

Annual Demographic Estimates: Canada, Provinces and Territories



2015



Statistics
Canada

Statistique
Canada

Canada

How to obtain more information

For information about this product or the wide range of services and data available from Statistics Canada, visit our website, www.statcan.gc.ca.

You can also contact us by

e-mail at infostats@statcan.gc.ca

telephone, from Monday to Friday, 8:30 a.m. to 4:30 p.m., at the following toll-free numbers:

- | | |
|---|----------------|
| • Statistical Information Service | 1-800-263-1136 |
| • National telecommunications device for the hearing impaired | 1-800-363-7629 |
| • Fax line | 1-877-287-4369 |

Depository Services Program

- | | |
|------------------|----------------|
| • Inquiries line | 1-800-635-7943 |
| • Fax line | 1-800-565-7757 |

To access this product

This product, Catalogue no. 91-215-X, is available free in electronic format. To obtain a single issue, visit our website, www.statcan.gc.ca and browse by "Key resource" > "Publications."

Standards of service to the public

Statistics Canada is committed to serving its clients in a prompt, reliable and courteous manner. To this end, this agency has developed standards of service that its employees observe. To obtain a copy of these service standards, please contact Statistics Canada toll-free at 1-800-263-1136. The service standards are also published at www.statcan.gc.ca under "About us" > "The agency" > "Providing services to Canadians."

Annual Demographic Estimates: Canada, Provinces and Territories

2015

Published by authority of the Minister responsible for Statistics Canada

© Minister of Industry, 2015

All rights reserved. Use of this publication is governed by the Statistics Canada
Open License Agreement.

<http://www.statcan.gc.ca/reference/licence-eng.html>

September 2015

Catalogue no. 91-215-X

ISSN 1911-2408

Frequency: Annual

Ottawa

Cette publication est également disponible en français.

Note of appreciation

Canada owes the success of its statistical system to a long-standing partnership between Statistics Canada, the citizens of Canada, its businesses, governments and other institutions. Accurate and timely statistical information could not be produced without their continued cooperation and goodwill.

User information

Symbols

The following standard symbols are used in Statistics Canada publications:

- . not available for any reference period
- .. not available for a specific reference period
- ... not applicable
- 0 true zero or a value rounded to zero
- 0^s value rounded to 0 (zero) where there is a meaningful distinction between true zero and the value that was rounded
- p preliminary
- r revised
- x suppressed to meet the confidentiality requirements of the *Statistics Act*
- E use with caution
- F too unreliable to be published
- * significantly different from reference category ($p < 0.05$)

Notice to readers

Estimates released in this publication are based on the 2011 Census counts adjusted for census net undercoverage and incompletely enumerated Indian reserves to which is added the estimated demographic growth for the period going from May 10, 2011 to the date of the estimate.

These estimates are not to be mistaken with the 2011 Census counts.

The analysis in this publication is based on preliminary data. These data will be revised over the coming years, and it is possible that some trends described in this publication will change as a result of these revisions. Therefore, this publication should be interpreted with caution.

Most of the components, used to produce preliminary population estimates, are estimated using demographic models or based on data sources less complete or reliable, albeit more timely, than those used for updated or final estimates.

Acknowledgements

The analysis of this publication was prepared by André Lebel and Patrick Charbonneau of the Analysis unit with the collaboration of H       Landry and Julie Dussault, all of the Population estimates section of the Demography division of Statistics Canada. The authors would also like to thank for their valuable comments: Marc Lachance and Hubert Denis.

Table of contents

Highlights	10
Related products	12
Section 1 Total population	14
Section 2 Population by age and sex	50
Data quality, concepts and methodology	
Methodology	151
Quality of demographic data	162
Explanatory notes for the tables	173
Appendix	
A Glossary	174
B Sources and remarks	178
Charts	
1.1 Population growth rate, 1994/1995 to 2014/2015, Canada	14
1.2 Factors of population growth, 1994/1995 to 2014/2015, Canada	15
1.3 Population distribution by province or territory, July 1, 2015	17
1.4 Population growth rate, 2013/2014 and 2014/2015, Canada, provinces and territories	18
1.5 Factors of population growth, 2014/2015, Canada, provinces and territories	19
1.6 Interprovincial migration by province or territory, 2014/2015	20
1.7 Largest interprovincial migration flows, by province or territory of origin and destination, 2014/2015	20
2.1 Population aged 0 to 14 years and 65 years and over, 1995 to 2035, Canada	51
2.2 Proportion of the population aged 0 to 14 years and 65 years and over, 2015, Canada, provinces and territories	53
2.3 Median age, 1975 to 2015, Canada, provinces with lowest and highest median age	55
2.4 Demographic dependency ratio, 1971 to 2015, Canada	56
2.5 Sex ratio by age group, 1995 and 2015, Canada	57
2.6 Sex ratio by age group, 2015, Canada, provinces and territories	58

Table of contents – continued

Statistical tables

1.1	Annual population estimates, July 1, national perspective	22
1.1-1	Population	22
1.1-2	Total growth rates	23
1.1-3	Total growth	24
1.2	Annual population estimates and factors of demographic growth, provincial perspective	25
1.2-1	Canada	25
1.2-2	Newfoundland and Labrador	25
1.2-3	Prince Edward Island	25
1.2-4	Nova Scotia	26
1.2-5	New Brunswick	26
1.2-6	Quebec	26
1.2-7	Ontario	27
1.2-8	Manitoba	27
1.2-9	Saskatchewan	27
1.2-10	Alberta	28
1.2-11	British Columbia	28
1.2-12	Yukon	28
1.2-13	Northwest Territories	29
1.2-14	Nunavut	29
1.3	Annual estimates of components of demographic growth, provincial perspective	30
1.3-1	Canada	30
1.3-2	Newfoundland and Labrador	30
1.3-3	Prince Edward Island	30
1.3-4	Nova Scotia	31
1.3-5	New Brunswick	31
1.3-6	Quebec	31
1.3-7	Ontario	32
1.3-8	Manitoba	32
1.3-9	Saskatchewan	32
1.3-10	Alberta	33
1.3-11	British Columbia	33
1.3-12	Yukon	33
1.3-13	Northwest Territories	34
1.3-14	Nunavut	34

Table of contents – continued

1.4	Annual estimates of components of demographic growth, national perspective	35
1.4-1	Births	35
1.4-2	Deaths	36
1.4-3	Immigrants	37
1.4-4	Emigrants	38
1.4-5	Returning emigrants	39
1.4-6	Net temporary emigrants	40
1.4-7	Net non-permanent residents	41
1.4-8	Interprovincial in-migrants	42
1.4-9	Interprovincial out-migrants	43
1.4-10	Total growth	44
1.4-11	Natural increase	45
1.4-12	Net interprovincial migration	46
1.4-13	Net international migration	47
1.4-14	Total net migration	48
1.5	Annual estimates of interprovincial migrants by province or territory of origin and destination, Canada, July 1, 2014 to June 30, 2015	49
2.1	Annual population estimates by age group and sex at July 1, provincial perspective	60
2.1-1	Canada	60
2.1-2	Newfoundland and Labrador	61
2.1-3	Prince Edward Island	62
2.1-4	Nova Scotia	63
2.1-5	New Brunswick	64
2.1-6	Quebec	65
2.1-7	Ontario	66
2.1-8	Manitoba	67
2.1-9	Saskatchewan	68
2.1-10	Alberta	69
2.1-11	British Columbia	70
2.1-12	Yukon	71
2.1-13	Northwest Territories	72
2.1-14	Nunavut	73

Table of contents – continued

2.2	Annual population estimates and factors of demographic growth by age group and sex, 2014/2015 provincial perspective	74
2.2-1	Canada	74
2.2-2	Newfoundland and Labrador	75
2.2-3	Prince Edward Island	76
2.2-4	Nova Scotia	77
2.2-5	New Brunswick	78
2.2-6	Quebec	79
2.2-7	Ontario	80
2.2-8	Manitoba	81
2.2-9	Saskatchewan	82
2.2-10	Alberta	83
2.2-11	British Columbia	84
2.2-12	Yukon	85
2.2-13	Northwest Territories	86
2.2-14	Nunavut	87
2.3	Annual estimates of demographic components by age group and sex, 2014/2015 provincial perspective	88
2.3-1	Canada	88
2.3-2	Newfoundland and Labrador	89
2.3-3	Prince Edward Island	90
2.3-4	Nova Scotia	91
2.3-5	New Brunswick	92
2.3-6	Quebec	93
2.3-7	Ontario	94
2.3-8	Manitoba	95
2.3-9	Saskatchewan	96
2.3-10	Alberta	97
2.3-11	British Columbia	98
2.3-12	Yukon	99
2.3-13	Northwest Territories	100
2.3-14	Nunavut	101

Table of contents – continued

2.4	Annual estimates of demographic components by age group and sex, 2014/2015 national perspective	102
2.4-1	Births	102
2.4-2	Deaths	103
2.4-3	Immigrants	106
2.4-4	Emigrants	109
2.4-5	Returning emigrants	112
2.4-6	Net temporary emigrants	115
2.4-7	Net non-permanent residents	118
2.4-8	Interprovincial in-migrants	121
2.4-9	Interprovincial out-migrants	124
2.4-10	Total growth	127
2.4-11	Net international migration	130
2.4-12	Total net migration	133
2.4-13	Net interprovincial migration	136
2.5	Annual estimates of demographic components by age group and sex, Canada	139
2.5-1	Births	139
2.5-2	Deaths	140
2.5-3	Immigrants	141
2.5-4	Emigrants	142
2.5-5	Returning emigrants	143
2.5-6	Net temporary emigrants	144
2.5-7	Net non-permanent residents	145
2.5-8	Interprovincial in-migrants	146
2.5-9	Interprovincial out-migrants	147
2.5-10	Total growth	148
2.5-11	Net international migration	149
2.5-12	Total net migration	150

Highlights

Total population

- On July 1, 2015, Canada's population was estimated at 35.9 million, up 308,100 in the past year (2014/2015).
- The country's population annual growth rate was 0.9%, down slightly from 2013/2014 (+1.1%) and the weakest growth observed since 1998/1999 (+0.8%).
- Despite this slowdown, Canada's population growth remained the strongest among G7 countries.
- In 2014/2015, net international migration was responsible for 60.8% of the population growth in Canada.
- Net international migration was estimated at 187,400 people, down 27.7% from the previous year (+259,100) and at its lowest level in absolute numbers since 2002/2003.
- In the year ending June 30, 2015, the annual number of immigrants was estimated to 239,800, the lowest level since 2006/2007 (238,100).
- For this period, the number of non-permanent residents (NPR) decreased (-10,300) for the first time since 1997/1998 (-4,000), the largest drop since 1994/1995 (-14,200).
- Population growth over the last year was negative in Newfoundland and Labrador (-0.2%) and New Brunswick (-0.1%) and strongest in Nunavut (+2.3%) and Alberta (+1.8%).
- Alberta posted the strongest slowdown of its population growth compared to 2013/2014, falling by one percentage point from +2.8% to +1.8%.
- For a second year in a row, Newfoundland and Labrador recorded a negative natural increase (-0.1%).
- Alberta recorded a large decrease of net international migration, from +1.1% in 2013/2014 to +0.3% in 2014/2015.
- Net interprovincial migration was positive for only two provinces: Alberta (+28,900 or +0.7%) and British Columbia (+12,400 or +0.3%).

Population by age and sex

- On July 1, 2015, preliminary estimates show that, for the first time, Canada had more people 65 years and older than children aged 0 to 14.
- About 5.8 millions Canadians, or nearly one in six people (16.1%), were at least 65 years old on July 1, 2015.
- Among G7 members, Canada has one of the lowest proportions of people aged 65 and older.
- On July 1, 2015, New Brunswick was the province with the largest proportion of people aged 65 and older (19.0%), while Nunavut had the lowest proportion (3.7%).

- One Canadian in two was at least 40.5 years of age. The median age of Canada's population has risen by 5.7 years in the past 20 years
- The median age in 2015 is higher for women (41.4 years) than for men (39.6 years).
- On July 1, 2015, centenarian population in Canada was estimated to 8,100 or about 22 centenarians per 100,000 persons, and were mostly women (88.4%).

Related products

Selected publications from Statistics Canada

91-209-X	Report on the Demographic Situation in Canada
91-213-X	Annual Demographic Statistics
91-520-X	Population Projections for Canada, Provinces and Territories
91-002-X	Quarterly Demographic Estimates

Selected CANSIM tables from Statistics Canada

051-0001	Estimates of population, by age group and sex, Canada, provinces and territories
051-0002	Estimates of deaths, by sex and age group, Canada, provinces and territories, annual
051-0004	Components of population growth, Canada, provinces and territories, annual
051-0005	Estimates of population, Canada, provinces and territories, quarterly
051-0006	Immigrants to Canada, by country of last permanent residence, quarterly
051-0010	Estimates of population, by marital status, age group and sex, Canada, provinces and territories
051-0011	International migrants, by age group and sex, Canada, provinces, and territories
051-0012	Interprovincial migrants, by age group and sex, Canada, provinces and territories
051-0013	Estimates of births, by sex, Canada, provinces and territories, annual
051-0017	Interprovincial migrants, Canada, provinces and territories, quarterly
051-0018	Interprovincial in-, out- and net-migrants, Canada, provinces and territories, annual
051-0019	Interprovincial migrants, by province or territory of origin and destination, annual
051-0020	Number of non-permanent residents, Canada, provinces and territories, quarterly
051-0037	International migration components, Canada, provinces and territories, quarterly

051-0045	Interprovincial migrants, by province or territory of origin and destination, quarterly
053-0001	Vital statistics, births, deaths and marriages
102-0502	Deaths, by month, Canada, provinces and territories, annual
102-4502	Live births, by month, Canada, provinces and territories, annual

Selected surveys from Statistics Canada

3601	Estimates of Total Population, Canada, Provinces and Territories
3604	Estimates of Population by Age and Sex for Canada, the Provinces and the Territories
3605	Estimates of Population by Marital Status, Age and Sex for Canada, the Provinces and the Territories

Selected summary tables from Statistics Canada

- *Births, estimates, by province and territory*
- *Deaths, estimates, by province and territory*
- *Components of population growth, by province and territory*
- *Population by year, by province and territory*
- *Population by marital status and sex, by province and territory*

Section 1

Total population

This section primarily presents the preliminary population estimates for Canada, the provinces and territories on July 1, 2015, along with a concise analysis of the various components of population growth.

1. For the purpose of calculating rates, the denominator is the average population (namely, the average of the start-of-period and end-of-period populations) during the period.
2. The G7 is an informal discussion group and economic partnership consisting of seven of the world's most powerful economies: the United States, Japan, Germany, France, United Kingdom, Italy and Canada. Sources: Eurostat (January 2014 to January 2015), Statistics Bureau of Japan (August 2014 to August 2015) and U.S. Census Bureau (July 2014 to July 2015); calculations by the author.

Chart 1.1
Population growth rate, 1994/1995 to 2014/2015, Canada

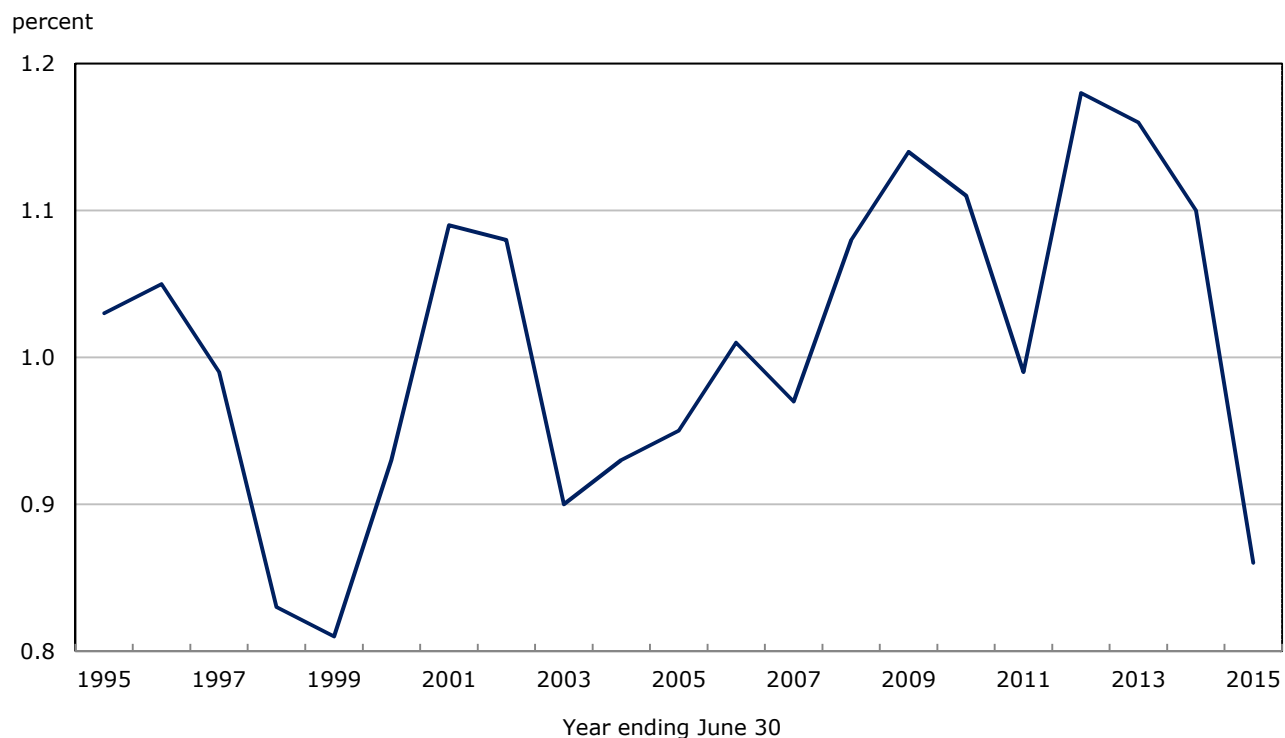

1.1 Slowdown in Canada's population growth

On July 1, 2015, Canada's population was estimated at 35.9 million, up 308,100 in the past year (2014/2015). The country's population growth rate was 0.9%,¹ down slightly from 2013/2014 (+1.1%) and the lowest growth observed since 1998/1999 (+0.8%). However, despite this slowdown, Canada's population growth remained the strongest among G7² countries. Canada's rate surpasses that of the United States (+0.7%), the United Kingdom (+0.2%), France (+0.4%), Germany (+0.1%), and Italy and Japan, whose populations remained relatively stable.

1.2 Natural increase is positive across the country

Population growth at the national level is based on two factors—natural increase³ and net international migration⁴ while provincial and territorial population

3. Natural increase is the difference between the number of births and deaths.
4. Net international migration basically refers to the number of moves between Canada and abroad, resulting in a change in usual place of residence. It is calculated by adding immigration, subtracting emigration, adding returning emigration, subtracting net temporary emigration (+ or -) and lastly, adding net non-permanent residents (+ or -).

estimates also factor in migration exchanges between provinces and territories. Over the past year, natural increase was estimated at 120,700, based on the difference between 388,700 births and 268,100 deaths according to preliminary estimates. The number of people added by natural increase in the past year (2014/2015) fell 8,400 over the previous year (2013/2014). This phenomenon is explained by a faster increase in the number of deaths than births, and is linked mainly to population aging, since a greater proportion of the population falls into the ages where the intensity of mortality is higher.

Chart 1.2
Factors of population growth, 1994/1995 to 2014/2015, Canada

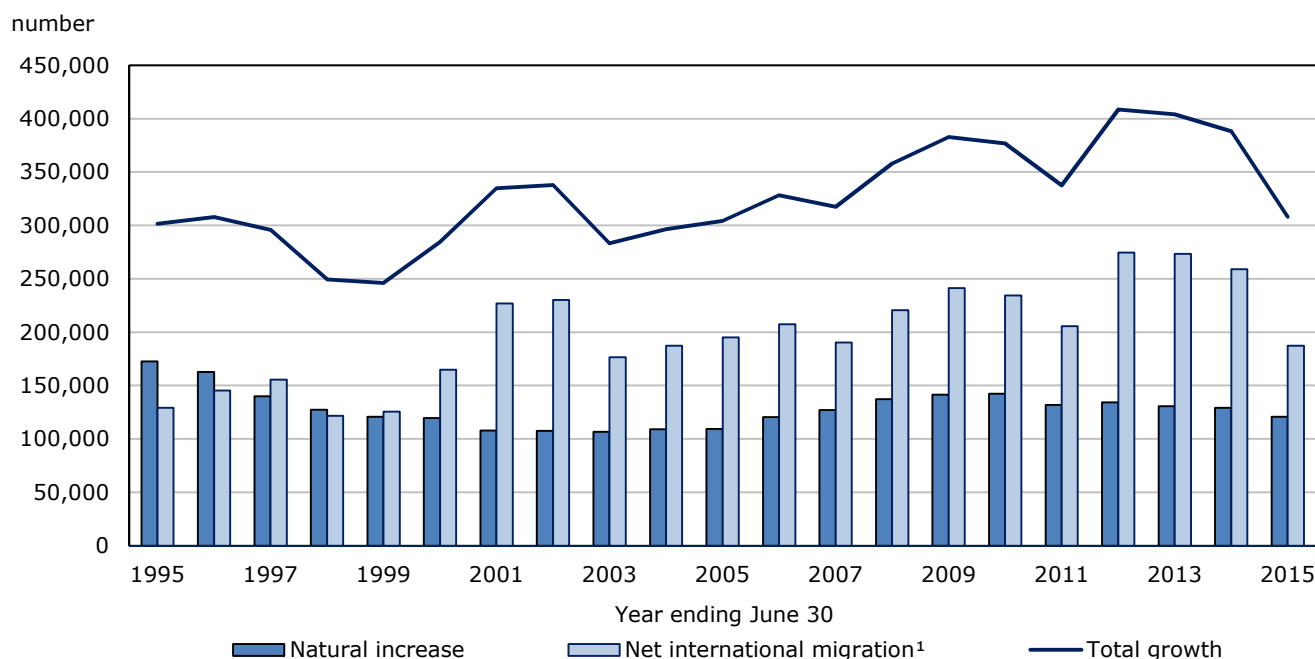

1. Residual deviation is included in the net international migration until year ending on June 30, 2011.

1.3 Population growth due mainly to international migration

Net international migration is an increasingly important driver of Canada's population growth, and since 1995/1996, has consistently been the main source of that growth.⁵ In 2014/2015, net international migration was responsible for 60.8% of the population growth in Canada. By comparison, net international migration accounted on average for 34.7% of population growth in the 1980s. For the

year ending June 30, 2015, net international migration was estimated at 187,400 people, down 27.7% from the previous year (+259,100) and at its lowest level in terms of numbers since 2002/2003.

5. For intercensal periods, total growth does not consist solely of natural increase and international migration. It also includes the residual error, which is the difference between the population growth calculated from intercensal population estimates between two censuses and the population growth calculated by adding the components for the same period. The residual error is subtracted here from net international migration to simplify the analysis.

1.4 More than 85% of immigrants settle in Ontario, Quebec, Alberta and British Columbia

In the year ending June 30, 2015, 239,800 immigrants took up residence in Canada, the first time in six years that this number has fallen below 250,000 and the lowest level since 2006/2007 (238,100). In 2014/2015, the immigration rate in Canada was estimated at 0.7%. In recent decades, the regional distribution of immigration in Canada has changed in favour of the western provinces and to the detriment mainly of Ontario, which has seen its share of immigrants decline over the past decade. In 2014/2015, Ontario continued to be the province that welcomed the most immigrants to the country with 37.3%, compared with 49.0% on average over the past 20 years.

1.5 The number of non-permanent residents is declining

Net non-permanent residents is the variation in the number of non-permanent residents on a specific date between two years. In 2014/2015, the number of net non-permanent residents (NPR) was negative (-10,300), indicating that the number of NPRs decreased between July 1, 2014 and July 1, 2015.

This is the first time this situation has been seen since 1997/1998 (-4,000) and is the largest loss in NPRs since 1994/1995 (-14,200).

Emigration⁶ was estimated at 42,000 for the year ending June 30, 2015 and continued to be concentrated mainly in four provinces: Ontario (38.8%), British Columbia (31.6%), Alberta (12.3%) and Quebec (11.7%).

1.6 More than four out of five Canadians live in four provinces

On July 1, 2015, almost 31 million Canadians (86.3%) lived in four provinces: Ontario (38.5%), Quebec (23.0%), British Columbia (13.1%) and Alberta (11.7%). Ontario remained Canada's most populous province, 13.8 million residents. The province with the smallest population was Prince Edward Island, with 146,400 residents. With 8.3 million residents, Quebec continued to rank second in terms of population size in Canada, followed by British Columbia with 4.7 million and Alberta with 4.2 million people.

6. In this context, emigration represents the difference between emigration and return emigration, to which net temporary emigration is added.

Chart 1.3
Population distribution by province or territory, July 1, 2015

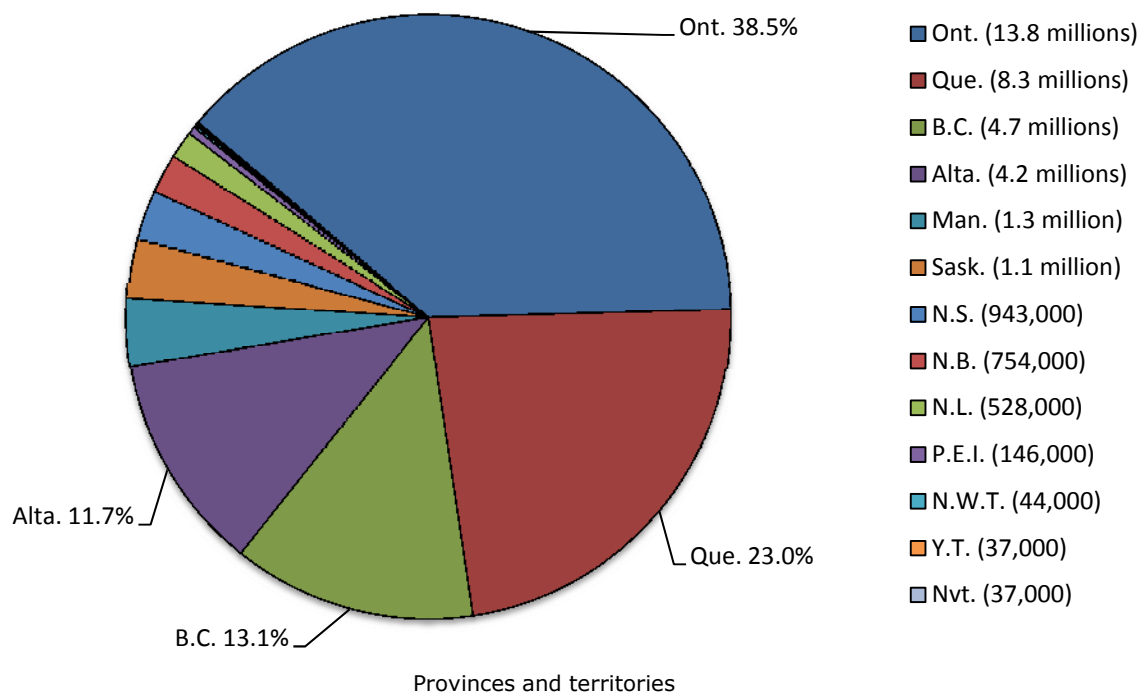

1.7 Population growth in Alberta slows

Compared with 2013/2014, population growth⁷ in the past year was weaker nationally and in most provinces, especially Alberta. However, population growth was more sustained in 2014/2015 in Nunavut (from +1.8% to +2.3%) and in Nova Scotia (from -0.1% to +0.1%). Preliminary estimates⁸ for 2014/2015 show that population growth was negative in Newfoundland and Labrador (-0.2%) and New Brunswick (-0.1%) and

strongest in Nunavut (+2.3%) and Alberta (+1.8%). It was also more sustained in Manitoba (+1.0%), Saskatchewan (+1.0%), British Columbia (+1.0%) and Yukon (+1.2%) than nationally (+0.9%). In relative terms, Alberta posted the biggest slowdown in its population growth compared with 2013/2014, falling one percentage point from +2.8% to +1.8%. Based on preliminary estimates, this slowdown is the result of a significant decrease in net international migration (from +44,900 in 2013/2014 to +13,100 in 2014/2015) and, to a lesser degree, a decrease in Alberta's gains through its migratory exchanges with the other provinces and territories (from +35,400 in 2013/2014 to +28,900 in 2014/2015).

7. For the rest of this analysis, a rate higher than -0.1% and lower than 0.1% is considered not significant and relatively stable.

8. Preliminary postcensal estimates are subject to revision. Future updates could affect the trends in this analysis.

Chart 1.4
Population growth rate, 2013/2014 and 2014/2015, Canada, provinces and territories

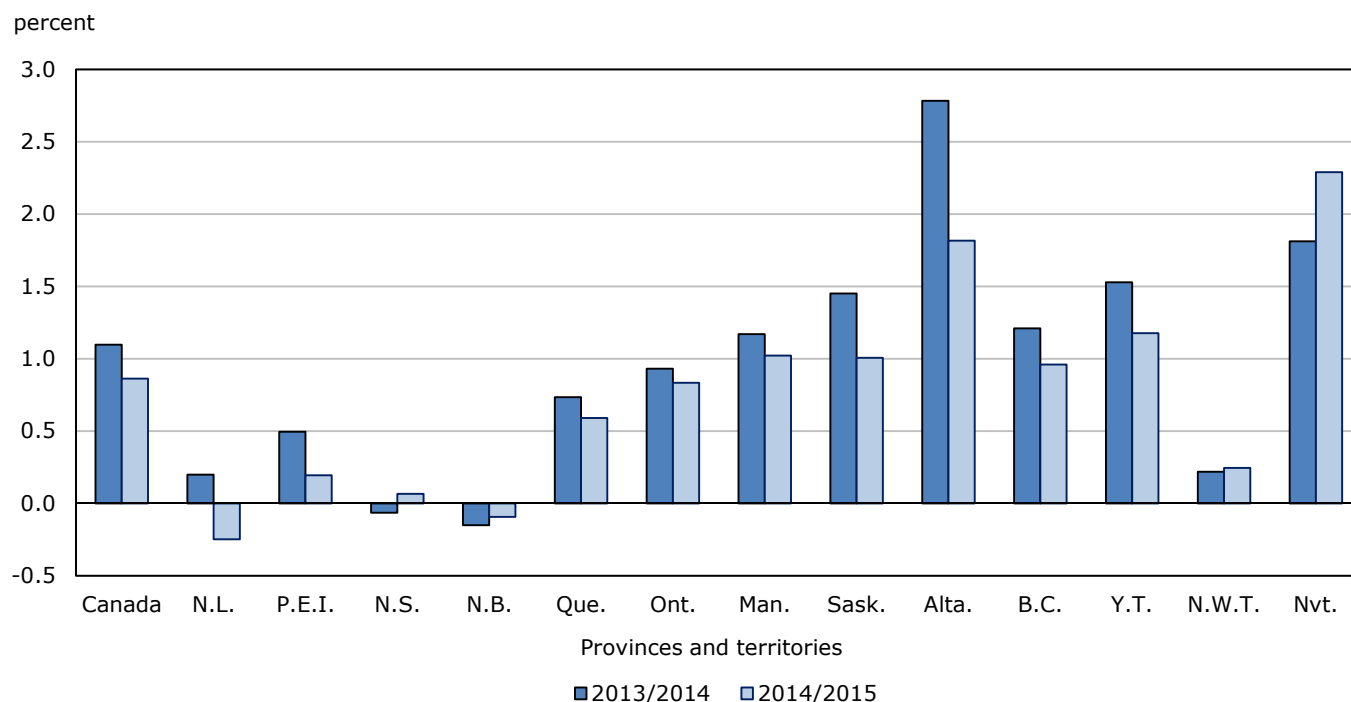

1.8 Newfoundland and Labrador records negative natural increase

At the national level, the natural increase rate was 0.3% in 2014/2015, its lowest level since 2004/2005. In general, natural increase was weaker in the Atlantic provinces and stronger in the Prairie provinces and the territories. For a second straight year, Newfoundland and Labrador recorded a negative natural increase (-0.1%), indicating that this province had more deaths

(5,000) than births (4,400) in the past year. Natural increase was also negative on an annual basis for the first time in Nova Scotia (-0.1%), based on preliminary estimates. Nunavut again recorded the strongest rate of natural increase in Canada at +1.9%, which can be attributed to its young population and one of the highest fertility rates in the country. Among the provinces, Alberta continues to have the strongest rate of natural increase (+0.8%), a position it has held consistently since 1980/1981.

Chart 1.5

Factors of population growth, 2014/2015, Canada, provinces and territories

Provinces and territories

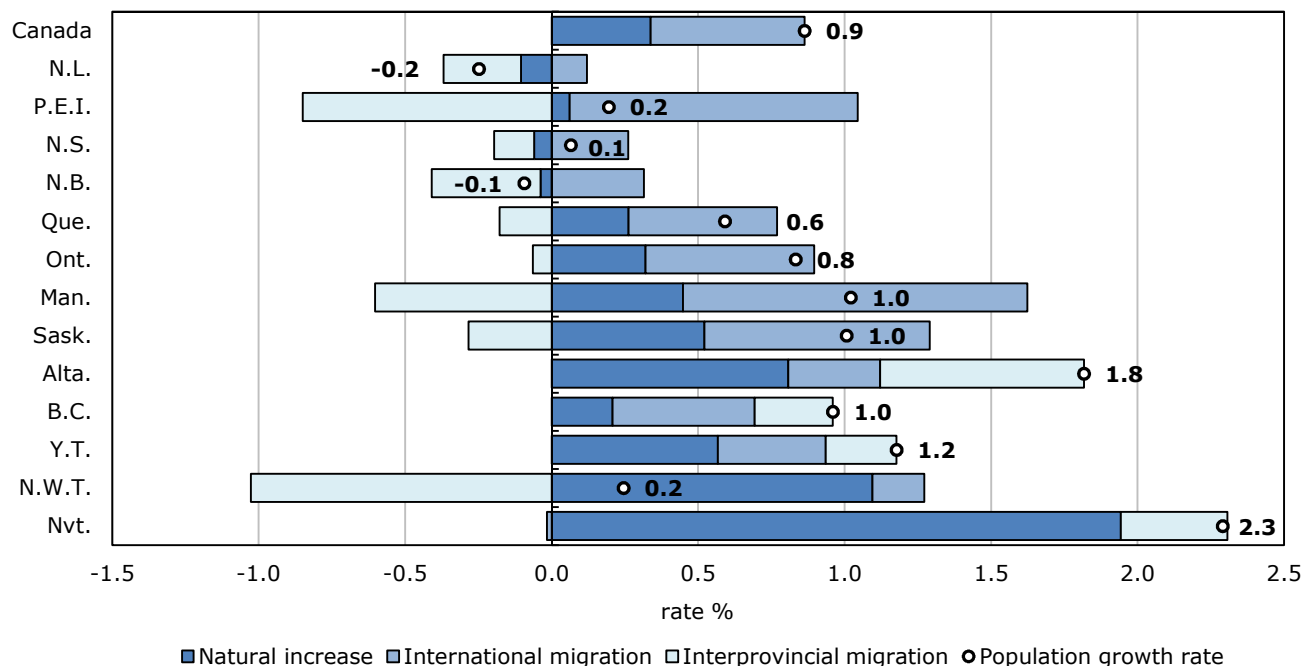

1.9 International migration: Key driver of growth in several provinces

In 2014/2015, net international migration was the main driver of population growth in Prince Edward Island, Nova Scotia, Quebec, Ontario, Manitoba, Saskatchewan and British Columbia. Canada's net international migration rate was 0.5% in 2014/2015, down from the level estimated in the previous year (+0.7%) and the lowest level since 1998/1999 (+0.4%). In 2014/2015, the net international migration rate was higher than the national average (0.5%) in four provinces: Manitoba (+1.2%), Prince Edward Island (+1.0%), Saskatchewan (+0.8%) and Ontario (+0.6%). In relative terms, Alberta is the province that recorded the biggest drop in its net international migration, from +1.1% in 2013/2014 to +0.3% in 2014/2015. This situation is the result of a decrease in the number of non-permanent residents (-21,200 in 2014/2015) in the last year, compared with an increase in the previous year (+9,000 in 2013/2014) and, to a lesser extent,

fewer immigrants (41,100 in 2013/2014 compared with 39,400 in 2014/2015).

1.10 Two provinces saw gains in internal migration

At the provincial and territorial levels, population growth is also the result of migration between the provinces and territories. For the year ending June 30, 2015, preliminary estimates show that net interprovincial migration was positive for only two provinces: Alberta (+28,900 or +0.7%) and British Columbia (+12,400 or +0.3%). However, migration gains in these two provinces evolved differently in the last year, with British Columbia recording an increase of 31.0% and Alberta seeing a decline of 18.3% compared with 2013/2014. In the past year, Prince Edward Island and Quebec recorded their biggest losses in interprovincial migration in absolute terms since 1980/1981 and 1997/1998 respectively.

Chart 1.6
Interprovincial migration by province or territory, 2014/2015

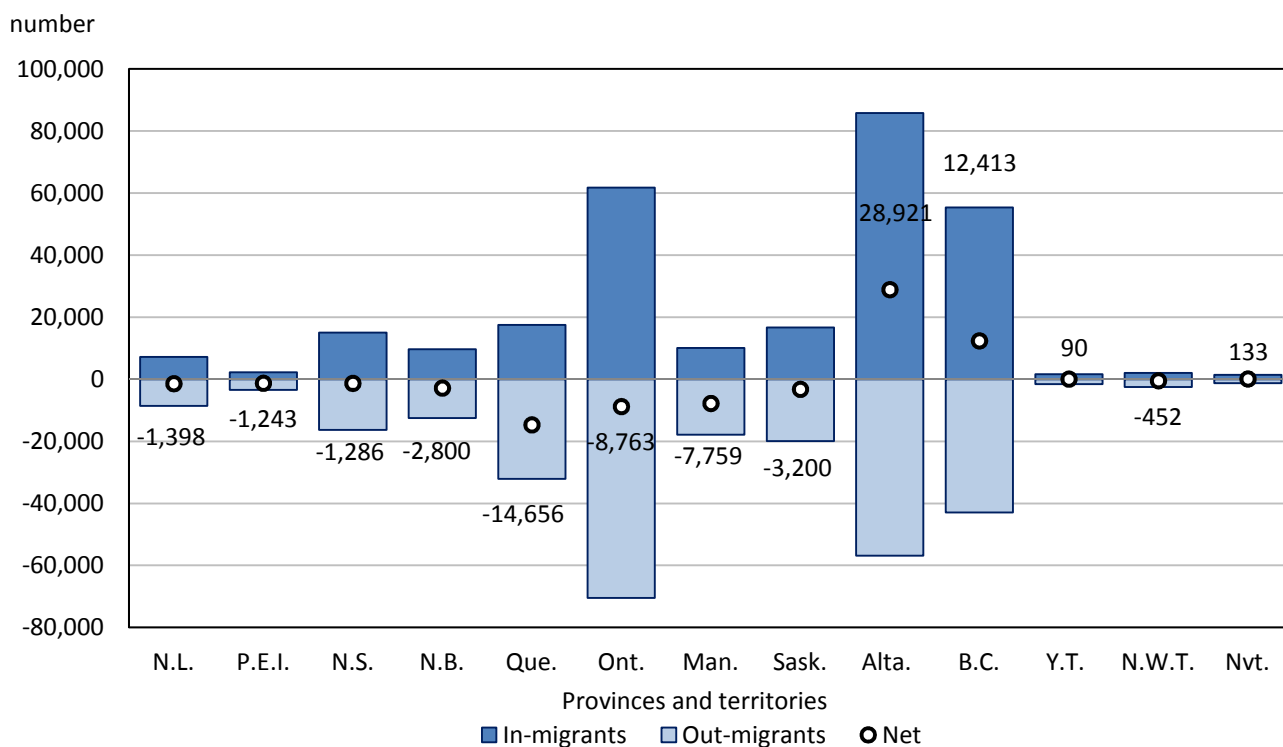

1.11 Biggest migration flows involve Alberta

The most important migration flows (20.0% higher) are showed in the following circular chart,⁹ in which each province or territory is assigned a colour. Origins and destinations are represented by the circle's segments. Flows have the same colour as their origin, the width indicates their size and the arrow their direction. The

largest interprovincial migrations in the past year occurred from Ontario to Alberta (+26,000 or 0.2%), from Alberta to British Columbia (+24,500 or +0.6%), from British Columbia to Alberta (+22,500 or +0.5%) and also, from Quebec to Ontario (+17,700 or +0.2%). In these migratory exchanges with Alberta, British Columbia gained more migrants than it lost, resulting in a net gain of 2,100. In relative terms, the highest interprovincial migration rates¹⁰ are those into Alberta from Saskatchewan (+0.9%), Prince Edward Island (+0.7%) and Newfoundland and Labrador (+0.6%).

9. For more details and information on the origin and interpretation of this chart, readers are encouraged to consult the articles from the Vienna Institute of Demography: Sander et al. (2014), "Visualising Migration Flow Data" and Abel (2015), "Estimates of Global Bilateral Migration Flows by Gender between 1960 and 2010".

10. Rates are based on the average population over the period of the population of origin.

Chart 1.7

Largest interprovincial migration flows, by province or territory of origin and destination, 2014/2015

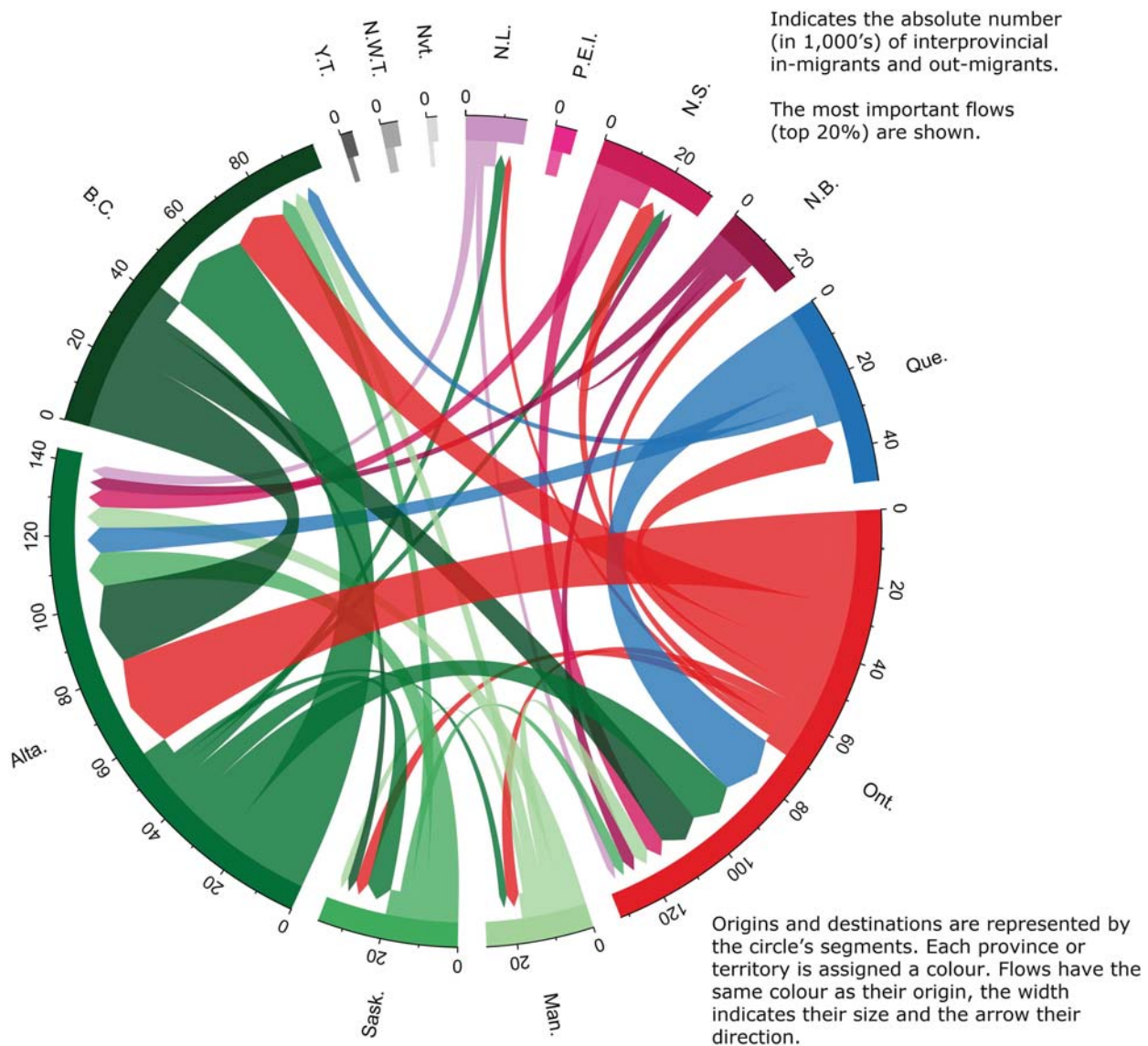

Table 1.1-1
Annual population estimates, July 1, national perspective — Population ¹

	Canada	Newfoundland and Labrador	Prince Edward Island	Nova Scotia	New Brunswick	Quebec	Ontario
	number						
2015	35,851,774	527,756	146,447	943,002	753,871	8,263,600	13,792,052
2014	35,543,658	529,069	146,162	942,387	754,578	8,214,885	13,677,687
2013	35,155,499	528,017	145,441	942,991	755,718	8,154,761	13,551,004
2012	34,751,476	526,895	145,259	944,835	756,836	8,084,768	13,409,558
2011	34,342,780	525,037	144,038	944,469	755,530	8,007,656	13,263,544
	Manitoba	Saskat- chewan	Alberta	British Columbia	Yukon	Northwest Territories	Nunavut
	number						
2015	1,293,378	1,133,637	4,196,457	4,683,139	37,428	44,088	36,919
2014	1,280,242	1,122,283	4,120,897	4,638,415	36,990	43,980	36,083
2013	1,265,342	1,106,122	4,007,748	4,582,607	36,429	43,884	35,435
2012	1,250,406	1,087,223	3,888,552	4,542,578	36,189	43,648	34,729
2011	1,233,728	1,066,349	3,790,191	4,499,139	35,402	43,501	34,196

1. Estimates are final postcensal for 2011, updated postcensal from 2012 to 2014 and preliminary postcensal for 2015.

Table 1.1-2
Annual population estimates, July 1, national perspective — Total growth rates ¹

	Canada	Newfoundland and Labrador	Prince Edward Island	Nova Scotia	New Brunswick	Quebec	Ontario
	rates per 1,000						
2014/2015	8.63	-2.48	1.95	0.65	-0.94	5.91	8.33
2013/2014	10.98	1.99	4.95	-0.64	-1.51	7.35	9.31
2012/2013	11.56	2.13	1.25	-1.95	-1.48	8.62	10.49
2011/2012	11.83	3.53	8.44	0.39	1.73	9.58	10.95
	Manitoba	Saskat- chewan	Alberta	British Columbia	Yukon	Northwest Territories	Nunavut
	rates per 1,000						
2014/2015	10.21	10.07	18.17	9.60	11.77	2.45	22.90
2013/2014	11.71	14.50	27.84	12.10	15.28	2.19	18.12
2012/2013	11.87	17.23	30.19	8.77	6.61	5.39	20.12
2011/2012	13.43	19.39	25.62	9.61	21.99	3.37	15.47

1. Total growth is updated from 2011/2012 to 2013/2014 and preliminary for 2014/2015.

Table 1.1-3
Annual population estimates, July 1, national perspective — Total growth ¹

	Canada	Newfoundland and Labrador	Prince Edward Island	Nova Scotia	New Brunswick	Quebec	Ontario
	number						
2014/2015	308,116	-1,313	285	615	-707	48,715	114,365
2013/2014	388,159	1,052	721	-604	-1,140	60,124	126,683
2012/2013	404,023	1,122	182	-1,844	-1,118	69,993	141,446
2011/2012	408,696	1,858	1,221	366	1,306	77,112	146,014
	Manitoba	Saskat- chewan	Alberta	British Columbia	Yukon	Northwest Territories	Nunavut
	number						
2014/2015	13,136	11,354	75,560	44,724	438	108	836
2013/2014	14,900	16,161	113,149	55,808	561	96	648
2012/2013	14,936	18,899	119,196	40,029	240	236	706
2011/2012	16,678	20,874	98,361	43,439	787	147	533

1. Total growth is updated from 2011/2012 to 2013/2014 and preliminary for 2014/2015.

Table 1.2-1**Annual population estimates and factors of demographic growth, provincial perspective — Canada**

	Population at beginning period	Natural increase	Net interprovincial migration	Net international migration	Total net migration	Total growth	Population growth rate
	number					per 1,000	
2015/2016	35,851,774
2014/2015	35,543,658	120,673	0	187,443	187,443	308,116	8.63
2013/2014	35,155,499	129,062	0	259,097	259,097	388,159	10.98
2012/2013	34,751,476	130,671	0	273,352	273,352	404,023	11.56
2011/2012	34,342,780	134,246	0	274,450	274,450	408,696	11.83

Note(s): See "Data quality, concepts and methodology — Explanatory notes for the tables" section.

Table 1.2-2**Annual population estimates and factors of demographic growth, provincial perspective — Newfoundland and Labrador**

	Population at beginning period	Natural increase	Net interprovincial migration	Net international migration	Total net migration	Total growth	Population growth rate
	number					per 1,000	
2015/2016	527,756
2014/2015	529,069	-551	-1,398	636	-762	-1,313	-2.48
2013/2014	528,017	-365	234	1,183	1,417	1,052	1.99
2012/2013	526,895	-204	495	831	1,326	1,122	2.13
2011/2012	525,037	-62	545	1,375	1,920	1,858	3.53

Note(s): See "Data quality, concepts and methodology — Explanatory notes for the tables" section.

Table 1.2-3**Annual population estimates and factors of demographic growth, provincial perspective — Prince Edward Island**

	Population at beginning period	Natural increase	Net interprovincial migration	Net international migration	Total net migration	Total growth	Population growth rate
	number					per 1,000	
2015/2016	146,447
2014/2015	146,162	90	-1,243	1,438	195	285	1.95
2013/2014	145,441	118	-941	1,544	603	721	4.95
2012/2013	145,259	146	-901	937	36	182	1.25
2011/2012	144,038	165	-618	1,674	1,056	1,221	8.44

Note(s): See "Data quality, concepts and methodology — Explanatory notes for the tables" section.

Table 1.2-4**Annual population estimates and factors of demographic growth, provincial perspective — Nova Scotia**

	Population at beginning period	Natural increase	Net interprovincial migration	Net international migration	Total net migration	Total growth	Population growth rate
	number					per 1,000	
2015/2016	943,002
2014/2015	942,387	-562	-1,286	2,463	1,177	615	0.65
2013/2014	942,991	-353	-2,571	2,320	-251	-604	-0.64
2012/2013	944,835	-96	-3,517	1,769	-1,748	-1,844	-1.95
2011/2012	944,469	132	-2,866	3,100	234	366	0.39

Note(s): See "Data quality, concepts and methodology — Explanatory notes for the tables" section.

Table 1.2-5**Annual population estimates and factors of demographic growth, provincial perspective — New Brunswick**

	Population at beginning period	Natural increase	Net interprovincial migration	Net international migration	Total net migration	Total growth	Population growth rate
	number					per 1,000	
2015/2016	753,871
2014/2015	754,578	-287	-2,800	2,380	-420	-707	-0.94
2013/2014	755,718	-5	-3,517	2,382	-1,135	-1,140	-1.51
2012/2013	756,836	280	-3,290	1,892	-1,398	-1,118	-1.48
2011/2012	755,530	562	-1,806	2,550	744	1,306	1.73

Note(s): See "Data quality, concepts and methodology — Explanatory notes for the tables" section.

Table 1.2-6**Annual population estimates and factors of demographic growth, provincial perspective — Quebec**

	Population at beginning period	Natural increase	Net interprovincial migration	Net international migration	Total net migration	Total growth	Population growth rate
	number					per 1,000	
2015/2016	8,263,600
2014/2015	8,214,885	21,600	-14,656	41,771	27,115	48,715	5.91
2013/2014	8,154,761	27,200	-14,312	47,236	32,924	60,124	7.35
2012/2013	8,084,768	27,250	-10,431	53,174	42,743	69,993	8.62
2011/2012	8,007,656	29,452	-6,915	54,575	47,660	77,112	9.58

Note(s): See "Data quality, concepts and methodology — Explanatory notes for the tables" section.

Table 1.2-7**Annual population estimates and factors of demographic growth, provincial perspective — Ontario**

	Population at beginning period	Natural increase	Net interprovincial migration	Net international migration	Total net migration	Total growth	Population growth rate
	number					per 1,000	
2015/2016	13,792,052
2014/2015	13,677,687	44,068	-8,763	79,060	70,297	114,365	8.33
2013/2014	13,551,004	46,087	-14,564	95,160	80,596	126,683	9.31
2012/2013	13,409,558	47,813	-13,901	107,534	93,633	141,446	10.49
2011/2012	13,263,544	49,670	-10,611	106,955	96,344	146,014	10.95

Note(s): See "Data quality, concepts and methodology — Explanatory notes for the tables" section.

Table 1.2-8**Annual population estimates and factors of demographic growth, provincial perspective — Manitoba**

	Population at beginning period	Natural increase	Net interprovincial migration	Net international migration	Total net migration	Total growth	Population growth rate
	number					per 1,000	
2015/2016	1,293,378
2014/2015	1,280,242	5,764	-7,759	15,131	7,372	13,136	10.21
2013/2014	1,265,342	5,660	-6,851	16,091	9,240	14,900	11.71
2012/2013	1,250,406	5,583	-5,006	14,359	9,353	14,936	11.87
2011/2012	1,233,728	5,488	-4,212	15,402	11,190	16,678	13.43

Note(s): See "Data quality, concepts and methodology — Explanatory notes for the tables" section.

Table 1.2-9**Annual population estimates and factors of demographic growth, provincial perspective — Saskatchewan**

	Population at beginning period	Natural increase	Net interprovincial migration	Net international migration	Total net migration	Total growth	Population growth rate
	number					per 1,000	
2015/2016	1,133,637
2014/2015	1,122,283	5,878	-3,200	8,676	5,476	11,354	10.07
2013/2014	1,106,122	5,661	-1,839	12,339	10,500	16,161	14.50
2012/2013	1,087,223	5,394	392	13,113	13,505	18,899	17.23
2011/2012	1,066,349	5,070	1,878	13,926	15,804	20,874	19.39

Note(s): See "Data quality, concepts and methodology — Explanatory notes for the tables" section.

Table 1.2-10**Annual population estimates and factors of demographic growth, provincial perspective — Alberta**

	Population at beginning period	Natural increase	Net interprovincial migration	Net international migration	Total net migration	Total growth	Population growth rate
	number					per 1,000	
2015/2016	4,196,457
2014/2015	4,120,897	33,581	28,921	13,058	41,979	75,560	18.17
2013/2014	4,007,748	32,845	35,382	44,922	80,304	113,149	27.84
2012/2013	3,888,552	31,701	38,598	48,897	87,495	119,196	30.19
2011/2012	3,790,191	30,739	27,652	39,970	67,622	98,361	25.62

Note(s): See "Data quality, concepts and methodology — Explanatory notes for the tables" section.

Table 1.2-11**Annual population estimates and factors of demographic growth, provincial perspective — British Columbia**

	Population at beginning period	Natural increase	Net interprovincial migration	Net international migration	Total net migration	Total growth	Population growth rate
	number					per 1,000	
2015/2016	4,683,139
2014/2015	4,638,415	9,690	12,413	22,621	35,034	44,724	9.60
2013/2014	4,582,607	10,796	9,475	35,537	45,012	55,808	12.10
2012/2013	4,542,578	11,376	-1,868	30,521	28,653	40,029	8.77
2011/2012	4,499,139	11,601	-2,711	34,549	31,838	43,439	9.61

Note(s): See "Data quality, concepts and methodology — Explanatory notes for the tables" section.

Table 1.2-12**Annual population estimates and factors of demographic growth, provincial perspective — Yukon**

	Population at beginning period	Natural increase	Net interprovincial migration	Net international migration	Total net migration	Total growth	Population growth rate
	number					per 1,000	
2015/2016	37,428
2014/2015	36,990	211	90	137	227	438	11.77
2013/2014	36,429	218	51	292	343	561	15.28
2012/2013	36,189	231	-94	103	9	240	6.61
2011/2012	35,402	236	313	238	551	787	21.99

Note(s): See "Data quality, concepts and methodology — Explanatory notes for the tables" section.

Table 1.2-13**Annual population estimates and factors of demographic growth, provincial perspective — Northwest Territories**

	Population at beginning period	Natural increase	Net interprovincial migration	Net international migration	Total net migration	Total growth	Population growth rate
	number					per 1,000	
2015/2016	44,088
2014/2015	43,980	482	-452	78	-374	108	2.45
2013/2014	43,884	497	-488	87	-401	96	2.19
2012/2013	43,648	504	-482	214	-268	236	5.39
2011/2012	43,501	505	-496	138	-358	147	3.37

Note(s): See "Data quality, concepts and methodology — Explanatory notes for the tables" section.

Table 1.2-14**Annual population estimates and factors of demographic growth, provincial perspective — Nunavut**

	Population at beginning period	Natural increase	Net interprovincial migration	Net international migration	Total net migration	Total growth	Population growth rate
	number					per 1,000	
2015/2016	36,919
2014/2015	36,083	709	133	-6	127	836	22.90
2013/2014	35,435	703	-59	4	-55	648	18.12
2012/2013	34,729	693	5	8	13	706	20.12
2011/2012	34,196	688	-153	-2	-155	533	15.47

Note(s): See "Data quality, concepts and methodology — Explanatory notes for the tables" section.

Table 1.3-1
Annual estimates of components of demographic growth, provincial perspective — Canada

	Natural increase		Interprovincial migration		International migration				
	Births	Deaths	In-migrants	Out-migrants	Immigrants	Emigrants	Returning emigrants	Net temporary emigrants	Net non-permanent residents
	number								
2014/2015	388,729	268,056	286,356	286,356	239,779	60,071	36,482	18,413	-10,334
2013/2014	386,044	256,982	275,059	275,059	267,906	59,705	36,480	18,415	32,831
2012/2013	382,980	252,309	261,295	261,295	263,156	59,045	36,462	18,414	51,193
2011/2012	377,897	243,651	280,347	280,347	260,115	61,244	36,724	18,410	57,265

Note(s): See "Data quality, concepts and methodology — Explanatory notes for the tables" section.

Table 1.3-2
Annual estimates of components of demographic growth, provincial perspective — Newfoundland and Labrador

	Natural increase		Interprovincial migration		International migration				
	Births	Deaths	In-migrants	Out-migrants	Immigrants	Emigrants	Returning emigrants	Net temporary emigrants	Net non-permanent residents
	number								
2014/2015	4,409	4,960	7,212	8,610	846	425	161	125	179
2013/2014	4,484	4,849	6,994	6,760	1,024	423	161	125	546
2012/2013	4,533	4,737	7,283	6,788	680	416	161	125	531
2011/2012	4,552	4,614	8,173	7,628	742	201	146	124	812

Note(s): See "Data quality, concepts and methodology — Explanatory notes for the tables" section.

Table 1.3-3
Annual estimates of components of demographic growth, provincial perspective — Prince Edward Island

	Natural increase		Interprovincial migration		International migration				
	Births	Deaths	In-migrants	Out-migrants	Immigrants	Emigrants	Returning emigrants	Net temporary emigrants	Net non-permanent residents
	number								
2014/2015	1,428	1,338	2,202	3,445	1,336	156	92	36	202
2013/2014	1,429	1,311	2,198	3,139	1,400	155	92	36	243
2012/2013	1,431	1,285	2,294	3,195	863	154	92	36	172
2011/2012	1,426	1,261	2,620	3,238	1,379	46	46	35	330

Note(s): See "Data quality, concepts and methodology — Explanatory notes for the tables" section.

Table 1.3-4**Annual estimates of components of demographic growth, provincial perspective — Nova Scotia**

	Natural increase		Interprovincial migration		International migration				
	Births	Deaths	In-migrants	Out-migrants	Immigrants	Emigrants	Returning emigrants	Net temporary emigrants	Net non-permanent residents
	number								
2014/2015	8,588	9,150	15,003	16,289	2,674	1,074	612	231	482
2013/2014	8,613	8,966	13,402	15,973	2,779	1,069	612	231	229
2012/2013	8,687	8,783	12,630	16,147	2,243	1,055	612	231	200
2011/2012	8,727	8,595	14,410	17,276	2,355	1,204	657	229	1,521

Note(s): See "Data quality, concepts and methodology — Explanatory notes for the tables" section.

Table 1.3-5**Annual estimates of components of demographic growth, provincial perspective — New Brunswick**

	Natural increase		Interprovincial migration		International migration				
	Births	Deaths	In-migrants	Out-migrants	Immigrants	Emigrants	Returning emigrants	Net temporary emigrants	Net non-permanent residents
	number								
2014/2015	6,715	7,002	9,694	12,494	2,793	260	260	184	-229
2013/2014	6,827	6,832	9,055	12,572	2,298	260	260	184	268
2012/2013	6,933	6,653	8,517	11,807	2,019	259	259	184	57
2011/2012	7,028	6,466	10,044	11,850	2,255	423	339	184	563

Note(s): See "Data quality, concepts and methodology — Explanatory notes for the tables" section.

Table 1.3-6**Annual estimates of components of demographic growth, provincial perspective — Quebec**

	Natural increase		Interprovincial migration		International migration				
	Births	Deaths	In-migrants	Out-migrants	Immigrants	Emigrants	Returning emigrants	Net temporary emigrants	Net non-permanent residents
	number								
2014/2015	86,950	65,350	17,485	32,141	45,356	8,462	5,716	2,185	1,346
2013/2014	88,250	61,050	16,536	30,848	51,652	8,411	5,716	2,185	464
2012/2013	89,000	61,750	16,879	27,310	55,966	8,320	5,716	2,186	1,998
2011/2012	88,311	58,859	20,179	27,094	54,253	8,907	5,725	2,185	5,689

Note(s): See "Data quality, concepts and methodology — Explanatory notes for the tables" section.

Table 1.3-7
Annual estimates of components of demographic growth, provincial perspective — Ontario

	Natural increase		Interprovincial migration		International migration				
	Births	Deaths	In-migrants	Out-migrants	Immigrants	Emigrants	Returning emigrants	Net temporary emigrants	Net non-permanent residents
	number								
2014/2015	144,395	100,327	61,727	70,490	89,338	27,005	17,620	6,922	6,029
2013/2014	142,970	96,883	57,415	71,979	101,913	26,841	17,620	6,922	9,390
2012/2013	141,248	93,435	54,678	68,579	105,910	26,545	17,620	6,920	17,469
2011/2012	139,658	89,988	60,459	71,070	101,287	27,651	17,424	6,918	22,813

Note(s): See "Data quality, concepts and methodology — Explanatory notes for the tables" section.

Table 1.3-8
Annual estimates of components of demographic growth, provincial perspective — Manitoba

	Natural increase		Interprovincial migration		International migration				
	Births	Deaths	In-migrants	Out-migrants	Immigrants	Emigrants	Returning emigrants	Net temporary emigrants	Net non-permanent residents
	number								
2014/2015	16,540	10,776	10,066	17,825	14,713	1,584	1,577	418	843
2013/2014	16,248	10,588	9,452	16,303	15,441	1,575	1,575	418	1,068
2012/2013	15,979	10,396	9,988	14,994	12,680	1,559	1,558	418	2,098
2011/2012	15,702	10,214	11,443	15,655	15,087	1,473	1,410	419	797

Note(s): See "Data quality, concepts and methodology — Explanatory notes for the tables" section.

Table 1.3-9
Annual estimates of components of demographic growth, provincial perspective — Saskatchewan

	Natural increase		Interprovincial migration		International migration				
	Births	Deaths	In-migrants	Out-migrants	Immigrants	Emigrants	Returning emigrants	Net temporary emigrants	Net non-permanent residents
	number								
2014/2015	15,676	9,798	16,709	19,909	11,325	674	451	206	-2,220
2013/2014	15,345	9,684	16,371	18,210	12,315	668	451	206	447
2012/2013	14,951	9,557	16,982	16,590	9,816	662	451	206	3,714
2011/2012	14,498	9,428	19,386	17,508	11,447	961	711	207	2,936

Note(s): See "Data quality, concepts and methodology — Explanatory notes for the tables" section.

Table 1.3-10
Annual estimates of components of demographic growth, provincial perspective — Alberta

	Natural increase		Interprovincial migration		International migration				
	Births	Deaths	In-migrants	Out-migrants	Immigrants	Emigrants	Returning emigrants	Net temporary emigrants	Net non-permanent residents
	number								
2014/2015	57,677	24,096	85,825	56,904	39,429	7,619	4,747	2,284	-21,215
2013/2014	56,078	23,233	87,307	51,925	41,066	7,574	4,747	2,285	8,968
2012/2013	54,054	22,353	84,602	46,004	36,866	7,493	4,747	2,285	17,062
2011/2012	52,230	21,491	80,837	53,185	34,566	7,861	4,876	2,286	10,675

Note(s): See "Data quality, concepts and methodology — Explanatory notes for the tables" section.

Table 1.3-11
Annual estimates of components of demographic growth, provincial perspective — British Columbia

	Natural increase		Interprovincial migration		International migration				
	Births	Deaths	In-migrants	Out-migrants	Immigrants	Emigrants	Returning emigrants	Net temporary emigrants	Net non-permanent residents
	number								
2014/2015	44,323	34,633	55,383	42,970	31,501	12,743	5,231	5,762	4,394
2013/2014	43,781	32,985	52,281	42,806	37,471	12,660	5,231	5,763	11,258
2012/2013	44,153	32,777	43,830	45,698	35,736	12,514	5,231	5,763	7,831
2011/2012	43,774	32,173	48,593	51,304	36,246	12,426	5,387	5,762	11,104

Note(s): See "Data quality, concepts and methodology — Explanatory notes for the tables" section.

Table 1.3-12
Annual estimates of components of demographic growth, provincial perspective — Yukon

	Natural increase		Interprovincial migration		International migration				
	Births	Deaths	In-migrants	Out-migrants	Immigrants	Emigrants	Returning emigrants	Net temporary emigrants	Net non-permanent residents
	number								
2014/2015	443	232	1,635	1,545	262	42	0	18	-65
2013/2014	439	221	1,390	1,339	360	42	0	18	-8
2012/2013	445	214	1,185	1,279	212	42	0	18	-49
2011/2012	440	204	1,524	1,211	331	57	3	19	-20

Note(s): See "Data quality, concepts and methodology — Explanatory notes for the tables" section.

Table 1.3-13
Annual estimates of components of demographic growth, provincial perspective — Northwest Territories

	Natural increase		Interprovincial migration		International migration				
	Births	Deaths	In-migrants	Out-migrants	Immigrants	Emigrants	Returning emigrants	Net temporary emigrants	Net non-permanent residents
	number								
2014/2015	687	205	2,025	2,477	178	27	15	24	-64
2013/2014	695	198	1,789	2,277	163	27	15	24	-40
2012/2013	697	193	1,610	2,092	153	26	15	24	96
2011/2012	692	187	1,819	2,315	141	31	0	24	52

Note(s): See "Data quality, concepts and methodology — Explanatory notes for the tables" section.

Table 1.3-14
Annual estimates of components of demographic growth, provincial perspective — Nunavut

	Natural increase		Interprovincial migration		International migration				
	Births	Deaths	In-migrants	Out-migrants	Immigrants	Emigrants	Returning emigrants	Net temporary emigrants	Net non-permanent residents
	number								
2014/2015	898	189	1,390	1,257	28	0	0	18	-16
2013/2014	885	182	869	928	24	0	0	18	-2
2012/2013	869	176	817	812	12	0	0	18	14
2011/2012	859	171	860	1,013	26	3	0	18	-7

Note(s): See "Data quality, concepts and methodology — Explanatory notes for the tables" section.

Table 1.4-1**Annual estimates of components of demographic growth, national perspective — Births ¹**

	Canada	Newfoundland and Labrador	Prince Edward Island	Nova Scotia	New Brunswick	Quebec	Ontario
	number						
2014/2015	388,729	4,409	1,428	8,588	6,715	86,950	144,395
2013/2014	386,044	4,484	1,429	8,613	6,827	88,250	142,970
2012/2013	382,980	4,533	1,431	8,687	6,933	89,000	141,248
2011/2012	377,897	4,552	1,426	8,727	7,028	88,311	139,658
	Manitoba	Saskat- chewan	Alberta	British Columbia	Yukon	Northwest Territories	Nunavut
	number						
2014/2015	16,540	15,676	57,677	44,323	443	687	898
2013/2014	16,248	15,345	56,078	43,781	439	695	885
2012/2013	15,979	14,951	54,054	44,153	445	697	869
2011/2012	15,702	14,498	52,230	43,774	440	692	859

1. The number of births is final up to 2010/2011, updated from 2011/2012 to 2013/2014 and preliminary for 2014/2015.

Table 1.4-2
Annual estimates of components of demographic growth, national perspective — Deaths ¹

	Canada	Newfoundland and Labrador	Prince Edward Island	Nova Scotia	New Brunswick	Quebec	Ontario
	number						
2014/2015	268,056	4,960	1,338	9,150	7,002	65,350	100,327
2013/2014	256,982	4,849	1,311	8,966	6,832	61,050	96,883
2012/2013	252,309	4,737	1,285	8,783	6,653	61,750	93,435
2011/2012	243,651	4,614	1,261	8,595	6,466	58,859	89,988
	Manitoba	Saskat- chewan	Alberta	British Columbia	Yukon	Northwest Territories	Nunavut
	number						
2014/2015	10,776	9,798	24,096	34,633	232	205	189
2013/2014	10,588	9,684	23,233	32,985	221	198	182
2012/2013	10,396	9,557	22,353	32,777	214	193	176
2011/2012	10,214	9,428	21,491	32,173	204	187	171

1. The number of deaths is final up to 2010/2011, updated from 2011/2012 to 2013/2014 and preliminary for 2014/2015.

Table 1.4-3
Annual estimates of components of demographic growth, national perspective — Immigrants ¹

	Canada	Newfoundland and Labrador	Prince Edward Island	Nova Scotia	New Brunswick	Quebec	Ontario
	number						
2014/2015	239,779	846	1,336	2,674	2,793	45,356	89,338
2013/2014	267,906	1,024	1,400	2,779	2,298	51,652	101,913
2012/2013	263,156	680	863	2,243	2,019	55,966	105,910
2011/2012	260,115	742	1,379	2,355	2,255	54,253	101,287
	Manitoba	Saskat- chewan	Alberta	British Columbia	Yukon	Northwest Territories	Nunavut
	number						
2014/2015	14,713	11,325	39,429	31,501	262	178	28
2013/2014	15,441	12,315	41,066	37,471	360	163	24
2012/2013	12,680	9,816	36,866	35,736	212	153	12
2011/2012	15,087	11,447	34,566	36,246	331	141	26

1. The number of immigrants is final up to 2013/2014 and preliminary for 2014/2015.

Table 1.4-4
Annual estimates of components of demographic growth, national perspective — Emigrants ¹

	Canada	Newfoundland and Labrador	Prince Edward Island	Nova Scotia	New Brunswick	Quebec	Ontario
	number						
2014/2015	60,071	425	156	1,074	260	8,462	27,005
2013/2014	59,705	423	155	1,069	260	8,411	26,841
2012/2013	59,045	416	154	1,055	259	8,320	26,545
2011/2012	61,244	201	46	1,204	423	8,907	27,651
	Manitoba	Saskat- chewan	Alberta	British Columbia	Yukon	Northwest Territories	Nunavut
	number						
2014/2015	1,584	674	7,619	12,743	42	27	0
2013/2014	1,575	668	7,574	12,660	42	27	0
2012/2013	1,559	662	7,493	12,514	42	26	0
2011/2012	1,473	961	7,861	12,426	57	31	3

1. The number of emigrants is final up to 2010/2011, updated from 2011/2012 to 2013/2014 and preliminary for 2014/2015.

Table 1.4-5**Annual estimates of components of demographic growth, national perspective — Returning emigrants ¹**

	Canada	Newfoundland and Labrador	Prince Edward Island	Nova Scotia	New Brunswick	Quebec	Ontario
	number						
2014/2015	36,482	161	92	612	260	5,716	17,620
2013/2014	36,480	161	92	612	260	5,716	17,620
2012/2013	36,462	161	92	612	259	5,716	17,620
2011/2012	36,724	146	46	657	339	5,725	17,424
	Manitoba	Saskat- chewan	Alberta	British Columbia	Yukon	Northwest Territories	Nunavut
	number						
2014/2015	1,577	451	4,747	5,231	0	15	0
2013/2014	1,575	451	4,747	5,231	0	15	0
2012/2013	1,558	451	4,747	5,231	0	15	0
2011/2012	1,410	711	4,876	5,387	3	0	0

1. The number of returning emigrants is final up to 2010/2011, updated from 2011/2012 to 2013/2014 and preliminary for 2014/2015.

Table 1.4-6
Annual estimates of components of demographic growth, national perspective — Net temporary emigrants ¹

	Canada	Newfoundland and Labrador	Prince Edward Island	Nova Scotia	New Brunswick	Quebec	Ontario
	number						
2014/2015	18,413	125	36	231	184	2,185	6,922
2013/2014	18,415	125	36	231	184	2,185	6,922
2012/2013	18,414	125	36	231	184	2,186	6,920
2011/2012	18,410	124	35	229	184	2,185	6,918
	Manitoba	Saskat- chewan	Alberta	British Columbia	Yukon	Northwest Territories	Nunavut
	number						
2014/2015	418	206	2,284	5,762	18	24	18
2013/2014	418	206	2,285	5,763	18	24	18
2012/2013	418	206	2,285	5,763	18	24	18
2011/2012	419	207	2,286	5,762	19	24	18

1. The net temporary emigrants is final up to 2010/2011, updated from 2011/2012 to 2013/2014 and preliminary for 2014/2015.

Table 1.4-7**Annual estimates of components of demographic growth, national perspective — Net non-permanent residents ¹**

	Canada	Newfoundland and Labrador	Prince Edward Island	Nova Scotia	New Brunswick	Quebec	Ontario
	number						
2014/2015	-10,334	179	202	482	-229	1,346	6,029
2013/2014	32,831	546	243	229	268	464	9,390
2012/2013	51,193	531	172	200	57	1,998	17,469
2011/2012	57,265	812	330	1,521	563	5,689	22,813
	Manitoba	Saskat- chewan	Alberta	British Columbia	Yukon	Northwest Territories	Nunavut
	number						
2014/2015	843	-2,220	-21,215	4,394	-65	-64	-16
2013/2014	1,068	447	8,968	11,258	-8	-40	-2
2012/2013	2,098	3,714	17,062	7,831	-49	96	14
2011/2012	797	2,936	10,675	11,104	-20	52	-7

1. The net non-permanent residents is final up to 2010/2011, updated from 2011/2012 to 2013/2014 and preliminary for 2014/2015.

Table 1.4-8
Annual estimates of components of demographic growth, national perspective — Interprovincial in-migrants ¹

	Canada	Newfoundland and Labrador	Prince Edward Island	Nova Scotia	New Brunswick	Quebec	Ontario
	number						
2014/2015	317,328	8,078	2,543	16,673	10,880	19,985	68,722
2013/2014	304,469	7,787	2,373	14,555	10,151	18,673	63,838
2012/2013	292,303	8,265	2,725	14,252	9,768	19,294	61,707
2011/2012	304,425	9,286	2,929	15,996	10,843	22,198	65,932
	Manitoba	Saskat- chewan	Alberta	British Columbia	Yukon	Northwest Territories	Nunavut
	number						
2014/2015	11,763	19,536	93,698	60,065	1,762	2,174	1,449
2013/2014	10,735	18,829	95,801	57,161	1,498	2,099	969
2012/2013	11,515	19,326	92,553	48,508	1,375	1,991	1,024
2011/2012	12,637	21,622	86,584	51,670	1,635	1,983	1,110

1. The number of interprovincial migrants is final up to 2013/2014 and preliminary for 2014/2015.

Table 1.4-9**Annual estimates of components of demographic growth, national perspective — Interprovincial out-migrants ¹**

	Canada	Newfoundland and Labrador	Prince Edward Island	Nova Scotia	New Brunswick	Quebec	Ontario
	number						
2014/2015	317,328	9,476	3,786	17,959	13,680	34,641	77,485
2013/2014	304,469	7,553	3,314	17,126	13,668	32,985	78,402
2012/2013	292,303	7,770	3,626	17,769	13,058	29,725	75,608
2011/2012	304,425	8,741	3,547	18,862	12,649	29,113	76,543
	Manitoba	Saskat- chewan	Alberta	British Columbia	Yukon	Northwest Territories	Nunavut
	number						
2014/2015	19,522	22,736	64,777	47,652	1,672	2,626	1,316
2013/2014	17,586	20,668	60,419	47,686	1,447	2,587	1,028
2012/2013	16,521	18,934	53,955	50,376	1,469	2,473	1,019
2011/2012	16,849	19,744	58,932	54,381	1,322	2,479	1,263

1. The number of interprovincial migrants is final up to 2013/2014 and preliminary for 2014/2015.

Table 1.4-10**Annual estimates of components of demographic growth, national perspective — Total growth ¹**

	Canada	Newfoundland and Labrador	Prince Edward Island	Nova Scotia	New Brunswick	Quebec	Ontario
	number						
2014/2015	308,116	-1,313	285	615	-707	48,715	114,365
2013/2014	388,159	1,052	721	-604	-1,140	60,124	126,683
2012/2013	404,023	1,122	182	-1,844	-1,118	69,993	141,446
2011/2012	408,696	1,858	1,221	366	1,306	77,112	146,014
	Manitoba	Saskat- chewan	Alberta	British Columbia	Yukon	Northwest Territories	Nunavut
	number						
2014/2015	13,136	11,354	75,560	44,724	438	108	836
2013/2014	14,900	16,161	113,149	55,808	561	96	648
2012/2013	14,936	18,899	119,196	40,029	240	236	706
2011/2012	16,678	20,874	98,361	43,439	787	147	533

1. Total growth is updated from 2011/2012 to 2013/2014 and preliminary for 2014/2015.

Table 1.4-11**Annual estimates of components of demographic growth, national perspective — Natural increase ¹**

	Canada	Newfoundland and Labrador	Prince Edward Island	Nova Scotia	New Brunswick	Quebec	Ontario
	number						
2014/2015	120,673	-551	90	-562	-287	21,600	44,068
2013/2014	129,062	-365	118	-353	-5	27,200	46,087
2012/2013	130,671	-204	146	-96	280	27,250	47,813
2011/2012	134,246	-62	165	132	562	29,452	49,670
	Manitoba	Saskat- chewan	Alberta	British Columbia	Yukon	Northwest Territories	Nunavut
	number						
2014/2015	5,764	5,878	33,581	9,690	211	482	709
2013/2014	5,660	5,661	32,845	10,796	218	497	703
2012/2013	5,583	5,394	31,701	11,376	231	504	693
2011/2012	5,488	5,070	30,739	11,601	236	505	688

1. Natural increase is updated from 2011/2012 to 2013/2014 and preliminary for 2014/2015.

Table 1.4-12**Annual estimates of components of demographic growth, national perspective — Net interprovincial migration ¹**

	Canada	Newfoundland and Labrador	Prince Edward Island	Nova Scotia	New Brunswick	Quebec	Ontario
	number						
2014/2015	0	-1,398	-1,243	-1,286	-2,800	-14,656	-8,763
2013/2014	0	234	-941	-2,571	-3,517	-14,312	-14,564
2012/2013	0	495	-901	-3,517	-3,290	-10,431	-13,901
2011/2012	0	545	-618	-2,866	-1,806	-6,915	-10,611
	Manitoba	Saskat- chewan	Alberta	British Columbia	Yukon	Northwest Territories	Nunavut
	number						
2014/2015	-7,759	-3,200	28,921	12,413	90	-452	133
2013/2014	-6,851	-1,839	35,382	9,475	51	-488	-59
2012/2013	-5,006	392	38,598	-1,868	-94	-482	5
2011/2012	-4,212	1,878	27,652	-2,711	313	-496	-153

1. The net interprovincial migration is final up to 2013/2014 and preliminary for 2014/2015.

Table 1.4-13**Annual estimates of components of demographic growth, national perspective — Net international migration ¹**

	Canada	Newfoundland and Labrador	Prince Edward Island	Nova Scotia	New Brunswick	Quebec	Ontario
	number						
2014/2015	187,443	636	1,438	2,463	2,380	41,771	79,060
2013/2014	259,097	1,183	1,544	2,320	2,382	47,236	95,160
2012/2013	273,352	831	937	1,769	1,892	53,174	107,534
2011/2012	274,450	1,375	1,674	3,100	2,550	54,575	106,955
	Manitoba	Saskat- chewan	Alberta	British Columbia	Yukon	Northwest Territories	Nunavut
	number						
2014/2015	15,131	8,676	13,058	22,621	137	78	-6
2013/2014	16,091	12,339	44,922	35,537	292	87	4
2012/2013	14,359	13,113	48,897	30,521	103	214	8
2011/2012	15,402	13,926	39,970	34,549	238	138	-2

1. Net international migration is updated from 2011/2012 to 2013/2014 and preliminary for 2014/2015.

Table 1.4-14
Annual estimates of components of demographic growth, national perspective — Total net migration ¹

	Canada	Newfoundland and Labrador	Prince Edward Island	Nova Scotia	New Brunswick	Quebec	Ontario
	number						
2014/2015	187,443	-762	195	1,177	-420	27,115	70,297
2013/2014	259,097	1,417	603	-251	-1,135	32,924	80,596
2012/2013	273,352	1,326	36	-1,748	-1,398	42,743	93,633
2011/2012	274,450	1,920	1,056	234	744	47,660	96,344
	Manitoba	Saskat- chewan	Alberta	British Columbia	Yukon	Northwest Territories	Nunavut
	number						
2014/2015	7,372	5,476	41,979	35,034	227	-374	127
2013/2014	9,240	10,500	80,304	45,012	343	-401	-55
2012/2013	9,353	13,505	87,495	28,653	9	-268	13
2011/2012	11,190	15,804	67,622	31,838	551	-358	-155

1. Total net migration is updated from 2011/2012 to 2013/2014 and preliminary for 2014/2015.

Table 1.5

Annual estimates of interprovincial migrants by province or territory of origin and destination, Canada, July 1, 2014 to June 30, 2015 ¹

Origin	Destination												
	Newfoundland and Labrador	Prince Edward Island	Nova Scotia	New Brunswick	Quebec	Ontario	Manitoba	Saskatchewan	Alberta	British Columbia	Yukon	Northwest Territories	Nunavut
	number												
Newfoundland and Labrador	.	196	1,436	446	257	2,020	122	144	3,315	503	9	37	125
Prince Edward Island	142	.	615	295	107	786	29	44	1,097	286	0	44	0
Nova Scotia	793	343	.	1,802	618	5,104	250	437	5,017	1,412	100	250	163
New Brunswick	274	322	2,286	.	1,276	3,436	134	320	3,520	725	32	122	47
Quebec	200	95	739	1,484	.	17,684	423	623	7,151	3,366	153	105	118
Ontario	1,896	738	4,957	2,817	10,595	.	3,521	3,511	26,013	15,207	412	440	383
Manitoba	186	25	305	168	379	4,396	.	2,118	6,054	4,014	36	77	67
Saskatchewan	112	24	396	205	287	3,041	1,620	.	9,727	4,307	30	70	90
Alberta	2,895	345	2,609	1,833	1,881	13,091	2,141	6,823	.	24,523	251	402	110
British Columbia	418	91	1,270	506	1,816	11,335	1,649	2,469	22,472	.	435	361	148
Yukon	34	8	56	10	86	129	67	117	397	628	.	6	7
Northwest Territories	124	0	232	52	21	340	70	99	949	299	159	.	132
Nunavut	138	15	102	76	162	365	40	4	113	113	18	111	.
In-migrants	7,212	2,202	15,003	9,694	17,485	61,727	10,066	16,709	85,825	55,383	1,635	2,025	1,390
Out-migrants	8,610	3,445	16,289	12,494	32,141	70,490	17,825	19,909	56,904	42,970	1,545	2,477	1,257
Net	-1,398	-1,243	-1,286	-2,800	-14,656	-8,763	-7,759	-3,200	28,921	12,413	90	-452	133
Total number of migrants: 286,356													

1. Preliminary estimates based on data from the Canada Child Tax Benefit (CCTB) Program and F_{jk} factors calculated using 2011/2012, 2012/2013 and 2013/2014 tax file data from Canada Revenue Agency.

Section 2

Population by age and sex

This section presents an analysis of the population estimates by age and sex for Canada, the provinces and territories on July 1, 2015.

2.1 Baby boomers accelerate the aging of Canada's population

Population aging represents one of the major changes associated with Canada's age-sex structure and will alter the portrait of the country's population. This phenomenon is the result of baby boomers (born between 1946 and 1965) reaching more advanced ages, combined with a fertility rate below the replacement level and an increase in life expectancy.

The age pyramid opposite (Figure 2.1) shows the aging of Canada's population in recent decades by comparing the age-sex structure of the Canadian population on July 1, 1995 and 2015. Twenty years ago, baby boomers were in their thirties and forties, as evidenced by the bulge in the 1995 pyramid at these age groups. On July 1, 2015, individuals from the baby boom generation were between 49 and 69 years of age. In recent years, they have therefore contributed to expanding the size of the population 65 years and older. As a result, the number of people aged about 50 years and older is proportionately greater in 2015 than in 1995, as shown in Figure 2.1. In contrast, almost all of the younger age groups account for a smaller proportion of the Canadian population in 2015 than in 1995.

Figure 2.1

Age pyramid of population estimates as of July 1, 1995 and 2015, Canada

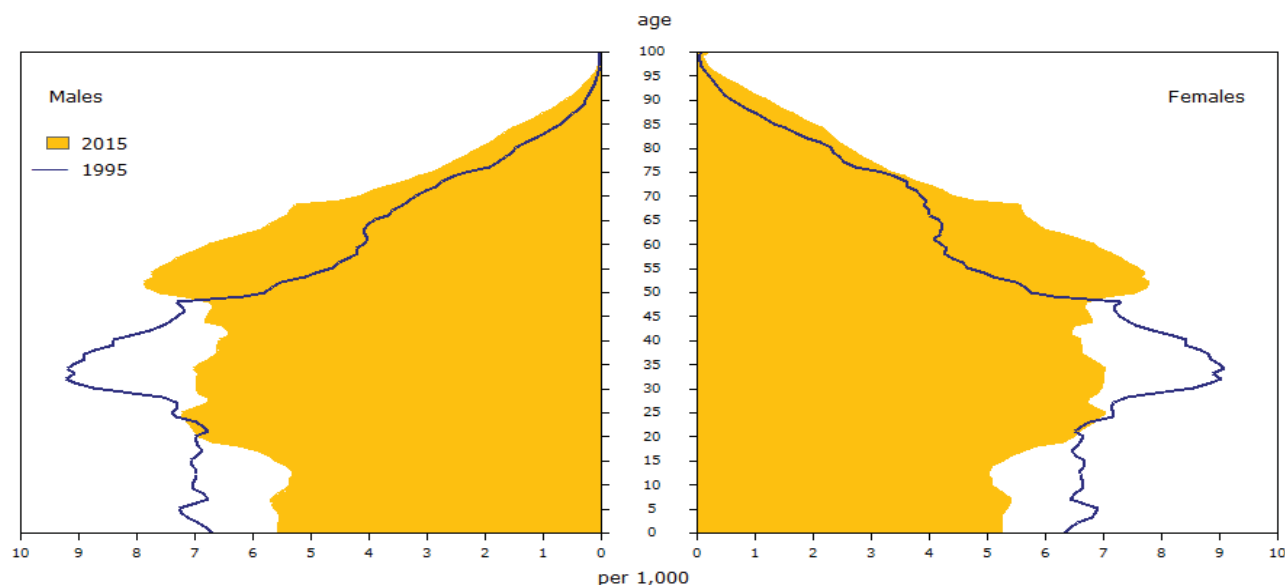

2.2 Persons 65 years and older now outnumber children aged 0 to 14 years

On July 1, 2015, preliminary estimates show that, for the first time, Canada had more people 65 years and older than children aged 0 to 14. The Canadian population 65 years and older consisted of 31,500 more people than children aged 0 to 14 years. By comparison, in 1986, there were twice as many children aged 0 to 14 years as people 65 years and older.

A record 5,780,900 Canadians, or nearly one in six people (16.1%), were at least 65 years old on July 1, 2015. This number is slightly

higher than the number of children aged 0 to 14, which was 5,749,400 (16.0%). According to the medium-growth (M1) scenario of the most recent population projections, the proportion of people 65 years of age should continue to grow and to widen the gap with the proportion of children 0 to 14 years.¹ The proportion of the population 65 years and older should reach 20% in 2024 and 25% in 2055, while the proportion of children aged 0 to 14 should remain stable at around 15% to 16% over the same time span.

1. *Population Projections for Canada (2013 to 2063), Provinces and Territories (2013 to 2038)*, Catalogue no. 91-520-X. The M1 scenario (medium growth, trends 1991/1992 to 2010/2011) was considered.

Chart 2.1

Population aged 0 to 14 years and 65 years and over, 1995 to 2035, Canada

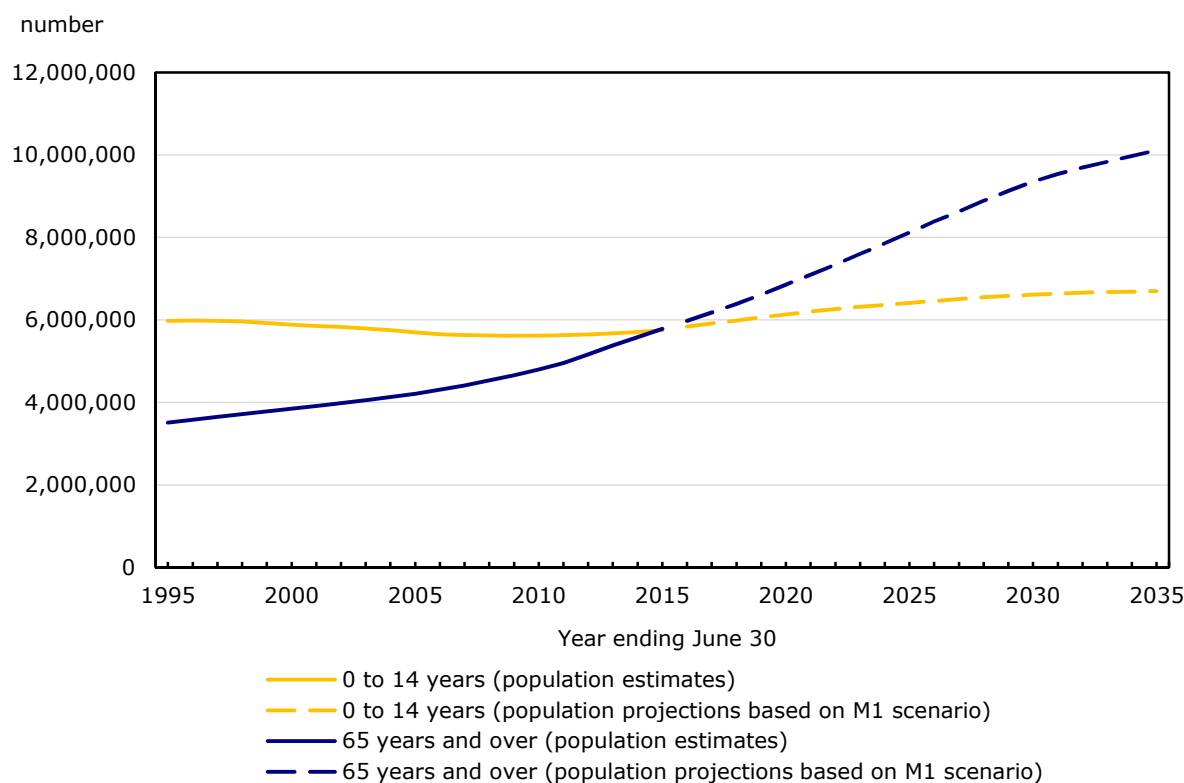

Note: From 1995 to 2015, population estimates. From 2016 to 2035, Population Projections for Canada (2013 to 2063), Provinces and Territories, (2013 to 2038), Catalogue no. 91-520-X.

In the past annual period, the growth rate of the population 65 years and older was 3.5%, about four times the growth rate for the population as a whole (0.9%). The annual growth rate for this age group has been accelerating since the beginning of the decade,

and more specifically in 2011, when the first members of the baby boom generation started reaching 65 years of age. On July 1, 2015, 18.2% of the members of the baby boom generation were aged 65 and older.

Moreover, within this age group, 30.2% were baby boomers.

The growth rate of the 0-to-14 population was 0.7% in the last annual period. Though this growth was positive, it was still below that of persons aged 65 and older, and thus contributes to the aging of the population.

2.3 Canada is younger than most G7 countries

Population aging is a widespread phenomenon in the industrialized world. In recent years, the proportion of persons aged 65 years and older has grown in every G7 country. Among G7 members, Canada has one of the lowest proportions of people aged 65 and older. In contrast, Japan has one of the oldest populations in the world and the highest proportion of people 65 years and older in the G7 (26%),² or just over one in four people.

2. Data of age distribution of the population for countries other than Canada are rounded to the unit as shown in the source used.

Text table 2.1

Age distribution of the population, Canada and other G7 countries, 2015

	0 to 14 years	15 to 64 years	65 years and over
	percent		
Canada	16.0	67.8	16.1
France	19	63	18
Germany	13	66	21
Italy	14	64	22
Japan	13	61	26
United Kingdom	18	65	17
United States	19	66	15

Note(s): Figures in percent may not add up to 100% as a result of rounding. Data for countries other than Canada are rounded to the unit as shown in the source used.

Source(s): International data come from the 2015 World Population Data Sheet of the Population Reference Bureau.

2.4 The population aging more slowly in the Prairie provinces and in the territories

At the provincial and territorial level, the proportions of people 65 years and older and children 0 to 14 years vary widely. In each of the eastern and central provinces and in British Columbia, the number of

The United States is the only G7 country in which the proportion of people aged 65 and older is lower (15%) than in Canada (16.1%).

The proportion of children aged 0 to 14 years is higher in Canada (16.0%) than in Japan (13%), Germany (13%) and Italy (14%). The fact that Canada has proportionally more children aged 0 to 14 than these three countries is due mainly to a higher fertility rate in Canada. However, the proportion of children is lower in Canada than in the United States (19%), France (19%) and the United Kingdom (18%), where the fertility rate is closer to the replacement level.

In addition, Canada is the G7 country with the largest proportion of working-age people, with 67.8% of its population in the 15-to-64 age group. The fact that the baby boom was greater in Canada than in most other G7 countries is behind the higher proportion of people in this age group. As all Canadian baby boomers reach the age of 65, the proportion of the working-age population in Canada will move closer to the levels observed in the other G7 countries.

people 65 years and older was higher than the number of children 0 to 14 years on July 1, 2015. However, the Prairie provinces and the territories had more children aged 0 to 14 than people 65 years and older. In the 2008/2009 annual period, Nova Scotia and New Brunswick were the first two provinces where the proportion of people aged 65 and older exceeded the proportion of children aged 0 to 14 years.

Chart 2.2**Proportion of the population aged 0 to 14 years and 65 years and over, 2015, Canada, provinces and territories**

percent

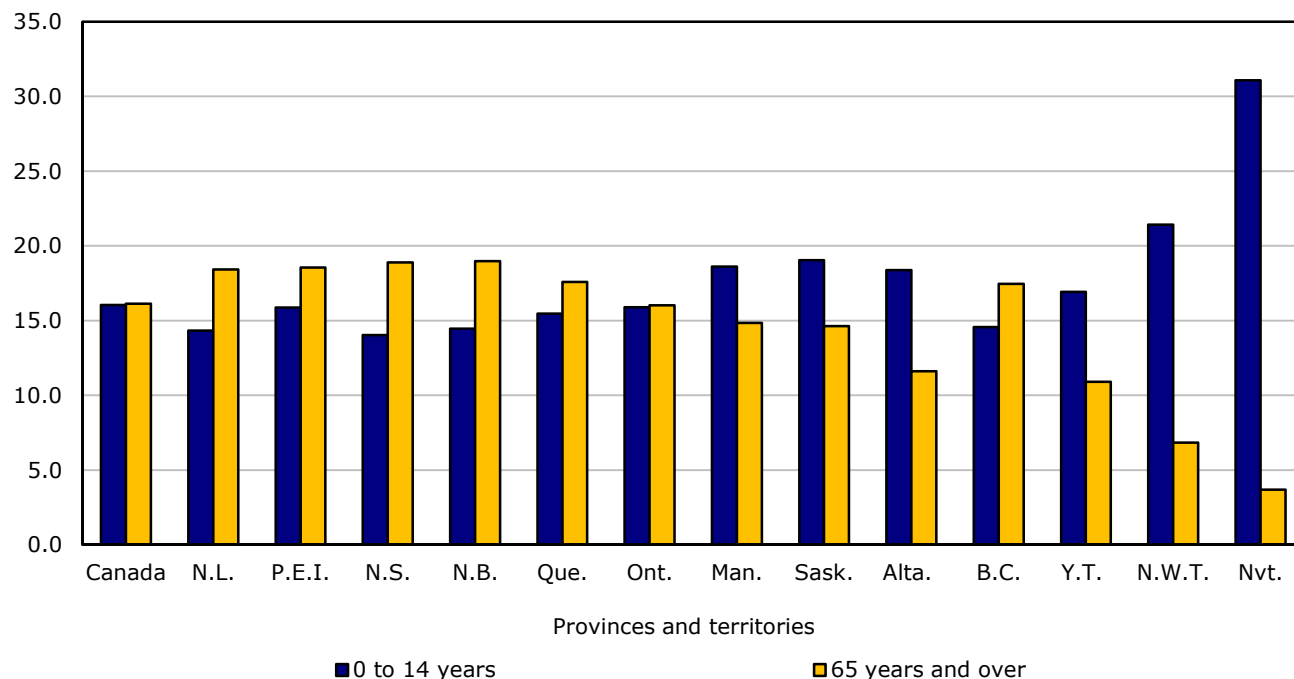

On July 1, 2015, New Brunswick was the province with the largest proportion of people aged 65 and older (19.0%), while Nunavut had the lowest proportion (3.7%), and Alberta the lowest proportion among the provinces (11.6%). Nunavut recorded the highest proportion of children aged 0 to 14 years (31.1%), while Nova Scotia had the smallest proportion (14.0%). Among the provinces, this proportion was highest in Saskatchewan (19.0%).

Nationally, the ratio of persons 65 years and older to children aged 0 to 14 years was 1.01, indicating that the first group had a slightly higher demographic weight than the second. Nova Scotia had the highest ratio with 1.35 persons 65 years and older for every child aged 0 to 14. In contrast, Nunavut had 0.12 persons aged 65 and older for every child aged 0 to 14.

Text table 2.2

Population estimates¹, age distribution and median age as of July 1, 2015, Canada, provinces and territories

	Population	0 to 14 years	15 to 64 years	65 years and over	Median age
	number	%			years
Canada	35,851,774	16.0	67.8	16.1	40.5
Newfoundland and Labrador	527,756	14.3	67.2	18.4	45.0
Prince Edward Island	146,447	15.9	65.6	18.6	43.7
Nova Scotia	943,002	14.0	67.1	18.9	44.4
New Brunswick	753,871	14.5	66.5	19.0	44.8
Quebec	8,263,600	15.5	66.9	17.6	41.9
Ontario	13,792,052	15.9	68.1	16.0	40.6
Manitoba	1,293,378	18.6	66.5	14.8	37.7
Saskatchewan	1,133,637	19.0	66.3	14.6	37.0
Alberta	4,196,457	18.4	70.0	11.6	36.2
British Columbia	4,683,139	14.6	68.0	17.5	42.0
Yukon	37,428	16.9	72.2	10.9	39.2
Northwest Territories	44,088	21.4	71.7	6.8	33.1
Nunavut	36,919	31.1	65.2	3.7	25.8

1. Preliminary postcensal estimates.

Note(s): Figures in percent may not add up to 100% as a result of rounding.

2.5 One Canadian in two is at least 40 years of age

In 2015, one Canadian in two was at least 40.5 years of age. The median age of Canada's population has risen by 5.7 years in the past 20 years (see Chart 2.3). The median age was higher for women (41.4 years) than for men (39.6 years). This difference is mainly attributable to a persistent, though shrinking, gap in life expectancy in favour of women. According to the latest data, life expectancy was 83.6 years for women and 79.3 years for men.³

2.6 The provinces with the highest and lowest median ages change over time

The median age varies considerably from province to province. On July 1, 2015, there was a difference

of 8.8 years between the provinces with the highest median age (45.0 years in Newfoundland and Labrador) and the lowest median age (36.2 years in Alberta). In 1995, the differences between the provinces were much smaller, with the gap at 2.8 years. The highest median age that year was 35.7 years in Quebec, and the lowest at 32.9 years in Alberta. The situation in Newfoundland and Labrador indicates an especially rapid aging of its population. In just over 20 years, Newfoundland and Labrador has gone from the province with the lowest median age (from 1971⁴ to 1993) to the one with the highest (since 2005).

Among the territories, Nunavut continued to post the lowest median age at 25.8 years.

4. 1971 is the first year of the period covered by the current system of demographic accounts.

3. Life Tables, Canada, Provinces and Territories 2009 to 2011.
<http://www.statcan.gc.ca/pub/84-537-x/84-537-x2013005-eng.htm>. Page visited on August 26, 2015.

Chart 2.3

Median age, 1975 to 2015, Canada, provinces with lowest and highest median age

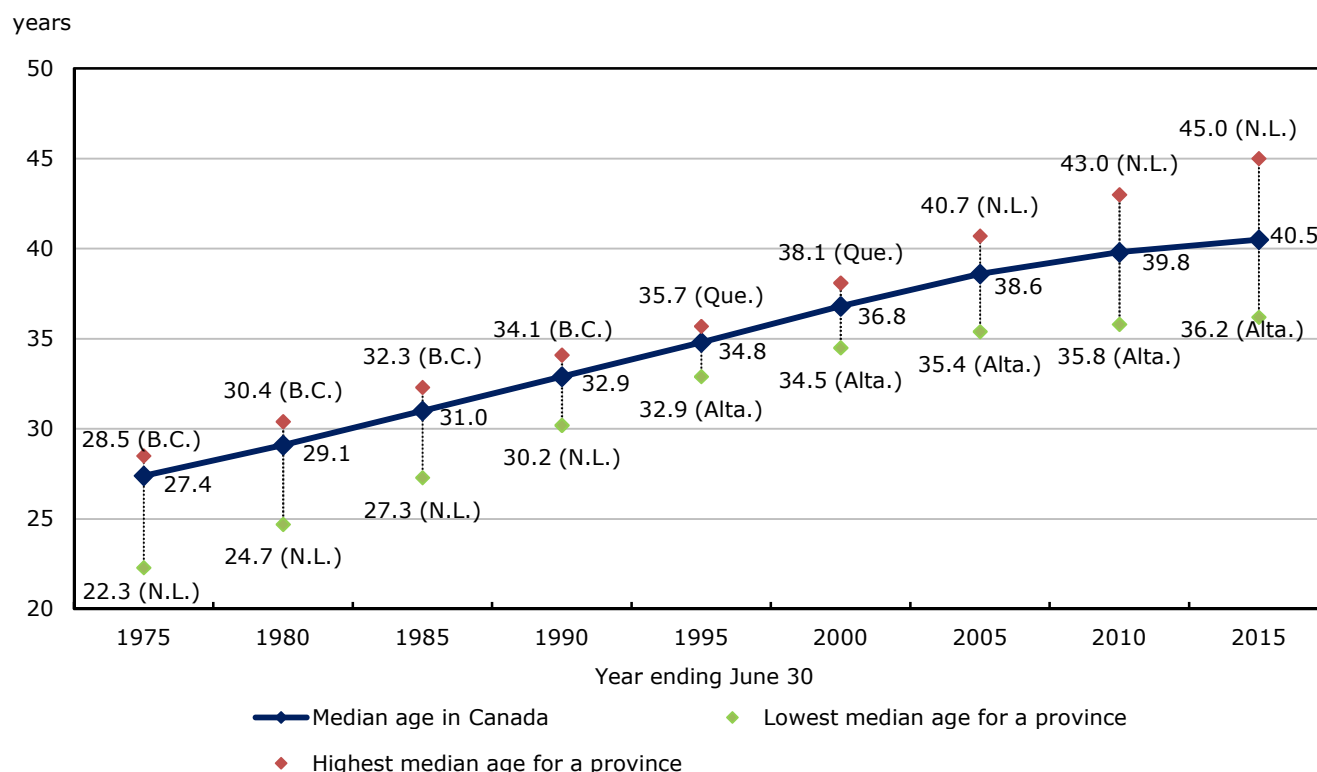

2.7 The number of centenarians continues to grow rapidly

Because of greater life expectancy and population aging, increasing numbers of Canadians are reaching the age of 100. On July 1, 2015, preliminary estimates indicate that there were almost 8,100 centenarians in Canada, or roughly 22 centenarians per 100,000 persons. In 2001,⁵ the proportion was half this number, at 11 centenarians per 100,000 persons. By comparison, in Japan—where the population is among the oldest in the world—there were about 50 centenarians per 100,000 persons in March 2015.⁶ More women than men reach the age of 100 because of lower mortality rates than men at

all ages. In 2015, most centenarians were women (88.4%).

2.8 The demographic dependency ratio is on the rise due to the increase in the population 65 years and older

The demographic dependency ratio represents the number of children (0 to 14 years) and seniors (65 and older) per 100 working-age persons (15 to 64 years). Over the last three decades (1980s, 1990s and 2000s), this ratio has remained relatively stable, reaching a low of 43.9 in 2007. Since the first baby boom generations began reaching the age of 65 in 2011, the demographic dependency ratio has been rising gradually.

On July 1, 2015, Canada's demographic dependency ratio was 47.4. In 1971, the first year of the period covered by the current system of demographic

5. 2001 is the first year for which population estimates are available for centenarians.

6. Statistics Bureau of Japan. Population Estimates by Age (5 Year Age Group) and Sex - March 1, 2015 (Final estimates), August 1, 2015 (Provisional estimates). <http://www.e-stat.go.jp/SG1/estat/ListE.do?lid=000001137580>. Page visited on August 28, 2015.

accounts, this ratio was 59.5. However, that year, children (0 to 14 years) accounted for 78.5% of the

non-working-age population, compared with 49.9% in 2015.

Chart 2.4

Demographic dependency ratio, 1971 to 2015, Canada

per 100 persons aged 15 to 64 years

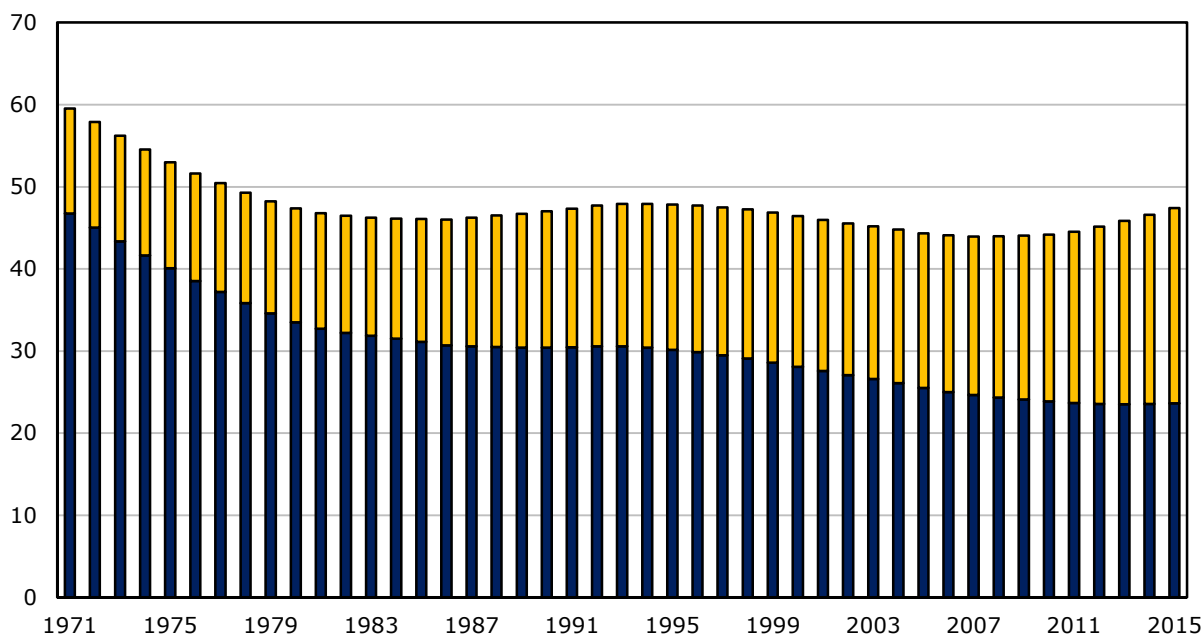

Because of the considerable size of their generation, baby boomers have always had a strong effect on the demographic dependency ratio. In 1971, when the youngest baby boomers were between the ages of 5 and 14, they accounted for 53.6% of the non-working-age population. From 1981 to 2010, all baby boomers were part of the population aged 15 to 64 and, given their significant demographic weight, they helped keep the demographic dependency ratio relative stable and low. Today, as baby boomers age, they are contributing to the rise in this ratio. This will continue until 2030, when the last baby boomers will turn 65. Based on the medium growth (M1) scenario of the most recent population projections, the demographic dependency ratio should reach 63.7 in 2030.

2.9 There are slightly more women than men in Canada

In addition to aging, the population's sex structure is changing (Chart 2.4). On July 1, 2015, the sex ratio for the Canadian population as a whole was estimated at 98.3 males per 100 females. This ratio has changed very little over the last 20 years, when it was 98.0 males per 100 females in 1995. Males outnumber females in the 0-to-14 and 15-to-39 age groups, because of the sex ratio at birth, which averages 105 males per 100 females. However, when people reach their mid-fifties, the number of men starts to fall slightly below the number of women because of a higher male mortality rate. This gap widens at more advanced ages: in the 65-to-79 age group, there were an estimated 91.1 males per 100 females on July 1, 2015. This is an increase over 1995, when there were 80.2 males for every 100 females. In the population 80 years of age and older, there were an estimated 62.8 males per 100 females on July 1, 2015, compared with 51.7 on July 1, 1995. The

estimate for centenarians in 2015 was just 13.1 males per 100 females.

Chart 2.5

Sex ratio by age group, 1995 and 2015, Canada

number of males for 100 females

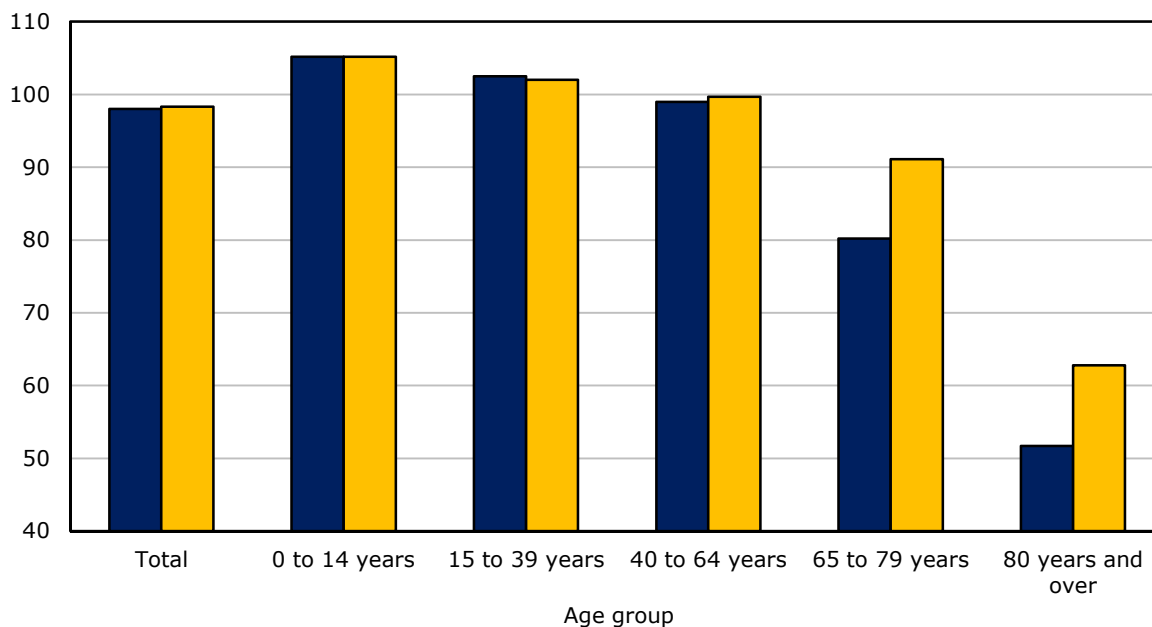

2.10 Slight differences in the sex ratios of the provinces and territories

The populations of the provinces and territories differ not only in their age structure, but also in their sex structure (Chart 2.6). On July 1, 2015, the sex ratio of the Atlantic provinces and Ontario was lower than that of Canada, while Nunavut had the highest ratio. Moreover, Saskatchewan and Alberta were the only two provinces with more men than women. This situation is mostly due to the higher sex ratio in their

working-age populations, partly because interprovincial migration brings more men to these two provinces.

In the 0-to-14 age group, the sex ratio was higher than 1 in every Canadian province and territory because the number of boys born normally exceeds the number of girls born. In the population 65 years and older, the sex ratios ranged between 80 and 90 men per 100 women in all Canadian provinces. In Yukon and Nunavut, however, there were more elderly men than elderly women, partly because of the shorter life expectancy in these parts of Canada.

Chart 2.6
Sex ratio by age group, 2015, Canada, provinces and territories

number of males for 100 females

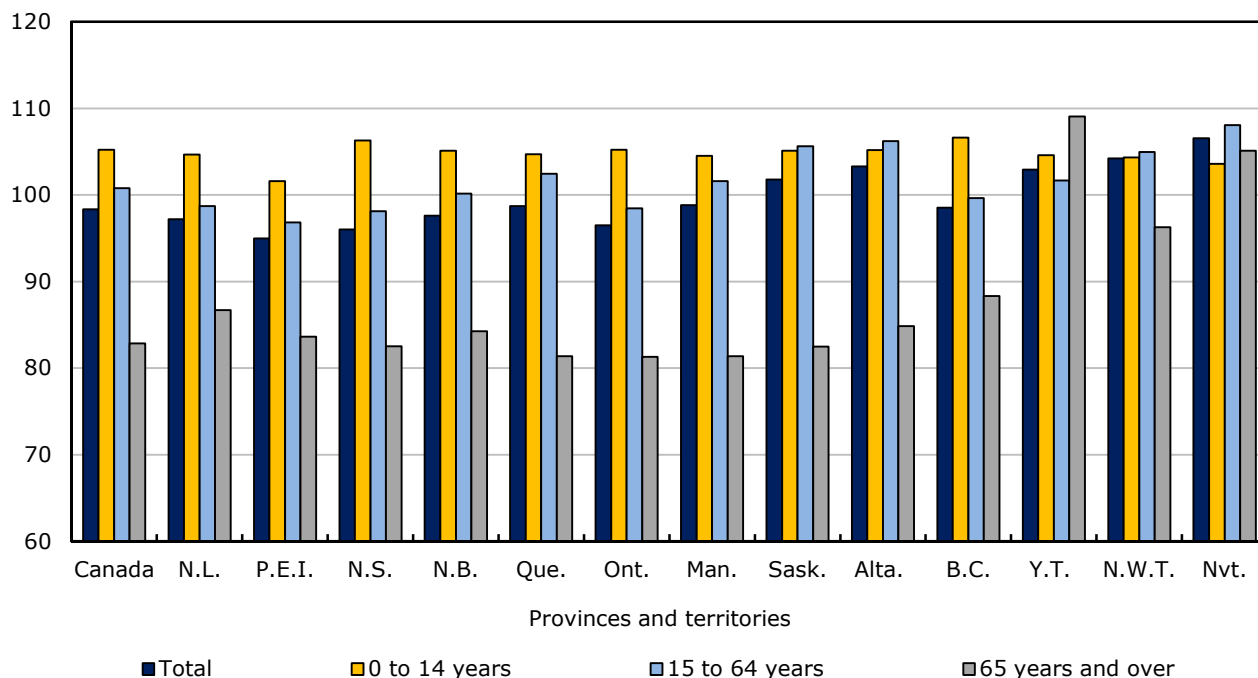

2.11 Migratory growth factors present a wide variety of age-sex structures

The components of migratory increase can also be described by their demographic structure. The age pyramid opposite (Figure 2.2) highlights the differences

in the age-sex structure of interprovincial migrants, immigrants,⁷ non-permanent residents and the total population.

7. The interprovincial migrants and immigrants in question are persons who migrated between July 1, 2014 and June 30, 2015.

Figure 2.2

Age pyramid of population, interprovincial migrants, immigrants and non-permanent residents, 2015, Canada

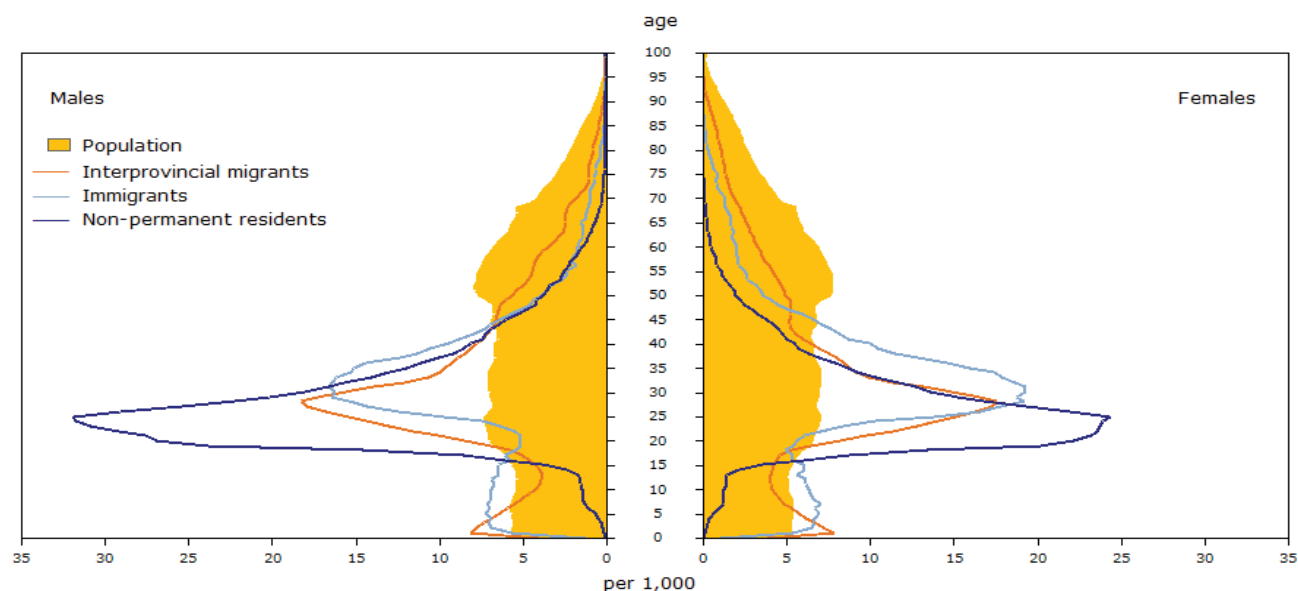

The working-age population (15 to 64 years) constitutes a large proportion of each of the three migrant groups in question. The non-permanent resident subgroup comprises a significant proportion of young adults: 73.3% of them were between 15 and 34 years of age on July 1, 2015. The immigrant subgroup also largely consisted of adults, but they were slightly older. More than half (53.8%) of the immigrants who arrived in Canada during the last annual period were between 25 and 44 years old on July 1, 2015.

The immigrant population also differs from the non-permanent resident population by the significant proportion of children under the age of 15. Among immigrants, 18.6% were under 15 years, compared with 3.0% of non-permanent residents. The distinct age structure of non-permanent residents is mostly due to the fact that these persons come to Canada mainly to work and study, which mostly affects young adults and children less.

Young adults are also a significant proportion of the interprovincial migrant subgroup. During the most recent annual period, 45.4% of the individuals in this subgroup were between 15 and 34 years. Furthermore, people 65 years and older accounted for a larger proportion of interprovincial migrants (with 6.3% compared with 3.1% among immigrants and 0.6% of non-permanent residents) than international migrants.

Lastly, the sex structure of the three subgroups also differs. Males are slightly underrepresented among immigrants (92.3 males per 100 females), but are overrepresented among non-permanent residents (133.1 males per 100 females). By comparison, the sex ratio among the Canadian population as a whole is almost balanced, with 98.3 males per 100 females. These differences cannot be attributed to the effect of the different age structures because they are observed, to differing degrees, in most age groups, and not just in the total population.

Table 2.1-1
Annual population estimates by age group and sex at July 1, provincial perspective — Canada

	2008	2009	2010	2011	2012	2013	2014	2015
	number							
Both sexes	33,245,773	33,628,571	34,005,274	34,342,780	34,751,476	35,155,499	35,543,658	35,851,774
0 to 4 years	1,797,107	1,834,121	1,873,393	1,899,064	1,912,450	1,919,361	1,925,625	1,933,378
5 to 9 years	1,790,753	1,792,151	1,791,353	1,810,433	1,842,174	1,883,293	1,918,559	1,951,816
10 to 14 years	2,032,702	1,997,284	1,959,726	1,918,164	1,888,243	1,869,109	1,865,778	1,864,202
15 to 19 years	2,251,270	2,256,244	2,249,523	2,238,952	2,214,804	2,179,191	2,139,116	2,099,448
20 to 24 years	2,264,772	2,286,287	2,322,472	2,354,354	2,404,100	2,446,589	2,472,164	2,465,623
25 to 29 years	2,273,068	2,322,336	2,357,952	2,369,841	2,392,977	2,409,567	2,438,662	2,467,602
30 to 34 years	2,207,602	2,245,753	2,283,852	2,327,955	2,380,249	2,434,952	2,480,555	2,501,938
35 to 39 years	2,300,259	2,288,548	2,282,931	2,273,087	2,295,769	2,327,340	2,368,437	2,403,248
40 to 44 years	2,549,066	2,466,073	2,403,740	2,385,918	2,379,296	2,371,229	2,359,085	2,350,258
45 to 49 years	2,755,222	2,785,300	2,780,899	2,719,909	2,652,448	2,568,561	2,492,464	2,433,100
50 to 54 years	2,527,881	2,584,018	2,634,997	2,691,260	2,723,677	2,754,192	2,774,210	2,763,665
55 to 59 years	2,153,017	2,214,580	2,286,601	2,353,090	2,429,009	2,501,631	2,556,851	2,602,411
60 to 64 years	1,810,449	1,894,766	1,981,692	2,050,443	2,070,895	2,109,876	2,167,560	2,234,159
65 to 69 years	1,344,248	1,404,852	1,464,642	1,532,940	1,647,921	1,746,910	1,830,643	1,909,763
70 to 74 years	1,061,603	1,087,016	1,114,899	1,153,822	1,198,997	1,256,350	1,314,534	1,371,375
75 to 79 years	901,822	907,837	913,373	919,338	928,417	946,213	972,162	998,451
80 to 84 years	661,876	671,051	685,040	701,140	716,943	728,466	736,523	742,877
85 to 89 years	385,526	404,471	417,631	426,739	439,570	453,310	465,239	478,289
90 to 94 years	137,981	145,130	158,295	171,916	187,098	200,863	213,884	223,413
95 to 99 years	34,488	35,279	36,822	39,147	40,334	41,565	44,008	48,693
100 years and over	5,061	5,474	5,441	5,268	6,105	6,931	7,599	8,065
Males	16,473,545	16,663,222	16,847,961	17,015,959	17,225,198	17,430,739	17,626,354	17,776,719
0 to 4 years	921,847	940,222	959,864	972,812	979,628	983,626	986,686	990,874
5 to 9 years	920,131	921,008	920,003	928,247	944,441	965,087	982,943	999,592
10 to 14 years	1,042,514	1,025,323	1,006,518	986,810	970,628	960,754	959,018	957,507
15 to 19 years	1,149,510	1,151,489	1,150,163	1,146,584	1,137,757	1,120,530	1,099,827	1,079,526
20 to 24 years	1,154,719	1,163,699	1,178,626	1,193,474	1,221,278	1,246,131	1,262,976	1,263,321
25 to 29 years	1,143,378	1,168,122	1,185,133	1,188,765	1,201,008	1,209,766	1,225,756	1,239,859
30 to 34 years	1,103,823	1,121,111	1,139,070	1,160,950	1,187,150	1,214,811	1,237,785	1,247,345
35 to 39 years	1,157,940	1,148,957	1,142,264	1,134,393	1,144,565	1,160,231	1,180,725	1,197,614
40 to 44 years	1,284,023	1,240,372	1,207,317	1,195,395	1,191,398	1,187,083	1,179,633	1,173,493
45 to 49 years	1,384,311	1,401,323	1,399,562	1,369,587	1,334,632	1,290,667	1,250,442	1,218,958
50 to 54 years	1,261,670	1,292,997	1,320,663	1,350,167	1,366,635	1,382,128	1,392,753	1,387,162
55 to 59 years	1,067,358	1,099,820	1,138,021	1,173,570	1,211,425	1,248,499	1,275,885	1,298,448
60 to 64 years	891,307	933,537	977,967	1,013,816	1,024,452	1,042,705	1,070,947	1,103,532
65 to 69 years	649,065	679,269	709,686	744,955	802,611	851,814	892,932	931,688
70 to 74 years	497,660	510,225	524,129	542,867	565,373	593,883	623,145	652,237
75 to 79 years	403,028	407,529	411,335	415,783	421,247	430,792	443,562	456,202
80 to 84 years	264,590	271,517	280,564	290,620	300,616	308,351	314,248	318,867
85 to 89 years	131,591	139,147	144,844	149,365	156,955	165,219	172,763	180,842
90 to 94 years	37,528	39,707	44,003	49,009	54,515	59,587	64,748	68,860
95 to 99 years	6,878	7,074	7,486	8,060	8,061	8,180	8,637	9,858
100 years and over	674	774	743	730	823	895	943	934
Females	16,772,228	16,965,349	17,157,313	17,326,821	17,526,278	17,724,760	17,917,304	18,075,055
0 to 4 years	875,260	893,899	913,529	926,252	932,822	935,735	938,939	942,504
5 to 9 years	870,622	871,143	871,350	882,186	897,733	918,206	935,616	952,224
10 to 14 years	990,188	971,961	953,208	931,354	917,615	908,355	906,760	906,695
15 to 19 years	1,101,760	1,104,755	1,099,360	1,092,368	1,077,047	1,058,661	1,039,289	1,019,922
20 to 24 years	1,110,053	1,122,588	1,143,846	1,160,880	1,182,822	1,200,458	1,209,188	1,202,302
25 to 29 years	1,129,690	1,154,214	1,172,819	1,181,076	1,191,969	1,199,801	1,212,906	1,227,743
30 to 34 years	1,103,779	1,124,642	1,144,782	1,167,005	1,193,099	1,220,141	1,242,770	1,254,593
35 to 39 years	1,142,319	1,139,591	1,140,667	1,138,694	1,151,204	1,167,109	1,187,712	1,205,634
40 to 44 years	1,265,043	1,225,701	1,196,423	1,190,523	1,187,898	1,184,146	1,179,452	1,176,765
45 to 49 years	1,370,911	1,383,977	1,381,337	1,350,322	1,317,816	1,277,894	1,242,022	1,214,142
50 to 54 years	1,266,211	1,291,021	1,314,334	1,341,093	1,357,042	1,372,064	1,381,457	1,376,503
55 to 59 years	1,085,659	1,114,760	1,148,580	1,179,520	1,217,584	1,253,132	1,280,966	1,303,963
60 to 64 years	919,142	961,229	1,003,725	1,036,627	1,046,443	1,067,171	1,096,613	1,130,627
65 to 69 years	695,183	725,583	754,956	787,985	845,310	895,096	937,711	978,075
70 to 74 years	563,943	576,791	590,770	610,955	633,624	662,467	691,389	719,138
75 to 79 years	498,794	500,308	502,038	503,555	507,170	515,421	528,600	542,249
80 to 84 years	397,286	399,534	404,476	410,520	416,327	420,115	422,275	424,010
85 to 89 years	253,935	265,324	272,787	277,374	282,615	288,091	292,476	297,447
90 to 94 years	100,453	105,423	114,292	122,907	132,583	141,276	149,136	154,553
95 to 99 years	27,610	28,205	29,336	31,087	32,273	33,385	35,371	38,835
100 years and over	4,387	4,700	4,698	4,538	5,282	6,036	6,656	7,131

Note(s): Estimates are final intercensal up to 2010, final postcensal for 2011, updated postcensal from 2012 to 2014 and preliminary postcensal for 2015.

Table 2.1-2

Annual population estimates by age group and sex at July 1, provincial perspective — Newfoundland and Labrador

	2008	2009	2010	2011	2012	2013	2014	2015
	number							
Both sexes	511,543	516,729	521,972	525,037	526,895	528,017	529,069	527,756
0 to 4 years	23,423	24,117	24,684	24,802	24,686	24,337	23,897	23,346
5 to 9 years	25,216	25,265	25,020	25,174	25,361	25,611	25,902	26,189
10 to 14 years	28,232	27,910	27,635	27,116	26,740	26,437	26,335	26,095
15 to 19 years	32,889	32,304	31,196	30,396	29,624	28,966	28,294	27,717
20 to 24 years	31,766	31,723	32,415	32,455	32,246	31,837	31,369	30,070
25 to 29 years	29,168	29,962	30,746	31,218	31,264	31,159	30,931	30,742
30 to 34 years	31,083	31,099	31,212	31,205	31,412	31,605	31,987	31,888
35 to 39 years	35,931	35,521	35,215	34,528	33,651	33,156	32,652	32,184
40 to 44 years	40,948	40,172	39,412	38,838	38,263	37,279	36,474	35,493
45 to 49 years	42,703	42,893	43,029	42,551	42,274	41,810	41,017	39,968
50 to 54 years	42,677	42,793	42,973	43,209	43,236	43,238	43,294	43,297
55 to 59 years	40,173	41,185	41,945	42,345	42,467	42,631	42,622	42,417
60 to 64 years	34,154	36,044	38,036	38,896	39,448	40,035	40,700	41,081
65 to 69 years	23,872	25,142	26,507	28,920	31,298	33,104	34,748	36,319
70 to 74 years	18,124	18,781	19,380	20,101	20,831	21,837	22,925	24,138
75 to 79 years	13,787	14,092	14,382	14,598	15,033	15,543	16,092	16,568
80 to 84 years	9,362	9,638	9,872	10,041	10,182	10,391	10,628	10,802
85 to 89 years	5,527	5,475	5,527	5,674	5,776	5,881	6,018	6,186
90 to 94 years	1,996	2,105	2,221	2,314	2,456	2,505	2,500	2,529
95 to 99 years	440	431	491	598	575	567	583	615
100 years and over	72	77	74	58	72	88	101	112
Males	251,692	254,386	257,449	259,070	259,885	260,340	260,922	260,141
0 to 4 years	12,092	12,395	12,726	12,727	12,662	12,529	12,305	12,025
5 to 9 years	12,833	12,895	12,811	12,894	13,025	13,164	13,285	13,417
10 to 14 years	14,474	14,234	14,076	13,871	13,672	13,398	13,364	13,235
15 to 19 years	16,907	16,560	15,958	15,467	15,127	14,853	14,482	14,185
20 to 24 years	16,072	16,061	16,469	16,628	16,419	16,158	15,970	15,355
25 to 29 years	14,502	14,885	15,408	15,622	15,695	15,679	15,631	15,560
30 to 34 years	15,076	15,138	15,211	15,158	15,361	15,592	15,865	15,917
35 to 39 years	17,477	17,252	17,140	16,811	16,242	15,956	15,731	15,452
40 to 44 years	19,958	19,663	19,412	19,172	18,862	18,253	17,745	17,190
45 to 49 years	21,088	21,265	21,219	21,018	20,829	20,612	20,248	19,756
50 to 54 years	21,037	21,148	21,328	21,426	21,494	21,544	21,675	21,561
55 to 59 years	20,000	20,553	20,946	21,168	21,168	21,154	21,085	21,037
60 to 64 years	16,999	17,873	18,916	19,389	19,635	19,842	20,194	20,279
65 to 69 years	11,762	12,447	13,094	14,240	15,406	16,356	17,054	17,831
70 to 74 years	8,774	9,040	9,389	9,781	10,126	10,593	11,161	11,728
75 to 79 years	6,237	6,454	6,622	6,746	6,950	7,207	7,446	7,720
80 to 84 years	3,860	3,959	4,030	4,108	4,224	4,395	4,571	4,672
85 to 89 years	1,916	1,931	2,002	2,084	2,164	2,200	2,241	2,306
90 to 94 years	519	536	587	632	700	730	742	777
95 to 99 years	107	94	100	125	118	115	114	124
100 years and over	2	3	5	3	6	10	13	14
Females	259,851	262,343	264,523	265,967	267,010	267,677	268,147	267,615
0 to 4 years	11,331	11,722	11,958	12,075	12,024	11,808	11,592	11,321
5 to 9 years	12,383	12,370	12,209	12,280	12,336	12,447	12,617	12,772
10 to 14 years	13,758	13,676	13,559	13,245	13,068	13,039	12,971	12,860
15 to 19 years	15,982	15,744	15,238	14,929	14,497	14,113	13,812	13,532
20 to 24 years	15,694	15,662	15,946	15,827	15,827	15,679	15,399	14,715
25 to 29 years	14,666	15,077	15,338	15,596	15,569	15,480	15,300	15,182
30 to 34 years	16,007	15,961	16,001	16,047	16,051	16,013	16,122	15,971
35 to 39 years	18,454	18,269	18,075	17,717	17,409	17,200	16,921	16,732
40 to 44 years	20,990	20,509	20,000	19,666	19,401	19,026	18,729	18,303
45 to 49 years	21,615	21,628	21,810	21,533	21,445	21,198	20,769	20,212
50 to 54 years	21,640	21,645	21,645	21,783	21,742	21,694	21,619	21,736
55 to 59 years	20,173	20,632	20,999	21,177	21,299	21,477	21,537	21,380
60 to 64 years	17,155	18,171	19,120	19,507	19,813	20,193	20,506	20,802
65 to 69 years	12,110	12,695	13,413	14,680	15,892	16,748	17,694	18,488
70 to 74 years	9,350	9,741	9,991	10,320	10,705	11,244	11,764	12,410
75 to 79 years	7,550	7,638	7,760	7,852	8,083	8,336	8,646	8,848
80 to 84 years	5,502	5,679	5,842	5,933	5,958	5,996	6,057	6,130
85 to 89 years	3,611	3,544	3,525	3,590	3,612	3,681	3,777	3,880
90 to 94 years	1,477	1,569	1,634	1,682	1,756	1,775	1,758	1,752
95 to 99 years	333	337	391	473	457	452	469	491
100 years and over	70	74	69	55	66	78	88	98

Note(s): Estimates are final intercensal up to 2010, final postcensal for 2011, updated postcensal from 2012 to 2014 and preliminary postcensal for 2015.

Table 2.1-3
Annual population estimates by age group and sex at July 1, provincial perspective — Prince Edward Island

	2008	2009	2010	2011	2012	2013	2014	2015
	number							
Both sexes	138,764	139,909	141,678	144,038	145,259	145,441	146,162	146,447
0 to 4 years	6,951	7,088	7,164	7,341	7,346	7,351	7,360	7,356
5 to 9 years	7,496	7,422	7,350	7,436	7,616	7,755	7,917	8,046
10 to 14 years	8,776	8,740	8,644	8,397	8,089	7,922	7,879	7,850
15 to 19 years	9,918	9,815	9,766	9,804	9,648	9,390	9,232	9,015
20 to 24 years	9,003	9,043	9,273	9,489	9,812	9,818	9,697	9,500
25 to 29 years	7,930	7,860	7,981	8,075	8,063	7,953	7,978	8,025
30 to 34 years	8,047	8,056	8,080	8,205	8,322	8,273	8,233	8,133
35 to 39 years	8,796	8,859	8,835	8,838	8,611	8,543	8,594	8,604
40 to 44 years	10,070	9,758	9,523	9,806	9,795	9,589	9,468	9,236
45 to 49 years	11,225	11,440	11,555	11,485	11,382	10,866	10,487	10,195
50 to 54 years	10,738	10,906	11,188	11,338	11,500	11,690	11,867	11,846
55 to 59 years	9,965	10,096	10,293	10,678	10,902	11,075	11,120	11,255
60 to 64 years	8,858	9,379	9,938	10,237	10,147	10,097	10,121	10,206
65 to 69 years	6,202	6,528	6,826	7,277	8,082	8,785	9,308	9,764
70 to 74 years	5,063	5,104	5,284	5,397	5,584	5,842	6,247	6,550
75 to 79 years	3,984	4,061	4,139	4,291	4,352	4,399	4,496	4,668
80 to 84 years	2,869	2,900	2,914	2,936	2,970	3,037	3,109	3,151
85 to 89 years	1,867	1,836	1,836	1,894	1,887	1,876	1,888	1,868
90 to 94 years	766	759	824	851	893	921	898	901
95 to 99 years	210	241	251	230	222	220	219	233
100 years and over	30	18	14	33	36	39	44	45
Males	67,707	68,310	69,204	70,319	70,873	70,794	71,250	71,333
0 to 4 years	3,512	3,572	3,602	3,721	3,717	3,725	3,742	3,716
5 to 9 years	3,809	3,764	3,727	3,738	3,814	3,887	3,947	4,011
10 to 14 years	4,540	4,528	4,472	4,330	4,141	4,037	4,000	3,992
15 to 19 years	5,026	4,982	5,005	5,066	5,018	4,893	4,860	4,744
20 to 24 years	4,519	4,554	4,647	4,738	4,914	4,891	4,901	4,837
25 to 29 years	3,862	3,839	3,968	4,016	4,007	3,905	3,900	3,866
30 to 34 years	3,877	3,899	3,907	3,963	4,009	3,939	3,921	3,913
35 to 39 years	4,402	4,388	4,334	4,307	4,163	4,090	4,130	4,099
40 to 44 years	4,950	4,878	4,705	4,799	4,764	4,692	4,639	4,498
45 to 49 years	5,456	5,545	5,707	5,682	5,631	5,367	5,240	5,064
50 to 54 years	5,215	5,319	5,436	5,518	5,678	5,734	5,794	5,873
55 to 59 years	4,884	4,938	5,055	5,252	5,270	5,362	5,382	5,401
60 to 64 years	4,414	4,662	4,900	5,012	4,953	4,910	4,892	4,941
65 to 69 years	3,023	3,145	3,299	3,555	4,004	4,350	4,605	4,794
70 to 74 years	2,422	2,425	2,525	2,593	2,665	2,767	2,947	3,108
75 to 79 years	1,807	1,864	1,855	1,916	1,973	2,047	2,094	2,186
80 to 84 years	1,132	1,150	1,185	1,211	1,230	1,250	1,296	1,304
85 to 89 years	582	589	599	635	625	631	638	641
90 to 94 years	229	211	217	212	238	259	270	288
95 to 99 years	46	58	58	50	53	53	46	50
100 years and over	0	0	1	5	6	5	6	7
Females	71,057	71,599	72,474	73,719	74,386	74,647	74,912	75,114
0 to 4 years	3,439	3,516	3,562	3,620	3,629	3,626	3,618	3,640
5 to 9 years	3,687	3,658	3,623	3,698	3,802	3,868	3,970	4,035
10 to 14 years	4,236	4,212	4,172	4,067	3,948	3,885	3,879	3,858
15 to 19 years	4,892	4,833	4,761	4,738	4,630	4,497	4,372	4,271
20 to 24 years	4,484	4,489	4,626	4,751	4,898	4,927	4,796	4,663
25 to 29 years	4,068	4,021	4,013	4,059	4,056	4,048	4,078	4,159
30 to 34 years	4,170	4,157	4,173	4,242	4,313	4,334	4,312	4,220
35 to 39 years	4,394	4,471	4,501	4,531	4,448	4,453	4,464	4,505
40 to 44 years	5,120	4,880	4,818	5,007	5,031	4,897	4,829	4,738
45 to 49 years	5,769	5,895	5,848	5,803	5,751	5,499	5,247	5,131
50 to 54 years	5,523	5,587	5,752	5,820	5,822	5,956	6,073	5,973
55 to 59 years	5,081	5,158	5,238	5,426	5,632	5,713	5,738	5,854
60 to 64 years	4,444	4,717	5,038	5,225	5,194	5,187	5,229	5,265
65 to 69 years	3,179	3,383	3,527	3,722	4,078	4,435	4,703	4,970
70 to 74 years	2,641	2,679	2,759	2,804	2,919	3,075	3,300	3,442
75 to 79 years	2,177	2,197	2,284	2,375	2,379	2,352	2,402	2,482
80 to 84 years	1,737	1,750	1,729	1,725	1,740	1,787	1,813	1,847
85 to 89 years	1,285	1,247	1,237	1,259	1,262	1,245	1,250	1,227
90 to 94 years	537	548	607	639	655	662	628	613
95 to 99 years	164	183	193	180	169	167	173	183
100 years and over	30	18	13	28	30	34	38	38

Note(s): Estimates are final intercensal up to 2010, final postcensal for 2011, updated postcensal from 2012 to 2014 and preliminary postcensal for 2015.

Table 2.1-4

Annual population estimates by age group and sex at July 1, provincial perspective — Nova Scotia

	2008	2009	2010	2011	2012	2013	2014	2015
	number							
Both sexes	935,865	938,194	942,073	944,469	944,835	942,991	942,387	943,002
0 to 4 years	43,551	43,903	44,394	44,296	44,125	43,518	43,261	43,121
5 to 9 years	46,235	45,562	44,532	44,209	43,761	43,863	43,911	44,266
10 to 14 years	53,465	52,060	51,155	49,548	48,188	46,810	45,945	44,991
15 to 19 years	62,313	61,099	59,443	57,993	56,870	55,395	54,148	53,367
20 to 24 years	60,781	61,482	63,035	64,273	64,658	63,984	62,884	61,506
25 to 29 years	55,914	56,480	56,967	57,356	57,836	57,866	58,565	59,560
30 to 34 years	55,819	55,908	56,519	56,969	56,772	56,612	56,290	56,067
35 to 39 years	62,385	61,649	60,943	59,753	58,269	57,084	56,625	56,472
40 to 44 years	71,043	67,530	65,008	64,272	63,380	62,295	61,265	60,026
45 to 49 years	79,352	79,655	79,213	76,654	73,526	70,151	66,694	64,098
50 to 54 years	75,539	76,221	76,838	77,889	78,304	78,454	78,450	77,719
55 to 59 years	67,225	68,365	69,820	71,161	72,905	74,368	75,106	75,661
60 to 64 years	59,451	61,974	64,522	66,225	65,718	65,645	66,616	67,982
65 to 69 years	43,568	45,241	47,166	49,375	53,353	56,661	59,189	61,500
70 to 74 years	33,559	34,522	35,237	36,487	38,031	39,830	41,546	43,436
75 to 79 years	26,937	27,147	27,503	27,634	28,019	28,658	29,598	30,393
80 to 84 years	19,567	19,711	19,749	20,030	20,521	20,804	21,007	21,301
85 to 89 years	12,736	12,883	12,736	12,668	12,599	12,829	13,024	13,210
90 to 94 years	4,941	5,290	5,728	5,938	6,244	6,404	6,479	6,441
95 to 99 years	1,277	1,290	1,364	1,526	1,511	1,486	1,491	1,575
100 years and over	207	222	201	213	245	274	293	310
Males	456,233	458,090	461,366	463,457	463,616	462,446	461,872	461,969
0 to 4 years	22,255	22,577	22,963	22,898	22,790	22,472	22,354	22,184
5 to 9 years	23,643	23,246	22,849	22,702	22,479	22,567	22,637	22,927
10 to 14 years	27,363	26,785	26,290	25,598	24,853	24,091	23,575	23,101
15 to 19 years	31,852	31,233	30,510	29,696	29,209	28,428	27,774	27,346
20 to 24 years	30,628	31,147	32,325	33,241	33,550	33,207	32,538	31,679
25 to 29 years	27,202	27,943	28,672	29,250	29,523	29,562	29,904	30,397
30 to 34 years	26,974	27,069	27,462	27,895	27,857	27,898	27,953	28,010
35 to 39 years	30,844	30,279	29,895	29,307	28,492	27,799	27,547	27,445
40 to 44 years	34,994	33,289	32,166	31,830	31,242	30,693	29,958	29,278
45 to 49 years	39,002	39,253	38,951	37,667	36,129	34,406	32,734	31,576
50 to 54 years	36,976	37,282	37,566	38,070	38,196	38,255	38,299	37,814
55 to 59 years	33,063	33,485	34,033	34,663	35,606	36,286	36,547	36,773
60 to 64 years	29,269	30,484	31,773	32,439	32,131	31,976	32,367	32,894
65 to 69 years	21,057	21,909	22,997	24,089	25,982	27,595	28,765	29,884
70 to 74 years	15,913	16,464	16,728	17,340	18,090	18,899	19,772	20,780
75 to 79 years	11,824	11,895	12,188	12,468	12,793	13,213	13,736	14,070
80 to 84 years	7,614	7,782	7,864	8,063	8,358	8,551	8,685	8,943
85 to 89 years	4,201	4,283	4,305	4,278	4,301	4,450	4,595	4,707
90 to 94 years	1,322	1,441	1,573	1,650	1,721	1,800	1,834	1,856
95 to 99 years	218	223	256	289	287	266	267	275
100 years and over	19	21	0	24	27	32	31	30
Females	479,632	480,104	480,707	481,012	481,219	480,545	480,515	481,033
0 to 4 years	21,296	21,326	21,431	21,398	21,335	21,046	20,907	20,937
5 to 9 years	22,592	22,316	21,683	21,507	21,282	21,296	21,274	21,339
10 to 14 years	26,102	25,275	24,865	23,950	23,335	22,719	22,370	21,890
15 to 19 years	30,461	29,866	28,933	28,297	27,661	26,967	26,374	26,021
20 to 24 years	30,153	30,335	30,710	31,032	31,108	30,777	30,346	29,827
25 to 29 years	28,712	28,537	28,295	28,106	28,313	28,304	28,661	29,163
30 to 34 years	28,845	28,839	29,057	29,074	28,915	28,714	28,337	28,057
35 to 39 years	31,541	31,370	31,048	30,446	29,777	29,285	29,078	29,027
40 to 44 years	36,049	34,241	32,842	32,442	32,138	31,602	31,307	30,748
45 to 49 years	40,350	40,402	40,262	38,987	37,397	35,745	33,960	32,522
50 to 54 years	38,563	38,939	39,272	39,819	40,108	40,199	40,151	39,905
55 to 59 years	34,162	34,880	35,787	36,498	37,299	38,082	38,559	38,888
60 to 64 years	30,182	31,490	32,749	33,786	33,587	33,669	34,249	35,088
65 to 69 years	22,511	23,332	24,169	25,286	27,371	29,066	30,424	31,616
70 to 74 years	17,646	18,058	18,509	19,147	19,941	20,931	21,774	22,656
75 to 79 years	15,113	15,252	15,315	15,166	15,226	15,445	15,862	16,323
80 to 84 years	11,953	11,929	11,885	11,967	12,163	12,253	12,322	12,358
85 to 89 years	8,535	8,600	8,431	8,390	8,298	8,379	8,429	8,503
90 to 94 years	3,619	3,849	4,155	4,288	4,523	4,604	4,645	4,585
95 to 99 years	1,059	1,067	1,108	1,237	1,224	1,220	1,224	1,300
100 years and over	188	201	201	189	218	242	262	280

Note(s): Estimates are final intercensal up to 2010, final postcensal for 2011, updated postcensal from 2012 to 2014 and preliminary postcensal for 2015.

Table 2.1-5

Annual population estimates by age group and sex at July 1, provincial perspective — New Brunswick

	2008	2009	2010	2011	2012	2013	2014	2015
	number							
Both sexes	746,855	749,954	753,044	755,530	756,836	755,718	754,578	753,871
0 to 4 years	35,350	35,817	36,387	36,484	36,382	35,824	35,147	34,545
5 to 9 years	37,491	37,101	36,358	36,260	36,381	36,536	36,724	37,033
10 to 14 years	42,881	41,787	40,936	39,890	39,179	38,421	38,037	37,480
15 to 19 years	48,323	47,977	47,298	46,304	45,140	43,939	42,534	41,695
20 to 24 years	46,807	46,701	47,233	47,595	47,610	47,348	46,979	46,068
25 to 29 years	44,851	45,196	45,240	45,396	44,901	43,630	42,880	42,577
30 to 34 years	46,547	46,153	45,733	45,284	44,908	44,894	44,716	44,051
35 to 39 years	50,297	50,051	49,757	49,156	48,610	47,584	46,621	45,844
40 to 44 years	56,997	54,739	52,791	52,006	51,660	51,192	50,633	50,105
45 to 49 years	61,972	62,532	62,486	61,508	59,524	57,207	54,765	52,783
50 to 54 years	60,823	61,052	61,321	61,968	62,113	62,172	62,505	62,319
55 to 59 years	55,183	55,952	57,043	58,020	59,308	60,219	60,575	60,958
60 to 64 years	46,806	49,357	51,852	53,365	53,395	53,683	54,234	55,269
65 to 69 years	34,385	35,844	37,303	38,886	41,993	44,757	47,169	49,347
70 to 74 years	25,902	26,804	27,690	28,982	30,293	31,723	33,092	34,468
75 to 79 years	21,217	21,456	21,726	22,140	22,185	22,609	23,403	24,167
80 to 84 years	16,115	16,043	16,041	16,172	16,763	17,015	17,295	17,546
85 to 89 years	10,000	10,198	10,380	10,475	10,481	10,667	10,767	10,917
90 to 94 years	3,886	4,105	4,310	4,496	4,815	5,012	5,132	5,234
95 to 99 years	912	996	1,066	1,001	1,037	1,104	1,173	1,263
100 years and over	110	93	93	142	158	182	197	202
Males	367,720	369,831	371,833	373,667	374,408	373,587	372,960	372,394
0 to 4 years	18,192	18,479	18,640	18,683	18,497	18,045	17,524	17,214
5 to 9 years	19,363	19,063	18,681	18,648	18,778	18,992	19,201	19,199
10 to 14 years	22,154	21,744	21,358	20,794	20,345	19,946	19,677	19,476
15 to 19 years	24,839	24,591	24,284	23,855	23,445	22,876	22,292	21,840
20 to 24 years	24,193	24,298	24,680	24,917	24,764	24,504	24,284	23,862
25 to 29 years	22,652	22,913	23,092	23,346	23,160	22,527	22,194	21,995
30 to 34 years	22,771	22,678	22,677	22,482	22,567	22,676	22,684	22,420
35 to 39 years	25,006	24,824	24,533	24,290	23,892	23,307	22,965	22,736
40 to 44 years	28,220	27,035	26,139	25,737	25,644	25,335	24,905	24,456
45 to 49 years	30,549	30,857	30,804	30,259	29,370	28,146	26,881	25,972
50 to 54 years	30,033	30,161	30,320	30,603	30,498	30,576	30,732	30,584
55 to 59 years	27,233	27,719	28,223	28,820	29,454	29,886	29,918	30,009
60 to 64 years	23,247	24,636	25,888	26,635	26,559	26,531	26,787	27,168
65 to 69 years	16,924	17,651	18,415	19,282	20,796	22,107	23,329	24,372
70 to 74 years	12,158	12,650	13,263	13,877	14,616	15,385	16,076	16,808
75 to 79 years	9,334	9,495	9,562	9,830	9,932	10,296	10,766	11,270
80 to 84 years	6,289	6,256	6,293	6,462	6,830	7,030	7,192	7,274
85 to 89 years	3,291	3,440	3,567	3,632	3,639	3,750	3,824	3,950
90 to 94 years	1,048	1,112	1,179	1,264	1,394	1,440	1,489	1,542
95 to 99 years	211	217	204	227	206	208	215	221
100 years and over	13	12	31	24	22	24	25	26
Females	379,135	380,123	381,211	381,863	382,428	382,131	381,618	381,477
0 to 4 years	17,158	17,338	17,747	17,801	17,885	17,779	17,623	17,331
5 to 9 years	18,128	18,038	17,677	17,612	17,603	17,544	17,523	17,834
10 to 14 years	20,727	20,043	19,578	19,096	18,834	18,475	18,360	18,004
15 to 19 years	23,484	23,386	23,014	22,449	21,695	21,063	20,242	19,855
20 to 24 years	22,614	22,403	22,553	22,678	22,846	22,844	22,695	22,206
25 to 29 years	22,199	22,283	22,148	22,050	21,741	21,103	20,686	20,582
30 to 34 years	23,776	23,475	23,056	22,802	22,341	22,218	22,032	21,631
35 to 39 years	25,291	25,227	25,224	24,866	24,718	24,277	23,656	23,108
40 to 44 years	28,777	27,704	26,652	26,269	26,016	25,857	25,728	25,649
45 to 49 years	31,423	31,675	31,682	31,249	30,154	29,061	27,884	26,811
50 to 54 years	30,790	30,891	31,001	31,365	31,615	31,596	31,773	31,735
55 to 59 years	27,950	28,233	28,820	29,200	29,854	30,333	30,657	30,949
60 to 64 years	23,559	24,721	25,964	26,730	26,836	27,152	27,447	28,101
65 to 69 years	17,461	18,193	18,888	19,604	21,197	22,650	23,840	24,975
70 to 74 years	13,744	14,154	14,427	15,105	15,677	16,338	17,016	17,660
75 to 79 years	11,883	11,961	12,164	12,310	12,253	12,313	12,637	12,897
80 to 84 years	9,826	9,787	9,748	9,710	9,933	9,985	10,103	10,272
85 to 89 years	6,709	6,758	6,813	6,843	6,842	6,917	6,943	6,967
90 to 94 years	2,838	2,993	3,131	3,232	3,421	3,572	3,643	3,692
95 to 99 years	701	779	862	774	831	896	958	1,042
100 years and over	97	81	62	118	136	158	172	176

Note(s): Estimates are final intercensal up to 2010, final postcensal for 2011, updated postcensal from 2012 to 2014 and preliminary postcensal for 2015.

Table 2.1-6

Annual population estimates by age group and sex at July 1, provincial perspective — Quebec

	2008	2009	2010	2011	2012	2013	2014	2015
	number							
Both sexes	7,761,504	7,843,475	7,929,365	8,007,656	8,084,768	8,154,761	8,214,885	8,263,600
0 to 4 years	398,716	413,454	427,333	436,844	443,446	446,850	446,814	444,840
5 to 9 years	383,178	383,143	383,297	389,951	400,077	414,039	427,970	440,963
10 to 14 years	448,744	433,509	419,723	406,630	398,159	393,524	392,884	393,208
15 to 19 years	507,090	511,574	506,737	495,719	481,800	466,383	449,424	434,848
20 to 24 years	486,934	491,438	504,333	520,465	535,133	545,642	547,792	540,642
25 to 29 years	532,948	534,373	532,272	526,792	523,449	522,913	524,016	530,801
30 to 34 years	516,687	533,124	549,264	563,546	571,335	573,829	572,927	564,865
35 to 39 years	504,226	504,291	510,437	518,768	533,069	548,723	563,721	575,780
40 to 44 years	585,443	561,258	541,198	531,839	524,932	520,869	520,233	524,474
45 to 49 years	651,907	650,982	646,123	628,048	610,152	586,982	564,257	545,335
50 to 54 years	617,615	629,423	638,508	649,027	649,620	648,445	645,210	639,032
55 to 59 years	534,558	547,203	563,388	575,766	592,730	609,270	620,841	628,778
60 to 64 years	463,332	480,638	495,123	508,159	513,945	521,708	533,061	547,519
65 to 69 years	347,757	366,020	385,668	403,959	426,234	444,342	460,796	473,654
70 to 74 years	264,255	270,895	279,250	292,057	306,662	323,002	340,002	357,890
75 to 79 years	227,043	229,025	230,170	230,887	231,407	234,472	241,091	248,602
80 to 84 years	161,648	165,983	170,991	176,039	180,955	183,484	185,478	186,149
85 to 89 years	89,123	94,277	99,356	103,184	107,441	111,732	115,803	119,601
90 to 94 years	31,436	33,657	36,501	39,906	43,566	46,958	50,448	53,463
95 to 99 years	7,665	7,930	8,402	8,876	9,246	9,609	10,307	11,211
100 years and over	1,199	1,278	1,291	1,194	1,410	1,629	1,810	1,945
Males	3,843,487	3,887,066	3,931,804	3,973,044	4,013,825	4,050,085	4,080,910	4,105,520
0 to 4 years	203,896	211,419	218,074	222,849	226,388	228,544	228,847	228,177
5 to 9 years	196,506	196,298	196,251	199,113	204,313	211,180	218,155	224,520
10 to 14 years	228,900	220,992	214,333	208,231	203,957	201,810	201,452	201,464
15 to 19 years	257,919	259,122	255,633	249,554	243,471	236,289	228,312	221,597
20 to 24 years	248,593	250,932	256,961	264,188	270,838	275,313	275,699	271,776
25 to 29 years	271,620	272,650	271,336	268,369	266,085	265,598	265,866	268,839
30 to 34 years	263,530	271,653	279,887	287,221	291,583	292,562	291,766	286,869
35 to 39 years	258,188	258,171	261,044	264,896	271,987	279,661	287,103	292,903
40 to 44 years	298,138	285,676	275,912	271,364	268,052	266,307	265,705	267,621
45 to 49 years	328,124	328,967	327,274	318,662	309,729	298,060	286,720	277,494
50 to 54 years	308,798	315,864	321,184	326,911	327,284	326,616	325,625	323,020
55 to 59 years	265,212	272,907	282,352	289,968	298,515	306,980	312,366	315,988
60 to 64 years	226,950	236,608	245,104	252,908	256,236	260,277	266,254	273,636
65 to 69 years	167,449	176,230	186,339	195,920	207,632	217,010	225,755	232,624
70 to 74 years	122,008	125,660	129,815	136,342	143,691	152,005	160,432	169,649
75 to 79 years	98,133	99,553	100,469	101,391	102,223	104,183	107,930	111,808
80 to 84 years	62,002	64,225	66,884	69,363	72,394	74,585	76,015	76,969
85 to 89 years	28,580	30,431	32,402	34,050	36,264	38,531	40,821	42,974
90 to 94 years	7,557	8,257	8,996	10,139	11,506	12,815	14,169	15,466
95 to 99 years	1,261	1,303	1,436	1,463	1,526	1,597	1,741	1,945
100 years and over	123	148	118	142	151	162	177	181
Females	3,918,017	3,956,409	3,997,561	4,034,612	4,070,943	4,104,676	4,133,975	4,158,080
0 to 4 years	194,820	202,035	209,259	213,995	217,058	218,306	217,967	216,663
5 to 9 years	186,672	186,845	187,046	190,838	195,764	202,859	209,815	216,443
10 to 14 years	219,844	212,517	205,390	198,399	194,202	191,714	191,432	191,744
15 to 19 years	249,171	252,452	251,104	246,165	238,329	230,094	221,112	213,251
20 to 24 years	238,341	240,506	247,372	256,277	264,295	270,329	272,093	268,866
25 to 29 years	261,328	261,723	260,936	258,423	257,364	257,315	258,150	261,962
30 to 34 years	253,157	261,471	269,377	276,325	279,752	281,267	281,161	277,996
35 to 39 years	246,038	246,120	249,393	253,872	261,082	269,062	276,618	282,877
40 to 44 years	287,305	275,582	265,286	260,475	256,880	254,562	254,528	256,853
45 to 49 years	323,783	322,015	318,849	309,386	300,423	288,922	277,537	267,841
50 to 54 years	308,817	313,559	317,324	322,116	322,336	321,829	319,585	316,012
55 to 59 years	269,346	274,296	281,036	285,798	294,215	302,290	308,475	312,790
60 to 64 years	236,382	244,030	250,019	255,251	257,709	261,431	266,807	273,883
65 to 69 years	180,308	189,790	199,329	208,039	218,602	227,332	235,041	241,030
70 to 74 years	142,247	145,235	149,435	155,715	162,971	170,997	179,570	188,241
75 to 79 years	128,910	129,472	129,701	129,496	129,184	130,289	133,161	136,794
80 to 84 years	99,646	101,758	104,107	106,676	108,561	109,255	109,463	109,180
85 to 89 years	60,543	63,846	66,954	69,134	71,177	73,201	74,982	76,627
90 to 94 years	23,879	25,400	27,505	29,767	32,060	34,143	36,279	37,997
95 to 99 years	6,404	6,627	6,966	7,413	7,720	8,012	8,566	9,266
100 years and over	1,076	1,130	1,173	1,052	1,259	1,467	1,633	1,764

Note(s): Estimates are final intercensal up to 2010, final postcensal for 2011, updated postcensal from 2012 to 2014 and preliminary postcensal for 2015.

Table 2.1-7
Annual population estimates by age group and sex at July 1, provincial perspective — Ontario

	2008	2009	2010	2011	2012	2013	2014	2015
	number							
Both sexes	12,882,625	12,997,687	13,135,063	13,263,544	13,409,558	13,551,004	13,677,687	13,792,052
0 to 4 years	701,657	705,802	712,828	718,240	716,301	713,892	713,615	715,495
5 to 9 years	717,129	716,435	714,640	718,416	724,701	733,308	736,785	740,004
10 to 14 years	812,582	800,540	786,238	769,368	756,023	745,503	741,188	737,485
15 to 19 years	886,525	890,880	895,126	897,186	889,725	877,352	862,363	845,565
20 to 24 years	880,288	887,627	904,292	920,880	944,028	963,568	976,585	981,051
25 to 29 years	853,977	866,894	882,833	893,501	909,097	917,461	931,615	948,702
30 to 34 years	853,547	853,414	856,077	865,600	880,342	898,881	913,820	926,549
35 to 39 years	922,252	908,328	897,991	883,586	882,160	883,543	888,100	892,732
40 to 44 years	1,023,481	987,069	959,257	949,199	943,168	935,475	923,230	913,559
45 to 49 years	1,073,832	1,094,106	1,099,958	1,081,329	1,056,873	1,023,668	991,095	964,520
50 to 54 years	946,648	972,531	998,870	1,028,615	1,049,424	1,071,427	1,088,484	1,092,218
55 to 59 years	801,890	824,540	852,941	879,120	909,156	938,277	963,560	987,241
60 to 64 years	675,840	709,032	744,158	771,412	775,698	789,729	810,391	835,779
65 to 69 years	505,530	525,603	545,225	570,624	617,300	657,443	690,339	721,556
70 to 74 years	409,131	419,784	429,764	442,020	457,126	477,406	496,781	515,412
75 to 79 years	347,671	350,295	353,317	356,067	360,893	368,940	379,472	388,820
80 to 84 years	258,348	260,774	265,744	271,939	277,760	282,457	286,043	289,430
85 to 89 years	147,261	156,426	162,505	166,357	172,013	177,542	181,709	186,685
90 to 94 years	50,318	52,557	57,956	64,270	70,958	77,384	83,487	87,884
95 to 99 years	12,811	13,008	13,334	13,913	14,616	15,239	16,289	18,487
100 years and over	1,907	2,042	2,009	1,902	2,196	2,509	2,736	2,878
Males	6,341,504	6,389,905	6,452,783	6,513,580	6,586,653	6,655,826	6,717,164	6,773,616
0 to 4 years	359,958	361,693	364,973	367,489	366,799	365,743	365,755	367,146
5 to 9 years	368,294	368,458	367,189	368,686	371,633	375,793	377,259	378,551
10 to 14 years	416,217	410,687	403,739	395,799	388,726	383,230	381,187	378,733
15 to 19 years	451,249	453,341	457,003	459,340	457,012	451,179	443,527	435,078
20 to 24 years	445,646	448,273	455,936	464,425	477,465	488,631	496,965	501,762
25 to 29 years	421,869	427,681	435,685	440,450	449,325	453,539	461,268	470,295
30 to 34 years	418,117	416,195	416,694	421,040	428,171	437,729	445,338	451,643
35 to 39 years	459,044	449,049	441,186	432,541	430,842	430,902	432,474	434,808
40 to 44 years	512,885	492,668	477,116	469,606	465,767	461,127	453,679	447,723
45 to 49 years	539,483	549,290	551,560	542,438	528,839	510,712	492,521	477,864
50 to 54 years	469,028	483,073	496,928	512,363	523,330	534,969	543,788	545,566
55 to 59 years	393,118	403,607	417,869	430,661	445,969	461,199	474,771	487,379
60 to 64 years	329,849	345,477	362,009	375,219	377,002	383,283	392,976	405,473
65 to 69 years	241,357	251,397	261,104	273,715	296,594	315,814	331,474	346,213
70 to 74 years	190,128	195,138	199,903	205,743	212,988	222,781	232,463	241,834
75 to 79 years	155,088	156,866	158,678	160,429	163,252	167,457	172,201	176,286
80 to 84 years	103,124	105,630	109,192	113,247	116,826	119,933	122,394	124,579
85 to 89 years	50,460	53,967	56,532	58,372	61,688	65,022	67,821	71,030
90 to 94 years	13,813	14,587	16,503	18,865	21,116	23,325	25,624	27,378
95 to 99 years	2,520	2,565	2,723	2,917	3,034	3,142	3,345	3,941
100 years and over	257	263	261	235	275	316	334	334
Females	6,541,121	6,607,782	6,682,280	6,749,964	6,822,905	6,895,178	6,960,523	7,018,436
0 to 4 years	341,699	344,109	347,855	350,751	349,502	348,149	347,860	348,349
5 to 9 years	348,835	347,977	347,451	349,730	353,068	357,515	359,526	361,453
10 to 14 years	396,365	389,853	382,499	373,569	367,297	362,273	360,001	358,752
15 to 19 years	435,276	437,539	438,123	437,846	432,713	426,173	418,836	410,487
20 to 24 years	434,642	439,354	448,356	456,455	466,563	474,937	479,620	479,289
25 to 29 years	432,108	439,213	447,148	453,051	459,772	463,922	470,347	478,407
30 to 34 years	435,430	437,219	439,383	444,560	452,171	461,152	468,482	474,906
35 to 39 years	463,208	459,279	456,805	451,045	451,318	452,641	455,626	457,924
40 to 44 years	510,596	494,401	482,141	479,593	477,401	474,348	469,551	465,836
45 to 49 years	534,349	544,816	548,398	538,891	528,034	512,956	498,574	486,656
50 to 54 years	477,620	489,458	501,942	516,252	526,094	536,458	544,696	546,652
55 to 59 years	408,772	420,933	435,072	448,459	463,187	477,078	488,789	499,862
60 to 64 years	345,991	363,555	382,149	396,193	398,696	406,446	417,415	430,306
65 to 69 years	264,173	274,206	284,121	296,909	320,706	341,629	358,865	375,343
70 to 74 years	219,003	224,646	229,861	236,277	244,138	254,625	264,318	273,578
75 to 79 years	192,583	193,429	194,639	195,638	197,641	201,483	207,271	212,534
80 to 84 years	155,224	155,144	156,552	158,692	160,934	162,524	163,649	164,851
85 to 89 years	96,801	102,459	105,973	107,985	110,325	112,520	113,888	115,655
90 to 94 years	36,505	37,970	41,453	45,405	49,842	54,059	57,863	60,506
95 to 99 years	10,291	10,443	10,611	10,996	11,582	12,097	12,944	14,546
100 years and over	1,650	1,779	1,748	1,667	1,921	2,193	2,402	2,544

Note(s): Estimates are final intercensal up to 2010, final postcensal for 2011, updated postcensal from 2012 to 2014 and preliminary postcensal for 2015.

Table 2.1-8

Annual population estimates by age group and sex at July 1, provincial perspective — Manitoba

	2008	2009	2010	2011	2012	2013	2014	2015
	number							
Both sexes	1,197,774	1,208,589	1,220,930	1,233,728	1,250,406	1,265,342	1,280,242	1,293,378
0 to 4 years	73,049	74,961	77,088	78,182	78,920	79,295	80,097	80,804
5 to 9 years	73,864	74,049	74,038	75,101	76,497	78,110	79,552	81,168
10 to 14 years	81,943	80,964	80,265	79,705	79,491	79,022	79,177	78,816
15 to 19 years	87,585	88,057	88,051	88,125	88,266	87,744	86,726	86,121
20 to 24 years	84,119	85,072	86,680	87,951	89,537	91,185	92,517	92,913
25 to 29 years	79,430	81,197	82,963	84,116	86,180	88,019	89,980	91,657
30 to 34 years	75,862	76,903	78,214	80,162	82,454	84,971	87,336	89,607
35 to 39 years	77,464	77,548	77,778	78,234	79,065	80,050	81,672	83,146
40 to 44 years	84,068	81,321	79,369	79,282	80,379	80,855	81,144	81,407
45 to 49 years	93,883	94,346	93,857	91,630	88,857	85,855	83,299	81,510
50 to 54 years	86,763	87,803	89,169	91,052	92,482	93,433	93,989	93,347
55 to 59 years	73,841	75,888	77,873	79,759	81,836	83,867	85,115	86,523
60 to 64 years	61,327	63,717	66,536	68,522	69,245	70,371	72,459	74,442
65 to 69 years	45,123	46,899	48,630	50,446	54,333	57,557	60,163	62,898
70 to 74 years	36,202	36,663	37,126	38,289	39,372	40,904	42,513	44,133
75 to 79 years	32,304	31,923	31,453	31,275	31,068	31,365	31,783	32,127
80 to 84 years	25,651	25,416	25,445	25,353	25,346	25,194	24,872	24,571
85 to 89 years	16,561	16,923	17,050	16,805	16,910	16,938	16,929	16,982
90 to 94 years	6,617	6,804	7,079	7,416	7,879	8,322	8,590	8,771
95 to 99 years	1,823	1,825	1,949	2,021	1,963	1,930	1,957	2,052
100 years and over	295	310	317	302	326	355	372	383
Males	594,624	599,768	605,597	611,948	620,685	628,587	636,233	642,866
0 to 4 years	37,368	38,285	39,191	39,694	40,064	40,289	40,721	41,145
5 to 9 years	38,162	38,148	38,105	38,591	39,243	39,936	40,595	41,245
10 to 14 years	41,951	41,494	41,311	41,147	41,105	40,857	40,851	40,657
15 to 19 years	44,314	44,537	44,577	44,735	44,979	44,999	44,544	44,362
20 to 24 years	43,058	43,434	44,188	44,651	45,370	46,317	47,122	47,446
25 to 29 years	40,236	41,078	41,862	42,439	43,675	44,540	45,569	46,339
30 to 34 years	38,032	38,137	38,479	39,129	40,470	42,084	43,497	44,834
35 to 39 years	38,975	38,875	38,814	38,860	39,060	39,350	39,990	40,605
40 to 44 years	42,541	41,108	39,917	39,575	40,111	40,218	40,275	40,317
45 to 49 years	48,009	48,173	47,766	46,640	45,072	43,446	42,091	41,009
50 to 54 years	44,070	44,851	45,684	46,646	47,334	47,864	48,036	47,587
55 to 59 years	36,807	37,926	39,116	40,377	41,422	42,570	43,310	44,125
60 to 64 years	30,433	31,625	33,063	34,182	34,587	35,079	36,096	37,095
65 to 69 years	21,700	22,707	23,682	24,630	26,712	28,425	29,723	31,067
70 to 74 years	16,876	17,077	17,411	17,972	18,528	19,262	20,157	21,077
75 to 79 years	14,206	14,159	13,969	13,974	13,914	14,029	14,212	14,414
80 to 84 years	10,098	10,171	10,265	10,350	10,492	10,490	10,416	10,305
85 to 89 years	5,526	5,646	5,727	5,760	5,869	6,040	6,165	6,266
90 to 94 years	1,849	1,898	2,003	2,084	2,232	2,382	2,468	2,573
95 to 99 years	368	372	406	456	391	359	348	357
100 years and over	45	67	61	56	55	51	47	41
Females	603,150	608,821	615,333	621,780	629,721	636,755	644,009	650,512
0 to 4 years	35,681	36,676	37,897	38,488	38,856	39,006	39,376	39,659
5 to 9 years	35,702	35,901	35,933	36,510	37,254	38,174	38,957	39,923
10 to 14 years	39,992	39,470	38,954	38,558	38,386	38,165	38,326	38,159
15 to 19 years	43,271	43,520	43,474	43,390	43,287	42,745	42,182	41,759
20 to 24 years	41,061	41,638	42,492	43,300	44,167	44,868	45,395	45,467
25 to 29 years	39,194	40,119	41,101	41,677	42,505	43,479	44,411	45,318
30 to 34 years	37,830	38,766	39,735	41,033	41,984	42,887	43,839	44,773
35 to 39 years	38,489	38,673	38,964	39,374	40,005	40,700	41,682	42,541
40 to 44 years	41,527	40,213	39,452	39,707	40,268	40,637	40,869	41,090
45 to 49 years	45,874	46,173	46,091	44,990	43,785	42,409	41,208	40,501
50 to 54 years	42,693	42,952	43,485	44,406	45,148	45,569	45,953	45,760
55 to 59 years	37,034	37,962	38,757	39,382	40,414	41,297	41,805	42,398
60 to 64 years	30,894	32,092	33,473	34,340	34,658	35,292	36,363	37,347
65 to 69 years	23,423	24,192	24,948	25,816	27,621	29,132	30,440	31,831
70 to 74 years	19,326	19,586	19,715	20,317	20,844	21,642	22,356	23,056
75 to 79 years	18,098	17,764	17,484	17,301	17,154	17,336	17,571	17,713
80 to 84 years	15,553	15,245	15,180	15,003	14,854	14,704	14,456	14,266
85 to 89 years	11,035	11,277	11,323	11,045	11,041	10,898	10,764	10,716
90 to 94 years	4,768	4,906	5,076	5,332	5,647	5,940	6,122	6,198
95 to 99 years	1,455	1,453	1,543	1,565	1,572	1,571	1,609	1,695
100 years and over	250	243	256	246	271	304	325	342

Note(s): Estimates are final intercensal up to 2010, final postcensal for 2011, updated postcensal from 2012 to 2014 and preliminary postcensal for 2015.

Table 2.1-9

Annual population estimates by age group and sex at July 1, provincial perspective — Saskatchewan

	2008	2009	2010	2011	2012	2013	2014	2015
	number							
Both sexes	1,017,346	1,034,782	1,051,425	1,066,349	1,087,223	1,106,122	1,122,283	1,133,637
0 to 4 years	63,332	65,588	68,226	70,119	72,014	73,207	74,384	75,691
5 to 9 years	61,640	62,411	62,762	63,914	66,019	68,542	70,581	72,728
10 to 14 years	68,007	67,341	66,889	66,308	66,295	66,402	67,279	67,463
15 to 19 years	76,814	76,063	74,909	73,750	73,377	72,510	71,803	71,159
20 to 24 years	74,763	76,645	78,308	78,994	80,191	81,296	80,927	79,582
25 to 29 years	68,496	71,957	75,281	78,145	81,732	84,451	86,169	87,182
30 to 34 years	61,443	64,322	66,857	69,400	73,017	76,999	80,640	83,414
35 to 39 years	59,590	60,479	61,976	63,657	66,155	68,620	71,216	73,166
40 to 44 years	67,340	64,959	63,285	63,120	64,391	65,680	66,720	67,562
45 to 49 years	78,704	79,280	78,797	76,751	74,087	70,905	68,604	66,713
50 to 54 years	75,713	77,407	78,403	79,488	80,301	80,990	80,742	79,510
55 to 59 years	62,007	65,158	68,517	71,479	73,894	75,826	76,984	77,458
60 to 64 years	49,556	52,289	55,186	57,641	58,944	60,779	63,402	66,115
65 to 69 years	38,644	39,548	40,565	41,878	44,592	46,917	49,180	51,548
70 to 74 years	33,208	33,068	33,176	33,720	34,218	34,900	35,568	36,231
75 to 79 years	29,973	29,679	29,151	28,753	28,539	28,606	28,605	28,840
80 to 84 years	24,088	24,019	23,864	23,839	23,765	23,501	23,318	23,000
85 to 89 years	15,365	15,661	15,819	15,757	15,860	15,985	15,989	15,920
90 to 94 years	6,656	6,853	7,251	7,246	7,474	7,661	7,829	7,953
95 to 99 years	1,761	1,750	1,888	2,121	2,036	1,972	1,957	2,002
100 years and over	246	305	315	269	322	373	386	400
Males	505,951	516,286	525,716	534,856	546,589	557,064	566,040	571,807
0 to 4 years	32,436	33,603	34,915	36,021	36,920	37,530	38,043	38,692
5 to 9 years	31,588	32,023	32,292	32,860	33,769	35,004	36,099	37,150
10 to 14 years	34,902	34,583	34,263	33,971	34,012	34,139	34,642	34,784
15 to 19 years	39,439	39,313	38,925	38,516	38,382	37,695	37,242	36,891
20 to 24 years	38,116	38,952	39,684	40,121	41,354	42,348	42,546	42,040
25 to 29 years	34,763	36,565	38,157	39,411	41,406	43,260	44,287	44,792
30 to 34 years	31,122	32,861	34,388	36,102	37,862	39,554	41,217	42,477
35 to 39 years	29,921	30,587	31,523	32,459	33,789	35,354	36,800	37,823
40 to 44 years	33,893	32,874	32,108	32,116	32,787	33,385	34,066	34,489
45 to 49 years	39,735	40,184	40,139	39,102	37,795	36,181	35,040	33,988
50 to 54 years	38,128	39,171	39,837	40,795	41,301	41,696	41,517	40,804
55 to 59 years	31,390	33,110	34,842	36,426	37,607	38,603	39,222	39,489
60 to 64 years	24,747	26,115	27,667	28,909	29,775	30,786	32,145	33,405
65 to 69 years	18,741	19,214	19,813	20,602	22,007	23,204	24,322	25,580
70 to 74 years	15,596	15,614	15,673	15,904	16,176	16,569	16,946	17,322
75 to 79 years	13,484	13,334	13,138	13,027	12,991	13,026	13,133	13,296
80 to 84 years	10,038	10,023	9,988	10,052	9,990	9,867	9,789	9,736
85 to 89 years	5,446	5,646	5,768	5,747	5,873	6,004	6,019	6,020
90 to 94 years	1,976	1,997	2,033	2,111	2,243	2,341	2,467	2,531
95 to 99 years	448	472	517	554	488	449	428	433
100 years and over	42	45	46	50	62	69	70	65
Females	511,395	518,496	525,709	531,493	540,634	549,058	556,243	561,830
0 to 4 years	30,896	31,985	33,311	34,098	35,094	35,677	36,341	36,999
5 to 9 years	30,052	30,388	30,470	31,054	32,250	33,538	34,482	35,578
10 to 14 years	33,105	32,758	32,626	32,337	32,283	32,263	32,637	32,679
15 to 19 years	37,375	36,750	35,984	35,234	34,995	34,815	34,561	34,268
20 to 24 years	36,647	37,693	38,624	38,873	38,837	38,948	38,381	37,542
25 to 29 years	33,733	35,392	37,124	38,734	40,326	41,191	41,882	42,390
30 to 34 years	30,321	31,461	32,469	33,298	35,155	37,445	39,423	40,937
35 to 39 years	29,669	29,892	30,453	31,198	32,366	33,266	34,416	35,343
40 to 44 years	33,447	32,085	31,177	31,004	31,604	32,295	32,654	33,073
45 to 49 years	38,969	39,096	38,658	37,649	36,292	34,724	33,564	32,725
50 to 54 years	37,585	38,236	38,566	38,693	39,000	39,294	39,225	38,706
55 to 59 years	30,617	32,048	33,675	35,053	36,287	37,223	37,762	37,969
60 to 64 years	24,809	26,174	27,519	28,732	29,169	29,993	31,257	32,710
65 to 69 years	19,903	20,334	20,752	21,276	22,585	23,713	24,858	25,968
70 to 74 years	17,612	17,454	17,503	17,816	18,042	18,331	18,622	18,909
75 to 79 years	16,489	16,345	16,013	15,726	15,548	15,580	15,472	15,544
80 to 84 years	14,050	13,996	13,876	13,787	13,775	13,634	13,529	13,264
85 to 89 years	9,919	10,015	10,051	10,010	9,987	9,981	9,970	9,900
90 to 94 years	4,680	4,856	5,218	5,135	5,231	5,320	5,362	5,422
95 to 99 years	1,313	1,278	1,371	1,567	1,548	1,523	1,529	1,569
100 years and over	204	260	269	219	260	304	316	335

Note(s): Estimates are final intercensal up to 2010, final postcensal for 2011, updated postcensal from 2012 to 2014 and preliminary postcensal for 2015.

Table 2.1-10

Annual population estimates by age group and sex at July 1, provincial perspective — Alberta

	2008	2009	2010	2011	2012	2013	2014	2015
	number							
Both sexes	3,595,755	3,679,092	3,732,573	3,790,191	3,888,552	4,007,748	4,120,897	4,196,457
0 to 4 years	228,241	236,565	244,431	250,316	256,977	263,433	269,662	276,256
5 to 9 years	210,618	213,246	215,948	221,483	231,029	242,169	252,406	261,548
10 to 14 years	225,696	225,479	224,142	222,946	223,171	225,537	228,886	233,063
15 to 19 years	250,382	249,871	247,459	247,509	246,571	246,305	245,885	244,248
20 to 24 years	284,592	286,053	282,803	280,534	284,188	290,631	294,962	292,431
25 to 29 years	296,058	311,475	317,222	319,138	326,762	335,344	344,115	346,302
30 to 34 years	270,886	281,973	289,854	299,386	316,436	336,999	356,254	365,628
35 to 39 years	265,059	270,605	272,514	274,303	284,142	297,610	312,403	323,587
40 to 44 years	271,488	267,877	264,752	266,996	273,459	281,443	288,578	292,311
45 to 49 years	293,751	297,865	296,238	289,439	284,092	279,911	277,103	275,462
50 to 54 years	265,462	274,291	281,421	287,372	292,450	297,040	299,925	297,581
55 to 59 years	204,054	215,019	226,647	239,340	252,015	263,935	272,574	278,873
60 to 64 years	157,310	166,205	175,780	184,513	190,283	198,936	210,343	222,000
65 to 69 years	111,630	116,655	121,152	127,178	138,706	149,890	159,317	168,922
70 to 74 years	87,947	89,514	91,810	94,748	98,410	103,470	108,491	113,254
75 to 79 years	74,255	74,838	75,103	75,809	76,795	78,324	80,061	82,157
80 to 84 years	52,616	53,995	55,936	57,641	59,024	60,219	61,008	61,397
85 to 89 years	30,955	32,111	32,707	33,647	34,933	36,355	37,676	39,203
90 to 94 years	11,378	11,970	13,126	14,115	15,216	16,166	17,001	17,563
95 to 99 years	3,006	3,022	3,082	3,324	3,370	3,470	3,629	4,007
100 years and over	371	463	446	454	523	561	618	664
Males	1,829,925	1,872,111	1,895,322	1,921,123	1,972,434	2,036,296	2,095,874	2,132,266
0 to 4 years	117,134	121,198	125,390	128,460	131,807	135,206	138,248	141,497
5 to 9 years	108,555	109,854	111,010	113,474	118,439	124,121	129,318	134,117
10 to 14 years	115,914	116,011	115,259	114,842	114,662	115,835	117,482	119,592
15 to 19 years	128,204	127,879	126,682	126,846	127,040	127,122	126,937	125,913
20 to 24 years	148,058	147,826	144,837	142,824	144,918	149,152	152,328	151,235
25 to 29 years	154,562	161,923	163,705	163,586	167,381	171,785	176,550	177,343
30 to 34 years	141,443	146,819	149,528	153,476	162,071	172,875	182,971	187,527
35 to 39 years	138,020	141,036	141,564	141,515	146,568	153,991	161,735	166,765
40 to 44 years	140,546	138,951	136,958	137,757	141,356	145,925	149,906	151,638
45 to 49 years	150,640	153,316	152,800	149,712	147,306	145,512	143,938	142,655
50 to 54 years	136,937	141,870	145,520	148,623	151,122	153,385	155,074	153,876
55 to 59 years	104,033	110,025	116,561	123,366	129,966	136,329	140,781	143,656
60 to 64 years	78,872	83,349	88,343	92,932	96,011	100,557	106,568	112,834
65 to 69 years	54,679	57,242	59,370	62,420	68,333	74,065	78,763	83,578
70 to 74 years	41,784	42,385	43,534	44,925	46,720	49,259	51,784	54,175
75 to 79 years	34,036	34,415	34,541	34,863	35,239	35,872	36,516	37,455
80 to 84 years	21,763	22,619	23,665	24,629	25,395	25,974	26,472	26,676
85 to 89 years	10,947	11,430	11,650	12,054	12,877	13,718	14,489	15,358
90 to 94 years	3,143	3,273	3,742	4,137	4,541	4,920	5,266	5,501
95 to 99 years	609	630	612	640	630	637	686	815
100 years and over	46	60	51	42	52	56	62	60
Females	1,765,830	1,806,981	1,837,251	1,869,068	1,916,118	1,971,452	2,025,023	2,064,191
0 to 4 years	111,107	115,367	119,041	121,856	125,170	128,227	131,414	134,759
5 to 9 years	102,063	103,392	104,938	108,009	112,590	118,048	123,088	127,431
10 to 14 years	109,782	109,468	108,883	108,104	108,509	109,702	111,404	113,471
15 to 19 years	122,178	121,992	120,777	120,663	119,531	119,183	118,948	118,335
20 to 24 years	136,534	138,227	137,966	137,710	139,270	141,479	142,634	141,196
25 to 29 years	141,496	149,552	153,517	155,552	159,381	163,559	167,565	168,959
30 to 34 years	129,443	135,154	140,326	145,910	154,365	164,124	173,283	178,101
35 to 39 years	127,039	129,569	130,950	132,788	137,574	143,619	150,668	156,822
40 to 44 years	130,942	128,926	127,794	129,239	132,103	135,518	138,672	140,673
45 to 49 years	143,111	144,549	143,438	139,727	136,786	134,399	133,165	132,807
50 to 54 years	128,525	132,421	135,901	138,749	141,328	143,655	144,851	143,705
55 to 59 years	100,021	104,994	110,086	115,974	122,049	127,606	131,793	135,217
60 to 64 years	78,438	82,856	87,437	91,581	94,272	98,379	103,775	109,166
65 to 69 years	56,951	59,413	61,782	64,758	70,373	75,825	80,554	85,344
70 to 74 years	46,163	47,129	48,276	49,823	51,690	54,211	56,707	59,079
75 to 79 years	40,219	40,423	40,562	40,946	41,556	42,452	43,545	44,702
80 to 84 years	30,853	31,376	32,271	33,012	33,629	34,245	34,536	34,721
85 to 89 years	20,008	20,681	21,057	21,593	22,056	22,637	23,187	23,845
90 to 94 years	8,235	8,697	9,384	9,978	10,675	11,246	11,735	12,062
95 to 99 years	2,397	2,392	2,470	2,684	2,740	2,833	2,943	3,192
100 years and over	325	403	395	412	471	505	556	604

Note(s): Estimates are final intercensal up to 2010, final postcensal for 2011, updated postcensal from 2012 to 2014 and preliminary postcensal for 2015.

Table 2.1-11

Annual population estimates by age group and sex at July 1, provincial perspective — British Columbia

	2008	2009	2010	2011	2012	2013	2014	2015
	number							
Both sexes	4,349,412	4,410,679	4,465,924	4,499,139	4,542,578	4,582,607	4,638,415	4,683,139
0 to 4 years	214,048	217,881	221,611	222,822	222,550	221,919	221,604	222,201
5 to 9 years	219,704	219,282	219,159	220,278	222,198	224,521	227,662	230,298
10 to 14 years	253,709	250,539	245,894	240,197	235,017	231,695	230,278	229,795
15 to 19 years	280,077	279,218	280,196	282,958	284,724	282,423	280,280	277,531
20 to 24 years	296,918	301,584	305,025	302,465	307,364	311,897	318,980	322,365
25 to 29 years	295,662	308,122	317,356	316,706	314,207	311,277	312,946	312,563
30 to 34 years	279,629	286,497	293,355	299,224	306,082	312,593	318,878	322,146
35 to 39 years	306,126	303,273	299,602	294,395	294,019	294,248	298,357	302,944
40 to 44 years	329,951	323,453	321,357	322,668	321,863	318,543	313,408	308,120
45 to 49 years	359,246	363,493	360,861	351,958	343,459	333,276	327,483	325,078
50 to 54 years	338,466	343,953	348,509	353,152	355,833	358,738	361,132	358,268
55 to 59 years	298,290	305,090	311,758	318,925	327,069	335,176	341,121	345,748
60 to 64 years	249,876	261,956	276,114	286,673	289,154	293,769	300,813	308,018
65 to 69 years	185,296	194,902	202,998	211,600	228,947	244,092	256,877	270,487
70 to 74 years	146,776	150,382	154,632	160,385	166,747	175,586	185,321	193,725
75 to 79 years	123,644	124,301	125,357	126,783	128,983	132,112	136,348	140,853
80 to 84 years	91,082	92,024	93,893	96,534	98,986	101,291	103,014	104,739
85 to 89 years	55,853	58,378	59,414	59,969	61,363	63,202	65,135	67,393
90 to 94 years	19,873	20,928	23,191	25,237	27,467	29,394	31,374	32,539
95 to 99 years	4,562	4,757	4,961	5,509	5,729	5,934	6,367	7,214
100 years and over	624	666	681	701	817	921	1,037	1,114
Males	2,158,783	2,191,076	2,219,698	2,236,756	2,257,406	2,276,341	2,303,157	2,324,277
0 to 4 years	110,457	112,398	114,632	115,371	115,049	114,591	114,191	114,162
5 to 9 years	113,237	113,055	112,879	113,351	114,573	115,904	117,748	119,548
10 to 14 years	131,699	129,961	127,231	124,099	121,151	119,445	118,753	118,397
15 to 19 years	144,874	145,058	146,769	148,768	149,399	147,666	145,531	143,407
20 to 24 years	151,271	153,601	154,199	152,941	156,856	160,757	165,730	168,466
25 to 29 years	147,761	154,202	158,599	157,467	155,930	154,600	155,805	155,631
30 to 34 years	138,868	142,603	146,617	150,069	152,620	155,207	157,809	158,898
35 to 39 years	151,889	150,396	148,222	145,472	145,543	145,746	148,036	150,600
40 to 44 years	163,678	160,189	158,902	159,384	158,727	157,083	154,730	152,276
45 to 49 years	177,751	179,993	178,859	174,022	169,706	164,164	161,159	159,849
50 to 54 years	167,529	170,234	172,717	174,892	175,972	177,012	177,694	176,040
55 to 59 years	148,482	152,284	155,643	159,422	162,857	166,340	168,552	170,447
60 to 64 years	124,291	130,385	137,871	143,586	144,940	146,807	149,879	152,844
65 to 69 years	91,180	95,976	100,116	104,931	113,443	121,033	127,253	133,839
70 to 74 years	71,237	72,998	75,087	77,547	80,869	85,387	90,294	94,553
75 to 79 years	58,368	58,983	59,796	60,604	61,421	62,876	64,932	67,071
80 to 84 years	38,432	39,444	40,918	42,852	44,560	45,942	47,069	48,050
85 to 89 years	20,524	21,663	22,173	22,626	23,529	24,744	26,015	27,441
90 to 94 years	6,039	6,365	7,132	7,867	8,772	9,521	10,365	10,898
95 to 99 years	1,089	1,133	1,167	1,336	1,322	1,346	1,436	1,686
100 years and over	127	155	169	149	167	170	176	174
Females	2,190,629	2,219,603	2,246,226	2,262,383	2,285,172	2,306,266	2,335,258	2,358,862
0 to 4 years	103,591	105,483	106,979	107,451	107,501	107,328	107,413	108,039
5 to 9 years	106,467	106,227	106,280	106,927	107,625	108,617	109,914	110,750
10 to 14 years	122,010	120,578	118,663	116,098	113,866	112,250	111,525	111,398
15 to 19 years	135,203	134,160	133,427	134,190	135,325	134,757	134,749	134,124
20 to 24 years	145,647	147,983	150,826	149,524	150,508	151,140	153,250	153,899
25 to 29 years	147,901	153,920	158,757	159,239	158,277	156,677	157,141	156,932
30 to 34 years	140,761	143,894	146,738	149,155	153,462	157,386	161,069	163,248
35 to 39 years	154,237	152,877	151,380	148,923	148,476	148,502	150,321	152,344
40 to 44 years	166,273	163,264	162,455	163,284	163,136	161,460	158,678	155,844
45 to 49 years	181,495	183,500	182,002	177,936	173,753	169,112	166,324	165,229
50 to 54 years	170,937	173,719	175,792	178,260	179,861	181,726	183,438	182,228
55 to 59 years	149,808	152,806	156,115	159,503	164,212	168,836	172,569	175,301
60 to 64 years	125,585	131,571	138,243	143,087	144,214	146,962	150,934	155,174
65 to 69 years	94,116	98,926	102,882	106,669	115,504	123,059	129,624	136,648
70 to 74 years	75,539	77,384	79,545	82,838	85,878	90,199	95,027	99,172
75 to 79 years	65,276	65,318	65,561	66,179	67,562	69,236	71,416	73,782
80 to 84 years	52,650	52,580	52,975	53,682	54,426	55,349	55,945	56,689
85 to 89 years	35,329	36,715	37,241	37,343	37,834	38,458	39,120	39,952
90 to 94 years	13,834	14,563	16,059	17,370	18,695	19,873	21,009	21,641
95 to 99 years	3,473	3,624	3,794	4,173	4,407	4,588	4,931	5,528
100 years and over	497	511	512	552	650	751	861	940

Note(s): Estimates are final intercensal up to 2010, final postcensal for 2011, updated postcensal from 2012 to 2014 and preliminary postcensal for 2015.

Table 2.1-12

Annual population estimates by age group and sex at July 1, provincial perspective — Yukon

	2008	2009	2010	2011	2012	2013	2014	2015
	number							
Both sexes	33,088	33,732	34,596	35,402	36,189	36,429	36,990	37,428
0 to 4 years	1,818	1,884	1,938	2,023	2,115	2,178	2,248	2,333
5 to 9 years	1,888	1,900	1,925	1,916	1,949	1,945	1,998	2,068
10 to 14 years	2,031	2,015	1,984	1,997	2,009	1,958	1,956	1,933
15 to 19 years	2,353	2,334	2,344	2,269	2,275	2,225	2,206	2,208
20 to 24 years	2,297	2,314	2,365	2,431	2,457	2,487	2,503	2,494
25 to 29 years	2,223	2,354	2,546	2,654	2,661	2,578	2,559	2,549
30 to 34 years	2,223	2,315	2,451	2,558	2,658	2,686	2,769	2,799
35 to 39 years	2,459	2,472	2,528	2,589	2,642	2,667	2,758	2,814
40 to 44 years	2,644	2,509	2,482	2,537	2,633	2,689	2,739	2,835
45 to 49 years	3,295	3,289	3,192	3,030	2,925	2,775	2,632	2,544
50 to 54 years	3,076	3,125	3,180	3,290	3,330	3,256	3,205	3,031
55 to 59 years	2,454	2,579	2,743	2,852	2,936	3,027	3,026	3,045
60 to 64 years	1,798	1,886	1,988	2,150	2,225	2,323	2,526	2,696
65 to 69 years	980	1,145	1,237	1,320	1,497	1,634	1,706	1,808
70 to 74 years	652	682	708	756	800	879	1,006	1,059
75 to 79 years	463	469	492	508	533	562	570	608
80 to 84 years	242	256	288	297	327	343	362	377
85 to 89 years	127	146	139	160	146	140	131	143
90 to 94 years	54	43	49	57	61	65	75	65
95 to 99 years	11	15	17	8	10	12	12	14
100 years and over	0	0	0	0	0	0	3	5
Males	16,960	17,263	17,680	18,095	18,480	18,584	18,838	18,985
0 to 4 years	959	991	1,028	1,045	1,068	1,078	1,091	1,121
5 to 9 years	969	986	993	980	1,008	1,016	1,060	1,089
10 to 14 years	1,026	1,021	1,013	1,027	1,024	1,013	1,022	1,028
15 to 19 years	1,278	1,258	1,244	1,170	1,174	1,156	1,147	1,156
20 to 24 years	1,170	1,191	1,226	1,291	1,337	1,355	1,365	1,330
25 to 29 years	1,148	1,190	1,284	1,360	1,344	1,269	1,273	1,288
30 to 34 years	1,051	1,100	1,177	1,217	1,317	1,361	1,388	1,387
35 to 39 years	1,192	1,198	1,194	1,259	1,269	1,281	1,330	1,362
40 to 44 years	1,312	1,230	1,248	1,254	1,279	1,293	1,310	1,324
45 to 49 years	1,650	1,625	1,557	1,494	1,441	1,361	1,256	1,213
50 to 54 years	1,604	1,631	1,667	1,714	1,739	1,681	1,661	1,553
55 to 59 years	1,307	1,387	1,453	1,504	1,524	1,597	1,620	1,663
60 to 64 years	996	1,018	1,053	1,145	1,174	1,199	1,283	1,343
65 to 69 years	545	644	701	746	832	906	918	937
70 to 74 years	343	366	389	419	452	491	570	616
75 to 79 years	232	227	237	237	253	277	285	312
80 to 84 years	109	125	142	146	158	160	160	161
85 to 89 years	53	60	57	69	63	64	71	78
90 to 94 years	16	11	12	16	21	23	23	19
95 to 99 years	0	4	5	2	3	3	4	4
100 years and over	0	0	0	0	0	0	1	1
Females	16,128	16,469	16,916	17,307	17,709	17,845	18,152	18,443
0 to 4 years	859	893	910	978	1,047	1,100	1,157	1,212
5 to 9 years	919	914	932	936	941	929	938	979
10 to 14 years	1,005	994	971	970	985	945	934	905
15 to 19 years	1,075	1,076	1,100	1,099	1,101	1,069	1,059	1,052
20 to 24 years	1,127	1,123	1,139	1,140	1,120	1,132	1,138	1,164
25 to 29 years	1,075	1,164	1,262	1,294	1,317	1,309	1,286	1,261
30 to 34 years	1,172	1,215	1,274	1,341	1,341	1,325	1,381	1,412
35 to 39 years	1,267	1,274	1,334	1,330	1,373	1,386	1,428	1,452
40 to 44 years	1,332	1,279	1,234	1,283	1,354	1,396	1,429	1,511
45 to 49 years	1,645	1,664	1,635	1,536	1,484	1,414	1,376	1,331
50 to 54 years	1,472	1,494	1,513	1,576	1,591	1,575	1,544	1,478
55 to 59 years	1,147	1,192	1,290	1,348	1,412	1,430	1,406	1,382
60 to 64 years	802	868	935	1,005	1,051	1,124	1,243	1,353
65 to 69 years	435	501	536	574	665	728	788	871
70 to 74 years	309	316	319	337	348	388	436	443
75 to 79 years	231	242	255	271	280	285	285	296
80 to 84 years	133	131	146	151	169	183	202	216
85 to 89 years	74	86	82	91	83	76	60	65
90 to 94 years	38	32	37	41	40	42	52	46
95 to 99 years	11	11	12	6	7	9	8	10
100 years and over	0	0	0	0	0	0	2	4

Note(s): Estimates are final intercensal up to 2010, final postcensal for 2011, updated postcensal from 2012 to 2014 and preliminary postcensal for 2015.

Table 2.1-13

Annual population estimates by age group and sex at July 1, provincial perspective — Northwest Territories

	2008	2009	2010	2011	2012	2013	2014	2015
	number							
Both sexes	43,350	43,149	43,278	43,501	43,648	43,884	43,980	44,088
0 to 4 years	3,299	3,276	3,331	3,418	3,397	3,367	3,312	3,196
5 to 9 years	2,979	2,960	2,926	2,885	3,035	3,198	3,348	3,526
10 to 14 years	3,304	3,157	3,011	2,884	2,735	2,676	2,671	2,721
15 to 19 years	3,658	3,649	3,607	3,571	3,474	3,284	3,038	2,815
20 to 24 years	3,596	3,587	3,610	3,622	3,641	3,620	3,660	3,674
25 to 29 years	3,704	3,671	3,716	3,824	3,809	3,810	3,753	3,719
30 to 34 years	3,431	3,522	3,605	3,639	3,711	3,775	3,751	3,745
35 to 39 years	3,448	3,296	3,210	3,160	3,201	3,217	3,348	3,439
40 to 44 years	3,456	3,285	3,144	3,144	3,160	3,156	3,036	3,003
45 to 49 years	3,624	3,582	3,677	3,524	3,292	3,090	2,971	2,769
50 to 54 years	2,979	3,074	3,090	3,231	3,339	3,490	3,517	3,565
55 to 59 years	2,265	2,348	2,437	2,459	2,547	2,626	2,766	2,857
60 to 64 years	1,448	1,506	1,612	1,714	1,761	1,862	1,931	2,040
65 to 69 years	831	880	900	994	1,039	1,132	1,194	1,267
70 to 74 years	538	549	559	588	614	650	705	724
75 to 79 years	385	392	412	403	427	446	466	479
80 to 84 years	231	231	235	242	257	271	290	320
85 to 89 years	124	129	134	123	134	136	140	147
90 to 94 years	41	46	48	59	58	60	62	60
95 to 99 years	9	9	14	17	17	18	19	17
100 years and over	0	0	0	0	0	0	2	5
Males	22,409	22,238	22,249	22,337	22,372	22,447	22,469	22,499
0 to 4 years	1,698	1,687	1,730	1,739	1,732	1,726	1,668	1,580
5 to 9 years	1,460	1,465	1,447	1,450	1,562	1,652	1,751	1,874
10 to 14 years	1,691	1,613	1,517	1,456	1,350	1,316	1,345	1,368
15 to 19 years	1,864	1,863	1,846	1,845	1,798	1,686	1,524	1,373
20 to 24 years	1,912	1,882	1,877	1,844	1,817	1,796	1,827	1,857
25 to 29 years	1,862	1,891	1,951	2,008	1,998	1,969	1,934	1,895
30 to 34 years	1,724	1,712	1,743	1,819	1,868	1,912	1,928	1,939
35 to 39 years	1,822	1,727	1,657	1,558	1,566	1,586	1,629	1,684
40 to 44 years	1,766	1,691	1,611	1,625	1,646	1,647	1,561	1,538
45 to 49 years	1,905	1,860	1,892	1,817	1,680	1,552	1,516	1,402
50 to 54 years	1,555	1,604	1,642	1,711	1,749	1,811	1,809	1,823
55 to 59 years	1,220	1,259	1,285	1,312	1,374	1,432	1,512	1,581
60 to 64 years	863	875	914	942	955	992	1,032	1,104
65 to 69 years	422	470	488	559	589	644	649	654
70 to 74 years	280	264	267	273	283	309	355	378
75 to 79 years	201	204	200	197	205	212	211	217
80 to 84 years	101	107	112	109	123	127	139	146
85 to 89 years	51	46	49	46	51	51	49	56
90 to 94 years	11	16	20	26	23	23	23	23
95 to 99 years	1	2	1	1	3	4	6	6
100 years and over	0	0	0	0	0	0	1	1
Females	20,941	20,911	21,029	21,164	21,276	21,437	21,511	21,589
0 to 4 years	1,601	1,589	1,601	1,679	1,665	1,641	1,644	1,616
5 to 9 years	1,519	1,495	1,479	1,435	1,473	1,546	1,597	1,652
10 to 14 years	1,613	1,544	1,494	1,428	1,385	1,360	1,326	1,353
15 to 19 years	1,794	1,786	1,761	1,726	1,676	1,598	1,514	1,442
20 to 24 years	1,684	1,705	1,733	1,778	1,824	1,824	1,833	1,817
25 to 29 years	1,842	1,780	1,765	1,816	1,811	1,841	1,819	1,824
30 to 34 years	1,707	1,810	1,862	1,820	1,843	1,863	1,823	1,806
35 to 39 years	1,626	1,569	1,553	1,602	1,635	1,631	1,719	1,755
40 to 44 years	1,690	1,594	1,533	1,519	1,514	1,509	1,475	1,465
45 to 49 years	1,719	1,722	1,785	1,707	1,612	1,538	1,455	1,367
50 to 54 years	1,424	1,470	1,448	1,520	1,590	1,679	1,708	1,742
55 to 59 years	1,045	1,089	1,152	1,147	1,173	1,194	1,254	1,276
60 to 64 years	585	631	698	772	806	870	899	936
65 to 69 years	409	410	412	435	450	488	545	613
70 to 74 years	258	285	292	315	331	341	350	346
75 to 79 years	184	188	212	206	222	234	255	262
80 to 84 years	130	124	123	133	134	144	151	174
85 to 89 years	73	83	85	77	83	85	91	91
90 to 94 years	30	30	28	33	35	37	39	37
95 to 99 years	8	7	13	16	14	14	13	11
100 years and over	0	0	0	0	0	0	1	4

Note(s): Estimates are final intercensal up to 2010, final postcensal for 2011, updated postcensal from 2012 to 2014 and preliminary postcensal for 2015.

Table 2.1-14

Annual population estimates by age group and sex at July 1, provincial perspective — Nunavut

	2008	2009	2010	2011	2012	2013	2014	2015
	number							
Both sexes	31,892	32,600	33,353	34,196	34,729	35,435	36,083	36,919
0 to 4 years	3,672	3,785	3,978	4,177	4,191	4,190	4,224	4,194
5 to 9 years	3,315	3,375	3,398	3,410	3,550	3,696	3,803	3,979
10 to 14 years	3,332	3,243	3,210	3,178	3,147	3,202	3,263	3,302
15 to 19 years	3,343	3,403	3,391	3,368	3,310	3,275	3,183	3,159
20 to 24 years	2,908	3,018	3,100	3,200	3,235	3,276	3,309	3,327
25 to 29 years	2,707	2,795	2,829	2,920	3,016	3,106	3,155	3,223
30 to 34 years	2,398	2,467	2,631	2,777	2,800	2,835	2,954	3,046
35 to 39 years	2,226	2,176	2,145	2,120	2,175	2,295	2,370	2,536
40 to 44 years	2,137	2,143	2,162	2,211	2,213	2,164	2,157	2,127
45 to 49 years	1,728	1,837	1,913	2,002	2,005	2,065	2,057	2,125
50 to 54 years	1,382	1,439	1,527	1,629	1,745	1,819	1,890	1,932
55 to 59 years	1,112	1,157	1,196	1,186	1,244	1,334	1,441	1,597
60 to 64 years	693	783	847	936	932	939	963	1,012
65 to 69 years	430	445	465	483	547	596	657	693
70 to 74 years	246	268	283	292	309	321	337	355
75 to 79 years	159	159	168	190	183	177	177	169
80 to 84 years	57	61	68	77	87	103	99	94
85 to 89 years	27	28	28	26	27	27	30	34
90 to 94 years	19	13	11	11	11	11	9	10
95 to 99 years	1	5	3	3	2	4	5	3
100 years and over	0	0	0	0	0	0	0	2
Males	16,550	16,892	17,260	17,707	17,972	18,342	18,665	19,046
0 to 4 years	1,890	1,925	2,000	2,115	2,135	2,148	2,197	2,215
5 to 9 years	1,712	1,753	1,769	1,760	1,805	1,871	1,888	1,944
10 to 14 years	1,683	1,670	1,656	1,645	1,630	1,637	1,668	1,680
15 to 19 years	1,745	1,752	1,727	1,726	1,703	1,688	1,655	1,634
20 to 24 years	1,483	1,548	1,597	1,665	1,676	1,702	1,701	1,676
25 to 29 years	1,339	1,362	1,414	1,441	1,479	1,533	1,575	1,619
30 to 34 years	1,238	1,247	1,300	1,379	1,394	1,422	1,448	1,511
35 to 39 years	1,160	1,175	1,158	1,118	1,152	1,208	1,255	1,332
40 to 44 years	1,142	1,120	1,123	1,176	1,161	1,125	1,154	1,145
45 to 49 years	919	995	1,034	1,074	1,105	1,148	1,098	1,116
50 to 54 years	760	789	834	895	938	985	1,049	1,061
55 to 59 years	609	620	643	631	693	761	819	900
60 to 64 years	377	430	466	518	494	466	474	516
65 to 69 years	226	237	268	266	281	305	322	315
70 to 74 years	141	144	145	151	169	176	188	209
75 to 79 years	78	80	80	101	101	97	100	97
80 to 84 years	28	26	26	28	36	47	50	52
85 to 89 years	14	15	13	12	12	14	15	15
90 to 94 years	6	3	6	6	8	8	8	8
95 to 99 years	0	1	1	0	0	1	1	1
100 years and over	0	0	0	0	0	0	0	0
Females	15,342	15,708	16,093	16,489	16,757	17,093	17,418	17,873
0 to 4 years	1,782	1,860	1,978	2,062	2,056	2,042	2,027	1,979
5 to 9 years	1,603	1,622	1,629	1,650	1,745	1,825	1,915	2,035
10 to 14 years	1,649	1,573	1,554	1,533	1,517	1,565	1,595	1,622
15 to 19 years	1,598	1,651	1,664	1,642	1,607	1,587	1,528	1,525
20 to 24 years	1,425	1,470	1,503	1,535	1,559	1,574	1,608	1,651
25 to 29 years	1,368	1,433	1,415	1,479	1,537	1,573	1,580	1,604
30 to 34 years	1,160	1,220	1,331	1,398	1,406	1,413	1,506	1,535
35 to 39 years	1,066	1,001	987	1,002	1,023	1,087	1,115	1,204
40 to 44 years	995	1,023	1,039	1,035	1,052	1,039	1,003	982
45 to 49 years	809	842	879	928	900	917	959	1,009
50 to 54 years	622	650	693	734	807	834	841	871
55 to 59 years	503	537	553	555	551	573	622	697
60 to 64 years	316	353	381	418	438	473	489	496
65 to 69 years	204	208	197	217	266	291	335	378
70 to 74 years	105	124	138	141	140	145	149	146
75 to 79 years	81	79	88	89	82	80	77	72
80 to 84 years	29	35	42	49	51	56	49	42
85 to 89 years	13	13	15	14	15	13	15	19
90 to 94 years	13	10	5	5	3	3	1	2
95 to 99 years	1	4	2	3	2	3	4	2
100 years and over	0	0	0	0	0	0	0	2

Note(s): Estimates are final intercensal up to 2010, final postcensal for 2011, updated postcensal from 2012 to 2014 and preliminary postcensal for 2015.

Table 2.2-1

Annual population estimates and factors of demographic growth by age group and sex, 2014/2015 provincial perspective — Canada

	Natural increase		Net	Net	Total	Total
	Births	Deaths	interprovincial	international	net	growth
	number					
Both sexes	388,729	268,056	0	187,443	187,443	308,116
-1 year	388,729	1,698	0	291	291	387,322
0 to 4 years	...	489	0	13,245	13,245	12,756
5 to 9 years	...	182	0	13,524	13,524	13,342
10 to 14 years	...	241	0	16,578	16,578	16,337
15 to 19 years	...	862	0	51,772	51,772	50,910
20 to 24 years	...	1,245	0	25,059	25,059	23,814
25 to 29 years	...	1,300	0	18,507	18,507	17,207
30 to 34 years	...	1,566	0	19,541	19,541	17,975
35 to 39 years	...	1,958	0	13,262	13,262	11,304
40 to 44 years	...	2,991	0	6,480	6,480	3,489
45 to 49 years	...	5,087	0	2,681	2,681	-2,406
50 to 54 years	...	9,107	0	692	692	-8,415
55 to 59 years	...	12,857	0	901	901	-11,956
60 to 64 years	...	16,843	0	1,504	1,504	-15,339
65 to 69 years	...	22,268	0	1,528	1,528	-20,740
70 to 74 years	...	25,610	0	1,327	1,327	-24,283
75 to 79 years	...	31,351	0	679	679	-30,672
80 to 84 years	...	40,849	0	28	28	-40,821
85 to 89 years	...	42,985	0	-89	-89	-43,074
90 to 94 years	...	34,196	0	-59	-59	-34,255
95 to 99 years	...	12,191	0	-8	-8	-12,199
100 years and over	...	2,180	0	0	0	-2,180
Males	199,381	136,064	0	87,048	87,048	150,365
-1 year	199,381	937	0	148	148	198,592
0 to 4 years	...	270	0	6,732	6,732	6,462
5 to 9 years	...	92	0	6,939	6,939	6,847
10 to 14 years	...	137	0	8,589	8,589	8,452
15 to 19 years	...	589	0	27,515	27,515	26,926
20 to 24 years	...	893	0	11,635	11,635	10,742
25 to 29 years	...	890	0	6,038	6,038	5,148
30 to 34 years	...	1,023	0	8,472	8,472	7,449
35 to 39 years	...	1,213	0	6,214	6,214	5,001
40 to 44 years	...	1,817	0	2,710	2,710	893
45 to 49 years	...	3,057	0	894	894	-2,163
50 to 54 years	...	5,533	0	-238	-238	-5,771
55 to 59 years	...	7,954	0	-108	-108	-8,062
60 to 64 years	...	10,257	0	239	239	-10,018
65 to 69 years	...	13,321	0	440	440	-12,881
70 to 74 years	...	14,875	0	520	520	-14,355
75 to 79 years	...	17,560	0	345	345	-17,215
80 to 84 years	...	21,209	0	14	14	-21,195
85 to 89 years	...	18,838	0	-31	-31	-18,869
90 to 94 years	...	12,141	0	-22	-22	-12,163
95 to 99 years	...	3,103	0	2	2	-3,101
100 years and over	...	355	0	1	1	-354
Females	189,348	131,992	0	100,395	100,395	157,751
-1 year	189,348	761	0	143	143	188,730
0 to 4 years	...	219	0	6,513	6,513	6,294
5 to 9 years	...	90	0	6,585	6,585	6,495
10 to 14 years	...	104	0	7,989	7,989	7,885
15 to 19 years	...	273	0	24,257	24,257	23,984
20 to 24 years	...	352	0	13,424	13,424	13,072
25 to 29 years	...	410	0	12,469	12,469	12,059
30 to 34 years	...	543	0	11,069	11,069	10,526
35 to 39 years	...	745	0	7,048	7,048	6,303
40 to 44 years	...	1,174	0	3,770	3,770	2,596
45 to 49 years	...	2,030	0	1,787	1,787	-243
50 to 54 years	...	3,574	0	930	930	-2,644
55 to 59 years	...	4,903	0	1,009	1,009	-3,894
60 to 64 years	...	6,586	0	1,265	1,265	-5,321
65 to 69 years	...	8,947	0	1,088	1,088	-7,859
70 to 74 years	...	10,735	0	807	807	-9,928
75 to 79 years	...	13,791	0	334	334	-13,457
80 to 84 years	...	19,640	0	14	14	-19,626
85 to 89 years	...	24,147	0	-58	-58	-24,205
90 to 94 years	...	22,055	0	-37	-37	-22,092
95 to 99 years	...	9,088	0	-10	-10	-9,098
100 years and over	...	1,825	0	-1	-1	-1,826

1. Period from July 1 to June 30.

Note(s): Preliminary estimates.

Table 2.2-2

Annual population estimates and factors of demographic growth by age group and sex, 2014/2015 provincial perspective — Newfoundland and Labrador

	Natural increase		Net	Net	Total	Total
	Births	Deaths	interprovincial	international	net	growth
	number					
Both sexes	4,409	4,960	-1,398	636	-762	-1,313
-1 year	4,409	19	28	-2	26	4,416
0 to 4 years	...	9	211	33	244	235
5 to 9 years	...	7	157	67	224	217
10 to 14 years	...	8	1	77	78	70
15 to 19 years	...	16	-336	203	-133	-149
20 to 24 years	...	17	-814	202	-612	-629
25 to 29 years	...	19	-452	72	-380	-399
30 to 34 years	...	26	-34	67	33	7
35 to 39 years	...	34	-139	38	-101	-135
40 to 44 years	...	59	-131	11	-120	-179
45 to 49 years	...	92	200	-17	183	91
50 to 54 years	...	156	3	-31	-28	-184
55 to 59 years	...	234	12	-31	-19	-253
60 to 64 years	...	358	34	-28	6	-352
65 to 69 years	...	492	-41	-21	-62	-554
70 to 74 years	...	554	-56	-4	-60	-614
75 to 79 years	...	703	-18	-1	-19	-722
80 to 84 years	...	787	-18	1	-17	-804
85 to 89 years	...	707	3	1	4	-703
90 to 94 years	...	473	-3	0	-3	-476
95 to 99 years	...	161	-5	0	-5	-166
100 years and over	...	29	0	-1	-1	-30
Males	2,257	2,622	-822	406	-416	-781
-1 year	2,257	9	18	-2	16	2,264
0 to 4 years	...	5	131	15	146	141
5 to 9 years	...	4	38	37	75	71
10 to 14 years	...	6	-25	36	11	5
15 to 19 years	...	11	-125	125	0	-11
20 to 24 years	...	11	-486	144	-342	-353
25 to 29 years	...	12	-230	43	-187	-199
30 to 34 years	...	18	-53	51	-2	-20
35 to 39 years	...	20	-140	37	-103	-123
40 to 44 years	...	32	-70	15	-55	-87
45 to 49 years	...	57	120	-21	99	42
50 to 54 years	...	100	61	-23	38	-62
55 to 59 years	...	152	-11	-21	-32	-184
60 to 64 years	...	234	13	-15	-2	-236
65 to 69 years	...	302	2	-15	-13	-315
70 to 74 years	...	330	-41	-1	-42	-372
75 to 79 years	...	399	-15	-1	-16	-415
80 to 84 years	...	405	-7	1	-6	-411
85 to 89 years	...	308	-2	1	-1	-309
90 to 94 years	...	161	0	0	0	-161
95 to 99 years	...	41	0	0	0	-41
100 years and over	...	5	0	0	0	-5
Females	2,152	2,338	-576	230	-346	-532
-1 year	2,152	10	10	0	10	2,152
0 to 4 years	...	4	80	18	98	94
5 to 9 years	...	3	119	30	149	146
10 to 14 years	...	2	26	41	67	65
15 to 19 years	...	5	-211	78	-133	-138
20 to 24 years	...	6	-328	58	-270	-276
25 to 29 years	...	7	-222	29	-193	-200
30 to 34 years	...	8	19	16	35	27
35 to 39 years	...	14	1	1	2	-12
40 to 44 years	...	27	-61	-4	-65	-92
45 to 49 years	...	35	80	4	84	49
50 to 54 years	...	56	-58	-8	-66	-122
55 to 59 years	...	82	23	-10	13	-69
60 to 64 years	...	124	21	-13	8	-116
65 to 69 years	...	190	-43	-6	-49	-239
70 to 74 years	...	224	-15	-3	-18	-242
75 to 79 years	...	304	-3	0	-3	-307
80 to 84 years	...	382	-11	0	-11	-393
85 to 89 years	...	399	5	0	5	-394
90 to 94 years	...	312	-3	0	-3	-315
95 to 99 years	...	120	-5	0	-5	-125
100 years and over	...	24	0	-1	-1	-25

1. Period from July 1 to June 30.

Note(s): Preliminary estimates.

Table 2.2-3

Annual population estimates and factors of demographic growth by age group and sex, 2014/2015 provincial perspective — Prince Edward Island

	Natural increase		Net	Net	Total	Total
	Births	Deaths	interprovincial	international	net	growth
	number					
Both sexes	1,428	1,338	-1,243	1,438	195	285
-1 year	1,428	4	-6	-1	-7	1,417
0 to 4 years	...	2	35	125	160	158
5 to 9 years	...	1	14	134	148	147
10 to 14 years	...	3	-101	155	54	51
15 to 19 years	...	7	-180	248	68	61
20 to 24 years	...	6	-481	147	-334	-340
25 to 29 years	...	8	-290	25	-265	-273
30 to 34 years	...	9	42	80	122	113
35 to 39 years	...	11	-178	167	-11	-22
40 to 44 years	...	18	-86	223	137	119
45 to 49 years	...	26	-36	113	77	51
50 to 54 years	...	42	-27	17	-10	-52
55 to 59 years	...	63	27	17	44	-19
60 to 64 years	...	89	12	-13	-1	-90
65 to 69 years	...	124	55	1	56	-68
70 to 74 years	...	134	23	0	23	-111
75 to 79 years	...	167	-12	0	-12	-179
80 to 84 years	...	195	-34	0	-34	-229
85 to 89 years	...	204	-2	0	-2	-206
90 to 94 years	...	149	-16	0	-16	-165
95 to 99 years	...	63	-2	0	-2	-65
100 years and over	...	13	0	0	0	-13
Males	720	675	-678	716	38	83
-1 year	720	2	-4	-1	-5	713
0 to 4 years	...	1	5	57	62	61
5 to 9 years	...	0	-5	68	63	63
10 to 14 years	...	2	-34	89	55	53
15 to 19 years	...	6	-72	125	53	47
20 to 24 years	...	5	-271	74	-197	-202
25 to 29 years	...	7	-171	17	-154	-161
30 to 34 years	...	5	10	34	44	39
35 to 39 years	...	6	-86	62	-24	-30
40 to 44 years	...	10	-43	97	54	44
45 to 49 years	...	16	-3	72	69	53
50 to 54 years	...	25	-17	16	-1	-26
55 to 59 years	...	37	-10	9	-1	-38
60 to 64 years	...	56	8	-4	4	-52
65 to 69 years	...	75	36	1	37	-38
70 to 74 years	...	78	8	-1	7	-71
75 to 79 years	...	100	12	1	13	-87
80 to 84 years	...	103	-37	0	-37	-140
85 to 89 years	...	75	-4	0	-4	-79
90 to 94 years	...	48	0	0	0	-48
95 to 99 years	...	16	0	0	0	-16
100 years and over	...	2	0	0	0	-2
Females	708	663	-565	722	157	202
-1 year	708	2	-2	0	-2	704
0 to 4 years	...	1	30	68	98	97
5 to 9 years	...	1	19	66	85	84
10 to 14 years	...	1	-67	66	-1	-2
15 to 19 years	...	1	-108	123	15	14
20 to 24 years	...	1	-210	73	-137	-138
25 to 29 years	...	1	-119	8	-111	-112
30 to 34 years	...	4	32	46	78	74
35 to 39 years	...	5	-92	105	13	8
40 to 44 years	...	8	-43	126	83	75
45 to 49 years	...	10	-33	41	8	-2
50 to 54 years	...	17	-10	1	-9	-26
55 to 59 years	...	26	37	8	45	19
60 to 64 years	...	33	4	-9	-5	-38
65 to 69 years	...	49	19	0	19	-30
70 to 74 years	...	56	15	1	16	-40
75 to 79 years	...	67	-24	-1	-25	-92
80 to 84 years	...	92	3	0	3	-89
85 to 89 years	...	129	2	0	2	-127
90 to 94 years	...	101	-16	0	-16	-117
95 to 99 years	...	47	-2	0	-2	-49
100 years and over	...	11	0	0	0	-11

1. Period from July 1 to June 30.

Note(s): Preliminary estimates.

Table 2.2-4

Annual population estimates and factors of demographic growth by age group and sex, 2014/2015 provincial perspective — Nova Scotia

	Natural increase		Net	Net	Total	Total
	Births	Deaths	interprovincial migration	international migration	net migration	growth
	number					
Both sexes	8,588	9,150	-1,286	2,463	1,177	615
-1 year	8,588	36	8	2	10	8,562
0 to 4 years	...	16	-19	178	159	143
5 to 9 years	...	4	-15	219	204	200
10 to 14 years	...	7	33	267	300	293
15 to 19 years	...	24	64	1,136	1,200	1,176
20 to 24 years	...	38	-751	308	-443	-481
25 to 29 years	...	33	-324	-146	-470	-503
30 to 34 years	...	41	-183	198	15	-26
35 to 39 years	...	55	-271	153	-118	-173
40 to 44 years	...	88	-219	85	-134	-222
45 to 49 years	...	150	-110	63	-47	-197
50 to 54 years	...	302	60	13	73	-229
55 to 59 years	...	465	167	16	183	-282
60 to 64 years	...	592	143	-18	125	-467
65 to 69 years	...	885	96	-20	76	-809
70 to 74 years	...	954	62	2	64	-890
75 to 79 years	...	1,138	-75	6	-69	-1,207
80 to 84 years	...	1,322	10	0	10	-1,312
85 to 89 years	...	1,329	24	1	25	-1,304
90 to 94 years	...	1,169	13	0	13	-1,156
95 to 99 years	...	417	1	0	1	-416
100 years and over	...	85	0	0	0	-85
Males	4,398	4,613	-922	1,234	312	97
-1 year	4,398	19	15	0	15	4,394
0 to 4 years	...	10	16	83	99	89
5 to 9 years	...	3	-27	111	84	81
10 to 14 years	...	3	28	146	174	171
15 to 19 years	...	16	-39	642	603	587
20 to 24 years	...	30	-400	127	-273	-303
25 to 29 years	...	23	-246	-154	-400	-423
30 to 34 years	...	23	-130	90	-40	-63
35 to 39 years	...	36	-168	92	-76	-112
40 to 44 years	...	49	-125	57	-68	-117
45 to 49 years	...	101	-93	47	-46	-147
50 to 54 years	...	186	-18	10	-8	-194
55 to 59 years	...	286	111	10	121	-165
60 to 64 years	...	354	58	-11	47	-307
65 to 69 years	...	519	60	-15	45	-474
70 to 74 years	...	554	51	-7	44	-510
75 to 79 years	...	649	-6	4	-2	-651
80 to 84 years	...	665	-23	1	-22	-687
85 to 89 years	...	575	12	1	13	-562
90 to 94 years	...	402	2	0	2	-400
95 to 99 years	...	98	0	0	0	-98
100 years and over	...	12	0	0	0	-12
Females	4,190	4,537	-364	1,229	865	518
-1 year	4,190	17	-7	2	-5	4,168
0 to 4 years	...	6	-35	95	60	54
5 to 9 years	...	1	12	108	120	119
10 to 14 years	...	4	5	121	126	122
15 to 19 years	...	8	103	494	597	589
20 to 24 years	...	8	-351	181	-170	-178
25 to 29 years	...	10	-78	8	-70	-80
30 to 34 years	...	18	-53	108	55	37
35 to 39 years	...	19	-103	61	-42	-61
40 to 44 years	...	39	-94	28	-66	-105
45 to 49 years	...	49	-17	16	-1	-50
50 to 54 years	...	116	78	3	81	-35
55 to 59 years	...	179	56	6	62	-117
60 to 64 years	...	238	85	-7	78	-160
65 to 69 years	...	366	36	-5	31	-335
70 to 74 years	...	400	11	9	20	-380
75 to 79 years	...	489	-69	2	-67	-556
80 to 84 years	...	657	33	-1	32	-625
85 to 89 years	...	754	12	0	12	-742
90 to 94 years	...	767	11	0	11	-756
95 to 99 years	...	319	1	0	1	-318
100 years and over	...	73	0	0	0	-73

1. Period from July 1 to June 30.

Note(s): Preliminary estimates.

Table 2.2-5

Annual population estimates and factors of demographic growth by age group and sex, 2014/2015 provincial perspective — New Brunswick

	Natural increase		Net	Net	Total	Total
	Births	Deaths	interprovincial migration	international migration	net migration	growth
	number					
Both sexes	6,715	7,002	-2,800	2,380	-420	-707
-1 year	6,715	24	-10	1	-9	6,682
0 to 4 years	...	13	-95	153	58	45
5 to 9 years	...	7	-20	257	237	230
10 to 14 years	...	8	-31	318	287	279
15 to 19 years	...	27	-416	662	246	219
20 to 24 years	...	33	-1,097	119	-978	-1,011
25 to 29 years	...	34	-749	-86	-835	-869
30 to 34 years	...	32	-246	90	-156	-188
35 to 39 years	...	48	-165	213	48	0
40 to 44 years	...	77	-276	336	60	-17
45 to 49 years	...	128	-62	195	133	5
50 to 54 years	...	217	137	97	234	17
55 to 59 years	...	324	124	16	140	-184
60 to 64 years	...	464	-45	2	-43	-507
65 to 69 years	...	592	82	4	86	-506
70 to 74 years	...	748	-6	0	-6	-754
75 to 79 years	...	832	3	3	6	-826
80 to 84 years	...	1,044	74	0	74	-970
85 to 89 years	...	1,097	-5	0	-5	-1,102
90 to 94 years	...	864	3	0	3	-861
95 to 99 years	...	331	0	0	0	-331
100 years and over	...	58	0	0	0	-58
Males	3,423	3,564	-1,591	1,166	-425	-566
-1 year	3,423	15	-23	0	-23	3,385
0 to 4 years	...	7	-123	84	-39	-46
5 to 9 years	...	3	65	132	197	194
10 to 14 years	...	5	-6	177	171	166
15 to 19 years	...	17	-182	363	181	164
20 to 24 years	...	23	-650	80	-570	-593
25 to 29 years	...	23	-422	-112	-534	-557
30 to 34 years	...	21	-83	12	-71	-92
35 to 39 years	...	33	-88	92	4	-29
40 to 44 years	...	55	-191	164	-27	-82
45 to 49 years	...	75	-31	108	77	2
50 to 54 years	...	136	29	48	77	-59
55 to 59 years	...	204	64	16	80	-124
60 to 64 years	...	291	-43	3	-40	-331
65 to 69 years	...	364	55	1	56	-308
70 to 74 years	...	448	40	-4	36	-412
75 to 79 years	...	461	-10	2	-8	-469
80 to 84 years	...	521	27	0	27	-494
85 to 89 years	...	468	-16	0	-16	-484
90 to 94 years	...	305	-3	0	-3	-308
95 to 99 years	...	79	0	0	0	-79
100 years and over	...	10	0	0	0	-10
Females	3,292	3,438	-1,209	1,214	5	-141
-1 year	3,292	9	13	1	14	3,297
0 to 4 years	...	6	28	69	97	91
5 to 9 years	...	4	-85	125	40	36
10 to 14 years	...	3	-25	141	116	113
15 to 19 years	...	10	-234	299	65	55
20 to 24 years	...	10	-447	39	-408	-418
25 to 29 years	...	11	-327	26	-301	-312
30 to 34 years	...	11	-163	78	-85	-96
35 to 39 years	...	15	-77	121	44	29
40 to 44 years	...	22	-85	172	87	65
45 to 49 years	...	53	-31	87	56	3
50 to 54 years	...	81	108	49	157	76
55 to 59 years	...	120	60	0	60	-60
60 to 64 years	...	173	-2	-1	-3	-176
65 to 69 years	...	228	27	3	30	-198
70 to 74 years	...	300	-46	4	-42	-342
75 to 79 years	...	371	13	1	14	-357
80 to 84 years	...	523	47	0	47	-476
85 to 89 years	...	629	11	0	11	-618
90 to 94 years	...	559	6	0	6	-553
95 to 99 years	...	252	0	0	0	-252
100 years and over	...	48	0	0	0	-48

1. Period from July 1 to June 30.

Note(s): Preliminary estimates.

Table 2.2-6

Annual population estimates and factors of demographic growth by age group and sex, 2014/2015 provincial perspective — Quebec

	Natural increase		Net	Net	Total	Total
	Births	Deaths	interprovincial	international	net	growth
	number					
Both sexes	86,950	65,350	-14,656	41,771	27,115	48,715
-1 year	86,950	352	-90	25	-65	86,533
0 to 4 years	...	83	-1,163	3,389	2,226	2,143
5 to 9 years	...	32	-1,113	2,899	1,786	1,754
10 to 14 years	...	41	-791	2,355	1,564	1,523
15 to 19 years	...	141	-597	7,398	6,801	6,660
20 to 24 years	...	237	-1,010	4,808	3,798	3,561
25 to 29 years	...	238	-2,661	5,296	2,635	2,397
30 to 34 years	...	308	-2,193	6,043	3,850	3,542
35 to 39 years	...	409	-1,464	4,270	2,806	2,397
40 to 44 years	...	596	-741	2,216	1,475	879
45 to 49 years	...	1,089	-646	1,291	645	-444
50 to 54 years	...	2,033	-726	627	-99	-2,132
55 to 59 years	...	3,108	-292	475	183	-2,925
60 to 64 years	...	4,171	-300	277	-23	-4,194
65 to 69 years	...	5,626	-291	217	-74	-5,700
70 to 74 years	...	6,598	-166	156	-10	-6,608
75 to 79 years	...	7,772	-147	62	-85	-7,857
80 to 84 years	...	10,398	-145	-17	-162	-10,560
85 to 89 years	...	10,687	-66	-1	-67	-10,754
90 to 94 years	...	8,162	-36	-12	-48	-8,210
95 to 99 years	...	2,767	-18	-3	-21	-2,788
100 years and over	...	502	0	0	0	-502
Males	44,595	32,460	-8,038	20,513	12,475	24,610
-1 year	44,595	186	-40	13	-27	44,382
0 to 4 years	...	48	-610	1,753	1,143	1,095
5 to 9 years	...	14	-636	1,482	846	832
10 to 14 years	...	21	-346	1,213	867	846
15 to 19 years	...	102	-496	3,734	3,238	3,136
20 to 24 years	...	165	-569	2,425	1,856	1,691
25 to 29 years	...	166	-1,187	2,222	1,035	869
30 to 34 years	...	206	-1,291	2,853	1,562	1,356
35 to 39 years	...	273	-943	2,174	1,231	958
40 to 44 years	...	364	-499	1,168	669	305
45 to 49 years	...	633	-457	684	227	-406
50 to 54 years	...	1,209	-351	282	-69	-1,278
55 to 59 years	...	1,869	-117	260	143	-1,726
60 to 64 years	...	2,536	-166	105	-61	-2,597
65 to 69 years	...	3,440	-52	74	22	-3,418
70 to 74 years	...	3,854	-129	44	-85	-3,939
75 to 79 years	...	4,329	-83	39	-44	-4,373
80 to 84 years	...	5,254	-44	-11	-55	-5,309
85 to 89 years	...	4,391	-8	3	-5	-4,396
90 to 94 years	...	2,722	-12	-5	-17	-2,739
95 to 99 years	...	613	-2	1	-1	-614
100 years and over	...	65	0	0	0	-65
Females	42,355	32,890	-6,618	21,258	14,640	24,105
-1 year	42,355	166	-50	12	-38	42,151
0 to 4 years	...	35	-553	1,636	1,083	1,048
5 to 9 years	...	18	-477	1,417	940	922
10 to 14 years	...	20	-445	1,142	697	677
15 to 19 years	...	39	-101	3,664	3,563	3,524
20 to 24 years	...	72	-441	2,383	1,942	1,870
25 to 29 years	...	72	-1,474	3,074	1,600	1,528
30 to 34 years	...	102	-902	3,190	2,288	2,186
35 to 39 years	...	136	-521	2,096	1,575	1,439
40 to 44 years	...	232	-242	1,048	806	574
45 to 49 years	...	456	-189	607	418	-38
50 to 54 years	...	824	-375	345	-30	-854
55 to 59 years	...	1,239	-175	215	40	-1,199
60 to 64 years	...	1,635	-134	172	38	-1,597
65 to 69 years	...	2,186	-239	143	-96	-2,282
70 to 74 years	...	2,744	-37	112	75	-2,669
75 to 79 years	...	3,443	-64	23	-41	-3,484
80 to 84 years	...	5,144	-101	-6	-107	-5,251
85 to 89 years	...	6,296	-58	-4	-62	-6,358
90 to 94 years	...	5,440	-24	-7	-31	-5,471
95 to 99 years	...	2,154	-16	-4	-20	-2,174
100 years and over	...	437	0	0	0	-437

1. Period from July 1 to June 30.

Note(s): Preliminary estimates.

Table 2.2-7

Annual population estimates and factors of demographic growth by age group and sex, 2014/2015 provincial perspective — Ontario

	Natural increase		Net	Net	Total	Total
	Births	Deaths	interprovincial	international	net	growth
	number					
Both sexes	144,395	100,327	-8,763	79,060	70,297	114,365
-1 year	144,395	628	8	143	151	143,918
0 to 4 years	...	162	-105	4,372	4,267	4,105
5 to 9 years	...	59	-413	4,077	3,664	3,605
10 to 14 years	...	74	178	5,762	5,940	5,866
15 to 19 years	...	294	-525	22,591	22,066	21,772
20 to 24 years	...	382	-3,375	12,723	9,348	8,966
25 to 29 years	...	414	-1,196	7,326	6,130	5,716
30 to 34 years	...	501	-844	8,078	7,234	6,733
35 to 39 years	...	650	-455	5,077	4,622	3,972
40 to 44 years	...	1,052	-1,138	2,441	1,303	251
45 to 49 years	...	1,926	-358	1,267	909	-1,017
50 to 54 years	...	3,462	-195	793	598	-2,864
55 to 59 years	...	4,730	-493	890	397	-4,333
60 to 64 years	...	6,051	-300	1,207	907	-5,144
65 to 69 years	...	8,163	-30	998	968	-7,195
70 to 74 years	...	9,399	116	855	971	-8,428
75 to 79 years	...	11,970	177	429	606	-11,364
80 to 84 years	...	15,583	-11	103	92	-15,491
85 to 89 years	...	16,488	117	-39	78	-16,410
90 to 94 years	...	13,004	49	-30	19	-12,985
95 to 99 years	...	4,547	29	-4	25	-4,522
100 years and over	...	788	1	1	2	-786
Males	74,114	50,608	-5,761	38,707	32,946	56,452
-1 year	74,114	357	9	65	74	73,831
0 to 4 years	...	94	60	2,201	2,261	2,167
5 to 9 years	...	32	-228	2,113	1,885	1,853
10 to 14 years	...	39	11	3,018	3,029	2,990
15 to 19 years	...	206	-372	12,298	11,926	11,720
20 to 24 years	...	279	-2,239	6,443	4,204	3,925
25 to 29 years	...	273	-1,150	2,497	1,347	1,074
30 to 34 years	...	330	-372	3,742	3,370	3,040
35 to 39 years	...	385	-197	2,550	2,353	1,968
40 to 44 years	...	622	-723	1,215	492	-130
45 to 49 years	...	1,142	-229	642	413	-729
50 to 54 years	...	2,095	-222	253	31	-2,064
55 to 59 years	...	2,878	-282	216	-66	-2,944
60 to 64 years	...	3,639	16	408	424	-3,215
65 to 69 years	...	4,817	-200	379	179	-4,638
70 to 74 years	...	5,387	68	408	476	-4,911
75 to 79 years	...	6,628	128	216	344	-6,284
80 to 84 years	...	8,106	71	53	124	-7,982
85 to 89 years	...	7,312	61	-1	60	-7,252
90 to 94 years	...	4,653	22	-10	12	-4,641
95 to 99 years	...	1,208	6	0	6	-1,202
100 years and over	...	126	1	1	2	-124
Females	70,281	49,719	-3,002	40,353	37,351	57,913
-1 year	70,281	271	-1	78	77	70,087
0 to 4 years	...	68	-165	2,171	2,006	1,938
5 to 9 years	...	27	-185	1,964	1,779	1,752
10 to 14 years	...	35	167	2,744	2,911	2,876
15 to 19 years	...	88	-153	10,293	10,140	10,052
20 to 24 years	...	103	-1,136	6,280	5,144	5,041
25 to 29 years	...	141	-46	4,829	4,783	4,642
30 to 34 years	...	171	-472	4,336	3,864	3,693
35 to 39 years	...	265	-258	2,527	2,269	2,004
40 to 44 years	...	430	-415	1,226	811	381
45 to 49 years	...	784	-129	625	496	-288
50 to 54 years	...	1,367	27	540	567	-800
55 to 59 years	...	1,852	-211	674	463	-1,389
60 to 64 years	...	2,412	-316	799	483	-1,929
65 to 69 years	...	3,346	170	619	789	-2,557
70 to 74 years	...	4,012	48	447	495	-3,517
75 to 79 years	...	5,342	49	213	262	-5,080
80 to 84 years	...	7,477	-82	50	-32	-7,509
85 to 89 years	...	9,176	56	-38	18	-9,158
90 to 94 years	...	8,351	27	-20	7	-8,344
95 to 99 years	...	3,339	23	-4	19	-3,320
100 years and over	...	662	0	0	0	-662

1. Period from July 1 to June 30.

Note(s): Preliminary estimates.

Table 2.2-8

Annual population estimates and factors of demographic growth by age group and sex, 2014/2015 provincial perspective — Manitoba

	Natural increase		Net interprovincial migration	Net international migration	Total net migration	Total growth
	Births	Deaths				
	number					
Both sexes	16,540	10,776	-7,759	15,131	7,372	13,136
-1 year	16,540	102	-57	50	-7	16,431
0 to 4 years	...	31	-596	1,300	704	673
5 to 9 years	...	11	-454	1,176	722	711
10 to 14 years	...	17	-284	1,134	850	833
15 to 19 years	...	66	-352	2,032	1,680	1,614
20 to 24 years	...	77	-1,153	1,485	332	255
25 to 29 years	...	63	-753	2,224	1,471	1,408
30 to 34 years	...	76	-1,025	2,030	1,005	929
35 to 39 years	...	100	-652	1,494	842	742
40 to 44 years	...	139	-523	991	468	329
45 to 49 years	...	204	-402	604	202	-2
50 to 54 years	...	370	-444	303	-141	-511
55 to 59 years	...	484	-423	103	-320	-804
60 to 64 years	...	715	-123	84	-39	-754
65 to 69 years	...	876	-104	58	-46	-922
70 to 74 years	...	962	-184	40	-144	-1,106
75 to 79 years	...	1,194	-61	22	-39	-1,233
80 to 84 years	...	1,475	-172	7	-165	-1,640
85 to 89 years	...	1,719	4	-6	-2	-1,721
90 to 94 years	...	1,423	9	0	9	-1,414
95 to 99 years	...	560	-10	0	-10	-570
100 years and over	...	112	0	0	0	-112
Males	8,453	5,417	-4,098	7,695	3,597	6,633
-1 year	8,453	62	-39	25	-14	8,377
0 to 4 years	...	17	-354	663	309	292
5 to 9 years	...	6	-198	606	408	402
10 to 14 years	...	8	-165	596	431	423
15 to 19 years	...	42	-211	1,163	952	910
20 to 24 years	...	52	-553	740	187	135
25 to 29 years	...	39	-426	986	560	521
30 to 34 years	...	41	-507	1,010	503	462
35 to 39 years	...	50	-441	775	334	284
40 to 44 years	...	80	-237	493	256	176
45 to 49 years	...	129	-214	307	93	-36
50 to 54 years	...	226	-195	201	6	-220
55 to 59 years	...	305	-271	52	-219	-524
60 to 64 years	...	430	-22	35	13	-417
65 to 69 years	...	521	-21	22	1	-520
70 to 74 years	...	563	-117	12	-105	-668
75 to 79 years	...	685	-26	12	-14	-699
80 to 84 years	...	754	-87	0	-87	-841
85 to 89 years	...	754	-5	-3	-8	-762
90 to 94 years	...	504	1	0	1	-503
95 to 99 years	...	130	-10	0	-10	-140
100 years and over	...	19	0	0	0	-19
Females	8,087	5,359	-3,661	7,436	3,775	6,503
-1 year	8,087	40	-18	25	7	8,054
0 to 4 years	...	14	-242	637	395	381
5 to 9 years	...	5	-256	570	314	309
10 to 14 years	...	9	-119	538	419	410
15 to 19 years	...	24	-141	869	728	704
20 to 24 years	...	25	-600	745	145	120
25 to 29 years	...	24	-327	1,238	911	887
30 to 34 years	...	35	-518	1,020	502	467
35 to 39 years	...	50	-211	719	508	458
40 to 44 years	...	59	-286	498	212	153
45 to 49 years	...	75	-188	297	109	34
50 to 54 years	...	144	-249	102	-147	-291
55 to 59 years	...	179	-152	51	-101	-280
60 to 64 years	...	285	-101	49	-52	-337
65 to 69 years	...	355	-83	36	-47	-402
70 to 74 years	...	399	-67	28	-39	-438
75 to 79 years	...	509	-35	10	-25	-534
80 to 84 years	...	721	-85	7	-78	-799
85 to 89 years	...	965	9	-3	6	-959
90 to 94 years	...	919	8	0	8	-911
95 to 99 years	...	430	0	0	0	-430
100 years and over	...	93	0	0	0	-93

1. Period from July 1 to June 30.

Note(s): Preliminary estimates.

Table 2.2-9

Annual population estimates and factors of demographic growth by age group and sex, 2014/2015 provincial perspective — Saskatchewan

	Natural increase		Net interprovincial migration	Net international migration	Total net migration	Total growth
	Births	Deaths				
	number					
Both sexes	15,676	9,798	-3,200	8,676	5,476	11,354
-1 year	15,676	79	-34	30	-4	15,593
0 to 4 years	...	44	-172	764	592	548
5 to 9 years	...	14	-89	942	853	839
10 to 14 years	...	20	-123	810	687	667
15 to 19 years	...	56	-151	915	764	708
20 to 24 years	...	83	-40	996	956	873
25 to 29 years	...	83	-575	1,459	884	801
30 to 34 years	...	86	-477	1,072	595	509
35 to 39 years	...	105	-158	873	715	610
40 to 44 years	...	139	71	494	565	426
45 to 49 years	...	191	-148	210	62	-129
50 to 54 years	...	338	-41	43	2	-336
55 to 59 years	...	464	-230	11	-219	-683
60 to 64 years	...	591	-208	21	-187	-778
65 to 69 years	...	710	-421	15	-406	-1,116
70 to 74 years	...	805	-150	6	-144	-949
75 to 79 years	...	1,031	13	9	22	-1,009
80 to 84 years	...	1,381	-129	3	-126	-1,507
85 to 89 years	...	1,540	-121	1	-120	-1,660
90 to 94 years	...	1,357	-9	2	-7	-1,364
95 to 99 years	...	564	-8	0	-8	-572
100 years and over	...	117	0	0	0	-117
Males	8,024	5,044	-1,198	3,985	2,787	5,767
-1 year	8,024	43	-21	18	-3	7,978
0 to 4 years	...	22	-112	377	265	243
5 to 9 years	...	7	-58	474	416	409
10 to 14 years	...	11	-2	422	420	409
15 to 19 years	...	39	51	515	566	527
20 to 24 years	...	58	121	417	538	480
25 to 29 years	...	61	-226	627	401	340
30 to 34 years	...	57	-220	468	248	191
35 to 39 years	...	67	-131	420	289	222
40 to 44 years	...	92	54	197	251	159
45 to 49 years	...	120	-85	76	-9	-129
50 to 54 years	...	200	47	-22	25	-175
55 to 59 years	...	288	-173	-12	-185	-473
60 to 64 years	...	370	-62	-3	-65	-435
65 to 69 years	...	439	-244	6	-238	-677
70 to 74 years	...	468	-50	0	-50	-518
75 to 79 years	...	584	35	4	39	-545
80 to 84 years	...	726	-103	1	-102	-828
85 to 89 years	...	713	-22	0	-22	-735
90 to 94 years	...	493	3	0	3	-490
95 to 99 years	...	158	0	0	0	-158
100 years and over	...	28	0	0	0	-28
Females	7,652	4,754	-2,002	4,691	2,689	5,587
-1 year	7,652	36	-13	12	-1	7,615
0 to 4 years	...	22	-60	387	327	305
5 to 9 years	...	7	-31	468	437	430
10 to 14 years	...	9	-121	388	267	258
15 to 19 years	...	17	-202	400	198	181
20 to 24 years	...	25	-161	579	418	393
25 to 29 years	...	22	-349	832	483	461
30 to 34 years	...	29	-257	604	347	318
35 to 39 years	...	38	-27	453	426	388
40 to 44 years	...	47	17	297	314	267
45 to 49 years	...	71	-63	134	71	0
50 to 54 years	...	138	-88	65	-23	-161
55 to 59 years	...	176	-57	23	-34	-210
60 to 64 years	...	221	-146	24	-122	-343
65 to 69 years	...	271	-177	9	-168	-439
70 to 74 years	...	337	-100	6	-94	-431
75 to 79 years	...	447	-22	5	-17	-464
80 to 84 years	...	655	-26	2	-24	-679
85 to 89 years	...	827	-99	1	-98	-925
90 to 94 years	...	864	-12	2	-10	-874
95 to 99 years	...	406	-8	0	-8	-414
100 years and over	...	89	0	0	0	-89

1. Period from July 1 to June 30.

Note(s): Preliminary estimates.

Table 2.2-10

Annual population estimates and factors of demographic growth by age group and sex, 2014/2015 provincial perspective — Alberta

	Natural increase		Net	Net	Total	Total
	Births	Deaths	interprovincial	international	net	growth
	number					
Both sexes	57,677	24,096	28,921	13,058	41,979	75,560
-1 year	57,677	289	56	51	107	57,495
0 to 4 years	...	82	920	1,973	2,893	2,811
5 to 9 years	...	25	1,104	2,232	3,336	3,311
10 to 14 years	...	38	689	2,413	3,102	3,064
15 to 19 years	...	121	2,501	3,137	5,638	5,517
20 to 24 years	...	188	8,446	2,673	11,119	10,931
25 to 29 years	...	207	6,220	2,496	8,716	8,509
30 to 34 years	...	242	3,890	825	4,715	4,473
35 to 39 years	...	273	2,594	-169	2,425	2,152
40 to 44 years	...	405	2,173	-872	1,301	896
45 to 49 years	...	591	898	-967	-69	-660
50 to 54 years	...	1,025	215	-779	-564	-1,589
55 to 59 years	...	1,383	-15	-349	-364	-1,747
60 to 64 years	...	1,668	-167	-54	-221	-1,889
65 to 69 years	...	1,968	-301	168	-133	-2,101
70 to 74 years	...	2,223	-62	159	97	-2,126
75 to 79 years	...	2,543	-217	114	-103	-2,646
80 to 84 years	...	3,411	46	8	54	-3,357
85 to 89 years	...	3,494	-39	2	-37	-3,531
90 to 94 years	...	2,723	-26	-2	-28	-2,751
95 to 99 years	...	1,019	1	-1	0	-1,019
100 years and over	...	178	-5	0	-5	-183
Males	29,569	12,721	17,107	2,437	19,544	36,392
-1 year	29,569	152	25	35	60	29,477
0 to 4 years	...	42	423	992	1,415	1,373
5 to 9 years	...	11	556	1,156	1,712	1,701
10 to 14 years	...	25	312	1,273	1,585	1,560
15 to 19 years	...	78	1,470	1,601	3,071	2,993
20 to 24 years	...	141	5,040	797	5,837	5,696
25 to 29 years	...	143	3,601	386	3,987	3,844
30 to 34 years	...	155	2,366	-255	2,111	1,956
35 to 39 years	...	171	1,653	-610	1,043	872
40 to 44 years	...	242	1,328	-930	398	156
45 to 49 years	...	364	747	-878	-131	-495
50 to 54 years	...	655	182	-654	-472	-1,127
55 to 59 years	...	915	26	-393	-367	-1,282
60 to 64 years	...	1,048	-141	-191	-332	-1,380
65 to 69 years	...	1,162	-177	0	-177	-1,339
70 to 74 years	...	1,301	-120	53	-67	-1,368
75 to 79 years	...	1,444	-203	51	-152	-1,596
80 to 84 years	...	1,819	51	10	61	-1,758
85 to 89 years	...	1,601	3	-4	-1	-1,602
90 to 94 years	...	981	-29	-2	-31	-1,012
95 to 99 years	...	248	-1	0	-1	-249
100 years and over	...	23	-5	0	-5	-28
Females	28,108	11,375	11,814	10,621	22,435	39,168
-1 year	28,108	137	31	16	47	28,018
0 to 4 years	...	40	497	981	1,478	1,438
5 to 9 years	...	14	548	1,076	1,624	1,610
10 to 14 years	...	13	377	1,140	1,517	1,504
15 to 19 years	...	43	1,031	1,536	2,567	2,524
20 to 24 years	...	47	3,406	1,876	5,282	5,235
25 to 29 years	...	64	2,619	2,110	4,729	4,665
30 to 34 years	...	87	1,524	1,080	2,604	2,517
35 to 39 years	...	102	941	441	1,382	1,280
40 to 44 years	...	163	845	58	903	740
45 to 49 years	...	227	151	-89	62	-165
50 to 54 years	...	370	33	-125	-92	-462
55 to 59 years	...	468	-41	44	3	-465
60 to 64 years	...	620	-26	137	111	-509
65 to 69 years	...	806	-124	168	44	-762
70 to 74 years	...	922	58	106	164	-758
75 to 79 years	...	1,099	-14	63	49	-1,050
80 to 84 years	...	1,592	-5	-2	-7	-1,599
85 to 89 years	...	1,893	-42	6	-36	-1,929
90 to 94 years	...	1,742	3	0	3	-1,739
95 to 99 years	...	771	2	-1	1	-770
100 years and over	...	155	0	0	0	-155

1. Period from July 1 to June 30.

Note(s): Preliminary estimates.

Table 2.2-11

Annual population estimates and factors of demographic growth by age group and sex, 2014/2015 provincial perspective — British Columbia

	Natural increase		Net	Net	Total	Total
	Births	Deaths	interprovincial	international	net	growth
	number					
Both sexes	44,323	34,633	12,413	22,621	35,034	44,724
-1 year	44,323	147	109	-9	100	44,276
0 to 4 years	...	39	1,002	930	1,932	1,893
5 to 9 years	...	20	816	1,490	2,306	2,286
10 to 14 years	...	25	541	3,255	3,796	3,771
15 to 19 years	...	101	-53	13,416	13,363	13,262
20 to 24 years	...	166	279	1,550	1,829	1,663
25 to 29 years	...	182	618	-190	428	246
30 to 34 years	...	228	1,062	1,056	2,118	1,890
35 to 39 years	...	262	867	1,140	2,007	1,745
40 to 44 years	...	393	856	549	1,405	1,012
45 to 49 years	...	664	735	-75	660	-4
50 to 54 years	...	1,121	1,023	-375	648	-473
55 to 59 years	...	1,557	1,166	-248	918	-639
60 to 64 years	...	2,088	1,017	25	1,042	-1,046
65 to 69 years	...	2,771	1,075	104	1,179	-1,592
70 to 74 years	...	3,163	440	112	552	-2,611
75 to 79 years	...	3,944	362	34	396	-3,548
80 to 84 years	...	5,191	381	-78	303	-4,888
85 to 89 years	...	5,679	85	-48	37	-5,642
90 to 94 years	...	4,836	16	-17	-1	-4,837
95 to 99 years	...	1,758	12	0	12	-1,746
100 years and over	...	298	4	0	4	-294
Males	22,791	17,984	6,164	10,149	16,313	21,120
-1 year	22,791	80	69	-6	63	22,774
0 to 4 years	...	19	585	489	1,074	1,055
5 to 9 years	...	11	483	745	1,228	1,217
10 to 14 years	...	17	293	1,606	1,899	1,882
15 to 19 years	...	66	-39	6,935	6,896	6,830
20 to 24 years	...	116	24	364	388	272
25 to 29 years	...	131	398	-478	-80	-211
30 to 34 years	...	157	266	484	750	593
35 to 39 years	...	164	490	621	1,111	947
40 to 44 years	...	257	528	247	775	518
45 to 49 years	...	405	272	-134	138	-267
50 to 54 years	...	678	445	-335	110	-568
55 to 59 years	...	989	674	-245	429	-560
60 to 64 years	...	1,267	432	-88	344	-923
65 to 69 years	...	1,646	608	-14	594	-1,052
70 to 74 years	...	1,851	294	15	309	-1,542
75 to 79 years	...	2,250	181	17	198	-2,052
80 to 84 years	...	2,824	153	-42	111	-2,713
85 to 89 years	...	2,623	-19	-28	-47	-2,670
90 to 94 years	...	1,858	16	-5	11	-1,847
95 to 99 years	...	510	7	1	8	-502
100 years and over	...	65	4	0	4	-61
Females	21,532	16,649	6,249	12,472	18,721	23,604
-1 year	21,532	67	40	-3	37	21,502
0 to 4 years	...	20	417	441	858	838
5 to 9 years	...	9	333	745	1,078	1,069
10 to 14 years	...	8	248	1,649	1,897	1,889
15 to 19 years	...	35	-14	6,481	6,467	6,432
20 to 24 years	...	50	255	1,186	1,441	1,391
25 to 29 years	...	51	220	288	508	457
30 to 34 years	...	71	796	572	1,368	1,297
35 to 39 years	...	98	377	519	896	798
40 to 44 years	...	136	328	302	630	494
45 to 49 years	...	259	463	59	522	263
50 to 54 years	...	443	578	-40	538	95
55 to 59 years	...	568	492	-3	489	-79
60 to 64 years	...	821	585	113	698	-123
65 to 69 years	...	1,125	467	118	585	-540
70 to 74 years	...	1,312	146	97	243	-1,069
75 to 79 years	...	1,694	181	17	198	-1,496
80 to 84 years	...	2,367	228	-36	192	-2,175
85 to 89 years	...	3,056	104	-20	84	-2,972
90 to 94 years	...	2,978	0	-12	-12	-2,990
95 to 99 years	...	1,248	5	-1	4	-1,244
100 years and over	...	233	0	0	0	-233

1. Period from July 1 to June 30.

Note(s): Preliminary estimates.

Table 2.2-12

Annual population estimates and factors of demographic growth by age group and sex, 2014/2015 provincial perspective — Yukon

	Natural increase		Net	Net	Total	Total
	Births	Deaths	interprovincial	international	net	growth
	number					
Both sexes	443	232	90	137	227	438
-1 year	443	3	7	1	8	448
0 to 4 years	...	0	53	16	69	69
5 to 9 years	...	0	-3	17	14	14
10 to 14 years	...	0	4	17	21	21
15 to 19 years	...	0	46	14	60	60
20 to 24 years	...	1	-21	26	5	4
25 to 29 years	...	5	28	31	59	54
30 to 34 years	...	5	26	14	40	35
35 to 39 years	...	2	71	-4	67	65
40 to 44 years	...	7	35	3	38	31
45 to 49 years	...	7	-19	2	-17	-24
50 to 54 years	...	14	-73	-2	-75	-89
55 to 59 years	...	17	0	1	1	-16
60 to 64 years	...	25	-3	-2	-5	-30
65 to 69 years	...	19	-52	2	-50	-69
70 to 74 years	...	31	-4	0	-4	-35
75 to 79 years	...	21	-4	1	-3	-24
80 to 84 years	...	31	-1	0	-1	-32
85 to 89 years	...	25	0	0	0	-25
90 to 94 years	...	18	0	0	0	-18
95 to 99 years	...	1	0	0	0	-1
100 years and over	...	0	0	0	0	0
Males	228	131	5	45	50	147
-1 year	228	2	1	1	2	228
0 to 4 years	...	0	10	10	20	20
5 to 9 years	...	0	7	7	14	14
10 to 14 years	...	0	10	8	18	18
15 to 19 years	...	0	34	4	38	38
20 to 24 years	...	0	-23	12	-11	-11
25 to 29 years	...	3	2	15	17	14
30 to 34 years	...	3	1	5	6	3
35 to 39 years	...	2	39	0	39	37
40 to 44 years	...	4	-1	-9	-10	-14
45 to 49 years	...	5	-10	-3	-13	-18
50 to 54 years	...	8	1	-3	-2	-10
55 to 59 years	...	12	-13	0	-13	-25
60 to 64 years	...	15	-22	-2	-24	-39
65 to 69 years	...	11	-23	0	-23	-34
70 to 74 years	...	20	-1	0	-1	-21
75 to 79 years	...	11	-6	0	-6	-17
80 to 84 years	...	15	-1	0	-1	-16
85 to 89 years	...	12	0	0	0	-12
90 to 94 years	...	7	0	0	0	-7
95 to 99 years	...	1	0	0	0	-1
100 years and over	...	0	0	0	0	0
Females	215	101	85	92	177	291
-1 year	215	1	6	0	6	220
0 to 4 years	...	0	43	6	49	49
5 to 9 years	...	0	-10	10	0	0
10 to 14 years	...	0	-6	9	3	3
15 to 19 years	...	0	12	10	22	22
20 to 24 years	...	1	2	14	16	15
25 to 29 years	...	2	26	16	42	40
30 to 34 years	...	2	25	9	34	32
35 to 39 years	...	0	32	-4	28	28
40 to 44 years	...	3	36	12	48	45
45 to 49 years	...	2	-9	5	-4	-6
50 to 54 years	...	6	-74	1	-73	-79
55 to 59 years	...	5	13	1	14	9
60 to 64 years	...	10	19	0	19	9
65 to 69 years	...	8	-29	2	-27	-35
70 to 74 years	...	11	-3	0	-3	-14
75 to 79 years	...	10	2	1	3	-7
80 to 84 years	...	16	0	0	0	-16
85 to 89 years	...	13	0	0	0	-13
90 to 94 years	...	11	0	0	0	-11
95 to 99 years	...	0	0	0	0	0
100 years and over	...	0	0	0	0	0

1. Period from July 1 to June 30.

Note(s): Preliminary estimates.

Table 2.2-13

Annual population estimates and factors of demographic growth by age group and sex, 2014/2015 provincial perspective — Northwest Territories

	Natural increase		Net	Net	Total	Total
	Births	Deaths	interprovincial	international	net	growth
	number					
Both sexes	687	205	-452	78	-374	108
-1 year	687	4	-15	0	-15	668
0 to 4 years	...	0	-53	10	-43	-43
5 to 9 years	...	0	35	11	46	46
10 to 14 years	...	0	-107	13	-94	-94
15 to 19 years	...	1	-1	15	14	13
20 to 24 years	...	6	9	18	27	21
25 to 29 years	...	4	34	6	40	36
30 to 34 years	...	5	-64	0	-64	-69
35 to 39 years	...	3	-7	11	4	1
40 to 44 years	...	9	-78	1	-77	-86
45 to 49 years	...	11	-43	-8	-51	-62
50 to 54 years	...	16	7	-5	2	-14
55 to 59 years	...	15	-65	-1	-66	-81
60 to 64 years	...	16	-41	3	-38	-54
65 to 69 years	...	22	-58	2	-56	-78
70 to 74 years	...	21	-5	1	-4	-25
75 to 79 years	...	22	0	0	0	-22
80 to 84 years	...	19	0	1	1	-18
85 to 89 years	...	13	0	0	0	-13
90 to 94 years	...	15	0	0	0	-15
95 to 99 years	...	3	0	0	0	-3
100 years and over	...	0	0	0	0	0
Males	348	115	-208	5	-203	30
-1 year	348	2	-12	0	-12	334
0 to 4 years	...	0	-33	7	-26	-26
5 to 9 years	...	0	42	5	47	47
10 to 14 years	...	0	-69	4	-65	-65
15 to 19 years	...	1	-14	9	-5	-6
20 to 24 years	...	5	13	10	23	18
25 to 29 years	...	2	18	-6	12	10
30 to 34 years	...	3	-19	-14	-33	-36
35 to 39 years	...	2	-2	1	-1	-3
40 to 44 years	...	5	-37	-3	-40	-45
45 to 49 years	...	5	-24	-8	-32	-37
50 to 54 years	...	8	12	-4	8	0
55 to 59 years	...	10	-13	-1	-14	-24
60 to 64 years	...	9	-34	2	-32	-41
65 to 69 years	...	15	-33	1	-32	-47
70 to 74 years	...	11	-3	1	-2	-13
75 to 79 years	...	14	0	0	0	-14
80 to 84 years	...	12	0	1	1	-11
85 to 89 years	...	5	0	0	0	-5
90 to 94 years	...	5	0	0	0	-5
95 to 99 years	...	1	0	0	0	-1
100 years and over	...	0	0	0	0	0
Females	339	90	-244	73	-171	78
-1 year	339	2	-3	0	-3	334
0 to 4 years	...	0	-20	3	-17	-17
5 to 9 years	...	0	-7	6	-1	-1
10 to 14 years	...	0	-38	9	-29	-29
15 to 19 years	...	0	13	6	19	19
20 to 24 years	...	1	-4	8	4	3
25 to 29 years	...	2	16	12	28	26
30 to 34 years	...	2	-45	14	-31	-33
35 to 39 years	...	1	-5	10	5	4
40 to 44 years	...	4	-41	4	-37	-41
45 to 49 years	...	6	-19	0	-19	-25
50 to 54 years	...	8	-5	-1	-6	-14
55 to 59 years	...	5	-52	0	-52	-57
60 to 64 years	...	7	-7	1	-6	-13
65 to 69 years	...	7	-25	1	-24	-31
70 to 74 years	...	10	-2	0	-2	-12
75 to 79 years	...	8	0	0	0	-8
80 to 84 years	...	7	0	0	0	-7
85 to 89 years	...	8	0	0	0	-8
90 to 94 years	...	10	0	0	0	-10
95 to 99 years	...	2	0	0	0	-2
100 years and over	...	0	0	0	0	0

1. Period from July 1 to June 30.

Note(s): Preliminary estimates.

Table 2.2-14

Annual population estimates and factors of demographic growth by age group and sex, 2014/2015 provincial perspective — Nunavut

	Natural increase		Net	Net	Total	Total
	Births	Deaths	interprovincial	international	net	growth
	number					
Both sexes	898	189	133	-6	127	836
-1 year	898	11	-4	0	-4	883
0 to 4 years	...	8	-18	2	-16	-24
5 to 9 years	...	2	-19	3	-16	-18
10 to 14 years	...	0	-9	2	-7	-7
15 to 19 years	...	8	0	5	5	-3
20 to 24 years	...	11	8	4	12	1
25 to 29 years	...	10	100	-6	94	84
30 to 34 years	...	7	46	-12	34	27
35 to 39 years	...	6	-43	-1	-44	-50
40 to 44 years	...	9	57	2	59	50
45 to 49 years	...	8	-9	3	-6	-14
50 to 54 years	...	11	61	-9	52	41
55 to 59 years	...	13	22	1	23	10
60 to 64 years	...	15	-19	0	-19	-34
65 to 69 years	...	20	-10	0	-10	-30
70 to 74 years	...	18	-8	0	-8	-26
75 to 79 years	...	14	-21	0	-21	-35
80 to 84 years	...	12	-1	0	-1	-13
85 to 89 years	...	3	0	0	0	-3
90 to 94 years	...	3	0	0	0	-3
95 to 99 years	...	0	0	0	0	0
100 years and over	...	0	0	0	0	0
Males	461	110	40	-10	30	381
-1 year	461	8	2	0	2	455
0 to 4 years	...	5	2	1	3	-2
5 to 9 years	...	1	-39	3	-36	-37
10 to 14 years	...	0	-7	1	-6	-6
15 to 19 years	...	5	-5	1	-4	-9
20 to 24 years	...	8	-7	2	-5	-13
25 to 29 years	...	7	39	-5	34	27
30 to 34 years	...	4	32	-8	24	20
35 to 39 years	...	4	14	0	14	10
40 to 44 years	...	5	16	-1	15	10
45 to 49 years	...	5	7	2	9	4
50 to 54 years	...	7	26	-7	19	12
55 to 59 years	...	9	15	1	16	7
60 to 64 years	...	8	-37	0	-37	-45
65 to 69 years	...	10	-11	0	-11	-21
70 to 74 years	...	10	0	0	0	-10
75 to 79 years	...	6	-7	0	-7	-13
80 to 84 years	...	5	0	0	0	-5
85 to 89 years	...	1	0	0	0	-1
90 to 94 years	...	2	0	0	0	-2
95 to 99 years	...	0	0	0	0	0
100 years and over	...	0	0	0	0	0
Females	437	79	93	4	97	455
-1 year	437	3	-6	0	-6	428
0 to 4 years	...	3	-20	1	-19	-22
5 to 9 years	...	1	20	0	20	19
10 to 14 years	...	0	-2	1	-1	-1
15 to 19 years	...	3	5	4	9	6
20 to 24 years	...	3	15	2	17	14
25 to 29 years	...	3	61	-1	60	57
30 to 34 years	...	3	14	-4	10	7
35 to 39 years	...	2	-57	-1	-58	-60
40 to 44 years	...	4	41	3	44	40
45 to 49 years	...	3	-16	1	-15	-18
50 to 54 years	...	4	35	-2	33	29
55 to 59 years	...	4	7	0	7	3
60 to 64 years	...	7	18	0	18	11
65 to 69 years	...	10	1	0	1	-9
70 to 74 years	...	8	-8	0	-8	-16
75 to 79 years	...	8	-14	0	-14	-22
80 to 84 years	...	7	-1	0	-1	-8
85 to 89 years	...	2	0	0	0	-2
90 to 94 years	...	1	0	0	0	-1
95 to 99 years	...	0	0	0	0	0
100 years and over	...	0	0	0	0	0

1. Period from July 1 to June 30.

Note(s): Preliminary estimates.

Table 2.3-1

Annual estimates of demographic components by age group and sex, 2014/2015 provincial perspective — Canada

	Natural increase		Interprovincial migration		International migration					Net temporary emigrants	Net non-permanent residents
	Births	Deaths	In-migrants	Out-migrants	Immigrants	Emigrants	Returning emigrants				
	number										
Both sexes	388,729	268,056	286,356	286,356	239,779	60,071	36,482	18,413	-10,334		
-1 year	388,729	1,698	2,233	2,233	540	443	266	136	64		
0 to 4 years	...	489	20,053	20,053	15,806	4,453	2,442	1,317	767		
5 to 9 years	...	182	13,860	13,860	16,239	3,777	1,973	1,118	207		
10 to 14 years	...	241	11,592	11,592	15,102	2,509	1,831	757	2,911		
15 to 19 years	...	862	17,069	17,069	13,011	1,648	2,322	504	38,591		
20 to 24 years	...	1,245	36,473	36,473	19,088	4,555	4,890	1,402	7,038		
25 to 29 years	...	1,300	48,242	48,242	39,848	8,160	5,108	2,513	-15,776		
30 to 34 years	...	1,566	31,168	31,168	40,421	7,843	3,960	2,394	-14,603		
35 to 39 years	...	1,958	22,831	22,831	28,174	6,369	3,052	1,913	-9,682		
40 to 44 years	...	2,991	17,754	17,754	18,127	5,365	2,524	1,638	-7,168		
45 to 49 years	...	5,087	16,343	16,343	11,279	4,187	2,308	1,318	-5,401		
50 to 54 years	...	9,107	13,262	13,262	6,877	3,441	1,786	1,104	-3,426		
55 to 59 years	...	12,857	10,830	10,830	4,693	2,492	1,395	808	-1,887		
60 to 64 years	...	16,843	7,965	7,965	3,849	1,711	1,015	547	-1,102		
65 to 69 years	...	22,268	6,309	6,309	3,025	1,176	556	368	-509		
70 to 74 years	...	25,610	3,873	3,873	2,041	766	473	228	-193		
75 to 79 years	...	31,351	3,033	3,033	1,108	517	336	155	-93		
80 to 84 years	...	40,849	2,087	2,087	391	369	162	113	-43		
85 to 89 years	...	42,985	1,042	1,042	120	206	72	60	-15		
90 to 94 years	...	34,196	273	273	33	72	7	19	-8		
95 to 99 years	...	12,191	59	59	6	12	3	1	-4		
100 years and over	...	2,180	5	5	1	0	1	0	-2		
Males	199,381	136,064	147,079	147,079	115,109	30,984	17,889	9,541	-5,425		
-1 year	199,381	937	1,152	1,152	289	231	135	71	26		
0 to 4 years	...	270	10,408	10,408	8,084	2,305	1,226	685	412		
5 to 9 years	...	92	7,206	7,206	8,312	1,936	980	576	159		
10 to 14 years	...	137	5,693	5,693	7,876	1,286	915	389	1,473		
15 to 19 years	...	589	8,792	8,792	6,604	864	1,109	264	20,930		
20 to 24 years	...	893	18,384	18,384	8,153	2,197	2,143	678	4,214		
25 to 29 years	...	890	24,562	24,562	17,880	3,859	2,296	1,192	-9,087		
30 to 34 years	...	1,023	16,121	16,121	19,037	3,786	1,969	1,154	-7,594		
35 to 39 years	...	1,213	12,129	12,129	13,915	3,219	1,504	965	-5,021		
40 to 44 years	...	1,817	9,965	9,965	8,933	2,969	1,349	907	-3,696		
45 to 49 years	...	3,057	8,873	8,873	5,682	2,444	1,267	779	-2,832		
50 to 54 years	...	5,533	6,863	6,863	3,415	2,030	979	654	-1,948		
55 to 59 years	...	7,954	5,679	5,679	2,199	1,409	729	459	-1,168		
60 to 64 years	...	10,257	3,852	3,852	1,713	925	519	298	-770		
65 to 69 years	...	13,321	3,159	3,159	1,295	617	295	196	-337		
70 to 74 years	...	14,875	1,679	1,679	946	396	218	119	-129		
75 to 79 years	...	17,560	1,308	1,308	521	244	174	73	-33		
80 to 84 years	...	21,209	822	822	187	161	56	52	-16		
85 to 89 years	...	18,838	340	340	50	74	23	23	-7		
90 to 94 years	...	12,141	71	71	13	29	2	7	-1		
95 to 99 years	...	3,103	16	16	5	3	0	0	0		
100 years and over	...	355	5	5	0	0	1	0	0		
Females	189,348	131,992	139,277	139,277	124,670	29,087	18,593	8,872	-4,909		
-1 year	189,348	761	1,081	1,081	251	212	131	65	38		
0 to 4 years	...	219	9,645	9,645	7,722	2,148	1,216	632	355		
5 to 9 years	...	90	6,654	6,654	7,927	1,841	993	542	48		
10 to 14 years	...	104	5,899	5,899	7,226	1,223	916	368	1,438		
15 to 19 years	...	273	8,277	8,277	6,407	784	1,213	240	17,661		
20 to 24 years	...	352	18,089	18,089	10,935	2,358	2,747	724	2,824		
25 to 29 years	...	410	23,680	23,680	21,968	4,301	2,812	1,321	-6,689		
30 to 34 years	...	543	15,047	15,047	21,384	4,057	1,991	1,240	-7,009		
35 to 39 years	...	745	10,702	10,702	14,259	3,150	1,548	948	-4,661		
40 to 44 years	...	1,174	7,789	7,789	9,194	2,396	1,175	731	-3,472		
45 to 49 years	...	2,030	7,470	7,470	5,597	1,743	1,041	539	-2,569		
50 to 54 years	...	3,574	6,399	6,399	3,462	1,411	807	450	-1,478		
55 to 59 years	...	4,903	5,151	5,151	2,494	1,083	666	349	-719		
60 to 64 years	...	6,586	4,113	4,113	2,136	786	496	249	-332		
65 to 69 years	...	8,947	3,150	3,150	1,730	559	261	172	-172		
70 to 74 years	...	10,735	2,194	2,194	1,095	370	255	109	-64		
75 to 79 years	...	13,791	1,725	1,725	587	273	162	82	-60		
80 to 84 years	...	19,640	1,265	1,265	204	208	106	61	-27		
85 to 89 years	...	24,147	702	702	70	132	49	37	-8		
90 to 94 years	...	22,055	202	202	20	43	5	12	-7		
95 to 99 years	...	9,088	43	43	1	9	3	1	-4		
100 years and over	...	1,825	0	0	1	0	0	0	-2		

1. Period from July 1 to June 30.

Note(s): Preliminary estimates.

Table 2.3-2

Annual estimates of demographic components by age group and sex, 2014/2015 provincial perspective — Newfoundland and Labrador

	Natural increase		Interprovincial migration		International migration				
	Births	Deaths	In-migrants	Out-migrants	Immigrants	Emigrants	Returning emigrants	Net temporary emigrants	Net non-permanent residents
	number								
Both sexes	4,409	4,960	7,212	8,610	846	425	161	125	179
-1 year	4,409	19	70	42	0	3	2	1	0
0 to 4 years	...	9	608	397	61	29	10	10	1
5 to 9 years	...	7	416	259	70	25	10	10	22
10 to 14 years	...	8	365	364	69	16	10	6	20
15 to 19 years	...	16	394	730	43	12	11	2	163
20 to 24 years	...	17	564	1,378	57	45	23	13	180
25 to 29 years	...	19	1,087	1,539	134	60	23	20	-5
30 to 34 years	...	26	691	725	143	56	20	20	-20
35 to 39 years	...	34	531	670	125	45	10	11	-41
40 to 44 years	...	59	408	539	62	33	10	10	-18
45 to 49 years	...	92	603	403	36	28	10	10	-25
50 to 54 years	...	156	486	483	18	23	10	10	-26
55 to 59 years	...	234	410	398	13	17	10	1	-36
60 to 64 years	...	358	303	269	6	13	2	1	-22
65 to 69 years	...	492	120	161	4	10	0	0	-15
70 to 74 years	...	554	66	122	3	9	0	0	2
75 to 79 years	...	703	51	69	1	1	0	0	-1
80 to 84 years	...	787	30	48	1	0	0	0	0
85 to 89 years	...	707	9	6	0	0	0	0	1
90 to 94 years	...	473	0	3	0	0	0	0	0
95 to 99 years	...	161	0	5	0	0	0	0	0
100 years and over	...	29	0	0	0	0	0	0	-1
Males	2,257	2,622	3,667	4,489	423	212	77	62	180
-1 year	2,257	9	35	17	0	2	1	1	0
0 to 4 years	...	5	306	175	29	15	5	5	1
5 to 9 years	...	4	211	173	38	13	5	5	12
10 to 14 years	...	6	182	207	30	8	5	3	12
15 to 19 years	...	11	197	322	26	6	5	1	101
20 to 24 years	...	11	257	743	23	19	10	5	135
25 to 29 years	...	12	544	774	67	28	10	10	4
30 to 34 years	...	18	343	396	65	29	10	10	15
35 to 39 years	...	20	270	410	64	23	5	6	-3
40 to 44 years	...	32	225	295	35	18	5	5	-2
45 to 49 years	...	57	320	200	20	15	5	5	-26
50 to 54 years	...	100	259	198	10	13	5	5	-20
55 to 59 years	...	152	218	229	9	7	5	1	-27
60 to 64 years	...	234	154	141	3	5	1	0	-14
65 to 69 years	...	302	74	72	1	5	0	0	-11
70 to 74 years	...	330	31	72	2	5	0	0	2
75 to 79 years	...	399	27	42	0	1	0	0	0
80 to 84 years	...	405	13	20	1	0	0	0	0
85 to 89 years	...	308	1	3	0	0	0	0	1
90 to 94 years	...	161	0	0	0	0	0	0	0
95 to 99 years	...	41	0	0	0	0	0	0	0
100 years and over	...	5	0	0	0	0	0	0	0
Females	2,152	2,338	3,545	4,121	423	213	84	63	-1
-1 year	2,152	10	35	25	0	1	1	0	0
0 to 4 years	...	4	302	222	32	14	5	5	0
5 to 9 years	...	3	205	86	32	12	5	5	10
10 to 14 years	...	2	183	157	39	8	5	3	8
15 to 19 years	...	5	197	408	17	6	6	1	62
20 to 24 years	...	6	307	635	34	26	13	8	45
25 to 29 years	...	7	543	765	67	32	13	10	-9
30 to 34 years	...	8	348	329	78	27	10	10	-35
35 to 39 years	...	14	261	260	61	22	5	5	-38
40 to 44 years	...	27	183	244	27	15	5	5	-16
45 to 49 years	...	35	283	203	16	13	5	5	1
50 to 54 years	...	56	227	285	8	10	5	5	-6
55 to 59 years	...	82	192	169	4	10	5	0	-9
60 to 64 years	...	124	149	128	3	8	1	1	-8
65 to 69 years	...	190	46	89	3	5	0	0	-4
70 to 74 years	...	224	35	50	1	4	0	0	0
75 to 79 years	...	304	24	27	1	0	0	0	-1
80 to 84 years	...	382	17	28	0	0	0	0	0
85 to 89 years	...	399	8	3	0	0	0	0	0
90 to 94 years	...	312	0	3	0	0	0	0	0
95 to 99 years	...	120	0	5	0	0	0	0	0
100 years and over	...	24	0	0	0	0	0	0	-1

1. Period from July 1 to June 30.

Note(s): Preliminary estimates.

Table 2.3-3

Annual estimates of demographic components by age group and sex, 2014/2015 provincial perspective — Prince Edward Island

	Natural increase		Interprovincial migration		International migration				
	Births	Deaths	In-migrants	Out-migrants	Immigrants	Emigrants	Returning emigrants	Net temporary emigrants	Net non-permanent residents
	number								
Both sexes	1,428	1,338	2,202	3,445	1,336	156	92	36	202
-1 year	1,428	4	15	21	0	1	0	0	0
0 to 4 years	...	2	152	117	122	10	10	0	3
5 to 9 years	...	1	95	81	143	10	8	0	-7
10 to 14 years	...	3	75	176	120	7	0	0	42
15 to 19 years	...	7	120	300	98	4	7	0	147
20 to 24 years	...	6	256	737	58	16	12	6	99
25 to 29 years	...	8	322	612	76	20	12	10	-33
30 to 34 years	...	9	198	156	107	20	10	10	-7
35 to 39 years	...	11	153	331	193	18	10	9	-9
40 to 44 years	...	18	125	211	205	10	10	1	19
45 to 49 years	...	26	185	221	127	10	10	0	-14
50 to 54 years	...	42	151	178	48	10	3	0	-24
55 to 59 years	...	63	115	88	32	10	0	0	-5
60 to 64 years	...	89	80	68	2	9	0	0	-6
65 to 69 years	...	124	62	7	4	1	0	0	-2
70 to 74 years	...	134	38	15	0	0	0	0	0
75 to 79 years	...	167	39	51	1	0	0	0	-1
80 to 84 years	...	195	19	53	0	0	0	0	0
85 to 89 years	...	204	2	4	0	0	0	0	0
90 to 94 years	...	149	0	16	0	0	0	0	0
95 to 99 years	...	63	0	2	0	0	0	0	0
100 years and over	...	13	0	0	0	0	0	0	0
Males	720	675	1,088	1,766	661	80	45	18	108
-1 year	720	2	8	12	0	1	0	0	0
0 to 4 years	...	1	78	73	56	5	5	0	1
5 to 9 years	...	0	54	59	73	5	4	0	-4
10 to 14 years	...	2	40	74	67	4	0	0	26
15 to 19 years	...	6	58	130	50	2	3	0	74
20 to 24 years	...	5	114	385	31	7	5	2	47
25 to 29 years	...	7	160	331	36	10	5	5	-9
30 to 34 years	...	5	95	85	41	10	5	5	3
35 to 39 years	...	6	75	161	84	10	5	5	-12
40 to 44 years	...	10	67	110	86	5	5	1	12
45 to 49 years	...	16	94	97	82	5	5	0	-10
50 to 54 years	...	25	75	92	30	5	3	0	-12
55 to 59 years	...	37	59	69	18	5	0	0	-4
60 to 64 years	...	56	36	28	2	5	0	0	-1
65 to 69 years	...	75	37	1	4	1	0	0	-2
70 to 74 years	...	78	15	7	0	0	0	0	-1
75 to 79 years	...	100	15	3	1	0	0	0	0
80 to 84 years	...	103	8	45	0	0	0	0	0
85 to 89 years	...	75	0	4	0	0	0	0	0
90 to 94 years	...	48	0	0	0	0	0	0	0
95 to 99 years	...	16	0	0	0	0	0	0	0
100 years and over	...	2	0	0	0	0	0	0	0
Females	708	663	1,114	1,679	675	76	47	18	94
-1 year	708	2	7	9	0	0	0	0	0
0 to 4 years	...	1	74	44	66	5	5	0	2
5 to 9 years	...	1	41	22	70	5	4	0	-3
10 to 14 years	...	1	35	102	53	3	0	0	16
15 to 19 years	...	1	62	170	48	2	4	0	73
20 to 24 years	...	1	142	352	27	9	7	4	52
25 to 29 years	...	1	162	281	40	10	7	5	-24
30 to 34 years	...	4	103	71	66	10	5	5	-10
35 to 39 years	...	5	78	170	109	8	5	4	3
40 to 44 years	...	8	58	101	119	5	5	0	7
45 to 49 years	...	10	91	124	45	5	5	0	-4
50 to 54 years	...	17	76	86	18	5	0	0	-12
55 to 59 years	...	26	56	19	14	5	0	0	-1
60 to 64 years	...	33	44	40	0	4	0	0	-5
65 to 69 years	...	49	25	6	0	0	0	0	0
70 to 74 years	...	56	23	8	0	0	0	0	1
75 to 79 years	...	67	24	48	0	0	0	0	-1
80 to 84 years	...	92	11	8	0	0	0	0	0
85 to 89 years	...	129	2	0	0	0	0	0	0
90 to 94 years	...	101	0	16	0	0	0	0	0
95 to 99 years	...	47	0	2	0	0	0	0	0
100 years and over	...	11	0	0	0	0	0	0	0

1. Period from July 1 to June 30.

Note(s): Preliminary estimates.

Table 2.3-4

Annual estimates of demographic components by age group and sex, 2014/2015 provincial perspective — Nova Scotia

	Natural increase		Interprovincial migration		International migration				Net temporary emigrants	Net non-permanent residents
	Births	Deaths	In-migrants	Out-migrants	Immigrants	Emigrants	Returning emigrants			
	number									
Both sexes	8,588	9,150	15,003	16,289	2,674	1,074	612	231	482	
-1 year	8,588	36	117	109	7	7	4	2	0	
0 to 4 years	...	16	1,022	1,041	220	73	41	15	5	
5 to 9 years	...	4	698	713	252	63	32	12	10	
10 to 14 years	...	7	620	587	178	40	30	9	108	
15 to 19 years	...	24	948	884	122	30	39	5	1,010	
20 to 24 years	...	38	1,971	2,722	152	113	83	24	210	
25 to 29 years	...	33	2,408	2,732	357	152	87	33	-405	
30 to 34 years	...	41	1,468	1,651	506	139	66	30	-205	
35 to 39 years	...	55	1,120	1,391	343	113	52	25	-104	
40 to 44 years	...	88	911	1,130	210	82	43	17	-69	
45 to 49 years	...	150	928	1,038	131	68	38	15	-23	
50 to 54 years	...	302	756	696	59	55	30	13	-8	
55 to 59 years	...	465	622	455	58	41	22	10	-13	
60 to 64 years	...	592	481	338	33	39	18	10	-20	
65 to 69 years	...	885	350	254	19	28	10	9	-12	
70 to 74 years	...	954	221	159	17	18	10	2	-5	
75 to 79 years	...	1,138	184	259	9	10	7	0	0	
80 to 84 years	...	1,322	116	106	1	3	0	0	2	
85 to 89 years	...	1,329	47	23	0	0	0	0	1	
90 to 94 years	...	1,169	14	1	0	0	0	0	0	
95 to 99 years	...	417	1	0	0	0	0	0	0	
100 years and over	...	85	0	0	0	0	0	0	0	
Males	4,398	4,613	7,495	8,417	1,345	547	301	124	259	
-1 year	4,398	19	62	47	3	4	2	1	0	
0 to 4 years	...	10	533	517	108	40	21	10	4	
5 to 9 years	...	3	359	386	139	33	16	7	-4	
10 to 14 years	...	3	308	280	94	21	15	5	63	
15 to 19 years	...	16	462	501	59	15	18	3	583	
20 to 24 years	...	30	955	1,355	59	48	37	10	89	
25 to 29 years	...	23	1,194	1,440	160	70	39	15	-268	
30 to 34 years	...	23	722	852	249	71	33	15	-106	
35 to 39 years	...	36	571	739	175	59	26	13	-37	
40 to 44 years	...	49	501	626	115	46	23	10	-25	
45 to 49 years	...	101	475	568	71	36	20	10	2	
50 to 54 years	...	186	374	392	33	32	16	8	1	
55 to 59 years	...	286	315	204	35	21	12	5	-11	
60 to 64 years	...	354	224	166	24	20	9	5	-19	
65 to 69 years	...	519	193	133	10	15	5	5	-10	
70 to 74 years	...	554	99	48	6	11	5	2	-5	
75 to 79 years	...	649	78	84	5	5	4	0	0	
80 to 84 years	...	665	49	72	0	0	0	0	1	
85 to 89 years	...	575	19	7	0	0	0	0	1	
90 to 94 years	...	402	2	0	0	0	0	0	0	
95 to 99 years	...	98	0	0	0	0	0	0	0	
100 years and over	...	12	0	0	0	0	0	0	0	
Females	4,190	4,537	7,508	7,872	1,329	527	311	107	223	
-1 year	4,190	17	55	62	4	3	2	1	0	
0 to 4 years	...	6	489	524	112	33	20	5	1	
5 to 9 years	...	1	339	327	113	30	16	5	14	
10 to 14 years	...	4	312	307	84	19	15	4	45	
15 to 19 years	...	8	486	383	63	15	21	2	427	
20 to 24 years	...	8	1,016	1,367	93	65	46	14	121	
25 to 29 years	...	10	1,214	1,292	197	82	48	18	-137	
30 to 34 years	...	18	746	799	257	68	33	15	-99	
35 to 39 years	...	19	549	652	168	54	26	12	-67	
40 to 44 years	...	39	410	504	95	36	20	7	-44	
45 to 49 years	...	49	453	470	60	32	18	5	-25	
50 to 54 years	...	116	382	304	26	23	14	5	-9	
55 to 59 years	...	179	307	251	23	20	10	5	-2	
60 to 64 years	...	238	257	172	9	19	9	5	-1	
65 to 69 years	...	366	157	121	9	13	5	4	-2	
70 to 74 years	...	400	122	111	11	7	5	0	0	
75 to 79 years	...	489	106	175	4	5	3	0	0	
80 to 84 years	...	657	67	34	1	3	0	0	1	
85 to 89 years	...	754	28	16	0	0	0	0	0	
90 to 94 years	...	767	12	1	0	0	0	0	0	
95 to 99 years	...	319	1	0	0	0	0	0	0	
100 years and over	...	73	0	0	0	0	0	0	0	

1. Period from July 1 to June 30.

Note(s): Preliminary estimates.

Table 2.3-5

Annual estimates of demographic components by age group and sex, 2014/2015 provincial perspective — New Brunswick

	Natural increase		Interprovincial migration		International migration				
	Births	Deaths	In-migrants	Out-migrants	Immigrants	Emigrants	Returning emigrants	Net temporary emigrants	Net non-permanent residents
	number								
Both sexes	6,715	7,002	9,694	12,494	2,793	260	260	184	-229
-1 year	6,715	24	80	90	3	2	2	2	0
0 to 4 years	...	13	734	829	160	19	20	10	2
5 to 9 years	...	7	529	549	269	15	15	10	-2
10 to 14 years	...	8	438	469	314	10	10	9	13
15 to 19 years	...	27	542	958	239	7	17	4	417
20 to 24 years	...	33	1,067	2,164	144	28	34	20	-11
25 to 29 years	...	34	1,422	2,171	194	36	35	26	-253
30 to 34 years	...	32	907	1,153	290	33	30	23	-174
35 to 39 years	...	48	698	863	311	28	21	20	-71
40 to 44 years	...	77	547	823	413	20	20	14	-63
45 to 49 years	...	128	688	750	253	18	19	10	-49
50 to 54 years	...	217	578	441	124	13	12	10	-16
55 to 59 years	...	324	445	321	42	10	10	10	-16
60 to 64 years	...	464	341	386	14	10	10	10	-2
65 to 69 years	...	592	252	170	12	9	4	6	3
70 to 74 years	...	748	156	162	8	2	1	0	-7
75 to 79 years	...	832	140	137	3	0	0	0	0
80 to 84 years	...	1,044	93	19	0	0	0	0	0
85 to 89 years	...	1,097	31	36	0	0	0	0	0
90 to 94 years	...	864	6	3	0	0	0	0	0
95 to 99 years	...	331	0	0	0	0	0	0	0
100 years and over	...	58	0	0	0	0	0	0	0
Males	3,423	3,564	4,949	6,540	1,405	133	126	92	-140
-1 year	3,423	15	40	63	1	1	1	1	0
0 to 4 years	...	7	383	506	88	10	10	5	1
5 to 9 years	...	3	291	226	136	8	7	5	2
10 to 14 years	...	5	224	230	177	5	5	5	5
15 to 19 years	...	17	293	475	126	4	8	2	235
20 to 24 years	...	23	534	1,184	83	12	15	8	2
25 to 29 years	...	23	717	1,139	84	16	15	11	-184
30 to 34 years	...	21	462	545	103	17	15	12	-77
35 to 39 years	...	33	368	456	141	15	10	10	-34
40 to 44 years	...	55	306	497	199	10	10	9	-26
45 to 49 years	...	75	353	384	146	10	10	5	-33
50 to 54 years	...	136	288	259	72	8	7	5	-18
55 to 59 years	...	204	218	154	30	5	5	5	-9
60 to 64 years	...	291	153	196	9	5	5	5	-1
65 to 69 years	...	364	138	83	4	5	3	4	3
70 to 74 years	...	448	78	38	4	2	0	0	-6
75 to 79 years	...	461	58	68	2	0	0	0	0
80 to 84 years	...	521	36	9	0	0	0	0	0
85 to 89 years	...	468	9	25	0	0	0	0	0
90 to 94 years	...	305	0	3	0	0	0	0	0
95 to 99 years	...	79	0	0	0	0	0	0	0
100 years and over	...	10	0	0	0	0	0	0	0
Females	3,292	3,438	4,745	5,954	1,388	127	134	92	-89
-1 year	3,292	9	40	27	2	1	1	1	0
0 to 4 years	...	6	351	323	72	9	10	5	1
5 to 9 years	...	4	238	323	133	7	8	5	-4
10 to 14 years	...	3	214	239	137	5	5	4	8
15 to 19 years	...	10	249	483	113	3	9	2	182
20 to 24 years	...	10	533	980	61	16	19	12	-13
25 to 29 years	...	11	705	1,032	110	20	20	15	-69
30 to 34 years	...	11	445	608	187	16	15	11	-97
35 to 39 years	...	15	330	407	170	13	11	10	-37
40 to 44 years	...	22	241	326	214	10	10	5	-37
45 to 49 years	...	53	335	366	107	8	9	5	-16
50 to 54 years	...	81	290	182	52	5	5	5	2
55 to 59 years	...	120	227	167	12	5	5	5	-7
60 to 64 years	...	173	188	190	5	5	5	5	-1
65 to 69 years	...	228	114	87	8	4	1	2	0
70 to 74 years	...	300	78	124	4	0	1	0	-1
75 to 79 years	...	371	82	69	1	0	0	0	0
80 to 84 years	...	523	57	10	0	0	0	0	0
85 to 89 years	...	629	22	11	0	0	0	0	0
90 to 94 years	...	559	6	0	0	0	0	0	0
95 to 99 years	...	252	0	0	0	0	0	0	0
100 years and over	...	48	0	0	0	0	0	0	0

1. Period from July 1 to June 30.

Note(s): Preliminary estimates.

Table 2.3-6

Annual estimates of demographic components by age group and sex, 2014/2015 provincial perspective — Quebec

	Natural increase		Interprovincial migration		International migration					Net temporary emigrants	Net non-permanent residents
	Births	Deaths	In-migrants	Out-migrants	Immigrants	Emigrants	Returning emigrants				
	number										
Both sexes	86,950	65,350	17,485	32,141	45,356	8,462	5,716	2,185	1,346		
-1 year	86,950	352	116	206	81	82	41	22	7		
0 to 4 years	...	83	1,061	2,224	3,967	780	382	200	20		
5 to 9 years	...	32	769	1,882	3,449	577	310	149	-134		
10 to 14 years	...	41	593	1,384	2,529	313	290	81	-70		
15 to 19 years	...	141	950	1,547	2,251	184	364	47	5,014		
20 to 24 years	...	237	2,220	3,230	3,217	493	766	128	1,446		
25 to 29 years	...	238	3,156	5,817	7,123	1,086	798	281	-1,258		
30 to 34 years	...	308	2,007	4,200	8,361	1,333	620	346	-1,259		
35 to 39 years	...	409	1,460	2,924	5,909	1,064	478	275	-778		
40 to 44 years	...	596	1,213	1,954	3,347	754	394	196	-575		
45 to 49 years	...	1,089	972	1,618	2,030	488	362	124	-489		
50 to 54 years	...	2,033	758	1,484	1,078	366	279	96	-268		
55 to 59 years	...	3,108	645	937	672	245	218	63	-107		
60 to 64 years	...	4,171	479	779	535	235	159	61	-121		
65 to 69 years	...	5,626	417	708	379	176	88	46	-28		
70 to 74 years	...	6,598	259	425	246	111	74	28	-25		
75 to 79 years	...	7,772	207	354	115	80	53	20	-6		
80 to 84 years	...	10,398	134	279	39	55	27	14	-14		
85 to 89 years	...	10,687	58	124	24	25	12	6	-6		
90 to 94 years	...	8,162	11	47	3	13	1	2	-1		
95 to 99 years	...	2,767	0	18	1	2	0	0	-2		
100 years and over	...	502	0	0	0	0	0	0	0		
Males	44,595	32,460	8,683	16,721	22,254	4,240	2,804	1,097	792		
-1 year	44,595	186	58	98	41	41	21	11	3		
0 to 4 years	...	48	529	1,139	2,023	381	191	98	18		
5 to 9 years	...	14	388	1,024	1,754	280	154	73	-73		
10 to 14 years	...	21	290	636	1,305	161	145	42	-34		
15 to 19 years	...	102	463	959	1,092	94	174	24	2,586		
20 to 24 years	...	165	1,011	1,580	1,302	203	335	53	1,044		
25 to 29 years	...	166	1,593	2,780	3,192	509	359	132	-688		
30 to 34 years	...	206	986	2,277	4,008	632	309	163	-669		
35 to 39 years	...	273	730	1,673	3,099	548	236	141	-472		
40 to 44 years	...	364	667	1,166	1,777	416	211	108	-296		
45 to 49 years	...	633	533	990	1,130	267	199	69	-309		
50 to 54 years	...	1,209	414	765	584	220	153	58	-177		
55 to 59 years	...	1,869	340	457	353	129	114	33	-45		
60 to 64 years	...	2,536	221	387	245	127	82	33	-62		
65 to 69 years	...	3,440	225	277	167	95	47	25	-20		
70 to 74 years	...	3,854	96	225	104	66	34	17	-11		
75 to 79 years	...	4,329	80	163	52	36	27	10	6		
80 to 84 years	...	5,254	37	81	17	24	9	6	-7		
85 to 89 years	...	4,391	21	29	8	6	4	1	-2		
90 to 94 years	...	2,722	1	13	0	5	0	0	0		
95 to 99 years	...	613	0	2	1	0	0	0	0		
100 years and over	...	65	0	0	0	0	0	0	0		
Females	42,355	32,890	8,802	15,420	23,102	4,222	2,912	1,088	554		
-1 year	42,355	166	58	108	40	41	20	11	4		
0 to 4 years	...	35	532	1,085	1,944	399	191	102	2		
5 to 9 years	...	18	381	858	1,695	297	156	76	-61		
10 to 14 years	...	20	303	748	1,224	152	145	39	-36		
15 to 19 years	...	39	487	588	1,159	90	190	23	2,428		
20 to 24 years	...	72	1,209	1,650	1,915	290	431	75	402		
25 to 29 years	...	72	1,563	3,037	3,931	577	439	149	-570		
30 to 34 years	...	102	1,021	1,923	4,353	701	311	183	-590		
35 to 39 years	...	136	730	1,251	2,810	516	242	134	-306		
40 to 44 years	...	232	546	788	1,570	338	183	88	-279		
45 to 49 years	...	456	439	628	900	221	163	55	-180		
50 to 54 years	...	824	344	719	494	146	126	38	-91		
55 to 59 years	...	1,239	305	480	319	116	104	30	-62		
60 to 64 years	...	1,635	258	392	290	108	77	28	-59		
65 to 69 years	...	2,186	192	431	212	81	41	21	-8		
70 to 74 years	...	2,744	163	200	142	45	40	11	-14		
75 to 79 years	...	3,443	127	191	63	44	26	10	-12		
80 to 84 years	...	5,144	97	198	22	31	18	8	-7		
85 to 89 years	...	6,296	37	95	16	19	8	5	-4		
90 to 94 years	...	5,440	10	34	3	8	1	2	-1		
95 to 99 years	...	2,154	0	16	0	2	0	0	-2		
100 years and over	...	437	0	0	0	0	0	0	0		

1. Period from July 1 to June 30.

Note(s): Preliminary estimates.

Table 2.3-7

Annual estimates of demographic components by age group and sex, 2014/2015 provincial perspective — Ontario

	Natural increase		Interprovincial migration		International migration					Net temporary emigrants	Net non-permanent residents
	Births	Deaths	In-migrants	Out-migrants	Immigrants	Emigrants	Returning emigrants				
	number										
Both sexes	144,395	100,327	61,727	70,490	89,338	27,005	17,620	6,922	6,029		
-1 year	144,395	628	472	464	202	187	128	48	48		
0 to 4 years	...	162	4,311	4,416	5,175	1,945	1,176	500	466		
5 to 9 years	...	59	3,015	3,428	5,365	1,740	951	444	-55		
10 to 14 years	...	74	2,550	2,372	5,461	1,186	889	302	900		
15 to 19 years	...	294	3,424	3,949	5,106	738	1,121	190	17,292		
20 to 24 years	...	382	6,652	10,027	7,629	2,202	2,359	565	5,502		
25 to 29 years	...	414	10,851	12,047	14,545	3,785	2,464	970	-4,928		
30 to 34 years	...	501	7,076	7,920	14,480	3,446	1,910	884	-3,982		
35 to 39 years	...	650	5,216	5,671	10,005	2,853	1,475	731	-2,819		
40 to 44 years	...	1,052	3,830	4,968	6,545	2,496	1,218	640	-2,186		
45 to 49 years	...	1,926	3,493	3,851	4,230	1,860	1,113	478	-1,738		
50 to 54 years	...	3,462	2,881	3,076	2,874	1,433	862	368	-1,142		
55 to 59 years	...	4,730	2,171	2,664	2,145	1,029	672	265	-633		
60 to 64 years	...	6,051	1,643	1,943	1,891	699	493	179	-299		
65 to 69 years	...	8,163	1,453	1,483	1,599	513	269	130	-227		
70 to 74 years	...	9,399	956	840	1,111	329	228	85	-70		
75 to 79 years	...	11,970	817	640	652	256	164	67	-64		
80 to 84 years	...	15,583	525	536	240	158	83	39	-23		
85 to 89 years	...	16,488	271	154	65	107	36	26	-7		
90 to 94 years	...	13,004	89	40	15	35	5	10	-5		
95 to 99 years	...	4,547	30	1	3	8	3	1	-1		
100 years and over	...	788	1	0	0	0	1	0	0		
Males	74,114	50,608	30,986	36,747	42,226	13,899	8,639	3,561	5,302		
-1 year	74,114	357	240	231	109	102	65	26	19		
0 to 4 years	...	94	2,246	2,186	2,665	1,018	590	262	226		
5 to 9 years	...	32	1,566	1,794	2,764	881	473	224	-19		
10 to 14 years	...	39	1,225	1,214	2,850	611	444	155	490		
15 to 19 years	...	206	1,773	2,145	2,618	403	536	104	9,651		
20 to 24 years	...	279	3,143	5,382	3,212	1,092	1,034	280	3,569		
25 to 29 years	...	273	5,247	6,397	6,391	1,797	1,108	460	-2,745		
30 to 34 years	...	330	3,615	3,987	6,861	1,662	949	427	-1,979		
35 to 39 years	...	385	2,743	2,940	4,874	1,428	727	366	-1,257		
40 to 44 years	...	622	2,104	2,827	3,119	1,378	652	353	-825		
45 to 49 years	...	1,142	1,907	2,136	2,013	1,081	612	278	-624		
50 to 54 years	...	2,095	1,473	1,695	1,355	837	471	214	-522		
55 to 59 years	...	2,878	1,112	1,394	935	598	351	154	-318		
60 to 64 years	...	3,639	821	805	795	357	251	91	-190		
65 to 69 years	...	4,817	653	853	665	259	143	65	-105		
70 to 74 years	...	5,387	421	353	540	160	105	42	-35		
75 to 79 years	...	6,628	357	229	305	119	85	31	-24		
80 to 84 years	...	8,106	210	139	115	68	29	17	-6		
85 to 89 years	...	7,312	97	36	31	31	11	8	-4		
90 to 94 years	...	4,653	26	4	6	14	2	4	0		
95 to 99 years	...	1,208	6	0	3	3	0	0	0		
100 years and over	...	126	1	0	0	0	1	0	0		
Females	70,281	49,719	30,741	33,743	47,112	13,106	8,981	3,361	727		
-1 year	70,281	271	232	233	93	85	63	22	29		
0 to 4 years	...	68	2,065	2,230	2,510	927	586	238	240		
5 to 9 years	...	27	1,449	1,634	2,601	859	478	220	-36		
10 to 14 years	...	35	1,325	1,158	2,611	575	445	147	410		
15 to 19 years	...	88	1,651	1,804	2,488	335	585	86	7,641		
20 to 24 years	...	103	3,509	4,645	4,417	1,110	1,325	285	1,933		
25 to 29 years	...	141	5,604	5,650	8,154	1,988	1,356	510	-2,183		
30 to 34 years	...	171	3,461	3,933	7,619	1,784	961	457	-2,003		
35 to 39 years	...	265	2,473	2,731	5,131	1,425	748	365	-1,562		
40 to 44 years	...	430	1,726	2,141	3,426	1,118	566	287	-1,361		
45 to 49 years	...	784	1,586	1,715	2,217	779	501	200	-1,114		
50 to 54 years	...	1,367	1,408	1,381	1,519	596	391	154	-620		
55 to 59 years	...	1,852	1,059	1,270	1,210	431	321	111	-315		
60 to 64 years	...	2,412	822	1,138	1,096	342	242	88	-109		
65 to 69 years	...	3,346	800	630	934	254	126	65	-122		
70 to 74 years	...	4,012	535	487	571	169	123	43	-35		
75 to 79 years	...	5,342	460	411	347	137	79	36	-40		
80 to 84 years	...	7,477	315	397	125	90	54	22	-17		
85 to 89 years	...	9,176	174	118	34	76	25	18	-3		
90 to 94 years	...	8,351	63	36	9	21	3	6	-5		
95 to 99 years	...	3,339	24	1	0	5	3	1	-1		
100 years and over	...	662	0	0	0	0	0	0	0		

1. Period from July 1 to June 30.

Note(s): Preliminary estimates.

Table 2.3-8

Annual estimates of demographic components by age group and sex, 2014/2015 provincial perspective — Manitoba

	Natural increase		Interprovincial migration		International migration					Net temporary emigrants	Net non-permanent residents
	Births	Deaths	In-migrants	Out-migrants	Immigrants	Emigrants	Returning emigrants				
	number										
Both sexes	16,540	10,776	10,066	17,825	14,713	1,584	1,577	418	843		
-1 year	16,540	102	100	157	57	15	12	4	0		
0 to 4 years	...	31	895	1,491	1,385	159	107	44	11		
5 to 9 years	...	11	607	1,061	1,243	137	85	37	22		
10 to 14 years	...	17	517	801	1,144	95	80	26	31		
15 to 19 years	...	66	631	983	866	74	101	21	1,160		
20 to 24 years	...	77	1,054	2,207	1,165	146	211	39	294		
25 to 29 years	...	63	1,666	2,419	2,560	219	221	58	-280		
30 to 34 years	...	76	1,066	2,091	2,196	182	171	48	-107		
35 to 39 years	...	100	769	1,421	1,598	150	132	39	-47		
40 to 44 years	...	139	598	1,121	1,128	125	109	32	-89		
45 to 49 years	...	204	520	922	664	76	98	21	-61		
50 to 54 years	...	370	405	849	341	70	78	20	-26		
55 to 59 years	...	484	352	775	121	44	61	11	-24		
60 to 64 years	...	715	266	389	99	29	44	10	-20		
65 to 69 years	...	876	250	354	65	21	23	8	-1		
70 to 74 years	...	962	143	327	46	13	20	0	-13		
75 to 79 years	...	1,194	100	161	22	10	15	0	-5		
80 to 84 years	...	1,475	75	247	12	10	7	0	-2		
85 to 89 years	...	1,719	43	39	1	9	2	0	0		
90 to 94 years	...	1,423	9	0	0	0	0	0	0		
95 to 99 years	...	560	0	10	0	0	0	0	0		
100 years and over	...	112	0	0	0	0	0	0	0		
Males	8,453	5,417	4,983	9,081	7,462	791	773	210	461		
-1 year	8,453	62	51	90	27	6	6	2	0		
0 to 4 years	...	17	452	806	702	79	54	22	8		
5 to 9 years	...	6	310	508	651	79	42	21	13		
10 to 14 years	...	8	245	410	610	54	40	15	15		
15 to 19 years	...	42	307	518	435	34	48	10	724		
20 to 24 years	...	52	499	1,052	551	66	92	18	181		
25 to 29 years	...	39	817	1,243	1,239	103	99	28	-221		
30 to 34 years	...	41	529	1,036	1,094	83	85	22	-64		
35 to 39 years	...	50	387	828	811	64	64	16	-20		
40 to 44 years	...	80	327	564	591	75	59	19	-63		
45 to 49 years	...	129	279	493	360	40	54	11	-56		
50 to 54 years	...	226	208	403	210	37	43	10	-5		
55 to 59 years	...	305	187	458	66	23	32	6	-17		
60 to 64 years	...	430	129	151	51	17	23	5	-17		
65 to 69 years	...	521	124	145	25	11	12	5	1		
70 to 74 years	...	563	54	171	20	6	10	0	-12		
75 to 79 years	...	685	39	65	13	5	8	0	-4		
80 to 84 years	...	754	27	114	5	5	2	0	-2		
85 to 89 years	...	754	11	16	1	4	0	0	0		
90 to 94 years	...	504	1	0	0	0	0	0	0		
95 to 99 years	...	130	0	10	0	0	0	0	0		
100 years and over	...	19	0	0	0	0	0	0	0		
Females	8,087	5,359	5,083	8,744	7,251	793	804	208	382		
-1 year	8,087	40	49	67	30	9	6	2	0		
0 to 4 years	...	14	443	685	683	80	53	22	3		
5 to 9 years	...	5	297	553	592	58	43	16	9		
10 to 14 years	...	9	272	391	534	41	40	11	16		
15 to 19 years	...	24	324	465	431	40	53	11	436		
20 to 24 years	...	25	555	1,155	614	80	119	21	113		
25 to 29 years	...	24	849	1,176	1,321	116	122	30	-59		
30 to 34 years	...	35	537	1,055	1,102	99	86	26	-43		
35 to 39 years	...	50	382	593	787	86	68	23	-27		
40 to 44 years	...	59	271	557	537	50	50	13	-26		
45 to 49 years	...	75	241	429	304	36	44	10	-5		
50 to 54 years	...	144	197	446	131	33	35	10	-21		
55 to 59 years	...	179	165	317	55	21	29	5	-7		
60 to 64 years	...	285	137	238	48	12	21	5	-3		
65 to 69 years	...	355	126	209	40	10	11	3	-2		
70 to 74 years	...	399	89	156	26	7	10	0	-1		
75 to 79 years	...	509	61	96	9	5	7	0	-1		
80 to 84 years	...	721	48	133	7	5	5	0	0		
85 to 89 years	...	965	32	23	0	5	2	0	0		
90 to 94 years	...	919	8	0	0	0	0	0	0		
95 to 99 years	...	430	0	0	0	0	0	0	0		
100 years and over	...	93	0	0	0	0	0	0	0		

1. Period from July 1 to June 30.

Note(s): Preliminary estimates.

Table 2.3-9

Annual estimates of demographic components by age group and sex, 2014/2015 provincial perspective — Saskatchewan

	Natural increase		Interprovincial migration		International migration				
	Births	Deaths	In-migrants	Out-migrants	Immigrants	Emigrants	Returning emigrants	Net temporary emigrants	Net non-permanent residents
	number								
Both sexes	15,676	9,798	16,709	19,909	11,325	674	451	206	-2,220
-1 year	15,676	79	166	200	28	5	4	2	5
0 to 4 years	...	44	1,479	1,651	794	50	30	16	6
5 to 9 years	...	14	984	1,073	1,004	43	24	14	-29
10 to 14 years	...	20	816	939	786	28	20	10	42
15 to 19 years	...	56	1,116	1,267	609	21	28	7	306
20 to 24 years	...	83	2,173	2,213	1,013	67	59	20	11
25 to 29 years	...	83	2,709	3,284	2,299	107	64	35	-762
30 to 34 years	...	86	1,788	2,265	1,767	92	49	27	-625
35 to 39 years	...	105	1,311	1,469	1,236	72	38	21	-308
40 to 44 years	...	139	1,035	964	848	45	30	14	-325
45 to 49 years	...	191	815	963	463	41	29	12	-229
50 to 54 years	...	338	685	726	228	42	22	13	-152
55 to 59 years	...	464	565	795	108	25	20	10	-82
60 to 64 years	...	591	401	609	68	15	11	5	-38
65 to 69 years	...	710	250	671	42	10	10	0	-27
70 to 74 years	...	805	159	309	18	10	10	0	-12
75 to 79 years	...	1,031	123	110	8	1	3	0	-1
80 to 84 years	...	1,381	81	210	3	0	0	0	0
85 to 89 years	...	1,540	41	162	1	0	0	0	0
90 to 94 years	...	1,357	12	21	2	0	0	0	0
95 to 99 years	...	564	0	8	0	0	0	0	0
100 years and over	...	117	0	0	0	0	0	0	0
Males	8,024	5,044	8,718	9,916	5,720	335	223	103	-1,520
-1 year	8,024	43	90	111	17	2	2	1	2
0 to 4 years	...	22	797	909	399	27	15	9	-1
5 to 9 years	...	7	520	578	504	26	12	9	-7
10 to 14 years	...	11	418	420	409	14	10	5	22
15 to 19 years	...	39	597	546	315	10	14	2	198
20 to 24 years	...	58	1,134	1,013	452	34	27	10	-18
25 to 29 years	...	61	1,393	1,619	1,123	40	30	15	-471
30 to 34 years	...	57	926	1,146	873	40	24	11	-378
35 to 39 years	...	67	692	823	674	37	19	10	-226
40 to 44 years	...	92	578	524	456	26	15	8	-240
45 to 49 years	...	120	439	524	254	25	15	7	-161
50 to 54 years	...	200	360	313	124	23	12	8	-127
55 to 59 years	...	288	302	475	50	12	10	5	-55
60 to 64 years	...	370	202	264	35	8	6	3	-33
65 to 69 years	...	439	111	355	24	5	5	0	-18
70 to 74 years	...	468	64	114	6	5	5	0	-6
75 to 79 years	...	584	52	17	4	1	2	0	-1
80 to 84 years	...	726	27	130	1	0	0	0	0
85 to 89 years	...	713	11	33	0	0	0	0	0
90 to 94 years	...	493	5	2	0	0	0	0	0
95 to 99 years	...	158	0	0	0	0	0	0	0
100 years and over	...	28	0	0	0	0	0	0	0
Females	7,652	4,754	7,991	9,993	5,605	339	228	103	-700
-1 year	7,652	36	76	89	11	3	2	1	3
0 to 4 years	...	22	682	742	395	23	15	7	7
5 to 9 years	...	7	464	495	500	17	12	5	-22
10 to 14 years	...	9	398	519	377	14	10	5	20
15 to 19 years	...	17	519	721	294	11	14	5	108
20 to 24 years	...	25	1,039	1,200	561	33	32	10	29
25 to 29 years	...	22	1,316	1,665	1,176	67	34	20	-291
30 to 34 years	...	29	862	1,119	894	52	25	16	-247
35 to 39 years	...	38	619	646	562	35	19	11	-82
40 to 44 years	...	47	457	440	392	19	15	6	-85
45 to 49 years	...	71	376	439	209	16	14	5	-68
50 to 54 years	...	138	325	413	104	19	10	5	-25
55 to 59 years	...	176	263	320	58	13	10	5	-27
60 to 64 years	...	221	199	345	33	7	5	2	-5
65 to 69 years	...	271	139	316	18	5	5	0	-9
70 to 74 years	...	337	95	195	12	5	5	0	-6
75 to 79 years	...	447	71	93	4	0	1	0	0
80 to 84 years	...	655	54	80	2	0	0	0	0
85 to 89 years	...	827	30	129	1	0	0	0	0
90 to 94 years	...	864	7	19	2	0	0	0	0
95 to 99 years	...	406	0	8	0	0	0	0	0
100 years and over	...	89	0	0	0	0	0	0	0

1. Period from July 1 to June 30.

Note(s): Preliminary estimates.

Table 2.3-10

Annual estimates of demographic components by age group and sex, 2014/2015 provincial perspective — Alberta

	Natural increase		Interprovincial migration		International migration					Net temporary emigrants	Net non-permanent residents
	Births	Deaths	In-migrants	Out-migrants	Immigrants	Emigrants	Returning emigrants				
	number										
Both sexes	57,677	24,096	85,825	56,904	39,429	7,619	4,747	2,284	-21,215		
-1 year	57,677	289	638	582	96	63	35	19	2		
0 to 4 years	...	82	5,732	4,812	2,444	680	317	204	96		
5 to 9 years	...	25	4,037	2,933	2,834	580	257	175	-104		
10 to 14 years	...	38	3,329	2,640	2,789	341	240	102	-173		
15 to 19 years	...	121	5,787	3,286	2,103	199	301	58	990		
20 to 24 years	...	188	13,906	5,460	3,100	415	636	124	-524		
25 to 29 years	...	207	15,091	8,871	6,715	1,044	665	314	-3,526		
30 to 34 years	...	242	9,673	5,783	7,072	1,078	515	324	-5,360		
35 to 39 years	...	273	6,973	4,379	4,902	839	397	250	-4,379		
40 to 44 years	...	405	5,470	3,297	2,928	648	328	196	-3,284		
45 to 49 years	...	591	4,272	3,374	1,630	481	298	144	-2,270		
50 to 54 years	...	1,025	3,264	3,049	971	473	233	141	-1,369		
55 to 59 years	...	1,383	2,660	2,675	599	316	182	96	-718		
60 to 64 years	...	1,668	1,871	2,038	484	185	132	56	-429		
65 to 69 years	...	1,968	1,173	1,474	369	116	72	35	-122		
70 to 74 years	...	2,223	757	819	229	79	62	23	-30		
75 to 79 years	...	2,543	506	723	115	30	44	10	-5		
80 to 84 years	...	3,411	396	350	31	31	22	10	-4		
85 to 89 years	...	3,494	229	268	11	12	11	3	-5		
90 to 94 years	...	2,723	50	76	6	8	0	0	0		
95 to 99 years	...	1,019	11	10	0	1	0	0	0		
100 years and over	...	178	0	5	1	0	0	0	-1		
Males	29,569	12,721	46,116	29,009	18,919	3,923	2,328	1,179	-13,708		
-1 year	29,569	152	328	303	56	31	18	9	1		
0 to 4 years	...	42	2,948	2,525	1,245	359	159	107	54		
5 to 9 years	...	11	2,083	1,527	1,468	306	127	92	-41		
10 to 14 years	...	25	1,621	1,309	1,452	159	120	48	-92		
15 to 19 years	...	78	3,057	1,587	1,086	93	144	27	491		
20 to 24 years	...	141	7,588	2,548	1,303	199	279	60	-526		
25 to 29 years	...	143	8,120	4,519	3,011	489	299	147	-2,288		
30 to 34 years	...	155	5,318	2,952	3,296	534	256	161	-3,112		
35 to 39 years	...	171	3,917	2,264	2,414	437	196	131	-2,652		
40 to 44 years	...	242	3,192	1,864	1,456	357	175	108	-2,096		
45 to 49 years	...	364	2,480	1,733	811	271	164	81	-1,501		
50 to 54 years	...	655	1,781	1,599	481	264	128	79	-920		
55 to 59 years	...	915	1,457	1,431	285	170	95	51	-552		
60 to 64 years	...	1,048	926	1,067	215	108	68	33	-333		
65 to 69 years	...	1,162	562	739	149	62	38	19	-106		
70 to 74 years	...	1,301	289	409	111	45	28	13	-28		
75 to 79 years	...	1,444	191	394	56	18	22	6	-3		
80 to 84 years	...	1,819	169	118	17	10	8	5	0		
85 to 89 years	...	1,601	79	76	6	8	4	2	-4		
90 to 94 years	...	981	7	36	1	3	0	0	0		
95 to 99 years	...	248	3	4	0	0	0	0	0		
100 years and over	...	23	0	5	0	0	0	0	0		
Females	28,108	11,375	39,709	27,895	20,510	3,696	2,419	1,105	-7,507		
-1 year	28,108	137	310	279	40	32	17	10	1		
0 to 4 years	...	40	2,784	2,287	1,199	321	158	97	42		
5 to 9 years	...	14	1,954	1,406	1,366	274	130	83	-63		
10 to 14 years	...	13	1,708	1,331	1,337	182	120	54	-81		
15 to 19 years	...	43	2,730	1,699	1,017	106	157	31	499		
20 to 24 years	...	47	6,318	2,912	1,797	216	357	64	2		
25 to 29 years	...	64	6,971	4,352	3,704	555	366	167	-1,238		
30 to 34 years	...	87	4,355	2,831	3,776	544	259	163	-2,248		
35 to 39 years	...	102	3,056	2,115	2,488	402	201	119	-1,727		
40 to 44 years	...	163	2,278	1,433	1,472	291	153	88	-1,188		
45 to 49 years	...	227	1,792	1,641	819	210	134	63	-769		
50 to 54 years	...	370	1,483	1,450	490	209	105	62	-449		
55 to 59 years	...	468	1,203	1,244	314	146	87	45	-166		
60 to 64 years	...	620	945	971	269	77	64	23	-96		
65 to 69 years	...	806	611	735	220	54	34	16	-16		
70 to 74 years	...	922	468	410	118	34	34	10	-2		
75 to 79 years	...	1,099	315	329	59	12	22	4	-2		
80 to 84 years	...	1,592	227	232	14	21	14	5	-4		
85 to 89 years	...	1,893	150	192	5	4	7	1	-1		
90 to 94 years	...	1,742	43	40	5	5	0	0	0		
95 to 99 years	...	771	8	6	0	1	0	0	0		
100 years and over	...	155	0	0	1	0	0	0	-1		

1. Period from July 1 to June 30.

Note(s): Preliminary estimates.

Table 2.3-11

Annual estimates of demographic components by age group and sex, 2014/2015 provincial perspective — British Columbia

	Natural increase		Interprovincial migration		International migration					Net temporary emigrants	Net non-permanent residents
	Births	Deaths	In-migrants	Out-migrants	Immigrants	Emigrants	Returning emigrants				
	number										
Both sexes	44,323	34,633	55,383	42,970	31,501	12,743	5,231	5,762	4,394		
-1 year	44,323	147	421	312	65	78	38	36	2		
0 to 4 years	...	39	3,684	2,682	1,450	708	349	318	157		
5 to 9 years	...	20	2,487	1,671	1,575	587	281	267	488		
10 to 14 years	...	25	2,071	1,530	1,678	473	262	212	2,000		
15 to 19 years	...	101	2,884	2,937	1,542	379	333	170	12,090		
20 to 24 years	...	166	6,091	5,812	2,521	1,025	701	462	-185		
25 to 29 years	...	182	8,551	7,933	5,766	1,631	731	738	-4,318		
30 to 34 years	...	228	5,688	4,626	5,435	1,444	568	654	-2,849		
35 to 39 years	...	262	4,152	3,285	3,495	1,171	439	529	-1,094		
40 to 44 years	...	393	3,262	2,406	2,398	1,146	362	518	-547		
45 to 49 years	...	664	3,523	2,788	1,688	1,115	331	504	-475		
50 to 54 years	...	1,121	3,034	2,011	1,122	956	257	433	-365		
55 to 59 years	...	1,557	2,621	1,455	893	755	200	342	-244		
60 to 64 years	...	2,088	1,952	935	708	477	146	215	-137		
65 to 69 years	...	2,771	1,952	877	531	292	80	134	-81		
70 to 74 years	...	3,163	1,116	676	362	195	68	90	-33		
75 to 79 years	...	3,944	862	500	181	129	50	58	-10		
80 to 84 years	...	5,191	618	237	64	112	23	50	-3		
85 to 89 years	...	5,679	311	226	18	53	11	25	1		
90 to 94 years	...	4,836	82	66	7	16	1	7	-2		
95 to 99 years	...	1,758	17	5	2	1	0	0	-1		
100 years and over	...	298	4	0	0	0	0	0	0		
Males	22,791	17,984	27,897	21,733	14,482	6,786	2,568	3,068	2,953		
-1 year	22,791	80	222	153	34	41	19	19	1		
0 to 4 years	...	19	1,951	1,366	751	371	176	167	100		
5 to 9 years	...	11	1,308	825	767	305	140	140	283		
10 to 14 years	...	17	1,039	746	868	249	131	111	967		
15 to 19 years	...	66	1,451	1,490	784	203	159	91	6,286		
20 to 24 years	...	116	2,906	2,882	1,125	515	307	232	-321		
25 to 29 years	...	131	4,310	3,912	2,540	787	329	356	-2,204		
30 to 34 years	...	157	2,839	2,573	2,423	698	283	315	-1,209		
35 to 39 years	...	164	2,154	1,664	1,552	589	216	266	-292		
40 to 44 years	...	257	1,809	1,281	1,081	633	194	286	-109		
45 to 49 years	...	405	1,801	1,529	781	692	183	313	-93		
50 to 54 years	...	678	1,497	1,052	511	591	141	267	-129		
55 to 59 years	...	989	1,357	683	414	439	105	199	-126		
60 to 64 years	...	1,267	907	475	328	273	74	123	-94		
65 to 69 years	...	1,646	1,028	420	246	159	42	73	-70		
70 to 74 years	...	1,851	531	237	152	96	31	45	-27		
75 to 79 years	...	2,250	409	228	83	59	26	26	-7		
80 to 84 years	...	2,824	246	93	31	54	8	24	-3		
85 to 89 years	...	2,623	92	111	4	25	4	12	1		
90 to 94 years	...	1,858	29	13	6	7	0	3	-1		
95 to 99 years	...	510	7	0	1	0	0	0	0		
100 years and over	...	65	4	0	0	0	0	0	0		
Females	21,532	16,649	27,486	21,237	17,019	5,957	2,663	2,694	1,441		
-1 year	21,532	67	199	159	31	37	19	17	1		
0 to 4 years	...	20	1,733	1,316	699	337	173	151	57		
5 to 9 years	...	9	1,179	846	808	282	141	127	205		
10 to 14 years	...	8	1,032	784	810	224	131	101	1,033		
15 to 19 years	...	35	1,433	1,447	758	176	174	79	5,804		
20 to 24 years	...	50	3,185	2,930	1,396	510	394	230	136		
25 to 29 years	...	51	4,241	4,021	3,226	844	402	382	-2,114		
30 to 34 years	...	71	2,849	2,053	3,012	746	285	339	-1,640		
35 to 39 years	...	98	1,998	1,621	1,943	582	223	263	-802		
40 to 44 years	...	136	1,453	1,125	1,317	513	168	232	-438		
45 to 49 years	...	259	1,722	1,259	907	423	148	191	-382		
50 to 54 years	...	443	1,537	959	611	365	116	166	-236		
55 to 59 years	...	568	1,264	772	479	316	95	143	-118		
60 to 64 years	...	821	1,045	460	380	204	72	92	-43		
65 to 69 years	...	1,125	924	457	285	133	38	61	-11		
70 to 74 years	...	1,312	585	439	210	99	37	45	-6		
75 to 79 years	...	1,694	453	272	98	70	24	32	-3		
80 to 84 years	...	2,367	372	144	33	58	15	26	0		
85 to 89 years	...	3,056	219	115	14	28	7	13	0		
90 to 94 years	...	2,978	53	53	1	9	1	4	-1		
95 to 99 years	...	1,248	10	5	1	1	0	0	-1		
100 years and over	...	233	0	0	0	0	0	0	0		

1. Period from July 1 to June 30.

Note(s): Preliminary estimates.

Table 2.3-12

Annual estimates of demographic components by age group and sex, 2014/2015 provincial perspective — Yukon

	Natural increase		Interprovincial migration		International migration					Net temporary emigrants	Net non-permanent residents
	Births	Deaths	In-migrants	Out-migrants	Immigrants	Emigrants	Returning emigrants				
	number										
Both sexes	443	232	1,635	1,545	262	42	0	18	-65		
-1 year	443	3	13	6	1	0	0	0	0		
0 to 4 years	...	0	135	82	16	0	0	0	0		
5 to 9 years	...	0	73	76	19	0	0	0	-2		
10 to 14 years	...	0	70	66	18	0	0	0	-1		
15 to 19 years	...	0	90	44	14	0	0	0	0		
20 to 24 years	...	1	161	182	20	4	0	0	10		
25 to 29 years	...	5	334	306	50	10	0	9	0		
30 to 34 years	...	5	201	175	43	10	0	9	-10		
35 to 39 years	...	2	138	67	26	10	0	0	-20		
40 to 44 years	...	7	110	75	23	6	0	0	-14		
45 to 49 years	...	7	101	120	14	2	0	0	-10		
50 to 54 years	...	14	77	150	8	0	0	0	-10		
55 to 59 years	...	17	65	65	3	0	0	0	-2		
60 to 64 years	...	25	41	44	6	0	0	0	-8		
65 to 69 years	...	19	20	72	0	0	0	0	2		
70 to 74 years	...	31	2	6	0	0	0	0	0		
75 to 79 years	...	21	4	8	1	0	0	0	0		
80 to 84 years	...	31	0	1	0	0	0	0	0		
85 to 89 years	...	25	0	0	0	0	0	0	0		
90 to 94 years	...	18	0	0	0	0	0	0	0		
95 to 99 years	...	1	0	0	0	0	0	0	0		
100 years and over	...	0	0	0	0	0	0	0	0		
Males	228	131	756	751	125	24	0	8	-48		
-1 year	228	2	7	6	1	0	0	0	0		
0 to 4 years	...	0	69	59	10	0	0	0	0		
5 to 9 years	...	0	37	30	9	0	0	0	-2		
10 to 14 years	...	0	35	25	9	0	0	0	-1		
15 to 19 years	...	0	47	13	6	0	0	0	-2		
20 to 24 years	...	0	64	87	6	2	0	0	8		
25 to 29 years	...	3	147	145	25	5	0	4	-1		
30 to 34 years	...	3	86	85	18	5	0	4	-4		
35 to 39 years	...	2	59	20	17	5	0	0	-12		
40 to 44 years	...	4	52	53	9	5	0	0	-13		
45 to 49 years	...	5	54	64	8	2	0	0	-9		
50 to 54 years	...	8	36	35	2	0	0	0	-5		
55 to 59 years	...	12	32	45	1	0	0	0	-1		
60 to 64 years	...	15	20	42	4	0	0	0	-6		
65 to 69 years	...	11	8	31	0	0	0	0	0		
70 to 74 years	...	20	1	2	0	0	0	0	0		
75 to 79 years	...	11	2	8	0	0	0	0	0		
80 to 84 years	...	15	0	1	0	0	0	0	0		
85 to 89 years	...	12	0	0	0	0	0	0	0		
90 to 94 years	...	7	0	0	0	0	0	0	0		
95 to 99 years	...	1	0	0	0	0	0	0	0		
100 years and over	...	0	0	0	0	0	0	0	0		
Females	215	101	879	794	137	18	0	10	-17		
-1 year	215	1	6	0	0	0	0	0	0		
0 to 4 years	...	0	66	23	6	0	0	0	0		
5 to 9 years	...	0	36	46	10	0	0	0	0		
10 to 14 years	...	0	35	41	9	0	0	0	0		
15 to 19 years	...	0	43	31	8	0	0	0	2		
20 to 24 years	...	1	97	95	14	2	0	0	2		
25 to 29 years	...	2	187	161	25	5	0	5	1		
30 to 34 years	...	2	115	90	25	5	0	5	-6		
35 to 39 years	...	0	79	47	9	5	0	0	-8		
40 to 44 years	...	3	58	22	14	1	0	0	-1		
45 to 49 years	...	2	47	56	6	0	0	0	-1		
50 to 54 years	...	6	41	115	6	0	0	0	-5		
55 to 59 years	...	5	33	20	2	0	0	0	-1		
60 to 64 years	...	10	21	2	2	0	0	0	-2		
65 to 69 years	...	8	12	41	0	0	0	0	2		
70 to 74 years	...	11	1	4	0	0	0	0	0		
75 to 79 years	...	10	2	0	1	0	0	0	0		
80 to 84 years	...	16	0	0	0	0	0	0	0		
85 to 89 years	...	13	0	0	0	0	0	0	0		
90 to 94 years	...	11	0	0	0	0	0	0	0		
95 to 99 years	...	0	0	0	0	0	0	0	0		
100 years and over	...	0	0	0	0	0	0	0	0		

1. Period from July 1 to June 30.

Note(s): Preliminary estimates.

Table 2.3-13

Annual estimates of demographic components by age group and sex, 2014/2015 provincial perspective — Northwest Territories

	Natural increase		Interprovincial migration		International migration				
	Births	Deaths	In-migrants	Out-migrants	Immigrants	Emigrants	Returning emigrants	Net temporary emigrants	Net non-permanent residents
	number								
Both sexes	687	205	2,025	2,477	178	27	15	24	-64
-1 year	687	4	17	32	0	0	0	0	0
0 to 4 years	...	0	161	214	10	0	0	0	0
5 to 9 years	...	0	104	69	13	0	0	0	-2
10 to 14 years	...	0	97	204	14	0	0	0	-1
15 to 19 years	...	1	127	128	13	0	0	0	2
20 to 24 years	...	6	237	228	10	1	6	1	4
25 to 29 years	...	4	372	338	24	10	8	10	-6
30 to 34 years	...	5	229	293	18	10	1	10	1
35 to 39 years	...	3	184	191	31	6	0	3	-11
40 to 44 years	...	9	139	217	17	0	0	0	-16
45 to 49 years	...	11	122	165	11	0	0	0	-19
50 to 54 years	...	16	95	88	6	0	0	0	-11
55 to 59 years	...	15	75	140	6	0	0	0	-7
60 to 64 years	...	16	57	98	3	0	0	0	0
65 to 69 years	...	22	9	67	1	0	0	0	1
70 to 74 years	...	21	0	5	1	0	0	0	0
75 to 79 years	...	22	0	0	0	0	0	0	0
80 to 84 years	...	19	0	0	0	0	0	0	1
85 to 89 years	...	13	0	0	0	0	0	0	0
90 to 94 years	...	15	0	0	0	0	0	0	0
95 to 99 years	...	3	0	0	0	0	0	0	0
100 years and over	...	0	0	0	0	0	0	0	0
Males	348	115	1,057	1,265	77	14	5	11	-52
-1 year	348	2	8	20	0	0	0	0	0
0 to 4 years	...	0	80	113	7	0	0	0	0
5 to 9 years	...	0	60	18	6	0	0	0	-1
10 to 14 years	...	0	45	114	4	0	0	0	0
15 to 19 years	...	1	63	77	5	0	0	0	4
20 to 24 years	...	5	127	114	6	0	2	0	2
25 to 29 years	...	2	186	168	11	5	3	5	-10
30 to 34 years	...	3	113	132	5	5	0	5	-9
35 to 39 years	...	2	93	95	10	4	0	1	-4
40 to 44 years	...	5	76	113	9	0	0	0	-12
45 to 49 years	...	5	72	96	5	0	0	0	-13
50 to 54 years	...	8	51	39	3	0	0	0	-7
55 to 59 years	...	10	42	55	3	0	0	0	-4
60 to 64 years	...	9	35	69	2	0	0	0	0
65 to 69 years	...	15	6	39	0	0	0	0	1
70 to 74 years	...	11	0	3	1	0	0	0	0
75 to 79 years	...	14	0	0	0	0	0	0	0
80 to 84 years	...	12	0	0	0	0	0	0	1
85 to 89 years	...	5	0	0	0	0	0	0	0
90 to 94 years	...	5	0	0	0	0	0	0	0
95 to 99 years	...	1	0	0	0	0	0	0	0
100 years and over	...	0	0	0	0	0	0	0	0
Females	339	90	968	1,212	101	13	10	13	-12
-1 year	339	2	9	12	0	0	0	0	0
0 to 4 years	...	0	81	101	3	0	0	0	0
5 to 9 years	...	0	44	51	7	0	0	0	-1
10 to 14 years	...	0	52	90	10	0	0	0	-1
15 to 19 years	...	0	64	51	8	0	0	0	-2
20 to 24 years	...	1	110	114	4	1	4	1	2
25 to 29 years	...	2	186	170	13	5	5	5	4
30 to 34 years	...	2	116	161	13	5	1	5	10
35 to 39 years	...	1	91	96	21	2	0	2	-7
40 to 44 years	...	4	63	104	8	0	0	0	-4
45 to 49 years	...	6	50	69	6	0	0	0	-6
50 to 54 years	...	8	44	49	3	0	0	0	-4
55 to 59 years	...	5	33	85	3	0	0	0	-3
60 to 64 years	...	7	22	29	1	0	0	0	0
65 to 69 years	...	7	3	28	1	0	0	0	0
70 to 74 years	...	10	0	2	0	0	0	0	0
75 to 79 years	...	8	0	0	0	0	0	0	0
80 to 84 years	...	7	0	0	0	0	0	0	0
85 to 89 years	...	8	0	0	0	0	0	0	0
90 to 94 years	...	10	0	0	0	0	0	0	0
95 to 99 years	...	2	0	0	0	0	0	0	0
100 years and over	...	0	0	0	0	0	0	0	0

1. Period from July 1 to June 30.

Note(s): Preliminary estimates.

Table 2.3-14

Annual estimates of demographic components by age group and sex, 2014/2015 provincial perspective — Nunavut

	Natural increase		Interprovincial migration		International migration					Net temporary emigrants	Net non-permanent residents
	Births	Deaths	In-migrants	Out-migrants	Immigrants	Emigrants	Returning emigrants				
	number										
Both sexes	898	189	1,390	1,257	28	0	0	18	-16		
-1 year	898	11	8	12	0	0	0	0	0		
0 to 4 years	...	8	79	97	2	0	0	0	0		
5 to 9 years	...	2	46	65	3	0	0	0	0		
10 to 14 years	...	0	51	60	2	0	0	0	0		
15 to 19 years	...	8	56	56	5	0	0	0	0		
20 to 24 years	...	11	121	113	2	0	0	0	2		
25 to 29 years	...	10	273	173	5	0	0	9	-2		
30 to 34 years	...	7	176	130	3	0	0	9	-6		
35 to 39 years	...	6	126	169	0	0	0	0	-1		
40 to 44 years	...	9	106	49	3	0	0	0	-1		
45 to 49 years	...	8	121	130	2	0	0	0	1		
50 to 54 years	...	11	92	31	0	0	0	0	-9		
55 to 59 years	...	13	84	62	1	0	0	0	0		
60 to 64 years	...	15	50	69	0	0	0	0	0		
65 to 69 years	...	20	1	11	0	0	0	0	0		
70 to 74 years	...	18	0	8	0	0	0	0	0		
75 to 79 years	...	14	0	21	0	0	0	0	0		
80 to 84 years	...	12	0	1	0	0	0	0	0		
85 to 89 years	...	3	0	0	0	0	0	0	0		
90 to 94 years	...	3	0	0	0	0	0	0	0		
95 to 99 years	...	0	0	0	0	0	0	0	0		
100 years and over	...	0	0	0	0	0	0	0	0		
Males	461	110	684	644	10	0	0	8	-12		
-1 year	461	8	3	1	0	0	0	0	0		
0 to 4 years	...	5	36	34	1	0	0	0	0		
5 to 9 years	...	1	19	58	3	0	0	0	0		
10 to 14 years	...	0	21	28	1	0	0	0	0		
15 to 19 years	...	5	24	29	2	0	0	0	-1		
20 to 24 years	...	8	52	59	0	0	0	0	2		
25 to 29 years	...	7	134	95	1	0	0	4	-2		
30 to 34 years	...	4	87	55	1	0	0	4	-5		
35 to 39 years	...	4	70	56	0	0	0	0	0		
40 to 44 years	...	5	61	45	0	0	0	0	-1		
45 to 49 years	...	5	66	59	1	0	0	0	1		
50 to 54 years	...	7	47	21	0	0	0	0	-7		
55 to 59 years	...	9	40	25	0	0	0	0	1		
60 to 64 years	...	8	24	61	0	0	0	0	0		
65 to 69 years	...	10	0	11	0	0	0	0	0		
70 to 74 years	...	10	0	0	0	0	0	0	0		
75 to 79 years	...	6	0	7	0	0	0	0	0		
80 to 84 years	...	5	0	0	0	0	0	0	0		
85 to 89 years	...	1	0	0	0	0	0	0	0		
90 to 94 years	...	2	0	0	0	0	0	0	0		
95 to 99 years	...	0	0	0	0	0	0	0	0		
100 years and over	...	0	0	0	0	0	0	0	0		
Females	437	79	706	613	18	0	0	10	-4		
-1 year	437	3	5	11	0	0	0	0	0		
0 to 4 years	...	3	43	63	1	0	0	0	0		
5 to 9 years	...	1	27	7	0	0	0	0	0		
10 to 14 years	...	0	30	32	1	0	0	0	0		
15 to 19 years	...	3	32	27	3	0	0	0	1		
20 to 24 years	...	3	69	54	2	0	0	0	0		
25 to 29 years	...	3	139	78	4	0	0	5	0		
30 to 34 years	...	3	89	75	2	0	0	5	-1		
35 to 39 years	...	2	56	113	0	0	0	0	-1		
40 to 44 years	...	4	45	4	3	0	0	0	0		
45 to 49 years	...	3	55	71	1	0	0	0	0		
50 to 54 years	...	4	45	10	0	0	0	0	-2		
55 to 59 years	...	4	44	37	1	0	0	0	-1		
60 to 64 years	...	7	26	8	0	0	0	0	0		
65 to 69 years	...	10	1	0	0	0	0	0	0		
70 to 74 years	...	8	0	8	0	0	0	0	0		
75 to 79 years	...	8	0	14	0	0	0	0	0		
80 to 84 years	...	7	0	1	0	0	0	0	0		
85 to 89 years	...	2	0	0	0	0	0	0	0		
90 to 94 years	...	1	0	0	0	0	0	0	0		
95 to 99 years	...	0	0	0	0	0	0	0	0		
100 years and over	...	0	0	0	0	0	0	0	0		

1. Period from July 1 to June 30.

Note(s): Preliminary estimates.

Table 2.4-1

Annual estimates of demographic components by age group and sex, 2014/2015 national perspective — Births

	Canada	Newfoundland and Labrador	Prince Edward Island	Nova Scotia	New Brunswick	Quebec	Ontario
	number						
Both sexes	388,729	4,409	1,428	8,588	6,715	86,950	144,395
Males	199,381	2,257	720	4,398	3,423	44,595	74,114
Females	189,348	2,152	708	4,190	3,292	42,355	70,281
	Manitoba	Saskat- chewan	Alberta	British Columbia	Yukon	Northwest Territories	Nunavut
	number						
Both sexes	16,540	15,676	57,677	44,323	443	687	898
Males	8,453	8,024	29,569	22,791	228	348	461
Females	8,087	7,652	28,108	21,532	215	339	437

1. Period from July 1 to June 30.

Note(s): Preliminary estimates.

Table 2.4-2

Annual estimates of demographic components by age group and sex, 2014/2015 national perspective — Deaths

	Canada	Newfoundland and Labrador	Prince Edward Island	Nova Scotia	New Brunswick	Quebec	Ontario
	number						
Both sexes	268,056	4,960	1,338	9,150	7,002	65,350	100,327
-1 year	1,698	19	4	36	24	352	628
0 to 4 years	489	9	2	16	13	83	162
5 to 9 years	182	7	1	4	7	32	59
10 to 14 years	241	8	3	7	8	41	74
15 to 19 years	862	16	7	24	27	141	294
20 to 24 years	1,245	17	6	38	33	237	382
25 to 29 years	1,300	19	8	33	34	238	414
30 to 34 years	1,566	26	9	41	32	308	501
35 to 39 years	1,958	34	11	55	48	409	650
40 to 44 years	2,991	59	18	88	77	596	1,052
45 to 49 years	5,087	92	26	150	128	1,089	1,926
50 to 54 years	9,107	156	42	302	217	2,033	3,462
55 to 59 years	12,857	234	63	465	324	3,108	4,730
60 to 64 years	16,843	358	89	592	464	4,171	6,051
65 to 69 years	22,268	492	124	885	592	5,626	8,163
70 to 74 years	25,610	554	134	954	748	6,598	9,399
75 to 79 years	31,351	703	167	1,138	832	7,772	11,970
80 to 84 years	40,849	787	195	1,322	1,044	10,398	15,583
85 to 89 years	42,985	707	204	1,329	1,097	10,687	16,488
90 to 94 years	34,196	473	149	1,169	864	8,162	13,004
95 to 99 years	12,191	161	63	417	331	2,767	4,547
100 years and over	2,180	29	13	85	58	502	788
	Manitoba	Saskat- chewan	Alberta	British Columbia	Yukon	Northwest Territories	Nunavut
	number						
Both sexes	10,776	9,798	24,096	34,633	232	205	189
-1 year	102	79	289	147	3	4	11
0 to 4 years	31	44	82	39	0	0	8
5 to 9 years	11	14	25	20	0	0	2
10 to 14 years	17	20	38	25	0	0	0
15 to 19 years	66	56	121	101	0	1	8
20 to 24 years	77	83	188	166	1	6	11
25 to 29 years	63	83	207	182	5	4	10
30 to 34 years	76	86	242	228	5	5	7
35 to 39 years	100	105	273	262	2	3	6
40 to 44 years	139	139	405	393	7	9	9
45 to 49 years	204	191	591	664	7	11	8
50 to 54 years	370	338	1,025	1,121	14	16	11
55 to 59 years	484	464	1,383	1,557	17	15	13
60 to 64 years	715	591	1,668	2,088	25	16	15
65 to 69 years	876	710	1,968	2,771	19	22	20
70 to 74 years	962	805	2,223	3,163	31	21	18
75 to 79 years	1,194	1,031	2,543	3,944	21	22	14
80 to 84 years	1,475	1,381	3,411	5,191	31	19	12
85 to 89 years	1,719	1,540	3,494	5,679	25	13	3
90 to 94 years	1,423	1,357	2,723	4,836	18	15	3
95 to 99 years	560	564	1,019	1,758	1	3	0
100 years and over	112	117	178	298	0	0	0

See notes at the end of the table.

Table 2.4-2 – continued

Annual estimates of demographic components by age group and sex, 2014/2015 national perspective — Deaths

	Canada	Newfoundland and Labrador	Prince Edward Island	Nova Scotia	New Brunswick	Quebec	Ontario
	number						
Males	136,064	2,622	675	4,613	3,564	32,460	50,608
-1 year	937	9	2	19	15	186	357
0 to 4 years	270	5	1	10	7	48	94
5 to 9 years	92	4	0	3	3	14	32
10 to 14 years	137	6	2	3	5	21	39
15 to 19 years	589	11	6	16	17	102	206
20 to 24 years	893	11	5	30	23	165	279
25 to 29 years	890	12	7	23	23	166	273
30 to 34 years	1,023	18	5	23	21	206	330
35 to 39 years	1,213	20	6	36	33	273	385
40 to 44 years	1,817	32	10	49	55	364	622
45 to 49 years	3,057	57	16	101	75	633	1,142
50 to 54 years	5,533	100	25	186	136	1,209	2,095
55 to 59 years	7,954	152	37	286	204	1,869	2,878
60 to 64 years	10,257	234	56	354	291	2,536	3,639
65 to 69 years	13,321	302	75	519	364	3,440	4,817
70 to 74 years	14,875	330	78	554	448	3,854	5,387
75 to 79 years	17,560	399	100	649	461	4,329	6,628
80 to 84 years	21,209	405	103	665	521	5,254	8,106
85 to 89 years	18,838	308	75	575	468	4,391	7,312
90 to 94 years	12,141	161	48	402	305	2,722	4,653
95 to 99 years	3,103	41	16	98	79	613	1,208
100 years and over	355	5	2	12	10	65	126
	Manitoba	Saskatchewan	Alberta	British Columbia	Yukon	Northwest Territories	Nunavut
	number						
Males	5,417	5,044	12,721	17,984	131	115	110
-1 year	62	43	152	80	2	2	8
0 to 4 years	17	22	42	19	0	0	5
5 to 9 years	6	7	11	11	0	0	1
10 to 14 years	8	11	25	17	0	0	0
15 to 19 years	42	39	78	66	0	1	5
20 to 24 years	52	58	141	116	0	5	8
25 to 29 years	39	61	143	131	3	2	7
30 to 34 years	41	57	155	157	3	3	4
35 to 39 years	50	67	171	164	2	2	4
40 to 44 years	80	92	242	257	4	5	5
45 to 49 years	129	120	364	405	5	5	5
50 to 54 years	226	200	655	678	8	8	7
55 to 59 years	305	288	915	989	12	10	9
60 to 64 years	430	370	1,048	1,267	15	9	8
65 to 69 years	521	439	1,162	1,646	11	15	10
70 to 74 years	563	468	1,301	1,851	20	11	10
75 to 79 years	685	584	1,444	2,250	11	14	6
80 to 84 years	754	726	1,819	2,824	15	12	5
85 to 89 years	754	713	1,601	2,623	12	5	1
90 to 94 years	504	493	981	1,858	7	5	2
95 to 99 years	130	158	248	510	1	1	0
100 years and over	19	28	23	65	0	0	0

See notes at the end of the table.

Table 2.4-2 – continued

Annual estimates of demographic components by age group and sex, 2014/2015 national perspective — Deaths

	Canada	Newfoundland and Labrador	Prince Edward Island	Nova Scotia	New Brunswick	Quebec	Ontario
	number						
Females	131,992	2,338	663	4,537	3,438	32,890	49,719
-1 year	761	10	2	17	9	166	271
0 to 4 years	219	4	1	6	6	35	68
5 to 9 years	90	3	1	1	4	18	27
10 to 14 years	104	2	1	4	3	20	35
15 to 19 years	273	5	1	8	10	39	88
20 to 24 years	352	6	1	8	10	72	103
25 to 29 years	410	7	1	10	11	72	141
30 to 34 years	543	8	4	18	11	102	171
35 to 39 years	745	14	5	19	15	136	265
40 to 44 years	1,174	27	8	39	22	232	430
45 to 49 years	2,030	35	10	49	53	456	784
50 to 54 years	3,574	56	17	116	81	824	1,367
55 to 59 years	4,903	82	26	179	120	1,239	1,852
60 to 64 years	6,586	124	33	238	173	1,635	2,412
65 to 69 years	8,947	190	49	366	228	2,186	3,346
70 to 74 years	10,735	224	56	400	300	2,744	4,012
75 to 79 years	13,791	304	67	489	371	3,443	5,342
80 to 84 years	19,640	382	92	657	523	5,144	7,477
85 to 89 years	24,147	399	129	754	629	6,296	9,176
90 to 94 years	22,055	312	101	767	559	5,440	8,351
95 to 99 years	9,088	120	47	319	252	2,154	3,339
100 years and over	1,825	24	11	73	48	437	662
	Manitoba	Saskatchewan	Alberta	British Columbia	Yukon	Northwest Territories	Nunavut
	number						
Females	5,359	4,754	11,375	16,649	101	90	79
-1 year	40	36	137	67	1	2	3
0 to 4 years	14	22	40	20	0	0	3
5 to 9 years	5	7	14	9	0	0	1
10 to 14 years	9	9	13	8	0	0	0
15 to 19 years	24	17	43	35	0	0	3
20 to 24 years	25	25	47	50	1	1	3
25 to 29 years	24	22	64	51	2	2	3
30 to 34 years	35	29	87	71	2	2	3
35 to 39 years	50	38	102	98	0	1	2
40 to 44 years	59	47	163	136	3	4	4
45 to 49 years	75	71	227	259	2	6	3
50 to 54 years	144	138	370	443	6	8	4
55 to 59 years	179	176	468	568	5	5	4
60 to 64 years	285	221	620	821	10	7	7
65 to 69 years	355	271	806	1,125	8	7	10
70 to 74 years	399	337	922	1,312	11	10	8
75 to 79 years	509	447	1,099	1,694	10	8	8
80 to 84 years	721	655	1,592	2,367	16	7	7
85 to 89 years	965	827	1,893	3,056	13	8	2
90 to 94 years	919	864	1,742	2,978	11	10	1
95 to 99 years	430	406	771	1,248	0	2	0
100 years and over	93	89	155	233	0	0	0

1. Period from July 1 to June 30.

Note(s): Preliminary estimates.

Table 2.4-3

Annual estimates of demographic components by age group and sex, 2014/2015 national perspective — Immigrants

	Canada	Newfoundland and Labrador	Prince Edward Island	Nova Scotia	New Brunswick	Quebec	Ontario
	number						
Both sexes	239,779	846	1,336	2,674	2,793	45,356	89,338
-1 year	540	0	0	7	3	81	202
0 to 4 years	15,806	61	122	220	160	3,967	5,175
5 to 9 years	16,239	70	143	252	269	3,449	5,365
10 to 14 years	15,102	69	120	178	314	2,529	5,461
15 to 19 years	13,011	43	98	122	239	2,251	5,106
20 to 24 years	19,088	57	58	152	144	3,217	7,629
25 to 29 years	39,848	134	76	357	194	7,123	14,545
30 to 34 years	40,421	143	107	506	290	8,361	14,480
35 to 39 years	28,174	125	193	343	311	5,909	10,005
40 to 44 years	18,127	62	205	210	413	3,347	6,545
45 to 49 years	11,279	36	127	131	253	2,030	4,230
50 to 54 years	6,877	18	48	59	124	1,078	2,874
55 to 59 years	4,693	13	32	58	42	672	2,145
60 to 64 years	3,849	6	2	33	14	535	1,891
65 to 69 years	3,025	4	4	19	12	379	1,599
70 to 74 years	2,041	3	0	17	8	246	1,111
75 to 79 years	1,108	1	1	9	3	115	652
80 to 84 years	391	1	0	1	0	39	240
85 to 89 years	120	0	0	0	0	24	65
90 to 94 years	33	0	0	0	0	3	15
95 to 99 years	6	0	0	0	0	1	3
100 years and over	1	0	0	0	0	0	0
	Manitoba	Saskat- chewan	Alberta	British Columbia	Yukon	Northwest Territories	Nunavut
	number						
Both sexes	14,713	11,325	39,429	31,501	262	178	28
-1 year	57	28	96	65	1	0	0
0 to 4 years	1,385	794	2,444	1,450	16	10	2
5 to 9 years	1,243	1,004	2,834	1,575	19	13	3
10 to 14 years	1,144	786	2,789	1,678	18	14	2
15 to 19 years	866	609	2,103	1,542	14	13	5
20 to 24 years	1,165	1,013	3,100	2,521	20	10	2
25 to 29 years	2,560	2,299	6,715	5,766	50	24	5
30 to 34 years	2,196	1,767	7,072	5,435	43	18	3
35 to 39 years	1,598	1,236	4,902	3,495	26	31	0
40 to 44 years	1,128	848	2,928	2,398	23	17	3
45 to 49 years	664	463	1,630	1,688	14	11	2
50 to 54 years	341	228	971	1,122	8	6	0
55 to 59 years	121	108	599	893	3	6	1
60 to 64 years	99	68	484	708	6	3	0
65 to 69 years	65	42	369	531	0	1	0
70 to 74 years	46	18	229	362	0	1	0
75 to 79 years	22	8	115	181	1	0	0
80 to 84 years	12	3	31	64	0	0	0
85 to 89 years	1	1	11	18	0	0	0
90 to 94 years	0	2	6	7	0	0	0
95 to 99 years	0	0	0	2	0	0	0
100 years and over	0	0	1	0	0	0	0

See notes at the end of the table.

Table 2.4-3 – continued

Annual estimates of demographic components by age group and sex, 2014/2015 national perspective — Immigrants

	Canada	Newfoundland and Labrador	Prince Edward Island	Nova Scotia	New Brunswick	Quebec	Ontario
	number						
Males	115,109	423	661	1,345	1,405	22,254	42,226
-1 year	289	0	0	3	1	41	109
0 to 4 years	8,084	29	56	108	88	2,023	2,665
5 to 9 years	8,312	38	73	139	136	1,754	2,764
10 to 14 years	7,876	30	67	94	177	1,305	2,850
15 to 19 years	6,604	26	50	59	126	1,092	2,618
20 to 24 years	8,153	23	31	59	83	1,302	3,212
25 to 29 years	17,880	67	36	160	84	3,192	6,391
30 to 34 years	19,037	65	41	249	103	4,008	6,861
35 to 39 years	13,915	64	84	175	141	3,099	4,874
40 to 44 years	8,933	35	86	115	199	1,777	3,119
45 to 49 years	5,682	20	82	71	146	1,130	2,013
50 to 54 years	3,415	10	30	33	72	584	1,355
55 to 59 years	2,199	9	18	35	30	353	935
60 to 64 years	1,713	3	2	24	9	245	795
65 to 69 years	1,295	1	4	10	4	167	665
70 to 74 years	946	2	0	6	4	104	540
75 to 79 years	521	0	1	5	2	52	305
80 to 84 years	187	1	0	0	0	17	115
85 to 89 years	50	0	0	0	0	8	31
90 to 94 years	13	0	0	0	0	0	6
95 to 99 years	5	0	0	0	0	1	3
100 years and over	0	0	0	0	0	0	0
	Manitoba	Saskatchewan	Alberta	British Columbia	Yukon	Northwest Territories	Nunavut
	number						
Males	7,462	5,720	18,919	14,482	125	77	10
-1 year	27	17	56	34	1	0	0
0 to 4 years	702	399	1,245	751	10	7	1
5 to 9 years	651	504	1,468	767	9	6	3
10 to 14 years	610	409	1,452	868	9	4	1
15 to 19 years	435	315	1,086	784	6	5	2
20 to 24 years	551	452	1,303	1,125	6	6	0
25 to 29 years	1,239	1,123	3,011	2,540	25	11	1
30 to 34 years	1,094	873	3,296	2,423	18	5	1
35 to 39 years	811	674	2,414	1,552	17	10	0
40 to 44 years	591	456	1,456	1,081	9	9	0
45 to 49 years	360	254	811	781	8	5	1
50 to 54 years	210	124	481	511	2	3	0
55 to 59 years	66	50	285	414	1	3	0
60 to 64 years	51	35	215	328	4	2	0
65 to 69 years	25	24	149	246	0	0	0
70 to 74 years	20	6	111	152	0	1	0
75 to 79 years	13	4	56	83	0	0	0
80 to 84 years	5	1	17	31	0	0	0
85 to 89 years	1	0	6	4	0	0	0
90 to 94 years	0	0	1	6	0	0	0
95 to 99 years	0	0	0	1	0	0	0
100 years and over	0	0	0	0	0	0	0

See notes at the end of the table.

Table 2.4-3 – continued

Annual estimates of demographic components by age group and sex, 2014/2015 national perspective — Immigrants

	Canada	Newfoundland and Labrador	Prince Edward Island	Nova Scotia	New Brunswick	Quebec	Ontario
	number						
Females	124,670	423	675	1,329	1,388	23,102	47,112
-1 year	251	0	0	4	2	40	93
0 to 4 years	7,722	32	66	112	72	1,944	2,510
5 to 9 years	7,927	32	70	113	133	1,695	2,601
10 to 14 years	7,226	39	53	84	137	1,224	2,611
15 to 19 years	6,407	17	48	63	113	1,159	2,488
20 to 24 years	10,935	34	27	93	61	1,915	4,417
25 to 29 years	21,968	67	40	197	110	3,931	8,154
30 to 34 years	21,384	78	66	257	187	4,353	7,619
35 to 39 years	14,259	61	109	168	170	2,810	5,131
40 to 44 years	9,194	27	119	95	214	1,570	3,426
45 to 49 years	5,597	16	45	60	107	900	2,217
50 to 54 years	3,462	8	18	26	52	494	1,519
55 to 59 years	2,494	4	14	23	12	319	1,210
60 to 64 years	2,136	3	0	9	5	290	1,096
65 to 69 years	1,730	3	0	9	8	212	934
70 to 74 years	1,095	1	0	11	4	142	571
75 to 79 years	587	1	0	4	1	63	347
80 to 84 years	204	0	0	1	0	22	125
85 to 89 years	70	0	0	0	0	16	34
90 to 94 years	20	0	0	0	0	3	9
95 to 99 years	1	0	0	0	0	0	0
100 years and over	1	0	0	0	0	0	0
	Manitoba	Saskatchewan	Alberta	British Columbia	Yukon	Northwest Territories	Nunavut
	number						
Females	7,251	5,605	20,510	17,019	137	101	18
-1 year	30	11	40	31	0	0	0
0 to 4 years	683	395	1,199	699	6	3	1
5 to 9 years	592	500	1,366	808	10	7	0
10 to 14 years	534	377	1,337	810	9	10	1
15 to 19 years	431	294	1,017	758	8	8	3
20 to 24 years	614	561	1,797	1,396	14	4	2
25 to 29 years	1,321	1,176	3,704	3,226	25	13	4
30 to 34 years	1,102	894	3,776	3,012	25	13	2
35 to 39 years	787	562	2,488	1,943	9	21	0
40 to 44 years	537	392	1,472	1,317	14	8	3
45 to 49 years	304	209	819	907	6	6	1
50 to 54 years	131	104	490	611	6	3	0
55 to 59 years	55	58	314	479	2	3	1
60 to 64 years	48	33	269	380	2	1	0
65 to 69 years	40	18	220	285	0	1	0
70 to 74 years	26	12	118	210	0	0	0
75 to 79 years	9	4	59	98	1	0	0
80 to 84 years	7	2	14	33	0	0	0
85 to 89 years	0	1	5	14	0	0	0
90 to 94 years	0	2	5	1	0	0	0
95 to 99 years	0	0	0	1	0	0	0
100 years and over	0	0	1	0	0	0	0

1. Period from July 1 to June 30.

Note(s): Preliminary estimates.

Table 2.4-4

Annual estimates of demographic components by age group and sex, 2014/2015 national perspective — Emigrants

	Canada	Newfoundland and Labrador	Prince Edward Island	Nova Scotia	New Brunswick	Quebec	Ontario
	number						
Both sexes	60,071	425	156	1,074	260	8,462	27,005
-1 year	443	3	1	7	2	82	187
0 to 4 years	4,453	29	10	73	19	780	1,945
5 to 9 years	3,777	25	10	63	15	577	1,740
10 to 14 years	2,509	16	7	40	10	313	1,186
15 to 19 years	1,648	12	4	30	7	184	738
20 to 24 years	4,555	45	16	113	28	493	2,202
25 to 29 years	8,160	60	20	152	36	1,086	3,785
30 to 34 years	7,843	56	20	139	33	1,333	3,446
35 to 39 years	6,369	45	18	113	28	1,064	2,853
40 to 44 years	5,365	33	10	82	20	754	2,496
45 to 49 years	4,187	28	10	68	18	488	1,860
50 to 54 years	3,441	23	10	55	13	366	1,433
55 to 59 years	2,492	17	10	41	10	245	1,029
60 to 64 years	1,711	13	9	39	10	235	699
65 to 69 years	1,176	10	1	28	9	176	513
70 to 74 years	766	9	0	18	2	111	329
75 to 79 years	517	1	0	10	0	80	256
80 to 84 years	369	0	0	3	0	55	158
85 to 89 years	206	0	0	0	0	25	107
90 to 94 years	72	0	0	0	0	13	35
95 to 99 years	12	0	0	0	0	2	8
100 years and over	0	0	0	0	0	0	0
	Manitoba	Saskat- chewan	Alberta	British Columbia	Yukon	Northwest Territories	Nunavut
	number						
Both sexes	1,584	674	7,619	12,743	42	27	0
-1 year	15	5	63	78	0	0	0
0 to 4 years	159	50	680	708	0	0	0
5 to 9 years	137	43	580	587	0	0	0
10 to 14 years	95	28	341	473	0	0	0
15 to 19 years	74	21	199	379	0	0	0
20 to 24 years	146	67	415	1,025	4	1	0
25 to 29 years	219	107	1,044	1,631	10	10	0
30 to 34 years	182	92	1,078	1,444	10	10	0
35 to 39 years	150	72	839	1,171	10	6	0
40 to 44 years	125	45	648	1,146	6	0	0
45 to 49 years	76	41	481	1,115	2	0	0
50 to 54 years	70	42	473	956	0	0	0
55 to 59 years	44	25	316	755	0	0	0
60 to 64 years	29	15	185	477	0	0	0
65 to 69 years	21	10	116	292	0	0	0
70 to 74 years	13	10	79	195	0	0	0
75 to 79 years	10	1	30	129	0	0	0
80 to 84 years	10	0	31	112	0	0	0
85 to 89 years	9	0	12	53	0	0	0
90 to 94 years	0	0	8	16	0	0	0
95 to 99 years	0	0	1	1	0	0	0
100 years and over	0	0	0	0	0	0	0

See notes at the end of the table.

Table 2.4-4 – continued

Annual estimates of demographic components by age group and sex, 2014/2015 national perspective — Emigrants

	Canada	Newfoundland and Labrador	Prince Edward Island	Nova Scotia	New Brunswick	Quebec	Ontario
	number						
Males	30,984	212	80	547	133	4,240	13,899
-1 year	231	2	1	4	1	41	102
0 to 4 years	2,305	15	5	40	10	381	1,018
5 to 9 years	1,936	13	5	33	8	280	881
10 to 14 years	1,286	8	4	21	5	161	611
15 to 19 years	864	6	2	15	4	94	403
20 to 24 years	2,197	19	7	48	12	203	1,092
25 to 29 years	3,859	28	10	70	16	509	1,797
30 to 34 years	3,786	29	10	71	17	632	1,662
35 to 39 years	3,219	23	10	59	15	548	1,428
40 to 44 years	2,969	18	5	46	10	416	1,378
45 to 49 years	2,444	15	5	36	10	267	1,081
50 to 54 years	2,030	13	5	32	8	220	837
55 to 59 years	1,409	7	5	21	5	129	598
60 to 64 years	925	5	5	20	5	127	357
65 to 69 years	617	5	1	15	5	95	259
70 to 74 years	396	5	0	11	2	66	160
75 to 79 years	244	1	0	5	0	36	119
80 to 84 years	161	0	0	0	0	24	68
85 to 89 years	74	0	0	0	0	6	31
90 to 94 years	29	0	0	0	0	5	14
95 to 99 years	3	0	0	0	0	0	3
100 years and over	0	0	0	0	0	0	0
	Manitoba	Saskatchewan	Alberta	British Columbia	Yukon	Northwest Territories	Nunavut
	number						
Males	791	335	3,923	6,786	24	14	0
-1 year	6	2	31	41	0	0	0
0 to 4 years	79	27	359	371	0	0	0
5 to 9 years	79	26	306	305	0	0	0
10 to 14 years	54	14	159	249	0	0	0
15 to 19 years	34	10	93	203	0	0	0
20 to 24 years	66	34	199	515	2	0	0
25 to 29 years	103	40	489	787	5	5	0
30 to 34 years	83	40	534	698	5	5	0
35 to 39 years	64	37	437	589	5	4	0
40 to 44 years	75	26	357	633	5	0	0
45 to 49 years	40	25	271	692	2	0	0
50 to 54 years	37	23	264	591	0	0	0
55 to 59 years	23	12	170	439	0	0	0
60 to 64 years	17	8	108	273	0	0	0
65 to 69 years	11	5	62	159	0	0	0
70 to 74 years	6	5	45	96	0	0	0
75 to 79 years	5	1	18	59	0	0	0
80 to 84 years	5	0	10	54	0	0	0
85 to 89 years	4	0	8	25	0	0	0
90 to 94 years	0	0	3	7	0	0	0
95 to 99 years	0	0	0	0	0	0	0
100 years and over	0	0	0	0	0	0	0

See notes at the end of the table.

Table 2.4-4 – continued

Annual estimates of demographic components by age group and sex, 2014/2015 national perspective — Emigrants

	Canada	Newfoundland and Labrador	Prince Edward Island	Nova Scotia	New Brunswick	Quebec	Ontario
	number						
Females	29,087	213	76	527	127	4,222	13,106
-1 year	212	1	0	3	1	41	85
0 to 4 years	2,148	14	5	33	9	399	927
5 to 9 years	1,841	12	5	30	7	297	859
10 to 14 years	1,223	8	3	19	5	152	575
15 to 19 years	784	6	2	15	3	90	335
20 to 24 years	2,358	26	9	65	16	290	1,110
25 to 29 years	4,301	32	10	82	20	577	1,988
30 to 34 years	4,057	27	10	68	16	701	1,784
35 to 39 years	3,150	22	8	54	13	516	1,425
40 to 44 years	2,396	15	5	36	10	338	1,118
45 to 49 years	1,743	13	5	32	8	221	779
50 to 54 years	1,411	10	5	23	5	146	596
55 to 59 years	1,083	10	5	20	5	116	431
60 to 64 years	786	8	4	19	5	108	342
65 to 69 years	559	5	0	13	4	81	254
70 to 74 years	370	4	0	7	0	45	169
75 to 79 years	273	0	0	5	0	44	137
80 to 84 years	208	0	0	3	0	31	90
85 to 89 years	132	0	0	0	0	19	76
90 to 94 years	43	0	0	0	0	8	21
95 to 99 years	9	0	0	0	0	2	5
100 years and over	0	0	0	0	0	0	0
	Manitoba	Saskatchewan	Alberta	British Columbia	Yukon	Northwest Territories	Nunavut
	number						
Females	793	339	3,696	5,957	18	13	0
-1 year	9	3	32	37	0	0	0
0 to 4 years	80	23	321	337	0	0	0
5 to 9 years	58	17	274	282	0	0	0
10 to 14 years	41	14	182	224	0	0	0
15 to 19 years	40	11	106	176	0	0	0
20 to 24 years	80	33	216	510	2	1	0
25 to 29 years	116	67	555	844	5	5	0
30 to 34 years	99	52	544	746	5	5	0
35 to 39 years	86	35	402	582	5	2	0
40 to 44 years	50	19	291	513	1	0	0
45 to 49 years	36	16	210	423	0	0	0
50 to 54 years	33	19	209	365	0	0	0
55 to 59 years	21	13	146	316	0	0	0
60 to 64 years	12	7	77	204	0	0	0
65 to 69 years	10	5	54	133	0	0	0
70 to 74 years	7	5	34	99	0	0	0
75 to 79 years	5	0	12	70	0	0	0
80 to 84 years	5	0	21	58	0	0	0
85 to 89 years	5	0	4	28	0	0	0
90 to 94 years	0	0	5	9	0	0	0
95 to 99 years	0	0	1	1	0	0	0
100 years and over	0	0	0	0	0	0	0

1. Period from July 1 to June 30.

Note(s): Preliminary estimates.

Table 2.4-5

Annual estimates of demographic components by age group and sex, 2014/2015 national perspective — Returning emigrants

	Canada	Newfoundland and Labrador	Prince Edward Island	Nova Scotia	New Brunswick	Quebec	Ontario
	number						
Both sexes	36,482	161	92	612	260	5,716	17,620
-1 year	266	2	0	4	2	41	128
0 to 4 years	2,442	10	10	41	20	382	1,176
5 to 9 years	1,973	10	8	32	15	310	951
10 to 14 years	1,831	10	0	30	10	290	889
15 to 19 years	2,322	11	7	39	17	364	1,121
20 to 24 years	4,890	23	12	83	34	766	2,359
25 to 29 years	5,108	23	12	87	35	798	2,464
30 to 34 years	3,960	20	10	66	30	620	1,910
35 to 39 years	3,052	10	10	52	21	478	1,475
40 to 44 years	2,524	10	10	43	20	394	1,218
45 to 49 years	2,308	10	10	38	19	362	1,113
50 to 54 years	1,786	10	3	30	12	279	862
55 to 59 years	1,395	10	0	22	10	218	672
60 to 64 years	1,015	2	0	18	10	159	493
65 to 69 years	556	0	0	10	4	88	269
70 to 74 years	473	0	0	10	1	74	228
75 to 79 years	336	0	0	7	0	53	164
80 to 84 years	162	0	0	0	0	27	83
85 to 89 years	72	0	0	0	0	12	36
90 to 94 years	7	0	0	0	0	1	5
95 to 99 years	3	0	0	0	0	0	3
100 years and over	1	0	0	0	0	0	1
	Manitoba	Saskat- chewan	Alberta	British Columbia	Yukon	Northwest Territories	Nunavut
	number						
Both sexes	1,577	451	4,747	5,231	0	15	0
-1 year	12	4	35	38	0	0	0
0 to 4 years	107	30	317	349	0	0	0
5 to 9 years	85	24	257	281	0	0	0
10 to 14 years	80	20	240	262	0	0	0
15 to 19 years	101	28	301	333	0	0	0
20 to 24 years	211	59	636	701	0	6	0
25 to 29 years	221	64	665	731	0	8	0
30 to 34 years	171	49	515	568	0	1	0
35 to 39 years	132	38	397	439	0	0	0
40 to 44 years	109	30	328	362	0	0	0
45 to 49 years	98	29	298	331	0	0	0
50 to 54 years	78	22	233	257	0	0	0
55 to 59 years	61	20	182	200	0	0	0
60 to 64 years	44	11	132	146	0	0	0
65 to 69 years	23	10	72	80	0	0	0
70 to 74 years	20	10	62	68	0	0	0
75 to 79 years	15	3	44	50	0	0	0
80 to 84 years	7	0	22	23	0	0	0
85 to 89 years	2	0	11	11	0	0	0
90 to 94 years	0	0	0	1	0	0	0
95 to 99 years	0	0	0	0	0	0	0
100 years and over	0	0	0	0	0	0	0

See notes at the end of the table.

Table 2.4-5 – continued

Annual estimates of demographic components by age group and sex, 2014/2015 national perspective — Returning emigrants

	Canada	Newfoundland and Labrador	Prince Edward Island	Nova Scotia	New Brunswick	Quebec	Ontario
	number						
Males	17,889	77	45	301	126	2,804	8,639
-1 year	135	1	0	2	1	21	65
0 to 4 years	1,226	5	5	21	10	191	590
5 to 9 years	980	5	4	16	7	154	473
10 to 14 years	915	5	0	15	5	145	444
15 to 19 years	1,109	5	3	18	8	174	536
20 to 24 years	2,143	10	5	37	15	335	1,034
25 to 29 years	2,296	10	5	39	15	359	1,108
30 to 34 years	1,969	10	5	33	15	309	949
35 to 39 years	1,504	5	5	26	10	236	727
40 to 44 years	1,349	5	5	23	10	211	652
45 to 49 years	1,267	5	5	20	10	199	612
50 to 54 years	979	5	3	16	7	153	471
55 to 59 years	729	5	0	12	5	114	351
60 to 64 years	519	1	0	9	5	82	251
65 to 69 years	295	0	0	5	3	47	143
70 to 74 years	218	0	0	5	0	34	105
75 to 79 years	174	0	0	4	0	27	85
80 to 84 years	56	0	0	0	0	9	29
85 to 89 years	23	0	0	0	0	4	11
90 to 94 years	2	0	0	0	0	0	2
95 to 99 years	0	0	0	0	0	0	0
100 years and over	1	0	0	0	0	0	1
	Manitoba	Saskat- chewan	Alberta	British Columbia	Yukon	Northwest Territories	Nunavut
	number						
Males	773	223	2,328	2,568	0	5	0
-1 year	6	2	18	19	0	0	0
0 to 4 years	54	15	159	176	0	0	0
5 to 9 years	42	12	127	140	0	0	0
10 to 14 years	40	10	120	131	0	0	0
15 to 19 years	48	14	144	159	0	0	0
20 to 24 years	92	27	279	307	0	2	0
25 to 29 years	99	30	299	329	0	3	0
30 to 34 years	85	24	256	283	0	0	0
35 to 39 years	64	19	196	216	0	0	0
40 to 44 years	59	15	175	194	0	0	0
45 to 49 years	54	15	164	183	0	0	0
50 to 54 years	43	12	128	141	0	0	0
55 to 59 years	32	10	95	105	0	0	0
60 to 64 years	23	6	68	74	0	0	0
65 to 69 years	12	5	38	42	0	0	0
70 to 74 years	10	5	28	31	0	0	0
75 to 79 years	8	2	22	26	0	0	0
80 to 84 years	2	0	8	8	0	0	0
85 to 89 years	0	0	4	4	0	0	0
90 to 94 years	0	0	0	0	0	0	0
95 to 99 years	0	0	0	0	0	0	0
100 years and over	0	0	0	0	0	0	0

See notes at the end of the table.

Table 2.4-5 – continued

Annual estimates of demographic components by age group and sex, 2014/2015 national perspective — Returning emigrants

	Canada	Newfoundland and Labrador	Prince Edward Island	Nova Scotia	New Brunswick	Quebec	Ontario
	number						
Females	18,593	84	47	311	134	2,912	8,981
-1 year	131	1	0	2	1	20	63
0 to 4 years	1,216	5	5	20	10	191	586
5 to 9 years	993	5	4	16	8	156	478
10 to 14 years	916	5	0	15	5	145	445
15 to 19 years	1,213	6	4	21	9	190	585
20 to 24 years	2,747	13	7	46	19	431	1,325
25 to 29 years	2,812	13	7	48	20	439	1,356
30 to 34 years	1,991	10	5	33	15	311	961
35 to 39 years	1,548	5	5	26	11	242	748
40 to 44 years	1,175	5	5	20	10	183	566
45 to 49 years	1,041	5	5	18	9	163	501
50 to 54 years	807	5	0	14	5	126	391
55 to 59 years	666	5	0	10	5	104	321
60 to 64 years	496	1	0	9	5	77	242
65 to 69 years	261	0	0	5	1	41	126
70 to 74 years	255	0	0	5	1	40	123
75 to 79 years	162	0	0	3	0	26	79
80 to 84 years	106	0	0	0	0	18	54
85 to 89 years	49	0	0	0	0	8	25
90 to 94 years	5	0	0	0	0	1	3
95 to 99 years	3	0	0	0	0	0	3
100 years and over	0	0	0	0	0	0	0
	Manitoba	Saskat- chewan	Alberta	British Columbia	Yukon	Northwest Territories	Nunavut
	number						
Females	804	228	2,419	2,663	0	10	0
-1 year	6	2	17	19	0	0	0
0 to 4 years	53	15	158	173	0	0	0
5 to 9 years	43	12	130	141	0	0	0
10 to 14 years	40	10	120	131	0	0	0
15 to 19 years	53	14	157	174	0	0	0
20 to 24 years	119	32	357	394	0	4	0
25 to 29 years	122	34	366	402	0	5	0
30 to 34 years	86	25	259	285	0	1	0
35 to 39 years	68	19	201	223	0	0	0
40 to 44 years	50	15	153	168	0	0	0
45 to 49 years	44	14	134	148	0	0	0
50 to 54 years	35	10	105	116	0	0	0
55 to 59 years	29	10	87	95	0	0	0
60 to 64 years	21	5	64	72	0	0	0
65 to 69 years	11	5	34	38	0	0	0
70 to 74 years	10	5	34	37	0	0	0
75 to 79 years	7	1	22	24	0	0	0
80 to 84 years	5	0	14	15	0	0	0
85 to 89 years	2	0	7	7	0	0	0
90 to 94 years	0	0	0	1	0	0	0
95 to 99 years	0	0	0	0	0	0	0
100 years and over	0	0	0	0	0	0	0

1. Period from July 1 to June 30.

Note(s): Preliminary estimates.

Table 2.4-6

Annual estimates of demographic components by age group and sex, 2014/2015 national perspective — Net temporary emigrants

	Canada	Newfoundland and Labrador	Prince Edward Island	Nova Scotia	New Brunswick	Quebec	Ontario
	number						
Both sexes	18,413	125	36	231	184	2,185	6,922
-1 year	136	1	0	2	2	22	48
0 to 4 years	1,317	10	0	15	10	200	500
5 to 9 years	1,118	10	0	12	10	149	444
10 to 14 years	757	6	0	9	9	81	302
15 to 19 years	504	2	0	5	4	47	190
20 to 24 years	1,402	13	6	24	20	128	565
25 to 29 years	2,513	20	10	33	26	281	970
30 to 34 years	2,394	20	10	30	23	346	884
35 to 39 years	1,913	11	9	25	20	275	731
40 to 44 years	1,638	10	1	17	14	196	640
45 to 49 years	1,318	10	0	15	10	124	478
50 to 54 years	1,104	10	0	13	10	96	368
55 to 59 years	808	1	0	10	10	63	265
60 to 64 years	547	1	0	10	10	61	179
65 to 69 years	368	0	0	9	6	46	130
70 to 74 years	228	0	0	2	0	28	85
75 to 79 years	155	0	0	0	0	20	67
80 to 84 years	113	0	0	0	0	14	39
85 to 89 years	60	0	0	0	0	6	26
90 to 94 years	19	0	0	0	0	2	10
95 to 99 years	1	0	0	0	0	0	1
100 years and over	0	0	0	0	0	0	0
	Manitoba	Saskat- chewan	Alberta	British Columbia	Yukon	Northwest Territories	Nunavut
	number						
Both sexes	418	206	2,284	5,762	18	24	18
-1 year	4	2	19	36	0	0	0
0 to 4 years	44	16	204	318	0	0	0
5 to 9 years	37	14	175	267	0	0	0
10 to 14 years	26	10	102	212	0	0	0
15 to 19 years	21	7	58	170	0	0	0
20 to 24 years	39	20	124	462	0	1	0
25 to 29 years	58	35	314	738	9	10	9
30 to 34 years	48	27	324	654	9	10	9
35 to 39 years	39	21	250	529	0	3	0
40 to 44 years	32	14	196	518	0	0	0
45 to 49 years	21	12	144	504	0	0	0
50 to 54 years	20	13	141	433	0	0	0
55 to 59 years	11	10	96	342	0	0	0
60 to 64 years	10	5	56	215	0	0	0
65 to 69 years	8	0	35	134	0	0	0
70 to 74 years	0	0	23	90	0	0	0
75 to 79 years	0	0	10	58	0	0	0
80 to 84 years	0	0	10	50	0	0	0
85 to 89 years	0	0	3	25	0	0	0
90 to 94 years	0	0	0	7	0	0	0
95 to 99 years	0	0	0	0	0	0	0
100 years and over	0	0	0	0	0	0	0

See notes at the end of the table.

Table 2.4-6 – continued

Annual estimates of demographic components by age group and sex, 2014/2015 national perspective — Net temporary emigrants

	Canada	Newfoundland and Labrador	Prince Edward Island	Nova Scotia	New Brunswick	Quebec	Ontario
	number						
Males	9,541	62	18	124	92	1,097	3,561
-1 year	71	1	0	1	1	11	26
0 to 4 years	685	5	0	10	5	98	262
5 to 9 years	576	5	0	7	5	73	224
10 to 14 years	389	3	0	5	5	42	155
15 to 19 years	264	1	0	3	2	24	104
20 to 24 years	678	5	2	10	8	53	280
25 to 29 years	1,192	10	5	15	11	132	460
30 to 34 years	1,154	10	5	15	12	163	427
35 to 39 years	965	6	5	13	10	141	366
40 to 44 years	907	5	1	10	9	108	353
45 to 49 years	779	5	0	10	5	69	278
50 to 54 years	654	5	0	8	5	58	214
55 to 59 years	459	1	0	5	5	33	154
60 to 64 years	298	0	0	5	5	33	91
65 to 69 years	196	0	0	5	4	25	65
70 to 74 years	119	0	0	2	0	17	42
75 to 79 years	73	0	0	0	0	10	31
80 to 84 years	52	0	0	0	0	6	17
85 to 89 years	23	0	0	0	0	1	8
90 to 94 years	7	0	0	0	0	0	4
95 to 99 years	0	0	0	0	0	0	0
100 years and over	0	0	0	0	0	0	0
	Manitoba	Saskat- chewan	Alberta	British Columbia	Yukon	Northwest Territories	Nunavut
	number						
Males	210	103	1,179	3,068	8	11	8
-1 year	2	1	9	19	0	0	0
0 to 4 years	22	9	107	167	0	0	0
5 to 9 years	21	9	92	140	0	0	0
10 to 14 years	15	5	48	111	0	0	0
15 to 19 years	10	2	27	91	0	0	0
20 to 24 years	18	10	60	232	0	0	0
25 to 29 years	28	15	147	356	4	5	4
30 to 34 years	22	11	161	315	4	5	4
35 to 39 years	16	10	131	266	0	1	0
40 to 44 years	19	8	108	286	0	0	0
45 to 49 years	11	7	81	313	0	0	0
50 to 54 years	10	8	79	267	0	0	0
55 to 59 years	6	5	51	199	0	0	0
60 to 64 years	5	3	33	123	0	0	0
65 to 69 years	5	0	19	73	0	0	0
70 to 74 years	0	0	13	45	0	0	0
75 to 79 years	0	0	6	26	0	0	0
80 to 84 years	0	0	5	24	0	0	0
85 to 89 years	0	0	2	12	0	0	0
90 to 94 years	0	0	0	3	0	0	0
95 to 99 years	0	0	0	0	0	0	0
100 years and over	0	0	0	0	0	0	0

See notes at the end of the table.

Table 2.4-6 – continued

Annual estimates of demographic components by age group and sex, 2014/2015 national perspective — Net temporary emigrants

	Canada	Newfoundland and Labrador	Prince Edward Island	Nova Scotia	New Brunswick	Quebec	Ontario
	number						
Females	8,872	63	18	107	92	1,088	3,361
-1 year	65	0	0	1	1	11	22
0 to 4 years	632	5	0	5	5	102	238
5 to 9 years	542	5	0	5	5	76	220
10 to 14 years	368	3	0	4	4	39	147
15 to 19 years	240	1	0	2	2	23	86
20 to 24 years	724	8	4	14	12	75	285
25 to 29 years	1,321	10	5	18	15	149	510
30 to 34 years	1,240	10	5	15	11	183	457
35 to 39 years	948	5	4	12	10	134	365
40 to 44 years	731	5	0	7	5	88	287
45 to 49 years	539	5	0	5	5	55	200
50 to 54 years	450	5	0	5	5	38	154
55 to 59 years	349	0	0	5	5	30	111
60 to 64 years	249	1	0	5	5	28	88
65 to 69 years	172	0	0	4	2	21	65
70 to 74 years	109	0	0	0	0	11	43
75 to 79 years	82	0	0	0	0	10	36
80 to 84 years	61	0	0	0	0	8	22
85 to 89 years	37	0	0	0	0	5	18
90 to 94 years	12	0	0	0	0	2	6
95 to 99 years	1	0	0	0	0	0	1
100 years and over	0	0	0	0	0	0	0
	Manitoba	Saskat- chewan	Alberta	British Columbia	Yukon	Northwest Territories	Nunavut
	number						
Females	208	103	1,105	2,694	10	13	10
-1 year	2	1	10	17	0	0	0
0 to 4 years	22	7	97	151	0	0	0
5 to 9 years	16	5	83	127	0	0	0
10 to 14 years	11	5	54	101	0	0	0
15 to 19 years	11	5	31	79	0	0	0
20 to 24 years	21	10	64	230	0	1	0
25 to 29 years	30	20	167	382	5	5	5
30 to 34 years	26	16	163	339	5	5	5
35 to 39 years	23	11	119	263	0	2	0
40 to 44 years	13	6	88	232	0	0	0
45 to 49 years	10	5	63	191	0	0	0
50 to 54 years	10	5	62	166	0	0	0
55 to 59 years	5	5	45	143	0	0	0
60 to 64 years	5	2	23	92	0	0	0
65 to 69 years	3	0	16	61	0	0	0
70 to 74 years	0	0	10	45	0	0	0
75 to 79 years	0	0	4	32	0	0	0
80 to 84 years	0	0	5	26	0	0	0
85 to 89 years	0	0	1	13	0	0	0
90 to 94 years	0	0	0	4	0	0	0
95 to 99 years	0	0	0	0	0	0	0
100 years and over	0	0	0	0	0	0	0

1. Period from July 1 to June 30.

Note(s): Preliminary estimates.

Table 2.4-7

Annual estimates of demographic components by age group and sex, 2014/2015 national perspective — Net non-permanent residents

	Canada	Newfoundland and Labrador	Prince Edward Island	Nova Scotia	New Brunswick	Quebec	Ontario
	number						
Both sexes	-10,334	179	202	482	-229	1,346	6,029
-1 year	64	0	0	0	0	7	48
0 to 4 years	767	1	3	5	2	20	466
5 to 9 years	207	22	-7	10	-2	-134	-55
10 to 14 years	2,911	20	42	108	13	-70	900
15 to 19 years	38,591	163	147	1,010	417	5,014	17,292
20 to 24 years	7,038	180	99	210	-11	1,446	5,502
25 to 29 years	-15,776	-5	-33	-405	-253	-1,258	-4,928
30 to 34 years	-14,603	-20	-7	-205	-174	-1,259	-3,982
35 to 39 years	-9,682	-41	-9	-104	-71	-778	-2,819
40 to 44 years	-7,168	-18	19	-69	-63	-575	-2,186
45 to 49 years	-5,401	-25	-14	-23	-49	-489	-1,738
50 to 54 years	-3,426	-26	-24	-8	-16	-268	-1,142
55 to 59 years	-1,887	-36	-5	-13	-16	-107	-633
60 to 64 years	-1,102	-22	-6	-20	-2	-121	-299
65 to 69 years	-509	-15	-2	-12	3	-28	-227
70 to 74 years	-193	2	0	-5	-7	-25	-70
75 to 79 years	-93	-1	-1	0	0	-6	-64
80 to 84 years	-43	0	0	2	0	-14	-23
85 to 89 years	-15	1	0	1	0	-6	-7
90 to 94 years	-8	0	0	0	0	-1	-5
95 to 99 years	-4	0	0	0	0	-2	-1
100 years and over	-2	-1	0	0	0	0	0
	Manitoba	Saskat- chewan	Alberta	British Columbia	Yukon	Northwest Territories	Nunavut
	number						
Both sexes	843	-2,220	-21,215	4,394	-65	-64	-16
-1 year	0	5	2	2	0	0	0
0 to 4 years	11	6	96	157	0	0	0
5 to 9 years	22	-29	-104	488	-2	-2	0
10 to 14 years	31	42	-173	2,000	-1	-1	0
15 to 19 years	1,160	306	990	12,090	0	2	0
20 to 24 years	294	11	-524	-185	10	4	2
25 to 29 years	-280	-762	-3,526	-4,318	0	-6	-2
30 to 34 years	-107	-625	-5,360	-2,849	-10	1	-6
35 to 39 years	-47	-308	-4,379	-1,094	-20	-11	-1
40 to 44 years	-89	-325	-3,284	-547	-14	-16	-1
45 to 49 years	-61	-229	-2,270	-475	-10	-19	1
50 to 54 years	-26	-152	-1,369	-365	-10	-11	-9
55 to 59 years	-24	-82	-718	-244	-2	-7	0
60 to 64 years	-20	-38	-429	-137	-8	0	0
65 to 69 years	-1	-27	-122	-81	2	1	0
70 to 74 years	-13	-12	-30	-33	0	0	0
75 to 79 years	-5	-1	-5	-10	0	0	0
80 to 84 years	-2	0	-4	-3	0	1	0
85 to 89 years	0	0	-5	1	0	0	0
90 to 94 years	0	0	0	-2	0	0	0
95 to 99 years	0	0	0	-1	0	0	0
100 years and over	0	0	-1	0	0	0	0

See notes at the end of the table.

Table 2.4-7 – continued

Annual estimates of demographic components by age group and sex, 2014/2015 national perspective — Net non-permanent residents

	Canada	Newfoundland and Labrador	Prince Edward Island	Nova Scotia	New Brunswick	Quebec	Ontario
	number						
Males	-5,425	180	108	259	-140	792	5,302
-1 year	26	0	0	0	0	3	19
0 to 4 years	412	1	1	4	1	18	226
5 to 9 years	159	12	-4	-4	2	-73	-19
10 to 14 years	1,473	12	26	63	5	-34	490
15 to 19 years	20,930	101	74	583	235	2,586	9,651
20 to 24 years	4,214	135	47	89	2	1,044	3,569
25 to 29 years	-9,087	4	-9	-268	-184	-688	-2,745
30 to 34 years	-7,594	15	3	-106	-77	-669	-1,979
35 to 39 years	-5,021	-3	-12	-37	-34	-472	-1,257
40 to 44 years	-3,696	-2	12	-25	-26	-296	-825
45 to 49 years	-2,832	-26	-10	2	-33	-309	-624
50 to 54 years	-1,948	-20	-12	1	-18	-177	-522
55 to 59 years	-1,168	-27	-4	-11	-9	-45	-318
60 to 64 years	-770	-14	-1	-19	-1	-62	-190
65 to 69 years	-337	-11	-2	-10	3	-20	-105
70 to 74 years	-129	2	-1	-5	-6	-11	-35
75 to 79 years	-33	0	0	0	0	6	-24
80 to 84 years	-16	0	0	1	0	-7	-6
85 to 89 years	-7	1	0	1	0	-2	-4
90 to 94 years	-1	0	0	0	0	0	0
95 to 99 years	0	0	0	0	0	0	0
100 years and over	0	0	0	0	0	0	0
	Manitoba	Saskat- chewan	Alberta	British Columbia	Yukon	Northwest Territories	Nunavut
	number						
Males	461	-1,520	-13,708	2,953	-48	-52	-12
-1 year	0	2	1	1	0	0	0
0 to 4 years	8	-1	54	100	0	0	0
5 to 9 years	13	-7	-41	283	-2	-1	0
10 to 14 years	15	22	-92	967	-1	0	0
15 to 19 years	724	198	491	6,286	-2	4	-1
20 to 24 years	181	-18	-526	-321	8	2	2
25 to 29 years	-221	-471	-2,288	-2,204	-1	-10	-2
30 to 34 years	-64	-378	-3,112	-1,209	-4	-9	-5
35 to 39 years	-20	-226	-2,652	-292	-12	-4	0
40 to 44 years	-63	-240	-2,096	-109	-13	-12	-1
45 to 49 years	-56	-161	-1,501	-93	-9	-13	1
50 to 54 years	-5	-127	-920	-129	-5	-7	-7
55 to 59 years	-17	-55	-552	-126	-1	-4	1
60 to 64 years	-17	-33	-333	-94	-6	0	0
65 to 69 years	1	-18	-106	-70	0	1	0
70 to 74 years	-12	-6	-28	-27	0	0	0
75 to 79 years	-4	-1	-3	-7	0	0	0
80 to 84 years	-2	0	0	-3	0	1	0
85 to 89 years	0	0	-4	1	0	0	0
90 to 94 years	0	0	0	-1	0	0	0
95 to 99 years	0	0	0	0	0	0	0
100 years and over	0	0	0	0	0	0	0

See notes at the end of the table.

Table 2.4-7 – continued

Annual estimates of demographic components by age group and sex, 2014/2015 national perspective — Net non-permanent residents

	Canada	Newfoundland and Labrador	Prince Edward Island	Nova Scotia	New Brunswick	Quebec	Ontario
	number						
Females	-4,909	-1	94	223	-89	554	727
-1 year	38	0	0	0	0	4	29
0 to 4 years	355	0	2	1	1	2	240
5 to 9 years	48	10	-3	14	-4	-61	-36
10 to 14 years	1,438	8	16	45	8	-36	410
15 to 19 years	17,661	62	73	427	182	2,428	7,641
20 to 24 years	2,824	45	52	121	-13	402	1,933
25 to 29 years	-6,689	-9	-24	-137	-69	-570	-2,183
30 to 34 years	-7,009	-35	-10	-99	-97	-590	-2,003
35 to 39 years	-4,661	-38	3	-67	-37	-306	-1,562
40 to 44 years	-3,472	-16	7	-44	-37	-279	-1,361
45 to 49 years	-2,569	1	-4	-25	-16	-180	-1,114
50 to 54 years	-1,478	-6	-12	-9	2	-91	-620
55 to 59 years	-719	-9	-1	-2	-7	-62	-315
60 to 64 years	-332	-8	-5	-1	-1	-59	-109
65 to 69 years	-172	-4	0	-2	0	-8	-122
70 to 74 years	-64	0	1	0	-1	-14	-35
75 to 79 years	-60	-1	-1	0	0	-12	-40
80 to 84 years	-27	0	0	1	0	-7	-17
85 to 89 years	-8	0	0	0	0	-4	-3
90 to 94 years	-7	0	0	0	0	-1	-5
95 to 99 years	-4	0	0	0	0	-2	-1
100 years and over	-2	-1	0	0	0	0	0
	Manitoba	Saskat- chewan	Alberta	British Columbia	Yukon	Northwest Territories	Nunavut
	number						
Females	382	-700	-7,507	1,441	-17	-12	-4
-1 year	0	3	1	1	0	0	0
0 to 4 years	3	7	42	57	0	0	0
5 to 9 years	9	-22	-63	205	0	-1	0
10 to 14 years	16	20	-81	1,033	0	-1	0
15 to 19 years	436	108	499	5,804	2	-2	1
20 to 24 years	113	29	2	136	2	2	0
25 to 29 years	-59	-291	-1,238	-2,114	1	4	0
30 to 34 years	-43	-247	-2,248	-1,640	-6	10	-1
35 to 39 years	-27	-82	-1,727	-802	-8	-7	-1
40 to 44 years	-26	-85	-1,188	-438	-1	-4	0
45 to 49 years	-5	-68	-769	-382	-1	-6	0
50 to 54 years	-21	-25	-449	-236	-5	-4	-2
55 to 59 years	-7	-27	-166	-118	-1	-3	-1
60 to 64 years	-3	-5	-96	-43	-2	0	0
65 to 69 years	-2	-9	-16	-11	2	0	0
70 to 74 years	-1	-6	-2	-6	0	0	0
75 to 79 years	-1	0	-2	-3	0	0	0
80 to 84 years	0	0	-4	0	0	0	0
85 to 89 years	0	0	-1	0	0	0	0
90 to 94 years	0	0	0	-1	0	0	0
95 to 99 years	0	0	0	-1	0	0	0
100 years and over	0	0	-1	0	0	0	0

1. Period from July 1 to June 30.

Note(s): Preliminary estimates.

Table 2.4-8

Annual estimates of demographic components by age group and sex, 2014/2015 national perspective — Interprovincial in-migrants

	Canada	Newfoundland and Labrador	Prince Edward Island	Nova Scotia	New Brunswick	Quebec	Ontario
	number						
Both sexes	286,356	7,212	2,202	15,003	9,694	17,485	61,727
-1 year	2,233	70	15	117	80	116	472
0 to 4 years	20,053	608	152	1,022	734	1,061	4,311
5 to 9 years	13,860	416	95	698	529	769	3,015
10 to 14 years	11,592	365	75	620	438	593	2,550
15 to 19 years	17,069	394	120	948	542	950	3,424
20 to 24 years	36,473	564	256	1,971	1,067	2,220	6,652
25 to 29 years	48,242	1,087	322	2,408	1,422	3,156	10,851
30 to 34 years	31,168	691	198	1,468	907	2,007	7,076
35 to 39 years	22,831	531	153	1,120	698	1,460	5,216
40 to 44 years	17,754	408	125	911	547	1,213	3,830
45 to 49 years	16,343	603	185	928	688	972	3,493
50 to 54 years	13,262	486	151	756	578	758	2,881
55 to 59 years	10,830	410	115	622	445	645	2,171
60 to 64 years	7,965	303	80	481	341	479	1,643
65 to 69 years	6,309	120	62	350	252	417	1,453
70 to 74 years	3,873	66	38	221	156	259	956
75 to 79 years	3,033	51	39	184	140	207	817
80 to 84 years	2,087	30	19	116	93	134	525
85 to 89 years	1,042	9	2	47	31	58	271
90 to 94 years	273	0	0	14	6	11	89
95 to 99 years	59	0	0	1	0	0	30
100 years and over	5	0	0	0	0	0	1
	Manitoba	Saskat- chewan	Alberta	British Columbia	Yukon	Northwest Territories	Nunavut
	number						
Both sexes	10,066	16,709	85,825	55,383	1,635	2,025	1,390
-1 year	100	166	638	421	13	17	8
0 to 4 years	895	1,479	5,732	3,684	135	161	79
5 to 9 years	607	984	4,037	2,487	73	104	46
10 to 14 years	517	816	3,329	2,071	70	97	51
15 to 19 years	631	1,116	5,787	2,884	90	127	56
20 to 24 years	1,054	2,173	13,906	6,091	161	237	121
25 to 29 years	1,666	2,709	15,091	8,551	334	372	273
30 to 34 years	1,066	1,788	9,673	5,688	201	229	176
35 to 39 years	769	1,311	6,973	4,152	138	184	126
40 to 44 years	598	1,035	5,470	3,262	110	139	106
45 to 49 years	520	815	4,272	3,523	101	122	121
50 to 54 years	405	685	3,264	3,034	77	95	92
55 to 59 years	352	565	2,660	2,621	65	75	84
60 to 64 years	266	401	1,871	1,952	41	57	50
65 to 69 years	250	250	1,173	1,952	20	9	1
70 to 74 years	143	159	757	1,116	2	0	0
75 to 79 years	100	123	506	862	4	0	0
80 to 84 years	75	81	396	618	0	0	0
85 to 89 years	43	41	229	311	0	0	0
90 to 94 years	9	12	50	82	0	0	0
95 to 99 years	0	0	11	17	0	0	0
100 years and over	0	0	0	4	0	0	0

See notes at the end of the table.

Table 2.4-8 – continued

Annual estimates of demographic components by age group and sex, 2014/2015 national perspective — Interprovincial in-migrants

	Canada	Newfoundland and Labrador	Prince Edward Island	Nova Scotia	New Brunswick	Quebec	Ontario
	number						
Males	147,079	3,667	1,088	7,495	4,949	8,683	30,986
-1 year	1,152	35	8	62	40	58	240
0 to 4 years	10,408	306	78	533	383	529	2,246
5 to 9 years	7,206	211	54	359	291	388	1,566
10 to 14 years	5,693	182	40	308	224	290	1,225
15 to 19 years	8,792	197	58	462	293	463	1,773
20 to 24 years	18,384	257	114	955	534	1,011	3,143
25 to 29 years	24,562	544	160	1,194	717	1,593	5,247
30 to 34 years	16,121	343	95	722	462	986	3,615
35 to 39 years	12,129	270	75	571	368	730	2,743
40 to 44 years	9,965	225	67	501	306	667	2,104
45 to 49 years	8,873	320	94	475	353	533	1,907
50 to 54 years	6,863	259	75	374	288	414	1,473
55 to 59 years	5,679	218	59	315	218	340	1,112
60 to 64 years	3,852	154	36	224	153	221	821
65 to 69 years	3,159	74	37	193	138	225	653
70 to 74 years	1,679	31	15	99	78	96	421
75 to 79 years	1,308	27	15	78	58	80	357
80 to 84 years	822	13	8	49	36	37	210
85 to 89 years	340	1	0	19	9	21	97
90 to 94 years	71	0	0	2	0	1	26
95 to 99 years	16	0	0	0	0	0	6
100 years and over	5	0	0	0	0	0	1
	Manitoba	Saskat- chewan	Alberta	British Columbia	Yukon	Northwest Territories	Nunavut
	number						
Males	4,983	8,718	46,116	27,897	756	1,057	684
-1 year	51	90	328	222	7	8	3
0 to 4 years	452	797	2,948	1,951	69	80	36
5 to 9 years	310	520	2,083	1,308	37	60	19
10 to 14 years	245	418	1,621	1,039	35	45	21
15 to 19 years	307	597	3,057	1,451	47	63	24
20 to 24 years	499	1,134	7,588	2,906	64	127	52
25 to 29 years	817	1,393	8,120	4,310	147	186	134
30 to 34 years	529	926	5,318	2,839	86	113	87
35 to 39 years	387	692	3,917	2,154	59	93	70
40 to 44 years	327	578	3,192	1,809	52	76	61
45 to 49 years	279	439	2,480	1,801	54	72	66
50 to 54 years	208	360	1,781	1,497	36	51	47
55 to 59 years	187	302	1,457	1,357	32	42	40
60 to 64 years	129	202	926	907	20	35	24
65 to 69 years	124	111	562	1,028	8	6	0
70 to 74 years	54	64	289	531	1	0	0
75 to 79 years	39	52	191	409	2	0	0
80 to 84 years	27	27	169	246	0	0	0
85 to 89 years	11	11	79	92	0	0	0
90 to 94 years	1	5	7	29	0	0	0
95 to 99 years	0	0	3	7	0	0	0
100 years and over	0	0	0	4	0	0	0

See notes at the end of the table.

Table 2.4-8 – continued

Annual estimates of demographic components by age group and sex, 2014/2015 national perspective — Interprovincial in-migrants

	Canada	Newfoundland and Labrador	Prince Edward Island	Nova Scotia	New Brunswick	Quebec	Ontario
	number						
Females	139,277	3,545	1,114	7,508	4,745	8,802	30,741
-1 year	1,081	35	7	55	40	58	232
0 to 4 years	9,645	302	74	489	351	532	2,065
5 to 9 years	6,654	205	41	339	238	381	1,449
10 to 14 years	5,899	183	35	312	214	303	1,325
15 to 19 years	8,277	197	62	486	249	487	1,651
20 to 24 years	18,089	307	142	1,016	533	1,209	3,509
25 to 29 years	23,680	543	162	1,214	705	1,563	5,604
30 to 34 years	15,047	348	103	746	445	1,021	3,461
35 to 39 years	10,702	261	78	549	330	730	2,473
40 to 44 years	7,789	183	58	410	241	546	1,726
45 to 49 years	7,470	283	91	453	335	439	1,586
50 to 54 years	6,399	227	76	382	290	344	1,408
55 to 59 years	5,151	192	56	307	227	305	1,059
60 to 64 years	4,113	149	44	257	188	258	822
65 to 69 years	3,150	46	25	157	114	192	800
70 to 74 years	2,194	35	23	122	78	163	535
75 to 79 years	1,725	24	24	106	82	127	460
80 to 84 years	1,265	17	11	67	57	97	315
85 to 89 years	702	8	2	28	22	37	174
90 to 94 years	202	0	0	12	6	10	63
95 to 99 years	43	0	0	1	0	0	24
100 years and over	0	0	0	0	0	0	0
	Manitoba	Saskat- chewan	Alberta	British Columbia	Yukon	Northwest Territories	Nunavut
	number						
Females	5,083	7,991	39,709	27,486	879	968	706
-1 year	49	76	310	199	6	9	5
0 to 4 years	443	682	2,784	1,733	66	81	43
5 to 9 years	297	464	1,954	1,179	36	44	27
10 to 14 years	272	398	1,708	1,032	35	52	30
15 to 19 years	324	519	2,730	1,433	43	64	32
20 to 24 years	555	1,039	6,318	3,185	97	110	69
25 to 29 years	849	1,316	6,971	4,241	187	186	139
30 to 34 years	537	862	4,355	2,849	115	116	89
35 to 39 years	382	619	3,056	1,998	79	91	56
40 to 44 years	271	457	2,278	1,453	58	63	45
45 to 49 years	241	376	1,792	1,722	47	50	55
50 to 54 years	197	325	1,483	1,537	41	44	45
55 to 59 years	165	263	1,203	1,264	33	33	44
60 to 64 years	137	199	945	1,045	21	22	26
65 to 69 years	126	139	611	924	12	3	1
70 to 74 years	89	95	468	585	1	0	0
75 to 79 years	61	71	315	453	2	0	0
80 to 84 years	48	54	227	372	0	0	0
85 to 89 years	32	30	150	219	0	0	0
90 to 94 years	8	7	43	53	0	0	0
95 to 99 years	0	0	8	10	0	0	0
100 years and over	0	0	0	0	0	0	0

1. Period from July 1 to June 30.

Note(s): Preliminary estimates.

Table 2.4-9

Annual estimates of demographic components by age group and sex, 2014/2015 national perspective — Interprovincial out-migrants

	Canada	Newfoundland and Labrador	Prince Edward Island	Nova Scotia	New Brunswick	Quebec	Ontario
	number						
Both sexes	286,356	8,610	3,445	16,289	12,494	32,141	70,490
-1 year	2,233	42	21	109	90	206	464
0 to 4 years	20,053	397	117	1,041	829	2,224	4,416
5 to 9 years	13,860	259	81	713	549	1,882	3,428
10 to 14 years	11,592	364	176	587	469	1,384	2,372
15 to 19 years	17,069	730	300	884	958	1,547	3,949
20 to 24 years	36,473	1,378	737	2,722	2,164	3,230	10,027
25 to 29 years	48,242	1,539	612	2,732	2,171	5,817	12,047
30 to 34 years	31,168	725	156	1,651	1,153	4,200	7,920
35 to 39 years	22,831	670	331	1,391	863	2,924	5,671
40 to 44 years	17,754	539	211	1,130	823	1,954	4,968
45 to 49 years	16,343	403	221	1,038	750	1,618	3,851
50 to 54 years	13,262	483	178	696	441	1,484	3,076
55 to 59 years	10,830	398	88	455	321	937	2,664
60 to 64 years	7,965	269	68	338	386	779	1,943
65 to 69 years	6,309	161	7	254	170	708	1,483
70 to 74 years	3,873	122	15	159	162	425	840
75 to 79 years	3,033	69	51	259	137	354	640
80 to 84 years	2,087	48	53	106	19	279	536
85 to 89 years	1,042	6	4	23	36	124	154
90 to 94 years	273	3	16	1	3	47	40
95 to 99 years	59	5	2	0	0	18	1
100 years and over	5	0	0	0	0	0	0
	Manitoba	Saskat- chewan	Alberta	British Columbia	Yukon	Northwest Territories	Nunavut
	number						
Both sexes	17,825	19,909	56,904	42,970	1,545	2,477	1,257
-1 year	157	200	582	312	6	32	12
0 to 4 years	1,491	1,651	4,812	2,682	82	214	97
5 to 9 years	1,061	1,073	2,933	1,671	76	69	65
10 to 14 years	801	939	2,640	1,530	66	204	60
15 to 19 years	983	1,267	3,286	2,937	44	128	56
20 to 24 years	2,207	2,213	5,460	5,812	182	228	113
25 to 29 years	2,419	3,284	8,871	7,933	306	338	173
30 to 34 years	2,091	2,265	5,783	4,626	175	293	130
35 to 39 years	1,421	1,469	4,379	3,285	67	191	169
40 to 44 years	1,121	964	3,297	2,406	75	217	49
45 to 49 years	922	963	3,374	2,788	120	165	130
50 to 54 years	849	726	3,049	2,011	150	88	31
55 to 59 years	775	795	2,675	1,455	65	140	62
60 to 64 years	389	609	2,038	935	44	98	69
65 to 69 years	354	671	1,474	877	72	67	11
70 to 74 years	327	309	819	676	6	5	8
75 to 79 years	161	110	723	500	8	0	21
80 to 84 years	247	210	350	237	1	0	1
85 to 89 years	39	162	268	226	0	0	0
90 to 94 years	0	21	76	66	0	0	0
95 to 99 years	10	8	10	5	0	0	0
100 years and over	0	0	5	0	0	0	0

See notes at the end of the table.

Table 2.4-9 – continued

Annual estimates of demographic components by age group and sex, 2014/2015 national perspective — Interprovincial out-migrants

	Canada	Newfoundland and Labrador	Prince Edward Island	Nova Scotia	New Brunswick	Quebec	Ontario
	number						
Males	147,079	4,489	1,766	8,417	6,540	16,721	36,747
-1 year	1,152	17	12	47	63	98	231
0 to 4 years	10,408	175	73	517	506	1,139	2,186
5 to 9 years	7,206	173	59	386	226	1,024	1,794
10 to 14 years	5,693	207	74	280	230	636	1,214
15 to 19 years	8,792	322	130	501	475	959	2,145
20 to 24 years	18,384	743	385	1,355	1,184	1,580	5,382
25 to 29 years	24,562	774	331	1,440	1,139	2,780	6,397
30 to 34 years	16,121	396	85	852	545	2,277	3,987
35 to 39 years	12,129	410	161	739	456	1,673	2,940
40 to 44 years	9,965	295	110	626	497	1,166	2,827
45 to 49 years	8,873	200	97	568	384	990	2,136
50 to 54 years	6,863	198	92	392	259	765	1,695
55 to 59 years	5,679	229	69	204	154	457	1,394
60 to 64 years	3,852	141	28	166	196	387	805
65 to 69 years	3,159	72	1	133	83	277	853
70 to 74 years	1,679	72	7	48	38	225	353
75 to 79 years	1,308	42	3	84	68	163	229
80 to 84 years	822	20	45	72	9	81	139
85 to 89 years	340	3	4	7	25	29	36
90 to 94 years	71	0	0	0	3	13	4
95 to 99 years	16	0	0	0	0	2	0
100 years and over	5	0	0	0	0	0	0
	Manitoba	Saskat- chewan	Alberta	British Columbia	Yukon	Northwest Territories	Nunavut
	number						
Males	9,081	9,916	29,009	21,733	751	1,265	644
-1 year	90	111	303	153	6	20	1
0 to 4 years	806	909	2,525	1,366	59	113	34
5 to 9 years	508	578	1,527	825	30	18	58
10 to 14 years	410	420	1,309	746	25	114	28
15 to 19 years	518	546	1,587	1,490	13	77	29
20 to 24 years	1,052	1,013	2,548	2,882	87	114	59
25 to 29 years	1,243	1,619	4,519	3,912	145	168	95
30 to 34 years	1,036	1,146	2,952	2,573	85	132	55
35 to 39 years	828	823	2,264	1,664	20	95	56
40 to 44 years	564	524	1,864	1,281	53	113	45
45 to 49 years	493	524	1,733	1,529	64	96	59
50 to 54 years	403	313	1,599	1,052	35	39	21
55 to 59 years	458	475	1,431	683	45	55	25
60 to 64 years	151	264	1,067	475	42	69	61
65 to 69 years	145	355	739	420	31	39	11
70 to 74 years	171	114	409	237	2	3	0
75 to 79 years	65	17	394	228	8	0	7
80 to 84 years	114	130	118	93	1	0	0
85 to 89 years	16	33	76	111	0	0	0
90 to 94 years	0	2	36	13	0	0	0
95 to 99 years	10	0	4	0	0	0	0
100 years and over	0	0	5	0	0	0	0

See notes at the end of the table.

Table 2.4-9 – continued

Annual estimates of demographic components by age group and sex, 2014/2015 national perspective — Interprovincial out-migrants

	Canada	Newfoundland and Labrador	Prince Edward Island	Nova Scotia	New Brunswick	Quebec	Ontario
	number						
Females	139,277	4,121	1,679	7,872	5,954	15,420	33,743
-1 year	1,081	25	9	62	27	108	233
0 to 4 years	9,645	222	44	524	323	1,085	2,230
5 to 9 years	6,654	86	22	327	323	858	1,634
10 to 14 years	5,899	157	102	307	239	748	1,158
15 to 19 years	8,277	408	170	383	483	588	1,804
20 to 24 years	18,089	635	352	1,367	980	1,650	4,645
25 to 29 years	23,680	765	281	1,292	1,032	3,037	5,650
30 to 34 years	15,047	329	71	799	608	1,923	3,933
35 to 39 years	10,702	260	170	652	407	1,251	2,731
40 to 44 years	7,789	244	101	504	326	788	2,141
45 to 49 years	7,470	203	124	470	366	628	1,715
50 to 54 years	6,399	285	86	304	182	719	1,381
55 to 59 years	5,151	169	19	251	167	480	1,270
60 to 64 years	4,113	128	40	172	190	392	1,138
65 to 69 years	3,150	89	6	121	87	431	630
70 to 74 years	2,194	50	8	111	124	200	487
75 to 79 years	1,725	27	48	175	69	191	411
80 to 84 years	1,265	28	8	34	10	198	397
85 to 89 years	702	3	0	16	11	95	118
90 to 94 years	202	3	16	1	0	34	36
95 to 99 years	43	5	2	0	0	16	1
100 years and over	0	0	0	0	0	0	0
	Manitoba	Saskat- chewan	Alberta	British Columbia	Yukon	Northwest Territories	Nunavut
	number						
Females	8,744	9,993	27,895	21,237	794	1,212	613
-1 year	67	89	279	159	0	12	11
0 to 4 years	685	742	2,287	1,316	23	101	63
5 to 9 years	553	495	1,406	846	46	51	7
10 to 14 years	391	519	1,331	784	41	90	32
15 to 19 years	465	721	1,699	1,447	31	51	27
20 to 24 years	1,155	1,200	2,912	2,930	95	114	54
25 to 29 years	1,176	1,665	4,352	4,021	161	170	78
30 to 34 years	1,055	1,119	2,831	2,053	90	161	75
35 to 39 years	593	646	2,115	1,621	47	96	113
40 to 44 years	557	440	1,433	1,125	22	104	4
45 to 49 years	429	439	1,641	1,259	56	69	71
50 to 54 years	446	413	1,450	959	115	49	10
55 to 59 years	317	320	1,244	772	20	85	37
60 to 64 years	238	345	971	460	2	29	8
65 to 69 years	209	316	735	457	41	28	0
70 to 74 years	156	195	410	439	4	2	8
75 to 79 years	96	93	329	272	0	0	14
80 to 84 years	133	80	232	144	0	0	1
85 to 89 years	23	129	192	115	0	0	0
90 to 94 years	0	19	40	53	0	0	0
95 to 99 years	0	8	6	5	0	0	0
100 years and over	0	0	0	0	0	0	0

1. Period from July 1 to June 30.

Note(s): Preliminary estimates.

Table 2.4-10

Annual estimates of demographic components by age group and sex, 2014/2015 national perspective — Total growth

	Canada	Newfoundland and Labrador	Prince Edward Island	Nova Scotia	New Brunswick	Quebec	Ontario
	number						
Both sexes	308,116	-1,313	285	615	-707	48,715	114,365
-1 year	387,322	4,416	1,417	8,562	6,682	86,533	143,918
0 to 4 years	12,756	235	158	143	45	2,143	4,105
5 to 9 years	13,342	217	147	200	230	1,754	3,605
10 to 14 years	16,337	70	51	293	279	1,523	5,866
15 to 19 years	50,910	-149	61	1,176	219	6,660	21,772
20 to 24 years	23,814	-629	-340	-481	-1,011	3,561	8,966
25 to 29 years	17,207	-399	-273	-503	-869	2,397	5,716
30 to 34 years	17,975	7	113	-26	-188	3,542	6,733
35 to 39 years	11,304	-135	-22	-173	0	2,397	3,972
40 to 44 years	3,489	-179	119	-222	-17	879	251
45 to 49 years	-2,406	91	51	-197	5	-444	-1,017
50 to 54 years	-8,415	-184	-52	-229	17	-2,132	-2,864
55 to 59 years	-11,956	-253	-19	-282	-184	-2,925	-4,333
60 to 64 years	-15,339	-352	-90	-467	-507	-4,194	-5,144
65 to 69 years	-20,740	-554	-68	-809	-506	-5,700	-7,195
70 to 74 years	-24,283	-614	-111	-890	-754	-6,608	-8,428
75 to 79 years	-30,672	-722	-179	-1,207	-826	-7,857	-11,364
80 to 84 years	-40,821	-804	-229	-1,312	-970	-10,560	-15,491
85 to 89 years	-43,074	-703	-206	-1,304	-1,102	-10,754	-16,410
90 to 94 years	-34,255	-476	-165	-1,156	-861	-8,210	-12,985
95 to 99 years	-12,199	-166	-65	-416	-331	-2,788	-4,522
100 years and over	-2,180	-30	-13	-85	-58	-502	-786
	Manitoba	Saskatchewan	Alberta	British Columbia	Yukon	Northwest Territories	Nunavut
	number						
Both sexes	13,136	11,354	75,560	44,724	438	108	836
-1 year	16,431	15,593	57,495	44,276	448	668	883
0 to 4 years	673	548	2,811	1,893	69	-43	-24
5 to 9 years	711	839	3,311	2,286	14	46	-18
10 to 14 years	833	667	3,064	3,771	21	-94	-7
15 to 19 years	1,614	708	5,517	13,262	60	13	-3
20 to 24 years	255	873	10,931	1,663	4	21	1
25 to 29 years	1,408	801	8,509	246	54	36	84
30 to 34 years	929	509	4,473	1,890	35	-69	27
35 to 39 years	742	610	2,152	1,745	65	1	-50
40 to 44 years	329	426	896	1,012	31	-86	50
45 to 49 years	-2	-129	-660	-4	-24	-62	-14
50 to 54 years	-511	-336	-1,589	-473	-89	-14	41
55 to 59 years	-804	-683	-1,747	-639	-16	-81	10
60 to 64 years	-754	-778	-1,889	-1,046	-30	-54	-34
65 to 69 years	-922	-1,116	-2,101	-1,592	-69	-78	-30
70 to 74 years	-1,106	-949	-2,126	-2,611	-35	-25	-26
75 to 79 years	-1,233	-1,009	-2,646	-3,548	-24	-22	-35
80 to 84 years	-1,640	-1,507	-3,357	-4,888	-32	-18	-13
85 to 89 years	-1,721	-1,660	-3,531	-5,642	-25	-13	-3
90 to 94 years	-1,414	-1,364	-2,751	-4,837	-18	-15	-3
95 to 99 years	-570	-572	-1,019	-1,746	-1	-3	0
100 years and over	-112	-117	-183	-294	0	0	0

See notes at the end of the table.

Table 2.4-10 – continued

Annual estimates of demographic components by age group and sex, 2014/2015 national perspective — Total growth

	Canada	Newfoundland and Labrador	Prince Edward Island	Nova Scotia	New Brunswick	Quebec	Ontario
	number						
Males	150,365	-781	83	97	-566	24,610	56,452
-1 year	198,592	2,264	713	4,394	3,385	44,382	73,831
0 to 4 years	6,462	141	61	89	-46	1,095	2,167
5 to 9 years	6,847	71	63	81	194	832	1,853
10 to 14 years	8,452	5	53	171	166	846	2,990
15 to 19 years	26,926	-11	47	587	164	3,136	11,720
20 to 24 years	10,742	-353	-202	-303	-593	1,691	3,925
25 to 29 years	5,148	-199	-161	-423	-557	869	1,074
30 to 34 years	7,449	-20	39	-63	-92	1,356	3,040
35 to 39 years	5,001	-123	-30	-112	-29	958	1,968
40 to 44 years	893	-87	44	-117	-82	305	-130
45 to 49 years	-2,163	42	53	-147	2	-406	-729
50 to 54 years	-5,771	-62	-26	-194	-59	-1,278	-2,064
55 to 59 years	-8,062	-184	-38	-165	-124	-1,726	-2,944
60 to 64 years	-10,018	-236	-52	-307	-331	-2,597	-3,215
65 to 69 years	-12,881	-315	-38	-474	-308	-3,418	-4,638
70 to 74 years	-14,355	-372	-71	-510	-412	-3,939	-4,911
75 to 79 years	-17,215	-415	-87	-651	-469	-4,373	-6,284
80 to 84 years	-21,195	-411	-140	-687	-494	-5,309	-7,982
85 to 89 years	-18,869	-309	-79	-562	-484	-4,396	-7,252
90 to 94 years	-12,163	-161	-48	-400	-308	-2,739	-4,641
95 to 99 years	-3,101	-41	-16	-98	-79	-614	-1,202
100 years and over	-354	-5	-2	-12	-10	-65	-124
	Manitoba	Saskatchewan	Alberta	British Columbia	Yukon	Northwest Territories	Nunavut
	number						
Males	6,633	5,767	36,392	21,120	147	30	381
-1 year	8,377	7,978	29,477	22,774	228	334	455
0 to 4 years	292	243	1,373	1,055	20	-26	-2
5 to 9 years	402	409	1,701	1,217	14	47	-37
10 to 14 years	423	409	1,560	1,882	18	-65	-6
15 to 19 years	910	527	2,993	6,830	38	-6	-9
20 to 24 years	135	480	5,696	272	-11	18	-13
25 to 29 years	521	340	3,844	-211	14	10	27
30 to 34 years	462	191	1,956	593	3	-36	20
35 to 39 years	284	222	872	947	37	-3	10
40 to 44 years	176	159	156	518	-14	-45	10
45 to 49 years	-36	-129	-495	-267	-18	-37	4
50 to 54 years	-220	-175	-1,127	-568	-10	0	12
55 to 59 years	-524	-473	-1,282	-560	-25	-24	7
60 to 64 years	-417	-435	-1,380	-923	-39	-41	-45
65 to 69 years	-520	-677	-1,339	-1,052	-34	-47	-21
70 to 74 years	-668	-518	-1,368	-1,542	-21	-13	-10
75 to 79 years	-699	-545	-1,596	-2,052	-17	-14	-13
80 to 84 years	-841	-828	-1,758	-2,713	-16	-11	-5
85 to 89 years	-762	-735	-1,602	-2,670	-12	-5	-1
90 to 94 years	-503	-490	-1,012	-1,847	-7	-5	-2
95 to 99 years	-140	-158	-249	-502	-1	-1	0
100 years and over	-19	-28	-28	-61	0	0	0

See notes at the end of the table.

Table 2.4-10 – continued

Annual estimates of demographic components by age group and sex, 2014/2015 national perspective — Total growth

	Canada	Newfoundland and Labrador	Prince Edward Island	Nova Scotia	New Brunswick	Quebec	Ontario
	number						
Females	157,751	-532	202	518	-141	24,105	57,913
-1 year	188,730	2,152	704	4,168	3,297	42,151	70,087
0 to 4 years	6,294	94	97	54	91	1,048	1,938
5 to 9 years	6,495	146	84	119	36	922	1,752
10 to 14 years	7,885	65	-2	122	113	677	2,876
15 to 19 years	23,984	-138	14	589	55	3,524	10,052
20 to 24 years	13,072	-276	-138	-178	-418	1,870	5,041
25 to 29 years	12,059	-200	-112	-80	-312	1,528	4,642
30 to 34 years	10,526	27	74	37	-96	2,186	3,693
35 to 39 years	6,303	-12	8	-61	29	1,439	2,004
40 to 44 years	2,596	-92	75	-105	65	574	381
45 to 49 years	-243	49	-2	-50	3	-38	-288
50 to 54 years	-2,644	-122	-26	-35	76	-854	-800
55 to 59 years	-3,894	-69	19	-117	-60	-1,199	-1,389
60 to 64 years	-5,321	-116	-38	-160	-176	-1,597	-1,929
65 to 69 years	-7,859	-239	-30	-335	-198	-2,282	-2,557
70 to 74 years	-9,928	-242	-40	-380	-342	-2,669	-3,517
75 to 79 years	-13,457	-307	-92	-556	-357	-3,484	-5,080
80 to 84 years	-19,626	-393	-89	-625	-476	-5,251	-7,509
85 to 89 years	-24,205	-394	-127	-742	-618	-6,358	-9,158
90 to 94 years	-22,092	-315	-117	-756	-553	-5,471	-8,344
95 to 99 years	-9,098	-125	-49	-318	-252	-2,174	-3,320
100 years and over	-1,826	-25	-11	-73	-48	-437	-662
	Manitoba	Saskatchewan	Alberta	British Columbia	Yukon	Northwest Territories	Nunavut
	number						
Females	6,503	5,587	39,168	23,604	291	78	455
-1 year	8,054	7,615	28,018	21,502	220	334	428
0 to 4 years	381	305	1,438	838	49	-17	-22
5 to 9 years	309	430	1,610	1,069	0	-1	19
10 to 14 years	410	258	1,504	1,889	3	-29	-1
15 to 19 years	704	181	2,524	6,432	22	19	6
20 to 24 years	120	393	5,235	1,391	15	3	14
25 to 29 years	887	461	4,665	457	40	26	57
30 to 34 years	467	318	2,517	1,297	32	-33	7
35 to 39 years	458	388	1,280	798	28	4	-60
40 to 44 years	153	267	740	494	45	-41	40
45 to 49 years	34	0	-165	263	-6	-25	-18
50 to 54 years	-291	-161	-462	95	-79	-14	29
55 to 59 years	-280	-210	-465	-79	9	-57	3
60 to 64 years	-337	-343	-509	-123	9	-13	11
65 to 69 years	-402	-439	-762	-540	-35	-31	-9
70 to 74 years	-438	-431	-758	-1,069	-14	-12	-16
75 to 79 years	-534	-464	-1,050	-1,496	-7	-8	-22
80 to 84 years	-799	-679	-1,599	-2,175	-16	-7	-8
85 to 89 years	-959	-925	-1,929	-2,972	-13	-8	-2
90 to 94 years	-911	-874	-1,739	-2,990	-11	-10	-1
95 to 99 years	-430	-414	-770	-1,244	0	-2	0
100 years and over	-93	-89	-155	-233	0	0	0

1. Period from July 1 to June 30.

Note(s): Preliminary estimates.

Table 2.4-11

Annual estimates of demographic components by age group and sex, 2014/2015 national perspective — Net international migration

	Canada	Newfoundland and Labrador	Prince Edward Island	Nova Scotia	New Brunswick	Quebec	Ontario
	number						
Both sexes	187,443	636	1,438	2,463	2,380	41,771	79,060
-1 year	291	-2	-1	2	1	25	143
0 to 4 years	13,245	33	125	178	153	3,389	4,372
5 to 9 years	13,524	67	134	219	257	2,899	4,077
10 to 14 years	16,578	77	155	267	318	2,355	5,762
15 to 19 years	51,772	203	248	1,136	662	7,398	22,591
20 to 24 years	25,059	202	147	308	119	4,808	12,723
25 to 29 years	18,507	72	25	-146	-86	5,296	7,326
30 to 34 years	19,541	67	80	198	90	6,043	8,078
35 to 39 years	13,262	38	167	153	213	4,270	5,077
40 to 44 years	6,480	11	223	85	336	2,216	2,441
45 to 49 years	2,681	-17	113	63	195	1,291	1,267
50 to 54 years	692	-31	17	13	97	627	793
55 to 59 years	901	-31	17	16	16	475	890
60 to 64 years	1,504	-28	-13	-18	2	277	1,207
65 to 69 years	1,528	-21	1	-20	4	217	998
70 to 74 years	1,327	-4	0	2	0	156	855
75 to 79 years	679	-1	0	6	3	62	429
80 to 84 years	28	1	0	0	0	-17	103
85 to 89 years	-89	1	0	1	0	-1	-39
90 to 94 years	-59	0	0	0	0	-12	-30
95 to 99 years	-8	0	0	0	0	-3	-4
100 years and over	0	-1	0	0	0	0	1
	Manitoba	Saskat- chewan	Alberta	British Columbia	Yukon	Northwest Territories	Nunavut
	number						
Both sexes	15,131	8,676	13,058	22,621	137	78	-6
-1 year	50	30	51	-9	1	0	0
0 to 4 years	1,300	764	1,973	930	16	10	2
5 to 9 years	1,176	942	2,232	1,490	17	11	3
10 to 14 years	1,134	810	2,413	3,255	17	13	2
15 to 19 years	2,032	915	3,137	13,416	14	15	5
20 to 24 years	1,485	996	2,673	1,550	26	18	4
25 to 29 years	2,224	1,459	2,496	-190	31	6	-6
30 to 34 years	2,030	1,072	825	1,056	14	0	-12
35 to 39 years	1,494	873	-169	1,140	-4	11	-1
40 to 44 years	991	494	-872	549	3	1	2
45 to 49 years	604	210	-967	-75	2	-8	3
50 to 54 years	303	43	-779	-375	-2	-5	-9
55 to 59 years	103	11	-349	-248	1	-1	1
60 to 64 years	84	21	-54	25	-2	3	0
65 to 69 years	58	15	168	104	2	2	0
70 to 74 years	40	6	159	112	0	1	0
75 to 79 years	22	9	114	34	1	0	0
80 to 84 years	7	3	8	-78	0	1	0
85 to 89 years	-6	1	2	-48	0	0	0
90 to 94 years	0	2	-2	-17	0	0	0
95 to 99 years	0	0	-1	0	0	0	0
100 years and over	0	0	0	0	0	0	0

See notes at the end of the table.

Table 2.4-11 – continued

Annual estimates of demographic components by age group and sex, 2014/2015 national perspective — Net international migration

	Canada	Newfoundland and Labrador	Prince Edward Island	Nova Scotia	New Brunswick	Quebec	Ontario
	number						
Males	87,048	406	716	1,234	1,166	20,513	38,707
-1 year	148	-2	-1	0	0	13	65
0 to 4 years	6,732	15	57	83	84	1,753	2,201
5 to 9 years	6,939	37	68	111	132	1,482	2,113
10 to 14 years	8,589	36	89	146	177	1,213	3,018
15 to 19 years	27,515	125	125	642	363	3,734	12,298
20 to 24 years	11,635	144	74	127	80	2,425	6,443
25 to 29 years	6,038	43	17	-154	-112	2,222	2,497
30 to 34 years	8,472	51	34	90	12	2,853	3,742
35 to 39 years	6,214	37	62	92	92	2,174	2,550
40 to 44 years	2,710	15	97	57	164	1,168	1,215
45 to 49 years	894	-21	72	47	108	684	642
50 to 54 years	-238	-23	16	10	48	282	253
55 to 59 years	-108	-21	9	10	16	260	216
60 to 64 years	239	-15	-4	-11	3	105	408
65 to 69 years	440	-15	1	-15	1	74	379
70 to 74 years	520	-1	-1	-7	-4	44	408
75 to 79 years	345	-1	1	4	2	39	216
80 to 84 years	14	1	0	1	0	-11	53
85 to 89 years	-31	1	0	1	0	3	-1
90 to 94 years	-22	0	0	0	0	-5	-10
95 to 99 years	2	0	0	0	0	1	0
100 years and over	1	0	0	0	0	0	1
	Manitoba	Saskat- chewan	Alberta	British Columbia	Yukon	Northwest Territories	Nunavut
	number						
Males	7,695	3,985	2,437	10,149	45	5	-10
-1 year	25	18	35	-6	1	0	0
0 to 4 years	663	377	992	489	10	7	1
5 to 9 years	606	474	1,156	745	7	5	3
10 to 14 years	596	422	1,273	1,606	8	4	1
15 to 19 years	1,163	515	1,601	6,935	4	9	1
20 to 24 years	740	417	797	364	12	10	2
25 to 29 years	986	627	386	-478	15	-6	-5
30 to 34 years	1,010	468	-255	484	5	-14	-8
35 to 39 years	775	420	-610	621	0	1	0
40 to 44 years	493	197	-930	247	-9	-3	-1
45 to 49 years	307	76	-878	-134	-3	-8	2
50 to 54 years	201	-22	-654	-335	-3	-4	-7
55 to 59 years	52	-12	-393	-245	0	-1	1
60 to 64 years	35	-3	-191	-88	-2	2	0
65 to 69 years	22	6	0	-14	0	1	0
70 to 74 years	12	0	53	15	0	1	0
75 to 79 years	12	4	51	17	0	0	0
80 to 84 years	0	1	10	-42	0	1	0
85 to 89 years	-3	0	-4	-28	0	0	0
90 to 94 years	0	0	-2	-5	0	0	0
95 to 99 years	0	0	0	1	0	0	0
100 years and over	0	0	0	0	0	0	0

See notes at the end of the table.

Table 2.4-11 – continued

Annual estimates of demographic components by age group and sex, 2014/2015 national perspective — Net international migration

	Canada	Newfoundland and Labrador	Prince Edward Island	Nova Scotia	New Brunswick	Quebec	Ontario
	number						
Females	100,395	230	722	1,229	1,214	21,258	40,353
-1 year	143	0	0	2	1	12	78
0 to 4 years	6,513	18	68	95	69	1,636	2,171
5 to 9 years	6,585	30	66	108	125	1,417	1,964
10 to 14 years	7,989	41	66	121	141	1,142	2,744
15 to 19 years	24,257	78	123	494	299	3,664	10,293
20 to 24 years	13,424	58	73	181	39	2,383	6,280
25 to 29 years	12,469	29	8	8	26	3,074	4,829
30 to 34 years	11,069	16	46	108	78	3,190	4,336
35 to 39 years	7,048	1	105	61	121	2,096	2,527
40 to 44 years	3,770	-4	126	28	172	1,048	1,226
45 to 49 years	1,787	4	41	16	87	607	625
50 to 54 years	930	-8	1	3	49	345	540
55 to 59 years	1,009	-10	8	6	0	215	674
60 to 64 years	1,265	-13	-9	-7	-1	172	799
65 to 69 years	1,088	-6	0	-5	3	143	619
70 to 74 years	807	-3	1	9	4	112	447
75 to 79 years	334	0	-1	2	1	23	213
80 to 84 years	14	0	0	-1	0	-6	50
85 to 89 years	-58	0	0	0	0	-4	-38
90 to 94 years	-37	0	0	0	0	-7	-20
95 to 99 years	-10	0	0	0	0	-4	-4
100 years and over	-1	-1	0	0	0	0	0
	Manitoba	Saskat- chewan	Alberta	British Columbia	Yukon	Northwest Territories	Nunavut
	number						
Females	7,436	4,691	10,621	12,472	92	73	4
-1 year	25	12	16	-3	0	0	0
0 to 4 years	637	387	981	441	6	3	1
5 to 9 years	570	468	1,076	745	10	6	0
10 to 14 years	538	388	1,140	1,649	9	9	1
15 to 19 years	869	400	1,536	6,481	10	6	4
20 to 24 years	745	579	1,876	1,186	14	8	2
25 to 29 years	1,238	832	2,110	288	16	12	-1
30 to 34 years	1,020	604	1,080	572	9	14	-4
35 to 39 years	719	453	441	519	-4	10	-1
40 to 44 years	498	297	58	302	12	4	3
45 to 49 years	297	134	-89	59	5	0	1
50 to 54 years	102	65	-125	-40	1	-1	-2
55 to 59 years	51	23	44	-3	1	0	0
60 to 64 years	49	24	137	113	0	1	0
65 to 69 years	36	9	168	118	2	1	0
70 to 74 years	28	6	106	97	0	0	0
75 to 79 years	10	5	63	17	1	0	0
80 to 84 years	7	2	-2	-36	0	0	0
85 to 89 years	-3	1	6	-20	0	0	0
90 to 94 years	0	2	0	-12	0	0	0
95 to 99 years	0	0	-1	-1	0	0	0
100 years and over	0	0	0	0	0	0	0

1. Period from July 1 to June 30.

Note(s): Preliminary estimates.

Table 2.4-12

Annual estimates of demographic components by age group and sex, 2014/2015 national perspective — Total net migration

	Canada	Newfoundland and Labrador	Prince Edward Island	Nova Scotia	New Brunswick	Quebec	Ontario
	number						
Both sexes	187,443	-762	195	1,177	-420	27,115	70,297
-1 year	291	26	-7	10	-9	-65	151
0 to 4 years	13,245	244	160	159	58	2,226	4,267
5 to 9 years	13,524	224	148	204	237	1,786	3,664
10 to 14 years	16,578	78	54	300	287	1,564	5,940
15 to 19 years	51,772	-133	68	1,200	246	6,801	22,066
20 to 24 years	25,059	-612	-334	-443	-978	3,798	9,348
25 to 29 years	18,507	-380	-265	-470	-835	2,635	6,130
30 to 34 years	19,541	33	122	15	-156	3,850	7,234
35 to 39 years	13,262	-101	-11	-118	48	2,806	4,622
40 to 44 years	6,480	-120	137	-134	60	1,475	1,303
45 to 49 years	2,681	183	77	-47	133	645	909
50 to 54 years	692	-28	-10	73	234	-99	598
55 to 59 years	901	-19	44	183	140	183	397
60 to 64 years	1,504	6	-1	125	-43	-23	907
65 to 69 years	1,528	-62	56	76	86	-74	968
70 to 74 years	1,327	-60	23	64	-6	-10	971
75 to 79 years	679	-19	-12	-69	6	-85	606
80 to 84 years	28	-17	-34	10	74	-162	92
85 to 89 years	-89	4	-2	25	-5	-67	78
90 to 94 years	-59	-3	-16	13	3	-48	19
95 to 99 years	-8	-5	-2	1	0	-21	25
100 years and over	0	-1	0	0	0	0	2
	Manitoba	Saskat- chewan	Alberta	British Columbia	Yukon	Northwest Territories	Nunavut
	number						
Both sexes	7,372	5,476	41,979	35,034	227	-374	127
-1 year	-7	-4	107	100	8	-15	-4
0 to 4 years	704	592	2,893	1,932	69	-43	-16
5 to 9 years	722	853	3,336	2,306	14	46	-16
10 to 14 years	850	687	3,102	3,796	21	-94	-7
15 to 19 years	1,680	764	5,638	13,363	60	14	5
20 to 24 years	332	956	11,119	1,829	5	27	12
25 to 29 years	1,471	884	8,716	428	59	40	94
30 to 34 years	1,005	595	4,715	2,118	40	-64	34
35 to 39 years	842	715	2,425	2,007	67	4	-44
40 to 44 years	468	565	1,301	1,405	38	-77	59
45 to 49 years	202	62	-69	660	-17	-51	-6
50 to 54 years	-141	2	-564	648	-75	2	52
55 to 59 years	-320	-219	-364	918	1	-66	23
60 to 64 years	-39	-187	-221	1,042	-5	-38	-19
65 to 69 years	-46	-406	-133	1,179	-50	-56	-10
70 to 74 years	-144	-144	97	552	-4	-4	-8
75 to 79 years	-39	22	-103	396	-3	0	-21
80 to 84 years	-165	-126	54	303	-1	1	-1
85 to 89 years	-2	-120	-37	37	0	0	0
90 to 94 years	9	-7	-28	-1	0	0	0
95 to 99 years	-10	-8	0	12	0	0	0
100 years and over	0	0	-5	4	0	0	0

See notes at the end of the table.

Table 2.4-12 – continued

Annual estimates of demographic components by age group and sex, 2014/2015 national perspective — Total net migration

	Canada	Newfoundland and Labrador	Prince Edward Island	Nova Scotia	New Brunswick	Quebec	Ontario
	number						
Males	87,048	-416	38	312	-425	12,475	32,946
-1 year	148	16	-5	15	-23	-27	74
0 to 4 years	6,732	146	62	99	-39	1,143	2,261
5 to 9 years	6,939	75	63	84	197	846	1,885
10 to 14 years	8,589	11	55	174	171	867	3,029
15 to 19 years	27,515	0	53	603	181	3,238	11,926
20 to 24 years	11,635	-342	-197	-273	-570	1,856	4,204
25 to 29 years	6,038	-187	-154	-400	-534	1,035	1,347
30 to 34 years	8,472	-2	44	-40	-71	1,562	3,370
35 to 39 years	6,214	-103	-24	-76	4	1,231	2,353
40 to 44 years	2,710	-55	54	-68	-27	669	492
45 to 49 years	894	99	69	-46	77	227	413
50 to 54 years	-238	38	-1	-8	77	-69	31
55 to 59 years	-108	-32	-1	121	80	143	-66
60 to 64 years	239	-2	4	47	-40	-61	424
65 to 69 years	440	-13	37	45	56	22	179
70 to 74 years	520	-42	7	44	36	-85	476
75 to 79 years	345	-16	13	-2	-8	-44	344
80 to 84 years	14	-6	-37	-22	27	-55	124
85 to 89 years	-31	-1	-4	13	-16	-5	60
90 to 94 years	-22	0	0	2	-3	-17	12
95 to 99 years	2	0	0	0	0	-1	6
100 years and over	1	0	0	0	0	0	2
	Manitoba	Saskat- chewan	Alberta	British Columbia	Yukon	Northwest Territories	Nunavut
	number						
Males	3,597	2,787	19,544	16,313	50	-203	30
-1 year	-14	-3	60	63	2	-12	2
0 to 4 years	309	265	1,415	1,074	20	-26	3
5 to 9 years	408	416	1,712	1,228	14	47	-36
10 to 14 years	431	420	1,585	1,899	18	-65	-6
15 to 19 years	952	566	3,071	6,896	38	-5	-4
20 to 24 years	187	538	5,837	388	-11	23	-5
25 to 29 years	560	401	3,987	-80	17	12	34
30 to 34 years	503	248	2,111	750	6	-33	24
35 to 39 years	334	289	1,043	1,111	39	-1	14
40 to 44 years	256	251	398	775	-10	-40	15
45 to 49 years	93	-9	-131	138	-13	-32	9
50 to 54 years	6	25	-472	110	-2	8	19
55 to 59 years	-219	-185	-367	429	-13	-14	16
60 to 64 years	13	-65	-332	344	-24	-32	-37
65 to 69 years	1	-238	-177	594	-23	-32	-11
70 to 74 years	-105	-50	-67	309	-1	-2	0
75 to 79 years	-14	39	-152	198	-6	0	-7
80 to 84 years	-87	-102	61	111	-1	1	0
85 to 89 years	-8	-22	-1	-47	0	0	0
90 to 94 years	1	3	-31	11	0	0	0
95 to 99 years	-10	0	-1	8	0	0	0
100 years and over	0	0	-5	4	0	0	0

See notes at the end of the table.

Table 2.4-12 – continued

Annual estimates of demographic components by age group and sex, 2014/2015 national perspective — Total net migration

	Canada	Newfoundland and Labrador	Prince Edward Island	Nova Scotia	New Brunswick	Quebec	Ontario
	number						
Females	100,395	-346	157	865	5	14,640	37,351
-1 year	143	10	-2	-5	14	-38	77
0 to 4 years	6,513	98	98	60	97	1,083	2,006
5 to 9 years	6,585	149	85	120	40	940	1,779
10 to 14 years	7,989	67	-1	126	116	697	2,911
15 to 19 years	24,257	-133	15	597	65	3,563	10,140
20 to 24 years	13,424	-270	-137	-170	-408	1,942	5,144
25 to 29 years	12,469	-193	-111	-70	-301	1,600	4,783
30 to 34 years	11,069	35	78	55	-85	2,288	3,864
35 to 39 years	7,048	2	13	-42	44	1,575	2,269
40 to 44 years	3,770	-65	83	-66	87	806	811
45 to 49 years	1,787	84	8	-1	56	418	496
50 to 54 years	930	-66	-9	81	157	-30	567
55 to 59 years	1,009	13	45	62	60	40	463
60 to 64 years	1,265	8	-5	78	-3	38	483
65 to 69 years	1,088	-49	19	31	30	-96	789
70 to 74 years	807	-18	16	20	-42	75	495
75 to 79 years	334	-3	-25	-67	14	-41	262
80 to 84 years	14	-11	3	32	47	-107	-32
85 to 89 years	-58	5	2	12	11	-62	18
90 to 94 years	-37	-3	-16	11	6	-31	7
95 to 99 years	-10	-5	-2	1	0	-20	19
100 years and over	-1	-1	0	0	0	0	0
	Manitoba	Saskat- chewan	Alberta	British Columbia	Yukon	Northwest Territories	Nunavut
	number						
Females	3,775	2,689	22,435	18,721	177	-171	97
-1 year	7	-1	47	37	6	-3	-6
0 to 4 years	395	327	1,478	858	49	-17	-19
5 to 9 years	314	437	1,624	1,078	0	-1	20
10 to 14 years	419	267	1,517	1,897	3	-29	-1
15 to 19 years	728	198	2,567	6,467	22	19	9
20 to 24 years	145	418	5,282	1,441	16	4	17
25 to 29 years	911	483	4,729	508	42	28	60
30 to 34 years	502	347	2,604	1,368	34	-31	10
35 to 39 years	508	426	1,382	896	28	5	-58
40 to 44 years	212	314	903	630	48	-37	44
45 to 49 years	109	71	62	522	-4	-19	-15
50 to 54 years	-147	-23	-92	538	-73	-6	33
55 to 59 years	-101	-34	3	489	14	-52	7
60 to 64 years	-52	-122	111	698	19	-6	18
65 to 69 years	-47	-168	44	585	-27	-24	1
70 to 74 years	-39	-94	164	243	-3	-2	-8
75 to 79 years	-25	-17	49	198	3	0	-14
80 to 84 years	-78	-24	-7	192	0	0	-1
85 to 89 years	6	-98	-36	84	0	0	0
90 to 94 years	8	-10	3	-12	0	0	0
95 to 99 years	0	-8	1	4	0	0	0
100 years and over	0	0	0	0	0	0	0

1. Period from July 1 to June 30.

Note(s): Preliminary estimates.

Table 2.4-13

Annual estimates of demographic components by age group and sex, 2014/2015 national perspective — Net interprovincial migration

	Canada	Newfoundland and Labrador	Prince Edward Island	Nova Scotia	New Brunswick	Quebec	Ontario
	number						
Both sexes	0	-1,398	-1,243	-1,286	-2,800	-14,656	-8,763
-1 year	0	28	-6	8	-10	-90	8
0 to 4 years	0	211	35	-19	-95	-1,163	-105
5 to 9 years	0	157	14	-15	-20	-1,113	-413
10 to 14 years	0	1	-101	33	-31	-791	178
15 to 19 years	0	-336	-180	64	-416	-597	-525
20 to 24 years	0	-814	-481	-751	-1,097	-1,010	-3,375
25 to 29 years	0	-452	-290	-324	-749	-2,661	-1,196
30 to 34 years	0	-34	42	-183	-246	-2,193	-844
35 to 39 years	0	-139	-178	-271	-165	-1,464	-455
40 to 44 years	0	-131	-86	-219	-276	-741	-1,138
45 to 49 years	0	200	-36	-110	-62	-646	-358
50 to 54 years	0	3	-27	60	137	-726	-195
55 to 59 years	0	12	27	167	124	-292	-493
60 to 64 years	0	34	12	143	-45	-300	-300
65 to 69 years	0	-41	55	96	82	-291	-30
70 to 74 years	0	-56	23	62	-6	-166	116
75 to 79 years	0	-18	-12	-75	3	-147	177
80 to 84 years	0	-18	-34	10	74	-145	-11
85 to 89 years	0	3	-2	24	-5	-66	117
90 to 94 years	0	-3	-16	13	3	-36	49
95 to 99 years	0	-5	-2	1	0	-18	29
100 years and over	0	0	0	0	0	0	1
	Manitoba	Saskatchewan	Alberta	British Columbia	Yukon	Northwest Territories	Nunavut
	number						
Both sexes	-7,759	-3,200	28,921	12,413	90	-452	133
-1 year	-57	-34	56	109	7	-15	-4
0 to 4 years	-596	-172	920	1,002	53	-53	-18
5 to 9 years	-454	-89	1,104	816	-3	35	-19
10 to 14 years	-284	-123	689	541	4	-107	-9
15 to 19 years	-352	-151	2,501	-53	46	-1	0
20 to 24 years	-1,153	-40	8,446	279	-21	9	8
25 to 29 years	-753	-575	6,220	618	28	34	100
30 to 34 years	-1,025	-477	3,890	1,062	26	-64	46
35 to 39 years	-652	-158	2,594	867	71	-7	-43
40 to 44 years	-523	71	2,173	856	35	-78	57
45 to 49 years	-402	-148	898	735	-19	-43	-9
50 to 54 years	-444	-41	215	1,023	-73	7	61
55 to 59 years	-423	-230	-15	1,166	0	-65	22
60 to 64 years	-123	-208	-167	1,017	-3	-41	-19
65 to 69 years	-104	-421	-301	1,075	-52	-58	-10
70 to 74 years	-184	-150	-62	440	-4	-5	-8
75 to 79 years	-61	13	-217	362	-4	0	-21
80 to 84 years	-172	-129	46	381	-1	0	-1
85 to 89 years	4	-121	-39	85	0	0	0
90 to 94 years	9	-9	-26	16	0	0	0
95 to 99 years	-10	-8	1	12	0	0	0
100 years and over	0	0	-5	4	0	0	0

See notes at the end of the table.

Table 2.4-13 – continued

Annual estimates of demographic components by age group and sex, 2014/2015 national perspective — Net interprovincial migration

	Canada	Newfoundland and Labrador	Prince Edward Island	Nova Scotia	New Brunswick	Quebec	Ontario
	number						
Males	0	-822	-678	-922	-1,591	-8,038	-5,761
-1 year	0	18	-4	15	-23	-40	9
0 to 4 years	0	131	5	16	-123	-610	60
5 to 9 years	0	38	-5	-27	65	-636	-228
10 to 14 years	0	-25	-34	28	-6	-346	11
15 to 19 years	0	-125	-72	-39	-182	-496	-372
20 to 24 years	0	-486	-271	-400	-650	-569	-2,239
25 to 29 years	0	-230	-171	-246	-422	-1,187	-1,150
30 to 34 years	0	-53	10	-130	-83	-1,291	-372
35 to 39 years	0	-140	-86	-168	-88	-943	-197
40 to 44 years	0	-70	-43	-125	-191	-499	-723
45 to 49 years	0	120	-3	-93	-31	-457	-229
50 to 54 years	0	61	-17	-18	29	-351	-222
55 to 59 years	0	-11	-10	111	64	-117	-282
60 to 64 years	0	13	8	58	-43	-166	16
65 to 69 years	0	2	36	60	55	-52	-200
70 to 74 years	0	-41	8	51	40	-129	68
75 to 79 years	0	-15	12	-6	-10	-83	128
80 to 84 years	0	-7	-37	-23	27	-44	71
85 to 89 years	0	-2	-4	12	-16	-8	61
90 to 94 years	0	0	0	2	-3	-12	22
95 to 99 years	0	0	0	0	0	-2	6
100 years and over	0	0	0	0	0	0	1
	Manitoba	Saskat- chewan	Alberta	British Columbia	Yukon	Northwest Territories	Nunavut
	number						
Males	-4,098	-1,198	17,107	6,164	5	-208	40
-1 year	-39	-21	25	69	1	-12	2
0 to 4 years	-354	-112	423	585	10	-33	2
5 to 9 years	-198	-58	556	483	7	42	-39
10 to 14 years	-165	-2	312	293	10	-69	-7
15 to 19 years	-211	51	1,470	-39	34	-14	-5
20 to 24 years	-553	121	5,040	24	-23	13	-7
25 to 29 years	-426	-226	3,601	398	2	18	39
30 to 34 years	-507	-220	2,366	266	1	-19	32
35 to 39 years	-441	-131	1,653	490	39	-2	14
40 to 44 years	-237	54	1,328	528	-1	-37	16
45 to 49 years	-214	-85	747	272	-10	-24	7
50 to 54 years	-195	47	182	445	1	12	26
55 to 59 years	-271	-173	26	674	-13	-13	15
60 to 64 years	-22	-62	-141	432	-22	-34	-37
65 to 69 years	-21	-244	-177	608	-23	-33	-11
70 to 74 years	-117	-50	-120	294	-1	-3	0
75 to 79 years	-26	35	-203	181	-6	0	-7
80 to 84 years	-87	-103	51	153	-1	0	0
85 to 89 years	-5	-22	3	-19	0	0	0
90 to 94 years	1	3	-29	16	0	0	0
95 to 99 years	-10	0	-1	7	0	0	0
100 years and over	0	0	-5	4	0	0	0

See notes at the end of the table.

Table 2.4-13 – continued

Annual estimates of demographic components by age group and sex, 2014/2015 national perspective — Net interprovincial migration

	Canada	Newfoundland and Labrador	Prince Edward Island	Nova Scotia	New Brunswick	Quebec	Ontario
	number						
Females	0	-576	-565	-364	-1,209	-6,618	-3,002
-1 year	0	10	-2	-7	13	-50	-1
0 to 4 years	0	80	30	-35	28	-553	-165
5 to 9 years	0	119	19	12	-85	-477	-185
10 to 14 years	0	26	-67	5	-25	-445	167
15 to 19 years	0	-211	-108	103	-234	-101	-153
20 to 24 years	0	-328	-210	-351	-447	-441	-1,136
25 to 29 years	0	-222	-119	-78	-327	-1,474	-46
30 to 34 years	0	19	32	-53	-163	-902	-472
35 to 39 years	0	1	-92	-103	-77	-521	-258
40 to 44 years	0	-61	-43	-94	-85	-242	-415
45 to 49 years	0	80	-33	-17	-31	-189	-129
50 to 54 years	0	-58	-10	78	108	-375	27
55 to 59 years	0	23	37	56	60	-175	-211
60 to 64 years	0	21	4	85	-2	-134	-316
65 to 69 years	0	-43	19	36	27	-239	170
70 to 74 years	0	-15	15	11	-46	-37	48
75 to 79 years	0	-3	-24	-69	13	-64	49
80 to 84 years	0	-11	3	33	47	-101	-82
85 to 89 years	0	5	2	12	11	-58	56
90 to 94 years	0	-3	-16	11	6	-24	27
95 to 99 years	0	-5	-2	1	0	-16	23
100 years and over	0	0	0	0	0	0	0
	Manitoba	Saskat- chewan	Alberta	British Columbia	Yukon	Northwest Territories	Nunavut
	number						
Females	-3,661	-2,002	11,814	6,249	85	-244	93
-1 year	-18	-13	31	40	6	-3	-6
0 to 4 years	-242	-60	497	417	43	-20	-20
5 to 9 years	-256	-31	548	333	-10	-7	20
10 to 14 years	-119	-121	377	248	-6	-38	-2
15 to 19 years	-141	-202	1,031	-14	12	13	5
20 to 24 years	-600	-161	3,406	255	2	-4	15
25 to 29 years	-327	-349	2,619	220	26	16	61
30 to 34 years	-518	-257	1,524	796	25	-45	14
35 to 39 years	-211	-27	941	377	32	-5	-57
40 to 44 years	-286	17	845	328	36	-41	41
45 to 49 years	-188	-63	151	463	-9	-19	-16
50 to 54 years	-249	-88	33	578	-74	-5	35
55 to 59 years	-152	-57	-41	492	13	-52	7
60 to 64 years	-101	-146	-26	585	19	-7	18
65 to 69 years	-83	-177	-124	467	-29	-25	1
70 to 74 years	-67	-100	58	146	-3	-2	-8
75 to 79 years	-35	-22	-14	181	2	0	-14
80 to 84 years	-85	-26	-5	228	0	0	-1
85 to 89 years	9	-99	-42	104	0	0	0
90 to 94 years	8	-12	3	0	0	0	0
95 to 99 years	0	-8	2	5	0	0	0
100 years and over	0	0	0	0	0	0	0

1. Period from July 1 to June 30.

Note(s): Preliminary estimates.

Table 2.5-1**Annual¹ estimates of demographic components by age group and sex, Canada — Births**

	2007-2008	2008-2009	2009-2010	2010-2011	2011-2012	2012-2013	2013-2014	2014-2015
	number							
Both sexes	373,695	379,290	379,373	376,951	377,897	382,980	386,044	388,729
Males	191,202	194,746	194,674	193,170	193,827	196,433	198,003	199,381
Females	182,493	184,544	184,699	183,781	184,070	186,547	188,041	189,348

1. Period from July 1 to June 30.

Note(s): The number of births is final up to 2010/2011, updated from 2011/2012 to 2013/2014 and preliminary for 2014/2015.

Table 2.5-2

Annual¹ estimates of demographic components by age group and sex, Canada — Deaths

	2007-2008	2008-2009	2009-2010	2010-2011	2011-2012	2012-2013	2013-2014	2014-2015
	number							
Both sexes	236,525	237,708	237,138	244,968	243,651	252,309	256,982	268,056
-1 year	1,729	1,714	1,699	1,687	1,650	1,675	1,671	1,698
0 to 4 years	467	449	450	502	482	483	486	489
5 to 9 years	199	197	157	156	174	173	173	182
10 to 14 years	297	272	243	256	243	247	243	241
15 to 19 years	1,026	980	944	901	899	893	870	862
20 to 24 years	1,283	1,267	1,197	1,232	1,191	1,224	1,224	1,245
25 to 29 years	1,332	1,242	1,312	1,240	1,263	1,278	1,274	1,300
30 to 34 years	1,394	1,460	1,478	1,457	1,473	1,511	1,522	1,566
35 to 39 years	2,187	2,119	2,011	1,930	1,889	1,911	1,909	1,958
40 to 44 years	3,642	3,496	3,350	3,082	3,023	3,025	2,981	2,991
45 to 49 years	6,158	6,045	5,887	5,817	5,571	5,456	5,217	5,087
50 to 54 years	8,899	8,801	8,785	8,769	8,862	8,982	8,960	9,107
55 to 59 years	11,644	11,648	11,423	11,877	11,868	12,272	12,462	12,857
60 to 64 years	14,588	14,792	15,200	15,664	16,071	16,241	16,266	16,843
65 to 69 years	17,404	17,670	17,929	18,380	18,767	20,134	21,001	22,268
70 to 74 years	22,831	22,507	21,993	22,394	22,623	23,541	24,258	25,610
75 to 79 years	31,739	31,359	30,576	30,603	29,865	30,187	30,253	31,351
80 to 84 years	38,851	38,807	38,486	39,229	38,706	39,750	39,862	40,849
85 to 89 years	37,179	38,009	38,812	41,031	39,344	40,656	41,395	42,985
90 to 94 years	23,657	24,062	24,041	26,262	27,174	29,625	31,539	34,196
95 to 99 years	8,480	9,158	9,385	10,525	10,985	11,277	11,441	12,191
100 years and over	1,539	1,654	1,780	1,974	1,528	1,768	1,975	2,180
Males	119,420	119,887	119,621	122,448	122,737	127,399	130,134	136,064
-1 year	955	916	925	948	911	925	923	937
0 to 4 years	276	274	244	291	269	269	270	270
5 to 9 years	100	125	83	82	89	88	88	92
10 to 14 years	193	169	133	148	136	140	137	137
15 to 19 years	690	679	667	595	616	609	596	589
20 to 24 years	985	914	872	888	853	876	879	893
25 to 29 years	907	869	904	855	865	876	870	890
30 to 34 years	906	948	969	953	963	988	993	1,023
35 to 39 years	1,403	1,319	1,248	1,220	1,176	1,190	1,185	1,213
40 to 44 years	2,259	2,124	2,069	1,869	1,842	1,843	1,816	1,817
45 to 49 years	3,624	3,654	3,540	3,496	3,353	3,285	3,139	3,057
50 to 54 years	5,399	5,388	5,353	5,244	5,378	5,451	5,442	5,533
55 to 59 years	7,129	7,060	6,977	7,306	7,338	7,586	7,710	7,954
60 to 64 years	9,020	9,023	9,161	9,525	9,784	9,897	9,908	10,257
65 to 69 years	10,454	10,557	10,752	10,865	11,197	12,036	12,558	13,321
70 to 74 years	13,302	13,050	12,740	12,875	13,065	13,622	14,060	14,875
75 to 79 years	17,638	17,404	17,040	16,886	16,600	16,827	16,916	17,560
80 to 84 years	19,112	19,246	19,275	19,752	19,611	20,333	20,560	21,209
85 to 89 years	15,120	15,784	16,224	17,197	16,384	17,215	17,854	18,838
90 to 94 years	7,681	7,976	7,910	8,520	9,103	10,116	10,972	12,141
95 to 99 years	2,024	2,129	2,222	2,603	2,928	2,917	2,924	3,103
100 years and over	243	279	313	330	276	310	334	355
Females	117,105	117,821	117,517	122,520	120,914	124,910	126,848	131,992
-1 year	774	798	774	739	739	750	748	761
0 to 4 years	191	175	206	211	213	214	216	219
5 to 9 years	99	72	74	74	85	85	85	90
10 to 14 years	104	103	110	108	107	107	106	104
15 to 19 years	336	301	277	306	283	284	274	273
20 to 24 years	298	353	325	344	338	348	345	352
25 to 29 years	425	373	408	385	398	402	404	410
30 to 34 years	488	512	509	504	510	523	529	543
35 to 39 years	784	800	763	710	713	721	724	745
40 to 44 years	1,383	1,372	1,281	1,213	1,181	1,182	1,165	1,174
45 to 49 years	2,534	2,391	2,347	2,321	2,218	2,171	2,078	2,030
50 to 54 years	3,500	3,413	3,432	3,525	3,484	3,531	3,518	3,574
55 to 59 years	4,515	4,588	4,446	4,571	4,530	4,686	4,752	4,903
60 to 64 years	5,568	5,769	6,039	6,139	6,287	6,344	6,358	6,586
65 to 69 years	6,950	7,113	7,177	7,515	7,570	8,098	8,443	8,947
70 to 74 years	9,529	9,457	9,253	9,519	9,558	9,919	10,198	10,735
75 to 79 years	14,101	13,955	13,536	13,717	13,265	13,360	13,337	13,791
80 to 84 years	19,739	19,561	19,211	19,477	19,095	19,417	19,302	19,640
85 to 89 years	22,059	22,225	22,588	23,834	22,960	23,441	23,541	24,147
90 to 94 years	15,976	16,086	16,131	17,742	18,071	19,509	20,567	22,055
95 to 99 years	6,456	7,029	7,163	7,922	8,057	8,360	8,517	9,088
100 years and over	1,296	1,375	1,467	1,644	1,252	1,458	1,641	1,825

1. Period from July 1 to June 30.

Note(s): The number of deaths is final up to 2010/2011, updated from 2011/2012 to 2013/2014 and preliminary for 2014/2015.

Table 2.5-3

Annual¹ estimates of demographic components by age group and sex, Canada — Immigrants

	2007-2008	2008-2009	2009-2010	2010-2011	2011-2012	2012-2013	2013-2014	2014-2015
	number							
Both sexes	249,622	245,289	270,581	259,106	260,115	263,156	267,906	239,779
-1 year	748	582	760	617	568	570	611	540
0 to 4 years	17,552	16,821	19,705	20,543	18,946	19,014	17,675	15,806
5 to 9 years	17,288	16,859	19,147	19,503	18,353	17,659	17,540	16,239
10 to 14 years	16,984	16,716	17,762	17,787	16,640	15,437	15,063	15,102
15 to 19 years	16,268	16,173	16,477	15,539	14,723	13,310	12,830	13,011
20 to 24 years	23,571	22,810	22,733	19,913	21,196	19,660	21,082	19,088
25 to 29 years	37,430	36,839	41,529	38,519	42,412	39,961	45,741	39,848
30 to 34 years	35,768	34,178	39,747	39,189	39,571	39,294	44,704	40,421
35 to 39 years	28,146	27,234	30,921	29,728	28,543	27,712	29,689	28,174
40 to 44 years	19,598	19,576	21,803	20,934	20,013	18,670	19,859	18,127
45 to 49 years	12,577	12,878	14,399	14,038	13,027	12,213	12,316	11,279
50 to 54 years	7,905	8,294	8,331	7,504	7,475	7,647	7,731	6,877
55 to 59 years	5,069	5,442	5,357	4,730	5,489	7,482	6,360	4,693
60 to 64 years	4,156	4,313	4,607	4,038	4,826	8,478	5,839	3,849
65 to 69 years	3,130	3,152	3,448	2,994	3,950	7,466	5,017	3,025
70 to 74 years	1,895	1,992	2,262	2,121	2,613	5,218	3,365	2,041
75 to 79 years	959	935	1,051	921	1,175	2,390	1,697	1,108
80 to 84 years	403	353	380	339	431	722	583	391
85 to 89 years	130	111	124	109	132	202	166	120
90 to 94 years	36	29	30	34	28	43	31	33
95 to 99 years	9	2	7	6	3	8	4	6
100 years and over	0	0	1	0	1	0	3	1
Males	120,085	117,893	131,573	126,832	127,550	127,083	129,405	115,109
-1 year	361	301	401	316	308	287	332	289
0 to 4 years	8,876	8,589	10,177	10,585	9,666	9,793	9,013	8,084
5 to 9 years	8,918	8,734	9,885	10,164	9,574	9,093	8,992	8,312
10 to 14 years	9,063	8,822	9,159	9,428	8,550	8,092	7,925	7,876
15 to 19 years	7,997	7,952	8,295	7,800	7,571	6,720	6,476	6,604
20 to 24 years	9,435	9,186	9,317	8,136	8,988	8,262	9,108	8,153
25 to 29 years	16,140	16,023	18,424	17,056	19,150	17,764	20,841	17,880
30 to 34 years	17,371	16,409	19,267	19,045	19,458	19,127	21,295	19,037
35 to 39 years	14,092	13,526	15,603	15,187	14,745	14,129	14,799	13,915
40 to 44 years	9,930	9,865	11,198	10,696	10,264	9,558	10,069	8,933
45 to 49 years	6,618	6,718	7,687	7,496	6,928	6,527	6,451	5,682
50 to 54 years	4,111	4,289	4,380	4,060	3,831	3,726	3,809	3,415
55 to 59 years	2,343	2,565	2,483	2,228	2,525	3,148	2,753	2,199
60 to 64 years	1,822	1,921	2,007	1,719	2,126	3,438	2,471	1,713
65 to 69 years	1,483	1,446	1,544	1,293	1,798	3,298	2,259	1,295
70 to 74 years	892	957	1,047	1,000	1,251	2,437	1,587	946
75 to 79 years	426	405	476	440	573	1,239	868	521
80 to 84 years	151	145	157	136	184	343	282	187
85 to 89 years	49	35	56	40	51	81	65	50
90 to 94 years	5	4	7	6	8	19	10	13
95 to 99 years	2	1	3	1	0	2	0	5
100 years and over	0	0	0	0	1	0	0	0
Females	129,537	127,396	139,008	132,274	132,565	136,073	138,501	124,670
-1 year	387	281	359	301	260	283	279	251
0 to 4 years	8,676	8,232	9,528	9,958	9,280	9,221	8,662	7,722
5 to 9 years	8,370	8,125	9,262	9,339	8,779	8,566	8,548	7,927
10 to 14 years	7,921	7,894	8,603	8,359	8,090	7,345	7,138	7,226
15 to 19 years	8,271	8,221	8,182	7,739	7,152	6,590	6,354	6,407
20 to 24 years	14,136	13,624	13,416	11,777	12,208	11,398	11,974	10,935
25 to 29 years	21,290	20,816	23,105	21,463	23,262	22,197	24,900	21,968
30 to 34 years	18,397	17,769	20,480	20,144	20,113	20,167	23,409	21,384
35 to 39 years	14,054	13,708	15,318	14,541	13,798	13,583	14,890	14,259
40 to 44 years	9,668	9,711	10,605	10,238	9,749	9,112	9,790	9,194
45 to 49 years	5,959	6,160	6,712	6,542	6,099	5,686	5,865	5,597
50 to 54 years	3,794	4,005	3,951	3,444	3,644	3,921	3,922	3,462
55 to 59 years	2,726	2,877	2,874	2,502	2,964	4,334	3,607	2,494
60 to 64 years	2,334	2,392	2,600	2,319	2,700	5,040	3,368	2,136
65 to 69 years	1,647	1,706	1,904	1,701	2,152	4,168	2,758	1,730
70 to 74 years	1,003	1,035	1,215	1,121	1,362	2,781	1,778	1,095
75 to 79 years	533	530	575	481	602	1,151	829	587
80 to 84 years	252	208	223	203	247	379	301	204
85 to 89 years	81	76	68	69	81	121	101	70
90 to 94 years	31	25	23	28	20	24	21	20
95 to 99 years	7	1	4	5	3	6	4	1
100 years and over	0	0	1	0	0	0	3	1

1. Period from July 1 to June 30.

Note(s): The number of immigrants is final up to 2013/2014 and preliminary for 2014/2015.

Table 2.5-4
Annual¹ estimates of demographic components by age group and sex, Canada — Emigrants

	2007-2008	2008-2009	2009-2010	2010-2011	2011-2012	2012-2013	2013-2014	2014-2015
	number							
Both sexes	60,980	55,056	52,335	56,766	61,244	59,045	59,705	60,071
-1 year	522	461	391	435	492	435	440	443
0 to 4 years	4,584	4,103	3,727	4,218	4,691	4,377	4,422	4,453
5 to 9 years	3,570	3,226	3,074	3,455	3,840	3,715	3,760	3,777
10 to 14 years	2,632	2,351	2,122	2,299	2,611	2,468	2,494	2,509
15 to 19 years	1,775	1,621	1,484	1,544	1,721	1,617	1,634	1,648
20 to 24 years	5,093	4,503	4,181	4,410	4,679	4,475	4,525	4,555
25 to 29 years	8,869	7,871	7,585	8,202	8,577	8,020	8,115	8,160
30 to 34 years	8,188	7,264	6,875	7,609	8,113	7,712	7,799	7,843
35 to 39 years	7,272	6,413	5,963	6,532	6,843	6,260	6,329	6,369
40 to 44 years	5,462	4,789	4,525	4,922	5,384	5,278	5,330	5,365
45 to 49 years	3,991	3,731	3,692	4,016	4,281	4,114	4,164	4,187
50 to 54 years	3,215	3,021	2,826	2,900	3,181	3,380	3,420	3,441
55 to 59 years	2,101	2,010	2,037	2,105	2,333	2,457	2,478	2,492
60 to 64 years	1,276	1,267	1,283	1,351	1,497	1,676	1,694	1,711
65 to 69 years	872	889	921	996	1,130	1,152	1,170	1,176
70 to 74 years	599	597	623	673	722	752	762	766
75 to 79 years	449	443	463	487	521	510	516	517
80 to 84 years	306	306	329	349	349	365	366	369
85 to 89 years	158	147	192	204	199	198	203	206
90 to 94 years	42	35	34	51	70	72	72	72
95 to 99 years	4	8	8	8	10	12	12	12
100 years and over	0	0	0	0	0	0	0	0
Males	31,474	28,237	26,788	29,121	31,423	30,454	30,800	30,984
-1 year	270	245	211	226	263	227	229	231
0 to 4 years	2,346	2,093	1,950	2,175	2,415	2,267	2,287	2,305
5 to 9 years	1,800	1,574	1,549	1,781	1,936	1,905	1,930	1,936
10 to 14 years	1,327	1,155	1,063	1,193	1,366	1,264	1,277	1,286
15 to 19 years	920	829	722	752	899	848	856	864
20 to 24 years	2,468	2,149	1,943	2,045	2,195	2,161	2,186	2,197
25 to 29 years	4,330	3,773	3,609	3,914	4,031	3,791	3,836	3,859
30 to 34 years	4,116	3,613	3,412	3,828	4,007	3,721	3,765	3,786
35 to 39 years	3,842	3,388	3,130	3,404	3,538	3,164	3,202	3,219
40 to 44 years	3,025	2,674	2,493	2,673	2,924	2,919	2,950	2,969
45 to 49 years	2,236	2,089	2,063	2,297	2,468	2,404	2,433	2,444
50 to 54 years	1,764	1,686	1,594	1,610	1,792	1,996	2,017	2,030
55 to 59 years	1,168	1,125	1,117	1,163	1,321	1,388	1,402	1,409
60 to 64 years	704	690	704	730	805	904	915	925
65 to 69 years	442	462	485	523	587	604	613	617
70 to 74 years	306	291	304	326	371	389	395	396
75 to 79 years	210	202	210	226	239	240	244	244
80 to 84 years	115	118	142	161	161	158	159	161
85 to 89 years	69	63	73	72	78	72	72	74
90 to 94 years	16	14	9	17	24	29	29	29
95 to 99 years	0	4	5	5	3	3	3	3
100 years and over	0	0	0	0	0	0	0	0
Females	29,506	26,819	25,547	27,645	29,821	28,591	28,905	29,087
-1 year	252	216	180	209	229	208	211	212
0 to 4 years	2,238	2,010	1,777	2,043	2,276	2,110	2,135	2,148
5 to 9 years	1,770	1,652	1,525	1,674	1,904	1,810	1,830	1,841
10 to 14 years	1,305	1,196	1,059	1,106	1,245	1,204	1,217	1,223
15 to 19 years	855	792	762	792	822	769	778	784
20 to 24 years	2,625	2,354	2,238	2,365	2,484	2,314	2,339	2,358
25 to 29 years	4,539	4,098	3,976	4,288	4,546	4,229	4,279	4,301
30 to 34 years	4,072	3,651	3,463	3,781	4,106	3,991	4,034	4,057
35 to 39 years	3,430	3,025	2,833	3,128	3,305	3,096	3,127	3,150
40 to 44 years	2,437	2,115	2,032	2,249	2,460	2,359	2,380	2,396
45 to 49 years	1,755	1,642	1,629	1,719	1,813	1,710	1,731	1,743
50 to 54 years	1,451	1,335	1,232	1,290	1,389	1,384	1,403	1,411
55 to 59 years	933	885	920	942	1,012	1,069	1,076	1,083
60 to 64 years	572	577	579	621	692	772	779	786
65 to 69 years	430	427	436	473	543	548	557	559
70 to 74 years	293	306	319	347	351	363	367	370
75 to 79 years	239	241	253	261	282	270	272	273
80 to 84 years	191	188	187	188	188	207	207	208
85 to 89 years	89	84	119	132	121	126	131	132
90 to 94 years	26	21	25	34	46	43	43	43
95 to 99 years	4	4	3	3	7	9	9	9
100 years and over	0	0	0	0	0	0	0	0

1. Period from July 1 to June 30.

Note(s): The number of emigrants is final up to 2010/2011, updated from 2011/2012 to 2013/2014 and preliminary for 2014/2015.

Table 2.5-5

Annual¹ estimates of demographic components by age group and sex, Canada — Returning emigrants

	2007-2008	2008-2009	2009-2010	2010-2011	2011-2012	2012-2013	2013-2014	2014-2015
	number							
Both sexes	33,431	31,850	34,415	36,643	36,724	36,462	36,480	36,482
-1 year	184	179	191	207	264	266	266	266
0 to 4 years	1,988	1,890	2,050	2,180	2,448	2,439	2,442	2,442
5 to 9 years	1,865	1,769	1,918	2,031	1,988	1,972	1,973	1,973
10 to 14 years	1,649	1,576	1,703	1,813	1,857	1,831	1,831	1,831
15 to 19 years	2,316	2,205	2,378	2,536	2,341	2,321	2,322	2,322
20 to 24 years	4,901	4,668	5,052	5,368	4,921	4,888	4,890	4,890
25 to 29 years	4,961	4,731	5,117	5,443	5,139	5,104	5,107	5,108
30 to 34 years	3,681	3,513	3,795	4,040	3,981	3,958	3,960	3,960
35 to 39 years	2,571	2,449	2,634	2,817	3,078	3,051	3,051	3,052
40 to 44 years	2,217	2,115	2,275	2,431	2,532	2,522	2,524	2,524
45 to 49 years	1,848	1,748	1,899	2,015	2,318	2,308	2,308	2,308
50 to 54 years	1,486	1,428	1,542	1,643	1,799	1,784	1,786	1,786
55 to 59 years	1,291	1,229	1,324	1,409	1,401	1,394	1,395	1,395
60 to 64 years	918	877	937	1,010	1,026	1,015	1,015	1,015
65 to 69 years	633	595	643	688	564	556	556	556
70 to 74 years	440	419	456	477	477	472	473	473
75 to 79 years	284	271	296	312	341	336	336	336
80 to 84 years	121	117	123	135	165	162	162	162
85 to 89 years	66	62	70	75	72	72	72	72
90 to 94 years	9	8	10	10	8	7	7	7
95 to 99 years	1	0	1	2	3	3	3	3
100 years and over	1	1	1	1	1	1	1	1
Males	16,496	15,720	16,975	18,081	18,012	17,880	17,889	17,889
-1 year	92	89	95	103	135	135	135	135
0 to 4 years	1,013	964	1,044	1,109	1,227	1,224	1,226	1,226
5 to 9 years	978	926	1,005	1,064	990	980	980	980
10 to 14 years	854	810	878	934	928	915	915	915
15 to 19 years	1,145	1,092	1,174	1,252	1,120	1,109	1,109	1,109
20 to 24 years	2,079	1,981	2,142	2,276	2,153	2,142	2,143	2,143
25 to 29 years	2,338	2,234	2,417	2,571	2,310	2,295	2,296	2,296
30 to 34 years	1,831	1,748	1,888	2,012	1,979	1,968	1,969	1,969
35 to 39 years	1,280	1,221	1,311	1,403	1,518	1,504	1,504	1,504
40 to 44 years	1,215	1,162	1,244	1,335	1,357	1,347	1,349	1,349
45 to 49 years	975	923	1,002	1,063	1,276	1,267	1,267	1,267
50 to 54 years	778	745	806	862	984	977	979	979
55 to 59 years	674	644	693	738	732	729	729	729
60 to 64 years	509	486	522	561	524	519	519	519
65 to 69 years	310	292	316	337	302	295	295	295
70 to 74 years	218	208	227	237	218	218	218	218
75 to 79 years	124	117	127	134	176	174	174	174
80 to 84 years	53	50	53	57	57	56	56	56
85 to 89 years	26	25	27	29	23	23	23	23
90 to 94 years	4	3	4	4	2	2	2	2
95 to 99 years	0	0	0	0	0	0	0	0
100 years and over	0	0	0	0	1	1	1	1
Females	16,935	16,130	17,440	18,562	18,712	18,582	18,591	18,593
-1 year	92	90	96	104	129	131	131	131
0 to 4 years	975	926	1,006	1,071	1,221	1,215	1,216	1,216
5 to 9 years	887	843	913	967	998	992	993	993
10 to 14 years	795	766	825	879	929	916	916	916
15 to 19 years	1,171	1,113	1,204	1,284	1,221	1,212	1,213	1,213
20 to 24 years	2,822	2,687	2,910	3,092	2,768	2,746	2,747	2,747
25 to 29 years	2,623	2,497	2,700	2,872	2,829	2,809	2,811	2,812
30 to 34 years	1,850	1,765	1,907	2,028	2,002	1,990	1,991	1,991
35 to 39 years	1,291	1,228	1,323	1,414	1,560	1,547	1,547	1,548
40 to 44 years	1,002	953	1,031	1,096	1,175	1,175	1,175	1,175
45 to 49 years	873	825	897	952	1,042	1,041	1,041	1,041
50 to 54 years	708	683	736	781	815	807	807	807
55 to 59 years	617	585	631	671	669	665	666	666
60 to 64 years	409	391	415	449	502	496	496	496
65 to 69 years	323	303	327	351	262	261	261	261
70 to 74 years	222	211	229	240	259	254	255	255
75 to 79 years	160	154	169	178	165	162	162	162
80 to 84 years	68	67	70	78	108	106	106	106
85 to 89 years	40	37	43	46	49	49	49	49
90 to 94 years	5	5	6	6	6	5	5	5
95 to 99 years	1	0	1	2	3	3	3	3
100 years and over	1	1	1	1	0	0	0	0

1. Period from July 1 to June 30.

Note(s): The number of returning emigrants is final up to 2010/2011, updated from 2011/2012 to 2013/2014 and preliminary for 2014/2015.

Table 2.5-6

Annual¹ estimates of demographic components by age group and sex, Canada — Net temporary emigrants

	2007-2008	2008-2009	2009-2010	2010-2011	2011-2012	2012-2013	2013-2014	2014-2015
	number							
Both sexes	18,408	18,414	18,408	18,411	18,410	18,414	18,415	18,413
-1 year	152	149	134	138	147	136	136	136
0 to 4 years	1,321	1,312	1,262	1,317	1,366	1,317	1,317	1,317
5 to 9 years	1,045	1,039	1,043	1,080	1,119	1,118	1,118	1,118
10 to 14 years	774	767	734	739	784	757	757	757
15 to 19 years	537	545	517	504	522	503	504	504
20 to 24 years	1,561	1,514	1,479	1,453	1,416	1,402	1,402	1,402
25 to 29 years	2,722	2,672	2,672	2,682	2,600	2,514	2,513	2,513
30 to 34 years	2,425	2,391	2,404	2,435	2,431	2,395	2,395	2,394
35 to 39 years	2,143	2,106	2,063	2,073	2,014	1,912	1,913	1,913
40 to 44 years	1,634	1,586	1,591	1,600	1,617	1,638	1,638	1,638
45 to 49 years	1,236	1,277	1,341	1,342	1,309	1,318	1,318	1,318
50 to 54 years	1,043	1,071	1,046	999	999	1,104	1,104	1,104
55 to 59 years	680	727	759	724	737	808	808	808
60 to 64 years	401	444	464	449	464	547	547	547
65 to 69 years	266	301	327	316	336	368	368	368
70 to 74 years	184	199	215	212	211	228	228	228
75 to 79 years	137	149	157	152	156	155	155	155
80 to 84 years	96	106	117	114	107	113	113	113
85 to 89 years	43	48	68	67	57	61	61	60
90 to 94 years	8	11	13	15	18	19	19	19
95 to 99 years	0	0	2	0	0	1	1	1
100 years and over	0	0	0	0	0	0	0	0
Males	9,494	9,453	9,436	9,460	9,472	9,543	9,543	9,541
-1 year	80	81	74	73	79	71	71	71
0 to 4 years	676	671	660	676	706	685	685	685
5 to 9 years	520	503	523	554	560	576	576	576
10 to 14 years	391	379	369	381	410	389	389	389
15 to 19 years	278	278	248	246	269	264	264	264
20 to 24 years	759	723	689	675	666	678	678	678
25 to 29 years	1,333	1,288	1,277	1,284	1,229	1,192	1,192	1,192
30 to 34 years	1,222	1,193	1,196	1,232	1,206	1,155	1,155	1,154
35 to 39 years	1,125	1,107	1,082	1,081	1,041	965	965	965
40 to 44 years	903	890	875	867	878	907	907	907
45 to 49 years	685	711	747	769	763	779	779	779
50 to 54 years	569	596	586	549	559	654	654	654
55 to 59 years	380	408	421	402	421	459	459	459
60 to 64 years	222	241	253	243	250	298	298	298
65 to 69 years	138	154	172	167	177	196	196	196
70 to 74 years	95	99	108	104	106	119	119	119
75 to 79 years	62	68	72	71	73	73	73	73
80 to 84 years	37	42	52	56	50	52	52	52
85 to 89 years	17	18	27	25	23	24	24	23
90 to 94 years	2	3	3	5	6	7	7	7
95 to 99 years	0	0	2	0	0	0	0	0
100 years and over	0	0	0	0	0	0	0	0
Females	8,914	8,961	8,972	8,951	8,938	8,871	8,872	8,872
-1 year	72	68	60	65	68	65	65	65
0 to 4 years	645	641	602	641	660	632	632	632
5 to 9 years	525	536	520	526	559	542	542	542
10 to 14 years	383	388	365	358	374	368	368	368
15 to 19 years	259	267	269	258	253	239	240	240
20 to 24 years	802	791	790	778	750	724	724	724
25 to 29 years	1,389	1,384	1,395	1,398	1,371	1,322	1,321	1,321
30 to 34 years	1,203	1,198	1,208	1,203	1,225	1,240	1,240	1,240
35 to 39 years	1,018	999	981	992	973	947	948	948
40 to 44 years	731	696	716	733	739	731	731	731
45 to 49 years	551	566	594	573	546	539	539	539
50 to 54 years	474	475	460	450	440	450	450	450
55 to 59 years	300	319	338	322	316	349	349	349
60 to 64 years	179	203	211	206	214	249	249	249
65 to 69 years	128	147	155	149	159	172	172	172
70 to 74 years	89	100	107	108	105	109	109	109
75 to 79 years	75	81	85	81	83	82	82	82
80 to 84 years	59	64	65	58	57	61	61	61
85 to 89 years	26	30	41	42	34	37	37	37
90 to 94 years	6	8	10	10	12	12	12	12
95 to 99 years	0	0	0	0	0	1	1	1
100 years and over	0	0	0	0	0	0	0	0

1. Period from July 1 to June 30.

Note(s): The net temporary emigrants is final up to 2010/2011, updated from 2011/2012 to 2013/2014 and preliminary for 2014/2015.

Table 2.5-7

Annual¹ estimates of demographic components by age group and sex, Canada — Net non-permanent residents

	2007-2008	2008-2009	2009-2010	2010-2011	2011-2012	2012-2013	2013-2014	2014-2015
	number							
Both sexes	51,422	71,863	34,531	14,380	57,265	51,193	32,831	-10,334
-1 year	211	220	120	107	120	63	64	64
0 to 4 years	2,569	3,016	1,242	733	1,325	642	420	767
5 to 9 years	2,924	3,372	1,017	189	677	296	-47	207
10 to 14 years	1,041	1,925	25	-88	1,314	1,456	1,545	2,911
15 to 19 years	19,521	23,378	24,743	26,035	32,412	31,898	37,425	38,591
20 to 24 years	8,119	17,496	19,579	14,999	19,395	18,334	18,795	7,038
25 to 29 years	3,022	8,825	840	-5,503	852	1,112	-5,924	-15,776
30 to 34 years	5,192	6,235	-2,933	-6,642	1,782	1,126	-5,860	-14,603
35 to 39 years	4,909	4,485	-2,773	-5,170	1,011	334	-3,375	-9,682
40 to 44 years	3,034	2,678	-2,843	-4,278	-5	-161	-2,713	-7,168
45 to 49 years	1,157	831	-2,056	-3,097	-471	-1,127	-2,694	-5,401
50 to 54 years	189	-20	-1,283	-1,514	-51	-981	-1,777	-3,426
55 to 59 years	-58	-163	-548	-794	-275	-575	-1,334	-1,887
60 to 64 years	-115	-172	-276	-280	-210	-477	-685	-1,102
65 to 69 years	-105	-74	-134	-178	-275	-316	-540	-509
70 to 74 years	-61	-94	-95	-47	-170	-194	-245	-193
75 to 79 years	-65	-25	-44	-29	-101	-103	-113	-93
80 to 84 years	-29	-29	-19	-34	-43	-94	-60	-43
85 to 89 years	-19	-15	-22	-17	-15	-29	-34	-15
90 to 94 years	-9	-7	-4	-10	-8	-11	-12	-8
95 to 99 years	-3	0	-3	-3	0	-1	-2	-4
100 years and over	-2	1	-2	1	1	1	-3	-2
Males	29,213	40,199	18,792	9,394	33,482	31,541	20,795	-5,425
-1 year	97	109	65	54	54	35	28	26
0 to 4 years	1,291	1,580	604	391	699	299	215	412
5 to 9 years	1,523	1,824	520	72	398	172	-13	159
10 to 14 years	418	857	49	-34	697	687	796	1,473
15 to 19 years	10,370	12,921	13,835	14,367	17,681	17,428	20,329	20,930
20 to 24 years	5,873	11,135	11,652	9,368	11,846	10,837	11,083	4,214
25 to 29 years	1,466	4,254	230	-3,455	808	1,062	-2,932	-9,087
30 to 34 years	3,155	3,550	-1,569	-3,050	1,179	1,373	-2,254	-7,594
35 to 39 years	2,867	2,533	-1,976	-2,923	581	656	-1,288	-5,021
40 to 44 years	1,627	1,485	-1,856	-2,241	18	302	-1,208	-3,696
45 to 49 years	825	557	-1,336	-1,572	-284	-265	-1,340	-2,832
50 to 54 years	11	-73	-767	-818	142	-286	-807	-1,948
55 to 59 years	-42	-163	-303	-405	-11	-105	-814	-1,168
60 to 64 years	-81	-215	-165	-179	-68	-297	-427	-770
65 to 69 years	-97	-63	-100	-108	-131	-183	-358	-337
70 to 74 years	-34	-68	-56	-47	-63	-80	-111	-129
75 to 79 years	-37	4	-13	-4	-44	-42	-57	-33
80 to 84 years	-8	-18	-14	-13	-14	-35	-29	-16
85 to 89 years	-9	-8	-6	-9	-6	-10	-11	-7
90 to 94 years	-1	-2	0	-2	-1	-7	-4	-1
95 to 99 years	-1	-1	0	1	1	-1	0	0
100 years and over	0	1	-2	1	0	1	-3	0
Females	22,209	31,664	15,739	4,986	23,783	19,652	12,036	-4,909
-1 year	114	111	55	53	66	28	36	38
0 to 4 years	1,278	1,436	638	342	626	343	205	355
5 to 9 years	1,401	1,548	497	117	279	124	-34	48
10 to 14 years	623	1,068	-24	-54	617	769	749	1,438
15 to 19 years	9,151	10,457	10,908	11,668	14,731	14,470	17,096	17,661
20 to 24 years	2,246	6,361	7,927	5,631	7,549	7,497	7,712	2,824
25 to 29 years	1,556	4,571	610	-2,048	44	50	-2,992	-6,689
30 to 34 years	2,037	2,685	-1,364	-3,592	603	-247	-3,606	-7,009
35 to 39 years	2,042	1,952	-797	-2,247	430	-322	-2,087	-4,661
40 to 44 years	1,407	1,193	-987	-2,037	-23	-463	-1,505	-3,472
45 to 49 years	332	274	-720	-1,525	-187	-862	-1,354	-2,569
50 to 54 years	178	53	-516	-696	-193	-695	-970	-1,478
55 to 59 years	-16	0	-245	-389	-264	-470	-520	-719
60 to 64 years	-34	43	-111	-101	-142	-180	-258	-332
65 to 69 years	-8	-11	-34	-70	-144	-133	-182	-172
70 to 74 years	-27	-26	-39	0	-107	-114	-134	-64
75 to 79 years	-28	-29	-31	-25	-57	-61	-56	-60
80 to 84 years	-21	-11	-5	-21	-29	-59	-31	-27
85 to 89 years	-10	-7	-16	-8	-9	-19	-23	-8
90 to 94 years	-8	-5	-4	-8	-7	-4	-8	-7
95 to 99 years	-2	1	-3	-4	-1	0	-2	-4
100 years and over	-2	0	0	0	1	0	0	-2

1. Period from July 1 to June 30.

Note(s): The net non-permanent residents is final up to 2010/2011, updated from 2011/2012 to 2013/2014 and preliminary for 2014/2015.

Table 2.5-8

Annual¹ estimates of demographic components by age group and sex, Canada — Interprovincial in-migrants

	2007-2008	2008-2009	2009-2010	2010-2011	2011-2012	2012-2013	2013-2014	2014-2015
	number							
Both sexes	301,237	277,846	259,234	257,085	280,347	261,295	275,059	286,356
-1 year	2,272	2,002	1,860	1,838	2,259	2,043	2,136	2,233
0 to 4 years	21,012	18,654	17,248	17,100	20,341	18,390	19,248	20,053
5 to 9 years	15,901	14,064	12,953	12,887	14,048	12,759	13,315	13,860
10 to 14 years	14,273	12,627	11,637	11,629	11,685	10,573	11,022	11,592
15 to 19 years	21,035	19,304	17,621	17,367	17,066	15,828	16,392	17,069
20 to 24 years	39,851	37,933	33,591	32,267	35,486	34,178	35,446	36,473
25 to 29 years	46,094	42,523	39,730	39,965	47,428	44,082	46,366	48,242
30 to 34 years	31,364	29,013	27,019	27,234	30,395	28,331	29,961	31,168
35 to 39 years	24,805	22,927	21,291	21,411	22,269	20,711	21,870	22,831
40 to 44 years	21,349	19,772	18,419	18,512	17,323	16,145	17,017	17,754
45 to 49 years	16,947	15,699	15,076	14,787	16,173	15,089	15,719	16,343
50 to 54 years	13,772	12,696	12,271	11,997	12,952	12,056	12,638	13,262
55 to 59 years	11,398	10,529	10,200	9,954	10,532	9,751	10,238	10,830
60 to 64 years	7,570	7,000	6,749	6,597	7,698	7,173	7,545	7,965
65 to 69 years	4,726	4,557	4,705	4,684	5,579	5,397	6,128	6,309
70 to 74 years	3,257	3,157	3,255	3,240	3,437	3,294	3,752	3,873
75 to 79 years	2,555	2,434	2,542	2,532	2,664	2,581	2,928	3,033
80 to 84 years	1,820	1,730	1,811	1,820	1,814	1,758	2,010	2,087
85 to 89 years	903	896	926	925	915	884	1,005	1,042
90 to 94 years	267	270	267	275	232	228	266	273
95 to 99 years	66	59	63	64	46	40	52	59
100 years and over	0	0	0	0	5	4	5	5
Males	155,247	143,089	131,102	130,221	142,598	134,108	141,510	147,079
-1 year	1,195	1,048	982	967	1,152	1,047	1,094	1,152
0 to 4 years	10,764	9,524	8,849	8,774	10,527	9,512	9,972	10,408
5 to 9 years	8,229	7,259	6,744	6,682	7,306	6,635	6,935	7,206
10 to 14 years	7,506	6,621	6,116	6,112	5,746	5,194	5,412	5,693
15 to 19 years	10,137	9,232	8,304	8,274	8,708	8,157	8,479	8,792
20 to 24 years	20,292	19,069	16,290	15,994	17,404	17,084	17,963	18,384
25 to 29 years	23,428	21,739	19,778	19,853	24,020	22,535	23,657	24,562
30 to 34 years	16,815	15,629	14,209	14,310	15,664	14,700	15,519	16,121
35 to 39 years	13,547	12,557	11,381	11,416	11,716	11,010	11,645	12,129
40 to 44 years	11,602	10,800	9,821	9,826	9,653	9,078	9,579	9,965
45 to 49 years	8,874	8,274	7,832	7,671	8,678	8,189	8,548	8,873
50 to 54 years	7,124	6,568	6,284	6,144	6,640	6,239	6,549	6,863
55 to 59 years	5,819	5,382	5,152	5,022	5,447	5,084	5,373	5,679
60 to 64 years	3,978	3,708	3,526	3,435	3,667	3,467	3,635	3,852
65 to 69 years	2,340	2,232	2,294	2,255	2,716	2,670	3,074	3,159
70 to 74 years	1,568	1,528	1,557	1,542	1,417	1,387	1,612	1,679
75 to 79 years	985	931	962	934	1,098	1,090	1,265	1,308
80 to 84 years	713	668	696	682	673	669	784	822
85 to 89 years	224	221	224	230	297	295	328	340
90 to 94 years	83	79	78	76	54	56	69	71
95 to 99 years	24	20	23	22	10	6	13	16
100 years and over	0	0	0	0	5	4	5	5
Females	145,990	134,757	128,132	126,864	137,749	127,187	133,549	139,277
-1 year	1,077	954	878	871	1,107	996	1,042	1,081
0 to 4 years	10,248	9,130	8,399	8,326	9,814	8,878	9,276	9,645
5 to 9 years	7,672	6,805	6,209	6,205	6,742	6,124	6,380	6,654
10 to 14 years	6,767	6,006	5,521	5,517	5,939	5,379	5,610	5,899
15 to 19 years	10,898	10,072	9,317	9,093	8,358	7,671	7,913	8,277
20 to 24 years	19,559	18,864	17,301	16,273	18,082	17,094	17,483	18,089
25 to 29 years	22,666	20,784	19,952	20,112	23,408	21,547	22,709	23,680
30 to 34 years	14,549	13,384	12,810	12,924	14,731	13,631	14,442	15,047
35 to 39 years	11,258	10,370	9,910	9,995	10,553	9,701	10,225	10,702
40 to 44 years	9,747	8,972	8,598	8,686	7,670	7,067	7,438	7,789
45 to 49 years	8,073	7,425	7,244	7,116	7,495	6,900	7,171	7,470
50 to 54 years	6,648	6,128	5,987	5,853	6,312	5,817	6,089	6,399
55 to 59 years	5,579	5,147	5,048	4,932	5,085	4,667	4,865	5,151
60 to 64 years	3,592	3,292	3,223	3,162	4,031	3,706	3,910	4,113
65 to 69 years	2,386	2,325	2,411	2,429	2,863	2,727	3,054	3,150
70 to 74 years	1,689	1,629	1,698	1,698	2,020	1,907	2,140	2,194
75 to 79 years	1,570	1,503	1,580	1,598	1,566	1,491	1,663	1,725
80 to 84 years	1,107	1,062	1,115	1,138	1,141	1,089	1,226	1,265
85 to 89 years	679	675	702	695	618	589	677	702
90 to 94 years	184	191	189	199	178	172	197	202
95 to 99 years	42	39	40	42	36	34	39	43
100 years and over	0	0	0	0	0	0	0	0

1. Period from July 1 to June 30.

Note(s): The number of interprovincial migrants is final up to 2013/2014 and preliminary for 2014/2015.

Table 2.5-9

Annual¹ estimates of demographic components by age group and sex, Canada — Interprovincial out-migrants

	2007-2008	2008-2009	2009-2010	2010-2011	2011-2012	2012-2013	2013-2014	2014-2015
	number							
Both sexes	301,237	277,846	259,234	257,085	280,347	261,295	275,059	286,356
-1 year	2,272	2,002	1,860	1,838	2,259	2,043	2,136	2,233
0 to 4 years	21,012	18,654	17,248	17,100	20,341	18,390	19,248	20,053
5 to 9 years	15,901	14,064	12,953	12,887	14,048	12,759	13,315	13,860
10 to 14 years	14,273	12,627	11,637	11,629	11,685	10,573	11,022	11,592
15 to 19 years	21,035	19,304	17,621	17,367	17,066	15,828	16,392	17,069
20 to 24 years	39,851	37,933	33,591	32,267	35,486	34,178	35,446	36,473
25 to 29 years	46,094	42,523	39,730	39,965	47,428	44,082	46,366	48,242
30 to 34 years	31,364	29,013	27,019	27,234	30,395	28,331	29,961	31,168
35 to 39 years	24,805	22,927	21,291	21,411	22,269	20,711	21,870	22,831
40 to 44 years	21,349	19,772	18,419	18,512	17,323	16,145	17,017	17,754
45 to 49 years	16,947	15,699	15,076	14,787	16,173	15,089	15,719	16,343
50 to 54 years	13,772	12,696	12,271	11,997	12,952	12,056	12,638	13,262
55 to 59 years	11,398	10,529	10,200	9,954	10,532	9,751	10,238	10,830
60 to 64 years	7,570	7,000	6,749	6,597	7,698	7,173	7,545	7,965
65 to 69 years	4,726	4,557	4,705	4,684	5,579	5,397	6,128	6,309
70 to 74 years	3,257	3,157	3,255	3,240	3,437	3,294	3,752	3,873
75 to 79 years	2,555	2,434	2,542	2,532	2,664	2,581	2,928	3,033
80 to 84 years	1,820	1,730	1,811	1,820	1,814	1,758	2,010	2,087
85 to 89 years	903	896	926	925	915	884	1,005	1,042
90 to 94 years	267	270	267	275	232	228	266	273
95 to 99 years	66	59	63	64	46	40	52	59
100 years and over	0	0	0	0	5	4	5	5
Males	155,247	143,089	131,102	130,221	142,598	134,108	141,510	147,079
-1 year	1,195	1,048	982	967	1,152	1,047	1,094	1,152
0 to 4 years	10,764	9,524	8,849	8,774	10,527	9,512	9,972	10,408
5 to 9 years	8,229	7,259	6,744	6,682	7,306	6,635	6,935	7,206
10 to 14 years	7,506	6,621	6,116	6,112	5,746	5,194	5,412	5,693
15 to 19 years	10,137	9,232	8,304	8,274	8,708	8,157	8,479	8,792
20 to 24 years	20,292	19,069	16,290	15,994	17,404	17,084	17,963	18,384
25 to 29 years	23,428	21,739	19,778	19,853	24,020	22,535	23,657	24,562
30 to 34 years	16,815	15,629	14,209	14,310	15,664	14,700	15,519	16,121
35 to 39 years	13,547	12,557	11,381	11,416	11,716	11,010	11,645	12,129
40 to 44 years	11,602	10,800	9,821	9,826	9,653	9,078	9,579	9,965
45 to 49 years	8,874	8,274	7,832	7,671	8,678	8,189	8,548	8,873
50 to 54 years	7,124	6,568	6,284	6,144	6,640	6,239	6,549	6,863
55 to 59 years	5,819	5,382	5,152	5,022	5,447	5,084	5,373	5,679
60 to 64 years	3,978	3,708	3,526	3,435	3,667	3,467	3,635	3,852
65 to 69 years	2,340	2,232	2,294	2,255	2,716	2,670	3,074	3,159
70 to 74 years	1,568	1,528	1,557	1,542	1,417	1,387	1,612	1,679
75 to 79 years	985	931	962	934	1,098	1,090	1,265	1,308
80 to 84 years	713	668	696	682	673	669	784	822
85 to 89 years	224	221	224	230	297	295	328	340
90 to 94 years	83	79	78	76	54	56	69	71
95 to 99 years	24	20	23	22	10	6	13	16
100 years and over	0	0	0	0	5	4	5	5
Females	145,990	134,757	128,132	126,864	137,749	127,187	133,549	139,277
-1 year	1,077	954	878	871	1,107	996	1,042	1,081
0 to 4 years	10,248	9,130	8,399	8,326	9,814	8,878	9,276	9,645
5 to 9 years	7,672	6,805	6,209	6,205	6,742	6,124	6,380	6,654
10 to 14 years	6,767	6,006	5,521	5,517	5,939	5,379	5,610	5,899
15 to 19 years	10,898	10,072	9,317	9,093	8,358	7,671	7,913	8,277
20 to 24 years	19,559	18,864	17,301	16,273	18,082	17,094	17,483	18,089
25 to 29 years	22,666	20,784	19,952	20,112	23,408	21,547	22,709	23,680
30 to 34 years	14,549	13,384	12,810	12,924	14,731	13,631	14,442	15,047
35 to 39 years	11,258	10,370	9,910	9,995	10,553	9,701	10,225	10,702
40 to 44 years	9,747	8,972	8,598	8,686	7,670	7,067	7,438	7,789
45 to 49 years	8,073	7,425	7,244	7,116	7,495	6,900	7,171	7,470
50 to 54 years	6,648	6,128	5,987	5,853	6,312	5,817	6,089	6,399
55 to 59 years	5,579	5,147	5,048	4,932	5,085	4,667	4,865	5,151
60 to 64 years	3,592	3,292	3,223	3,162	4,031	3,706	3,910	4,113
65 to 69 years	2,386	2,325	2,411	2,429	2,863	2,727	3,054	3,150
70 to 74 years	1,689	1,629	1,698	1,698	2,020	1,907	2,140	2,194
75 to 79 years	1,570	1,503	1,580	1,598	1,566	1,491	1,663	1,725
80 to 84 years	1,107	1,062	1,115	1,138	1,141	1,089	1,226	1,265
85 to 89 years	679	675	702	695	618	589	677	702
90 to 94 years	184	191	189	199	178	172	197	202
95 to 99 years	42	39	40	42	36	34	39	43
100 years and over	0	0	0	0	0	0	0	0

1. Period from July 1 to June 30.

Note(s): The number of interprovincial migrants is final up to 2013/2014 and preliminary for 2014/2015.

Table 2.5-10

Annual¹ estimates of demographic components by age group and sex, Canada — Total growth

	2007-2008	2008-2009	2009-2010	2010-2011	2011-2012	2012-2013	2013-2014	2014-2015
	number							
Both sexes	357,845	382,798	376,703	337,506	408,696	404,023	388,159	308,116
-1 year	372,780	377,774	377,861	376,321	376,560	381,633	384,738	387,322
0 to 4 years	15,255	16,500	18,001	16,107	16,180	15,918	14,312	12,756
5 to 9 years	18,019	16,782	16,753	17,521	15,885	14,921	14,415	13,342
10 to 14 years	23,011	24,186	22,476	20,042	16,173	15,252	14,945	16,337
15 to 19 years	25,503	32,665	39,042	42,277	46,334	44,516	49,569	50,910
20 to 24 years	19,944	27,357	29,124	23,754	38,226	35,781	37,616	23,814
25 to 29 years	28,870	34,823	31,135	19,744	35,963	34,365	33,022	17,207
30 to 34 years	27,234	28,046	25,834	22,640	33,317	32,760	31,088	17,975
35 to 39 years	19,184	18,443	15,193	12,371	21,886	21,014	19,214	11,304
40 to 44 years	5,849	6,425	4,701	8,229	12,516	11,090	9,721	3,489
45 to 49 years	6,808	4,560	761	-8,212	3,713	2,506	1,231	-2,406
50 to 54 years	-3,305	-1,515	-1,268	-1,537	-3,819	-5,016	-5,744	-8,415
55 to 59 years	-6,748	-7,711	-8,442	-10,213	-8,323	-7,236	-9,327	-11,956
60 to 64 years	-10,985	-10,088	-9,526	-11,575	-12,390	-9,448	-12,338	-15,339
65 to 69 years	-15,288	-16,219	-16,912	-17,842	-15,994	-13,948	-17,506	-20,740
70 to 74 years	-21,717	-20,788	-19,295	-18,441	-20,636	-19,025	-21,655	-24,283
75 to 79 years	-31,871	-31,572	-30,750	-31,225	-29,127	-28,229	-29,004	-30,672
80 to 84 years	-41,564	-41,110	-40,352	-40,110	-38,609	-39,438	-39,656	-40,821
85 to 89 years	-39,494	-40,574	-41,607	-44,103	-39,411	-40,670	-41,455	-43,074
90 to 94 years	-23,210	-24,097	-24,805	-26,552	-27,234	-29,677	-31,604	-34,255
95 to 99 years	-8,829	-9,331	-9,250	-9,569	-10,989	-11,280	-11,449	-12,199
100 years and over	-1,601	-1,758	-1,971	-2,121	-1,525	-1,766	-1,974	-2,180
Males	175,225	189,677	184,739	167,998	209,239	205,541	195,615	150,365
-1 year	190,599	193,937	193,740	192,789	193,071	195,667	197,275	198,592
0 to 4 years	7,061	7,975	8,887	7,985	8,202	8,095	7,212	6,462
5 to 9 years	9,384	8,699	8,336	8,531	8,377	7,676	7,365	6,847
10 to 14 years	12,631	13,251	12,218	11,086	8,263	7,901	7,833	8,452
15 to 19 years	10,030	14,988	19,553	22,020	24,588	23,536	26,198	26,926
20 to 24 years	5,890	10,022	10,404	8,320	19,273	17,526	18,591	10,742
25 to 29 years	11,236	14,002	11,740	5,317	16,143	15,262	14,307	5,148
30 to 34 years	12,213	12,614	11,315	10,374	16,440	16,604	15,097	7,449
35 to 39 years	7,993	7,426	5,148	4,619	11,089	10,970	9,663	5,001
40 to 44 years	2,210	2,301	889	2,677	5,995	5,538	4,537	893
45 to 49 years	4,098	2,424	110	-4,413	1,336	1,061	27	-2,163
50 to 54 years	-211	430	202	-281	-2,772	-3,684	-4,132	-5,771
55 to 59 years	-2,840	-3,123	-3,280	-4,401	-5,834	-5,661	-6,903	-8,062
60 to 64 years	-6,909	-6,064	-5,332	-6,366	-8,257	-7,439	-8,558	-10,018
65 to 69 years	-9,997	-10,460	-10,845	-10,997	-9,992	-9,426	-11,171	-12,881
70 to 74 years	-12,925	-12,309	-11,599	-11,245	-12,136	-11,555	-12,880	-14,355
75 to 79 years	-18,269	-18,043	-17,575	-17,492	-16,207	-15,769	-16,248	-17,215
80 to 84 years	-20,841	-20,796	-20,689	-20,522	-19,595	-20,179	-20,462	-21,195
85 to 89 years	-16,381	-17,277	-17,874	-18,806	-16,417	-17,217	-18,873	-18,869
90 to 94 years	-7,458	-7,943	-8,196	-8,623	-9,124	-10,138	-11,000	-12,163
95 to 99 years	-2,044	-2,094	-2,077	-2,245	-2,930	-2,919	-2,927	-3,101
100 years and over	-245	-283	-336	-329	-274	-308	-336	-354
Females	182,620	193,121	191,964	169,508	199,457	198,482	192,544	157,751
-1 year	182,181	183,837	184,121	183,532	183,489	185,966	187,463	188,730
0 to 4 years	8,194	8,525	9,114	8,122	7,978	7,823	7,100	6,294
5 to 9 years	8,635	8,083	8,417	8,990	7,508	7,245	7,050	6,495
10 to 14 years	10,380	10,935	10,258	8,956	7,910	7,351	7,112	7,885
15 to 19 years	15,473	17,677	19,489	20,257	21,746	20,980	23,371	23,984
20 to 24 years	14,054	17,335	18,720	15,434	18,953	18,255	19,025	13,072
25 to 29 years	17,634	20,821	19,395	14,427	19,820	19,103	18,715	12,059
30 to 34 years	15,021	15,432	14,519	12,266	16,877	16,156	15,991	10,526
35 to 39 years	11,191	11,017	10,045	7,752	10,797	10,044	9,551	6,303
40 to 44 years	3,639	4,124	3,812	5,552	6,521	5,552	5,184	2,596
45 to 49 years	2,710	2,136	651	-3,799	2,377	1,445	1,204	-243
50 to 54 years	-3,094	-1,945	-1,470	-1,256	-1,047	-1,332	-1,612	-2,644
55 to 59 years	-3,908	-4,588	-5,162	-5,812	-2,489	-1,575	-2,424	-3,894
60 to 64 years	-4,076	-4,024	-4,194	-5,209	-4,133	-2,009	-3,780	-5,321
65 to 69 years	-5,291	-5,759	-6,067	-6,845	-6,002	-4,522	-6,335	-7,859
70 to 74 years	-8,792	-8,479	-7,696	-7,196	-8,500	-7,470	-8,775	-9,928
75 to 79 years	-13,602	-13,529	-13,175	-13,733	-12,920	-12,460	-12,756	-13,457
80 to 84 years	-20,723	-20,314	-19,663	-19,588	-19,014	-19,259	-19,194	-19,626
85 to 89 years	-23,113	-23,297	-23,733	-25,297	-22,994	-23,453	-23,582	-24,205
90 to 94 years	-15,752	-16,154	-16,609	-17,929	-18,110	-19,539	-20,604	-22,092
95 to 99 years	-6,785	-7,237	-7,173	-7,324	-8,059	-8,361	-8,522	-9,098
100 years and over	-1,356	-1,475	-1,635	-1,792	-1,251	-1,458	-1,638	-1,826

1. Period from July 1 to June 30.

Note(s): Total growth is updated from 2011/2012 to 2013/2014 and preliminary for 2014/2015.

Table 2.5-11

Annual¹ estimates of demographic components by age group and sex, Canada — Net international migration

	2007-2008	2008-2009	2009-2010	2010-2011	2011-2012	2012-2013	2013-2014	2014-2015
	number							
Both sexes	255,087	275,532	268,784	234,952	274,450	273,352	259,097	187,443
-1 year	469	371	546	358	313	328	365	291
0 to 4 years	16,204	16,312	18,008	17,921	16,662	16,401	14,798	13,245
5 to 9 years	17,462	17,735	17,965	17,188	16,059	15,094	14,588	13,524
10 to 14 years	16,268	17,099	16,634	16,474	16,416	15,499	15,188	16,578
15 to 19 years	35,793	39,590	41,597	42,062	47,233	45,409	50,439	51,772
20 to 24 years	29,937	38,957	41,704	34,417	39,417	37,005	38,840	25,059
25 to 29 years	33,822	39,852	37,229	27,575	37,226	35,643	34,296	18,507
30 to 34 years	34,028	34,271	31,330	26,543	34,790	34,271	32,610	19,541
35 to 39 years	26,211	25,649	22,756	18,770	23,775	22,925	21,123	13,262
40 to 44 years	17,753	17,994	15,119	12,565	15,539	14,115	12,702	6,480
45 to 49 years	10,355	10,449	9,209	7,598	9,284	7,962	6,448	2,681
50 to 54 years	5,322	5,610	4,718	3,734	5,043	3,966	3,216	692
55 to 59 years	3,521	3,771	3,337	2,516	3,545	5,036	3,135	901
60 to 64 years	3,282	3,307	3,521	2,968	3,681	6,793	3,928	1,504
65 to 69 years	2,520	2,483	2,709	2,192	2,773	6,186	3,495	1,528
70 to 74 years	1,491	1,521	1,785	1,666	1,987	4,516	2,603	1,327
75 to 79 years	592	589	683	565	738	1,958	1,249	679
80 to 84 years	93	29	38	-23	97	312	206	28
85 to 89 years	-24	-37	-88	-104	-67	-14	-60	-89
90 to 94 years	-14	-16	-11	-32	-60	-52	-65	-59
95 to 99 years	3	-6	-5	-3	-4	-3	-8	-8
100 years and over	-1	2	0	2	3	2	1	0
Males	124,826	136,122	131,116	115,726	138,149	136,507	127,746	87,048
-1 year	200	173	276	174	155	159	195	148
0 to 4 years	8,158	8,369	9,215	9,234	8,471	8,364	7,482	6,732
5 to 9 years	9,099	9,407	9,338	8,965	8,466	7,764	7,453	6,939
10 to 14 years	8,617	8,955	8,654	8,754	8,399	8,041	7,970	8,589
15 to 19 years	18,314	20,858	22,334	22,421	25,204	24,145	26,794	27,515
20 to 24 years	14,160	19,430	20,479	17,060	20,126	18,402	19,470	11,635
25 to 29 years	14,281	17,450	16,185	10,974	17,008	16,138	15,177	6,038
30 to 34 years	17,019	16,901	14,978	12,947	17,403	17,592	16,090	8,472
35 to 39 years	13,272	12,785	10,726	9,182	12,265	12,160	10,848	6,214
40 to 44 years	8,844	8,948	7,218	6,250	7,837	7,381	6,353	2,710
45 to 49 years	5,497	5,398	4,543	3,921	4,689	4,346	3,166	894
50 to 54 years	2,567	2,679	2,239	1,945	2,606	1,767	1,310	-238
55 to 59 years	1,427	1,513	1,335	996	1,504	1,925	807	-108
60 to 64 years	1,324	1,261	1,407	1,128	1,527	2,458	1,350	239
65 to 69 years	1,116	1,059	1,103	832	1,205	2,610	1,387	440
70 to 74 years	675	707	806	760	929	2,067	1,180	520
75 to 79 years	241	256	308	273	393	1,058	668	345
80 to 84 years	44	17	2	-37	16	154	98	14
85 to 89 years	-20	-29	-23	-37	-33	-2	-19	-31
90 to 94 years	-10	-12	-1	-14	-21	-22	-28	-22
95 to 99 years	1	-4	-4	-3	-2	-2	-3	2
100 years and over	0	1	-2	1	2	2	-2	1
Females	130,261	139,410	137,668	119,226	136,301	136,845	131,351	100,395
-1 year	269	198	270	184	158	169	170	143
0 to 4 years	8,046	7,943	8,793	8,687	8,191	8,037	7,316	6,513
5 to 9 years	8,363	8,328	8,627	8,223	7,593	7,330	7,135	6,585
10 to 14 years	7,651	8,144	7,980	7,720	8,017	7,458	7,218	7,989
15 to 19 years	17,479	18,732	19,263	19,641	22,029	21,264	23,645	24,257
20 to 24 years	15,777	19,527	21,225	17,357	19,291	18,603	19,370	13,424
25 to 29 years	19,541	22,402	21,044	16,601	20,218	19,505	19,119	12,469
30 to 34 years	17,009	17,370	16,352	13,596	17,387	16,679	16,520	11,069
35 to 39 years	12,939	12,864	12,030	9,588	11,510	10,765	10,275	7,048
40 to 44 years	8,909	9,046	7,901	6,315	7,702	6,734	6,349	3,770
45 to 49 years	4,858	5,051	4,666	3,677	4,595	3,616	3,282	1,787
50 to 54 years	2,755	2,931	2,479	1,789	2,437	2,199	1,906	930
55 to 59 years	2,094	2,258	2,002	1,520	2,041	3,111	2,328	1,009
60 to 64 years	1,958	2,046	2,114	1,840	2,154	4,335	2,578	1,265
65 to 69 years	1,404	1,424	1,606	1,360	1,568	3,576	2,108	1,088
70 to 74 years	816	814	979	906	1,058	2,449	1,423	807
75 to 79 years	351	333	375	292	345	900	581	334
80 to 84 years	49	12	36	14	81	158	108	14
85 to 89 years	-4	-8	-65	-67	-34	-12	-41	-58
90 to 94 years	-4	-4	-10	-18	-39	-30	-37	-37
95 to 99 years	2	-2	-1	0	-2	-1	-5	-10
100 years and over	-1	1	2	1	1	0	3	-1

1. Period from July 1 to June 30.

Note(s): Net international migration is updated from 2011/2012 to 2013/2014 and preliminary for 2014/2015.

Table 2.5-12

Annual¹ estimates of demographic components by age group and sex, Canada — Total net migration

	2007-2008	2008-2009	2009-2010	2010-2011	2011-2012	2012-2013	2013-2014	2014-2015
	number							
Both sexes	255,087	275,532	268,784	234,952	274,450	273,352	259,097	187,443
-1 year	469	371	546	358	313	328	365	291
0 to 4 years	16,204	16,312	18,008	17,921	16,662	16,401	14,798	13,245
5 to 9 years	17,462	17,735	17,965	17,188	16,059	15,094	14,588	13,524
10 to 14 years	16,268	17,099	16,634	16,474	16,416	15,499	15,188	16,578
15 to 19 years	35,793	39,590	41,597	42,062	47,233	45,409	50,439	51,772
20 to 24 years	29,937	38,957	41,704	34,417	39,417	37,005	38,840	25,059
25 to 29 years	33,822	39,852	37,229	27,575	37,226	35,643	34,296	18,507
30 to 34 years	34,028	34,271	31,330	26,543	34,790	34,271	32,610	19,541
35 to 39 years	26,211	25,649	22,756	18,770	23,775	22,925	21,123	13,262
40 to 44 years	17,753	17,994	15,119	12,565	15,539	14,115	12,702	6,480
45 to 49 years	10,355	10,449	9,209	7,598	9,284	7,962	6,448	2,681
50 to 54 years	5,322	5,610	4,718	3,734	5,043	3,966	3,216	692
55 to 59 years	3,521	3,771	3,337	2,516	3,545	5,036	3,135	901
60 to 64 years	3,282	3,307	3,521	2,968	3,681	6,793	3,928	1,504
65 to 69 years	2,520	2,483	2,709	2,192	2,773	6,186	3,495	1,528
70 to 74 years	1,491	1,521	1,785	1,666	1,987	4,516	2,603	1,327
75 to 79 years	592	589	683	565	738	1,958	1,249	679
80 to 84 years	93	29	38	-23	97	312	206	28
85 to 89 years	-24	-37	-88	-104	-67	-14	-60	-89
90 to 94 years	-14	-16	-11	-32	-60	-52	-65	-59
95 to 99 years	3	-6	-5	-3	-4	-3	-8	-8
100 years and over	-1	2	0	2	3	2	1	0
Males	124,826	136,122	131,116	115,726	138,149	136,507	127,746	87,048
-1 year	200	173	276	174	155	159	195	148
0 to 4 years	8,158	8,369	9,215	9,234	8,471	8,364	7,482	6,732
5 to 9 years	9,099	9,407	9,338	8,965	8,466	7,764	7,453	6,939
10 to 14 years	8,617	8,955	8,654	8,754	8,399	8,041	7,970	8,589
15 to 19 years	18,314	20,858	22,334	22,421	25,204	24,145	26,794	27,515
20 to 24 years	14,160	19,430	20,479	17,060	20,126	18,402	19,470	11,635
25 to 29 years	14,281	17,450	16,185	10,974	17,008	16,138	15,177	6,038
30 to 34 years	17,019	16,901	14,978	12,947	17,403	17,592	16,090	8,472
35 to 39 years	13,272	12,785	10,726	9,182	12,265	12,160	10,848	6,214
40 to 44 years	8,844	8,948	7,218	6,250	7,837	7,381	6,353	2,710
45 to 49 years	5,497	5,398	4,543	3,921	4,689	4,346	3,166	894
50 to 54 years	2,567	2,679	2,239	1,945	2,606	1,767	1,310	-238
55 to 59 years	1,427	1,513	1,335	996	1,504	1,925	807	-108
60 to 64 years	1,324	1,261	1,407	1,128	1,527	2,458	1,350	239
65 to 69 years	1,116	1,059	1,103	832	1,205	2,610	1,387	440
70 to 74 years	675	707	806	760	929	2,067	1,180	520
75 to 79 years	241	256	308	273	393	1,058	668	345
80 to 84 years	44	17	2	-37	16	154	98	14
85 to 89 years	-20	-29	-23	-37	-33	-2	-19	-31
90 to 94 years	-10	-12	-1	-14	-21	-22	-28	-22
95 to 99 years	1	-4	-4	-3	-2	-2	-3	2
100 years and over	0	1	-2	1	2	2	-2	1
Females	130,261	139,410	137,668	119,226	136,301	136,845	131,351	100,395
-1 year	269	198	270	184	158	169	170	143
0 to 4 years	8,046	7,943	8,793	8,687	8,191	8,037	7,316	6,513
5 to 9 years	8,363	8,328	8,627	8,223	7,593	7,330	7,135	6,585
10 to 14 years	7,651	8,144	7,980	7,720	8,017	7,458	7,218	7,989
15 to 19 years	17,479	18,732	19,263	19,641	22,029	21,264	23,645	24,257
20 to 24 years	15,777	19,527	21,225	17,357	19,291	18,603	19,370	13,424
25 to 29 years	19,541	22,402	21,044	16,601	20,218	19,505	19,119	12,469
30 to 34 years	17,009	17,370	16,352	13,596	17,387	16,679	16,520	11,069
35 to 39 years	12,939	12,864	12,030	9,588	11,510	10,765	10,275	7,048
40 to 44 years	8,909	9,046	7,901	6,315	7,702	6,734	6,349	3,770
45 to 49 years	4,858	5,051	4,666	3,677	4,595	3,616	3,282	1,787
50 to 54 years	2,755	2,931	2,479	1,789	2,437	2,199	1,906	930
55 to 59 years	2,094	2,258	2,002	1,520	2,041	3,111	2,328	1,009
60 to 64 years	1,958	2,046	2,114	1,840	2,154	4,335	2,578	1,265
65 to 69 years	1,404	1,424	1,606	1,360	1,568	3,576	2,108	1,088
70 to 74 years	816	814	979	906	1,058	2,449	1,423	807
75 to 79 years	351	333	375	292	345	900	581	334
80 to 84 years	49	12	36	14	81	158	108	14
85 to 89 years	-4	-8	-65	-67	-34	-12	-41	-58
90 to 94 years	-4	-4	-10	-18	-39	-30	-37	-37
95 to 99 years	2	-2	-1	0	-2	-1	-5	-10
100 years and over	-1	1	2	1	1	0	3	-1

1. Period from July 1 to June 30.

Note(s): Total net migration is updated from 2011/2012 to 2013/2014 and preliminary for 2014/2015.

Methodology

This section describes the concepts, data sources and methodology used to produce the population estimates. Population estimates are produced to measure the population counts according to various characteristics and geographies between two censuses. The demographic estimates are the official population estimates at the national, provincial and territorial levels.

Postcensal estimates are based on the 2011 Census.

Specific information regarding age and sex distributions is provided in boxes.

Population Estimates

Estimates of the total population

Types of estimates

Population estimates can be either intercensal or postcensal. Intercensal estimates are produced using the counts from two consecutive censuses adjusted for census net undercoverage (CNU)¹ and postcensal estimates. The production of intercensal estimates involves updating the postcensal estimates using the counts from a new census adjusted for CNU.¹

Postcensal estimates are produced using data from the most recent census adjusted for CNU¹ and the components of demographic growth. In terms of timeliness, postcensal estimates are more up-to-date than data from the most recent census adjusted for CNU,¹ but as they get farther from the date of that census, they become more variable.

Levels of estimates

Updating population estimates between censuses entails the use of data from administrative files or surveys. The quality of population estimates therefore depends on the availability of a number of administrative data files that are provided to Statistics Canada by Canadian and foreign government departments. Since some components are not available until several months after the reference date, three kinds of postcensal estimates are produced preliminary postcensal (PP), updated postcensal (PR) and final postcensal (PD). The time lag between the reference date and the release date is three months for preliminary estimates and two to three years for final estimates. Though it requires more vigilance on the part of users, the production of three successive series of postcensal estimates is the strategy that best satisfies the need for both timeliness and accuracy of the estimates. All tables indicate the level of the estimates they contain.

Calculation of postcensal population estimates

Population estimates – preliminary, updated and final – are produced by the component method. This method consists of taking the population figures from the most recent census, adjusted for the CNU¹ (census undercoverage minus census overcoverage), and adding or subtracting the number of births, deaths, and components of international and interprovincial migration.

1. In this case, the adjustment for the census net undercoverage also includes the incompletely enumerated Indian reserves (IEIR).

A. Provincial / territorial estimates of total population

Population estimates are produced for the provinces and territories first; then they are summed to obtain an estimate of the population of Canada.

The component-method formula for estimating the total provincial / territorial populations is as follows:

Figure 3

Component-method formula for estimating total population

$$P_{(t+i)} = P_{(t)} + B_{(t,t+i)} - D_{(t,t+i)} + I_{(t,t+i)} - [E_{(t,t+i)} + \Delta TE_{(t,t+i)}] + RE_{(t,t+i)} + \Delta Ninter_{(t,t+i)} + \Delta N_{(t,t+i)} - Resid_{(t,t+i)}$$

where, for each province and territory:

$(t, t + i)$	=	interval between times t and $t+i$;
$P_{(t+i)}$	=	estimate of the population at time $t+i$;
$P_{(t)}$	=	base population at time t (census adjusted for (CNU) ¹ or most recent estimate);
B	=	number of births;
D	=	number of deaths;
I	=	number of immigrants;
E	=	number of emigrants;
ΔTE	=	net temporary emigration;
RE	=	number of returning emigrants;
ΔNPR	=	net non-permanent residents;
$\Delta Ninter$	=	net interprovincial migration;
$Resid$	=	residual deviation (for intercensal estimates).

B. Provincial / territorial estimates by age and sex

Postcensal population estimates by age and sex are produced by applying the component method to each age-sex cohort in the base population.

At age 0:

Figure 4

Component-method formula for estimating population at age 0

$$P_{(t+1)}^0 = B_{(t,t+1)} - D_{(t,t+1)}^{-1} + I_{(t,t+1)}^{-1} - [E_{(t,t+1)}^{-1} + \Delta TE_{(t,t+1)}^{-1}] + RE_{(t,t+1)}^{-1} + \Delta NPR_{(t,t+1)}^{-1} + \Delta Ninter_{(t,t+1)}^{-1} - Resid_{(t,t+1)}^{-1}$$

From 1 to 99 years:

Figure 5

Component-method formula for estimating population from age 1 to 99

$$P_{(t+1)}^{a+1} = P_{(t)}^a - D_{(t,t+1)}^a + I_{(t,t+1)}^a - [E_{(t,t+1)}^a + \Delta TE_{(t,t+1)}^a] + RE_{(t,t+1)}^a + \Delta NPR_{(t,t+1)}^a + \Delta Ninter_{(t,t+1)}^a - Resid_{(t,t+1)}^a$$

For 100 years and over:

Figure 6

Component-method formula for estimating population at age 100 years and over

$$P_{(t+1)}^{100+} = P_{(t)}^{99+} - D_{(t,t+1)}^{99+} + I_{(t,t+1)}^{99+} - [E_{(t,t+1)}^{99+} + \Delta TE_{(t,t+1)}^{99+}] + RE_{(t,t+1)}^{99+} + \Delta NPR_{(t,t+1)}^{99+} + \Delta Ninter_{(t,t+1)}^{99+} - Resid_{(t,t+1)}^{99+}$$

Figure 7

Legend for all ages

where, for each province and territory:

$(t, t + 1)$	= interval between times t and $t+1$;
a	= age;
$P_{(t+1)}$	= estimate of the population at time $t+1$;
$P_{(t)}$	= base population at time t (census adjusted for (CNU) ¹ , or most recent estimate);
B	= number of births;
D	= number of deaths;
I	= number of immigrants;
E	= number of emigrants;
ΔTE	= net temporary emigration;
RE	= number of returning emigrants;
ΔNPR	= net non-permanent residents;
$\Delta Ninter$	= net interprovincial migration;
$Resid$	= residual deviation (for intercensal estimates).

C. Levels of estimates

The difference between preliminary² and final postcensal population estimates lies in the timeliness of the components. When all the components are preliminary, the population estimate is described as preliminary postcensal (PP). When they are all final, the estimate is referred to as final postcensal (PD). Any other combination of levels is referred to as updated postcensal (PR).

Base population and components of demographic growth

A. Base population

The base populations are derived from the quinquennial censuses between 1971 and 2011. The population universe of the 2011³ Census includes the following groups:

- Canadian citizens (by birth or by naturalization) and immigrants with a usual place of residence in Canada;
- Canadian citizens (by birth or by naturalization) and immigrants who are abroad either on a military base or attached to a diplomatic mission;
- Canadian citizens (by birth or by naturalization) and immigrants at sea or in port aboard merchant vessels under Canadian registry or Canadian government vessels;

2. Unless otherwise noted, the term *preliminary* include both preliminary and updated estimates

3. From 1991 to 2001 Census, "persons with a usual place of residence in Canada who hold Minister's permits (including extensions) and members of their families living with them" were included in the census universe.

- persons with a usual place of residence in Canada who are claiming refugee status and the family members living with them;
- persons with a usual place of residence in Canada who hold study permits and the family members living with them;
- persons with a usual place of residence in Canada who hold work permits and the family members living with them.

For census purposes, the last three groups are referred to as non-permanent residents (NPR). They have been included in the census universe since 1991 but foreign residents are not included. Foreign residents are persons who belong to the following groups:

- government representatives of another country attached to the embassy, high commission or other diplomatic body of that country in Canada, and members of their families living with them;
- members of the Armed Forces of another country who are stationed in Canada, and family members living with them;
- residents of another country visiting Canada temporarily (for example, a foreign visitor on vacation or on business, with or without a visitor's permit).

These base populations are adjusted as follows:

- adjustment of the population for CNU;
- addition of independent estimates for incompletely enumerated Indian reserves in 1991, 1996, 2001, 2006 and 2011;
- adjustment for early enumeration in 1991 and 1996 in parts of Northern Quebec, Newfoundland and Labrador, the Yukon and the Northwest Territories;
- addition of estimates of NPRs in 1971, 1976, 1981 and 1986. Since 1991, NPRs are included in the census universe;
- estimation of the July 1 base population by addition or subtraction of the components of growth between Census Day and June 30;
- demographic adjustment for old age population is an age structure adjustment of censal estimates for 2001, 2006 and 2011 by sex for each province and territory. These adjustments were performed from age 85 in 2001, from age 90 in 2006 and from age 95 in 2011.

Adjustment for the census net undercoverage (CNU)

The adjustment for CNU is important. CNU is the difference between the number of persons who should have been enumerated but were missed (undercoverage) and the number of persons who were enumerated but should not have been or who were counted more than once (overcoverage).

Coverage studies provide undercoverage estimates for the 1991, 1996, 2001, 2006 and 2011 censuses at the provincial and territorial levels, and for the 1971, 1976, 1981 and 1986 censuses at the provincial level only. Estimates of overcoverage at the provincial and territorial levels are available only for the last five censuses (1991, 1996, 2001, 2006 and 2011). Overcoverage for previous censuses was estimated by assuming that the overcoverage-to-undercoverage ratio for each census between 1971 and 1986 was the same as in 1991. The CNU for the Yukon and the Northwest Territories prior to 1991 was estimated by assuming that the ratio between the CNU for each territory and the 10 provinces for each census between 1971 and 1986 was the same as in 1991.

For consistency, the 1991 Census undercoverage and overcoverage were revised in 1998 to take into account the methodological improvements made in the 1996 Census coverage studies. This revision altered CNU in all censuses between 1971 and 1986. Similarly, the 1996 Census undercoverage and overcoverage were revised in 2003.

Various methods were used to produce the estimates of CNU by age and sex for 1991, 1996, 2001, 2006 and 2011. First, the national estimates of CNU based on the coverage studies by age and sex were smoothed. Then an Empirical Bayes regression model was used to generate the provincial and territorial estimates of CNU by broad age groups, and a synthetic model produced estimates by single year of age. Lastly, two-way raking⁴ was used to ensure that CNU estimates were consistent with the provincial and territorial CNU totals and the national estimates by age and sex.

For the 1971 to 1986 period, CNU estimates by age and sex were simply prorated to the revised CNU estimates for the total population.

Demographic adjustment for old age populations

Age structure analysis of recent censuses and population estimates showed that population at old ages, especially centenarians (population aged 100 years old and over), have been subject to overestimation issues. For older populations, the types of errors and the magnitude of their effect can vary from one census to another, from error of misreporting (voluntary and non voluntary) to errors emerging from data capture and processing errors.

When compared to 2011 Census figures, estimates of centenarians still based on 2006 Census were 29% higher for females and 88% higher for males. This indicated that the adjustments done to diminish the 2006 base population for ages 95+, which would make the 100+ population in 2011, were not sufficient. This led the Population Estimates Program (PEP) of Statistics Canada to review its method to adjust the base population's age structure. For example, with these new adjustments, the number of centenarians has been lowered in 2006 for both male and female, respectively from 830 to 595 (-39%) and from 3,891 to 3,784 (-3%).

Using death data and a combination of two methods, the extinct cohort method and the survival ratios method for non-extinct cohorts, the PEP has adjusted the age structure of the 2011 Census population in order to overcome the overestimation of population at old ages observed in the 2006 cycle.

Assuming that these populations are not affected by migration, the principle of the extinct cohort method (Vincent, 1951) is simple. When all members of a given cohort have died (up until age 110), the numbers alive in a given year can be calculated by summing the deaths, beginning with the oldest. For non-extinct cohorts, the survival ratio method (Thatcher 1992; Thatcher and al. 2002; Andreev 2004) was used to estimate population in a similar way but under the assumption that deaths of non-extinct cohorts are distributed by age mainly like those who are extinct.

In order to assure coherence of estimates by cohort, the adjustment, name demographic adjustment, was produced to adjust censal estimates for 2001, 2006 and 2011 by age and sex for each province and territory. These adjustments were performed from age 85 in 2001, from age 90 in 2006 and from age 95 in 2011. The surplus populations among the oldest-old population were redistributed in population aged 5 to 74 years according to their relative weights for each province/territory and sex.

The robustness of this newly implemented method will be monitored through the 2011 cycle and researches to improve its fitness and coherence will be continued. A more complete description of the method will be incorporated in the first chapter (base population) of the methodological guide (catalogue no. 91-528-X) in the months to come.

4. Two-way raking is also referred to as the "Deming method", the "method of iterative proportions", and calibration (see Shryock, Siegel *et al.*, 1976: 547-549).

B. Births and deaths

The numbers of births and deaths are derived directly from the vital statistics database of Statistics Canada's Health Statistics Division. Although Statistics Canada manages the National system of vital statistics, the central vital statistics registries of the provinces and territories are responsible for collecting and processing the information from those administrative files. Under provincial / territorial vital statistics statutes (or similar legislation), all live births and all deaths must be registered, and all provinces and territories provide this information to Statistics Canada.

The vital statistics universe closely parallels the census universe. Both universes include the births and deaths of all Canadians, immigrants and non-permanent residents (NPR) and exclude foreign residents.

Vital statistics by province or territory of residence are used to produce our final estimates of births and deaths.

When there are no vital statistics, the number of births is estimated using fertility rates by the mother's age. The number of deaths is estimated by using mortality rates by age and sex. These methods are used to calculate preliminary² estimates.

Special treatment for preliminary² estimates for Quebec and British Columbia

Quebec and British Columbia provide their most recent estimates of births and deaths. The figures are used to produce preliminary² estimates. For the final estimates, the two provinces' births and deaths are derived from the vital statistics compiled by Health Statistics Division.

With regard to the preliminary² estimates, the number of births by sex is derived by applying an average proportion by sex for each province and territory to the births derived from the birth probabilities. These proportions are calculated using vital statistics from the past 10 years.

With regard to the preliminary² estimates, the number of deaths by age and sex is derived by applying mortality rates by age and sex for each province and territory to the deaths derived from the death probabilities. These mortality rates are calculated using vital statistics from the past 2 years.

Levels of estimates

For information on the differences between preliminary² and final estimates, see sections **B. Births and Deaths**, above.

C. Immigration

Like the numbers of births and deaths, Canadian immigration statistics must be kept by law. In Canada, immigration is regulated by the Immigration and Refugee Protection Act (IRPA) of 2002. This statute superseded the Immigration Act, which was passed in 1976 and amended more than 30 times in the years thereafter. Citizenship and Immigration Canada (CIC) collects and processes immigrants' administrative files. It then provides Statistics Canada with information from Field Operational Support System (FOSS) files. CIC is currently transitioning towards a new system: the Global Case Management System (GCMS). The information is used to estimate the number and characteristics of people granted permanent resident status by the federal government on a given date. For Demography Division, the terms immigrant and permanent resident are equivalent.

An immigrant is a person who is not a Canadian citizen by birth, but has been granted the right to live in Canada permanently by Canadian immigration authorities. The number of immigrants does not include persons born abroad to Canadian parents who are only temporarily outside the country.

Immigrants are usually counted on or after the date on which they are granted permanent resident status or the right to live in Canada.

The number of immigrants by age and sex is derived from the Field Operational Support System (FOSS).

Levels of estimates

The difference between preliminary² and final postcensal estimates lies in the timeliness of the source used to estimate this component. Since the FOSS files are continually being updated, new calculations are carried out each year to update the immigration estimates. Immigration estimates are preliminary the first year and final the following year.

D. Net non-permanent residents

Like the numbers of births and deaths, Canadian immigration statistics must be kept by law. In Canada, the non-permanent residents (NPR) are regulated by the *Immigration and Refugee Protection Act* (IRPA) of 2002. This statute superseded the *Immigration Act*, which was passed in 1976 and amended more than 30 times in the years thereafter. Citizenship and Immigration Canada (CIC) collects and processes the administrative files of immigrants and NPRs in Canada. It then provides Statistics Canada with information from Field Operational Support System (FOSS) files. CIC is currently transitioning towards a new system: the Global Case Management System (GCMS). The information is used to estimate the number and characteristics of people granted non-permanent resident status by the federal government.

NPRs are persons who are lawfully in Canada on a temporary basis under the authority of a temporary resident permit, along with members of their family living with them. NPRs include foreign workers, foreign students, the humanitarian population and other temporary residents. The humanitarian population includes refugee claimants and temporary residents who are allowed to remain in Canada on humanitarian grounds and are not categorized as either foreign workers or foreign students. For Demography Division, the terms non-permanent resident and temporary resident are equivalent.

NPR estimates are based on the number of NPRs, not on the net. The number of people in CIC's administrative system is estimated on a specific date in each period of observation. First, the end-of-period number of NPR is estimated, and then the start-of-period number of NPR is subtracted from that estimate. That yields the net number of NPR.

Anyone who received non-permanent resident status prior to the observation date is counted. For refugee claimants, the date of their application is used. Permit holders and refugee claimants are excluded from the population if their permit has expired, if they receive permanent resident status, or if they are deported. In addition, refugee claimants are excluded if their file has been inactive for two years.

Since FOSS files are continually being updated, the figures are recalculated each year until the estimates of net NPR are final.

The net number of non-permanent residents by age and sex is derived from the Field Operational Support System (FOSS).

Levels of estimates

The difference between preliminary² and final estimates lies in the timeliness of the source used to estimate this component. Since the FOSS files are continually being updated, the figures are recalculated each year to update the estimates of the net number of NPRs. Non-permanent resident (NPR) estimates are preliminary the first year and updated the following year. They become final two to three years after the reference year, when all other components are also final.

E. Emigration

The number of emigrants is estimated using data from the Office of Immigration Statistics, U.S. Department of Homeland Security, data collected by the Canada child tax benefit (CCTB) program, and data from the T1 Family File (T1FF).⁵ The first source is used to estimate emigration to the United States. CCTB data are used to estimate emigration to other countries. The estimates of the number of child emigrants have to be adjusted because the CCTB is not universal and does not provide direct information on the number of adult emigrants. As a result, four adjustment factors are taken into account:

- incomplete coverage due to a delay in the receipt and processing of the files of children eligible for the CCTB. Since it seems to take four years after the reference period for CCTB administrative files to become complete, the adjustment is made when the estimates are used before this date. The factor is derived from the two-year ratios of emigrant children based on two versions of the CCTB files;
- the program's partial coverage, that is, people who do not apply for the CCTB or who are not eligible. This factor is obtained by comparing the estimated number of children in the population with the number of children in CCTB files;
- the differential propensity to emigrate between children who are eligible for the CCTB and children who are not. This factor is obtained by comparing the emigration rates of CCTB-eligible children with the rates for all children (aged 0 to 17). This factor is calculated for each province and territory and is based on the last three available years of T1FF;⁵
- the differential propensity to emigrate between adults and children. This factor generates the emigration rate for the population aged 18 and over. It is obtained by (1) calculating the average ratio over three years of the adult and child emigration rates based on T1FF⁵ data, (2) calculating the average ratio over three years of the adult and child emigration rates based on data from the Office of Immigration Statistics, U.S. Department of Homeland Security, and (3) taking the average of the two rates. This factor is calculated for Canada only.

The adult emigration rate is applied to the adult population. Adult emigration is distributed by province and territory using data from the T1FF⁵ file. We calculate a ratio of the number of emigrant adults to the number of emigrant children from the T1FF⁵ file. We then apply this ratio to the number of emigrant children from the CCTB by province, which yields the number of adult emigrants whose provincial distribution will differ from that of the children.

The number of adult emigrants combined with the number of child emigrants (once adjusted for the coverage and differential emigration factors) generate the number of emigrants for the entire population.

Emigration is disaggregated by province and territory based on the number of child emigrants adjusted for coverage and differential emigration.

Estimates of the number of emigrants by age and sex are obtained by using the data by five-year age group, sex, province and territory from T1FF⁵ files adjusted for the coverage. We distribute these estimates by single year of age using Sprague coefficients.

Levels of estimates

The difference between preliminary² and final estimates lies in the timeliness of the sources used to estimate this component. The same estimation method is used.

5. The T1 family file (T1FF) is derived from the Canada Revenue Agency (CRA) T1 file by Income Statistics Division of Statistics Canada.

F. Net temporary emigration

Some people leave Canada to live temporarily in another country while others who were temporarily outside of Canada return. The net result of those departures and returns is the component known as “net temporary emigration”. Estimates of the number of departures are derived from the Reverse Record Check (RRC), the most important census coverage study. The RRC provides an estimate of the number of people who left Canada temporarily during an intercensal period and are still out of the country at the end of the period. Estimates of the number of returns are based on two sources: the census and Demography Division’s estimates of returning emigrants. The census provides the number of people who were outside Canada at the time of the previous census and returned during the intercensal period. That number includes all returning emigrants. Then Demography Division’s estimate of the returning emigrants component is subtracted to produce the number of returning temporary emigrants. The estimated numbers of departures (RRC) and returns (census and Demography Division) yield an estimate of net temporary emigration.

This estimate is for the whole intercensal period; it is disaggregated into estimates for each of the five years in the period and then into monthly estimates using a seasonal adjustment that is an average between zero seasonality and the seasonality of emigration.

Net temporary emigration is calculated first for the national level. It is then disaggregated by province or group of provinces based on RRC estimates of temporary emigration. For the Atlantic provinces and the territories, the estimate for the group is disaggregated on the basis of each province / territory’s proportion of the group’s total population.

Net temporary emigration can be estimated only for the intercensal period preceding the most recent census. Net temporary emigration in the current period is assumed to be the same as in the previous period for each province and territory.

The emigration age and sex distribution is applied to obtain the age and sex structure of the net temporary emigration.

Levels of estimates

The difference between preliminary² and final estimates lies in the timeliness of the emigration estimate used to calculate the seasonal adjustment for the net temporary emigration. The same estimation method is used.

G. Returning emigrants

A returning emigrant is a person who returns to Canada after having been classified as an emigrant. In a manner similar to the procedure used to calculate the number of emigrants, data from the Canada child tax benefit (CCTB) file from Canada Revenue Agency (CRA) and T1FF⁵ file are used to estimate the number of returning emigrants. Adjustment factors are applied to compensate for the fact that the CCTB program is not universal, and an adult/child ratio is used to estimate the number of adult returning emigrants. As a result, four adjustment factors are used to take into account:

- incomplete coverage due to a delay in the receipt and processing of the files of children eligible for the CCTB. Since it seems to take four years after the reference period for CCTB administrative files to become complete, the adjustment is made when the estimates are used before this date. The factor is derived from the two-year ratios of returning emigrant children based on two versions of the CCTB files;
- the program’s partial coverage, that is, people who do not apply for the CCTB or who are not eligible. This factor is obtained by comparing the estimated number of children in the population with the number of children in CCTB files;

- the differential propensity to emigrate between children who are eligible for the CCTB and children who are not. This factor is obtained by comparing the emigration rates of CCTB-eligible children with the rates for all children (aged 0 to 17). This factor is calculated for each province and territory and is based on the last three available years of T1FFs;⁵
- the adult / child ratio, which is based on the 2011 National Household Survey.

The age and sex distribution of returning emigrants is based on the National Household Survey (NHS) data. Characteristics of returning emigrants are derived from the question on the place of residence one year ago, after excluding non-permanent residents and immigrants.

Levels of estimates

The difference between preliminary² and final estimates lies in the timeliness of the sources used to estimate this component. The same estimation method is used.

H. Interprovincial migration

Interprovincial migration represents movements from one province or territory to another, involving a change in usual place of residence. As is the case for emigration, there is no provision for recording interprovincial migration in Canada. Consequently, such movements have to be estimated using data from the Canada child tax benefit (CCTB) of Canada Revenue Agency (CRA) and T1FF.⁵

Final estimates of interprovincial migration are obtained by comparing addresses indicated on personal income tax returns over two consecutive tax years. However, the migration status of tax filers' dependants has to be imputed. An adjustment is also required to take into account migrants who do not file income tax returns. From 2001/2002 to 2005/2006, the adjustment was slightly modified (for further information, see *Wilkinson, 2004*). From 2006/2007, this adjustment has been slightly modified (Cyr, 2008 – Internal document).

Since income tax returns are not available at the time preliminary estimates are produced, the estimation of preliminary² interprovincial migration is based on CCTB administrative files, which provide counts of child migrants (aged 0 to 17) registered to the program. The estimates have to be adjusted later for children who are not registered to the CCTB program. Finally, the number of adult migrants is calculated using the number of child migrants and factors derived from the T1FF.⁵ As a result, three adjustment factors are used to take into account:

- the program's partial coverage, that is, people who are not registered to the CCTB program. This factor is obtained by comparing the estimated number of children in the population with the number of children in CCTB files;
- the differential propensity to migrate between children who are registered to the CCTB program and children who are not. This factor is obtained by comparing the out-migration rates of children registered to the CCTB program with the rates for all children (aged 0 to 17). This factor is calculated for each province and territory and is based on the last available year of T1FF;⁵
- the differential propensity to migrate between adults and children. This factor generates the out-migration rate of the population aged 18 and over for each province / territory of origin and destination. It is obtained by calculating the ratio of the central migration rate for adults to the rate for children. It is estimated using data from the last three available years of T1FF.⁵

The adult migration rate is then applied to the estimated adult population. The number of adult migrants is then added to the number of child migrants to produce the number of interprovincial migrants for the entire population.

Along with the July 1, 2015 population estimates, the method to estimate the interprovincial migration has been modified. This new method is applied from July 2011 onward. In order to reduce the differences between the preliminary annual series (which was derived from the sum of 12 monthly migration matrices) and the final annual series, CCTB microdata have been used. Using microdata is allowing estimating migration for various periods (monthly, quarterly and annually). It allows improving the comparability between preliminary and final estimates. Final annual estimates (T1FF) are now distributed by quarter on the basis of preliminary quarterly estimates derived from CCTB microdata. It is important to note that, as a result of using CCTB microdata, it is not possible to add the quarterly interprovincial in-migrants and out-migrants estimates to get the annual estimates. It is however possible to add the quarterly net interprovincial migration estimates to get the annual estimates.

Interprovincial migration by age and sex is derived from T1FF⁵ data and counts derived from the NHS question on the place of residence one year ago. From 2011/2012, the 2011 NHS age and sex distribution is used.

Levels of estimates

For information on the differences between preliminary² and final estimates of total interprovincial migration, see section **H. Interprovincial migration** above.

Intercensal population estimates

Intercensal estimates – population estimates for reference dates between two censuses – are produced following each census. They reconcile previous postcensal estimates with the new census counts.

There are two main steps in the production of intercensal estimates:

- calculation of the error of closure;
- linear distribution of the error of closure.

The error of closure is defined as the difference between the postcensal population estimates on Census Day and the population enumerated in that census adjusted for CNU.¹

The error of closure is spread uniformly over the intercensal period of days within each month.

Intercensal estimates by age and sex are adjusted in the same way, i.e., by distributing the error of closure uniformly across the age-sex cohorts.

Quality of demographic data

The estimates contain certain inaccuracies stemming from two types of errors:

- errors in the census data;
- imperfections in other data sources and the method used to estimate the components.

Census data

A. Coverage, response and imputation errors

The errors attributable to census data can be divided into two groups: response and processing errors, and coverage errors. The first group implies non-response error, misinterpretation by respondents, incorrect coding and non-response imputation. Errors in the second group primarily result from undercoverage and, to a lesser extent, overcoverage. It should be noted that both types of errors are intrinsic to any survey data.

The coverage errors occur when dwellings and/or individuals are missed, incorrectly included (except for the 2006 and 2011 censuses, where people incorrectly included were not considered in the Census Overcoverage Study) or counted more than once. Following each census, Statistics Canada undertakes coverage studies to measure these errors. The main studies are the Reverse Record Check Survey (RRC) and the Census Overcoverage Study (COS). Based on these studies, estimates of census undercoverage and overcoverage are produced. Demography Division adjusts the population enumerated in the census by province and territory using these estimates.

When creating base populations, the Estimates Program corrects the census populations only for coverage errors. This correction, which is based on the findings of coverage studies, is primarily subject to sampling errors, and to a lesser extent, processing errors. Statistical tests indicate that coverage adjustments improve the quality of census data. The Estimates Program uses the estimates from coverage studies for the provinces and territories. However, given the size of the samples in these studies, estimates by age and sex are modelled. Furthermore, it is assumed that the coverage rates estimated for a province or territory apply to the regions within that geographic area. Prior to 1991, the Estimates Program used census data that was unadjusted for coverage errors. Coverage studies had been done to measure undercoverage, but none measured overcoverage. Following the decision to integrate a correction for the coverage to the enumerated population in 1991, the Program had to revise the population estimates for the period from 1971 to 1986. The correction is based on the findings of the coverage studies conducted during this period and on hypotheses regarding the ratio between the overcoverage and undercoverage levels based on the findings of subsequent coverage studies.

The corrections to the census data due to CNU improved, in general, the quality of the estimates by compensating for the differential undercoverage by age, sex and by province/territory across censuses.

Text table 1

Estimated census net undercoverage, Canada, provinces and territories, 2001, 2006 and 2011 Censuses

Geography	Census population	Census net undercoverage	Incompletely enumerated Indian reserves	Adjusted population	Rate
	A	B	C	D=A+B+C	(B+C)/D*100
	number				percent
2011 ¹					
Canada	33,476,688	759,125	37,392	34,273,205	2.32
Newfoundland and Labrador	514,536	10,192	0	524,728	1.94
Prince Edward Island	140,204	3,386	0	143,590	2.36
Nova Scotia	921,727	21,911	0	943,638	2.32
New Brunswick	751,171	3,930	0	755,101	0.52
Quebec	7,903,001	73,240	16,882	7,993,123	1.13
Ontario	12,851,821	369,874	14,926	13,236,621	2.91
Manitoba	1,208,268	21,698	608	1,230,574	1.81
Saskatchewan	1,033,381	29,580	768	1,063,729	2.85
Alberta	3,645,257	128,584	4,094	3,777,935	3.51
British Columbia	4,400,057	91,280	114	4,491,451	2.03
Yukon	33,897	1,356	0	35,253	3.85
Northwest Territories	41,462	1,977	0	43,439	4.55
Nunavut	31,906	2,117	0	34,023	6.22
2006 ¹					
Canada	31,612,897	868,658	40,115	32,521,670	2.79
Newfoundland and Labrador	505,469	5,046	0	510,515	0.99
Prince Edward Island	135,851	1,903	0	137,754	1.38
Nova Scotia	913,462	24,558	0	938,020	2.62
New Brunswick	729,997	16,059	0	746,056	2.15
Quebec	7,546,131	60,751	16,600	7,623,482	1.01
Ontario	12,160,282	465,824	15,391	12,641,497	3.81
Manitoba	1,148,401	34,330	0	1,182,731	2.90
Saskatchewan	968,157	22,594	739	991,490	2.35
Alberta	3,290,350	111,353	7,272	3,408,975	3.48
British Columbia	4,113,487	121,551	113	4,235,151	2.87
Yukon	30,372	1,805	0	32,177	5.61
Northwest Territories	41,464	1,620	0	43,084	3.76
Nunavut	29,474	1,264	0	30,738	4.11
2001 ¹					
Canada	30,007,094	924,430	34,539	30,966,063	3.10
Newfoundland and Labrador	512,930	9,401	0	522,331	1.80
Prince Edward Island	135,294	1,325	0	136,619	0.97
Nova Scotia	908,007	24,521	0	932,528	2.63
New Brunswick	729,498	20,095	0	749,593	2.68
Quebec	7,237,479	140,232	12,648	7,390,359	2.07
Ontario	11,410,046	436,349	15,960	11,862,355	3.81
Manitoba	1,119,583	30,903	110	1,150,596	2.70
Saskatchewan	978,933	21,231	581	1,000,745	2.18
Alberta	2,974,807	69,857	4,977	3,049,641	2.45
British Columbia	3,907,738	164,542	263	4,072,543	4.05
Yukon	28,674	1,423	0	30,097	4.73
Northwest Territories	37,360	3,295	0	40,655	8.10
Nunavut	26,745	1,256	0	28,001	4.49

1. The levels and rates are based on the Reverse Record Check (RRC) and the Overcoverage Study and include non-permanent residents.

The adjustment also incorporates the results of a study on the estimates of the number of people living on incompletely enumerated Indian reserves to complete the corrections for coverage errors in the census. The results of the coverage studies contain mainly sampling errors.

These adjustments have a direct impact on:

- the error of closure and its distribution by age and sex within a province or a territory as well as by province/territory as the CNU¹ and its distribution vary from one census to another;
- within-cohort consistency of population estimates. If for example, the male cohort in age group 0 to 4 in 1981 was tracked up to the 2001 Census (unadjusted for CNU)¹ the age group 20 to 24 would be noticeably smaller in 2001 than the age group 15 to 19 in 1996. Since Canada receives many immigrants within these age groups, the opposite would be expected. However, only after adjustment for CNU,¹ the cohort size increases from 1996 to 2001.

Text table 2

Census adjustment rates by age group, 2001, 2006 and 2011 censuses, Canada

	2001	2006	2011
All ages	3.10	2.79	2.32
0 to 4 years	3.59	2.25	0.94
5 to 9 years	2.20	0.97	-0.23
10 to 14 years	1.09	0.96	0.11
15 to 19 years	2.95	3.15	2.93
20 to 24 years	7.11	7.57	6.79
25 to 29 years	8.28	8.89	8.28
30 to 34 years	6.40	6.84	6.72
35 to 39 years	4.64	4.96	4.15
40 to 44 years	2.72	4.15	2.54
45 to 49 years	1.52	1.74	1.93
50 to 54 years	1.35	0.67	1.01
55 to 59 years	1.17	0.01	0.05
60 to 64 years	0.71	-0.07	-0.25
65 to 69 years	0.78	-0.46	-0.38
70 to 74 years	0.86	-0.72	-0.49
75 to 79 years	0.48	-0.48	-0.51
80 to 84 years	0.54	-0.70	-0.51
85 to 89 years	-1.52	-0.33	-0.49
90 to 94 years	-5.45	-11.54	-0.47
95 to 99 years	-0.08	-6.64	-9.44
100 years and over	-9.58	-7.37	-11.85

Note(s): The census adjustment represents the sum of census net undercoverage, incompletely enumerated Indian reserves and demographic adjustment.

For further information regarding the main coverage studies, please see the following document on Statistics Canada's web site: *1996, 2001, 2006 and 2011 Census Technical Report on Coverage*.

Components

Errors due to estimation methodologies and data sources other than the census can also be significant.

A. Births and deaths

Since the law requires the recording of vital statistics, the final estimates for births and deaths data meet very high standards. Nevertheless, since preliminary estimates are derived, they can be slightly different from final estimates.

B. Immigration and non-permanent residents

With respect to immigrants and non-permanent residents, Citizenship and Immigration Canada (CIC) administers special data files on both of these components. Since immigration is controlled by law, data on immigrants and NPRs are compiled upon arrival in Canada. These data represent only “legal” immigration and exclude illegal immigrants. Thus, for the “legal” part of international movement into Canada, the data are considered to be of high quality. However, some biases such as the difference between the stated province of intended residence at the time of arrival and the actual province of residence, may persist. Finally, since information provided by the Visitor Data System (VDS) from (CIC) is not complete (age and sex of dependents, province of residence for certain groups of permit holders), estimates of NPRs are more prone to error than data on immigrants.

C. Emigration, returning emigration and net temporary emigration

Of all the demographic components that are used in the population estimates program, the emigration, returning emigration and net temporary emigration are the most difficult to estimate with precision. Canada does not have a complete border registration system. While immigration and non-permanent residents (NPRs) are well documented by the federal government, Statistics Canada has always used indirect techniques for the estimation of the number of persons leaving the country. For this reason, available statistics regarding these three components have historically been of a lower quality than other components.

Estimates of the number of emigrants and returning emigrants are both derived using Canada child tax benefit (CCTB) data provided by Canada Revenue Agency (CRA). Estimates must be adjusted to take into account the incomplete coverage of the program and to derive the emigration and returning emigration of adults.

These adjustments and the delay in obtaining the data are the two main sources of errors. As current information on the number of persons living temporarily abroad does not exist, estimates are based on the Reverse Record Check (RRC) and the census. Estimates for the intercensal period, distributed equally among the five years, are maintained constant for the postcensal period. Moreover, assumptions were made to allow for the distribution of annual estimates to a quarterly level. Any geographical or quarterly variation may introduce error in the estimation of these components.

D. Interprovincial migration

Since July 1993, preliminary² interprovincial migration estimates have been based on Canada child tax benefit (CCTB) files. As this program covers only children, various adjustments must be done in order to derive the migration of adults. Consequently, preliminary CCTB based estimates are subject to larger error than final estimates derived from Canada Revenue Agency (CRA) tax files.

E. Level of detail of components

As a more detailed breakdown of the data introduces a greater risk of inaccuracy into the estimates, the possibility of error in the components is augmented by the method used to distribute the estimates by age and sex. It seems that, in general, the initial errors should be minimal where the distribution of annual estimates of births, deaths and immigrants is concerned, and more significant with regard to the distribution of other components (non-permanent residents, emigrants, returning emigrants, net temporary emigrants and interprovincial migrants). Finally, the size of error due to the age and /sex distribution may vary by period and errors in some components may have a greater impact on a given age group or sex.

Quality assessment

In order to assess the quality of our estimates, two evaluation measures are used: precocity errors and errors of closure.

A. Precocity error

The quality of preliminary estimates of components is evaluated using precocity errors. Precocity error is defined as the difference between preliminary and final estimates of a particular component in terms of its relative proportion of the total population for the relevant geographical area. It can be calculated for both population and component estimates. The precocity error measures the impact of the trade-off of accuracy in favour of timeliness on the estimated population. The annual precocity error of a component is calculated as:

Figure 8

Precocity error

$$PE_{(t-1,t)} = \frac{(N_{(t-1,t)}^{preliminary} - N_{(t-1,t)}^{final})}{P_{t-1}} \times 1,000$$

where,

$PE_{(t-1,t)}$ = the precocity error for the period from t-1 to t;

$N_{(t-1,t)}^{preliminary}$ = the preliminary estimate of a component of demographic change;

$N_{(t-1,t)}^{final}$ = the final estimate of a component of demographic change;

P_{t-1} = estimated population for the relevant geographical area at time t-1.

Precocity error allows for useful comparisons between components, as well as between provinces and territories or geographical areas of different population size. Precocity error can either be positive or negative. A positive precocity error denotes that the preliminary estimate is larger than the final estimate while a negative precocity error indicates the opposite.

Precocity error by component for Canada

At the national level, immigration component yielded the smallest precocity errors,¹ with values close to zero per thousand throughout the years under consideration. On the other hand, interprovincial in-migrants and out-migrants² yielded the greatest precocity errors, ranging between 0.92 per thousand and 2.24 per thousand during the period 2010/2011 to 2013/2014 (see Text table 3).

1. As precocity errors can either be positive or negative, the following discussion of precocity errors is based on absolute values.

2. At the national level, net interprovincial migration equals to zero as the sum of interprovincial in-migrants is equivalent to the sum of interprovincial out-migrants across provinces and territories.

Text table 3

Most up-to-date annual precocity errors for components, Canada, provinces and territories

Year/Component	Canada	N.L.	P.E.I.	N.S.	N.B.	Que.	Ont.	Man.	Sask.	Alta.	B.C.	Y.T.	N.W.T.	Nvt.
	per thousand													
Births														
2007/2008	-0.29	-0.55	-0.20	-0.79	-0.47	0.03	-0.34	-0.49	-0.96	-0.67	-0.04	0.18	-0.69	-0.99
2008/2009	-0.05	-0.86	-0.49	-0.09	-0.48	-0.01	-0.01	-0.03	-0.07	-0.06	-0.03	-1.24	0.64	0.03
2009/2010	0.06	-0.91	-0.07	-0.30	-0.46	0.00	0.15	0.03	-0.11	0.38	-0.03	-0.12	0.05	-1.67
2010/2011	0.27	0.12	0.43	0.47	0.31	-0.03	0.38	0.52	0.22	0.73	-0.04	-0.35	1.23	0.39
Deaths														
2007/2008	0.02	0.28	0.29	0.10	-0.33	-0.03	0.09	-0.04	0.00	-0.02	-0.05	-0.18	-0.07	0.51
2008/2009	0.15	0.80	-0.17	0.56	0.13	-0.08	0.29	0.31	0.41	0.11	-0.05	0.66	0.18	-0.66
2009/2010	0.31	0.65	0.28	0.57	0.58	-0.02	0.56	0.44	0.33	0.36	-0.05	-0.30	-0.14	-0.12
2010/2011	0.22	0.54	0.69	0.05	0.50	0.01	0.36	0.24	0.15	0.43	-0.04	0.84	1.03	0.12
Immigration														
2010/2011	-0.01	-0.05	0.15	0.00	-0.02	0.07	-0.01	0.05	0.00	-0.07	-0.09	0.12	0.02	0.00
2011/2012	0.00	0.00	0.00	0.00	0.00	0.00	-0.01	0.04	-0.01	-0.01	-0.01	0.00	-0.05	0.00
2012/2013	-0.01	0.00	0.00	0.00	0.00	0.00	-0.01	-0.01	-0.01	-0.01	-0.01	0.00	0.00	0.00
2013/2014	-0.01	-0.01	-0.01	-0.01	0.00	0.00	-0.01	-0.02	-0.01	-0.01	0.00	0.00	0.00	0.00
Emigration														
2007/2008	-0.48	-0.05	-0.12	-0.21	-0.17	-0.22	-0.62	0.19	0.01	-0.50	-1.01	-0.43	-1.56	0.64
2008/2009	-0.36	-0.41	-0.15	0.04	0.03	-0.11	-0.44	0.03	-0.26	-0.31	-0.92	-0.24	-0.92	0.28
2009/2010	0.05	0.46	0.38	-0.12	-0.01	0.03	0.08	0.41	-0.20	0.78	-0.67	0.62	1.31	1.02
2010/2011	-0.13	0.08	-0.81	-0.28	-0.05	-0.08	-0.18	0.48	-0.05	0.51	-0.75	0.46	0.11	0.46
Returning emigration														
2007/2008	-0.33	-0.24	-0.15	-0.37	-0.32	-0.22	-0.41	-0.57	-0.32	-0.14	-0.39	0.00	-0.30	0.00
2008/2009	-0.20	-0.33	-0.20	-0.29	-0.13	0.09	-0.30	-0.50	-0.26	0.06	-0.56	-0.42	-0.07	0.00
2009/2010	-0.27	-0.04	0.34	-0.17	-0.19	-0.20	-0.30	-0.06	-0.17	-0.32	-0.41	-0.74	0.00	-0.09
2010/2011	-0.33	-0.16	-0.07	-0.17	-0.06	-0.22	-0.40	-0.21	-0.19	-0.64	-0.24	-0.43	0.00	0.00
Net temporary emigration														
2007/2008	0.05	0.26	0.25	0.26	0.26	0.08	0.19	0.13	0.06	0.01	-0.50	0.06	0.00	0.10
2008/2009	0.05	0.27	0.26	0.26	0.26	0.08	0.19	0.13	0.05	0.01	-0.49	0.00	-0.02	0.03
2009/2010	0.05	0.26	0.25	0.26	0.26	0.08	0.19	0.13	0.05	0.01	-0.49	0.03	-0.02	0.06
2010/2011	0.05	0.26	0.22	0.26	0.26	0.08	0.18	0.13	0.06	0.01	-0.48	0.03	-0.02	0.09
Net non-permanent residents														
2007/2008	-0.04	0.00	-0.01	0.01	0.00	0.07	-0.06	0.01	-0.01	-0.25	-0.04	-0.15	-0.14	0.19
2008/2009	-0.04	-0.02	-0.01	-0.01	-0.03	0.02	-0.08	0.05	-0.01	-0.14	-0.01	-0.36	-0.09	0.03
2009/2010	-0.04	0.02	-0.04	0.01	0.00	-0.06	-0.08	0.08	0.02	-0.02	0.00	0.41	0.00	0.09
2010/2011	-0.08	-0.03	0.02	-0.01	0.00	-0.09	-0.08	-0.05	-0.06	-0.20	-0.05	-0.14	-0.36	-0.03
In-migrants														
2010/2011	1.96	3.66	7.61	1.76	3.43	0.87	1.23	3.62	5.43	4.84	1.63	9.51	7.64	10.04
2011/2012	0.92	2.10	1.95	0.95	0.97	0.77	0.69	1.52	3.18	2.20	-0.09	8.76	-7.31	-0.76
2012/2013	2.24	3.44	5.87	3.21	3.94	0.91	1.12	3.59	5.97	7.26	1.34	17.30	11.32	15.46
2013/2014	1.27	1.44	2.96	2.04	2.25	0.70	0.79	2.85	4.95	3.54	-0.10	2.85	4.22	13.60
Out-migrants														
2010/2011	1.96	6.32	9.93	4.82	3.11	0.68	1.10	3.53	4.98	3.44	2.35	28.08	18.68	17.99
2011/2012	0.92	6.10	6.35	1.10	1.47	0.39	0.50	1.90	2.27	2.06	0.35	10.11	15.56	9.15
2012/2013	2.24	6.04	7.06	5.71	3.84	0.80	1.67	2.96	4.66	3.64	2.65	13.65	17.30	9.33
2013/2014	1.27	6.06	3.07	1.61	2.99	0.58	0.74	1.25	2.19	2.71	1.47	12.71	10.89	-0.48
Net interprovincial migration														
2010/2011	...	-2.66	-2.32	-3.05	0.31	0.19	0.13	0.09	0.45	1.40	-0.72	-18.57	-11.04	-7.95
2011/2012	...	-4.00	-4.40	-0.15	-0.50	0.38	0.19	-0.38	0.91	0.14	-0.43	-1.36	-22.87	-9.91
2012/2013	...	-2.60	-1.19	-2.50	0.10	0.11	-0.55	0.63	1.31	3.62	-1.32	3.65	-5.98	6.13
2013/2014	...	-4.62	-0.11	0.42	-0.74	0.12	0.04	1.60	2.77	0.83	-1.57	-9.85	-6.68	14.08

Precocity errors for births were mostly small when compared to other components, with the largest precocity error of -0.29 per thousand in 2007/2008. Similar to births, precocity errors for deaths were also low, with values lower or equal to 0.31 per thousand.

Precocity errors for emigration and returning emigration were mostly negative, i.e. preliminary estimates were smaller than final estimates. During the years under consideration, precocity error for emigration was lowest in 2009/2010 at 0.05 per thousand and largest in 2007/2008 at -0.48 per thousand. For returning emigration, the values ranged from -0.20 per thousand in 2008/2009 to -0.33 per thousand in 2007/2008 and 2010/2011. During the period 2007/2008 to 2010/2011, the precocity errors for net temporary emigration were positive and low, at 0.05 per thousand throughout those years.

Precocity errors for net non-permanent residents were negative and low during the period under consideration. From 2007/2008 to 2009/2010, precocity errors were stable at -0.04 per thousand and increased slightly to -0.08 per thousand in 2010/2011.

Precocity error by component for provinces and territories

In general, precocity error is typically larger for smaller provinces or territories as it is an error measurement relative to population size. At the provincial and territorial level, precocity errors for births were small and mostly negative, ranging from close to 0.0 per thousand (Quebec in 2009/2010)³ to -1.67 per thousand (Nunavut in 2009/2010). Similar to births, precocity errors for deaths were also low but predominantly positive. Over the years, the largest precocity error for deaths was 1.03 per thousand (Northwest Territories in 2010/2011).

Compared to other demographic components, precocity errors for immigration were low among the provinces and territories, with absolute error values no more than 0.15 per thousand over the current years. The net change in the number of non-permanent residents was another component that yielded small precocity errors, with absolute error values less than 0.42 per thousand across the provinces and territories.

Precocity errors for emigration ranged from the lowest at 0.01 per thousand (Saskatchewan in 2007/2008) and -0.01 per thousand (New Brunswick in 2009/2010) to the largest at -1.56 per thousand (Northwest Territories in 2007/2008). Precocity errors for returning emigration were mostly negative; the values ranged from around zero per thousand for some years in the three territories to -0.74 per thousand for Yukon in 2009/2010. Precocity errors for net temporary emigration were positive during the years under consideration, except for British Columbia (2007/2008 to 2010/2011) and the Northwest Territories (2008/2009 to 2010/2011 only).

Precocity errors for interprovincial in-migrants and out-migrants show that final estimates of these components were systematically lower than preliminary estimates (with four exceptions for in-migrants and one exception for out-migrants).

At the provincial level, the largest absolute precocity error value for net interprovincial migration was -4.62 per thousand (Newfoundland and Labrador in 2013/2014), while the smallest was 0.04 per thousand (Ontario in 2013/2014). Precocity errors for net interprovincial migration for Alberta, the gainer in net interprovincial migration in recent years, ranged from a low of 0.14 per thousand in 2011/2012 to a high of 3.62 per thousand in 2012/2013.

Contribution of components to the sum of precocity errors

When looking at aggregated estimates of precocity errors, there is the potential for a “netting-out” effect, referring to negative precocity errors in one component canceling out positive errors in another component. The analysis of the contribution of each component to the sum of precocity errors without the netting-out effect can be done by using absolute values of the precocity errors. A mean absolute percentage precocity error by component is calculated by dividing the mean absolute precocity error by component by its sum and expressed in percentages. In this case, the mean absolute precocity error by component is the mean of the absolute precocity errors for the 2006/2007 to 2010/2011 period.

At the national level, the mean absolute precocity error for the total emigration⁴ component contributed the most to the sum of mean absolute precocity errors (62.37%), followed by births (15.22%) and deaths (13.89%), between 2006/2007 and 2010/2011. Immigration and net non-permanent residents each accounted for less than 9.0% to the sum of mean absolute precocity errors (refer to Text table 4).

3. As mentioned in the Methodology Section, the provincial statistical agencies of Quebec and British Columbia provide their most recent estimates of births and deaths to Statistics Canada. The figures are used to produce preliminary estimates.

4. Mean absolute percentage precocity error for total emigration includes the mean absolute percentages for emigration, returning emigration and net temporary emigration.

Text table 4

Mean absolute percentage precocity error by components, 2006/2007 to 2010/2011, Canada, provinces and territories

	Births	Deaths	Immigration	Total ¹ emigration	Net non-permanent residents	Net interprovincial migration	Total
	percent						
Canada	15.22	13.89	0.15	62.37	8.36	0.00	100.00
Newfoundland and Labrador	16.35	14.94	1.13	18.19	1.02	48.37	100.00
Prince Edward Island	7.12	9.86	2.87	14.97	1.63	63.55	100.00
Nova Scotia	13.21	10.61	0.59	23.44	0.73	51.41	100.00
New Brunswick	21.53	19.82	0.54	22.39	0.42	35.30	100.00
Quebec	1.92	4.50	4.42	56.59	8.81	23.77	100.00
Ontario	10.26	14.26	1.38	47.96	7.66	18.48	100.00
Manitoba	14.33	11.20	2.10	29.81	3.07	39.50	100.00
Saskatchewan	12.96	6.45	1.28	15.04	0.89	63.38	100.00
Alberta	12.86	5.44	2.18	22.55	4.55	52.42	100.00
British Columbia	1.15	1.75	1.22	66.54	0.79	28.55	100.00
Yukon	6.63	5.03	1.10	8.22	3.10	75.91	100.00
Northwest Territories	6.45	3.86	0.53	13.23	2.18	73.75	100.00
Nunavut	8.53	3.52	0.41	6.96	1.16	79.43	100.00

1. Total emigration includes emigration, returning emigration and net temporary emigration.

At the provincial and territorial level, the contribution of individual component to the sum of mean absolute precocity errors was not uniform across the country. Net interprovincial migration accounted for the largest share of the sum of mean absolute precocity errors in ten out of the thirteen provinces and territories, ranging from 35.30% in New Brunswick to 79.43% in Nunavut. In Quebec, Ontario and British Columbia, total emigration contributed the most to the sum, with 56.59%, 47.96% and 66.54%, respectively (refer to Text table 4).

On the other hand, births accounted for the smallest share of the sum of mean absolute precocity errors in Quebec, at 1.92%. Between 2006/2007 and 2010/2011, net non-permanent residents accounted for the smallest share of the sum of mean absolute precocity errors in Newfoundland and Labrador (1.02%), Prince Edward Island (1.63%), New Brunswick (0.42%), Saskatchewan (0.89%) and British Columbia (0.79%). For the rest of the provinces and territories, the contribution of immigration to the sum was the smallest, at 2.18% or below.

Precocity errors by age and sex are not currently available.

B. Error of closure

The error of closure measures the exactness of the final postcensal estimates. It is defined as the difference between the final postcensal population estimates on Census Day and the enumerated population of the most recent census adjusted for census net undercoverage (CNU¹). A positive error of closure means that the postcensal population estimates have overestimated the population.

The error of closure comes from two sources: errors primarily due to sampling when measuring census coverage and errors related to the components of population growth over the intercensal period. For each five-year intercensal period, the error of closure can only be calculated following the release of census data and estimates of CNU¹. The error of closure can be calculated for the total population of each province and territory as well as by age and sex.

Text table 5 shows postcensal population estimates on May 10, 2011 and census counts adjusted for CNU¹ and the errors of closure for Canada, provinces and territories for 2001, 2006 and 2011.

For Canada as a whole, the error of closure was estimated at 171,115 or 0.50% in 2011. This is an increase over the errors for 2001 (0.16%) and 2006 (0.14%).

The population estimates overestimated the population of six provinces, two territories and Canada as a whole. Four provinces and two territories posted errors of closure greater than 1% or less than -1%. Of these jurisdictions, only Newfoundland and Labrador's estimated population differed from the adjusted census population by more than 2% (-2.09%). In 2006, two provinces and three territories posted errors of closure greater than 1% or less than -1%, while this was the case for three provinces and two territories in 2001.

By considering the variance in CNU, it is possible to identify errors of closure that are statistically significant. Text table 5 shows the results of this analysis.

The error of closure is statistically significant for Canada, five provinces and one territory. This means that the population estimates significantly overestimated or underestimated the adjusted census population in these jurisdictions. As noted above, these results are due to both the sampling for census coverage studies and errors in the components of population growth over the intercensal period. Among these components, interprovincial migration and emigration are mostly associated with large errors of closure.

Text table 5

Error of closure of the population estimates, Canada, provinces and territories, 2001, 2006 and 2011

Geography	Postcensal estimate on Census Day	Census ¹ adjusted for CNU	Error of closure		CNU ² standard error	t ³ value
	A	B	C=A-B	D=C/B*100	E	F=C/E
	number			%	number	
2011						
Canada	34,444,320	34,273,205	171,115	0.50	57,546	2.97
Newfoundland and Labrador	513,745	524,728	-10,983	-2.09	2,912	-3.77
Prince Edward Island	145,745	143,590	2,155	1.50	923	2.33
Nova Scotia	948,697	943,638	5,059	0.54	5,346	0.95
New Brunswick	756,630	755,101	1,529	0.20	3,335	0.46
Quebec	7,972,672	7,993,123	-20,451	-0.26	23,660	-0.86
Ontario	13,360,099	13,236,621	123,478	0.93	44,121	2.80
Manitoba	1,252,662	1,230,574	22,088	1.79	6,104	3.62
Saskatchewan	1,055,988	1,063,729	-7,741	-0.73	6,306	-1.23
Alberta	3,776,676	3,777,935	-1,259	-0.03	18,046	-0.07
British Columbia	4,548,383	4,491,451	56,932	1.27	19,494	2.92
Yukon	35,364	35,253	111	0.31	303	0.37
Northwest Territories	44,113	43,439	674	1.55	323	2.09
Nunavut	33,546	34,023	-477	-1.40	608	-0.78
2006						
Canada	32,565,797	32,521,670	44,127	0.14	53,926	0.82
Newfoundland and Labrador	508,881	510,515	-1,634	-0.32	2,710	-0.60
Prince Edward Island	137,748	137,754	-6	0.00	701	-0.01
Nova Scotia	933,827	938,020	-4,193	-0.45	4,885	-0.86
New Brunswick	748,785	746,056	2,729	0.37	3,105	0.88
Quebec	7,646,288	7,623,482	22,806	0.30	24,077	0.95
Ontario	12,664,181	12,641,497	22,684	0.18	41,363	0.55
Manitoba	1,176,919	1,182,731	-5,812	-0.49	6,469	-0.90
Saskatchewan	987,735	991,490	-3,755	-0.38	4,805	-0.78
Alberta	3,358,568	3,408,975	-50,407	-1.48	16,091	-3.13
British Columbia	4,299,225	4,235,151	64,074	1.51	16,591	3.86
Yukon	31,151	32,177	-1,026	-3.19	194	-5.29
Northwest Territories	42,165	43,084	-919	-2.13	236	-3.89
Nunavut	30,324	30,738	-414	-1.35	176	-2.35
2001						
Canada	31,016,011	30,966,063	49,948	0.16	44,749	1.12
Newfoundland and Labrador	533,712	522,331	11,381	2.18	1,782	6.39
Prince Edward Island	138,102	136,619	1,483	1.09	775	1.91
Nova Scotia	941,533	932,528	9,005	0.97	4,170	2.16
New Brunswick	754,180	749,593	4,587	0.61	3,555	1.29
Quebec	7,390,137	7,390,359	-222	0.00	21,033	-0.01
Ontario	11,873,643	11,862,355	11,288	0.10	33,472	0.34
Manitoba	1,149,561	1,150,596	-1,035	-0.09	5,423	-0.19
Saskatchewan	1,016,762	1,000,745	16,017	1.60	4,333	3.70
Alberta	3,051,245	3,049,641	1,604	0.05	11,308	0.14
British Columbia	4,068,196	4,072,543	-4,347	-0.11	15,598	-0.28
Yukon	29,737	30,097	-360	-1.20	372	-0.97
Northwest Territories	41,152	40,655	497	1.22	362	1.37
Nunavut	28,051	28,001	50	0.18	411	0.12

1. Census net undercoverage includes the incompletely enumerated Indian reserves.

2. Census net undercoverage excludes the incompletely enumerated Indian reserves.

3. An error of closure with a t value greater than 1.96 or less than -1.96 is statistically significant at the 95% confidence level.

The error of closure can be calculated for total population estimates and for age and sex.

Text table 6

Error of closure of the estimates of population by age and sex, 2011, Canada

	Both sexes		Male		Female	
	number	percent	number	percent	number	percent
All ages	171,115	0.50	106,575	0.63	64,540	0.37
0 to 4 years	-2,858	-0.15	-1,230	-0.13	-1,628	-0.18
5 to 9 years	7,103	0.39	7,335	0.79	-232	-0.03
10 to 14 years	-11,323	-0.59	-7,534	-0.76	-3,789	-0.41
15 to 19 years	-27,000	-1.20	-14,131	-1.23	-12,869	-1.17
20 to 24 years	57,072	2.43	45,444	3.82	11,628	1.00
25 to 29 years	37,002	1.56	30,391	2.56	6,611	0.56
30 to 34 years	15,628	0.67	9,178	0.79	6,450	0.55
35 to 39 years	30,962	1.37	22,281	1.97	8,681	0.76
40 to 44 years	24,969	1.05	19,074	1.60	5,895	0.50
45 to 49 years	36,839	1.35	18,069	1.32	18,770	1.39
50 to 54 years	-22,008	-0.82	-17,096	-1.27	-4,912	-0.37
55 to 59 years	2,186	0.09	-12,272	-1.05	14,458	1.23
60 to 64 years	-19,302	-0.94	-18,885	-1.87	-417	-0.04
65 to 69 years	13,622	0.90	5,555	0.75	8,067	1.03
70 to 74 years	-2,888	-0.25	494	0.09	-3,382	-0.56
75 to 79 years	3,779	0.41	2,819	0.68	960	0.19
80 to 84 years	4,182	0.60	4,454	1.54	-272	-0.07
85 to 89 years	14,958	3.52	9,380	6.32	5,578	2.02
90 to 94 years	9,758	5.76	4,787	9.95	4,971	4.10
95 to 99 years	-3,490	-9.01	-1,689	-21.24	-1,801	-5.85
100 years and over	1,924	36.95	151	20.91	1,773	39.53

Explanatory notes for the tables

Text table 1

Annual population estimates and factors of demographic growth, provincial perspective

Year	Population at beginning period	Natural increase	Net interprovincial migration	Net international migration	Total net migration	Total growth
2011/2012	PD	R	D	R	R	R
2012/2013	PR	R	D	R	R	R
2013/2014	PR	R	D	R	R	R
2014/2015	PR	P	P	P	P	P
2015/2016	PP
Modified since ¹	2012/2013	2011/2012	2013/2014	2011/2012	2011/2012	2011/2012

1. **Modified since** indicates the year from which the data were revised since the last release. Last year's data were not modified as they are released for the first time.

Note(s): D: Final estimates. PD: Final postcensal estimates. R: Updated estimates. PR: Updated postcensal estimates. P: Preliminary estimates. PP: Preliminary postcensal estimates.

Text table 2

Annual estimates of components of demographic growth, provincial perspective

Year	Births	Deaths	In-migrants	Out-migrants	Immigrants	Emigrants	Returning emigrants	Net temporary emigrants	Net non-permanent residents
2011/2012	R	R	D	D	D	R	R	R	R
2012/2013	R	R	D	D	D	R	R	R	R
2013/2014	R	R	D	D	D	R	R	R	R
2014/2015	P	P	P	P	P	P	P	P	P
Modified since ¹	2011/2012	2011/2012	2013/2014	2013/2014	2013/2014	2011/2012	2011/2012	2011/2012	2011/2012

1. **Modified since** indicates the year from which the data were revised since the last release. Last year's data were not modified as they are released for the first time.

Note(s): D: Final estimates. R: Updated estimates. P: Preliminary estimates.

Appendix A

Glossary

Age

Age as of July 1.

Ageing (of a population)

An increase in the **number of old persons** as a percentage of the total population.

Average age

The average age of a population is the average age of all its members.

Census coverage

Census net undercoverage: Difference between undercoverage and overcoverage.

Overcoverage: Number of persons who should not have been counted in the census or who were counted more than once.

Undercoverage: Number of persons who were intended to be enumerated in a census but were not.

Cohort

Represents a group of persons who have experienced a specific demographic event during a given year. Thus, the married cohort of 2001 consists of the number of persons who got married in 2001. In the cast of births, persons born within a specified year are referred to as a generation.

Components of demographic growth

Any of the classes of events generating population movement variations. Births, deaths and migrations are the components responsible for the variation since they alter either the total population or the age and sex of the population.

Dependency ratio

The **ratio of the combined population** aged from **0 to 14 years old** and the population **aged 65 years** and over to the population aged from **15 to 64 years old**.

Emigrant

Canadian citizen or **immigrant** who has left Canada to establish a permanent residence in another country.

Error of closure

Difference between the **postcensal estimate** at the census date and the results of the census adjusted for **census net undercoverage** (including adjustment for incompletely enumerated Indian reserves).

Generation

Unless otherwise specified, refers here to a group of persons born within a given period. The 2001 generation represents people born during the year 2001.

Immigrant

Within the framework of this publication, the term immigrant refers to **landed immigrant**. An immigrant is a person who does not have Canadian citizenship but was granted the right by the immigration authorities to live in Canada on a permanent basis.

International migration

International migration represents movement of population between Canada and a foreign country which involves a change in the usual place of residence. A distinction is made with regard to **immigrants, emigrants, returning emigrants, net temporary emigrants** and **net non-permanent residents**.

Interprovincial migration

Interprovincial migration represents movement between provinces or territories involving a change in the usual place of residence. A person who takes up residence in another province or territory is an **out-migrant** with reference to the province or territory of origin and an **in-migrant** with reference to the province or territory of destination.

Median age

The median age is an age "x", such that exactly one half of the population is older than "x" and the other half is younger than "x".

Natural increase

Variation in the population size over a given period as a result of the difference between the numbers of births and deaths.

Net international migration

Net international migration is obtained according to the following formula: **Immigrants + returning emigrants + net non-permanent residents - (emigrants + net temporary emigrants)**.

Net interprovincial migration

Net interprovincial migration represents the difference between **in-migrants** and **out-migrants** for a given province or territory.

Net non-permanent residents

Net non-permanent residents represent the variation in the number of non-permanent residents between two dates.

Non-permanent residents

A non-permanent resident belongs to one of the five following groups:

- persons with a usual place of residence in Canada who are claiming refugee status;

- persons with a usual place of residence in Canada who hold a Study Permit;
- persons with a usual place of residence in Canada who hold a Work Permit;
- persons with a usual place of residence in Canada who hold Minister's permits (including extensions);
- all non-Canadian born dependants of persons claiming refugee status, or of persons holding study permits, work permits or minister's permits and living in Canada.

Net temporary emigrant

Net temporary emigration represents the variation in the number of temporary emigrants between two dates. Temporary emigration includes Canadian citizens and **immigrants** living temporarily abroad who have not maintained a usual place of residence in Canada.

Population

Estimated population and population according to the census are both defined as being the number of Canadians whose usual place of residence is within that area, regardless of where they happened to be on Census Day. Also included are any Canadians staying in a dwelling in that area on Census Day and having no usual place of residence elsewhere in Canada, as well as those considered **non-permanent residents**.

Population estimate

- Postcensal:** Population estimate produced by using data from the most recent available census adjusted for **censusnet undercoverage** (including adjustment for incompletely enumerated Indian reserves) and estimate of the **components of demographic growth** since that last census. This estimate can be preliminary, updated or final.
- Intercensal:** Population estimate derived by using **postcensal estimates** and data adjusted for **censusnet undercoverage** (including adjustment for incompletely enumerated Indian reserves) of censuses preceding and following the year in question.

Population growth or total growth

Variation of population size between two dates. It can also be obtained by summing the **natural increase**, **total net migration** and if applicable, subtract **residual deviation**. It can be positive or negative.

Precocity error

Difference between preliminary and final estimate in terms of its relative proportion of the total population for the relevant geographical area. It can be calculated for either population estimates or components of population growth.

Rate

Refers to the ratio of the number of events estimated in a year ($t, t+1$) to the average populations at the beginning and the end of the period. In this regard, births, deaths, immigration rates, etc are calculated. Generally, the rates are expressed in per 1,000.

Demographic growth rate or population growth rate: Ratio of population growth between the year t and $t+1$, to the average **population** of both these years. The rate is generally expressed in per 1,000.

Overcoverage of population rate: The ratio of the number of persons who should not have been counted in the census or who were counted more than once to the total number of persons that should have been enumerated in the census. Generally, the rate is expressed in percentage.

Undercoverage of population rate: The ratio of the estimated number of persons not enumerated in the census (who were intended to have been enumerated) to the total number of persons that should have been enumerated in the census. Generally, the rate is expressed in percentage.

Census net undercoverage of population rate: The difference between the census undercoverage rate and the census overcoverage rate.

Residual deviation

Difference between demographic **population growth** calculated using **intercensal estimates** of population between two dates and that obtained by the sum of the components for the same period. This deviation results from the distribution (based on the number of days) of the **error of closure** between years within the quinquennial period.

Returning emigrant

Canadian citizen or **immigrant** having previously emigrated from Canada and subsequently returned to the country.

Sex ratio

The ratio of the number of men to the number of women. This is not to be confused with the sex ratio at birth, which is the ratio of the number of live-born boys to the number of live-born girls. This ratio is usually expressed as an index, with the number of females taken to be a base of 100.

Sprague coefficients

Series of factors which, when multiplied to a population distributed by multiples age groups, give a distribution of the same population by single years of age.

Total net migration

Sum of **net international** and **net interprovincial** migration.

Vital events

Includes all the demographic events (births, deaths, marriages and divorces) for which there exists a legal requirement to inform the Provincial or Territorial Registrar's Office.

Year

Unless otherwise specified, the term "year" refers to the period beginning July 1 of a given year and ending June 30 of the following year.

Appendix B

Sources and remarks

Base population

May 10, 2011 Census of Population adjusted for census net undercoverage and incompletely enumerated Indian reserves.

2011 Census: Statistics Canada, Census of Canada, 2011, Catalogue no. 98-310-X.

Census net undercoverage: See The Daily, September 26, 2013.

Incompletely enumerated Indian reserves: See The Daily, September 26, 2013.

Births and deaths

Statistics Canada, Health Statistics Division.

Statistics Canada, Demography Division, catalogue no. 91-215-X, annual.

Births: Fertility rates for 2011 based on births by age of mother provided by Health Statistics Division applied to the female population estimates at the beginning of the quarter. Births for Quebec and British Columbia were provided by their respective agencies.

Deaths: Mortality rates for 2011 based on deaths by age group and sex provided by Health Statistics Division applied to the population estimates by age group and sex at the beginning of the quarter. Deaths for Quebec and British Columbia were provided by their respective agencies.

Immigration

Estimates are based on the immigrant files provided by Citizenship and Immigration Canada (CIC) according to information made available on August 17, 2015.

Emigration

The estimates are produced by Demography Division using:

- data from Canada Revenue Agency (CRA) Canada Child Tax Benefit files (CCTB) program. From 2013/2014, we used 2012/2013 data;
- tax data calculated using T1FF file provided by the Income Statistics Division of Statistics Canada. From 2012/2013, we used 2011/2012 data;
- data provided by the U.S. Department of Homeland Security, Office of Immigration Statistics. From 2013/2014, we used 2012/2013 data;
- data on the number of adult and children emigrants from T1FF5 file used for the provincial distribution of adults. From 2013/2014, we used 2012/2013 data.

Returning emigration

The estimates are produced by Demography Division using:

- data from Canada Revenue Agency (CRA) Canada Child Tax Benefit files (CCTB) program. From 2013/2014, we used 2012/2013 data;
- 2011 National Household Survey – question on the place of residence one year ago.

Net temporary emigration

The estimates are produced by Demography Division using:

- data from the Reverse Record Check (RRC) of the 2011 Census;
- 2011 National Household Survey – question on the place of residence 5 years ago;
- estimates of returning emigrants for 2006 to 2011 intercensal period;
- distribution by age and sex of emigrants

Non-permanent residents

The estimates are produced by Demography Division using Field Operational Support System files (FOSS) from CIC. These files, received on August 17, 2015, document the number of persons holding permits/authorizations or claiming refugee status.

Interprovincial migration

The estimates are produced by Demography Division using:

- CCTB-based adjusted migration data for children;
- factors corresponding to the ratio of the migration rate of all children to the migration rate of who are registered to the CCTB program children calculated using 2013/2014 tax file data;
- factors used to calculate adult migration and corresponding to the ratio of the adult to child migration rates, calculated on a three-year basis using tax file data for 2011/2012, 2012/2013 and 2013/2014.