

72-501

C.3

GOVERNMENT OF CANADA

EMPLOYMENT, PAYROLLS AND WEEKLY EARNINGS
JANUARY, 1949 - JUNE, 1953
WITH
HISTORICAL SERIES

(The First Release of Index Numbers of Employment and Earnings on the Base, 1949 = 100)



EDMOND CLOUTIER, C.M.G., O.A., D.S.P.
QUEEN'S PRINTER AND CONTROLLER OF STATIONERY
OTTAWA, 1953

7535217
BSLR

DOMINION BUREAU OF STATISTICS
Department of Trade and Commerce

EMPLOYMENT, PAYROLLS AND WEEKLY EARNINGS
JANUARY, 1949 - JUNE, 1953
WITH
HISTORICAL SERIES

(Replacing a 1952 Annual Review of Employment and Payrolls)



Published by
Authority of the Rt. Hon. C. D. Howe
Minister of Trade and Commerce

Prepared in Employment Section of the Labour and Prices Division
Dominion Bureau of Statistics, Ottawa

TABLE OF CONTENTS

	<u>Page</u>
<u>TEXTUAL SUMMARY</u>	1
 <u>TABLES</u>	
1. Index Numbers of Employment and Payrolls, with Average Weekly Wages and Salaries, Industrial Composite and Manufacturing, Canada, Annual Averages, 1939-1952, and Monthly, Jan. 1, 1940 - June 1, 1953	9
 Index Numbers of Employment, Areas and Industrial Divisions (1949=100):	
2. Industrial Divisions and Provinces, Annual Averages, 1921-1952	12
3. Metropolitan Areas, Annual Averages, 1921-1952	13
4. Canada, Industrial Divisions, Monthly, Jan. 1, 1921 - June 1, 1953	14
5. Durable and Non-Durable Manufactured Goods, Monthly, Jan. 1, 1939 - June 1, 1953, with Annual Averages	19
6. Provinces, Monthly, Jan. 1, 1921 - June 1, 1953	20
7. Newfoundland, Monthly, Jan. 1, 1951 - June 1, 1953, with Annual Averages	25
8. Metropolitan Areas, Monthly, Jan. 1, 1922 - Dec. 1, 1946	26
9. Metropolitan Areas, Monthly, Jan. 1, 1947 - June 1, 1953	30
 Index Numbers of Employment, Areas by Industrial Divisions and Groups (1949=100):	
10. Canada, Annual Averages, 1939-1952	32
11. Canada, Monthly, Jan. 1, 1949 - June 1, 1953	36
12. Provinces, Annual Averages, 1947-1952	46
13. Provinces, Monthly, Jan. 1, 1949 - June 1, 1953	50
14. Metropolitan Areas, Annual Averages, 1947-1952	70
15. Metropolitan Areas, Monthly Jan. 1, 1949 - June 1, 1953	73
 Average Weekly Wages and Salaries, Areas by Industrial Divisions and Groups:	
16. Canada, Annual Averages, 1939-1952	88
5. Durable and Non-Durable Manufactured Goods, Monthly, June 1, 1941 - June 1, 1953, with Annual Averages	19
17. Provinces, Annual Averages, 1947-1952	92
7. Newfoundland, Monthly, Jan. 1, 1951 - June 1, 1953, with Annual Averages	25
18. Metropolitan Areas, Annual Averages, 1947-1952	96
 <u>CHARTS</u>	
Employment and Average Weekly Wages and Salaries, (1949=100):	
1. Industrial Composite, Monthly, Jan. 1, 1940 - June 1, 1953, with Annual Averages From 1921 facing	1
 Employment and Payrolls, Provinces, (1949=100):	
2. Nova Scotia, New Brunswick, Quebec and Ontario, Jan. 1, 1949 - June 1, 1953	5
3. Manitoba, Saskatchewan, Alberta and British Columbia, Jan. 1, 1949 - June 1, 1953	6
 Average Weekly Wages and Salaries, Industrial Divisions:	
4. Industrial Composite, Manufacturing, Mining, Transportation and Trade, Annual Averages, 1939-1952	7
5. Industrial Composite, Logging, Construction, Service and Finance, Annual Averages, 1939-1952	8
 <u>NOTES</u> on methods and scope of monthly surveys of employment and payrolls	I
 <u>FOOTNOTES</u> (end of report)	II

CHART I

EMPLOYMENT AND AVERAGE WEEKLY WAGES AND SALARIES (COMPOSITES OF NINE NON-AGRICULTURAL INDUSTRIES)

1949 = 100

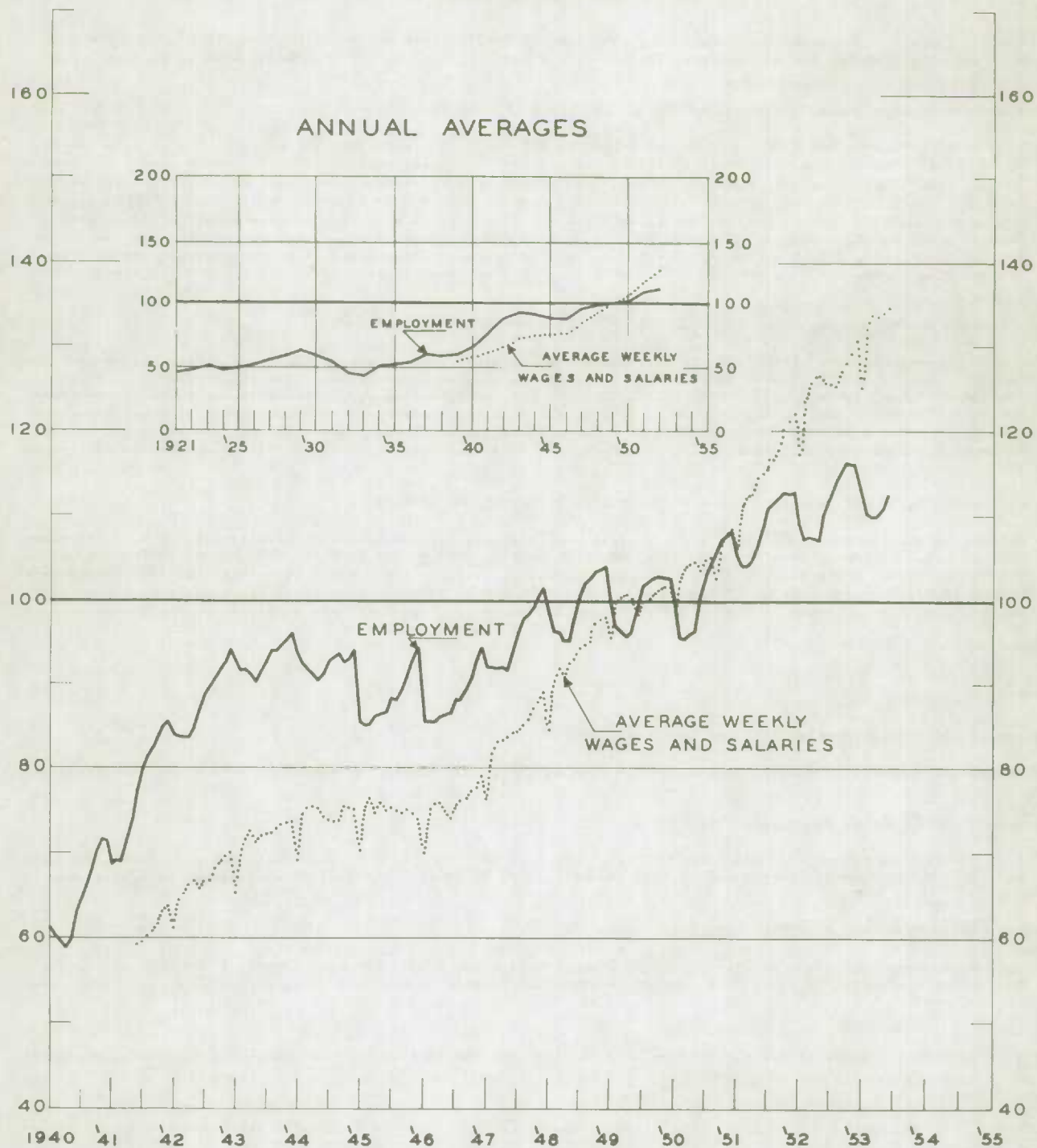

Employment, Payrolls and Average Weekly Wages and Salaries

1. Explanation of the Base Period Revision

The present bulletin contains new index numbers of employment, payrolls and average weekly earnings on the 1949 base which, as previously announced, will hereafter be used in computing the monthly series on these subjects. The next monthly bulletin on employment and payrolls will carry the record forward from June 1, 1953. The new series includes statistics for Newfoundland from 1950. Since the trends and levels in that province in recent years have been generally similar to those in other parts of the country, the inclusion of the Newfoundland data has had little effect upon the Canada indexes and per capita figures.

The 1949 base is the fourth used in the monthly employment record, going back to 1920, and the third in the payroll and average weekly wages and salaries series, instituted in 1941, and subsequently carried back on an annual basis to 1939. A post-war reference period has been established in many countries. For Canada, 1949 was selected as being the most satisfactory period, on the whole, for the various fields in which index numbers are calculated. It appears especially suitable for the employment series, since the situation in that year was relatively stable, following the period of immediate post-war adjustment, and preceding the outbreak of hostilities in Korea, with subsequent acceleration of industrial activity, particularly in the production of durable manufactured goods.

Except in a few cases where changes in classification or other circumstances made advisable a completely new record, arithmetically-converted index numbers on the 1939 base adjusted for the inclusion of Newfoundland, were used for the revised series up to the beginning of 1952. From then on, adjustments were made where necessary to link the old and the new records, based on the relationship between the converted indexes for the industries and areas, and those calculated monthly on the actual 1949 base from early in 1953. In most cases, the adjustments required were small, ranging between 1.0 p.c. and 3.0 p.c. They were carried back for a sufficiently lengthy period to preserve the direction of month-to-month trends. The inclusion of returns for Newfoundland changed the general employment index for any month by less than half a point, and the per capita earnings figure by less than 5 cents.

For some time, it has appeared that interest in monthly statistics of employment and average earnings is greater than in the payroll indexes. Accordingly, it has been decided, on a trial basis, to publish payroll indexes only in the summary tables in this and in future monthly bulletins. For the present, industrial figures for Canada, the provinces and the metropolitan areas will be provided on request.

Dollar averages of weekly wages and salaries are not affected by the change in reference period. The 1952 per capita figures for industries and areas, with comparisons from 1947, appear in Tables 16 - 18, while a new series of index numbers, on the 1949 base, is shown in Table 1.

2.- Employment, Payrolls and Average Weekly Earnings, 1952

Employment

The upward movement characterizing employment since the immediate post-war period continued during 1952, resulting in a new all-time high index. The rise, however, was substantially smaller than in 1951, when increasing momentum in the defence programme had contributed materially to marked expansion in industrial activity. The situation in 1952 was adversely affected by the occurrence of important labour-management disputes, notably in the textile, wood product and construction industries. On the whole, the losses in working time due to strikes were greater than in any other year since 1946.

Slight curtailment in employment, largely seasonal in character, was reported from the opening of 1952 until May 1, the index falling by 2 p.c. Almost uninterrupted improvement in succeeding months raised the figure, on the 1949 base, to a peak of 116.4 at Oct. 1, 8.6 p.c. above the 1952 low. Minor declines followed, but at the end of the year, industrial employment was 6.1 p.c. above its level at the beginning. The average increase over 1951 was 2.6 p.c.

The moderate improvement in 1952 was widely distributed, geographically and industrially. The trend was upward in all provinces. Especially pronounced gains were made in Alberta, where intensified development of natural resources and related industrial growth raised the employment index by 7.5 p.c. as compared with 1951. The movements were more varied in metropolitan areas for which annual comparisons may be made. In 13 centres, industrial activity reached a higher level in 1952, in 3 it showed practically no change on the whole, while in 6 employment was reduced. Strikes had an important effect in certain cities, notably Montreal, Hamilton and Vancouver. In the first-named, however, favourable factors were more weighty, and the index rose by 4 p.c. in the year.

Employment in all major non-agricultural industrial divisions except logging increased in volume in 1952. The falling-off in forestry, amounting to 10.6 p.c., was largely due to lessened demand in overseas markets and to strikes, notably in British Columbia. The 1952 index of employment was nevertheless nearly 65 points higher than in 1939, and almost 24 points higher than in the base year, 1949. The most noteworthy gain as compared with 1951 was recorded in construction, in which the index mounted by 8.5 p.c., to a new maximum. Manufacturing employment as a whole increased 1.2 p.c., with the index in the durable goods division rising by 3.9 p.c., while the non-durable index for 1952 fell by 1.3 p.c. The principal declines were reported in rubber, textile and knitting factories. In the first two, industrial disputes were among the factors contributing to lower levels of activity. Strikes also occasioned losses in employment, hours and earnings in several groups in the durable goods category, notably lumber mills.

Employment for Men and Women

The growth of industrial employment in 1952 took place among men, whose numbers rose by 3.2 p.c. from 1951, while the number of women fell by 1.3 p.c. The difference

*"Strikes and Lockouts in Canada During 1952", published by the Labour Department.

in the trends reflected variations in the industrial distribution pattern. Important among these changes, as already mentioned, were curtailment in the textile and textile-using groups, employing many women, and expansion in such industries as transportation equipment and construction, both staffed in the main by men. The following statement shows that the 1952 proportion of women was the lowest recorded since 1946, when monthly sex distribution figures were instituted.

<u>Year</u>	<u>Number of Women Per 1,000 Employees Reported</u>
1946	223
1947	223
1948	220
1949	224
1950	225
1951	220
1952	217

In manufacturing, the proportion fell from 227 per 1,000 in 1951, to 220 in 1952; the number of women declined by 2.0 p.c., but that of men was higher by 2.2 p.c. In the months, Jan. 1 to June 1, 1953, the reported number of women in the major non-agricultural industrial divisions had risen by 7.4 p.c. from the same period in 1952, and by 6.4 p.c. from 1951. In manufacturing, there were increases of 10 p.c. and 3.1 p.c. over the first half of 1952 and 1951, respectively. The advance in the first comparison largely resulted from a return to more usual levels of activity in the textile and textile-using industries.

Payrolls

The payroll expenditures reported in the major industrial divisions reached a new peak in 1952. The index, (1949=100), was 11.7 p.c. above its 1951 level. The effect of rising wage and salary rates was strengthened by generally expanding employment, with relatively greater growth in industries where earnings tend to be above the average. Most areas and industries shared in the upward movement. Industrially, an exception was the textile group, in which the payroll index declined by 4.9 p.c. in 1952 as compared with 1951; the accompanying reduction in employment was 11 p.c.

In spite of the small recession in employment reported in plants producing non-durable manufactured goods in 1952, the weekly wages and salaries disbursed were 8.5 p.c. higher than in 1951. The corresponding increase in the durable manufactured goods division was 10 p.c. In the post-war period, the payroll index in the latter category has mounted by 74 p.c., and in the non-durable classes as a whole by 71 p.c.

Among the non-manufacturing industries included in the monthly surveys, construction reported especially pronounced gains in the payrolls distributed, showing an increase of 23 p.c. from 1951. In the transportation, storage and communication division, the index rose by 10 p.c.; higher wage rates for steam railway employees contributed. As already mentioned, employment in logging was at a lower level in 1952, but the weekly wages and salaries disbursed by the co-operating firms were higher by 15 p.c., in spite of the adverse effect of strikes in Pacific Coast camps, and some slackening in demand for wood products.

Average Weekly Wages and Salaries

Per capita earnings in the major non-agricultural industries continued to rise during 1952. On only 3 occasions were there declines in the month-to-month comparison. The slight losses then recorded were partly seasonal, due to the employment of numerous workers taken on at below average rates of pay. The existence of industrial disputes, involving in some cases large numbers of men whose earnings usually exceed the general average, was also a factor.

The increase in 1952 over 1951 was 9 p.c., a slightly smaller proportion than in 1951 over 1950, but larger than in either 1950 or 1949 as compared with the preceding year. The rise in average weekly wages and salaries has considerably accelerated during the post-war period. From 1946 to 1952, the general per capita figure mounted by \$21.65, or 66.7 p.c., while from 1939 to 1945, the gain was \$8.60, or 36.7 p.c. In the war years, during most of which wage controls were in effect, the increase largely reflected changes in industrial and occupational distributions as between relatively low-pay and high-pay classes. Substantial amounts of premium overtime work, upgrading as employees acquired new skills, and adjustments in the cost-of-living allowances required for a majority of workers during part of this period were also factors. With the termination of wartime regulations governing wages, and rising living costs, an upswing of wage and salary rates has been the most important factor, affecting all industries and areas. Unusually marked expansion of employment in industries paying above-average rates of wages, in a period of high industrial activity, has also contributed.

Following the pattern of recent years, the per capita earnings in manufacturing in 1952 gained by 9.5 p.c., a slightly larger proportion than was shown in the industrial composite average. From 1946 to 1952, the increase was nearly 73 p.c., in spite of a reduction in the weekly average of hours worked in the larger factories from 42.7 in the first post-war year to 41.5 in 1952. The average of hourly earnings advanced in the same period from 70 cents to \$1.29, or by over 84 p.c.

CHART 2.

EMPLOYMENT AND PAYROLLS IN PROVINCES 1949 = 100

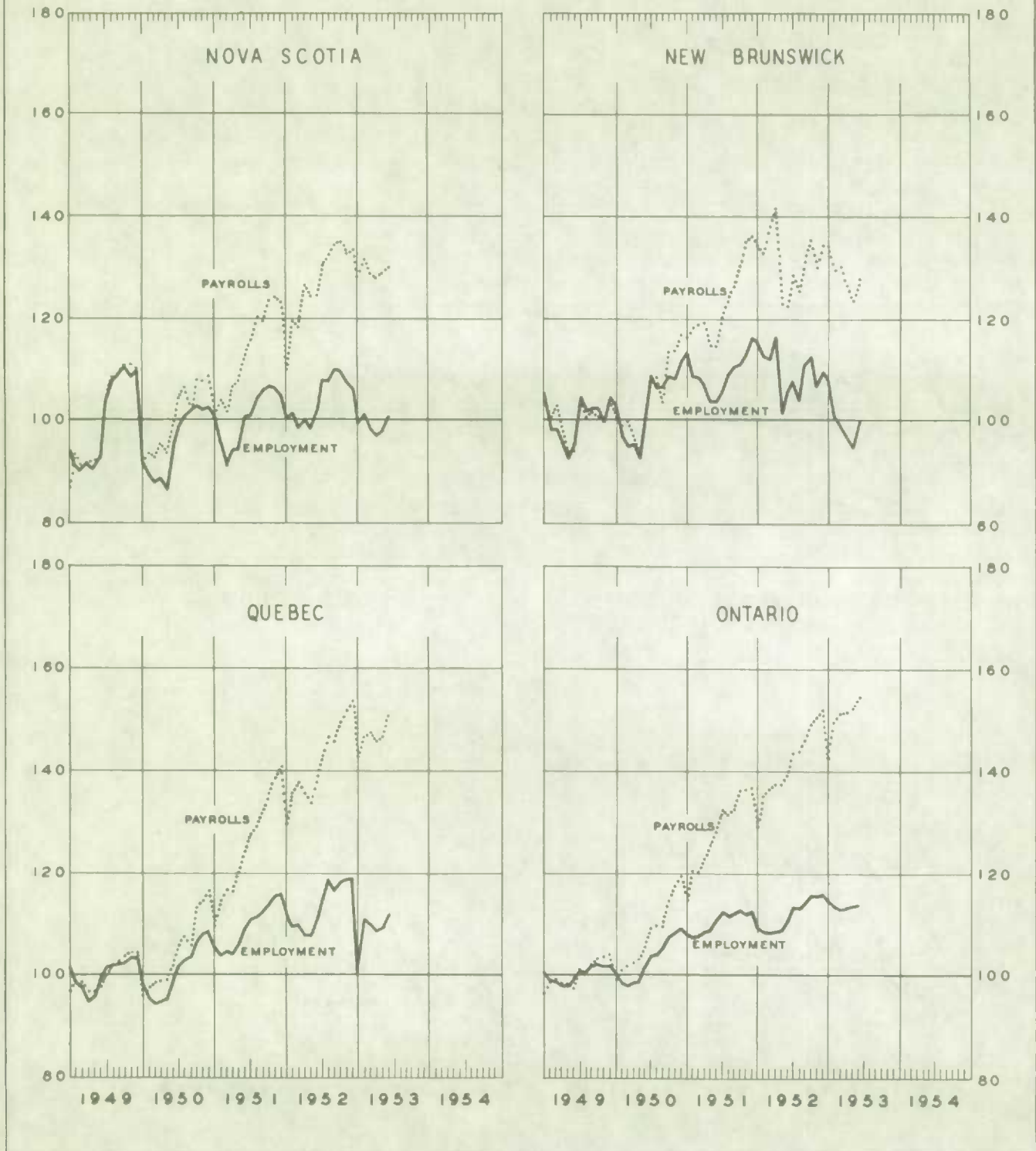

EMPLOYMENT AND PAYROLLS IN PROVINCES 1949 = 100

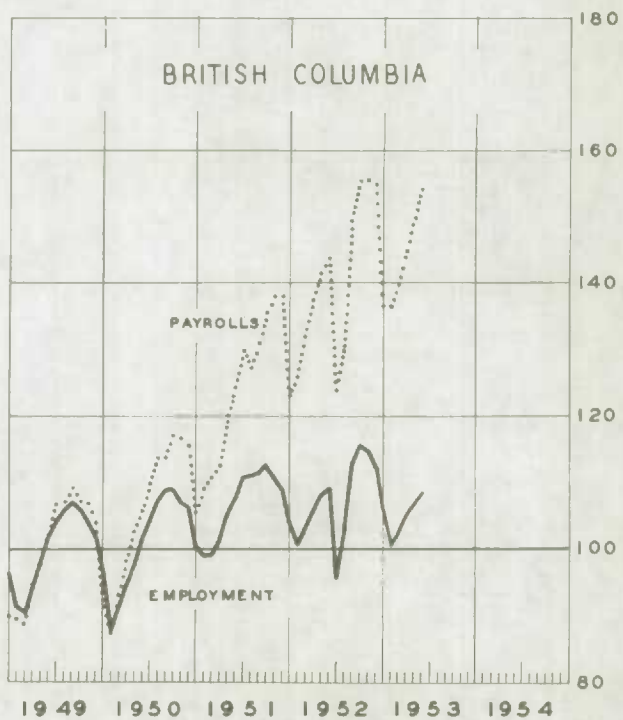
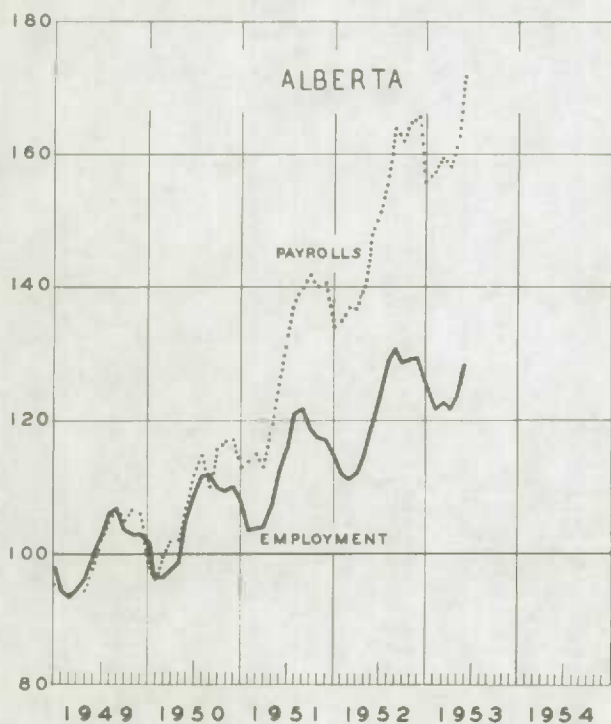
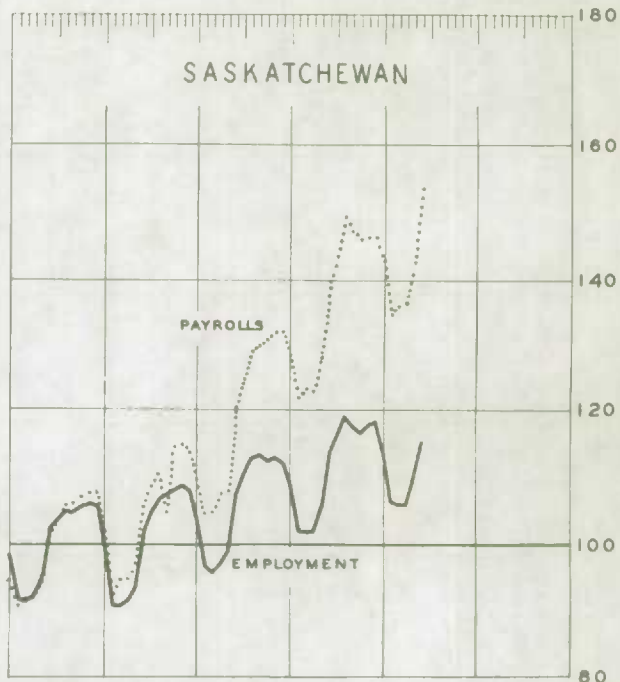
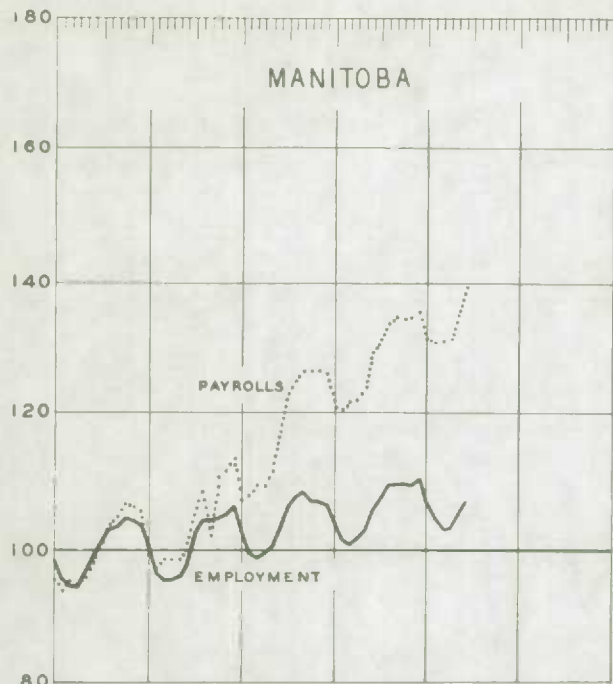

CHART 4.

AVERAGE WEEKLY WAGES AND SALARIES IN SPECIFIED INDUSTRIES

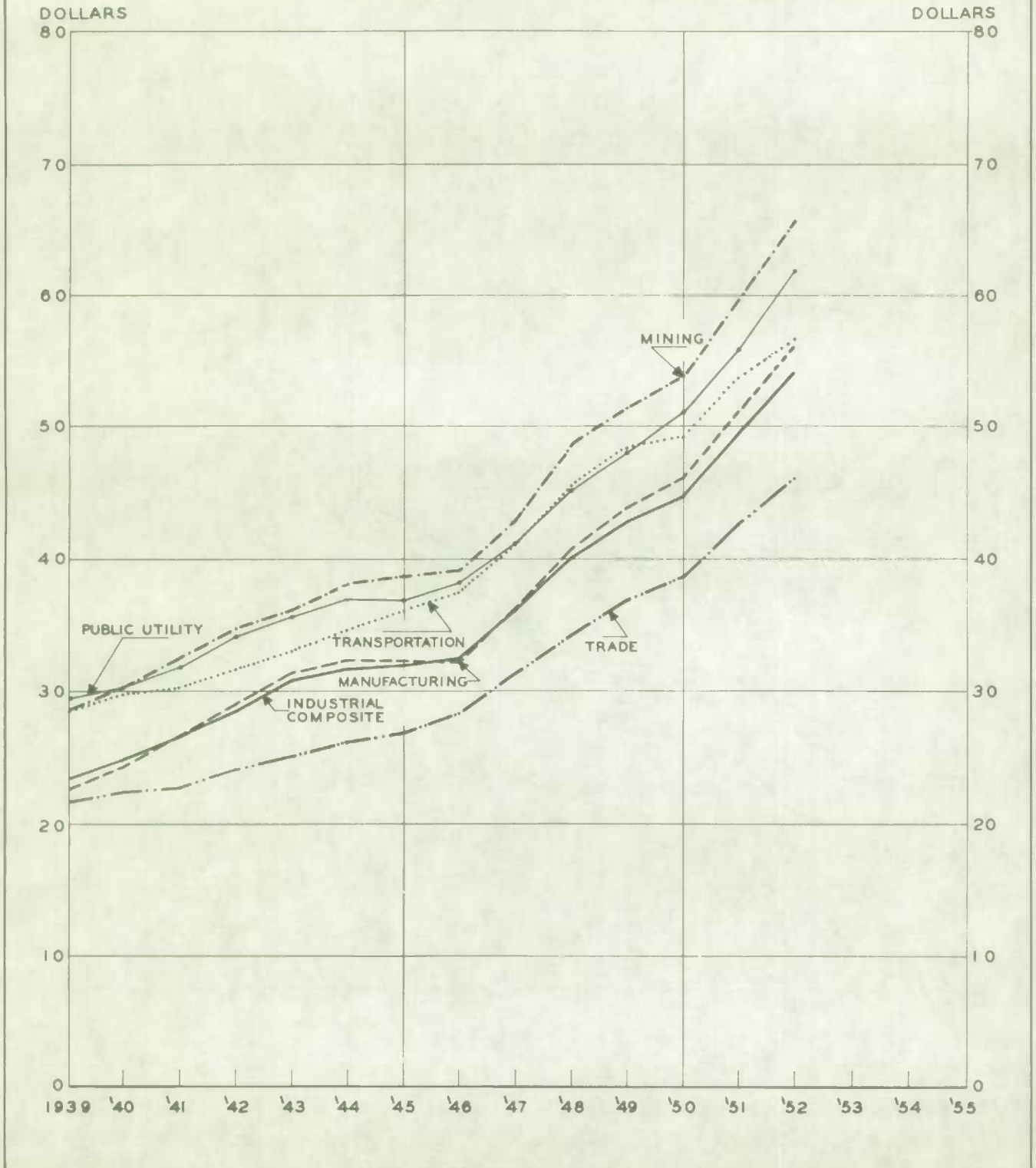

CHART 5.

AVERAGE WEEKLY WAGES AND SALARIES IN SPECIFIED INDUSTRIES

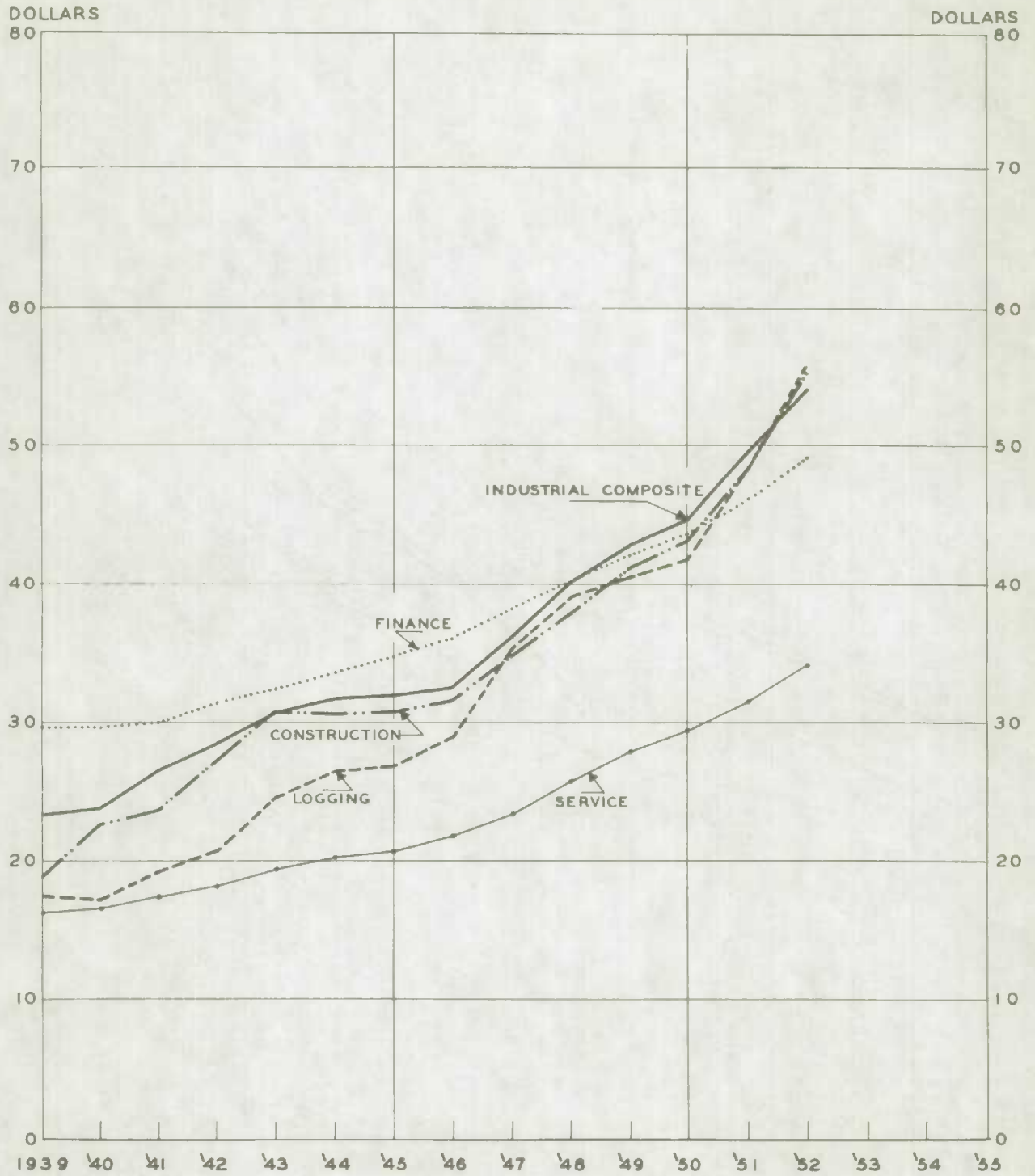

Table 1.- Index Numbers of Employment, Payrolls and Wages and Salaries, with Average Weekly Wages and Salaries, Canada, Averages, 1939-52 and Monthly, Jan. 1, 1940 - June 1, 1953. (1949=100)

Year and Month	Industrial Composite ^{1/}				Manufacturing			
	Index Numbers			Average Wages and Salaries	Index Numbers			Average Wages and Salaries
	Employment	Aggregate Weekly Payrolls	Average Wages and Salaries		Employment	Aggregate Weekly Payrolls	Average Wages and Salaries	
1939 - Average	60.1	32.9	54.6	23.44	56.5	29.5	51.8	22.79
1940 - Average	64.7	38.1	58.1	24.94	66.1	37.1	55.7	24.48
1941 - Average	77.4	49.7	62.0	26.65	82.6	52.7	60.8	26.73
1942 - Average	87.9	59.7	66.6	28.62	101.6	57.9	65.9	28.99
1943 - Average	93.0	67.5	71.7	30.79	111.5	79.7	71.4	31.39
1944 - Average	92.5	68.9	74.1	31.85	110.6	61.6	73.9	32.49
1945 - Average	88.8	66.5	74.8	32.04	100.0	73.7	73.8	32.46
1946 - Average	88.2	66.8	75.6	32.46	91.0	66.7	73.4	32.27
1947 - Average	95.7	80.7	84.2	36.19	97.2	80.4	92.6	36.34
1948 - Average	98.7	93.2	93.2	40.06	100.1	92.6	92.5	40.87
1949 - Average	100.0	100.0	100.0	42.96	100.0	100.0	100.0	43.97
1950 - Average	101.5	106.0	104.4	44.84	100.9	106.2	105.1	46.21
1951 - Average	108.8	125.6	115.5	49.61	108.0	126.1	116.6	51.25
1952 - Average	111.6	139.7	126.0	54.13	109.3	140.3	127.6	56.11
1940 - Jan. 1	61.3	59.2
Feb. 1	60.2	60.3
Mar. 1	59.8	61.2
Apr. 1	58.9	61.5
May 1	59.9	62.5
June 1	63.1	64.1
July 1	64.8	64.5
Aug. 1	66.3	66.5
Sept. 1	68.1	68.3
Oct. 1	70.2	70.8
Nov. 1	71.7	71.2
Dec. 1	71.5	71.2
1941 - Jan. 1	68.7	70.0
Feb. 1	69.1	72.3
Mar. 1	69.0	73.9
Apr. 1	71.9	77.5
May 1	74.0	79.5
June 1	77.5	46.8	59.3	25.49	82.3	48.1	57.9	25.48
July 1	79.9	48.6	59.6	25.60	84.4	49.8	58.3	25.64
Aug. 1	81.4	50.0	60.0	25.79	86.6	51.6	58.9	25.89
Sept. 1	82.5	51.2	60.8	26.13	88.9	53.4	59.3	26.07
Oct. 1	84.0	52.8	61.6	26.46	90.7	55.6	60.3	26.53
Nov. 1	85.0	54.7	63.1	27.10	92.0	58.0	62.4	27.43
Dec. 1	85.5	55.6	63.6	27.40	92.6	59.6	63.7	28.01
1942 - Jan. 1	84.0	52.4	61.1	26.27	91.9	55.3	59.4	26.11
Feb. 1	83.8	55.2	64.5	27.73	93.9	61.0	64.1	28.16
Mar. 1	83.7	55.6	65.2	27.99	96.2	62.9	64.5	28.38
Apr. 1	83.7	56.6	66.3	28.47	98.1	64.9	65.4	28.74
May 1	84.3	57.7	66.7	28.85	99.4	66.4	66.0	29.00
June 1	86.9	58.4	65.8	28.27	101.3	66.6	64.9	28.53
July 1	88.9	60.2	66.5	28.55	103.1	68.7	65.9	28.97
Aug. 1	89.9	61.2	66.8	28.68	104.4	69.4	65.7	28.89
Sept. 1	90.7	62.6	68.2	29.31	106.1	72.0	67.2	29.53
Oct. 1	91.7	64.0	68.8	29.55	107.4	74.0	68.2	29.97
Nov. 1	92.6	65.3	69.5	29.85	107.6	75.5	69.4	30.53
Dec. 1	94.1	66.8	70.0	30.08	109.3	77.7	70.5	31.00
1943 - Jan. 1	92.8	61.5	65.2	28.01	108.3	69.1	63.6	27.96
Feb. 1	91.5	64.8	69.8	30.00	109.6	76.3	69.5	30.55
Mar. 1	91.7	66.4	71.6	30.74	110.1	78.9	71.3	31.37
Apr. 1	91.2	66.8	72.5	31.13	110.6	80.0	72.1	31.70
May 1	90.1	64.8	71.2	30.60	109.8	77.6	70.4	30.97
June 1	91.5	66.5	72.0	30.93	110.5	79.3	71.7	31.61
July 1	92.8	67.6	72.1	30.99	111.6	80.1	71.7	31.61
Aug. 1	94.0	68.5	72.3	31.08	112.2	80.7	72.0	31.65
Sept. 1	94.0	68.9	72.9	31.30	113.2	82.2	72.6	31.92
Oct. 1	94.7	69.9	73.4	31.52	114.0	83.6	73.3	32.25
Nov. 1	95.3	70.5	73.5	31.59	113.6	83.9	73.9	32.51
Dec. 1	96.1	71.1	73.6	31.61	113.8	84.7	74.5	32.76

^{1/}Includes (1) Forestry (chiefly logging)
(2) Mining (including milling), quarrying and oil wells
(3) Manufacturing
(4) Construction
(5) Transportation, storage and communication
(6) Public utility operation
(7) Trade
(8) Finance, insurance and real estate and
(9) Service, (mainly hotels, restaurants, laundries and dry-cleaning plants).

Table 1.- Index Numbers of Employment, Payrolls and Wages and Salaries, with Average Weekly Wages and Salaries, Canada, Averages 1939-52 and Monthly, Jan. 1, 1940 - June 1, 1953. (Continued)
(1949=100)

Year and Month	Industrial Composite				Manufacturing			
	Index Numbers				Index Numbers			
	Employment	Aggregate Weekly Payrolls	Average Wages and Salaries	Average Wages and Salaries	Employment	Aggregate Weekly Payrolls	Average Wages and Salaries	Average Wages and Salaries
1944 - Jan. 1	93.8	65.5	69.3	29.77	111.6	76.1	66.2	29.98
Feb. 1	92.6	68.7	73.9	31.76	112.1	83.0	74.2	32.61
Mar. 1	91.9	69.2	75.1	32.26	111.7	83.8	75.2	33.08
Apr. 1	91.2	68.9	75.3	32.37	111.2	83.5	75.3	33.12
May 1	90.2	68.0	75.1	32.27	110.1	81.8	74.5	32.75
June 1	91.2	67.9	74.1	31.83	109.9	81.0	73.8	32.47
July 1	92.8	68.8	73.9	31.75	111.2	81.4	73.4	32.26
Aug. 1	93.2	66.9	73.7	31.66	110.8	81.0	73.2	32.20
Sept. 1	93.7	69.5	73.8	31.72	111.4	81.9	73.6	32.38
Oct. 1	92.7	70.1	75.3	32.36	110.1	82.2	74.7	32.86
Nov. 1	93.0	70.2	75.2	32.30	109.0	81.7	75.1	33.08
Dec. 1	94.0	70.7	75.0	32.20	108.4	81.7	75.6	33.19
1945 - Jan. 1	91.4	64.4	70.3	30.18	104.7	71.3	68.3	30.01
Feb. 1	90.6	68.1	74.0	32.18	105.9	79.0	74.8	32.88
Mar. 1	90.3	69.2	76.4	32.61	105.5	80.0	76.0	33.40
Apr. 1	89.6	67.2	74.6	32.08	104.8	77.1	73.6	32.58
May 1	88.9	67.7	75.8	32.68	103.6	78.5	76.0	33.41
June 1	88.9	65.8	74.8	32.15	102.7	78.3	74.4	32.71
July 1	88.9	67.5	75.3	32.37	101.7	75.7	74.5	32.77
Aug. 1	88.8	66.7	74.8	32.14	100.2	74.1	74.0	32.55
Sept. 1	87.7	65.8	74.7	32.11	97.4	71.7	73.7	32.41
Oct. 1	85.7	64.4	74.9	32.16	92.4	67.8	73.6	32.35
Nov. 1	86.9	65.2	74.6	32.03	91.3	67.3	73.8	32.46
Dec. 1	88.0	65.2	73.9	31.73	90.1	65.9	73.3	32.22
1946 - Jan. 1	85.5	60.0	70.0	30.09	88.1	58.3	66.4	29.21
Feb. 1	85.0	63.5	74.6	32.08	89.5	65.4	73.2	32.18
Mar. 1	85.0	64.4	75.7	32.63	89.4	65.2	73.2	32.18
Apr. 1	86.1	65.3	75.8	32.56	90.5	66.9	74.1	32.58
May 1	86.3	64.7	74.9	32.16	91.1	66.1	72.8	32.00
June 1	86.6	64.2	74.0	31.81	90.2	64.7	71.8	31.56
July 1	88.4	66.6	75.3	32.35	91.4	66.6	73.0	32.10
Aug. 1	88.1	67.1	76.2	32.72	89.8	66.1	73.7	32.42
Sept. 1	89.4	68.5	76.4	32.81	91.2	67.3	73.9	32.50
Oct. 1	90.7	70.2	77.4	33.25	91.9	68.8	74.9	32.95
Nov. 1	93.0	72.3	77.8	33.42	93.7	71.0	75.6	33.22
Dec. 1	94.5	74.8	79.2	34.02	94.9	74.0	78.1	34.33
1947 - Jan. 1	92.2	70.4	76.3	32.77	93.0	67.7	72.8	32.03
Feb. 1	92.1	75.3	81.7	35.09	94.8	75.6	79.8	35.08
Mar. 1	92.0	76.4	83.0	35.68	95.0	76.8	80.9	35.56
Apr. 1	92.1	76.8	83.5	35.78	95.3	77.4	81.2	35.72
May 1	91.6	76.7	83.7	35.95	95.6	78.3	81.9	36.01
June 1	94.0	78.9	84.0	36.07	96.5	79.9	82.8	36.41
July 1	96.4	81.3	84.3	36.20	97.9	80.7	82.5	36.26
Aug. 1	98.0	83.5	85.1	36.57	98.8	82.5	83.6	36.75
Sept. 1	98.4	84.5	85.6	36.79	99.4	83.5	84.1	36.96
Oct. 1	99.2	86.4	87.0	37.38	99.5	85.6	86.1	37.86
Nov. 1	100.6	88.5	87.9	37.77	100.3	87.6	87.2	38.34
Dec. 1	101.5	90.4	89.0	38.24	100.3	89.3	89.0	39.13
1948 - Jan. 1	98.6	83.5	84.5	36.32	97.8	80.1	81.9	36.03
Feb. 1	96.5	86.8	89.8	38.59	98.1	87.5	89.2	39.21
Mar. 1	96.3	88.4	91.8	39.42	99.0	90.2	91.1	40.07
Apr. 1	95.1	86.5	90.8	39.02	98.6	88.3	89.6	39.39
May 1	95.1	87.9	92.3	39.65	98.5	91.0	92.4	40.63
June 1	96.0	91.3	93.1	40.01	99.3	90.9	91.6	40.29
July 1	100.8	95.0	94.2	40.45	101.1	94.0	92.9	40.85
Aug. 1	102.2	96.8	94.6	40.82	100.7	94.2	93.5	41.12
Sept. 1	102.7	97.6	95.0	40.81	102.2	95.7	93.6	41.17
Oct. 1	103.5	100.5	97.0	41.69	102.5	99.4	96.9	42.61
Nov. 1	103.7	101.5	97.8	42.03	101.7	99.8	98.1	43.15
Dec. 1	104.0	102.0	98.0	42.11	101.5	100.3	98.8	43.46

Includes: (1) Forestry (chiefly logging)
 (2) Mining (including milling), quarrying and oil wells
 (3) Manufacturing
 (4) Construction
 (5) Transportation, storage and communication
 (6) Public utility operation
 (7) Trade
 (8) Finance, insurance and real estate and
 (9) Service, (mainly hotels, restaurants, laundries and dry-cleaning plants).

Table 1.- Index Numbers of Employment, Payrolls and Wages and Salaries, with Average Weekly Wages and Salaries, Canada, Averages, 1939-52 and Monthly, Jan. 1, 1940 - June 1, 1953. (Concluded)
(1949=100)

Year and Month	Industrial Composite				Manufacturing			
	Index Numbers				Index Numbers			
	Employment	Aggregate Weekly Payrolls	Average Wages and Salaries	Average Wages and Salaries	Employment	Aggregate Weekly Payrolls	Average Wages and Salaries	Average Wages and Salaries
				‡				‡
1940 - Jan. 1	100.0	95.6	95.6	41.02	98.9	94.3	95.4	41.94
Feb. 1	97.3	96.9	96.6	42.77	98.8	98.7	99.9	43.91
Mar. 1	96.4	96.9	100.4	43.15	99.0	99.4	100.4	44.13
Apr. 1	95.8	96.5	100.7	43.25	99.0	99.8	100.8	44.30
May 1	96.5	96.8	100.3	43.10	99.1	99.6	100.6	44.20
June 1	99.1	97.6	98.4	42.29	99.9	97.8	97.9	43.03
July 1	101.6	101.4	99.9	42.90	101.0	100.7	99.7	43.82
Aug. 1	102.1	102.0	100.0	42.95	100.6	100.0	99.5	43.77
Sept. 1	102.8	103.3	100.6	43.20	101.8	101.7	99.9	43.92
Oct. 1	103.0	104.1	101.2	43.46	101.6	103.0	101.4	44.60
Nov. 1	102.9	104.6	101.7	43.69	100.6	102.6	102.0	44.85
Dec. 1	102.8	104.5	101.7	43.71	99.6	102.2	102.6	45.13
1950 - Jan. 1	99.0	97.4	98.5	42.33	97.2	95.6	98.4	43.26
Feb. 1	95.6	97.8	102.1	43.87	96.9	99.5	102.7	45.15
Mar. 1	95.4	98.9	103.8	44.61	97.5	101.1	103.6	45.55
Apr. 1	96.1	100.0	104.2	44.77	97.8	102.2	104.4	45.91
May 1	96.5	100.7	104.5	44.88	98.1	102.7	104.7	46.03
June 1	100.3	103.8	103.6	44.51	99.7	103.9	104.0	45.82
July 1	103.2	108.1	104.8	45.04	101.5	107.3	105.7	46.46
Aug. 1	104.2	109.5	105.1	45.15	102.1	108.1	106.7	46.49
Sept. 1	105.2	108.0	102.8	44.17	103.8	109.1	106.0	46.19
Oct. 1	107.0	114.1	106.8	45.88	106.5	113.5	107.5	47.27
Nov. 1	107.6	115.8	107.8	46.29	106.4	114.9	108.9	47.90
Dec. 1	108.3	117.3	108.6	46.63	106.3	116.3	110.3	46.51
1951 - Jan. 1	105.9	111.4	106.4	45.27	103.7	110.0	108.0	46.60
Feb. 1	104.1	115.7	111.4	47.87	104.9	118.5	112.9	49.64
Mar. 1	104.1	116.5	112.2	48.19	106.9	119.5	112.7	49.58
Apr. 1	104.7	117.8	112.7	48.43	107.3	122.2	113.8	50.08
May 1	106.1	121.1	114.5	49.17	108.0	124.9	115.6	50.84
June 1	108.9	124.8	114.9	49.34	109.2	126.5	115.8	50.90
July 1	110.9	129.2	116.8	50.17	110.2	129.7	117.6	51.70
Aug. 1	111.4	129.7	116.8	50.16	110.3	129.7	117.5	51.68
Sept. 1	112.0	131.8	117.9	50.66	110.3	131.5	110.1	52.37
Oct. 1	112.7	135.0	120.1	51.59	110.4	134.0	121.2	53.31
Nov. 1	112.6	136.1	121.2	52.06	108.5	133.1	122.6	53.89
Dec. 1	112.7	137.2	122.0	52.41	107.5	133.2	123.8	54.44
1952 - Jan. 1	109.4	128.0	117.4	50.42	104.4	123.2	117.9	51.82
Feb. 1	107.4	132.7	123.8	53.19	105.3	132.6	125.9	55.35
Mar. 1	107.6	134.7	125.6	53.95	106.5	135.0	126.7	55.72
Apr. 1	107.5	135.5	126.4	54.32	107.0	137.7	128.6	56.55
May 1	107.2	135.2	126.5	54.34	107.3	138.1	128.6	56.55
June 1	110.3	138.4	125.9	54.08	108.5	138.6	127.6	56.09
July 1	112.1	140.4	126.6	53.96	108.8	138.6	127.2	56.95
Aug. 1	114.1	142.7	125.4	53.89	110.3	139.9	128.7	56.70
Sept. 1	115.2	145.8	127.0	54.55	112.8	144.7	128.2	56.35
Oct. 1	116.4	148.9	128.3	55.12	114.2	148.3	129.8	57.09
Nov. 1	116.2	150.1	129.5	55.65	113.6	149.1	131.1	57.65
Dec. 1	116.1	151.3	130.6	56.12	113.5	151.0	133.0	58.46
1953 - Jan. 1	113.0	141.6	125.3	53.81	111.4	139.1	124.9	54.92
Feb. 1	110.3	145.6	132.0	56.72	111.9	149.7	133.8	58.82
Mar. 1	110.0	147.0	133.6	57.40	112.7	151.9	134.8	59.25
Apr. 1	110.0	146.7	133.4	57.33	112.9	152.6	135.2	59.43
May 1	110.9	148.2	133.9	57.52	113.1	152.9	135.2	59.43
June 1	112.4	151.5	134.4	57.72	113.4	154.0	135.2	59.43

Includes (1) Forestry (chiefly logging)
 (2) Mining (including milling), quarrying and oil wells
 (3) Manufacturing
 (4) Construction
 (5) Transportation, storage and communication
 (6) Public utility operation
 (7) Trade
 (8) Finance, insurance and real estate and
 (9) Service, (mainly hotels, restaurants, laundries and dry-cleaning plants).

Table 2.- Annual Index Numbers of Employment, Industrial Divisions and Provinces, 1921-1962. (1949=100)

(a) Industrial Divisions

Year	Industrial Composite ^{1/}	Forestry (chiefly logging)	Mining	Manu- facturing	Con- struction	Transportation, Storage and Communication	Public Utility Operation	Trade	Finance, Insurance and Real Estate	Service ^{2/}
1921	46.9	51.5	56.1	44.0	30.5	66.5	34.3	41.8	..	34.6
1922	47.0	42.4	56.9	44.5	32.7	69.1	37.7	40.9	..	35.8
1923	50.5	56.9	60.8	48.4	34.5	70.8	38.7	41.6	..	36.5
1924	49.5	58.1	60.5	46.2	32.8	72.2	41.3	41.7	..	38.7
1925	49.4	52.5	57.1	46.6	37.8	69.6	42.8	42.9	..	39.4
1926	52.6	49.5	57.0	49.9	45.1	73.3	41.4	44.7	..	41.1
1927	55.2	54.4	61.3	51.8	52.2	75.4	44.2	48.4	..	45.9
1928	58.9	57.0	65.5	55.1	54.3	79.9	48.9	52.3	..	48.8
1929	62.8	62.6	68.8	58.7	64.3	82.6	52.8	56.9	..	53.8
1930	59.8	53.8	67.4	54.6	68.5	77.9	54.1	57.6	..	54.4
1931	54.1	29.9	61.7	47.8	71.1	69.9	52.2	55.7	..	51.6
1932	46.2	21.2	56.8	42.5	45.7	60.4	47.7	52.3	..	46.9
1933	44.0	33.1	55.8	40.5	37.2	58.5	45.1	50.5	..	44.1
1934	50.6	52.1	63.4	45.2	59.5	57.0	45.4	55.1	..	47.6
1935	52.5	63.2	70.6	48.6	51.3	57.6	46.5	55.0	..	48.8
1936	54.7	59.0	78.2	51.8	42.6	60.6	48.3	57.4	..	51.4
1937	60.2	94.2	87.7	57.5	52.5	60.2	50.1	59.5	..	53.8
1938	59.0	71.1	89.2	55.6	57.4	59.1	53.0	59.8	..	55.8
1939	60.1	59.5	93.7	56.5	62.0	59.8	54.9	61.5	..	55.8
1940	64.7	82.2	95.8	65.1	47.1	62.2	47.0	65.7	67.3	57.9
1941	77.4	91.0	99.0	82.6	68.6	70.1	59.2	68.2	69.5	66.1
1942	87.9	95.1	95.9	101.6	70.2	74.6	58.0	68.0	72.9	70.5
1943	93.0	87.5	88.7	111.6	69.4	79.5	56.8	67.6	73.4	74.8
1944	92.6	104.4	86.5	110.6	51.9	82.6	57.0	71.6	75.0	79.6
1945	88.8	119.7	82.3	100.0	53.8	86.0	61.1	76.2	77.4	81.1
1946	88.2	129.9	86.9	91.0	69.5	89.5	71.1	83.4	85.5	88.3
1947	95.7	149.6	88.6	97.2	85.6	95.4	76.7	80.2	91.5	94.6
1948	99.7	138.4	97.2	100.1	95.4	99.0	89.0	96.3	96.0	99.1
1949	100.0	100.0	100.0	100.0	100.0	100.0	100.0	100.0	100.0	100.0
1950	101.5	100.8	105.5	100.9	102.4	99.9	101.3	103.2	105.4	101.0
1951	108.8	138.6	110.6	108.0	110.2	106.1	103.4	107.4	115.2	103.1
1952	111.8	123.9	116.8	109.5	122.5	110.9	107.6	109.9	121.9	106.6

(b) Provinces

Year	Canada	Prince Edward Island	Nova Scotia	New Brunswick	Quebec	Ontario	Manitoba	Saskatchewan	Alberta	British Columbia
1921	46.9	43.9	45.2	42.1
1922	47.0	43.5	46.5	43.0
1923	50.5	48.5	49.9	46.3
1924	49.5	48.5	47.9	46.4
1925	49.4	49.0	47.5	48.6
1926	52.6	53.1	49.9	52.0
1927	55.2	55.6	52.9	52.5
1928	58.9	57.9	56.9	56.2
1929	62.8	60.6	61.7	57.9
1930	59.8	58.9	57.4	56.0
1931	54.1	53.9	50.7	49.6
1932	46.2	46.7	44.4	41.7
1933	44.0	43.8	42.2	40.5
1934	50.6	49.0	50.8	46.9
1935	52.5	51.0	51.8	50.7
1936	54.7	53.8	53.5	52.5
1937	60.2	..	88.1	..	61.7	59.2	55.4
1938	59.0	59.9	66.0	62.4	62.5	57.1	58.4	70.2	62.0	54.1
1939	60.1	64.1	66.8	59.6	64.6	57.5	59.7	71.4	55.1	55.6
1940	64.7	67.2	71.4	67.4	67.4	64.2	63.4	70.1	57.4	58.0
1941	77.4	76.7	90.0	82.1	80.5	77.9	74.1	78.1	65.5	67.9
1942	87.9	70.8	103.3	89.8	94.1	87.0	80.0	78.1	70.9	82.2
1943	93.0	74.7	106.8	95.0	100.9	90.0	85.1	81.5	74.5	94.5
1944	92.6	85.9	105.0	98.4	99.1	89.6	85.8	86.5	77.6	92.5
1945	88.8	61.9	101.5	98.6	92.8	86.7	85.5	88.4	76.3	87.5
1946	88.2	87.2	95.4	98.1	90.4	86.8	89.6	92.2	82.6	83.6
1947	95.7	93.5	92.1	104.3	97.8	94.7	95.6	97.2	88.1	97.1
1948	99.7	102.6	99.6	105.2	101.2	98.9	97.2	99.5	93.7	101.3
1949	100.0	100.0	100.0	100.0	100.0	100.0	100.0	100.0	100.0	100.0
1950	101.5	110.3	95.6	102.6	100.5	102.7	100.8	100.8	104.5	100.8
1951	108.8	112.6	100.3	109.0	109.2	110.4	105.9	106.0	112.4	106.1
1952	111.8	123.2	104.0	109.5	113.4	112.0	106.0	111.4	120.8	106.7

1/Does not include finance, insurance and real estate before 1940.

2/Includes hotels and restaurants, laundries and dry-cleaning plants, business and recreational services.

Table 3.- Index Numbers^{1/} of Employment, Annual Averages, Metropolitan Areas, 1922-1952.
(1949=100)

Year	Halifax	Saint John	Quebec	Sherbrooke	Three Rivers	Montreal	Ottawa- Hull	St. Catharines	Toronto	Hamilton	Brantford
1922	49.1	49.2
1923	53.0	55.8	..	50.0	48.4	..
1924	56.2	53.1	53.2	..	48.3	44.0	..
1925	55.2	53.8	52.1	..	49.0	45.0	..
1926	55.9	56.5	52.1	..	51.0	50.8	..
1927	62.8	59.9	55.8	..	54.1	52.7	..
1928	67.6	61.8	60.1	..	57.4	58.3	..
1929	70.1	65.9	62.8	..	62.1	65.6	..
1930	70.7	63.9	64.0	..	59.6	58.3	..
1931	61.3	55.3	58.7	..	53.7	48.0	..
1932	57.4	50.4	51.6	..	48.8	42.8	..
1933	53.7	46.3	46.9	..	44.8	38.1	..
1934	53.6	48.3	51.8	..	47.9	43.0	..
1935	54.7	49.9	53.2	..	49.9	47.4	..
1936	53.7	52.6	55.3	..	52.0	50.2	..
1937	56.6	57.8	56.1	..	55.3	57.3	..
1938	60.0	59.4	55.0	..	55.0	54.6	..
1939	67.5	60.9	57.0	..	66.3	53.1	..
1940	69.6	64.2	63.6	..	61.9	63.0	..
1941	87.3	76.5	77.5	..	74.4	79.3	..
1942	111.9	87.6	82.7	..	87.0	92.5	..
1943	135.7	97.6	85.3	..	93.6	92.5	..
1944	134.1	97.7	84.8	..	89.2	89.7	..
1945	109.3	90.4	82.8	..	86.7	87.6	..
1946	85.4	88.6	88.1	..	86.7	82.2	..
1947	96.1	102.2	93.2	97.3	99.8	94.3	91.4	97.7	93.2	91.8	96.8
1948	98.0	103.1	100.5	100.1	101.2	97.1	96.5	98.7	97.3	96.9	103.8
1949	100.0	100.0	100.0	100.0	100.0	100.0	100.0	100.0	100.0	100.0	100.0
1950	100.2	95.4	98.7	101.0	101.3	101.3	103.1	105.7	104.1	100.8	97.5
1951	106.5	102.3	101.6	107.8	108.9	106.6	106.4	121.1	110.7	109.5	99.9
1952	116.6	107.7	105.2	106.2	105.1	110.9	106.9	124.0	113.3	109.2	99.9

Year	Kitchener	London	Windsor	Ft. William- Pt. Arthur	Winnipeg	Regina	Saskatoon	Edmonton	Calgary	Vancouver	Victoria
1922	59.2	36.4	..
1923	57.1	36.9	..
1924	54.5	38.5	..
1925	55.8	41.1	..
1926	35.3	..	62.6	44.6	..
1927	30.4	..	65.6	44.9	..
1928	48.5	..	69.5	46.6	..
1929	54.1	..	70.8	48.8	..
1930	45.4	..	67.8	49.0	..
1931	31.1	..	61.3	46.6	..
1932	27.7	..	54.6	39.5	..
1933	26.8	..	50.6	37.1	..
1934	32.9	..	52.3	39.1	..
1935	40.6	..	55.4	43.1	..
1936	42.8	..	58.2	46.3	..
1937	51.7	..	60.0	49.4	..
1938	48.8	..	58.7	48.7	..
1939	47.1	..	59.2	49.7	..
1940	56.3	..	62.8	53.6	..
1941	79.0	..	74.4	64.2	..
1942	97.8	..	79.7	86.7	..
1943	106.7	..	83.6	106.9	..
1944	100.8	..	87.2	104.6	..
1945	84.1	..	85.9	96.1	..
1946	82.9	..	90.3	85.9	..
1947	96.7	92.6	92.2	102.3	93.9	93.6	99.1	82.1	90.9	96.9	103.0
1948	98.7	95.8	94.6	109.1	97.1	97.0	100.0	90.8	94.9	102.1	99.7
1949	100.0	100.0	100.0	100.0	100.0	100.0	100.0	100.0	100.0	100.0	100.0
1950	102.0	104.4	102.2	95.4	100.1	100.6	102.4	111.0	104.7	99.0	99.4
1951	106.2	108.8	107.7	106.3	102.7	102.9	107.8	120.1	113.4	101.4	106.6
1952	102.0	108.8	107.0	118.3	104.0	106.9	113.0	129.9	121.7	100.1	106.6

1/ See footnote 1/ on Table 2.

Table 4.- Index Numbers of Employment, Industrial Divisions, Canada, Monthly, Jan. 1, 1921 - June 1, 1953.
(1949=100)

Year and Month	Industrial ^{1/} Composite	Forestry (chiefly logging)	Mining	Manu- facturing	Con- struction	Transportation, Storage and Communication	Public Utility Operation	Trade	Finance, Insurance and Real Estate	Service ^{2/}
1921 - Jan. 1	46.9	79.8	60.1	42.5	26.9	67.2	33.5	44.9	..	32.6
Feb. 1	46.2	84.8	57.3	46.0	26.2	66.0	32.8	41.4	..	32.6
Mar. 1	47.0	73.6	55.5	45.9	23.3	62.5	33.2	41.1	..	33.2
Apr. 1	44.9	40.0	52.7	43.7	22.7	62.5	33.0	41.4	..	33.8
May 1	44.9	44.9	52.1	43.5	24.3	61.3	34.1	42.1	..	33.9
June 1	46.3	42.5	53.1	44.0	29.3	64.0	34.2	41.4	..	35.8
July 1	46.8	31.8	55.3	43.9	33.1	65.0	34.4	41.5	..	37.3
Aug. 1	47.5	29.0	54.5	44.1	37.8	66.9	36.1	40.9	..	37.1
Sept. 1	47.4	37.6	57.4	43.0	37.0	69.5	35.6	41.2	..	37.0
Oct. 1	48.2	43.2	67.7	44.1	37.3	71.5	34.6	41.3	..	36.0
Nov. 1	48.2	53.7	59.7	44.0	36.4	72.0	35.4	41.6	..	33.1
Dec. 1	46.6	55.0	59.5	43.0	29.6	69.7	35.1	43.0	..	32.2
1922 - Jan. 1	41.6	53.5	55.7	37.3	24.2	64.7	35.1	43.3	..	32.1
Feb. 1	42.2	55.3	53.7	39.6	20.9	63.3	34.6	40.4	..	31.7
Mar. 1	43.7	49.2	54.1	42.3	21.8	63.4	35.0	39.4	..	32.1
Apr. 1	43.1	24.4	53.2	42.3	21.3	63.2	35.3	39.6	..	32.7
May 1	44.5	33.2	54.0	42.8	26.4	64.3	36.2	40.3	..	33.0
June 1	47.7	33.7	55.5	45.7	33.9	69.3	37.8	40.2	..	34.8
July 1	46.6	28.3	56.5	45.7	41.2	71.2	39.9	40.6	..	36.0
Aug. 1	49.7	25.1	57.6	46.6	44.4	72.7	40.6	40.3	..	36.2
Sept. 1	50.0	32.8	58.2	46.9	43.0	72.9	40.4	40.6	..	36.2
Oct. 1	50.6	37.8	60.5	47.0	43.5	74.4	40.3	41.1	..	36.2
Nov. 1	51.2	59.3	62.6	47.5	40.1	74.8	38.4	42.0	..	33.3
Dec. 1	50.8	76.1	61.6	47.5	32.1	75.2	37.9	43.3	..	33.0
1923 - Jan. 1	46.0	78.2	60.3	42.3	25.1	68.4	37.1	43.9	..	32.0
Feb. 1	47.8	85.6	60.7	46.1	22.5	66.2	36.4	41.9	..	31.9
Mar. 1	48.0	79.8	59.0	47.4	21.9	65.0	36.1	39.8	..	32.2
Apr. 1	46.8	51.9	58.1	46.4	22.3	65.3	36.1	40.3	..	32.7
May 1	48.8	42.9	57.9	49.1	26.6	66.3	36.7	41.0	..	33.5
June 1	52.0	47.2	60.8	50.7	36.7	71.1	36.7	41.1	..	37.6
July 1	53.1	43.5	60.8	50.8	44.2	73.2	40.4	41.3	..	39.7
Aug. 1	53.5	37.9	60.4	50.7	48.1	73.9	41.0	41.0	..	41.0
Sept. 1	53.4	39.0	62.3	50.4	47.3	73.9	41.0	41.1	..	41.5
Oct. 1	53.1	46.3	62.8	49.8	44.9	75.9	40.0	41.7	..	39.3
Nov. 1	52.7	56.3	63.2	49.5	41.6	76.3	40.8	41.6	..	37.4
Dec. 1	51.1	73.9	63.4	47.8	32.7	74.2	39.5	43.3	..	36.7
1924 - Jan. 1	47.4	82.8	60.2	43.4	24.8	72.1	38.7	44.4	..	36.8
Feb. 1	48.4	87.2	62.3	46.0	23.8	69.7	38.4	40.8	..	36.7
Mar. 1	48.5	81.6	59.7	46.6	23.3	69.3	38.1	40.8	..	36.7
Apr. 1	47.7	48.7	59.6	46.9	23.0	69.7	38.4	40.7	..	37.3
May 1	49.0	48.8	61.8	47.5	27.9	71.2	39.4	41.1	..	37.3
June 1	50.9	48.1	62.1	47.9	37.0	74.0	42.4	41.4	..	39.3
July 1	51.2	39.0	59.8	47.5	44.2	74.0	42.4	41.2	..	42.2
Aug. 1	50.6	32.9	59.5	46.7	43.4	74.5	43.3	41.0	..	42.2
Sept. 1	49.7	39.3	59.4	45.8	41.5	72.6	43.6	41.2	..	42.0
Oct. 1	50.2	48.0	59.3	46.4	39.5	73.3	43.1	41.6	..	39.7
Nov. 1	49.7	54.4	60.2	45.7	36.4	72.8	44.1	42.0	..	37.7
Dec. 1	48.5	76.5	59.4	44.4	29.3	72.8	43.4	44.3	..	37.0
1925 - Jan. 1	44.8	75.0	58.2	40.9	25.5	65.9	42.2	43.0	..	37.0
Feb. 1	46.0	78.0	55.7	43.0	26.9	65.5	41.0	42.1	..	36.6
Mar. 1	46.5	72.8	55.6	44.1	26.2	65.0	40.2	41.1	..	36.7
Apr. 1	46.6	42.7	56.4	45.7	26.5	65.6	40.5	41.9	..	37.2
May 1	48.5	42.8	56.4	47.0	34.3	66.8	42.4	42.5	..	37.9
June 1	50.5	46.1	56.6	47.9	42.6	69.9	43.5	42.0	..	40.1
July 1	51.7	34.4	58.2	48.3	51.2	70.7	44.3	42.0	..	42.4
Aug. 1	51.5	30.1	58.5	48.0	49.3	72.2	45.8	42.5	..	43.6
Sept. 1	51.6	34.8	56.1	48.5	48.0	72.3	45.4	42.7	..	43.5
Oct. 1	52.5	44.5	57.6	49.5	46.3	73.9	44.1	43.2	..	41.6
Nov. 1	51.9	59.7	58.2	48.3	42.2	74.2	43.4	44.7	..	38.8
Dec. 1	50.9	69.3	58.0	47.6	35.0	73.1	40.9	44.5	..	37.4
1926 - Jan. 1	47.9	64.3	57.7	45.1	28.8	70.5	40.2	45.6	..	37.2
Feb. 1	48.5	72.4	56.3	46.6	27.7	68.7	38.9	43.9	..	37.2
Mar. 1	46.9	69.2	53.2	47.5	29.8	67.8	38.7	43.1	..	38.4
Apr. 1	40.6	39.5	52.9	48.4	31.8	68.7	38.7	43.0	..	38.9
May 1	50.3	36.2	53.2	49.5	37.5	69.8	39.4	43.4	..	39.5
June 1	54.0	48.0	55.3	50.9	52.0	75.1	41.3	43.6	..	41.7
July 1	55.4	39.8	57.1	51.6	60.4	76.7	43.3	44.0	..	43.5
Aug. 1	55.6	31.5	57.1	51.9	62.3	75.7	44.0	44.3	..	46.8
Sept. 1	56.1	33.2	58.2	52.5	60.7	77.0	44.0	44.2	..	45.6
Oct. 1	56.2	41.3	60.1	52.4	57.6	79.0	43.0	45.5	..	43.7
Nov. 1	54.9	49.6	61.0	51.4	50.6	77.3	42.8	46.8	..	40.9
Dec. 1	54.0	69.3	62.4	50.8	41.5	74.6	41.9	49.1	..	40.4
1927 - Jan. 1	50.6	67.8	60.0	47.4	35.0	72.9	40.4	49.5	..	40.0
Feb. 1	51.0	74.3	59.5	49.2	32.4	70.2	39.9	46.0	..	39.6
Mar. 1	51.5	68.5	58.2	50.0	34.6	70.5	40.2	45.6	..	40.2
Apr. 1	51.4	42.7	58.9	50.8	34.7	70.8	41.2	46.1	..	40.9
May 1	53.7	41.2	59.3	52.0	45.5	74.2	43.0	47.0	..	42.0
June 1	56.6	43.2	60.3	53.6	58.1	77.2	44.1	47.2	..	43.5
July 1	57.9	34.8	61.0	53.5	69.1	76.7	46.1	47.8	..	46.7
Aug. 1	58.3	34.2	62.6	53.6	72.0	77.3	46.5	48.3	..	47.9
Sept. 1	58.5	39.2	62.9	53.5	72.1	77.9	48.5	48.8	..	49.6
Oct. 1	58.2	48.2	63.8	53.3	67.0	78.4	46.8	49.3	..	47.6
Nov. 1	57.4	67.8	63.7	52.5	58.5	78.4	47.0	50.4	..	44.5
Dec. 1	57.0	90.9	64.8	52.2	47.7	78.8	46.1	54.6	..	44.3

1/See footnote 1/, Table 2. 2/See footnote 2/, Table 2.

Table 4.- Index Numbers of Employment, Industrial Divisions, Canada, Monthly Jan. 1, 1921 - June 1, 1953. (Continued)
(1949=100)

Year and Month	Industrial ^{1/} Composite	Forestry (chiefly logging)	Mining	Mann- facturing	Con- struction	Transportation Storage and Communication	Public Utility Operation	Trade	Finance, Insurance and Real Estate	Service ^{2/}
1928 - Jan. 1	53.1	81.2	64.5	49.1	35.9	75.0	44.6	54.3	..	43.5
Feb. 1	53.8	84.4	64.8	51.2	34.6	74.5	44.3	49.6	..	43.7
Mar. 1	54.1	79.5	63.7	52.4	33.5	73.5	45.1	49.4	..	43.5
Apr. 1	54.0	44.0	62.4	53.4	35.9	74.1	45.7	50.1	..	44.8
May 1	56.4	39.1	63.8	54.6	47.4	76.0	46.4	50.3	..	46.2
June 1	50.1	42.8	64.3	56.4	52.5	81.5	49.1	51.2	..	48.9
July 1	62.1	34.6	64.8	56.6	70.5	82.4	50.0	52.0	..	54.1
Aug. 1	63.0	34.2	65.6	57.7	76.6	83.5	51.2	52.4	..	54.9
Sept. 1	62.8	37.3	66.3	58.0	72.5	84.1	53.4	52.3	..	54.7
Oct. 1	62.7	49.0	67.0	57.9	67.3	84.3	52.9	54.1	..	52.8
Nov. 1	62.7	69.4	69.4	57.6	62.7	85.5	53.0	54.6	..	49.9
Dec. 1	61.6	88.7	69.3	56.6	51.7	84.5	51.2	57.4	..	48.4
1929 - Jan. 1	57.6	85.1	66.5	54.0	43.3	77.3	47.2	57.9	..	48.8
Feb. 1	58.3	88.8	67.4	56.5	39.3	76.5	47.8	54.0	..	48.4
Mar. 1	58.8	83.6	66.4	57.9	39.6	75.1	48.2	53.1	..	48.9
Apr. 1	58.2	41.3	64.7	58.3	42.3	76.7	48.4	55.2	..	50.0
May 1	61.3	37.8	66.2	60.0	55.5	81.5	50.4	55.9	..	50.3
June 1	64.5	46.1	66.3	60.7	71.7	85.8	54.7	56.8	..	54.2
July 1	66.8	39.9	68.4	60.3	81.5	88.5	56.6	57.5	..	60.1
Aug. 1	67.4	36.8	69.9	60.9	92.5	88.3	57.6	56.8	..	60.5
Sept. 1	66.9	41.6	70.9	60.0	89.8	88.5	66.5	57.6	..	60.5
Oct. 1	66.3	58.3	72.5	60.2	80.5	86.1	57.4	57.8	..	58.3
Nov. 1	65.7	66.3	73.3	58.7	76.1	85.7	54.0	68.9	..	54.3
Dec. 1	62.8	105.7	72.8	56.5	58.9	81.6	53.6	61.0	..	61.8
1930 - Jan. 1	58.7	99.7	70.1	53.3	48.9	76.9	51.2	60.3	..	51.1
Feb. 1	58.9	104.6	70.4	55.2	46.5	73.1	52.3	56.1	..	51.7
Mar. 1	58.1	88.8	68.6	55.5	44.2	72.7	51.6	56.4	..	51.6
Apr. 1	58.9	43.6	65.5	55.8	45.6	74.1	51.8	56.5	..	52.1
May 1	58.8	31.6	65.3	56.3	59.1	77.6	54.8	56.5	..	53.3
June 1	61.5	44.8	66.2	56.9	72.3	80.4	57.7	57.5	..	55.7
July 1	62.7	40.9	65.1	56.8	89.8	80.4	56.0	58.3	..	59.0
Aug. 1	62.7	30.6	66.1	56.2	94.9	81.0	55.5	57.0	..	58.8
Sept. 1	61.5	27.1	66.7	54.2	89.3	81.9	55.4	57.3	..	59.2
Oct. 1	61.3	35.2	68.0	54.0	86.0	81.9	55.2	57.7	..	56.5
Nov. 1	59.6	65.2	69.7	52.4	76.5	78.9	54.0	58.2	..	52.4
Dec. 1	57.5	63.1	67.4	50.4	67.2	76.3	54.6	60.7	..	51.2
1931 - Jan. 1	53.7	63.6	65.5	47.0	59.9	69.9	51.5	59.9	..	50.9
Feb. 1	53.1	50.9	63.9	48.2	56.5	68.6	50.1	55.5	..	50.5
Mar. 1	52.9	41.2	62.7	48.9	54.7	68.0	49.0	55.0	..	50.3
Apr. 1	52.6	21.3	61.8	49.9	52.3	68.8	50.2	55.6	..	50.4
May 1	54.0	27.8	60.7	50.4	57.6	70.4	50.7	55.6	..	50.9
June 1	54.7	26.6	60.2	49.8	65.9	71.9	51.4	55.9	..	52.0
July 1	54.6	19.2	59.6	48.7	74.1	71.2	52.8	55.9	..	54.1
Aug. 1	55.5	14.3	59.8	47.4	88.1	71.3	54.3	54.4	..	55.0
Sept. 1	56.5	15.2	60.4	47.4	95.5	71.3	55.0	54.3	..	55.7
Oct. 1	54.8	21.0	61.9	46.0	88.9	69.4	56.8	54.4	..	51.8
Nov. 1	54.4	31.7	61.7	44.5	69.5	69.5	53.7	55.3	..	48.6
Dec. 1	52.3	36.4	61.6	44.9	69.7	68.1	52.3	56.6	..	48.0
1932 - Jan. 1	48.3	34.2	60.2	42.0	53.3	61.1	49.0	56.7	..	47.2
Feb. 1	47.3	34.1	58.6	43.0	46.0	59.5	47.8	52.8	..	46.3
Mar. 1	46.8	30.1	57.9	43.6	42.3	58.5	48.0	51.2	..	47.4
Apr. 1	46.2	15.5	57.8	43.7	40.5	50.5	47.8	51.5	..	47.1
May 1	46.2	18.2	56.0	43.0	42.3	60.1	47.2	52.3	..	47.4
June 1	47.0	18.9	55.5	43.1	47.2	81.0	48.5	52.3	..	48.3
July 1	48.8	17.1	54.4	42.8	47.5	61.3	48.5	52.0	..	49.5
Aug. 1	45.6	14.5	54.2	41.4	45.7	60.9	48.3	51.3	..	48.3
Sept. 1	45.4	13.0	55.3	41.6	42.9	61.7	48.6	51.0	..	49.3
Oct. 1	45.7	14.2	55.2	42.1	42.9	62.2	47.1	51.6	..	45.4
Nov. 1	44.7	16.9	57.9	40.9	39.6	60.4	46.2	52.0	..	44.0
Dec. 1	43.9	28.0	57.1	40.2	34.4	59.9	45.7	53.1	..	42.9
1933 - Jan. 1	41.5	37.1	55.5	37.3	29.2	55.9	44.8	53.9	..	42.2
Feb. 1	40.6	33.5	53.8	37.6	28.0	53.5	44.1	49.3	..	43.0
Mar. 1	40.6	28.4	54.1	38.0	26.2	53.0	44.1	48.3	..	42.5
Apr. 1	40.1	17.7	52.3	38.1	27.3	53.1	44.2	48.5	..	42.4
May 1	41.0	17.5	51.5	38.5	30.3	56.4	44.8	49.0	..	41.3
June 1	42.6	20.3	52.3	40.1	33.6	56.5	46.3	49.1	..	43.9
July 1	44.6	24.7	53.3	41.6	39.0	57.8	46.5	50.4	..	46.0
Aug. 1	46.0	24.4	55.7	42.7	44.1	58.0	46.2	49.8	..	46.2
Sept. 1	46.7	24.0	57.4	43.5	44.1	59.0	46.3	50.4	..	47.0
Oct. 1	47.7	32.2	60.5	43.4	46.4	69.2	46.4	51.8	..	44.7
Nov. 1	46.2	54.9	62.8	43.3	47.2	58.2	45.1	52.1	..	44.6
Dec. 1	48.5	82.9	60.4	42.3	47.2	57.1	43.4	53.6	..	45.0
1934 - Jan. 1	48.8	84.0	61.1	40.1	48.0	64.2	43.4	55.1	..	45.4
Feb. 1	48.2	86.7	62.6	42.2	42.9	54.1	42.9	50.3	..	44.9
Mar. 1	48.9	76.3	62.3	43.3	64.9	55.3	43.3	50.7	..	45.1
Apr. 1	48.2	52.2	59.1	44.1	52.1	53.9	43.4	52.3	..	48.2
May 1	48.5	40.1	59.3	45.2	52.1	55.7	43.7	52.1	..	46.2
June 1	51.0	37.3	60.8	46.7	63.5	57.0	44.6	52.5	..	47.7
July 1	53.3	43.0	61.3	47.0	76.5	66.6	45.3	53.6	..	49.5
Aug. 1	52.7	42.1	63.2	47.2	70.2	69.3	47.1	52.5	..	50.8
Sept. 1	52.1	42.6	64.4	47.2	64.3	59.3	48.2	52.8	..	51.8
Oct. 1	52.7	56.5	67.5	47.3	63.6	60.2	48.6	54.1	..	48.0
Nov. 1	52.9	85.6	69.4	46.5	60.4	59.5	48.0	54.6	..	47.5
Dec. 1	52.2	98.9	70.3	45.7	54.6	56.8	46.8	56.8	..	47.8

1/See footnote 1/, Table 2. 2/See footnote 2/, Table 2.

Table 4.- Index Numbers of Employment, Industrial Divisions, Canada, Monthly, Jan. 1, 1921 - June 1, 1953. (Continued)
(1949=100)

Year and Month	Industrial ^{1/} Composite	Forestry (chiefly logging)	Mining	Manu- facturing	Con- struction	Transportation, Storage and Communication	Public Utility Operation	Trade	Finance, Insurance and Real Estate	Service ^{2/}
1935 - Jan. 1	49.8	90.2	68.1	43.8	46.2	54.1	45.5	58.8	..	47.6
Feb. 1	49.9	91.3	68.9	45.1	46.8	54.1	43.9	52.5	..	46.2
Mar. 1	50.9	83.1	68.0	46.4	49.4	54.3	43.7	52.6	..	46.2
Apr. 1	49.3	51.9	67.4	47.0	42.1	54.2	44.2	52.9	..	46.0
May 1	50.2	46.8	66.5	47.9	44.5	56.8	45.1	53.8	..	49.1
June 1	51.5	47.8	68.2	49.3	47.0	56.7	45.9	54.0	..	48.9
July 1	52.5	40.9	69.5	49.3	53.0	58.7	46.9	55.0	..	51.1
Aug. 1	53.4	39.3	71.6	50.0	55.0	60.6	47.7	54.4	..	52.9
Sept. 1	54.2	36.7	73.6	50.5	56.2	60.9	49.1	54.9	..	52.8
Oct. 1	56.0	57.6	74.2	51.7	61.7	61.3	49.6	55.8	..	49.8
Nov. 1	56.9	78.9	75.8	51.8	62.9	60.0	48.6	56.1	..	48.4
Dec. 1	55.2	91.4	75.0	50.8	50.3	59.7	48.0	59.1	..	48.0
1936 - Jan. 1	52.3	91.3	74.3	48.6	36.2	56.2	46.1	61.2	..	48.8
Feb. 1	51.9	86.2	74.1	49.3	35.9	56.4	45.8	54.8	..	48.1
Mar. 1	52.2	73.2	73.9	49.9	37.8	56.8	46.1	55.5	..	48.6
Apr. 1	51.4	51.1	73.4	50.7	34.7	56.6	46.5	54.5	..	48.9
May 1	52.5	44.1	72.9	51.4	38.3	59.7	47.0	55.6	..	49.7
June 1	53.8	46.8	75.7	51.8	42.1	61.6	47.0	57.3	..	50.8
July 1	55.2	46.5	76.6	52.4	47.1	62.8	48.9	57.3	..	54.4
Aug. 1	55.7	42.3	78.9	52.5	49.8	63.9	50.6	56.9	..	56.1
Sept. 1	56.5	41.2	80.3	53.0	52.7	64.4	51.3	56.9	..	56.8
Oct. 1	58.1	70.5	84.7	54.6	50.2	63.7	51.0	58.4	..	52.6
Nov. 1	58.5	103.0	86.8	54.0	48.1	62.8	50.1	59.5	..	51.6
Dec. 1	58.1	132.3	86.0	53.6	38.7	62.3	46.6	61.3	..	50.6
1937 - Jan. 1	54.8	120.5	83.4	51.3	32.2	57.5	46.9	61.7	..	51.6
Feb. 1	54.9	121.7	84.5	52.8	30.1	57.0	46.4	57.8	..	49.2
Mar. 1	54.3	96.2	83.5	53.9	27.7	56.2	46.4	56.8	..	49.1
Apr. 1	54.4	66.0	83.6	55.6	28.2	56.1	46.0	57.5	..	50.7
May 1	56.1	43.2	84.4	57.0	37.5	60.1	47.3	57.8	..	51.7
June 1	60.3	54.3	86.9	59.1	55.3	61.2	49.4	59.3	..	53.3
July 1	62.8	62.2	87.9	59.6	67.5	63.2	51.3	60.1	..	56.8
Aug. 1	63.3	62.1	88.0	59.2	73.4	62.9	53.4	59.6	..	56.8
Sept. 1	65.0	71.4	91.1	60.7	75.9	63.4	54.2	59.0	..	60.5
Oct. 1	66.3	103.8	93.8	60.9	75.9	63.8	53.6	60.1	..	55.9
Nov. 1	66.0	152.5	92.2	59.6	69.2	61.6	53.6	61.7	..	54.1
Dec. 1	64.2	177.0	92.9	58.3	64.8	59.4	53.1	62.9	..	54.0
1938 - Jan. 1	59.8	151.1	88.8	54.4	44.6	57.4	51.2	63.8	..	54.7
Feb. 1	58.2	144.7	88.3	55.3	39.0	55.7	48.6	67.7	..	53.0
Mar. 1	56.9	105.9	88.1	55.4	38.8	55.3	48.0	56.8	..	52.5
Apr. 1	55.4	57.3	86.6	55.6	39.0	54.9	49.2	57.3	..	53.6
May 1	56.7	48.5	85.7	55.4	48.1	58.8	50.3	59.1	..	54.5
June 1	59.0	46.8	87.8	56.2	62.3	59.4	53.0	59.3	..	55.9
July 1	59.9	42.9	88.4	56.0	68.0	60.4	55.5	60.1	..	60.4
Aug. 1	59.2	29.7	87.9	55.1	69.7	60.8	55.7	59.5	..	59.3
Sept. 1	60.7	29.2	90.1	57.0	72.9	62.0	56.2	59.0	..	60.6
Oct. 1	61.8	39.2	92.0	56.3	78.2	63.1	56.6	60.6	..	56.2
Nov. 1	60.5	65.1	93.5	55.5	66.7	61.5	57.0	61.1	..	54.9
Dec. 1	60.2	82.8	93.5	55.1	61.4	59.5	54.4	63.0	..	54.4
1939 - Jan. 1	57.0	75.0	91.8	62.2	52.9	55.8	52.8	65.2	..	54.4
Feb. 1	56.2	71.2	91.8	63.1	49.1	55.5	51.8	59.0	..	53.5
Mar. 1	56.2	54.2	92.1	63.6	51.8	56.1	51.2	58.1	..	53.1
Apr. 1	55.3	31.8	90.1	63.7	50.2	55.4	51.1	59.1	..	54.3
May 1	56.1	25.4	89.2	64.3	51.7	56.9	52.2	60.9	..	55.0
June 1	59.7	48.3	91.8	65.8	63.4	60.4	52.5	61.5	..	56.6
July 1	61.1	47.5	93.9	65.8	73.1	61.2	55.4	61.9	..	61.0
Aug. 1	62.0	36.6	94.8	66.5	80.2	61.1	57.3	61.0	..	61.9
Sept. 1	63.1	30.0	96.1	67.6	83.4	62.9	59.0	60.8	..	62.6
Oct. 1	64.2	57.6	97.5	68.0	72.1	66.2	58.6	62.5	..	56.2
Nov. 1	65.2	102.8	97.8	61.2	64.6	63.2	59.3	63.1	..	55.9
Dec. 1	64.8	131.2	98.0	61.2	51.4	62.6	57.8	65.2	..	54.9
1940 - Jan. 1	61.3	118.4	94.3	69.2	35.8	56.8	54.1	67.5	67.4	55.1
Feb. 1	60.2	113.0	95.4	60.3	27.6	56.7	53.2	61.4	67.4	54.2
Mar. 1	59.8	88.9	95.6	61.2	25.6	56.5	52.6	60.6	67.0	54.3
Apr. 1	58.9	44.6	93.9	61.5	28.3	56.7	52.5	63.2	67.1	54.5
May 1	59.9	30.0	93.8	62.5	33.3	60.4	53.8	61.5	67.2	56.2
June 1	63.1	51.9	94.8	64.1	44.3	64.3	55.3	64.3	67.3	57.7
July 1	64.8	59.8	95.1	64.5	52.9	67.2	56.2	63.4	67.8	60.1
Aug. 1	66.3	55.2	95.4	66.5	59.4	67.7	58.0	62.7	67.6	62.4
Sept. 1	68.1	62.2	96.5	68.3	64.8	67.2	58.9	63.1	67.7	62.9
Oct. 1	70.2	88.3	97.6	70.8	65.3	66.7	59.7	64.8	67.4	59.0
Nov. 1	71.7	126.5	98.3	71.2	68.1	64.0	59.0	65.6	66.9	59.5
Dec. 1	71.5	148.1	97.5	71.2	59.6	62.4	58.6	67.9	68.8	59.0

1/See footnote 1/, Table 2. 2/See footnote 2/, Table 2.

Table 4.- Index Numbers of Employment, Industrial Divisions, Canada, Monthly, Jan. 1, 1921 - June 1, 1953. (Continued)
(1949=100)

Year and Month	Industrial ^{1/} Composite	Forestry (chiefly logging)	Mining	Manu- facturing	Con- struction	Transportation, Storage and Communication	Public Utility Operation	Trade	Finance, Insurance and Real Estate	Service ^{2/}
1941 - Jan. 1	66.7	134.4	94.6	70.0	45.0	59.8	57.3	70.1	66.6	59.5
Feb. 1	69.1	129.1	95.2	72.3	43.4	61.0	57.1	64.1	66.9	58.9
Mar. 1	69.0	101.8	94.7	73.9	42.9	62.1	55.3	63.5	67.1	59.5
Apr. 1	71.9	80.5	97.7	77.5	52.5	65.6	56.4	65.0	68.7	62.4
May 1	74.0	52.2	97.9	79.5	62.0	71.1	57.6	67.3	68.8	65.3
June 1	77.5	76.8	99.2	82.3	73.8	72.9	60.3	68.3	68.8	67.4
July 1	79.9	73.9	99.0	84.4	80.0	76.2	61.2	69.0	68.5	70.8
Aug. 1	81.4	64.3	99.8	86.6	87.3	77.0	62.2	68.3	69.0	72.5
Sept. 1	82.5	67.5	101.7	88.9	83.1	77.1	62.4	68.7	72.6	72.5
Oct. 1	84.0	84.2	102.1	90.7	85.9	75.2	61.0	70.1	72.4	69.2
Nov. 1	85.0	106.2	103.6	92.0	84.3	71.7	60.3	71.2	72.7	68.4
Dec. 1	85.5	121.1	102.8	92.6	83.0	71.4	59.2	72.8	72.5	67.1
1942 - Jan. 1	84.0	125.2	99.8	91.9	70.3	69.6	57.2	75.1	71.9	66.2
Feb. 1	83.8	129.3	99.0	93.0	64.1	69.1	56.3	68.3	72.0	65.8
Mar. 1	63.7	125.0	98.8	96.2	52.8	69.5	55.5	66.0	72.7	66.6
Apr. 1	83.7	100.9	98.0	98.1	51.5	68.7	55.7	66.7	72.9	68.1
May 1	84.8	76.7	97.1	99.4	57.3	72.7	57.6	67.0	72.7	69.4
June 1	86.9	81.8	96.9	101.3	63.5	76.2	58.5	67.0	72.9	71.1
July 1	88.9	82.1	97.5	103.1	72.3	78.1	60.2	66.6	72.6	72.8
Aug. 1	89.9	68.8	96.5	104.4	77.9	79.7	61.4	66.4	72.6	74.6
Sept. 1	90.7	71.4	93.4	106.1	78.7	79.0	60.4	66.4	73.7	74.2
Oct. 1	91.7	73.4	92.0	107.4	81.9	78.9	59.0	68.9	73.7	72.9
Nov. 1	92.4	92.1	91.3	107.6	86.7	77.5	57.8	68.2	73.6	72.0
Dec. 1	94.1	114.3	90.8	109.3	85.4	76.2	56.2	71.7	73.5	71.7
1943 - Jan. 1	92.8	120.9	90.9	108.3	72.1	75.2	54.9	74.0	73.1	71.1
Feb. 1	91.5	113.1	90.4	109.6	65.3	75.7	54.3	65.1	72.6	70.6
Mar. 1	91.7	111.9	90.8	110.1	68.2	78.7	53.8	64.1	72.7	70.9
Apr. 1	91.2	91.4	89.9	110.8	62.7	76.9	54.4	64.8	72.7	71.4
May 1	90.1	63.8	88.3	109.8	61.0	76.6	55.2	66.0	72.6	72.0
June 1	91.5	71.1	87.5	110.5	67.0	79.3	56.4	65.6	72.7	75.7
July 1	92.6	71.7	87.7	111.6	71.7	80.7	57.9	66.0	72.7	76.1
Aug. 1	94.0	65.8	89.1	112.2	78.2	82.8	59.7	66.2	74.0	77.3
Sept. 1	94.0	62.7	88.5	113.2	73.8	83.3	60.3	66.2	74.0	77.4
Oct. 1	94.7	70.6	86.3	114.0	72.6	83.2	58.8	68.1	74.5	78.2
Nov. 1	95.3	88.4	87.0	113.8	72.2	82.2	58.3	70.7	74.4	79.0
Dec. 1	96.1	116.2	88.5	113.8	68.1	81.8	57.3	74.0	74.4	77.8
1944 - Jan. 1	93.8	126.1	87.4	111.8	53.9	79.7	55.3	75.0	74.5	76.5
Feb. 1	92.6	131.5	89.3	112.1	43.5	78.1	54.5	69.7	74.6	77.2
Mar. 1	91.9	130.9	89.3	111.7	39.8	79.3	54.4	68.2	74.6	77.6
Apr. 1	91.2	116.4	89.1	111.2	37.7	79.2	54.3	69.5	74.4	78.3
May 1	90.2	78.5	87.0	110.1	42.3	80.5	54.6	69.9	74.4	79.1
June 1	91.2	85.1	85.6	109.9	50.1	82.8	56.4	70.3	74.4	79.5
July 1	92.8	84.8	85.7	111.2	55.3	85.0	58.6	70.2	74.6	81.8
Aug. 1	93.2	75.3	86.8	110.3	63.6	86.3	60.0	70.5	74.8	81.9
Sept. 1	93.7	75.0	85.3	111.4	67.9	86.1	60.6	70.6	74.8	81.6
Oct. 1	92.7	87.7	84.4	110.1	56.9	86.1	59.3	72.2	76.3	80.9
Nov. 1	93.0	116.1	83.6	109.0	56.5	84.9	58.3	74.2	76.3	80.6
Dec. 1	94.0	145.6	84.8	108.4	54.9	84.6	58.0	78.3	76.3	80.5
1945 - Jan. 1	91.4	151.5	82.0	104.7	46.6	83.9	57.5	78.8	76.1	79.2
Feb. 1	90.6	151.1	84.8	105.9	40.0	82.5	56.9	73.8	76.3	78.1
Mar. 1	90.3	150.0	84.4	105.5	38.3	83.2	56.8	72.7	76.3	78.4
Apr. 1	89.6	129.6	83.7	104.8	39.4	82.8	56.5	75.2	76.3	79.2
May 1	88.9	99.6	81.7	103.8	49.6	83.4	57.6	74.6	76.3	79.8
June 1	88.9	97.4	81.0	102.7	51.0	85.5	59.5	74.6	76.5	79.8
July 1	88.9	89.3	82.0	101.7	56.1	87.0	62.1	75.0	76.9	82.4
Aug. 1	88.8	88.7	81.2	100.2	59.4	89.0	64.7	74.8	77.1	83.2
Sept. 1	87.7	87.8	80.5	97.4	62.7	89.4	65.5	75.0	77.1	84.0
Oct. 1	85.7	99.3	80.4	92.4	64.0	88.6	64.5	76.9	79.4	82.7
Nov. 1	86.9	134.0	81.0	91.3	68.4	88.5	65.6	79.1	79.9	82.9
Dec. 1	88.0	158.1	84.3	90.1	70.1	88.4	66.3	83.8	80.1	83.2
1946 - Jan. 1	85.5	166.6	83.5	88.1	54.3	85.3	66.0	84.9	80.3	81.6
Feb. 1	85.0	166.2	84.5	89.5	51.2	84.3	64.4	78.1	80.6	83.5
Mar. 1	85.0	164.3	85.6	89.4	49.7	84.6	65.2	78.5	82.9	83.5
Apr. 1	86.1	146.9	86.2	90.5	53.3	86.1	66.5	80.5	85.1	85.5
May 1	86.3	108.3	87.3	91.1	62.1	86.6	67.8	81.3	85.0	86.4
June 1	86.6	93.8	88.2	90.2	71.3	88.0	70.7	81.8	85.3	88.3
July 1	86.4	93.3	89.3	91.4	77.2	90.1	74.0	83.3	86.5	91.9
Aug. 1	86.1	91.3	87.8	89.8	81.0	91.7	76.9	82.8	85.8	94.5
Sept. 1	89.4	93.6	87.2	91.2	83.9	92.7	77.7	83.8	87.7	94.3
Oct. 1	90.7	117.0	86.5	91.9	84.6	93.0	78.2	85.7	88.3	92.6
Nov. 1	93.0	144.5	87.7	93.7	84.4	94.3	74.4	87.7	88.4	88.6
Dec. 1	94.5	171.3	89.5	94.9	81.5	93.7	73.2	92.4	88.6	89.4

1/See footnote 1/, Table 2. 2/See footnote 2/, Table 2.

Table 4.- Index Numbers of Employment, Industrial Divisions, Canada, Monthly, Jan. 1, 1921 - June 1, 1953. (Concluded)
(1949=100)

Year and Month	Industrial ^{1/} Composite	Forestry (chiefly logging)	Mining	Manu- facturing	Con- struction	Transportation, Storage and Communication	Public Utility Operation	Trade	Finance, Insurance and Real Estate	Service ^{2/}
1947 - Jan. 1	92.2	179.4	86.4	93.0	68.4	91.2	71.3	92.6	86.5	86.2
Feb. 1	92.1	181.8	90.8	94.8	64.1	91.2	70.0	85.7	89.8	86.7
Mar. 1	92.0	182.9	76.1	95.0	64.0	92.8	70.3	86.2	89.9	89.3
Apr. 1	92.1	160.2	77.7	95.3	67.7	93.1	70.5	87.3	90.6	90.2
May 1	91.6	116.9	78.2	95.6	74.9	91.8	72.4	87.6	90.8	91.8
June 1	94.0	116.1	88.3	96.5	84.4	96.1	75.7	88.1	90.9	94.0
July 1	96.4	116.9	83.8	97.9	93.8	97.8	79.4	89.7	91.4	98.6
Aug. 1	98.0	119.1	96.3	98.8	100.3	99.8	82.7	89.8	91.4	102.3
Sept. 1	98.4	117.2	93.7	99.4	103.0	99.2	83.6	90.1	93.4	101.8
Oct. 1	99.2	138.5	92.6	99.5	103.8	98.6	82.6	92.1	95.9	98.6
Nov. 1	100.6	170.8	94.0	100.3	104.9	96.5	81.8	94.3	95.9	96.2
Dec. 1	101.5	195.1	95.7	100.3	98.3	96.8	80.4	99.3	94.0	95.3
1948 - Jan. 1	98.6	199.7	93.5	97.0	80.0	96.3	78.0	100.2	94.0	94.8
Feb. 1	96.5	189.4	85.0	98.1	75.1	94.4	79.2	92.4	94.1	94.3
Mar. 1	96.3	178.7	92.3	99.0	70.0	93.9	62.2	92.2	94.2	93.2
Apr. 1	95.1	131.5	84.5	98.6	71.8	93.8	82.6	93.6	94.3	93.6
May 1	95.1	81.1	96.4	98.5	83.3	96.2	83.8	93.5	94.6	96.4
June 1	98.0	105.1	97.7	99.3	94.5	99.4	88.7	94.4	95.7	98.6
July 1	100.8	109.1	100.0	101.1	106.0	101.4	92.8	95.6	96.2	104.0
Aug. 1	102.2	107.8	100.5	100.7	115.5	103.2	96.2	95.6	96.7	105.9
Sept. 1	102.7	106.0	101.6	102.2	116.0	103.6	97.5	95.9	96.7	105.8
Oct. 1	103.5	128.9	100.5	102.5	113.2	103.8	95.6	97.8	98.2	103.9
Nov. 1	103.7	154.8	101.5	101.7	111.7	101.7	95.1	100.4	98.3	100.1
Dec. 1	104.0	169.0	102.0	101.6	107.9	100.7	95.1	104.4	98.5	99.0
1949 - Jan. 1	100.0	154.8	98.8	98.9	87.7	98.4	94.3	104.0	98.6	96.7
Feb. 1	97.3	133.2	100.1	98.8	80.3	95.6	95.0	95.2	98.7	96.6
Mar. 1	96.4	124.3	95.4	99.0	77.1	95.0	94.2	95.8	99.1	95.5
Apr. 1	95.8	87.3	95.7	99.0	78.7	96.5	94.3	96.4	99.1	96.1
May 1	96.5	59.6	96.0	99.1	90.3	97.5	95.8	97.7	99.1	97.4
June 1	99.1	83.7	98.4	99.9	99.0	100.2	100.1	98.5	99.3	99.9
July 1	101.6	78.4	99.6	101.0	106.6	102.7	103.6	99.1	99.9	104.3
Aug. 1	102.1	79.1	102.6	100.5	116.9	104.5	105.9	98.1	100.0	106.9
Sept. 1	102.8	76.3	103.9	101.8	118.5	104.4	106.8	99.2	100.2	106.0
Oct. 1	103.0	84.8	103.1	101.6	118.1	103.2	104.4	102.0	101.9	101.4
Nov. 1	102.9	108.6	103.5	100.6	116.4	101.3	103.0	103.9	102.0	99.9
Dec. 1	102.8	118.9	103.2	99.6	111.3	100.8	102.6	106.1	102.2	99.4
1950 - Jan. 1	99.0	113.2	100.9	97.2	88.8	97.5	100.6	108.7	102.4	98.2
Feb. 1	95.6	90.8	101.3	96.9	81.5	94.0	98.6	99.1	102.8	97.4
Mar. 1	95.4	85.1	101.7	97.5	79.2	93.4	97.0	98.9	103.4	95.7
Apr. 1	96.1	75.3	102.4	97.8	83.2	93.3	96.9	98.4	104.5	97.4
May 1	96.5	50.4	102.4	98.1	90.3	96.7	97.7	100.2	104.5	99.1
June 1	100.3	73.2	105.0	99.7	107.1	100.4	101.3	101.0	104.8	101.7
July 1	103.2	92.6	107.9	101.5	114.6	102.5	104.2	102.0	105.6	105.9
Aug. 1	104.2	94.0	108.2	102.1	118.4	105.0	106.7	101.6	106.9	107.0
Sept. 1	105.2	101.9	108.1	103.8	120.6	102.5	106.7	102.3	105.6	106.8
Oct. 1	107.0	121.7	108.6	105.5	117.4	104.7	103.0	105.2	108.2	103.8
Nov. 1	107.6	147.1	109.0	105.4	115.3	103.9	102.3	107.5	108.5	100.5
Dec. 1	108.3	164.1	109.5	105.3	112.1	103.5	102.0	112.1	108.5	98.6
1951 - Jan. 1	105.9	181.1	108.2	103.7	98.1	100.5	99.2	113.8	108.4	98.3
Feb. 1	104.1	156.3	108.0	104.9	90.0	98.6	99.3	104.6	109.1	98.5
Mar. 1	104.1	153.6	107.8	105.9	86.7	99.0	98.3	103.8	109.7	98.1
Apr. 1	104.7	130.9	107.8	107.3	88.0	99.6	99.0	105.6	113.6	98.3
May 1	106.1	106.7	108.1	108.0	101.4	102.5	101.0	106.6	115.9	100.0
June 1	108.9	118.7	109.4	109.2	113.3	105.5	106.3	106.7	116.0	102.8
July 1	110.9	124.4	111.8	110.2	118.1	109.5	106.9	107.0	116.7	107.3
Aug. 1	111.4	113.6	112.8	110.3	123.8	111.4	108.0	105.4	117.1	109.9
Sept. 1	112.0	114.4	112.3	110.3	128.2	113.0	107.7	105.6	117.4	110.1
Oct. 1	112.7	135.1	112.9	110.4	127.9	111.6	105.8	108.3	117.6	106.8
Nov. 1	112.6	165.1	114.1	108.5	126.0	111.4	105.2	109.1	119.7	104.2
Dec. 1	112.7	184.6	114.3	107.5	120.5	110.8	105.1	113.3	121.0	102.7
1952 - Jan. 1	109.4	181.5	113.0	104.4	104.2	106.4	103.3	114.3	121.2	101.3
Feb. 1	107.4	173.6	114.3	105.3	98.1	106.3	102.3	105.2	121.0	100.8
Mar. 1	107.6	167.8	115.5	106.5	96.2	106.0	102.5	104.6	120.9	101.4
Apr. 1	107.5	128.1	114.9	107.0	100.6	106.4	103.1	106.7	120.9	102.9
May 1	107.2	77.5	115.0	107.3	110.2	108.2	103.9	106.9	121.0	104.4
June 1	110.3	98.6	117.1	108.5	122.3	111.7	107.4	107.5	121.4	107.2
July 1	112.1	93.9	118.2	108.8	133.1	113.9	111.3	109.5	122.1	111.6
Aug. 1	114.1	77.0	119.6	110.3	151.0	114.9	113.1	109.1	122.6	113.2
Sept. 1	115.2	95.1	119.5	112.8	144.3	115.1	112.9	109.6	122.5	112.5
Oct. 1	116.4	116.4	118.8	114.2	145.6	114.0	111.0	112.2	123.0	109.9
Nov. 1	114.2	136.2	118.3	113.6	137.2	112.5	110.0	114.6	123.2	107.6
Dec. 1	116.1	142.6	117.1	113.5	129.4	111.5	109.8	119.3	123.3	106.4
1953 - Jan. 1	113.0	129.5	114.9	111.4	111.3	106.9	108.2	120.4	123.1	106.1
Feb. 1	110.3	115.7	114.4	111.8	101.9	105.4	106.4	110.8	123.2	106.3
Mar. 1	110.0	103.8	113.4	112.7	93.7	105.1	105.9	110.1	123.3	106.6
Apr. 1	110.0	77.8	111.9	112.9	95.9	105.6	106.1	110.9	123.3	106.3
May 1	110.9	61.0	111.9	113.1	108.5	109.1	109.4	109.1	122.2	106.9
June 1	112.4	83.7	112.1	113.4	119.0	112.2	113.4	110.8	119.3	107.0

^{1/}See footnote 1/, Table 2. ^{2/}See footnote 2/, Table 2.

Table 5.- Index Numbers of Employment, and Dollar Averages of Weekly Wages and Salaries, Durable and Non-Durable Manufactured Goods Industries, 1939 - 1953.

Year	Jan. 1	Feb. 1	Mar. 1	Apr. 1	May 1	June 1	July 1	Aug. 1	Sept. 1	Oct. 1	Nov. 1	Dec. 1	Average
<u>Part 1.- Index Numbers of Employment (1949=100)</u>													
(a) Durable Goods ^{1/}													
1939	42.4	43.5	43.8	44.3	45.4	47.3	46.8	46.6	47.1	49.2	50.7	51.2	46.5
1940	49.8	51.0	52.0	52.7	54.7	57.6	59.0	61.2	62.7	65.3	67.2	68.5	58.5
1941	67.8	71.3	74.5	79.5	82.3	85.8	88.3	90.7	92.3	93.6	96.1	97.7	85.0
1942	98.2	101.0	103.4	106.5	109.1	112.7	118.1	118.4	120.4	122.1	124.7	127.4	113.3
1943	127.4	129.8	131.2	132.1	131.8	132.8	134.5	136.0	137.1	137.7	137.6	137.5	133.8
1944	134.8	134.4	133.4	132.8	130.6	130.1	131.0	129.7	129.1	125.8	123.8	122.2	129.8
1945	118.0	118.7	118.4	117.7	116.2	114.8	113.5	110.9	104.7	92.7	90.9	88.5	108.8
1946	87.5	89.0	89.0	90.6	92.0	89.6	92.0	89.0	89.4	88.6	92.1	93.7	90.2
1947	92.8	94.8	100.1	96.8	97.2	98.5	99.7	100.2	100.8	100.6	100.8	101.1	98.6
1948	99.6	98.7	100.6	101.4	101.0	101.5	102.9	101.6	101.9	101.9	101.5	101.8	101.2
1949	99.8	99.5	100.0	100.7	100.4	101.1	101.2	100.3	100.0	99.7	99.2	98.1	100.0
1950	96.6	95.6	96.7	96.9	97.3	99.9	101.8	103.0	104.5	106.7	106.1	106.4	100.9
1951	106.5	108.3	109.7	112.0	113.1	114.9	115.9	115.5	115.5	114.8	113.7	113.3	112.8
1952	111.5	112.0	113.7	115.1	116.1	117.7	116.4	117.8	119.8	121.6	121.6	122.9	117.2
1953	121.8	122.6	123.7	124.6	124.6	125.4							
(b) Non-durable Goods ^{2/}													
1939	58.5	59.2	59.9	59.4	59.7	60.9	61.1	62.6	64.4	66.7	67.7	67.4	62.3
1940	65.0	66.1	67.3	67.4	67.7	68.3	68.1	69.9	72.4	75.1	74.2	73.1	69.6
1941	71.6	73.3	73.7	76.2	77.6	79.8	81.6	83.5	86.4	88.7	89.0	88.4	80.8
1942	86.8	88.3	90.4	91.2	91.4	91.6	91.8	92.5	93.8	94.8	93.0	93.4	91.6
1943	91.5	91.8	91.8	91.6	90.6	90.9	91.5	91.2	92.2	93.2	92.8	93.2	91.9
1944	91.2	92.7	92.7	92.3	92.1	92.4	94.0	94.4	96.1	96.8	96.3	96.6	94.0
1945	93.3	95.0	94.6	93.9	93.0	92.7	91.8	91.2	91.5	92.7	92.3	92.3	92.9
1946	89.3	90.7	90.4	91.1	91.0	91.6	91.6	91.3	93.8	95.7	96.9	96.9	92.5
1947	93.5	95.1	94.6	94.5	94.7	95.3	96.9	98.1	98.8	99.0	100.3	100.1	96.7
1948	96.6	98.0	98.0	96.7	96.7	97.7	99.9	100.0	102.4	102.9	101.7	101.1	99.3
1949	98.1	98.2	98.2	97.6	98.1	99.0	100.9	100.6	103.5	103.3	101.9	100.9	100.0
1950	97.8	98.1	98.1	98.4	98.7	99.4	101.2	101.2	103.0	105.3	104.7	104.3	100.9
1951	101.1	101.8	102.5	103.0	103.3	104.0	105.2	105.6	105.7	106.7	103.8	102.3	103.8
1952	98.1	99.4	100.1	99.9	99.6	100.6	102.2	103.8	106.7	107.7	106.6	106.3	102.5
1953	102.1	102.3	102.8	103.0	102.9	103.0							
<u>Part 2.- Dollar Averages of Weekly Wages and Salaries</u>													
(a) Durable Goods ^{1/}													
1939	24.28
1940	26.72
1941	27.60	28.06	28.37	28.59	29.41	30.27	31.04	29.28
1942	28.71	31.29	31.48	31.91	32.24	31.65	32.20	31.91	32.80	33.42	33.72	34.32	32.14
1943	30.44	33.20	34.47	34.84	34.06	34.63	34.64	34.87	35.04	35.57	35.75	36.01	34.44
1944	32.39	35.75	36.33	36.44	35.78	35.64	35.39	35.23	35.71	36.58	36.56	36.72	35.71
1945	32.67	36.33	36.93	35.67	35.87	35.65	35.91	35.66	35.27	35.48	35.49	35.09	35.58
1946	31.21	35.12	34.79	35.23	34.41	33.69	34.29	34.52	34.55	35.32	35.72	37.04	34.66
1947	34.09	37.72	38.30	38.41	38.70	38.78	38.63	39.17	39.41	40.93	41.16	42.16	38.96
1948	38.16	41.65	42.92	41.84	43.45	42.75	43.65	43.73	44.26	46.01	46.32	46.76	43.46
1949	45.00	47.06	47.29	47.40	47.23	45.88	47.14	46.76	47.22	48.11	48.07	48.55	47.14
1950	46.41	48.26	48.80	49.21	49.33	48.94	49.77	49.78	49.05	50.82	51.48	52.03	49.49
1951	49.68	53.19	52.90	53.43	54.35	54.16	55.20	55.21	56.12	57.36	58.00	58.64	54.85
1952	55.23	59.58	59.86	60.91	60.69	59.83	59.91	59.74	61.07	61.85	62.30	63.26	60.35
1953	58.84	63.39	64.06	64.08	63.99	63.95							
(b) Non-durable Goods ^{2/}													
1939	21.82
1940	23.09
1941	23.33	23.28	23.46	24.62	23.98	24.64	24.98	24.31
1942	23.55	25.06	25.26	25.46	25.56	25.12	25.36	25.45	25.79	26.01	26.74	26.96	25.52
1943	24.80	27.02	27.33	27.48	26.85	27.32	27.27	27.52	27.65	27.75	28.09	28.35	27.28
1944	26.83	28.54	28.85	28.84	28.95	28.50	28.39	28.52	28.40	28.54	28.99	29.23	28.55
1945	27.05	29.06	29.46	28.73	29.58	29.48	29.33	29.32	29.53	29.61	29.84	29.83	29.24
1946	27.57	29.69	29.98	30.30	29.89	29.80	30.23	30.68	30.82	31.38	31.17	32.07	30.27
1947	30.28	32.82	33.17	33.38	33.67	34.32	34.18	34.65	34.83	35.20	35.92	36.50	34.08
1948	34.14	37.10	37.58	37.19	38.11	38.11	38.36	38.83	38.45	39.63	40.36	40.52	38.20
1949	39.19	41.12	41.30	41.49	41.48	40.48	40.90	41.15	41.12	41.63	42.09	42.21	41.18
1950	40.52	42.49	42.70	43.01	43.12	43.00	43.46	43.48	43.59	44.08	44.65	45.28	43.28
1951	43.38	46.27	46.35	46.72	47.39	47.57	48.27	48.26	48.74	49.45	49.90	50.35	47.75
1952	48.39	51.19	51.62	52.14	52.32	52.28	52.00	51.70	51.72	52.38	53.03	53.54	51.88
1953	50.98	54.06	54.21	54.56	54.63	54.68							

1/Include wood products, iron and steel products, transportation equipment, non-ferrous metal products, electrical apparatus and supplies and non-metallic mineral products. 2/Include the remaining manufacturing industries.
 Note: The above figures include Newfoundland from 1950.

Table 6.- Index Numbers of Employment^{1/} Geographic Areas, Monthly, Jan. 1, 1921 - June 1, 1953. (1949=100)

Year and Month	Canada	Maritime Provinces	Prince Edward Island	Nova Scotia	New Brunswick	Quebec	Ontario	Prairie Provinces	Manitoba	Saskatchewan	Alberta	British Columbia
1921 - Jan. 1	46.9	62.2	46.0	42.2	55.5	39.8
1921 - Feb. 1	48.2	62.5	46.1	47.0	54.3	40.2
1921 - Mar. 1	47.0	58.9	46.2	46.0	52.8	40.2
1921 - Apr. 1	44.9	56.7	40.9	44.5	51.5	40.5
1921 - May 1	44.9	56.8	41.2	44.6	50.2	41.4
1921 - June 1	46.3	58.0	42.4	46.3	52.9	42.9
1921 - July 1	45.8	57.8	44.4	44.9	54.9	42.7
1921 - Aug. 1	47.5	59.2	44.7	46.3	56.5	44.3
1921 - Sept. 1	47.4	60.6	44.5	44.7	57.1	44.0
1921 - Oct. 1	48.2	60.4	45.4	45.9	58.0	44.3
1921 - Nov. 1	48.2	59.3	44.6	46.4	59.5	43.4
1921 - Dec. 1	48.6	58.0	42.6	45.9	55.4	40.9
1922 - Jan. 1	41.6	50.7	37.9	41.8	48.0	36.8
1922 - Feb. 1	42.2	51.0	38.0	42.5	48.2	38.8
1922 - Mar. 1	43.7	52.4	41.0	43.6	48.9	39.3
1922 - Apr. 1	43.1	52.3	39.5	43.3	47.6	39.5
1922 - May 1	44.5	53.4	41.3	44.0	48.5	42.0
1922 - June 1	47.7	56.7	44.8	46.9	53.8	44.5
1922 - July 1	48.6	60.1	44.8	47.6	57.8	45.7
1922 - Aug. 1	49.7	61.0	48.0	48.5	58.9	46.0
1922 - Sept. 1	50.0	58.6	46.7	49.0	58.7	47.0
1922 - Oct. 1	50.6	59.5	46.9	50.0	59.1	46.1
1922 - Nov. 1	51.2	59.5	47.2	50.7	60.9	46.1
1922 - Dec. 1	50.8	59.8	47.8	50.4	58.9	44.0
1923 - Jan. 1	46.0	58.9	42.5	45.7	52.2	40.6
1923 - Feb. 1	47.8	58.6	44.7	48.1	53.1	40.7
1923 - Mar. 1	48.0	58.8	44.8	48.5	51.5	42.3
1923 - Apr. 1	46.8	58.7	43.6	47.1	48.4	42.7
1923 - May 1	48.8	58.4	46.0	48.9	52.5	44.8
1923 - June 1	52.0	61.0	50.5	51.6	55.4	46.2
1923 - July 1	53.1	65.8	51.2	51.9	58.8	47.9
1923 - Aug. 1	53.5	63.5	51.8	51.8	60.5	49.4
1923 - Sept. 1	53.4	65.8	50.9	52.3	58.6	49.1
1923 - Oct. 1	53.1	62.9	52.9	51.2	58.4	48.0
1923 - Nov. 1	52.7	61.8	52.6	51.2	57.5	47.2
1923 - Dec. 1	51.1	59.1	50.2	49.9	57.6	45.0
1924 - Jan. 1	47.4	56.0	46.1	46.9	54.7	41.9
1924 - Feb. 1	48.4	54.0	47.3	48.0	53.4	42.7
1924 - Mar. 1	48.5	53.5	47.6	47.9	51.9	44.7
1924 - Apr. 1	47.7	54.9	46.6	46.7	50.4	45.8
1924 - May 1	49.0	57.2	47.9	47.9	51.8	47.3
1924 - June 1	50.9	59.4	50.9	49.2	54.6	47.6
1924 - July 1	51.2	68.8	51.3	48.8	57.5	48.7
1924 - Aug. 1	50.6	68.5	50.3	48.2	55.9	49.3
1924 - Sept. 1	49.7	58.2	49.8	47.4	54.5	48.7
1924 - Oct. 1	50.2	57.3	49.7	48.9	53.0	47.5
1924 - Nov. 1	49.7	54.3	49.4	48.2	54.6	47.0
1924 - Dec. 1	48.5	51.5	48.5	47.1	53.2	48.0
1925 - Jan. 1	44.8	51.0	43.3	43.4	51.1	42.6
1925 - Feb. 1	46.0	51.4	45.4	44.5	51.3	43.6
1925 - Mar. 1	46.5	53.0	45.8	45.3	49.3	45.1
1925 - Apr. 1	48.8	54.1	45.8	45.3	48.8	46.1
1925 - May 1	46.5	56.2	48.0	46.8	51.1	46.4
1925 - June 1	50.5	58.6	51.3	47.9	54.0	49.0
1925 - July 1	51.7	64.5	51.5	49.0	55.6	49.7
1925 - Aug. 1	51.5	59.8	51.5	48.5	56.4	51.7
1925 - Sept. 1	51.6	57.3	51.6	49.5	56.7	52.5
1925 - Oct. 1	52.5	57.2	52.3	50.3	57.9	52.9
1925 - Nov. 1	51.9	55.5	51.8	50.0	57.5	51.3
1925 - Dec. 1	50.9	54.2	50.2	49.4	56.5	50.2
1926 - Jan. 1	47.9	54.6	46.2	46.0	55.1	45.3
1926 - Feb. 1	48.5	55.2	47.2	47.0	52.6	47.7
1926 - Mar. 1	48.9	57.6	47.9	47.6	51.4	47.5
1926 - Apr. 1	48.8	55.0	48.7	47.0	51.2	49.9
1926 - May 1	50.3	54.4	50.4	48.2	53.6	52.3
1926 - June 1	54.0	57.1	55.4	50.8	60.0	53.7
1926 - July 1	55.4	59.1	57.4	51.8	62.2	54.4
1926 - Aug. 1	55.6	61.3	57.8	51.6	61.8	55.6
1926 - Sept. 1	56.1	62.7	57.6	52.3	62.0	56.1
1926 - Oct. 1	58.2	61.2	57.6	52.7	63.8	54.9
1926 - Nov. 1	54.9	56.2	56.3	51.9	62.4	53.4
1926 - Dec. 1	54.0	55.2	54.9	51.6	61.2	51.9
1927 - Jan. 1	50.6	58.9	50.0	48.5	58.3	45.5
1927 - Feb. 1	51.0	56.8	50.9	49.3	56.3	47.1
1927 - Mar. 1	51.5	56.3	51.4	50.1	55.6	48.2
1927 - Apr. 1	51.4	56.6	50.6	50.3	54.5	49.9
1927 - May 1	53.7	58.1	53.7	52.3	57.8	51.6
1927 - June 1	56.8	59.8	57.4	54.2	62.2	54.7
1927 - July 1	57.9	65.2	58.6	54.5	64.7	55.6
1927 - Aug. 1	58.3	65.4	58.7	54.7	66.8	57.1
1927 - Sept. 1	58.5	64.9	59.0	55.3	66.8	56.4
1927 - Oct. 1	58.2	62.5	58.8	55.9	65.2	55.9
1927 - Nov. 1	57.4	57.9	58.8	55.0	64.7	54.0
1927 - Dec. 1	57.0	57.3	58.8	54.7	64.7	52.4

^{1/}See footnote 1, Table 2.

Table 6.- Index Numbers of Employment^{1/2}, Provinces and Geographic Areas, Jan. 1, 1921 - June 1, 1953. (1949=100) (Continued)

Year and Month	Canada	Maritime Provinces	Prince Edward Island	Nova Scotia	New Brunswick	Quebec	Ontario	Prairie Provinces	Manitoba	Saskatchewan	Alberta	British Columbia
1928 - Jan. 1	53.1	56.1	55.2	51.1	62.6	47.4
Feb. 1	53.6	56.1	54.3	52.6	60.3	48.6
Mar. 1	54.1	56.4	53.9	53.3	59.6	50.3
Apr. 1	54.0	56.9	53.0	53.1	59.6	51.9
May 1	56.4	58.6	56.0	56.2	63.4	54.7
June 1	60.1	62.0	59.2	57.9	71.0	57.0
July 1	62.1	67.2	60.7	59.0	76.8	59.1
Aug. 1	63.0	67.6	61.0	59.6	77.4	60.4
Sept. 1	62.8	66.7	61.8	59.8	74.6	59.9
Oct. 1	62.7	66.4	61.0	60.3	73.8	59.1
Nov. 1	62.7	63.3	61.3	60.7	75.1	58.2
Dec. 1	61.6	62.6	60.1	60.0	73.2	56.0
1929 - Jan. 1	57.6	59.7	55.2	57.0	68.1	52.1
Feb. 1	58.3	60.5	56.6	58.6	66.1	50.0
Mar. 1	58.8	61.8	56.9	59.3	66.6	53.8
Apr. 1	58.2	62.2	54.0	58.8	66.5	55.0
May 1	61.5	62.8	57.4	62.0	69.9	57.9
June 1	64.6	65.1	61.9	63.3	77.3	61.0
July 1	66.8	68.1	63.8	63.7	79.8	61.3
Aug. 1	67.4	73.7	64.8	64.1	84.6	63.8
Sept. 1	68.9	73.6	64.4	63.6	83.7	63.0
Oct. 1	66.3	71.5	64.2	64.4	76.4	61.3
Nov. 1	65.7	72.0	65.6	63.4	76.7	59.1
Dec. 1	62.8	65.5	63.3	61.7	69.6	56.2
1930 - Jan. 1	58.7	65.7	57.4	58.2	64.8	51.4
Feb. 1	58.9	64.8	57.8	58.7	64.1	51.8
Mar. 1	58.1	63.7	57.0	57.9	61.6	54.0
Apr. 1	56.9	62.4	56.4	56.4	60.3	55.0
May 1	58.8	65.4	56.7	57.9	63.8	57.4
June 1	61.6	70.8	61.2	59.0	67.7	58.8
July 1	62.7	81.6	62.4	58.6	70.3	58.9
Aug. 1	62.7	81.5	61.3	57.9	73.7	60.1
Sept. 1	61.5	70.8	60.7	56.9	75.8	59.5
Oct. 1	61.3	67.2	60.4	57.4	76.0	58.2
Nov. 1	59.6	63.6	59.8	55.9	73.5	54.7
Dec. 1	57.3	63.3	57.0	54.2	69.3	51.9
1931 - Jan. 1	53.7	69.0	53.1	60.1	62.1	48.6
Feb. 1	53.1	64.0	52.8	51.0	59.0	48.7
Mar. 1	52.9	60.4	53.3	50.9	57.6	48.7
Apr. 1	52.6	59.1	52.6	51.5	57.1	46.0
May 1	54.0	60.1	54.6	52.0	58.4	49.9
June 1	54.7	60.8	55.7	52.2	60.3	50.8
July 1	54.8	63.3	55.2	51.5	63.6	50.8
Aug. 1	55.5	61.8	54.7	50.4	75.4	50.9
Sept. 1	56.5	59.4	58.7	50.4	76.0	50.1
Oct. 1	54.8	59.3	54.3	49.7	76.4	49.7
Nov. 1	54.4	67.4	51.4	49.2	74.9	51.3
Dec. 1	52.3	65.2	50.6	49.7	61.9	47.0
1932 - Jan. 1	48.3	64.2	46.1	47.0	54.2	41.6
Feb. 1	47.3	57.8	45.9	46.4	53.3	40.2
Mar. 1	46.6	53.8	46.2	46.0	51.6	40.8
Apr. 1	46.2	51.0	45.4	45.8	50.3	42.0
May 1	46.2	50.8	45.9	44.8	51.2	42.9
June 1	47.0	55.7	46.9	45.1	52.2	43.4
July 1	46.8	55.7	46.3	44.7	52.9	43.4
Aug. 1	45.8	52.1	45.1	43.6	52.0	42.2
Sept. 1	45.4	50.8	45.6	42.6	53.8	42.9
Oct. 1	45.7	49.1	45.8	43.2	55.2	42.6
Nov. 1	44.7	50.2	44.7	42.2	53.5	40.4
Dec. 1	43.9	48.5	44.3	42.1	50.6	38.3
1933 - Jan. 1	41.6	46.3	41.5	39.5	49.3	36.1
Feb. 1	40.6	44.2	40.4	39.5	46.9	35.3
Mar. 1	40.6	44.4	39.6	40.0	48.7	35.1
Apr. 1	40.1	45.3	39.1	39.2	45.7	36.7
May 1	41.0	46.4	40.3	39.9	46.3	37.5
June 1	42.6	47.9	42.4	40.9	48.3	39.5
July 1	44.6	52.0	44.3	42.6	49.7	42.4
Aug. 1	46.0	53.8	45.3	43.4	52.9	45.3
Sept. 1	46.7	52.9	46.6	44.1	53.0	46.3
Oct. 1	47.7	52.6	47.6	44.9	57.7	44.4
Nov. 1	48.2	52.1	49.3	45.8	55.2	43.6
Dec. 1	48.5	54.0	49.4	46.7	52.2	44.3
1934 - Jan. 1	46.8	56.1	46.1	45.7	50.5	41.7
Feb. 1	48.2	58.6	47.3	47.8	49.6	43.6
Mar. 1	48.9	59.7	47.6	49.0	48.0	44.4
Apr. 1	48.2	55.0	45.5	49.6	48.6	45.0
May 1	48.5	56.8	45.7	49.3	49.9	45.8
June 1	51.0	56.9	48.5	52.3	52.3	46.2
July 1	53.3	58.0	50.3	55.1	54.9	48.8
Aug. 1	52.7	58.6	50.7	53.1	54.3	50.6
Sept. 1	52.1	58.9	50.9	51.8	54.3	49.9
Oct. 1	52.7	59.6	51.3	52.5	55.9	49.5
Nov. 1	52.9	60.6	52.4	51.9	56.4	48.8
Dec. 1	52.2	61.6	51.5	51.0	55.1	48.2

^{1/2}See footnote 1, Table 2.

Table 6.- Index Numbers of Employment^{1/2}, Provinces and Geographic Areas, Jan. 1, 1921 - June 1, 1953. (1949=100) (Continued)

Year and Month	Canada	Maritime Provinces	Prince Edward Island	Nova Scotia	New Brunswick	Quebec	Ontario	Prairie Province	Manitoba	Saskatchewan	Alberta	British Columbia
1935 - Jan. 1	49.8	57.2	48.8	49.1	53.2	46.1
Feb. 1	49.9	57.9	47.8	50.2	52.1	46.5
Mar. 1	50.9	57.0	48.8	51.9	50.9	47.7
Apr. 1	49.3	55.4	45.9	50.4	50.8	47.6
May 1	50.2	56.3	47.9	51.0	51.4	48.0
June 1	51.5	56.8	50.1	50.9	53.8	50.1
July 1	52.5	61.7	50.7	51.5	56.3	51.5
Aug. 1	53.4	61.7	51.9	51.3	57.7	55.4
Sept. 1	54.2	61.8	53.1	52.1	58.7	56.1
Oct. 1	56.0	65.3	55.1	54.2	60.0	55.0
Nov. 1	56.9	64.2	55.1	55.1	63.1	52.8
Dec. 1	55.2	62.2	55.5	53.6	59.2	51.5
1936 - Jan. 1	52.3	62.5	51.0	51.5	55.5	48.0
Feb. 1	51.9	59.1	50.9	51.3	54.8	48.8
Mar. 1	52.2	58.8	50.8	52.0	55.5	48.0
Apr. 1	51.4	58.9	48.9	51.8	52.9	49.7
May 1	52.5	59.8	51.5	51.8	54.1	51.4
June 1	53.8	59.8	53.3	52.5	57.1	53.0
July 1	55.2	64.6	54.3	53.2	59.5	54.4
Aug. 1	55.7	65.8	..	66.4	..	54.1	53.7	60.7	56.0
Sept. 1	56.5	66.2	..	67.0	..	55.0	54.2	62.7	56.7
Oct. 1	58.1	68.1	..	67.4	..	56.5	56.4	63.4	56.1
Nov. 1	58.5	69.0	..	67.7	..	58.9	56.5	61.9	54.7
Dec. 1	56.1	66.7	..	65.1	..	60.1	56.6	57.6	52.6
1937 - Jan. 1	54.8	63.3	..	62.3	..	55.5	53.8	55.0	49.5
Feb. 1	54.9	62.2	..	61.2	..	57.0	54.3	53.4	47.4
Mar. 1	54.3	61.6	..	61.7	..	54.8	54.5	53.3	46.3
Apr. 1	54.4	60.9	..	63.2	..	54.6	54.5	52.2	50.6
May 1	56.1	64.0	53.6	67.2	59.8	56.2	56.7	54.5	53.7
June 1	60.3	70.5	55.0	68.3	74.0	60.7	59.5	58.0	60.3	58.2
July 1	62.8	76.5	53.5	76.0	82.9	63.1	61.2	60.8	62.1	67.4	53.5	60.7
Aug. 1	63.3	77.7	55.4	72.2	85.8	64.5	61.2	61.7	61.3	71.5	54.2	60.8
Sept. 1	65.0	78.3	59.0	73.3	86.6	66.5	62.6	63.9	62.0	77.1	56.2	62.9
Oct. 1	66.3	78.0	67.5	72.9	85.0	68.0	65.3	62.9	61.4	83.2	56.8	61.2
Nov. 1	66.0	73.3	55.7	66.6	80.9	69.7	65.3	62.0	61.5	78.2	55.9	57.8
Dec. 1	64.2	70.8	53.3	70.1	72.5	69.2	63.0	58.7	59.4	75.2	54.6	55.8
1938 - Jan. 1	59.8	66.9	49.1	65.0	70.2	64.0	58.9	56.2	55.4	63.5	51.0	50.8
Feb. 1	58.2	64.9	51.0	64.0	66.8	61.2	58.2	53.5	56.4	57.8	47.8	50.0
Mar. 1	56.9	62.6	56.1	63.2	61.9	58.8	57.0	53.8	56.3	58.7	48.2	49.9
Apr. 1	55.4	59.9	53.7	63.5	55.1	57.4	54.9	52.2	55.2	56.7	46.0	52.0
May 1	56.7	62.0	48.7	64.0	59.9	60.1	55.1	53.4	55.9	57.9	48.1	53.3
June 1	59.0	64.1	55.0	67.2	60.1	64.4	56.3	56.6	58.0	65.0	50.6	54.5
July 1	59.9	67.5	70.2	69.5	64.3	64.0	57.1	58.3	59.7	68.8	52.1	56.1
Aug. 1	59.2	65.1	66.6	65.0	65.0	62.9	56.7	61.3	60.2	75.4	55.2	55.5
Sept. 1	60.7	65.4	75.7	67.1	62.4	63.1	57.6	65.5	62.3	88.4	57.8	58.1
Oct. 1	61.6	66.2	71.5	68.3	62.6	64.9	58.0	66.1	62.0	92.1	57.8	57.7
Nov. 1	60.5	65.1	63.8	67.9	61.1	64.0	57.6	63.1	60.4	85.8	54.7	55.8
Dec. 1	60.2	63.5	57.3	66.7	59.2	65.0	57.3	60.4	59.1	74.0	55.1	54.9
1939 - Jan. 1	57.0	63.1	61.9	66.4	58.4	61.4	54.5	56.7	56.8	64.4	52.5	50.9
Feb. 1	56.2	58.1	53.2	59.2	56.6	60.4	54.7	54.8	55.2	62.3	50.5	49.9
Mar. 1	56.2	58.5	56.2	61.8	53.8	60.3	54.7	55.1	55.5	62.9	50.4	50.2
Apr. 1	55.3	57.7	59.2	63.0	50.1	58.5	54.1	53.5	55.0	58.6	48.5	52.1
May 1	56.1	57.9	55.2	62.8	51.3	59.6	54.1	55.2	56.1	63.7	49.4	53.6
June 1	59.7	62.7	63.4	66.2	57.5	64.7	56.9	59.2	59.2	68.2	53.9	55.3
July 1	61.1	67.0	72.9	71.3	60.5	66.2	57.5	60.8	61.0	69.8	55.7	57.8
Aug. 1	62.0	66.9	74.5	68.2	64.3	67.5	57.2	63.9	61.5	80.2	58.5	60.7
Sept. 1	63.1	67.3	74.9	69.0	64.2	68.6	58.2	66.6	64.5	83.7	60.3	60.5
Oct. 1	64.2	68.1	69.2	71.7	63.0	67.5	60.8	68.0	65.0	87.4	61.6	61.6
Nov. 1	65.2	68.1	67.8	69.7	65.9	70.3	62.3	65.8	63.8	80.7	60.7	59.9
Dec. 1	64.8	71.1	60.8	72.6	69.3	69.5	62.4	63.6	63.3	73.4	58.9	57.1
1940 - Jan. 1	61.3	..	56.6	69.5	68.0	65.1	60.7	..	60.3	66.1	56.2	51.1
Feb. 1	60.2	..	57.1	68.3	68.6	62.3	60.3	..	59.9	63.4	54.4	51.8
Mar. 1	59.8	..	62.1	66.4	64.4	61.4	60.1	..	58.7	62.3	52.3	52.6
Apr. 1	59.9	..	62.2	67.2	60.0	60.0	59.4	..	58.8	60.3	50.2	53.0
May 1	59.9	..	57.5	67.3	61.3	60.7	60.4	..	60.5	65.5	50.8	55.2
June 1	63.1	..	59.9	69.7	65.2	65.1	63.0	..	63.4	71.0	54.7	57.3
July 1	64.8	..	66.8	72.9	67.5	66.0	64.4	..	65.7	73.6	57.8	58.7
Aug. 1	66.3	..	71.4	73.0	67.7	68.3	65.8	..	65.7	74.6	60.6	60.6
Sept. 1	68.1	..	75.4	73.5	70.2	71.2	66.6	..	66.9	74.4	62.3	64.4
Oct. 1	70.2	..	84.2	74.4	69.3	74.1	69.4	..	66.5	77.5	62.6	64.8
Nov. 1	71.7	..	84.9	76.0	74.0	76.9	70.0	..	67.5	76.7	63.9	63.9
Dec. 1	71.5	..	68.5	76.1	74.0	77.1	70.0	..	67.2	76.1	62.8	62.4

1/See footnote 1, Table 2.

Table 6.- Index Numbers of Employment, Provinces and Geographic Areas, Jan. 1, 1921 - June 1, 1953. (1949=100) (Continued)

Year and Month	Canada	Maritime Provinces	Prince Edward Island	Nova Scotia	New Brunswick	Quebec	Ontario	Prairie Provinces	Manitoba	Saskatchewan	Alberta	British Columbia
1941 - Jan. 1	88.7	..	72.3	73.2	73.0	71.9	89.1	..	88.7	70.4	59.8	58.6
1941 - Feb. 1	89.1	..	82.6	75.7	75.7	71.5	70.1	..	85.6	67.3	59.1	59.3
1941 - Mar. 1	89.0	..	88.1	77.8	71.6	70.4	71.6	..	85.6	66.1	58.3	58.7
1941 - Apr. 1	71.9	..	68.5	79.5	71.4	73.0	74.0	..	69.0	66.1	62.4	64.6
1941 - May 1	74.0	..	63.1	82.6	68.0	74.5	76.0	..	73.1	75.2	62.7	66.4
1941 - June 1	77.5	..	69.1	88.5	81.0	80.0	78.9	..	76.5	70.3	64.9	67.6
1941 - July 1	79.9	..	70.1	96.4	85.3	82.0	80.2	..	78.0	82.2	66.2	69.6
1941 - Aug. 1	81.4	..	85.0	96.9	83.8	85.0	80.6	..	79.1	82.2	69.2	73.2
1941 - Sept. 1	82.5	..	82.9	96.0	85.7	86.1	82.1	..	79.1	81.7	71.2	74.8
1941 - Oct. 1	84.0	..	77.6	102.4	92.0	86.1	83.6	..	78.3	79.5	70.7	74.7
1941 - Nov. 1	85.0	..	72.9	104.0	95.5	89.8	84.0	..	78.9	82.9	70.7	74.7
1941 - Dec. 1	85.5	..	75.6	107.4	101.9	91.1	84.4	..	78.4	81.8	70.9	72.3
1942 - Jan. 1	84.0	..	76.5	107.4	96.4	88.6	83.8	..	77.2	74.2	70.3	71.3
1942 - Feb. 1	83.8	..	74.3	106.3	91.3	89.4	84.1	..	75.0	68.6	69.2	70.3
1942 - Mar. 1	83.7	..	73.2	91.2	86.7	90.5	84.6	..	75.3	67.9	68.1	71.7
1942 - Apr. 1	83.7	..	81.0	83.0	80.7	89.6	84.8	..	78.2	70.3	67.4	74.8
1942 - May 1	84.8	..	82.5	94.5	79.0	90.1	85.3	..	78.2	73.5	60.6	73.3
1942 - June 1	86.9	..	89.6	97.6	86.9	92.5	86.5	..	80.4	81.3	71.4	80.8
1942 - July 1	88.9	..	75.0	106.0	91.0	94.6	87.8	..	81.8	81.2	72.8	83.7
1942 - Aug. 1	89.9	..	72.5	101.7	86.7	96.7	87.9	..	83.4	84.5	75.2	87.3
1942 - Sept. 1	90.7	..	72.8	102.7	87.9	97.4	88.7	..	83.3	85.3	74.0	89.3
1942 - Oct. 1	91.7	..	69.8	111.2	93.5	98.3	89.5	..	82.2	82.7	70.9	91.4
1942 - Nov. 1	92.6	..	70.6	112.5	96.7	100.0	89.7	..	83.4	83.5	70.8	93.2
1942 - Dec. 1	94.1	..	70.9	116.4	100.7	102.0	91.1	..	84.0	83.8	72.3	93.3
1943 - Jan. 1	92.8	..	72.9	102.4	98.7	100.3	90.7	..	83.1	81.0	73.0	92.2
1943 - Feb. 1	91.5	..	70.8	97.0	89.4	100.2	90.3	..	80.5	75.4	70.8	90.3
1943 - Mar. 1	91.7	..	72.4	97.4	90.2	100.3	90.2	..	80.6	75.0	71.3	90.8
1943 - Apr. 1	91.2	..	70.6	100.4	89.9	98.7	89.8	..	80.6	75.4	71.4	92.1
1943 - May 1	90.1	..	87.4	102.2	86.5	97.0	88.0	..	81.6	77.7	69.8	92.9
1943 - June 1	91.5	..	70.9	103.0	91.5	99.8	88.8	..	82.4	81.4	70.9	93.3
1943 - July 1	92.8	..	73.3	106.8	98.6	100.2	89.5	..	83.6	83.5	72.8	95.4
1943 - Aug. 1	94.0	..	78.3	118.1	95.7	101.4	89.6	..	84.9	85.5	75.5	97.4
1943 - Sept. 1	94.0	..	78.6	110.5	97.3	101.2	90.1	..	84.2	84.6	77.1	98.9
1943 - Oct. 1	94.7	..	81.1	114.8	95.2	102.3	90.6	..	84.2	84.6	78.9	98.2
1943 - Nov. 1	95.3	..	78.8	113.7	101.3	103.9	90.8	..	85.8	85.6	78.9	96.4
1943 - Dec. 1	96.1	..	80.9	116.8	105.8	106.0	91.3	..	86.2	86.8	81.3	96.4
1944 - Jan. 1	93.8	..	82.7	103.8	104.3	101.5	89.9	..	85.7	84.8	61.8	94.5
1944 - Feb. 1	92.6	..	82.1	100.1	97.6	100.1	89.5	..	84.4	80.2	79.0	93.6
1944 - Mar. 1	91.0	..	85.5	100.5	94.1	99.5	89.1	..	82.9	79.9	77.0	92.8
1944 - Apr. 1	91.2	..	90.3	100.8	96.7	98.1	88.6	..	84.2	81.0	75.4	92.0
1944 - May 1	90.2	..	80.2	106.5	89.2	96.2	87.7	..	83.6	81.4	73.8	91.3
1944 - June 1	91.2	..	86.3	104.0	93.2	97.9	88.3	..	85.5	85.5	75.2	91.6
1944 - July 1	92.8	..	88.2	108.2	100.2	98.6	89.7	..	87.0	88.3	76.7	93.4
1944 - Aug. 1	93.2	..	88.9	105.8	101.0	99.7	89.7	..	87.9	91.3	78.9	92.5
1944 - Sept. 1	93.7	..	86.9	105.0	100.4	100.9	90.3	..	86.6	89.8	79.3	93.7
1944 - Oct. 1	92.7	..	86.8	108.4	102.2	97.9	90.1	..	86.0	86.7	78.4	92.6
1944 - Nov. 1	93.0	..	85.9	107.7	100.1	99.4	90.1	..	87.0	87.6	76.8	91.0
1944 - Dec. 1	94.0	..	86.6	110.7	102.2	99.8	91.1	..	89.0	89.7	78.9	91.0
1945 - Jan. 1	91.4	..	80.5	99.1	106.5	98.6	89.3	..	87.6	87.3	77.9	86.8
1945 - Feb. 1	90.6	..	80.8	101.5	99.8	96.7	89.4	..	86.2	83.6	78.8	85.9
1945 - Mar. 1	90.3	..	91.1	101.1	99.5	95.3	89.3	..	83.4	81.5	74.4	85.9
1945 - Apr. 1	89.5	..	79.1	101.4	100.7	93.7	88.8	..	83.2	82.2	74.3	86.4
1945 - May 1	88.9	..	74.9	103.8	101.1	93.6	87.4	..	82.1	82.0	72.9	86.2
1945 - June 1	86.9	..	79.6	101.2	101.5	93.2	86.9	..	83.4	84.6	73.6	67.7
1945 - July 1	88.9	..	83.6	102.6	94.7	92.2	87.3	..	84.2	87.0	75.5	90.0
1945 - Aug. 1	88.8	..	83.2	101.7	94.3	92.0	86.4	..	85.5	89.2	77.0	89.9
1945 - Sept. 1	87.7	..	85.1	99.7	92.7	90.3	85.2	..	85.2	88.3	77.5	91.6
1945 - Oct. 1	85.7	..	81.5	98.2	92.3	88.9	82.7	..	85.6	88.4	77.6	87.1
1945 - Nov. 1	86.9	..	80.9	102.2	96.5	90.7	83.3	..	88.1	90.4	78.4	86.3
1945 - Dec. 1	88.0	..	81.9	106.2	103.6	91.1	84.3	..	89.7	91.8	80.1	83.8
1946 - Jan. 1	85.5	..	79.2	93.3	97.8	87.3	83.9	..	87.8	88.7	79.4	82.0
1946 - Feb. 1	86.0	..	80.3	91.3	95.6	86.7	84.7	..	86.0	84.6	77.8	80.1
1946 - Mar. 1	85.0	..	82.3	91.2	93.8	87.5	84.7	..	84.8	84.6	77.6	78.6
1946 - Apr. 1	86.1	..	83.8	91.7	99.1	87.8	85.7	..	86.0	84.8	78.5	80.8
1946 - May 1	86.3	..	87.3	93.3	95.2	86.8	86.3	..	86.5	86.9	79.1	82.2
1946 - June 1	86.6	..	66.4	95.6	99.0	89.0	87.1	..	87.6	92.4	82.3	70.3
1946 - July 1	88.4	..	88.6	97.4	100.4	89.3	87.7	..	90.0	94.6	86.4	81.4
1946 - Aug. 1	88.1	..	92.4	93.8	94.9	90.3	85.4	..	91.2	96.5	87.1	86.4
1946 - Sept. 1	89.4	..	94.9	94.6	98.7	92.3	86.1	..	92.1	94.9	87.5	88.7
1946 - Oct. 1	90.7	..	91.0	98.2	100.2	94.0	88.0	..	93.1	95.5	85.1	90.0
1946 - Nov. 1	93.0	..	90.9	102.4	97.3	96.2	90.4	..	95.3	99.1	85.1	91.4
1946 - Dec. 1	94.8	..	89.7	102.1	105.1	97.9	91.8	..	95.5	98.8	86.3	92.5

1/See footnote 1, Table 2.

Table 6.- Index Numbers of Employment^{1/}, Provinces and Geographic Areas, Jan. 1, 1921 - June 1, 1955. (1949=100) (Concluded)

Year and Month	Canada	Maritime Provinces	Prince Edward Island	Nova Scotia	New Brunswick	Quebec	Ontario	Prairie Provinces	Manitoba	Saskatchewan	Alberta	British Columbia
1947 - Jan. 1	92.2	..	86.5	89.8	103.1	84.9	91.1	..	91.8	91.6	85.1	90.6
Feb. 1	92.1	..	84.8	91.3	98.7	84.8	91.6	..	90.2	88.8	83.5	90.8
Mar. 1	92.0	..	81.2	73.7	98.2	95.8	92.1	..	90.7	90.1	83.3	90.9
Apr. 1	92.1	..	83.1	73.8	104.1	94.6	92.7	..	90.6	90.4	83.2	92.1
May 1	91.6	..	83.6	75.7	99.1	92.7	92.4	..	90.5	91.3	83.4	93.5
June 1	94.0	..	90.2	87.7	100.5	95.1	93.6	..	92.4	97.6	86.9	96.5
July 1	96.4	..	96.8	98.7	102.8	97.1	96.4	..	94.4	100.5	91.0	98.7
Aug. 1	98.0	..	100.5	99.6	107.5	99.1	95.8	..	96.3	103.4	94.2	102.2
Sept. 1	98.4	..	102.0	101.5	106.9	99.8	96.8	..	96.2	103.9	94.6	104.0
Oct. 1	99.2	..	104.0	104.0	107.3	101.4	97.3	..	94.6	101.0	90.3	103.0
Nov. 1	100.6	..	102.5	106.6	110.3	103.6	98.5	..	97.5	103.8	90.2	101.6
Dec. 1	101.5	..	104.6	102.6	113.9	104.5	99.8	..	98.1	104.1	91.6	101.2
1948 - Jan. 1	98.6	..	97.7	94.6	112.0	100.3	98.7	..	94.9	98.8	90.3	97.1
Feb. 1	96.5	..	106.2	98.8	105.5	98.7	98.8	..	92.8	92.4	81.6	95.3
Mar. 1	96.3	..	108.8	89.8	102.9	98.8	97.1	..	91.6	92.1	86.1	94.2
Apr. 1	96.1	..	104.5	90.7	95.5	95.7	96.4	..	91.9	92.6	87.3	96.5
May 1	95.1	..	92.4	90.5	99.1	95.1	96.0	..	92.5	91.8	87.0	98.2
June 1	98.0	..	98.5	92.7	101.8	99.2	97.5	..	95.8	99.9	92.5	101.1
July 1	100.8	..	102.0	102.0	107.2	101.3	99.8	..	98.9	103.2	97.4	103.9
Aug. 1	102.2	..	103.1	104.1	108.8	105.1	99.1	..	100.6	104.9	100.0	106.1
Sept. 1	102.7	..	106.4	105.2	106.0	104.6	100.1	..	100.8	104.8	101.2	107.9
Oct. 1	103.5	..	105.0	108.7	106.9	104.9	101.4	..	101.4	105.8	100.3	107.3
Nov. 1	103.7	..	103.9	109.7	107.6	105.6	101.6	..	102.2	104.0	99.9	106.0
Dec. 1	104.0	..	101.4	110.9	109.7	106.9	102.6	..	102.6	103.4	100.7	108.1
1949 - Jan. 1	100.0	..	98.9	94.3	105.4	101.3	100.5	..	98.8	98.2	97.9	96.4
Feb. 1	97.3	..	91.8	91.3	98.0	98.7	99.0	..	95.4	91.3	94.3	91.1
Mar. 1	96.4	..	91.0	90.2	98.0	97.3	98.5	..	94.8	91.1	93.5	90.2
Apr. 1	96.8	..	105.0	91.6	95.5	94.7	97.7	..	94.2	91.7	94.5	94.8
May 1	96.5	..	90.3	90.5	92.4	95.5	97.6	..	96.8	95.2	96.1	98.4
June 1	99.1	..	97.5	93.4	95.7	99.5	98.7	..	99.0	102.2	99.9	102.0
July 1	101.6	..	98.2	104.1	104.8	101.1	100.6	..	101.4	103.5	102.7	104.1
Aug. 1	102.1	..	101.0	107.4	101.9	101.8	100.2	..	103.0	104.9	105.7	106.8
Sept. 1	102.8	..	106.5	108.5	102.1	101.9	101.5	..	103.6	104.7	106.3	106.9
Oct. 1	103.0	..	104.2	110.1	102.1	102.0	102.0	..	104.7	105.4	103.8	105.4
Nov. 1	102.9	..	105.5	108.7	99.5	103.2	101.7	..	104.4	105.9	102.8	103.9
Dec. 1	102.8	..	109.2	109.7	104.7	103.1	101.8	..	103.7	105.4	102.9	101.2
1950 - Jan. 1	99.0	..	101.0	92.0	102.5	97.9	100.1	..	100.0	99.5	100.8	96.4
Feb. 1	95.6	..	95.8	89.3	96.9	95.2	96.3	..	98.6	90.6	96.5	87.6
Mar. 1	95.4	..	91.6	87.8	95.0	94.3	97.9	..	95.4	90.3	96.6	91.0
Apr. 1	96.1	..	95.5	88.6	95.1	94.8	98.2	..	95.4	91.1	97.5	94.9
May 1	96.5	..	97.2	86.2	92.5	95.1	98.4	..	96.0	93.1	98.8	97.6
June 1	100.3	..	106.8	95.3	99.7	98.8	101.3	..	97.5	101.8	104.5	101.6
July 1	103.2	..	114.0	98.7	108.8	101.4	103.8	..	102.6	104.7	106.5	103.8
Aug. 1	104.2	..	119.1	100.8	106.3	102.6	104.0	..	104.3	106.8	111.3	107.0
Sept. 1	106.2	..	125.4	101.9	106.6	103.3	105.1	..	104.3	107.3	111.6	108.3
Oct. 1	107.0	..	125.4	102.6	108.6	106.3	107.3	..	104.9	107.7	109.5	108.5
Nov. 1	107.6	..	126.7	102.0	108.0	107.6	108.2	..	106.3	108.9	109.1	106.7
Dec. 1	108.3	..	124.8	102.4	111.2	108.2	109.2	..	106.7	108.0	109.7	105.7
1951 - Jan. 1	105.9	..	117.3	100.1	113.2	106.2	108.0	..	102.7	103.4	107.4	100.6
Feb. 1	104.1	..	105.3	95.4	108.3	103.6	107.2	..	99.3	96.6	103.4	98.7
Mar. 1	104.1	..	102.0	91.1	108.1	104.3	107.3	..	98.6	95.4	103.5	98.7
Apr. 1	104.7	..	96.6	94.2	106.9	103.9	108.2	..	99.1	96.9	103.7	100.9
May 1	106.1	..	105.1	94.2	103.7	106.8	108.9	..	100.5	98.7	107.0	104.4
June 1	108.9	..	113.4	100.3	103.6	108.8	110.9	..	103.5	107.2	112.3	107.3
July 1	110.9	..	119.0	100.4	105.6	110.8	112.5	..	106.5	110.7	115.9	110.1
Aug. 1	111.4	..	120.2	104.2	108.6	111.2	111.8	..	107.8	112.7	120.9	110.5
Sept. 1	112.0	..	122.5	106.9	110.1	112.2	112.1	..	108.2	113.0	121.5	110.9
Oct. 1	112.7	..	120.1	106.4	110.9	113.6	112.9	..	107.1	112.3	118.7	112.1
Nov. 1	112.6	..	116.3	106.3	112.4	115.4	112.0	..	107.0	112.9	117.2	110.4
Dec. 1	112.7	..	115.3	104.8	116.1	115.7	112.5	..	108.5	112.0	117.0	108.8
1952 - Jan. 1	109.4	..	111.6	100.1	115.2	111.3	109.9	..	103.8	108.9	114.3	104.0
Feb. 1	107.4	..	116.8	101.3	112.5	109.5	108.4	..	101.4	101.9	111.9	100.3
Mar. 1	107.6	..	102.3	98.5	111.9	109.9	108.3	..	100.7	101.4	110.9	102.6
Apr. 1	107.5	..	135.9	99.9	116.2	107.8	108.4	..	101.3	101.6	111.8	105.2
May 1	107.2	..	111.8	98.1	101.1	108.4	108.6	..	102.5	105.4	114.8	107.5
June 1	110.3	..	122.1	101.7	105.4	110.8	110.7	..	106.9	113.5	118.7	108.8
July 1	112.1	..	127.0	107.8	107.9	114.9	113.5	..	107.5	116.2	123.3	95.5
Aug. 1	114.1	..	132.4	107.7	104.0	118.9	113.2	..	109.6	118.9	128.4	102.6
Sept. 1	115.2	..	133.2	109.9	110.8	116.2	114.6	..	109.6	117.5	130.5	112.6
Oct. 1	116.4	..	130.8	109.8	112.3	118.0	115.9	..	109.8	116.2	128.0	115.1
Nov. 1	116.2	..	127.3	107.5	106.9	118.5	115.8	..	108.5	117.5	128.3	114.4
Dec. 1	116.1	..	126.8	106.0	109.2	118.7	115.9	..	110.3	117.9	128.5	112.0
1953 - Jan. 1	115.0	..	116.7	99.3	107.8	100.1	114.5	..	106.7	113.5	125.7	106.4
Feb. 1	110.3	..	110.8	101.0	100.6	110.6	113.1	..	104.0	106.2	121.6	101.0
Mar. 1	110.0	..	103.7	97.9	98.6	109.7	112.9	..	102.5	105.7	122.7	102.1
Apr. 1	110.0	..	104.0	96.9	96.6	108.3	113.2	..	102.9	105.7	121.6	104.6
May 1	110.9	..	108.3	97.4	94.8	109.1	113.4	..	104.8	109.2	123.6	106.5
June 1	112.4	..	118.8	100.7	99.6	111.8	113.7	..	106.7	115.1	127.7	108.1

1/See footnote 1/, Table 2.

Table 7.- Index Numbers of Employment and Dollar Figures of Average Weekly Wages and Salaries, Newfoundland, Jan. 1, 1951 - June 1, 1953. (1949=100)

Year and Month	Industrial Composite	Forestry	Mining	Manufacturing	Food and Beverages	Pulp and Paper Mills	Construction	Transportation, Storage and Communication	Trade
<u>Part 1.-Employment Indexes</u>									
1951 - Jan. 1	105.6	105.3	99.1	111.0	105.2	115.1	69.3	104.6	99.8
Feb. 1	99.2	114.4	94.0	105.9	94.1	111.3	62.9	87.4	95.0
Mar. 1	98.1	101.6	93.1	107.0	100.4	106.1	66.2	84.7	91.7
Apr. 1	101.0	115.6	96.9	106.7	98.0	106.4	76.1	97.4	90.8
May 1	106.4	127.9	100.2	109.2	96.8	112.7	118.7	97.2	94.4
June 1	112.7	121.3	104.3	112.6	102.0	118.3	163.3	113.9	99.1
July 1	117.5	123.1	105.7	119.5	117.2	124.6	199.2	120.8	97.0
Aug. 1	116.8	119.7	107.9	119.3	106.9	130.9	217.5	118.2	105.1
Sept. 1	120.2	106.6	106.6	120.0	106.9	130.6	283.2	126.6	101.6
Oct. 1	121.6	114.6	106.7	119.5	114.5	127.8	287.7	124.6	102.0
Nov. 1	122.2	124.5	106.0	117.7	113.4	122.1	289.2	119.9	102.3
Dec. 1	122.0	131.0	106.6	112.2	101.6	118.8	286.2	127.4	107.8
Averages	111.7	116.7	102.1	113.2	106.0	119.1	174.3	110.2	99.0
1952 - Jan. 1	112.3	121.9	102.3	106.0	94.2	113.7	195.1	113.6	101.6
Feb. 1	106.8	116.6	102.7	102.9	96.1	109.7	197.9	99.7	94.9
Mar. 1	107.6	107.2	101.8	102.6	93.6	106.8	295.5	97.9	89.2
Apr. 1	112.2	125.0	104.8	106.4	96.1	106.1	372.6	94.8	92.6
May 1	115.0	78.4	106.2	109.0	101.0	111.1	465.0	106.3	95.6
June 1	129.8	91.2	109.9	117.8	105.3	126.1	619.7	123.8	97.3
July 1	133.1	97.4	113.4	119.2	107.6	129.9	658.0	120.3	101.3
Aug. 1	149.5	130.7	114.6	122.9	114.9	129.5	854.8	125.7	109.2
Sept. 1	149.5	110.7	118.4	120.1	111.2	127.6	955.3	125.9	106.3
Oct. 1	151.2	109.3	115.6	120.4	106.8	128.2	977.4	130.6	107.0
Nov. 1	160.0	125.3	114.8	116.6	106.7	119.9	933.6	127.4	107.9
Dec. 1	144.6	139.1	112.8	112.6	103.9	114.7	756.6	126.1	110.6
Averages	130.2	112.5	109.9	112.9	103.1	118.7	606.0	116.2	101.1
1953 - Jan. 1	132.4	111.2	109.3	107.8	92.2	113.0	595.4	130.8	110.7
Feb. 1	125.3	114.3	105.4	106.7	106.0	111.8	569.4	106.3	100.0
Mar. 1	117.6	100.3	103.2	102.8	92.0	104.2	497.0	111.2	93.1
Apr. 1	122.4	122.0	106.9	104.5	90.6	106.4	505.7	102.2	93.6
May 1	133.6	126.9	108.4	106.8	94.1	112.2	727.6	110.3	98.4
June 1	144.1	119.5	111.6	114.4	100.9	119.3	918.5	116.2	102.1
<u>Part 2.- Dollar Averages of Weekly Wages and Salaries</u>									
1951 - Jan. 1	39.45	40.17	44.70	42.41	24.64	60.27	31.90	42.80	30.71
Feb. 1	41.45	40.71	49.32	45.37	26.50	63.65	37.30	43.89	31.99
Mar. 1	41.84	41.91	46.54	45.06	26.38	65.74	36.38	45.52	32.06
Apr. 1	41.69	42.40	50.86	44.42	26.31	63.39	35.20	43.98	31.81
May 1	42.06	45.10	46.28	46.47	27.15	67.29	36.56	42.63	31.66
June 1	43.39	43.96	50.51	47.71	28.24	67.97	43.12	43.02	32.76
July 1	45.63	44.59	51.14	51.64	28.59	76.94	46.47	46.16	33.64
Aug. 1	46.67	45.94	50.95	53.57	29.57	79.76	54.17	46.69	32.83
Sept. 1	46.57	45.99	46.19	51.63	30.10	73.86	59.17	48.17	32.67
Oct. 1	47.82	47.27	54.29	50.84	29.43	73.26	62.32	48.94	33.16
Nov. 1	48.61	49.17	56.65	52.32	28.84	77.81	62.58	48.89	32.86
Dec. 1	48.97	49.67	62.29	53.95	31.07	78.91	66.90	48.06	32.57
Averages	44.51	44.74	50.99	48.80	28.07	70.43	47.91	46.68	32.34
1952 - Jan. 1	45.30	45.13	53.61	51.57	29.09	73.60	37.65	49.89	32.07
Feb. 1	46.53	52.26	59.71	53.21	29.80	76.79	51.34	47.78	33.78
Mar. 1	49.44	52.42	58.66	54.26	32.08	77.41	51.28	49.99	35.06
Apr. 1	49.56	50.98	60.24	53.68	31.14	77.73	52.52	51.96	34.15
May 1	50.28	49.43	59.89	54.19	32.71	77.95	56.42	52.36	34.48
June 1	49.41	44.64	58.18	55.46	36.67	75.74	56.81	50.37	34.91
July 1	50.79	47.61	58.31	55.31	34.45	78.79	58.56	50.73	34.47
Aug. 1	52.73	48.82	62.43	54.08	32.48	76.90	65.94	50.67	34.36
Sept. 1	54.44	51.91	62.32	53.37	33.57	74.49	66.73	52.48	34.55
Oct. 1	54.92	51.64	61.64	55.17	36.76	76.20	70.56	50.17	35.06
Nov. 1	53.15	49.19	61.61	53.42	32.93	74.70	66.92	50.02	35.06
Dec. 1	53.42	49.70	64.75	55.61	31.63	80.10	67.00	51.13	35.28
Averages	51.00	49.45	60.15	54.10	32.63	78.53	58.66	50.62	34.43
1953 - Jan. 1	46.64	51.90	59.61	55.36	31.64	77.68	51.12	52.10	33.59
Feb. 1	52.06	52.85	65.06	54.73	32.14	76.97	60.75	50.64	35.40
Mar. 1	52.19	52.01	65.01	55.61	31.98	77.60	58.04	52.13	37.13
Apr. 1	53.28	53.13	63.62	56.26	36.06	75.09	62.26	51.37	37.87
May 1	56.06	50.81	67.47	57.06	36.33	78.03	64.97	56.25	38.14
June 1	56.57	51.47	73.95	57.95	32.89	81.99	72.11	55.26	37.70

Table 8.- Index Numbers^{1/} of Employment, Metropolitan Areas, Monthly, Jan. 1, 1922 - Dec. 1, 1946.
(1949=100)

Year and Month	Quebec	Montreal	Ottawa-Hull	Toronto	Hamilton	Windsor	Winnipeg	Vancouver
1922 - Jan. 1	..	42.4	..	48.1	55.0	30.9
Feb. 1	..	42.6	..	46.5	54.3	34.3
Mar. 1	..	46.6	..	46.4	53.3	35.2
Apr. 1	..	44.0	..	46.8	54.0	36.0
May 1	..	47.5	..	48.0	57.2	36.9
June 1	..	49.8	..	49.0	60.0	37.6
July 1	..	51.1	..	50.1	59.9	37.7
Aug. 1	..	51.3	..	49.9	62.3	38.0
Sept. 1	..	52.4	..	50.0	63.8	39.5
Oct. 1	..	53.4	..	51.4	63.8	39.0
Nov. 1	..	53.6	..	52.2	64.2	36.7
Dec. 1	..	54.8	..	52.6	63.1	35.1
1923 - Jan. 1	..	46.3	52.3	48.0	46.3	..	59.8	33.9
Feb. 1	..	49.9	53.1	49.1	43.8	..	57.4	33.2
Mar. 1	..	49.8	51.1	48.5	48.0	..	55.7	35.0
Apr. 1	..	48.2	50.2	49.0	47.6	..	56.3	33.6
May 1	..	51.5	52.5	49.9	49.9	..	56.7	35.5
June 1	..	55.2	60.7	50.9	50.9	..	56.3	36.6
July 1	..	55.5	61.1	50.6	49.2	..	56.6	38.8
Aug. 1	..	56.3	60.6	50.4	50.2	..	58.7	40.0
Sept. 1	..	54.2	59.5	50.7	49.7	..	58.0	40.3
Oct. 1	..	57.2	58.5	51.0	49.0	..	57.7	39.3
Nov. 1	..	57.4	57.5	50.8	48.3	..	57.2	38.2
Dec. 1	..	54.2	52.3	51.1	47.6	..	57.0	37.9
1924 - Jan. 1	..	49.9	50.5	48.4	42.6	..	55.1	35.2
Feb. 1	..	50.4	49.7	48.0	45.4	..	54.6	35.2
Mar. 1	..	50.8	49.5	47.8	44.8	..	54.1	36.4
Apr. 1	..	52.2	50.4	48.0	45.8	..	53.1	38.6
May 1	..	53.4	54.4	48.4	46.5	..	53.5	39.5
June 1	..	55.7	56.3	48.2	44.8	..	54.0	38.6
July 1	..	54.9	56.7	47.4	44.0	..	55.2	38.3
Aug. 1	..	55.0	56.3	47.4	43.5	..	55.2	39.6
Sept. 1	55.0	53.8	55.7	48.2	42.7	..	56.7	40.2
Oct. 1	56.3	54.2	55.8	48.9	43.3	..	55.5	40.2
Nov. 1	57.2	53.5	52.4	49.2	42.8	..	54.4	40.0
Dec. 1	56.2	53.9	51.1	49.5	41.6	..	53.9	40.2
1925 - Jan. 1	52.6	47.8	48.3	46.5	41.5	..	52.5	38.0
Feb. 1	57.7	49.4	47.7	46.9	41.6	..	54.4	37.7
Mar. 1	53.1	50.2	48.0	46.3	43.1	..	53.3	39.4
Apr. 1	56.1	51.3	48.5	48.1	43.2	..	54.1	39.6
May 1	52.4	53.1	50.9	49.1	44.3	..	55.1	40.2
June 1	54.6	55.3	55.5	49.0	45.1	..	55.2	39.9
July 1	56.4	55.4	55.6	49.5	46.3	30.6	55.2	41.1
Aug. 1	56.3	56.1	55.5	49.6	45.7	20.8	56.6	43.1
Sept. 1	55.6	56.3	54.6	50.1	46.8	30.1	56.8	44.0
Oct. 1	57.2	57.5	56.4	50.8	47.5	33.3	57.7	44.0
Nov. 1	56.7	57.5	53.7	50.7	47.2	32.6	59.7	43.3
Dec. 1	53.8	56.2	60.1	51.4	47.7	32.8	59.1	42.6
1926 - Jan. 1	51.2	51.0	48.6	49.7	45.8	20.1	57.6	40.9
Feb. 1	51.6	51.2	48.3	49.0	46.8	33.8	57.9	42.3
Mar. 1	52.6	51.9	47.3	49.3	47.6	35.3	58.6	41.6
Apr. 1	54.1	53.9	48.0	49.6	48.6	36.2	58.5	43.6
May 1	57.3	55.6	50.7	50.8	50.6	38.1	59.6	45.1
June 1	50.9	59.7	55.1	51.1	51.7	39.2	62.6	44.5
July 1	57.9	60.5	56.1	51.3	52.5	38.8	63.5	44.5
Aug. 1	59.5	60.7	55.0	51.5	53.2	37.9	63.7	47.9
Sept. 1	59.0	60.6	54.6	52.2	54.0	38.4	65.6	48.0
Oct. 1	59.9	60.4	55.1	52.7	53.8	36.4	67.8	48.2
Nov. 1	58.8	59.9	53.9	52.9	53.0	34.2	66.9	45.4
Dec. 1	57.7	52.1	52.0	53.2	52.0	34.8	68.1	45.3
1927 - Jan. 1	57.5	53.6	48.4	51.1	50.1	20.3	64.1	41.5
Feb. 1	55.5	54.0	49.4	50.9	50.1	34.0	62.9	43.0
Mar. 1	56.3	54.8	49.9	51.0	50.7	36.2	62.7	44.2
Apr. 1	57.9	56.0	51.1	52.5	51.9	27.2	62.2	44.4
May 1	59.4	58.3	56.4	53.9	52.4	35.0	62.8	45.3
June 1	62.5	59.7	58.0	54.8	53.9	34.7	63.9	46.3
July 1	64.3	60.8	59.3	55.2	53.7	29.2	65.9	47.4
Aug. 1	65.8	60.7	60.6	55.2	54.8	30.3	66.9	46.7
Sept. 1	67.6	61.6	60.6	56.0	52.8	30.4	69.3	45.9
Oct. 1	68.7	62.1	60.7	56.4	52.9	29.3	68.5	46.0
Nov. 1	69.9	62.6	58.9	56.1	54.3	28.7	68.2	44.5
Dec. 1	67.6	62.1	56.3	56.6	54.9	29.7	70.3	44.1

^{1/}See footnote 1/ on Table 2.

Table 8.- Index Numbers ^{1/}of Employment, Metropolitan Areas, Monthly, 1922-46. (Continued)
(1949=100)

Year and Month	Quebec	Montreal	Ottawa-Hull	Toronto	Hamilton	Windsor	Winnipeg	Vancouver
1928 - Jan. 1	61.7	56.4	54.7	53.8	49.5	29.3	68.9	42.0
Feb. 1	62.5	57.4	55.0	54.0	52.5	31.4	64.4	42.7
Mar. 1	59.9	57.7	54.7	54.5	52.0	36.5	64.2	44.2
Apr. 1	60.9	58.2	55.0	55.2	52.7	44.1	65.6	44.9
May 1	63.6	60.5	62.9	56.4	57.7	48.1	68.5	46.8
June 1	66.0	62.7	61.6	57.7	60.0	52.0	69.8	48.0
July 1	74.2	63.1	64.1	57.8	60.0	53.0	70.0	48.0
Aug. 1	73.4	64.1	65.6	58.2	61.6	58.2	70.1	49.9
Sept. 1	74.8	66.1	65.0	58.6	62.6	62.0	72.5	49.6
Oct. 1	73.9	65.3	62.3	59.9	62.1	61.7	73.0	49.4
Nov. 1	71.4	65.8	61.9	61.1	63.7	55.0	72.8	47.6
Dec. 1	68.9	64.6	58.8	61.7	65.0	50.3	73.7	45.8
1929 - Jan. 1	64.7	59.8	56.1	59.1	59.6	48.5	69.3	45.9
Feb. 1	64.5	61.1	57.4	59.4	61.5	56.3	68.2	44.8
Mar. 1	63.6	61.5	57.0	59.7	63.1	59.5	67.9	46.7
Apr. 1	65.6	61.8	57.9	60.7	64.5	62.6	68.1	48.1
May 1	66.0	65.3	64.3	61.8	66.8	66.9	70.0	49.1
June 1	68.8	68.2	66.5	62.5	68.0	59.4	70.3	49.5
July 1	72.6	68.7	66.8	63.3	68.5	55.0	71.9	50.4
Aug. 1	76.6	70.0	66.7	62.9	69.4	50.1	74.0	50.9
Sept. 1	77.0	68.7	66.0	64.0	67.0	50.6	72.8	51.2
Oct. 1	74.2	68.9	66.6	64.7	66.7	48.8	72.6	49.9
Nov. 1	75.3	69.6	65.0	64.0	66.7	47.6	73.0	49.8
Dec. 1	71.7	66.9	63.4	62.9	65.8	43.6	71.8	48.8
1930 - Jan. 1	69.6	61.3	62.0	60.2	63.3	41.1	69.3	46.5
Feb. 1	63.5	62.6	60.0	59.6	62.8	45.2	67.4	47.9
Mar. 1	62.0	62.1	60.3	59.4	61.6	48.3	66.0	48.4
Apr. 1	63.0	62.4	60.4	59.6	61.6	49.7	65.2	49.3
May 1	65.0	63.4	65.2	60.3	60.6	53.1	66.7	49.5
June 1	69.0	66.7	67.9	60.7	60.3	52.7	67.5	49.6
July 1	73.4	66.3	67.3	60.3	58.8	47.6	69.1	49.2
Aug. 1	77.9	65.4	68.6	59.1	57.5	42.7	69.5	49.9
Sept. 1	78.1	64.7	65.3	58.7	54.0	42.8	69.8	50.9
Oct. 1	78.0	65.2	66.3	59.5	53.0	40.2	69.1	50.1
Nov. 1	76.3	64.3	64.8	59.1	52.2	41.1	68.5	49.3
Dec. 1	72.2	62.1	60.3	58.3	53.5	40.1	65.8	48.0
1931 - Jan. 1	71.6	68.5	68.6	65.0	62.9	31.6	61.9	47.8
Feb. 1	68.1	68.8	69.0	64.8	64.3	34.2	61.0	48.4
Mar. 1	69.6	60.0	61.1	65.0	64.0	33.7	61.8	48.3
Apr. 1	68.9	60.7	63.4	68.1	66.2	36.8	61.4	45.5
May 1	70.9	61.2	64.2	67.0	65.2	37.2	61.3	46.7
June 1	71.4	61.2	64.2	66.5	63.1	35.1	62.3	47.7
July 1	68.9	60.0	63.0	65.8	60.3	33.2	63.0	47.3
Aug. 1	66.8	58.6	63.9	64.4	49.9	26.5	61.9	47.3
Sept. 1	69.5	58.5	63.4	64.5	49.0	27.4	61.9	46.7
Oct. 1	70.0	56.6	64.7	64.9	49.1	28.5	60.8	44.5
Nov. 1	67.7	54.5	61.7	64.1	49.2	23.9	58.9	45.5
Dec. 1	61.3	55.3	58.7	63.7	48.0	25.6	58.8	43.9
1932 - Jan. 1	66.9	50.3	56.7	61.0	46.7	29.6	58.3	40.7
Feb. 1	66.9	49.9	64.3	60.1	46.1	28.7	56.5	40.2
Mar. 1	67.5	61.3	60.3	60.1	46.2	28.4	56.8	39.2
Apr. 1	67.5	62.1	62.9	60.1	44.7	31.7	54.8	39.2
May 1	68.7	62.1	63.3	49.9	44.4	31.2	54.3	39.1
June 1	69.6	62.4	62.5	49.5	43.4	32.1	53.8	39.9
July 1	69.1	60.6	61.7	48.5	43.1	31.6	54.9	39.6
Aug. 1	67.0	48.9	60.8	47.3	41.2	28.2	54.2	39.3
Sept. 1	69.7	49.3	61.0	46.9	39.4	25.3	53.7	39.8
Oct. 1	66.6	60.3	49.1	47.9	39.7	20.7	54.0	39.5
Nov. 1	65.6	48.5	48.9	47.4	39.8	22.1	53.2	39.3
Dec. 1	64.1	48.7	48.2	46.7	39.2	22.5	51.8	38.3
1933 - Jan. 1	62.2	44.3	44.6	44.3	36.2	22.6	51.0	36.9
Feb. 1	60.2	43.5	44.6	43.4	36.0	23.7	49.0	36.3
Mar. 1	62.0	43.3	44.5	43.2	36.2	24.9	49.2	36.0
Apr. 1	62.3	43.7	44.4	43.5	36.3	27.9	49.2	35.3
May 1	62.8	45.5	45.3	43.8	35.5	28.4	48.6	35.4
June 1	64.6	46.1	47.4	44.3	38.6	27.8	50.1	36.6
July 1	66.1	46.6	47.6	44.9	39.5	28.4	50.7	37.3
Aug. 1	66.1	47.1	48.3	44.5	39.6	28.5	51.5	38.1
Sept. 1	66.3	48.2	48.5	45.3	39.7	26.9	51.8	39.0
Oct. 1	65.5	49.9	48.5	46.6	38.5	27.4	51.9	36.4
Nov. 1	63.4	49.4	49.7	46.9	40.6	27.1	51.4	38.0
Dec. 1	62.4	48.3	49.6	47.1	40.9	27.6	52.6	37.9

^{1/} See footnote 1/ on Table 2.

Table 8.- Index Numbers^{1/} of Employment, Metropolitan Areas, Monthly, 1922-46. (Continued)
(1949=100)

Year and Month	Quebec	Montreal	Ottawa-Hull	Toronto	Hamilton	Windsor	Winnipeg	Vancouver
1934 - Jan. 1	48.8	44.6	49.9	46.1	39.4	27.0	51.1	36.7
Feb. 1	50.5	46.4	51.2	45.9	41.3	32.1	50.1	37.5
Mar. 1	52.6	47.2	50.3	46.7	41.4	34.5	50.2	37.8
Apr. 1	53.8	46.9	50.8	47.4	42.5	36.3	50.2	37.9
May 1	54.3	47.4	52.4	47.6	42.9	38.8	51.2	38.4
June 1	55.2	49.3	53.3	49.1	44.3	37.8	51.7	38.6
July 1	54.2	49.6	53.3	49.2	44.8	35.5	52.1	40.1
Aug. 1	56.1	49.4	53.8	47.6	44.9	35.5	53.0	40.8
Sept. 1	56.3	49.5	52.5	48.3	43.4	32.1	53.8	41.0
Oct. 1	55.0	49.8	52.4	49.4	43.1	30.6	54.5	40.4
Nov. 1	54.4	49.9	51.3	49.8	44.1	28.8	54.5	39.8
Dec. 1	52.1	49.6	49.9	49.7	44.0	27.5	54.9	30.8
1935 - Jan. 1	50.2	48.5	50.7	49.0	42.5	31.2	54.0	39.6
Feb. 1	50.8	46.6	51.1	47.6	43.3	38.5	52.1	39.3
Mar. 1	53.0	49.3	51.5	48.1	43.8	44.8	52.5	40.2
Apr. 1	52.7	47.9	51.7	48.5	44.8	46.8	52.7	40.0
May 1	54.5	49.3	52.7	49.5	46.2	47.1	53.9	41.7
June 1	54.0	49.8	53.9	50.1	47.8	43.6	54.9	43.1
July 1	55.9	49.6	55.2	50.1	48.0	40.0	56.2	44.6
Aug. 1	56.9	49.8	54.3	49.8	48.8	37.6	57.2	45.4
Sept. 1	58.0	50.7	54.0	50.6	48.7	37.1	56.8	47.2
Oct. 1	57.4	52.3	55.0	51.8	51.2	37.7	57.4	46.2
Nov. 1	56.7	52.4	54.1	52.1	51.9	40.7	57.6	45.2
Dec. 1	55.9	52.5	53.9	51.6	51.3	41.9	59.4	44.8
1936 - Jan. 1	52.7	49.4	53.7	51.5	49.0	41.1	57.9	43.4
Feb. 1	51.9	50.1	51.8	49.4	49.5	42.4	57.5	43.7
Mar. 1	52.6	50.0	52.8	50.1	49.7	41.5	59.4	43.3
Apr. 1	51.7	50.5	53.7	50.6	49.5	46.3	55.5	44.7
May 1	54.0	53.0	56.0	51.3	50.1	48.0	55.1	45.5
June 1	54.6	53.6	56.3	51.8	49.9	43.5	57.3	46.3
July 1	53.3	53.4	57.2	51.9	50.8	39.9	58.5	47.3
Aug. 1	54.4	52.7	55.9	51.9	51.0	40.6	59.2	48.8
Sept. 1	55.2	53.9	57.9	52.9	50.0	37.7	58.6	49.1
Oct. 1	56.3	54.7	57.7	54.0	50.1	42.5	60.1	48.7
Nov. 1	54.8	54.0	56.6	54.3	51.3	44.5	59.8	47.8
Dec. 1	53.7	56.2	54.3	54.1	52.0	45.7	59.7	47.3
1937 - Jan. 1	51.9	51.7	53.5	52.9	50.6	48.4	58.3	47.0
Feb. 1	51.7	52.5	51.4	52.2	52.0	51.2	56.4	46.7
Mar. 1	52.3	52.9	51.9	52.8	53.0	51.8	57.3	46.3
Apr. 1	52.6	55.3	53.1	54.2	55.3	53.4	57.7	46.6
May 1	55.1	57.8	56.5	55.0	57.2	54.0	58.9	47.1
June 1	57.3	60.1	58.2	55.7	58.4	54.0	60.8	49.5
July 1	60.0	60.3	59.8	56.1	59.5	52.9	62.6	51.3
Aug. 1	61.3	60.1	58.7	56.2	60.2	47.8	61.6	52.4
Sept. 1	62.0	61.5	59.2	56.3	61.0	46.7	62.3	53.4
Oct. 1	60.5	61.4	59.5	57.7	60.0	51.6	61.6	52.7
Nov. 1	58.5	60.8	58.2	57.7	61.0	54.4	61.8	51.4
Dec. 1	56.0	59.6	54.7	57.3	59.4	54.0	60.2	48.9
1938 - Jan. 1	56.4	56.6	54.6	55.5	56.2	52.2	58.0	48.4
Feb. 1	55.2	56.6	52.8	54.3	55.2	54.5	56.3	47.0
Mar. 1	56.3	56.3	52.0	54.1	54.3	54.0	54.5	46.5
Apr. 1	56.7	57.5	53.1	54.3	54.4	52.6	56.5	46.7
May 1	58.5	59.7	53.9	54.4	54.8	52.5	57.7	47.3
June 1	58.5	61.3	55.6	54.6	54.5	51.5	58.5	47.5
July 1	61.5	60.8	56.0	55.0	56.2	45.5	60.0	49.6
Aug. 1	61.8	59.9	56.5	54.1	55.3	37.1	60.0	50.1
Sept. 1	62.1	60.9	57.2	55.4	55.8	42.7	60.8	51.3
Oct. 1	66.0	61.8	56.8	56.0	53.2	44.7	60.7	51.2
Nov. 1	67.2	61.2	55.8	56.1	53.1	48.1	59.7	49.3
Dec. 1	67.2	60.7	55.6	55.7	52.3	52.3	59.7	49.4
1939 - Jan. 1	67.5	57.4	54.9	54.9	50.0	53.0	57.2	47.7
Feb. 1	66.0	58.6	54.3	54.1	49.5	49.6	56.2	47.6
Mar. 1	66.5	58.0	55.4	53.9	49.8	49.1	55.8	47.5
Apr. 1	66.6	58.4	56.4	54.3	50.7	49.1	55.7	48.0
May 1	69.2	59.7	56.0	55.1	52.3	49.7	56.7	49.2
June 1	70.0	62.1	57.8	55.9	53.5	48.1	58.3	49.1
July 1	71.8	61.9	58.8	56.0	54.1	40.5	59.5	50.3
Aug. 1	71.6	61.5	58.0	55.8	52.2	39.5	60.8	51.4
Sept. 1	72.1	62.5	57.1	56.6	52.1	40.7	61.9	52.3
Oct. 1	62.9	63.0	58.4	58.4	55.3	44.1	62.3	51.7
Nov. 1	62.9	63.3	59.5	60.1	57.7	49.5	62.6	51.3
Dec. 1	62.4	64.4	57.6	60.3	59.4	52.2	63.5	50.8

^{1/}See footnote 1/ on Table 2.

Table 8.- Index Numbers^{1/} of Employment, Metropolitan Areas, Monthly, 1922-46. (Concluded)
(1949=100)

Year and Month	Quebec	Montreal	Ottawa-Hull	Toronto	Hamilton	Windsor	Winnipeg	Vancouver
1940 - Jan. 1	61.1	61.8	59.1	59.6	58.6	52.4	61.6	49.8
Feb. 1	60.6	60.2	58.8	58.2	59.6	52.0	60.3	49.4
Mar. 1	61.1	61.3	58.6	58.4	59.8	52.3	59.3	49.3
Apr. 1	60.8	61.5	59.5	58.9	59.3	54.3	59.8	50.0
May 1	64.4	62.6	59.6	59.7	61.1	54.3	60.5	51.7
June 1	69.4	63.7	63.1	60.5	62.0	56.0	61.9	52.7
July 1	70.0	63.9	66.1	61.1	62.9	60.2	62.9	54.6
Aug. 1	73.7	64.1	67.0	62.3	64.1	62.2	63.6	56.4
Sept. 1	76.6	65.4	68.1	64.1	65.2	69.0	65.1	57.0
Oct. 1	78.5	67.6	67.6	66.0	67.0	61.9	64.8	57.2
Nov. 1	80.1	68.4	68.9	66.9	67.4	65.6	66.9	56.4
Dec. 1	79.7	69.5	67.9	67.2	69.2	65.7	67.3	57.1
1941 - Jan. 1	77.0	67.2	68.5	67.4	68.5	67.3	71.5	56.7
Feb. 1	77.0	71.3	69.8	67.1	70.1	70.0	67.0	56.7
Mar. 1	77.7	70.8	69.9	68.1	70.7	73.6	68.7	56.9
Apr. 1	80.7	72.6	76.0	70.9	76.2	77.1	70.9	60.8
May 1	83.3	73.6	76.8	72.8	78.1	79.1	72.0	61.9
June 1	85.6	76.7	78.6	74.5	80.1	79.8	73.7	62.1
July 1	86.8	78.1	79.8	75.4	81.4	81.8	75.4	64.6
Aug. 1	92.6	79.1	81.1	76.0	82.2	80.2	76.6	67.9
Sept. 1	95.6	80.5	80.8	77.8	85.0	84.8	78.2	69.6
Oct. 1	94.2	82.4	82.0	79.3	85.2	84.4	78.6	69.6
Nov. 1	97.2	83.4	84.0	81.2	86.9	84.9	80.2	71.1
Dec. 1	98.4	84.1	84.0	83.0	88.6	84.7	79.9	72.2
1942 - Jan. 1	98.3	82.1	86.1	81.7	88.4	86.4	78.5	72.6
Feb. 1	98.3	81.5	86.1	82.8	89.8	87.3	78.4	73.8
Mar. 1	100.3	82.3	79.8	83.3	89.6	90.6	76.5	74.2
Apr. 1	104.5	84.1	80.3	84.5	90.0	92.5	76.9	77.4
May 1	107.6	85.4	80.2	85.6	91.6	93.1	78.5	83.8
June 1	109.6	87.3	80.7	86.8	92.1	96.7	79.9	85.6
July 1	110.9	86.0	82.0	87.9	93.5	99.4	79.9	90.8
Aug. 1	114.6	89.8	83.5	87.2	93.2	102.6	80.2	95.7
Sept. 1	119.9	91.1	83.7	88.5	94.5	102.7	80.8	99.3
Oct. 1	124.4	91.9	83.2	90.0	94.7	107.6	81.6	102.8
Nov. 1	127.2	93.2	83.3	91.9	95.5	107.3	82.8	104.0
Dec. 1	127.2	94.7	83.6	93.9	96.6	107.7	83.5	104.2
1943 - Jan. 1	125.2	94.1	84.1	93.4	95.4	106.1	83.9	104.4
Feb. 1	129.3	95.0	82.7	93.0	96.7	109.0	80.2	108.4
Mar. 1	129.6	96.6	83.5	93.3	94.7	107.8	80.2	103.2
Apr. 1	132.4	96.4	84.1	93.4	94.8	107.1	81.0	103.6
May 1	134.6	96.8	83.6	92.5	93.0	106.8	82.5	103.4
June 1	137.9	97.2	83.9	92.9	91.2	105.4	82.1	105.5
July 1	136.7	97.7	85.3	93.7	92.3	106.1	83.9	105.6
Aug. 1	138.3	98.2	86.7	92.4	90.4	106.4	84.5	107.3
Sept. 1	138.6	98.7	86.9	94.0	91.2	104.3	84.1	109.1
Oct. 1	140.9	99.8	87.6	94.8	90.2	102.9	85.3	109.4
Nov. 1	141.2	100.3	87.3	94.7	90.3	102.4	87.2	106.6
Dec. 1	142.0	101.4	88.1	95.2	90.7	104.6	88.2	109.4
1944 - Jan. 1	138.6	99.4	84.3	93.0	89.3	103.6	86.3	110.3
Feb. 1	135.7	99.3	82.4	92.2	89.0	102.8	87.4	106.3
Mar. 1	136.5	99.0	82.1	91.7	88.6	102.8	85.5	108.3
Apr. 1	135.1	98.8	82.9	91.6	89.1	102.6	86.7	106.7
May 1	134.4	97.3	83.3	90.9	88.6	100.0	85.5	104.7
June 1	133.9	98.3	84.2	90.1	88.7	99.9	86.7	106.0
July 1	135.1	97.9	85.5	90.3	91.2	100.0	86.9	109.4
Aug. 1	134.7	96.9	86.6	87.5	90.1	100.4	87.3	102.6
Sept. 1	135.9	96.9	86.6	87.1	89.4	99.9	86.0	108.3
Oct. 1	134.2	96.8	86.2	84.3	89.4	98.4	86.9	100.5
Nov. 1	131.8	96.0	86.6	85.1	90.6	99.1	88.1	99.0
Dec. 1	124.1	95.3	87.4	86.4	91.9	100.3	90.8	100.5
1945 - Jan. 1	116.6	92.6	86.2	84.3	89.3	98.6	89.9	96.6
Feb. 1	115.9	92.8	85.0	84.8	90.5	97.3	88.8	96.6
Mar. 1	116.3	92.3	83.8	85.4	90.7	97.0	84.6	96.6
Apr. 1	116.9	92.6	83.3	86.7	90.9	96.0	84.3	97.0
May 1	116.7	92.4	81.9	86.8	90.3	94.6	83.4	96.7
June 1	116.1	91.9	81.1	86.6	87.6	93.6	84.0	96.8
July 1	114.4	91.1	82.3	86.6	87.9	92.6	83.8	100.7
Aug. 1	111.6	90.1	81.2	85.5	86.2	92.8	84.4	100.1
Sept. 1	106.1	88.7	80.1	86.4	83.9	89.6	84.4	99.5
Oct. 1	99.2	86.5	80.0	87.2	83.7	87.1	84.9	91.1
Nov. 1	96.0	86.8	81.5	88.8	84.1	86.5	88.0	90.3
Dec. 1	88.1	87.1	86.3	91.6	85.6	83.7	90.5	89.8
1946 - Jan. 1	85.1	83.7	85.6	84.3	84.1	63.0	88.6	86.1
Feb. 1	81.1	84.4	84.3	84.8	84.6	79.3	85.6	84.1
Mar. 1	81.5	85.0	85.1	85.4	84.0	79.0	85.3	81.9
Apr. 1	83.0	86.6	86.6	86.7	85.8	88.9	86.3	83.0
May 1	85.0	87.8	87.3	86.8	86.0	91.6	87.5	83.9
June 1	84.1	89.1	86.9	86.6	86.1	92.6	88.0	79.0
July 1	85.6	89.6	87.9	86.5	87.6	83.9	90.4	84.0
Aug. 1	87.3	89.7	89.2	85.5	72.4	82.5	91.6	84.9
Sept. 1	87.9	91.1	89.9	86.4	70.9	81.0	92.6	83.1
Oct. 1	86.5	91.4	91.0	87.2	71.1	83.8	93.7	89.4
Nov. 1	89.0	92.0	91.2	88.8	86.1	83.8	92.2	91.9
Dec. 1	88.8	93.7	92.6	91.6	87.7	85.1	97.3	94.5

^{1/} See footnote 1/ on Table 2.

Table 9.- Index Numbers of Employment, Metropolitan Areas, Monthly, Jan. 1, 1947 - June 1, 1953.
(1949=100)

Year and Month	Halifax	Saint John	Quebec	Sherbrooks	Three Rivers	Montreal	Ottawa-Hull	St.Catharines	Toronto	Hamilton	Brantford
1947 - Jan. 1	99.2	104.0	85.4	93.6	88.7	91.9	91.2	-	90.8	87.1	90.0
Feb. 1	103.5	104.1	84.3	96.8	90.5	91.9	89.6	93.4	90.7	88.4	91.8
Mar. 1	103.0	103.5	85.2	96.5	92.1	92.4	88.6	94.7	91.5	88.6	92.2
Apr. 1	99.8	106.8	85.0	98.1	94.3	92.3	89.6	96.4	91.9	90.1	95.2
May 1	90.3	103.6	87.2	98.2	96.2	93.3	89.8	96.9	92.2	90.8	95.5
June 1	90.6	95.1	91.0	97.1	101.6	94.3	91.1	97.6	92.5	92.1	98.2
July 1	88.8	98.7	94.7	98.4	103.6	94.7	92.7	98.1	94.1	93.5	100.2
Aug. 1	92.5	98.3	99.0	96.2	106.4	94.5	93.2	97.8	93.3	93.0	98.8
Sept. 1	95.3	104.1	101.1	95.4	107.5	95.2	93.1	97.5	93.5	92.1	96.5
Oct. 1	94.8	106.5	101.3	98.1	106.7	95.9	92.0	99.5	93.6	93.4	97.8
Nov. 1	97.1	100.4	101.0	101.0	107.7	96.6	93.4	101.7	96.1	94.3	101.1
Dec. 1	98.3	99.0	101.5	102.2	103.1	98.0	92.8	101.2	97.8	95.3	108.5
1948 - Jan. 1	104.6	112.7	96.7	100.6	95.4	95.3	93.1	101.5	97.2	94.1	102.1
Feb. 1	95.7	110.6	95.7	100.2	94.3	94.6	91.9	100.4	96.2	94.0	104.3
Mar. 1	98.2	110.5	97.2	99.6	91.8	94.9	91.3	100.3	96.0	94.0	103.1
Apr. 1	100.1	104.9	97.0	101.0	93.5	94.5	93.2	100.4	96.0	94.7	101.6
May 1	93.8	109.8	98.4	97.1	96.6	95.6	93.0	101.2	96.2	95.6	102.9
June 1	92.9	96.4	101.2	98.3	104.5	96.3	95.8	102.1	96.3	96.9	104.4
July 1	95.6	95.8	102.3	99.3	110.0	96.9	99.1	101.8	97.5	99.0	106.9
Aug. 1	96.4	98.9	103.3	98.6	108.2	96.8	99.0	91.6	96.3	98.0	104.3
Sept. 1	98.4	102.8	104.4	103.5	106.9	98.4	99.7	94.1	97.3	98.2	103.9
Oct. 1	96.8	97.2	104.3	99.8	106.1	99.8	99.1	94.2	98.1	98.5	103.5
Nov. 1	99.4	98.1	103.4	99.1	106.4	100.6	101.4	96.2	99.4	99.5	104.7
Dec. 1	103.7	98.9	102.4	104.4	101.2	101.8	101.5	100.2	100.9	100.6	106.4
1949 - Jan. 1	104.1	107.1	95.9	103.0	95.3	99.1	100.2	98.9	100.1	98.4	103.5
Feb. 1	98.7	104.2	93.1	100.6	95.4	98.0	97.3	99.1	98.0	98.1	107.2
Mar. 1	99.1	107.6	95.2	101.4	93.6	97.4	97.1	99.8	98.7	98.5	106.0
Apr. 1	100.6	113.9	95.2	100.9	93.7	97.4	96.3	100.5	96.1	99.2	105.0
May 1	92.6	93.7	98.1	100.7	97.0	99.0	97.4	100.3	98.6	100.2	104.3
June 1	95.2	95.4	102.1	99.8	102.5	100.2	100.8	100.8	98.6	101.1	101.9
July 1	98.9	95.1	103.2	98.5	106.1	100.8	102.5	101.2	100.3	99.2	102.4
Aug. 1	101.5	98.9	104.6	98.4	106.1	99.7	102.2	99.3	99.1	100.1	96.9
Sept. 1	104.1	93.9	104.4	99.1	107.0	100.8	102.0	99.3	100.1	100.4	93.1
Oct. 1	102.0	98.5	102.9	98.1	102.8	102.0	101.5	101.7	101.1	101.0	94.0
Nov. 1	100.0	98.7	102.7	99.0	102.2	102.4	100.7	99.8	102.2	101.5	94.2
Dec. 1	103.1	94.9	102.8	100.2	98.8	103.4	102.2	99.1	103.7	102.0	91.9
1950 - Jan. 1	99.6	104.6	95.4	98.0	93.6	99.7	102.3	97.3	102.6	99.5	92.8
Feb. 1	97.4	103.0	91.7	98.2	91.9	98.5	98.5	97.8	101.0	97.5	92.7
Mar. 1	99.4	103.1	92.1	97.3	90.3	98.3	96.5	97.4	100.9	97.2	95.2
Apr. 1	100.2	101.2	92.7	98.0	91.0	98.7	98.1	99.9	101.8	97.3	97.0
May 1	95.0	92.1	95.6	98.8	97.7	99.9	100.4	102.1	102.6	98.6	98.2
June 1	96.0	90.9	98.8	100.2	102.5	100.7	103.1	103.1	103.2	100.1	97.4
July 1	99.0	89.0	101.5	100.4	106.8	101.6	105.6	106.4	104.3	102.3	99.4
Aug. 1	101.1	90.0	103.7	102.2	107.8	101.0	106.8	106.7	103.4	101.8	96.2
Sept. 1	103.4	93.4	104.0	102.9	109.5	102.1	106.1	112.4	104.5	101.0	96.5
Oct. 1	104.1	98.4	103.3	103.9	108.3	104.5	106.5	115.8	106.5	102.7	99.9
Nov. 1	103.0	92.5	102.7	106.4	108.5	105.1	107.0	115.1	108.3	104.5	102.1
Dec. 1	104.8	88.4	102.5	106.1	107.1	106.8	107.4	114.5	110.3	106.5	102.0
1951 - Jan. 1	107.0	104.3	97.8	102.9	100.7	103.4	106.0	114.1	110.0	106.1	100.3
Feb. 1	103.4	105.7	95.4	104.2	97.6	102.6	105.1	114.9	108.3	106.4	100.3
Mar. 1	103.5	108.4	95.5	104.9	99.8	103.1	104.0	115.8	108.3	106.7	101.3
Apr. 1	112.4	111.3	96.7	106.9	101.8	104.7	105.0	119.2	110.0	107.2	100.9
May 1	106.2	94.1	99.1	109.1	108.1	106.4	106.8	120.8	110.8	110.6	102.4
June 1	106.7	96.7	101.7	112.7	112.8	107.0	109.0	121.9	111.2	112.1	99.2
July 1	108.8	94.0	103.9	108.9	118.7	108.0	110.4	123.9	112.2	113.8	98.4
Aug. 1	107.5	100.6	106.4	109.8	118.8	107.1	110.2	124.0	110.2	113.1	97.9
Sept. 1	113.8	98.9	106.6	108.7	114.7	107.7	110.0	125.9	110.8	111.1	97.7
Oct. 1	114.1	102.7	106.1	107.2	114.7	109.1	110.1	125.5	111.8	111.2	100.2
Nov. 1	115.4	101.5	106.8	109.2	113.8	109.4	111.4	124.5	111.9	108.3	99.5
Dec. 1	115.1	109.5	104.3	106.7	107.9	110.2	110.5	122.3	112.8	109.0	98.5
1952 - Jan. 1	116.5	121.4	99.7	100.8	103.5	107.2	110.0	119.3	111.3	107.2	97.1
Feb. 1	117.7	121.0	97.1	104.4	99.8	106.1	106.6	120.2	109.1	106.9	98.8
Mar. 1	116.6	119.0	98.5	107.4	99.4	106.7	106.1	120.8	109.6	106.8	100.2
Apr. 1	118.9	119.1	100.2	106.1	99.8	107.8	106.1	120.8	110.3	108.1	101.0
May 1	112.8	101.1	102.9	106.4	104.5	108.9	107.1	121.5	111.1	108.8	101.0
June 1	108.4	101.2	104.7	106.6	109.0	110.5	106.1	123.9	112.1	109.7	100.3
July 1	109.9	99.4	107.4	106.2	110.2	112.3	109.3	124.8	114.4	109.5	102.9
Aug. 1	115.7	98.2	109.1	106.9	108.5	112.0	110.0	124.4	113.5	109.2	98.7
Sept. 1	118.1	106.3	105.4	106.2	107.9	112.7	110.3	127.9	114.5	109.1	101.6
Oct. 1	119.4	102.9	112.6	108.3	108.7	114.5	109.9	128.0	116.1	111.3	101.1
Nov. 1	122.1	100.7	112.3	108.1	106.3	115.1	111.1	128.3	118.0	112.4	97.2
Dec. 1	122.7	102.2	112.6	106.0	103.7	116.4	111.6	127.5	119.7	112.8	99.0
1953 - Jan. 1	120.0	110.2	108.8	108.4	97.4	113.2	111.4	124.7	119.0	111.4	98.4
Feb. 1	118.5	108.2	106.4	108.2	94.5	112.1	107.8	123.7	117.1	111.1	97.9
Mar. 1	115.9	108.4	106.6	107.8	95.5	112.4	107.0	123.6	117.5	110.0	96.2
Apr. 1	115.8	109.3	106.8	106.7	96.5	113.3	106.0	124.1	118.3	111.7	92.3
May 1	109.0	96.3	109.5	106.2	100.4	113.8	106.2	124.1	118.5	111.5	90.9
June 1	110.0	96.6	110.5	106.3	103.7	113.9	109.0	123.0	118.7	111.7	89.1

Table 9.- Index Numbers of Employment, Metropolitan Areas, Monthly, Jan. 1, 1947 - June 1, 1955. (Concluded)
(1949=100)

Year and Month	Kitchener	London	Windsor	Pt. William- Pt. Arthur	Winnipeg	Regina	Saskatoon	Edmonton	Calgary	Vancouver	Victoria
1947 - Jan. 1	95.8	88.5	85.0	92.7	92.9	88.2	92.8	79.8	87.5	92.7	104.0
Feb. 1	94.8	90.7	85.0	89.6	91.1	87.5	89.5	78.2	85.4	93.0	103.7
Mar. 1	95.0	91.0	87.3	88.9	91.5	89.0	88.2	76.5	85.9	93.7	104.6
Apr. 1	95.1	91.2	88.3	91.7	91.7	90.1	91.1	76.7	86.7	94.3	102.9
May 1	95.2	91.6	92.1	89.5	91.8	90.7	95.1	78.8	88.9	94.9	100.5
June 1	95.2	91.7	94.8	103.4	92.4	94.4	99.7	82.0	90.1	97.1	104.3
July 1	97.5	93.9	95.0	107.3	93.9	95.5	100.7	84.0	92.3	98.1	104.2
Aug. 1	97.9	94.7	96.0	111.4	94.9	94.7	107.1	85.6	95.7	100.5	105.1
Sept. 1	98.2	95.5	96.0	111.6	95.2	97.7	106.6	86.9	96.1	100.2	103.6
Oct. 1	96.8	93.4	97.0	109.7	93.5	94.9	105.7	79.9	92.7	99.0	102.9
Nov. 1	99.5	94.8	96.7	111.2	97.9	97.8	106.8	86.6	94.4	96.9	99.1
Dec. 1	101.3	96.4	95.0	111.9	100.0	100.9	106.2	90.0	95.6	101.9	103.2
1948 - Jan. 1	100.2	94.4	92.9	107.8	95.4	98.2	102.2	84.8	94.3	99.5	104.3
Feb. 1	100.2	94.0	72.2	102.2	93.7	90.7	94.8	84.5	91.1	99.3	104.6
Mar. 1	99.9	93.9	93.2	99.7	92.5	92.1	92.6	82.8	90.3	99.0	99.5
Apr. 1	99.8	93.3	93.1	100.9	93.4	92.9	94.5	83.0	90.8	99.0	101.2
May 1	97.6	93.6	91.5	108.0	93.5	94.4	94.7	83.0	91.7	100.0	99.4
June 1	97.6	94.6	93.2	106.1	95.8	100.2	101.8	90.4	94.0	102.0	98.6
July 1	99.4	96.8	97.9	112.0	97.6	97.1	104.9	94.5	97.5	103.6	97.5
Aug. 1	97.3	95.6	98.7	116.2	98.5	96.3	104.7	95.6	98.4	103.9	98.5
Sept. 1	97.6	96.6	98.7	115.9	98.8	97.6	108.0	96.2	98.1	105.4	99.2
Oct. 1	97.0	97.9	101.4	114.5	99.5	100.2	102.9	97.1	98.8	104.5	97.4
Nov. 1	98.1	99.4	100.2	115.0	101.5	101.3	101.6	98.8	97.2	105.2	97.6
Dec. 1	99.8	99.5	100.4	115.4	103.5	103.8	101.8	98.9	99.8	103.9	98.0
1949 - Jan. 1	99.3	98.3	99.0	106.7	100.2	102.3	96.9	93.9	97.8	100.4	97.4
Feb. 1	97.5	98.0	95.6	95.9	94.5	93.1	93.4	92.5	94.5	96.8	94.9
Mar. 1	97.1	97.5	97.0	95.4	94.2	95.3	90.6	92.2	93.9	96.3	95.9
Apr. 1	97.8	98.1	97.9	94.8	95.2	95.5	92.6	93.8	94.3	98.4	97.6
May 1	97.9	98.0	99.0	99.9	97.9	98.1	97.0	97.9	97.5	99.7	100.6
June 1	98.8	99.6	98.8	99.0	98.7	101.9	101.3	101.9	101.6	101.0	102.3
July 1	99.5	102.6	104.0	99.8	100.7	100.1	104.1	103.6	102.5	101.3	103.8
Aug. 1	100.1	101.1	102.4	102.0	101.8	99.5	104.2	103.9	104.1	102.3	103.2
Sept. 1	102.4	102.9	105.0	104.5	101.9	101.2	104.7	104.6	104.6	102.5	102.0
Oct. 1	102.9	101.9	104.0	102.7	102.9	101.9	104.3	103.3	103.0	100.4	100.4
Nov. 1	103.4	102.0	101.9	101.1	103.8	104.5	105.8	105.4	102.9	100.6	100.9
Dec. 1	103.2	102.1	99.0	98.0	103.9	106.5	105.2	107.0	105.4	100.3	100.5
1950 - Jan. 1	100.4	100.6	100.0	92.4	101.5	100.9	99.3	104.6	104.0	97.3	99.5
Feb. 1	98.7	100.2	99.3	86.6	97.4	95.3	95.0	99.3	98.3	92.6	92.8
Mar. 1	98.5	100.3	100.3	85.9	96.1	95.8	93.7	100.3	98.1	94.1	95.1
Apr. 1	98.7	102.1	91.7	86.3	96.1	95.8	96.3	102.6	98.4	96.1	95.8
May 1	99.6	103.0	91.1	86.8	96.7	97.3	99.8	106.0	101.7	96.7	93.8
June 1	100.5	101.7	104.1	95.0	95.7	101.4	103.4	112.7	104.3	99.0	99.2
July 1	102.4	104.0	106.0	98.5	101.2	102.1	106.5	114.7	107.6	100.6	101.4
Aug. 1	102.8	108.3	107.3	101.2	101.0	100.9	107.8	117.4	108.7	101.9	103.1
Sept. 1	104.0	106.8	108.7	103.0	101.3	100.7	107.4	118.3	108.5	105.0	103.5
Oct. 1	104.9	109.3	107.9	102.6	103.3	103.5	104.2	117.6	107.9	103.0	103.2
Nov. 1	106.3	109.4	104.4	102.2	104.5	107.1	107.4	118.8	108.8	101.1	102.1
Dec. 1	107.6	109.7	108.2	102.0	106.8	106.8	108.5	119.3	109.3	102.9	102.8
1951 - Jan. 1	105.9	108.0	108.9	95.8	103.3	104.9	106.2	114.8	109.7	99.5	103.7
Feb. 1	105.7	107.4	110.5	92.8	100.2	96.7	102.3	109.9	104.5	97.7	99.8
Mar. 1	107.6	107.3	112.0	91.4	99.4	95.8	101.3	111.2	104.4	98.4	98.9
Apr. 1	107.6	108.6	113.1	94.1	100.1	96.8	101.2	111.4	105.6	100.2	103.4
May 1	107.0	109.8	111.0	100.3	100.5	99.8	108.1	116.3	109.8	101.6	106.4
June 1	107.4	110.8	111.7	104.6	102.8	102.9	107.7	123.0	112.8	102.1	107.0
July 1	108.4	111.7	111.0	110.4	104.5	104.5	111.0	126.6	116.4	103.9	110.8
Aug. 1	106.7	109.8	109.2	115.4	104.0	106.0	111.6	128.0	119.9	103.4	110.3
Sept. 1	107.7	108.9	106.3	114.9	104.4	105.8	110.6	126.8	120.6	103.6	111.7
Oct. 1	105.8	109.1	99.7	118.0	103.6	106.0	111.8	126.1	120.5	103.4	110.6
Nov. 1	104.3	107.9	99.5	118.8	104.2	108.3	113.9	123.6	118.8	101.7	109.0
Dec. 1	100.6	108.8	100.0	118.9	104.8	107.9	113.1	123.6	115.2	101.3	108.1
1952 - Jan. 1	98.4	104.1	98.5	113.6	102.2	105.3	111.6	119.1	116.8	98.6	105.1
Feb. 1	97.7	103.1	98.1	113.0	100.8	96.5	103.7	115.2	114.5	96.5	107.4
Mar. 1	97.9	102.6	103.2	112.5	99.8	98.3	104.5	115.7	114.4	97.6	106.7
Apr. 1	99.0	104.4	107.8	111.8	100.6	98.7	106.4	116.5	115.3	99.8	106.7
May 1	100.0	106.2	110.2	113.9	102.1	102.2	107.9	122.5	118.7	100.9	107.7
June 1	100.2	106.2	102.7	120.8	103.6	104.4	112.3	127.8	121.3	101.5	106.2
July 1	102.4	110.9	115.2	123.3	104.6	107.0	114.6	132.1	125.4	94.7	97.3
Aug. 1	101.8	110.7	111.3	126.1	105.9	110.2	110.0	135.2	126.6	97.2	102.4
Sept. 1	103.2	112.1	109.6	119.0	105.5	109.7	117.8	143.4	127.5	102.6	106.4
Oct. 1	105.3	112.9	109.3	123.5	106.0	111.5	118.1	141.2	126.1	103.1	110.7
Nov. 1	109.1	115.6	107.5	120.4	107.4	117.6	118.6	144.4	126.6	103.8	109.8
Dec. 1	108.6	114.3	111.1	121.9	108.9	119.5	120.7	145.9	127.3	106.5	110.7
1953 - Jan. 1	106.8	113.0	111.0	114.9	106.1	116.0	114.7	142.2	126.0	103.5	110.9
Feb. 1	106.7	111.8	109.0	112.0	102.5	106.5	110.1	136.6	121.8	99.6	107.8
Mar. 1	107.2	111.9	112.4	114.1	101.3	106.8	107.2	138.6	122.2	99.9	110.8
Apr. 1	107.8	112.5	114.8	114.4	101.8	107.2	107.3	139.3	123.5	100.1	110.4
May 1	106.0	112.9	115.3	117.9	102.0	107.6	110.9	143.6	123.9	100.0	111.1
June 1	107.7	115.7	114.3	121.8	103.2	107.7	115.3	147.6	125.9	101.3	109.2

Table 10.- Index Numbers of Employment, Industrial Divisions and Groups, Canada, Annual Averages, 1939 - 1952.
(1949=100)

Industry	Average 1939	Average 1940	Average 1941	Average 1942	Average 1943	Average 1944	Average 1945
Forestry (chiefly logging).....	59.3	82.2	91.0	95.1	87.3	104.4	119.7
Mining.....	93.7	95.8	99.0	95.9	88.7	86.5	82.3
Metal mining.....	100.8	103.0	108.0	101.9	89.3	80.7	74.1
Gold (a).....	132.5	132.6	140.7	122.4	91.1	79.9	85.0
Other metal (b).....	66.9	72.7	74.7	81.2	89.0	83.6	74.4
Fuels.....	90.8	92.8	96.1	95.6	93.8	98.2	93.0
Coal.....	103.3	105.3	109.0	108.7	106.1	109.3	104.1
Oil and natural gas.....	42.5	44.4	45.4	44.8	44.9	53.5	50.0
Non-metal (c).....	72.0	76.0	80.5	86.1	85.9	88.9	97.8
Manufacturing.....	66.3	65.1	82.6	101.8	111.5	110.6	100.0
Food and beverages.....	63.3	66.5	74.0	77.3	79.1	89.2	90.3
Meat products.....	60.8	66.2	74.8	78.1	84.3	106.9	106.3
Dairy products.....	61.3	60.9	68.5	71.4	75.5	84.6	92.5
Canned and cured fish.....	72.3	79.3	78.5	85.6	88.2	91.0	96.2
Canned and preserved fruits and vegetables.....	65.6	69.2	81.2	87.6	79.8	107.8	98.6
Grain mill products.....	62.0	62.1	68.7	71.5	81.6	86.2	84.4
Bread and other bakery products.....	68.8	70.8	75.5	78.0	84.6	88.9	88.3
Distilled and malt liquors.....	48.7	49.1	55.8	66.5	64.2	71.2	80.0
Other beverages (d).....	56.0	62.8	71.6	68.6	61.7	65.1	62.5
Other foods (e).....	68.5	71.5	80.5	79.1	79.2	85.7	86.6
Tobacco and tobacco products.....	87.4	95.9	95.9	113.8	108.6	101.5	102.4
Rubber products.....	69.3	72.1	85.8	82.5	80.3	95.6	107.1
Leather products.....	81.0	83.6	91.5	94.5	94.4	93.0	95.6
Boots and shoes (except rubber).....	81.4	82.3	89.4	89.8	87.3	87.1	90.3
Other leather products (f).....	80.5	87.2	100.5	106.5	105.6	102.3	105.3
Textile products (except clothing).....	57.9	80.1	88.9	91.7	88.0	86.3	86.6
Cotton yarn and broad woven goods.....	86.4	103.9	108.6	110.2	101.6	95.2	95.7
Woolen goods.....	56.8	78.6	88.7	94.1	88.2	86.3	87.1
Synthetic textiles and silk.....	49.0	54.6	62.3	62.8	62.6	67.2	70.1
Clothing (textile and fur).....	71.3	79.2	86.0	89.7	85.7	82.7	83.8
Men's clothing.....	69.3	82.7	90.7	100.3	95.8	86.3	89.0
Women's clothing.....	65.0	68.4	75.5	77.4	74.3	75.2	77.4
Knit goods.....	82.5	89.5	93.3	91.8	87.0	89.4	89.9
Fur goods.....	63.2	68.6	71.8	72.1	74.4	74.0	82.4
Hats and caps.....	98.1	100.4	107.6	110.4	108.7	106.2	106.7
Wood products.....	60.7	68.1	82.3	85.4	80.3	84.0	86.3
Saw and planing mills.....	59.5	68.6	83.2	84.7	78.0	79.2	80.7
Furniture.....	61.3	66.3	78.0	78.4	72.5	78.7	83.6
Other wood products (g).....	64.6	71.0	64.9	93.5	96.5	102.1	99.0
Paper products.....	58.3	65.4	73.3	77.3	76.3	79.0	81.9
Pulp and paper mills.....	62.5	70.3	77.3	80.0	77.4	79.3	82.6
Other paper products (h).....	50.2	53.6	63.3	89.9	73.0	78.2	80.8
Printing, publishing and allied industries.....	66.1	66.2	70.0	70.2	89.1	72.5	76.9
Iron and steel products.....	45.6	58.2	85.6	117.3	128.1	113.9	100.6
Agricultural implements.....	28.7	39.0	51.8	83.3	86.4	64.3	71.0
Boilers and plate work.....	48.1	67.9	73.7	89.1	102.0	88.0	95.0
Fabricated and structural steel.....	39.1	56.9	92.8	128.0	150.5	149.1	109.1
Hardware and tools.....	50.5	62.6	85.7	108.6	114.9	107.7	100.3
Heating and cooking appliances.....	54.0	55.4	64.8	64.4	68.3	69.5	78.1
Iron castings.....	42.6	54.0	79.8	92.9	99.7	95.3	91.3
Machinery mfg. (i).....	41.6	53.9	81.1	99.6	99.6	91.1	89.4
Primary iron and steel.....	54.1	67.5	89.2	110.3	113.1	101.8	97.2
Sheet metal products.....	49.6	60.4	79.5	94.4	95.6	98.0	96.1
Wire and wire products.....	58.8	77.4	97.6	103.9	103.5	101.1	96.6

See footnotes (a) to (p) see page II at the end of this report.

Table 10.- Index Numbers of Employment, Industrial Divisions and Groups, Canada, Annual Averages, 1939 - 1952. (Continued)
(1949=100)

Industry	Average 1939	Average 1940	Average 1941	Average 1942	Average 1943	Average 1944	Average 1945
Manufacturing - concluded:							
Transportation equipment	45.9	64.6	112.1	172.3	224.0	222.8	161.6
Aircraft and parts	31.6	81.7	265.8	456.9	677.7	782.3	411.4
Motor vehicles	45.6	53.0	79.3	93.3	101.7	94.2	78.4
Motor vehicle parts and accessories	45.6	59.7	99.2	117.2	123.8	117.4	103.3
Railroad and rolling stock equipment	56.9	68.8	85.6	107.9	103.2	95.3	95.3
Shipbuilding and repairing	28.9	77.0	164.6	403.8	530.9	487.2	376.6
Non-ferrous metal products	48.6	56.3	83.2	116.4	142.8	128.0	101.7
Aluminum products	23.3	36.9	70.2	97.9	132.6	130.2	87.4
Brass and copper products	48.9	64.9	130.9	216.1	257.3	204.2	134.4
Smelting and refining	59.8	63.6	77.8	103.3	136.1	124.9	78.5
Electrical apparatus and supplies	37.4	44.8	61.1	73.1	86.7	91.9	80.1
Non-metallic mineral products (j)	46.2	52.1	65.4	71.6	71.6	71.1	72.8
Clay products	48.2	57.5	68.6	59.8	50.7	53.0	59.6
Glass and glass products	46.3	51.0	63.8	75.6	77.7	79.6	80.1
Products of petroleum and coal	65.6	68.3	69.1	74.3	78.7	63.1	87.0
Chemical products	47.6	57.4	105.0	186.9	185.1	174.1	139.9
Medicinal and pharmaceutical preparations	47.0	48.5	56.0	62.7	73.0	85.2	93.0
Acids, alkalis and salts	50.7	64.8	107.0	133.1	133.9	119.7	116.5
Miscellaneous manufacturing industries	50.2	54.0	70.0	92.6	105.8	108.6	98.7
Construction	62.0	47.1	68.6	70.2	69.4	51.9	53.8
Building and structures (k)	29.3	38.2	60.7	67.8	68.8	40.9	43.7
Highways, bridges and streets	110.5	63.9	83.4	76.5	72.4	69.0	69.8
Transportation, storage, communication	59.8	62.2	70.1	74.6	79.5	82.6	86.0
Transportation	62.4	66.1	74.5	80.8	86.5	89.7	92.1
Air transport and airports	18.5	21.9	30.4	39.8	59.5	73.0	77.0
Urban and interurban transportation (l)	56.3	57.0	61.1	66.7	75.0	80.3	86.9
Steam railways	65.9	69.2	79.3	85.9	92.2	94.5	97.0
Maintenance of equipment	55.1	62.0	70.6	79.2	89.4	91.2	95.6
Maintenance of ways and structures	69.9	73.3	92.1	97.3	101.3	98.5	104.4
Transportation - Steam railways	66.6	68.9	75.1	81.7	88.6	92.1	94.0
Telegraphs	65.4	62.7	77.7	84.1	90.1	86.9	89.9
Truck transportation	54.1	57.8	89.7	70.9	68.2	70.3	73.4
Water transportation (m)	63.2	65.5	74.0	74.1	78.4	84.2	84.2
Storage	73.9	77.8	81.8	80.6	85.9	95.7	96.5
Grain elevators	79.2	83.2	86.2	84.1	86.8	99.4	99.4
Storage and warehouse	55.2	58.5	68.9	72.0	76.9	84.8	88.3
Communication	41.2	42.0	46.2	49.4	48.8	51.6	57.0
Radio broadcasting
Telephone	41.3	42.1	46.3	49.5	48.8	51.7	57.1
Public utility operation	54.9	56.0	59.2	58.0	56.8	57.0	61.1
Electric light and power	53.1	55.6	59.2	58.0	56.8	57.0	61.1
Other public utilities (n)	70.0
Trade	61.5	63.7	68.2	68.0	67.6	71.6	76.2
Wholesale	60.2	62.2	65.0	63.7	63.4	68.8	74.8
Retail	62.3	64.3	69.3	69.3	68.7	72.3	76.5
Finance, insurance and real estate	67.8	67.3	69.5	72.9	73.3	75.0	77.4
Banking, investment and loan	62.9	63.4	66.3	72.2	73.4	75.3	78.1
Insurance	75.7	73.4	74.6	74.2	73.6	74.6	76.6
Service	56.8	57.9	66.1	70.6	74.8	79.6	81.1
Hotels and restaurants	55.4	55.6	63.6	67.7	73.0	79.4	80.7
Laundries and dry cleaning plants	63.1	65.6	75.3	79.7	82.4	84.6	86.6
Other service (o)
Industrial composite	60.1	64.7	77.4	87.9	93.0	92.5	88.8

For footnotes (a) to (p) see page II at the end of this report.

Table 10.- Index Numbers of Employment, Industrial Divisions and Groups, Canada, Annual Averages, 1939 - 1952. (Continued)
(1949=100)

Industry	Average 1946	Average 1947	Average 1948	Average 1949	Average 1950	Average 1951	Average 1952
Forestry (chiefly logging).....	129.9	149.6	138.4	100.0	100.8	138.6	123.9
Mining.....	86.9	88.6	97.2	100.0	105.5	110.6	116.8
Metal mining.....	79.5	88.5	96.0	100.0	104.9	111.1	118.3
Gold (a).....	95.1	96.1	100.9	100.0	101.1	96.2	94.7
Other metal (b).....	67.9	77.8	90.2	100.0	108.9	126.9	140.7
Fuels.....	95.4	82.0	92.8	100.0	101.5	108.1	109.5
Coal.....	106.5	87.6	96.7	100.0	96.8	85.8	91.2
Oil and natural gas.....	52.0	59.4	78.1	100.0	119.8	153.0	171.8
Non-metal (c).....	103.2	110.6	115.9	100.0	119.7	122.5	132.9
Manufacturing.....	91.0	97.2	100.1	100.0	100.9	108.0	109.3
Food and beverages.....	94.7	97.4	100.6	100.0	101.1	102.9	105.1
Meat products.....	107.7	98.6	106.3	100.0	100.8	104.1	111.7
Dairy products.....	91.4	92.4	96.8	100.0	98.9	101.4	102.4
Canned and cured fish.....	97.8	102.1	103.0	100.0	102.7	111.5	110.1
Canned and preserved fruits and vegetables....	106.5	113.7	105.4	100.0	96.3	106.5	107.3
Grain mill products.....	103.2	109.1	101.4	100.0	99.3	104.9	109.0
Bread and other bakery products.....	91.5	94.6	97.1	100.0	101.7	104.6	104.7
Distilled and malt liquors.....	90.8	95.8	140.3	100.0	99.2	100.7	100.7
Other beverages (d).....	82.7	72.7	88.9	100.0	108.0	103.5	107.7
Other foods (e).....	85.0	91.4	98.0	100.0	103.4	97.6	99.1
Tobacco and tobacco products.....	96.5	99.1	97.6	100.0	95.9	88.5	85.8
Rubber products.....	95.8	117.2	108.7	100.0	103.0	109.0	102.1
Leather products.....	104.5	105.3	98.6	100.0	95.6	92.3	92.8
Boots and shoes (except rubber).....	98.9	99.3	96.0	100.0	93.1	91.4	94.6
Other leather products (f).....	115.0	116.3	103.6	100.0	100.3	94.2	89.8
Textile products (except clothing).....	88.7	94.8	99.9	100.0	101.6	105.2	93.1
Cotton yarn and broad woven goods.....	88.5	94.0	98.9	100.0	105.0	112.1	94.8
Woolen goods.....	96.2	103.2	106.9	100.0	98.2	96.0	84.2
Synthetic textiles and silk.....	80.2	88.0	96.3	100.0	102.9	107.6	93.1
Clothing (textile and fur).....	86.3	91.5	95.4	100.0	99.4	101.6	100.0
Men's clothing.....	88.3	91.9	95.1	100.0	99.0	101.4	104.1
Women's clothing.....	80.8	81.1	86.7	100.0	102.7	105.3	105.4
Knit goods.....	95.9	99.7	105.0	100.0	94.7	98.4	87.1
Fur goods.....	94.3	89.5	97.4	100.0	89.0	94.6	88.0
Hats and caps.....	113.4	106.5	97.2	100.0	101.6	100.2	96.3
Wood products.....	89.2	100.6	103.2	100.0	103.9	108.5	101.5
Saw and planing mills.....	80.7	95.3	101.6	100.0	106.6	112.7	108.6
Furniture.....	96.3	103.5	101.5	100.0	104.3	107.4	101.3
Other wood products (g).....	103.5	116.0	111.9	100.0	92.8	93.5	93.7
Paper products.....	90.9	99.9	103.4	100.0	100.6	108.1	108.6
Pulp and paper mills.....	92.9	102.5	105.8	100.0	99.3	108.9	111.5
Other paper products (h).....	87.2	93.2	96.9	100.0	103.6	106.1	102.0
Printing, publishing and allied industries.....	86.7	92.3	97.7	100.0	104.1	106.4	104.8
Iron and steel products.....	89.2	96.4	101.5	100.0	98.4	110.5	113.0
Agricultural implements.....	83.0	93.8	109.1	100.0	91.9	96.2	105.5
Boilers and plate work.....	100.0	101.3	82.3	100.0	96.2	109.1	122.3
Fabricated and structural steel.....	84.8	93.1	102.9	100.0	99.5	112.2	131.5
Hardware and tools.....	107.6	108.6	104.3	100.0	97.4	110.2	105.1
Heating and cooking appliances.....	79.9	85.5	95.0	100.0	98.4	96.6	84.0
Iron castings.....	88.1	88.6	99.4	100.0	96.8	110.1	102.5
Machinery mfg. (i).....	95.7	103.1	102.3	100.0	97.8	111.8	115.9
Primary iron and steel.....	80.2	83.2	101.7	100.0	98.9	114.7	123.9
Sheet metal products.....	97.6	99.1	96.9	100.0	105.6	110.3	105.3
Wire and wire products.....	95.2	103.2	102.8	100.0	99.5	108.5	103.4

See footnotes (a) to (p) see page II at the end of this report.

Table 10.- Index Numbers of Employment, Industrial Divisions and Groups, Canada, Annual Averages, 1939 - 1962. (Concluded)
(1949=100)

Industry	Average 1946	Average 1947	Average 1948	Average 1949	Average 1950	Average 1951	Average 1952
Manufacturing - concluded:							
Transportation equipment	101.5	101.7	100.2	100.0	98.9	115.9	156.7
Aircraft and parts	112.6	97.1	80.2	100.0	97.6	168.2	282.2
Motor vehicles	76.6	88.8	92.8	100.0	108.6	116.5	113.3
Motor vehicle parts and accessories	90.1	105.8	94.4	100.0	108.7	120.9	124.0
Railroad and rolling stock equipment	90.3	87.7	97.4	100.0	91.0	99.5	111.0
Shipbuilding and repairing	172.8	161.8	145.6	100.0	91.5	113.4	150.8
Non-ferrous metal products	84.0	95.1	100.9	100.0	98.0	109.5	110.0
Aluminum products	66.9	84.4	90.1	100.0	100.0	122.3	217.0
Brass and copper products	95.6	106.6	108.7	100.0	94.9	103.6	101.2
Smelting and refining	65.3	74.8	80.9	100.0	101.2	116.3	126.3
Electrical apparatus and supplies	79.3	96.1	99.9	100.0	107.4	120.7	120.8
Non-metallic mineral products (j)	84.5	95.3	97.8	100.0	104.7	113.8	110.5
Clay products	82.2	92.3	101.2	100.0	97.0	102.7	101.4
Glass and glass products	83.6	95.9	97.5	100.0	106.0	110.6	101.6
Products of petroleum and coal	90.8	92.7	97.9	100.0	105.4	113.1	119.1
Chemical products	95.3	95.2	98.6	100.0	102.4	109.6	113.9
Medicinal and pharmaceutical preparations	93.9	98.8	98.4	100.0	100.8	104.2	103.2
Acids, alkalis and salts	98.8	103.8	107.8	100.0	103.4	120.0	126.0
Miscellaneous manufacturing industries	86.1	87.7	91.6	100.0	102.2	101.9	97.9
Construction	69.5	85.8	95.4	100.0	102.4	110.2	122.5
Building and structures (k)	62.6	81.9	91.4	100.0	104.7	116.0	127.1
Highways, bridges and streets	82.1	94.4	104.5	100.0	97.8	97.4	106.6
Transportation, storage, communication	89.3	95.4	99.0	100.0	99.9	106.1	110.9
Transportation	91.5	97.1	100.4	100.0	98.3	104.3	109.2
Air transport and airports	80.1	90.0	93.4	100.0	98.6	107.2	126.1
Urban and interurban transportation (l)	92.2	93.3	100.4	100.0	100.3	97.1	94.5
Steam railways	95.8	97.5	100.7	100.0	98.4	105.4	110.6
Maintenance of equipment	94.5	97.3	101.9	100.0	98.0	111.2	120.6
Maintenance of ways and structures	97.1	96.1	100.6	100.0	97.2	103.0	106.2
Transportation - Steam railways	95.1	97.9	100.1	100.0	98.3	104.1	108.9
Telegraphs	93.7	94.6	98.6	100.0	100.3	110.7	118.3
Truck transportation	82.9	90.7	95.0	100.0	111.1	126.3	133.5
Water transportation (m)	81.4	96.1	104.2	100.0	90.9	97.1	103.5
Storage	97.0	102.3	98.9	100.0	98.5	104.6	111.4
Grain elevators	97.8	102.2	98.6	100.0	96.8	104.6	111.5
Storage and warehouse	96.9	102.8	101.6	100.0	103.8	102.4	107.0
Communication	71.6	84.8	91.2	100.0	107.8	115.2	118.9
Radio broadcasting
Telephone	71.7	85.4	92.0	100.0	106.9	114.2	117.1
Public utility operation	71.1	76.7	89.0	100.0	101.3	103.4	107.5
Electric light and power	71.1	78.7	89.0	100.0	101.5	106.3	111.3
Other public utilities (n)	91.9	93.7	100.0	90.3	81.1	80.6
Trade	83.4	90.2	96.3	100.0	103.2	107.4	109.9
Wholesale	82.6	90.9	96.2	100.0	102.5	108.4	113.2
Retail	83.4	89.9	96.3	100.0	103.4	106.9	107.9
Finance, insurance and real estate	85.3	91.5	96.0	100.0	106.4	115.2	121.9
Banking, investment and loan	85.7	91.4	95.7	100.0	104.5	117.0	125.4
Insurance	84.9	91.8	96.5	100.0	106.7	112.0	115.7
Service	88.3	94.6	99.1	100.0	101.0	103.1	106.6
Hotels and restaurants	87.8	95.6	100.7	100.0	99.8	100.9	103.6
Laundries and dry cleaning plants	94.7	98.1	99.9	100.0	98.9	99.5	101.0
Other service (o)
Industrial composite	88.2	95.7	99.7	100.0	101.5	108.8	111.6

For footnotes (a) to (p) see page II at the end of this report.

Table 11.- Index Numbers of Employment, Industrial Divisions and Groups, Canada, Monthly Jan. 1, 1949 - June 1, 1953.
(1949=100)

I n d u s t r y	1 9 4 9											
	Jan. 1	Feb. 1	Mar. 1	Apr. 1	May 1	June 1	July 1	Aug. 1	Sept. 1	Oct. 1	Nov. 1	Dec. 1
Forestry (chiefly logging).....	154.8	133.2	124.3	87.3	59.6	83.7	78.4	79.1	76.3	84.0	108.6	116.9
Mining.....	98.8	100.1	95.4	95.7	96.0	98.4	99.6	102.6	105.9	103.1	103.5	103.2
Metal mining.....	97.2	98.2	98.2	99.4	100.0	101.1	100.4	100.0	101.1	101.2	101.6	101.6
Gold (a).....	97.7	98.6	97.9	98.1	98.5	99.7	101.5	101.1	101.6	101.1	101.9	101.7
Other metal (b).....	96.4	97.8	98.6	100.7	101.5	102.4	99.1	98.7	100.7	101.5	101.2	101.3
Fuels.....	98.6	101.5	101.5	100.1	96.7	98.7	99.1	99.5	100.2	100.2	101.5	102.3
Coal.....	100.8	104.1	104.1	101.6	86.6	97.1	97.5	97.6	98.1	99.2	101.2	102.4
Oil and natural gas.....	90.1	91.6	91.2	94.3	97.3	105.1	105.6	107.0	108.6	104.7	102.9	101.9
Non-metal (c).....	106.0	103.7	62.4	64.8	74.6	84.5	97.9	125.6	129.0	120.2	117.9	113.9
Manufacturing.....	98.9	98.8	99.0	99.0	99.1	99.9	101.0	100.5	101.8	101.6	100.6	99.6
Food and beverages.....	93.8	89.7	88.2	87.1	91.6	96.4	105.3	106.6	116.7	114.0	107.6	103.4
Meat products.....	100.7	96.8	91.7	91.2	94.2	98.2	100.9	103.0	104.1	101.8	107.0	109.6
Dairy products.....	91.2	88.0	89.0	93.1	88.4	107.2	112.6	112.6	110.7	104.1	98.2	96.2
Canned and cured fish.....	81.0	77.5	79.0	73.3	85.6	99.3	117.1	129.4	136.3	120.1	106.9	96.4
Canned and preserved fruits and vegetables.....	66.6	57.4	53.0	55.4	63.6	73.3	114.9	113.3	199.0	180.1	122.8	91.2
Grain mill products.....	98.7	98.5	96.8	96.9	96.0	98.3	100.9	101.9	103.2	102.6	102.6	101.7
Bread and other bakery products.....	96.8	97.6	97.2	93.9	98.2	99.9	102.9	104.1	104.7	102.3	101.8	101.0
Distilled and malt liquors.....	101.9	96.4	96.4	95.8	88.3	100.7	102.1	102.9	104.0	100.8	99.7	100.8
Other beverages (d).....	88.1	81.4	80.0	81.2	83.3	106.7	122.3	125.2	122.1	106.4	97.8	97.3
Other foods (e).....	99.2	94.5	93.8	90.1	92.2	94.1	98.7	97.7	101.8	109.3	115.2	113.2
Tobacco and tobacco products.....	112.9	114.7	113.1	102.9	94.2	93.6	93.7	90.6	93.1	94.4	92.9	103.8
Rubber products.....	106.2	103.0	102.1	99.7	98.9	97.3	97.8	97.4	98.7	101.9	98.3	98.6
Leather products.....	96.8	100.3	102.1	101.5	100.6	100.1	100.4	99.6	100.5	99.8	99.3	98.8
Boots and shoes (except rubber).....	96.6	100.7	102.6	102.4	102.0	101.4	102.1	100.5	101.1	98.5	96.3	96.2
Other leather products (f).....	97.5	100.0	101.4	100.0	98.3	97.7	97.4	98.1	99.4	101.9	104.7	103.8
Textile products (except clothing).....	101.3	102.2	103.5	103.1	100.8	99.3	98.1	97.3	97.8	97.6	98.9	100.1
Cotton yarn and broad woven goods.....	101.2	102.2	103.5	102.9	101.9	100.6	99.0	98.3	97.4	96.2	97.9	98.8
Woolen goods.....	106.3	105.9	107.3	105.9	102.3	99.7	98.1	94.7	96.1	94.0	94.1	96.7
Synthetic textiles and silk.....	98.9	101.1	102.3	101.7	98.7	97.6	96.2	98.5	99.2	101.2	102.2	102.3
Clothing (textile and fur).....	96.9	100.7	101.8	102.7	101.9	100.1	98.7	96.4	98.0	100.7	101.1	100.4
Men's clothing.....	95.6	99.9	100.6	101.5	101.2	101.2	100.5	97.7	99.0	101.1	100.3	101.2
Women's clothing.....	91.6	97.4	100.2	103.8	103.8	99.7	98.4	96.1	102.2	104.0	103.6	98.9
Knit goods.....	104.2	106.2	105.7	104.6	101.7	98.7	96.0	94.4	94.2	96.5	98.5	99.9
Fur goods.....	100.6	99.5	99.7	99.9	101.3	101.6	101.3	98.5	97.0	99.8	100.7	100.1
Hats and caps.....	95.0	101.4	102.6	101.0	100.8	100.3	99.1	96.3	101.8	101.9	101.6	98.8
Wood products.....	94.8	94.7	94.6	96.5	96.4	101.2	104.9	106.0	105.3	103.8	102.7	98.6
Saw and planing mills.....	90.1	90.8	90.9	94.3	95.5	103.0	108.3	110.2	108.7	106.3	134.0	97.8
Furniture.....	101.6	101.5	100.9	99.6	97.7	96.4	97.6	98.1	99.4	100.9	102.8	105.6
Other wood products (g).....	103.1	100.1	99.7	100.9	97.5	101.2	103.0	101.9	101.4	98.6	97.9	94.6
Paper products.....	98.9	98.4	98.4	98.0	98.1	100.8	102.5	102.5	102.0	101.8	100.4	98.4
Pulp and paper mills.....	99.0	98.6	98.6	98.1	98.8	102.1	103.6	103.9	101.8	101.1	98.6	96.2
Other paper products (h).....	98.7	98.2	97.9	97.8	96.2	97.7	100.1	99.0	102.7	103.6	104.4	103.8
Printing, publishing and allied industries.....	99.1	99.7	100.2	99.7	99.7	100.3	101.2	99.9	99.6	99.0	100.2	101.4
Iron and steel products.....	101.8	103.0	102.9	102.6	101.3	101.0	100.5	98.1	98.1	97.0	96.5	96.8
Agricultural implements.....	109.2	108.9	109.1	108.8	107.0	104.8	102.6	98.1	92.0	86.1	66.9	66.3
Boilers and plate work.....	105.9	106.9	105.8	103.7	99.5	98.0	95.8	92.8	97.1	97.4	98.6	98.6
Fabricated and structural steel.....	98.5	98.9	98.4	97.5	97.4	99.2	101.5	100.6	103.2	103.1	101.3	99.7
Hardware and tools.....	104.4	105.0	103.2	102.5	100.9	99.9	98.8	96.4	96.8	97.1	97.6	97.3
Heating and cooking appliances.....	98.0	101.8	99.3	98.7	97.4	96.1	97.6	98.8	99.4	102.1	104.8	106.0
Iron castings.....	99.0	103.8	104.3	104.3	102.2	101.2	99.0	96.7	97.1	97.4	97.0	97.2
Machinery mfg. (i).....	104.1	103.6	103.9	103.4	101.9	101.7	100.8	97.2	97.2	96.0	94.8	96.4
Primary iron and steel.....	101.9	101.9	101.8	101.8	101.5	102.3	102.1	99.7	90.2	97.6	95.1	95.3
Sheet metal products.....	94.3	96.2	98.3	97.7	97.6	99.5	102.2	100.0	104.7	103.4	103.1	103.0
Wire and wire products.....	102.0	102.1	102.5	102.3	101.2	99.5	99.9	98.9	97.2	97.1	97.9	99.2

See footnotes (a) to (p) see page II at the end of this report.

Table 11.- Index Numbers of Employment, Industrial Divisions and Groups, Canada, Monthly Jan. 1, 1949 - June 1, 1953. (Continued)
(1949=100)

Industry	1949											
	Jan. 1	Feb. 1	Mar. 1	Apr. 1	May 1	June 1	July 1	Aug. 1	Sept. 1	Oct. 1	Nov. 1	Dec. 1
Manufacturing - concluded:												
Transportation equipment	99.6	97.1	99.9	100.9	101.7	100.7	100.7	100.6	99.8	100.6	100.8	98.7
Aircraft and parts	100.6	102.7	102.7	100.9	102.0	101.7	102.8	97.1	94.9	97.4	98.6	98.6
Motor vehicles	99.9	89.7	94.6	97.1	100.0	95.2	105.0	105.2	102.5	106.1	106.9	103.1
Motor vehicle parts and accessories	96.2	96.3	98.3	100.8	101.5	100.5	99.8	100.8	100.9	103.8	102.4	98.6
Railroad and rolling stock equipment	100.0	98.9	100.2	99.5	100.3	102.2	97.9	100.7	99.7	99.6	99.6	101.3
Shipbuilding and repairing	100.7	102.4	106.1	110.8	106.2	105.7	102.1	98.8	94.6	93.0	91.6	85.6
Non-ferrous metal products	100.8	100.4	101.0	102.7	101.7	101.6	100.5	99.4	99.0	98.4	97.8	97.2
Aluminum products	85.1	89.4	90.9	99.0	110.1	110.4	112.3	107.6	102.3	96.7	98.5	97.5
Brass and copper products	106.5	106.8	107.0	104.7	102.7	99.4	96.8	95.3	94.1	94.7	96.0	96.2
Smelting and refining	82.5	99.2	99.4	102.2	102.9	104.5	102.5	103.2	103.6	102.6	99.3	97.8
Electrical apparatus and supplies	100.1	100.6	101.3	101.0	100.6	101.1	98.6	98.1	98.7	99.4	100.1	100.5
Non-metallic mineral products (j)	98.7	97.0	95.1	93.7	97.1	100.3	101.9	103.8	106.6	104.4	102.8	101.5
Clay products	98.4	93.3	93.5	95.7	97.5	102.4	105.0	103.3	104.8	103.6	102.4	100.0
Glass and glass products	100.6	97.9	91.3	91.8	99.1	105.4	105.4	103.7	104.5	101.8	99.6	101.0
Products of petroleum and coal	99.0	98.8	98.1	98.4	99.2	102.0	103.2	102.2	101.0	101.0	99.0	98.6
Chemical products	98.5	99.2	98.3	98.4	99.7	100.2	100.9	100.5	101.4	101.0	101.3	100.7
Medicinal and pharmaceutical preparations	98.8	99.4	99.7	99.5	100.3	99.4	100.4	99.2	100.5	100.9	101.5	100.6
Acids, alkalis and salts	101.1	105.0	103.2	101.4	100.6	100.5	101.0	99.5	99.0	98.0	95.3	95.4
Miscellaneous manufacturing industries	99.1	100.0	98.8	98.1	98.2	97.9	97.7	97.3	100.1	103.1	106.7	104.2
Construction	87.7	80.3	77.1	78.7	90.3	99.0	106.6	116.9	118.5	118.1	115.4	111.3
Building and structures (k)	90.8	87.5	84.5	86.3	90.6	96.4	105.5	109.2	115.0	113.4	118.1	109.4
Highways, bridges and streets	83.8	69.2	65.2	66.6	89.6	102.2	115.7	127.4	125.5	124.0	117.8	113.5
Transportation, storage, communication	98.4	95.6	95.0	98.5	97.5	100.2	102.7	104.5	104.4	103.2	101.3	100.6
Transportation	99.1	95.9	95.1	95.8	97.5	100.5	103.2	104.7	104.2	102.4	100.3	99.9
Air transport and airports	97.4	99.5	99.0	100.3	99.9	99.3	102.3	102.5	101.2	100.1	98.7	99.7
Urban and interurban transportation (l)	99.0	98.4	98.8	98.3	99.2	100.7	101.8	101.5	101.2	101.0	100.2	100.2
Steam railways	98.9	97.7	97.4	98.2	97.1	99.2	102.2	104.3	104.2	102.0	99.8	98.7
Maintenance of equipment	102.1	103.0	102.6	103.2	101.4	99.4	99.2	98.9	98.5	97.7	96.9	97.0
Maintenance of ways and structures	89.9	91.1	92.7	95.5	90.8	101.4	108.4	113.6	112.9	104.8	101.0	98.0
Transportation - Steam railways	100.9	99.1	97.9	98.2	98.3	98.5	100.5	102.0	102.4	102.3	100.3	99.3
Telegraphs	98.8	96.5	96.3	96.5	97.3	99.0	102.2	104.3	105.0	103.0	101.2	100.2
Truck transportation	98.1	95.5	92.7	93.0	96.7	99.6	100.6	102.5	102.9	104.8	106.5	107.1
Water transportation (m)	100.6	82.3	78.9	89.3	98.2	106.5	112.3	111.9	108.2	105.6	100.8	103.3
Storage	98.1	94.5	93.1	94.9	98.7	97.9	97.2	100.8	105.4	109.8	108.0	103.4
Grain elevators	99.2	95.3	83.7	95.8	98.3	97.2	96.4	99.6	103.5	110.4	107.3	103.2
Storage and warehouse	93.5	91.7	91.4	91.9	100.6	100.5	99.9	106.1	103.1	107.5	110.6	104.2
Communication	94.7	94.5	95.4	95.1	97.2	99.8	101.9	104.8	105.0	104.1	103.6	104.0
Radio broadcasting
Telephones	95.3	94.9	95.8	95.5	97.2	99.6	101.7	104.6	104.8	103.8	103.3	103.5
Public utility operation	94.3	95.0	94.2	94.3	95.8	100.1	103.5	106.9	106.8	104.4	103.0	102.6
Electric light and power	94.3	95.0	94.2	94.3	95.8	100.1	103.5	106.9	106.8	104.4	103.0	102.6
Other public utilities (n)	94.3	95.0	94.1	94.3	95.8	100.1	103.5	106.9	106.8	104.3	103.0	102.6
Trade	104.0	96.2	95.8	96.4	97.7	98.5	99.1	99.1	99.2	102.0	103.9	106.1
Wholesale	97.7	97.1	96.3	96.5	97.0	98.1	100.1	101.7	102.2	104.3	104.6	103.9
Retail	106.5	95.8	95.6	96.3	98.0	98.6	98.6	97.9	97.9	101.1	103.4	109.6
Finance, insurance and real estate	98.6	98.7	99.1	99.1	99.1	99.3	99.9	100.0	100.2	101.9	102.0	102.2
Banking, investment and loan	98.7	98.8	99.6	99.6	99.5	99.6	99.7	99.7	99.6	101.8	101.8	101.9
Insurance	98.5	98.7	98.3	98.3	98.3	98.8	100.3	100.5	101.1	102.1	102.2	102.4
Service	96.7	96.6	95.5	96.1	97.4	99.9	104.3	106.9	106.0	101.4	99.9	98.4
Hotels and restaurants	97.2	96.0	94.4	94.7	96.0	99.0	104.8	106.4	107.8	103.4	99.5	98.6
Laundries and dry cleaning plants	96.4	97.8	97.8	98.7	100.2	101.7	103.1	108.0	101.2	100.9	100.3	98.7
Other service (o)
Industrial composite	100.0	97.3	96.4	95.8	96.5	99.1	101.6	102.1	102.8	103.0	102.9	102.6

For footnotes (a) to (p) see page II at the end of this report.

Table 11.- Index Numbers of Employment, Industrial Divisions and Groups, Canada, Monthly Jan. 1, 1949 - June 1, 1955. (Continued)
(1949=100)

Industry	1950											
	Jan. 1	Feb. 1	Mar. 1	Apr. 1	May 1	June 1	July 1	Aug. 1	Sept. 1	Oct. 1	Nov. 1	Dec. 1
Forestry (chiefly logging).....	113.2	90.8	85.1	75.3	50.4	73.2	92.6	94.0	101.9	121.7	147.1	164.1
Mining.....	100.9	101.3	101.7	102.4	102.4	105.0	107.9	108.2	108.1	109.6	109.0	109.5
Metal mining.....	100.1	100.8	101.3	102.1	102.5	105.0	107.2	107.8	107.7	107.5	108.2	109.3
Gold (a).....	100.0	99.9	99.9	99.6	100.8	101.9	102.8	102.9	101.9	101.2	100.7	101.6
Other metal (b).....	100.0	101.7	102.6	104.6	104.2	108.3	111.7	112.7	113.7	114.1	115.9	117.4
Fuels.....	99.8	101.5	101.3	100.8	99.2	99.6	101.5	101.1	100.5	103.2	104.5	105.8
Coal.....	100.2	102.6	101.8	99.9	96.4	93.8	94.8	92.8	91.0	94.6	95.9	97.3
Oil and natural gas.....	98.7	97.8	100.3	104.1	109.4	121.4	126.4	132.5	136.0	135.3	137.2	137.8
Non-metal (c).....	107.5	102.5	104.5	108.6	114.1	121.8	131.1	132.5	134.0	130.9	126.8	121.8
Manufacturing.....	97.2	96.9	97.5	97.8	98.1	99.7	101.5	102.1	103.8	105.5	105.4	106.3
Food and beverages.....	95.1	90.5	89.8	91.0	94.3	99.0	106.0	109.7	110.9	114.6	106.3	104.5
Meat products.....	103.4	95.7	93.7	94.8	96.5	101.2	103.2	103.8	101.3	103.2	105.3	107.6
Dairy products.....	93.8	88.6	87.7	91.5	97.5	104.0	109.1	108.9	106.6	102.1	98.3	95.6
Canned and cured fish.....	73.4	68.3	70.9	72.9	87.9	107.3	124.1	146.3	149.4	129.3	107.9	95.5
Canned and preserved fruits and vegetables.....	66.1	64.2	59.1	55.7	59.6	70.7	104.9	128.1	133.5	180.1	128.2	105.7
Grain mill products.....	96.8	95.4	98.2	98.0	99.8	99.4	100.7	99.6	100.6	102.2	101.9	101.1
Bread and other bakery products.....	100.3	98.0	98.3	99.1	99.3	101.9	103.4	104.3	105.0	103.6	103.6	103.3
Distilled and malt liquors.....	100.1	94.4	91.2	92.7	97.2	98.7	103.3	103.3	104.3	101.3	100.0	103.8
Other beverages (d).....	100.8	95.5	95.4	98.3	105.1	115.1	125.4	126.5	121.6	107.4	104.3	100.1
Other foods (e).....	100.9	96.5	98.0	99.7	100.3	100.7	102.3	100.8	105.2	112.2	114.6	110.0
Tobacco and tobacco products.....	111.2	112.3	110.2	104.3	90.2	89.0	88.6	83.7	88.2	90.3	89.9	93.1
Rubber products.....	100.9	100.7	100.6	100.1	99.2	99.9	101.2	101.5	103.3	106.9	110.0	111.4
Leather products.....	95.9	98.2	98.9	98.7	96.7	91.5	90.8	93.2	94.9	95.9	95.9	96.4
Boots and shoes (except rubber).....	94.5	97.0	96.9	96.6	95.1	88.3	88.3	91.8	92.8	92.8	91.1	91.9
Other leather products (f).....	98.8	100.6	102.5	102.7	99.7	97.3	95.7	95.9	98.8	102.0	106.1	105.0
Textile products (except clothing).....	99.7	101.0	101.6	101.7	101.2	99.9	99.8	98.1	101.0	103.5	105.4	107.0
Cotton yarn and broad woven goods.....	99.9	102.8	104.4	104.6	104.6	103.3	104.8	104.5	105.0	107.3	106.5	110.4
Woollen goods.....	94.6	96.5	96.0	96.5	95.7	95.0	94.1	93.0	95.3	97.5	99.1	101.3
Synthetic textiles and silk.....	102.6	102.4	102.9	103.1	102.4	100.9	100.1	97.4	103.5	105.0	107.0	107.9
Clothing (textile and fur).....	95.8	100.3	101.4	102.4	101.1	98.5	96.1	93.5	96.8	101.1	103.1	103.4
Men's clothing.....	93.9	98.8	99.2	101.6	100.4	99.7	98.5	95.7	97.7	99.3	101.2	102.0
Women's clothing.....	95.9	104.7	107.9	108.8	106.8	99.7	95.1	93.0	99.3	107.0	107.9	106.3
Knit goods.....	96.6	98.1	97.0	96.2	96.0	93.6	90.8	85.9	88.9	93.7	98.4	100.6
Fur goods.....	96.7	91.0	95.2	94.3	95.8	98.8	97.3	99.3	102.0	105.2	106.5	106.0
Hats and caps.....	96.1	99.5	101.6	102.3	101.1	100.0	100.1	103.2	105.0	106.3	104.3	100.0
Wood products.....	95.3	92.1	95.0	97.3	98.0	104.6	109.1	112.3	112.6	112.8	110.7	107.0
Saw and planing mills.....	34.3	89.5	94.5	97.9	99.4	108.6	115.3	119.3	119.5	118.8	114.1	108.2
Furniture.....	11.0	102.1	101.2	101.8	100.4	101.1	102.1	104.3	105.8	108.1	110.8	112.2
Other wood products (g).....	90.5	87.2	88.0	88.5	88.9	94.1	95.7	96.4	96.4	96.4	97.1	94.8
Paper products.....	96.1	95.9	95.5	95.9	97.1	100.4	103.5	103.9	105.3	105.2	104.4	103.7
Pulp and paper mills.....	93.6	93.5	93.1	93.7	95.6	99.9	103.0	104.5	105.3	104.4	102.8	102.1
Other paper products (h).....	102.2	101.5	101.4	101.0	100.7	101.4	104.7	102.5	105.3	107.0	108.2	107.5
Printing, publishing and allied industries.....	102.4	103.8	103.9	103.5	103.2	103.5	104.8	104.6	103.5	104.0	105.5	106.2
Iron and steel products.....	95.2	94.5	94.6	95.2	95.8	96.9	98.2	98.3	101.2	102.6	103.8	104.6
Agricultural implements.....	90.0	91.2	93.7	95.4	98.0	95.8	91.1	89.5	89.0	87.8	88.5	89.2
Boilers and plate work.....	96.4	96.8	89.4	89.7	87.8	91.3	93.1	93.9	100.4	104.6	105.2	105.8
Fabricated and structural steel.....	95.7	95.8	96.6	96.6	96.1	96.2	100.5	102.9	104.1	103.6	103.5	102.3
Hardware and tools.....	95.6	95.6	96.3	97.4	97.2	94.2	95.6	95.1	97.4	100.0	101.1	103.3
Heating and cooking appliances.....	99.9	101.6	99.1	93.5	95.0	95.0	94.4	95.5	97.8	102.1	102.9	103.8
Iron castings.....	93.9	94.3	93.8	94.1	93.3	93.2	94.8	94.6	96.8	101.4	104.1	107.5
Machinery mfg. (i).....	94.6	93.0	92.6	92.9	94.2	95.6	97.6	97.3	100.2	103.2	105.6	107.5
Primary iron and steel.....	93.5	91.1	92.0	92.1	93.8	98.2	100.6	101.5	106.8	106.0	106.8	104.6
Sheet metal products.....	99.9	98.4	97.7	99.9	101.4	104.5	108.3	108.2	113.0	112.7	111.5	111.3
Wire and wire products.....	97.5	97.7	97.3	95.3	96.4	97.9	100.0	100.2	101.9	101.6	103.0	105.0

See footnotes (a) to (p) see page II at the end of this report.

Table 11.- Index Numbers of Employment, Industrial Divisions and Groups, Canada, Monthly Jan. 1, 1949 - June 1, 1953. (Continued)
(1949=100)

I n d u s t r y	1 9 5 0											
	Jan. 1	Feb. 1	Mar. 1	Apr. 1	May 1	June 1	July 1	Aug. 1	Sept. 1	Oct. 1	Nov. 1	Dec. 1
Manufacturing - concluded:												
Transportation equipment	97.6	96.6	97.9	95.5	94.4	97.7	98.5	100.9	100.9	101.8	101.7	103.5
Aircraft and parts	100.7	101.6	102.2	99.9	90.1	90.0	86.1	84.4	90.8	100.4	109.5	115.9
Motor vehicles	103.8	103.8	104.5	93.7	93.3	109.7	113.1	117.5	117.9	115.6	114.9	115.2
Motor vehicle parts and accessories	97.9	100.2	102.4	100.2	103.2	108.2	111.4	114.4	115.2	116.7	118.0	117.2
Railroad and rolling stock equipment	98.2	93.8	92.8	92.7	90.1	88.7	88.1	88.6	86.7	90.2	89.3	93.0
Shipbuilding and repairing	84.2	83.9	91.9	98.2	99.8	91.9	92.0	98.6	97.3	90.0	84.7	85.0
Non-ferrous metal products	96.4	96.3	96.2	96.3	97.1	95.0	96.0	96.7	99.2	100.7	102.7	103.5
Aluminum products	98.0	96.8	98.2	99.4	97.8	97.3	99.7	96.3	98.9	100.8	108.7	110.0
Brass and copper products	96.2	96.9	97.2	97.3	97.8	86.3	86.4	89.8	94.3	97.0	99.3	100.0
Smelting and refining	96.2	95.8	95.7	95.2	98.7	100.7	102.8	104.4	105.7	106.2	108.5	106.3
Electrical apparatus and supplies	100.8	100.8	101.6	103.0	104.0	106.4	108.9	108.4	110.2	112.9	115.1	116.8
Non-metallic mineral products (j)	97.7	97.8	98.2	98.2	101.4	104.9	108.3	109.3	109.3	110.3	109.6	109.7
Clay products	93.4	91.7	88.8	90.2	90.9	97.5	101.7	101.0	102.6	103.5	102.5	100.6
Glass and glass products	98.8	102.1	103.5	104.4	107.5	107.0	109.7	110.6	105.6	108.0	107.1	107.1
Products of petroleum and coal	97.4	97.0	104.1	106.4	106.8	107.0	108.6	109.2	109.4	107.7	107.2	106.6
Chemical products	99.6	99.8	100.0	101.0	101.5	102.4	103.5	102.4	103.4	104.6	106.0	105.2
Medicinal and pharmaceutical preparations	101.2	100.6	100.3	100.7	100.6	100.4	100.4	98.7	99.4	101.2	102.8	102.9
Acids, alkalies and salts	95.5	97.4	97.6	98.6	99.2	103.4	110.4	102.8	108.9	109.4	107.6	110.4
Miscellaneous manufacturing industries	100.3	101.4	102.0	100.9	101.4	101.5	101.7	100.0	102.7	104.0	106.1	106.1
Construction	88.8	81.6	79.2	83.2	90.3	107.1	114.6	118.4	120.6	117.4	115.3	112.1
Building and structures (k)	94.5	87.9	85.9	89.9	94.7	104.6	112.6	116.5	119.4	117.8	117.3	115.0
Highways, bridges and streets	79.8	71.0	68.0	72.4	83.0	109.7	116.1	119.7	121.4	115.7	110.5	106.4
Transportation, storage, communication	97.5	94.0	93.4	95.3	96.7	100.4	102.5	106.0	102.5	104.7	103.9	103.5
Transportation	95.2	92.1	91.7	93.8	95.1	98.9	101.1	103.7	100.3	103.2	102.1	101.4
Air transport and airports	98.8	99.5	99.3	99.4	98.8	99.0	99.0	98.9	98.5	97.8	97.5	97.0
Urban and interurban transportation (l)	99.7	100.2	100.7	99.5	99.0	100.6	102.0	102.3	101.5	100.2	99.5	98.8
Steam railways	97.7	93.9	93.1	96.2	94.1	97.8	99.9	103.0	98.9	102.8	102.2	101.3
Maintenance of equipment	98.0	97.1	96.5	98.2	95.9	96.7	96.2	99.0	96.7	102.0	100.1	99.8
Maintenance of ways and structures	93.8	84.4	85.7	94.3	84.9	97.2	103.1	107.6	101.4	106.9	106.5	102.4
Transportation - Steam railways	98.7	96.3	94.7	96.1	96.7	97.6	98.7	101.4	97.5	101.2	100.7	100.2
Telegraphs	97.6	95.8	96.1	96.9	97.3	99.7	102.4	103.9	103.4	102.6	103.5	104.5
Truck transportation	94.7	102.2	102.6	103.6	107.0	109.8	113.3	113.7	115.2	119.1	119.8	121.9
Water transportation (m)	81.0	69.8	69.5	69.9	91.5	99.4	102.5	106.5	101.5	102.9	97.9	98.3
Storage	96.2	91.1	89.9	91.1	93.8	98.3	98.5	100.4	102.9	106.5	107.2	106.4
Grain elevators	96.0	90.0	88.4	90.0	91.9	94.6	95.6	97.9	101.0	105.3	105.2	106.2
Storage and warehouse	96.1	94.6	94.7	94.3	99.7	110.7	108.0	108.6	108.9	109.9	113.6	106.7
Communication	103.4	103.0	102.6	104.3	104.9	107.4	110.2	112.1	112.2	110.9	111.3	111.6
Radio broadcasting
Telephone	102.8	102.5	101.8	103.2	103.9	106.5	109.2	111.2	111.3	109.8	110.4	110.6
Public utility operation	100.6	98.6	97.0	96.9	97.7	101.3	104.2	106.7	105.7	103.0	102.3	102.0
Electric light and power	100.4	98.1	96.9	96.8	97.7	101.5	104.5	107.1	106.3	103.3	102.8	102.5
Other public utilities (n)	92.0	92.9	89.3	88.7	88.7	90.3	91.3	92.5	91.3	90.2	88.2	87.5
Trade	108.7	99.1	98.9	99.4	100.2	101.0	102.0	101.6	102.3	106.2	107.5	112.1
Wholesale	100.5	99.4	100.1	99.1	99.3	100.2	101.9	102.9	104.2	107.0	108.2	107.5
Retail	111.8	98.9	98.3	99.4	100.6	101.2	102.1	101.0	101.4	104.5	107.1	113.8
Finance, insurance and real estate	102.4	102.8	103.4	104.5	104.5	104.8	105.6	105.9	106.6	108.2	108.5	108.5
Banking, investment and loan	102.2	102.7	103.0	103.0	103.4	103.7	104.4	104.7	104.5	107.2	107.5	107.7
Insurance	102.7	102.8	103.9	106.4	106.3	106.4	107.4	107.7	107.3	109.7	109.8	109.9
Service	98.2	97.4	95.7	97.4	99.1	101.7	105.9	107.0	106.8	103.8	100.5	98.6
Hotels and restaurants	97.3	95.8	93.5	94.7	96.2	99.7	105.9	108.7	108.5	103.0	98.2	96.2
Laundries and dry cleaning plants	97.0	97.2	95.6	97.1	99.2	100.5	102.0	100.8	100.4	100.3	99.1	96.9
Other service (o)
Industrial composite	99.0	95.6	95.4	96.1	96.5	100.3	103.2	104.2	105.2	107.0	107.6	108.3

For footnotes (a) to (p) see page 11 at the end of this report.

Table 11.- Index Numbers of Employment, Industrial Divisions and Groups, Canada, Monthly Jan. 1, 1949 - June 1, 1953. (Continued)
(1949=100)

I n d u s t r y	1 9 5 1											
	Jan. 1	Feb. 1	Mar. 1	Apr. 1	May 1	June 1	July 1	Aug. 1	Sept. 1	Oct. 1	Nov. 1	Dec. 1
Forestry (chiefly logging).....	161.1	166.3	153.6	130.9	105.7	118.7	124.4	113.6	114.4	135.1	186.1	184.6
Mining.....	108.2	108.0	107.8	107.8	108.1	109.4	111.6	112.8	112.3	112.9	114.1	114.3
Metal mining.....	108.3	109.4	109.1	109.2	109.4	110.2	112.6	111.4	111.8	113.0	114.6	114.2
Gold (a).....	99.9	99.7	98.7	97.6	96.8	96.6	96.3	91.5	90.5	94.4	96.2	96.6
Other metal (b).....	116.9	119.6	119.9	121.5	122.5	124.6	130.0	132.6	134.6	132.9	134.4	133.1
Fuels.....	105.4	105.1	105.2	104.5	102.9	103.4	104.1	106.6	107.6	107.9	109.4	111.0
Coal.....	97.2	98.3	96.5	95.7	93.5	91.2	89.6	91.5	92.1	92.6	93.4	95.4
Oil and natural gas.....	135.8	135.3	138.1	137.7	138.8	149.2	159.0	165.5	166.2	166.1	170.2	170.5
Non-metal (c).....	116.7	109.9	109.4	111.5	118.7	124.5	133.2	137.7	129.4	127.9	126.6	124.5
Manufacturing.....	103.7	104.9	105.9	107.3	108.0	109.2	110.2	110.3	110.3	110.4	108.6	107.5
Food and beverages.....	95.9	92.3	91.9	92.8	94.5	99.2	106.5	112.3	114.6	118.7	109.4	106.1
Meat products.....	103.0	101.0	98.2	98.8	100.5	103.6	107.3	109.2	106.0	105.0	107.7	109.4
Dairy products.....	92.3	90.2	90.0	92.8	98.3	107.4	114.1	113.7	110.7	106.9	102.5	98.9
Canned and cured fish.....	78.0	75.7	76.7	81.4	95.2	120.9	134.1	154.6	160.4	139.1	114.3	107.2
Canned and preserved fruits and vegetables.....	68.8	68.5	65.6	66.3	70.1	75.3	107.9	147.8	162.1	218.0	123.0	104.6
Grain mill products.....	98.5	99.6	100.7	102.5	103.7	104.1	106.9	107.3	109.2	109.8	109.2	106.6
Bread and other bakery products.....	102.5	101.3	100.8	101.4	101.4	108.5	108.9	107.2	108.5	107.3	107.2	108.9
Distilled and malt liquors.....	101.4	93.8	97.6	100.7	97.4	99.7	102.4	106.0	106.5	101.9	102.7	100.4
Other beverages (d).....	102.4	95.3	95.4	97.0	99.9	107.1	114.8	113.2	110.1	104.2	102.7	100.4
Other foods (e).....	100.1	93.1	92.5	90.5	90.1	91.7	94.4	94.2	98.8	104.0	111.7	109.8
Tobacco and tobacco products.....	104.2	107.3	107.5	92.7	84.2	84.0	82.8	81.6	51.1	84.1	83.8	98.6
Rubber products.....	109.0	109.9	110.9	112.0	112.4	111.8	110.2	109.5	109.6	107.7	104.2	101.3
Leather products.....	92.9	97.2	98.9	100.0	98.1	93.1	90.4	89.1	89.4	87.5	85.7	85.7
Boots and shoes (except rubber).....	90.4	94.9	98.3	98.0	95.6	92.3	90.0	88.9	90.6	88.0	85.1	85.4
Other leather products (f).....	97.6	101.5	103.7	103.7	101.3	94.8	91.1	89.5	87.1	86.9	67.0	86.2
Textile products (except clothing).....	107.1	108.3	108.7	109.6	109.2	107.7	106.0	103.8	102.5	101.6	100.3	98.0
Cotton yarn and broad woven goods.....	110.7	112.4	112.4	113.9	113.9	113.5	113.2	112.3	111.7	111.6	110.7	109.3
Woollen goods.....	100.9	102.1	102.9	104.0	103.3	99.5	96.3	91.7	89.4	88.7	87.2	86.0
Synthetic textiles and silk.....	109.3	109.6	109.7	111.3	111.3	110.9	110.8	109.5	107.4	104.6	101.7	95.8
Clothing (textile and fur).....	100.4	104.9	107.3	108.4	107.1	104.3	100.4	97.6	98.8	97.9	96.6	94.9
Men's clothing.....	98.8	102.6	105.1	106.7	108.0	106.0	103.3	99.3	99.2	97.5	95.5	94.9
Women's clothing.....	103.1	112.0	115.7	116.2	111.3	104.7	98.6	97.6	102.9	103.4	101.6	96.5
Knit goods.....	99.3	101.4	102.7	103.2	102.2	101.7	98.6	96.0	95.0	93.6	93.8	93.1
Fur goods.....	97.3	92.7	96.6	98.7	100.7	101.2	98.9	93.4	90.5	90.4	90.4	85.9
Hats and caps.....	96.1	105.5	106.0	107.9	105.5	102.0	98.5	96.1	97.7	97.5	93.8	92.1
Wood products.....	103.6	104.9	106.3	107.6	108.0	111.8	113.5	114.3	113.7	110.0	106.6	101.6
Saw and planing mills.....	103.7	106.2	107.9	109.6	110.5	117.3	120.7	122.4	121.4	116.6	111.8	104.5
Furniture.....	112.9	112.9	113.3	112.3	110.7	108.1	106.8	103.8	104.4	102.6	101.6	100.1
Other wood products (g).....	88.9	87.6	89.0	92.2	94.5	96.0	97.7	96.2	97.5	95.0	93.3	91.6
Paper products.....	101.4	101.2	101.6	103.1	104.5	108.6	113.1	113.6	114.6	113.4	111.6	109.8
Pulp and paper mills.....	100.1	99.4	100.4	101.9	108.9	109.3	115.4	116.9	117.7	115.7	114.0	112.1
Other paper products (h).....	104.5	105.5	104.6	105.9	105.7	106.5	107.8	108.7	107.4	106.1	106.0	104.5
Printing, publishing and allied industries.....	105.2	108.1	105.0	104.6	104.7	104.6	105.9	108.0	105.0	105.7	106.0	106.8
Iron and steel products.....	105.3	106.8	107.7	109.8	110.9	112.0	112.5	111.6	111.9	112.7	112.0	112.7
Agricultural implements.....	89.1	92.5	95.2	98.8	99.8	99.6	101.2	98.5	97.9	96.5	90.2	95.5
Boilers and plate work.....	105.5	106.0	106.4	107.5	109.7	109.4	110.9	110.3	112.0	110.5	109.2	111.2
Fabricated and structural steel.....	100.7	101.6	103.5	106.8	107.2	109.9	114.4	116.5	118.3	121.2	123.0	123.6
Hardware and tools.....	103.7	106.1	107.7	109.3	110.2	111.7	114.8	112.6	113.7	110.5	109.8	112.0
Heating and cooking appliances.....	102.3	100.1	98.7	98.5	98.9	101.0	101.6	98.4	95.6	92.4	91.1	82.9
Iron castings.....	108.7	110.5	111.6	113.0	114.0	111.7	110.6	106.3	108.7	108.6	108.4	109.1
Machinery mfg. (i).....	109.0	110.8	112.1	114.8	117.7	113.3	106.4	106.1	106.9	114.0	114.5	116.2
Primary iron and steel.....	106.1	108.7	108.9	111.2	112.3	114.4	117.3	118.6	120.1	118.9	116.3	119.4
Sheet metal products.....	110.4	108.6	109.4	111.2	110.8	113.4	112.7	111.7	112.1	109.5	107.6	104.8
Wire and wire products.....	107.5	107.6	108.9	109.7	109.1	109.8	109.1	107.9	107.5	108.6	108.7	108.0

See footnotes (a) to (p) see page II at the end of this report.

Table 11.- Index Numbers of Employment, Industrial Divisions and Groups, Canada, Monthly Jan. 1, 1949 - June 1, 1953. (Continued)
(1949=100)

I n d u s t r y	1 9 5 1											
	Jan. 1	Feb. 1	Mar. 1	Apr. 1	May 1	June 1	July 1	Aug. 1	Sept. 1	Oct. 1	Nov. 1	Dec. 1
Manufacturing - concluded:												
Transportation equipment	106.3	107.8	110.3	114.0	115.1	117.4	118.7	119.2	120.1	119.8	120.8	122.5
Aircraft and parts	121.3	131.4	139.4	149.5	155.5	162.6	173.4	180.1	186.5	198.2	206.2	214.7
Motor vehicles	118.6	122.4	122.8	124.4	121.2	122.0	119.6	117.4	111.9	107.5	105.1	106.3
Motor vehicle parts and accessories	119.6	124.1	125.7	127.3	128.0	126.4	124.6	121.3	119.3	110.8	113.8	110.3
Railroad and rolling stock equipment	92.8	89.9	91.1	94.0	96.9	100.2	102.8	103.2	104.7	106.4	106.3	107.8
Shipbuilding and repairing	85.9	91.2	97.1	104.0	105.7	109.7	111.5	117.7	133.0	132.1	134.1	138.4
Non-ferrous metal products	103.6	106.2	106.1	109.9	110.5	111.3	112.0	112.2	112.0	108.9	106.2	109.9
Aluminum products	116.4	116.7	119.0	123.0	123.2	124.2	124.8	124.6	125.6	118.3	125.2	126.8
Brass and copper products	100.3	102.8	103.9	105.0	106.7	106.9	106.4	106.0	103.4	101.7	101.0	100.4
Smelting and refining	106.6	109.7	112.4	114.1	115.3	116.9	120.0	122.6	121.7	119.1	118.7	119.5
Electrical apparatus and supplies	118.0	118.8	119.6	116.9	121.9	122.8	123.9	124.4	121.7	120.6	120.5	118.6
Non-metallic mineral products (j)	107.9	109.3	110.2	112.3	115.7	117.6	118.2	117.6	116.8	114.6	113.1	112.1
Clay products	97.6	101.1	97.0	98.7	100.8	103.9	106.4	105.4	107.5	106.9	105.9	101.3
Glass and glass products	107.5	106.9	110.0	113.9	116.0	115.5	117.7	115.3	113.3	107.6	103.8	98.7
Products of petroleum and coal	107.9	107.7	108.6	109.6	111.0	113.6	115.2	117.0	118.3	116.9	116.2	116.1
Chemical products	103.7	105.2	106.0	107.2	109.3	110.6	111.6	111.7	112.7	112.0	112.9	112.7
Medicinal and pharmaceutical preparations	101.2	102.9	103.7	103.6	104.6	105.4	106.7	104.7	106.0	104.2	104.7	104.9
Acids, alkalis and salts	109.1	109.8	111.9	114.7	116.4	120.2	123.4	126.0	126.3	126.1	128.7	127.8
Miscellaneous manufacturing industries	102.3	103.1	104.6	105.0	104.7	103.9	101.8	99.7	99.7	100.9	99.4	97.2
Construction	88.1	90.0	86.7	88.0	101.4	113.3	118.1	123.8	128.2	127.9	126.0	120.5
Building and structures (k)	102.0	99.1	98.2	99.6	106.5	116.8	121.9	125.4	131.8	131.9	131.4	127.0
Highways, bridges and streets	90.2	74.3	67.0	68.0	89.9	104.3	108.1	115.7	117.1	116.2	112.5	106.7
Transportation, storage, communication	100.5	98.6	99.0	99.6	102.5	105.5	109.5	111.4	113.0	111.6	111.4	110.8
Transportation	98.0	96.0	96.7	97.3	100.4	103.6	108.1	110.2	112.0	110.4	110.0	109.3
Air transport and airports	98.5	99.7	100.5	102.2	104.7	107.4	109.5	110.2	112.6	112.0	114.2	115.0
Urban and interurban transportation (l)	98.0	97.3	96.8	96.8	98.9	98.0	98.3	97.2	96.9	97.2	96.3	96.3
Steam railways	99.5	98.7	99.8	98.0	99.9	105.1	107.8	111.6	113.9	111.8	111.3	109.9
Maintenance of equipment	102.4	104.5	103.9	105.6	105.5	106.6	116.4	117.9	120.7	114.7	118.6	117.5
Maintenance of ways and structures	92.8	90.5	97.3	86.9	90.8	101.7	104.5	111.4	117.1	116.5	114.6	112.3
Transportation - Steam railways	100.9	99.9	99.1	99.8	101.5	101.7	106.2	108.9	110.0	108.2	107.2	106.0
Telegraphs	101.9	106.0	102.7	106.2	106.7	109.3	113.9	117.2	119.2	116.2	115.7	115.6
Truck transportation	119.3	117.2	120.6	122.1	126.9	128.6	129.2	129.8	129.2	130.4	131.9	130.9
Water transportation (m)	81.5	70.7	69.9	83.0	96.1	102.5	111.6	109.7	111.9	109.2	108.8	110.6
Storage	102.1	98.1	95.2	95.4	101.0	104.3	107.2	107.5	108.1	110.3	112.8	113.4
Grain elevators	102.9	98.2	94.6	96.0	101.3	104.4	107.0	107.0	107.6	109.4	112.6	113.6
Storage and warehouse	99.0	97.2	95.6	91.2	97.7	101.1	106.4	106.6	107.1	109.1	109.7	108.8
Communication	111.9	111.7	111.5	112.7	113.4	115.2	116.7	118.4	118.5	117.9	117.5	117.4
Radio broadcasting
Telephone	110.8	110.6	110.4	111.8	112.3	114.3	115.9	117.6	117.7	116.7	116.3	116.1
Public utility operation	99.2	99.3	98.3	99.0	101.0	105.3	106.9	108.0	107.7	106.8	106.2	106.1
Electric light and power	101.5	101.8	101.0	101.5	103.2	108.0	110.0	111.3	111.2	109.2	108.7	108.6
Other public utilities (n)	81.0	80.2	78.0	79.5	83.7	84.5	85.6	83.1	81.9	80.0	78.7	76.6
Trade	113.8	104.6	103.8	105.5	105.6	106.7	107.0	105.4	106.6	106.3	109.1	113.3
Wholesale	106.3	106.5	106.1	106.7	106.6	107.0	108.2	109.8	110.9	112.3	112.5	111.9
Retail	116.8	104.2	102.9	105.3	106.5	106.4	106.4	105.6	103.2	106.6	107.5	113.8
Finance, insurance and real estate	108.4	109.1	109.7	113.6	115.9	116.0	116.7	117.1	117.4	117.6	119.7	121.0
Banking, investment and loans	107.5	106.3	108.7	115.1	118.8	119.0	119.4	119.8	119.7	119.7	122.9	125.0
Insurance	109.9	110.3	110.7	111.1	110.9	111.1	112.0	112.4	113.1	113.7	114.1	114.2
Service	98.3	98.5	98.1	98.3	100.0	102.8	107.3	109.9	110.1	106.8	104.2	102.7
Hotels and restaurants	95.7	95.2	94.9	95.0	96.5	99.8	106.3	110.8	111.2	105.5	101.2	99.0
Laundries and dry cleaning plants	96.0	96.6	95.6	96.2	98.2	101.1	102.8	102.8	102.0	101.6	101.0	99.1
Other service (o)
Industrial composite	105.9	104.1	104.1	104.7	106.1	106.9	110.9	111.4	112.0	112.7	112.6	112.7

For footnotes (a) to (p) see page II at the end of this report

Table 11.- Index Numbers of Employment by Industrial Divisions and Groups, Canada, Jan. 1, 1949-June 1, 1955. (Continued)
(1949=100)

Industry	1952											
	Jan. 1	Feb. 1	Mar. 1	Apr. 1	May 1	June 1	July 1	Aug. 1	Sept. 1	Oct. 1	Nov. 1	Dec. 1
Forestry (chiefly logging).....	181.5	173.6	167.8	126.1	77.6	98.6	93.9	77.0	95.1	116.4	136.2	142.6
Mining.....	113.0	114.3	115.5	114.9	116.0	117.1	118.2	119.6	119.5	118.8	118.3	117.1
Metal mining.....	113.1	115.1	117.0	116.6	117.7	118.6	119.4	120.4	122.0	120.7	120.5	118.3
Gold (a).....	95.0	95.1	95.9	95.5	95.6	96.0	95.6	95.2	94.7	92.8	92.7	92.1
Other metal (b).....	132.6	135.7	138.1	139.0	141.1	141.9	142.3	143.3	145.4	144.5	144.4	140.7
Fuels.....	109.4	111.3	110.5	108.5	107.0	108.4	108.4	109.4	109.8	110.2	109.9	111.5
Coal.....	94.5	95.9	95.4	92.7	91.0	89.5	89.0	89.0	89.2	89.7	88.3	90.8
Oil and natural gas.....	164.3	168.6	167.3	167.5	166.6	173.6	174.0	175.5	176.7	173.9	177.7	174.7
Non-metal (c).....	123.8	119.4	123.4	127.1	128.4	137.7	144.6	148.5	140.1	137.7	135.5	129.2
Manufacturing.....	104.4	106.3	106.5	107.0	107.3	108.5	108.8	110.3	112.8	114.2	113.6	113.5
Food and beverages.....	97.4	95.3	94.2	94.4	97.2	102.3	109.5	112.8	119.6	119.2	112.0	107.0
Meat products.....	104.9	103.8	102.1	103.0	103.5	112.8	115.2	116.1	116.5	115.6	123.5	123.5
Dairy products.....	84.8	81.8	82.2	82.8	89.3	107.7	112.4	114.3	112.0	107.1	103.6	101.0
Canned and cured fish.....	89.0	83.6	86.6	86.2	106.9	120.2	137.9	156.6	158.9	116.0	98.8	80.8
Canned and preserved fruits and vegetables.....	68.4	69.4	65.2	62.9	69.2	78.8	117.3	126.0	195.0	213.5	126.3	95.8
Grain mill products.....	106.1	106.6	106.8	106.4	108.1	109.4	110.8	112.7	112.6	112.0	110.4	107.3
Bread and other bakery products.....	105.3	102.4	101.3	101.7	102.1	103.9	106.3	108.0	107.8	106.3	105.8	106.8
Distilled and malt liquors.....	98.3	95.2	96.4	97.6	98.9	100.4	101.7	106.6	104.2	100.7	102.8	106.9
Other beverages (d).....	104.1	98.4	98.8	99.6	104.0	106.2	117.7	122.3	116.0	111.9	107.1	106.3
Other foods (e).....	98.9	96.8	94.0	94.1	92.7	94.8	96.2	95.6	97.7	105.8	113.4	109.6
Tobacco and tobacco products.....	95.8	101.3	99.2	85.2	76.1	79.1	82.6	81.7	82.2	80.4	78.7	86.8
Rubber products.....	100.0	101.3	102.5	102.3	102.6	103.0	95.6	96.9	99.0	102.0	110.9	109.6
Leather products.....	82.9	87.6	91.4	93.0	92.1	90.9	92.6	93.4	96.6	97.7	96.9	98.7
Boots and shoes (except rubber).....	84.0	89.6	94.0	96.1	95.2	93.8	94.7	95.7	96.2	99.9	96.3	98.5
Other leather products (f).....	81.1	84.1	86.7	87.5	86.7	85.7	89.0	89.2	93.8	95.8	98.1	99.5
Textile products (except clothing).....	95.6	96.3	96.0	94.9	86.5	85.9	86.1	91.9	94.3	95.7	96.6	97.9
Cotton yarn and broad woven goods.....	103.2	106.3	105.0	103.5	79.5	77.9	76.0	95.5	90.6	96.7	97.1	100.4
Woollea goods.....	83.7	83.9	84.9	84.6	82.8	81.2	82.8	82.6	84.4	85.7	86.6	87.6
Synthetic textiles and silk.....	96.6	94.9	92.1	87.2	87.3	87.9	89.7	91.3	95.6	97.9	99.3	98.0
Clothing (textile and fur).....	88.7	95.1	99.5	100.9	101.4	99.5	98.3	97.4	102.0	105.8	106.5	106.1
Men's clothing.....	89.9	95.8	100.9	103.5	105.9	106.7	106.8	105.8	106.6	109.6	110.7	110.0
Women's clothing.....	91.7	103.0	110.1	112.2	111.5	104.0	100.8	99.7	106.6	111.0	110.1	103.8
Knit goods.....	83.3	87.2	88.4	86.2	85.4	83.9	83.0	82.8	87.5	90.7	93.2	94.0
Fur goods.....	78.6	75.7	80.5	80.9	84.2	88.8	90.3	89.6	93.6	97.7	98.2	97.5
Hats and caps.....	89.0	94.7	96.0	98.9	97.3	95.5	94.5	95.9	99.6	100.5	96.4	96.9
Wood products.....	97.8	98.0	99.2	99.9	99.8	105.5	82.9	86.1	111.0	111.5	110.4	106.6
Saw and planing mills.....	99.3	100.0	101.7	103.6	102.6	111.1	73.5	95.3	117.6	116.8	114.0	107.9
Furniture.....	98.0	97.3	97.2	95.6	96.2	97.3	99.4	100.5	103.3	108.2	111.1	111.6
Other wood products (g).....	91.5	91.1	92.3	92.2	92.9	95.9	94.7	92.6	96.6	96.7	95.2	93.6
Paper products.....	107.9	107.5	107.3	106.5	107.5	106.4	109.8	110.8	111.2	110.2	109.4	106.8
Pulp and paper mills.....	110.1	109.7	110.0	109.4	111.1	112.1	113.8	114.8	114.3	112.8	111.4	108.2
Other paper products (h).....	102.7	102.4	101.1	99.8	99.2	99.8	100.5	101.8	103.8	104.3	104.8	103.6
Printing, publishing and allied industries.....	104.9	106.3	104.4	103.2	103.6	103.8	104.8	106.0	103.1	103.7	104.9	106.4
Iron and steel products.....	111.1	110.7	112.1	112.1	112.5	113.4	113.9	113.0	114.1	114.1	114.2	115.0
Agricultural implements.....	98.3	104.3	110.8	112.3	110.3	111.6	111.8	109.4	107.1	100.2	93.1	97.0
Boilers and plate work.....	106.8	113.6	114.9	117.9	119.4	122.5	125.8	129.0	129.2	121.6	133.1	133.4
Fabricated and structural steel.....	121.5	123.2	126.9	128.5	129.0	133.0	132.4	132.1	136.8	137.9	137.9	138.7
Hardware and tools.....	114.7	107.1	106.1	105.1	104.0	104.4	103.5	101.0	102.1	103.5	104.2	105.4
Heating and cooking appliances.....	74.9	73.3	74.7	75.4	76.9	80.1	84.2	86.0	93.0	94.1	97.3	98.3
Iron castings.....	103.1	102.0	103.9	103.3	104.1	103.7	101.6	98.1	98.2	102.6	103.8	105.4
Machinery mfg. (i).....	115.5	116.0	115.9	115.0	115.0	114.8	115.1	115.1	116.4	117.0	117.3	117.7
Primary iron and steel.....	119.3	122.3	122.4	123.4	124.3	125.1	125.9	125.7	126.3	125.2	124.5	122.8
Sheet metal products.....	103.1	100.6	101.5	100.3	102.0	105.1	107.8	106.1	107.7	109.2	110.3	110.6
Wire and wire products.....	107.2	105.3	105.4	104.4	104.0	103.8	102.1	101.2	101.2	101.0	101.8	102.4

See footnotes (a) to (p) see page II at the end of this report.

Table 11.- Index Numbers of Employment by Industrial Divisions and Groups, Canada, Jan. 1, 1949-June 1, 1952. (Continued)
(1949=100)

Industry	1952											
	Jan. 1	Feb. 1	Mar. 1	Apr. 1	May 1	June 1	July 1	Aug. 1	Sept. 1	Oct. 1	Nov. 1	Dec. 1
Manufacturing - concluded:												
Transportation equipment	123.0	126.0	130.2	134.6	137.8	136.8	144.7	142.1	135.8	141.1	141.2	147.1
Aircraft and parts	224.8	230.2	235.0	247.0	257.8	262.1	306.7	304.2	308.4	320.7	337.2	351.9
Motor vehicles	105.1	105.4	112.2	117.0	120.4	107.5	117.1	115.7	113.9	116.3	111.4	117.3
Motor vehicle parts and accessories	110.4	117.2	120.0	122.6	124.5	127.8	130.5	127.2	125.0	129.3	127.3	126.3
Railroad and rolling stock equipment	107.8	107.5	108.8	110.3	111.6	114.6	115.5	112.9	110.9	110.0	111.0	111.6
Shipbuilding and repairing	136.5	145.3	154.7	160.7	163.3	163.0	163.3	159.8	121.7	141.7	139.2	160.8
Non-ferrous metal products	107.2	107.0	107.3	107.9	108.1	109.5	110.9	110.6	112.0	113.0	113.0	114.0
Aluminum products	115.9	110.8	111.9	112.9	113.8	116.6	118.5	117.5	119.5	120.7	122.9	123.3
Brass and copper products	98.0	95.9	98.2	99.5	99.2	99.0	100.3	100.0	102.6	104.7	106.7	108.9
Smelting and refining	120.1	122.9	123.6	124.2	124.7	127.0	129.7	129.4	129.3	129.1	126.7	128.4
Electrical apparatus and supplies	115.3	114.4	115.2	116.0	116.0	118.2	121.4	121.7	124.8	126.9	129.1	130.7
Non-metallic mineral products (j)	108.7	104.5	104.5	105.7	108.5	110.3	112.8	114.1	115.3	115.8	114.4	113.4
Clay products	97.5	89.3	92.1	95.0	96.2	100.5	104.5	106.6	109.5	111.1	109.0	105.0
Glass and glass products	96.8	98.1	97.9	95.7	101.7	102.2	106.6	106.2	106.4	103.1	101.8	104.0
Products of petroleum and coal	112.2	116.2	116.7	117.2	117.6	120.1	122.4	122.4	122.6	122.6	119.3	119.5
Chemical products	111.8	112.0	111.9	112.7	114.3	114.9	115.3	115.2	114.8	114.5	114.5	114.8
Medicinal and pharmaceutical preparations	103.6	102.9	104.1	104.6	103.9	103.1	103.2	101.4	101.5	102.7	103.0	104.1
Acids, alkalis and salts	127.7	127.3	123.8	123.4	125.6	126.9	127.9	130.6	127.6	125.8	123.3	121.8
Miscellaneous manufacturing industries	94.2	93.9	94.5	95.8	96.0	95.9	95.8	97.0	99.5	102.6	104.8	104.9
Construction	104.2	98.1	96.2	100.6	110.2	122.3	133.1	151.0	144.3	143.6	137.2	129.4
Building and structures (k)	109.1	109.0	108.5	112.4	118.1	124.4	131.8	138.7	144.2	146.8	145.0	136.9
Highways, bridges and streets	91.5	76.5	71.9	75.8	89.8	109.7	124.1	157.2	131.3	124.6	110.7	103.5
Transportation, storage, communication	108.4	106.3	106.0	108.4	108.2	111.7	113.9	114.9	115.1	114.0	112.5	111.5
Transportation	106.6	104.2	104.0	106.7	106.4	110.2	112.5	113.5	113.7	112.6	110.7	109.5
Air transport and airports	115.5	117.1	120.6	123.6	125.8	127.8	128.0	129.5	130.8	131.2	131.4	132.2
Urban and interurban transportation (l)	95.6	94.3	93.9	93.6	93.4	94.1	95.2	95.4	95.0	94.9	94.3	94.0
Steam railways	108.7	108.3	107.8	110.2	107.3	110.7	112.3	114.8	114.3	112.7	110.7	109.4
Maintenance of equipment	120.4	121.3	119.9	121.4	121.7	121.4	119.5	122.5	119.8	119.8	118.2	120.8
Maintenance of ways and structures	102.9	104.4	104.1	109.1	96.0	107.7	110.6	115.0	113.1	106.6	104.8	100.5
Transportation - Steam railways	107.5	105.7	105.5	106.9	107.2	108.2	110.2	111.6	112.2	112.4	110.2	109.2
Telegraphs	113.5	115.0	114.3	116.5	117.7	119.4	118.2	123.9	122.5	121.0	119.5	118.4
Truck transportation	129.8	125.7	124.3	125.1	129.1	131.5	135.8	135.0	136.9	139.7	142.7	146.4
Water transportation (m)	94.9	81.7	82.0	90.6	102.0	111.0	119.0	112.4	116.7	115.0	109.9	106.8
Storage	108.9	105.3	104.3	104.6	108.1	112.3	113.7	115.9	115.2	116.5	115.6	116.9
Grain elevators	109.7	106.0	104.4	103.7	106.2	110.9	113.3	116.5	116.5	117.0	116.2	117.1
Storage and warehouse	102.3	99.7	100.3	103.6	110.3	112.7	110.0	109.0	106.8	109.8	108.7	111.1
Communication	117.1	116.7	116.4	117.4	117.7	118.8	120.2	121.6	121.4	120.1	119.8	119.2
Radio broadcasting	115.6	115.1	114.7	115.7	115.8	117.3	118.7	120.0	119.6	118.2	117.8	117.1
Telephone	115.6	115.1	114.7	115.7	115.8	117.3	118.7	120.0	119.6	118.2	117.8	117.1
Public utility operation	103.3	102.3	102.5	103.1	103.9	107.4	111.3	113.1	112.9	111.0	110.0	109.8
Electric light and power	106.9	105.8	106.2	106.6	107.3	111.1	115.2	117.0	116.9	114.9	114.0	113.9
Other public utilities (n)	76.5	76.4	75.7	76.8	80.2	81.1	83.6	85.3	84.8	83.6	82.4	80.5
Trade	114.3	105.2	104.5	105.7	106.9	107.5	109.5	109.1	109.6	112.2	114.6	119.3
Wholesale	109.5	109.3	108.5	110.5	110.7	111.9	113.8	115.0	115.6	117.6	118.2	118.1
Retail	116.2	103.4	102.7	103.1	104.5	104.9	107.0	106.8	106.1	109.0	112.4	120.2
Finance, insurance and real estate	121.2	121.0	120.9	120.9	121.0	121.4	122.1	122.6	122.5	123.0	123.2	123.3
Banking, investment and loan	125.1	124.8	124.5	124.3	124.8	125.1	125.7	126.1	126.0	126.1	126.3	126.2
Insurance	114.3	114.6	114.8	114.9	114.3	115.1	115.7	116.1	116.0	117.4	117.5	117.8
Service	101.3	100.8	101.4	102.9	104.4	107.2	111.6	113.2	112.5	109.9	107.6	106.4
Hotels and restaurants	97.6	97.4	97.8	99.3	100.3	103.8	110.6	113.2	112.2	107.6	102.6	100.9
Laundries and dry cleaning plants	97.5	96.4	96.7	98.7	101.6	103.9	104.3	103.7	102.8	102.3	101.9	101.5
Other service (o)												
Industrial composites	109.4	107.4	107.6	107.5	107.2	110.3	112.1	114.1	115.2	116.4	116.2	116.1

For footnotes (a) to (p) see page II at the end of this report.

Table 11.- Index Numbers of Employment, Industrial Divisions and Groups, Canada, Monthly Jan. 1, 1949 - June 1, 1953. (Continued)
(1949=100)

Industry	1953					
	Jan. 1	Feb. 1	Mar. 1	Apr. 1	May 1	June 1
Forestry (chiefly logging)	129.5	115.7	103.8	77.8	61.0	83.7
Mining	114.9	114.4	113.4	111.9	111.9	112.1
Metal mining	115.3	116.3	115.5	115.6	113.0	114.0
Gold (a)	89.9	89.9	88.3	88.1	88.2	88.9
Other metal (b)	136.8	138.7	138.9	139.2	136.9	137.2
Fuels	111.5	111.6	110.3	106.3	104.7	104.8
Coal	92.4	92.6	90.9	86.0	84.3	82.7
Oil and natural gas	171.1	169.2	169.6	171.5	168.7	173.6
Non-metal (c)	123.9	118.7	118.1	120.0	125.8	130.0
Manufacturing	111.4	111.9	112.7	112.9	113.1	113.4
Food and beverages	98.5	95.0	94.7	95.6	96.0	101.0
Meat products	119.0	108.1	108.6	109.7	110.4	115.0
Dairy products	94.4	92.2	90.8	94.4	101.7	107.7
Canned and cured fish	63.0	64.8	63.4	66.9	82.3	104.0
Canned and preserved fruits and vegetables	69.9	65.2	62.5	63.4	65.1	76.5
Grain mill products	104.2	103.4	102.9	102.3	104.4	97.5
Bread and other bakery products	106.3	105.1	104.9	106.6	104.0	104.8
Distilled and malt liquors	102.6	95.9	98.2	98.5	99.5	102.7
Other beverages (d)	108.6	102.1	100.1	101.5	102.7	110.1
Other foods (e)	96.0	96.2	95.6	94.8	93.0	94.2
Tobacco and tobacco products	97.3	98.3	97.4	92.9	77.7	79.8
Rubber products	108.2	108.0	109.1	109.6	109.1	109.5
Leather products	96.9	100.7	102.3	101.8	100.4	97.2
Boots and shoes (except rubber)	98.7	101.7	104.1	104.3	102.1	98.2
Other leather products (f)	94.6	98.3	99.3	99.8	98.0	95.3
Textile products (except clothing)	98.4	99.5	100.0	99.9	98.3	95.0
Cotton yarn and broad woven goods	101.5	101.9	101.0	100.5	99.0	95.4
Woollen goods	88.5	90.4	91.0	90.3	87.2	85.5
Synthetic textiles and silk	99.5	99.5	101.2	102.0	99.3	97.2
Clothing (textile and fur)	101.1	105.2	107.9	108.4	106.1	101.3
Men's clothing	106.1	107.5	110.7	111.8	110.5	108.3
Women's clothing	100.2	109.8	112.4	109.0	105.4	94.5
Knit goods	90.1	92.5	94.0	94.8	94.1	91.8
Fur goods	92.9	93.4	95.2	95.5	96.3	93.3
Hats and caps	93.6	100.5	102.0	100.5	98.3	94.6
Wood products	103.5	103.7	104.3	104.5	104.8	107.4
Saw and planing mills	104.0	104.0	105.1	105.3	105.4	110.0
Furniture	110.3	110.5	110.7	107.2	106.0	103.5
Other wood products (g)	91.2	93.0	94.2	94.2	99.5	103.3
Paper products	105.3	104.5	104.9	106.5	106.6	109.7
Pulp and paper mills	106.8	105.6	105.5	106.2	107.9	111.5
Other paper products (h)	101.8	102.1	103.6	104.1	104.4	106.2
Printing, publishing and allied industries	104.3	105.4	105.0	105.9	106.0	106.0
Iron and steel products	113.8	113.5	113.2	113.1	112.6	112.6
Agricultural implements	97.4	98.8	97.3	94.1	89.4	88.1
Boilers and plate work	127.0	121.7	122.6	123.0	123.7	123.9
Fabricated and structural steel	135.9	135.4	136.0	137.0	136.7	133.8
Hardware and tools	106.2	108.8	109.6	109.5	110.8	110.3
Heating and cooking appliances	94.2	95.7	96.1	95.6	97.3	97.1
Iron castings	103.3	104.8	105.1	103.8	102.5	100.2
Machinery mfg. (i)	117.5	115.6	115.2	115.8	115.6	115.5
Primary iron and steel	120.8	119.1	119.2	119.8	119.8	120.2
Sheet metal products	108.7	107.1	106.8	108.7	108.6	109.3
Wire and wire products	102.9	100.9	101.4	101.0	102.0	102.1

See footnotes (a) to (p) see page II at the end of this report.

Table 11.- Index Numbers of Employment, Industrial Divisions and Groups, Canada, Monthly Jan. 1, 1949 - June 1, 1953. (Concluded)
(1949=100)

Industry	1953					
	Jan. 1	Feb. 1	Mar. 1	Apr. 1	May 1	June 1
Manufacturing - concluded:						
Transportation equipment	147.6	152.6	154.5	158.6	158.3	158.9
Aircraft and parts	367.1	381.6	399.3	408.2	406.2	399.7
Motor vehicles	113.7	117.7	122.3	124.8	126.6	127.0
Motor vehicle parts and accessories	129.4	132.8	137.6	141.3	142.4	141.6
Railroad and rolling stock equipment	110.0	110.8	108.4	112.1	112.1	112.6
Shipbuilding and repairing	159.2	170.4	175.6	179.6	176.5	176.6
Non-ferrous metal products	113.9	114.8	116.4	116.4	117.0	118.6
Aluminum products	122.5	124.8	126.4	123.8	124.2	124.9
Brass and copper products	108.2	107.9	107.7	109.6	110.0	109.3
Smelting and refining	129.0	127.4	127.7	128.1	128.4	129.1
Electrical apparatus and supplies	130.7	131.0	132.2	133.1	133.2	133.3
Non-metallic mineral products (j)	110.8	109.1	108.3	109.8	111.4	113.6
Clay products	100.6	97.6	91.9	92.4	99.8	104.7
Glass and glass products	104.8	108.0	112.6	116.9	118.5	121.2
Products of petroleum and coal	118.4	118.6	118.7	118.9	119.1	119.4
Chemical products	113.8	114.0	114.2	115.0	115.2	115.8
Medicinal and pharmaceutical preparations	103.0	103.8	105.0	106.4	104.8	104.0
Acids, alkalis and salts	121.1	120.7	119.7	119.6	118.3	120.2
Miscellaneous manufacturing industries	101.1	100.3	103.1	106.0	106.5	106.6
Construction	111.3	101.9	93.7	95.9	108.5	119.0
Building and structures (k)	118.8	111.2	106.1	106.0	114.0	122.9
Highways, bridges and streets	87.3	74.4	69.5	71.9	91.1	102.3
Transportation, storage, communication	108.9	106.4	106.1	106.6	109.1	112.2
Transportation	106.6	102.9	102.6	103.2	107.5	110.7
Air transport and airports	131.4	129.5	130.7	130.8	131.5	133.0
Urban and interurban transportation (l)	95.2	92.6	92.6	93.3	93.2	93.6
Steam railways	108.3	105.3	105.6	104.5	108.3	111.1
Maintenance of equipment	122.4	123.1	123.1	121.9	122.7	120.7
Maintenance of ways and structures	92.9	86.2	89.1	84.8	98.8	107.4
Transportation - Steam railways	110.2	107.7	106.8	107.0	107.5	109.2
Telegraphs	117.7	118.1	118.8	120.8	122.3	124.7
Truck transportation	140.4	136.7	136.6	137.3	135.8	136.8
Water transportation (m)	90.8	79.3	74.6	83.0	99.8	107.8
Storage	112.7	105.2	103.9	103.6	108.7	114.1
Grain elevators	112.8	106.8	103.6	103.4	108.0	114.0
Storage and warehouse	108.1	100.7	102.8	103.2	110.8	114.6
Communication	119.1	117.9	117.9	118.1	118.8	118.6
Radio broadcasting	134.8	135.2	136.7	137.0	133.8	135.9
Telephone	116.8	116.6	116.3	115.6	116.6	118.3
Public utility operation	108.2	106.4	106.9	106.1	109.4	113.4
Electric light and power	112.2	110.7	110.1	110.6	112.1	116.2
Other public utilities (n)	80.2	76.9	78.2	78.0	83.5	91.0
Trade	120.4	110.8	110.1	110.9	109.1	110.8
Wholesale	115.2	114.6	114.8	114.9	112.3	113.6
Retail	122.7	108.5	107.4	108.8	108.8	109.4
Finance, insurance and real estate	123.1	123.2	123.3	123.3	122.2	119.3
Banking, investment and loan	125.9	125.9	126.2	126.4	125.0	122.4
Insurance	117.6	117.9	118.1	117.2	116.2	113.8
Service	106.1	106.3	106.6	106.3	106.9	107.0
Hotels and restaurants	101.4	100.2	99.6	100.1	99.6	102.2
Laundries and dry cleaning plants	99.3	99.4	99.0	100.7	101.0	102.1
Other service (o)	125.9	132.1	132.6	132.3	131.1	131.8
Industrial composite	113.0	110.3	110.0	110.0	110.9	112.4

For footnotes (a) to (p) see page II at the end of this report.

Table 12.- Index Numbers of Employment, Industrial Divisions and Groups, Provinces, Annual Averages, 1947 - 1952.
(1949=100)

Provinces and Industries	Average 1947	Average 1948	Average 1949	Average 1950	Average 1951	Average 1952
Prince Edward Island						
Manufacturing.....	82.0	102.4	100.0	100.7	107.8	139.6
Transportation, storage, communication.....	88.7	107.6	100.0	100.5	106.3	128.3
Trade.....	102.1	92.9	100.0	104.4	106.3	114.7
Industrial composite.....	93.5	102.6	100.0	110.3	112.6	123.2
Nova Scotia						
Mining.....	78.9	100.8	100.0	99.2	101.1	99.5
Coal.....	76.9	100.2	100.0	99.0	100.2	97.9
Manufacturing.....	102.5	102.5	100.0	96.0	107.2	119.7
Food and beverages.....	98.1	102.7	100.0	104.9	102.9	117.5
Canned and cured fish.....	90.6	99.0	100.0	102.9	106.3	124.3
Iron and steel products.....	93.5	97.8	100.0	98.3	110.1	118.6
Primary iron and steel.....	90.8	97.5	100.0	96.8	107.2	117.9
Transportation equipment.....	114.1	101.6	100.0	84.2	108.5	145.8
Shipbuilding and repairing.....	132.7	100.7	100.0	88.3	97.1	137.2
Construction.....	84.3	96.1	100.0	83.3	79.7	72.9
Building and structures (k).....	79.6	85.7	100.0	101.6	132.3	131.0
Highways, bridges and streets.....	86.0	100.9	100.0	76.7	61.1	52.7
Transportation, storage, communication.....	97.3	102.9	100.0	98.2	105.9	113.5
Steam railways.....	101.2	103.5	100.0	101.8	108.7	116.8
Water transportation (m).....	91.0	109.6	100.0	82.8	94.8	107.5
Trade.....	91.5	95.9	100.0	104.3	107.5	112.1
Wholesale.....	93.7	96.4	100.0	104.3	106.1	110.6
Retail.....	90.6	95.7	100.0	104.3	108.1	112.8
Finance, insurance and real estate.....	95.6	97.8	100.0	102.7	112.3	122.6
Industrial composite.....	92.1	99.6	100.0	95.6	100.3	104.0
New Brunswick						
Forestry (chiefly logging).....	192.4	145.1	100.0	142.8	187.8	149.1
Manufacturing.....	102.8	103.5	100.0	99.3	106.5	104.6
Wood products.....	104.9	101.6	100.0	98.9	100.2	84.9
Saw and planing mills.....	101.3	99.5	100.0	100.0	100.4	85.8
Pulp and paper mills.....	102.9	108.3	100.0	106.9	115.0	114.2
Transportation equipment.....	113.2	97.1	100.0	94.2	107.6	122.5
Construction.....	93.3	101.0	100.0	98.2	90.3	98.9
Building and structures (k).....	97.4	106.2	100.0	87.0	108.1	101.2
Highways, bridges and streets.....	97.5	99.9	100.0	104.0	77.7	95.5
Transportation, storage, communication.....	101.2	108.1	100.0	97.7	107.7	114.2
Steam railways.....	105.4	108.7	100.0	100.2	110.3	115.5
Water transportation (m).....	90.8	119.7	100.0	80.9	103.9	117.4
Trade.....	92.6	96.4	100.0	102.0	103.8	107.5
Wholesale.....	99.4	97.6	100.0	102.5	104.9	108.7
Retail.....	89.5	95.8	100.0	102.0	103.5	107.1
Industrial composite.....	104.3	106.2	100.0	102.6	109.0	109.5
Quebec						
Forestry (chiefly logging).....	150.1	139.2	100.0	92.7	139.8	133.7
Mining.....	92.5	102.6	100.0	116.4	124.9	132.2
Gold (a).....	88.4	98.0	100.0	101.3	99.2	100.8
Other metal (b).....	67.6	79.4	100.0	117.6	142.7	159.8
Non-metal (c).....	115.5	125.4	100.0	128.3	132.5	136.7
Manufacturing.....	98.3	100.1	100.0	99.9	107.5	110.2
Tobacco.....	98.5	97.8	100.0	95.6	86.9	84.2
Leather products.....	105.3	97.4	100.0	94.1	89.4	93.9
Boots and shoes (except rubber).....	100.3	95.4	100.0	92.0	88.8	94.8
Textile products (except clothing).....	91.3	97.5	100.0	104.3	108.2	92.8
Cotton yarn and broad woven goods.....	98.3	99.0	100.0	108.4	116.0	93.2
Synthetic textiles and silk.....	85.0	95.6	100.0	102.4	106.4	90.8
Clothing (textile and fur).....	92.5	94.0	100.0	101.0	104.4	104.6
Men's clothing.....	92.1	94.4	100.0	98.0	101.8	104.4
Women's clothing.....	82.1	86.7	100.0	105.2	108.8	111.6
Knit goods.....	104.3	108.7	100.0	95.7	102.3	90.5
Wood products.....	111.3	104.9	100.0	101.7	106.8	104.0
Saw and planing mills.....	112.9	105.5	100.0	103.7	108.4	108.8
Furniture.....	113.0	101.4	100.0	99.9	107.2	108.0

For footnotes (a) to (p) see page 11 at the end of this report.

Table 12.- Index Numbers of Employment, Industrial Divisions and Groups, Provinces, Annual Averages, 1947 - 1952. (Continued)
(1949=100)

Provinces and Industries	Average 1947	Average 1948	Average 1949	Average 1950	Average 1951	Average 1952
Quebec - concluded						
Manufacturing -Concluded:						
Paper products.....	102.2	104.5	100.0	100.8	108.9	107.7
Pulp and paper mills.....	103.7	106.4	100.0	100.6	109.6	109.1
Other paper products (h).....	95.1	96.2	100.0	101.0	105.8	101.8
Printing, publishing and allied industries.....	92.0	97.7	100.0	104.0	104.3	104.8
Iron and steel products.....	102.8	104.3	100.0	95.6	114.7	124.6
Machinery mfg. (i).....	103.8	104.8	100.0	97.1	111.1	115.9
Primary iron and steel.....	88.0	103.4	100.0	86.8	104.5	106.2
Transportation equipment.....	117.9	108.7	100.0	88.3	108.5	139.5
Railroad and rolling stock equipment.....	83.7	93.7	100.0	89.8	93.7	107.1
Shipbuilding and repairing.....	229.3	193.3	100.0	89.1	111.0	159.0
Non-ferrous metal products.....	92.0	102.1	100.0	94.3	109.8	119.3
Smelting and refining.....	95.6	107.8	100.0	94.4	115.1	129.5
Electrical apparatus and supplies.....	103.1	102.7	100.0	104.2	119.6	121.4
Chemical products.....	96.2	97.4	100.0	102.4	113.1	120.1
Construction.....	83.8	96.8	100.0	100.4	109.5	127.7
Building and structures (k).....	79.4	89.4	100.0	99.4	103.4	113.8
Highways, bridges and streets.....	98.0	114.2	100.0	101.9	114.3	135.1
Transportation, storage, communication.....	98.7	100.5	100.0	98.7	106.7	109.6
Steam railways.....	103.2	104.1	100.0	96.1	106.4	108.9
Water transportation (m).....	90.9	101.3	100.0	93.7	100.9	106.1
Electric and motor transportation (p).....	96.8	98.8	100.0	101.4	101.7	104.4
Communication.....	81.5	91.2	100.0	106.7	112.3	112.4
Public utility operation.....	86.0	98.5	100.0	97.3	99.7	104.1
Trade.....	91.0	97.8	100.0	102.9	108.2	108.8
Wholesale.....	92.3	97.9	100.0	101.6	108.6	111.2
Retail.....	90.3	97.7	100.0	103.5	108.0	107.0
Finance, insurance and real estate.....	91.9	96.3	100.0	104.8	112.0	119.2
Banking, investment and loan.....	91.4	95.4	100.0	104.3	114.0	121.7
Insurance.....	93.1	97.8	100.0	105.4	108.8	114.3
Service.....	91.9	98.7	100.0	100.7	103.9	111.2
Hotels and restaurants.....	92.7	100.6	100.0	100.0	102.5	108.0
Laundries, dry cleaning plants.....	95.1	97.9	100.0	97.9	98.2	102.4
Industrial composite.....	97.8	101.2	100.0	100.5	109.2	113.4
Ontario						
Forestry (chiefly logging).....	160.9	148.3	100.0	99.8	139.6	126.6
Mining.....	93.4	97.9	100.0	104.1	110.1	115.6
Gold (a).....	98.7	100.9	100.0	89.4	94.4	91.4
Other metal (b).....	82.8	94.4	100.0	110.5	135.1	149.6
Manufacturing.....	95.7	99.3	100.0	101.8	108.6	108.8
Food and beverages.....	97.4	99.4	100.0	100.1	101.6	103.0
Meat products.....	93.6	101.1	100.0	102.8	107.4	115.1
Canned and preserved fruits and vegetables..	109.0	101.5	100.0	93.1	106.1	107.0
Bread and other bakery products.....	99.0	99.2	100.0	102.8	106.6	102.1
Breweries and distilleries.....	93.6	99.2	100.0	99.3	99.6	103.3
Rubber products.....	116.0	106.0	100.0	101.8	107.4	101.2
Leather products.....	103.3	100.0	100.0	97.1	95.6	90.8
Boots and shoes (except rubber).....	94.5	96.7	100.0	95.4	96.0	93.7
Textile products (except clothing).....	98.5	103.2	100.0	99.6	101.7	93.7
Cotton yarn and broad woven goods.....	89.1	98.7	100.0	100.7	104.7	96.0
Woollen goods.....	104.0	108.8	100.0	95.2	93.4	79.9
Clothing (textile and fur).....	95.6	99.8	100.0	97.7	98.1	92.8
Men's clothing.....	96.8	99.3	100.0	99.0	98.3	101.0
Women's clothing.....	83.6	89.1	100.0	101.2	105.7	96.0
Knit goods.....	97.9	104.8	100.0	94.9	96.5	84.7
Wood products.....	102.1	102.1	100.0	103.5	106.7	101.3
Saw and planing mills.....	96.6	99.3	100.0	104.7	108.8	102.8
Furniture.....	100.1	100.7	100.0	106.4	108.5	100.0
Paper products.....	98.6	101.9	100.0	101.2	106.7	107.9
Pulp and paper mills.....	102.4	106.1	100.0	98.5	107.2	113.2
Other paper products (h).....	93.5	98.4	100.0	104.8	106.1	100.7
Printing, publishing and allied industries.....	92.7	97.8	100.0	106.1	107.7	106.7
Iron and steel products.....	95.6	101.7	100.0	99.2	109.2	109.0
Agricultural implements.....	99.7	115.6	100.0	91.9	96.4	104.1
Iron castings.....	87.5	95.4	100.0	99.1	109.5	97.3
Machinery mfg. (i).....	102.7	102.2	100.0	95.6	107.5	110.7
Primary iron and steel.....	94.6	102.7	100.0	102.0	118.7	124.6
Sheet metal products.....	92.9	94.1	100.0	106.7	112.4	102.9
Transportation equipment.....	93.2	93.5	100.0	104.8	119.8	135.3
Motor vehicles.....	89.8	93.3	100.0	107.9	115.0	110.6
Motor vehicle parts and accessories.....	99.3	91.6	100.0	107.5	119.9	123.0
Railroad and rolling stock equipment.....	89.6	101.7	100.0	86.0	98.1	114.2

For footnotes (a) to (p) see page II at the end of this report.

Table 12.- Index Numbers of Employment, Industrial Divisions and Groups, Provinces, Annual Averages, 1947 - 1952. (Continued)
(1949=100)

Provinces and Industries	Average 1947	Average 1948	Average 1949	Average 1950	Average 1951	Average 1952
Ontario - concluded						
Manufacturing (concluded)						
Non-ferrous metal products	97.5	100.9	100.0	99.2	110.5	110.2
Brass and copper products	103.6	105.1	100.0	105.9	111.3	100.9
Smelting and refining	91.6	99.6	100.0	103.1	120.5	130.7
Electrical apparatus and supplies	93.8	98.8	100.0	108.9	121.4	120.5
Non-metallic mineral products (j)	90.5	93.9	100.0	101.5	111.0	105.6
Chemical products	94.3	98.7	100.0	103.7	109.9	113.0
Construction	86.9	95.6	100.0	108.6	123.0	127.9
Building and structures (k)	85.6	95.9	100.0	110.2	122.0	126.6
Highways, bridges and streets	97.1	101.1	100.0	104.6	112.2	118.3
Transportation, storage, communication	94.1	97.8	100.0	100.6	105.9	109.6
Steam railways	97.4	100.9	100.0	97.8	103.8	106.9
Electric and motor transportation (p)	94.8	97.1	100.0	106.4	112.1	111.4
Communication	86.9	91.2	100.0	106.0	111.6	112.5
Public utility operation	71.5	84.8	100.0	103.0	107.5	112.1
Trade	88.5	95.7	100.0	104.6	110.6	113.5
Wholesale	88.3	95.0	100.0	108.0	115.1	120.0
Retail	88.5	95.9	100.0	104.2	109.0	110.5
Finance, insurance and real estate	92.0	95.9	100.0	106.6	118.0	124.4
Banking, investment and loan	92.4	96.1	100.0	104.9	118.2	126.4
Service	92.7	97.8	100.0	103.6	106.1	108.9
Hotels and restaurants	94.4	99.5	100.0	101.4	102.4	103.8
Laundries and dry cleaning plants	98.9	101.8	100.0	100.8	102.3	103.6
Other services (o)
Industrial composite	94.7	98.9	100.0	102.7	110.4	112.0
Manitoba						
Manufacturing	92.8	96.9	100.0	99.1	102.4	106.7
Food and beverages	99.6	102.2	100.0	97.1	95.0	97.4
Meat products	119.2	113.5	100.0	94.3	95.1	99.7
Clothing (textile and fur)	79.8	86.4	100.0	98.0	96.7	99.7
Printing, publishing and allied industries	89.7	95.4	100.0	99.8	98.7	99.6
Iron and steel products	83.5	94.6	100.0	99.9	107.4	111.8
Transportation equipment	99.2	101.1	100.0	99.2	108.2	117.4
Construction	84.8	98.9	100.0	111.2	109.4	93.0
Building and structures (k)	72.1	81.2	100.0	114.0	116.9	85.4
Transportation, storage, communication	94.8	97.6	100.0	100.7	106.4	113.7
Steam railways	95.7	98.2	100.0	100.3	107.1	115.2
Storage	103.1	104.5	100.0	98.5	107.1	110.6
Trade	97.5	98.0	100.0	100.1	101.6	101.8
Wholesale	97.5	97.5	100.0	99.7	104.3	105.9
Retail	97.8	98.3	100.0	100.3	100.4	99.4
Finance, insurance and real estate	91.1	95.8	100.0	102.9	109.9	116.7
Service	95.1	98.1	100.0	98.3	101.3	98.0
Hotels and restaurants	93.6	96.8	100.0	97.3	100.9	97.5
Industrial composite	93.6	97.2	100.0	100.8	103.9	106.0
Saskatchewan						
Manufacturing	106.6	106.0	100.0	97.8	99.9	104.7
Food and beverages	115.8	112.8	100.0	96.2	95.9	98.9
Meat products	141.6	133.6	100.0	94.2	93.8	91.2
Dairy products	99.5	102.0	100.0	95.8	96.1	100.0
Construction	95.0	99.7	100.0	102.6	106.9	118.1
Building and structures (k)	93.5	94.4	100.0	98.2	114.2	140.1
Highways, bridges and streets	98.6	105.6	100.0	108.2	98.4	95.2
Transportation, storage, communication	98.4	99.3	100.0	100.3	106.7	111.0
Steam railways	96.6	99.5	100.0	101.0	107.7	111.5
Storage	110.7	101.9	100.0	93.3	97.5	101.1
Trade	92.2	95.4	100.0	100.2	102.7	106.6
Wholesale	92.0	94.0	100.0	100.8	103.9	108.3
Retail	92.5	96.3	100.0	99.9	102.1	105.2
Finance, insurance and real estate	94.5	99.0	100.0	102.5	110.7	114.9
Service	98.4	100.1	100.0	99.2	100.5	100.5
Industrial composite	97.2	99.5	100.0	100.8	106.0	111.4

For footnotes (a) to (p) see page II at the end of this report.

Table 12.- Index Numbers of Employment, Industrial Divisions and Groups, Provinces, Annual Averages, 1947 - 1952. (Concluded)
(1949=100)

Provinces and Industries	Average 1947	Average 1948	Average 1949	Average 1950	Average 1951	Average 1952
Alberta						
Mining.....	82.3	87.3	100.0	102.6	111.4	120.2
Coal.....	101.0	94.0	100.0	91.0	83.2	81.2
Oil and natural gas wells.....	51.2	75.0	100.0	121.9	159.7	180.4
Manufacturing.....	91.6	98.0	100.0	102.0	108.3	121.7
Food and beverages.....	103.2	104.8	100.0	99.9	104.4	113.3
Meat products.....	110.0	112.4	100.0	98.0	100.9	112.3
Wood products.....	84.2	97.7	100.0	100.3	101.6	112.6
Printing, publishing and allied industries.....	87.3	92.3	100.0	107.7	98.4	97.8
Iron and steel products.....	76.2	90.7	100.0	110.7	131.3	150.9
Transportation equipment.....	87.2	96.7	100.0	97.1	117.4	153.0
Non-metallic mineral products (j).....	92.0	103.8	100.0	109.0	107.9	106.5
Products of petroleum and coal.....	78.3	76.9	100.0	97.8	99.0	127.1
Construction.....	76.3	86.7	100.0	119.1	151.4	160.2
Building and structures (k).....	64.4	81.3	100.0	123.3	178.2	182.6
Highways, bridges and streets.....	90.2	94.6	100.0	114.3	126.5	133.0
Transportation, storage, communication.....	90.7	95.6	100.0	100.9	105.1	113.2
Steam railways.....	89.1	95.8	100.0	98.1	100.9	106.9
Electric and motor transportation (p).....	89.2	91.8	100.0	107.2	111.2	124.9
Storage.....	112.1	113.1	100.0	102.1	106.4	113.1
Trade.....	88.2	94.3	100.0	107.2	112.6	118.3
Wholesale.....	87.8	93.2	100.0	107.9	115.4	122.8
Retail.....	88.5	95.0	100.0	107.0	111.2	116.0
Service.....	101.8	100.0	100.0	97.4	96.3	103.0
Hotels and restaurants.....	102.5	101.0	100.0	98.5	94.7	100.5
Industrial composite.....	88.1	93.7	100.0	104.5	112.4	120.8
British Columbia						
Forestry (chiefly logging).....	121.4	125.7	100.0	106.9	122.2	96.8
Mining.....	95.8	96.5	100.0	107.3	107.8	121.9
Gold (a).....	121.6	120.3	100.0	112.2	104.6	108.3
Other metal (b).....	76.2	94.1	100.0	106.4	120.6	147.5
Coal.....	99.7	83.2	100.0	95.5	87.8	81.9
Manufacturing.....	101.7	104.8	100.0	103.0	110.3	105.4
Food and beverages.....	110.2	103.0	100.0	104.3	108.8	101.6
Canned and cured fish.....	91.0	89.7	100.0	116.0	129.4	112.4
Canned and preserved fruits and vegetables.....	108.5	103.0	100.0	99.7	96.4	95.9
Wood products.....	93.1	103.7	100.0	107.5	112.9	98.8
Saw and planing mills.....	88.3	102.2	100.0	109.9	117.3	102.3
Paper products.....	97.2	104.3	100.0	93.1	106.1	112.0
Pulp and paper mills.....	97.7	101.5	100.0	89.8	107.5	116.4
Printing, publishing and allied industries.....	89.0	98.2	100.0	101.3	102.6	100.8
Iron and steel products.....	111.6	110.5	100.0	101.8	116.6	114.1
Transportation equipment.....	149.6	133.7	100.0	92.6	123.2	146.5
Shipbuilding and repairing.....	131.0	143.0	100.0	88.3	120.0	144.4
Non-ferrous metal products.....	89.6	97.2	100.0	102.1	101.4	100.3
Smelting and refining.....	90.3	99.1	100.0	101.6	99.9	99.2
Chemical products.....	98.6	102.3	100.0	94.9	93.2	92.8
Construction.....	93.8	98.4	100.0	90.8	93.3	114.2
Building and structures (k).....	89.6	93.5	100.0	92.2	102.1	129.8
Highways, bridges and streets.....	98.8	103.3	100.0	90.2	83.4	90.8
Transportation, storage, communication.....	95.7	96.6	100.0	100.6	104.6	110.1
Steam railways.....	84.7	90.4	100.0	100.5	104.8	112.4
Electric and motor transportation (p).....	113.7	104.6	100.0	99.3	94.7	91.0
Water transportation (m).....	111.4	105.4	100.0	97.2	101.1	106.0
Communication.....	87.8	94.8	100.0	107.6	114.8	127.8
Public utility operation.....	57.8	85.7	100.0	98.6	97.2	99.6
Trade.....	89.6	96.2	100.0	99.8	102.9	102.2
Wholesale.....	90.2	97.3	100.0	95.6	98.0	103.6
Retail.....	89.3	95.8	100.0	101.8	105.3	101.3
Finance, insurance and real estate.....	87.0	95.2	100.0	103.5	114.3	121.2
Banking, investment and loan.....	85.8	93.3	100.0	102.8	117.3	126.0
Service.....	100.0	103.7	100.0	94.3	95.7	96.6
Hotels and restaurants.....	101.2	106.9	100.0	94.9	96.5	99.6
Industrial composite.....	97.1	101.3	100.0	100.8	106.1	106.7

For footnotes (a) to (p) see page II at the end of this report.

Table 13.- Index Numbers of Employment, Industrial Divisions and Groups, Provinces, Monthly Jan. 1, 1949 - June 1, 1953.
(1949=100)

Provinces and Industries	1949											
	Jan. 1	Feb. 1	Mar. 1	Apr. 1	May 1	June 1	July 1	Aug. 1	Sept. 1	Oct. 1	Nov. 1	Dec. 1
Prince Edward Island												
Manufacturing.....	97.0	99.0	98.4	95.1	95.7	108.0	92.8	95.8	104.2	102.9	108.0	108.0
Transportation, storage, communication.....	98.2	89.3	89.7	139.0	91.2	92.5	97.8	101.8	105.2	100.8	97.6	97.0
Trade.....	95.5	91.9	91.6	92.4	101.6	103.3	102.6	100.0	102.9	106.9	108.2	108.5
Industrial composite.....	98.9	91.8	91.0	105.0	90.3	97.3	98.2	101.0	105.5	106.2	105.5	109.2
Nova Scotia												
Mining.....	97.6	101.2	99.9	99.1	99.9	100.2	101.2	102.0	98.8	100.7	100.2	99.7
Coal.....	97.5	101.1	100.5	99.8	99.8	100.3	101.3	101.5	99.4	99.4	99.7	100.1
Manufacturing.....	99.9	99.3	98.9	96.9	96.5	100.5	102.0	101.6	103.3	101.0	100.4	99.5
Food and beverages.....	98.4	92.9	90.7	86.4	92.4	97.9	106.7	106.8	110.8	104.6	108.0	104.7
Canned and cured fish.....	86.6	90.4	92.8	85.9	96.1	108.5	121.7	118.7	110.1	97.0	97.3	95.3
Iron and steel products.....	98.5	100.8	96.5	97.7	99.2	101.7	102.0	98.7	103.3	100.7	99.4	101.1
Primary iron and steel.....	101.1	102.2	97.1	98.1	99.2	101.3	101.7	97.8	103.0	100.2	98.4	99.5
Transportation equipment.....	97.7	98.2	106.2	100.4	94.1	105.2	104.3	103.9	103.5	99.0	97.9	91.3
Shipbuilding and repairing.....	99.1	100.1	111.7	108.2	103.3	106.9	103.3	100.7	98.6	91.3	88.2	80.7
Construction.....	87.2	58.6	55.8	55.5	70.1	76.3	121.3	133.9	135.8	145.3	140.6	139.9
Building and structures (k).....	92.4	84.8	76.5	77.0	78.6	84.3	112.8	114.5	124.6	119.4	116.6	118.3
Highways, bridges and streets.....	58.1	49.3	48.3	47.9	67.0	73.4	124.3	140.8	139.7	154.5	149.1	147.8
Transportation, storage, communication.....	116.1	104.6	103.4	118.2	89.8	90.6	91.6	96.3	99.7	98.2	93.5	97.6
Steam railways.....	97.9	95.7	93.6	117.0	94.3	96.2	100.1	101.3	104.0	104.3	99.2	96.3
Water transportation (m).....	169.6	133.7	131.7	141.1	75.8	69.5	64.9	78.3	85.0	80.7	73.1	96.4
Trade.....	97.7	94.3	95.3	95.1	97.4	97.0	99.0	97.9	99.6	104.1	108.7	113.6
Wholesale.....	96.2	99.4	99.3	96.0	95.9	95.4	96.0	98.9	98.7	104.3	109.3	110.4
Retail.....	98.4	92.0	93.5	94.7	98.1	97.8	100.4	97.4	100.0	104.0	108.5	115.2
Finance, insurance and real estate.....	99.2	99.6	99.0	99.5	100.1	100.0	99.9	100.0	99.4	101.2	101.2	101.0
Industrial composite.....	94.3	91.3	90.2	91.6	90.5	93.4	104.1	107.4	108.5	110.1	108.7	109.7
New Brunswick												
Forestry (chiefly logging).....	187.0	144.8	130.8	57.5	50.1	69.7	155.6	64.7	51.7	47.0	77.5	163.7
Manufacturing.....	94.4	97.3	98.5	97.5	96.5	100.8	103.4	106.5	106.7	104.9	99.7	94.7
Wood products.....	88.9	94.9	101.6	103.1	91.9	99.2	110.7	115.3	111.9	104.3	95.0	84.6
Saw and planing mills.....	85.4	93.0	99.7	101.2	92.1	99.8	113.1	117.2	112.9	104.7	95.4	85.0
Pulp and paper mills.....	97.2	95.7	97.4	96.0	99.8	100.4	100.8	104.2	101.8	105.3	100.4	100.8
Transportation equipment.....	92.9	96.3	103.2	107.8	95.7	100.6	102.5	103.1	104.3	107.4	97.9	88.0
Construction.....	85.9	65.7	58.9	70.7	86.0	103.1	109.6	118.1	131.1	132.8	113.8	114.0
Building and structures (k).....	94.6	87.0	75.9	74.1	80.9	96.4	104.7	114.3	120.2	123.4	119.7	108.8
Highways, bridges and streets.....	81.2	54.1	49.5	68.9	104.4	106.8	112.3	120.3	137.1	137.9	110.6	116.8
Transportation, storage, communication.....	113.0	113.0	119.7	123.0	94.4	89.0	92.0	94.7	91.8	90.4	90.4	89.0
Steam railways.....	104.2	105.7	111.3	109.6	98.6	92.1	96.9	100.4	101.0	93.9	92.3	93.7
Water transportation (m).....	167.7	163.6	181.3	213.1	73.6	63.9	60.6	60.0	35.7	56.8	68.2	53.8
Trade.....	106.3	95.1	94.2	95.9	94.4	97.1	98.0	99.0	99.3	102.9	106.7	113.7
Wholesale.....	98.1	96.2	96.0	98.4	96.3	98.5	100.1	102.1	102.4	103.2	103.3	106.5
Retail.....	110.2	91.6	93.4	94.9	93.5	96.4	97.1	97.6	97.8	102.9	106.9	117.7
Industrial composite.....	105.4	98.0	98.0	95.5	92.4	95.7	104.8	101.9	102.1	102.1	99.5	104.7
Quebec												
Forestry (chiefly logging).....	170.8	146.4	134.5	76.5	39.1	79.9	61.0	73.9	70.2	82.1	120.2	125.0
Mining.....	104.0	104.4	79.4	80.2	84.0	87.6	95.8	112.6	114.3	112.1	112.9	112.4
Gold (a).....	98.1	99.6	99.6	99.0	97.9	100.4	102.3	99.4	102.1	100.0	100.9	100.2
Other metal (b).....	88.8	91.6	93.8	95.7	99.5	102.6	104.7	105.3	104.3	104.7	103.6	106.4
Non-metal (c).....	121.5	119.2	50.4	51.6	59.5	64.5	82.9	129.9	132.8	128.4	130.6	128.6
Manufacturing.....	98.7	99.3	99.9	100.0	99.9	100.4	100.7	100.0	100.8	100.5	100.2	99.3
Tobacco.....	105.6	104.1	103.2	101.4	99.2	98.4	98.4	96.4	99.6	99.0	98.7	97.5
Leather products.....	94.6	100.3	103.4	102.3	101.1	100.6	100.1	101.1	102.0	100.0	97.5	96.1
Boots and shoes (except rubber).....	94.8	100.2	103.3	103.1	102.3	101.7	102.0	102.3	101.8	99.2	94.9	94.3
Textile products (except clothing).....	100.1	101.2	103.0	102.4	100.3	98.6	98.0	97.8	98.5	98.5	100.1	101.4
Cotton yarn and broad woven goods.....	100.1	101.7	103.7	103.1	102.2	100.6	99.5	98.6	97.0	95.6	98.3	99.9
Synthetic textiles and silk.....	99.7	102.1	102.6	101.3	97.9	96.3	95.6	98.1	100.0	101.7	102.3	102.4
Clothing (textile and fur).....	96.0	100.1	101.1	102.7	102.2	100.9	99.5	96.0	98.6	100.8	101.3	100.7
Men's clothing.....	95.0	99.9	100.4	102.0	102.0	101.8	100.9	98.9	100.1	100.7	99.0	99.4
Women's clothing.....	91.1	96.5	98.5	103.1	103.9	101.8	98.7	94.0	100.3	104.2	106.5	102.3
Knit goods.....	106.2	108.2	107.9	106.4	100.3	97.6	96.6	94.2	92.6	95.2	96.9	98.9
Wood products.....	92.3	93.3	95.3	94.8	93.8	100.6	106.4	110.1	108.4	104.5	103.6	96.8
Saw and planing mills.....	81.7	84.8	87.8	89.7	91.2	104.9	115.4	121.4	116.0	108.5	104.9	93.9
Furniture.....	102.8	102.4	103.0	100.3	97.1	96.9	97.5	97.8	99.7	100.2	101.9	101.3

For footnotes (a) to (p) see page II at the end of this report.

Table 15.- Index Numbers of Employment, Industrial Divisions and Groups, Provinces, Monthly Jan. 1, 1949 - June 1, 1953. (Continued)
(1949=100)

Provinces and Industries	1949											
	Jan. 1	Feb. 1	Mar. 1	Apr. 1	May 1	June 1	July 1	Aug. 1	Sept. 1	Oct. 1	Nov. 1	Dec. 1
Quebec - concluded												
Manufacturing - Concluded:												
Paper products.....	98.1	97.4	97.7	97.4	97.9	101.8	104.0	103.8	103.4	101.9	99.7	97.0
Pulp and paper mills.....	98.1	97.3	97.4	97.0	98.0	102.3	105.1	106.0	103.3	101.3	98.8	96.1
Other paper products (h).....	97.9	97.6	98.7	98.6	97.4	99.4	99.8	99.2	103.7	103.4	103.7	100.8
Printing, publishing and allied industries.....	99.7	99.3	99.8	99.8	100.3	100.6	100.5	100.8	99.0	98.9	100.3	101.2
Iron and steel products.....	104.8	103.4	102.3	101.8	100.4	100.2	100.0	96.9	98.4	98.1	98.8	97.0
Machinery mfg. (i).....	107.0	104.1	103.9	103.3	103.2	103.1	102.6	95.1	95.4	94.6	93.5	93.9
Primary iron and steel.....	107.1	107.2	105.5	102.8	100.4	100.3	101.0	99.4	98.0	95.8	90.7	90.8
Transportation equipment.....	101.6	101.9	104.0	103.8	104.1	103.9	101.8	97.8	95.1	95.6	96.1	94.4
Railroad and rolling stock equipment.....	98.5	99.0	98.6	98.5	100.6	102.4	102.4	101.0	99.8	99.9	99.5	99.8
Shipbuilding and repairing.....	97.4	95.2	110.9	118.1	113.4	111.8	96.9	91.6	87.5	91.7	98.5	88.6
Non-ferrous metal products.....	99.3	97.5	99.3	104.4	104.4	104.1	102.7	100.2	99.8	98.7	95.8	93.6
Smelting and refining.....	99.0	90.6	92.8	102.9	103.5	105.7	105.5	104.9	106.0	102.1	94.7	83.3
Electrical apparatus and supplies.....	98.7	98.7	101.5	101.4	101.0	102.7	98.7	97.9	99.3	99.0	100.5	100.5
Chemical products.....	97.0	98.1	97.9	98.9	101.0	101.0	100.5	100.4	101.8	101.2	101.4	101.1
Construction.....	89.5	80.8	76.5	73.6	91.2	102.4	110.6	120.3	117.7	115.6	113.8	108.3
Building and structures (k).....	92.3	88.3	94.4	83.3	87.6	97.5	107.7	112.9	113.7	113.7	111.7	106.9
Highways, bridges and streets.....	88.7	69.0	62.3	55.3	98.1	111.5	115.9	133.4	123.6	117.3	115.6	109.9
Transportation, storage, communication.....	94.9	91.9	91.7	92.4	97.9	103.5	106.2	107.0	106.2	104.0	101.6	102.7
Steam railways.....	98.5	99.3	99.1	97.6	95.4	100.4	104.1	105.4	104.6	101.5	97.1	96.8
Water transportation (m).....	72.6	46.2	46.6	57.9	106.7	127.8	129.9	128.6	126.0	118.1	114.9	124.2
Electric and motor transportation (p).....	99.3	99.3	98.9	98.7	99.5	100.7	101.6	99.6	98.9	100.7	101.0	101.8
Communication.....	85.0	95.1	95.4	95.9	97.1	99.3	101.0	104.3	104.5	104.1	103.7	104.5
Public utility operation.....	97.2	96.7	94.8	94.0	95.1	98.7	102.4	106.3	108.1	104.4	102.8	99.9
Trade.....	104.7	97.6	98.8	97.0	98.0	98.7	99.0	98.1	98.4	101.3	103.1	107.6
Wholesale.....	99.6	98.3	97.8	98.3	98.0	99.1	100.4	100.9	101.4	101.8	102.4	102.2
Retail.....	106.9	97.3	96.4	96.4	98.0	98.6	98.4	96.8	97.1	101.0	103.5	109.9
Finance, insurance and real estate.....	98.6	98.8	99.9	99.0	99.0	99.0	99.3	99.4	99.9	102.2	102.4	102.6
Banking, investment and loan.....	98.4	98.5	100.1	99.5	99.3	99.3	99.3	99.3	99.0	102.2	102.3	102.5
Insurance.....	99.0	99.5	99.6	98.2	98.3	98.4	99.3	99.6	101.0	102.0	102.3	102.4
Service.....	97.3	97.8	98.3	96.0	97.2	99.5	103.6	105.2	104.5	101.1	100.8	100.3
Hotels and restaurants.....	97.9	97.5	95.3	94.7	95.1	98.0	103.8	107.9	107.2	101.8	100.2	100.3
Laundries, dry cleaning plants.....	95.9	98.3	98.3	98.7	101.8	103.4	104.6	102.1	99.9	99.1	100.3	97.9
Industrial composite.....	101.3	96.7	97.3	94.7	95.5	99.5	101.1	101.6	101.9	102.0	103.2	103.1
Ontario												
Forestry (chiefly logging).....	167.7	165.4	154.9	107.7	57.3	66.8	71.0	62.7	63.7	78.6	100.3	104.3
Mining.....	98.7	99.2	99.0	100.0	101.3	101.6	99.2	99.0	100.8	100.2	100.4	100.1
Gold (a).....	99.1	99.9	99.5	99.6	99.6	99.6	100.3	100.3	100.1	99.9	100.5	100.9
Other metal (b).....	100.0	101.8	101.9	104.2	104.2	102.9	95.3	93.3	97.0	99.2	99.8	99.9
Manufacturing.....	99.6	99.5	99.8	99.6	99.4	99.5	100.7	99.2	101.2	101.4	100.3	99.4
Food and beverages.....	92.0	89.3	88.0	87.9	91.6	94.7	107.0	101.6	119.7	117.9	107.8	101.8
Meat products.....	98.6	97.7	95.5	94.4	97.2	100.3	103.4	104.3	103.3	100.1	102.4	102.5
Canned and preserved fruits and vegetables.....	63.2	57.6	54.1	56.0	66.6	74.1	124.7	91.1	200.4	186.3	122.3	89.4
Bread and other bakery products.....	96.8	96.8	95.8	96.9	98.2	100.5	104.5	104.2	104.7	100.9	101.4	99.7
Breweries and distilleries.....	101.7	93.3	95.4	94.7	98.4	100.5	104.7	104.7	104.5	101.9	100.4	99.4
Rubber products.....	105.4	102.8	102.3	100.7	100.3	100.3	98.6	98.4	99.4	101.5	95.6	94.9
Leather products.....	99.4	100.4	101.0	100.8	100.0	99.1	100.1	98.0	98.7	99.5	101.1	101.9
Boots and shoes (except rubber).....	98.4	100.7	101.2	101.2	100.9	99.9	101.7	97.3	99.8	98.8	99.9	100.4
Textile products (except clothing).....	104.0	104.5	104.5	103.8	101.3	99.8	98.2	96.3	96.7	96.1	97.1	97.8
Cotton yarn and broad woven goods.....	102.7	102.4	102.9	102.4	101.5	99.8	98.2	98.1	97.9	97.3	98.3	98.8
Woollen goods.....	108.5	109.6	109.6	107.5	102.4	99.0	98.8	92.1	94.2	92.4	93.2	94.4
Clothing (textile and fur).....	99.7	102.8	103.4	102.8	101.6	99.7	98.2	97.6	97.6	99.1	99.7	99.8
Men's clothing.....	99.2	100.5	101.5	100.9	100.5	100.2	100.3	98.8	97.8	99.8	100.2	102.1
Women's clothing.....	92.3	102.0	104.1	103.3	101.1	97.5	96.1	95.5	102.5	104.3	102.7	99.0
Knit goods.....	103.9	105.7	105.0	104.1	102.8	99.7	96.7	94.0	94.6	96.1	98.0	99.0
Wood products.....	93.8	94.3	93.9	95.1	97.1	103.8	105.6	105.8	105.4	105.2	102.9	97.1
Saw and planing mills.....	82.7	84.2	83.4	86.2	94.5	112.5	115.8	117.5	115.4	112.4	105.5	90.0
Furniture.....	99.9	100.4	99.9	99.4	98.4	97.4	98.2	98.7	99.6	101.4	103.0	103.8
Paper products.....	99.2	99.7	99.5	99.2	98.3	99.3	100.9	100.5	100.1	101.3	101.2	99.6
Pulp and paper mills.....	99.9	100.5	100.5	100.2	99.8	101.3	94.9	101.9	102.6	100.6	99.8	97.9
Other paper products (h).....	98.3	98.7	98.2	97.9	96.0	96.8	99.6	97.7	101.9	103.6	106.6	105.9
Printing, publishing and allied industries.....	98.6	100.1	100.2	100.5	100.0	100.8	102.1	98.8	99.2	98.5	100.0	101.0
Iron and steel products.....	101.1	103.6	104.3	103.8	102.0	101.3	100.8	98.2	97.5	95.4	96.0	96.4
Agricultural implements.....	105.7	110.2	110.3	110.8	107.3	105.2	103.0	98.1	91.9	85.8	85.6	86.1
Iron castings.....	97.4	104.0	105.3	105.4	102.9	100.8	98.8	96.7	96.6	96.9	97.1	98.0
Machinery mfg. (i).....	105.0	104.5	105.3	103.7	101.5	100.6	98.9	96.9	96.8	96.0	95.1	95.5
Primary iron and steel.....	100.5	101.1	102.0	102.4	102.2	103.2	102.4	100.6	98.0	97.2	95.2	95.0
Sheet metal products.....	95.0	97.1	99.4	98.4	98.2	99.0	101.9	98.5	103.6	102.5	103.1	103.2
Transportation equipment.....	97.9	94.0	97.5	99.4	100.8	98.4	99.7	101.7	100.3	103.5	103.0	101.5
Motor vehicles.....	99.8	89.5	94.5	97.1	100.2	95.4	102.9	103.1	102.2	106.2	106.8	103.0
Motor vehicle parts and accessories.....	95.2	95.4	97.7	99.9	100.4	99.7	100.6	101.8	100.6	104.9	103.7	99.9
Railroad and rolling stock equipment.....	103.4	103.2	104.6	103.9	104.6	103.6	86.3	98.5	96.2	95.6	97.5	103.3

For footnotes (a) to (p) see page II at the end of this report.

Table 13.- Index Numbers of Employment, Industrial Divisions and Groups, Provinces, Monthly Jan. 1, 1949 - June 1, 1953. (Continued)

(1949=100)

Provinces and Industries	1 9 4 9											
	Jan. 1	Feb. 1	Mar. 1	Apr. 1	May 1	June 1	July 1	Aug. 1	Sept. 1	Oct. 1	Nov. 1	Dec. 1
Ontario - concluded												
Manufacturing (concluded)												
Non-ferrous metal products	102.6	102.7	102.4	102.7	100.4	99.7	98.6	98.2	98.0	97.8	98.4	98.5
Brass and copper products	108.2	106.6	105.8	105.6	100.8	98.6	96.4	95.8	95.6	95.5	96.9	98.1
Smelting and refining	103.4	103.8	102.5	102.6	100.7	100.5	95.8	97.1	98.1	99.5	98.8	97.0
Electrical apparatus and supplies	100.6	101.3	101.3	100.3	100.5	100.5	98.7	98.2	98.3	99.6	100.0	100.5
Non-metallic mineral products (j)	100.4	99.6	98.1	97.7	99.4	101.6	102.6	100.0	101.8	100.3	100.0	98.2
Chemical products	99.7	99.6	98.3	97.6	98.4	99.4	101.3	100.4	101.5	101.6	101.5	100.5
Construction	93.5	89.5	85.9	86.2	90.4	94.5	105.7	112.8	112.3	112.5	112.0	110.0
Building and structures (k)	94.1	90.2	88.0	88.9	92.2	92.0	102.3	105.5	109.7	111.6	113.4	112.1
Highways, bridges and streets	93.6	86.9	80.3	80.4	87.6	99.1	106.3	118.1	117.0	114.4	109.4	106.5
Transportation, storage, communication	97.1	95.0	93.3	94.2	98.6	101.5	103.8	105.0	104.7	103.7	101.9	101.0
Steam railways	99.9	98.6	97.0	96.3	97.2	100.4	102.9	104.7	103.9	102.0	99.4	97.5
Electric and motor transportation (p)	98.5	97.5	96.5	96.4	98.2	99.7	101.1	101.6	102.6	102.3	102.5	103.2
Communication	95.1	96.7	97.6	96.2	98.5	99.5	101.0	104.1	103.6	102.5	102.1	103.2
Public utility operation	92.6	92.6	92.7	93.6	95.3	101.0	105.6	108.3	106.9	105.1	103.8	103.3
Trade	104.6	96.8	96.5	96.7	97.9	98.6	99.7	98.9	98.8	101.0	102.4	108.1
Wholesale	98.1	98.8	93.6	93.2	98.3	99.3	101.2	100.6	101.0	101.0	101.5	103.0
Retail	106.6	96.2	95.8	96.3	97.7	98.5	99.2	98.4	98.2	101.0	102.7	109.8
Finance, insurance and real estate	98.5	98.6	98.5	98.7	98.9	99.3	100.2	100.3	100.3	102.2	102.2	102.6
Banking, investment and loan	98.9	99.0	99.6	99.6	99.5	99.6	99.7	99.7	99.6	101.6	101.6	101.8
Service	96.4	97.0	96.6	96.8	98.3	100.5	102.7	104.7	104.2	100.5	101.3	101.0
Hotels and restaurants	97.1	96.5	96.0	96.1	97.7	100.1	102.1	104.5	104.5	103.0	102.0	100.2
Laundries and dry cleaning plants	96.5	98.5	99.0	98.7	100.1	101.4	103.6	102.3	100.7	100.7	99.7	98.6
Other services (o)												
Industrial composite	100.5	99.0	98.5	97.7	97.6	98.7	100.6	100.2	101.5	102.0	101.7	101.8
Manitoba												
Manufacturing	97.4	96.9	97.4	95.1	97.5	99.1	101.1	103.0	103.4	103.2	103.7	101.9
Food and beverages	98.3	92.4	89.6	79.3	88.6	95.4	103.9	108.9	109.3	108.5	113.6	112.2
Meat products	104.2	99.9	88.2	84.0	85.3	93.9	100.2	100.8	109.3	101.0	112.4	116.4
Clothing (textile and fur)	92.4	97.1	101.4	104.5	105.3	97.0	99.8	100.6	101.4	103.9	102.2	94.3
Printing, publishing and allied industries	96.5	99.5	106.2	96.0	97.7	99.8	98.3	105.4	101.6	98.4	97.9	102.0
Iron and steel products	88.4	99.3	98.5	100.3	100.7	100.2	100.4	99.9	102.3	100.2	100.4	99.5
Transportation equipment	100.0	99.7	100.5	100.6	99.4	101.1	98.0	100.1	100.6	100.0	99.2	100.5
Construction	83.4	72.6	70.9	72.2	87.1	105.9	114.4	117.5	120.2	124.0	121.6	110.2
Building and structures (k)	75.8	76.8	74.4	75.3	82.4	100.0	105.6	109.7	120.1	128.9	130.4	120.6
Transportation, storage, communication	99.1	97.3	96.1	95.1	97.0	97.8	100.3	102.2	104.1	135.2	103.5	102.3
Steam railways	99.3	96.9	96.3	95.0	96.7	96.7	100.0	101.9	103.9	105.0	104.9	103.4
Storage	101.6	100.9	96.4	95.8	96.2	96.2	97.2	100.0	105.1	107.8	103.4	99.5
Trade	106.8	96.4	95.0	96.3	98.4	97.5	99.3	99.7	98.2	101.4	103.0	107.9
Wholesale	100.5	98.0	97.5	97.6	98.7	98.6	100.9	101.9	102.3	101.9	101.2	100.9
Retail	109.6	95.7	95.9	95.7	98.2	97.0	98.5	98.6	96.3	101.2	103.8	111.2
Finance, insurance and real estate	100.3	100.3	99.6	99.1	98.7	99.4	99.9	100.0	100.3	100.7	100.7	100.7
Service	98.7	97.9	97.3	97.8	97.6	100.0	100.8	103.1	103.0	101.9	101.4	100.4
Hotels and restaurants	100.1	98.2	95.4	96.9	95.6	98.7	99.8	103.4	103.5	104.5	102.9	103.2
Industrial composite	98.8	95.4	94.8	94.2	96.8	99.0	101.4	103.0	103.6	104.7	104.4	103.7
Saskatchewan												
Manufacturing	96.9	93.6	92.0	94.1	98.4	103.1	106.3	105.9	103.3	102.0	101.2	103.3
Food and beverages	98.3	91.6	89.5	81.9	97.3	102.3	106.0	106.4	105.8	103.4	102.5	106.2
Meat products	104.8	97.5	88.5	86.7	91.7	93.4	96.6	102.7	102.9	102.8	109.8	122.5
Dairy products	94.7	83.6	84.8	90.5	98.4	110.1	113.4	112.7	109.6	104.1	99.1	99.0
Construction	81.0	64.0	61.1	60.9	74.8	117.5	125.5	128.9	127.7	123.4	121.8	113.2
Building and structures (k)	85.3	73.3	68.6	68.4	87.7	106.8	116.6	121.1	120.7	117.8	124.1	110.8
Highways, bridges and streets	78.0	56.2	54.6	54.1	63.2	127.7	134.4	135.8	133.8	128.0	119.4	115.3
Transportation, storage, communication	97.3	93.7	93.8	94.9	98.2	98.5	100.8	104.0	103.9	106.6	105.3	102.5
Steam railways	97.0	93.6	93.8	93.8	98.6	100.0	102.1	104.4	104.8	104.2	104.8	102.9
Storage	98.3	93.2	92.9	98.1	97.5	96.7	96.5	103.0	101.2	111.8	109.5	101.2
Trade	105.9	93.5	95.5	95.7	98.3	100.6	98.3	97.8	98.8	102.0	105.3	108.0
Wholesale	97.2	94.9	94.1	94.7	98.5	101.0	103.7	104.1	103.5	102.8	102.7	102.9
Retail	111.4	92.7	96.4	96.4	98.2	100.4	94.9	83.8	95.9	101.7	107.0	111.3
Finance, insurance and real estate	101.2	101.2	100.1	99.6	99.0	98.8	99.0	98.8	98.8	101.1	101.0	101.2
Service	99.5	97.4	96.9	97.9	100.8	101.2	103.1	103.6	101.5	98.7	100.0	99.4
Industrial composite	98.2	91.3	91.1	91.7	95.2	102.2	103.5	104.9	104.7	105.4	105.9	105.4

For footnotes (a) to (p) see page II at the end of this report.

Table 15.- Index Numbers of Employment, Industrial Divisions and Groups, Provinces, Monthly Jan. 1, 1949 - June 1, 1953. (Continued)
(1949=100)

Provinces and Industries	1949											
	Jan. 1	Feb. 1	Mar. 1	Apr. 1	May 1	June 1	July 1	Aug. 1	Sept. 1	Oct. 1	Nov. 1	Dec. 1
Alberta												
Mining.....	100.5	101.7	101.2	100.3	94.4	97.2	97.6	98.7	101.2	101.0	102.7	103.4
Coal.....	109.3	110.7	110.4	104.0	90.0	91.1	90.2	91.8	95.6	98.7	103.0	106.1
Oil and natural gas wells.....	88.7	90.8	91.2	94.9	98.5	106.4	107.6	107.8	108.7	103.6	101.2	100.7
Manufacturing.....	97.7	94.9	92.8	95.1	96.4	100.1	101.8	105.6	105.6	103.2	103.6	103.4
Food and beverages.....	99.1	91.0	87.5	88.0	92.4	98.6	100.6	110.4	110.7	107.7	107.1	107.1
Meat products.....	103.0	97.0	89.7	89.0	92.9	100.9	101.5	103.2	102.8	99.8	107.7	112.3
Wood products.....	95.6	108.6	103.3	109.6	101.7	96.4	102.3	103.1	97.3	91.9	97.1	93.0
Printing, publishing and allied industries.....	96.7	96.3	96.3	97.0	97.8	101.0	102.4	100.6	102.3	101.3	102.8	106.9
Iron and steel products.....	97.4	96.4	95.8	95.4	99.1	106.8	104.8	102.4	101.9	100.0	100.8	100.1
Transportation equipment.....	100.1	99.4	100.0	99.9	101.2	99.8	99.8	99.9	99.8	99.0	99.6	101.6
Non-metallic mineral products (j).....	100.2	81.8	77.8	92.7	92.3	100.2	106.1	108.5	112.4	111.5	108.9	108.7
Products of petroleum and coal.....	87.5	86.6	89.2	90.0	94.6	102.2	108.2	109.5	115.4	110.5	106.1	101.5
Construction.....	87.6	76.2	73.3	78.2	95.7	107.1	110.8	115.0	120.0	115.5	112.9	107.8
Building and structures (k).....	78.8	77.6	77.1	85.1	95.1	106.8	107.6	108.6	119.7	117.2	116.1	113.3
Highways, bridges and streets.....	99.0	75.2	69.7	71.4	96.5	108.5	113.9	121.4	119.2	113.4	109.4	102.0
Transportation, storage, communication.....	95.7	93.5	93.6	94.8	98.2	101.5	103.8	107.9	106.4	103.6	101.3	99.9
Steam railways.....	97.0	94.1	94.0	95.9	99.9	101.7	102.8	106.6	106.3	100.9	100.9	101.1
Electric and motor transportation (p).....	93.4	91.0	90.4	90.0	93.8	101.3	106.5	111.1	111.4	106.8	102.0	102.3
Storage.....	113.6	101.6	101.4	98.8	98.3	97.3	96.4	97.8	98.2	100.1	96.6	97.8
Trade.....	103.2	95.4	95.0	95.8	96.3	99.5	99.8	101.0	101.6	101.9	103.1	106.1
Wholesale.....	96.7	96.9	96.8	97.3	99.4	100.8	100.1	101.6	102.0	102.2	102.5	103.7
Retail.....	106.5	94.8	94.2	95.2	97.8	99.1	99.7	100.7	101.5	101.7	103.4	106.8
Service.....	88.5	87.2	84.9	86.8	89.5	96.5	120.8	129.6	127.7	108.4	91.5	88.9
Hotels and restaurants.....	87.1	85.8	82.4	83.9	86.4	94.5	125.3	135.6	133.1	112.7	88.0	84.8
Industrial composite.....	97.9	94.3	93.3	94.5	96.1	99.9	102.7	106.7	106.3	103.8	102.8	102.9
British Columbia												
Forestry (chiefly logging).....	93.3	52.6	49.9	80.8	108.1	120.6	124.6	119.2	117.1	116.3	113.4	104.1
Mining.....	91.3	92.7	93.5	94.8	95.9	105.5	107.3	104.6	109.3	101.8	102.2	101.6
Gold (a).....	68.0	88.2	85.8	88.8	86.3	102.0	107.9	107.9	107.5	109.3	110.0	107.7
Other metal (b).....	93.1	97.1	99.1	98.5	98.9	103.2	100.8	100.9	102.0	100.8	103.0	102.4
Coal.....	98.6	102.7	103.8	102.7	98.4	98.8	99.5	96.9	100.4	97.6	100.2	101.0
Manufacturing.....	96.9	93.7	92.2	94.4	96.8	100.4	103.4	106.9	107.8	105.6	102.5	100.2
Food and beverages.....	85.9	77.7	78.5	78.8	86.2	94.9	104.9	122.3	136.4	128.8	110.7	100.3
Canned and cured fish.....	52.8	42.3	43.2	74.0	96.4	96.4	126.0	147.4	162.7	140.7	114.6	104.2
Canned and preserved fruits and vegetables.....	56.3	47.0	42.3	42.9	53.2	75.7	97.0	153.4	195.2	202.5	140.0	94.9
Wood products.....	97.2	93.6	92.6	97.2	97.4	100.4	103.5	103.7	104.3	102.4	103.9	103.3
Saw and planing mills.....	95.6	92.4	91.4	96.0	97.3	100.4	103.7	103.9	104.8	104.5	106.3	104.4
Paper products.....	102.6	100.2	98.1	98.2	97.0	102.3	102.9	102.5	99.3	101.0	99.3	96.7
Pulp and paper mills.....	100.2	99.5	98.3	98.6	98.7	103.8	103.6	102.3	98.8	101.5	100.5	96.8
Printing, publishing and allied industries.....	97.2	97.8	98.3	97.6	97.7	100.7	100.5	101.0	102.3	102.2	102.1	102.8
Iron and steel products.....	100.9	100.9	98.6	99.0	101.7	102.1	102.0	100.2	100.2	100.2	98.1	96.0
Transportation equipment.....	105.8	98.8	91.2	96.4	104.7	105.4	109.6	103.6	99.1	93.6	96.2	95.5
Shipbuilding and repairing.....	111.4	103.2	93.8	99.4	104.3	104.7	109.6	101.9	96.2	90.1	83.0	92.3
Non-ferrous metal products.....	96.1	96.3	97.0	96.4	99.2	102.2	102.4	104.0	103.9	101.6	100.9	100.4
Smelting and refining.....	97.7	96.3	96.7	95.2	98.1	101.7	102.2	104.2	104.4	102.0	101.3	100.6
Chemical products.....	100.1	104.3	102.2	100.7	99.9	100.7	99.0	99.8	99.4	96.9	97.5	99.3
Construction.....	88.6	86.4	87.6	100.5	103.0	106.7	107.0	108.8	111.4	104.9	101.7	94.4
Building and structures (k).....	87.9	90.1	90.1	103.0	104.3	106.3	106.7	106.0	108.7	103.1	100.2	94.5
Highways, bridges and streets.....	87.5	78.7	81.6	94.2	100.4	106.6	110.3	114.2	116.7	108.9	106.4	95.4
Transportation, storage, communication.....	98.8	96.2	95.2	94.9	97.3	99.4	103.0	104.6	104.9	103.3	102.3	99.9
Steam railways.....	96.0	93.7	93.8	95.8	99.0	99.2	101.9	105.5	106.2	104.1	103.2	101.1
Electric and motor transportation (p).....	101.0	97.1	96.8	97.7	97.6	100.0	100.6	102.6	101.0	102.1	102.1	101.5
Water transportation (m).....	105.9	101.4	97.1	92.3	94.6	99.7	108.0	104.7	105.1	100.9	96.5	93.7
Communication.....	97.5	97.3	97.3	94.5	96.3	99.0	101.1	104.1	103.4	103.2	103.7	102.6
Public utility operation.....	95.6	98.4	98.1	95.4	97.6	100.1	99.5	104.5	106.9	103.5	100.6	101.1
Trade.....	100.1	94.6	93.8	95.3	95.9	97.5	97.4	100.8	101.3	106.3	108.4	108.1
Wholesale.....	92.5	91.0	88.1	88.6	89.6	91.2	96.5	106.6	107.0	120.3	120.4	109.1
Retail.....	103.9	95.4	96.7	98.6	99.7	100.6	97.9	98.4	98.4	99.4	102.4	107.6
Finance, insurance and real estate.....	98.3	90.3	100.4	100.4	99.7	99.7	100.6	100.9	100.3	100.3	100.6	100.5
Banking, investment and loans.....	97.2	97.4	100.2	100.1	100.4	100.3	101.2	101.3	100.5	100.4	100.4	100.2
Service.....	100.6	98.7	96.0	99.4	99.3	100.9	102.4	105.2	103.7	99.3	97.6	96.8
Hotels and restaurants.....	102.3	90.3	95.7	98.2	98.9	100.3	102.1	104.1	103.6	101.0	97.8	98.7
Industrial composite.....	96.4	91.1	90.2	94.8	98.4	102.0	104.1	105.8	106.9	105.4	103.9	101.2

For footnotes (a) to (p) see page II at the end of this report.

Table 13.- Index Numbers of Employment, Industrial Divisions and Groups, Provinces, Monthly Jan. 1, 1949 - June 1, 1953. (Continued)
(1949=100)

Provinces and Industries	1950											
	Jan. 1	Feb. 1	Mar. 1	Apr. 1	May 1	June 1	July 1	Aug. 1	Sept. 1	Oct. 1	Nov. 1	Dec. 1
Prince Edward Island												
Manufacturing.....	100.0	101.7	92.3	90.5	95.1	108.1	99.0	98.0	108.4	105.9	106.1	103.6
Transportation, storage, communication.....	92.6	96.7	93.6	101.7	98.7	98.9	108.6	109.8	109.6	104.2	94.6	97.2
Trade.....	110.3	96.1	94.6	94.6	101.6	101.6	106.2	105.3	105.9	107.6	112.2	117.2
Industrial composite.....	101.0	95.8	91.6	95.6	97.2	106.8	114.0	119.1	125.4	125.4	126.7	124.8
Nova Scotia												
Mining.....	95.3	98.3	98.0	97.6	99.2	97.6	99.8	100.7	97.0	102.7	102.5	101.8
Coal.....	95.7	99.8	99.7	99.3	100.1	96.9	98.9	99.7	95.6	100.8	101.0	100.7
Manufacturing.....	93.3	90.9	89.8	90.6	92.2	94.2	97.3	99.0	102.7	99.7	100.6	102.3
Food and beverages.....	97.1	97.1	94.7	93.6	98.0	104.1	111.1	117.8	114.7	109.9	110.5	110.2
Canned and cured fish.....	88.9	87.0	93.3	94.0	102.9	111.8	124.6	125.1	115.3	103.1	94.5	94.1
Iron and steel products.....	98.8	93.7	92.9	92.7	94.0	97.1	98.7	96.8	106.3	101.3	102.6	104.4
Primary iron and steel.....	89.4	91.4	92.5	92.3	93.4	96.0	96.8	93.5	106.3	99.3	100.3	101.5
Transportation equipment.....	83.0	80.1	78.9	82.7	81.6	76.6	81.3	90.9	89.5	89.1	86.2	91.2
Shipbuilding and repairing.....	85.5	81.0	88.1	93.1	91.7	84.4	89.6	99.4	97.1	84.1	85.5	80.2
Construction.....	69.5	60.0	54.5	59.2	51.2	91.1	98.8	104.7	107.4	104.3	101.7	97.1
Building and structures (k).....	94.9	89.4	81.7	83.0	85.3	97.2	106.3	111.8	121.4	118.9	114.1	114.8
Highways, bridges and streets.....	60.4	49.6	44.7	50.3	39.0	88.9	96.1	102.2	102.4	99.1	97.2	90.8
Transportation, storage, communication.....	102.7	102.5	102.8	101.7	95.8	92.3	93.6	96.0	96.0	99.9	96.0	99.4
Steam railways.....	100.4	101.4	95.8	95.3	106.2	98.1	100.7	104.8	104.1	106.8	102.8	105.8
Water transportation (m).....	106.0	102.5	114.2	109.9	70.6	66.0	63.5	65.1	66.5	82.0	69.7	77.3
Trade.....	107.5	100.1	100.1	99.8	99.5	100.8	102.5	100.8	102.9	108.9	112.4	116.1
Wholesale.....	107.4	105.6	101.8	100.2	96.8	97.7	100.2	102.6	105.2	110.7	111.3	111.4
Retail.....	107.5	97.5	99.4	99.6	100.8	102.3	103.6	100.0	101.8	108.1	112.9	118.4
Finance, insurance and real estate.....	101.4	103.3	102.2	102.8	102.4	102.6	102.8	101.9	101.7	104.0	104.0	103.5
Industrial composite.....	92.0	89.3	87.8	88.6	86.2	95.3	98.7	100.8	101.9	102.6	102.0	102.4
New Brunswick												
Forestry (chiefly logging).....	167.3	137.4	120.7	74.8	39.2	87.2	193.6	129.9	120.0	160.3	223.4	259.1
Manufacturing.....	88.8	90.4	91.6	91.0	96.1	101.2	105.1	106.0	108.4	108.2	103.7	100.7
Wood products.....	78.5	83.3	93.9	93.2	101.0	111.8	116.7	112.0	110.3	106.4	92.2	87.2
Saw and planing mills.....	78.9	83.8	96.1	95.7	103.9	113.6	118.6	112.9	111.1	106.8	91.9	86.8
Pulp and paper mills.....	100.5	99.5	97.3	97.8	104.7	111.5	110.1	113.5	113.7	115.1	110.4	109.3
Transportation equipment.....	97.5	91.0	92.2	94.8	96.6	90.9	85.6	85.3	98.0	104.6	103.6	99.1
Construction.....	81.5	73.4	67.8	80.9	98.7	115.9	114.9	120.9	120.6	110.0	92.5	101.2
Building and structures (k).....	81.0	74.7	66.3	64.3	69.5	80.1	91.9	104.5	100.2	101.3	103.4	106.5
Highways, bridges and streets.....	82.0	72.8	68.6	90.1	114.8	135.5	127.5	129.8	131.8	114.8	84.0	96.0
Transportation, storage, communication.....	112.9	109.2	109.5	114.0	92.6	87.8	88.4	88.9	92.1	95.7	91.7	89.4
Steam railways.....	106.5	100.7	100.7	110.9	97.0	93.7	95.9	96.9	99.8	101.2	100.8	99.4
Water transportation (m).....	154.0	157.0	157.5	141.8	64.4	45.2	38.4	33.6	42.6	60.3	43.0	35.0
Trade.....	111.7	96.9	96.0	96.0	97.0	100.4	101.1	101.3	100.6	103.5	106.4	116.7
Wholesale.....	100.4	101.3	100.3	102.6	101.2	101.5	102.1	102.8	103.2	103.4	104.3	106.2
Retail.....	117.7	94.5	94.0	92.8	95.1	100.1	100.8	100.8	99.4	103.8	107.7	117.8
Industrial composite.....	102.5	96.9	95.0	95.1	92.5	99.7	106.8	106.3	106.6	108.6	108.0	111.2
Quebec												
Forestry (chiefly logging).....	116.1	89.7	72.5	60.5	29.9	54.2	73.4	82.4	95.4	118.8	152.2	167.2
Mining.....	109.3	108.6	108.6	109.5	111.3	115.7	120.1	120.6	122.4	124.0	123.6	122.8
Gold (a).....	98.3	99.4	99.9	99.1	99.7	100.4	101.4	101.5	102.3	104.9	103.4	106.6
Other metal (b).....	103.8	103.3	103.1	107.0	108.0	114.9	124.7	126.1	129.2	129.3	131.1	129.7
Non-metal (c).....	123.3	120.4	120.6	120.6	123.7	129.6	132.3	132.4	134.2	135.6	134.8	132.9
Manufacturing.....	97.0	97.5	97.9	98.3	98.0	98.8	99.5	99.6	101.3	103.7	103.9	103.9
Tobacco.....	101.4	101.3	99.2	97.0	95.9	94.8	94.7	88.9	94.3	95.1	94.9	90.5
Leather products.....	94.1	98.6	98.7	98.2	96.2	87.3	87.5	92.6	94.7	95.4	93.6	93.1
Boots and shoes (except rubber).....	94.8	98.2	97.3	96.4	93.9	84.5	85.0	91.2	92.4	92.2	89.1	89.3
Textile products (except clothing).....	101.6	103.3	104.3	104.4	103.6	102.5	102.3	102.1	103.6	106.3	108.1	109.1
Cotton yarn and broad woven goods.....	101.0	104.6	107.3	107.7	107.7	107.8	108.6	107.5	108.8	111.5	112.9	114.8
Synthetic textiles and silk.....	102.6	102.5	103.1	102.7	101.1	99.3	98.9	101.4	102.8	105.5	105.3	106.0
Clothing (textile and fur).....	95.3	100.3	102.3	103.4	102.5	100.8	98.5	94.6	98.5	103.9	106.0	106.5
Men's clothing.....	91.5	96.2	97.7	99.1	98.6	99.9	98.1	95.5	97.7	99.1	101.1	102.0
Women's clothing.....	97.4	106.1	108.8	111.4	110.0	103.6	97.9	93.8	101.3	109.6	110.6	111.1
Knit goods.....	96.7	97.3	96.2	96.0	96.9	95.1	93.9	84.7	88.2	98.1	102.0	103.7
Wool products.....	91.4	91.3	92.3	94.2	93.8	103.4	108.6	112.6	111.4	110.8	106.6	104.0
Saw and planing mills.....	83.8	84.2	87.8	91.1	92.6	107.8	118.9	124.9	122.0	119.2	109.0	103.0
Furniture.....	98.6	97.7	96.1	97.2	94.8	97.1	97.7	101.1	102.1	103.6	105.8	107.0

For footnotes (a) to (p) see page II at the end of this report.

Table 13.- Index Numbers of Employment, Industrial Divisions and Groups, Provinces, Monthly Jan. 1, 1949 - June 1, 1953. (Continued)

(1949=100)

Provinces and Industries	1 9 5 0											
	Jan. 1	Feb. 1	Mar. 1	Apr. 1	May 1	June 1	July 1	Aug. 1	Sept. 1	Oct. 1	Nov. 1	Dec. 1
Quebec - concluded												
Manufacturing - Concluded.												
Paper products.....	94.5	94.3	93.6	94.4	96.5	101.3	105.0	106.4	107.0	106.8	105.7	104.8
Pulp and paper mills.....	93.5	93.2	92.4	93.6	96.5	101.6	105.5	107.2	107.7	106.8	105.1	104.1
Other paper products (h).....	98.1	97.9	97.9	97.0	96.0	100.1	102.6	98.2	103.7	106.2	107.6	107.2
Printing, publishing and allied industries.....	105.3	105.0	103.3	104.6	104.0	104.0	104.0	104.6	102.8	104.0	104.6	106.0
Iron and steel products.....	95.1	92.4	91.8	90.4	90.9	93.4	94.9	93.8	98.1	101.7	103.2	101.7
Machinery mfg. (i).....	92.7	90.4	88.7	88.6	69.4	95.5	99.5	95.5	99.5	105.7	108.3	111.1
Primary iron and steel.....	89.1	84.6	84.0	78.9	82.5	85.2	86.5	87.4	91.0	94.5	98.8	79.7
Transportation equipment.....	93.2	91.7	92.5	92.8	87.6	85.8	84.4	85.9	84.5	86.7	86.9	87.8
Railroad and rolling stock equipment.....	98.9	95.2	95.5	95.0	90.6	89.9	87.2	87.2	82.8	86.0	84.6	85.6
Shipbuilding and repairing.....	80.1	82.6	86.7	94.4	97.8	89.7	92.3	106.4	97.3	84.0	81.2	77.3
Non-ferrous metal products.....	90.4	89.9	90.0	90.0	91.4	91.5	93.2	95.9	99.1	99.8	100.3	99.8
Smelting and refining.....	89.5	87.6	87.3	87.4	91.9	92.2	95.2	99.0	101.7	100.9	100.7	99.6
Electrical apparatus and supplies.....	101.2	100.7	99.9	101.9	101.7	102.8	105.2	103.5	106.1	108.2	109.7	110.7
Chemical products.....	100.0	100.1	99.9	100.3	100.8	101.5	103.7	102.8	102.5	104.5	106.2	106.8
Construction.....	84.1	80.5	76.3	76.2	89.4	105.6	113.4	118.5	121.1	118.9	112.9	109.6
Building and structures (k).....	90.3	85.0	79.2	82.5	87.5	98.5	108.6	114.6	117.4	114.1	109.1	106.3
Highways, bridges and streets.....	71.6	71.6	70.0	63.9	82.1	118.3	121.6	125.0	128.4	123.3	120.7	115.1
Transportation, storage, communication.....	92.5	88.4	88.5	93.6	97.1	101.2	103.6	106.7	96.5	105.6	105.4	104.9
Steam railways.....	93.8	91.0	92.0	101.0	90.6	95.6	96.8	101.0	80.7	100.8	101.0	99.3
Water transportation (m).....	95.6	39.8	35.5	38.9	107.0	114.9	124.3	131.9	113.8	119.0	117.8	122.2
Electric and motor transportation (p).....	99.8	99.2	99.8	99.3	100.6	101.7	103.4	101.7	101.4	103.0	103.1	103.2
Communication.....	103.9	103.5	103.2	103.5	103.6	106.0	107.8	109.2	110.3	109.6	110.1	110.0
Public utility operation.....	96.5	93.1	91.4	90.6	91.9	96.4	100.4	106.3	102.6	101.2	99.7	97.4
Trade.....	108.0	99.2	99.6	100.6	101.3	102.3	102.4	101.0	101.5	104.0	105.6	109.6
Wholesale.....	100.8	99.3	99.4	99.2	99.6	101.5	102.6	102.2	102.7	103.6	103.7	104.6
Retail.....	111.0	99.2	99.7	101.2	102.0	102.7	102.3	100.5	101.0	104.2	106.4	111.8
Finance, insurance and real estate.....	103.0	103.5	103.9	104.1	104.1	104.4	105.2	105.4	104.8	106.2	106.6	106.3
Banking, investment and loan.....	102.8	103.7	103.0	103.3	103.3	103.7	104.3	104.4	104.2	107.6	106.0	106.1
Insurance.....	102.9	102.9	104.9	104.9	105.0	106.3	106.1	106.6	105.3	107.0	106.9	106.9
Service.....	99.3	98.3	96.1	98.0	99.3	101.3	105.5	105.6	105.3	101.6	100.0	98.2
Hotels and restaurants.....	100.2	98.6	95.3	96.0	96.5	99.2	105.8	107.9	107.3	100.6	97.2	95.4
Laundries, dry cleaning plants.....	95.9	95.0	94.6	96.5	99.8	100.5	100.5	98.1	97.8	99.2	99.3	97.5
Industrial composite.....	97.9	95.2	94.3	94.6	95.1	98.8	101.4	102.6	103.3	106.3	107.6	106.2
Ontario												
Forestry (chiefly logging).....	111.4	112.6	109.0	82.8	43.8	64.1	80.6	82.1	91.6	116.5	140.0	162.1
Mining.....	98.5	99.2	100.4	101.6	102.4	106.3	106.8	107.1	105.4	106.3	107.4	108.2
Gold (a).....	100.0	99.7	99.7	99.3	99.2	99.0	100.5	100.0	99.1	97.9	97.5	99.1
Other metal (b).....	97.8	101.8	104.8	107.5	107.2	111.2	112.6	112.5	113.9	115.3	119.5	121.6
Manufacturing.....	97.9	97.9	98.3	98.2	98.5	100.3	102.4	102.3	104.1	106.3	106.5	106.9
Food and beverages.....	93.9	89.9	89.6	91.0	93.7	96.9	106.4	104.0	107.3	116.6	108.6	104.2
Meat products.....	101.5	96.8	96.5	97.3	100.3	105.0	107.0	106.4	105.6	104.4	106.7	107.2
Canned and preserved fruits and vegetables.....	63.2	61.7	57.1	55.1	60.9	69.7	104.3	105.9	120.5	183.6	126.7	108.3
Bread and other bakery products.....	101.0	100.5	99.1	99.7	100.1	102.0	104.3	103.6	106.3	105.9	105.9	105.1
Breweries and distilleries.....	98.3	94.8	93.2	94.7	97.5	98.2	105.2	104.1	104.6	100.7	99.1	101.5
Rubber products.....	98.6	98.4	98.4	99.2	99.3	100.7	102.5	102.0	102.9	105.7	107.1	107.4
Leather products.....	98.4	98.2	99.3	99.1	98.3	95.3	94.2	93.6	94.9	96.1	98.3	99.8
Boots and shoes (except rubber).....	96.0	96.0	97.0	97.4	97.8	94.5	93.9	93.3	94.2	93.6	84.7	96.1
Textile products (except clothing).....	98.9	99.5	99.6	99.6	99.3	98.7	97.9	93.7	98.7	101.3	103.2	106.3
Cotton yarn and broad woven goods.....	99.8	100.4	100.7	100.6	100.3	100.2	99.5	99.6	99.6	101.4	102.1	103.9
Woolen goods.....	92.6	95.0	94.5	95.3	94.5	93.5	92.7	91.2	94.5	97.3	100.0	101.8
Clothing (textile and fur).....	97.0	100.0	100.2	100.3	99.1	96.4	93.9	92.1	94.3	98.0	100.2	100.5
Men's clothing.....	97.1	100.2	100.8	102.3	101.5	98.8	97.8	95.2	96.8	98.4	99.7	99.5
Women's clothing.....	95.7	102.7	103.5	104.0	102.2	98.4	95.7	93.3	97.7	106.6	109.6	106.3
Knit goods.....	99.3	99.5	99.3	96.8	95.7	93.0	89.5	87.1	90.1	93.0	95.6	99.4
Wood products.....	93.9	83.0	94.3	96.6	96.7	103.0	106.6	111.0	111.5	113.5	111.4	106.7
Saw and planing mills.....	85.6	86.0	86.3	90.5	92.2	100.4	118.9	123.0	123.6	124.3	115.4	102.6
Furniture.....	103.3	103.0	103.0	104.1	103.5	104.1	105.3	106.3	106.8	109.6	112.8	114.4
Paper products.....	98.6	98.6	98.7	98.4	98.2	100.5	103.2	103.1	104.0	104.0	103.4	103.1
Pulp and paper mills.....	94.1	94.5	94.6	94.4	94.3	98.1	101.7	102.9	103.6	102.7	100.7	100.2
Other paper products (h).....	104.8	104.2	104.3	103.9	103.0	103.7	105.2	103.3	104.5	105.7	107.0	107.0
Printing, publishing and allied industries.....	102.3	106.0	104.1	104.1	103.9	104.2	106.0	105.0	104.8	106.2	107.4	108.6
Iron and steel products.....	95.5	95.6	95.7	96.8	97.2	97.8	98.0	99.2	101.5	102.7	103.7	106.3
Agricultural implements.....	90.1	91.4	93.9	98.6	98.2	96.2	90.9	89.3	89.0	87.7	88.5	89.3
Iron castings.....	95.0	97.7	97.5	97.6	95.3	94.3	96.8	96.8	98.3	103.2	107.0	109.3
Machinery mfg. (i).....	94.8	93.6	92.0	92.2	94.0	92.3	93.3	94.7	97.6	98.8	101.0	102.3
Primary iron and steel.....	92.9	92.3	93.2	94.4	95.6	101.5	104.3	106.2	110.9	110.5	109.9	110.7
Sheet metal products.....	100.0	99.3	98.7	101.1	102.5	106.4	109.9	107.3	112.6	113.3	113.3	115.6
Transportation equipment.....	100.6	100.0	101.4	96.2	96.2	104.0	106.5	110.0	109.6	110.2	111.0	112.4
Motor vehicles.....	103.3	103.3	104.6	93.3	92.7	109.5	112.0	115.3	117.1	114.4	114.1	114.1
Motor vehicle parts and accessories.....	97.3	99.6	101.1	98.6	101.7	106.7	110.2	113.4	114.0	115.3	115.8	116.0
Railroad and rolling stock equipment.....	99.7	87.4	86.3	86.1	82.7	78.9	82.0	83.9	80.6	85.5	85.4	92.9

For footnotes (a) to (p) see page II at the end of this report.

Table 13.- Index Numbers of Employment, Industrial Divisions and Groups, Provinces, Monthly Jan. 1, 1949 - June 1, 1953. (Continued)
(1949=100)

Provinces and Industries	1950											
	Jan. 1	Feb. 1	Mar. 1	Apr. 1	May 1	June 1	July 1	Aug. 1	Sept. 1	Oct. 1	Nov. 1	Dec. 1
Ontario - concluded												
Manufacturing (concluded)												
Non-ferrous metal products	98.7	98.8	98.4	98.7	99.2	95.4	98.0	95.6	98.4	100.5	104.3	106.3
Brass and copper products	111.7	112.9	112.8	112.9	112.8	91.5	91.5	97.9	101.4	106.6	106.6	111.2
Smelting and refining	86.0	86.0	86.3	86.2	100.5	104.2	105.7	105.5	106.6	106.5	110.5	111.4
Electrical apparatus and supplies	100.4	101.0	102.5	106.6	105.2	108.3	110.7	110.7	112.6	115.1	117.5	118.8
Non-metallic mineral products (j)	98.4	97.0	96.3	97.1	98.4	101.0	108.6	104.0	105.9	106.6	106.4	106.1
Chemical products	100.0	100.7	101.4	102.3	106.0	108.6	106.6	108.6	106.5	106.0	106.2	106.1
Construction	99.4	95.0	92.0	95.6	98.0	109.0	116.3	117.9	120.2	119.7	120.2	118.5
Building and structures (k)	102.5	98.6	95.2	98.8	102.8	110.6	116.5	118.5	119.5	120.1	121.3	120.0
Highways, bridges and streets	83.3	86.2	83.1	88.2	90.7	106.6	116.5	121.8	123.0	118.6	116.3	111.6
Transportation, storage, communication	96.9	93.2	91.9	93.6	97.4	101.8	108.9	105.8	104.2	106.0	106.1	105.8
Steam railways	96.7	92.5	90.8	92.7	93.5	97.6	100.0	102.2	98.9	103.2	103.4	102.3
Electric and motor transportation (p)	101.2	102.3	103.2	102.9	108.6	106.5	107.5	109.3	109.6	109.8	110.0	111.4
Communication	102.7	108.2	101.7	106.4	103.8	104.9	107.8	109.5	106.1	107.7	108.6	109.4
Public utility operation	102.7	101.2	99.7	99.2	100.3	103.1	106.0	107.2	106.7	108.8	108.6	102.2
Trade	110.4	100.7	100.4	101.5	102.7	103.2	103.8	108.3	108.5	105.2	108.2	112.7
Wholesale	103.6	103.7	104.0	103.6	103.9	104.6	106.5	106.8	108.4	106.5	109.3	109.1
Retail	112.6	99.7	99.2	100.8	102.2	102.6	102.9	102.2	102.0	104.1	107.8	113.8
Finance, insurance and real estate	102.7	103.0	108.6	105.5	105.6	106.9	106.8	107.2	107.0	110.3	110.7	110.7
Banking, investment and loan	102.1	102.6	103.1	108.2	108.6	104.0	106.0	106.2	106.1	106.3	108.5	108.3
Service	100.4	100.2	99.0	100.8	102.6	105.6	108.0	107.3	106.8	106.4	108.8	102.1
Hotels and restaurants	98.7	97.9	96.0	97.3	99.0	103.0	106.8	106.8	106.3	104.3	101.3	99.1
Laundries and dry cleaning plants	98.1	98.6	97.8	98.6	101.1	103.4	105.0	103.3	101.9	102.5	99.4	98.3
Other services (a)												
Industrial composite	100.1	98.3	97.9	98.2	98.4	101.3	108.8	104.0	106.1	107.3	108.2	109.2
Manitoba												
Manufacturing	97.8	97.8	98.3	97.8	97.9	95.3	98.7	100.1	100.2	101.9	101.8	101.3
Food and beverages	99.6	93.4	90.4	91.1	92.0	92.8	98.4	98.0	95.9	108.0	106.3	105.4
Meat products	108.4	89.4	84.2	86.5	86.7	91.9	96.8	99.4	90.8	85.6	99.9	106.9
Clothing (textile and fur)	95.0	103.7	102.5	103.9	101.9	90.9	93.6	97.3	98.6	88.8	96.2	94.1
Printing, publishing and allied industries	101.8	102.3	107.7	97.9	98.4	97.7	100.2	104.0	94.9	95.9	98.6	97.9
Iron and steel products	97.6	96.7	98.4	99.7	98.7	95.3	98.1	101.0	102.1	102.5	104.7	104.2
Transportation equipment	98.1	98.8	99.0	99.8	100.1	99.8	98.4	98.2	99.1	99.6	99.6	100.4
Construction	92.3	82.1	80.1	83.0	90.3	108.3	131.8	135.5	138.1	134.2	136.7	126.5
Building and structures (k)	98.2	86.9	89.0	87.7	91.8	98.1	125.9	134.3	137.3	139.2	144.4	133.9
Transportation, storage, communication	100.5	96.4	94.5	95.6	94.4	99.8	102.4	106.0	105.6	105.9	104.9	108.8
Steam railways	101.7	96.2	93.7	91.6	92.9	99.4	102.0	106.7	105.7	105.5	104.5	108.3
Storage	96.8	94.5	93.5	94.0	93.5	94.6	96.4	98.1	100.6	107.2	108.0	106.2
Trade	108.4	97.6	95.1	95.8	95.8	94.5	99.0	98.6	98.6	100.4	108.0	114.5
Wholesale	97.7	97.9	97.4	97.1	97.9	98.4	101.5	101.5	101.7	100.9	101.5	102.3
Retail	113.3	87.5	94.1	95.2	94.8	92.6	97.8	97.6	97.2	100.1	103.8	120.2
Finance, insurance and real estate	100.8	100.8	102.4	102.5	102.4	102.9	103.1	103.6	108.4	104.5	104.4	104.3
Service	98.2	97.3	95.0	95.8	97.6	96.7	99.0	99.8	101.4	99.9	99.9	98.4
Hotels and restaurants	100.9	96.9	93.4	94.8	96.3	94.9	95.8	98.8	100.3	99.9	98.8	97.0
Industrial composite	100.6	96.6	95.4	95.4	96.0	97.5	102.6	104.3	104.3	104.9	106.3	106.7
Saskatchewan												
Manufacturing	98.5	89.6	89.3	91.5	94.6	98.5	102.6	105.6	108.3	100.9	100.2	99.6
Food and beverages	100.1	88.7	86.0	89.3	93.7	99.6	101.5	103.4	99.7	97.5	97.3	97.0
Meat products	106.0	92.3	86.1	85.7	89.2	90.9	95.8	101.4	89.9	92.8	98.3	101.5
Dairy products	100.8	80.7	77.9	82.9	91.8	108.6	107.8	109.1	105.8	98.7	96.5	93.6
Construction	86.7	59.3	55.9	59.6	69.2	117.7	125.8	132.8	133.1	133.3	137.2	120.3
Building and structures (k)	77.5	62.4	58.6	61.6	77.6	97.5	114.9	127.5	124.7	121.1	138.1	117.3
Highways, bridges and streets	95.0	56.4	53.2	57.6	61.2	136.0	135.7	137.0	140.4	144.1	135.7	122.5
Transportation, storage, communication	97.7	92.1	92.5	92.1	93.3	99.8	102.2	106.1	108.6	107.4	106.8	106.2
Steam railways	98.0	91.9	93.9	92.9	93.9	101.5	108.6	108.1	109.6	107.1	108.4	104.8
Storage	94.6	86.6	83.0	85.4	86.3	88.8	90.8	92.2	100.5	104.4	104.5	102.8
Trade	105.1	96.8	96.6	97.5	98.4	98.5	99.9	97.3	97.8	101.0	105.0	108.2
Wholesale	100.2	98.7	98.0	99.3	100.6	99.4	101.0	108.4	101.8	100.5	102.7	102.9
Retail	108.2	95.1	95.8	96.5	97.1	98.0	99.4	93.7	95.4	101.4	106.4	111.6
Finance, insurance and real estate	101.4	101.3	101.7	101.6	101.9	102.0	102.2	102.5	102.6	104.7	104.4	104.2
Service	97.9	95.5	95.5	96.3	100.1	101.3	100.6	101.2	100.0	100.9	100.7	100.2
Industrial composite	99.5	90.6	90.3	91.1	93.1	101.6	104.7	106.8	107.3	107.7	108.9	108.0

For footnotes (a) to (p) see page II at the end of this report.

Table 13.- Index Numbers of Employment, Industrial Divisions and Groups, Provinces, Monthly Jan. 1, 1949 - June 1, 1953. (Continued)
(1949=100)

Provinces and Industries	1950											
	Jan. 1	Feb. 1	Mar. 1	Apr. 1	May 1	June 1	July 1	Aug. 1	Sept. 1	Oct. 1	Nov. 1	Dec. 1
Alberta												
Mining.....	101.8	101.5	100.9	99.8	96.5	99.7	101.9	101.3	104.1	104.7	107.1	111.2
Coal.....	105.3	104.2	101.8	98.3	87.8	85.2	85.2	79.8	82.4	85.6	87.0	91.7
Oil and natural gas wells.....	97.0	96.4	100.7	104.6	110.8	124.0	128.8	155.6	159.6	159.0	141.2	145.6
Manufacturing.....	100.6	98.3	96.7	98.6	98.1	100.1	102.9	107.9	106.5	104.9	106.0	104.8
Food and beverages.....	103.1	95.3	87.8	89.3	90.2	94.8	99.8	110.9	107.6	107.5	107.7	106.4
Meat products.....	107.2	97.4	91.5	90.4	91.1	97.4	100.8	101.3	95.9	99.1	100.6	103.7
Wood products.....	98.4	102.1	105.0	107.2	95.8	97.0	102.7	105.0	102.8	96.6	96.3	97.2
Printing, publishing and allied industries.....	102.3	105.6	107.6	105.3	106.2	107.3	109.3	112.6	109.9	112.1	108.9	108.0
Iron and steel products.....	97.6	100.7	99.8	104.4	108.5	112.0	114.9	116.0	117.3	117.5	121.2	119.2
Transportation equipment.....	102.1	100.0	99.3	99.4	101.0	97.5	92.4	93.2	85.1	96.0	95.5	93.8
Non-metallic mineral products (j).....	94.6	86.4	100.1	106.7	109.4	112.5	119.2	124.6	120.0	110.7	107.8	104.9
Products of petroleum and coal.....	101.2	101.0	100.4	101.1	100.5	95.8	97.2	97.4	97.7	96.0	92.8	92.7
Construction.....	88.0	78.5	81.8	86.9	100.4	132.2	140.9	147.3	151.0	141.0	142.5	159.1
Building and structures (k).....	91.6	85.4	82.9	101.2	110.8	131.3	134.6	143.8	145.6	157.3	144.7	160.3
Highways, bridges and streets.....	84.1	68.9	67.6	69.1	86.4	122.9	137.4	140.1	146.0	200.6	128.6	119.5
Transportation, storage, communication.....	97.9	94.6	94.9	94.6	97.9	102.1	105.1	107.6	106.1	106.1	103.7	101.6
Steam railways.....	98.3	94.0	95.4	91.1	95.0	99.1	101.7	104.2	102.2	100.7	99.6	96.4
Electric and motor transportation (p).....	101.0	98.5	100.1	102.4	104.3	107.2	112.1	115.2	114.5	112.6	110.2	109.8
Storage.....	97.1	95.4	97.9	101.5	101.0	101.3	102.3	103.9	102.7	106.8	108.2	107.0
Trade.....	112.0	101.8	100.8	102.1	103.7	105.2	107.3	107.9	109.3	109.7	111.3	115.6
Wholesale.....	106.8	104.1	102.9	104.6	106.2	107.2	108.8	109.7	110.8	109.9	111.4	112.2
Retail.....	114.4	100.8	99.8	101.0	102.6	104.4	106.6	107.2	108.6	109.7	111.2	117.4
Service.....	87.0	84.4	84.7	85.6	87.4	95.4	114.8	124.2	121.2	109.0	89.0	86.7
Hotels and restaurants.....	85.5	81.0	80.9	82.8	84.8	95.6	122.8	156.1	151.2	115.5	85.7	84.2
Industrial composite.....	100.8	96.5	96.5	97.6	98.8	104.5	108.5	111.3	111.6	109.5	109.1	109.7
British Columbia												
Forestry (chiefly logging).....	90.9	39.7	56.1	86.4	102.5	119.3	120.4	127.3	129.7	151.8	153.0	134.3
Mining.....	100.7	99.3	100.0	104.5	106.1	109.1	115.8	114.8	115.4	108.3	106.6	107.5
Gold (a).....	102.0	100.0	99.6	101.2	113.4	121.7	120.9	116.5	120.5	119.5	118.3	113.0
Other metal (b).....	101.6	101.5	101.1	105.3	105.2	108.2	110.8	113.0	110.9	110.9	113.0	116.8
Coal.....	102.5	105.6	104.3	100.8	97.0	97.6	96.8	95.5	87.9	97.1	87.6	88.2
Manufacturing.....	95.4	89.0	94.0	96.6	98.6	102.7	106.2	111.9	115.1	112.1	108.9	106.3
Food and beverages.....	83.7	77.6	79.7	81.6	86.4	99.0	113.0	139.0	159.6	151.7	114.2	103.3
Canned and cured fish.....	71.0	65.3	74.1	78.2	100.4	120.9	151.3	177.7	180.7	166.2	120.1	106.0
Canned and preserved fruits and vegetables.....	65.3	59.7	59.3	51.4	49.3	71.3	122.7	173.5	148.5	170.8	153.2	91.4
Wood products.....	101.7	91.6	97.7	101.3	103.2	108.0	110.7	114.0	115.9	116.8	117.0	112.7
Saw and planing mills.....	105.8	92.6	99.0	103.1	105.3	110.4	113.3	117.2	118.8	119.6	119.5	116.2
Paper products.....	89.1	88.3	88.9	89.5	90.7	91.6	93.5	94.8	97.3	96.0	98.5	97.7
Pulp and paper mills.....	85.8	85.9	87.0	87.8	88.4	89.0	90.2	91.6	93.6	92.6	92.9	92.8
Printing, publishing and allied industries.....	101.6	101.0	100.7	100.9	100.3	101.5	101.9	102.2	101.9	101.3	100.7	101.6
Iron and steel products.....	90.2	89.4	92.9	96.7	99.8	102.2	106.0	106.4	106.8	108.8	111.0	110.6
Transportation equipment.....	92.2	85.2	94.9	97.8	99.5	97.0	94.9	92.2	94.4	89.8	79.4	93.7
Shipbuilding and repairing.....	89.2	80.2	82.1	94.4	96.7	93.4	90.8	86.0	90.6	85.0	71.9	89.0
Non-ferrous metal products.....	100.9	101.9	102.0	99.6	100.2	101.6	103.5	104.8	104.1	103.8	101.8	101.1
Smelting and refining.....	101.2	102.5	102.2	99.7	99.9	100.8	102.7	105.7	103.0	102.7	100.7	100.1
Chemical products.....	94.8	92.3	92.0	97.2	95.5	96.2	95.4	97.5	95.2	94.4	94.4	93.5
Construction.....	84.0	68.8	76.6	86.9	92.6	98.3	98.9	99.9	101.4	98.1	94.6	90.1
Building and structures (k).....	85.4	66.7	79.2	90.1	93.5	100.9	99.4	100.5	104.0	99.9	96.3	92.6
Highways, bridges and streets.....	86.1	72.8	74.1	85.7	92.6	95.9	98.6	100.5	99.1	96.9	93.5	87.5
Transportation, storage, communication.....	99.0	97.4	97.5	97.9	98.7	101.7	103.3	104.8	104.3	101.6	100.3	100.3
Steam railways.....	99.7	97.4	97.4	98.7	100.2	102.4	103.8	105.0	102.9	101.4	98.7	98.9
Electric and motor transportation (p).....	101.0	101.3	98.6	97.9	97.7	99.0	100.6	100.6	100.1	99.2	98.9	96.6
Water transportation (m).....	94.3	93.7	95.2	94.0	93.6	98.9	101.4	104.1	105.1	96.4	94.1	96.1
Communication.....	103.7	100.9	101.1	103.3	104.9	107.7	109.6	111.7	111.5	112.2	111.7	112.7
Public utility operation.....	96.8	99.9	98.1	97.6	96.9	98.7	98.4	99.7	101.1	99.7	96.7	97.7
Trade.....	103.5	94.3	95.3	92.6	93.3	94.1	95.7	97.4	99.8	109.7	109.7	112.2
Wholesale.....	90.5	86.0	92.8	85.9	85.6	86.5	87.5	92.4	95.7	114.3	119.1	111.0
Retail.....	109.9	98.4	96.5	95.9	97.0	97.8	99.7	99.0	101.8	107.3	104.9	112.6
Finance, insurance and real estate.....	100.6	100.8	101.6	102.5	102.5	102.7	103.4	103.5	103.7	107.0	107.5	106.6
Banking, investment and loan.....	100.3	100.4	101.2	101.3	101.6	101.7	102.1	102.6	102.4	106.8	107.0	106.6
Service.....	94.6	90.5	89.2	91.2	92.6	94.0	95.8	98.6	100.6	97.0	94.9	92.7
Hotels and restaurants.....	95.0	92.2	89.0	91.1	92.8	93.8	95.1	99.2	102.3	98.0	95.9	93.8
Industrial composite.....	96.4	87.6	91.0	94.9	97.5	101.6	103.8	107.0	108.3	108.5	106.7	106.7

For footnotes (a) to (p) see page II at the end of this report.

Table 13.- Index Numbers of Employment, Industrial Divisions and Groups, Provinces, Monthly Jan. 1, 1949 - June 1, 1953. (Continued)
(1949=100)

Provinces and Industries	1951											
	Jan. 1	Feb. 1	Mar. 1	Apr. 1	May 1	June 1	July 1	Aug. 1	Sept. 1	Oct. 1	Nov. 1	Dec. 1
Prince Edward Island												
Manufacturing.....	102.0	98.7	99.6	94.9	109.1	113.1	110.2	111.5	115.5	111.0	110.1	118.1
Transportation, storage, communication.....	99.4	105.4	103.2	92.4	92.5	108.5	113.0	117.6	117.2	114.1	108.2	106.9
Trade.....	120.1	106.2	98.3	99.0	99.0	104.2	109.3	104.6	106.9	104.6	108.8	115.9
Industrial composite.....	117.3	105.5	102.0	96.8	103.1	113.4	119.0	120.2	122.5	120.1	116.3	115.3
Nova Scotia												
Mining.....	101.0	101.0	100.3	100.8	101.7	101.9	98.4	101.9	101.1	101.7	101.5	101.6
Coal.....	100.8	101.5	100.8	101.5	101.7	100.6	96.6	100.2	99.2	100.0	99.4	99.8
Manufacturing.....	99.8	99.5	99.9	101.7	101.2	108.9	108.7	112.2	113.2	112.2	114.7	118.0
Food and beverages.....	99.6	94.4	91.0	87.8	90.7	99.4	103.6	107.8	114.3	110.4	117.9	118.4
Canned and cured fish.....	91.2	90.8	91.0	94.6	101.0	121.0	125.4	128.5	120.7	106.9	104.5	100.1
Iron and steel products.....	103.9	104.8	101.9	106.4	106.9	107.9	111.9	114.6	117.3	113.1	116.9	117.1
Primary iron and steel.....	101.9	102.3	98.8	102.8	104.6	105.4	110.2	110.3	112.9	108.0	111.8	117.1
Transportation equipment.....	94.9	92.4	99.3	109.5	100.1	110.9	110.7	113.3	112.8	116.9	117.2	124.2
Shipbuilding and repairing.....	83.5	87.7	92.5	93.3	90.2	92.7	90.9	94.9	98.8	108.4	111.3	122.5
Construction.....	83.9	68.6	52.8	55.0	65.5	86.2	80.4	91.5	93.8	101.1	94.6	82.8
Building and structures (k).....	103.2	108.0	104.4	111.2	125.9	138.6	129.6	136.7	156.3	186.3	163.2	145.0
Highways, bridges and streets.....	77.0	54.4	34.3	34.9	44.0	67.8	63.2	75.4	72.0	78.3	70.7	81.2
Transportation, storage, communication.....	107.7	108.1	103.4	115.2	100.1	99.9	104.0	104.0	110.4	104.8	106.6	106.1
Steam railways.....	103.3	105.1	99.4	99.9	101.0	106.2	109.5	114.3	117.7	116.4	116.6	115.0
Water transportation (m).....	113.4	113.7	108.7	152.3	90.9	77.9	85.1	74.2	88.4	73.1	79.7	80.1
Trade.....	117.1	106.0	103.2	106.0	104.1	105.2	106.1	103.8	104.3	108.7	110.4	114.5
Wholesale.....	108.4	105.8	104.0	103.9	101.5	102.3	103.9	104.8	106.6	108.5	111.7	111.6
Retail.....	121.3	106.1	102.7	107.0	105.4	106.6	107.1	103.2	103.2	108.9	109.8	115.9
Finance, insurance and real estate.....	103.3	104.6	104.9	108.3	112.8	114.0	114.6	115.1	114.9	114.7	117.3	123.1
Industrial composite.....	100.1	95.4	91.1	94.2	94.2	100.3	100.4	104.2	105.9	108.4	106.3	104.8
New Brunswick												
Forestry (chiefly logging).....	245.9	227.4	221.3	200.4	123.3	135.1	155.1	169.8	150.2	173.9	211.0	238.1
Manufacturing.....	96.4	98.2	99.0	102.9	102.6	111.2	109.8	112.4	115.3	111.7	110.3	107.4
Wood products.....	83.3	98.2	103.8	110.5	105.3	111.9	113.5	109.1	105.4	94.6	86.9	80.9
Saw and planing mills.....	82.7	98.6	105.0	111.1	104.7	111.9	113.1	108.2	104.0	95.7	87.9	81.9
Pulp and paper mills.....	109.7	104.6	105.8	106.9	109.7	118.2	121.4	119.6	122.2	122.4	122.8	117.8
Transportation equipment.....	102.8	103.2	103.2	107.1	97.8	104.7	85.3	105.5	116.6	120.4	121.9	122.5
Construction.....	92.8	69.6	65.5	65.1	100.9	89.9	91.9	90.6	103.2	103.3	102.6	108.2
Building and structures (k).....	90.0	84.6	84.8	83.6	88.4	100.3	111.0	113.9	127.5	132.9	136.0	144.7
Highways, bridges and streets.....	92.8	59.1	52.6	52.7	106.3	81.8	78.5	74.7	86.6	83.5	80.6	84.2
Transportation, storage, communication.....	115.4	121.8	126.0	121.3	104.6	96.4	96.1	102.4	101.3	103.7	100.7	103.4
Steam railways.....	110.3	117.3	119.2	110.3	113.5	100.5	106.5	106.7	110.1	111.7	111.1	110.2
Water transportation (m).....	150.6	163.1	183.9	193.5	74.0	74.8	62.9	84.4	61.3	70.6	54.2	73.3
Trade.....	113.4	101.0	98.8	99.6	99.8	101.8	103.6	104.1	102.9	103.4	103.9	113.2
Wholesale.....	106.7	103.5	105.6	103.6	102.8	103.3	106.0	106.3	106.3	105.4	106.4	106.9
Retail.....	117.6	99.9	96.6	98.1	98.4	101.3	103.2	103.1	101.4	102.6	102.9	116.7
Industrial composite.....	113.2	108.3	108.1	106.9	103.7	103.6	106.6	108.6	110.1	110.9	112.4	116.1
Quebec												
Forestry (chiefly logging).....	168.8	163.0	160.9	126.7	96.1	111.2	120.7	111.8	114.6	133.1	174.0	196.9
Mining.....	119.8	119.4	118.9	119.8	121.1	124.6	129.2	129.8	128.3	130.6	128.6	128.6
Gold (a).....	102.1	102.9	101.6	100.3	98.9	97.1	96.8	96.8	97.3	95.8	99.8	102.7
Other metal (b).....	127.7	128.3	129.1	131.9	133.7	141.0	152.6	153.0	155.0	152.9	158.0	148.8
Non-metal (c).....	128.5	126.4	125.3	126.4	129.9	134.6	137.6	137.6	137.1	136.2	134.6	134.2
Manufacturing.....	102.6	104.3	105.8	107.2	108.0	108.9	108.8	108.8	108.6	109.9	109.2	106.3
Tobacco.....	94.3	94.5	93.4	90.0	89.1	89.1	87.9	86.9	53.8	88.2	88.5	87.1
Leather products.....	87.2	93.0	95.0	97.1	94.8	88.4	87.1	87.2	88.0	87.0	84.3	84.0
Boots and shoes (except rubber).....	87.7	92.7	94.1	96.3	93.9	88.2	87.1	86.1	87.7	85.8	83.1	83.3
Textile products (except clothing).....	109.9	111.1	111.1	112.0	111.2	110.7	109.3	107.6	106.3	104.8	103.8	101.1
Cotton yarn and broad woven goods.....	115.4	116.4	116.9	118.0	117.7	118.6	118.1	116.5	114.5	113.7	113.7	112.8
Synthetic textiles and silk.....	107.4	108.1	108.1	109.9	109.6	109.5	109.6	109.2	107.1	103.8	101.1	93.1
Clothing (textile and fur).....	103.1	107.5	110.2	111.5	110.5	108.1	102.7	99.5	101.3	101.0	99.9	97.8
Men's clothing.....	99.1	103.3	105.6	107.5	109.0	107.7	103.8	99.3	100.1	97.7	95.3	92.7
Women's clothing.....	105.5	114.1	118.7	118.9	115.6	109.9	101.3	98.8	106.1	107.6	106.0	103.3
Knit goods.....	102.6	104.1	105.3	105.6	104.7	105.8	102.9	99.7	98.5	98.8	99.5	99.3
Wood products.....	100.9	102.5	103.6	103.9	105.4	112.5	113.6	112.7	112.3	109.4	104.9	100.4
Saw and planing mills.....	93.8	97.9	99.1	99.8	101.7	118.0	122.0	121.5	121.5	117.0	108.0	100.2
Furniture.....	111.4	110.7	111.4	111.3	110.4	109.2	106.2	104.5	103.3	102.3	102.7	102.6

For footnotes (a) to (p) see page 11 at the end of this report.

Table 13.- Index Numbers of Employment, Industrial Divisions and Groups, Provinces, Monthly Jan. 1, 1949 - June 1, 1953. (Continued)

(1949=100)

Provinces and Industries	1951											
	Jan. 1	Feb. 1	Mar. 1	Apr. 1	May 1	June 1	July 1	Aug. 1	Sept. 1	Oct. 1	Nov. 1	Dec. 1
Quebec - concluded												
Manufacturing - Concluded:												
Paper products.....	101.9	101.3	101.5	103.3	106.4	110.6	116.0	116.0	116.1	114.5	111.7	109.9
Pulp and paper mills.....	101.3	100.3	101.2	102.4	106.4	111.7	116.6	118.1	118.4	116.0	113.2	111.1
Other paper products (h).....	103.9	104.5	102.6	106.3	105.4	106.6	108.2	107.4	108.4	108.6	105.5	104.8
Printing, publishing and allied industries.....	104.4	105.0	104.4	105.2	104.7	106.1	104.3	103.8	103.1	103.7	104.0	104.2
Iron and steel products.....	105.7	107.6	109.6	112.0	113.3	115.1	113.8	113.7	115.0	122.1	123.5	124.7
Machinery mfg. (i).....	113.1	116.8	119.3	123.8	127.8	111.6	90.0	89.6	91.5	113.8	116.8	119.5
Primary iron and steel.....	100.5	97.2	100.5	102.5	102.2	102.5	103.6	105.8	106.6	109.0	110.6	110.8
Transportation equipment.....	87.6	90.4	93.5	98.4	102.8	106.5	110.6	113.7	119.2	124.1	126.3	129.7
Railroad and rolling stock equipment.....	85.3	84.7	85.8	88.8	92.6	93.6	95.4	95.9	98.5	100.1	99.7	104.5
Shipbuilding and repairing.....	73.6	80.1	88.4	93.4	100.2	104.6	113.8	122.7	132.7	139.2	142.3	141.5
Non-ferrous metal products.....	99.9	105.2	108.9	109.9	111.2	111.8	111.5	112.9	113.9	107.8	111.4	112.6
Smelting and refining.....	98.6	106.1	112.9	116.7	117.8	119.3	119.8	121.8	121.4	114.5	114.9	115.5
Electrical apparatus and supplies.....	115.1	116.3	117.0	119.8	120.1	121.1	122.6	121.0	121.6	121.9	120.5	118.3
Chemical products.....	105.7	106.3	107.4	109.2	111.4	115.8	115.3	115.0	117.8	117.4	119.1	118.9
Construction.....	95.8	82.9	80.2	80.3	99.9	110.7	118.1	124.7	132.2	131.1	131.4	126.7
Building and structures (k).....	92.3	87.4	84.2	85.6	93.2	100.8	107.8	111.7	121.0	118.8	120.1	118.0
Highways, bridges and streets.....	100.0	72.6	69.0	66.1	107.7	122.6	129.6	139.7	143.3	144.5	142.3	133.7
Transportation, storage, communication.....	95.2	92.2	95.5	94.3	102.1	106.9	113.0	115.1	117.0	116.5	116.4	116.1
Steam railways.....	95.7	95.9	102.1	96.6	97.5	102.6	108.2	115.0	117.8	118.0	116.0	113.3
Water transportation (m).....	60.9	36.0	36.0	47.2	103.3	116.3	140.1	128.5	130.7	134.1	133.5	143.7
Electric and motor transportation (p).....	100.2	100.2	100.7	101.8	102.7	103.2	103.5	101.3	100.5	102.7	102.1	101.8
Communication.....	111.2	111.2	110.3	111.2	111.1	111.9	112.7	114.2	114.4	113.5	113.3	112.6
Public utility operation.....	95.4	93.1	93.2	93.4	95.2	99.5	104.5	106.7	108.2	104.5	102.7	102.0
Trade.....	110.5	103.9	103.0	105.5	106.6	106.4	105.8	104.3	104.4	106.2	107.4	110.8
Wholesale.....	104.4	103.9	104.4	104.6	106.4	106.7	107.6	107.4	107.9	108.4	109.5	109.4
Retail.....	113.2	103.9	102.4	105.9	105.8	108.3	105.0	102.9	102.8	105.3	106.6	111.5
Finance, insurance and real estate.....	106.2	107.0	107.8	110.9	111.8	112.0	112.5	113.0	113.7	114.2	117.1	117.6
Banking, investment and loan.....	108.1	107.1	107.9	113.0	114.0	114.0	115.1	115.9	115.7	116.1	121.0	121.4
Insurance.....	106.7	107.2	108.1	108.0	107.1	107.6	108.8	108.5	110.4	111.3	110.9	111.5
Service.....	98.9	99.4	99.0	98.9	100.0	102.6	107.5	109.4	109.8	106.7	108.4	107.7
Hotels and restaurants.....	96.7	97.2	96.8	96.5	97.0	100.2	106.7	111.6	111.8	106.0	105.6	104.2
Laundries, dry cleaning plants.....	96.1	95.2	93.9	94.6	97.0	98.8	101.3	100.5	99.8	100.4	100.1	100.7
Industrial composite.....	106.2	103.6	104.3	103.9	106.8	108.8	110.8	111.2	112.2	113.6	115.4	115.7
Ontario												
Forestry (chiefly logging).....	163.5	162.8	159.5	155.8	99.9	114.5	114.8	109.5	118.0	139.7	165.0	192.7
Mining.....	107.8	106.3	108.0	108.8	110.0	110.1	112.0	108.6	107.6	112.3	113.6	113.8
Gold (a).....	99.5	98.8	98.1	97.7	96.7	96.7	95.6	86.6	84.5	92.2	93.4	93.6
Other metal (b).....	122.6	127.3	127.9	129.6	131.6	132.1	136.1	140.3	141.5	141.7	141.3	145.8
Manufacturing.....	105.7	106.8	107.6	109.1	109.4	110.0	111.1	110.2	109.9	110.1	107.2	106.4
Food and beverages.....	95.0	91.4	91.0	92.5	93.4	95.5	103.7	106.1	112.4	124.3	107.7	104.5
Meat products.....	106.2	104.8	102.6	104.5	105.0	108.4	110.1	113.8	108.4	107.1	109.7	110.1
Canned and preserved fruits and vegetables.....	65.0	66.4	65.8	67.9	73.5	77.5	109.9	134.1	157.6	235.0	115.8	104.4
Bread and other bakery products.....	104.2	104.4	103.4	104.1	103.6	104.4	107.3	107.5	108.4	107.4	106.7	106.1
Breweries and distilleries.....	100.2	91.6	93.2	96.1	95.7	97.7	102.0	104.9	105.0	101.8	104.7	102.7
Rubber products.....	105.3	106.7	106.1	110.0	109.6	110.8	109.3	108.5	108.7	108.7	103.8	101.1
Leather products.....	99.4	102.0	103.4	103.8	102.1	99.0	94.3	91.5	90.5	87.7	86.8	86.7
Boots and shoes (except rubber).....	95.4	99.0	100.7	101.7	101.5	100.1	95.7	94.3	95.6	91.4	88.1	88.7
Textile products (except clothing).....	104.8	105.9	106.6	107.0	107.1	104.0	102.2	99.0	97.4	97.3	95.5	93.4
Cotton yarn and broad woven goods.....	103.5	105.9	105.3	106.4	106.6	102.8	103.3	103.8	106.6	107.0	104.1	101.5
Woolen goods.....	101.2	102.1	102.4	102.6	101.5	96.4	93.4	87.7	85.1	84.5	83.4	80.8
Clothing (textile and fur).....	98.0	101.8	103.6	104.8	103.3	100.8	97.9	95.0	94.8	93.9	92.6	91.0
Men's clothing.....	96.4	99.4	102.7	104.1	104.3	100.3	99.9	96.7	94.5	94.6	92.3	94.2
Women's clothing.....	103.0	110.5	112.6	114.7	108.7	104.0	99.0	97.9	101.6	101.6	100.7	99.9
Knit goods.....	98.1	100.8	102.0	102.3	101.3	100.1	96.9	93.7	93.0	90.3	90.5	89.0
Wood products.....	103.0	102.6	103.1	105.0	105.7	110.7	112.9	112.9	113.0	109.2	104.5	97.3
Saw and planing mills.....	96.4	94.4	94.7	98.7	102.2	117.5	124.5	129.0	127.8	119.7	108.9	91.8
Furniture.....	113.8	114.3	115.0	113.7	111.9	109.4	107.7	103.9	106.3	103.7	102.2	100.6
Paper products.....	101.4	101.8	102.2	103.5	103.3	106.8	110.1	110.0	111.8	111.2	110.3	108.5
Pulp and paper mills.....	98.5	98.7	99.6	101.8	101.3	106.7	112.4	114.0	115.5	113.7	112.8	111.1
Other paper products (b).....	105.3	106.0	106.8	106.8	106.0	106.9	106.9	104.5	106.6	107.6	108.8	105.1
Printing, publishing and allied industries.....	107.0	107.5	108.5	108.4	108.9	108.6	108.8	108.9	108.3	108.9	108.7	108.0
Iron and steel products.....	106.5	108.8	107.7	109.6	110.5	111.5	112.0	110.6	110.1	109.4	107.7	106.7
Agricultural implements.....	89.1	92.6	95.2	99.0	100.3	100.1	101.6	98.8	98.1	98.8	90.2	95.7
Iron castings.....	109.5	111.8	113.7	115.6	116.2	112.0	109.3	105.3	104.9	104.5	104.3	106.6
Machinery mfg. (i).....	103.5	104.4	105.0	106.2	106.3	109.4	109.7	108.9	109.1	108.6	107.7	106.8
Primary iron and steel.....	111.0	112.8	113.4	115.3	116.4	119.6	122.2	123.6	124.2	123.5	121.1	121.2
Sheet metal products.....	113.8	113.1	112.4	114.3	113.4	115.8	113.8	112.0	112.2	111.0	110.7	106.3
Transportation equipment.....	114.8	118.3	120.0	122.6	123.0	123.9	123.9	122.0	119.2	116.2	117.0	117.2
Motor vehicles.....	117.6	121.4	122.0	123.4	119.9	120.6	118.0	115.8	110.1	105.5	102.8	103.2
Motor vehicle parts and accessories.....	118.7	123.4	125.0	126.6	127.2	125.4	123.5	120.2	118.0	109.4	112.4	108.8
Railroad and rolling stock equipment.....	91.9	83.5	84.3	85.4	95.6	99.8	104.1	105.5	104.7	105.5	107.6	109.1

For footnotes (a) to (p) see page II at the end of this report.

Table 13.- Index Numbers of Employment, Industrial Divisions and Groups, Provinces, Monthly Jan. 1, 1949 - June 1, 1953. (Continued)
(1949=100)

Provinces and Industries	1951											
	Jan. 1	Feb. 1	Mar. 1	Apr. 1	May 1	June 1	July 1	Aug. 1	Sept. 1	Oct. 1	Nov. 1	Dec. 1
Ontario - concluded												
Manufacturing (concluded)												
Non-ferrous metal products	108.3	107.9	108.9	111.5	111.7	112.0	115.5	112.3	111.8	111.0	109.6	110.3
Brass and copper products	110.8	115.7	113.0	114.7	116.8	116.4	114.4	112.4	108.5	108.3	106.2	103.1
Smelting and refining	110.9	112.0	114.4	115.9	116.5	117.6	124.8	126.3	125.6	126.2	126.8	128.9
Electrical apparatus and supplies	119.4	120.2	121.1	123.2	124.3	125.4	125.8	122.4	120.9	120.1	118.1	116.2
Non-metallic mineral products (j)	106.2	108.3	109.6	111.9	113.1	114.2	115.6	115.5	112.7	111.1	109.4	108.7
Chemical products	104.6	106.9	107.8	108.6	109.9	110.7	112.0	112.0	111.9	111.2	111.6	111.4
Construction	108.4	108.2	105.0	106.5	115.1	123.7	130.2	134.1	136.7	137.5	137.8	134.4
Building and structures (k)	109.5	109.3	108.3	109.6	112.8	121.6	127.3	129.7	132.9	134.9	135.7	132.6
Highways, bridges and streets	98.2	97.8	89.7	91.2	101.6	115.9	120.9	127.5	128.8	127.4	126.8	122.8
Transportation, storage, communication	101.6	99.3	98.9	100.2	104.1	106.5	109.4	110.1	112.3	109.6	110.0	108.6
Steam railways	100.4	99.7	98.5	98.3	99.4	102.2	107.1	108.1	111.3	107.2	107.9	105.5
Electric and motor transportation (p)	111.2	109.0	110.1	110.8	112.3	115.3	115.4	113.6	113.2	112.7	115.1	112.7
Communication	110.8	110.2	110.4	111.3	111.1	111.7	112.0	115.2	112.5	111.8	111.4	112.4
Public utility operation	100.9	102.1	102.1	103.9	105.6	109.3	112.3	112.8	112.5	110.2	109.4	108.9
Trade	117.4	108.1	107.5	108.8	109.5	110.4	110.7	107.6	107.5	110.4	112.0	117.2
Wholesale	112.4	112.3	113.2	113.9	115.1	114.5	116.0	116.7	116.5	116.8	117.3	118.7
Retail	118.9	106.7	105.6	107.0	108.1	109.0	109.0	104.6	104.6	108.2	110.2	116.6
Finance, insurance and real estate	110.9	111.5	112.2	116.4	119.2	119.2	120.1	120.3	120.3	120.5	121.7	124.1
Banking, investment and loan	108.2	108.8	109.1	115.6	120.7	120.9	121.3	121.5	121.3	121.3	122.8	126.8
Service	101.7	102.3	102.0	102.1	103.1	106.2	109.4	110.7	110.7	110.4	108.3	106.0
Hotels and restaurants	97.8	97.7	97.7	97.8	98.5	102.5	106.5	108.4	106.7	107.6	103.7	101.6
Laundries and dry cleaning plants	98.4	99.1	98.4	98.4	101.3	103.8	106.4	106.2	105.3	105.1	104.8	100.9
Other services (o)												
Industrial composite	108.0	107.2	107.3	108.2	108.9	110.9	112.5	111.8	112.1	112.9	112.0	112.5
Manitoba												
Manufacturing	98.7	100.4	100.0	100.5	100.8	101.8	104.2	106.3	106.5	104.7	105.9	105.4
Food and beverages	97.8	90.7	88.2	86.4	88.7	93.0	96.8	98.1	97.8	99.3	101.4	101.2
Meat products	95.1	92.8	87.5	85.8	86.5	95.4	99.7	99.5	97.4	94.7	100.5	105.8
Clothing (textile and fur)	92.5	102.7	105.5	103.5	99.7	92.7	95.7	98.5	100.0	92.9	86.7	88.4
Printing, publishing and allied industries	97.6	105.6	97.2	96.6	97.5	97.5	98.5	104.6	95.2	96.5	100.0	99.2
Iron and steel products	103.5	104.3	104.2	105.8	105.3	106.7	106.5	108.9	111.6	111.0	109.8	108.3
Transportation equipment	101.2	102.5	103.8	105.5	106.4	108.9	110.6	108.8	111.7	111.9	113.2	114.3
Construction	100.7	88.7	91.7	94.9	101.7	111.7	123.7	130.2	130.6	119.7	117.7	101.8
Building and structures (k)	115.6	101.4	107.8	107.4	110.3	112.5	124.3	133.1	135.4	124.2	123.2	109.8
Transportation, storage, communication	100.7	98.4	97.3	97.3	99.8	104.7	110.8	112.1	113.2	114.5	114.9	113.3
Steam railways	100.8	97.9	96.8	96.4	99.3	105.5	112.5	114.6	116.1	116.0	115.3	114.0
Storage	104.5	102.0	98.7	98.8	100.7	102.4	105.0	106.3	106.4	118.7	122.6	120.5
Trade	111.6	99.9	98.7	99.5	99.4	100.5	100.9	100.3	100.3	100.0	101.1	107.3
Wholesale	102.2	102.2	102.4	102.6	103.1	103.8	104.3	105.8	107.2	105.6	106.5	106.4
Retail	116.1	98.9	97.1	98.1	97.6	99.0	99.4	97.8	97.0	97.2	98.5	107.8
Finance, insurance and real estate	104.3	104.5	104.3	107.8	109.7	110.4	111.1	111.4	112.7	112.7	114.8	114.9
Service	99.2	98.5	97.9	98.6	100.4	104.0	103.7	105.3	105.6	103.2	101.0	98.1
Hotels and restaurants	99.1	95.5	95.4	95.7	97.7	102.9	106.0	107.4	108.6	105.2	100.9	97.6
Industrial composite	102.7	99.3	98.6	99.1	100.5	103.5	108.5	107.6	108.2	107.1	107.0	106.5
Saskatchewan												
Manufacturing	95.8	93.4	92.3	92.5	96.2	100.5	103.0	108.9	107.2	102.9	103.9	104.2
Food and beverages	93.4	87.8	86.1	86.9	91.1	97.6	103.0	103.5	102.2	98.2	100.1	100.6
Meat products	95.5	89.9	83.7	82.7	87.7	92.3	102.0	100.0	95.0	91.3	99.4	104.9
Dairy products	89.0	81.1	81.1	82.4	89.5	102.8	107.7	108.2	109.8	101.3	101.0	99.4
Construction	88.0	70.7	70.0	69.9	72.8	118.5	128.9	136.5	134.3	133.2	135.4	124.0
Building and structures (k)	93.4	84.9	81.6	76.5	88.9	123.9	123.9	133.6	128.9	139.9	133.8	137.5
Highways, bridges and streets	82.5	56.6	58.4	53.0	57.0	106.5	131.4	136.9	137.1	124.8	115.4	109.0
Transportation, storage, communication	102.5	97.4	96.6	98.7	102.3	107.3	111.3	114.5	114.8	113.5	110.6	110.8
Steam railways	101.9	97.3	96.9	99.8	103.7	108.8	112.2	115.7	117.2	115.7	111.3	111.7
Storage	101.7	90.2	87.8	88.7	92.4	96.2	102.3	103.6	100.5	100.9	102.3	102.8
Trade	110.5	99.3	98.1	99.9	99.4	101.9	103.3	101.0	102.0	104.0	106.2	107.2
Wholesale	102.7	101.9	102.5	102.9	101.1	103.9	106.3	107.4	107.4	103.9	103.9	103.2
Retail	115.6	97.8	95.5	98.2	98.4	100.7	101.5	97.1	98.8	104.2	107.8	108.8
Finance, insurance and real estate	104.3	105.2	105.2	110.5	111.8	112.0	112.4	113.0	113.0	112.5	114.3	114.1
Service	98.9	98.8	98.0	97.1	103.8	100.1	99.7	101.5	102.4	100.7	102.4	102.5
Industrial composite	103.4	96.6	95.4	96.9	98.7	107.2	110.7	112.7	113.0	112.3	112.9	112.0

For footnotes (a) to (p) see page II at the end of this report.

Table 13.- Index Numbers of Employment, Industrial Divisions and Groups, Provinces, Monthly Jan. 1, 1949 - June 1, 1953. (Continued)
(1949=100)

Provinces and Industries	1951											
	Jan. 1	Feb. 1	Mar. 1	Apr. 1	May 1	June 1	July 1	Aug. 1	Sept. 1	Oct. 1	Nov. 1	Dec. 1
Alberta												
Mining.....	108.9	106.4	107.9	106.1	105.7	106.5	109.8	114.0	116.0	116.4	119.3	122.3
Coal.....	91.4	86.2	88.1	85.0	79.7	75.7	77.6	78.3	81.1	81.8	84.4	89.1
Oil and natural gas wells.....	140.9	142.7	143.2	143.2	144.2	155.6	165.8	173.7	174.8	174.2	178.8	178.9
Manufacturing.....	102.8	101.1	101.3	101.5	101.6	105.6	109.8	113.8	117.3	114.4	114.8	115.4
Food and beverages.....	101.0	94.0	92.2	92.9	93.9	101.2	106.9	112.3	117.5	115.4	112.4	113.2
Meat products.....	99.6	99.5	95.8	96.4	96.4	100.6	106.3	106.3	103.1	99.9	100.7	106.6
Wood products.....	102.9	104.2	108.2	106.3	93.7	97.0	100.6	106.5	108.1	98.0	95.8	100.6
Printing, publishing and allied industries.....	110.0	110.2	111.8	97.8	96.2	93.0	92.7	93.0	94.8	93.2	94.5	93.3
Iron and steel products.....	119.1	122.5	125.8	127.4	131.7	132.4	136.1	133.8	136.5	135.1	138.0	137.3
Transportation equipment.....	100.7	100.2	102.4	104.9	106.5	110.8	118.0	124.7	130.8	130.5	138.4	143.7
Non-metallic mineral products (j).....	100.0	106.1	101.9	102.9	109.5	111.8	118.6	120.0	116.2	104.6	106.5	98.0
Products of petroleum and coal.....	90.6	90.5	92.2	92.7	93.6	94.4	96.0	99.8	110.5	111.0	111.3	105.8
Construction.....	121.9	114.1	111.9	112.6	140.1	167.8	170.9	187.4	188.4	182.0	167.5	151.4
Building and structures (k).....	149.8	137.7	140.6	140.9	165.8	191.9	201.4	212.6	215.4	213.9	195.1	173.5
Highways, bridges and streets.....	96.6	92.2	85.0	86.2	118.8	146.1	143.0	164.9	164.2	162.8	142.3	128.3
Transportation, storage, communication.....	99.6	97.4	97.3	98.0	102.2	105.9	109.0	112.3	112.1	110.4	108.1	108.9
Steam railways.....	98.3	93.5	94.0	94.0	98.5	100.8	103.9	107.6	108.1	105.5	103.6	104.7
Electric and motor transportation (p).....	108.6	106.6	105.7	105.2	106.4	110.5	115.5	117.6	114.8	115.9	109.1	118.2
Storage.....	105.8	103.9	101.0	104.3	105.7	105.9	107.1	106.2	105.0	104.4	107.6	108.3
Trade.....	118.9	107.8	107.6	108.4	109.7	111.6	112.7	114.1	112.7	115.3	113.9	117.0
Wholesale.....	112.9	110.6	111.9	111.8	113.3	115.2	116.5	118.6	118.6	117.8	118.0	119.6
Retail.....	121.8	106.5	105.7	106.9	108.1	110.0	111.1	112.0	110.0	114.2	112.1	115.8
Service.....	85.0	84.6	85.2	85.0	87.7	92.9	110.1	122.7	121.2	102.0	91.0	87.7
Hotels and restaurants.....	81.8	79.7	80.5	80.2	82.7	89.3	113.0	130.7	128.9	101.1	96.2	82.0
Industrial composite.....	107.4	103.4	105.5	105.7	107.0	112.3	115.9	120.9	121.5	118.7	117.2	117.0
British Columbia												
Forestry (chiefly logging).....	118.1	108.7	106.2	108.6	129.9	138.2	138.1	106.1	99.6	127.3	142.3	143.7
Mining.....	103.3	105.1	105.7	104.7	104.0	105.6	113.1	117.8	112.6	106.9	106.6	106.3
Gold (a).....	98.2	102.0	98.6	93.1	97.4	106.9	108.9	110.4	114.2	109.6	109.3	104.7
Other metal (b).....	116.0	118.5	120.3	119.8	117.4	117.7	121.2	124.8	127.6	121.9	121.9	120.3
Coal.....	88.2	90.0	89.9	89.9	88.6	86.3	86.7	85.5	88.7	85.5	85.6	87.6
Manufacturing.....	101.5	101.9	105.6	105.4	108.2	110.1	115.8	119.4	119.9	117.1	112.7	108.4
Food and beverages.....	86.2	84.9	87.3	89.0	95.5	104.1	122.7	141.2	143.0	135.0	116.2	100.1
Canned and cured fish.....	76.7	83.3	86.6	86.4	111.7	132.0	155.5	194.2	209.7	174.4	123.8	118.3
Canned and preserved fruits and vegetables.....	61.9	57.2	51.8	53.6	54.4	64.8	122.5	158.1	144.9	161.2	141.0	86.7
Wood products.....	109.2	108.7	111.1	112.5	114.5	114.1	115.9	117.0	116.4	113.2	112.7	108.0
Saw and planing mills.....	112.4	113.7	115.6	116.8	118.9	118.5	121.0	121.8	121.2	117.8	117.4	112.8
Paper products.....	96.1	96.1	97.2	100.2	102.2	101.4	113.9	116.6	116.2	113.9	110.0	109.7
Pulp and paper mills.....	93.1	93.4	95.0	98.2	101.3	100.5	116.9	110.4	118.7	118.9	117.2	117.4
Printing, publishing and allied industries.....	101.3	100.5	101.4	103.1	101.1	101.9	106.6	101.8	102.2	101.9	104.4	106.1
Iron and steel products.....	106.9	108.8	110.4	111.6	113.6	117.1	119.9	118.5	121.2	121.4	119.7	118.4
Transportation equipment.....	96.2	97.3	104.8	112.1	118.7	125.7	135.4	132.9	137.7	141.7	135.1	139.4
Shipbuilding and repairing.....	92.0	92.3	100.1	109.0	116.1	123.5	133.1	128.9	137.4	140.0	132.0	135.9
Non-ferrous metal products.....	100.6	100.4	99.8	99.5	99.8	102.3	102.0	106.9	104.2	97.9	99.8	97.7
Smelting and refining.....	99.7	98.3	97.9	98.2	98.1	100.8	100.2	106.1	103.2	102.0	98.0	96.2
Chemical products.....	91.0	91.9	90.5	91.4	94.3	96.1	94.9	95.8	94.4	94.1	92.3	91.4
Construction.....	78.9	78.3	79.6	84.3	92.4	100.3	99.2	100.6	106.2	104.6	99.1	96.5
Building and structures (k).....	82.3	83.9	85.9	90.5	99.7	113.6	110.2	109.1	118.2	115.5	108.6	107.7
Highways, bridges and streets.....	75.0	71.1	71.4	76.3	82.7	88.7	90.3	91.0	90.9	90.8	88.1	84.3
Transportation, storage, communication.....	99.4	99.9	98.6	99.3	101.7	104.3	107.1	109.9	110.1	108.3	108.9	107.8
Steam railways.....	98.1	96.4	97.5	97.8	100.1	102.8	106.6	111.4	112.9	111.7	110.1	111.6
Electric and motor transportation (p).....	95.6	94.4	94.4	96.8	95.6	97.0	95.4	95.2	94.5	94.9	94.0	91.5
Water transportation (m).....	94.7	100.7	94.5	98.8	99.1	102.0	104.8	108.3	106.7	100.8	104.5	100.7
Communication.....	112.7	110.8	111.4	113.8	115.3	118.9	123.2	125.1	124.8	126.0	126.2	69.7
Public utility operation.....	95.6	95.7	94.3	93.7	95.4	105.0	96.7	98.2	99.0	96.8	96.9	99.3
Trade.....	107.0	98.4	96.7	100.6	98.9	99.7	100.4	101.9	103.3	110.4	107.3	109.8
Wholesale.....	95.3	93.4	87.4	89.0	89.4	91.2	91.8	98.3	105.1	116.6	113.4	105.0
Retail.....	113.0	101.0	101.4	105.5	103.7	104.0	104.8	103.7	102.4	107.3	104.3	112.2
Finance, insurance and real estate.....	106.8	107.5	108.1	112.7	115.5	116.4	116.2	116.0	116.2	116.3	120.1	120.1
Banking, investment and loan.....	106.9	107.8	108.3	115.7	119.0	119.5	120.2	120.0	119.9	120.0	125.1	124.9
Service.....	92.1	91.8	90.6	91.8	94.1	98.5	100.1	101.8	102.8	99.9	94.7	91.8
Hotels and restaurants.....	93.2	92.1	90.7	92.2	94.1	95.9	101.0	104.6	106.5	102.5	94.9	91.0
Industrial composite.....	100.6	98.7	98.7	100.9	104.4	107.3	110.1	110.5	110.9	112.1	110.4	108.8

For footnotes (a) to (p) see page II at the end of this report.

Table 13.- Index Numbers of Employment, Industrial Divisions and Groups, Provinces, Monthly Jan. 1, 1949 - June 1, 1952. (Continued)
(1949=100)

Provinces and Industries	1952											
	Jan. 1	Feb. 1	Mar. 1	Apr. 1	May 1	June 1	July 1	Aug. 1	Sept. 1	Oct. 1	Nov. 1	Dec. 1
Prince Edward Island												
Manufacturing.....	111.0	117.9	112.7	130.7	136.7	149.0	150.1	150.8	156.5	153.3	151.0	153.3
Transportation, storage, communication.....	106.0	144.1	107.5	195.8	106.6	120.5	123.9	129.2	130.6	123.8	123.4	124.3
Trade.....	118.9	106.2	103.9	106.1	108.7	112.0	117.5	120.2	116.0	116.6	122.5	128.6
Industrial composite.....	111.6	116.6	102.3	136.9	111.8	122.1	127.0	132.4	133.2	130.8	127.3	126.8
Nova Scotia												
Mining.....	98.9	99.1	98.5	99.3	99.6	100.7	101.7	101.3	98.0	100.9	98.1	97.6
Coal.....	98.0	99.0	98.7	98.4	98.3	98.4	98.4	98.7	98.0	98.4	94.8	96.2
Manufacturing.....	109.4	111.8	115.8	114.9	119.0	121.2	123.7	124.4	126.2	126.0	124.2	122.2
Food and beverages.....	104.2	103.4	101.7	101.7	113.0	121.3	125.6	126.7	135.6	132.4	127.1	117.8
Canned and cured fish.....	97.4	98.7	102.3	109.2	133.8	146.5	153.4	144.7	153.6	135.3	112.4	104.3
Iron and steel products.....	113.7	114.6	116.9	117.1	119.9	120.4	121.4	122.0	121.6	120.2	119.0	118.2
Primary iron and steel.....	114.6	117.0	119.6	118.9	120.6	118.5	118.9	119.6	120.8	121.0	116.3	106.2
Transportation equipment.....	122.6	133.6	138.4	143.0	160.2	149.4	161.8	151.3	151.6	151.2	153.0	154.4
Shipbuilding and repairing.....	123.5	128.7	134.0	137.0	142.2	135.7	139.6	138.7	137.8	140.1	144.1	145.3
Construction.....	86.2	58.4	51.4	52.2	55.5	65.9	86.3	86.3	93.8	93.1	86.4	79.7
Building and structures (k).....	123.1	111.8	110.6	113.4	121.3	108.6	97.8	155.7	161.3	161.3	162.0	145.5
Highways, bridges and streets.....	46.4	39.9	31.1	31.2	32.8	60.8	61.6	62.2	70.1	69.3	60.1	56.7
Transportation, storage, communication.....	117.9	133.9	123.8	131.9	107.4	108.5	108.7	106.8	110.9	107.3	105.3	105.0
Steam railways.....	114.5	136.9	117.3	129.4	109.5	110.9	110.6	116.2	119.5	114.3	112.2	110.5
Water transportation (m).....	119.3	138.6	145.5	156.8	105.0	95.6	100.1	78.2	91.7	89.2	87.5	81.9
Trade.....	112.1	106.1	103.9	106.6	106.8	109.5	112.3	111.9	112.3	114.9	120.8	128.5
Wholesale.....	109.4	111.6	108.1	105.9	103.1	108.4	109.4	112.2	110.3	116.3	115.3	116.8
Retail.....	113.3	103.4	101.9	106.5	106.6	110.0	113.7	111.7	113.2	114.3	123.5	134.2
Finance, insurance and real estate.....	123.1	123.6	123.6	122.0	121.4	121.5	121.8	122.1	122.5	122.1	123.2	123.7
Industrial composite.....	100.1	101.3	98.6	99.9	98.1	101.7	107.6	107.7	109.9	109.8	107.5	106.0
New Brunswick												
Forestry (chiefly logging).....	238.5	211.7	202.4	163.7	92.0	95.5	146.1	100.7	86.5	112.6	158.0	192.8
Manufacturing.....	99.5	100.5	101.6	100.4	102.4	106.8	108.1	107.4	109.9	108.1	106.1	102.8
Wood products.....	73.4	85.0	86.5	86.9	79.7	84.0	86.7	86.6	93.1	89.4	85.0	79.2
Saw and planing mills.....	73.8	86.5	90.0	88.1	81.1	85.2	87.7	87.4	94.0	90.1	86.7	79.5
Pulp and paper mills.....	112.1	111.7	111.3	108.1	113.5	114.2	115.6	110.8	119.1	120.3	119.4	113.8
Transportation equipment.....	122.9	122.6	123.3	126.8	125.6	125.0	128.0	120.4	115.0	119.7	120.6	119.7
Construction.....	88.5	75.1	63.9	100.2	90.9	113.0	104.2	100.9	131.2	136.1	90.4	93.9
Building and structures (k).....	109.9	100.2	69.4	72.8	81.9	95.3	103.2	112.6	120.4	128.4	113.3	103.6
Highways, bridges and streets.....	70.7	58.6	59.3	114.6	94.5	121.4	102.7	91.8	135.0	137.9	73.1	86.2
Transportation, storage, communication.....	126.2	136.1	145.5	153.1	107.1	99.8	98.5	98.7	104.9	101.7	99.1	97.4
Steam railways.....	120.7	135.5	137.1	146.5	111.3	103.3	104.6	107.3	106.1	106.5	106.8	102.8
Water transportation (m).....	178.6	189.0	225.3	230.3	89.4	76.0	61.7	48.0	94.4	81.4	65.0	68.1
Trade.....	113.6	100.1	98.0	93.3	103.7	106.0	108.7	107.1	108.2	109.8	112.4	122.5
Wholesale.....	106.3	104.7	104.8	103.4	107.1	106.3	111.9	109.7	112.0	112.1	112.3	111.5
Retail.....	117.6	97.8	94.7	97.4	102.3	106.2	107.3	106.1	106.6	108.9	112.8	128.8
Industrial composite.....	115.2	112.5	111.9	116.2	101.1	106.4	107.9	104.0	110.8	112.3	108.9	109.2
Quebec												
Forestry (chiefly logging).....	197.4	194.2	185.5	121.3	63.9	89.8	117.8	92.2	101.5	125.5	157.0	170.8
Mining.....	125.6	126.4	128.5	128.4	130.1	132.0	135.6	137.0	138.1	136.4	135.0	133.0
Gold (a).....	99.7	100.4	102.7	102.4	102.5	101.1	100.8	100.2	100.2	99.7	99.6	100.0
Other metal (b).....	146.4	152.5	153.1	152.0	155.4	158.9	163.2	167.6	170.6	169.7	166.1	162.0
Non-metal (c).....	131.0	127.5	130.6	131.4	133.3	136.7	143.0	145.6	143.9	140.9	140.1	137.9
Manufacturing.....	105.1	107.1	108.5	109.0	107.9	109.1	109.9	111.1	111.9	114.1	114.1	114.4
Tobacco.....	81.4	85.5	82.8	81.1	80.5	85.4	88.0	86.8	87.5	84.6	83.1	83.7
Leather products.....	82.3	88.0	93.4	95.6	94.9	92.3	93.3	94.3	97.7	99.2	96.6	98.8
Boots and shoes (except rubber).....	83.3	88.5	94.4	97.4	98.4	93.8	94.8	95.9	98.8	99.9	98.0	98.1
Textile products (except clothing).....	99.5	100.3	98.6	96.4	81.7	80.0	79.8	91.7	94.2	95.8	98.1	97.6
Cotton yarn and broad woven goods.....	110.3	109.1	107.4	105.2	88.3	66.2	65.2	95.8	96.2	95.6	99.3	100.1
Synthetic textiles and silk.....	93.0	94.4	90.2	86.4	88.8	85.7	86.5	88.1	92.4	95.5	96.6	94.3
Clothing (textile and fur).....	90.3	98.4	104.0	103.7	106.8	106.3	102.9	101.0	106.8	111.5	112.3	110.5
Men's clothing.....	88.7	95.8	101.1	103.5	106.0	106.5	105.8	103.7	107.5	111.4	112.1	110.5
Women's clothing.....	95.7	107.3	115.5	117.8	118.1	113.3	107.0	103.3	112.1	117.5	118.7	112.9
Knit goods.....	82.3	90.0	93.2	89.4	80.4	88.2	86.0	86.2	91.6	94.7	96.6	97.4
Wood products.....	95.1	95.5	97.4	96.0	95.2	103.6	108.7	111.2	112.3	113.5	112.2	107.1
Saw and planing mills.....	90.8	92.4	94.8	97.0	95.2	136.8	116.2	120.2	120.1	120.2	116.0	106.4
Furniture.....	99.4	100.2	102.4	94.4	94.0	95.5	101.3	103.3	106.8	110.9	114.1	113.8

For footnotes (a) to (p) see page 11 at the end of this report.

Table 13.- Index Numbers of Employment, Industrial Divisions and Groups, Provinces, Monthly Jan. 1, 1949 - June 1, 1953. (Continued)
(1949=100)

Provinces and Industries	1952											
	Jan. 1	Feb. 1	Mar. 1	Apr. 1	May 1	June 1	July 1	Aug. 1	Sept. 1	Oct. 1	Nov. 1	Dec. 1
Quebec - concluded												
Manufacturing -Concluded:												
Paper products.....	106.5	106.7	106.4	106.3	106.6	106.0	110.6	111.5	110.1	109.0	107.7	106.7
Pulp and paper mills.....	107.7	106.7	106.5	106.4	108.4	109.8	115.2	113.4	111.7	110.3	108.4	108.3
Other paper products (h).....	101.7	101.4	100.7	100.6	99.2	100.8	100.3	102.3	106.4	103.6	104.4	102.9
Printing, publishing and allied industries.....	103.9	103.9	106.3	105.2	104.4	104.1	106.6	104.4	105.6	106.2	105.9	106.1
Iron and steel products.....	122.8	122.4	123.3	123.6	123.6	124.8	125.1	124.4	126.8	125.7	126.5	126.4
Machinery mfg. (i).....	117.9	117.1	117.2	117.5	116.1	114.6	114.5	112.9	113.6	116.3	116.1	117.3
Primary iron and steel.....	111.4	110.5	110.1	111.2	108.1	109.0	109.1	108.5	107.8	108.9	106.5	101.3
Transportation equipment.....	130.1	131.8	133.6	136.3	139.8	145.0	147.9	143.0	128.1	141.2	141.8	153.9
Railroad and rolling stock equipment.....	106.7	103.1	103.3	105.4	107.8	114.0	113.3	107.0	107.0	108.6	106.7	106.1
Shipbuilding and repairing.....	136.3	147.7	163.3	171.8	178.7	189.2	190.0	177.7	79.6	138.6	134.2	200.8
Non-ferrous metal products.....	112.8	118.7	118.4	119.6	120.5	120.9	119.9	116.7	120.5	121.7	121.5	122.1
Smelting and refining.....	118.4	126.4	128.5	130.1	132.1	133.9	131.7	126.4	131.8	132.0	130.9	133.3
Electrical apparatus and supplies.....	118.2	116.1	117.1	119.1	120.2	122.1	123.7	121.0	123.9	125.2	124.8	125.7
Chemical products.....	118.4	118.1	118.3	118.9	120.4	120.7	120.9	121.1	121.1	121.1	120.6	121.1
Construction.....	110.7	98.2	96.4	95.8	110.3	124.6	141.6	191.7	152.6	146.3	137.3	128.3
Building and structures (k).....	100.3	101.4	100.4	102.1	106.6	111.6	120.2	127.6	128.6	127.5	122.8	116.4
Highways, bridges and streets.....	119.7	80.8	74.0	70.7	101.0	131.0	162.5	287.7	175.0	158.7	141.8	129.8
Transportation, storage, communication.....	104.4	98.7	102.0	102.7	106.9	112.7	116.5	116.9	114.9	115.0	113.0	111.7
Steam railways.....	106.1	106.1	111.6	109.4	102.9	109.4	111.3	113.9	110.8	110.8	108.0	106.1
Water transportation (m).....	73.7	43.8	41.7	51.9	109.5	127.1	148.3	137.7	133.9	136.9	130.0	126.1
Electric and motor transportation (p).....	101.7	100.8	101.2	102.2	102.7	104.0	105.6	106.5	106.7	108.4	107.9	109.0
Communication.....	112.3	111.2	111.2	112.2	112.6	111.2	112.3	114.3	114.5	113.1	111.9	111.3
Public utility operation.....	99.5	96.0	95.2	97.5	98.9	102.6	106.3	111.1	112.2	110.1	109.0	108.6
Trade.....	112.4	105.6	104.3	105.0	106.9	106.8	106.6	108.0	108.1	110.3	112.2	116.1
Wholesale.....	109.1	107.6	106.9	110.3	108.9	110.3	111.8	111.4	113.1	114.1	115.4	116.1
Retail.....	113.8	104.8	108.6	105.9	105.2	104.1	108.1	105.6	104.8	107.4	109.8	115.6
Finance, insurance and real estate.....	118.1	117.9	117.6	117.9	117.9	117.7	119.6	119.9	120.6	120.8	120.9	120.5
Banking, investment and loans.....	121.6	121.2	120.6	120.7	121.1	121.3	121.6	121.8	121.4	122.9	123.4	123.2
Insurance.....	111.7	112.1	112.2	112.6	112.2	113.7	115.1	115.7	117.6	116.5	115.9	116.2
Service.....	104.6	105.3	106.7	107.6	110.2	111.9	116.1	116.8	116.1	116.1	112.4	110.6
Hotels and restaurants.....	101.5	108.5	104.8	104.6	105.1	106.9	113.4	118.8	115.7	112.3	106.9	104.1
Laundries, dry cleaning plants.....	97.2	95.9	96.9	100.5	106.0	106.0	107.6	103.5	102.8	104.4	104.5	104.7
Industrial composite.....	111.5	109.5	109.9	107.8	106.4	110.8	114.9	118.9	116.2	118.0	118.5	118.7
Ontario												
Forestry (chiefly logging).....	190.9	195.1	182.4	136.3	80.7	101.9	98.5	87.6	101.4	112.2	119.5	113.2
Mining.....	113.0	113.6	114.7	114.3	114.9	115.3	116.2	116.3	118.2	117.9	117.1	116.1
Gold (a).....	92.9	93.4	93.3	93.0	92.4	91.6	91.2	90.8	90.4	89.4	89.0	88.6
Other metal (b).....	144.2	145.3	148.2	147.0	145.7	145.7	148.9	148.8	154.9	154.7	156.0	154.3
Manufacturing.....	103.7	104.2	105.3	105.6	106.4	107.2	110.6	110.1	111.9	113.8	112.9	113.2
Food and beverages.....	94.3	93.0	92.0	92.2	94.3	98.3	106.1	106.1	118.8	124.1	109.9	104.7
Meat products.....	106.1	106.0	107.0	107.3	109.6	117.2	119.8	120.5	120.7	121.0	122.2	119.7
Canned and preserved fruits and vegetables.....	65.9	68.7	64.4	64.7	71.6	82.3	127.4	108.7	190.6	222.9	120.0	98.2
Bread and other bakery products.....	104.1	100.7	100.0	99.9	100.1	100.5	103.6	105.8	104.9	102.8	101.5	101.3
Breweries and distilleries.....	100.1	94.4	95.6	97.2	99.9	103.6	106.1	110.2	107.5	106.3	107.1	112.3
Rubber products.....	99.5	100.6	102.1	102.1	103.3	104.3	94.1	93.9	95.6	99.0	110.4	109.3
Leather products.....	83.3	86.4	88.3	88.9	88.0	88.2	90.8	91.2	94.6	95.5	96.5	97.9
Boots and shoes (except rubber).....	65.3	91.6	93.1	93.5	92.6	92.6	93.5	94.5	96.6	96.9	96.4	98.3
Textile products (except clothing).....	89.8	90.9	92.5	93.0	92.7	93.7	94.4	92.4	94.6	96.4	95.2	99.0
Cotton yarn and broad woven goods.....	66.8	99.5	99.0	98.6	99.6	97.9	93.7	92.9	95.7	97.6	90.7	99.7
Woolen goods.....	78.8	77.4	78.8	79.1	78.8	76.5	78.6	78.5	81.2	83.4	83.8	85.6
Clothing (textile and fur).....	86.2	90.1	92.3	93.0	92.5	90.8	90.6	90.8	94.2	96.7	98.5	97.8
Men's clothing.....	89.5	95.1	98.2	100.9	103.0	103.6	106.5	100.8	101.1	103.1	106.1	106.0
Women's clothing.....	86.7	94.6	99.7	101.3	99.0	91.3	92.3	94.2	98.6	101.0	99.3	94.6
Knit goods.....	83.7	85.2	95.1	83.6	81.7	80.6	80.9	80.2	84.6	87.7	90.8	91.3
Wood products.....	95.7	95.3	94.5	95.2	96.7	104.3	106.7	106.1	107.4	108.0	106.4	100.3
Saw and planing mills.....	88.8	89.1	89.2	89.9	94.5	112.1	115.6	119.8	120.0	116.1	107.8	90.7
Furniture.....	98.9	96.9	94.9	96.3	97.5	98.2	98.5	98.2	99.6	104.8	107.7	108.9
Paper products.....	107.4	107.3	107.2	106.1	106.9	107.4	108.3	109.8	110.8	109.7	108.7	106.2
Pulp and paper mills.....	111.1	111.4	112.4	111.8	112.9	113.9	115.1	117.6	117.2	114.8	112.6	107.5
Other paper products (h).....	102.4	101.7	100.1	98.2	98.6	98.6	99.0	99.3	101.9	102.7	103.4	102.0
Printing, publishing and allied industries.....	106.5	106.8	108.0	103.6	104.9	106.3	106.1	106.4	104.4	104.6	106.4	107.0
Iron and steel products.....	107.7	107.1	108.3	108.0	108.3	109.5	108.9	108.5	109.4	109.8	110.0	111.2
Agricultural implements.....	98.4	103.0	109.7	111.1	109.2	110.3	110.2	107.8	106.5	98.3	90.9	95.3
Iron castings.....	98.4	96.3	100.6	99.0	98.7	97.6	95.3	91.2	89.6	98.3	99.6	101.0
Machinery mfg. (i).....	106.5	108.4	109.1	107.7	108.2	108.8	109.4	110.8	113.2	113.4	114.6	115.6
Primary iron and steel.....	121.6	121.6	121.2	122.5	124.3	125.7	128.7	126.6	127.3	125.9	125.8	125.7
Sheet metal products.....	104.8	100.0	100.1	96.7	98.2	101.8	105.1	100.4	102.1	104.8	110.5	110.1
Transportation equipment.....	116.0	121.2	127.1	132.6	135.8	131.4	144.8	142.6	138.5	143.0	142.0	148.6
Motor vehicles.....	102.6	102.1	109.0	114.3	118.0	106.0	114.6	113.5	111.5	113.7	108.7	114.5
Motor vehicle parts and accessories.....	109.3	115.9	118.7	121.3	123.4	126.6	129.7	126.5	124.2	128.7	128.4	125.4
Railroad and rolling stock equipment.....	107.7	107.8	113.7	114.0	113.5	113.7	118.1	119.3	112.3	112.6	118.0	120.3

For footnotes (a) to (p) see page II at the end of this report.

Table 13.- Index Numbers of Employment, Industrial Divisions and Groups, Provinces, Monthly Jan. 1, 1949 - June 1, 1953. (Continued)
(1949=100)

Provinces and Industries	1952											
	Jan. 1	Feb. 1	Mar. 1	Apr. 1	May 1	June 1	July 1	Aug. 1	Sept. 1	Oct. 1	Nov. 1	Dec. 1
Ontario - concluded												
Manufacturing (concluded)	105.9	105.0	104.7	106.2	105.7	106.7	112.2	113.2	113.4	114.6	115.3	117.4
Non-ferrous metal products	97.8	96.5	96.0	98.7	98.1	100.7	101.4	100.7	102.4	104.0	106.2	108.1
Brass and copper products	127.8	128.4	127.9	127.9	126.5	129.1	135.3	138.1	132.6	132.6	129.1	132.6
Smelting and refining	114.1	113.7	114.4	114.6	114.2	116.6	120.6	122.1	125.1	127.6	130.7	132.7
Electrical apparatus and supplies	104.1	101.7	101.7	103.8	104.4	104.4	106.0	107.8	108.4	109.1	108.3	107.6
Non-metallic mineral products (j)	110.5	111.0	111.0	111.4	112.8	113.4	114.7	114.8	114.0	115.8	114.2	113.9
Chemical products	118.6	118.5	116.2	117.2	122.9	128.7	134.9	137.2	138.6	137.8	135.5	130.1
Construction	116.4	118.8	116.4	118.7	120.8	124.9	130.5	130.6	134.6	136.9	136.3	133.7
Building and structures (k)	110.7	105.6	100.9	99.2	113.1	121.5	126.2	138.0	136.2	129.4	124.8	116.9
Highways, bridges and streets	106.4	102.7	100.7	104.0	108.5	112.2	115.8	114.7	114.3	113.4	112.6	112.0
Transportation, storage, communication	105.3	103.0	100.6	104.4	107.9	111.7	112.9	114.3	115.9	112.1	111.3	110.0
Steam railways	112.3	108.9	108.4	106.4	109.2	110.1	112.0	111.7	112.4	113.4	114.3	115.6
Electric and motor transportation (p)	111.9	112.3	111.5	112.3	110.9	112.1	113.2	114.1	113.3	112.9	112.5	112.4
Communication	107.9	107.7	108.2	108.6	109.3	112.8	116.1	117.4	116.9	114.2	113.5	113.1
Public utility operation	120.3	109.0	108.9	110.0	110.9	111.5	113.4	111.6	112.2	114.3	117.7	122.5
Trade	118.4	119.1	118.2	118.8	119.3	120.0	121.8	121.0	120.4	120.5	121.3	121.4
Wholesale	120.9	106.7	106.7	105.9	107.0	107.5	109.6	107.1	108.1	110.9	115.4	121.9
Retail	124.1	123.9	123.7	123.5	123.6	124.0	124.7	125.1	124.5	125.2	125.2	125.3
Finance, insurance and real estate	126.9	125.4	125.6	125.3	125.7	126.0	127.0	127.6	127.5	126.5	126.0	125.9
Banking, investment and loan	104.8	104.3	104.3	105.8	106.8	110.2	112.1	115.5	112.5	112.1	110.5	109.5
Service	99.1	98.6	98.4	100.2	101.1	105.3	108.5	110.3	109.1	108.5	108.9	102.3
Hotels and restaurants	101.6	100.3	99.8	101.4	104.3	107.8	106.8	106.5	104.9	103.6	103.6	102.6
Laundries and dry cleaning plants
Other services (o)	109.9	108.4	106.3	108.4	108.8	110.7	113.5	113.2	114.6	115.9	115.8	115.9
Industrial composite	100.9	103.4	102.9	104.4	104.7	105.6	107.5	109.3	109.0	110.4	111.4	110.4
Manitoba												
Manufacturing	95.7	94.5	87.8	88.7	88.1	93.6	98.2	99.3	99.0	102.5	110.1	110.7
Food and beverages	90.9	92.4	89.2	89.8	86.8	93.9	102.3	104.3	102.9	99.4	120.6	124.0
Meat products	84.7	97.1	100.9	102.3	102.7	95.3	99.0	100.7	104.6	107.4	103.3	98.3
Clothing (textile and fur)	99.3	105.9	98.4	98.2	98.5	98.6	99.5	104.4	96.5	96.3	100.2	99.5
Printing, publishing and allied industries	105.8	106.7	109.6	110.8	111.2	111.6	111.4	114.1	114.0	115.2	114.0	114.6
Iron and steel products	113.8	115.1	115.3	115.8	117.1	117.7	118.4	120.0	119.4	118.1	118.6	118.1
Transportation equipment	80.9	72.0	72.6	77.1	84.5	98.5	102.3	112.1	109.0	106.4	103.7	97.1
Construction	87.6	74.1	71.7	77.0	77.6	86.6	87.1	94.2	96.6	97.1	80.3	89.1
Building and structures (k)	112.2	109.1	107.9	107.5	109.2	114.1	116.0	118.0	119.9	119.4	115.5	114.9
Transportation, storage, communication	113.3	109.4	108.4	108.0	109.9	115.9	118.4	120.9	122.6	122.3	118.8	118.0
Steam railways	115.3	113.6	107.6	104.4	104.6	106.5	107.5	108.9	115.4	114.8	115.0	114.2
Storage	105.9	98.0	96.8	96.8	98.3	100.8	101.0	102.2	101.4	102.6	105.2	113.3
Trade	104.4	104.9	104.7	103.5	104.3	105.9	106.4	107.2	107.6	107.7	107.6	106.4
Wholesale	106.5	94.5	92.8	92.3	94.5	97.6	97.7	99.1	97.6	99.3	105.7	117.6
Retail	115.1	115.5	115.7	115.7	116.1	116.4	118.5	117.3	117.5	117.5	118.4	118.2
Finance, insurance and real estate	96.8	95.0	96.0	98.2	97.9	99.5	102.4	100.5	98.0	97.0	97.2	97.2
Service	96.0	93.7	95.4	98.5	98.4	98.6	102.7	100.2	97.3	96.9	96.2	96.3
Hotels and restaurants	103.8	101.4	100.7	101.3	102.5	106.9	107.5	109.6	109.6	109.8	109.5	110.3
Industrial composite	100.1	99.2	98.8	98.2	99.9	104.3	108.1	111.3	110.6	108.2	107.7	110.5
Saskatchewan												
Manufacturing	97.3	91.8	90.8	89.6	93.3	100.3	106.0	107.4	105.1	101.0	101.2	104.2
Food and beverages	98.3	91.9	87.9	79.7	80.1	86.8	93.7	97.3	95.0	89.8	94.1	100.1
Meat products	98.6	84.4	87.9	88.1	97.1	108.8	107.9	111.8	107.9	102.4	101.4	106.1
Dairy products	99.4	84.4	82.9	84.3	97.7	137.6	142.6	148.7	141.5	136.3	139.0	123.8
Construction	118.5	110.1	108.7	108.6	128.2	152.1	161.6	170.7	158.0	153.3	155.6	145.5
Building and structures (k)	79.5	58.6	56.9	59.6	67.1	121.3	122.2	125.3	123.2	118.0	109.5	101.2
Highways, bridges and streets	110.2	108.6	102.0	101.7	107.1	112.6	115.3	118.8	118.2	115.1	113.7	113.9
Transportation, storage, communication	111.7	104.6	102.3	101.1	108.0	114.2	116.0	119.4	120.1	115.3	112.5	112.3
Steam railways	99.0	92.6	91.7	92.8	95.8	99.9	104.3	106.6	105.6	106.3	106.5	111.8
Storage	109.9	98.6	99.6	101.5	104.0	104.5	106.4	107.3	106.9	109.0	113.8	118.3
Trade	101.8	100.6	102.3	104.9	107.8	108.9	111.3	113.3	112.9	111.1	111.6	111.5
Wholesale	115.0	97.4	97.9	98.8	101.0	100.4	102.6	102.6	100.6	107.4	115.8	123.3
Retail	114.2	113.5	113.7	113.8	113.6	114.3	114.5	114.8	115.0	116.8	117.5	117.7
Finance, insurance and real estate	98.8	98.5	98.2	98.4	99.5	98.4	99.5	101.5	102.3	101.4	104.0	104.3
Service	108.9	101.9	101.4	101.6	105.4	113.5	116.2	118.9	117.5	116.2	117.5	117.9
Hotels and restaurants	108.9	101.9	101.4	101.6	105.4	113.5	116.2	118.9	117.5	116.2	117.5	117.9

For footnotes (a) to (p) see page II at the end of this report.

Table 13. - Index Numbers of Employment, Industrial Divisions and Groups, Provinces, Monthly Jan. 1, 1949 - June 1, 1953. (Continued)
(1949=100)

Provinces and Industries	1952											
	Jan. 1	Feb. 1	Mar. 1	Apr. 1	May 1	June 1	July 1	Aug. 1	Sept. 1	Oct. 1	Nov. 1	Dec. 1
Alberta												
Mining.....	120.6	123.5	122.1	118.7	115.2	118.7	116.8	119.3	120.5	120.2	123.9	125.3
Coal.....	90.0	92.5	90.7	84.1	79.2	74.8	73.9	74.1	75.7	76.8	79.7	83.1
Oil and natural gas wells.....	170.7	176.2	175.0	175.4	172.9	177.8	179.5	184.0	185.1	184.3	192.7	191.5
Manufacturing.....	114.1	111.1	112.7	114.7	114.3	122.1	125.5	127.9	130.0	128.8	128.3	131.2
Food and beverages.....	110.6	100.1	96.5	97.4	100.5	113.4	118.5	121.6	126.7	126.7	126.0	123.7
Meat products.....	103.6	101.5	97.5	97.7	99.5	122.0	120.5	118.7	119.3	111.4	124.7	131.3
Wood products.....	103.0	106.8	114.3	115.1	99.5	107.5	114.1	117.3	115.8	111.0	110.8	137.4
Printing, publishing and allied industries.....	93.3	94.8	95.1	96.3	95.0	97.0	98.9	100.6	101.2	100.9	99.9	100.5
Iron and steel products.....	135.2	134.5	144.2	147.1	150.9	154.8	154.7	158.4	159.7	158.1	157.4	157.2
Transportation equipment.....	145.0	146.8	149.7	152.8	151.0	152.5	153.1	153.0	156.8	155.4	158.8	160.7
Non-metallic mineral products (j).....	92.3	94.8	92.3	98.6	99.8	109.8	115.6	118.3	112.3	113.4	113.8	106.0
Products of petroleum and coal.....	106.3	114.8	116.9	122.4	125.7	133.2	141.8	139.7	141.5	137.0	123.4	122.9
Construction.....	124.3	117.8	116.7	114.4	144.8	156.1	171.4	192.7	206.3	195.6	199.8	183.8
Building and structures (k).....	141.0	137.4	137.8	134.8	160.2	166.6	185.9	192.9	234.6	224.6	245.7	230.3
Highways, bridges and streets.....	107.0	96.8	98.2	94.7	127.9	143.1	154.5	179.4	184.1	166.9	145.5	128.0
Transportation, storage, communication.....	106.8	106.0	106.5	107.8	110.7	113.3	115.4	120.8	120.7	119.0	117.1	114.3
Steam railways.....	102.3	101.4	101.7	102.8	106.8	106.9	107.8	113.2	113.5	110.9	108.9	108.2
Electric and motor transportation (p).....	116.8	116.0	115.2	117.1	118.9	126.6	130.1	132.6	133.0	132.3	132.8	127.6
Storage.....	107.9	107.5	110.1	109.7	106.0	112.1	111.9	119.1	117.0	119.3	119.3	115.3
Trade.....	122.5	115.5	112.6	112.7	114.7	114.8	117.5	116.9	120.2	121.7	122.9	127.8
Wholesale.....	120.4	119.7	119.7	119.2	121.3	122.3	122.9	125.5	126.9	124.4	125.6	126.9
Retail.....	123.3	110.7	109.2	109.2	111.2	110.7	114.8	115.4	117.2	120.4	121.7	128.5
Service.....	86.6	89.8	87.3	89.6	91.0	99.9	122.3	131.0	130.3	110.8	100.2	99.9
Hotels and restaurants.....	81.0	81.6	82.4	84.5	85.7	98.1	129.8	136.3	135.7	108.1	91.5	91.5
Industrial composite.....	114.3	111.9	110.9	111.8	114.8	118.7	123.3	128.4	130.5	128.0	128.3	128.5
British Columbia												
Forestry (chiefly logging).....	127.3	92.5	108.4	116.9	121.3	118.1	25.6	24.6	79.3	109.3	115.3	111.5
Mining.....	106.6	110.6	117.5	116.5	121.5	129.1	129.6	134.9	130.8	123.4	122.4	115.9
Gold (a).....	97.8	97.6	98.4	100.8	106.6	120.5	117.7	115.7	110.8	108.7	101.6	101.6
Other metal (b).....	125.5	131.5	141.2	142.0	161.3	153.6	151.5	156.1	157.2	154.5	158.2	147.6
Coal.....	86.5	84.7	83.7	82.7	82.3	82.9	83.4	81.5	81.2	80.5	78.1	76.8
Manufacturing.....	104.5	105.6	104.5	105.9	107.8	109.0	82.0	100.2	116.8	112.4	111.2	107.2
Food and beverages.....	88.6	83.6	84.8	84.2	93.1	98.9	112.2	132.9	157.1	113.7	104.1	87.5
Canned and cured fish.....	96.5	87.8	88.4	87.3	110.1	119.2	143.4	187.0	178.0	98.7	85.8	66.0
Canned and preserved fruits and vegetables.....	52.0	48.5	47.2	43.1	51.5	60.4	101.8	145.9	177.2	190.8	148.3	84.4
Wood products.....	103.4	101.9	103.0	104.9	105.7	108.8	34.1	71.5	113.8	114.1	114.3	110.8
Saw and planing mills.....	108.4	106.8	107.5	110.0	109.9	113.2	29.9	72.1	117.9	118.6	118.6	114.8
Paper products.....	114.3	114.9	114.7	112.3	112.2	110.7	107.6	109.7	109.8	109.9	113.4	112.9
Pulp and paper mills.....	119.1	119.1	119.5	117.9	118.0	117.0	111.8	113.6	113.0	112.3	117.7	117.3
Printing, publishing and allied industries.....	104.5	102.6	100.3	102.0	101.5	100.8	100.7	100.5	99.3	100.3	98.3	98.2
Iron and steel products.....	116.8	116.1	116.9	118.2	116.4	114.4	112.4	111.5	113.8	112.0	111.7	110.5
Transportation equipment.....	139.1	143.1	149.2	154.5	158.1	154.3	149.2	150.2	143.3	132.7	137.9	146.6
Shipbuilding and repairing.....	134.7	138.5	146.5	152.9	157.9	153.0	147.3	145.6	142.3	129.3	135.0	145.4
Non-ferrous metal products.....	98.8	97.5	96.3	95.0	97.6	98.6	102.3	104.3	106.5	105.1	103.4	99.9
Smelting and refining.....	96.4	98.0	94.7	94.4	95.5	97.7	101.3	104.1	104.9	104.0	102.1	98.7
Chemical products.....	92.2	92.0	90.3	94.0	94.3	95.2	95.3	93.3	94.4	92.1	91.1	89.4
Construction.....	83.2	84.2	90.7	100.0	106.3	113.5	122.7	122.7	128.3	142.2	141.0	134.1
Building and structures (k).....	90.1	94.8	106.4	117.1	121.8	124.2	136.8	130.2	140.7	167.1	168.4	160.8
Highways, bridges and streets.....	76.5	72.3	73.8	78.7	89.3	97.9	108.2	104.9	104.5	101.2	96.2	91.0
Transportation, storage, communication.....	106.3	107.9	107.4	108.0	109.4	110.2	111.4	111.3	112.7	111.6	111.6	111.5
Steam railways.....	110.9	111.2	110.7	111.6	113.6	111.9	112.8	114.5	114.1	112.9	112.6	112.6
Electric and motor transportation (p).....	91.2	88.5	89.5	89.4	90.0	91.4	91.8	91.6	92.7	92.8	91.7	91.7
Water transportation (m).....	104.8	105.2	102.3	102.3	104.1	107.0	106.9	106.8	111.3	107.7	106.1	106.7
Communication.....	123.2	123.3	124.0	124.3	125.6	127.1	129.5	129.7	129.9	129.1	135.0	132.7
Public utility operation.....	97.4	96.9	96.9	98.2	97.1	97.7	100.1	103.6	104.0	103.9	100.9	99.4
Trade.....	102.2	95.8	95.0	97.0	97.3	97.7	100.2	108.2	104.6	111.6	110.1	111.8
Wholesale.....	90.8	90.4	90.6	95.7	96.2	96.8	100.9	109.8	112.0	126.3	123.1	110.8
Retail.....	108.0	98.5	97.2	97.8	98.0	98.2	99.8	99.5	100.4	103.4	102.7	112.3
Finance, insurance and real estate.....	119.9	119.9	120.8	121.0	120.9	121.4	121.5	122.0	121.3	122.2	121.7	121.7
Banking, investment and loan.....	124.7	124.4	125.5	125.6	125.9	126.3	126.5	126.8	126.9	126.1	125.4	126.5
Service.....	92.8	91.5	92.7	94.4	96.6	97.4	99.6	101.2	100.6	98.8	97.3	95.9
Hotels and restaurants.....	94.9	93.9	95.5	96.2	100.5	100.6	108.3	105.3	104.1	101.2	99.4	97.0
Industrial composite.....	104.0	100.3	102.8	105.2	107.5	108.8	95.5	102.6	112.6	115.1	114.4	112.0

For footnotes (a) to (p) see page II at the end of this report.

Table 15.- Index Numbers of Employment, Industrial Divisions and Groups, Provinces, Monthly Jan. 1, 1949 - June 1, 1953. (Continued)
(1949=100)

Provinces and Industries	1953					
	Jan. 1	Feb. 1	Mar. 1	Apr. 1	May 1	June 1
Prince Edward Island						
Manufacturing.....	148.3	152.8	151.9	147.6	154.1	162.8
Transportation, storage, communication.....	113.8	117.0	103.1	104.2	106.9	125.4
Trade.....	123.7	107.0	101.6	106.3	107.5	108.5
Industrial composite.....	116.7	110.8	103.7	104.0	108.3	118.8
Nova Scotia						
Mining.....	100.1	100.5	100.6	100.3	100.8	100.0
Coal.....	98.7	100.2	100.5	100.4	100.5	98.8
Manufacturing.....	117.0	118.1	114.9	115.4	116.4	117.0
Food and beverages.....	105.7	104.2	104.6	100.0	104.0	109.9
Canned and cured fish.....	103.9	104.3	102.6	99.0	100.4	121.0
Iron and steel products.....	116.7	116.6	115.4	118.8	113.8	113.7
Primary iron and steel.....	108.9	110.6	106.5	109.7	102.8	102.3
Transportation equipment.....	148.1	157.3	149.9	153.9	159.5	158.1
Shipbuilding and repairing.....	143.5	151.9	155.3	159.2	158.6	154.1
Construction.....	67.8	56.1	47.0	46.1	55.0	70.1
Building and structures (k).....	125.6	107.4	96.8	94.0	106.6	116.2
Highways, bridges and streets.....	47.6	38.2	29.3	29.0	37.0	53.5
Transportation, storage, communication.....	113.9	117.4	117.4	112.3	103.2	101.5
Steam railways.....	112.0	113.1	117.6	106.4	112.5	111.3
Water transportation (m).....	124.2	130.4	122.6	123.1	78.8	72.8
Trade.....	123.9	117.1	113.6	114.6	112.9	113.1
Wholesale.....	113.8	111.7	109.4	107.7	108.2	103.4
Retail.....	128.8	119.7	115.5	117.8	117.5	117.9
Finance, insurance and real estate.....	122.9	123.0	122.3	118.1	116.3	118.5
Industrial composite.....	98.3	101.0	97.9	96.9	97.4	100.7
New Brunswick						
Forestry (chiefly logging).....	187.0	130.6	98.2	49.4	53.0	122.7
Manufacturing.....	96.0	99.4	98.7	99.7	100.9	107.6
Wood products.....	80.1	95.3	102.2	100.9	97.2	106.1
Saw and planing mills.....	124.6	96.7	104.3	102.5	98.5	107.5
Pulp and paper mills.....	106.6	104.7	105.2	106.2	107.8	112.2
Transportation equipment.....	119.2	121.2	125.8	126.2	125.3	126.9
Construction.....	78.1	62.0	51.4	65.5	61.6	78.6
Building and structures (k).....	85.5	75.9	72.8	67.0	76.6	85.5
Highways, bridges and streets.....	69.6	52.9	54.2	65.2	83.8	72.4
Transportation, storage, communication.....	115.0	117.8	120.3	119.5	99.6	94.6
Steam railways.....	110.8	114.7	117.4	115.9	108.8	102.7
Water transportation (m).....	145.3	146.5	150.0	149.0	58.5	50.2
Trade.....	126.0	107.7	105.8	106.4	105.0	107.1
Wholesale.....	110.6	110.8	109.9	109.5	106.9	107.9
Retail.....	134.7	106.5	104.0	106.1	105.3	106.6
Industrial composite.....	107.8	100.6	96.6	96.6	94.8	99.6
Quebec						
Forestry (chiefly logging).....	150.0	130.2	110.2	69.9	41.5	73.9
Mining.....	126.3	127.1	125.3	124.7	122.3	126.3
Gold (a).....	97.8	100.7	98.4	97.3	96.8	98.5
Other metal (b).....	147.8	149.9	147.3	147.5	138.0	142.6
Non-metal (c).....	133.5	131.6	131.1	131.2	132.1	135.7
Manufacturing.....	112.2	112.8	114.1	114.7	114.0	113.6
Tobacco.....	85.4	84.3	85.2	83.4	84.1	84.7
Leather products.....	96.9	100.3	102.7	102.9	100.0	95.7
Boots and shoes (except rubber).....	98.2	101.6	103.9	103.4	101.1	97.0
Textile products (except clothing).....	98.0	99.8	100.0	100.3	97.6	95.3
Cotton yarn and broad woven goods.....	100.5	100.7	98.1	98.1	96.5	95.5
Synthetic textiles and silk.....	96.4	97.7	99.0	98.6	97.3	94.3
Clothing (textile and fur).....	105.4	106.9	111.2	113.4	111.4	107.4
Men's clothing.....	106.5	107.3	111.8	114.3	112.5	108.9
Women's clothing.....	106.7	115.0	117.1	114.3	110.6	102.2
Knit goods.....	91.6	94.1	94.9	95.1	95.1	94.1
Wood products.....	102.7	103.0	103.9	102.4	101.0	107.8
Saw and planing mills.....	98.3	99.1	100.5	99.2	97.7	113.6
Furniture.....	111.8	112.3	112.6	110.4	107.4	105.6

For footnotes (a) to (p) see page II at the end of this report.

Table 13.- Index Numbers of Employment, Industrial Divisions and Groups, Provinces, Monthly Jan. 1, 1949 - June 1, 1953. (Continued)
(1949=100)

Provinces and Industries	1953					
	Jan. 1	Feb. 1	Mar. 1	Apr. 1	May 1	June 1
Quebec - concluded						
Manufacturing - Concluded:						
Paper products.....	103.1	101.6	101.6	102.2	103.6	106.8
Pulp and paper mills.....	103.6	102.6	102.3	103.1	106.1	108.7
Other paper products (h).....	101.0	100.6	101.1	101.2	99.2	99.6
Printing, publishing and allied industries.....	106.4	106.9	106.1	106.7	106.7	106.8
Iron and steel products.....	124.6	122.6	121.3	121.3	119.4	117.0
Machinery mfg. (i).....	118.1	117.6	116.2	116.1	116.0	116.8
Primary iron and steel.....	98.4	96.4	97.2	98.2	97.3	97.2
Transportation equipment.....	156.3	161.1	166.3	171.8	171.6	172.6
Railroad and rolling stock equipment.....	103.3	102.8	106.7	111.0	110.6	111.3
Shipbuilding and repairing.....	201.6	223.6	230.8	237.2	237.0	240.7
Non-ferrous metal products.....	121.6	121.7	123.4	123.0	123.2	124.2
Smelting and refining.....	136.4	134.1	136.1	136.6	136.0	140.8
Electrical apparatus and supplies.....	125.6	125.6	127.7	131.2	131.3	132.6
Chemical products.....	120.4	120.6	120.9	121.2	122.1	122.8
Construction.....	107.8	96.0	90.0	88.3	107.6	112.8
Building and structures (k).....	100.3	96.2	90.6	89.0	91.6	96.0
Highways, bridges and streets.....	104.8	77.9	71.6	69.7	120.4	126.2
Transportation, storage, communication.....	103.0	98.7	99.2	100.4	109.3	113.2
Steam railways.....	106.2	103.1	104.3	102.8	106.1	108.0
Water transportation (m).....	65.0	43.4	41.2	55.1	107.8	128.4
Electric and motor transportation (p).....	106.3	106.8	105.9	106.2	107.6	108.4
Communication.....	111.4	110.7	110.6	112.5	113.4	114.8
Public utility operation.....	106.4	103.5	104.3	106.3	108.9	111.1
Trade.....	117.7	109.6	110.1	111.2	111.3	112.0
Wholesale.....	116.8	116.3	115.6	116.9	116.9	116.3
Retail.....	118.0	106.7	106.6	106.0	106.1	110.1
Finance, insurance and real estate.....	120.6	120.3	120.4	119.8	118.7	118.0
Banking, investment and loan.....	123.2	123.2	123.3	123.4	122.0	121.0
Insurance.....	116.4	116.9	116.3	116.3	114.2	112.2
Service.....	108.9	110.6	109.1	109.5	109.5	109.7
Hotels and restaurants.....	104.5	103.8	102.0	101.0	99.7	101.3
Laundries, dry cleaning plants.....	101.1	101.6	102.2	104.9	106.9	103.3
Industrial composite.....	100.1	110.6	109.7	106.3	109.1	111.8
Ontario						
Forestry (chiefly logging).....	109.6	124.8	119.6	79.1	60.0	73.6
Mining.....	114.6	114.4	114.7	115.4	116.3	116.9
Gold (a).....	88.2	87.6	86.8	86.9	86.9	86.1
Other metal (b).....	163.9	156.9	158.6	158.7	169.3	168.6
Manufacturing.....	111.9	113.1	114.0	114.8	116.6	114.4
Food and beverages.....	95.5	94.4	93.9	95.0	96.4	98.2
Meat products.....	119.2	112.6	111.6	113.3	116.2	118.8
Canned and preserved fruits and vegetables ...	67.2	66.8	62.1	66.6	69.1	80.2
Bread and other bakery products.....	102.8	102.4	102.4	101.1	101.0	101.6
Breweries and distilleries.....	106.7	101.4	101.8	100.6	106.6	109.2
Rubber products.....	106.3	106.9	107.1	107.7	106.9	107.6
Leather products.....	97.5	100.5	102.0	102.8	101.3	98.1
Boots and shoes (except rubber).....	99.7	102.1	104.6	106.4	103.0	99.4
Textile products (except clothing).....	99.7	100.1	100.9	100.0	98.2	96.3
Cotton yarn and broad woven goods.....	102.3	103.8	106.4	104.9	104.2	101.0
Woolen goods.....	86.0	88.9	88.5	87.6	86.9	85.0
Clothing (textile and fur).....	95.5	99.5	101.3	101.3	100.3	96.6
Men's clothing.....	103.8	106.6	107.6	107.6	107.0	106.7
Women's clothing.....	91.9	101.9	103.6	101.1	101.1	92.0
Knit goods.....	89.0	91.5	93.4	94.6	93.7	90.4
Wood products.....	98.6	97.9	98.7	99.6	104.6	107.3
Saw and planing mills.....	86.9	84.5	85.3	87.2	100.6	108.2
Furniture.....	109.6	109.7	110.2	110.6	109.4	107.4
Paper products.....	106.4	104.6	106.5	106.8	106.1	106.4
Pulp and paper mills.....	106.4	106.5	107.0	107.0	107.2	110.0
Other paper products (h).....	101.3	101.8	103.5	104.6	104.7	106.1
Printing, publishing and allied industries.....	104.9	108.4	106.0	108.3	106.8	107.2
Iron and steel products.....	110.6	110.9	110.8	110.6	110.4	110.3
Agricultural implements.....	95.9	97.6	96.7	91.8	88.0	86.0
Iron castings.....	99.6	102.0	102.2	100.1	98.7	97.2
Machinery mfg. (i).....	116.9	116.6	116.4	117.8	117.6	116.4
Primary iron and steel.....	124.9	123.9	124.6	126.8	128.0	130.8
Sheet metal products.....	108.3	107.6	107.5	108.6	109.6	109.8
Transportation equipment.....	146.9	152.8	167.6	161.6	161.2	161.6
Motor vehicles.....	110.6	116.4	121.8	124.4	125.3	127.0
Motor vehicle parts and accessories.....	129.0	132.7	138.1	142.0	144.0	142.6
Railroad and rolling stock equipment.....	119.7	122.6	112.1	117.7	116.4	116.6

For footnotes (a) to (p) see page II at the end of this report.

Table 13.- Index Numbers of Employment, Industrial Divisions and Groups, Provinces, Monthly Jan. 1, 1949 - June 1, 1953. (Continued)
(1949=100)

Provinces and Industries	1 9 5 3					
	Jan. 1	Feb. 1	Mar. 1	Apr. 1	May 1	June 1
Ontario - concluded						
Manufacturing (concluded)						
Non-ferrous metal products	116.8	117.4	117.8	117.9	118.4	118.3
Brass and copper products	107.6	107.5	107.0	106.6	109.8	108.6
Smelting and refining	133.8	131.6	131.0	132.4	132.5	131.9
Electrical apparatus and supplies	133.1	133.2	134.0	134.1	134.2	134.4
Non-metallic mineral products (j)	109.1	108.5	108.5	110.4	111.0	112.0
Chemical products	112.8	125.4	115.5	114.3	113.8	114.3
Construction	119.1	112.1	107.1	109.3	112.7	117.0
Building and structures (k)	122.6	115.5	111.6	112.9	115.6	119.1
Highways, bridges and streets	106.2	100.1	93.2	97.8	100.1	107.4
Transportation, storage, communication	108.6	104.3	103.6	106.9	110.7	113.2
Steam railways	107.9	103.7	104.2	106.1	109.0	112.8
Electric and motor transportation (p)	113.7	113.1	113.3	114.4	111.5	112.4
Communication	112.6	111.1	111.1	110.4	110.0	110.9
Public utility operation	112.6	111.6	111.1	111.2	113.2	116.1
Trade	125.5	114.5	112.8	115.8	115.3	114.0
Wholesale	121.5	120.9	121.0	121.2	119.6	119.9
Retail	126.6	111.5	109.6	110.5	111.0	111.5
Finance, insurance and real estate	124.7	124.7	125.0	125.1	122.7	121.3
Banking, investment and loan	125.2	124.6	125.2	125.4	123.5	122.0
Service	100.7	108.9	108.1	108.4	107.4	109.0
Hotels and restaurants	103.1	101.2	100.4	101.4	100.9	104.0
Laundries and dry cleaning plants	100.3	100.8	99.5	100.6	101.2	103.1
Other services (o)	128.8	131.3	132.1	131.3	129.5	130.1
Industrial composite	114.5	113.1	112.9	113.2	113.4	113.7
Manitoba						
Manufacturing	107.9	106.7	107.2	106.5	106.3	106.6
Food and beverages	101.5	92.7	93.6	92.5	92.8	97.0
Meat products	119.8	96.9	98.2	97.7	97.9	104.6
Clothing (textile and fur)	100.1	105.2	111.6	109.6	101.8	93.8
Printing, publishing and allied industries	102.2	106.3	96.5	100.0	101.3	100.3
Iron and steel products	110.5	106.7	110.4	111.2	110.6	110.1
Transportation equipment	119.8	121.0	120.3	119.7	120.1	119.4
Construction	82.2	78.8	68.4	71.3	86.4	100.9
Building and structures (k)	83.9	71.3	64.3	65.2	74.8	88.1
Transportation, storage, communication	113.3	108.8	107.5	106.5	109.9	114.0
Steam railways	114.4	109.0	107.7	105.2	110.6	116.7
Storage	112.5	106.6	105.4	102.3	102.9	103.8
Trade	107.0	101.5	98.3	100.9	101.6	102.5
Wholesale	106.3	104.8	106.3	107.6	107.7	107.2
Retail	107.9	99.4	94.9	96.0	97.6	99.7
Finance, insurance and real estate	118.7	118.9	118.9	118.4	118.2	116.7
Service	95.7	96.9	97.3	99.0	99.0	100.8
Hotels and restaurants	95.2	95.6	96.1	99.2	98.3	99.8
Industrial composite	106.7	104.0	102.5	102.9	104.8	106.7
Saskatchewan						
Manufacturing	108.8	103.0	100.8	100.9	102.2	102.4
Food and beverages	100.5	92.6	88.7	89.5	92.4	93.1
Meat products	95.5	85.2	77.4	75.2	80.2	80.5
Dairy products	99.8	86.1	82.5	85.0	93.3	101.9
Construction	97.6	80.3	79.1	79.9	91.5	128.3
Building and structures (k)	106.3	99.9	92.7	101.1	118.9	136.9
Highways, bridges and streets	88.1	61.1	65.9	65.0	65.4	120.1
Transportation, storage, communication	109.2	104.1	103.7	103.3	109.2	113.4
Steam railways	105.9	102.0	101.1	99.4	107.6	111.9
Storage	109.1	97.3	97.7	99.6	103.0	108.2
Trade	117.4	106.5	106.8	109.8	109.6	110.8
Wholesale	108.7	106.3	109.1	111.8	114.5	115.8
Retail	124.0	106.7	108.6	109.2	107.2	108.1
Finance, insurance and real estate	118.2	118.2	118.2	117.3	117.5	116.4
Service	108.1	103.1	103.2	104.8	109.4	110.4
Industrial composite	113.5	106.2	105.7	105.7	109.2	115.1

For footnotes (a) to (p) see page II at the end of this report.

Table 13.- Index Numbers of Employment, Industrial Divisions and Groups, Provinces, Monthly Jan. 1, 1949 - June 1, 1953. (Continued)
(1949=100)

Provinces and Industries	1953					
	Jan. 1	Feb. 1	Mar. 1	Apr. 1	May 1	June 1
Alberta						
Mining.....	122.6	121.2	119.8	115.5	110.7	110.5
Coal.....	82.6	81.2	77.3	64.1	61.0	59.3
Oil and natural gas wells.....	165.9	186.4	187.7	189.8	183.9	186.1
Manufacturing.....	129.4	124.4	124.8	125.5	123.3	123.4
Food and beverages.....	119.6	104.9	104.3	104.8	106.8	109.7
Meat products.....	128.3	113.5	114.4	114.1	116.6	120.8
Wood products.....	144.1	147.3	149.5	151.0	127.6	112.0
Printing, publishing and allied industries.....	99.9	99.5	100.6	101.2	100.7	101.9
Iron and steel products.....	151.1	146.5	144.3	146.3	145.6	149.0
Transportation equipment.....	161.6	161.1	163.2	162.9	162.6	162.6
Non-metallic mineral products (j).....	99.6	104.5	106.6	104.4	105.1	108.3
Products of petroleum and coal.....	121.4	126.2	129.4	130.4	129.8	136.1
Construction.....	149.9	141.5	148.5	143.7	159.4	190.4
Building and structures (k).....	192.3	187.6	196.3	192.4	202.3	216.2
Highways, bridges and streets.....	103.0	96.7	101.5	100.4	124.8	166.6
Transportation, storage, communication.....	114.2	110.8	109.6	109.3	113.4	115.6
Steam railways.....	106.6	106.0	101.2	100.6	105.2	107.3
Electric and motor transportation (p).....	133.9	127.8	128.8	129.7	132.9	131.7
Storage.....	115.4	113.6	113.3	111.9	110.2	111.6
Trade.....	131.9	122.6	122.9	123.4	123.8	124.1
Wholesale.....	127.1	124.6	126.2	126.1	126.4	126.6
Retail.....	134.7	121.6	121.9	122.0	122.6	122.9
Service.....	100.1	101.7	104.5	106.1	106.2	117.0
Hotels and restaurants.....	92.1	93.2	94.4	95.8	96.3	110.8
Industrial composite.....	125.7	121.6	122.7	121.6	123.6	127.7
British Columbia						
Forestry (chiefly logging).....	95.6	64.6	76.1	94.4	99.6	102.0
Mining.....	111.6	106.6	104.7	103.3	103.9	101.4
Gold (a).....	88.8	86.8	80.7	78.9	89.0	99.1
Other metal (b).....	141.1	139.1	136.1	134.1	130.6	120.1
Coal.....	81.5	77.9	72.7	66.8	66.0	64.6
Manufacturing.....	106.0	102.0	103.5	106.1	106.2	107.5
Food and beverages.....	77.7	71.7	73.6	76.4	80.4	89.7
Canned and cured fish.....	42.1	43.2	50.4	57.4	76.4	93.3
Canned and preserved fruits and vegetables.....	74.2	60.3	48.1	50.4	53.4	67.2
Wood products.....	106.5	106.7	107.1	106.0	108.2	110.3
Saw and planing mills.....	110.1	106.8	110.0	110.4	109.7	111.7
Paper products.....	111.9	113.0	112.5	113.1	117.5	121.9
Pulp and paper mills.....	111.7	116.5	118.9	118.1	121.4	125.2
Printing, publishing and allied industries.....	98.8	98.8	99.4	103.0	101.3	100.9
Iron and steel products.....	109.4	106.1	109.3	109.2	111.0	112.9
Transportation equipment.....	143.0	146.0	147.3	151.1	149.3	143.0
Shipbuilding and repairing.....	140.5	144.2	147.8	152.2	149.7	141.7
Non-ferrous metal products.....	97.1	97.0	98.7	99.0	98.9	100.0
Smelting and refining.....	97.0	97.2	98.3	97.6	97.6	98.6
Chemical products.....	87.4	86.4	87.1	89.7	89.8	80.1
Construction.....	110.1	104.5	106.9	115.6	122.1	130.5
Building and structures (k).....	127.8	122.5	126.6	131.3	137.2	145.7
Highways, bridges and streets.....	80.2	76.3	76.1	83.3	84.8	89.4
Transportation, storage, communication.....	110.7	106.8	108.0	106.3	110.5	112.6
Steam railways.....	112.9	109.2	108.0	107.2	110.8	114.9
Electric and motor transportation (p).....	89.4	86.9	86.4	86.4	86.5	86.8
Water transportation (m).....	104.1	105.9	105.1	99.3	107.9	103.8
Communication.....	134.1	132.7	133.7	136.2	137.1	139.4
Public utility operation.....	98.4	95.1	94.6	95.0	92.7	95.9
Trade.....	110.0	98.8	98.8	98.8	98.6	99.1
Wholesale.....	98.8	98.3	98.8	97.6	96.4	96.4
Retail.....	116.2	98.9	99.5	99.0	99.3	101.2
Finance, insurance and real estate.....	121.6	122.1	121.3	122.4	121.2	120.0
Banking, investment and loan.....	124.8	125.0	124.6	125.8	123.9	122.8
Service.....	96.2	95.3	94.8	95.6	95.3	99.0
Hotels and restaurants.....	97.4	94.5	93.4	93.9	93.3	98.1
Industrial composite.....	106.4	101.0	102.1	104.6	108.5	108.1

For footnotes (a) to (p) see page II at the end of this report.

Table 14.- Index Numbers of Employment, Industrial Divisions and Groups, Metropolitan Areas, Annual Averages, 1947 - 1952. (1949=100)

Metropolitan Areas and Industries	Average 1947	Average 1948	Average 1949	Average 1950	Average 1951	Average 1952
Halifax:						
Manufacturing	110.4	97.9	100.0	97.8	100.2	120.9
Food and beverages	88.0	94.5	100.0	103.8	92.5	100.7
Transportation equipment	129.8	95.0	100.0	91.5	102.7	143.9
Transportation, storage, communication	90.3	103.5	100.0	95.4	107.6	114.7
Construction	87.5	99.0	100.0	102.5	144.5	127.9
Trade	89.2	94.6	100.0	104.6	107.9	111.5
Retail	87.7	93.7	100.0	104.4	106.5	108.3
Industrial composite	96.1	98.0	100.0	100.2	109.5	116.8
Saint John:						
Manufacturing	127.5	110.4	100.0	94.6	104.1	108.5
Transportation, storage, communication	89.9	108.2	100.0	91.1	103.1	113.6
Trade	96.0	96.1	100.0	100.6	99.5	105.6
Industrial composite	102.2	103.1	100.0	95.4	102.5	107.7
Quebec:						
Manufacturing	101.6	107.8	100.0	97.2	103.4	109.5
Leather products	100.6	94.3	100.0	86.0	85.9	87.0
Clothing (textile and fur)	99.3	92.0	100.0	102.4	104.8	106.4
Construction	65.4	85.8	100.0	96.1	85.8	84.8
Trade	90.5	98.6	100.0	102.3	106.6	108.4
Retail	91.6	99.1	100.0	102.6	107.3	104.3
Industrial composite	93.2	100.5	100.0	98.7	101.6	106.2
Sherbrooke:						
Manufacturing	100.5	100.5	100.0	99.7	109.7	106.2
Textile products (except clothing)	78.4	87.5	100.0	109.9	123.0	119.3
Clothing (textile and fur)	106.9	102.3	100.0	95.1	91.3	68.8
Iron and steel products	123.0	116.7	100.0	94.0	120.3	135.8
Industrial composite	97.5	100.1	100.0	101.0	107.8	106.2
Three Rivers:						
Manufacturing	98.4	101.4	100.0	98.6	109.0	106.1
Textile products (except clothing)	100.6	97.1	100.0	109.0	112.7	87.9
Pulp and paper mills	102.5	104.3	100.0	96.6	100.2	102.3
Industrial composite	99.8	101.2	100.0	101.3	108.9	106.1
Montreal:						
Manufacturing	96.2	97.4	100.0	99.9	106.2	110.4
Tobacco and tobacco products	104.3	100.4	100.0	95.7	85.7	84.4
Leather products	104.2	99.1	100.0	94.8	90.9	95.0
Textile products (except clothing)	88.6	94.6	100.0	107.4	110.8	97.9
Clothing (textile and fur)	86.4	90.5	100.0	101.6	103.8	106.8
Men's clothing	88.9	93.1	100.0	96.0	96.6	99.4
Women's clothing	82.7	86.9	100.0	105.1	109.1	109.9
Printing, publishing and allied industries	91.4	97.4	100.0	104.5	104.7	105.5
Iron and steel products	104.2	104.6	100.0	95.2	111.3	116.7
Transportation equipment	102.4	94.6	100.0	88.3	105.4	130.9
Railway and rolling stock equipment	83.8	93.7	100.0	89.9	93.8	107.1
Electrical apparatus and supplies	106.2	103.8	100.0	101.9	114.5	112.6
Chemical products	100.2	101.8	100.0	101.3	107.0	107.7
Construction	83.9	90.5	100.0	106.2	109.8	115.6
Building and structures (k)	84.2	92.4	100.0	103.4	106.6	109.0
Transportation, storage, communication	93.6	98.6	100.0	102.1	106.1	107.8
Electric and motor transportation (p)	97.9	99.4	100.0	101.0	101.2	106.9
Trade	91.5	97.7	100.0	102.9	106.5	107.8
Wholesale	92.8	97.3	100.0	101.2	106.9	109.9
Retail	90.8	97.9	100.0	103.7	105.3	106.2
Finance, insurance and real estate	93.5	97.3	100.0	106.1	112.7	118.6
Banking, investment and loan	93.4	98.3	100.0	106.1	114.8	120.1
Insurance	93.5	98.8	100.0	106.0	109.5	115.4
Service	95.6	99.1	100.0	101.2	103.0	108.6
Hotels and restaurants	99.4	102.0	100.0	99.8	98.9	98.4
Industrial composite	94.3	97.1	100.0	101.3	106.6	110.9
Ottawa - Hull:						
Manufacturing	94.1	98.0	100.0	103.6	106.7	106.6
Pulp and paper mills	99.3	104.1	100.0	102.8	106.2	107.0
Printing, publishing and allied industries	97.2	101.6	100.0	107.2	109.2	108.4
Iron and steel products	92.8	100.8	100.0	91.8	89.7	85.8
Construction	74.4	88.9	100.0	104.1	117.2	114.4
Trade	90.5	95.6	100.0	101.9	104.0	108.5
Finance, insurance and real estate	95.3	98.7	100.0	101.2	103.2	103.4
Service	103.2	104.2	100.0	101.7	103.8	101.6
Industrial composite	91.4	96.5	100.0	103.1	108.4	108.9

For footnotes (a) to (p) see page II at the end of this report.

Table 14.- Index Numbers of Employment, Industrial Divisions and Groups, Metropolitan Areas, Annual Averages, 1947-1962. (Continued)
(1949=100)

Metropolitan Areas and Industries	Average 1947	Average 1948	Average 1949	Average 1960	Average 1961	Average 1962
St. Catharines:						
Manufacturing	100.5	101.3	100.0	100.1	114.4	119.8
Pulp and paper mills	89.2	106.1	100.0	98.0	104.0	113.8
Iron and steel products	102.6	110.1	100.0	91.1	107.1	111.6
Transportation equipment	96.6	79.8	100.0	116.0	128.6	151.2
Construction	60.3	58.3	100.0	209.5	253.1	201.0
Industrial composite	97.7	98.7	100.0	106.7	121.1	124.0
Toronto:						
Manufacturing	94.9	98.2	100.0	108.6	109.9	111.8
Food and beverages	98.6	98.0	100.0	102.5	100.3	101.2
Meat products	91.1	99.2	100.0	104.4	107.8	115.0
Rubber products	125.6	117.1	100.0	99.5	103.1	98.1
Textile products (except clothing)	97.4	98.8	100.0	101.6	97.6	91.8
Clothing (textile and fur)	92.4	96.7	100.0	100.7	98.7	95.8
Men's clothing	96.3	100.2	100.0	100.8	100.9	105.6
Women's clothing	84.2	90.4	100.0	101.6	103.6	96.4
Paper products (except pulp and paper)	93.7	98.1	100.0	102.9	102.8	96.9
Printing, publishing and allied industries	92.0	96.9	100.0	104.8	106.6	103.6
Iron and steel products	92.7	100.1	100.0	102.3	113.8	115.8
Transportation equipment	97.4	66.5	100.0	109.6	151.2	206.4
Electrical apparatus and supplies	98.7	100.6	100.0	113.5	127.8	126.1
Chemical products	95.7	97.7	100.0	102.0	104.3	104.9
Construction	98.7	102.7	100.0	111.1	152.3	134.7
Building and structures (k)	102.7	104.6	100.0	112.5	151.7	134.5
Transportation, storage, communication	92.8	95.1	100.0	106.8	106.0	109.1
Electric and motor transportation (p)	95.8	97.8	100.0	104.1	108.2	104.8
Public utility operation	73.8	84.7	100.0	110.7	111.0	115.3
Trade	89.2	95.9	100.0	103.9	106.8	111.2
Wholesale	86.3	83.4	100.0	107.1	116.9	121.8
Retail	90.6	96.9	100.0	102.6	106.8	106.3
Finance, insurance and real estate	90.6	95.2	100.0	107.8	120.0	126.8
Banking, investment and loan	94.0	97.1	100.0	106.9	117.1	125.3
Insurance	86.9	93.2	100.0	109.9	119.7	124.2
Service	91.7	97.5	100.0	103.4	104.6	107.4
Hotels and restaurants	86.4	100.7	100.0	101.0	100.6	100.2
Industrial composite	93.2	97.3	100.0	104.1	110.7	113.5
Hamilton:						
Manufacturing	92.4	97.6	100.0	99.9	106.6	107.2
Textile products (except clothing)	95.8	106.9	100.0	102.0	120.0	109.1
Clothing (textile and fur)	98.3	104.4	100.0	84.8	86.0	80.3
Iron and steel products	92.0	97.1	100.0	101.7	111.1	111.9
Electrical apparatus and supplies	95.1	97.1	100.0	107.7	123.1	126.7
Construction	88.9	99.0	100.0	96.2	116.2	123.4
Retail trade	88.4	94.1	100.0	109.5	115.5	112.7
Industrial composite	91.6	96.9	100.0	100.8	109.5	109.2
Brantford:						
Manufacturing	97.3	104.4	100.0	97.8	100.1	99.8
Textile products (except clothing)	91.6	100.3	100.0	100.8	101.1	101.8
Iron and steel products	123.9	134.2	100.0	94.2	100.0	106.2
Industrial composite	96.8	103.8	100.0	97.5	99.9	99.9
Kitchener:						
Manufacturing	101.2	101.0	100.0	100.5	105.1	100.0
Food and beverages	86.5	96.8	100.0	104.4	104.7	106.8
Rubber products	114.1	108.6	100.0	99.6	107.6	108.8
Leather products	99.7	98.7	100.0	96.9	98.2	89.6
Wood products	91.0	95.0	100.0	108.9	101.4	90.0
Industrial composite	96.7	98.7	100.0	102.0	106.2	102.0
London:						
Manufacturing	96.6	99.6	100.0	103.7	108.0	106.3
Food and beverages	95.9	101.4	100.0	98.2	98.3	102.1
Clothing (textile and fur)	100.1	99.8	100.0	92.9	96.8	91.7
Paper products	118.0	99.9	100.0	106.8	109.9	101.1
Printing, publishing and allied industries	100.9	101.4	100.0	106.2	106.6	98.6
Iron and steel products	99.2	99.6	100.0	113.4	126.3	89.6
Construction	83.8	90.9	100.0	106.2	106.0	114.0
Retail trade	80.5	86.2	100.0	102.1	110.0	106.4
Finance, insurance and real estate	94.8	96.2	100.0	107.9	119.8	128.2
Industrial composite	92.6	96.8	100.0	104.4	106.8	106.8
 Windsor:						
Manufacturing	91.9	93.9	100.0	101.3	106.1	106.1
Transportation equipment	92.7	93.2	100.0	101.2	105.9	102.0
Trade	85.2	87.8	100.0	101.5	106.0	106.1
Industrial composite	92.2	94.5	100.0	102.2	107.7	107.0

For footnote (a) to (p) see page II at the end of this report.

Table 14.- Index Numbers of Employment, Industrial Divisions and Groups, Metropolitan Areas, Annual Averages, 1947-1952. (Concluded)
(1949=100)

Metropolitan Areas and Industries	Average 1947	Average 1948	Average 1949	Average 1950	Average 1951	Average 1952
Ft. William - Pt. Arthur:						
Manufacturing	108.9	112.4	100.0	97.7	109.8	132.0
Pulp and paper mills	101.5	104.0	100.0	96.3	106.7	108.9
Transportation equipment	146.7	143.1	100.0	115.2	145.7	230.1
Transportation, storage, communication	97.1	101.6	100.0	87.2	103.7	112.9
Trade	93.3	100.1	100.0	99.2	101.9	103.3
Industrial composite	102.3	109.1	100.0	95.4	106.5	118.3
Winnipeg:						
Manufacturing	92.8	96.8	100.0	98.7	101.8	106.5
Food and beverages	100.2	102.6	100.0	96.1	93.4	95.0
Meat products	120.2	114.0	100.0	93.9	94.4	98.3
Clothing (textile and fur)	80.5	86.8	100.0	98.4	97.1	99.8
Printing, publishing and allied industries	89.6	95.6	100.0	99.7	98.6	99.4
Iron and steel products	81.4	83.6	100.0	98.7	105.6	108.2
Transportation equipment	98.1	100.5	100.0	99.2	108.2	117.3
Construction	87.2	94.2	100.0	110.8	106.6	87.4
Transportation, storage, communication	92.9	97.1	100.0	103.2	102.6	102.0
Trade	97.7	98.1	100.0	99.9	101.0	100.6
Wholesale	96.7	96.5	100.0	99.5	104.2	106.5
Retail	98.0	98.7	100.0	100.1	99.5	97.4
Finance, insurance and real estate	91.2	96.1	100.0	102.7	109.2	116.1
Service	96.3	99.2	100.0	95.1	95.5	94.1
Industrial composite	93.9	97.1	100.0	100.1	102.7	104.0
Regina:						
Manufacturing	99.9	102.6	100.0	101.4	99.1	104.4
Wholesale trade	95.6	86.6	100.0	101.1	103.2	112.5
Retail trade	90.6	94.8	100.0	97.9	96.9	94.8
Industrial composite	93.5	87.0	100.0	100.5	102.9	106.9
Saskatoon:						
Manufacturing	98.2	103.8	100.0	101.4	102.0	108.5
Food and beverages	111.1	109.5	100.0	98.8	100.2	108.7
Wholesale trade	92.7	95.0	100.0	103.2	106.3	113.4
Retail trade	92.3	93.8	100.0	105.0	114.0	118.5
Industrial composite	99.1	100.0	100.0	102.4	107.8	113.0
Edmonton:						
Manufacturing	92.4	99.2	100.0	104.8	111.4	129.5
Food and beverages	104.6	108.2	100.0	99.9	102.5	114.8
Meat products	113.4	114.8	100.0	98.3	99.4	112.8
Construction	58.4	80.9	100.0	130.6	146.5	160.8
Wholesale trade	88.0	94.9	100.0	110.9	119.5	130.9
Retail trade	84.7	91.0	100.0	109.4	112.8	117.9
Industrial composite	82.1	90.8	100.0	111.0	120.1	129.9
Calgary:						
Manufacturing	92.9	99.0	100.0	101.1	108.9	121.7
Food and beverages	98.7	102.2	100.0	100.1	106.0	113.1
Transportation equipment	83.3	83.8	100.0	99.7	115.1	146.6
Construction	86.7	83.4	100.0	126.8	162.6	176.1
Wholesale trade	85.5	89.9	100.0	107.1	112.4	117.8
Retail trade	88.8	94.2	100.0	106.1	110.3	114.0
Industrial composite	90.9	94.9	100.0	104.7	113.4	121.7
Vancouver:						
Manufacturing	100.7	106.5	100.0	103.8	107.9	102.9
Printing, publishing and allied industries	89.0	96.5	100.0	101.1	103.2	100.1
Wood products	89.3	104.6	100.0	108.6	104.5	87.6
Saw and planing mills	91.6	105.7	100.0	107.6	103.9	89.3
Iron and steel products	109.4	109.6	100.0	102.1	117.2	121.2
Transportation equipment	160.0	148.7	100.0	89.3	111.7	126.4
Construction	91.8	99.5	100.0	83.2	77.1	71.8
Transportation, storage, communication	112.7	108.6	100.0	100.0	103.4	107.5
Water transportation (m)	145.7	128.2	100.0	93.8	99.3	106.9
Communication	88.1	95.4	100.0	107.4	119.3	127.3
Trade	90.0	96.9	100.0	101.0	104.7	103.6
Wholesale	91.1	99.1	100.0	99.3	103.4	111.4
Retail	89.4	95.8	100.0	101.8	105.3	99.1
Service	102.6	105.5	100.0	93.9	93.6	95.0
Industrial composite	96.9	102.1	100.0	99.0	101.4	100.1
Victoria:						
Manufacturing	125.6	110.1	100.0	96.4	114.2	125.9
Wood products	104.9	109.1	100.0	104.0	111.6	103.4
Transportation equipment	178.9	118.6	100.0	96.0	142.8	184.2
Trade	90.3	95.5	100.0	98.5	100.2	97.5
Industrial composite	103.0	99.7	100.0	99.4	106.6	103.6

For footnotes (a) to (p) see page II at the end of this report.

Table 15.- Index of Employment, Industrial Divisions and Groups, Metropolitan Areas, Monthly, Jan. 1, 1949 - June 1, 1953.
(1949=100)

Metropolitan Areas and Industries	1949											
	Jan. 1	Feb. 1	Mar. 1	Apr. 1	May 1	June 1	July 1	Aug. 1	Sept. 1	Oct. 1	Nov. 1	Dec. 1
Halifax:												
Manufacturing	95.5	100.6	100.9	99.9	98.1	100.1	102.3	102.8	103.6	100.6	98.9	95.8
Food and beverages	87.8	95.8	95.6	95.0	98.0	99.0	104.7	105.0	105.6	105.1	104.4	101.6
Transportation equipment	95.2	106.3	106.0	106.5	99.7	101.9	102.7	103.6	103.3	95.6	92.8	85.4
Transportation, storage, communication	147.2	120.0	122.0	128.6	82.6	79.4	74.1	87.0	91.9	87.6	81.1	98.4
Construction	84.5	77.2	71.8	73.2	77.8	97.4	124.1	124.3	132.9	123.0	109.4	104.5
Trade	95.5	93.2	95.2	95.5	98.5	97.8	99.9	98.2	99.4	103.5	108.7	114.8
Retail	97.7	91.0	93.7	94.1	98.8	96.7	99.8	96.1	98.4	104.2	110.4	119.2
Industrial composite	104.1	98.7	98.1	100.6	92.6	95.2	98.9	101.5	104.1	102.0	100.0	103.1
Saint John:												
Manufacturing	98.9	98.4	100.8	102.9	101.0	101.1	100.6	102.6	104.3	104.3	95.7	89.7
Transportation, storage, communication	137.6	134.5	146.9	164.3	83.1	78.8	78.0	78.5	65.1	78.2	82.9	73.1
Trade	101.5	94.6	97.1	98.5	96.2	97.8	98.6	99.0	99.4	102.9	106.1	108.1
Industrial composite	107.1	104.2	107.6	113.9	93.7	95.4	95.1	96.9	93.9	98.5	98.7	94.9
Quebec:												
Manufacturing	96.4	95.1	99.6	99.9	101.5	102.9	102.0	101.5	101.8	99.4	100.1	99.7
Leather products	96.0	101.6	104.3	101.8	100.4	100.6	103.5	104.9	105.1	97.7	93.5	91.1
Clothing (textile and fur)	96.9	97.4	99.5	100.4	98.7	99.2	98.9	95.5	97.3	100.9	103.4	112.0
Construction	84.9	80.5	80.7	80.3	86.8	103.8	109.7	119.0	115.7	114.7	113.0	111.2
Trade	105.4	97.9	95.9	96.1	98.1	99.9	101.4	100.4	100.5	100.3	100.5	103.8
Retail	106.8	98.2	95.7	95.4	97.8	99.6	101.1	100.4	100.1	99.8	100.5	104.8
Industrial composite	95.9	93.1	95.2	95.2	98.1	102.1	103.2	104.6	104.4	102.9	102.7	102.8
Sherbrooke:												
Manufacturing	100.3	101.2	103.1	103.5	103.2	101.0	99.3	97.7	97.5	97.1	97.5	98.9
Textile products (except clothing)	95.0	98.8	104.0	103.6	102.2	100.3	97.7	98.7	98.5	98.2	99.7	103.0
Clothing (textile and fur)	101.9	106.0	106.1	104.5	104.4	99.6	96.4	95.0	93.5	97.1	98.1	99.0
Iron and steel products	110.0	106.1	106.8	106.5	104.4	100.4	98.9	92.5	95.0	94.5	93.1	94.1
Industrial composite	103.0	100.6	101.4	100.9	100.7	99.8	98.5	98.4	99.1	98.1	99.0	100.2
Three Rivers:												
Manufacturing	97.8	99.7	98.1	98.1	99.6	100.2	102.6	102.8	103.5	100.4	100.0	97.2
Textile products (except clothing)	98.3	98.8	98.7	95.4	97.8	97.9	99.8	100.2	100.8	102.5	104.1	106.1
Pulp and paper mills	95.1	94.4	93.9	95.1	98.9	100.6	108.0	111.3	109.0	101.0	98.2	93.6
Industrial composite	95.3	95.4	93.6	93.7	97.0	102.5	105.1	106.1	107.0	102.8	102.2	98.8
Montreal:												
Manufacturing	99.0	99.7	99.7	99.5	100.1	100.3	99.9	98.4	100.2	101.0	101.2	100.7
Tobacco and tobacco products	101.0	101.1	100.2	100.9	99.5	99.9	99.6	97.4	99.3	100.0	100.2	100.8
Leather products	96.0	100.9	102.8	102.6	101.4	101.7	99.8	99.4	100.1	99.8	98.3	97.0
Textile products (except clothing)	100.1	99.0	101.7	101.8	99.8	98.4	98.0	95.7	98.7	99.3	102.0	104.7
Clothing (textile and fur)	93.8	98.2	99.6	102.3	103.2	101.8	99.7	95.6	99.9	102.2	102.8	101.0
Men's clothing	96.4	100.6	101.1	102.8	103.2	102.4	101.4	97.6	99.0	99.8	98.2	97.5
Women's clothing	90.9	96.3	98.0	103.0	104.0	102.0	98.8	93.7	100.6	104.6	105.9	102.5
Printing, publishing and allied industries	100.1	99.5	99.7	99.7	100.3	100.7	100.3	100.7	98.4	93.7	100.3	101.5
Iron and steel products	103.6	102.4	101.1	100.7	99.3	99.3	99.4	97.7	99.3	100.1	98.5	98.6
Transportation equipment	101.7	102.8	102.4	100.4	101.8	102.5	102.5	98.3	97.0	97.8	97.1	95.9
Railway and rolling stock equipment	98.6	99.0	98.6	98.5	100.6	102.5	102.4	100.9	99.9	100.0	99.5	99.9
Electrical apparatus and supplies	98.3	98.4	101.3	101.5	101.6	103.6	99.2	98.4	99.2	98.6	99.9	98.9
Chemical products	100.8	98.3	98.7	100.2	100.7	100.9	100.0	98.4	99.8	99.6	100.3	101.3
Construction	95.5	99.3	92.4	80.0	90.5	97.2	104.6	103.3	105.5	106.3	106.3	109.1
Building and structures (k)	97.9	95.2	90.7	89.3	93.5	97.7	102.9	106.0	104.0	106.2	108.6	106.7
Transportation, storage, communication	91.7	83.3	83.4	87.1	100.1	106.4	109.0	108.6	107.6	107.4	106.6	110.1
Electric and motor transportation (p)	99.8	98.5	98.5	98.6	99.4	100.7	101.3	99.0	98.2	100.5	101.5	102.3
Trade	106.2	97.9	97.1	97.3	98.2	98.4	98.3	97.2	97.6	100.2	103.4	108.6
Wholesale	99.6	98.6	98.2	98.7	98.5	99.1	100.1	100.6	100.8	101.3	102.1	102.3
Retail	107.6	97.6	96.5	96.8	98.0	98.2	97.5	95.7	96.1	100.9	103.9	111.5
Finance, insurance and real estate	98.2	99.2	100.1	99.2	99.2	99.1	99.5	99.5	99.4	102.0	102.1	102.4
Banking, investment and loans	98.3	98.6	100.2	99.4	99.2	99.2	99.1	99.0	98.7	102.7	102.8	103.1
Insurance	99.5	100.0	99.9	99.0	99.1	98.9	99.8	100.2	100.2	101.0	101.1	101.3
Service	99.2	100.2	98.6	98.6	99.6	100.4	100.6	99.8	99.5	100.1	101.4	101.7
Hotels and restaurants	101.7	102.2	99.4	99.3	99.0	99.4	99.0	99.7	99.3	99.3	100.2	101.9
Industrial composite	99.1	98.0	97.4	97.4	98.0	100.2	100.8	99.7	100.8	102.0	102.4	103.4
Ottawa - Hull:												
Manufacturing	97.2	97.1	97.2	97.1	97.1	101.3	102.7	102.9	102.3	101.1	101.6	102.2
Pulp and paper mills	97.0	95.5	96.1	97.4	96.4	100.1	106.3	106.7	104.3	102.7	99.6	98.3
Printing, publishing and allied industries	98.8	99.7	100.6	99.2	98.9	99.6	99.4	99.8	100.9	99.1	100.3	103.5
Iron and steel products	109.3	113.7	111.5	105.8	104.0	101.4	90.7	90.2	88.8	90.4	94.0	100.5
Construction	97.9	97.2	97.0	90.3	96.1	103.2	108.4	105.7	104.2	106.4	96.9	97.9
Trade	108.7	96.5	96.1	96.8	97.0	99.7	100.6	99.7	100.0	98.6	99.9	105.6
Finance, insurance and real estate	99.7	99.5	99.5	99.7	99.7	99.8	100.3	100.5	100.7	100.6	100.1	100.1
Service	100.2	99.9	99.4	98.5	99.4	100.1	98.7	100.3	100.4	100.1	101.3	101.7
Industrial composite	100.2	97.3	97.1	96.3	97.4	100.8	102.5	102.2	102.0	101.5	100.7	102.2

For footnotes (a) to (p) see page II at the end of this report.

Table 15.- Index of Employment, Industrial Divisions and Groups, Metropolitan Areas, Monthly Jan. 1, 1949 - June 1, 1953. (Continued)
(1949=100)

Metropolitan Areas and Industries	1949											
	Jan. 1	Feb. 1	Mar. 1	Apr. 1	May 1	June 1	July 1	Aug. 1	Sept. 1	Oct. 1	Nov. 1	Dec. 1
St. Catharines:												
Manufacturing	101.5	101.5	102.5	102.5	101.7	102.8	100.1	98.2	97.5	99.8	96.8	95.2
Pulp and paper mills	103.1	99.0	100.3	98.7	95.8	99.1	100.9	101.8	101.5	101.3	99.0	99.6
Iron and steel products	105.5	109.5	110.5	109.3	107.3	104.4	102.1	96.8	90.9	90.7	87.1	85.7
Transportation equipment	92.8	91.9	97.4	98.8	99.0	100.1	101.0	101.2	103.7	105.8	104.0	104.1
Construction	55.5	55.4	52.1	56.6	74.4	90.7	104.8	114.9	131.1	140.7	153.0	150.9
Industrial composite	98.9	99.1	99.8	100.5	100.3	100.8	101.2	99.3	99.3	101.7	99.8	99.1
Toronto:												
Manufacturing	99.9	100.6	100.6	99.7	99.1	99.2	99.8	97.9	98.7	100.7	101.5	101.6
Food and beverages	98.9	96.0	93.9	92.7	94.7	96.8	102.4	101.8	105.6	104.5	106.4	106.7
Meat products	96.8	96.0	93.3	92.6	93.4	98.8	103.5	105.3	105.1	102.2	105.5	107.9
Rubber products	112.5	113.1	111.6	107.5	104.6	103.0	97.2	93.9	95.1	98.3	82.1	81.5
Textile products (except clothing)	101.9	102.2	103.1	102.2	99.7	98.5	97.8	96.1	97.4	97.6	100.8	102.6
Clothing (textile and fur)	97.0	100.9	102.8	101.9	100.9	99.3	98.6	96.7	98.9	101.0	101.1	100.8
Men's clothing	99.7	99.6	100.7	99.3	100.4	99.0	100.8	98.4	98.3	100.1	100.4	102.2
Women's clothing	93.5	102.4	104.3	103.3	100.9	97.1	96.7	95.2	102.7	104.2	102.1	99.0
Paper products (except pulp and paper)	99.2	99.6	99.0	98.6	97.5	97.5	98.9	96.9	100.6	101.9	104.4	106.0
Printing, publishing and allied industries	98.1	100.3	100.6	100.6	100.1	100.8	102.2	99.2	99.4	98.2	99.9	100.5
Iron and steel products	100.9	102.8	103.6	102.5	100.2	99.9	100.0	96.7	98.4	98.9	96.6	99.6
Transportation equipment	94.6	96.0	98.6	99.3	99.3	101.5	101.8	99.7	100.2	102.5	103.0	103.6
Electrical apparatus and supplies	100.0	99.8	99.5	98.7	98.9	99.4	96.7	97.9	99.2	102.3	103.3	104.3
Chemical products	96.6	99.0	98.2	97.4	97.9	98.7	102.0	101.2	101.8	102.6	103.0	99.7
Construction	98.8	96.3	92.9	98.5	95.4	87.1	103.7	104.0	106.1	109.0	110.8	107.5
Building and structures (k)	99.2	97.1	93.0	90.8	95.5	83.6	103.3	103.3	105.5	109.2	111.1	107.4
Transportation, storage, communication	96.7	95.8	94.8	95.1	98.5	100.5	102.0	103.7	104.1	102.8	102.6	103.2
Electric and motor transportation (p)	100.2	97.6	95.7	95.4	98.0	100.2	100.7	101.0	102.9	102.3	102.4	103.5
Public utility operation	88.6	90.5	94.8	96.2	98.2	101.1	102.9	104.5	108.1	106.4	108.8	106.2
Trade	106.0	97.7	97.0	96.9	98.0	98.5	100.0	98.4	97.8	99.4	101.8	109.3
Wholesale	98.3	99.9	99.1	99.0	98.3	98.9	100.7	99.9	100.2	100.3	101.5	103.6
Retail	107.5	97.1	96.3	96.1	97.8	98.5	98.7	97.8	96.9	99.1	101.9	111.4
Finance, insurance and real estate	97.5	97.9	97.3	98.2	98.5	99.0	100.7	100.7	100.7	102.9	103.0	103.5
Banking, investment and loan	98.9	99.2	99.9	99.9	99.7	99.8	99.9	99.5	99.2	101.3	101.3	101.6
Insurance	96.1	96.5	94.6	96.4	97.1	98.0	101.5	102.0	102.3	104.7	104.8	105.7
Service	98.1	99.2	98.7	98.4	100.3	99.9	100.2	100.9	99.8	99.3	101.9	103.1
Hotels and restaurants	100.1	99.6	98.9	97.8	99.3	99.0	98.2	99.9	99.7	100.9	102.3	104.2
Industrial composite	100.1	99.0	98.7	98.1	98.6	98.6	100.3	99.1	100.1	101.1	102.2	103.7
Hamilton:												
Manufacturing	98.3	98.9	99.9	100.7	100.9	101.6	98.7	99.9	100.3	100.1	100.3	100.4
Textile products (except clothing)	108.1	106.3	105.5	104.3	102.9	99.6	96.8	95.8	93.9	93.0	96.2	97.5
Clothing (textile and fur)	101.0	105.1	104.7	104.4	103.7	100.8	95.7	94.7	97.3	96.6	98.2	97.5
Iron and steel products	97.8	99.1	100.2	100.1	100.0	101.4	101.8	100.7	101.1	100.0	98.8	99.0
Electrical apparatus and supplies	98.8	100.5	101.8	101.9	101.2	101.3	100.7	98.6	98.9	98.9	99.0	98.6
Construction	98.1	94.3	88.0	87.8	99.3	99.6	101.3	102.5	106.7	108.1	107.6	106.7
Retail trade	102.6	94.1	95.7	95.8	96.5	97.8	98.9	96.8	96.1	104.5	107.5	113.6
Industrial composite	98.4	98.1	98.5	99.2	100.2	101.1	99.2	100.1	100.4	101.0	101.5	102.0
Brantford:												
Manufacturing	102.3	107.4	106.3	105.1	104.3	102.7	103.4	97.2	93.1	93.8	93.5	91.0
Textile products (except clothing)	98.1	102.5	105.0	105.3	104.5	99.5	99.1	93.8	96.6	98.4	98.5	98.5
Iron and steel products	102.7	113.2	111.7	111.8	110.9	108.2	105.0	98.0	87.8	85.0	83.7	82.0
Industrial composite	103.3	107.2	106.0	105.0	104.3	101.9	102.4	96.9	93.1	94.0	94.2	91.9
Kitchener:												
Manufacturing	100.1	98.4	97.7	98.2	98.2	98.8	99.4	99.9	102.1	102.4	102.8	102.0
Food and beverages	95.4	93.1	90.2	93.6	94.2	100.9	102.9	104.1	109.3	106.4	106.0	104.0
Rubber products	105.1	98.6	98.9	96.2	96.4	97.1	98.0	98.9	102.5	104.9	103.8	101.4
Leather products	95.5	97.0	98.8	100.3	98.2	97.6	99.1	101.6	100.9	101.6	104.9	104.3
Wood products	99.8	99.0	99.8	100.1	102.0	98.4	98.1	97.8	100.4	99.5	101.6	103.4
Industrial composite	99.3	97.5	97.1	97.8	97.9	98.8	99.5	100.1	102.4	102.9	103.4	103.2
London:												
Manufacturing	99.0	99.6	99.2	98.9	98.4	99.7	102.7	100.7	102.0	101.0	100.9	99.8
Food and beverages	97.2	97.2	97.1	89.1	95.2	97.4	106.6	104.9	110.3	105.8	102.4	96.7
Clothing (textile and fur)	101.3	104.5	103.7	104.2	102.6	101.4	98.4	96.1	93.6	94.8	98.6	100.4
Paper products	98.8	99.1	96.1	92.3	92.3	94.9	107.1	101.4	101.4	103.2	105.0	107.7
Printing, publishing and allied industries	104.2	104.4	101.7	102.0	102.2	102.8	104.7	93.5	94.7	95.1	96.1	98.3
Iron and steel products	98.7	99.0	99.2	99.0	99.6	100.0	100.3	101.0	100.4	100.3	101.0	101.8
Construction	91.5	91.4	88.4	84.4	92.2	98.7	110.6	109.8	119.9	106.0	103.8	103.1
Retail trade	103.9	98.7	97.1	97.3	98.4	99.1	98.9	95.0	98.0	102.3	102.7	106.8
Finance, insurance and real estate	98.8	98.8	98.6	98.1	99.3	99.4	99.5	99.4	99.4	103.0	103.0	103.0
Industrial composite	98.3	98.0	97.5	96.1	98.0	99.6	102.6	101.1	102.9	101.9	102.0	102.1
Windsor:												
Manufacturing	98.1	95.4	97.4	98.8	100.0	96.1	105.0	102.6	103.1	104.6	101.3	97.9
Transportation equipment	99.7	95.2	97.3	98.9	100.6	94.3	103.1	103.8	102.6	104.6	102.2	97.8
Trade	112.2	98.3	99.0	98.9	97.6	99.8	100.6	99.4	97.4	97.4	98.9	102.8
Industrial composite	99.0	95.6	97.0	97.9	99.0	96.8	104.0	102.4	103.0	104.0	101.9	99.0

For footnote (a) to (p) see page II at the end of this report.

Table 15.- Index of Employment, Industrial Divisions and Groups, Metropolitan Areas, Monthly, Jan. 1, 1949 - June 1, 1955. (Continued)
(1949=100)

Metropolitan Areas and Industries	1 9 4 9											
	Jan. 1	Feb. 1	Mar. 1	Apr. 1	May 1	June 1	July 1	Aug. 1	Sept. 1	Oct. 1	Nov. 1	Dec. 1
Ft. William - Pt. Arthur:												
Manufacturing.....	99.1	102.0	102.1	99.7	100.5	99.1	99.1	101.9	102.8	100.0	98.6	95.0
Pulp and paper mills.....	97.0	99.6	100.2	99.0	97.8	100.3	100.8	104.8	105.1	101.0	99.0	95.0
Transportation equipment.....	113.4	99.4	100.4	101.3	108.5	94.8	91.5	90.3	97.9	101.5	102.7	98.3
Transportation, storage, communication.....	109.1	78.7	76.2	79.2	102.6	100.3	101.0	101.4	109.6	115.1	109.5	117.6
Trade.....	112.7	94.9	92.1	93.7	95.8	95.8	97.2	101.3	102.8	105.2	105.9	108.7
Industrial composite.....	106.7	96.9	95.4	94.8	98.9	99.0	99.8	102.0	104.5	102.7	101.1	98.0
Winnipeg:												
Manufacturing.....	97.5	96.9	97.5	94.8	97.3	98.6	100.9	102.9	102.9	103.3	104.4	102.7
Food and beverages.....	98.8	92.7	90.3	79.2	88.3	95.4	105.4	109.0	107.5	106.3	114.3	113.1
Meat products.....	103.9	96.8	88.6	83.8	84.9	94.0	100.5	108.7	109.6	100.8	112.3	116.2
Clothing (textile and fur).....	92.5	97.6	100.8	104.3	105.0	95.6	99.9	100.8	101.6	104.5	102.5	94.2
Printing, publishing and allied industries.....	96.8	99.8	106.4	96.0	97.7	99.8	98.3	105.3	101.7	98.3	97.8	102.0
Iron and steel products.....	96.5	97.6	97.0	98.1	101.2	100.2	100.8	101.8	103.2	100.4	101.5	101.0
Transportation equipment.....	100.1	99.4	100.2	100.2	98.9	100.5	98.2	100.4	101.0	100.5	99.7	101.0
Construction.....	87.5	86.6	83.4	83.8	98.7	103.8	107.5	107.0	116.1	111.4	111.5	102.7
Transportation, storage, communication.....	100.5	99.3	97.2	95.9	98.0	98.5	100.2	101.9	100.9	108.8	102.8	101.1
Trade.....	107.2	96.0	94.5	96.0	98.3	97.4	99.3	99.6	98.1	101.6	105.3	108.9
Wholesale.....	100.2	96.7	96.8	97.2	98.1	98.5	101.2	102.4	105.0	102.6	101.8	101.4
Retail.....	110.2	95.7	93.5	95.8	98.3	96.9	98.5	98.3	95.8	101.2	104.0	112.2
Finance, insurance and real estate.....	100.0	100.0	100.6	99.9	99.4	100.3	99.4	99.4	99.9	100.4	100.5	100.5
Service.....	100.5	99.8	99.1	99.6	99.8	99.1	100.8	101.5	101.5	99.8	99.8	101.0
Industrial composite.....	100.2	96.5	96.2	95.2	97.9	98.7	100.7	101.8	101.9	102.9	105.5	105.9
Regina:												
Manufacturing.....	96.3	92.1	91.1	92.7	97.7	100.5	105.6	105.9	106.6	104.4	104.5	105.4
Wholesale trade.....	97.7	96.0	95.8	96.7	100.7	102.7	104.2	104.8	100.9	100.1	99.9	101.7
Retail trade.....	113.5	90.6	96.5	96.7	98.1	100.5	89.5	87.6	94.6	105.0	110.8	116.7
Industrial composite.....	102.3	93.1	95.3	95.5	98.1	101.9	100.1	99.5	101.2	101.9	104.5	106.5
Saskatoon:												
Manufacturing.....	98.3	94.9	93.3	96.4	97.9	102.8	104.9	102.9	101.8	99.8	100.6	106.5
Food and beverages.....	100.8	96.8	93.0	95.3	97.8	102.2	104.7	101.2	102.5	100.4	99.1	106.3
Wholesale trade.....	96.9	95.7	94.3	93.8	99.2	99.5	105.0	104.4	104.7	105.1	105.1	102.3
Retail trade.....	105.0	91.4	90.0	95.1	98.8	99.3	100.1	98.7	97.9	105.6	106.8	111.4
Industrial composite.....	96.9	93.4	90.6	92.6	97.0	101.3	104.1	104.2	104.7	104.3	106.8	105.2
Edmonton:												
Manufacturing.....	100.0	97.4	93.9	94.2	96.8	100.9	102.7	102.2	102.4	100.1	105.2	106.3
Food and beverages.....	103.1	97.4	90.2	90.0	93.3	100.3	103.6	104.7	104.5	100.3	104.7	107.7
Meat products.....	106.8	99.3	90.0	89.1	92.1	97.9	100.2	101.7	102.3	98.3	108.8	113.6
Construction.....	86.2	89.0	88.1	92.4	100.5	106.1	107.0	104.3	106.3	104.6	106.3	107.7
Wholesale trade.....	95.9	93.6	93.3	95.7	95.9	100.8	101.6	103.0	104.0	104.8	106.9	106.5
Retail trade.....	97.3	94.1	93.6	94.8	99.7	100.1	100.7	101.2	102.3	102.9	105.6	107.7
Industrial composite.....	93.9	92.5	92.2	93.8	97.9	101.9	103.6	103.9	104.6	105.3	105.4	107.0
Calgary:												
Manufacturing.....	96.7	96.6	96.0	96.3	98.8	102.0	102.9	104.3	102.8	100.7	101.3	101.9
Food and beverages.....	94.4	94.4	91.9	91.8	95.7	103.8	110.9	104.7	103.3	101.5	102.5	106.0
Transportation equipment.....	96.8	96.9	96.8	98.3	100.8	101.8	101.5	102.5	102.7	101.3	99.9	100.7
Construction.....	74.1	72.8	71.2	74.8	88.2	107.4	111.0	114.9	124.0	121.2	122.3	117.9
Wholesale trade.....	97.5	96.9	96.6	96.4	101.0	99.5	99.6	101.6	102.4	102.2	101.7	104.3
Retail trade.....	110.5	96.0	95.6	95.4	96.5	98.1	98.8	99.9	100.9	101.4	101.7	105.0
Industrial composite.....	97.8	94.5	93.9	94.3	97.5	101.6	102.5	104.1	104.8	105.0	102.9	105.4
Vancouver:												
Manufacturing.....	99.8	97.8	98.3	97.7	99.1	99.9	102.1	101.7	103.8	100.8	101.4	100.8
Printing, publishing and allied industries.....	96.9	97.9	98.4	97.1	97.2	100.3	100.2	100.7	102.5	105.1	102.8	103.3
Wood products.....	99.5	98.4	99.0	101.4	97.8	97.8	99.3	99.5	102.0	99.7	102.1	105.3
Saw and planing mills.....	99.3	97.2	98.9	101.1	98.9	97.3	99.0	98.9	102.8	100.1	105.1	104.1
Iron and steel products.....	99.7	100.2	98.5	99.1	102.6	103.1	103.0	100.9	100.5	99.8	97.4	95.3
Transportation equipment.....	107.8	99.7	90.3	97.1	107.3	105.0	113.7	102.9	97.1	92.3	93.3	91.5
Construction.....	86.9	86.1	87.2	99.1	103.1	109.7	110.8	112.3	111.4	104.0	97.9	91.4
Transportation, storage, communication.....	109.0	99.7	99.1	95.8	96.3	97.7	101.0	102.1	101.1	99.9	99.1	99.2
Water transportation (w).....	136.6	108.4	106.2	96.2	94.7	94.5	105.1	99.5	96.4	99.6	86.8	88.4
Communication.....	98.3	97.8	97.8	94.8	96.0	98.8	101.0	103.9	105.3	105.1	105.1	102.1
Trade.....	102.4	97.3	97.6	99.4	100.4	100.5	98.1	98.6	97.8	99.0	102.7	106.8
Wholesale.....	101.6	99.2	98.7	99.4	99.7	100.8	101.0	101.9	99.0	98.7	100.5	100.0
Retail.....	102.8	96.5	97.2	99.5	100.7	100.7	96.7	97.0	97.2	99.2	105.8	108.8
Service.....	100.6	98.3	96.1	99.9	100.4	100.9	101.2	105.3	105.4	99.9	98.2	97.7
Industrial composite.....	100.4	96.8	96.3	98.4	99.7	101.0	101.3	102.3	102.5	100.4	100.6	100.3
Victoria:												
Manufacturing.....	104.2	98.8	95.7	98.1	100.7	104.6	103.1	101.4	99.6	97.6	97.8	98.2
Wood products.....	104.8	97.4	95.7	105.5	100.0	105.0	104.1	96.9	95.4	88.9	98.4	97.6
Transportation equipment.....	106.3	99.8	94.5	90.8	99.1	103.9	102.1	102.3	102.6	96.8	99.5	102.6
Trade.....	103.9	94.0	96.7	98.0	100.1	101.1	101.5	102.7	100.9	101.3	98.2	101.7
Industrial composite.....	97.4	94.9	95.9	97.6	100.6	102.3	103.8	103.2	102.0	100.4	100.9	100.5

For footnotes (a) to (p) see page II at the end of this report.

Table 15.- Index of Employment, Industrial Divisions and Groups, Metropolitan Areas, Monthly, Jan. 1, 1949 - June 1, 1953. (Continued)
(1949=100)

Metropolitan Areas and Industries	1950											
	Jan. 1	Feb. 1	Mar. 1	Apr. 1	May 1	June 1	July 1	Aug. 1	Sept. 1	Oct. 1	Nov. 1	Dec. 1
Halifax:												
Manufacturing	95.9	93.6	96.7	100.8	99.6	95.0	97.8	101.3	101.4	97.9	97.7	95.8
Food and beverages	96.3	98.7	98.4	105.0	106.5	104.1	106.1	100.9	104.4	106.6	109.0	107.2
Transportation equipment	92.5	86.7	93.6	98.0	94.4	84.8	90.1	101.8	99.3	85.7	86.6	81.8
Transportation, storage, communication	104.4	105.1	115.9	113.5	82.8	83.8	84.7	86.8	88.5	94.7	89.3	95.7
Construction	86.9	81.9	74.2	76.1	84.5	99.9	109.9	120.3	130.8	123.8	119.8	119.1
Trade	106.4	101.4	102.4	101.0	101.4	101.3	103.1	99.6	102.1	108.6	110.9	118.7
Retail	106.1	99.4	101.8	101.2	101.5	101.0	102.9	97.2	100.5	109.5	112.2	119.5
Industrial composite	99.6	97.4	99.4	100.2	95.0	96.0	99.0	101.1	103.4	104.1	103.0	104.8
Saint John:												
Manufacturing	88.2	90.7	91.9	93.6	96.3	95.1	90.1	94.4	101.5	100.4	97.7	95.6
Transportation, storage, communication	131.7	134.2	134.3	124.4	77.9	68.8	65.5	63.7	81.7	77.5	70.2	62.9
Trade	106.8	99.4	100.6	99.5	97.9	98.2	99.4	100.6	97.9	102.7	100.2	104.5
Industrial composite	104.6	105.0	103.1	101.2	92.1	90.9	89.0	90.0	83.4	96.4	92.5	88.4
Quebec:												
Manufacturing	93.5	92.2	93.9	95.2	96.3	94.1	98.1	101.0	100.3	101.4	100.8	99.8
Leather products	88.6	92.7	94.8	91.0	85.8	74.9	81.1	87.7	89.9	87.2	77.1	80.8
Clothing (textile and fur)	96.4	92.9	92.4	94.3	99.2	104.4	106.1	105.3	107.1	110.1	110.5	110.0
Construction	91.7	85.9	80.8	76.8	82.0	99.0	104.8	108.7	109.5	107.0	103.9	103.4
Trade	106.3	94.4	95.3	98.6	100.6	102.7	104.0	104.1	102.7	104.5	105.7	109.0
Retail	108.0	93.6	94.9	98.4	100.2	102.9	104.1	104.0	102.4	104.7	106.4	110.5
Industrial composite	95.4	91.7	92.1	92.7	95.6	98.8	101.5	103.7	104.0	103.3	102.7	102.5
Sherbrooke:												
Manufacturing	96.7	99.2	99.5	100.1	99.7	97.9	95.7	97.1	99.9	102.1	104.2	104.7
Textile products (except clothing)	104.8	107.0	107.8	108.9	108.5	108.7	107.1	107.8	110.8	115.5	115.4	116.1
Clothing (textile and fur)	94.1	99.5	99.4	99.6	98.2	87.8	81.7	86.2	88.9	90.5	95.1	96.0
Iron and steel products	91.4	90.9	90.9	90.4	90.0	91.5	93.8	92.7	96.6	97.8	100.4	101.1
Industrial composite	98.0	98.2	97.3	98.0	98.8	100.2	100.4	102.2	102.9	103.9	105.4	106.1
Three Rivers:												
Manufacturing	95.5	95.2	94.2	93.8	95.4	98.0	99.4	100.7	102.4	102.3	102.5	103.2
Textile products (except clothing)	106.9	106.2	106.9	106.7	106.3	108.6	110.6	111.3	110.7	109.6	111.6	114.3
Pulp and paper mills	90.4	91.2	89.0	90.9	92.4	95.8	101.3	103.0	104.5	102.6	100.8	97.8
Industrial composite	93.6	91.9	90.3	91.0	97.7	102.5	106.8	107.8	109.5	106.3	106.5	107.1
Montreal:												
Manufacturing	98.7	99.2	99.7	99.8	98.8	98.5	98.3	97.2	99.4	102.3	103.3	103.3
Tobacco and tobacco products	99.9	98.9	98.4	98.2	98.9	95.7	95.0	90.1	94.4	95.0	94.5	91.4
Leather products	94.8	99.0	99.5	98.3	95.7	88.8	87.2	91.0	93.7	95.7	97.4	96.2
Textile products (except clothing)	104.7	106.5	106.7	107.7	108.1	106.6	106.7	101.6	105.3	110.2	112.8	113.2
Clothing (textile and fur)	95.2	101.2	103.5	104.4	102.9	101.1	98.4	94.5	99.7	104.7	106.1	106.1
Men's clothing	92.5	94.7	95.9	97.3	96.4	98.0	96.4	92.3	95.0	96.4	98.4	98.4
Women's clothing	97.9	106.3	106.9	109.9	108.8	103.4	97.5	93.7	102.0	110.8	111.0	111.2
Printing, publishing and allied industries	104.0	103.5	104.0	105.0	104.4	104.4	104.3	105.0	102.8	104.8	105.6	106.0
Iron and steel products	96.5	94.1	93.6	92.6	92.2	92.5	92.9	92.8	96.9	99.4	100.4	97.8
Transportation equipment	95.5	93.8	93.8	92.8	86.4	85.5	83.5	83.5	82.6	87.4	86.9	88.3
Railway and rolling stock equipment	99.0	95.2	95.3	95.1	90.6	89.9	87.2	87.2	82.9	86.0	84.7	85.6
Electrical apparatus and supplies	99.6	99.6	99.2	100.0	100.2	100.1	102.4	100.6	101.7	104.4	105.7	109.8
Chemical products	100.8	100.6	100.0	100.7	100.6	100.0	101.6	100.0	100.6	101.9	104.1	104.8
Construction	94.8	95.9	92.2	91.6	93.6	103.1	112.4	115.4	116.6	117.5	115.5	114.4
Building and structures (k)	83.4	89.2	82.5	86.3	92.6	101.5	109.1	114.9	117.7	120.2	118.4	115.2
Transportation, storage, communication	91.7	86.6	84.7	85.7	104.9	107.7	111.8	114.3	108.6	110.3	106.7	110.5
Electric and motor transportation (p)	99.9	99.0	98.9	98.9	100.2	101.9	103.3	101.1	100.6	102.3	102.9	108.2
Trade	108.3	100.3	100.5	101.1	101.5	102.1	101.5	99.5	100.5	103.8	106.6	110.1
Wholesale	100.9	99.2	99.6	99.1	98.9	101.0	102.1	101.3	101.9	102.8	103.3	104.3
Retail	111.8	100.9	100.9	102.0	102.7	102.6	101.3	98.7	99.9	104.3	106.6	112.7
Finance, insurance and real estate	102.7	103.3	104.0	104.4	104.5	104.9	105.7	106.0	105.2	106.7	107.1	107.1
Banking, investment and loan	103.4	104.2	103.7	104.1	104.2	104.6	105.3	105.6	105.3	106.4	107.2	107.3
Insurance	101.9	101.9	104.2	104.7	104.7	106.1	106.1	106.2	104.8	106.7	106.7	106.7
Service	100.7	100.6	99.9	101.2	102.6	102.5	102.6	100.8	100.8	101.4	101.6	100.7
Hotels and restaurants	102.3	102.2	99.3	100.5	101.2	100.1	99.6	99.9	99.9	98.4	98.1	98.0
Industrial composite	99.7	98.5	98.3	98.7	99.9	100.7	101.6	101.0	102.1	104.5	105.1	106.8
Ottawa - Hull:												
Manufacturing	101.5	100.6	99.6	98.8	100.6	102.9	106.4	106.4	107.3	106.5	106.7	106.3
Pulp and paper mills	95.9	95.6	95.9	96.5	98.1	105.3	109.3	110.4	110.6	107.1	106.5	105.9
Printing, publishing and allied industries	104.1	107.6	106.8	107.3	106.9	107.4	107.8	108.0	108.2	106.9	107.3	107.7
Iron and steel products	101.0	98.2	80.0	77.9	81.9	82.2	91.4	91.3	95.8	99.0	101.6	101.4
Construction	91.8	85.7	81.6	86.0	98.2	107.8	114.3	115.8	117.7	114.4	117.5	117.1
Trade	110.2	98.3	98.1	99.8	99.2	101.2	101.4	100.4	99.9	103.9	104.3	106.6
Finance, insurance and real estate	100.2	100.1	99.9	100.4	100.5	100.5	101.0	101.4	101.7	103.6	102.8	102.5
Service	101.2	100.3	97.5	101.0	101.8	101.5	103.6	102.5	101.2	102.9	104.0	103.1
Industrial composite	102.3	98.5	96.5	98.1	100.4	103.1	105.6	105.8	106.1	106.5	107.0	107.4

For footnotes (a) to (p) see page II at the end of this report.

Table 15.- Index of Employment, Industrial Divisions and Groups, Metropolitan Areas, Monthly, Jan. 1, 1949 - June 1, 1953. (Continued)
(1949=100)

Metropolitan Areas and Industries	1950											
	Jan. 1	Feb. 1	Mar. 1	Apr. 1	May 1	June 1	July 1	Aug. 1	Sept. 1	Oct. 1	Nov. 1	Dec. 1
St. Catharines:												
Manufacturing	92.6	93.6	93.7	94.8	96.8	97.6	100.2	101.8	106.4	107.8	108.8	107.5
Pulp and paper mills	98.7	95.8	94.5	93.1	93.2	97.8	99.6	102.0	103.1	100.6	98.0	99.2
Iron and steel products	81.1	84.7	85.7	86.8	87.3	86.7	90.3	91.1	96.8	99.3	100.6	102.0
Transportation equipment	104.4	106.8	107.7	109.7	113.9	114.7	116.1	117.6	119.3	122.8	123.2	123.2
Construction	171.4	172.7	169.7	172.8	192.4	196.6	220.2	238.2	237.6	241.2	247.6	254.0
Industrial composite	97.3	97.8	97.4	99.9	102.1	103.1	106.4	108.7	112.4	113.8	115.1	114.5
Toronto:												
Manufacturing	100.3	100.5	101.2	102.1	102.4	102.7	103.5	101.9	104.0	106.4	108.1	109.1
Food and beverages	101.8	98.2	97.0	99.3	101.1	102.4	104.1	102.8	106.2	108.5	106.2	104.3
Meat products	105.8	99.6	97.7	98.6	101.4	106.6	106.6	106.6	106.6	106.1	107.6	110.2
Rubber products	97.8	98.9	99.3	100.4	99.1	101.1	101.0	96.0	96.7	99.5	100.7	103.1
Textile products (except clothing)	104.5	102.2	100.5	100.2	99.1	99.8	88.2	93.0	100.9	104.8	107.0	108.5
Clothing (textile and fur)	96.9	102.1	103.1	103.6	102.4	100.3	97.9	98.2	97.6	101.9	105.8	102.7
Men's clothing	98.1	101.3	102.2	98.8	103.1	101.1	100.1	98.6	99.0	101.1	102.9	103.1
Women's clothing	96.4	104.6	105.3	96.8	103.1	99.1	97.2	95.4	98.5	107.9	109.2	106.0
Paper products (except pulp and paper)	105.1	103.1	104.3	105.7	102.9	101.5	102.4	99.4	100.8	102.4	104.3	104.7
Printing, publishing and allied industries	101.8	105.4	104.0	103.7	103.6	103.7	105.9	105.2	103.9	104.4	107.6	108.8
Iron and steel products	99.2	98.9	98.7	101.8	102.3	102.4	102.2	100.1	103.3	105.1	106.1	107.8
Transportation equipment	102.9	103.7	103.6	102.7	103.1	106.2	106.8	109.8	110.8	116.1	122.1	126.9
Electrical apparatus and supplies	103.3	103.4	105.8	106.8	108.9	113.1	115.8	115.4	117.6	120.9	123.8	126.5
Chemical products	97.7	99.3	100.4	101.4	101.6	101.7	103.2	102.3	102.6	103.2	105.3	105.0
Construction	98.1	96.5	93.1	99.0	104.1	112.6	116.1	116.8	121.9	123.0	126.4	127.1
Building and structures (k)	99.5	99.4	96.0	101.1	105.8	114.7	117.5	118.6	122.6	123.6	125.3	126.3
Transportation, storage, communication	101.9	100.2	100.8	100.7	100.4	102.8	105.0	111.8	105.1	104.7	105.3	106.6
Electric and motor transportation (p)	103.6	102.3	104.0	103.0	100.7	102.6	104.6	105.6	105.0	104.7	105.2	107.8
Public utility operation	108.7	109.2	109.3	109.6	110.3	112.5	113.1	113.3	113.0	110.7	109.5	109.5
Trade	109.4	101.4	101.0	101.1	102.4	102.1	102.5	102.2	101.9	103.0	106.8	113.1
Wholesale	104.3	105.6	105.8	106.4	105.6	105.8	107.5	107.4	106.3	108.3	109.9	111.1
Retail	111.4	99.7	99.0	99.4	101.1	100.6	100.5	100.1	99.4	100.9	105.6	113.7
Finance, insurance and real estate	103.7	104.0	104.8	104.8	106.0	106.4	106.0	106.3	106.0	112.8	113.6	112.8
Banking, investment and loan	101.8	102.5	103.3	103.6	104.1	104.8	106.4	106.6	106.2	110.6	111.4	109.8
Insurance	105.6	105.6	106.3	108.0	108.1	108.1	109.7	110.1	110.0	115.0	116.9	115.9
Service	104.0	103.4	101.6	103.0	104.5	104.6	104.9	102.0	101.8	103.9	103.4	103.3
Hotels and restaurants	104.3	101.9	99.6	100.1	101.2	101.3	101.7	99.4	99.0	100.3	101.3	102.0
Industrial composite	102.6	101.0	100.9	101.8	102.6	103.2	104.3	103.4	104.5	106.5	108.3	110.3
Hamilton:												
Manufacturing	98.4	97.4	97.2	97.4	97.3	98.4	100.8	100.5	100.8	102.4	102.8	105.3
Textile products (except clothing)	97.8	98.0	100.7	101.0	102.0	102.1	101.7	100.1	100.2	103.7	106.0	111.4
Clothing (textile and fur)	94.2	95.3	90.8	89.0	84.5	79.7	76.3	77.3	78.7	82.4	83.5	85.8
Iron and steel products	98.4	98.8	98.3	98.5	99.1	100.9	103.1	102.7	104.6	104.6	105.2	106.7
Electrical apparatus and supplies	99.0	101.0	101.8	102.4	103.2	105.6	109.3	109.9	111.5	114.5	115.8	117.8
Construction	90.5	86.8	86.2	79.9	83.4	101.1	107.8	105.6	88.1	93.4	113.4	108.1
Retail trade	115.0	101.5	102.2	103.7	110.5	111.1	109.6	107.2	107.6	110.6	115.0	119.5
Industrial composite	98.5	97.5	97.2	97.3	98.8	100.1	102.3	101.8	101.0	102.7	104.5	106.5
Brantford:												
Manufacturing	92.0	92.9	95.4	98.2	99.3	97.7	100.0	96.4	96.5	100.1	102.1	102.2
Textile products (except clothing)	99.9	100.1	101.4	101.3	100.8	100.5	99.0	94.4	95.3	98.1	106.3	110.3
Iron and steel products	88.0	89.7	95.6	98.3	98.9	95.6	94.0	94.4	90.6	92.0	94.9	96.8
Industrial composite	92.8	92.7	95.2	97.0	98.2	97.4	99.4	96.2	95.5	99.9	102.1	102.0
Kitchener:												
Manufacturing	98.1	97.7	97.9	97.7	98.0	98.5	100.4	101.1	103.0	103.5	104.5	105.9
Food and beverages	100.2	101.6	101.1	99.7	101.8	103.8	106.9	107.3	111.1	105.3	104.8	109.3
Rubber products	94.3	92.4	91.9	92.3	93.0	94.4	99.5	103.4	105.4	109.5	110.3	105.5
Leather products	101.3	101.3	104.5	103.4	100.8	99.9	94.9	88.6	96.3	96.9	98.5	100.0
Wood products	102.0	101.1	101.2	102.8	102.3	101.7	103.4	103.8	104.9	105.8	108.8	108.8
Industrial composite	100.4	98.7	98.5	98.7	99.6	100.5	102.4	102.8	104.0	104.9	108.3	107.8
London:												
Manufacturing	98.5	98.7	99.8	101.5	102.2	100.1	102.7	104.8	108.1	109.7	109.5	109.0
Food and beverages	92.8	93.4	94.8	97.7	98.7	96.7	104.9	101.7	103.1	101.4	98.0	95.4
Clothing (textile and fur)	99.2	97.0	95.9	94.8	93.8	89.9	85.6	83.7	87.5	90.3	98.3	98.5
Paper products	104.5	107.5	106.5	105.5	105.3	108.1	109.3	103.5	107.1	106.0	107.6	109.1
Printing, publishing and allied industries	103.6	102.6	102.9	104.6	106.6	107.4	107.9	103.6	106.2	106.7	109.1	109.7
Iron and steel products	99.7	98.8	101.8	102.5	102.6	106.7	109.1	120.9	126.1	130.1	130.6	131.6
Construction	94.6	97.5	93.2	97.8	102.8	101.2	111.2	115.7	111.9	114.1	111.3	110.8
Retail trade	106.5	100.1	100.2	101.8	102.7	101.5	100.6	97.4	96.5	102.2	104.2	109.9
Finance, insurance and real estate	103.0	103.2	104.4	108.8	106.7	106.8	106.9	106.9	106.6	114.6	114.7	114.4
Industrial composite	100.6	100.2	100.3	102.1	103.0	101.7	104.0	105.3	106.8	109.3	109.4	109.7
Windsor:												
Manufacturing	98.5	99.2	100.2	88.8	87.4	103.3	106.4	107.2	108.3	107.6	106.9	103.9
Transportation equipment	98.6	99.8	100.8	85.3	84.0	103.9	106.8	109.4	109.3	106.1	106.5	104.2
Trade	106.9	98.3	97.4	98.1	100.4	100.1	101.2	100.9	103.3	102.2	104.0	105.1
Industrial composite	100.0	99.3	100.3	91.7	91.1	104.1	106.0	107.3	108.7	107.9	104.4	106.2

For footnote (a) to (p) see page II at the end of this report.

Table 15.- Index of Employment, Industrial Divisions and Groups, Metropolitan Areas, Monthly, Jan. 1, 1949 - June 1, 1953. (Continued)
(1949=100)

Metropolitan Areas and Industries	1950											
	Jan. 1	Feb. 1	Mar. 1	Apr. 1	May 1	June 1	July 1	Aug. 1	Sept. 1	Oct. 1	Nov. 1	Dec. 1
Ft. William - Pt. Arthur:												
Manufacturing.....	90.9	92.3	95.1	96.7	92.2	94.9	100.3	105.0	105.0	102.1	100.6	97.8
Pulp and paper mills.....	93.2	93.1	93.0	93.6	90.2	92.2	95.8	103.4	104.7	101.6	97.6	97.4
Transportation equipment.....	92.5	97.5	101.5	106.7	107.0	117.3	126.9	127.1	129.4	126.6	129.6	120.9
Transportation, storage, communication.....	79.8	68.5	63.9	68.2	70.1	95.2	95.5	95.1	97.4	102.1	101.6	108.8
Trade.....	113.8	93.1	92.8	94.5	93.7	95.0	97.1	96.2	102.2	102.6	106.7	103.9
Industrial composite.....	92.4	86.6	86.9	88.3	86.8	95.0	98.5	101.2	103.0	102.6	102.2	102.0
Winnipeg:												
Manufacturing.....	98.3	98.2	98.4	97.8	97.7	94.7	97.9	98.5	99.2	101.4	101.4	101.2
Food and beverages.....	99.5	95.2	89.9	90.7	91.5	91.8	96.9	96.0	93.4	101.4	104.1	106.2
Meat products.....	103.3	89.1	83.9	86.2	86.6	91.1	96.5	98.8	89.9	95.1	89.5	106.4
Clothing (textile and fur).....	95.1	104.0	103.0	104.4	102.2	91.0	93.5	97.7	99.4	99.7	96.8	94.5
Printing, publishing and allied industries.....	101.9	102.3	107.9	97.8	98.3	97.8	100.0	103.8	94.6	95.7	98.5	97.7
Iron and steel products.....	99.5	96.8	97.9	98.3	96.2	94.7	98.0	93.8	101.7	102.6	102.8	101.9
Transportation equipment.....	98.1	98.7	99.0	99.7	100.0	99.6	98.3	98.1	99.0	99.6	99.5	100.4
Construction.....	93.5	86.1	81.5	79.7	88.2	96.8	134.4	131.6	130.7	137.9	143.1	126.2
Transportation, storage, communication.....	101.7	99.6	100.2	99.9	102.6	99.9	105.3	105.9	104.9	106.6	103.9	104.5
Trade.....	109.1	97.2	94.6	95.4	95.4	93.7	98.6	98.2	98.2	100.2	103.0	115.3
Wholesale.....	97.8	97.5	96.8	96.8	97.6	97.7	101.6	101.7	102.0	101.1	101.6	102.2
Retail.....	114.2	97.1	93.6	94.7	94.4	91.9	97.2	96.8	96.5	99.7	103.6	121.6
Finance, insurance and real estate.....	100.6	100.4	102.3	102.6	102.5	103.0	103.4	103.9	103.5	103.4	103.3	103.5
Service.....	96.6	95.7	93.8	94.1	96.0	93.9	96.1	92.3	95.6	94.9	96.3	95.6
Industrial composite.....	101.5	97.4	96.1	96.1	96.7	95.7	101.2	101.0	101.3	103.3	104.5	106.8
Regina:												
Manufacturing.....	100.5	95.3	96.1	96.5	99.7	103.2	105.9	107.6	106.3	103.1	102.4	100.4
Wholesale trade.....	99.4	100.4	97.3	97.6	99.3	101.7	103.2	104.7	103.1	102.4	102.1	101.5
Retail trade.....	107.5	92.1	97.7	97.2	96.4	96.7	93.7	85.4	88.0	100.4	107.1	113.0
Industrial composite.....	100.9	95.3	95.8	95.8	97.3	101.4	102.1	100.9	100.7	103.6	107.1	106.8
Saskatoon:												
Manufacturing.....	100.0	94.7	96.4	99.2	101.7	104.7	104.5	106.9	103.9	101.4	101.4	101.4
Food and beverages.....	98.9	92.5	91.3	94.9	98.8	104.8	103.4	102.9	97.9	97.8	104.8	97.6
Wholesale trade.....	99.0	99.6	98.6	101.0	102.4	102.8	104.4	108.6	107.3	104.5	103.9	106.8
Retail trade.....	111.4	99.8	95.8	97.8	102.0	101.7	112.2	101.1	104.3	104.7	112.3	116.6
Industrial composite.....	99.3	95.0	93.7	96.3	99.8	103.4	106.5	107.8	107.4	104.2	107.4	106.5
Edmonton:												
Manufacturing.....	103.1	99.9	98.7	100.5	101.9	106.5	106.7	109.0	109.3	106.6	106.8	109.0
Food and beverages.....	103.6	95.8	99.7	92.7	93.7	100.4	103.8	106.6	104.2	101.2	101.5	104.7
Meat products.....	107.0	97.0	90.0	89.5	90.3	97.4	100.5	101.5	97.9	99.7	101.8	107.1
Construction.....	89.6	86.5	99.1	106.1	116.1	139.9	146.6	158.6	157.4	157.1	162.7	147.8
Wholesale trade.....	113.0	106.7	104.2	105.2	106.9	109.6	111.8	112.6	115.0	114.5	114.5	116.6
Retail trade.....	115.6	102.8	101.8	102.8	105.1	106.4	108.1	107.8	111.9	113.1	114.6	122.9
Industrial composite.....	104.6	99.3	100.3	102.6	106.0	112.7	114.7	117.4	118.3	117.6	118.8	119.3
Calgary:												
Manufacturing.....	100.5	99.0	97.3	98.3	99.7	100.4	103.1	103.5	102.6	102.7	103.4	102.5
Food and beverages.....	104.2	99.2	95.6	95.8	96.3	99.4	102.8	103.6	99.4	100.9	102.2	101.5
Transportation equipment.....	101.4	101.6	100.4	101.0	101.7	96.9	96.9	98.7	99.0	99.7	99.0	99.7
Construction.....	108.1	92.7	96.7	101.2	122.8	136.0	146.3	144.4	143.0	141.0	143.0	140.8
Wholesale trade.....	106.5	103.6	103.7	105.1	106.7	107.3	108.9	109.4	108.7	107.6	109.4	106.6
Retail trade.....	114.9	100.4	99.1	100.7	101.7	103.8	106.7	107.6	106.6	107.7	109.2	114.4
Industrial composite.....	104.0	98.3	98.1	99.4	101.7	104.3	107.8	108.7	108.5	107.9	108.8	109.3
Vancouver:												
Manufacturing.....	97.5	94.2	98.1	101.6	100.8	104.4	105.8	108.4	109.6	108.7	107.0	108.1
Printing, publishing and allied industries.....	101.8	101.3	100.1	101.0	100.3	101.6	101.6	101.6	101.3	100.6	100.4	101.2
Wood products.....	101.9	96.0	102.6	105.0	102.6	106.5	108.1	109.9	112.5	112.1	111.4	110.6
Saw and planing mills.....	102.8	95.5	101.9	105.3	103.4	102.1	110.2	112.4	114.5	113.5	111.5	112.4
Iron and steel products.....	89.0	88.2	92.2	96.2	99.9	102.6	105.8	107.3	110.2	109.8	112.3	111.6
Transportation equipment.....	91.4	84.6	95.9	100.5	97.3	96.3	93.3	89.7	88.4	83.1	64.6	86.8
Construction.....	75.0	63.9	70.3	80.0	85.1	90.4	91.7	92.2	93.7	90.3	85.1	80.2
Transportation, storage, communication.....	99.6	98.4	97.6	97.3	97.1	99.4	102.1	102.6	102.9	100.4	100.0	102.0
Water transportation (m).....	92.5	93.9	94.5	91.9	88.1	91.6	98.4	97.2	100.1	90.6	88.4	97.9
Communication.....	102.8	100.4	100.9	102.5	105.2	107.8	109.8	111.7	111.3	111.9	111.7	112.6
Trade.....	105.4	97.8	96.1	96.1	97.1	97.4	99.3	99.6	101.6	105.9	104.2	110.9
Wholesale.....	100.4	97.4	96.2	96.5	97.5	98.3	99.6	100.3	101.6	101.2	101.0	101.4
Retail.....	107.8	97.9	96.1	95.9	97.0	96.9	99.1	99.2	101.7	108.2	105.8	115.7
Service.....	95.5	93.8	90.0	81.7	92.7	94.1	95.4	97.1	97.5	95.1	83.0	91.2
Industrial composite.....	97.3	92.6	94.1	96.1	96.7	99.0	100.6	101.9	103.0	103.0	101.1	102.9
Victoria:												
Manufacturing.....	91.4	87.7	93.4	91.1	94.6	95.8	97.0	99.4	101.6	101.2	101.1	102.5
Wood products.....	90.7	86.7	92.6	95.7	98.4	106.8	106.4	111.6	112.2	115.9	117.3	115.8
Transportation equipment.....	94.2	85.8	96.1	91.8	99.4	93.8	92.1	94.2	101.9	97.5	99.5	105.2
Trade.....	109.3	97.2	95.1	94.4	92.3	96.2	96.8	99.2	99.1	103.5	97.7	100.6
Industrial composite.....	99.5	92.8	95.1	95.8	93.8	99.2	101.4	103.1	103.5	103.2	102.1	102.8

For footnotes (a) to (p) see page II at the end of this report.

Table 15.- Index of Employment, Industrial Divisions and Groups, Metropolitan Areas, Monthly Jan. 1, 1949 - June 1, 1953. (Continued)
(1949=100)

Metropolitan Areas and Industries	1951											
	Jan. 1	Feb. 1	Mar. 1	Apr. 1	May 1	June 1	July 1	Aug. 1	Sept. 1	Oct. 1	Nov. 1	Dec. 1
Halifax:												
Manufacturing	94.5	94.5	95.9	95.9	94.1	95.8	97.0	99.6	104.5	106.6	111.2	113.1
Food and beverages	97.3	99.4	86.2	84.2	81.2	81.6	85.3	87.3	101.9	98.3	107.4	107.2
Transportation equipment	87.1	85.2	98.1	99.9	97.3	100.4	100.2	106.1	104.5	111.3	116.4	119.7
Transportation, storage, communication	119.9	119.5	116.5	148.2	103.8	94.2	100.2	93.8	105.6	93.5	97.8	98.3
Construction	102.3	101.5	103.9	112.8	126.8	154.8	158.1	162.1	179.1	185.8	179.9	167.0
Trade	117.7	104.8	104.1	108.0	106.8	107.4	107.4	102.1	104.2	109.4	108.9	114.7
Retail	121.2	102.9	102.2	107.2	105.5	106.1	105.6	98.6	100.7	107.3	106.5	114.0
Industrial composite	107.0	103.4	103.5	112.4	106.2	106.7	108.8	107.5	113.8	114.1	115.4	116.1
Saint John:												
Manufacturing	95.5	99.5	99.0	102.3	102.9	104.4	96.9	106.4	113.4	109.7	109.6	109.0
Transportation, storage, communication	132.0	137.7	150.0	156.1	82.9	85.5	79.2	91.2	77.6	84.0	74.7	86.6
Trade	100.9	98.9	97.6	97.4	96.9	98.3	99.2	100.1	98.2	100.3	100.8	106.3
Industrial composite	104.3	106.7	108.4	111.3	94.1	96.7	94.0	100.6	98.9	102.7	101.5	109.5
Quebec:												
Manufacturing	98.1	97.9	99.0	100.5	102.8	104.0	104.6	106.6	107.4	106.9	107.1	106.3
Leather products	80.9	88.7	89.7	89.7	87.9	83.7	85.5	84.0	88.1	85.1	84.1	81.9
Clothing (textile and fur)	110.7	104.1	108.2	106.8	114.3	109.7	104.1	105.4	102.4	97.7	99.7	97.0
Construction	90.4	80.0	75.3	74.4	74.0	80.0	89.6	98.7	93.4	94.4	92.7	88.5
Trade	109.3	100.0	99.9	105.7	105.7	109.0	102.5	106.6	106.8	107.0	107.8	109.9
Retail	111.0	99.8	99.5	106.3	106.3	110.3	110.5	109.3	107.2	107.7	108.8	111.4
Industrial composite	97.8	95.4	95.5	96.7	99.1	101.7	103.9	106.4	106.6	106.1	105.8	104.3
Sherbrooke:												
Manufacturing	104.3	106.5	107.3	109.4	110.7	113.3	111.7	111.8	110.7	108.8	111.7	110.3
Textile products (except clothing)	117.3	119.5	121.8	123.2	125.1	128.7	127.9	130.7	125.9	118.2	120.7	117.3
Clothing (textile and fur)	95.4	96.6	94.1	95.7	93.5	92.9	89.4	68.6	87.4	87.6	88.7	85.8
Iron and steel products	101.4	105.1	108.6	113.5	117.8	121.5	121.9	121.2	125.7	128.6	136.5	142.1
Industrial composite	102.9	104.2	104.9	108.9	109.1	112.7	108.9	109.8	108.7	107.2	109.2	106.7
Three Rivers:												
Manufacturing	100.5	101.2	104.9	106.9	110.1	112.6	114.8	114.1	112.5	112.7	110.3	107.2
Textile products (except clothing)	114.3	115.0	112.1	112.9	111.1	111.3	114.4	115.9	114.9	114.6	109.7	106.7
Pulp and paper mills	92.7	93.5	93.7	93.0	95.9	99.9	104.1	107.2	109.0	107.2	106.3	100.8
Industrial composite	100.7	97.6	99.8	101.8	108.1	112.6	118.7	116.8	114.7	114.7	113.8	107.9
Montreal:												
Manufacturing	102.0	103.7	105.1	106.8	106.8	106.5	106.8	105.8	106.4	108.1	108.8	108.4
Tobacco and tobacco products	91.4	90.1	88.4	89.6	88.7	88.9	88.9	86.9	47.5	89.4	90.4	88.4
Leather products	90.8	96.7	96.9	100.8	97.8	90.9	88.6	68.2	87.9	86.0	83.6	83.1
Textile products (except clothing)	112.2	113.3	113.4	114.7	113.3	112.1	109.7	108.2	107.4	108.8	109.7	109.3
Clothing (textile and fur)	102.0	107.1	109.9	110.9	109.1	106.2	100.8	97.6	101.3	101.8	101.1	97.6
Men's clothing	95.7	98.8	99.5	101.0	101.6	100.6	98.5	93.5	93.9	92.8	93.5	89.1
Women's clothing	106.9	114.6	118.8	118.9	115.7	109.9	101.3	99.2	106.6	108.9	106.5	102.3
Printing, publishing and allied industries	106.0	105.8	105.2	106.1	105.2	105.0	104.2	103.9	103.1	103.9	104.2	104.6
Iron and steel products	103.4	105.0	106.8	108.2	108.6	109.8	115.1	115.4	118.2	115.9	115.3	116.2
Transportation equipment	88.2	90.7	92.9	96.7	100.3	102.3	107.5	108.9	113.6	118.3	120.5	124.7
Railway and rolling stock equipment	85.4	84.6	85.8	88.8	92.6	93.6	95.5	95.9	98.5	100.1	99.7	104.5
Electrical apparatus and supplies	110.7	112.0	112.2	114.7	114.6	115.6	116.1	115.4	115.9	117.0	116.7	113.7
Chemical products	104.1	104.4	105.3	106.0	107.3	108.1	108.6	107.2	108.5	107.5	108.4	108.4
Construction	106.6	102.9	100.4	99.3	103.8	109.1	114.6	119.3	121.6	114.4	114.0	111.9
Building and structures (k)	102.6	97.6	94.7	95.9	102.9	106.1	108.9	113.9	116.3	110.5	110.8	107.1
Transportation, storage, communication	94.7	68.0	88.1	92.8	107.4	109.6	116.9	111.9	111.2	112.4	111.8	116.6
Electric and motor transportation (p)	99.8	98.4	98.9	100.4	101.6	102.4	103.3	100.5	100.2	103.0	102.5	103.5
Trade	110.8	104.1	103.1	105.5	106.3	105.5	104.1	102.5	102.7	105.4	108.7	110.5
Wholesale	104.3	103.3	103.9	104.0	104.7	106.9	106.4	108.4	108.7	107.6	106.9	109.0
Retail	114.0	104.5	102.7	106.2	105.5	106.3	102.9	100.5	100.7	104.3	105.5	111.2
Finance, insurance and real estate	106.9	107.4	106.5	111.4	112.5	112.8	113.3	113.8	114.6	115.4	118.0	118.3
Banking, investment and loans	107.3	107.8	108.8	113.4	115.3	115.3	115.7	116.5	116.2	116.9	122.1	122.1
Insurance	106.6	106.9	108.2	106.8	108.0	108.6	109.3	109.4	111.6	112.5	111.9	112.4
Service	100.8	101.7	100.7	100.8	102.0	103.1	104.3	102.9	103.3	104.0	104.9	106.0
Hotels and restaurants	98.8	99.3	97.7	97.9	98.0	98.4	98.7	98.5	98.7	98.9	100.7	100.8
Industrial composite	103.4	102.6	103.1	104.7	106.4	107.0	108.0	107.1	107.7	109.1	109.4	110.2
Ottawa - Hull:												
Manufacturing	104.7	104.2	104.0	104.2	105.7	107.5	109.5	108.8	108.9	107.4	109.0	106.2
Pulp and paper mills	101.4	100.3	101.6	102.4	104.1	107.0	110.4	110.8	111.2	108.2	108.7	108.3
Printing, publishing and allied industries	107.4	107.9	107.1	108.4	109.2	109.5	111.0	110.3	110.1	109.5	110.0	110.2
Iron and steel products	102.8	102.8	97.7	93.3	94.0	83.7	80.8	78.6	84.8	85.2	88.7	86.0
Construction	110.6	112.8	109.1	112.6	108.8	120.0	120.1	121.9	120.5	125.1	125.8	119.2
Trade	115.5	102.3	99.9	101.6	102.0	101.6	103.0	101.2	102.5	103.8	104.4	110.2
Finance, insurance and real estate	102.2	102.4	102.0	102.2	103.3	103.2	103.7	103.8	103.3	103.6	106.0	104.2
Service	103.2	102.1	101.7	102.8	103.2	104.4	106.2	107.3	104.0	103.6	104.5	103.1
Industrial composite	108.0	105.1	104.0	105.0	106.8	109.0	110.4	110.2	110.0	110.1	111.4	110.5

For footnotes (a) to (p) see page II at the end of this report.

Table 15.- Index of Employment, Industrial Divisions and Groups, Metropolitan Areas, Monthly, Jan. 1, 1949 - June 1, 1953. (Continued)
(1949=100)

Metropolitan Areas and Industries	1951											
	Jan. 1	Feb. 1	Mar. 1	Apr. 1	May 1	June 1	July 1	Aug. 1	Sept. 1	Oct. 1	Nov. 1	Dec. 1
St. Catharines:												
Manufacturing	106.7	107.5	107.7	112.7	113.6	115.0	116.7	117.6	119.8	119.8	119.2	116.8
Pulp and paper mills	98.9	97.7	98.9	100.4	101.9	106.3	107.2	106.0	110.6	106.6	106.6	107.2
Iron and steel products	102.1	104.5	103.0	105.8	106.8	107.4	106.8	107.4	106.6	110.2	110.6	110.9
Transportation equipment	124.4	129.4	129.2	129.9	128.7	129.7	130.4	130.6	129.6	129.0	131.6	120.7
Construction	255.5	271.1	300.5	250.4	262.3	258.9	264.1	248.3	245.5	238.7	229.1	218.5
Industrial composite	114.1	114.9	115.8	119.2	120.8	121.9	123.9	124.0	125.9	125.5	124.5	122.3
Toronto:												
Manufacturing	107.7	106.6	109.4	111.1	111.2	111.1	111.5	109.5	110.0	110.3	109.4	106.6
Food and beverages	101.4	98.8	98.1	97.4	96.2	96.6	99.9	100.9	103.2	105.3	104.8	104.9
Meat products	108.0	105.5	102.8	106.1	104.7	105.2	106.8	114.0	108.6	106.0	110.9	111.8
Rubber products	105.2	106.2	105.6	106.4	109.6	111.4	106.5	100.6	100.9	98.0	94.9	95.9
Textile products (except clothing)	103.8	105.5	104.7	105.9	103.2	101.0	96.7	89.9	92.1	90.9	90.2	89.7
Clothing (textile and fur)	99.1	103.2	104.7	106.6	103.7	100.0	97.1	93.5	95.0	95.5	94.4	92.7
Men's clothing	89.8	102.6	105.0	106.9	107.6	102.4	101.5	97.5	95.8	97.0	96.4	98.6
Women's clothing	105.0	110.6	111.8	113.7	107.3	102.8	97.6	97.8	102.7	103.0	101.6	91.1
Paper products (except pulp and paper)	103.0	102.5	102.0	101.7	101.9	103.2	103.9	101.0	102.9	104.6	104.0	102.6
Printing, publishing and allied industries	106.5	107.2	106.0	106.0	105.3	105.1	107.9	107.9	106.9	107.9	107.3	106.1
Iron and steel products	107.9	109.1	111.2	114.9	116.7	115.9	117.5	116.2	116.8	115.0	113.8	113.2
Transportation equipment	130.6	134.9	139.9	145.1	149.6	152.4	157.4	157.0	156.6	161.1	163.3	166.7
Electrical apparatus and supplies	128.7	128.1	128.4	131.4	132.2	133.3	132.3	126.9	125.9	125.0	122.9	121.2
Chemical products	101.6	103.4	103.6	104.4	106.6	106.1	106.6	104.9	104.9	104.2	104.0	104.0
Construction	118.7	117.2	112.8	117.2	120.3	128.7	137.4	138.7	147.1	151.3	149.2	149.2
Building and structures (k)	119.0	118.4	114.6	117.6	119.1	126.9	135.7	136.2	145.4	149.6	149.0	148.4
Transportation, storage, communication	106.1	104.4	104.3	104.7	106.8	108.3	110.1	110.8	110.7	109.8	109.8	110.6
Electric and motor transportation (p)	107.3	106.0	106.4	106.1	108.7	110.0	110.0	109.8	109.5	106.2	106.6	106.4
Public utility operation	108.6	107.9	106.4	110.4	111.6	112.6	112.6	113.1	113.0	111.8	110.7	111.4
Trade	117.6	107.3	108.0	107.2	106.2	106.2	109.0	104.1	104.1	107.5	106.5	116.2
Wholesale	113.5	113.2	114.4	116.8	114.2	115.6	116.5	116.7	116.9	117.0	117.3	119.4
Retail	119.3	104.9	102.7	103.7	105.7	105.3	106.6	99.0	98.9	103.6	106.1	114.7
Finance, insurance and real estate	113.4	113.4	115.1	119.3	120.7	120.6	121.8	122.1	122.2	121.9	124.6	125.1
Banking, investment and loans	109.6	109.0	109.9	116.1	118.2	118.4	118.8	119.2	119.1	119.4	123.5	124.2
Insurance	116.0	116.3	117.1	119.1	119.6	119.5	121.0	121.6	121.7	120.7	122.0	122.0
Service	103.5	104.3	103.9	105.2	103.9	104.9	106.2	103.9	103.4	106.3	107.8	106.7
Hotels and restaurants	101.9	101.5	101.0	100.6	100.1	101.1	100.7	98.6	98.0	99.5	102.5	101.9
Industrial composite	110.0	106.3	106.3	110.0	110.8	111.2	112.2	110.2	110.8	111.8	111.9	112.8
Hamilton:												
Manufacturing	106.0	106.4	106.2	107.6	110.5	111.6	113.2	112.2	109.5	109.5	106.8	107.0
Textile products (except clothing)	110.8	115.7	116.8	124.8	124.5	123.2	123.7	125.1	113.9	122.6	122.0	116.8
Clothing (textile and fur)	84.8	86.4	90.4	90.3	91.7	91.0	87.2	87.1	85.0	79.7	81.0	80.2
Iron and steel products	107.5	106.8	106.0	109.6	111.2	112.5	114.3	113.4	114.0	113.3	107.8	113.2
Electrical apparatus and supplies	118.8	120.2	121.9	123.1	126.5	127.4	129.0	128.5	124.3	122.3	118.4	116.8
Construction	103.7	101.7	96.2	97.1	112.9	119.7	128.2	132.0	131.9	129.4	123.1	120.1
Retail trade	121.3	111.2	112.2	113.3	114.3	118.0	116.5	112.2	112.8	116.8	118.5	120.3
Industrial composite	106.1	106.4	106.7	107.2	110.6	112.1	113.8	113.1	111.1	111.2	106.3	109.0
Bramford:												
Manufacturing	100.2	101.3	102.5	101.7	103.2	99.2	98.2	97.8	100.1	100.3	99.2	97.7
Textile products (except clothing)	119.7	113.8	121.2	114.6	114.4	88.2	90.9	82.4	88.7	92.6	94.9	91.6
Iron and steel products	94.7	98.1	98.7	98.5	102.1	100.4	100.1	101.0	100.9	99.4	102.6	104.4
Industrial composite	100.3	100.3	101.3	100.9	102.4	99.2	98.4	97.9	99.7	100.2	99.5	98.5
Kitchener:												
Manufacturing	103.7	104.5	107.2	107.3	106.7	106.8	107.6	106.8	107.0	104.3	102.2	97.7
Food and beverages	104.4	100.2	101.3	99.7	101.4	103.0	108.3	109.9	108.9	106.0	109.3	104.1
Rubber products	103.7	105.4	108.0	109.2	106.7	108.2	110.2	111.0	112.7	110.5	105.8	100.2
Leather products	101.1	103.4	104.7	104.0	106.5	101.6	97.5	93.4	94.6	91.6	90.7	89.7
Wood products	109.9	109.8	110.4	103.4	99.2	101.1	102.2	95.2	89.8	97.3	96.7	92.0
Industrial composite	105.9	106.7	107.6	107.8	107.0	107.4	108.4	106.7	107.7	105.8	104.3	100.6
London:												
Manufacturing	106.1	107.2	107.2	107.8	109.3	110.8	113.2	109.8	108.3	107.8	105.0	101.6
Food and beverages	94.6	93.1	91.5	89.6	93.1	98.9	107.3	106.6	106.4	104.3	100.9	95.7
Clothing (textile and fur)	97.6	97.1	102.2	103.8	103.7	99.0	99.3	94.5	93.7	91.8	90.6	88.3
Paper products	106.1	110.8	106.8	111.6	111.1	112.2	110.0	109.9	112.3	111.3	106.2	106.6
Printing, publishing and allied industries	106.6	104.4	103.3	105.0	106.6	104.4	103.7	105.2	106.6	106.6	106.0	106.8
Iron and steel products	131.5	126.3	126.5	128.4	131.1	134.3	135.3	129.9	119.6	118.4	116.1	106.9
Construction	96.4	97.8	94.4	100.0	103.3	106.8	106.6	115.7	118.0	113.2	106.4	110.4
Retail trade	110.2	107.9	108.9	110.7	111.3	109.1	109.5	108.3	105.6	109.1	113.2	118.4
Finance, insurance and real estate	114.3	115.0	115.1	116.7	118.4	118.4	118.9	119.4	119.5	126.7	127.8	127.7
Industrial composite	106.0	107.4	107.3	106.6	109.8	110.8	111.7	109.8	108.9	109.1	107.9	106.8
Windsor:												
Manufacturing	106.2	111.4	113.0	113.8	110.8	110.9	109.7	107.2	102.3	95.6	95.1	95.4
Transportation equipment	110.5	114.9	116.7	117.2	113.2	113.3	106.6	106.3	99.8	90.1	90.4	91.3
Trade	109.5	102.2	102.6	103.3	106.6	108.9	106.2	107.4	105.1	100.6	101.3	103.4
Industrial composite	106.9	110.5	112.0	113.1	111.0	111.7	111.0	109.2	106.3	99.7	99.5	100.0

For footnote (a) to (p) see page II at the end of this report.

Table 15.- Index of Employment, Industrial Divisions and Groups, Metropolitan Areas, Monthly, Jan. 1, 1949 - June 1, 1953. (Continued)
(1949=100)

Metropolitan Areas and Industries	1951											
	Jan. 1	Feb. 1	Mar. 1	Apr. 1	May 1	June 1	July 1	Aug. 1	Sept. 1	Oct. 1	Nov. 1	Dec. 1
Ft. William - Pt. Arthur:												
Manufacturing.....	95.4	95.9	95.8	100.0	100.0	100.6	110.6	116.6	119.1	128.4	128.6	127.2
Pulp and paper mills.....	93.7	97.0	98.3	99.3	98.6	99.9	113.1	118.4	117.8	113.2	111.2	110.6
Transportation equipment.....	117.5	112.3	111.6	111.1	120.7	123.2	138.1	147.2	161.6	198.8	201.6	204.6
Transportation, storage, communication.....	86.4	83.3	80.1	83.6	106.6	112.1	113.7	113.3	116.6	112.4	117.0	118.6
Trade.....	110.2	98.2	95.6	96.3	95.9	102.4	102.1	108.0	102.6	102.9	103.9	109.1
Industrial composite.....	95.8	92.8	91.4	94.1	100.3	104.6	110.4	115.4	114.9	118.0	118.8	118.9
Winnipeg:												
Manufacturing.....	98.6	100.6	100.1	100.1	100.6	101.0	103.2	104.2	104.2	103.6	103.4	102.7
Food and beverages.....	97.4	90.0	87.3	85.6	87.3	91.4	94.8	95.9	94.7	96.9	99.9	99.6
Meat products.....	94.7	92.7	87.2	85.1	87.6	96.1	98.9	99.0	96.8	93.6	99.1	102.2
Clothing (textile and fur).....	92.9	108.6	106.2	104.2	100.1	92.8	96.0	98.7	100.6	93.4	88.6	87.7
Printing, publishing and allied industries.....	97.4	105.6	96.9	96.3	97.3	97.3	98.3	104.7	93.1	96.4	100.1	99.3
Iron and steel products.....	101.6	103.6	108.6	104.8	105.0	105.6	108.6	107.3	109.0	107.9	108.9	106.2
Transportation equipment.....	101.1	102.4	108.3	105.4	106.3	108.8	110.5	108.8	111.7	111.8	113.2	114.1
Construction.....	100.4	102.5	100.9	104.7	106.6	110.3	115.9	108.0	114.2	108.8	105.9	89.9
Transportation, storage, communication.....	104.3	99.9	100.1	101.0	100.7	101.2	108.9	102.1	102.3	105.1	108.2	106.0
Trade.....	112.3	99.6	98.4	99.1	99.0	99.9	100.3	99.0	99.0	98.7	100.0	106.6
Wholesale.....	102.6	101.9	102.2	102.6	103.1	103.3	104.1	105.6	107.0	106.6	108.7	108.1
Retail.....	116.8	98.6	96.7	97.6	97.1	98.3	98.5	95.9	95.2	95.4	96.7	106.7
Finance, insurance and real estate.....	108.4	103.4	105.4	108.3	108.9	109.6	110.5	110.6	112.9	112.6	114.2	114.3
Service.....	97.2	95.6	94.4	94.8	96.5	97.4	95.7	96.7	95.6	93.8	94.4	93.4
Industrial composite.....	103.3	100.2	99.4	100.1	100.5	102.8	104.6	104.0	104.4	103.6	104.2	104.6
Regina:												
Manufacturing.....	96.1	94.1	93.9	94.7	97.0	100.6	103.6	104.3	104.6	99.6	100.1	100.7
Wholesale trade.....	100.4	99.4	99.1	100.1	101.6	103.9	106.2	107.3	108.0	104.4	104.4	106.4
Retail trade.....	115.3	91.2	89.6	94.0	95.4	96.6	95.0	86.1	89.8	98.2	105.4	108.9
Industrial composite.....	104.9	96.7	95.6	96.8	99.8	102.9	104.5	106.0	106.8	106.0	108.3	107.9
Saskatoon:												
Manufacturing.....	100.5	99.3	98.6	98.6	101.7	103.1	106.2	104.6	108.0	101.9	105.0	107.6
Food and beverages.....	96.6	94.0	94.2	95.3	98.4	101.4	106.7	103.5	103.8	99.7	103.5	106.2
Wholesale trade.....	108.6	102.8	104.0	103.8	108.8	109.0	112.0	114.2	114.1	109.0	110.0	110.6
Retail trade.....	122.1	109.4	106.6	112.0	107.8	113.1	115.4	113.0	112.9	118.1	118.3	119.3
Industrial composite.....	106.2	102.3	101.3	101.2	103.1	107.7	111.0	111.6	110.6	111.8	113.9	113.1
Edmonton:												
Manufacturing.....	106.3	108.0	106.0	103.8	106.2	111.6	116.6	118.3	117.9	114.1	115.6	116.6
Food and beverages.....	99.2	99.9	95.1	95.3	96.4	105.4	110.7	112.0	106.8	102.1	101.6	106.0
Meat products.....	99.9	100.6	93.0	92.7	93.8	99.1	105.6	107.9	101.7	96.9	96.7	104.6
Construction.....	136.4	129.1	137.2	137.2	156.1	161.2	170.0	172.0	161.8	162.7	131.0	113.6
Wholesale trade.....	119.3	112.3	114.7	115.1	116.7	120.7	121.6	122.1	122.1	121.5	122.3	125.2
Retail trade.....	120.2	107.2	107.6	109.5	111.3	113.4	113.5	115.6	110.0	115.2	113.3	118.5
Industrial composite.....	114.6	109.9	111.2	111.4	113.3	123.0	126.6	128.0	126.8	126.1	123.6	126.6
Calgary:												
Manufacturing.....	100.3	100.9	102.0	104.1	105.4	107.0	109.4	113.4	115.6	114.7	116.8	117.1
Food and beverages.....	96.7	97.9	99.4	100.9	101.3	104.6	109.1	108.9	109.7	109.2	110.3	112.6
Transportation equipment.....	101.0	100.0	100.1	102.0	104.2	107.0	112.2	128.1	127.9	128.0	134.3	138.4
Construction.....	139.2	122.4	119.2	120.0	146.5	172.5	186.6	196.1	197.7	202.2	184.1	163.8
Wholesale trade.....	108.4	107.6	110.7	110.2	110.8	111.4	112.9	116.6	115.7	114.6	115.2	116.3
Retail trade.....	125.3	106.3	104.7	105.3	107.1	108.8	109.6	110.4	110.0	114.5	110.0	113.0
Industrial composite.....	109.7	104.3	104.4	105.6	109.8	112.8	116.4	119.9	120.6	120.5	118.8	118.2
Vancouver:												
Manufacturing.....	104.0	104.2	106.3	106.6	108.4	108.5	110.9	112.2	112.2	110.2	107.5	103.8
Printing, publishing and allied industries.....	100.6	99.6	100.5	101.7	99.6	100.6	106.6	106.6	106.7	106.1	104.6	104.8
Wood products.....	106.1	106.6	107.0	107.3	106.6	106.6	106.7	106.5	106.2	102.5	100.2	93.8
Saw and planing mills.....	106.0	107.2	109.3	109.4	111.0	106.4	109.9	110.2	108.1	106.4	102.3	96.1
Iron and steel products.....	107.8	110.2	111.8	112.8	114.9	118.6	121.5	120.1	123.4	122.9	121.6	120.7
Transportation equipment.....	88.4	94.3	100.9	104.2	110.1	114.6	124.6	120.9	121.0	121.9	119.1	120.3
Construction.....	68.6	68.0	69.6	74.2	82.6	86.1	90.0	76.2	80.7	79.7	75.8	73.7
Transportation, storage, communication.....	100.8	101.7	99.1	99.7	101.9	103.9	104.8	107.1	105.9	103.9	107.8	104.7
Water transportation (m).....	96.3	105.1	94.1	96.7	97.6	99.9	98.6	103.6	102.0	94.0	106.3	99.4
Communication.....	112.6	110.2	111.1	113.7	115.1	119.3	124.2	126.2	125.6	125.6	125.6	123.3
Trade.....	108.3	101.4	101.6	106.8	102.7	108.4	108.6	103.7	103.2	106.9	104.3	110.9
Wholesale.....	102.0	102.0	100.6	102.0	101.6	102.8	106.6	107.2	107.1	104.7	103.9	104.0
Retail.....	111.6	101.1	102.1	107.8	103.3	103.8	103.6	102.0	101.2	108.0	104.5	114.4
Service.....	90.9	90.7	89.2	90.2	92.4	94.1	98.2	98.9	99.9	98.2	92.1	88.3
Industrial composite.....	99.6	97.7	98.4	100.2	101.6	102.1	103.9	103.4	103.6	103.4	101.7	101.3
Victoria:												
Manufacturing.....	102.8	98.2	102.2	107.8	111.1	114.1	120.7	116.0	124.5	124.0	124.0	123.0
Wood products.....	114.5	107.8	110.1	111.6	112.6	113.2	116.3	118.5	114.1	104.6	110.1	107.4
Transportation equipment.....	109.5	103.7	112.1	122.8	131.0	138.7	150.8	152.2	172.4	179.8	165.4	175.3
Trade.....	109.8	95.6	96.0	99.9	100.4	98.1	101.0	103.2	100.0	100.8	96.7	100.6
Industrial composite.....	103.7	99.8	98.9	103.4	108.4	107.0	110.8	110.3	111.7	110.6	109.0	108.1

For footnotes (a) to (p) see page 11 at the end of this report.

Table 15.- Index of Employment, Industrial Divisions and Groups, Metropolitan Areas, Monthly, Jan. 1, 1949 - June 1, 1953. (Continued)
(1949=100)

Metropolitan Areas and Industries	1952											
	Jan. 1	Feb. 1	Mar. 1	Apr. 1	May 1	June 1	July 1	Aug. 1	Sept. 1	Oct. 1	Nov. 1	Dec. 1
Halifax:												
Manufacturing	110.6	113.4	116.7	118.5	120.8	118.1	121.0	123.1	122.6	125.4	129.4	130.6
Food and beverages	94.4	95.8	97.0	100.0	99.3	96.5	98.1	101.4	101.6	105.8	110.3	108.3
Transportation equipment	125.1	134.3	140.6	141.6	147.1	140.8	145.2	146.1	146.9	148.9	154.1	157.1
Transportation, storage, communication	128.1	139.1	135.5	146.1	109.4	105.7	110.0	95.2	104.6	102.6	100.3	96.2
Construction	133.2	126.3	112.7	114.8	117.8	87.3	76.5	150.7	155.2	158.3	159.3	143.1
Trade	109.8	106.5	104.1	105.0	106.2	109.1	111.6	109.9	109.5	112.3	120.0	131.0
Retail	108.2	102.5	99.8	101.3	104.0	104.6	108.4	104.1	106.0	107.3	119.4	134.6
Industrial composite	116.5	117.7	118.8	118.9	112.8	106.4	109.9	115.7	116.1	119.4	122.1	122.7
Saint John:												
Manufacturing	106.0	105.9	105.4	107.3	109.3	110.9	108.5	106.6	111.2	107.6	109.5	109.4
Transportation, storage, communication	147.4	154.0	177.8	182.8	98.2	90.2	82.0	74.6	102.5	91.5	80.4	82.1
Trade	106.0	100.3	98.0	97.4	103.1	104.6	106.6	105.9	106.6	109.4	111.1	117.3
Industrial composite	121.4	121.0	119.0	119.1	101.1	101.2	99.4	98.2	106.3	102.9	100.7	102.2
Quebec:												
Manufacturing	102.0	102.6	105.8	108.2	109.2	109.8	111.7	110.5	102.4	117.7	117.0	117.6
Leather products	81.8	83.5	85.7	85.7	82.7	80.3	84.9	89.6	91.6	94.7	90.3	92.6
Clothing (textile and fur)	96.5	97.1	100.2	102.9	105.0	106.3	109.8	106.7	109.7	114.2	112.2	102.9
Construction	80.0	73.1	68.6	69.6	75.4	81.1	87.3	100.7	102.2	97.8	92.6	88.8
Trade	113.0	103.3	103.9	105.5	106.1	106.1	107.8	107.0	106.7	110.1	112.6	116.4
Retail	114.6	103.1	104.2	104.1	99.3	98.6	101.8	101.8	101.5	103.8	106.5	112.0
Industrial composite	99.7	97.1	98.5	100.2	102.9	104.7	107.4	109.1	105.4	112.6	112.3	112.6
Sherbrooke:												
Manufacturing	101.2	106.9	112.1	107.3	106.9	106.2	104.7	105.1	106.3	107.7	106.3	103.6
Textile products (except clothing)	118.1	118.5	117.1	120.1	122.0	120.9	117.9	121.1	120.8	122.1	121.2	111.9
Clothing (textile and fur)	53.5	69.9	85.6	66.0	63.0	64.2	62.3	63.5	70.6	76.1	74.0	76.6
Iron and steel products	143.9	144.7	146.1	146.4	141.4	139.7	136.3	131.5	129.5	128.2	123.1	120.5
Industrial composite	100.6	104.4	107.4	105.1	106.4	106.6	108.2	106.9	106.2	108.3	108.1	106.0
Three Rivers:												
Manufacturing	106.3	104.9	104.7	104.5	104.8	105.4	106.4	105.1	105.0	106.6	105.1	102.8
Textile products (except clothing)	103.7	100.0	98.5	94.0	89.5	84.0	79.8	81.6	81.2	81.6	81.6	78.9
Pulp and paper mills	99.7	99.4	97.7	97.7	101.0	104.5	108.9	108.8	105.3	106.6	100.8	98.2
Industrial composite	103.5	99.8	99.4	99.8	104.5	108.0	110.2	108.5	107.9	108.7	106.3	105.7
Montreal:												
Manufacturing	105.7	107.7	109.7	110.5	109.4	110.4	110.6	110.1	110.7	112.4	113.2	114.2
Tobacco and tobacco products	83.6	82.9	81.6	79.4	81.8	85.5	88.4	87.9	89.0	85.1	83.0	84.9
Leather products	80.6	87.3	94.2	95.9	97.2	95.5	95.5	94.9	98.9	100.2	99.3	100.0
Textile products (except clothing)	107.4	107.7	108.3	107.7	77.5	76.4	76.6	98.4	101.6	104.1	106.1	104.2
Clothing (textile and fur)	91.6	99.8	108.2	109.3	109.2	107.1	104.0	101.6	106.7	111.5	112.6	110.5
Men's clothing	85.1	91.9	97.7	102.0	102.2	101.9	100.6	97.7	100.0	103.5	104.3	106.4
Women's clothing	94.3	108.1	114.2	115.1	116.3	111.4	106.2	101.3	110.8	115.9	118.8	110.6
Printing, publishing and allied industries	103.8	104.5	106.2	106.2	106.0	104.9	106.4	106.2	105.9	106.9	106.7	107.0
Iron and steel products	114.2	112.8	113.6	114.8	114.8	116.9	117.8	117.4	116.4	118.5	119.9	120.1
Transportation equipment	125.3	126.0	125.4	127.2	130.3	135.3	138.1	134.8	125.6	129.1	130.4	142.8
Railway and rolling stock equipment	105.7	103.1	103.3	105.4	107.9	114.0	113.3	107.2	107.1	106.7	106.6	108.2
Electrical apparatus and supplies	114.3	111.4	112.2	112.9	112.5	111.9	112.8	109.6	111.7	112.7	114.0	115.0
Chemical products	108.4	107.8	109.9	110.0	110.2	108.3	108.4	106.1	106.6	106.7	106.9	106.6
Construction	109.5	104.2	100.7	100.5	103.7	113.4	122.1	127.1	129.7	127.6	126.6	123.4
Building and structures (k)	95.5	95.3	91.5	93.7	99.1	107.6	115.4	120.1	122.9	123.8	123.0	121.4
Transportation, storage, communication	99.9	90.0	90.3	94.5	109.2	112.6	119.6	116.2	115.0	117.1	115.3	116.2
Electric and motor transportation (p)	103.3	101.8	101.8	103.2	103.5	105.2	108.0	106.7	106.9	108.3	109.9	111.6
Trade	111.4	105.4	103.8	105.3	106.1	105.6	107.1	106.5	106.2	109.3	111.4	115.7
Wholesale	108.7	107.5	106.2	109.8	107.1	108.6	110.1	109.6	110.7	112.2	115.6	114.8
Retail	112.7	104.3	102.7	102.8	104.9	103.3	104.8	104.1	102.8	107.0	109.6	115.7
Finance, insurance and real estate	118.6	118.5	116.1	116.5	116.5	117.2	118.2	118.6	119.5	121.3	121.1	121.1
Banking, investment and loan	122.5	121.9	117.6	117.9	118.3	118.4	118.8	118.9	118.6	122.8	122.6	122.5
Insurance	112.7	113.2	113.4	113.5	113.3	114.8	116.4	118.9	119.2	117.6	116.7	116.9
Service	106.1	104.4	105.5	107.0	109.3	110.3	110.5	109.5	108.9	111.4	111.1	110.6
Hotels and restaurants	98.5	97.5	98.2	97.9	98.0	99.1	98.3	99.5	98.2	99.0	98.6	97.9
Industrial composite	107.2	106.1	106.7	107.8	108.9	110.5	112.3	112.0	112.7	114.5	115.1	116.4
Ottawa - Hull:												
Manufacturing	104.6	103.7	103.9	104.1	103.9	104.1	106.7	108.3	109.4	108.0	111.5	110.6
Pulp and paper mills	106.2	105.2	105.6	105.5	105.9	105.4	107.4	108.8	108.9	109.0	109.3	106.4
Printing, publishing and allied industries	109.4	111.0	110.6	110.3	108.9	108.8	107.9	107.3	105.3	106.2	107.1	107.7
Iron and steel products	85.1	85.0	83.8	80.2	80.6	81.1	84.3	81.2	80.9	86.5	87.8	88.7
Construction	114.1	112.6	108.0	107.3	115.3	121.0	117.9	120.9	117.8	113.0	115.0	111.3
Trade	113.8	104.3	102.1	104.5	104.1	103.9	105.9	104.2	105.3	106.9	108.8	114.8
Finance, insurance and real estate	113.6	106.6	106.7	100.7	100.7	100.6	101.2	102.2	102.4	101.2	100.8	100.6
Service	103.2	98.1	101.5	100.7	102.9	103.2	104.0	102.9	102.3	100.6	100.9	98.6
Industrial composite	110.0	106.6	106.1	106.1	107.1	108.1	109.3	110.0	110.3	109.9	111.1	111.6

For footnotes (a) to (p) see page II at the end of this report.

Table 15.- Index of Employment, Industrial Divisions and Groups, Metropolitan Areas, Monthly, Jan. 1, 1949 - June 1, 1953. (Continued)
(1949=100)

Metropolitan Areas and Industries	1952											
	Jan. 1	Feb. 1	Mar. 1	Apr. 1	May 1	June 1	July 1	Aug. 1	Sept. 1	Oct. 1	Nov. 1	Dec. 1
St. Catharines:												
Manufacturing	114.4	115.8	117.2	117.1	117.7	119.4	120.3	119.5	123.6	125.0	123.8	123.2
Pulp and paper mills	106.6	103.3	106.9	110.3	112.4	112.8	115.3	119.3	123.2	120.3	119.9	116.6
Iron and steel products	107.4	110.6	113.6	114.3	114.5	113.5	109.9	109.2	111.2	111.6	111.6	111.9
Transportation equipment	122.2	125.6	125.4	124.0	123.4	127.9	135.8	133.0	136.2	139.0	141.2	141.3
Construction	204.3	208.7	195.3	191.3	188.5	195.9	208.8	205.2	207.9	206.1	207.1	199.2
Industrial composite	119.3	120.2	120.8	120.8	121.5	123.9	124.9	124.4	127.9	129.0	123.3	127.6
Toronto:												
Manufacturing	106.6	106.9	107.6	108.2	108.9	109.6	112.8	112.5	114.3	116.3	118.2	119.5
Food and beverages	100.4	98.5	97.1	97.0	96.3	99.1	102.1	102.1	104.6	107.0	106.0	104.5
Meat products	107.8	107.4	106.7	106.3	106.9	118.8	119.3	119.3	120.2	122.4	123.2	119.3
Rubber products	93.9	96.4	97.3	96.6	97.6	98.6	98.6	97.4	96.5	100.1	102.0	101.9
Textile products (except clothing)	86.3	85.3	85.7	88.6	90.3	91.7	94.0	92.4	94.6	95.9	97.9	96.6
Clothing (textile and fur)	87.2	92.4	96.6	97.3	97.1	94.7	94.4	94.4	97.5	99.6	100.0	98.2
Men's clothing	94.3	98.2	103.0	104.2	105.5	107.2	106.7	103.6	108.7	106.9	107.2	106.1
Women's clothing	88.5	96.8	101.1	102.1	99.3	90.3	91.9	95.5	98.5	100.3	98.0	93.9
Paper products (except pulp and paper)	100.5	98.1	98.2	94.4	95.3	95.0	96.0	94.9	97.7	98.1	98.9	97.7
Printing, publishing and allied industries	104.4	104.8	104.0	100.6	102.8	103.0	104.3	104.3	101.8	102.6	104.6	106.1
Iron and steel products	112.7	113.6	115.3	114.4	113.6	114.0	115.4	116.0	118.4	117.3	118.0	120.4
Transportation equipment	187.0	170.5	174.9	185.8	194.4	198.4	224.9	219.2	219.1	229.1	238.1	254.7
Electrical apparatus and supplies	119.4	118.0	118.5	118.3	118.2	119.5	124.7	125.7	129.1	132.4	135.6	140.6
Chemical products	103.5	103.7	103.8	104.0	106.0	106.1	106.6	104.9	104.8	105.0	107.1	106.6
Construction	132.4	131.0	128.4	131.5	133.1	141.0	142.5	138.2	139.1	135.0	133.9	129.8
Building and structures (k)	132.3	133.1	130.9	132.2	134.7	139.2	140.0	135.1	137.1	134.4	134.2	130.3
Transportation, storage, communication	109.1	107.1	107.0	107.5	108.0	108.7	110.6	110.2	109.2	109.9	110.2	111.8
Electric and motor transportation (p)	108.4	103.4	103.4	103.6	104.0	104.4	105.6	104.4	104.1	104.7	106.1	106.7
Public utility operation	110.5	114.0	114.7	115.6	115.7	116.9	117.7	118.1	118.3	115.4	115.3	114.7
Trade	119.1	106.8	107.7	108.1	108.6	109.0	110.5	108.0	109.1	111.3	115.0	120.7
Wholesale	119.3	120.1	119.0	121.7	122.1	122.2	123.0	123.0	122.4	123.0	122.7	123.6
Retail	118.8	101.4	103.0	100.4	101.0	101.6	103.4	99.7	101.6	104.6	110.0	117.9
Finance, insurance and real estate	125.3	125.9	126.2	125.9	125.5	127.1	127.4	127.5	128.2	127.6	128.1	127.9
Banking, investment and loan	124.5	125.6	125.3	124.4	125.3	125.7	126.2	126.4	125.9	124.7	124.7	124.4
Insurance	121.9	122.6	123.0	123.5	123.9	124.5	124.7	124.0	121.8	126.1	127.0	127.1
Service	105.9	105.1	105.0	105.9	107.0	107.4	107.5	107.2	106.4	106.0	110.6	111.3
Hotels and restaurants	101.0	98.9	98.4	100.8	101.6	101.5	100.7	99.6	98.5	100.2	100.1	101.1
Industrial composite	111.3	109.1	109.6	110.3	111.1	112.1	114.4	113.5	114.6	116.1	118.0	119.7
Hamilton:												
Manufacturing	104.6	105.2	106.3	106.9	107.0	108.4	107.6	107.2	106.8	107.5	108.9	109.5
Textile products (except clothing)	82.0	112.9	112.8	115.0	117.8	118.4	118.4	115.8	107.6	116.3	86.0	108.7
Clothing (textile and fur)	77.9	80.5	79.1	79.2	79.8	77.5	77.5	78.2	81.1	83.3	85.1	84.7
Iron and steel products	113.3	112.7	113.0	112.3	112.3	113.9	114.0	113.0	112.6	109.9	107.4	108.0
Electrical apparatus and supplies	115.0	117.6	118.3	119.1	118.2	122.0	127.0	129.9	134.4	137.0	140.6	141.0
Construction	115.6	107.6	110.1	115.4	121.8	116.4	114.2	118.3	125.4	151.1	144.6	140.8
Retail trade	123.6	107.9	107.9	106.7	109.8	110.3	112.3	110.6	108.5	114.0	117.7	123.1
Industrial composite	107.2	105.9	106.8	108.1	108.8	109.7	109.5	109.2	109.1	111.3	112.4	112.8
Brantford:												
Manufacturing	96.2	99.8	101.3	102.1	101.4	100.8	103.0	98.0	101.5	100.8	95.8	97.4
Textile products (except clothing)	95.5	99.6	104.9	108.9	110.6	101.7	102.9	98.8	101.7	98.1	99.3	100.1
Iron and steel products	105.7	107.6	110.7	111.9	111.8	111.0	111.5	110.0	108.8	105.5	100.3	104.1
Industrial composite	97.1	98.8	100.2	101.0	101.0	100.3	102.9	98.7	101.6	101.1	97.2	99.0
Kitchener:												
Manufacturing	94.8	95.3	96.3	96.7	97.7	98.5	100.5	99.7	101.2	103.9	108.0	107.2
Food and beverages	102.7	101.6	101.4	101.6	104.3	105.2	112.3	114.6	111.7	113.5	119.4	117.6
Rubber products	97.7	97.6	99.1	99.1	100.6	101.3	101.5	104.0	108.8	112.8	113.0	110.1
Leather products	87.3	86.9	89.2	88.5	89.3	87.0	89.3	88.9	89.8	91.4	93.0	93.8
Wood products	89.2	88.3	87.9	87.7	86.8	89.8	90.6	90.5	91.1	92.7	92.3	93.0
Industrial composite	98.4	97.7	97.9	99.0	100.0	100.2	102.4	101.8	103.2	105.3	109.1	108.6
London:												
Manufacturing	97.9	97.4	98.1	99.4	102.3	104.9	108.1	108.6	110.6	111.0	113.8	111.7
Food and beverages	90.8	91.3	93.5	94.4	101.8	106.9	111.4	112.3	110.2	106.0	107.7	99.5
Clothing (textile and fur)	83.6	83.0	87.3	89.3	90.4	92.2	90.3	89.7	93.5	98.0	101.4	101.5
Paper products	101.2	104.4	101.2	98.1	95.9	99.6	99.1	100.3	102.2	102.0	105.5	105.8
Printing, publishing and allied industries	104.2	101.2	100.2	96.4	96.1	95.9	95.2	96.5	97.5	98.7	100.9	100.7
Iron and steel products	104.1	77.5	81.0	79.8	80.6	84.0	91.2	82.8	94.4	98.4	100.9	99.5
Construction	101.1	106.2	108.7	104.9	109.9	112.6	118.7	118.3	125.3	127.6	123.7	120.8
Retail trade	117.4	111.2	100.2	106.9	106.6	106.0	107.1	103.8	105.7	106.2	106.9	112.6
Finance, insurance and real estate	127.9	127.4	127.6	127.8	127.1	127.2	127.4	127.6	127.5	131.1	130.2	130.0
Industrial composite	104.1	108.1	102.8	104.4	106.2	108.2	110.9	110.7	112.1	112.9	115.6	114.3
Windsor:												
Manufacturing	94.2	94.4	101.2	106.9	109.5	100.1	114.9	109.6	107.3	107.2	105.2	110.4
Transportation equipment	90.8	90.3	99.6	106.6	109.8	93.1	110.9	109.0	104.4	103.8	99.7	106.8
Trade	107.0	97.7	96.7	98.4	102.0	105.3	105.4	105.1	104.9	104.4	106.2	106.2
Industrial composite	98.5	98.1	103.2	107.8	110.2	102.7	116.2	111.3	109.6	109.3	107.5	111.1

For footnote (a) to (p) see page II at the end of this report.

Table 15.- Index of Employment, Industrial Divisions and Groups, Metropolitan Areas, Monthly, Jan. 1, 1949 - June 1, 1953. (Continued)
(1949=100)

Metropolitan Areas and Industries	1952											
	Jan. 1	Feb. 1	Mar. 1	Apr. 1	May 1	June 1	July 1	Aug. 1	Sept. 1	Oct. 1	Nov. 1	Dec. 1
Ft. William - Pt. Arthur:												
Manufacturing.....	126.0	132.1	134.4	130.9	133.2	133.4	136.7	141.1	122.8	133.1	129.8	129.9
Pulp and paper mills.....	106.9	109.7	111.5	107.9	107.1	104.4	107.1	115.0	115.7	110.8	106.0	104.1
Transportation equipment.....	214.9	230.5	235.0	227.7	240.8	247.5	255.6	257.3	173.9	225.0	224.1	229.6
Transportation, storage, communication.....	102.0	95.7	95.3	94.6	101.6	125.2	126.8	126.4	126.4	125.0	117.3	118.5
Trade.....	113.6	99.9	95.8	95.0	96.6	98.6	101.9	108.0	108.2	106.7	106.1	114.7
Industrial composite.....	113.8	113.0	112.5	111.8	113.9	120.8	123.3	126.1	119.0	123.5	120.4	121.9
Winnipeg:												
Manufacturing.....	99.9	102.7	102.2	103.5	103.6	104.0	106.8	107.4	107.4	109.0	110.6	109.5
Food and beverages.....	93.7	93.1	86.3	87.5	85.7	91.1	95.1	95.7	95.7	99.2	106.1	108.7
Meat products.....	89.1	91.1	88.2	89.0	86.0	93.0	101.0	102.8	101.4	97.4	118.8	121.4
Clothing (textile and fur).....	84.4	97.1	101.5	102.6	102.9	95.4	100.3	100.7	104.5	107.6	103.1	97.9
Printing, publishing and allied industries.....	99.3	105.9	96.3	98.0	98.3	98.6	99.3	104.2	96.1	95.9	99.8	99.3
Iron and steel products.....	101.8	102.8	106.8	107.4	107.4	108.4	108.3	111.6	110.8	112.0	110.4	111.4
Transportation equipment.....	113.7	115.0	115.2	116.7	117.0	117.7	118.3	120.0	119.3	118.1	118.7	118.1
Construction.....	70.1	74.3	68.2	72.0	85.8	90.3	91.5	100.2	103.8	102.6	100.0	90.2
Transportation, storage, communication.....	102.0	100.2	100.5	101.1	101.5	102.2	102.5	102.5	102.8	101.8	102.6	103.8
Trade.....	105.1	96.5	95.2	94.9	96.7	99.5	99.9	100.9	100.0	101.5	104.3	113.1
Wholesale.....	104.5	103.9	104.2	103.8	104.7	106.6	107.5	108.1	108.7	109.2	109.1	107.8
Retail.....	106.4	92.5	90.8	90.0	92.4	95.5	95.7	96.9	95.3	97.3	101.8	116.1
Finance, insurance and real estate.....	114.6	115.2	115.4	114.9	115.4	116.0	115.9	116.9	116.9	116.7	117.9	117.6
Service.....	94.3	91.8	92.0	93.0	93.0	94.1	97.3	96.1	95.7	95.7	94.9	95.1
Industrial composite.....	102.2	100.8	99.8	100.6	102.1	103.6	104.6	105.9	105.5	106.0	107.4	108.9
Regina:												
Manufacturing.....	97.1	96.4	95.8	94.1	98.6	102.2	104.7	109.9	112.4	110.7	112.8	118.5
Wholesale trade.....	103.3	101.9	103.4	110.1	113.5	113.7	117.2	119.0	119.5	116.5	117.1	115.2
Retail trade.....	109.6	88.6	89.6	86.5	89.4	87.9	89.8	89.6	85.4	95.4	107.8	118.3
Industrial composite.....	105.3	98.5	98.3	98.7	102.2	104.4	107.0	110.2	109.7	111.5	117.6	119.5
Saskatoon:												
Manufacturing.....	103.4	102.4	101.6	100.8	103.8	110.6	113.1	120.5	116.9	111.4	112.7	117.4
Food and beverages.....	102.8	98.9	99.4	98.9	102.9	113.0	115.0	124.8	118.1	110.1	116.6	118.4
Wholesale trade.....	106.8	106.5	106.9	109.0	110.7	113.4	115.8	119.3	117.9	117.8	117.6	117.4
Retail trade.....	127.4	107.9	109.1	117.3	117.0	115.2	116.2	114.3	116.2	121.0	126.5	134.1
Industrial composite.....	111.6	103.7	104.5	106.4	107.9	112.3	114.6	119.0	117.8	118.1	118.8	120.7
Edmonton:												
Manufacturing.....	115.5	114.4	117.5	118.6	122.4	133.8	134.3	135.8	136.0	135.3	139.8	148.2
Food and beverages.....	103.4	101.8	99.9	98.8	103.3	124.0	123.9	123.6	124.4	116.0	126.9	131.8
Meat products.....	100.9	99.8	96.5	94.8	96.5	123.5	121.3	120.4	122.3	112.0	128.7	136.5
Construction.....	122.1	120.7	119.6	119.5	144.9	151.9	176.2	180.3	217.6	197.1	197.3	183.6
Wholesale trade.....	127.5	126.7	124.7	126.8	130.5	130.4	130.6	132.6	135.3	132.9	135.3	138.8
Retail trade.....	124.7	112.8	112.5	110.2	112.8	112.5	115.2	115.5	118.2	121.8	125.5	131.7
Industrial composite.....	119.1	116.2	115.7	116.5	122.5	127.8	132.1	135.2	143.4	141.2	144.4	146.9
Calgary:												
Manufacturing.....	116.5	115.4	117.2	119.4	119.3	124.1	125.8	126.1	125.2	123.2	124.0	125.7
Food and beverages.....	110.6	106.6	104.5	107.3	107.1	116.0	117.7	117.4	117.2	115.5	118.6	119.4
Transportation equipment.....	140.4	142.5	144.2	146.7	144.1	144.2	145.2	145.0	146.1	144.9	150.1	152.1
Construction.....	142.5	143.0	150.3	149.9	179.0	176.1	200.9	201.7	205.7	189.2	196.0	178.9
Wholesale trade.....	115.2	116.7	117.0	113.9	115.7	118.0	118.9	120.7	119.3	119.3	119.2	119.3
Retail trade.....	120.2	109.7	105.8	106.7	108.6	106.9	114.0	114.2	116.3	120.2	117.8	126.3
Industrial composite.....	116.8	114.5	114.4	116.3	118.7	121.3	125.4	126.6	127.5	126.1	126.6	127.3
Vancouver:												
Manufacturing.....	101.4	101.8	103.6	105.9	107.4	107.0	86.2	95.9	109.0	104.8	105.9	106.9
Printing, publishing and allied industries.....	103.8	101.3	98.8	101.6	101.1	100.8	100.4	100.3	98.7	99.5	97.3	97.2
Wood products.....	89.0	89.1	90.8	92.5	94.9	96.4	30.1	60.3	101.0	100.9	103.8	103.4
Saw and planing mills.....	91.0	92.1	95.6	96.7	98.7	100.2	20.0	58.2	103.9	103.5	106.9	106.4
Iron and steel products.....	118.6	119.0	120.3	124.7	124.0	123.6	122.0	121.3	123.4	120.5	120.2	117.5
Transportation equipment.....	120.8	123.2	130.7	137.9	144.4	143.1	137.3	126.8	122.9	98.9	107.7	121.8
Construction.....	83.5	62.5	65.7	70.3	76.4	79.3	69.8	59.7	67.6	83.5	81.3	62.5
Transportation, storage, communication.....	106.1	104.2	104.6	104.5	106.8	106.2	106.7	107.7	109.5	106.6	111.8	112.3
Water transportation (m).....	106.8	103.6	102.8	101.7	104.5	106.5	110.5	106.8	110.5	106.5	110.7	113.5
Communication.....	122.7	122.4	122.9	123.4	125.0	126.1	128.8	129.1	129.1	129.1	135.4	133.0
Trade.....	106.1	99.3	99.4	101.9	101.6	101.9	102.7	103.4	103.9	105.4	104.9	112.3
Wholesale.....	104.0	103.6	105.7	112.2	113.6	113.7	114.9	115.9	115.1	114.0	112.0	111.7
Retail.....	107.1	97.2	96.3	96.4	95.1	95.5	96.2	96.3	97.5	100.0	100.1	111.9
Service.....	91.1	90.2	90.8	93.3	95.2	95.8	98.3	98.8	98.3	97.5	96.2	94.4
Industrial composite.....	98.8	96.5	97.6	99.8	100.9	101.5	94.7	97.2	102.6	103.1	103.6	106.5
Victoria:												
Manufacturing.....	121.3	126.6	127.2	125.7	125.3	125.5	99.7	122.5	131.0	134.1	136.1	136.7
Wood products.....	104.4	106.4	104.6	101.3	105.6	120.7	23.1	79.8	119.1	121.9	131.3	125.2
Transportation equipment.....	172.8	181.9	186.9	186.1	184.4	176.1	169.3	189.2	183.8	192.0	192.7	194.7
Trade.....	96.0	94.1	93.0	94.7	97.7	97.0	98.7	97.0	97.5	103.8	97.0	101.4
Industrial composite.....	106.1	107.4	106.7	106.7	107.7	108.2	97.3	102.4	106.4	110.7	109.8	110.7

For footnotes (a) to (p) see page II at the end of this report.

Table 15.- Index of Employment, Industrial Divisions and Groups, Metropolitan Areas, Monthly, Jan. 1, 1949-June 1, 1953. (Continued)
(1949=100)

Metropolitan Areas and Industries	Jan. 1	Feb. 1	1953			June 1
			Mar. 1	Apr. 1	May 1	
Halifax:						
Manufacturing	126.6	127.3	128.0	129.0	127.0	125.1
Food and beverages	100.3	98.6	96.6	96.0	96.3	94.6
Transportation equipment	156.0	160.3	164.7	167.2	163.0	162.5
Transportation, storage, communication	122.6	126.6	120.9	123.0	93.3	92.0
Construction	105.9	95.2	84.0	82.6	90.9	106.2
Trade	120.4	115.0	112.6	112.7	109.9	108.4
Retail	120.2	113.7	111.4	113.3	110.9	110.7
Industrial composite	120.0	118.5	115.9	115.8	109.0	110.0
Saint John:						
Manufacturing	106.4	106.5	107.1	107.6	108.7	108.1
Transportation, storage, communication	128.2	130.2	132.1	130.4	76.5	72.5
Trade	118.9	106.4	104.4	105.6	102.2	103.3
Industrial composite	110.2	108.2	108.4	109.3	96.3	96.8
Quebec:						
Manufacturing	114.8	116.9	119.0	121.1	121.8	120.1
Leather products	93.1	93.8	96.1	96.9	93.1	91.3
Clothing (textile and fur)	101.5	101.9	102.7	109.4	107.9	106.1
Construction	78.7	74.4	70.3	71.3	72.6	76.9
Trade	120.6	106.9	104.8	106.3	107.6	110.2
Retail	119.5	101.9	101.8	104.8	101.5	110.1
Industrial composite	108.8	105.4	106.6	106.6	109.5	110.5
Sherbrooke:						
Manufacturing	108.0	109.8	109.8	110.5	109.7	108.0
Textile products (except clothing)	123.6	125.3	125.6	124.9	121.2	118.2
Clothing (textile and fur)	75.9	78.0	78.6	79.2	80.0	76.6
Iron and steel products	118.7	118.2	114.0	113.7	110.0	108.5
Industrial composite	108.4	108.2	107.8	106.7	106.2	106.3
Three Rivers:						
Manufacturing	100.3	99.8	101.1	102.1	102.5	102.7
Textile products (except clothing)	79.0	79.1	79.3	77.4	76.1	72.2
Pulp and paper mills	96.3	94.0	93.8	94.8	96.7	101.6
Industrial composite	97.4	94.5	95.6	96.5	100.4	103.7
Montreal:						
Manufacturing	112.1	113.3	115.0	116.1	115.2	114.2
Tobacco and tobacco products	83.5	82.4	82.8	86.8	87.3	88.2
Leather products	98.2	100.8	103.4	103.4	101.5	98.5
Textile products (except clothing)	103.1	105.6	105.8	105.9	104.4	101.9
Clothing (textile and fur)	104.3	109.5	112.3	112.6	109.6	104.6
Men's clothing	100.2	102.0	106.1	106.0	106.3	103.9
Women's clothing	105.0	114.4	116.8	114.1	110.1	102.6
Printing, publishing and allied industries	105.7	105.7	106.1	107.0	106.9	105.7
Iron and steel products	118.5	117.6	117.0	117.7	117.3	116.0
Transportation equipment	146.2	149.2	153.4	156.6	158.3	159.6
Railway and rolling stock equipment	103.3	102.8	105.7	111.0	110.6	111.3
Electrical apparatus and supplies	115.0	114.1	115.8	118.1	118.5	118.6
Chemical products	105.5	106.7	106.4	107.0	107.0	106.8
Construction	113.9	114.7	105.7	102.2	102.7	103.8
Building and structures (k)	107.3	107.8	100.7	99.3	99.7	99.7
Transportation, storage, communication	100.7	93.7	92.9	98.8	113.3	119.8
Electric and motor transportation (p)	108.0	107.4	106.9	107.0	108.8	109.7
Trade	116.3	109.0	109.5	110.8	110.7	111.4
Wholesale	114.6	114.0	114.7	114.8	115.4	116.1
Retail	116.8	105.3	106.1	107.2	107.0	106.6
Finance, insurance and real estate	121.0	121.0	121.1	120.1	119.1	117.6
Banking, investment and loan	122.0	122.1	121.7	121.3	119.9	119.1
Insurance	117.0	116.5	117.1	116.2	115.3	114.1
Service	108.9	109.5	108.5	109.5	109.7	107.5
Hotels and restaurants	98.3	97.6	96.5	96.6	95.9	96.1
Industrial composite	113.2	112.1	112.4	113.3	113.8	113.9
Ottawa - Hull:						
Manufacturing	109.6	109.8	110.3	110.6	111.0	112.8
Pulp and paper mills	104.0	104.1	104.7	106.1	106.6	115.2
Printing, publishing and allied industries	106.6	106.9	106.1	106.0	105.9	108.8
Iron and steel products	93.0	93.0	90.5	89.6	87.4	85.2
Construction	102.8	100.6	94.8	99.8	104.7	107.8
Trade	120.7	106.0	105.3	106.3	104.2	106.5
Finance, insurance and real estate	99.5	99.8	99.7	100.1	99.9	100.0
Service	98.1	98.8	99.1	99.0	99.5	99.7
Industrial composite	111.4	107.6	107.0	106.0	106.2	109.0

For footnotes (a) to (p) see page II at the end of this report.

Table 15.- Index of Employment, Industrial Divisions and Groups, Metropolitan Areas, Monthly, Jan. 1, 1949-June 1, 1953. (Continued)
(1949=100)

Metropolitan Areas and Industries	1953					
	Jan. 1	Feb. 1	Mar. 1	Apr. 1	May 1	June 1
St. Catharines:						
Manufacturing	120.1	120.3	120.6	120.7	120.7	118.5
Pulp and paper mills	117.0	114.8	114.6	114.8	116.4	117.5
Iron and steel products	108.3	107.9	107.7	104.8	102.7	101.0
Transportation equipment	140.9	144.7	147.5	151.1	154.4	151.6
Construction	195.8	189.3	186.3	188.4	193.0	205.9
Industrial composite	124.7	123.7	123.6	124.1	124.1	123.0
Toronto:						
Manufacturing	118.2	119.1	119.8	120.4	120.0	119.7
Food and beverages	100.7	98.3	98.7	99.5	99.3	100.5
Meat products	119.8	110.9	110.8	113.2	115.5	119.2
Rubber products	101.3	101.7	101.5	102.0	101.4	102.5
Textile products (except clothing)	97.6	100.4	101.4	100.0	98.8	95.6
Clothing (textile and fur)	95.7	100.2	101.5	100.8	99.7	94.7
Men's clothing	104.2	108.3	107.5	106.9	108.3	106.1
Women's clothing	91.8	102.0	103.0	100.3	98.5	88.9
Paper products (except pulp and paper)	96.6	96.3	97.2	98.5	98.5	99.8
Printing, publishing and allied industries	102.8	105.1	104.3	104.7	105.2	105.9
Iron and steel products	119.5	121.2	121.5	121.9	122.2	122.3
Transportation equipment	250.2	266.2	273.3	278.6	272.1	264.6
Electrical apparatus and supplies	140.8	141.4	141.8	141.8	142.1	142.3
Chemical products	105.2	105.5	106.5	107.4	107.4	108.1
Construction	119.1	109.9	110.6	114.0	119.6	121.7
Building and structures (k)	120.2	111.9	113.0	115.9	120.6	122.2
Transportation, storage, communication	110.0	108.6	110.2	111.4	112.3	114.0
Electric and motor transportation (p)	104.8	105.3	106.0	110.5	109.2	111.1
Public utility operation	114.4	115.5	115.4	115.5	116.5	118.8
Trade	123.1	112.1	111.2	112.0	112.1	112.9
Wholesale	124.0	123.6	123.9	124.9	123.8	121.9
Retail	121.4	106.9	105.1	105.9	106.7	108.4
Finance, insurance and real estate	127.3	127.3	127.4	127.5	125.4	124.4
Banking, investment and loan	123.9	123.5	126.3	126.0	124.6	124.0
Insurance	126.7	126.1	126.0	125.5	123.1	122.7
Service	112.9	112.0	111.2	111.8	110.2	110.3
Hotels and restaurants	104.0	101.9	100.8	102.0	100.7	100.9
Industrial composite	119.0	117.1	117.5	118.3	118.5	118.7
Hamilton:						
Manufacturing	106.8	110.2	109.9	111.4	111.2	111.2
Textile products (except clothing)	118.0	114.6	116.5	116.6	111.0	108.1
Clothing (textile and fur)	82.8	84.3	87.4	89.2	88.4	84.9
Iron and steel products	107.7	107.3	106.7	107.2	107.3	108.3
Electrical apparatus and supplies	141.2	141.0	142.4	142.1	140.4	139.9
Construction	127.5	113.8	101.1	104.3	103.9	104.1
Retail trade	121.7	112.1	110.6	114.1	112.0	112.0
Industrial composite	111.4	111.1	110.0	111.7	111.5	111.7
Brampton:						
Manufacturing	95.9	96.7	94.9	90.4	88.8	87.1
Textile products (except clothing)	96.8	98.4	92.9	87.6	84.1	79.4
Iron and steel products	106.2	106.1	100.6	92.9	89.4	86.1
Industrial composite	98.4	97.9	96.2	92.3	90.9	89.1
Kitchener:						
Manufacturing	104.3	105.5	106.0	107.0	106.6	104.9
Food and beverages	113.9	113.7	112.0	113.1	113.1	114.3
Rubber products	102.0	101.6	102.5	102.3	102.7	103.4
Leather products	92.9	93.0	94.1	93.8	91.7	92.4
Wood products	96.5	100.5	100.2	103.2	106.4	104.9
Industrial composite	106.6	106.7	107.2	107.8	108.0	107.7
London:						
Manufacturing	110.3	112.2	114.2	115.5	116.1	119.5
Food and beverages	97.2	100.2	102.6	104.3	103.8	113.3
Clothing (textile and fur)	99.4	100.1	102.5	101.8	99.4	98.0
Paper products	106.4	107.5	111.1	112.5	113.2	118.0
Printing, publishing and allied industries	99.1	100.3	100.2	100.9	102.8	106.6
Iron and steel products	98.5	100.1	99.9	101.3	103.1	105.5
Construction	114.5	104.4	95.2	98.8	104.0	106.9
Retail trade	113.9	108.1	106.4	108.8	108.3	107.6
Finance, insurance and real estate	129.9	129.6	129.9	128.8	125.6	124.5
Industrial composite	113.0	111.6	111.9	112.6	112.9	115.7
Windsor:						
Manufacturing	110.3	109.5	114.0	116.7	116.9	115.4
Transportation equipment	107.6	105.3	110.7	114.5	114.5	114.1
Trade	111.9	101.2	99.8	104.4	109.4	106.3
Industrial composite	111.0	109.0	112.4	114.8	115.3	114.3

For footnote (a) to (p) see page 11 at the end of this report.

Table 15.- Index of Employment, Industrial Divisions and Groups, Metropolitan Areas, Monthly, Jan. 1, 1949-June 1, 1953. (Concluded)
(1949=100)

Metropolitan Areas and Industries	1953					
	Jan. 1	Feb. 1	Mar. 1	Apr. 1	May 1	June 1
Ft. William - Pt. Arthur:						
Manufacturing.....	128.1	127.7	133.5	135.5	134.2	137.1
Pulp and paper mills.....	104.1	102.9	102.4	102.0	100.2	100.3
Transportation equipment.....	224.9	229.8	255.7	267.0	264.2	272.8
Transportation, storage, communication.....	95.2	92.7	90.4	93.7	119.7	122.3
Trade.....	117.4	104.9	100.4	102.6	101.2	101.9
Industrial composite.....	114.9	112.0	114.1	116.4	117.9	121.8
Winnipeg:						
Manufacturing.....	107.1	106.2	107.0	106.4	106.0	104.6
Food and beverages.....	99.4	90.5	91.4	90.3	89.7	93.8
Meat products.....	116.5	94.4	95.8	95.5	95.4	102.5
Clothing (textile and fur).....	99.4	104.5	111.2	109.3	101.2	93.1
Printing, publishing and allied industries.....	102.0	105.0	98.1	99.6	100.8	99.7
Iron and steel products.....	106.6	105.7	109.2	109.6	109.0	110.8
Transportation equipment.....	119.8	119.9	119.2	118.7	120.1	119.4
Construction.....	83.0	79.0	70.0	70.1	85.6	86.3
Transportation, storage, communication.....	104.6	101.9	100.6	103.8	106.7	104.5
Trade.....	105.7	100.0	97.7	99.3	99.9	100.9
Wholesale.....	106.6	105.1	106.8	107.6	106.4	106.4
Retail.....	105.2	97.2	92.8	94.8	95.2	97.9
Finance, insurance and real estate.....	117.9	118.0	118.0	117.3	116.5	115.5
Service.....	93.9	95.2	94.1	94.7	95.2	96.5
Industrial composite.....	105.1	102.5	101.3	101.8	102.6	103.2
Regina:						
Manufacturing.....	113.1	109.1	104.5	106.7	110.5	112.6
Wholesale trade.....	112.0	110.2	110.9	112.5	113.3	111.6
Retail trade.....	115.3	95.7	97.9	98.4	90.9	90.7
Industrial composite.....	116.0	106.5	106.8	107.2	107.6	107.7
Saskatoon:						
Manufacturing.....	115.6	111.7	108.5	106.0	107.8	106.1
Food and beverages.....	116.3	108.9	106.2	103.6	107.9	102.8
Wholesale trade.....	113.9	116.5	114.3	115.2	120.1	123.5
Retail trade.....	140.0	121.7	116.5	115.4	120.2	121.2
Industrial composite.....	114.7	110.1	107.2	107.3	110.9	115.3
Edmonton:						
Manufacturing.....	144.9	137.7	137.1	137.1	138.6	139.6
Food and beverages.....	127.7	113.3	114.2	115.0	117.2	124.3
Meat products.....	133.4	112.5	114.0	115.1	117.6	125.5
Construction.....	163.9	166.4	176.2	183.7	203.4	223.7
Wholesale trade.....	139.8	134.5	134.6	135.6	136.9	137.1
Retail trade.....	134.6	122.9	124.4	123.3	125.8	126.0
Industrial composite.....	142.2	136.6	138.6	139.3	143.6	147.6
Calgary:						
Manufacturing.....	122.3	122.1	122.3	122.8	122.7	121.5
Food and beverages.....	113.3	113.0	111.4	110.4	113.4	110.8
Transportation equipment.....	152.2	152.8	153.4	155.2	155.3	154.3
Construction.....	156.9	147.2	142.8	145.1	146.0	154.9
Wholesale trade.....	118.7	116.4	118.3	118.7	119.2	120.0
Retail trade.....	134.8	118.8	118.6	119.5	116.7	118.2
Industrial composite.....	126.0	121.8	122.2	123.5	123.9	125.9
Vancouver:						
Manufacturing.....	101.9	100.9	101.8	103.1	101.5	101.9
Printing, publishing and allied industries.....	98.0	97.4	99.7	103.2	103.3	101.7
Wood products.....	98.5	96.3	95.6	94.9	93.5	93.9
Saw and planing mills.....	101.6	98.9	97.9	97.8	96.1	96.6
Iron and steel products.....	116.0	110.4	115.3	115.3	117.0	118.9
Transportation equipment.....	117.4	122.3	120.1	125.3	119.1	117.2
Construction.....	76.8	73.9	72.8	73.0	71.8	76.6
Transportation, storage, communication.....	111.0	109.2	108.9	106.1	108.3	111.2
Water transportation (m).....	109.9	112.2	112.5	99.8	108.3	102.6
Communication.....	134.4	132.8	133.6	135.5	137.9	140.2
Trade.....	113.4	101.7	101.7	102.5	102.2	103.3
Wholesale.....	111.5	111.5	110.6	111.1	109.9	109.3
Retail.....	113.8	95.6	96.1	96.9	97.2	99.9
Service.....	95.1	96.0	96.1	96.3	95.5	98.8
Industrial composite.....	103.5	99.6	99.9	100.1	100.0	101.3
Victoria:						
Manufacturing.....	135.2	134.5	139.0	141.3	141.6	136.5
Wood products.....	128.4	126.8	125.3	128.9	130.4	130.6
Transportation equipment.....	192.5	193.1	204.9	205.2	203.0	188.6
Trade.....	109.0	97.7	104.9	98.1	97.6	98.7
Industrial composite.....	110.9	107.8	110.8	110.4	111.1	109.2

For footnotes (a) to (p) see page II at the end of this report.

Table 16.- Annual Averages of Weekly Wages and Salaries by Industrial Divisions and Groups, Canada, 1939 - 1952.

Industry	Average 1939	Average 1940	Average 1941	Average 1942	Average 1943	Average 1944	Average 1945
	\$	\$	\$	\$	\$	\$	\$
Forestry (chiefly logging)	17.37	17.30	19.18	20.70	24.78	26.54	26.90
Mining	28.69	30.24	32.64	34.81	36.09	38.06	38.61
Metal mining	33.50	34.60	36.58	38.61	39.70	40.68	41.03
Gold (a)	34.10	34.80	36.90	39.85	40.00	40.59	39.84
Other metal (b)	32.21	34.26	35.96	36.83	39.31	40.82	41.49
Fuels	22.87	24.98	28.17	31.44	33.90	37.42	38.07
Coal	22.16	24.54	27.68	31.11	33.18	36.95	38.20
Oil and natural gas	29.44	30.57	32.61	35.64	37.82	41.43	37.04
Non-metal (c)	21.96	23.23	24.86	26.50	27.82	29.68	29.58
Manufacturing	22.79	24.48	26.73	28.99	31.39	32.49	32.46
Food and beverages	22.78	23.42	23.80	25.67	27.25	28.04	28.76
Meat products	26.06	26.31	27.70	28.53	29.77	30.23	31.20
Dairy products	22.02	23.37	24.19	24.88	25.62	25.76	30.50
Canned and cured fish	18.69	20.25	23.13	23.63	27.21	28.78	28.56
Canned and preserved fruits and vegetables	15.82	16.17	17.97	19.70	21.39	22.07	22.79
Grain mill products	25.21	26.60	27.53	29.43	30.77	31.83	31.78
Bread and other bakery products	22.90	23.29	24.28	25.74	27.18	27.87	28.79
Distilled and malt liquors	29.41	30.49	31.19	32.60	34.82	35.64	35.63
Other beverages (d)	25.74	26.56	26.23	27.79	29.44	30.56	31.35
Other foods (e)	21.30	21.52	22.65	23.69	24.71	25.34	26.50
Tobacco and tobacco products	17.63	17.72	18.56	18.23	20.90	23.25	24.36
Rubber products	21.45	22.96	25.76	27.59	29.90	32.39	32.46
Leather products	16.75	17.36	18.85	20.51	22.30	23.46	24.18
Boots and shoes (except rubber)	15.65	16.01	18.49	19.61	21.68	22.53	23.42
Other leather products (f)	18.80	19.62	20.60	21.52	23.10	24.84	26.28
Textile products (except clothing)	18.00	19.17	20.40	21.37	22.91	24.03	24.58
Cotton yarn and broad woven goods	16.81	17.74	19.36	20.44	21.71	23.35	24.13
Woollen goods	17.73	19.85	20.68	21.89	22.91	23.91	24.47
Synthetic textiles and silk	18.93	19.24	19.84	21.38	23.29	24.58	25.41
Clothing (textile and fur)	17.15	17.98	19.20	20.10	21.55	22.90	23.58
Men's clothing	17.15	18.14	19.47	19.85	21.19	22.40	23.14
Women's clothing	17.20	18.54	20.23	20.66	22.43	24.22	25.74
Knit goods	16.00	17.12	17.93	18.71	20.26	20.89	21.50
Fur goods	24.43	24.93	24.79	26.35	28.50	29.40	29.76
Hats and caps	18.46	19.87	21.25	20.88	22.83	24.15	23.33
Wood products	19.32	20.59	22.16	23.92	25.56	26.63	27.94
Saw and planing mills	19.93	21.54	22.75	24.55	26.83	28.45	28.69
Furniture	18.92	20.34	22.51	23.89	25.13	26.45	26.86
Other wood products (g)	17.72	18.12	18.75	21.04	22.19	23.21	25.03
Paper products	26.87	28.91	30.64	31.45	32.09	33.20	34.13
Pulp and paper mills	28.28	30.86	32.67	33.94	34.92	36.56	37.08
Other paper products (h)	22.80	23.05	25.16	25.52	25.76	26.15	26.91
Printing, publishing and allied industries	28.38	29.31	29.63	30.34	31.50	32.71	33.48
Iron and steel products	25.14	27.36	30.07	32.68	34.40	36.07	36.17
Agricultural implements	23.44	24.57	27.37	31.30	33.23	34.64	34.18
Boilers and plate work	25.71	28.81	31.25	35.02	38.55	39.03	40.59
Fabricated and structural steel	29.66	33.10	33.53	37.78	40.04	41.34	42.41
Hardware and tools	22.35	23.97	27.34	29.82	32.12	33.49	33.80
Heating and cooking appliances	23.51	24.51	25.51	27.87	29.86	32.19	32.32
Iron castings	23.34	26.63	30.30	33.09	34.77	36.66	37.05
Machinery mfg. (i)	25.39	27.73	30.90	33.11	35.23	35.89	35.75
Primary iron and steel	28.01	29.95	30.86	34.20	36.41	37.55	37.88
Sheet metal products	23.06	24.11	26.24	27.56	28.99	30.35	30.89
Wire and wire products	24.97	25.50	26.91	29.51	31.11	33.00	32.07

For footnotes (a) to (p) see page II at the end of this report.

Table 16.- Annual Averages of Weekly Wages and Salaries by Industrial Divisions and Groups, Canada, 1939 - 1952. (Continued)

Industry	Average 1939	Average 1940	Average 1941	Average 1942	Average 1943	Average 1944	Average 1945
	¢	¢	¢	¢	¢	¢	¢
Manufacturing (concluded)							
Transportation equipment	26.73	30.48	32.62	34.35	36.37	37.62	40.46
Aircraft and parts	25.17	27.35	29.90	33.48	36.07	38.30	40.42
Motor vehicles	27.09	35.63	38.39	41.52	44.17	45.66	46.41
Motor vehicle parts and accessories	24.73	28.50	31.89	32.56	34.86	36.05	36.16
Railroad and rolling stock equipment	27.50	29.12	31.68	33.38	34.69	36.58	38.94
Shipbuilding and repairing	28.59	31.18	31.86	35.50	38.73	39.64	39.49
Non-ferrous metal products	27.24	27.88	29.70	31.79	33.30	34.68	35.31
Aluminum products	24.72	25.63	26.54	31.66	30.75	32.61	36.08
Brass and copper products	24.90	27.12	29.24	32.30	33.82	35.16	35.83
Smelting and refining	29.79	30.44	32.49	33.61	34.90	36.45	38.69
Electrical apparatus and supplies	24.58	25.43	27.50	30.59	31.88	32.66	33.52
Non-metallic mineral products (j)	23.17	24.64	26.20	27.75	29.82	31.13	30.85
Clay products	21.16	22.38	23.87	26.38	28.32	29.13	28.26
Glass and glass products	23.14	23.43	24.88	28.58	27.66	29.68	28.64
Products of petroleum and coal	35.31	36.01	36.93	37.94	39.41	39.57	41.73
Chemical products	28.14	28.69	28.05	28.55	30.69	32.07	33.84
Medicinal and pharmaceutical preparations	26.94	28.55	28.15	27.38	27.94	28.75	30.30
Acids, alkalis and salts	30.66	31.89	31.62	33.91	35.47	36.93	37.48
Miscellaneous manufacturing industries	20.38	22.07	22.53	27.29	29.33	31.34	30.28
Construction	18.83	22.71	23.78	27.29	30.83	30.63	30.66
Building and structures (k)	24.29	26.10	28.73	30.92	34.85	34.12	34.03
Highways, bridges and streets	16.81	19.55	20.50	22.97	25.73	27.73	27.77
Transportation, storage and communication	28.68	29.72	30.34	31.70	33.15	34.62	36.05
Transportation	28.85	29.74	30.51	32.09	33.71	34.99	36.88
Air transport and airports	33.73	35.20	33.76	38.27	35.43	38.26	40.33
Urban and interurban transportation (l)	26.98	28.29	30.37	33.40	35.18	35.55	35.98
Steam railways	30.17	30.85	31.64	33.21	34.55	36.06	38.45
Maintenance of equipment	27.75	28.39	29.95	33.43	33.31	35.72	37.25
Maintenance of ways and structures	22.22	21.87	21.51	23.76	26.01	27.73	28.87
Transportation - steam railways	34.44	35.23	36.00	37.89	38.79	40.53	43.11
Telegraphs	26.01	26.25	26.50	27.90	28.60	29.21	31.04
Truck transportation	22.40	23.83	25.58	26.24	28.04	28.72	29.01
Water transportation (m)	25.29	27.12	27.27	29.30	31.04	31.48	32.14
Storage	26.64	29.45	29.92	30.61	32.10	31.99	32.95
Grain elevators	27.25	30.18	30.84	41.83	33.37	33.25	33.84
Storage and warehouse	23.58	24.73	24.59	24.71	26.05	26.36	28.21
Communication	26.55	28.20	27.96	28.26	29.59	31.27	31.53
Radio broadcasting	29.28
Telephone	28.53	28.33	27.85	28.21	29.64	31.37	31.62
Public utility operation	29.53	30.20	31.88	34.16	35.70	37.01	38.91
Electric light and power	29.88	30.35	32.05	34.37	35.92	37.23	37.13
Other public utilities (n)	27.24
Trade	21.83	22.53	22.81	24.07	25.24	26.21	28.85
Wholesale	26.86	28.02	28.95	30.53	32.07	32.79	33.07
Retail	19.87	20.69	21.86	22.09	23.08	24.03	24.62
Finance, insurance and real estate	29.59	29.70	30.00	31.48	32.48	33.61	34.77
Banking, investment and loan	28.43	28.57	29.32	29.77	30.45	31.56	32.96
Insurance	30.79	31.51	32.92	34.85	36.58	38.07	38.98
Service	16.33	16.74	17.43	18.21	19.42	20.25	20.71
Hotels and restaurants	14.50	14.80	15.43	16.43	17.77	18.76	18.98
Laundries and dry cleaning plants	16.21	16.63	17.13	18.85	19.91	20.55	21.57
Other services (o)	25.76
Industrial composite	23.44	24.94	26.65	28.62	30.79	31.85	32.04

For footnotes (a) to (p) see page II at the end of this report.

Table 16.- Annual Averages of Weekly Wages and Salaries by Industrial Divisions and Groups, Canada, 1939 - 1952. (Continued)

Industry	Average 1946	Average 1947	Average 1948	Average 1949	Average 1950	Average 1951	Average 1952
Forestry (chiefly logging)	29.05	35.42	39.11	40.62	42.01	48.40	55.72
Mining	39.21	43.03	48.77	51.49	53.95	59.82	65.56
Metal mining	41.63	46.25	51.12	54.41	56.65	62.17	68.59
Gold (a)	41.04	45.49	49.64	51.73	54.03	58.59	63.23
Other metal (b)	43.22	47.28	52.77	57.27	59.25	65.06	72.35
Fuels	38.89	41.63	48.15	49.81	52.45	58.11	63.19
Coal	39.05	41.61	47.81	48.92	50.50	54.66	57.86
Oil and natural gas	36.04	42.85	49.98	56.00	58.44	66.30	73.72
Non-metal (c)	30.21	34.77	41.57	43.13	47.33	54.98	59.68
Manufacturing	32.27	36.34	40.67	43.97	46.21	51.25	56.11
Food and beverages	29.97	33.45	37.45	40.40	42.34	46.37	50.40
Meat products	32.35	37.56	42.94	47.65	49.86	54.92	59.82
Dairy products	32.25	34.60	36.41	36.87	38.74	42.41	45.18
Canned and cured fish	29.56	30.14	34.35	36.75	38.30	41.32	41.67
Canned and preserved fruits and vegetables	23.85	26.36	29.67	32.44	33.87	36.51	40.31
Grain mill products	32.94	37.27	41.08	43.53	45.54	51.29	54.58
Bread and other bakery products	30.80	31.08	35.67	39.16	41.04	44.59	48.52
Distilled and malt liquors	36.01	40.82	46.27	49.91	52.24	56.22	62.73
Other beverages (d)	32.86	35.77	39.09	42.00	43.46	47.16	52.06
Other foods (e)	27.26	29.85	32.90	35.45	37.49	41.60	44.86
Tobacco and tobacco products	25.20	28.43	34.76	39.89	42.75	48.79	54.00
Rubber products	32.61	38.45	42.60	44.89	47.47	53.38	57.36
Leather products	25.18	27.76	30.12	32.54	33.41	35.80	39.29
Boots and shoes (except rubber)	24.49	26.64	28.78	31.27	32.00	34.37	37.88
Other leather products (f)	26.16	29.53	32.38	34.84	35.83	38.38	42.01
Textile products (except clothing)	25.87	29.24	33.78	37.84	39.75	42.88	46.17
Cotton yarn and broad woven goods	25.55	28.21	32.75	37.25	39.03	41.34	42.32
Woollen goods	25.12	28.61	32.72	36.53	38.06	41.70	46.04
Rayon, nylon and silk textiles	26.64	30.27	35.37	39.93	42.13	46.58	51.48
Clothing (textile and fur)	24.72	27.16	29.87	32.25	33.63	35.88	38.47
Men's clothing	24.13	26.60	28.84	31.36	32.63	34.46	37.15
Women's clothing	27.11	29.36	31.92	33.57	34.16	36.43	39.23
Knit goods	22.46	25.18	28.18	31.37	33.29	36.42	39.40
Fur goods	30.42	34.34	38.31	40.43	43.37	44.88	49.75
Hats and caps	25.30	29.02	32.09	34.39	36.06	37.69	40.53
Wood products	29.12	32.68	35.90	39.23	41.21	45.79	49.85
Saw and planing mills	30.12	33.96	37.15	40.53	42.54	47.64	51.84
Furniture	27.90	31.40	34.91	38.33	40.05	43.53	47.24
Other wood products (g)	27.91	30.37	32.92	35.62	37.18	40.96	45.31
Paper products	37.37	43.64	49.10	51.81	54.60	62.21	66.17
Pulp and paper mills	40.63	48.30	54.24	56.90	59.91	68.47	71.89
Other paper products (h)	28.40	32.84	37.03	39.94	42.80	47.25	51.71
Printing, publishing and allied industries	34.61	38.07	42.48	46.46	49.44	53.51	58.34
Iron and steel products	35.11	40.00	44.75	48.34	50.92	56.74	62.49
Agricultural implements	34.85	40.30	46.40	48.92	51.41	58.92	64.05
Boilers and plate work	38.72	41.54	46.04	49.44	53.34	60.42	64.65
Fabricated and structural steel	41.78	44.69	47.80	51.87	55.86	61.15	68.08
Hardware and tools	32.31	36.56	40.55	43.99	46.10	52.16	57.81
Heating and cooking appliances	32.02	35.90	40.71	43.96	45.92	50.12	54.91
Iron castings	36.97	40.06	44.31	48.58	52.03	57.08	60.99
Machinery mfg. (i)	35.23	39.68	43.68	47.07	49.88	55.87	60.78
Primary iron and steel	41.31	44.28	49.74	53.43	55.51	60.53	67.56
Sheet metal products	31.50	36.00	40.76	45.04	47.04	52.60	58.20
Wire and wire products	33.12	39.38	44.45	49.57	52.33	57.87	62.59

For footnotes (a) to (p) see page II at the end of this report.

Table 16.- Annual Averages of Weekly Wages and Salaries, by Industrial Divisions and Groups, Canada, 1939 - 1952. (Concluded)

Industry	Average 1946	Average 1947	Average 1948	Average 1949	Average 1950	Average 1951	Average 1952
	\$	\$	\$	\$	\$	\$	\$
Manufacturing (Concluded)							
Transportation equipment	38.08	42.43	46.67	50.36	53.01	57.89	62.79
Aircraft and parts	40.70	41.86	44.67	49.21	53.58	58.88	66.76
Motor vehicles	39.07	47.16	51.18	55.06	60.31	63.00	68.68
Motor vehicle parts and accessories	34.39	40.44	44.64	49.19	52.64	58.73	63.24
Railroad and rolling stock equipment	38.55	41.31	47.08	49.82	48.79	54.39	56.97
Shipbuilding and repairing	37.55	41.83	44.02	46.98	48.23	53.68	59.64
Non-ferrous metal products	35.64	39.96	45.19	49.03	51.52	57.38	63.96
Aluminum products	36.87	40.46	45.91	46.25	48.46	54.55	62.39
Brass and copper products	33.26	38.01	42.85	46.95	49.34	54.74	60.26
Smelting and refining	41.29	45.58	51.67	54.95	57.31	63.50	69.57
Electrical apparatus and supplies	33.20	37.71	43.26	47.79	50.18	55.25	60.83
Non-metallic mineral products (j)	31.35	36.53	41.54	45.12	47.88	53.00	57.80
Clay products	29.34	34.45	39.91	43.77	46.34	50.97	54.41
Glass and glass products	29.55	35.09	39.68	43.35	47.39	52.07	57.36
Products of petroleum and coal	41.78	45.59	51.99	55.77	60.97	68.53	78.07
Chemical products	34.96	39.51	44.23	47.81	49.90	55.58	60.76
Medicinal and pharmaceutical preparations	32.28	36.36	39.87	42.61	45.38	49.34	54.67
Acids, alkalis and salts	38.51	44.67	50.14	54.01	55.77	62.43	67.12
Miscellaneous manufacturing industries	29.19	31.87	34.77	37.84	39.88	43.97	47.46
Construction	31.62	34.85	37.99	41.28	43.27	48.36	55.21
Building and structures (k)	33.97	37.41	41.41	44.37	46.33	51.68	59.67
Highways, bridges and streets	29.11	31.61	33.57	36.22	38.27	42.28	46.65
Transportation, storage and communication	37.53	41.23	45.51	48.39	49.15	53.76	56.59
Transportation	38.47	42.82	47.39	50.32	51.00	55.94	58.34
Air transport and airports	43.34	47.53	52.97	57.07	58.84	63.59	73.40
Urban and interurban transportation (l)	38.64	41.00	44.92	47.54	50.06	55.17	60.62
Steam railways	40.06	44.63	49.44	52.37	52.47	57.68	58.70
Maintenance of equipment	39.50	41.62	46.23	49.98	50.70	55.54	56.48
Maintenance of ways and structures	31.40	35.11	40.11	42.39	41.81	46.44	46.70
Transportation - steam railways	45.03	49.79	54.61	57.66	57.85	63.77	65.12
Telegraphs	33.50	37.90	42.78	45.04	45.11	49.08	49.62
Truck transportation	30.27	34.23	38.05	42.42	45.20	48.71	53.88
Water transportation (m)	32.80	37.17	41.75	44.36	45.55	49.71	53.76
Storage	33.95	35.55	39.32	42.01	43.03	47.34	51.30
Grain elevators	34.54	36.18	39.50	42.17	43.22	47.31	51.08
Storage and warehouse	30.05	34.03	38.48	41.46	42.42	47.44	51.98
Communication	32.44	33.73	36.59	39.59	42.33	45.42	49.79
Radio broadcasting	45.95	50.13	55.11
Telephone	32.57	33.63	36.59	39.39	41.91	44.95	49.22
Public utility operation	36.17	41.05	45.16	48.14	51.14	55.93	61.95
Electric light and power	38.40	41.30	45.43	48.43	51.40	56.14	62.31
Other public utilities (n)	..	37.31	42.55	44.26	48.36	53.84	58.34
Trade	28.45	31.29	34.38	36.97	38.81	42.71	46.10
Wholesale	34.16	37.14	40.26	42.98	45.06	49.38	53.76
Retail	26.33	28.99	32.03	34.58	36.33	39.95	42.20
Finance, insurance and real estate	36.11	38.34	40.08	42.22	43.90	46.26	49.17
Banking, investment and loan	34.52	35.60	37.06	39.63	41.32	43.59	45.62
Insurance	40.09	42.48	44.60	46.15	47.53	50.90	55.00
Service	21.90	23.48	25.87	28.05	29.50	31.61	34.07
Hotels and restaurants	20.21	22.45	24.43	26.18	27.11	28.70	30.40
Laundries and dry cleaning plants	22.70	25.51	27.51	28.37	29.41	31.20	33.42
Other services (o)	39.64	43.16	46.69
Industrial composite	32.48	36.19	40.06	42.96	44.84	49.61	54.13

For footnotes (a) to (p) see page II at the end of this report.

Table 17.- Provincial Annual Average of Weekly Wages and Salaries by Industrial Divisions and Groups
1947 - 1962.

Province and Industry	Average 1947	Average 1948	Average 1949	Average 1950	Average 1951	Average 1952
<u>Prince Edward Island</u>						
Manufacturing	25.70	29.45	30.73	32.39	35.53	40.91
Transportation, storage and communication	37.87	39.93	43.83	44.51	47.55	48.45
Trade	21.26	21.40	23.57	25.02	27.99	29.16
Industrial composite	29.14	31.77	33.55	34.44	37.52	40.08
<u>Nova Scotia</u>						
Mining	37.52	45.01	45.56	49.70	53.02	55.99
Coal	35.37	45.51	45.95	50.25	53.68	55.75
Manufacturing	33.93	37.35	39.74	41.00	43.72	48.09
Food and beverages	27.98	30.37	31.02	32.14	35.22	35.53
Canned and cured fish	28.12	32.58	32.70	34.14	38.20	36.43
Iron and steel products	40.25	45.12	48.99	50.27	51.91	57.57
Primary iron and steel	41.49	47.98	51.12	52.50	53.93	50.54
Transportation equipment	39.34	42.41	43.92	44.35	47.75	54.57
Shipbuilding and repairing	39.63	42.41	44.48	44.99	48.23	55.97
Construction	27.93	28.17	30.34	32.21	35.31	39.01
Building and structures (k)	31.09	31.25	34.24	35.84	37.54	42.51
Highways, bridges and streets	25.51	27.13	28.52	30.35	33.46	35.87
Transportation, storage and communication	36.37	39.98	41.77	41.88	45.13	47.84
Steam railways	40.37	45.73	48.59	48.19	52.18	53.25
Water transportation (m)	30.78	32.87	33.08	31.01	35.51	40.15
Trade	27.55	29.28	31.71	32.51	34.78	37.77
Wholesale	34.02	35.09	38.43	39.27	42.44	45.74
Retail	24.59	25.18	28.57	29.28	31.09	33.92
Finance, insurance and real estate	38.07	38.32	41.89	42.53	44.13	44.98
Industrial composite	32.60	35.97	37.55	39.40	42.51	45.88
<u>New Brunswick</u>						
Forestry (chiefly logging)	33.05	34.44	34.93	35.13	40.55	48.05
Manufacturing	33.27	36.87	39.45	40.88	45.45	48.84
Wood products	27.59	29.52	30.89	30.58	33.39	37.83
Saw and planing mills	27.90	29.74	30.80	30.53	33.90	37.84
Pulp and paper mills	45.81	53.03	55.55	57.73	55.71	59.43
Transportation equipment	41.13	43.95	47.01	47.15	53.05	55.35
Construction	30.51	31.87	32.57	32.53	35.75	40.16
Building and structures (k)	30.48	35.13	35.11	35.53	38.25	43.94
Highways, bridges and streets	30.50	30.53	30.98	31.21	35.40	37.95
Transportation, storage and communication	39.66	43.57	45.62	45.57	50.33	51.72
Steam railways	41.74	47.33	50.50	49.91	54.78	55.79
Water transportation (m)	29.30	33.55	35.59	35.42	35.28	38.82
Trade	25.85	29.10	31.40	32.85	35.04	37.94
Wholesale	31.87	33.86	35.90	37.32	40.52	43.81
Retail	24.41	25.88	29.23	30.57	33.71	34.79
Industrial composite	33.35	36.21	38.08	38.75	43.02	45.04
<u>Quebec</u>						
Forestry (chiefly logging)	31.72	34.89	34.06	35.49	44.32	50.78
Mining	40.39	45.11	48.98	52.37	58.40	53.68
Gold (a)	45.67	47.95	50.05	52.21	56.78	51.09
Other metal (b)	44.03	49.18	52.14	54.82	58.45	64.73
Non-metal (c)	35.31	43.25	45.11	50.67	59.42	64.32
Manufacturing	34.45	38.50	41.52	43.30	47.85	52.25
Tobacco	28.14	34.73	40.33	43.53	50.30	55.04
Leather products	25.07	25.94	29.54	30.28	32.10	35.55
Boots and shoes (except rubber)	25.21	26.71	29.94	30.34	32.23	35.92
Textile products (except clothing)	28.57	33.55	37.43	39.15	42.12	44.71
Cotton yarn and broad woven goods	27.84	33.43	37.14	38.96	40.45	41.15
Synthetic textiles and silk	29.33	34.11	38.20	40.52	45.06	49.19
Clothing (textile and fur)	25.55	29.11	31.31	32.49	34.48	37.07
Men's clothing	25.82	28.06	30.63	31.72	33.30	35.15
Women's clothing	28.25	31.18	32.45	32.75	35.10	37.53
Knit goods	25.55	27.75	30.51	32.49	34.95	36.22
Wood products	28.98	32.30	35.55	35.58	40.07	43.13
Saw and planing mills	28.91	32.40	34.90	35.78	39.28	42.81
Furniture	30.01	33.50	37.54	39.09	41.94	44.22

For footnotes (a) to (p) see Page II at the end of this report.

Table 17.- Provincial Annual Averages of Weekly Wages and Salaries by Industrial Divisions and Groups, 1947 - 1952. (Continued)

Province and Industry	Average 1947	Average 1948	Average 1949	Average 1950	Average 1951	Average 1952
<u>Quebec (concluded)</u>						
<u>Manufacturing (concluded)</u>						
Paper products	44.66	49.93	52.78	55.44	63.39	66.99
Pulp and paper mills	48.51	54.11	57.18	59.84	68.88	72.24
Other paper products (h)	29.31	32.76	35.57	38.44	41.29	45.21
Printing, publishing and allied industries	38.11	42.32	47.06	49.65	53.04	57.68
Iron and steel products	38.50	42.81	46.78	48.28	54.26	59.85
Machinery mfg. (i)	39.22	42.67	45.49	48.32	54.68	59.60
Primary iron and steel	39.19	45.40	47.95	50.61	57.75	62.45
Transportation equipment	42.44	45.88	49.79	50.84	55.53	60.01
Railroad and rolling stock equipment	42.35	47.93	51.16	50.17	54.98	57.25
Shipbuilding and repairing	43.14	44.16	48.63	49.96	54.09	57.40
Non-ferrous metal products	39.14	44.79	47.37	49.88	56.29	61.95
Smelting and refining	41.00	48.94	51.37	54.00	60.79	65.81
Electrical apparatus and supplies	37.09	42.86	47.94	49.63	53.36	58.56
Chemical products	39.04	43.34	46.80	48.95	53.96	59.12
Construction	33.78	36.87	40.67	41.92	45.07	51.93
Building and structures (k)	35.61	39.61	43.12	44.28	47.05	55.30
Highways, bridges and streets	31.10	33.34	36.11	37.63	39.64	43.97
Transportation, storage and communication	41.28	45.55	48.30	49.57	54.67	57.41
Steam railways	43.41	48.41	51.19	51.99	57.65	57.87
Water transportation (m)	38.59	44.52	47.44	47.32	52.52	56.11
Electric and motor transportation (p)	38.80	41.73	44.39	46.72	51.11	57.02
Communication	36.50	38.92	42.19	45.71	49.01	54.28
Public utility operation	39.68	43.35	46.35	49.74	54.04	59.71
Trade	31.06	34.33	36.63	38.22	41.69	44.67
Wholesale	38.06	41.62	44.16	46.46	50.46	54.19
Retail	27.93	31.18	33.41	34.82	37.91	39.44
Finance, insurance and real estate	38.51	40.02	42.01	43.82	45.74	49.61
Banking, investment and loan	34.91	36.25	38.64	40.80	43.59	46.17
Insurance	43.78	45.47	47.21	48.42	51.82	55.09
Service	23.51	25.45	27.33	28.58	30.72	33.01
Hotels and restaurants	22.06	23.44	25.31	26.02	27.63	28.83
Laundries and dry-cleaning plants	25.92	27.54	27.62	29.25	30.84	32.66
Industrial composite	34.74	38.46	41.19	42.89	47.37	51.66
<u>Ontario</u>						
Forestry (chiefly logging)	35.26	39.48	42.47	42.17	49.54	57.28
Mining	44.32	49.62	52.83	55.04	60.41	66.16
Gold (a)	44.34	49.24	51.36	53.53	57.86	62.07
Other metal (b)	47.28	52.69	57.80	60.01	65.35	72.10
Manufacturing	37.61	42.20	45.72	48.40	53.80	59.04
Food and beverages	33.62	37.44	40.50	42.78	47.13	51.31
Meat products	38.25	43.61	48.47	50.37	55.70	60.49
Canned and preserved fruits and vegetables	26.84	30.19	33.38	35.31	38.19	42.36
Bread and other bakery products	32.71	36.41	38.98	41.33	45.20	49.01
Breweries and distilleries	43.77	49.22	52.71	55.54	60.23	66.65
Rubber products	41.74	45.19	47.15	50.24	56.59	60.17
Leather products	31.06	33.93	36.26	37.24	40.18	44.26
Boots and shoes (except rubber)	29.81	32.10	33.96	34.88	37.71	41.36
Textile products (except clothing)	30.22	34.22	39.24	40.57	44.52	48.89
Cotton yarn and broad woven goods	28.59	31.71	37.70	39.22	43.11	44.61
Woolen goods	28.97	32.52	37.13	38.66	42.45	47.52
Clothing (textile and fur)	28.86	31.44	34.67	35.99	36.74	41.61
Men's clothing	29.96	31.98	34.98	35.56	37.75	40.44
Women's clothing	32.63	34.73	38.87	37.95	40.07	43.92
Knit goods	25.57	28.64	32.92	34.37	35.03	40.85
Wood products	30.94	34.34	37.41	39.30	43.36	47.67
Saw and planing mills	31.00	34.46	37.09	38.76	43.02	47.37
Furniture	31.92	35.35	38.83	40.66	44.45	48.77
Paper products	42.12	47.76	50.75	53.95	61.48	64.77
Pulp and paper mills	48.50	54.38	57.21	60.95	69.69	71.35
Other paper products (h)	34.34	39.01	41.97	44.95	50.10	54.72
Printing, publishing and allied industries	38.61	43.43	47.09	50.32	54.93	60.00
Iron and steel products	40.89	45.86	49.55	52.17	58.25	64.04
Agricultural implements	41.07	46.67	49.51	52.04	59.73	65.13
Iron castings	40.40	45.05	49.70	53.73	58.62	62.27
Machinery mfg. (i)	40.02	44.40	48.24	51.15	57.14	61.87
Primary iron and steel	46.34	51.58	55.86	57.66	63.03	70.52
Sheet metal products	36.53	41.70	45.51	47.38	53.01	58.55
Transportation equipment	43.73	48.04	51.64	55.73	60.69	66.28
Motor vehicles	47.14	51.34	55.32	60.82	63.45	69.41
Motor vehicle parts and accessories	40.75	45.00	48.97	53.14	59.39	63.65
Railroad and rolling stock equipment	42.02	47.58	50.35	49.36	56.28	59.77

For footnotes (a) to (p) see Page II at the end of this report.

Table 17.- Provincial Annual Averages of Weekly Wages and Salaries by Industrial Divisions and Groups, 1947 - 1952. (Continued)

Province and Industry	Average 1947	Average 1948	Average 1949	Average 1950	Average 1951	Average 1952
	¢	¢	¢	¢	¢	¢
Ontario (concluded)						
Manufacturing (concluded)						
Non-ferrous metal products	39.71	44.76	49.22	51.74	57.00	64.00
Brass and copper products	39.98	44.65	48.26	51.32	56.49	61.90
Smelting and refining	45.63	52.17	57.46	60.01	64.53	71.24
Electrical apparatus and supplies	38.09	43.67	47.96	50.67	56.15	61.93
Non-metallic mineral products (j)	37.51	42.72	46.38	49.66	55.14	60.49
Chemical products	39.24	45.00	48.34	50.78	56.81	61.94
Construction	37.20	41.21	43.76	46.96	52.67	58.78
Building and structures (k)	39.70	43.38	46.84	48.10	55.26	62.03
Highways, bridges and streets	32.17	35.72	38.59	40.46	45.82	50.68
Transportation, storage and communication	41.42	45.66	48.55	49.97	54.58	57.71
Steam railways	46.29	49.38	52.54	53.20	58.27	59.46
Electric and motor transportation (p)	38.97	43.84	47.47	50.22	54.57	59.66
Communication	34.26	37.45	40.12	42.67	46.84	50.07
Public utility operation	45.78	47.98	50.82	53.51	58.95	64.77
Trade	31.89	34.95	37.50	39.69	43.78	46.95
Wholesale	38.84	42.08	44.61	47.04	51.84	56.18
Retail	29.79	32.74	35.32	37.24	41.07	43.00
Finance, insurance and real estate	39.62	41.51	43.65	45.03	47.57	50.62
Banking, investment and loan	37.26	38.92	41.37	43.02	45.03	47.30
Service	23.06	26.58	28.22	30.17	32.47	34.93
Hotels and restaurants	21.71	23.85	26.61	28.73	28.28	29.96
Laundries and dry cleaning plants	25.69	27.58	27.99	29.24	31.17	33.28
Other services (o)	41.69	45.62	48.94
Industrial composite	37.16	41.26	44.36	46.58	51.69	56.36
Manitoba						
Manufacturing	34.66	38.86	41.55	43.83	47.88	51.63
Food and beverages	35.11	39.30	42.91	46.29	50.47	54.73
Meat products	37.72	43.36	48.79	51.34	56.83	61.76
Clothing (textile and fur)	26.82	28.63	31.00	32.39	34.03	36.88
Printing, publishing and allied industries	35.71	39.10	42.68	44.88	48.66	53.02
Iron and steel products	37.09	40.35	42.71	45.73	51.21	56.76
Transportation equipment	38.58	44.34	47.45	48.39	52.05	54.20
Construction	33.91	36.66	41.38	44.21	50.03	53.01
Building and structures (k)	35.63	38.88	43.73	46.80	52.98	56.41
Transportation, storage and communication	42.66	46.91	49.70	49.41	54.07	56.65
Steam railways	45.47	50.45	53.61	52.73	58.20	59.37
Storage	37.27	40.19	42.12	43.17	45.59	48.39
Trade	31.93	35.03	37.25	39.04	43.25	46.84
Wholesale	35.65	38.82	41.01	42.74	46.40	49.89
Retail	30.28	33.36	35.63	37.34	41.71	44.97
Finance, insurance and real estate	35.91	37.95	40.09	42.09	44.36	47.28
Service	22.83	26.10	26.91	27.69	29.24	31.11
Hotels and restaurants	22.41	25.27	26.76	27.26	28.84	30.32
Industrial composite	36.15	39.93	42.88	43.84	48.37	51.73
Saskatchewan						
Manufacturing	34.20	38.61	42.03	43.69	47.87	52.46
Food and beverages	33.74	38.06	41.45	43.50	47.67	51.24
Meat products	36.76	42.25	47.45	49.78	55.33	61.25
Dairy products	28.93	33.01	35.61	37.91	40.81	42.21
Construction	33.75	36.99	39.73	42.44	45.81	53.90
Building and structures (k)	33.33	36.14	38.68	40.44	44.46	55.26
Highways, bridges and streets	34.10	37.64	40.75	44.14	47.25	52.19
Transportation, storage and communication	40.97	45.28	47.90	48.41	52.29	54.94
Steam railways	45.72	50.83	53.59	53.04	57.19	59.04
Storage	32.40	34.74	37.09	39.30	43.06	46.09
Trade	31.22	34.32	36.80	38.53	42.22	46.20
Wholesale	34.65	37.67	40.62	42.66	46.71	50.90
Retail	29.06	32.27	34.38	36.02	39.40	42.72
Finance, insurance and real estate	33.97	34.32	37.58	38.84	39.93	42.31
Service	23.61	26.30	26.97	28.01	29.27	31.99
Industrial composite	35.35	38.76	41.60	42.86	46.68	50.90

For footnotes (a) to (p) see Page II at the end of this report.

Table 17.- Provincial Annual Averages of Weekly Wages and Salaries by Industrial Divisions and Groups, 1947 - 1962. (Concluded)

Province and Industry	Average 1947	Average 1948	Average 1949	Average 1950	Average 1951	Average 1952
	\$	\$	\$	\$	\$	\$
Alberta						
Mining	46.05	52.64	55.57	58.89	63.91	70.06
Coal	45.46	51.57	53.78	52.20	57.40	60.52
Oil and natural gas wells	45.40	52.29	56.11	60.72	68.22	75.63
Manufacturing	35.19	40.07	43.56	45.11	49.40	54.38
Food and beverages	34.60	40.11	43.88	45.45	49.83	53.92
Meat products	36.94	42.40	47.64	50.01	55.78	60.61
Wood products	30.87	34.68	36.94	38.58	40.90	45.10
Printing, publishing and allied industries	36.96	40.83	44.00	46.45	48.95	53.31
Iron and steel products	36.35	41.59	45.32	46.99	51.14	59.69
Transportation equipment	40.27	45.01	48.19	47.68	52.16	55.06
Non-metallic mineral products (j)	32.90	37.72	39.81	42.72	46.89	51.13
Products of petroleum and coal	45.64	50.14	53.73	57.12	62.59	73.87
Construction	36.33	39.97	42.51	45.04	49.78	55.17
Building and structures (k)	35.36	42.51	45.01	47.65	52.63	58.57
Highways, bridges and streets	36.95	37.84	39.85	41.54	46.00	50.72
Transportation, storage and communication	42.63	47.25	49.89	50.08	54.70	57.89
Steam railways	45.55	50.91	53.60	53.43	58.84	60.56
Electric and motor transportation (p)	37.07	40.75	44.53	46.31	49.80	58.66
Storage	36.88	39.59	41.93	42.72	45.60	48.48
Trade	31.41	34.34	37.02	38.74	43.05	47.08
Wholesale	35.41	38.07	40.87	42.74	47.27	51.18
Retail	29.46	32.56	35.24	38.84	40.97	44.74
Service	24.26	27.53	29.52	30.53	32.62	34.97
Hotels and restaurants	24.40	27.45	29.47	30.35	32.28	34.44
Industrial composite	37.19	41.48	44.40	45.81	50.37	54.90
British Columbia						
Forestry (chiefly logging)	46.88	49.65	52.52	56.64	62.22	72.90
Mining	45.40	50.26	53.05	53.71	61.55	69.54
Gold (a)	48.33	51.69	54.41	58.05	61.10	67.20
Other metal (b)	48.21	52.43	56.22	57.99	66.58	76.59
Coal	43.30	50.27	51.34	49.00	54.35	59.00
Manufacturing	39.12	43.15	46.99	49.13	55.08	61.68
Food and beverages	33.34	38.64	42.32	43.90	47.34	53.01
Canned and cured fish	30.52	38.61	44.37	46.61	49.50	53.34
Canned and preserved fruits and vegetables	26.40	30.58	31.65	32.61	34.57	38.96
Wood products	39.04	41.17	45.79	48.37	55.01	60.51
Saw and planing mills	39.68	41.67	46.23	49.03	55.62	61.23
Paper products	46.46	51.67	53.15	55.57	61.52	71.47
Pulp and paper mills	49.54	56.74	56.89	59.74	65.16	76.17
Printing, publishing and allied industries	40.04	44.28	49.72	53.87	58.74	62.13
Iron and steel products	42.44	45.73	49.93	52.49	59.30	66.65
Transportation equipment	42.24	48.59	49.33	50.44	58.43	64.89
Shipbuilding and repairing	42.53	46.79	49.68	50.89	57.23	66.56
Non-ferrous metal products	44.94	50.06	53.68	55.80	64.47	71.65
Smelting and refining	45.66	50.81	54.38	56.71	65.70	72.65
Chemical products	42.07	48.88	50.91	52.90	60.56	68.49
Construction	38.46	42.05	47.09	50.04	55.71	68.61
Building and structures (k)	41.17	46.51	50.60	53.07	59.22	75.20
Highways, bridges and streets	34.81	37.85	41.96	45.59	49.86	56.70
Transportation, storage and communication	41.05	46.29	48.76	49.37	53.93	57.45
Steam railways	47.67	53.55	54.88	54.00	59.67	61.20
Electric and motor transportation (p)	40.79	46.21	47.79	49.64	53.88	59.08
Water transportation (m)	37.86	42.59	45.61	47.83	51.61	55.41
Communication	31.69	35.83	39.03	40.51	43.99	47.77
Public utility operation	42.78	48.20	51.06	55.98	60.60	69.62
Trade	31.72	35.11	38.68	40.73	44.57	49.59
Wholesale	37.00	39.51	43.37	45.22	49.42	56.18
Retail	29.44	32.87	36.38	38.65	42.33	45.92
Finance, insurance and real estate	37.56	39.00	41.44	42.95	45.25	48.69
Banking, investment and loan	34.53	35.72	38.48	40.29	42.19	44.90
Service	25.97	28.54	31.12	32.35	34.35	37.87
Hotels and restaurants	25.55	27.37	29.10	30.36	32.01	34.65
Industrial composite	38.67	42.47	45.65	47.70	52.93	59.46

For footnotes (a) to (p) see Page II at the end of this report.

Table 18.- City Annual Averages of Weekly Wages and Salaries by Industrial Divisions and Groups, 1947 - 1952.

City and Industry	Average 1947	Average 1948	Average 1949	Average 1950	Average 1951	Average 1952
<u>Halifax</u>						
Manufacturing	55.49	57.93	59.84	40.91	45.12	50.92
Food and beverages	29.13	30.01	30.82	32.25	35.54	37.63
Transportation equipment	40.01	44.28	46.23	46.74	50.19	57.64
Transportation, storage and communication	30.32	31.55	31.94	32.40	36.43	40.32
Construction	32.94	33.56	36.46	38.52	40.32	44.67
Trade	29.22	29.70	32.47	33.08	35.50	38.70
Retail	25.52	27.02	29.59	30.15	32.45	35.57
Industrial composite	32.23	33.49	35.44	36.55	39.61	44.10
<u>Saint John</u>						
Manufacturing	54.40	56.29	59.31	41.06	44.91	49.52
Transportation, storage and communication	30.06	35.40	35.45	36.49	36.90	39.63
Trade	27.54	28.08	31.56	32.99	35.91	36.95
Industrial composite	31.54	33.47	35.63	37.22	40.29	43.16
<u>Quebec</u>						
Manufacturing	32.33	34.75	36.42	38.15	41.30	45.03
Leather products	23.57	25.10	27.52	27.61	28.61	32.27
Clothing (textile and fur)	21.54	23.81	25.31	26.74	27.34	30.90
Construction	32.05	35.56	38.20	39.85	42.55	47.88
Trade	25.92	28.70	31.04	32.93	35.49	37.88
Retail	25.21	28.03	30.19	31.95	34.05	34.25
Industrial composite	30.98	33.51	35.67	37.40	40.48	43.95
<u>Sherbrooke</u>						
Manufacturing	30.24	33.33	36.61	38.69	42.38	46.11
Textile products (except clothing)	26.53	30.95	35.94	38.49	40.47	42.25
Clothing (textile and fur)	27.85	30.30	33.08	34.47	34.91	37.73
Iron and steel products	36.98	39.77	42.99	46.00	53.70	56.07
Industrial composite	29.96	32.88	35.92	37.90	41.58	45.10
<u>Three Rivers</u>						
Manufacturing	37.11	42.66	44.62	46.07	52.39	54.51
Textile products (except clothing)	22.15	29.25	33.77	32.33	40.25	39.95
Pulp and paper mills	49.57	55.92	58.68	62.20	72.62	76.06
Industrial composite	34.94	39.85	41.70	42.87	48.35	50.69
<u>Montreal</u>						
Manufacturing	35.54	39.63	42.93	44.63	49.01	53.82
Tobacco and tobacco products	29.84	36.96	43.13	46.53	53.87	59.01
Leather products	26.95	28.46	31.50	32.44	34.50	37.92
Textile products (except clothing)	30.90	35.84	38.52	40.69	42.57	46.07
Clothing (textile and fur)	28.71	31.38	33.52	34.50	36.76	39.37
Men's clothing	26.92	31.43	34.06	35.36	37.57	40.71
Women's clothing	28.77	31.87	33.22	33.50	35.98	38.62
Printing, publishing and allied industries	40.18	44.55	49.50	52.28	55.84	60.70
Iron and steel products	39.59	43.90	42.46	50.02	56.30	62.25
Transportation equipment	42.23	47.07	50.40	51.36	56.52	61.22
Railway and rolling stock equipment	42.23	47.93	51.16	50.17	54.98	57.25
Electrical apparatus and supplies	37.19	43.34	46.55	50.34	54.56	60.20
Chemical products	39.87	43.99	47.59	49.87	54.61	60.82
Construction	55.85	40.13	43.46	45.17	47.64	54.18
Building and structures (k)	36.92	41.10	44.24	45.75	48.59	55.25
Transportation, storage and communication	40.33	44.10	47.25	49.45	54.14	59.40
Electric and motor transportation (p)	40.21	43.09	45.69	48.43	52.96	59.30
Trade	31.80	35.02	37.21	39.09	42.82	45.97
Wholesale	38.95	42.38	44.94	47.30	51.32	54.89
Retail	28.28	31.54	33.80	35.29	38.68	40.65
Finance, insurance and real estate	39.59	41.43	43.58	45.35	48.67	51.95
Banking, investment and loan	37.18	39.07	41.43	43.58	46.77	50.18
Insurance	42.69	44.44	46.42	47.58	51.38	54.48
Service	24.50	26.44	28.49	29.94	32.47	35.37
Hotels and restaurants	22.58	23.58	25.79	26.76	28.67	30.40
Industrial composite	35.14	38.63	41.82	43.58	47.69	52.24
<u>Ottawa - Hull</u>						
Manufacturing	37.12	41.23	43.50	45.35	50.85	54.64
Pulp and paper mills	47.37	53.50	55.55	57.33	68.42	69.06
Printing, publishing and allied industries	38.08	40.65	44.41	46.25	50.34	54.87
Iron and steel products	37.09	39.94	42.61	45.22	49.55	53.11
Construction	33.25	35.33	40.32	41.02	45.78	49.90
Trade	26.84	29.21	31.99	34.02	36.89	39.77
Finance, insurance and real estate	37.15	39.52	42.48	44.15	47.49	51.81
Service	21.10	23.76	25.42	26.20	27.62	30.46
Industrial composite	33.36	36.38	39.23	40.81	45.01	48.75

For footnotes (a) to (p) see Page II at the end of this report.

Table 18.- City Annual Averages of Weekly Wages and Salaries by Industrial Divisions and Groups, 1947 - 1952. (Continued)

City and Industry	Average 1947	Average 1948	Average 1949	Average 1950	Average 1951	Average 1952
Toronto						
Manufacturing	37.31	41.78	45.00	47.43	53.02	58.86
Food and beverages	34.51	38.34	42.41	44.61	49.34	53.86
Meat products	41.00	46.48	51.61	53.07	59.06	63.92
Rubber products	43.50	46.93	49.63	53.28	61.16	64.60
Textile products (except clothing)	31.54	36.58	39.03	40.18	44.08	46.74
Clothing (textile and fur)	32.49	35.15	37.84	39.05	41.03	44.23
Men's clothing	33.69	35.87	38.48	38.85	41.22	43.32
Women's clothing	34.40	36.31	39.01	39.65	42.04	46.28
Paper products (except pulp and paper)	34.55	38.56	41.71	45.07	49.73	54.56
Printing, publishing and allied industries	40.12	45.04	49.59	52.77	57.96	63.82
Iron and steel products	40.31	45.53	48.37	51.18	57.68	53.24
Transportation equipment	40.77	45.18	49.18	51.33	59.15	67.47
Electrical apparatus and supplies	38.34	43.70	47.40	49.32	55.70	61.82
Chemical products	37.77	43.28	46.88	49.18	54.09	59.31
Construction	42.35	46.39	49.75	52.85	59.37	64.62
Building and structures (k)	42.43	46.91	50.46	53.38	60.20	66.46
Transportation, storage and communication	39.67	44.11	47.23	49.66	53.82	58.63
Electric and motor transportation (p)	40.26	45.62	48.32	51.21	55.20	60.90
Public utility operation	49.44	54.65	57.42	58.55	64.98	70.84
Trade	34.45	37.92	40.75	43.25	48.06	51.46
Wholesale	40.41	43.88	46.09	48.69	53.28	57.42
Retail	32.50	35.84	38.79	41.06	45.03	48.27
Finance, insurance and real estate	41.48	43.47	45.70	47.29	50.00	53.25
Banking, investment and loan	41.52	43.30	46.00	47.78	50.02	52.37
Insurance	41.51	43.73	45.40	46.74	50.34	54.61
Service	24.68	27.84	30.72	33.32	36.16	38.88
Hotels and restaurants	23.23	25.42	27.25	28.47	30.28	31.91
Industrial composite	37.02	41.00	44.04	46.49	51.08	56.65
Hamilton						
Manufacturing	38.49	44.15	48.88	51.31	56.78	62.04
Textile products (except clothing)	28.33	31.68	36.98	38.30	41.93	43.71
Clothing (textile and fur)	27.43	30.65	33.99	34.82	38.65	40.68
Iron and steel products	43.60	49.22	54.04	56.18	61.91	68.25
Electrical apparatus and supplies	38.60	45.81	51.35	54.35	59.19	65.41
Construction	37.55	41.93	47.00	48.89	54.56	61.25
Retail trade	29.41	32.18	34.95	36.67	40.56	42.30
Industrial composite	37.42	42.50	46.65	48.91	54.11	58.94
St. Catharines						
Manufacturing	42.16	47.19	50.94	54.59	62.20	66.51
Pulp and paper mills	49.12	56.06	58.77	62.33	71.19	71.60
Iron and steel products	43.13	49.32	52.57	57.75	65.90	70.58
Transportation equipment	41.46	46.33	51.63	55.81	63.91	67.65
Construction	38.11	38.89	47.07	53.85	60.30	66.00
Industrial composite	41.23	45.90	49.40	52.85	60.07	64.38
Brantford						
Manufacturing	36.76	41.95	45.11	47.13	52.67	58.70
Textile products (except clothing)	33.79	35.69	42.61	44.24	47.85	52.40
Iron and steel products	40.94	46.99	49.69	52.12	58.25	63.97
Industrial composite	35.95	40.77	43.69	45.67	51.01	56.58
Kitchener						
Manufacturing	35.35	38.77	40.84	43.09	47.52	52.76
Food and beverages	35.23	39.25	42.50	44.94	49.49	56.44
Rubber products	37.81	42.04	42.75	44.95	50.14	55.00
Leather products	35.56	37.47	39.39	40.67	42.34	49.41
Wood products	34.77	37.81	40.34	43.70	46.88	50.68
Industrial composite	35.25	38.63	40.64	42.84	47.20	51.87
London						
Manufacturing	34.18	38.89	42.16	45.56	51.50	55.09
Food and beverages	34.31	37.13	40.56	44.31	51.67	54.14
Clothing (textile and fur)	24.86	28.49	32.74	34.74	38.21	41.31
Paper products	32.74	40.53	44.19	46.89	52.10	57.55
Printing, publishing and allied industries	34.41	40.16	41.81	47.45	50.95	56.01
Iron and steel products	37.97	43.30	47.32	50.06	58.39	60.95
Construction	36.85	39.88	45.07	47.49	50.45	55.32
Retail trade	28.65	32.41	33.14	35.36	38.54	41.03
Finance, insurance and real estate	38.02	43.22	41.99	42.68	45.78	48.91
Industrial composite	33.86	38.16	40.78	43.46	48.42	52.01
Windsor						
Manufacturing	45.18	49.56	53.09	57.70	61.07	66.66
Transportation equipment	46.30	50.93	54.33	59.38	62.30	68.42
Trade	30.73	33.03	36.58	38.71	41.86	43.55
Industrial composite	43.49	47.33	50.75	54.60	58.22	63.03

For footnotes (a) to (p) see Page II at the end of this report.

Table 18.- City Annual Averages of Weekly Wages and Salaries by Industrial Divisions and Groups, 1947 - 1952. (Concluded)

City and Industry	Average 1947	Average 1948	Average 1949	Average 1950	Average 1951	Average 1952
Ft. William - Ft. Arthur						
Manufacturing	43.10	47.80	50.72	55.06	60.00	62.58
Pulp and paper mills	49.85	55.94	58.49	62.52	71.28	71.21
Transportation equipment	41.16	44.24	47.27	47.54	54.36	59.18
Transportation, storage and communication	38.81	43.94	48.34	48.80	55.54	61.28
Trade	29.87	33.49	36.14	37.75	41.87	45.45
Industrial composite	39.09	43.07	45.43	46.71	52.86	57.37
Winnipeg						
Manufacturing	34.22	38.45	41.16	42.58	47.20	50.75
Food and beverages	35.29	39.70	43.47	45.79	51.28	55.64
Meat products	37.68	43.83	49.14	51.77	57.24	62.27
Clothing (textile and fur)	25.93	28.86	31.84	32.86	34.53	37.50
Printing, publishing and allied industries	35.51	39.08	42.71	44.90	48.75	53.04
Iron and steel products	36.85	40.19	42.23	45.60	50.78	55.73
Transportation equipment	38.77	44.53	47.53	48.42	52.08	54.22
Construction	36.66	38.41	41.12	42.66	48.61	52.88
Transportation, storage and communication	35.18	39.33	41.90	43.51	48.00	54.24
Trade	32.06	35.17	37.40	39.23	43.39	47.07
Wholesale	35.88	38.73	40.79	42.42	45.90	49.86
Retail	30.62	33.66	35.89	37.79	42.18	45.47
Finance, insurance and real estate	37.15	39.34	41.50	43.65	46.22	49.49
Service	22.61	24.86	28.81	28.08	29.97	31.43
Industrial composite	33.37	36.85	39.31	40.94	45.27	49.06
Regina						
Manufacturing	35.31	39.45	43.37	44.77	49.99	55.07
Wholesale trade	34.50	37.62	40.86	42.79	47.09	51.41
Retail trade	28.74	32.98	35.16	36.57	39.75	43.16
Industrial composite	32.00	35.57	38.26	39.98	43.62	48.08
Saskatoon						
Manufacturing	34.96	38.30	41.32	42.96	48.10	52.87
Food and beverages	35.08	38.60	41.91	43.73	48.98	53.43
Wholesale trade	33.08	35.19	37.87	39.01	42.57	46.45
Retail trade	28.79	31.08	33.03	35.16	38.96	42.28
Industrial composite	32.25	34.89	37.43	38.87	42.35	46.88
Edmonton						
Manufacturing	35.09	39.99	43.77	45.63	49.72	55.12
Food and beverages	35.06	41.53	45.41	46.97	51.31	55.95
Meat products	37.67	42.74	47.29	49.07	54.61	59.12
Construction	35.84	44.23	45.87	47.24	54.00	60.56
Wholesale trade	33.57	36.49	39.05	41.42	46.06	50.27
Retail trade	28.83	31.90	34.76	35.99	39.92	43.91
Industrial composite	32.97	37.58	40.59	42.35	47.03	52.06
Calgary						
Manufacturing	36.86	41.92	45.92	47.14	52.39	57.65
Food and beverages	34.88	40.80	45.75	47.75	52.39	57.08
Transportation equipment	40.63	45.41	48.46	47.23	52.92	55.32
Construction	33.91	39.28	43.40	44.94	48.51	52.25
Wholesale trade	36.54	38.98	41.90	43.76	47.93	51.32
Retail trade	29.85	33.14	35.92	37.77	42.46	46.47
Industrial composite	34.48	38.52	41.97	43.48	47.99	52.82
Vancouver						
Manufacturing	38.72	42.26	46.17	48.23	54.01	60.47
Printing, publishing and allied industries	41.23	45.31	51.02	55.53	58.45	64.36
Wood products	39.46	42.20	45.66	48.84	55.38	60.99
Saw and planing mills	39.96	43.30	48.28	50.14	56.93	63.01
Iron and steel products	42.59	45.70	50.02	52.73	59.33	66.69
Transportation equipment	42.89	46.84	49.13	50.41	56.64	64.77
Construction	40.18	45.22	50.44	52.45	57.60	67.22
Transportation, storage and communication	37.26	41.79	44.67	46.17	49.95	53.84
Water transportation (m)	37.14	41.85	45.92	48.63	52.10	55.16
Communication	31.80	35.97	39.50	40.68	44.14	47.56
Trade	32.56	36.33	39.89	42.03	45.03	51.75
Wholesale	37.46	41.55	45.71	47.80	52.41	59.39
Retail	30.20	33.53	37.01	39.27	42.93	46.92
Service	26.35	28.88	32.04	33.27	35.47	39.35
Industrial composite	36.40	40.20	43.76	45.68	50.12	55.77
Victoria						
Manufacturing	39.71	43.58	47.20	49.01	55.26	62.10
Wood products	41.09	43.02	46.72	48.09	56.91	59.99
Transportation equipment	41.70	46.09	49.42	50.24	56.23	65.18
Trade	27.79	31.06	35.96	38.56	42.87	45.26
Industrial composite	35.29	38.34	41.81	43.93	49.03	53.77

For footnotes (a) to (p) see Page II at the end of this report.

EXPLANATORY NOTES.

General.- The monthly surveys of employment and weekly payrolls relate to the following industries: (1) forestry (mainly logging), (2) mining (including milling), quarrying and oil wells, (3) manufacturing, (4) construction, (5) transportation, storage and communication, (6) public utility operation, (7) trade, (8) finance, insurance and real estate and (9) specified branches of the service industry, chiefly hotels, restaurants, laundries, dry cleaning plants, recreational and business services. For reasons of economy in time and money in collecting and processing the statistics, the surveys do not cover firms usually employing less than 15 persons; establishments reducing their staffs below this minimum are not necessarily removed from the mailing list. Data are requested for all classes of employees, irrespective of their functions in the business; statistics for the owners are not included. Employers operating in two or more lines of business, or in different provinces or cities, are asked to furnish separate monthly returns for their establishments in the different units.

1. Coverage.- Although the monthly surveys are virtually limited to establishments having 15 employees or more, a large and relatively even representation of employment is secured from the various provinces and the cities for which data are segregated. However, a rather uneven though still large industrial representation is obtained, depending upon the organization of particular industries in large or small units of operation. Complete information respecting the distribution of the working population is available only at the dates of the Decennial Census. The distribution of the persons employed at June 1, 1941, by the firms co-operating in the monthly survey, in comparison with the distribution of the wage-earners and salaried employees enumerated in the Census of June 1, 1941, was discussed in the 1944 Annual Review of Employment.

There is a steady growth in the number of firms reporting to the monthly survey, particularly in the industries in which the coverage is low; steps taken to guard against an upward bias in statistics due to this factor are outlined later in Section 5. On the basis of available material, it is estimated that the coverage in the various industries now ranges from about 58 p.c. in the hotel-and-restaurant and laundry-and-dry-cleaning group, and 60 p.c. in trade, to some 94 p.c. in mining and over 86 p.c. in manufacturing; the last two proportions are based on the statistics of the Annual Census of Industry, relating to practically all establishments in the indicated industries. It is estimated that the composite index of employment in the major non-agricultural industrial groups relates to approximately 83 p.c. of the total paid workers in the same industries throughout Canada. Of the total wage-earners and salaried employees in all industries, including agriculture, government and education services, and the other classes excluded from the monthly surveys, as well as persons employed in the industries which are represented, the coverage of the monthly survey is estimated at about 65 p.c.

It is important to note that the statistics of persons employed, as published in the monthly bulletins, do not represent estimates of the total numbers engaged in the specified areas or industries, but show only the distributions of the men and women on the staffs of the co-operating employers at the indicated dates, including their full time and part-time employees.

2. The Questionnaire.- The questionnaire used in the monthly surveys asks employers to state the number of full time, part-time and casual wage-earners and salaried employees drawing pay in the last pay periods in the months, with their payroll disbursements in the same periods. Workers on strike during the reported pay periods are not included in the statistics unless they draw pay from their employer, for example take paid holidays during the dispute. Workers laid off during the pay period as an indirect effect of industrial disputes are not counted as employed.

Employees and earnings are grouped according to the duration of their pay periods, whether these be monthly, semi-monthly, fortnightly, weekly, etc. Gross payrolls are requested, before deductions are made for taxes, unemployment insurance contributions, etc. Overtime payments, cost-of-living allowances, commissions, incentive and production bonuses are also included, as are payments for absence with pay in the reported pay periods.

The reported disbursements do not include employers' contributions to unemployment insurance, workmen's compensation and other welfare plants, nor do they include amounts paid for pensions, retirement gratuities, bonuses paid at irregular or infrequent intervals, and various other supplementary labour costs.

3. The Processing.- Statistics of wages and salaries reported for any period exceeding a week are reduced for tabulation purposes to one week's proportion of the totals, the numerators of the fractions used for this purpose being 5, 6 or 7 days, depending upon the number of days per week on which the establishments operated in the pay period; the denominators of the fractions are the number of working days in the different pay periods. For employees paid at annual or monthly rates, whose earnings are not affected by variations in the number of working days in the month, fixed proportions are used to reduce the earnings to a weekly basis, irrespective of the length of the calendar month. The sums resulting from these various calculations are then aggregated to give the total amounts which would be paid for services rendered in one week by the employees of the co-operating firms. The workers reported are not necessarily employed for a period of a week by any one establishment. In order to guard against duplication in the statistics of employment where individuals may appear on the payrolls of more than one employer in a period of several weeks, establishments are asked to furnish data only for the last pay period in the month for their various classes of employees.

4. The Tabulation.- The material tabulated each month shows the number of workers drawing pay from the establishments furnishing returns, and the weekly earnings of such employees, with similar information for the men and women employed by the same firms a month earlier, and in the basic period (1939). The statistics of the first tabulation for each month are preliminary; the re-tabulation of the data on the succeeding month's tabulation permits the incorporation of revisions in the material originally tabulated, and the inclusion of returns received too late for the preliminary tabulation.

5. The Index Numbers.- The index numbers of employment and payrolls represent the percentage relationships between the employees of the establishments currently furnishing data and their aggregate weekly earnings, and the corresponding 1939 average figures of these employers. The 1939 figures of employment and payrolls for firms which have since gone out of business are continued in the basic averages; firms or branches opening for business since 1939 are tabulated with zero base figures. The basic averages of establishments which operated in 1939 but have since been added to the mailing list, have been incorporated in the base figures from the date when their co-operation was first obtained. The index number of average weekly wages and salaries relate the average earnings of persons employed by the reporting firms at a given date to the average earnings of their employees in 1939.

6. The Weekly Wages and Salaries.- The statistics of average weekly earnings result from the division of the aggregate weekly wages and salaries disbursed in the last pay periods in the month by the co-operating establishments, by the number of their full time and part-time employees in the same pay periods. The figures represent gross earnings, before deductions are made for unemployment insurance contributions, taxes, etc. In addition to basic wages and salaries, the earnings include overtime payments, shift premiums, commissions, cost-of-living, incentive and production bonuses, and other bonuses paid at frequent intervals. They also include amounts paid employees absent on leave with pay during the reported pay periods, i.e., during vacations, statutory holidays, sick leave, etc.

The earnings do not include the value of free board and lodging and other perquisites, employers' contributions to unemployment insurance, workmen's compensation and other welfare funds. Also excluded are the cost to employers of certain other employee benefits, such as bonuses paid at irregular or infrequent intervals, (e.g. annual bonuses), pensions, retirement gratuities, etc.

The revised figures of earnings in the monthly bulletins incorporate retroactive pay for one month, corrections in the material originally tabulated, and data received too late for inclusion in the first tabulation; for the most part, such adjustments are not made for more than one month.

Footnotes.

The following footnotes explain the content of various industrial classes listed in the detailed tables in this bulletin. In some industries, the group breakdown is less extensive than in the Standard Industrial Classification; in these cases, figures for certain categories not shown are contained in the group totals.

- (a) Alluvial gold and auriferous quartz mining.
- (b) Copper-gold-silver; iron, nickel-copper; silver-cobalt; silver-lead-zinc, and miscellaneous metal mining.
- (c) Non-metal mining and quarrying, clay and sand pits.
- (d) Carbonated beverages and wines.
- (e) Biscuits and crackers; miscellaneous foods.
- (f) Leather gloves and mittens; tanneries; miscellaneous leather products.
- (g) Miscellaneous wood products.
- (h) Paper boxes and bags; roofing papers; miscellaneous paper products.
- (i) Household, office and store machinery; machine tools; machinery, n.e.s.
- (j) Abrasive, asbestos, hydraulic cement, clay, glass, lime and gypsum, stone, concrete and miscellaneous non-metallic products.
- (k) Buildings and structures, other construction, and special trade contractors.
- (l) Interurban bus and coach and urban and suburban transportation systems.
- (m) Includes services incidental to water transportation.
- (n) Gas manufacture and distribution; water and sanitary services, and other public utilities.
- (o) Chiefly recreational and business services.
- (p) Interurban bus and coach and urban and suburban transportation systems; taxi-cab and truck transportation; services incidental to transportation, and other transportation.

