

3  
REPORT

OF THE

1/1/1916  
2 ROYAL COMMISSION ON INDIAN AFFAIRS  
FOR THE PROVINCE OF  
BRITISH COLUMBIA

PRINTED BY ORDER



VICTORIA, BRITISH COLUMBIA

IN FOUR VOLUMES

VOLUME III.

PRINTED BY THE ACME PRESS, LIMITED. 1916

# TABLE OF CONTENTS

## VOLUME III.

NAAS AGENCY .....	548
Map .....	549
Introduction .....	550
Illustrations .....	551
Analysis of Evidence—	
Table A .....	552-556
Table B .....	557-560
Table C .....	561-564
Correction of Indian Reserves Areas .....	565
Additional Lands Applications .....	566-580
Confirmations of Reserves .....	581, 582
Reduction and Cut-Offs of Reserves .....	583
New Reserves .....	584-588
Minutes of Decision .....	589-620
Fishing Rights .....	621-622
Water Rights .....	623
NEW WESTMINSTER AGENCY .....	624
Map .....	625
Introduction .....	626
Illustrations .....	627
Analysis of Evidence—	
Table A .....	628-638
Table B .....	639-648
Table C .....	649-657
Correction of Indian Reserves Areas .....	658, 659
Additional Lands Applications .....	660-668
Confirmations of Reserves .....	669-673
Reductions and Cut-Offs of Reserves .....	674
New Reserves .....	675
Minutes of Decision .....	676-693
Fishing Rights .....	694
Errata .....	695
OKANAGAN AGENCY .....	696
Map .....	697
Introduction .....	698
Illustrations .....	699
Table A .....	700-702
Table B .....	703-705
Table C .....	706-707
Correction of Indian Reserves Areas .....	708
Additional Lands Applications .....	709, 710
Confirmations of Reserves .....	711, 712
Reductions and Cut-Offs of Reserves .....	713
New Reserves .....	714
Minutes of Decision .....	715-722
Water Rights .....	723
QUEEN CHARLOTTE AGENCY .....	724
Map .....	725
Introduction .....	726, 727
Illustrations .....	728
Table A .....	729, 730
Table B .....	731, 732
Table C .....	733, 734
Additional Lands Applications .....	735, 736
Confirmations of Reserves .....	737
New Reserves .....	738
Minutes of Decision .....	739-741
Fishing Rights .....	742

548

# NAAS AGENCY

---

DETAILED REPORT

## NAAS AGENCY

---

Inspections of Reserves and meetings with the Indians of the Naas Agency occupied the Commission from the 25th September to the 10th October, 1915, Mr. Agent Perry being under examination from the 16th to the 29th December, of the same year.

The Commission found in existence, as defined by the Official Schedule, 63 Reserves allotted to the several tribes and bands of the Naas, these having an aggregate area of 62,854.91 acres, giving 34.94 acres per capita for the Agency Indian population of seventeen hundred and ninety-nine. Investigation disclosed, however, that of this aggregate reserves area a very considerable portion was made up of lands (chiefly in the Tsimpsean Peninsula) utterly useless for Indian or other purposes, and in reality a detriment to the Indians, in giving a fictitious appearance to the extent and value of their holdings.

During their visit to the home of the ancient Nishga nation, the Commissioners were distinctly impressed by the qualities of intelligence, progressiveness, industry and self-reliance displayed by these Indians, and by their requirement of other lands suitable for profitable use. This requirement the Commission has endeavoured to meet by the cutting off of useless allotted lands and the allowance, where available, of other lands applied for by the Indians the potentialities of which render them of greater value to the Indians than the lands so cut off.

The total area of Agency reductions is 11,909.19 acres—principally barren back-lands of the Tsimpsean Peninsula Reserve No. 2—and that of the 130 new Reserves provided for 5,671.00 acres, giving a new total for the Agency of 190 Reserves, with aggregate area of 56,616.72 acres, or a per capita of 31.47 acres for the Agency.

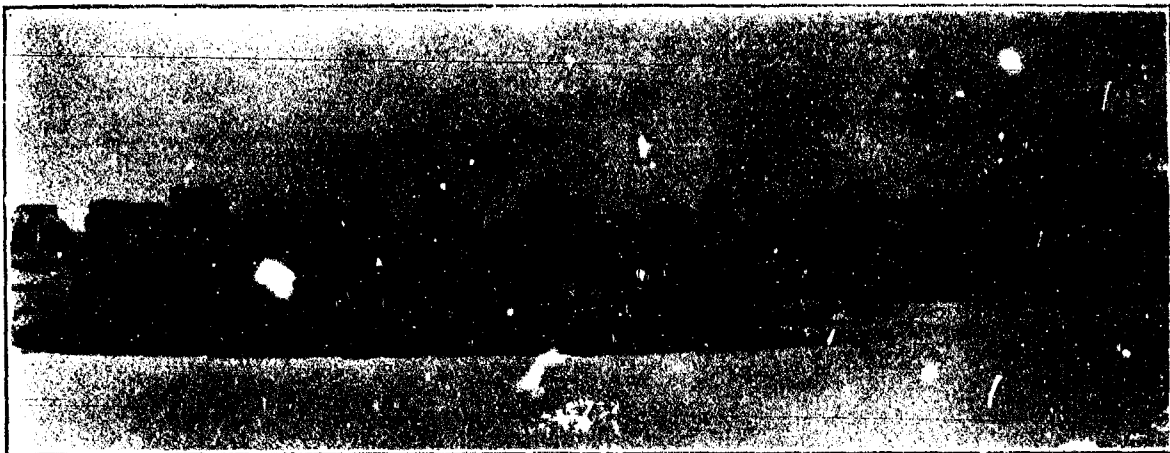

PORT SIMPSON RESERVE

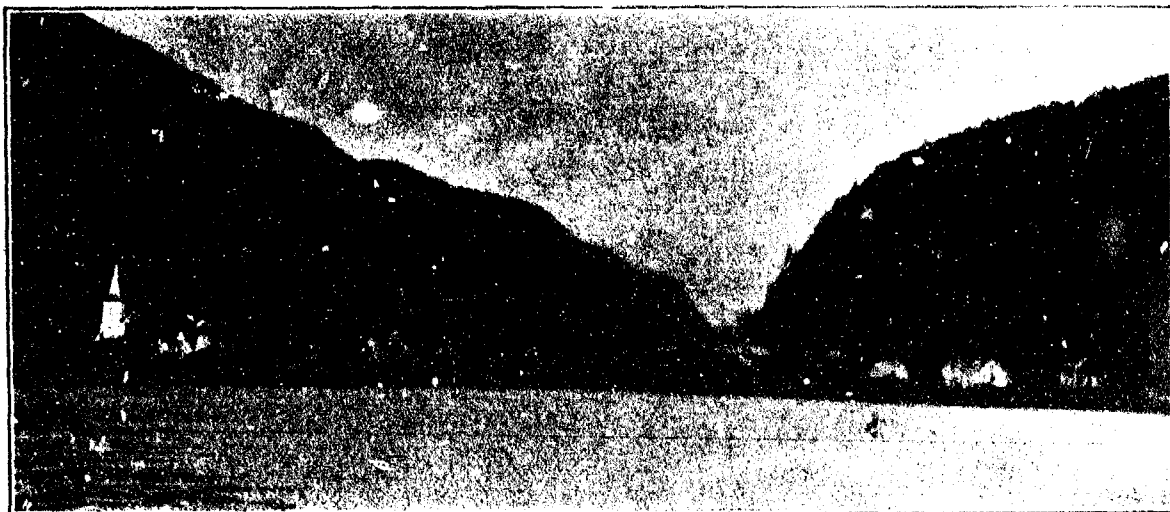

KINCOLITH RESERVE

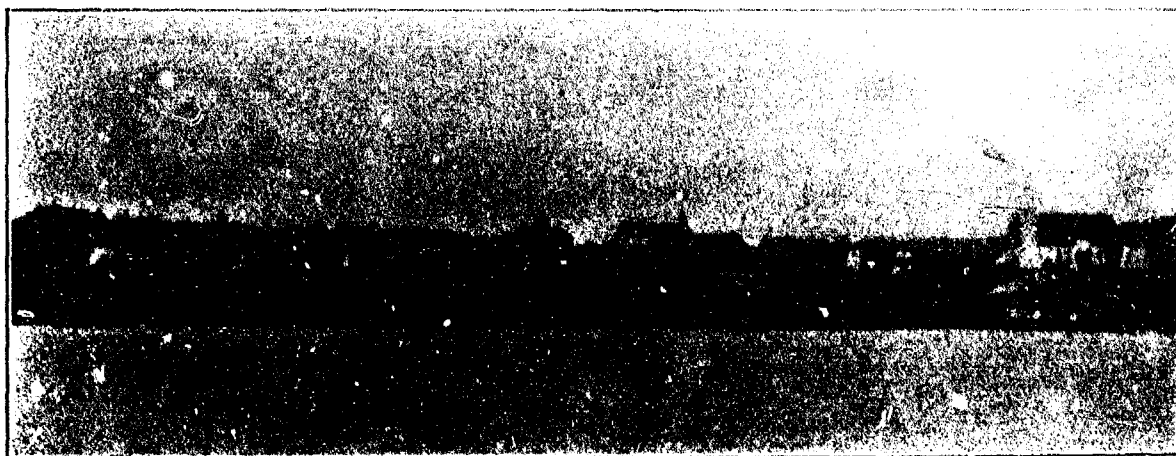

METLAKATLA RESERVE

# NASS AGENCY

# ANALYSIS OF EVIDENCE

TRIBE OR BAND	RESERVE	No.	OCCUPIED OR UNOCCUPIED	PAGE SCHEDULE	VISITATION AND INSPECTION	ACREAGE
Kitsumkaylum (Tsimpseans)	Kitsumkaylum	1	Occupied	90	Sept. 25, 1915; Dec. 16, 1915	1155.00—Less allowed R.-W. of G.T.P.R. Co., 32.48 acres— 1122.52.
Do	Fishery	2	Unoccupied	90	Do	182.00
Do	Zimagord	3	Do	90	Do	77.00—Less allowed R.-W. of G.T.P.R. Co., 3.50 acres— 73.50.
Kitsumkaylum, Kitselas and others (Tsimpseans)	Port Essington *		Occupied	90	Do	
Lakelse	Killutsal †	1 1a}	Unoccupied	90	Sept. 29, and Dec. 17, 1915	196.00 3.00}
Naas River Tribe, Aiyansh Band	Aiyansh	1	Occupied	90	Oct. 8 and 9, 1915 Dec. 21, 1915	3078.00
Naas River Tribe, Kitladamax Band	Kitladamax	1a	Unoccupied	90	Do	640.00
Naas River (Nishga) Tribe, Aiyansh and Kitladamax Bands	Tsimmanweenclit	2	Occupied	90	Do	81.60
Naas River Tribe, Aiyansh Band	Seaks	3	Intermittently	90	Do	40.80
Do	Shumarl	4	Unoccupied	90	Do	178.00
Do	Fishery	5	Intermittently	90	Do	17.50
Naas River Tribe, Kitwilluchsilt Band	Amatal	6	Unoccupied	90	Oct. 7 and Dec. 23, 1915	78.50
Do	Kitwilluchsilt	7	Occupied	90	Do	493.00

# VIDENCE—TABLE A—REFERENCE AND GENERAL

ACREAGE	PER CAP. ACREAGE	GENERAL CONDITION	COMMUNITY BUILDINGS	FACILITIES OF ACCESS	VALUE	SPECIAL
15.00—Less wood R.-W. G.T.P.R. " 32.48 " 25— 12.52.	14.35	Potential farming area little developed and partially timbered, containing tribal village and graveyard.	None	G. T. P. R. and water; telegraph facilities.	@ \$75.00 per ac. = \$84,139.00	
182.00	14.35	Good timbered area virtually unused—fishing station and old village site.	None	Water	@ \$50.00 per ac. = \$9,100.00	
00—Less wood R.-W. G.T.P.R. " 3.50 acres 3.50.	14.35	Potential farming area, and fishing station — timbered. Old village.	None	G. T. P. R. or water	@ \$50.00 per ac. = \$8,675.00	
		Village site and fishing base.	Methodist Church, Day School, Christian Band of Workers' Hall.	Water		*Granted by the late Robert Cunningham, his heirs retaining reversionary rights.
196.00 5.00	6.70	Good land, timbered and chiefly used by Indians as berry patch.	None	Do	@ \$50.00 per ac. = \$10,050.00	†See also Lakelse I. R. No. 25, of Tsimpsean Tribe, in common.
078.00	14.95	Potential farming area containing two villages; residue wild bush land and swamp. Reserve contains surveyed townsite.	Methodist Church, two native hotels, Indian Day School, Stores.	Do (Telegraphic facilities)	@ \$25.00 per ac. = \$76,950.00	
640.00	14.95	Timber land and potential farming area adjoining Aiyansh I. R.	Methodist Church, Day School and Sawmill (latter off the Reserve).	Do	@ \$25.00 per ac. = \$16,000.00	†Agent in report of 12/1/1914, says Reserve contains village with 76 population.
81.60	14.95	Potential garden area, poorly timbered.	None	Do	@ \$25.00 per ac. = \$2,040.00	
40.80	14.95	Fishing station and potential garden area, mostly bench land.	School House	Do	@ \$25.00 per ac. = \$1,020.00	
178.00	14.95	Potential farming area, well irrigated, timbered with Cottonwood and Black Pine; Used for berry crop.	None	Do	@ \$25.00 per ac. = \$4,450.00	
17.50	14.95	Fishing station and berry ground.	None	Do	@ \$25.00 per ac. = \$437.50	
78.50	16.03	Wild bush land with small clearing for fishery purposes, slightly timbered—also has gravel bar.	Do	Do	@ \$25.00 per ac. = \$1,962.50	
493.00	16.03	Potential farming area, containing village; otherwise wild land partially timbered.	Church and School	Do	@ \$25.00 per ac. = \$12,325.00	This Reserve contains remains of Ancient Totemed Village abandoned for superstitious reasons.

# NASS AGENCY

# ANALYSIS OF EVIDENCE

TRIBE OR BAND	RESERVE	No.	OCCUPIED OR UNOCCUPIED	PAGE SCHEDULE	VISITATION AND INSPECTION	ACREAGE
Do	Zaulzap	29 } 29a }	Do	92	Do	378.00 } 6.00 }
Naas River (Nishga) Tribe, Kincolith Band	Dachlabah	30	Unoccupied	92	Oct. 4 and Dec. 20 and 21, 1915	151.00
Do	Black Point*	11	Occupied during Oolachan season only	91	Do	40.50
Do	Lachtesk (or Caanan)†	12	Unoccupied except during the fishing season	91	Do	299.00
Do	Red Cliff§	13	Do	91	Do	773.50
Do	Kincolith	14 } 14a }	Occupied	91	Do	1180.00 } 410.00 }
Do	Kinnamax	15	Intermittently	91	Do	4.00
Do	Talahaat	16	Occupied	91	Do	160.00
Do	Georgie	17	Intermittently	91	Do	71.00
Do	Kullanff	18		91		
Do	Scamakounst	19	Unoccupied	91	(See No. 30)	58.50
Do	Kinmelit	20	Do	91	Do	48.50
Do	Stooks	21	Intermittently	91	Do	17.00



# VIDENCE—TABLE A—REFERENCE AND GENERAL

ACREAGE	PER CAP. ACREAGE	GENERAL CONDITION	COMMUNITY BUILDINGS	FACILITIES OF ACCESS	VALUE	SPECIAL
578.00 6.00	16.03	Wild bush land containing village and gardens.	None	Do	@ \$25.00 per ac. = \$14,600.00	
151.00	17.70	Fishing, hunting and logging base; good farming area, lightly timbered and easily cleared—the suggested site for industrial school for the Naas.	None	Do	@ \$50.00 per ac. = \$7,550.00	Indians are sub-dividing this Reserve for cultivation.
40.50	17.70	Rocky tract used chiefly as a fishing station and containing three gardens.	None	River	@ \$10.00 per ac. = \$405.00	*Has fishery commonage two chains in width, from river inland, the entire length of the Reserve.
199.00	17.70	Rocky and river silt area constantly changing by erosion; used as a fishing station and containing a few cleared patches.	None	Do	@ \$10.00 per ac. = \$2,990.00	†Has fishery commonage entire length of Reserve. Indians claim that this has been extinguished by erosion—this Reserve marked by the great rock "Heart of the Naas."
773.50	17.70	Generally high mountain land with flat at base of about 200 x 30 chains—part good, part rocky land, used as a fishing station.	Church (of the Tsimpsians) Methodist	Do	@ \$10.00 per ac. = \$7,735.00	‡Has fishery commonage two chains in width the entire length of the Reserve. Indians allege commonage has been extinguished by erosion.
1180.00 410.00	17.70	Surveyed townsite within mountainous area, timbered principally with scrub, containing village site in which is the only cultivable land of the Reserve.	Church of England, Mission House, Jubilee Hall, Church Army Hall, Sawmill, five Stores, Post Office, Indian Day School, Etc.	Water	@ \$10.00 per ac. = \$15,900.00	This Reserve has planked streets and sidewalks, also fire brigade, gravity water system, street lighting, etc. Location tickets not yet issued.
4.00	17.70	Timbered fishing station and hunting base—fairly good land if cleared.	None	Do	@ \$100.00 per ac. = \$400.00	
160.00	17.70	Do	None	Do	@ \$10.00 per ac. = \$1,600.00	
71.00	17.70	Timbered fishing station and hunting base.	None	Do	@ \$50.00 per ac. = \$3,550.00	
						§Placed in United States territory by the Alaska Boundary Award.
28.50	17.70	Unused rocky fishing station at foot of a mountain, below glacier—without timber.	None	Water	@ \$5.00 per ac. = \$142.50	
48.50	17.70	Fishing station and hunting and trapping base, timbered and non-cultivable.	Community House	Do	@ \$20.00 per ac. = \$970.00	
17.00	17.70	Timbered fishing station and hunting base, used chiefly as berry patch.	Do	Do	@ \$20.00 per ac. = \$340.00	

# NASS AGENCY

# ANALYSIS OF EVIDENCE

TRIBE OR BAND	RESERVE	No.	OCCUPIED OR UNOCCUPIED	PAGE SCHEDULE	VISITATION AND INSPECTION	ACREAGE
Do	Staquo	22	Do	91	Do	47.50
Do	Ktsinet	23	Unoccupied	91	Do	271.00
Do	Gitzault	24	Intermittently	91	Do	202.50--Less allowed R.-W. for public road 2.20 acres-- 200.30
Do	Witsimagon*	25		91	Do	
Do	Tackuan	26	Unoccupied	91	Do	500.50
Do	Kahwan	27	Do	92	Do	133.50
Do	Scowban	28	Intermittently	92	Do	78.50
Naas River Tribe, Lachkaltap Band	Andegulay	8 } 8a }	Occupied	90 } 91 }	Oct. 15, 1915. Dec. 23, 1915	257.60 } 284.00 }
Do	Lachkaltap (or Grenville)	9 } 9a }	Do	91	Do	393.00 } 5.00 }
Naas River Tribe, Lachkaltap and Kincolith Bands	Stony Point or Fishery Bay †	10	Do	91	Do	347.50
Tsimpsean Tribe, Port Simpson Band	Port Simpson‡	1	Do	92	Sept. 29, 1915; Dec. 16, 17, 18, 1915	57.00

# EVIDENCE—TABLE A—REFERENCE AND GENERAL

ACREAGE	PER CAP. ACREAGE	GENERAL CONDITION	COMMUNITY BUILDINGS	FACILITIES OF ACCESS	VALUE	SPECIAL
47.50	17.70	Fishing station and hunting base—flat inundated at high tides; generally rocky and timbered; used principally as berry patch.	Do	Do	@ \$50.00 per ac. = \$2,375.00	
271.00	17.70	Timbered muskeg, difficult to clear; used as hunting and trapping base and logging camp.	Three Community Houses	Do	@ \$10.00 per ac. = \$2,710.00	
150—Less 1/2 mi. R.-W. public road, 1/2 acres— 200.30	17.70	Potential farming area and extensive berry and crabapple patch, heavily timbered; used also as fishing station and logging camp.	None	Do	@ \$50.00 per ac. = \$10,015.00	Reserve conveniently situated near mining properties promising early development and would probably become a townsite if surrendered by Indians.
						*Surrendered and sold Order-in-Council, 14th January, 1915.
500.50	17.70	Lightly timbered muskeg tract, partly open; cultivable if drained; used as hunting, trapping and logging base.	One Community House	Water	@ \$50.00 per ac. = \$25,025.00	Kincolith Indians want this Reserve sub-divided.
133.50	17.70	Good island soil partially subject to overflow and covered with dense willow underbrush; to be cultivable must be drained.	Do	Do	@ \$50.00 per ac. = \$6,675.00	
78.50	17.70	Winter hunting and trapping base; poor land partially timbered; halibut fishing station.	Do	Do	@ \$50.00 per ac. = \$3,925.00	
257.60 } 284.00 }	20.24	Wild land generally timbered; used as a fishing station, hunting base and logging camp.	Do	Do	@ \$25.00 per ac. = \$13,540.00	
957.00 } 5.00 }	20.24	Wild land with dense undergrowth and subject to overflow during high tides; contains village.	Indian Day School and Church, also Sawmill	Do	3955 ac. @ \$15.00 per ac. = \$59,325.00 5 ac. @ \$50.00 per ac. = 250.00 \$59,575.00	Reserve Village has plank sidewalks and other evidences of progressive administration.
347.50		Principal oolachan fishing station; rocky and generally non-cultivable.	Church (Anglican) and School House	Do	@ \$15.00 per ac. = \$5,212.50	†Has fishing commonage two chains in width the entire length of the Reserve—plank sidewalks.
57.00	32.51	The largest surveyed townsite (Indian) in the Province, on fairly level muskeg land.	Methodist Church, Indian Day School, Christian Band of Workers' Hall, Salvation Army Barracks, Christian Band of Workers' Hall, Y. P. E. A. Hall, Old Boys' Home Boarding School (closed), Crosby Girls' Home (Methodist), Mission House, Guest House, Hospital, Fire Brigade Hall, Volunteer Hall, Stores, etc., Athletic Club Hall.	Water (Village has also mail and telegraphic facilities)	173 lots @ \$300.00 per lot = \$51,900.00. Cost of residential and other buildings thereon estimated at approximately \$250,000.00.	§Reserve has an excellent gravitation waterworks system, also street lighting, by gasoline system, and plank sidewalks.

# NASS AGENCY

# ANALYSIS OF EVIDENCE

TRIBE OR BAND	RESERVE	No.	OCCUPIED OR UNOCCUPIED	PAGE SCHEDULE	VISITATION AND INSPECTION	ACREAGE
Do	Tymgowzan	12	Intermittently	93	Do	73.00
Do	Ensheshese	13	Do	93	Do	45.00
Do	Wilakaskammel	14	Do	93	Do	8.00
Do	Toon	15	Do	93	Do	20.00
Do	Lachmach	16	Do	93	Do	27.00
Do	Spakels	17	Do	93	Do	19.00
Do	Birnie Island	18	Do	93	Do	113.05—Less allowed light- house site, 0.95 acre— 113.10
Do	Finlayson Island	19	Intermittently	93	Do	1589.00
Do	Burnt Cliff Island	20	Do	93	Do	67.00
Do	Tsimpsean	2	Village site occu- pied (Port Simp- son No. 1) and Re- serve area extend- ing south therefrom	92	Do	N. 1/2 of Reserve of 44174.00 acres, i.e. 22087.50
Tsimpsean Tribe, Port Simpson and Metlakatla Bands in common	Willaclough	6	Unoccupied	92	Sept. 27 and 29, Dec. 16, 17 and 18, 1915	29.07
Do	Point Veitch	7	Do	92	Do	16.00
Do	Khyex	8	Do	92	Do	43.47

# EVIDENCE—TABLE A—REFERENCE AND GENERAL

ACREAGE	PER CAP. ACREAGE	GENERAL CONDITION	COMMUNITY BUILDINGS	FACILITIES OF ACCESS	VALUE	SPECIAL
73.00	32.51	Extensive fishing station and potential garden area, heavily timbered.	Methodist Church and 18 Community Buildings.	Water	@ \$10.00 per ac. = \$730.00	
45.00	32.51	Fishing station, hunting and trapping base, logging camp, well timbered; not farming land.	Two Community Buildings	Do	@ \$10.00 per ac. = \$450.00	
8.00	32.51	Fishing station and hunting base, timbered, with small clearing.	One Community Building	Do	@ \$15.00 per ac. = \$120.00	
20.00	32.51	Fishing station and hunting camp with small area of good timber; not potential farming land.	Two Community Buildings	Do	@ \$10.00 per ac. = \$200.00	
27.00	32.51	Fishing station and hunting base containing good timber and garden areas.	Three Community Buildings	Do (and Trail)	@ \$10.00 per ac. = \$270.00	
19.00	32.51	Camping place and anchorage during stormy weather, contains abandoned gardens.	None	Do	@ \$10.00 per ac. = \$190.00	
05—Less wed light- se site, acre— 112.10	32.51	Rocky island, timbered.	Four Community Buildings	Do	@ \$50.00 per ac. = \$5,605.00	
189.00	32.51	Used chiefly as camping place; rocky and allegedly mineralized island, generally timbered, with good beaches and limited garden area. §	None	Water	@ \$200.00 per ac. = \$31,780.00	§ Agent's report of 12/1/1914: "Beautiful level island."
67.00	32.51	Camping ground and garden area, lightly timbered and containing Indian graves.	One Community Building	Do	@ \$10.00 per ac. = \$670.00	
1/4 of erve of 15.00 acres, 22087.50	32.51	Wild fowl territory, with occasional patches of berry bush and timber land along a rugged shoreline.	Six Community Buildings	G. T. P. R. and Water	@ \$10.00 per ac. = \$220,875.00	
29.07	Port Simpson: 32.51; Metlakatla: 120.11	Poor and little used tract traversed by G. T. P. R.; no cultivable land accessible to water.	None	Do	@ \$12.00 per ac. = \$348.84	
16.00	Do	Mountainside, with scattered patches of good land; not used by Indians.	None	Water	@ \$7.50 per ac. = \$120.00	
43.47	Do	Fishing station and hunting base; good land, timbered; farming area if cleared, with railway facilities.	None	G. T. P. R.	@ \$50.00 per ac. = \$2,173.50	

# NASS AGENCY

# ANALYSIS OF EVIDENCE

TRIBE OR BAND	RESERVE	No.	OCCUPIED OR UNOCCUPIED	PAGE SCHEDULE	VISITATION AND INSPECTION	ACREAGE	
Do	Kilcutseen	9	Intermittently	93	Do	18.00	
Do	Khtahda	10	Do	93	Do	7.00	
Do	Scuttap	11	Do	93	Do	9.00	
Do	Dashken	22	Unoccupied	93	Do	7.90	
Do	Kshapom	23	Do	93	Do	5.50	
Do	Meanlaw	24	Do	93	Do	6.32	
Do	Lakelse*	25	Intermittently	93	Do	21.00	
Tsimpsean Tribe, Metlakatla Band	Tsimpsean	2	Village site of Metlakatla occupied; fishing stations and garden areas intermittently	92	Sept. 27, 1915	S. 1/2 of Reserve of 40,175.00 acres, i.e., 22087.50	
Do	Wilnaskancaud	3	Intermittently	92	Do	6.00	
Do	Shoowahtians†	4	Do	92	Do	18.00	
Do	Cloyah	5	Do	92	Do	77.00	
Do	Tugwell Island	21	Do	93	Do	312.00	

\*Valuations by Agent C. C. Perry.

# DENCE--TABLE A--REFERENCE AND GENERAL

AGE	PER CAP. ACREAGE	GENERAL CONDITION	COMMUNITY BUILDINGS	FACILITIES OF ACCESS	VALUE	SPECIAL
10	Do	Fishing station and hunting and trapping base with patches of cultivable land and medium timber.	One Community Building	Water	@ \$10.00 per ac. = \$180.00	
4	Do	Fishing station and hunting base, with garden land.	Do	Do	@ \$10.00 per ac. = \$70.00	
0	Do	Fishing station and berry patch on precipitous mountainside.	None	Do	@ \$10.00 per ac. = \$90.00	
0	Do	Unused by Indians; muskeg and scrub timber.	Do	Do	@ \$12.00 per ac. = \$86.40	
0	Do	Muskeg and rocky tract with scrub timber; action of river adding cultivable silt land each year; refuge camp in stormy weather.	Do	Do	@ \$25.00 per ac. = \$82.50	
2	Do	Low, swampy muskeg, with scrub timber, unused by Indians.	Do	G. T. P. R. and water	@ \$12.00 per ac. = \$75.84	
0	Do	Timbered garden area, berry patch and fishing station.	Do	Water	@ \$50.00 per ac. = \$1,050.00	*Lakelse Band have full use of this Reserve.
0	120.11	Contains surveyed townsite† and village of Metlakatla; reserve generally swampy muskeg land by rocky shoreline, with occasional garden patches; bird and deer shooting area with patches of merchantable timber. (Pike, Grave, Shrub, Lakshish, Gravel and other islands included).	Agency Office and Agent's Residence, Church of England, Salvation Army Barracks, Fire Hall, Band Hall, Day School and Bishop Ridley Home (for Half-breed children.	Do	@ \$10.00 per ac. = \$220,875.00	†With defined and fenced streets; lots of 100x50 feet, held under the location tickets system; street lighting, but no water system.
0	120.11	Fishing station on poor dry land with cordwood timber.	None	Water	@ \$12.00 per ac. = \$72.00	G. T. P. R. right-of-way contiguous and railway expected later to build through Reserve.
0	120.11	Fishing station and garden tract, generally rock and swampy; Metlakatla Indians fish here commercially as well as for food supply, taking an average of \$5,000 worth of salmon annually.	One Community Building	Do	@ \$12.00 per acre = \$216.00	†Includes portion of Shoo-wahlians Lake, which was lowered in connection with the installation of Prince Rupert's Hydro-electric System. Compensation not yet adjusted; damages to be arbitrated.
0	120.11	Fishing station; poor land, partially cultivable, and good timber and pasturage.	None	Do	@ \$18.00 per ac. = \$1,386.00	
0	120.11	Potential farming area and grazing tract.	Do	Do	@ \$15.00 per ac. = \$4,680.00	
					Total—\$1,201,880.00	

# ANALYSIS OF EVIDENCE—

RESERVE	No.	CHARACTER OF SOIL	ESTIMATED PROPORTION UTILIZED	
			INDIANS	AGENT, ETC.
Kitaumkaylum	1	Light alluvial; sandy; all cultivable if cleared.	Gardens	5 acres
Fishery	2	Light alluvial; Indians say all cultivable if cleared.	Nil	Nil
Zimagord	3	Do	Gardens	½ acre
Killutsal	1 1a}	Choice alluvial; good if cleared.	Gardens	2 acres
Aiyansh	1	Part chocolate loam, part river silt, part rocky.	Patches	62 acres
Kitladamax	1a	Chocolate loam and sand sub-soil, with some grass land and some alluvial.	Patches	Nil
Tsimmanweencist	2	Loam and sand sub-soil.		6 acres
Seaks	3	River silt.	None	Nil
Shumael	4	River silt.	Do	Nil
Fishery	5	Chocolate loam and river silt.		Nil
Amatal	6	River silt.		Nil
Kitwilluchsilt	7	Black loam.	Gardens	3 acres
Zaulzap	29 29a}	Black loam and river silt.	Do	2 acres
Dachlabah	30	Good alder bottom.		Nil
Black Point	11	Rocky and poor.		1 acre
Lachtesk	12	Rocky and river silt constantly shifting.	Gardens	1 acre
Red Cliff	13	Part cultivable, part rocky with small stunted timber; has nine gardens.	Gardens	3 acres
Kincolith	14 14a}	Sandy loam; only garden land (approximately 50 acres) contained in village site.	Do	15 gardens—10 acres



# ONCE—TABLE B—PHYSICAL CONDITIONS, RESERVES

D	CHIEF PRODUCTS	PROPORTION TIMBERED	GRADE OF TIMBER	STOCK, ETC.	REMARKS
	Fresh and dried fish, vegetables, root crops and furs	Practically all (Agent's evidence 50%)	Merchantable spruce, cedar and hemlock; mill and market within three miles.*	Sail and row boats, fishing gear, nets, traps, poultry, etc.	*Indians say sufficient good spruce, balsam and red cedar to feed a mill for ten years.
	Dried fish	Do	Generally merchantable, spruce, cedar, hemlock and balsam.	Included in No. 1	
	Fish and potatoes	Do (Agent's evidence: One-third)	Do	Do	
	Potatoes and berries	30%	Merchantable hemlock, cedar and spruce, with some scrub growth.	None	
	Hay, vegetables and root crops	20%	Non-merchantable generally, but some large hemlock, spruce, pine and balsam.	4 horses, 6 cows, 3 calves, 9 gasoline launches, boats, canoes, nets, traps, etc.	
	None	50%	Do (Firewood)	Included in No. 1.	
	Potatoes		Do	Do	
	None	20%	Do	Do	
	Berries	50%	Do (Cottonwood and pine)	Do	
	None	20%	Do	Do	
	None	20%	Do (Cottonwood)	Included in No. 7.	
	Root crops and vegetables	40%	Do	Poultry, 2 gasoline launches, boats, traps, etc.	
	Do	40%	Do (Cottonwood and spruce predominate)	Do	
	None	5%	Do	Included in Nos. 9 and 14.	
	Potatoes, fish and furs	10%	Do	Do	Indians say fire has destroyed all timber hereon.
	Do	25%	Do	Do	
	Do	10%	Do	Do	
res	Fruits, baskets, woodenware, oars, canoes, game, vegetables, fish, furs, nets, boats,	25%	Do (Firewood)	Poultry, gasoline launches (20), boats, canoes, traps, nets, musical instruments, sewing machines, etc.	Location tickets not yet issued; village buildings represent investment, with contents, of approximately \$125,000.00; launches, musical instruments, sewing machines, etc., \$25,000.00.

# ANALYSIS OF EVIDENCE—T

RESERVE	No.	CHARACTER OF SOIL	ESTIMATED PROPORTION UTILIZED		C PRO
			INDIANS	AGENT, ETC.	
Kinnamox	15	Black loam; clamshell formation.	Do	¼ acre	Vegetab
Talahaat	16	Loam and gravel sub-soil; clamshell formation, generally timbered.	Do	¾ acre	Pot
Georgie	17	Good black loam.		None	
Scamakounst	19	Non-cultivable.		Do	N
Kinmelit	20	Poor, muskeg and gravelly.		Nil	Fish
Slooks	21	Part loam, sandy sub-soil; part muskeg.	Small garden	¼ acre	Potatoes, furs,
Staqoo	22	Very limited area of black loam.		Nil	Fish, be
Ktsinet	23	Muskeg; Indians say cultivable if cleared.	2 or 3 gardens	Nil	N
Gitzault	24	Good sandy loam, gravel subsoil; grass land, marsh and sandbars.	Garden	About 1 acre (by trespass of white men)	Craba be
Tackuan	26	Generally good black loam, part muskeg and part grass land.		Nil	N
Kshwan	27	Wet black loam; good soil if drained, gravel sub-soil; some parts rocky.		Nil	B
Scowban	28	Chocolate loam, sandy sub-soil, with some muskeg.		Nil	
Andegulay	8 } 8a }	Alluvial soil.	Small gardens	2 acres cleared	
Lachkaltap or Grenville	9 } 9a }	Generally swampy and subject to overflow.	10 acres	10 acres maximum	Vegeta cro
Stony Point or Fishery Bay	10	Rocky and very wet; of little value for cultivation; muskeg, with limited area of black soil.§		2 acres	Potato
Port Simpson†	1	Muskeg; fairly level, with patches of improved loam; clamshell formation.	Gardens	20 acres	Veget small f nets, basket f
Tsimpsean	2 (North Half)	Timbered; muskeg predominating, with limited areas of black loam.	Do	4 acres	Pota E

# TABLE B—PHYSICAL CONDITIONS, RESERVES

559

CHIEF PRODUCTS	PROPORTION TIMBERED	GRADE OF TIMBER	STOCK, ETC.	REMARKS
Vegetables and fish	40%	Merchantable cedar, hemlock and spruce	Included in No. 14.	
Potatoes	30%	Do	Do	Indians say this Reserve is cultivable only at prohibitive cost.
Fish	40%	Do	Do	
None	Nil	*	Do	*Indians say good timber but inaccessible.
Fish and furs		A mixture of large and small timber difficult of access—chiefly firewood.	Do	
Potatoes, fish and fish berries	50%	Merchantable cedar, hemlock and spruce.	Do	
Fish, furs and berries	30%	Chiefly scrub: Merchantable spruce, hemlock and cedar; handlogging impracticable.	Do	
None	50%	Merchantable hemlock, cedar and spruce.	Do	
Crabapples and berries	20%	Spruce, hemlock and brule	Do	
None	30%	Cedar, hemlock and spruce	Do	
Berries	20%	Non-merchantable spruce, hemlock and cedar, also dense willow underbrush.	Do	
Fish	50%	Merchantable cedar, hemlock and spruce.	Do	
	40%	Non-merchantable—firewood	Included in No. 9.	
Vegetables, root crops, furs	25%	Do	Boats, nets, 2 horses, 2 cows.	
Potatoes and fish	10%	Scrub firewood and canoe poles—non-merchantable	None	§Agent's report of 12/1/1914, says soil is good.
Vegetables and small fruits, boats, nets, souvenire, baskets, poultry, flowers	Nil		Approximately \$100,000 worth of launches, boats, traps, musical instruments, nets, sewing machines, poultry, etc.	†Lots of 100 x 50 feet held under the location ticket system.
Potatoes and Berries	20%	Limited area of merchantable cedar, spruce and hemlock, also telegraph poles and brule.	Included in No. 1	

# ANALYSIS OF EVIDENCE—T

RESERVE	No.	CHARACTER OF SOIL	ESTIMATED PROPORTION UTILIZED		CH PROB
			INDIANS	AGENT, ETC.	
Tymgowzan	12	Some black loam; some gravelly, some rocky.	Do	4 acres	Pot
Ensheshese	13	Gravelly.		Nil	None, c unt
Wiiskaskammel	14	Black loam.	Gardens	¼ acre cleared	N
Toon	15	Chocolate loam; alluvial.		Nil	None, clea
Lachmach	16	Alluvial in patches; otherwise muskeg and rocky.	Garden	200 feet square	Pot
Spakela	17	Poor; rocky and muskeg.		Nil	N
Birnie Island	18	Black loam; clamshell formation.	Gardens	2 acres	Pot
Finlayson Island	19	Mixed: Part black loam, part grass-land, part muskeg, part rocky; 50% cultivable.	Do	4 to 5 acres	
Burnt Cliff Island	20	Black loam garden areas with patches of muskeg and rocky land.	Do	2 acres	
Willaclough	6	Rocky and gravelly; parts cultivable but difficult of access.		None	N
Point Veitch	7	Swampy muskeg, with limited cultivable area.		None	N
Khyex	8	Red loam, sandy sub-soil.		None	N
Kilcutseen	9	Mixed patches: Black loam, red loam and muskeg.		None	N
Khtahda	10	Black loam, with muskeg and gravelly patches.		Small garden plot	None; s formerly tiv
Scuttsap	11	Muskeg.		None	N
Dashke:	22	Muskeg.		None	N
Kshoom	23	Muskeg and river silt.		None	N
Meaulaw	24	Poor and swampy.		None	N

# TABLE B—PHYSICAL CONDITIONS, RESERVES

CHIEF PRODUCTS	PROPORTION TIMBERED	GRADE OF TIMBER	STOCK, ETC.	REMARKS
Potatoes	50%	Merchantable hemlock.	Do	
None, clearings unused	50%	Merchantable hemlock, cedar and spruce	Do	
None	40%	Merchantable hemlock	Do	
None, some clearings	20%	Merchantable hemlock and spruce	Do	
Potatoes	45%	Merchantable hemlock, spruce and cedar, with some scrub	Do	
None	50%	Scrub	Do	
Potatoes	20%	Medium merchantable and scrub spruce, hemlock and cedar.	Do	
Do	40%	Heavy and medium merchantable and scrub hemlock, cedar and spruce.	Do	
Do	40%	Scrub	Do	
None	25%	Non-merchantable; firewood and scrub.	Included in Nos. 1 (Port Simpson) and 2 (Metlakatla).	
None	All	Chiefly scrub but some medium merchantable.	Do	
None	50%	Merchantable tie and pile timber; spruce and hemlock.	Do	
None	25%	Scrub and second growth hemlock, spruce and cedar, with some tie and pile timber.	Do	
None; small patch formerly under cultivation.	25%	Scrub and second growth; a little medium merchantable spruce.	Do	
None	50%	Scrub and second growth; firewood.	Do	
None	All	Light scrub; firewood	Do	
None	Practically all	Scrub and second growth; firewood only.	Do	
None	40%	Scrub; firewood.	Do	

# ANALYSIS OF EVIDENCE—

RESERVE	No.	CHARACTER OF SOIL	ESTIMATED PROPORTION UTILIZED		
			INDIANS	AGENT ETC.	
Lakelse	25	Choice alluvial.		¼ acre	Pot
Tsimpsean	2 (South Half)	Swampy muskeg with black loam patches; clamshell formation; some choice land on included islands.	Gardens	10 acres	P furs sm ber c
Wlnaskancaud	3	Dry and gravelly; poor.		None	
Shoowahatlans	4	Muskeg; generally uncultivable.	Gardens	2 acres	
Cloyah	5	Patches of black loam, clamshell formation; otherwise rocky and non-cultivable.		None	
Tugwell Island	21	Partially cultivable: black loam, clamshell formation; part grass land.	Gardens	Gardens	V
Port Essington		Muskeg.	Gardens	Gardens	V

# ANCE—TABLE B—PHYSICAL CONDITIONS, RESERVES

561

No.	CHIEF PRODUCTS	PROPORTION TIMBERED	GRADE OF TIMBER	STOCK, ETC.	REMARKS
	Potatoes and berries or lumber	25%	Some large merchantable spruce and hemlock; also tie and pile timber.	Do	
	Potatoes, game, furs, boats, curios, small fruits, flowers, berries, fish, root crops, poultry	40%	Some heavy merchantable cedar, spruce and hemlock, also telegraph pole grade and brule.	11 gasoline launches, boats, nets, canoes, traps, musical instruments, 12 sewing machines (approximately \$75,000.00).	Buildings of Metlakatla Village, with contents, represent an Indian investment of approximately \$175,000.00.
	None	25%	Spruce; firewood.	Included in No. 2.	
	Fish	20%	Valueless scrub.*	Do	Agent's report of 12/1/1914, says medium grade cedar and spruce.
	None	35%	Including merchantable spruce, hemlock and cedar.	Do	
	Vegetables and root crops	50%	About 20% merchantable cedar, spruce and hemlock.	Do	
	Vegetables and small fruits			Gasoline launches, boats, nets, canoes, tents, traps, organs, sewing machines.	

# ANALYSIS OF EVIDENCE—T

RESERVE	No.	POPULATION	HEADS OF FAMILIES	YOUTHS OVER 18	WIDOWS	ORPHANS	CHIEF OCCUPATIONS
Kitsumkaylum*	1	96	21	6	2	0	Fishing, hunting, trapping, freighting and working for wages, carpentering, marine engineering, souvenir making.
Fishery	2	(Included in No. 1)					Do
Zimagord	3	Do					Do
Port Essington†		(Included in other Reserves)					Do
Killutsal	1 } 1a }	30 (Includes also Lakelse No. 25)	14	2			Do
Aiyansh	1	(187—including Kitladamax, 270)	60	28	3	0	Fishing, hunting, trapping, freighting and working for wages, boat-building, carpentering and gardening.
Kitladamax	1a	(Included in No. 1)					Do
Tsimmanweenciist	2	(See No. 1a)	16	6	0	0	Do
Seaks	3	(See No. 1)					Do
Shumarl	4	Do					Do
Fishery	5	Do					Do
Amatal	6	(Included in No. 7)					Fishing, hunting, trapping, freighting, gardening and working for wages, carpentering, boat building, cattle raising.
Kitwilluchsilt	7	67	13	5	0	0	Do
Zaulzap	29 } 29a }	5	1				Do



TABLE C—POPULATION, SOCIAL CONDITIONS, ETC.

CONDITIONS	CONDITION OF INDIANS	FACILITIES OF EDUCATION	VIEWS OF INDIANS RE EDUCATION	REMARKS
ing, freight-wages, carpentering, souvenir	Nomadic; fairly prosperous and progressive.	Day School at Port Essington (Methodist): Indians say they cannot send children when living on the Tribal Reserves; facilities of education at Terrace but Indian children refused at Provincial School there.	Prefer Day School and desire to apply portion of right-of-way sale proceeds towards establishment of Government aided school on Reserve No. 1; Also favour Boys' Industrial School, although condemning present Industrial Schools, children allegedly returning therefrom disobedient and conceited.	*These represent the Kitsumkaylum Division of the population of Port Essington; the Kitselas Division, numbering 83, would apparently not be included in the Kitselas population of the Babine Agency; Kitselas people of Port Essington claim no interest in the Kitsumkaylum Reserves.
	Do	Do	Do	
	Do	Do	Do	
	Do	Indian Day School (Methodist, receiving Government aid).	Prefer Day School to Industrial.	†Kitselas Indians here resident do not appear to be counted in any Indian census. They number 88; families, 13; young men, 6; widow, 1.
	Do	Day School at Port Essington.		
ing, freight-wages, boat- and garden-	Industrious, fairly progressive and comfortably well-to-do, more than 50% speaking English.	Indian Day School (under Government control) and Field Matron.§	Industrial Boarding School much desired	§School opened since visitation by the Commission.
	Do	Indian Day School.§	Do	Indians offer free school site.
	Do	Day School on Reserve No. 1a.	Do	
	Do	Day Schools on Reserves Nos. 1 and 1a.	Do	
	Do	Do	Do	
	Do	Do	Do	
ing, freight-working for boat building,	Industrious and fairly prosperous but little educated.	Day School on Reserve No. 7.	Do	
	Do	Day School and Field Matron.§	Do	Day School provided since visit of Commission when Indians urged its provision.
	Do	Day School on Reserve No. 7.	Do	

# ANALYSIS OF EVIDENCE--T

RESERVE	No.	POPULATION	HEADS OF FAMILIES	YOUTHS OVER 18	WIDOWS	ORPHANS	CHIEF OCCUPATIONS
Dachlabah	30	(Included in No. 14)					Fishing, hunting, trapping, freighting (with gasoline launches), gardening, trading, logging, carpentering, shoemaking, basket and curio making, etc., mining, marine engineering, boat building.
Black Point	11	Do					Do
Lachtesk	12	Do					Do
Red Cliff	13	Do					Do
Kincolith	14 } 14a }	251	51	10	4	0	Do
Kinnamax	15	(Included in No. 14)					Do
Talahaat	16	Do					Do
Georgie	17	Do					Do
Scamakounst	19	Do					Do
Kinmelit	20	Do					Do
Slooks	21	Do					Do
Staqoo	22	Do					Do
Ktsinet	23	Do					Do
Gitzault	24	Do					Do
Tackuan	26	Do					Do
Kshwan	27	Do					Do
Scowban	28	Do					Do
Andegulay	8 } 8a }	(Included in No. 9)					Fishing, hunting, trapping, logging, river freighting, operating sawmill and working for wages, farming, gardening, carpentering and boat building.
Lachkaltesp or Grenville	9 } 9a }	231	45	9	3	0	Do

TABLE C—POPULATION, SOCIAL CONDITIONS, ETC.

TIONS	CONDITION OF INDIANS	FACILITIES OF EDUCATION	VIEWS OF INDIANS RE EDUCATION	REMARKS
ing, freight- inches), gar- g, carpenter- et and curio marine en- g.	Industrious, progressive, intelligent, ambitious and prosperous; 50% speak English.	Day School on Reserve No. 14.	Do	Kincolth offers site for an Industrial School.
	Do	Do	Do	
	Do	Do	Do	
	Do	Do	Do	
	Do	Indian Day School (Anglican)	Do	
	Do	Day School on Reserve No. 14.	Do	
	Do	Do	Do	
	Do	Do	Do	
	Do	Do	Do	
	Do	Do	Do	
	Do	Do	Do	
	Do	Do	Do	
	Do	Do	Do	
	Do	Do	Do	
	Do	Do	Do	
	Do	Do	Do	
	Do	Do	Do	
	Do	Do	Do	
	Do	Do	Do	
	Do	Do	Do	
ing, logging, ing sawmill es, farming, g and boat	Industrious, comfortably situated and fairly progressive and well educated.	Day School on Reserve No. 9.	Do	*Mill produces approximately 150 M. feet of lumber yearly.
	Do	Indian Day School (Government) and Field Matron.	Do	Lachkaltap people offer free site for Industrial School.

# ANALYSIS OF EVIDENCE—T

RESERVE	NO.	POPULATION	HEADS OF FAMILIES	YOUTHS OVER 18	WIDOWS	ORPHANS	CHIEF OCCUPATIONS
Stony Point	10	Floating or Transient					
Port Simpson	1	744	165	28	6	0	Fishing, hunting, trapping, boat-building and net making, basket and souvenir making, marine engineering, trading, freighting, gardening, logging, carpentering and working for wages as firemen, deckhands, etc.
Tsimpsaan	<sup>2</sup> (N. ½)	(Included in No. 1)					Do
Tymgowzan	12	Do					Do
Ensheskese	13	Do					Do
Wilekaskammel	14	Do					Do
Toon	15	Do					Do
Lachmach	16	Do					Do
Spakels	17	Do					Do
Birnie Island	18	Do					Do
Fintayson Island	19	Do					Do
Burnt Cliff Island	20	Do					Do
Willaclough	6	(Included in Nos. 1 and 2)					Do
Point Veitch	7	Do					Do
Khyex	8	Do					Do
Kilcutseen	9	Do					Do
Khtahda	10	Do					Do
Scuttsap	11	Do					Do
Dashken	22	Do					Do

TABLE C—POPULATION, SOCIAL CONDITIONS, ETC.

CONDITION OF INDIANS	FACILITIES OF EDUCATION	VIEWS OF INDIANS RE EDUCATION	REMARKS
	Teacher from Lachkatsap visits this Reserve in March and April to teach during the fishing season.	Do	Over 1,000 Indians of numerous tribes visit this Reserve annually for the fishing.
<p>ng. boat basket and engineer gardening working deckhands</p> <p>Industrious, progressive and comparatively well educated and well-to-do.</p>	Day School with junior and senior divisions and two teachers, also Crosby Girls' Home, with five grades.	Favour establishment of Industrial (Boarding) School for Boys; very indifferent towards Day School, which is poorly attended. Indians claim Day School accommodation is inadequate.	
Do	Day School and Crosby Home for Girls on Reserve No. 1.	Do	
Do	Do	Do	
Do	Do	Do	
Do	Do	Do	
Do	Do	Do	
Do	Do	Do	
Do	Do	Do	
Do	Do	Do	
Do	Do	Do	
Do	Do	Do	
Do	Do	Do	
Do	Indian Day Schools on Reserves Nos. 1 and 2, also Crosby Girls' Home and Bishop Ridley Home.	Do	
Do	Do	Do	
Do	Do	Do	
Do	Do	Do	
Do	Do	Do	
Do	Do	Do	
Do	Do	Do	
Do	Do	Do	

# ANALYSIS OF EVIDENCE—T

RESERVE	No.	POPULATION	HEADS OF FAMILIES	YOUTHS OVER 18	WIDOWS	ORPHANS	CHIEF OCCUPATIONS
Kshoom	23	Do					Do
Meanlaw	24	Do					Do
Lakelse	25	(Included in No. 1 Killutsal and others)					Do
Tsimpsean	2 (S. 1/2)	188	30	14	3		Fishing, hunting, trapping, freighting, carpentering, marine engineering, gardening and working for wages.
Wlnaskancaud	2	(Included in No. 2)					Do
Shooahatlans	4	Do					Do
C...h	5	Do					Do
Tugwell Island	21	Do					Do

TABLE C—POPULATION, SOCIAL CONDITIONS, ETC.

ATIONS	CONDITION OF INDIANS	FACILITIES OF EDUCATION	VIEWS OF INDIANS RE EDUCATION	REMARKS
	Do	Do	Do	
	Do	Do	Do	
	Do	Do	Do	
ing, freight the engineer working, for	Industrious, progressive, fairly well educated and well-to-do, with con- siderable funds in bank (trust).	Departmental Day School, Ridley Home and assisted Provincial Day School.	Indians approve of Day Schools, but want undenomina- tional Industrial School for more ad- vanced technical education.	
	Do	Do	Do	
	Do	Do	Do	
	Do	Do	Do	
	Do	Do	Do	

# CORRECTION OF INDIAN RESERVES AREAS

## NAAS AGENCY

TRIBE OR BAND	RESERVE	NUMBER	ACREAGE AS SHEWN BY SCHEDULE OF INDIAN RESERVES, 1913	ACREAGE AS PASSED UPON BY COMMISSION	REMARKS
Kitsumkaylum	Zimagord	3	73.00	77.00	Plan of Survey shews 77.00 acra.
Naas River and Kincolith	Gitzault	24	202.30	200.30	Less right-of-way of Public Road, 2.00 acres.
Do	Witzimagon	25	950.00		Surrendered and sold January 14th, 1915



# NAAS AGENCY

TRIBE OR BAND	LAND APPLIED FOR	PURPOSE	REFERENCE
1. Kincolith (Naas River and Kincolith)	100 x 100 feet, between Lach-kal-trap and Gwinaha, for Cornelius Nelson. Application amended by Agent 20/6/1914 to read: "One (1) acre, more or less, on the right bank of the Naas River, between I. R. No. 9 and I. R. No. 29. Application further amended by Agent 20/4/1915, by increase of area applied for to five (5) acres, more or less. (See note in evidence); Sketch plan No. 5, Map No. 11B, in Kincolith file on R. C. File 506C.	Fishing station, camping ground and hunting base, also for orchard and timber supply.	Schedule of Land Department on R. C. File R. C. File 50 57, 58, 93.
1. Do (See also Item 12)	Lots 50 and 51, Cassiar L. D., Alice Arm (pre-empted by R. P. Rishet).	Fishing station and general	Schedule of Land Department on R. C. File R. C. File 50 Department of Evidence Pp.
3. Do	Indefinite area on American Creek.	Hunting territory.	Schedule of Land Department on R. C. File R. C. File 50 Department of
4. Do	Indefinite area on Bear Creek--now the town of Stewart. Description amended by Agent 10/6/1914. (See letter of Agent to Deputy Minister of Lands, B.C., on R. C. File 506C). "Approximately one (1) acre in the Townsite of Stewart which Indians claim to have been improperly included therein, as it contained evidences of native improvements." "The Reserve at Stewart to be restored to its old lines."	Hunting base	Schedule of Land Department on R. C. File R. C. File 506 51, 52; File 29 of Indian Affairs
5. Do (See also Items Nos. 23, 15, 25, 27)	Two hundred (200) acres opposite Fishery Bay, I. R. No. 10, and apparently covered by T. L.'s Nos. 24359, 9214, on the left bank of the Naas River, approximately fifteen (15) miles from its mouth. Application amended by Agent 20/4/1915, by the reduction of the area applied for to one hundred and fifty (150) acres.	Fishing station, hunting base and for cultivation.	Material on R. evidence Pp. 52 89, 60, 61, 93.
6. Do	Fifty (50) acres, more or less, for Indian Peter Stafford, on Alice Arm, adjacent to Lot No. 51, and bounded on one side by T. L. No. 11767.	General.	Material on R. C. File 292113, Department of Indian Affairs.
7. Do	Land for Indian David Doolan and twenty members of his family, land applied for adjoining Lachtesk (Canaan) I. R. No. 12, and being midway between Red Cliff I. R. No. 13 and Fishery Bay (Black Point) I. R. No. 11. (Sketch on R. C. File 506C).	Do	Material on R.
8. Do	Application of Indian Stephen Allen and family of twenty, filed by Agent 20/4/1915, for five hundred (500) acres, more or less (Ightkeany).	Farming and general.	Material on R.
9. Do	Five (5) acres lying to the S. of ungazetted Lot No. 2951, Cassiar Land District, on right bank of Naas River, 2 miles below the canyon.	General.	Material on R. Evidence P. 270.
10. Do	Three hundred and twenty (320) acres "in the near vicinity of I. R. No. 9." (Agent: Two parcels of land marked "X" on tracing referred to as Schedule 6 in Departmental letter of 17/6/1915).	Do	Material on R. Evidence P. 271.
11. Do	Fifty (50) acres on the Naas River, adjoining I. R. No. 12.	Do	Material on R. Evidence P. 271.

\*Pages of reference are those of the typewritten transcript of evidence for the Agency accompanying the Report.

# CY—ADDITIONAL LANDS APPLICATIONS

REFERENCE *	PER CAP. ACREAGE OF APPLICANT INDIANS	STATUS OF LAND DESIRED	DECISION OF COMMISSION
e of Lands applied for by tment of Indian Affairs, C File 601; material on File 506C; Evidence Pp. 93.	17.70	Reported by Agent, 20/4/1915, as "vacant and available"; availability confirmed 20/5/1915 by report of Ashdown H. Green, B.C.L.S. (See File 506C).	Allowed: Five (5) acres, more or less, subject to survey, as per sketch plan of Ashdown H. Green, B.C.L.S., numbered in accordance herewith and filed in duplicate with the Governments of Canada and of British Columbia.
e of Lands applied for by tment of Indian Affairs, C File 601; material on File 506C; File 292113; tment of Indian Affairs; nce Pp. 258-269.	17.70	Reference Map 17:—Crown granted 15/2/1908. (See letter of Deputy Minister of Lands, 15/4/1914, on R. C. File 506C).	Ordered: That a special report do issue recommending the purchase of Lots Nos. 50 and 51, Cassiar Land District, or such portions thereof as contain Indian improvements or are reasonably and necessarily required by the applicant Indians.
e of Lands applied for by tment of Indian Affairs C File 601; material on File 506C; File 292113; tment of Indian Affairs.	17.70	Reference Map 17:—Covered by T. L. No. 24359 (expired). (See letter of Deputy Minister of Lands, 14/7/1914, on R. C. File 506C).	Covered by Item No. 15 hereof and allowance thereunder.
e of Lands applied for by tment of Indian Affairs, C File 601; material on File 506C; Evidence Pp. 93; Department of Indian Affairs.	17.70	Reference Map 17.	Not entertained; indefinite territorial application.
e of Lands applied for by tment of Indian Affairs, C File 601; material on File 506C; Evidence Pp. 93; Department of Indian Affairs.	17.70	Reported by Agent to be "vacant and available." (See letter 20/4/1915, on R. C. File 506C); Re amended application for one hundred and fifty (150) acres; "On T. L. No. 24359 (expired), or two parcels of sixty (60) and ninety (90) acres respectively, on each side of expired T. L. No. 24359—apparently vacant and available; application noted." (See letter of Deputy Minister of Lands, B.C., 17/5/1915, also report of Ashdown H. Green, B.C.L.S., 20/5/1915, on R. C. File 506C).	Duplication of application under Item No. 15 hereof and covered by allowance thereunder.
al on R. C. File 506C and 192113; Department of Indian Affairs.	17.70	"Apparently covered by Lots Nos. 51 and 60, Cassiar Land District, both Crown granted." (See letter of Deputy Minister of Lands, B.C., 14/7/1914, on R. C. File 506C).	Not entertained, land applied for not being available.
al on R. C. File 506C.	17.70	Report of Agent Perry, 20/4/1915: "Not sure if land is alienated"; Report of Ashdown H. Green, B.C.L.S., 20/5/1915: "Reserved 22/6/1909, but for what purpose I could not learn; in all probability it was for the Indians." (See File 506C). Reservation of 240.00 acres noted 23/5/1916. (See letter of Deputy Minister of Lands, B.C., on R. C. File 506C.)	Allowed: As per sketch plan of Ashdown H. Green, B.C.L.S., numbered in accordance herewith and filed in duplicate with the Governments of Canada and of British Columbia, two hundred and forty (240) acres, more or less, subject to survey.
al on R. C. File 506C.	17.70	Report of Agent Perry 20/4/1915: "Apparently covered by T. L. but map does not show more than partial survey"; Report of Ashdown H. Green, B.C.L.S., 20/5/1915 (on R. C. File 506C); "T. L. No. 24352 is vacant; T. L. No. 40905 is in good standing."	Allowed: Five hundred (500) acres, more or less, subject to survey, out of cancelled T. L. No. 24352.
al on R. C. File 506C; nce P. 271.	17.70	"Apparently vacant and available; application noted 17/6/1915." (See letter of Deputy Minister of Lands, B.C., on R. C. File 506C.)	Duplication of Item No. 1 hereof.
al on R. C. File 506C; nce P. 271.	17.70	"Apparently covered by T. L. No. 24352 (expired); vacant and available, application noted 17/6/1915." (See letter of Deputy Minister of Lands, B.C., on R. C. File 506C).	Covered by allowance under Item No. 8 hereof.
al on R. C. File 506C; nce P. 271.	17.70	"Apparently vacant and available; application noted 17/6/1915." (See letter of Deputy Minister of Lands, B.C., on R. C. File 506C).	Covered by Item No. 7 hereof and allowance thereunder.

# NAAS AGENCY

TRIBE OR BAND	LAND APPLIED FOR	PURPOSE	REFE
12. Do	Enlargement of I. R. No. 24 (Gitsault), "to include the entire frontage." At the head of Alice Arm and adjoining Gitsault I. R., Chief Paul Klaitak applies for possession of Lots Nos. 50 and 51, the property of Messrs. R. P. Richet & Co., Victoria.	Do	Evidence Pp. 292113, Depar Affairs.
13. Do	Enlargement of I. R. No. 26 (Tackuan) by extension to Ksizimai Creek.	General	Evidence P
14. Do	Land at Scult (Iceberg Bay). The neck of land from Iceberg Bay to Nasoga Gulf, including the peninsula adjacent—the peninsula surrounded by Portland Inlet, Nasoga Gulf and Naas Bay.	Timber supply	Evidence Pp. 5 Material on R.
15. Do (See also Items Nos. 5, 23, 25, 27)	Land at Cratsville, "six miles up from the mouth of the Naas." Report of Agent to Commission upon examination amends application and description as follows: "Cratsville or Crabville, opposite Fishery Bay, asked for by both the Lach-kal-tsaps and the Kincoliths, is T. L. No. 24359, and following the creek up for a distance of four (4) miles where eight (8) Indian houses were erected by the family of Chief Simon Seymour." (Also applied for by Lach-kal-tsaps. See Agent's memorandum on File 506C).	Orchards and general.	Evidence Pp. 5 262; Material 506C.
16. Do (See also Item No. 31)	Enlargement of I. R. No. 10 (Stony Point or Fishery Bay) by the inclusion of ten (10) acres formerly occupied by whites but now abandoned. Report of Agent: "It is desired that the Commission seek to acquire this land from Messrs. Finlay, Durham & Brodie.	General.	Evidence Pp. 5 270, 271, 272; C. File 506C.
17. Do	"Land from a line drawn across from Kitimax."	Do	Evidence P
18. Do	Larkum or Larcom Island, in its entirety, in lieu of I. R. No. 25 (Witzimagon) sold with consent of Indians. (Larcom Island at the mouth of Hastings Arm).	Timber supply	Evidence Pp. 59 material on R. C.
19. Do	Land at Gin-lool-ok (A Corpse) "25 miles up river from Kincolith."	Fishing station.	Evidence P
20. Do	Enlargement of Kincolith I. R. (14 and 14A) by extension to connect with Lach-kal-tzap I. R. No. 9. Revised description as reported to Commission by Agent: "The shore of Observatory Inlet from a point known as Cascade Creek to Ramsdon Point; also the opposite shore from Ktsinet Reserve No. 23 to I. R. No. 14A (Kincolith), thence up the Naas (not interfering in any way with Mill Bay cannery) past Graveyard Point to a post which marks the upper boundary of Messrs. Finlay, Durham & Brodie's ten (10) acres at Stony Point I. R."	General.	Evidence Pp. 72. terial on R. C. P.
21. Do (See also Item No. 29)	Sheiksh or Pearse (Pierce) Island, in its entirety (48 square miles).	Fishing station and timber supply	Evidence Pp. 72, Material on R. C.
22. Do	Enlargement of I. R. No. 27 (Kshwan) "by the inclusion of all the flat," at the head of Hastings Arm, to include Kshwan I. R. No. 27 and Lot covered by A. P. No. 14614," containing 33 square miles, more or less. Application amended by Agent to: "Five hundred acres, more or less, adjoining Kshwan I. R. No. 27."	Hunting.	Evidence Pp. 75; Material on R. C.

\*Pages of reference are those of the typewritten transcript of evidence for the Agency accompanying the Report.

# CY—ADDITIONAL LANDS APPLICATIONS

REFERENCE #	NET CAP. ACREAGE OF APPLICANT INDIANS	STATUS OF LAND DESIRED	DECISION OF COMMISSION
See Pp. 53, 92, 93; File 3. Department of Indian Affairs.	17.70	Lots Nos. 50 and 51, Crown granted to R. P. Rithet.	Duplication of Item No. 2 hereof and covered by action thereupon.
Evidence Pp. 54, 91, 93.	17.70	Covered by Lots Nos. 1136, 1139, 1137 and 1130, Cassiar Land District, being respectively No. 6 Frl.; No. 7; No. 8 Frl., and No. 8 Mineral Claims; balance vacant and available. (See letter of Deputy Minister of Lands, B.C., 23/5/1916, on R. C. File 503C).	Allowed: Addition to Tackuan Reserve No. 26, by the extension of the N. boundary of the said Reserve, commencing at the N. W. corner post thereof and running thence W. to the creek, thence following the said creek and the shore-line of Carney's Lake to its intersection with the western boundary of the said Tackuan Reserve No. 26, subject to any rights under the "Mineral Act" which may have been acquired prior to constitution of the same as a Reserve, as per sketch plan of Ashdown H. Green, B.C.L.S., numbered in accordance herewith and filed in duplicate with the Governments of Canada and of British Columbia—the said addition containing an area of one hundred (100) acres, more or less, subject to survey.
See Pp. 54, 55, 93, 268; Material on R. C. File 506C.	17.70		Not entertained as not reasonably required.
See Pp. 56, 93, 259, 261; Material on R. C. File	17.70	Vacant and available. (See letter of Deputy Minister of Lands, B.C., 23/5/1916, on R. C. File 506C).	Allowed: Forty (40) acres, more or less, subject to selection and survey, in eight (8) parcels of approximately five (5) acres each, on the creek flowing into the Naas through T. L. No. 24359, to be surveyed to include the Indian houses; also a strip of land on the Naas River, commencing at the same creek and continuing in a generally southerly direction to the southern boundary of T. L. No. 24359, said parcel of land to be one-quarter (1/4) mile wide and containing an area of two hundred and forty (240) acres, more or less, subject to survey, and for the joint use and benefit of the Kincolith and Lach-kai-tzap bands, in common."
See Pp. 58, 59, 93, 269, 271, 272; Material on R. C. File 506C.	17.70	Crown Granted.	Ordered to be made subject of Special Report, recommending that this land be purchased for the Indians of the Kincolith and Lach-kai-tzap bands, and that the commonage now existing on this Reserve be extended across this ten acres."
Evidence Pp. 59, 93.	17.70		Territorial application: Not entertained.
See Pp. 59, 60, 93, 268; Material on R. C. File 506C.	17.70		Not entertained, as not reasonably required.
Evidence Pp. 66, 93.	17.70		Do
See Pp. 72, 93, 268; Material on R. C. File 506C.	17.70		Territorial application: Not entertained.
See Pp. 72, 93, 267, 268; Material on R. C. File 506C.	17.70		Not entertained: See Item No. 29 hereof.
See Pp. 75, 93, 266, 267; Material on R. C. File 506C.	17.70	Vacant and available.	Allowed: Two hundred and forty (240) acres, more or less, subject to survey, as an addition to Kshwan Reserve No. 27, head of Hastings Arm, described as follows, viz.: "The W. boundary line of Kshwan I. R. No. 27 to be extended N. E. for a distance of one-half (1/2) mile; thence E. to a point directly N. of the N.W. corner of land covered by A. P. No. 14614; thence S. to the N.W. corner of land covered by A. P. No. 14614; thence continuing to the shoreline of Hastings Arm and, following the said shoreline, to the N.E. corner of Kshwan I.R. No. 27."

# NAAS AGENCY-

TRIBE OR BAND	LAND APPLIED FOR	PURPOSE	REFER
23. Do (See also Items Nos. 5, 15, 25, 27)	Fifteen hundred (1500) acres at Dogfish Bay, Portland Canal, covered by T. L.'s Nos. 22873, 14912, Lots Nos. 627, 628, 628A, 888 and apparently cancelled T. L. No. 22872, containing 3000 acres, more or less, in lieu of Kullan I. R.	Fishing station and hunting base.	Evidence Pp. 52, 89, 93, 267; M File 506C.
24. Naas River	Additional land in lieu of two chains' frontage given as a commonage on the river shore—addition to Lach-kal-tzap or Grenville I. R. No. 9.	General.	Schedule of Land Department of on R. C. File 6 R. C. File 506C.
25. Do (See also Items Nos. 5, 15, 23, 27)	"Two hundred (200) acres opposite Fishery Bay (Kincolith people want it)" on T. L. 24359, 9214.	Do	Schedule of Land Department of on R. C. File 6 R. C. File 506C.
26. Do	General application for enlargement of reserves.	General.	Evidence Pp. 97, Department of I
27. Do (See also Items Nos. 5, 15, 23, 25)	Indian settlement at Ik-kin-ik, at the mouth of a creek opposite Fishery Bay allegedly improperly secured by whites.	Fishing station and garden.	Evidence P. 100 Department of I
28. Do	"A parcel of land commencing at and including Black Point I. R. No. 11 and extending to Stony Point or Fishery Bay I. R. No. 10 and thence to Lach-kal-tzap or Grenville I. R. No. 9 and to Andegulay I. R. No. 8 and to the source of Khmang stream, crossing the river due E. to a point on the opposite bank of the river, and following the river back to Black Point I. R. No. 11, including all lands from the height of land on both banks of the river and following the streams within this area to their source."	General, fishing stations, timber supply and for wild fruits.	Exhibit R. 2, on E Evidence Pp. 100
29. Do (See also Item No. 21)	Full timber section on the N. end of Pearse or Pierce Island.	Timber supply.	Exhibit R. 2, on R Evidence Pp. 103 File 322161, Dep dian Affairs.
30. Do	Land improved by Indian Mark Tait, above Git-lak-damis.	Fishing station.	Evidence Pp.
31. Do (See also Item No. 16)	A certain parcel of land at Lach-kal-tzap, the property of Messrs. Finlay, Durlham & Brodie.	General.	Material on R. C. Evidence P. 272.
32. Do	"T. L. No. 24352 is asked for, also T. L. No. 40905, A. P. No. 34266, A. P. No. 24261, T. L. No. 40903, T. L. No. 40904, T. L. No. 40910, T. L. No. 40909, and T. L. No. 40908. The Indians also want to follow the creeks running through these limits, where they claim to have houses and lodges, and where they take fish and get berries. It will require the close attention of a competent surveyor to locate the proper posts and locate the vacant portions. (See memorandum of Agent on R. C. File 506C).	Gardens, fishing stations, hunting bases and for wild fruits and timber supply.	Material on R. C. Evidence Pp. 272
33. Kitsumkaylum	"A new reserve should be provided for these Indians away from the Grand Trunk Pacific Railway." (See special explanation of Agent 10/6/1914, on R. C. File 506C).	General.	Schedule of Lands Department of I on R. C. File 601 R. C. File 506C.
34. Do	Four (4) acres, more or less for Indian Charles Nelson, on Lot No. 2064 (near Fire Warden's station) on the S. E. shore of Mud Lake and close to the S. W. post of T. L. No. 2064.	Fishing station.	Material on R. C. Evidence P. 263.

\*Pages of reference are those of the typewritten transcript of evidence for the Agency accompanying the Report.

# CY-ADDITIONAL LANDS APPLICATIONS

REFERENCE #	PER CAP. ACREAGE OF APPLICANT INDIANS	STATUS OF LAND DESIRED	DECISION OF COMMISSION
See Pp. 52, 71, 72, 87, 88, 89, 267; Material on R. C. File 506C.	17.70	Lot No. 628A vacant and available; Lot No. 628 covered by A.P.; Lot No. 627 Crown Granted.	Allowed: Lot No. 628A, land covered by cancelled T. L. No. 22872, and land to the East of and adjoining said cancelled T. L. No. 22872, nine hundred and forty-five (945) acres, more or less, as per sketch plan of Ashdown H. Green, B.C.L.S., numbered in accordance herewith and filed in duplicate with the Governments of Canada and British Columbia.
See Pp. 52, 71, 72, 87, 88, 89, 267; Material on R. C. File 506C.	16.57 For the Upper Naar tribes in common, i.e., Aiyansh, Kitladamax, Kitwilluchsilt and Lachkaltzap.	Reference Map 17.	Not entertained.
See Pp. 52, 71, 72, 87, 88, 89, 267; Material on R. C. File 506C.	Do	Reference Map 17—Timber Limit No. 24359 expired; lands covered thereby now vacant and available.	Covered by Item No. 15 hereof.
See Pp. 97, 98; File 322161, Department of Indian Affairs.	Do		Territorial Application; not entertained.
See P. 100; File 322161, Department of Indian Affairs.	Do	Timber Limit No. 24359, expired; lands covered thereby now vacant and available.	Covered by action on Item No. 15 hereof.
See P. 2, on R. C. File 506D; See Pp. 103, 115.	Do		Territorial application: Not entertained.
See P. 2, on R. C. File 506D; See Pp. 103, 115, 267, 268; 322161, Department of Indian Affairs.	Do	Partly covered by uncompleted Application for Quarry Lease in the name of Elizabeth Babington and Expired T. L. No. 14914—remainder being vacant and available. (See letter of Deputy Minister of Lands, B.C., 23/5/1916, on R. C. File 506C).	Allowed: Six hundred and forty (640) acres, more or less, subject to survey, on N. end of Pearse Island, as per Sketch Plan of Ashdown H. Green, B.C.L.S., numbered in accordance herewith and filed in duplicate with the Governments of Canada and British Columbia.
See Pp. 105, 106.	Do		Covered by Item No. 121 hereof.
See P. 272, on R. C. File 506C and File 506D.	Do		Covered by Item No. 16 hereof.
See Pp. 272, 273, 274, on R. C. File 506C and File 506D.	Do		Territorial Application—not entertained; see allowance under Item No. 8 hereof.
See Pp. 272, 273, 274, on R. C. File 506C and File 506D.	14.35		Not entertained as not an application proper: Recommendation to be made the subject of a Special Report to Department of Indian Affairs.
See P. 263, on R. C. File 506C; See P. 263.	14.35	"Land applied for lies entirely within the boundaries of surveyed Perpetual Timber Limits Nos. 8686 and 8695, both in good standing; in addition the more northerly parcel appears to be entirely covered by a Forest Ranger's Station—land applied for is therefore not available." (See letter of Deputy Minister of Lands, B.C., 17/6/1915, on R. C. File 506C). Report of Ashdown H. Green, B.C.L.S., 20/5/1915 (on R. C. File 506C): "Not vacant, but reserved for a fire station."	Not entertained, land applied for not being available.

# NAAS AGENCY

TRIBE OR BAND	LAND APPLIED FOR	PURPOSE	REFE
35. Tsimpsean (Port or Fort Simpson)	Land claimed by the Indians and held by the Hudson's Bay Co. at Fort Simpson.	Village and General.	Schedule of Land Department of on R. C. File on R. C. File Pp. 41, 42, 43 on R. C. File 371953 and 24 of Indian Affairs
36. Do (See also Items Nos. 40 and 43)	Land on Kyshsixhs (Kasiks) and Skeena Rivers allegedly covered by Timber licence).	Garden.	Schedule of Land Department of R. C. File 60 R. C. File 506 265.
37. Do	Land for Mrs. Ryan (a) near Petrel Channel, also (b) "fishing rights in two creeks." Application amended by Agent Perry 10/6/1914: "(a) A parcel of land situate on the N. W. shore of Pitt Island, on the eastern shore of Petrel Channel, S. of Newcombe Harbour, two (2) acres; (b) fishing station of approxi- mately four (4) miles distance inland from land covered by above application, two (2) acres more or less. Application further amended by Agent Perry 20/4/1915, to provide for five (5) acres under (a) and five (5) acres under (b), marked in red on tracing."	Garden plot and fishing station.	Schedule of Land Department of R. C. File 60; C. File 506C; B
38. Do (See also Items Nos. 44, 45, 46, 47, 48)	"General fishing places on Dundas Island."	Fishing stations.	Schedule of Land Department of R. C. File 60; C. File 506C.
39. Do (See also Items Nos. 98 to 112)	"Fisheries on the Naas."	Do	Schedule of Land Department of on R. C. File 60 R. C. File 506C
40. Do (See also Item No. 43)	"Land for Indian Richard Bryant, at the head of Kyshsixhs (Kasiks) River, Skeena, five (5) acres, more or less, as per sketch plan No. 12, Map No. 14A; application subsequently amended to cover fifty (50) acres.	Gardens and general.	Schedule of Land by Department of on R. C. File 60 R. C. File 506C.
41. Do	Hunting ground for Indian Peter Stafford at the head of Kitzeyma- teen Inlet.	Hunting territory.	Schedule of Lands Department of on R. C. File 60 R. C. File 50 292113, Departm Affairs.
42. Do	One hundred (100) acres, more or less, on Union Bay, for Indians James and William S. White, as per sketch attached to Agent's letter of 20/8/1914, on R. C. File 506C—land reported by Agent to be "marked I. R. but not scheduled as a Reserve."	Camping and berry ground.	Material on R. C.
43. Do (See also Items Nos. 36 and 40)	Fifty (50) acres, N. of P. R. No. 1672	Fishing station and for cultivation.	Material on R. C.
44. Do	Island S. E. of Zayas Island and ¼ mile W. of Dundas N., marked "6" on blueprint.	Fishing station and trapping base.	Included in Depar- tation, No. 38; R. C. File 506C; 265, 266.

\*Pages of reference are those of the typewritten transcript of evidence for the Agency accompanying the Report.

# Y-ADDITIONAL LANDS APPLICATIONS

REFERENCE *	PER CAP. ACREAGE OF APPLICANT INDIANS	STATUS OF LAND DESIRED	DECISION OF COMMISSION
1 of Lands applied for by ment of Indian Affairs, C. File 601; Exhibit Q. 7, C. File 506D; Evidence P. 42, 220, 221; Material C. File 506C and Files and 242024. Department of Indian Affairs.	32.51	Reference Map 14—Crown granted to the Hudson's Bay Co.	Not entertained: Special Report herein to be addressed to the Department of Indian Affairs.
2 of Lands applied for by ment of Indian Affairs on File 601; Material on File 506C; Evidence P.	32.51	Reference Map 14A: "Covered by T. L. No. 17485 (expired), and available. (See letter of Deputy Minister of Lands, B. C., 15/4/1914, on R. C. File 506C); vacant and available. (See letter of Deputy Minister of Lands, 23/5/1916, on R. C. File 506C).	Allowed: Five (5) acres, more or less, subject to survey, as per Sketch Plan of Ashdown H. Green, B.C.L.S., numbered in accordance herewith and filed in duplicate with the Governments of Canada and British Columbia.
3 of Lands applied for by ment of Indian Affairs, on File 601; Material on R. C. File 506C; Evidence P. 265.	32.51	"Apparently vacant and available." (See letter of Deputy Minister of Lands 14/7/1914, on R. C. File 506C). Reservation noted 17/6/1915. (See also report of Ashdown H. Green, B.C.L.S., 20/5/1915, on R. C. File 506C).	Allowed: (A) Five (5) acres, more or less, subject to survey, as per Sketch Plan of Ashdown H. Green, B.C.L.S., numbered in accordance herewith and filed in duplicate with the Governments of Canada and British Columbia; (B) Five (5) acres, more or less, subject to survey, as per Sketch Plan of Ashdown H. Green, B.C.L.S., numbered in accordance herewith and filed in duplicate with the Governments of Canada and British Columbia.
4 of Lands applied for by ment of Indian Affairs, on File 601; Material on R. C. File 506C.	32.51	Information insufficient to permit of location of desired lands by the Department of Lands, B.C.	Covered by subsequent applications containing more satisfactory descriptions.
5 of Lands applied for by ment of Indian Affairs, C. File 601; Material on File 506C.	32.51	Information insufficient to permit of location of desired lands by the Department of Lands, B.C.	Do
6 of Lands applied for by ment of Indian Affairs, C. File 601; Material on File 506C.	32.51	Vacant and available.	Allowed: Fifty (50) acres, more or less, subject to survey, approximately three-quarter (¾) mile N. of P. R. 1672, a small stream passing through such allowed parcel.
7 of Lands applied for by ment of Indian Affairs, C. File 601; material on File 506C and File 506D, Department of Indian Affairs.	32.51	Do	Allowed: Five (5) acres, more or less, subject to selection and survey, as per description contained in the Application, for hunting base.
8 of Lands applied for by ment of Indian Affairs, C. File 601; Material on File 506C.	32.51	"Apparently vacant and available; application noted." (See letters of Deputy Minister of Lands, B.C., 1/9/1914 and 17/6/1915; also report of Ashdown H. Green, B.C.L.S., 20/5/1915, on R. C. File 506C.)	Allowed: One hundred (100) acres, more or less, subject to survey, as per description contained in Application and Sketch Plan of Ashdown H. Green, B.C.L.S., numbered in accordance herewith and filed in duplicate with the Governments of Canada and British Columbia.
9 of Lands applied for by ment of Indian Affairs, C. File 601; Material on File 506C.	32.51	"Tracing illustrating the lands applied for shows two (2) parcels, coloured in red, the one being identical with land applied for under Item 35, covered by T. L. No. 17485 (expired) apparently vacant and available; the other identical with land elsewhere applied for and covered by T. L. No. 17485 (expired), vacant and available." (See letter of Deputy Minister of Lands 17/6/1915, on R. C. File 506C).	Covered by allowance under Item 40 hereof.
10 of Lands applied for by ment of Indian Affairs, C. File 601; Material on File 506C; Evidence Pp. 265, 266.	32.51	Vacant and available.	Allowed: Prince Leboo Island as per description contained in application, containing an area of three hundred and twenty (320) acres, more or less, subject to survey.



# NAAS AGENCY

TRIBE OR BAND	LAND APPLIED FOR	PURPOSE	REFERENCE
45. Do	Lak-na-gas or Zayas Island, containing improved lands of Indians Joshua Moody, Alex. Spencer, T. Tait, et al; Ten (10) parcels of five (5) acres each, to be surveyed so as to include Indian improvements, marked "7" on blueprint.	Do	Included in D cation, No. 3 C. File 506C.
46. Do	Land on Tkthititzan Creek, N. E. end of Dundas Island, ten parcels of land of five (5) acres each, to be surveyed so as to include Indian improvements, marked "8" on blueprint.	Do	Included in D cation, No. 3 C. File 506C.
47. Do	Land on Channel Islands containing Indian improvements (two unnamed islands of the Channel Group).	Do	Included in D cation, No. 3 C. File 506C.
48. Do	Land on Far West Point, Middle Dundas Island, containing Indian improvements—"20 acres on the most westerly point of Middle Dundas Island, to be surveyed to include Indian houses."	Do	Included in D cation, No. 3 C. File 506C.
49. Do	Land on "A to L" islands, containing two houses of Philip McMillan," (marked No. 11 on small blueprint on western portion of island marked "1388"—ten (10) acres, to be surveyed to take in Indian houses.	Do	Included in D cation, No. 3 C. File 506C.
50. Do	Land claimed as an Indian Reserve surveyed by Mr. Tuck and known as Nish-a-nock-naw-nak, on a point of land on Wark Channel immediately opposite Wilskaskammel I. R. No. 14, containing improvements of Indian Mark Ryan. (One mile west of Reserve No. 14).	Gardens and general.	Material on R Evidence P. 21
51. Do	Five (5) acres for Indian William Russ on trail from I. R. No. 14 and I. R. No. 16 and at about one-third the distance from I. R. No. 14, application covering land approximately one hundred (100) yards from creek. (Sketch plan on R. C. File 506C).	Hunting base and fishing station.	Material on R Evidence P. 21
52. Do	Land for Indian William Russ on lake two (2) miles from land covered by above application. (Sketch plan on R. C. File 506C).	Fishing station.	Material on R Evidence P. 21
53. Do	Application by Indian William S. White (for the tribe) for one square mile, being T. L. No. 5818.	Timber supply and hunting territory.	Material (let 20/1/1916) 506C.
54. Do	Application by Indian William S. White (for the tribe) for one square mile, being T. L. No. 5920.	Hunting territory.	D
55. Do	Application by Indian William S. White (for the tribe) for five (5) acres, more or less, on Carm Creek, N. fork, containing Indian improvements.	Home site and garden plot.	D
56. Do	Application by Indian William S. White (for the tribe) for five (5) acres, more or less, S. of and adjoining T. L. No. 5928, on Kateen River, containing Indian improvements.	Do	D
57. Do	Application by Indian William S. White (for the tribe) for five (5) acres, more or less, within T. L. No. 5927, containing Indian improvements.	Do	D

\*Pages of reference are those of the typewritten transcript of evidence for the Agency accompanying the Report.

# CY—ADDITIONAL LANDS APPLICATIONS

571

REFERENCE *	PER CAP. ACREAGE OF APPLICANT INDIANS	STATUS OF LAND DESIRED	DECISION OF COMMISSION
led in Departmental Application, No. 38; Material on R. C. File 506C; Evidence P. 266.	32.51	Covered by A's P. in good standing—not available.	Not entertained, land applied for not being available.
led in Departmental Application, No. 38; Material on R. C. File 506C; Evidence P. 266.	32.51	Do	Do
led in Departmental Application, No. 38; Material on R. C. File 506C; Evidence P. 266.	32.51	Vacant and available.	Allowed: Two unnamed islands of the Channel Group, subject to selection and survey so as to include Indian improvements.
led in Departmental Application, No. 38; Material on R. C. File 506C; Evidence P. 266.	32.51	Do	Allowed: Ten (10) acres, more or less, subject to survey, on the most westerly point of Middle Duncan's Island, to be surveyed so as to include improvements of Indians.
led in Departmental Application, No. 38; Material on R. C. File 506C; Evidence P. 266.	32.51	Lot 1388, R. 5, Coast Land District, held under quarry lease by F. J. Coleman and J. J. Lee. (See letter of Deputy Minister of Lands, B.C., 23/5/1916, on R. C. File 506C).	Not entertained, land applied for not being available.
Material on R. C. File 506C; Evidence P. 266.	32.51	Vacant and available.	Allowed: One hundred (100) acres, more or less, subject to survey, as per sketch plan of Ashdown H. Green, B.C.L.S., numbered in accordance herewith and filed in duplicate with the Governments of Canada and of British Columbia.
Material on R. C. File 506C; Evidence P. 266.	32.51	Do	Allowed: Five (5) acres, more or less, subject to selection and survey so as to include Indian improvements.
Material on R. C. File 506C; Evidence P. 266.	32.51		Allowed: Five (5) acres, more or less, subject to selection and survey so as to include Indian improvements.
Material (letter of Agent, 1/1/1916) on R. C. File 506C.	32.51	Note: Applications 53 to 59, both inclusive, are for lands in the vicinity of creeks tributary to Kitzeymateen Creek, at the head of Kitzeymateen Inlet, between Port Simpson and the Naas River.	Not entertained, as not reasonably required.
Do	32.51	Do	Not entertained, as not reasonably required.
Do	32.51	Do	Allowed: Five (5) acres, more or less, subject to survey, as per Sketch Plan of Ashdown H. Green, B.C.L.S., numbered in accordance herewith and filed in duplicate with the Governments of Canada and British Columbia.
Do	32.51	Do	Allowed: Five (5) acres, more or less, subject to survey, as per Sketch Plan of Ashdown H. Green, B.C.L.S., numbered in accordance herewith and filed in duplicate with the Governments of Canada and British Columbia.
Do	32.51	Covered by Perpetual T. L. No. 5921—not available.	Not entertained, land applied for not being available.

# NAAS AGENCY

TRIBE OR BAND	LAND APPLIED FOR	PURPOSE	REFERENCE
58. Do	Application by Indian William S. White (for the tribe) for ten (10) acres, more or less, within S. T. L. No. 5898, containing Indian improvements.	Do	Do
59. Do	Application by Indian William S. White (for the tribe) for ten (10) acres, more or less, within S. T. L. No. 5897, containing Indian improvements.	Do	Do
59a. Tsimpsean Tribe, Port Simpson Band.	Lot No. 2235, Naas River.	Oolachan fishing station.	Letter of Agent R. C. File 506C.
59b. Do	Lot No. 18, Naas River.	Do	Do
59c. Do	Lot No. 41, Naas River.	Do	Do
59d. Tsimpsean Tribe.	Riverside strip between Lot No. 514 and Lot No. 18.	Do	See Memo. and tel. on R. C. File 506C.
59e. Do	Purchase of Lot 514, for Tsimpsean Tribe, Port Simpson and Metlakatla Bands in common.	Do	Do
60. Tsimpsean Tribe, Metlakatla Band.	Two creeks at the head of Tuck's Inlet.	Fishing stations.	Schedule of Lands Department of on R. C. File 60 R. C. File 506C.
61. Do	Lach-hoic-ta or Rushton Island, 25 miles W. of Prince Rupert, for Indian Roger Pearson.	Fishing station and general.	Schedule of Lands Department of on R. C. File on R. C. File P. 264; File ment of Indian
62. Do	Land on Kochean or Kshean (Silver) Creek.	Fishing rights.	Evidence P
63. Do	Land on Kshals or Kahaw Creek (Dennis Arm).	Do	Evidence P
64. Do	Land on Kz... or Kzapks (McNichol) Creek.	Do	Evidence P
65. Do	Special reserve on the Skeena for older Indian fishermen.		Evidence
66. Do	Application for the allotment to the Metlakatla Band of Zimagord I. R. No. 3 of the Kitsumkaylum Tribe.	General.	Evidence P
67. Do	Application for the allotment to the Metlakatla Band of Black Point I. R. No. 11 of the Naas River and Kincolith Tribe.	Do	Evidence Pp.
68. Do	Application for the allotment to the Metlakatla Band of S... Point or Fishery Bay I. R. No. 10, of the Naas River and Kincolith Tribe.	Do	Evidence

\*Pages of reference are those of the typewritten transcript of evidence for the Agency accompanying the Report.

# CY—ADDITIONAL LANDS APPLICATIONS

REFERENCE *	PER CAP. ACREAGE OF APPLICANT INDIANS	STATUS OF LAND DESIRED	DECISION OF COMMISSION
Do	32.51	Covered by S. T. L. No. 5898 (perpetual)—not available.	Do
Do	32.51	Covered by S. T. L. No. 5887 (perpetual)—not available.	Do
of Agent 11/2/1916, on File 506C.	32.55	Covered by A. P.; payments completed; Crown grant in process of issue.	Not entertained, land applied for not being available.
Do	32.55	Crown Granted.	Not entertained, land applied for not being available.
Do	32.55	Crown Granted 1890.	Do
memo. and telegram of Agent C. File 506C.		Apparently vacant: Noted 23/5/1916. (See letter of Deputy Minister of Lands, B.C., on R. C. File 506C).	Allowed, subject to survey, two hundred and forty (240) acres, more or less, as per Sketch Plan of Ashdown H. Green, B.C.L.S., numbered in accordance herewith and filed in duplicate with the Governments of Canada and British Columbia.
Do		Crown Granted.	Special Report to issue.
File of Lands applied for by Department of Indian Affairs, R. C. File 601; Material on File 506C.	120.11	Reference Map 14: Reserved 5/10/1891. (See letter of Deputy Minister of Lands, B.C., 15/4/1914, on R. C. File 506C).	Allowed: Five (5) acres, more or less, subject to survey, as per Sketch Plan of Ashdown H. Green, B.C.L.S., numbered in accordance herewith and filed in duplicate with the Governments of Canada and of British Columbia.
File of Lands applied for by Department of Indian Affairs, R. C. File 601; Material on R. C. File 506C; Evidence P. 64; File 386799, Department of Indian Affairs.	120.11	Reserved 21/4/1910. (See letter of Deputy Minister of Lands, B.C., 15/4/1914, on R. C. File 506C.)	Allowed: Eight (8) acres, more or less, subject to survey, as per Sketch Plan of Ashdown H. Green, B.C.L.S., numbered in accordance herewith and filed in duplicate with the Governments of Canada and of British Columbia.
Evidence Pp. 23, 25.	120.11	Application for fishing privileges, not for land.	Not entertained.
Evidence Pp. 23, 25.	120.11	Do	Not entertained.
Evidence Pp. 23, 25.	120.11	Do	Not entertained.
Evidence P. 23.	120.11	Do	Not entertained.
Evidence Pp. 25, 26.	120.11		Not entertained.
Evidence Pp. 25, 26, 31.	120.11		Not entertained.
Evidence P. 31.	120.11		Not entertained.

# NAAS AGENCY—

TRIBE OR BAND	LAND APPLIED FOR	PURPOSE	REFERENCE
69. Do	Application of Indian Frederick Parker for land "at the mouth of the river," on L. 4405 or 4407.	Camping ground and fishing station.	Exhibit Q 3, on R.
70. Do	Five (5) acres for Indian Peter Robinson, on the W. coast of Stephens Island, near the northern entrance to Skiaki Bay, marked "3" on blueprint.	Fishing station.	Material on R. C. Evidence P. 264.
71. Do	Five (5) acres on surveyed Lot No. 4783, N. end of Stephens Island, for Indians Joshua Leighton and John Campbell, "and the Band," marked "3" on blueprint.	Fishing station.	Material on R. C. Evidence Pp. 264.
72. Do	Avery Island, N. E. of Stephens Island, or such portion thereof as may be available, including land on which are the fish-drying houses of Indians Peter Robinson, Solomon Auriol and Stephen Ryan.	Fishing station.	Material on R. C. Evidence P. 265.
73. Do	Small island E. of Arthur Island and directly S. of Prescott Island, marked "5" on blueprint.	Clara and cockle beach.	Material on R. C. Evidence P. 265.
74. Do	Lot No. 514, Naas River, opposite Red Cliff I. R. No. 13.	Oolachan fishing station.	Material on R. C.
75. Naas River	Three thousand (3000) acres at Gwinaha.	Farming.	Schedule of Lands Department of I on R. C. File 600; E. C. File 506C; 113, 129, 122, 123, 265, 271; Files 385769, Department Affairs.
76. Do	Application of Indian Weeshakes, per Chiefs, filed by Agent 20/4/1915, for five hundred (500) acres, more or less, "as an addition to Gitwanshiltqu."	General.	Material on R. C.
77. Do	Land from Haliaulth to a point up river (Ikshiniuk).	General.	Evidence Pp. 127, 122.
78. Do	Land on Zingist Creek, the line to cross the Naas River and include the parcel of land at the end of the lava. Described by Agent as "a flat on the left bank of the river." (See memorandum of Agent on R. C. File 506C).	Fishing station and timber supply.	Evidence Pp. 120, on R. C. File 506C.
79. Do	"Leaving Zaulzap I. R., on the left side the applications of the Indians include T. L. No. 24353, A's P. Nos. 16098, 33267, 33252, 11356, 33268 and 33253, also T. L. No. 40906; on the right bank (crossing the river) the applications include T. L's. Nos. 40902, 40901 and A's. P. Nos. 33237, 33238, 33236, 33239, 33240, 33234, and 33235." (See memorandum of Agent on R. C. File 506C).	Fishing stations and general.	Material on R. C. Evidence Pp. 274.

\*Pages of reference are those of the typewritten transcript of evidence for the Agency accompanying the Report.

# CY-ADDITIONAL LANDS APPLICATIONS

573

REFERENCE *	PER CAP. ACREAGE OF APPLICANT INDIANS	STATUS OF LAND DESIRED	DECISION OF COMMISSION
1 Q3, on R. C. File 506D.	120.11	Reported by Technical Officer as "Crown Granted."	Not entertained, land applied for not being available.
al on R. C. File 506C; since F. 264.	120.11	Vacant and available.	Allowed: Five (5) acres, more or less, subject to survey, as per Sketch Plan of Ashdown H. Green, B.C.L.S., numbered in accordance herewith and filed in duplicate with the Governments of Canada and British Columbia.
ial on R. C. File 506C; since Pp. 264, 265.	120.11	Crown Granted Lot No. 4783, R. 5, Coast Land District.	Not entertained, land applied for not being available.
ial on R. C. File 506C; since P. 265.	120.11	Vacant and available.	Allowed: Avery Island in its entirety, subject to survey, containing an area of fifteen (15) acres, more or less, subject to survey.
ial on R. C. File 506C; since P. 265.	120.11	Do	Allowed: Island as per Sketch Plan of Ashdown H. Green, B.C.L.S., numbered in accordance herewith and filed in duplicate with the Governments of Canada and British Columbia, subject to survey, containing an area of one (1) acre, more or less, subject to survey.
erial on R. C. File 506C.	120.11	Crown Granted.	Covered by decision on Item 59E hereof.
ile of Lands applied for by rtment of Indian Affairs, t. C. File 601; Material on File 506C; Evidence Pp. 119, 122, 123, 124, 125, 264, 271; Files 322161 and 59, Department of Indian rs.	16.03	Re application as amended 10/6/1914: "Covered by P. R. No. 1566 (Rev. W. A. Myers) in good standing. (See letter of Deputy Minister of Lands, B.C., 14/7/1914, on R. C. File 506C).	Allowed: Five hundred (500) acres, more or less, subject to survey, S. of Kitwilluchsilt Reserve No. 7, as per Sketch Plan of Ashdown H. Green, B.C.L.S., numbered in accordance herewith and filed in duplicate with the Governments of Canada and British Columbia.
erial on R. C. File 506C.	Do	"Adjoining Zukalzat I. R. and apparently the same parcel of land as covered by foregoing application, not being in conflict however with P. R. No. 1566, but vacant and available; application noted 17/6/1915. (See letter of Deputy Minister of Lands, B.C., 17/6/1915, also report of Ashdown H. Green, B.C.L.S., 20/5/1915, on R. C. File 506C).	Covered by Item No. 75 hereof.
nce Pp. 117, 119, 120, 121,	Do		Territorial application: Not entertained.
nce Pp. 120, 122; Material t. C. File 506C.	Do		Territorial application: Not entertained.
ial on R. C. File 506C and ence Pp. 274, 275.	Do		Allowed: Ten (10) acres, at the mouth of Cish Creek, covering both banks; ten (10) acres on the flat immediately above the canyon, on the left bank of the river; ten (10) acres, at the mouth of a small creek about 1/4 mile below I. R. No. 6 on the S. bank of the river; and ten (10) acres at the mouth of a small stream on the N. side of the river, opposite the western extremity of I. R. No. 6, subject to selection and survey; Special Report to be made, as to securing for the applicant Indians a camping place of five (5) acres, subject to survey, on T. L. No. 40902, to include frontage and Indian clearing.

# NAAS AGENCY-

TRIBE OR BAND	LAND APPLIED FOR	PURPOSE	REFE
80. Do	Land on Naas River on which is the sawmill of Indian James Kaidiquawonga, one hundred and sixty (160) acres, more or less, contiguous to Kitladamax I. R. No. 1A. Application amended by Agent 20/2/1913, by reduction of area applied for to five (5) acres. (Letter on R. C. File 306C). Application further amended by Commission by increase of area applied for to twenty (20) acres, in Lot 3090. (Material on R. C. File 306C).	Timber supply	Schedule of Land Department on R. C. File 306C. R. C. File 306C. P. 278.
81. Do (See also Items Nos. 87 to 121)	Fisheries 15 to 18 miles above Kitladamax.	Fishing stations.	Schedule of Land Department on R. C. File 306C. R. C. File 306C.
82. Do	Land for Michael Inspring. Application amended by Agent 10/6/1914, to cover "only land fenced and improved by the applicant Indian on land surveyed as the pre-emption of one Clay and reputedly abandoned." (See R. C. File 306C). Application further amended to provide for an area of one hundred (100) acres, more or less. See also memorandum of Agent as to encampment (34) Owin-smak and (35) Kilak-keep (on R. C. File 306C).	Hunting base and garden plot.	Schedule of Land Department on R. C. File 306C. R. C. File 306C. 143, 160, 161, 170, 180, 181, 185, 186, 278, 285, 286, 287, 291.
83. Do	Six hundred and forty (640) acres "along the Grease trail" at Gilak-ksip-qu (Lot No. 1724—A. P.) at the mouth of the upper Naas Canyon, "where the Grease trail to the Skeena River begins."	General.	Schedule of Land Department on R. C. File 306C. R. C. File 306C.
84. Do	Approximately seventy-five (75) acres, with waterfrontage, from Quin-a-muck Creek to the N. E. corner of Mr. Pettle's pre-emption (P. R. No. 1604).	General.	Material on R. C. File 306C.
85. Do	Land for Indian Walter Dasque.	General.	Material on R. C. File 306C. Evidence Pp. 151.
86. Do (See also Item No. 83)	Five (5) acres, more or less, for Indian Luke Grandieson.	Hunting lodge.	Material on R. C. File 306C.
87. Do	Five (5) acres, more or less, for Indian Michael Inspring.	Hunting lodge.	Material on R. C. File 306C. Indian Affairs.
88. Do (See also Item No. 86)	Part of Lot No. 3096 and all of Lot No. 3096F, Cassiar District, on Naas River, 9 miles above Aiyansh.	Covering certain fishing stations and for timber.	Material on R. C. File 306C. Evidence Pp. 151.
89. Do	One hundred (100) acres in Lots Nos. 4001 and 4008, three S. of the mouth of Cranberry Creek.	General.	Material on R. C. File 306C. Evidence Pp. 278.
90. Do	Territorial application for land on Shiaks, Sgaskinist and Guinsmak Rivers.	Do	Evidence Pp. 151.
91. Do	Extension easterly of lands described in the last foregoing application.	Do	Evidence Pp. 151.

\*Pages of reference are those of the typewritten transcript of evidence for the Agency accompanying the Report.

# CY—ADDITIONAL LANDS APPLICATIONS

REFERENCE #	PER CAP. ACREAGE OF APPLICANT INDIANS	STATUS OF LAND DESIRED	DECISION OF COMMISSION
le of Lands applied for by tment of Indian Affairs, C. File 601; Material on File 506C and Evidence 1.	Do	Reference Map 17A—"Apparently covered by P. R.'s Nos. 1603 and 1604, both in good standing. (See letter of Deputy Minister of Lands, B.C., 5/1/1915, on R. C. File 506C). Report of Agent 20/4/1915. (See R. C. File 506C). "Mill standing; appears to have been marked in surveyor's notes, as corner marked on appears on Government map." . . . All land in this locality was surveyed in 1914 under instructions of the Lands Department of British Columbia, and Lot 3133, Cassiar District, containing the Indian sawmill and improvements at this point, was surveyed as a Government lot. This is apparently clear and a notation of this application has been made. (See letter of Deputy Minister of Lands, B.C., 17/6/1915, on R. C. File 506C). . . Report of Ashdown H. Green, B.C.L.S., 20/5/1915 (on R. C. File 506C): "On Lot No. 3090, which is vacant, and P. R. No. 1603, Lot No. 3091, which is in good standing."	Allowed: Lot No. 3133, Cassiar Land District.
le of Lands applied for by tment of Indian Affairs on File 601; Material on File 506C.	Do	Reference Map 17A.	Covered by subsequent items hereof.
le of Lands applied for by tment of Indian Affairs, C. File 601; Material on File 506C; Evidence Pp. 160, 161, 162, 176, 178, 180, 181, 182, 183, 184, 185, 276, 282, 283, 284, 286, 287, 288, 289, 290.	Do	"Lands applied for contained in S. W. ¼ Lot No. 3055, Cassiar Land District, the N. ½ being covered by P. R. No. 2066 (Nels Olsen), in good standing; S. ½ placed under reserve by Provincial Government 13/8/1913. (See letters of Deputy Minister of Lands, B.C., 14/7/1914, and 7/8/1914, on R. C. File 506C); Report of Ashdown H. Green, B.C.L.S., 20/5/1915, (on R. C. File 506C): "Vacant."	Not entertained: Special Report to both Governments to issue, recommending that provision be made for the protection of Indian graves on the Provincial Government Reserve, and that both Governments do arrange for the payment of due compensation for Indian improvements prior to any interference therewith.
le of Lands applied for by tment of Indian Affairs, C. File 601; material on File 506C.	Do	Reference Map 17B—"Lot 1724, Cassiar Land District. Crown Granted 24/9/1912. (See letter of Deputy Minister of Lands, B.C., 15/4/1914, on R. C. File 506C).	Not entertained: Land applied for lot being available.
erial on R. C. File 506C.	Do	"Apparently covered by P. R.'s in good standing, with the exception of a small portion overlapping Lot No. 3093, this small overlap being apparently vacant Crown land." (See letter of Deputy Minister of Lands, B.C., 5/1/1915, on R. C. File 506C).	Not entertained: Land applied for not being available.
al on R. C. File 506C; nce Pp. 278, 291.	Do	Report of Agent 20/4/1915: "Mr. Jackson, B.C.L.S., says cabin is on the shore of Taylor Lake, on Lot No. 3111"; Report of Ashdown H. Green, B.C.L.S., 20/5/1915: "Vacant."	Allowed: Ten (10) acres, more or less, subject to selection and survey.
erial on R. C. File 506C.	Do	Report of Ashdown H. Green, B.C.L.S., 20/5/1915 (on R. C. File 506C): "Vacant, also a portion of Lot No. 3096 and all of Lot No. 3096F."	Covered by other allowances.
al on R. C. File 506C and 322161, Department of Indian Affairs.	Do	See Item No. 82.	Duplicates Item No. 82 hereof.
al on R. C. File 506C and nce Pp. 278, 291.	Do	"Lot No. 3096F and N. E. ¼ of Lot No. 3096 apparently vacant and available and application therefor noted 17/6/1915. (See letter of Deputy Minister of Lands, B.C., on R. C. File 506C).	Allowed: N. E. ¼ Lot No. 3096, also Lot No. 3096F in its entirety, containing an area of two hundred and sixteen (216) acres, more or less.
al on File No. 506C; Evi- Pp. 278, 279.	Do		Covered by other applications dealt with herein.
nce Pp. 136, 137, 138, 149.	Do		Territorial application: Not entertained.
ence Pp. 139, 140, 151.	Do		Territorial application: Not entertained.



# NAAS AGENCY-

TRIBE OR BAND	LAND APPLIED FOR	PURPOSE	REFER
92. Do	Timberland on Cedar River, to Amuksgwiynsqu and back to the foot of the mountains (included in second previous application, No. 90).	Timber supply base.	Evidence
93. Do	"Land formerly occupied by Indian Peter Nishyox, now taken up by a white man."	Fishing station.	Evidence
94. Do	Sundry hunting camps of Indian Peter Jushyox on trails leading to or from Lava Lake.	Hunting stations and for wild fruits.	Evidence
95. Do	"Land from the river Sheak down as far as the river (Naas?) and back on the top of the mountains as far as Grease Harbour."	For gardens, cattle range, berry grounds and timber supply base.	Evidence
96. Do	"Land from Gwinhatal to Ksgamol Creek."	General.	Evidence
97. Do	"Land at Ksgigienit, on Gitankam, Gwinsak and Gwingol Creeks."	Do	Evidence
98. Do	"Land at Ksimilatqul."	Do	Evidence
99. Do	"Land at Winsgalgol and thence down the river."	Fishing station.	Evidence
100. Do	"Land at Gaksbaksit."	Garden plot and cattle range	Evidence
101. Do	"Land at the end of the lake."	General.	Evidence
102. Do	"Land at Anlaubiglozatz."	Do	Evidence
103. Do	"Land at Ginhag"	Do	Evidence
104. Do	"Land for the Gitlaktamiks from Gitsizutqu, crossing the river to Gitanzalqu, thence down the river to Siaks, re-crossing the river to Ksgamol Creek and back to the place of commencement."	Do	Evidence Pp. 16
105. Do	"Two thousand two hundred and two (2202) acres, as per document of 19/4/1907, signed by the Ven. Archdeacon Collison."	Do	Evidence Pp. 17
106. Do	Commencing at a point directly opposite the mouth of the Kinshooch River, and following the river down, on its left bank, a string of nine (9) old Indian encampments situated at intervals between points opposite the mouths of Kinshooch and Quin-a-dahl Rivers. At least two of these encampments would appear to be within the N. and S. boundaries of P. R. No. 1609. The names of the respective grounds are: (21) Gwimmauz; (22) Gitang-gilqu; (23) Gwingolg; (24) Gwingag; (25) Gwink-ba-wau-east; (26) Gi-di-lude; (27) Wimatqu; (28) Kin-yug; (29) Kits-gas." (See memorandum of Agent on R. C. File 506C).	Fishing stations and camping places.	Material on R. C. Evidence Pp. 280, 281.
107. Do	"(30) An-oks-wok, an encampment site directly opposite the mouth of Quin-a-dahl River." (See memorandum of Agent on R. C. File 506C).	Fishing station.	Material on R. C. Evidence Pp. 282.

\*Pages of reference are those of the typewritten transcript of evidence for the Agency accompanying the Report.

# CY—ADDITIONAL LANDS APPLICATIONS

REFERENCE *	PER CAP. ACREAGE OF APPLICANT INDIANS	STATUS OF LAND DESIRED	DECISION OF COMMISSION
Evidence P. 144.	Do		Territorial application: Not entertained.
Evidence P. 145.	Do		Not entertained, land applied for not being available.
Evidence Pp. 145, 146.	Do		Covered by subsequent applications dealt with herein.
Evidence P. 148.	Do		Territorial application: Not entertained.
Evidence P. 148.	Do		Territorial application: Not entertained.
Evidence Pp. 149, 150.	Do		Territorial application: Not entertained.
Evidence P. 149.	Do		Territorial application: Not entertained.
Evidence P. 149.	Do		Territorial application: Not entertained.
Evidence Pp. 149, 150.	Do		Territorial application: Not entertained.
Evidence P. 150.	Do		Territorial application: Not entertained.
Evidence P. 150.	Do		Territorial application: Not entertained.
Evidence P. 150.	Do		Territorial application: Not entertained.
ence Pp. 163, 164, 166, 167.	Do		Territorial application: Not entertained.
ence Pp. 170, 171, 172, 173.	Do		Territorial application: Not entertained.
ial on R. C. File 306C and ence Pp. 276, 277, 278, 279, 281.	Do	Sub-items 22 and 23 apparently in land covered by P. R. No. 1609.	Allowed: Sub-items Nos. 21, 24, 25, 26, 27, 28 and 29, five (5) acres, more or less, subject to selection and survey, in each case, locations as marked on Blueprint.
ial on R. C. File 306C and ence Pp. 277, 278, 279, 280.	Do	Vacant and available; S. W. $\frac{1}{4}$ of Lot No. 3070, Cassiar Land District.	Allowed: Five (5) acres, more or less, subject to selection and survey, location marked "30" on Blueprint.

# NAAS AGENCY—

TRIBE OR BAND	LAND APPLIED FOR	PURPOSE	REFERENCE
108. Do	"(31) Gwinqwiqu, an old encampment at a point a little down river from opposite the mouth of Quin-a-muck Creek." (See memorandum of Agent on R. C. File 506C.)	Do	Material on R. C. Evidence Pp. 282.
109. Do	"(32) An-quit-gul-gan, encampment at a point midway between P. R. No. 1667, and a point opposite Quin-a-muck Creek mouth, just below Gwin-qwiqu." (See memorandum of Agent, on R. C. File 506C.)	Do	Material on R. C. Evidence Pp. 280, 282.
110. Do	"(33) Zim-an-ag-wan, on P. R. No. 1667. (See memorandum of Agent, on R. C. File 506C.)	Do	Material on R. C. Evidence Pp. 282.
111. Do	"(36) Sqa-ski-hist, on the lower bank of the Seankinnist Creek, near its mouth." (See memorandum of Agent on R. C. File 506C.)	Do	Material on R. C. Evidence Pp. 281, 290.
112. Do	"(37) Gin-gilt, a small encampment situate on a small creek called Gin-gilt which flows into the Sheaks River at a point a short distance from its mouth and near I. R. No. 3." (See memorandum of Agent on R. C. File 506C.)	Fishing station.	Material on R. C. Evidence Pp. 290.
113. Do	"(38) Seak, a small camping ground on the upper bank of Seaks River, between I. R. No. 3 and Lava Lake." (See memorandum of Agent on R. C. File 506C.)	Do	Material on R. C. Evidence Pp. 281.
114. Do	"(39) Quin-o-gag, an old camping ground directly opposite the mouth of Shumarl River, below the mouth of Seaks River." (See memorandum of Agent on R. C. File 506C.)	Do	Material on R. C. Evidence Pp. 290.
115. Do	"Commencing at an old camping ground at the confluence of the Kinshooch River with the Naas River, following the right bank of the Naas River towards its mouth, at intervals which come within the Pre-emption Reserve dated 25/2/1909, and to all appearances available, as far down as the confluence of the Quin-a-dahl River, with the Naas River, the following parcels of land designated by their Indian names are asked for: (1) Kinshqaik; (2) Gitke-igog-quit; (3) Git-dak-egin; (4) Kshi-din; (5) Miniuk; (6) Gis-gait; (7) Gitshedaksit; (8) Git-gwin-dipwin; (9) Ksidi-gaks; (10) Git-giinn-latak; (11) Gitk-aemagl; (12) Gizaquasqu; (13) Knuk-sgid-asqaw, and (14) Gwin-di-bilk. (See memorandum of Agent on R. C. File 506C.)	Fishing stations and camping grounds.	Material on R. C. Evidence Pp. 280, 281.
116. Do	"Two hunting lodges at or about a point midway between the Teketin and Quin-a-dahl Rivers, at or near the N. W. boundary of the Pre-emption Reserve, (15) Git-quin-miy-aue and (16) Git-sak-gau. (See memorandum of Agent on R. C. File 506C.)	Hunting bases.	Material on R. C. Evidence Pp. 281.
117. Do	"(17) Git-gilqu, near the confluence of Quin-a-muck Creek and the Naas River. (See memorandum of Agent on R. C. File 506C.)	Fishing station and hunting base.	Material on R. C. Evidence Pp. 281.
118. Do	"(18) Wil-ya-gxed, down river at a point opposite Kmatkl Creek, N. of P. R. No. 1667. (See memorandum of Agent on R. C. File 506C.)	Camping ground, fishing station and hunting base.	Material on R. C. Evidence Pp. 280, 281.
119. Do	"(19) An-uka-gwi-yinisq, down river at a point between the S. W. corner of P. R. No. 1667 and in the direction of the S. E. corner of Lot No. 1651. (See memorandum of Agent on R. C. File 506C.)	Do	Material on R. C. Evidence Pp. 280, 281.

\*Pages of reference are those of the typewritten transcript of evidence for the Agency accompanying the Report.

# RY—ADDITIONAL LANDS APPLICATIONS

REFERENCE #	PER CAP. ACREAGE OF APPLICANT INDIANS	STATUS OF LAND DESIRED	DECISION OF COMMISSION
al on R. C. File 506C and nce Pp. 277, 278, 279, 280,	Do	Apparently on P. R. No. 1837.	Not entertained, land applied for not being available.
al on R. C. File No. 506C Evidence Pp. 277, 278, 279, 18a.	Do	"Apparently on P. R. No. 813." (See evidence P. 267).	Not entertained, land applied for not being available.
al on R. C. File 506C and nce Pp. 277, 278, 279, 280,	Do	"On P. R. No. 1667." (See evidence P. 267).	Not entertained, land applied for not being available.
al on R. C. File 506C; nce Pp. 277, 278, 279, 280, 190.	Do	Crown Granted.	Not entertained, land applied for not being available.
al on R. C. File 506C and nce Pp. 278, 279, 280, 281,	Do		See Item No. 123 hereof.
al on R. C. File 506C and nce Pp. 278, 279, 280, 281.	Do		Allowed: Five (5) acres, more or less, subject to selection and survey, location marked "38" on Blueprint.
al on R. C. File 506C and nce Pp. 278, 279, 280, 281,	Do	Report of Agent on R. C. File 506C: "Nearly all the camping grounds and fishing stations asked for under this and the eight immediately precedent applications appear to be vacant; their areas in no individual case would exceed five (5) acres."	Allowed: Five (5) acres, more or less, subject to survey, location marked "39" on Blueprint.
al on R. C. File 506C and nce Pp. 276, 277, 278, 279, 181.	Do		Allowed: Five (5) acres, more or less, in each case, subject to selection and survey, locations "1" to "14," both inclusive, as marked on Blueprint.
al on R. C. File 506C and nce Pp. 276, 278, 279, 280,	Do		Allowed: Two (2) parcels of five (5) acres each, more or less, subject to selection and survey, locations respectively marked "15" and "16" on Blueprint.
al on R. C. File 506C and nce Pp. 276, 278, 279, 280,	Do		See Item No. 128 hereof.
al on R. C. File 506C and nce Pp. 276, 277, 278, 279, 81.	Do	Vacant and available.	Allowed: Five (5) acres, more or less, subject to survey, location marked "18" on Blueprint.
al on R. C. File 506C and nce Pp. 276, 277, 278, 279, 81.	Do	Report of Agent on R. C. File 506C: "Nearly all the camping grounds and fishing or hunting stations asked for under this and the four immediately precedent applications appear to be vacant; their areas in no individual case would exceed five (5) acres."	Allowed: Five (5) acres, more or less, subject to selection and survey, location marked "19" on Blueprint.

# NAAS AGENCY

TRIBE OR BAND	LAND APPLIED FOR	PURPOSE	REF
120. Do	"(20) Back of and around Quin-a-muck Lake, those areas of land known as Lots Nos. 1648 to 1662, the same being T. L.'s Nos. 5098 to 5113.	Timber supply	Material on File 52161, Indian Affairs; 271.
121. Do	"Two camps opposite Grease Harbour (Ank-sa-nisqu and Zim-man-welst), at a bend at the mouth of the second canyon." (See memorandum of Agent on R. C. File 506C).	Camping grounds and fishing stations	Material on Evidence P.
122. Do	"Timberland back of I. R.'s Nos. 1 and 1A, to include Lots Nos. 1702, 1703, 1704, 1705 and 1707, and the consequent extension of I. R. No. 1 to the northern boundaries of I. R. No. 4, including the mouth of Shumarl River on the northern side." (See memorandum of Agent on R. C. File 506C).	Timber supply and general	Material on Evidence P. Department
123. Do	A certain parcel of land containing one hundred and sixty (160) acres, more or less, near the confluence of the Naas and Seaks Rivers.	Timber supply	Material on
124. Tsimpsean Tribe Port Simpson Band	Ten (10) acres, 2 miles N. of Quinamass Bay, on the right shore of Naas Strait, marked "1" on Blueprint.	General	Agent's Report 506C; File of Lands, B.
125. Do	Ten (10) acres at the S. W. corner of Pierce Island, adjoining W. T. L. No. 37165, marked "2" on Blueprint.	Do	
126. Do	Fifty (50) acres with house thereon, N. E. corner of Wales Island, unsurveyed portion, marked "3" on Blueprint.	Do	
127. Do	Twenty (20) acres, including bay and point of land on Wales Island, opposite Truro Island, containing three houses, marked "4" on Blueprint.	Do	
128. Do	Five (5) acres, including two houses, on Wales Island, described as follows: Commencing at the S. W. corner of T. L. No. 7984; thence to the shoreline, and thence E. as shewn on Map, marked "5."	Do	
129. Do	Twenty (20) acres on N. shore of Quinamass Inlet, adjoining Talahaat I. R. on both sides of Quinamass River and going W. to E. boundaries of T. L.'s 5885 and 5925, with house, marked "6" on Blueprint.	Do	
130. Do	Twenty (20) acres on N. shore of Quinamass River between T. L. 5904 and T. L. 5924, marked "7" on Blueprint.	Fishing station	
131. Do	Five (5) acres on Somerville Island, S. W. of Spakels I. R. No. 17, Steamer Passage, with house thereon, marked "8" on Blueprint.	General	
132. Do	Five (5) acres, opposite Spakels I. R. No. 17, Steamer Passage, N. of T. L. 5891, marked "9" on Blueprint.	Do	
133. Do	Five (5) acres, with house, on S. W. corner of S. T. L. 5897, Kitzeymateen Inlet, marked "10" on Blueprint.	Do	

\*Pages of reference are those of the typewritten transcript of evidence for the Agency accompanying the Report.

# CY—ADDITIONAL LANDS APPLICATIONS

577

REFERENCE #	PER CAP. ACREAGE OF APPLICANT INDIANS	STATUS OF LAND DESIRED	DECISION OF COMMISSION
Material on R. C. File 506C and 28161, Department of Indian Affairs; Evidence Pp. 267,	Do		Not entertained, as not reasonably required.
Material on R. C. File 506C and Evidence Pp. 277, 281, 282.	Do	"Apparently within I. R. No. 2, Tsimmanweencist." (See memorandum of Agent on R. C. File 506C, and Evidence Pp. 281, 282.	Not entertained.
Material on R. C. File 506C and Evidence P. 277; File 28210, Department of Lands, B.C.	Do		Allowed: Nine (9) parcels of five (5) acres each, more or less, subject to selection and survey, fishing stations, these to be located within the territory described in the application; four (4) of these parcels marked respectively "21," "22," "23," and "30" on Blueprint, remainder to be selected.
Material on R. C. File 506C.	Do	Lot No. 1712 Crown Granted 19/9/1912; Lot No. 4010 apparently vacant and available, reservation noted 14/2/1916. (See letter of Deputy Minister of Lands, B.C., on R. C. File 506C).	Allowed: One hundred and sixty (160) acres, more or less, subject to survey, out of Lot No. 4010, Cassiar Land District, as per Sketch Plan of Ashdown H. Green, B.C.L.S., numbered in accordance herewith and filed in duplicate with the Governments of Canada and British Columbia.
Material Report on R. C. File 506C; File 28210, Department of Lands, B.C.	32.51	Apparently vacant and available. Reservation noted by Lands Department, B.C., 5/5/1916. (See material on R. C. File 506C).	Allowed: Ten (10) acres, as described in Application, subject to survey.
Do	32.51	Do	Allowed: Ten (10) acres, as described in Application, subject to survey.
Do	32.51	Do	Allowed: Fifty (50) acres, as described in the Application, subject to survey.
Do	32.51	Do	Allowed: Twenty (20) acres, as described in the Application, subject to survey.
Do	32.51	Do	Allowed: Five (5) acres, as described in the Application, subject to survey.
Do	32.51	Do	Allowed: Twenty (20) acres, as described in the Application, subject to survey.
Do	32.51	Do	Allowed: Twenty (20) acres, more or less, subject to survey, on Quinamass River, between T. L.'s 5904 and 5924 and N. of T. L. 5903.
Do	32.51	Do	Allowed: Five (5) acres, as described in the Application, subject to survey.
Do	32.51	Do	Allowed: Five (5) acres, as described in the Application, subject to survey.
Do	32.51	Covered by T. L. 5897.	Not entertained, land applied for not being available.

# NAAS AGENCY--

TRIBE OR BAND	LAND APPLIED FOR	PURPOSE	REFERE
134. Do	Five (5) acres, with 3 houses, being (a) an island situate at the confluence of Kitzeymateen River with Kitzeymateen Inlet, and (b) a portion of Point opposite the Island, lying within S. T. L. 5928, marked "11" on Blueprint.	Do	Do
135. Do	Five (5) acres, with house, within Lot 60, R. 5, Compton Island, on shore, near S. E. corner, as shewn on Map, marked "12" on Blueprint.	Do	Do
136. Do	Five (5) acres, with house, W. of and adjoining Timgowzan (Tymgowzan) I. R. No. 12, on shore, within Lot 61, Compton Island, marked "13" on Blueprint.	Do	Do
137. Do	Five (5) acres, on Kate Islrnd, containing 5 houses, also including site of Indian house on opposite shore, on extreme N. E. point of Tsimpsean Peninsula, marked "14" on Blueprint.	Do	Do
138. Do	Five (5) acres, with house, on shore, immediately N. of and adjoining the N. E. corner of Lot 522, at the S. E. corner of Lot 527, in Section twenty-six (26), Township one (1), Range five (5), Coast Land District, marked "15" on Blueprint.	Do	Do
139. Do	Ten (10) acres, with house, on shore, S. W. I. R. No. L. I. 82498, marked "16" on Blueprint.	Do	Do
140. Do	Five (5) acres, on shore, N. W. of creek N. of Lot 998, Wark Channel, marked "17" on Blueprint.	Do	Do
141. Do	Five (5) acres, on Enschesese River, on left bank, opposite T. L. 2731 and S. of T. L. 38696, with house, marked "18" on Blueprint.	Do	Do
142. Do	Five (5) acres, with house, on shore of Wark Channel, midway between the right bank of Quat-toon Inlet, at its mouth and the mouth of Enschesese River, marked "19" on Blueprint.	Do	Do
143. Do	Five (5) acres, with house, on the N. shore of Wark Channel, near the mouth of Quat-toon Inlet, marked "20" on Blueprint.	Do	Do
144. Do	Fifteen (15) acres, with two houses and inclusive of mouth of creek midway between creek running into Wark Channel from Split Mountain Lake and the mouth of Quat-toon Inlet, marked "21" on Blueprint.	Do	Do
145. Do	Five (5) acres, with house, about one (1) mile E. of a point N. E. of Wilkaskammel I. R. No. 14, marked "22" on Blueprint.	Do	Do
146. Do	Fifty (50) acres with house, at head of Quat-toon Inlet, S. E. of Toon I. R. No. 15, immediately S. E. of creek, marked "23" on Blueprint.	Do	Do
147. Do	Five (5) acres, on point of land at entrance to Split Mountain Lagoon, marked "24" on Blueprint.	Do	Do
148. Do	Five (5) acres, with house, about two (2) miles S. E. of land covered by Application No. 147, at the head of Wark Channel, marked "25" on Blueprint.	Do	Do

\*Pages of reference are those of the typewritten transcript of evidence for the Agency accompanying the Report.

# CY—ADDITIONAL LANDS APPLICATIONS

REFERENCE *	PER CAP. ACREAGE OF APPLICANT INDIANS	STATUS OF LAND DESIRED	DECISION OF COMMISSION
Do	32.51	(a) Vacant and available; (b) T. L. No. 5978.	Allowed: Five (5) acres on Island referred to in Application "A"; "B" not entertained, land applied for not being available.
Do	32.51	Crown Granted	Not entertained, land applied for not being available.
Do	32.51	Do	Not entertained, land applied for not being available.
Do	32.51	Do	Not entertained, land applied for not being available.
Do	32.51	Apparently vacant and available. Reservation noted by Lands Department, B.C., 5/5/1916. (See material on R. C. File 506C).	Allowed: Five (5) acres, as described in Application, subject to survey.
Do	32.51	Do	Allowed: Ten (10) acres, as described in the Application, subject to survey.
Do	32.51	Do	Allowed: Five (5) acres, as described in Application, subject to survey.
Do	32.51	Do	Allowed: Five (5) acres, as described in Application, subject to survey.
Do	32.51	Do	Allowed: Five (5) acres, as described in Application, subject to survey.
Do	32.51	Do	Allowed: Five (5) acres, as described in Application, subject to survey.
Do	32.51	Do	Allowed: Fifteen (15) acres, as described in the Application, subject to survey.
Do	32.51	Do	Allowed: Five (5) acres, as described in the Application, subject to survey.
Do	32.51	Do	Allowed: Fifty (50) acres, as described in the Application, subject to survey.
Do	32.51	Do	Allowed: Five (5) acres, as described in the Application, subject to survey.
Do	32.51	Do	Allowed: Five (5) acres, as described in the Application, subject to survey.



# NAAS AGENCY-

TRIBE OR BAND	LAND APPLIED FOR	PURPOSE	REFER
149. Do	Five (5) acres, at the head of Wark Channel, between the S. E. corner post of Provincial Government Reserve 15/10/1891, Tsimpsean Peninsula, and Lot 197, near the mouth of Lachmach River, marked "26" on Blueprint.	Do	D
150. Do	Fifty (50) acres, with house, at the head of Kh-yex River, described as follows: Commencing at the S. W. corner of Lot 1006; thence to the N. W. corner post; thence W. to the left bank of the river near its source and about one-half (1/2) mile S. of the S. W. corner post of A. P. No. 30033; thence in a southeasterly direction, following the bank of the river, to the place of commencement, marked "27" on Blueprint.	Do	D
151. Do	Ten (10) acres, on Kh-yex River, with house, on the left bank, between the S. E. corner of Lot 1390 and the N. E. corner of Lot 1391, marked "28" on Blueprint.	Do	D
152. Do	Ten (10) acres, on Kh-yex River, described as follows: Commencing at a point one (1) mile S. of the N. W. corner of T. L. 39885 and running thence W. ten (10) chains, thence S. ten (10) chains, thence E. ten (10) chains, and thence N. ten (10) chains to the place of commencement, marked "29" on Blueprint.	Do	D
153. Do	Ten (10) acres, with house, on the opposite shore from land covered by Application No. 152, being within T. L. 39885, marked "30" on Blueprint.	Do	D
154. Do	Ten (10) acres, at the mouth of creek running into the Skeena River one-quarter (1/4) mile E. of A. P. 31966, marked "31" on Blueprint.	Do	D
155. Do	Twenty-five (25) acres, on Skeena River, with a houses, adjoining the N. E. corner of Lot 2274, on point, marked "32" on Blueprint.	Do	D
156. Do	Three (3) acres, at mouth of creek, Lot 529, Smith Island, marked "33" on Blueprint.	Do	D
157. Do	Five (5) acres, on the left bank of Ecstall River, midway between L. 67 and A. L. 383, marked "34" on Blueprint.	Do	D
158. Do	Five (5) acres, with house, on shore, Lot 1746, opposite Port Essington, marked "35" on Blueprint.	Do	D
159. Do	Five (5) acres, at the mouth of McDonald Creek, including both banks of the creek, being a portion of A. L. 383, marked "36" on Blueprint.	Do	D
160. Do	Twenty (20) acres, on Point of Lot No. 5151, at entrance to Falls River Slough, Ecstall River, marked "37" on Blueprint.	Do	D
161. Do	Fifty (50) acres, at First Rapids, Ecstall River, embracing both banks of Red Gulch Creek, which flows from Johnston Lake, with four houses, marked "38" on Blueprint.	Fishing station	D
162. Do	Ten (10) acres, on Grenville Channel, at extreme point of the S. E. arm of Kum-oo-len Inlet, being at the mouth of a creek flowing from S. T. L. 356, marked "39" on Blueprint.	Do	D

\*Pages of reference are those of the typewritten transcript of evidence for the Agency accompanying the Report.

# CY-ADDITIONAL LANDS APPLICATIONS

REFERENCE *	PER CAP. ACREAGE OF APPLICANT INDIANS	STATUS OF LAND DESIRED	DECISION OF COMMISSION
Do	32.51	Do	Allowed: Five (5) acres, more or less, as described in the Application, subject to survey.
Do	32.51	Do	Allowed: Fifty (50) acres, more or less, as described in the Application, subject to survey.
Do	32.51	Do	Allowed: Ten (10) acres, more or less, as described in the Application, subject to survey.
Do	32.51	Vacant and available	Allowed: Ten (10) acres, more or less, subject to survey, as per description contained in the Application.
Do	32.51	Covered by T. L. No. 39885.	Not entertained, land applied for not being available.
Do	32.51	Apparently vacant and available. Reservation noted by Lands Department, B.C., 5/5/1916. (See material on R. C. File 506C).	Allowed: Ten (10) acres, more or less, subject to survey, as per description contained in the Application.
Do	32.51	Do	Allowed: Twenty-five (25) acres, more or less, subject to survey, as per description contained in the Application.
Do	32.51	Crown Granted	Not entertained, land applied for not being available.
Do	32.51	Vacant and available. Reservation noted 5/5/1916. (See material on R. C. File 506C).	Allowed: Five (5) acres, more or less, subject to survey, as per description contained in the Application.
Do	32.51	Crown Granted	Not entertained, land applied for not being available.
Do	32.51	A. L.	Not entertained, land applied for not being available.
Do	32.51	Covered by A. P. No. 18803/12.	Not entertained, land applied for not being available.
Do	32.51	Vacant and available; noted by Lands Department, B.C., 5/5/1916. (See material on R. C. File 506C).	Allowed: Fifty (50) acres, more or less, subject to survey, as per description contained in the Application.
Do	32.51	Covered by A. L. 483 and S. T. L. 336.	Not entertained, land applied for not being available.

# NAAS AGENCY

TRIBE OR BAND	LAND APPLIED FOR	PURPOSE	REF
163. Do	Ten (10) acres, on Grenville Channel, on the N. E. point of S. T. L. 36058, at the mouth of Salmon Inlet, opposite I. R. and S. E. of Kum-co-len Inlet, marked "40" on Blueprint.	General	
164. Do	Five (5) acres, on Grenville Channel, Klewnuggit Inlet, on N. shore of entrance to Brodie Lake, with house, marked "41" on Blueprint.	Do	
165. Do	Thirty (30) acres, extension of Scuttsap I. R., Skeena River, as shown on Map, marked "42" on Blueprint.	Do	
166. Do	Ten (10) acres, with house, on the N. E. bank of Alder Creek, at its mouth, marked "43" on Blueprint.	Do	
167. Do	Ten (10) acres, with house, midway between Devil's Island, S. W. corner, and the mouth of Ksiks River, marked "44" on Blueprint.	Do	
168. Do	Ten (10) acres, with house, on the left bank of Ksiks River, about three-quarters (¾) mile from the N. corner of Devil's Island, marked "45" on Blueprint.	Do	
169. Do	Twenty (20) acres, on the left bank of Skeena River, opposite Salvus Station, G. T. P. R., described as follows: Commencing at the S. W. post of S. T. L. 8015P and running thence W. along the shoreline, marked "46" on Blueprint.	Do	
170. Do	Ten (10) acres on the Skeena River, left bank, midway between Salvus and Hubert stations, G. T. P. R., described as follows: Commencing at the S. W. corner of S. T. L. 33791 and running thence due W. to the N. E. corner of S. T. L. 33069, marked "47" on Blueprint.	Do	
171. Do	Ten (10) acres, with two houses, opposite Hubert Station, G.T.P.R., and S. of T. L. 7462P, marked "48" on Blueprint.	Do	
172. Do	Seventy (70) acres, viz., ten (10) acres surrounding each of seven (7) houses along Kitknadoix Creek, extending from its mouth E. of a point opposite Hubert Station, G.T.P.R., inland in an S. E. direction, (creek not indicated on Provincial Map), marked "49" on Blueprint.	Do	
173. Do	Thirty (30) acres, on bend of Extews River, tributary to Skeena River, on right bank and opposite the S. W. corner post of Lot 5629, marked "50" on Blueprint.	Do	
174. Do	Thirty (30) acres, at the bend of Extews River, on the left bank, opposite the N. E. corner post of Lot 5634 and running S. E., marked "51" on Blueprint.	Do	
175. Do	Twenty (20) acres, on the Skeena River, about two (2) miles N. of Extews Bridge, G.T.P.R., at the confluence of Extews River with the Skeena River, being within Lot 5628, marked "52" on Blueprint.	Do	
176. Do	Twenty (20) acres, on the Skeena River, left bank, E. of and opposite to Shames Station, G.T.P.R., marked "53" on Blueprint.	Do	
177. Do	Forty (40) acres, on the Skeena River, within Limit No. 3997, near G.T.P.R. right-of-way, marked "54" on Blueprint.	Do	

\*Pages of reference are those of the typewritten transcript of evidence for the Agency accompanying the Report.

# CY—ADDITIONAL LANDS APPLICATIONS

REFERENCE #	PER CAP. ACREAGE OF APPLICANT INDIANS	STATUS OF LAND DESIRED	DECISION OF COMMISSION
Do	32.51	On S. T. L. No. 8038P.	Not entertained, land applied for not being available.
Do	32.51	Apparently vacant and available; Reservation noted by Lands Department, B.C., 5/5/1916. (See material on R. C. File 506C).	Allowed: Five (5) acres, more or less, subject to survey, as per description contained in the Application.
Do	32.51	Do	Allowed: Thirty (30) acres, more or less, subject to survey and to the expiration of H. L. L. No. 1267.
Do	32.51	Do	Allowed: Ten (10) acres, more or less, subject to survey, as per description contained in the Application.
Do	32.51	Do	Allowed: Ten (10) acres, more or less, subject to survey, as per description contained in the Application.
Do	32.51	Do	Allowed: Ten (10) acres, more or less, subject to survey, as per description contained in the Application.
Do	32.51	Do	Allowed: Twenty (20) acres, more or less, subject to survey, as per description contained in the Application.
Do	32.51	Do	Allowed: Ten (10) acres, more or less, subject to survey, as per description contained in the Application.
Do	32.51	Do	Allowed: Ten (10) acres, more or less, subject to survey, as per description contained in the Application.
Do	32.51	Do	Allowed: Seventy (70) acres, more or less, subject to survey, as per description contained in the Application.
Do	32.51	Do	Allowed: Thirty (30) acres, more or less, subject to survey, as per description contained in the Application.
Do	32.51	Do	Allowed: Thirty (30) acres, more or less, subject to survey, as per description contained in the Application.
Do	32.51	Covered by A. P. No. 23746, covering Lot No. 5628, R. 5, Coast Land District.	Not entertained, land applied for not being available.
Do	32.51	Vacant and available.	Allowed: Twenty (20) acres, more or less, subject to survey, as per description contained in the Application.
Do	32.51	Lot 3997, R. 5, Coast Land District; Crown Granted.	Not entertained, land applied for not being available.

# NAAS AGENCY—

TRIBE OR BAND	LAND APPLIED FOR	PURPOSE	REFERENC
178. Do	Forty (40) acres, on the Skeena River, left bank, E. of Shames River, between T. L. 30945 and P. R. 1893, marked "55" on Blueprint.	Do	Do
179. Do	Forty (40) acres, on bend at Lakelse, G.T.P.R., between right-of-way and Skeena River, being within Lot 4507, marked "56" on Blueprint.	Do	Do
180. Do	Forty (40) acres, at mouth of Zymagoits River, on point of Lot 3998, marked "57" on Blueprint.	Do	Do
181. Do	Ten (10) acres on each of the opposite sides of Lakelse River, near the Government Hatchery, embracing portions of the S. W. corner of Lot 5967, R. 5, Coast Land District, marked "58" on Blueprint.	Do	Do
182. Do	Ten (10) acres, with three houses, on Lot 3987, R. 5, at the entrance to Lakelse River, on the S. W. corner of Lakelse Lake, marked "59" on Blueprint.	Do	Do
183. Do	Twenty (20) acres, on the left bank, Skeena River, at a point S. W. of Terrace, embracing a portion of Lot 840, R. 5, marked "60" on Blueprint.	Do	Do
184. Do	Thirty (30) acres, being the island called Big Canyon Island, Lot 2739, also point on right bank, Lot 425, R. 5, marked "61" on Blueprint.	Do	Do

\*Pages of reference are those of the typewritten transcript of evidence for the Agency accompanying the Report.

# Y—ADDITIONAL LANDS APPLICATIONS

REFERENCE *	PER CAP. ACREAGE OF APPLICANT INDIANS	STATUS OF LAND DESIRED	DECISION OF COMMISSION
Do	32.51	Vacant and available.	Allowed: Forty (40) acres, more or less, subject to survey, as per description contained in the Application.
Do	32.51	Covered by A. L. No. 399 (Lot 4507, R. 5, Coast Land District) and S. T. L. No. 7033P.	Not entertained, land applied for not being available.
Do	32.51	Crown Granted. Lot No. 3998, R. 5, Coast Land District.	Not entertained, land applied for not being available.
Do	32.51	Partially vacant: Lot 681, Dominion Government Reserve; Lot 5967, R. 5, Coast Land District, vacant.	Allowed: Ten (10) acres, more or less, subject to survey, out of Lot No. 5967, R. 5, Coast Land District, at the S. W. corner of the said lot.
Do	32.51	Covered by A. P. No. 5042/10 (Lot 3987, R. 5, Coast Land District).	Not entertained, land applied for not being available.
Do	32.51	Crown Granted. Lot 840, R. 5, Coast Land District.	Not entertained, land applied for not being available.
Do	32.51	Crown Granted.	Not entertained, land applied for not being available.

# CONFIRMATIONS OF RESERVES

## NAAS AGENCY

TRIBE OR BAND	RESERVE	NUMBER	DESCRIPTION	ACREAGE	DATE OF CONFIRMATION
Kitsumkaylum	Kitsumkaylum	1	Skeena District, on the right bank of Skeena River, at the mouth of Kitsumkaylum River.	1155.00	12th February, 1916
Do	Fishery	2	Skeena District, on the right bank of the Kitsumkaylum River, 5 miles from its mouth.	182.00	Do
Do	Zimagord	3	Skeena District, on the right bank of Skeena River, 6 miles below Kitsumkaylum.	77.00	Do
Lakelse	Killutsal	1	Skeena District, on the left bank of Lakelse River, near its confluence with the Skeena.	196.00	Do
Do	Do	1a	Skeena District, to the northeast of and adjoining Reserve No. 1.	5.00	Do
Naas River	Aiyansh	1	Skeena District, on the banks of the Naas River, about 45 miles from its mouth.	3078.00	Do
Do	Kitladamax	1a	Skeena District, an extension of Reserve No. 1, on its western boundary.	640.00	Do
Do	Tsimmanweenclist	2	Skeena District, on the banks of the Naas River, half a mile above the Grease Trail.	81.60	Do
Do	Seaks	3	Skeena District, an island at the confluence of the Seaks River with the Naas.	40.80	Do
Do	Shumarl	4	Skeena District, on the right bank of the Naas River, at the mouth of Shumarl Creek.	178.00	Do
Do	Fishery	5	Skeena District, on an island in the Naas River opposite the southwestern corner of Reserve No. 4.	17.50	Do
Do	Amatal	6	Skeena District, on the left bank of Naas River, to the west of Reserve No. 5.	78.50	Do

Do	Amatal	6	Skeena District, on the left bank of Naas River, to the west of Reserve No. 5.	78.50	Do
Do	Kitwilluchait	7	Skeena District, on the banks of the Naas River at the Lava beds.	493.00	Do
Do	Andegulay	8	Skeena District, on the left bank of the Naas, five miles above Lachkaltzap.	257.60	Do
Do	Do	8a	Skeena District, on the right bank of the Naas, immediately opposite Reserve No. 8.	284.00	Do
Do	Lachkaltzap or Greenville	9	Skeena District, on the banks of the Naas River at the head of tidal water.	3955.00	Do
Do	Do	9a	Skeena District, to the west of and adjoining Reserve No. 9.	5.00	Do
Naas River and Kincolith ( $\frac{1}{2}$ to each, i.e., $\frac{1}{2}$ to Kincolith and $\frac{1}{2}$ to Lachkaltzap)	Stony Point or Fishery Bay	10	Skeena District, on the right bank of the Naas River, at Stony Point.	347.50	17th February, 1916
Naas River and Kincolith	Black Point	11	Skeena District, on the right bank of the Naas River, at Black Point.	40.50	12th February, 1916
Do	Lachteak	12	Skeena District, on the left bank of the Naas, twelve miles from its mouth.	299.00	Do
Do	Red Cliff	13	Skeena District, on the right bank of the Naas River, nine miles from its mouth.	773.50	Do
Do	Kincolith	14	Skeena District, on the right bank of the Naas River, at its mouth.	1180.00	Do
Do	Kincolith	14a	Skeena District, an extension of Reserve No. 14, on the west.	410.00	Do
Do	Kinnamax	15	Skeena District, on the right bank of Kinnamax River, nine miles north of Fort Simpson.	4.00	Do
Do	Talahaat	16	Skeena District, on the banks of the Kinnamax River, two and a half miles from its mouth.	160.00	Do
Do	Georgie	17	Skeena District, on the eastern shore of Portland Canal, near Blue Point.	71.00	Do
Do	Scamakounst	19	Skeena District, on the eastern shore of Portland Canal, at its head, at the mouth of Bear River.	58.50	Do
Do	Kinmelit	20	Skeena District, in Salmon Cove, on the western shore of Observatory Inlet.	48.50	Do
Do	Slook	21	Skeena District, on Dawkin's Point, on the eastern shore of Observatory Inlet.	17.00	Do
Do	Staqoo	22	Skeena District, on the eastern shore of Observatory Inlet, four miles north of Reserve No. 21.	47.50	Do
Do	Ktsinet	23	Skeena District, on Perry Bay, on the eastern shore of Observatory Inlet.	271.00	Do

Confirmations—Naas—1



# CONFIRMATIONS OF RESERVES

## NAAS AGENCY

TRIBE OR BAND	RESERVE	NUMBER	DESCRIPTION	ACREAGE	DATE OF CONFIRMATION
Do	Tackuan	26	Skeena District, on the western shore of Hastings Arm, Observatory Inlet, two miles north of Reserve No. 25.	500.50	Do
Do	Kshwan	27	Skeena District, at the head of Hastings Arm, Observatory Inlet, on the right bank of Kshwan River.	133.50	Do
Do	Scowban	28	Skeena District, on the eastern shore of Observatory Inlet, two and a half miles north of North Point.	78.50	Do
Do	Zaulzap	29	Skeena District, on the banks of the Naas, about half a mile below Reserve No. 7.	578.00	Do
Do	Do	29a	Skeena District to the north of and adjoining Reserve No. 29.	6.00	Do
Do	Dachlabah	30	Skeena District, on the right bank of the Naas, one mile west of Reserve No. 8a.	151.00	Do
Tsimpsaan Tribe, Port Simpson Band	Port Simpson	1	Skeena District, in Port Simpson, on the Tsimpsaan Peninsula.	57.00	Do
Tsimpsaan: N. 1/2 Port Simpson S. 1/2 Metlakatla	Tsimpsaan	2	Skeena District, on the Tsimpsaan Peninsula.	44,175—less reduction of 10,468.00 acres—33,707.	20th March, 1916
Tsimpsaan Tribe Metlakatla Band	Wilnaskancaud	3	Skeena District, on the eastern shore of Kaiken Island, eight miles southeast of Metlakatla.	6.00	12th February, 1916
Do	Shoowahatlans	4	Skeena District, on the western shore of the Tsimpsaan Peninsula, east of Metlakatla.	18.00—less reduction of 16.82 acres, more or less, subject to survey—2.18	28th February, 1916
Do	Cloyah	5	Skeena District, on the western shore of the Tsimpsaan Peninsula, at the mouth of the Cloyah River.	77.00	12th February, 1916

				77.00	12th February, 1916
Do	Cloyah	5	Skeena District, on the western shore of the Tsimpsean Peninsula, at the mouth of the Cloyah River.		
Tsimpsean Tribe, Port Simpson and Metlakatla Bands (in common)	Khyex	8	Skeena District, on the right bank of the Skeena River, at the mouth of the Khyex River.	43.47	Do
Do	Kilcutseen	9	Skeena District, on the left bank of the Skeena River, about six miles east of Port Essington.	18.00	Do
Do	Khtahda	10	Skeena District, on the left bank of the Skeena River, about 7 miles east of Port Essington, at the mouth of Khtahda River.	7.00	Do
Do	Scuttsap	11	Skeena District, on the left bank of the Skeena River, at the head of tidal water.	9.00	Do
Tsimpsean Tribe, Port Simpson Band	Tymgowzan	12	Skeena District, on Compton Island, at the mouth of Works Canal.	73.00	Do
Do	Ensheshese	13	Skeena District, on the left bank of the Ensheshese River, Works Canal.	45.00	Do
Do	Wilskaskammel	14	Skeena District, on the east bank of the north fork of Works Canal, 2 miles from the Forks.	8.00	Do
Do	Toon	15	Skeena District, on the right bank of Toon River, at the head of the north fork of Works Canal.	20.00	Do
Do	Lachmach	16	Skeena District, on the right bank of Lachmach River, at the head of the south fork of Works Canal.	27.00	Do
Do	Spakels	17	Skeena District, on the eastern shore of Somerville Island, in Steamer Passage, opposite Khtuzymateen Inlet.	19.00	Do
Do	Birnie Island	18	Skeena District, 2½ miles north of Port Simpson.	113.05	Do
Do	Finlayson Island	19	Skeena District, one mile west of Port Simpson.	459.00—less reduction of eleven hundred and seventy-nine (1179) acres, more or less, subject to survey — 410.00	26th February, 1916
Do	Burnt Cliff Island	20	Skeena District, in Pearl Harbour, 4 miles south of Port Simpson.	67.00	16th February, 1916
Tsimpsean Tribe, Metlakatla Band	Tugwell Island	21	Skeena District, 1½ miles west of Metlakatla.	312.00	Do
Tsimpsean Tribe, Port Simpson and Metlakatla Bands (in common)	Dashken	22	Skeena District, on the northeast shore of Smith's Island, on the North Passage, Skeena River.	7.20	Do
Do	Kshaoom	23	Skeena District, on the northwest shore of De Horsey Island, on the North Passage, Skeena River.	5.50	Do
Do	Meanlaw	24	Skeena District, at Mowitch Point, on the right bank of the Skeena River.	6.32	Do
Do	Lakelse	25	Skeena District, on the right bank of Lakelse River, about a mile from Lakelse Lake.	21.00	17th February, 1916

NOTE:—KULLAN I. R. No. 18, referred to in the Official Schedule of Indian Reserves, 1913, at P. 91 thereof, was placed by the Alaska Boundary Award within United States territory. It is not now a Reserve for British Columbia Indians and should therefore be removed from the Schedule.

WITZIMAGON I. R. No. 25, referred to in the Official Schedule of Indian Reserves, 1913, at P. 91 thereof, was surrendered and sold under O. C. 14th January, 1915. It is not now a Reserve for British Columbia Indians and should therefore be removed from the Schedule.

PORT ESSINGTON RESERVE, of the Kitseas, Kitsumkaylum and other Indians, referred to at P. 90 of the Schedule of Indian Reserves, 1913, is not a Reserve within the disposing power of the Commission, having been conditionally granted in 1901 by the late Robert Cunningham and a reversionary interest being retained for his Estate.

Confirmations—Naas—2

# REDUCTIONS AND CUT-OFFS OF RESERVES

## NAAS AGENCY

TRIBE OR BAND	RESERVE	NUMBER	DESCRIPTION	ACREAGE	REDUCTION OR CUT-OFF	DATE OF REDUCTION OR CUT-OFF
Naas River and Kincolith	Gitzault	24	Skeena District, on the western shore of Observatory Inlet.	202.50—less allowed R.W. of Provincial Public Road, 2.20 acres, as per Interim Report No. 88—200.30	Cut-off	16th February, 1916
Tsimpsaan: N. ½ Port Simpson S. ½ Metlakatla	Tsimpsaan	2	Skeena District, on the Tsimpsaan Peninsula.	44,175.00	Reduced by the cutting off of Ten Thousand Four Hundred and Sixty-eight (10,468.00) acres, more or less, subject to survey, as per sketch plan of Ashdown H. Green, B.C.L.S., the remaining portion being confirmed as such Tsimpsaan Reserve No. 2, viz.: 33,707.00 acres.	20th March, 1916
Tsimpsaan Tribe, Metlakatla Band	Shoowahatlans	4	Skeena District, on the western shore of the Tsimpsaan Peninsula, E. of Metlakatla.	18.00	Reduced by the cutting off of 16.82 acres, more or less, subject to survey, as per sketch plan of Ashdown H. Green, B.C.L.S.—1.18, the remaining portion of the Reserve being confirmed as such Shoowahatlans Reserve, No. 4, viz.: 1.18 acres, more or less.	28th February, 1916
Tsimpsaan Tribe, Port Simpson and Metlakatla Bands, in common	Willacough	6	Skeena District, on the right bank of Skeena River, at Inverness.	29.07	Cut-off	16th February, 1916
Do	Point Veitch	7	Skeena District, on the left bank of the Skeena River, 2 miles W. of Port Essington.	16.00	Do	Do
Tsimpsaan Tribe, Port Simpson Band	Finlayson Island	19	Skeena District, 1 mile W. of Port Simpson.	1589.00	Reduced by the cutting off of 1179.00 acres, more or less, subject to survey, as per sketch plan of Ashdown H. Green, B.C.L.S.—410.00, the remaining portion of the Reserve being confirmed as such Finlayson Island Reserve, No. 1, viz.: 1179.00 acres, more or less.	28th February, 1916

# NEW RESERVES

## NAAS AGENCY

AGENCY APPLICATION NUMBER	TRIBE OR BAND	RESERVE	NUMBER	DESCRIPTION	ACREAGE	DATE OF MINUTE OF DECISION
1	Naas River and Kincolith Tribe, Kincolith Band		31	On right bank of Naas River, between Lach-kal-tzap Reserve No. 9 and Zaulzap Reserve No. 29, as per Sketch Plan of Ashdown H. Green, B.C.L.S., numbered in accordance herewith and filed in duplicate with the Governments of Canada and British Columbia.	5.00, more or less, subject to survey	29th May, 1916
7	Do	Lachtesk	12A	Adjoining Lachtesk (Canaan) Reserve No. 12 and about midway between Fishery Bay or Black Point Reserve No. 11 and Red Cliff Reserve No. 13, as per Sketch Plan of Ashdown H. Green, B.C.L.S., numbered in accordance herewith and filed in duplicate with the Governments of Canada and British Columbia.	240.00, more or less, subject to survey	29th May, 1916
8	Do	Ightkeany	32	At Ightkeany, on the left bank of the Naas, 2 miles above Grenville, included in area of T.L. 24352 (cancelled).	500.00, more or less, subject to survey	29th May, 1916
13	Do	Tackuan	26A	Addition to Tackuan Reserve No. 26, Hastings Arm, by the extension of the North boundary, this addition being subject to survey and to any rights under the "Mineral Act", which may have been acquired prior to constitution of the same as a Reserve, and as per Sketch Plan of Ashdown H. Green, B.C.L.S., numbered in accordance herewith and filed in duplicate with the Governments of Canada and British Columbia.	100.00, more or less, subject to survey	29th May, 1916
15	Do		33 to 40 inclusive	In eight (8) parcels, of five (5) acres each, more or less, subject to survey, on the creek flowing into the Naas River through T. L. 24359, survey to include the Indian houses.	40.00, more or less, subject to survey	29th May, 1916
15	Naas River and Kincolith Tribe, Kincolith and Lach-kal-tzap Bands, in common		41	A strip or parcel of land extending along the Naas River, commencing at a creek flowing into the Naas River through T. L. 24359 and continuing in a generally southerly direction to the southern boundary of T. L. No. 24359, said strip or parcel of land to be one-quarter (1/4) mile in width.	240.00, more or less, subject to survey	29th May, 1916
22	Do	Kahwan	27A	Addition to Kahwan Reserve No. 27, at the head of Hastings Arm, described as follows: "The W boundary line of Kahwan Reserve No. 27 to be extended N. E. for a distance	240.00, more or less, subject to survey	29th May, 1916

27A Addition to Kshwan Reserve No. 27, at the head of Hastings Arm, described as follows: "The W. boundary line of Kshwan Reserve No. 27 to be extended N. E. for a distance of one-half (1/2) mile; thence E. to a point directly N. of the N. W. corner of land covered by A. P. 14674; thence S. to the N. W. corner of land covered by A. P. 14614; thence continuing to the shoreline of Hastings Arm and following the said shoreline to the N. E. corner of Kshwan Reserve No. 27."

Kshwan

27A

22 Do

945.00, more or less,  
subject to survey

On Dogfish Bay, Portland Canal, Lot 6000, land covered by cancelled T. L. 29872 and a strip of land adjoining and E. thereof, as per Sketch Plan of Ashdown H. Green, B.C.L.S., numbered in accordance herewith and filed in duplicate with the Governments of Canada and British Columbia.

Dogfish Bay

42

23 Do

640.00, more or less,  
subject to survey

On the N. end of Pearse Island, as per Sketch Plan of Ashdown H. Green, B.C.L.S., numbered in accordance herewith and filed in duplicate with the Governments of Canada and British Columbia.

Pearse Island

43

29 Do

5.00, more or less,  
subject to survey

On Kyshtixh or Kasika and Skeena Rivers, between Kasika and Salyus Stations, G.T.P.R., as per Sketch Plan of Ashdown H. Green, B.C.L.S., numbered in accordance herewith and filed in duplicate with the Governments of Canada and British Columbia.

Tsimpean Tribe,  
Port Simpson Band

26

36 Do

5.00, more or less,  
subject to survey

On the N.W. shore of Pitt Island, on the Eastern shore of Petrel Channel, S. of Newcombe Harbour, as per Sketch Plan of Ashdown H. Green, B.C.L.S., numbered in accordance herewith and filed in duplicate with the Governments of Canada and British Columbia.

Pitt Island

27

37 Do

5.00, more or less,  
subject to survey

Approximately four (4) miles inland from Reserve No. 27, as per Sketch Plan of Ashdown H. Green, B.C.L.S., numbered in accordance herewith and filed in duplicate with the Governments of Canada and British Columbia.

37 Do

50.00, more or less,  
subject to survey

At the head of Kasika River.

29

40 Do

100.00, more or less,  
subject to survey

On Union Bay, Wark Channel, as per Sketch Plan of Ashdown H. Green, B.C.L.S., numbered in accordance herewith and filed in duplicate with the Governments of Canada and British Columbia.

Union Bay

31

42 Do

320.00, more or less,  
subject to survey

Prince Leboe Island, S. of North Dundas Island.

32

44 Do

29th May, 1916

Two unnamed Islands of the Channel or Nares Group, between Baron and North Dundas Island, subject to selection and survey to include Indian improvements thereon.

Channel or  
Nares Islands

33

47 Do

10.00, more or less,  
subject to survey

On the most westerly point of Middle Dundas Island, to be surveyed so as to include Indian improvements.

Far West Point

34

48 Do

100.00, more or less,  
subject to survey

On a point of land on Wark Channel directly opposite Wilkaskammel Reserve No. 14, as per Sketch Plan of Ashdown H. Green, B.C.L.S., numbered in accordance herewith and filed in duplicate with the Governments of Canada and British Columbia.

Nish-a-nock-naw-nak

35

50 Do

5.00, more or less,  
subject to selection  
and survey

On trail from Wilkaskammel Reserve No. 14 to Lachmach Reserve No. 16.

35

51 Do

5.00, more or less,  
subject to survey

Approximately two (2) miles inland from Reserve No. 36, on a small unnamed lake.

37

52 Do

5.00, more or less,  
subject to survey

On N. fork of Carm Creek, a tributary of Kitzeymateen River, as per Sketch Plan of Ashdown H. Green, B.C.L.S., numbered in accordance herewith and filed in duplicate with the Governments of Canada and British Columbia.

Carm Creek

38

55 Do

5.00, more or less,  
subject to survey

On Kateen River, a tributary of Kitzeymateen River, as per Sketch Plan of Ashdown H. Green, B.C.L.S., numbered in accordance herewith and filed in duplicate with the Governments of Canada and British Columbia.

Kateen River

39

56 Do

New Reserves—Nares—1

# NEW RESERVES

## NAAS AGENCY

AGENCY APPLICATION NUMBER	TRIBE OR BAND	RESERVE	NUMBER	DESCRIPTION	ACREAGE	DATE OF MINUTE OF DECISION
124	Do		40	Two (2) miles N. of Quinamass Bay, on the shore of Portland Inlet.	10.00, more or less, subject to survey	11th May, 1916
125	Do		41	At the S.W. corner of Pearse Island, adjoining W.T.L. No. 37165.	10.00, more or less, subject to survey	11th May, 1916
126	Do		42	On the N. E. corner of Wales Island.	50.00, more or less, subject to survey	11th May, 1916
127	Do		43	On Wales Island, opposite Truro Island.	20.00, more or less, subject to survey	11th May, 1916
128	Lo		44	On Wales Island, described as follows: Commencing at the S.W. corner of T. L. No. 7984; thence to the shoreline and thence E. as shown on map.	5.00, more or less, subject to survey	11th May, 1916
129	Do		45	On the N. shore of Quinamass Inlet, adjoining Talabaat Reserve No. 16, on both sides of the Quinamass River and going W. to the E. boundaries of T. L.'s Nos. 5885 and 5925.	20.00, more or less, subject to survey	11th May, 1916
130	Do		46	On the N. bank of Quinamass River between T. L.'s Nos. 5904 and 5924, and N. of T. L. No. 5903.	20.00, more or less, subject to survey	11th May, 1916
131	Lo		47	On Somerville Island, S.W. of Spakels Reserve No. 17, Steamer Passage.	5.00, more or less, subject to survey	11th May, 1916
132	Do		48	Opposite Spakels Reserve No. 17, Steamer Passage, and N. of T. L. No. 5891.	5.00, more or less, subject to survey	11th May, 1916
134A	Do		49	On Island at confluence of Kitseymatten River with Kitsey-matten Inlet.	4.00, more or less, subject to survey	11th May, 1916, as amended

154A	Do	49	On Island at confluence of Kitsoymateen River with Kitsoymateen Inlet.	4.00, more or less, subject to survey	11th May, 1916, as amended, June 28th, 1916
138	Do	50	On Tsimpsean Peninsula, immediately N. of and adjoining the N. E. corner of Lot 522, at the S. E. corner of Lot 527, in S. 26, T. P. 1, R. 5, Coast Land District.	5.00, more or less, subject to survey	11th May, 1916
139	Do	51	On Wark Channel, about 3 miles S.E. of Compton Island.	10.00, more or less, subject to survey	11th May, 1916
140	Do	52	On shore of Wark Channel, N.W. of Creek, N. of Lot 998.	5.00, more or less, subject to survey	11th May, 1916
141	Do	53	On left bank of the Enscheshese River, East of T. L. No. 2731 and S. of T. L. No. 38696.	5.00, more or less, subject to survey	11th May, 1916
142	Do	54	On shore of Wark Channel, midway between the right bank of Quat-toon Inlet, at its mouth, and the mouth of Enscheshese River.	5.00, more or less, subject to survey	11th May, 1916
144	Do	56	At mouth of creek flowing into Wark Channel from Spitt Mountain Lake.	15.00, more or less, subject to survey	11th May, 1916
145	Do	57	On S. shore of Quat-toon Inlet, about 1 mile E. of a point N.E. of Wiiskaskammel Reserve No. 14	5.00, more or less, subject to survey	11th May, 1916
146	Do	58	At the head of Quat-toon Inlet, S.E. of Toon Reserve No. 15 and immediately S. E. of creek.	50.00, more or less, subject to survey	11th May, 1916
148	Do	60	At the head of Wark Channel and about one mile S. of Reserve No. 56.	5.00, more or less, subject to survey	11th May, 1916
149	Do	61	At the head of Wark Channel, between the S. E. corner post of Provincial Government Reserve (15/10/1891) Tsimpsean Peninsula, and Lot 197, near the mouth of Lachmach River.	5.00, more or less, subject to survey	11th May, 1916
150	Do	62	At the head of Kh-yex River, Skeena River, described as follows: Commencing at the S.W. corner of Lot 1006; thence to the N. W. corner post; thence W. to the left bank of the river, near its source and about 1/2 mile S. of the S. W. corner post of A. P. 30033; thence in a southerly easterly direction, following the river, to the place of commencement.	50.00, more or less, subject to survey	11th May, 1916
151	Do	63	On the left bank of Kh-yex River between the S. E. corner of Lot 1390 and the N.E. corner of Lot 1391.	10.00, more or less, subject to survey	11th May, 1916
152	Do	64	On Kh-yex River, described as follows: Commencing at a point 1 mile S. of the N.W. corner of T.L. No. 3885; thence W. 10 chains; thence S. 10 chains; thence E. 10 chains; thence N. 10 chains to the place of commencement.	10.00, more or less, subject to survey	11th May, 1916
154	Do	65	On the left bank of the Skeena River, at the mouth of a creek flowing into the Skeena River 1/4 mile E. of A.P. 31966.	10.00, more or less, subject to survey	11th May, 1916
155	Do	66	On the Skeena River, adjoining the N. E. corner of Lot 2274 and at the mouth of the Scotia River.	25.00, more or less, subject to survey	11th May, 1916
157	Do	67	On left bank of Ecstall River, Skeena River, midway between Lot 67 and A. L. No. 383.	5.00, more or less, subject to survey	11th May, 1916
161	Do	68	At First Rapids, Ecstall River, embracing both banks of Red Gulch Creek, flowing from Johnston Lake.	50.00, more or less, subject to survey	11th May, 1916
164	Do	69	On Grenville Channel, Klewnuggit Inlet, on N. shore of entrance to Brodie Lake.	5.00, more or less, subject to survey	11th May, 1916
165	Do	11A	Addition to Scuttsap Reserve No. 11, Skeena River, as per Sketch Plan of Ashdown H. Green, B.C.L.S., numbered in accordance herewith and filed in duplicate with the Governments of Canada and British Columbia (subject to expiration of H.L.L. No. 1267).	30.00, more or less, subject to survey	11th May, 1916

# NEW RESERVES

## NAAS AGENCY

AGENCY APPLICATION NUMBER	TRIBE OR BAND	RESERVE	NUMBER	DESCRIPTION	ACREAGE	DATE OF MINUTE OF DECISION
166	Do	Alder Creek	70	On N. bank of Alder Creek, Skeena River, at its mouth.	10.00, more or less, subject to survey	11th May, 1916
167	Do		71	Midway between Devil's Island, S.W. corner, and the mouth of Ksiks River.	10.00, more or less, subject to survey	11th May, 1916
168	Do		72	On left bank of Ksiks River, about $\frac{3}{4}$ mile from the N. corner of Devil's Island.	10.00, more or less, subject to survey	11th May, 1916
169	Do		73	On left bank of the Skeena River, opposite Salvus Station, G.T.P.R.	20.00, more or less, subject to survey	11th May, 1916
170	Do		74	On left bank of the Skeena River, midway between Salvus and Hubert Stations, G.T.P.R.	10.00, more or less, subject to survey	11th May, 1916
171	Do		75	On the Skeena River, opposite Hubert Station, G.T.P.R. and S. of T. L. No. 7462P.	10.00, more or less, subject to survey	11th May, 1916
172	Do		76 to 82 inclusive	Seven (7) parcels of ten (10) acres each, along Kishnadoix Creek, from its mouth E. of a point opposite Hubert Station, G.T.P.R., inland in a south-easterly direction.	70.00, more or less, in seven (7) parcels of ten (10) acres each, subject to selection and survey	11th May, 1916
173	Do		83	On the bend of Extews River, tributary to Skeena River, right bank, opposite the S. W. corner post of Lot 5629.	30.00, more or less, subject to survey	11th May, 1916
174	Do		84	On the bend of Extews River, left bank, opposite the N.E. corner post of Lot 5634 and running S.E.	30.00, more or less, subject to survey	11th May, 1916
176	Do		85	On left bank of the Skeena River, E. of and opposite to Shames Station, G.T.P.R.	20.00, more or less, subject to survey	11th May, 1916
178	Do		86	On left bank of the Skeena River, E. of and opposite to		



176	Do		85	On left bank of the Skeena River, E. of and opposite to Shames Station, G.T.P.R.	2.00, more or less, subject to survey	11th May, 1916
178	Do		86	On left bank of the Skeena River, E. of Shames River and between T. L. No. 30945 and P. R. No. 1893.	40.00, more or less, subject to survey	11th May, 1916
181	Do		87	On Lakelse River, near the Government Hatchery, in Lot 5967, R. S. Coast Land District, at the S.W. corner of said Lot.	10.00, more or less, subject to survey	11th May, 1916
59D	Tsimpsaan Tribe (All Bands in common)		88	On left bank of Naas River, E. of Lot 18 and opposite Red Cliff Reserve No. 13, as per Sketch Plan of Ashdown H. Green, B.C.L.S., numbered in accordance herewith and filed in duplicate with the Governments of Canada and British Columbia.	240.00, more or less, subject to survey	29th May, 1916
60	Tsimpsaan Tribe, Metlakatla Band		89	At head of Tuck's Inlet, as per Sketch Plan of Ashdown H. Green, B.C.L.S., numbered in accordance herewith and filed in duplicate with the Governments of Canada and British Columbia.	5.00, more or less, subject to survey	29th May, 1916
61	Do	Rushton Island	90	Lachhoieta or Rushton Island, as per Sketch Plan of Ashdown H. Green, B.C.L.S., numbered in accordance herewith and filed in duplicate with the Governments of Canada and British Columbia.	8.00	29th May, 1916
70	Do		91	On the W. coast of Stephens Island, near the northern entrance to Skiaki Bay, as per Sketch Plan of Ashdown H. Green, B.C.L.S., numbered in accordance herewith and filed in duplicate with the Governments of Canada and British Columbia.	5.00, more or less, subject to survey	29th May, 1916
71	Do	Avery Island	92	Avery Island, N. E. of Stephens Island.	15.00, more or less, subject to survey	29th May, 1916
73	Do		93	Small unnamed Island E. of Arthur Island and directly S. of Prescott Island, as per Sketch Plan of Ashdown H. Green, B.C.L.S., numbered in accordance herewith and filed in duplicate with the Governments of Canada and British Columbia.	2.00, more or less, subject to survey	29th May, 1916
75	Naas River	Gwinaha	44	S. of Kitwilluchst Reserve No. 7, as per Sketch Plan of Ashdown H. Green, B.C.L.S., numbered in accordance herewith and filed in duplicate with the Governments of Canada and British Columbia.	500.00, more or less, subject to survey	29th May, 1916
79	Do	Gish Creek	45	On the Naas River, at the mouth of Gish Creek, both banks.	10.00, more or less, subject to selection and survey	29th May, 1916
79	Do		46	On the flat immediately above the canyon on the left bank of the Naas River.	10.00, more or less, subject to selection and survey	29th May, 1916
79	Do		47	At the mouth of a small creek about ¼ mile below Amatal Reserve No. 6, on the Naas River.	10.00, more or less, subject to selection and survey	29th May, 1916
79	Do		48	At the mouth of a small stream on the N. side of the Naas River, opposite the western extremity of Amatal Reserve No. 6.	10.00, more or less, subject to selection and survey	29th May, 1916
80	Do		49	On the Naas River, at the mouth of Quinamuck River, Lot 3133, Cassiar Land District.	7.00, more or less	29th May, 1916
85	Do	Taylor Lake	50	On Taylor Lake.	10.00, more or less, subject to selection and survey	29th May, 1916
88	Do		51	On the Naas River, approximately 9 miles above Aiyansh, being N.E. ¼ Lot 3096 and Lot 3096P, Cassiar Land District.	216.00, more or less	29th May, 1916
106	Do	Gwimmauz	52	At Gwimmauz, on the left bank of the Naas River.	5.00, more or less, subject to selection and survey	29th May, 1916

New Reserves—Naas—3

# NEW RESERVES

## NAAS AGENCY

AGENCY APPLICATION NUMBER	TRIBE OR BAND	RESERVE	NUMBER	DESCRIPTION	ACREAGE	DATE OF MINUTE OF DECISION
106	Do	Gwingag	53	At Gwingag, on the left bank of the Naas River.	5.00, more or less, subject to selection and survey	29th May, 1916
106	Do	Gwink-ba-wau-east	54	At Gwink-ba-wau-east, on the left bank of the Naas River.	5.00, more or less, subject to selection and survey	29th May, 1916
106	Do	Gi-di-lude	55	At Gi-di-lude, on the left bank of the Naas River.	5.00, more or less, subject to selection and survey	29th May, 1916
106	Do	Wimatqu	56	At Wimatqu, on the left bank of the Naas River.	5.00, more or less, subject to selection and survey	29th May, 1916
106	Do	Kin-yug	57	At Kin-yug, on the left bank of the Naas River.	5.00, more or less, subject to selection and survey	29th May, 1916
106	Do	Kits-gas	58	At Kits-gas, on the left bank of the Naas River.	5.00, more or less, subject to selection and survey	29th May, 1916
107	Do	An-oks-wok	59	At An-oks-wok, on Naas River, directly opposite the mouth of Quin-a-dahl River, in the S.W. $\frac{1}{4}$ of Lot 3070, Cassiar Land District.	5.00, more or less, subject to survey	29th May, 1916
113	Do	Seaks	60	At Seaks, on the upper bank of the Seaks River, between Lava Lake and Seaks Reserve No. 3.	5.00, more or less, subject to selection and survey	29th May, 1916
114	Do	Quin-o-gag	61	At Quin-o-gag, on Naas River, below the mouth of Seaks River and directly opposite the mouth of Shumarl River.	5.00, more or less, subject to survey	29th May, 1916

114	Do	Quin-o-gag	61	At Quin-o-gag, on Naas River, below the mouth of Seaks River and directly opposite the mouth of Shumarl River.	5.00, more or less, subject to survey	29th May, 1916
115	Do	Kinshqaik	62	At Kinshqaik, on the right bank of the Naas River.	5.00, more or less, subject to selection and survey	29th May, 1916
115	Do	Gitke-igog-quit	63	At Gitke-igog-quit, on the right bank of the Naas River.	5.00, more or less, subject to selection and survey	29th May, 1916
115	Do	Git-dak-egin	64	At Git-dak-egin, on the right bank of the Naas River.	5.00, more or less, subject to selection and survey	29th May, 1916
115	Do	Kshi-din	65	At Kshi-din, on the right bank of the Naas River.	5.00, more or less, subject to selection and survey	29th May, 1916
115	Do	Minluk	66	At Minluk, on the right bank of the Naas River.	5.00, more or less, subject to selection and survey	29th May, 1916
115	Do	Git-gait	67	At Git-gait, on the right bank of the Naas River.	5.00, more or less, subject to selection and survey	29th May, 1916
115	Do	Gitsheokait	68	At Gitsheokait, on the right bank of the Naas River.	5.00, more or less, subject to selection and survey	29th May, 1916
115	Do	Git-gwin-dipwin	69	At Git-gwin-dipwin, on the right bank of the Naas River.	5.00, more or less, subject to selection and survey	29th May, 1916
115	Do	Kaidi-gaks	70	At Kaidi-gaks, on the right bank of the Naas River.	5.00, more or less, subject to selection and survey	29th May, 1916
115	Do	Git-ginn-latsak	71	At Git-ginn-latsak, on the right bank of the Naas River.	5.00, more or less, subject to selection and survey	29th May, 1916
115	Do	Gitk-aemagi	72	At Gitk-aemagi, on the right bank of the Naas River.	5.00, more or less, subject to selection and survey	29th May, 1916
115	Do	Gizaqasqu	73	At Gizaqasqu, on the right bank of the Naas River.	5.00, more or less, subject to selection and survey	29th May, 1916
115	Do	Knud-igid-asqaw	74	At Knud-igid-asqaw, on the right bank of the Naas River.	5.00, more or less, subject to selection and survey	29th May, 1916
115	Do	Gwin-di-bilk	75	At Gwin-di-bilk, on the right bank of the Naas River.	5.00, more or less, subject to selection and survey	29th May, 1916
116	Do	Git-quin-miy-2ue	76	At Git-quin-miy-2ue, about midway between Teketin and Quin-a-dahl Rivers.	5.00, more or less, subject to selection and survey	29th May, 1916
116	Do	Git-sak-gau	77	At Git-sak-gau, about midway between Teketin and Quin-a-dahl Rivers.	5.00, more or less, subject to selection and survey	29th May, 1916
118	Do	Wil-ya-gxed	78	At Wil-ya-gxed, on the Naas River, opposite Kmatki Creek.	5.00, more or less, subject to selection and survey	29th May, 1916

New Reserves—Naas—4

# NEW RESERVES

## NAAS AGENCY

AGENCY APPLICATION NUMBER	TRIBE OR BAND	RESERVE	NUMBER	DESCRIPTION	ACREAGE	DATE OF MINUTE OF DECISION
119	Do	An-uks-gwi-ynisq	79	At An-uks-gwi-ynisq, on the Naas River at a point between the S. W. corner of P. R. No. 1667 and in the direction of the S.E. corner of Lot 1651.	5.00, more or less, subject to selection and survey	29th May, 1916
122	Do		80 to 88 inclusive	Nine several fishing station Reserves of five (5) acres each, to be selected.	45.00, more or less, subject to selection and survey	29th May, 1916
123	Do		89	Contained in Lot 4020, Cassiar Land District, near the confluence of the Naas and Seaks Rivers, as per Sketch Plan of Ashdown H. Green, B.C.L.S., numbered in accordance herewith and filed in duplicate with the Governments of Canada and British Columbia.	140.00, more or less, subject to survey	29th May, 1916

THE ROYAL COMMISSION ON INDIAN AFFAIRS FOR THE PROVINCE OF  
BRITISH COLUMBIA, 1916

MINUTES OF DECISION

In virtue of powers and instructions from the Governments of the Dominion of Canada and the Province of British Columbia contained in Commissions issued under the Great Seal of Canada respectively on the 23rd day of April, in the year of Our Lord one thousand nine hundred and thirteen, and the 7th day of April, in the year of Our Lord one thousand nine hundred and fourteen, to us directed, authorizing and empowering us as a Commission to fix, determine and establish the number, extent and locality of the Reserves to be set aside, allowed, established and constituted for the use and benefit of the Indians of the Province of British Columbia, we, the undersigned, having in each case made due enquiry into all matters affecting the requirements of the said Indians, do hereby declare the following to be the Reserves for the undermentioned Indian Tribes respectively, the date of our decision being in each case stated.

Dated at Victoria, British Columbia,  
this 31st day of May, in the year  
of Our Lord one thousand nine  
hundred and sixteen.

N. W. WHITE, *Chairman*,  
J. A. J. MCKENNA,  
S. CARMICHAEL,  
J. P. SHAW,  
D. H. MACDOWALL,  
*Commissioners.*

Naas Agency—Kitsumkaylum Tribe

ORDERED: That the Indian Reserves of the Kitsumkaylum Tribe or Band, of the Naas Agency, described in the Official Schedule of Indian Reserves, 1913, at Page 90 thereof, and numbered One (1) to Three (3), both inclusive, BE CONFIRMED as now fixed and determined and shewn on the Official Plans of Survey, viz.:

- "No. 1—Kitsumkaylum, 1,155 acres;  
No. 2—Fishery, 182 acres, and  
No. 3—Zimagord, 77 acres,"

Victoria, B.C., February 12th, 1916.

CERTIFIED CORRECT,  
C. H. GIBBONS, *Secretary.*

Naas Agency—Lakelse Tribe

ORDERED: That Killutsal Indian Reserves Nos. One (1) and One A (1A) of the Lakelse Tribe or Band, of the Naas Agency, described in the Official Schedule of Indian Reserves, 1913, at Page 90 thereof, BE CONFIRMED as now fixed and determined and shewn on the Official Plans of Survey, viz.:

"No. 1 —Killutsal, 196.00 acres,  
No. 1A—Killutsal, 5.00 acres."

Victoria, B.C., February 12th, 1916.

CERTIFIED CORRECT,

C. H. GIBBONS, *Secretary*.

### Naas Agency—Naas River Tribe

ORDERED: That the Indian Reserves of the Naas River Tribe or Band, of the Naas Agency, described in the Official Schedule of Indian Reserves, 1913, at Pages 90 and 91 thereof, numbered from One (1) to Nine A (9A), both inclusive, BE CONFIRMED as now fixed and determined and shewn on the Official Plans of Survey, viz.:

"No. 1 —Aiyansh, 3078.00 acres;  
No. 1A—Kitladamax, 640.00 acres;  
No. 2 —Tsimmanweenlist, 81.60 acres;  
No. 3 —Seaks, 40.80 acres;  
No. 4 —Shumarl, 178.00 acres;  
No. 5 —Fishery, 17.50 acres;  
No. 6 —Amatal, 78.50 acres;  
No. 7 —Kitwillueshilt, 493.00 acres;  
No. 8 —Andegulay, 257.60 acres;  
No. 8A—Andegulay, 284.00 acres;  
No. 9 —Lachkalsap or Grenville, 3955.00 acres, and  
No. 9A—Lachkalsap or Grenville, 5.00 acres."

Victoria, B.C., February 12th, 1916.

CERTIFIED CORRECT,

C. H. GIBBONS, *Secretary*.

The Commission having under consideration Naas Agency Application No. 29, of the Naas River Tribe, for a certain tract or parcel of land being one full timber section on the North end of Pearse or Pierce Island, for Timber Supply purposes, it was

ORDERED: That there be allowed under this Application and established and constituted a Reserve for the use and benefit of the applicant Naas River Tribe, a certain tract or parcel of land containing an area of Six Hundred and Forty (640) acres, more or less, subject to survey, on the North end of Pearse Island, as per sketch plan of Ashdown H. Green, B.C.L.S., numbered in accordance herewith and filed in duplicate with the Governments of Canada and of British Columbia.

Victoria, B.C., May 29th, 1916.

CERTIFIED CORRECT,

C. H. GIBBONS, *Secretary*.

**Naas Agency—Naas River and Kincolith Tribe**

ORDERED: That Stony Point or Fishery Bay Indian Reserve No. Ten (10), of the Naas River and Kincolith Tribe, of the Naas Agency, described in the Official Schedule of Indian Reserves, 1913, at Page 91 thereof, BE CONFIRMED as now fixed and determined and shewn on the Official Plan of Survey, viz.:

“No. 10—Stony Point or Fishery Bay, 347.50 acres.”

(Approximately one-half to Kincolith and one-half to Lachkaltsap).

Victoria, B.C., February 17th, 1916.

CERTIFIED CORRECT,

C. H. GIBBONS, *Secretary*.

ORDERED: That the Indian Reserves of the Naas River and Kincolith Tribe or Band, of the Naas Agency, described in the Official Schedule of Indian Reserves, 1913, at Page 91 thereof, and numbered Eleven (11) to Seventeen (17), both inclusive, BE CONFIRMED as now fixed and determined and shewn on the Official Plans of Survey, viz.:

“No. 11 —Black Point, 40.50 acres;

No. 12 —Lachtesk, 299.00 acres;

No. 13 —Red Cliff, 773.50 acres;

No. 14 —Kincolith, 1180.00 acres;

No. 14A—Kincolith, 410.00 acres;

No. 15 —Kinnamax, 4.00 acres;

No. 16 —Talahaat, 160.00 acres, and

No. 17 —Georgie, 71.00 acres.”

ORDERED: That the Indian Reserves of the Naas River and Kincolith Tribe or Band, of the Naas Agency, described in the Official Schedule of Indian Reserves, 1913, at Page 91 thereof, and numbered from Nineteen (19) to Twenty-three (23), both inclusive, BE CONFIRMED as now fixed and determined and shewn on the Official Plans of Survey, viz.:

“No. 19—Scamakounst, 58.50 acres;

No. 20—Kimmelit, 48.50 acres;

No. 21—Stooks, 17.00 acres;

No. 22—Staquoo, 47.50 acres;

No. 23—Ktsinet, 271.00 acres.”

ORDERED: That Gitzault Indian Reserve No. Twenty-four (24), of the Naas River and Kincolith Tribe or Band, of the Naas Agency, described in the Official Schedule of Indian Reserves, 1913, at Page 91 thereof, as containing an area of Two Hundred and Two and One-half (202.50) acres, BE CUT OFF.

ORDERED: That the Indian Reserves of the Naas River and Kincolith Tribe or Band, of the Naas Agency, described in the Official Schedule of Indian Reserves, 1913, at Pages 91 and 92 thereof, and numbered Twenty-six (26) to Twenty-nine (29), both inclusive, BE CONFIRMED as now fixed and determined and shewn on the Official Plans of Survey, viz.:

- No. 26—Tackuan, 500.50 acres;  
 No. 27—Kshwan, 133.50 acres;  
 No. 28—Scowban, 78.50 acres;  
 No. 29—Zaulzap, 578.00 acres.”

ORDERED: That Zaulzap Indian Reserve No. Twenty-nine A (29A) in the Skeena District, to the North of and adjoining Reserve No. Twenty-nine (29), referred to in the Official Schedule of Indian Reserves, 1913, at Page 92 thereof, BE CONFIRMED as now fixed and determined and shewn on the Official Plan of Survey, viz.:

- “No. 29A—Zaulzap, 6.00 acres.”

ORDERED: That Dachlabah Indian Reserve No. Thirty (30) of the Naas River and Kincolith Tribe or Band, of the Naas Agency, described in the Official Schedule of Indian Reserves, 1913, at Page 92 thereof, BE CONFIRMED as now fixed and determined and shewn on the Official Plan of Survey, viz.:

- “No. 30—Dachlabah, 151.00 acres.”

Victoria, B.C., February 12th, 1916.

CERTIFIED CORRECT,

C. H. GIBBONS, *Secretary*.

The Commission having under consideration Naas Agency Application No. 1, of the Naas River and Kincolith Tribe or Band, for a certain tract or parcel of land One Hundred feet by One Hundred feet (100' x 100'), between Lach-kal-tzap and Gwinaha, for Cornelius Nelson; Application amended by Agent 10/6/1914, to read: “One (1) acre, more or less, on the right bank of the Naas River, between Indian Reserve No. 9 and Indian Reserve No. 29; application further amended by Agent 20/4/1915, by increase of area applied for to Five (5) acres, more or less, for use as a Fishing Station, Camping Ground and Hunting Base and also for Orchard and Timber Supply, it was

ORDERED: That there be allowed under this Application and established and constituted a Reserve for the use and benefit of the applicant Kincolith Tribe or Band, a certain tract or parcel of land containing an area of Five (5) acres more or less, subject to survey, as per sketch plan of Ashdown H. Green, B.C.L.S., numbered in accordance herewith and filed in duplicate with the Governments of Canada and of British Columbia.



The Commission having under consideration Naas Agency Application No. 7, of the Naas River and Kincolith Tribe, for a certain tract or parcel of land for Indian David Doolan and twenty members of his family, land applied for adjoining Lak-tesk (Canaan) Indian Reserve No. 12, and being midway between Red Cliff Indian Reserve No. 13 and Fishery Bay (Black Point) Indian Reserve No. 11, for general Reserve purposes, it was

ORDERED: That there be allowed under this application and established and constituted a Reserve for the use and benefit of the applicant Naas River and Kincolith Tribe, a certain tract or parcel of land containing an area of Two Hundred and Forty (240) acres, more or less, subject to survey, as per sketch plan of Ashdown H. Green, B.C.L.S., numbered in accordance herewith and filed in duplicate with the Governments of Canada and of British Columbia.

The Commission having under consideration Naas Agency Application No. 8, of the Naas River and Kincolith Tribe, for a certain tract or parcel of land being application of Indian Stephen Allen and family of twenty, filed by Agent 20/4/1915, for Five Hundred (500) acres, more or less, (Ightkeany), for Farming Area and general Reserve purposes, it was

ORDERED: That there be allowed under this Application and established and constituted a Reserve for the use and benefit of the applicant Naas River and Kincolith Tribe, a certain tract or parcel of land containing an area of Five Hundred (500) acres, more or less, subject to survey, out of cancelled T. L. No. 24352.

The Commission having under consideration Naas Agency Application No. 13, of the Naas River and Kincolith Tribe, for an enlargement of Indian Reserve No. 26 (Tackuan) by extension to Ksizimai Creek, for general Reserve purposes, it was

ORDERED: That there be allowed under this Application and established and constituted a Reserve for the use and benefit of the applicant Naas River and Kincolith Tribe, a certain tract or parcel of land containing an area of One Hundred (100) acres, more or less, subject to survey, being an addition to Tackuan Reserve No. 26, by the extension of the North boundary of the said Reserve, commencing at the North-west corner-post thereof and running thence west to the creek; thence following the said creek and the shoreline of Carney's Lake to its intersection with the Western boundary of the said Tackman Reserve No. 26—subject to any rights under the "Mineral Act" which may have been acquired prior to constitution of the same as a Reserve, as per sketch plan of Ashdown H. Green, B.C.L.S., numbered in accordance herewith and filed in duplicate with the Governments of Canada and of British Columbia.

The Commission having under consideration Naas Agency Application No. 15, of the Naas River and Kincolith Tribe, for a certain tract or parcel of land

at Cratsville, "Six (6) miles up from the mouth of the Naas"; Report of Agent to Commission upon examination amends application and description as follows: "Cratsville or Crabville, opposite Fishery Bay, asked for by both the Lach-kal-tsaps and the Kincoliths, is T.L. No. 24359, and following the creek up for a distance of four (4) miles where Eight (8) Indian houses were erected by the family of Chief Simon Seymour"; for Orchards and general Reserve purposes, it was

ORDERED: That there be allowed under this application and established and constituted a Reserve for the use and benefit of the applicant Naas River and Kincolith Tribe, a certain tract or parcel of land containing an area of Forty (40) acres, more or less, subject to selection and survey, in Eight (8) parcels of approximately Five (5) acres each, on the creek flowing into the Naas River through T.L. No. 24359, to be surveyed to include the Indian houses; also a strip of land on the Naas River commencing at the same creek and continuing in a generally southerly direction to the southern boundary of T. L. No. 24359, said parcel of land to be One-quarter ( $\frac{1}{4}$ ) mile wide and contain an area of Two Hundred and Forty (240) acres, more or less, subject to survey, and to be for the joint use and benefit of the Kincolith and Lach-kal-tzap Bands, in common.

The Commission having under consideration Naas Agency Application No. 22, of the Naas River and Kincolith Tribe, for a certain tract or parcel of land being an enlargement of Indian Reserve No. 27 (Kshwan) "by the inclusion of all the flat," at the head of Hastings Arm, to include Kshawn Indian Reserve No. 27 and Lot covered by A. P. No. 14614," containing an area of Thirty-two (32) square miles, more or less; application amended by Agent to: "Five Hundred (500) acres, more or less, adjoining Kshwan Indian Reserve No.27, for use as Hunting Area, it was

ORDERED: That there be allowed under this Application and established and constituted a Reserve for the use and benefit of the applicant Naas River and Kincolith Tribe, a certain tract or parcel of land containing an area of Two Hundred and Forty (240) acres, more or less, subject to survey, as an addition to Kshwan Reserve No. 27, head of Hastings Arm, described as follows, viz.: "The West boundary line of Kshwan Indian Reserve No. 27 to be extended North-east for a distance of One-half ( $\frac{1}{2}$ ) mile; thence East to a point directly North of the North-west corner of land covered by A.P. No. 14614; thence continuing to the shoreline of Hastings Arm and, following the said shoreline, to the North-east corner of Kshwan Indian Reserve No. 27."

Victoria, B.C., May 29, 1916.

CERTIFIED CORRECT,

C. H. GIBBONS, *Secretary*.

The Commission having under consideration Naas Agency Application No. 23, of the Naas River and Kincolith Tribe or Band, for a certain tract or

parcel of land containing an area of Fifteen Hundred (1500) acres at Dogfish Bay, Portland Canal, covered by T. L.'s Nos. 22873, 14912, Lots Nos. 627, 628, 628A, 888 and apparently cancelled T. L. No. 22872, containing Three Thousand (3000) acres, more or less, in lieu of Kullan Indian Reserve, for use as a Fishing Station and Hunting Base, it was

ORDERED: That there be allowed under this Application and established and constituted a Reserve for the use and benefit of the applicant Kincolith Tribe or Band a certain tract or parcel of land being Lot No. Six Hundred and Twenty-eight A (628A), land covered by cancelled T. L. No. 22872, and vacant land East of and adjoining said cancelled T. L. 22872, Nine Hundred and Sixty (960) acres, more or less, as per sketch plan of Ashdown H. Green, B.C.L.S., numbered in accordance herewith and filed in duplicate with the Governments of Canada and British Columbia.

Victoria, B.C., May 30th, 1916.

CERTIFIED CORRECT,

C. H. GIBBONS, *Secretary.*

---

The Commission having under consideration Naas Agency Application No. 29, of the Naas Tribe, for a certain tract or parcel of land on the North end of Pearse Island for Timber supply purposes, it was

ORDERED: That there be allowed under this Application and established and constituted a Reserve for the use and benefit of the applicant Naas River Tribe, a certain tract or parcel of land containing an area of Six Hundred and Forty (640) acres, more or less, subject to survey, on the North end of Pearse Island, as per sketch plan of Ashdown H. Green, B.C.L.S., numbered in accordance herewith and filed in duplicate with the Governments of Canada and of British Columbia.

Victoria, B.C., May 29th, 1916.

CERTIFIED CORRECT,

C. H. GIBBONS, *Secretary.*

---

The Commission having under consideration Naas Agency Application No. 75, of the Naas River Tribe, for a certain tract or parcel of land containing an area of Three thousand (3000) acres, more or less, at Gwinaha, for Farming Purposes, it was

ORDERED: That there be allowed under this Application and established and constituted a Reserve for the use and benefit of the applicant Naas River Tribe, a certain tract or parcel of land containing an area of Five hundred (500) acres, more or less, subject to survey, South of Kitwillucshilt Reserve No. 7, as per sketch plan of Ashdown H. Green, B.C.L.S., numbered in accordance herewith and filed in duplicate with the Governments of Canada and of British Columbia.

The Commission having under consideration Naas Agency Application No. 79, of the Naas River Tribe, for a certain tract or parcel of land "leaving Zaulzap Indian Reserve on the Left side the applications of the Indians include T.L. No. 24353, A's. P. Nos. 16098, 33267, 33252, 11356, 33268, and 33253, also T. L. No. 40906. On the Right bank (crossing the river) the applications include T.L.'s Nos. 40902, 40901, and A.'s P. Nos. 33237, 33238, 33236, 33239, 33240, 33234, and 33235," for Fishing Stations and General Reserve purposes, it was

ORDERED: That there be allowed under this Application and established and constituted Reserves for the use and benefit of the applicant Naas River Tribe, those certain tracts or parcels of land described as follows: Ten (10) acres, more or less, at the mouth of Gish Creek, covering both banks; Ten (10) acres, more or less, on the flat immediately above the canyon on the left bank of the river; Ten (10) acres, more or less, at the mouth of a small creek about One-quarter (1/4) mile below Indian Reserve No. 6, on the South bank of the river; and Ten (10) acres, more or less, at the mouth of a small stream on the north side of the river, opposite the Western extremity of Indian Reserve No. 6, subject to selection and survey.

The Commission having under consideration Naas Agency Application No. 80, of the Naas River Tribe, for a certain tract or parcel of land containing an area of One hundred and Sixty (160) acres, more or less, on Naas River, on which is the sawmill of Indian James Ksidiquawongs, contiguous to Kitlacedamax Indian Reserve No. 1A; Application amended by Agent 20/4/1915, by reduction of area applied for to Five (5) acres; application further amended by Commission by increase of area applied for to Twenty (20) acres, more or less, in Lot 3090, for Timber Supply purposes, it was

ORDERED: That there be allowed under this Application and established and constituted a Reserve for the use and benefit of the applicant Naas River Tribe, a certain tract or parcel of land being Lot No. 3133, Cassiar Land District.

The Commission having under consideration Naas Agency Application No. 85, of the Naas River Tribe or Band, for a certain tract or parcel of land for Indian Walter Dasque, for general Reserve purposes, it was

ORDERED: That there be allowed under this Application and established and constituted a Reserve for the use and benefit of the applicant Naas River Tribe or Band, certain tract or parcel of land containing an area of Ten (10) acres, more or less, subject to selection and survey.

The Commission having under consideration Naas Agency Application No. 88, of the Naas River Tribe or Band, for land being part of Lot No. 3096 and all of Lot No. 3096F, Cassiar District, on Naas River, Nine (9) miles above Ayance (Aiyansh) for use as Fishing Stations and for Timber Supply, it was

ORDERED: That there be allowed under this Application and established and constituted a Reserve for the use and benefit of the applicant Naas River Tribe, a certain tract or parcel of land containing an area of Two hundred and Sixteen (216) acres, more or less, being the North-east One-quarter ( $\frac{1}{4}$ ) Lot No. 3096, also Lot 3096F in its entirety.

The Commission having under consideration Naas Agency Application No. 106, of the Naas River Tribe, for a certain tract or parcel of land commencing at a point directly opposite the mouth of the Kinshooch River, and following the river down, on its left bank, a string of nine (9) old Indian encampments situate at intervals between points opposite the mouths of Kinshooch and Quin-a-dahl Rivers; at least two of these encampments would appear to be within the N. and S. boundaries of P.R. No. 1609. The names of the respective grounds are: (21) Gwimmauz; (22) Gitang-gilqu; (23) Gwingoig; (24) Gwingag; (25) Gwink-ba-wau-east; (26) Gi-di-lude; (27) Wimatqu; (28) Kin-yug; (29) Kits-gas, for use as Fishing Stations and Camping Places, it was

ORDERED: That there be allowed under this Application and established and constituted Reserves for the use and benefit of the applicant Naas River Tribe, those certain tracts or parcels of land being Sub-items Nos. 21, 24, 25, 26, 27, 28 and 29 each containing an area of Five (5) acres, more or less, subject to selection and survey, locations as marked on blueprint.

The Commission having under consideration Naas Agency Application No. 107, of the Naas River Tribe, for a certain tract or parcel of land being "(30) An-oks-wok, an encampment site directly opposite the mouth of Quin-a-dahl River," for use as a Fishing Station, it was

ORDERED: That there be allowed under this Application and established and constituted a Reserve for the use and benefit of the applicant Naas River Tribe, a certain tract or parcel of land containing an area of Five (5) acres, more or less, subject to selection and survey, location marked "30" on Blueprint.

The Commission having under consideration Naas Agency Application No. 113, of the Naas River Tribe, for a certain tract or parcel of land being "(38) Sheak, a small camping ground on the upper bank of Sheaks River, between Indian Reserve No. 3 and Lava Lake," for use as a Fishing Station, it was

ORDERED: That there be allowed under this Application and established and constituted a Reserve for the use and benefit of the applicant Naas River Tribe, a certain tract or parcel of land containing an area of Five (5) acres, more or less, subject to selection and survey, location marked "38" on Blueprint.

The Commission having under consideration Naas Agency Application No. 114, of the Naas River Tribe, for a certain tract or parcel of land situate at "(39) Quin-o-gag, an old camping-ground directly opposite the mouth of Shumarl River, below the mouth of Sheaks River," for use as a Fishing Station, it was

ORDERED: That there be allowed under this Application and established and constituted a Reserve for the use and benefit of the applicant Naas River Tribe, a certain tract or parcel of land containing an area of Five (5) acres, more or less, subject to survey, location marked "39" on Blueprint.

The Commission having under consideration Naas Agency Application No. 115, of the Naas River Tribe, for certain tracts or parcels of land "commencing at an old camping-ground at the confluence of Kinshooch River with the Naas River, following the right bank of the Naas River towards its mouth, at intervals which come within the Pre-emption Reserve dated 25/2/1909, and to all appearances available as far down as the confluence of the Quin-a-dahl River with the Naas River, designated by their Indian names as follows: (1) Kinshqaik; (2) Gitke-igog-quit; (3) Git-dak-egin; (4) Kshi-din; (5) Minluk; (6) Gis-gait; (7) Gitshedaksit; (8) Git-gwin-dipwin; (9) Ksidigaks; (10) Git-ginn-latsk; (11) Gitk-aemagl; (12) Gizaquas-qu; (13) Knuk-sgid-asqaw, and (14) Gwin-ai-bilk, for use as Fishing Stations and Camping Grounds, it was

ORDERED: That there be allowed under this Application and established and constituted Reserve for the use and benefit of the applicant Naas River Tribe, those certain tracts or parcels of land containing areas of Five (5) acres, more or less, in each case, subject to selection and survey, locations "1" to "14," both inclusive, as marked on Blueprint.

The Commission having under consideration Naas Agency Application No. 116, of the Naas River Tribe, for a certain tract or parcel of land being "two hunting lodges at or about a point midway between The Teketin and Quin-a-dahl Rivers at or near the Northwest boundary of the Pre-emption Reserve, (15) Git-quin-miy-aue and (16) Git-sak-gau, for use as Hunting Bases, it was

ORDERED: That there be allowed under this Application and established and constituted Reserves for the use and benefit of the applicant Naas River Tribe, those two certain tracts or parcels of land each containing an area of Five (5) acres, more or less, subject to selection and survey, locations respectively marked "15" and "16" on Blueprint.

The Commission having under consideration Naas Agency Application No. 118, of the Naas River Tribe, for a certain tract or parcel of land situate at "(18) Wil-ya-gxed, down river at a point opposite Knatal Creek, North of P.R. No. 1667," for use as a Camping Ground, Fishing Station and Hunting Base, it was

ORDERED: That there be allowed under this Application and established and constituted a Reserve for the use and benefit of the applicant Naas River Tribe, a certain tract or parcel of land containing an area of Five (5) acres, more or less, subject to survey, location marked "18" on Blueprint.

The Commission having under consideration Naas Agency Application No. 119, of the Naas River Tribe, for a certain tract or parcel of land situate at "(19) An-uks-gwi-ynisq down river, at a point between the South-west corner of P.R. No. 1667, and in the direction of the South-east corner of Lot No. 1651," for use as a Camping Ground, Fishing Station and Hunting Base, it was

ORDERED: That there be allowed under this Application and established and constituted a Reserve for the use and benefit of the applicant Naas River Tribe, a certain tract or parcel of land containing an area of Five (5) acres, more or less, subject to selection and survey, location marked "19" on Blueprint.

The Commission having under consideration Naas Agency Application No. 122, of the Naas River Tribe, for a certain tract or parcel of land being "timber land back of Indian Reserves Nos. 1 and 1A, to include Lots Nos. 1702, 1703, 1704, 1705, and 1707 and the consequent extension of Indian Reserve No. 1 to the Northern boundaries of Indian Reserve No. 4, including the mouth of Shumarl River, on the Northern side"; for Timber Supply and general Reserve purposes it was

ORDERED: That there be allowed under this Application and established and constituted Reserves for the use and benefit of the applicant Naas River Tribe, those certain tracts or parcels of land being Nine (9) parcels, each containing an area of Five (5) acres, more or less, subject to selection and survey, fishing stations, these to be located within the territory described in the Application; Four (4) of these parcels marked, respectively, "21," "22," "23" and "30" on blueprint, remainder to be selected.

The Commission having under consideration Naas Agency Application No. 123, of the Naas River Tribe, for a certain tract or parcel of land containing an area of One Hundred and Forty (140) acres, more or less, near the confluence of the Naas and Seaks Rivers, for Timber Supply purposes, it was

ORDERED: That there be allowed under this Application and established and constituted a Reserve for the use and benefit of the applicant Naas River Tribe, a certain tract or parcel of land containing an area of One Hundred and Forty (140) acres, more or less, subject to survey, out of Lot No. 4010, Cassiar Land District, as per sketch plan of Ashdown H. Green, B.C.L.S., numbered in accordance herewith and filed in duplicate with the Governments of Canada and of British Columbia.

Victoria, B.C., May 29th, 1916.

CERTIFIED CORRECT,

C. H. GIBBONS, *Secretary*.

## Naas Agency—Tsimpsean Tribe

ORDERED: That Port Simpson Indian Reserve No. One (1), of the Tsimpsean Tribe, Port Simpson Band, of the Naas Agency, described in the Official Schedule of Indian Reserves, 1913, at Page 92 thereof, BE CONFIRMED as now fixed and determined and shewn on the Official Plan of Survey, viz.:

“No. 1—Port Simpson, 57.00 acres.”

Victoria, B.C., February 12th, 1916.

CERTIFIED CORRECT,

C. H. GIBBONS, *Secretary*.

ORDERED: That the area contained in Tsimpsean Indian Reserve No. Two (2), of the Tsimpsean Tribe, Port Simpson and Metlakatla Bands, Naas Agency, described in the Official Schedule of Indian Reserves, 1913, at Page 92 thereof, BE REDUCED by the cutting off of Ten Thousand Four Hundred and Sixty-eight (10,468) acres, more or less, subject to survey, as per sketch plan of Ashdown H. Green, B.C.L.S.; and that the remaining portion of the said Reserve, as described in the Schedule, BE CONFIRMED as such Tsimpsean Reserve No. Two (2), viz.: Thirty-three Thousand Seven Hundred and Seven (33,707.00) acres.

Victoria, B.C., March 20th, 1916.

CERTIFIED CORRECT,

C. H. GIBBONS, *Secretary*.

ORDERED: That Wilnaskaucud Indian Reserve No. Three (3) of the Tsimpsean Tribe, Metlakatla Band, of the Naas Agency, described in the Official Schedule of Indian Reserves, 1913, at Page 92 thereof, BE CONFIRMED as now fixed and determined and shewn on the Official Plan of Survey, viz.:

“No. 3—Wilnaskaucud, 6.00 acres.”

Victoria, B.C., February 12th, 1916.

CERTIFIED CORRECT,

C. H. GIBBONS, *Secretary*.

ORDERED: That Shoowahtlans Indian Reserve No. Four (4), of the Tsimpsean Tribe, Metlakatla Band, of the Naas Agency, described in the Official Schedule of Indian Reserves, 1913, at Page 92 thereof, as containing an area of Eighteen (18) acres, BE REDUCED by the cutting off therefrom of an area of Sixteen (16) acres, more or less.

Victoria, B.C., February 12th, 1916.

CERTIFIED CORRECT,

C. H. GIBBONS, *Secretary*.



ORDERED: That the Minute and Resolution of the 12th February instant, covering reduction of the area contained in Shoowahlans Indian Reserve No. 4, of the Metlakatla Band, Tsimpsean Tribe, Naas Agency, BE RECONSIDERED and AMENDED by striking out of the eighth line thereof the word and figures following, viz.: "Sixteen (16)" and inserting in lieu thereof the words and figures following, viz.: "Sixteen and Eightytwo Onehundredths (16.82)."

Victoria, B.C., February 28th, 1916.

CERTIFIED CORRECT,

C. H. GIBBONS, *Secretary*.

ORDERED: That Cloyah Indian Reserve No. Five (5) of the Tsimpsean Tribe, Metlakatla Band, of the Naas Agency, described in the Official Schedule of Indian Reserves, 1913, at Page 92 thereof, BE CONFIRMED as now fixed and determined and shewn on the Official Plan of Survey, viz.:

"No. 5—Cloyah, 77.00 acres."

Victoria, B.C., February 12th, 1916.

CERTIFIED CORRECT,

C. H. GIBBONS, *Secretary*.

ORDERED: That Willaclough Indian Reserve No. Six (6) of the Tsimpsean Tribe, Port Simpson and Metlakatla Bands (in common), described in the Official Schedule of Indian Reserves, 1913, at Page 92 thereof, as containing an area of Twenty-nine and Seven One-hundredths (29.07 acres, BE CUT OFF.

Victoria, B.C., February 16th, 1916.

CERTIFIED CORRECT,

C. H. GIBBONS, *Secretary*.

ORDERED: That Point Veitch Indian Reserve No. Seven (7) of the Tsimpsean Tribe, Port Simpson and Metlakatla Bands (in common), of the Naas Agency, described in the Official Schedule of Indian Reserves, 1913, at Page 92 thereof, as containing an area of Sixteen (16) acres, BE CUT OFF.

ORDEREDS That the Indian Reserves of the Tsimpsean Tribe, Port Simpson and Metlakatla Bands (in common), of the Naas Agency, described in the Official Schedule of Indian Reserves, 1913, at Pages 92 and 93 thereof, and numbered Eight (8) to Eleven (11), both inclusive, BE CONFIRMED as now fixed and determined and shewn on the Official Plans of Survey, viz.:

"No. 8—Khyex, 43.47 acres;

"No. 9—Kilcutseen, 18.00 acres;

"No. 10—Khtahda, 7.00 acres, and

"No. 11—Scuttsap, 9.00 acres."

ORDERED: That the Indian Reserves of the Tsimpsean Tribe, Port Simpson Band, of the Naas Agency, described in the Official Schedule of Indian Reserves, 1913, at Page 93 thereof, and numbered Twelve (12) to Eighteen (18), both inclusive, BE CONFIRMED as now fixed and determined and shewn on the Official Plans of Survey, viz.:

- "No. 12—Tymgowzan, 73.00 acres;
- "No. 13—Ensheshese, 45.00 acres;
- "No. 14—Wilskaskammel, 8.00 acres;
- "No. 15—Toon, 20.00 acres;
- "No. 16—Lachmach, 27.00 acres;
- "No. 17—Spakels, 19.00 acres, and
- "No. 18—Birnie Island, 113.05 acres."

Victoria, B.C., February 12th, 1916.

CERTIFIED CORRECT,

C. H. GIBBONS, *Secretary*.

ORDERED: That the area contained in Finlayson Island Indian Reserve No. 19, of the Port Simpson Band, Tsimpsean Tribe, Naas Agency, described in the Official Schedule of Indian Reserves, 1913, at Page 93 thereof, BE REDUCED by the cutting off of Eleven Hundred and Seventy-nine (1,179.00) acres, more or less, subject to survey, as per sketch plan of Ashdown H. Green, B.C.L.S.; and that the remaining portion of the said Reserve, as described in the Schedule, BE CONFIRMED as such Finlayson Island Indian Reserve No. 19, viz.: Four Hundred and Ten (410.00) acres, more or less, subject to survey.

Victoria, B.C., February 28th, 1916.

CERTIFIED CORRECT,

C. H. GIBBONS, *Secretary*.

ORDERED: That Burnt Cliff Island Indian Reserve No. Twenty (20), of the Tsimpsean Tribe, Port Simpson Band, described in the Official Schedule of Indian Reserves, 1913, at Page 93 thereof, BE CONFIRMED as now fixed and determined and shewn on the Official Plan of Survey, viz.:

- "No. 20—Burnt Cliff Island, 67.00 acres."

Victoria B.C., February 16th, 1916.

CERTIFIED CORRECT,

C. H. GIBBONS, *Secretary*.

ORDERED: That Tugwell Island Indian Reserve No. Twenty-one (21) of the Tsimpsean Tribe, Metlakatla Band, of the Naas Agency, described in the Official Schedule of Indian Reserves, 1913, at Page 93 thereof, BE CONFIRMED as now fixed and determined and shewn on the Official Plan of Survey, viz.:

- "No. 21—Tugwell Island, 312.00 acres."

ORDERED: That the Indian Reserves of the Tsimpsean Tribe, Port Simpson and Metlakatla Bands (in common), of the Naas Agency, described in the Official Schedule of Indian Reserves, 1913, at Page 93 thereof, and numbered Twenty-two (22) to Twenty-four (24), both inclusive, BE CONFIRMED as now fixed and determined and shewn on the Official Plans of Survey, viz.:

“No. 22—Dashken, 7.20 acres;

“No. 23—Kshaoom, 5.50 acres, and

“No. 24—Meanlaw, 6.32 acres.”

Victoria, B.C., February 12th, 1916.

CERTIFIED CORRECT,

C. H. GIBBONS, *Secretary*.

---

ORDERED: That Lakelse Indian Reserve No. Twenty-five (25), of the Tsimpsean Tribe, described in the Official Schedule of Indian Reserves, 1913, at Page 93 thereof, as allotted for the use and benefit of the Tsimpsean Tribe, Port Simpson and Metlakatla Bands, the Lakelse Band having full use thereof, BE CONFIRMED as now fixed and determined and shewn on the Official Plan of Survey, viz.:

“No. 25—Lakelse, 21.00 acres.”

Victoria, B.C., February 17th, 1916.

CERTIFIED CORRECT,

C. H. GIBBONS, *Secretary*.

---

The Commission having under consideration Naas Agency Application No. 36, of the Tsimpsean Tribe, Port or Fort Simpson Band, for land on Kyshsixhs (Kasiks) and Skeena Rivers, at Hole-in-the-wall, for Garden purposes, it was

ORDERED: That there be allowed under this Application and established and constituted a Reserve for the use and benefit of the applicant Tsimpsean Tribe, Port Simpson Band, a certain tract or parcel of land containing an area of Five (5) acres, more or less, subject to survey, as per sketch plan of Ashdown H. Green, B.C.L.S., numbered in accordance herewith and filed in duplicate with the Governments of Canada and of British Columbia.

---

The Commission having under consideration Naas Agency Application No. 37, of the Tsimpsean Tribe, Port or Fort Simpson Band, for a certain tract or parcel of land for Mrs. Ryan (A) near Petrel Channel, also (B) “fishing rights in two creeks”; Application amended by Agent Perry 10/6/1914:—“(A) A parcel of land situate on the Northwest shore of Pitt Island, on the Eastern shore of Petrel Channel, South of Newcombe Harbour, Two (2) acres; (B) Fishing Station of approximately Four (4) miles’ distance inland from land covered by above application, Two (2) acres, more or less; Application further amended

by Agent Perry 20/4/1915—to provide for Five (5) acres, more or less, under (A) and Five (5) acres, more or less, under (B), for Garden Plot and Fishing Station purposes, it was

ORDERED: That there be allowed under this Application and established and constituted Reserves for the use and benefit of the applicant Tsimpsian Tribe, Port or Fort Simpson Band, a certain tract or parcel of land containing an area of (A) Five (5) acres, more or less, subject to survey, as per sketch plan of Ashdown H. Green, B.C.L.S., numbered in accordance herewith and filed in duplicate with the Governments of Canada and of British Columbia; (B) Five (5) acres, more or less, subject to survey, as per sketch plan of Ashdown H. Green, B.C.L.S., numbered in accordance herewith and filed in duplicate with the Governments of Canada and of British Columbia.

---

The Commission having under consideration Naas Agency Application No. 40, of the Tsimpsian Tribe, Port or Fort Simpson Band, for a certain tract or parcel of "land for Indian Richard Bryant, at the head of Kyshsixhs (Kasiks) River, Skeena, containing an area of Five (5) acres, more or less, as per sketch plan No. 12, Map No. 14A; Application subsequently amended to cover Fifty (50) acres, more or less, for Gardens and general Reserve purposes, it was

ORDERED: That there be allowed under this Application and established and constituted a Reserve for the use and benefit of the applicant Tsimpsian Tribe, Port or Fort Simpson Band, a certain tract or parcel of land containing an area of Fifty (50) acres, more or less, subject to survey, approximately Three-quarter ( $\frac{3}{4}$ ) mile North of P. R. 1672, a small stream passing through such allowed parcel.

---

The Commission having under consideration Naas Agency Application No. 41, of the Tsimpsian Tribe, Port Simpson Band, for a certain tract or parcel of land being hunting ground for Indian Peter Stafford at the head of Kitzimateen Inlet, for use as Hunting Territory, it was

ORDERED: That there be allowed under this Application and established and constituted a Reserve for the use and benefit of the applicant Tsimpsian Tribe, Port Simpson Band, a certain tract or parcel of land containing an area of Five (5) acres, more or less, subject to selection and survey, as per description contained in the Application, for Hunting Base.

---

The Commission having under consideration Naas Agency Application No. 42, of the Tsimpsian Tribe, Port Simpson Band, for a certain tract or parcel of land containing an area of One Hundred (100) acres, more or less, on Union Bay, for Indians James and William S. White, as per sketch attached to Agent's letter 20/8/1914, on R. C. File 506C—land reported by Agent to be "Marked Indian Reserve but not scheduled as a Reserve," for Camping and Berry ground purposes, it was

ORDERED: That there be allowed under this Application and established and constituted a Reserve for the use and benefit of the applicant Tsimpsen Tribe, Port Simpson Band, a certain tract or parcel of land containing an area of One Hundred (100) acres, more or less, subject to survey, as per description contained in Application and sketch plan of Ashdown H. Green, B.C.L.S., numbered in accordance herewith and filed in duplicate with the Governments of Canada and of British Columbia.

The Commission having under consideration Naas Agency Application No. 44, of the Tsimpsen Tribe, Port Simpson Band, for a certain tract or parcel of land being an Island Southeast of Zayas Island and One-quarter ( $\frac{1}{4}$ ) mile West of Dundas North, for use as a Fishing Station and Trapping Base, it was

ORDERED: That there be allowed under this Application and established and constituted a Reserve for the use and benefit of the applicant Tsimpsen Tribe, Port Simpson Band, a certain tract or parcel of land being Prince Leboo Island, as per description contained in the Application, containing an area of Three Hundred and Twenty (320) acres, more or less, subject to survey.

The Commission having under consideration Naas Agency Application No. 47 of the Tsimpsen Tribe, Port Simpson Band, for land containing Indian improvements, being two unnamed islands of the Channel Group, for use as a Fishing Station and Trapping Base, it was

ORDERED: That there be allowed under this Application and established and constituted a Reserve for the use and benefit of the applicant Tsimpsen Tribe, Port Simpson Band, a certain tract or parcel of land being two unnamed islands of the Channel Group, subject to selection and survey so as to include Indian improvements.

The Commission having under consideration Naas Agency Application No. 48, of the Tsimpsen Tribe, Port Simpson Band, for a certain tract or parcel of land on Far West Point, Middle Dundas Island, containing Indian improvements—"Ten (10) acres, more or less, on the most Westerly point of Middle Dundas Island, to be surveyed to include Indian houses," for use as a Fishing Station and Trapping Base, it was

ORDERED: That there be allowed under this Application and established and constituted a Reserve for the use and benefit of the applicant Tsimpsen Tribe, Port Simpson Band, a certain tract or parcel of land containing an area of Ten (10) acres, more or less, subject to survey, on the most Westerly point of Middle Dundas Island, to be surveyed so as to include improvements of Indians.

The Commission having under consideration Naas Agency Application No. 50, of the Tsimpsen Tribe, Port Simpson Band, for a certain tract

or parcel of land claimed as an Indian Reserve surveyed by Mr. Tuck and known as Nish-a-nock-naw-nak, on a point of land on Wark Channel immediately opposite Wilskaskammel Indian Reserve No. 14, containing improvements of Indian Mark Ryan, one (1) mile west of Reserve No. 14, for Gardens and general Reserve purposes, it was

ORDERED: That there be allowed under this Application and established and constituted a Reserve for the use and benefit of the applicant Tsimpsean Tribe, Port Simpson Band, a certain tract or parcel of land containing an area of One Hundred (100) acres, more or less, subject to survey, as per sketch plan of Ashdown H. Green, B.C.L.S., numbered in accordance herewith and filed in duplicate with the Governments of Canada and of British Columbia.

The Commission having under consideration Naas Agency Application No. 51, of the Tsimpsean Tribe, Port Simpson Band, for a certain tract or parcel of land containing an area of Five (5) acres, more or less, for Indian William Russ, on a trail between Indian Reserve No. 14 and Indian Reserve No. 16 and at about One-third the distance along said trail from Indian Reserve No. 14. Application covering land approximately One Hundred (100) yards from creek, for Hunting Base and Fishing Station purposes, it was

ORDERED: That there be allowed under this Application and established and constituted a Reserve for the use and benefit of the applicant Tsimpsean Tribe, Port Simpson Band, a certain tract or parcel of land containing an area of Five (5) acres, more or less, subject to selection and survey so as to include Indian improvements.

The Commission having under consideration Naas Agency Application No. 52, of the Tsimpsean Tribe, Port Simpson Band, for a certain tract or parcel of land for Indian William Russ, on a lake Two (2) miles from the land covered by above Application, for use as a Fishing Station, it was

ORDERED: That there be allowed under this Application and established and constituted a Reserve for the use and benefit of the applicant Tsimpsean Tribe, Port Simpson Band, a certain tract or parcel of land containing an area of Five (5) acres, more or less, subject to selection and survey so as to include Indian improvements.

The Commission having under consideration Naas Agency Application No. 55, of the Tsimpsean Tribe, Port Simpson Band, for a certain tract or parcel of land being Application by Indian William S. White (for the Tribe) for Five (5) acres, more or less, on Carm Creek, North fork, containing Indian improvements, for Home Site and Garden purposes, it was

ORDERED: That there be allowed under this Application and established and constituted a Reserve for the use and benefit of the applicant Tsimpsean Tribe, Port Simpson Band, a certain tract or parcel of land containing an area of Five (5) acres, more or less, subject to survey, as per sketch plan of

Ashdown H. Green, B.C.L.S., numbered in accordance herewith and filed in duplicate with the Governments of Canada and of British Columbia.

---

The Commission having under consideration Naas Agency Application No. 56, of the Tsimpsean Tribe, Port or Fort Simpson Band, for a certain tract or parcel of land being Application by Indian William S. White (for the Tribe) for Five (5) acres, more or less, South of and adjoining T. L. No. 5928, on the Kateen River, containing Indian improvements, for Home site and Garden plot purposes, it was

ORDERED: That there be allowed under this Application and established and constituted a Reserve for the use and benefit of the applicant Tsimpsean Tribe, Port Simpson Band, a certain tract or parcel of land containing area of Five (5) acres, more or less, subject to survey, as per sketch plan of Ashdown H. Green, B.C.L.S., numbered in accordance herewith and filed in duplicate with the Governments of Canada and of British Columbia.

---

The Commission having under consideration Naas Agency Application No. 59D, of the Tsimpsean Tribe, for a certain tract or parcel of land being Riverside strip between Lot No. 514 and Lot No. 18, for use as an Oolachan Fishing Station, it was

ORDERED: That there be allowed under this Application and established and constituted a Reserve for the use and benefit of the applicant Tsimpsean Tribe, a certain tract or parcel of land containing an area of Two Hundred and Forty (240) acres, more or less, subject to survey, as per sketch plan of Ashdown H. Green, B.C.L.S., numbered in accordance herewith and filed in duplicate with the Governments of Canada and of British Columbia.

---

The Commission having under consideration Naas Agency Application No. 60, of the Tsimpsean Tribe, Metlakatla Band, for two creeks at the head of Tuck's Inlet, for use as a Fishing Station, it was

ORDERED: That there be allowed under this Application and established and constituted a Reserve for the use and benefit of the applicant Tsimpsean Tribe, Metlakatla Band, a certain tract or parcel of land containing an area of Five (5) acres, more or less, subject to survey, as per sketch plan of Ashdown H. Green, B.C.L.S., numbered in accordance herewith and filed in duplicate with the Governments of Canada and British Columbia.

---

The Commission having under consideration Naas Agency Application No. 61, of the Tsimpsean Tribe, Metlakatla Band, for a certain tract or parcel of land situate at Lach-hoie-ta or Rushton Island, Twenty-five (25) miles West of Prince Rupert, for Indian Roger Pearson, for Fishing Station and general Reserve purposes, it was

ORDERED: That there be allowed under this Application and established and constituted a Reserve for the use and benefit of the applicant Tsimpsean Tribe, Metlakatla Band, a certain tract or parcel of land containing an area of Eight (8) acres, more or less, subject to survey, as per sketch plan of Ashdown H. Green, B.C.L.S., numbered in accordance herewith and filed in duplicate with the Governments of Canada and of British Columbia.

The Commission having under consideration Naas Agency Application No. 70, of the Tsimpsean Tribe, Metlakatla Band, for a certain tract or parcel of land containing an area of Five (5) acres, more or less, for Indian Peter Robinson, on the West coast of Stephens Island, near the Northern entrance to Skiakl Bay, for use as a Fishing Station, it was

ORDERED: That there be allowed under this Application and established and constituted a Reserve for the use and benefit of the applicant Tsimpsean Tribe, Metlakatla Band, a certain tract or parcel of land containing an area of Five (5) acres, more or less, subject to survey, as per sketch plan of Ashdown H. Green, B.C.L.S., numbered in accordance herewith and filed in duplicate with the Governments of Canada and of British Columbia.

The Commission having under consideration Naas Agency Application No. 72, of the Tsimpsean Tribe, Metlakatla Band, for a certain tract or parcel of land being Avery Island, Northeast of Stephens Island, or such portion thereof as may be available, including land on which are the fish-drying houses of Indians Peter Robinson, Solomon Auriol and Stephen Ryan, for use as a Fishing Station, it was

ORDERED: That there be allowed under this Application and established and constituted a Reserve for the use and benefit of the applicant Tsimpsean Tribe, Metlakatla Band, a certain tract or parcel of land being Avery Island in its entirety, containing an area of Fifteen (15) acres, more or less, subject to survey.

The Commission having under consideration Naas Agency Application No. 73, of the Tsimpsean Tribe, Metlakatla Band, for a certain tract or parcel of land being a small island East of Arthur Island and directly South of Prescott Island, for use as a Clam and Cackle Beach, it was

ORDERED: That there be allowed under this Application and established and constituted a Reserve for the use and benefit of the applicant Tsimpsean Tribe, Metlakatla Band, a certain tract or parcel of land being an island containing an area of One (1) acre, more or less, subject to survey, as per sketch plan of Ashdown H. Green, B.C.L.S., numbered in accordance herewith and filed in duplicate with the Governments of Canada and British Columbia.

Victoria, B.C., May 29th, 1916.

CERTIFIED CORRECT,

C. H. GIBBONS, *Secretary.*



The Commission having under consideration Naas Agency Application No. 124, of the Tsimpsean Tribe, Port Simpson Band, for a certain tract or parcel of land containing an area of Ten (10) acres, more or less, two (2) miles North of Quinamass Bay, on the right shore of Portland Inlet, for general Reserve purposes, it was

ORDERED: That there be allowed under this Application and established and constituted a Reserve for the use and benefit of the applicant Tsimpsean Tribe, Port Simpson Band, a certain tract or parcel of land containing an area of Ten (10) acres, more or less, as described in the Application, subject to survey.

The Commission having under consideration Naas Agency Application No. 125, of the Tsimpsean Tribe, Port Simpson Band, for a certain tract or parcel of land containing an area of Ten (10) acres, more or less, at the South-west corner of Pearse Island, adjoining W. T. L. No. 37165, for general Reserve purposes, it was

ORDERED: That there be allowed under this Application and established and constituted a Reserve for the use and benefit of the applicant Tsimpsean Tribe, Port Simpson Band, a certain tract or parcel of land containing an area of Ten (10) acres, more or less, as described in the Application, subject to survey.

The Commission having under consideration Naas Agency Application No. 126, of the Tsimpsean Tribe, Port Simpson Band, for a certain tract or parcel of land containing an area of Fifty (50) acres, more or less, with house thereon, at the Northeast corner of Wales Island, unsurveyed portion, for general Reserve purposes, it was

ORDERED: That there be allowed under this Application and established and constituted a Reserve for the use and benefit of the applicant Tsimpsean Tribe, Port Simpson Band, a certain tract or parcel of land containing an area of Fifty (50) acres, more or less, as described in the Application, subject to survey.

The Commission having under consideration Naas Agency Application No. 127, of the Tsimpsean Tribe, Port Simpson Land, for a certain tract or parcel of land containing an area of Twenty (20) acres, more or less, including bay and point of land on Wales Island, opposite Truro Island, containing Three (3) houses, for general Reserve purposes, it was

ORDERED: That there be allowed under this Application and established and constituted a Reserve for the use and benefit of the applicant Tsimpsean Tribe, Port Simpson Band, a certain tract or parcel of land containing an area of Twenty (20) acres, more or less, as described in the Application, subject to survey.

The Commission having under consideration Naas Agency Application No. 128, of the Tsimpsean Tribe, Port Simpson Band, for a certain tract or parcel of land containing an area of Five (5) acres, more or less, including Two (2) houses, on Wales Island, described as follows: Commencing at the South-west corner of T.L. No. 7984; thence to the shoreline, and thence East as shewn on map, marked "5" on Blueprint, for general Reserve purposes, it was

ORDERED: That there be allowed under this Application and established and constituted a Reserve for the use and benefit of the applicant Tsimpsean Tribe, Port Simpson Band, a certain tract or parcel of land containing an area of Five (5) acres, more or less, as described in the Application, subject to survey.

The Commission having under consideration Naas Agency Application No. 129, of the Tsimpsean Tribe, Port Simpson Band, for a certain tract or parcel of land containing an area of Twenty (20) acres, more or less, on the North shore of Quanamass Inlet, adjoining Talahaat I. R. on both sides of Quinamass River and going West to the East boundaries of T. L.'s 5885 and 5925, with house, for general Reserve purposes, it was

ORDERED: That there be allowed under this Application and established and constituted a Reserve for the use and benefit of the applicant Tsimpsean Tribe, Port Simpson Band, a certain tract or parcel of land containing an area of Twenty (20) acres, more or less, as described in the application, subject to survey.

The Commission having under consideration Naas Agency Application No. 130, of the Tsimpsean Tribe, Port Simpson Band, for a certain tract or parcel of land containing an area of Twenty (20) acres, more or less, on the North shore of Quinamass River, between T. L. 5904 and T. L. 5924, for use as a Fishing Station, it was

ORDERED: That there be allowed under this Application and established and constituted a Reserve for the use and benefit of the applicant Tsimpsean Tribe, Port Simpson Band, a certain tract or parcel of land containing an area of Twenty (20) acres, more or less, subject to survey, on Quinamass River, between T. L.'s 5904 and 5924 and North of T. L. 5903.

The Commission having under consideration Naas Agency Application No. 131, of the Tsimpsean Tribe, Port Simpson Band, for a certain tract or parcel of land containing an area of Five (5) acres, more or less, on Somerville Island, Southwest of Spakels I. R. No. 17, Steamer Passage, with house thereon, for general Reserve purposes, it was

ORDERED: That there be allowed under this Application and established and constituted a Reserve for the use and benefit of the applicant Tsimpsean Tribe, Port Simpson Band, a certain tract or parcel of land containing an area of Five (5) acres, more or less, as described in the Application, subject to survey.

The Commission having under consideration Naas Agency Application No. 132, of the Tsimpsean Tribe, Port Simpson Band, for a certain tract or parcel of land containing an area of Five (5) acres, more or less, opposite Spakels Indian Reserve No. 17, Steamer Passage, North of T. L. 5891, for general Reserve purposes, it was

ORDERED: That there be allowed under this Application and established and constituted a Reserve for the use and benefit of the applicant Tsimpsean Tribe, Port Simpson Band, a certain tract or parcel of land containing an area of Five (5) acres, more or less, as described in the Application, subject to survey.

The Commission having under consideration Naas Agency Application No. 134, of the Tsimpsean Tribe, Port Simpson Band, for a certain tract or parcel of land containing an area of Five (5) acres, more or less, with three (3) houses, being (A) an island situate at the confluence of Kitzeymateen River with Kitzeymateen Inlet; and (B) a portion of the Point opposite the Island, lying within S. T. L. No. 5918, for general Reserve purposes, it was

ORDERED: That there be allowed under this Application and established and constituted a Reserve for the use and benefit of the applicant Tsimpsean Tribe, Port Simpson Band, a certain tract or parcel of land containing an area of Five (5) acres, more or less, on the Island referred to in Application "A."

Victoria, B.C., May 11th, 1916.

CERTIFIED CORRECT,

C. H. GIBBONS, *Secretary*.

ORDERED: That Naas Agency Additional Lands Application No. 134A, of the Tsimpsean Tribe, Port Simpson Band, and the Minute and Resolution of the 11th May, 1916, covering action thereupon, BE RECONSIDERED, and that the said Resolution and Minute of the 11th May, 1916, be amended to provide for the allowance of Four (4) acres, more or less, in the place and stead of Five (5) acres, more or less, as provided in the said Minute and Resolution of the 11th May, 1916.

Victoria, B.C., June 28th, 1916.

CERTIFIED CORRECT,

C. H. GIBBONS, *Secretary*.

The Commission having under consideration Naas Agency Application No. 138, of the Tsimpsean Tribe, Port Simpson Band, for a certain tract or parcel of land containing an area of Five (5) acres, more or less, with house on shore, immediately North of and adjoining the Northeast corner of Lot No. 522, at the Southeast corner of Lot No. 527, in Section Twenty-six (26), Township One (1), Range Five (5), Coast Land District, for general Reserve purposes, it was

ORDERED: That there be allowed under this Application and established and constituted a Reserve for the use and benefit of the applicant Tsimpsean Tribe, Port Simpson Band, a certain tract or parcel of land containing an area of Five (5) acres, more or less, as described in the Application, subject to survey.

---

The Commission having under consideration Naas Agency Application No. 139, of the Tsimpsean Tribe, Port Simpson Band, for a certain tract or parcel of land containing an area of Ten (10) acres, more or less, with house on shore, for general Reserve purposes, it was

ORDERED: That there be allowed under this Application and established and constituted a Reserve for the use and benefit of the applicant Tsimpsean Tribe, Port Simpson Band, a certain tract or parcel of land containing an area of Ten (10) acres, more or less, as described in the Application, subject to survey.

---

The Commission having under consideration Naas Agency Application No. 140, of the Tsimpsean Tribe, Port Simpson Band, for a certain tract or parcel of land containing an area of Five (5) acres, more or less, on the shore and North-west of the creek North of Lot No. Nine Hundred and Ninety-eight (998) Wark Channel, marked "17" on Blueprint, for use as a Fishing Station, it was

ORDERED: That there be allowed under this Application and established and constituted a Reserve for the use and benefit of the applicant Tsimpsean Tribe, Port Simpson Band, a certain tract or parcel of land as described in the Application containing an area of Five (5) acres, more or less, subject to survey.

---

The Commission having under consideration Naas Agency Application No. 141, of the Tsimpsean Tribe, Port Simpson Band, for a certain tract or parcel of land containing an area of Five (5) acres, more or less, on Ensheshese River, left bank, opposite T. L. 2731 and South of T. L. 38696, with house, for general Reserve purposes, it was

ORDERED: That there be allowed under this Application and established and constituted a Reserve for the use and benefit of the applicant Tsimpsean Tribe, Port Simpson Band, a certain tract or parcel of land containing an area of Five (5) acres, more or less, as described in the Application, subject to survey.

---

The Commission having under consideration Naas Agency Application No. 142, of the Tsimpsean Tribe, Port Simpson Band, for a certain tract or parcel of land containing an area of Five (5) acres, more or less, with house, on the shore of Wark Channel, midway between the right bank of Quat-toon Inlet, at its mouth, and the mouth of Ensheshese River, for general Reserve purposes, it was

ORDERED: That there be allowed under this Application and established and constituted a Reserve for the use and benefit of the applicant Tsimpsian Tribe, Port Simpson Band, a certain tract or parcel of land containing an area of Five (5) acres, more or less, as described in the Application, subject to survey

---

The Commission having under consideration Naas Agency Application No. 143, of the Tsimpsian Tribe, Port Simpson Band, for a certain tract or parcel of land containing an area of Five (5) acres, more or less, with house, on the North shore of Wark Channel, near the mouth of Quat-toon Inlet, for general Reserve purposes, it was

ORDERED: That there be allowed under this Application and established and constituted a Reserve for the use and benefit of the applicant Tsimpsian Tribe, Port Simpson Band, a certain tract or parcel of land containing an area of Five (5) acres, more or less, as described in the Application, subject to survey.

---

The Commission having under consideration Naas Agency Application No. 144, of the Tsimpsian Tribe, Port Simpson Band, for a certain tract or parcel of land containing an area of Fifteen (15) acres, more or less, with Two (2) houses and inclusive of the mouth of a creek midway between the creek running into Wark Channel from Split Mountain Lake and the mouth of Quat-toon Inlet, for general Reserve purposes, it was

ORDERED: That there be allowed under this Application and established and constituted a Reserve for the use and benefit of the applicant Tsimpsian Tribe, Port Simpson Band, a certain tract or parcel of land containing an area of Fifteen (15) acres, more or less, as described in the Application, subject to survey.

---

The Commission having under consideration Naas Agency Application No. 145, of the Tsimpsian Tribe, Port Simpson Band, for a certain tract or parcel of land containing an area of Five (5) acres, more or less, with house, about One (1) mile East of a point Northeast of Willskaskammel I. R. No. 14, for general Reserve purposes, it was

ORDERED: That there be allowed under this Application and established and constituted a Reserve for the use and benefit of the applicant Tsimpsian Tribe, Port Simpson Band, a certain tract or parcel of land on the South shore of Quat-toon Inlet containing an area of Five (5) acres, more or less, as described in the Application, subject to survey.

---

The Commission having under consideration Naas Agency Application No. 146, of the Tsimpsian Tribe, Port Simpson Band, for a certain tract or parcel of land containing an area of Fifty (50) acres, more or less, with house, at the head of Quat-toon Inlet, Southeast of Toon Indian Reserve No. 15, immediately Southeast of the creek, for general Reserve purposes, it was

ORDERED: That there be allowed under this Application and established and constituted a Reserve for the use and benefit of the applicant Tsimpsean Tribe, Port Simpson Band, a certain tract or parcel of land containing an area of Fifty (50) acres, more or less, as described in the Application, subject to survey.

---

The Commission having under consideration Naas Agency Application No. 147, of the Tsimpsean Tribe, Port Simpson Band, for a certain tract or parcel of land containing an area of Five (5) acres, more or less, on the point of land at the entrance to Split Mountain Lagoon, for general Reserve purposes, it was

ORDERED: That there be allowed under this Application and established and constituted a Reserve for the use and benefit of the applicant Tsimpsean Tribe, Port Simpson Band, a certain tract or parcel of land containing an area of Five (5) acres, more or less, as described in the Application, subject to survey.

---

The Commission having under consideration Naas Agency Application No. 148, of the Tsimpsean Tribe, Port Simpson Band, for a certain tract or parcel of land containing an area of Five (5) acres, with house, about two (2) miles Southeast of land covered by Application No. 147, at the head of Wark Channel, for general Reserve purposes, it was

ORDERED: That there be allowed under this Application and established and constituted a Reserve for the use and benefit of the applicant Tsimpsean Tribe, Port Simpson Band, a certain tract or parcel of land containing an area of Five (5) acres, more or less, subject to survey, as described in the Application.

---

The Commission having under consideration Naas Agency Application No. 149, of the Tsimpsean Tribe, Port Simpson Band, for a certain tract or parcel of land containing an area of Five (5) acres, more or less, at the head of Wark Channel, between the Southeast post of Provincial Government Reserve 15/10/1891, Tsimpsean Peninsula, and Lot No. 197, near the mouth of Lachmash River, for general Reserve purposes, it was

ORDERED: That there be allowed under this Application and established and constituted a Reserve for the use and benefit of the applicant Tsimpsean Tribe, Port Simpson Band, a certain tract or parcel of land as described in the Application, containing an area of Five (5) acres, more or less, subject to survey.

---

The Commission having under consideration Naas Agency Application No. 150, of the Tsimpsean Tribe, Port Simpson Band, for a certain tract or parcel of land containing an area of Fifty (50) acres, more or less, with house, at the head of Kh-yek River, described as follows: "Commencing at the Southwest corner of Lot No. 1006; thence to the Northwest post; thence West to the left bank of the river near its source and about one-half ( $\frac{1}{2}$ ) mile South of the Southwest post of A. P. No. 30033; thence, in a Southeasterly direction, following the bank of the river, to the place of commencement, for general Reserve purposes, it was

ORDERED: That there be allowed under this Application and established and constituted a Reserve for the use and benefit of the applicant Tsimpsean Tribe, Port Simpson Band, a certain tract or parcel of land containing an area of Fifty (50) acres, more or less, as described in the Application, subject to survey.

---

The Commission having under consideration Naas Agency Application No. 151, of the Tsimpsean Tribe, Port Simpson Band, for a certain tract or parcel of land containing an area of Ten (10) acres, more or less, on Kh-yex River, with house, on the left bank between the Southeast corner of Lot No. 1390 and the Northeast corner of Lot No. 1391, for General Reserve purposes, it was

ORDERED: That there be allowed under this Application and established and constituted a Reserve for the use and benefit of the applicant Tsimpsean Tribe, Port Simpson Band, a certain tract or parcel of land containing an area of Ten (10) acres, more or less, as described in the Application, subject to survey.

---

The Commission having under consideration Naas Agency Application No. 152, of the Tsimpsean Tribe, Port Simpson Band, for a certain tract or parcel of land containing an area of Ten (10) acres, more or less, on Ky-yex River, described as follows: "Commencing at a point One (1) mile South of the Northwest corner of T. L. No. 39885 and running thence West Ten (10) chains; thence South Ten (10) chains; thence East Ten (10) chains; and thence North Ten (10) chains, to the place of commencement," for general Reserve purposes, it was

ORDERED: That there be allowed under this Application and established and constituted a Reserve for the use and benefit of the applicant Tsimpsean Tribe, Port Simpson Band, a certain tract or parcel of land containing an area of Ten (10) acres, more or less, subject to survey, as per description contained in the Application.

---

The Commission having under consideration Naas Agency Application No. 154, of the Tsimpsean Tribe, Port Simpson Band, for a certain tract or parcel of land containing an area of Ten (10) acres, more or less, "at the mouth of a creek flowing into the Skeena River one-quarter ( $\frac{1}{4}$ ) mile East of A. P. No. 31966," for general Reserve purposes, it was

ORDERED: That there be allowed under this Application and established and constituted a Reserve for the use and benefit of the applicant Tsimpsean Tribe, Port Simpson Band, a certain tract or parcel of land containing an area of Ten (10) acres, more or less, subject to survey, as per description contained in the Application.

---

The Commission having under consideration Naas Agency Application No. 155, of the Tsimpsean Tribe, Port Simpson Band, for a certain tract or

parcel of land containing an area of Twenty-five (25) acres, more or less, on the Skeena River, with Two (2) houses, adjoining the Northeast corner of Lot No. 2274, on the point, for general Reserve purposes, it was

ORDERED: That there be allowed under this Application and established and constituted a Reserve for the use and benefit of the applicant Tsimpsean Tribe, Port Simpson Band, a certain tract or parcel of land containing an area of Twenty-five (25) acres, more or less, subject to survey, as per description contained in the Application.

The Commission having under consideration Naas Agency Application No. 157, of the Tsimpsean Tribe, Port Simpson Band, for a certain tract or parcel of land containing an area of Five (5) acres, more or less, on the left bank of Ecstall River, midway between L. No. 67 and A. L. No. 383, for general Reserve purposes, it was

ORDERED: That there be allowed under this Application and established and constituted a Reserve for the use and benefit of the applicant Tsimpsean Tribe, Port Simpson Band, a certain tract or parcel of land containing an area of Five (5) acres, more or less, subject to survey, as per description contained in the Application.

The Commission having under consideration Naas Agency Application No. 161, of the Tsimpsean Tribe, Port Simpson Band, for a certain tract or parcel of land containing an area of Fifty (50) acres, at the First Rapids, Ecstall River, embracing both banks of Red Gulch Creek, which flows from Johnston Lake, with Four (4) houses, for use as a Fishing Station, it was

ORDERED: That there be allowed under this Application and established and constituted a Reserve for the use and benefit of the applicant Tsimpsean Tribe, Port Simpson Band, a certain tract or parcel of land containing an area of Fifty (50) acres, more or less, subject to survey, as per description contained in the Application.

The Commission having under consideration Naas Agency Application No. 164, of the Tsimpsean Tribe, Port Simpson Band, for a certain tract or parcel of land containing an area of Five (5) acres, more or less, on Grenville Channel, Klewnuggit Inlet, on the North shore of the entrance to Brodie Lake, with house, for general Reserve purposes, it was

ORDERED: That there be allowed under this Application and established and constituted a Reserve for the use and benefit of the applicant Tsimpsean Tribe, Port Simpson Band, a certain tract or parcel of land containing an area of Five (5) acres, more or less, subject to survey, as per description contained in the Application.

The Commission having under consideration Naas Agency Application No. 165, of the Tsimpsean Tribe, Port Simpson Band, for a certain tract or



parcel of land containing an area of Thirty (30) acres, more or less, being an extension of Scuttsap Indian Reserve, Skeena River, as shewn on map, for general Reserve purposes, it was

ORDERED: That there be allowed under this Application and established and constituted a Reserve for the use and benefit of the applicant Tsimpsean Tribe, Port Simpson Band, a certain tract or parcel of land containing an area of Thirty (30) acres, more or less, subject to survey and to the expiration of H.L.L. No. 1267.

---

The Commission having under consideration Naas Agency Application No. 166, of the Tsimpsean Tribe, Port Simpson Band, for a certain tract or parcel of land containing an area of Ten (10) acres, more or less, with house, on the Northeast bank of Alder Creek, at its mouth, for general Reserve purposes, it was

ORDERED: That there be allowed under this Application and established and constituted a Reserve for the use and benefit of the applicant Tsimpsean Tribe, Port Simpson Band, a certain tract or parcel of land containing an area of Ten (10) acres, more or less, subject to survey, as per description contained in the Application.

---

The Commission having under consideration Naas Agency Application No. 167, of the Tsimpsean Tribe, Port Simpson Band, for a certain tract or parcel of land containing an area of Ten (10) acres, more or less, with house, midway between Devil's Island, Southwest corner, and the mouth of Ksiks River, for general Reserve purposes, it was

ORDERED: That there be allowed under this Application and established and constituted a Reserve for the use and benefit of the applicant Tsimpsean Tribe, Port Simpson Band, a certain tract or parcel of land containing an area of Ten (10) acres, more or less, subject to survey, as per description contained in the Application.

---

The Commission having under consideration Naas Agency Application No. 168, of the Tsimpsean Tribe, Port Simpson Band, for a certain tract or parcel of land containing an area of Ten (10) acres, more or less, with house, on the left bank of Ksiks River, about three-quarters ( $\frac{3}{4}$ ) mile from the North corner of Devil's Island, for general Reserve purposes, it was

ORDERED: That there be allowed under this Application and established and constituted a Reserve for the use and benefit of the applicant Tsimpsean Tribe, Port Simpson Band, a certain tract or parcel of land containing an area of Ten (10) acres, more or less, subject to survey, as per description contained in the Application.

---

The Commission having under consideration Naas Agency Application No. 169, of the Tsimpsean Tribe, Port Simpson Band, for a certain tract or

parcel of land containing an area of Twenty (20) acres, more or less, on the left shore of the Skeena River, opposite Salvus Station, G.T.P.R., described as follows: "Commencing at the Southwest corner post of S. T. L. 8015P and running thence West along the shoreline," for general Reserve purposes, it was

ORDERED: That there be allowed under this Application and established and constituted a Reserve for the use and benefit of the applicant Tsimpsean Tribe, Port Simpson Band, a certain tract or parcel of land containing an area of Twenty (20) acres, more or less, subject to survey, as per description contained in the Application.

The Commission having under consideration Naas Agency Application No. 170, of the Tsimpsean Tribe, Port Simpson Band, for a certain tract or parcel of land containing an area of Ten (10) acres, more or less, on the Skeena River, left bank, midway between Salvus and Hubert Stations, G.T.P.R., described as follows: "Commencing at the Southwest corner of S.T.L. 33791 and running thence due West to the Northeast corner of T. L. No. 33069," for general Reserve purposes, it was

ORDERED: That there be allowed under this Application and established and constituted a Reserve for the use and benefit of the applicant Tsimpsean Tribe, Port Simpson Band, a certain tract or parcel of land containing an area of Ten (10) acres, more or less, subject to survey, as per description contained in the Application.

The Commission having under consideration Naas Agency Application No. 171, of the Tsimpsean Tribe, Port Simpson Band, for a certain tract or parcel of land containing an area of Ten (10) acres, more or less, with Two (2) houses, opposite Hubert Station, G.T.P.R., and South of T. L. No. 7462P, for general Reserve purposes, it was

ORDERED: That there be allowed under this Application and established and constituted a Reserve for the use and benefit of the applicant Tsimpsean Tribe, Port Simpson Band, a certain tract or parcel of land containing an area of Ten (10) acres, more or less, subject to survey, as per description contained in the Application.

The Commission having under consideration Naas Agency Application No. 172, of the Tsimpsean Tribe, Port Simpson Band, for certain tracts or parcels of land containing in the aggregate an area of Seventy (70) acres, more or less, viz.: Ten (10) acres surrounding each of Seven (7) houses along Kitknadoix Creek, extending from its mouth East of a point opposite Hubert Station, G.T.P.R., inland in a Southeasterly direction, for general Reserve purposes, it was

ORDERED: That there be allowed under this Application and established and constituted a Reserve for the use and benefit of the applicant Tsimpsean

Tribe, Port Simpson Band, a certain tract or parcel of land containing an area of Thirty (30) acres, more or less, subject to survey, as per description contained in the Application.

---

The Commission having under consideration Naas Agency Application No. 173, of the Tsimpsean Tribe, Port Simpson Band, for a certain tract or parcel of land containing an area of Thirty (30) acres, more or less, on the bend of Extews River, tributary to the Skeena River, on the right bank and opposite the Southwest corner post of Lot No. Fifty-six Hundred and Twenty-nine (5629), for general Reserve purposes, it was

ORDERED: That there be allowed under this Application and established and constituted a Reserve for the use and benefit of the applicant Tsimpsean Tribe, Port Simpson Band, a certain tract or parcel of land containing an area of Thirty (30) acres, more or less, subject to survey, as per description contained in the Application.

---

The Commission having under consideration Naas Agency Application No. 174, of the Tsimpsean Tribe, Port Simpson Band, for a certain tract or parcel of land containing an area of Thirty (30) acres, more or less, at the bend of Extews River, on the left bank, opposite the Northeast corner post of Lot No. Fifty-six Hundred and Thirty-four (5634) and running Southeast, for general Reserve purposes, it was

ORDERED: That there be allowed under this Application and established and constituted a Reserve for the use and benefit of the applicant Tsimpsean Tribe, Port Simpson Band, a certain tract or parcel of land containing an area of Thirty (30) acres, more or less, subject to survey, as per description contained in the Application.

---

The Commission having under consideration Naas Agency Application No. 176, of the Tsimpsean Tribe, Port Simpson Band, for a certain tract or parcel of land containing an area of Twenty (20) acres, more or less, on the Skeena River, left bank, East of and opposite to Shames Station, G.T.P.R., for general Reserve purposes, it was

ORDERED: That there be allowed under this Application and established and constituted a Reserve for the use and benefit of the applicant Tsimpsean Tribe, Port Simpson Band, a certain tract or parcel of land containing an area of Twenty (20) acres, more or less, subject to survey, as per description contained in the Application.

---

The Commission having under consideration Naas Agency Application No. 178, of the Tsimpsean Tribe, Port Simpson Band, for a certain tract or parcel of land containing an area of Forty (40) acres, more or less, on the Skeena River, left bank, East of Shames River, between T. L. No. 30945 and P. R. No. 1893, for general Reserve purposes, it was

ORDERED: That there be allowed under this Application and established and constituted a Reserve for the use and benefit of the applicant Tsimpsean Tribe, Port Simpson Band, a certain tract or parcel of land containing an area of Forty (40) acres, more or less, subject to survey, as per description contained in the Application.

The Commission having under consideration Naas Agency Application No. 181, of the Tsimpsean Tribe, Port Simpson Band, for a certain tract or parcel of land containing an area of Ten (10) acres, more or less, on each of the opposite sides of Lakelse River, near the Government Hatchery, embracing portions of the Southwest corner of Lot No. Fifty-nine Hundred and Sixty-seven (5967), Range Five (5), Coast Land District, for general Reserve purposes, it was

ORDERED: That there be allowed under this Application and established and constituted a Reserve for the use and benefit of the applicant Tsimpsean Tribe, Port Simpson Band, a certain tract or parcel of land containing an area of Ten (10) acres, more or less, subject to survey, out of Lot No. Fifty-nine Hundred and Sixty-seven (5967), Range Five (5), Coast Land District, at the Southwest corner of the said Lot.

Victoria, B.C., May 11th, 1916.

CERTIFIED CORRECT,

C. H. GIBBONS, *Secretary*.

## FISHING RIGHTS OF INDIANS IN B. C.

MINUTE and RESOLUTION of the 6th June, 1916:

"WHEREAS former Indian Reserves Commissioners, acting under joint Governmental Agreements, allotted defined Fishery Rights to certain Tribes or Bands of Indians in British Columbia;

"WHEREAS this Commission has been unable to obtain any advice from the law officers of the Crown in right of the Dominion of Canada as to the authority of the said former Commissioners to allot such Fishery Rights;

"AND WHEREAS this Commission desires that any right or title which Indians may have to such allotted Fisheries may not be adversely affected by inaction on its part;

"BE IT RESOLVED: That, to the extent to which the allotting Commissioners had authority to allot such Fishery Rights, this Commission, insofar as the power may lie in it so to do, CONFIRMS the said allotted Fishery Rights as set forth in the Schedule hereto appended:

## SCHEDULE

## Naas Agency

Naas River Tribe: Minute of Decision of October 20th, 1881, constituting Tsimmanweenlist Reserve No. 2: . . . "The exclusive right of fishing in the Naas for a distance of Two (2) miles upstream from Tsimmanweenlist Reserve No. 2, is assigned to the Indians."

Minute of Decision of October 20th, 1881, constituting Seaks Reserve No. 3: . . . "The exclusive right of fishing in the Seaks River for a distance of One (1) mile from its mouth, is allotted to the Indians."

Minute of Decision of October 20th, 1881, constituting Fishery Reserve No. 5: . . . "The exclusive right of fishing in the slough, the length of the Reserve, is assigned for the use of the Indians."

Minute of Decision of October 20th, 1881, constituting Amatal Reserve No. 6: . . . "The right to fish in the Naas the entire length of Amatal Reserve No. 6, is allotted to the Indians."

Minute of Decision of October 20th, 1881, constituting Kitwilluchsilt Reserve No. 7: . . . "The exclusive right to fish in the Naas River the entire length of this Reserve is assigned to the Indians."

Minute of Decision of October 20th, 1881, constituting Andegulay Reserve No. 8: . . . "The exclusive right of fishing on the left bank of the Naas commencing at the mouth of Andegulay Slough and extending upstream one-half ( $\frac{1}{2}$ ) mile, also the fisheries in Andegulay Slough for one-half ( $\frac{1}{2}$ ) mile from its mouth are reserved."

Minute of Decision of October 20th, 1881, constituting Lachkaltzap or Grenville Reserve No. 9: . . . "The old established fisheries on the Naas River within the limits of this Reserve (No. 9), as also the right to fish in the various sloughs running through it, are reserved for the use of the Indians."

Minute of Decision of October 20th, 1881, constituting Red Cliff Reserve No. 13: . . . "The exclusive right of fishing in the Nanook River for a distance of a quarter of a mile from its mouth is assigned to the Indians."

Minute of Decision of September 8th, 1888, constituting Talahaat Reserve No. 16: . . . "The exclusive right of salmon fishing in the Kin-na-max River the entire length of Talahaat Reserve No. 16, a distance of about one-half ( $\frac{1}{2}$ ) mile."

Minute of Decision of October 20th, 1881, constituting Kitladamax Reserve No. 1 (A): . . . "The exclusive right of fishing in the Naas River the entire length of Kit-lac-da-max Reserve No. 1 and also in Che-ma-nuc Creek, is allotted to these Indians."

Tsimpsean Tribe: Minute of Decision of October 29th, 1881, constituting Cloyah Reserve No. 5: . . . "The exclusive right of fishing in Cloyah River for a distance of One and one-half ( $1\frac{1}{2}$ ) miles from its mouth, is reserved."

Minute of Decision of September 13th, 1882, constituting Toon Reserve No. 15: . . . "The right of fishing in the Toon River for a distance of Two (2) miles upstream from the head of tidal waters, is reserved for the use of the Indians."

CERTIFIED CORRECT,

C. H. GIBBONS, *Secretary*.

**WATER RIGHTS OF INDIANS IN B. C.**

MINUTE and RESOLUTION of the 15th June, 1916:

“WHEREAS former Indian Reserves Commissioners, acting under joint Governmental Agreements, allotted defined Water Rights to certain Tribes or Bands of Indians in British Columbia;

“WHEREAS this Commission has been unable to obtain any advice from the law officers of the Crown in right of the Dominion of Canada as to the authority of the said former Commissioners to allot such Water Rights;

“AND WHEREAS this Commission desires that any right or title which Indians may have to such allotted Water Rights may not be adversely affected by inaction on its part,

“BE IT RESOLVED: That, to the extent to which the allotting Commissioners had authority to allot such Water Rights, this Commission, insofar as the power may lie in it so to do, CONFIRMS the said allotted Water Rights as set forth in the Schedule hereto appended:

**SCHEDULE****Naas Agency**

Tsimpsean Tribe: Minute of Decision of October 29th, 1881, as further confirmed February 26th, 1884, constituting Port Simpson Reserve No. 1: . . . “All water flowing naturally through these Reserves is assigned to the use of the Indians.”

Minute of Decision of October 29th, 1881, as further confirmed February 26th, 1884, constituting Tsimpsean Reserve No. 2: . . . “All water flowing naturally through this Reserve is assigned to the use of the Indians, excepting the stream on which Mr. Williscroft’s sawmill is situated.

CERTIFIED CORRECT,

C. H. GIBBONS, *Secretary.*