

849

WEST COAST AGENCY

DETAILED REPORT

WEST COAST AGENCY

Visitations of the principal Reserves of the West Coast Agency and meetings with the Indians thereof occupied the Commission from the 6th to 23rd May, 1914, Mr. Agent Cox being also examined under oath on the 19th and 23rd May, 14th August and 24th October, 1914, and on the 13th September, 1915, as to the Reserves of his Agency and conditions obtaining with respect thereto.

The Indians of the West Coast Agency depend almost exclusively for their livelihood upon the fishing, for food supply and for the canneries, and for this reason their Reserves are for the most part of limited area and located at points of special advantage in relation to the fishing industry. The larger Reserves of the Agency present few evidences of cultivation, and the areas previously allotted in the cases of Tsahaheh Reserve No. 1 of the Seshart Tribe and Numekamis Reserve No. 1 of the Ohiet Tribe, being regarded by the Commission as in excess of the reasonable requirements of the Indians, these Reserves were reduced by the cutting off of 240 acres in the one instance and 600 acres in the other, 840 acres in total of Agency reductions.

At the time of the Commission's appointment there were established for the 1683 Indians comprising the population of the West Coast Agency, 150 Reserves, with an aggregate area of 12,385.1 acres, or 7.35 acres per capita for the Agency. The representations of the Indians in respect to their needs were almost wholly incidental to their fishing, being either applications for new fishing station Reserves or (more generally) for special privileges or concessions in respect to fishing.

Careful consideration of the 52 applications filed for additional Reserves in the Agency, and investigation of the status of the various parcels of land applied for, convince the Commission of the reasonable necessity for some of the lands applied for being granted the applicant Indians, and as a result fourteen additional Reserves have been established and constituted with acreages ranging variously from 2.80 to 170.00, the aggregate allowance being 657.15 acres. The allowances thus made by the Commission, upon approval of the same, will leave the total area of the 164 Reserves of the West Coast Agency, less reductions as hereinbefore mentioned, 12,200.25 acres, giving a slightly reduced per capita of 7.24 acres.

In one particular case affecting the rights and interests of Indians of the Clayoquot Tribe in an ancient and annually used fishing station and village on Flores Island, the Commission found the land including such station and village, which the Indians asked to have formally established as a Reserve, to have been affected by a Pre-emption; and, with the agreement of the Government of British Columbia, allowed as a Reserve the land covered by such Pre-emption, upon due compensation being made by the Government of Canada for the improvements made by the Pre-emptor.

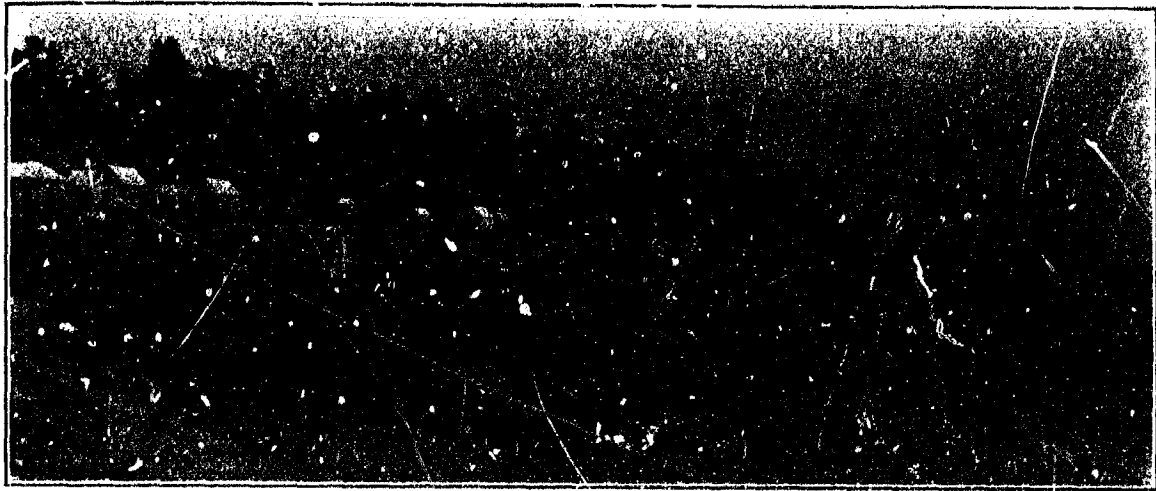

HESQUIAT INDIAN RESERVE



CLA-OOSE RESERVE AND SCHOOL

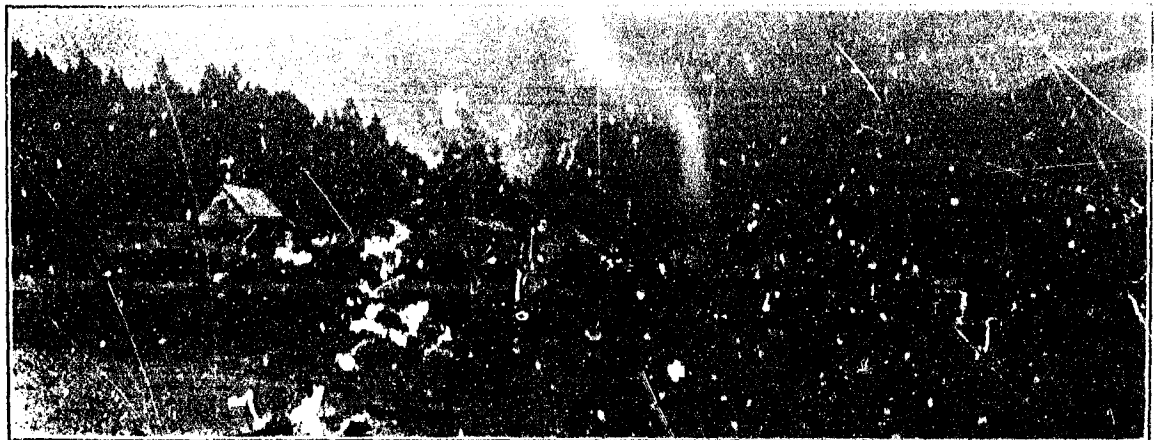

CLA-MOQUOT RESERVE AND VILLAGE

WEST COAST AGENCY

ANALYSIS OF EVIDENCE

TRIBE OR BAND	RESERVE	No.	OCCUPIED OR UNOCCUPIED	PAGE SCHEDULE	VISITATION AND INSPECTION	ACREAGE
Chickleset or Chaicclesaht	Acous	1	Occupied	III	May 25, 1914	258
Do	Burial Ground	2		III	Do	2
Do	Mahope	3	Intermittently	III	Do	40
Do	Hianet	4	Do	III	Do	15
Do	Ououkinsh	5	Do	III	Do	20
Do	Upsowis	6	Occupied	III	Do	61
Do	Malksope	7	Intermittently	III	Do	30
Clayoquot	Opitsat	1	Occupied	III	May 15, 1914	180
Do	Echachis	2	Do	III	Do	44
Do	Esowista	3	Intermittently	III	Do	17
Do	Kostowis	4	Do	III	Do	37
Do	Okecasnin	5	Do	III	Do	24
Do	Clayoqua	6	Do	III	Do	110

DENCE—TABLE A—REFERENCE AND GENERAL

C. A. COX, AGENT
W. E. DITCHBURN, INSPECTOR

PAGE	PER CAP. ACREAGE	GENERAL CONDITION	COMMUNITY BUILDINGS	FACILITIES OF ACCESS	VALUE	SPECIAL
	For Band: 5.86	Undeveloped save for the clearing of the village site. Agent: A rough, rocky promontory containing no cleared or level land except in the village site.	None	Water only: Steamer to Kyuquot and thence by launch or canoe; poor landing.	For all reserves of the Check-leset Tribe: Agent C. A. Cox—\$1,500.00 Amos Ellis: 1/4 (129 acres) at \$10 per acre....\$1,290.00 1/4 (129 acres) at \$5 per acre..... 645.00 \$1,935.00	SPECIAL NOTE—In the West Coast Agency it was found impossible to obtain independent valuations on all reserves and it will be noted that where such valuations were obtained they are considerably higher than those of the Agent.
		Used exclusively as a graveyard.		As above	(See above)	
	Do	Dog salmon fishing station.	None	Do	Do	
	Do	Fishing Station.	Do	Do	Do	
	Do	Do	Do	Do	Do	
	Do	Undeveloped: Principal trapping base of the Tribe.	Do	Do	Do	
	Do	Fishing station and village site.	Do	Do	Do	
	For Band: 2.35	Undeveloped land with good beach.	Church (R. C.) Mission School 2 general stores	Water	Agent C. A. Cox—For all reserves of the Clayoquot Tribe, 1 to 10 inclusive, \$6,000.00. John Grice—No. 1, at \$30 per acre, \$5,400.00.	
	Do	Deep sea fishing station and sealing base.	Church (R. C.) Mission School	Do	See Agent Cox valuation as above. John Grice—No. 2, at \$10 per acre, \$1,320.00.	
	Do	Fishing station.	None	Do	See Agent Cox valuation as above. John Grice—No. 3, at \$30 per acre, \$510.00.*	*If speculative value taken into account:—No. 3, \$1,000; No. 4, \$3,000.
	Do	Do	Do	Do	See Agent Cox valuation as above. John Grice—\$3,000.00.	(See note above)
	Do	Do	Do	Do	See Agent Cox valuation as above. John Grice—No. 5, at \$30 per acre, \$720.00.	
	Do	Do	Do	Do	See Agent Cox valuation as above. John Grice—No. 6, at \$20 per acre, \$1,100.00.	

ANALYSIS OF EVIDENCE

TRIBE OR BAND	RESERVE	No.	OCCUPIED OR UNOCCUPIED	PAGE SCHEDULE	VISITATION AND INSPECTION	ACREAGE
Clayoquot	Wirche	7	Unoccupied	212	May 15, 1914	40
Do	Iithpaya	8	Intermittently	211	Do	34
Do	Onadeilth	9	Do	211	Do	43
Do	Elsukh's	10	Do	211	Do	40
Clayoquot-Kaisamert (or Kihemant)	Yackain	11	Occupied	211	May 16, 1914	103
Do	Cioolthpich	12	Intermittently	211	Do	39
Do	W. Howe	13	Do	211	Do	36
Do	Cioolthia	14	Do	211	Do	35
Clayoquot-Ahouzait	Markovia or Maclina	15	Occupied	211	May 18, 1914	250
Do	Ahouz	16	Intermittently	211	Do	34
Do	Chetaypt	17	Do	212	Do	35
Do	Sutaquis	18	Do	212	Do	27

EVIDENCE—TABLE A—REFERENCE AND GENERAL

ACREAGE	PER CAP. ACREAGE	GENERAL CONDITION	COMMUNITY BUILDINGS	FACILITIES OF ACCESS	VALUE	SPECIAL
40	For Band: 2.39	Do	Do	Do	See Agent Cox valuation as above. John Grice—No. 7, at \$20 per acre, \$800.00.	
3 1/2	Do	Do	Do	Do	See Agent Cox valuation as above. John Grice—No. 8, no value.	
45	Do	Do	Do	Do	See Agent Cox valuation as above. John Grice—No. 9, at \$20 per acre, \$900.	
40	Do	Do	Do	Do	See Agent Cox valuation as above. John Grice—No. 10, at \$20 per acre, \$800.00.	
03	For Band: 2.39	Very similar to Opitset No. 11: Used for firewood supply and as a fishing station.	Do	Do	Agent C. A. Cox—For all reserves of the Clayoquot-Kelsemart Band, 11 to 14 inclusive, \$4,000.00. John Grice—No. 11, at \$25 per acre, \$1,375.00.	
59	Do	Winter home and fishing station.	Do	Do	See Agent Cox valuation as above. John Grice—No. 12, at \$25 per acre, \$1,475.00.	
35	Do	Fishing station.	Do	Do	See Agent Cox valuation as above. John Grice—No. 13 at \$15 per acre, \$540.00.	
25	Do	Do	Do	Do	See Agent Cox valuation as above. John Grice—No. 14 at \$20 per acre, \$500.00.	
60	For Band: 4.18	Village site with excellent beach.	Presbyterian Day School adjoins the reserve. Large Council house.	Do	Agent C. A. Cox—For all reserves of the Clayoquot-Aousaht Band, 15 to 16 inclusive, \$5,000.00. John Grice—No. 15 at \$15 per acre, \$5,900.00.	*With this band is now merged the Manhauset Band, also of the Clayoquot Tribe.
34	Do	Fishing station and sealing base.	None	Do	See Agent Cox valuation as above. John Grice—No. 16 at \$10 per acre, \$540.00.	
35	Do	Fishing station and timber supply base.	None	Do	See Agent Cox valuation as above. John Grice—No. 17 at \$10 per acre, \$350.00.	
27	Do	Halibut fishing station and sealing base.	None	Do	See Agent Cox valuation as above. John Grice—No. 18, at \$5 per acre, \$125.00.	

ANALYSIS OF EVIDENCE

TRIBE OR BAND	RESERVE	No.	OCCUPIED OR UNOCCUPIED	PAGE SCHEDULE	VISITATION AND INSPECTION	ACREAGE
Do	Wahous (Fishery)	19	Intermittently	112	May 18, 1914	143
Do	Wahous (Village)	20	Occupied	112	Do	112
Do	Tequa	21	Intermittently	112	Do	6
Do	Peneetle	22	Do	112	Do	95
Do	Moychal	23	Do	112	Do	13
Do	Seeklukis	24	Do	112	Do	34
Do	Watta	25	Do	112	Do	12
Do	Wappook	26	Do	112	Do	11
Do	Openit	27	Do	112	Do	77
Do	Tootoowiltena	28	Unoccupied	112	Do	21
Do	Kishnacous	29	Intermittently	112	Do	16
Esperanza Inlet Tribe: Nuchatlitz Band	Nuchatl	1	Occupied	112	May 22, 1914	16
Do	Nuchatl	2	Intermittently	112	Do	27

EVIDENCE—TABLE A—REFERENCE AND GENERAL

RESERVE	PER CAP. ACREAGE	GENERAL CONDITION	COMMUNITY BUILDINGS	FACILITIES OF ACCESS	VALUE	SPECIAL
13	For Band: 4.28	Chief salmon fishing station of the Band.	Do	Water	See Agent Cox valuation as above. John Grice—No. 19, at \$15 per acre, \$2,145.00.	
12	Do	Fishing station and village site.	Do	Do	See Agent Cox valuation as above. John Grice—No. 20, at \$15 per acre, \$510.00.	
6	Do	Fishing station.	Do	Do	See Agent Cox valuation as above. John Grice—No. 21, at \$10 per acre, \$60.00.	
15	Do	Do	Do	Do	See Agent Cox valuation as above. John Grice—No. 22, at \$10 per acre, \$350.00.	
13	Do	Do	Do	Do	See Agent Cox valuation as above. John Grice—No. 23 at \$15 per acre, \$195.00.	
14	Do	Do	Do	Do	See Agent Cox valuation as above. John Grice—No. 24 at \$15 per acre, \$510.00.	
12	Do	Do	Do	Do	See Agent Cox valuation as above. John Grice—No. 25, at \$10 per acre, \$120.00.	
11	Do	Do	Do	Do	See Agent Cox valuation as above. John Grice—No. 26 at \$10 per acre, \$110.00.	
17	Do	Deep sea fishing station.	Do	Do	Agent Cox, at \$5 per acre, \$385.00.†	*Reserves 27, 28 and 29 were formerly allotted to the Clayoquot-Manhauret Band, now absorbed by the Clayoquot-Ahousahta. †Plus timber values only to be ascertained by cruising.
21	Do	Fishing station, sheltered.	Do	Do	Agent Cox, at \$5 per acre, \$105.00.	
26	Do	Fishing station.	Do	Do	Agent Cox, at \$5 per acre, \$170.00.†	
26	For Band: 5.47	Village site and fishing station. One of the best reserves of the West Coast Agency.	Do	Water: Sheltered landing.	Agent C. A. Cox—For all reserves of the Nuchallitz Band, 1 to 9 inclusive, \$2,500.00.	
37	Do		Do	Water only	See above	

ANALYSIS OF EVIDENCE

TRIBE OR BAND	RESERVE	No.	OCCUPIED OR UNOCCUPIED	PAGE SCHEDULE	VISITATION AND INSPECTION	ACRFAGE
Esperanza Inlet Tribe: Nuchatlitz Band	Akpukto	3	Seldom Used	113	May 22, 1914	7
Do	Openit or Opemito	4	Occupied	113	Do	16
Do	Shoomart	5	Intermittently	113	Do	21
Do	Owossit-sa	6	Do	113	Do	8.50
Do	Oclucje	7	Occupied	113	Do	33
Do	Oocash	8	Intermittently	113	Do	51
Do	Chiseuquis	9	Do	113	Do	10
Esperanza Inlet 'Tb. Ehatisht Band	Oke	10	Occupied	113	Do	32
Do	Graveyard	10a		113	Do	2
Do	Ehatis	11	Intermittently	113	Do	40
Do	Chenahkint	12	Do	113	Do	56
Do	Tatchu	13	Seldom Used	113	Do	13
Hesquiat	Hesquiat	1	Occupied	113	May 20, 1914	222
Do	Hornals	2	Intermittently	113	Do	89
Do	Teshmit	3	Never Used	113	Do	107
Do	Maahpe	4	Intermittently	113	Do	159
Do	Iusuk	5	Do	113	Do	29
Kyuquot	Village Island	1	Occupied	113	May 23, 1914	118

EVIDENCE—TABLE A—REFERENCE AND GENERAL

857

CREAGE	PER CAP. ACREAGE	GENERAL CONDITION	COMMUNITY BUILDINGS	FACILITIES OF ACCESS	VALUE	SPECIAL
7	For Band: 5.47	Fishing station and trapping base.	Do	Water only	Do	
16	Do	Old village site.	Do	Do	Do	
21	Do	Fishing station.	Do	Do	Do	
8.50	Do	Do	Do	Do	Do	
33	Do	Do	Do	Do	Do	
31	Do	Trapping base and fishing station.	Do	Do	Do	
10	Do	Halibut fishing station and sealing base.	Do	Do	Do	
32	For the Band: 1.50	Village site.	None	Do	Agent C. A. Cox—For all reserves of the Ehahisat Band, 10 to 13 inclusive, \$2,000.00.	
2	Do	Burial ground.	Do	Do	Do	
40	Do	Fishing station and old village.	Do	Do	Do	
56	Do	Spring and summer fishing station and off-shore sealing base.	Do	Do	Do	
13	Do	Deep sea fishing station.	Do	Do	Do	
22	For Band: 4.96	Principal village, partly on R. C. Church property, capable of agricultural development.	R. C. Church and Mission Indian store	Water: Unapproachable in rough weather.	Agent C. A. Cox—For all reserves of the Hesquiat Tribe, 1 to 5 inclusive, \$7,000.00.	Gravity water system, installed for principal village.
39	Do	Fishing station and sealing base.	None	Water only	See above	
97	Do		Do	Do	Do	
59	Do	Fishing station.	None	Water only	Do	
99	Do	Do	Do	Do	Do	
18	For Band: 3.99	Principal village and halibut fishing station.	Church house	Water only: Excellent landing	Agent C. A. Cox—For all reserves of the Kyuquot Tribe, 1 to 16 inclusive, \$7,000.00.	

ANALYSIS OF EVIDENCE

TRIBE OR BAND	RESERVE	No.	OCCUPIED OR UNOCCUPIED	PAGE SCHEDULE	VISITATION AND INSPECTION	ACREAGE
Kyuquot	Mission Island or Kukanaycamayis	2	Intermittently	113	May 23, 1914	73
Do	Ahmaclanit	3		113	Do	11
Do	Granite Island	4	Occupied	113	Do	215
Do	Yakats	5	Occupied in Winter	113	Do	1.50
Do	Houpsitas	6	Unoccupied except occasionally, as a camping place	113	Do	29
Do	Chamies	7	Intermittently	113	Do	15
Do	Kayouk	8	Do	113	Do	7
Do	Kashittle or Kokashittle	9	Do	114	Do	12.50
Do	Kaoowinch	10	Do	114	Do	20
Do	Tahsish	11	Do	114	Do	21
Do	Artlish	12	Do	114	Do	18
Do	Kaouk	13	Do	114	Do	13
Do	Markale	14	Occupied	114	Do	13
Do	Amai	15	Intermittently	114	Do	20.50
Do	Machta	16	Occupied	114	Do	9
Nitinat or Nitinaht	Ahuk	1	Intermittently	114	May 7, 1914	132
Do	Touquanah	2	Do	114	Do	225

EVIDENCE—TABLE A—REFERENCE AND GENERAL

TRACT	PER CAP. ACRES	GENERAL CONDITION	COMMUNITY BUILDINGS	FACILITIES OF ACCESS	VALUE	SPECIAL
1	For Band: 3.99	Herring and halibut fishing station, off-shore sealing base, and burial place.	R. C. Church and school	Water only: Good landing	Do	
2	Do	Old graveyard.		Water only	Do	
3	Do	Old village and trapping base.	None	Do	Do	
4-50	Do	Trapping base.	Do	Do	Do	
6	Do	Trapping base and fishing station.	Do	Water only: Good landing	Do	
7	Do	Fishing station	Do	Water only	Do	
8	Do	Fishing station and hunting base.	Do	Do	Do	
9-50	Do	Fishing station.	Do	Do	Do	
10	Do	Do	Do	Do	Do	
11	Do	Do	Do	Do	Do	
12	Do	Do	Do	Do	Do	
13	Do	Do	Do	Do	Do	
14	Do	Old village and camping place.	Do	Do	Do	
15-50	Do	Fishing station and trapping base.	Do	Do	Do	
16	Do	Place of residence of Indians employed at the whaling station.	Do	Do	Do	
17	For Band: 19.93	Trapping base.	Do	Trail: Difficult of access	Agent C. A. Cox—For all reserves of the Nimitz Tribe, 1 to 16 inclusive, \$25,000.00. D. Logan—No. 1, at \$50 per acre, \$5,500.00.	*Agent Cox agrees with Logan's valuations for Nos. 1 to 16 inclusive, with the remark that these may be undervalued as these reserves possess special timber values not taken into account.
18	Do	Halibut fishing station.	Do	Water: Fair landing	See Agent Cox valuation as above. D. Logan—No. 2, at \$10 per acre, \$5,500.00.	

ANALYSIS OF EVIDE

TRIBE OR BAND	RESERVE	No.	OCCUPIED OR UNOCCUPIED	PAGE SCHEDULE	VISITATION AND INSPECTION	ACREAGE
Nitinat or Nitinaht	Wyah	3	Occupied	114	May 7, 1914	132
Do	Clo-oose	4	Do	114	Do	248.5
Do	Burial-ground	4a		114	Do	9.30
Do	Jarque	5	Intermittently	114	Do	25.80
Do	Casmanah	6	Occupied	114	Do	158.50
Do	Iktukasuk	7	Intermittently	114	Do	108
Do	Homitsan	8	Do	114	Do	50
Do	Oyees	9	Occupied	114	Do	104.50
Do	Doobah	10	Intermittently	114	Do	13
Do	Malachan	11	Do	115	Do	66
Do	Ilcia	12	Occupied	115	Do	77
Do	Opatseeah	13	Intermittently	115	Do	71
Do	Wokitsas	14	Do	115	Do	10

EVIDENCE—TABLE A—REFERENCE AND GENERAL

ACREAGE	PER CAP. ACREAGE	GENERAL CONDITION	COMMUNITY BUILDINGS	FACILITIES OF ACCESS	VALUE	SPECIAL
12	For Band: 12.93	Village site.	School	Water only	See Agent Cox valuation as above. D. Logan—No. 3, at \$5 per acre, \$660.00.	
148.5	Do	Fishing station.	Methodist school	Do	See Agent Cox valuation as above. I. Logan, No. 4, at \$23 per acre, \$6,212.50.	
9.30	Do	Graveyard				
25.80	Do	Fishing station.	None	Water only	See Agent Cox valuation as above. D. Logan—No. 5, at \$25 per acre, \$645.00.	
158.50	Do	Do	Do	Water and Trail	See Agent Cox valuation as above. D. Logan—No. 6, at \$10 per acre, \$1,585.00.	
168	Do	Do	Do	Water only	See Agent Cox valuation as above. D. Logan—No. 7, at \$5 per acre, \$840.00.	
50	Do	Do	Do	Do	See Agent Cox valuation as above. D. Logan—No. 8, at \$5 per acre, \$250.00.	
104.50		Do	Do	Do	See Agent Cox valuation as above. D. Logan—No. 9, at \$5 per acre, \$522.50.	
13	Do	Do	Do	Do	See Agent Cox valuation as above. D. Logan—No. 10, at \$5 per acre, \$65.00.	
66	Do	Do	Do	Do	See Agent Cox valuation as above. D. Logan—No. 11, at \$25 per acre, \$1,650.00.	
77	Do	Do	Do	Do	See Agent Cox valuation as above. D. Logan—No. 12 at \$5 per acre, \$385.00.	
71	Do	Do	Do	Do	See Agent Cox valuation as above. D. Logan—No. 13, at \$5 per acre, \$355.00.	
40	Do	Do	Do	Do	See Agent Cox valuation as above. D. Logan—No. 14, at \$5 per acre, \$200.00.	

ANALYSIS OF EVIDENCE

TRIBE OR BAND	RESERVE	No.	OCCUPIED OR UNOCCUPIED	PAGE SCHEDULE	VISITATION AND INSPECTION	ACREAGE
Nitinat or Nitinaht	Chuchummisapo	15	Intermittently	115	May 7, 1914	92 ⁴
Do	Saouk	16	Do	115	Do	175
Nootka (or Moachaht)	Yuquot	1	Occupied	115	May 21, 1914	206
Do	Tsarksi	2	Intermittently	115	Do	81
Do	Aass	3	Do	115	Do	14
Do	Nesuk	4	Do	115	Do	5
Do	Moutcha	5	Do	115	Do	15
Do	Sucwoa	6	Do	115	Do	36
Do	Hismit	7	Do	115	Do	11
Do	Hoiss	8	Do	115	Do	14
Do	Coopte	9	Do	115	Do	35
Do	Tsowwin	10	Do	115	Do	34
Do	Tahsis	11	Do	115	Do	42
Nootka Tribe Matchlaht Band * †	Ahaminaquus	12	Occupied	115	Do	39
Do	Matchlee or Matchletlee	13	Seldom Used	115	Do	†12.50
Do	Hleapte	14	Intermittently	115	Do	10
Do	Cheesish	15	Occupied	116	Do	29

EVIDENCE—TABLE A—REFERENCE AND GENERAL

ACREAGE	PER CAP. ACREAGE	GENERAL CONDITION	COMMUNITY BUILDINGS	FACILITIES OF ACCESS	VALUE	SPECIAL	
92*	For Band: 12.93	Fishing station	None	Water only	See Agent Cox valuation as above. D. Logan—No. 15 at \$5 per acre, \$460.00.	*Less deduction for C.N.P.R. right-of-way.	
175	Do	Do	Do	Do	See Agent Cox valuation as above. D. Logan—No. 16, at \$5 per acre, \$875.00.		
206	For Band: 4.32	Principal village and deep sea sealing and fishing base.*	R. C. Church 2 stores	Water: Good anchorage in Friendly Cove	Agent C. A. Cox—For all reserves of the Nootka Tribe, 1 to 11 inclusive, \$9,000.00.	*Excellent village with public athletic ground, freight tramway to beach, etc.	
81	Do	Fishing station.	None	Water only	See above		
14	Do	Do	Do	Water only: Inds.: Good anchorage Agt.: Poor anchorage	Do		
5	Do	Do	Do	Water	Do		
15	Do	Village site, fishing station and trapping base.	Do	Do	Do		
36	Do	Fishing station and trapping base.	Do	Do	Do		
11	Do	Fishing Station	Do	Do	Do		
44	Do	Winter deep sea fishing station and sealing base.	Do	Do	Do		
35	Do	Do	Do	Do	Do		
34	Do	Fishing station and village site.	Do	Do	Do		
42	Do	Fishing station.	Do	Do	Do		
39	For Band: 2.45	Summer village and fishing station.	Do	Do	Agent C. A. Cox—For all reserves of the Matchilacht Band, 12 to 17 inclusive, \$3,000.00.		*Agent classes the Matchilachts as an independent Tribe, not a Band of the Nootkas. †Including small island. ‡These reserves will obtain special value if C. N. P. R. plans are carried out.
†12.50	Do	Old village and fishing station.	Do	Do (Sheltered)	See above		
10	Do	Fishing station.	Do	Do	Do		
29	Do	Principal village, sealing base and deep sea fishing station.	Do	Do	Do		

ANALYSIS OF EVIDENCE

TRIBE OR BAND	RESERVE	No.	OCCUPIED OR UNOCCUPIED	PAGE SCHEDULE	VISITATION AND INSPECTION	ACREAGE	PER AC
Do	Mooyeh	16	Intermittently	116	May 21, 1914	13	Fee
Do	Ous	17	Unoccupied	116	Do	24	
Ohlet or Ohlaht	Numukamis	1	Occupied	116	May 8, 1914	1700	7/00
Do	Nuchaquis	2	Intermittently	116	Do	35	
Do	Dochsupple	3	Occupied	116	Do	21	
Do	Sacha	4	Do	116	Do	13	
Do	Sachawil	5	Do	116	Do	27	
Do	+Kirby Point	6	Intermittently	116	Do	35	
Do	§Hamilton Point	7	Occupied	116	Do	86	
Do	Haines Island	8	Intermittently	116	Do	30	
Do	Keehan	9	Seldom Used	116	Do	330	
Do	Kichha or Keeua	10	Intermittently	116	Do	15	
Do	C'utus	11	Do	116	Do	105	
Do	Anacia	12	Occupied	116	Do	218	
Do	Masit or Malsit	13	Unoccupied	116	Do	33	
Opetchisaht	Ahahswinis	1	Occupied	116	May 9, 1914	96	P
Do	Klehkeot	2	Intermittently	116	Do	250	

REFERENCE—TABLE A—REFERENCE AND GENERAL

RESERVE	PER CAP. ACREAGE	GENERAL CONDITION	COMMUNITY BUILDINGS	FACILITIES OF ACCESS	VALUE	SPECIAL
	For Band: 2.45	Fishing station.	Do	Do	Do	
	Do		Do	Do	Do	†
	For Band: 20.55 *	Winter village and fishing station.	Presbyterian school and mission	Water (with excellent harbor)	Agent C. A. Cox—For all reserves of the Ohiet Tribe, 1 to 19 inclusive, \$15,000.00.	*Highest in West Coast Agency. Principal village of this Tribe is not on a reserve but on private land used by courtesy.
	Do	Fishing station and firewood supply depot.	None	Water	See above	
	Do	Fishing station	Do	Water only	Do	
	Do	Do	Do	Do	Do	
	Do	Do	Do	Do	Do	*Agent says 11 acres.
	Do	Do	Do	Do	Do	†Known by the Indians as Quatsowia.
	Do	Fishing station and old sealing base.	Do	Do	Do	‡Known by the Indians as A-ant-sowia.
	Do		Do	Do	Do	
	Do	Garden plot	Do	Do	Do	
	Do	Halibut fishing station and whaling and sealing base.	Do	Do	Do	
	Do	Halibut fishing station.	Do	Do	Do	
	Do	Fishing station.	Do	Do	Do	
	Do	Deep sea fishing station and trapping base.	Do	Do	Do	
	For Band: 11.62	Village in the heart of the best residential section of Alberni and within the corporate limits of that city.	Presbyterian Church	Water and Provincial Road	Agent C. A. Cox—For all reserves of the Opetchisalt Band, 1 to 4 inclusive, \$8,000.00. Ahahswina No. 1 — J. F. Bledsoe, \$70,000 to \$75,000; W. R. H. Prescott, \$60,000.	
	Do	Former principal village and logging camp, now used as fishing station.	None	Do	See Agent Cox valuation as above. J. F. Bledsoe—No. 2, at \$10 per acre, \$2,900.00. *	*This reserve possesses special power site value.

ANALYSIS OF EVIDENCE

TRIBE OR BAND	RESERVE	No.	OCCUPIED OR UNOCCUPIED	PAGE SCHEDULE	VISITATION AND INSPECTION	ACREAGE
Do	Cous	3	Do	116	May 9, 1914	298
Do	Chuchakacook	4	Seldom Used	117	Do	8
Pachena or Pachenaht	Pachena	1	Occupied	117	May 6, 1914	*153
Do	Do	2	Unoccupied	117	Do	156
Do	Callite	3	Intermittently	117	Do	33
Do	Fishing Station	4	Do	117	Do	25
Seshart or Teshahht	Teshahht	1	Occupied	117	May 11, 1914	1020
Do	Alberni-- (Teepis or Polly's Point)	2	Do	117	Do	156
Do	*Iwachis	3		117	Do	26
Do	Teeocowa	4	Intermittently	117	Do	8
Do	Akmita	5	Do	117	Do	28
Do	Cleho	6	Do	117	Do	28

EVIDENCE—TABLE A—REFERENCE AND GENERAL

ACREAGE	PER CAP. ACREAGE	GENERAL CONDITION	COMMUNITY BUILDINGS	FACILITIES OF ACCESS	VALUE	SPECIAL
32	For Band: 17.62	Fishing station and old hunting base.	Do	Water and Trail	See Agent Cox valuation as above. J. F. Bledsoe—No. 3: 10 acres at \$50—\$ 500.00 50 acres at \$25—\$1250.00 72 acres valueless.	
5	Do	Fishing station.	Do	Water only	See Agent Cox valuation as above. J. F. Bledsoe—No. 4, \$100.00.	
53	For Band: 8.41	Village site on logged off land.	Do	Water and trail	Agent C. A. Cox—For all reserves of the Tribe, 1 to 4 inclusive, \$5,000.00.	*Includes several small islands.
56	Do	Fishing station	Do	Do	See above	
95	Do	Fishing station and village site.	Do	Do	Do	
25	Do	Non-utilized arable land and fishing station.	Do	Do	Do	
30	For Band: 10.16	Village beautifully situated on generally undeveloped reserve.	Industrial school adjoins No. 1 Reserve	Provincial roads and canoe	Agent C. A. Cox—For all reserves of the Seshart Tribe, 1 to 9 inclusive, \$12,500. W. R. H. Prescott—No. 1: 500 acres at \$50—\$25,000.00 530 acres at \$10—\$ 5,300.00 \$30,300.00	
56	Do	Fishing station.	None	Water and trail	See Agent Cox valuation as above. J. F. Bledsoe—No. 2, 30 acres at \$10—\$300.00, plus undetermined timber values for entire reserve. W. R. H. Prescott, \$1,500.00	
26					See Agent Cox valuation as above.	*Sold to C. N. P. R. Co. for \$100 per acre, \$2,600.00.
8	Do	Fishing station.	Do	Water	See Agent Cox valuation as above. J. F. Bledsoe—No. 4, at \$7.50 per acre, \$60.00.	
26	Do	Old village site.	Do	Do	See Agent Cox valuation as above. J. F. Bledsoe—No. 5, at \$7.50 per acre, \$195.00.	
13	Do	Fishing station.	Do	Do	See Agent Cox valuation as above. J. F. Bledsoe—No. 6, at \$7.50 per acre, \$97.50.	

ANALYSIS OF EVIDENCE

TRIBE OR BAND	RESERVE	No.	OCCUPIED OR UNOCCUPIED	PAGE SCHEDULE	VISITATION AND INSPECTION	ACREAGE
Seshart or Teeshaht	Keith Island	7	Do	117	May 11, 1914	17
Do	Equia	8	Occupied	117	Do	123
Do	Omoah	9	Intermittently	117	Do	30
Toquart or Toqraht	Macoah	1	Occupied	117	May 14, 1914	124
Do	Deekyakus	2	Intermittently	117	Do	214
Do	Chequia	3	Do	117	Do	3
Do	Chunatha	4	Do	117	Do	62
Do	Dookqua	5	Occupied	117	Do	18
Uchuckleset or Howchucklesaht	Cowishil	1	Seldom Used	117	May 13, 1914	175
Do	Elhlateese	2	Intermittently	117	Do	100
Ucluelet	Ittaso	1	Occupied	117	May 14, 1914	162
Do	Clakanucus	2	Intermittently	118	Do	14
Do	Ous	3	Do	118	Do	12
Do	Quinaquilth	4	Do	118	Do	15
Do	Kleykleyhous	5	Do	118	Do	150
Do	Ucluth	6	Do	118	Do	62.50
Do	Wya	7	Do	118	Do	22.50
Do	Oo-oolth	8	Do	118	Do	42
Do	Quisitis	9	Do	118	Do	12.50

EVIDENCE—TABLE A—REFERENCE AND GENERAL

ACREAGE	PER CAP. ACREAGE	GENERAL CONDITION	COMMUNITY BUILDINGS	FACILITIES OF ACCESS	VALUE	SPECIAL
17	For Band: 12.16	Do	Do	Do	See Agent Cox valuation as above. J. F. Bledsoe—No. 7, at \$7.50 per acre, \$127.50.	
18	Do	Fishing station and old sealing base.	Do	Do	See Agent Cox valuation as above. J. F. Bledsoe—No. 8 @ \$7.50 per acre, \$225.00.	
19	Do	Fishing station.	Do	Do	See Agent Cox valuation as above. J. F. Bledsoe—No. 9, at \$7.50 per acre, \$225.00.	
24	For Band: 23.98	Winter village, fishing station and trapping base.	Do	Water only	Agent C. A. Cox—For all reserves of the Toquart Band, 1 to 5 inclusive, \$3,000.00.	
24	Do	Fishing station.	Do	Water: Launch or canoe	Do	
23	Do	Do	Do	Water only	Do	
22	Do	Do	Do	Do	Do	
18	Do	Village site and fishing station.	Do	Do	Do	
25	For Band: 18.54	Fishing station and firewood supply base.	Do	Do	Agent C. A. Cox—For all reserves of the Uchuckleset Band, 1 and 2, \$2,000.00.	
20	Do	Fishing station and village site.	Do	Do	Do	
22	For Band: 3.64	Contains two villages, former sealing bases.	Presbyterian church and day school	Do	Agent C. A. Cox—For all reserves of the Uchuckleset Tribe, 1 to 9 inclusive, \$9,000.00.	Main village substantially built, with excellent sanitation and good water system.
24	Do	Fishing station	None	Do	Do	
22	Do	Do	Do	Do	Do	
25	Do	Do	Do	Do	Do	
20	Do	Fishing station and trapping base.	Do	Do	Do	
25	Do	Fishing station.	Do	Do	Do	
22.50	Do	Do	Do	Do	Do	
22	Do	Do	Do	Water and trail to No. 9, Uchuckleset and Clayoquot	Do	
24.50	Do	Do	Do	Water and trail to No. 8, Uchuckleset and Clayoquot	Do	
					Minimum—\$109,660.00 Maximum—\$224,567.50	

ANALYSIS OF EVIDENCE

RESERVE	No.	CHARACTER OF SOIL	ESTIMATED PROPORTION UTILIZED	
			INDIANS	AGENT, ETC.
Acous	1	Indians: Good; generally cultivable. Agent: Rough and rocky. *See remarks column.		
Burial-ground	2			
Mahope	3	Rocky and non-arable		
Hianit	4	Non-arable		
Ououkinsh	5	Do		
Upsowis	6	Indians: Generally good. Agent: Poor and rough, non-arable.	4 acres	
Malksope	7	Indians: Village site good; remainder precipitous. Agent: Sandy loam.		
Opisat	1	Poor, rough and non-arable.		For all reserves of the Band, 28 acres cleared; 6 acres cultivated.
Echachis	2	Very poor		(See above)
Esoiwata	3	Level but poor and non-cultivable.		Do
Kootowis	4	Poor; cultivable but only at great expense.		Do
Okeamin	5	Poor: Broken and stony.		Do
Clayoqua	6	Lowland, intermittently submerged; if dyked would make good agricultural land.		Do
Winche	7	Poor land, fairly level in front but broken and rocky in centre and running back to a precipitous mountain—gravelly and heavily wooded.		Do
Iithpaya	8	Indians: A small part good. Agent: Non-arable.		Do
Onadsilth	9	Poor, rough and non-cultivable.		Do

NCE—TABLE B—PHYSICAL CONDITIONS, RESERVES

ID	CHIEF PRODUCTS	PROPORTION TIMBERED	GRADE OF TIMBER	STOCK, ETC.	REMARKS
		Small	Indians: Scrub. Agent: Non-merchantable spruce and hemlock.	For the Tribe: One gasoline launch, 7 or 8 sailboats, about 50 canoes.	Very poor water supply.* Amos Ellis: For all reserves of the Band—Considerable fairly good flat land, about 50% arable. Land would grade 50% first class, 50% second class. Good oyster beds but no available market, also abalones.
	Dried salmon	Small	Worthless		
	Do	Generally wooded	Indians: Worthless. Agent and Amos Ellis: Fairly good.		
	Do	Small	Indians: Generally poor but with some good cedar. Agent: Cedar, hemlock and spruce, of medium size and quality.		
	Land furs, vegetables of all sorts, small fruits, apples, etc.	Small	Indians: Some good cedar. Agent: Inferior grade.		
	Dried salmon	50%	Medium merchantable with some good cedar.		
Band: 5 acres	Dried fish and clams, baskets, etc.	Generally wooded	Non-merchantable	For the Band: Three gasoline launches, 5 or 6 sailboats, 169 canoes, 22 nets, 17 cattle (on No. 1).	Permission sought for Indians to cut and sell timber from the reserves and also from non-reserve lands. Indians explain non-cultivation by saying their occupation has always been seal hunting.
		Do	Do	Also 11 cattle on this reserve.	
		Do	Poor spruce	(See above)	
		Do	Indians: Inferior. Agent: Cedar, spruce and hemlock.	Do	
		Do	Indians: Inferior. Agent: Some good cedar but most of the timber badly wind-cracked.	Do	
		Do	Cedar and spruce	Do	
		Do	Good merchantable spruce	Do	
		Inds.: Small Agt.: Greater part	Non-merchantable spruce	Do	
		Inds.: Timber cut by white hand-loggers. Agt.: Heavy and generally.*	Spruce, hemlock and fine cedar	Do	*Agent, referring to Indians' statement, says not more than 20 M. feet were cut and white loggers penalized for cutting.

ANALYSIS OF EVIDENCE

RESERVE	No.	CHARACTER OF SOIL	ESTIMATED PROPORTION UTILIZED	
			INDIANS	AGENT, ETC.
Elsuklis	10	Rocky, broken and precipitous with the exception of a few acres.		Do
Yarksis	11	A considerable proportion good; low level and cultivable if cleared.	Systematic effort at clearing and cultivation being made; Indians now have a few gardens.	
Cloolthpich	12	Generally rock; level land for village site.		
Quortsowe	13	Rough and broken. Agent: 15 to 20 acres fairly good land inclusive of tideflat.		
O:aimitis	14	Rough and precipitous; non-cultivable.		
Marktosis or Mattisis	15	Indians: Fertile. John Grice--Part rock and part sand. Agent: Rough and rocky.	Cleared from the beach to the village; no vegetables grown.	10 acres cleared and a few small kitchen gardens.
Ahaus	16	Indians: Some good soil. Agent: About 4 acres cultivable.		
Chetarpe	17	Non-arable		
Sutaquis	18	Rocky and non-cultivable.		
Wahous (Fishery)	19	Fairly good; tideflats at mouth of river; balance good agricultural land if cleared, with backland hilly and rocky.	Some cleared land but none cultivated	
Wahous (Village)	20	Indians: Very good. Agent: Rocky and of but little value.		
Tequa	21	Rocky and worthless.		
Peneetle	22	Some cultivable land; balance rocky.		
Moychai	23			
Seektukis	24	Indians: Good. Agent: About 7 acres good; balance poor.		
Watta	25	Rocky and poor.		
Wappook	26	Rocky and hilly.		

NCE—TABLE B—PHYSICAL CONDITIONS, RESERVES

ED	CHIEF PRODUCTS	PROPORTION TIMBERED	GRADE OF TIMBER	STOCK, ETC.	REMARKS
		Generally	Medium grade cedar and spruce		
	Dried fish, clams and vegetables	Small	Non-merchantable	For the Band: Four Fraser river fishing boats; 53 canoes, agricultural implements, stumping machine, 1 bull, 5 cows, a few chickens.	
		Generally wooded	Non-merchantable spruce, hemlock and cedar.	(See above)	
		Lightly wooded	Chiefly spruce; above average in size and quality.	Do	
		Generally wooded	Cedar, hemlock and spruce	Do	
a few	Fruit, fish and clams	Undetermined	Non-merchantable	For the Band: 1 gasoline launch, 7 large sailboats, 72 canoes, 8 whaling canoes and gear, 4 cattle.	Agent Cox: All the reserves of this Band contain good beaches and good land in places; the inland reserves are useful only as supplying cedar material for canoe building.
				(See above)	
		Considerable	Cedar, spruce and hemlock	Do	
		Do	Merchantable cedar, spruce and hemlock	Do	
				Do	
		Considerable	Merchantable spruce, cedar and hemlock	Do	
				Do	
		75%	Merchantable	Do	
	Clams	Generally wooded	Fair merchantable	Do	
	Potatoes, carrots, clams, etc.	25%	Indians: Merchantable. Agent: Scrub cedar, spruce and hemlock.	Do	
				Do	
		Generally wooded	Medium cedar, hemlock and spruce.	Do	

ANALYSIS OF EVIDENCE

RESERVE	No.	CHARACTER OF SOIL	ESTIMATED PROPORTION UTILIZED	
			INDIANS	AGENT, ETC.
Openit	27	Poor and rocky; 20 acres cultivable.		
Tootoowiltena	28	Worthless and rocky.		
Kishnacous	29	5 acres (on the flats) of cultivable land.		
Nuchatl	1	Fairly good; cleared, level and arable.	Indians say they can raise nothing on account of field mice.	
Nuchatl	2	Indians: Fairly good but stony. Agent: Poor and rocky, non-agricultural.	Small	Small
Akupkto	3	Indians: Good and level.	Do	
Opemit or Openito	4	Poor: Red clay.	Do	3 acres cleared
Shoomart	5	Good, fairly level but heavily timbered.		
Owossit-sa	6	Rough, poor and stony.		
Oclucje	7	Good sandy loam near beach, arable.		
Occosh	8	Frontage level and arable, remainder poor and rocky.		
Chisequis	9	Fairly good but rough.		
Oke	10	Rocky and mountainous.		
Graveyard	10a	Rough and rocky.		
Ehatia	11	A little good flat land, fairly cultivable.		
Chenahkint	12	Village site level and fairly good land; balance stony.	Small	
Tetchu	13	Poor and rough.		
Hesquiat	1	Indians: Poor as a rule. Agent: Sandy and unproductive.	Small	
Homais	2	Indians: "Pretty good." Agent: Sandy and unproductive.		10 acres cleared but not cultivated

NCE—TABLE B—PHYSICAL CONDITIONS, RESERVES

ED	CHIEF PRODUCTS	PROPORTION TIMBERED	GRADE OF TIMBER	STOCK, ETC.	REMARKS
		Small	Scrub	Do	
		Greater	Non-merchantable.	Do	
		*Undetermined	Commercial spruce and fir.	Do	*Agent says cruise would be necessary to determine quantities and values.
		Considerable	Scrub	For the Band: 1 gasoline boat, 1 sailboat, 20 canoes. (Agent says 35 canoes).	
	Potatoes	Greater	Non-merchantable	Poultry	
	Potatoes, clams and other shell fish	Do	Spruce, hemlock, cedar and fir.		
d	Potatoes	Small	Scrub fir		
		Considerable	Merchantable fir, cedar, spruce and hemlock.		
		Do	Scrub		
		Do	Interior spruce with some cedar.		
		Do	Indians: Merchantable. Agent: Fair.		
		Small	Worthless		
		Considerable	Scrub		
		Greater part	Merchantable cedar, hemlock and spruce.		
	Potatoes	Do	Do		
		Do	Worthless		
	Vegetables	Small	Scrub	1 gasoline launch, 3 sailboats, 60 canoes.	
not		Do	Do		

ANALYSIS OF EVIDENCE

RESERVE	No.	CHARACTER OF SOIL	ESTIMATED PROPORTION UTILIZED	
			INDIANS	AGENT, ETC.
Teshmit	3	Indians: Wet and swampy. Agent: Level and sandy.		
Maahpe	4	Indians: Rocky and stony. Agent: Sandy.		
Iusuk	5	Sandy		
Village Island	1	Level, swampy and heavily timbered.	Small	Vegetables and small fruits cultivated
Mission Island or Kukamaycamayis	2	Low, flat and heavily timbered.		
Ahmacinnit	3	Rocky island.		
Granite Island	4	Rocky island; poor.		
Yakats	5	Worthless agriculturally.		
Houpsitas	6	Poor and rough.		
Chamiss	7	Small flat arable, with high and rocky land behind.		
Kayouk	8	Rocky hillside; non-arable.		
Kashittle or Kokshittle	9	Level,, sandy and non-arable.		
Kaowinch	10	Indians: Arable. Agent: Part tideflats, balance good.	Small	
Tahsish	11	Indians: Small flat arable. Agent: Frontage fair; balance high and rocky.		
Artlish	12	Indians: Small piece good. Agent: Fair.		2 acres cleared but not cultivated
Kaouk	13	Indians: Small piece good; balance rocky and non-cultivable. Agent: Mostly level and clear of rock but heavily timbered.	Small gardens	Strawberries grown.
Merkdale	14	Indians: Cleared gardens; balance rocky and hilly. Agent: Poor.	Small	

CE—TABLE B—PHYSICAL CONDITIONS, RESERVES

867

CHIEF PRODUCTS	PROPORTION TIMBERED	GRADE OF TIMBER	STOCK, ETC.	REMARKS
	Considerable	Small cedar and spruce.		
	Small	Indians: Merchantable. Agent: Poor cedar and spruce.		
uits Vegetables and small fruits	Back of reserve heavily wooded	Merchantable cedar, spruce and hemlock.	1 large sailboat, 5 sailboats, 70 canoes, poultry.	Water supply for No. 1 Reserve from wells.
	Considerable	Do	Do	
			Do	
	Considerable	Indians: Part merchantable. Agent: Non-merchantable.	Do	
	Do	Non-merchantable	Do	
	Do	Do	Do	
	Do	Indians: A little merchantable. Agent: Fairly good cedar, hemlock and spruce.	Do	
	Do	Indians: Merchantable with some cedar. Agent: Non-commercial.	Do	
	Do	Merchantable, with cedar.	Do	
Vegetables	Do	Merchantable spruce, cedar and hemlock	Do	
	Do	Indians: Merchantable. Agent: Scrub.	Do	
	Do	Merchantable cedar, spruce and hemlock.	Do	
Berries	Do	Do	Do	
Vegetables	Do	Non-merchantable.	Do	

ANALYSIS OF EVIDENCE

RESERVE	No.	CHARACTER OF SOIL	ESTIMATED PROPORTION UTILIZED	
			INDIANS	AGENT, ETC.
Amai	15	Indians: Good; a large part level. Agent: Fertile and cultivable if cleared.	Small	
Machta	16	Indians: Some good but mostly rocky. Agent: Poor and rocky.	Small	
Ahu.	1	A little good land.		
Tsuquanah	2	Broken and worthless.	30 yards square	
Wyah	3	Poor	Small	
Clo-oose	4	Rough and very poor.	About the size of one lot	
Burial-ground	4 ^a			
Sarque	5	Indians: Poor, muddy and swampy. Agent: Cultivable if cleared.	Gardens formerly made	
Carmanah	6	Rocky and worthless	Small	
Iktuksasuk	7	Indians: Some good and level. Agent: Broken and worthless.		
Hermitsan	8	Indians: A little good, balance rocky. Agent: Poor and rocky.		
Oyees	9	Rocky and non-arable.		
Doobah	10	Swampy and overflowed.	Orchard planted and some clearing by young Indian girl.	
Malchan	11	Indians: Arable if cleared. Agent: Poor.		
Hcla	12	Rough, rocky and non-arable.		
Opatseeah	13	Indians: Good level land. Agent: Good if cleared.		
Wokitsas	14	Indians: Good. Agent: Low, gravelly and subject to overflow.	Considerable clearing and gardens.	
Chuchumisapo	15	Some good frontage; backland poor.		

INCE—TABLE B—PHYSICAL CONDITIONS, RESERVES

LED	CHIEF PRODUCTS	PROPORTION TIMBERED	GRADE OF TIMBER	STOCK, ETC.	REMARKS
	Blueberries	Do	Merchantable	Do	
	Vegetables	Do	Merchantable, with cedar and good hemlock.	Do	
		Do	Merchantable, with good cedar.	4 gasoline launches, 4 sailboats, 100 canoes.	
	Vegetables	Do	Poor cedar and hemlock.	Do	
	Do	Do	Indians: Spruce. Agent: Heavy hemlock.	Do	
	Do	Do	Cedar and hemlock	Do	
		Considerable	Merchantable cedar, spruce and hemlock.	Do	
	Vegetables	Do	Do	Do	
		Do	Do	Also pigs on No. 7.	
		Do	Cedar and hemlock.	See No. 1.	
		Do	Merchantable cedar	Do	
				Do	
		Considerable	Merchantable fir.		
		Do	Merchantable cedar, spruce and hemlock.		
		Do	Large spruce and hemlock.		
	Vegetables and small fruits	Do	Merchantable.		
		Do	Merchantable fir and spruce.		

ANALYSIS OF EVIDENCE

RESERVE	No.	CHARACTER OF SOIL	ESTIMATED PROPORTION UTILIZED	
			INDIANS	AGENT, ETC.
Saouk	15	Part of frontage cultivable, balance broken and useless.		
Yuquot	1	Generally rough and rocky.	Gardens about houses	1 acre cleared and cultivated; 8 acres in village site.
Tsarkais	2	Fairly level and sandy; stony in parts.	2 acres cleared	
Aass	3	Indians: Good in limited area. Agent: Fairly level but stony, sandy and non-agricultural.	Gardens	
Nesuk	4	Indians: Fair proportion good. Agent: Rocky and heavily timbered.	2 acres cleared	
Moutcia	5	Indians: Limited area good. Agent: Fairly level but poor and rocky.		
Sucwoa	6	Level land poor; backlands poor and rocky.		
Hisnit	7	Indians: About 1 1/2 acres good. Agent: Light sandy loam; cultivable if cleared—fairly level.		
Hoiss	8	Indians: Limited area good, balance poor. Agent: Rocky and non-arable.		
Coopte	9	Indians: Not very good. Agent: Rough and rocky.	4 acres cleared and cultivated	
Tsowwin	10	Part level with tideflat.	3 acres cleared and spasmodically cultivated.	
Tahsis	11	Indians: Fairly good. Agent: Practically all cultivable if cleared.	5 acres cleared	
Ahaminaquus	12	Low, stony and non-arable.		
Matchlee or Matchletlee	13	Gravelly and poor.		1 acre cleared: village site.
Hleapte	14	Rocky and mountainous.		
Cheesish	15	Poor		
Mooyah	16	Indians: Too dry. Agent: Level and arable but heavily wooded.		

NCE—TABLE B—PHYSICAL CONDITIONS, RESERVES

ED	CHIEF PRODUCTS	PROPORTION TIMBERED	GRADE OF TIMBER	STOCK, ETC.	REMARKS
		Do	Merchantable cedar, fir, spruce and hemlock.		
ivated; site.	Fruit and vegetables	50% 25%	Poor Merchantable cedar, spruce and hemlock.	2 gasoline launches, 2 sailboats, 30 canoes. (Agent says 100) also cattle.	
		Considerable	Cedar, spruce and hemlock.	Do	
	Vegetables	Do	Scrub	Do	
	Do	Do	Some merchantable.	Do	
		Do	Do	Do	
		Do	Merchantable cedar, spruce and hemlock.	Do	
	Vegetables	Do	Merchantable	Do	
				Do	
	Potatoes	Considerable	Medium	Do	
	Vegetables	Do	Merchantable spruce, cedar and hemlock.	Do	
	Do	Do	Do	Do	
		Do	Merchantable cedar, spruce and exceptionally fine cedar.	2 sailboats, 30 canoes, 3 chickens.	
ze site.		Do	Good spruce and cedar.	Do	
				Do	
		Considerable	Merchantable cedar, spruce and hemlock.	Do	
		Do	Do	Do	

ANALYSIS OF EVIDENCE

RESERVE	No.	CHARACTER OF SOIL	ESTIMATED PROPORTION UTILIZED	
			INDIANS	AGENT, ETC.
Ous	17	Steep and rocky.		
Numukamis	1	Narrow tract of low land about $\frac{1}{4}$ of a mile wide hemmed in by thickly timbered mountains; about 200 acres cultivable if cleared, well adapted for vegetables; 150 acres of meadowland at present subject to overflow but susceptible to reclamation by dyking.	Small	
Nuchaquis	2	Rocky and barren.		
Dochsupple	3	Low and level.		
Sachsa	4	Indians: If cleared potatoes might be grown. Agent: Worthless.		
Sachawil	5	Mostly barren rock.		
Kirby Point (Quatsowis)	6	Greater part rocky and worthless.	2 acres	3 or 4 acres spasmodically cultivated.
Hamilton Point	7	Virtually worthless.	Small	
Hainca Island	8	A few acres cultivable.	Do	
Keeshan	9	100 acres possibly cultivable.	4 acres	Vegetables formerly grown but gardens now abandoned.
Kichha or Kecha	10	Light clay loam, well watered and cultivable if cleared.	None	
Clutus	11	5 acres fairly good; balance rocky and worthless.	Do	
Anacia	12	Level and well watered agricultural land.	5 acres cleared; 1 acre cultivated.	10 acres tideflats.
Masit or Malsit	13	Rough and broken.		
Ahahswinis	1	Indians: Good in part. Agent: Easily cultivable; lower lands would require dyking. J. F. Bledsoe: 40 or 45 acres first class; 40 acres too much cut up by sloughs to be good.	Gardens and orchards for practically all the houses.	Orchards very much neglected
Klehkoot	2	Indians: Good in parts. Agent: Heavy clay loam, partially cultivable if cleared. J. F. Bledsoe: 10% cultivable.	None	

NCE—TABLE B—PHYSICAL CONDITIONS, RESERVES

ED	CHIEF PRODUCTS	PROPORTION TIMBERED	GRADE OF TIMBER	STOCK, ETC.	REMARKS
		Do	Scrub	Do	
	Potatoes, turnips, carrots and berries	Do	Marketable cedar, spruce and hemlock.	15 gasoline boats (Agent says 3), 1 sailboat, (Agent 5), 71 canoes, 200 wild cattle, poultry.	Chief expresses willingness to sell all the small reserves of the Band, provided the proceeds of such sale are paid to the Indians. Traps used on No. 4 for the taking of salmon.
		Do	Do	(See above)	
		Do	Merchantable spruce and hemlock.	Do	
			Worthless	Do	
		Small	Merchantable	Do	
Locally	Potatoes and hay			As above, also 2 cows.	
	Potatoes and berries			As above, also 1 cow.	
	Vegetables			(See I. R. No. 1).	
grown and dried	Vegetables and berries	Considerable	Merchantable spruce, cedar and hemlock.	Do	
		Do	Spruce and hemlock.	Do	
				Do	
	Vegetables			Do	
				Do	
fact	Fruits and vegetables	Back of reserve	Merchantable	4 horses, 7 cows, poultry, 1 sailboat, 15 canoes.	
		Generally	Agent: Medium merchantable. J. F. Bledsoe: Doubtful if it would pay to log.		

ANALYSIS OF EVIDENCE

RESERVE	No.	CHARACTER OF SOIL	ESTIMATED PROPORTION UTILIZED		P
			INDIANS	AGENT, ETC.	
Cous	3	Indians: Poor and subject to overflow. Agent: 23 acres salt marsh, balance rocky and hilly. J. F. Bledsoe: Badly broken land—10 or 12 acres good on frontage; 50 or 60 acres timber; balance valueless.	Small		
Chuchakacook	4	Gravelly, rocky and non-cultivable.			
Pachena	1	Level and sandy, with light covering of decomposed vegetable matter—semi-arable.		Small kitchen gardens; cultivation of open patches by the river may be extended.	Swa
Do	2	Sandy and semi-arable.		Small	
Cullite	3	Rocky and muskeg; very poor.	None		
Fishing Station	4	Sandy loam			
Tsahaheh	1	Indians: More rock than good soil. Agent: Excellent land, capable of agricultural development. W. R. H. Prescott: Very good land in parts, but reserve badly broken; entire reserve timbered, but timber so scattered that it cannot be logged at a profit.		Gardens	Ve
Alberni (Teepia)	2	Poor			Gras for ranki
Iwachis ^o	3				
Tsecowa	4	1 acre cultivable.			
Ahmita	5	Poor and rocky.			
Cleho	6	Do			
Keith Island	7	Do			
Equis	8	Poor and heavily wooded.			
Omcah	9	Rocky and non-arable.	Small		
Macoah	1	Indians: Fairly good. Agent: Sandy, gravelly and heavily wooded.	Orchard of 20 trees		
Deekyakus	2	Indians: Good. Agent: 100 acres fine alluvial soil along the Toquaht river.			

CE—TABLE B—PHYSICAL CONDITIONS, RESERVES

871

	CHIEF PRODUCTS	PROPORTION TIMBERED	GRADE OF TIMBER	STOCK, ETC.	REMARKS
	Hay	Generally	Medium merchantable.	Do	
				Do	No. 4 Reserve formerly the base of the Tribe's dogfish oil manufactory.
ulti- by led.	Swamp hay and vegetables	Small	Scrub; reserve logged off seven years ago by Graham Lumber Co.	3 gasoline launches, 1 sailboat, 31 canoes, also cattle.	Indians favor individual allotments as affording a greater incentive to development.
		Logged off	Scrub and piles.	(See above)	
		Generally	Medium cedar, spruce and hemlock, not to be logged at a profit.	Do	
		Do	Merchantable spruce and hemlock.	Do	
	Vegetables and hay	Do	Merchantable cedar and spruce.	4 gasoline launches, 1 sailboat, 34 canoes, 6 horses, 10 cows, 2 pigs, 1 sheep, poultry.	
	Grasses and reeds for mat and basket making.	Do	D	(See above)	
					*Sold to C. N. P. R. Co.
		Do	Medium merchantable.	Do	
		Do	Scrub	Do	
		Do	Merchantable cedar and hemlock.	Do	
		Do	Do	Do	
		Do	"No account spruce."	Do	
	Vegetables				
	Apples	Do	Merchantable cedar spruce and hemlock.	2 gasoline launches (Indians say none, but Agent disagrees), 2 sailboats, 7 canoes.	
		Do	Merchantable cedar, fir, spruce and hemlock.	(See above)	

ANALYSIS OF EVIDENCE

RESERVE	No.	CHARACTER OF SOIL	ESTIMATED PROPORTION UTILIZED	
			INDIANS	AGENT, ETC.
Chequis	3		Small area cleared.	
Chesatha	4	Indians: Good. Agent: 50% arable but heavily wooded.		
Dookqua	5			
Cowishil	1	Indians: A small part arable; residue rocky and wooded. Agent: Rocky and worthless.		
Elhalateese	2	Cultivable.	Orchards and gardens	
Ittatso	1	Hilly and rocky.	Small	Not more than 5 acres cultivable.
Clakamucus	2	Barren		
Oute	5	Rocky and worthless.		
Quinaquilth	4	Do		
Kleyklyhina	5	All first class arable.		
Ucluth	6	Generally rough and poor.		
Wya	7	Rough and broken.		
Oo-cooth	8	Broken and worthless.		
Quisilla	9	Poor.		

ANCE—TABLE B—PHYSICAL CONDITIONS, RESERVES

ED	CHIEF PRODUCT	PROPORTION TIMBERED	GRADE OF TIMBER	STOCK, ETC.	REMARKS
				Do	
		Generally	Merchantable cedar and spruce (large).	Do	
				Do	
		More than 50%	Indians: Merchantable fir and spruce. Agent: Scrub.	3 gasoline launches, 1 sailboat, 6 horses.	
	Apples and vegetables	About 50%	Large cedar, spruce and hemlock.	(See above)	
	Potatoes and fruit	Generally	Indians: Non-merchantable. Agent: Medium.	6 gasoline launches, 3 sailboats, 64 cans 13 cattle, poultry.	Permission to cut and sell timber from the reserves applied for, as compensation for the heavy loss to the Indians resultant from the stoppage of pelagic sealing.
				(See above)	
				Do	
		Generally	Indians: Good cedar. Agent: Medium merchantable and firewood.	Do	
		Do	Large spruce.	Do	
		Do	Cedar, hemlock and spruce.	Do	
		Do	Cedar and hemlock.	Do	
		Do	Scrub hemlock and cedar.	Do	
		Do	Merchantable cedar, hemlock and spruce.	Do	

ANALYSIS OF EVIDENCE

RESERVE	No.	POPULATION	HEADS OF FAMILIES	YOUTHS OVER 18	WIDOWS	ORPHANS	CHIEF OCCUPATIONS
Acous	1	Inds. 58 Agt. 44	17		3		Trapping and fishing for the berries in the season, also for domestic food supply; off-shore fishing.
Burial-ground	2						
Mahope	3	(See Acous)					(See Acous)
Hisnit	4	Do					Do
Ououkinah	5	Do					Do
Upsowis	6	Do					Do
Malksope	7	Do					Do
Opitsat	1	Inds. 221 Agt. 226	64		18		Seal hunting, fishing for the berries and for domestic supply, trapping, hop-picking, canoe and basket making.
Echachia	2						Do
Esoiwata	3						Do
Kootowis	4						Do
Oreamin	5						Do
Clayoqua	6						Do
Winche	7						Do
Ithpsya	8						Do
Onadallch	9						Do

E--TABLE C--POPULATION, SOCIAL CONDITIONS, ETC.

INDIANS	CONDITION OF INDIANS	FACILITIES OF EDUCATION	VIEWS OF INDIANS RE EDUCATION	REMARKS
r the can- se for do- shore seal-	Generally prosperous and satisfac- tory, although their principal source of revenue ceased with the prohibi- tion of pelagic sealing. At present these Indians sell (Amos Ellis' evi- dence) \$1,000 worth of furs an- nually. * * * The Checkisets have little contact with civilization or Christianity, but enjoy high re- pute for honesty, industry and other sterling virtues. The Tribe, al- though at present showing a numerical increase, is alleged to be doomed to extinction through inter- marriage and in-breeding. The population decrease of the Band in 20 years past exceeds 100.	Industrial school at Alert Bay.	Do not want their children to attend a boarding school, as this involves the separation of the children from the parents, but would like to have a day school at Acous, and if such were established, with a good teacher, pro- mise to loyally support it and see that all children attend during eight months in each year.	*Amos Ellis: It is at least over 50.
	(See Acous)	(See Acous)	(See Acous)	
	Do	Do	Do	
	Do	Do	Do	
	Do	Do	Do	
	Do	Do	Do	
r the can- tic supply, ance and	Cleanly, progressive and comfortably well-to-do.	R. C. Mission school; also Christie school conveniently accessible.	Unexpressed	*Allegedly since reduced to 220. These Indians well advanced in civilization, largely through R. C. and Anglican missionary effort. Tribal village substantial and not inartistic; houses comfortably furnished, many having sewing machines, phonographs, washers and wringers and even bread-mixers; gravity water system with individual house services, also telephone line connecting with Tofino and Clayoquot.
	Do	R. C. Mission school; also Christie school conveniently accessible.	Do	
	Do	(See above)	Do	
	Do	Do	Do	
	Do	Do	Do	
	Do	Do	Do	
	Do	Do	Do	
	Do	Do	Do	
	Do	Do	Do	
	Do	Do	Do	

ANALYSIS OF EVIDENCE--TA

RESERVE	No.	POPULATION	HEADS OF FAMILIES	YOUNG OVER 18	WIDOWS	ORPHANS	CHIEF OCCUPATIONS
Eelsuklis	10						Do
Yarksis	11	Inds. 90 Agt. 93	25		6		Fishing, off-shore sealing, hop-picking, trapping, etc.
Cloothpich	12						Do
Quortsowe	13						Do
Oinimitis	14						Do
Marktosis	15	* 195	54		13		Fishing, off-shore sealing, working for the canneries, trapping, hop-picking, etc.
Ahous	16						Do
Chetarpe	17						Do
Sutaquis	18						Do
Wahous (F)	19						Do
Wahous (V)	20						Do
Tequa	21						Do
Ponectle	22						Do
Moyehai	23						Do
Seektukis	24						Do
Watta	25						Do
Wappook	26						Do
Openit	27						Do
Tootoowiltena	28						Do
Kishnacous	29						Do
Nuchati	1	38	22		4		Fishing, trapping, off-shore sealing, hop-picking, etc.

E—TABLE C—POPULATION, SOCIAL CONDITIONS, ETC.

INDIANS	CONDITION OF INDIANS	FACILITIES OF EDUCATION	VIEWS OF INDIANS RE EDUCATION	REMARKS
	Do	Do	Do	
hop-pick-	Do	Christie Boarding School.	Do	*See special note as to Clayoquot Tribe above. Excellent water supply from wells dug by the Indians.
	Do	Do	Do	
	Do	Do	Do	
	Do	Do	Do	
g. working oping, hop-	Contented and comfortably well-to-do.	Christie Boarding School and also Presbyterian Day School on land adjoining this reserve.	Do	*This for the Clayoquot-Ahouasht Band with which is now merged the Manhusset Band, also of the Clayoquot Tribe.
	(See above)	(See above)	Do	
	Do	Do	Do	
	Do	Do	Do	
	Do	Do	Do	
	Do	Do	Do	
	Do	Do	Do	
	Do	Do	Do	
	Do	Do	Do	
	Do	Do	Do	
	Do	Do	Do	
	Do	Do	Do	
	Do	Do	Do	
	Do	Do	Do	
	Do	Do	Do	
ore sealing.	Comparatively shiftless and impoverished; fairly comfortable but less advanced than other tribes of the West Coast.	Do	Do	This Tribe rapidly decreasing.

ANALYSIS OF EVIDENCE

RESERVE	No.	POPULATION	HEADS OF FAMILIES	YOUTH OVER 16	WIDOWS	ORPHANS	CHIEF OCCUPATIONS
Nuchatl	2						Do
Akpukto	3						Do
Opemit	4						Do
Shoomart	5						Do
Owossitsa	6						Do
Oclucje	7						Do
Occosh	8						Do
Chiseuquis	9						Do
Oke	10	92	25		5		Fishing, trapping, whaling, hop-picking, off-shore sealing and canoe building.
Graveyard	10a						
Ehatis	11						Do
Chenahkint	12						Do
Tatchu	13						Do
Hesquiat	1	122	30		5		Fishing, trapping, off-shore sealing, hop-picking, canoe building and basket making.
Homais	2						Do
Teahmit	3						Do
Maahpe	4						Do
Iusuh	5						Do
Village Island	1	Incls. 94 Agt. 152	52		17		Fishing, trapping, off-shore sealing, hop-picking and whaling for wages.
Mission Island or Kukamacamayis	2						Do
Ahmacinnit	3						Do

E-TABLE C—POPULATION, SOCIAL CONDITIONS, ETC.

INDIANS	CONDITION OF INDIANS	FACILITIES OF EDUCATION	VIEWS OF INDIANS RE EDUCATION	REMARKS
	Do	Do	Do	
	Do	Do	Do	
	Do	Do	Do	
	Do	Do	Do	
	Do	Do	Do	
	Do	Do	Do	
	Do	Do	Do	
	Do	Do	Do	
ling, hop- and canoe	Do	Christie School, Clayoquot.	Do	
	Do	Do	Do	
	Do	Do	Do	
	Do	Do	Do	
ore sealing,ilding and	Moral, ambitious, industrious, progressive and comfortably well-to-do.	Do	Do	
	Do	Do	Do	
	Do	Do	Do	
	Do	Do	Do	
	Do	Do	Do	
ore sealing, for wages.	Industrious and progressive.*	Do	Do	*These Indians were especially prosperous when engaged in the pelagic sealing and suffer especial hardship through the termination of that industry. Population decrease attributable to losses through misadventure to sealing fleet, also inroads of tuberculosis and syphilis.
	Do	Do	Do	
	Do	Do	Do	

ANALYSIS OF EVIDENCE

RESERVE	NO.	POPULATION	HEADS OF FAMILIES	YOUTHS OVER 18	WIDOWS	ORPHANS	CHIEF OCCUPATIONS
Granite Island	4						Do
Yaacoo	5						Do
Houpsitaa	6						Do
Chanisa	7						Do
Kayouk	8						Do
Kachittle	9						Do
Kaowinich	10						Do
Tahsish	11						Do
Artish	12						Do
Kaouk	13						Do
Markale	14						Do
Amai	15						Do
Machta	16						Do
Ahuk	1	155	48		10		Fishing and canoe building, also some trapping.
Teuquannah	2						Do
Wyah	3						Do
Cic-oose	4						Do
Burial-ground	4a						
Sarque	5						(See No. 1)
Carmanah	6						
Iktuкасuk	7						Do
Homitan	8						Do

TABLE C—POPULATION, SOCIAL CONDITIONS, ETC.

RESERVATIONS	CONDITION OF INDIANS	FACILITIES OF EDUCATION	VIEWS OF INDIANS RE EDUCATION	REMARKS
	Do	Do	Do	
	Do	Do	Do	
	Do	Do	Do	
	Do	Do	Do	
	Do	Do	Do	
	Do	Do	Do	
	Do	Do	Do	
	Do	Do	Do	
	Do	Do	Do	
	Do	Do	Do	
	Do	Do	Do	
	Do	Do	Do	
	Do	Do	Do	
	Do	Do	Do	
	Do	Do	Do	Indians of this reserve formerly made large quantities of blueberry wine, resembling old port, and did a considerable trade therein until the manufacture of this wine was prohibited by the Department.
	Do	Do	Do	
also	Fairly comfortable.	Methodist Day School at Clo-oose, also Government assisted school at Wyah I. R. No. 3, and Industrial school at Albestii.	Do	
	Do	(See above)	Do	
	Do	Do	Do	
	Do	Do	Do	
	(See No. 1)	(See No. 1)	(See No. 1)	Fishing by weirs prosecuted on No. 5.
	Do	Do	Do	
	Do	Do	Do	
	Do	Do	Do	

ANALYSIS OF EVIDENCE—TABLE

RESERVE	NO.	POPULATION	HEADS OF FAMILIES	YOUTHS OVER 18	WIDOWS	ORPHANS	CHIEF OCCUPATIONS	
Oyees	9						Do	
Doobah	10						Do	
Malachan	11						Do	
Icla	12						Do	
Opatseeah	13						Do	
Wokitaas	14						Do	
Chuchunmisapo	15						Do	
Saouk	16						Do	
Yuquot	1	121	43		8		Fishing, hunting, boat and canoe building, hop-picking and trapping.	Cl g 18
Tsarksis	2						Do	
Aasa	3						Do	
Nesuk	4						Do	
Moutcha	5						Do	
Sucwoa	6						Do	
Hisnit	7						Do	
Hoiss	8						Do	
Coop	9						Do	
Tsowwin	10						Do	
Tahsis	11						Do	
Ahaminaquus	12	52	18		4		Fishing, trapping, occasional sealing, working for wages as packers or canoeists, and hunting.	Lo g A c
Matchlee or Matchlotlee	13						Do	

TABLE C—POPULATION, SOCIAL CONDITIONS, ETC.

	CONDITION OF INDIANS	FACILITIES OF EDUCATION	VIEWS OF INDIANS RE EDUCATION	REMARKS
	Do	Do	Do	
	Do	Do	Do	
	Do	Do	Do	
	Do	Do	Do	
	Do	Do	Do	
	Do	Do	Do	
	Do	Do	Do	
	Do	Do	Do	
canoe apping.	Cleanly, fairly well-to-do and progressive, with especially well furnished homes.	Christie School at Clayoquot.	Do	Infant mortality heavy.
	Do	Do	Do	
	Do	Do	Do	
	Do	Do	Do	
	Do	Do	Do	
	Do	Do	Do	
	Do	Do	Do	
	Do	Do	Do	
	Do	Do	Do	
	Do	Do	Do	
	Do	Do	Do	
sealing, kers or	Lower than average type, non-progressive. Agent: A poor Band and rapidly becoming extinct.	Do	Do	
	Do	Do	Do	

ANALYSIS OF EVIDENCE—T

RESERVE	No.	POPULATION	HEADS OF FAMILIES	YOUTHS OVER 18	WIDOWS	ORPHANS	CHIEF OCCUPATIONS
Hleekte	14						Do
Cheesish	15						Do
Mooyah	16						Do
Ous	17						Do
Numukamis	1	129	37		12		Fishing, working for wages, trapping, hop-picking, cutting and selling fire wood, boat and canoe building.
Nuchaquis	2						Do
Dochsupple	3						Do
Sachsa	4						Do
Sachawil	5						Do
Kirby Point	6						Do
Hamilton Pt.	7						Do
Haines Island	8						Do
Keeshan	9						Do
Kichha	10						Do
Clutus	11						Do
Anacla	12						Do
Masit	13						Do
Ahahswinia	1	45	13		4		Fishing, hunting, trapping, fruit raising and working for wages.
Klehkoot	2						Do
Cous	3						Do
Chuchakacook	4						Do

ANALYSIS OF EVIDENCE—TA

RESERVE	NO.	POPULATION	HEADS OF FAMILIES	YOUTHS OVER 18	WIDOWS	ORPHANS	CHIEF OCCUPATIONS
Pachena	1	51	17		2		Fishing, trapping, logging and working for wages.
Do	2						Do
Cullite	3						Do
Fishing Station	4						Do
Tsahaheh	1	136	42		6		Fishing, logging for wages, hunting, trapping, basket and mat making and canoe building.
Alberni	2						Do
Iwachis*	3						
Tseoowa	4						Do
Ahmitsa	5						Do
Cleho	6						Do
Keith Island	7						Do
Equis	8						Do
Omoah	9						Do
Macoah	1	18	5				Fishing, trapping and canoe making.
Deekyakus	2						Do
Chequis	3						Do
Chenatha	4						Do
Dookqua	5						Do
Cowishil	1	Inds. 34 Agt. 32	6		1		Fishing, trapping and boat-building.
Ehlateese	2						Do

-TABLE C—POPULATION, SOCIAL CONDITIONS, ETC.

	CONDITION OF INDIANS	FACILITIES OF EDUCATION	VIEWS OF INDIANS RE EDUCATION	REMARKS
work-	Do	Coqualeetza Industrial school, Chilli- wack or Seshart (Alberni) school.	Do	
	Do	Do	Do	
	Do	Do	Do	
	Do	Do	Do	
unting, making	Fairly comfortable.	Alberni Industrial School adjoins Reserve No. 1.	Education should be more practical, embracing general farming, and pupils should be assisted with implements, etc., on leaving the school.	
	Do	Do		
				*Sold to C. N. P. R. Co.
	Do	Do	(See above)	
	Do	Do	Do	
	Do	Do	Do	
	Do	Do	Do	
	Do	Do	Do	
	Do	Do	Do	
aking.	Do	Ucluelet Day School and Alberni Industrial School.	None	
	Do	Do	Do	
	Do	Do	Do	
	Do	Do	Do	
	Do	Do	Do	
ilding.	Do	Alberni Industrial School.	None expressed	This tribe rapidly decreasing.
	Do	Do	Do	

ANALYSIS OF EVIDENCE

RESERVE	No.	POPULATION	HEADS OF FAMILIES	YOUTHS OVER 18	WIDOWS	ORPHANS	CHIEF OCCUPATIONS
Ittatso	1	135	37		5		Do
Clakamucus	2						Do
Outs	3						Do
Quinaquilth	4						Do
Kleykleyhous	5						Do
Ucluth	6						Do
Wya	7						Do
Oo-oolth	8						Do
Quisitis	9						Do

E—TABLE C—POPULATION, SOCIAL CONDITIONS, ETC.

INDIANS	CONDITION OF INDIANS	FACILITIES OF EDUCATION	VIEWS OF INDIANS RE EDUCATION	REMARKS
	Comfortable, well-to-do, progressive and intelligent	Presbyterian Day School on Reserve, also Alberni Industrial School and Christie School, Clayoquot.	Do	
	Do	(See above)	Do	
	Do	Do	Do	
	Do	Do	Do	
	Do	Do	Do	
	Do	Do	Do	
	Do	Do	Do	
	Do	Do	Do	
	Do	Do	Do	

CORRECTION OF INDIAN RESERVES AREAS

WEST COAST AGENCY

TRIBE OR BAND	RESERVE	NUMBER	ACREAGE AS SHEWN BY SCHEDULE OF INDIAN RESERVES, 1913	ACREAGE AS PASSED UPON BY COMMISSION	REMARKS
Nitinat	Chuchummisapo	15	92.00	89.00	Less allowed right-of-way of C.N.P.R. Co., 5.00 acres.
Seshart	Iwachis	3	26.00		Surrendered and sold to C.N.P.R. Co.

WEST COAST AGENCY

TRIBE OR BAND	LAND APPLIED FOR	PURPOSE	REFERENCE
1. Pachena	General application for enlargement of reserves.	General.	P. 6 (Statement of I)
2. Nitinaht	General application for enlargement of reserve.	General.	P. 9 (Statement of C Joe), Pp. 20, 21 (Jimmy Chester).
3. Do	5 ac. at Zukaous, northwest of Nitinaht (2 or 3 ac. asked for through Department of Indian Affairs as per schedule).	Fishing station (Halibut).	P. 21 (Evidence of I ter); P. 131 (Evidence of Cox); Schedule of I for by Department of Indian Affairs, on R. C. F
4. Do	10 ac. at Klanawah.	Old village and fishing station.	P. 21 (as above), and P. 132 (Evidence of A)
5. Tsechart	General application for enlargement of reserve.	General.	P. 51 (Statement of ish); Material on Department of Indian
6. Clayoquot	Enlargement of No. 1 I. R.	General.	Pp. 81, 83, 84, 86, 87 of Chief Joseph, Jasper Turner and J P. 131 (Evidence of)
7. Do	Four additional reserves.	General.	See above.
8. Do	Enlargement of Kennedy Lake Reserve.	General.	See above.
9. Do	Indian Island, (In original application through the Department of Indian Affairs this is scheduled for Police George of the Manhauset (Ahousaht-Manhauset) Band, and described as at the mouth of Tofino Inlet. Specially surveyed for the Commission by Mr. Ashdown H. Green, 1914.)	General.	See above and also report by Mr. Ashdown or R. C. File No. 5 Schedule of lands applied Department of Indian R. C. File 60r.
10. Do	Camp site on Long Beach, Opetch.	Fishing station.	P. 84 (Statement of C)
11. Do	Wahkennish Island, 290 ac.	Old Indian village.	P. 81 (Statement of Ch)
12. Clayoquot Tribe, Kelsemaht or Kelsemaht Band.	General application for enlargement of reserves Nos. 13 and 14.	General.	Pp. 97, 98, 101, 102, 127, 128 (Statements of Chief Charlie Kelsemaht Charlie Cox).
13. Do	30 ac. on Vargas Island, Clayoquot Sound. (Area subsequently reduced to 27 ac., a bargain for 3 ac. having been made with the applicant by the purchaser.)	Summer ranch and fishery look-out station.	As above; Schedule of applied for by Department of Indian Affairs, on R. C. material on File 38946 Department of Indian Affairs R. C. Files 535 and
14. Do	5 ac. on Bear River, at head of Warm Bay.	Fishing station and old village.	As above.
15. Clayoquot Tribe, Ahousaht Band.	Land on Vargas Island pre-empted by one Hopkins and allegedly being an old Indian settlement.	General.	Pp. 107, 108, 110 to 117, 118, 119, 124, 125 (Statements and evidence of Chief Billy, Fred Thor Keitler and Agent Co)

AGENCY—ADDITIONAL LANDS APPLICATIONS

882

REFERENCE *	PER CAP. ACREAGE OF APPLICANT INDIANS	STATUS OF LAND DESIRED	DECISION OF COMMISSION
Statement of Indian Peter).	8.4	General territorial claim.	Not entertained, as not reasonably required.
(Statement of Chief Captain Pp. 20, 21 (Evidence of by Chester).	11.5	As above.	Do
(Evidence of Jimmy Ches- P. 131 (Evidence of Agent Schedule of lands applied Department of Indian Affairs, on R. C. File 601.	11.5	Alienated.	Not entertained, land applied for not being available.
(as above), also Pp. 131, (Evidence of Agent Cox).	11.5	Crown granted; not available.	Do
(Statement of Chief Shev- Material on File 389465, Department of Indian Affairs.	10.5	General territorial claim.	Not entertained, as not reasonably required.
83, 84, 85, 87 (Statements Chief Joseph, Circus Jim, Turner and Jimmy Jim); Evidence of Agent Cox).	2.4		Do
See above.	2.4	General territorial claim.	Do
See above.	2.4		Do
above and also Special Re- by Mr. Ashdown H. Green, R. C. File No. 535B; Sche- of lands applied for by De- ment of Indian Affairs, on R. C. File 601.	2.4	Vacant and available: that portion of Indian Island not covered by Sutton T. L.	Allowed: That portion of Indian Island not covered by the Sutton T. L.; (subject to survey), 94.5 acres, more or less, as per sketch plan of Ashdown H. Green, B.C.L.S., numbered in accordance herewith and filed in duplicate with the Governments of Canada and of British Columbia.
(Statement of Circus Jim).	2.4		Not entertained, as not reasonably required.
(Statement of Chief Joseph)	2.4	Alienated.	Not entertained, land applied for not being available.
97, 98, 101, 102, 106, 126, 128 (Statements and evi- of Chief Charlie Johnnie, maht Charlie and Agent	2.5	Crown granted; not available.	Not entertained, land applied for not being available.
above; Schedule of lands ap- d for by Department of In- Affairs, on R. C. File 601; rial on File 389465, Depart- of Indian Affairs, and on R. C. Files 535 and 535B.	2.5	Covered by application to purchase, in the name of one Abraham; Surveyed as Lot 1440, Clayoquot District. 27 ac. hereof being held by Lands Department of British Columbia subject to action by the Commission.	Allowed: 27 acres, more or less, (surveyed).
As above.	2.5	Alienated; not available.	Not entertained, land applied for not being available.
107, 108, 110 to 113, 116, 118, 119, 124, 130 to 134. tements and evidence of f Billy, Fred Thomas, Chief ler and Agent Cox).	4.25	Alienated by pre-emption to Hopkins and subsequently crown granted.	Do

WEST COAST AGEN

TRIBE OR BAND	LAND APPLIED FOR	PURPOSE	REFERE
16. Do	Blunden Island, Clayoquot Sound, containing five ancient Indian villages.	General.	See above; also down H. Green Schedule of lands Department of In R. C. File 60x.
17. Do	Bartlett Island, Clayoquot Sound, with village of four houses.	Village and fishing station.	Do
18. Do	12.6 ac. at Kut-Cous Point, Clayoquot Sound, on Flores Island. Original application for 10 ac.	Do	As above, also and reports of Green and Comm Committee on R. Schedule of lands Department of on R. C. File 60
19. Do	10 ac. at Meares or Mosquito Harbour.	General.	As ab
20. Do (Manhauset Band)	10 ac. at Hisnit Fishery between Sydney Inlet and Hesquiat (Home of Chief Swan), marked "F" on map, and "I" on Agency map. 7.25 ac. specially surveyed by Mr. Ashdown H. Green, B.C.L.S., under instructions from the Commission.	Fishing station and old village site.	As above; also Green's report on F. C. File 533 lands applied for of Indian Affairs 60x.
21. Hesquiat Tribe, (Also see Addenda).	Application for new village site to secure safer landing, desired location on Lot No. 15, Tp. 1, Clayoquot L. D., marked "G" on map.	Village site.	Pp. 140, 141, 142, 143, 144, 145, 146, 147, 148, 149, 150, 151, 152, 153, 154, 155, 156, 157, 158, 159, 160, 161, 162, 163, 164, 165, 166, 167, 168, 169, 170, 171, 172, 173, 174, 175, 176, 177, 178, 179, 180, 181, 182, 183, 184, 185, 186, 187, 188, 189, 190, 191, 192, 193, 194, 195, 196, 197, 198, 199, 200, 201, 202, 203, 204, 205, 206, 207, 208, 209, 210, 211, 212, 213, 214, 215, 216, 217, 218, 219, 220, 221, 222, 223, 224, 225, 226, 227, 228, 229, 230, 231, 232, 233, 234, 235, 236, 237, 238, 239, 240, 241, 242, 243, 244, 245, 246, 247, 248, 249, 250, 251, 252, 253, 254, 255, 256, 257, 258, 259, 260, 261, 262, 263, 264, 265, 266, 267, 268, 269, 270, 271, 272, 273, 274, 275, 276, 277, 278, 279, 280, 281, 282, 283, 284, 285, 286, 287, 288, 289, 290, 291, 292, 293, 294, 295, 296, 297, 298, 299, 300, 301, 302, 303, 304, 305, 306, 307, 308, 309, 310, 311, 312, 313, 314, 315, 316, 317, 318, 319, 320, 321, 322, 323, 324, 325, 326, 327, 328, 329, 330, 331, 332, 333, 334, 335, 336, 337, 338, 339, 340, 341, 342, 343, 344, 345, 346, 347, 348, 349, 350, 351, 352, 353, 354, 355, 356, 357, 358, 359, 360, 361, 362, 363, 364, 365, 366, 367, 368, 369, 370, 371, 372, 373, 374, 375, 376, 377, 378, 379, 380, 381, 382, 383, 384, 385, 386, 387, 388, 389, 390, 391, 392, 393, 394, 395, 396, 397, 398, 399, 400, 401, 402, 403, 404, 405, 406, 407, 408, 409, 410, 411, 412, 413, 414, 415, 416, 417, 418, 419, 420, 421, 422, 423, 424, 425, 426, 427, 428, 429, 430, 431, 432, 433, 434, 435, 436, 437, 438, 439, 440, 441, 442, 443, 444, 445, 446, 447, 448, 449, 450, 451, 452, 453, 454, 455, 456, 457, 458, 459, 460, 461, 462, 463, 464, 465, 466, 467, 468, 469, 470, 471, 472, 473, 474, 475, 476, 477, 478, 479, 480, 481, 482, 483, 484, 485, 486, 487, 488, 489, 490, 491, 492, 493, 494, 495, 496, 497, 498, 499, 500, 501, 502, 503, 504, 505, 506, 507, 508, 509, 510, 511, 512, 513, 514, 515, 516, 517, 518, 519, 520, 521, 522, 523, 524, 525, 526, 527, 528, 529, 530, 531, 532, 533, 534, 535, 536, 537, 538, 539, 540, 541, 542, 543, 544, 545, 546, 547, 548, 549, 550, 551, 552, 553, 554, 555, 556, 557, 558, 559, 560, 561, 562, 563, 564, 565, 566, 567, 568, 569, 570, 571, 572, 573, 574, 575, 576, 577, 578, 579, 580, 581, 582, 583, 584, 585, 586, 587, 588, 589, 590, 591, 592, 593, 594, 595, 596, 597, 598, 599, 600, 601, 602, 603, 604, 605, 606, 607, 608, 609, 610, 611, 612, 613, 614, 615, 616, 617, 618, 619, 620, 621, 622, 623, 624, 625, 626, 627, 628, 629, 630, 631, 632, 633, 634, 635, 636, 637, 638, 639, 640, 641, 642, 643, 644, 645, 646, 647, 648, 649, 650, 651, 652, 653, 654, 655, 656, 657, 658, 659, 660, 661, 662, 663, 664, 665, 666, 667, 668, 669, 670, 671, 672, 673, 674, 675, 676, 677, 678, 679, 680, 681, 682, 683, 684, 685, 686, 687, 688, 689, 690, 691, 692, 693, 694, 695, 696, 697, 698, 699, 700, 701, 702, 703, 704, 705, 706, 707, 708, 709, 710, 711, 712, 713, 714, 715, 716, 717, 718, 719, 720, 721, 722, 723, 724, 725, 726, 727, 728, 729, 730, 731, 732, 733, 734, 735, 736, 737, 738, 739, 740, 741, 742, 743, 744, 745, 746, 747, 748, 749, 750, 751, 752, 753, 754, 755, 756, 757, 758, 759, 760, 761, 762, 763, 764, 765, 766, 767, 768, 769, 770, 771, 772, 773, 774, 775, 776, 777, 778, 779, 780, 781, 782, 783, 784, 785, 786, 787, 788, 789, 790, 791, 792, 793, 794, 795, 796, 797, 798, 799, 800, 801, 802, 803, 804, 805, 806, 807, 808, 809, 810, 811, 812, 813, 814, 815, 816, 817, 818, 819, 820, 821, 822, 823, 824, 825, 826, 827, 828, 829, 830, 831, 832, 833, 834, 835, 836, 837, 838, 839, 840, 841, 842, 843, 844, 845, 846, 847, 848, 849, 850, 851, 852, 853, 854, 855, 856, 857, 858, 859, 860, 861, 862, 863, 864, 865, 866, 867, 868, 869, 870, 871, 872, 873, 874, 875, 876, 877, 878, 879, 880, 881, 882, 883, 884, 885, 886, 887, 888, 889, 890, 891, 892, 893, 894, 895, 896, 897, 898, 899, 900, 901, 902, 903, 904, 905, 906, 907, 908, 909, 910, 911, 912, 913, 914, 915, 916, 917, 918, 919, 920, 921, 922, 923, 924, 925, 926, 927, 928, 929, 930, 931, 932, 933, 934, 935, 936, 937, 938, 939, 940, 941, 942, 943, 944, 945, 946, 947, 948, 949, 950, 951, 952, 953, 954, 955, 956, 957, 958, 959, 960, 961, 962, 963, 964, 965, 966, 967, 968, 969, 970, 971, 972, 973, 974, 975, 976, 977, 978, 979, 980, 981, 982, 983, 984, 985, 986, 987, 988, 989, 990, 991, 992, 993, 994, 995, 996, 997, 998, 999, 1000
22. Do	Unspecified area on Lot No. 26.	Fishing station.	As ab
23. Do	10 ac. at outlet of Hesquiat Lake, marked "H" on map. "On Boat Basin, Hesquiat Harbour, on eastern bank of channel between Boat Basin and a salt lagoon incorrectly named Hesquiat Lake" —Report of Ashdown H. Green, B.C.L.S., 23/11/1914.	Do	Do
24. Nootka Tribe, (Moachah)	5 ac. at Mow-win, marked "J" on Agent's map.	Fishing station.	P. 150, (Statement poleon), P. 197, Agent Cox). Statement down H. Green 23/11/1914, on 3
25. Nootka Tribe, Matchlacht Band.	Enlargement by indefinite area of Ahaminaquus Reserve No. 12.	General.	Pp. 158 to 164 (evidence of Chief laht Harry), P. of Agent Cox).
26. Do	Undefined area on old cannery site, on Muchalacht Arm.	Fishing station.	As ab
27. Do	Two small parcels of land, respectively 8 and 12 miles up Gold River.	Hunting station.	Do
28. Do	Undefined area on Muchalacht Lake.	Hunting station.	Do
29. Do	Tsim-a-ha-kis, on the eastern shore of Muchalacht Arm, 2 1/4 miles from its head.	Fishing station.	As above; see also Green's report R. C. File 535B.
30. Do	Up-pash or Appas, at the mouth of McCurdy Creek, northern shore of Muchalacht Arm.	Fishing station.	Do

AGENCY—ADDITIONAL LANDS APPLICATIONS

REFERENCE #	PER CAP. ACREAGE OF APPLICANT INDIANS	STATUS OF LAND DESIRED	DECISION OF COMMISSION
As above; also report of Ashdown H. Green on File 535B; schedule of lands applied for by Department of Indian Affairs, on R. C. File 601.	4.25	Apparently covered by Lot. No. 655, Clayoquot District, it being covered by A. P. in the name of James C. Donald, in good standing; not available.	Not entertained, land applied for not being available.
Do	4.25	Apparently vacant.	Allowed: 138 acres, more or less, subject to survey, as per sketch plan of Ashdown H. Green, B.C.L.S., numbered in accordance herewith and filed in duplicate with the Governments of Canada and of British Columbia.
As above, also correspondence, and reports of Ashdown H. Green and Commission's Lands' Committee on R. C. File 535B; schedule of lands applied for by Department of Indian Affairs, on R. C. File 601.	4.25	Covered by P. R. No. 1271, issued to F. C. Perrotta, in good standing; 10 ac. subtracted from P. R. by request of Commission.	Allowed: Lot No. 1560, Clayoquot Land District, containing an area of ninety-eight and two-tenths (98.20) acres, more or less, surveyed, subject to due compensation being made by the Government of the Dominion of Canada to Frank C. Perrotta for improvements made by him upon the said Lot No. 1560, Clayoquot Land District, under and by virtue of his P. R. No. 1271, and upon relinquishment by the said Frank C. Perrotta of all right, title and interest in the said Lot No. 1560, Clayoquot Land District, and the said Pre-emption Record No. 1271.
As above.	4.25	Covered by T. L.	Not entertained, land applied for not being available.
As above; also Ashdown H. Green's report of 23/11/1914, on R. C. File 535B; Schedule of lands applied for by Department of Indian Affairs, on R. C. File 601.	4.25	Apparently vacant and available.	Allowed: 7.25 acres, more or less, subject to survey, as per sketch plan of Ashdown H. Green, B.C.L.S., numbered in accordance herewith and filed in duplicate with the Government of Canada and of British Columbia.
140, 141, 195, 196 (Statements and evidence of Chief Eusebe Andrews, Dionis Jacob and Agent Cox).	5	Crown granted; not available.	Matter for Departmental consideration; application not entertained, land applied for not being available.
As above.	5	Crown granted; not available.	Not entertained, land applied for not being available.
Do	5	Covered by Lot No. 1478, purchased by W. G. Underdown 26/8/1912. Not available.	Do
150, (Statement of Chief Napoleon), P. 197. (Evidence of Agent Cox). Statement of Ashdown H. Green, B. C. L. S., 1/11/1914, on R. C. File 535B.	4.4	Alienated.	Do
158 to 164 (Statements and evidence of Chief Joseph, Muchelet Harry), P. 197-8 (Evidence Agent Cox).	2.25		Not entertained, as not reasonably required.
As above.	2.25	Crown granted; not available.	Not entertained, land applied for not being available.
Do	2.25	Do	Do
Do	2.25		Not entertained, as not reasonably required.
As above; see also Ashdown H. Green's report 23/11/1914, on R. C. File 535B.	2.25	On Lot No. 149, alienated.	Not entertained, land applied for not being available.
Do	2.25	Covered by T. L. No. 1142-p.	Not entertained, land applied for not being available.

WEST COAST AGEN

TRIBE OR BAND	LAND APPLIED FOR	PURPOSE	REFER
31. Esperanza Inlet Tribe, Nuchatlitz and Ehatisht Bands. (Also see Addenda)	Addition to Shoosart or Shu-muht Reserve No. 5 at the mouth of Shu-muht River, marked "K" on map.	Fishing station.	Pp. 167, 169, 171 of Harry Brown (Agent Michael, Agent Cox); R. H. Green 23/1 File 535B.
32. Do	5 ac. on Inner Basin at point marked "L" on map, and 5 ac. at mouth of Outer Basin at point marked "M" on map.	Fishing stations.	
33. Do	Extension of Oke Reserve No. 10A on the east side by one acre.	Cemetery.	As above, also pp. 177, 199-200. evidence of Acton, Ehatisht Peterson, Jim Queen's Cove Dan August, etc.
34. Do	Enlargement of Ehatis I. R. No. 11 by the addition of approximately 1/2-mile of frontage, Zeballos Arm.	General and fishing station.	See
35. Do	10 ac. at the mouth of a stream at the head of Port Eliza Arm.	Fishing station.	
36. Do	Small island off east shore near mouth of Port Eliza Arm.	Do	
37. Do	Two miles square around Ehatis I. R. No. 11.	General.	
38. Do	320 ac. on Tashashis Canal, south shore Esperanza Inlet, marked "p" on map.	Do	As above,
39. Do	320 ac. on the west shore of Espinosa Arm, marked "Q" on map.	Fishing station and general.	As above,
40. Do	10 ac. on west shore of Zeballos Arm, marked "R" on map.	Fishing station.	As
41. Do	70 ac. at narrows of the Tashashis Canal.	Wood supply base.	As above,
42. Do	5 ac. at I-sa-quis, on an unnamed stream 1/4-mile from the north-east corner of Owossit-sa I. R. No. 6.	Fishing station.	As
43. Do	Enlargement of Tatchu I. R. No. 13 by the addition of 1/2 mile of frontage, from the reserve westerly.	General.	
44. Do	5 ac. on west shore of Catala Island.	Trapping station.	

AGENCY—ADDITIONAL LANDS APPLICATIONS

884

REFERENCE #	PER CAP. ACREAGE OF APPLICANT INDIANS	STATUS OF LAND DESIRED	DECISION OF COMMISSION
Pp. 167, 169, 198-9, (Statement of Harry Brown, for Chief Felix Michael, also Evidence of Agent Cox); Report of Ashdown H. Green 23/11/1914, on R. C. File 535B.	5.25		Not entertained, the land applied for being of no possible value, being barren, precipitous rock.
Do	5.25	Vacant and available.	Allowed: Eight (8) acres, more or less, subject to survey, as per sketch plan of Mr. Ashdown H. Green, B.C.L.S., numbered in accordance herewith and filed in duplicate with the Governments of Canada and of British Columbia.
As above, also Pp. 169-170, 174-177, 199-200. (Statements and evidence of Acting Chief C. Benson, Ehatisht Sam, Harry Peterson, Jim, Francis Smith, Queen's Cove John, Dominick, Dan August, and Hunter Jack).	7.45	Vacant and available.	Allowed: 3.75 acres, more or less, subject to survey, as per sketch plan of Mr. Ashdown H. Green, B.C.L.S., numbered in accordance herewith and filed in duplicate with the Governments of Canada and of British Columbia, to be constituted an addition to the reserve of the Esperanza Inlet Tribe, Ehatisht Band, and named and numbered "Graveyard No. 10B."
See above.	1.45	Alienated.	Not entertained, land applied for not being available.
Do	1.45	Alienated.	Not entertained, land applied for not being available.
Do	1.45		Not entertained.
Do	1.45		Not entertained, as not reasonably required.
A. Ex. Hr6.	1.45		Not entertained, land applied for not being available.
As above, also Ex. Hr6.	1.45		Allowed: 8.75 acres and 20.20 acres, more or less, subject to survey, both parcels of land being on Espinoza Inlet, as per sketch plans of Mr. Ashdown H. Green, B.C.L.S., numbered in accordance herewith and filed in duplicate with the Governments of Canada and of British Columbia.
As above.	1.45	Vacant and available. Report of Ashdown H. Green, B.C.L.S.: "A place on the west shore of Zeballos Arm, Esperanza Inlet, was visited on the 8th September. Mr. Cox says the location is an error as it is of no use to the Indians and they have never lived there. There is a much better place for them on the opposite side of the Arm."	Allowed: 15.70 acres, more or less, subject to survey, on East shore Zeballos Arm, as per sketch plan of Mr. Ashdown H. Green, B.C.L.S., numbered in accordance herewith and filed in duplicate with the Governments of Canada and of British Columbia.
As above; also P. 178.	1.45		Not entertained, as not reasonably required.
As above.	1.45	Alienated.	Not entertained, land applied for not being available.
Do	1.45	Vacant and available.	Allowed: One hundred and seventy (170) acres, more or less, subject to survey, as per sketch plan of Ashdown H. Green, B.C.L.S., numbered in accordance herewith and filed in duplicate with the Governments of Canada and of British Columbia.
Do	1.45	Alienated.	Not entertained, land applied for not being available.

WEST COAST AGENCY

TRIBE OR BAND	LAND APPLIED FOR	PURPOSE	REFERENCE
45. Kyuquot Tribe.	Sea Otter Island, between Tatchu Point and the mouth of Kyuquot Sound, containing 5 ac., more or less.	Fishing station.	P. 224 (Evidence of
46. Checkleset Tribe.	Enlargement (to an undefined extent) of all the reserves of the Tribe.	General.	Pp. 203-4, 209-11; (See evidence of Chief and evidence of Agent Cox)
47. Do	17 ac. on a bay near Cape Cook, marked "T" on map.	Halibut station and village site, also wood supply and hunting base.	See above
48. Do	5 ac. at Quin-e-ex, on a stream known as the Wachts-be-home; on the southeast point of Brook's Peninsula, Ououkinish Inlet, marked "S" on map.	Fishing station.	Do
49. Do	5 ac. on each of the two islands of the Bunsby Group on which there are Indian houses.	Fishing station.	Do
50. Esperanza Inlet Tribe, Ehatisaht Band	Additional Application filed 10/2/1915, by Agent Cox, for 5 ac. more or less, with frontage, on Zeballos Arm.	Fishing station.	Agent's letter on R. 535B.
51. Hesquiat Tribe	Application filed 10/2/1915, by Agent Cox, for 10 ac., more or less, on Sydney Inlet.	Fishing station.	Do
52. Do	Application filed 10/2/1915, by Agent Cox, for 5 ac. more or less, on Hesquiat Lake. (Plan on R. C. File No. 535B).	Fishing station.	Do
53. Do	Application filed 7/10/1915 by Agent Cox for land between Ellen Lake and Sydney Inlet (Plan on R. C. File No. 535B).	Do	Do
54. Esperanza Inlet Tribe Ehatisaht Band	Application by Agent Cox for approximately 20 acres on Esperanza Arm.	Garden Plot and Fishing Station	

*Pages of reference are those of the typewritten transcript of evidence for the Agency accompanying the Report.

AGENCY—ADDITIONAL LANDS APPLICATIONS

885

REFERENCE *	PER CAP. ACREAGE OF APPLICANT INDIANS	STATUS OF LAND DESIRED	DECISION OF COMMISSION
4 (Evidence of Agent Cox).	4	Vacant and available. Report of Ashdown H. Green, B.C.L.S.: "Grassy Island, between Tatchu Pt. and Kyuquot Sound, contains about 8 or 10 ac.. It is an exposed place about 20 ft. above high water, with rocks and reefs on the west side, but shelter for canoes on the eastern shore. There are no trees on it, but a rank growth of gorse grass; a clam beach also is much used by the Indians. There are three houses and it is used as a deep sea fishing station and also for sealing base."	Allowed: Grassy Island, containing approximately eight (8) acres, more or less, subject to survey, as per sketch plan of Mr. Ashdown H. Green, B.C.L.S., numbered in accordance herewith and filed in duplicate with the Governments of Canada and of British Columbia, for the joint use and benefit of the Kyuquot Tribe and the Ehtisahl Band of the Esperanza Inlet Tribe.
23-4, 209-11; (Statement and evidence of Chief William and evidence of Agent Cox).	6.8		Not entertained, as not reasonably required.
See above.	6.8	Land applied for same as covered by Application No. 48.	Not entertained, necessary and reasonable requirements of the applicant Indians being provided for by allowance under Item No. 48.
Do	6.8	Vacant and available.	Allowed: 2.80 acres, more or less, subject to survey, as per sketch plan of Mr. Ashdown H. Green, B.C.L.S., numbered in accordance herewith and filed in duplicate with the Governments of Canada and of British Columbia.
Do	6.8	Do	Allowed: Check this island, containing 55.00 acres, more or less, subject to survey, as per sketch plan of Mr. Ashdown H. Green, B.C.L.S., numbered in accordance herewith and filed in duplicate with the Governments of Canada and of British Columbia.
Letter on R. C. File No.	1.45	Alienated.	Not entertained, land applied for not being available.
Do	5	Do	Do
Do	5	Do	Do
Do	5	Only useful portion of land applied for alienated by T. L. No. 3559 and A. P. No. 35668.	Not entertained.
	1.45	Apparently vacant and available.	Duplication of Item No. 39 and covered by allowance thereunder.

CONFIRMATIONS OF RESERVES

WEST COAST AGENCY

TRIBE OR BAND	RESERVE	NUMBER	DESCRIPTION	ACREAGE	DATE OF CONFIRMATION
Chelkiset	Aonus	1	Rupert District, at the entrance to Ououkinah Inlet, on its western shore.	100.00	9th July, 1914
Do	Burial Ground	2	Rupert District, 2 islands $\frac{1}{2}$ mile southeast of Reserve No. 1.	2.00	Do
Do	Mahope	3	Rupert District, in Battle Bay, Ououkinah Inlet.	40.00	Do
Do	Hismit	4	Rupert District, on the western shore of Ououkinah Inlet, $1\frac{1}{2}$ miles from its head.	15.00	Do
Do	Ououkinah	5	Rupert District, on the eastern shore of Ououkinah Inlet, at its head.	10.00	Do
Do	Upsowis	6	Rupert District, between the entrances to Ououkinah and Malksope Inlets, includes 3 islands.	61.00	Do
Do	Malksope	7	Rupert District, on the northern shore of Malksope Inlet, at its head.	30.00	Do
Clayoquot	Opitsat	1	Clayoquot District, on the southwestern shore of Meares Island, Clayoquot Sound.	180.00	Do
Do	Echachis	2	Clayoquot District, on island in Clayoquot Sound, at the entrance to Broken and Templar channels.	44.00	Do
Do	Esolweta	3	Clayoquot District, in Long Bay, about one mile east of Schooner Cove.	17.00	Do
Do	Xootowis	4	Clayoquot District, southeast of Indian Island, Tofino Inlet, Clayoquot Sound.	37.00	Do
Do	Okeamin	5	Clayoquot District, on the right bank of Kennedy River, Tofino Inlet, at its mouth.	24.00	Do

		Clayoquot Sound.					
Do	Okeamin	5	Clayoquot District, on the right bank of Kennedy River, Tofino Inlet, at its mouth.	24.00	Do		
Do	Clayoqua	6	Clayoquot District, at the head of the northwest arm of Kennedy Lake.	110.00	Do		
Do	Winche	7	Clayoquot District, at the head of the northeast arm of Kennedy Lake.	40.00	Do		
Do	Iithpaya	8	Clayoquot District, on the right bank of Kennedy River, at the head of the rapids.	3.50	Do		
Do	Onadnith	9	Clayoquot District, at the head of Deer Creek, Tofino Inlet.	45.00	Do		
Do	Eelsenuklis	10	Clayoquot District, at the head of Tranquil Creek, Tofino Inlet.	40.00	Do		
Clayoquot Tribe, Kaisemart Band	Yarksis	11	Clayoquot District, on the eastern shore of Vargas Island, Clayoquot Sound.	103.00	Do		
Do	Clootkupich	12	Clayoquot District, on the western shore of Meares Island, Clayoquot Sound.	59.00	Do		
Do	Quortzowe	13	Clayoquot District, at the head of Warm Bay, Clayoquot Sound.	36.00	Do		
Do	Oinimitis	14	Clayoquot District, on the eastern shore of Bedwell Sound, at its head.	25.00	Do		
Clayoquot Tribe, Abenahat Band	Markosis	15	Clayoquot District, at the head of Matilda Creek, Flores Island, Clayoquot Sound.	160.00	Do		
Do	Ahous	16	Clayoquot District, at the southern end of Open Bay, Vargas Island, Clayoquot Sound.	34.00	Do		
Do	Chetarge	17	Clayoquot District, on the shore of Clayoquot Sound, west of Catface Mountain.	35.00	Do		
Do	Sutaquis	18	Clayoquot District, half a mile west of Crane Island.	27.00	Do		
Do	Wahous (Fishery)	19	Clayoquot District, at the mouth of Trout River, Cypress Bay, Clayoquot Sound.	143.00	Do		
Do	Wahous (Village)	20	Clayoquot District, on the northern shore of Cypress Bay, Clayoquot Sound.	34.00	Do		
Do	Tequa	21	Clayoquot District, at the head of Bawden Bay, Herbert Arm, Clayoquot Sound.	6.00	Do		
Do	Peneetle	22	Clayoquot District, at the head of White Pine Cove, Herbert Arm, Clayoquot Sound.	95.00	Do		
Do	Moyehai	23	Clayoquot District, on the western shore of Herbert Arm, Clayoquot Sound.	13.00	Do		
Do	Seektukis	24	Clayoquot District, on the eastern shore of North Arm, Clayoquot Sound, also one island.	34.00	Do		
Do	Watta	25	Clayoquot District, at the head of Shelter Arm, Clayoquot Sound.	12.00	Do		
Do	Wappook	26	Clayoquot District, on the northern shore of Shelter Arm, Clayoquot Sound, and north of Obstruction Island.	11.00	Do		
Clayoquot Tribe, Manahuet Band	Openit	27	Clayoquot District, on the western shore of Sydney Inlet, Clayoquot Sound, about one mile north of Refuge Cove, also 9 small islands.	77.00	Do		

Confirmations—West Coast—1

CONFIRMATIONS OF RESERVES

WEST COAST AGENCY

TRIBE OR BAND	RESERVE	NUMBER	DESCRIPTION	ACREAGE	DATE OF CONFIRMATION
Do	Tootowiltena	28	Clayoquot District, on the eastern shore of Sydney Inlet.	21.00	Do
Do	Kishnacons	29	Clayoquot District, at the head of Sydney Inlet.	34.00	Do
Esperanza Inlet Tribe, Nuchatits Band	Nuchad	1	Nootka District, an island at the entrance to Esperanza Inlet.	16.00	Do
Do	Do	2	Nootka District, on western shore of Nootka Island, south of Reserve No. 2.	57.00	Do
Do	Ahpukto	3	Nootka District, on western shore of Port Langford, near its head.	7.00	Do
Do	Opemitt	4	Nootka District, on western shore of Nootka Island, 1/2 mile north of Reserve No. 1.	16.00	Do
Do	Shoomart	5	Nootka District, at the head of Inner Basin, Nootka Sound.	21.00	Do
Do	Owosait-aa	6	Nootka District, one mile southeast of Centre Island, Esperanza Inlet.	8.50	Do
Do	Oclucje	7	Nootka District, at the head of Espinosa Arm, Esperanza Inlet.	33.00	Do
Do	Oceca	8	Nootka District, on the western shore of Port Eliza, Esperanza Inlet, at its head.	31.00	Do
Do	Chiseuquis	9	Nootka District, on the eastern shore of Centre Island.	19.00	Do
Esperanza Inlet Tribe, Nuchatits Band	Ots	10	Nootka District, on the northern shore of Esperanza Inlet, three miles northeast of Centre Island.	32.00	Do

Do	Chisequias	9	Nootka District, on the eastern shore of Catala Island.	19.00	Do
Esperanza Inlet Twihe Ehatscht Band	Oke	10	Nootka District, on the northern shore of Esperanza Inlet, three miles northeast of George Island.	32.00	Do
Do	Graveyard	102	Nootka District, on the northern shore of Esperanza Inlet, ½ mile west of Reserve No. 10.	2.00	Do
Do	Ehatic	11	Nootka District, on the western shore of Zeballos Arm, at its head.	40.00	Do
Do	Chenahkint	12	Nootka District, on the eastern shore of Queen's Cove, Port Elizabeth, at its entrance.	56.00	Do
Do	Tatchu	13	Nootka District, at Tatchu Point, 5½ miles west of the entrance to Esperanza Inlet.	13.00	Do
Hesquiat	Hesquiat	1	Clayoquot District, at the entrance to Hesquiat Harbour, on its western shore.	222.00	Do
Do	Homais	2	Clayoquot District, at the entrance to Nootka Sound, on the eastern shore.	89.00	Do
Do	Teahmit	3	Clayoquot District, on the western shore of Hesquiat Harbour.	107.00	Do
Do	Mashpe	4	Clayoquot District, on the northwestern shore of Hesquiat Harbour.	159.00	Do
Do	Yunuk	5	Clayoquot District, on the eastern shore of Hesquiat Harbour.	29.00	Do
Kyuquot	Village Island	1	Rupert District, near the western entrance to Kyuquot Sound.	118.00	Do
Do	Mission Island	2	Rupert District, the eastern portion of Mission Island, ½ mile east of Reserve No. 1.	73.00	Do
Do	Ahmaminait	3	Rupert District, two islands situated ¼ mile northeast of Reserve No. 1.	11.00	Do
Do	Granite Island	4	Rupert District, ¼ mile northwest of Reserve No. 1.	215.00	Do
Do	Yakatz	5	Rupert District, on the eastern shore of Clannick Harbour, Kyuquot Sound.	4.50	Do
Do	Hespeitas	6	Rupert District, north of Walter's Island, Kyuquot Sound.	29.00	Do
Do	Chamias	7	Rupert District, on the northern shore of Chamias Bay, Kekahitide Arm.	13.00	Do
Do	Kayouk	8	Rupert District, on the western shore of Easy Creek, Kekahitide Arm.	7.00	Do
Do	Kashitid	9	Rupert District, on the western shore of Kekahitide Arm, at its head.	12.50	Do
Do	Ksoowin'ch	10	Rupert District, on the eastern shore of Kekahitide Arm, opposite Easy Creek.	20.00	Do
Do	Tahshah	11	Rupert District, at the head of Tahshah Arm, Kyuquot Sound.	21.00	Do
Do	Artshah	12	Rupert District, on the eastern shore of Tahshah Arm, 2 miles from its head.	18.00	Do
Do	Ksoock	13	Rupert District, at the head of Fair Harbour, Tahshah Arm.	13.00	Do

Confirmations—West Coast—s

CONFIRMATIONS OF RESERVES

WEST COAST AGENCY

TRIBE OR BAND	RESERVE	NUMBER	DESCRIPTION	ACREAGE	DATE OF CONFIRMATION
Do	Marble	14	Rupert District, situated on an isthmus between the western head of Fair Harbour and Pinnacle Channel, Kyuquot Sound.	13.00	Do
Do	Amsi	15	Rupert District, at the head of Deep Inlet, Kyuquot Sound.	30.50	Do
Do	Machez	16	Rupert District, on Single Point, at the entrance to Narrow Gut Creek.	9.00	Do
Mitimat	Abuk	1	Barkley District, on the eastern shore of Abuk Lake, about 3/4 miles northwest of the outlet of Mitimat Lagoon.	132.00	Do
Do	Tauquanah	2	Barkley District, on the seacoast about one mile west of the outlet of Mitimat Lagoon.	135.00	Do
Do	Wyeh	3	Renfrew District, on the eastern shore of the outlet of Mitimat Lagoon.	132.00	Do
Do	Cla-coss	4	Ran'yew District, at the mouth of the Suwany River, on its right bank.	246.50	Do
Do	Burial Ground	4a	Renfrew District, on the left bank of the Suwany River, at its mouth.	9.50	Do
Do	Sarqos	5	Renfrew District, on the right bank of the Suwany River, 2 miles from its mouth.	25.80	Do
Do	Carmansah	6	Renfrew District, adjoining the Carmansah Point Lighthouse reserve on the east.	158.50	Do
Do	Bowley	7	Bowley District, on the northern shore of Mitimat Lagoon, 1 mile from its outlet.	168.00	Do
Do	Wanhtan	8	Barkley District, on the northern shore of Mitimat Lagoon.	50.00	Do

Do	INTUENUK	7	1890.00	Do
Do	Hemitan	7	1890.00	Do
Do	Oyess	8	30.00	Do
Do	Doebah	9	104.50	Do
Do	Malachan	10	13.00	Do
Do	Ileio	11	66.00	Do
Do	Opateeah	12	77.00	Do
Do	Wohitras	13	71.00	Do
Do	Chochumunisapo	14	40.00	Do
Do	Saouk	15	275.00	Do
Nootka	Yuquot	16	206.00	Do
Do	Tuarakis	17	81.00	Do
Do	Aass	18	74.00	Do
Do	Nesuk	19	5.00	Do
Do	Montcha	20	15.00	Do
Do	Sucwoa	21	36.00	Do
Do	Hiamit	22	11.00	Do
Do	Hobis	23	44.00	Do
Do	Coopte	24	35.00	Do
Do	Teevwin	25	34.00	Do
Do	Tahsis	26	42.00	Do

Cont. opposite—West Coast—3

CONFIRMATIONS OF RESERVES

WEST COAST AGENCY

TRIBE OR BAND	RESERVE	NUMBER	DESCRIPTION	ACREAGE	DATE OF CONFIRMATION
Nootka Tribe, Machlalat Band	Ahaminaguus	12	Nootka District, at the mouth of Gold River, on its right bank, north shore Machlalat Arm.	39.00	Do
Do	Matchlee	13	Nootka District, at the head of Machlalat Arm, on its northern shore, also CEC island.	12.50	Do
Do	Hleapte	14	Nootka District, on the northern shore of Williamson Passage, Machlalat Arm.	10.00	Do
Do	Cher-aish	15	Nootka District, on Nootka Sound, northeast of Bligh Island.	29.00	Do
Do	Mooyah	16	Clayoquot District, at the head of Camp Bay, Machlalat Arm.	13.00	Do
Do	Ous	17	Clayoquot District, on the southern shore of King's Pass, Machlalat Arm.	24.00	Do
Opetchisat	Ahahawinis	1	Alberni District, on the left bank of the Somass River, 1 1/2 miles from its mouth.	96.00	Do
Do	Klehkoot	2	Alberni District, on the left bank of the Somass River, 5/2 miles from its mouth.	290.00	Do
Do	Cous	3	Alberni District, on the west bank of the Alberni Canal, at the second narrows.	132.00	Do
Do	Chuchahacook	4	Clayoquot District, on the west shore of Alberni Canal, one mile north of Nahmint Bay.	5.00	Do
Pacheena	Pacheena	1	Renfrew District, on San Juan Harbour and the south branch of the San Juan River.	153.00	Do
Do	Gordon River	2	Renfrew District, on San Juan Harbour and the north branch of the San Juan River.	156.00	Do
Do	Cullits	3	Renfrew District, 5 miles west of Port San Juan.	95.00	Do

Do	Gordon River	2	Renfrew District, on San Juan Harbour and the north branch of the San Juan River.	156.00	Do
Do	Cullite	3	Renfrew District, 5 miles west of Port San Juan.	95.00	Do
Do	Fishing Station	4	Renfrew District, at the confluence of Harris Creek and San Juan River, a portion of the N. W. ¼, Section 12, Township 10.	25.00	Do
Toquat	Macoah	1	Clayoquot District, on Village Passage, Barkley Sound.	124.00	Do
Do	Deekyakus	2	Clayoquot District, at the head of Toquat Harbour, Barkley Sound. Includes one island.	214.00	Do
Do	Chequis	3	Clayoquot District, 1½ miles south of Reserve No. 1, and west of David Island, Barkley Sound.	3.00	Do
Do	Chenatha	4	Clayoquot District, at the mouth of Chenatha River, Barkley Sound.	62.00	Do
Do	Dookqua	5	Clayoquot District, Alpha Passage, Barkley Sound.	18.00	Do
Uchucklesit	Cowishii	6	Clayoquot District, at the entrance to Uchucklesit Harbour, Barkley Sound.	175.00	Do
Do	Ehliateese	2	Clayoquot District, at the head of Uchucklesit Harbour, Barkley Sound.	400.00	Do
Ucluellet	Itatsoo	1	Clayoquot District, on the eastern shore of Ucluellet Arm, Barkley Sound.	162.00	Do
Do	Ciakamucus	2	Clayoquot District, at the head of Ucluellet Arm, Barkley Sound.	14.00	Do
Do	Outs	3	Clayoquot District, at the mouth of Effingham Inlet, Barkley Sound.	12.00	Do
Do	Quiraquilth	4	Clayoquot District, near the head of Effingham Inlet, Barkley Sound.	15.00	Do
Do	Kleykleyhous	5	Clayoquot District, at the head of Nahmini Bay, Alberni Canal.	150.00	Do
Do	Ucluth	6	Clayoquot District, 1½ miles southeast of Wreck Bay.	62.50	Do
Do	Wya	7	Clayoquot District, ½ mile southeast of Wreck Bay.	22.50	Do
Do	Oo-cooth	8	Clayoquot District, at the northern extremity of Wreck Bay.	42.00	Do
Do	Quisitis	9	Clayoquot District, one mile northwest of Wreck Bay.	12.50	Do
Seshart	Tsahshah	1	Alberni District, on the right bank of the Somass River, about 3 miles from its mouth.	1030.00—less reduction of 240 acres, more or less — 790.00 acres, more or less.	Do
Seahart	Alberni	2	Alberni District, on the eastern shore of Alberni Canal, near its head.	156.00	Do
Do	Tsooova	4	Clayoquot District, on the eastern shore of Rainy Bay, Barkley Sound.	8.00	Do

Confirmations—West Coast—4

CONFIRMATIONS OF RESERVES

WEST COAST AGENCY

TRIBE OR BAND	RESERVE	NUMBER	DESCRIPTION	ACREAGE	DATE OF CONFIRMATION
Do	Alamitaa	5	Barkley District, on the southern shore of Seddall Island, in Rainy Bay.	26.00	Do
Do	Cleho	6	Barkley District, on the eastern shore of Nettle Island, Barkley Sound.	13.00	Do
Do	Keith Island	7	Barkley District, in Barkley Sound.	17.00	Do
Do	Equis	8	Clayoquot District, 1 1/4 miles east of Lyall Point, Barkley Sound.	123.00	Do
Do	Cmoak	9	Barkley District, on the eastern shore of Village Island, Barkley Sound.	30.00	Do
Do	Nuzur' amit	1	Barkley District, on Numukumis Bay, Barkley Sound. Includes one island.	1700.00—less reduction of 600 acres, more or less — 1100.00 acres, more or less.	14th August, 1914
Do	Nachaguis	2	Barkley District, on eastern shore of Copper Island, Barkley Sound.	32.00	Do
Do	Dochauppie	3	Barkley District, at the head of Poetic Nook, Barkley Sound.	21.00	Do
Do	Sachsa	4	Barkley District, at the head of Grappier Creek, Barkley Sound, portion of Section 28, Township 1.	13.00	Do
Do	Sachsa'il	5	Barkley District, on the northwest shore of Helby Island.	7.00	Do
Do	Kirby Point	6	Barkley District, on the northwest shore of Diana Island.	35.00	Do
Do	Hamilton Point	7	Barkley District, the southern portion of Diana Island.	86.00	Do

Do	Kirby Point	6	Barkley District, on the northwest shore of Diana Island.	35.00	Do
Do	Hamilton Point	7	Barkley District, the southern portion of Diana Island.	86.00	Do
Do	Haines Island	8	Barkley District, Barkley Sound.	30.00	Do
Do	Keechuan	9	Barkley District, at the southern entrance to Barkley Sound, 1½ miles north-east of Cape Beale.	330.00	Do
Do	Kichha	10	Barkley District, 1¼ miles east of Cape Beale.	12.00	Do
Do	Clutus	11	Barkley District, at western entrance to Pacheena Bay.	105.00	Do
Do	Anacla	12	Barkley District, at the head of Pacheena Bay, the eastern half of Section 8, Township 1.	218.00	Do
Do	Masi:	13	Barkley District, at eastern entrance to Pacheena Bay, east of Seabird Island.	23.00	Do

NOTE:—Iwzeins I. R. No. 3. of the Seabart Tribe or Band, surrendered and sold to Canadian Northern Pacific Railway Company, October, 1913.

Confirmations—West Coast—5

REDUCTIONS AND CUT-OFFS OF RESERVES WEST COAST AGENCY

TRIBE OR BAND	RESERVE	NUMBER	DESCRIPTION	ACREAGE	REDUCTION OR CUT-OFF	DATE OF REDUCTION OR CUT-OFF
Semlart	Teshahah	1	Alberni District, on the right bank of the Semas River, about 3 miles from its mouth.	1030.00	Reduced by the cutting off of two hundred and forty (240) acres, (subject to survey), this being the northern portion of the Reserve, the remaining portion of the Reserve, as described in the Official Schedule of Indian Reserves, 1913, being confirmed as such Teshahah Reserve No. 1, viz., seven hundred and ninety (790.00) acres, more or less.	9th July, 1914, as amended May 19th, 1916.
Ojibet	Numukamis	1	Barkley District, on Numukamis Bay, Barkley Sound; includes an island.	1700.00	Reduced by the cutting off of six hundred (600) acres (subject to survey) from the eastern portion of the Reserve, the remaining portion of the Reserve, as described in the Official Schedule of Indian Reserves, 1913, being confirmed as such Numukamis Reserve No. 1, viz., eleven hundred (1100) acres, more or less.	14th August, 1914, as amended May 19th, 1916.

NEW RESERVES WEST COAST AGENCY

AGENCY PLAZATION NUMBER	TRIBE OR BAND	RESERVE	NUMBER	DESCRIPTION	ACREAGE	DATE OF MINUTE OF DECISION
9	Clayoquot	Indian Island	30	All that portion of Indian Island not covered by the Patton Timber Lease, subject to survey, as per sketch plan of Ashdown H. Green, B.C.L.S., numbered in accordance herewith and filed in duplicate with the Governments of the Dominion of Canada and of the Province of British Columbia.	94.50	7th February, 1916
15	Clayoquot Tribe, Kwisemart Band	Vargas Island	31	As per sketch plan of Ashdown H. Green, B.C.L.S., numbered in accordance herewith and filed in duplicate with the Governments of the Dominion of Canada and of the Province of British Columbia (subject to survey).	57.50	Do
17	Clayoquot Tribe, Ahousaht Band	Bartlett Island	32	Bartlett Island, Clayoquot Sound (subject to survey), as per sketch plan of Ashdown H. Green, B.C.L.S., numbered in accordance herewith and filed in duplicate with the Governments of the Dominion of Canada and of the Province of British Columbia.	138.00	Do
18	Clayoquot Tribe, Ahousaht Band	Est-co-us Point	33	Lot No. 1560, Clayoquot Land District, subject to the compensation being made by the Government of the Dominion of Canada to Frank C. Ferrotto on account of improvements made by him thereon under and by virtue of P. R. No. 1271, upon relinquishment by him of all right, title and interest in the said Lot No. 1560, Clayoquot Land District.	98.20	10th February, 1916, as amended and covered by Interim Report No. 83, 10th February, 1916.
20	Clayoquot Tribe, Mankusht Band	Hissit Fishery	33	As per sketch plan of Ashdown H. Green, B.C.L.S., numbered in accordance herewith and filed in duplicate with the Governments of the Dominion of Canada and of the Province of British Columbia (subject to survey).	7.35	7th February, 1916
22	Severance Inlet Tribe, Muckatits and Khatitsaht Bands		14	As per sketch plan of Ashdown H. Green, B.C.L.S., numbered in accordance herewith and filed in duplicate with the Governments of the Dominion of Canada and of the Province of British Columbia (subject to survey).	8.00	Do
23	Severance Inlet Tribe, Mankusht Band	Coveyard	106	As per sketch plan of Ashdown H. Green, B.C.L.S., numbered in accordance herewith and filed in duplicate with the Governments of the Dominion of Canada and of the Province of British Columbia (subject to survey).	4.75	Do
25	Severance Inlet Tribe, Muckatits and		15	As per sketch plan of Ashdown H. Green, B.C.L.S., numbered in accordance herewith and filed in duplicate with the Governments of the Dominion of Canada and of the Province of British Columbia (subject to survey).		

33	Esperanza Inlet Tribe, Ehatisaht Band	Graveyard	Job	3-75	Do
33	Esperanza Inlet Tribe, Nuchatlit and Ehatisaht Bands		15	8-75	Do
36	Do		16	20-20	Do
40	Do		17	15-70	Do
43	Esperanza Inlet Tribe, Ehatisaht Band	Tatchu	132	170-00	Do
43	Kyuquot	Grassy Island	17	8-00	Do
48	Checkieset	Quin-ex	8	2-80	Do
49	Do	Checkaklis Island	9	55-00	Do

*Ehatisaht Band of
Esperanza Inlet Tribe,
to have equal rights
herein.

New Reserves—West Coast

AGENCY

892

THE ROYAL COMMISSION ON INDIAN AFFAIRS FOR THE PROVINCE OF
BRITISH COLUMBIA, 1916

MINUTES OF DECISION

In virtue of powers and instructions from the Governments of the Dominion of Canada and the Province of British Columbia contained in Commissions issued under the Great Seal of Canada respectively on the 23rd day of April, in the year of Our Lord one thousand nine hundred and thirteen, and the 7th day of April, in the year of Our Lord one thousand nine hundred and fourteen, to us directed, authorizing and empowering us as a Commission to fix, determine and establish the number, extent and locality of the Reserves to be set aside, allowed, established and constituted for the use and benefit of the Indians of the Province of British Columbia, we, the undersigned, having in each case made due enquiry into all matters affecting the requirements of the said Indians, do hereby declare the following to be the Reserves for the undermentioned Indian Tribes respectively, the date of our decision being in each case stated.

Dated at Victoria, British Columbia,
this 31st day of May, in the year
of Our Lord one thousand nine
hundred and sixteen.

N. W. WHITE, *Chairman*,
J. A. J. MCKENNA,
S. CARMICHAEL,
J. P. SHAW,
D. H. MACDOWALL,
Commissioners.

West Coast Agency—Checkleset Tribe

ORDERED: That the Indian Reserves of the Checkleset Tribe, numbered from One (1) to Seven (7), both inclusive, as described in the Official Schedule of Indian Reserves, 1913, BE CONFIRMED as now fixed and determined and shewn on the Official Plans of Survey, viz.:

- No. 1—Acous, 100.00 acres;
- No. 2—Burial Ground, 2.00 acres;
- No. 3—Mahope, 40.00 acres;
- No. 4—Hisnit, 15.00 acres;
- No. 5—Ououkinsh, 10.00 acres;
- No. 6—Upsowis, 61.00 acres, and
- No. 7—Malksope, 30.00 acres.

Victoria, B.C., July 9th, 1916.

CERTIFIED CORRECT,

C. H. GIBBONS, *Secretary.*

The Commission having under consideration West Coast Agency Application No. Forty-eight (48), of the Checkleset Tribe, for a certain parcel of land at Quin-e-ex, on a stream known as the Wachts-be-home, on the south-east point of

Brooks Peninsula, Ououkinish Inlet, containing an area of Five (5) acres, more or less, for use as a Fishing Station, it was

ORDERED: That there be allowed under this application, and established and constituted a Reserve for the use and benefit of the applicant Checkleset Tribe, a certain parcel of land containing an area of Two and eight-tenths (2.80) acres, more or less, subject to survey, as per sketch plan of Ashdown H. Green, B.C.L.S., numbered in accordance herewith and filed in duplicate with the Governments of the Dominion of Canada and of the Province of British Columbia.

The Commission having under consideration West Coast Agency Application No. Forty-nine (49), of the Checkleset Tribe, for areas of Five (5) acres, more or less, on each of the two Islands of the Bunsby Group on which there are Indian houses, for use as Fishing Stations, it was

ORDERED: That there be allowed under this application, and established and constituted a Reserve for the use and benefit of the applicant Checkleset Tribe, Checkaklis Island, containing an area of Fifty-five (55) acres, more or less, subject to survey, as per sketch plan of Ashdown H. Green, B.C.L.S., numbered in accordance herewith and filed in duplicate with the Governments of the Dominion of Canada and of the Province of British Columbia.

Victoria, B. C., February 7th, 1916.

CERTIFIED CORRECT,
C. H. GIBBONS, *Secretary*.

West Coast Agency—Clayoquot Tribe

ORDERED: That the Indian Reserves of the Clayoquot Tribe numbered from One (1) to Ten (10), both inclusive, as described in the Official Schedule of Indian Reserves, 1913, BE CONFIRMED as now fixed and determined and shewn on the Official Plans of Survey, viz.:

- No. 1—Opitsat, 180.00 acres;
- No. 2—Echachis, 44.00 acres;
- No. 3—Esoiwsta, 17.00 acres;
- No. 4—Kootowis, 37.00 acres;
- No. 5—Okeamin, 24.00 acres;
- No. 6—Clayoqua, 110.00 acres;
- No. 7—Winche, 40.00 acres;
- No. 8—Ilthpaya, 3.50 acres;
- No. 9—Onadsilth, 45.00 acres, and
- No. 10—Eelsuklis, 40.00 acres.

ORDERED: That the Indian Reserves of the Clayoquot Tribe, Kelsemart Band, numbered from Eleven (11) to Fourteen (14), both inclusive, as described

in the Official Schedule of Indian Reserves, 1913, BE CONFIRMED as now fixed and determined and shewn on the Official Plans of Survey, viz.:

- No. 11—Yarksis, 103.00 acres;
- No. 12—Cloodthpich, 59.00 acres;
- No. 13—Quortsowe, 36.00 acres, and
- No. 14—Oinimitis, 25.00 acres.

ORDERED: That the Indian Reserves of the Clayoquot Tribe, Ahousaht Band, included in which is now the Manhauset Band, numbered from Fifteen (15) to Twenty-nine (29), both inclusive, as described in the Official Schedule of Indian Reserves, 1913, BE CONFIRMED as now fixed and determined and shewn on the Official Plans of Survey, viz.:

- No. 15—Marktosis, 260.00 acres;
- No. 16—Ahous, 34.00 acres;
- No. 17—Chetarpe, 35.00 acres;
- No. 18—Sutaquis, 27.00 acres;
- No. 19—Wahous (fishery), 143.00 acres;
- No. 20—Wahous (village), 34.00 acres;
- No. 21—Tequa, 6.00 acres;
- No. 22—Peneetle, 95.00 acres;
- No. 23—Moyehai, 13.00 acres;
- No. 24—Seektukis, 34.00 acres;
- No. 25—Watta, 12.00 acres;
- No. 26—Wappook, 11.00 acres;
- No. 27—Openit, 77.00 acres;
- No. 28—Tootoowiltena, 21.00 acres, and
- No. 29—Kishnacous, 34.00 acres.

Victoria, B.C., July 9th, 1914.

CERTIFIED CORRECT,

C. H. GIBBONS, *Secretary*.

The Commission having under consideration West Coast Agency Application No. Nine (9), of the Clayoquot Tribe, for Indian Island, it was

ORDERED: That there be allowed under this Application and established and constituted a Reserve for the use and benefit of the applicant Clayoquot Tribe all that portion of Indian Island not covered by the Sutton Timber Lease, containing an area of Ninety-four and five-tenths (94.5) acres, more or less, subject to survey, as per sketch plan of Ashdown H. Green, B.C.L.S., numbered in accordance herewith and filed in duplicate with the Governments of the Dominion of Canada and the Province of British Columbia.

The Commission having under consideration West Coast Agency Application No. Thirteen (13), of the Clayoquot Tribe, Kelsemart Band, for a certain parcel

of land on Vargas Island containing an area of Thirty (30) acres, more or less, it was

ORDERED: That there be allowed under this application, and established and constituted a Reserve for the use and benefit of the applicant Kelsemart Band of the Clayoquot Tribe, Twenty seven (27) acres, more or less, surveyed, as per sketch plan of Ashdown H. Green, B.C.L.S., numbered in accordance herewith, and filed in duplicate with the Governments of the Dominion of Canada and of the Province of British Columbia.

The Commission having under consideration West Coast Agency Application No. Seventeen (17), of the Clayoquot Tribe, Ahousaht Band, for Bartlett Island, Clayoquot Sound, it was

ORDERED: That there be allowed under this application, and established and constituted a Reserve for the use and benefit of the applicant Ahousaht Band of the Clayoquot Tribe, Bartlett Island, Clayoquot Sound, containing an area of One Hundred and Thirty-eight (138) acres, more or less, subject to survey, as per sketch plan of Ashdown H. Green, B.C.L.S., numbered in accordance herewith and filed in duplicate with the Governments of the Dominion of Canada and of the Province of British Columbia.

Victoria, B.C., February 7th, 1916.

CERTIFIED CORRECT,

C. H. GIBBONS, *Secretary.*

The Commission having under consideration a Memorandum of the Department of Lands of the Province of British Columbia re Additional Lands Applications of Indians of the West Coast Agency, signed by the Deputy Minister and bearing date of the 7th January, 1916, wherein the following paragraph occurs, having reference to Application No. 18 of said West Coast Agency:

"No. 18—Request for 12.6 acres to be taken from Lot 1560, Clayoquot District, being the survey of Frank C. Perrotta's Pre-emption (P. R. No. 1271): In this matter the Hon. the Minister of Lands is of the opinion that an arrangement should be made by the Royal Commission for the payment to the Pre-emptor of the value of the improvements placed by him on the lands held under his Record, as the pre-emptor has expressed the desire to receive payment for his improvements and retire altogether from the lands surveyed as Lot 1560. If this were done and an adjustment reached to the satisfaction of the Pre-emptor, the Minister would be prepared to place the whole of Lot 1560 at the disposal of the Commission for Indian purposes; this would obviate the necessity for further survey and prevent probable conflict as between the Pre-emptor and the Indians;"

And it appearing to the Commission that the procedure suggested by the Honourable the Minister of Lands for British Columbia, as cited in the above

quoted Memorandum of the 7th January ultimo, would provide the most satisfactory and economical solution of difficulties incident to the preservation for the use and benefit of the Indians of the Ahousaht Band, Clayoquot Tribe, of their ancient village, cleared land and fishing station at Kut-co-us Point, Flores Island, contained within the aforementioned Lot No. 1560, Clayoquot District, it was

ORDERED: That the Resolution of the 12th August, 1915, establishing and constituting as a Reserve of the Ahousaht Band of the Clayoquot Tribe, a certain described tract or parcel of land at Kut-co-us Point, Flores Island, Clayoquot Sound, containing an area of Twelve and sixty-onehundredths (12.60) acres, more or less; together with Interim Report No. 83 of this Commission, dated the 12th August, 1915, and implementing and ordered by the said Resolution, BE RECONSIDERED, RESCINDED and RECALLED.

ORDERED: That

"WHEREAS the Commission is aware of the necessity for early action securing the Indians of the Ahousaht Band of the Clayoquot Tribe, West Coast Agency, in peaceable possession of their ancient village and fishing station at Kut-co-us Point, Flores Island, Clayoquot Sound;

"AND WHEREAS the Honourable the Minister of Lands of the Province of British Columbia has offered to place at the disposal of the Commission all that certain tract or parcel of land known and described as Lot No. 1560, Clayoquot District, containing an area of ninety-eight and two-tenths (98.20) acres, more or less, within which the said ancient village and fishing station are contained, upon due compensation being made to one Frank C. Perrotta for improvements made by him within and upon the said Lot No. 1560 under and by virtue of his Pre-emption Record No. 1271;

"AND WHEREAS in the opinion of the Commission it is in the public interest and in the interest of the applicant Indians of the Ahousaht Band of the Clayoquot Tribe that the aforementioned offer of the Honourable the Minister of Lands of the Province of British Columbia should be accepted and Lot No. 1560, Clayoquot District, in its entirety established and constituted a Reserve for the use and benefit of the applicant Ahousaht Band of the Clayoquot Tribe,

"BE IT RESOLVED: That there be granted and allowed to the applicant Ahousaht Band of the Clayoquot Tribe, and established and constituted a Reserve for the use and benefit of the said Ahousaht Band, all that certain tract or parcel of land known and described as Lot No. 1560, Clayoquot District, containing an area of Ninety-eight and two-tenths (98.20) acres, more or less, surveyed, subject to due compensation being made by the Government of the Dominion of Canada to Frank C. Perrotta on account of improvements made by him upon the said Lot No. 1560, under and by virtue of Pre-emption Record No. 1271, issued in the name of the said Frank C. Perrotta, and upon relinquishment by him, the said Frank C. Perrotta, of all right, title and interest in the said Pre-emption Record No. 1271 and the said Lot No. 1560, Clayoquot District;

"AND BE IT FURTHER RESOLVED: That an Interim Report be prepared and transmitted to His Royal Highness the Governor-General of Canada-in-Council and to His Honour the Lieutenant-Governor of British Columbia-in-Council embodying these Minutes and recalling, rescinding, cancelling and replacing Interim Report No. 83 of this Commission, dated the 12th August, 1915, and herein referred to."

Victoria, B.C., February 10th 1916.

CERTIFIED CORRECT,
C. H. GIBBONS, *Secretary*.

The Commission having under consideration West Coast Agency Application No. Twenty (20), of the Clayoquot Tribe, Manhauset Band, for a certain parcel of land containing an area of Ten (10) acres, more or less, at Hisnit Fishery, between Sydney Inlet and Hesquiat, it was

ORDERED: That there be allowed under this application, and established and constituted a Reserve for the use and benefit of the applicant Manhauset Band of the Clayoquot Tribe, a certain parcel of land containing an area of Seven and twenty-five one-hundredths (7.25) acres, more or less, subject to survey, as per sketch plan of Ashdown H. Green, B.C.L.S., numbered in accordance herewith and filed in duplicate with the Governments of the Dominion of Canada and of the Province of British Columbia.

Victoria, B.C., February 7th, 1916.

CERTIFIED CORRECT,
C. H. GIBBONS, *Secretary*.

West Coast Agency—Esperanza Inlet Tribe

ORDERED: That the Indian Reserves of the Esperanza Inlet Tribe, Nuchatlitz Band, numbered from One (1) to Nine (9), both inclusive, as described in the Official Schedule of Indian Reserves, 1913, BE CONFIRMED as now fixed and determined and shewn on the Official Plans of Survey, viz.:

- No. 1—Nuchatl, 16.00 acres;
- No. 2—Nuchatl, 57.00 acres;
- No. 3—Ahpukto, 7.00 acres;
- No. 4—Opemit, 16.00 acres;
- No. 5—Shoomart, 21.00 acres;
- No. 6—Owossit-sa, 8.50 acres;
- No. 7—Oclucje, 33.00 acres;
- No. 8—Occosh, 31.00 acres, and
- No. 9—Chiseuquis, 19.00 acres.

ORDERED: That the Indian Reserves of the Esperanza Inlet Tribe, Ehatisaht Band, numbered from Ten (10) to Thirteen (13), both inclusive, as described

in the Official Schedule of Indian Reserves, 1913, BE CONFIRMED as now fixed and determined and shewn on the Official Plans of Survey, viz.:

- No. 10 —Oke, 32.00 acres;
- No. 10A—Graveyard, 2.00 acres;
- No. 11 —Ehatis, 40.00 acres;
- No. 12 --Chenahkint, 56.00 acres, and
- No. 13 —Tatchu, 13.00 acres.

Victoria, B.C., July 9th, 1914.

CERTIFIED CORRECT,

C. H. GIBBONS, *Secretary*.

The Commission having under consideration West Coast Agency Application No. Thirty-two (32), of the Esperanza Inlet Tribe, Nuchatlitz and Ehatisaht Bands (in common), for two several parcels of land, each containing Five (5) acres, more or less, respectively at Inner Basin and at Outer Basin, for use as Fishing Stations, it was

ORDERED: That there be allowed under this Application, and established and constituted a Reserve for the joint use and benefit of the applicant Nuchatlitz and Ehatisaht Bands of the Esperanza Inlet Tribe, a certain parcel of land containing an area of Eight (8) acres, more or less, subject to survey, as per sketch plan of Ashdown H. Green, B.C.L.S., numbered in accordance herewith and filed in duplicate with the Governments of Canada and of British Columbia.

Victoria, B.C., February 7th, 1916.

CERTIFIED CORRECT,

C. H. GIBBONS, *Secretary*.

The Commission having under consideration West Coast Agency Application No. Thirty-three (33), of the Esperanza Inlet Tribe, Nuchatlitz and Ehatisaht Bands, for an enlargement of Graveyard Indian Reserve No. Ten (10) A. by an extension of approximately One (1) acre on the eastern side thereof, for Graveyard, it was

ORDERED: That there be allowed under this application a certain parcel of land containing an area of Three and seventy-five onehundredths (3.75) acres, more or less, subject to survey, as per sketch plan of Ashdown H. Green, B.C.L.S., numbered in accordance herewith and filed in duplicate with the Governments of the Dominion of Canada and of the Province of British Columbia, the same to be established and constituted a Reserve for the use and benefit of the Esperanza Inlet Tribe, Ehatisaht Band, and to be named and numbered, Graveyard Reserve No. Ten (10) B.

The Commission having under consideration West Coast Agency Application No. Thirty-nine (39), of the Esperanza Inlet Tribe, Nuchatlitz and Ehatisaht

Bands, for a certain parcel of land on the western shore of Espinoza Arm containing an area of Three Hundred and Twenty (320) acres, more or less, it was

ORDERED: That there be allowed under this application and established and constituted Reserves for the joint use and benefit of the applicant Nuchatlitz and Ehatisaht Bands of the Esperanza Inlet Tribe, two several parcels of land containing areas respectively of Eight and seventy-five onehundredths (8.75), and Twenty and twenty-onehundredths (20.20) acres, more or less, subject to survey, both of said parcels of land being upon Espinoza Inlet, as per sketch plans of Ashdown H. Green, B.C.L.S., numbered in accordance herewith and filed in duplicate with the Governments of the Dominion of Canada and of the Province of British Columbia.

The Commission having under consideration West Coast Agency Application No. Forty (40), of the Esperanza Inlet Tribe, Nuchatlitz and Ehatisaht Bands, for a certain parcel of land on the western shore of Zeballos Arm containing an area of Ten (10) acres, more or less, for use as a Fishing Station, it was

ORDERED: That there be allowed under this application and established and constituted a Reserve for the joint use and benefit of the applicant Nuchatlitz and Ehatisaht Bands of the Esperanza Inlet Tribe, a certain parcel of land on the East shore of Zeballos Arm, containing an area of Fifteen and seventy onehundredths (15.70) acres, more or less, subject to survey, as per sketch plan of Ashdown H. Green, B.C.L.S., numbered in accordance herewith and filed in duplicate with the Governments of the Dominion of Canada and of the Province of British Columbia.

The Commission having under consideration West Coast Agency Application No. Forty-three (43), of the Esperanza Inlet Tribe, Nuchatlitz and Ehatisaht Bands, for an enlargement of Tatchu Indian Reserve No. Thirteen (13), by the addition thereto of one-half ($\frac{1}{2}$) mile of waterfrontage from the said Reserve westerly, it was

ORDERED: That there be allowed under this application, and established and constituted an addition to the said Tatchu Indian Reserve No. Thirteen (13), of the Ehatisaht Band of the Esperanza Inlet Tribe, a certain parcel of land containing an area of One Hundred and Fifty (150) acres, more or less, subject to survey, as per sketch plan of Ashdown H. Green, B.C.L.S., numbered in accordance herewith and filed in duplicate with the Governments of the Dominion of Canada and of the Province of British Columbia.

Victoria, B.C., February 7th, 1916.

CERTIFIED CORRECT,

C. H. GIBBONS, *Secretary.*

WHEREAS the Commission is advised by its Technical Officer that, to conform with the requirements of survey it is necessary and expedient that the allowance

made under West Coast Agency Application No. 43, of the Esperanza Inlet Tribe, Nuchatlitz and Ehatishali Bands, for an enlargement of Tatchu L. R. No. 13, should be varied by increasing the area of the said allowance from One Hundred and Fifty (150) acres to One Hundred and Seventy (170) acres, it was

ORDERED: That the Minute and Resolution of the 7th February, 1916, covering action upon West Coast Agency Application No. 43 as aforesaid, be RECONSIDERED and AMENDED by increasing the area of the allowance therein ordered from One Hundred and Fifty (150) acres, more or less, to One Hundred and Seventy (170) acres, more or less, subject to survey, as per sketch plan of Ashdown H. Green, B.C.L.S., numbered in accordance herewith and filed in duplicate with the Governments of Canada and British Columbia.

Victoria, B.C., May 22nd, 1916.

CERTIFIED CORRECT,

C. H. GIBBONS, *Secretary*.

West Coast Agency--Hesquiat Tribe

ORDERED: That the Indian Reserves of the Hesquiat Tribe, described in the Official Schedule of Indian Reserves, 1913, and numbered from One (1) to Five (5), both inclusive, be CONFIRMED as now fixed and determined and shewn on the Official Plans of Survey, viz.:

- No. 1--Hesquiat, 222.00 acres;
- No. 2--Homais, 89.00 acres;
- No. 3--Teahmit, 107.00 acres;
- No. 4--Maahpe, 159.00 acres, and
- No. 5--Iusuk, 29.00 acres.

Victoria, B.C., July 9th, 1914.

CERTIFIED CORRECT,

C. H. GIBBONS, *Secretary*.

West Coast Agency--Kyuquot Tribe

ORDERED: That the Indian Reserves of the Kyuquot Tribe, described in the Official Schedule of Indian Reserves, 1913, and numbered from One (1) to Sixteen (16), both inclusive, be CONFIRMED as now fixed and determined and shewn on the Official Plans of Survey, viz.:

- No. 1--Village Island, 118.00 acres;
- No. 2--Mission Island, 73.00 acres;
- No. 3--Ahmacinnit, 11.00 acres;
- No. 4--Granite Island, 215.00 acres;
- No. 5--Yakats, 4.50 acres;
- No. 6--Houpsitas, 29.00 acres;

- No. 7—Chamiss, 13.00 acres;
- No. 8—Kayouk, 7.00 acres;
- No. 9—Kashittle, 12.50 acres;
- No. 10—Kaowinch, 20.00 acres;
- No. 11—Tahsish, 21.00 acres;
- No. 12—Artlish, 18.00 acres;
- No. 13—Kaouk, 13.00 acres;
- No. 14—Markale, 13.00 acres;
- No. 15—Amai, 30.50 acres, and
- No. 16—Machta, 9.00 acres.

Victoria, B.C., July 9th, 1914.

CERTIFIED CORRECT,

C. H. GIBBONS, *Secretary*.

The Commission having under consideration West Coast Agency Application No. Forty-five (45), of the Kyuquot Tribe, for Sea Otter Island, containing Five (5) acres, more or less, for use as a Fishing Station, it was

ORDERED: That there be allowed under this application, and established and constituted a Reserve for the joint use and benefit of the applicant Kyuquot Tribe and the Ehatisht Band of the Esperanza Inlet Tribe, Grassy Island, containing an area of Eight (8) acres, more or less, subject to survey, as per sketch plan of Ashdown H. Green, B.C.L.S., numbered in accordance herewith and filed in duplicate with the Governments of the Dominion of Canada and of the Province of British Columbia.

Victoria, B.C., February 7th, 1916.

CERTIFIED CORRECT,

C. H. GIBBONS, *Secretary*.

West Coast Agency—Nitinat Tribe

ORDERED: That the Indian Reserves of the Nitinat Tribe, numbered from One (1) to Sixteen (16), both inclusive, as described in the Official Schedule of Indian Reserves, 1913, BE CONFIRMED as now fixed and determined and shewn on the Official Plans of Survey, viz.:

- No. 1 —Ahuk, 132 acres;
- No. 2 —Tsuquanah, 235.00 acres;
- No. 3 —Wyah, 132.00 acres;
- No. 4 —Cla-oose, 248.50 acres;
- No. 4A—Burial Ground, 9.30 acres;
- No. 5 —Sarque, 25.80 acres;
- No. 6 —Carmanah, 158.50 acres;
- No. 7 —Iktuksasuk, 168.00 acres;
- No. 8 —Homitan, 50.00 acres;

- No. 9 —Oyees, 104.50 acres;
- No. 10 —Doobah, 13.00 acres;
- No. 11 —Malachan, 66.00 acres;
- No. 12 —Iiclo, 77.00 acres;
- No. 13 —Opatseeah, 71.00 acres;
- No. 14 —Wokitsas, 40.00 acres;
- No. 15 —Chuchummisapo, 89.00 acres, and
- No. 16 —Saouk, 175.00 acres.

Victoria, B.C., July 9th, 1914.

CERTIFIED CORRECT,

C. H. GIBBONS, *Secretary*.

West Coast Agency—Nootka Tribe

ORDERED: That the Indian Reserves of the Nootka Tribe numbered from One (1) to Eleven (11), both inclusive, as described in the Official Schedule of Indian Reserves, 1913, BE CONFIRMED as now fixed and determined and shewn on the Official Plans of Survey, viz.:

- No. 1—Yuquot, 206.00 acres;
- No. 2—Tsarksis, 81.00 acres;
- No. 3—Aass, 14.00 acres;
- No. 4—Nesuk, 5.00 acres;
- No. 5—Moutcha, 15.00 acres;
- No. 6—Suewoa, 36.00 acres;
- No. 7—Hisnit, 11.00 acres;
- No. 8—Hoiss, 44.00 acres;
- No. 9—Coopte, 35.00 acres;
- No. 10—Tsowwin, 34.00 acres, and
- No. 11—Tahsis, 42.00 acres.

ORDERED: That the Indian Reserves of the Nootka Tribe, Matchitlacht Band, numbered from Twelve (12) to Seventeen (17), both inclusive, as described in the Official Schedule of Indian Reserves, 1913, BE CONFIRMED as now fixed and determined and shewn on the Official Plans of Survey, viz.:

- No. 12—Ahaminaquus, 39.00 acres;
- No. 13—Matchlee, 12.50 acres;
- No. 14—Hleepte, 10.00 acres;
- No. 15—Cheeshish, 29.00 acres;
- No. 16—Mooyah, 13.00 acres, and
- No. 17—Ous, 24.00 acres.

Victoria, B.C., July 9th, 1914.

CERTIFIED CORRECT,

C. H. GIBBONS, *Secretary*.

West Coast Agency—Opetchisaht Tribe

ORDERED: That the Indian Reserves of the Opetchisaht Tribe numbered from One (1) to Four (4), both inclusive, as described in the Official Schedule of Indian Reserves, 1913, BE CONFIRMED as now fixed and determined and shewn on the Official Plans of Survey, viz.:

- No. 1—Ahahswinis, 96.00 acres;
- No. 2—Klehkoot, 290.00 acres;
- No. 3—Cous, 132.00 acres, and
- No. 4—Chuchakacook, 5.00 acres.

Victoria, B.C., July 9th, 1914.

CERTIFIED CORRECT,
C. H. GIBBONS, *Secretary*.

West Coast Agency—Pacheena Tribe

ORDERED: That the Indian Reserves of the Pacheena Tribe numbered from One (1) to Four (4), both inclusive, as described in the Official Schedule of Indian Reserves, 1913, BE CONFIRMED as now fixed and determined and shewn on the Official Plans of Survey, viz.:

- No. 1—Pacheena, 153.00 acres;
- No. 2—Pacheena, 156.00 acres;
- No. 3—Cullite, 95.00 acres, and
- No. 4—Fishing Station, 25.00 acres.

Victoria, B.C., July 9th, 1914.

CERTIFIED CORRECT,
C. H. GIBBONS, *Secretary*.

West Coast Agency—Toquart Tribe

ORDERED: That the Indian Reserves of the Toquart Tribe numbered from One (1) to Five (5), both inclusive, as described in the Official Schedule of Indian Reserves, 1913, BE CONFIRMED as now fixed and determined and shewn on the Official Plans of Survey, viz.:

- No. 1—Macoah, 124.00 acres;
- No. 2—Deekyakts, 214.00 acres;
- No. 3—Chequis, 3.00 acres;
- No. 4—Chenatha, 62.00 acres, and
- No. 5—Dookqua, 18.00 acres.

Victoria, B.C., July 9th, 1914.

CERTIFIED CORRECT,
C. H. GIBBONS, *Secretary*.

West Coast Agency—Uchucklesit Tribe

ORDERED: That the Indian Reserves of the Uchucklesit Tribe numbered One (1) and Two (2), as described in the Official Schedule of Indian Reserves, 1913, BE CONFIRMED as now fixed and determined and shewn on the Official Plans of Survey, viz.:

- No. 1—Cowishil, 175.00 acres, and
- No. 2—Elhlateese, 400.00 acres.

Victoria, B.C., July 9th, 1914.

CERTIFIED CORRECT,

C. H. GIBBONS, *Secretary*.

West Coast Agency—Ucluelet Tribe

ORDERED: That the Indian Reserves of the Ucluelet Tribe numbered from One (1) to Nine (9), both inclusive, as described in the Official Schedule of Indian Reserves, 1913, BE CONFIRMED as now fixed and determined and shewn on the Official Plans of Survey, viz.:

- No. 1—Ittatsoo, 162.00 acres;
- No. 2—Clakamucus, 14.00 acres;
- No. 3—Outs, 12.00 acres;
- No. 4—Quinaquilti, 15.00 acres;
- No. 5—Kleykleyhous, 150.00 acres;
- No. 6—Ucluth, 62.50 acres;
- No. 7—Wya, 22.50 acres;
- No. 8—Oo-oolth, 42.00 acres, and
- No. 9—Quisitis, 12.50 acres.

Victoria, B.C., July 9th, 1914.

CERTIFIED CORRECT,

C. H. GIBBONS, *Secretary*.

West Coast Agency—Seshart Tribe

ORDERED: That the acreage of Tsahahch I. R. No. One (1) of the Seshart Tribe or Band, BE REDUCED by the cutting off of Two Hundred and Fifty (250) acres therefrom, this being the northern portion of the said Reserve.

ORDERED: That the Indian Reserves of the Seshart Tribe numbered from Two (2) to Nine (9), both inclusive, as described in the Official Schedule of Indian Reserves, 1913, BE CONFIRMED as now fixed and determined and shewn on the Official Plans of Survey, viz.:

- No. 2—Alberni, 156.00 acres;
- No. 3—Iwachis, 26.00 acres;
- No. 4—Tsoowa, 8.00 acres;
- No. 5—Ahmitsa, 26.00 acres;
- No. 6—Cleho, 13.00 acres;
- No. 7—Keith Island, 17.00 acres;
- No. 8—Equis 123.00 acres, and
- No. 9—Omoah, 30.00 acres.

Victoria, B.C., July 9th, 1914.

CERTIFIED CORRECT,

C. H. GIBBONS, *Secretary.*

West Coast Agency—Ohiet Tribe

ORDERED: That the Indian Reserves of the Ohiet Tribe numbered from Two (2) to Thirteen (13), both inclusive, as described in the Official Schedule of Indian Reserves, 1913, BE CONFIRMED as now fixed and determined and shewn on the Official Plans of Survey, viz.:

- No. 2—Nuchaquis, 32.00 acres;
- No. 3—Dochsupple, 21.00 acres;
- No. 4—Sachsa, 13.00 acres;
- No. 5—Sachawil, 7.00 acres;
- No. 6—Kirby Point, 35.00 acres;
- No. 7—Hamilton Point, 86.00 acres;
- No. 8—Haines Island, 30.00 acres;
- No. 9—Keeshan, 330.00 acres;
- No. 10—Kichha, 12.00 acres;
- No. 11—Clutus, 105.00 acres;
- No. 12—Anacla, 218.00 acres, and
- No. 13—Masit, 83.00 acres.

ORDERED: That Six Hundred and Forty (640) acres be cut off from Numukamis Indian Reserve No. 1 of the Ohiet Tribe, as described in the Official Schedule of Indian Reserves, 1913, and shewn on the Official Plan of Survey, from the Eastern side of the said Reserve, and that the remainder of the said Reserve BE CONFIRMED as such Numukamis Reserve No. 1.

Victoria, B.C., August 14th, 1914.

CERTIFIED CORRECT,

C. H. GIBBONS, *Secretary.*

West Coast Agency—Ohiet and Seshart Tribes

ORDERED: That the Minutes and Resolutions of the 9th July and 14th August, 1914, covering reductions of the areas contained respectively in Tsahaheh

Reserve No. 1 of the Seshart Tribe and Numukamis Reserve No. 1 of the Ohiet Tribe BE RECONSIDERED and AMENDED to provide that the area of reduction in the case of Tsahaheh Reserve shall be Two Hundred and Forty (240) acres instead of Two Hundred and Fifty (250) acres, and that the area of reduction in the case of Numukamis Reserve shall be Six Hundred (600) acres instead of Six Hundred and Forty (640) acres, as ordered by the said amended Minutes and Resolutions of the 9th July and 14th August, 1914.

Victoria, B.C., May 19th, 1916.

CERTIFIED CORRECT,

C. H. GIBBONS, *Secretary*.

FISHERY RIGHTS OF INDIANS IN B. C.

MINUTE and RESOLUTION of the 6th June, 1916:

"WHEREAS former Indian Reserves Commissioners, acting under joint Governmental Agreements, allotted defined Fishery Rights to certain Tribes or Bands of Indians in British Columbia;

"WHEREAS this Commission has been unable to obtain any advice from the law officers of the Crown in right of the Dominion of Canada as to the authority of the said former Commissioners to allot such fishery rights;

"AND WHEREAS this Commission desires that any right or title which Indians may have to such allotted fisheries may not be adversely affected by inaction on its part—

"BE IT RESOLVED: That, to the extent to which the allotting Commissioners had authority to allot such Fishery Rights, this Commission, insofar as the power may lie in it so to do, CONFIRMS the said allotted Fishery Rights as set forth in the Schedule hereto appended:

SCHEDULE

West Coast Agency

Clayoquot Tribe: Minute of Decision of June 24th, 1889, constituting Clayoqua Reserve No. 6: . . . "The right to fish in the stream that runs through the entire length of Clayoqua Reserve is allotted to these Indians."

Minute of Decision of June 24th, 1889, constituting Winche Reserve No. 7: . . . "The right to fish in that part of the Elk River which bounds Winche Reserve No. 7 on the East is assigned to the Indians."

Minute of Decision of June 24th, 1889, constituting Ilthpaya Reserve No. 8: . . . "The right to fish in the Kennedy River from the Southwest corner of Ilthpaya Reserve No. 8, extending downstream about One (1) mile to the head of tidal waters, is allotted to the Indians."

Toquart Tribe: Minute of Decision of June 3rd, 1882, constituting Chequis Reserve No. 3: . . . "The right of fishing in the creek which flows through Chequis Reserve, from its mouth to a lake at the head of it, an approximate distance of One (1) mile, is allotted to these Indians."

CERTIFIED CORRECT,

C. H. GIBBONS, *Secretary.*

ERRATA

ORDERED: That the Minute and Resolution of the 9th July, 1914: covering confirmation of Reserves Nos. 2 to 9, both inclusive, of the Seshart Tribe or Band, West Coast Agency, be reconsidered and amended by striking out of the second line thereof the word and figures "From 2 to 9 inclusive," and inserting in lieu thereof the words and figures "2, 4, 5, 6, 7, 8 and 9"; also by striking out the seventh line in its entirety, Iwachis Indian Reserve No. 3, thereby eliminated from such confirmation, having been surrendered and sold to the Canadian Northern Pacific Railway Company in October, 1913.

February 17th, 1916.

N. W. WHITE, *Chairman.*

The Commission having under consideration West Coast Agency Application No. 54, of the Esperanza Inlet Tribe, Ehatisaht Band, for a certain parcel of land on Esperanza Arm containing twenty (20.00) acres, more or less, for use as a Garden Plot and Fishing Station, it was

ORDERED: That there be allowed under this application and established and constituted a Reserve for the use and benefit of the applicant Ehatisaht Band of the Esperanza Inlet Tribe, a certain parcel of land containing an area of Twenty and Two-tenths (20.20) acres, more or less, subject to survey as per sketch plan of Ashdown H. Green, B.C.L.S., numbered in accordance herewith and filed in duplicate with the Governments of the Dominion of Canada and of the Province of British Columbia.

February 7th, 1916.

N. W. WHITE, *Chairman.*

ORDERED: That the resolution of the 7th instant covering allowance of Twenty and Two-tenths (20.20) acres, more or less, under West Coast Agency Application No. 54, of the Esperanza Inlet Tribe, Ehatisaht Band, be reconsidered and rescinded.

February 8th, 1916.

N. W. WHITE, *Chairman.*

ORDERED: That the resolution of the 7th instant covering allowance of One Hundred and Fifty (150) acres, more or less, under West Coast Agency Application No. 43, of the Esperanza Inlet Tribe, Nuchatlitz and Ehatisaht Bands, be reconsidered and amended by striking out the word and figures "fifty (150)" in the seventh and eighth lines thereof and substituting in lieu thereof the word and figures "seventy (170)."