

KAMLOOPS AGENCY

DETAILED REPORT

KAMLOOPS AGENCY

Visitations of Reserves and meetings with the Indians of the Kamloops Agency occupied the Commission from the 16th October to the 3rd November, 1913, as well as from the 5th to the 8th September, 1914, Mr. Agent Smith being under examination on the 19th and 20th November, 1913.

This Agency at the time of the Commission's creation contained seventy-one Reserves in all, of an aggregate area, according to the Official Schedule, of 166,555.94 acres, and an Indian population of 1701. During the course of the Commission's operations, however, this Agency has received an addition of thirty-two Reserves, of an aggregate area of 40,403.18 acres and an Indian population of 639, by the transfer (approved by the Commission after investigation) of certain Reserves from the Lytton Agency, for purposes of more efficient administration, the so added Reserves being geographically in touch with the Kamloops rather than the Lytton Agency headquarters. The established Reserves of the Agency were, therefore, found by the Commission to number 103, of 206,959.12 acres (as per Schedule) and 2,340 population, giving an Agency per capita of 88.44 acres, reduced by acreage errors of the Schedule to 73.828 acres.

Confirmations of 101 Reserves, containing a revised area of 169,728.13 acres, were made by the Commission, five Reserves being reduced by a total of 1327.00 acres—their areas being adjudged in excess of reasonable Indian requirements—and three Reserves, of 2171.53 acres, cut off as unused and non-essential to the maintenance of the native population. At the same time two new Reserves have been constituted and established, containing respectively 640.00 and 837.00 acres, in localities presenting more favourable opportunities for utilization of the land by the Indians in the characteristic industries of the Agency, farming and stock raising.

The completed work of the Commission accordingly leaves this Agency with 103 Reserves, of an aggregate area of 171,205.13 acres, or 73.16 acres per capita, an allowance by no means excessive in view of the fact that the southern portion of this Agency (in which the major population is found) is almost exclusively range country and large areas are consequently required by the Indians for their support, more especially as surrounding lands are held privately or by lease, and open range is therefore unobtainable. That portion of the Agency East of Kamloops City is more adaptable to mixed farming, and that to the West especially suitable for fruit raising and truck farming, for which reason less acreage meets the necessary and reasonable requirements of the Indian occupants.

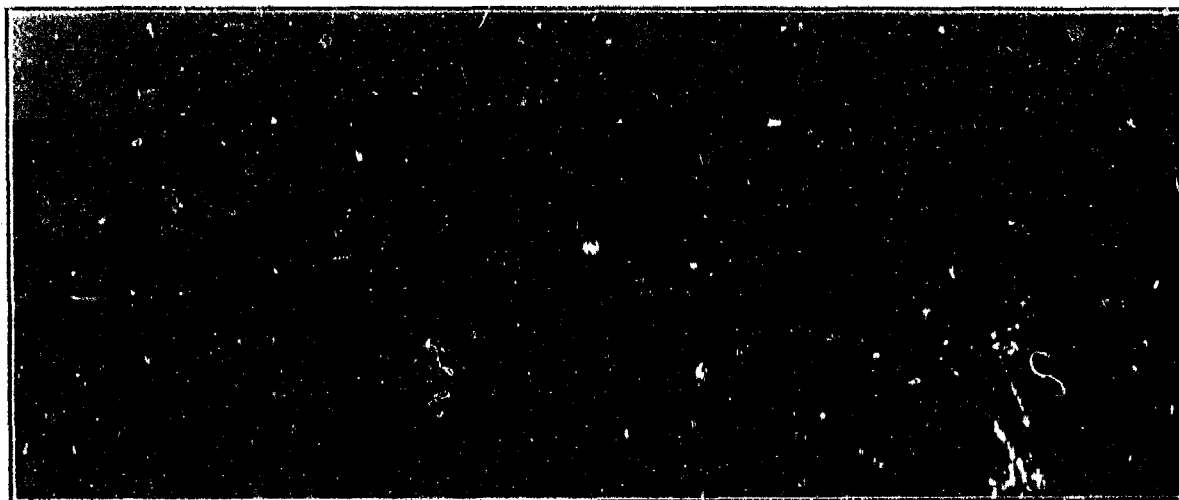

DOUGLAS LAKE RESERVE
OUTBUILDINGS OF CHIEF JOHN CHILLIHEETZA

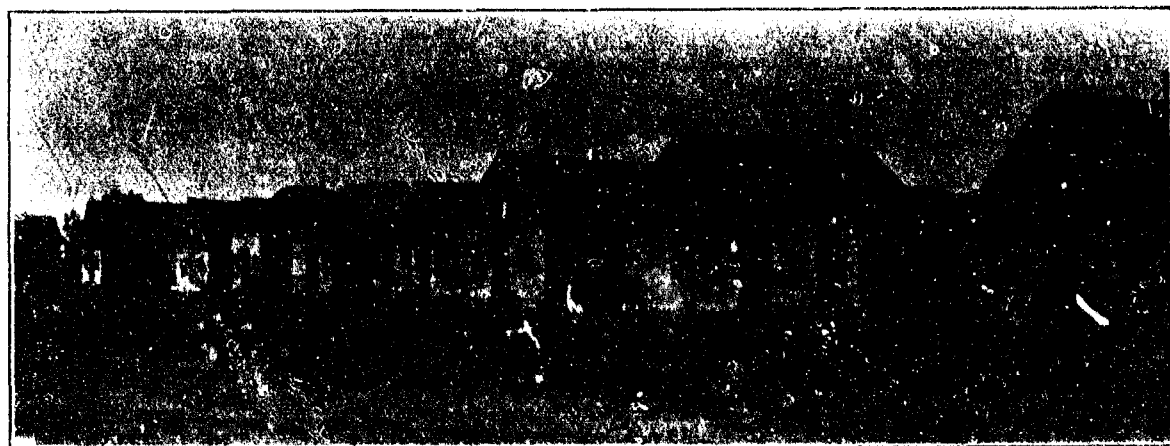

KAMLOOPS RESERVE

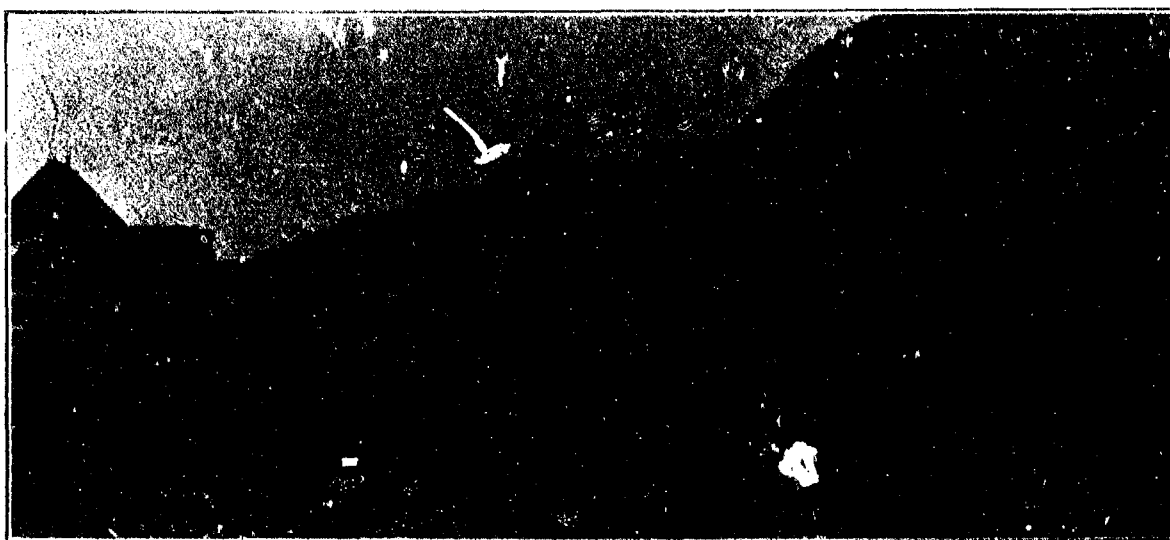

COLDWATER RESERVE

KAMLOOPS AGENCY

ANALYSIS OF EV

TRIBE OR BAND	RESERVE	No.	OCCUPIED OR UNOCCUPIED	PRICE RECEIVED	VISIT DATE AND INSPECTION	AC
Adams Lake (Sahbahlthum Band) Also known as Hudson's Band	Hudson	1	Occupied	60	Oct. 24, 1922	27
Do	Squam	2	Do (Intermittently)	60	Do	8
Do	Toops	3	Do	60	Do	15
Do	Sahbahlthum	4 } 4a	Occupied	60	Do	2000 200
Do	Stegumwhulpe	5	Unoccupied	60	Do	250
Do	Switzemalph	6	Occupied	60	Do	700 10
Do	Do	7	Do	60	Do	200
Ashcroft	Chestum's Farm	1	Occupied	60	Nov. 1, 1923	170
Do	100 Mile Post	2	Do	60	Do	200 100 100
Do	McLenn's Lake	3	Unoccupied	60	Do	200
Do		4	Do	60	Do	200

DENCE—TABLE A—REFERENCE AND GENERAL

JOHN F. SMITH, AGENT
A. MEGRAW, INSPECTOR

AGE	PER CAP ACREAGE	GENERAL CONDITION	COMMUNITY BUILDINGS	FACILITIES OF ACCESS	VALUE	SPECIAL
8	39 For the Band	Steep, rocky land with a little timber, useful for pasturage.	None	C. P. R. main line to Chase; thence boat on Little Shuswap Lake to a bay on that lake 5 miles dis- tant; thence by provincial public road 2 miles, to a point whence the reserve is reached by crossing Adams River; trail also from No. 4 Reserve, connecting with wagon road.	\$27,285.00	Valuations for all reserves of this Agency made by Agent J. F. Smith and A. W. Duck, in conjunction.
0	Do	Fishing Station and stopping place for Indian hunters and trappers, with a small area of cultivable land if water can be obtained for its irrigation.	None	By boat on Adams Lake; also by C. P. R. to Louis Creek and provincial wagon road; thence through Louis Creek and Adams Lake valleys, this reserve being at the head of the latter.	\$1,700.00	*Agent classifies this reserve as unoccupied.
5	Do	All slashed and a part culti- vated; 1 1/4 ac. leased to Adams R. Lumber Co.	None	Accessible by same facilities as Huston I. R. No. 1 and presenting the same characteristics and advantages.	\$1,850.00	*Agent classifies this reserve as unoccupied.
6 4)	Do	Farming land well utilized in- sofar as water is available for its irrigation; some gras- ing land on the hills.	Church (R.C.) Council house, Jail.	C. P. R. main line to Chase, the reserve being on the opposite side of the S. Thompson river from that town, and at the foot of Little Shuswap Lake.	\$98,100.00	
0	Do	A timbered reserve valued by the Indians for firewood supply.	None	Reserve traversed by C. P. R. main line; also accessible by water (Little Shuswap Lake) and by public road.	\$400.00	
6 37 100	Do	About half good land and half rocky and wooded.	None	C. P. R. main line or provincial road; also accessible by water (Shuswap Lake).	\$2,128.70	
3	Do	All first class land, with some merchantable timber.	None	Reserve adjoins the city of Salmon Arm and is accessible by C. P. R. main line, provincial highways, or water (Shuswap Lake).	A. B. Currie: In bush from \$75 to \$200 ac.; cleared and improved from \$200 to \$1,000 ac. \$23,000.00	
0	65 1/2	Dry lands, arable with irriga- tion or might be worked on dry farming principles.	None	Provincial highway, from Ashcroft 4 miles.	\$7,100.00	
0 fractional roads	Do	More than half good land if water obtainable for it.	Church (Ang.)	Provincial wagon road; 6 miles from Ashcroft.	\$28,725.50	
3	Do	Indians claim that this re- serve is made useless through white men having dammed the lake and diverted the stream.	None	Trail (6 miles) to connect with main wagon road.	\$10,000.00	
7	Do	Contained in some block of land in No. 2; conditions same.	None	Provincial wagon road.	Included in No. 2	

ANALYSIS OF EV

TRIBE OR BAND	RESERVE	No.	OCCUPIED OR UNOCCUPIED	PAGE SCHEDULE	VISITATION AND INSPECTION	AC
Bonaparte	Upper Hat Creek	1	Occupied	64	Nov. 1, 1913	20 less d for
Do	Lower Hat Creek	2	Do	64	Do	* 207
Do	Bonaparte	3 } 3a)	Do	64	Do	47 128
Do	Loon Lake	4	Intermittently Occupied	64	Do	5
Do	Ma'ais Rocher	5	Intermittently Occupied	64	Do	97 6
Do (Also Nicola and Kamloops)	Hikium Lake	6	Do	65	Do	80
Cook's Ferry	Kumcheen	x	Occupied	65	Nov. 3, 1913	213 1/4
Do	Skoonkoon	a	Intermittently Occupied	65	Do	55 +
Do	Shawniken	3	Occupied	65	Do	105 1/2 +
Do	Shawniken	4 } 4a) 4b)	Occupied	65	Do	35 108 56 7 100
Do	Chuchbriaschin	5 } 5a)	Occupied	65	Do	20) 20)
Do	Nicoelton	6	Occupied	65	Do	200 1/2
Do	Kloklowuck	7	Occupied	65	Do	219 *

VIDENCE—TABLE A—REFERENCE AND GENERAL

ACREAGE	PER CAP. ACREAGE	GENERAL CONDITION	COMMUNITY BUILDINGS	FACILITIES OF ACCESS	VALUE	SPECIAL
2057 deduction or road	32 2/3	Narrow strip of bottomland but mostly canyon and side hills unfit even for pasture.	None	Wagon road connecting with Cariboo Road at a point 14 miles from Ashcroft.	\$18,385.00	
2078	Do	Mostly hills and rocks.	None	Wagon road, 16 miles from Ashcroft.	\$9,000.00	*Less deduction for road.
477) 1283)	Do	Good land if irrigated but lamentable shortage of water.	Church (R. C.)	These reserves are on Bonaparte river, 12 miles from Ashcroft and are traversed by the Cariboo wagon road; mail stage twice a week; automobiles daily.	\$22,250.00	Maps of these reserves do not agree, nor does either map agree with Schedule. Good natural grazing.
59	Do	Fishing station for the Tribe; good land, but high.	None	Accessible by trail leading off from main wagon road through Hat Creek Canyon.	\$295.00	
99 8/10	Do	Tribal fishing station, with cultivable land.	None	Wagon road; from Walhachin 2 miles.	\$6,650.00	
80	Do	Fishing station.	None	Information inadequate.	\$100.00	*For joint use of Bonaparte, Nicola and Kamloops Tribes.
21 3/4	90	Rocky and not good.	None	Reserve situate at the outlet of Nicola River; 1 mile from Spence's Bridge, on C. P. R. main line and its junction with branch line through the Nicola Valley.	\$362.50	
55 †	Do	Fishing station, stony land.	None	Wagon road (not in a very satisfactory condition).	\$2,750.00	*Agent classes unoccupied. †Less deductions for C. N. P. R. right-of-way and for trail.
106 1/2 †	Do	Lower reserve good land; upper portion stony.	None	On opposite side of Thompson river from Spence's Bridge, 2 miles. C. N. P. R. traverses reserve; also accessible by wagon road and trail.	\$2,750.00	†See above.
35 } 108 } 56 } 7 } 100 }	Do	Village site, non-cultivable and no available water.	Church (Ang.) Catholic house	Immediately contiguous to Spence's Bridge; C. P. R. and C. N. P. R. main lines and provincial highways.	\$1,597.50	
20) 20)	Do	Cultivable land but water for irrigation not available.	None	Accessible from Spence's Bridge by dangerous trail, by horseback.	\$1,760.00	
108 1/2	Do	A little good land if irrigated; the rest hilly and rocky.	None	Do	\$33,560.00	
219 *	Do	A small part cultivable; balance rocky and worthless.	None	On Nicola Valley Branch of C. P. R.; also wagon road.	\$3,075.00	*Less deduction for C. P. R. right-of-way.

ANALYSIS OF E

TRIBE OR BAND	RESERVE	No.	OCCUPIED OR UNOCCUPIED	PAGE SCHEDULE	VISITATION AND INSPECTION	
Do	Tsinkahtl	8 } 8a)	Unoccupied	65	Nov. 3, 1913	
Do	Pemynoos	9	Occupied	66	Do	4
Do	Potheistk	10	Do	66	Do	
Do	Spatsum	11 } 11a)	Occupied	66	Do	
Do	Chilthnuk	12	Intermittently Occupied	66	Do	
Do	Quiltanton	13	Do	66	Do	
Do	Enquocto	14	Do	66	Do	
Do	Squetankilhata	15	Do	66	Do	5
Deadman's Creek	Deadman's Creek		Occupied	66	Oct. 29, 1913	* 201
Kamloops	Kamloops	1	Do	67	Oct. 20, 1913 Oct. 28, 1913	331; less de for C. and fo
Do	Fishing Station	2	Unoccupied	67	Do	1
Do	Do	3	Do	67	Do	
Do	Gilead (Timber Res)	4	* Do	67	Do	120 Net

EVIDENCE—TABLE A—REFERENCE AND GENERAL

REAGE	PER CAP. ACREAGE	GENERAL CONDITION	COMMUNITY BUILDINGS	FACILITIES OF ACCESS	VALUE	SPECIAL
80 } 9 — 100 } 0 }	Do	Fishing stations; non-cultivable, some pasturage.	None	Traversed by C. N. P. R.; also on wagon road: No. 8a is a small reserve back in the hills, reached by trail from the main road.	\$1,200.00	
80 7 — 100	Do	Excellent farm land if sufficient water for its irrigation is available.	None	Traversed by C. P. R. main line; trains do not stop, however, except at Taketic, 2 miles E. of the reserve. Road from Taketic to the Chief's house. Access along the track to the reserve by a horse trail from Spence's Bridge.	\$155,985.00	
22	Do	Included in above.	Old Church (Ang.)	Joins No. 9 on the East; facilities identical, as above.	\$2,500.00	
93) 76)	Do	Good farming area formerly cultivated with water from a spring. Indians are preparing to introduce additional irrigation and work more land.	None	On C. P. R. main line; also horse trail.	\$15,240.00	
95*	Do	Swamp land around lake cultivable.	None	Horseback trail.	\$1,975.00	Good hunting. *Over 100 acres covered by lake.
55*	Do	Swamp hayland and pasturage.	Do	Horse trail: this reserve in the Highland Valley, is hemmed in between two lakes.	\$3,737.00	Wagon road badly needed to give access to reserves is to 15. *Over 75 acres covered by lake.
60	Do	Do	Do	Horse trail.	\$5,000.00	
40	Do	Do	Do	Do	\$6,400.00	
34	14%	Two-thirds 1st class land if water for its irrigation could be obtained; residue, rocky and non-arable.	2 churches (R. C.) one of these now used for Council House.	Wagon road to Savonas (12 miles) where contact with C. P. R. is obtained.	\$355,984.00	*Less deduction for C.N.P.R. right-of-way and probably public road.
31 deductions N.P.R. or roads. *	117%	A considerable proportion good land if water can be got for its utilization; balance sandy, but possessing special value through its close proximity to Kamloops.	Church, Council House, Industrial School, (maintained by Government)	Reserve is immediately opposite the City of Kamloops, a divisional point on the C. P. R. main line, reached by general traffic bridge from the reserve. Reserve is traversed by several excellent wagon roads and also by the C. N. P. R. main line.	\$258,580.00	Good hunting. *Deduct 225 ac. for C. N. P. R. right-of-way. Industrial School also occupies 320 ac., 168 ac. deducted for sundry roads. Reserve within the Railway Belt.
15	Do	Fishing station	None	Wagon road (20 miles) from Kamloops.	\$150.00	
7	Do	Do	Do	Do	\$70.00	
80† † 165	Do	Timber reserve	Do	Wagon road or river boats.	\$1,575.00	*Intermittently occupied. †Less 15 acres taken for public road.

ANALYSIS OF E

TRIBE OR BAND	RESERVE	No.	OCCUPIED OR UNOCCUPIED	PAGE SCHEDULE	VISITATION AND INSPECTION
Do	Fishing Station	5	Do	67	Oct. 20, 1913 Oct. 28, 1913
Kamloops, Nicola and Bonaparte Bands	Hihlum Lake	7			Do
Neskainlith Halaut	Neskainlith, No. 1	1	Occupied	67	Oct. 24, 1913
Do	Do No. 2	2	Do	67	Do
Do	Switzemalph	3	Do	68	Do
North Thompson and Canoe Lake	North Thompson	1	Do	68	Oct. 27, 1913
Do	Nekalliston	2	*Intermittently Occupied	68	Do
Do	Barriere River	3	Unoccupied	68	Do
Do	Louis Creek	4	* Occupied	68	Do
Oregon Jack Creek	Hay Meadow	1	Unoccupied	68	Nov. 3, 1913
Do		2	* Occupied	68	Do
Do	Oregon Jack Creek	3	Occupied	68	Do
Do	Nepa *	4			Do
Do		5	Occupied	69	Do
Do	*	6	Do	69	Do

VIDENCE—TABLE A—REFERENCE AND GENERAL

ACREAGE	PER CAP. ACREAGE	GENERAL CONDITION	COMMUNITY BUILDINGS	FACILITIES OF ACCESS	VALUE	SPECIAL
46	Do	Undeveloped to any extent	Do	Wagon road (20 miles) from Kamloops.	\$2,110.00	
						See Bonaparte Reserves.
3245	36	Partially developed farming area.	Church (R. C.)	Wagon road from Shuswap Station (on C.P.R.) via high level bridge across the river at that point and by water from Kamloops.	*\$14,400.00	*Less deduction for wagon road, 35 acres.
2456	Do	Bottomlands cultivable, balance largely timber and sidehills, which are used for pasturage. Mountain land is non-arable.	None	Wagon road from Chase, also by water from Kamloops.	\$45,655.00	*As above, 25 acres.
1273 $\frac{77}{100}$ * net 1258 $\frac{77}{100}$	Do	Small portion cultivated; rest in heavy timber.	Church (R. C.)	On Big Shuswap Lake—accessible by rail, wagon road or steamboat.	\$58,687.00	*Less 15 ac. for highway.
3220 * net 3122	16	Greater part of reserve good land if irrigated.	Church (R. C.) Council House	C. N. P. R. traverses reserve, which is also reached by wagon road.	\$241,250.00	*Less 85 ac. for C.N.P. right-of-way and 23 acres washed away by river.
* 5 Net 4	Do	Fishing station	None	C. N. P. R., wagon road or river.	\$451.00	*Less C. N. P. R. right-of-way and ferry, 1 acre; Agent classes unoccupied.
* 5 Net 0	Do	Do	Do	Do	\$110.00	*Completely washed away.
ss C.N.P. ght-of-way + 8 Net 5	Do	Fishing station and garden plot.	Do	Do	\$1,000.00	*Used as garden plot; Indians non-resident there. + 2 1/2 acres washed away.
30	85%	Hay meadow	None	Cariboo wagon road.	\$450.00	
35	Do	Bottomland and bench.	Do	Wagon road or water.	\$1,055.00	*Agent classes as unoccupied.
120	Do	Partially developed farm land.	Do	Do	\$6,500.00	
						*Surrendered and sold to C. P. R.
1043	Do	Partially developed farm land with natural pasture.	None	Wagon road or water.	\$8,315.00	
70 750 100	Do	Partially developed farm land.	Do	Wagon road.	\$12,110.00	Agent designates this as Nepa No. 6.

ANALYSIS OF E

TRIBE OR BAND	RESERVE	No.	OCCUPIED OR UNOCCUPIED	PAGE SCHEDULE	VISITATION AND INSPECTION
Do	*	7	Do	69	Nov. 3, 1913
Little Shuswap Lake (Kwaut)	Quaaout	1	Occupied	69	Oct. 25, 1913
Do	Chum Creek	2	Do	69	Do
Do	Little Meadow	3	Unoccupied	69	Do
Do	Scotch Creek	4	* Occupied	69	Do
Do	North Bay (Tappen's Siding)	5	Occupied	69	Do
Nicola (Lower) Shulus	Nicola Mammeet	1	Occupied	85	Oct. 16, 1913
Do	Joeyaska	2	Do	85	Do Also Oct. 19, 1913
Do	Pipseul	3	Do	85	Do
Do	Zoht No. 1	4	Do	85	Do
Do	Zoht No. 2	5	Do	85	Do
Do	Logans	6	Only used as Camp- ing Ground	85	Do
Do	Hamilton Creek	7	Occupied	85	Do

EVIDENCE—TABLE A—REFERENCE AND GENERAL

ACREAGE	PER CAP. ACREAGE	GENERAL CONDITION	COMMUNITY BUILDINGS	FACILITIES OF ACCESS	VALUE	SPECIAL
80	Do	Do	Do	Trail from main wagon road to No. 6.	\$800.00	Agent designates this as Nepa No. 7.
4265*	77	Indifferently developed farm land and timber.	Church (R. C.)	Water: launch or canoe; or by C.P.R. and crossing the river.	\$143,875.00	*Less deduction for road and 50 acres washed away by Adams River.
600	Do	Do	None	Do	\$9,350.00	
60	Do	Mostly meadow, with a little arable land.	Do	Wagon road.	\$3,575.00	
2105	Do	Good land but heavily timbered.	Do	On Big Shuswap Lake—water only.	\$72,800.00	*Intermittently occupied. Dominion maintains a fish trap at the mouth of Scotch Creek, where salmon eggs are secured for the hatchery.
786 $\frac{59}{100}$ * net 782 $\frac{59}{100}$	Do	Good farming or fruit land.	Do	C. P. R., wagon road or water.	\$38,865.00	*Less 4 ac. for hatchery.
11356	172	Fenced range land	Two Churches, Mission House, School, Hospital	Provincial Road	500 ac. @ \$125 = \$62,500.00 1000 ac. @ \$25 = 25,000.00 9856 ac. @ \$7.50 = 73,920.00 \$161,420.00	
320	Do	Range land	None	Do	75 ac. @ \$75 = \$5,625.00 30 ac. @ \$25 = 750.00 215 ac. @ \$5 = 1,075.00 \$7,450.00	
220	Do	Do	Do	Do	7 ac. @ \$35 = 245.00 30 ac. @ \$25 = 750.00 50 ac. @ \$15 = 750.00 133 ac. @ \$5 = 665.00 \$2,410.00	
500	Do	Small proportion farming land; balance poor range.	Do	Do	50 ac. @ \$75 = \$3,750.00 450 ac. @ \$2.50 = 1,125.00 \$4,875.00	
160	Do	Range and farm land, one-third under fence.	Do	Do	20 ac. @ \$50 = \$1,000.00 40 ac. @ \$40 = 1,600.00 100 ac. @ \$10 = 1,000.00 \$3,600.00	
45	Do	Open range	Do	Road and Trail	\$10 per ac. = \$450.00	
440	Do	Farm and Range land	Do	Provincial Road	125 ac. @ \$125 = \$15,625.00 150 ac. @ \$75 = 11,250.00 4125 ac. @ \$10 = 41,250.00 \$68,125.00	

ANALYSIS OF

TRIBE OR BAND	RESERVE	No.	OCCUPIED OR UNOCCUPIED	PAGE SCHEDULE	VISITATION AND INSPECTION
Do	Speous	8	Do	85	Oct. 19, 1913
Do	Nooaitch Grass	9	Occupied in summers	85	Do
Do	Nooaitch	10	Occupied	85	Do (Also Aug. 5, 1914)
Do	Shackan (Potato Illihie)	11	Do	85	Do (Also Aug. 4, 1914)
Do	Soldatquo	12	Occupied in summers	85	Do
Do	Papsilqua	13	Occupied*	85	Do
Lower Similkameen, Spuzzum, Siska, Boston Bar, Boothroyd and Upper Similkameen Tribes, in Common	Coldwater *	1	Do	88	Oct. 19, 1913
Do	Paul's Basin	2	Do	88	Do
Do	Meadow	3	Unoccupied	88	Do
Nicola (Upper)	Nicola Lake	1	Occupied	86	Oct. 18, 1913
Do	Hamilton Lake Hatchery or Quilchena	2	Do	86	Do
Do	Douglas Lake	3	Do	86	Do

EVIDENCE—TABLE A—REFERENCE AND GENERAL

ACREAGE	PER CAP. ACREAGE	GENERAL CONDITION	COMMUNITY BUILDINGS	FACILITIES OF ACCESS	VALUE	SPECIAL
280	172	Do	Do	Do	30 ac. @ \$50 = \$1,500.00 150 ac. @ \$35 = 5,250.00 100 ac. @ \$15 = 1,500.00 \$8,250.00	
1960	Do	Grazing Range	Do	Road and Trail	10 ac. @ \$25 = \$ 250.00 50 ac. @ \$20 = 1,000.00 500 ac. @ \$10 = 5,000.00 1400 ac. @ \$2.50 = 3,500.00 \$9,750.00	
2310*	Do	Farm and Range Land extending along Nicola River	Do	Road and C. P. R., Nicola Branch	136 ac. @ \$85 = \$11,560.00 114 ac. @ \$35 = 3,990.00 1460 ac. @ \$3 = 4,380.00 \$19,930.00	*Agent Smith reports area reduced by 600 acres through erosion.
6470	Do	Mixed farming and range land extending along Nicola River.	Do	Do	116 ac. @ \$125 = \$14,500.00 25 ac. @ \$100 = 2,500.00 75 ac. @ \$25 = 1,875.00 6204 ac. @ \$5 = 31,020.00 50 ac. @ \$50 = 2,500.00 \$52,395.00	
2440	Do	Range land	Do	Trail to C. P. R., 2 miles	\$5 per ac. = \$12,200.00	
730	Do	Do	Do	Road and Trail	15 ac. @ \$100 = \$1,500.00 23 ac. @ \$75 = 1,875.00 690 ac. @ \$5 = 3,450.00 \$6,825.00	*Indians say unoccupied.
4640	64	Reserve bisected by river and for the most part sidehill pasture	R. C. Church	Provincial Road	250 ac. @ \$100 = \$25,000.00 150 ac. @ \$50 = 7,500.00 4240 ac. @ \$5 = 21,200.00 \$53,700.00	*Indians complain that reserves 2 and 3 (Paul's Basin and the Meadow) do not appear on the official maps.
1594	Do	Dry land range	None	Road, water and trail	35 ac. @ \$100 = \$ 3,500.00 514 ac. @ \$10 = 5,140.00 1000 ac. @ \$40 = 40,000.00 45 ac. @ \$50 = 2,250.00 \$50,890.00	
42.5	Do	Grazing tract	Do	Trail from Coldwater No. 1	@ \$7.50 = \$318.75	
2692	171.5	Do	R. C. Church Council House	Provincial Road	350 ac. @ \$125 = \$43,750.00 150 ac. @ \$75 = 11,250.00 2192 ac. @ \$10 = 21,920.00 \$76,920.00	
60	Do	Fishing Station	None	Do	25 ac. @ \$125 = \$3,125.00 35 ac. @ \$15 = 525.00 \$3,650.00	
13047	Do	Fenced Grazing and Farm land	R. C. Church Council House	Do	800 ac. @ \$100 = \$80,000.00 500 ac. @ \$75 = 37,500.00 21747 ac. @ \$10 = 217,470.00 \$334,970.00	

ANALYSIS OF

TRIBE OR BAND	RESERVE	No.	OCCUPIED OR UNOCCUPIED	PAGE SCHEDULE	VISITATION AND INSPECTION
Do	Spahomin Ck.	4	Intermittently	86	Oct. 28, 1913
Do	Chapperton Lake	5	Unoccupied*	86	Do
Do	Chapperton Lk. Fishery	6	Occupied	86	Do
Do	Salmon Lk.	7	Unoccupied	86	Do
Do	Spahomin Ck.	8	Occupied	86	Do
Nicomen	Nicomen	1	Do	83	Sept. 8, 1914
Do	Kykinalko	2	Unoccupied	83	Do
Do	Sackum	3	Do	84	Do
Do	Graveyard			84	Do
Do	Skhpowtz	4	Unoccupied	84	Do
Do	Klahkowitz	5	Occupied	84	Do
Do	Steelsis or Sleitsis	6	Do	84	Do
Do	Shoshkost	7	Do	84	Do
Do	Unpukpulquatum	8	Unoccupied	84	Do

EVIDENCE—TABLE A—REFERENCE AND GENERAL

ACREAGE	PER CAP. ACREAGE	GENERAL CONDITION	COMMUNITY BUILDINGS	FACILITIES OF ACCESS	VALUE	SPECIAL
320	171.5	Do	None	Do	80 ac. @ \$50 = \$4,000.00 240 ac. @ \$10 = 2,400.00 \$6,400.00	
725	Do	Cultivable with irrigation	Do	Do	5 ac. @ \$25 = 125.00 720 ac. @ \$10 = 7,200.00 \$7,325.00	*Agent says a few Indians there.
15	Do	Irrigated and cultivated	Do	Do	@ \$125 = \$1,875.00	
172	Do	Range land	Do	Do	20 ac. @ \$100 = \$2,000.00 152 ac. @ \$7.50 = 1,140.00 \$3,140.00	
3857	Do	Fenced Meadow and Pasturage	Do	Do	600 ac. @ \$50 = \$30,000.00 3257 ac. @ \$10 = 32,570.00 \$62,570.00	
151.5	71	Dry land with limited water	Do	Railway and River (Canoe)	10 1/2 ac. @ \$125 = \$1,312.50 31 ac. @ \$25 = 775.00 110 ac. @ \$5 = 550.00 \$2,637.50	
130	Do	Do	Do	Railway	75 ac. @ \$50 = \$3,750.00 50 ac. @ \$20 = 1,000.00 65 ac. @ \$10 = 650.00 \$5,400.00	
20	Do	Range land	Do	Do	@ \$7.50 = \$150.00	
1.5	Do	Burial Ground	Do	Do	@ \$7.50 = \$11.25	
16	Do	Inferior Farm land	Do	Railway and River (Canoe)	1 ac. @ \$200 = \$200.00 15 ac. @ \$5 = 75.00 \$275.00	
197	Do	Dry Farm land	Do	Do	15 ac. @ \$100 = \$1,500.00 50 ac. @ \$25 = 1,250.00 132 ac. @ \$5 = 660.00 \$3,410.00	
22	Do	Dry Farm land and Pasturage	Do	Do	4 ac. @ \$200 = \$800.00 18 ac. @ \$2.50 = 45.00 \$845.00	
19	Do	Dry Farm land	Do	Do Poor and dangerous ingress and egress	10 ac. @ \$25 = \$250.00 9 ac. @ \$10 = 90.00 \$340.00	
6.53	Do	Do and Fishing Station	Do	Railway and River (Canoe), Dangerous	@ \$10 = \$65.30	

ANALYSIS OF EVIDENCE

TRIBE OR BAND	RESERVE	No.	OCCUPIED OR UNOCCUPIED	PAGE SCHEDULE	VISITATION AND INSPECTION	ACREAGE
Do	Skeikut	9	Occupied	84	Do	390
Do	Squisuny	10	Do	84	Do	1580
Do	Enhalt or Swicha	11	Do	84	Do	140
Do	Skaynancichst	12		84	Do	200
Do	Naykikoulth	13	Occupied	84	Do	158
Do	Putkwa	14	Unoccupied	84	Do	10.5
Do	Shouchten	15	Do	84	Do	10.5

APPENDIX—TABLE A—REFERENCE AND GENERAL

TRACT	PER CAP. ACREAGE	GENERAL CONDITION	COMMUNITY BUILDINGS	FACILITIES OF ACCESS	VALUE	SPECIAL
90	71	Dry Farm land (60 ac. fenced)	Do	Railway and river (Canoe), also horse trail	50 ac. @ \$25 = \$1,250.00 60 ac. @ \$15 = 900.00 280 ac. @ \$10 = 2,800.00 \$4,950.00	
20	Do	Dry Farm land (700 ac. fenced)	Do		700 ac. @ \$50 = \$35,000.00 820 ac. @ \$15 = 12,300.00 \$47,300.00	
40	Do	Dry Farm land	Do		25 ac. @ \$50 = \$1,250.00 60 ac. @ \$25 = 1,500.00 55 ac. @ \$10 = 550.00 \$3,300.00	
30	Do	Dry Farm land and Pasturage (60 ac. fenced)	Do	Steep mountain trail	25 ac. @ \$75 = \$1,875.00 75 ac. @ \$30 = 2,250.00 100 ac. @ \$10 = 1,000.00 \$5,125.00	
52	Do	Dry Farm land	Do	Rail and River (Canoe)	25 ac. @ \$40 = \$1,000.00 30 ac. @ \$15 = 450.00 97 ac. @ \$2.50 = 242.50 \$1,692.50	
1.5	Do	Do	Do	Do	@ \$10 per ac. = \$105.00	
1.5	Do	Open Pasturage	Do	Do	@ \$10 per ac. = \$105.00 Total Value.....\$3,999,401.25	

ANALYSIS OF EVIDENCE

RESERVE	No.	CHARACTER OF SOIL	ESTIMATED PROPORTION UTILIZED	
			INDIANS	AGENT, ETC.
Hustalen	1	Small portion cultivable along lake; balance rocky and wooded.	80 ac.	50 acres cleared and cultivated, with good irrigation facilities; 150 acres of bench land, good but difficult of access, cleared but not cultivated; 1978 acres sparsely timbered and affording fair pasturage.
Squaam	2	40 ac. cultivable if water for it can be obtained—"not very good."	"A little."	2 acres cultivated; 20 acres cleared and cultivable; 100 acres timbered; remainder fair hillside pasturage.
Toops	3	All 1st class, with light timber.	"All slashed and part cultivated."	All cleared; 80 acres cleared, fairly good soil; 100 acres not yet stumped.
Sahhahitkum	4) 4a)	*See Agt's estimate. Bottomland does not require irrigation; balance good land if water can be obtained for it; grazing for stock on the hillsides. Rocky land near village; back lands, side hill and mountain.	1100 ac., 700 more is cultivable if water can be got for it.	*All requires irrigation; 100 acres cultivated, first class soil, with irrigation facilities; 300 acres cleared, land, not yet cultivated; 100 acres level light soil, covered with scrub, 100 acres rich soil, heavily timbered; 1540 acres good sidehill pasturage.
Stegumwhulpa	5	Steep and rocky.	None	None cultivable. Rocky hill bluff, sparsely timbered with scrub, no soil and practically valueless.
Switsemalph	6	About half first class bottomland; balance rocky, with light timber, not even fit for pasturage. Indians: Soil sandy and gravelly. T. R. Riley: (as to this and No. 7)—These reserves consist of bottomlands and benches, the uplands being even more valuable for orchards than the bottomlands.	30 ac. and a small meadow.	30 acres; 25 acres cleared and not yet stumped; 645 acres first class bottomland, heavily timbered with scrub forest growth; balance gravelly and sandy sidehill; this makes fair pasturage.
Do	7	All first class land.	25 ac.; 75 ac. meadow; pasturage rented for support of widows and orphan.	20 acres cleared and cultivated; 10 acres cleared but not yet cultivated; 100 acres cleared but not stumped; 118 acres swampland hay meadows subject overflow.
Cheetsum's Farm	1	Good land if water available for its irrigation.	20 ac.; as much more cultivable if water could be got.	50 acres excellent bottomland cultivated, with good irrigation system; 720 acres rocky and stony hillside with deep gulches and steep clay banks covered with sage brush; indifferent open range pasturage.
105 Mile Post	2	Rich clay loam; more than half (possibly all) arable if water could be obtained, from the Bonaparte. Pasturage limited.	10 ac. — "Good land but no water for working it."	400 acres; 40 acres bottomlands on lower bench, cultivated with limited supply of water; 6 acres bench land now being brought under cultivation with a promise of sufficient irrigation; 1000 acres clear land cultivable at small cost if water for irrigation is available; 273 acres fair open range pasturage. Recorded water sufficient to irrigate 150 to 400 acres.

ANCE—TABLE B—PHYSICAL CONDITIONS, RESERVES

ED	CHIEF PRODUCTS	PROPORTION TIMBERED	GRADE OF TIMBER	STOCK, ETC.	REMARKS
and culti- irrigation of high but dif- ered but 78 acres sidehills age.	Horses, hay and vegetables.	About 2000 ac.	Indians say merchantable. Agt.: Some merchantable.	Included in 4 and 4a.	Record of 100 ins. water.
20 acres ble; 20 remainder te.	Vegetables	20 acres	Some merchantable cedar	Do	Record of 10 ins. water.
es culti- soil; 17 d.	Do and hay	Very small.	Scrub	Do	Record of 10 ins. water.
on; 1500 ct class n facili- ed, good ted; 100 oil, cov- 00 acres imbered; hill pas-	Hay, oats, wheat, vegetables of all sorts, fruit, horses, etc.	200 acres	50% merchantable	237 horses, 52 cattle, 34 hogs, 300 poultry, farming implements, etc., for the Band.	Record of 100 ins. water from a creek, 250 ins. from Neuskainlith Creek, and 50 ins. from small creek.
cky side- timbered and prac-	None	Generally timbered	Firewood	Do	
ared and 45 acres nd, but th small nce gra- sidehills; trage.	Hay and vegetables	50%	Beech and poplar, cordwood. Some merchantable poles	Work horses.	
id culti- ared but d; 170 not yet swamp ject to	Hay and vegetables	Practically none.		4 horses.	
ttomland d irriga- es rocky ith deep y banks brush— ige pas-	Hay, potatoes and other vegetables, also fruit	None		7 horses, 5 cattle.	Record of 30 ins. water from lower Minnaberiet Creek and 20 ins. from a spring.
bottom- ch, cul- l supply nch land t under onise of ; 1000 ivable at for irri- ; 2731 ige pas- ater suf- o to 400	Vegetables	None		47 horses	Record of 20 ins. water from a spring; 200 ins. from Bonaparte river and all the water from all other sources of water supply on the reserve.

ANALYSIS OF EVIDENCE

RESERVE	No.	CHARACTER OF SOIL	ESTIMATED PROPORTION UTILIZED	
			INDIANS	AGENT, ETC.
McLean's Lake	3	"A rich and fertile plateau."—Agt. Smith.	Flooded	Rendered practically unusable by flooding; 300 acres of arable land; 700 acres of bottomland, lightly timbered and easily cleared; 500 acres open range pasturage.
	4	Conditions similar to those of No. 3.		See No. 3.
Upper Hat Creek	1	"Not very good land and short of water."	5 ac. bottomland, with water from Hat Creek and 16 ac. with water from the hills.	Narrow strip of bottomland with plots of from 2 to 5 acres each cultivated about 80 acres cultivated with fair water supply and irrigation; 300 acres land covered with scrub, cultivated and irrigated the spring freshets; timbered (scrub) mountain land.
Lower Hat Creek	2	Non-cultivable without irrigation; stock pastured on adjacent vacant Crown land.	24 ac.	Similar to No. 1: 700 acres cultivated in narrow strip; 200 acres bottomland, timbered with scrub, cultivable if irrigated; 1900 acres rocky bluffs, sidehills timbered with scrub—open range pasturage.
Bonaparte	3 } 3a)	Land arable if water could be got for it; bottomlands especially good if cleared. On 3a, a little hay land in the bottoms; the rest side hill.	4 ac.	20 acres cultivated with irrigation, could be irrigated from Bonaparte River; 100 acres same character, cultivable if cleared at considerable expense and irrigated from Bonaparte; 1550 acres dry sidehills, stony lands—open range pasturage.
Loon Lake	4	Good land but high, bottomland arable.	None	Used exclusively as a fishing station.
Mauvais Rocher	5	Cultivable land, but without water.	None	Good land, but water not available except from hachin ditch; 65 acres arable land without irrigation; balance fair pasturage.
Hiklum Lake	6	Fishing station.		
Kumcheen	1	About 15 ac. capable of cultivation with a better water supply.	Half ac. in garden, irrigated; this is all the land cultivable under present conditions as to water. Land on Nicola side washed away, leaving nothing but stones.	Small gardens about 10 acres; irrigated from Nicola river; 20 acres poor stony pasturage.
Scoonkoon	2	A little good land; the rest rocky.	3 ac. cultivable if water could be got for it.	Indians about right; soil with some scrub timbered—poor pasturage.

ENCE—TABLE B—PHYSICAL CONDITIONS, RESERVES

IZED C.	CHIEF PRODUCTS	PROPORTION TIMBERED	GRADE OF TIMBER	STOCK, ETC.	REMARKS
ly useless eres flood- rich bot- timbered 503 acres age.		None			25 ins. water recorded.
bottomland n 2 to 10 ted, in all cultivated supply for es bottom- th willow tivable if ted during s; balance mountain	Hay and potatoes	Sidehills timbered.	Scrub	8 horses, 15 cattle.	*Water cannot be brought on to this land, which without water is non-cultivable; storage impos- sible; 250 ins. water recorded from streams, and all water from all sources of water supply within the reserve.
78 acres w bottom- acres good ered with if cleared 900 acres ehills and rub—indif-	Do	Do	Do	24 horses.	Records of 100 ins. water from Seiltalkua Creek, 150 ins. from Hat Creek, and all the water from all other sources of water supply on reserve.
d without e irrigated River; 250 acter soil, ed at con- and irri- ute River; ehills and range pas-	Hay	Willow bottoms.	Do	240 horses, 5 cattle	Record of 100 ins. water from Bonaparte River and 50 ins. from Hat Creek.
a fishing		Generally	Do		
water not rom Wal- acres good ut stones; age.		None			
					Agent Smith has no information.
about 1¼ om Nicola poor and	Vegetables and fruit	None		20 horses (Sten. rp.) 70 horses (Precis)	30 ins. water recorded from the Nicola River. *Agent says this statement should apply to No. 2.
ht; stony ub timber	Do	Do			50 ins. water recorded from Skoonkoon Creek, and all the water from all other sources of water supply on the reserve.

ANALYSIS OF EVIDENCE

RESERVE	No.	CHARACTER OF SOIL	ESTIMATED PROPORTION UTILIZED	
			INDIANS	AGENT, ETC.
Shawniken	3	Lower portion good land; upper portion stony, with some timber.	A few gardens; not very good land, as slide carried away the cultivable area; 4 ac. now cultivable with some water.	15 acres cultivated; 50 good pasturage, lightly bered; remainder worthless.
Shawniksa	4) 4a) 4b)	Non-arable; no water available; flat land.	None	30 acres cultivable if water pumped across the Thompson river to it; balance sidehill pasturage.
Chuchhraschin	5) 5a)	Arable land if water available.	5 ac. in each reserve. Alleged that one Curney takes water illegally.	(5) Small garden patch amounting to about 10 —cultivation difficult due to insufficiency of water; 100 acres poor, stony and covered with scrub timber (5a): 20 acres irrigated and cultivated, good soil and excellent crops.
Nicoelton	6	Splendid valley bottomland; 1500 ac. cultivable if water available.		Narrow strip of excellent bottomland including 200 of hay meadow; 800 good bottomland, cultivated if cleared and irrigated; 200 acres fair timbered pasture.
Kioklowuck	7	A small piece good land; balance of reserve mountain.	3 ac. (no more water available).	15 acres; 4 acres cultivated if water be available by irrigation; 200 acres poor stony sidehill range.
Tsinkahli	8) 8a)	Non-cultivable but used for pasturage and as fishing station.		(8) Cultivable if water available. (8a) 10 acres good land cultivated; water insufficient for irrigation from a never-drying spring.
Pemynoos	9	Excellent agricultural land well cultivated up to the limit of water available for irrigation, with good pasturage also.	70 ac. cultivated, which is all land fit for use; balance of land too hilly.	250 acres cultivated with irrigation; 800 acres cultivated open land with facilities for irrigation, will be utilized with better road facilities can be secured; balance fair range pasturage—timbered.
Pokheitsak	10	As above	Included in above.	16 acres cultivated, with irrigation; 10 acres pasturage.
Spatsum	11) 11a)	Bottomlands arable if water available for irrigation; residue good pasturage.	10 ac. Indians intend to improve irrigation facilities and work more land.	(11) 150 acres cultivated with irrigation; 60 acres cleared and cultivable bottomland bench lands, requiring irrigation if water be available; 118 acres stony range pasturage. (11a) 60 acres cultivated with water for irrigation be available; balance rough poor pasturage.
Chiltaux	12	Swamp lands cultivable.	None	None; 75 acres bottomland possibly cultivable near the lake; balance sandy pasturage.

TABLE B—PHYSICAL CONDITIONS, RESERVES

ID	CHIEF PRODUCTS	PROPORTION TIMBERED	GRADE OF TIMBER	STOCK, ETC.	REMARKS
0 acres ly tim- orthless.	Vegetables, grain and fruit	Do			50 ins. water recorded from Shawniken Creek at the falls, and all the water from all other sources of water supply on the reserve.
water is Thomp- nce fair		Do			10 ins. water recorded from Thompson River.
patches 10 acres owing ter; 10 nd cov- er. ted and and ex-	Vegetables, grain and hay	Generally	Scrub		75 ins. water recorded from Nicoelton Creek, also water from a springs and all water from all other sources of water supply on the two reserves.
ent bot- 0 acres 0 acres ultivable d; 1008 pastur-	Potatoes and hay	Hay	Some merchantable, but dif- ficult to log.	470 horses, 310 cattle. (probably for band)	Curnow took water under priority of record.
ultivable by pip- sor and	Hay, potatoes and fruit	On sidehills	Scrub	230 horses, 60 cattle (?) 4 horses.	10 ins. water recorded from a small stream; 40 ins. from Klokowuck Creek, and all the water from all other sources of water supply on reserve.
ater be nd, cul- fficient; ever-fail-		Do on No. 8 No. 8a—no timber	Do		No water available
with irri- ultivable ities for lized if can be ir open bered.	Hay, cereals, fruits, potatoes and other vegetables.	35 to 40%	Firewood	38 work horses, 75 to 100 wild horses, 60 cattle, agricultural implements, etc.	100 ins. water recorded from Pemynoos; 200 ins. from Incaughkalk and 100 ins. from Pokheitak Creek. These Indians have taken numerous prizes for their vegetable and fruit products, at the Provincial Exhibition in New Westminster and at the Chicago Exposition. They are greatly handicapped by absence of road facilities through which in 1912 they were unable to market their output.
with irri- stirrage.	Do	Do	Do	Included in above.	Reserve not surveyed; 50 ins. water recorded from Pokheitak Creek.
ted with cleared om and ng irri- e avail- oy open vailable if be avail- gh and	Hay, vegetables, fruits and grain	Possibly 10 to 30%	Do	4 horses.	50 ins. water recorded from Pokheitak Creek; 25 ins. from Spatum Creek and all the water from all other sources of water supply on No. 11.
ottomland around poor,	Swamp hay	Do	Do		Eight-Mile Creek runs through this reserve.

ANALYSIS OF EVIDENCE

RESERVE	No.	CHARACTER OF SOIL	ESTIMATED PROPORTION UTILIZED	
			INDIANS	AGENT, ETC.
Quiltanton	13	Swamp hay lands and pasturage.	50 tons hay cut in a good season on 12 and 13.	None; 150 acres bottom in brush; balance sandy gravelly and timbered Jack pine—poor pasturage.
Enquoeto	14	Do	None	None; 160 acres bottom meadow; 400 acres sandy and gravelly pasturage.
Squetankilhats	15	Do	None	None; 220 acres bottom meadow, 100 acres of which is open hay meadow; 1 acre cultivated; 300 acres fair pasturage.
Deadman's Creek		Dry land susceptible to cultivation if abundant water can be obtained. Of the total of 20334 ac., 4926 ac. have been leased to Smith Curtis for 999 years; of this two-thirds first class, one-third rocky. Of 1200 ac. best land, 200 ac. now cultivated by Indians' own irrigation facilities, 400 ac. more could be cultivated with 200 ins. water promised in Curtis' lease, leaving 600 ac. more to be provided for; 14000 ac. hilly; fairly good pasturage.	200 ac. Estimate 1100 ac. as maximum cultivable portion of reserve, the balance being hilly pasturage.	150 acres bottomlands cultivated with irrigation; 2000 acres cultivable if cleared and irrigated; 4000 acres good benchlands, cultivated with construction of higher level ditch, for which water is available; 8000 acres indifferent range pasturage; 2484 acres rocky mountain side; 1200 acres (included in the Smith Curtis lease) cultivated with irrigation; 3800 acres indifferent pasturage.
Kamloops	1	Sandy dry land, requiring extensive irrigation where arable; about 15000 ac. pasturage. A considerable part rocky and mountainous.	1000 ac. inclusive of wild hay meadows; 1000 ac. more "pretty dry" but cultivable; 5000 ac. bottomland good if water for it could be obtained; considerable non-arable sandy land; two benches cultivable if water can be got.	Reserve generally consists of sandy, rocky and mountainous land, with fairly good grazing areas; the cultivated portions are irrigated and utilized to the extent of available water; 1500 acres first class bottomland with close cultivation with irrigation system; 2000 acres (in Skiddam Valley) first class land cultivated with irrigation; 1500 acres level land (in Skiddam Valley) first class soil cultivable and a portion which could be irrigated; 600 acres timbered (in Skiddam Valley); 300 acres bottomland on the North Thompson River, heavy timber but not within reach of present irrigation system; 1000 acres good soil on North Thompson river valley cultivable and to which irrigation facilities could be extended; 4000 acres hillside of small value pasturage or other use; 23558 acres first class pasturage. (E. J. Fulton): Not half of this reserve is utilized.
Fishing Station	2	Indifferent quality.	None	Pasturage
Do	3	Do	Do	Pasturage

TABLE B—PHYSICAL CONDITIONS, RESERVE

	CHIEF PRODUCTS	PROPORTION TIMBERED	GRADE OF TIMBER	STOCK, ETC.	REMARKS
land sandy, with sage.	Do	Do	Do	About 100 horses for Nos. 12 to 15; also approximately 50 cattle.	
land sandy	Do	Do	Do		
land which half acres	Do	Do	Do		
ulti-; 500 cleared acres tivable of a which 0 acres utage; untain-cluded (lease) gation; t pas-	Hay, grain, potatoes and other vegetables.	Comparatively little.	Firewood	300 horses, 40 (Indians say 25) cattle, a few sheep, poultry.	4926 ac. leased to Smith Curtis for 999 years at \$1,000 per year, the lessee also guaranteeing to give 200 ins. water from a high level ditch crossing the reserve; 500 ins. water recorded from Deadman's Creek; 25 ins. from Bates Creek; and all the water from all other sources of water supply on the reserve. Irrigation ditch constructed 1905 by Snohosh Water, Light & Power Co., Ltd.
ists of untain- good vailable and of the acres under fine acres first with high Val- easily ion of mated; d-rid- at bot- South y clay of the ystem; on the eas- which an be rocky ue for rwise; range	Oats, wheat, hay, potatoes, other vegetables, horses and cattle; 1913 output included 710 tons hay, 23 tons wheat, 105 tons oats, peas and beans, 80 tons carrots, 15 tons turnips, 30 tons other vegetables.	Practically none except on hills, possibly 10 or 15% of reserve land.	Major portion merchantable; balance firewood.	800 horses, 500 cattle (Indians' estimate) or 500 horses, 123 cattle, (Agent's estimate); also poultry, farm implements, etc.	500 ins. water recorded from St. Paul's Creek and all the water from all sources of water supply on the reserve.
	None	None		See above	The object of this Reserve is not being attained, as the fish are not secured from this lake but from the creek into which the lake empties; the Indians now fish that stream by courtesy of the owners of lands contiguous to this Reserve.
	Do	Small	Tie timber and firewood	Do	

ANALYSIS OF EVIDENCE

RESERVE	No.	CHARACTER OF SOIL	ESTIMATED PROPORTION UTILIZED	
			INDIANS	AGENT, ETC.
Gilead (T. R.)	4	First class land for cultivation if cleared.	Do	75 acres good bottom easily cleared and cultivated; 90 acres stony hillside river bottoms subject to overflow.
Fishing Station	5	Meadowland		20 acres cultivated with irrigation facilities; 15 acres cleared but not yet stumped; 11 acres stony—fairly timbered pasturage.
Hikium Lake	7			
Neskainlith No. 1	1	About one-third arable.		1500 acres cultivated with good irrigation facilities; 200 acres cleared and ready for cultivation with improved water supply and facilities of irrigation; 1460 acres pasturage. Cultivable all fenced.
Neskainlith No. 2	2	Cultivable bottomland, irrigation required or could be worked by dry farming methods.	Dry soil, its need being more water; also pasturage and wood.	60 acres cultivated with irrigation although water not available; 65 acres cleared and ready for cultivation; 200 acres good and cultivated, lightly timbered firewood, can be irrigated; 2106 acres poor and sandy indifferent pasturage.
Switsemalph	3	Bottomlands cultivable; hillsides dry, non-arable and timbered.	100 ac. hay meadow; 100 to 150 ac. more cleared and utilized.	80 acres first class land, cultivated; 80 acres first class bottomland cleared but not yet stumped; 80 acres hay meadow; 633 acres bottomland and bench, lightly timbered; 400 acres hill and rocky bluffs—pasturage; timber land cleared good for grain and apples.
North Thompson	2	All good land if cleared and irrigated; water could be got for it, but the operation would be costly; 100 ac. do not need irrigation; 150 ac. rocky and non-arable; 1500 to 1600 ac. might be worked by dry farming methods.	Good land but dry and irrigation too costly for Indians without special assistance.	About 1000 acres of southern end first class bottomland with rich soil, 200 acres which is cleared and under cultivation about 150 acres; 50 acres cleared land under cultivation; 800 acres timbered; centre portion 1000 acres, about 500 acres of which is stony land covered with scrub timber—useful only for firewood—pasturage; 500 acres swamp hay meadow overflowed by the river annually; northern portion of 200 acres, 100 acres cultivated; 450 acres good hay meadow; 500 acres stony land covered with scrub; makes fair pasturage; Indians could use practically all if assisted with irrigation.
Nekalliston	2	Sand and gravel.	None	2 1/2 acres cleared bottomland balance rocky sidehills.

ENCE—TABLE B—PHYSICAL CONDITIONS, RESERVES

ZED	CHIEF PRODUCTS	PROPORTION TIMBERED	GRADE OF TIMBER	STOCK, ETC.	REMARKS
ottomland, cultivable; lside and subject to	Do	Greater part.	Birch cordwood	Do	50 ins. of water recorded from a stream above the reserve.
with good; 15 acres stamped; fair tim-	Hay and vegetables	25 to 30%	Firewood		
					See Bonaparte Reserves.
ited with facilities; and cultivated water; 25 acres fair able land	300 tons hay, 500 tons oats, wheat, peas, beans, cabbages, onions, turnips, melons, parsnips, berries and fruits, horses, cattle, farm implements, etc.	Small proportion.	Firewood	239 horses, 65 cattle, pigs, poultry, etc.	400 ins. water recorded from Neukaimith Creek.
without water is cleared cultivation; and cultivated with irrigated; d sandy--ge		About one-third.	Scrub	Included in above: Another estimate gives 500 horses, 100 cattle, pigs, poultry, etc. 40 horses, 5 or 6 cattle.	
land, cul- first class but not acres good acres good each high- acres side- 200--fair 5 if 20 or	Hay, grain, veget- ables and hogs.	75%	Merchantable and firewood; 3 M feet to the acre	17 horses, poultry.	
of southern ottomland 100 acres of and under 150 acres; land not 800 acres portion, 500 acres land cov- er use- wood--poor acres of ow over- or annual- n of 1073 cultivated; y meadow tony land ub; this age; In- practicaly irigation.	Hay, grain, veget- ables, horses, cattle.	About 25%	Mostly merchantable pine, also birch firewood.	Agt.: 135 horses, 47 cattle. Indians: 100 horses, 70 cattle, and poultry of all sorts.	Coal supposed to underlie this reserve and give it a special value; 50 ins. water recorded from Newkwkwatston and 50 ins. from Chukchuquak Creek.
ottomland; hills.	None	None	None	None	5 ins. water recorded from Silpahan Creek. Coal supposed to underlie this reserve.

ANALYSIS OF EVIDENCE

RESERVE	No.	CHARACTER OF SOIL	ESTIMATED PROPORTION UTILIZED	
			INDIANS	AGENT, ETC.
Barriere River	3	Do	Do	Indians will exchange.
Louis Creek	4	Good land.	All	Five acres cleared and cultivated.
Hay Meadow	1	Considerable good land.		1 1/2 acres cleared meadow
	2	Good cultivated land on one side of the creek; on the other side benchland, cultivable if watered.		Small gardens; 15 acres irrigated and cultivated; 20 acres good cultivable bottomland lightly timbered; balance stony sidehill—pasturage.
Oregon Jack Creek	3	Cultivable patches of bottomland and some good bench.		60 acres cultivated, including 5 acres in orchard, all irrigated; 10 acres cleared bottomland cultivable if water for irrigation be available; balance indifferent range pasturage.
	5	Cultivated bottomlands, balance good if water could be got for it. Also good natural pasture; 10 ac. in orchard.	60 ac., with 10 ac. orchard additional.	150 acres cultivable with irrigation if water be available; balance indifferent range pasturage—sidehill clay slides and rocky bluffs.
	6	"Pretty good land."		40 acres irrigated and cultivated; balance good range pasturage.
	7			Four acres cleared and formerly cultivated but abandoned; balance range pasturage with for stock.
Quaaout	1	About half first class land if cleared and irrigated; water easily obtainable; some good grazing on the higher lands.	200 ac.; "All good land if cleared." "Some level land but too dry."	40 acres cultivated; 1000 cleared and a portion for the plough; 3000 good bottomland, good sparsely timbered; 5000 acres indifferent pasturage; no irrigation but water available from Adams River.
Chum Creek	2	All good land if cleared and developed.	100 ac. No irrigation	15 acres good soil, cultivated and capable of irrigation; 25 acres cleared but not irrigated, good soil and capable of irrigation; 525 acres timbered—indifferent pasturage.
Little Meadow	3	Mostly meadow, with a little timber—good land if cleared.		20 acres swamp hay meadow producing fair hay; 25 acres rich bottomland, 50% timbered; 15 acres sidehill pasturage.

ENCE--TABLE B--PHYSICAL CONDITIONS, RESERVES

ZED	CHIEF PRODUCTS	PROPORTION TIMBERED	GRADE OF TIMBER	STOCK, ETC.	REMARKS
ge.	Do	Small proportion.	Firewood	None	5 ins. water recorded from Barriere River.
and culti-	Vegetables	None	None		5 ins. water recorded from Louis Creek.
eadowland	Hay	Small proportion.	Firewood		
acres irri- vated; 7 able bot- timbered; tehill--fair	Hay, wheat and potatoes	None			
including all irri- gated bot- if water available; st open	Hay, vegetables and fruit	Do			
with irri- available; st open -stahills, y Mills.	Do and fruit	Do		14 horses, 1 cow, 1 calf.	Water can be got, but irrigation beyond the present means of the Indians.
and culti- and open	Hay, vegetables and fruit	Partially			
and for- but now ce good th water					
125 acres on sandy and acres good soil, 6: 1250 pasture; they avail- able.	Hay, grain, pota- toes and other vegetables, apples.	About 25%	Some merchantable but mostly scrub.	20 horses, threshing and mowing machines	100 ins. water recorded from Adams River and 25 ins. from a small lake; also all water from all other sources of water supply within the reserve.
cultivated ation; 50 st stump- able of st tightly st pasture.	Do	Very small	Firewood.		50 ins. water recorded from Jim's or Trail Creek and all other water from all other sources of water supply on the reserve.
meadow 25 acres % heavy acres fair	Hay	50%	Merchantable		

ANALYSIS OF EVIDENCE

RESERVE	No.	CHARACTER OF SOIL	ESTIMATED PROPORTION UTILIZED	
			INDIANS	AGENT, ETC.
Scotch Creek	4	Bottomlands sandy and hard to clear.	50 ac. cleared.	Logged on; 1000 acres velly and sandy soil, some small timber; 800 fairly good soil with a quantity of merchant timber; 150 acres timber good soil if cleared; acres sidehill pasturage.
Tappons Siding	5	All good land, not requiring irrigation; level, fruitful soil.	60 ac. cultivated; 12 ac. more slashed.	80 acres first class soil; tivated without irrigation acres cleared but not c vated, good soil; 500 a heavily timbered bottoml good soil; 185 acres in ferent pasturage.
Nicola Mammeet	1	Indians: Bottomlands very good; balance exclusively stock range; Elevation too great for vegetables but soil suitable for grain growing.	500 acres or more	Bottomlands good, with cellent hillside grass 1500 acres first class bott lands, 500 acres cultiv with irrigation; 1000 a additional cultivable projected high level irr tion system; 9856 a first class open range turage.
Joeyaska	2	Indians: Very poor and rocky; water not available for irrigation.	Small—about 30 acres in hay	Altogether hay and gra land; 75 acres irrigated cultivated; 30 acres a tional cultivable with proved water service; ance rocky and gravel poor pasturage.
Pipseul	3	Indians: Poor and non-cultivable. Agent: Grazing and hay land in the hills.	A few acres	Seven acres irrigated and tivated; 30 acres bott land in hay; 50 acres botomland heavily brush 133 acres poor range.
Zoht No. 1	4	20% fair farming land; balance rocky and in gulches—useless.		50 acres irrigated and cu vated with a good wa supply; balance poor la stony and gravelly.
Zoht No. 2	5	Indians: Rocky and very poor; for the most part non-cultivable.		20 acres in hay; 40 acres c tivable if water availabl 100 acres good range p ture abundantly watered.
Logans	6	Hillside pasturage		Some good land but no c tivation; chiefly open ran pasture.
Hamilton Creek	7	Indians: Not very good; the greater part pasturage.	1%	125 acres first class botto land, irrigated and cultivate 350 acres additional capab of cultivation with sufficie water; balance well water open range pasture.
Speous	8	Indians: All good land; 80 acres additional capable of cultivation. Agent: 50% cultivable; good hay or grain land.	500 acres	30 acres irrigated and cul vated; 150 ac. natural ha meadow bottomland easd cleared and cultivable; 10 acres wooded pasturage.

NCE—TABLE B—PHYSICAL CONDITIONS, RESERVES

ED	CHIEF PRODUCTS	PROPORTION TIMBERED	GRADE OF TIMBER	STOCK, ETC.	REMARKS
eres gra- oil, with 800 acres th small chantable timbered, ed; 155 age.	Hay and vegetables	Small	Merchantable: Some heavy cedar, also fir, cottonwood and poplar.	10 horses	100 ins. water recorded from Scotch Creek and 50 ins. from Adam's River; also all water from all other sources of water supply on the reserve.
soil; cul- tation; 20 100 acres bottomland, as indif-	Oats, hay, pota- toes, and other vegetables	About 45%	Do	14 horses	
with ex- grazing; bottom- cultivated 00 acres le with el irriga- 6 acres nge pas-	Vegetables, hay and grain	Small	Part merchantable	Indians: 260 cattle; 300 horses. Agent: 210 cattle, 430 horses, poultry, 8 mowing machines, 19 harrows, 1 reaper and binder, 9 horse rakes, 22 vehicles, 2 cultivators, 2 boats, 6 canoes.	
grazing ated and es addi- with im- ice; bal- avelly—	Hay, grain and vegetables	Considerable	Merchantable fir	Indians: 160 horses and cattle. Agent: 15 cattle, 135 horses, poultry, 2 mowing machines, 7 vehicles, 6 ploughs, 6 harrows, 5 horse rakes.	
and cul- bottom- eres bot- brushed; e.	Hay and vegetables	Fair	Do		
nd culti- d water or land.				Indians: 50 horses, 20 cattle. Agent: 60 horses, 15 cattle, poultry, 6 ploughs, 6 harrows, 1 mowing machine, 2 horse rakes, 5 vehicles.	
acres cul- available; nge pas- tered.		Fair	Generally non-merchantable		
no cul- en range					
bottom- cultivated; capable sufficient watered	Hay and vegetables	Small	Fir and pine	Indians: 54 horses, 18 cattle. Agent: 181 horses, 23 cattle, poultry, 5 vehicles, 6 ploughs, 6 harrows, 5 horse rakes.	
nd culti- ural hay d easily ble; 100 rage.	Hay, grain and vegetables	100 acres	Fir and pine		

ANALYSIS OF EVIDENCE—

RESERVE	No.	CHARACTER OF SOIL	ESTIMATED PROPORTION UTILIZED		
			INDIANS	AGENT, ETC.	
Nooaitch Grass	9	Indians: Pretty good level land and mountainous pasture.		10 acres in hay, 50 acres additional cultivable, 500 acres good open range pasture, 1400 acres sidehills and rocky bluffs.	V
Nooaitch	10	Indians: All fairly good and cultivated. Agent: 300 acres cultivable; balance rocky.	150 acres, all for which water is available	136 acres irrigated and cultivated with a very limited supply of water; 114 acres cultivable with improved water supply; 1460 acres high benches, rock bluffs and clay banks—a portion fair range pasture.	
Shackan	11	Indians: Fairly good in the bottomlands, balance rocky and mountainous range land. Agent: Good in patches for vegetables and grain.	No cultivation because no water available	116 acres irrigated and cultivated, including small orchards and gardens; 25 acres of bottomland cleared but not yet cultivated; 75 acres of bench land ready for cultivation and capable of being irrigated; 50 acres uncleared bottomland; 6204 acres of fair range land.	Fru ab
Soldatquo	12	Indians: Generally rocky and mountainous range land used as pasturage. Agent: Hay and pasture tract.		Fair range land.	
Papsilqua	13	Indians: Rocky and hilly range; 15 acres cultivable. Agent: Hayland and pasturage.		15 acres irrigated and cultivated; 25 acres more to be cultivated on completion of new ditch; 690 acres ordinary pasture.	Ve
Coldwater	1	Indians: All cultivable land now being used. Agent: Hay and stock raising reserve; elevation too great for vegetables but grain grows well.	150 acres	250 acres cultivable if water available; 4240 acres ordinary wooded pasturage.	H
Paul's Basin	2	Indians: Some good land, wooded, but no water available for irrigation. Agent: Hay meadow land.	Small	Greater portion of reserve 1st class cultivable bottomland, sparsely timbered and easily cleared; 514 acres good range pasture; 35 acres cultivated with irrigation.	
Meadow	3	Indians: Part grazing land, balance rocky. Agent: Hay and pasture land.	None	15 acres swamp hay meadow; balance stony and poor pasturage.	
Nicola Lake	1	Indians: Good hillside pasturage. Agent: Some fine hay and grain land; balance bunch grass pasturage. Frank Jackson: 200 acres cultivable—fairly well cultivated; 100 acres additional cultivable. Indians now using 50% of available land—balance rocky and mountainous pasture.	Small		G
Hamilton Lake Hatchery or Quilchena	2	All good land, cultivated.		25 acres irrigated and cultivated; 35 acres swamp grass land.	G

ICE-TABLE B—PHYSICAL CONDITIONS, RESERVES

	CHIEF PRODUCTS	PROPORTION TIMBERED	GRADE OF TIMBER	STOCK, ETC.	REMARKS
ca ad- s-res sture, and	Vegetables, hay and grain	50%	Scrub		
culti- mited acres proved acres bluffs ortion	Do			Indians: 250 cattle, 300 horses (exclusive of calves and colts), agricultural machin- ery, etc. Agent: 135 horses, 32 cattle, 8 ploughs, 9 harrows, 5 mowing machines, 1 cultivator, 4 horse rakes, 12 vehicles, 3 canoes.	600 ins. water recorded
culti- l or- as sared 1, 75 ready spable acres 6204 l	Fruit, hay, veget- ables and grain	Small	Non-merchantable	Agent: 176 horses, 37 cattle, 14 ploughs, 12 harrows, 9 horse rakes, 4 mowing ma- chines, 12 vehicles, 4 canoes.	100 ins. water recorded
		Sparsely wooded	Non-merchantable		
culti- to be on of ordin-	Vegetables and hay, fruit, etc.	Small	Do		
water ordin-	Hay, vegetables and some grain	Fair	Merchantable	Agent: 85 horses, 39 cattle, poultry, 25 vehicles, 8 mowing machines, 8 horse rakes, 16 ploughs, 12 harrows, 2 cultivators.	
re 1st land, eas- good & cul-	Swamp hay	Sparsely wooded	Merchantable pine		
idow; pas-	Do				
	Grain, hay and vegetables	50%	Cottonwood	45 cattle, 215 horses, poultry, 23 ploughs, 19 harrows, 8 cultivators, 8 mowing ma- chines, 2 reapers and binders, 7 horse rakes, 10 wagons, 3 carts, 2 democats, 10 sleighs.	
culti- gram	Grain, hay and vegetables			Agent: 15 horses, 1 plough, 1 harrow, 1 horse rake, 2 vehicles.	

ANALYSIS OF EVIDENCE—

RESERVE	No.	CHARACTER OF SOIL	ESTIMATED PROPORTION UTILIZED	
			INDIANS	AGENT, ETC.
Douglas Lake	3	Farming land irrigated and cultivated in individual allotments; range used in common; 3000 acres more cultivable by damming Spahomin Creek. Some good hay and grain land, with bunch grass hills.	1000 acres	F. Jackson: Principally pasturage; 350 acres in grain and hay; 100 to 200 acres more cultivable. Agent: Stock reserve with some hay and grain land; principally rolling bunch grass hills; 800 acres irrigated and cultivated; 500 acres additional benchland cultivable with available water, 21747 acres open range, well watered.
Spahomin Creek	4	Exclusively hay and pasture land—all cultivable land in use.		80 acres natural hay meadow bottomland of good quality; 240 acres first class open range pasturage.
Chapperton Lake	5	Exclusively hay and pasture land.		5 acres cultivated; 720 acres cultivable but at considerable cost for irrigation.
Chapperton Lake Fishery	6	Hay land.		First class bottomland irrigated and cultivated.
Salmon Lake	7	Do		20 acres in hay; 152 acres second class range land.
Spahomin Creek	8	Hay and range land.		600 acres good, cultivable with irrigation; balance first class open range pasturage.
Nicomien	1	Indians: Mostly rock.	Three or four acres—water not available to irrigate more land; Indians now trying to bring in more water.	Agent Smith: 10½ acres benchland cultivated with limited water for irrigation; 31 acres cultivable if water can be obtained, a light sandy loam; 110 acres gravelly and stony—indifferent pasturage. Agent Graham: Good soil, capable of growing all garden products.
Kykinalko	2	Indians: A small piece of arable land surrounded by steep and rocky hills.		Agent: Narrow arable strip, irrigated; 50 acres bottomland cultivable if cleared; balance mountainous pasturage. Agent Graham: Hilly grazing land.
Sackum	3	Indians: About 2 acres of good land; Reserve cut through by C. N. P. R. and no water available.		Agent Smith: Fair pasturage. Agent Graham: Good soil, capable of growing anything but with insufficient water supply.
Graveyard				
Skhpowtz	4	Indians: 2 acres good land cut through by C. N. P. R.	Two acres: Indians afraid to irrigate lest damage be done to railway line.	Agent Smith: One acre cultivated, with good water supply; 15 acres poor land, stony and gravelly. Agent Graham: Hilly and timbered.

ANCE—TABLE B—PHYSICAL CONDITIONS, RESERVES

D	CHIEF PRODUCTS	PROPORTION TIMBERED	GRADE OF TIMBER	STOCK, ETC.	REMARKS
y pas-grain acres with land; bunch s irri-; 500 chland ailable open	Vegetables, hay and grain			Indians: 800 cattle, 3000 horses. Agent: 576 cattle, 1478 horses, poultry, 52 ploughs, 58 harrows, 15 cultivators, 15 seed drills, 11 mowing machines, 4 reapers and binders, 23 horse rakes, 1 steam thresher, 1 fanning mill, 60 vehicles, tool sheds, etc.	
meadow quality; open	Hry, etc.				
acres nsider-	Wild hay				
I irri-	Do				
acres d.	Hay				
tivable ce first torage.	Grain and hay				
acres with gation; water light s gra-ffrent I soil, ll par-	Vegetables, fruit and hay	Two-thirds	Scrub	Agent: 50 horses, 3 ploughs, 2 horse rakes. (For the Tribe): 15 cattle, 115 horses, 9 ploughs, 6 harrows, 3 mowing machines, 1 wagon truck, 6 horse rakes, 6 vehicles, 4 boats, 2 canoes.	50 ins. water recorded
strip, bottom-leared; pas-graz-	Vegetables	50 acres	Scrub and brush		50 ins. water recorded
torage. I soil, ything water					20 ins. water recorded
e cul-water land, and	Vegetables and orchard fruits	15 acres	Scrub (Bull pine)		

ANALYSIS OF EVIDENCE-

RESERVE	No.	CHARACTER OF SOIL	ESTIMATED PROPORTION UTILIZED	
			INDIANS	AGENT, ETC.
Klahkowitz	5	Indians: Considerable good land, but no available water. About 50% cultivable with irrigation.		Agent: 15 acres cultivated; 50 acres cultivable if water is obtained; soil good; 238 acres stony and poor pasturage.
Sleetsis	6	Indians: A small portion good land if water is available.	Two acres—all the cultivable land.	4 acres cultivated with a fair water supply; balance stony, indifferent pasturage. Agent Graham: Sandy and hilly.
Shoskhost	7	Indians: 9 acres good land.	9 acres	10 acres, with limited water supply; 9 acres good if water is available.
Unpukpuquatam	8	Indians: 2 acres arable but no water available.		Agent: Good pasturage; no water available. Agent Graham: Rock.
Skeikut	9	Indians: About 50% good land, but water scarce.	All for which water is available.	50 acres cultivated hay land; 60 acres heavily brushed bottomland which could be cropped to hay if cleared and drained; 280 acres good range pasturage.
Squianny	10	Indians: Fairly good for hay and oats, but no water available.	Do	100 acres good mountain meadow; balance good pasturage.
Enhalt	11	Indians: Good, with sufficient water.	About 50%, and area being constantly increased.	25 acres cultivated, with limited water supply; 60 acres good, with fair water supply; balance first class range pasturage.
Skaynaneichet	12	Indians: 75% good.		25 acres irrigated and cultivated; 75 acres cultivable if water is available; balance good range pasturage.
Naykikoulth	13	Indians: 50%, but water supply inadequate.	All for which water is available.	25 acres cultivated, with limited water supply, 30 acres poor soil, but cultivable when water is available; 97 acres poor open range pasture.
Putkwa	14	Indians: Small area of good land but cut up by C. N. P. R.	None	Open pasturage.
Shouchten	15	Open pasturage.	Do	

CE—TABLE B—PHYSICAL CONDITIONS, RESERVES

	CHIEF PRODUCTS	PROPORTION TIMBERED	GRADE OF TIMBER	STOCK, ETC.	REMARKS
ated; water 132 pas-	Orchard fruits, vegetables, grain and hay		Scrub	Agent: 5 cattle, 35 horses, poultry, 2 canoes, 4 boats, 3 ploughs, 3 harrows, 2 horse rakes, 1 mowing machine, 1 wagon truck.	20 ins. water recorded
a fair tony, and	Do	80%	Do		
water water	Vegetables, grain and hay				20 ins. water recorded
; no					20 ins. water recorded
land; bot- be land good				20 cattle, 30 horses	100 ins. water recorded
mea- stur-	Hay and oats	50%	Light and non-merchantable		50 ins. water recorded
with 60 water class	Hay and vegetr bles			5 cattle, 15 horses, poultry, 1 plough, 1 harrow, 1 horse rake, 1 mowing machine.	
ulti- le if ance	Vegetables, oats, winter wheat, hay and small fruits			5 cattle, 18 horses, poultry, 2 harrows, 1 mowing machine, 1 horse rake.	75 ins. water recorded
imit- cres- table ; 97 pas-	Vegetables, grain, hay and orchard fruits				
		Small	Bull pine		
					20 ins. water recorded

ANALYSIS OF EVIDENCE

RESERVE	NO.	POPULATION	HEADS OF FAMILIES	YOUTHS OVER 18	WIDOWS	ORPHANS	CHIEF OCCUPATION
Hustalen	1	8	2	1	1		Farming in an indifferent fashion and horse ranching.
Squam	2	10	2		1		Do
Toops	3	6	2		1		Do
Sahhahltkum	4 } 4a }	147	32				Farming and working for wages.
Stequwhulpa	5						
Switsemalph	6	7	4				Farming and working for wages.
Do	7	3	2		2		Indifferent farming.
Chestum's Farm	1		2		1		Do
105 Mile Post	2	84	10				Working for wages, cutting and hauling cordwood, teaming.
McLean's Lake	3						See above.
	4						Do
Upper Hat Creek	1	9	4				Working for wages, herding and teaming.
Lower Hat Creek	2	27	6				Working for wages and indifferently vegetable gardening.
Bonaparte	3	150	37				As above: Agent says: "If debased from teaming there is nothing to be done but to keep these Indians alive."
Loon Lake	4						Do
Mauvais Rocher	5						Fishing for salmon.
Hikum Lake	6						Do

TABLE C—POPULATION, SOCIAL CONDITIONS, ETC.

INDS	CONDITION OF INDIANS	FACILITIES OF EDUCATION	VIEWS OF INDIANS RE EDUCATION	REMARKS
Indian and	Prosperous and progressive.	Kamloops Indust. School.	None	
	Do	Do	Do	
	Do	Do	Do	
wages.	Comfortably well-to-do, prosperous and progressive.	Ten boys and 12 girls attend Kamloops Industrial School.	Indians favour day school for the Band on this reserve. Agent says day school impracticable.	
wages.	Do	Kamloops Industrial School	None	
	Do	Do	Do	
	(See No. 2 below)	Do	Do	
and sell-	With the Bonapartes, the most unfortunately situated Indians of the Kamloops Agency.	Do or Lytton day school.	Indians favour day school for the Band, to be on this reserve.	
	Do			
	Do			
ing and	With the Ashcroft, the most unfortunately situated Indians of the Kamloops Agency.	Kamloops Industrial School.	See below	
different	Do	Do	Do	
deferred owing to	Do	Do	These Indians would like a day school for the Band established on this reserve.	
	Do	Do	See above	
	Do	Do	Do	
				For joint use of Bonaparte, Nicola and Kamloops Tribes.

ANALYSIS OF EVIDENCE—TAE

RESERVE	No.	POPULATION	HEADS OF FAMILIES	YOUTHS OVER 18	WIDOWS	ORPHANS	CHIEF OCCUPATIONS
Kumcheen	1	5	3				Working for wages.
Skoonkoon	2						Fishing
Shawniken	3	4	2				Indifferent farming and working for wages.
Shawniken	4 } 4a } 4b }	62	15				Do
Chuchhrisschin	5 } 5a }	7	2		1		Indifferent farming and working for wages.
Niccelton	6	20	4				Indifferent farming and horse ranching.
Kloklowuck	7	10	2				Do
Tsinkahl	8 } 8a }						Fishing and horse ranching.
Pemynoos	9	27	7				Farming on modern lines.
Pokheitek	10	(Included in No. 9)					Do
Spatsum	11 } 11a }		1				Do
Chilthnux	12						Cutting swamp hay.
Quiltanton	13						Do
Enquocto	14						Do
Squetankilhata	15						Do

—TABLE C—POPULATION, SOCIAL CONDITIONS, ETC.

IS	CONDITION OF INDIANS	FACILITIES OF EDUCATION	VIEWS OF INDIANS RE EDUCATION	REMARKS
	Poor	Kamloops Industrial School.	"None of these Indian children of the Cook's Ferry and Oregon Jack bands, had ever gone to school, excepting one girl now attending day school at Lytton. There are about 30 children of school age. If the Gov't would help in the establishment of a school in the village near Spence's Bridge, the Indians would see to it that all the children attended."—Precis.	
	Do	Do	Do	
king for	Do	Do	Do	
	Do	Do	Do	
king for	Do	Do	Do	
horse	Do	Do	Do	
	Do	Do	Do	
ing.	Do	Do	Do	
ies.	Progressive, intelligent and industrious Indians, much handicapped by lack of transportation facilities.	Do	Do	
	Do	Do	Do	
	Do	Do	Do	
	Do	Do	Do	
	Do	Do	Do	
	Do	Do	Do	
	Do	Do	Do	

ANALYSIS OF EVIDENCE—

RESERVE	NO.	POPULATION	HEADS OF FAMILIES	YOUTHS OVER 18	WIDOWS	ORPHANS	CHIEF OCCUPATIONS
Deadman's Creek		142	Inds. 40 36				Farming, cutting wild hay and horse ranching, also working for wages.
Kamloops	1	278	54 16	15	1		Farming, horse ranching and working for wages as cowboys and generally; also derive a rental income of \$1,000 per year for pasturage privileges accorded the Western Canada Ranching Co. and the Ch from \$300 to \$350 per year from the sale of sand.
Fishing Station	2						Do
Do	3						Do
Gilead	4						Do
Fishing Station	5						
Hikum Lake	7						
Neskainlith No. 1	1	178 (for this and No. 2)	33				Farming, fishing and working wages.
Neskainlith No. 2	2	See above					Do
Switsemalph	3	15	9				Do
N. Thompson	1	187	48				Farming, trapping and working wages, for white farmers and railway construction.
Nekalliston	2						Fishing.
Barriere River	3						Do
Louis Creek	4						Fishing and Gardening.
Hay Meadow	1						Cutting hay.
	2						Farming

CONDITIONS	CONDITION OF INDIANS	FACILITIES OF EDUCATION	VIEWS OF INDIANS RE EDUCATION	REMARKS
by and horse to wages.	Progressive and industrious but greatly handicapped by non-fulfillment of conditions of the Curtis lease and by shortage of water for irrigation.	Do	Indians would like to have a day school established on the reserve.	
ing and work-ops and gen-eral income or pasturage the Western and the Chief year from the	Prosperous, industrious and progres-sive on the whole.	Kamloops Industrial School (on this reserve). Evidence of the late Insp. Cummiskey: "330 children of school age in the Agency; 32 boys and 32 girls attend this school, taxing the accommodation capacity. Buildings are of frame and old and Inspector recommends erection of new and modern buildings capable of accom-modating at least 200 pupils, and that more cultivable land be pro-vided for the school so that dairy-ing and kindred industries may be taught.	Chief of Tribe ex-presses himself as somewhat disap-pointed in the re-sults attained by pupils of this school.	
	Do	Do	Do	
	Do	Do	Do	
	Do	Do	Do	
		Do	Do	
				See Bonaparte Reserves.
working for	First-class—Excellent.	Kamloops Industrial School.	Indians want day school, some go 40 miles to school. One child attends the public school.	
	Do	Do	45 of school age on Reserves 1, 2 and 3.	
	Do	Do	Do	
working for and on	Industrious and moderately prosperous.	Do	Indians want day school.	
	Do	Do	Do	
	Do	Do	Do	
ening.	Do	Do	Do	
	Fairly industrious and comfortable.	Do	Do	
	Do	Do	Do	

ANALYSIS OF EVIDENCE—TA

RESERVE	No.	POPULATION	HEADS OF FAMILIES	YOUTHS OVER 18	WIDOWS	ORPHANS	CHIEF OCCUPATIONS
Oregon Jack Creek	2						Do
	5	13	5				Do
	6	22	3				Do
	7						
Quasaut	1	Agt. 97	Inds. 20 Agt. 16				Farming, logging and working for wages generally.
Chum Creek	2		* 6				Do
Little Meadow	3						Do
Scotch Creek	4		* 6				Do
Tappan Siding or North Bay	5	14	Inds. 5 3				Farming and working for wages.
Nicola Mammet	1	178	39	{8 6	12		Horse and cattle ranching and mixed farming
Joeyaska	2	37	7		1		Do
Pipsoul	3						Do
Zoht No. 1	4	31	5	1	1		Do Women also work as laundresses
Zoht No. 2	5						Do
Logan's	6						Horse and cattle ranching
Hamilton Creek	7	37	8	1	1		Horse and cattle ranching and mixed farming, also working for wages

TABLE C—POPULATION, SOCIAL CONDITIONS, ETC.

INDIANS	CONDITION OF INDIANS	FACILITIES OF EDUCATION	VIEWS OF INDIANS RE EDUCATION	REMARKS
	Do	Do	Do	These Indians have privilege of salmon fishing on both banks of the Thompson River for one-quarter mile above the mouth of Oregon Jack Creek down river two miles.
	Do	Do	Do	
	Do	Do	These Indians want day school at Spence's Bridge; 1 girl now attends day school at Lytton. Indians would make special arrangements to have full attendance if day school established.	
Working for	Non-industrious	Do	Do	
	Do	Do	Do	* Indians gave these as on No. 4 by mistake.
	Do	Do	Do	
	Do	Kamloops Industrial School	These Indians want day school on No. 1 Reserve. Some attend public school	
wages.	Do	Do	Do	
and mixed	Prosperous, intelligent and progressive, with clean and comfortable homes			
	Do			
	Do			
addresses	Do			
	Do			
ring	Do			
and mixed wages	Do			

ANALYSIS OF EVIDENCE—TAB

RESERVE	No.	POPULATION	HEADS OF FAMILIES	YOUTHS OVER 18	WIDOWS	ORPHANS	CHIEF OCCUPATIONS
Speo'is	8						Horse and cattle ranching and mixed farming
Nooaitch Grass	9						Do
Nooaitch	10	91	22	8	1		Do
Shackan	11	125	18	25	3		Do
Soldatquo	12						Do
Papsilqua	13						Do
Coldwater	1	84	20	5	1		Do
Paul's Basin	2	14	3				Do
Meadow	3						Do
Nicola Lake	1	65	8				Do
Quilchena	2	7	1		1		Fishing and mixed farming
Douglas Lake	3	108	15	7	11		Mixed farming and cattle and horse ranching
Spahomin Creek	4						Do
Chapperton Lk.	5						Do
Chapperton Lk. Fishery	6						Do
Salmon Lk.	7						Do
Spahomin Ck.	8						Do
Nicomien	1	* 19	4				Do
Kykinalko	2						Do
Sackum	3						Do

—TABLE C—POPULATION, SOCIAL CONDITIONS, ETC.

INDIANS	CONDITION OF INDIANS	FACILITIES OF EDUCATION	VIEWS OF INDIANS RE EDUCATION	REMARKS
Mixed	Do			
	Do			
	Do	None	Day school desired; no agricultural instructor wanted	
	Do			
	Do			
	Do	None	Some Indians favor Departmental Day school; others desire Industrial school under R. C. direction	
	Do	Do	See above	
	Do	Do	Do	
	Generally well-to-do	None		
Mining	Do	Do		
Horse	Prosperous and progressive	Do	Day school desired	
	Do	Do		
	Do	Do		
	Do	Do		
	Do	Do		
	Do	Do		*Agent gives total for tribe: Population 42
	Do	Do		

ANALYSIS OF EVIDENCE—T

RESERVE	No.	POPULATION	HEADS OF FAMILIES	YOUTHS OVER 16	WIDOWS	ORPHANS	CHIEF OCCUPATIONS
Graveyard							
Skhpowtz	4						Do
Klahkowit	5	7	3				Do
Sleetsis	6	2	1				Do
Shoskhost	7	2	1				Do
Unpukpulquatam	8						Farming and fishing
Skeikut	9						Mixed farming and stock raising
Squianny	10						Do
Enhalt	11	4	1				Do
Skaynaneichet	12	6	2		2		Do
Naykikoolth	13	2	1				Do
Putkwa	14						Do
Souchten	15						Do

TABLE C—POPULATION, SOCIAL CONDITIONS, ETC.

NS	CONDITION OF INDIANS	FACILITIES OF EDUCATION	VIEWS OF INDIANS RE EDUCATION	REMARKS
	Do	Do		
	Do	Do		
	Do	Do		
	Do	Do		
E	Do	Do		
raising	Do	Do		
	Do	Do		
	Do	Do		
	Do	Do		
	Do	Do		
	Do	Do		
	Do	Do		
	Do	Do		

CORRECTION OF INDIAN RESERVES AREAS

KAMLOOPS AGENCY

TRIBE OR BAND	RESERVE	NUMBER	ACREAGE AS SHEWN BY SCHEDULE OF INDIAN RESERVES, 1913	ACREAGE PASSED UPON BY COMMISSION	REMARKS
Adams Lake Tribe, Sahhalkum Band	Switsemaliph	6	766.37	766.15	Public Works Department allowed 0.22 acre for road right-of-way.
Askecroft	Cheetsum's Farm	1	770.00	*	*Reducible by allowance of C.N.P.R. Co. right-of-way, 32.30 acres—737.70 acres.
Do	105 Mile Post	2	3,470.00	0	*Reducible by allowance of C.N.P.R. Co. right-of-way, 34.66 acres—3,435.34.
Bonaparte	Mauvais Rocher	5	99.80	99.24	Right-of-way of C. N. P. R. Co. takes 0.56 acre.
Cook's Ferry	Skoonkoon	2	55.00	*	*Reducible by allowance of C.N.P.R. Co. right-of-way, 8.95 acres—46.05.
Do	Shawniken	3	106.50	*	*Reducible by allowance of C.N.P.R. Co. right-of-way, 12.08 acres—94.42.
Do		4	35.00	29.00	Plan of Survey shews 29.00 acres.
Do		4A	108.00	51.00	Plan of Survey shews 51.00 acres.
Do	Tsinkahdi	8	19.80	*	*Reducible by allowance of C.N.P.R. Co. right-of-way, 4.91 acres—14.87.
Do	Pokheitsh	10	36.00	22.00	Plan of Survey shews 22.00 acres.
Do	Spatsum	11A	160.00	176.00	Plan of Survey shews 176.00 acres.
Do	Chilthnux	12	365.70	395.00	Plan of Survey shews 395.00 acres.
Do	Quiltanton	13	52.00	555.00	Plan of Survey shews 555.00 acres.

Plan of Survey shews 395.00 acres.

		12	365.00	395.00		
Do	Chil'annux					Plan of Survey shews 555.00 acres.
Do	Quiltanton	13	52.00	555.00		*Reducible by allowance of C.N.P.R. Co. right-of-way, 2.55 acres—13.45.
Nicomien	Skhpowtz	4	16.00	*		*Reducible by allowance of C.N.P.K. Co. right-of-way, 11.16 acres—185.84.
Do	Klahkowitz	5	197.00	*		*Reducible by allowance of C.N.P.R. Co. right-of-way, 3.43 acres—18.57.
Do	Sleetsis	6	22.00	*		*Reducible by allowance of C.N.P.R. Co. right-of-way, 2.53 acres—16.47.
Do	Shoshkost	7	19.00	*		*Reducible by allowance of C.N.P.R. Co. right-of-way, 1.55 acres—4.98.
Do	Unpukpuiquatum	8	6.53	*		*Reducible by allowance of C.N.P.R. Co. right-of-way, 6.55 acres—3.95.
Do	Putkwa	14	10.50	*		*Reducible by allowance of C.N.P.R. Co. right-of-way, 1.51 acres—8.99.
Do	Shuouchten	15	10.50	*		
						Plan of Survey shews 3,857.00 acres
Nicola (Upper)	Spahomin Creek	8	38,057.00	3,857.00		Right-of-way of C. N. P. R. Co. takes 2.69 acres.
North Thompson and Canoe Lake	Nekalliston	2	5.00	2.31		Erosion and exchange reduce area by 0.09 acre.
Do	Barriere River	3A	5.00	4.01		Right-of-way of K. V. R. Co. takes 50.85 acres.
	Coldwater		4,640.00	4,589.13		
Lower Nicola, Spuzzum, Boston Bar, Boothroyd, Siska and Upper Similkameen Tribes, in comm'n						*Reducible by allowance of C.N.P.R. Co. right-of-way, 11.50 acres—18.50.
Oregon Jack Creek	Oregon Jack Creek	3	30.00	*		*Reducible by allowance of C.N.P.R. Co. right-of-way, 20.60 acres—1,022.40.
Do		5	1,043.00	*		

Correction of Reserves—Kamloops

KAMLOOPS AGENCY

TRIBE OR BAND	LAND APPLIED FOR	PURPOSE	REFERENCE
1. Neskainlith-Halaut Tribe	Indefinite area in unstated locality.	Pasturage	Pp. 19 to 24, 16a (Evidence of Wm. Perri Smith).
2. Adams Lake Tribe, Sahhaltkum Band	Do	Do	Pp. 34 to 36. (Evidence of Narcisse).
3. North Thompson and Canoe Lake Tribe	Indefinite area on Boulder Creek.	Do	Schedule of Lands of Department of I. A. File 1 of I. A. File 1 Correspondence on No. 538A. Pp. 58, 178, 179. (Evidence of Oxime and Agent Smith reports of Ashdown).
4. Kamloops Tribe	Land of the Western Canadian Ranching Co., in No. 1 Reserve.	General	Pp. 63 to 76, 146 (Evidence of Sub-Chief John Leonard and A.).
5. Cook's Ferry Tribe	Indefinite area and location.	Range pasturage	Pp. 134, 195, 196. (Evidence of Chief John Titlanctz Smith).
6. Bonaparte	Indefinite area, not located.	General	Pp. 86, 184 to 187. (Evidence of Chief Basille and A.).
7. Douglas Lake	Do	Pasturage	Pp. 153 to 158 (Agency Transcript) of Chief Johnnie Chie Indian Louis, also Agent Smith.
8. Lower Nicola Tribe Nicola-Mammeet, Joeyaska	Chief Tom Peter: Indefinite area, not located or described.	Pasturage	Precis: Pp. 90, 92, 93 of Chief Tom Peter (Evidence of Steve 94, 95 (Chief 95, (Chief Saute); Evidence of Indian J (Evidence of Chief 108, (Evidence of eas); P. 11, (Statement Nacoste and evidence Smith); Evidence Smith; Special Report Smith on R. C. File report of Ashdown R. C. File 538.
9. Zoht, Hamilton Creek, Speous, Noonitch, Shackan, Coldwater Bands	Chief Steve Michel (Hamilton Creek I. R. No. 6): Enlargement of No. 7 I. R., the line of the desired addition thereto to start at the south-east corner of Hamilton Creek I. R. No. 7, running east therefrom two miles, thence north three miles, thence west to the east Reserve line, thence following the Reserve line south to the place of commencement, the desired strip being about four miles in length.	Range	See above, also Agency special report on R. C. File 538A.
10.	Chief Saute (Zoht 1 and 2, I. R's. Nos. 4 and 5): Enlargement of Zoht I. R's., the line of the desired addition following Zoht Creek to the top of the hill 2 miles in width, with the creek through the centre, a strip 3 miles long by 2 miles wide, north of the holding of Harry Matthews.	Do	Do (Also letter of Governor Rolfe of 25/2/1915. File No. 538A).

*Pages of reference are those of the typewritten transcript of evidence for the Agency accompanying the Report.

AGENCY--ADDITIONAL LANDS APPLICATIONS

REFERENCE *	PER CAP. ACREAGE OF APPLICANT INDIANS	STATUS OF LAND DESIRED	DECISION OF COMMISSION
19 to 24, 162 to 165, (Evidence of Wm. Parrish and Agent Smith).	39		Not entertained as not reasonably required.
14 to 36, (Evidence of Adrian Cisse).	39		Do
Schedule of Lands applied for by Department of I. A.; Department of I. A. File No. 415, 572; correspondence on R. C. File 538A. Pp. 58, 59, 60, 177, 179, (Evidence of Johnnie Green and Agent Smith); also reports of Ashdown H. Green.	16	Apparently vacant and available. Specified 10/12/1913. Department claimed description inadequate; specially surveyed by A. H. Green; Again specified 4/2/1914 (1280 ac.); Noted.	Allowed: Six hundred and forty (640) acres, more or less, subject to survey, described as follows:—"Commencing at a point N. of Boulder Creek, North Thompson River, the N. E. corner of the Canadian Northern Railway Company's Timber Lot No. 13, and running thence N. eighty (80) chains, thence W. eighty (80) chains; thence S. eighty (80) chains; and thence E. eighty (80) chains, to the place of commencement."
63 to 76, 146 to 155, (Evidence of Sub-Chief Le Camp, Leonard and Agent Smith).	117.25	Crown granted.	Not entertained.
134, 195, 196, (Evidence of John Titlenctzia and Agent Smith).	90		Do
186, 184 to 187, (Evidence of Bazille and Agent Smith).	32.60	A broad request for "more land."	Do
153 to 158 (Okanagan Agency Transcript). Statements of Chief Johnnie Chilliheetra and Ian Louis, also evidence of Agent Smith.	171.5		Not entertained as not reasonably required.
151: Pp. 90, 92, 93, (Evidence of Chief Tom Peter); 93, 94, (Evidence of Steve Michael); 95 (Chief Saute); 94, (Chief Saute); 108, (Evidence of Indian Jonah); 107, (Evidence of Chief Quilochest); (Evidence of Jimmy Aen); P. 11, (Statement of Chief Aoste and evidence of John Smith); Evidence of Agent Smith; Special Reports of Agent Smith on R. C. File No. 538A; Report of Ashdown H. Green on R. C. File 538.	172		Do
Above, also Agent Smith's special report on R. C. File No. 538A.	172	Covered in Agent Smith's special report on R. C. File No. 538A.	Not entertained.
Do Letter of Government Agent Smith of 25/2/1915, on R. C. File No. 538A.	172	Do Specified for reservation 30/7/15; noted by Department of Lands 3/8/15.	Allowed: Nine hundred (900) acres, more or less, described as follows: "Commencing at the S. W. Corner of I. R. No. 5 (Shuter or Zoht Reserve), being Lot No. 716 as shown on plan; thence west to the eastern boundary of Lot No. 3366; thence following the eastern and northern boundaries of Lot No. 3366 to the eastern boundary of P. R. No. 1065; thence north to the S. E. corner of P. R. No. 1377; thence to the S. E. corner of P. R. No. 1374; thence north to the N. E. corner of P. R. No. 1374; thence east to a point directly north of the N. E. corner of said I. R. No. 5; thence south to the N. E. corner of the said I. R. No. 5; and thence west and south to the place of commencement, containing an area of nine hundred (900) acres, more or less, subject to the deduction therefrom of those portions of lots numbers nine hundred and seventy-two (972), nine hundred and seventy-three (973) and nine hundred and seventy-four (974), containing in the aggregate of such fractions of said lots an area of sixty-three (63) acres, more or less, within the above described limits, to be constituted an additional reserve for the use and purposes of the Indians of the Zoht Indian Reserves, of the Lower Nicola Tribe or Band." (Surveyed).

KAMLOOPS AGENCY

TRIBE OR BAND	LAND APPLIED FOR	PURPOSE	REFERE
11.	Indian Jonah (Nicola-Mammeet or Shulus I. R. No. 1): Enlargement of No. 1 I. R., the line of the desired addition starting at the eastern and southern corner of the reserve and running north therefrom to the north-east corner; thence east 5 miles; thence south to a point directly opposite the place of commencement and thence to the place of commencement.	Do	(See general reference Nicola Tribe).
12.	Chief Quilochest (Joeyaska I. R. No. 2): Undefined area, not definitely located.	Do	D
13.	Pony (Speous I. R. No. 8): Additional pasture back of the Reserve, 1½ miles, running the full width of the Reserve, excluding therefrom two pre-emptions.	Do	D
14.	Jimmy Lenzas (Nooaitch I. R. No. 10): Additional land opposite the reserve, on the southeast side of the river, up P. T. Creech, a strip 2 miles long, along the Creek.		
15.	John Smith (Shackan I. R. No. 11): Location of land long regarded by the Indians as theirs to be given to Agent Smith.	Do	D
16.	William Nelson (Coldwater I. R. No. 1—held in common by sundry tribes as per Schedule, P. 88): Enlargement of Coldwater I. R. by addition to extend to and connect with Paul's Basin I. R., pasturage to extend down to the river, which would form the eastern boundary, and to include in such addition a small lake.	Do	D

AGENCY—ADDITIONAL LANDS APPLICATIONS

REFERENCE *	PER CAP. ACREAGE OF APPLICANT INDIANS	STATUS OF LAND DESIRED	DECISION OF COMMISSION
See general reference for Lower Nicola Tribe).	172	Covered in Agent Smith's special report on R. C. File 538A.	Not entertained. X
Do	172	Do	Do
Do	172	Do	Do
	172	Do	Do
Do	172	Do	Do
Do	172	Do	Not entertained, as not reasonably required.

CONFIRMATIONS OF RESERVES

KAMLOOPS AGENCY

TRIBE OR BAND	RESERVE	NUMBER	DESCRIPTION	ACREAGE	DATE OF CONFIRMATION
Adams Lake Tribe, Sahhalkum Band	Hustalen	1	Kamloops District, at the foot of Adams Lake, on its left shore.	2,178.00	May 6th, 1915
Do	Squaam	2	Kamloops District, on the western shore of Adams Lake in Agate Bay.	80.00	26th November, 1913
Do	Toops	3	Kamloops District, at the foot of Adams Lake on its right shore.	25.00	Do
Do	Sahhalkum	4	Kamloops District, on the right bank of Thompson River, at the foot of Little Shuswap Lake, in Township 21, Range 13, west of the 6th Meridian.	3206.00	Do
Do	Do	4A	Kamloops District, on the right bank of Thompson River.	334.00	Do
Do	Stequmwuiips	5	Kamloops District, on the southern shore of Little Shuswap Lake.	250.00	Do
Do	Switsemaliph	5	Kamloops District, the northern and southern portions of Switsemaliph Reserve on Salmon Arm of Shuswap Lake, in Township Twenty (20), Range Ten (10), west of 6th Meridian.	766.37—Reduced by the allowance of 0.22 acres for public works purposes and by the cutting off of 55.00 acres, more or less, subject to survey, the remaining portion of the Reserve being confirmed as such Switsemaliph Reserve No. 6, viz.: 711.15 acres, more or less.	11th February, 1915
Do	Do	7	Do	318.90—Reduced by the cutting off of 82.00 acres, more or less, subject to survey, the remaining portion of the Reserve being confirmed as such Switsemaliph Reserve No. 7, viz.:	Do

Ashcroft		1	Kamloops District, in Township 20, Range 24, west of 6th Meridian, near Ashcroft.	770.00	28th November, 1913
Do	105 Mile Post	2	Kamloops District, in Township 20, R's 24 and 25, west of 6th Meridian, near Ashcroft.	3470.00	11th February, 1915
Do	McLean's Lake	3	Kamloops District, in Township 21, Range 25, west of 6th Meridian, northwest of Ashcroft.	1003.00	28th November, 1913
Do		4	Kamloops District, Lot 446 and portion of Lot 17, Group 1.	307.00	Do
Bonaparte	Upper Hat Creek	1	Lillooet District, portions of Sections 19, 20, 29, 30, 31, 32 and 33, Township 21, Range 26, west of 6th Meridian.	2057.00	Do
Do	Lower Hat Creek	2	Lillooet District, portions of Sections 17, 18, 19, 20, Township 22, Range 25, and Sections 13, 14, 15, 22, 23, 24, Township 22, Range 26, west of 6th Meridian.	2078.00	Do
Do	Bonaparte	3	Kamloops District, portions of Sections 34, 35, Township 21, Range 25, west of 6th Meridian, and Sections 2, 3, Township 22, Range 25, west of 6th Meridian.	477.00	Do
Do	Bonaparte	3A	Kamloops District, part of Section 33, north 1/4 of Sections 34, 35, Township 21, Range 25, and Sections 3 and 2, Township 22, Range 25, west of 6th Meridian. The portion of the north-west 1/4 of Section 3, Township 21, Range 25, west of 6th Meridian, within the Reserve has been relinquished to the Department of the Interior, containing 48.69 acres.	1283.00	Do
Do	Loon Lake	4	Lillooet District, at the western extremity of Loon Lake, 25 miles north of Ashcroft.	59.00	Do
Do	Mauvais Rocher	5	Kamloops District, on Thompson River, in Section 14, Township 21, Range 23, west of 6th Meridian.	99.80, less allowed right-of-way of Canadian Northern Pacific Railway Company, 0.56 acre — 99.24.	Do
Bonaparte, Nicola & Kamloops Tribes	Hihium Lake	6	Lillooet District, in Township 24, Range 23, west of 6th Meridian, at the west end of Hihium Lake.	80.00	14th August, 1914
Cook's Ferry	Kumcheen	1	Kamloops District, on the left bank of the Thompson River, at the mouth of Nicola River, in Section 12, Township 17, Range 25, west of 6th Meridian, near Spence's Bridge.	21.75	8th November, 1913
Do	Skoonkoon	2	Kamloops District, on the right bank of the Thompson River, 5 miles below Spence's Bridge, in Section 17, Township 16, Range 25, west of 6th Meridian.	55.00	Do
Do	Shawniken	3	Kamloops District, on the right bank of Thompson River, one mile below Spence's Bridge, in Sections 4 and 10, Township 17, Range 25, west of 6th Meridian.	106.50	Do
Do		4	Kamloops District, on the left bank of the Thompson River, 1/2 mile below Spence's Bridge, in Section 10, Township 17, Range 25, west of 6th Meridian.	29.00	Do
Do		4A	Kamloops District, on the left bank of the Thompson River, to the south of and adjoining Reserve No. 4.	51.00	Do

Confirmations—Kamloops—1

CONFIRMATIONS OF RESERVES

KAMLOOPS AGENCY

TRIBE OR BAND	RESERVE	NUMBER	DESCRIPTION	ACREAGE	DATE OF CONFIRMATION
Do	Shawneken	4B	Adjoins north-east corner of Reserve No. 4.	7.56	Do
Do	Chuchhriaschin	5	Kamloops District, in the Chuchhriaschin Valley, three miles north of Spence's Bridge, in Section 26, Township 17, Range 25, west of 6th Meridian.	20.00	Do
Do	Do	5A	Kamloops District, in the Chuchhriaschin Valley, two miles north of Spence's Bridge, in Section 23, Township 17, Range 25, west of 6th Meridian.	20.00	Do
Do	Nicoelton	6	Kamloops District, in the Nicoelton Valley, four miles north of Spence's Bridge, in Township 18, Range 25, west of 6th Meridian.	2008.50	Do
Do	Klowlowuck	7	Kamloops District, in the Nicola Valley, seven miles from Spence's Bridge, on the right bank of the Nicola River.	219.00	Do
Do	Tsinkahtl	8	Kamloops District, on the right bank of Thompson River, six miles above Spence's Bridge.	19.80	Do
Do		8A	Kamloops District, on the hills above the 87 Mile Post on the Yale-Cariboo Road, in Section 7, Township 18, Range 24, west of 6th Meridian.	10.00	Do
Do	Pemynoos	9	Kamloops District, on the left bank of the Thompson River, five miles above Spence's Bridge, in Townships 17, 18, Range 24, west of 6th Meridian.	4507.70	Do
Do	Pokheitsak	10	Kamloops District, on the left bank of the Thompson River, above and adjoining Reserve No. 9.	22.00	Do
Do	Spatsum	11	Kamloops District, on the left bank of the Thompson River, 1/2 mile above Kimball Railway Station, in Section 31, Township 18, Range 24, west of 6th Meridian.	193.00	Do
				176.00	Do

½ mile above Kimball Railway Station, in Section 31, Township 18, Range 24, west of 6th Meridian.

Do	Do	11A	Kamloops District, on the left bank of the Thompson River, to the north of and adjoining Reserve No. 11.	176.00	Do
Do	Chithnux	12	Kamloops District, on Pukias Creek, about 15 miles from its mouth; Township 18, Range 23, west of 6th Meridian.	325.00	Do
Do	Quilkanton	13	Kamloops District, on the eastern shore of Divide Lake, Highland Valley, about 1 mile northeast of Reserve No. 12.	555.00	Do
Do	Enquoctō	14	Kamloops District, in Highland Valley, ¼ miles east of Reserve No. 13.	560.00	Do
Do	Squetankilhats	15	Kamloops District, in Highland Valley, ¾ mile east of Reserve No. 14.	520.00	Do
Deadman's Creek	Deadman's Creek		Kamloops District, on the banks of Deadman's Creek, a tributary of the Thompson River, Townships 21 and 22, Range 22, west of 6th Meridian.	20134.00	27th November, 1919
Kamloops	Kamloops	1	Kamloops District, on the right bank of the Thompson River, at its confluence with the north fork, in Townships 20 and 21, Range 17, west of 6th Meridian.	32131.00 — less re-duction of three hundred and eighty (380.00) acres, more or less, subject to survey — 32751.00 acres, more or less.	11th February, 1915
Do	Fishing Station	2	Kamloops District, at the outlet of Trapp Lake, Section 34, Township 17, Range 17, west of 6th Meridian.	15.00	Do
Do	Do	3	Kamloops District, on the western shore of Trapp Lake, Sections 27, 34, Township 17, Range 17, west of 6th Meridian.	7.00	Do
Do	Timber Reserve, Gilead	4	Kamloops District, on the right bank of the north fork of the Thompson River, about 24 miles from its mouth.	180.00	Do
Do	Fishing Station	5	Kamloops District, on the banks of Hefley Creek, a tributary of the North Thompson River.	46.00	Do
Do	Hibium Lake	6	(See Bonaparte Reserves)		
Nicola (Upper)	Nicola Lake	1	Kamloops District, on the eastern shore of Nicola Lake, at its head, in Townships 96 and 97.	2692.00	28th January, 1915
Do	Hamilton Creek Fishery or Quilchena	2	Kamloops District, on the southern shore of Nicola Lake, at the mouth of Hamilton or Quilchena Creek, in Township 97.	60.00	Do
Do	Douglas Lake	3	Kamloops District, at the lower end of Douglas Lake, partly in Township 96.	23047.00	Do
Do	Spahomin Creek	4	Kamloops District, on Spahomin Creek, about seven miles from its mouth.	320.00	Do
Do	Chapperon Lake	5	Kamloops District, on the western shore of Chapperon Lake.	725.00	Do
Do	Chapperon Creek Fishery	6	Kamloops District, on Upper Chapperon Creek, about three-quarters of a mile from its mouth.	15.00	Do
Do	Salmon Lake	7	Kamloops District, on the trail from Nicola to Grand Prairie.	172.00	Do
Do	Spahomin Creek	8	Kamloops District, between Reserves Nos. 3 and 4.	3857.00	Do

CONFIRMATIONS OF RESERVES

KAMLOOPS AGENCY

TRIBE OR BAND	RESERVE	NUMBER	DESCRIPTION	ACREAGE	DATE OF CONFIRMATION
Neskainlith-Halaut	Neskainlith	1	Kamloops District, on the right bank of the Thompson River, four miles below Little Shuswap Lake, Township 21, Range 13, west of 6th Meridian.	3245.00	26th November, 1913
Do	Do	2	Kamloops District, on the left bank of the Thompson River, opposite Reserve No. 1.	2456.00	Do
Do	Switsenalph	3	Kamloops District, the central portion of Switsenalph Reserve, on Salmon Arm of Shuswap Lake, in Township 20, Range 10, west of 6th Meridian.	1273.77 — less reduction of 480.00 acres, more or less, subject to survey, 793.77	Do
North Thompson & Canoe Lake	North Thompson	1	Kamloops District, on the left bank of the North Thompson River about forty-five miles from Kamloops.	3220.00	27th November, 1913
Do	Nekalliston	2	Lillooet District, near the Fort, and opposite Nekalliston Creek, fifty miles above Kamloops.	5.00 — less allowed R.-W. C.N.P.R. Co. — 2.69 acres — 2.31.	Do
Do	Barriere River	3A	1.36 acres being part of Lot 56, Group 2, Kamloops District; and 2.65 acres being part of Lot 148a, Group 1, Kamloops District, these two parcels of land being adjacent and together forming Barriere River Reserve No. 3A.	1.36 } 2.65 }	21st February, 1916
Do	Louis Creek	4	Kamloops District, on the left bank of Louis Creek, about a quarter of a mile from its confluence with the North Thompson, about thirty-five miles above Kamloops.	8.00	27th November, 1913
Oregon Jack Creek	Hay Meadow	1	Kamloops District, at the head of Venables Valley, Section 15, Township 19, Range 25, west of 6th Meridian.	30.00	28th November, 1913
Do		2	Kamloops District, at the forks of Oregon Jack Creek, in Section 21, Township 19, Range 25, west of 6th Meridian.	35.00	Do
Do	Oregon Jack Creek	3	Kamloops District, on the right bank of the Thompson River, about 11 miles above Kamloops.	120.00	Do

Do	Oregon Jack Creek	3	Kamloops District, on the right bank of the Thompson River, at the mouth of Oregon Jack Creek.	120.00	Do
Do		5	Kamloops District, on the right bank of the Thompson River, to the south of and adjoining Reserve No. 3, in Townships 19, Ranges 24 and 25, west of 6th Meridian.	1043.00 acres—less reduction of three hundred and thirty (330.00) acres, more or less, subject to survey — 713.00 acres, more or less.	Do
Do		6	Kamloops District, on Nelson Creek, in Townships 19 and 20, Range 23, west of 6th Meridian.	750.70	29th November, 1913
Do		7	Kamloops District, south of Reserve No. 6, in Section 21, Township 19, Range 24, west of 6th Meridian.	80.00	Do
Little Shuswap Lake (Kuat)	Quaaout	1	Kamloops District, north of Little Shuswap Lake, and on the right bank of Adams Creek at its mouth, in Township 22, Range 12, west of 6th Meridian.	4265.00	27th November, 1913
Do	Chum Creek	2	Kamloops District at the southeast corner of Little Shuswap Lake, in Township 22, Range 12, west of 6th Meridian.	600.00	Do
Do	North Bay or Tappen Siding—Formerly known as Salmon Arm No. 2	5	Kamloops District, at the head of North Bay, Salmon Arm of Shuswap Lake, at Tappen Siding, in Township 21, Range 20, west of 6th Meridian.	786.59	Do
Lower Nicola, Spuzzum, Boston Bar, Boothroyd, Siska and Upper Similkameen (in common)	Coldwater	1	Yale District, on the banks of the Coldwater River, about 4 miles from its mouth.	4640.00—less allowed R.-W. of K. V. R. Co., 50.85 acres —4589.15	22nd February, 1916
Do	Paul's Basin	2	Yale District, on the left bank of the Coldwater River, about 12 miles from its mouth.	1594.50	Do
Do	Meadow	3	Yale District, about 4 miles East of Reserve No. 1.	42.50	Do
Nicola, Lower	Nicola Mameet	1	Kamloops District, near the confluence of the Nicola River and Guichon Creek.	11356.00	28th January, 1915
Do	Jockyaska	2	Kamloops District, in Section 11, Township 91.	320.00	Do
Do	Pipseul	3	Kamloops District, about six miles north of Mameet Lake, in Township 17, Range 21, west of 6th Meridian.	220.00	Do
Do	Zoht No. 1	4	Kamloops District, near the foot of Nicola Lake, in Township 94.	500.00	Do
Do	Zoht No. 2	5	Kamloops District, in Section 36, Township 94, also known as Lot 716, Group 1, Yale District.	160.00	Do
Do	Logan's	6	Kamloops District, on Hamilton Creek, (a tributary of Nicola Lake) twelve miles from its mouth.	45.00	Do
Do	Hamilton Creek	7	Kamloops District, on the banks of Hamilton Creek, seven miles from its mouth.	4400.00	Do
Do	Specous (Petit Creek)	8	Kamloops District, one mile south-east of the junction of the Nicola and Specous Rivers, in Townships 87 and 90.	280.00	Do
Do	Noositch Grass	9	Kamloops District, one mile and a half east of the Nicola River, about twenty-five miles from its mouth, partly in Townships 14 and 15, Range 22, west of 6th Meridian.	1960.00	Do

Confirmations—Kamloops—3

CONFIRMATIONS OF RESERVES

KAMLOOPS AGENCY

TRIBE OR BAND	RESERVE	NUMBER	DESCRIPTION	ACREAGE	DATE OF CONFIRMATION
Do	Nooaitch	10	Kamloops District, on the banks of the Nicola River, about twenty miles from its mouth, in Townships 14, 15, Ranges 22, 23, west of 6th Meridian.	2310.00	Do
Do	Shac'an (Potato Illahie)	11	Kamloops District, on the banks of the Nicola River, about twelve miles from its mouth, in Townships 15, 16, Ranges 23, 24, west of 6th Meridian.	6470.00	Do
Do	Soldatquo	12	Kamloops District, in Township 16, Range 23, west of 6th Meridian.	2440.00	Do
Do	Papsilqua	13	Kamloops District, on Papsilqua Creek, in Sections 12, 13, Township 16, Range 23, west of 6th Meridian.	730.00	Do
Nicomen	Nicomen	1	Kamloops District, on the left bank of the Thompson River, in Section 17, Township 15, Range 25, west of 6th Meridian.	151.50	12th February, 1915
Do	Kyinalako	2	Kamloops District, on the banks of Nicomen Creek, 1/2 mile from its confluence with the Thompson River.	130.00	Do
Do	Sackum	3	Kamloops District, on the left bank of the Thompson, Townships 15, 16, Range 25, west of 6th Meridian.	20.00	Do
Do	Graveyard		6 chains south of Reserve No. 3.	1.50	Do
Do	Skhpowtz	4	Kamloops District, on the right bank of Thompson River, 1/4 mile below Reserve No. 3, in Section 32, Township 15, Range 25, west of 6th Meridian.	16.00	Do
Do	Klahkowitz	5	Kamloops District, on the right bank of the Thompson, Township 16, Range 25, west of 6th Meridian.	197.00	Do
Do	Slectria	6	Kamloops District, on the right bank of the Thompson, near	22.00	Do

Do	Steetsis	6	Kamloops District, on the right bank of the Thompson, near Drynock, Section 17, Township 16, Range 25, west of 6th Meridian.	22.00	Do
Do	Shokhost	7	Kamloops District, on the right bank of the Thompson River, in Section 18, Township 15, Range 25, west of 6th Meridian.	19.00	Do
Do	Steikut	9	Kamloops District, in Township 15, Range 24, west of 6th Meridian.	390.00	Do
Do	Squianny	10	Kamloops District, in Township 15, Ranges 24, 25, west of 6th Meridian.	1520.00	Do
Do	Enhalt	11	Kamloops District, ¼ mile south of Reserve No. 10, in Township 15, Range 25, west of 6th Meridian.	140.00	Do
Do	Skaynaneichsf	12	Kamloops District, in Section 15, Township 16, Range 24, west of 6th Meridian.	200.00	Do
Do	Naykikoult	13	Kamloops District on the left bank of the Nicola River, in Section 7, Township 16, Range 23, west of 6th meridian.	152.00	Do
Do	Putkwa	14	Kamloops District, on the right bank of the Thompson River, in Sections 13, 14, Township 15, Range 26, west of 6th Meridian.	10.50	Do
Do	Shuouchten	15	Kamloops District, on the right bank of the Thompson, in Sections 13, 14, Township 15, Range 26, west of 6th Meridian.	10.50	Do

NOTE:—Nepa I. R. of the Oregon Jack Creek Tribe or Band, referred to in the Schedule of Indian Reserves, 1913, at P. 68 thereof, was relinquished 1886; it is no longer an Indian Reserve and should be removed from the Schedule.

Confirmations—Kamloops—4

REDUCTIONS AND CUT-OFFS OF RESERVES

KAMLOOPS AGENCY

TRIBE OR BAND	RESERVE	NUMBER	DESCRIPTION	ACREAGE	REDUCTION OR CUT-OFF	DATE OF REDUCTION OR CUT-OFF
Adams Lake Sahhalkum	Switsemalph	6	Kamloops District, the northern and southern portions of Switsemalph Reserve on Salmon Arm of Shuswap Lake, in Township 20, Range 10, west of 6th Meridian.	766.37 — less 0.22 acres taken by the Department of Public Works — 766.15 acres.	Reduced by the cutting off of fifty-five (55) acres, more or less, described as follows, viz.: "Commencing on the shore of Shuswap Lake at the northern corner post of the said Switsemalph Indian Reserve No. 6, and running south therefrom sixty (60) chains; thence N. 55. E. an approximate distance of twenty-five (25) chains, to Shuswap Lake, and thence, following the lakeshore in a northerly direction, to the place of commencement," the remaining portion of the Reserve as described in the Official Schedule of Indian Reserves, 1913, being confirmed as such Switsemalph Reserve No. 6, viz.: 711.15 acres, more or less.	11th February, 1915
Do	Do	7	As above	318.90	Reduced by the cutting off of land adjoining and to the west of the town of Salmon Arm, on Shuswap Lake, being a portion of Switsemalph Indian Reserve No. 7, containing eighty-two (82) acres, more or less, described as follows, viz.: "Commencing at the north-east corner post of Switsemalph Indian Reserve No. 7, and running south therefrom twenty-five (25) chains, fifty-six (56) links; thence west ten (10) chains; thence south ten (10) chains; thence west twenty (20) chains; thence north to Shuswap Lake, an approximate distance of twenty-two (22) chains; and thence, in an easterly direction along the lakeshore, to the place of commencement," the remaining portion of the Reserve as described in the Official Schedule of Indian Reserves, 1913, being confirmed as such Switsemalph Reserve No. 7, viz.: 336.90 acres, more or less.	Do
Little Shuswap Lake (Kwant)	Meadow	3	Kamloops District, in Section 25, Township 21, Range 11, west of 2nd Meridian.	60.00	Cut-off	27th November, 1914

Little Shuswap Lake (Kwant)	Meadow	3	Kamloops District, in Section 25, Township 21, Range 12, west of 6th Meridian.	60.00	Cut-off	27th November, 1913
Do	Scotch Creek	4	Kamloops District, on the right bank of Great Shuswap Lake, at the mouth of Scotch Creek, in Townships 22, 23, Range 11, west of 6th Meridian.	2105.00	Cut-off	Do
Kamloops	Kamloops	1	Kamloops District, on the right bank of the Thompson River, at its confluence with the North Fork in Townships 20 and 21, Range 17, west of 6th Meridian.	33,131.00	Reduced by the cutting off of 380.00 acres, at the S. W. corner of the Reserve, and described as follows, viz.: "Commencing at the N. W. corner post of the Industrial School grounds and running thence W. approximately 116.00 chains to the North Thompson River; thence S. along the said River to its junction with the South Thompson River; thence up the right bank of the South Thompson River to the S. W. corner of the before-mentioned Industrial School ground; and thence N. forty-eight chains sixty-eight links (48.68) to the place of commencement; and that the remainder of the Reserve, viz.: 32,751.00 acres be confirmed as such Kamloops Reserve No. 1.	11th February, 1915
Neskainlith Halaut	Switsemaliph	3	Kamloops District, the central portion of Switsemaliph Reserve, on Salmon Arm of Shuswap Lake, in Township 20, Range 10, west of 6th Meridian.	1273.77	Reduced by the cutting off of four hundred and eighty (480) acres, more or less, subject to survey, starting at the S. W. corner of the Reserve and running to the N. W. corner, one hundred and twenty (120) chains; thence E. forty (40) chains along the northern boundary of the Reserve; thence S. one hundred and twenty (120) chains, the line running parallel with western boundary of the Reserve, to the southern boundary thereof; thence W. forty (40) chains to the place of commencement; the remaining portion of the Reserve, as described in the Official Schedule of Indian Reserves, 1913, being confirmed as such Switsemaliph Reserve No. 3, viz.: Seven hundred and ninety-three and seventy-seven one-hundredths (793.77) acres, more or less, subject to survey.	26th November, 1913
Oregon Jack Creek		5	Kamloops District, on the right bank of the Thompson River, to the south of and adjoining Reserve No. 3, in Township 19, Ranges 24 and 25, west of 6th Meridian.	1043.00	Reduced by the cutting off of 330.00 acres, more or less, subject to survey, the remaining portion of the Reserve being confirmed as such Oregon Jack Creek I. R. No. 5, viz.: 713.00 acres, more or less.	28th November, 1913
Nicomien	Unpukpukwatum	8	Kamloops District, on the right bank of the Thompson River, partly in Section 18, Township 15, Range 25, west of 6th Meridian.	6.53	Cut-off	12th February, 1915

Reductions and Cut-offs—Kamloops

NEW RESERVES

KAMLOOPS AGENCY

AGENCY APPLICATION NUMBER	TRIBE OR BAND	RESERVE	NUMBER	DESCRIPTION	ACREAGE	DATE OF MINUTE OF DECISION
3	North Thompson and Canoe Lake	Boulder Creek	5	<p>A certain tract or parcel of land described as follows, viz.: Commencing at a point north of Boulder Creek, North Thompson River, the N. E. corner of the Canadian Northern Railway Company's Timber Lot No. 13, and running thence N. eighty (80) chains; thence W. eighty (80) chains; thence S. eighty (80) chains; and thence E. eighty (80) chains, to the place of commencement," containing an area of six hundred and forty (640.00) acres, more or less, subject to survey.</p>	640.00	24th February, 1916
10	Nicola (Lower) Tribe, Zoht Band		14	<p>A certain tract or parcel of land described as follows, viz.: "Commencing at the S. W. corner of I. R. No. 5 (Shuter or Zoht Reserve), being Lot No. 716 as shown on plan; thence west to the eastern boundary of Lot No. 3366; thence following the eastern and northern boundaries of Lot No. 3366, to the eastern boundary of P. R. No. 1065; thence north to the S. E. corner of P. R. No. 1377; thence to the S. E. corner of P. R. No. 1374; thence north to the N. E. corner of P. R. No. 1374; thence east to a point directly north of the north-east corner of said I. R. No. 5; thence south to the N. E. corner of the said I. R. No. 5; and thence west and south to the place of commencement, containing an area of nine hundred (900) acres, more or less, subject to the deduction therefrom of those portions of Lots Nos. 972, 973, and 974 (containing in the aggregate of such fractions of the said lots an area of 63 acres, more or less) falling within the above described limits, containing an area of eight hundred and thirty-seven (837.00) acres, more or less, subject to survey.</p>	837.00	Do

THE ROYAL COMMISSION ON INDIAN AFFAIRS FOR THE PROVINCE OF
BRITISH COLUMBIA, 1916

MINUTES OF DECISION

In virtue of powers and instructions from the Governments of the Dominion of Canada and the Province of British Columbia contained in Commissions issued under the Great Seal of Canada respectively on the 23rd day of April, in the year of Our Lord one thousand nine hundred and thirteen, and the 7th day of April, in the year of Our Lord one thousand nine hundred and fourteen, to us directed, authorizing and empowering us as a Commission to fix, determine and establish the number, extent and locality of the Reserves to be set aside, allowed, established and constituted for the use and benefit of the Indians of the Province of British Columbia, we, the undersigned, having in each case made due enquiry into all matters affecting the requirements of the said Indians, do hereby declare the following to be the Reserves for the undermentioned Indian Tribes respectively, the date of our decision being in each case stated.

Dated at Victoria, British Columbia,
this 31st day of May, in the year
of Our Lord one thousand nine
hundred and sixteen.

N. W. WHITE, *Chairman*,
J. A. J. MCKENNA,
S. CARMICHAEL,
J. P. SHAW,
D. H. MACDOWALL,
Commissioners.

Kamloops Agency—Adams Lake Tribe

ORDERED: That Hustalen Indian Reserve No. 1, of the Kamloops District, of the Adams Lake Tribe, Sahhaltkum Band, BE CUT OFF.

Victoria, B.C., November 26th, 1913.

CERTIFIED CORRECT,
C. H. GIBBONS, *Secretary.*

ORDERED: That the Resolution of the 26th November, 1913, cutting off Hustalen I. R. No. One (1), of the Adams Lake Tribe, Sahhaltkum Band, BE RESCINDED.

ORDERED: That Hustalen Indian Reserve No. One (1), of the Adams Lake Tribe, Sahhaltkum Band, of the Kamloops Agency, described in the Official Schedule of Indian Reserves, 1913, at Page 63, BE CONFIRMED as now fixed and determined and shewn on the Official Plan of Survey, viz.:

“No. 1—Hustalen, 2,178.00 acres.”

Victoria, B.C., May 6th, 1915.

CERTIFIED CORRECT,
C. H. GIBBONS, *Secretary.*

ORDERED: That Squaam Indian Reserve No. 2, Kamloops District, Adams Lake Tribe, Sahhaltkum Band, BE CONFIRMED as now fixed and determined and shewn in the Official Schedule, 1913.

ORDERED: That Toops Indian Reserve No. 3, Kamloops District, of the Adams Lake Tribe, Sahhaltkum Band, BE CONFIRMED as now fixed and determined and shewn in the Official Schedule, 1913.

ORDERED: That Nos. 4 and 4A, the Sahhaltkum Reserves, in the Kamloops District, of the Adams Lake Tribe, Sahhaltkum Band, BE CONFIRMED as now fixed and determined and shewn in the Official Schedule, 1913.

ORDERED: That Stequmwhulpa Indian Reserve No. 5, in the Kamloops District, of the Adams Lake Tribe, Sahhaltkum Band, BE CONFIRMED as now fixed and determined and shewn in the Official Schedule, 1913.

Victoria, B.C., November 26th, 1913.

CERTIFIED CORRECT,

C. H. GIBBONS, *Secretary*.

The Commission having under consideration the reasonable and necessary requirements of the Adams Lake Tribe, Sahhaltkum Band, Kamloops Agency, with respect to lands contained in Switsemalph Indian Reserve No. 6, it was

ORDERED: That there be Cut Off from the said Switsemalph Indian Reserve No. 6 of the Adams Lake Tribe, Sahhaltkum Band, a tract of land situate on Shuswap Lake, being the northern portion of the said Switsemalph Indian Reserve No. 6 and containing approximately fifty-five (55.00) acres, described as follows, viz.: "Commencing on the shore of Shuswap Lake at the northern corner-post of the said Switsemalph Indian Reserve No. 6 and running thence South sixty (60) chains; thence North fifty-five east (N. 55 E.) an approximate distance of twenty-five (25) chains, to Shuswap Lake; and thence, following the lakeshore in a northerly direction, to the place of commencement"—and that the remaining portion of the said Switsemalph Indian Reserve No. 6 BE CONFIRMED as such Switsemalph Indian Reserve No. 6 of the Kamloops Agency, Adams Lake Tribe, Sahhaltkum Band.

The Commission having under consideration the reasonable and necessary requirements of the Indians of the Adams Lake Tribe, Sahhaltkum Band, Kamloops Agency, with respect to lands contained in Switsemalph Indian Reserve No. 7, it was

ORDERED: That there be Cut Off from the said Switsemalph Indian Reserve No. 7 of the Adams Lake Tribe, Sahhalkum Band, a tract of land adjoining and to the West of the Town of Salmon Arm, on Shuswap Lake, being a portion of the said Switsemalph Indian Reserve No. 7 containing approximately eighty-two (82.00) acres, described as follows, viz.: "Commencing at the northeast corner-post of the said Switsemalph Indian Reserve No. 7 and running thence South twenty-five chains fifty-six links (25.56); thence West ten (10) chains; thence South ten (10) chains; thence West twenty (20) chains; thence North to Shuswap Lake an approximate distance of twenty-two (22) chains; and thence in an easterly direction along the lakeshore, to the place of commencement"—and that the remaining portion of the Reserve BE CONFIRMED as such Switsemalph Indian Reserve No. 7 of the Kamloops Agency, Adams Lake Tribe, Sahhalkum Band.

Victoria, B.C., February 11th, 1915.

CERTIFIED CORRECT,
C. H. GIBBONS, *Secretary*.

Kamloops Agency—Ashcroft Tribe

ORDERED: That Cheetsum's Farm Reserve No. 1, McLean's Lake Reserve No. 3, and Reserve No. 4, in the Kamloops District, of the Ashcroft Tribe, BE CONFIRMED as now fixed and determined and shewn in the Official Schedule of 1913.

Victoria, B.C., November 28th, 1913.

CERTIFIED CORRECT,
C. H. GIBBONS, *Secretary*.

ORDERED: That 105 Mile Post Indian Reserve No. 2, of the Ashcroft Tribe, Kamloops Agency, described in the Official Schedule of Indian Reserves, 1913, at Page 64 thereof, BE CONFIRMED as now fixed and determined and shewn on the Official Plan of Survey, viz.:

"No. 2—105 Mile Post, 3,470 acres."

Victoria, B.C., February 11th, 1915.

CERTIFIED CORRECT,
C. H. GIBBONS, *Secretary*.

Kamloops Agency—Bonaparte Tribe

ORDERED: That Bonaparte Reserves Nos. 3 and 3A, Mauvais Rocher Reserve No. 5, Loon Lake Reserve No. 4, Upper Hat Creek No. 1 and Lower

Hat Creek No. 2, of the Bonaparte Tribe, Kamloops Agency, BE CONFIRMED as now fixed and determined and shewn in the Official Schedule of 1913.

Victoria, B.C., November 28th, 1913.

CERTIFIED CORRECT,

C. H. GIBBONS, *Secretary*.

Kamloops Agency—Bonaparte, Nicola and Kamloops Tribes

ORDERED: That Hihium Lake Reserve, in the Lillooet District, of the Kamloops, Nicola and Bonaparte Tribes, BE CONFIRMED as now fixed and determined and shewn in the Official Schedule of 1913.

Victoria, B.C., November 28th, 1913.

CERTIFIED CORRECT,

C. H. GIBBONS, *Secretary*.

ORDERED: That the Temporary Reserve (for fishing purposes) containing Eighty (80) acres described at Page 65 of the Official Schedule of Indian Reserves, 1913, as set aside for the joint use of the Bonaparte, Nicola and Kamloops Tribes or Bands, BE CONFIRMED as now fixed and determined and shewn on the Official Plan of Survey and be known and described as hereunder:

"No. 4—Hihium Lake, 80 acres."

Victoria, B.C., August 14th, 1914.

CERTIFIED CORRECT,

C. H. GIBBONS, *Secretary*.

ORDERED: That the Minute of the 14th instant re confirmation in permanency of the temporary Fishing Reserve at Hihium Lake for the joint use and benefit of the Bonaparte, Nicola and Kamloops Tribes or Bands, BE RECONSIDERED AND AMENDED by striking out the figure "4" in description of the said Reserve and inserting the figure "6" in lieu thereof.

Victoria, B.C., August 17th, 1914.

CERTIFIED CORRECT,

C. H. GIBBONS, *Secretary*.

Kamloops Agency—Cook's Ferry Tribe

ORDERED: That Kumcheen Reserve No. 1, in the Kamloops District, of the Cook's Ferry Tribe, BE CONFIRMED as now fixed and determined and shewn in the Official Schedule of 1913.

ORDERED: That Skoonkoon Reserve No. 2, in the Kamloops District, of the Cook's Ferry Tribe, BE CONFIRMED as now fixed and determined and shewn in the Official Schedule of 1913.

ORDERED: That Shawniken Reserves No. 3, No. 4, and No. 4A and Shawniken Reserve No. 4B, in the Kamloops District, of the Cook's Ferry Tribe, BE CONFIRMED as now fixed and determined and shewn in the Official Schedule of 1913.

ORDERED: That Chuchhriaschin Reserves Nos. 5 and 5A, in the Kamloops District, of the Cook's Ferry Tribe, BE CONFIRMED, as now fixed and determined and shewn in the Official Schedule of 1913.

ORDERED: That Nicoelton Reserve No. 6, in the Kamloops District, of the Cook's Ferry Tribe, BE CONFIRMED as now fixed and determined and shewn in the Official Schedule of 1913.

ORDERED: That Kloklowuck Reserve No. 7, in the Kamloops District, of the Cook's Ferry Tribe, BE CONFIRMED as now fixed and determined and shewn in the Official Schedule of 1913.

ORDERED: That Tsinkahtl Reserves No. 8 and 8A, in the Kamloops District, of the Cook's Ferry Tribe, BE CONFIRMED as now fixed and determined and shewn in the Official Schedule of 1913.

ORDERED: That Pemynoos Reserve No. 9 and Pokheitsk Reserve No. 10, in the Kamloops District, of the Cook's Ferry Tribe, BE CONFIRMED as now fixed and determined and shewn in the Official Schedule of 1913.

ORDERED: That Spatsum Reserves No. 11 and 11A, Chilthnux Reserve No. 12, Quiltanton Reserve No. 13, Enquocto Reserve No. 14, and Squetankilhats Reserve No. 15, in the Kamloops District, of the Cook's Ferry Tribe, BE CONFIRMED as now fixed and determined and shewn on the Official Plans of Survey.

Victoria, B.C., November 28th, 1913.

CERTIFIED CORRECT,

C. H. GIBBONS, *Secretary*.

Kamloops Agency—Deadman's Creek Tribe

ORDERED: That Deadman's Creek Reserve, in the Kamloops District, Deadman's Creek Tribe, BE CONFIRMED as now fixed and determined and shewn in the Official Schedule of Indian Reserves, 1913.

Victoria, B.C., November 27th, 1913.

CERTIFIED CORRECT,

C. H. GIBBONS, *Secretary*.

Kamloops Agency—Kamloops Tribe

The Commission having under consideration the reasonable and necessary requirements of the Indians of the Kamloops Tribe, Kamloops Agency, with respect to lands contained in Kamloops Indian Reserve No. 1, it was

ORDERED: That there be Cut Off from the said Kamloops Indian Reserve No. 1 of the Kamloops Tribe a tract of land situate at the southwestern corner of the said Kamloops Indian Reserve No. 1, containing approximately three hundred and eighty (380) acres and more particularly described as follows, viz.: "Commencing at the northwest corner-post of the Industrial School grounds and running thence West one hundred and sixteen (116.00) chains, approximately, to the North Thompson River; thence South along the said River to its junction with the South Thompson River; thence up the right bank of the South Thompson River to the southwest corner-post of the before-mentioned Industrial School grounds; and thence North forty-eight chains sixty-eight links (48.68) to the place of commencement"—and that the remaining portion of the Reserve BE CONFIRMED as such Kamloops Indian Reserve No. 1, of the Kamloops Tribe, Kamloops Agency.

ORDERED: That the Indian Reserves of the Kamloops Tribe, Kamloops Agency, numbered Two (2), Three (3), Four (4) and Five (5), described in the Official Schedule of Indian Reserves, 1913, at Page 67 thereof, BE CONFIRMED as now fixed and determined and shewn on the Official Plans of Survey, viz.:

- "No. 2—Fishing Station, 15.00 acres;
- No. 3—Fishing Station, 7.00 acres;
- No. 4—Timber Reserve, Gilead, 180.00 acres, and
- No. 5—Fishing Station, 46.00 acres."

Victoria, B.C., February 11th, 1915.

CERTIFIED CORRECT,

C. H. GIBBONS, *Secretary*.

Kamloops Agency—Upper Nicola Tribe

ORDERED: That Nicola Lake Indian Reserve No. One (1), of the Upper Nicola Tribe, described in the Official Schedule of Indian Reserves, 1913, at

Page 86, BE CONFIRMED as a Reserve of the Kamloops Agency, as now fixed and determined and shewn on the Official Plan of Survey, viz.:

“No. 1—Nicola Lake, 2,692.00 acres.”

ORDERED: That Hamilton Creek Fishery (or Quilchena) Indian Reserve No. Two (2), of the Upper Nicola Tribe, described in the Official Schedule of Indian Reserves, 1913, at Page 86, BE CONFIRMED as a Reserve of the Kamloops Agency, as now fixed and determined and shewn on the Official Plan of Survey, viz.:

“No. 2—Hamilton Creek Fishery (or Quilchena), 60.00 acres.”

ORDERED: That Douglas Lake Indian Reserve No. Three (3), of the Upper Nicola Tribe, described in the Official Schedule of Indian Reserves, 1913, at Page 86, BE CONFIRMED as a Reserve of the Kamloops Agency, as now fixed and determined and shewn on the Official Plan of Survey, viz.:

“No. 3—Douglas Lake, 23,047.00 acres.”

ORDERED: That Spahomin Creek Indian Reserve No. Four (4), of the Upper Nicola Tribe, described in the Official Schedule of Indian Reserves, at Page 86, BE CONFIRMED as a Reserve of the Kamloops Agency, as now fixed and determined and shewn on the Official Plan of Survey, viz.:

“No. 4—Spahomin Creek, 320.00 acres.”

ORDERED: That Chapperon Lake Indian Reserve No. Five (5), of the Upper Nicola Tribe, described in the Official Schedule of Indian Reserves, at Page 86, BE CONFIRMED as a Reserve of the Kamloops Agency, as now fixed and determined and shewn on the Official Plan of Survey, viz.:

“No. 5—Chapperon Lake, 725.00 acres.”

ORDERED: That Chapperon Creek Fishery Indian Reserve No. Six (6), of the Upper Nicola Tribe, described in the Official Schedule of Indian Reserves, 1913, at Page 86, BE CONFIRMED as a Reserve of the Kamloops Agency, as now fixed and determined and shewn on the Official Plan of Survey, viz.:

“No. 6—Chapperon Creek Fishery, 15.00 acres.”

ORDERED: That Salmon Lake Indian Reserve No. Seven (7), of the Upper Nicola Tribe, described in the Official Schedule of Indian Reserves, 1913, at Page 86, BE CONFIRMED as a Reserve of the Kamloops Agency, as now fixed and determined and shewn on the Official Plan of Survey, viz.:

“No. 7—Salmon Lake, 172.00 acres.”

ORDERED: That Spahomin Creek Indian Reserve, No. Eight (8), of the Upper Nicola Tribe, described in the Official Schedule of Indian Reserves, 1913, at Page 86, BE CONFIRMED as a Reserve of the Kamloops Agency, as now fixed and determined and shewn on the Official Plan of Survey, viz.:

"No. 8—Spahomin Creek, 3857.00 acres."

Victoria, B.C., January 28th, 1915.

CERTIFIED CORRECT,

C. H. GIBBONS, *Secretary*.

Kamloops Agency—Neskainlith-Halaut Tribe

ORDERED: That Neskainlith Indian Reserve No. 1, in the Kamloops District, of the Neskainlith-Halaut Tribe, BE CONFIRMED as now fixed and determined and shewn in the Official Schedule, 1913.

ORDERED: That Neskainlith Indian Reserve No. 2, in the Kamloops District, of the Neskainlith-Halaut Tribe, BE CONFIRMED as now fixed and determined and shewn in the Official Schedule, 1913.

ORDERED: That a piece of land described as follows: Starting at the South-west corner of Switsemalph Indian Reserve No. 3, of the Neskainlith-Halaut Tribe of the Kamloops Agency, and running to the North-west corner of the said Reserve 120 chains; thence East 40 chains along the Northerly boundary of the Reserve; thence South 120 chains running parallel with the Western boundary of the Reserve to the Southerly boundary of the said Reserve, and thence West 40 chains to the point of commencement, containing, altogether, Four Hundred and Eighty (480) acres, more or less, BE CUT OFF, and that the remaining portion of the Reserve BE CONFIRMED as such Switsemalph Indian Reserve No. 3 of the Neskainlith-Halaut Tribe, Kamloops Agency.

Victoria, B.C., November 26th, 1913.

CERTIFIED CORRECT,

C. H. GIBBONS, *Secretary*.

Kamloops Agency—North Thompson and Canoe Lake Tribe

ORDERED: That Indian Reserves No. 1 North Thompson, No. 2 Nekalliston, No. 3 Barriere River, No. 4 Louis Creek, (Nos. 1, 3 and 4 in the Kamloops District, and No. 2 in the Lillooet District) of the North Thompson and Canoe

Lake Tribe, BE CONFIRMED as now fixed and determined and shewn in the Official Schedule of Indian Reserves, 1913.

Victoria, B.C., November 27th, 1913.

CERTIFIED CORRECT,

C. H. GIBBONS, *Secretary*.

WHEREAS Barriere River Indian Reserve No. Three (3) of the North Thompson and Canoe Lake Band, Kamloops Agency, described in the Official Schedule of Indian Reserves, 1913, at Page 68 thereof, as containing an area of Five (5) acres, was on the 27th November, 1913, CONFIRMED by the Commission as described in the Schedule;

AND WHEREAS such Barriere River Reserve No. Three (3) was, subsequent to the said confirmation, surrendered, and the said Indians of the North Thompson and Canoe Lake Band received in lieu thereof, a new Reserve, known as Barriere River No. Three A (3A) in Two (2) plots, containing respectively 1.36 and 2.65 acres, it was

ORDERED: That the Minute of Confirmation of the 27th November, 1913, above referred to, BE RECONSIDERED AND AMENDED by the striking out of the second line thereof, the figure Three (3) and inserting in lieu thereof the figure and letter "3A" and the words and figures following, *i.e.*, "described as follows, viz.: 1.36 acres being part of Lot Fifty-six (56), Group One (1), Kamloops District; and 2.65 acres, being part of Lot Fourteen hundred and eighty-two (1482), Group One (1), Kamloops District, these two parcels of land being adjacent and together forming Barriere River Indian Reserve No. Three (3) A."

Victoria, B.C., February 21st, 1916.

CERTIFIED CORRECT,

C. H. GIBBONS, *Secretary*.

ORDERED: That Six Hundred and Forty (640) acres of land, as shewn on plan and lying to the North of C. N. R. Timber Lot No. Thirteen (13) and adjoining the same, BE CONSTITUTED A RESERVE to be allotted for the use and benefit of the Indians of the North Thompson and Canoe Lake Tribe, of the Kamloops Agency.

Victoria, B.C., May 6th, 1915.

CERTIFIED CORRECT,

C. H. GIBBONS, *Secretary*.

The Commission having under consideration Kamloops Agency Application, No. Three (3), of the North Thompson and Canoe Lake Tribe, for an indefinite area on Boulder Creek, for pasturage, it was

ORDERED: That there be allowed under this Application a certain tract or parcel of land containing an area of Six hundred and forty (640) acres, more or less, subject to survey, described as follows, viz.: "Commencing at a point north of Boulder Creek, North Thompson River, the N. E. Corner of the Canadian Northern Railway Company's Timber Lot No. Thirteen (13), and running thence North eighty (80) chains, thence West Eighty (80) chains; thence South eighty (80) chains, and thence East Eighty (80) chains, to the place of commencement," the same to be established and constituted a Reserve for the use and benefit of the applicant North Thompson and Canoe Lake Tribe.

Victoria, B.C., February 10th, 1916.

CERTIFIED CORRECT,

C. H. GIBBONS, *Secretary*.

Kamloops Agency—Oregon Jack Creek Tribe

ORDERED: That Hay Meadow Reserves Nos. 1 and 2, in the Kamloops District, of the Oregon Jack Creek Tribe, BE CONFIRMED as now fixed and determined and shewn in the Official Schedule of 1913.

ORDERED: That Oregon Jack Creek Reserve No. 3, in the Kamloops District, of the Oregon Jack Creek Tribe, BE CONFIRMED as now fixed and determined and shewn in the Official Schedule of 1913.

ORDERED: That 330 acres BE CUT OFF from Reserve No. 5, in the Kamloops District, of the Oregon Jack Creek Tribe, commencing at the southwest corner of said Reserve and running thence northerly 110 chains to the Northwest corner of said Reserve; thence East 30 chains, along the northern boundary of said Reserve; thence Southerly 110 chains, running parallel to the Westerly boundary, to the Southern boundary of the said Reserve; thence West 30 chains to the point of commencement, and that the remaining portion of the Reserve BE CONFIRMED as such Indian Reserve No. 5 of the Oregon Jack Creek Tribe, Kamloops Agency.

Victoria, B.C., November 28th, 1913.

CERTIFIED CORRECT,

C. H. GIBBONS, *Secretary*.

ORDERED: That Indian Reserves Nos. 6 and 7, Kamloops District, of the Oregon Jack Creek Tribe, BE CONFIRMED as now fixed and determined and shewn in the Official Schedule of Indian Reserves, 1913.

Victoria, B.C., November 29th, 1913.

CERTIFIED CORRECT,

C. H. GIBBONS, *Secretary*.

**Kamloops Agency—Little Shuswap Lake
(Kuaut) Tribe**

ORDERED: That Quaaout Reserve No. 1, Chum Creek No. 2 and North Bay No. 5, in the Kamloops District, of the Little Shuswap Lake (Kuaut) Tribe, BE CONFIRMED as now fixed and determined and shewn in the Official Schedule of Indian Reserves, 1913.

ORDERED: That Meadow Reserve No. 3 and Scotch Creek Reserve No. 4, in the Kamloops District, of the Little Shuswap Lake (Kuaut) Tribe, BE CUT OFF.

Victoria, B.C., November 27th, 1913.

CERTIFIED CORRECT,

C. H. GIBBONS, *Secretary*.

**Kamloops Agency—Lower Nicola, Spuzzum, Boston Bar,
Boothroyd, Siska, and Upper Similkameen Tribes**

ORDERED: That the Indian Reserves of the Lower Nicola, Spuzzum, Boston Bar, Boothroyd, Siska, and Upper Similkameen Tribes in common, described in the Official Schedule of Indian Reserves, 1913, at Page 88 thereof, and numbered from One (1) to Three (3), both inclusive, BE CONFIRMED (as Reserves of the Kamloops Agency) as now fixed and determined and shewn on the Official Plans of Survey, viz.:

“No. 1—Coldwater, 4589.15 acres;
No. 2—Paul’s Basin, 1594.00, and
No. 3—Meadow, 42.50 acres.”

Victoria, B.C., February 22nd, 1916.

CERTIFIED CORRECT,

C. H. GIBBONS, *Secretary*.

Kamloops Agency—Lower Nicola Tribe

ORDERED: That Nicola-Mammeet Indian Reserve No. One (1), (generally known as Shulus), of the Lower Nicola Tribe, described in the Official Schedule of Indian Reserves, 1913, at Page 85 thereof, BE CONFIRMED as a Reserve of the Kamloops Agency, as now fixed and determined and shewn on the Official Plan or Survey, viz.:

No. 1—Nicola-Mammeet, 11,356.00 acres.

ORDERED: That Joeyaska Indian Reserve No. 2, of the Lower Nicola Tribe, described in the Official Schedule of Indian Reserves, 1913, at Page 85 thereof, BE CONFIRMED as a Reserve of the Kamloops Agency, as now fixed and determined and shewn on the Official Plan of Survey, viz.:

No. 2—Joeyaska, 320.00 acres.

ORDERED: That Pipeul Indian Reserve No. Three (3), of the Lower Nicola Tribe, described in the Official Schedule of Indian Reserves, 1913, at Page 85 thereof, BE CONFIRMED as a Reserve of the Kamloops Agency as now fixed and determined and shewn on the Official Plan of Survey, viz.:

No. 3—Pipeul, 220.00 acres.

ORDERED: That Zoht (No. 1) Indian Reserve No. Four (4), of the Lower Nicola Tribe, described in the Official Schedule of Indian Reserves, 1913, at Page 85 thereof, BE CONFIRMED as a Reserve of the Kamloops Agency, as now fixed and determined and shewn on the Official Plan of Survey, viz.:

No. 4—Zoht No. 1, 500.00 acres.

ORDERED: That Zoht (No. 2) Indian Reserve No. Five (5), of the Lower Nicola Tribe, described in the Official Schedule of Indian Reserves, 1913, at Page 85 thereof, BE CONFIRMED as a Reserve of the Kamloops Agency, as now fixed and determined and shewn on the Official Plan of Survey, viz.:

No. 5—Zoht No. 2, 160.00 acres.

ORDERED: That Logan's Indian Reserve No. Six (6), of the Lower Nicola Tribe, described in the Official Schedule of Indian Reserves, 1913, at Page 85 thereof, BE CONFIRMED as a Reserve of the Kamloops Agency, as now fixed and determined and shewn on the Official Plan of Survey, viz.:

No. 6—Logan's, 45.00 acres.

ORDERED: That Hamilton Creek Indian Reserve No. Seven (7), of the Lower Nicola Tribe, described in the Official Schedule of Indian Reserves, 1913, at Page 85 thereof, BE CONFIRMED as a Reserve of the Kamloops Agency, as now fixed and determined and shewn on the Official Plan of Survey, viz.:

No. 7—Hamilton Creek, 4,400.00 acres.

ORDERED: That Speous Indian Reserve No. Eight (8), of the Lower Nicola Tribe, described in the Official Schedule of Indian Reserves, 1913, at Page 85 thereof, BE CONFIRMED as a Reserve of the Kamloops Agency, as now fixed and determined and shewn on the Official Plan of Survey, viz.:

No. 8—Speous, 280.00 acres.

ORDERED: That Nooaitch Grass Indian Reserve No. Nine (9), of the Lower Nicola Tribe, described in the Official Schedule of Indian Reserves, 1913, at Page 85 thereof, BE CONFIRMED as a Reserve of the Kamloops Agency, as now fixed and determined and shewn on the Official Plan of Survey, viz.:

No. 9—Nooaitch Grass, 1,960.00 acres.

ORDERED: That Nooaitch Indian Reserve No. Ten (10), of the Lower Nicola Tribe, described in the Official Schedule of Indian Reserves, 1913, at Page 85 thereof, BE CONFIRMED as a Reserve of the Kamloops Agency, as now fixed and determined and shewn on the Official Plan of Survey, viz.:

No. 10—Nooaitch, 2,310.00 acres.

ORDERED: That Shackan Indian Reserve No. Eleven (11) (generally known as Potato Illahie), of the Lower Nicola Tribe, described in the Official Schedule of Indian Reserves, 1913, at Page 85 thereof, BE CONFIRMED as a Reserve of the Kamloops Agency, as now fixed and determined and shewn on the Official Plan of Survey, viz.:

No. 11—Shackan, 6,470.00 acres.

ORDERED: That Soldatquo Indian Reserve No. Twelve (12), of the Lower Nicola Tribe, described in the Official Schedule of Indian Reserves, 1913, at Page 85 thereof, BE CONFIRMED as a Reserve of the Kamloops Agency, as now fixed and determined and shewn on the Official Plan of Survey, viz.:

No. 12—Soldatquo, 2,240.00 acres.

ORDERED: That Papsilqua Indian Reserve No. Thirteen (13), of the Lower Nicola Tribe, described in the Official Schedule of Indian Reserves, 1913, at Page 85 thereof, BE CONFIRMED as a Reserve of the Kamloops Agency, as now fixed and determined and shewn on the Official Plan of Survey, viz.:

No. 13—Papsilqua, 730.00 acres.

Victoria, B.C., January 28th, 1915.

CERTIFIED CORRECT,

C. H. GIBBONS, *Secretary*.

The Commission having under consideration Kamloops Agency Application No. Ten (10), of the Lower Nicola Tribe, Zoht Band, for an enlargement of Zoht Indian Reserves, the line of the desired addition following Zoht Creek, it was

ORDERED: That a certain tract or parcel of land described as follows, viz.:

“Commencing at the South-west corner of I. R. No. Five (5), (Shuter or Zoht Reserve), being Lot No. Seven Hundred and Sixteen (716), as shewn on plan; thence West to the Eastern boundary of Lot No. Thirty-three Hundred and Sixty-six (3366); thence, following the eastern and northern boundaries of Lot No. Thirty-three Hundred and Sixty-six (3366), to the eastern boundary of P. R. No. Ten Hundred and Sixty-five (1065); thence North to the South-east corner of P. R. No. Thirteen Hundred and Seventy-seven (1377); thence to the south-east corner of P. R. No. Thirteen Hundred and Seventy-four (1374);

thence North to the North-east corner of P. R. No. Thirteen Hundred and Seventy-four (1374); thence east to a point directly North of the North-east corner of said I. R. No. Five (5); thence South to the North-east corner of the said I. R. No. Five (5); and thence West and South to the place of commencement, containing an area of Nine hundred (900) acres, more or less, subject to the deduction therefrom of those portions of Lots Numbers Nine Hundred and Seventy-two (972), Nine Hundred and Seventy-three (973), Nine Hundred and Seventy-four (974), containing in the aggregate of such fractions of said lots an area of Sixty-three (63) acres, more or less, within the above described limits—to be constituted an additional Reserve for the use and purposes of the Indians of the Zoht Indian Reserves, of the Lower Nicola Tribe or Band." (Surveyed).

Victoria, B.C., February 24th, 1916.

CERTIFIED CORRECT,

C. H. GIBBONS, *Secretary*.

Kamloops Agency—Nicomen Tribe

ORDERED: That the Indian Reserves of the Nicomen Tribe or Band, Kamloops Agency, numbered One (1) to Seven (7), both inclusive, and Nine (9) to Fifteen (15), both inclusive, described in the Official Schedule of Indian Reserves, 1913, at Pages 83, 84 and 85 thereof, BE CONFIRMED as now fixed and determined and shewn on the Official Plans of Survey, viz.:

- "No. 1—Nicomen, 151.50 acres;
- No. 2—Kykinalko, 159.00 acres;
- No. 3—Sackum, 20.00 acres;
Graveyard, 1.50 acres;
- No. 4—Skhpowtz, 16.00 acres;
- No. 5—Klahkowitz, 197.00 acres;
- No. 6—Sleetsis, 22.00 acres;
- No. 7—Shoskhost, 19.00 acres;
- No. 9—Skeikut, 390.00 acres;
- No. 10—Squianny, 1,520.00 acres;
- No. 11—Enhalt, 140.00 acres;
- No. 12—Skaynaneichst, 200.00 acres;
- No. 13—Naykikoulth, 152.00 acres;
- No. 14—Putkwa, 10.50, and
- No. 15—Shuouchten, 10.50 acres."

ORDERED: That Unpukpulquam Reserve No. 8, of the Nicomen Tribe or Band, Kamloops Agency, BE CUT OFF.

Victoria, B.C., February 12th, 1915.

CERTIFIED CORRECT,

C. H. GIBBONS, *Secretary*.

WATER RIGHTS OF INDIANS OF B.C.

MINUTE and RESOLUTION of the 15th June, 1916:

"WHEREAS former Indian Reserves Commissioners, acting under joint Governmental Agreements, allotted defined Water Rights to certain Tribes or Bands of Indians in British Columbia;

"WHEREAS this Commission has been unable to obtain any advice from the law officers of the Crown in right of the Dominion of Canada as to the authority of the said former Commissioners to allot such Water Rights;

"AND WHEREAS this Commission desires that any right or title which Indians may have to such allotted Water Rights may not be adversely affected by inaction on its part,

"BE IT RESOLVED: That, to the extent to which the allotting Commissioners had authority to allot such Water Rights, this Commission, insofar as the power may lie in it so to do, CONFIRMS the said allotted Water Rights as set forth in the Schedule hereto appended:

SCHEDULE

Kamloops Agency

Bonaparte Tribe: Minute of Decision of August 6th, 1881, constituting Hat Creek Reserve No. 2: "500 inches of water to be taken from Hat Creek is allotted for the use of the Indians."

Oregon Jack Creek Tribe: Minute of Decision of May 19th, 1886, constituting Reserve No. 7: "The surplus water of Nelson or Bernard Creek is hereby reserved for the use of the Indians on these allotments."

CERTIFIED CORRECT,

C. H. GIBBONS, *Secretary.*

FISHING RIGHTS OF INDIANS IN B. C.

MINUTE and RESOLUTION of the 6th June, 1916:

"WHEREAS former Indian Reserves Commissioners, acting under joint Governmental Agreements, allotted defined Fishery Rights to certain Tribes or Bands of Indians in British Columbia;

"WHEREAS this Commission has been unable to obtain any advice from the law officers of the Crown in right of the Dominion of Canada as to the authority of the said former Commissioners to allot such fishery rights;

"AND WHEREAS this Commission desires that any right or title which Indians may have to such allotted fisheries may not be adversely affected by inaction on its part—

"BE IT RESOLVED: That, to the extent to which the allotting Commissioners had authority to allot such Fishery Rights, this Commission, insofar as the power may lie in it so to do, CONFIRMS the said allotted Fishery Rights as set forth in the Schedule hereto appended:

SCHEDULE

Kamloops Agency

Ashcroft Tribe: Minute of Decision of August 10th, 1881, *re* Fisheries: "The exclusive right of fishing on both shores of the Thompson River from the head of the Black Canyon upstream a distance of One (1) mile; also the exclusive right of fishing on both banks of the Thompson River from the mouth of Minnaberiet Creek, upstream a distance of one-half ($\frac{1}{2}$) mile."

Oregon Jack Creek Tribe: Minute of Decision of August 12th, 1881: "A salmon fishery commencing One-quarter ($\frac{1}{4}$) mile above the mouth of Oregon Jack Creek and extending downstream on both banks of the (Thompson) River a distance of two (2) miles."

CERTIFIED CORRECT,
C. H. GIBBONS, *Secretary*.