

C3



Catalogue no. 13F0016XPB
System of National Accounts

Estimates of labour income

Monthly Estimates
April 1996
Part I – Tables

N° 13F0016XPB au catalogue
Système de comptabilité nationale

Estimations du revenu du travail

Estimations mensuelles
Avril 1996
Partie I – Tableaux

LIBRARY
BIBLIOTHÈQUE

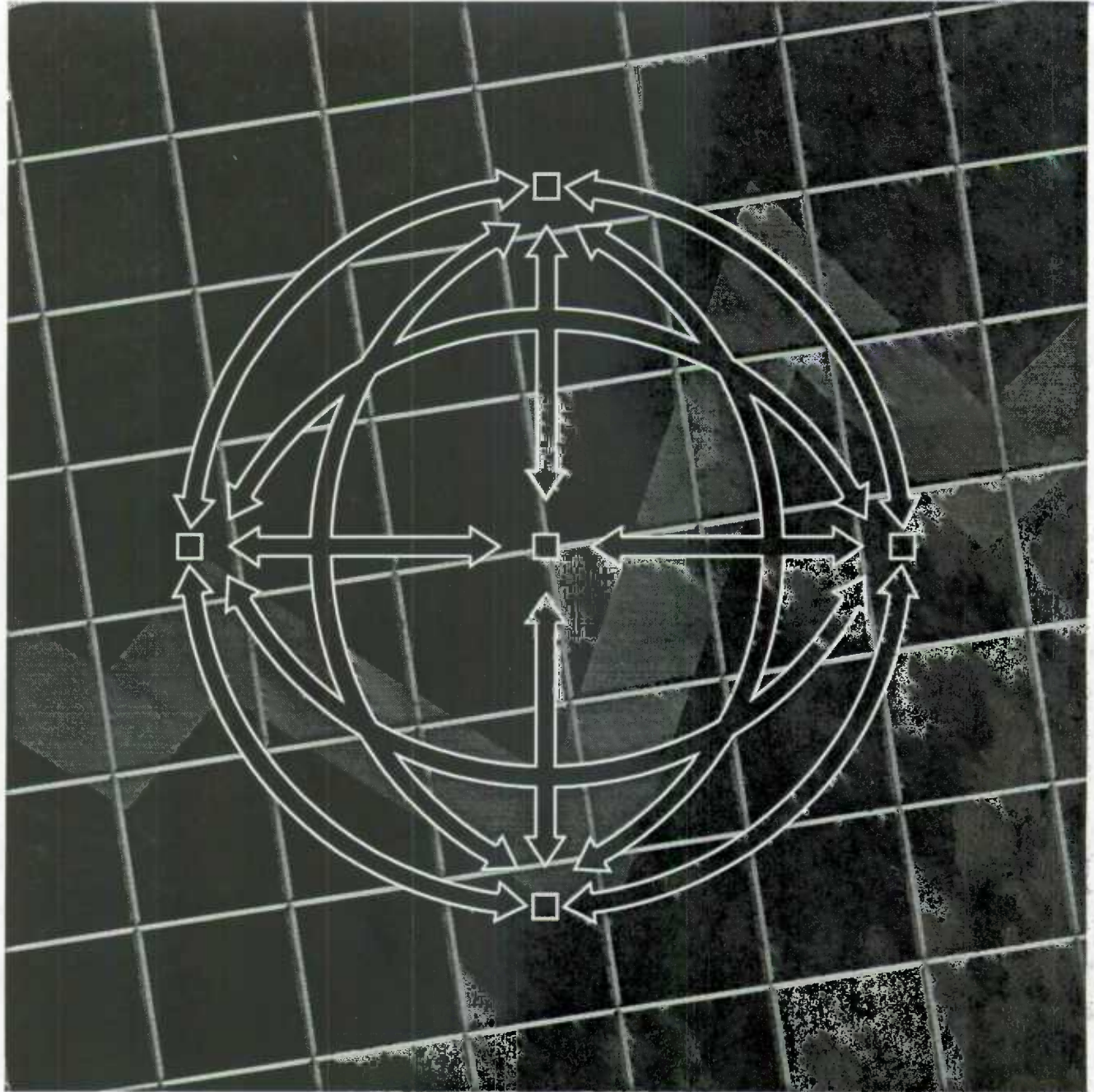

Statistics
Canada Statistique
Canada

Canada

105

106

107

108



System of National Accounts

Estimates of labour income

Monthly Estimates

April 1996

Part I – Tables

Système de comptabilité nationale

Estimations du revenu du travail

Estimations mensuelles

Avril 1996

Partie I – Tableaux

Published by authority of the Minister
responsible for Statistics Canada

Publication autorisée par le ministre
responsable de Statistique Canada

© Minister of Industry, 1996

© Ministre de l'industrie, 1996

All rights reserved. No part of this publication may be reproduced, stored in a retrieval system or transmitted in any form or by any means, electronic, mechanical, photocopying, recording or otherwise without prior written permission from Licence Services, Marketing Division, Statistics Canada, Ottawa, Ontario, Canada K1A 0T6.

Tous droits réservés. Il est interdit de reproduire ou de transmettre le contenu de la présente publication, sous quelque forme ou par quelque moyen que ce soit, enregistrement sur support magnétique, reproduction électronique, mécanique, photographique, ou autre, ou de l'emmagasiner dans un système de recouvrement sans l'autorisation écrite au préalable des Services de concession des droits de licence, Division de la commercialisation, Statistique Canada, Ottawa, Ontario, Canada K1A 0T6.

July 1996

Juillet 1996

Tables and analytical document

Tableaux et document analytique

Price: \$20 per issue
\$200 per year

Prix: 20 \$ l'exemplaire
200 \$ par an

Catalogue no. 13F0016XPB

N° 13F0016XPB au catalogue

Ottawa

Ottawa

Note of Appreciation

Note de reconnaissance

Canada owes the success of its statistical system to a long-standing cooperation involving Statistics Canada, the citizens of Canada, its businesses, governments and other institutions. Accurate and timely statistical information could not be produced without their continued cooperation and goodwill.

Le succès du système statistique du Canada repose sur un partenariat bien établi entre Statistique Canada et la population, les entreprises, les administrations canadiennes et les autres organismes. Sans cette collaboration et cette bonne volonté, il serait impossible de produire des statistiques précises et actuelles.

Symbols

The following standard symbols are used in this document:

- .. figures not available.
- ... figures not appropriate or not applicable.
- nil or zero.

Abbreviations

The following standard abbreviations are used in this document:

CAN.	Canada
NFLD.	Newfoundland
P.E.I.	Prince Edward Island
N.S.	Nova Scotia
N.B.	New Brunswick
QUE.	Quebec
ONT.	Ontario
MAN.	Manitoba
SASK.	Saskatchewan
ALTA.	Alberta
B.C.	British Columbia
N.W.T.	Northwest Territories
O.C.	Outside Canada

To Order

To order, call 613-951-3640 and ask for the client services officer, or complete the order form provided at the end of this document. For information on the content, call the same number and ask for the information officer.

Note

Most of the series shown in these tables have two lines. The first of these lines is the series itself, expressed in millions of dollars. The second line, italicized and in smaller typeface is the monthly percentage change for table 1 and the year-over-year percentage change for table 2.

Some columns and rows do not sum to the totals shown because of rounding. Differences resulting from separate seasonal adjustments by province and by industry may be observed in the respective Canada totals.

Signes conventionnels

Les signes conventionnels suivants sont employés uniformément dans ce document:

- .. nombres indisponibles.
- ... n'ayant lieu de figurer.
- néant ou zéro.

Abréviations

Les abréviations suivantes sont employées uniformément dans ce document:

CAN.	Canada
T.-N.	Terre-Neuve
Î.P.-É.	Île-du-Prince-Édouard
N.-É.	Nouvelle-Écosse
N.-B.	Nouveau-Brunswick
QUÉ.	Québec
ONT.	Ontario
MAN.	Manitoba
SASK.	Saskatchewan
ALB.	Alberta
C.-B.	Colombie-Britannique
T.N.-O.	Territoires du Nord-Ouest
E.C.	Extérieur du Canada

Pour commander

Pour commander, appelez au 613-951-3640 et demandez la responsable des services aux clients, ou remplissez le bon de commande ci-joint. Pour de l'information sur le contenu, appelez le même numéro et demandez l'agent d'information.

Note

La plupart des séries figurent dans ces tableaux sous deux lignes. La première ligne représente la série elle-même, exprimée en millions de dollars. La deuxième ligne, en italique et en caractères plus petits, représente la variation mensuelle en pourcentage pour le tableau 1, et la variation d'une année à l'autre en pourcentage pour le tableau 2.

Les sommes des éléments de certaines colonnes et lignes ne correspondent pas aux totaux indiqués à cause de l'arrondissement. Les totaux respectifs pour le Canada comportent des différences résultant de la désaisonnalisation effective à l'échelle provinciale et sectorielle.

Table of Contents

Table 1. Wages and Salaries, Labour Income by Component, Seasonally adjusted at monthly rates

Canada	2
Newfoundland	3
Prince Edward Island	3
Nova Scotia	3
New Brunswick	3
Quebec	4
Ontario	4
Manitoba	4
Saskatchewan	4
Alberta	5
British Columbia	5
Yukon	5
Northwest Territories	5
North and Outside Canada	6

Table 2. Wages and Salaries, Labour Income by Component, Not seasonally adjusted

Canada	7
Newfoundland	8
Prince Edward Island	9
Nova Scotia	10
New Brunswick	11
Quebec	12
Ontario	13
Manitoba	14
Saskatchewan	15
Alberta	16
British Columbia	17
Yukon	18
Northwest Territories	19
North and Outside Canada	19

Table des matières

Tableau 1. Salaires et traitements, revenu du travail par composante, désaisonnalisés au taux mensuel

Canada	2
Terre-Neuve	3
Île-du-Prince-Édouard	3
Nouvelle-Écosse	3
Nouveau-Brunswick	3
Québec	4
Ontario	4
Manitoba	4
Saskatchewan	4
Alberta	5
Colombie-Britannique	5
Yukon	5
Territoires du Nord-Ouest	5
Nord et extérieur du Canada	6

Tableau 2. Salaires et traitements, revenu du travail par composante, non désaisonnalisés

Canada	7
Terre-Neuve	8
Île-du-Prince-Édouard	9
Nouvelle-Écosse	10
Nouveau-Brunswick	11
Québec	12
Ontario	13
Manitoba	14
Saskatchewan	15
Alberta	16
Colombie-Britannique	17
Yukon	18
Territoires du Nord-Ouest	19
Nord et extérieur du Canada	19

Statistical Tables

Tableaux statistiques

TABLE 1. Wages and Salaries, Labour Income by Component, Seasonally adjusted at monthly rates
TABLEAU 1. Salaires et traitements, revenu du travail par composante, désaisonnalisés au taux mensuel

Canada		Millions of dollars millions de dollars													YTD AAD
		1995					1996								
		CANSIM	M	J	J	A	S	O	N	D	J	F	M	A	
1	All goods-producing industries <i>Ensemble des industries de biens</i>	D5648	8,734.5 0.0	8,799.5 0.7	8,690.9 -1.2	8,796.7 1.2	8,949.7 1.7	8,900.1 -0.8	8,904.6 0.1	8,950.2 0.5	8,849.3 -1.1	8,888.9 0.4	8,895.8 0.1	8,927.0 0.4	35,560.9
2	Agriculture, fishing and trapping <i>Agriculture, pêche et piégeage</i>	D5274	260.9 2.5	253.6 -2.8	246.2 -2.9	249.9 1.5	256.3 2.6	258.9 1.0	255.5 -1.3	261.5 2.3	257.3 -1.6	249.3 -3.1	248.6 -0.3	245.8 -1.1	1,000.9
3	Logging and forestry <i>Exploitation forestière et services forestiers</i>	D5277	240.6 -4.3	250.0 3.9	252.7 1.1	256.6 1.5	269.1 4.9	263.4 -2.1	263.3 -0.1	262.2 -0.4	254.6 -2.9	256.9 0.9	261.5 1.8	255.9 -2.1	1,028.9
4	Mining, quarrying and oil wells <i>Mines, carrières et puits de pétrole</i>	D5278	628.0 -0.4	635.3 1.2	637.6 0.4	636.2 -0.2	637.8 0.2	636.6 -0.2	625.2 -1.8	616.7 -1.4	608.7 -1.3	627.9 3.2	611.8 -2.6	600.9 -1.8	2,449.3
5	Manufacturing <i>Industries manufacturières</i>	D5279	5,441.3 0.1	5,459.6 0.3	5,406.1 -1.0	5,493.5 1.6	5,592.1 1.8	5,577.4 -0.3	5,590.2 0.2	5,624.8 0.6	5,599.5 -0.5	5,631.4 0.6	5,622.9 -0.1	5,668.5 0.8	22,522.2
6	Construction <i>Construction</i>	D5280	1,669.0 0.2	1,707.4 2.3	1,661.5 -2.7	1,672.0 0.6	1,705.1 2.0	1,672.6 -1.9	1,669.4 -0.2	1,688.6 1.1	1,638.3 -3.0	1,647.9 0.6	1,674.2 1.6	1,680.4 0.4	6,640.7
7	All service-producing industries <i>Ensemble des industries de services</i>	D5650	21,357.5 0.2	21,661.3 1.4	21,520.9 -0.6	21,629.2 0.5	21,895.6 0.3	21,664.5 -0.1	21,705.8 0.2	21,890.1 0.8	21,893.1 0.0	22,027.3 0.6	21,744.2 -1.3	21,835.0 0.4	87,499.6
8	Transportation, storage, communications and other utilities <i>Transport, entreposage, communications et autres services publics</i>	D5281	2,845.8 0.0	2,866.3 0.7	2,874.6 0.3	2,897.0 0.8	2,903.2 0.2	2,894.6 -0.3	2,901.5 0.2	2,897.3 -0.1	2,895.4 -0.1	2,919.1 0.8	2,858.1 -2.1	2,847.9 -0.4	11,520.5
9	Trade <i>Commerce</i>	D5282	4,310.2 1.3	4,396.3 2.0	4,322.1 -1.7	4,342.7 0.5	4,353.1 0.2	4,345.1 -0.2	4,349.6 0.1	4,392.5 1.0	4,407.4 0.3	4,442.0 0.8	4,392.3 -1.1	4,380.3 -0.3	17,622.0
10	Finance, insurance and real estate <i>Finances, assurances et immobilier</i>	D5285	2,459.0 0.2	2,485.5 1.1	2,492.7 0.3	2,536.0 1.7	2,531.5 -0.2	2,545.7 0.6	2,546.2 0.0	2,643.2 3.8	2,603.4 -1.5	2,655.5 2.0	2,635.2 -0.8	2,632.5 -0.1	10,526.5
11	Community, business and personal services <i>Industries de services socio-culturels, commerciaux et personnels</i>	D5286	9,859.0 -0.2	10,049.2 1.9	9,964.8 -0.8	9,991.9 0.3	10,054.1 0.6	10,023.9 -0.3	10,059.3 0.4	10,110.7 0.5	10,116.9 0.1	10,158.5 0.4	10,128.5 -0.3	10,111.1 -0.2	40,515.0
12	Commercial and personal services <i>Services commerciaux et personnels</i>	D5287	4,296.6 0.1	4,426.7 3.0	4,392.5 -0.8	4,414.7 0.5	4,434.0 0.4	4,420.2 -0.3	4,450.0 0.7	4,497.1 1.1	4,499.2 0.0	4,563.4 1.4	4,583.6 0.4	4,555.1 -0.6	18,201.3
13	Commercial services <i>Services commerciaux</i>		3,925.0 0.1	4,052.4 3.2	4,016.0 -0.9	4,036.3 0.5	4,054.0 0.4	4,039.1 -0.4	4,067.2 0.7	4,109.9 1.1	4,126.1 0.4	4,190.1 1.6	4,210.2 0.5	4,179.3 -0.7	16,705.8
14	Religious organizations and private households <i>Organisations religieuses et ménages privés</i>	D5290	371.5 0.8	374.4 0.8	378.6 0.6	378.5 0.5	380.0 0.4	381.1 0.3	382.9 0.5	387.1 1.1	373.0 -3.6	373.3 0.1	373.4 0.0	375.8 0.6	1,495.5
15	Education and related services <i>Enseignement et services connexes</i>	D5288	2,758.1 -0.7	2,808.9 1.6	2,764.1 -1.6	2,763.2 -0.0	2,778.0 0.5	2,781.4 -0.8	2,771.6 0.4	2,765.8 -0.2	2,757.0 -0.3	2,767.9 0.4	2,757.1 -0.4	2,747.3 -0.4	11,029.3
16	Health and social services <i>Services de santé et services sociaux</i>	D5289	2,804.4 -0.1	2,813.6 0.3	2,808.3 -0.2	2,814.0 0.2	2,842.2 1.0	2,842.4 0.0	2,837.7 -0.2	2,847.8 0.4	2,860.7 0.5	2,827.1 -1.2	2,787.8 -1.4	2,808.7 0.7	11,284.3
17	Public administration <i>Ensemble de l'administration publique</i>	D5291	2,378.2 -0.4	2,357.7 -0.9	2,353.3 -0.2	2,350.1 -0.1	2,343.0 -0.3	2,346.1 0.1	2,350.1 0.2	2,342.9 -0.3	2,361.0 0.8	2,327.9 -1.4	2,207.1 -5.2	2,338.7 6.0	9,234.7
18	Federal administration and other government offices <i>Administration fédérale et autres services gouvernementaux</i>	D5292	964.6 -0.6	955.0 -1.0	955.7 0.1	950.0 -0.6	946.8 -0.3	946.0 -0.1	944.3 -0.2	937.5 -0.7	943.5 0.6	939.4 -0.4	933.5 -0.6	944.9 1.2	3,761.3
19	Federal administration <i>Administration fédérale</i>		952.8 -0.6	943.1 -1.0	943.8 0.1	938.0 -0.6	934.9 -0.3	934.1 -0.1	932.2 -0.2	925.5 -0.7	931.7 0.7	927.5 -0.4	921.5 -0.6	932.9 1.2	3,713.7
20	Other government offices <i>Autres services gouvernementaux</i>		11.8 0.3	11.9 0.3	11.9 0.2	11.9 0.2	12.0 0.2	12.0 0.2	12.0 0.3	12.1 0.3	11.8 -1.9	11.9 0.7	12.0 0.4	12.0 0.3	47.7
21	Provincial administration <i>Administration provinciale</i>	D5293	727.5 -0.9	718.5 -1.2	711.6 -1.0	710.9 -0.1	712.8 0.3	713.7 0.1	717.1 0.5	716.0 -0.2	717.6 0.2	703.1 -2.0	582.6 -17.1	700.2 20.2	2,703.5
22	Local administration <i>Administration locale</i>	D5294	686.0 0.2	684.2 -0.3	685.9 0.3	689.2 0.5	683.4 -0.8	686.4 0.4	688.7 0.3	689.4 0.1	699.9 1.5	685.4 -2.1	691.0 0.8	693.6 0.4	2,769.9
23	Wages and salaries <i>Salaires et traitements</i>	D5236	30,064.3 0.0	30,482.5 1.4	30,172.7 -1.0	30,448.9 0.9	30,657.0 0.7	30,583.6 -0.2	30,615.4 0.1	30,795.4 0.8	30,718.4 -0.2	30,954.9 0.8	30,673.2 -0.9	30,768.3 0.3	123,114.8
24	Supplementary labour income <i>Revenu supplémentaire du travail</i>	D5641	4,431.5 0.8	4,493.5 1.4	4,477.3 -0.4	4,524.6 1.1	4,557.9 0.7	4,556.3 -0.0	4,573.4 0.4	4,605.9 0.7	4,584.7 -0.5	4,587.0 0.1	4,539.8 -1.0	4,554.1 0.3	18,265.6
25	Labour income <i>Revenu du travail</i>	D5640	34,495.8 0.1	34,976.1 1.4	34,650.0 -0.9	34,973.5 0.9	35,214.9 0.7	35,139.9 -0.2	35,188.8 0.1	35,401.2 0.8	35,303.0 -0.3	35,541.9 0.7	35,213.0 -0.9	35,322.4 0.3	141,380.4

TABLE 1. Wages and Salaries, Labour Income by Component, Seasonally adjusted at monthly rates
TABLEAU 1. Salaires et traitements, revenu du travail par composante, désaisonnalisés au taux mensuel

Newfoundland
 Terre-Neuve
 Millions of dollars
 millions de dollars

	CANSIM	1995								1996				YTD AÀD
		M	J	J	A	S	O	N	D	J	F	M	A	
1 Wages and salaries Salaires et traitements	D5237	402.3 1.5	398.1 -1.0	396.4 -0.4	397.2 0.2	403.8 1.7	398.6 -1.3	397.0 -0.4	396.7 -0.1	394.9 -0.5	396.4 0.4	394.8 -0.4	385.5 -2.4	1,571.6
2 Supplementary labour income Revenu supplémentaire du travail	D5627	58.6 1.5	58.4 -0.2	58.0 -0.7	58.6 1.1	59.4 1.2	59.3 -0.1	59.4 0.1	59.2 -0.3	58.1 -1.8	57.7 -0.7	57.2 -0.8	56.3 -1.7	229.2
3 Labour income Revenu du travail	D5615	460.9 1.5	456.6 -0.9	454.4 -0.5	455.8 0.3	463.2 1.6	457.9 -1.1	456.4 -0.3	455.9 -0.1	452.9 -0.6	454.1 0.3	452.0 -0.5	441.8 -2.3	1,800.8

TABLE 1. Wages and Salaries, Labour Income by Component, Seasonally adjusted at monthly rates
TABLEAU 1. Salaires et traitements, revenu du travail par composante, désaisonnalisés au taux mensuel

Prince Edward Island
 Île-du-Prince-Édouard
 Millions of dollars
 millions de dollars

	CANSIM	1995								1996				YTD AÀD
		M	J	J	A	S	O	N	D	J	F	M	A	
1 Wages and salaries Salaires et traitements	D5238	107.2 4.5	114.7 7.0	112.7 -1.8	116.4 3.3	119.3 2.4	120.5 1.1	119.4 -0.9	113.1 -5.3	113.0 -0.0	114.9 1.6	120.4 4.8	122.5 1.7	470.9
2 Supplementary labour income Revenu supplémentaire du travail	D5628	12.7 3.6	13.5 6.8	13.3 -1.4	13.8 3.3	14.1 2.4	14.3 1.1	14.1 -0.9	13.4 -5.3	13.2 -1.3	13.5 2.4	14.3 5.8	14.7 2.9	55.8
3 Labour income Revenu du travail	D5616	119.9 4.4	128.2 7.0	126.0 -1.7	130.2 3.3	133.4 2.4	134.8 1.1	133.6 -0.9	126.5 -5.3	126.3 -0.2	128.4 1.7	134.8 4.9	137.2 1.8	526.7

TABLE 1. Wages and Salaries, Labour Income by Component, Seasonally adjusted at monthly rates
TABLEAU 1. Salaires et traitements, revenu du travail par composante, désaisonnalisés au taux mensuel

Nova Scotia
 Nouvelle-Écosse
 Millions of dollars
 millions de dollars

	CANSIM	1995								1996				YTD AÀD
		M	J	J	A	S	O	N	D	J	F	M	A	
1 Wages and salaries Salaires et traitements	D5239	711.9 -1.1	718.9 1.0	712.7 -0.9	716.6 0.5	723.2 0.9	717.3 -0.6	706.6 -1.5	716.9 1.5	718.7 0.2	726.7 1.1	727.7 0.1	720.5 -1.0	2,893.7
2 Supplementary labour income Revenu supplémentaire du travail	D5629	99.3 -0.7	100.4 1.1	99.7 -0.7	100.7 1.0	102.2 1.4	101.9 -0.2	101.1 -0.8	102.7 1.6	100.6 -2.1	100.5 -0.1	100.9 0.4	100.6 -0.3	402.6
3 Labour income Revenu du travail	D5617	811.2 -1.0	819.3 1.0	812.4 -0.8	817.3 0.6	825.3 1.0	819.2 -0.7	807.7 -1.4	819.7 1.5	819.3 -0.0	827.2 1.0	828.6 0.2	821.2 -0.9	3,296.3

TABLE 1. Wages and Salaries, Labour Income by Component, Seasonally adjusted at monthly rates
TABLEAU 1. Salaires et traitements, revenu du travail par composante, désaisonnalisés au taux mensuel

New Brunswick
 Nouveau-Brunswick
 Millions of dollars
 millions de dollars

	CANSIM	1995								1996				YTD AÀD
		M	J	J	A	S	O	N	D	J	F	M	A	
1 Wages and salaries Salaires et traitements	D5240	602.0 0.4	614.7 2.1	617.3 0.4	619.5 0.4	624.8 0.9	620.5 -0.7	622.6 0.3	621.0 -0.3	611.4 -1.5	617.3 1.0	616.8 -0.1	617.4 0.1	2,462.9
2 Supplementary labour income Revenu supplémentaire du travail	D5630	81.0 0.6	82.8 2.3	82.8 -0.0	83.6 1.1	84.5 1.0	84.0 -0.6	84.5 0.8	83.9 -0.7	82.5 -1.7	82.1 -0.4	82.4 0.4	82.6 0.3	329.7
3 Labour income Revenu du travail	D5618	682.9 0.5	697.4 2.1	700.0 0.4	703.1 0.4	709.3 0.9	704.5 -0.7	707.1 0.4	704.9 -0.3	693.9 -1.6	699.5 0.8	699.2 -0.0	700.0 0.1	2,792.6

TABLE 1. Wages and Salaries, Labour Income by Component, Seasonally adjusted at monthly rates
TABLEAU 1. Salaires et traitements, revenu du travail par composante, désaisonnalisés au taux mensuel
Quebec
Québec

Millions of dollars
 millions de dollars

	CANSIM	1995								1996				YTD AÀD
		M	J	J	A	S	O	N	D	J	F	M	A	
1 Wages and salaries Salaires et traitements	D5241	6,754.0 -0.6	6,844.4 1.3	6,735.2 -1.6	6,783.1 0.7	6,795.5 0.2	6,794.3 -0.0	6,839.4 0.7	6,822.2 -0.3	6,818.1 -0.1	8,976.7 2.4	6,896.2 -1.2	6,904.9 0.1	27,593.9
2 Supplementary labour income Revenu supplémentaire du travail	D5631	1,164.3 1.0	1,185.4 2.7	1,178.1 -1.4	1,187.1 0.8	1,191.8 0.4	1,194.4 0.2	1,204.2 0.8	1,204.4 0.0	1,193.3 -0.9	1,212.8 1.6	1,202.1 -0.9	1,208.0 0.5	4,816.1
3 Labour income Revenu du travail	D5619	7,918.3 -0.4	8,039.8 1.5	7,913.4 -1.8	7,970.2 0.7	7,987.3 0.2	7,988.7 0.0	8,043.6 0.7	8,026.6 -0.2	8,009.3 -0.2	8,189.5 2.2	8,098.3 -1.1	8,112.9 0.2	32,410.1

TABLE 1. Wages and Salaries, Labour Income by Component, Seasonally adjusted at monthly rates
TABLEAU 1. Salaires et traitements, revenu du travail par composante, désaisonnalisés au taux mensuel
Ontario
Ontario

Millions of dollars
 millions de dollars

	CANSIM	1995								1996				YTD AÀD
		M	J	J	A	S	O	N	D	J	F	M	A	
1 Wages and salaries Salaires et traitements	D5242	12,321.4 -0.8	12,507.2 1.5	12,469.8 -0.3	12,605.1 1.1	12,750.9 1.2	12,694.9 -0.4	12,715.1 0.2	12,874.9 1.3	12,853.0 -0.2	12,855.3 0.0	12,638.6 -1.7	12,775.6 1.1	51,122.4
2 Supplementary labour income Revenu supplémentaire du travail	D5632	1,829.8 0.3	1,851.8 1.2	1,848.3 -0.2	1,876.6 1.5	1,891.8 0.8	1,887.8 -0.2	1,900.9 0.7	1,929.2 1.5	1,897.1 -1.7	1,904.2 0.4	1,877.6 -1.4	1,890.3 0.7	7,569.3
3 Labour income Revenu du travail	D5620	14,151.2 -0.5	14,359.0 1.5	14,318.1 -0.3	14,481.7 1.1	14,642.8 1.1	14,582.7 -0.4	14,616.0 0.2	14,804.1 1.3	14,750.1 -0.4	14,759.5 0.1	14,516.1 -1.6	14,665.9 1.0	58,691.7

TABLE 1. Wages and Salaries, Labour Income by Component, Seasonally adjusted at monthly rates
TABLEAU 1. Salaires et traitements, revenu du travail par composante, désaisonnalisés au taux mensuel
Manitoba
Manitoba

Millions of dollars
 millions de dollars

	CANSIM	1995								1996				YTD AÀD
		M	J	J	A	S	O	N	D	J	F	M	A	
1 Wages and salaries Salaires et traitements	D5243	1,005.1 1.0	1,008.2 0.3	1,010.0 0.2	1,018.5 0.8	1,021.8 0.3	1,018.4 -0.3	1,012.8 -0.6	1,018.1 0.5	1,009.9 -0.8	1,016.9 0.7	1,023.8 0.7	1,023.4 -0.0	4,074.0
2 Supplementary labour income Revenu supplémentaire du travail	D5633	138.4 1.6	136.4 -0.0	137.9 1.1	139.2 1.0	139.6 0.2	139.5 -0.0	139.2 -0.2	140.2 0.7	137.9 -1.6	137.2 -0.5	138.7 1.1	138.7 0.0	552.5
3 Labour income Revenu du travail	D5621	1,141.5 1.1	1,144.6 0.3	1,147.8 0.3	1,157.7 0.9	1,161.4 0.3	1,158.0 -0.3	1,152.0 -0.5	1,158.3 0.5	1,147.8 -0.9	1,154.1 0.5	1,162.4 0.7	1,162.1 -0.0	4,626.5

TABLE 1. Wages and Salaries, Labour Income by Component, Seasonally adjusted at monthly rates
TABLEAU 1. Salaires et traitements, revenu du travail par composante, désaisonnalisés au taux mensuel
Saskatchewan
Saskatchewan

Millions of dollars
 millions de dollars

	CANSIM	1995								1996				YTD AÀD
		M	J	J	A	S	O	N	D	J	F	M	A	
1 Wages and salaries Salaires et traitements	D5244	794.0 1.5	795.8 0.2	805.1 1.2	805.1 0.0	801.8 -0.4	797.5 -0.5	793.7 -0.5	795.8 0.3	794.1 -0.2	796.7 0.3	800.9 0.5	787.7 -1.6	3,179.3
2 Supplementary labour income Revenu supplémentaire du travail	D5634	97.4 1.7	97.8 0.4	99.2 1.5	100.1 0.8	100.1 0.0	99.8 -0.3	99.5 -0.3	99.9 0.4	97.5 -2.4	97.1 -0.4	97.8 0.7	96.6 -1.2	388.8
3 Labour income Revenu du travail	D5622	891.4 1.5	893.6 0.2	904.3 1.2	905.2 0.1	901.8 -0.4	897.3 -0.5	893.2 -0.5	895.6 0.3	891.6 -0.5	893.8 0.2	898.6 0.5	884.2 -1.6	3,568.2

TABLE 1. Wages and Salaries, Labour Income by Component, Seasonally adjusted at monthly rates
TABLEAU 1. Salaires et traitements, revenu du travail par composante, désaisonnalisés au taux mensuel

Alberta

Millions of dollars
 millions de dollars

	CANSIM	1995								1996				YTD AAD
		M	J	J	A	S	O	N	D	J	F	M	A	
1 Wages and salaries Salaires et traitements	D5245	3,020.0 1.0	3,033.5 0.4	2,981.9 -1.7	2,998.9 0.6	3,018.1 0.6	3,035.5 0.6	3,027.8 -0.3	3,054.0 0.9	3,034.8 -0.6	3,057.6 0.8	3,050.0 -0.2	3,057.8 0.3	12,200.2
2 Supplementary labour income Revenu supplémentaire du travail	D5635	385.8 1.4	389.1 0.8	385.7 -0.9	388.5 0.7	392.1 0.9	395.8 0.9	394.8 -0.3	398.5 0.9	392.4 -1.5	389.8 -0.7	389.1 -0.2	392.0 0.7	1,563.4
3 Labour income Revenu du travail	D5623	3,405.8 1.1	3,422.6 0.5	3,367.7 -1.6	3,387.4 0.6	3,410.3 0.7	3,431.3 0.6	3,422.6 -0.3	3,452.5 0.9	3,427.2 -0.7	3,447.5 0.6	3,439.1 -0.2	3,449.8 0.3	13,763.6

TABLE 1. Wages and Salaries, Labour Income by Component, Seasonally adjusted at monthly rates
TABLEAU 1. Salaires et traitements, revenu du travail par composante, désaisonnalisés au taux mensuel

British Columbia

Colombie-Britannique

Millions of dollars
 millions de dollars

	CANSIM	1995								1996				YTD AAD
		M	J	J	A	S	O	N	D	J	F	M	A	
1 Wages and salaries Salaires et traitements	D5246	4,113.6 0.3	4,211.7 2.4	4,176.5 -0.8	4,179.2 0.1	4,199.0 0.5	4,183.9 -0.4	4,177.5 -0.2	4,209.6 0.8	4,222.7 0.3	4,220.5 -0.1	4,200.6 -0.5	4,202.8 0.1	16,846.7
2 Supplementary labour income Revenu supplémentaire du travail	D5636	542.9 0.7	553.3 1.9	554.0 0.1	555.5 0.3	560.7 0.9	559.1 -0.3	560.4 0.2	565.3 0.9	559.4 -1.0	552.5 -1.2	553.8 0.2	556.1 0.4	2,221.8
3 Labour income Revenu du travail	D5624	4,656.5 0.3	4,765.0 2.3	4,730.5 -0.7	4,734.7 0.1	4,759.7 0.5	4,743.0 -0.4	4,737.9 -0.1	4,774.9 0.8	4,782.1 0.2	4,772.9 -0.2	4,754.5 -0.4	4,758.9 0.1	19,068.5

TABLE 1. Wages and Salaries, Labour Income by Component, Seasonally adjusted at monthly rates
TABLEAU 1. Salaires et traitements, revenu du travail par composante, désaisonnalisés au taux mensuel

Yukon

Millions of dollars
 millions de dollars

	CANSIM	1995								1996				YTD AAD
		M	J	J	A	S	O	N	D	J	F	M	A	
1 Wages and salaries Salaires et traitements	D5612	41.3 1.1	41.1 -0.5	40.9 -0.6	40.9 0.1	40.7 -0.5	41.6 2.1	41.5 -0.0	41.5 -0.2	41.8 0.7	42.6 1.9	42.1 -1.2	42.5 1.2	168.9
2 Supplementary labour income Revenu supplémentaire du travail	D5637	4.1 1.1	4.1 -0.5	4.1 -0.5	4.1 0.1	4.0 -0.4	4.1 2.1	4.1 -0.0	4.1 -0.1	4.2 0.9	4.2 1.9	4.2 -1.2	4.2 1.1	16.8
3 Labour income Revenu du travail	D5625	45.4 1.1	45.2 -0.5	44.9 -0.6	45.0 0.1	44.8 -0.5	45.7 2.1	45.7 -0.0	45.6 -0.2	45.9 0.7	46.8 1.9	46.2 -1.2	46.8 1.2	185.7

TABLE 1. Wages and Salaries, Labour Income by Component, Seasonally adjusted at monthly rates
TABLEAU 1. Salaires et traitements, revenu du travail par composante, désaisonnalisés au taux mensuel

Northwest Territories

Territoires du Nord-Ouest

Millions of dollars
 millions de dollars

	CANSIM	1995								1996				YTD AAD
		M	J	J	A	S	O	N	D	J	F	M	A	
1 Wages and salaries Salaires et traitements	D5613	112.2 -0.3	112.7 0.5	112.7 0.0	112.0 -0.6	113.7 1.5	113.7 -0.0	113.5 -0.1	112.6 -0.9	115.8 2.9	114.1 -1.5	114.0 -0.1	116.2 1.9	460.2
2 Supplementary labour income Revenu supplémentaire du travail	D5638	10.9 -0.3	10.9 0.5	10.9 0.0	10.9 -0.6	11.0 1.5	11.0 -0.0	11.0 -0.1	10.9 -0.9	11.3 3.1	11.1 -1.5	11.1 -0.1	11.3 1.9	44.7
3 Labour income Revenu du travail	D5626	123.0 -0.3	123.6 0.5	123.6 0.0	122.9 -0.6	124.7 1.5	124.7 -0.0	124.5 -0.1	123.5 -0.9	127.1 2.9	125.2 -1.5	125.1 -0.1	127.5 1.9	504.9

TABLE 1. Wages and Salaries, Labour Income by Component, Seasonally adjusted at monthly rates
TABLEAU 1. Salaires et traitements, revenu du travail par composante, désaisonnalisés au taux mensuel
North and Outside Canada
Nord et extérieur du Canada
 Millions of dollars
 millions de dollars

	CANSIM	1995								1996				YTD AAD
		M	J	J	A	S	O	N	D	J	F	M	A	
1 Wages and salaries <i>Salaires et traitements</i>	D5643	194.9 -0.2	194.0 -0.5	193.4 -0.3	192.7 -0.4	195.0 1.2	196.2 0.6	196.4 0.1	195.2 -0.6	200.2 2.6	199.4 -0.4	198.4 -0.5	201.0 1.3	799.0
2 Supplementary labour income <i>Revenu supplémentaire du travail</i>	D5647	21.4 -0.4	21.3 -0.7	21.2 -0.5	21.1 -0.4	21.4 1.2	21.5 0.7	21.6 0.4	21.5 -0.3	22.1 2.5	22.0 -0.2	21.8 -0.7	22.1 1.2	88.0
3 Labour income <i>Revenu du travail</i>	D5645	216.4 -0.2	215.3 -0.5	214.6 -0.3	213.8 -0.4	216.4 1.2	217.7 0.6	218.0 0.1	216.7 -0.6	222.2 2.6	221.4 -0.4	220.3 -0.5	223.1 1.3	887.0

TABLE 2. Wages and Salaries, Labour Income by Component, Not seasonally adjusted
TABLEAU 2. Salaires et traitements, revenu du travail par composante, non désaisonnalisés

Canada

Canada

Millions of dollars
millions de dollars

	CANSIM	1995					1996					YTD AAD		
		M	J	J	A	S	O	N	D	J	F		M	A
1 All goods-producing industries <i>Ensemble des industries de biens</i>	D5614	8,726.3 3.2	9,343.8 3.2	9,280.4 1.8	9,301.2 2.8	9,413.1 3.7	9,206.5 2.5	8,863.4 2.4	8,603.3 3.1	8,296.4 2.1	8,348.7 2.7	8,426.7 2.9	8,570.8 2.5	33,642.6
2 Agriculture, fishing and trapping <i>Agriculture, pêche et piégeage</i>	D5249	250.6 4.9	303.9 2.0	350.4 0.1	390.9 1.7	371.2 4.0	296.0 6.0	234.5 5.1	210.7 7.3	141.5 5.6	136.5 1.6	164.2 -0.4	188.0 -3.3	630.2
3 Logging and forestry <i>Exploitation forestière et services forestiers</i>	D5252	218.3 2.1	285.9 5.5	296.2 4.9	296.7 3.3	312.3 8.8	293.9 5.1	268.7 5.7	235.3 3.8	231.7 1.3	232.4 3.8	219.8 0.2	196.5 1.9	880.4
4 Mining, quarrying and oil wells <i>Mines, carrières et puits de pétrole</i>	D5253	634.0 3.8	664.6 4.5	651.1 3.6	631.6 2.6	634.4 2.9	629.3 2.3	615.0 0.5	602.8 -0.7	604.9 -1.9	621.7 -1.3	615.5 -1.6	599.0 -4.6	2,441.1
5 Manufacturing <i>Industries manufacturières</i>	D5254	5,447.3 3.6	5,717.8 3.0	5,589.3 2.6	5,528.4 4.2	5,633.9 4.7	5,617.4 3.4	5,536.7 3.2	5,565.5 4.0	5,482.8 3.3	5,528.6 3.8	5,526.9 4.2	5,607.0 4.4	22,145.5
6 Construction <i>Construction</i>	D5255	1,683.4 3.3	1,867.7 4.3	1,894.2 -0.2	1,955.9 0.2	1,964.8 1.5	1,876.2 0.3	1,708.0 0.5	1,499.5 1.8	1,354.2 -0.3	1,361.2 1.8	1,431.7 2.6	1,512.1 1.5	5,659.2
7 All service-producing industries <i>Ensemble des industries de services</i>	D5649	21,526.0 2.4	22,274.8 2.5	21,629.0 2.2	21,466.1 3.1	21,827.8 2.9	21,737.1 2.8	21,795.8 2.3	21,907.4 2.4	21,536.0 2.4	21,660.5 3.1	21,505.4 1.8	21,729.9 2.3	86,431.8
8 Transportation, storage, communications and other utilities <i>Transport, entreposage, communications et autres services publics</i>	D5256	2,833.1 2.3	2,925.9 1.8	2,947.7 2.1	2,951.1 3.1	2,946.4 2.5	2,910.1 1.8	2,900.2 1.6	2,856.8 1.7	2,838.3 1.5	2,874.1 2.7	2,808.6 2.3	2,803.3 0.1	11,324.4
9 Trade <i>Commerce</i>	D5257	4,353.1 5.4	4,522.4 5.9	4,394.9 3.6	4,362.9 5.1	4,370.6 4.4	4,345.9 4.3	4,367.0 3.4	4,459.0 3.8	4,321.6 3.8	4,316.0 4.7	4,316.3 2.6	4,356.7 3.0	17,310.5
10 Finance, insurance and real estate <i>Finances, assurances et immobilier</i>	D5260	2,451.2 -0.6	2,531.7 -0.6	2,525.9 2.6	2,526.7 3.9	2,500.1 3.5	2,510.5 4.3	2,573.6 2.9	2,691.5 4.2	2,598.2 4.3	2,628.9 6.0	2,603.7 5.8	2,607.0 6.7	10,437.8
11 Community, business and personal services <i>Industries de services socio-culturels, commerciaux et personnels</i>	D5261	9,992.4 2.8	10,378.0 3.0	9,838.8 2.5	9,730.2 3.1	10,157.3 3.5	10,131.3 3.2	10,117.2 2.8	10,066.8 2.4	9,947.2 2.7	10,023.2 3.0	10,068.1 2.6	10,115.9 2.4	40,154.3
12 Commercial and personal services <i>Services commerciaux et personnels</i>	D5262	4,292.8 5.1	4,549.9 5.9	4,573.0 4.9	4,576.4 5.9	4,544.3 5.6	4,492.1 6.1	4,433.7 5.4	4,479.3 5.5	4,321.9 5.3	4,371.6 7.3	4,406.1 7.5	4,426.4 6.2	17,526.1
13 Commercial services <i>Services commerciaux</i>		3,924.4 5.2	4,174.2 6.1	4,192.9 4.9	4,191.5 6.0	4,156.2 5.7	4,101.0 6.3	4,039.7 5.5	4,082.5 5.8	3,976.8 5.6	4,017.9 7.8	4,044.2 8.0	4,057.3 6.6	16,096.1
14 Religious organizations and private households <i>Organisations religieuses et ménages privés</i>	D5265	368.4 4.6	375.7 4.8	380.1 4.9	385.0 4.9	388.1 4.9	391.1 4.7	394.0 4.5	396.8 4.3	345.2 2.0	353.7 2.0	361.9 2.0	369.2 2.0	1,430.0
15 Education and related services <i>Enseignement et services connexes</i>	D5263	2,872.9 -0.7	2,950.5 -0.5	2,383.4 -1.1	2,298.4 -1.1	2,772.8 0.3	2,824.4 -0.3	2,866.4 0.1	2,783.8 -0.7	2,825.1 -0.1	2,873.1 -0.5	2,877.3 -0.8	2,870.1 -1.0	11,445.6
16 Health and social services <i>Services de santé et services sociaux</i>	D5264	2,826.7 2.4	2,877.6 2.2	2,882.4 2.0	2,855.4 2.4	2,840.3 3.2	2,814.8 2.3	2,617.0 1.8	2,803.8 0.9	2,800.1 1.5	2,778.5 0.4	2,784.7 -1.0	2,819.3 0.3	11,182.5
17 Public administration <i>Ensemble de l'administration publique</i>	D5266	2,388.8 -1.4	2,420.8 -2.4	2,420.9 -2.6	2,392.9 -2.6	2,350.0 -3.0	2,333.0 -2.5	2,338.5 -2.6	2,322.8 -1.9	2,312.0 -2.3	2,286.6 -3.5	2,177.4 -8.5	2,315.2 -2.1	9,091.1
18 Federal administration and other government offices <i>Administration fédérale et autres services gouvernementaux</i>	D5267	975.4 -2.9	971.6 -3.8	973.7 -4.4	958.3 -5.2	942.6 -4.9	939.4 -4.8	943.1 -5.4	933.2 -5.1	925.0 -5.1	929.6 -5.1	929.9 -5.7	940.5 -2.7	3,725.1
19 Federal administration <i>Administration fédérale</i>		963.5 -3.0	958.8 -3.9	960.8 -4.5	946.2 -5.3	930.2 -5.0	927.2 -4.9	931.4 -5.5	921.7 -5.1	914.3 -5.2	916.2 -5.1	916.2 -5.8	928.7 -2.8	3,679.3
20 Other government offices <i>Autres services gouvernementaux</i>		11.9 2.0	12.8 2.0	12.8 2.0	12.1 2.0	12.4 2.0	12.2 2.0	11.7 2.0	11.6 2.0	10.8 1.5	11.4 1.5	11.7 1.5	11.9 1.5	45.7
21 Provincial administration <i>Administration provinciale</i>	D5268	727.7 -0.2	747.1 -1.6	745.7 -1.9	744.0 -2.2	729.6 -3.0	714.7 -2.2	702.2 -1.7	691.1 0.2	688.8 -1.8	677.6 -4.2	571.1 -20.8	693.3 -4.6	2,630.7
22 Local administration <i>Administration locale</i>	D5269	685.7 -0.5	702.1 -1.2	701.6 -0.9	690.5 0.9	677.8 -0.1	679.0 0.5	693.2 0.3	698.5 0.4	698.2 1.0	679.4 -0.6	676.4 0.7	681.3 1.3	2,735.4
23 Wages and salaries <i>Salaires et traitements</i>	D5225	30,252.3 2.8	31,618.6 2.7	30,909.4 2.1	30,767.3 3.0	31,240.9 3.1	30,943.7 2.7	30,659.2 2.3	30,510.7 2.6	29,832.4 2.3	30,009.2 3.0	29,932.2 2.1	30,300.7 2.4	120,074.5
24 Supplementary labour income <i>Revenu supplémentaire du travail</i>	D5271	4,456.7 5.3	4,678.1 5.8	4,583.3 5.0	4,550.8 6.0	4,617.5 6.1	4,564.9 5.7	4,535.4 5.4	4,512.3 5.6	4,437.0 3.4	4,457.6 4.1	4,478.4 3.3	4,508.1 3.6	17,881.1
25 Labour income <i>Revenu du travail</i>	D5639	34,709.0 3.0	36,296.7 3.1	35,492.7 2.4	35,318.1 3.4	35,858.5 3.5	35,528.6 3.1	35,194.6 2.7	35,023.0 3.0	34,269.4 2.5	34,466.8 3.1	34,410.6 2.3	34,808.8 2.5	137,955.6

TABLE 2. Wages and Salaries, Labour Income by Component, Not seasonally adjusted
TABLEAU 2. Salaires et traitements, revenu du travail par composante, non désaisonnalisés
Newfoundland
Terre-Neuve
 Millions of dollars
 millions de dollars

	CANSIM	1995								1996				YTD AAD
		M	J	J	A	S	O	N	D	J	F	M	A	
1 All goods-producing industries <i>Ensemble des industries de biens</i>	D5401	100.3 6.9	115.5 2.4	117.6 -0.5	119.0 2.4	119.6 -2.4	111.0 -3.5	96.7 -4.3	83.4 -3.2	84.3 -0.7	83.6 0.7	81.9 -5.8	76.6 -8.5	326.4
2 Agriculture, fishing and trapping <i>Agriculture, pêche et piégeage</i>		2.0 -2.2	3.0 -3.4	3.6 -9.4	3.0 1.6	3.3 -0.3	3.1 1.5	2.3 8.6	2.2 4.4	1.3 -2.9	1.2 -6.9	1.4 -11.6	1.7 34.5	5.6
3 Logging and forestry <i>Exploitation forestière et services forestiers</i>	D5402	3.2 30.7	8.7 4.7	10.3 -5.2	8.5 -0.5	8.6 -9.7	8.7 9.0	7.2 34.8	3.1 11.8	4.2 20.9	3.5 -2.5	2.8 -23.1	2.3 -17.1	12.7
4 Mining, quarrying and oil wells <i>Mines, carrières et puits de pétrole</i>	D5403	15.0 0.5	17.1 13.2	14.0 -4.4	15.7 -1.9	15.0 -3.0	13.8 -2.2	13.8 4.7	13.5 -0.8	16.6 7.0	16.5 1.4	14.8 -8.0	8.5 -40.4	56.5
5 Manufacturing <i>Industries manufacturières</i>	D5404	40.7 7.2	47.9 6.6	46.4 9.6	45.4 10.9	46.4 6.0	44.3 -0.0	38.4 -2.7	36.1 3.8	34.1 0.5	34.1 6.9	35.3 1.9	36.4 7.1	140.0
6 Construction <i>Construction</i>	D5405	29.8 9.1	28.9 -7.8	33.1 -8.7	36.5 -3.0	36.3 -9.9	31.2 -11.9	25.0 -18.4	18.0 -16.4	18.6 -13.0	19.0 -5.9	18.4 -14.0	18.2 -17.1	74.3
7 All service-producing industries <i>Ensemble des industries de services</i>	D5406	296.1 5.9	308.1 3.2	309.3 -0.2	304.9 0.2	305.5 0.9	299.4 0.9	297.4 1.2	297.1 0.2	286.8 -2.9	287.2 -2.6	292.7 -1.4	289.9 -1.2	1,156.7
8 Transportation, storage, communications and other utilities <i>Transport, entreposage, communications et autres services publics</i>	D5407	39.3 1.9	42.6 1.2	43.5 3.3	44.2 3.5	44.1 0.4	42.8 1.6	42.0 3.9	41.8 -0.3	38.5 -3.4	37.4 -13.2	39.1 -4.2	37.2 -5.7	152.1
9 Trade <i>Commerce</i>	D5408	50.9 4.8	54.2 3.0	54.8 -0.5	54.9 -0.8	54.7 2.5	51.1 -0.1	51.5 1.1	52.6 1.5	48.7 -2.8	47.7 1.2	50.2 4.9	50.3 2.5	196.9
10 Finance, insurance and real estate <i>Finances, assurances et immobilier</i>	D5409	19.8 0.1	21.1 4.6	21.2 -2.1	21.4 1.3	20.5 1.7	21.1 6.3	20.8 4.8	22.3 4.0	20.3 -3.4	21.0 5.0	20.9 7.7	21.6 11.5	83.8
11 Community, business and personal services <i>Industries de services socio-culturels, commerciaux et personnels</i>	D5410	144.7 10.8	148.7 5.9	147.8 -0.1	143.8 -0.3	146.6 1.5	144.7 1.1	143.7 1.5	141.6 -0.4	139.5 -2.0	141.5 -2.0	142.3 -2.6	141.6 -2.2	565.0
12 Commercial and personal services <i>Services commerciaux et personnels</i>	D5411	44.8 6.6	48.1 6.3	49.5 4.7	47.1 2.7	45.7 4.4	44.7 7.0	42.8 5.6	41.3 -1.2	40.0 -3.7	40.6 -4.4	42.2 -3.9	41.6 -7.5	164.3
13 Commercial services <i>Services commerciaux</i>		38.1 7.0	41.2 6.5	42.5 4.7	40.0 2.4	38.6 4.3	37.5 7.4	35.6 5.8	34.0 -2.3	33.5 -4.7	34.0 -5.6	35.5 -4.9	34.9 -9.1	137.8
14 Religious organizations and private households <i>Organisations religieuses et ménages privés</i>		6.7 4.4	6.9 4.7	7.0 4.6	7.1 4.9	7.1 4.9	7.2 4.8	7.3 4.6	7.3 4.3	6.5 2.0	6.6 2.0	6.7 2.0	6.7 2.0	26.5
15 Education and related services <i>Enseignement et services connexes</i>	D5412	50.6 28.0	49.2 8.0	48.0 -5.5	46.5 -5.0	49.6 -6.6	49.9 -7.4	50.6 -6.9	50.8 -5.1	50.0 -7.7	50.7 -6.8	50.5 -6.2	49.5 -3.5	200.8
16 Health and social services <i>Services de santé et services sociaux</i>	D5413	49.3 0.6	51.5 3.4	50.3 0.7	50.2 3.3	51.3 7.7	50.1 5.7	50.2 7.7	49.5 5.6	49.5 5.0	50.2 5.7	49.6 2.4	50.5 4.1	199.9
17 Public administration <i>Ensemble de l'administration publique</i>	D5414	51.1 -0.4	51.2 -3.7	52.2 -1.7	50.7 -2.6	49.6 -2.7	49.6 -2.5	49.3 -3.8	49.3 -2.3	49.2 -2.9	48.9 -3.6	49.4 -5.4	48.6 -3.2	196.1
18 Federal administration and other government offices <i>Administration fédérale et autres services gouvernementaux</i>	D5415	25.6 -2.8	24.9 -8.1	25.5 -6.0	24.7 -7.9	24.0 -6.2	23.7 -7.5	23.4 -10.2	23.6 -7.0	23.0 -8.4	23.1 -8.7	23.2 -11.7	23.9 -6.1	93.2
19 Federal administration <i>Administration fédérale</i>		25.1 -2.9	24.3 -8.3	25.0 -6.1	24.2 -8.1	23.5 -6.3	23.2 -7.7	22.9 -10.4	23.1 -7.1	22.5 -8.6	22.6 -6.9	22.7 -11.9	23.4 -6.2	91.2
20 Other government offices <i>Autres services gouvernementaux</i>		0.5 2.0	0.5 2.1	0.5 2.1	0.5 2.0	0.5 1.9	0.5 2.0	0.5 2.1	0.5 2.1	0.5 1.8	0.5 1.5	0.5 1.4	0.5 1.4	1.9
21 Provincial administration <i>Administration provinciale</i>	D5416	18.8 3.0	19.3 3.0	19.5 5.1	18.9 3.5	18.7 1.5	19.0 3.3	19.0 2.2	18.8 2.1	18.9 -0.5	19.2 1.7	19.8 2.0	18.4 0.6	76.2
22 Local administration <i>Administration locale</i>	D5417	6.7 -0.1	7.0 -4.5	7.2 -3.2	7.2 2.1	6.9 -0.7	6.8 1.0	6.9 4.4	6.9 3.1	7.4 11.6	6.7 0.8	6.4 -2.4	6.3 -3.0	26.7
23 Wages and salaries <i>Salaires et traitements</i>	D5226	396.5 8.2	423.5 2.9	426.9 -0.3	423.9 0.8	425.1 -0.0	410.3 -0.4	394.1 -0.2	380.5 -0.6	371.1 -2.4	370.9 -2.0	374.6 -2.4	366.5 -2.8	1,483.1
24 Supplementary labour income <i>Revenu supplémentaire du travail</i>	D5418	58.1 7.2	62.0 4.0	62.5 0.7	62.1 1.8	62.3 1.0	60.1 0.6	57.7 0.8	55.7 0.4	54.6 -2.0	54.5 -1.6	55.1 -2.0	53.9 -2.4	218.1
25 Labour income <i>Revenu du travail</i>	D5400	454.5 6.3	485.6 3.1	489.4 -0.1	486.0 1.0	487.4 0.1	470.4 -0.2	451.8 -0.1	436.3 -0.5	425.7 -2.3	425.4 -2.0	429.7 -2.4	420.4 -2.8	1,701.2

TABLE 2. Wages and Salaries, Labour Income by Component, Not seasonally adjusted
TABLEAU 2. Salaires et traitements, revenu du travail par composante, non désaisonnalisés

Prince Edward Island

Île-du-Prince-Édouard

Millions of dollars
millions de dollars

	CANSIM	1995								1996				YTD AAD
		M	J	J	A	S	O	N	D	J	F	M	A	
1 All goods-producing industries <i>Ensemble des industries de biens</i>	D5420	33.2 39.1	40.4 61.0	40.2 57.9	43.7 70.6	46.5 76.8	43.8 77.8	40.5 96.5	29.6 69.6	26.8 71.5	29.1 61.5	34.0 73.1	39.9 89.5	129.8
2 Agriculture, fishing and trapping <i>Agriculture, pêche et piégeage</i>		4.5 5.0	4.4 2.7	4.7 3.2	5.0 2.4	5.7 13.1	4.8 17.8	4.7 10.7	3.0 11.8	2.0 12.0	2.0 12.4	2.4 13.1	3.1 1.1	9.5
3 Manufacturing <i>Industries manufacturières</i>	D5421	10.6 -2.0	11.1 10.3	9.2 17.9	10.2 16.8	10.3 24.3	9.3 15.1	8.2 29.1	7.2 7.0	7.0 10.5	6.7 6.6	7.4 9.7	8.2 -3.1	29.3
4 Construction <i>Construction</i>	D5422	16.5 132.9	23.4 162.1	24.7 118.5	27.0 163.0	28.9 156.1	28.1 165.5	26.1 213.0	18.0 179.8	16.7 169.3	19.3 121.4	22.9 142.5	27.5 234.3	86.4
5 All service-producing industries <i>Ensemble des industries de services</i>	D5423	77.1 1.0	82.3 4.2	82.5 2.6	83.0 3.7	81.2 3.8	79.2 3.9	77.4 4.7	76.8 3.1	76.2 4.6	75.1 2.7	76.4 2.7	76.2 1.7	303.9
6 Transportation, storage, communications and other utilities <i>Transport, entreposage, communications et autres services publics</i>	D5424	8.6 4.1	9.2 5.2	9.2 -1.3	9.3 -1.4	8.7 -3.5	8.8 0.6	8.0 -0.9	7.3 -12.9	7.3 -7.9	7.2 -10.8	7.5 -10.2	7.4 -10.8	29.4
7 Trade <i>Commerce</i>	D5425	14.1 1.8	15.3 7.3	14.6 0.4	15.2 7.8	15.2 12.2	14.6 15.4	13.9 8.7	14.1 11.4	14.4 18.8	13.2 14.2	13.7 11.9	13.7 5.4	54.8
8 Finance, insurance and real estate <i>Finances, assurances et immobilier</i>	D5426	5.7 10.1	6.2 16.7	6.0 8.4	5.8 3.4	5.5 -2.6	5.3 -4.1	5.5 -2.0	5.6 -7.7	5.3 -5.0	5.1 -6.0	5.4 -4.5	5.5 -1.6	21.2
9 Community, business and personal services <i>Industries de services socio-culturels, commerciaux et personnels</i>	D5427	34.4 1.0	36.1 2.8	36.5 5.5	36.6 5.6	36.4 8.4	35.7 4.1	35.7 7.8	35.6 6.5	35.3 6.1	35.7 5.1	36.1 5.7	35.8 5.6	142.8
10 Commercial and personal services <i>Services commerciaux et personnels</i>	D5428	12.1 9.4	13.9 10.4	15.2 12.0	15.3 10.0	13.7 8.1	12.7 2.0	12.7 6.1	12.9 5.5	12.5 6.5	12.9 5.5	13.0 6.7	12.7 6.7	51.1
11 Commercial services <i>Services commerciaux</i>		10.6 10.1	12.3 11.2	13.6 13.0	13.7 10.6	12.1 6.6	11.1 1.6	11.1 8.3	11.3 5.7	11.0 7.2	11.4 6.0	11.4 9.7	11.1 9.8	45.0
12 Religious organizations and private households <i>Organisations religieuses et ménages privés</i>		1.6 4.4	1.6 4.5	1.6 4.7	1.6 4.6	1.6 4.6	1.6 4.4	1.6 4.3	1.6 4.1	1.5 2.0	1.5 2.0	1.5 2.0	1.6 2.0	6.1
13 Education and related services <i>Enseignement et services connexes</i>	D5429	11.2 -2.5	11.0 -7.3	10.1 -2.6	10.0 -0.0	11.1 8.0	11.3 4.0	11.5 8.6	11.2 6.4	11.2 3.8	11.4 2.0	11.4 2.9	11.6 3.1	45.6
14 Health and social services <i>Services de santé et services sociaux</i>	D5430	11.1 -3.6	11.2 5.0	11.2 5.0	11.3 5.2	11.6 4.7	11.7 6.7	11.5 8.9	11.5 7.8	11.5 8.0	11.3 7.9	11.7 5.2	11.5 4.9	46.1
15 Public administration <i>Ensemble de l'administration publique</i>	D5431	15.6 -4.1	16.5 -1.5	17.1 -2.0	17.1 -1.6	16.4 -2.7	15.8 -2.0	15.3 -1.6	15.1 0.9	14.8 -1.3	14.9 -2.6	14.8 -2.6	14.9 -2.5	59.5
16 Federal administration and other government offices <i>Administration fédérale et autres services gouvernementaux</i>	D5432	9.5 -4.3	9.8 -2.5	10.0 -4.8	10.0 -2.4	9.5 -4.6	9.2 -5.8	9.2 -4.2	9.2 -0.5	9.0 -2.8	9.1 -4.0	8.9 -4.1	8.9 -4.1	35.8
17 Federal administration <i>Administration fédérale</i>		9.5 -4.3	9.8 -2.5	10.0 -4.8	10.0 -2.4	9.5 -4.6	9.2 -5.8	9.2 -4.2	9.2 -0.5	9.0 -2.8	9.1 -4.0	8.9 -4.1	8.9 -4.1	35.8
18 Other government offices <i>Autres services gouvernementaux</i>		--	--	--	--	--	--	--	--	--	--	--	--	--
19 Provincial administration <i>Administration provinciale</i>		5.0 -5.3	5.6 -0.7	6.0 2.2	6.0 -0.8	5.9 -0.8	5.6 3.3	5.2 2.8	5.0 2.5	4.9 0.7	4.9 -1.1	5.0 -1.4	5.1 -0.4	19.9
20 Local administration <i>Administration locale</i>		1.0 3.6	1.1 4.0	1.1 2.8	1.1 1.5	1.0 3.9	1.0 8.1	0.9 2.1	1.0 6.5	0.9 3.5	0.9 5.1	0.9 6.3	1.0 1.2	3.8
21 Wages and salaries <i>Salaires et traitements</i>	D5227	110.3 10.1	122.6 17.9	122.6 15.9	126.7 18.9	127.7 22.2	123.0 22.0	117.9 24.7	106.4 15.7	103.0 18.4	104.2 14.3	110.4 17.4	116.1 21.0	433.7
22 Supplementary labour income <i>Revenu supplémentaire du travail</i>	D5433	13.0 6.4	14.5 13.8	14.5 12.3	15.0 16.1	15.1 18.3	14.6 18.1	14.0 20.7	12.6 12.1	12.2 14.2	12.4 13.7	13.1 17.2	13.8 20.4	51.4
23 Labour income <i>Revenu du travail</i>	D5419	123.4 9.7	137.1 17.4	137.2 15.5	141.7 19.5	142.8 21.8	137.6 21.5	131.8 24.2	119.0 15.3	115.2 16.2	116.6 14.3	123.5 17.4	129.9 20.9	485.1

TABLE 2. Wages and Salaries, Labour Income by Component, Not seasonally adjusted
TABLEAU 2. Salaires et traitements, revenu du travail par composante, non désaisonnalisés

Nova Scotia
 Nouvelle-Écosse
 Millions of dollars
 millions de dollars

	CANSIM	1995								1996				YTD A4D
		M	J	J	A	S	O	N	D	J	F	M	A	
1 All goods-producing industries Ensemble des industries de biens	D5435	174.5 4.8	189.0 2.7	194.7 0.6	191.6 3.0	195.5 2.8	187.7 4.6	173.3 -2.6	168.3 0.9	149.1 -0.2	151.8 1.7	151.9 -0.6	158.1 -3.7	610.9
2 Agriculture, fishing and trapping Agriculture, pêche et piégeage		12.9 3.2	14.0 -11.6	16.7 -10.2	18.4 -12.7	19.5 -1.8	16.2 2.2	14.2 -12.5	19.5 9.4	6.8 1.0	6.4 2.0	7.6 6.3	9.0 1.0	29.8
3 Logging and forestry Exploitation forestière et services forestiers	D5436	5.3 5.8	5.1 -13.5	4.8 -16.1	5.4 -18.5	5.8 -14.7	5.9 -10.0	4.9 -18.1	4.0 -18.1	3.5 -6.7	4.0 -5.1	3.1 -20.7	2.4 -30.7	13.1
4 Mining, quarrying and oil wells Mines, carrières et puits de pétrole	D5437	11.5 -6.1	12.1 -4.3	14.6 -4.0	12.6 6.4	13.7 4.3	13.5 -2.3	11.0 -10.0	9.3 -17.5	6.0 -43.2	10.8 -9.2	9.0 -19.9	11.6 0.3	37.4
5 Manufacturing Industries manufacturières	D5438	101.9 3.8	109.9 4.8	109.2 6.1	104.2 4.7	105.1 2.4	102.6 4.3	99.1 -0.7	96.8 2.5	98.6 4.1	97.3 2.7	98.0 2.1	99.6 -3.2	393.5
6 Construction	D5439	32.5 9.1	37.3 5.5	39.1 -7.0	41.0 8.3	41.3 7.5	39.6 10.8	35.0 3.3	29.7 3.3	25.0 5.5	24.6 10.3	25.5 3.4	26.5 -2.0	101.6
7 All service-producing industries Ensemble des industries de services	D5440	536.5 -0.5	558.0 0.7	550.7 -0.3	552.5 1.0	553.9 1.0	542.9 0.3	540.3 -0.7	544.7 0.1	532.5 1.2	535.8 2.2	543.9 1.9	538.9 1.3	2,151.1
8 Transportation, storage, communications and other utilities Transport, entreposage, communications et autres services publics	D5441	71.9 1.0	72.7 -1.6	71.8 -1.3	71.8 -5.5	73.0 -4.7	70.8 -3.4	70.5 -8.8	69.3 -8.0	71.1 -1.2	71.3 0.2	73.3 -0.8	69.4 -4.6	285.1
9 Trade Commerce	D5442	105.1 3.4	113.7 6.2	112.2 3.1	110.4 6.6	109.9 6.9	107.0 6.9	109.2 5.2	113.2 6.5	106.5 6.8	101.7 7.4	103.2 4.7	102.1 2.4	413.5
10 Finance, insurance and real estate Finances, assurances et immobilier	D5443	45.2 -1.9	49.3 4.9	49.2 2.0	52.1 4.8	50.1 8.8	48.7 6.6	49.9 6.7	53.6 9.2	48.2 5.0	50.2 6.6	49.9 7.0	48.6 4.7	197.0
11 Community, business and personal services Industries de services socio-culturels, commerciaux et personnels	D5444	244.5 -0.5	251.7 -0.2	246.2 -0.1	247.4 2.1	251.4 0.6	246.8 -0.5	240.9 -1.3	239.4 -1.7	238.2 -0.1	243.5 1.3	248.0 1.5	248.9 2.1	978.6
12 Commercial and personal services Services commerciaux et personnels	D5445	79.4 1.0	87.2 4.0	89.3 7.2	90.5 6.8	88.8 4.5	83.5 2.5	79.5 -0.0	79.6 -1.1	76.0 0.5	79.4 5.2	80.8 4.8	82.1 7.1	318.3
13 Commercial services Services commerciaux		67.6 0.5	75.3 4.0	77.2 7.6	78.2 7.2	76.4 4.5	71.0 2.3	66.9 -0.7	66.9 -1.9	65.0 0.2	68.1 5.7	69.3 5.3	70.3 8.0	272.8
14 Religious organizations and private households Organisations religieuses et ménages privés		11.8 4.5	11.9 4.5	12.1 4.4	12.2 4.3	12.3 4.1	12.4 4.0	12.5 3.6	12.6 3.6	11.0 2.0	11.3 2.0	11.5 2.0	11.8 2.0	45.6
15 Education and related services Enseignement et services connexes	D5446	81.2 -4.5	79.4 -6.9	73.3 -7.3	71.5 -3.5	77.3 -6.2	79.6 -5.0	79.4 -3.2	78.3 -2.9	79.8 -0.4	81.2 0.4	80.9 0.3	79.9 -2.1	321.8
16 Health and social services Services de santé et services sociaux	D5447	83.9 2.2	85.1 2.5	83.6 -0.7	85.4 2.4	85.3 3.9	83.8 0.9	82.0 -0.6	81.6 -1.0	82.5 -0.2	82.9 -1.4	86.3 -0.3	86.8 1.6	338.4
17 Public administration Ensemble de l'administration publique	D5448	80.3 -3.8	81.1 -2.6	81.6 -4.3	80.9 -4.4	79.6 -3.7	79.6 -4.2	78.8 -4.2	78.3 -3.5	77.5 -3.5	77.8 -3.7	78.2 -2.7	78.9 -0.9	312.5
18 Federal administration and other government offices Administration fédérale et autres services gouvernementaux	D5449	45.3 -7.4	46.2 -5.4	46.8 -7.1	46.4 -7.1	45.4 -5.9	45.7 -5.5	44.9 -5.8	45.2 -5.2	44.6 -5.0	44.9 -5.1	44.7 -4.2	45.0 -0.3	179.2
19 Federal administration Administration fédérale		45.0 -7.5	46.0 -5.4	46.5 -7.2	46.2 -7.1	45.1 -5.9	45.5 -5.6	44.7 -5.8	44.9 -5.2	44.4 -5.0	44.6 -5.1	44.5 -4.2	44.8 -0.3	178.3
20 Other government offices Autres services gouvernementaux		0.2 2.1	0.3 2.0	0.3 2.0	0.2 2.1	0.2 2.0	0.2 2.1	0.2 2.2	0.2 2.2	0.2 1.4	0.2 1.6	0.2 1.3	0.2 1.7	0.9
21 Provincial administration Administration provinciale	D5450	22.3 1.6	22.0 1.4	22.2 1.5	22.0 1.0	22.3 2.2	21.6 0.2	21.4 0.9	20.7 2.0	20.5 1.3	20.6 -0.6	21.2 1.3	21.7 0.5	84.0
22 Local administration Administration locale	D5451	12.7 0.6	12.9 1.2	12.7 -2.6	12.5 -2.8	11.9 -5.9	12.2 -6.2	12.5 -6.9	12.5 -5.8	12.3 -5.8	12.4 -3.6	12.3 -3.7	12.2 -5.3	49.2
23 Wages and salaries Salaires et traitements	D5228	711.0 0.8	747.0 1.2	745.4 -0.1	744.1 1.5	749.4 1.5	730.6 1.4	713.8 -1.2	713.0 0.3	681.5 0.9	687.6 2.1	695.9 1.3	697.0 0.1	2,762.0
24 Supplementary labour income Revenu supplémentaire du travail	D5452	99.6 3.0	104.7 3.5	104.4 2.1	104.3 3.8	105.0 3.7	102.4 3.7	100.0 1.0	99.9 2.5	98.0 1.4	98.9 2.7	98.1 1.9	98.2 0.7	389.2
25 Labour income Revenu du travail	D5434	810.6 1.0	851.7 1.5	849.8 0.2	848.4 1.6	854.4 1.7	833.0 1.7	813.6 -0.9	812.8 0.6	777.5 0.9	784.5 2.2	793.9 1.4	795.3 0.2	3,151.2

TABLE 2. Wages and Salaries, Labour Income by Component, Not seasonally adjusted
TABLEAU 2. Salaires et traitements, revenu du travail par composante, non désaisonnalisés

New Brunswick
 Nouveau-Brunswick

Millions of dollars
 millions de dollars

	CANSIM	1995					1996					YTD AAD		
		M	J	J	A	S	O	N	D	J	F		M	A
1 All goods-producing industries <i>Ensemble des industries de biens</i>	D5454	176.4 5.5	202.0 5.7	207.1 3.7	202.0 5.3	208.1 7.7	197.7 3.4	181.0 4.2	163.0 2.9	147.9 -1.4	144.2 -3.9	145.4 -2.8	153.3 0.6	590.8
2 Agriculture, fishing and trapping <i>Agriculture, pêche et piégeage</i>		6.0 7.7	10.6 -24.7	11.8 -11.0	10.7 2.1	11.9 3.0	10.6 -7.6	7.5 3.0	10.0 2.7	4.1 1.9	3.6 4.2	3.8 -0.4	4.1 3.1	15.6
3 Logging and forestry <i>Exploitation forestière et services forestiers</i>	D5455	12.2 21.0	19.0 11.4	26.7 29.5	26.9 14.7	27.3 15.5	27.5 15.7	21.8 14.3	16.9 0.6	13.2 -5.2	12.9 -7.8	9.5 -24.7	8.1 -13.5	43.7
4 Mining, quarrying and oil wells <i>Mines, carrières et puits de pétrole</i>	D5456	12.9 10.8	15.5 16.4	16.4 6.2	14.6 21.9	14.1 18.5	13.9 12.2	12.7 8.2	12.1 4.9	13.1 12.0	12.0 0.1	12.5 3.9	13.7 3.9	51.3
5 Manufacturing <i>Industries manufacturières</i>	D5457	102.9 4.6	106.4 7.9	101.7 8.2	99.2 5.4	103.1 8.3	95.7 3.8	93.8 5.6	85.7 5.0	84.5 -0.7	83.0 -4.3	84.2 -2.6	90.9 0.8	342.6
6 Construction <i>Construction</i>	D5458	30.4 0.5	38.2 6.9	38.3 -12.7	38.0 -5.2	39.2 -0.7	37.5 -5.9	33.2 -4.9	26.4 -4.2	22.0 -6.6	22.0 -3.1	24.3 4.8	26.6 12.0	95.0
7 All service-producing industries <i>Ensemble des industries de services</i>	D5459	425.2 1.2	450.1 3.5	447.9 2.0	451.9 3.8	451.7 4.2	438.7 3.6	437.7 4.6	437.8 4.3	430.0 3.0	436.9 3.6	433.4 2.3	431.4 3.2	1,731.8
8 Transportation, storage, communications and other utilities <i>Transport, entreposage, communications et autres services publics</i>	D5460	71.0 4.0	74.2 2.0	77.2 2.2	79.8 8.6	79.2 9.2	76.2 5.6	75.0 8.7	75.3 12.9	74.8 8.6	79.8 7.4	72.7 8.2	71.7 6.4	299.1
9 Trade <i>Commerce</i>	D5461	86.7 2.6	94.8 5.4	92.1 1.1	93.6 4.0	94.0 8.1	89.8 7.1	90.5 7.2	91.0 5.8	87.5 4.6	84.9 3.0	86.9 -3.5	86.6 2.7	345.9
10 Finance, insurance and real estate <i>Finances, assurances et immobilier</i>	D5462	33.6 7.2	36.0 10.3	37.6 11.8	37.8 8.5	35.6 5.4	35.3 3.2	34.9 4.2	37.5 7.8	33.6 1.4	33.9 1.2	34.4 1.1	35.1 4.6	137.1
11 Community, business and personal services <i>Industries de services socio-culturels, commerciaux et personnels</i>	D5463	182.6 -0.7	191.8 2.3	186.5 0.6	187.3 2.5	190.9 1.8	185.0 2.1	185.2 3.0	182.6 1.5	181.5 0.8	185.0 2.7	186.2 0.0	184.3 1.5	737.0
12 Commercial and personal services <i>Services commerciaux et personnels</i>	D5464	67.1 3.2	74.8 7.3	75.9 3.4	76.5 7.6	75.9 7.0	69.2 3.3	67.2 4.6	67.7 2.5	65.3 0.5	67.1 3.6	68.9 4.2	66.9 2.4	268.2
13 Commercial services <i>Services commerciaux</i>		58.0 3.0	65.7 7.8	66.6 3.3	67.2 8.1	66.5 7.4	59.6 3.2	57.5 4.6	58.0 2.2	56.8 0.3	58.4 3.6	60.0 4.6	57.9 2.5	233.1
14 Religious organizations and private households <i>Organisations religieuses et ménages privés</i>		9.0 4.2	9.2 4.3	9.3 4.4	9.4 4.5	9.5 4.4	9.5 4.3	9.6 4.2	9.7 3.9	8.5 2.0	8.7 2.0	8.9 2.0	9.1 2.0	35.2
15 Education and related services <i>Enseignement et services connexes</i>	D5465	54.7 -4.5	55.3 -0.2	47.3 -1.0	47.9 -0.8	53.1 -0.8	54.4 0.7	55.6 1.3	53.3 0.5	53.7 -0.4	55.1 0.1	55.3 -0.8	55.5 3.0	219.7
16 Health and social services <i>Services de santé et services sociaux</i>	D5466	60.9 -1.2	61.7 -1.1	63.3 -1.5	62.8 -0.8	61.9 -1.9	61.4 1.9	62.4 2.9	61.6 1.4	62.5 2.2	62.8 4.1	61.9 -3.5	61.8 -0.7	249.0
17 Public administration <i>Ensemble de l'administration publique</i>	D5467	83.3 -0.7	65.6 1.8	66.8 1.0	66.0 0.6	84.5 0.7	64.9 2.5	64.1 0.8	63.3 -0.3	83.5 -0.1	64.0 -0.5	64.3 0.8	63.6 0.5	255.3
18 Federal administration and other government offices <i>Administration fédérale et autres services gouvernementaux</i>	D5468	30.2 -3.3	30.8 -0.5	31.3 -2.1	31.4 -1.6	30.5 -1.8	31.1 0.1	30.1 -2.1	30.1 -2.2	29.8 -2.7	29.6 -3.5	29.6 -4.0	30.0 -0.4	119.2
19 Federal administration <i>Administration fédérale</i>		30.0 -3.3	30.6 -0.5	31.1 -2.1	31.2 -1.6	30.4 -1.9	30.9 0.1	30.0 -2.2	29.9 -2.2	29.6 -2.8	29.7 -3.6	29.4 -4.0	29.9 -0.4	118.6
20 Other government offices <i>Autres services gouvernementaux</i>		0.2 1.9	0.2 1.7	0.2 1.7	0.2 1.9	0.2 1.6	0.2 1.9	0.2 1.9	0.2 1.9	0.1 1.4	0.2 -	0.2 1.3	0.2 1.3	0.6
21 Provincial administration <i>Administration provinciale</i>	D5469	22.1 3.9	23.3 5.5	23.7 4.8	23.3 4.3	23.0 4.9	22.3 4.3	22.3 5.3	21.5 -0.0	22.4 1.7	22.6 1.2	23.4 6.5	22.2 1.8	90.5
22 Local administration <i>Administration locale</i>	D5470	10.9 -2.3	11.4 0.0	11.9 2.2	11.4 -0.6	11.0 -0.7	11.6 5.5	11.7 -0.8	11.8 4.4	11.4 3.4	11.6 4.4	11.4 3.0	11.3 0.4	45.6
23 Wages and salaries <i>Salaires et traitements</i>	D5229	601.6 2.4	652.0 4.2	655.0 2.5	653.9 4.2	659.7 5.3	636.4 3.6	618.8 4.6	600.8 3.9	577.9 1.8	581.1 1.6	578.8 1.0	584.7 2.5	2,322.6
24 Supplementary labour income <i>Revenu supplémentaire du travail</i>	D5471	80.9 2.8	87.7 4.6	88.1 2.9	87.9 4.6	88.7 5.7	85.6 4.0	83.2 4.9	80.8 4.3	77.9 2.0	78.3 1.8	78.0 1.2	78.6 2.7	313.0
25 Labour income <i>Revenu du travail</i>	D5453	682.5 2.4	739.7 4.2	743.1 2.6	741.9 4.3	748.5 5.3	722.0 3.6	702.0 4.5	681.6 4.0	655.8 1.8	659.4 1.6	656.8 1.0	663.6 2.5	2,635.6

TABLE 2. Wages and Salaries, Labour Income by Component, Not seasonally adjusted
TABLEAU 2. Salaires et traitements, revenu du travail par composante, non désaisonnalisés

Quebec
 Québec

Millions of dollars
 millions de dollars

	CANSIM	1995								1996				YTD AAD
		M	J	J	A	S	O	N	D	J	F	M	A	
1 All goods-producing industries Ensemble des industries de biens	D5473	1,956.0 4.2	2,071.9 3.4	2,049.8 1.6	2,028.9 1.7	2,038.9 2.4	2,015.1 1.8	1,929.8 2.5	1,874.9 1.9	1,815.7 1.5	1,855.5 3.0	1,859.5 1.9	1,906.2 2.0	7,436.8
2 Agriculture, fishing and trapping Agriculture, pêche et piégeage		36.6 2.6	48.0 7.5	52.5 2.3	59.1 3.3	53.6 4.3	43.4 5.9	35.2 7.8	30.5 10.7	22.4 9.5	21.8 5.5	25.0 4.1	28.5 1.4	97.7
3 Logging and forestry Exploitation forestière et services forestiers	D5474	33.6 -2.4	47.0 -5.1	51.8 -6.0	54.3 -8.8	59.3 3.6	54.9 3.2	46.2 -1.5	40.9 -3.6	39.2 -3.1	37.9 2.9	31.9 1.4	28.3 -6.2	137.4
4 Mining, quarrying and oil wells Mines, carrières et puits de pétrole	D5475	64.3 6.9	69.3 4.6	66.6 6.3	62.8 1.7	62.0 0.6	60.4 -4.2	56.9 -3.3	54.7 -9.9	57.0 -3.9	60.4 2.8	60.5 3.6	58.1 -1.7	236.0
5 Manufacturing Industries manufacturières	D5476	1,342.6 5.6	1,417.9 5.5	1,404.4 2.9	1,347.6 3.4	1,357.6 3.4	1,359.1 3.0	1,351.5 4.8	1,358.8 4.7	1,343.6 4.6	1,369.8 5.7	1,376.0 5.4	1,381.4 5.6	5,470.8
6 Construction Construction	D5477	341.8 0.5	351.2 -2.1	337.3 -2.0	368.7 -1.7	369.1 0.4	364.0 0.3	304.6 -4.3	258.7 -6.7	230.8 -9.6	243.7 -5.4	246.2 -9.7	292.5 -5.4	1,013.2
7 All service-producing industries Ensemble des industries de services	D5478	4,886.6 2.1	5,088.1 2.8	4,894.2 0.7	4,844.9 1.6	4,862.6 1.2	4,842.0 1.0	4,889.8 1.6	4,841.2 0.7	4,772.7 0.9	4,892.5 2.9	4,878.6 1.5	4,878.5 1.5	19,422.3
8 Transportation, storage, communications and other utilities Transport, entreposage, communications et autres services publics	D5479	701.7 4.2	731.7 3.4	714.9 -0.6	713.5 -0.0	718.0 -0.5	700.4 -2.2	704.3 0.4	692.9 0.7	682.1 -1.2	712.6 4.0	683.4 1.9	678.5 -2.6	2,756.6
9 Trade Commerce	D5480	988.6 6.0	1,025.6 6.0	982.5 3.6	969.7 5.6	972.4 2.6	976.4 2.8	983.2 3.0	974.3 2.2	943.3 0.9	966.1 3.8	966.4 2.0	985.9 2.9	3,861.7
10 Finance, insurance and real estate Finances, assurances et immobilier	D5481	463.3 -1.0	472.0 -0.7	466.9 1.5	474.6 4.2	461.3 0.6	464.2 2.3	484.0 1.7	495.9 0.9	493.9 4.2	500.6 5.2	493.0 2.9	488.7 6.3	1,976.2
11 Community, business and personal services Industries de services socio-culturels, commerciaux et personnels	D5482	2,310.4 1.6	2,415.5 5.1	2,289.7 1.0	2,258.2 2.0	2,297.6 2.9	2,286.9 2.4	2,306.7 2.6	2,263.9 0.8	2,234.3 1.5	2,298.9 2.9	2,318.8 1.6	2,304.3 1.4	9,156.4
12 Commercial and personal services Services commerciaux et personnels	D5483	971.2 5.4	1,029.9 6.2	1,024.6 5.9	1,011.4 6.1	993.9 6.1	982.6 6.1	986.6 6.8	971.9 4.1	934.4 4.0	966.4 6.3	979.7 5.5	970.8 4.5	3,851.3
13 Commercial services Services commerciaux		880.2 5.4	936.3 6.3	930.7 5.9	916.2 6.1	897.9 6.1	885.9 6.2	889.2 7.0	873.7 4.0	849.3 4.2	879.1 6.6	890.3 5.9	879.6 4.8	3,498.4
14 Religious organizations and private households Organisations religieuses et ménages privés		91.0 5.0	93.6 5.2	93.9 5.4	95.2 5.4	96.0 5.4	96.7 5.2	97.5 5.0	96.1 4.7	85.1 2.0	87.3 2.0	89.4 2.0	91.2 2.0	352.9
15 Education and related services Enseignement et services connexes	D5484	672.5 -2.4	695.9 0.6	578.4 -6.0	561.2 -5.7	631.0 -3.4	647.0 -3.7	651.1 -4.3	631.9 -5.1	637.3 -3.4	658.5 -2.8	663.4 -2.3	666.2 -1.8	2,625.3
16 Health and social services Services de santé et services sociaux	D5485	666.8 0.6	689.7 1.3	686.8 0.5	685.7 3.1	672.7 4.8	657.3 3.4	669.0 4.0	660.1 2.1	662.6 2.9	674.1 4.2	675.8 0.6	667.2 0.5	2,679.7
17 Public administration Ensemble de l'administration publique	D5486	559.8 -2.7	581.9 -4.1	577.4 -5.0	565.4 -5.2	550.5 -5.8	547.5 -5.4	546.9 -4.1	545.5 -3.1	541.7 -3.9	536.2 -4.5	536.8 -4.2	538.5 -3.3	2,153.2
18 Federal administration and other government offices Administration fédérale et autres services gouvernementaux	D5487	195.3 -4.3	194.6 -5.5	196.1 -5.2	192.8 -6.0	190.0 -5.3	189.4 -4.9	190.5 -5.3	188.1 -5.0	186.7 -4.6	188.1 -4.7	189.3 -4.4	190.5 -0.8	754.7
19 Federal administration Administration fédérale		190.7 -4.5	189.6 -5.7	191.1 -5.3	188.0 -6.2	185.2 -5.5	184.6 -5.1	186.0 -5.4	183.5 -5.2	182.5 -4.8	183.6 -4.9	184.7 -4.6	185.9 -0.8	736.7
20 Other government offices Autres services gouvernementaux		4.7 2.0	5.0 2.0	5.0 2.0	4.7 2.0	4.9 2.0	4.8 2.0	4.6 2.0	4.5 2.0	4.2 1.5	4.5 1.5	4.6 1.5	4.7 1.5	17.9
21 Provincial administration Administration provinciale	D5488	196.3 -2.5	208.5 -5.8	208.7 -5.9	203.2 -7.6	194.5 -10.0	191.5 -9.8	184.4 -7.1	181.2 -3.5	179.1 -6.9	178.9 -7.4	179.5 -7.5	181.2 -8.8	718.8
22 Local administration Administration locale	D5489	168.1 -0.8	178.8 -0.5	172.6 -3.8	169.4 -1.0	166.0 -1.0	166.7 -0.4	171.9 0.9	176.3 -0.7	175.8 0.4	169.2 -1.0	168.0 -0.0	166.7 0.0	679.8
23 Wages and salaries Salaires et traitements	D5230	6,842.6 2.7	7,160.0 2.8	6,944.0 0.9	6,873.8 1.8	6,901.6 1.6	6,857.1 1.3	6,819.6 1.9	6,716.1 1.0	6,588.4 1.0	6,748.0 2.9	6,738.1 1.6	6,784.7 1.6	26,859.2
24 Supplementary labour income Revenu supplémentaire du travail	D5490	1,178.6 6.0	1,251.9 7.7	1,214.1 5.7	1,201.9 6.8	1,206.7 6.4	1,199.0 6.1	1,192.4 6.7	1,174.3 5.6	1,153.0 4.2	1,181.0 6.2	1,179.2 4.9	1,187.4 4.8	4,700.6
25 Labour income Revenu du travail	D5472	8,021.1 3.2	8,411.9 3.5	8,158.1 1.6	8,075.6 2.5	8,108.3 2.3	8,056.1 2.0	8,012.0 2.6	7,890.4 1.7	7,741.4 1.5	7,929.0 3.4	7,917.3 2.1	7,972.1 2.1	31,559.8

TABLE 2. Wages and Salaries, Labour Income by Component, Not seasonally adjusted
TABLEAU 2. Salaires et traitements, revenu du travail par composante, non désaisonnalisés

Ontario

Ontario

Millions of dollars
millions de dollars

	CANSIM	1995					1996					YTD A4D		
		M	J	J	A	S	O	N	D	J	F		M	A
1 All goods-producing industries <i>Ensemble des industries de biens</i>	D5492	3,798.7 1.9	4,076.9 1.4	4,027.0 0.5	4,069.5 2.7	4,169.8 4.0	4,111.0 2.9	4,000.2 2.5	3,932.4 3.3	3,796.4 2.1	3,811.2 3.1	3,815.1 4.5	3,891.6 4.4	15,314.3
2 Agriculture, fishing and trapping <i>Agriculture, pêche et piégeage</i>		81.4 8.3	96.5 4.8	108.1 1.0	120.3 5.8	117.7 6.3	91.8 7.2	69.9 8.3	60.5 6.4	43.6 6.4	43.3 -0.9	54.5 2.1	62.1 -5.0	203.4
3 Logging and forestry <i>Exploitation forestière et services forestiers</i>	D5493	32.3 3.7	39.7 7.9	38.1 4.2	38.5 6.0	41.0 14.5	36.2 5.3	35.3 4.6	36.1 3.3	35.3 6.0	32.0 -3.0	25.3 -21.8	29.5 0.2	122.0
4 Mining, quarrying and oil wells <i>Mines, carrières et puits de pétrole</i>	D5494	122.8 5.3	128.8 11.1	126.1 15.4	121.0 9.8	120.4 4.4	122.5 9.1	128.6 12.6	126.4 11.9	116.3 4.4	130.1 8.3	126.1 9.5	124.4 -3.1	496.8
5 Manufacturing <i>Industries manufacturières</i>	D5495	2,727.9 2.1	2,871.6 0.8	2,809.3 1.4	2,821.1 4.5	2,917.5 5.5	2,908.4 3.8	2,846.8 2.8	2,872.8 3.5	2,825.6 1.9	2,855.3 3.4	2,828.9 4.7	2,870.5 5.0	11,380.3
6 Construction <i>Construction</i>	D5496	637.3 1.8	735.0 2.8	743.9 -4.2	768.1 -3.0	773.3 -0.4	750.8 -0.2	710.4 -0.2	632.7 1.5	570.2 0.7	555.8 2.3	586.4 4.8	609.1 5.8	2,321.3
7 All service-producing industries <i>Ensemble des industries de services</i>	D5497	8,552.4 1.5	8,887.7 1.8	8,731.7 2.3	8,651.0 3.3	8,743.7 2.7	8,707.8 2.5	8,791.4 1.9	8,907.1 2.9	8,717.0 2.8	8,711.8 2.9	8,492.4 1.0	8,675.7 2.4	34,596.9
8 Transportation, storage, communications and other utilities <i>Transport, entreposage, communications et autres services publics</i>	D5498	958.7 -0.5	982.0 -1.6	1,001.4 0.6	1,005.0 3.0	1,004.6 1.0	1,011.3 1.8	1,022.5 2.9	1,011.0 3.5	989.3 3.3	990.4 2.9	961.6 2.4	969.7 1.3	3,911.0
9 Trade <i>Commerce</i>	D5499	1,746.4 4.4	1,818.3 5.7	1,755.0 2.4	1,734.0 4.6	1,738.2 3.5	1,721.1 3.0	1,733.2 1.6	1,799.3 3.4	1,769.3 4.7	1,776.3 5.4	1,750.9 2.7	1,740.2 2.0	7,036.7
10 Finance, insurance and real estate <i>Finances, assurances et immobilier</i>	D5500	1,156.5 -2.9	1,210.9 -2.5	1,212.5 2.0	1,215.3 3.1	1,212.8 3.3	1,212.0 3.9	1,265.4 3.3	1,321.0 5.4	1,269.2 4.6	1,285.3 7.6	1,256.7 8.0	1,264.9 8.5	5,076.1
11 Community, business and personal services <i>Industries de services socio-culturels, commerciaux et personnels</i>	D5501	3,967.7 2.6	4,151.7 3.0	4,040.6 3.7	3,986.0 3.9	4,087.9 3.6	4,074.8 2.9	4,077.9 2.4	4,086.8 3.0	4,009.9 2.8	3,989.2 2.0	3,963.0 2.2	4,012.5 2.2	15,974.5
12 Commercial and personal services <i>Services commerciaux et personnels</i>	D5502	1,725.4 5.3	1,840.8 6.9	1,859.3 6.3	1,883.1 7.0	1,876.4 5.9	1,848.0 5.3	1,829.3 4.0	1,878.7 6.2	1,795.2 5.8	1,795.7 7.8	1,783.2 6.7	1,807.6 7.5	7,181.7
13 Commercial services <i>Services commerciaux</i>		1,575.3 5.4	1,688.1 7.1	1,704.3 6.4	1,726.1 7.2	1,718.2 6.0	1,688.6 5.4	1,668.7 4.0	1,717.0 6.4	1,855.2 5.9	1,652.0 8.3	1,636.0 9.4	1,657.3 8.0	6,600.6
14 Religious organizations and private households <i>Organisations religieuses et ménages privés</i>		150.1 4.7	152.7 4.8	155.0 4.9	157.0 4.9	158.2 4.9	159.4 4.7	160.6 4.5	161.7 4.3	140.0 2.0	143.6 2.0	147.2 2.0	150.3 2.0	581.1
15 Education and related services <i>Enseignement et services connexes</i>	D5503	1,171.1 -0.8	1,217.0 -1.8	1,085.7 0.2	1,031.4 -0.4	1,145.1 0.9	1,163.5 0.5	1,185.9 1.3	1,144.5 0.3	1,182.8 0.5	1,173.0 -1.2	1,171.5 -1.5	1,162.0 -2.4	4,669.2
16 Health and social services <i>Services de santé et services sociaux</i>	D5504	1,071.2 2.4	1,093.9 2.4	1,095.5 3.2	1,071.5 2.9	1,066.4 2.6	1,063.0 1.5	1,062.7 1.0	1,063.3 0.5	1,051.9 0.0	1,020.5 -3.4	1,008.2 -4.0	1,042.8 -1.1	4,123.5
17 Public administration <i>Ensemble de l'administration publique</i>	D5505	920.0 -1.8	928.3 -2.0	923.8 -2.5	911.2 -2.4	900.2 -3.0	890.3 -2.5	901.8 -2.8	893.1 -2.5	884.8 -2.8	865.4 -5.0	754.2 -17.6	884.8 -3.0	3,389.1
18 Federal administration and other government offices <i>Administration fédérale et autres services gouvernementaux</i>	D5506	419.0 -2.3	416.3 -3.1	412.7 -4.2	403.4 -5.8	399.8 -5.3	396.5 -5.6	400.9 -5.9	396.2 -5.8	394.2 -6.0	394.3 -5.8	394.7 -7.3	397.5 -4.7	1,580.7
19 Federal administration <i>Administration fédérale</i>		414.3 -2.4	411.2 -3.2	407.6 -4.3	398.6 -5.9	394.9 -5.4	391.6 -5.7	396.3 -6.0	391.7 -5.9	389.9 -6.1	389.7 -5.9	390.1 -7.4	392.8 -4.8	1,562.5
20 Other government offices <i>Autres services gouvernementaux</i>		4.7 2.0	5.1 2.0	5.1 2.0	4.8 2.0	4.9 2.0	4.8 2.0	4.6 2.0	4.6 2.0	4.3 1.5	4.5 1.5	4.6 1.5	4.7 1.5	18.1
21 Provincial administration <i>Administration provinciale</i>	D5507	233.5 -0.9	239.9 0.8	236.6 -1.5	241.6 0.0	237.4 -0.9	231.6 0.8	229.9 0.8	226.1 1.5	221.3 0.8	209.1 -5.8	99.0 -56.1	220.6 -4.3	749.9
22 Local administration <i>Administration locale</i>	D5508	267.5 -1.8	272.1 -2.6	274.5 -0.7	266.2 0.9	263.0 -1.3	262.2 -0.6	270.7 -0.8	270.7 -0.5	269.4 -0.7	262.0 -3.1	260.5 -1.5	266.6 1.0	1,058.5
23 Wages and salaries <i>Salaires et traitements</i>	D5231	12,351.1 1.6	12,964.6 1.7	12,758.7 1.8	12,720.5 3.1	12,913.5 3.1	12,818.8 2.6	12,791.6 2.1	12,839.5 3.1	12,513.4 2.5	12,523.0 3.0	12,307.5 2.0	12,567.3 3.0	49,911.2
24 Supplementary labour income <i>Revenu supplémentaire du travail</i>	D5509	1,823.5 4.6	1,914.1 4.7	1,893.8 4.7	1,878.1 6.2	1,906.6 6.1	1,902.7 5.6	1,888.6 5.1	1,895.6 6.1	1,864.3 2.9	1,855.9 3.4	1,859.0 2.4	1,872.4 3.4	7,451.7
25 Labour income <i>Revenu du travail</i>	D5491	14,174.7 2.0	14,878.7 2.1	14,652.5 2.1	14,598.6 3.5	14,820.1 3.5	14,721.5 3.0	14,680.2 2.5	14,735.2 3.4	14,377.8 2.6	14,378.9 3.0	14,166.5 2.1	14,439.7 3.1	57,362.8

TABLE 2. Wages and Salaries, Labour Income by Component, Not seasonally adjusted
TABLEAU 2. Salaires et traitements, revenu du travail par composante, non désaisonnalisés

		1995										1996				YTD AÀD
		CANSIM	M	J	J	A	S	O	N	D	J	F	M	A		
1	All goods-producing industries <i>Ensemble des industries de biens</i>	D5511	230.3 8.9	257.0 8.9	254.8 8.6	250.8 5.3	253.7 4.2	249.2 5.0	237.0 4.6	231.8 8.3	215.3 4.7	218.0 5.8	219.1 3.8	230.1 4.3	882.5	
2	Agriculture, fishing and trapping <i>Agriculture, pêche et piégeage</i>		15.9 7.9	18.5 3.1	21.6 2.6	24.2 1.7	23.8 -1.8	18.8 3.9	15.4 3.8	13.3 6.2	8.9 0.2	8.5 3.6	9.8 -1.3	12.2 -4.5	39.4	
3	Logging and forestry <i>Exploitation forestière et services forestiers</i>		1.7 10.0	1.9 1.7	2.4 12.3	1.5 11.3	1.6 11.1	1.6 19.7	1.7 30.8	1.9 35.7	1.7 15.2	1.8 11.1	1.7 4.0	1.5 1.2	6.7	
4	Mining, quarrying and oil wells <i>Mines, carrières et puits de pétrole</i>	D5512	16.7 7.8	19.2 4.3	16.6 5.4	14.7 12.9	16.4 11.4	16.6 1.5	15.2 -1.3	14.8 -3.5	15.5 -1.0	15.9 4.2	13.8 -11.3	14.1 -16.3	59.3	
5	Manufacturing <i>Industries manufacturières</i>	D5513	135.6 9.5	147.3 11.1	140.5 11.7	135.5 5.3	136.8 5.9	140.7 7.9	143.3 8.1	146.4 12.3	137.3 6.5	140.3 7.5	138.8 4.8	146.1 7.6	562.5	
6	Construction <i>Construction</i>	D5514	40.6 5.9	50.0 8.0	53.6 6.4	54.2 3.8	52.5 -1.0	51.1 -1.7	41.4 -5.2	35.0 -1.5	31.9 -0.7	31.3 -0.9	33.3 3.9	34.9 1.6	131.4	
7	All service-producing industries <i>Ensemble des industries de services</i>	D5515	777.3 2.8	783.8 0.2	769.1 1.8	769.7 4.3	789.4 4.6	784.7 3.8	777.9 2.7	780.4 2.5	768.8 2.4	767.0 2.1	785.6 3.6	784.3 2.5	3,105.5	
8	Transportation, storage, communications and other utilities <i>Transport, entreposage, communications et autres services publics</i>	D5516	126.5 4.8	128.2 0.2	131.9 0.7	135.8 5.2	135.9 6.5	135.1 8.2	129.8 5.8	126.3 4.7	124.5 0.8	123.1 1.0	126.6 6.9	126.8 4.0	501.0	
9	Trade <i>Commerce</i>	D5517	143.9 3.5	144.7 -0.3	148.1 1.8	147.8 4.8	151.5 6.9	153.1 7.5	150.1 4.2	154.7 3.6	147.3 4.4	145.6 4.8	146.5 3.8	153.0 6.9	592.4	
10	Finance, insurance and real estate <i>Finances, assurances et immobilier</i>	D5518	77.4 -1.3	78.4 -3.1	78.2 -4.1	76.2 -2.5	75.8 -1.3	77.1 0.4	76.9 -0.6	81.1 3.2	77.6 3.6	75.9 2.2	78.1 3.8	75.8 0.5	307.2	
11	Community, business and personal services <i>Industries de services socio-culturels, commerciaux et personnels</i>	D5519	347.7 4.2	351.3 3.8	334.5 4.9	333.7 7.5	349.1 5.8	342.7 3.7	344.6 3.5	344.7 3.1	343.9 3.2	346.6 3.1	358.9 4.7	352.2 2.2	1,401.6	
12	Commercial and personal services <i>Services commerciaux et personnels</i>	D5520	118.1 4.6	119.4 3.8	117.6 0.6	118.4 5.0	120.2 5.7	121.5 9.4	119.1 5.5	120.8 4.2	118.2 5.5	119.5 7.2	124.2 7.5	123.9 6.9	485.7	
13	Commercial services <i>Services commerciaux</i>		103.9 4.7	105.0 3.7	103.0 0.1	103.6 5.0	105.2 5.9	106.5 10.1	103.9 5.6	105.6 4.2	104.7 6.0	105.8 6.0	110.2 8.3	109.8 7.6	430.3	
14	Religious organizations and private households <i>Organisations religieuses et ménages privés</i>		14.2 4.0	14.4 4.3	14.6 4.5	14.8 4.6	14.9 4.6	15.1 4.5	15.2 4.3	15.3 4.1	13.4 2.0	13.7 2.0	14.0 2.0	14.3 2.0	55.5	
15	Education and related services <i>Enseignement et services connexes</i>	D5521	109.5 3.4	108.3 -3.1	92.5 10.9	91.2 14.3	105.2 4.6	100.1 -3.4	105.9 1.4	106.7 3.8	108.7 3.2	109.0 0.5	109.9 2.3	107.4 -0.4	434.9	
16	Health and social services <i>Services de santé et services sociaux</i>	D5522	120.0 4.5	123.6 5.1	124.4 4.8	124.2 5.3	123.7 6.9	121.1 4.7	119.6 3.3	117.1 1.5	117.0 2.5	118.1 1.7	124.9 4.1	120.9 0.2	481.0	
17	Public administration <i>Ensemble de l'administration publique</i>	D5523	101.6 0.1	101.3 -1.0	96.5 -3.0	96.9 -1.9	97.8 -2.3	97.1 -1.5	96.8 -2.7	94.0 -3.3	95.6 -3.1	95.9 -3.5	97.1 -3.2	98.0 -1.7	386.6	
18	Federal administration and other government offices <i>Administration fédérale et autres services gouvernementaux</i>	D5524	43.9 -2.0	42.7 -4.6	41.6 -7.4	42.2 -4.5	40.9 -5.9	40.5 -5.7	40.4 -5.8	40.3 -5.9	39.6 -6.1	40.0 -6.2	41.0 -6.3	42.2 -2.4	162.9	
19	Federal administration <i>Administration fédérale</i>		43.6 -2.1	42.4 -4.7	41.3 -7.5	41.9 -4.6	40.6 -5.9	40.1 -5.6	40.1 -5.9	40.0 -6.0	39.3 -6.1	39.7 -6.3	40.7 -6.4	41.9 -2.5	161.7	
20	Other government offices <i>Autres services gouvernementaux</i>		0.3 2.0	0.3 2.1	0.3 2.1	0.3 2.0	0.3 1.9	0.3 1.9	0.3 2.0	0.3 2.0	0.3 1.5	0.3 1.4	0.3 1.3	0.3 1.6	1.2	
21	Provincial administration <i>Administration provinciale</i>	D5525	31.0 0.5	31.8 0.6	28.4 -1.1	28.8 -1.0	31.5 -0.1	30.8 0.1	30.4 -1.5	27.6 -3.6	30.5 -1.6	30.4 -2.6	30.3 -2.7	30.1 -3.0	121.2	
22	Local administration <i>Administration locale</i>	D5526	26.7 3.4	26.8 3.2	26.5 2.6	25.9 1.8	25.4 1.1	25.9 3.9	26.0 1.1	26.1 1.5	25.5 -0.1	25.6 0.4	25.7 1.7	25.7 1.2	102.5	
23	Wages and salaries <i>Salaires et traitements</i>	D5232	1,007.6 4.2	1,040.8 2.2	1,023.9 3.3	1,020.6 4.5	1,043.1 4.5	1,033.9 4.1	1,015.0 3.1	1,012.3 3.8	984.0 2.9	984.9 2.9	1,004.7 3.6	1,014.5 2.9	3,988.0	
24	Supplementary labour income <i>Revenu supplémentaire du travail</i>	D5527	137.1 5.7	141.6 3.8	139.3 4.8	138.9 6.1	141.9 6.1	140.7 5.6	138.1 4.7	137.7 5.3	134.3 3.2	134.5 3.2	137.2 4.0	138.5 3.3	544.5	
25	Labour income <i>Revenu du travail</i>	D5510	1,144.7 4.3	1,182.4 2.4	1,163.2 3.5	1,159.5 4.7	1,185.1 4.7	1,174.6 4.2	1,153.1 3.3	1,150.0 4.0	1,118.3 2.9	1,119.4 2.9	1,141.8 3.7	1,153.0 3.0	4,532.5	

TABLE 2. Wages and Salaries, Labour Income by Component, Not seasonally adjusted
TABLEAU 2. Salaires et traitements, revenu du travail par composante, non désaisonnalisés

Saskatchewan
 Saskatchewan
 Millions of dollars
 millions de dollars

	CANSIM	1995					1996					YTD AÀD		
		M	J	J	A	S	O	N	D	J	F		M	A
1 All goods-producing industries Ensemble des industries de biens	D5529	177.5 4.8	195.7 4.1	201.6 4.8	202.1 3.8	201.1 3.9	189.5 2.2	179.8 1.5	171.7 2.4	157.8 -2.8	155.5 -1.2	161.8 1.1	162.2 -0.2	637.2
2 Agriculture, fishing and trapping Agriculture, pêche et piégeage		25.0 7.5	26.5 5.5	30.4 0.8	35.2 3.3	34.0 5.9	26.6 4.9	20.7 8.8	16.6 4.3	12.3 2.4	11.8 2.1	13.9 -1.9	16.8 0.3	54.8
3 Logging and forestry Exploitation forestière et services forestiers		2.2 15.1	2.3 -1.6	3.8 9.5	3.2 -9.8	2.8 5.6	2.7 18.2	3.4 20.0	2.7 -5.1	2.8 5.6	2.9 17.3	2.8 11.5	2.1 19.0	10.7
4 Mining, quarrying and oil wells Mines, carrières et puits de pétrole	D5530	40.7 21.4	45.6 17.6	42.6 13.1	40.5 10.4	41.8 8.9	40.6 4.4	41.6 7.0	41.5 8.0	42.6 4.7	40.6 4.0	41.1 5.6	39.5 1.7	163.8
5 Manufacturing Industries manufacturières	D5531	61.0 -0.5	64.6 -1.3	67.1 5.9	65.6 8.2	63.9 2.8	63.3 3.5	61.2 -0.3	62.6 0.7	60.6 -2.7	61.2 -0.1	63.3 0.5	62.5 -0.6	247.6
6 Construction Construction	D5532	33.2 -3.8	39.8 -0.5	41.6 0.7	41.6 -4.4	42.9 2.3	40.6 -1.0	37.9 0.1	34.5 7.7	25.8 -8.7	25.1 -5.6	26.4 -2.0	26.7 -1.2	104.1
7 All service-producing industries Ensemble des industries de services	D5533	623.8 3.4	635.5 2.3	610.7 4.3	609.6 4.5	624.8 4.6	624.6 3.6	616.1 1.3	618.7 1.8	610.6 2.7	608.7 2.2	614.9 2.1	610.1 0.5	2,444.3
8 Transportation, storage, communications and other utilities Transport, entreposage, communications et autres services publics	D5534	92.3 1.3	94.3 2.1	94.1 0.6	97.7 0.7	98.8 7.8	98.9 4.9	92.4 -0.1	87.3 -3.7	84.9 -5.6	85.0 -4.4	86.8 0.2	81.7 -9.8	338.3
9 Trade Commerce	D5535	130.5 8.9	133.2 4.4	129.7 9.3	127.5 8.2	126.2 9.6	125.5 8.7	125.3 5.6	130.5 7.2	126.0 5.0	122.4 1.3	123.3 -0.4	125.3 2.6	496.9
10 Finance, insurance and real estate Finances, assurances et immobilier	D5536	64.1 9.1	65.3 5.9	66.1 8.8	66.9 10.9	66.7 10.7	65.7 7.9	66.7 7.8	70.5 8.8	72.1 16.7	69.3 11.0	67.4 7.5	65.2 5.0	273.9
11 Community, business and personal services Industries de services socio-culturels, commerciaux et personnels	D5537	275.6 1.1	283.6 1.3	260.1 2.9	255.4 3.4	272.9 -0.3	273.7 -0.3	271.3 -1.6	268.8 -1.1	266.3 0.4	270.6 2.0	276.7 2.8	277.3 1.4	1,090.9
12 Commercial and personal services Services commerciaux et personnels	D5538	95.6 0.2	101.3 1.5	104.1 2.9	98.2 1.1	95.4 -2.0	94.9 -1.5	91.3 -4.5	92.9 -0.4	88.8 -2.3	92.3 2.4	95.3 4.8	97.1 5.7	373.5
13 Commercial services Services commerciaux		84.5 -0.2	89.9 1.2	92.6 2.7	86.6 0.8	83.7 -2.8	83.0 -2.2	79.4 -5.6	80.9 -1.0	78.2 -2.9	81.5 2.5	84.2 5.2	85.9 6.2	329.9
14 Religious organizations and private households Organisations religieuses et ménages privés		11.2 3.9	11.4 4.0	11.5 4.1	11.6 4.1	11.7 4.0	11.8 3.9	11.9 3.8	12.0 3.6	10.6 2.0	10.8 2.0	11.0 2.0	11.2 2.0	43.6
15 Education and related services Enseignement et services connexes	D5539	82.4 -3.8	86.3 -0.0	57.4 1.4	56.8 2.8	77.0 -7.3	81.0 -5.0	81.8 -4.8	80.7 -5.4	82.0 -1.0	82.3 -0.9	83.2 -0.3	83.3 -0.9	330.9
16 Health and social services Services de santé et services sociaux	D5540	97.6 8.7	96.1 2.1	98.5 3.7	100.4 6.0	100.5 7.8	97.8 5.2	98.2 4.1	95.2 2.1	95.5 4.3	96.0 4.1	98.2 3.6	96.8 -0.7	386.5
17 Public administration Ensemble de l'administration publique	D5541	76.6 1.4	75.8 0.0	76.8 0.6	78.2 3.0	76.0 4.4	76.5 2.7	75.3 -0.5	75.4 0.3	75.1 0.8	75.2 1.3	74.9 0.4	75.3 1.1	300.5
18 Federal administration and other government offices Administration fédérale et autres services gouvernementaux	D5542	28.8 -2.1	28.9 -2.6	28.8 -2.8	29.0 -1.6	28.5 -2.0	28.7 -1.0	28.2 -2.3	27.9 -1.5	27.5 -2.3	27.7 -1.9	27.1 -3.7	28.0 -0.6	110.4
19 Federal administration Administration fédérale		28.8 -2.1	28.9 -2.6	28.8 -2.8	29.0 -1.6	28.5 -2.0	28.7 -1.0	28.2 -2.3	27.9 -1.5	27.5 -2.3	27.7 -1.9	27.1 -3.7	28.0 -0.6	110.4
20 Other government offices Autres services gouvernementaux		--	--	--	--	--	--	--	--	--	--	--	--	--
21 Provincial administration Administration provinciale	D5543	25.6 3.4	25.6 3.5	26.5 3.8	26.8 3.4	26.8 2.7	26.6 3.7	25.8 3.7	25.9 2.7	25.9 3.7	26.6 4.0	26.8 4.1	26.3 4.2	105.6
22 Local administration Administration locale	D5544	22.2 4.0	21.3 -0.4	21.6 1.5	22.5 9.1	20.7 17.7	21.2 8.9	21.4 -3.0	21.6 -0.2	21.6 1.6	21.0 2.3	21.0 1.4	21.0 -0.3	84.6
23 Wages and salaries Salaires et traitements	D5233	801.3 3.7	831.3 2.7	812.4 4.4	811.7 4.2	825.9 4.5	814.1 3.3	795.9 1.4	790.4 1.9	768.4 1.5	764.1 1.5	776.7 1.9	772.3 0.3	3,081.5
24 Supplementary labour income Revenu supplémentaire du travail	D5545	98.8 5.9	102.5 4.9	100.2 8.8	100.1 8.4	101.9 8.7	100.4 5.4	98.2 3.5	97.5 4.1	95.3 2.0	94.7 2.0	96.3 2.4	95.8 0.8	382.1
25 Labour income Revenu du travail	D5528	900.1 4.0	933.8 2.9	912.6 4.8	911.9 4.5	927.8 4.7	914.5 3.5	894.1 1.6	887.9 2.1	863.6 1.5	858.9 1.6	873.0 1.9	868.1 0.4	3,463.6

TABLE 2. Wages and Salaries, Labour Income by Component, Not seasonally adjusted
TABLEAU 2. Salaires et traitements, revenu du travail par composante, non désaisonnalisés

Alberta

Millions of dollars
millions de dollars

	CANSIM	1995								1996				YTD AÀD
		M	J	J	A	S	O	N	D	J	F	M	A	
1 All goods-producing industries <i>Ensemble des industries de biens</i>	D5547	895.2 2.9	936.4 3.9	935.2 2.0	945.6 1.5	942.2 1.9	907.3 1.1	867.7 0.5	833.1 1.6	822.2 0.2	829.8 -0.3	840.2 -0.1	825.9 -1.5	3,318.1
2 Agriculture, fishing and trapping <i>Agriculture, pêche et piégeage</i>		34.5 5.9	41.5 2.8	51.0 -0.4	60.1 1.9	52.6 5.0	41.6 7.8	34.5 3.8	27.7 3.9	19.5 1.1	19.5 1.8	22.2 -3.6	26.4 -0.9	87.6
3 Logging and forestry <i>Exploitation forestière et services forestiers</i>	D5548	7.1 -4.1	8.9 -3.5	8.7 -28.3	9.3 -20.9	10.2 -17.3	8.9 11.9	9.7 11.0	10.3 10.7	10.5 -2.1	10.9 10.4	9.4 4.6	7.2 4.6	38.0
4 Mining, quarrying and oil wells <i>Mines, carrières et puits de pétrole</i>	D5549	274.6 -1.2	279.9 -1.1	274.3 -3.5	269.3 -3.2	289.3 -0.8	268.9 -0.9	256.7 -7.1	257.8 -4.9	261.4 -6.1	266.3 -7.1	265.9 -7.8	254.9 -7.0	1,048.5
5 Manufacturing <i>Industries manufacturières</i>	D5550	322.7 7.1	324.6 7.1	318.7 7.3	314.6 7.7	310.2 3.6	312.6 4.2	315.3 5.5	314.2 5.3	318.0 6.8	318.7 5.9	320.0 5.5	318.1 4.9	1,274.7
6 Construction <i>Construction</i>	D5551	212.3 3.8	237.3 7.4	238.2 4.8	247.8 1.0	256.6 4.2	231.8 -1.3	208.7 3.2	183.3 6.2	172.5 -0.3	174.5 0.1	182.1 3.7	178.1 -3.8	707.1
7 All service-producing industries <i>Ensemble des industries de services</i>	D5552	2,136.2 1.9	2,173.5 1.2	2,133.9 0.1	2,122.7 0.5	2,146.4 1.1	2,156.8 3.0	2,134.7 1.3	2,151.7 2.3	2,142.5 1.8	2,146.2 3.2	2,164.0 2.6	2,177.2 3.9	8,629.8
8 Transportation, storage, communications and other utilities <i>Transport, entreposage, communications et autres services publics</i>	D5553	285.4 -1.6	294.0 0.3	298.8 3.4	301.9 6.2	301.7 4.1	304.3 6.9	302.5 2.7	299.1 5.5	308.4 4.6	304.8 5.1	300.5 7.1	296.9 6.5	1,210.7
9 Trade <i>Commerce</i>	D5554	456.1 6.2	464.7 5.7	456.7 4.4	459.5 3.7	454.8 3.1	458.8 5.2	462.1 5.3	467.9 6.2	444.4 2.6	435.4 2.8	442.1 0.2	454.2 4.6	1,776.2
10 Finance, insurance and real estate <i>Finances, assurances et immobilier</i>	D5555	229.6 8.9	230.7 7.3	227.2 5.4	221.9 6.4	220.5 4.5	223.4 6.8	220.3 2.9	228.2 2.5	226.1 1.5	231.6 5.6	230.7 6.5	234.6 5.8	923.0
11 Community, business and personal services <i>Industries de services socio-culturels, commerciaux et personnels</i>	D5556	1,006.1 -0.6	1,027.4 -0.8	991.5 -3.1	980.8 -3.1	1,012.3 -0.8	1,015.6 1.1	995.5 -0.6	1,001.1 -0.8	1,003.5 1.0	1,018.6 3.1	1,036.1 2.8	1,036.4 3.6	4,094.6
12 Commercial and personal services <i>Services commerciaux et personnels</i>	D5557	495.9 0.7	511.9 -0.9	511.5 -2.8	509.9 -2.2	510.9 0.3	513.6 3.2	496.5 1.9	509.3 3.3	501.8 2.7	513.7 7.2	527.4 7.3	521.9 6.4	2,064.8
13 Commercial services <i>Services commerciaux</i>		466.0 0.5	461.4 -1.2	480.6 -3.3	478.6 -2.6	479.3 0.0	461.7 3.2	464.4 1.7	477.0 3.3	473.5 2.7	484.8 7.5	497.9 7.6	491.9 6.7	1,948.1
14 Religious organizations and private households <i>Organisations religieuses et ménages privés</i>		30.0 4.4	30.5 4.6	30.9 4.6	31.3 4.6	31.6 4.5	31.8 4.4	32.1 4.2	32.3 4.0	28.2 2.0	28.9 2.0	29.5 2.0	30.1 2.0	116.7
15 Education and related services <i>Enseignement et services connexes</i>	D5558	236.9 -3.9	244.5 -1.5	215.3 -2.6	210.1 -2.3	239.8 0.7	244.1 2.8	244.5 2.2	237.1 0.9	241.2 1.4	245.1 2.6	247.3 3.1	248.8 4.2	982.4
16 Health and social services <i>Services de santé et services sociaux</i>	D5559	273.2 2.4	270.9 0.1	264.7 -4.0	260.9 -5.3	261.5 -4.1	257.9 -4.4	254.5 -7.2	254.7 -6.9	260.5 -2.6	259.8 -3.7	261.4 -5.4	265.7 -2.1	1,047.4
17 Public administration <i>Ensemble de l'administration publique</i>	D5560	203.0 -1.5	200.8 -4.3	204.0 -3.3	203.0 -3.5	200.5 -3.2	198.3 -2.9	197.2 -3.1	195.3 -0.1	200.2 -1.3	195.8 -1.9	195.3 -4.9	196.2 -3.7	787.6
18 Federal administration and other government offices <i>Administration fédérale et autres services gouvernementaux</i>	D5561	57.5 -3.0	57.7 -3.5	59.0 -4.4	58.9 -4.0	57.4 -3.8	57.4 -2.9	57.1 -4.1	56.0 -4.5	55.9 -4.4	56.6 -3.2	55.2 -4.0	56.3 -1.1	223.9
19 Federal administration <i>Administration fédérale</i>		57.0 -3.0	57.2 -3.6	58.5 -4.5	58.4 -4.0	56.9 -3.8	56.9 -2.9	56.6 -4.1	55.5 -4.6	55.4 -4.4	56.1 -3.2	54.8 -4.1	55.8 -1.1	222.1
20 Other government offices <i>Autres services gouvernementaux</i>		0.5 2.1	0.5 2.0	0.5 1.9	0.5 2.1	0.5 2.0	0.5 2.0	0.5 1.9	0.5 1.9	0.4 1.6	0.5 1.5	0.5 1.5	0.5 1.5	1.9
21 Provincial administration <i>Administration provinciale</i>	D5562	68.2 -1.9	65.6 -9.8	65.7 -7.6	64.2 -9.4	63.6 -8.1	62.7 -6.7	62.3 -7.0	61.5 1.2	63.4 -5.6	62.7 -6.4	63.1 -15.3	62.9 -12.1	252.1
22 Local administration <i>Administration locale</i>	D5563	77.3 0.1	77.5 0.4	79.3 1.4	80.0 2.1	79.5 1.4	78.2 0.5	77.8 1.1	77.9 2.2	80.9 4.8	76.5 3.2	77.0 5.0	77.1 2.2	311.5
23 Wages and salaries <i>Salaires et traitements</i>	D5234	3,031.4 2.2	3,109.8 2.0	3,069.1 0.7	3,068.3 0.8	3,088.5 1.3	3,064.1 2.4	3,002.4 1.0	2,984.8 2.1	2,964.7 1.3	2,976.0 2.2	3,004.2 1.6	3,003.1 2.3	11,947.9
24 Supplementary labour income <i>Revenu supplémentaire du travail</i>	D5564	389.3 2.4	399.4 2.1	395.2 0.9	395.1 1.0	397.7 1.5	394.6 2.8	386.6 1.3	384.4 2.4	383.3 2.0	384.7 2.9	388.4 2.5	388.2 3.0	1,544.6
25 Labour income <i>Revenu du travail</i>	D5546	3,420.7 2.2	3,509.2 2.0	3,464.4 0.7	3,463.4 0.8	3,486.3 1.3	3,458.7 2.4	3,389.1 1.1	3,369.1 2.2	3,348.0 1.4	3,360.7 2.3	3,392.6 1.9	3,391.3 2.4	13,492.6

TABLE 2. Wages and Salaries, Labour Income by Component, Not seasonally adjusted
TABLEAU 2. Salaires et traitements, revenu du travail par composante, non désaisonnalisés

British Columbia
 Colombie-Britannique
 Millions of dollars
 millions de dollars

	CANSIM	1995					1996					YTD A4D		
		M	J	J	A	S	O	N	D	J	F		M	A
1 All goods-producing industries Ensemble des industries de biens	D5566	1,142.7 3.3	1,212.9 5.5	1,203.3 3.5	1,199.2 3.4	1,188.9 4.5	1,148.0 1.5	1,114.2 2.4	1,077.2 4.8	1,042.5 5.4	1,032.4 3.2	1,079.4 2.8	1,087.0 0.3	4,241.2
2 Agriculture, fishing and trapping Agriculture, pêche et piégeage		31.6 -3.5	38.7 1.0	49.8 2.0	54.7 -3.8	49.1 0.9	39.2 8.1	30.0 5.1	27.3 7.0	20.4 11.8	18.6 0.7	23.5 -8.1	23.9 -12.7	86.5
3 Logging and forestry Exploitation forestière et services forestiers	D5567	119.6 0.9	150.1 9.3	146.5 9.8	147.1 10.9	154.1 13.5	146.2 3.7	137.6 6.2	118.5 7.3	120.7 1.8	125.6 6.9	132.4 9.1	114.5 7.4	493.2
4 Mining, quarrying and oil wells Mines, carrières et puits de pétrole	D5568	59.8 14.5	61.9 9.4	64.3 10.7	64.6 7.6	65.5 11.2	63.2 7.9	62.8 10.2	58.4 0.5	60.5 3.0	54.4 -1.8	55.7 0.6	58.0 3.1	228.5
5 Manufacturing Industries manufacturières	D5569	592.7 2.4	607.2 2.7	573.7 0.4	575.8 1.4	571.9 3.8	572.6 1.0	570.3 0.5	576.3 3.4	565.2 5.7	554.1 1.0	566.6 -0.3	584.7 -0.2	2,270.4
6 Construction Construction	D5570	295.3 5.1	310.3 9.3	325.8 5.4	313.7 4.3	304.8 0.7	283.6 -1.2	269.7 2.3	251.2 6.9	229.2 5.5	234.4 7.3	254.8 7.3	260.0 -2.2	978.4
7 All service-producing industries Ensemble des industries de services	D5571	3,062.6 5.5	3,149.8 5.7	2,941.4 6.4	2,918.4 6.5	3,111.3 7.3	3,106.7 6.8	3,083.3 5.4	3,102.0 4.2	3,050.2 5.0	3,050.0 4.8	3,071.3 3.7	3,114.6 3.3	12,286.0
8 Transportation, storage, communications and other utilities Transport, entreposage, communications et autres services publics	D5572	460.0 7.9	478.2 8.6	485.4 10.3	472.0 6.9	462.9 6.1	442.4 3.1	435.3 -0.0	429.0 -2.5	439.6 1.1	444.3 1.9	439.1 -0.3	445.5 -0.6	1,768.5
9 Trade Commerce	D5573	613.6 7.2	640.5 8.8	630.9 6.8	631.8 7.2	635.8 8.1	631.0 7.6	630.8 6.8	644.2 4.6	617.5 5.4	605.9 5.8	615.6 4.7	627.7 4.0	2,466.7
10 Finance, insurance and real estate Finances, assurances et immobilier	D5574	342.8 -0.7	348.2 -1.7	347.4 4.3	341.3 4.9	337.6 6.7	344.4 7.3	335.7 2.5	361.6 4.2	338.5 4.2	342.4 2.2	353.0 2.6	352.9 4.0	1,386.8
11 Community, business and personal services Industries de services socio-culturels, commerciaux et personnels	D5575	1,416.7 6.4	1,455.0 6.6	1,243.1 6.6	1,239.3 7.9	1,448.3 8.3	1,462.3 8.6	1,454.6 8.3	1,442.6 7.1	1,434.9 7.5	1,433.5 7.1	1,440.9 5.8	1,461.9 4.5	5,771.2
12 Commercial and personal services Services commerciaux et personnels	D5576	651.1 9.1	688.1 9.6	691.3 6.7	692.3 10.2	689.8 10.1	688.9 12.1	678.0 12.3	674.7 10.3	660.6 11.6	654.6 10.3	660.9 9.6	671.4 6.4	2,647.5
13 Commercial services Services commerciaux		610.4 9.4	646.7 9.9	649.4 6.9	649.9 10.6	647.0 10.5	645.8 12.6	634.6 12.9	630.9 10.8	622.4 12.3	615.5 10.8	620.9 10.1	630.5 6.7	2,489.2
14 Religious organizations and private households Organisations religieuses et ménages privés		40.7 4.5	41.4 4.6	41.9 4.6	42.5 4.6	42.8 4.5	43.1 4.4	43.4 4.2	43.7 4.0	38.2 2.0	39.2 2.0	40.0 2.0	40.8 2.0	158.2
15 Education and related services Enseignement et services connexes	D5577	384.7 3.0	385.2 3.8	159.8 6.9	156.2 7.4	385.3 6.3	374.8 5.2	381.4 5.1	370.4 4.0	379.7 3.5	387.9 4.2	385.4 1.3	387.6 0.7	1,540.6
16 Health and social services Services de santé et services sociaux	D5578	380.8 5.4	381.7 4.2	391.9 5.8	390.8 4.1	393.2 5.3	398.6 6.0	395.2 5.0	397.5 4.6	394.8 4.9	391.0 5.1	394.6 4.3	403.0 5.2	1,583.1
17 Public administration Ensemble de l'administration publique	D5579	273.3 1.4	272.6 -0.2	278.0 0.5	277.3 0.5	270.1 -0.2	269.8 1.0	270.6 0.0	270.2 0.8	266.3 0.3	269.3 -0.1	269.0 0.4	272.5 2.1	1,077.0
18 Federal administration and other government offices Administration fédérale et autres services gouvernementaux	D5580	100.5 -1.4	100.1 -2.2	101.1 -2.4	99.0 -4.1	96.8 -4.7	97.9 -3.5	99.0 -5.3	97.4 -4.1	95.7 -3.9	97.0 -4.2	97.0 -3.3	99.3 -0.9	389.0
19 Federal administration Administration fédérale		99.7 -1.5	99.2 -2.2	100.2 -2.4	98.2 -4.2	95.9 -4.8	97.0 -3.6	98.2 -5.4	96.6 -4.1	94.9 -3.9	96.2 -4.3	96.2 -3.4	98.5 -0.9	385.9
20 Other government offices Autres services gouvernementaux		0.8 2.0	0.9 2.0	0.9 2.0	0.8 2.0	0.9 2.0	0.8 1.9	0.8 2.0	0.8 2.1	0.7 1.5	0.8 1.6	0.8 1.5	0.8 1.5	3.1
21 Provincial administration Administration provinciale	D5581	86.2 5.0	85.5 3.6	88.7 3.9	89.9 4.1	87.0 4.2	84.8 4.0	84.2 3.0	85.1 3.5	83.7 2.0	84.6 1.6	84.7 0.2	85.9 1.9	339.0
22 Local administration Administration locale	D5582	86.6 1.3	87.0 -1.4	88.2 0.6	88.4 2.4	86.3 1.0	87.2 3.4	87.4 3.8	87.7 3.9	86.9 3.7	87.7 3.2	87.2 5.2	87.2 5.9	349.1
23 Wages and salaries Salaires et traitements	D5235	4,205.4 4.9	4,362.7 5.7	4,144.7 5.5	4,117.6 5.6	4,300.2 6.5	4,254.7 5.3	4,197.5 4.6	4,179.2 4.3	4,092.6 5.1	4,082.5 4.4	4,150.6 3.5	4,201.6 2.5	16,527.3
24 Supplementary labour income Revenu supplémentaire du travail	D5583	556.5 8.3	577.3 9.1	548.4 9.0	544.8 9.0	569.0 10.0	563.0 8.7	555.4 8.0	553.0 7.6	545.4 5.9	544.0 5.2	553.1 4.2	559.9 3.2	2,202.4
25 Labour income Revenu du travail	D5565	4,761.8 5.3	4,939.9 6.0	4,693.2 5.9	4,662.5 6.0	4,869.2 6.9	4,817.7 5.7	4,752.9 5.0	4,732.2 4.7	4,638.0 5.2	4,626.5 4.5	4,703.8 3.8	4,761.5 2.6	18,729.7

TABLE 2. Wages and Salaries, Labour Income by Component, Not seasonally adjusted
TABLEAU 2. Salaires et traitements, revenu du travail par composante, non désaisonnalisés

Yukon

Millions of dollars
 millions de dollars

	CANSIM	1995								1996				YTD AÀD
		M	J	J	A	S	O	N	D	J	F	M	A	
1 All goods-producing industries <i>Ensemble des industries de biens</i>	D5586	7.3 3.6	8.6 5.2	9.4 11.7	9.8 9.7	9.1 8.8	8.6 17.3	7.6 26.9	6.3 4.1	5.9 16.7	6.1 19.3	6.4 20.7	6.9 21.3	25.3
2 Construction <i>Construction</i>	D5587	2.3 0.7	2.9 5.0	3.9 19.2	3.7 10.7	3.5 -2.3	3.4 8.6	2.6 22.9	1.9 5.8	1.9 15.2	2.0 26.2	2.1 33.2	2.4 29.0	8.3
3 All service-producing industries <i>Ensemble des industries de services</i>	D5588	34.5 1.9	36.3 1.4	36.2 1.0	35.9 0.4	35.0 -0.2	34.2 1.6	32.3 -0.4	32.5 -0.7	31.9 1.6	31.7 1.2	32.6 0.6	33.0 1.3	129.2
4 Transportation, storage, communications and other utilities <i>Transport, entreposage, communications et autres services publics</i>	D5589	6.2 5.3	6.4 -1.2	6.3 -3.2	6.3 -9.5	6.0 -10.8	6.1 -9.3	5.7 -13.6	5.9 -11.5	5.6 -10.2	5.6 -9.6	5.7 -9.7	5.8 -3.8	22.7
5 Trade <i>Commerce</i>	D5590	4.0 1.6	4.1 1.9	4.4 -1.2	4.4 9.3	4.0 3.1	4.0 3.9	3.8 -1.5	4.0 -1.5	3.7 1.0	3.7 11.2	3.8 5.1	4.0 9.2	15.1
6 Finance, insurance and real estate <i>Finances, assurances et immobilier</i>		1.2 1.3	1.3 1.1	1.3 14.8	1.4 18.3	1.4 12.4	1.3 14.8	1.3 14.6	1.2 1.5	1.2 6.1	1.3 12.1	1.4 12.3	1.4 11.1	5.3
7 Community, business and personal services <i>Industries de services socio- culturels, commerciaux et personnels</i>	D5591	13.3 1.3	14.3 3.4	13.8 3.0	13.5 0.4	13.7 1.6	12.9 3.4	12.1 3.1	11.9 2.7	11.7 4.4	11.7 3.2	12.3 4.2	12.1 0.1	47.8
8 Commercial and personal services <i>Services commerciaux et personnels</i>		5.1 2.1	5.9 9.3	6.2 10.7	5.9 2.0	5.3 4.5	4.8 8.2	4.2 9.0	4.0 5.9	3.7 7.8	3.9 8.9	4.3 12.7	4.2 0.8	16.2
9 Commercial services <i>Services commerciaux</i>		4.8 2.1	5.6 9.6	5.9 11.0	5.6 1.9	5.0 4.4	4.5 8.4	3.9 9.3	3.7 8.1	3.4 8.3	3.6 9.6	4.0 13.7	3.9 0.7	14.9
10 Education and related services <i>Enseignement et services connexes</i>		4.8 -2.6	5.0 -2.9	4.1 -5.0	4.1 -3.0	5.0 -0.8	4.6 -4.4	4.6 -2.7	4.6 -1.8	4.6 0.1	4.6 -2.0	4.6 -3.9	4.6 -3.3	18.3
11 Health and social services <i>Services de santé et services sociaux</i>	D5592	3.3 8.3	3.4 3.7	3.5 0.7	3.4 2.0	3.4 0.9	3.4 8.7	3.3 4.7	3.2 5.5	3.4 7.1	3.2 4.6	3.4 5.9	3.4 4.0	13.4
12 Public administration <i>Ensemble de l'administration publique</i>	D5593	10.2 0.7	10.5 -0.1	10.8 0.7	10.8 1.8	10.3 1.9	10.3 4.6	9.8 3.2	9.9 3.0	10.1 6.0	9.8 1.2	9.8 0.1	10.1 2.1	39.8
13 Federal administration and other government offices <i>Administration fédérale et autres services gouvernementaux</i>		3.8 -1.5	4.0 -0.2	4.1 -0.5	4.1 1.6	3.7 0.4	3.6 0.4	3.8 1.7	3.5 3.0	3.5 2.4	3.5 -0.7	3.5 -0.7	3.6 1.0	14.1
14 Provincial administration <i>Administration provinciale</i>	D5594	5.2 1.7	5.2 -0.1	5.4 1.6	5.4 1.6	5.3 2.8	5.4 7.5	5.0 4.3	5.0 1.2	5.3 5.8	5.0 1.1	5.2 0.4	5.3 2.5	20.8
15 Local administration <i>Administration locale</i>		1.2 3.2	1.3 0.2	1.3 0.4	1.3 2.3	1.3 3.2	1.3 4.9	1.2 3.7	1.3 10.6	1.4 17.1	1.2 7.7	1.2 0.6	1.2 3.7	4.9
16 Wages and salaries <i>Salaires et traitements</i>	D5584	41.8 2.2	44.8 2.1	45.7 3.1	45.5 2.2	44.1 1.8	42.8 4.5	39.8 3.8	38.8 0.1	37.8 3.7	37.8 3.7	39.0 3.4	39.9 4.3	154.5
17 Supplementary labour income <i>Revenu supplémentaire du travail</i>	D5595	4.1 2.7	4.5 2.6	4.5 3.6	4.5 2.7	4.4 2.1	4.3 5.0	4.0 4.3	3.8 0.5	3.8 3.9	3.8 3.8	3.9 3.6	4.0 4.5	15.4
18 Labour income <i>Revenu du travail</i>	D5585	45.9 2.2	49.3 2.2	50.2 3.1	50.0 2.3	48.5 1.8	47.1 4.5	43.8 3.9	42.6 0.1	41.6 3.7	41.5 3.7	42.8 3.4	43.8 4.3	169.8

TABLE 2. Wages and Salaries, Labour Income by Component, Not seasonally adjusted
TABLEAU 2. Salaires et traitements, revenu du travail par composante, non désaisonnalisés
Northwest Territories
Territoires du Nord-Ouest
 Millions of dollars
 millions de dollars

	CANSIM	1995					1996					YTD AÀD		
		M	J	J	A	S	O	N	D	J	F		M	A
1 All goods-producing industries <i>Ensemble des industries de biens</i>	D5598	22.6 4.7	25.4 7.4	27.7 8.7	27.3 -5.4	27.9 2.1	25.8 2.7	24.4 4.6	20.6 1.5	21.9 7.5	20.7 1.4	21.2 -1.1	22.0 1.5	85.7
2 Construction <i>Construction</i>	D5599	9.2 20.7	11.1 21.4	12.5 10.3	13.1 1.9	14.0 4.3	12.1 -6.1	11.0 0.3	8.3 -4.0	7.9 5.0	7.6 -1.1	7.3 -12.4	7.8 -3.7	30.7
3 All service-producing industries <i>Ensemble des industries de services</i>	D5600	88.2 5.6	91.7 3.3	90.9 2.9	91.2 1.3	92.0 2.7	90.4 3.6	87.6 3.6	87.4 2.0	87.6 4.2	88.0 3.1	90.2 4.0	90.6 4.0	356.4
4 Transportation, storage, communications and other utilities <i>Transport, entreposage, communications et autres services publics</i>	D5601	9.7 5.6	10.6 10.7	11.4 9.6	12.0 11.1	11.5 8.0	11.0 6.6	10.3 5.6	10.0 -1.5	10.6 10.0	10.7 7.5	10.6 4.9	10.9 10.6	42.8
5 Trade <i>Commerce</i>	D5602	8.2 9.0	8.3 6.7	8.8 7.6	9.2 10.6	9.1 8.1	8.6 7.3	8.3 5.3	8.4 3.5	8.3 2.1	8.3 5.0	8.9 10.0	8.9 12.7	34.3
6 Finance, insurance and real estate <i>Finances, assurances et immobilier</i>	D5603	7.4 7.2	7.5 2.3	7.4 2.9	7.5 0.7	7.8 5.4	7.4 7.1	7.4 6.2	7.8 6.5	7.5 1.0	7.5 3.4	7.9 8.1	8.2 8.6	31.0
7 Community, business and personal services <i>Industries de services socio-culturels, commerciaux et personnels</i>	D5604	40.0 7.7	41.4 5.4	39.5 0.7	39.3 -3.1	41.1 -0.3	41.5 3.3	40.1 4.7	39.1 1.7	39.4 6.3	39.6 4.3	40.1 3.2	39.7 2.4	158.9
8 Commercial and personal services <i>Services commerciaux et personnels</i>	D5605	19.7 13.7	21.0 7.3	20.8 2.2	20.2 -5.4	20.6 -0.1	20.3 6.6	19.2 7.6	18.0 -0.7	18.4 7.1	18.3 1.9	19.0 3.5	18.9 0.6	74.5
9 Commercial services <i>Services commerciaux</i>		18.8 14.1	20.0 7.5	19.9 2.2	19.2 -5.7	19.7 -0.2	19.3 6.9	18.2 8.0	17.0 -0.8	17.4 7.4	17.3 1.9	18.0 3.6	18.0 0.5	70.7
10 Education and related services <i>Enseignement et services connexes</i>	D5606	11.8 -1.9	11.8 0.3	10.1 -6.3	10.4 -7.7	11.8 -4.7	12.6 -1.5	12.6 1.5	12.8 3.1	12.6 5.0	12.8 6.5	12.4 -1.2	12.2 3.2	50.0
11 Health and social services <i>Services de santé et services sociaux</i>	D5607	8.4 9.1	8.7 7.9	8.5 6.1	8.7 9.5	8.7 6.1	8.5 3.2	8.3 3.4	8.4 5.3	8.5 6.5	8.5 6.4	8.8 9.3	8.6 5.6	34.4
12 Public administration <i>Ensemble de l'administration publique</i>	D5608	24.8 1.1	25.9 -3.0	25.9 2.6	25.4 1.7	24.7 2.6	24.0 1.4	23.5 0.3	24.0 1.7	23.8 0.2	23.9 -1.1	24.3 0.0	24.8 -0.2	96.7
13 Federal administration and other government offices <i>Administration fédérale et autres services gouvernementaux</i>		6.7 -3.3	6.4 -10.2	6.7 -6.5	6.5 -7.4	6.5 -3.9	6.6 -5.1	6.4 -2.0	6.5 -0.7	6.2 -5.8	6.2 -6.1	6.2 -4.4	6.2 -2.8	24.8
14 Provincial administration <i>Administration provinciale</i>	D5609	13.4 3.0	14.8 -1.2	14.4 8.2	14.2 7.0	13.5 6.4	12.8 4.1	12.4 0.1	12.6 1.0	12.8 1.2	13.0 -0.9	13.2 -0.5	13.7 -1.9	52.7
15 Local administration <i>Administration locale</i>		4.7 2.7	4.7 2.5	4.7 0.5	4.7 0.5	4.6 1.8	4.7 4.0	4.8 4.0	5.0 6.8	4.8 6.1	4.7 5.8	4.8 8.0	4.9 8.9	19.2
16 Wages and salaries <i>Salaires et traitements</i>	D5596	110.9 5.4	117.1 4.1	118.6 4.2	118.5 -0.3	119.9 2.5	116.2 3.4	111.9 3.9	108.0 1.9	109.5 4.8	108.7 2.8	111.4 3.0	112.5 3.5	442.1
17 Supplementary labour income <i>Revenu supplémentaire du travail</i>	D5610	10.7 7.7	11.4 6.5	11.5 6.5	11.5 1.9	11.6 4.8	11.3 5.7	10.9 6.2	10.5 4.2	10.6 5.0	10.6 2.9	10.8 3.1	10.9 3.7	42.9
18 Labour income <i>Revenu du travail</i>	D5597	121.6 5.6	128.4 4.3	130.1 4.4	130.0 -0.1	131.6 2.7	127.5 3.6	122.8 4.1	118.5 2.1	120.1 4.8	119.2 2.8	122.2 3.0	123.5 3.5	485.0

TABLE 2. Wages and Salaries, Labour Income by Component, Not seasonally adjusted
TABLEAU 2. Salaires et traitements, revenu du travail par composante, non désaisonnalisés
North and Outside Canada
Nord et extérieur du Canada
 Millions of dollars
 millions de dollars

	CANSIM	1995					1996					YTD AÀD		
		M	J	J	A	S	O	N	D	J	F		M	A
1 Wages and salaries <i>Salaires et traitements</i>	D5642	193.6 4.5	204.3 3.2	206.6 3.5	206.1 0.6	206.1 1.9	200.5 2.6	192.9 2.6	187.8 0.7	187.5 3.3	186.9 2.4	190.7 2.6	192.9 3.0	758.0
2 Supplementary labour income <i>Revenu supplémentaire du travail</i>	D5646	21.3 5.8	22.4 4.4	22.6 4.7	22.6 2.0	22.6 3.0	22.0 3.5	21.2 3.4	20.7 1.7	20.7 3.0	20.6 2.2	21.0 2.6	21.2 2.9	83.5
3 Labour income <i>Revenu du travail</i>	D5644	214.8 4.6	226.7 3.3	229.3 3.6	228.7 0.7	228.7 2.0	222.5 2.7	214.1 2.7	208.5 0.8	208.1 3.3	207.5 2.3	211.7 2.6	214.1 3.0	841.5

C-3



Catalogue no. 13F0016XPB
System of National Accounts

Estimates of labour income

Monthly Estimates
April 1996
Part II – Analytical Document

N° 13F0016XPB au catalogue
Système de comptabilité nationale

Estimations du revenu du travail

Estimations mensuelles
Avril 1996
Partie II – Document analytique

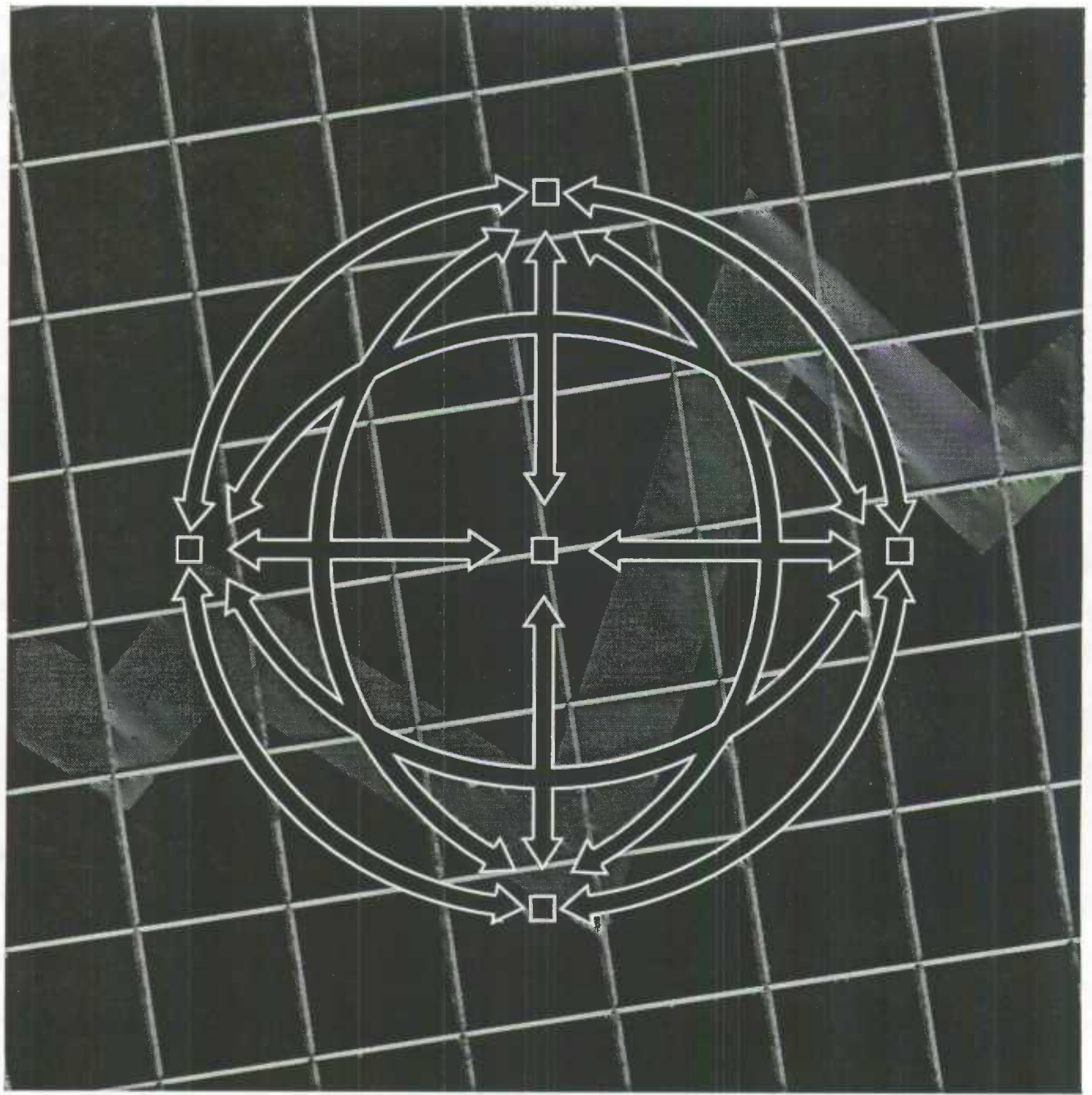
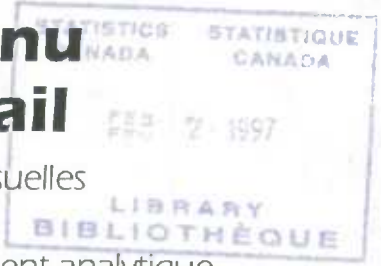

Statistics Canada
Statistique Canada

Canada



System of National Accounts

Estimates of labour income

Monthly Estimates

April 1996

Part II – Analytical Document

Système de comptabilité nationale

Estimations du revenu du travail

Estimations mensuelles

Avril 1996

Partie II – Document analytique

Published by authority of the Minister
responsible for Statistics Canada

Publication autorisée par le ministre
responsable de Statistique Canada

© Minister of Industry, 1996

© Ministre de l'industrie, 1996

All rights reserved. No part of this publication may be reproduced, stored in a retrieval system or transmitted in any form or by any means, electronic, mechanical, photocopying, recording or otherwise without prior written permission from Licence Services, Marketing Division, Statistics Canada, Ottawa, Ontario, Canada K1A 0T6.

Tous droits réservés. Il est interdit de reproduire ou de transmettre le contenu de la présente publication, sous quelque forme ou par quelque moyen que ce soit, enregistrement sur support magnétique, reproduction électronique, mécanique, photographique, ou autre, ou de l'emmagasiner dans un système de recouvrement sans l'autorisation écrite au préalable des Services de concession des droits de licence, Division de la commercialisation, Statistique Canada, Ottawa, Ontario, Canada K1A 0T6

July 1996

Juillet 1996

Tables and analytical document

Tableaux et document analytique

Price: \$20 per issue
\$200 per year

Prix: 20 \$ l'exemplaire
200 \$ par an

Catalogue no. 13F0016XPB

N° 13F0016XPB au catalogue

Ottawa

Ottawa

Note of Appreciation

Note de reconnaissance

Canada owes the success of its statistical system to a long-standing cooperation involving Statistics Canada, the citizens of Canada, its businesses, governments and other institutions. Accurate and timely statistical information could not be produced without their continued cooperation and goodwill.

Le succès du système statistique du Canada repose sur un partenariat bien établi entre Statistique Canada et la population, les entreprises, les administrations canadiennes et les autres organismes. Sans cette collaboration et cette bonne volonté, il serait impossible de produire des statistiques précises et actuelles.

Symbols

The following standard symbols are used in this document:

- .. figures not available.
- ... figures not appropriate or not applicable.
- nil or zero.

Abbreviations

The following standard abbreviations are used in this document:

CAN.	Canada
NFLD.	Newfoundland
P.E.I.	Prince Edward Island
N.S.	Nova Scotia
N.B.	New Brunswick
QUE.	Quebec
ONT.	Ontario
MAN.	Manitoba
SASK.	Saskatchewan
ALTA.	Alberta
B.C.	British Columbia
N.W.T.	Northwest Territories
O.C.	Outside Canada
N.O.	Northwest Territories, Yukon, Outside Canada

To Order

To order, call 613-951-3640 and ask for the client services officer, or complete the order form provided at the end of this document. For information on the content, call the same number and ask for the information officer.

Signes conventionnels

Les signes conventionnels suivants sont employés uniformément dans ce document:

- .. nombres indisponibles.
- ... n'ayant lieu de figurer.
- néant ou zéro.

Abréviations

Les abréviations suivantes sont employées uniformément dans ce document:

CAN.	Canada
T.-N.	Terre-Neuve
Î.P.-É.	Île-du-Prince-Édouard
N.-É.	Nouvelle-Écosse
N.-B.	Nouveau-Brunswick
QUÉ.	Québec
ONT.	Ontario
MAN.	Manitoba
SASK.	Saskatchewan
ALB.	Alberta
C.-B.	Colombie-Britannique
T.N.-O.	Territoires du Nord-Ouest
E.C.	Extérieur du Canada
N.EXT.	Territoires du Nord-Ouest, Yukon, Extérieur du Canada

Pour commander

Pour commander, appelez au 613-951-3640 et demandez la responsable des services aux clients, ou remplissez le bon de commande ci-joint. Pour de l'information sur le contenu, appelez le même numéro et demandez l'agent d'information.

Table of Contents**Page**

2	Wages and salaries, goods-producing, not seasonally adjusted
4	Wages and salaries, logging and forestry, not seasonally adjusted
6	Wages and salaries, mining, quarrying and oil wells, not seasonally adjusted
8	Wages and salaries, manufacturing, not seasonally adjusted
10	Wages and salaries, construction, not seasonally adjusted
12	Wages and salaries, service-producing industries, not seasonally adjusted
14	Wages and salaries, transportation, storage, communication and other utilities, not seasonally adjusted
16	Wages and salaries, trade, not seasonally adjusted
18	Wages and salaries, finance, insurance and real estate, not seasonally adjusted
20	Wages and salaries, community, business and personal services, not seasonally adjusted
22	Wages and salaries, commercial and personal services, not seasonally adjusted
24	Wages and salaries, educational and related services, not seasonally adjusted
26	Wages and salaries, health and social services, not seasonally adjusted
28	Wages and salaries, public administration, not seasonally adjusted
30	Wages and salaries, federal administration and other government offices, not seasonally adjusted
32	Wages and salaries, provincial administration, not seasonally adjusted
34	Wages and salaries, local administration, not seasonally adjusted
36	Total wages and salaries, all industries, not seasonally adjusted
38	Supplementary labour income, all industries, not seasonally adjusted
40	Total labour income, all industries, not seasonally adjusted
42	Total wages and salaries, all industries, seasonally adjusted
44	Supplementary labour income, all industries, seasonally adjusted
46	Total labour income, all industries, seasonally adjusted
50	Total wages and salaries, all industries, Canada, seasonally adjusted
51	Supplementary labour income, all industries, Canada, seasonally adjusted
52	Total labour income, all industries, Canada, seasonally adjusted

Table des matières**Page**

2	Salaires et traitements, branche productrice de biens, non désaisonnalisés
4	Salaires et traitements, exploitation forestière et services forestiers, non désaisonnalisés
6	Salaires et traitements, mines, carrières et puits de pétrole, non désaisonnalisés
8	Salaires et traitements, industries manufacturières, non désaisonnalisés
10	Salaires et traitements, construction, non désaisonnalisés
12	Salaires et traitements, branche productrice de services, non désaisonnalisés
14	Salaires et traitements, transports, entreposage, communications et autres services publics, non désaisonnalisés
16	Salaires et traitements, commerce, non désaisonnalisés
18	Salaires et traitements, finances, assurances et immobilier, non désaisonnalisés
20	Salaires et traitements, industries de services socio-culturels, commerciaux et personnels, non désaisonnalisés
22	Salaires et traitements, services commerciaux et personnels, non désaisonnalisés
24	Salaires et traitements, enseignement et services connexes, non désaisonnalisés
26	Salaires et traitements, services de santé et services sociaux, non désaisonnalisés
28	Salaires et traitements, administration publique, non désaisonnalisés
30	Salaires et traitements, administration fédérale et autres services gouvernementaux, non désaisonnalisés
32	Salaires et traitements, administration provinciale, non désaisonnalisés
34	Salaires et traitements, administration locale, non désaisonnalisés
36	Ensemble salaires et traitements, ensemble des industries, non désaisonnalisés
38	Revenu supplémentaire du travail, ensemble des industries, non désaisonnalisés
40	Ensemble revenu du travail, ensemble des industries, non désaisonnalisés
42	Ensemble salaires et traitements, ensemble des industries, désaisonnalisés
44	Revenu supplémentaire du travail, ensemble des industries, désaisonnalisés
46	Ensemble revenu du travail, ensemble des industries, désaisonnalisés
50	Ensemble salaires et traitements, ensemble des industries, Canada, désaisonnalisés
51	Revenu supplémentaire du travail, ensemble des industries, Canada, désaisonnalisés
52	Ensemble revenu du travail, ensemble des industries, Canada, désaisonnalisés

Analytical Tables

Tableaux analytiques

Wages and salaries, goods-producing, not seasonally adjusted
Salaires et traitements, branche productrice de biens, non désaisonnalisés
Level**Niveau**Millions of dollars
Millions de dollars

		1995							1996				
		M	J	J	A	S	O	N	D	J	F	M	A
CAN.	CAN.	8,726.3	9,343.8	9,280.4	9,301.2	9,413.1	9,206.5	8,863.4	8,603.3	8,296.4	8,348.7	8,426.7	8,570.8
NFLD.	T.-N.	100.3	115.5	117.6	119.0	119.6	111.0	96.7	83.4	84.3	83.6	81.9	76.6
PE.I.	Î.-P.-É.	33.2	40.4	40.2	43.7	46.5	43.8	40.5	29.6	26.8	29.1	34.0	39.9
N.S.	N.-É.	174.5	189.0	194.7	191.6	195.5	187.7	173.3	168.3	149.1	151.8	151.9	158.1
N.B.	N.-B.	176.4	202.0	207.1	202.0	208.1	197.7	181.0	163.0	147.9	144.2	145.4	153.3
QUE.	QUÉ.	1,956.0	2,071.9	2,049.8	2,028.9	2,038.9	2,015.1	1,829.8	1,874.9	1,815.7	1,855.5	1,859.5	1,906.2
ONT.	ONT.	3,798.7	4,076.9	4,027.0	4,069.5	4,169.8	4,111.0	4,000.2	3,932.4	3,796.4	3,811.2	3,815.1	3,891.6
MAN.	MAN.	230.3	257.0	254.8	250.8	253.7	249.2	237.0	231.8	215.3	218.0	219.1	230.1
SASK.	SASK.	177.5	195.7	201.8	202.1	201.1	189.5	179.8	171.7	157.8	155.5	161.8	162.2
ALTA.	ALB.	895.2	936.4	935.2	945.6	942.2	907.3	867.7	833.1	822.2	829.8	840.2	825.9
B.C.	C.-B.	1,142.7	1,212.9	1,203.3	1,199.2	1,188.9	1,148.0	1,114.2	1,077.2	1,042.5	1,032.4	1,079.4	1,087.0
N.O.	N.EXT.	41.4	46.1	49.1	48.7	48.9	46.1	43.2	37.9	38.5	37.6	38.5	39.9

Percentage change, preceding year**Variation en pourcentage, année précédente**Percentage
Pourcentage

		1995							1996				
		M	J	J	A	S	O	N	D	J	F	M	A
CAN.	CAN.	3.2	3.2	1.8	2.8	3.7	2.5	2.4	3.1	2.1	2.7	2.9	2.5
NFLD.	T.-N.	6.9	2.4	-0.5	2.4	-2.4	-3.5	-4.3	-3.2	-0.7	0.7	-5.8	-8.5
PE.I.	Î.-P.-É.	39.1	61.0	57.9	70.6	76.8	77.8	96.5	69.6	71.5	61.5	73.1	89.5
N.S.	N.-É.	4.8	2.7	0.8	3.0	2.8	4.6	-2.8	0.9	-0.2	1.7	-0.6	-3.7
N.B.	N.-B.	5.5	5.7	3.7	5.3	7.7	3.4	4.2	2.9	-1.4	-3.9	-2.8	0.6
QUE.	QUÉ.	4.2	3.4	1.6	1.7	2.4	1.8	2.5	1.9	1.5	3.0	1.9	2.0
ONT.	ONT.	1.9	1.4	0.5	2.7	4.0	2.9	2.5	3.3	2.1	3.1	4.5	4.4
MAN.	MAN.	8.9	8.9	8.6	5.3	4.2	5.0	4.6	8.3	4.7	5.8	3.8	4.3
SASK.	SASK.	4.8	4.1	4.8	3.6	3.9	2.2	1.5	2.4	-2.8	-1.2	1.1	-0.2
ALTA.	ALB.	2.9	3.9	2.0	1.5	1.9	1.1	0.5	1.6	0.2	-0.3	-0.1	-1.5
B.C.	C.-B.	3.3	5.5	3.5	3.4	4.5	1.5	2.4	4.8	5.4	3.2	2.8	0.3
N.O.	N.EXT.	5.5	6.4	7.5	-1.2	2.9	3.9	5.8	0.9	5.1	2.5	1.7	3.4

Provincial distribution**Répartition provinciale**Percentage
Pourcentage

		1995							1996				
		M	J	J	A	S	O	N	D	J	F	M	A
CAN.	CAN.	100.0	100.0	100.0	100.0	100.0	100.0	100.0	100.0	100.0	100.0	100.0	100.0
NFLD.	T.-N.	1.1	1.2	1.3	1.3	1.3	1.2	1.1	1.0	1.0	1.0	1.0	0.9
PE.I.	Î.-P.-É.	0.4	0.4	0.4	0.5	0.5	0.5	0.5	0.3	0.3	0.3	0.4	0.5
N.S.	N.-É.	2.0	2.0	2.1	2.1	2.1	2.0	2.0	2.0	1.8	1.8	1.8	1.8
N.B.	N.-B.	2.0	2.2	2.2	2.2	2.2	2.1	2.0	1.9	1.8	1.7	1.7	1.8
QUE.	QUÉ.	22.4	22.2	22.1	21.8	21.7	21.9	21.8	21.8	21.9	22.2	22.1	22.2
ONT.	ONT.	43.5	43.6	43.4	43.8	44.3	44.7	45.1	45.7	45.8	45.7	45.3	45.4
MAN.	MAN.	2.6	2.8	2.7	2.7	2.7	2.7	2.7	2.7	2.6	2.6	2.6	2.7
SASK.	SASK.	2.0	2.1	2.2	2.2	2.1	2.1	2.0	2.0	1.9	1.9	1.9	1.9
ALTA.	ALB.	10.3	10.0	10.1	10.2	10.0	9.9	9.8	9.7	9.9	9.9	10.0	9.6
B.C.	C.-B.	13.1	13.0	13.0	12.9	12.6	12.5	12.6	12.5	12.6	12.4	12.8	12.7
N.O.	N.EXT.	0.5	0.5	0.5	0.5	0.5	0.5	0.5	0.4	0.5	0.5	0.5	0.5

Wages and salaries, goods-producing, not seasonally adjusted
Salaires et traitements, branche productrice de biens, non désaisonnalisés

Percentage change, preceding year - Canada
 Variation en pourcentage, année précédente - Canada

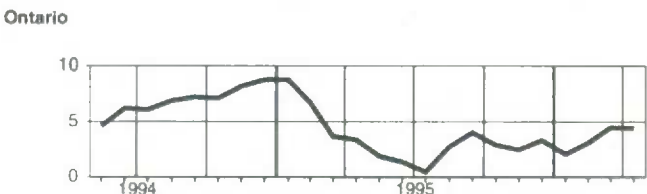
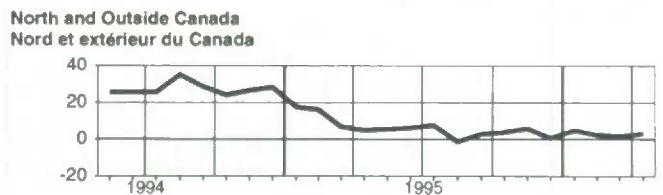
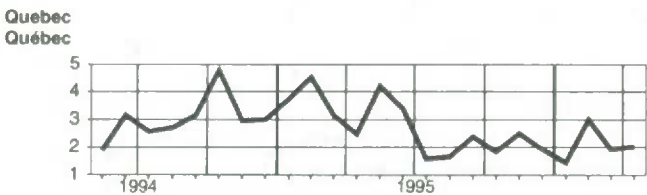
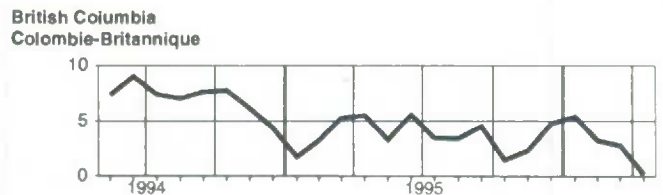
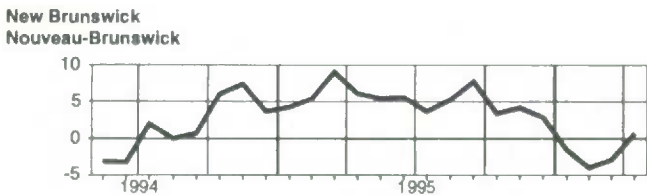
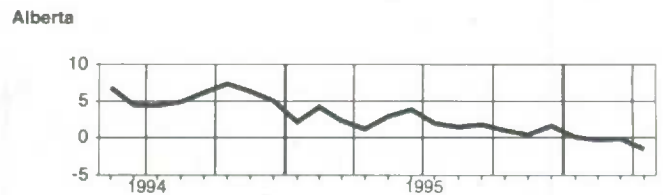
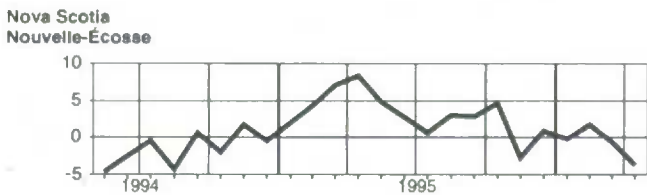
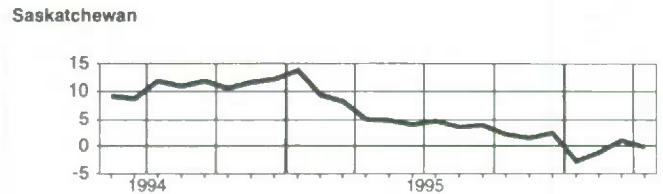
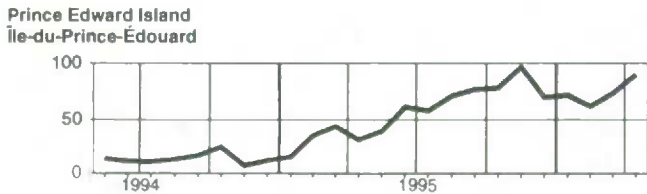
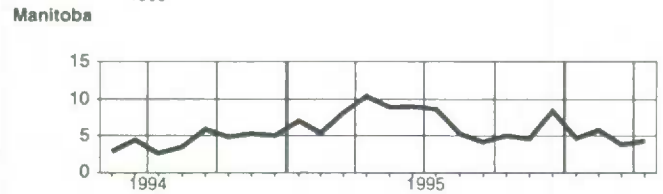
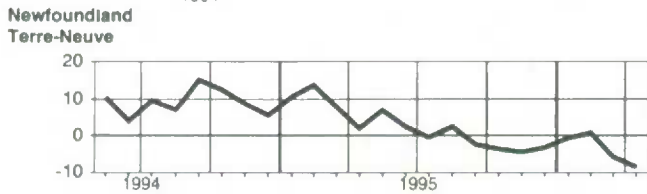
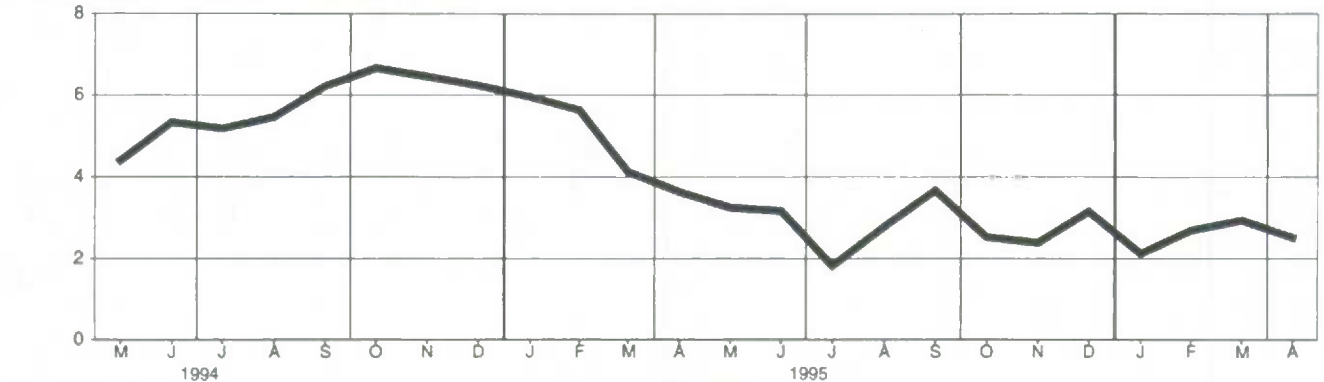

Wages and salaries, logging and forestry, not seasonally adjusted
Salaires et traitements, exploitation forestière et services forestiers, non désaisonnalisés

Level**Niveau**

Millions of dollars
Millions de dollars

		1995							1996				
		M	J	J	A	S	O	N	D	J	F	M	A
CAN.	CAN.	218.3	285.9	296.2	296.7	312.3	293.9	268.7	235.3	231.7	232.4	219.8	196.5
NFLD.	T.-N.	3.2	8.7	10.3	8.5	8.6	8.7	7.2	3.1	4.2	3.5	2.8	2.3
N.S.	N.-É.	5.3	5.1	4.8	5.4	5.8	5.9	4.9	4.0	3.5	4.0	3.1	2.4
N.B.	N.-B.	12.2	19.0	26.7	26.9	27.3	27.5	21.8	16.9	13.2	12.9	9.5	8.1
QUE.	QUÉ.	33.6	47.0	51.8	54.3	59.3	54.9	46.2	40.9	39.2	37.9	31.9	26.3
ONT.	ONT.	32.3	39.7	38.1	38.5	41.0	36.2	35.3	36.1	35.3	32.0	25.3	29.5
MAN.	MAN.	1.7	1.9	2.4	1.5	1.6	1.6	1.7	1.9	1.7	1.8	1.7	1.5
SASK.	SASK.	2.2	2.3	3.8	3.2	2.8	2.7	3.4	2.7	2.8	2.9	2.8	2.1
ALTA.	ALB.	7.1	8.9	8.7	9.3	10.2	8.9	9.7	10.3	10.5	10.9	9.4	7.2
B.C.	C.-B.	119.6	150.1	146.5	147.1	154.1	146.2	137.6	118.5	120.7	125.6	132.4	114.5
N.O.	N.EXT.	0.8	2.6	2.6	1.5	0.9	0.7	0.6	0.6	0.5	0.6	0.6	0.4

Percentage change, preceding year**Variation en pourcentage, année précédente**

Percentage
Pourcentage

		1995							1996				
		M	J	J	A	S	O	N	D	J	F	M	A
CAN.	CAN.	2.1	5.5	4.9	3.3	8.8	5.1	5.7	3.8	1.3	3.8	0.2	1.9
NFLD.	T.-N.	30.7	4.7	-5.2	-0.5	-9.7	9.0	34.6	11.8	20.9	-2.5	-23.1	-17.1
N.S.	N.-É.	5.6	-13.5	-16.1	-18.5	-14.7	-10.0	-18.1	-18.1	-6.7	-5.1	-20.7	-30.7
N.B.	N.-B.	21.0	11.4	29.5	14.7	15.5	15.7	14.3	0.6	-5.2	-7.8	-24.7	-13.5
QUE.	QUÉ.	-2.4	-5.1	-6.0	-8.8	3.6	3.2	-1.5	-3.6	-3.1	2.9	1.4	-6.2
ONT.	ONT.	3.7	7.9	4.2	6.0	14.5	5.3	4.6	3.3	6.0	-3.0	-21.8	0.2
MAN.	MAN.	10.0	1.7	12.3	11.3	11.1	19.7	30.8	35.7	15.2	11.1	4.0	1.2
SASK.	SASK.	15.1	-1.6	9.5	-9.8	5.6	18.2	20.0	-5.1	5.6	17.3	11.5	19.0
ALTA.	ALB.	-4.1	-3.5	-28.3	-20.9	-17.3	11.9	11.0	10.7	-2.1	10.4	4.6	4.6
B.C.	C.-B.	0.9	9.3	9.8	10.9	13.5	3.7	6.2	7.3	1.8	8.9	9.1	7.4
N.O.	N.EXT.	-26.3	23.6	33.3	-49.6	-25.3	38.2	39.4	40.9	29.2	24.7	10.5	-17.7

Provincial distribution**Répartition provinciale**

Percentage
Pourcentage

		1995							1996				
		M	J	J	A	S	O	N	D	J	F	M	A
CAN.	CAN.	100.0	100.0	100.0	100.0	100.0	100.0	100.0	100.0	100.0	100.0	100.0	100.0
NFLD.	T.-N.	1.5	3.0	3.5	2.9	2.8	3.0	2.7	1.3	1.8	1.5	1.3	1.2
N.S.	N.-É.	2.4	1.8	1.6	1.8	1.9	2.0	1.8	1.7	1.5	1.7	1.4	1.2
N.B.	N.-B.	5.6	6.6	9.0	9.1	8.7	9.4	8.1	7.2	5.7	5.5	4.3	4.1
QUE.	QUÉ.	15.4	16.4	17.5	18.3	19.0	18.7	17.2	17.4	16.9	16.3	14.5	14.4
ONT.	ONT.	14.8	13.9	12.8	13.0	13.1	12.3	13.1	15.3	15.2	13.8	11.5	15.0
MAN.	MAN.	0.8	0.7	0.8	0.5	0.5	0.5	0.8	0.8	0.7	0.8	0.8	0.7
SASK.	SASK.	1.0	0.8	1.3	1.1	0.9	0.9	1.3	1.2	1.2	1.3	1.3	1.1
ALTA.	ALB.	3.2	3.1	3.0	3.1	3.3	3.0	3.6	4.4	4.5	4.7	4.3	3.7
B.C.	C.-B.	54.8	52.5	49.5	49.6	49.3	49.7	51.2	50.3	52.1	54.1	60.2	58.3
N.O.	N.EXT.	0.4	0.9	0.9	0.5	0.3	0.2	0.2	0.2	0.2	0.2	0.3	0.2

Wages and salaries, logging and forestry, not seasonally adjusted
Salaires et traitements, exploitation forestière et services forestiers, non désaisonnalisés

Percentage change, preceding year - Canada
 Variation en pourcentage, année précédente - Canada

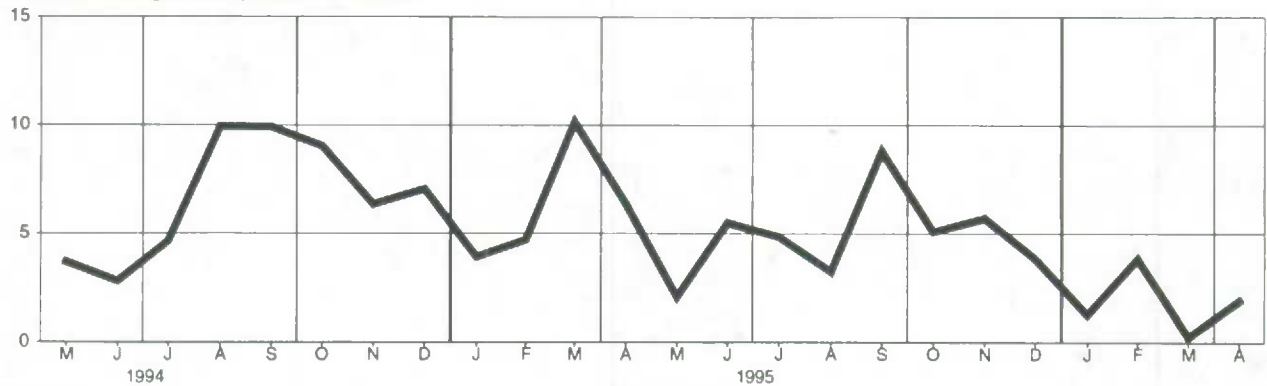

Newfoundland
Terre-Neuve

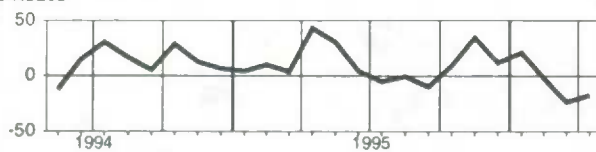

Saskatchewan

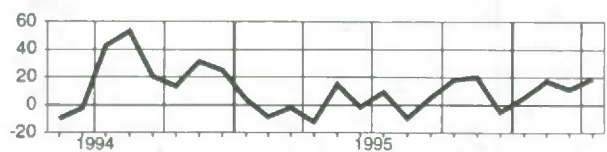

Nova Scotia
Nouvelle-Écosse

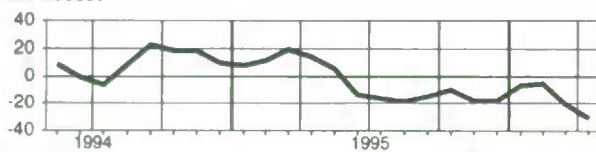

Alberta

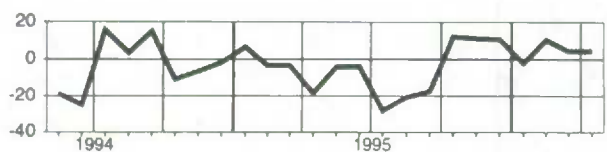

New Brunswick
Nouveau-Brunswick

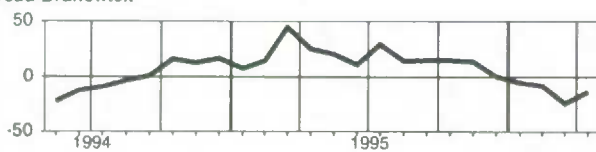

British Columbia
Colombie-Britannique

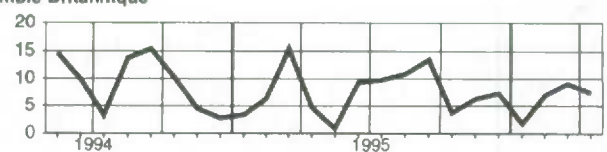

Quebec
Québec

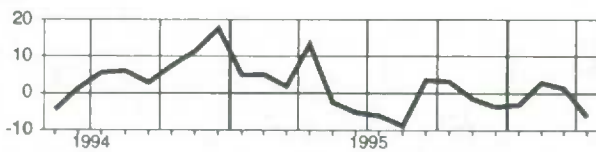

North and Outside Canada
Nord et extérieur du Canada

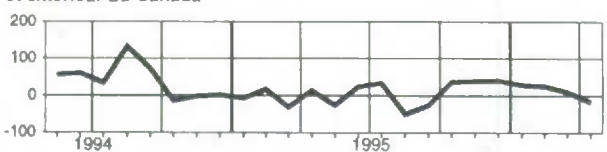

Ontario

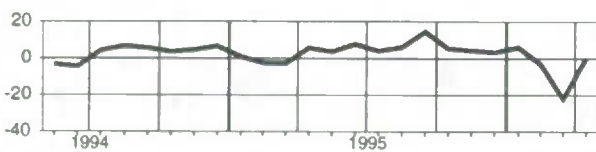

Manitoba

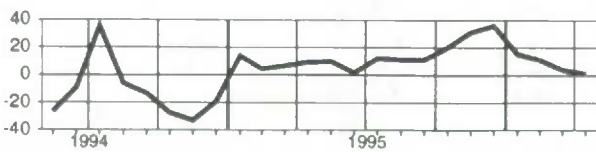

Wages and salaries, mining, quarrying and oil wells, not seasonally adjusted
Salaires et traitements, mines, carrières et puits de pétrole, non désaisonnalisés

Level**Niveau**

Millions of dollars
Millions de dollars

		1995							1996				
		M	J	J	A	S	D	N	D	J	F	M	A
CAN.	CAN.	634.0	664.6	651.1	631.6	634.4	629.3	615.0	602.8	604.9	621.7	615.5	599.0
NFLD.	T.-N.	15.0	17.1	14.0	15.7	15.0	13.8	13.8	13.5	16.6	16.5	14.8	8.5
N.S.	N.-É.	11.5	12.1	14.6	12.6	13.7	13.5	11.0	9.3	6.0	10.8	9.0	11.6
N.B.	N.-B.	12.9	15.5	16.4	14.6	14.1	13.9	12.7	12.1	13.1	12.0	12.5	13.7
QUE.	QUÉ.	64.3	69.3	66.6	62.8	62.0	60.4	56.9	54.7	57.0	60.4	60.5	58.1
ONT.	ONT.	122.8	128.6	126.1	121.0	120.4	122.5	126.6	126.4	116.3	130.1	126.1	124.4
MAN.	MAN.	16.7	19.2	16.6	14.7	16.4	16.6	15.2	14.8	15.5	15.9	13.8	14.1
SASK.	SASK.	40.7	45.6	42.6	40.5	41.8	40.6	41.6	41.5	42.6	40.8	41.1	39.5
ALTA.	ALB.	274.6	279.9	274.3	269.3	269.3	268.9	256.7	257.8	261.4	266.3	265.9	254.9
B.C.	C.-B.	59.8	61.9	64.3	64.6	65.5	63.2	62.8	58.4	60.5	54.4	55.7	58.0
N.O.	N.EXT.	15.7	15.3	15.5	15.8	16.1	16.0	15.5	14.3	15.8	14.8	16.1	16.2

Percentage change, preceding year**Variation en pourcentage, année précédente**

Percentage
Pourcentage

		1995							1996				
		M	J	J	A	S	O	N	D	J	F	M	A
CAN.	CAN.	3.8	4.5	3.8	2.6	2.9	2.3	0.5	-0.7	-1.9	-1.3	-1.6	-4.6
NFLD.	T.-N.	0.5	13.2	-4.4	-1.9	-3.0	-2.2	4.7	-0.8	7.0	1.4	-8.0	-40.4
N.S.	N.-É.	-6.1	-4.3	-4.0	6.4	4.3	-2.3	-10.0	-17.5	-43.2	-9.2	-19.9	0.3
N.B.	N.-B.	10.8	16.4	8.2	21.9	18.5	12.2	8.2	4.9	12.0	0.1	3.9	3.9
QUE.	QUÉ.	6.9	4.6	6.3	1.7	0.6	-4.2	-3.3	-9.9	-3.9	2.8	3.6	-1.7
ONT.	ONT.	5.3	11.1	15.4	9.8	4.4	9.1	12.6	11.9	4.4	8.3	9.5	-3.1
MAN.	MAN.	7.8	4.3	5.4	12.9	11.4	1.5	-1.3	-3.5	-1.0	4.2	-11.3	-16.3
SASK.	SASK.	21.4	17.6	13.1	10.4	8.9	4.4	7.0	8.0	4.7	4.0	5.8	1.7
ALTA.	ALB.	-1.2	-1.1	-3.5	-3.2	-0.6	-0.9	-7.1	-4.9	-6.1	-7.1	-7.8	-7.0
B.C.	C.-B.	14.5	9.4	10.7	7.6	11.2	7.9	10.2	0.5	3.0	-1.8	0.6	3.1
N.O.	N.EXT.	-1.7	-2.8	2.3	-0.9	6.1	14.2	10.9	4.3	8.9	2.8	9.9	6.8

Provincial distribution**Répartition provinciale**

Percentage
Pourcentage

		1995							1996				
		M	J	J	A	S	O	N	D	J	F	M	A
CAN.	CAN.	100.0	100.0	100.0	100.0	100.0	100.0	100.0	100.0	100.0	100.0	100.0	100.0
NFLD.	T.-N.	2.4	2.6	2.2	2.5	2.4	2.2	2.2	2.2	2.7	2.7	2.4	1.4
N.S.	N.-É.	1.8	1.8	2.2	2.0	2.2	2.1	1.8	1.5	1.0	1.7	1.5	1.9
N.B.	N.-B.	2.0	2.3	2.5	2.3	2.2	2.2	2.1	2.0	2.2	1.9	2.0	2.3
QUE.	QUÉ.	10.1	10.4	10.2	9.9	9.8	9.6	9.3	9.1	9.4	9.7	9.8	9.7
ONT.	ONT.	19.4	19.3	19.4	19.2	19.0	19.5	20.9	21.0	19.2	20.9	20.5	20.8
MAN.	MAN.	2.6	2.9	2.8	2.3	2.6	2.6	2.5	2.5	2.6	2.6	2.2	2.4
SASK.	SASK.	6.4	6.9	6.5	6.4	6.6	6.4	6.8	6.9	7.0	8.5	6.7	6.6
ALTA.	ALB.	43.3	42.1	42.1	42.6	42.5	42.7	41.7	42.8	43.2	42.8	43.2	42.6
B.C.	C.-B.	9.4	9.3	9.9	10.2	10.3	10.0	10.2	9.7	10.0	8.7	9.0	9.7
N.O.	N.EXT.	2.5	2.3	2.4	2.5	2.5	2.5	2.5	2.4	2.6	2.4	2.6	2.7

Wages and salaries, mining, quarrying and oil wells, not seasonally adjusted
Salaires et traitements, mines, carrières et puits de pétrole, non désaisonnalisés

Percentage change, preceding year - Canada
Variation en pourcentage, année précédente - Canada

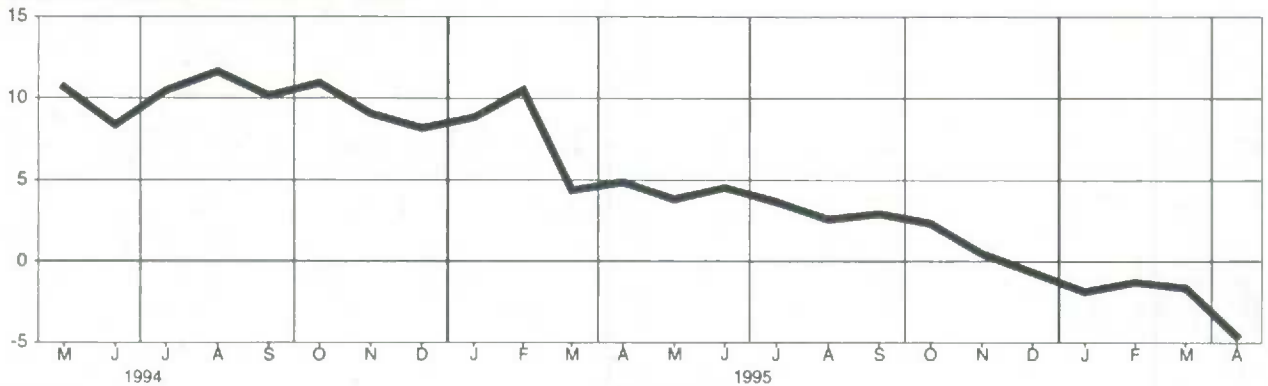

Newfoundland
Terre-Neuve

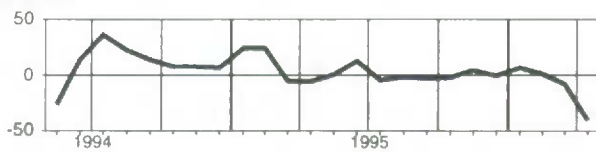

Saskatchewan

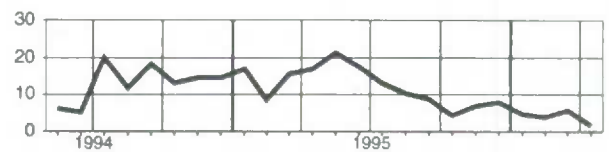

Nova Scotia
Nouvelle-Écosse

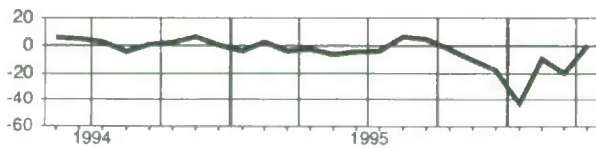

Alberta

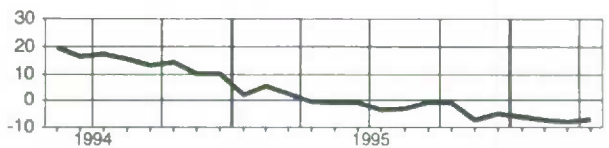

New Brunswick
Nouveau-Brunswick

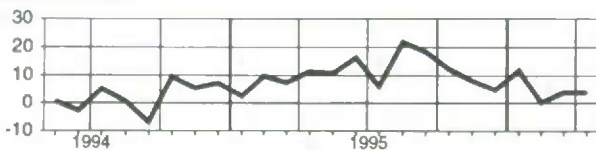

British Columbia
Colombie-Britannique

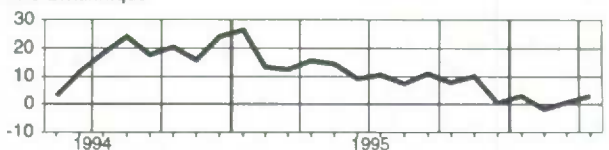

Quebec
Québec

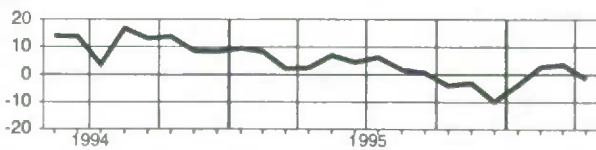

North and Outside Canada
Nord et extérieur du Canada

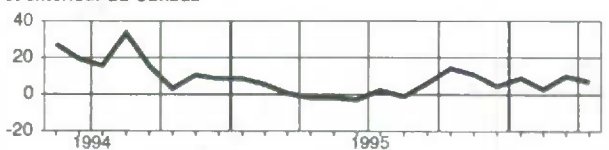

Ontario

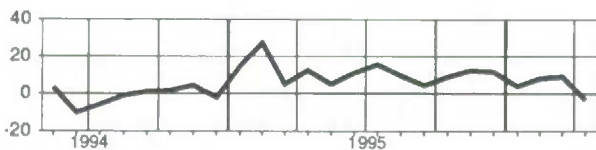

Manitoba

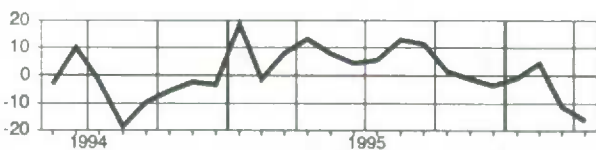

Wages and salaries, manufacturing, not seasonally adjusted
Salaires et traitements, industries manufacturières, non désaisonnalisés
Level**Niveau**Millions of dollars
Millions de dollars

		1995					1996						
		M	J	J	A	S	O	N	D	J	F	M	A
CAN.	CAN.	5,447.3	5,717.8	5,589.3	5,528.4	5,633.9	5,617.4	5,536.7	5,565.5	5,482.8	5,528.8	5,526.9	5,607.0
NFLD.	T.-N.	40.7	47.9	46.4	45.4	46.4	44.3	38.4	36.1	34.1	34.1	35.3	36.4
P.E.I.	Î.-P.-É.	10.6	11.1	9.2	10.2	10.3	9.3	8.2	7.2	7.0	6.7	7.4	8.2
N.S.	N.-É.	101.9	109.9	109.2	104.2	105.1	102.6	99.1	96.8	98.6	97.3	98.0	99.6
N.B.	N.-B.	102.9	106.4	101.7	99.2	103.1	95.7	93.8	85.7	84.5	83.0	84.2	90.9
QUE.	QUÉ.	1,342.6	1,417.9	1,404.4	1,347.6	1,357.6	1,359.1	1,351.5	1,358.8	1,343.6	1,369.8	1,376.0	1,381.4
ONT.	ONT.	2,727.9	2,871.6	2,809.3	2,821.1	2,917.5	2,908.4	2,846.8	2,872.8	2,825.6	2,855.3	2,828.9	2,870.5
MAN.	MAN.	135.6	147.3	140.5	135.5	138.8	140.7	143.3	146.4	137.3	140.3	138.8	146.1
SASK.	SASK.	61.0	64.8	67.1	65.6	63.9	63.3	61.2	62.6	60.6	61.2	63.3	62.5
ALTA.	ALB.	322.7	324.6	318.7	314.6	310.2	312.6	315.3	314.2	318.0	318.7	320.0	318.1
B.C.	C.-B.	592.7	607.2	573.7	575.8	571.9	572.6	570.3	576.3	565.2	554.1	566.6	584.7
N.O.	N.EXT.	8.8	9.0	9.3	9.2	9.1	8.9	8.7	8.5	8.3	8.5	8.5	8.6

Percentage change, preceding year**Variation en pourcentage, année précédente**Percentage
Pourcentage

		1995					1996						
		M	J	J	A	S	O	N	D	J	F	M	A
CAN.	CAN.	3.6	3.0	2.6	4.2	4.7	3.4	3.2	4.0	3.3	3.8	4.2	4.4
NFLD.	T.-N.	7.2	6.6	9.6	10.9	6.0	-0.0	-2.7	3.6	0.5	6.9	1.9	7.1
P.E.I.	Î.-P.-É.	-2.0	10.3	17.9	16.8	24.3	15.1	29.1	7.0	10.5	6.6	9.7	-3.1
N.S.	N.-É.	3.8	4.8	6.1	4.7	2.4	4.3	-0.7	2.5	4.1	2.7	2.1	-3.2
N.B.	N.-B.	4.6	7.9	8.2	5.4	8.3	3.8	5.6	5.0	-0.7	-4.3	-2.6	0.8
QUE.	QUÉ.	5.8	5.5	2.9	3.4	3.4	3.0	4.8	4.7	4.8	5.7	5.4	5.8
ONT.	ONT.	2.1	0.8	1.4	4.5	5.5	3.8	2.8	3.5	1.9	3.4	4.7	5.0
MAN.	MAN.	9.5	11.1	11.7	5.3	5.9	7.9	8.1	12.3	6.5	7.5	4.8	7.6
SASK.	SASK.	-0.5	-1.3	5.9	8.2	2.8	3.5	-0.3	0.7	-2.7	-0.1	0.5	-0.6
ALTA.	ALB.	7.1	7.1	7.3	7.7	3.8	4.2	5.5	5.3	6.8	5.9	5.5	4.9
B.C.	C.-B.	2.4	2.7	0.4	1.4	3.8	1.0	0.5	3.4	5.7	1.0	-0.3	-0.2
N.O.	N.EXT.	6.5	1.0	0.8	-0.8	-2.6	-6.1	-4.4	-5.1	-3.0	-1.1	-1.1	0.1

Provincial distribution**Répartition provinciale**Percentage
Pourcentage

		1995					1996						
		M	J	J	A	S	O	N	D	J	F	M	A
CAN.	CAN.	100.0	100.0	100.0	100.0	100.0	100.0	100.0	100.0	100.0	100.0	100.0	100.0
NFLD.	T.-N.	0.7	0.8	0.8	0.8	0.8	0.8	0.7	0.6	0.6	0.6	0.6	0.6
P.E.I.	Î.-P.-É.	0.2	0.2	0.2	0.2	0.2	0.2	0.1	0.1	0.1	0.1	0.1	0.1
N.S.	N.-É.	1.9	1.9	2.0	1.9	1.9	1.8	1.8	1.7	1.8	1.8	1.8	1.8
N.B.	N.-B.	1.9	1.9	1.8	1.8	1.8	1.7	1.7	1.5	1.5	1.5	1.5	1.6
QUE.	QUÉ.	24.6	24.8	25.1	24.4	24.1	24.2	24.4	24.4	24.5	24.8	24.9	24.6
ONT.	ONT.	50.1	50.2	50.3	51.0	51.8	51.8	51.4	51.6	51.5	51.6	51.2	51.2
MAN.	MAN.	2.5	2.6	2.5	2.5	2.5	2.5	2.6	2.6	2.5	2.5	2.5	2.6
SASK.	SASK.	1.1	1.1	1.2	1.2	1.1	1.1	1.1	1.1	1.1	1.1	1.1	1.1
ALTA.	ALB.	5.9	5.7	5.7	5.7	5.5	5.6	5.7	5.6	5.8	5.8	5.8	5.7
B.C.	C.-B.	10.9	10.6	10.3	10.4	10.2	10.2	10.3	10.4	10.3	10.0	10.3	10.4
N.O.	N.EXT.	0.2	0.2	0.2	0.2	0.2	0.2	0.2	0.2	0.2	0.2	0.2	0.2

Wages and salaries, manufacturing, not seasonally adjusted
Salaires et traitements, industries manufacturières, non désaisonnalisés

Percentage change, preceding year - Canada
 Variation en pourcentage, année précédente - Canada

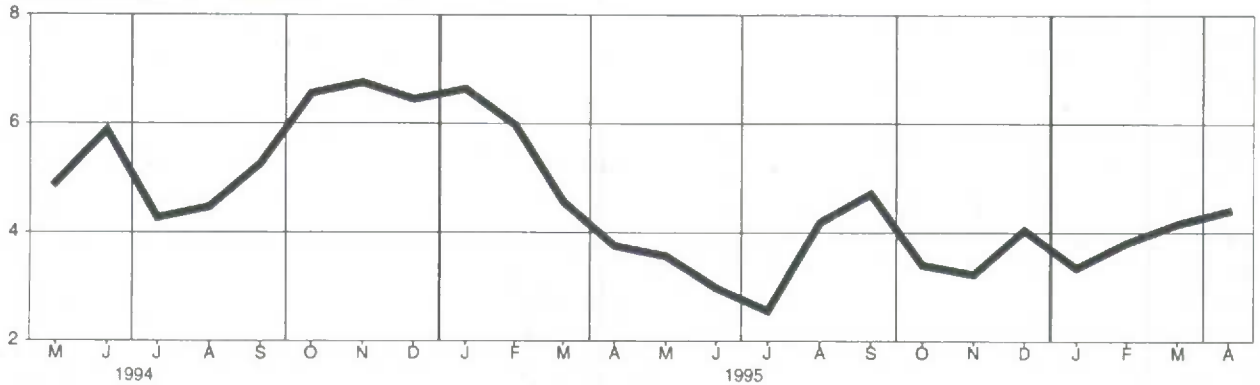

Newfoundland
Terre-Neuve

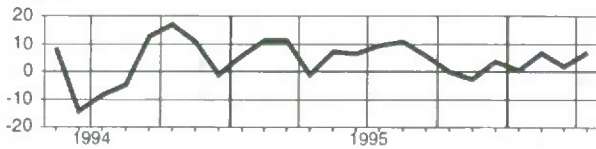

Manitoba

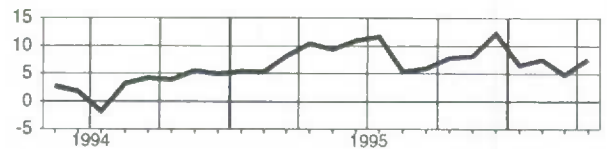

Prince Edward Island
Île-du-Prince-Édouard

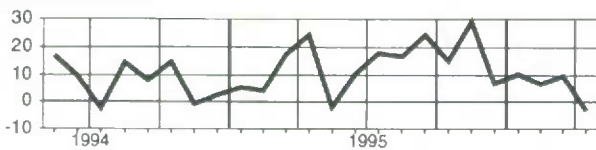

Saskatchewan

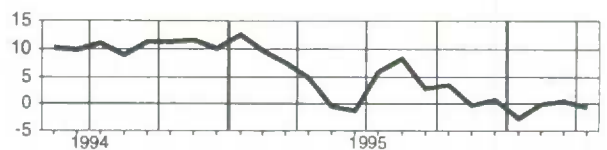

Nova Scotia
Nouvelle-Écosse

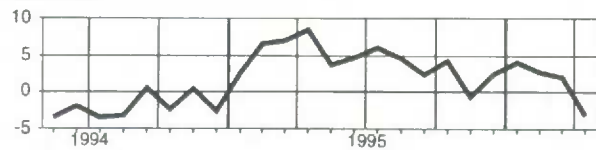

Alberta

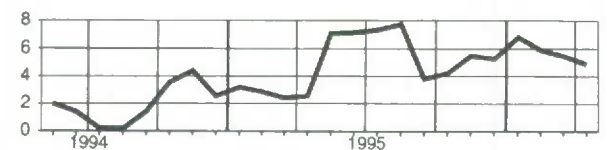

New Brunswick
Nouveau-Brunswick

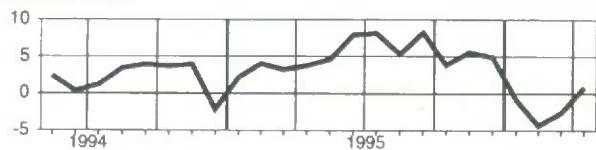

British Columbia
Colombie-Britannique

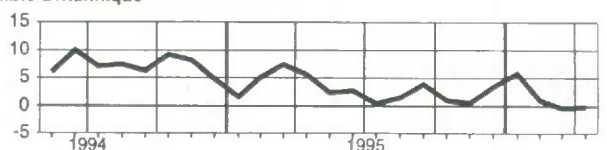

Quebec
Québec

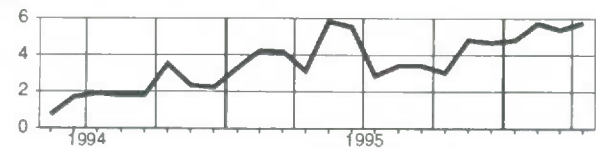

North and Outside Canada
Nord et extérieur du Canada

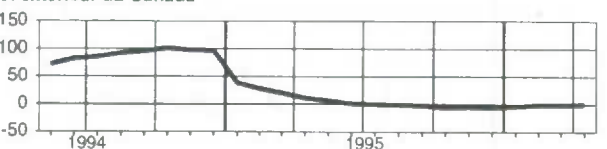

Ontario

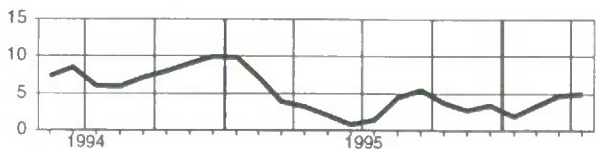

Wages and salaries, construction, not seasonally adjusted
Salaires et traitements, construction, non désaisonnalisés
Level**Niveau**Millions of dollars
Millions de dollars

		1995				1996				1996			
		M	J	J	A	S	O	N	D	J	F	M	A
CAN.	CAN.	1,683.4	1,867.7	1,894.2	1,955.9	1,964.8	1,876.2	1,708.0	1,499.5	1,354.2	1,361.2	1,431.7	1,512.1
NFLD.	T.-N.	29.8	28.9	33.1	36.5	36.3	31.2	25.0	18.0	18.6	19.0	18.4	18.2
P.E.I.	Î.-P.-É.	16.5	23.4	24.7	27.0	28.9	28.1	26.1	18.0	16.7	19.3	22.9	27.5
N.S.	N.-É.	32.5	37.3	39.1	41.0	41.3	39.6	35.0	29.7	25.0	24.6	25.5	26.5
N.B.	N.-B.	30.4	38.2	36.3	38.0	39.2	37.5	33.2	26.4	22.0	22.0	24.3	26.6
QUE.	QUÉ.	341.8	351.2	337.3	368.7	369.1	364.0	304.6	258.7	230.8	243.7	246.2	292.5
ONT.	ONT.	637.3	735.0	743.9	768.1	773.3	750.8	710.4	632.7	570.2	555.8	586.4	609.1
MAN.	MAN.	40.6	50.0	53.6	54.2	52.5	51.1	41.4	35.0	31.9	31.3	33.3	34.9
SASK.	SASK.	33.2	39.8	41.6	41.6	42.9	40.6	37.9	34.5	25.8	25.1	26.4	26.7
ALTA.	ALB.	212.3	237.3	238.2	247.8	256.6	231.8	208.7	183.3	172.5	174.5	182.1	178.1
B.C.	C.-B.	295.3	310.3	325.8	313.7	304.8	283.6	269.7	251.2	229.2	234.4	254.8	260.0
N.O.	N.EXT.	13.7	16.4	18.8	19.3	20.0	17.9	15.8	12.1	11.6	11.3	11.2	12.2

Percentage change, preceding year**Variation en pourcentage, année précédente**Percentage
Pourcentage

		1995				1996				1996			
		M	J	J	A	S	O	N	D	J	F	M	A
CAN.	CAN.	3.3	4.3	-0.2	0.2	1.5	0.3	0.5	1.8	-0.3	1.8	2.6	1.5
NFLD.	T.-N.	9.1	-7.6	-8.7	-3.0	-9.9	-11.9	-18.4	-16.4	-13.0	-5.9	-14.0	-17.1
P.E.I.	Î.-P.-É.	132.9	162.1	118.5	163.0	156.1	165.5	213.0	179.8	169.3	121.4	142.5	234.3
N.S.	N.-É.	9.1	5.5	-7.0	8.3	7.5	10.8	3.3	3.3	5.5	10.3	3.4	-2.0
N.B.	N.-B.	0.5	6.9	-12.7	-5.2	-0.7	-5.9	-4.9	-4.2	-6.6	-3.1	4.8	12.0
QUE.	QUÉ.	0.5	-2.1	-2.0	-1.7	0.4	0.3	-4.3	-6.7	-9.6	-5.4	-9.7	-5.4
ONT.	ONT.	1.8	2.6	-4.2	-3.0	-0.4	-0.2	-0.2	1.5	0.7	2.3	4.8	5.8
MAN.	MAN.	5.9	8.0	6.4	3.8	-1.0	-1.7	-5.2	-1.5	-0.7	-0.9	3.9	1.8
SASK.	SASK.	-3.8	-0.5	0.7	-4.4	2.3	-1.0	0.1	7.7	-8.7	-5.6	-2.0	-1.2
ALTA.	ALB.	3.8	7.4	4.8	1.0	4.2	-1.3	3.2	6.2	-0.3	0.1	3.7	-3.8
B.C.	C.-B.	5.1	9.3	5.4	4.3	0.7	-1.2	2.3	6.9	5.5	7.3	7.3	-2.2
N.O.	N.EXT.	17.5	18.7	13.1	5.4	4.8	-0.8	5.7	0.7	5.5	3.3	-4.2	1.8

Provincial distribution
Répartition provincialePercentage
Pourcentage

		1995				1996				1996			
		M	J	J	A	S	O	N	D	J	F	M	A
CAN.	CAN.	100.0	100.0	100.0	100.0	100.0	100.0	100.0	100.0	100.0	100.0	100.0	100.0
NFLD.	T.-N.	1.8	1.5	1.7	1.9	1.8	1.7	1.5	1.2	1.4	1.4	1.3	1.2
P.E.I.	Î.-P.-É.	1.0	1.3	1.3	1.4	1.5	1.5	1.5	1.2	1.2	1.4	1.6	1.8
N.S.	N.-É.	1.9	2.0	2.1	2.1	2.1	2.1	2.1	2.0	1.8	1.8	1.8	1.8
N.B.	N.-B.	1.8	2.0	2.0	1.9	2.0	2.0	1.9	1.8	1.6	1.6	1.7	1.8
QUE.	QUÉ.	20.3	18.8	17.8	18.8	18.8	19.4	17.8	17.3	17.0	17.9	17.2	19.3
ONT.	ONT.	37.9	39.4	39.3	39.3	39.4	40.0	41.6	42.2	42.1	40.8	41.0	40.3
MAN.	MAN.	2.4	2.7	2.8	2.8	2.7	2.7	2.4	2.3	2.4	2.3	2.3	2.3
SASK.	SASK.	2.0	2.1	2.2	2.1	2.2	2.2	2.2	2.3	1.9	1.8	1.8	1.8
ALTA.	ALB.	12.6	12.7	12.6	12.7	13.1	12.4	12.2	12.2	12.7	12.8	12.7	11.8
B.C.	C.-B.	17.5	16.6	17.2	16.0	15.5	15.1	15.8	16.8	16.9	17.2	17.8	17.2
N.O.	N.EXT.	0.8	0.9	1.0	1.0	1.0	1.0	0.9	0.8	0.9	0.8	0.8	0.8

Wages and salaries, construction, not seasonally adjusted
Salaires et traitements, construction, non désaisonnalisés

Percentage change, preceding year - Canada
 Variation en pourcentage, année précédente - Canada

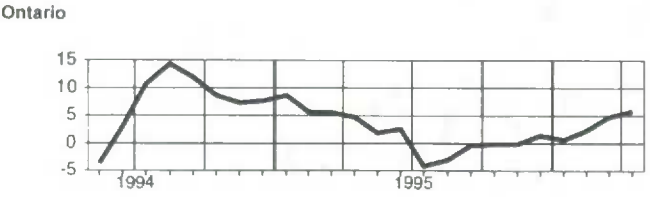
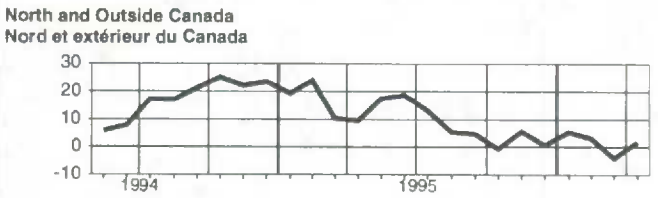
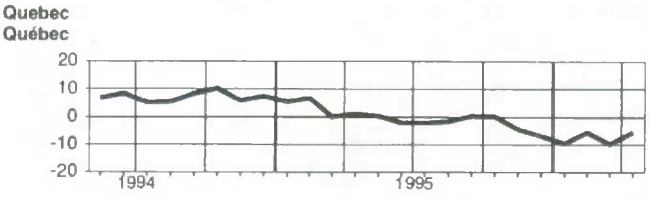
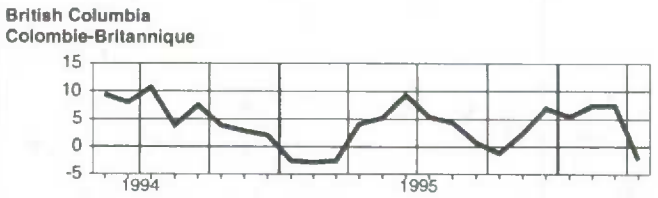
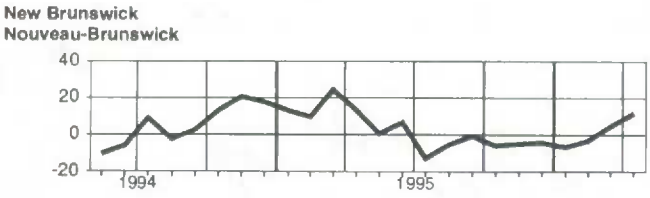
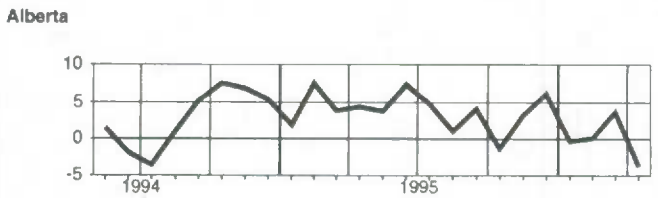
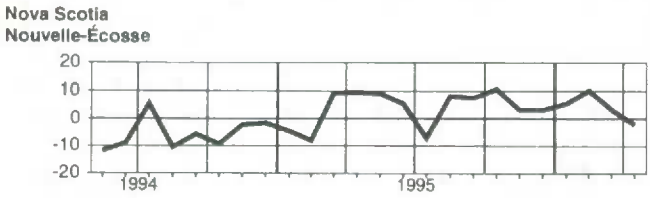
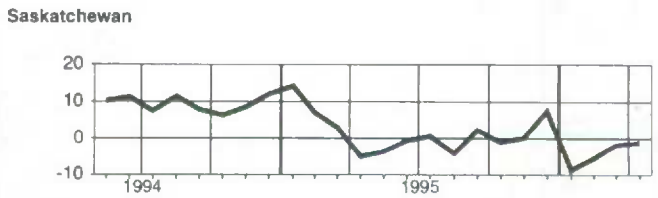
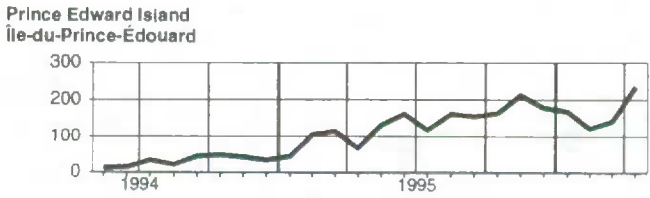
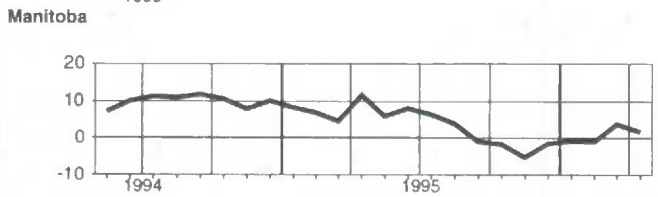
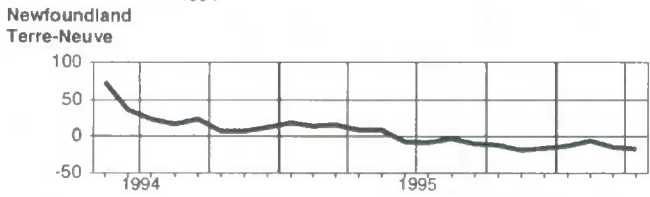
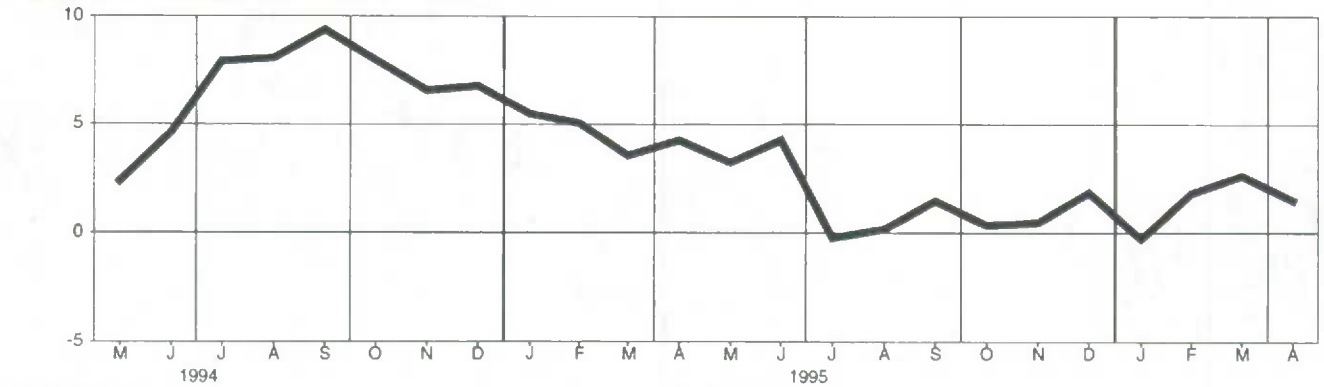

Wages and salaries, service-producing industries, not seasonally adjusted
Salaires et traitements, branche productrice de services, non désaisonnalisés

Level

Niveau

Millions of dollars

Millions de dollars

		1995								1996			
		M	J	J	A	S	O	N	D	J	F	M	A
CAN.	CAN.	21,526.0	22,274.8	21,629.0	21,466.1	21,827.8	21,737.1	21,795.8	21,907.4	21,536.0	21,660.5	21,505.4	21,729.9
NFLD.	T.-N.	296.1	308.1	309.3	304.9	305.5	299.4	297.4	297.1	286.8	287.2	292.7	289.9
PE.I.	Î.-P.-É.	77.1	82.3	82.5	83.0	81.2	79.2	77.4	76.8	76.2	75.1	76.4	76.2
N.S.	N.-É.	536.5	558.0	550.7	552.5	553.9	542.9	540.3	544.7	532.5	535.8	543.9	538.9
N.B.	N.-B.	425.2	450.1	447.9	451.9	451.7	438.7	437.7	437.8	430.0	436.9	433.4	431.4
QUE.	QUÉ.	4,886.6	5,088.1	4,894.2	4,844.9	4,862.6	4,842.0	4,889.8	4,841.2	4,772.7	4,892.5	4,878.6	4,878.5
ONT.	ONT.	8,552.4	8,887.7	8,731.7	8,651.0	8,743.7	8,707.8	8,791.4	8,907.1	8,717.0	8,711.8	8,492.4	8,675.7
MAN.	MAN.	777.3	783.8	769.1	769.7	789.4	784.7	777.9	780.4	768.6	767.0	785.6	784.3
SASK.	SASK.	623.8	635.5	610.7	609.6	624.8	624.6	616.1	618.7	610.6	608.7	614.9	610.1
ALTA.	ALB.	2,136.2	2,173.5	2,133.9	2,122.7	2,146.4	2,156.8	2,134.7	2,151.7	2,142.5	2,146.2	2,164.0	2,177.2
B.C.	C.-B.	3,062.6	3,149.8	2,941.4	2,918.4	3,111.3	3,106.7	3,083.3	3,102.0	3,050.2	3,050.3	3,071.3	3,114.6
N.O.	N.EXT.	152.1	158.2	157.6	157.4	157.2	154.4	149.7	149.9	148.9	149.3	152.2	153.0

Percentage change, preceding year

Variation en pourcentage, année précédente

Percentage

Pourcentage

		1995								1996			
		M	J	J	A	S	O	N	D	J	F	M	A
CAN.	CAN.	2.4	2.5	2.2	3.1	2.9	2.8	2.3	2.4	2.4	3.1	1.8	2.3
NFLD.	T.-N.	5.9	3.2	-0.2	0.2	0.9	0.9	1.2	0.2	-2.9	-2.8	-1.4	-1.2
PE.I.	Î.-P.-É.	1.0	4.2	2.6	3.7	3.8	3.9	4.7	3.1	4.6	2.7	2.7	1.7
N.S.	N.-É.	-0.5	0.7	-0.3	1.0	1.0	0.3	-0.7	0.1	1.2	2.2	1.9	1.3
N.B.	N.-B.	1.2	3.5	2.0	3.8	4.2	3.6	4.6	4.3	3.0	3.6	2.3	3.2
QUE.	QUÉ.	2.1	2.6	0.7	1.8	1.2	1.0	1.6	0.7	0.9	2.9	1.5	1.5
ONT.	ONT.	1.5	1.8	2.3	3.3	2.7	2.5	1.9	2.9	2.8	2.9	1.0	2.4
MAN.	MAN.	2.8	0.2	1.6	4.3	4.6	3.8	2.7	2.5	2.4	2.1	3.6	2.5
SASK.	SASK.	3.4	2.3	4.3	4.5	4.6	3.6	1.3	1.8	2.7	2.2	2.1	0.5
ALTA.	ALB.	1.9	1.2	0.1	0.5	1.1	3.0	1.3	2.3	1.8	3.2	2.6	3.9
B.C.	C.-B.	5.5	5.7	6.4	6.5	7.3	6.8	5.4	4.2	5.0	4.8	3.7	3.3
N.O.	N.EXT.	4.2	2.3	2.3	1.2	1.6	2.2	1.7	0.7	2.9	2.3	2.9	2.9

Provincial distribution

Répartition provinciale

Percentage

Pourcentage

		1995								1996			
		M	J	J	A	S	O	N	D	J	F	M	A
CAN.	CAN.	100.0	100.0	100.0	100.0	100.0	100.0	100.0	100.0	100.0	100.0	100.0	100.0
NFLD.	T.-N.	1.4	1.4	1.4	1.4	1.4	1.4	1.4	1.4	1.3	1.3	1.4	1.3
PE.I.	Î.-P.-É.	0.4	0.4	0.4	0.4	0.4	0.4	0.4	0.4	0.4	0.3	0.4	0.4
N.S.	N.-É.	2.5	2.5	2.5	2.6	2.5	2.5	2.5	2.5	2.5	2.5	2.5	2.5
N.B.	N.-B.	2.0	2.0	2.1	2.1	2.1	2.0	2.0	2.0	2.0	2.0	2.0	2.0
QUE.	QUÉ.	22.7	22.8	22.6	22.6	22.3	22.3	22.4	22.1	22.2	22.6	22.7	22.5
ONT.	ONT.	39.7	39.9	40.4	40.3	40.1	40.1	40.3	40.7	40.5	40.2	39.5	39.9
MAN.	MAN.	3.6	3.5	3.6	3.6	3.6	3.6	3.6	3.6	3.6	3.5	3.7	3.6
SASK.	SASK.	2.9	2.9	2.8	2.8	2.9	2.9	2.8	2.8	2.8	2.8	2.9	2.8
ALTA.	ALB.	9.9	9.8	9.9	9.9	9.8	9.9	9.8	9.8	9.9	9.9	10.1	10.0
B.C.	C.-B.	14.2	14.1	13.6	13.6	14.3	14.3	14.1	14.2	14.2	14.1	14.3	14.3
N.O.	N.EXT.	0.7	0.7	0.7	0.7	0.7	0.7	0.7	0.7	0.7	0.7	0.7	0.7

Wages and salaries, service-producing industries, not seasonally adjusted
Salaires et traitements, branche productrice de services, non désaisonnalisés

Percentage change, preceding year - Canada
 Variation en pourcentage, année précédente - Canada

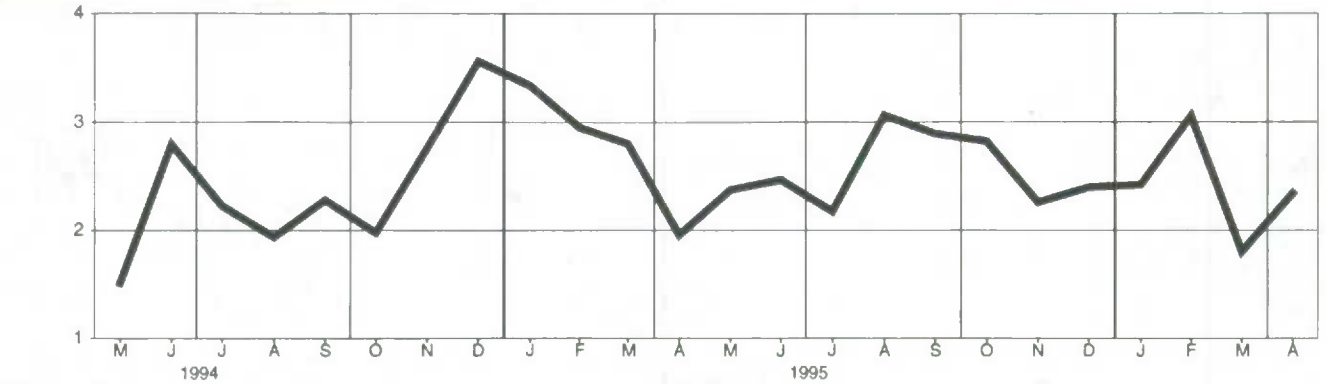

Newfoundland
Terre-Neuve

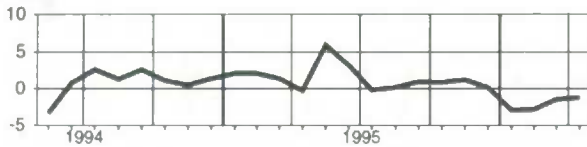

Manitoba

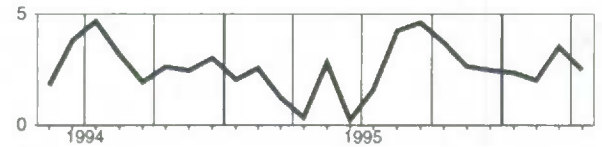

Prince Edward Island
Île-du-Prince-Édouard

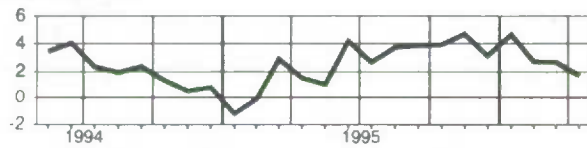

Saskatchewan

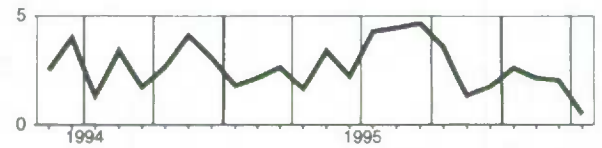

Nova Scotia
Nouvelle-Écosse

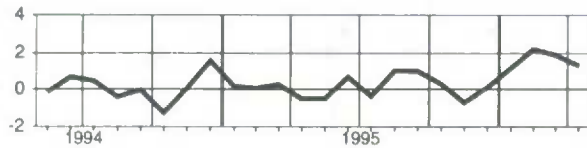

Alberta

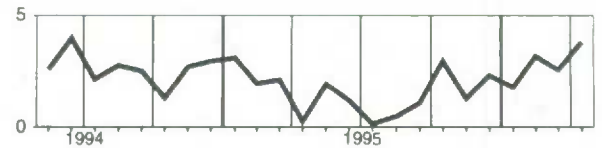

New Brunswick
Nouveau-Brunswick

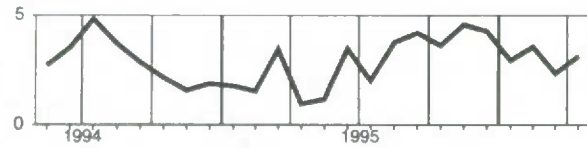

British Columbia
Colombie-Britannique

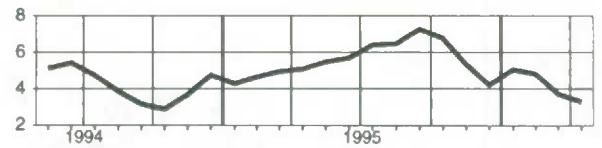

Quebec
Québec

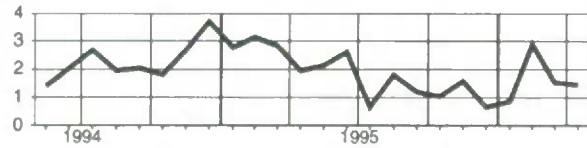

North and Outside Canada
Nord et extérieur du Canada

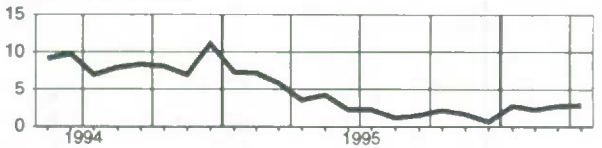

Ontario

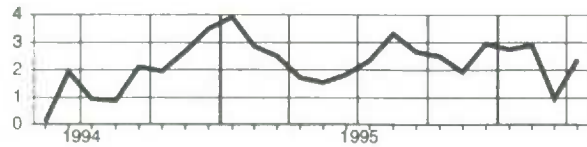

Wages and salaries, transportation, storage, communication and other utilities, not seasonally adjusted
Salaires et traitements, transports, entreposage, communications et autres services publics, non désaisonnalisés

Level**Niveau**

Millions of dollars
Millions de dollars

		1995							1996				
		M	J	J	A	S	O	N	D	J	F	M	A
CAN.	CAN.	2,833.1	2,925.9	2,947.7	2,951.1	2,946.4	2,910.1	2,900.2	2,856.8	2,838.3	2,874.1	2,808.6	2,803.3
NFLD.	T.-N.	39.3	42.6	43.5	44.2	44.1	42.8	42.0	41.8	38.5	37.4	39.1	37.2
PE.I.	Î.-P.-É.	8.6	9.2	9.2	9.3	8.7	8.8	8.0	7.3	7.3	7.2	7.5	7.4
N.S.	N.-É.	71.9	72.7	71.8	71.8	73.0	70.8	70.5	69.3	71.1	71.3	73.3	69.4
N.B.	N.-B.	71.0	74.2	77.2	79.8	79.2	76.2	75.0	75.3	74.8	79.8	72.7	71.7
QUE.	QUÉ.	701.7	731.7	714.9	713.5	718.0	700.4	704.3	692.9	682.1	712.6	683.4	678.5
ONT.	ONT.	958.7	982.0	1,001.4	1,005.0	1,004.6	1,011.3	1,022.5	1,011.0	989.3	990.4	961.6	969.7
MAN.	MAN.	126.5	126.2	131.9	135.8	135.9	135.1	129.8	126.3	124.5	123.1	126.6	126.8
SASK.	SASK.	92.3	94.3	94.1	97.7	98.8	98.9	92.4	87.3	84.9	85.0	86.8	81.7
ALTA.	ALB.	285.4	294.0	298.8	301.9	301.7	304.3	302.5	299.1	308.4	304.8	300.5	296.9
B.C.	C.-B.	460.0	478.2	485.4	472.0	462.9	442.4	435.3	429.0	439.6	444.3	439.1	445.5
N.O.	N.EXT.	17.7	18.8	19.5	20.2	19.4	19.0	17.8	17.7	17.9	18.1	18.1	18.5

Percentage change, preceding year**Variation en pourcentage, année précédente**

Percentage
Pourcentage

		1995							1996				
		M	J	J	A	S	O	N	D	J	F	M	A
CAN.	CAN.	2.3	1.8	2.1	3.1	2.5	1.8	1.6	1.7	1.5	2.7	2.3	0.1
NFLD.	T.-N.	1.9	1.2	3.3	3.5	0.4	1.6	3.9	-0.3	-3.4	-13.2	-4.2	-5.7
PE.I.	Î.-P.-É.	4.1	5.2	-1.3	-1.4	-3.5	0.6	-0.9	-12.9	-7.9	-10.8	-10.2	-10.8
N.S.	N.-É.	1.0	-1.6	-1.3	-5.5	-4.7	-3.4	-8.8	-6.0	-1.2	0.2	-0.8	-4.6
N.B.	N.-B.	4.0	2.0	2.2	8.6	9.2	5.8	8.7	12.9	8.6	7.4	8.2	6.4
QUE.	QUÉ.	4.2	3.4	-0.6	-0.0	-0.5	-2.2	0.4	0.7	-1.2	4.0	1.9	-2.8
ONT.	ONT.	-0.5	-1.8	0.8	3.0	1.0	1.8	2.8	3.5	3.3	2.9	2.4	1.3
MAN.	MAN.	4.8	0.2	0.7	5.2	6.5	8.2	5.6	4.7	0.6	1.0	6.9	4.0
SASK.	SASK.	1.3	2.1	0.6	0.7	7.8	4.9	-0.1	-3.7	-5.8	-4.4	0.2	-9.8
ALTA.	ALB.	-1.6	0.3	3.4	6.2	4.1	6.9	2.7	5.5	4.6	5.1	7.1	6.5
B.C.	C.-B.	7.9	8.6	10.3	6.9	8.1	3.1	-0.0	-2.5	1.1	1.9	-0.3	-0.6
N.O.	N.EXT.	5.2	5.5	4.4	3.0	0.8	0.3	-1.9	-4.9	1.9	0.9	-0.5	4.5

Provincial distribution**Répartition provinciale**

Percentage
Pourcentage

		1995							1996				
		M	J	J	A	S	O	N	D	J	F	M	A
CAN.	CAN.	100.0	100.0	100.0	100.0	100.0	100.0	100.0	100.0	100.0	100.0	100.0	100.0
NFLD.	T.-N.	1.4	1.5	1.5	1.5	1.5	1.5	1.4	1.5	1.4	1.3	1.4	1.3
PE.I.	Î.-P.-É.	0.3	0.3	0.3	0.3	0.3	0.3	0.3	0.3	0.3	0.3	0.3	0.3
N.S.	N.-É.	2.5	2.5	2.4	2.4	2.5	2.4	2.4	2.4	2.5	2.5	2.6	2.5
N.B.	N.-B.	2.5	2.5	2.6	2.7	2.7	2.6	2.6	2.6	2.8	2.8	2.6	2.6
QUE.	QUÉ.	24.8	25.0	24.3	24.2	24.4	24.1	24.3	24.3	24.0	24.8	24.3	24.2
ONT.	ONT.	33.8	33.6	34.0	34.1	34.1	34.8	35.3	35.4	34.9	34.5	34.2	34.6
MAN.	MAN.	4.5	4.4	4.5	4.6	4.6	4.6	4.5	4.4	4.4	4.3	4.5	4.5
SASK.	SASK.	3.3	3.2	3.2	3.3	3.4	3.4	3.2	3.1	3.0	3.0	3.1	2.9
ALTA.	ALB.	10.1	10.0	10.1	10.2	10.2	10.5	10.4	10.5	10.9	10.6	10.7	10.6
B.C.	C.-B.	16.2	16.3	16.5	16.0	15.7	15.2	15.0	15.0	15.5	15.5	15.6	15.9
N.O.	N.EXT.	0.6	0.6	0.7	0.7	0.7	0.7	0.6	0.6	0.6	0.6	0.6	0.7

Wages and salaries, transportation, storage, communication and other utilities, not seasonally adjusted
Salaire et traitements, transports, entreposage, communications et autres services publics, non désaisonnalisés

Percentage change, preceding year - Canada
 Variation en pourcentage, année précédente - Canada

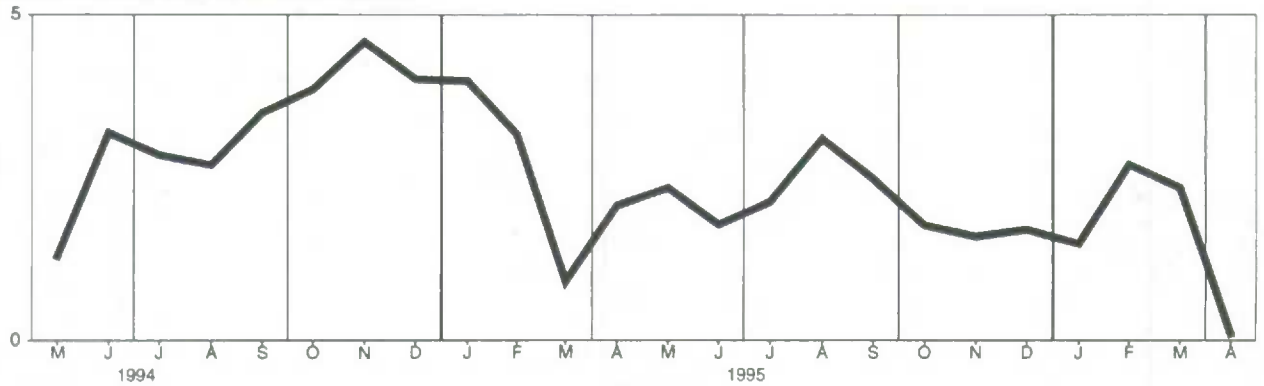

Newfoundland
Terre-Neuve

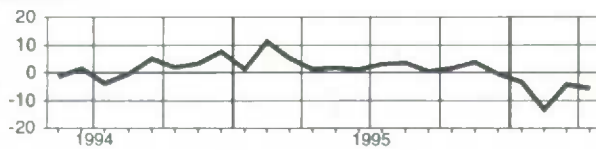

Manitoba

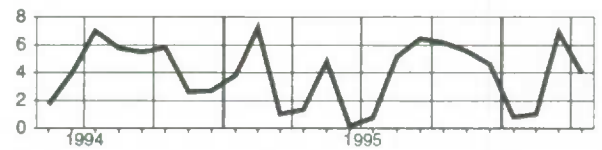

Prince Edward Island
Île-du-Prince-Édouard

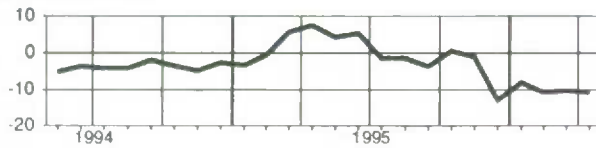

Saskatchewan

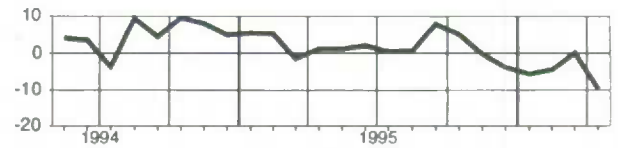

Nova Scotia
Nouvelle-Écosse

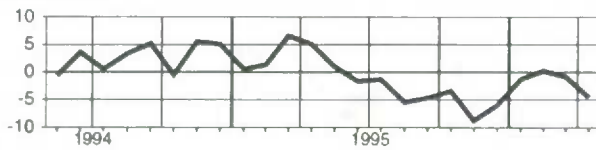

Alberta

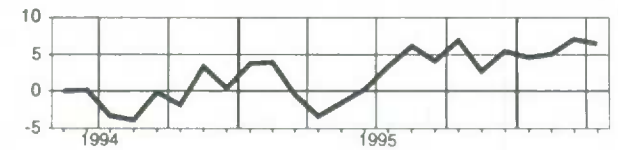

New Brunswick
Nouveau-Brunswick

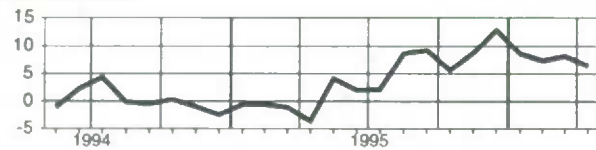

British Columbia
Colombie-Britannique

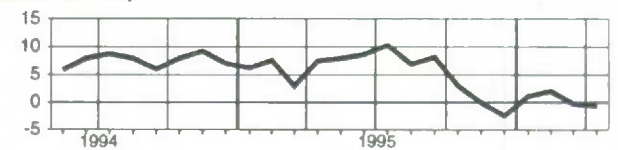

Quebec
Québec

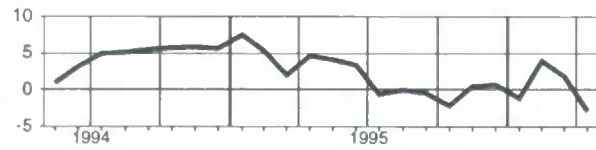

North and Outside Canada
Nord et extérieur du Canada

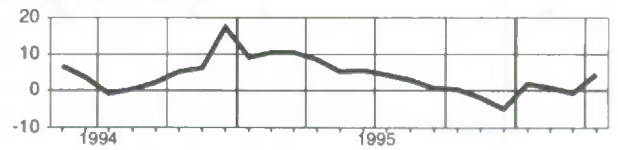

Ontario

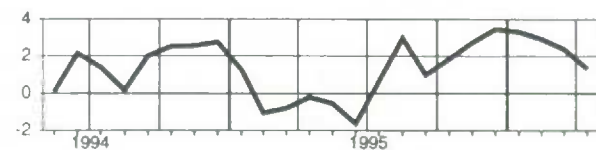

Wages and salaries, trade, not seasonally adjusted
Salaires et traitements, commerce, non désaisonnalisés

Level

Niveau

Millions of dollars

Millions de dollars

		1995								1996			
		M	J	J	A	S	O	N	D	J	F	M	A
CAN.	CAN.	4,353.1	4,522.4	4,394.9	4,362.9	4,370.6	4,345.9	4,367.0	4,459.0	4,321.6	4,316.0	4,316.3	4,356.7
NFLD.	T.-N.	50.9	54.2	54.8	54.9	54.7	51.1	51.5	52.6	48.7	47.7	50.2	50.3
PE.I.	Î.-P.-É.	14.1	15.3	14.6	15.2	15.2	14.6	13.9	14.1	14.4	13.2	13.7	13.7
N.S.	N.-É.	105.1	113.7	112.2	110.4	109.9	107.0	109.2	113.2	106.5	101.7	103.2	102.1
N.B.	N.-B.	86.7	94.8	92.1	93.6	94.0	89.8	90.5	91.0	87.5	84.9	86.9	86.6
QUE.	QUÉ.	988.6	1,025.6	982.5	969.7	972.4	976.4	983.2	974.3	943.3	966.1	966.4	985.9
ONT.	ONT.	1,746.4	1,818.3	1,755.0	1,734.0	1,738.2	1,721.1	1,733.2	1,799.3	1,769.3	1,776.3	1,750.9	1,740.2
MAN.	MAN.	143.9	144.7	148.1	147.8	151.5	153.1	150.1	154.7	147.3	145.6	146.5	153.0
SASK.	SASK.	130.5	133.2	129.7	127.5	126.2	125.5	125.3	130.5	126.0	122.4	123.3	125.3
ALTA.	ALB.	456.1	464.7	456.7	459.5	454.8	458.8	462.1	467.9	444.4	435.4	442.1	454.2
B.C.	C.-B.	613.6	640.5	630.9	631.8	635.8	631.0	630.8	644.2	617.5	605.9	615.6	627.7
N.O.	N.EXT.	17.1	17.5	18.2	18.5	18.0	17.5	17.0	17.4	16.8	16.9	17.5	17.7

Percentage change, preceding year

Variation en pourcentage, année précédente

Percentage

Pourcentage

		1995								1996			
		M	J	J	A	S	O	N	D	J	F	M	A
CAN.	CAN.	5.4	5.9	3.6	5.1	4.4	4.3	3.4	3.8	3.8	4.7	2.6	3.0
NFLD.	T.-N.	4.8	3.0	-0.5	-0.8	2.5	-0.1	1.1	1.5	-2.8	1.2	4.9	2.5
PE.I.	Î.-P.-É.	1.8	7.3	0.4	7.8	12.2	15.4	8.7	11.4	18.8	14.2	11.9	5.4
N.S.	N.-É.	3.4	6.2	3.1	6.8	6.9	6.9	5.2	6.5	6.8	7.4	4.7	2.4
N.B.	N.-B.	2.6	5.4	1.1	4.0	8.1	7.1	7.2	5.8	4.6	5.0	3.5	2.7
QUE.	QUÉ.	6.0	6.0	3.6	5.6	2.6	2.8	3.0	2.2	0.9	3.8	2.0	2.9
ONT.	ONT.	4.4	5.7	2.4	4.6	3.5	3.0	1.6	3.4	4.7	5.4	2.7	2.0
MAN.	MAN.	3.5	-0.3	1.8	4.8	8.9	7.5	4.2	3.6	4.4	4.8	3.8	6.9
SASK.	SASK.	8.9	4.4	9.3	6.2	9.6	8.7	5.6	7.2	5.0	1.3	-0.4	2.6
ALTA.	ALB.	6.2	5.7	4.4	3.7	3.1	5.2	5.3	6.2	2.8	2.8	0.2	4.6
B.C.	C.-B.	7.2	8.8	6.8	7.2	8.1	7.6	6.6	4.6	5.4	5.8	4.7	4.0
N.O.	N.EXT.	5.2	4.3	3.4	7.7	4.9	4.8	2.4	1.6	1.7	5.6	6.3	8.6

Provincial distribution

Répartition provinciale

Percentage

Pourcentage

		1995								1996			
		M	J	J	A	S	O	N	D	J	F	M	A
CAN.	CAN.	100.0	100.0	100.0	100.0	100.0	100.0	100.0	100.0	100.0	100.0	100.0	100.0
NFLD.	T.-N.	1.2	1.2	1.2	1.3	1.3	1.2	1.2	1.2	1.1	1.1	1.2	1.2
PE.I.	Î.-P.-É.	0.3	0.3	0.3	0.3	0.3	0.3	0.3	0.3	0.3	0.3	0.3	0.3
N.S.	N.-É.	2.4	2.5	2.6	2.5	2.5	2.5	2.5	2.5	2.5	2.4	2.4	2.3
N.B.	N.-B.	2.0	2.1	2.1	2.1	2.2	2.1	2.1	2.0	2.0	2.0	2.0	2.0
QUE.	QUÉ.	22.7	22.7	22.4	22.2	22.2	22.5	22.5	21.8	21.8	22.4	22.4	22.6
ONT.	ONT.	40.1	40.2	39.9	39.7	39.8	39.6	39.7	40.4	40.9	41.2	40.6	39.9
MAN.	MAN.	3.3	3.2	3.4	3.4	3.5	3.5	3.4	3.5	3.4	3.4	3.4	3.5
SASK.	SASK.	3.0	2.9	3.0	2.9	2.9	2.9	2.9	2.9	2.9	2.8	2.9	2.9
ALTA.	ALB.	10.5	10.3	10.4	10.5	10.4	10.8	10.6	10.5	10.3	10.1	10.2	10.4
B.C.	C.-B.	14.1	14.2	14.4	14.5	14.5	14.5	14.4	14.4	14.3	14.0	14.3	14.4
N.O.	N.EXT.	0.4	0.4	0.4	0.4	0.4	0.4	0.4	0.4	0.4	0.4	0.4	0.4

Wages and salaries, trade, not seasonally adjusted
Salaires et traitements, commerce, non désaisonnalisés

Percentage change, preceding year - Canada
 Variation en pourcentage, année précédente - Canada

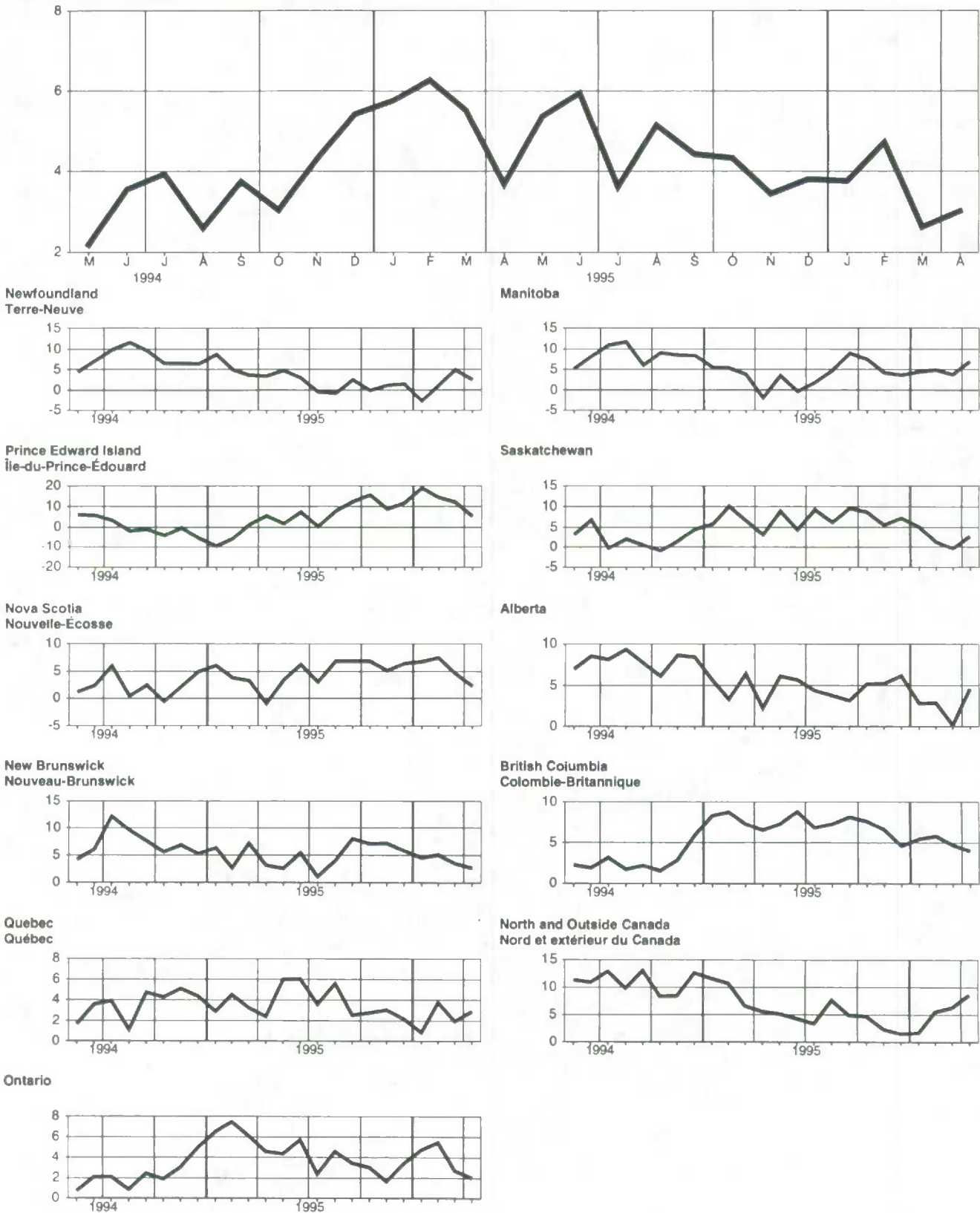

Wages and salaries, finance, insurance and real estate, not seasonally adjusted
Salaires et traitements, finances, assurances et immobilier, non désaisonnalisés
Level**Niveau**Millions of dollars
Millions de dollars

		1995							1996				
		M	J	J	A	S	O	N	D	J	F	M	A
CAN.	CAN.	2,451.2	2,531.7	2,525.9	2,526.7	2,500.1	2,510.5	2,573.6	2,691.5	2,598.2	2,628.9	2,603.7	2,607.0
NFLD.	T.-N.	19.8	21.1	21.2	21.4	20.5	21.1	20.8	22.3	20.3	21.0	20.9	21.6
P.E.I.	Î.-P.-É.	5.7	6.2	6.0	5.8	5.5	5.3	5.5	5.6	5.3	5.1	5.4	5.5
N.S.	N.-É.	45.2	49.3	49.2	52.1	50.1	48.7	49.9	53.6	48.2	50.2	49.9	48.6
N.B.	N.-B.	33.6	36.0	37.6	37.8	35.6	35.3	34.9	37.5	33.6	33.9	34.4	35.1
QUE.	QUÉ.	463.3	472.0	466.9	474.6	461.3	464.2	484.0	495.9	493.9	500.6	493.0	488.7
ONT.	ONT.	1,156.5	1,210.9	1,212.5	1,215.3	1,212.8	1,212.0	1,265.4	1,321.0	1,269.2	1,285.3	1,256.7	1,264.9
MAN.	MAN.	77.4	78.4	78.2	76.2	75.8	77.1	76.9	81.1	77.6	75.9	78.1	75.6
SASK.	SASK.	64.1	65.3	66.1	66.9	66.7	65.7	66.7	70.5	72.1	69.3	67.4	65.2
ALTA.	ALB.	229.6	230.7	227.2	221.9	220.5	223.4	220.3	228.2	226.1	231.6	230.7	234.6
B.C.	C.-B.	342.8	348.2	347.4	341.3	337.6	344.4	335.7	361.6	338.5	342.4	353.0	352.9
N.O.	N.EXT.	13.2	13.5	13.5	13.6	13.8	13.4	13.4	14.0	13.4	13.6	14.1	14.4

Percentage change, preceding year**Variation en pourcentage, année précédente**Percentage
Pourcentage

		1995							1996				
		M	J	J	A	S	O	N	D	J	F	M	A
CAN.	CAN.	-0.6	-0.6	2.6	3.9	3.5	4.3	2.9	4.2	4.3	6.0	5.8	6.7
NFLD.	T.-N.	0.1	4.6	-2.1	1.3	1.7	6.3	4.8	4.0	-3.4	5.0	7.7	11.5
P.E.I.	Î.-P.-É.	10.1	16.7	8.4	3.4	-2.6	-4.1	-2.0	-7.7	-5.0	-6.0	-4.5	-1.6
N.S.	N.-É.	-1.9	4.9	2.0	4.6	8.8	6.6	6.7	9.2	5.0	6.6	7.0	4.7
N.B.	N.-B.	7.2	10.3	11.8	6.5	5.4	3.2	4.2	7.8	1.4	1.2	1.1	4.6
QUE.	QUÉ.	-1.0	-0.7	1.5	4.2	0.6	2.3	1.7	0.9	4.2	5.2	2.9	6.3
ONT.	ONT.	-2.9	-2.5	2.0	3.1	3.3	3.9	3.3	5.4	4.6	7.6	8.0	8.5
MAN.	MAN.	-1.3	-3.1	-4.1	-2.5	-1.3	0.4	-0.6	3.2	3.6	2.2	3.8	0.5
SASK.	SASK.	9.1	5.9	8.8	10.9	10.7	7.9	7.8	8.8	16.7	11.0	7.5	5.0
ALTA.	ALB.	8.9	7.3	5.4	6.4	4.5	8.8	2.9	2.5	1.5	5.8	6.5	5.8
B.C.	C.-B.	-0.7	-1.7	4.3	4.9	6.7	7.3	2.5	4.2	4.2	2.2	2.6	4.0
N.O.	N.EXT.	3.9	0.5	2.8	1.9	3.7	5.0	3.9	3.5	1.2	3.8	6.6	7.3

Provincial distribution**Répartition provinciale**Percentage
Pourcentage

		1995							1996				
		M	J	J	A	S	O	N	D	J	F	M	A
CAN.	CAN.	100.0	100.0	100.0	100.0	100.0	100.0	100.0	100.0	100.0	100.0	100.0	100.0
NFLD.	T.-N.	0.8	0.8	0.8	0.8	0.8	0.8	0.8	0.8	0.8	0.8	0.8	0.8
P.E.I.	Î.-P.-É.	0.2	0.2	0.2	0.2	0.2	0.2	0.2	0.2	0.2	0.2	0.2	0.2
N.S.	N.-É.	1.8	1.9	1.9	2.1	2.0	1.9	1.9	2.0	1.9	1.9	1.9	1.9
N.B.	N.-B.	1.4	1.4	1.5	1.5	1.4	1.4	1.4	1.4	1.3	1.3	1.3	1.3
QUE.	QUÉ.	18.9	18.6	18.5	18.8	18.4	18.5	18.8	18.4	19.0	19.0	18.9	18.7
ONT.	ONT.	47.2	47.8	48.0	48.1	48.5	48.3	49.2	49.1	48.8	48.9	48.3	48.5
MAN.	MAN.	3.2	3.1	3.1	3.0	3.0	3.1	3.0	3.0	3.0	2.9	3.0	2.9
SASK.	SASK.	2.6	2.6	2.6	2.6	2.7	2.6	2.6	2.8	2.8	2.6	2.6	2.5
ALTA.	ALB.	9.4	9.1	9.0	8.8	8.8	8.9	8.6	8.5	8.7	8.8	8.9	9.0
B.C.	C.-B.	14.0	13.8	13.8	13.5	13.5	13.7	13.0	13.4	13.0	13.0	13.6	13.5
N.O.	N.EXT.	0.5	0.5	0.5	0.5	0.6	0.5	0.5	0.5	0.5	0.5	0.5	0.6

Wages and salaries, finance, insurance and real estate, not seasonally adjusted
Salaires et traitements, finances, assurances et immobilier, non désaisonnalisés

Percentage change, preceding year - Canada
 Variation en pourcentage, année précédente - Canada

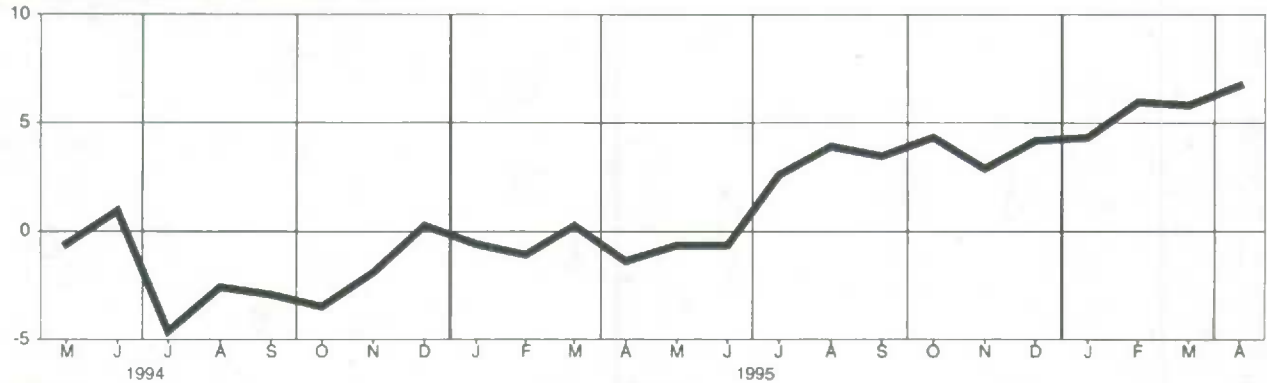

Newfoundland
Terre-Neuve

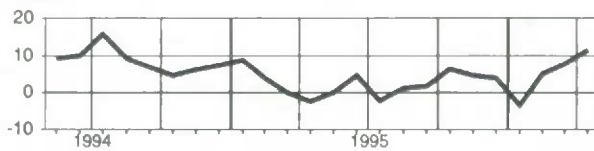

Manitoba

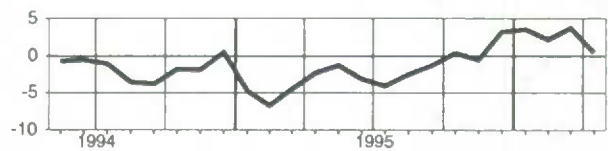

Prince Edward Island
Île-du-Prince-Édouard

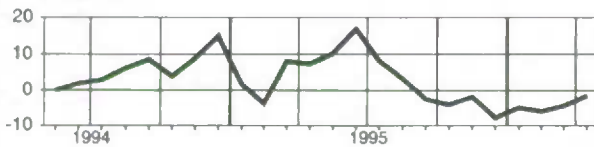

Saskatchewan

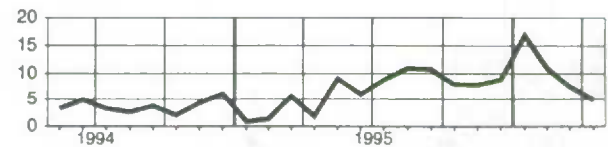

Nova Scotia
Nouvelle-Écosse

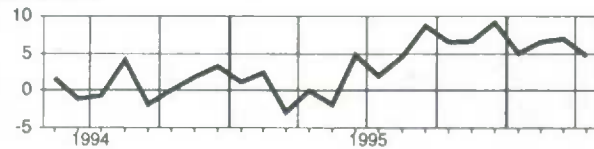

Alberta

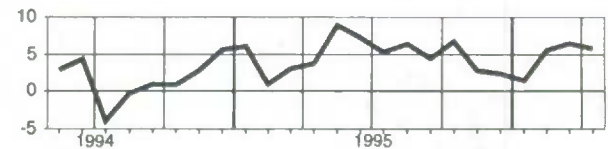

New Brunswick
Nouveau-Brunswick

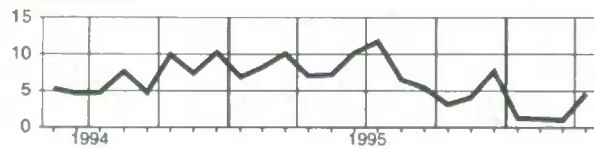

British Columbia
Colombie-Britannique

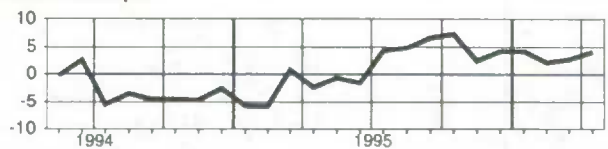

Quebec
Québec

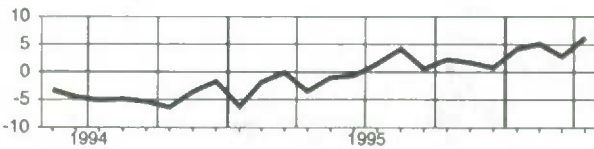

North and Outside Canada
Nord et extérieur du Canada

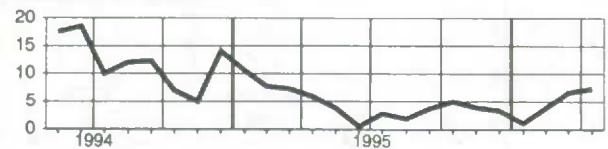

Ontario

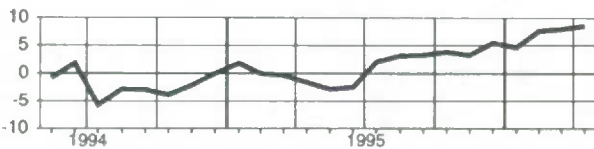

Wages and salaries, community, business and personal services, not seasonally adjusted
Salaires et traitements, industries de services socio-culturels, commerciaux et personnels, non désaisonnalisés

Level**Niveau**

Millions of dollars
Millions de dollars

		1995								1996			
		M	J	J	A	S	O	N	D	J	F	M	A
CAN.	CAN.	9,992.4	10,378.0	9,838.8	9,730.2	10,157.3	10,131.3	10,117.2	10,066.8	9,947.2	10,023.2	10,068.1	10,115.9
NFLD.	T.-N.	144.7	148.7	147.8	143.8	146.6	144.7	143.7	141.6	139.5	141.5	142.3	141.6
P.E.I.	Î.-P.-É.	34.4	36.1	36.5	36.6	36.4	35.7	35.7	35.6	35.3	35.7	36.1	35.8
N.S.	N.-É.	244.5	251.7	246.2	247.4	251.4	246.8	240.9	239.4	238.2	243.5	248.0	248.9
N.B.	N.-B.	182.6	191.8	186.5	187.3	190.9	185.0	185.2	182.6	181.5	185.0	186.2	184.3
QUE.	QUÉ.	2,310.4	2,415.5	2,289.7	2,258.2	2,297.6	2,266.9	2,306.7	2,263.9	2,234.3	2,298.9	2,318.8	2,304.3
ONT.	ONT.	3,967.7	4,151.7	4,040.6	3,986.0	4,087.9	4,074.6	4,077.9	4,086.6	4,009.9	3,989.2	3,963.0	4,012.5
MAN.	MAN.	347.7	351.3	334.5	333.7	349.1	342.7	344.6	344.7	343.9	346.6	358.9	352.2
SASK.	SASK.	275.6	283.6	260.1	255.4	272.9	273.7	271.3	268.8	266.3	270.6	276.7	277.3
ALTA.	ALB.	1,006.1	1,027.4	991.5	980.8	1,012.3	1,015.6	995.5	1,001.1	1,003.5	1,018.6	1,036.1	1,036.4
B.C.	C.-B.	1,416.7	1,455.0	1,243.1	1,239.3	1,448.3	1,462.3	1,454.6	1,442.6	1,434.9	1,433.5	1,440.9	1,461.9
N.O.	N.EXT.	62.1	65.0	62.3	61.7	63.9	63.4	61.2	60.0	59.9	60.1	61.2	60.7

Percentage change, preceding year**Variation en pourcentage, année précédente**

Percentage
Pourcentage

		1995								1996			
		M	J	J	A	S	O	N	D	J	F	M	A
CAN.	CAN.	2.6	3.0	2.5	3.1	3.5	3.2	2.8	2.4	2.7	3.0	2.6	2.4
NFLD.	T.-N.	10.8	5.8	-0.1	0.3	1.5	1.1	1.5	-0.4	-2.3	-2.0	-2.6	-2.2
P.E.I.	Î.-P.-É.	1.0	2.8	5.5	5.6	6.4	4.1	7.8	6.5	6.1	5.1	5.7	5.6
N.S.	N.-É.	-0.5	-0.2	-0.2	2.1	0.8	-0.5	-1.3	-1.7	-0.1	1.3	1.5	2.1
N.B.	N.-B.	-0.7	2.3	0.6	2.5	1.8	2.1	3.0	1.5	0.8	2.7	0.0	1.5
QUE.	QUÉ.	1.6	3.1	1.0	2.0	2.9	2.4	2.6	0.8	1.5	2.9	1.8	1.4
ONT.	ONT.	2.6	3.0	3.7	3.9	3.6	2.9	2.4	3.0	2.6	2.0	2.2	2.2
MAN.	MAN.	4.2	2.0	4.9	7.5	5.8	3.7	3.5	3.1	3.7	3.1	4.7	2.2
SASK.	SASK.	1.1	1.3	2.9	3.4	-0.3	-0.3	-1.6	-1.1	0.4	2.0	2.8	1.4
ALTA.	ALB.	0.0	-0.8	-3.1	-3.1	-0.8	1.1	-0.6	-0.1	1.0	3.1	2.8	3.6
B.C.	C.-B.	6.4	6.6	6.6	7.9	8.3	8.6	8.3	7.1	7.5	7.1	5.8	4.5
N.O.	N.EXT.	5.9	4.9	1.6	-1.4	0.5	3.2	3.9	1.8	5.2	3.9	3.4	2.0

Provincial distribution**Répartition provinciale**

Percentage
Pourcentage

		1995								1996			
		M	J	J	A	S	O	N	D	J	F	M	A
CAN.	CAN.	100.0	100.0	100.0	100.0	100.0	100.0	100.0	100.0	100.0	100.0	100.0	100.0
NFLD.	T.-N.	1.4	1.4	1.5	1.5	1.4	1.4	1.4	1.4	1.4	1.4	1.4	1.4
P.E.I.	Î.-P.-É.	0.3	0.3	0.4	0.4	0.4	0.4	0.4	0.4	0.4	0.4	0.4	0.4
N.S.	N.-É.	2.4	2.4	2.5	2.5	2.5	2.4	2.4	2.4	2.4	2.4	2.5	2.5
N.B.	N.-B.	1.8	1.8	1.9	1.9	1.9	1.8	1.8	1.8	1.8	1.8	1.8	1.8
QUE.	QUÉ.	23.1	23.3	23.3	23.2	22.6	22.6	22.8	22.5	22.5	22.9	23.0	22.8
ONT.	ONT.	39.7	40.0	41.1	41.0	40.2	40.2	40.3	40.6	40.3	39.8	39.4	39.7
MAN.	MAN.	3.5	3.4	3.4	3.4	3.4	3.4	3.4	3.4	3.5	3.5	3.6	3.5
SASK.	SASK.	2.8	2.7	2.6	2.6	2.7	2.7	2.7	2.7	2.7	2.7	2.7	2.7
ALTA.	ALB.	10.1	9.9	10.1	10.1	10.0	10.0	9.8	9.9	10.1	10.2	10.3	10.2
B.C.	C.-B.	14.2	14.0	12.6	12.7	14.3	14.4	14.4	14.3	14.4	14.3	14.3	14.5
N.O.	N.EXT.	0.6	0.6	0.6	0.6	0.6	0.6	0.6	0.6	0.6	0.6	0.6	0.6

Wages and salaries, community, business and personal services, not seasonally adjusted
Salaires et traitements, industries de services socio-culturels, commerciaux et personnels, non désaisonnalisés

Percentage change, preceding year - Canada
 Variation en pourcentage, année précédente - Canada

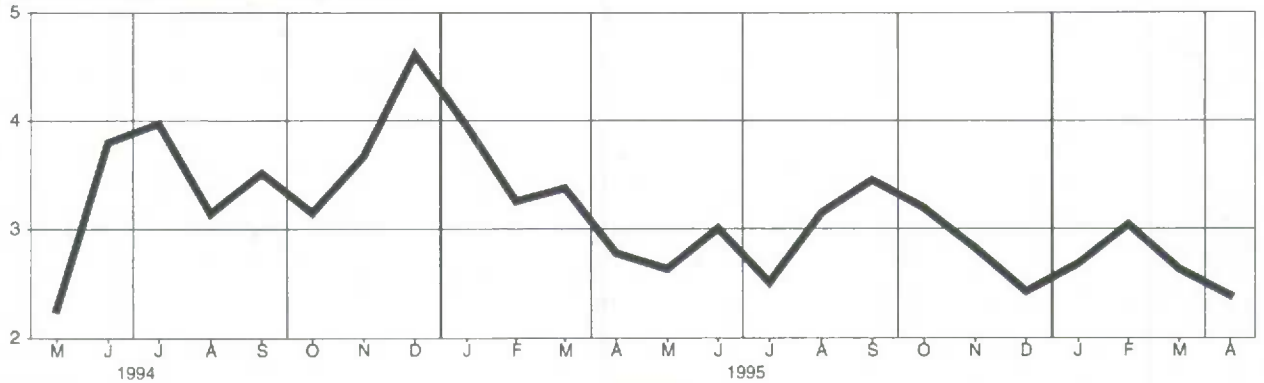

Newfoundland
 Terre-Neuve

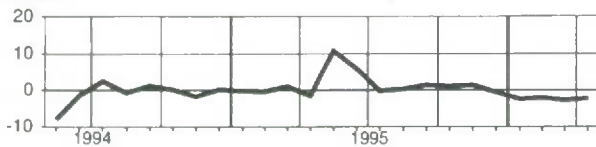

Manitoba

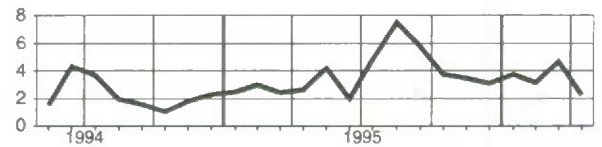

Prince Edward Island
 Île-du-Prince-Édouard

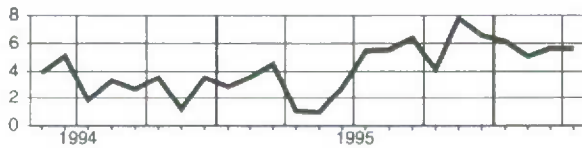

Saskatchewan

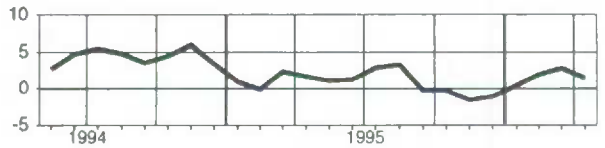

Nova Scotia
 Nouvelle-Écosse

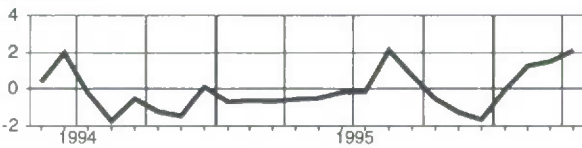

Alberta

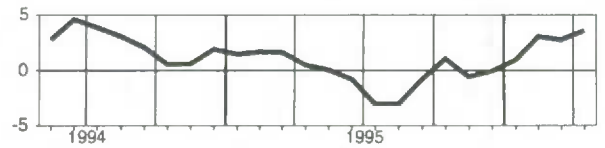

New Brunswick
 Nouveau-Brunswick

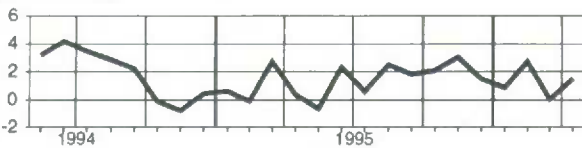

British Columbia
 Colombie-Britannique

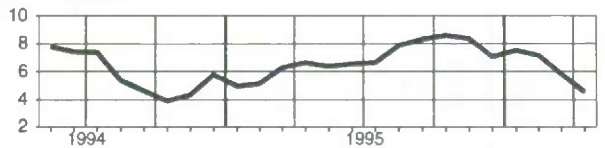

Quebec
 Québec

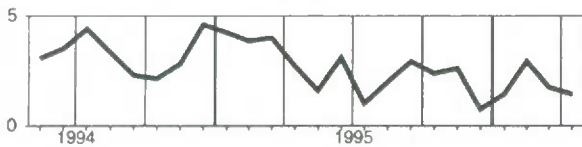

North and Outside Canada
 Nord et extérieur du Canada

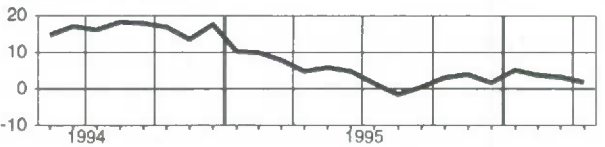

Ontario

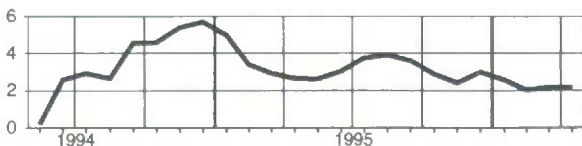

Wages and salaries, commercial and personal services, not seasonally adjusted
Salaires et traitements, services commerciaux et personnels, non désaisonnalisés
Level**Niveau**Millions of dollars
Millions de dollars

		1995								1996			
		M	J	J	A	S	O	N	D	J	F	M	A
CAN.	CAN.	4,292.8	4,549.9	4,573.0	4,576.4	4,544.3	4,492.1	4,433.7	4,479.3	4,321.9	4,371.6	4,406.1	4,426.4
NFLD.	T.-N.	44.8	48.1	49.5	47.1	45.7	44.7	42.8	41.3	40.0	40.6	42.2	41.6
PE.I.	Î.-P.-É.	12.1	13.9	15.2	15.3	13.7	12.7	12.7	12.9	12.5	12.9	13.0	12.7
N.S.	N.-É.	79.4	87.2	89.3	90.5	88.8	83.5	79.5	79.6	76.0	79.4	80.8	82.1
N.B.	N.-B.	67.1	74.8	75.9	76.5	75.9	69.2	67.2	67.7	65.3	67.1	68.9	66.9
QUE.	QUÉ.	971.2	1,029.9	1,024.6	1,011.4	993.9	982.6	986.6	971.9	934.4	966.4	979.7	970.8
ONT.	ONT.	1,725.4	1,840.8	1,859.3	1,883.1	1,876.4	1,848.0	1,829.3	1,878.7	1,795.2	1,795.7	1,783.2	1,807.6
MAN.	MAN.	118.1	119.4	117.6	118.4	120.2	121.5	119.1	120.8	118.2	119.5	124.2	123.9
SASK.	SASK.	95.6	101.3	104.1	98.2	95.4	94.9	91.3	92.9	88.8	92.3	95.3	97.1
ALTA.	ALB.	495.9	511.9	511.5	509.9	510.9	513.6	496.5	509.3	501.8	513.7	527.4	521.9
B.C.	C.-B.	651.1	688.1	691.3	692.3	689.8	688.9	678.0	674.7	660.6	654.6	660.9	671.4
N.O.	N.EXT.	32.1	34.4	34.7	33.7	33.5	32.6	30.7	29.4	29.2	29.4	30.6	30.4

Percentage change, preceding year**Variation en pourcentage, année précédente**Percentage
Pourcentage

		1995								1996			
		M	J	J	A	S	O	N	D	J	F	M	A
CAN.	CAN.	5.1	5.9	4.9	5.9	5.6	6.1	5.4	5.5	5.3	7.3	7.5	6.2
NFLD.	T.-N.	6.6	6.3	4.7	2.7	4.4	7.0	5.6	-1.2	-3.7	-4.4	-3.9	-7.5
PE.I.	Î.-P.-É.	9.4	10.4	12.0	10.0	8.1	2.0	6.1	5.5	6.5	5.5	8.7	8.7
N.S.	N.-É.	1.0	4.0	7.2	6.8	4.5	2.5	-0.0	-1.1	0.5	5.2	4.8	7.1
N.B.	N.-B.	3.2	7.3	3.4	7.6	7.0	3.3	4.6	2.5	0.5	3.6	4.2	2.4
QUE.	QUÉ.	5.4	6.2	5.9	6.1	6.1	6.1	6.8	4.1	4.0	6.3	5.5	4.5
ONT.	ONT.	5.3	6.9	6.3	7.0	5.9	5.3	4.0	6.2	5.6	7.8	8.7	7.5
MAN.	MAN.	4.6	3.8	0.6	5.0	5.7	9.4	5.5	4.2	5.5	7.2	7.5	6.9
SASK.	SASK.	0.2	1.5	2.9	1.1	-2.0	-1.5	-4.5	-0.4	-2.3	2.4	4.8	5.7
ALTA.	ALB.	0.7	-0.9	-2.8	-2.2	0.3	3.2	1.9	3.3	2.7	7.2	7.3	6.4
B.C.	C.-B.	9.1	9.6	6.7	10.2	10.1	12.1	12.3	10.3	11.6	10.3	9.6	6.4
N.O.	N.EXT.	10.1	7.5	4.1	-2.0	1.3	5.9	6.3	0.8	6.0	3.3	5.0	1.6

Provincial distribution**Répartition provinciale**Percentage
Pourcentage

		1995								1996			
		M	J	J	A	S	O	N	D	J	F	M	A
CAN.	CAN.	100.0	100.0	100.0	100.0	100.0	100.0	100.0	100.0	100.0	100.0	100.0	100.0
NFLD.	T.-N.	1.0	1.1	1.1	1.0	1.0	1.0	1.0	0.9	0.9	0.9	1.0	0.9
PE.I.	Î.-P.-É.	0.3	0.3	0.3	0.3	0.3	0.3	0.3	0.3	0.3	0.3	0.3	0.3
N.S.	N.-É.	1.8	1.9	2.0	2.0	2.0	1.9	1.8	1.8	1.8	1.8	1.8	1.9
N.B.	N.-B.	1.6	1.6	1.7	1.7	1.7	1.5	1.5	1.5	1.5	1.5	1.6	1.5
QUE.	QUÉ.	22.6	22.6	22.4	22.1	21.9	21.9	22.3	21.7	21.6	22.1	22.2	21.9
ONT.	ONT.	40.2	40.5	40.7	41.1	41.3	41.1	41.3	41.9	41.5	41.1	40.5	40.8
MAN.	MAN.	2.8	2.6	2.6	2.6	2.6	2.7	2.7	2.7	2.7	2.7	2.8	2.8
SASK.	SASK.	2.2	2.2	2.3	2.1	2.1	2.1	2.1	2.1	2.1	2.1	2.2	2.2
ALTA.	ALB.	11.6	11.3	11.2	11.1	11.2	11.4	11.2	11.4	11.6	11.8	12.0	11.8
B.C.	C.-B.	15.2	15.1	15.1	15.1	15.2	15.3	15.3	15.1	15.3	15.0	15.0	15.2
N.O.	N.EXT.	0.7	0.8	0.8	0.7	0.7	0.7	0.7	0.7	0.7	0.7	0.7	0.7

Wages and salaries, commercial and personal services, not seasonally adjusted
Salaires et traitements, services commerciaux et personnels, non désaisonnalisés

Percentage change, preceding year - Canada
 Variation en pourcentage, année précédente - Canada

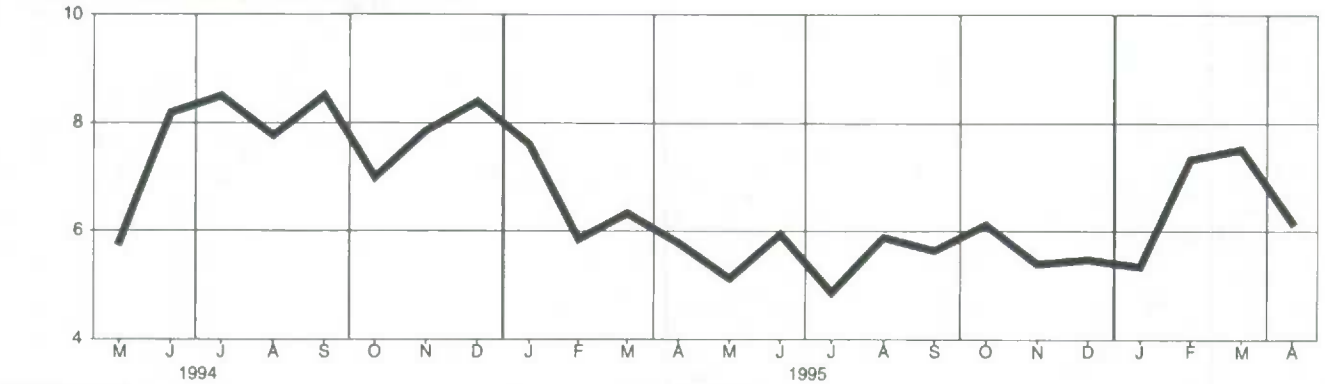

Newfoundland
Terre-Neuve

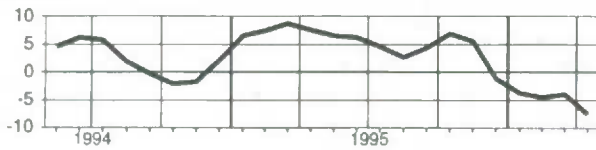

Manitoba

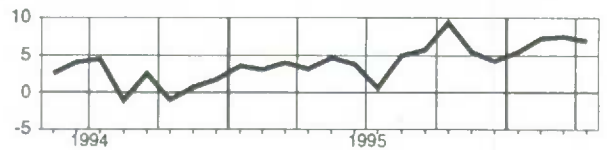

Prince Edward Island
Île-du-Prince-Édouard

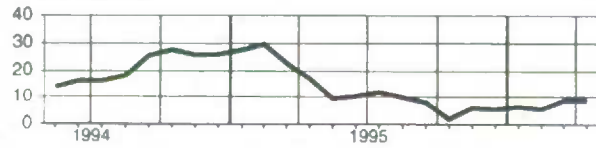

Saskatchewan

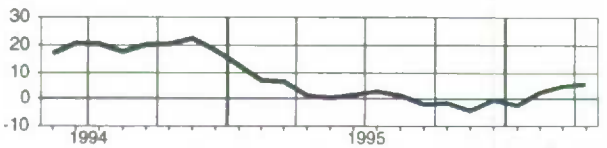

Nova Scotia
Nouvelle-Écosse

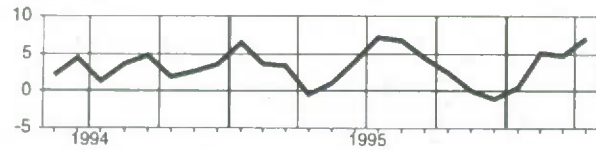

Alberta

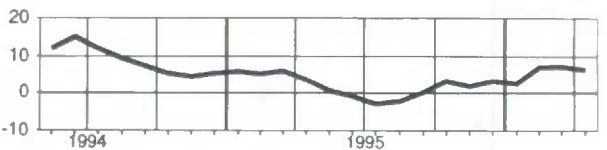

New Brunswick
Nouveau-Brunswick

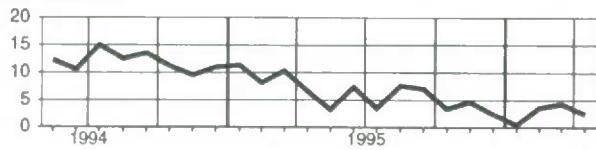

British Columbia
Colombie-Britannique

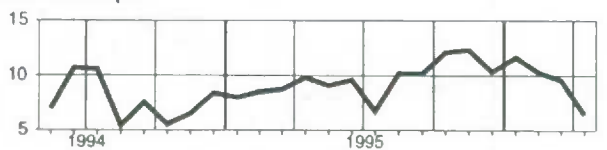

Quebec
Québec

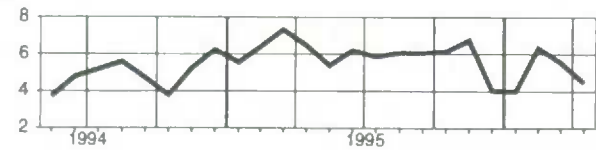

North and Outside Canada
Nord et extérieur du Canada

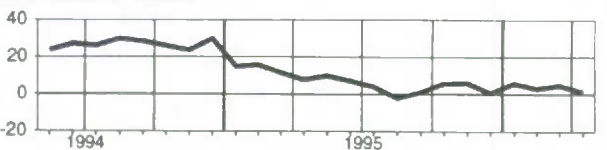

Ontario

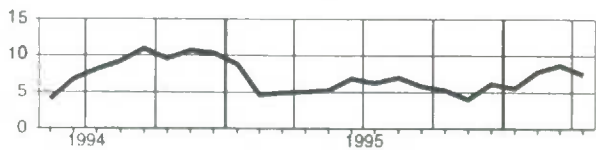

Wages and salaries, educational and related services, not seasonally adjusted
Salaires et traitements, enseignement et services connexes, non désaisonnalisés

Level**Niveau**

Millions of dollars
Millions de dollars

		1995							1996				
		M	J	J	A	S	O	N	D	J	F	M	A
CAN.	CAN.	2,872.9	2,950.5	2,383.4	2,298.4	2,772.8	2,824.4	2,866.4	2,783.8	2,825.1	2,873.1	2,877.3	2,870.1
NFLD.	T.-N.	50.6	49.2	48.0	46.5	49.6	49.9	50.6	50.8	50.0	50.7	50.5	49.5
PE.I.	Î.-P.-É.	11.2	11.0	10.1	10.0	11.1	11.3	11.5	11.2	11.2	11.4	11.4	11.6
N.S.	N.-É.	81.2	79.4	73.3	71.5	77.3	79.6	79.4	78.3	79.8	81.2	80.9	79.9
N.B.	N.-B.	54.7	55.3	47.3	47.9	53.1	54.4	55.6	53.3	53.7	55.1	55.3	55.5
QUE.	QUÉ.	672.5	695.9	578.4	561.2	631.0	647.0	651.1	631.9	637.3	658.5	663.4	666.2
ONT.	ONT.	1,171.1	1,217.0	1,085.7	1,031.4	1,145.1	1,163.5	1,185.9	1,144.5	1,162.8	1,173.0	1,171.5	1,162.0
MAN.	MAN.	109.5	108.3	92.5	91.2	105.2	100.1	105.9	106.7	108.7	109.0	109.9	107.4
SASK.	SASK.	82.4	86.3	57.4	56.8	77.0	81.0	81.8	80.7	82.0	82.3	83.2	83.3
ALTA.	ALB.	236.9	244.5	215.3	210.1	239.8	244.1	244.5	237.1	241.2	245.1	247.3	249.8
B.C.	C.-B.	384.7	385.2	159.8	156.2	365.3	374.8	381.4	370.4	379.7	387.9	385.4	387.6
N.O.	N.EXT.	18.2	18.4	15.5	15.8	18.3	18.8	18.8	18.9	18.7	18.9	18.5	18.2

Percentage change, preceding year**Variation en pourcentage, année précédente**

Percentage
Pourcentage

		1995							1996				
		M	J	J	A	S	O	N	D	J	F	M	A
CAN.	CAN.	-0.7	-0.5	-1.1	-1.1	0.3	-0.3	0.1	-0.7	-0.1	-0.5	-0.8	-1.0
NFLD.	T.-N.	28.0	8.0	-5.5	-5.0	-6.6	-7.4	-6.9	-5.1	-7.7	-6.8	-6.2	-3.5
PE.I.	Î.-P.-É.	-2.5	-7.3	-2.6	-0.0	6.0	4.0	8.6	6.4	3.8	2.0	2.9	3.1
N.S.	N.-É.	-4.5	-6.9	-7.3	-3.5	-6.2	-5.0	-3.2	-2.9	-0.4	0.4	0.3	-2.1
N.B.	N.-B.	-4.5	-0.2	-1.0	-0.8	-0.8	0.7	1.3	0.5	-0.4	0.1	-0.8	3.0
QUE.	QUÉ.	-2.4	0.6	-6.0	-5.7	-3.4	-3.7	-4.3	-5.1	-3.4	-2.8	-2.3	-1.8
ONT.	ONT.	-0.8	-1.8	0.2	-0.4	0.9	0.5	1.3	0.3	0.5	-1.2	-1.5	-2.4
MAN.	MAN.	3.4	-3.1	10.9	14.3	4.6	-3.4	1.4	3.6	3.2	0.5	2.3	-0.4
SASK.	SASK.	-3.8	-0.0	1.4	2.6	-7.3	-5.0	-4.8	-5.4	-1.0	-0.9	-0.3	-0.9
ALTA.	ALB.	-3.9	-1.5	-2.6	-2.3	0.7	2.8	2.2	0.9	1.4	2.6	3.1	4.2
B.C.	C.-B.	3.0	3.8	8.9	7.4	8.3	5.2	5.1	4.0	3.5	4.2	1.3	0.7
N.O.	N.EXT.	-2.1	-0.7	-5.5	-6.0	-3.3	-2.2	0.3	1.2	3.0	3.4	-2.2	0.8

Provincial distribution**Répartition provinciale**

Percentage
Pourcentage

		1995							1996				
		M	J	J	A	S	O	N	D	J	F	M	A
CAN.	CAN.	100.0	100.0	100.0	100.0	100.0	100.0	100.0	100.0	100.0	100.0	100.0	100.0
NFLD.	T.-N.	1.8	1.7	2.0	2.0	1.8	1.8	1.8	1.8	1.8	1.8	1.8	1.7
PE.I.	Î.-P.-É.	0.4	0.4	0.4	0.4	0.4	0.4	0.4	0.4	0.4	0.4	0.4	0.4
N.S.	N.-É.	2.8	2.7	3.1	3.1	2.8	2.8	2.8	2.8	2.8	2.8	2.8	2.8
N.B.	N.-B.	1.9	1.9	2.0	2.1	1.9	1.9	1.9	1.9	1.9	1.9	1.9	1.9
QUE.	QUÉ.	23.4	23.6	24.3	24.4	22.8	22.9	22.7	22.7	22.6	22.9	23.1	23.2
ONT.	ONT.	40.8	41.2	45.6	44.9	41.3	41.2	41.4	41.1	41.2	40.8	40.7	40.5
MAN.	MAN.	3.8	3.7	3.9	4.0	3.8	3.5	3.7	3.8	3.8	3.8	3.8	3.7
SASK.	SASK.	2.9	2.9	2.4	2.5	2.8	2.9	2.9	2.9	2.9	2.9	2.9	2.9
ALTA.	ALB.	8.2	8.3	9.0	9.1	8.6	8.6	8.5	8.5	8.5	8.5	8.6	8.7
B.C.	C.-B.	13.4	13.1	6.7	6.8	13.2	13.3	13.3	13.3	13.4	13.5	13.4	13.5
N.O.	N.EXT.	0.6	0.6	0.7	0.7	0.7	0.7	0.7	0.7	0.7	0.7	0.6	0.6

Wages and salaries, educational and related services, not seasonally adjusted
Salaires et traitements, enseignement et services connexes, non désaisonnalisés

Percentage change, preceding year - Canada
 Variation en pourcentage, année précédente - Canada

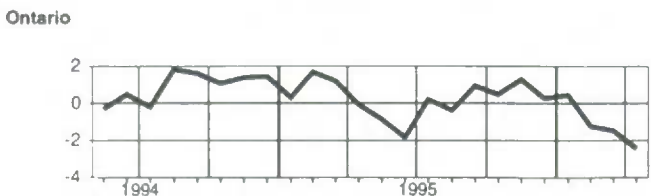
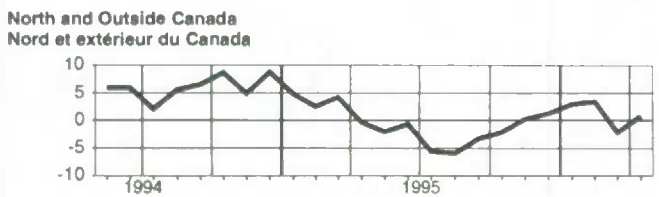
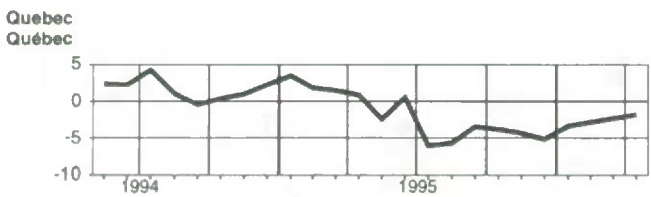
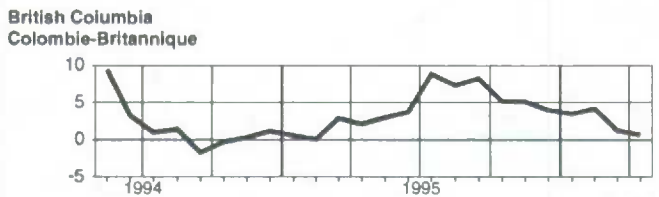
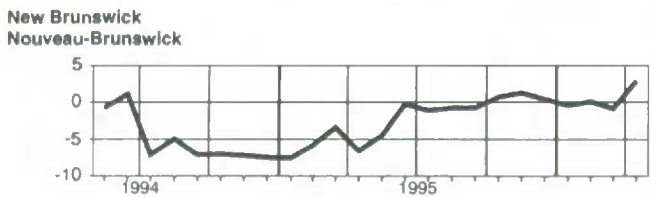
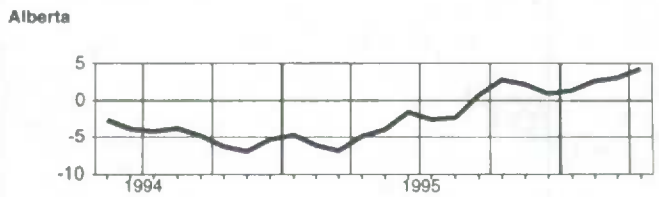
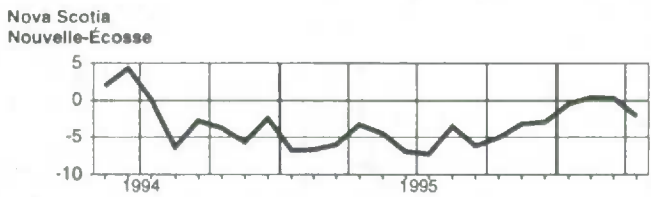
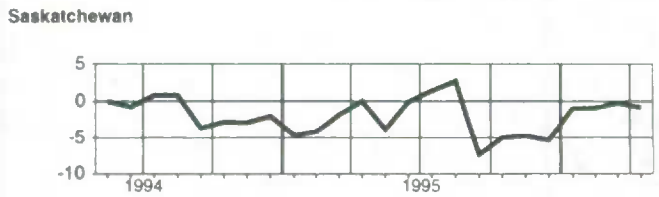
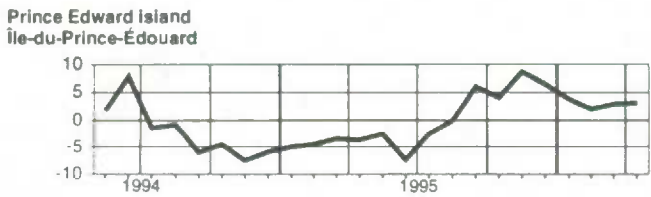
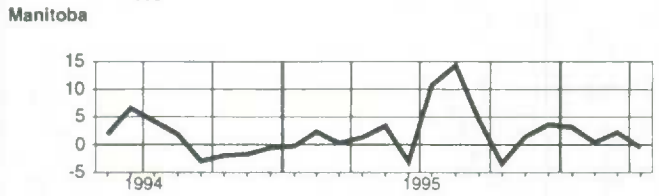
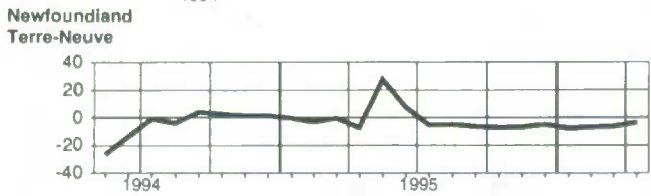
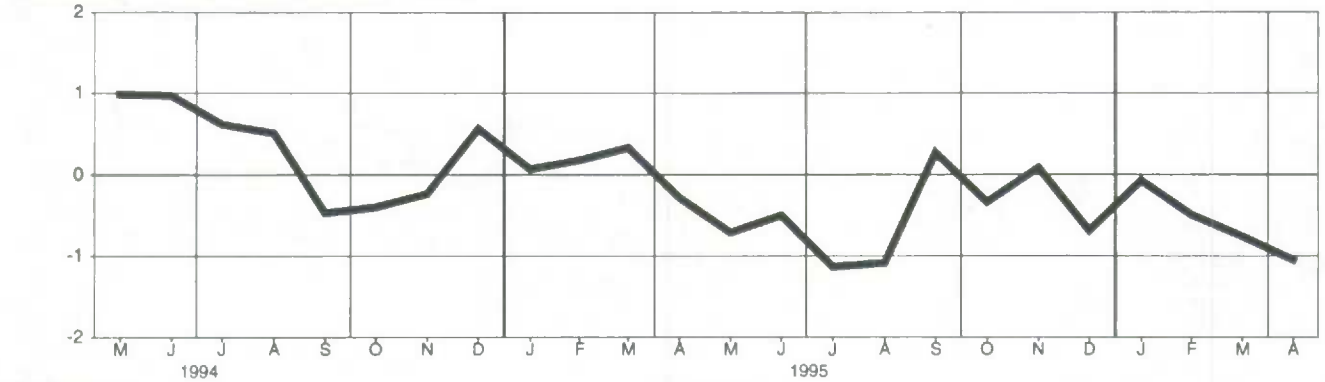

Wages and salaries, health and social services, not seasonally adjusted
Salaires et traitements, services de santé et services sociaux, non désaisonnalisés

Level**Niveau**

Millions of dollars
Millions de dollars

		1995						1996					
		M	J	J	A	S	O	N	D	J	F	M	A
CAN.	CAN.	2,826.7	2,877.6	2,882.4	2,855.4	2,840.3	2,814.8	2,817.0	2,803.8	2,800.1	2,778.5	2,784.7	2,819.3
NFLD.	T.-N.	49.3	51.5	50.3	50.2	51.3	50.1	50.2	49.5	49.5	50.2	49.6	50.5
P.E.I.	Î.-P.-É.	11.1	11.2	11.2	11.3	11.6	11.7	11.5	11.5	11.5	11.3	11.7	11.5
N.S.	N.-É.	83.9	85.1	83.6	85.4	85.3	83.8	82.0	81.6	82.5	82.9	86.3	86.6
N.B.	N.-B.	60.9	61.7	63.3	62.8	61.9	61.4	62.4	61.6	62.5	62.8	61.9	61.8
QUE.	QUÉ.	666.8	689.7	686.6	685.7	672.7	657.3	669.0	660.1	662.6	674.1	675.6	667.2
ONT.	ONT.	1,071.2	1,093.9	1,095.5	1,071.5	1,066.4	1,063.0	1,062.7	1,063.3	1,051.9	1,020.5	1,008.2	1,042.6
MAN.	MAN.	120.0	123.6	124.4	124.2	123.7	121.1	119.6	117.1	117.0	118.1	124.9	120.9
SASK.	SASK.	97.6	96.1	98.5	100.4	100.5	97.8	98.2	95.2	95.5	96.0	98.2	96.8
ALTA.	ALB.	273.2	270.9	264.7	260.9	261.5	257.9	254.5	254.7	260.5	259.8	261.4	265.7
B.C.	C.-B.	380.8	381.7	391.9	390.8	393.2	398.6	395.2	397.5	394.6	391.0	394.6	403.0
N.O.	N.EXT.	11.8	12.1	12.1	12.2	12.1	12.0	11.7	11.7	11.9	11.8	12.2	12.0

Percentage change, preceding year**Variation en pourcentage, année précédente**

Percentage
Pourcentage

		1995						1996					
		M	J	J	A	S	O	N	D	J	F	M	A
CAN.	CAN.	2.4	2.2	2.0	2.4	3.2	2.3	1.8	0.9	1.5	0.4	-1.0	0.3
NFLD.	T.-N.	0.6	3.4	0.7	3.3	7.7	5.7	7.7	5.6	5.0	5.7	2.4	4.1
P.E.I.	Î.-P.-É.	-3.6	5.0	5.0	5.2	4.7	6.7	8.9	7.8	8.0	7.9	5.2	4.9
N.S.	N.-É.	2.2	2.5	-0.7	2.4	3.9	0.9	-0.6	-1.0	-0.2	-1.4	-0.3	1.5
N.B.	N.-B.	-1.2	-1.1	-1.5	-0.8	-1.9	1.9	2.9	1.4	2.2	4.1	-3.5	-0.7
QUE.	QUÉ.	0.6	1.3	0.5	3.1	4.8	3.4	4.0	2.1	2.9	4.2	0.6	0.5
ONT.	ONT.	2.4	2.4	3.2	2.9	2.8	1.5	1.0	0.5	0.0	-3.4	-4.0	-1.1
MAN.	MAN.	4.5	5.1	4.8	5.3	6.9	4.7	3.3	1.5	2.5	1.7	4.1	0.2
SASK.	SASK.	6.7	2.1	3.7	6.0	7.8	5.2	4.1	2.1	4.3	4.1	3.6	-0.7
ALTA.	ALB.	2.4	0.1	-4.0	-5.3	-4.1	-4.4	-7.2	-6.9	-2.6	-3.7	-5.4	-2.1
B.C.	C.-B.	5.4	4.2	5.6	4.1	5.3	6.0	5.0	4.6	4.9	5.1	4.3	5.2
N.O.	N.EXT.	8.3	6.6	4.4	7.2	4.6	4.7	3.6	5.4	6.7	5.9	6.3	5.1

Provincial distribution**Répartition provinciale**

Percentage
Pourcentage

		1995						1996					
		M	J	J	A	S	O	N	D	J	F	M	A
CAN.	CAN.	100.0	100.0	100.0	100.0	100.0	100.0	100.0	100.0	100.0	100.0	100.0	100.0
NFLD.	T.-N.	1.7	1.8	1.7	1.8	1.8	1.8	1.8	1.8	1.8	1.8	1.8	1.8
P.E.I.	Î.-P.-É.	0.4	0.4	0.4	0.4	0.4	0.4	0.4	0.4	0.4	0.4	0.4	0.4
N.S.	N.-É.	3.0	3.0	2.9	3.0	3.0	3.0	2.9	2.9	2.9	3.0	3.1	3.1
N.B.	N.-B.	2.2	2.1	2.2	2.2	2.2	2.2	2.2	2.2	2.2	2.3	2.2	2.2
QUE.	QUÉ.	23.6	24.0	23.8	24.0	23.7	23.4	23.7	23.5	23.7	24.3	24.3	23.7
ONT.	ONT.	37.9	38.0	38.0	37.5	37.5	37.8	37.7	37.9	37.6	36.7	36.2	37.0
MAN.	MAN.	4.2	4.3	4.3	4.3	4.4	4.3	4.2	4.2	4.2	4.3	4.5	4.3
SASK.	SASK.	3.5	3.3	3.4	3.5	3.5	3.5	3.5	3.4	3.4	3.5	3.5	3.4
ALTA.	ALB.	9.7	9.4	9.2	9.1	9.2	9.2	9.0	9.1	9.3	9.4	9.4	9.4
B.C.	C.-B.	13.5	13.3	13.6	13.7	13.8	14.2	14.0	14.2	14.1	14.1	14.2	14.3
N.O.	N.EXT.	0.4	0.4	0.4	0.4	0.4	0.4	0.4	0.4	0.4	0.4	0.4	0.4

Wages and salaries, health and social services, not seasonally adjusted
Salaire et traitements, services de santé et services sociaux, non désaisonnalisés

Percentage change, preceding year - Canada
 Variation en pourcentage, année précédente - Canada

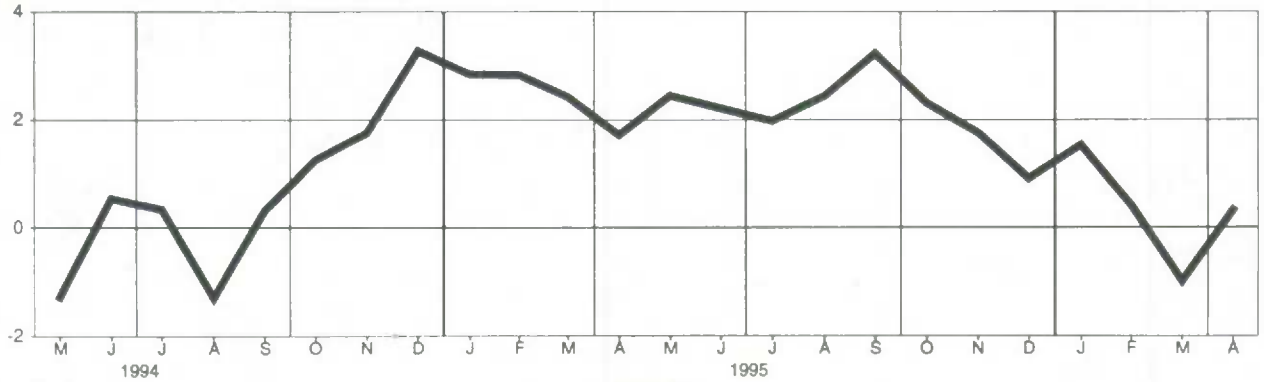

Newfoundland
 Terre-Neuve

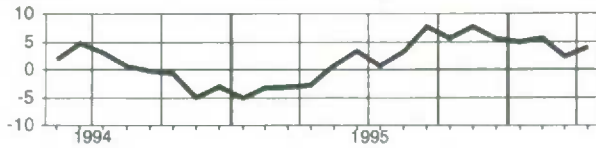

Manitoba

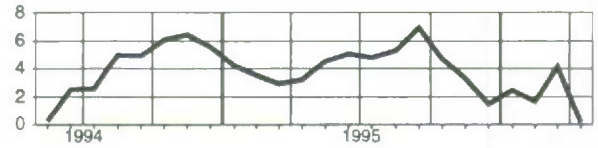

Prince Edward Island
 Île-du-Prince-Édouard

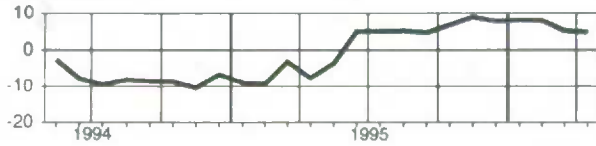

Saskatchewan

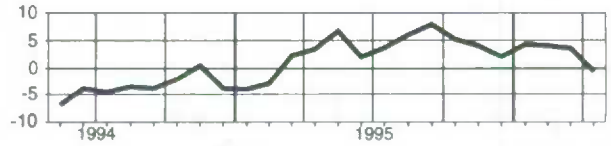

Nova Scotia
 Nouvelle-Écosse

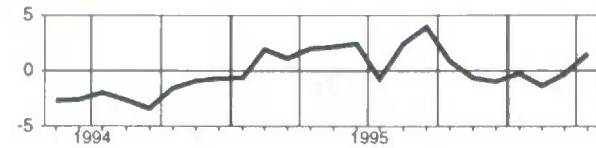

Alberta

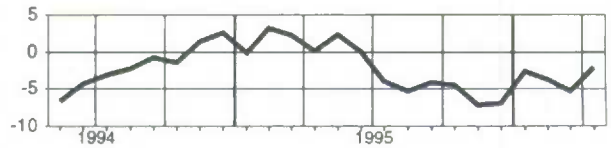

New Brunswick
 Nouveau-Brunswick

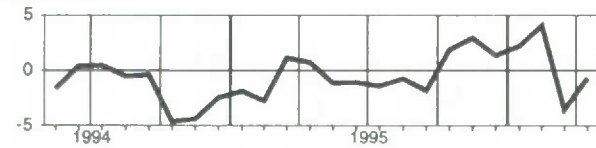

British Columbia
 Colombie-Britannique

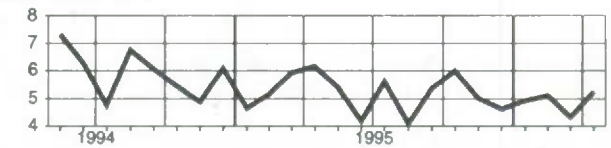

Quebec
 Québec

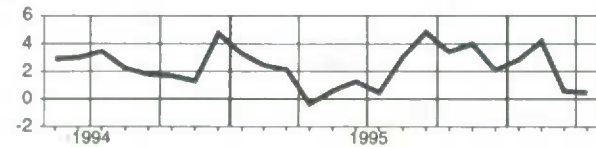

North and Outside Canada
 Nord et extérieur du Canada

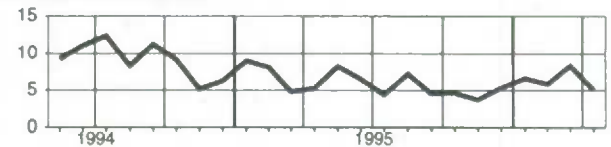

Ontario

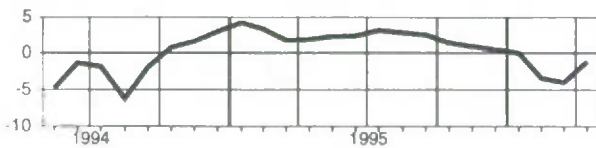

Wages and salaries, public administration, not seasonally adjusted
Salaires et traitements, administration publique, non désaisonnalisés
Level**Niveau**Millions of dollars
Millions de dollars

		1995								1996			
		M	J	J	A	S	O	N	D	J	F	M	A
CAN.	CAN.	2,388.8	2,420.8	2,420.9	2,392.9	2,350.0	2,333.0	2,338.5	2,322.8	2,312.0	2,286.6	2,177.4	2,315.2
NFLD.	T.-N.	51.1	51.2	52.2	50.7	49.6	49.6	49.3	49.3	49.2	48.9	49.4	48.6
PE.I.	Î.-P.-É.	15.6	16.5	17.1	17.1	16.4	15.8	15.3	15.1	14.8	14.9	14.8	14.9
N.S.	N.-É.	80.3	81.1	81.6	80.9	79.6	79.6	78.8	78.3	77.5	77.8	78.2	78.9
N.B.	N.-B.	63.3	65.6	66.8	66.0	64.5	64.9	64.1	63.3	63.5	64.0	64.3	63.6
QUE.	QUÉ.	559.8	581.9	577.4	565.4	550.5	547.5	546.9	545.5	541.7	536.2	536.8	538.5
ONT.	ONT.	920.0	928.3	923.8	911.2	900.2	890.3	901.6	893.1	884.8	865.4	754.2	884.6
MAN.	MAN.	101.6	101.3	96.5	96.9	97.8	97.1	96.8	94.0	95.6	95.9	97.1	96.0
SASK.	SASK.	76.6	75.8	76.8	78.2	76.0	76.5	75.3	75.4	75.1	75.2	74.9	75.3
ALTA.	ALB.	203.0	200.8	204.0	203.0	200.5	198.3	197.2	195.3	200.2	195.8	195.3	196.2
B.C.	C.-B.	273.3	272.6	278.0	277.3	270.1	269.8	270.6	270.2	266.3	269.3	269.0	272.5
N.O.	N.EXT.	44.3	45.8	46.6	46.1	44.7	43.6	42.7	43.2	43.2	43.0	43.4	44.1

Percentage change, preceding year**Variation en pourcentage, année précédente**Percentage
Pourcentage

		1995								1996			
		M	J	J	A	S	O	N	D	J	F	M	A
CAN.	CAN.	-1.4	-2.4	-2.6	-2.6	-3.0	-2.5	-2.6	-1.9	-2.3	-3.5	-8.5	-2.1
NFLD.	T.-N.	-0.4	-3.7	-1.7	-2.6	-2.7	-2.5	-3.8	-2.3	-2.9	-3.6	-5.4	-3.2
PE.I.	Î.-P.-É.	-4.1	-1.5	-2.0	-1.6	-2.7	-2.0	-1.6	0.9	-1.3	-2.6	-2.6	-2.5
N.S.	N.-É.	-3.8	-2.6	-4.3	-4.4	-3.7	-4.2	-4.2	-3.5	-3.5	-3.7	-2.7	-0.9
N.B.	N.-B.	-0.7	1.6	1.0	0.6	0.7	2.5	0.6	-0.3	-0.1	-0.5	0.8	0.5
QUE.	QUÉ.	-2.7	-4.1	-5.0	-5.2	-5.8	-5.4	-4.1	-3.1	-3.9	-4.5	-4.2	-3.3
ONT.	ONT.	-1.8	-2.0	-2.5	-2.4	-3.0	-2.5	-2.8	-2.5	-2.8	-5.0	-17.6	-3.0
MAN.	MAN.	0.1	-1.0	-3.0	-1.9	-2.3	-1.5	-2.7	-3.3	-3.1	-3.5	-3.2	-1.7
SASK.	SASK.	1.4	0.0	0.6	3.0	4.4	2.7	-0.5	0.3	0.8	1.3	0.4	1.1
ALTA.	ALB.	-1.5	-4.3	-3.3	-3.5	-3.2	-2.9	-3.1	-0.1	-1.3	-1.9	-4.9	-3.7
B.C.	C.-B.	1.4	-0.2	0.5	0.5	-0.2	1.0	0.0	0.8	0.3	-0.1	0.4	2.1
N.O.	N.EXT.	1.4	-2.4	2.2	1.6	1.5	0.5	-0.4	0.2	1.3	-0.6	0.4	0.1

Provincial distribution**Répartition provinciale**Percentage
Pourcentage

		1995								1996			
		M	J	J	A	S	O	N	D	J	F	M	A
CAN.	CAN.	100.0	100.0	100.0	100.0	100.0	100.0	100.0	100.0	100.0	100.0	100.0	100.0
NFLD.	T.-N.	2.1	2.1	2.2	2.1	2.1	2.1	2.1	2.1	2.1	2.1	2.3	2.1
PE.I.	Î.-P.-É.	0.7	0.7	0.7	0.7	0.7	0.7	0.7	0.7	0.6	0.7	0.7	0.6
N.S.	N.-É.	3.4	3.4	3.4	3.4	3.4	3.4	3.4	3.4	3.4	3.4	3.6	3.4
N.B.	N.-B.	2.6	2.7	2.8	2.8	2.7	2.8	2.7	2.7	2.7	2.8	3.0	2.7
QUE.	QUÉ.	23.4	24.0	23.8	23.6	23.4	23.5	23.4	23.5	23.4	23.5	24.7	23.3
ONT.	ONT.	38.5	38.3	38.2	38.1	38.3	38.2	38.6	38.4	38.3	37.8	34.6	38.2
MAN.	MAN.	4.3	4.2	4.0	4.1	4.2	4.2	4.1	4.0	4.1	4.2	4.5	4.2
SASK.	SASK.	3.2	3.1	3.2	3.3	3.2	3.3	3.2	3.2	3.2	3.3	3.4	3.3
ALTA.	ALB.	8.5	8.3	8.4	8.5	8.5	8.5	8.4	8.4	8.7	8.6	9.0	8.5
B.C.	C.-B.	11.4	11.3	11.5	11.6	11.5	11.6	11.6	11.6	11.5	11.8	12.4	11.8
N.O.	N.EXT.	1.9	1.9	1.9	1.9	1.9	1.9	1.8	1.9	1.9	1.9	2.0	1.9

Wages and salaries, public administration, not seasonally adjusted
Salaires et traitements, administration publique, non désaisonnalisés

Percentage change, preceding year - Canada
 Variation en pourcentage, année précédente - Canada

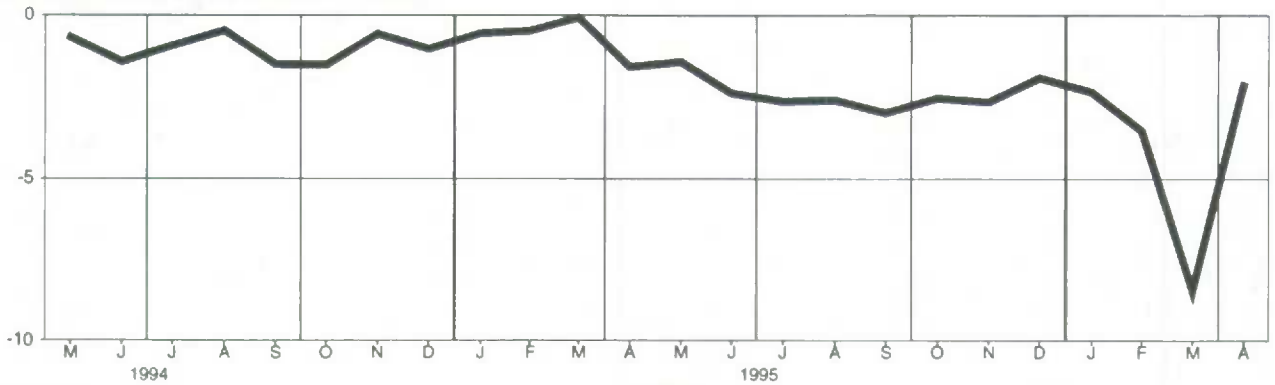

Newfoundland
Terre-Neuve

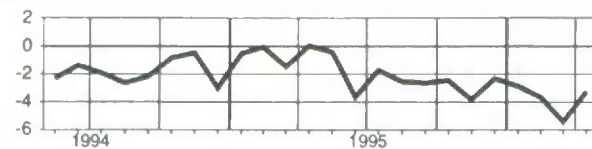

Manitoba

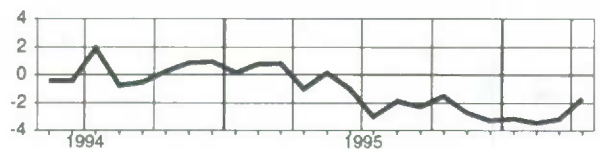

Prince Edward Island
Île-du-Prince-Édouard

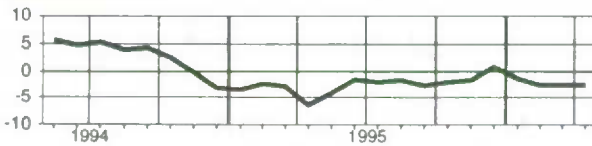

Saskatchewan

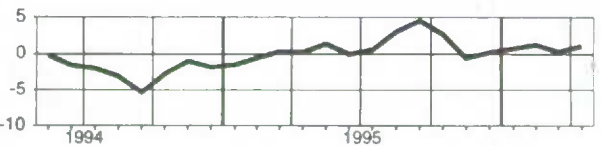

Nova Scotia
Nouvelle-Écosse

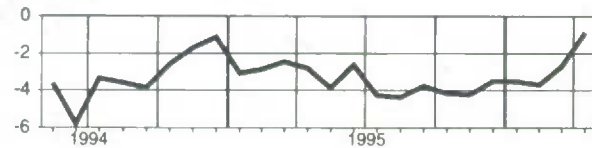

Alberta

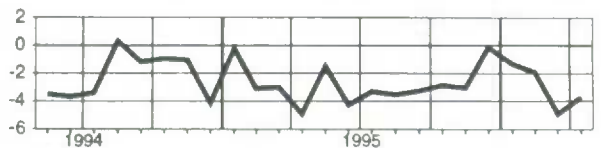

New Brunswick
Nouveau-Brunswick

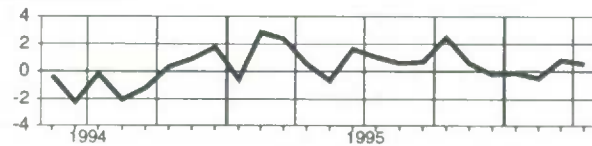

British Columbia
Colombie-Britannique

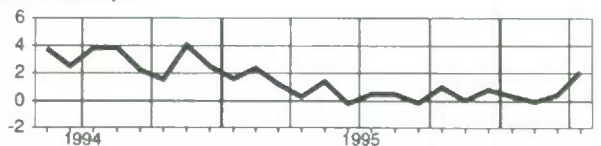

Quebec
Québec

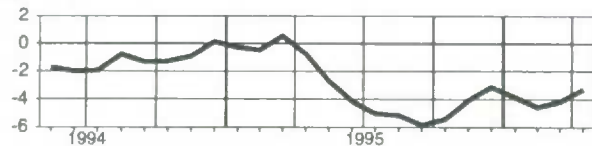

North and Outside Canada
Nord et extérieur du Canada

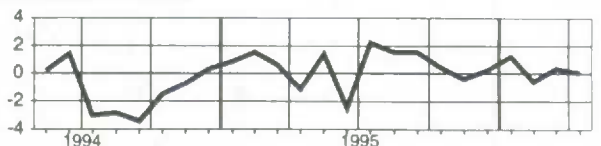

Ontario

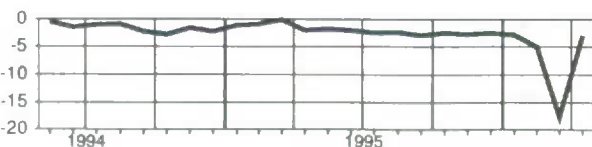

Wages and salaries, federal administration and other government offices, not seasonally adjusted
Salaires et traitements, administration fédérale et autres services gouvernementaux, non désaisonnalisés

Level**Niveau**

Millions of dollars
Millions de dollars

		1995							1996				
		M	J	J	A	S	O	N	D	J	F	M	A
CAN.	CAN.	975.4	971.6	973.7	958.3	942.6	939.4	943.1	933.2	925.0	929.6	929.9	940.5
NFLD.	T.-N.	25.6	24.9	25.5	24.7	24.0	23.7	23.4	23.6	23.0	23.1	23.2	23.9
P.E.I.	Î.-P.-É.	9.5	9.8	10.0	10.0	9.5	9.2	9.2	9.2	9.0	9.1	8.9	8.9
N.S.	N.-É.	45.3	46.2	46.8	46.4	45.4	45.7	44.9	45.2	44.6	44.9	44.7	45.0
N.B.	N.-B.	30.2	30.8	31.3	31.4	30.5	31.1	30.1	30.1	29.8	29.8	29.6	30.0
QUE.	QUÉ.	195.3	194.6	196.1	192.8	190.0	189.4	190.5	188.1	186.7	188.1	189.3	190.5
ONT.	ONT.	419.0	416.3	412.7	403.4	399.8	396.5	400.9	396.2	394.2	394.3	394.7	397.5
MAN.	MAN.	43.9	42.7	41.6	42.2	40.9	40.5	40.4	40.3	39.6	40.0	41.0	42.2
SASK.	SASK.	28.8	28.9	28.8	29.0	28.5	28.7	28.2	27.9	27.5	27.7	27.1	28.0
ALTA.	ALB.	57.5	57.7	59.0	58.9	57.4	57.4	57.1	56.0	55.9	56.6	55.2	56.3
B.C.	C.-B.	100.5	100.1	101.1	99.0	96.8	97.9	99.0	97.4	95.7	97.0	97.0	99.3
N.O.	N.EXT.	19.8	19.7	20.8	20.5	19.9	19.4	19.4	19.3	19.0	19.1	19.0	19.0

Percentage change, preceding year**Variation en pourcentage, année précédente**

Percentage
Pourcentage

		1995							1996				
		M	J	J	A	S	O	N	D	J	F	M	A
CAN.	CAN.	-2.9	-3.8	-4.4	-5.2	-4.9	-4.8	-5.4	-5.1	-5.1	-5.1	-5.7	-2.7
NFLD.	T.-N.	-2.8	-8.1	-6.0	-7.9	-6.2	-7.5	-10.2	-7.0	-8.4	-8.7	-11.7	-6.1
P.E.I.	Î.-P.-É.	-4.3	-2.5	-4.8	-2.4	-4.6	-5.8	-4.2	-0.5	-2.8	-4.0	-4.1	-4.1
N.S.	N.-É.	-7.4	-5.4	-7.1	-7.1	-5.9	-5.5	-5.8	-5.2	-5.0	-5.1	-4.2	-0.3
N.B.	N.-B.	-3.3	-0.5	-2.1	-1.6	-1.8	0.1	-2.1	-2.2	-2.7	-3.5	-4.0	-0.4
QUE.	QUÉ.	-4.3	-5.5	-5.2	-6.0	-5.3	-4.9	-5.3	-5.0	-4.6	-4.7	-4.4	-0.8
ONT.	ONT.	-2.3	-3.1	-4.2	-5.8	-5.3	-5.6	-5.9	-5.8	-6.0	-5.8	-7.3	-4.7
MAN.	MAN.	-2.0	-4.6	-7.4	-4.5	-5.9	-5.7	-5.8	-5.9	-6.1	-6.2	-6.3	-2.4
SASK.	SASK.	-2.1	-2.8	-2.8	-1.6	-2.0	-1.0	-2.3	-1.5	-2.3	-1.9	-3.7	-0.6
ALTA.	ALB.	-3.0	-3.5	-4.4	-4.0	-3.8	-2.9	-4.1	-4.5	-4.4	-3.2	-4.0	-1.1
B.C.	C.-B.	-1.4	-2.2	-2.4	-4.1	-4.7	-3.5	-5.3	-4.1	-3.9	-4.2	-3.3	-0.9
N.O.	N.EXT.	-0.0	-5.2	-0.9	-1.7	-1.9	-4.5	-3.0	-2.7	-1.9	-2.6	-0.8	-1.4

Provincial distribution**Répartition provinciale**

Percentage
Pourcentage

		1995							1996				
		M	J	J	A	S	O	N	D	J	F	M	A
CAN.	CAN.	100.0	100.0	100.0	100.0	100.0	100.0	100.0	100.0	100.0	100.0	100.0	100.0
NFLD.	T.-N.	2.6	2.6	2.6	2.6	2.5	2.5	2.5	2.5	2.5	2.5	2.5	2.5
P.E.I.	Î.-P.-É.	1.0	1.0	1.0	1.0	1.0	1.0	1.0	1.0	1.0	1.0	1.0	0.9
N.S.	N.-É.	4.6	4.8	4.8	4.8	4.8	4.9	4.8	4.8	4.8	4.8	4.8	4.8
N.B.	N.-B.	3.1	3.2	3.2	3.3	3.2	3.3	3.2	3.2	3.2	3.2	3.2	3.2
QUE.	QUÉ.	20.0	20.0	20.1	20.1	20.2	20.2	20.2	20.2	20.2	20.2	20.4	20.3
ONT.	ONT.	43.0	42.8	42.4	42.1	42.4	42.2	42.5	42.5	42.6	42.4	42.4	42.3
MAN.	MAN.	4.5	4.4	4.3	4.4	4.3	4.3	4.3	4.3	4.3	4.3	4.4	4.5
SASK.	SASK.	3.0	3.0	3.0	3.0	3.0	3.1	3.0	3.0	3.0	3.0	2.9	3.0
ALTA.	ALB.	5.9	5.9	6.1	6.1	6.1	6.1	6.1	6.0	6.0	6.1	5.9	6.0
B.C.	C.-B.	10.3	10.3	10.4	10.3	10.3	10.4	10.5	10.4	10.3	10.4	10.4	10.6
N.O.	N.EXT.	2.0	2.0	2.1	2.1	2.1	2.1	2.1	2.1	2.1	2.1	2.0	2.0

Wages and salaries, federal administration and other government offices, not seasonally adjusted
Salaires et traitements, administration fédérale et autres services gouvernementaux, non désaisonnalisés

Percentage change, preceding year - Canada
 Variation en pourcentage, année précédente - Canada

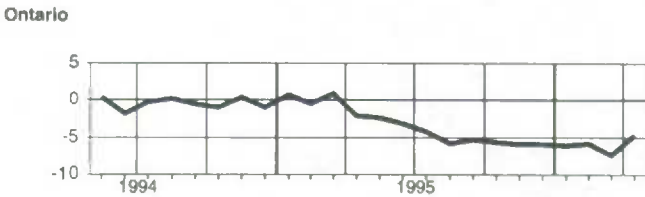
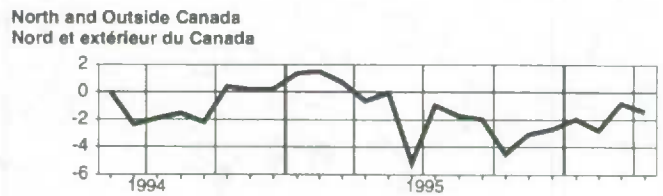
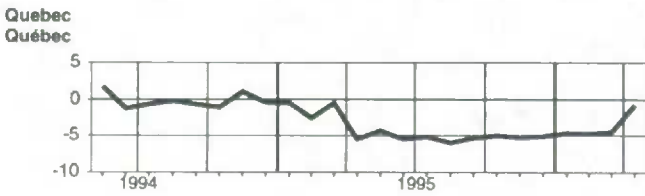
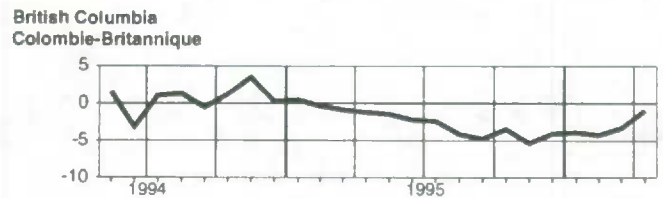
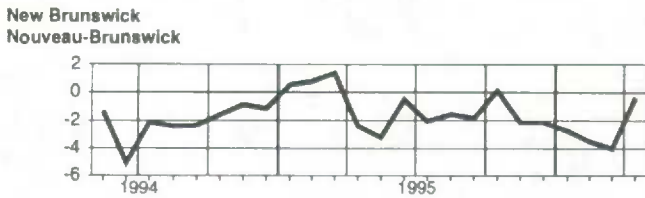
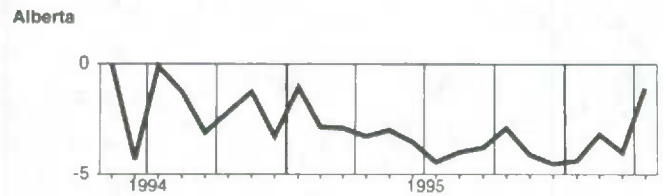
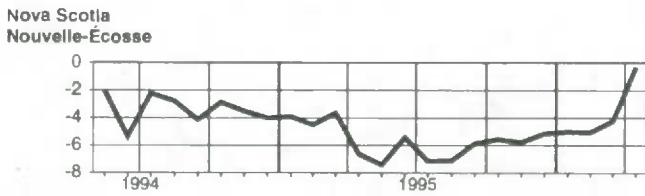
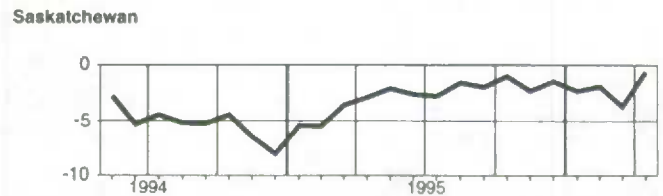
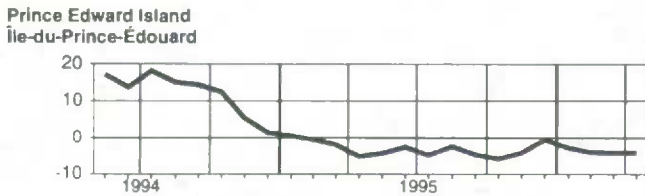
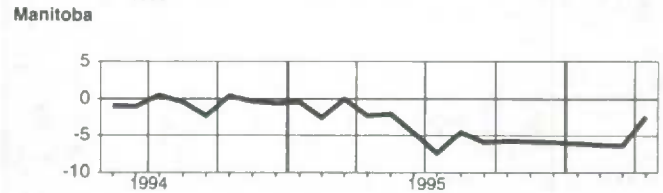
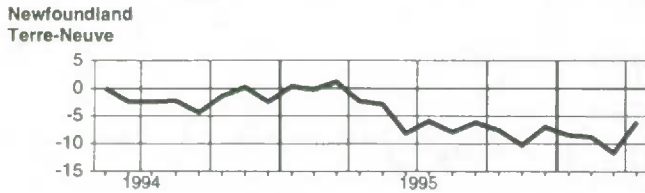
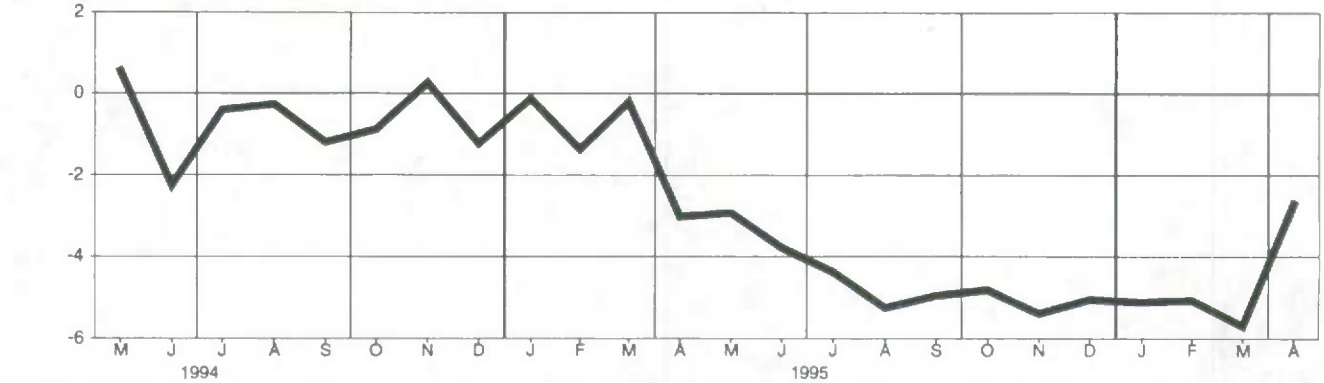

Wages and salaries, provincial administration, not seasonally adjusted
Salaires et traitements, administration provinciale, non désaisonnalisés
Level
Niveau
 Millions of dollars
 Millions de dollars

		1995							1996				
		M	J	J	A	S	O	N	D	J	F	M	A
CAN.	CAN.	727.7	747.1	745.7	744.0	729.6	714.7	702.2	691.1	688.8	677.6	571.1	693.3
NFLD.	T.-N.	18.8	19.3	19.5	18.9	18.7	19.0	19.0	18.8	18.9	19.2	19.8	18.4
PE.I.	Î.-P.-É.	5.0	5.6	6.0	6.0	5.9	5.6	5.2	5.0	4.9	4.9	5.0	5.1
N.S.	N.-É.	22.3	22.0	22.2	22.0	22.3	21.6	21.4	20.7	20.5	20.6	21.2	21.7
N.B.	N.-B.	22.1	23.3	23.7	23.3	23.0	22.3	22.3	21.5	22.4	22.6	23.4	22.2
QUE.	QUÉ.	196.3	208.5	208.7	203.2	194.5	191.5	184.4	181.2	179.1	178.9	179.5	181.2
ONT.	ONT.	233.5	239.9	236.6	241.6	237.4	231.6	229.9	226.1	221.3	209.1	99.0	220.6
MAN.	MAN.	31.0	31.8	28.4	28.8	31.5	30.8	30.4	27.6	30.5	30.4	30.3	30.1
SASK.	SASK.	25.6	25.6	26.5	26.8	26.8	26.8	25.8	25.9	25.9	26.6	26.8	26.3
ALTA.	ALB.	68.2	65.6	65.7	64.2	63.6	62.7	62.3	61.5	63.4	62.7	63.1	62.9
B.C.	C.-B.	86.2	85.5	88.7	89.9	87.0	84.8	84.2	85.1	83.7	84.6	84.7	85.9
N.O.	N.EXT.	18.7	20.1	19.8	19.6	18.8	18.2	17.3	17.6	18.1	18.0	18.4	19.0

Percentage change, preceding year
Variation en pourcentage, année précédente
 Percentage
 Pourcentage

		1995							1996				
		M	J	J	A	S	O	N	D	J	F	M	A
CAN.	CAN.	-0.2	-1.6	-1.9	-2.2	-3.0	-2.2	-1.7	0.2	-1.8	-4.2	-20.8	-4.6
NFLD.	T.-N.	3.0	3.0	5.1	3.5	1.5	3.3	2.2	2.1	-0.5	1.7	2.0	0.6
PE.I.	Î.-P.-É.	-5.3	-0.7	2.2	-0.8	-0.8	3.3	2.6	2.5	0.7	-1.1	-1.4	-0.4
N.S.	N.-É.	1.8	1.4	1.5	1.0	2.2	0.2	0.9	2.0	1.3	-0.6	1.3	0.5
N.B.	N.-B.	3.9	5.5	4.8	4.3	4.9	4.3	5.3	-0.0	1.7	1.2	6.5	1.8
QUE.	QUÉ.	-2.5	-5.8	-5.9	-7.6	-10.0	-9.8	-7.1	-3.5	-6.9	-7.4	-7.5	-8.6
ONT.	ONT.	-0.9	0.8	-1.5	0.0	-0.9	0.8	0.8	1.5	0.8	-5.8	-56.1	-4.3
MAN.	MAN.	0.5	0.6	-1.1	-1.0	-0.1	0.1	-1.5	-3.6	-1.6	-2.8	-2.7	-3.0
SASK.	SASK.	3.4	3.5	3.8	3.4	2.7	3.7	3.7	2.7	3.7	4.0	4.1	4.2
ALTA.	ALB.	-1.9	-9.8	-7.6	-9.4	-8.1	-6.7	-7.0	1.2	-5.6	-6.4	-15.3	-12.1
B.C.	C.-B.	5.0	3.6	3.9	4.1	4.2	4.0	3.0	3.5	2.0	1.6	0.2	1.9
N.O.	N.EXT.	2.6	-0.9	6.3	5.5	5.3	5.1	1.3	1.1	2.5	-0.3	-0.3	-0.7

Provincial distribution
Répartition provinciale
 Percentage
 Pourcentage

		1995							1996				
		M	J	J	A	S	O	N	D	J	F	M	A
CAN.	CAN.	100.0	100.0	100.0	100.0	100.0	100.0	100.0	100.0	100.0	100.0	100.0	100.0
NFLD.	T.-N.	2.6	2.6	2.6	2.5	2.6	2.7	2.7	2.7	2.7	2.8	3.5	2.7
PE.I.	Î.-P.-É.	0.7	0.7	0.8	0.8	0.8	0.8	0.7	0.7	0.7	0.7	0.9	0.7
N.S.	N.-É.	3.1	2.9	3.0	3.0	3.1	3.0	3.0	3.0	3.0	3.0	3.7	3.1
N.B.	N.-B.	3.0	3.1	3.2	3.1	3.1	3.1	3.2	3.1	3.2	3.3	4.1	3.2
QUE.	QUÉ.	27.0	27.9	28.0	27.3	26.7	26.8	26.3	26.2	26.0	26.4	31.4	26.1
ONT.	ONT.	32.1	32.1	31.7	32.5	32.5	32.4	32.7	32.7	32.1	30.9	17.3	31.8
MAN.	MAN.	4.3	4.3	3.8	3.9	4.3	4.3	4.3	4.0	4.4	4.5	5.3	4.3
SASK.	SASK.	3.5	3.4	3.6	3.6	3.7	3.7	3.7	3.8	3.8	3.9	4.7	3.8
ALTA.	ALB.	9.4	8.8	8.8	8.6	8.7	8.8	8.9	8.9	9.2	9.3	11.0	9.1
B.C.	C.-B.	11.8	11.4	11.9	12.1	11.9	11.9	12.0	12.3	12.1	12.5	14.8	12.4
N.O.	N.EXT.	2.6	2.7	2.7	2.6	2.6	2.5	2.5	2.6	2.6	2.7	3.2	2.7

Wages and salaries, provincial administration, not seasonally adjusted
Salaires et traitements, administration provinciale, non désaisonnalisés

Percentage change, preceding year - Canada
 Variation en pourcentage, année précédente - Canada

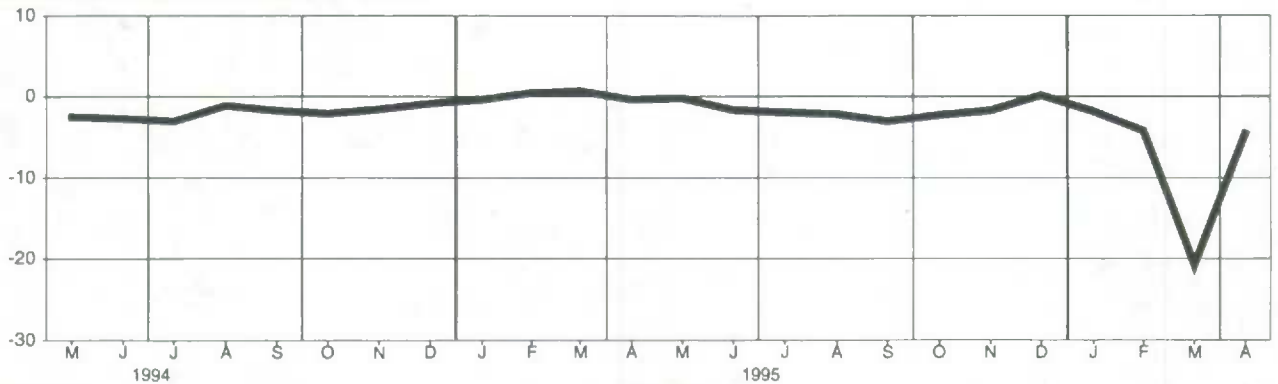

Newfoundland
Terre-Neuve

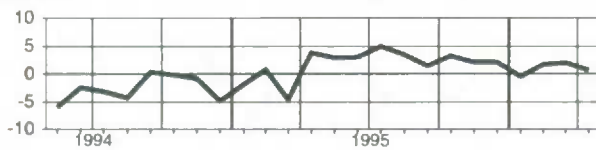

Manitoba

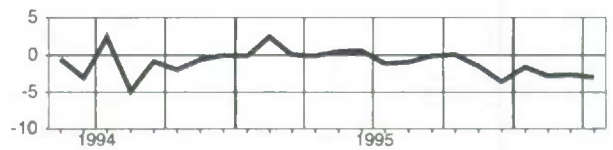

Prince Edward Island
Île-du-Prince-Édouard

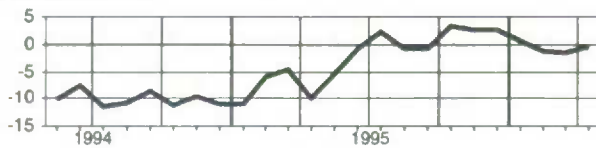

Saskatchewan

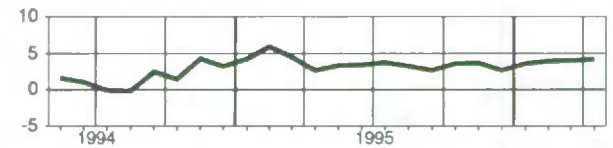

Nova Scotia
Nouvelle-Écosse

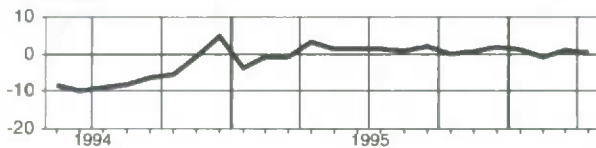

Alberta

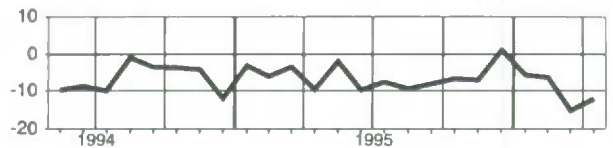

New Brunswick
Nouveau-Brunswick

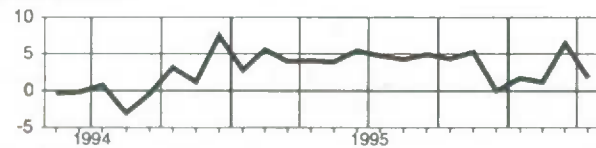

British Columbia
Colombie-Britannique

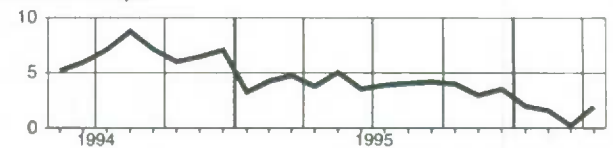

Quebec
Québec

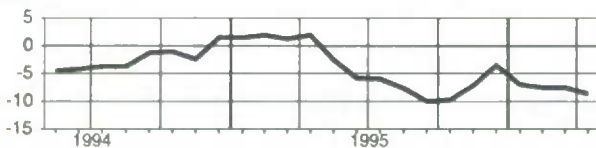

North and Outside Canada
Nord et extérieur du Canada

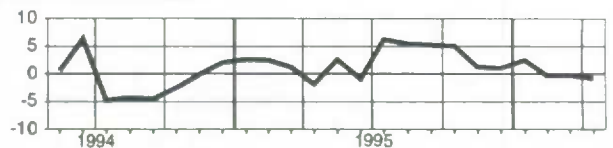

Ontario

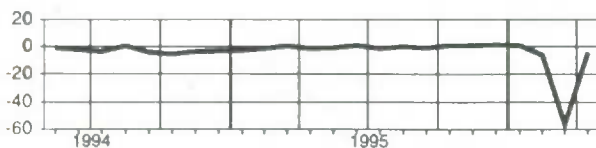

Wages and salaries, local administration, not seasonally adjusted
Salaires et traitements, administration locale, non désaisonnalisés

Level

Niveau

Millions of dollars

Millions de dollars

		1995							1996				
		M	J	J	A	S	O	N	D	J	F	M	A
CAN.	CAN.	685.7	702.1	701.6	690.5	677.8	679.0	693.2	698.5	698.2	679.4	676.4	681.3
NFLD.	T.-N.	6.7	7.0	7.2	7.2	6.9	6.8	6.9	6.9	7.4	6.7	6.4	6.3
P.E.I.	Î.-P.-É.	1.0	1.1	1.1	1.1	1.0	1.0	0.9	1.0	0.9	0.9	0.9	1.0
N.S.	N.-É.	12.7	12.9	12.7	12.5	11.9	12.2	12.5	12.5	12.3	12.4	12.3	12.2
N.B.	N.-B.	10.9	11.4	11.9	11.4	11.0	11.6	11.7	11.8	11.4	11.6	11.4	11.3
QUE.	QUÉ.	168.1	178.8	172.6	169.4	166.0	166.7	171.9	176.3	175.8	169.2	168.0	166.7
ONT.	ONT.	267.5	272.1	274.5	266.2	263.0	262.2	270.7	270.7	269.4	262.0	260.5	266.6
MAN.	MAN.	26.7	26.8	26.5	25.9	25.4	25.9	26.0	26.1	25.5	25.6	25.7	25.7
SASK.	SASK.	22.2	21.3	21.6	22.5	20.7	21.2	21.4	21.6	21.6	21.0	21.0	21.0
ALTA.	ALB.	77.3	77.5	79.3	80.0	79.5	78.2	77.8	77.9	80.9	76.5	77.0	77.1
B.C.	C.-B.	66.6	67.0	68.2	68.4	66.3	67.2	67.4	67.7	66.9	67.7	67.2	67.2
N.O.	N.EXT.	5.9	6.0	6.0	6.0	5.9	6.0	6.0	6.3	6.1	5.9	6.0	6.1

Percentage change, preceding year

Variation en pourcentage, année précédente

Percentage

Pourcentage

		1995							1996				
		M	J	J	A	S	O	N	D	J	F	M	A
CAN.	CAN.	-0.5	-1.2	-0.9	0.9	-0.1	0.5	0.3	0.4	1.0	-0.6	0.7	1.3
NFLD.	T.-N.	-0.1	-4.5	-3.2	2.1	-0.7	1.0	4.4	3.1	11.6	0.8	-2.4	-3.0
P.E.I.	Î.-P.-É.	3.6	4.0	2.8	1.5	3.9	8.1	2.1	6.5	3.5	5.1	6.3	1.2
N.S.	N.-É.	0.6	1.2	-2.8	-2.8	-5.9	-6.2	-6.9	-5.8	-5.8	-3.6	-3.7	-5.3
N.B.	N.-B.	-2.3	0.0	2.2	-0.6	-0.7	5.5	-0.8	4.4	3.4	4.4	3.0	0.4
QUE.	QUÉ.	-0.8	-0.5	-3.8	-1.0	-1.0	-0.4	0.9	-0.7	0.4	-1.0	-0.0	0.0
ONT.	ONT.	-1.8	-2.6	-0.7	0.8	-1.3	-0.6	-0.9	-0.5	-0.7	-3.1	-1.5	1.0
MAN.	MAN.	3.4	3.2	2.6	1.8	1.1	3.9	1.1	1.5	-0.1	0.4	1.7	1.2
SASK.	SASK.	4.0	-0.4	1.5	9.1	17.7	6.9	-3.0	-0.2	1.6	2.3	1.4	-0.3
ALTA.	ALB.	0.1	0.4	1.4	2.1	1.4	0.5	1.1	2.2	4.8	3.2	5.0	2.2
B.C.	C.-B.	1.3	-1.4	0.6	2.4	1.0	3.4	3.8	3.9	3.7	3.2	5.2	5.9
N.O.	N.EXT.	2.8	2.0	0.5	0.9	2.1	4.2	3.9	7.6	8.3	6.2	6.5	7.8

Provincial distribution

Répartition provinciale

Percentage

Pourcentage

		1995							1996				
		M	J	J	A	S	O	N	D	J	F	M	A
CAN.	CAN.	100.0	100.0	100.0	100.0	100.0	100.0	100.0	100.0	100.0	100.0	100.0	100.0
NFLD.	T.-N.	1.0	1.0	1.0	1.0	1.0	1.0	1.0	1.0	1.1	1.0	0.9	0.9
P.E.I.	Î.-P.-É.	0.2	0.2	0.2	0.2	0.1	0.1	0.1	0.1	0.1	0.1	0.1	0.1
N.S.	N.-É.	1.9	1.8	1.8	1.8	1.8	1.8	1.8	1.8	1.8	1.8	1.8	1.6
N.B.	N.-B.	1.6	1.6	1.7	1.6	1.6	1.7	1.7	1.7	1.6	1.7	1.7	1.7
QUE.	QUÉ.	24.5	25.5	24.6	24.5	24.5	24.8	24.8	25.2	25.2	24.9	24.6	24.5
ONT.	ONT.	39.0	38.8	39.1	38.6	38.8	38.6	39.1	38.8	38.6	38.6	38.5	39.1
MAN.	MAN.	3.9	3.8	3.8	3.8	3.8	3.8	3.7	3.7	3.7	3.8	3.8	3.8
SASK.	SASK.	3.2	3.0	3.1	3.3	3.1	3.1	3.1	3.1	3.1	3.1	3.1	3.1
ALTA.	ALB.	11.3	11.0	11.3	11.6	11.7	11.5	11.2	11.1	11.6	11.3	11.4	11.3
B.C.	C.-B.	12.6	12.4	12.6	12.8	12.7	12.8	12.6	12.6	12.4	12.9	12.9	12.8
N.O.	N.EXT.	0.9	0.9	0.9	0.9	0.9	0.9	0.9	0.9	0.9	0.9	0.9	0.9

Wages and salaries, local administration, not seasonally adjusted
Salaires et traitements, administration locale, non désaisonnalisés

Percentage change, preceding year - Canada
 Variation en pourcentage, année précédente - Canada

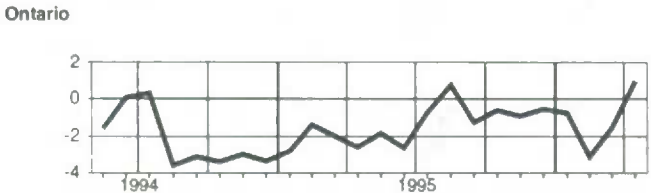
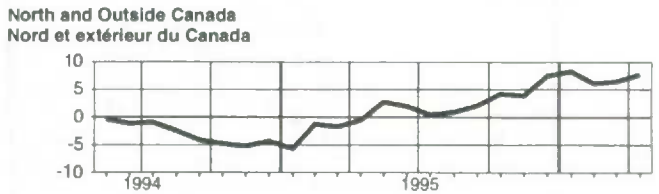
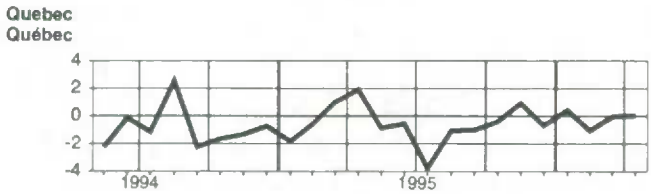
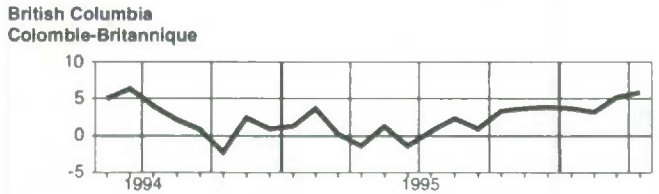
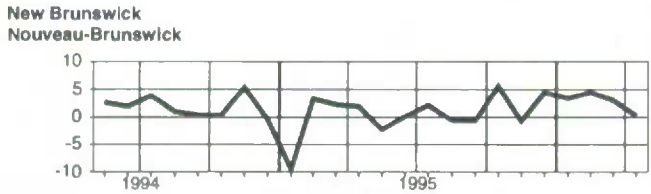
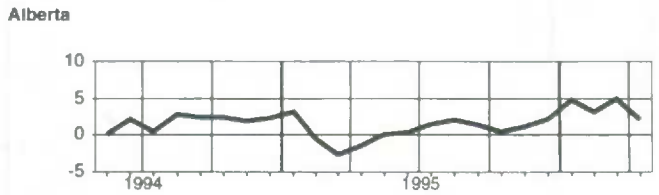
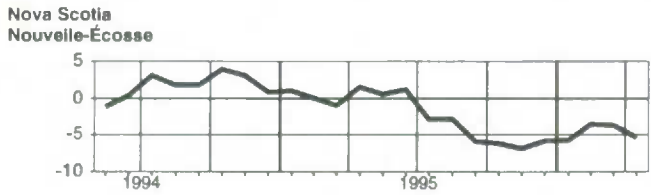
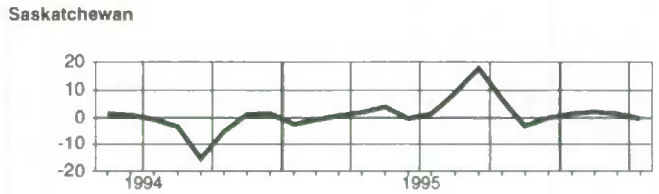
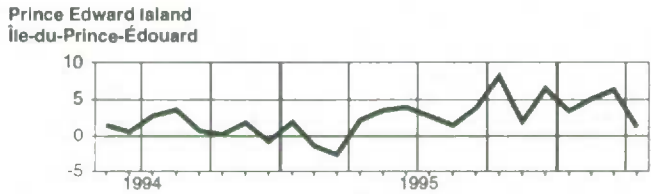
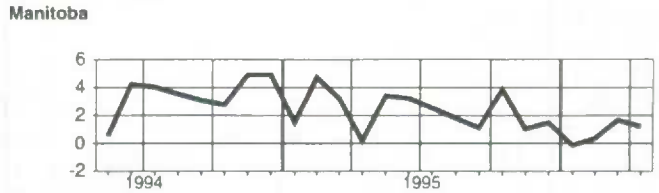
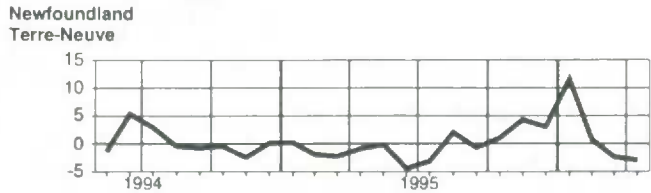
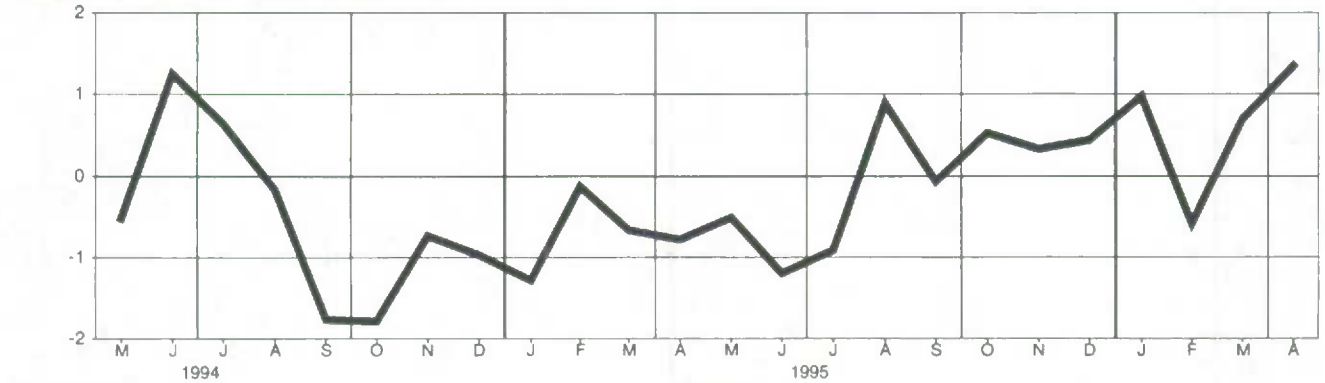

Total wages and salaries, all industries, not seasonally adjusted
Ensemble salaires et traitements, ensemble des industries, non désaisonnalisés

Level

Niveau

Millions of dollars
Millions de dollars

		1995								1996			
		M	J	J	A	S	O	N	D	J	F	M	A
CAN.	CAN.	30,252.3	31,618.6	30,909.4	30,767.3	31,240.9	30,943.7	30,659.2	30,510.7	29,832.4	30,009.2	29,932.2	30,300.7
NFLD.	T.-N.	396.5	423.5	426.9	423.9	425.1	410.3	394.1	380.5	371.1	370.9	374.6	366.5
PE.I.	Î.-P.-É.	110.3	122.6	122.6	126.7	127.7	123.0	117.9	106.4	103.0	104.2	110.4	116.1
N.S.	N.-É.	711.0	747.0	745.4	744.1	749.4	730.6	713.6	713.0	681.5	687.6	695.9	697.0
N.B.	N.-B.	601.8	652.0	655.0	653.9	659.7	636.4	618.8	600.8	577.9	581.1	578.8	584.7
QUE.	QUÉ.	6,842.6	7,160.0	6,944.0	6,873.8	6,901.6	6,857.1	6,819.6	6,716.1	6,588.4	6,748.0	6,738.1	6,784.7
ONT.	ONT.	12,351.1	12,964.6	12,758.7	12,720.5	12,913.5	12,818.8	12,791.6	12,839.5	12,513.4	12,523.0	12,307.5	12,567.3
MAN.	MAN.	1,007.6	1,040.8	1,023.9	1,020.6	1,043.1	1,033.9	1,015.0	1,012.3	984.0	984.9	1,004.7	1,014.5
SASK.	SASK.	801.3	831.3	812.4	811.7	825.9	814.1	795.9	790.4	768.4	764.1	776.7	772.3
ALTA.	ALB.	3,031.4	3,109.8	3,069.1	3,068.3	3,088.5	3,064.1	3,002.4	2,984.8	2,964.7	2,976.0	3,004.2	3,003.1
B.C.	C.-B.	4,205.4	4,362.7	4,144.7	4,117.6	4,300.2	4,254.7	4,197.5	4,179.2	4,092.6	4,082.5	4,150.6	4,201.6
N.O.	N.EXT.	193.6	204.3	206.6	206.1	206.1	200.5	192.9	187.8	187.5	186.9	190.7	192.9

Percentage change, preceding year

Variation en pourcentage, année précédente

Percentage
Pourcentage

		1995								1996			
		M	J	J	A	S	O	N	D	J	F	M	A
CAN.	CAN.	2.6	2.7	2.1	3.0	3.1	2.7	2.3	2.6	2.3	3.0	2.1	2.4
NFLD.	T.-N.	6.2	2.9	-0.3	0.8	-0.0	-0.4	-0.2	-0.6	-2.4	-2.0	-2.4	-2.9
PE.I.	Î.-P.-É.	10.1	17.9	15.9	19.9	22.2	22.0	24.7	15.7	16.4	14.3	17.4	21.0
N.S.	N.-É.	0.8	1.2	-0.1	1.5	1.5	1.4	-1.2	0.3	0.9	2.1	1.3	0.1
N.B.	N.-B.	2.4	4.2	2.5	4.2	5.3	3.6	4.5	3.9	1.8	1.6	1.0	2.5
QUE.	QUÉ.	2.7	2.8	0.9	1.8	1.6	1.3	1.9	1.0	1.0	2.9	1.6	1.6
ONT.	ONT.	1.6	1.7	1.8	3.1	3.1	2.8	2.1	3.1	2.5	3.0	2.0	3.0
MAN.	MAN.	4.2	2.2	3.3	4.5	4.5	4.1	3.1	3.8	2.9	2.9	3.6	2.9
SASK.	SASK.	3.7	2.7	4.4	4.2	4.5	3.3	1.4	1.9	1.5	1.5	1.9	0.3
ALTA.	ALB.	2.2	2.0	0.7	0.8	1.3	2.4	1.0	2.1	1.3	2.2	1.8	2.3
B.C.	C.-B.	4.9	5.7	5.5	5.6	6.5	5.3	4.6	4.3	5.1	4.4	3.5	2.5
N.O.	N.EXT.	4.5	3.2	3.5	0.6	1.9	2.6	2.6	0.7	3.3	2.4	2.6	3.0

Provincial distribution

Répartition provinciale

Percentage
Pourcentage

		1995								1996			
		M	J	J	A	S	O	N	D	J	F	M	A
CAN.	CAN.	100.0	100.0	100.0	100.0	100.0	100.0	100.0	100.0	100.0	100.0	100.0	100.0
NFLD.	T.-N.	1.3	1.3	1.4	1.4	1.4	1.3	1.3	1.2	1.2	1.2	1.3	1.2
PE.I.	Î.-P.-É.	0.4	0.4	0.4	0.4	0.4	0.4	0.4	0.3	0.3	0.3	0.4	0.4
N.S.	N.-É.	2.4	2.4	2.4	2.4	2.4	2.4	2.3	2.3	2.3	2.3	2.3	2.3
N.B.	N.-B.	2.0	2.1	2.1	2.1	2.1	2.1	2.0	2.0	1.9	1.9	1.9	1.9
QUE.	QUÉ.	22.6	22.6	22.5	22.3	22.1	22.2	22.2	22.0	22.1	22.5	22.5	22.4
ONT.	ONT.	40.8	41.0	41.3	41.3	41.3	41.4	41.7	42.1	41.9	41.7	41.1	41.5
MAN.	MAN.	3.3	3.3	3.3	3.3	3.3	3.3	3.3	3.3	3.3	3.3	3.4	3.3
SASK.	SASK.	2.6	2.6	2.6	2.6	2.6	2.6	2.6	2.6	2.6	2.5	2.6	2.5
ALTA.	ALB.	10.0	9.8	9.9	10.0	9.9	9.9	9.8	9.8	9.9	9.9	10.0	9.9
B.C.	C.-B.	13.9	13.8	13.4	13.4	13.8	13.7	13.7	13.7	13.7	13.6	13.9	13.9
N.O.	N.EXT.	0.6	0.6	0.7	0.7	0.7	0.6	0.6	0.6	0.6	0.6	0.6	0.6

Total wages and salaries, all industries, not seasonally adjusted
Ensemble salaires et traitements, ensemble des industries, non désaisonnalisés

Percentage change, preceding year - Canada
 Variation en pourcentage, année précédente - Canada

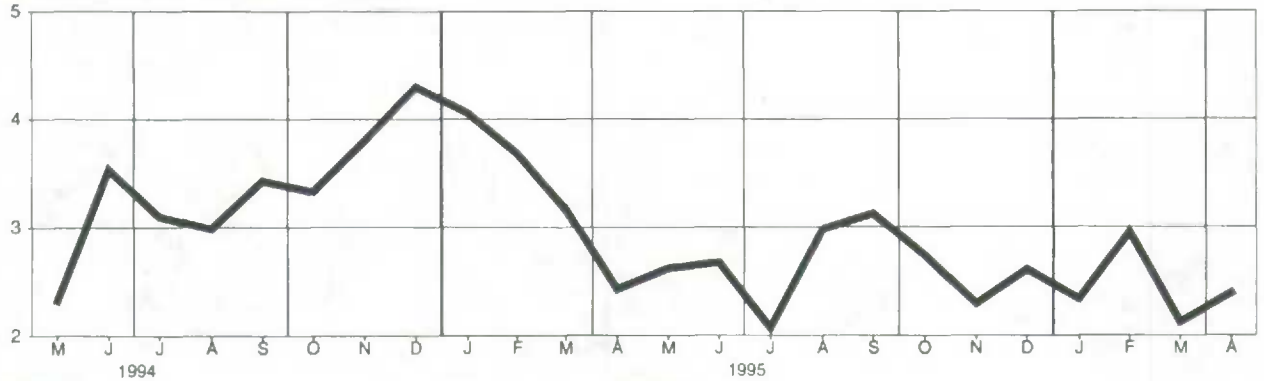

Newfoundland
Terre-Neuve

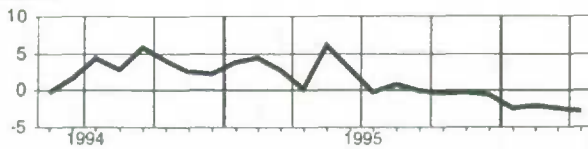

Manitoba

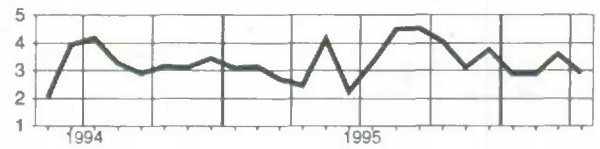

Prince Edward Island
Île-du-Prince-Édouard

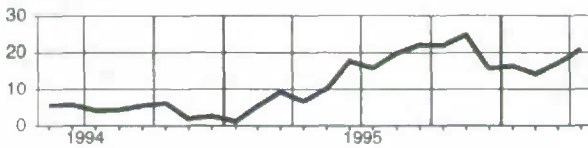

Saskatchewan

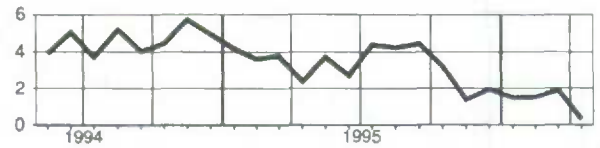

Nova Scotia
Nouvelle-Écosse

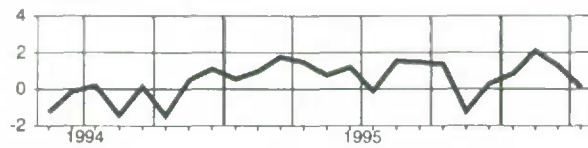

Alberta

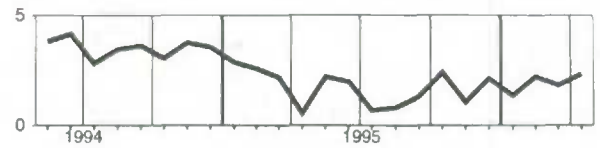

New Brunswick
Nouveau-Brunswick

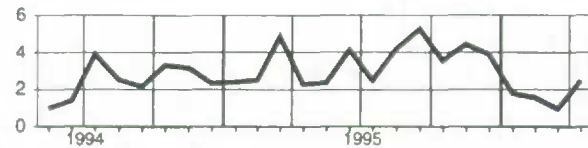

British Columbia
Colombie-Britannique

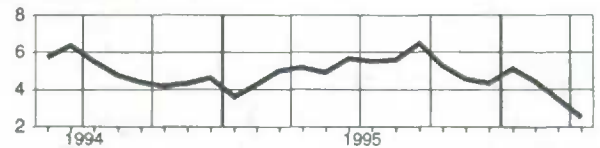

Quebec
Québec

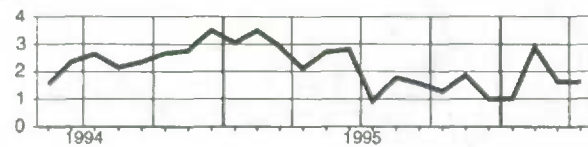

North and Outside Canada
Nord et extérieur du Canada

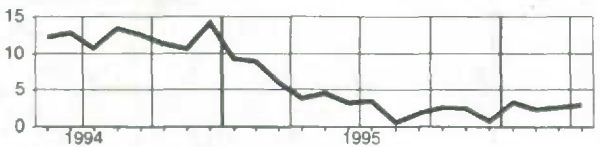

Ontario

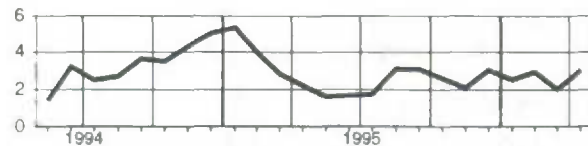

Supplementary labour income, all industries, not seasonally adjusted
Revenu supplémentaire du travail, ensemble des industries, non désaisonnalisés

Level**Niveau**

Millions of dollars
Millions de dollars

		1995							1996				
		M	J	J	A	S	O	N	D	J	F	M	A
CAN.	CAN.	4,456.7	4,678.1	4,583.3	4,550.8	4,617.5	4,584.9	4,535.4	4,512.3	4,437.0	4,457.6	4,478.4	4,508.1
NFLD.	T.-N.	58.1	62.0	62.5	62.1	62.3	60.1	57.7	55.7	54.6	54.5	55.1	53.9
PE.I.	Î.-P.-É.	13.0	14.5	14.5	15.0	15.1	14.6	14.0	12.6	12.2	12.4	13.1	13.8
N.S.	N.-É.	99.6	104.7	104.4	104.3	105.0	102.4	100.0	99.9	96.0	96.9	98.1	98.2
N.B.	N.-B.	80.9	87.7	88.1	87.9	88.7	85.6	83.2	80.8	77.9	78.3	78.0	78.8
QUE.	QUÉ.	1,178.6	1,251.9	1,214.1	1,201.9	1,206.7	1,199.0	1,192.4	1,174.3	1,153.0	1,181.0	1,179.2	1,187.4
ONT.	ONT.	1,823.5	1,914.1	1,893.8	1,878.1	1,906.6	1,902.7	1,888.6	1,895.6	1,864.3	1,855.9	1,859.0	1,872.4
MAN.	MAN.	137.1	141.6	139.3	138.9	141.9	140.7	138.1	137.7	134.3	134.5	137.2	138.5
SASK.	SASK.	98.8	102.5	100.2	100.1	101.9	100.4	98.2	97.5	95.3	94.7	96.3	95.8
ALTA.	ALB.	389.3	399.4	395.2	395.1	397.7	394.6	386.6	384.4	383.3	384.7	388.4	388.2
B.C.	C.-B.	556.5	577.3	548.4	544.8	569.0	563.0	555.4	553.0	545.4	544.0	553.1	559.9
N.O.	N.EXT.	21.3	22.4	22.6	22.6	22.6	22.0	21.2	20.7	20.7	20.6	21.0	21.2

Percentage change, preceding year**Variation en pourcentage, année précédente**

Percentage
Pourcentage

		1995							1996				
		M	J	J	A	S	O	N	D	J	F	M	A
CAN.	CAN.	5.3	5.8	5.0	6.0	6.1	5.7	5.4	5.6	3.4	4.1	3.3	3.6
NFLD.	T.-N.	7.2	4.0	0.7	1.8	1.0	0.6	0.8	0.4	-2.0	-1.6	-2.0	-2.4
PE.I.	Î.-P.-É.	6.4	13.8	12.3	16.1	18.3	18.1	20.7	12.1	14.2	13.7	17.2	20.4
N.S.	N.-É.	3.0	3.5	2.1	3.8	3.7	3.7	1.0	2.5	1.4	2.7	1.9	0.7
N.B.	N.-B.	2.8	4.6	2.9	4.6	5.7	4.0	4.9	4.3	2.0	1.8	1.2	2.7
QUE.	QUÉ.	6.0	7.7	5.7	6.6	6.4	6.1	6.7	5.8	4.2	6.2	4.9	4.8
ONT.	ONT.	4.6	4.7	4.7	6.2	6.1	5.6	5.1	6.1	2.9	3.4	2.4	3.4
MAN.	MAN.	5.7	3.8	4.8	6.1	6.1	5.6	4.7	5.3	3.2	3.2	4.0	3.3
SASK.	SASK.	5.9	4.9	6.6	6.4	6.7	5.4	3.5	4.1	2.0	2.0	2.4	0.8
ALTA.	ALB.	2.4	2.1	0.9	1.0	1.5	2.6	1.3	2.4	2.0	2.9	2.5	3.0
B.C.	C.-B.	8.3	9.1	9.0	9.0	10.0	8.7	8.0	7.8	5.9	5.2	4.2	3.2
N.O.	N.EXT.	5.8	4.4	4.7	2.0	3.0	3.5	3.4	1.7	3.0	2.2	2.6	2.9

Provincial distribution**Répartition provinciale**

Percentage
Pourcentage

		1995							1996				
		M	J	J	A	S	D	N	D	J	F	M	A
CAN.	CAN.	100.0	100.0	100.0	100.0	100.0	100.0	100.0	100.0	100.0	100.0	100.0	100.0
NFLD.	T.-N.	1.3	1.3	1.4	1.4	1.3	1.3	1.3	1.2	1.2	1.2	1.2	1.2
PE.I.	Î.-P.-É.	0.3	0.3	0.3	0.3	0.3	0.3	0.3	0.3	0.3	0.3	0.3	0.3
N.S.	N.-É.	2.2	2.2	2.3	2.3	2.3	2.2	2.2	2.2	2.2	2.2	2.2	2.2
N.B.	N.-B.	1.8	1.9	1.9	1.9	1.9	1.9	1.8	1.8	1.8	1.8	1.7	1.7
QUE.	QUÉ.	26.4	26.8	26.5	26.4	26.1	26.1	26.3	26.0	26.0	26.5	26.3	26.3
ONT.	ONT.	40.9	40.9	41.3	41.3	41.3	41.5	41.6	42.0	42.0	41.6	41.5	41.5
MAN.	MAN.	3.1	3.0	3.0	3.1	3.1	3.1	3.0	3.1	3.0	3.0	3.1	3.1
SASK.	SASK.	2.2	2.2	2.2	2.2	2.2	2.2	2.2	2.2	2.1	2.1	2.2	2.1
ALTA.	ALB.	8.7	8.5	8.6	8.7	8.6	8.6	8.5	8.5	8.6	8.6	8.7	8.6
B.C.	C.-B.	12.5	12.3	12.0	12.0	12.3	12.3	12.2	12.3	12.3	12.2	12.4	12.4
N.O.	N.EXT.	0.5	0.5	0.5	0.5	0.5	0.5	0.5	0.5	0.5	0.5	0.5	0.5

Supplementary labour income, all industries, not seasonally adjusted
Revenu supplémentaire du travail, ensemble des industries, non désaisonnalisés

Percentage change, preceding year - Canada
 Variation en pourcentage, année précédente - Canada

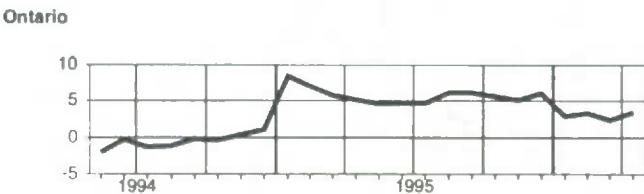
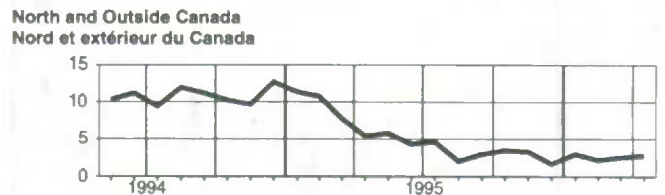
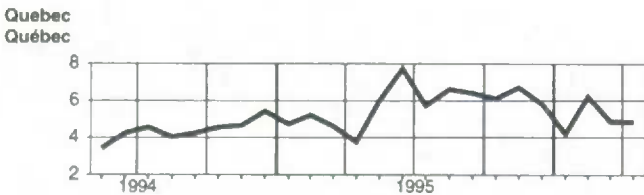
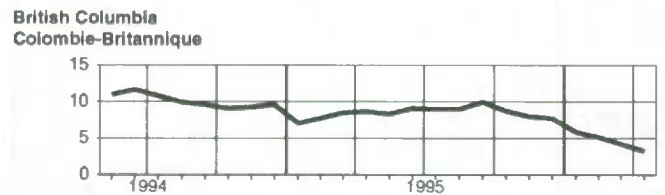
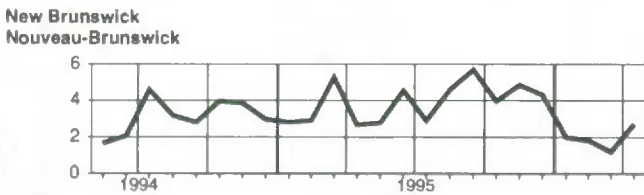
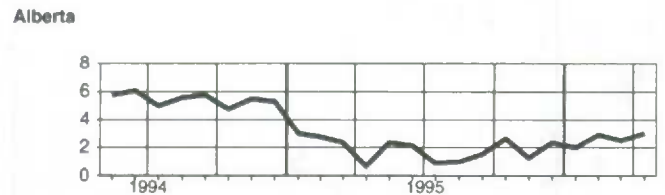
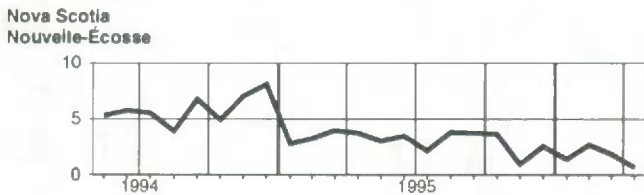
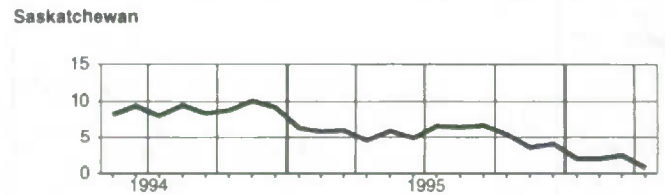
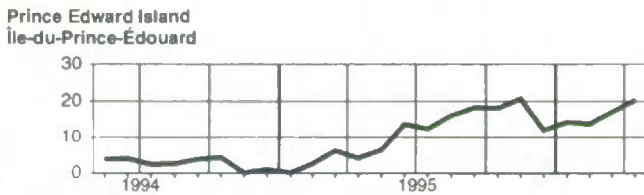
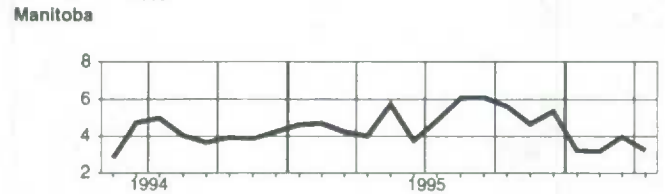
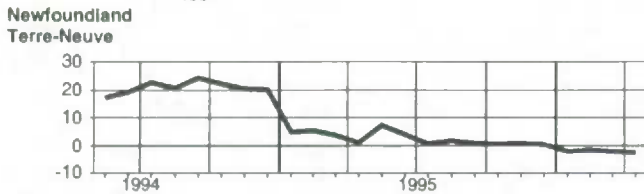
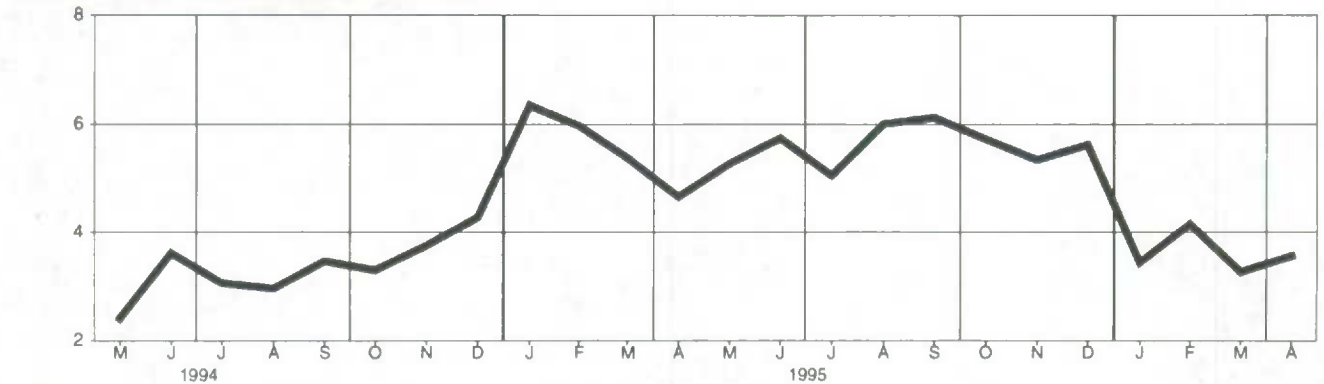

Total labour income, all industries, not seasonally adjusted
Ensemble revenu du travail, ensemble des industries, non désaisonnalisés

Level**Niveau**

Millions of dollars
Millions de dollars

		1995							1996						
		M	J	J	A	S	O	N	D	J	F	M	A		
CAN.	CAN.	34,709.0	36,296.7	35,492.7	35,318.1	35,858.5	35,528.6	35,194.6	35,023.0	34,269.4	34,466.8	34,410.6	34,808.8		
NFLD.	T.-N.	454.5	485.6	489.4	486.0	487.4	470.4	451.8	436.3	425.7	425.4	429.7	420.4		
P.E.I.	Î.-P.-É.	123.4	137.1	137.2	141.7	142.8	137.6	131.8	119.0	115.2	116.6	123.5	129.9		
N.S.	N.-É.	810.6	851.7	849.8	848.4	854.4	833.0	813.6	812.8	777.5	784.5	793.9	795.3		
N.B.	N.-B.	682.5	739.7	743.1	741.9	748.5	722.0	702.0	681.6	655.8	659.4	656.8	663.6		
QUE.	QUÉ.	8,021.1	8,411.9	8,158.1	8,075.6	8,108.3	8,056.1	8,012.0	7,890.4	7,741.4	7,929.0	7,917.3	7,972.1		
ONT.	ONT.	14,174.7	14,878.7	14,652.5	14,598.6	14,820.1	14,721.5	14,680.2	14,735.2	14,377.8	14,378.9	14,166.5	14,439.7		
MAN.	MAN.	1,144.7	1,182.4	1,163.2	1,159.5	1,185.1	1,174.6	1,153.1	1,150.0	1,118.3	1,119.4	1,141.8	1,153.0		
SASK.	SASK.	900.1	933.8	912.6	911.9	927.6	914.5	894.1	887.9	863.6	858.9	873.0	868.1		
ALTA.	ALB.	3,420.7	3,509.2	3,464.4	3,463.4	3,486.3	3,458.7	3,389.1	3,369.1	3,348.0	3,360.7	3,392.6	3,391.3		
B.C.	C.-B.	4,761.8	4,939.9	4,693.2	4,662.5	4,869.2	4,817.7	4,752.9	4,732.2	4,638.0	4,626.5	4,703.8	4,761.5		
N.O.	N.EXT.	214.8	226.7	229.3	228.7	228.7	222.5	214.1	208.5	208.1	207.5	211.7	214.1		

Percentage change, preceding year**Variation en pourcentage, année précédente**

Percentage

Pourcentage

		1995							1996						
		M	J	J	A	S	O	N	D	J	F	M	A		
CAN.	CAN.	3.0	3.1	2.4	3.4	3.5	3.1	2.7	3.0	2.5	3.1	2.3	2.5		
NFLD.	T.-N.	6.3	3.1	-0.1	1.0	0.1	-0.2	-0.1	-0.5	-2.3	-2.0	-2.4	-2.8		
P.E.I.	Î.-P.-É.	9.7	17.4	15.5	19.5	21.8	21.5	24.2	15.3	16.2	14.3	17.4	20.9		
N.S.	N.-É.	1.0	1.5	0.2	1.8	1.7	1.7	-0.9	0.6	0.9	2.2	1.4	0.2		
N.B.	N.-B.	2.4	4.2	2.6	4.3	5.3	3.6	4.5	4.0	1.8	1.6	1.0	2.5		
QUE.	QUÉ.	3.2	3.5	1.6	2.5	2.3	2.0	2.6	1.7	1.5	3.4	2.1	2.1		
ONT.	ONT.	2.0	2.1	2.1	3.5	3.5	3.0	2.5	3.4	2.8	3.0	2.1	3.1		
MAN.	MAN.	4.3	2.4	3.5	4.7	4.7	4.2	3.3	4.0	2.9	2.9	3.7	3.0		
SASK.	SASK.	4.0	2.9	4.6	4.5	4.7	3.5	1.6	2.1	1.5	1.6	1.9	0.4		
ALTA.	ALB.	2.2	2.0	0.7	0.8	1.3	2.4	1.1	2.2	1.4	2.3	1.9	2.4		
B.C.	C.-B.	5.3	6.0	5.9	6.0	6.9	5.7	5.0	4.7	5.2	4.5	3.6	2.6		
N.O.	N.EXT.	4.6	3.3	3.8	0.7	2.0	2.7	2.7	0.8	3.3	2.3	2.6	3.0		

Provincial distribution**Répartition provinciale**

Percentage

Pourcentage

		1995							1996						
		M	J	J	A	S	O	N	D	J	F	M	A		
CAN.	CAN.	100.0	100.0	100.0	100.0	100.0	100.0	100.0	100.0	100.0	100.0	100.0	100.0		
NFLD.	T.-N.	1.3	1.3	1.4	1.4	1.4	1.3	1.3	1.2	1.2	1.2	1.2	1.2		
P.E.I.	Î.-P.-É.	0.4	0.4	0.4	0.4	0.4	0.4	0.4	0.3	0.3	0.3	0.4	0.4		
N.S.	N.-É.	2.3	2.3	2.4	2.4	2.4	2.3	2.3	2.3	2.3	2.3	2.3	2.3		
N.B.	N.-B.	2.0	2.0	2.1	2.1	2.1	2.0	2.0	1.9	1.9	1.9	1.9	1.9		
QUE.	QUÉ.	23.1	23.2	23.0	22.9	22.6	22.7	22.8	22.5	22.6	23.0	23.0	22.9		
ONT.	ONT.	40.8	41.0	41.3	41.3	41.3	41.4	41.7	42.1	42.0	41.7	41.2	41.5		
MAN.	MAN.	3.3	3.3	3.3	3.3	3.3	3.3	3.3	3.3	3.3	3.2	3.3	3.3		
SASK.	SASK.	2.6	2.6	2.6	2.6	2.6	2.6	2.5	2.5	2.5	2.5	2.5	2.5		
ALTA.	ALB.	9.9	9.7	9.8	9.8	9.7	9.7	9.6	9.6	9.8	9.8	9.9	9.7		
B.C.	C.-B.	13.7	13.6	13.2	13.2	13.6	13.6	13.5	13.5	13.5	13.4	13.7	13.7		
N.O.	N.EXT.	0.6	0.6	0.6	0.6	0.6	0.6	0.6	0.6	0.6	0.6	0.6	0.6		

Total labour income, all industries, not seasonally adjusted
Ensemble revenu du travail, ensemble des industries, non désaisonnalisés

Percentage change, preceding year - Canada
 Variation en pourcentage, année précédente - Canada

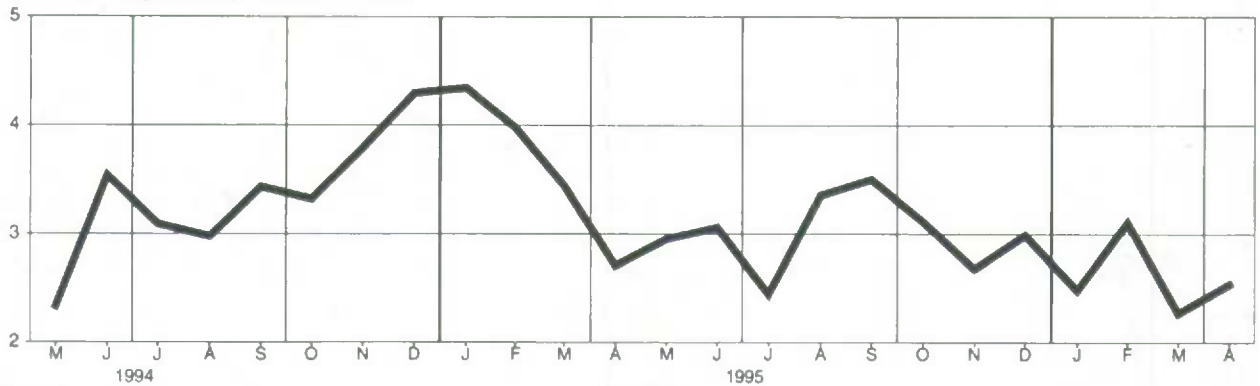

Newfoundland
Terre-Neuve

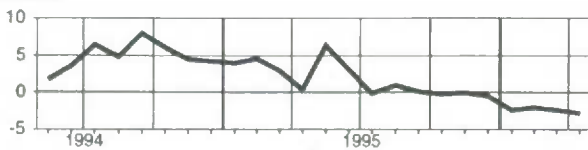

Manitoba

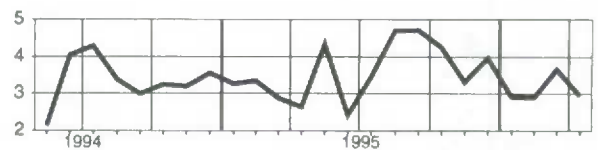

Prince Edward Island
Île-du-Prince-Édouard

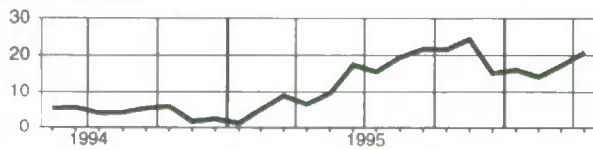

Saskatchewan

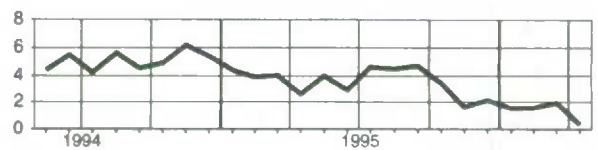

Nova Scotia
Nouvelle-Écosse

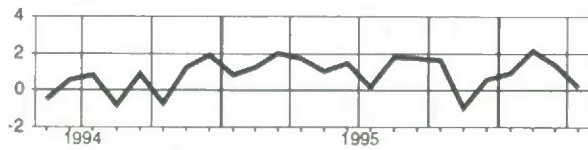

Alberta

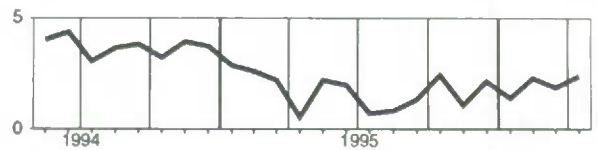

New Brunswick
Nouveau-Brunswick

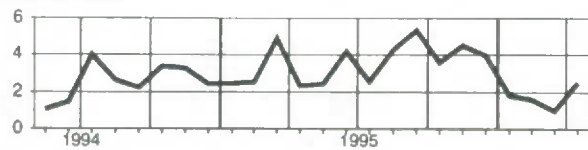

British Columbia
Colombie-Britannique

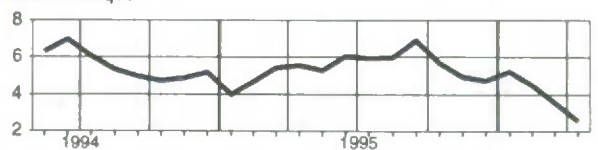

Quebec
Québec

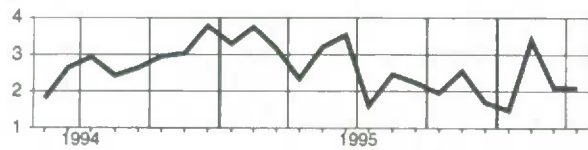

North and Outside Canada
Nord et extérieur du Canada

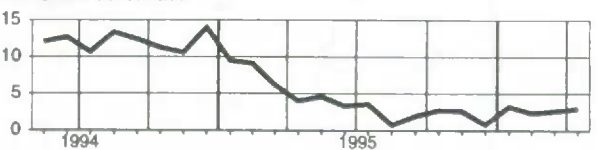

Ontario

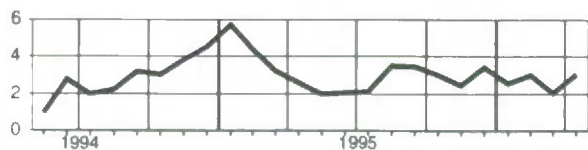

Total wages and salaries, all industries, seasonally adjusted
Ensemble salaires et traitements, ensemble des industries, désaisonnalisés

Level**Niveau**

Millions of dollars
 Millions de dollars

		1995							1996				
		M	J	J	A	S	O	N	D	J	F	M	A
CAN.	CAN.	30,064.3	30,482.5	30,172.7	30,448.9	30,657.0	30,583.6	30,615.4	30,795.4	30,718.4	30,954.9	30,673.2	30,788.3
NFLD.	T.-N.	402.3	398.1	396.4	397.2	403.8	398.6	397.0	396.7	394.9	396.4	394.8	385.5
P.E.I.	Î.-P.-É.	107.2	114.7	112.7	116.4	119.3	120.5	119.4	113.1	113.0	114.9	120.4	122.5
N.S.	N.-É.	711.9	718.9	712.7	716.6	723.2	717.3	706.6	716.9	718.7	726.7	727.7	720.5
N.B.	N.-B.	602.0	614.7	617.3	619.5	624.8	620.5	622.6	621.0	611.4	617.3	616.8	617.4
QUE.	QUÉ.	6,754.0	6,844.4	6,735.2	6,783.1	6,795.5	6,794.3	6,839.4	6,822.2	6,816.1	6,978.7	6,896.2	6,904.9
ONT.	ONT.	12,321.4	12,507.2	12,469.8	12,605.1	12,750.9	12,694.9	12,715.1	12,874.9	12,853.0	12,855.3	12,638.6	12,775.6
MAN.	MAN.	1,005.1	1,008.2	1,010.0	1,018.5	1,021.8	1,018.4	1,012.8	1,018.1	1,009.9	1,016.9	1,023.8	1,023.4
SASK.	SASK.	794.0	795.8	805.1	805.1	801.8	797.5	793.7	795.8	794.1	796.7	800.9	787.7
ALTA.	ALB.	3,020.0	3,033.5	2,981.9	2,998.9	3,018.1	3,035.5	3,027.8	3,054.0	3,034.8	3,057.6	3,050.0	3,057.8
B.C.	C.-B.	4,113.6	4,211.7	4,176.5	4,179.2	4,199.0	4,183.9	4,177.5	4,209.6	4,222.7	4,220.5	4,200.6	4,202.8
N.O.	NEXT.	194.9	194.0	193.4	192.7	195.0	196.2	196.4	195.2	200.2	199.4	198.4	201.0

Percentage change, preceding period**Variation en pourcentage, période précédente**

Percentage
 Pourcentage

		1995							1996				
		M	J	J	A	S	O	N	D	J	F	M	A
CAN.	CAN.	0.0	1.4	-1.0	0.9	0.7	-0.2	0.1	0.6	-0.2	0.8	-0.9	0.3
NFLD.	T.-N.	1.5	-1.0	-0.4	0.2	1.7	-1.3	-0.4	-0.1	-0.5	0.4	-0.4	-2.4
P.E.I.	Î.-P.-É.	4.5	7.0	-1.8	3.3	2.4	1.1	-0.9	-5.3	-0.0	1.6	4.8	1.7
N.S.	N.-É.	-1.1	1.0	-0.9	0.5	0.9	-0.8	-1.5	1.5	0.2	1.1	0.1	-1.0
N.B.	N.-B.	0.4	2.1	0.4	0.4	0.9	-0.7	0.3	-0.3	-1.5	1.0	-0.1	0.1
QUE.	QUÉ.	-0.6	1.3	-1.6	0.7	0.2	-0.0	0.7	-0.3	-0.1	2.4	-1.2	0.1
ONT.	ONT.	-0.6	1.5	-0.3	1.1	1.2	-0.4	0.2	1.3	-0.2	0.0	-1.7	1.1
MAN.	MAN.	1.0	0.3	0.2	0.8	0.3	-0.3	-0.6	0.5	-0.8	0.7	0.7	-0.0
SASK.	SASK.	1.5	0.2	1.2	0.0	-0.4	-0.5	-0.5	0.3	-0.2	0.3	0.5	-1.6
ALTA.	ALB.	1.0	0.4	-1.7	0.6	0.6	0.6	-0.3	0.9	-0.6	0.8	-0.2	0.3
B.C.	C.-B.	0.3	2.4	-0.8	0.1	0.5	-0.4	-0.2	0.8	0.3	-0.1	-0.5	0.1
N.O.	NEXT.	-0.2	-0.5	-0.3	-0.4	1.2	0.6	0.1	-0.6	2.6	-0.4	-0.5	1.3

Provincial distribution**Répartition provinciale**

Percentage
 Pourcentage

		1995							1996				
		M	J	J	A	S	O	N	D	J	F	M	A
CAN.	CAN.	100.0	100.0	100.0	100.0	100.0	100.0	100.0	100.0	100.0	100.0	100.0	100.0
NFLD.	T.-N.	1.3	1.3	1.3	1.3	1.3	1.3	1.3	1.3	1.3	1.3	1.3	1.3
P.E.I.	Î.-P.-É.	0.4	0.4	0.4	0.4	0.4	0.4	0.4	0.4	0.4	0.4	0.4	0.4
N.S.	N.-É.	2.4	2.4	2.4	2.4	2.4	2.3	2.3	2.3	2.3	2.3	2.4	2.3
N.B.	N.-B.	2.0	2.0	2.0	2.0	2.0	2.0	2.0	2.0	2.0	2.0	2.0	2.0
QUE.	QUÉ.	22.5	22.5	22.3	22.3	22.2	22.2	22.3	22.2	22.2	22.5	22.5	22.4
ONT.	ONT.	41.0	41.0	41.3	41.4	41.6	41.5	41.5	41.8	41.8	41.5	41.2	41.5
MAN.	MAN.	3.3	3.3	3.3	3.3	3.3	3.3	3.3	3.3	3.3	3.3	3.3	3.3
SASK.	SASK.	2.6	2.6	2.7	2.6	2.6	2.6	2.6	2.6	2.6	2.6	2.6	2.6
ALTA.	ALB.	10.0	10.0	9.9	9.8	9.8	9.9	9.9	9.9	9.9	9.9	9.9	9.9
B.C.	C.-B.	13.7	13.8	13.8	13.7	13.7	13.7	13.8	13.7	13.7	13.6	13.7	13.7
N.O.	NEXT.	0.6	0.6	0.6	0.6	0.6	0.6	0.6	0.6	0.7	0.6	0.6	0.7

Total wages and salaries, all industries, seasonally adjusted
Ensemble salaires et traitements, ensemble des industries, désaisonnalisés

Percentage change, preceding period - Canada
 Variation en pourcentage, période précédente - Canada

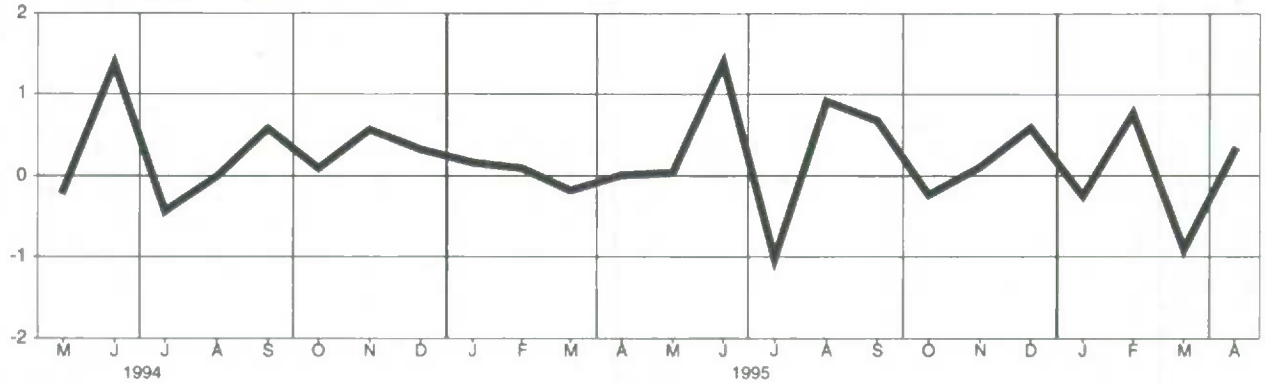

Newfoundland
Terre-Neuve

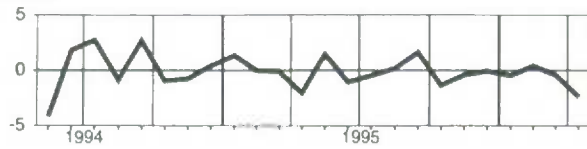

Manitoba

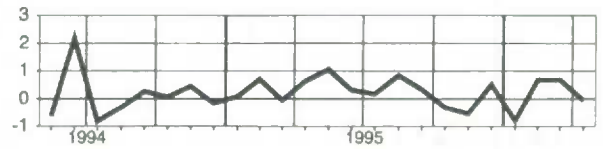

Prince Edward Island
Île-du-Prince-Édouard

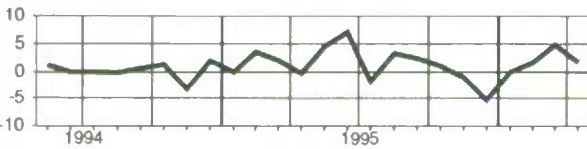

Saskatchewan

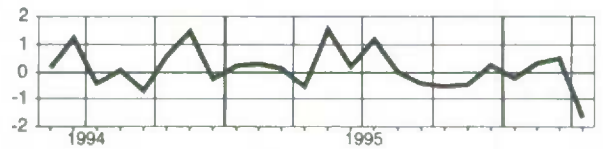

Nova Scotia
Nouvelle-Écosse

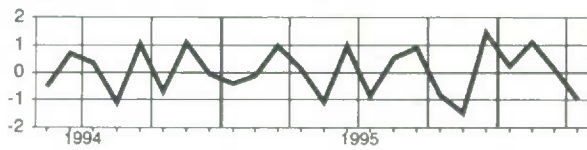

Alberta

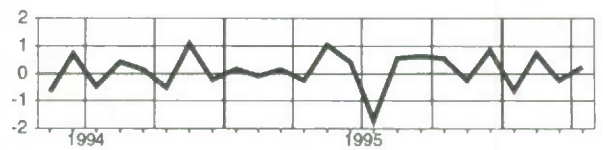

New Brunswick
Nouveau-Brunswick

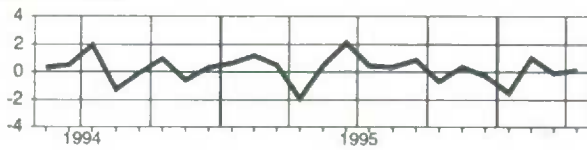

British Columbia
Colombie-Britannique

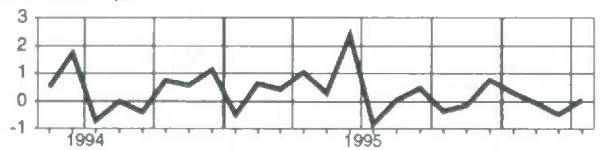

Quebec
Québec

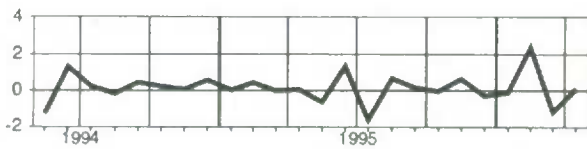

North and Outside Canada
Nord et extérieur du Canada

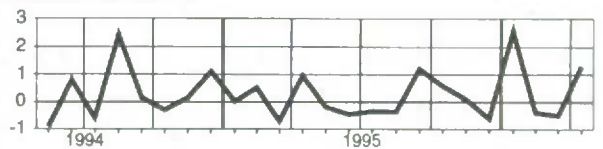

Ontario

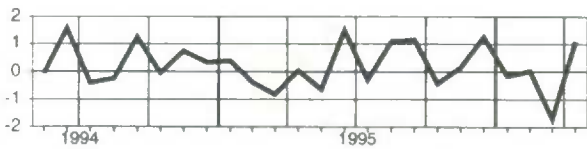

Supplementary labour income, all industries, seasonally adjusted
Revenu supplémentaire du travail, ensemble des industries, désaisonnalisés

Level

Niveau

Millions of dollars
Millions de dollars

		1995							1996				
		M	J	J	A	S	O	N	D	J	F	M	A
CAN.	CAN.	4,431.5	4,493.5	4,477.3	4,524.6	4,557.9	4,556.3	4,573.4	4,605.9	4,584.7	4,587.0	4,539.8	4,554.1
NFLD.	T.-N.	58.6	58.4	58.0	58.6	59.4	59.3	59.4	59.2	58.1	57.7	57.2	56.3
P.E.I.	Î.-P.-É.	12.7	13.5	13.3	13.8	14.1	14.3	14.1	13.4	13.2	13.5	14.3	14.7
N.S.	N.-É.	99.3	100.4	99.7	100.7	102.2	101.9	101.1	102.7	100.6	100.5	100.9	100.6
N.B.	N.-B.	81.0	82.8	82.8	83.6	84.5	84.0	84.5	83.9	82.5	82.1	82.4	82.6
QUE.	QUÉ.	1,164.3	1,195.4	1,178.1	1,187.1	1,191.8	1,194.4	1,204.2	1,204.4	1,193.3	1,212.8	1,202.1	1,208.0
ONT.	ONT.	1,829.8	1,851.8	1,848.3	1,876.6	1,891.8	1,887.8	1,900.9	1,929.2	1,897.1	1,904.2	1,877.6	1,890.3
MAN.	MAN.	136.4	136.4	137.9	139.2	139.6	139.5	139.2	140.2	137.9	137.2	138.7	138.7
SASK.	SASK.	97.4	97.8	99.2	100.1	100.1	99.8	99.5	99.9	97.5	97.1	97.8	96.6
ALTA.	ALB.	385.8	389.1	385.7	388.5	392.1	395.8	394.8	398.5	392.4	389.8	389.1	392.0
B.C.	C.-B.	542.9	553.3	554.0	555.5	560.7	559.1	560.4	565.3	559.4	552.5	553.8	556.1
N.O.	N.EXT.	21.4	21.3	21.2	21.1	21.4	21.5	21.6	21.5	22.1	22.0	21.8	22.1

Percentage change, preceding period

Variation en pourcentage, période précédente

Percentage
Pourcentage

		1995							1996				
		M	J	J	A	S	O	N	D	J	F	M	A
CAN.	CAN.	0.8	1.4	-0.4	1.1	0.7	-0.0	0.4	0.7	-0.5	0.1	-1.0	0.3
NFLD.	T.-N.	1.5	-0.2	-0.7	1.1	1.2	-0.1	0.1	-0.3	-1.8	-0.7	-0.8	-1.7
P.E.I.	Î.-P.-É.	3.6	6.8	-1.4	3.3	2.4	1.1	-0.9	-5.3	-1.3	2.4	5.8	2.9
N.S.	N.-É.	-0.7	1.1	-0.7	1.0	1.4	-0.2	-0.8	1.6	-2.1	-0.1	0.4	-0.3
N.B.	N.-B.	0.6	2.3	-0.0	1.1	1.0	-0.6	0.6	-0.7	-1.7	-0.4	0.4	0.3
QUE.	QUÉ.	1.0	2.7	-1.4	0.8	0.4	0.2	0.8	0.0	-0.9	1.6	-0.9	0.5
ONT.	ONT.	0.3	1.2	-0.2	1.5	0.8	-0.2	0.7	1.5	-1.7	0.4	-1.4	0.7
MAN.	MAN.	1.6	-0.0	1.1	1.0	0.2	-0.0	-0.2	0.7	-1.6	-0.5	1.1	0.0
SASK.	SASK.	1.7	0.4	1.5	0.8	0.0	-0.3	-0.3	0.4	-2.4	-0.4	0.7	-1.2
ALTA.	ALB.	1.4	0.8	-0.9	0.7	0.9	0.9	-0.3	0.9	-1.5	-0.7	-0.2	0.7
B.C.	C.-B.	0.7	1.9	0.1	0.3	0.9	-0.3	0.2	0.9	-1.0	-1.2	0.2	0.4
N.O.	N.EXT.	-0.4	-0.7	-0.5	-0.4	1.2	0.7	0.4	-0.3	2.5	-0.2	-0.7	1.2

Provincial distribution
Répartition provincialePercentage
Pourcentage

		1995							1996				
		M	J	J	A	S	O	N	D	J	F	M	A
CAN.	CAN.	100.0	100.0	100.0	100.0	100.0	100.0	100.0	100.0	100.0	100.0	100.0	100.0
NFLD.	T.-N.	1.3	1.3	1.3	1.3	1.3	1.3	1.3	1.3	1.3	1.3	1.3	1.2
P.E.I.	Î.-P.-É.	0.3	0.3	0.3	0.3	0.3	0.3	0.3	0.3	0.3	0.3	0.3	0.3
N.S.	N.-É.	2.2	2.2	2.2	2.2	2.2	2.2	2.2	2.2	2.2	2.2	2.2	2.2
N.B.	N.-B.	1.8	1.8	1.8	1.8	1.9	1.8	1.8	1.8	1.8	1.8	1.8	1.8
QUE.	QUÉ.	26.3	26.6	26.3	26.2	26.1	26.2	26.3	26.2	26.0	26.4	26.5	26.5
ONT.	ONT.	41.3	41.2	41.3	41.5	41.5	41.4	41.6	41.9	41.4	41.5	41.4	41.5
MAN.	MAN.	3.1	3.0	3.1	3.1	3.1	3.1	3.0	3.0	3.0	3.0	3.1	3.0
SASK.	SASK.	2.2	2.2	2.2	2.2	2.2	2.2	2.2	2.2	2.1	2.1	2.2	2.1
ALTA.	ALB.	8.7	8.7	8.6	8.6	8.6	8.7	8.8	8.7	8.6	8.5	8.6	8.8
B.C.	C.-B.	12.3	12.3	12.4	12.3	12.3	12.3	12.3	12.3	12.2	12.0	12.2	12.2
N.O.	N.EXT.	0.5	0.5	0.5	0.5	0.5	0.5	0.5	0.5	0.5	0.5	0.5	0.5

Supplementary labour income, all industries, seasonally adjusted
Revenu supplémentaire du travail, ensemble des industries, désaisonnalisés

Percentage change, preceding period - Canada
 Variation en pourcentage, période précédente - Canada

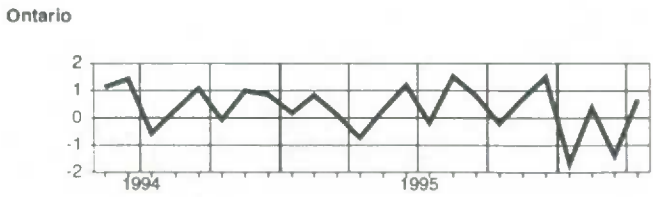
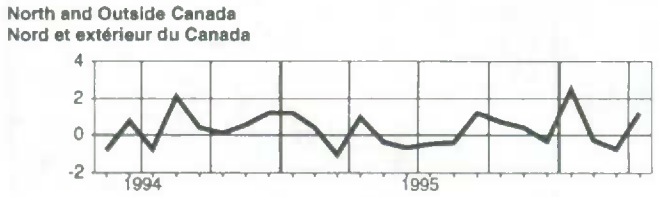
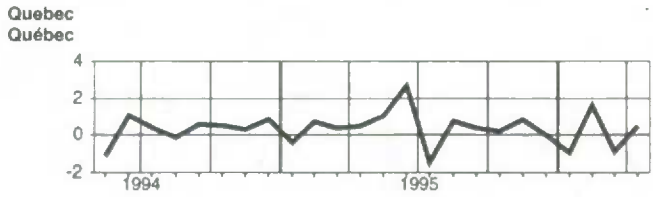
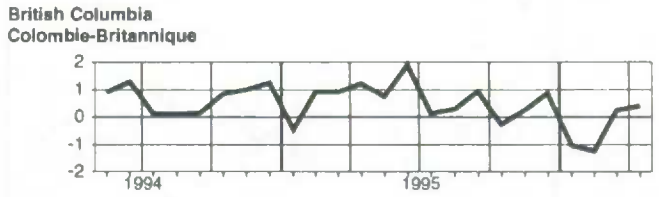
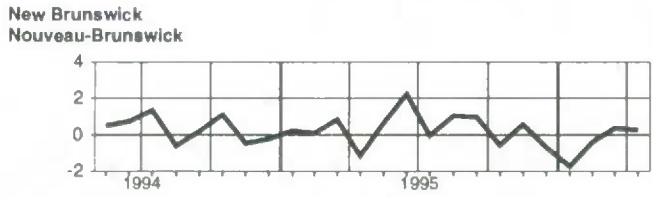
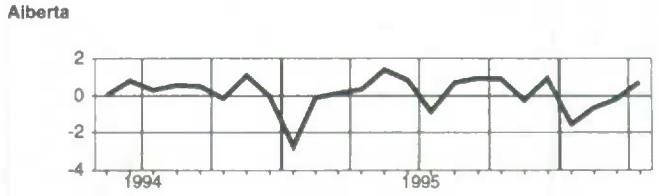
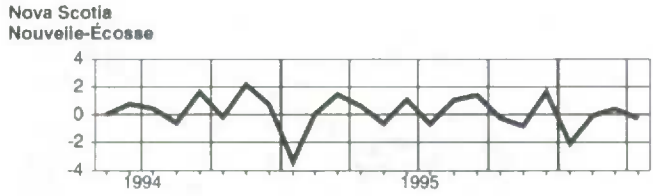
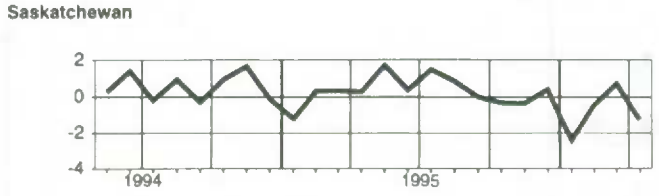
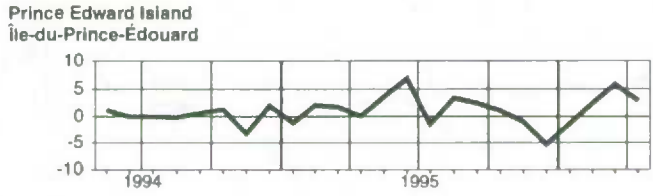
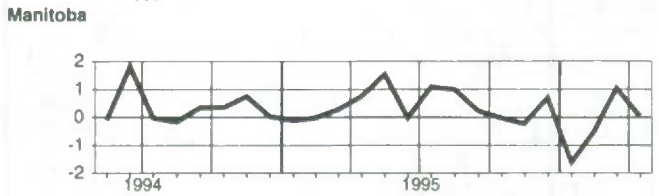
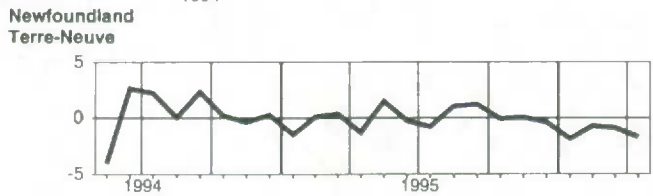
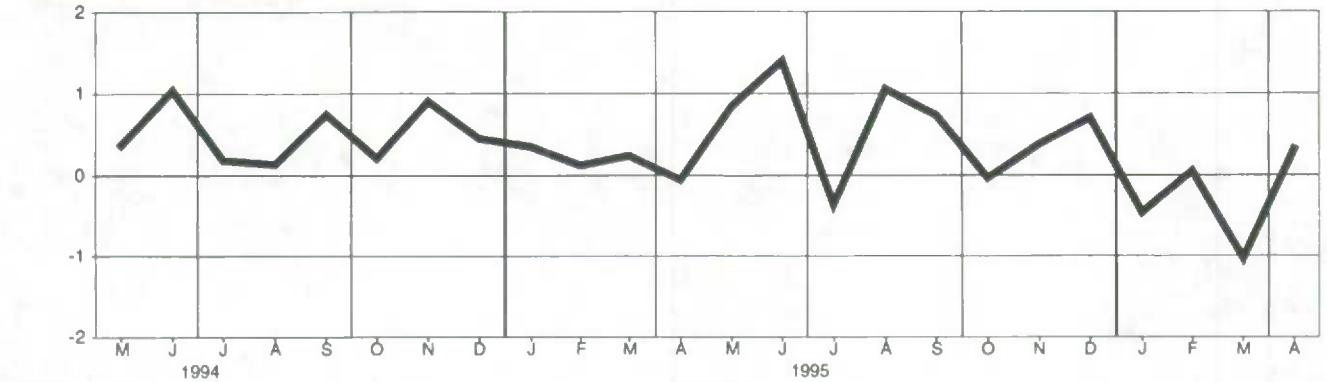

Total labour income, all industries, seasonally adjusted
Ensemble revenu du travail, ensemble des industries, désaisonnalisés

Level

Niveau

Millions of dollars
 Millions de dollars

		1995								1996			
		M	J	J	A	S	O	N	D	J	F	M	A
CAN.	CAN.	34,495.8	34,976.1	34,650.0	34,973.5	35,214.9	35,139.9	35,188.8	35,401.2	35,303.0	35,541.9	35,213.0	35,322.4
NFLD.	T.-N.	460.9	456.6	454.4	455.8	463.2	457.9	456.4	455.9	452.9	454.1	452.0	441.8
PE.I.	Î.-P.-É.	119.9	128.2	126.0	130.2	133.4	134.8	133.6	126.5	126.3	128.4	134.8	137.2
N.S.	N.-É.	811.2	819.3	812.4	817.3	825.3	819.2	807.7	819.7	819.3	827.2	828.6	821.2
N.B.	N.-B.	682.9	697.4	700.0	703.1	709.3	704.5	707.1	704.9	693.9	699.5	699.2	700.0
QUE.	QUÉ.	7,918.3	8,039.8	7,913.4	7,970.2	7,987.3	7,988.7	8,043.6	8,026.6	8,009.3	8,189.5	8,098.3	8,112.9
ONT.	ONT.	14,151.2	14,359.0	14,318.1	14,481.7	14,642.8	14,582.7	14,616.0	14,804.1	14,750.1	14,759.5	14,516.1	14,665.9
MAN.	MAN.	1,141.5	1,144.6	1,147.8	1,157.7	1,181.4	1,158.0	1,152.0	1,158.3	1,147.8	1,154.1	1,162.4	1,162.1
SASK.	SASK.	891.4	893.6	904.3	905.2	901.8	897.3	893.2	895.6	891.6	893.8	898.6	884.2
ALTA.	ALB.	3,405.8	3,422.6	3,367.7	3,387.4	3,410.3	3,431.3	3,422.6	3,452.5	3,427.2	3,447.5	3,439.1	3,449.8
B.C.	C.-B.	4,656.5	4,765.0	4,730.5	4,734.7	4,759.7	4,743.0	4,737.9	4,774.9	4,782.1	4,772.9	4,754.5	4,758.9
N.O.	N.EXT.	216.4	215.3	214.6	213.8	216.4	217.7	218.0	216.7	222.2	221.4	220.3	223.1

Percentage change, preceding period

Variation en pourcentage, période précédente

Percentage
 Pourcentage

		1995								1996			
		M	J	J	A	S	O	N	D	J	F	M	A
CAN.	CAN.	0.1	1.4	-0.9	0.9	0.7	-0.2	0.1	0.6	-0.3	0.7	-0.9	0.3
NFLD.	T.-N.	1.5	-0.9	-0.5	0.3	1.6	-1.1	-0.3	-0.1	-0.6	0.3	-0.5	-2.3
PE.I.	Î.-P.-É.	4.4	7.0	-1.7	3.3	2.4	1.1	-0.9	-5.3	-0.2	1.7	4.9	1.8
N.S.	N.-É.	-1.0	1.0	-0.8	0.6	1.0	-0.7	-1.4	1.5	-0.0	1.0	0.2	-0.9
N.B.	N.-B.	0.5	2.1	0.4	0.4	0.9	-0.7	0.4	-0.3	-1.6	0.8	-0.0	0.1
QUE.	QUÉ.	-0.4	1.5	-1.6	0.7	0.2	0.0	0.7	-0.2	-0.2	2.2	-1.1	0.2
ONT.	ONT.	-0.5	1.5	-0.3	1.1	1.1	-0.4	0.2	1.3	-0.4	0.1	-1.6	1.0
MAN.	MAN.	1.1	0.3	0.3	0.9	0.3	-0.3	-0.5	0.5	-0.9	0.5	0.7	-0.0
SASK.	SASK.	1.5	0.2	1.2	0.1	-0.4	-0.5	-0.5	0.3	-0.5	0.2	0.5	-1.6
ALTA.	ALB.	1.1	0.5	-1.8	0.6	0.7	0.6	-0.3	0.9	-0.7	0.6	-0.2	0.3
B.C.	C.-B.	0.3	2.3	-0.7	0.1	0.5	-0.4	-0.1	0.8	0.2	-0.2	-0.4	0.1
N.O.	N.EXT.	-0.2	-0.5	-0.3	-0.4	1.2	0.6	0.1	-0.6	2.6	-0.4	-0.5	1.3

Provincial distribution

Répartition provinciale

Percentage
 Pourcentage

		1995								1996			
		M	J	J	A	S	O	N	D	J	F	M	A
CAN.	CAN.	100.0	100.0	100.0	100.0	100.0	100.0	100.0	100.0	100.0	100.0	100.0	100.0
NFLD.	T.-N.	1.3	1.3	1.3	1.3	1.3	1.3	1.3	1.3	1.3	1.3	1.3	1.3
PE.I.	Î.-P.-É.	0.3	0.4	0.4	0.4	0.4	0.4	0.4	0.4	0.4	0.4	0.4	0.4
N.S.	N.-É.	2.4	2.3	2.3	2.3	2.3	2.3	2.3	2.3	2.3	2.3	2.4	2.3
N.B.	N.-B.	2.0	2.0	2.0	2.0	2.0	2.0	2.0	2.0	2.0	2.0	2.0	2.0
QUE.	QUÉ.	23.0	23.0	22.8	22.8	22.7	22.7	22.9	22.7	22.7	23.0	23.0	23.0
ONT.	ONT.	41.0	41.1	41.3	41.4	41.6	41.5	41.5	41.8	41.8	41.5	41.2	41.5
MAN.	MAN.	3.3	3.3	3.3	3.3	3.3	3.3	3.3	3.3	3.3	3.2	3.3	3.3
SASK.	SASK.	2.6	2.6	2.6	2.6	2.6	2.6	2.5	2.5	2.5	2.5	2.6	2.5
ALTA.	ALB.	9.9	9.8	9.7	9.7	9.7	9.8	9.7	9.8	9.7	9.7	9.8	9.8
B.C.	C.-B.	13.5	13.6	13.7	13.5	13.5	13.5	13.5	13.5	13.5	13.4	13.5	13.5
N.O.	N.EXT.	0.6	0.6	0.6	0.6	0.6	0.6	0.6	0.6	0.6	0.6	0.6	0.6

Total labour income, all industries, seasonally adjusted
Ensemble revenu du travail, ensemble des industries, désaisonnalisés

Percentage change, preceding period - Canada
 Variation en pourcentage, période précédente - Canada

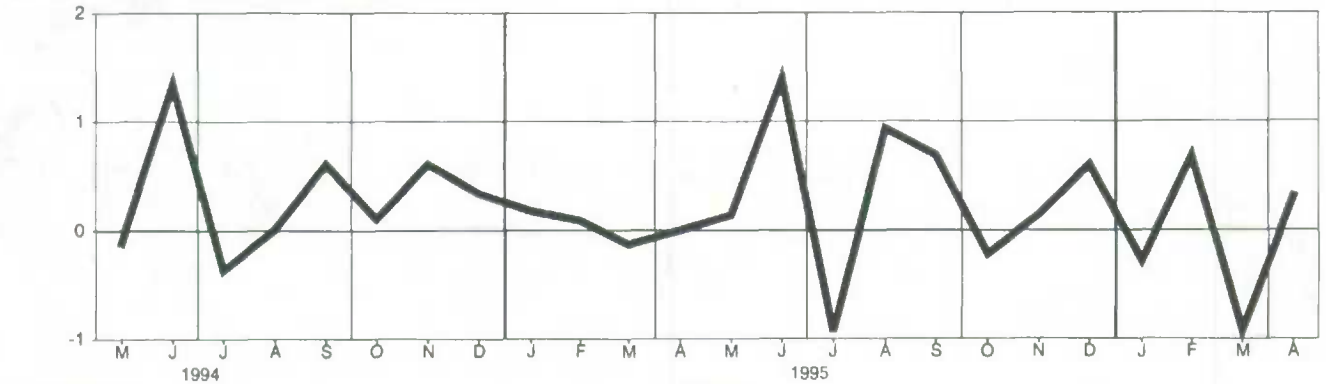

Newfoundland
Terre-Neuve

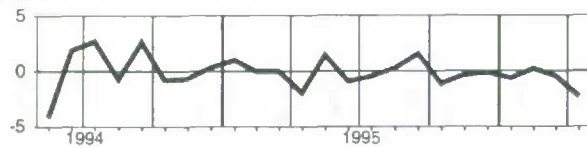

Manitoba

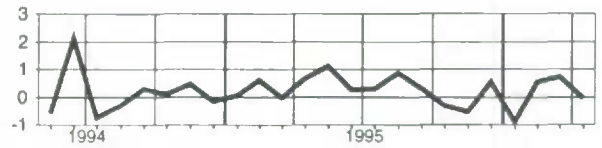

Prince Edward Island
Île-du-Prince-Édouard

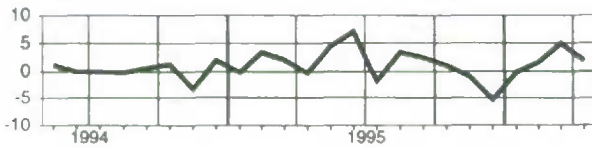

Saskatchewan

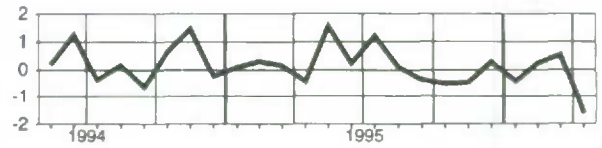

Nova Scotia
Nouvelle-Écosse

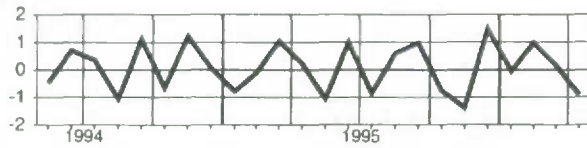

Alberta

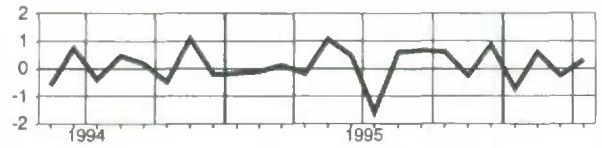

New Brunswick
Nouveau-Brunswick

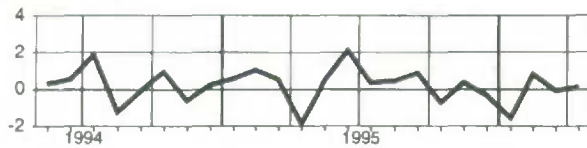

British Columbia
Colombie-Britannique

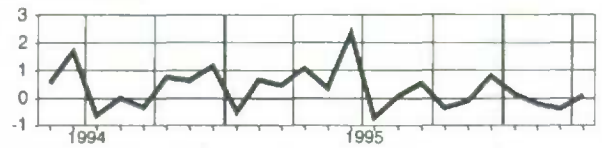

Quebec
Québec

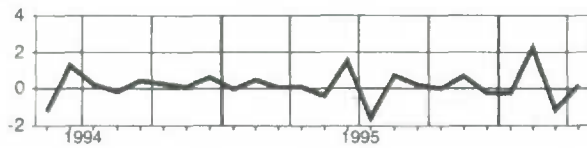

North and Outside Canada
Nord et extérieur du Canada

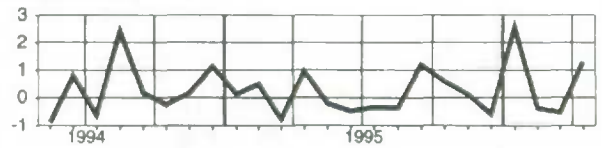

Ontario

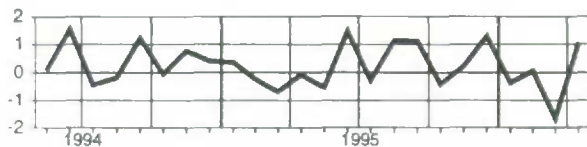

**Analytical Tables
Selected Series**

**Tableaux analytiques
séries sélectionnées**

Total wages and salaries, all industries, Canada, seasonally adjusted
Ensemble salaires et traitements, ensemble des industries, Canada, désaisonnalisés

Level Niveau	Percentage change, preceding period Variation en pourcentage, période précédente												Percentage change, preceding period Variation en pourcentage, période précédente											
	J	F	M	A	M	J	J	A	S	O	N	D	J	F	M	A	M	J	J	A	S	O	N	D
1982	15,728.7	15,837.5	15,956.7	16,000.0	15,761.0	15,781.9	15,791.6	15,657.8	15,818.0	15,887.3	15,875.6	15,991.4	0.4	0.7	0.8	0.3	-1.5	0.1	0.1	-0.8	1.0	0.4	-0.1	0.7
1983	15,886.0	15,925.4	16,136.7	16,249.8	16,419.8	16,616.2	16,603.4	16,721.6	16,868.6	16,882.8	16,954.7	17,074.0	-0.7	0.2	1.3	0.7	1.0	1.2	-0.1	0.7	0.9	0.1	0.4	0.7
1984	17,237.3	17,299.7	17,246.1	17,495.4	17,633.9	17,756.6	17,848.9	17,997.2	18,039.3	18,105.4	18,310.2	18,462.6	1.0	0.4	-0.3	1.4	0.8	0.7	0.5	0.8	0.2	0.4	1.1	0.8
1985	18,534.2	18,652.9	18,772.7	18,875.2	18,961.3	19,033.4	19,268.9	19,354.8	19,422.0	19,526.5	19,689.4	19,773.0	0.4	0.6	0.6	0.5	0.5	0.4	1.2	0.4	0.3	0.5	0.8	0.4
1986	19,943.7	19,998.5	20,058.2	20,210.0	20,282.1	20,350.3	20,558.5	20,494.4	20,640.0	20,799.7	20,919.9	21,112.2	0.9	0.3	0.3	0.8	0.4	0.3	1.0	-0.3	0.7	0.8	0.8	0.9
1987	21,285.1	21,482.9	21,617.1	21,777.1	22,030.1	22,198.4	22,303.1	22,391.2	22,628.8	22,866.8	22,999.8	23,141.0	0.8	0.9	0.6	0.7	1.2	0.8	0.5	0.4	1.1	1.1	0.6	0.6
1988	23,442.4	23,651.4	23,904.3	24,081.1	24,091.1	24,261.7	24,461.9	24,630.3	24,805.9	24,929.8	25,142.9	25,217.5	1.3	0.9	1.1	0.7	0.0	0.7	0.8	0.7	0.7	0.5	0.9	0.3
1989	25,511.8	25,719.9	25,869.3	26,006.4	26,006.8	26,532.9	26,458.4	26,639.9	26,656.4	26,810.1	26,947.7	27,114.1	1.2	0.8	0.6	0.5	0.0	2.0	-0.3	0.7	0.1	0.6	0.5	0.6
1990	27,168.1	27,216.5	27,352.5	27,414.0	27,669.9	27,582.5	27,607.6	27,630.1	27,674.9	27,946.8	27,808.8	27,764.9	0.2	0.2	0.5	0.2	0.9	0.0	0.2	0.1	0.2	0.8	-0.1	0.2
1991	27,767.0	27,819.1	27,844.2	27,919.9	28,032.1	27,958.2	27,993.4	28,061.0	27,980.4	28,116.8	28,100.1	28,184.1	0.0	0.2	0.1	0.3	0.4	-0.3	0.1	0.2	-0.3	0.5	-0.1	0.2
1992	28,131.3	28,210.2	28,179.5	28,221.4	28,399.3	28,334.0	28,386.1	28,393.3	28,422.0	28,490.4	28,509.2	28,569.4	-0.1	0.3	-0.1	0.1	0.6	-0.2	0.2	0.0	0.1	0.2	0.1	0.2
1993	28,539.0	28,662.0	28,739.2	28,640.4	28,512.8	28,682.7	28,668.9	28,648.9	28,756.7	28,777.6	28,854.2	28,923.9	-0.1	0.4	0.3	-0.3	-0.4	0.6	-0.0	-0.1	0.4	0.1	0.3	0.2
1994	28,908.5	29,036.7	29,131.2	29,341.1	29,288.8	29,693.5	29,563.7	29,561.5	29,734.8	29,762.2	29,931.3	30,028.2	-0.1	0.4	0.3	0.7	-0.2	1.4	-0.4	-0.0	0.6	0.1	0.6	0.3
1995	30,076.1	30,104.4	30,050.5	30,052.6	30,064.3	30,482.5	30,172.7	30,448.9	30,657.0	30,583.6	30,615.4	30,795.4	0.2	0.1	-0.2	0.0	0.0	1.4	-1.0	0.9	0.7	-0.2	0.1	0.6
1996	30,718.4	30,954.9	30,673.2	30,768.3	-0.2	0.8	-0.9	0.3

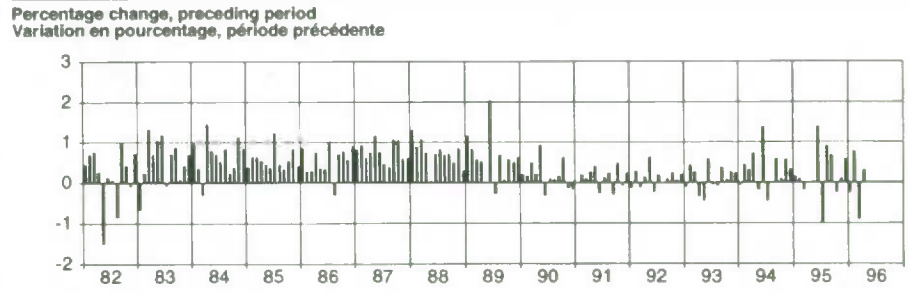
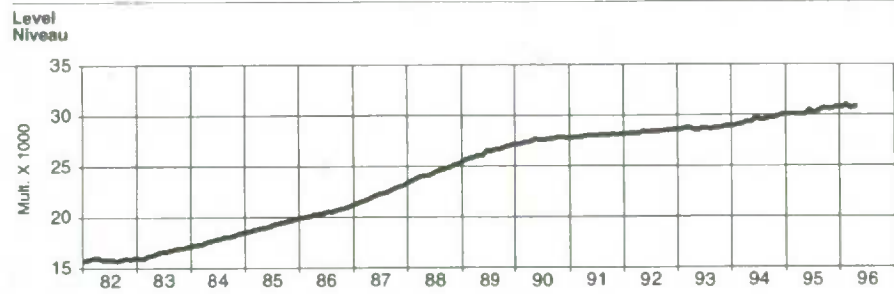

Level Niveau	First difference, preceding period Première différence, période précédente											
	J	F	M	A	M	J	J	A	S	O	N	D
1982	70.1	108.8	119.1	43.3	-238.9	20.8	9.7	-133.7	160.2	69.2	-11.7	115.8
1983	-105.4	39.4	211.3	113.2	169.9	196.4	-12.8	118.2	147.0	14.2	71.9	119.3
1984	183.3	62.5	-53.7	249.3	138.5	122.7	92.3	148.3	42.0	66.1	204.8	152.4
1985	71.7	118.7	119.8	102.5	86.1	72.0	235.6	85.8	57.2	104.5	162.9	83.8
1986	170.7	54.8	59.7	151.8	72.1	68.2	208.2	-64.1	145.6	159.7	120.2	192.2
1987	172.9	197.8	134.3	160.0	253.0	168.3	104.8	88.0	237.6	237.9	133.0	141.2
1988	301.4	208.9	252.9	177.8	10.0	170.6	200.3	168.4	175.6	123.9	213.1	74.6
1989	294.3	208.1	149.4	137.1	0.4	526.2	-74.5	181.5	16.5	153.6	137.7	166.3
1990	54.0	48.4	136.1	131.1	61.5	255.9	-87.5	25.1	22.5	44.8	171.9	-38.0
1991	2.1	52.1	25.1	75.6	112.2	-73.9	35.2	67.6	-80.6	136.4	-16.8	84.0
1992	-32.8	78.9	-30.7	41.9	177.9	-65.3	52.1	7.2	26.7	68.4	18.8	60.2
1993	-30.4	123.0	77.2	-98.8	-127.6	169.4	-13.3	-20.0	107.7	20.9	76.7	69.7
1994	-15.4	128.2	94.5	209.9	-52.3	404.7	-129.8	-2.2	173.1	27.6	169.1	97.0
1995	47.9	28.3	-54.0	2.4	11.5	416.2	-309.8	276.2	208.1	-73.4	31.8	180.0
1996	-77.0	236.5	-281.7	95.1

Level Niveau	Percentage change, preceding year Variation en pourcentage, année précédente											
	J	F	M	A	M	J	J	A	S	O	N	D
1982	12.4	12.3	12.2	10.9	7.2	5.6	5.4	4.8	2.6	3.2	2.3	2.1
1983	1.0	0.6	1.1	1.6	4.2	5.3	5.1	6.8	6.6	6.3	6.8	6.8
1984	6.5	8.6	6.9	7.7	7.4	6.9	7.5	7.8	6.9	7.2	8.0	6.1
1985	7.5	7.8	6.9	7.9	7.5	7.2	8.0	7.5	7.7	7.8	7.5	7.1
1986	6.7	7.4	6.8	7.1	7.0	6.9	6.7	5.9	6.3	6.5	6.2	6.6
1987	6.7	7.4	7.8	7.8	8.6	9.1	8.5	9.3	9.6	9.9	9.9	9.6
1988	10.1	10.1	10.6	10.6	9.4	9.3	9.7	10.0	9.6	9.0	9.3	9.0
1989	8.6	8.7	8.2	8.0	8.0	9.4	8.2	8.2	7.5	7.5	7.2	7.5
1990	8.5	5.8	5.7	5.4	6.4	4.0	4.3	3.7	3.8	3.9	3.2	2.4
1991	2.2	2.2	1.8	1.8	1.3	1.4	1.4	1.8	1.1	1.0	1.0	1.4
1992	1.3	1.4	1.2	1.1	1.3	1.3	1.4	1.2	1.6	1.3	1.5	1.4
1993	1.4	1.6	2.0	1.5	0.4	1.2	1.0	0.9	1.2	1.0	1.2	1.2
1994	1.3	1.3	1.4	2.4	2.7	3.5	3.1	3.2	3.4	3.4	3.7	3.8
1995	4.0	3.7	3.2	2.4	2.6	2.7	2.1	3.0	3.1	2.8	2.3	2.6
1996	2.1	2.8	2.1	2.4

Level Niveau	Ratio to personal income Proportion de revenu personnel			
	I	II	III	IV
1982	59.4	58.7	57.7	56.3
1983	57.8	58.1	57.8	57.7
1984	57.6	57.5	57.2	56.9
1985	57.3	57.3	57.5	57.6
1986	57.3	57.1	57.6	57.7
1987	57.6	57.6	58.0	58.1
1988	58.2	58.1	57.6	57.4
1989	57.7	57.4	57.5	57.3
1990	58.7	56.4	56.1	56.0
1991	55.8	55.4	55.1	55.3
1992	54.9	54.6	54.7	54.7
1993	54.6	54.3	54.3	54.3
1994	54.9	55.0	54.8	54.7
1995	54.5	54.4	54.7	54.8
1996	54.5

Level Niveau	Contribution to % change in personal income Contribution au % de variation du revenu personnel			
	I	II	III	IV
1982	1.2	0.0	-0.3	0.6
1983	0.2	1.6	1.1	0.8
1984	1.0	1.2	1.1	1.1
1985	1.1	0.9	1.2	0.9
1986	1.0	0.8	0.8	1.1
1987	1.4	1.5	1.1	1.5
1988	1.7	1.2	1.2	1.1
1989	1.4	1.1	0.9	0.8
1990	0.6	0.6	0.2	0.3
1991	0.0	0.3	0.1	0.2
1992	0.1	0.3	0.2	0.2
1993	0.2	-0.1	0.2	0.3
1994	0.3	0.6	0.3	0.5
1995	0.3	0.2	0.4	0.4
1996	0.2

Supplementary labour income, all industries, Canada, seasonally adjusted
 Revenu supplémentaire du travail, ensemble des industries, Canada, désaisonnalisés

Level Niveau	J	F	M	A	M	J	J	A	S	O	N	D
1982	1,588.6	1,599.6	1,611.6	1,616.1	1,592.0	1,594.1	1,614.0	1,600.4	1,616.7	1,623.9	1,622.7	1,634.5
1983	1,678.4	1,682.4	1,704.8	1,716.7	1,734.6	1,768.5	1,767.1	1,779.7	1,795.4	1,796.9	1,804.6	1,817.3
1984	1,837.8	1,844.5	1,838.7	1,865.3	1,880.1	1,893.2	1,914.3	1,930.2	1,934.7	1,941.8	1,963.8	1,980.1
1985	2,009.8	2,022.4	2,035.6	2,046.9	2,055.7	2,063.3	2,087.4	2,096.0	2,103.0	2,114.9	2,134.1	2,143.0
1986	2,135.8	2,142.0	2,148.0	2,166.0	2,197.2	2,204.8	2,227.0	2,219.9	2,235.3	2,253.5	2,267.8	2,288.1
1987	2,308.8	2,330.4	2,345.9	2,363.4	2,397.2	2,415.3	2,424.3	2,432.3	2,456.7	2,483.0	2,498.2	2,514.0
1988	2,542.7	2,565.3	2,592.7	2,611.9	2,619.4	2,638.0	2,659.7	2,678.0	2,697.1	2,710.6	2,733.8	2,741.9
1989	2,702.2	2,724.7	2,738.8	2,757.4	2,765.7	2,821.2	2,811.7	2,830.9	2,829.1	2,847.5	2,862.7	2,882.4
1990	3,002.8	3,025.1	3,048.7	3,096.6	3,108.1	3,092.4	3,130.9	3,102.7	3,120.5	3,180.6	3,156.2	3,150.4
1991	3,356.7	3,368.1	3,385.5	3,429.8	3,430.1	3,421.9	3,651.9	3,621.7	3,635.3	3,693.5	3,686.5	3,687.8
1992	3,842.3	3,844.3	3,846.7	3,915.4	3,920.7	3,905.5	3,925.0	3,931.9	3,950.6	3,967.5	3,991.2	4,008.9
1993	4,064.3	4,072.5	4,114.5	4,090.2	4,103.7	4,122.4	4,120.4	4,140.7	4,167.4	4,167.8	4,181.4	4,182.7
1994	4,117.2	4,133.8	4,173.5	4,193.1	4,208.6	4,252.4	4,260.4	4,266.1	4,298.3	4,307.1	4,346.4	4,366.0
1995	4,381.0	4,386.2	4,396.6	4,394.2	4,431.5	4,493.5	4,477.3	4,524.6	4,557.9	4,556.3	4,573.4	4,605.9
1996	4,584.7	4,587.0	4,539.8	4,554.1

Percentage change, preceding period Variation en pourcentage, période précédente	J	F	M	A	M	J	J	A	S	O	N	D
1982	1.6	0.7	0.8	0.3	-1.5	0.1	1.2	-0.8	1.0	0.4	-0.1	0.7
1983	2.7	0.2	1.3	0.7	1.0	2.0	-0.1	0.7	0.9	0.1	0.4	0.7
1984	1.1	0.4	-0.3	1.4	0.8	0.7	1.1	0.8	0.2	0.4	1.1	0.8
1985	1.5	0.6	0.7	0.6	0.4	0.4	1.2	0.4	0.3	0.6	0.9	0.4
1986	-0.3	0.3	0.3	0.8	1.4	0.3	1.0	-0.3	0.7	0.8	0.6	0.9
1987	0.9	0.9	0.7	0.7	1.4	0.8	0.4	0.3	1.0	1.1	0.6	0.6
1988	1.1	0.9	1.1	0.7	0.3	0.7	0.8	0.7	0.7	0.5	0.9	0.3
1989	-1.4	0.8	0.5	0.7	0.3	2.0	-0.3	0.7	-0.1	0.7	0.5	0.7
1990	4.2	0.7	0.8	1.6	0.4	-0.5	1.2	-0.9	0.6	1.9	-0.8	-0.2
1991	6.5	0.3	0.5	1.3	0.0	-0.2	6.7	-0.8	0.4	1.6	-0.2	0.0
1992	4.2	0.1	0.1	1.8	0.1	-0.4	0.5	0.2	0.5	0.4	0.6	0.4
1993	1.4	0.2	1.0	-0.6	0.3	-0.5	-0.0	0.5	0.6	0.0	0.3	0.0
1994	-1.6	0.4	1.0	0.5	0.4	1.0	0.2	0.1	0.8	0.2	0.9	0.5
1995	0.3	0.1	0.2	-0.1	0.8	1.4	-0.4	1.1	0.7	-0.0	0.4	0.7
1996	-0.5	0.1	-1.0	0.3

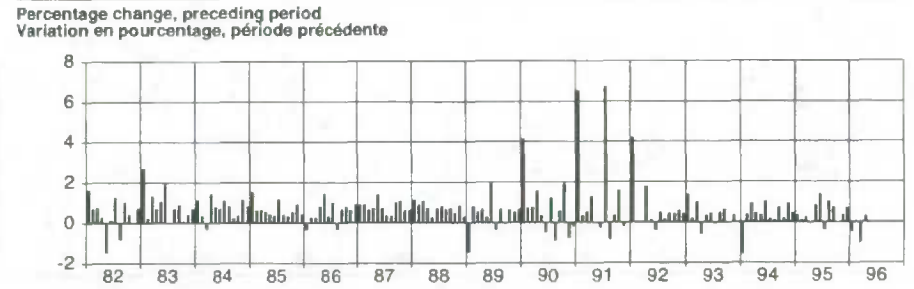
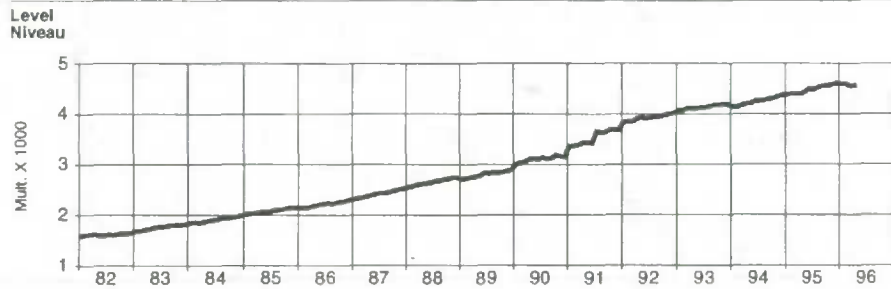

First difference, preceding period Première différence, période précédente	J	F	M	M	J	J	A	S	O	N	D	
1982	25.3	11.0	12.0	4.4	-24.1	2.1	19.9	-13.6	16.3	7.2	-1.2	11.8
1983	43.9	4.1	22.3	11.9	18.0	33.8	-1.3	12.6	15.7	1.5	7.7	12.7
1984	20.6	6.6	-5.8	26.6	14.8	13.1	21.1	15.9	4.5	7.1	22.0	16.4
1985	29.7	12.6	13.2	11.3	8.9	7.6	24.1	8.6	6.9	11.9	19.2	8.9
1986	-7.2	6.1	6.1	18.0	31.2	7.6	22.2	-7.1	15.4	18.1	14.3	20.3
1987	20.6	21.6	15.5	17.5	33.8	18.1	9.0	8.0	24.4	26.3	15.2	15.8
1988	28.6	22.7	27.4	19.2	7.5	18.5	21.8	18.3	19.1	13.5	23.2	8.1
1989	-39.7	22.4	14.1	18.6	6.2	55.6	-9.5	19.1	-1.8	18.4	15.2	19.7
1990	120.3	22.3	23.6	47.8	11.6	-15.7	-38.5	-28.2	17.8	60.1	-24.4	-5.8
1991	206.3	11.4	17.4	44.3	0.3	-8.2	230.0	-30.1	13.6	58.2	-7.1	1.4
1992	154.5	2.0	2.3	68.7	5.3	-15.2	19.5	6.9	18.7	16.8	23.7	17.7
1993	55.4	8.1	42.0	-24.4	13.6	18.7	-2.0	20.3	26.7	0.4	13.6	1.4
1994	-65.5	16.6	39.7	19.5	15.5	43.7	8.0	5.8	32.1	8.9	39.2	19.6
1995	15.1	5.2	10.4	-2.4	37.3	62.0	-16.2	47.3	33.3	-1.6	17.1	32.4
1996	-21.2	2.3	-47.2	14.3

Percentage change, preceding year Variation en pourcentage, année précédente	J	F	M	M	J	J	A	S	O	N	D	
1982	17.9	17.9	17.8	11.9	8.2	6.6	7.5	6.8	4.4	5.5	4.7	4.6
1983	5.6	5.2	5.8	6.2	9.0	10.9	9.5	11.2	11.1	10.7	11.2	11.2
1984	9.5	9.6	7.9	8.7	8.4	7.0	8.3	8.5	7.8	8.1	8.8	9.0
1985	9.4	9.6	10.7	9.7	9.3	9.0	9.0	8.6	8.7	8.9	8.7	8.2
1986	6.3	5.9	5.5	5.8	6.9	6.9	6.7	5.9	6.3	6.6	6.3	6.8
1987	8.1	8.8	9.2	9.1	9.1	9.5	8.9	9.6	9.9	10.2	10.2	9.3
1988	10.1	10.1	10.5	10.5	9.3	9.2	9.7	10.1	9.8	9.2	9.4	9.1
1989	6.3	6.2	5.6	5.5	5.6	6.9	5.7	5.7	4.9	5.1	4.7	5.1
1990	11.1	11.0	11.3	12.3	12.4	9.6	11.4	9.6	10.3	11.7	10.3	9.3
1991	11.8	11.3	11.0	10.8	10.4	10.7	16.6	16.7	16.5	16.1	16.8	17.1
1992	14.5	14.1	13.6	14.2	14.3	14.1	7.5	8.6	8.7	7.4	8.3	8.7
1993	5.8	5.9	7.0	4.5	4.7	5.6	5.0	5.3	5.5	5.0	4.6	4.3
1994	1.3	1.5	1.4	2.5	2.6	3.2	3.4	3.0	3.1	3.3	3.9	4.4
1995	6.4	6.1	5.3	4.8	5.3	5.7	5.1	6.1	6.0	5.8	5.2	5.5
1996	4.6	4.6	3.3	3.6

Ratio to labour income Proportion du revenu du travail	J	F	M	A	M	J	J	A	S	O	N	D
1982	9.2	9.2	9.2	9.2	9.2	9.2	9.3	9.3	9.3	9.3	9.3	9.3
1983	9.6	9.6	9.6	9.6	9.6	9.6	9.6	9.6	9.6	9.8	9.6	9.6
1984	9.6	9.6	9.6	9.6	9.6	9.6	9.7	9.7	9.7	9.7	9.7	9.7
1985	9.8	9.8	9.8	9.8	9.8	9.8	9.8	9.8	9.8	9.8	9.8	9.8
1986	9.7	9.7	9.7	9.7	9.8	9.8	9.8	9.8	9.8	9.8	9.8	9.8
1987	9.8	9.8	9.8	9.8	9.8	9.8	9.8	9.8	9.8	9.8	9.8	9.8
1988	9.8	9.8	9.8	9.8	9.8	9.8	9.8	9.8	9.8	9.8	9.8	9.8
1989	9.6	9.6	9.6	9.6	9.6	9.6	9.6	9.6	9.6	9.6	9.6	9.6
1990	10.0	10.0	10.0	10.1	10.1	10.1	10.2	10.1	10.1	10.3	10.2	10.2
1991	10.8	10.8	10.8	10.9	10.9	10.9	11.5	11.4	11.5	11.6	11.6	11.6
1992	12.0	12.0	12.0	12.2	12.1	12.1	12.1	12.2	12.2	12.3	12.3	12.3
1993	12.5	12.4	12.5	12.5	12.6	12.6	12.6	12.6	12.7	12.7	12.7	12.6
1994	12.5	12.5	12.5	12.5	12.6	12.6	12.6	12.6	12.6	12.6	12.7	12.7
1995	12.7	12.7	12.8	12.8	12.8	12.8	12.9	12.9	12.9	13.0	13.0	13.0
1996	13.0	12.9	12.9	12.9

Contribution to % change in labour income Contribution au % de variation du revenu du travail	J	F	M	A	M	J	J	A	S	O	N	D
1982	0.1	0.1	0.1	0.0	-0.1	0.0	0.1	0.1	0.1	0.0	-0.0	0.1
1983	0.2	0.0	0.1	0.1	0.1	0.2	-0.0	0.1	0.1	0.0	0.0	0.1
1984	0.1	0.0	-0.0	0.1	0.1	0.1	0.1	0.1	0.0	0.0	0.1	0.1
1985	0.1	0.1	0.1	0.1	0.0	0.0	0.1	0.0	0.0	0.1	0.1	0.0
1986	-0.0	0.0	0.0	0.1	0.1	0.0	0.1	-0.0	0.1	0.1	0.1	0.1
1987	0.1	0.1	0.1	0.1	0.1	0.1	0.0	0.0	0.1	0.1	0.1	0.1
1988	0.1	0.1	0.1	0.1	0.0	0.1	0.1	0.1	0.1	0.1	0.1	0.1
1989	-0.1	0.1	0.0	0.1	0.0	0.2	-0.0	0.1	-0.0	0.1	0.1	0.1
1990	0.4	0.1	0.1	0.2	0.0	-0.1	0.1	-0.1	0.1	0.2	-0.1	-0.0
1991	0.7	0.0	0.1	0.1	0.0	-0.0	0.7	-0.1	0.0	0.2	-0.0	0.0
1992	0.5	0.0	0.0	0.2	0.0	-0.0	0.1	0.0	0.1	0.1	0.1	0.1
1993	0.2	0.0	0.1	-0.1	0.0	0.1	-0.0	0.1	0.1	0.0	0.0	0.0
1994	-0.2	0.1	0.1	0.1	0.0	0.1	0.0	0.0	0.1	0.0	0.1	0.1
1995	0.0	0.0	0.0	-0.0	0.1	0.2	-0.0	0.1	0.1	-0.0	0.0	0.1
1996	-0.1	0.0	-0.1	0.0

Total labour income, all industries, Canada, seasonally adjusted
Ensemble revenu du travail, ensemble des industries, Canada, désaisonnalisés

Level	Niveau											
	J	F	M	A	M	J	J	A	S	O	N	D
1982	17,317.4	17,437.1	17,568.3	17,616.0	17,353.0	17,376.0	17,405.6	17,258.2	17,434.7	17,511.2	17,498.2	17,625.9
1983	17,564.3	17,607.8	17,841.4	17,966.5	18,154.4	18,384.7	18,370.5	18,501.4	18,664.0	18,679.7	18,759.3	18,891.3
1984	19,075.1	19,144.2	19,084.8	19,360.7	19,513.9	19,649.7	19,763.2	19,927.4	19,974.0	20,047.2	20,273.9	20,442.7
1985	22,079.6	22,140.5	22,206.2	22,376.0	22,479.3	22,555.1	22,785.5	22,714.3	22,875.3	23,053.2	23,187.7	23,400.3
1986	23,593.8	23,813.3	23,963.1	24,140.5	24,427.3	24,613.6	24,727.4	24,823.5	25,085.6	25,349.8	25,497.9	25,655.0
1987	25,985.1	26,216.7	26,497.0	26,693.0	26,710.5	26,899.6	27,121.7	27,308.4	27,503.0	27,640.4	27,876.7	27,959.5
1988	28,214.1	28,444.5	28,608.1	28,763.8	28,772.4	29,354.1	29,270.2	29,470.8	29,485.5	29,657.6	29,810.4	29,996.5
1989	30,170.8	30,241.6	30,401.3	30,510.6	30,778.1	30,674.9	30,738.5	30,732.8	30,795.4	31,027.4	30,965.0	30,915.4
1990	31,123.8	31,187.2	31,229.7	31,349.6	31,462.2	31,380.1	31,645.3	31,682.7	31,615.6	31,810.4	31,786.5	31,851.9
1991	31,973.6	32,054.5	32,026.2	32,136.8	32,320.0	32,239.4	32,311.1	32,325.2	32,372.6	32,457.9	32,500.4	32,578.3
1992	32,603.3	32,734.4	32,853.7	32,730.6	32,616.6	32,804.7	32,789.4	32,789.6	32,924.1	32,945.3	33,035.6	33,106.7
1993	33,025.7	33,170.5	33,304.7	33,534.2	33,497.4	33,945.8	33,824.0	33,827.6	34,032.9	34,069.3	34,277.6	34,394.2
1994	34,457.1	34,490.6	34,447.0	34,447.0	34,495.8	34,976.1	34,650.0	34,973.5	35,214.9	35,139.9	35,188.8	35,401.2
1995	35,303.0	35,541.9	35,213.0	35,322.4
1996

Percentage change, preceding period												
Variation en pourcentage, période précédente												
	J	F	M	A	M	J	J	A	S	O	N	D
1982	0.6	0.7	0.8	0.3	-1.5	0.1	0.2	-0.8	1.0	0.4	-0.1	0.7
1983	-0.3	0.2	1.3	0.7	1.0	1.3	-0.1	0.7	0.9	0.1	0.4	0.7
1984	1.0	0.4	-0.3	1.4	0.8	0.7	0.6	0.8	0.2	0.4	1.1	0.8
1985	0.5	0.6	0.6	0.5	0.5	0.4	1.2	0.4	0.3	0.5	0.8	0.4
1986	0.7	0.3	0.3	0.8	0.5	0.3	1.0	-0.3	0.7	0.8	0.6	0.9
1987	0.8	0.9	0.6	0.7	1.2	0.8	0.5	0.4	1.1	1.1	0.6	0.6
1988	1.3	0.9	1.1	0.7	0.1	0.7	0.8	0.7	0.7	0.5	0.9	0.3
1989	0.9	0.8	0.6	0.5	0.0	2.0	-0.3	0.7	0.0	0.6	0.5	0.6
1990	0.6	0.2	0.5	0.4	0.9	-0.3	0.2	-0.0	0.2	0.8	-0.2	-0.2
1991	0.7	0.2	0.1	0.4	0.4	-0.3	0.8	0.1	-0.2	0.6	-0.1	0.2
1992	0.4	0.3	-0.1	0.3	0.6	-0.2	0.2	0.0	0.1	0.3	0.1	0.2
1993	0.1	0.4	0.4	-0.4	-0.3	0.6	-0.0	0.0	0.4	0.1	0.3	0.2
1994	-0.2	0.4	0.4	0.7	-0.1	1.3	-0.4	0.0	0.6	0.1	0.6	0.3
1995	0.2	0.1	-0.1	-0.0	0.1	1.4	-0.9	0.9	0.7	-0.2	0.1	0.6
1996	-0.3	0.7	-0.9	0.3

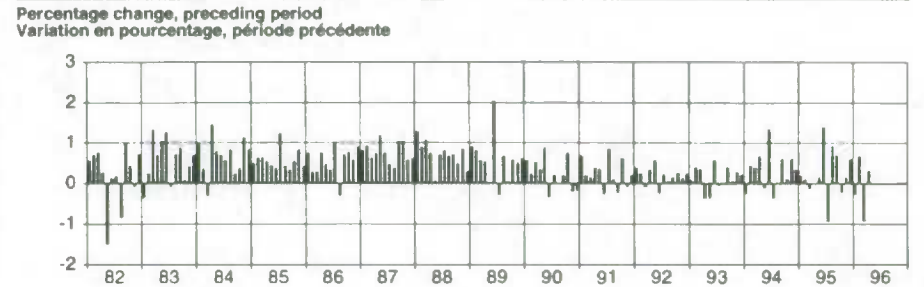
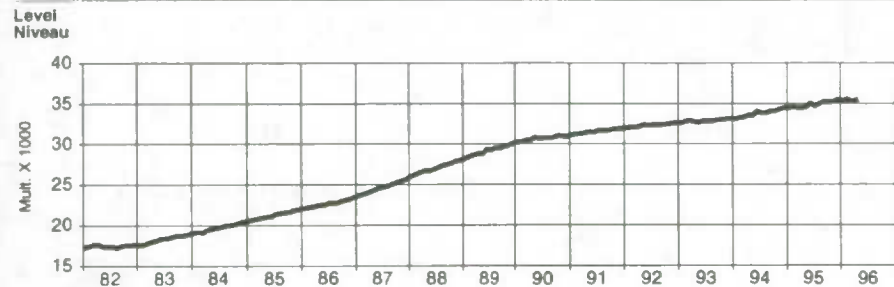

First difference, preceding period												
Première différence, période précédente												
	J	F	M	A	M	J	J	A	S	O	N	D
1982	95.4	119.7	131.2	47.7	-263.1	23.0	29.6	-147.4	176.5	76.4	-12.9	127.6
1983	-61.5	43.5	233.6	125.1	187.9	230.3	-14.1	130.8	162.7	15.7	79.6	131.9
1984	183.8	69.1	-59.4	275.9	153.2	135.8	113.4	164.2	46.6	73.2	226.7	168.7
1985	101.3	131.3	132.9	113.8	94.9	79.7	259.7	94.4	74.2	116.4	182.1	92.6
1986	163.5	60.9	65.8	169.8	103.3	75.7	230.4	-71.2	161.0	177.9	134.5	212.6
1987	193.6	219.4	149.8	177.5	286.8	186.3	113.8	96.1	262.0	264.2	148.2	157.1
1988	330.1	231.6	280.3	196.0	17.5	189.1	222.0	186.7	194.7	137.4	236.3	82.8
1989	254.6	230.5	163.5	155.7	8.6	581.7	-84.0	200.6	14.7	172.1	152.9	186.1
1990	174.3	70.7	159.7	109.3	267.5	-103.2	63.6	-5.7	62.6	232.0	-62.4	-49.6
1991	208.4	63.4	42.8	119.9	112.5	-82.1	265.2	37.5	-67.0	194.6	-23.8	65.3
1992	121.7	81.0	-28.4	110.8	183.2	-80.5	71.7	14.1	47.4	85.3	42.6	77.9
1993	25.0	131.1	119.3	-123.1	-114.0	188.1	-15.3	0.3	134.4	21.3	80.3	71.0
1994	-81.0	144.8	-134.2	229.4	-36.7	448.4	-121.8	3.6	205.3	36.4	208.3	116.6
1995	62.9	33.5	-43.6	-0.0	48.8	480.2	-326.0	323.5	241.4	-75.0	48.9	212.4
1996	-98.2	238.8	-326.9	109.4

Percentage change, preceding year												
Variation en pourcentage, année précédente												
	J	F	M	A	M	J	J	A	S	O	N	D
1982	12.9	12.8	12.7	11.0	7.3	5.7	5.5	5.0	2.8	3.4	2.5	2.3
1983	1.4	1.0	1.6	2.0	4.6	5.8	5.5	7.2	7.1	6.7	7.2	7.2
1984	8.6	8.7	7.0	7.8	7.5	6.9	7.6	7.7	7.0	7.3	8.1	8.2
1985	7.7	8.0	9.0	8.1	7.7	7.4	8.1	7.6	7.8	6.0	7.6	7.2
1986	7.5	7.1	6.7	6.9	7.0	6.9	6.7	5.9	6.3	6.5	6.3	6.8
1987	6.9	7.6	7.9	7.9	8.7	9.1	8.5	9.3	9.7	10.0	10.0	9.6
1988	10.1	10.1	10.8	10.6	9.3	9.3	9.7	10.0	9.6	9.0	9.3	9.0
1989	8.6	8.5	8.0	7.8	7.7	9.1	7.9	7.9	7.2	7.3	6.9	7.3
1990	6.9	6.3	6.3	6.1	7.0	4.5	5.0	4.3	4.4	4.6	3.9	3.1
1991	3.2	3.1	2.7	2.8	2.2	2.3	2.9	3.1	2.7	2.5	2.7	3.0
1992	2.7	2.8	2.6	2.5	2.7	2.7	2.1	2.0	2.4	2.0	2.2	2.3
1993	2.0	2.1	2.6	1.8	0.9	1.8	1.5	1.4	1.7	1.5	1.6	1.6
1994	1.3	1.3	1.4	2.5	2.7	3.5	3.2	3.2	3.4	3.4	3.8	3.9
1995	4.3	4.0	3.4	2.7	3.0	3.0	2.4	3.4	3.5	3.1	2.7	2.9
1996	2.5	3.0	2.2	2.5

Ratio to GDP			
Proportion du PIB			
	I	II	III
1982	56.6	56.3	55.4
1983	54.6	54.3	53.9
1984	53.1	52.9	53.2
1985	53.4	53.4	53.4
1986	53.5	53.6	53.8
1987	53.8	53.8	53.5
1988	53.6	53.5	53.6
1989	53.6	53.8	53.7
1990	54.4	54.8	55.0
1991	56.0	55.6	55.9
1992	56.2	56.3	56.0
1993	56.0	55.2	55.2
1994	54.4	54.5	53.9
1995	53.7	53.7	53.8
1996	54.2

Contribution to % change in GDP			
Contribution au % de variation du PIB			
	I	II	III
1982	1.2	0.0	-0.3
1983	0.4	1.5	1.0
1984	0.9	1.1	1.0
1985	1.1	0.9	1.1
1986	0.8	0.8	0.8
1987	1.3	1.4	1.1
1988	1.5	1.1	1.1
1989	1.1	1.0	0.8
1990	0.8	0.7	0.2
1991	0.4	0.4	0.4
1992	0.4	0.4	0.2
1993	0.4	-0.0	0.2
1994	0.2	0.8	0.4
1995	0.3	0.3	0.5
1996	0.2

Index

S

- Supplementary labour income, all industries, Canada, seasonally adjusted 51
- Supplementary labour income, all industries, not seasonally adjusted 38
- Supplementary labour income, all industries, seasonally adjusted 44

T

- Total labour income, all industries, Canada, seasonally adjusted 52
- Total labour income, all industries, not seasonally adjusted 40
- Total labour income, all industries, seasonally adjusted 46
- Total wages and salaries, all industries, Canada, seasonally adjusted 50
- Total wages and salaries, all industries, not seasonally adjusted 36
- Total wages and salaries, all industries, seasonally adjusted 42

W

- Wages and salaries, commercial and personal services, not seasonally adjusted 22
- Wages and salaries, community, business and personal services, not seasonally adjusted 20
- Wages and salaries, construction, not seasonally adjusted 10
- Wages and salaries, educational and related services, not seasonally adjusted 24
- Wages and salaries, federal administration and other government offices, not seasonally adjusted 30
- Wages and salaries, finance, insurance and real estate, not seasonally adjusted 18
- Wages and salaries, goods-producing, not seasonally adjusted 2
- Wages and salaries, health and social services, not seasonally adjusted 26
- Wages and salaries, local administration, not seasonally adjusted 34
- Wages and salaries, logging and forestry, not seasonally adjusted 4
- Wages and salaries, manufacturing, not seasonally adjusted 8
- Wages and salaries, mining, quarrying and oil wells, not seasonally adjusted 6
- Wages and salaries, provincial administration, not seasonally adjusted 32
- Wages and salaries, public administration, not seasonally adjusted 28
- Wages and salaries, service-producing industries, not seasonally adjusted 12
- Wages and salaries, trade, not seasonally adjusted 16
- Wages and salaries, transportation, storage, communication and other utilities, not seasonally adjusted 14

Index

E

- Ensemble revenu du travail, ensemble des industries, Canada, désaisonnalisés 52
- Ensemble revenu du travail, ensemble des industries, désaisonnalisés 46
- Ensemble revenu du travail, ensemble des industries, non désaisonnalisés 40
- Ensemble salaires et traitements, ensemble des industries, Canada, désaisonnalisés 50
- Ensemble salaires et traitements, ensemble des industries, désaisonnalisés 42
- Ensemble salaires et traitements, ensemble des industries, non désaisonnalisés 36

R

- Revenu supplémentaire du travail, ensemble des industries, Canada, désaisonnalisés 51
- Revenu supplémentaire du travail, ensemble des industries, désaisonnalisés 44
- Revenu supplémentaire du travail, ensemble des industries, non désaisonnalisés 38

S

- Salaires et traitements, administration fédérale et autres services gouvernementaux, non désaisonnalisés 30
- Salaires et traitements, administration locale, non désaisonnalisés 34
- Salaires et traitements, administration provinciale, non désaisonnalisés 32
- Salaires et traitements, administration publique, non désaisonnalisés 28
- Salaires et traitements, branche productrice de biens, non désaisonnalisés 2
- Salaires et traitements, branche productrice de services, non désaisonnalisés 12
- Salaires et traitements, commerce, non désaisonnalisés 16
- Salaires et traitements, construction, non désaisonnalisés 10
- Salaires et traitements, enseignement et services connexes, non désaisonnalisés 24
- Salaires et traitements, exploitation forestière et services forestiers, non désaisonnalisés 4
- Salaires et traitements, finances, assurances et immobilier, non désaisonnalisés 18
- Salaires et traitements, industries de services socio-culturels, commerciaux et personnels, non désaisonnalisés 20
- Salaires et traitements, industries manufacturières, non désaisonnalisés 8
- Salaires et traitements, mines, carrières et puits de pétrole, non désaisonnalisés 6
- Salaires et traitements, services commerciaux et personnels, non désaisonnalisés 22
- Salaires et traitements, services de santé et services sociaux, non désaisonnalisés 26
- Salaires et traitements, transports, entreposage, communications et autres services publics, non désaisonnalisés 14



Order Form for Diskette Products and Tables and Analytical Documents

National Accounts and Environment Division

MAIL TO:

National Accounts and Environment Division
 Statistics Canada
 21st Floor, R.H.Coats Building
 Ottawa, Ontario, K1A 0T6

(Please print)

Company _____

Department _____

Attention _____

Address _____

City _____ Province _____

Postal Code _____ Tel. _____ Fax _____

FAX TO: (613) 951-3618

A fax will be treated as an original order. Please do not send confirmation.

METHOD OF PAYMENT

Purchase Order Number (please enclose) _____

Authorized signature _____

Payment enclosed \$ _____

Charge to my: MasterCard VISA

Account Number

Expiry Date

Signature _____

Catalogue Number	Title	Annual Subscription or Book Price		
		Canada \$	Qty	Total \$
13-001-XDB	National Income and Expenditure Accounts - Quarterly Estimates, Diskette Product, 1947-1996	100.00		
13-001-PPB	National Income and Expenditure Accounts - Quarterly Estimates, Tables and Analytical Document, 1994-1996	180.00		
13-014-XDB	Financial Flow Accounts - Quarterly Estimates, Diskette Product, 1962-1996	240.00		
13-014-PPB	Financial Flow Accounts - Quarterly Estimates, Tables and Analytical Document, 1994-1996	180.00		
13-201-XDB	National Income and Expenditure Accounts - Annual Estimates, Diskette Product, 1926-1995	80.00		
13-201-PPB	National Income and Expenditure Accounts - Annual Estimates, Tables and Analytical Document, 1987-1995	50.00		
13-213-XDB	Provincial Economic Accounts - Annual Estimates, Diskette Product, 1961-1995	80.00		
13-213-PPB	Provincial Economic Accounts - Annual Estimates, Tables and Analytical Document, 1986-1995	50.00		
13-214-XDB	National Balance Sheet Accounts - Annual Estimates, Diskette Product, 1961-1995	60.00		
13-214-PPB	National Balance Sheet Accounts - Annual Estimates, Tables and Analytical Document, 1982-1995	50.00		
13F0016XDB	Estimates of Labour Income - Monthly Estimates, Diskette Product, 1961-1996	200.00		
13F0016XPB	Estimates of Labour Income - Monthly Estimates, Tables and Analytical Document, 1995-1996	200.00		
		SUBTOTAL		
Canadian customers add 7% Goods and Services Tax. (GST No. R121491807)		GST (7%)		
Please note that discounts are applied to the price of the publication and not to the total amount which might include special shipping and handling charges and the GST.		GRAND TOTAL		
Cheque or money order should be made payable to the Receiver General for Canada/Publications. Canadian clients pay in Canadian funds. Clients from the United States and other countries pay total amount in US funds drawn on a US bank.				
Order completed by: _____		Date: _____		
Subscriptions will begin with the next issue.				
For faster service			1-613-951-3819	

06/96

