

C8



Catalogue no. 13F0016XPB
System of National Accounts

Estimates of labour income

Monthly Estimates
May 1996
Part I – Tables

N° 13F0016XPB au catalogue
Système de comptabilité nationale

Estimations du revenu du travail

Estimations mensuelles
Mai 1996
Partie I – Tableaux

STATISTICS CANADA STATISTIQUES CANADA

MAY 1996

LIBRARY BIBLIOTHÈQUE

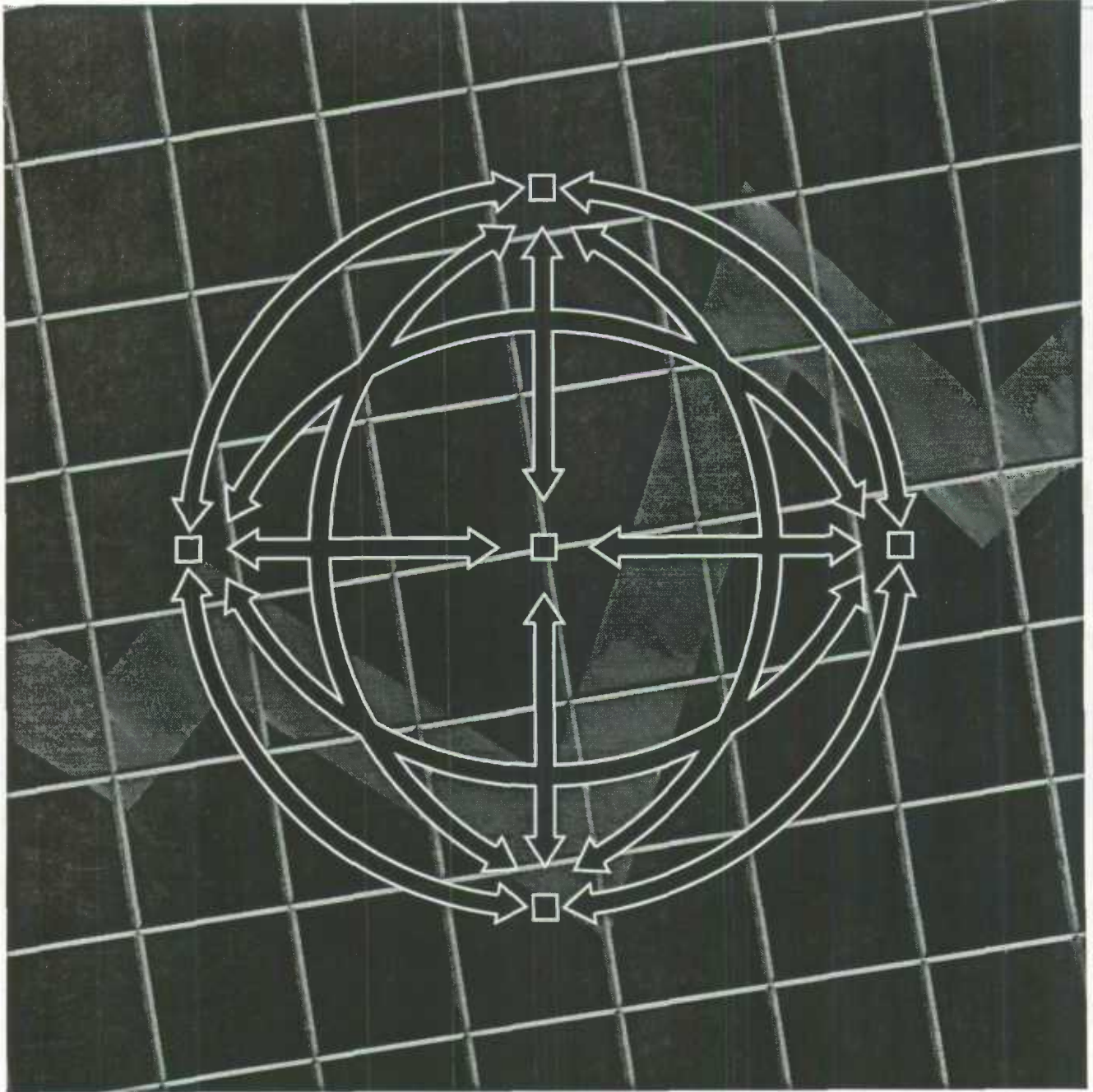

Statistics Canada
Statistique Canada

Canada

Faint, illegible markings or text in the upper left corner, possibly bleed-through from the reverse side of the page.





System of National Accounts

Estimates of labour income

Monthly Estimates

May 1996

Part I – Tables

Système de comptabilité nationale

Estimations du revenu du travail

Estimations mensuelles

Mai 1996

Partie I – Tableaux

Published by authority of the Minister
responsible for Statistics Canada

Publication autorisée par le ministre
responsable de Statistique Canada

© Minister of Industry, 1996

© Ministre de l'industrie, 1996

All rights reserved. No part of this publication may be reproduced, stored in a retrieval system or transmitted in any form or by any means, electronic, mechanical, photocopying, recording or otherwise without prior written permission from Licence Services, Marketing Division, Statistics Canada, Ottawa, Ontario, Canada K1A 0T6.

Tous droits réservés. Il est interdit de reproduire ou de transmettre le contenu de la présente publication, sous quelque forme ou par quelque moyen que ce soit, enregistrement sur support magnétique, reproduction électronique, mécanique, photographique, ou autre, ou de l'emmagasiner dans un système de recouvrement sans l'autorisation écrite au préalable des Services de concession des droits de licence, Division de la commercialisation, Statistique Canada, Ottawa, Ontario, Canada K1A 0T6.

August 1996

Août 1996

Tables and analytical document

Tableaux et document analytique

Price: \$20 per issue
\$200 per year

Prix: 20 \$ l'exemplaire
200 \$ par an

Catalogue no. 13F0016XPB

N° 13F0016XPB au catalogue

Ottawa

Ottawa

Note of Appreciation

Note de reconnaissance

Canada owes the success of its statistical system to a long-standing cooperation involving Statistics Canada, the citizens of Canada, its businesses, governments and other institutions. Accurate and timely statistical information could not be produced without their continued cooperation and goodwill.

Le succès du système statistique du Canada repose sur un partenariat bien établi entre Statistique Canada et la population, les entreprises, les administrations canadiennes et les autres organismes. Sans cette collaboration et cette bonne volonté, il serait impossible de produire des statistiques précises et actuelles.

Symbols

The following standard symbols are used in this document:

- .. figures not available.
- ... figures not appropriate or not applicable.
- nil or zero.

Abbreviations

The following standard abbreviations are used in this document:

| | |
|--------|-----------------------|
| CAN. | Canada |
| NFLD. | Newfoundland |
| P.E.I. | Prince Edward Island |
| N.S. | Nova Scotia |
| N.B. | New Brunswick |
| QUE. | Quebec |
| ONT. | Ontario |
| MAN. | Manitoba |
| SASK. | Saskatchewan |
| ALTA. | Alberta |
| B.C. | British Columbia |
| N.W.T. | Northwest Territories |
| O.C. | Outside Canada |

To Order

To order, call 613-951-3640 and ask for the client services officer, or complete the order form provided at the end of this document. For information on the content, call the same number and ask for the information officer.

Note

Most of the series shown in these tables have two lines. The first of these lines is the series itself, expressed in millions of dollars. The second line, italicized and in smaller typeface is the monthly percentage change for table 1 and the year-over-year percentage change for table 2.

Some columns and rows do not sum to the totals shown because of rounding. Differences resulting from separate seasonal adjustments by province and by industry may be observed in the respective Canada totals.

Signes conventionnels

Les signes conventionnels suivants sont employés uniformément dans ce document:

- .. nombres indisponibles.
- ... n'ayant lieu de figurer.
- néant ou zéro.

Abréviations

Les abréviations suivantes sont employées uniformément dans ce document:

| | |
|---------|---------------------------|
| CAN. | Canada |
| T.-N. | Terre-Neuve |
| Î.P.-É. | Île-du-Prince-Édouard |
| N.-É. | Nouvelle-Écosse |
| N.-B. | Nouveau-Brunswick |
| QUÉ. | Québec |
| ONT. | Ontario |
| MAN. | Manitoba |
| SASK. | Saskatchewan |
| ALB. | Alberta |
| C.-B. | Colombie-Britannique |
| T.N.-O. | Territoires du Nord-Ouest |
| E.C. | Extérieur du Canada |

Pour commander

Pour commander, appelez au 613-951-3640 et demandez la responsable des services aux clients, ou remplir le bon de commande ci-joint. Pour de l'information sur le contenu, appelez le même numéro et demandez l'agent d'information.

Note

La plupart des séries figurent dans ces tableaux sous deux lignes. La première ligne représente la série elle-même, exprimée en millions de dollars. La deuxième ligne, en italique et en caractères plus petits, représente la variation mensuelle en pourcentage pour le tableau 1, et la variation d'une année à l'autre en pourcentage pour le tableau 2.

Les sommes des éléments de certaines colonnes et lignes ne correspondent pas aux totaux indiqués à cause de l'arrondissement. Les totaux respectifs pour le Canada comportent des différences résultant de la désaisonnalisation effective à l'échelle provinciale et sectorielle.

Table of Contents

Table 1. Wages and Salaries, Labour Income by Component, Seasonally adjusted at monthly rates

| | |
|--------------------------|---|
| Canada | 2 |
| Newfoundland | 3 |
| Prince Edward Island | 3 |
| Nova Scotia | 3 |
| New Brunswick | 3 |
| Quebec | 4 |
| Ontario | 4 |
| Manitoba | 4 |
| Saskatchewan | 4 |
| Alberta | 5 |
| British Columbia | 5 |
| Yukon | 5 |
| Northwest Territories | 5 |
| North and Outside Canada | 6 |

Table 2. Wages and Salaries, Labour Income by Component, Not seasonally adjusted

| | |
|--------------------------|----|
| Canada | 7 |
| Newfoundland | 8 |
| Prince Edward Island | 9 |
| Nova Scotia | 10 |
| New Brunswick | 11 |
| Quebec | 12 |
| Ontario | 13 |
| Manitoba | 14 |
| Saskatchewan | 15 |
| Alberta | 16 |
| British Columbia | 17 |
| Yukon | 18 |
| Northwest Territories | 19 |
| North and Outside Canada | 19 |

Table des matières

Tableau 1. Salaires et traitements, revenu du travail par composante, désaisonnalisés au taux mensuel

| | |
|-----------------------------|---|
| Canada | 2 |
| Terre-Neuve | 3 |
| Île-du-Prince-Édouard | 3 |
| Nouvelle-Écosse | 3 |
| Nouveau-Brunswick | 3 |
| Québec | 4 |
| Ontario | 4 |
| Manitoba | 4 |
| Saskatchewan | 4 |
| Alberta | 5 |
| Colombie-Britannique | 5 |
| Yukon | 5 |
| Territoires du Nord-Ouest | 5 |
| Nord et extérieur du Canada | 6 |

Tableau 2. Salaires et traitements, revenu du travail par composante, non désaisonnalisés

| | |
|-----------------------------|----|
| Canada | 7 |
| Terre-Neuve | 8 |
| Île-du-Prince-Édouard | 9 |
| Nouvelle-Écosse | 10 |
| Nouveau-Brunswick | 11 |
| Québec | 12 |
| Ontario | 13 |
| Manitoba | 14 |
| Saskatchewan | 15 |
| Alberta | 16 |
| Colombie-Britannique | 17 |
| Yukon | 18 |
| Territoires du Nord-Ouest | 19 |
| Nord et extérieur du Canada | 19 |

Statistical Tables

Tableaux statistiques

TABLE 1. Wages and Salaries, Labour Income by Component, Seasonally adjusted at monthly rates
TABLEAU 1. Salaires et traitements, revenu du travail par composante, désaisonnalisés au taux mensuel
Canada

Millions of dollars
millions de dollars

| | CANSIM | 1995 | | | | | 1996 | | | | | YTD AAD | | |
|---|--------|-----------------|------------------|-----------------|-----------------|------------------|-----------------|-----------------|------------------|-----------------|------------------|------------------|------------------|-----------|
| | | J | J | A | S | O | N | D | J | F | M | | A | M |
| 1 All goods-producing industries <i>Ensemble des industries de biens</i> | D5648 | 8,799.5 0.7 | 8,690.9 -1.2 | 8,796.7 1.2 | 8,949.7 1.7 | 8,900.1 -0.6 | 8,904.6 0.1 | 8,950.2 0.5 | 8,649.3 -1.1 | 8,888.9 0.4 | 8,902.0 0.1 | 8,931.8 0.3 | 8,938.1 0.1 | 44,510.1 |
| 2 Agriculture, fishing and trapping <i>Agriculture, pêche et piégeage</i> | D5274 | 253.6 -2.8 | 246.2 -2.9 | 249.9 1.5 | 256.3 2.8 | 258.9 1.0 | 255.5 -1.3 | 261.5 2.3 | 257.3 -1.6 | 249.3 -3.1 | 249.4 0.1 | 249.1 -0.1 | 254.5 2.2 | 1,259.7 |
| 3 Logging and forestry <i>Exploitation forestière et services forestiers</i> | D5277 | 250.0 3.9 | 252.7 1.1 | 256.6 1.5 | 269.1 4.9 | 263.4 -2.1 | 263.3 -0.1 | 262.2 -0.4 | 254.6 -2.9 | 256.9 0.9 | 261.5 1.8 | 255.2 -2.4 | 248.7 -2.5 | 1,276.8 |
| 4 Mining, quarrying and oil wells <i>Mines, carrières et puits de pétrole</i> | D5278 | 635.3 1.2 | 637.6 0.4 | 636.2 -0.2 | 637.8 0.2 | 636.6 -0.2 | 625.2 -1.8 | 616.7 -1.4 | 608.7 -1.3 | 627.9 3.2 | 611.8 -2.6 | 605.5 -1.0 | 611.4 1.0 | 3,065.2 |
| 5 Manufacturing <i>Industries manufacturières</i> | D5279 | 5,459.6 0.3 | 5,406.1 -1.0 | 5,493.5 1.6 | 5,592.1 1.8 | 5,577.4 -0.3 | 5,590.2 0.2 | 5,624.8 0.6 | 5,599.5 -0.5 | 5,631.4 0.6 | 5,622.9 -0.1 | 5,662.5 0.7 | 5,671.8 0.2 | 28,188.1 |
| 6 Construction <i>Construction</i> | D5280 | 1,707.4 2.3 | 1,661.5 -2.7 | 1,672.0 0.6 | 1,705.1 2.0 | 1,672.6 -1.9 | 1,669.4 -0.2 | 1,688.6 1.1 | 1,638.3 -3.0 | 1,647.9 0.6 | 1,672.4 1.5 | 1,677.1 0.3 | 1,660.6 -1.0 | 8,296.3 |
| 7 All service-producing industries <i>Ensemble des industries de services</i> | D5650 | 21,661.3 1.4 | 21,520.9 -0.6 | 21,629.2 0.5 | 21,695.6 0.3 | 21,664.5 -0.1 | 21,705.8 0.2 | 21,890.1 0.8 | 21,893.1 0.0 | 22,027.3 0.6 | 21,752.7 -1.2 | 21,841.0 0.4 | 21,862.6 0.1 | 109,376.7 |
| 8 Transportation, storage, communications and other utilities <i>Transport, entreposage, communications et autres services publics</i> | D5281 | 2,866.3 0.7 | 2,874.6 0.3 | 2,897.0 0.8 | 2,903.2 0.2 | 2,894.6 -0.3 | 2,901.5 0.2 | 2,897.3 -0.1 | 2,895.4 -0.1 | 2,919.1 0.6 | 2,858.1 -2.1 | 2,848.6 -0.3 | 2,874.0 0.9 | 14,395.2 |
| 9 Trade <i>Commerce</i> | D5282 | 4,396.3 2.0 | 4,322.1 -1.7 | 4,342.7 0.5 | 4,353.1 0.2 | 4,345.1 -0.2 | 4,349.6 0.1 | 4,392.5 1.0 | 4,407.4 0.3 | 4,442.0 0.8 | 4,392.3 -1.1 | 4,371.9 -0.5 | 4,378.8 0.2 | 21,992.4 |
| 10 Finance, insurance and real estate <i>Finances, assurances et immobilier</i> | D5285 | 2,485.5 1.1 | 2,492.7 0.3 | 2,536.0 1.7 | 2,531.5 -0.2 | 2,545.7 0.6 | 2,546.2 0.0 | 2,643.2 3.8 | 2,603.4 -1.5 | 2,655.5 2.0 | 2,635.2 -0.8 | 2,632.5 -0.1 | 2,641.6 0.3 | 13,168.2 |
| 11 Community, business and personal services <i>Industries de services socio-culturels, commerciaux et personnels</i> | D5286 | 10,049.2 1.9 | 9,964.8 -0.8 | 9,991.9 0.3 | 10,054.1 0.6 | 10,023.9 -0.3 | 10,059.3 0.4 | 10,110.7 0.5 | 10,116.9 0.1 | 10,158.5 0.4 | 10,140.1 -0.2 | 10,121.5 -0.2 | 10,117.6 -0.0 | 50,654.7 |
| 12 Commercial and personal services <i>Services commerciaux et personnels</i> | D5287 | 4,426.7 3.0 | 4,392.5 -0.8 | 4,414.7 0.5 | 4,434.0 0.4 | 4,420.2 -0.3 | 4,450.0 0.7 | 4,497.1 1.1 | 4,499.2 0.0 | 4,563.4 1.4 | 4,583.6 0.4 | 4,548.2 -0.8 | 4,535.5 -0.3 | 22,729.8 |
| 13 Commercial services <i>Services commerciaux</i> | | 4,052.4 3.2 | 4,016.0 -0.9 | 4,036.3 0.5 | 4,054.0 0.4 | 4,039.1 -0.4 | 4,067.2 0.7 | 4,109.9 1.1 | 4,126.1 0.4 | 4,190.1 1.6 | 4,210.2 0.5 | 4,172.4 -0.9 | 4,156.7 -0.4 | 20,855.6 |
| 14 Religious organizations and private households <i>Organisations religieuses et ménages privés</i> | D5290 | 374.4 0.6 | 376.6 0.6 | 378.5 0.5 | 380.0 0.4 | 381.1 0.3 | 382.9 0.5 | 387.1 1.1 | 373.0 -3.6 | 373.3 0.1 | 373.4 0.0 | 375.8 0.6 | 378.7 0.8 | 1,874.3 |
| 15 Education and related services <i>Enseignement et services connexes</i> | D5288 | 2,808.9 1.8 | 2,764.1 -1.6 | 2,763.2 -0.0 | 2,778.0 0.5 | 2,761.4 -0.8 | 2,771.6 0.4 | 2,785.8 -0.2 | 2,757.0 -0.3 | 2,767.9 0.4 | 2,764.5 -0.1 | 2,759.8 -0.2 | 2,763.1 0.1 | 13,812.4 |
| 16 Health and social services <i>Services de santé et services sociaux</i> | D5289 | 2,813.6 0.3 | 2,808.3 -0.2 | 2,814.0 0.2 | 2,842.2 1.0 | 2,842.4 0.0 | 2,637.7 -0.2 | 2,847.8 0.4 | 2,860.7 0.5 | 2,827.1 -1.2 | 2,792.0 -1.2 | 2,813.6 0.8 | 2,819.1 0.2 | 14,112.5 |
| 17 Public administration <i>Ensemble de l'administration publique</i> | D5291 | 2,357.7 -0.9 | 2,353.3 -0.2 | 2,350.1 -0.1 | 2,343.0 -0.3 | 2,346.1 0.1 | 2,350.1 0.2 | 2,342.9 -0.3 | 2,361.0 0.8 | 2,327.9 -1.4 | 2,211.0 -5.0 | 2,348.8 6.2 | 2,341.6 -0.3 | 11,590.3 |
| 18 Federal administration and other government offices <i>Administration fédérale et autres services gouvernementaux</i> | D5292 | 955.0 -1.0 | 955.7 0.1 | 950.0 -0.6 | 946.8 -0.3 | 946.0 -0.1 | 944.3 -0.2 | 937.5 -0.7 | 943.5 0.8 | 939.4 -0.4 | 933.8 -0.6 | 951.3 1.9 | 952.7 0.2 | 4,720.6 |
| 19 Federal administration <i>Administration fédérale</i> | | 943.1 -1.0 | 943.8 0.1 | 938.0 -0.6 | 934.9 -0.3 | 934.1 -0.1 | 932.2 -0.2 | 925.5 -0.7 | 931.7 0.7 | 927.5 -0.4 | 921.8 -0.6 | 939.3 1.9 | 940.7 0.2 | 4,660.9 |
| 20 Other government offices <i>Autres services gouvernementaux</i> | | 11.9 0.3 | 11.9 0.2 | 11.9 0.2 | 12.0 0.2 | 12.0 0.2 | 12.0 0.3 | 12.1 0.3 | 11.8 -1.9 | 11.9 0.7 | 12.0 0.4 | 12.0 0.3 | 12.0 0.3 | 59.7 |
| 21 Provincial administration <i>Administration provinciale</i> | D5293 | 718.5 -1.2 | 711.6 -1.0 | 710.9 -0.1 | 712.8 0.3 | 713.7 0.1 | 717.1 0.5 | 716.0 -0.2 | 717.6 0.2 | 703.1 -2.0 | 586.2 -16.6 | 703.7 20.0 | 708.2 0.6 | 3,418.8 |
| 22 Local administration <i>Administration locale</i> | D5294 | 684.2 -0.3 | 685.9 0.3 | 689.2 0.5 | 683.4 -0.8 | 686.4 0.4 | 688.7 0.3 | 689.4 0.1 | 699.9 1.5 | 685.4 -2.1 | 691.0 0.8 | 693.8 0.4 | 680.7 -1.9 | 3,450.8 |
| 23 Wages and salaries <i>Salaires et traitements</i> | D5236 | 30,482.5 1.4 | 30,172.7 -1.0 | 30,448.9 0.9 | 30,657.0 0.7 | 30,583.6 -0.2 | 30,615.4 0.1 | 30,795.4 0.8 | 30,718.4 -0.2 | 30,954.9 0.8 | 30,688.4 -0.9 | 30,781.2 0.3 | 30,832.0 0.2 | 153,975.0 |
| 24 Supplementary labour income <i>Revenu supplémentaire du travail</i> | D5641 | 4,493.5 1.4 | 4,477.3 -0.4 | 4,524.6 1.1 | 4,557.9 0.7 | 4,556.3 -0.0 | 4,573.4 0.4 | 4,605.9 0.7 | 4,584.7 -0.5 | 4,587.0 0.1 | 4,542.2 -1.0 | 4,556.6 0.3 | 4,568.2 0.3 | 22,838.6 |
| 25 Labour income <i>Revenu du travail</i> | D5640 | 34,976.1 1.4 | 34,650.0 -0.9 | 34,973.5 0.9 | 35,214.9 0.7 | 35,139.9 -0.2 | 35,188.8 0.1 | 35,401.2 0.8 | 35,303.0 -0.3 | 35,541.9 0.7 | 35,230.6 -0.9 | 35,337.8 0.3 | 35,400.3 0.2 | 176,813.6 |

TABLE 1. Wages and Salaries, Labour Income by Component, Seasonally adjusted at monthly rates
TABLEAU 1. Salaires et traitements, revenu du travail par composante, désaisonnalisés au taux mensuel

Newfoundland
 Terre-Neuve
 Millions of dollars
 millions de dollars

| | CANSIM | 1995 | | | | | | 1996 | | | | | | YTD AAD |
|---|--------|---------------|---------------|--------------|--------------|---------------|---------------|---------------|---------------|--------------|---------------|---------------|--------------|------------|
| | | J | J | A | S | O | N | D | J | F | M | A | M | |
| 1 Wages and salaries Salaires et traitements | D5237 | 398.1 -1.0 | 396.4 -0.4 | 397.2 0.2 | 403.8 1.7 | 398.6 -1.3 | 397.0 -0.4 | 396.7 -0.1 | 394.9 -0.5 | 396.4 0.4 | 394.8 -0.4 | 386.1 -2.2 | 391.7 1.4 | 1,963.8 |
| 2 Supplementary labour income Revenu supplémentaire du travail | D5627 | 58.4 -0.2 | 58.0 -0.7 | 58.6 1.1 | 59.4 1.2 | 59.3 -0.1 | 59.4 0.1 | 59.2 -0.3 | 58.1 -1.8 | 57.7 -0.7 | 57.2 -0.8 | 56.3 -1.5 | 57.2 1.5 | 286.5 |
| 3 Labour income Revenu du travail | D5615 | 456.6 -0.9 | 454.4 -0.5 | 455.8 0.3 | 463.2 1.6 | 457.9 -1.1 | 456.4 -0.3 | 455.9 -0.1 | 452.9 -0.6 | 454.1 0.3 | 452.0 -0.5 | 442.5 -2.1 | 448.9 1.4 | 2,250.4 |

TABLE 1. Wages and Salaries, Labour Income by Component, Seasonally adjusted at monthly rates
TABLEAU 1. Salaires et traitements, revenu du travail par composante, désaisonnalisés au taux mensuel

Prince Edward Island
 Île-du-Prince-Édouard
 Millions of dollars
 millions de dollars

| | CANSIM | 1995 | | | | | | 1996 | | | | | | YTD AAD |
|---|--------|--------------|---------------|--------------|--------------|--------------|---------------|---------------|---------------|--------------|--------------|---------------|--------------|------------|
| | | J | J | A | S | O | N | D | J | F | M | A | M | |
| 1 Wages and salaries Salaires et traitements | D5238 | 114.7 7.0 | 112.7 -1.8 | 116.4 3.3 | 119.3 2.4 | 120.5 1.1 | 119.4 -0.9 | 113.1 -5.3 | 113.0 -0.0 | 114.9 1.6 | 118.7 3.4 | 117.8 -0.8 | 121.0 2.7 | 585.4 |
| 2 Supplementary labour income Revenu supplémentaire du travail | D5628 | 13.5 6.8 | 13.3 -1.4 | 13.8 3.3 | 14.1 2.4 | 14.3 1.1 | 14.1 -0.9 | 13.4 -5.3 | 13.2 -1.3 | 13.5 2.4 | 14.1 4.3 | 14.0 -0.6 | 14.7 4.4 | 89.6 |
| 3 Labour income Revenu du travail | D5616 | 128.2 7.0 | 126.0 -1.7 | 130.2 3.3 | 133.4 2.4 | 134.8 1.1 | 133.6 -0.9 | 126.5 -5.3 | 126.3 -0.2 | 128.4 1.7 | 132.9 3.5 | 131.8 -0.8 | 135.6 2.9 | 655.0 |

TABLE 1. Wages and Salaries, Labour Income by Component, Seasonally adjusted at monthly rates
TABLEAU 1. Salaires et traitements, revenu du travail par composante, désaisonnalisés au taux mensuel

Nova Scotia
 Nouvelle-Écosse
 Millions of dollars
 millions de dollars

| | CANSIM | 1995 | | | | | | 1996 | | | | | | YTD AAD |
|---|--------|--------------|---------------|--------------|--------------|---------------|---------------|--------------|---------------|---------------|--------------|---------------|--------------|------------|
| | | J | J | A | S | O | N | D | J | F | M | A | M | |
| 1 Wages and salaries Salaires et traitements | D5239 | 718.9 1.0 | 712.7 -0.9 | 716.6 0.5 | 723.2 0.9 | 717.3 -0.8 | 706.6 -1.5 | 716.9 1.5 | 718.7 0.2 | 726.7 1.1 | 727.7 0.1 | 720.4 -1.0 | 723.0 0.4 | 3,616.5 |
| 2 Supplementary labour income Revenu supplémentaire du travail | D5629 | 100.4 1.1 | 99.7 -0.7 | 100.7 1.0 | 102.2 1.4 | 101.9 -0.2 | 101.1 -0.8 | 102.7 1.6 | 100.6 -2.1 | 100.5 -0.1 | 100.9 0.4 | 100.6 -0.3 | 101.4 0.8 | 504.0 |
| 3 Labour income Revenu du travail | D5617 | 819.3 1.0 | 812.4 -0.8 | 817.3 0.6 | 825.3 1.0 | 819.2 -0.7 | 807.7 -1.4 | 819.7 1.5 | 819.3 -0.0 | 827.2 1.0 | 828.6 0.2 | 821.0 -0.9 | 824.3 0.4 | 4,120.4 |

TABLE 1. Wages and Salaries, Labour Income by Component, Seasonally adjusted at monthly rates
TABLEAU 1. Salaires et traitements, revenu du travail par composante, désaisonnalisés au taux mensuel

New Brunswick
 Nouveau-Brunswick
 Millions of dollars
 millions de dollars

| | CANSIM | 1995 | | | | | | 1996 | | | | | | YTD AAD |
|---|--------|--------------|--------------|--------------|--------------|---------------|--------------|---------------|---------------|--------------|---------------|--------------|---------------|------------|
| | | J | J | A | S | O | N | D | J | F | M | A | M | |
| 1 Wages and salaries Salaires et traitements | D5240 | 814.7 2.1 | 617.3 0.4 | 819.5 0.4 | 624.8 0.9 | 620.5 -0.7 | 622.6 0.3 | 621.0 -0.3 | 611.4 -1.5 | 617.3 1.0 | 616.8 -0.1 | 617.5 0.1 | 615.0 -0.4 | 3,078.1 |
| 2 Supplementary labour income Revenu supplémentaire du travail | D5630 | 82.8 2.3 | 82.8 -0.0 | 83.6 1.1 | 84.5 1.0 | 84.0 -0.8 | 84.5 0.6 | 83.9 -0.7 | 82.5 -1.7 | 82.1 -0.4 | 82.4 0.4 | 82.7 0.4 | 82.8 0.1 | 412.5 |
| 3 Labour income Revenu du travail | D5618 | 697.4 2.1 | 700.0 0.4 | 703.1 0.4 | 709.3 0.9 | 704.5 -0.7 | 707.1 0.4 | 704.9 -0.3 | 693.9 -1.6 | 699.5 0.8 | 699.2 -0.0 | 700.2 0.2 | 697.8 -0.3 | 3,490.6 |

TABLE 1. Wages and Salaries, Labour Income by Component, Seasonally adjusted at monthly rates
TABLERAU 1. Salaires et traitements, revenu du travail par composante, désaisonnalisés au taux mensuel
Québec

Millions of dollars
millions de dollars

| | CANSIM | 1995 | | | | | | 1996 | | | | | | YTD AAD |
|---|--------|----------------|-----------------|----------------|----------------|-----------------|----------------|-----------------|-----------------|----------------|-----------------|----------------|-----------------|------------|
| | | J | J | A | S | O | N | D | J | F | M | A | M | |
| 1 Wages and salaries Salaires et traitements | D5241 | 6,844.4 1.3 | 6,735.2 -1.6 | 6,783.1 0.7 | 6,795.5 0.2 | 6,794.3 -0.0 | 6,839.4 0.7 | 6,822.2 -0.3 | 6,816.1 -0.1 | 6,976.7 2.4 | 6,904.2 -1.0 | 6,918.7 0.2 | 6,883.4 -0.5 | 34,499.0 |
| 2 Supplementary labour income Revenu supplémentaire du travail | D5631 | 1,195.4 2.7 | 1,178.1 -1.4 | 1,187.1 0.8 | 1,191.8 0.4 | 1,194.4 0.2 | 1,204.2 0.8 | 1,204.4 0.0 | 1,193.3 -0.9 | 1,212.8 1.6 | 1,203.5 -0.8 | 1,210.8 0.6 | 1,204.0 -0.6 | 6,024.3 |
| 3 Labour income Revenu du travail | D5619 | 8,039.8 1.5 | 7,913.4 -1.6 | 7,970.2 0.7 | 7,987.3 0.2 | 7,988.7 0.0 | 8,043.6 0.7 | 8,028.6 -0.2 | 8,009.3 -0.2 | 8,189.5 2.2 | 8,107.7 -1.0 | 8,129.5 0.3 | 8,087.3 -0.5 | 40,523.3 |

TABLE 1. Wages and Salaries, Labour Income by Component, Seasonally adjusted at monthly rates
TABLERAU 1. Salaires et traitements, revenu du travail par composante, désaisonnalisés au taux mensuel
Ontario

Millions of dollars
millions de dollars

| | CANSIM | 1995 | | | | | | 1996 | | | | | | YTD AAD |
|---|--------|-----------------|------------------|-----------------|-----------------|------------------|-----------------|-----------------|------------------|-----------------|------------------|-----------------|------------------|------------|
| | | J | J | A | S | O | N | D | J | F | M | A | M | |
| 1 Wages and salaries Salaires et traitements | D5242 | 12,507.2 1.5 | 12,469.8 -0.3 | 12,605.1 1.1 | 12,750.9 1.2 | 12,694.9 -0.4 | 12,715.1 0.2 | 12,874.9 1.3 | 12,853.0 -0.2 | 12,855.3 0.0 | 12,640.7 -1.7 | 12,779.8 1.1 | 12,676.3 -0.8 | 63,805.1 |
| 2 Supplementary labour income Revenu supplémentaire du travail | D5632 | 1,851.8 1.2 | 1,848.3 -0.2 | 1,876.6 1.5 | 1,891.8 0.8 | 1,887.8 -0.2 | 1,900.9 0.7 | 1,929.2 1.5 | 1,897.1 -1.7 | 1,904.2 0.4 | 1,877.9 -1.4 | 1,890.9 0.7 | 1,881.3 -0.5 | 9,451.5 |
| 3 Labour income Revenu du travail | D5620 | 14,359.0 1.5 | 14,318.1 -0.3 | 14,481.7 1.1 | 14,642.8 1.1 | 14,582.7 -0.4 | 14,616.0 0.2 | 14,804.1 1.3 | 14,750.1 -0.4 | 14,759.5 0.1 | 14,518.6 -1.6 | 14,670.8 1.0 | 14,557.6 -0.8 | 73,256.6 |

TABLE 1. Wages and Salaries, Labour Income by Component, Seasonally adjusted at monthly rates
TABLERAU 1. Salaires et traitements, revenu du travail par composante, désaisonnalisés au taux mensuel
Manitoba

Millions of dollars
millions de dollars

| | CANSIM | 1995 | | | | | | 1996 | | | | | | YTD AAD |
|---|--------|----------------|----------------|----------------|----------------|-----------------|-----------------|----------------|-----------------|----------------|----------------|-----------------|----------------|------------|
| | | J | J | A | S | O | N | D | J | F | M | A | M | |
| 1 Wages and salaries Salaires et traitements | D5243 | 1,008.2 0.3 | 1,010.0 0.2 | 1,018.5 0.8 | 1,021.8 0.3 | 1,018.4 -0.3 | 1,012.8 -0.6 | 1,018.1 0.5 | 1,009.9 -0.8 | 1,016.9 0.7 | 1,023.8 0.7 | 1,022.8 -0.1 | 1,030.5 0.8 | 5,103.8 |
| 2 Supplementary labour income Revenu supplémentaire du travail | D5633 | 136.4 -0.0 | 137.9 1.1 | 139.2 1.0 | 139.6 0.2 | 139.5 -0.0 | 139.2 -0.2 | 140.2 0.7 | 137.9 -1.6 | 137.2 -0.5 | 138.7 1.1 | 138.6 -0.0 | 140.3 1.2 | 692.7 |
| 3 Labour income Revenu du travail | D5621 | 1,144.6 0.3 | 1,147.8 0.3 | 1,157.7 0.9 | 1,161.4 0.3 | 1,158.0 -0.3 | 1,152.0 -0.5 | 1,158.3 0.5 | 1,147.8 -0.9 | 1,154.1 0.5 | 1,162.5 0.7 | 1,161.4 -0.1 | 1,170.8 0.8 | 5,796.6 |

TABLE 1. Wages and Salaries, Labour Income by Component, Seasonally adjusted at monthly rates
TABLERAU 1. Salaires et traitements, revenu du travail par composante, désaisonnalisés au taux mensuel
Saskatchewan

Millions of dollars
millions de dollars

| | CANSIM | 1995 | | | | | | 1996 | | | | | | YTD AAD |
|---|--------|--------------|--------------|--------------|---------------|---------------|---------------|--------------|---------------|--------------|--------------|---------------|--------------|------------|
| | | J | J | A | S | O | N | D | J | F | M | A | M | |
| 1 Wages and salaries Salaires et traitements | D5244 | 795.8 0.2 | 805.1 1.2 | 805.1 0.0 | 801.8 -0.4 | 797.5 -0.5 | 793.7 -0.5 | 795.8 0.3 | 794.1 -0.2 | 796.7 0.3 | 800.9 0.5 | 789.0 -1.5 | 802.0 1.6 | 3,982.7 |
| 2 Supplementary labour income Revenu supplémentaire du travail | D5634 | 97.8 0.4 | 99.2 1.5 | 100.1 0.8 | 100.1 0.0 | 99.8 -0.3 | 99.5 -0.3 | 99.9 0.4 | 97.5 -2.4 | 97.1 -0.4 | 97.8 0.7 | 96.7 -1.1 | 98.7 2.1 | 487.7 |
| 3 Labour income Revenu du travail | D5622 | 893.6 0.2 | 904.3 1.2 | 905.2 0.1 | 901.8 -0.4 | 897.3 -0.5 | 893.2 -0.5 | 895.6 0.3 | 891.6 -0.5 | 893.8 0.2 | 898.6 0.5 | 885.7 -1.4 | 900.7 1.7 | 4,470.4 |

TABLE 1. Wages and Salaries, Labour Income by Component, Seasonally adjusted at monthly rates
TABLEAU 1. Salaires et traitements, revenu du travail par composante, désaisonnalisés au taux mensuel

Alberta

Millions of dollars
millions de dollars

| | CANSIM | 1995 | | | | | | | 1996 | | | | | YTD AAD |
|---|--------|----------------|-----------------|----------------|----------------|----------------|-----------------|----------------|-----------------|----------------|-----------------|----------------|----------------|------------|
| | | J | J | A | S | O | N | D | J | F | M | A | M | |
| 1 Wages and salaries Salaires et traitements | D5245 | 3,033.5 0.4 | 2,981.9 -1.7 | 2,998.9 0.6 | 3,018.1 0.6 | 3,035.5 0.6 | 3,027.8 -0.3 | 3,054.0 0.9 | 3,034.8 -0.6 | 3,057.6 0.8 | 3,050.6 -0.2 | 3,061.1 0.3 | 3,100.6 1.3 | 15,304.7 |
| 2 Supplementary labour income Revenu supplémentaire du travail | D5635 | 389.1 0.8 | 385.7 -0.9 | 388.5 0.7 | 392.1 0.9 | 395.8 0.9 | 394.8 -0.3 | 398.5 0.9 | 392.4 -1.5 | 389.8 -0.7 | 389.2 -0.2 | 392.4 0.6 | 398.7 1.6 | 1,962.6 |
| 3 Labour income Revenu du travail | D5623 | 3,422.6 0.5 | 3,367.7 -1.6 | 3,387.4 0.6 | 3,410.3 0.7 | 3,431.3 0.6 | 3,422.6 -0.3 | 3,452.5 0.9 | 3,427.2 -0.7 | 3,447.5 0.6 | 3,439.8 -0.2 | 3,453.5 0.4 | 3,499.3 1.3 | 17,267.3 |

TABLE 1. Wages and Salaries, Labour Income by Component, Seasonally adjusted at monthly rates
TABLEAU 1. Salaires et traitements, revenu du travail par composante, désaisonnalisés au taux mensuel

British Columbia

Colombie-Britannique

Millions of dollars
millions de dollars

| | CANSIM | 1995 | | | | | | | 1996 | | | | | YTD AAD |
|---|--------|----------------|-----------------|----------------|----------------|-----------------|-----------------|----------------|----------------|-----------------|-----------------|-----------------|----------------|------------|
| | | J | J | A | S | O | N | D | J | F | M | A | M | |
| 1 Wages and salaries Salaires et traitements | D5246 | 4,211.7 2.4 | 4,176.5 -0.8 | 4,179.2 0.1 | 4,199.0 0.5 | 4,183.9 -0.4 | 4,177.5 -0.2 | 4,209.6 0.8 | 4,222.7 0.3 | 4,220.5 -0.1 | 4,206.6 -0.3 | 4,194.6 -0.3 | 4,255.9 1.5 | 21,100.2 |
| 2 Supplementary labour income Revenu supplémentaire du travail | D5636 | 553.3 1.9 | 554.0 0.1 | 555.5 0.3 | 560.7 0.9 | 559.1 -0.3 | 560.4 0.2 | 565.3 0.9 | 559.4 -1.0 | 552.5 -1.2 | 554.6 0.4 | 555.0 0.1 | 565.1 1.8 | 2,786.6 |
| 3 Labour income Revenu du travail | D5624 | 4,765.0 2.3 | 4,730.5 -0.7 | 4,734.7 0.1 | 4,759.7 0.5 | 4,743.0 -0.4 | 4,737.9 -0.1 | 4,774.9 0.8 | 4,782.1 0.2 | 4,772.9 -0.2 | 4,761.2 -0.2 | 4,749.6 -0.2 | 4,821.0 1.5 | 23,886.9 |

TABLE 1. Wages and Salaries, Labour Income by Component, Seasonally adjusted at monthly rates
TABLEAU 1. Salaires et traitements, revenu du travail par composante, désaisonnalisés au taux mensuel

Yukon

Millions of dollars
millions de dollars

| | CANSIM | 1995 | | | | | | | 1996 | | | | | YTD AAD |
|---|--------|--------------|--------------|-------------|--------------|-------------|--------------|--------------|-------------|-------------|--------------|-------------|-------------|------------|
| | | J | J | A | S | O | N | D | J | F | M | A | M | |
| 1 Wages and salaries Salaires et traitements | D5612 | 41.1 -0.5 | 40.9 -0.6 | 40.9 0.1 | 40.7 -0.5 | 41.6 2.1 | 41.5 -0.0 | 41.5 -0.2 | 41.8 0.7 | 42.6 1.9 | 42.1 -1.2 | 42.6 1.4 | 42.9 0.7 | 211.9 |
| 2 Supplementary labour income Revenu supplémentaire du travail | D5637 | 4.1 -0.5 | 4.1 -0.5 | 4.1 0.1 | 4.0 -0.4 | 4.1 2.1 | 4.1 -0.0 | 4.1 -0.1 | 4.2 0.9 | 4.2 1.9 | 4.2 -1.2 | 4.2 1.4 | 4.3 0.7 | 21.1 |
| 3 Labour income Revenu du travail | D5625 | 45.2 -0.5 | 44.9 -0.6 | 45.0 0.1 | 44.8 -0.5 | 45.7 2.1 | 45.7 -0.0 | 45.6 -0.2 | 45.9 0.7 | 46.8 1.9 | 46.2 -1.2 | 46.9 1.4 | 47.2 0.7 | 233.0 |

TABLE 1. Wages and Salaries, Labour Income by Component, Seasonally adjusted at monthly rates
TABLEAU 1. Salaires et traitements, revenu du travail par composante, désaisonnalisés au taux mensuel

Northwest Territories

Territoires du Nord-Ouest

Millions of dollars
millions de dollars

| | CANSIM | 1995 | | | | | | | 1996 | | | | | YTD AAD |
|---|--------|--------------|--------------|---------------|--------------|---------------|---------------|---------------|--------------|---------------|---------------|--------------|---------------|------------|
| | | J | J | A | S | O | N | D | J | F | M | A | M | |
| 1 Wages and salaries Salaires et traitements | D5613 | 112.7 0.5 | 112.7 0.0 | 112.0 -0.6 | 113.7 1.5 | 113.7 -0.0 | 113.5 -0.1 | 112.6 -0.9 | 115.8 2.9 | 114.1 -1.5 | 114.0 -0.1 | 117.1 2.7 | 116.8 -0.2 | 577.9 |
| 2 Supplementary labour income Revenu supplémentaire du travail | D5638 | 10.9 0.5 | 10.9 0.0 | 10.9 -0.6 | 11.0 1.5 | 11.0 -0.0 | 11.0 -0.1 | 10.9 -0.9 | 11.3 3.1 | 11.1 -1.5 | 11.1 -0.1 | 11.4 2.7 | 11.3 -0.2 | 56.1 |
| 3 Labour income Revenu du travail | D5626 | 123.6 0.5 | 123.6 0.0 | 122.9 -0.6 | 124.7 1.5 | 124.7 -0.0 | 124.5 -0.1 | 123.5 -0.9 | 127.1 2.9 | 125.2 -1.5 | 125.1 -0.1 | 128.5 2.7 | 128.2 -0.2 | 634.1 |

TABLE 1. Wages and Salaries, Labour Income by Component, Seasonally adjusted at monthly rates
TABLEAU 1. Salaires et traitements, revenu du travail par composante, désaisonnalisés au taux mensuel
North and Outside Canada
Nord et extérieur du Canada
 Millions of dollars
 millions de dollars

| | CANSIM | 1995 | | | | | | | 1996 | | | | | YTD AAD |
|--|--------|---------------|---------------|---------------|--------------|--------------|--------------|---------------|--------------|---------------|---------------|--------------|---------------|------------|
| | | J | J | A | S | O | N | D | J | F | M | A | M | |
| 1 Wages and salaries <i>Salaires et traitements</i> | D5643 | 194.0 -0.5 | 193.4 -0.3 | 192.7 -0.4 | 195.0 1.2 | 196.2 0.6 | 196.4 0.1 | 195.2 -0.6 | 200.2 2.6 | 199.4 -0.4 | 198.4 -0.5 | 202.5 2.0 | 201.6 -0.5 | 1,002.1 |
| 2 Supplementary labour income <i>Revenu supplémentaire du travail</i> | D5647 | 21.3 -0.7 | 21.2 -0.5 | 21.1 -0.4 | 21.4 1.2 | 21.5 0.7 | 21.6 0.4 | 21.5 -0.3 | 22.1 2.5 | 22.0 -0.2 | 21.8 -0.7 | 22.3 2.0 | 22.1 -0.7 | 110.3 |
| 3 Labour income <i>Revenu du travail</i> | D5645 | 215.3 -0.5 | 214.6 -0.3 | 213.8 -0.4 | 216.4 1.2 | 217.7 0.6 | 218.0 0.1 | 216.7 -0.6 | 222.2 2.6 | 221.4 -0.4 | 220.3 -0.5 | 224.8 2.0 | 223.7 -0.5 | 1,112.4 |

TABLE 2. Wages and Salaries, Labour Income by Component, Not seasonally adjusted
TABLEAU 2. Salaires et traitements, revenu du travail par composante, non désaisonnalisés

Canada

Canada

Millions of dollars
millions de dollars

| | CANSIM | 1995 | | | | | | 1996 | | | | | YTD AAD | |
|---|--------|-----------------|-----------------|-----------------|-----------------|-----------------|-----------------|-----------------|-----------------|-----------------|-----------------|-----------------|-----------------|-----------|
| | | J | J | A | S | O | N | D | J | F | M | A | | M |
| 1 All goods-producing industries <i>Ensemble des industries de biens</i> | D5614 | 9,343.8 3.2 | 9,280.4 1.8 | 9,301.2 2.8 | 9,413.1 3.7 | 9,206.5 2.5 | 8,863.4 2.4 | 8,603.3 3.1 | 8,296.4 2.1 | 8,348.7 2.7 | 8,432.7 3.0 | 8,578.6 2.6 | 8,924.3 2.3 | 42,578.8 |
| 2 Agriculture, fishing and trapping <i>Agriculture, pêche et piégeage</i> | D5249 | 303.9 2.0 | 350.4 0.1 | 390.9 1.7 | 371.2 4.0 | 296.0 6.0 | 234.5 5.1 | 210.7 7.3 | 141.5 5.6 | 136.5 1.6 | 164.7 -0.1 | 192.0 -1.2 | 244.8 -2.3 | 879.5 |
| 3 Logging and forestry <i>Exploitation forestière et services forestiers</i> | D5252 | 285.9 5.5 | 296.2 4.9 | 296.7 3.3 | 312.3 8.8 | 293.9 5.1 | 268.7 5.7 | 235.3 3.8 | 231.7 1.3 | 232.4 3.8 | 219.8 0.2 | 195.9 1.6 | 225.7 3.4 | 1,105.5 |
| 4 Mining, quarrying and oil wells <i>Mines, carrières et puits de pétrole</i> | D5253 | 664.6 4.5 | 651.1 3.6 | 631.6 2.6 | 634.4 2.9 | 629.3 2.3 | 615.0 0.5 | 602.8 -0.7 | 604.9 -1.9 | 621.7 -1.3 | 615.5 -1.6 | 603.6 -3.8 | 617.2 -2.7 | 3,062.8 |
| 5 Manufacturing <i>Industries manufacturières</i> | D5254 | 5,717.8 3.0 | 5,589.3 2.6 | 5,528.4 4.2 | 5,633.9 4.7 | 5,617.4 3.4 | 5,536.7 3.2 | 5,565.5 4.0 | 5,482.8 3.3 | 5,528.8 3.8 | 5,526.9 4.2 | 5,601.1 4.3 | 5,670.4 4.1 | 27,810.0 |
| 6 Construction <i>Construction</i> | D5255 | 1,867.7 4.3 | 1,894.2 -0.2 | 1,955.9 0.2 | 1,964.8 1.5 | 1,876.2 0.3 | 1,708.0 0.5 | 1,499.5 1.8 | 1,354.2 -0.3 | 1,361.2 1.8 | 1,430.1 2.5 | 1,509.2 1.3 | 1,677.4 -0.4 | 7,332.1 |
| 7 All service-producing industries <i>Ensemble des industries de services</i> | D5649 | 22,274.8 2.5 | 21,629.0 2.2 | 21,466.1 3.1 | 21,827.8 2.9 | 21,737.1 2.6 | 21,795.8 2.3 | 21,907.4 2.4 | 21,536.0 2.4 | 21,660.5 3.1 | 21,514.3 1.8 | 21,736.8 2.4 | 22,029.5 2.3 | 108,477.0 |
| 8 Transportation, storage, communications and other utilities <i>Transport, entreposage, communications et autres services publics</i> | D5256 | 2,925.9 1.8 | 2,947.7 2.1 | 2,951.1 3.1 | 2,946.4 2.5 | 2,910.1 1.8 | 2,900.2 1.6 | 2,856.8 1.7 | 2,838.3 1.5 | 2,874.1 2.7 | 2,808.6 2.3 | 2,804.0 0.1 | 2,860.2 1.0 | 14,185.3 |
| 9 Trade <i>Commerce</i> | D5257 | 4,522.4 5.9 | 4,394.9 3.6 | 4,362.9 5.1 | 4,370.6 4.4 | 4,345.9 4.3 | 4,367.0 3.4 | 4,459.0 3.8 | 4,321.6 3.8 | 4,316.0 4.7 | 4,316.3 2.6 | 4,348.3 2.8 | 4,423.5 1.6 | 21,725.6 |
| 10 Finance, insurance and real estate <i>Finances, assurances et immobilier</i> | D5260 | 2,531.7 -0.6 | 2,525.9 2.6 | 2,526.7 3.9 | 2,500.1 3.5 | 2,510.5 4.3 | 2,573.6 2.9 | 2,691.5 4.2 | 2,598.2 4.3 | 2,628.9 6.0 | 2,603.7 5.8 | 2,607.0 6.7 | 2,631.1 7.3 | 13,068.9 |
| 11 Community, business and personal services <i>Industries de services socio-culturels, commerciaux et personnels</i> | D5261 | 10,378.0 3.0 | 9,838.8 2.5 | 9,730.2 3.1 | 10,157.3 3.5 | 10,131.3 3.2 | 10,117.2 2.8 | 10,066.8 2.4 | 9,947.2 2.7 | 10,023.2 3.0 | 10,080.1 2.8 | 10,127.1 2.5 | 10,252.5 2.6 | 50,430.0 |
| 12 Commercial and personal services <i>Services commerciaux et personnels</i> | D5262 | 4,549.9 5.9 | 4,573.0 4.9 | 4,576.4 5.9 | 4,544.3 5.6 | 4,492.1 6.1 | 4,433.7 5.4 | 4,479.3 5.5 | 4,321.9 5.3 | 4,371.6 7.3 | 4,406.1 7.5 | 4,419.7 6.0 | 4,533.4 5.6 | 22,052.7 |
| 13 Commercial services <i>Services commerciaux</i> | | 4,174.2 6.1 | 4,192.9 4.9 | 4,191.5 6.0 | 4,156.2 5.7 | 4,101.0 6.3 | 4,039.7 5.5 | 4,082.5 5.6 | 3,976.8 5.6 | 4,017.9 7.8 | 4,044.2 8.0 | 4,050.5 6.4 | 4,157.6 5.9 | 20,246.9 |
| 14 Religious organizations and private households <i>Organisations religieuses et ménages privés</i> | D5265 | 375.7 4.8 | 380.1 4.9 | 385.0 4.9 | 388.1 4.9 | 391.1 4.7 | 394.0 4.5 | 396.8 4.3 | 345.2 2.0 | 353.7 2.0 | 361.9 2.0 | 369.2 2.0 | 375.8 2.0 | 1,805.8 |
| 15 Education and related services <i>Enseignement et services connexes</i> | D5263 | 2,950.5 -0.5 | 2,383.4 -1.1 | 2,298.4 -1.1 | 2,772.8 0.3 | 2,824.4 -0.3 | 2,866.4 0.1 | 2,783.8 -0.7 | 2,825.1 -0.1 | 2,873.1 -0.5 | 2,885.1 -0.5 | 2,883.2 -0.6 | 2,878.3 0.2 | 14,344.8 |
| 16 Health and social services <i>Services de santé et services sociaux</i> | D5264 | 2,877.6 2.2 | 2,882.4 2.0 | 2,855.4 2.4 | 2,840.3 3.2 | 2,814.8 2.3 | 2,817.0 1.8 | 2,803.8 0.9 | 2,800.1 1.5 | 2,778.5 0.4 | 2,788.9 -0.8 | 2,824.2 0.5 | 2,840.8 0.5 | 14,032.5 |
| 17 Public administration <i>Ensemble de l'administration publique</i> | D5266 | 2,420.8 -2.4 | 2,420.9 -2.6 | 2,392.9 -2.8 | 2,350.0 -3.0 | 2,333.0 -2.5 | 2,338.5 -2.6 | 2,322.8 -1.9 | 2,312.0 -2.3 | 2,286.6 -3.5 | 2,181.2 -8.3 | 2,325.2 -1.7 | 2,351.0 -1.6 | 11,456.0 |
| 18 Federal administration and other government offices <i>Administration fédérale et autres services gouvernementaux</i> | D5267 | 971.6 -3.8 | 973.7 -4.4 | 958.3 -5.2 | 942.6 -4.9 | 939.4 -4.6 | 943.1 -5.4 | 933.2 -5.1 | 925.0 -5.1 | 929.8 -5.1 | 930.1 -5.7 | 946.8 -2.1 | 962.4 -1.3 | 4,694.0 |
| 19 Federal administration <i>Administration fédérale</i> | | 958.8 -3.9 | 960.6 -4.5 | 946.2 -5.3 | 930.2 -5.0 | 927.2 -4.9 | 931.4 -5.5 | 921.7 -5.1 | 914.3 -5.2 | 918.2 -5.1 | 918.5 -5.7 | 934.9 -2.1 | 950.3 -1.4 | 4,636.2 |
| 20 Other government offices <i>Autres services gouvernementaux</i> | | 12.8 2.0 | 12.8 2.0 | 12.1 2.0 | 12.4 2.0 | 12.2 2.0 | 11.7 2.0 | 11.6 2.0 | 10.8 1.5 | 11.4 1.5 | 11.7 1.5 | 11.9 1.5 | 12.1 1.5 | 57.8 |
| 21 Provincial administration <i>Administration provinciale</i> | D5288 | 747.1 -1.6 | 745.7 -1.9 | 744.0 -2.2 | 729.6 -3.0 | 714.7 -2.2 | 702.2 -1.7 | 691.1 0.2 | 688.8 -1.8 | 677.6 -4.2 | 574.6 -20.3 | 696.8 -4.1 | 708.1 -2.7 | 3,345.9 |
| 22 Local administration <i>Administration locale</i> | D5269 | 702.1 -1.2 | 701.6 -0.9 | 690.5 0.9 | 677.8 -0.1 | 679.0 0.5 | 693.2 0.3 | 698.5 0.4 | 698.2 1.0 | 679.4 -0.6 | 676.4 0.7 | 681.5 1.4 | 680.5 -0.8 | 3,416.1 |
| 23 Wages and salaries <i>Salaires et traitements</i> | D5225 | 31,818.6 2.7 | 30,909.4 2.1 | 30,767.3 3.0 | 31,240.9 3.1 | 30,943.7 2.7 | 30,659.2 2.3 | 30,510.7 2.6 | 29,832.4 2.3 | 30,009.2 3.0 | 29,947.0 2.2 | 30,313.4 2.4 | 30,953.8 2.3 | 151,055.8 |
| 24 Supplementary labour income <i>Revenu supplémentaire du travail</i> | D5271 | 4,678.1 5.8 | 4,583.3 5.0 | 4,550.8 6.0 | 4,617.5 6.1 | 4,584.9 5.7 | 4,535.4 5.4 | 4,512.3 5.6 | 4,437.0 3.4 | 4,457.6 4.1 | 4,480.8 3.3 | 4,510.5 3.6 | 4,593.3 3.1 | 22,479.2 |
| 25 Labour income <i>Revenu du travail</i> | D5639 | 36,296.7 3.1 | 35,492.7 2.4 | 35,318.1 3.4 | 35,858.5 3.5 | 35,528.6 3.1 | 35,194.6 2.7 | 35,023.0 3.0 | 34,269.4 2.5 | 34,466.8 3.1 | 34,427.8 2.3 | 34,823.9 2.6 | 35,547.1 2.4 | 173,535.0 |

TABLE 2. Wages and Salaries, Labour Income by Component, Not seasonally adjusted
TABLEAU 2. Salaires et traitements, revenu du travail par composante, non désaisonnalisés

Newfoundland

Terre-Neuve

Millions of dollars
millions de dollars

| | CANSIM | 1995 | | | | | 1996 | | | | | YTD AAD | | |
|---|--------|--------------|---------------|--------------|---------------|---------------|---------------|---------------|---------------|---------------|---------------|---------------|---------------|---------|
| | | J | J | A | S | O | N | D | J | F | M | | A | M |
| 1 All goods-producing industries <i>Ensemble des industries de biens</i> | D5401 | 115.5 2.4 | 117.6 -0.5 | 119.0 2.4 | 119.6 -2.4 | 111.0 -3.5 | 96.7 -4.3 | 83.4 -3.2 | 84.3 -0.7 | 83.6 0.7 | 81.9 -5.8 | 76.6 -8.5 | 93.0 -7.3 | 419.4 |
| 2 Agriculture, fishing and trapping <i>Agriculture, pêche et piégeage</i> | | 3.0 -3.4 | 3.8 -9.4 | 3.0 1.6 | 3.3 -0.3 | 3.1 1.5 | 2.3 8.6 | 2.2 4.4 | 1.3 -2.9 | 1.2 -6.9 | 1.4 -11.8 | 1.8 38.3 | 2.4 19.6 | 8.1 |
| 3 Logging and forestry <i>Exploitation forestière et services forestiers</i> | D5402 | 8.7 4.7 | 10.3 -5.2 | 8.5 -0.5 | 8.6 -9.7 | 8.7 9.0 | 7.2 34.6 | 3.1 11.8 | 4.2 20.9 | 3.5 -2.5 | 2.8 -23.1 | 2.3 -17.1 | 3.5 9.0 | 16.2 |
| 4 Mining, quarrying and oil wells <i>Mines, carrières et puits de pétrole</i> | D5403 | 17.1 13.2 | 14.0 -4.4 | 15.7 -1.9 | 15.0 -3.0 | 13.8 -2.2 | 13.8 4.7 | 13.5 -0.8 | 16.6 7.0 | 16.5 1.4 | 14.8 -8.0 | 8.5 -40.4 | 12.3 -18.2 | 68.8 |
| 5 Manufacturing <i>Industries manufacturières</i> | D5404 | 47.9 6.6 | 48.4 9.6 | 45.4 10.9 | 46.4 6.0 | 44.3 -0.0 | 38.4 -2.7 | 36.1 3.6 | 34.1 0.5 | 34.1 6.9 | 35.3 1.9 | 36.4 7.0 | 41.4 1.8 | 181.4 |
| 6 Construction <i>Construction</i> | D5405 | 28.9 -7.6 | 33.1 -8.7 | 36.5 -3.0 | 36.3 -9.9 | 31.2 -11.9 | 25.0 -18.4 | 18.0 -16.4 | 18.6 -13.0 | 19.0 -5.9 | 18.4 -14.0 | 18.2 -17.1 | 24.4 -17.9 | 96.7 |
| 7 All service-producing industries <i>Ensemble des industries de services</i> | D5406 | 308.1 3.2 | 309.3 -0.2 | 304.9 0.2 | 305.5 0.9 | 299.4 0.9 | 297.4 1.2 | 297.1 0.2 | 286.8 -2.9 | 287.2 -2.8 | 292.7 -1.4 | 290.5 -1.0 | 292.9 -1.1 | 1,450.1 |
| 8 Transportation, storage, communications and other utilities <i>Transport, entreposage, communications et autres services publics</i> | D5407 | 42.6 1.2 | 43.5 3.3 | 44.2 3.5 | 44.1 0.4 | 42.8 1.6 | 42.0 3.9 | 41.8 -0.3 | 38.5 -3.4 | 37.4 -13.2 | 39.1 -4.2 | 37.2 -5.7 | 38.4 -2.3 | 190.5 |
| 9 Trade <i>Commerce</i> | D5408 | 54.2 3.0 | 54.8 -0.5 | 54.9 -0.8 | 54.7 2.5 | 51.1 -0.1 | 51.5 1.1 | 52.6 1.5 | 48.7 -2.8 | 47.7 1.2 | 50.2 4.9 | 50.2 2.3 | 52.3 2.6 | 249.1 |
| 10 Finance, insurance and real estate <i>Finances, assurances et immobilier</i> | D5409 | 21.1 4.6 | 21.2 -2.1 | 21.4 1.3 | 20.5 1.7 | 21.1 6.3 | 20.8 4.6 | 22.3 4.0 | 20.3 -3.4 | 21.0 5.0 | 20.9 7.7 | 21.6 11.5 | 20.9 5.8 | 104.7 |
| 11 Community, business and personal services <i>Industries de services socio-culturels, commerciaux et personnels</i> | D5410 | 148.7 5.8 | 147.8 -0.1 | 143.8 0.3 | 146.6 1.5 | 144.7 1.1 | 143.7 1.5 | 141.6 -0.4 | 139.5 -2.3 | 141.5 -2.0 | 142.3 -2.6 | 142.1 -1.9 | 141.2 -2.4 | 706.7 |
| 12 Commercial and personal services <i>Services commerciaux et personnels</i> | D5411 | 48.1 6.3 | 49.5 4.7 | 47.1 2.7 | 45.7 4.4 | 44.7 7.0 | 42.8 5.6 | 41.3 -1.2 | 40.0 -3.7 | 40.6 -4.4 | 42.2 -3.9 | 41.9 -6.6 | 44.2 -1.3 | 208.8 |
| 13 Commercial services <i>Services commerciaux</i> | | 41.2 6.5 | 42.5 4.7 | 40.0 2.4 | 38.6 4.3 | 37.5 7.4 | 35.6 5.8 | 34.0 -2.3 | 33.5 -4.7 | 34.0 -5.6 | 35.5 -4.9 | 35.1 -8.4 | 37.4 -1.9 | 175.4 |
| 14 Religious organizations and private households <i>Organisations religieuses et ménages privés</i> | | 6.9 4.7 | 7.0 4.8 | 7.1 4.9 | 7.1 4.9 | 7.2 4.8 | 7.3 4.6 | 7.3 4.3 | 6.5 2.0 | 6.6 2.0 | 6.7 2.0 | 6.7 2.0 | 6.9 2.0 | 33.4 |
| 15 Education and related services <i>Enseignement et services connexes</i> | D5412 | 49.2 6.0 | 48.0 -5.5 | 46.5 -5.0 | 49.6 -6.6 | 49.9 -7.4 | 50.6 -6.9 | 50.8 -5.1 | 50.0 -7.7 | 50.7 -6.8 | 50.5 -6.2 | 49.5 -3.5 | 47.8 -5.5 | 248.6 |
| 16 Health and social services <i>Services de santé et services sociaux</i> | D5413 | 51.5 3.4 | 50.3 0.7 | 50.2 3.3 | 51.3 7.7 | 50.1 5.7 | 50.2 7.7 | 49.5 5.8 | 49.5 5.0 | 50.2 5.7 | 49.6 2.4 | 50.7 4.5 | 49.2 -0.2 | 249.3 |
| 17 Public administration <i>Ensemble de l'administration publique</i> | D5414 | 51.2 -3.7 | 52.2 -1.7 | 50.7 -2.6 | 49.6 -2.7 | 49.6 -2.5 | 49.3 -3.8 | 49.3 -2.3 | 49.2 -2.9 | 48.9 -3.8 | 49.4 -5.4 | 48.8 -2.8 | 49.0 -4.0 | 245.4 |
| 18 Federal administration and other government offices <i>Administration fédérale et autres services gouvernementaux</i> | D5415 | 24.9 -8.1 | 25.5 -6.0 | 24.7 -7.9 | 24.0 -6.2 | 23.7 -7.5 | 23.4 -10.2 | 23.6 -7.0 | 23.0 -8.4 | 23.1 -8.7 | 23.2 -11.7 | 24.1 -5.2 | 24.6 -4.0 | 118.0 |
| 19 Federal administration <i>Administration fédérale</i> | | 24.3 -6.3 | 25.0 -6.1 | 24.2 -8.1 | 23.5 -6.3 | 23.2 -7.7 | 22.9 -10.4 | 23.1 -7.1 | 22.5 -8.6 | 22.6 -8.9 | 22.7 -11.9 | 23.6 -5.4 | 24.1 -4.1 | 115.6 |
| 20 Other government offices <i>Autres services gouvernementaux</i> | | 0.5 2.1 | 0.5 2.1 | 0.5 2.0 | 0.5 1.9 | 0.5 2.0 | 0.5 2.1 | 0.5 2.1 | 0.5 1.6 | 0.5 1.5 | 0.5 1.4 | 0.5 1.4 | 0.5 1.6 | 2.4 |
| 21 Provincial administration <i>Administration provinciale</i> | D5416 | 19.3 3.0 | 19.5 5.1 | 18.9 3.5 | 18.7 1.5 | 19.0 3.3 | 19.0 2.2 | 18.8 2.1 | 18.9 -0.5 | 19.2 1.7 | 19.8 2.0 | 18.4 0.6 | 18.2 -3.2 | 94.4 |
| 22 Local administration <i>Administration locale</i> | D5417 | 7.0 -4.5 | 7.2 -3.2 | 7.2 2.1 | 6.9 -0.7 | 6.8 7.0 | 6.9 4.4 | 6.9 3.1 | 7.4 11.6 | 6.7 0.8 | 6.4 -2.4 | 6.3 -3.0 | 6.3 -6.2 | 33.0 |
| 23 Wages and salaries <i>Salaires et traitements</i> | D5226 | 423.5 2.9 | 426.9 -0.3 | 423.9 0.8 | 425.1 -0.0 | 410.3 -0.4 | 394.1 -0.2 | 380.5 -0.8 | 371.1 -2.4 | 370.9 -2.0 | 374.6 -2.4 | 367.1 -2.7 | 385.9 -2.7 | 1,869.5 |
| 24 Supplementary labour income <i>Revenu supplémentaire du travail</i> | D5418 | 62.0 4.0 | 62.5 0.7 | 62.1 1.8 | 62.3 1.0 | 60.1 0.6 | 57.7 0.8 | 55.7 0.4 | 54.6 -2.0 | 54.5 -1.6 | 55.1 -2.0 | 54.0 -2.3 | 56.8 -2.3 | 275.0 |
| 25 Labour income <i>Revenu du travail</i> | D5400 | 485.6 3.1 | 489.4 -0.1 | 486.0 1.0 | 487.4 0.1 | 470.4 -0.2 | 451.8 -0.1 | 436.3 -0.5 | 425.7 -2.3 | 425.4 -2.0 | 429.7 -2.4 | 421.1 -2.6 | 442.6 -2.6 | 2,144.5 |

TABLE 2. Wages and Salaries, Labour Income by Component, Not seasonally adjusted
TABLEAU 2. Salaires et traitements, revenu du travail par composante, non désaisonnalisés
Prince Edward Island
Île-du-Prince-Édouard
 Millions of dollars
 millions de dollars

| | CANSIM | 1995 | | | | | | | 1996 | | | | | YTD AAD |
|---|--------|---------------|---------------|---------------|---------------|---------------|---------------|---------------|---------------|---------------|---------------|---------------|---------------|------------|
| | | J | J | A | S | O | N | D | J | F | M | A | M | |
| 1 All goods-producing industries <i>Ensemble des industries de biens</i> | D5420 | 40.4 61.0 | 40.2 57.9 | 43.7 70.6 | 46.5 76.8 | 43.8 77.8 | 40.5 96.5 | 29.6 69.6 | 26.8 71.5 | 29.1 61.5 | 32.4 65.2 | 34.4 63.3 | 48.6 46.5 | 171.4 |
| 2 Agriculture, fishing and trapping <i>Agriculture, pêche et piégeage</i> | | 4.4 2.7 | 4.7 3.2 | 5.0 2.4 | 5.7 13.1 | 4.8 17.8 | 4.7 10.7 | 3.0 11.8 | 2.0 12.0 | 2.0 12.4 | 2.4 13.1 | 3.1 1.1 | 5.3 17.8 | 14.8 |
| 3 Manufacturing <i>Industries manufacturières</i> | D5421 | 11.1 10.3 | 9.2 17.9 | 10.2 16.8 | 10.3 24.3 | 9.3 15.1 | 8.2 29.1 | 7.2 7.0 | 7.0 10.5 | 6.7 6.6 | 7.4 9.7 | 8.2 -3.2 | 13.1 23.9 | 42.4 |
| 4 Construction <i>Construction</i> | D5422 | 23.4 162.1 | 24.7 118.5 | 27.0 163.0 | 28.9 156.1 | 28.1 165.5 | 26.1 213.0 | 18.0 179.8 | 16.7 169.3 | 19.3 121.4 | 21.4 126.2 | 21.9 166.9 | 28.8 75.2 | 108.1 |
| 5 All service-producing industries <i>Ensemble des industries de services</i> | D5423 | 82.3 4.2 | 82.5 2.6 | 83.0 3.7 | 81.2 3.8 | 79.2 3.9 | 77.4 4.7 | 76.8 3.1 | 76.2 4.6 | 75.1 2.7 | 76.4 2.7 | 76.2 1.7 | 78.7 2.1 | 382.6 |
| 6 Transportation, storage, communications and other utilities <i>Transport, entreposage, communications et autres services publics</i> | D5424 | 9.2 5.2 | 9.2 -1.3 | 9.3 -1.4 | 8.7 -3.5 | 8.8 0.6 | 8.0 -0.9 | 7.3 -12.9 | 7.3 -7.9 | 7.2 -10.8 | 7.5 -10.2 | 7.4 -10.8 | 8.2 -4.7 | 37.6 |
| 7 Trade <i>Commerce</i> | D5425 | 15.3 7.3 | 14.6 0.4 | 15.2 7.8 | 15.2 12.2 | 14.6 15.4 | 13.9 8.7 | 14.1 11.4 | 14.4 18.8 | 13.2 14.2 | 13.7 11.9 | 13.6 4.9 | 14.2 1.2 | 69.0 |
| 8 Finance, insurance and real estate <i>Finances, assurances et immobilier</i> | D5426 | 6.2 18.7 | 6.0 8.4 | 5.8 3.4 | 5.5 -2.6 | 5.3 -4.1 | 5.5 -2.0 | 5.6 -7.7 | 5.3 -5.0 | 5.1 -6.0 | 5.4 -4.5 | 5.5 -1.6 | 5.5 -3.3 | 26.7 |
| 9 Community, business and personal services <i>Industries de services socio-culturels, commerciaux et personnels</i> | D5427 | 36.1 2.8 | 36.5 5.5 | 36.6 5.6 | 36.4 6.4 | 35.7 4.1 | 35.7 7.8 | 35.6 8.5 | 35.3 6.1 | 35.7 5.1 | 36.1 5.7 | 35.8 5.6 | 36.4 5.8 | 179.2 |
| 10 Commercial and personal services <i>Services commerciaux et personnels</i> | D5428 | 13.9 10.4 | 15.2 12.0 | 15.3 10.0 | 13.7 6.1 | 12.7 2.0 | 12.7 6.1 | 12.9 5.5 | 12.5 6.5 | 12.9 5.5 | 13.0 6.7 | 12.7 8.7 | 13.4 10.8 | 64.5 |
| 11 Commercial services <i>Services commerciaux</i> | | 12.3 11.2 | 13.6 13.0 | 13.7 10.6 | 12.1 8.6 | 11.1 1.8 | 11.1 6.3 | 11.3 5.7 | 11.0 7.2 | 11.4 6.0 | 11.4 9.7 | 11.1 9.7 | 11.9 12.1 | 56.8 |
| 12 Religious organizations and private households <i>Organisations religieuses et ménages privés</i> | | 1.6 4.5 | 1.6 4.7 | 1.6 4.6 | 1.6 4.6 | 1.6 4.4 | 1.6 4.3 | 1.6 4.1 | 1.5 2.0 | 1.5 2.0 | 1.5 2.0 | 1.6 2.0 | 1.6 2.0 | 7.7 |
| 13 Education and related services <i>Enseignement et services connexes</i> | D5429 | 11.0 -7.3 | 10.1 -2.8 | 10.0 -0.0 | 11.1 6.0 | 11.3 4.0 | 11.5 8.6 | 11.2 6.4 | 11.2 3.6 | 11.4 2.0 | 11.4 2.9 | 11.6 3.0 | 11.4 1.3 | 57.0 |
| 14 Health and social services <i>Services de santé et services sociaux</i> | D5430 | 11.2 5.0 | 11.2 5.0 | 11.3 5.2 | 11.6 4.7 | 11.7 6.7 | 11.5 8.9 | 11.5 7.8 | 11.5 8.0 | 11.3 7.9 | 11.7 5.2 | 11.5 4.9 | 11.6 4.8 | 57.7 |
| 15 Public administration <i>Ensemble de l'administration publique</i> | D5431 | 16.5 -1.5 | 17.1 -2.0 | 17.1 -1.6 | 16.4 -2.7 | 15.8 -2.0 | 15.3 -1.6 | 15.1 0.9 | 14.8 -1.3 | 14.9 -2.6 | 14.8 -2.6 | 15.0 -2.2 | 15.4 -0.8 | 75.0 |
| 16 Federal administration and other government offices <i>Administration fédérale et autres services gouvernementaux</i> | D5432 | 9.8 -2.5 | 10.0 -4.8 | 10.0 -2.4 | 9.5 -4.6 | 9.2 -5.8 | 9.2 -4.2 | 9.2 -0.5 | 9.0 -2.8 | 9.1 -4.0 | 8.9 -4.1 | 8.9 -3.5 | 9.2 -3.1 | 45.1 |
| 17 Federal administration <i>Administration fédérale</i> | | 9.8 -2.5 | 10.0 -4.8 | 10.0 -2.4 | 9.5 -4.6 | 9.2 -5.8 | 9.2 -4.2 | 9.2 -0.5 | 9.0 -2.8 | 9.1 -4.0 | 8.9 -4.1 | 8.9 -3.5 | 9.2 -3.1 | 45.1 |
| 18 Other government offices <i>Autres services gouvernementaux</i> | | -- | -- | -- | -- | -- | -- | -- | -- | -- | -- | -- | -- | -- |
| 19 Provincial administration <i>Administration provinciale</i> | | 5.6 -0.7 | 6.0 2.2 | 6.0 -0.8 | 5.9 -0.8 | 5.6 3.3 | 5.2 2.6 | 5.0 2.5 | 4.9 0.7 | 4.9 -1.1 | 5.0 -1.4 | 5.1 -0.4 | 5.1 2.3 | 25.0 |
| 20 Local administration <i>Administration locale</i> | | 1.1 4.0 | 1.1 2.8 | 1.1 1.5 | 1.0 3.9 | 1.0 8.1 | 0.9 2.1 | 1.0 6.5 | 0.9 3.5 | 0.9 5.1 | 0.9 6.3 | 1.0 1.2 | 1.1 5.4 | 4.9 |
| 21 Wages and salaries <i>Salaires et traitements</i> | D5227 | 122.6 17.9 | 122.6 15.9 | 126.7 19.9 | 127.7 22.2 | 123.0 22.0 | 117.9 24.7 | 106.4 15.7 | 103.0 16.4 | 104.2 14.3 | 108.8 15.7 | 110.6 15.2 | 127.4 15.4 | 554.0 |
| 22 Supplementary labour income <i>Revenu supplémentaire du travail</i> | D5433 | 14.5 13.8 | 14.5 12.3 | 15.0 16.1 | 15.1 18.3 | 14.6 18.1 | 14.0 20.7 | 12.6 12.1 | 12.2 14.2 | 12.4 13.7 | 12.9 15.6 | 13.1 14.6 | 15.1 15.8 | 65.7 |
| 23 Labour income <i>Revenu du travail</i> | D5419 | 137.1 17.4 | 137.2 15.5 | 141.7 19.5 | 142.8 21.8 | 137.6 21.5 | 131.8 24.2 | 119.0 15.3 | 115.2 16.2 | 116.6 14.3 | 121.7 15.7 | 123.7 15.1 | 142.5 15.5 | 619.7 |

TABLE 2. Wages and Salaries, Labour Income by Component, Not seasonally adjusted
TABLEAU 2. Salaires et traitements, revenu du travail par composante, non désaisonnalisés

Nova Scotia
 Nouvelle-Écosse
 Millions of dollars
 millions de dollars

| | CANSIM | 1995 | | | | | | 1996 | | | | | | YTD AAD |
|---|--------|---------------|---------------|---------------|--------------|---------------|---------------|---------------|---------------|--------------|---------------|---------------|---------------|------------|
| | | J | J | A | S | O | N | D | J | F | M | A | M | |
| 1 All goods-producing industries <i>Ensemble des industries de biens</i> | D5435 | 189.0 2.7 | 194.7 0.6 | 191.6 3.0 | 195.5 2.8 | 187.7 4.6 | 173.3 -2.8 | 168.3 0.9 | 149.1 -0.2 | 151.8 1.7 | 151.9 -0.6 | 158.0 -3.8 | 173.9 -0.3 | 784.8 |
| 2 Agriculture, fishing and trapping <i>Agriculture, pêche et piégeage</i> | | 14.0 -11.6 | 16.7 -10.2 | 18.4 -12.7 | 19.5 -1.8 | 16.2 2.2 | 14.2 -12.5 | 19.5 9.4 | 6.8 1.0 | 6.4 2.0 | 7.6 6.3 | 9.0 1.0 | 11.9 -8.2 | 41.7 |
| 3 Logging and forestry <i>Exploitation forestière et services forestiers</i> | D5436 | 5.1 -13.5 | 4.8 -16.1 | 5.4 -18.5 | 5.8 -14.7 | 5.9 -10.0 | 4.9 -18.1 | 4.0 -18.1 | 3.5 -6.7 | 4.0 -5.1 | 3.1 -20.7 | 2.4 -30.7 | 4.4 -15.9 | 17.5 |
| 4 Mining, quarrying and oil wells <i>Mines, carrières et puits de pétrole</i> | D5437 | 12.1 -4.3 | 14.6 -4.0 | 12.6 6.4 | 13.7 4.3 | 13.5 -2.3 | 11.0 -10.0 | 9.3 -17.5 | 6.0 -43.2 | 10.8 -9.2 | 9.0 -19.9 | 11.6 0.3 | 11.1 -3.7 | 48.5 |
| 5 Manufacturing <i>Industries manufacturières</i> | D5438 | 109.9 4.8 | 109.2 6.1 | 104.2 4.7 | 105.1 2.4 | 102.6 4.3 | 99.1 -0.7 | 96.8 2.5 | 98.6 4.1 | 97.3 2.7 | 98.0 2.1 | 99.5 -3.2 | 104.5 2.5 | 497.9 |
| 6 Construction <i>Construction</i> | D5439 | 37.3 5.5 | 39.1 -7.0 | 41.0 8.3 | 41.3 7.5 | 39.6 10.6 | 35.0 3.3 | 29.7 3.3 | 25.0 5.5 | 24.6 10.3 | 25.5 3.4 | 26.5 -2.1 | 32.0 -1.8 | 133.6 |
| 7 All service-producing industries <i>Ensemble des industries de services</i> | D5440 | 558.0 0.7 | 550.7 -0.3 | 552.5 1.0 | 553.9 1.0 | 542.9 0.3 | 540.3 -0.7 | 544.7 0.1 | 532.5 1.2 | 535.8 2.2 | 543.9 1.9 | 538.9 1.3 | 547.7 2.1 | 2,698.8 |
| 8 Transportation, storage, communications and other utilities <i>Transport, entreposage, communications et autres services publics</i> | D5441 | 72.7 -1.6 | 71.8 -1.3 | 71.8 -5.5 | 73.0 -4.7 | 70.8 -3.4 | 70.5 -8.8 | 69.3 -6.0 | 71.1 -1.2 | 71.3 0.2 | 73.3 -0.6 | 69.4 -4.6 | 73.0 1.6 | 358.1 |
| 9 Trade <i>Commerce</i> | D5442 | 113.7 6.2 | 112.2 3.1 | 110.4 6.8 | 109.9 6.9 | 107.0 6.9 | 109.2 5.2 | 113.2 8.5 | 106.5 6.8 | 101.7 7.4 | 103.2 4.7 | 101.9 2.1 | 104.5 -0.5 | 517.8 |
| 10 Finance, insurance and real estate <i>Finances, assurances et immobilier</i> | D5443 | 49.3 4.9 | 49.2 2.0 | 52.1 4.6 | 50.1 8.8 | 48.7 6.6 | 49.9 6.7 | 53.6 9.2 | 48.2 5.0 | 50.2 6.6 | 49.9 7.0 | 48.6 4.7 | 49.0 8.4 | 246.0 |
| 11 Community, business and personal services <i>Industries de services socio-culturels, commerciaux et personnels</i> | D5444 | 251.7 -0.2 | 246.2 -0.2 | 247.4 2.1 | 251.4 0.8 | 246.8 -0.5 | 240.9 -1.3 | 239.4 -1.7 | 238.2 -0.1 | 243.5 1.3 | 248.0 1.5 | 248.7 2.0 | 251.4 2.8 | 1,229.8 |
| 12 Commercial and personal services <i>Services commerciaux et personnels</i> | D5445 | 87.2 4.0 | 89.3 7.2 | 90.5 6.8 | 88.8 4.5 | 83.5 2.5 | 79.5 -0.0 | 79.6 -1.1 | 76.0 0.5 | 79.4 5.2 | 80.8 4.8 | 82.1 7.1 | 83.8 5.6 | 402.1 |
| 13 Commercial services <i>Services commerciaux</i> | | 75.3 4.0 | 77.2 7.8 | 78.2 7.2 | 76.4 4.5 | 71.0 2.3 | 66.9 -0.7 | 66.9 -1.8 | 65.0 0.2 | 68.1 5.7 | 69.3 5.3 | 70.3 8.0 | 71.8 6.2 | 344.6 |
| 14 Religious organizations and private households <i>Organisations religieuses et ménages privés</i> | | 11.9 4.5 | 12.1 4.4 | 12.2 4.3 | 12.3 4.1 | 12.4 4.0 | 12.5 3.8 | 12.8 3.8 | 11.0 2.0 | 11.3 2.0 | 11.5 2.0 | 11.8 2.0 | 12.0 2.0 | 57.5 |
| 15 Education and related services <i>Enseignement et services connexes</i> | D5446 | 79.4 -6.9 | 73.3 -7.3 | 71.5 -3.5 | 77.3 -6.2 | 79.6 -5.0 | 79.4 -3.2 | 78.3 -2.9 | 79.8 -0.4 | 81.2 0.4 | 80.9 0.3 | 79.9 -2.1 | 81.3 0.2 | 403.1 |
| 16 Health and social services <i>Services de santé et services sociaux</i> | D5447 | 85.1 2.5 | 83.6 -0.7 | 85.4 2.4 | 85.3 3.9 | 83.8 0.9 | 82.0 -0.6 | 81.6 -1.0 | 82.5 -0.2 | 82.9 -1.4 | 86.3 -0.3 | 86.7 1.3 | 86.3 2.8 | 424.5 |
| 17 Public administration <i>Ensemble de l'administration publique</i> | D5448 | 81.1 -2.6 | 81.6 -4.3 | 80.9 -4.4 | 79.8 -3.7 | 79.6 -4.2 | 78.8 -4.2 | 78.3 -3.5 | 77.5 -3.5 | 77.8 -3.7 | 78.2 -2.7 | 79.2 -0.5 | 79.9 -0.5 | 392.7 |
| 18 Federal administration and other government offices <i>Administration fédérale et autres services gouvernementaux</i> | D5449 | 46.2 -5.4 | 46.8 -7.1 | 46.4 -7.1 | 45.4 -5.9 | 45.7 -5.5 | 44.9 -5.8 | 45.2 -5.2 | 44.6 -5.0 | 44.9 -5.1 | 44.7 -4.2 | 45.2 0.1 | 45.4 0.3 | 224.9 |
| 19 Federal administration <i>Administration fédérale</i> | | 46.0 -5.4 | 46.5 -7.2 | 46.2 -7.1 | 45.1 -5.9 | 45.5 -5.6 | 44.7 -5.8 | 44.9 -5.2 | 44.4 -5.0 | 44.6 -5.1 | 44.5 -4.2 | 45.0 0.1 | 45.2 0.3 | 223.7 |
| 20 Other government offices <i>Autres services gouvernementaux</i> | | 0.3 2.0 | 0.3 2.0 | 0.2 2.1 | 0.2 2.0 | 0.2 2.1 | 0.2 2.2 | 0.2 2.2 | 0.2 1.4 | 0.2 1.8 | 0.2 1.3 | 0.2 1.7 | 0.2 1.7 | 1.2 |
| 21 Provincial administration <i>Administration provinciale</i> | D5450 | 22.0 1.4 | 22.2 1.5 | 22.0 1.0 | 22.3 2.2 | 21.6 0.2 | 21.4 0.9 | 20.7 2.0 | 20.5 1.3 | 20.6 -0.8 | 21.2 1.3 | 21.8 1.1 | 22.4 0.3 | 106.5 |
| 22 Local administration <i>Administration locale</i> | D5451 | 12.9 1.2 | 12.7 -2.8 | 12.5 -2.8 | 11.9 -5.9 | 12.2 -6.2 | 12.5 -6.9 | 12.5 -5.8 | 12.3 -5.8 | 12.4 -3.6 | 12.3 -3.7 | 12.2 -5.3 | 12.1 -4.8 | 61.3 |
| 23 Wages and salaries <i>Salaires et traitements</i> | D5228 | 747.0 1.2 | 745.4 -0.1 | 744.1 1.5 | 749.4 1.5 | 730.6 1.4 | 713.6 -1.2 | 713.0 0.3 | 681.5 0.9 | 687.8 2.1 | 695.9 1.3 | 696.9 0.1 | 721.6 1.5 | 3,483.5 |
| 24 Supplementary labour income <i>Revenu supplémentaire du travail</i> | D5452 | 104.7 3.5 | 104.4 2.1 | 104.3 3.8 | 105.0 3.7 | 102.4 3.7 | 100.0 1.0 | 99.9 2.5 | 96.0 1.4 | 96.9 2.7 | 98.1 1.9 | 98.2 0.7 | 101.7 2.1 | 490.8 |
| 25 Labour income <i>Revenu du travail</i> | D5434 | 851.7 1.5 | 849.8 0.2 | 848.4 1.8 | 854.4 1.7 | 833.0 1.7 | 813.6 -0.9 | 812.8 0.8 | 777.5 0.9 | 784.5 2.2 | 793.9 1.4 | 795.1 0.2 | 823.3 1.8 | 3,974.4 |

TABLE 2. Wages and Salaries, Labour Income by Component, Not seasonally adjusted
TABLEAU 2. Salaires et traitements, revenu du travail par composante, non désaisonnalisés

New Brunswick

Nouveau-Brunswick

Millions of dollars
millions de dollars

| | CANSIM | 1995 | | | | | | 1996 | | | | | | YTD AAD |
|---|--------|---------------|---------------|--------------|--------------|--------------|--------------|--------------|---------------|---------------|---------------|--------------|---------------|------------|
| | | J | J | A | S | O | N | D | J | F | M | A | M | |
| 1 All goods-producing industries <i>Ensemble des industries de biens</i> | D5454 | 202.0 5.7 | 207.1 3.7 | 202.0 5.3 | 208.1 7.7 | 197.7 3.4 | 181.0 4.2 | 163.0 2.9 | 147.9 -1.4 | 144.2 -3.9 | 145.4 -2.8 | 154.2 1.2 | 175.1 -0.7 | 766.8 |
| 2 Agriculture, fishing and trapping <i>Agriculture, pêche et piégeage</i> | | 10.6 -24.7 | 11.8 -11.0 | 10.7 2.1 | 11.9 3.0 | 10.6 -7.8 | 7.5 3.0 | 10.0 2.7 | 4.1 1.9 | 3.6 4.2 | 3.8 -0.4 | 4.3 6.5 | 5.7 -3.9 | 21.5 |
| 3 Logging and forestry <i>Exploitation forestière et services forestiers</i> | D5455 | 19.0 11.4 | 26.7 29.5 | 26.9 14.7 | 27.3 15.5 | 27.5 15.7 | 21.8 14.3 | 16.9 0.6 | 13.2 -5.2 | 12.9 -7.8 | 9.5 -24.7 | 8.1 -13.5 | 11.9 -2.1 | 55.6 |
| 4 Mining, quarrying and oil wells <i>Mines, carrières et puits de pétrole</i> | D5456 | 15.5 16.4 | 16.4 6.2 | 14.6 21.9 | 14.1 18.5 | 13.9 12.2 | 12.7 8.2 | 12.1 4.9 | 13.1 12.0 | 12.0 0.1 | 12.5 3.9 | 13.7 3.9 | 14.2 9.8 | 65.5 |
| 5 Manufacturing <i>Industries manufacturières</i> | D5457 | 106.4 7.9 | 101.7 8.2 | 99.2 5.4 | 103.1 6.3 | 95.7 3.8 | 93.8 5.6 | 85.7 5.0 | 84.5 -0.7 | 83.0 -4.3 | 84.2 -2.6 | 91.7 1.7 | 101.0 -1.6 | 444.3 |
| 6 Construction <i>Construction</i> | D5458 | 38.2 6.9 | 38.3 -12.7 | 38.0 -5.2 | 39.2 -0.7 | 37.5 -5.9 | 33.2 -4.9 | 26.4 -4.2 | 22.0 -6.8 | 22.0 -3.1 | 24.3 4.8 | 26.6 11.9 | 32.1 5.6 | 127.1 |
| 7 All service-producing industries <i>Ensemble des industries de services</i> | D5459 | 450.1 3.5 | 447.9 2.0 | 451.9 3.8 | 451.7 4.2 | 438.7 3.6 | 437.7 4.6 | 437.8 4.3 | 430.0 3.0 | 436.9 3.6 | 433.4 2.3 | 431.2 3.1 | 438.4 3.1 | 2,170.0 |
| 8 Transportation, storage, communications and other utilities <i>Transport, entreposage, communications et autres services publics</i> | D5460 | 74.2 2.0 | 77.2 2.2 | 79.8 8.6 | 79.2 9.2 | 76.2 5.6 | 75.0 8.7 | 75.3 12.9 | 74.8 8.6 | 79.8 7.4 | 72.7 8.2 | 71.7 6.4 | 71.6 0.8 | 370.6 |
| 9 Trade <i>Commerce</i> | D5461 | 94.8 5.4 | 92.1 1.1 | 93.6 4.0 | 94.0 8.1 | 89.8 7.1 | 90.5 7.2 | 91.0 5.8 | 87.5 4.6 | 84.9 5.0 | 86.9 3.5 | 86.3 2.4 | 89.1 2.8 | 434.8 |
| 10 Finance, insurance and real estate <i>Finances, assurances et immobilier</i> | D5462 | 36.0 10.3 | 37.6 11.8 | 37.8 6.5 | 35.6 5.4 | 35.3 3.2 | 34.9 4.2 | 37.5 7.8 | 33.6 1.4 | 33.9 1.2 | 34.4 1.1 | 35.1 4.5 | 36.0 7.2 | 173.1 |
| 11 Community, business and personal services <i>Industries de services socio-culturels, commerciaux et personnels</i> | D5463 | 191.8 2.3 | 186.5 0.6 | 187.3 2.5 | 190.9 1.8 | 185.0 2.1 | 185.2 3.0 | 182.6 1.5 | 181.5 0.8 | 185.0 2.7 | 186.2 0.0 | 184.4 1.5 | 187.8 2.8 | 924.9 |
| 12 Commercial and personal services <i>Services commerciaux et personnels</i> | D5464 | 74.8 7.3 | 75.9 3.4 | 76.5 7.6 | 75.9 7.0 | 69.2 3.3 | 67.2 4.8 | 87.7 2.5 | 65.3 0.5 | 67.1 3.6 | 68.9 4.2 | 67.0 2.6 | 70.7 5.5 | 339.1 |
| 13 Commercial services <i>Services commerciaux</i> | | 65.7 7.8 | 66.6 3.3 | 67.2 8.1 | 66.5 7.4 | 59.6 3.2 | 57.5 4.6 | 58.0 2.2 | 56.8 0.3 | 58.4 3.8 | 60.0 4.6 | 58.0 2.6 | 61.5 6.0 | 294.7 |
| 14 Religious organizations and private households <i>Organisations religieuses et ménages privés</i> | | 9.2 4.3 | 9.3 4.4 | 9.4 4.5 | 9.5 4.4 | 9.5 4.3 | 9.6 4.2 | 9.7 3.9 | 8.5 2.0 | 8.7 2.0 | 8.9 2.0 | 9.1 2.0 | 9.2 2.0 | 44.4 |
| 15 Education and related services <i>Enseignement et services connexes</i> | D5465 | 55.3 -0.2 | 47.3 -1.0 | 47.9 -0.8 | 53.1 -0.8 | 54.4 0.7 | 55.6 1.3 | 53.3 0.5 | 53.7 -0.4 | 55.1 0.1 | 55.3 -0.8 | 55.5 3.0 | 54.9 0.4 | 274.6 |
| 16 Health and social services <i>Services de santé et services sociaux</i> | D5466 | 61.7 -1.1 | 63.3 -1.5 | 62.8 -0.8 | 61.9 -1.9 | 61.4 1.9 | 62.4 2.9 | 61.6 1.4 | 62.5 2.2 | 62.8 4.1 | 61.9 -3.5 | 61.8 -0.7 | 62.2 2.2 | 311.2 |
| 17 Public administration <i>Ensemble de l'administration publique</i> | D5467 | 65.6 1.6 | 66.8 1.0 | 66.0 0.6 | 64.5 0.7 | 64.9 2.5 | 64.1 0.6 | 63.3 -0.3 | 63.5 -0.1 | 64.0 -0.5 | 64.3 0.8 | 63.6 0.5 | 64.0 1.1 | 319.4 |
| 18 Federal administration and other government offices <i>Administration fédérale et autres services gouvernementaux</i> | D5468 | 30.8 -0.5 | 31.3 -2.1 | 31.4 -1.6 | 30.5 -1.8 | 31.1 0.1 | 30.1 -2.1 | 30.1 -2.2 | 29.8 -2.7 | 29.8 -3.5 | 29.6 -4.0 | 29.9 -0.7 | 30.4 0.7 | 149.5 |
| 19 Federal administration <i>Administration fédérale</i> | | 30.6 -0.5 | 31.1 -2.1 | 31.2 -1.6 | 30.4 -1.9 | 30.9 0.1 | 30.0 -2.2 | 29.9 -2.2 | 29.6 -2.8 | 29.7 -3.6 | 29.4 -4.0 | 29.8 -0.7 | 30.3 0.7 | 148.8 |
| 20 Other government offices <i>Autres services gouvernementaux</i> | | 0.2 1.7 | 0.2 1.7 | 0.2 1.9 | 0.2 1.6 | 0.2 1.9 | 0.2 1.9 | 0.2 1.9 | 0.1 1.4 | 0.2 - | 0.2 1.3 | 0.2 1.3 | 0.2 1.2 | 0.8 |
| 21 Provincial administration <i>Administration provinciale</i> | D5469 | 23.3 5.5 | 23.7 4.8 | 23.3 4.3 | 23.0 4.9 | 22.3 4.3 | 22.3 5.3 | 21.5 -0.0 | 22.4 1.7 | 22.6 1.2 | 23.4 6.5 | 22.3 2.3 | 22.4 0.9 | 113.0 |
| 22 Local administration <i>Administration locale</i> | D5470 | 11.4 0.0 | 11.9 2.2 | 11.4 -0.6 | 11.0 -0.7 | 11.6 5.5 | 11.7 -0.8 | 11.8 4.4 | 11.4 3.4 | 11.6 4.4 | 11.4 3.0 | 11.3 0.4 | 11.2 2.6 | 56.9 |
| 23 Wages and salaries <i>Salaires et traitements</i> | D5229 | 652.0 4.2 | 655.0 2.5 | 653.9 4.2 | 659.7 5.3 | 636.4 3.8 | 618.8 4.5 | 600.8 3.9 | 577.9 1.8 | 581.1 1.6 | 578.8 1.0 | 585.4 2.6 | 613.5 2.0 | 2,936.8 |
| 24 Supplementary labour income <i>Revenu supplémentaire du travail</i> | D5471 | 87.7 4.6 | 88.1 2.9 | 87.9 4.6 | 88.7 5.7 | 85.6 4.0 | 83.2 4.9 | 80.8 4.3 | 77.9 2.0 | 78.3 1.8 | 78.0 1.2 | 78.9 2.8 | 82.7 2.2 | 395.8 |
| 25 Labour income <i>Revenu du travail</i> | D5453 | 739.7 4.2 | 743.1 2.6 | 741.9 4.3 | 748.5 5.3 | 722.0 3.6 | 702.0 4.5 | 681.6 4.0 | 655.8 1.8 | 659.4 1.6 | 656.8 1.0 | 664.3 2.6 | 696.2 2.0 | 3,332.5 |

TABLE 2. Wages and Salaries, Labour Income by Component, Not seasonally adjusted
TABLEAU 2. Salaires et traitements, revenu du travail par composante, non désaisonnalisés
Québec
 Millions of dollars
 millions de dollars

| | CANSIM | 1995 | | | | | 1996 | | | | | YTD AAD | | |
|---|--------|----------------|----------------|----------------|----------------|----------------|----------------|----------------|----------------|----------------|----------------|----------------|----------------|----------|
| | | J | J | A | S | O | N | D | J | F | M | | A | M |
| 1 All goods-producing industries <i>Ensemble des industries de biens</i> | D5473 | 2,071.9 3.4 | 2,049.8 1.6 | 2,028.9 1.7 | 2,038.9 2.4 | 2,015.1 1.8 | 1,929.8 2.5 | 1,874.9 1.9 | 1,815.7 1.5 | 1,855.5 3.0 | 1,859.5 1.9 | 1,912.6 2.4 | 1,981.4 1.3 | 9,424.6 |
| 2 Agriculture, fishing and trapping <i>Agriculture, pêche et piégeage</i> | | 48.0 7.5 | 52.5 2.3 | 59.1 3.3 | 53.6 4.3 | 43.4 5.9 | 35.2 7.8 | 30.5 10.7 | 22.4 9.5 | 21.8 5.5 | 25.0 4.1 | 29.0 3.2 | 36.4 -0.6 | 134.5 |
| 3 Logging and forestry <i>Exploitation forestière et services forestiers</i> | D5474 | 47.0 -5.1 | 51.8 -6.0 | 54.3 -6.8 | 59.3 3.6 | 54.9 3.2 | 46.2 -1.5 | 40.9 -3.6 | 39.2 -3.1 | 37.9 2.9 | 31.9 1.4 | 28.5 -5.7 | 32.2 -4.2 | 189.7 |
| 4 Mining, quarrying and oil wells <i>Mines, carrières et puits de pétrole</i> | D5475 | 69.3 4.6 | 66.6 6.3 | 62.8 1.7 | 62.0 0.6 | 60.4 -4.2 | 56.9 -3.3 | 54.7 -9.9 | 57.0 -3.9 | 60.4 2.8 | 60.5 3.6 | 59.1 0.0 | 61.7 -4.1 | 298.6 |
| 5 Manufacturing <i>Industries manufacturières</i> | D5476 | 1,417.9 5.5 | 1,404.4 2.9 | 1,347.6 3.4 | 1,357.6 3.4 | 1,359.1 3.0 | 1,351.5 4.8 | 1,358.8 4.7 | 1,343.6 4.8 | 1,369.8 5.7 | 1,376.0 5.4 | 1,382.8 5.9 | 1,412.8 5.2 | 6,885.1 |
| 6 Construction <i>Construction</i> | D5477 | 351.2 -2.1 | 337.3 -2.0 | 368.7 -1.7 | 369.1 0.4 | 364.0 0.3 | 304.6 -4.3 | 258.7 -6.7 | 230.8 -9.6 | 243.7 -5.4 | 246.2 -9.7 | 295.9 -4.3 | 312.3 -8.6 | 1,329.0 |
| 7 All service-producing industries <i>Ensemble des industries de services</i> | D5478 | 5,088.1 2.6 | 4,894.2 0.7 | 4,844.9 1.8 | 4,862.6 1.2 | 4,842.0 1.0 | 4,889.8 1.6 | 4,841.2 0.7 | 4,772.7 0.9 | 4,892.5 2.9 | 4,886.4 1.7 | 4,887.9 1.7 | 4,982.3 2.0 | 24,421.8 |
| 8 Transportation, storage, communications and other utilities <i>Transport, entreposage, communications et autres services publics</i> | D5479 | 731.7 3.4 | 714.9 -0.6 | 713.5 -0.0 | 718.0 -0.5 | 700.4 -2.2 | 704.3 0.4 | 692.9 0.7 | 682.1 -1.2 | 712.6 4.0 | 683.4 1.9 | 678.4 -2.9 | 700.2 -0.2 | 3,456.7 |
| 9 Trade <i>Commerce</i> | D5480 | 1,025.6 6.0 | 982.5 3.6 | 969.7 5.6 | 972.4 2.6 | 976.4 2.8 | 983.2 3.0 | 974.3 2.2 | 943.3 0.9 | 966.1 3.8 | 966.4 2.0 | 985.2 2.8 | 1,011.6 2.3 | 4,872.6 |
| 10 Finance, insurance and real estate <i>Finances, assurances et immobilier</i> | D5481 | 472.0 -0.7 | 466.9 1.5 | 474.6 4.2 | 461.3 0.6 | 464.2 2.3 | 484.0 1.7 | 495.9 0.9 | 493.9 4.2 | 500.6 5.2 | 493.0 2.9 | 489.8 6.5 | 480.6 3.8 | 2,458.0 |
| 11 Community, business and personal services <i>Industries de services socio-culturels, commerciaux et personnels</i> | D5482 | 2,415.5 3.1 | 2,289.7 1.0 | 2,258.2 2.0 | 2,297.6 2.9 | 2,286.9 2.4 | 2,306.7 2.6 | 2,263.9 0.8 | 2,234.3 1.5 | 2,298.9 2.9 | 2,323.0 1.9 | 2,308.8 1.6 | 2,366.2 2.4 | 11,531.3 |
| 12 Commercial and personal services <i>Services commerciaux et personnels</i> | D5483 | 1,029.9 6.2 | 1,024.6 5.9 | 1,011.4 6.1 | 993.9 6.1 | 982.6 6.1 | 986.6 6.8 | 971.9 4.1 | 934.4 4.0 | 966.4 6.3 | 979.7 5.5 | 971.5 4.6 | 1,014.7 4.5 | 4,866.7 |
| 13 Commercial services <i>Services commerciaux</i> | | 936.3 8.3 | 930.7 5.9 | 916.2 6.1 | 897.9 8.1 | 885.9 6.2 | 889.2 7.0 | 873.7 4.0 | 849.3 4.2 | 879.1 6.8 | 890.3 5.9 | 880.3 4.8 | 921.9 4.7 | 4,421.0 |
| 14 Religious organizations and private households <i>Organisations religieuses et ménages privés</i> | | 93.6 5.2 | 93.9 5.4 | 95.2 5.4 | 96.0 5.4 | 96.7 5.2 | 97.5 5.0 | 98.1 4.7 | 85.1 2.0 | 87.3 2.0 | 89.4 2.0 | 91.2 2.0 | 92.8 2.0 | 445.8 |
| 15 Education and related services <i>Enseignement et services connexes</i> | D5484 | 695.9 0.6 | 578.4 -6.0 | 561.2 -5.7 | 631.0 -3.4 | 647.0 -3.7 | 851.1 -4.3 | 631.9 -5.1 | 637.3 -3.4 | 658.5 -2.8 | 663.4 -2.3 | 666.1 -1.8 | 673.8 0.2 | 3,299.0 |
| 16 Health and social services <i>Services de santé et services sociaux</i> | D5485 | 689.7 1.3 | 686.8 0.5 | 685.7 3.1 | 672.7 4.8 | 657.3 3.4 | 669.0 4.0 | 660.1 2.1 | 662.6 2.9 | 674.1 4.2 | 880.0 1.2 | 671.2 1.1 | 677.7 1.6 | 3,365.6 |
| 17 Public administration <i>Ensemble de l'administration publique</i> | D5486 | 581.9 -4.1 | 577.4 -5.0 | 565.4 -5.2 | 550.5 -5.8 | 547.5 -5.4 | 546.9 -4.1 | 545.5 -3.1 | 541.7 -3.9 | 536.2 -4.5 | 540.4 -3.5 | 543.1 -2.5 | 549.6 -1.8 | 2,711.0 |
| 18 Federal administration and other government offices <i>Administration fédérale et autres services gouvernementaux</i> | D5487 | 194.6 -5.5 | 196.1 -5.2 | 192.8 -6.0 | 190.0 -5.3 | 189.4 -4.9 | 190.5 -5.3 | 188.1 -5.0 | 186.7 -4.6 | 188.1 -4.7 | 189.3 -4.4 | 191.5 -0.3 | 197.5 1.1 | 953.1 |
| 19 Federal administration <i>Administration fédérale</i> | | 189.6 -5.7 | 191.1 -5.3 | 188.0 -6.2 | 185.2 -5.5 | 184.6 -5.1 | 186.0 -5.4 | 183.5 -5.2 | 182.5 -4.6 | 183.6 -4.9 | 184.7 -4.8 | 186.9 -0.3 | 192.7 1.1 | 930.4 |
| 20 Other government offices <i>Autres services gouvernementaux</i> | | 5.0 2.0 | 5.0 2.0 | 4.7 2.0 | 4.9 2.0 | 4.8 2.0 | 4.6 2.0 | 4.5 2.0 | 4.2 1.5 | 4.5 1.5 | 4.6 1.5 | 4.7 1.5 | 4.7 1.5 | 22.7 |
| 21 Provincial administration <i>Administration provinciale</i> | D5488 | 208.5 -5.8 | 208.7 -5.9 | 203.2 -7.6 | 194.5 -10.0 | 191.5 -9.8 | 184.4 -7.1 | 181.2 -3.5 | 179.1 -6.9 | 178.9 -7.4 | 183.1 -5.7 | 184.8 -6.8 | 186.4 -5.0 | 912.4 |
| 22 Local administration <i>Administration locale</i> | D5489 | 178.8 -0.5 | 172.6 -3.8 | 169.4 -1.0 | 166.0 -1.0 | 166.7 -0.4 | 171.9 0.9 | 176.3 -0.7 | 175.8 0.4 | 169.2 -1.0 | 168.0 -0.0 | 166.7 0.0 | 165.7 -1.4 | 845.5 |
| 23 Wages and salaries <i>Salaires et traitements</i> | D5230 | 7,160.0 2.8 | 8,944.0 0.9 | 6,873.8 1.8 | 6,901.6 1.6 | 6,857.1 1.3 | 6,819.6 1.9 | 6,716.1 1.0 | 6,588.4 1.0 | 6,748.0 2.9 | 6,745.8 1.8 | 6,800.6 1.9 | 6,963.7 1.8 | 33,846.4 |
| 24 Supplementary labour income <i>Revenu supplémentaire du travail</i> | D5490 | 1,251.9 7.7 | 1,214.1 5.7 | 1,201.9 6.6 | 1,206.7 6.4 | 1,199.0 6.1 | 1,192.4 6.7 | 1,174.3 5.8 | 1,153.0 4.2 | 1,181.0 6.2 | 1,180.6 5.0 | 1,190.2 5.1 | 1,218.7 3.4 | 5,923.5 |
| 25 Labour income <i>Revenu du travail</i> | D5472 | 8,411.9 3.5 | 8,158.1 1.8 | 8,075.6 2.5 | 8,108.3 2.3 | 8,056.1 2.0 | 8,012.0 2.6 | 7,890.4 1.7 | 7,741.4 1.5 | 7,929.0 3.4 | 7,926.4 2.2 | 7,990.7 2.3 | 8,182.4 2.0 | 39,769.9 |

TABLE 2. Wages and Salaries, Labour Income by Component, Not seasonally adjusted
TABLEAU 2. Salaires et traitements, revenu du travail par composante, non désaisonnalisés

Ontario

Ontario

Millions of dollars
millions de dollars

| | CANSIM | 1995 | | | | | | 1996 | | | | | | YTD AAD |
|---|--------|-----------------|-----------------|-----------------|-----------------|-----------------|-----------------|-----------------|-----------------|-----------------|-----------------|-----------------|-----------------|------------|
| | | J | J | A | S | O | N | D | J | F | M | A | M | |
| 1 All goods-producing industries <i>Ensemble des industries de biens</i> | D5492 | 4,076.9 1.4 | 4,027.0 0.5 | 4,069.5 2.7 | 4,169.8 4.0 | 4,111.0 2.9 | 4,000.2 2.5 | 3,932.4 3.3 | 3,796.4 2.1 | 3,811.2 3.1 | 3,821.8 4.6 | 3,897.7 4.6 | 3,914.0 3.0 | 19,241.1 |
| 2 Agriculture, fishing and trapping <i>Agriculture, pêche et piégeage</i> | | 98.5 4.8 | 108.1 1.0 | 120.3 5.8 | 117.7 6.3 | 91.6 7.2 | 69.9 8.3 | 60.5 8.4 | 43.6 6.4 | 43.3 -0.9 | 54.5 2.1 | 63.7 -2.5 | 78.7 -3.4 | 283.8 |
| 3 Logging and forestry <i>Exploitation forestière et services forestiers</i> | O5493 | 39.7 7.9 | 38.1 4.2 | 38.5 6.0 | 41.0 14.5 | 36.2 5.3 | 35.3 4.6 | 36.1 3.3 | 35.3 6.0 | 32.0 -3.0 | 25.3 -21.8 | 29.4 0.2 | 30.3 -6.3 | 152.3 |
| 4 Mining, quarrying and oil wells <i>Mines, carrières et puits de pétrole</i> | D5494 | 128.6 11.1 | 126.1 15.4 | 121.0 9.8 | 120.4 4.4 | 122.5 9.1 | 128.6 12.6 | 126.4 11.9 | 116.3 4.4 | 130.1 6.3 | 126.1 9.5 | 124.4 -3.1 | 130.1 6.0 | 627.0 |
| 5 Manufacturing <i>Industries manufacturières</i> | D5495 | 2,871.6 0.8 | 2,809.3 1.4 | 2,821.1 4.5 | 2,917.5 5.5 | 2,908.4 3.6 | 2,846.8 2.8 | 2,872.8 3.5 | 2,825.6 1.9 | 2,855.3 3.4 | 2,828.9 4.7 | 2,868.5 4.9 | 2,830.1 3.7 | 14,208.4 |
| 6 Construction <i>Construction</i> | D5496 | 735.0 2.8 | 743.9 -4.2 | 768.1 -3.0 | 773.3 -0.4 | 750.8 -0.2 | 710.4 -0.2 | 632.7 1.5 | 570.2 0.7 | 555.8 2.3 | 586.4 4.6 | 608.8 5.8 | 633.4 -0.6 | 2,954.4 |
| 7 All service-producing industries <i>Ensemble des industries de services</i> | D5497 | 8,687.7 1.8 | 8,731.7 2.3 | 8,651.0 3.3 | 8,743.7 2.7 | 8,707.8 2.5 | 8,791.4 1.9 | 8,907.1 2.9 | 8,717.0 2.8 | 8,711.8 2.9 | 8,487.8 0.9 | 8,673.8 2.4 | 8,731.9 2.1 | 43,322.2 |
| 8 Transportation, storage, communications and other utilities <i>Transport, entreposage, communications et autres services publics</i> | D5498 | 982.0 -1.6 | 1,001.4 0.6 | 1,005.0 3.0 | 1,004.6 1.0 | 1,011.3 1.8 | 1,022.5 2.8 | 1,011.0 3.5 | 989.3 3.3 | 990.4 2.9 | 961.6 2.4 | 970.2 1.4 | 982.4 2.5 | 4,893.9 |
| 9 Trade <i>Commerce</i> | D5499 | 1,818.3 5.7 | 1,755.0 2.4 | 1,734.0 4.6 | 1,738.2 3.5 | 1,721.1 3.0 | 1,733.2 1.6 | 1,799.3 3.4 | 1,769.3 4.7 | 1,778.3 5.4 | 1,750.9 2.7 | 1,740.9 2.1 | 1,769.4 1.3 | 8,806.8 |
| 10 Finance, insurance and real estate <i>Finances, assurances et immobilier</i> | D5500 | 1,210.9 -2.5 | 1,212.5 2.0 | 1,215.3 3.1 | 1,212.8 3.3 | 1,212.0 3.9 | 1,265.4 3.3 | 1,321.0 5.4 | 1,269.2 4.6 | 1,285.3 7.8 | 1,256.7 8.0 | 1,262.6 6.3 | 1,265.1 9.4 | 6,338.9 |
| 11 Community, business and personal services <i>Industries de services socio-culturels, commerciaux et personnels</i> | D5501 | 4,151.7 3.0 | 4,040.6 3.7 | 3,986.0 3.9 | 4,087.9 3.6 | 4,074.6 2.9 | 4,077.9 2.4 | 4,086.6 3.0 | 4,009.9 2.6 | 3,989.2 2.0 | 3,965.1 2.2 | 4,015.8 2.2 | 4,032.5 1.6 | 20,012.4 |
| 12 Commercial and personal services <i>Services commerciaux et personnels</i> | D5502 | 1,840.8 6.9 | 1,859.3 6.3 | 1,883.1 7.0 | 1,876.4 5.9 | 1,848.0 5.3 | 1,829.3 4.0 | 1,878.7 6.2 | 1,795.2 5.6 | 1,795.7 7.8 | 1,783.2 8.7 | 1,803.6 7.2 | 1,820.4 5.5 | 8,998.2 |
| 13 Commercial services <i>Services commerciaux</i> | | 1,688.1 7.1 | 1,704.3 6.4 | 1,726.1 7.2 | 1,718.2 6.0 | 1,688.6 5.4 | 1,668.7 4.0 | 1,717.0 6.4 | 1,655.2 5.9 | 1,652.0 6.3 | 1,636.0 9.4 | 1,653.4 7.7 | 1,667.3 5.6 | 8,263.9 |
| 14 Religious organizations and private households <i>Organisations religieuses et ménages privés</i> | | 152.7 4.8 | 155.0 4.9 | 157.0 4.9 | 158.2 4.9 | 159.4 4.7 | 160.6 4.5 | 161.7 4.3 | 140.0 2.0 | 143.6 2.0 | 147.2 2.0 | 150.3 2.0 | 153.1 2.0 | 734.3 |
| 15 Education and related services <i>Enseignement et services connexes</i> | D5503 | 1,217.0 -1.8 | 1,085.7 0.2 | 1,031.4 -0.4 | 1,145.1 0.9 | 1,163.5 0.5 | 1,185.9 1.3 | 1,144.5 0.3 | 1,162.8 0.5 | 1,173.0 -1.2 | 1,173.6 -1.3 | 1,168.5 -1.9 | 1,152.0 -1.6 | 5,829.8 |
| 16 Health and social services <i>Services de santé et services sociaux</i> | D5504 | 1,093.9 2.4 | 1,095.5 3.2 | 1,071.5 2.9 | 1,066.4 2.8 | 1,063.0 1.5 | 1,062.7 1.0 | 1,063.3 0.5 | 1,051.9 0.0 | 1,020.5 -3.4 | 1,008.2 -4.0 | 1,043.7 -1.1 | 1,060.0 -1.0 | 5,184.4 |
| 17 Public administration <i>Ensemble de l'administration publique</i> | D5505 | 928.3 -2.0 | 923.8 -2.5 | 911.2 -2.4 | 900.2 -3.0 | 890.3 -2.5 | 901.6 -2.6 | 893.1 -2.5 | 884.8 -2.8 | 865.4 -5.0 | 754.2 -17.6 | 887.2 -2.7 | 893.9 -2.8 | 4,285.6 |
| 18 Federal administration and other government offices <i>Administration fédérale et autres services gouvernementaux</i> | D5506 | 416.3 -3.1 | 412.7 -4.2 | 403.4 -5.8 | 399.8 -5.3 | 396.5 -5.6 | 400.9 -5.9 | 396.2 -5.8 | 394.2 -6.0 | 394.3 -5.8 | 394.7 -7.3 | 400.1 -4.0 | 404.0 -3.6 | 1,967.3 |
| 19 Federal administration <i>Administration fédérale</i> | | 411.2 -3.2 | 407.6 -4.3 | 398.6 -5.9 | 394.9 -5.4 | 391.6 -5.7 | 396.3 -6.0 | 391.7 -5.9 | 389.9 -6.1 | 389.7 -5.9 | 390.1 -7.4 | 395.4 -4.1 | 399.2 -3.6 | 1,964.3 |
| 20 Other government offices <i>Autres services gouvernementaux</i> | | 5.1 2.0 | 5.1 2.0 | 4.8 2.0 | 4.9 2.0 | 4.8 2.0 | 4.6 2.0 | 4.6 2.0 | 4.3 1.5 | 4.5 1.5 | 4.6 1.5 | 4.7 1.5 | 4.8 1.5 | 22.9 |
| 21 Provincial administration <i>Administration provinciale</i> | D5507 | 239.9 0.8 | 236.6 -1.5 | 241.6 0.0 | 237.4 -0.9 | 231.6 0.8 | 229.9 0.6 | 226.1 1.5 | 221.3 0.8 | 209.1 -5.8 | 99.0 -56.1 | 220.5 -4.4 | 228.1 -2.3 | 978.0 |
| 22 Local administration <i>Administration locale</i> | D5508 | 272.1 -2.6 | 274.5 -0.7 | 266.2 0.8 | 263.0 -1.3 | 262.2 -0.6 | 270.7 -0.9 | 270.7 -0.5 | 269.4 -0.7 | 262.0 -3.1 | 260.5 -1.5 | 266.6 1.0 | 261.8 -2.1 | 1,320.3 |
| 23 Wages and salaries <i>Salaires et traitements</i> | D5231 | 12,964.6 1.7 | 12,758.7 1.8 | 12,720.5 3.1 | 12,913.5 3.1 | 12,818.8 2.6 | 12,791.6 2.1 | 12,839.5 3.1 | 12,513.4 2.5 | 12,523.0 3.0 | 12,309.6 2.0 | 12,571.5 3.0 | 12,845.9 2.4 | 62,563.4 |
| 24 Supplementary labour income <i>Revenu supplémentaire du travail</i> | D5509 | 1,914.1 4.7 | 1,893.8 4.7 | 1,878.1 8.2 | 1,906.8 8.1 | 1,902.7 5.8 | 1,888.6 5.1 | 1,895.6 6.1 | 1,864.3 2.9 | 1,855.9 3.4 | 1,859.3 2.4 | 1,873.0 3.4 | 1,874.1 2.8 | 9,326.7 |
| 25 Labour income <i>Revenu du travail</i> | D5491 | 14,878.7 2.1 | 14,652.5 2.1 | 14,598.6 3.5 | 14,820.1 3.5 | 14,721.5 3.0 | 14,680.2 2.5 | 14,735.2 3.4 | 14,377.8 2.6 | 14,378.9 3.0 | 14,168.9 2.1 | 14,444.5 3.1 | 14,520.1 2.4 | 71,890.1 |

TABLE 2. Wages and Salaries, Labour Income by Component, Not seasonally adjusted
TABLEAU 2. Salaires et traitements, revenu du travail par composante, non désaisonnalisés

| | | 1995 | | | | | | | 1996 | | | | | YTD AAD | |
|----|---|--------|----------------|----------------|----------------|----------------|----------------|----------------|----------------|----------------|----------------|----------------|----------------|----------------|---------|
| | | CANSIM | J | J | A | S | O | N | D | J | F | M | A | | M |
| 1 | All goods-producing industries <i>Ensemble des industries de biens</i> | D5511 | 257.0 8.9 | 254.8 8.6 | 250.8 5.3 | 253.7 4.2 | 249.2 5.0 | 237.0 4.6 | 231.8 8.3 | 215.3 4.7 | 218.0 5.8 | 219.1 3.8 | 230.0 4.3 | 236.3 2.6 | 1,118.6 |
| 2 | Agriculture, fishing and trapping <i>Agriculture, pêche et piégeage</i> | | 18.5 3.1 | 21.6 2.6 | 24.2 1.7 | 23.8 -1.8 | 18.8 3.9 | 15.4 3.8 | 13.3 6.2 | 8.9 0.2 | 8.5 3.6 | 9.8 -1.3 | 12.2 -4.5 | 15.4 -2.8 | 54.9 |
| 3 | Logging and forestry <i>Exploitation forestière et services forestiers</i> | | 1.9 1.7 | 2.4 12.3 | 1.5 11.3 | 1.6 11.1 | 1.6 19.7 | 1.7 30.8 | 1.9 35.7 | 1.7 15.2 | 1.8 11.1 | 1.7 4.0 | 1.5 6.6 | 1.6 -4.0 | 8.3 |
| 4 | Mining, quarrying and oil wells <i>Mines, carrières et puits de pétrole</i> | D5512 | 19.2 4.3 | 16.6 5.4 | 14.7 12.9 | 16.4 11.4 | 16.6 1.5 | 15.2 -1.3 | 14.8 -3.5 | 15.5 -1.0 | 15.9 4.2 | 13.8 -11.3 | 14.1 -16.3 | 14.3 -14.3 | 73.7 |
| 5 | Manufacturing <i>Industries manufacturières</i> | D5513 | 147.3 11.1 | 140.5 11.7 | 135.5 5.3 | 138.8 5.9 | 140.7 7.9 | 143.3 8.1 | 146.4 12.3 | 137.3 6.5 | 140.3 7.5 | 138.8 4.8 | 145.9 7.5 | 145.9 7.6 | 708.2 |
| 6 | Construction <i>Construction</i> | D5514 | 50.0 8.0 | 53.6 6.4 | 54.2 3.9 | 52.5 -1.0 | 51.1 -1.7 | 41.4 -5.2 | 35.0 -1.5 | 31.9 -0.7 | 31.3 -0.9 | 33.3 3.9 | 34.8 1.4 | 38.9 -4.2 | 170.2 |
| 7 | All service-producing industries <i>Ensemble des industries de services</i> | D5515 | 783.8 0.2 | 769.1 1.6 | 769.7 4.3 | 789.4 4.6 | 784.7 3.8 | 777.9 2.7 | 780.4 2.5 | 768.6 2.4 | 767.0 2.1 | 785.6 3.6 | 783.9 2.5 | 797.0 2.5 | 3,902.1 |
| 8 | Transportation, storage, communications and other utilities <i>Transport, entreposage, communications et autres services publics</i> | D5516 | 128.2 0.2 | 131.9 0.7 | 135.8 5.2 | 135.9 6.5 | 135.1 6.2 | 129.8 5.6 | 126.3 4.7 | 124.5 0.8 | 123.1 1.0 | 126.6 6.9 | 126.7 3.9 | 130.3 3.0 | 631.2 |
| 9 | Trade <i>Commerce</i> | D5517 | 144.7 -0.3 | 148.1 1.8 | 147.8 4.8 | 151.5 6.9 | 153.1 7.5 | 150.1 4.2 | 154.7 3.6 | 147.3 4.4 | 145.6 4.8 | 146.5 3.8 | 153.4 7.2 | 152.7 6.1 | 745.4 |
| 10 | Finance, insurance and real estate <i>Finances, assurances et immobilier</i> | D5518 | 78.4 -3.1 | 78.2 -4.1 | 76.2 -2.5 | 75.8 -1.3 | 77.1 0.4 | 76.9 -0.6 | 81.1 3.2 | 77.6 3.6 | 75.9 2.2 | 78.1 3.8 | 75.7 0.5 | 80.0 3.4 | 387.3 |
| 11 | Community, business and personal services <i>Industries de services socio-culturels, commerciaux et personnels</i> | D5519 | 351.3 2.0 | 334.5 4.9 | 333.7 7.5 | 349.1 5.8 | 342.7 3.7 | 344.6 3.5 | 344.7 3.1 | 343.9 3.7 | 346.6 3.1 | 358.9 4.7 | 350.7 1.8 | 353.7 1.7 | 1,753.8 |
| 12 | Commercial and personal services <i>Services commerciaux et personnels</i> | D5520 | 119.4 3.8 | 117.6 0.6 | 118.4 5.0 | 120.2 5.7 | 121.5 9.4 | 119.1 5.5 | 120.8 4.2 | 118.2 5.5 | 119.5 7.2 | 124.2 7.5 | 123.3 6.5 | 123.2 4.3 | 608.4 |
| 13 | Commercial services <i>Services commerciaux</i> | | 105.0 3.7 | 103.0 0.1 | 103.6 5.0 | 105.2 5.9 | 106.5 10.1 | 103.9 5.6 | 105.6 4.2 | 104.7 6.0 | 105.8 6.0 | 110.2 6.3 | 109.1 7.1 | 108.7 4.6 | 538.4 |
| 14 | Religious organizations and private households <i>Organisations religieuses et ménages privés</i> | | 14.4 4.3 | 14.6 4.5 | 14.8 4.6 | 14.9 4.6 | 15.1 4.5 | 15.2 4.3 | 15.3 4.1 | 13.4 2.0 | 13.7 2.0 | 14.0 2.0 | 14.3 2.0 | 14.5 2.0 | 70.0 |
| 15 | Education and related services <i>Enseignement et services connexes</i> | D5521 | 108.3 -3.1 | 92.5 10.9 | 91.2 14.3 | 105.2 4.6 | 100.1 -3.4 | 105.9 1.4 | 106.7 3.6 | 108.7 3.2 | 109.0 0.5 | 109.9 2.3 | 107.4 -0.5 | 110.3 0.7 | 545.2 |
| 16 | Health and social services <i>Services de santé et services sociaux</i> | D5522 | 123.6 5.1 | 124.4 4.8 | 124.2 5.3 | 123.7 6.9 | 121.1 4.7 | 119.6 3.3 | 117.1 1.5 | 117.0 2.5 | 118.1 1.7 | 124.9 4.1 | 119.9 -0.7 | 120.2 0.2 | 600.2 |
| 17 | Public administration <i>Ensemble de l'administration publique</i> | D5523 | 101.3 -1.0 | 96.5 -3.0 | 96.9 -1.9 | 97.8 -2.3 | 97.1 -1.5 | 96.8 -2.7 | 94.0 -3.3 | 95.6 -3.1 | 95.9 -3.5 | 97.1 -3.2 | 98.7 -1.0 | 100.4 -1.2 | 487.7 |
| 18 | Federal administration and other government offices <i>Administration fédérale et autres services gouvernementaux</i> | D5524 | 42.7 -4.6 | 41.6 -7.4 | 42.2 -4.5 | 40.9 -5.9 | 40.5 -5.7 | 40.4 -5.8 | 40.3 -5.9 | 39.6 -6.1 | 40.0 -6.2 | 41.0 -6.3 | 42.7 -1.4 | 43.7 -0.5 | 207.0 |
| 19 | Federal administration <i>Administration fédérale</i> | | 42.4 -4.7 | 41.3 -7.5 | 41.9 -4.6 | 40.6 -5.9 | 40.1 -5.8 | 40.1 -5.9 | 40.0 -6.0 | 39.3 -6.1 | 39.7 -6.3 | 40.7 -6.4 | 42.4 -1.4 | 43.4 -0.5 | 205.5 |
| 20 | Other government offices <i>Autres services gouvernementaux</i> | | 0.3 2.1 | 0.3 2.1 | 0.3 2.0 | 0.3 1.9 | 0.3 1.9 | 0.3 2.0 | 0.3 2.0 | 0.3 1.5 | 0.3 1.4 | 0.3 1.3 | 0.3 1.6 | 0.3 1.6 | 1.5 |
| 21 | Provincial administration <i>Administration provinciale</i> | D5525 | 31.8 0.6 | 28.4 -1.1 | 28.8 -1.0 | 31.5 -0.1 | 30.8 0.1 | 30.4 -1.5 | 27.6 -3.6 | 30.5 -1.6 | 30.4 -2.8 | 30.3 -2.7 | 30.1 -3.0 | 30.2 -2.4 | 151.5 |
| 22 | Local administration <i>Administration locale</i> | D5526 | 26.8 3.2 | 26.5 2.6 | 25.9 1.8 | 25.4 1.1 | 25.9 3.9 | 26.0 1.1 | 26.1 1.5 | 25.5 -0.1 | 25.6 0.4 | 25.7 1.7 | 26.0 2.2 | 26.4 -1.0 | 129.2 |
| 23 | Wages and salaries <i>Salaires et traitements</i> | D5232 | 1,040.8 2.2 | 1,023.9 3.3 | 1,020.6 4.5 | 1,043.1 4.5 | 1,033.9 4.1 | 1,015.0 3.1 | 1,012.3 3.6 | 984.0 2.9 | 984.9 2.9 | 1,004.7 3.6 | 1,013.8 2.9 | 1,033.3 2.5 | 5,020.7 |
| 24 | Supplementary labour income <i>Revenu supplémentaire du travail</i> | D5527 | 141.6 3.8 | 139.3 4.8 | 138.9 6.1 | 141.9 6.1 | 140.7 5.6 | 138.1 4.7 | 137.7 5.3 | 134.3 3.2 | 134.5 3.2 | 137.2 4.0 | 138.4 3.2 | 141.1 2.9 | 685.5 |
| 25 | Labour income <i>Revenu du travail</i> | D5510 | 1,182.4 2.4 | 1,163.2 3.5 | 1,159.5 4.7 | 1,185.1 4.7 | 1,174.6 4.2 | 1,153.1 3.3 | 1,150.0 4.0 | 1,118.3 2.9 | 1,119.4 2.9 | 1,141.8 3.7 | 1,152.3 2.9 | 1,174.3 2.6 | 5,706.1 |

TABLE 2. Wages and Salaries, Labour Income by Component, Not seasonally adjusted
TABLEAU 2. Salaires et traitements, revenu du travail par composante, non désaisonnalisés

Saskatchewan
 Saskatchewan
 Millions of dollars
 millions de dollars

| | CANSIM | 1995 | | | | | | | 1996 | | | | | YTD AAD |
|---|--------|--------------|--------------|--------------|---------------|---------------|---------------|---------------|---------------|---------------|---------------|--------------|---------------|------------|
| | | J | J | A | S | O | N | D | J | F | M | A | M | |
| 1 All goods-producing industries <i>Ensemble des industries de biens</i> | D5529 | 195.7 4.1 | 201.6 4.8 | 202.1 3.6 | 201.1 3.9 | 189.5 2.2 | 179.8 1.5 | 171.7 2.4 | 157.8 -2.8 | 155.5 -1.2 | 161.8 1.1 | 162.6 0.1 | 178.1 0.3 | 815.7 |
| 2 Agriculture, fishing and trapping <i>Agriculture, pêche et piégeage</i> | | 26.5 5.5 | 30.4 0.6 | 35.2 3.3 | 34.0 5.9 | 26.6 4.9 | 20.7 6.8 | 16.6 4.3 | 12.3 2.4 | 11.8 2.1 | 13.9 -1.9 | 17.4 3.6 | 24.1 -3.7 | 79.4 |
| 3 Logging and forestry <i>Exploitation forestière et services forestiers</i> | | 2.3 -1.6 | 3.8 9.5 | 3.2 -9.8 | 2.8 5.6 | 2.7 18.2 | 3.4 20.0 | 2.7 -5.1 | 2.8 5.6 | 2.9 17.3 | 2.8 11.5 | 2.1 18.5 | 2.0 -10.0 | 12.6 |
| 4 Mining, quarrying and oil wells <i>Mines, carrières et puits de pétrole</i> | D5530 | 45.6 17.6 | 42.6 13.1 | 40.5 10.4 | 41.8 8.9 | 40.6 4.4 | 41.6 7.0 | 41.5 8.0 | 42.6 4.7 | 40.6 4.0 | 41.1 5.8 | 39.5 1.6 | 38.4 -5.7 | 202.2 |
| 5 Manufacturing <i>Industries manufacturières</i> | D5531 | 64.8 -1.3 | 67.1 5.9 | 65.6 8.2 | 63.9 2.8 | 63.3 3.5 | 61.2 -0.3 | 62.6 0.7 | 60.6 -2.7 | 61.2 -0.1 | 63.3 0.5 | 62.4 -0.7 | 65.9 8.1 | 313.4 |
| 6 Construction <i>Construction</i> | D5532 | 39.8 -0.5 | 41.6 0.7 | 41.6 -4.4 | 42.9 2.3 | 40.6 -1.0 | 37.9 0.1 | 34.5 7.7 | 25.8 -8.7 | 25.1 -5.6 | 26.4 -2.0 | 26.7 -1.5 | 33.6 1.4 | 137.7 |
| 7 All service-producing industries <i>Ensemble des industries de services</i> | D5533 | 635.5 2.3 | 610.7 4.3 | 609.6 4.5 | 624.8 4.6 | 624.6 3.8 | 616.1 1.3 | 618.7 1.8 | 610.6 2.7 | 608.7 2.2 | 614.9 2.1 | 611.1 0.6 | 629.8 1.0 | 3,075.0 |
| 8 Transportation, storage, communications and other utilities <i>Transport, entreposage, communications et autres services publics</i> | D5534 | 94.3 2.1 | 94.1 0.6 | 97.7 0.7 | 98.8 7.8 | 98.9 4.9 | 92.4 -0.1 | 87.3 -3.7 | 84.9 -5.6 | 85.0 -4.4 | 86.8 0.2 | 82.2 -9.2 | 86.8 -6.0 | 425.6 |
| 9 Trade <i>Commerce</i> | D5535 | 133.2 4.4 | 129.7 9.3 | 127.5 6.2 | 126.2 9.6 | 125.5 6.7 | 125.3 5.6 | 130.5 7.2 | 126.0 5.0 | 122.4 1.3 | 123.3 -0.4 | 124.9 2.3 | 129.8 -0.6 | 626.3 |
| 10 Finance, insurance and real estate <i>Finances, assurances et immobilier</i> | D5536 | 65.3 5.9 | 66.1 6.8 | 66.9 10.9 | 66.7 10.7 | 65.7 7.9 | 66.7 7.8 | 70.5 8.8 | 72.1 16.7 | 69.3 11.0 | 67.4 7.5 | 64.9 4.5 | 69.1 7.8 | 342.7 |
| 11 Community, business and personal services <i>Industries de services socio-culturels, commerciaux et personnels</i> | D5537 | 283.6 1.3 | 260.1 2.9 | 255.4 3.4 | 272.9 -0.3 | 273.7 -0.3 | 271.3 -1.6 | 268.8 -1.1 | 266.3 0.4 | 270.6 2.0 | 276.7 2.8 | 278.2 1.7 | 280.8 1.9 | 1,372.6 |
| 12 Commercial and personal services <i>Services commerciaux et personnels</i> | D5538 | 101.3 1.5 | 104.1 2.9 | 98.2 1.1 | 95.4 -2.0 | 94.9 -1.5 | 91.3 -4.5 | 92.9 -0.4 | 88.8 -2.3 | 92.3 2.4 | 95.3 4.8 | 96.7 5.3 | 98.3 2.8 | 471.4 |
| 13 Commercial services <i>Services commerciaux</i> | | 89.9 1.2 | 92.6 2.7 | 86.6 0.8 | 83.7 -2.8 | 83.0 -2.2 | 79.4 -5.6 | 80.9 -1.0 | 78.2 -2.9 | 81.5 2.5 | 84.2 5.2 | 85.5 5.7 | 86.9 2.9 | 416.4 |
| 14 Religious organizations and private households <i>Organisations religieuses et ménages privés</i> | | 11.4 4.0 | 11.5 4.1 | 11.6 4.1 | 11.7 4.0 | 11.8 3.9 | 11.9 3.8 | 12.0 3.6 | 10.6 2.0 | 10.8 2.0 | 11.0 2.0 | 11.2 2.0 | 11.4 2.0 | 55.0 |
| 15 Education and related services <i>Enseignement et services connexes</i> | D5539 | 86.3 -0.0 | 57.4 1.4 | 56.8 2.6 | 77.0 -7.3 | 81.0 -5.0 | 81.8 -4.8 | 80.7 -5.4 | 82.0 -1.0 | 82.3 -0.9 | 83.2 -0.3 | 83.6 -0.5 | 83.7 1.7 | 414.9 |
| 16 Health and social services <i>Services de santé et services sociaux</i> | D5540 | 98.1 2.1 | 98.5 3.7 | 100.4 6.0 | 100.5 7.8 | 97.8 5.2 | 98.2 4.1 | 95.2 2.1 | 95.5 4.3 | 96.0 4.1 | 98.2 3.8 | 97.8 0.3 | 98.7 1.1 | 486.2 |
| 17 Public administration <i>Ensemble de l'administration publique</i> | D5541 | 75.8 0.0 | 76.6 0.6 | 78.2 3.0 | 76.0 4.4 | 78.5 2.7 | 75.3 -0.5 | 75.4 0.3 | 75.1 0.8 | 75.2 1.3 | 74.9 0.4 | 75.5 1.4 | 77.4 1.0 | 378.2 |
| 18 Federal administration and other government offices <i>Administration fédérale et autres services gouvernementaux</i> | D5542 | 28.9 -2.8 | 28.8 -2.8 | 29.0 -1.6 | 28.5 -2.0 | 28.7 -1.0 | 28.2 -2.3 | 27.9 -1.5 | 27.5 -2.3 | 27.7 -1.9 | 27.1 -3.7 | 28.2 0.2 | 28.8 -0.1 | 139.4 |
| 19 Federal administration <i>Administration fédérale</i> | | 28.9 -2.6 | 28.8 -2.8 | 29.0 -1.6 | 28.5 -2.0 | 28.7 -1.0 | 28.2 -2.3 | 27.9 -1.5 | 27.5 -2.3 | 27.7 -1.9 | 27.1 -3.7 | 28.2 0.2 | 28.8 -0.1 | 139.4 |
| 20 Other government offices <i>Autres services gouvernementaux</i> | | -- | -- | -- | -- | -- | -- | -- | -- | -- | -- | -- | -- | -- |
| 21 Provincial administration <i>Administration provinciale</i> | D5543 | 25.6 3.5 | 26.5 3.8 | 26.8 3.4 | 26.8 2.7 | 26.6 3.7 | 25.8 3.7 | 25.9 2.7 | 25.9 3.7 | 26.6 4.0 | 26.8 4.1 | 26.3 4.2 | 26.7 4.5 | 132.3 |
| 22 Local administration <i>Administration locale</i> | D5544 | 21.3 -0.4 | 21.6 1.5 | 22.5 9.1 | 20.7 17.7 | 21.2 8.9 | 21.4 -3.0 | 21.8 -0.2 | 21.6 1.6 | 21.0 2.3 | 21.0 1.4 | 21.0 -0.3 | 21.9 -1.4 | 106.5 |
| 23 Wages and salaries <i>Salaires et traitements</i> | D5233 | 831.3 2.7 | 812.4 4.4 | 811.7 4.2 | 825.9 4.5 | 814.1 3.3 | 795.9 1.4 | 790.4 1.9 | 768.4 1.5 | 764.1 1.5 | 776.7 1.9 | 773.6 0.5 | 807.9 0.8 | 3,890.7 |
| 24 Supplementary labour income <i>Revenu supplémentaire du travail</i> | D5545 | 102.5 4.9 | 100.2 6.6 | 100.1 6.4 | 101.9 6.7 | 100.4 5.4 | 98.2 3.5 | 97.5 4.1 | 95.3 2.0 | 94.7 2.0 | 96.3 2.4 | 95.9 1.0 | 100.2 1.3 | 482.4 |
| 25 Labour income <i>Revenu du travail</i> | D5528 | 933.8 2.9 | 912.6 4.6 | 911.9 4.5 | 927.8 4.7 | 914.5 3.5 | 894.1 1.6 | 887.9 2.1 | 863.6 1.5 | 858.9 1.6 | 873.0 1.9 | 869.6 0.5 | 908.1 0.9 | 4,373.1 |

TABLE 2. Wages and Salaries, Labour Income by Component, Not seasonally adjusted
TABLEAU 2. Salaires et traitements, revenu du travail par composante, non désaisonnalisés

Alberta

Millions of dollars
millions de dollars

| | CANSIM | 1995 | | | | | | | 1996 | | | | | YTD AAD |
|---|--------|-----------------|----------------|----------------|-----------------|----------------|----------------|-----------------|----------------|----------------|----------------|----------------|----------------|------------|
| | | J | J | A | S | O | N | D | J | F | M | A | M | |
| 1 All goods-producing industries <i>Ensemble des industries de biens</i> | D5547 | 936.4 3.9 | 935.2 2.0 | 945.6 1.5 | 942.2 1.9 | 907.3 1.1 | 867.7 0.5 | 833.1 1.6 | 822.2 0.2 | 829.8 -0.3 | 840.6 -0.1 | 830.2 -1.0 | 894.0 -0.1 | 4,216.9 |
| 2 Agriculture, fishing and trapping <i>Agriculture, pêche et piégeage</i> | | 41.5 2.8 | 51.0 -0.4 | 60.1 1.9 | 52.6 5.0 | 41.6 7.8 | 34.5 3.8 | 27.7 3.9 | 19.5 1.1 | 19.5 1.8 | 22.6 -1.9 | 27.3 2.8 | 34.3 -0.5 | 123.3 |
| 3 Logging and forestry <i>Exploitation forestière et services forestiers</i> | D5548 | 8.9 -3.5 | 8.7 -28.3 | 9.3 -20.9 | 10.2 -17.3 | 8.9 11.9 | 9.7 11.0 | 10.3 10.7 | 10.5 -2.1 | 10.9 10.4 | 9.4 4.6 | 7.2 4.3 | 7.8 10.6 | 45.8 |
| 4 Mining, quarrying and oil wells <i>Mines, carrières et puits de pétrole</i> | D5549 | 279.9 -1.1 | 274.3 -3.5 | 269.3 -3.2 | 269.3 -0.8 | 268.9 -0.9 | 256.7 -7.1 | 257.8 -4.9 | 261.4 -6.1 | 266.3 -7.1 | 265.9 -7.8 | 258.6 -5.6 | 258.9 -5.7 | 1,311.1 |
| 5 Manufacturing <i>Industries manufacturières</i> | D5550 | 324.6 7.1 | 318.7 7.3 | 314.6 7.7 | 310.2 3.8 | 312.6 4.2 | 315.3 5.5 | 314.2 5.3 | 318.0 6.8 | 318.7 5.9 | 320.0 5.5 | 318.0 4.9 | 338.6 4.9 | 1,613.2 |
| 6 Construction <i>Construction</i> | D5551 | 237.3 7.4 | 238.2 4.8 | 247.8 1.0 | 256.6 4.2 | 231.8 -1.3 | 208.7 3.2 | 183.3 6.2 | 172.5 -0.3 | 174.5 0.1 | 182.1 3.7 | 177.9 -3.9 | 215.2 1.3 | 922.1 |
| 7 All service-producing industries <i>Ensemble des industries de services</i> | D5552 | 2,173.5 1.2 | 2,133.9 0.1 | 2,122.7 0.5 | 2,146.4 1.1 | 2,156.8 3.0 | 2,134.7 1.3 | 2,151.7 2.3 | 2,142.5 1.8 | 2,146.2 3.2 | 2,164.3 2.6 | 2,176.0 3.8 | 2,214.9 3.7 | 10,843.8 |
| 8 Transportation, storage, communications and other utilities <i>Transport, entreposage, communications et autres services publics</i> | D5553 | 294.0 0.3 | 298.8 3.4 | 301.9 6.2 | 301.7 4.1 | 304.3 6.9 | 302.5 2.7 | 299.1 5.5 | 308.4 4.6 | 304.8 5.1 | 300.5 7.1 | 296.8 6.5 | 298.8 4.7 | 1,509.3 |
| 9 Trade <i>Commerce</i> | D5554 | 464.7 5.7 | 456.7 4.4 | 459.5 3.7 | 454.8 3.1 | 458.8 5.2 | 462.1 5.3 | 467.9 6.2 | 444.4 2.8 | 435.4 2.8 | 442.1 0.2 | 451.9 4.1 | 459.5 0.7 | 2,233.4 |
| 10 Finance, insurance and real estate <i>Finances, assurances et immobilier</i> | D5555 | 230.7 7.3 | 227.2 5.4 | 221.9 6.4 | 220.5 4.5 | 223.4 6.8 | 220.3 2.9 | 228.2 2.5 | 226.1 1.5 | 231.6 5.6 | 230.7 6.5 | 234.7 5.9 | 244.8 6.6 | 1,167.9 |
| 11 Community, business and personal services <i>Industries de services socio-culturels, commerciaux et personnels</i> | D5556 | 1,027.4 -0.8 | 991.5 -3.1 | 980.8 -3.1 | 1,012.3 -0.8 | 1,015.6 1.1 | 995.5 -0.6 | 1,001.1 -0.1 | 1,003.5 1.0 | 1,018.6 3.1 | 1,036.1 2.6 | 1,036.4 3.6 | 1,050.0 4.4 | 5,144.5 |
| 12 Commercial and personal services <i>Services commerciaux et personnels</i> | D5557 | 511.9 -0.9 | 511.5 -2.8 | 509.9 -2.2 | 510.9 0.3 | 513.6 3.2 | 496.5 1.9 | 509.3 3.3 | 501.8 2.7 | 513.7 7.2 | 527.4 7.3 | 521.9 6.4 | 533.3 7.5 | 2,598.1 |
| 13 Commercial services <i>Services commerciaux</i> | | 481.4 -1.2 | 480.6 -3.3 | 478.6 -2.6 | 479.3 0.0 | 481.7 3.2 | 464.4 1.7 | 477.0 3.3 | 473.5 2.7 | 484.8 7.5 | 497.9 7.6 | 491.9 6.7 | 502.7 7.9 | 2,450.8 |
| 14 Religious organizations and private households <i>Organisations religieuses et ménages privés</i> | | 30.5 4.6 | 30.9 4.6 | 31.3 4.6 | 31.6 4.5 | 31.6 4.4 | 32.1 4.2 | 32.3 4.0 | 28.2 2.0 | 28.9 2.0 | 29.5 2.0 | 30.1 2.0 | 30.6 2.0 | 147.3 |
| 15 Education and related services <i>Enseignement et services connexes</i> | D5558 | 244.5 -1.5 | 215.3 -2.6 | 210.1 -2.3 | 239.8 0.7 | 244.1 2.8 | 244.5 2.2 | 237.1 0.9 | 241.2 1.4 | 245.1 2.6 | 247.3 3.1 | 248.7 4.2 | 248.4 4.0 | 1,228.7 |
| 16 Health and social services <i>Services de santé et services sociaux</i> | D5559 | 270.9 0.1 | 264.7 -4.0 | 260.9 -5.3 | 261.5 -4.1 | 257.9 -4.4 | 254.5 -7.2 | 254.7 -6.9 | 260.5 -2.8 | 259.8 -3.7 | 261.4 -5.4 | 265.7 -2.1 | 270.3 -1.1 | 1,317.7 |
| 17 Public administration <i>Ensemble de l'administration publique</i> | D5560 | 200.8 -4.3 | 204.0 -3.3 | 203.0 -3.5 | 200.5 -3.2 | 198.3 -2.9 | 197.2 -3.1 | 195.3 -0.1 | 200.2 -1.3 | 195.8 -1.9 | 195.5 -4.8 | 197.5 -3.1 | 201.0 -1.0 | 990.1 |
| 18 Federal administration and other government offices <i>Administration fédérale et autres services gouvernementaux</i> | D5561 | 57.7 -3.5 | 59.0 -4.4 | 58.9 -4.0 | 57.4 -3.8 | 57.4 -2.9 | 57.1 -4.1 | 56.0 -4.5 | 55.9 -4.4 | 56.6 -3.2 | 55.5 -3.6 | 57.5 1.1 | 58.2 1.4 | 283.7 |
| 19 Federal administration <i>Administration fédérale</i> | | 57.2 -3.6 | 58.5 -4.5 | 58.4 -4.0 | 56.9 -3.8 | 56.9 -2.9 | 56.6 -4.1 | 55.5 -4.8 | 55.4 -4.4 | 56.1 -3.2 | 55.0 -3.6 | 57.0 1.1 | 57.8 1.3 | 281.3 |
| 20 Other government offices <i>Autres services gouvernementaux</i> | | 0.5 2.0 | 0.5 1.9 | 0.5 2.1 | 0.5 2.0 | 0.5 2.0 | 0.5 1.9 | 0.5 1.9 | 0.4 1.6 | 0.5 1.5 | 0.5 1.5 | 0.5 1.5 | 0.5 1.4 | 2.4 |
| 21 Provincial administration <i>Administration provinciale</i> | D5562 | 65.6 -9.8 | 65.7 -7.6 | 64.2 -9.4 | 63.6 -8.1 | 62.7 -6.7 | 62.3 -7.0 | 81.5 1.2 | 63.4 -5.6 | 62.7 -6.4 | 63.1 -15.3 | 62.9 -12.1 | 63.2 -7.5 | 315.3 |
| 22 Local administration <i>Administration locale</i> | D5563 | 77.5 0.4 | 79.3 1.4 | 80.0 2.1 | 79.5 1.4 | 78.2 0.5 | 77.8 1.1 | 77.9 2.2 | 80.9 4.8 | 76.5 3.2 | 77.0 5.0 | 77.1 2.2 | 79.8 3.0 | 391.1 |
| 23 Wages and salaries <i>Salaires et traitements</i> | D5234 | 3,109.8 2.0 | 3,069.1 0.7 | 3,068.3 0.8 | 3,088.5 1.3 | 3,064.1 2.4 | 3,002.4 1.0 | 2,984.8 2.1 | 2,984.7 1.3 | 2,976.0 2.2 | 3,004.9 1.8 | 3,006.3 2.4 | 3,106.9 2.6 | 15,060.7 |
| 24 Supplementary labour income <i>Revenu supplémentaire du travail</i> | D5564 | 399.4 2.1 | 395.2 0.9 | 395.1 1.0 | 397.7 1.5 | 394.6 2.6 | 386.6 1.3 | 384.4 2.4 | 383.3 2.0 | 384.7 2.9 | 388.5 2.5 | 388.6 3.1 | 401.9 3.2 | 1,947.0 |
| 25 Labour income <i>Revenu du travail</i> | D5546 | 3,509.2 2.0 | 3,464.4 0.7 | 3,463.4 0.8 | 3,486.3 1.3 | 3,458.7 2.4 | 3,389.1 1.1 | 3,369.1 2.2 | 3,348.0 1.4 | 3,360.7 2.3 | 3,393.3 1.9 | 3,394.9 2.5 | 3,510.8 2.6 | 17,007.7 |

TABLE 2. Wages and Salaries, Labour Income by Component, Not seasonally adjusted
TABLEAU 2. Salaires et traitements, revenu du travail par composante, non désaisonnalisés

British Columbia
 Colombie-Britannique
 Millions of dollars
 millions de dollars

| | CANSIM | 1995 | | | | | | | 1996 | | | | | YTD AAD |
|---|--------|----------------|----------------|----------------|----------------|----------------|----------------|----------------|----------------|----------------|----------------|-----------------|----------------|------------|
| | | J | J | A | S | O | N | D | J | F | M | A | M | |
| 1 All goods-producing industries <i>Ensemble des industries de biens</i> | D5566 | 1,212.9 5.5 | 1,203.3 3.5 | 1,199.2 3.4 | 1,188.9 4.5 | 1,148.0 1.5 | 1,114.2 2.4 | 1,077.2 4.8 | 1,042.5 5.4 | 1,032.4 3.2 | 1,079.5 2.8 | 1,080.4 -0.3 | 1,187.8 3.9 | 5,422.6 |
| 2 Agriculture, fishing and trapping <i>Agriculture, pêche et piégeage</i> | | 38.7 1.0 | 49.8 2.0 | 54.7 -3.8 | 49.1 0.9 | 39.2 8.1 | 30.0 5.1 | 27.3 7.0 | 20.4 11.8 | 18.6 0.7 | 23.7 -7.5 | 24.1 -12.0 | 30.4 -3.8 | 117.2 |
| 3 Logging and forestry <i>Exploitation forestière et services forestiers</i> | D5567 | 150.1 9.3 | 146.5 9.8 | 147.1 10.9 | 154.1 13.5 | 146.2 3.7 | 137.6 6.2 | 118.5 7.3 | 120.7 1.8 | 125.6 6.9 | 132.4 9.1 | 113.8 6.6 | 130.7 9.3 | 623.1 |
| 4 Mining, quarrying and oil wells <i>Mines, carrières et puits de pétrole</i> | D5568 | 61.9 9.4 | 64.3 10.7 | 64.6 7.6 | 65.5 11.2 | 63.2 7.9 | 62.8 10.2 | 58.4 0.5 | 60.5 3.0 | 54.4 -1.8 | 55.7 0.6 | 57.8 2.8 | 59.5 -0.4 | 287.9 |
| 5 Manufacturing <i>Industries manufacturières</i> | D5569 | 607.2 2.7 | 573.7 0.4 | 575.8 1.4 | 571.9 3.8 | 572.6 1.0 | 570.3 0.5 | 576.3 3.4 | 565.2 5.7 | 554.1 1.0 | 566.6 -0.3 | 578.9 -1.1 | 608.4 2.6 | 2,873.0 |
| 6 Construction <i>Construction</i> | D5570 | 310.3 9.3 | 325.8 5.4 | 313.7 4.3 | 304.6 0.7 | 283.6 -1.2 | 269.7 2.3 | 251.2 6.9 | 229.2 5.5 | 234.4 7.3 | 254.8 7.3 | 259.9 -2.2 | 313.6 6.2 | 1,292.0 |
| 7 All service-producing industries <i>Ensemble des industries de services</i> | D5571 | 3,149.8 5.7 | 2,941.4 6.4 | 2,916.4 8.5 | 3,111.3 7.3 | 3,106.7 6.8 | 3,083.3 5.4 | 3,102.0 4.2 | 3,050.2 5.0 | 3,050.0 4.8 | 3,077.0 3.9 | 3,112.9 3.3 | 3,157.9 3.1 | 15,448.0 |
| 8 Transportation, storage, communications and other utilities <i>Transport, entreposage, communications et autres services publics</i> | D5572 | 478.2 8.6 | 485.4 10.3 | 472.0 6.9 | 462.9 8.1 | 442.4 3.1 | 435.3 -0.0 | 429.0 -2.5 | 439.6 1.1 | 444.3 1.9 | 439.1 -0.3 | 445.6 -0.6 | 451.8 -1.8 | 2,220.4 |
| 9 Trade <i>Commerce</i> | D5573 | 640.5 8.8 | 630.9 6.8 | 631.8 7.2 | 635.8 8.1 | 631.0 7.6 | 630.8 6.6 | 644.2 4.6 | 617.5 5.4 | 605.9 5.8 | 615.6 4.7 | 622.3 3.1 | 621.7 1.3 | 3,082.9 |
| 10 Finance, insurance and real estate <i>Finances, assurances et immobilier</i> | D5574 | 348.2 -1.7 | 347.4 4.3 | 341.3 4.9 | 337.6 6.7 | 344.4 7.3 | 335.7 2.5 | 361.6 4.2 | 338.5 4.2 | 342.4 2.2 | 353.0 2.6 | 354.1 4.4 | 365.6 6.6 | 1,753.5 |
| 11 Community, business and personal services <i>Industries de services socio-culturels, commerciaux et personnels</i> | D5575 | 1,455.0 8.6 | 1,243.1 6.6 | 1,239.3 7.9 | 1,448.3 8.3 | 1,462.3 6.6 | 1,454.6 8.3 | 1,442.6 7.1 | 1,434.9 7.5 | 1,433.5 7.1 | 1,446.6 6.2 | 1,465.1 4.8 | 1,489.5 5.1 | 7,269.6 |
| 12 Commercial and personal services <i>Services commerciaux et personnels</i> | D5576 | 688.1 9.6 | 691.3 6.7 | 692.3 10.2 | 689.8 10.1 | 688.9 12.1 | 678.0 12.3 | 674.7 10.3 | 660.6 11.6 | 654.6 10.3 | 660.9 9.8 | 668.1 5.9 | 699.0 7.4 | 3,343.2 |
| 13 Commercial services <i>Services commerciaux</i> | | 646.7 9.9 | 649.4 6.9 | 649.9 10.6 | 647.0 10.5 | 645.8 12.6 | 634.6 12.9 | 630.9 10.8 | 622.4 12.3 | 615.5 10.8 | 620.9 10.1 | 627.3 6.2 | 657.5 7.7 | 3,143.5 |
| 14 Religious organizations and private households <i>Organisations religieuses et ménages privés</i> | | 41.4 4.8 | 41.9 4.6 | 42.5 4.6 | 42.8 4.5 | 43.1 4.4 | 43.4 4.2 | 43.7 4.0 | 38.2 2.0 | 39.2 2.0 | 40.0 2.0 | 40.8 2.0 | 41.5 2.0 | 199.7 |
| 15 Education and related services <i>Enseignement et services connexes</i> | D5577 | 385.2 3.8 | 159.8 8.9 | 156.2 7.4 | 365.3 8.3 | 374.8 5.2 | 381.4 5.1 | 370.4 4.0 | 379.7 3.5 | 387.9 4.2 | 391.1 2.8 | 394.0 2.4 | 398.1 3.5 | 1,950.8 |
| 16 Health and social services <i>Services de santé et services sociaux</i> | D5578 | 381.7 4.2 | 391.9 5.6 | 390.8 4.1 | 393.2 5.3 | 398.6 6.0 | 395.2 5.0 | 397.5 4.6 | 394.6 4.9 | 391.0 5.1 | 394.6 4.3 | 403.0 5.2 | 392.4 3.0 | 1,975.5 |
| 17 Public administration <i>Ensemble de l'administration publique</i> | D5579 | 272.6 -0.2 | 278.0 0.5 | 277.3 0.5 | 270.1 -0.2 | 269.8 1.0 | 270.6 0.0 | 270.2 0.8 | 266.3 0.3 | 269.3 -0.1 | 269.0 0.4 | 271.8 1.9 | 274.5 0.5 | 1,350.9 |
| 18 Federal administration and other government offices <i>Administration fédérale et autres services gouvernementaux</i> | D5580 | 100.1 -2.2 | 101.1 -2.4 | 99.0 -4.1 | 96.8 -4.7 | 97.9 -3.5 | 99.0 -5.3 | 97.4 -4.1 | 95.7 -3.9 | 97.0 -4.2 | 97.0 -3.3 | 99.1 -1.1 | 101.1 0.6 | 489.9 |
| 19 Federal administration <i>Administration fédérale</i> | | 99.2 -2.2 | 100.2 -2.4 | 98.2 -4.2 | 95.9 -4.8 | 97.0 -3.6 | 98.2 -5.4 | 96.6 -4.1 | 94.9 -3.9 | 96.2 -4.3 | 96.2 -3.4 | 98.3 -1.1 | 100.2 0.6 | 486.0 |
| 20 Other government offices <i>Autres services gouvernementaux</i> | | 0.9 2.0 | 0.9 2.0 | 0.8 2.0 | 0.9 2.0 | 0.8 1.9 | 0.8 2.0 | 0.8 2.1 | 0.7 1.5 | 0.8 1.6 | 0.8 1.5 | 0.8 1.5 | 0.8 1.5 | 4.0 |
| 21 Provincial administration <i>Administration provinciale</i> | D5581 | 85.5 3.6 | 88.7 3.9 | 89.9 4.1 | 87.0 4.2 | 84.8 4.0 | 84.2 3.0 | 85.1 3.5 | 83.7 2.0 | 84.6 1.6 | 84.7 0.2 | 85.4 1.4 | 85.7 -0.5 | 424.2 |
| 22 Local administration <i>Administration locale</i> | D5582 | 87.0 -1.4 | 88.2 0.6 | 88.4 2.4 | 86.3 1.0 | 87.2 3.4 | 87.4 3.8 | 87.7 3.9 | 86.9 3.7 | 87.7 3.2 | 87.2 5.2 | 87.2 5.9 | 87.7 1.3 | 436.8 |
| 23 Wages and salaries <i>Salaires et traitements</i> | D5235 | 4,362.7 5.7 | 4,144.7 5.5 | 4,117.8 5.6 | 4,300.2 6.5 | 4,254.7 5.3 | 4,197.5 4.6 | 4,179.2 4.3 | 4,092.6 5.1 | 4,082.5 4.4 | 4,156.5 3.6 | 4,193.4 2.3 | 4,345.7 3.3 | 20,870.6 |
| 24 Supplementary labour income <i>Revenu supplémentaire du travail</i> | D5583 | 577.3 9.1 | 548.4 9.0 | 544.8 9.0 | 569.0 10.0 | 563.0 6.7 | 555.4 8.0 | 553.0 7.8 | 545.4 5.9 | 544.0 5.2 | 553.9 4.4 | 558.8 3.0 | 579.1 4.1 | 2,781.2 |
| 25 Labour income <i>Revenu du travail</i> | D5565 | 4,939.9 6.0 | 4,693.2 5.9 | 4,662.5 6.0 | 4,869.2 6.9 | 4,817.7 5.7 | 4,752.9 5.0 | 4,732.2 4.7 | 4,638.0 5.2 | 4,626.5 4.5 | 4,710.4 3.7 | 4,752.2 2.4 | 4,924.8 3.4 | 23,651.8 |

TABLE 2. Wages and Salaries, Labour Income by Component, Not seasonally adjusted
TABLEAU 2. Salaires et traitements, revenu du travail par composante, non désaisonnalisés

Yukon
 Yukon

Millions of dollars
 millions de dollars

| | CANSIM | 1995 | | | | | | | 1996 | | | | | YTD AAD |
|--|--------|--------------|-------------|-------------|--------------|-------------|--------------|--------------|--------------|-------------|-------------|-------------|--------------|------------|
| | | J | J | A | S | O | N | D | J | F | M | A | M | |
| 1 All goods-producing industries Ensemble des industries de biens | D5586 | 8.6 5.2 | 9.4 11.7 | 9.6 9.7 | 9.1 8.8 | 8.6 17.3 | 7.6 26.9 | 6.3 4.1 | 5.9 16.7 | 6.1 19.3 | 6.4 20.6 | 6.9 21.2 | 8.3 13.3 | 33.5 |
| 2 Construction Construction | D5587 | 2.9 5.0 | 3.9 19.2 | 3.7 10.7 | 3.5 -2.3 | 3.4 8.6 | 2.6 22.9 | 1.9 5.8 | 1.9 15.2 | 2.0 28.2 | 2.1 33.2 | 2.4 29.0 | 2.5 7.9 | 10.8 |
| 3 All service-producing industries Ensemble des industries de services | D5588 | 36.3 1.4 | 36.2 1.0 | 35.9 0.4 | 35.0 -0.2 | 34.2 1.6 | 32.3 -0.4 | 32.5 -0.7 | 31.9 1.6 | 31.7 1.2 | 32.8 0.6 | 33.1 1.6 | 35.2 2.1 | 164.5 |
| 4 Transportation, storage, communications and other utilities Transport, entreposage, communications et autres services publics | D5589 | 6.4 -1.2 | 6.3 -3.2 | 6.3 -9.5 | 6.0 -10.8 | 6.1 -9.3 | 5.7 -13.6 | 5.9 -11.5 | 5.6 -10.2 | 5.6 -9.8 | 5.7 -9.7 | 5.8 -3.9 | 6.2 -0.6 | 28.9 |
| 5 Trade Commerce | D5590 | 4.1 1.9 | 4.4 -1.2 | 4.4 9.3 | 4.0 3.1 | 4.0 3.9 | 3.8 -1.5 | 4.0 -1.5 | 3.7 1.0 | 3.7 11.2 | 3.8 5.1 | 4.0 10.5 | 4.7 17.9 | 19.8 |
| 6 Finance, insurance and real estate Finances, assurances et immobilier | | 1.3 1.1 | 1.3 14.8 | 1.4 18.3 | 1.4 12.4 | 1.3 14.8 | 1.3 14.6 | 1.2 1.5 | 1.2 6.1 | 1.3 12.1 | 1.4 12.3 | 1.4 10.8 | 1.4 20.2 | 6.8 |
| 7 Community, business and personal services Industries de services socio- culturels, commerciaux et personnels | D5591 | 14.3 3.4 | 13.8 3.0 | 13.5 0.4 | 13.7 1.6 | 12.9 3.4 | 12.1 3.1 | 11.9 2.7 | 11.7 4.4 | 11.7 3.2 | 12.3 4.2 | 12.2 0.4 | 13.1 -0.9 | 61.0 |
| 8 Commercial and personal services Services commerciaux et personnels | | 5.9 9.3 | 6.2 10.7 | 5.9 2.0 | 5.3 4.5 | 4.8 8.2 | 4.2 9.0 | 4.0 5.9 | 3.7 7.8 | 3.9 8.9 | 4.3 12.7 | 4.2 2.0 | 5.1 -0.9 | 21.3 |
| 9 Commercial services Services commerciaux | | 5.6 9.8 | 5.9 11.0 | 5.6 1.9 | 5.0 4.4 | 4.5 8.4 | 3.9 9.3 | 3.7 6.1 | 3.4 8.3 | 3.6 9.6 | 4.0 13.7 | 3.9 2.0 | 4.8 -1.1 | 19.7 |
| 10 Education and related services Enseignement et services connexes | | 5.0 -2.9 | 4.1 -5.0 | 4.1 -3.0 | 5.0 -0.8 | 4.6 -4.4 | 4.6 -2.7 | 4.6 -1.8 | 4.6 0.1 | 4.6 -2.0 | 4.6 -3.9 | 4.6 -3.3 | 4.7 -2.4 | 23.0 |
| 11 Health and social services Services de santé et services sociaux | D5592 | 3.4 3.7 | 3.5 0.7 | 3.4 2.0 | 3.4 0.9 | 3.4 6.7 | 3.3 4.7 | 3.2 5.5 | 3.4 7.1 | 3.2 4.6 | 3.4 5.9 | 3.4 3.9 | 3.3 1.2 | 16.7 |
| 12 Public administration Ensemble de l'administration publique | D5593 | 10.5 -0.1 | 10.8 0.7 | 10.8 1.8 | 10.3 1.9 | 10.3 4.8 | 9.8 3.2 | 9.9 3.0 | 10.1 8.0 | 9.8 1.2 | 9.8 0.1 | 10.1 2.1 | 10.1 -0.3 | 50.0 |
| 13 Federal administration and other government offices Administration fédérale et autres services gouvernementaux | | 4.0 -0.2 | 4.1 -0.5 | 4.1 1.6 | 3.7 0.4 | 3.6 0.4 | 3.6 1.7 | 3.5 3.0 | 3.5 2.4 | 3.5 -0.7 | 3.5 -0.7 | 3.6 1.1 | 3.7 -1.2 | 17.8 |
| 14 Provincial administration Administration provinciale | D5594 | 5.2 -0.1 | 5.4 1.8 | 5.4 1.6 | 5.3 2.6 | 5.4 7.5 | 5.0 4.3 | 5.0 1.2 | 5.3 5.8 | 5.0 1.1 | 5.2 0.4 | 5.3 2.5 | 5.2 -1.2 | 26.0 |
| 15 Local administration Administration locale | | 1.3 0.2 | 1.3 0.4 | 1.3 2.3 | 1.3 3.2 | 1.3 4.9 | 1.2 3.7 | 1.3 10.8 | 1.4 17.1 | 1.2 7.7 | 1.2 0.6 | 1.2 3.7 | 1.3 6.6 | 6.2 |
| 18 Wages and salaries Salaires et traitements | D5584 | 44.8 2.1 | 45.7 3.1 | 45.5 2.2 | 44.1 1.6 | 42.8 4.5 | 39.8 3.8 | 38.8 0.1 | 37.8 3.7 | 37.8 3.7 | 39.0 3.4 | 40.0 4.5 | 43.5 4.1 | 198.0 |
| 17 Supplementary labour income Revenu supplémentaire du travail | D5595 | 4.5 2.6 | 4.5 3.8 | 4.5 2.7 | 4.4 2.1 | 4.3 5.0 | 4.0 4.3 | 3.8 0.5 | 3.8 3.9 | 3.8 3.8 | 3.9 3.6 | 4.0 4.7 | 4.3 4.2 | 19.7 |
| 18 Labour income Revenu du travail | D5585 | 49.3 2.2 | 50.2 3.1 | 50.0 2.3 | 48.5 1.6 | 47.1 4.5 | 43.8 3.9 | 42.6 0.1 | 41.6 3.7 | 41.5 3.7 | 42.6 3.4 | 43.9 4.5 | 47.6 4.1 | 217.7 |

TABLE 2. Wages and Salaries, Labour Income by Component, Not seasonally adjusted
TABLEAU 2. Salaires et traitements, revenu du travail par composante, non désaisonnalisés
 Northwest Territories
 Territoires du Nord-Ouest

Millions of dollars
 millions de dollars

| | CANSIM | 1995 | | | | | | | 1996 | | | | | YTD AAD |
|--|--------|--------------|--------------|---------------|--------------|--------------|--------------|--------------|--------------|--------------|--------------|--------------|--------------|------------|
| | | J | J | A | S | O | N | D | J | F | M | A | M | |
| 1 All goods-producing industries Ensemble des industries de biens | D5598 | 25.4 7.4 | 27.7 8.7 | 27.3 -5.4 | 27.9 2.1 | 25.8 2.7 | 24.4 4.6 | 20.6 1.5 | 21.9 7.5 | 20.7 1.4 | 21.5 0.3 | 22.0 1.5 | 22.4 -0.6 | 108.5 |
| 2 Construction Construction | D5599 | 11.1 21.4 | 12.5 10.3 | 13.1 1.9 | 14.0 4.3 | 12.1 -6.1 | 11.0 0.3 | 8.3 -4.0 | 7.9 5.0 | 7.6 -1.1 | 7.3 -12.4 | 7.8 -3.7 | 8.4 -9.1 | 39.1 |
| 3 All service-producing industries Ensemble des industries de services | D5600 | 91.7 3.3 | 90.9 2.9 | 91.2 1.3 | 92.0 2.7 | 90.4 3.6 | 87.6 3.6 | 87.4 2.0 | 87.6 4.2 | 88.0 3.1 | 89.9 3.6 | 91.4 5.0 | 93.0 5.4 | 450.0 |
| 4 Transportation, storage, communications and other utilities Transport, entreposage, communications et autres services publics | D5601 | 10.6 10.7 | 11.4 8.6 | 12.0 11.1 | 11.5 8.0 | 11.0 6.6 | 10.3 5.6 | 10.0 -1.5 | 10.6 10.0 | 10.7 7.5 | 10.6 4.9 | 10.9 10.5 | 10.7 11.0 | 53.5 |
| 5 Trade Commerce | D5602 | 8.3 6.7 | 8.8 7.6 | 9.2 10.6 | 9.1 6.1 | 8.6 7.3 | 8.3 5.3 | 8.4 3.5 | 8.3 2.1 | 8.3 5.0 | 8.9 10.0 | 8.9 13.9 | 9.1 10.5 | 43.5 |
| 6 Finance, insurance and real estate Finances, assurances et immobilier | D5603 | 7.5 2.3 | 7.4 2.9 | 7.5 0.7 | 7.8 5.4 | 7.4 7.1 | 7.4 6.2 | 7.8 6.5 | 7.5 1.0 | 7.5 3.4 | 7.9 8.1 | 8.4 10.6 | 8.2 8.9 | 39.4 |
| 7 Community, business and personal services Industries de services socio- culturels, commerciaux et personnels | D5604 | 41.4 5.4 | 39.5 0.7 | 39.3 -3.1 | 41.1 -0.3 | 41.5 3.3 | 40.1 4.7 | 39.1 1.7 | 39.4 6.3 | 39.6 4.3 | 40.1 3.2 | 40.1 3.3 | 40.8 2.0 | 200.0 |
| 8 Commercial and personal services Services commerciaux et personnels | D5605 | 21.0 7.3 | 20.8 2.2 | 20.2 -5.4 | 20.6 -0.1 | 20.3 6.6 | 19.2 7.6 | 18.0 -0.7 | 18.4 7.1 | 18.3 1.9 | 19.0 3.5 | 19.2 1.9 | 19.6 -0.6 | 94.4 |
| 9 Commercial services Services commerciaux | | 20.0 7.5 | 19.9 2.2 | 19.2 -5.7 | 19.7 -0.2 | 19.3 6.9 | 18.2 6.0 | 17.0 -0.8 | 17.4 7.4 | 17.3 1.9 | 18.0 3.6 | 18.2 1.9 | 18.6 -0.6 | 89.6 |
| 10 Education and related services Enseignement et services connexes | D5606 | 11.8 0.3 | 10.1 -6.3 | 10.4 -7.7 | 11.8 -4.7 | 12.6 -1.5 | 12.6 1.5 | 12.8 3.1 | 12.6 5.0 | 12.8 6.5 | 12.4 -1.2 | 12.2 3.5 | 12.4 4.8 | 62.3 |
| 11 Health and social services Services de santé et services sociaux | D5607 | 8.7 7.9 | 8.5 6.1 | 8.7 9.5 | 8.7 6.1 | 8.5 3.2 | 8.3 3.4 | 8.4 5.3 | 8.5 6.5 | 8.5 6.4 | 8.8 9.3 | 8.7 6.2 | 8.8 4.2 | 43.2 |
| 12 Public administration Ensemble de l'administration publique | D5608 | 25.9 -3.0 | 25.9 2.6 | 25.4 1.7 | 24.7 2.6 | 24.0 1.4 | 23.5 0.3 | 24.0 1.7 | 23.8 0.2 | 23.9 -1.1 | 24.3 0.0 | 25.1 1.0 | 26.4 6.3 | 123.4 |
| 13 Federal administration and other government offices Administration fédérale et autres services gouvernementaux | | 6.4 -10.2 | 6.7 -6.5 | 6.5 -7.4 | 6.5 -3.9 | 6.6 -5.1 | 6.4 -2.0 | 6.5 -0.7 | 6.2 -5.8 | 6.2 -6.1 | 6.2 -4.4 | 6.3 -2.1 | 6.8 -2.6 | 31.4 |
| 14 Provincial administration Administration provinciale | D5609 | 14.8 -1.2 | 14.4 6.2 | 14.2 7.0 | 13.5 6.4 | 12.8 4.1 | 12.4 0.1 | 12.8 1.0 | 12.8 1.2 | 13.0 -0.9 | 13.2 -0.5 | 14.0 -0.1 | 14.5 8.4 | 67.5 |
| 15 Local administration Administration locale | | 4.7 2.5 | 4.7 0.5 | 4.7 0.5 | 4.6 1.8 | 4.7 4.0 | 4.8 4.0 | 5.0 6.8 | 4.8 6.1 | 4.7 5.8 | 4.8 8.0 | 4.9 8.9 | 5.3 13.0 | 24.5 |
| 16 Wages and salaries Salaires et traitements | D5596 | 117.1 4.1 | 118.8 4.2 | 118.5 -0.3 | 119.9 2.5 | 116.2 3.4 | 111.9 3.9 | 108.0 1.9 | 109.5 4.6 | 108.7 2.8 | 111.4 3.0 | 113.4 4.3 | 115.5 4.2 | 558.4 |
| 17 Supplementary labour income Revenu supplémentaire du travail | D5610 | 11.4 6.5 | 11.5 6.5 | 11.5 1.9 | 11.6 4.8 | 11.3 5.7 | 10.9 6.2 | 10.5 4.2 | 10.6 5.0 | 10.6 2.9 | 10.8 3.1 | 11.0 4.5 | 11.2 4.3 | 54.2 |
| 18 Labour income Revenu du travail | D5597 | 128.4 4.3 | 130.1 4.4 | 130.0 -0.1 | 131.6 2.7 | 127.5 3.6 | 122.8 4.1 | 118.5 2.1 | 120.1 4.8 | 119.2 2.6 | 122.2 3.0 | 124.4 4.3 | 126.7 4.2 | 612.7 |

TABLE 2. Wages and Salaries, Labour Income by Component, Not seasonally adjusted
TABLEAU 2. Salaires et traitements, revenu du travail par composante, non désaisonnalisés
 North and Outside Canada
 Nord et extérieur du Canada

Millions of dollars
 millions de dollars

| | CANSIM | 1995 | | | | | | | 1996 | | | | | YTD AAD |
|---|--------|--------------|--------------|--------------|--------------|--------------|--------------|--------------|--------------|--------------|--------------|--------------|--------------|------------|
| | | J | J | A | S | O | N | D | J | F | M | A | M | |
| 1 Wages and salaries Salaires et traitements | D5642 | 204.3 3.2 | 206.6 3.5 | 206.1 0.6 | 206.1 1.9 | 200.5 2.6 | 192.9 2.6 | 187.8 0.7 | 187.5 3.3 | 186.9 2.4 | 190.6 2.6 | 194.3 3.7 | 200.1 3.4 | 959.6 |
| 2 Supplementary labour income Revenu supplémentaire du travail | D5646 | 22.4 4.4 | 22.6 4.7 | 22.6 2.0 | 22.6 3.0 | 22.0 3.5 | 21.2 3.4 | 20.7 1.7 | 20.7 3.0 | 20.6 2.2 | 21.0 2.5 | 21.4 3.6 | 22.0 3.2 | 105.6 |
| 3 Labour income Revenu du travail | D5644 | 226.7 3.3 | 229.3 3.6 | 228.7 0.7 | 228.7 2.6 | 222.5 2.7 | 214.1 2.7 | 208.5 0.8 | 208.1 3.3 | 207.5 2.3 | 211.7 2.6 | 215.7 3.7 | 222.1 3.4 | 1,065.2 |

C3



Catalogue no. 13F0016XPB
System of National Accounts

Estimates of labour income

Monthly Estimates
May 1996
Part II – Analytical Document

N° 13F0016XPB au catalogue
Système de comptabilité nationale

Estimations du revenu du travail

Estimations mensuelles
Mai 1996
Partie II – Document analytique

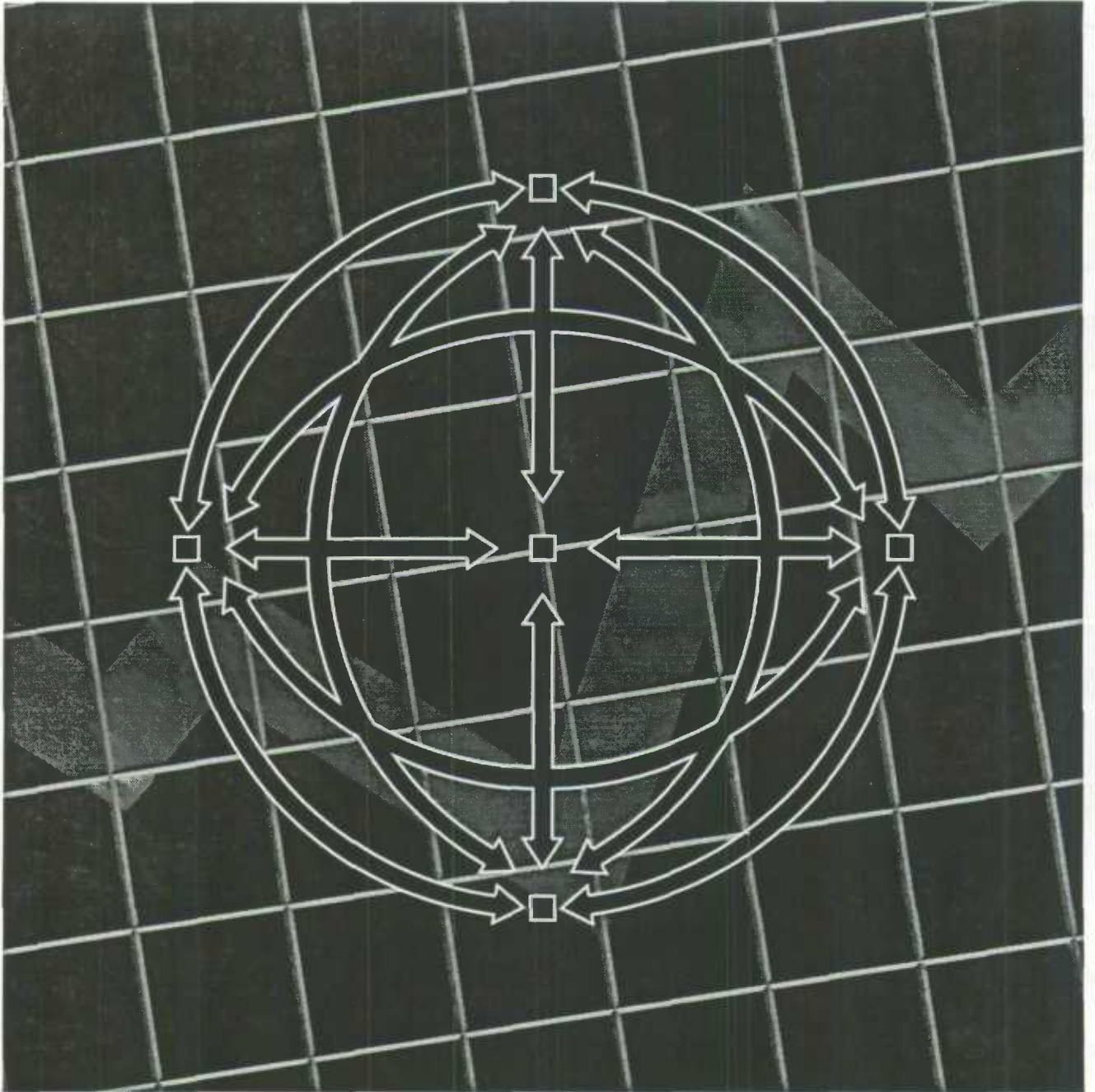

Statistics Canada
Statistique Canada

Canada



System of National Accounts

Estimates of labour income

Monthly Estimates

May 1996

Part II – Analytical Document

Système de comptabilité nationale

Estimations du revenu du travail

Estimations mensuelles

Mai 1996

Partie II – Document analytique

Published by authority of the Minister
responsible for Statistics Canada

Publication autorisée par le ministre
responsable de Statistique Canada

© Minister of Industry, 1996

© Ministre de l'industrie, 1996

All rights reserved. No part of this publication may be reproduced, stored in a retrieval system or transmitted in any form or by any means, electronic, mechanical, photocopying, recording or otherwise without prior written permission from Licence Services, Marketing Division, Statistics Canada, Ottawa, Ontario, Canada K1A 0T6.

Tous droits réservés. Il est interdit de reproduire ou de transmettre le contenu de la présente publication, sous quelque forme ou par quelque moyen que ce soit, enregistrement sur support magnétique, reproduction électronique, mécanique, photographique, ou autre, ou de l'emmagasiner dans un système de recouvrement sans l'autorisation écrite au préalable des Services de concession des droits de licence, Division de la commercialisation, Statistique Canada, Ottawa, Ontario, Canada K1A 0T6.

August 1996

Août 1996

Tables and analytical document

Tableaux et document analytique

Price: \$20 per issue
\$200 per year

Prix: 20 \$ l'exemplaire
200 \$ par an

Catalogue no. 13F0016XPB

N^o 13F0016XPB au catalogue

Ottawa

Ottawa

Note of Appreciation

Note de reconnaissance

Canada owes the success of its statistical system to a long-standing cooperation involving Statistics Canada, the citizens of Canada, its businesses, governments and other institutions. Accurate and timely statistical information could not be produced without their continued cooperation and goodwill.

Le succès du système statistique du Canada repose sur un partenariat bien établi entre Statistique Canada et la population, les entreprises, les administrations canadiennes et les autres organismes. Sans cette collaboration et cette bonne volonté, il serait impossible de produire des statistiques précises et actuelles.

Symbols

The following standard symbols are used in this document:

- .. figures not available.
- ... figures not appropriate or not applicable.
- nil or zero.

Abbreviations

The following standard abbreviations are used in this document:

| | |
|--------|--|
| CAN. | Canada |
| NFLD. | Newfoundland |
| P.E.I. | Prince Edward Island |
| N.S. | Nova Scotia |
| N.B. | New Brunswick |
| QUE. | Quebec |
| ONT. | Ontario |
| MAN. | Manitoba |
| SASK. | Saskatchewan |
| ALTA. | Alberta |
| B.C. | British Columbia |
| N.W.T. | Northwest Territories |
| O.C. | Outside Canada |
| N.O. | Northwest Territories, Yukon, Outside Canada |

To Order

To order, call 613-951-3640 and ask for the client services officer, or complete the order form provided at the end of this document. For information on the content, call the same number and ask for the information officer.

Signes conventionnels

Les signes conventionnels suivants sont employés uniformément dans ce document:

- .. nombres indisponibles.
- ... n'ayant lieu de figurer.
- néant ou zéro.

Abréviations

Les abréviations suivantes sont employées uniformément dans ce document:

| | |
|---------|---|
| CAN. | Canada |
| T.-N. | Terre-Neuve |
| Î.P.-É. | Île-du-Prince-Édouard |
| N.-É. | Nouvelle-Écosse |
| N.-B. | Nouveau-Brunswick |
| QUÉ. | Québec |
| ONT. | Ontario |
| MAN. | Manitoba |
| SASK. | Saskatchewan |
| ALB. | Alberta |
| C.-B. | Colombie-Britannique |
| T.N.-O. | Territoires du Nord-Ouest |
| E.C. | Extérieur du Canada |
| N.EXT. | Territoires du Nord-Ouest, Yukon, Extérieur du Canada |

Pour commander

Pour commander, appelez au 613-951-3640 et demandez la responsable des services aux clients, ou remplissez le bon de commande ci-joint. Pour de l'information sur le contenu, appelez le même numéro et demandez l'agent d'information.

Table of Contents

Page

| | |
|----|---|
| 2 | Wages and salaries, goods-producing, not seasonally adjusted |
| 4 | Wages and salaries, logging and forestry, not seasonally adjusted |
| 6 | Wages and salaries, mining, quarrying and oil wells, not seasonally adjusted |
| 8 | Wages and salaries, manufacturing, not seasonally adjusted |
| 10 | Wages and salaries, construction, not seasonally adjusted |
| 12 | Wages and salaries, service-producing industries, not seasonally adjusted |
| 14 | Wages and salaries, transportation, storage, communication and other utilities, not seasonally adjusted |
| 16 | Wages and salaries, trade, not seasonally adjusted |
| 18 | Wages and salaries, finance, insurance and real estate, not seasonally adjusted |
| 20 | Wages and salaries, community, business and personal services, not seasonally adjusted |
| 22 | Wages and salaries, commercial and personal services, not seasonally adjusted |
| 24 | Wages and salaries, educational and related services, not seasonally adjusted |
| 26 | Wages and salaries, health and social services, not seasonally adjusted |
| 28 | Wages and salaries, public administration, not seasonally adjusted |
| 30 | Wages and salaries, federal administration and other government offices, not seasonally adjusted |
| 32 | Wages and salaries, provincial administration, not seasonally adjusted |
| 34 | Wages and salaries, local administration, not seasonally adjusted |
| 36 | Total wages and salaries, all industries, not seasonally adjusted |
| 38 | Supplementary labour income, all industries, not seasonally adjusted |
| 40 | Total labour income, all industries, not seasonally adjusted |
| 42 | Total wages and salaries, all industries, seasonally adjusted |
| 44 | Supplementary labour income, all industries, seasonally adjusted |
| 46 | Total labour income, all industries, seasonally adjusted |
| 50 | Total wages and salaries, all industries, Canada, seasonally adjusted |
| 51 | Supplementary labour income, all industries, Canada, seasonally adjusted |
| 52 | Total labour income, all industries, Canada, seasonally adjusted |

Table des matières

Page

| | |
|----|--|
| 2 | Salaires et traitements, branche productrice de biens, non désaisonnalisés |
| 4 | Salaires et traitements, exploitation forestière et services forestiers, non désaisonnalisés |
| 6 | Salaires et traitements, mines, carrières et puits de pétrole, non désaisonnalisés |
| 8 | Salaires et traitements, industries manufacturières, non désaisonnalisés |
| 10 | Salaires et traitements, construction, non désaisonnalisés |
| 12 | Salaires et traitements, branche productrice de services, non désaisonnalisés |
| 14 | Salaires et traitements, transports, entreposage, communications et autres services publics, non désaisonnalisés |
| 16 | Salaires et traitements, commerce, non désaisonnalisés |
| 18 | Salaires et traitements, finances, assurances et immobilier, non désaisonnalisés |
| 20 | Salaires et traitements, industries de services socio-culturels, commerciaux et personnels, non désaisonnalisés |
| 22 | Salaires et traitements, services commerciaux et personnels, non désaisonnalisés |
| 24 | Salaires et traitements, enseignement et services connexes, non désaisonnalisés |
| 26 | Salaires et traitements, services de santé et services sociaux, non désaisonnalisés |
| 28 | Salaires et traitements, administration publique, non désaisonnalisés |
| 30 | Salaires et traitements, administration fédérale et autres services gouvernementaux, non désaisonnalisés |
| 32 | Salaires et traitements, administration provinciale, non désaisonnalisés |
| 34 | Salaires et traitements, administration locale, non désaisonnalisés |
| 36 | Ensemble salaires et traitements, ensemble des industries, non désaisonnalisés |
| 38 | Revenu supplémentaire du travail, ensemble des industries, non désaisonnalisés |
| 40 | Ensemble revenu du travail, ensemble des industries, non désaisonnalisés |
| 42 | Ensemble salaires et traitements, ensemble des industries, désaisonnalisés |
| 44 | Revenu supplémentaire du travail, ensemble des industries, désaisonnalisés |
| 46 | Ensemble revenu du travail, ensemble des industries, désaisonnalisés |
| 50 | Ensemble salaires et traitements, ensemble des industries, Canada, désaisonnalisés |
| 51 | Revenu supplémentaire du travail, ensemble des industries, Canada, désaisonnalisés |
| 52 | Ensemble revenu du travail, ensemble des industries, Canada, désaisonnalisés |

Analytical Tables

Tableaux analytiques

Wages and salaries, goods-producing, not seasonally adjusted
Salaires et traitements, branche productrice de biens, non désaisonnalisés
Level
Niveau
 Millions of dollars
 Millions de dollars

| | | 1995 | | | | | | | 1996 | | | | |
|-------|----------|---------|---------|---------|---------|---------|---------|---------|---------|---------|---------|---------|---------|
| | | J | J | A | S | O | N | D | J | F | M | A | M |
| CAN. | CAN. | 9,343.8 | 9,280.4 | 9,301.2 | 9,413.1 | 9,206.5 | 8,863.4 | 8,603.3 | 8,296.4 | 8,348.7 | 8,432.7 | 8,576.6 | 8,924.3 |
| NFLD. | T.-N. | 115.5 | 117.6 | 119.0 | 119.6 | 111.0 | 96.7 | 83.4 | 84.3 | 83.6 | 61.9 | 76.6 | 93.0 |
| PE.I. | Î.-P.-É. | 40.4 | 40.2 | 43.7 | 46.5 | 43.8 | 40.5 | 29.6 | 26.8 | 29.1 | 32.4 | 34.4 | 48.6 |
| N.S. | N.-É. | 189.0 | 194.7 | 191.6 | 195.5 | 187.7 | 173.3 | 168.3 | 149.1 | 151.8 | 151.9 | 158.0 | 173.9 |
| N.B. | N.-B. | 202.0 | 207.1 | 202.0 | 208.1 | 197.7 | 161.0 | 163.0 | 147.9 | 144.2 | 145.4 | 154.2 | 175.1 |
| QUE. | QUÉ. | 2,071.9 | 2,049.6 | 2,028.9 | 2,038.9 | 2,015.1 | 1,929.8 | 1,874.9 | 1,815.7 | 1,855.5 | 1,859.5 | 1,912.6 | 1,981.4 |
| ONT. | ONT. | 4,076.9 | 4,027.0 | 4,069.5 | 4,169.8 | 4,111.0 | 4,000.2 | 3,932.4 | 3,796.4 | 3,811.2 | 3,821.8 | 3,897.7 | 3,914.0 |
| MAN. | MAN. | 257.0 | 254.8 | 250.8 | 253.7 | 249.2 | 237.0 | 231.8 | 215.3 | 218.0 | 219.1 | 230.0 | 236.3 |
| SASK. | SASK. | 195.7 | 201.6 | 202.1 | 201.1 | 189.5 | 179.8 | 171.7 | 157.8 | 155.5 | 161.8 | 162.6 | 178.1 |
| ALTA. | ALB. | 936.4 | 935.2 | 945.6 | 942.2 | 907.3 | 867.7 | 833.1 | 822.2 | 829.8 | 840.6 | 830.2 | 894.0 |
| B.C. | C.-B. | 1,212.9 | 1,203.3 | 1,199.2 | 1,188.9 | 1,148.0 | 1,114.2 | 1,077.2 | 1,042.5 | 1,032.4 | 1,079.5 | 1,080.4 | 1,187.8 |
| N.O. | N.EXT. | 46.1 | 49.1 | 48.7 | 48.9 | 46.1 | 43.2 | 37.9 | 38.5 | 37.6 | 38.8 | 39.9 | 42.1 |

Percentage change, preceding year
Variation en pourcentage, année précédente

 Percentage
 Pourcentage

| | | 1995 | | | | | | | 1996 | | | | |
|-------|----------|------|------|------|------|------|------|------|------|------|------|------|------|
| | | J | J | A | S | O | N | D | J | F | M | A | M |
| CAN. | CAN. | 3.2 | 1.8 | 2.6 | 3.7 | 2.5 | 2.4 | 3.1 | 2.1 | 2.7 | 3.0 | 2.6 | 2.3 |
| NFLD. | T.-N. | 2.4 | -0.5 | 2.4 | -2.4 | -3.5 | -4.3 | -3.2 | -0.7 | 0.7 | -5.8 | -8.5 | -7.3 |
| PE.I. | Î.-P.-É. | 61.0 | 57.9 | 70.6 | 76.8 | 77.8 | 96.5 | 69.6 | 71.5 | 61.5 | 65.2 | 63.3 | 46.5 |
| N.S. | N.-É. | 2.7 | 0.6 | 3.0 | 2.8 | 4.6 | -2.8 | 0.9 | -0.2 | 1.7 | -0.6 | -3.8 | -0.3 |
| N.B. | N.-B. | 5.7 | 3.7 | 5.3 | 7.7 | 3.4 | 4.2 | 2.9 | -1.4 | -3.9 | -2.8 | 1.2 | -0.7 |
| QUE. | QUÉ. | 3.4 | 1.6 | 1.7 | 2.4 | 1.8 | 2.5 | 1.9 | 1.5 | 3.0 | 1.9 | 2.4 | 1.3 |
| ONT. | ONT. | 1.4 | 0.5 | 2.7 | 4.0 | 2.9 | 2.5 | 3.3 | 2.1 | 3.1 | 4.6 | 4.6 | 3.0 |
| MAN. | MAN. | 8.9 | 8.6 | 5.3 | 4.2 | 5.0 | 4.6 | 8.3 | 4.7 | 5.8 | 3.8 | 4.3 | 2.6 |
| SASK. | SASK. | 4.1 | 4.8 | 3.6 | 3.9 | 2.2 | 1.5 | 2.4 | -2.8 | -1.2 | 1.1 | 0.1 | 0.3 |
| ALTA. | ALB. | 3.9 | 2.0 | 1.5 | 1.9 | 1.1 | 0.5 | 1.6 | 0.2 | -0.3 | -0.1 | -1.0 | -0.1 |
| B.C. | C.-B. | 5.5 | 3.5 | 3.4 | 4.5 | 1.5 | 2.4 | 4.8 | 5.4 | 3.2 | 2.8 | -0.3 | 3.9 |
| N.O. | N.EXT. | 6.4 | 7.5 | -1.2 | 2.9 | 3.9 | 5.8 | 0.9 | 5.1 | 2.5 | 2.5 | 3.4 | 1.6 |

Provincial distribution
Répartition provinciale

 Percentage
 Pourcentage

| | | 1995 | | | | | | | 1996 | | | | |
|-------|----------|-------|-------|-------|-------|-------|-------|-------|-------|-------|-------|-------|-------|
| | | J | J | A | S | O | N | D | J | F | M | A | M |
| CAN. | CAN. | 100.0 | 100.0 | 100.0 | 100.0 | 100.0 | 100.0 | 100.0 | 100.0 | 100.0 | 100.0 | 100.0 | 100.0 |
| NFLD. | T.-N. | 1.2 | 1.3 | 1.3 | 1.3 | 1.2 | 1.1 | 1.0 | 1.0 | 1.0 | 1.0 | 0.9 | 1.0 |
| PE.I. | Î.-P.-É. | 0.4 | 0.4 | 0.5 | 0.5 | 0.5 | 0.5 | 0.3 | 0.3 | 0.3 | 0.4 | 0.4 | 0.5 |
| N.S. | N.-É. | 2.0 | 2.1 | 2.1 | 2.1 | 2.0 | 2.0 | 2.0 | 1.8 | 1.8 | 1.8 | 1.8 | 1.9 |
| N.B. | N.-B. | 2.2 | 2.2 | 2.2 | 2.2 | 2.1 | 2.0 | 1.9 | 1.8 | 1.7 | 1.7 | 1.8 | 2.0 |
| QUE. | QUÉ. | 22.2 | 22.1 | 21.8 | 21.7 | 21.9 | 21.8 | 21.8 | 21.9 | 22.2 | 22.1 | 22.3 | 22.2 |
| ONT. | ONT. | 43.6 | 43.4 | 43.8 | 44.3 | 44.7 | 45.1 | 45.7 | 45.8 | 45.7 | 45.3 | 45.4 | 43.9 |
| MAN. | MAN. | 2.6 | 2.7 | 2.7 | 2.7 | 2.7 | 2.7 | 2.7 | 2.6 | 2.6 | 2.6 | 2.7 | 2.6 |
| SASK. | SASK. | 2.1 | 2.2 | 2.2 | 2.1 | 2.1 | 2.0 | 2.0 | 1.9 | 1.9 | 1.9 | 1.9 | 2.0 |
| ALTA. | ALB. | 10.0 | 10.1 | 10.2 | 10.0 | 9.9 | 9.8 | 9.7 | 9.9 | 9.9 | 10.0 | 9.7 | 10.0 |
| B.C. | C.-B. | 13.0 | 13.0 | 12.9 | 12.6 | 12.5 | 12.6 | 12.5 | 12.6 | 12.4 | 12.8 | 12.6 | 13.3 |
| N.O. | N.EXT. | 0.5 | 0.5 | 0.5 | 0.5 | 0.5 | 0.5 | 0.4 | 0.5 | 0.5 | 0.5 | 0.5 | 0.5 |

Wages and salaries, goods-producing, not seasonally adjusted
Salaire et traitements, branche productrice de biens, non désaisonnalisés

Percentage change, preceding year - Canada
 Variation en pourcentage, année précédente - Canada

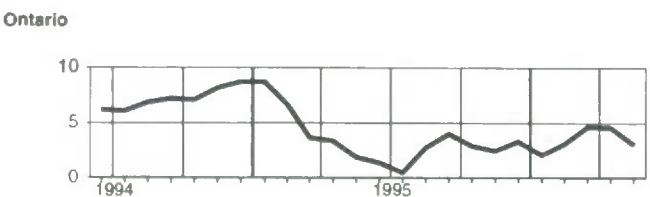
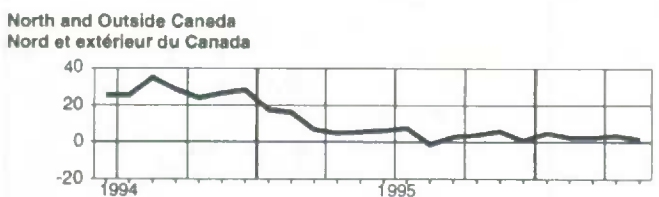
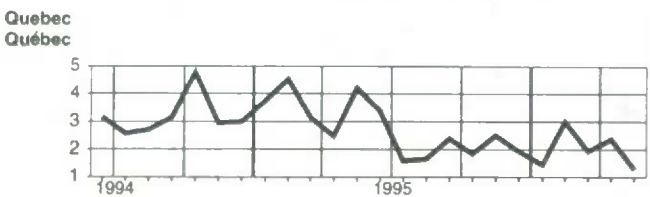
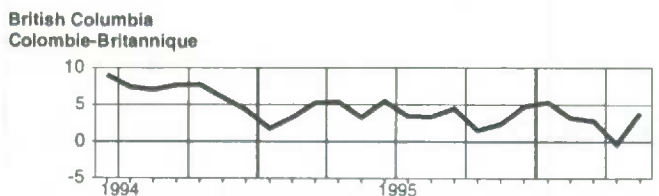
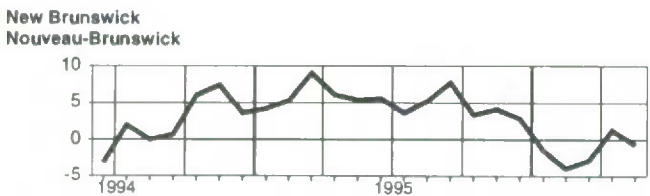
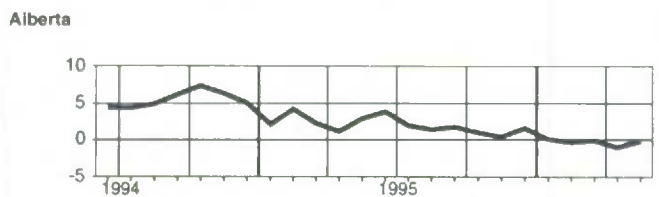
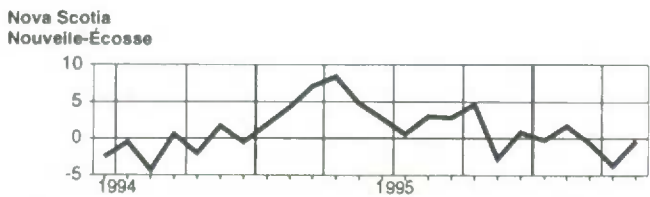
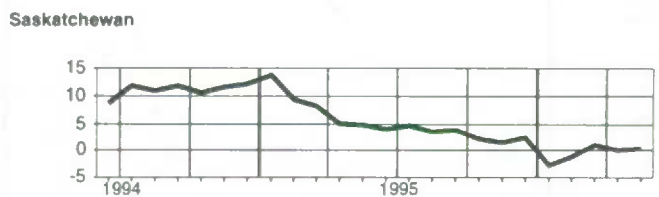
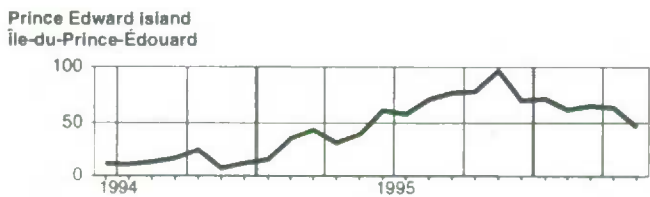
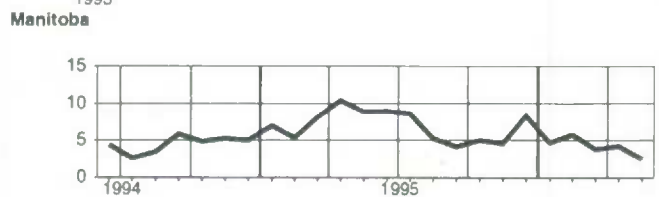
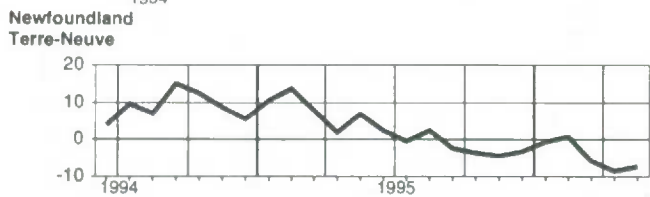
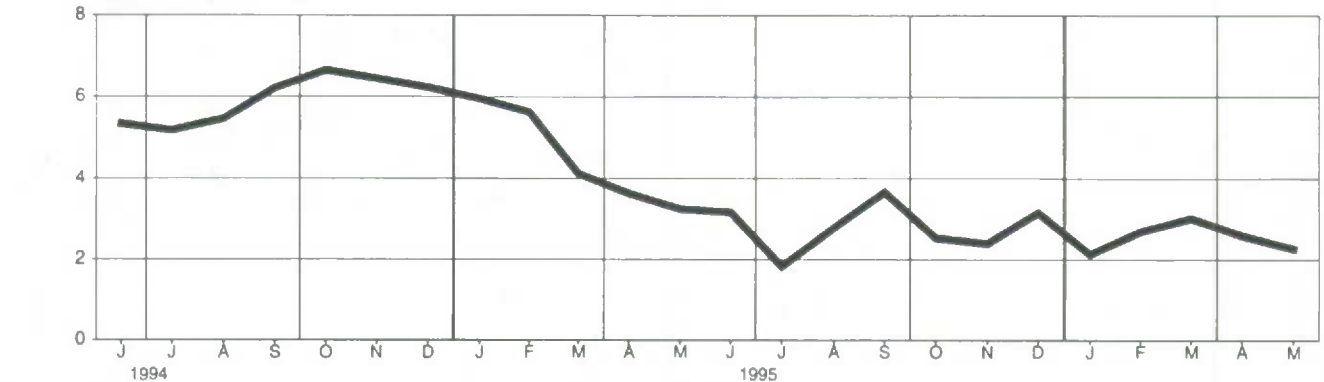

Wages and salaries, logging and forestry, not seasonally adjusted
Salaires et traitements, exploitation forestière et services forestiers, non désaisonnalisés

Level
Niveau
 Millions of dollars
 Millions de dollars

| | | 1995 | | | | | | | 1996 | | | | |
|-------|--------|-------|-------|-------|-------|-------|-------|-------|-------|-------|-------|-------|-------|
| | | J | J | A | S | O | N | D | J | F | M | A | M |
| CAN. | CAN. | 285.9 | 296.2 | 296.7 | 312.3 | 293.9 | 268.7 | 235.3 | 231.7 | 232.4 | 219.8 | 195.9 | 225.7 |
| NFLD. | T.-N. | 8.7 | 10.3 | 8.5 | 8.6 | 8.7 | 7.2 | 3.1 | 4.2 | 3.5 | 2.8 | 2.3 | 3.5 |
| N.S. | N.-É. | 5.1 | 4.8 | 5.4 | 5.8 | 5.9 | 4.9 | 4.0 | 3.5 | 4.0 | 3.1 | 2.4 | 4.4 |
| N.B. | N.-B. | 19.0 | 26.7 | 26.9 | 27.3 | 27.5 | 21.8 | 16.9 | 13.2 | 12.9 | 9.5 | 8.1 | 11.9 |
| QUE. | QUÉ. | 47.0 | 51.8 | 54.3 | 59.3 | 54.9 | 46.2 | 40.9 | 39.2 | 37.9 | 31.9 | 28.5 | 32.2 |
| ONT. | ONT. | 39.7 | 38.1 | 38.5 | 41.0 | 36.2 | 35.3 | 36.1 | 35.3 | 32.0 | 25.3 | 29.4 | 30.3 |
| MAN. | MAN. | 1.9 | 2.4 | 1.5 | 1.6 | 1.6 | 1.7 | 1.9 | 1.7 | 1.8 | 1.7 | 1.5 | 1.6 |
| SASK. | SASK. | 2.3 | 3.8 | 3.2 | 2.8 | 2.7 | 3.4 | 2.7 | 2.8 | 2.9 | 2.8 | 2.1 | 2.0 |
| ALTA. | ALB. | 8.9 | 8.7 | 9.3 | 10.2 | 8.9 | 9.7 | 10.3 | 10.5 | 10.9 | 9.4 | 7.2 | 7.8 |
| B.C. | C.-B. | 150.1 | 146.5 | 147.1 | 154.1 | 146.2 | 137.6 | 118.5 | 120.7 | 125.6 | 132.4 | 113.8 | 130.7 |
| N.O. | N.EXT. | 2.6 | 2.6 | 1.5 | 0.9 | 0.7 | 0.6 | 0.6 | 0.5 | 0.6 | 0.6 | 0.4 | 1.1 |

Percentage change, preceding year
Variation en pourcentage, année précédente
 Percentage
 Pourcentage

| | | 1995 | | | | | | | 1996 | | | | |
|-------|--------|-------|-------|-------|-------|-------|-------|-------|------|------|-------|-------|-------|
| | | J | J | A | S | O | N | D | J | F | M | A | M |
| CAN. | CAN. | 5.5 | 4.9 | 3.3 | 8.8 | 5.1 | 5.7 | 3.8 | 1.3 | 3.8 | 0.2 | 1.6 | 3.4 |
| NFLD. | T.-N. | 4.7 | -5.2 | -0.5 | -9.7 | 9.0 | 34.6 | 11.8 | 20.9 | -2.5 | -23.1 | -17.1 | 9.0 |
| N.S. | N.-É. | -13.5 | -16.1 | -18.5 | -14.7 | -10.0 | -18.1 | -18.1 | -6.7 | -5.1 | -20.7 | -30.7 | -15.9 |
| N.B. | N.-B. | 11.4 | 29.5 | 14.7 | 15.5 | 15.7 | 14.3 | 0.6 | -5.2 | -7.8 | -24.7 | -13.5 | -2.1 |
| QUE. | QUÉ. | -5.1 | -6.0 | -8.8 | 3.6 | 3.2 | -1.5 | -3.6 | -3.1 | 2.9 | 1.4 | -5.7 | -4.2 |
| ONT. | ONT. | 7.9 | 4.2 | 6.0 | 14.5 | 5.3 | 4.6 | 3.3 | 6.0 | -3.0 | -21.8 | 0.2 | -6.3 |
| MAN. | MAN. | 1.7 | 12.3 | 11.3 | 11.1 | 19.7 | 30.8 | 35.7 | 15.2 | 11.1 | 4.0 | 6.6 | -4.0 |
| SASK. | SASK. | -1.6 | 9.5 | -9.8 | 5.6 | 18.2 | 20.0 | -5.1 | 5.6 | 17.3 | 11.5 | 18.5 | -10.0 |
| ALTA. | ALB. | -3.5 | -28.3 | -20.9 | -17.3 | 11.9 | 11.0 | 10.7 | -2.1 | 10.4 | 4.6 | 4.3 | 10.6 |
| B.C. | C.-B. | 9.3 | 9.8 | 10.9 | 13.5 | 3.7 | 6.2 | 7.3 | 1.8 | 6.9 | 9.1 | 6.6 | 9.3 |
| N.O. | N.EXT. | 23.6 | 33.3 | -49.6 | -25.3 | 38.2 | 39.4 | 40.9 | 29.2 | 24.7 | 10.3 | -18.0 | 30.0 |

Provincial distribution
Répartition provinciale
 Percentage
 Pourcentage

| | | 1995 | | | | | | | 1996 | | | | |
|-------|--------|-------|-------|-------|-------|-------|-------|-------|-------|-------|-------|-------|-------|
| | | J | J | A | S | O | N | D | J | F | M | A | M |
| CAN. | CAN. | 100.0 | 100.0 | 100.0 | 100.0 | 100.0 | 100.0 | 100.0 | 100.0 | 100.0 | 100.0 | 100.0 | 100.0 |
| NFLD. | T.-N. | 3.0 | 3.5 | 2.9 | 2.8 | 3.0 | 2.7 | 1.3 | 1.8 | 1.5 | 1.3 | 1.2 | 1.5 |
| N.S. | N.-É. | 1.8 | 1.6 | 1.8 | 1.9 | 2.0 | 1.8 | 1.7 | 1.5 | 1.7 | 1.4 | 1.2 | 2.0 |
| N.B. | N.-B. | 6.6 | 9.0 | 9.1 | 8.7 | 9.4 | 8.1 | 7.2 | 5.7 | 5.5 | 4.3 | 4.1 | 5.3 |
| QUE. | QUÉ. | 16.4 | 17.5 | 18.3 | 19.0 | 18.7 | 17.2 | 17.4 | 16.9 | 16.3 | 14.5 | 14.5 | 14.3 |
| ONT. | ONT. | 13.9 | 12.8 | 13.0 | 13.1 | 12.3 | 13.1 | 15.3 | 15.2 | 13.8 | 11.5 | 15.0 | 13.4 |
| MAN. | MAN. | 0.7 | 0.8 | 0.5 | 0.5 | 0.5 | 0.6 | 0.8 | 0.7 | 0.8 | 0.8 | 0.8 | 0.7 |
| SASK. | SASK. | 0.8 | 1.3 | 1.1 | 0.9 | 0.9 | 1.3 | 1.2 | 1.2 | 1.3 | 1.3 | 1.0 | 0.9 |
| ALTA. | ALB. | 3.1 | 3.0 | 3.1 | 3.3 | 3.0 | 3.6 | 4.4 | 4.5 | 4.7 | 4.3 | 3.7 | 3.5 |
| B.C. | C.-B. | 52.5 | 49.5 | 49.6 | 49.3 | 49.7 | 51.2 | 50.3 | 52.1 | 54.1 | 60.2 | 58.1 | 57.9 |
| N.O. | N.EXT. | 0.9 | 0.9 | 0.5 | 0.3 | 0.2 | 0.2 | 0.2 | 0.2 | 0.2 | 0.3 | 0.2 | 0.5 |

Wages and salaries, logging and forestry, not seasonally adjusted
Salaires et traitements, exploitation forestière et services forestiers, non désaisonnalisés

Percentage change, preceding year - Canada
 Variation en pourcentage, année précédente - Canada

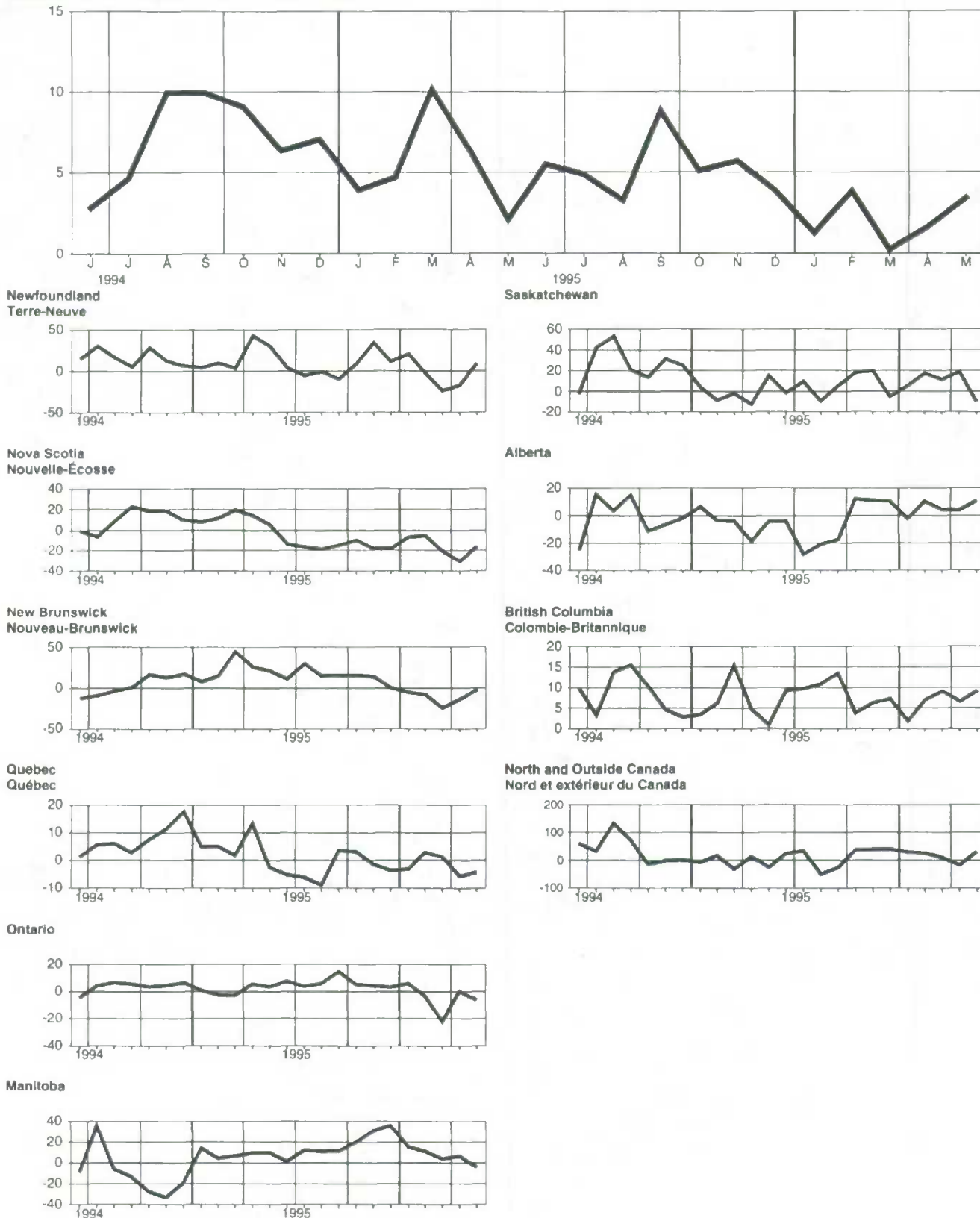

Wages and salaries, mining, quarrying and oil wells, not seasonally adjusted
Salaires et traitements, mines, carrières et puits de pétrole, non désaisonnalisés

Level
Niveau
 Millions of dollars
 Millions de dollars

| | | 1995 | | | | | | | 1996 | | | | |
|-------|--------|-------|-------|-------|-------|-------|-------|-------|-------|-------|-------|-------|-------|
| | | J | J | A | S | O | N | D | J | F | M | A | M |
| CAN. | CAN. | 664.6 | 651.1 | 631.6 | 634.4 | 629.3 | 615.0 | 602.8 | 604.9 | 621.7 | 615.5 | 603.6 | 617.2 |
| NFLD. | T.-N. | 17.1 | 14.0 | 15.7 | 15.0 | 13.8 | 13.8 | 13.5 | 16.6 | 16.5 | 14.8 | 8.5 | 12.3 |
| N.S. | N.-É. | 12.1 | 14.6 | 12.6 | 13.7 | 13.5 | 11.0 | 9.3 | 6.0 | 10.8 | 9.0 | 11.6 | 11.1 |
| N.B. | N.-B. | 15.5 | 16.4 | 14.6 | 14.1 | 13.9 | 12.7 | 12.1 | 13.1 | 12.0 | 12.5 | 13.7 | 14.2 |
| QUE. | QUÉ. | 69.3 | 66.6 | 62.8 | 62.0 | 60.4 | 56.9 | 54.7 | 57.0 | 60.4 | 60.5 | 59.1 | 61.7 |
| ONT. | ONT. | 128.6 | 126.1 | 121.0 | 120.4 | 122.5 | 128.6 | 126.4 | 118.3 | 130.1 | 126.1 | 124.4 | 130.1 |
| MAN. | MAN. | 19.2 | 16.6 | 14.7 | 16.4 | 16.6 | 15.2 | 14.8 | 15.5 | 15.9 | 13.8 | 14.1 | 14.3 |
| SASK. | SASK. | 45.8 | 42.6 | 40.5 | 41.8 | 40.6 | 41.6 | 41.5 | 42.6 | 40.6 | 41.1 | 39.5 | 38.4 |
| ALTA. | ALB. | 279.9 | 274.3 | 269.3 | 269.3 | 268.9 | 256.7 | 257.8 | 261.4 | 266.3 | 265.9 | 258.6 | 258.9 |
| B.C. | C.-B. | 61.9 | 64.3 | 64.6 | 65.5 | 63.2 | 62.8 | 58.4 | 60.5 | 54.4 | 55.7 | 57.8 | 59.5 |
| N.O. | N.EXT. | 15.3 | 15.5 | 15.8 | 16.1 | 16.0 | 15.5 | 14.3 | 15.8 | 14.8 | 16.1 | 16.2 | 16.7 |

Percentage change, preceding year
Variation en pourcentage, année précédente
 Percentage
 Pourcentage

| | | 1995 | | | | | | | 1996 | | | | |
|-------|--------|------|------|------|------|------|-------|-------|-------|------|-------|-------|-------|
| | | J | J | A | S | O | N | D | J | F | M | A | M |
| CAN. | CAN. | 4.5 | 3.6 | 2.6 | 2.9 | 2.3 | 0.5 | -0.7 | -1.9 | -1.3 | -1.6 | -3.8 | -2.7 |
| NFLD. | T.-N. | 13.2 | -4.4 | -1.9 | -3.0 | -2.2 | 4.7 | -0.8 | 7.0 | 1.4 | -8.0 | -40.4 | -18.2 |
| N.S. | N.-É. | -4.3 | -4.0 | 6.4 | 4.3 | -2.3 | -10.0 | -17.5 | -43.2 | -9.2 | -19.9 | 0.3 | -3.7 |
| N.B. | N.-B. | 16.4 | 6.2 | 21.9 | 18.5 | 12.2 | 8.2 | 4.9 | 12.0 | 0.1 | 3.9 | 3.9 | 9.8 |
| QUE. | QUÉ. | 4.6 | 6.3 | 1.7 | 0.6 | -4.2 | -3.3 | -9.9 | -3.9 | 2.8 | 3.6 | 0.0 | -4.1 |
| ONT. | ONT. | 11.1 | 15.4 | 9.8 | 4.4 | 9.1 | 12.6 | 11.9 | 4.4 | 8.3 | 9.5 | -3.1 | 6.0 |
| MAN. | MAN. | 4.3 | 5.4 | 12.9 | 11.4 | 1.5 | -1.3 | -3.5 | -1.0 | 4.2 | -11.3 | -16.3 | -14.3 |
| SASK. | SASK. | 17.6 | 13.1 | 10.4 | 8.9 | 4.4 | 7.0 | 8.0 | 4.7 | 4.0 | 5.8 | 1.6 | -5.7 |
| ALTA. | ALB. | -1.1 | -3.5 | -3.2 | -0.8 | -0.9 | -7.1 | -4.9 | -6.1 | -7.1 | -7.8 | -5.6 | -5.7 |
| B.C. | C.-B. | 9.4 | 10.7 | 7.6 | 11.2 | 7.9 | 10.2 | 0.5 | 3.0 | -1.8 | 0.6 | 2.8 | -0.4 |
| N.O. | N.EXT. | -2.8 | 2.3 | -0.9 | 6.1 | 14.2 | 10.9 | 4.3 | 8.9 | 2.8 | 9.9 | 6.9 | 6.3 |

Provincial distribution
Répartition provinciale
 Percentage
 Pourcentage

| | | 1995 | | | | | | | 1996 | | | | |
|-------|--------|-------|-------|-------|-------|-------|-------|-------|-------|-------|-------|-------|-------|
| | | J | J | A | S | O | N | D | J | F | M | A | M |
| CAN. | CAN. | 100.0 | 100.0 | 100.0 | 100.0 | 100.0 | 100.0 | 100.0 | 100.0 | 100.0 | 100.0 | 100.0 | 100.0 |
| NFLD. | T.-N. | 2.6 | 2.2 | 2.5 | 2.4 | 2.2 | 2.2 | 2.2 | 2.7 | 2.7 | 2.4 | 1.4 | 2.0 |
| N.S. | N.-É. | 1.8 | 2.2 | 2.0 | 2.2 | 2.1 | 1.8 | 1.5 | 1.0 | 1.7 | 1.5 | 1.9 | 1.8 |
| N.B. | N.-B. | 2.3 | 2.5 | 2.3 | 2.2 | 2.2 | 2.1 | 2.0 | 2.2 | 1.9 | 2.0 | 2.3 | 2.3 |
| QUE. | QUÉ. | 10.4 | 10.2 | 9.9 | 9.8 | 9.6 | 9.3 | 9.1 | 9.4 | 9.7 | 9.8 | 9.8 | 10.0 |
| ONT. | ONT. | 19.3 | 19.4 | 19.2 | 19.0 | 19.5 | 20.9 | 21.0 | 19.2 | 20.9 | 20.5 | 20.6 | 21.1 |
| MAN. | MAN. | 2.9 | 2.6 | 2.3 | 2.6 | 2.6 | 2.5 | 2.5 | 2.6 | 2.6 | 2.2 | 2.3 | 2.3 |
| SASK. | SASK. | 6.9 | 6.5 | 6.4 | 6.6 | 6.4 | 6.8 | 6.9 | 7.0 | 6.5 | 6.7 | 6.5 | 6.2 |
| ALTA. | ALB. | 42.1 | 42.1 | 42.8 | 42.5 | 42.7 | 41.7 | 42.8 | 43.2 | 42.8 | 43.2 | 42.8 | 41.9 |
| B.C. | C.-B. | 9.3 | 9.9 | 10.2 | 10.3 | 10.0 | 10.2 | 9.7 | 10.0 | 8.7 | 9.0 | 9.6 | 9.6 |
| N.O. | N.EXT. | 2.3 | 2.4 | 2.5 | 2.5 | 2.5 | 2.5 | 2.4 | 2.6 | 2.4 | 2.6 | 2.7 | 2.7 |

Wages and salaries, mining, quarrying and oil wells, not seasonally adjusted
Salaires et traitements, mines, carrières et puits de pétrole, non désaisonnalisés

Percentage change, preceding year - Canada
 Variation en pourcentage, année précédente - Canada

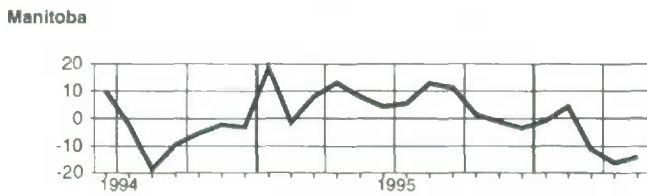
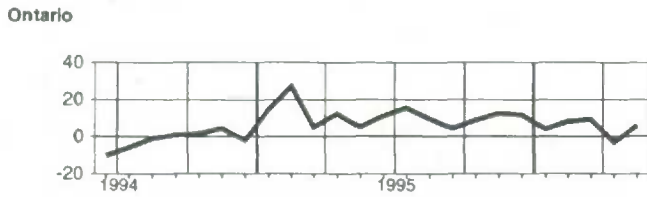
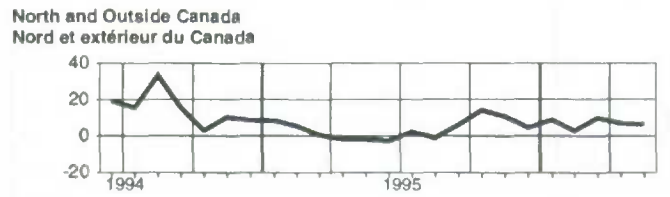
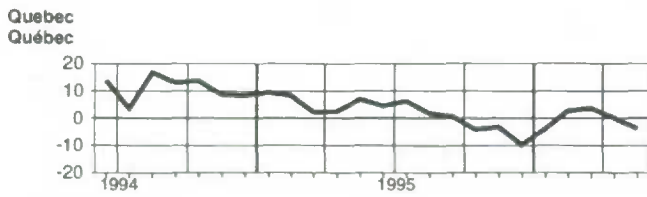
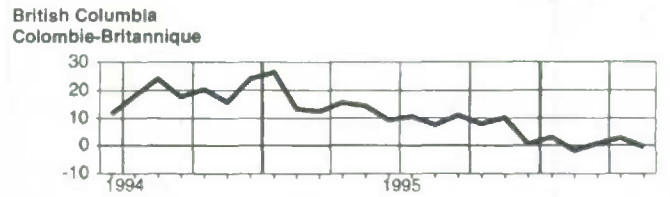
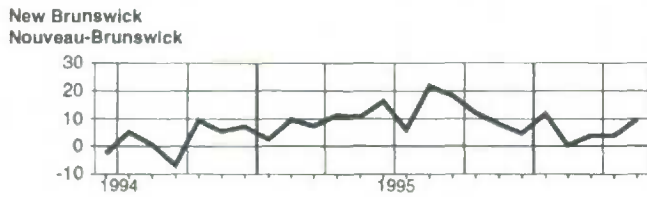
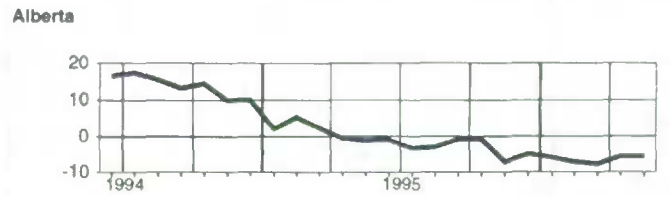
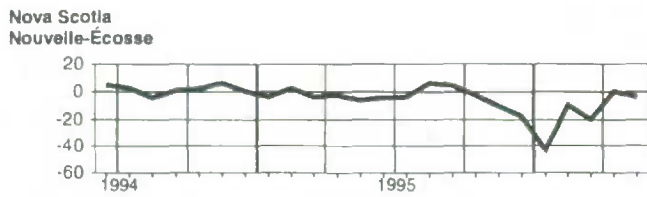
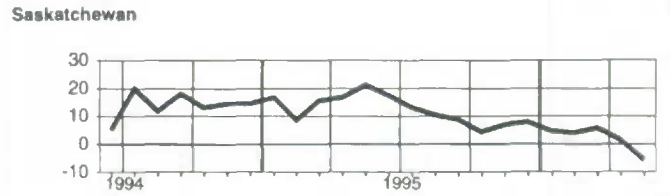
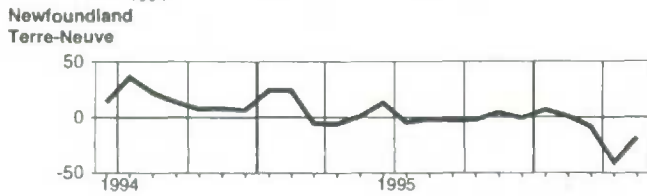
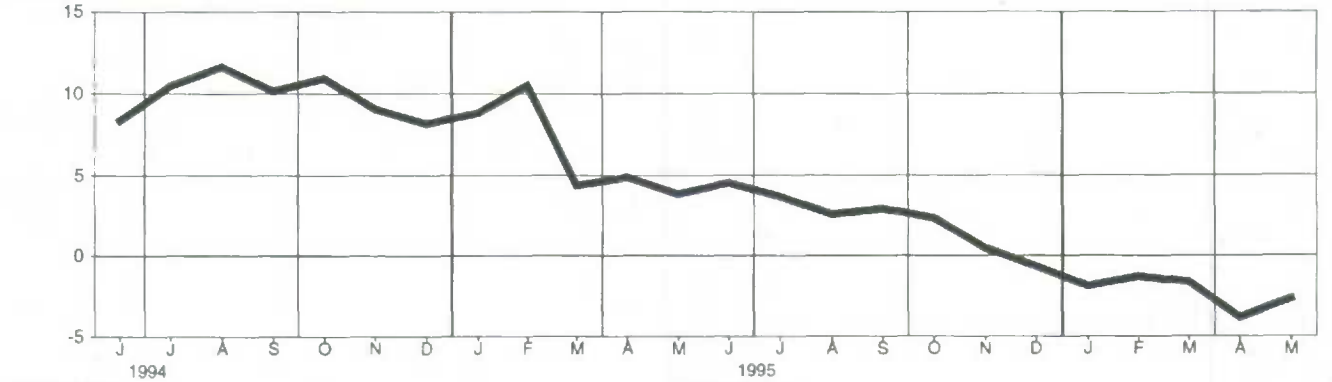

Wages and salaries, manufacturing, not seasonally adjusted
Salaires et traitements, industries manufacturières, non désaisonnalisés
Level
Niveau
 Millions of dollars
 Millions de dollars

| | | 1995 | | | | | | | 1996 | | | | |
|--------|----------|---------|---------|---------|---------|---------|---------|---------|---------|---------|---------|---------|---------|
| | | J | J | A | S | O | N | D | J | F | M | A | M |
| CAN. | CAN. | 5,717.8 | 5,589.3 | 5,528.4 | 5,633.9 | 5,617.4 | 5,536.7 | 5,565.5 | 5,482.8 | 5,528.8 | 5,526.9 | 5,601.1 | 5,670.4 |
| NFLD. | T.-N. | 47.9 | 46.4 | 45.4 | 46.4 | 44.3 | 38.4 | 36.1 | 34.1 | 34.1 | 35.3 | 36.4 | 41.4 |
| P.E.I. | Î.-P.-É. | 11.1 | 9.2 | 10.2 | 10.3 | 9.3 | 8.2 | 7.2 | 7.0 | 6.7 | 7.4 | 8.2 | 13.1 |
| N.S. | N.-É. | 109.9 | 109.2 | 104.2 | 105.1 | 102.6 | 99.1 | 96.8 | 98.6 | 97.3 | 98.0 | 99.5 | 104.5 |
| N.B. | N.-B. | 106.4 | 101.7 | 99.2 | 103.1 | 95.7 | 93.8 | 85.7 | 84.5 | 83.0 | 84.2 | 91.7 | 101.0 |
| QUE. | QUÉ. | 1,417.9 | 1,404.4 | 1,347.6 | 1,357.6 | 1,359.1 | 1,351.5 | 1,358.8 | 1,343.6 | 1,369.8 | 1,376.0 | 1,382.8 | 1,412.8 |
| ONT. | ONT. | 2,871.6 | 2,809.3 | 2,821.1 | 2,917.5 | 2,908.4 | 2,846.8 | 2,872.8 | 2,825.6 | 2,855.3 | 2,828.9 | 2,868.5 | 2,830.1 |
| MAN. | MAN. | 147.3 | 140.5 | 135.5 | 138.8 | 140.7 | 143.3 | 146.4 | 137.3 | 140.3 | 138.8 | 145.9 | 145.9 |
| SASK. | SASK. | 64.8 | 67.1 | 65.6 | 63.9 | 63.3 | 61.2 | 62.6 | 60.6 | 61.2 | 63.3 | 62.4 | 65.9 |
| ALTA. | ALB. | 324.6 | 318.7 | 314.6 | 310.2 | 312.6 | 315.3 | 314.2 | 318.0 | 318.7 | 320.0 | 318.0 | 338.6 |
| B.C. | C.-B. | 607.2 | 573.7 | 575.8 | 571.9 | 572.6 | 570.3 | 576.3 | 565.2 | 554.1 | 566.6 | 578.9 | 608.4 |
| N.O. | N.EXT. | 9.0 | 9.3 | 9.2 | 9.1 | 8.9 | 8.7 | 8.5 | 8.3 | 8.5 | 8.5 | 8.7 | 8.7 |

Percentage change, preceding year
Variation en pourcentage, année précédente
 Percentage
 Pourcentage

| | | 1995 | | | | | | | 1996 | | | | |
|--------|----------|------|------|------|------|------|------|------|------|------|------|------|------|
| | | J | J | A | S | O | N | D | J | F | M | A | M |
| CAN. | CAN. | 3.0 | 2.6 | 4.2 | 4.7 | 3.4 | 3.2 | 4.0 | 3.3 | 3.8 | 4.2 | 4.3 | 4.1 |
| NFLD. | T.-N. | 6.6 | 9.6 | 10.9 | 6.0 | -0.0 | -2.7 | 3.6 | 0.5 | 6.9 | 1.9 | 7.0 | 1.8 |
| P.E.I. | Î.-P.-É. | 10.3 | 17.9 | 16.8 | 24.3 | 15.1 | 29.1 | 7.0 | 10.5 | 6.6 | 9.7 | -3.2 | 23.9 |
| N.S. | N.-É. | 4.8 | 6.1 | 4.7 | 2.4 | 4.3 | -0.7 | 2.5 | 4.1 | 2.7 | 2.1 | -3.2 | 2.5 |
| N.B. | N.-B. | 7.9 | 8.2 | 5.4 | 8.3 | 3.8 | 5.6 | 5.0 | -0.7 | -4.3 | -2.6 | 1.7 | -1.8 |
| QUE. | QUÉ. | 5.5 | 2.9 | 3.4 | 3.4 | 3.0 | 4.8 | 4.7 | 4.8 | 5.7 | 5.4 | 5.9 | 5.2 |
| ONT. | ONT. | 0.8 | 1.4 | 4.5 | 5.5 | 3.8 | 2.8 | 3.5 | 1.9 | 3.4 | 4.7 | 4.9 | 3.7 |
| MAN. | MAN. | 11.1 | 11.7 | 5.3 | 5.9 | 7.9 | 8.1 | 12.3 | 6.5 | 7.5 | 4.8 | 7.5 | 7.6 |
| SASK. | SASK. | -1.3 | 5.9 | 6.2 | 2.8 | 3.5 | -0.3 | 0.7 | -2.7 | -0.1 | 0.5 | -0.7 | 6.1 |
| ALTA. | ALB. | 7.1 | 7.3 | 7.7 | 3.8 | 4.2 | 5.5 | 5.3 | 6.8 | 5.9 | 5.5 | 4.9 | 4.9 |
| B.C. | C.-B. | 2.7 | 0.4 | 1.4 | 3.8 | 1.0 | 0.5 | 3.4 | 5.7 | 1.0 | -0.3 | -1.1 | 2.6 |
| N.O. | N.EXT. | 1.0 | 0.6 | -0.8 | -2.6 | -6.1 | -4.4 | -5.1 | -3.0 | -1.1 | -1.1 | 0.2 | -1.4 |

Provincial distribution
Répartition provinciale
 Percentage
 Pourcentage

| | | 1995 | | | | | | | 1996 | | | | |
|--------|----------|-------|-------|-------|-------|-------|-------|-------|-------|-------|-------|-------|-------|
| | | J | J | A | S | O | N | D | J | F | M | A | M |
| CAN. | CAN. | 100.0 | 100.0 | 100.0 | 100.0 | 100.0 | 100.0 | 100.0 | 100.0 | 100.0 | 100.0 | 100.0 | 100.0 |
| NFLD. | T.-N. | 0.8 | 0.8 | 0.8 | 0.8 | 0.8 | 0.7 | 0.6 | 0.6 | 0.6 | 0.6 | 0.6 | 0.7 |
| P.E.I. | Î.-P.-É. | 0.2 | 0.2 | 0.2 | 0.2 | 0.2 | 0.1 | 0.1 | 0.1 | 0.1 | 0.1 | 0.1 | 0.2 |
| N.S. | N.-É. | 1.9 | 2.0 | 1.9 | 1.9 | 1.8 | 1.8 | 1.7 | 1.8 | 1.8 | 1.8 | 1.8 | 1.8 |
| N.B. | N.-B. | 1.9 | 1.8 | 1.8 | 1.8 | 1.7 | 1.7 | 1.5 | 1.5 | 1.5 | 1.5 | 1.6 | 1.8 |
| QUE. | QUÉ. | 24.8 | 25.1 | 24.4 | 24.1 | 24.2 | 24.4 | 24.4 | 24.5 | 24.8 | 24.9 | 24.7 | 24.9 |
| ONT. | ONT. | 50.2 | 50.3 | 51.0 | 51.8 | 51.8 | 51.4 | 51.6 | 51.5 | 51.6 | 51.2 | 51.2 | 49.9 |
| MAN. | MAN. | 2.6 | 2.5 | 2.5 | 2.5 | 2.5 | 2.6 | 2.6 | 2.5 | 2.5 | 2.5 | 2.6 | 2.6 |
| SASK. | SASK. | 1.1 | 1.2 | 1.2 | 1.1 | 1.1 | 1.1 | 1.1 | 1.1 | 1.1 | 1.1 | 1.1 | 1.2 |
| ALTA. | ALB. | 5.7 | 5.7 | 5.7 | 5.5 | 5.6 | 5.7 | 5.6 | 5.8 | 5.8 | 5.8 | 5.7 | 6.0 |
| B.C. | C.-B. | 10.6 | 10.3 | 10.4 | 10.2 | 10.2 | 10.3 | 10.4 | 10.3 | 10.0 | 10.3 | 10.3 | 10.7 |
| N.O. | N.EXT. | 0.2 | 0.2 | 0.2 | 0.2 | 0.2 | 0.2 | 0.2 | 0.2 | 0.2 | 0.2 | 0.2 | 0.2 |

Wages and salaries, manufacturing, not seasonally adjusted
Salaires et traitements, industries manufacturières, non désaisonnalisés

Percentage change, preceding year - Canada
 Variation en pourcentage, année précédente - Canada

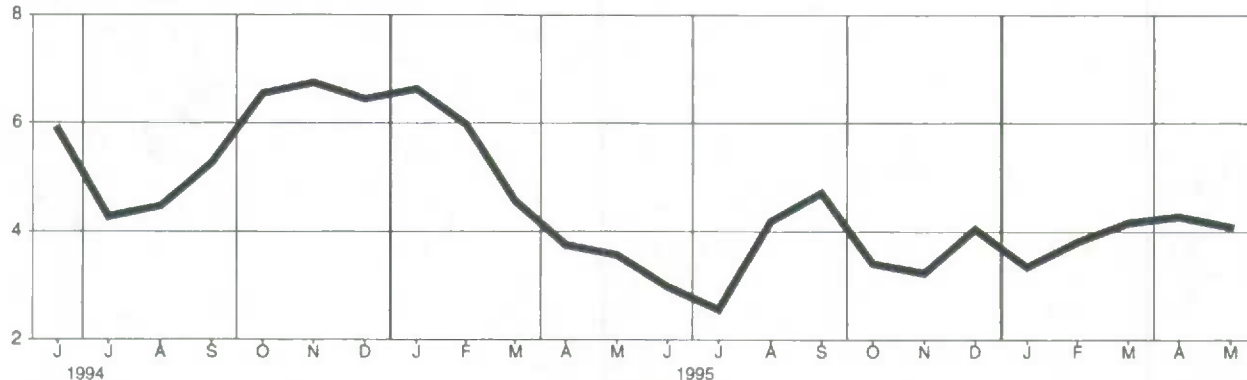

Newfoundland
Terre-Neuve

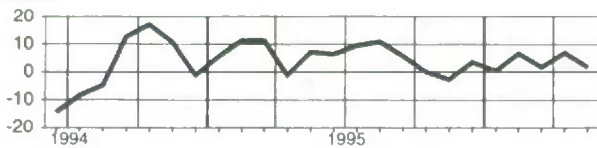

Manitoba

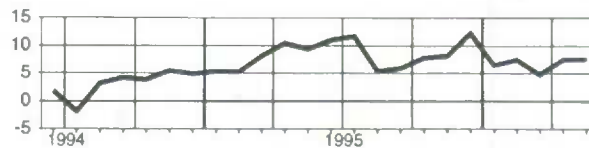

Prince Edward Island
Île-du-Prince-Édouard

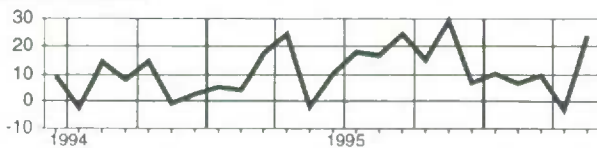

Saskatchewan

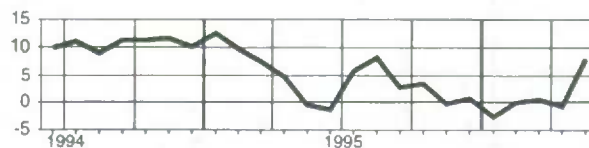

Nova Scotia
Nouvelle-Écosse

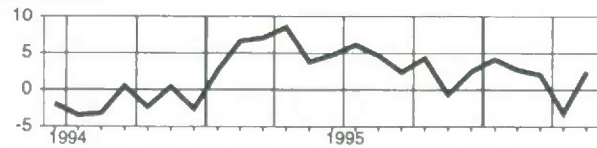

Alberta

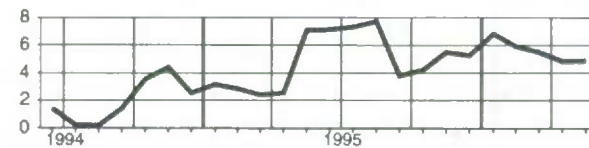

New Brunswick
Nouveau-Brunswick

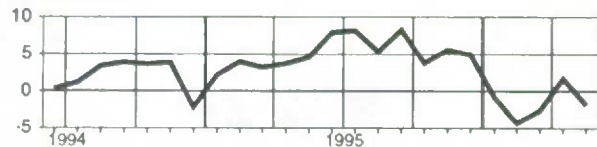

British Columbia
Colombie-Britannique

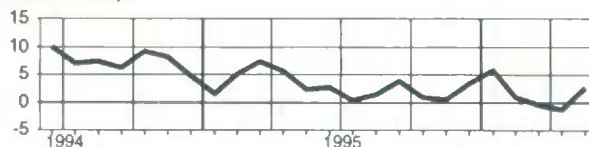

Quebec
Québec

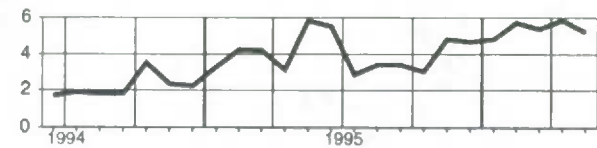

North and Outside Canada
Nord et extérieur du Canada

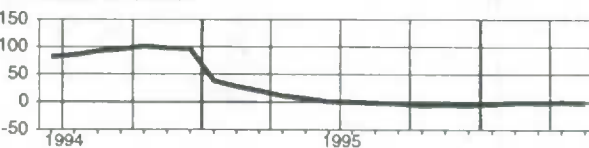

Ontario

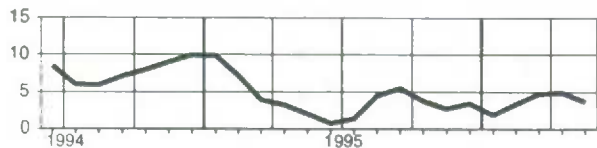

Wages and salaries, construction, not seasonally adjusted
Salaires et traitements, construction, non désaisonnalisés
Level
Niveau
 Millions of dollars
 Millions de dollars

| | | 1995 | | | | | | | 1996 | | | | |
|--------|----------|---------|---------|---------|---------|---------|---------|---------|---------|---------|---------|---------|---------|
| | | J | J | A | S | O | N | D | J | F | M | A | M |
| CAN. | CAN. | 1,867.7 | 1,894.2 | 1,955.9 | 1,964.8 | 1,876.2 | 1,708.0 | 1,499.5 | 1,354.2 | 1,361.2 | 1,430.1 | 1,509.2 | 1,677.4 |
| NFLD. | T.-N. | 28.9 | 33.1 | 36.5 | 36.3 | 31.2 | 25.0 | 18.0 | 18.6 | 19.0 | 18.4 | 18.2 | 24.4 |
| P.E.I. | Î.-P.-É. | 23.4 | 24.7 | 27.0 | 28.9 | 28.1 | 26.1 | 18.0 | 16.7 | 19.3 | 21.4 | 21.9 | 28.8 |
| N.S. | N.-É. | 37.3 | 39.1 | 41.0 | 41.3 | 39.6 | 35.0 | 29.7 | 25.0 | 24.6 | 25.5 | 26.5 | 32.0 |
| N.B. | N.-B. | 38.2 | 38.3 | 38.0 | 39.2 | 37.5 | 33.2 | 26.4 | 22.0 | 22.0 | 24.3 | 26.6 | 32.1 |
| QUE. | QUÉ. | 351.2 | 337.3 | 368.7 | 369.1 | 364.0 | 304.6 | 258.7 | 230.8 | 243.7 | 246.2 | 295.9 | 312.3 |
| ONT. | ONT. | 735.0 | 743.9 | 768.1 | 773.3 | 750.8 | 710.4 | 632.7 | 570.2 | 555.8 | 586.4 | 608.8 | 633.4 |
| MAN. | MAN. | 50.0 | 53.6 | 54.2 | 52.5 | 51.1 | 41.4 | 35.0 | 31.9 | 31.3 | 33.3 | 34.8 | 38.9 |
| SASK. | SASK. | 39.8 | 41.6 | 41.6 | 42.9 | 40.6 | 37.9 | 34.5 | 25.8 | 25.1 | 26.4 | 26.7 | 33.6 |
| ALTA. | ALB. | 237.3 | 238.2 | 247.8 | 256.6 | 231.8 | 208.7 | 183.3 | 172.5 | 174.5 | 182.1 | 177.9 | 215.2 |
| B.C. | C.-B. | 310.3 | 325.8 | 313.7 | 304.8 | 283.6 | 269.7 | 251.2 | 229.2 | 234.4 | 254.8 | 259.9 | 313.6 |
| N.O. | N.EXT. | 16.4 | 18.8 | 19.3 | 20.0 | 17.9 | 15.8 | 12.1 | 11.6 | 11.3 | 11.2 | 12.2 | 13.0 |

Percentage change, preceding year
Variation en pourcentage, année précédente
 Percentage
 Pourcentage

| | | 1995 | | | | | | | 1996 | | | | |
|--------|----------|-------|-------|-------|-------|-------|-------|-------|-------|-------|-------|-------|-------|
| | | J | J | A | S | O | N | D | J | F | M | A | M |
| CAN. | CAN. | 4.3 | -0.2 | 0.2 | 1.5 | 0.3 | 0.5 | 1.8 | -0.3 | 1.8 | 2.5 | 1.3 | -0.4 |
| NFLD. | T.-N. | -7.6 | -8.7 | -3.0 | -9.9 | -11.9 | -18.4 | -16.4 | -13.0 | -5.9 | -14.0 | -17.1 | -17.9 |
| P.E.I. | Î.-P.-É. | 162.1 | 118.5 | 163.0 | 156.1 | 165.5 | 213.0 | 179.8 | 169.3 | 121.4 | 126.2 | 166.9 | 75.2 |
| N.S. | N.-É. | 5.5 | -7.0 | 8.3 | 7.5 | 10.8 | 3.3 | 3.3 | 5.5 | 10.3 | 3.4 | -2.1 | -1.6 |
| N.B. | N.-B. | 6.9 | -12.7 | -5.2 | -0.7 | -5.9 | -4.9 | -4.2 | -6.6 | -3.1 | 4.8 | 11.9 | 5.6 |
| QUE. | QUÉ. | -2.1 | -2.0 | -1.7 | 0.4 | 0.3 | -4.3 | -6.7 | -9.6 | -5.4 | -9.7 | -4.3 | -8.6 |
| ONT. | ONT. | 2.6 | -4.2 | -3.0 | -0.4 | -0.2 | -0.2 | 1.5 | 0.7 | 2.3 | 4.8 | 5.8 | -0.6 |
| MAN. | MAN. | 8.0 | 6.4 | 3.8 | -1.0 | -1.7 | -5.2 | -1.5 | -0.7 | -0.9 | 3.9 | 1.4 | -4.2 |
| SASK. | SASK. | -0.5 | 0.7 | -4.4 | 2.3 | -1.0 | 0.1 | 7.7 | -8.7 | -5.6 | -2.0 | -1.5 | 1.4 |
| ALTA. | ALB. | 7.4 | 4.8 | 1.0 | 4.2 | -1.3 | 3.2 | 6.2 | -0.3 | 0.1 | 3.7 | -3.9 | 1.3 |
| B.C. | C.-B. | 9.3 | 5.4 | 4.3 | 0.7 | -1.2 | 2.3 | 6.9 | 5.5 | 7.3 | 7.3 | -2.2 | 6.2 |
| N.O. | N.EXT. | 18.7 | 13.1 | 5.4 | 4.8 | -0.8 | 5.7 | 0.7 | 5.5 | 3.3 | -4.2 | 1.8 | -5.0 |

Provincial distribution
Répartition provinciale
 Percentage
 Pourcentage

| | | 1995 | | | | | | | 1996 | | | | |
|--------|----------|-------|-------|-------|-------|-------|-------|-------|-------|-------|-------|-------|-------|
| | | J | J | A | S | O | N | D | J | F | M | A | M |
| CAN. | CAN. | 100.0 | 100.0 | 100.0 | 100.0 | 100.0 | 100.0 | 100.0 | 100.0 | 100.0 | 100.0 | 100.0 | 100.0 |
| NFLD. | T.-N. | 1.5 | 1.7 | 1.9 | 1.8 | 1.7 | 1.5 | 1.2 | 1.4 | 1.4 | 1.3 | 1.2 | 1.5 |
| P.E.I. | Î.-P.-É. | 1.3 | 1.3 | 1.4 | 1.5 | 1.5 | 1.5 | 1.2 | 1.2 | 1.4 | 1.5 | 1.5 | 1.7 |
| N.S. | N.-É. | 2.0 | 2.1 | 2.1 | 2.1 | 2.1 | 2.1 | 2.0 | 1.8 | 1.8 | 1.8 | 1.8 | 1.9 |
| N.B. | N.-B. | 2.0 | 2.0 | 1.9 | 2.0 | 2.0 | 1.9 | 1.8 | 1.6 | 1.6 | 1.7 | 1.8 | 1.9 |
| QUE. | QUÉ. | 18.8 | 17.8 | 18.8 | 18.8 | 19.4 | 17.8 | 17.3 | 17.0 | 17.9 | 17.2 | 19.6 | 18.6 |
| ONT. | ONT. | 39.4 | 39.3 | 39.3 | 39.4 | 40.0 | 41.6 | 42.2 | 42.1 | 40.8 | 41.0 | 40.3 | 37.8 |
| MAN. | MAN. | 2.7 | 2.8 | 2.8 | 2.7 | 2.7 | 2.4 | 2.3 | 2.4 | 2.3 | 2.3 | 2.3 | 2.3 |
| SASK. | SASK. | 2.1 | 2.2 | 2.1 | 2.2 | 2.2 | 2.2 | 2.3 | 1.9 | 1.8 | 1.8 | 1.8 | 2.0 |
| ALTA. | ALB. | 12.7 | 12.6 | 12.7 | 13.1 | 12.4 | 12.2 | 12.2 | 12.7 | 12.8 | 12.7 | 11.8 | 12.8 |
| B.C. | C.-B. | 16.6 | 17.2 | 16.0 | 15.5 | 15.1 | 15.8 | 16.8 | 16.9 | 17.2 | 17.8 | 17.2 | 18.7 |
| N.O. | N.EXT. | 0.9 | 1.0 | 1.0 | 1.0 | 1.0 | 0.9 | 0.8 | 0.9 | 0.8 | 0.8 | 0.8 | 0.8 |

Wages and salaries, construction, not seasonally adjusted
Salaires et traitements, construction, non désaisonnalisés

Percentage change, preceding year - Canada
 Variation en pourcentage, année précédente - Canada

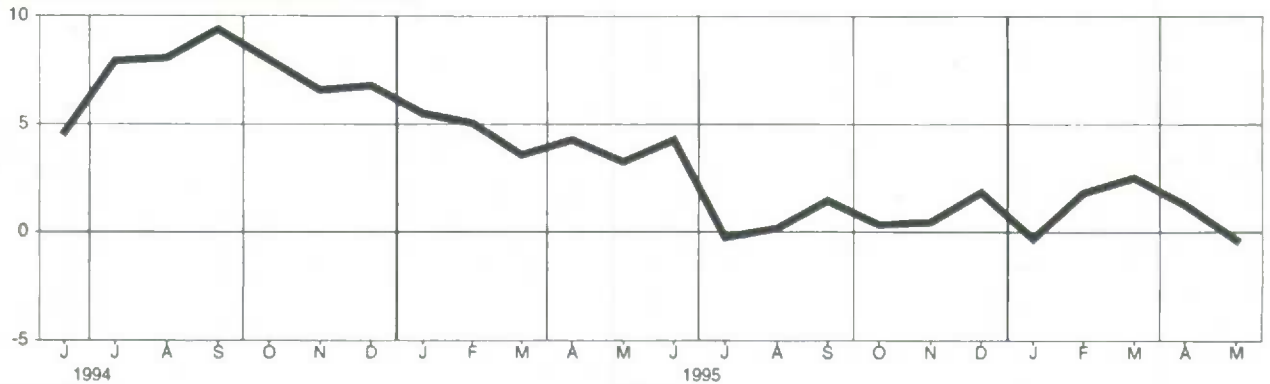

Newfoundland
Terre-Neuve

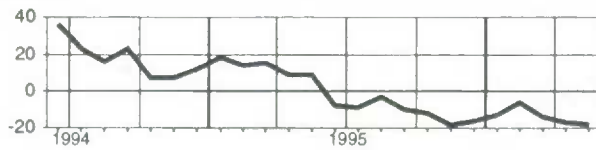

Manitoba

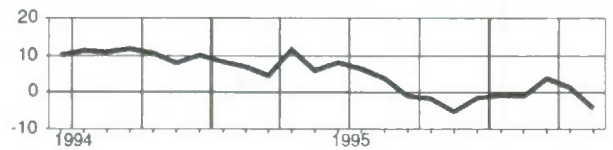

Prince Edward Island
Île-du-Prince-Édouard

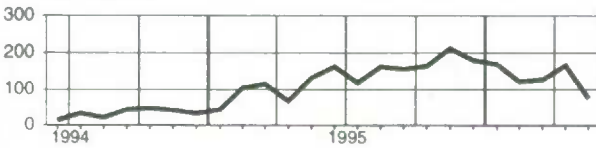

Saskatchewan

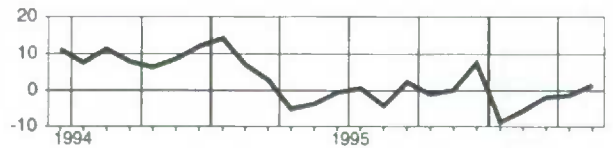

Nova Scotia
Nouvelle-Écosse

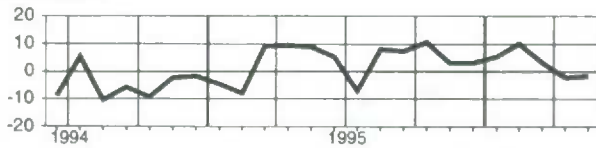

Alberta

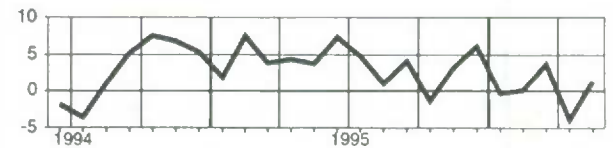

New Brunswick
Nouveau-Brunswick

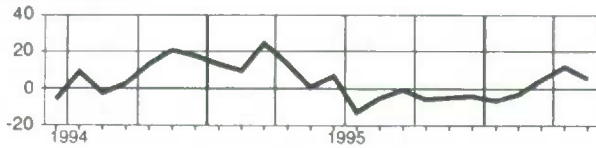

British Columbia
Colombie-Britannique

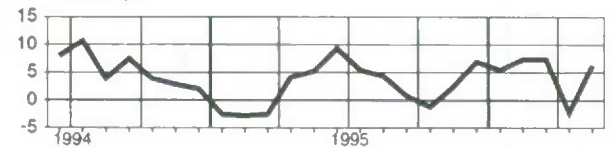

Quebec
Québec

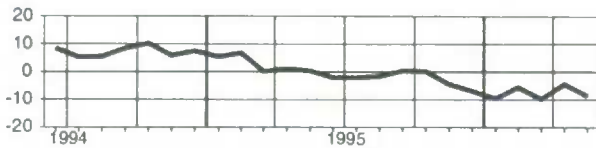

North and Outside Canada
Nord et extérieur du Canada

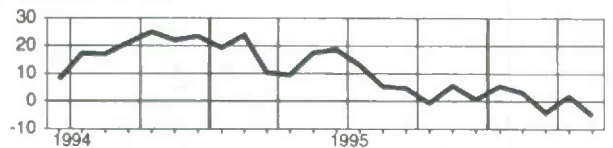

Ontario

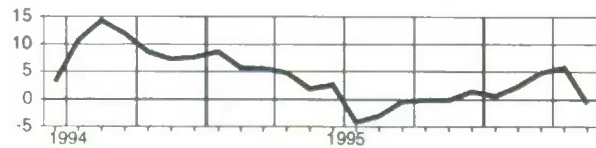

Wages and salaries, service-producing industries, not seasonally adjusted
Salaires et traitements, branche productrice de services, non désaisonnalisés
Level
Niveau
 Millions of dollars
 Millions de dollars

| | | 1995 | | | | | | | 1996 | | | | |
|-------|----------|----------|----------|----------|----------|----------|----------|----------|----------|----------|----------|----------|----------|
| | | J | J | A | S | O | N | D | J | F | M | A | M |
| CAN. | CAN. | 22,274.8 | 21,629.0 | 21,466.1 | 21,827.8 | 21,737.1 | 21,795.8 | 21,907.4 | 21,536.0 | 21,660.5 | 21,514.3 | 21,736.8 | 22,029.5 |
| NFLD. | T.-N. | 308.1 | 309.3 | 304.9 | 305.5 | 299.4 | 297.4 | 297.1 | 286.8 | 287.2 | 292.7 | 290.5 | 292.9 |
| PE.I. | Î.-P.-É. | 82.3 | 82.5 | 83.0 | 81.2 | 79.2 | 77.4 | 76.8 | 76.2 | 75.1 | 76.4 | 76.2 | 78.7 |
| N.S. | N.-É. | 558.0 | 550.7 | 552.5 | 553.9 | 542.9 | 540.3 | 544.7 | 532.5 | 535.8 | 543.9 | 538.9 | 547.7 |
| N.B. | N.-B. | 450.1 | 447.9 | 451.9 | 451.7 | 438.7 | 437.7 | 437.8 | 430.0 | 436.9 | 433.4 | 431.2 | 438.4 |
| QUE. | QUÉ. | 5,088.1 | 4,894.2 | 4,844.9 | 4,862.6 | 4,842.0 | 4,889.8 | 4,841.2 | 4,772.7 | 4,892.5 | 4,886.4 | 4,887.9 | 4,982.3 |
| ONT. | ONT. | 8,887.7 | 8,731.7 | 8,651.0 | 8,743.7 | 8,707.8 | 8,791.4 | 8,907.1 | 8,717.0 | 8,711.8 | 8,487.8 | 8,673.8 | 8,731.9 |
| MAN. | MAN. | 783.8 | 769.1 | 769.7 | 789.4 | 784.7 | 777.9 | 780.4 | 788.6 | 767.0 | 785.6 | 783.9 | 797.0 |
| SASK. | SASK. | 635.5 | 610.7 | 609.6 | 624.8 | 624.6 | 616.1 | 618.7 | 610.6 | 608.7 | 614.9 | 611.1 | 629.8 |
| ALTA. | ALB. | 2,173.5 | 2,133.9 | 2,122.7 | 2,146.4 | 2,156.8 | 2,134.7 | 2,151.7 | 2,142.5 | 2,146.2 | 2,164.3 | 2,176.0 | 2,214.9 |
| B.C. | C.-B. | 3,149.8 | 2,941.4 | 2,918.4 | 3,111.3 | 3,106.7 | 3,083.3 | 3,102.0 | 3,050.2 | 3,050.0 | 3,077.0 | 3,112.9 | 3,157.9 |
| N.O. | N.EXT. | 158.2 | 157.6 | 157.4 | 157.2 | 154.4 | 149.7 | 149.9 | 148.9 | 149.3 | 152.0 | 154.4 | 158.0 |

Percentage change, preceding year
Variation en pourcentage, année précédente
 Percentage
 Pourcentage

| | | 1995 | | | | | | | 1996 | | | | |
|-------|----------|------|------|-----|-----|-----|------|-----|------|------|------|------|------|
| | | J | J | A | S | O | N | D | J | F | M | A | M |
| CAN. | CAN. | 2.5 | 2.2 | 3.1 | 2.9 | 2.8 | 2.3 | 2.4 | 2.4 | 3.1 | 1.8 | 2.4 | 2.3 |
| NFLD. | T.-N. | 3.2 | -0.2 | 0.2 | 0.9 | 0.9 | 1.2 | 0.2 | -2.9 | -2.8 | -1.4 | -1.0 | -1.1 |
| PE.I. | Î.-P.-É. | 4.2 | 2.6 | 3.7 | 3.8 | 3.9 | 4.7 | 3.1 | 4.8 | 2.7 | 2.7 | 1.7 | 2.1 |
| N.S. | N.-É. | 0.7 | -0.3 | 1.0 | 1.0 | 0.3 | -0.7 | 0.1 | 1.2 | 2.2 | 1.9 | 1.3 | 2.1 |
| N.B. | N.-B. | 3.5 | 2.0 | 3.8 | 4.2 | 3.6 | 4.6 | 4.3 | 3.0 | 3.6 | 2.3 | 3.1 | 3.1 |
| QUE. | QUÉ. | 2.6 | 0.7 | 1.8 | 1.2 | 1.0 | 1.6 | 0.7 | 0.9 | 2.9 | 1.7 | 1.7 | 2.0 |
| ONT. | ONT. | 1.8 | 2.3 | 3.3 | 2.7 | 2.5 | 1.9 | 2.9 | 2.8 | 2.9 | 0.9 | 2.4 | 2.1 |
| MAN. | MAN. | 0.2 | 1.6 | 4.3 | 4.6 | 3.8 | 2.7 | 2.5 | 2.4 | 2.1 | 3.6 | 2.5 | 2.5 |
| SASK. | SASK. | 2.3 | 4.3 | 4.5 | 4.6 | 3.8 | 1.3 | 1.8 | 2.7 | 2.2 | 2.1 | 0.6 | 1.0 |
| ALTA. | ALB. | 1.2 | 0.1 | 0.5 | 1.1 | 3.0 | 1.3 | 2.3 | 1.8 | 3.2 | 2.6 | 3.8 | 3.7 |
| B.C. | C.-B. | 5.7 | 6.4 | 6.5 | 7.3 | 8.8 | 5.4 | 4.2 | 5.0 | 4.8 | 3.9 | 3.3 | 3.1 |
| N.O. | N.EXT. | 2.3 | 2.3 | 1.2 | 1.6 | 2.2 | 1.7 | 0.7 | 2.9 | 2.3 | 2.7 | 3.8 | 3.9 |

Provincial distribution
Répartition provinciale
 Percentage
 Pourcentage

| | | 1995 | | | | | | | 1996 | | | | |
|-------|----------|-------|-------|-------|-------|-------|-------|-------|-------|-------|-------|-------|-------|
| | | J | J | A | S | O | N | D | J | F | M | A | M |
| CAN. | CAN. | 100.0 | 100.0 | 100.0 | 100.0 | 100.0 | 100.0 | 100.0 | 100.0 | 100.0 | 100.0 | 100.0 | 100.0 |
| NFLD. | T.-N. | 1.4 | 1.4 | 1.4 | 1.4 | 1.4 | 1.4 | 1.4 | 1.3 | 1.3 | 1.4 | 1.3 | 1.3 |
| PE.I. | Î.-P.-É. | 0.4 | 0.4 | 0.4 | 0.4 | 0.4 | 0.4 | 0.4 | 0.4 | 0.3 | 0.4 | 0.4 | 0.4 |
| N.S. | N.-É. | 2.5 | 2.5 | 2.6 | 2.5 | 2.5 | 2.5 | 2.5 | 2.5 | 2.5 | 2.5 | 2.5 | 2.5 |
| N.B. | N.-B. | 2.0 | 2.1 | 2.1 | 2.1 | 2.0 | 2.0 | 2.0 | 2.0 | 2.0 | 2.0 | 2.0 | 2.0 |
| QUE. | QUÉ. | 22.8 | 22.6 | 22.6 | 22.3 | 22.3 | 22.4 | 22.1 | 22.2 | 22.6 | 22.7 | 22.5 | 22.6 |
| ONT. | ONT. | 39.9 | 40.4 | 40.3 | 40.1 | 40.1 | 40.3 | 40.7 | 40.5 | 40.2 | 39.5 | 39.9 | 39.6 |
| MAN. | MAN. | 3.5 | 3.8 | 3.6 | 3.6 | 3.8 | 3.6 | 3.6 | 3.6 | 3.5 | 3.7 | 3.6 | 3.6 |
| SASK. | SASK. | 2.9 | 2.8 | 2.8 | 2.9 | 2.9 | 2.8 | 2.8 | 2.8 | 2.8 | 2.9 | 2.8 | 2.9 |
| ALTA. | ALB. | 9.8 | 9.9 | 9.9 | 9.8 | 9.9 | 9.8 | 9.8 | 9.9 | 9.9 | 10.1 | 10.0 | 10.1 |
| B.C. | C.-B. | 14.1 | 13.6 | 13.6 | 14.3 | 14.3 | 14.1 | 14.2 | 14.2 | 14.1 | 14.3 | 14.3 | 14.3 |
| N.O. | N.EXT. | 0.7 | 0.7 | 0.7 | 0.7 | 0.7 | 0.7 | 0.7 | 0.7 | 0.7 | 0.7 | 0.7 | 0.7 |

Wages and salaries, service-producing industries, not seasonally adjusted
Salaires et traitements, branche productrice de services, non désaisonnalisés

Percentage change, preceding year - Canada
 Variation en pourcentage, année précédente - Canada

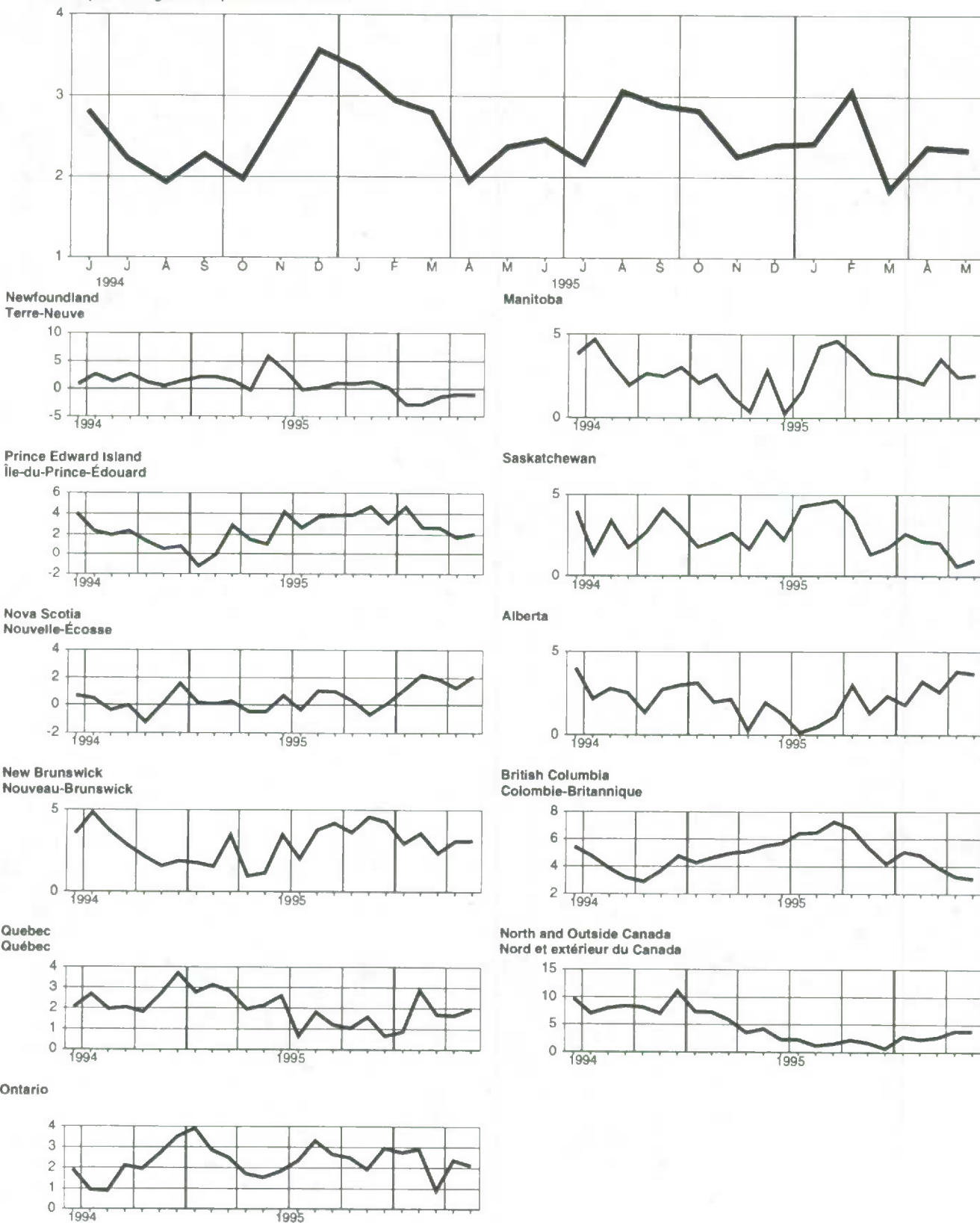

Wages and salaries, transportation, storage, communication and other utilities, not seasonally adjusted
Salaires et traitements, transports, entreposage, communications et autres services publics, non désaisonnalisés

Level
Niveau
 Millions of dollars
 Millions de dollars

| | | 1995 | | | | | | | 1996 | | | | |
|-------|----------|---------|---------|---------|---------|---------|---------|---------|---------|---------|---------|---------|---------|
| | | J | J | A | S | O | N | D | J | F | M | A | M |
| CAN. | CAN. | 2,925.9 | 2,947.7 | 2,951.1 | 2,946.4 | 2,910.1 | 2,900.2 | 2,856.8 | 2,838.3 | 2,874.1 | 2,808.6 | 2,804.0 | 2,860.2 |
| NFLD. | T.-N. | 42.6 | 43.5 | 44.2 | 44.1 | 42.8 | 42.0 | 41.8 | 38.5 | 37.4 | 39.1 | 37.2 | 38.4 |
| PE.I. | Î.-P.-É. | 9.2 | 9.2 | 9.3 | 8.7 | 8.8 | 8.0 | 7.3 | 7.3 | 7.2 | 7.5 | 7.4 | 8.2 |
| N.S. | N.-É. | 72.7 | 71.8 | 71.8 | 73.0 | 70.8 | 70.5 | 69.3 | 71.1 | 71.3 | 73.3 | 69.4 | 73.0 |
| N.B. | N.-B. | 74.2 | 77.2 | 79.8 | 79.2 | 76.2 | 75.0 | 75.3 | 74.8 | 79.8 | 72.7 | 71.7 | 71.6 |
| QUE. | QUÉ. | 731.7 | 714.9 | 713.5 | 718.0 | 700.4 | 704.3 | 692.9 | 682.1 | 712.6 | 683.4 | 678.4 | 700.2 |
| ONT. | ONT. | 982.0 | 1,001.4 | 1,005.0 | 1,004.6 | 1,011.3 | 1,022.5 | 1,011.0 | 989.3 | 990.4 | 961.6 | 970.2 | 982.4 |
| MAN. | MAN. | 128.2 | 131.9 | 135.8 | 135.9 | 135.1 | 129.8 | 126.3 | 124.5 | 123.1 | 126.6 | 126.7 | 130.3 |
| SASK. | SASK. | 94.3 | 94.1 | 97.7 | 98.8 | 98.9 | 92.4 | 87.3 | 84.9 | 85.0 | 86.8 | 82.2 | 86.8 |
| ALTA. | ALB. | 294.0 | 298.8 | 301.9 | 301.7 | 304.3 | 302.5 | 299.1 | 308.4 | 304.8 | 300.5 | 296.8 | 298.8 |
| B.C. | C.-B. | 478.2 | 485.4 | 472.0 | 462.9 | 442.4 | 435.3 | 429.0 | 439.6 | 444.3 | 439.1 | 445.6 | 451.8 |
| N.O. | N.EXT. | 18.8 | 19.5 | 20.2 | 19.4 | 19.0 | 17.8 | 17.7 | 17.9 | 18.1 | 18.1 | 18.5 | 18.7 |

Percentage change, preceding year
Variation en pourcentage, année précédente
 Percentage
 Pourcentage

| | | 1995 | | | | | | | 1996 | | | | |
|-------|----------|------|------|------|------|------|------|-------|------|-------|-------|-------|------|
| | | J | J | A | S | O | N | D | J | F | M | A | M |
| CAN. | CAN. | 1.8 | 2.1 | 3.1 | 2.5 | 1.8 | 1.6 | 1.7 | 1.5 | 2.7 | 2.3 | 0.1 | 1.0 |
| NFLD. | T.-N. | 1.2 | 3.3 | 3.5 | 0.4 | 1.6 | 3.9 | -0.3 | -3.4 | -13.2 | -4.2 | -5.7 | -2.3 |
| PE.I. | Î.-P.-É. | 5.2 | -1.3 | -1.4 | -3.5 | 0.6 | -0.9 | -12.9 | -7.9 | -10.8 | -10.2 | -10.8 | -4.7 |
| N.S. | N.-É. | -1.6 | -1.3 | -5.5 | -4.7 | -3.4 | -8.8 | -6.0 | -1.2 | 0.2 | -0.8 | -4.6 | 1.6 |
| N.B. | N.-B. | 2.0 | 2.2 | 8.6 | 9.2 | 5.6 | 8.7 | 12.9 | 8.6 | 7.4 | 8.2 | 6.4 | 0.8 |
| QUE. | QUÉ. | 3.4 | -0.6 | -0.0 | -0.5 | -2.2 | 0.4 | 0.7 | -1.2 | 4.0 | 1.9 | -2.9 | -0.2 |
| ONT. | ONT. | -1.6 | 0.6 | 3.0 | 1.0 | 1.8 | 2.8 | 3.5 | 3.3 | 2.9 | 2.4 | 1.4 | 2.5 |
| MAN. | MAN. | 0.2 | 0.7 | 5.2 | 6.5 | 6.2 | 5.6 | 4.7 | 0.8 | 1.0 | 6.9 | 3.9 | 3.0 |
| SASK. | SASK. | 2.1 | 0.6 | 0.7 | 7.8 | 4.9 | -0.1 | -3.7 | -5.6 | -4.4 | 0.2 | -9.2 | -6.0 |
| ALTA. | ALB. | 0.3 | 3.4 | 6.2 | 4.1 | 6.9 | 2.7 | 5.5 | 4.6 | 5.1 | 7.1 | 6.5 | 4.7 |
| B.C. | C.-B. | 8.6 | 10.3 | 6.9 | 8.1 | 3.1 | -0.0 | -2.5 | 1.1 | 1.9 | -0.3 | -0.6 | -1.8 |
| N.O. | N.EXT. | 5.5 | 4.4 | 3.0 | 0.8 | 0.3 | -1.9 | -4.9 | 1.9 | 0.9 | -0.5 | 4.5 | 5.8 |

Provincial distribution
Répartition provinciale
 Percentage
 Pourcentage

| | | 1995 | | | | | | | 1996 | | | | |
|-------|----------|-------|-------|-------|-------|-------|-------|-------|-------|-------|-------|-------|-------|
| | | J | J | A | S | O | N | D | J | F | M | A | M |
| CAN. | CAN. | 100.0 | 100.0 | 100.0 | 100.0 | 100.0 | 100.0 | 100.0 | 100.0 | 100.0 | 100.0 | 100.0 | 100.0 |
| NFLD. | T.-N. | 1.5 | 1.5 | 1.5 | 1.5 | 1.5 | 1.4 | 1.5 | 1.4 | 1.3 | 1.4 | 1.3 | 1.3 |
| PE.I. | Î.-P.-É. | 0.3 | 0.3 | 0.3 | 0.3 | 0.3 | 0.3 | 0.3 | 0.3 | 0.3 | 0.3 | 0.3 | 0.3 |
| N.S. | N.-É. | 2.5 | 2.4 | 2.4 | 2.5 | 2.4 | 2.4 | 2.4 | 2.5 | 2.5 | 2.6 | 2.5 | 2.6 |
| N.B. | N.-B. | 2.5 | 2.6 | 2.7 | 2.7 | 2.6 | 2.6 | 2.6 | 2.6 | 2.8 | 2.6 | 2.6 | 2.5 |
| QUE. | QUÉ. | 25.0 | 24.3 | 24.2 | 24.4 | 24.1 | 24.3 | 24.3 | 24.0 | 24.8 | 24.3 | 24.2 | 24.5 |
| ONT. | ONT. | 33.6 | 34.0 | 34.1 | 34.1 | 34.8 | 35.3 | 35.4 | 34.9 | 34.5 | 34.2 | 34.6 | 34.3 |
| MAN. | MAN. | 4.4 | 4.5 | 4.6 | 4.6 | 4.6 | 4.5 | 4.4 | 4.4 | 4.3 | 4.5 | 4.5 | 4.6 |
| SASK. | SASK. | 3.2 | 3.2 | 3.3 | 3.4 | 3.4 | 3.2 | 3.1 | 3.0 | 3.0 | 3.1 | 2.9 | 3.0 |
| ALTA. | ALB. | 10.0 | 10.1 | 10.2 | 10.2 | 10.5 | 10.4 | 10.5 | 10.9 | 10.6 | 10.7 | 10.6 | 10.4 |
| B.C. | C.-B. | 16.3 | 16.5 | 16.0 | 15.7 | 15.2 | 15.0 | 15.0 | 15.5 | 15.5 | 15.6 | 15.9 | 15.8 |
| N.O. | N.EXT. | 0.6 | 0.7 | 0.7 | 0.7 | 0.7 | 0.6 | 0.6 | 0.6 | 0.6 | 0.6 | 0.7 | 0.7 |

Wages and salaries, transportation, storage, communication and other utilities, not seasonally adjusted
Salaires et traitements, transports, entreposage, communications et autres services publics, non désaisonnalisés

Percentage change, preceding year - Canada
 Variation en pourcentage, année précédente - Canada

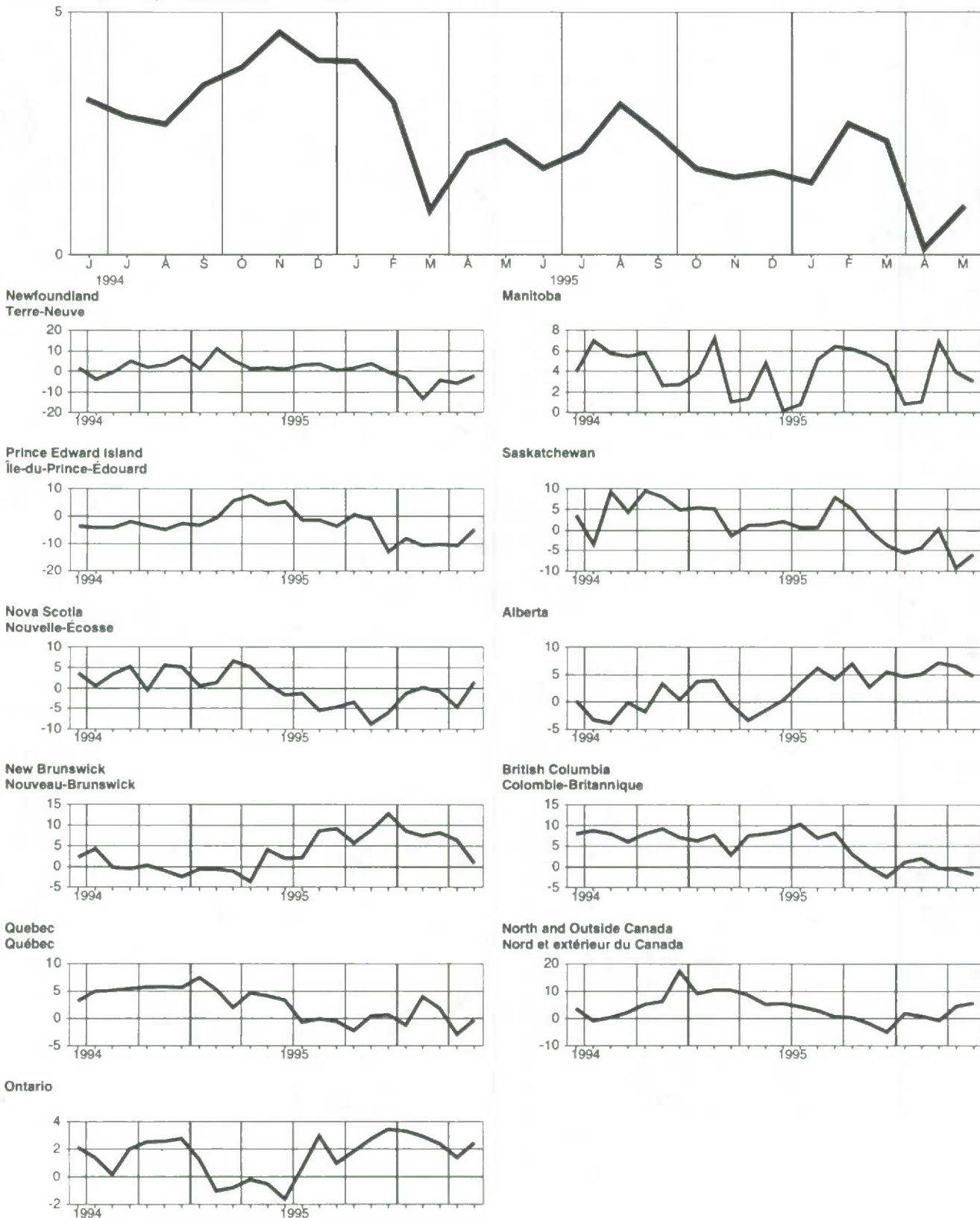

Wages and salaries, trade, not seasonally adjusted
Salaires et traitements, commerce, non désaisonnalisés

Level

Niveau

Millions of dollars
Millions de dollars

| | | 1995 | | | | | | 1996 | | | | | |
|--------|----------|---------|---------|---------|---------|---------|---------|---------|---------|---------|---------|---------|---------|
| | | J | J | A | S | O | N | D | J | F | M | A | M |
| CAN. | CAN. | 4,522.4 | 4,394.9 | 4,362.9 | 4,370.6 | 4,345.9 | 4,367.0 | 4,459.0 | 4,321.6 | 4,316.0 | 4,316.3 | 4,348.3 | 4,423.5 |
| NFLD. | T.-N. | 54.2 | 54.8 | 54.9 | 54.7 | 51.1 | 51.5 | 52.6 | 48.7 | 47.7 | 50.2 | 50.2 | 52.3 |
| P.E.I. | Î.-P.-É. | 15.3 | 14.6 | 15.2 | 15.2 | 14.6 | 13.9 | 14.1 | 14.4 | 13.2 | 13.7 | 13.6 | 14.2 |
| N.S. | N.-É. | 113.7 | 112.2 | 110.4 | 109.9 | 107.0 | 109.2 | 113.2 | 106.5 | 101.7 | 103.2 | 101.9 | 104.5 |
| N.B. | N.-B. | 94.8 | 92.1 | 93.6 | 94.0 | 89.8 | 90.5 | 91.0 | 87.5 | 84.9 | 86.9 | 86.3 | 89.1 |
| QUE. | QUÉ. | 1,025.6 | 982.5 | 989.7 | 972.4 | 976.4 | 983.2 | 974.3 | 943.3 | 966.1 | 966.4 | 965.2 | 1,011.6 |
| ONT. | ONT. | 1,818.3 | 1,755.0 | 1,734.0 | 1,738.2 | 1,721.1 | 1,733.2 | 1,799.3 | 1,769.3 | 1,776.3 | 1,750.9 | 1,740.9 | 1,769.4 |
| MAN. | MAN. | 144.7 | 148.1 | 147.8 | 151.5 | 153.1 | 150.1 | 154.7 | 147.3 | 145.6 | 146.5 | 153.4 | 152.7 |
| SASK. | SASK. | 133.2 | 129.7 | 127.5 | 126.2 | 125.5 | 125.3 | 130.5 | 126.0 | 122.4 | 123.3 | 124.9 | 129.8 |
| ALTA. | ALB. | 464.7 | 456.7 | 459.5 | 454.8 | 458.8 | 462.1 | 467.9 | 444.4 | 435.4 | 442.1 | 451.9 | 459.5 |
| B.C. | C.-B. | 640.5 | 630.9 | 631.8 | 635.8 | 631.0 | 630.8 | 644.2 | 617.5 | 605.9 | 615.6 | 622.3 | 621.7 |
| N.O. | N.EXT. | 17.5 | 18.2 | 18.5 | 18.0 | 17.5 | 17.0 | 17.4 | 16.8 | 16.9 | 17.5 | 17.8 | 18.7 |

Percentage change, preceding year

Variation en pourcentage, année précédente

Percentage
Pourcentage

| | | 1995 | | | | | | 1996 | | | | | |
|--------|----------|------|------|------|------|------|-----|------|------|------|------|-----|------|
| | | J | J | A | S | O | N | D | J | F | M | A | M |
| CAN. | CAN. | 5.9 | 3.6 | 5.1 | 4.4 | 4.3 | 3.4 | 3.8 | 3.8 | 4.7 | 2.6 | 2.8 | 1.6 |
| NFLD. | T.-N. | 3.0 | -0.5 | -0.8 | 2.5 | -0.1 | 1.1 | 1.5 | -2.8 | 1.2 | 4.9 | 2.3 | 2.6 |
| P.E.I. | Î.-P.-É. | 7.3 | 0.4 | 7.8 | 12.2 | 15.4 | 8.7 | 11.4 | 18.8 | 14.2 | 11.9 | 4.9 | 1.2 |
| N.S. | N.-É. | 6.2 | 3.1 | 6.8 | 6.9 | 6.9 | 5.2 | 6.5 | 6.8 | 7.4 | 4.7 | 2.1 | -0.5 |
| N.B. | N.-B. | 5.4 | 1.1 | 4.0 | 8.1 | 7.1 | 7.2 | 5.8 | 4.6 | 5.0 | 3.5 | 2.4 | 2.8 |
| QUE. | QUÉ. | 6.0 | 3.8 | 5.6 | 2.6 | 2.8 | 3.0 | 2.2 | 0.9 | 3.8 | 2.0 | 2.8 | 2.3 |
| ONT. | ONT. | 5.7 | 2.4 | 4.6 | 3.5 | 3.0 | 1.6 | 3.4 | 4.7 | 5.4 | 2.7 | 2.1 | 1.3 |
| MAN. | MAN. | -0.3 | 1.8 | 4.8 | 8.9 | 7.5 | 4.2 | 3.6 | 4.4 | 4.8 | 3.8 | 7.2 | 6.1 |
| SASK. | SASK. | 4.4 | 9.3 | 6.2 | 9.6 | 8.7 | 5.6 | 7.2 | 5.0 | 1.3 | -0.4 | 2.3 | -0.6 |
| ALTA. | ALB. | 5.7 | 4.4 | 3.7 | 3.1 | 5.2 | 5.3 | 6.2 | 2.8 | 2.8 | 0.2 | 4.1 | 0.7 |
| B.C. | C.-B. | 8.8 | 6.8 | 7.2 | 8.1 | 7.6 | 6.6 | 4.6 | 5.4 | 5.8 | 4.7 | 3.1 | 1.3 |
| N.O. | N.EXT. | 4.3 | 3.4 | 7.7 | 4.9 | 4.8 | 2.4 | 1.6 | 1.7 | 5.6 | 6.3 | 9.4 | 9.3 |

Provincial distribution

Répartition provinciale

Percentage
Pourcentage

| | | 1995 | | | | | | 1996 | | | | | |
|--------|----------|-------|-------|-------|-------|-------|-------|-------|-------|-------|-------|-------|-------|
| | | J | J | A | S | O | N | D | J | F | M | A | M |
| CAN. | CAN. | 100.0 | 100.0 | 100.0 | 100.0 | 100.0 | 100.0 | 100.0 | 100.0 | 100.0 | 100.0 | 100.0 | 100.0 |
| NFLD. | T.-N. | 1.2 | 1.2 | 1.3 | 1.3 | 1.2 | 1.2 | 1.2 | 1.1 | 1.1 | 1.2 | 1.2 | 1.2 |
| P.E.I. | Î.-P.-É. | 0.3 | 0.3 | 0.3 | 0.3 | 0.3 | 0.3 | 0.3 | 0.3 | 0.3 | 0.3 | 0.3 | 0.3 |
| N.S. | N.-É. | 2.5 | 2.6 | 2.5 | 2.5 | 2.5 | 2.5 | 2.5 | 2.5 | 2.4 | 2.4 | 2.3 | 2.4 |
| N.B. | N.-B. | 2.1 | 2.1 | 2.1 | 2.2 | 2.1 | 2.1 | 2.0 | 2.0 | 2.0 | 2.0 | 2.0 | 2.0 |
| QUE. | QUÉ. | 22.7 | 22.4 | 22.2 | 22.2 | 22.5 | 22.5 | 21.8 | 21.8 | 22.4 | 22.4 | 22.7 | 22.9 |
| ONT. | ONT. | 40.2 | 39.9 | 39.7 | 39.8 | 39.6 | 39.7 | 40.4 | 40.9 | 41.2 | 40.6 | 40.0 | 40.0 |
| MAN. | MAN. | 3.2 | 3.4 | 3.4 | 3.5 | 3.5 | 3.4 | 3.5 | 3.4 | 3.4 | 3.4 | 3.5 | 3.5 |
| SASK. | SASK. | 2.9 | 3.0 | 2.9 | 2.9 | 2.9 | 2.9 | 2.9 | 2.9 | 2.8 | 2.9 | 2.9 | 2.9 |
| ALTA. | ALB. | 10.3 | 10.4 | 10.5 | 10.4 | 10.6 | 10.6 | 10.5 | 10.3 | 10.1 | 10.2 | 10.4 | 10.4 |
| B.C. | C.-B. | 14.2 | 14.4 | 14.5 | 14.5 | 14.5 | 14.4 | 14.4 | 14.3 | 14.0 | 14.3 | 14.3 | 14.1 |
| N.O. | N.EXT. | 0.4 | 0.4 | 0.4 | 0.4 | 0.4 | 0.4 | 0.4 | 0.4 | 0.4 | 0.4 | 0.4 | 0.4 |

Wages and salaries, trade, not seasonally adjusted
Salaires et traitements, commerce, non désaisonnalisés

Percentage change, preceding year - Canada
 Variation en pourcentage, année précédente - Canada

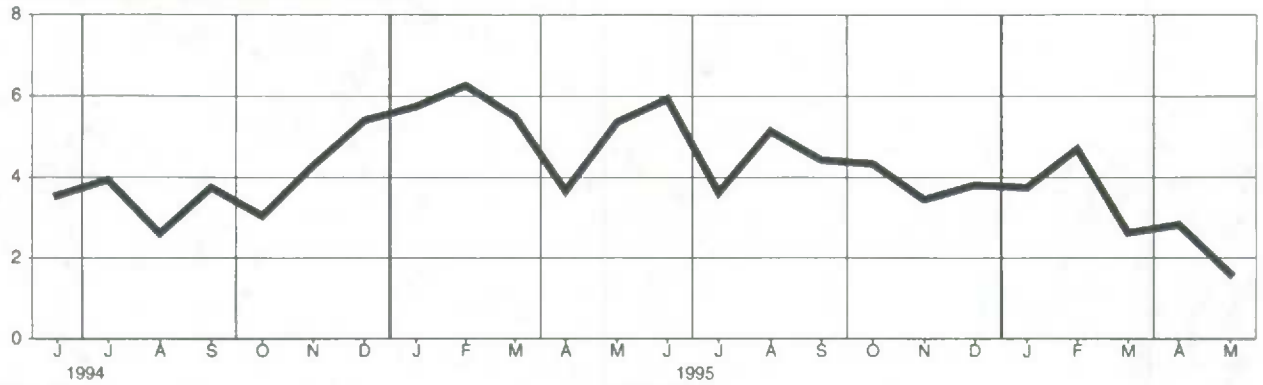

Newfoundland
Terre-Neuve

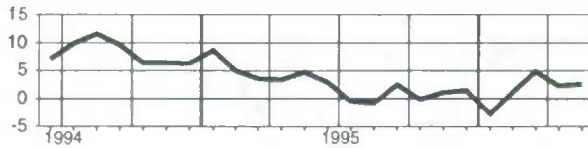

Manitoba

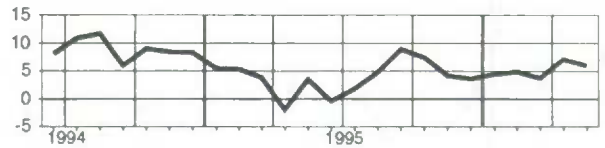

Prince Edward Island
Île-du-Prince-Édouard

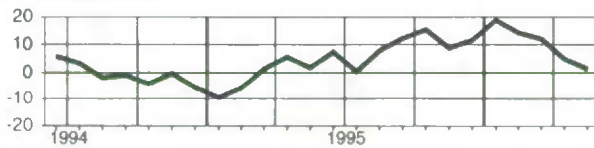

Saskatchewan

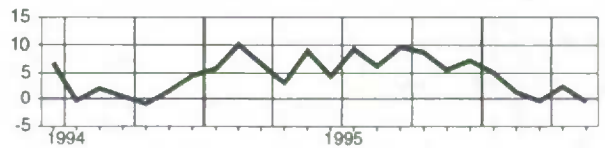

Nova Scotia
Nouvelle-Écosse

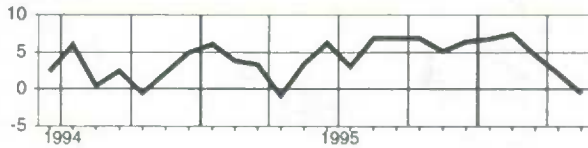

Alberta

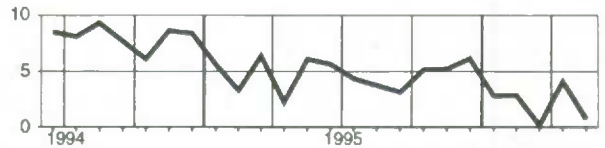

New Brunswick
Nouveau-Brunswick

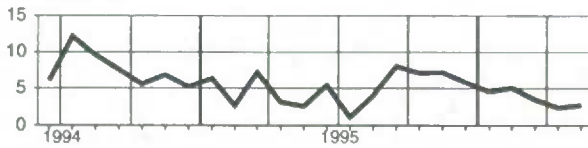

British Columbia
Colombie-Britannique

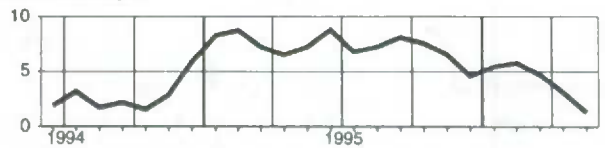

Quebec
Québec

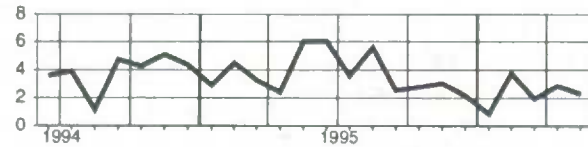

North and Outside Canada
Nord et extérieur du Canada

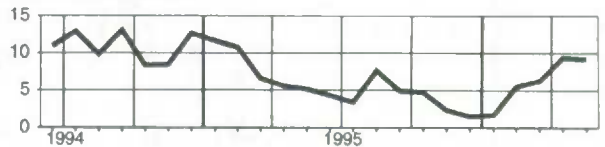

Ontario

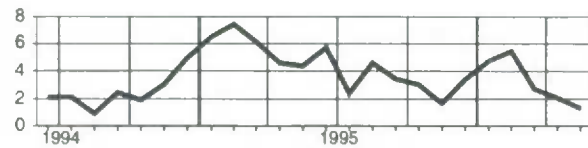

Wages and salaries, finance, insurance and real estate, not seasonally adjusted
Salaires et traitements, finances, assurances et immobilier, non désaisonnalisés
Level
Niveau
 Millions of dollars
 Millions de dollars

| | | 1995 | | | | | | | 1996 | | | | |
|--------|----------|---------|---------|---------|---------|---------|---------|---------|---------|---------|---------|---------|---------|
| | | J | J | A | S | O | N | D | J | F | M | A | M |
| CAN. | CAN. | 2,531.7 | 2,525.9 | 2,526.7 | 2,500.1 | 2,510.5 | 2,573.6 | 2,691.5 | 2,598.2 | 2,628.9 | 2,603.7 | 2,607.0 | 2,631.1 |
| NFLD. | T.-N. | 21.1 | 21.2 | 21.4 | 20.5 | 21.1 | 20.8 | 22.3 | 20.3 | 21.0 | 20.9 | 21.6 | 20.9 |
| P.E.I. | Î.-P.-É. | 6.2 | 6.0 | 5.8 | 5.5 | 5.3 | 5.5 | 5.6 | 5.3 | 5.1 | 5.4 | 5.5 | 5.5 |
| N.S. | N.-É. | 49.3 | 49.2 | 52.1 | 50.1 | 48.7 | 49.9 | 53.6 | 48.2 | 50.2 | 49.9 | 48.6 | 49.0 |
| N.B. | N.-B. | 36.0 | 37.6 | 37.8 | 35.6 | 35.3 | 34.9 | 37.5 | 33.6 | 33.9 | 34.4 | 35.1 | 36.0 |
| QUE. | QUÉ. | 472.0 | 466.9 | 474.6 | 461.3 | 464.2 | 484.0 | 495.9 | 493.9 | 500.6 | 493.0 | 489.8 | 480.6 |
| ONT. | ONT. | 1,210.9 | 1,212.5 | 1,215.3 | 1,212.8 | 1,212.0 | 1,265.4 | 1,321.0 | 1,269.2 | 1,285.3 | 1,256.7 | 1,262.6 | 1,265.1 |
| MAN. | MAN. | 78.4 | 78.2 | 76.2 | 75.8 | 77.1 | 76.9 | 81.1 | 77.6 | 75.9 | 78.1 | 75.7 | 80.0 |
| SASK. | SASK. | 65.3 | 66.1 | 66.9 | 66.7 | 65.7 | 66.7 | 70.5 | 72.1 | 69.3 | 67.4 | 64.9 | 69.1 |
| ALTA. | ALB. | 230.7 | 227.2 | 221.9 | 220.5 | 223.4 | 220.3 | 228.2 | 226.1 | 231.6 | 230.7 | 234.7 | 244.8 |
| B.C. | C.-B. | 348.2 | 347.4 | 341.3 | 337.6 | 344.4 | 335.7 | 361.6 | 338.5 | 342.4 | 353.0 | 354.1 | 365.6 |
| N.O. | N.EXT. | 13.5 | 13.5 | 13.6 | 13.8 | 13.4 | 13.4 | 14.0 | 13.4 | 13.6 | 14.1 | 14.6 | 14.4 |

Percentage change, preceding year
Variation en pourcentage, année précédente
 Percentage
 Pourcentage

| | | 1995 | | | | | | | 1996 | | | | |
|--------|----------|------|------|------|------|------|------|------|------|------|------|------|------|
| | | J | J | A | S | O | N | D | J | F | M | A | M |
| CAN. | CAN. | -0.6 | 2.6 | 3.9 | 3.5 | 4.3 | 2.9 | 4.2 | 4.3 | 6.0 | 5.8 | 6.7 | 7.3 |
| NFLD. | T.-N. | 4.6 | -2.1 | 1.3 | 1.7 | 6.3 | 4.6 | 4.0 | -3.4 | 5.0 | 7.7 | 11.5 | 5.6 |
| P.E.I. | Î.-P.-É. | 16.7 | 8.4 | 3.4 | -2.6 | -4.1 | -2.0 | -7.7 | -5.0 | -6.0 | -4.5 | -1.6 | -3.3 |
| N.S. | N.-É. | 4.9 | 2.0 | 4.6 | 8.8 | 6.6 | 6.7 | 9.2 | 5.0 | 6.6 | 7.0 | 4.7 | 8.4 |
| N.B. | N.-B. | 10.3 | 11.8 | 6.5 | 5.4 | 3.2 | 4.2 | 7.8 | 1.4 | 1.2 | 1.1 | 4.5 | 7.2 |
| QUE. | QUÉ. | -0.7 | 1.5 | 4.2 | 0.6 | 2.3 | 1.7 | 0.9 | 4.2 | 5.2 | 2.9 | 6.5 | 3.8 |
| ONT. | ONT. | -2.5 | 2.0 | 3.1 | 3.3 | 3.9 | 3.3 | 5.4 | 4.6 | 7.6 | 8.0 | 6.3 | 9.4 |
| MAN. | MAN. | -3.1 | -4.1 | -2.5 | -1.3 | 0.4 | -0.6 | 3.2 | 3.6 | 2.2 | 3.8 | 0.5 | 3.4 |
| SASK. | SASK. | 5.9 | 8.8 | 10.9 | 10.7 | 7.9 | 7.8 | 8.8 | 16.7 | 11.0 | 7.5 | 4.5 | 7.8 |
| ALTA. | ALB. | 7.3 | 5.4 | 6.4 | 4.5 | 6.8 | 2.9 | 2.5 | 1.5 | 5.6 | 6.5 | 5.9 | 6.6 |
| B.C. | C.-B. | -1.7 | 4.3 | 4.9 | 6.7 | 7.3 | 2.5 | 4.2 | 4.2 | 2.2 | 2.6 | 4.4 | 6.6 |
| N.O. | N.EXT. | 0.5 | 2.8 | 1.9 | 3.7 | 5.0 | 3.9 | 3.5 | 1.2 | 3.8 | 6.6 | 8.4 | 9.2 |

Provincial distribution
Répartition provinciale
 Percentage
 Pourcentage

| | | 1995 | | | | | | | 1996 | | | | |
|--------|----------|-------|-------|-------|-------|-------|-------|-------|-------|-------|-------|-------|-------|
| | | J | J | A | S | O | N | D | J | F | M | A | M |
| CAN. | CAN. | 100.0 | 100.0 | 100.0 | 100.0 | 100.0 | 100.0 | 100.0 | 100.0 | 100.0 | 100.0 | 100.0 | 100.0 |
| NFLD. | T.-N. | 0.8 | 0.8 | 0.8 | 0.8 | 0.8 | 0.8 | 0.8 | 0.8 | 0.8 | 0.8 | 0.8 | 0.8 |
| P.E.I. | Î.-P.-É. | 0.2 | 0.2 | 0.2 | 0.2 | 0.2 | 0.2 | 0.2 | 0.2 | 0.2 | 0.2 | 0.2 | 0.2 |
| N.S. | N.-É. | 1.9 | 1.9 | 2.1 | 2.0 | 1.9 | 1.9 | 2.0 | 1.9 | 1.9 | 1.9 | 1.9 | 1.9 |
| N.B. | N.-B. | 1.4 | 1.5 | 1.5 | 1.4 | 1.4 | 1.4 | 1.4 | 1.3 | 1.3 | 1.3 | 1.3 | 1.4 |
| QUE. | QUÉ. | 18.6 | 18.5 | 18.8 | 18.4 | 18.5 | 18.8 | 18.4 | 19.0 | 19.0 | 18.9 | 18.8 | 18.3 |
| ONT. | ONT. | 47.8 | 48.0 | 48.1 | 48.5 | 48.3 | 49.2 | 49.1 | 48.8 | 48.9 | 48.3 | 48.4 | 48.1 |
| MAN. | MAN. | 3.1 | 3.1 | 3.0 | 3.0 | 3.1 | 3.0 | 3.0 | 3.0 | 2.9 | 3.0 | 2.9 | 3.0 |
| SASK. | SASK. | 2.6 | 2.6 | 2.6 | 2.7 | 2.6 | 2.6 | 2.6 | 2.8 | 2.6 | 2.6 | 2.5 | 2.6 |
| ALTA. | ALB. | 9.1 | 9.0 | 8.8 | 8.8 | 8.9 | 6.6 | 8.5 | 8.7 | 8.8 | 8.9 | 9.0 | 9.3 |
| B.C. | C.-B. | 13.8 | 13.8 | 13.5 | 13.5 | 13.7 | 13.0 | 13.4 | 13.0 | 13.0 | 13.6 | 13.6 | 13.9 |
| N.O. | N.EXT. | 0.5 | 0.5 | 0.5 | 0.6 | 0.5 | 0.5 | 0.5 | 0.5 | 0.5 | 0.5 | 0.6 | 0.5 |

Wages and salaries, finance, insurance and real estate, not seasonally adjusted
Salaires et traitements, finances, assurances et immobilier, non désaisonnalisés

Percentage change, preceding year - Canada
 Variation en pourcentage, année précédente - Canada

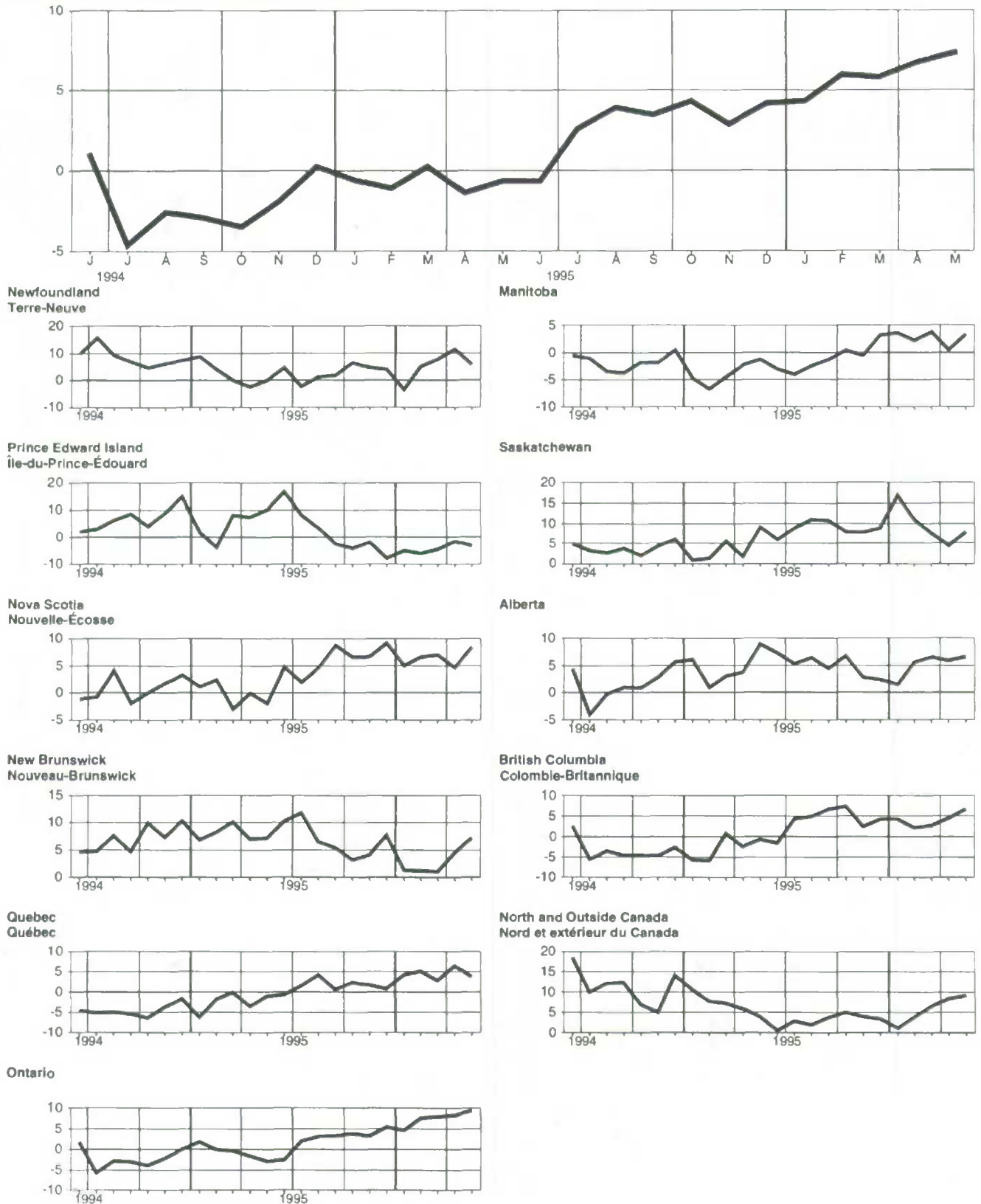

Wages and salaries, community, business and personal services, not seasonally adjusted
Salaires et traitements, industries de services socio-culturels, commerciaux et personnels, non désaisonnalisés

Level
Niveau
 Millions of dollars
 Millions de dollars

| | | 1995 | | | | | | | 1996 | | | | |
|-------|----------|----------|---------|---------|----------|----------|----------|----------|---------|----------|----------|----------|----------|
| | | J | J | A | S | O | N | D | J | F | M | A | M |
| CAN. | CAN. | 10,378.0 | 9,838.8 | 9,730.2 | 10,157.3 | 10,131.3 | 10,117.2 | 10,066.8 | 9,947.2 | 10,023.2 | 10,080.1 | 10,127.1 | 10,252.5 |
| NFLD. | T.-N. | 148.7 | 147.8 | 143.8 | 146.6 | 144.7 | 143.7 | 141.6 | 139.5 | 141.5 | 142.3 | 142.1 | 141.2 |
| PE.I. | Î.-P.-É. | 36.1 | 36.5 | 36.6 | 36.4 | 35.7 | 35.7 | 35.6 | 35.3 | 35.7 | 36.1 | 35.8 | 36.4 |
| N.S. | N.-É. | 251.7 | 246.2 | 247.4 | 251.4 | 246.8 | 240.9 | 239.4 | 238.2 | 243.5 | 248.0 | 248.7 | 251.4 |
| N.B. | N.-B. | 191.8 | 186.5 | 187.3 | 190.9 | 185.0 | 185.2 | 182.6 | 181.5 | 185.0 | 186.2 | 184.4 | 187.8 |
| QUE. | QUÉ. | 2,415.5 | 2,289.7 | 2,258.2 | 2,297.6 | 2,286.9 | 2,306.7 | 2,263.9 | 2,234.3 | 2,298.9 | 2,323.0 | 2,308.8 | 2,366.2 |
| ONT. | ONT. | 4,151.7 | 4,040.6 | 3,986.0 | 4,087.9 | 4,074.6 | 4,077.9 | 4,086.6 | 4,009.9 | 3,989.2 | 3,965.1 | 4,015.8 | 4,032.5 |
| MAN. | MAN. | 351.3 | 334.5 | 333.7 | 349.1 | 342.7 | 344.6 | 344.7 | 343.9 | 346.6 | 358.9 | 350.7 | 353.7 |
| SASK. | SASK. | 283.6 | 260.1 | 255.4 | 272.9 | 273.7 | 271.3 | 268.8 | 266.3 | 270.6 | 276.7 | 278.2 | 280.8 |
| ALTA. | ALB. | 1,027.4 | 991.5 | 980.8 | 1,012.3 | 1,015.6 | 995.5 | 1,001.1 | 1,003.5 | 1,018.6 | 1,036.1 | 1,036.4 | 1,050.0 |
| B.C. | C.-B. | 1,455.0 | 1,243.1 | 1,239.3 | 1,448.3 | 1,462.3 | 1,454.6 | 1,442.6 | 1,434.9 | 1,433.5 | 1,446.6 | 1,465.1 | 1,489.5 |
| N.O. | N.EXT. | 65.0 | 62.3 | 61.7 | 63.9 | 63.4 | 61.2 | 60.0 | 59.9 | 60.1 | 61.2 | 61.1 | 63.0 |

Percentage change, preceding year
Variation en pourcentage, année précédente

Percentage
 Pourcentage

| | | 1995 | | | | | | | 1996 | | | | |
|-------|----------|------|------|------|------|------|------|------|------|------|------|------|------|
| | | J | J | A | S | O | N | D | J | F | M | A | M |
| CAN. | CAN. | 3.0 | 2.5 | 3.1 | 3.5 | 3.2 | 2.8 | 2.4 | 2.7 | 3.0 | 2.8 | 2.5 | 2.6 |
| NFLD. | T.-N. | 5.8 | -0.1 | 0.3 | 1.5 | 1.1 | 1.5 | -0.4 | -2.3 | -2.0 | -2.6 | -1.9 | -2.4 |
| PE.I. | Î.-P.-É. | 2.8 | 5.5 | 5.6 | 6.4 | 4.1 | 7.8 | 6.5 | 6.1 | 5.1 | 5.7 | 5.6 | 5.8 |
| N.S. | N.-É. | -0.2 | -0.2 | 2.1 | 0.8 | -0.5 | -1.3 | -1.7 | -0.1 | 1.3 | 1.5 | 2.0 | 2.8 |
| N.B. | N.-B. | 2.3 | 0.6 | 2.5 | 1.8 | 2.1 | 3.0 | 1.5 | 0.8 | 2.7 | 0.0 | 1.5 | 2.8 |
| QUE. | QUÉ. | 3.1 | 1.0 | 2.0 | 2.9 | 2.4 | 2.6 | 0.8 | 1.5 | 2.9 | 1.9 | 1.6 | 2.4 |
| ONT. | ONT. | 3.0 | 3.7 | 3.9 | 3.6 | 2.9 | 2.4 | 3.0 | 2.6 | 2.0 | 2.2 | 2.2 | 1.6 |
| MAN. | MAN. | 2.0 | 4.9 | 7.5 | 5.8 | 3.7 | 3.5 | 3.1 | 3.7 | 3.1 | 4.7 | 1.8 | 1.7 |
| SASK. | SASK. | 1.3 | 2.9 | 3.4 | -0.3 | -0.3 | -1.6 | -1.1 | 0.4 | 2.0 | 2.8 | 1.7 | 1.9 |
| ALTA. | ALB. | -0.8 | -3.1 | -3.1 | -0.8 | 1.1 | -0.6 | -0.1 | 1.0 | 3.1 | 2.8 | 3.6 | 4.4 |
| B.C. | C.-B. | 6.6 | 6.6 | 7.9 | 8.3 | 8.6 | 8.3 | 7.1 | 7.5 | 7.1 | 6.2 | 4.8 | 5.1 |
| N.O. | N.EXT. | 4.9 | 1.6 | -1.4 | 0.5 | 3.2 | 3.9 | 1.8 | 5.2 | 3.9 | 3.4 | 2.7 | 1.4 |

Provincial distribution
Répartition provinciale

Percentage
 Pourcentage

| | | 1995 | | | | | | | 1996 | | | | |
|-------|----------|-------|-------|-------|-------|-------|-------|-------|-------|-------|-------|-------|-------|
| | | J | J | A | S | O | N | D | J | F | M | A | M |
| CAN. | CAN. | 100.0 | 100.0 | 100.0 | 100.0 | 100.0 | 100.0 | 100.0 | 100.0 | 100.0 | 100.0 | 100.0 | 100.0 |
| NFLD. | T.-N. | 1.4 | 1.5 | 1.5 | 1.4 | 1.4 | 1.4 | 1.4 | 1.4 | 1.4 | 1.4 | 1.4 | 1.4 |
| PE.I. | Î.-P.-É. | 0.3 | 0.4 | 0.4 | 0.4 | 0.4 | 0.4 | 0.4 | 0.4 | 0.4 | 0.4 | 0.4 | 0.4 |
| N.S. | N.-É. | 2.4 | 2.5 | 2.5 | 2.5 | 2.4 | 2.4 | 2.4 | 2.4 | 2.4 | 2.5 | 2.5 | 2.5 |
| N.B. | N.-B. | 1.8 | 1.9 | 1.9 | 1.9 | 1.8 | 1.8 | 1.8 | 1.8 | 1.8 | 1.8 | 1.8 | 1.8 |
| QUE. | QUÉ. | 23.3 | 23.3 | 23.2 | 22.6 | 22.6 | 22.8 | 22.5 | 22.5 | 22.9 | 23.0 | 22.8 | 23.1 |
| ONT. | ONT. | 40.0 | 41.1 | 41.0 | 40.2 | 40.2 | 40.3 | 40.6 | 40.3 | 39.8 | 39.3 | 39.7 | 39.3 |
| MAN. | MAN. | 3.4 | 3.4 | 3.4 | 3.4 | 3.4 | 3.4 | 3.4 | 3.5 | 3.5 | 3.6 | 3.5 | 3.4 |
| SASK. | SASK. | 2.7 | 2.6 | 2.6 | 2.7 | 2.7 | 2.7 | 2.7 | 2.7 | 2.7 | 2.7 | 2.7 | 2.7 |
| ALTA. | ALB. | 9.9 | 10.1 | 10.1 | 10.0 | 10.0 | 9.8 | 9.9 | 10.1 | 10.2 | 10.3 | 10.2 | 10.2 |
| B.C. | C.-B. | 14.0 | 12.6 | 12.7 | 14.3 | 14.4 | 14.4 | 14.3 | 14.4 | 14.3 | 14.4 | 14.5 | 14.5 |
| N.O. | N.EXT. | 0.6 | 0.6 | 0.6 | 0.6 | 0.6 | 0.6 | 0.6 | 0.6 | 0.6 | 0.6 | 0.6 | 0.6 |

Wages and salaries, community, business and personal services, not seasonally adjusted
Salaires et traitements, industries de services socio-culturels, commerciaux et personnels, non désaisonnalisés

Percentage change, preceding year - Canada
 Variation en pourcentage, année précédente - Canada

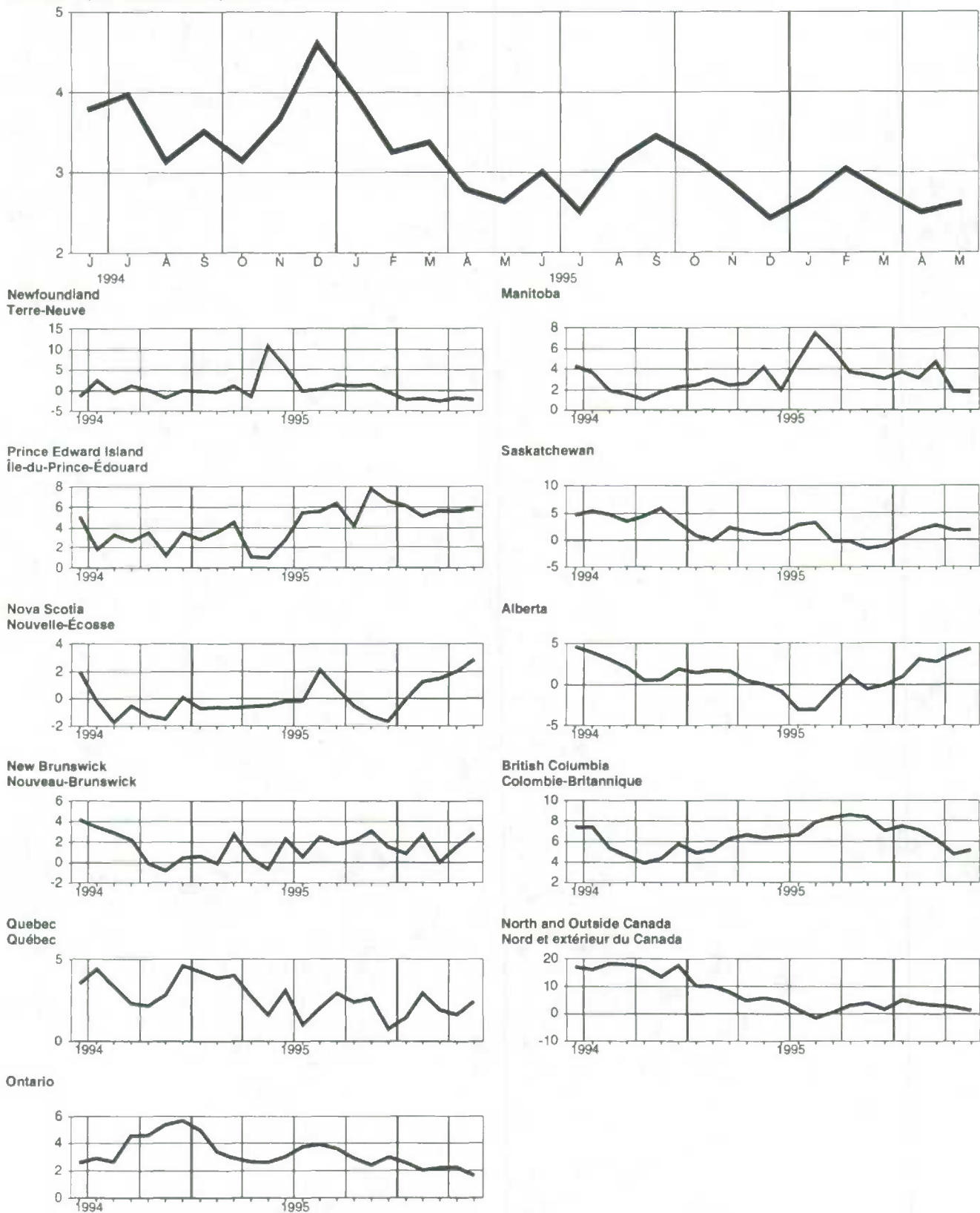

Wages and salaries, commercial and personal services, not seasonally adjusted
Salaires et traitements, services commerciaux et personnels, non désaisonnalisés
Level**Niveau**Millions of dollars
Millions de dollars

| | | 1995 | | | | | 1996 | | | | | | |
|--------|----------|---------|---------|---------|---------|---------|---------|---------|---------|---------|---------|---------|---------|
| | | J | J | A | S | O | N | D | J | F | M | A | M |
| CAN. | CAN. | 4,549.9 | 4,573.0 | 4,576.4 | 4,544.3 | 4,492.1 | 4,433.7 | 4,479.3 | 4,321.9 | 4,371.6 | 4,406.1 | 4,419.7 | 4,533.4 |
| NFLD. | T.-N. | 48.1 | 49.5 | 47.1 | 45.7 | 44.7 | 42.8 | 41.3 | 40.0 | 40.6 | 42.2 | 41.9 | 44.2 |
| P.E.I. | Î.-P.-É. | 13.9 | 15.2 | 15.3 | 13.7 | 12.7 | 12.7 | 12.9 | 12.5 | 12.9 | 13.0 | 12.7 | 13.4 |
| N.S. | N.-É. | 87.2 | 89.3 | 90.5 | 88.8 | 83.5 | 79.5 | 79.6 | 76.0 | 79.4 | 80.8 | 82.1 | 83.8 |
| N.B. | N.-B. | 74.8 | 75.9 | 76.5 | 75.9 | 69.2 | 67.2 | 67.7 | 65.3 | 67.1 | 68.9 | 67.0 | 70.7 |
| QUE. | QUÉ. | 1,029.9 | 1,024.6 | 1,011.4 | 993.9 | 982.6 | 986.6 | 971.9 | 934.4 | 966.4 | 979.7 | 971.5 | 1,014.7 |
| ONT. | ONT. | 1,840.8 | 1,859.3 | 1,883.1 | 1,876.4 | 1,848.0 | 1,829.3 | 1,878.7 | 1,795.2 | 1,795.7 | 1,783.2 | 1,803.8 | 1,820.4 |
| MAN. | MAN. | 119.4 | 117.6 | 118.4 | 120.2 | 121.5 | 119.1 | 120.8 | 118.2 | 119.5 | 124.2 | 123.3 | 123.2 |
| SASK. | SASK. | 101.3 | 104.1 | 98.2 | 95.4 | 94.9 | 91.3 | 92.9 | 88.8 | 92.3 | 95.3 | 96.7 | 98.3 |
| ALTA. | ALB. | 511.9 | 511.5 | 509.9 | 510.9 | 513.6 | 496.5 | 509.3 | 501.8 | 513.7 | 527.4 | 521.9 | 533.3 |
| B.C. | C.-B. | 688.1 | 691.3 | 692.3 | 689.8 | 688.9 | 678.0 | 674.7 | 660.6 | 654.6 | 660.9 | 668.1 | 699.0 |
| N.O. | N.EXT. | 34.4 | 34.7 | 33.7 | 33.5 | 32.6 | 30.7 | 29.4 | 29.2 | 29.4 | 30.6 | 30.7 | 32.2 |

Percentage change, preceding year**Variation en pourcentage, année précédente**Percentage
Pourcentage

| | | 1995 | | | | | 1996 | | | | | | |
|--------|----------|------|------|------|------|------|------|------|------|------|------|------|------|
| | | J | J | A | S | O | N | D | J | F | M | A | M |
| CAN. | CAN. | 5.9 | 4.9 | 5.9 | 5.6 | 6.1 | 5.4 | 5.5 | 5.3 | 7.3 | 7.5 | 6.0 | 5.6 |
| NFLD. | T.-N. | 6.3 | 4.7 | 2.7 | 4.4 | 7.0 | 5.6 | -1.2 | -3.7 | -4.4 | -3.9 | -6.8 | -1.3 |
| P.E.I. | Î.-P.-É. | 10.4 | 12.0 | 10.0 | 8.1 | 2.0 | 6.1 | 5.5 | 6.5 | 5.5 | 8.7 | 8.7 | 10.8 |
| N.S. | N.-É. | 4.0 | 7.2 | 8.8 | 4.5 | 2.5 | -0.0 | -1.1 | 0.5 | 5.2 | 4.8 | 7.1 | 5.6 |
| N.B. | N.-B. | 7.3 | 3.4 | 7.8 | 7.0 | 3.3 | 4.6 | 2.5 | 0.5 | 3.6 | 4.2 | 2.6 | 5.5 |
| QUE. | QUÉ. | 8.2 | 5.9 | 8.1 | 6.1 | 6.1 | 6.8 | 4.1 | 4.0 | 6.3 | 5.5 | 4.6 | 4.5 |
| ONT. | ONT. | 6.9 | 6.3 | 7.0 | 5.9 | 5.3 | 4.0 | 6.2 | 5.6 | 7.8 | 8.7 | 7.2 | 5.5 |
| MAN. | MAN. | 3.8 | 0.6 | 5.0 | 5.7 | 9.4 | 5.5 | 4.2 | 5.5 | 7.2 | 7.5 | 6.5 | 4.3 |
| SASK. | SASK. | 1.5 | 2.9 | 1.1 | -2.0 | -1.5 | -4.5 | -0.4 | -2.3 | 2.4 | 4.8 | 5.3 | 2.8 |
| ALTA. | ALB. | -0.9 | -2.8 | -2.2 | 0.3 | 3.2 | 1.9 | 3.3 | 2.7 | 7.2 | 7.3 | 6.4 | 7.5 |
| B.C. | C.-B. | 9.6 | 6.7 | 10.2 | 10.1 | 12.1 | 12.3 | 10.3 | 11.6 | 10.3 | 9.6 | 5.9 | 7.4 |
| N.O. | N.EXT. | 7.5 | 4.1 | -2.0 | 1.3 | 5.9 | 6.3 | 0.8 | 6.0 | 3.3 | 5.0 | 2.5 | 0.3 |

Provincial distribution**Répartition provinciale**Percentage
Pourcentage

| | | 1995 | | | | | 1996 | | | | | | |
|--------|----------|-------|-------|-------|-------|-------|-------|-------|-------|-------|-------|-------|-------|
| | | J | J | A | S | O | N | D | J | F | M | A | M |
| CAN. | CAN. | 100.0 | 100.0 | 100.0 | 100.0 | 100.0 | 100.0 | 100.0 | 100.0 | 100.0 | 100.0 | 100.0 | 100.0 |
| NFLD. | T.-N. | 1.1 | 1.1 | 1.0 | 1.0 | 1.0 | 1.0 | 0.9 | 0.9 | 0.9 | 1.0 | 0.9 | 1.0 |
| P.E.I. | Î.-P.-É. | 0.3 | 0.3 | 0.3 | 0.3 | 0.3 | 0.3 | 0.3 | 0.3 | 0.3 | 0.3 | 0.3 | 0.3 |
| N.S. | N.-É. | 1.9 | 2.0 | 2.0 | 2.0 | 1.9 | 1.8 | 1.8 | 1.8 | 1.8 | 1.8 | 1.9 | 1.8 |
| N.B. | N.-B. | 1.8 | 1.7 | 1.7 | 1.7 | 1.5 | 1.5 | 1.5 | 1.5 | 1.5 | 1.6 | 1.5 | 1.6 |
| QUE. | QUÉ. | 22.6 | 22.4 | 22.1 | 21.9 | 21.9 | 22.3 | 21.7 | 21.8 | 22.1 | 22.2 | 22.0 | 22.4 |
| ONT. | ONT. | 40.5 | 40.7 | 41.1 | 41.3 | 41.1 | 41.3 | 41.9 | 41.5 | 41.1 | 40.5 | 40.8 | 40.2 |
| MAN. | MAN. | 2.6 | 2.6 | 2.6 | 2.6 | 2.7 | 2.7 | 2.7 | 2.7 | 2.7 | 2.8 | 2.8 | 2.7 |
| SASK. | SASK. | 2.2 | 2.3 | 2.1 | 2.1 | 2.1 | 2.1 | 2.1 | 2.1 | 2.1 | 2.2 | 2.2 | 2.2 |
| ALTA. | ALB. | 11.3 | 11.2 | 11.1 | 11.2 | 11.4 | 11.2 | 11.4 | 11.6 | 11.8 | 12.0 | 11.8 | 11.8 |
| B.C. | C.-B. | 15.1 | 15.1 | 15.1 | 15.2 | 15.3 | 15.3 | 15.1 | 15.3 | 15.0 | 15.0 | 15.1 | 15.4 |
| N.O. | N.EXT. | 0.8 | 0.8 | 0.7 | 0.7 | 0.7 | 0.7 | 0.7 | 0.7 | 0.7 | 0.7 | 0.7 | 0.7 |

Wages and salaries, commercial and personal services, not seasonally adjusted
Salaires et traitements, services commerciaux et personnels, non désaisonnalisés

Percentage change, preceding year - Canada
Variation en pourcentage, année précédente - Canada

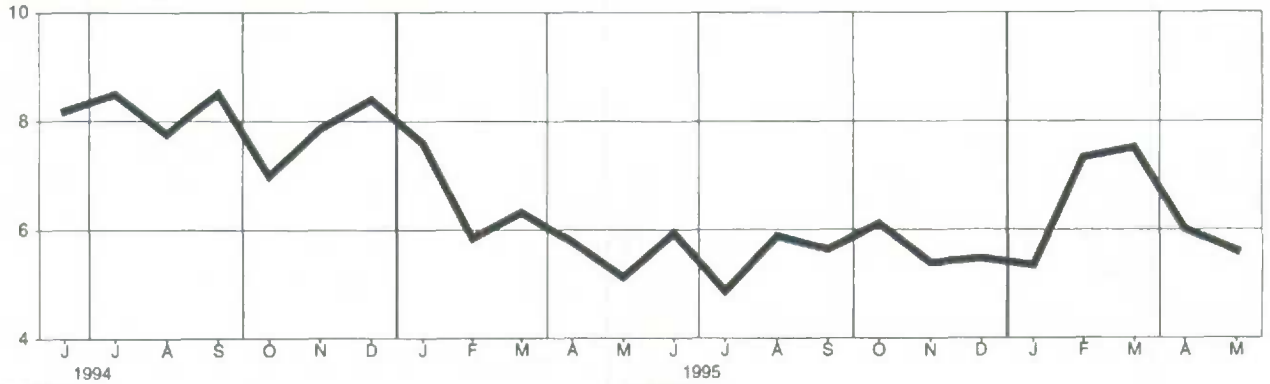

Newfoundland
Terre-Neuve

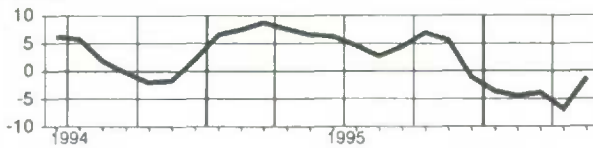

Manitoba

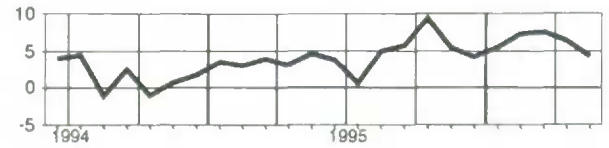

Prince Edward Island
Île-du-Prince-Édouard

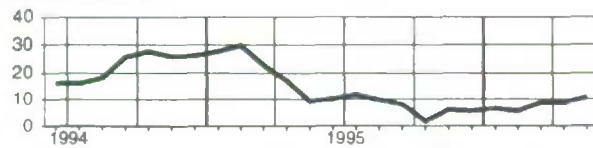

Saskatchewan

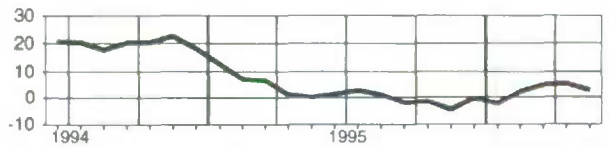

Nova Scotia
Nouvelle-Écosse

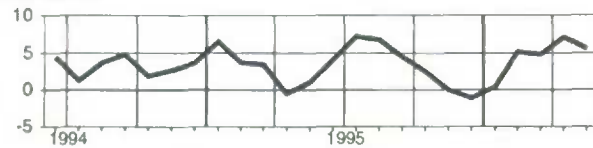

Alberta

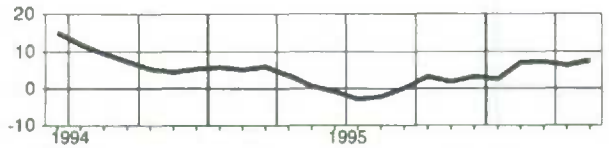

New Brunswick
Nouveau-Brunswick

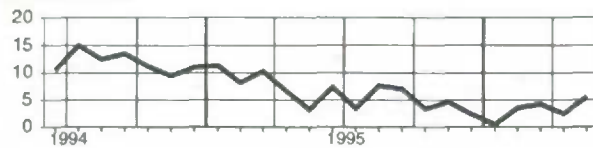

British Columbia
Colombie-Britannique

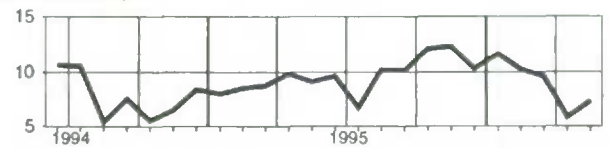

Quebec
Québec

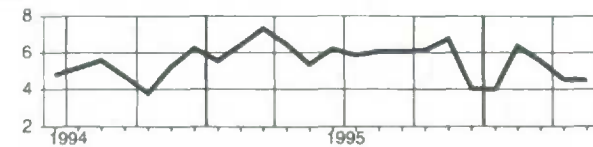

North and Outside Canada
Nord et extérieur du Canada

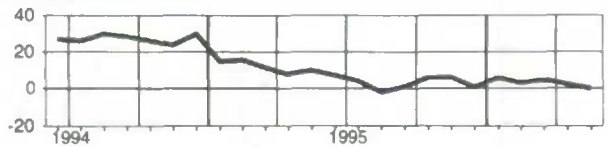

Ontario

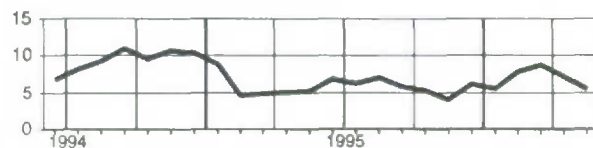

Wages and salaries, educational and related services, not seasonally adjusted
Salaires et traitements, enseignement et services connexes, non désaisonnalisés
Level**Niveau**Millions of dollars
Millions de dollars

| | | 1995 | | | | | | 1996 | | | | | |
|-------|----------|---------|---------|---------|---------|---------|---------|---------|---------|---------|---------|---------|---------|
| | | J | J | A | S | O | N | D | J | F | M | A | M |
| CAN. | CAN. | 2,950.5 | 2,383.4 | 2,298.4 | 2,772.8 | 2,824.4 | 2,866.4 | 2,783.8 | 2,825.1 | 2,873.1 | 2,885.1 | 2,883.2 | 2,878.3 |
| NFLD. | T.-N. | 49.2 | 48.0 | 46.5 | 49.6 | 49.9 | 50.6 | 50.8 | 50.0 | 50.7 | 50.5 | 49.5 | 47.8 |
| PE.I. | Î.-P.-É. | 11.0 | 10.1 | 10.0 | 11.1 | 11.3 | 11.5 | 11.2 | 11.2 | 11.4 | 11.4 | 11.6 | 11.4 |
| N.S. | N.-É. | 79.4 | 73.3 | 71.5 | 77.3 | 79.6 | 79.4 | 78.3 | 79.8 | 81.2 | 80.9 | 79.9 | 81.3 |
| N.B. | N.-B. | 55.3 | 47.3 | 47.9 | 53.1 | 54.4 | 55.6 | 53.3 | 53.7 | 55.1 | 55.3 | 55.5 | 54.9 |
| QUE. | QUÉ. | 695.9 | 578.4 | 561.2 | 631.0 | 647.0 | 651.1 | 631.9 | 637.3 | 658.5 | 663.4 | 666.1 | 673.8 |
| ONT. | ONT. | 1,217.0 | 1,085.7 | 1,031.4 | 1,145.1 | 1,163.5 | 1,185.9 | 1,144.5 | 1,162.8 | 1,173.0 | 1,173.6 | 1,168.5 | 1,152.0 |
| MAN. | MAN. | 108.3 | 92.5 | 91.2 | 105.2 | 100.1 | 105.9 | 106.7 | 108.7 | 109.0 | 109.9 | 107.4 | 110.3 |
| SASK. | SASK. | 86.3 | 57.4 | 56.8 | 77.0 | 81.0 | 81.8 | 80.7 | 82.0 | 82.3 | 83.2 | 83.6 | 83.7 |
| ALTA. | ALB. | 244.5 | 215.3 | 210.1 | 239.8 | 244.1 | 244.5 | 237.1 | 241.2 | 245.1 | 247.3 | 248.7 | 246.4 |
| B.C. | C.-B. | 385.2 | 159.8 | 156.2 | 365.3 | 374.8 | 381.4 | 370.4 | 379.7 | 387.9 | 391.1 | 394.0 | 398.1 |
| N.O. | N.EXT. | 18.4 | 15.5 | 15.8 | 18.3 | 18.8 | 18.8 | 18.9 | 18.7 | 18.9 | 18.5 | 18.3 | 18.6 |

Percentage change, preceding year**Variation en pourcentage, année précédente**Percentage
Pourcentage

| | | 1995 | | | | | | 1996 | | | | | |
|-------|----------|------|------|------|------|------|------|------|------|------|------|------|------|
| | | J | J | A | S | O | N | D | J | F | M | A | M |
| CAN. | CAN. | -0.5 | -1.1 | -1.1 | 0.3 | -0.3 | 0.1 | -0.7 | -0.1 | -0.5 | -0.5 | -0.6 | 0.2 |
| NFLD. | T.-N. | 8.0 | -5.5 | -5.0 | -6.6 | -7.4 | -6.9 | -5.1 | -7.7 | -6.8 | -6.2 | -3.5 | -5.5 |
| PE.I. | Î.-P.-É. | -7.3 | -2.6 | -0.0 | 6.0 | 4.0 | 8.6 | 6.4 | 3.8 | 2.0 | 2.9 | 3.0 | 1.3 |
| N.S. | N.-É. | -6.9 | -7.3 | -3.5 | -6.2 | -5.0 | -3.2 | -2.9 | -0.4 | 0.2 | 0.3 | -2.1 | 0.2 |
| N.B. | N.-B. | -0.2 | -1.0 | -0.8 | -0.8 | 0.7 | 1.3 | 0.5 | -0.4 | 0.1 | -0.8 | 3.0 | 0.4 |
| QUE. | QUÉ. | 0.6 | -6.0 | -5.7 | -3.4 | -3.7 | -4.3 | -5.1 | -3.4 | -2.8 | -2.3 | -1.8 | 0.2 |
| ONT. | ONT. | -1.8 | 0.2 | -0.4 | 0.9 | 0.5 | 1.3 | 0.3 | 0.5 | -1.2 | -1.3 | -1.9 | -1.6 |
| MAN. | MAN. | -3.1 | 10.9 | 14.3 | 4.6 | -3.4 | 1.4 | 3.6 | 3.2 | 0.5 | 2.3 | -0.5 | 0.7 |
| SASK. | SASK. | -0.0 | 1.4 | 2.6 | -7.3 | -5.0 | -4.8 | -5.4 | -1.0 | -0.9 | -0.3 | -0.5 | 1.7 |
| ALTA. | ALB. | -1.5 | -2.6 | -2.3 | 0.7 | 2.8 | 2.2 | 0.9 | 1.4 | 2.6 | 3.1 | 4.2 | 4.0 |
| B.C. | C.-B. | 3.8 | 8.9 | 7.4 | 8.3 | 5.2 | 5.1 | 4.0 | 3.5 | 4.2 | 2.8 | 2.4 | 3.5 |
| N.O. | N.EXT. | -0.7 | -5.5 | -6.0 | -3.3 | -2.2 | 0.3 | 1.2 | 3.0 | 3.4 | -2.1 | 1.1 | 2.2 |

Provincial distribution**Répartition provinciale**Percentage
Pourcentage

| | | 1995 | | | | | | 1996 | | | | | |
|-------|----------|-------|-------|-------|-------|-------|-------|-------|-------|-------|-------|-------|-------|
| | | J | J | A | S | O | N | D | J | F | M | A | M |
| CAN. | CAN. | 100.0 | 100.0 | 100.0 | 100.0 | 100.0 | 100.0 | 100.0 | 100.0 | 100.0 | 100.0 | 100.0 | 100.0 |
| NFLD. | T.-N. | 1.7 | 2.0 | 2.0 | 1.8 | 1.8 | 1.8 | 1.8 | 1.8 | 1.8 | 1.8 | 1.7 | 1.7 |
| PE.I. | Î.-P.-É. | 0.4 | 0.4 | 0.4 | 0.4 | 0.4 | 0.4 | 0.4 | 0.4 | 0.4 | 0.4 | 0.4 | 0.4 |
| N.S. | N.-É. | 2.7 | 3.1 | 3.1 | 2.8 | 2.8 | 2.8 | 2.8 | 2.8 | 2.8 | 2.8 | 2.8 | 2.8 |
| N.B. | N.-B. | 1.9 | 2.0 | 2.1 | 1.9 | 1.9 | 1.9 | 1.9 | 1.9 | 1.9 | 1.9 | 1.9 | 1.9 |
| QUE. | QUÉ. | 23.6 | 24.3 | 24.4 | 22.8 | 22.9 | 22.7 | 22.7 | 22.6 | 22.9 | 23.0 | 23.1 | 23.4 |
| ONT. | ONT. | 41.2 | 45.6 | 44.9 | 41.3 | 41.2 | 41.4 | 41.1 | 41.2 | 40.8 | 40.7 | 40.5 | 40.0 |
| MAN. | MAN. | 3.7 | 3.9 | 4.0 | 3.8 | 3.5 | 3.7 | 3.8 | 3.8 | 3.8 | 3.8 | 3.7 | 3.8 |
| SASK. | SASK. | 2.9 | 2.4 | 2.5 | 2.8 | 2.9 | 2.9 | 2.9 | 2.9 | 2.9 | 2.9 | 2.9 | 2.9 |
| ALTA. | ALB. | 8.3 | 9.0 | 9.1 | 8.6 | 8.6 | 8.5 | 8.5 | 8.5 | 8.5 | 8.6 | 8.6 | 8.6 |
| B.C. | C.-B. | 13.1 | 6.7 | 6.8 | 13.2 | 13.3 | 13.3 | 13.3 | 13.4 | 13.5 | 13.6 | 13.7 | 13.8 |
| N.O. | N.EXT. | 0.6 | 0.7 | 0.7 | 0.7 | 0.7 | 0.7 | 0.7 | 0.7 | 0.7 | 0.6 | 0.6 | 0.6 |

Wages and salaries, educational and related services, not seasonally adjusted
Salaires et traitements, enseignement et services connexes, non désaisonnalisés

Percentage change, preceding year - Canada
 Variation en pourcentage, année précédente - Canada

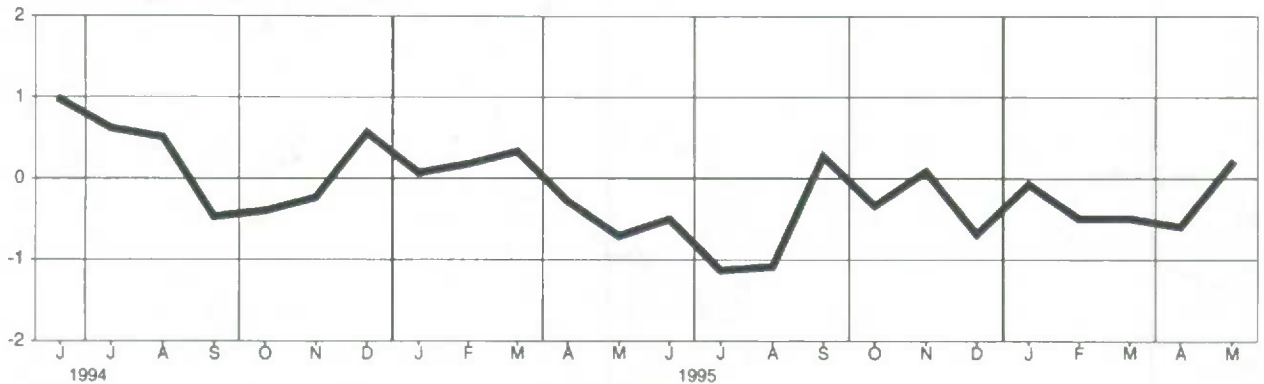

Newfoundland
Terre-Neuve

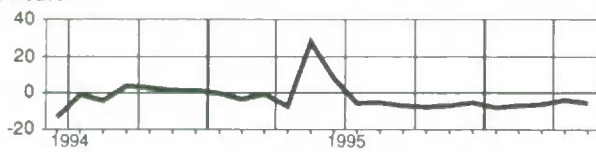

Manitoba

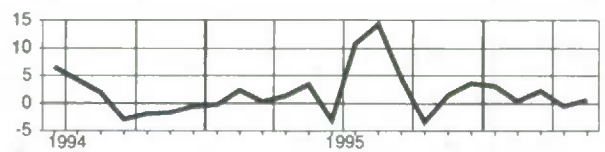

Prince Edward Island
Île-du-Prince-Édouard

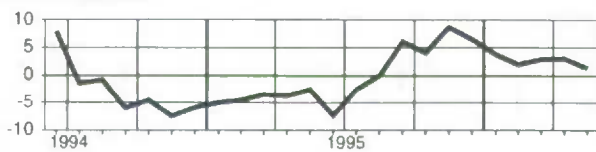

Saskatchewan

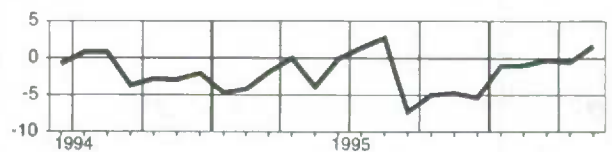

Nova Scotia
Nouvelle-Écosse

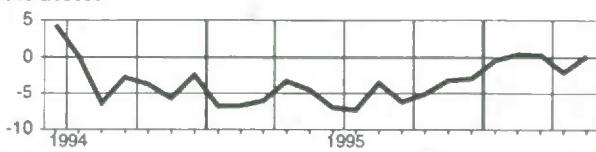

Alberta

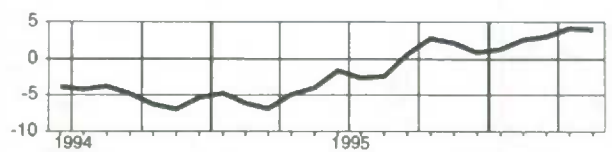

New Brunswick
Nouveau-Brunswick

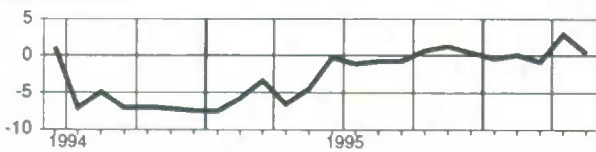

British Columbia
Colombie-Britannique

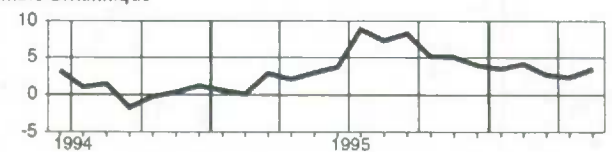

Quebec
Québec

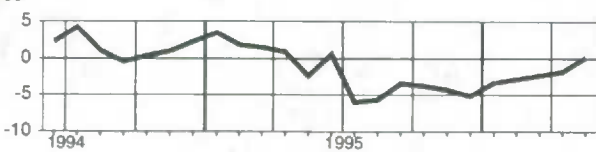

North and Outside Canada
Nord et extérieur du Canada

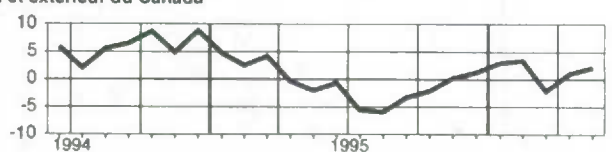

Ontario

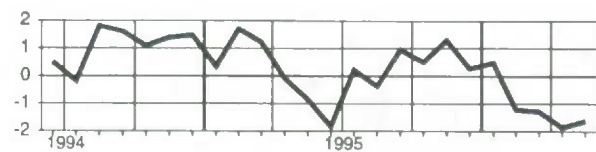

Wages and salaries, health and social services, not seasonally adjusted
Salaires et traitements, services de santé et services sociaux, non désaisonnalisés

Level

Niveau

Millions of dollars

Millions de dollars

| | | 1995 | | | | | | | 1996 | | | | |
|--------|----------|---------|---------|---------|---------|---------|---------|---------|---------|---------|---------|---------|---------|
| | | J | J | A | S | O | N | D | J | F | M | A | M |
| CAN. | CAN. | 2,877.6 | 2,882.4 | 2,855.4 | 2,840.3 | 2,814.8 | 2,817.0 | 2,803.8 | 2,800.1 | 2,778.5 | 2,788.9 | 2,824.2 | 2,840.8 |
| NFLD. | T.-N. | 51.5 | 50.3 | 50.2 | 51.3 | 50.1 | 50.2 | 49.5 | 49.5 | 50.2 | 49.6 | 50.7 | 49.2 |
| P.E.I. | Î.-P.-É. | 11.2 | 11.2 | 11.3 | 11.6 | 11.7 | 11.5 | 11.5 | 11.5 | 11.3 | 11.7 | 11.5 | 11.6 |
| N.S. | N.-É. | 85.1 | 83.6 | 85.4 | 85.3 | 83.8 | 82.0 | 81.6 | 82.5 | 82.9 | 86.3 | 86.7 | 86.3 |
| N.B. | N.-B. | 61.7 | 63.3 | 62.8 | 61.9 | 61.4 | 82.4 | 61.6 | 82.5 | 62.8 | 81.9 | 61.8 | 62.2 |
| QUE. | QUÉ. | 689.7 | 686.8 | 685.7 | 672.7 | 657.3 | 669.0 | 660.1 | 662.6 | 674.1 | 680.0 | 671.2 | 677.7 |
| ONT. | ONT. | 1,093.9 | 1,095.5 | 1,071.5 | 1,066.4 | 1,063.0 | 1,062.7 | 1,063.3 | 1,051.9 | 1,020.5 | 1,008.2 | 1,043.7 | 1,060.0 |
| MAN. | MAN. | 123.6 | 124.4 | 124.2 | 123.7 | 121.1 | 119.6 | 117.1 | 117.0 | 118.1 | 124.9 | 119.9 | 120.2 |
| SASK. | SASK. | 96.1 | 98.5 | 100.4 | 100.5 | 97.8 | 98.2 | 95.2 | 95.5 | 96.0 | 98.2 | 97.8 | 98.7 |
| ALTA. | ALB. | 270.9 | 264.7 | 260.9 | 261.5 | 257.9 | 254.5 | 254.7 | 260.5 | 259.8 | 261.4 | 265.7 | 270.3 |
| B.C. | C.-B. | 381.7 | 391.9 | 390.8 | 393.2 | 398.6 | 395.2 | 397.5 | 394.6 | 391.0 | 394.6 | 403.0 | 392.4 |
| N.O. | N.EXT. | 12.1 | 12.1 | 12.2 | 12.1 | 12.0 | 11.7 | 11.7 | 11.9 | 11.8 | 12.2 | 12.1 | 12.2 |

Percentage change, preceding year

Variation en pourcentage, année précédente

Percentage

Pourcentage

| | | 1995 | | | | | | | 1996 | | | | |
|--------|----------|------|------|------|------|------|------|------|------|------|------|------|------|
| | | J | J | A | S | O | N | D | J | F | M | A | M |
| CAN. | CAN. | 2.2 | 2.0 | 2.4 | 3.2 | 2.3 | 1.8 | 0.9 | 1.5 | 0.4 | -0.8 | 0.5 | 0.5 |
| NFLD. | T.-N. | 3.4 | 0.7 | 3.3 | 7.7 | 5.7 | 7.7 | 5.6 | 5.0 | 5.7 | 2.4 | 4.5 | -0.2 |
| P.E.I. | Î.-P.-É. | 5.0 | 5.0 | 5.2 | 4.7 | 6.7 | 8.9 | 7.8 | 8.0 | 7.9 | 5.2 | 4.9 | 4.8 |
| N.S. | N.-É. | 2.5 | -0.7 | 2.4 | 3.9 | 0.9 | -0.6 | -1.0 | -0.2 | -1.4 | -0.3 | 1.3 | 2.8 |
| N.B. | N.-B. | -1.1 | -1.5 | -0.8 | -1.9 | 1.9 | 2.9 | 1.4 | 2.2 | 4.1 | -3.5 | -0.7 | 2.2 |
| QUE. | QUÉ. | 1.3 | 0.5 | 3.1 | 4.8 | 3.4 | 4.0 | 2.1 | 2.9 | 4.2 | 1.2 | 1.1 | 1.6 |
| ONT. | ONT. | 2.4 | 3.2 | 2.9 | 2.6 | 1.5 | 1.0 | 0.5 | 0.0 | -3.4 | -4.0 | -1.1 | -1.0 |
| MAN. | MAN. | 5.1 | 4.8 | 5.3 | 6.9 | 4.7 | 3.3 | 1.5 | 2.5 | 1.7 | 4.1 | -0.7 | 0.2 |
| SASK. | SASK. | 2.1 | 3.7 | 6.0 | 7.8 | 5.2 | 4.1 | 2.1 | 4.3 | 4.1 | 3.6 | 0.3 | 1.1 |
| ALTA. | ALB. | 0.1 | -4.0 | -5.3 | -4.1 | -4.4 | -7.2 | -6.9 | -2.6 | -3.7 | -5.4 | -2.1 | -1.1 |
| B.C. | C.-B. | 4.2 | 5.6 | 4.1 | 5.3 | 6.0 | 5.0 | 4.6 | 4.9 | 5.1 | 4.3 | 5.2 | 3.0 |
| N.O. | N.EXT. | 6.6 | 4.4 | 7.2 | 4.6 | 4.7 | 3.8 | 5.4 | 8.7 | 5.9 | 8.3 | 5.5 | 3.3 |

Provincial distribution

Répartition provinciale

Percentage

Pourcentage

| | | 1995 | | | | | | | 1996 | | | | |
|--------|----------|-------|-------|-------|-------|-------|-------|-------|-------|-------|-------|-------|-------|
| | | J | J | A | S | O | N | D | J | F | M | A | M |
| CAN. | CAN. | 100.0 | 100.0 | 100.0 | 100.0 | 100.0 | 100.0 | 100.0 | 100.0 | 100.0 | 100.0 | 100.0 | 100.0 |
| NFLD. | T.-N. | 1.8 | 1.7 | 1.8 | 1.8 | 1.8 | 1.8 | 1.8 | 1.8 | 1.8 | 1.8 | 1.8 | 1.7 |
| P.E.I. | Î.-P.-É. | 0.4 | 0.4 | 0.4 | 0.4 | 0.4 | 0.4 | 0.4 | 0.4 | 0.4 | 0.4 | 0.4 | 0.4 |
| N.S. | N.-É. | 3.0 | 2.9 | 3.0 | 3.0 | 3.0 | 2.9 | 2.9 | 2.9 | 3.0 | 3.1 | 3.1 | 3.0 |
| N.B. | N.-B. | 2.1 | 2.2 | 2.2 | 2.2 | 2.2 | 2.2 | 2.2 | 2.2 | 2.3 | 2.2 | 2.2 | 2.2 |
| QUE. | QUÉ. | 24.0 | 23.8 | 24.0 | 23.7 | 23.4 | 23.7 | 23.5 | 23.7 | 24.3 | 24.4 | 23.8 | 23.9 |
| ONT. | ONT. | 38.0 | 38.0 | 37.5 | 37.5 | 37.8 | 37.7 | 37.9 | 37.6 | 36.7 | 36.2 | 37.0 | 37.3 |
| MAN. | MAN. | 4.3 | 4.3 | 4.3 | 4.4 | 4.3 | 4.2 | 4.2 | 4.2 | 4.3 | 4.5 | 4.2 | 4.2 |
| SASK. | SASK. | 3.3 | 3.4 | 3.5 | 3.5 | 3.5 | 3.5 | 3.4 | 3.4 | 3.5 | 3.5 | 3.5 | 3.5 |
| ALTA. | ALB. | 9.4 | 9.2 | 9.1 | 9.2 | 9.2 | 9.0 | 9.1 | 9.3 | 9.4 | 9.4 | 9.4 | 9.5 |
| B.C. | C.-B. | 13.3 | 13.6 | 13.7 | 13.8 | 14.2 | 14.0 | 14.2 | 14.1 | 14.1 | 14.1 | 14.3 | 13.8 |
| N.O. | N.EXT. | 0.4 | 0.4 | 0.4 | 0.4 | 0.4 | 0.4 | 0.4 | 0.4 | 0.4 | 0.4 | 0.4 | 0.4 |

Wages and salaries, health and social services, not seasonally adjusted
Salaires et traitements, services de santé et services sociaux, non désaisonnalisés

Percentage change, preceding year - Canada
 Variation en pourcentage, année précédente - Canada

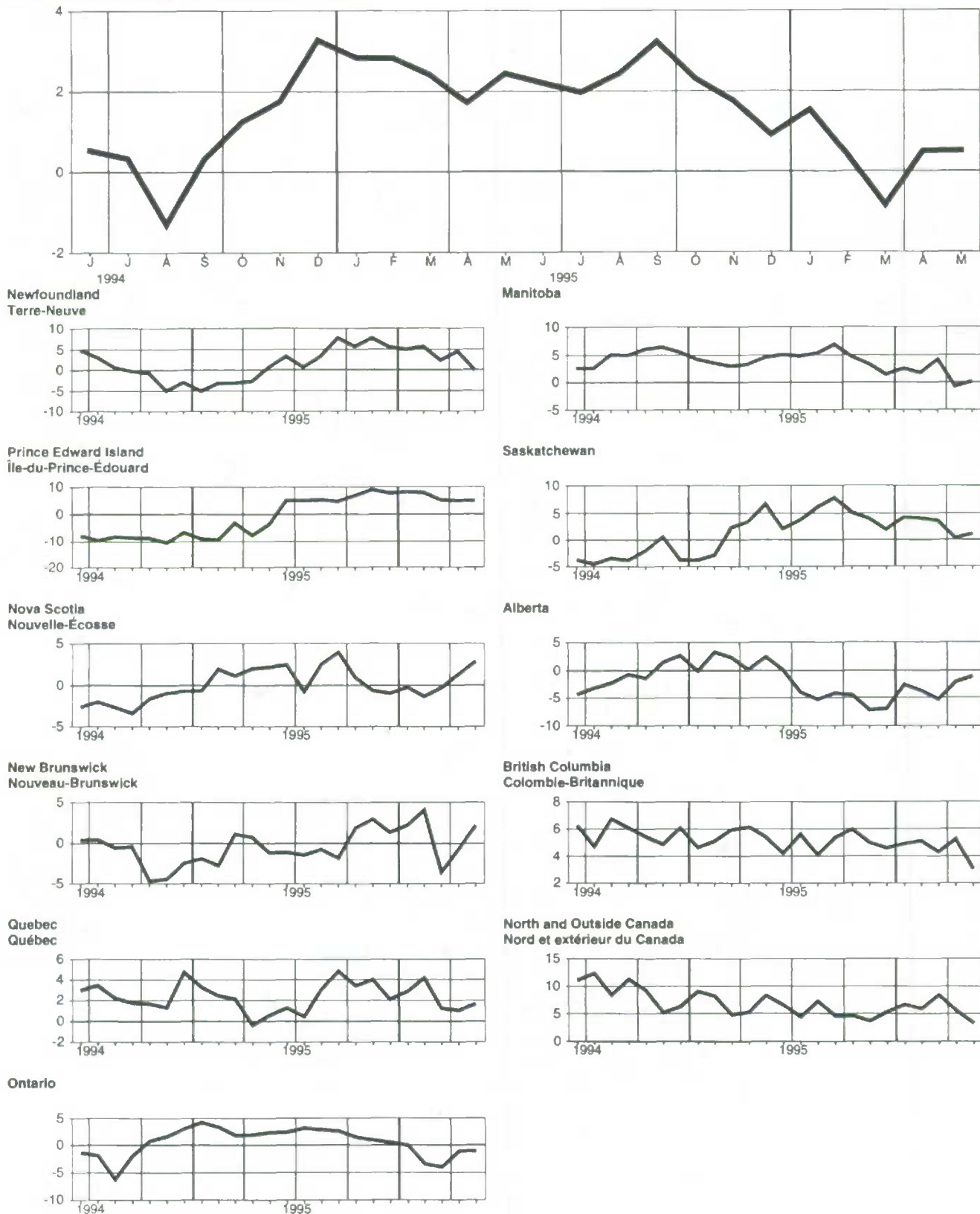

Wages and salaries, public administration, not seasonally adjusted
Salaires et traitements, administration publique, non désaisonnalisés
Level
Niveau
 Millions of dollars
 Millions de dollars

| | | 1995 | | | | | | | 1996 | | | | |
|-------|----------|---------|---------|---------|---------|---------|---------|---------|---------|---------|---------|---------|---------|
| | | J | J | A | S | O | N | D | J | F | M | A | M |
| CAN. | CAN. | 2,420.8 | 2,420.9 | 2,392.9 | 2,350.0 | 2,333.0 | 2,338.5 | 2,322.8 | 2,312.0 | 2,286.6 | 2,181.2 | 2,325.2 | 2,351.0 |
| NFLD. | T.-N. | 51.2 | 52.2 | 50.7 | 49.6 | 49.6 | 49.3 | 49.3 | 49.2 | 48.9 | 49.4 | 48.8 | 49.0 |
| PE.I. | Î.-P.-É. | 16.5 | 17.1 | 17.1 | 16.4 | 15.8 | 15.3 | 15.1 | 14.8 | 14.9 | 14.8 | 15.0 | 15.4 |
| N.S. | N.-É. | 81.1 | 81.6 | 80.9 | 79.6 | 79.6 | 78.8 | 78.3 | 77.5 | 77.8 | 78.2 | 79.2 | 79.9 |
| N.B. | N.-B. | 65.6 | 66.8 | 66.0 | 64.5 | 64.9 | 64.1 | 63.3 | 63.5 | 64.0 | 64.3 | 63.6 | 64.0 |
| QUE. | QUÉ. | 581.9 | 577.4 | 565.4 | 550.5 | 547.5 | 546.9 | 545.5 | 541.7 | 536.2 | 540.4 | 543.1 | 549.6 |
| ONT. | ONT. | 928.3 | 923.8 | 911.2 | 900.2 | 890.3 | 901.6 | 893.1 | 884.8 | 865.4 | 754.2 | 887.2 | 893.9 |
| MAN. | MAN. | 101.3 | 96.5 | 96.9 | 97.8 | 97.1 | 96.8 | 94.0 | 95.6 | 95.9 | 97.1 | 98.7 | 100.4 |
| SASK. | SASK. | 75.8 | 76.8 | 78.2 | 76.0 | 76.5 | 75.3 | 75.4 | 75.1 | 75.2 | 74.9 | 75.5 | 77.4 |
| ALTA. | ALB. | 200.8 | 204.0 | 203.0 | 200.5 | 198.3 | 197.2 | 195.3 | 200.2 | 195.8 | 195.5 | 197.5 | 201.0 |
| B.C. | C.-B. | 272.6 | 278.0 | 277.3 | 270.1 | 269.8 | 270.6 | 270.2 | 266.3 | 269.3 | 269.0 | 271.8 | 274.5 |
| N.O. | N.EXT. | 45.8 | 46.6 | 46.1 | 44.7 | 43.6 | 42.7 | 43.2 | 43.2 | 43.0 | 43.4 | 44.8 | 45.7 |

Percentage change, preceding year
Variation en pourcentage, année précédente

 Percentage
 Pourcentage

| | | 1995 | | | | | | | 1996 | | | | |
|-------|----------|------|------|------|------|------|------|------|------|------|-------|------|------|
| | | J | J | A | S | O | N | D | J | F | M | A | M |
| CAN. | CAN. | -2.4 | -2.6 | -2.6 | -3.0 | -2.5 | -2.6 | -1.9 | -2.3 | -3.5 | -8.3 | -1.7 | -1.6 |
| NFLD. | T.-N. | -3.7 | -1.7 | -2.6 | -2.7 | -2.5 | -3.8 | -2.3 | -2.9 | -3.6 | -5.4 | -2.8 | -4.0 |
| PE.I. | Î.-P.-É. | -1.5 | -2.0 | -1.6 | -2.7 | -2.0 | -1.6 | 0.9 | -1.3 | -2.6 | -2.6 | -2.2 | -0.8 |
| N.S. | N.-É. | -2.6 | -4.3 | -4.4 | -3.7 | -4.2 | -4.2 | -3.5 | -3.5 | -3.7 | -2.7 | -0.5 | -0.5 |
| N.B. | N.-B. | 1.6 | 1.0 | 0.6 | 0.7 | 2.5 | 0.6 | -0.3 | -0.1 | -0.5 | 0.8 | 0.5 | 1.1 |
| QUE. | QUÉ. | -4.1 | -5.0 | -5.2 | -5.8 | -5.4 | -4.1 | -3.1 | -3.9 | -4.5 | -3.5 | -2.5 | -1.8 |
| ONT. | ONT. | -2.0 | -2.5 | -2.4 | -3.0 | -2.5 | -2.8 | -2.5 | -2.8 | -5.0 | -17.6 | -2.7 | -2.8 |
| MAN. | MAN. | -1.0 | -3.0 | -1.9 | -2.3 | -1.5 | -2.7 | -3.3 | -3.1 | -3.5 | -3.2 | -1.0 | -1.2 |
| SASK. | SASK. | 0.0 | 0.6 | 3.0 | 4.4 | 2.7 | -0.5 | 0.3 | 0.8 | 1.3 | 0.4 | 1.4 | 1.0 |
| ALTA. | ALB. | -4.3 | -3.3 | -3.5 | -3.2 | -2.9 | -3.1 | -0.1 | -1.3 | -1.9 | -4.8 | -3.1 | -1.0 |
| B.C. | C.-B. | -0.2 | 0.5 | 0.5 | -0.2 | 1.0 | 0.0 | 0.8 | 0.3 | -0.1 | 0.4 | 1.9 | 0.5 |
| N.O. | N.EXT. | -2.4 | 2.2 | 1.6 | 1.5 | 0.5 | -0.4 | 0.2 | 1.3 | -0.6 | 0.4 | 1.8 | 3.2 |

Provincial distribution
Répartition provinciale

 Percentage
 Pourcentage

| | | 1995 | | | | | | | 1996 | | | | |
|-------|----------|-------|-------|-------|-------|-------|-------|-------|-------|-------|-------|-------|-------|
| | | J | J | A | S | O | N | D | J | F | M | A | M |
| CAN. | CAN. | 100.0 | 100.0 | 100.0 | 100.0 | 100.0 | 100.0 | 100.0 | 100.0 | 100.0 | 100.0 | 100.0 | 100.0 |
| NFLD. | T.-N. | 2.1 | 2.2 | 2.1 | 2.1 | 2.1 | 2.1 | 2.1 | 2.1 | 2.1 | 2.3 | 2.1 | 2.1 |
| PE.I. | Î.-P.-É. | 0.7 | 0.7 | 0.7 | 0.7 | 0.7 | 0.7 | 0.7 | 0.6 | 0.7 | 0.7 | 0.6 | 0.7 |
| N.S. | N.-É. | 3.4 | 3.4 | 3.4 | 3.4 | 3.4 | 3.4 | 3.4 | 3.4 | 3.4 | 3.6 | 3.4 | 3.4 |
| N.B. | N.-B. | 2.7 | 2.8 | 2.8 | 2.7 | 2.8 | 2.7 | 2.7 | 2.7 | 2.8 | 2.9 | 2.7 | 2.7 |
| QUE. | QUÉ. | 24.0 | 23.8 | 23.6 | 23.4 | 23.5 | 23.4 | 23.5 | 23.4 | 23.5 | 24.8 | 23.4 | 23.4 |
| ONT. | ONT. | 38.3 | 38.2 | 38.1 | 38.3 | 38.2 | 38.6 | 38.4 | 38.3 | 37.8 | 34.6 | 38.2 | 38.0 |
| MAN. | MAN. | 4.2 | 4.0 | 4.1 | 4.2 | 4.2 | 4.1 | 4.0 | 4.1 | 4.2 | 4.5 | 4.2 | 4.3 |
| SASK. | SASK. | 3.1 | 3.2 | 3.3 | 3.2 | 3.3 | 3.2 | 3.2 | 3.2 | 3.3 | 3.4 | 3.2 | 3.3 |
| ALTA. | ALB. | 8.3 | 8.4 | 8.5 | 8.5 | 8.5 | 8.4 | 8.4 | 8.7 | 8.6 | 9.0 | 8.5 | 8.6 |
| B.C. | C.-B. | 11.3 | 11.5 | 11.6 | 11.5 | 11.6 | 11.6 | 11.6 | 11.5 | 11.8 | 12.3 | 11.7 | 11.7 |
| N.O. | N.EXT. | 1.9 | 1.9 | 1.9 | 1.9 | 1.9 | 1.8 | 1.9 | 1.9 | 1.9 | 2.0 | 1.9 | 1.9 |

Wages and salaries, public administration, not seasonally adjusted
Salaires et traitements, administration publique, non désaisonnalisés

Percentage change, preceding year - Canada
 Variation en pourcentage, année précédente - Canada

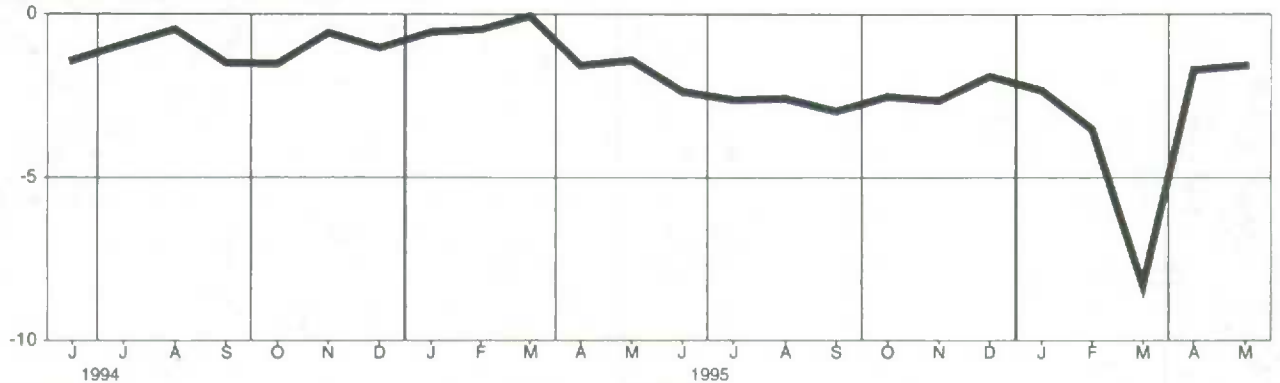

Newfoundland
Terre-Neuve

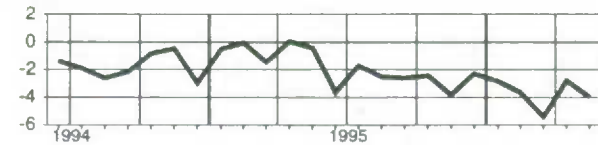

Manitoba

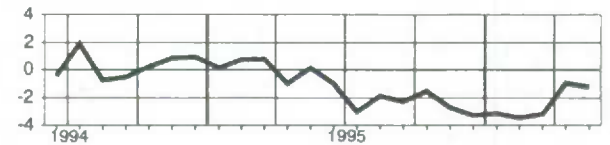

Prince Edward Island
Île-du-Prince-Édouard

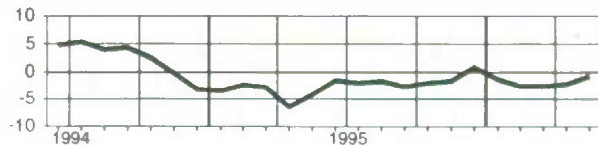

Saskatchewan

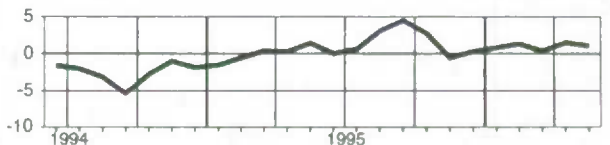

Nova Scotia
Nouvelle-Écosse

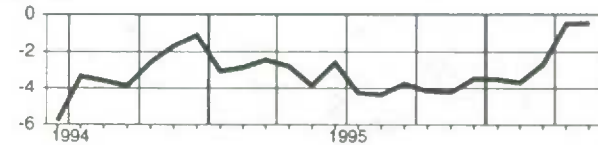

Alberta

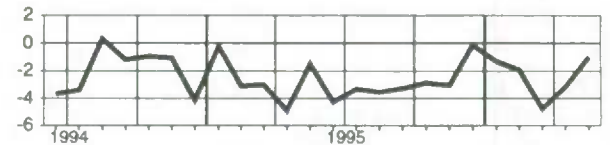

New Brunswick
Nouveau-Brunswick

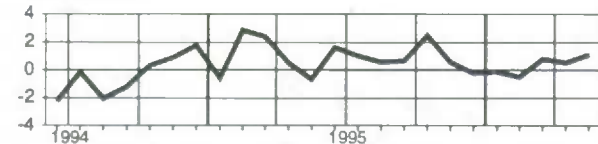

British Columbia
Colombie-Britannique

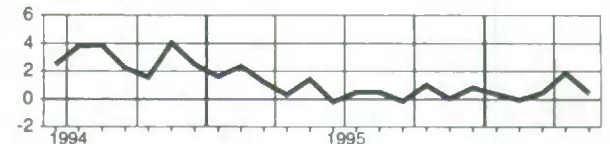

Quebec
Québec

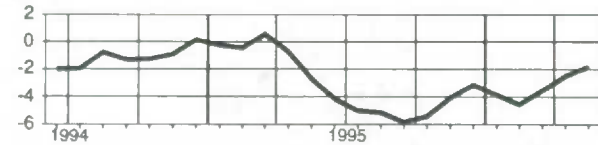

North and Outside Canada
Nord et extérieur du Canada

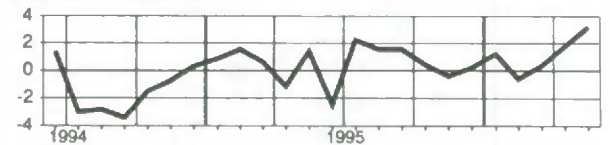

Ontario

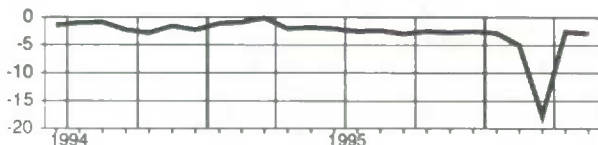

Wages and salaries, federal administration and other government offices, not seasonally adjusted
Salaires et traitements, administration fédérale et autres services gouvernementaux, non désaisonnalisés

Level
Niveau

Millions of dollars
 Millions de dollars

| | | 1995 | | | | | | 1996 | | | | | |
|--------|----------|-------|-------|-------|-------|-------|-------|-------|-------|-------|-------|-------|-------|
| | | J | J | A | S | O | N | D | J | F | M | A | M |
| CAN. | CAN. | 971.6 | 973.7 | 958.3 | 942.6 | 939.4 | 943.1 | 933.2 | 925.0 | 929.6 | 930.1 | 946.8 | 962.4 |
| NFLD. | T.-N. | 24.9 | 25.5 | 24.7 | 24.0 | 23.7 | 23.4 | 23.6 | 23.0 | 23.1 | 23.2 | 24.1 | 24.6 |
| P.E.I. | Î.-P.-É. | 9.8 | 10.0 | 10.0 | 9.5 | 9.2 | 9.2 | 9.2 | 9.0 | 9.1 | 8.9 | 8.9 | 9.2 |
| N.S. | N.-É. | 46.2 | 46.8 | 46.4 | 45.4 | 45.7 | 44.9 | 45.2 | 44.6 | 44.9 | 44.7 | 45.2 | 45.4 |
| N.B. | N.-B. | 30.8 | 31.3 | 31.4 | 30.5 | 31.1 | 30.1 | 30.1 | 29.8 | 29.8 | 29.6 | 29.9 | 30.4 |
| QUE. | QUÉ. | 194.6 | 196.1 | 192.8 | 190.0 | 189.4 | 190.5 | 188.1 | 186.7 | 188.1 | 189.3 | 191.5 | 197.5 |
| ONT. | ONT. | 416.3 | 412.7 | 403.4 | 399.8 | 396.5 | 400.9 | 396.2 | 394.2 | 394.3 | 394.7 | 400.1 | 404.0 |
| MAN. | MAN. | 42.7 | 41.6 | 42.2 | 40.9 | 40.5 | 40.4 | 40.3 | 39.6 | 40.0 | 41.0 | 42.7 | 43.7 |
| SASK. | SASK. | 28.9 | 28.8 | 29.0 | 28.5 | 28.7 | 28.2 | 27.9 | 27.5 | 27.7 | 27.1 | 28.2 | 28.8 |
| ALTA. | ALB. | 57.7 | 59.0 | 58.9 | 57.4 | 57.4 | 57.1 | 56.0 | 55.9 | 56.6 | 55.5 | 57.5 | 58.2 |
| B.C. | C.-B. | 100.1 | 101.1 | 99.0 | 96.8 | 97.9 | 99.0 | 97.4 | 95.7 | 97.0 | 97.0 | 99.1 | 101.1 |
| N.O. | N.EXT. | 19.7 | 20.8 | 20.5 | 19.9 | 19.4 | 19.4 | 19.3 | 19.0 | 19.1 | 19.0 | 19.5 | 19.4 |

Percentage change, preceding year
Variation en pourcentage, année précédente

Percentage
 Pourcentage

| | | 1995 | | | | | | 1996 | | | | | |
|--------|----------|------|------|------|------|------|-------|------|------|------|-------|------|------|
| | | J | J | A | S | O | N | D | J | F | M | A | M |
| CAN. | CAN. | -3.8 | -4.4 | -5.2 | -4.9 | -4.8 | -5.4 | -5.1 | -5.1 | -5.1 | -5.7 | -2.1 | -1.3 |
| NFLD. | T.-N. | -8.1 | -6.0 | -7.9 | -6.2 | -7.5 | -10.2 | -7.0 | -8.4 | -8.7 | -11.7 | -5.2 | -4.0 |
| P.E.I. | Î.-P.-É. | -2.5 | -4.8 | -2.4 | -4.6 | -5.8 | -4.2 | -0.5 | -2.8 | -4.0 | -4.1 | -3.5 | -3.1 |
| N.S. | N.-É. | -5.4 | -7.1 | -7.1 | -5.9 | -5.5 | -5.8 | -5.2 | -5.0 | -5.1 | -4.2 | 0.1 | 0.3 |
| N.B. | N.-B. | -0.5 | -2.1 | -1.6 | -1.8 | 0.1 | -2.1 | -2.2 | -2.7 | -3.5 | -4.0 | -0.7 | 0.7 |
| QUE. | QUÉ. | -5.5 | -5.2 | -6.0 | -5.3 | -4.9 | -5.3 | -5.0 | -4.6 | -4.7 | -4.4 | -0.3 | 1.1 |
| ONT. | ONT. | -3.1 | -4.2 | -5.8 | -5.3 | -5.6 | -5.9 | -5.8 | -6.0 | -5.8 | -7.3 | -4.0 | -3.6 |
| MAN. | MAN. | -4.6 | -7.4 | -4.5 | -5.9 | -5.7 | -5.8 | -5.9 | -6.1 | -6.2 | -6.3 | -1.4 | -0.5 |
| SASK. | SASK. | -2.6 | -2.8 | -1.6 | -2.0 | -1.0 | -2.3 | -1.5 | -2.3 | -1.9 | -3.7 | 0.2 | -0.1 |
| ALTA. | ALB. | -3.5 | -4.4 | -4.0 | -3.8 | -2.9 | -4.1 | -4.5 | -4.4 | -3.2 | -3.6 | 1.1 | 1.4 |
| B.C. | C.-B. | -2.2 | -2.4 | -4.1 | -4.7 | -3.5 | -5.3 | -4.1 | -3.9 | -4.2 | -3.3 | -1.1 | 0.6 |
| N.O. | N.EXT. | -5.2 | -0.9 | -1.7 | -1.9 | -4.5 | -3.0 | -2.7 | -1.9 | -2.8 | -0.8 | 1.2 | -1.7 |

Provincial distribution
Répartition provinciale

Percentage
 Pourcentage

| | | 1995 | | | | | | 1996 | | | | | |
|--------|----------|-------|-------|-------|-------|-------|-------|-------|-------|-------|-------|-------|-------|
| | | J | J | A | S | O | N | D | J | F | M | A | M |
| CAN. | CAN. | 100.0 | 100.0 | 100.0 | 100.0 | 100.0 | 100.0 | 100.0 | 100.0 | 100.0 | 100.0 | 100.0 | 100.0 |
| NFLD. | T.-N. | 2.6 | 2.6 | 2.6 | 2.5 | 2.5 | 2.5 | 2.5 | 2.5 | 2.5 | 2.5 | 2.5 | 2.6 |
| P.E.I. | Î.-P.-É. | 1.0 | 1.0 | 1.0 | 1.0 | 1.0 | 1.0 | 1.0 | 1.0 | 1.0 | 1.0 | 0.9 | 1.0 |
| N.S. | N.-É. | 4.8 | 4.8 | 4.8 | 4.8 | 4.9 | 4.8 | 4.8 | 4.8 | 4.8 | 4.8 | 4.8 | 4.7 |
| N.B. | N.-B. | 3.2 | 3.2 | 3.3 | 3.2 | 3.3 | 3.2 | 3.2 | 3.2 | 3.2 | 3.2 | 3.2 | 3.2 |
| QUE. | QUÉ. | 20.0 | 20.1 | 20.1 | 20.2 | 20.2 | 20.2 | 20.2 | 20.2 | 20.2 | 20.3 | 20.2 | 20.5 |
| ONT. | ONT. | 42.8 | 42.4 | 42.1 | 42.4 | 42.2 | 42.5 | 42.5 | 42.6 | 42.4 | 42.4 | 42.3 | 42.0 |
| MAN. | MAN. | 4.4 | 4.3 | 4.4 | 4.3 | 4.3 | 4.3 | 4.3 | 4.3 | 4.3 | 4.4 | 4.5 | 4.5 |
| SASK. | SASK. | 3.0 | 3.0 | 3.0 | 3.0 | 3.1 | 3.0 | 3.0 | 3.0 | 3.0 | 2.9 | 3.0 | 3.0 |
| ALTA. | ALB. | 5.9 | 6.1 | 6.1 | 6.1 | 6.1 | 6.1 | 6.0 | 6.0 | 6.1 | 6.0 | 6.1 | 6.1 |
| B.C. | C.-B. | 10.3 | 10.4 | 10.3 | 10.3 | 10.4 | 10.5 | 10.4 | 10.3 | 10.4 | 10.4 | 10.5 | 10.5 |
| N.O. | N.EXT. | 2.0 | 2.1 | 2.1 | 2.1 | 2.1 | 2.1 | 2.1 | 2.1 | 2.1 | 2.0 | 2.1 | 2.0 |

Wages and salaries, federal administration and other government offices, not seasonally adjusted
Salaires et traitements, administration fédérale et autres services gouvernementaux, non désaisonnalisés

Percentage change, preceding year - Canada
 Variation en pourcentage, année précédente - Canada

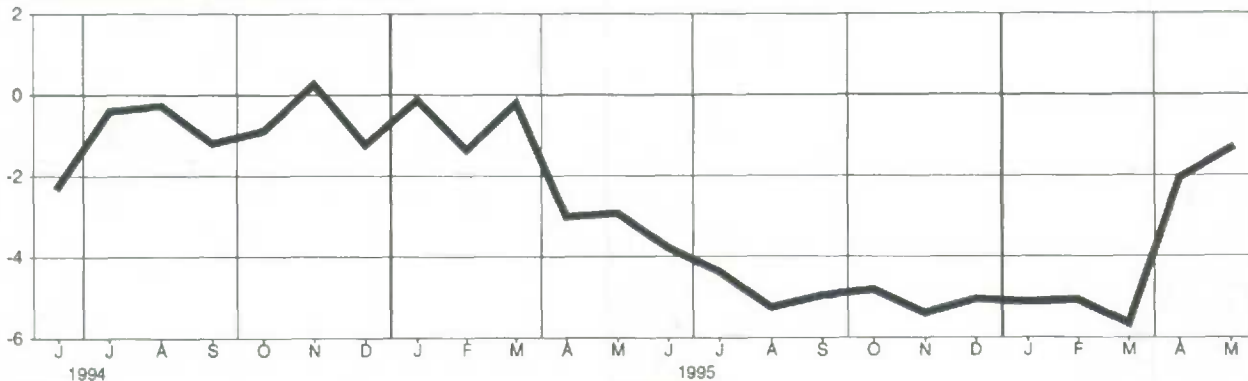

Newfoundland
 Terre-Neuve

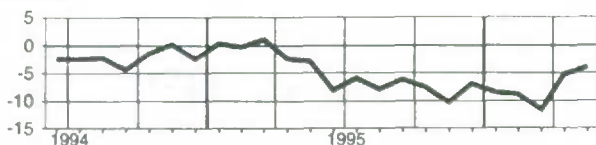

Manitoba

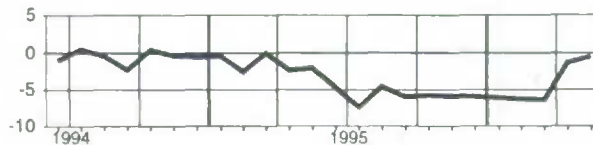

Prince Edward Island
 Île-du-Prince-Édouard

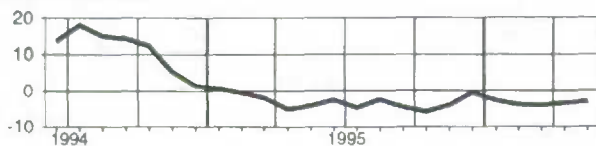

Saskatchewan

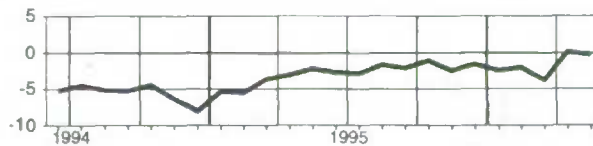

Nova Scotia
 Nouvelle-Écosse

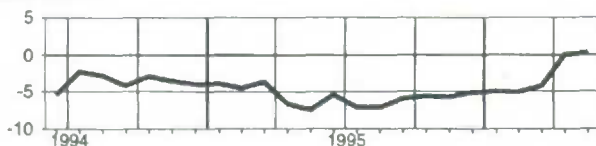

Alberta

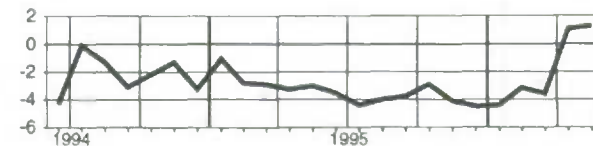

New Brunswick
 Nouveau-Brunswick

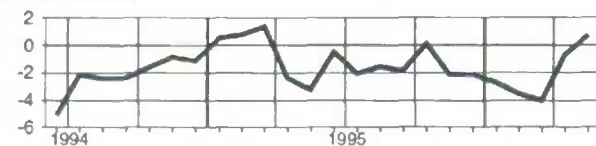

British Columbia
 Colombie-Britannique

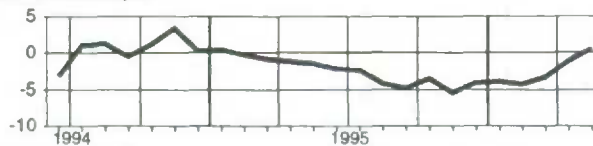

Quebec
 Québec

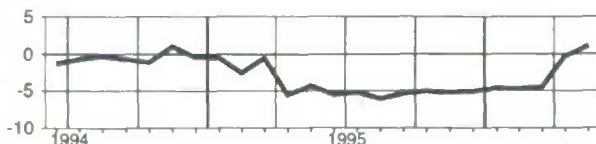

North and Outside Canada
 Nord et extérieur du Canada

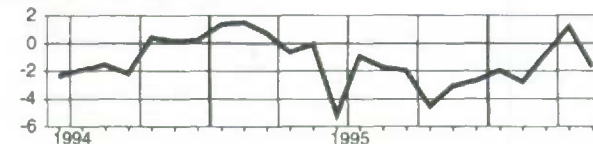

Ontario

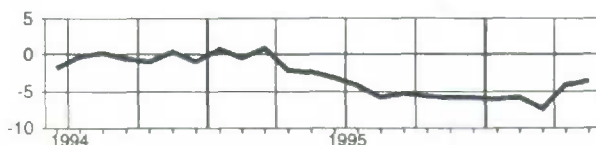

Wages and salaries, provincial administration, not seasonally adjusted
Salaires et traitements, administration provinciale, non désaisonnalisés

Level
Niveau
Millions of dollars
Millions de dollars

| | | 1995 | | | | | | | 1996 | | | | |
|-------|----------|-------|-------|-------|-------|-------|-------|-------|-------|-------|-------|-------|-------|
| | | J | J | A | S | O | N | D | J | F | M | A | M |
| CAN. | CAN. | 747.1 | 745.7 | 744.0 | 729.6 | 714.7 | 702.2 | 691.1 | 688.8 | 677.6 | 574.6 | 696.8 | 708.1 |
| NFLD. | T.-N. | 19.3 | 19.5 | 18.9 | 18.7 | 19.0 | 19.0 | 18.8 | 18.9 | 19.2 | 19.8 | 18.4 | 18.2 |
| PE.I. | Î.-P.-É. | 5.6 | 6.0 | 6.0 | 5.9 | 5.6 | 5.2 | 5.0 | 4.9 | 4.9 | 5.0 | 5.1 | 5.1 |
| N.S. | N.-É. | 22.0 | 22.2 | 22.0 | 22.3 | 21.6 | 21.4 | 20.7 | 20.5 | 20.6 | 21.2 | 21.8 | 22.4 |
| N.B. | N.-B. | 23.3 | 23.7 | 23.3 | 23.0 | 22.3 | 22.3 | 21.5 | 22.4 | 22.6 | 23.4 | 22.3 | 22.4 |
| QUE. | QUÉ. | 208.5 | 208.7 | 203.2 | 194.5 | 191.5 | 184.4 | 181.2 | 179.1 | 178.9 | 183.1 | 184.8 | 186.4 |
| ONT. | ONT. | 239.9 | 236.6 | 241.6 | 237.4 | 231.6 | 229.9 | 226.1 | 221.3 | 209.1 | 99.0 | 220.5 | 228.1 |
| MAN. | MAN. | 31.8 | 28.4 | 28.8 | 31.5 | 30.8 | 30.4 | 27.6 | 30.5 | 30.4 | 30.3 | 30.1 | 30.2 |
| SASK. | SASK. | 25.6 | 26.5 | 26.8 | 26.8 | 26.6 | 25.8 | 25.9 | 25.9 | 26.6 | 26.8 | 26.3 | 26.7 |
| ALTA. | ALB. | 65.6 | 65.7 | 64.2 | 63.6 | 62.7 | 62.3 | 61.5 | 63.4 | 62.7 | 63.1 | 62.9 | 63.2 |
| B.C. | C.-B. | 85.5 | 88.7 | 89.9 | 87.0 | 84.8 | 84.2 | 85.1 | 83.7 | 84.6 | 84.7 | 85.4 | 85.7 |
| N.O. | N.EXT. | 20.1 | 19.8 | 19.6 | 18.8 | 18.2 | 17.3 | 17.6 | 18.1 | 18.0 | 18.4 | 19.3 | 19.7 |

Percentage change, preceding year
Variation en pourcentage, année précédente

Percentage
Pourcentage

| | | 1995 | | | | | | | 1996 | | | | |
|-------|----------|------|------|------|-------|------|------|------|------|------|-------|-------|------|
| | | J | J | A | S | O | N | D | J | F | M | A | M |
| CAN. | CAN. | -1.6 | -1.9 | -2.2 | -3.0 | -2.2 | -1.7 | 0.2 | -1.8 | -4.2 | -20.3 | -4.1 | -2.7 |
| NFLD. | T.-N. | 3.0 | 5.1 | 3.5 | 1.5 | 3.3 | 2.2 | 2.1 | -0.5 | 1.7 | 2.0 | 0.6 | -3.2 |
| PE.I. | Î.-P.-É. | -0.7 | 2.2 | -0.8 | -0.8 | 3.3 | 2.6 | 2.5 | 0.7 | -1.1 | -1.4 | -0.4 | 2.3 |
| N.S. | N.-É. | 1.4 | 1.5 | 1.0 | 2.2 | 0.2 | 0.9 | 2.0 | 1.3 | -0.6 | 1.3 | 1.1 | 0.3 |
| N.B. | N.-B. | 5.5 | 4.8 | 4.3 | 4.9 | 4.3 | 5.3 | -0.0 | 1.7 | 1.2 | 6.5 | 2.3 | 0.9 |
| QUE. | QUÉ. | -5.8 | -5.9 | -7.6 | -10.0 | -9.8 | -7.1 | -3.5 | -6.9 | -7.4 | -5.7 | -6.8 | -5.0 |
| ONT. | ONT. | 0.8 | -1.5 | 0.0 | -0.9 | 0.8 | 0.8 | 1.5 | 0.8 | -5.8 | -56.1 | -4.4 | -2.3 |
| MAN. | MAN. | 0.6 | -1.1 | -1.0 | -0.1 | 0.1 | -1.5 | -3.6 | -1.6 | -2.8 | -2.7 | -3.0 | -2.4 |
| SASK. | SASK. | 3.5 | 3.8 | 3.4 | 2.7 | 3.7 | 3.7 | 2.7 | 3.7 | 4.0 | 4.1 | 4.2 | 4.5 |
| ALTA. | ALB. | -9.8 | -7.8 | -9.4 | -8.1 | -6.7 | -7.0 | 1.2 | -5.6 | -6.4 | -15.3 | -12.1 | -7.5 |
| B.C. | C.-B. | 3.6 | 3.9 | 4.1 | 4.2 | 4.0 | 3.0 | 3.5 | 2.0 | 1.6 | 0.2 | 1.4 | -0.5 |
| N.O. | N.EXT. | -0.9 | 6.3 | 5.5 | 5.3 | 5.1 | 1.3 | 1.1 | 2.5 | -0.3 | -0.3 | 0.6 | 5.7 |

Provincial distribution
Répartition provinciale

Percentage
Pourcentage

| | | 1995 | | | | | | | 1996 | | | | |
|-------|----------|-------|-------|-------|-------|-------|-------|-------|-------|-------|-------|-------|-------|
| | | J | J | A | S | O | N | D | J | F | M | A | M |
| CAN. | CAN. | 100.0 | 100.0 | 100.0 | 100.0 | 100.0 | 100.0 | 100.0 | 100.0 | 100.0 | 100.0 | 100.0 | 100.0 |
| NFLD. | T.-N. | 2.6 | 2.6 | 2.5 | 2.6 | 2.7 | 2.7 | 2.7 | 2.7 | 2.8 | 3.4 | 2.6 | 2.6 |
| PE.I. | Î.-P.-É. | 0.7 | 0.8 | 0.8 | 0.8 | 0.8 | 0.7 | 0.7 | 0.7 | 0.7 | 0.9 | 0.7 | 0.7 |
| N.S. | N.-É. | 2.9 | 3.0 | 3.0 | 3.1 | 3.0 | 3.0 | 3.0 | 3.0 | 3.0 | 3.7 | 3.1 | 3.2 |
| N.B. | N.-B. | 3.1 | 3.2 | 3.1 | 3.1 | 3.1 | 3.2 | 3.1 | 3.2 | 3.3 | 4.1 | 3.2 | 3.2 |
| QUE. | QUÉ. | 27.9 | 28.0 | 27.3 | 26.7 | 26.8 | 26.3 | 26.2 | 26.0 | 26.4 | 31.9 | 26.5 | 26.3 |
| ONT. | ONT. | 32.1 | 31.7 | 32.5 | 32.5 | 32.4 | 32.7 | 32.7 | 32.1 | 30.9 | 17.2 | 31.6 | 32.2 |
| MAN. | MAN. | 4.3 | 3.8 | 3.9 | 4.3 | 4.3 | 4.3 | 4.0 | 4.4 | 4.5 | 5.3 | 4.3 | 4.3 |
| SASK. | SASK. | 3.4 | 3.6 | 3.6 | 3.7 | 3.7 | 3.7 | 3.8 | 3.8 | 3.9 | 4.7 | 3.8 | 3.8 |
| ALTA. | ALB. | 8.8 | 8.8 | 8.6 | 8.7 | 8.8 | 8.9 | 8.9 | 9.2 | 9.3 | 11.0 | 9.0 | 8.9 |
| B.C. | C.-B. | 11.4 | 11.9 | 12.1 | 11.9 | 11.9 | 12.0 | 12.3 | 12.1 | 12.5 | 14.7 | 12.3 | 12.1 |
| N.O. | N.EXT. | 2.7 | 2.7 | 2.6 | 2.6 | 2.5 | 2.5 | 2.6 | 2.6 | 2.7 | 3.2 | 2.8 | 2.8 |

Wages and salaries, provincial administration, not seasonally adjusted
Salaires et traitements, administration provinciale, non désaisonnalisés

Percentage change, preceding year - Canada
 Variation en pourcentage, année précédente - Canada

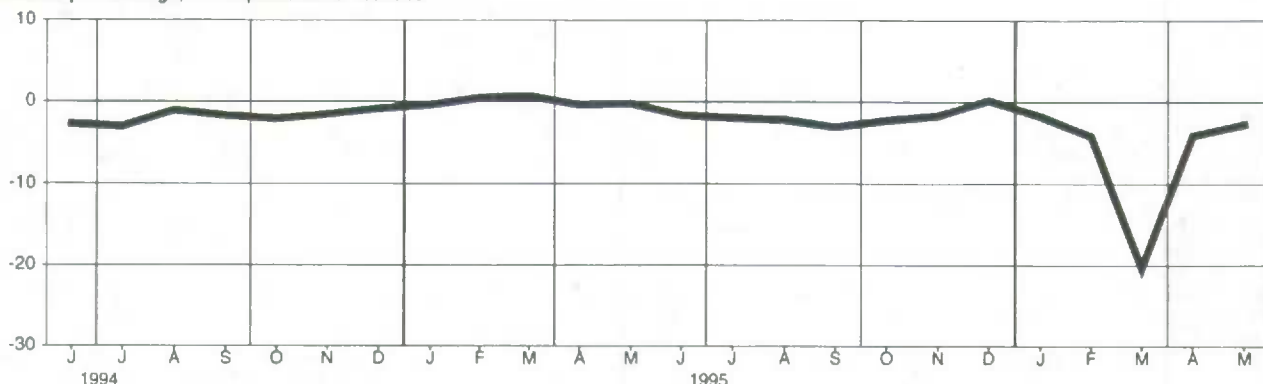

Newfoundland
Terre-Neuve

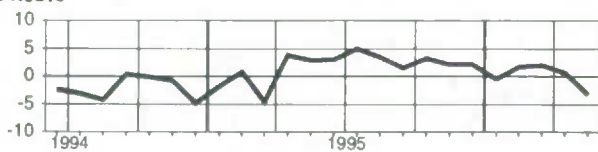

Manitoba

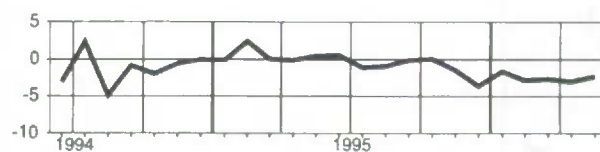

Prince Edward Island
Île-du-Prince-Édouard

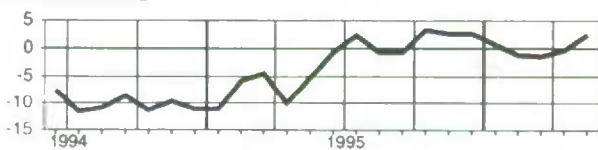

Saskatchewan

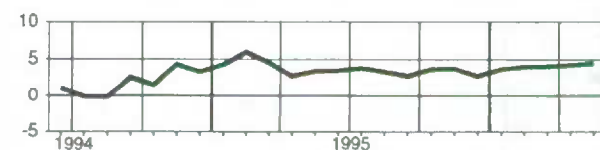

Nova Scotia
Nouvelle-Écosse

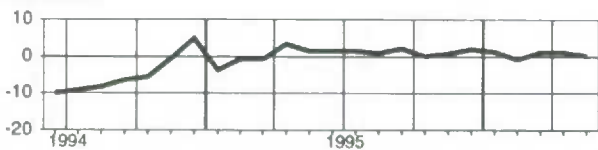

Alberta

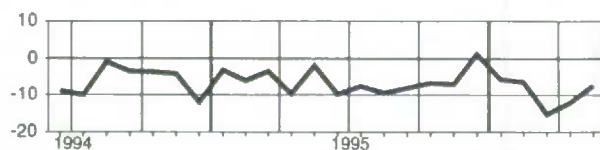

New Brunswick
Nouveau-Brunswick

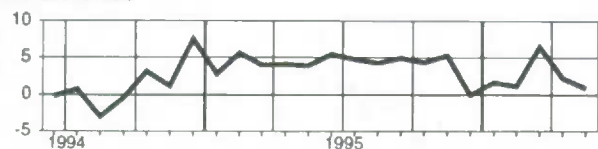

British Columbia
Colombie-Britannique

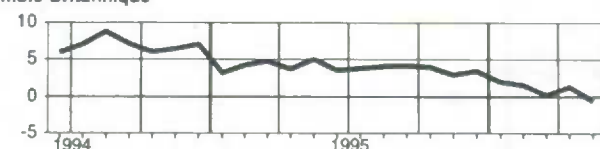

Quebec
Québec

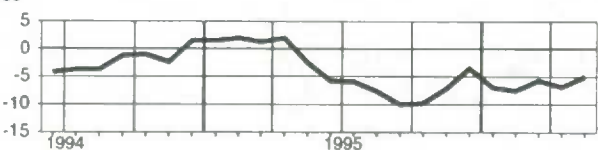

North and Outside Canada
Nord et extérieur du Canada

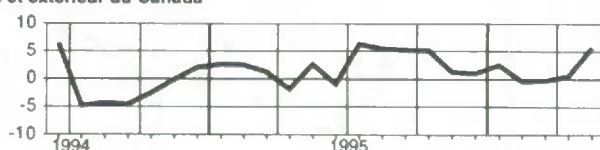

Ontario

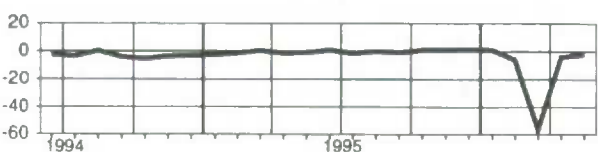

Wages and salaries, local administration, not seasonally adjusted
Salaires et traitements, administration locale, non désaisonnalisés
Level
Niveau
 Millions of dollars
 Millions de dollars

| | | 1995 | | | | | | 1996 | | | | | |
|-------|----------|-------|-------|-------|-------|-------|-------|-------|-------|-------|-------|-------|-------|
| | | J | J | A | S | O | N | D | J | F | M | A | M |
| CAN. | CAN. | 702.1 | 701.6 | 690.5 | 677.8 | 679.0 | 693.2 | 698.5 | 698.2 | 679.4 | 676.4 | 681.5 | 680.5 |
| NFLD. | T.-N. | 7.0 | 7.2 | 7.2 | 6.9 | 6.8 | 6.9 | 6.9 | 7.4 | 6.7 | 6.4 | 6.3 | 6.3 |
| PE.I. | Î.-P.-É. | 1.1 | 1.1 | 1.1 | 1.0 | 1.0 | 0.9 | 1.0 | 0.9 | 0.9 | 0.9 | 1.0 | 1.1 |
| N.S. | N.-É. | 12.9 | 12.7 | 12.5 | 11.9 | 12.2 | 12.5 | 12.5 | 12.3 | 12.4 | 12.3 | 12.2 | 12.1 |
| N.B. | N.-B. | 11.4 | 11.9 | 11.4 | 11.0 | 11.6 | 11.7 | 11.8 | 11.4 | 11.6 | 11.4 | 11.3 | 11.2 |
| QUE. | QUÉ. | 178.8 | 172.6 | 169.4 | 166.0 | 166.7 | 171.9 | 176.3 | 175.8 | 169.2 | 168.0 | 166.7 | 165.7 |
| ONT. | ONT. | 272.1 | 274.5 | 266.2 | 263.0 | 262.2 | 270.7 | 270.7 | 269.4 | 262.0 | 260.5 | 266.6 | 261.8 |
| MAN. | MAN. | 26.8 | 26.5 | 25.9 | 25.4 | 25.9 | 26.0 | 26.1 | 25.5 | 25.6 | 25.7 | 26.0 | 26.4 |
| SASK. | SASK. | 21.3 | 21.6 | 22.5 | 20.7 | 21.2 | 21.4 | 21.6 | 21.6 | 21.0 | 21.0 | 21.0 | 21.9 |
| ALTA. | ALB. | 77.5 | 79.3 | 80.0 | 79.5 | 78.2 | 77.8 | 77.9 | 80.9 | 76.5 | 77.0 | 77.1 | 79.6 |
| B.C. | C.-B. | 87.0 | 88.2 | 88.4 | 86.3 | 87.2 | 87.4 | 87.7 | 86.9 | 87.7 | 87.2 | 87.2 | 87.7 |
| N.O. | N.EXT. | 6.0 | 6.0 | 6.0 | 5.9 | 6.0 | 6.0 | 6.3 | 6.1 | 5.9 | 6.0 | 6.1 | 6.5 |

Percentage change, preceding year
Variation en pourcentage, année précédente

 Percentage
 Pourcentage

| | | 1995 | | | | | | 1996 | | | | | |
|-------|----------|------|------|------|------|------|------|------|------|------|------|------|------|
| | | J | J | A | S | O | N | D | J | F | M | A | M |
| CAN. | CAN. | -1.2 | -0.9 | 0.9 | -0.1 | 0.5 | 0.3 | 0.4 | 1.0 | -0.6 | 0.7 | 1.4 | -0.8 |
| NFLD. | T.-N. | -4.5 | -3.2 | 2.1 | -0.7 | 1.0 | 4.4 | 3.1 | 11.6 | 0.8 | -2.4 | -3.0 | -6.2 |
| PE.I. | Î.-P.-É. | 4.0 | 2.8 | 1.5 | 3.9 | 8.1 | 2.1 | 6.5 | 3.5 | 5.1 | 6.3 | 1.2 | 5.4 |
| N.S. | N.-É. | 1.2 | -2.8 | -2.8 | -5.9 | -6.2 | -6.9 | -5.8 | -5.8 | -3.6 | -3.7 | -5.3 | -4.6 |
| N.B. | N.-B. | 0.0 | 2.2 | -0.6 | -0.7 | 5.5 | -0.8 | 4.4 | 3.4 | 4.4 | 3.0 | 0.4 | 2.6 |
| QUE. | QUÉ. | -0.5 | -3.8 | -1.0 | -1.0 | -0.4 | 0.9 | -0.7 | 0.4 | -1.0 | -0.0 | 0.0 | -1.4 |
| ONT. | ONT. | -2.6 | -0.7 | 0.8 | -1.3 | -0.6 | -0.9 | -0.5 | -0.7 | -3.1 | -1.5 | 1.0 | -2.1 |
| MAN. | MAN. | 3.2 | 2.6 | 1.8 | 1.1 | 3.9 | 1.1 | 1.5 | -0.1 | 0.4 | 1.7 | 2.2 | -1.0 |
| SASK. | SASK. | -0.4 | 1.5 | 9.1 | 17.7 | 8.9 | -3.0 | -0.2 | 1.8 | 2.3 | 1.4 | -0.3 | -1.4 |
| ALTA. | ALB. | 0.4 | 1.4 | 2.1 | 1.4 | 0.5 | 1.1 | 2.2 | 4.8 | 3.2 | 5.0 | 2.2 | 3.0 |
| B.C. | C.-B. | -1.4 | 0.6 | 2.4 | 1.0 | 3.4 | 3.8 | 3.9 | 3.7 | 3.2 | 5.2 | 5.9 | 1.3 |
| N.O. | N.EXT. | 2.0 | 0.5 | 0.9 | 2.1 | 4.2 | 3.9 | 7.6 | 8.3 | 6.2 | 6.5 | 7.8 | 11.7 |

Provincial distribution
Répartition provinciale

 Percentage
 Pourcentage

| | | 1995 | | | | | | 1996 | | | | | |
|-------|----------|-------|-------|-------|-------|-------|-------|-------|-------|-------|-------|-------|-------|
| | | J | J | A | S | O | N | D | J | F | M | A | M |
| CAN. | CAN. | 100.0 | 100.0 | 100.0 | 100.0 | 100.0 | 100.0 | 100.0 | 100.0 | 100.0 | 100.0 | 100.0 | 100.0 |
| NFLD. | T.-N. | 1.0 | 1.0 | 1.0 | 1.0 | 1.0 | 1.0 | 1.0 | 1.1 | 1.0 | 0.9 | 0.9 | 0.9 |
| PE.I. | Î.-P.-É. | 0.2 | 0.2 | 0.2 | 0.1 | 0.1 | 0.1 | 0.1 | 0.1 | 0.1 | 0.1 | 0.1 | 0.2 |
| N.S. | N.-É. | 1.8 | 1.8 | 1.8 | 1.8 | 1.8 | 1.8 | 1.8 | 1.8 | 1.8 | 1.8 | 1.8 | 1.8 |
| N.B. | N.-B. | 1.6 | 1.7 | 1.8 | 1.6 | 1.7 | 1.7 | 1.7 | 1.6 | 1.7 | 1.7 | 1.7 | 1.7 |
| QUE. | QUÉ. | 25.5 | 24.6 | 24.5 | 24.5 | 24.6 | 24.8 | 25.2 | 25.2 | 24.9 | 24.8 | 24.5 | 24.4 |
| ONT. | ONT. | 38.8 | 39.1 | 38.6 | 38.8 | 38.6 | 39.1 | 38.8 | 38.6 | 38.6 | 38.5 | 39.1 | 38.5 |
| MAN. | MAN. | 3.8 | 3.8 | 3.8 | 3.8 | 3.8 | 3.7 | 3.7 | 3.7 | 3.8 | 3.8 | 3.8 | 3.9 |
| SASK. | SASK. | 3.0 | 3.1 | 3.3 | 3.1 | 3.1 | 3.1 | 3.1 | 3.1 | 3.1 | 3.1 | 3.1 | 3.2 |
| ALTA. | ALB. | 11.0 | 11.3 | 11.6 | 11.7 | 11.5 | 11.2 | 11.1 | 11.8 | 11.3 | 11.4 | 11.3 | 11.7 |
| B.C. | C.-B. | 12.4 | 12.6 | 12.8 | 12.7 | 12.8 | 12.6 | 12.6 | 12.4 | 12.9 | 12.9 | 12.8 | 12.9 |
| N.O. | N.EXT. | 0.9 | 0.9 | 0.9 | 0.9 | 0.9 | 0.9 | 0.9 | 0.9 | 0.9 | 0.9 | 0.9 | 1.0 |

Wages and salaries, local administration, not seasonally adjusted
Salaires et traitements, administration locale, non désaisonnalisés

Percentage change, preceding year - Canada
 Variation en pourcentage, année précédente - Canada

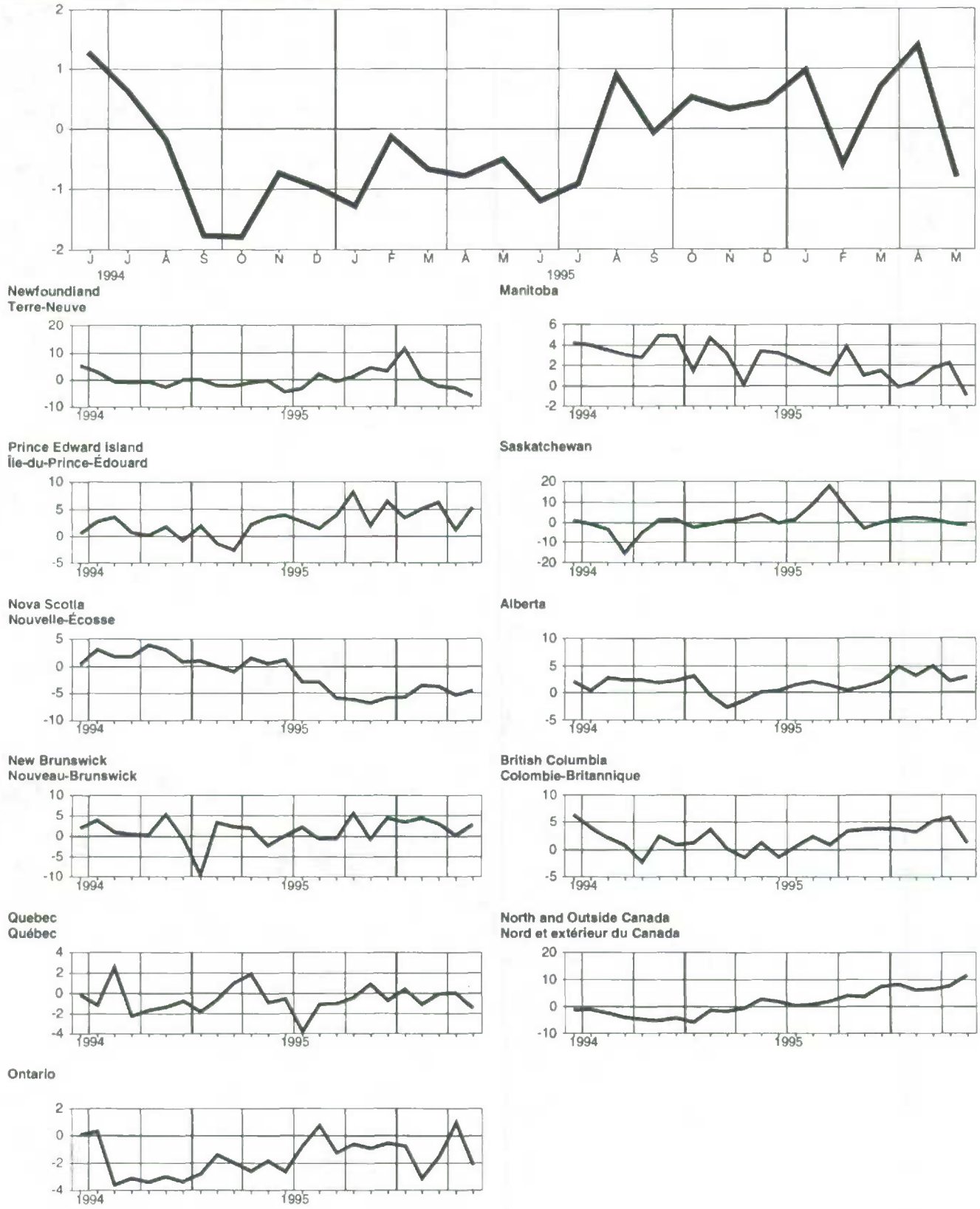

Total wages and salaries, all industries, not seasonally adjusted
Ensemble salaires et traitements, ensemble des industries, non désaisonnalisés

Level
Niveau
 Millions of dollars
 Millions de dollars

| | | 1995 | | | | | | | 1996 | | | | |
|-------|----------|----------|----------|----------|----------|----------|----------|----------|----------|----------|----------|----------|----------|
| | | J | J | A | S | O | N | D | J | F | M | A | M |
| CAN. | CAN. | 31,618.6 | 30,909.4 | 30,767.3 | 31,240.9 | 30,943.7 | 30,659.2 | 30,510.7 | 29,832.4 | 30,009.2 | 29,947.0 | 30,313.4 | 30,953.8 |
| NFLD. | T.-N. | 423.5 | 426.9 | 423.9 | 425.1 | 410.3 | 394.1 | 380.5 | 371.1 | 370.9 | 374.6 | 367.1 | 385.9 |
| PE.I. | Î.-P.-É. | 122.6 | 122.6 | 126.7 | 127.7 | 123.0 | 117.9 | 106.4 | 103.0 | 104.2 | 108.8 | 110.6 | 127.4 |
| N.S. | N.-É. | 747.0 | 745.4 | 744.1 | 749.4 | 730.6 | 713.6 | 713.0 | 681.5 | 687.6 | 695.9 | 696.9 | 721.6 |
| N.B. | N.-B. | 652.0 | 655.0 | 653.9 | 659.7 | 636.4 | 618.8 | 600.8 | 577.9 | 581.1 | 578.8 | 585.4 | 613.5 |
| QUE. | QUÉ. | 7,160.0 | 6,944.0 | 6,873.8 | 6,901.6 | 6,857.1 | 6,819.6 | 6,716.1 | 6,588.4 | 6,748.0 | 6,745.8 | 6,800.6 | 6,963.7 |
| ONT. | ONT. | 12,964.6 | 12,758.7 | 12,720.5 | 12,913.5 | 12,818.8 | 12,791.6 | 12,839.5 | 12,513.4 | 12,523.0 | 12,309.6 | 12,571.5 | 12,645.9 |
| MAN. | MAN. | 1,040.8 | 1,023.9 | 1,020.6 | 1,043.1 | 1,033.9 | 1,015.0 | 1,012.3 | 984.0 | 984.9 | 1,004.7 | 1,013.8 | 1,033.3 |
| SASK. | SASK. | 831.3 | 812.4 | 811.7 | 825.9 | 814.1 | 795.9 | 790.4 | 768.4 | 764.1 | 776.7 | 773.6 | 807.9 |
| ALTA. | ALB. | 3,109.8 | 3,069.1 | 3,068.3 | 3,088.5 | 3,064.1 | 3,002.4 | 2,984.8 | 2,964.7 | 2,976.0 | 3,004.9 | 3,006.3 | 3,108.9 |
| B.C. | C.-B. | 4,362.7 | 4,144.7 | 4,117.6 | 4,300.2 | 4,254.7 | 4,197.5 | 4,179.2 | 4,092.6 | 4,082.5 | 4,156.5 | 4,193.4 | 4,345.7 |
| N.O. | N.EXT. | 204.3 | 206.6 | 206.1 | 206.1 | 200.5 | 192.9 | 187.8 | 187.5 | 186.9 | 190.8 | 194.3 | 200.1 |

Percentage change, preceding year
Variation en pourcentage, année précédente
 Percentage
 Pourcentage

| | | 1995 | | | | | | | 1996 | | | | |
|-------|----------|------|------|------|------|------|------|------|------|------|------|------|------|
| | | J | J | A | S | O | N | D | J | F | M | A | M |
| CAN. | CAN. | 2.7 | 2.1 | 3.0 | 3.1 | 2.7 | 2.3 | 2.6 | 2.3 | 3.0 | 2.2 | 2.4 | 2.3 |
| NFLD. | T.-N. | 2.9 | -0.3 | 0.8 | -0.0 | -0.4 | -0.2 | -0.8 | -2.4 | -2.0 | -2.4 | -2.7 | -2.7 |
| PE.I. | Î.-P.-É. | 17.9 | 15.9 | 19.9 | 22.2 | 22.0 | 24.7 | 15.7 | 16.4 | 14.3 | 15.7 | 15.2 | 15.4 |
| N.S. | N.-É. | 1.2 | -0.1 | 1.5 | 1.5 | 1.4 | -1.2 | 0.3 | 0.9 | 2.1 | 1.3 | 0.1 | 1.5 |
| N.B. | N.-B. | 4.2 | 2.5 | 4.2 | 5.3 | 3.6 | 4.5 | 3.9 | 1.8 | 1.6 | 1.0 | 2.6 | 2.0 |
| QUE. | QUÉ. | 2.8 | 0.9 | 1.8 | 1.6 | 1.3 | 1.9 | 1.0 | 1.0 | 2.9 | 1.8 | 1.9 | 1.8 |
| ONT. | ONT. | 1.7 | 1.8 | 3.1 | 3.1 | 2.6 | 2.1 | 3.1 | 2.5 | 3.0 | 2.0 | 3.0 | 2.4 |
| MAN. | MAN. | 2.2 | 3.3 | 4.5 | 4.5 | 4.1 | 3.1 | 3.8 | 2.9 | 2.9 | 3.6 | 2.9 | 2.5 |
| SASK. | SASK. | 2.7 | 4.4 | 4.2 | 4.5 | 3.3 | 1.4 | 1.9 | 1.5 | 1.5 | 1.9 | 0.5 | 0.8 |
| ALTA. | ALB. | 2.0 | 0.7 | 0.8 | 1.3 | 2.4 | 1.0 | 2.1 | 1.3 | 2.2 | 1.8 | 2.4 | 2.6 |
| B.C. | C.-B. | 5.7 | 5.5 | 5.8 | 6.5 | 5.3 | 4.6 | 4.3 | 5.1 | 4.4 | 3.6 | 2.3 | 3.3 |
| N.O. | N.EXT. | 3.2 | 3.5 | 0.6 | 1.9 | 2.6 | 2.6 | 0.7 | 3.3 | 2.4 | 2.6 | 3.7 | 3.4 |

Provincial distribution
Répartition provinciale
 Percentage
 Pourcentage

| | | 1995 | | | | | | | 1996 | | | | |
|-------|----------|-------|-------|-------|-------|-------|-------|-------|-------|-------|-------|-------|-------|
| | | J | J | A | S | O | N | D | J | F | M | A | M |
| CAN. | CAN. | 100.0 | 100.0 | 100.0 | 100.0 | 100.0 | 100.0 | 100.0 | 100.0 | 100.0 | 100.0 | 100.0 | 100.0 |
| NFLD. | T.-N. | 1.3 | 1.4 | 1.4 | 1.4 | 1.3 | 1.3 | 1.2 | 1.2 | 1.2 | 1.3 | 1.2 | 1.2 |
| PE.I. | Î.-P.-É. | 0.4 | 0.4 | 0.4 | 0.4 | 0.4 | 0.4 | 0.3 | 0.3 | 0.3 | 0.4 | 0.4 | 0.4 |
| N.S. | N.-É. | 2.4 | 2.4 | 2.4 | 2.4 | 2.4 | 2.3 | 2.3 | 2.3 | 2.3 | 2.3 | 2.3 | 2.3 |
| N.B. | N.-B. | 2.1 | 2.1 | 2.1 | 2.1 | 2.1 | 2.0 | 2.0 | 1.9 | 1.9 | 1.9 | 1.9 | 2.0 |
| QUE. | QUÉ. | 22.6 | 22.5 | 22.3 | 22.1 | 22.2 | 22.2 | 22.0 | 22.1 | 22.5 | 22.5 | 22.4 | 22.5 |
| ONT. | ONT. | 41.0 | 41.3 | 41.3 | 41.3 | 41.4 | 41.7 | 42.1 | 41.9 | 41.7 | 41.1 | 41.5 | 40.9 |
| MAN. | MAN. | 3.3 | 3.3 | 3.3 | 3.3 | 3.3 | 3.3 | 3.3 | 3.3 | 3.3 | 3.4 | 3.3 | 3.3 |
| SASK. | SASK. | 2.6 | 2.6 | 2.6 | 2.6 | 2.6 | 2.6 | 2.6 | 2.6 | 2.5 | 2.6 | 2.6 | 2.6 |
| ALTA. | ALB. | 9.8 | 9.9 | 10.0 | 9.9 | 9.9 | 9.8 | 9.8 | 9.9 | 9.9 | 10.0 | 9.9 | 10.0 |
| B.C. | C.-B. | 13.8 | 13.4 | 13.4 | 13.8 | 13.7 | 13.7 | 13.7 | 13.7 | 13.6 | 13.9 | 13.8 | 14.0 |
| N.O. | N.EXT. | 0.6 | 0.7 | 0.7 | 0.7 | 0.6 | 0.6 | 0.6 | 0.6 | 0.6 | 0.6 | 0.6 | 0.6 |

Total wages and salaries, all industries, not seasonally adjusted
Ensemble salaires et traitements, ensemble des industries, non désaisonnalisés

Percentage change, preceding year - Canada
 Variation en pourcentage, année précédente - Canada

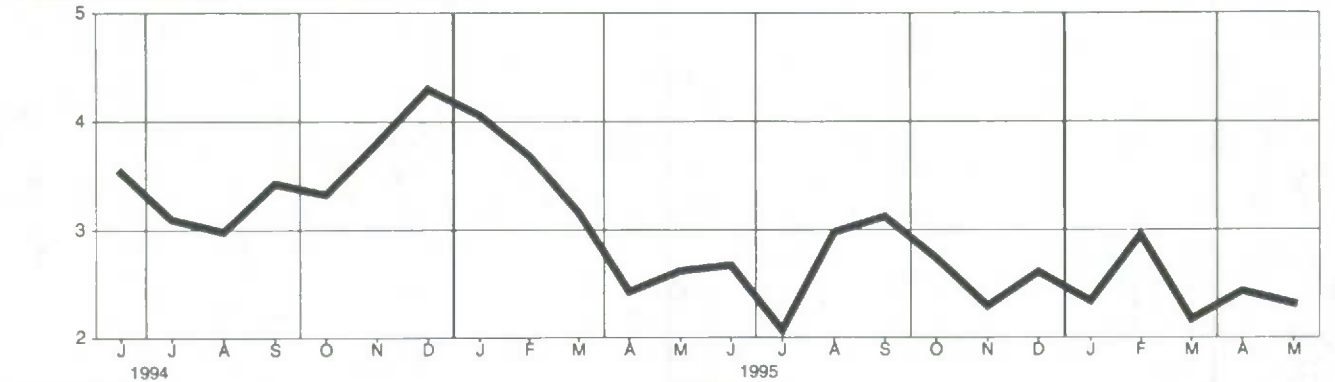

Newfoundland
Terre-Neuve

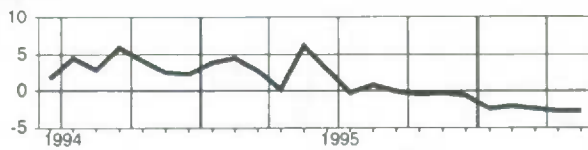

Manitoba

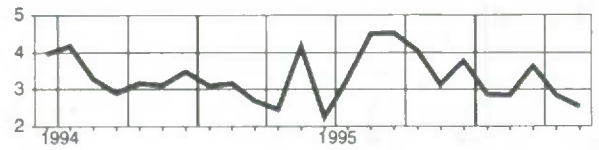

Prince Edward Island
Île-du-Prince-Édouard

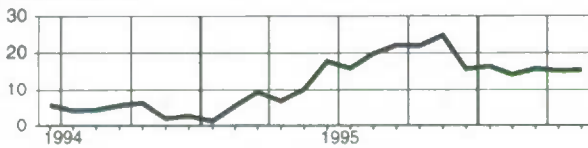

Saskatchewan

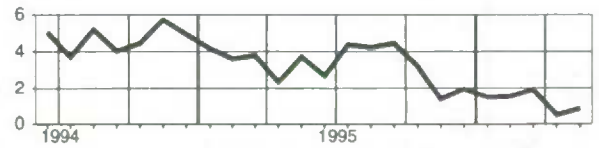

Nova Scotia
Nouvelle-Écosse

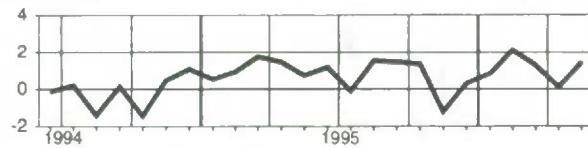

Alberta

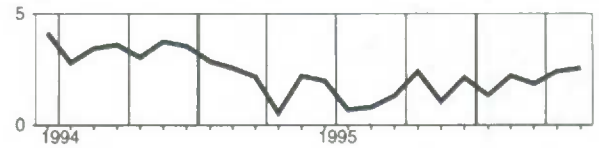

New Brunswick
Nouveau-Brunswick

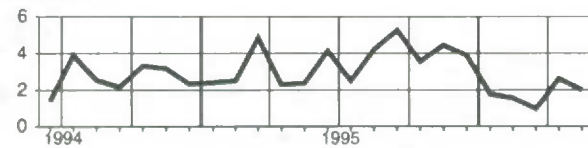

British Columbia
Colombie-Britannique

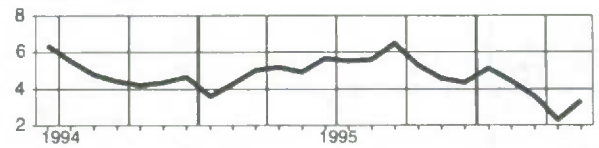

Quebec
Québec

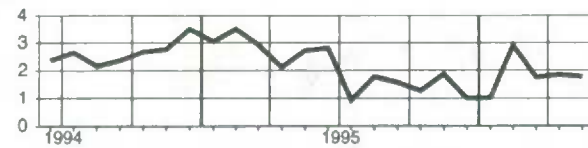

North and Outside Canada
Nord et extérieur du Canada

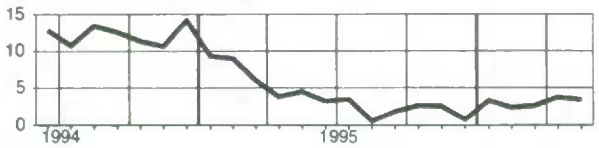

Ontario

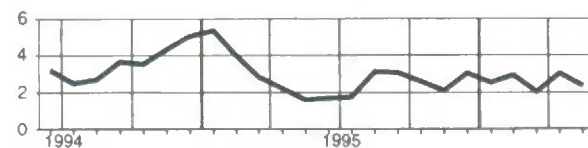

Supplementary labour income, all industries, not seasonally adjusted
Revenu supplémentaire du travail, ensemble des industries, non désaisonnalisés

Level
Niveau
 Millions of dollars
 Millions de dollars

| | | 1995 | | | | | | 1996 | | | | | |
|-------|----------|---------|---------|---------|---------|---------|---------|---------|---------|---------|---------|---------|---------|
| | | J | J | A | S | O | N | D | J | F | M | A | M |
| CAN. | CAN. | 4,678.1 | 4,583.3 | 4,550.8 | 4,617.5 | 4,584.9 | 4,535.4 | 4,512.3 | 4,437.0 | 4,457.6 | 4,480.8 | 4,510.5 | 4,593.3 |
| NFLD. | T.-N. | 62.0 | 62.5 | 62.1 | 62.3 | 60.1 | 57.7 | 55.7 | 54.6 | 54.5 | 55.1 | 54.0 | 56.8 |
| PE.I. | Î.-P.-É. | 14.5 | 14.5 | 15.0 | 15.1 | 14.6 | 14.0 | 12.6 | 12.2 | 12.4 | 12.9 | 13.1 | 15.1 |
| N.S. | N.-É. | 104.7 | 104.4 | 104.3 | 105.0 | 102.4 | 100.0 | 99.9 | 96.0 | 96.9 | 98.1 | 98.2 | 101.7 |
| N.B. | N.-B. | 87.7 | 88.1 | 87.9 | 88.7 | 85.6 | 83.2 | 80.8 | 77.9 | 78.3 | 78.0 | 78.9 | 82.7 |
| QUE. | QUÉ. | 1,251.9 | 1,214.1 | 1,201.9 | 1,206.7 | 1,199.0 | 1,192.4 | 1,174.3 | 1,153.0 | 1,181.0 | 1,180.6 | 1,190.2 | 1,218.7 |
| ONT. | ONT. | 1,914.1 | 1,893.8 | 1,878.1 | 1,906.6 | 1,902.7 | 1,888.6 | 1,895.6 | 1,864.3 | 1,855.9 | 1,859.3 | 1,873.0 | 1,874.1 |
| MAN. | MAN. | 141.6 | 139.3 | 138.9 | 141.9 | 140.7 | 138.1 | 137.7 | 134.3 | 134.5 | 137.2 | 138.4 | 141.1 |
| SASK. | SASK. | 102.5 | 100.2 | 100.1 | 101.9 | 100.4 | 98.2 | 97.5 | 95.3 | 94.7 | 96.3 | 95.9 | 100.2 |
| ALTA. | ALB. | 399.4 | 395.2 | 395.1 | 397.7 | 394.6 | 386.6 | 384.4 | 383.3 | 384.7 | 388.5 | 388.6 | 401.9 |
| B.C. | C.-B. | 577.3 | 548.4 | 544.8 | 569.0 | 563.0 | 555.4 | 553.0 | 545.4 | 544.0 | 553.9 | 558.8 | 579.1 |
| N.O. | N.EXT. | 22.4 | 22.6 | 22.6 | 22.6 | 22.0 | 21.2 | 20.7 | 20.7 | 20.6 | 21.0 | 21.4 | 22.0 |

Percentage change, preceding year
Variation en pourcentage, année précédente
 Percentage
 Pourcentage

| | | 1995 | | | | | | 1996 | | | | | |
|-------|----------|------|------|------|------|------|------|------|------|------|------|------|------|
| | | J | J | A | S | O | N | D | J | F | M | A | M |
| CAN. | CAN. | 5.8 | 5.0 | 6.0 | 6.1 | 5.7 | 5.4 | 5.6 | 3.4 | 4.1 | 3.3 | 3.6 | 3.1 |
| NFLD. | T.-N. | 4.0 | 0.7 | 1.8 | 1.0 | 0.6 | 0.8 | 0.4 | -2.0 | -1.6 | -2.0 | -2.3 | -2.3 |
| PE.I. | Î.-P.-É. | 13.8 | 12.3 | 16.1 | 18.3 | 18.1 | 20.7 | 12.1 | 14.2 | 13.7 | 15.6 | 14.6 | 15.8 |
| N.S. | N.-É. | 3.5 | 2.1 | 3.8 | 3.7 | 3.7 | 1.0 | 2.5 | 1.4 | 2.7 | 1.9 | 0.7 | 2.1 |
| N.B. | N.-B. | 4.6 | 2.9 | 4.6 | 5.7 | 4.0 | 4.9 | 4.3 | 2.0 | 1.8 | 1.2 | 2.8 | 2.2 |
| QUE. | QUÉ. | 7.7 | 5.7 | 6.6 | 6.4 | 6.1 | 6.7 | 5.8 | 4.2 | 6.2 | 5.0 | 5.1 | 3.4 |
| ONT. | ONT. | 4.7 | 4.7 | 6.2 | 6.1 | 5.6 | 5.1 | 6.1 | 2.9 | 3.4 | 2.4 | 3.4 | 2.8 |
| MAN. | MAN. | 3.8 | 4.8 | 6.1 | 6.1 | 5.6 | 4.7 | 5.3 | 3.2 | 3.2 | 4.0 | 3.2 | 2.9 |
| SASK. | SASK. | 4.9 | 6.6 | 6.4 | 6.7 | 5.4 | 3.5 | 4.1 | 2.0 | 2.0 | 2.4 | 1.0 | 1.3 |
| ALTA. | ALB. | 2.1 | 0.9 | 1.0 | 1.5 | 2.6 | 1.3 | 2.4 | 2.0 | 2.9 | 2.5 | 3.1 | 3.2 |
| B.C. | C.-B. | 9.1 | 9.0 | 9.0 | 10.0 | 8.7 | 8.0 | 7.8 | 5.9 | 5.2 | 4.4 | 3.0 | 4.1 |
| N.O. | N.EXT. | 4.4 | 4.7 | 2.0 | 3.0 | 3.5 | 3.4 | 1.7 | 3.0 | 2.2 | 2.6 | 3.8 | 3.2 |

Provincial distribution
Répartition provinciale
 Percentage
 Pourcentage

| | | 1995 | | | | | | 1996 | | | | | |
|-------|----------|-------|-------|-------|-------|-------|-------|-------|-------|-------|-------|-------|-------|
| | | J | J | A | S | O | N | D | J | F | M | A | M |
| CAN. | CAN. | 100.0 | 100.0 | 100.0 | 100.0 | 100.0 | 100.0 | 100.0 | 100.0 | 100.0 | 100.0 | 100.0 | 100.0 |
| NFLD. | T.-N. | 1.3 | 1.4 | 1.4 | 1.3 | 1.3 | 1.3 | 1.2 | 1.2 | 1.2 | 1.2 | 1.2 | 1.2 |
| PE.I. | Î.-P.-É. | 0.3 | 0.3 | 0.3 | 0.3 | 0.3 | 0.3 | 0.3 | 0.3 | 0.3 | 0.3 | 0.3 | 0.3 |
| N.S. | N.-É. | 2.2 | 2.3 | 2.3 | 2.3 | 2.2 | 2.2 | 2.2 | 2.2 | 2.2 | 2.2 | 2.2 | 2.2 |
| N.B. | N.-B. | 1.9 | 1.9 | 1.9 | 1.9 | 1.9 | 1.8 | 1.8 | 1.8 | 1.8 | 1.7 | 1.7 | 1.8 |
| QUE. | QUÉ. | 26.8 | 26.5 | 26.4 | 26.1 | 26.1 | 26.3 | 26.0 | 26.0 | 26.5 | 26.3 | 26.4 | 26.5 |
| ONT. | ONT. | 40.9 | 41.3 | 41.3 | 41.3 | 41.5 | 41.6 | 42.0 | 42.0 | 41.6 | 41.5 | 41.5 | 40.8 |
| MAN. | MAN. | 3.0 | 3.0 | 3.1 | 3.1 | 3.1 | 3.0 | 3.1 | 3.0 | 3.0 | 3.1 | 3.1 | 3.1 |
| SASK. | SASK. | 2.2 | 2.2 | 2.2 | 2.2 | 2.2 | 2.2 | 2.2 | 2.1 | 2.1 | 2.1 | 2.1 | 2.2 |
| ALTA. | ALB. | 8.5 | 8.6 | 8.7 | 8.6 | 8.6 | 8.5 | 8.5 | 8.6 | 8.6 | 8.7 | 8.6 | 8.7 |
| B.C. | C.-B. | 12.3 | 12.0 | 12.0 | 12.3 | 12.3 | 12.2 | 12.3 | 12.3 | 12.2 | 12.4 | 12.4 | 12.6 |
| N.O. | N.EXT. | 0.5 | 0.5 | 0.5 | 0.5 | 0.5 | 0.5 | 0.5 | 0.5 | 0.5 | 0.5 | 0.5 | 0.5 |

Supplementary labour income, all industries, not seasonally adjusted
Revenu supplémentaire du travail, ensemble des industries, non désaisonnalisés

Percentage change, preceding year - Canada
 Variation en pourcentage, année précédente - Canada

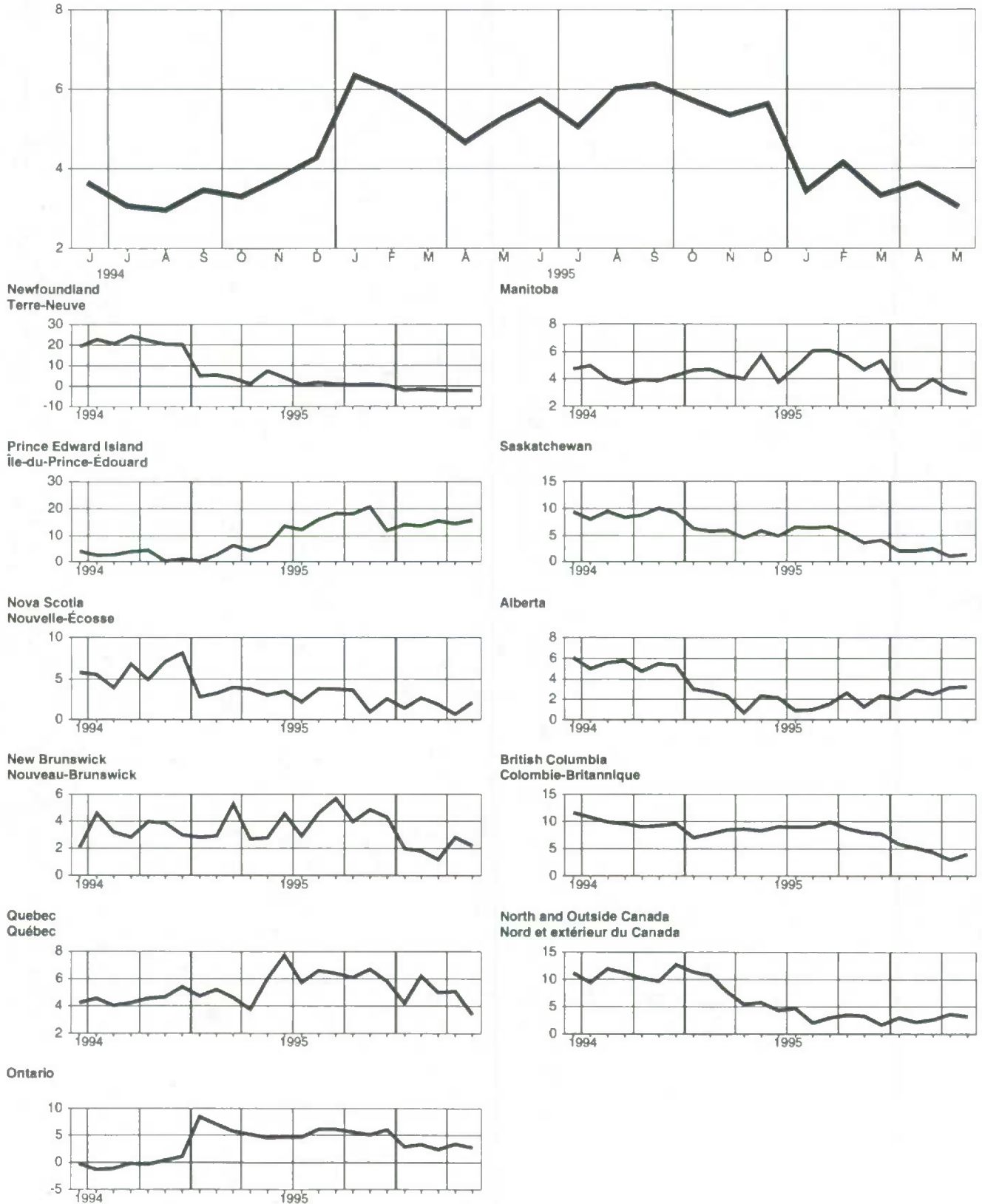

Total labour income, all industries, not seasonally adjusted
Ensemble revenu du travail, ensemble des industries, non désaisonnalisés

Level
Niveau
 Millions of dollars
 Millions de dollars

| | | 1995 | | | | | | | 1996 | | | | |
|-------|----------|----------|----------|----------|----------|----------|----------|----------|----------|----------|----------|----------|----------|
| | | J | J | A | S | O | N | D | J | F | M | A | M |
| CAN. | CAN. | 36,296.7 | 35,492.7 | 35,318.1 | 35,858.5 | 35,528.6 | 35,194.6 | 35,023.0 | 34,269.4 | 34,466.8 | 34,427.8 | 34,823.9 | 35,547.1 |
| NFLD. | T.-N. | 485.6 | 489.4 | 486.0 | 487.4 | 470.4 | 451.8 | 436.3 | 425.7 | 425.4 | 429.7 | 421.1 | 442.6 |
| PE.I. | Î.-P.-É. | 137.1 | 137.2 | 141.7 | 142.8 | 137.6 | 131.8 | 119.0 | 115.2 | 116.6 | 121.7 | 123.7 | 142.5 |
| N.S. | N.-É. | 851.7 | 849.8 | 848.4 | 854.4 | 833.0 | 813.6 | 812.8 | 777.5 | 784.5 | 793.9 | 795.1 | 823.3 |
| N.B. | N.-B. | 739.7 | 743.1 | 741.9 | 748.5 | 722.0 | 702.0 | 681.6 | 655.8 | 659.4 | 656.8 | 664.3 | 696.2 |
| QUE. | QUÉ. | 8,411.9 | 8,158.1 | 8,075.6 | 8,108.3 | 8,056.1 | 8,012.0 | 7,890.4 | 7,741.4 | 7,929.0 | 7,926.4 | 7,990.7 | 8,182.4 |
| ONT. | ONT. | 14,878.7 | 14,652.5 | 14,598.6 | 14,820.1 | 14,721.5 | 14,680.2 | 14,735.2 | 14,377.8 | 14,378.9 | 14,168.9 | 14,444.5 | 14,520.1 |
| MAN. | MAN. | 1,182.4 | 1,163.2 | 1,159.5 | 1,185.1 | 1,174.6 | 1,153.1 | 1,150.0 | 1,118.3 | 1,119.4 | 1,141.8 | 1,152.3 | 1,174.3 |
| SASK. | SASK. | 933.8 | 912.6 | 911.9 | 927.8 | 914.5 | 894.1 | 887.9 | 863.6 | 858.9 | 873.0 | 869.6 | 908.1 |
| ALTA. | ALB. | 3,509.2 | 3,464.4 | 3,463.4 | 3,486.3 | 3,458.7 | 3,389.1 | 3,369.1 | 3,348.0 | 3,360.7 | 3,393.3 | 3,394.9 | 3,510.8 |
| B.C. | C.-B. | 4,939.9 | 4,693.2 | 4,662.5 | 4,869.2 | 4,817.7 | 4,752.9 | 4,732.2 | 4,638.0 | 4,626.5 | 4,710.4 | 4,752.2 | 4,924.8 |
| N.O. | N.EXT. | 226.7 | 229.3 | 228.7 | 228.7 | 222.5 | 214.1 | 208.5 | 208.1 | 207.5 | 211.7 | 215.7 | 222.1 |

Percentage change, preceding year
Variation en pourcentage, année précédente
 Percentage
 Pourcentage

| | | 1995 | | | | | | | 1996 | | | | |
|-------|----------|------|------|------|------|------|------|------|------|------|------|------|------|
| | | J | J | A | S | O | N | D | J | F | M | A | M |
| CAN. | CAN. | 3.1 | 2.4 | 3.4 | 3.5 | 3.1 | 2.7 | 3.0 | 2.5 | 3.1 | 2.3 | 2.6 | 2.4 |
| NFLD. | T.-N. | 3.1 | -0.1 | 1.0 | 0.1 | -0.2 | -0.1 | -0.5 | -2.3 | -2.0 | -2.4 | -2.6 | -2.6 |
| PE.I. | Î.-P.-É. | 17.4 | 15.5 | 19.5 | 21.8 | 21.5 | 24.2 | 15.3 | 16.2 | 14.3 | 15.7 | 15.1 | 15.5 |
| N.S. | N.-É. | 1.5 | 0.2 | 1.8 | 1.7 | 1.7 | -0.9 | 0.6 | 0.9 | 2.2 | 1.4 | 0.2 | 1.6 |
| N.B. | N.-B. | 4.2 | 2.6 | 4.3 | 5.3 | 3.6 | 4.5 | 4.0 | 1.8 | 1.6 | 1.0 | 2.6 | 2.0 |
| QUE. | QUÉ. | 3.5 | 1.6 | 2.5 | 2.3 | 2.0 | 2.6 | 1.7 | 1.5 | 3.4 | 2.2 | 2.3 | 2.0 |
| ONT. | ONT. | 2.1 | 2.1 | 3.5 | 3.5 | 3.0 | 2.5 | 3.4 | 2.6 | 3.0 | 2.1 | 3.1 | 2.4 |
| MAN. | MAN. | 2.4 | 3.5 | 4.7 | 4.7 | 4.2 | 3.3 | 4.0 | 2.9 | 2.9 | 3.7 | 2.9 | 2.6 |
| SASK. | SASK. | 2.9 | 4.6 | 4.5 | 4.7 | 3.5 | 1.6 | 2.1 | 1.5 | 1.6 | 1.9 | 0.5 | 0.9 |
| ALTA. | ALB. | 2.0 | 0.7 | 0.8 | 1.3 | 2.4 | 1.1 | 2.2 | 1.4 | 2.3 | 1.9 | 2.5 | 2.6 |
| B.C. | C.-B. | 6.0 | 5.9 | 6.0 | 6.9 | 5.7 | 5.0 | 4.7 | 5.2 | 4.5 | 3.7 | 2.4 | 3.4 |
| N.O. | N.EXT. | 3.3 | 3.6 | 0.7 | 2.0 | 2.7 | 2.7 | 0.8 | 3.3 | 2.3 | 2.6 | 3.7 | 3.4 |

Provincial distribution
Répartition provinciale
 Percentage
 Pourcentage

| | | 1995 | | | | | | | 1996 | | | | |
|-------|----------|-------|-------|-------|-------|-------|-------|-------|-------|-------|-------|-------|-------|
| | | J | J | A | S | O | N | D | J | F | M | A | M |
| CAN. | CAN. | 100.0 | 100.0 | 100.0 | 100.0 | 100.0 | 100.0 | 100.0 | 100.0 | 100.0 | 100.0 | 100.0 | 100.0 |
| NFLD. | T.-N. | 1.3 | 1.4 | 1.4 | 1.4 | 1.3 | 1.3 | 1.2 | 1.2 | 1.2 | 1.2 | 1.2 | 1.2 |
| PE.I. | Î.-P.-É. | 0.4 | 0.4 | 0.4 | 0.4 | 0.4 | 0.4 | 0.3 | 0.3 | 0.3 | 0.4 | 0.4 | 0.4 |
| N.S. | N.-É. | 2.3 | 2.4 | 2.4 | 2.4 | 2.3 | 2.3 | 2.3 | 2.3 | 2.3 | 2.3 | 2.3 | 2.3 |
| N.B. | N.-B. | 2.0 | 2.1 | 2.1 | 2.1 | 2.0 | 2.0 | 1.9 | 1.9 | 1.9 | 1.9 | 1.9 | 2.0 |
| QUE. | QUÉ. | 23.2 | 23.0 | 22.9 | 22.6 | 22.7 | 22.8 | 22.5 | 22.6 | 23.0 | 23.0 | 22.9 | 23.0 |
| ONT. | ONT. | 41.0 | 41.3 | 41.3 | 41.3 | 41.4 | 41.7 | 42.1 | 42.0 | 41.7 | 41.2 | 41.5 | 40.8 |
| MAN. | MAN. | 3.3 | 3.3 | 3.3 | 3.3 | 3.3 | 3.3 | 3.3 | 3.3 | 3.2 | 3.3 | 3.3 | 3.3 |
| SASK. | SASK. | 2.6 | 2.6 | 2.6 | 2.6 | 2.6 | 2.5 | 2.5 | 2.5 | 2.5 | 2.5 | 2.5 | 2.6 |
| ALTA. | ALB. | 9.7 | 9.8 | 9.8 | 9.7 | 9.7 | 9.6 | 9.6 | 9.8 | 9.8 | 9.9 | 9.7 | 9.9 |
| B.C. | C.-B. | 13.6 | 13.2 | 13.2 | 13.6 | 13.6 | 13.5 | 13.5 | 13.5 | 13.4 | 13.7 | 13.6 | 13.9 |
| N.O. | N.EXT. | 0.6 | 0.6 | 0.6 | 0.6 | 0.6 | 0.6 | 0.6 | 0.6 | 0.6 | 0.6 | 0.6 | 0.6 |

Total labour income, all industries, not seasonally adjusted
Ensemble revenu du travail, ensemble des industries, non désaisonnalisés

Percentage change, preceding year - Canada
 Variation en pourcentage, année précédente - Canada

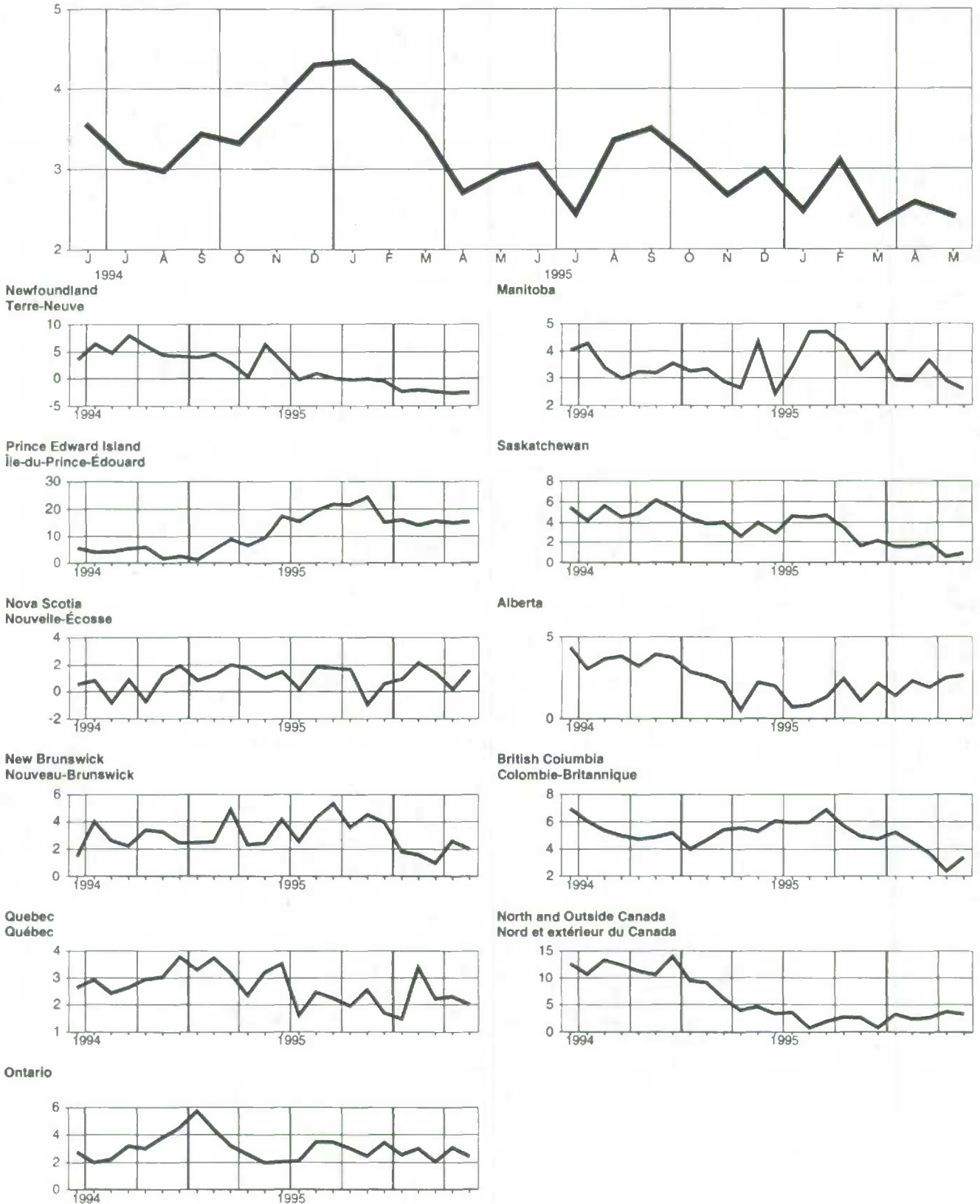

Total wages and salaries, all industries, seasonally adjusted
Ensemble salaires et traitements, ensemble des industries, désaisonnalisés

Level
Niveau
 Millions of dollars
 Millions de dollars

| | | 1995 | | | | | | 1996 | | | | | |
|-------|----------|----------|----------|----------|----------|----------|----------|----------|----------|----------|----------|----------|----------|
| | | J | J | A | S | O | N | D | J | F | M | A | M |
| CAN. | CAN. | 30,482.5 | 30,172.7 | 30,448.9 | 30,657.0 | 30,583.6 | 30,615.4 | 30,795.4 | 30,718.4 | 30,954.9 | 30,688.4 | 30,781.2 | 30,832.0 |
| NFLD. | T.-N. | 398.1 | 396.4 | 397.2 | 403.8 | 398.6 | 397.0 | 396.7 | 394.9 | 396.4 | 394.8 | 386.1 | 391.7 |
| PE.I. | Î.-P.-É. | 114.7 | 112.7 | 116.4 | 119.3 | 120.5 | 119.4 | 113.1 | 113.0 | 114.9 | 118.7 | 117.8 | 121.0 |
| N.S. | N.-É. | 718.9 | 712.7 | 716.6 | 723.2 | 717.3 | 706.6 | 716.9 | 718.7 | 726.7 | 727.7 | 720.4 | 723.0 |
| N.B. | N.-B. | 614.7 | 617.3 | 619.5 | 624.8 | 620.5 | 622.6 | 621.0 | 611.4 | 617.3 | 616.8 | 617.5 | 615.0 |
| QUE. | QUÉ. | 6,844.4 | 6,735.2 | 6,783.1 | 6,795.5 | 6,794.3 | 6,839.4 | 6,822.2 | 6,816.1 | 6,976.7 | 6,904.2 | 6,918.7 | 6,883.4 |
| ONT. | ONT. | 12,507.2 | 12,469.8 | 12,605.1 | 12,750.9 | 12,694.9 | 12,715.1 | 12,874.9 | 12,853.0 | 12,855.3 | 12,640.7 | 12,779.8 | 12,676.3 |
| MAN. | MAN. | 1,008.2 | 1,010.0 | 1,018.5 | 1,021.8 | 1,018.4 | 1,012.8 | 1,018.1 | 1,009.9 | 1,016.9 | 1,023.8 | 1,022.8 | 1,030.5 |
| SASK. | SASK. | 795.8 | 805.1 | 805.1 | 801.8 | 797.5 | 793.7 | 795.8 | 794.1 | 796.7 | 800.9 | 789.0 | 802.0 |
| ALTA. | ALB. | 3,033.5 | 2,981.9 | 2,998.9 | 3,018.1 | 3,035.5 | 3,027.8 | 3,054.0 | 3,034.8 | 3,057.6 | 3,050.6 | 3,061.1 | 3,100.6 |
| B.C. | C.-B. | 4,211.7 | 4,176.5 | 4,179.2 | 4,199.0 | 4,183.9 | 4,177.5 | 4,209.6 | 4,222.7 | 4,220.5 | 4,206.6 | 4,194.6 | 4,255.9 |
| N.O. | N.EXT. | 194.0 | 193.4 | 192.7 | 195.0 | 196.2 | 196.4 | 195.2 | 200.2 | 199.4 | 198.4 | 202.5 | 201.6 |

Percentage change, preceding period
Variation en pourcentage, période précédente
 Percentage
 Pourcentage

| | | 1995 | | | | | | 1996 | | | | | |
|-------|----------|------|------|------|------|------|------|------|------|------|------|------|------|
| | | J | J | A | S | O | N | D | J | F | M | A | M |
| CAN. | CAN. | 1.4 | -1.0 | 0.9 | 0.7 | -0.2 | 0.1 | 0.6 | -0.2 | 0.8 | -0.9 | 0.3 | 0.2 |
| NFLD. | T.-N. | -1.0 | -0.4 | 0.2 | 1.7 | -1.3 | -0.4 | -0.1 | -0.5 | 0.4 | -0.4 | -2.2 | 1.4 |
| PE.I. | Î.-P.-É. | 7.0 | -1.8 | 3.3 | 2.4 | 1.1 | -0.9 | -5.3 | -0.0 | 1.6 | 3.4 | -0.8 | 2.7 |
| N.S. | N.-É. | 1.0 | -0.9 | 0.5 | 0.9 | -0.8 | -1.5 | 1.5 | 0.2 | 1.1 | 0.1 | -1.0 | 0.4 |
| N.B. | N.-B. | 2.1 | 0.4 | 0.4 | 0.9 | -0.7 | 0.3 | -0.3 | -1.5 | 1.0 | -0.1 | 0.1 | -0.4 |
| QUE. | QUÉ. | 1.3 | -1.6 | 0.7 | 0.2 | -0.0 | 0.7 | -0.3 | -0.1 | 2.4 | -1.0 | 0.2 | -0.5 |
| ONT. | ONT. | 1.5 | -0.3 | 1.1 | 1.2 | -0.4 | 0.2 | 1.3 | -0.2 | 0.0 | -1.7 | 1.1 | -0.8 |
| MAN. | MAN. | 0.3 | 0.2 | 0.8 | 0.3 | -0.3 | -0.6 | 0.5 | -0.8 | 0.7 | 0.7 | -0.1 | 0.8 |
| SASK. | SASK. | 0.2 | 1.2 | 0.0 | -0.4 | -0.5 | -0.5 | 0.3 | -0.2 | 0.3 | 0.5 | -1.5 | 1.6 |
| ALTA. | ALB. | 0.4 | -1.7 | 0.6 | 0.6 | 0.6 | -0.3 | 0.9 | -0.6 | 0.8 | -0.2 | 0.3 | 1.3 |
| B.C. | C.-B. | 2.4 | -0.8 | 0.1 | 0.5 | -0.4 | -0.2 | 0.8 | 0.3 | -0.1 | -0.3 | -0.3 | 1.5 |
| N.O. | N.EXT. | -0.5 | -0.3 | -0.4 | 1.2 | 0.6 | 0.1 | -0.6 | 2.6 | -0.4 | -0.5 | 2.0 | -0.5 |

Provincial distribution
Répartition provinciale
 Percentage
 Pourcentage

| | | 1995 | | | | | | 1996 | | | | | |
|-------|----------|-------|-------|-------|-------|-------|-------|-------|-------|-------|-------|-------|-------|
| | | J | J | A | S | O | N | D | J | F | M | A | M |
| CAN. | CAN. | 100.0 | 100.0 | 100.0 | 100.0 | 100.0 | 100.0 | 100.0 | 100.0 | 100.0 | 100.0 | 100.0 | 100.0 |
| NFLD. | T.-N. | 1.3 | 1.3 | 1.3 | 1.3 | 1.3 | 1.3 | 1.3 | 1.3 | 1.3 | 1.3 | 1.3 | 1.3 |
| PE.I. | Î.-P.-É. | 0.4 | 0.4 | 0.4 | 0.4 | 0.4 | 0.4 | 0.4 | 0.4 | 0.4 | 0.4 | 0.4 | 0.4 |
| N.S. | N.-É. | 2.4 | 2.4 | 2.4 | 2.4 | 2.3 | 2.3 | 2.3 | 2.3 | 2.3 | 2.4 | 2.3 | 2.3 |
| N.B. | N.-B. | 2.0 | 2.0 | 2.0 | 2.0 | 2.0 | 2.0 | 2.0 | 2.0 | 2.0 | 2.0 | 2.0 | 2.0 |
| QUE. | QUÉ. | 22.5 | 22.3 | 22.3 | 22.2 | 22.2 | 22.3 | 22.2 | 22.2 | 22.5 | 22.5 | 22.5 | 22.3 |
| ONT. | ONT. | 41.0 | 41.3 | 41.4 | 41.6 | 41.5 | 41.5 | 41.8 | 41.8 | 41.5 | 41.2 | 41.5 | 41.1 |
| MAN. | MAN. | 3.3 | 3.3 | 3.3 | 3.3 | 3.3 | 3.3 | 3.3 | 3.3 | 3.3 | 3.3 | 3.3 | 3.3 |
| SASK. | SASK. | 2.6 | 2.7 | 2.6 | 2.6 | 2.6 | 2.6 | 2.6 | 2.6 | 2.6 | 2.6 | 2.6 | 2.6 |
| ALTA. | ALB. | 10.0 | 9.9 | 9.8 | 9.8 | 9.9 | 9.9 | 9.9 | 9.9 | 9.9 | 9.9 | 9.9 | 10.1 |
| B.C. | C.-B. | 13.8 | 13.8 | 13.7 | 13.7 | 13.7 | 13.6 | 13.7 | 13.7 | 13.6 | 13.7 | 13.6 | 13.8 |
| N.O. | N.EXT. | 0.6 | 0.6 | 0.6 | 0.6 | 0.6 | 0.6 | 0.6 | 0.7 | 0.6 | 0.6 | 0.7 | 0.7 |

Total wages and salaries, all industries, seasonally adjusted
Ensemble salaires et traitements, ensemble des industries, désaisonnalisés

Percentage change, preceding period - Canada
 Variation en pourcentage, période précédente - Canada

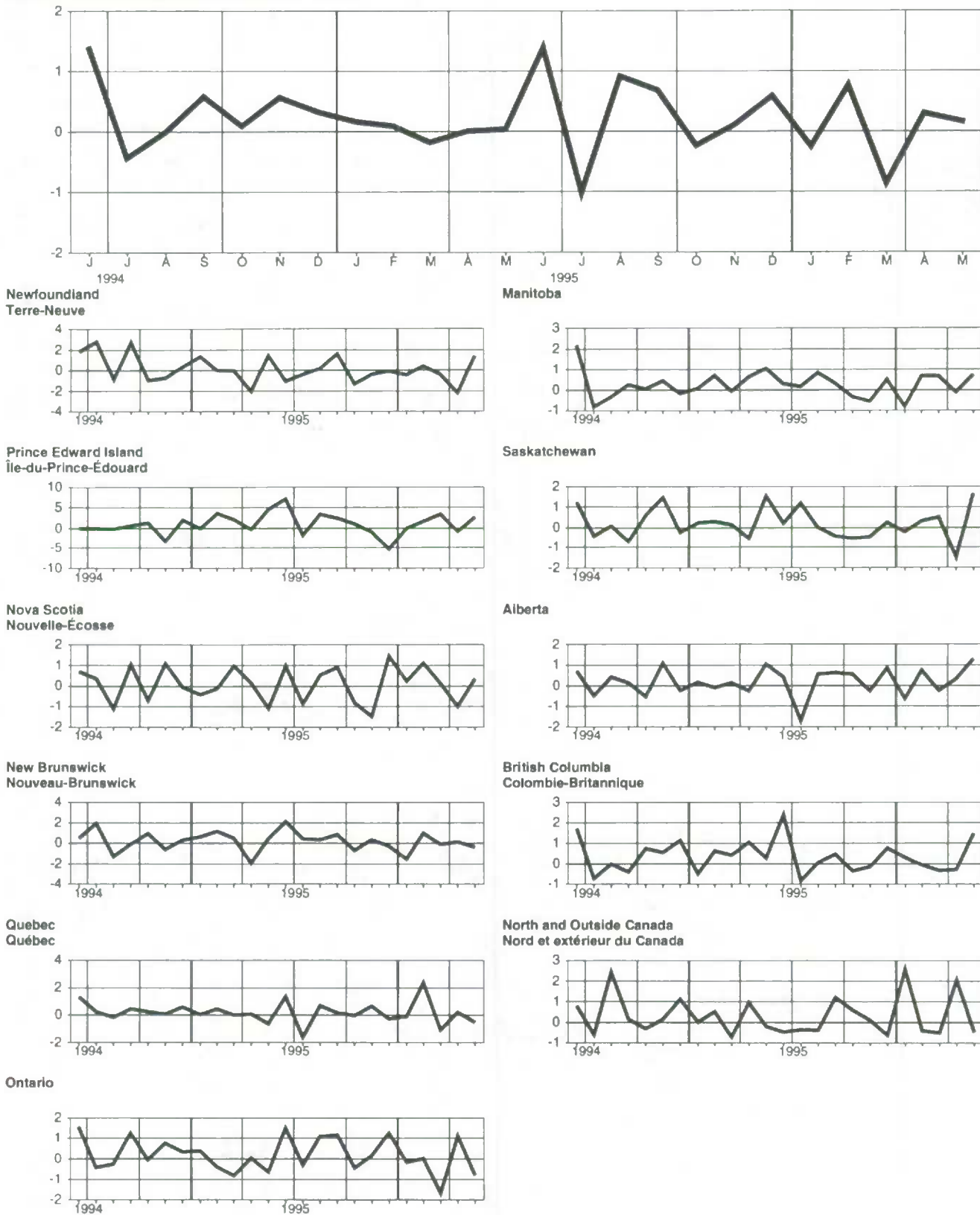

Supplementary labour income, all industries, seasonally adjusted
Revenu supplémentaire du travail, ensemble des industries, désaisonnalisés

Level
Niveau
 Millions of dollars
 Millions de dollars

| | | 1995 | | | | | | | 1996 | | | | |
|-------|----------|---------|---------|---------|---------|---------|---------|---------|---------|---------|---------|---------|---------|
| | | J | J | A | S | O | N | D | J | F | M | A | M |
| CAN. | CAN. | 4,493.5 | 4,477.3 | 4,524.6 | 4,557.9 | 4,556.3 | 4,573.4 | 4,605.9 | 4,584.7 | 4,587.0 | 4,542.2 | 4,556.6 | 4,568.2 |
| NFLD. | T.-N. | 58.4 | 58.0 | 58.6 | 59.4 | 59.3 | 59.4 | 59.2 | 58.1 | 57.7 | 57.2 | 56.3 | 57.2 |
| PE.I. | Î.-P.-É. | 13.5 | 13.3 | 13.8 | 14.1 | 14.3 | 14.1 | 13.4 | 13.2 | 13.5 | 14.1 | 14.0 | 14.7 |
| N.S. | N.-É. | 100.4 | 99.7 | 100.7 | 102.2 | 101.9 | 101.1 | 102.7 | 100.6 | 100.5 | 100.9 | 100.6 | 101.4 |
| N.B. | N.-B. | 82.8 | 82.8 | 83.6 | 84.5 | 84.0 | 84.5 | 83.9 | 82.5 | 82.1 | 82.4 | 82.7 | 82.8 |
| QUE. | QUÉ. | 1,195.4 | 1,178.1 | 1,187.1 | 1,191.8 | 1,194.4 | 1,204.2 | 1,204.4 | 1,193.3 | 1,212.8 | 1,203.5 | 1,210.8 | 1,204.0 |
| ONT. | ONT. | 1,851.8 | 1,848.3 | 1,876.6 | 1,891.8 | 1,887.8 | 1,900.9 | 1,929.2 | 1,897.1 | 1,904.2 | 1,877.9 | 1,890.9 | 1,881.3 |
| MAN. | MAN. | 136.4 | 137.9 | 139.2 | 139.6 | 139.5 | 139.2 | 140.2 | 137.9 | 137.2 | 138.7 | 138.6 | 140.3 |
| SASK. | SASK. | 97.8 | 99.2 | 100.1 | 100.1 | 99.8 | 99.5 | 99.9 | 97.5 | 97.1 | 97.8 | 96.7 | 98.7 |
| ALTA. | ALB. | 389.1 | 385.7 | 388.5 | 392.1 | 395.8 | 394.8 | 398.5 | 392.4 | 389.8 | 389.2 | 392.4 | 398.7 |
| B.C. | C.-B. | 553.3 | 554.0 | 555.5 | 560.7 | 559.1 | 560.4 | 565.3 | 559.4 | 552.5 | 554.6 | 555.0 | 565.1 |
| N.O. | N.EXT. | 21.3 | 21.2 | 21.1 | 21.4 | 21.5 | 21.6 | 21.5 | 22.1 | 22.0 | 21.8 | 22.3 | 22.1 |

Percentage change, preceding period
Variation en pourcentage, période précédente
 Percentage
 Pourcentage

| | | 1995 | | | | | | | 1996 | | | | |
|-------|----------|------|------|------|-----|------|------|------|------|------|------|------|------|
| | | J | J | A | S | O | N | D | J | F | M | A | M |
| CAN. | CAN. | 1.4 | -0.4 | 1.1 | 0.7 | -0.0 | 0.4 | 0.7 | -0.5 | 0.1 | -1.0 | 0.3 | 0.3 |
| NFLD. | T.-N. | -0.2 | -0.7 | 1.1 | 1.2 | -0.1 | 0.1 | -0.3 | -1.8 | -0.7 | -0.8 | -1.5 | 1.5 |
| PE.I. | Î.-P.-É. | 6.8 | -1.4 | 3.3 | 2.4 | 1.1 | -0.9 | -5.3 | -1.3 | 2.4 | 4.3 | -0.6 | 4.4 |
| N.S. | N.-É. | 1.1 | -0.7 | 1.0 | 1.4 | -0.2 | -0.8 | 1.6 | -2.1 | -0.1 | 0.4 | -0.3 | 0.8 |
| N.B. | N.-B. | 2.3 | -0.0 | 1.1 | 1.0 | -0.6 | 0.6 | -0.7 | -1.7 | -0.4 | 0.4 | 0.4 | 0.1 |
| QUE. | QUÉ. | 2.7 | -1.4 | 0.8 | 0.4 | 0.2 | 0.8 | 0.0 | -0.9 | 1.6 | -0.8 | 0.6 | -0.6 |
| ONT. | ONT. | 1.2 | -0.2 | 1.5 | 0.8 | -0.2 | 0.7 | 1.5 | -1.7 | 0.4 | -1.4 | 0.7 | -0.5 |
| MAN. | MAN. | -0.0 | 1.1 | 1.0 | 0.2 | -0.0 | -0.2 | 0.7 | -1.6 | -0.5 | 1.1 | -0.0 | 1.2 |
| SASK. | SASK. | 0.4 | 1.5 | 0.8 | 0.0 | -0.3 | -0.3 | 0.4 | -2.4 | -0.4 | 0.7 | -1.1 | 2.1 |
| ALTA. | ALB. | 0.8 | -0.9 | 0.7 | 0.9 | 0.9 | -0.3 | 0.9 | -1.5 | -0.7 | -0.2 | 0.8 | 1.8 |
| B.C. | C.-B. | 1.9 | 0.1 | 0.3 | 0.9 | -0.3 | 0.2 | 0.9 | -1.0 | -1.2 | 0.4 | 0.1 | 1.8 |
| N.O. | N.EXT. | -0.7 | -0.5 | -0.4 | 1.2 | 0.7 | 0.4 | -0.3 | 2.5 | -0.2 | -0.7 | 2.0 | -0.7 |

Provincial distribution
Répartition provinciale
 Percentage
 Pourcentage

| | | 1995 | | | | | | | 1996 | | | | |
|-------|----------|-------|-------|-------|-------|-------|-------|-------|-------|-------|-------|-------|-------|
| | | J | J | A | S | O | N | D | J | F | M | A | M |
| CAN. | CAN. | 100.0 | 100.0 | 100.0 | 100.0 | 100.0 | 100.0 | 100.0 | 100.0 | 100.0 | 100.0 | 100.0 | 100.0 |
| NFLD. | T.-N. | 1.3 | 1.3 | 1.3 | 1.3 | 1.3 | 1.3 | 1.3 | 1.3 | 1.3 | 1.3 | 1.2 | 1.3 |
| PE.I. | Î.-P.-É. | 0.3 | 0.3 | 0.3 | 0.3 | 0.3 | 0.3 | 0.3 | 0.3 | 0.3 | 0.3 | 0.3 | 0.3 |
| N.S. | N.-É. | 2.2 | 2.2 | 2.2 | 2.2 | 2.2 | 2.2 | 2.2 | 2.2 | 2.2 | 2.2 | 2.2 | 2.2 |
| N.B. | N.-B. | 1.8 | 1.8 | 1.8 | 1.9 | 1.8 | 1.8 | 1.8 | 1.8 | 1.8 | 1.8 | 1.8 | 1.8 |
| QUE. | QUÉ. | 26.6 | 26.3 | 26.2 | 26.1 | 26.2 | 26.3 | 26.2 | 26.0 | 26.4 | 26.5 | 26.6 | 26.4 |
| ONT. | ONT. | 41.2 | 41.3 | 41.5 | 41.5 | 41.4 | 41.6 | 41.9 | 41.4 | 41.5 | 41.3 | 41.5 | 41.2 |
| MAN. | MAN. | 3.0 | 3.1 | 3.1 | 3.1 | 3.1 | 3.0 | 3.0 | 3.0 | 3.0 | 3.1 | 3.0 | 3.1 |
| SASK. | SASK. | 2.2 | 2.2 | 2.2 | 2.2 | 2.2 | 2.2 | 2.2 | 2.1 | 2.1 | 2.2 | 2.1 | 2.2 |
| ALTA. | ALB. | 8.7 | 8.6 | 8.6 | 8.6 | 8.7 | 8.6 | 8.7 | 8.6 | 8.5 | 8.6 | 8.6 | 8.7 |
| B.C. | C.-B. | 12.3 | 12.4 | 12.3 | 12.3 | 12.3 | 12.3 | 12.3 | 12.2 | 12.0 | 12.2 | 12.2 | 12.4 |
| N.O. | N.EXT. | 0.5 | 0.5 | 0.5 | 0.5 | 0.5 | 0.5 | 0.5 | 0.5 | 0.5 | 0.5 | 0.5 | 0.5 |

Supplementary labour income, all industries, seasonally adjusted
Revenu supplémentaire du travail, ensemble des industries, désaisonnalisés

Percentage change, preceding period - Canada
 Variation en pourcentage, période précédente - Canada

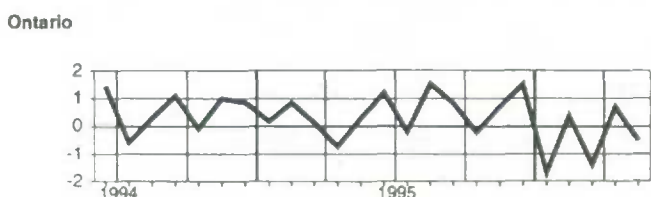
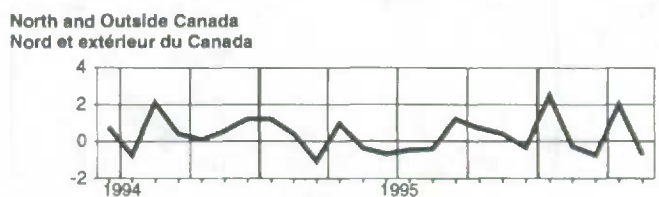
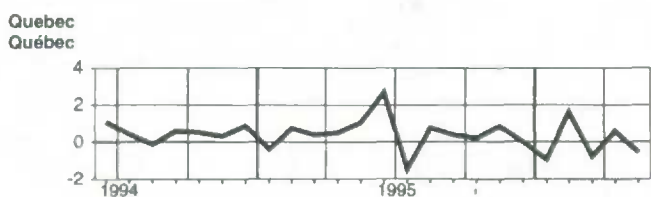
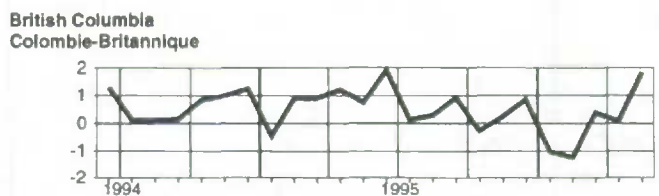
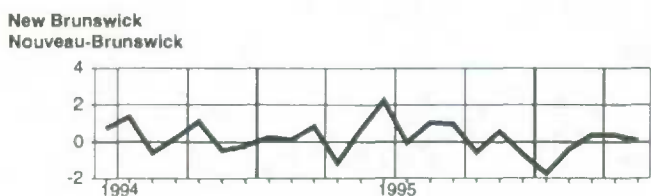
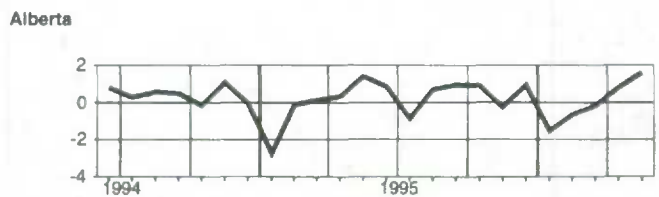
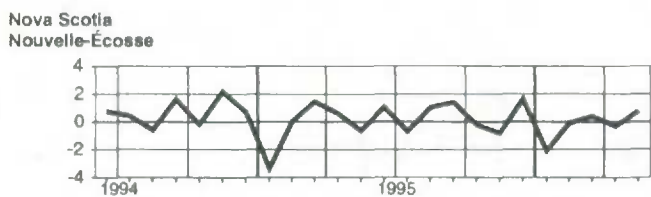
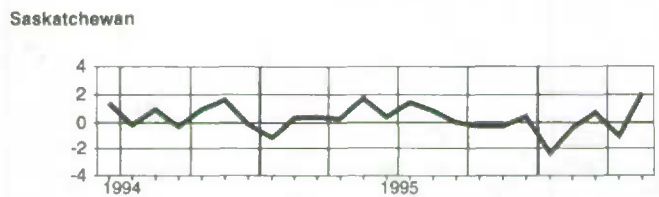
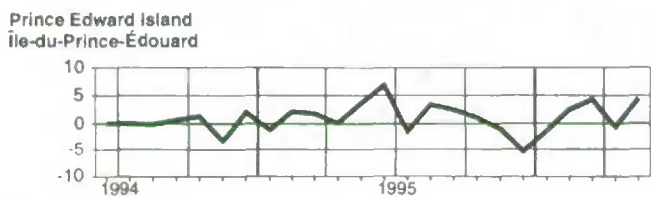
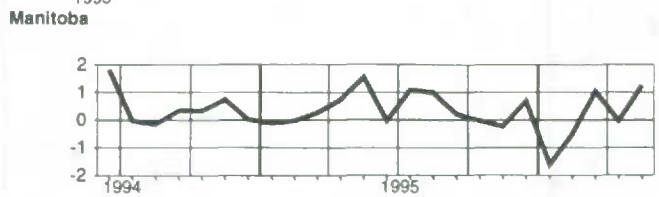
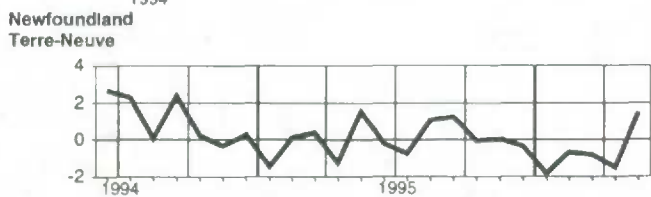
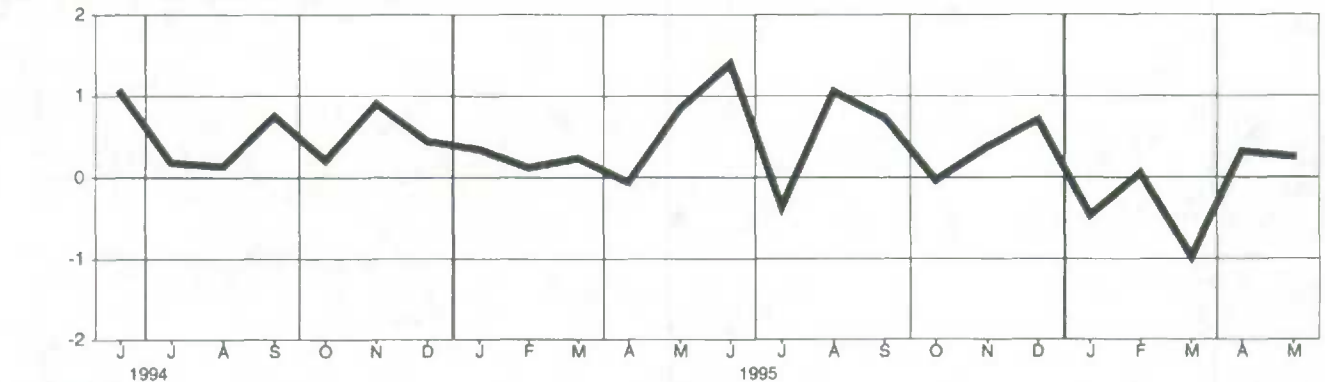

Total labour income, all industries, seasonally adjusted
Ensemble revenu du travail, ensemble des industries, désaisonnalisés

Level
Niveau
 Millions of dollars
 Millions de dollars

| | | 1995 | | | | | 1996 | | | | | | |
|--------|----------|----------|----------|----------|----------|----------|----------|----------|----------|----------|----------|----------|----------|
| | | J | J | A | S | O | N | D | J | F | M | A | M |
| CAN. | CAN. | 34,976.1 | 34,650.0 | 34,973.5 | 35,214.9 | 35,139.9 | 35,188.8 | 35,401.2 | 35,303.0 | 35,541.9 | 35,230.6 | 35,337.8 | 35,400.3 |
| NFLD. | T.-N. | 456.6 | 454.4 | 455.8 | 463.2 | 457.9 | 456.4 | 455.9 | 452.9 | 454.1 | 452.0 | 442.5 | 448.9 |
| P.E.I. | Î.-P.-É. | 128.2 | 126.0 | 130.2 | 133.4 | 134.8 | 133.6 | 126.5 | 126.3 | 128.4 | 132.9 | 131.8 | 135.6 |
| N.S. | N.-É. | 819.3 | 812.4 | 817.3 | 825.3 | 819.2 | 807.7 | 819.7 | 819.3 | 827.2 | 828.8 | 821.0 | 824.3 |
| N.B. | N.-B. | 697.4 | 700.0 | 703.1 | 709.3 | 704.5 | 707.1 | 704.9 | 693.9 | 699.5 | 699.2 | 700.2 | 697.8 |
| QUE. | QUÉ. | 8,039.8 | 7,913.4 | 7,970.2 | 7,987.3 | 7,988.7 | 8,043.6 | 8,026.6 | 8,009.3 | 8,189.5 | 8,107.7 | 8,129.5 | 8,087.3 |
| ONT. | ONT. | 14,359.0 | 14,318.1 | 14,481.7 | 14,642.8 | 14,582.7 | 14,616.0 | 14,804.1 | 14,750.1 | 14,759.5 | 14,518.6 | 14,670.8 | 14,557.6 |
| MAN. | MAN. | 1,144.6 | 1,147.8 | 1,157.7 | 1,161.4 | 1,158.0 | 1,152.0 | 1,158.3 | 1,147.8 | 1,154.1 | 1,162.5 | 1,161.4 | 1,170.8 |
| SASK. | SASK. | 893.6 | 904.3 | 905.2 | 901.8 | 897.3 | 893.2 | 895.6 | 891.6 | 893.8 | 898.6 | 885.7 | 900.7 |
| ALTA. | ALB. | 3,422.6 | 3,367.7 | 3,367.4 | 3,410.3 | 3,431.3 | 3,422.6 | 3,452.5 | 3,427.2 | 3,447.5 | 3,439.8 | 3,453.5 | 3,499.3 |
| B.C. | C.-B. | 4,765.0 | 4,730.5 | 4,734.7 | 4,759.7 | 4,743.0 | 4,737.9 | 4,774.9 | 4,782.1 | 4,772.9 | 4,761.2 | 4,749.6 | 4,821.0 |
| N.O. | N.EXT. | 215.3 | 214.6 | 213.8 | 216.4 | 217.7 | 218.0 | 216.7 | 222.2 | 221.4 | 220.3 | 224.8 | 223.7 |

Percentage change, preceding period
Variation en pourcentage, période précédente
 Percentage
 Pourcentage

| | | 1995 | | | | | 1996 | | | | | | |
|--------|----------|------|------|------|------|------|------|------|------|------|------|------|------|
| | | J | J | A | S | O | N | D | J | F | M | A | M |
| CAN. | CAN. | 1.4 | -0.9 | 0.9 | 0.7 | -0.2 | 0.1 | 0.6 | -0.3 | 0.7 | -0.9 | 0.3 | 0.2 |
| NFLD. | T.-N. | -0.9 | -0.5 | 0.3 | 1.6 | -1.1 | -0.3 | -0.1 | -0.6 | 0.3 | -0.5 | -2.1 | 1.4 |
| P.E.I. | Î.-P.-É. | 7.0 | -1.7 | 3.3 | 2.4 | 1.1 | -0.9 | -5.3 | -0.2 | 1.7 | 3.5 | -0.8 | 2.9 |
| N.S. | N.-É. | 1.0 | -0.8 | 0.6 | 1.0 | -0.7 | -1.4 | 1.5 | -0.0 | 1.0 | 0.2 | -0.9 | 0.4 |
| N.B. | N.-B. | 2.1 | 0.4 | 0.4 | 0.9 | -0.7 | 0.4 | -0.3 | -1.6 | 0.8 | -0.0 | 0.2 | -0.3 |
| QUE. | QUÉ. | 1.5 | -1.6 | 0.7 | 0.2 | 0.0 | 0.7 | -0.2 | -0.2 | 2.2 | -1.0 | 0.3 | -0.5 |
| ONT. | ONT. | 1.5 | -0.3 | 1.1 | 1.1 | -0.4 | 0.2 | 1.3 | -0.4 | 0.1 | -1.6 | 1.0 | -0.8 |
| MAN. | MAN. | 0.3 | 0.3 | 0.9 | 0.3 | -0.3 | -0.5 | 0.5 | -0.9 | 0.5 | 0.7 | -0.1 | 0.8 |
| SASK. | SASK. | 0.2 | 1.2 | 0.1 | -0.4 | -0.5 | -0.5 | 0.3 | -0.5 | 0.2 | 0.5 | -1.4 | 1.7 |
| ALTA. | ALB. | 0.5 | -1.6 | 0.6 | 0.7 | 0.6 | -0.3 | 0.9 | -0.7 | 0.6 | -0.2 | 0.4 | 1.3 |
| B.C. | C.-B. | 2.3 | -0.7 | 0.1 | 0.5 | -0.4 | -0.1 | 0.8 | 0.2 | -0.2 | -0.2 | -0.2 | 1.5 |
| N.O. | N.EXT. | -0.5 | -0.3 | -0.4 | 1.2 | 0.6 | 0.1 | -0.6 | 2.6 | -0.4 | -0.5 | 2.0 | -0.5 |

Provincial distribution
Répartition provinciale
 Percentage
 Pourcentage

| | | 1995 | | | | | 1996 | | | | | | |
|--------|----------|-------|-------|-------|-------|-------|-------|-------|-------|-------|-------|-------|-------|
| | | J | J | A | S | O | N | D | J | F | M | A | M |
| CAN. | CAN. | 100.0 | 100.0 | 100.0 | 100.0 | 100.0 | 100.0 | 100.0 | 100.0 | 100.0 | 100.0 | 100.0 | 100.0 |
| NFLD. | T.-N. | 1.3 | 1.3 | 1.3 | 1.3 | 1.3 | 1.3 | 1.3 | 1.3 | 1.3 | 1.3 | 1.3 | 1.3 |
| P.E.I. | Î.-P.-É. | 0.4 | 0.4 | 0.4 | 0.4 | 0.4 | 0.4 | 0.4 | 0.4 | 0.4 | 0.4 | 0.4 | 0.4 |
| N.S. | N.-É. | 2.3 | 2.3 | 2.3 | 2.3 | 2.3 | 2.3 | 2.3 | 2.3 | 2.3 | 2.4 | 2.3 | 2.3 |
| N.B. | N.-B. | 2.0 | 2.0 | 2.0 | 2.0 | 2.0 | 2.0 | 2.0 | 2.0 | 2.0 | 2.0 | 2.0 | 2.0 |
| QUE. | QUÉ. | 23.0 | 22.8 | 22.8 | 22.7 | 22.7 | 22.9 | 22.7 | 22.7 | 23.0 | 23.0 | 23.0 | 22.8 |
| ONT. | ONT. | 41.1 | 41.3 | 41.4 | 41.6 | 41.5 | 41.5 | 41.8 | 41.8 | 41.5 | 41.2 | 41.5 | 41.1 |
| MAN. | MAN. | 3.3 | 3.3 | 3.3 | 3.3 | 3.3 | 3.3 | 3.3 | 3.3 | 3.2 | 3.3 | 3.3 | 3.3 |
| SASK. | SASK. | 2.6 | 2.6 | 2.6 | 2.6 | 2.6 | 2.5 | 2.5 | 2.5 | 2.5 | 2.6 | 2.5 | 2.5 |
| ALTA. | ALB. | 9.8 | 9.7 | 9.7 | 9.7 | 9.8 | 9.7 | 9.8 | 9.7 | 9.7 | 9.8 | 9.8 | 9.9 |
| B.C. | C.-B. | 13.6 | 13.7 | 13.5 | 13.5 | 13.5 | 13.5 | 13.5 | 13.5 | 13.4 | 13.5 | 13.4 | 13.6 |
| N.O. | N.EXT. | 0.6 | 0.6 | 0.6 | 0.6 | 0.6 | 0.6 | 0.6 | 0.6 | 0.6 | 0.6 | 0.6 | 0.6 |

Total labour income, all industries, seasonally adjusted
Ensemble revenu du travail, ensemble des industries, désaisonnalisés

Percentage change, preceding period - Canada
 Variation en pourcentage, période précédente - Canada

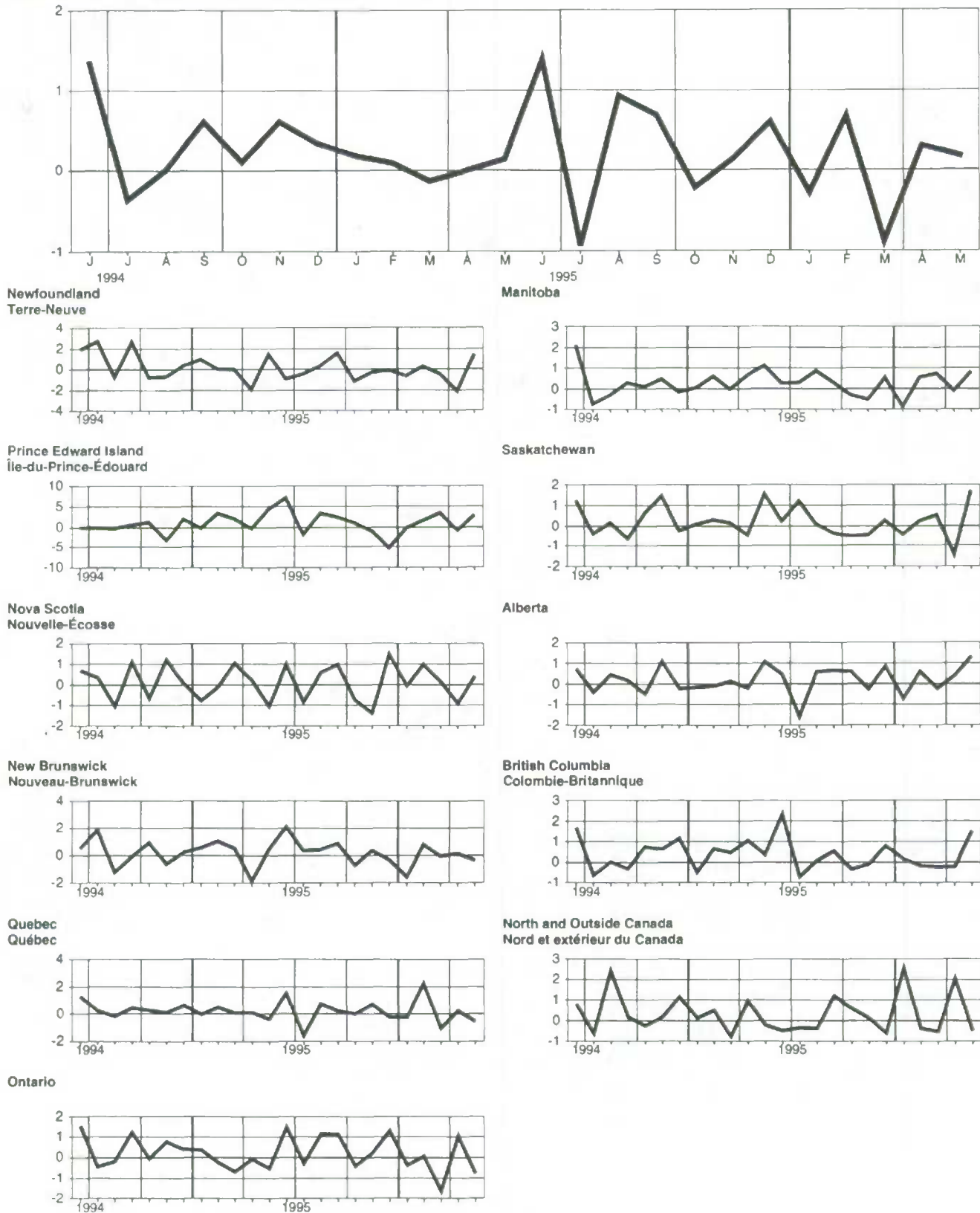

**Analytical Tables
Selected Series**

**Tableaux analytiques
séries sélectionnées**

Total wages and salaries, all industries, Canada, seasonally adjusted
Ensemble salaires et traitements, ensemble des industries, Canada, désaisonnalisés

| Level Niveau | Percentage change, preceding period Variation en pourcentage, période précédente | | | | | | | | | | | |
|-----------------|---|----------|----------|----------|----------|----------|----------|----------|----------|----------|----------|----------|
| | J | F | M | A | M | J | J | A | S | O | N | D |
| 1982 | 15,728.7 | 15,837.5 | 15,956.7 | 16,000.0 | 15,761.0 | 15,781.9 | 15,791.6 | 15,657.8 | 15,818.0 | 15,887.3 | 15,875.6 | 15,991.4 |
| 1983 | 15,886.0 | 15,925.4 | 16,136.7 | 16,249.8 | 16,419.8 | 16,616.2 | 16,603.4 | 16,721.6 | 16,868.6 | 16,882.8 | 16,954.7 | 17,074.0 |
| 1984 | 17,237.3 | 17,299.7 | 17,299.7 | 17,495.4 | 17,633.9 | 17,756.6 | 17,848.9 | 17,997.2 | 18,039.3 | 18,105.4 | 18,310.2 | 18,462.6 |
| 1985 | 18,534.2 | 18,652.9 | 18,772.7 | 18,675.2 | 18,961.3 | 19,033.4 | 19,268.9 | 19,354.8 | 19,422.0 | 19,526.5 | 19,689.4 | 19,773.0 |
| 1986 | 19,943.7 | 19,998.5 | 20,056.2 | 20,210.0 | 20,282.1 | 20,350.3 | 20,558.5 | 20,494.4 | 20,640.0 | 20,799.7 | 20,919.9 | 21,112.2 |
| 1987 | 21,285.1 | 21,482.9 | 21,617.1 | 21,777.1 | 22,030.1 | 22,198.4 | 22,303.1 | 22,391.2 | 22,628.8 | 22,866.8 | 22,999.8 | 23,141.0 |
| 1988 | 23,442.4 | 23,651.4 | 23,904.3 | 24,081.1 | 24,091.1 | 24,261.7 | 24,461.9 | 24,630.3 | 24,805.9 | 24,929.8 | 25,142.9 | 25,217.5 |
| 1989 | 25,511.8 | 25,719.9 | 25,869.3 | 26,006.4 | 26,006.6 | 26,532.9 | 26,458.4 | 26,639.9 | 26,656.4 | 26,810.1 | 26,947.7 | 27,114.1 |
| 1990 | 27,168.1 | 27,216.5 | 27,352.5 | 27,414.0 | 27,669.9 | 27,582.9 | 27,607.6 | 27,630.1 | 27,674.9 | 27,846.8 | 27,808.8 | 27,764.9 |
| 1991 | 27,767.0 | 27,819.1 | 27,844.2 | 27,919.9 | 28,032.1 | 27,958.2 | 27,993.4 | 28,061.0 | 27,980.4 | 28,116.8 | 28,100.1 | 28,164.1 |
| 1992 | 28,131.3 | 28,210.2 | 28,179.5 | 28,221.4 | 28,399.3 | 28,334.0 | 28,386.1 | 28,393.3 | 28,422.0 | 28,490.4 | 28,509.2 | 28,569.4 |
| 1993 | 28,539.0 | 28,662.0 | 28,739.2 | 28,640.4 | 28,512.8 | 28,682.2 | 28,668.9 | 28,648.9 | 28,756.7 | 28,777.6 | 28,854.2 | 28,923.9 |
| 1994 | 28,908.5 | 29,036.7 | 29,131.2 | 29,341.1 | 29,288.8 | 29,693.5 | 29,563.7 | 29,561.5 | 29,734.6 | 29,762.2 | 29,931.3 | 30,028.2 |
| 1995 | 30,076.1 | 30,104.4 | 30,050.5 | 30,052.8 | 30,064.3 | 30,482.5 | 30,172.7 | 30,448.9 | 30,657.0 | 30,583.6 | 30,615.4 | 30,795.4 |
| 1996 | 30,718.4 | 30,954.9 | 30,688.4 | 30,781.2 | 30,832.0 | .. | .. | .. | .. | .. | .. | .. |

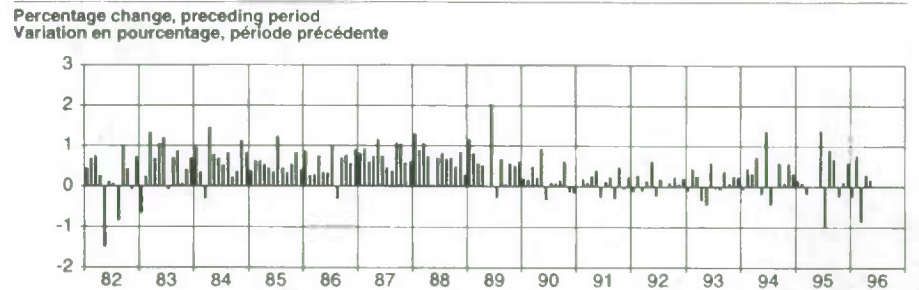
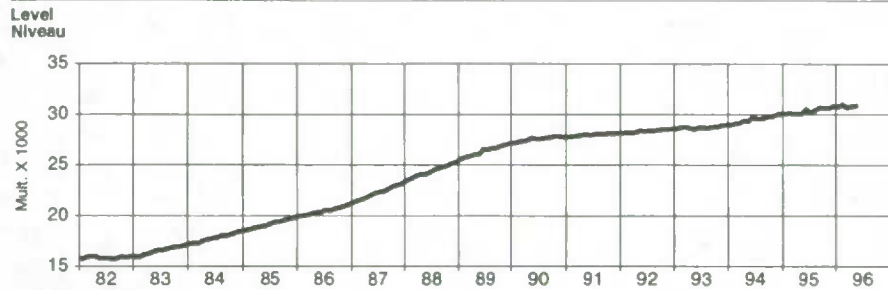

| First difference, preceding period Première différence, période précédente | Percentage change, preceding year Variation en pourcentage, année précédente | | | | | | | | | | | |
|---|---|-------|--------|-------|--------|-------|--------|--------|-------|-------|--------|-------|
| | J | F | M | A | M | J | J | A | S | O | N | D |
| 1982 | 70.1 | 108.8 | 119.1 | 43.3 | -238.9 | 20.8 | 9.7 | -133.7 | 160.2 | 69.2 | -117.7 | 115.8 |
| 1983 | -105.4 | 39.4 | 211.3 | 113.2 | 169.9 | 196.4 | -12.8 | 118.2 | 147.0 | 14.2 | 71.9 | 119.3 |
| 1984 | 163.3 | 62.5 | -53.7 | 249.3 | 138.5 | 122.7 | 92.3 | 148.3 | 42.0 | 66.1 | 204.8 | 152.4 |
| 1985 | 71.7 | 118.7 | 119.8 | 102.5 | 86.1 | 72.0 | 235.6 | 85.8 | 67.2 | 104.5 | 162.9 | 83.6 |
| 1986 | 170.7 | 54.8 | 59.7 | 151.8 | 72.1 | 68.2 | 208.2 | -64.1 | 145.6 | 159.7 | 120.2 | 192.2 |
| 1987 | 172.9 | 197.8 | 134.3 | 160.0 | 253.0 | 168.3 | 104.8 | 88.0 | 237.6 | 237.9 | 133.0 | 141.2 |
| 1988 | 301.4 | 208.9 | 252.9 | 176.8 | 10.0 | 170.6 | 200.3 | 168.4 | 175.6 | 123.9 | 213.1 | 74.6 |
| 1989 | 294.3 | 208.1 | 149.4 | 137.1 | 0.4 | 526.2 | -74.5 | 181.5 | 16.5 | 153.6 | 137.7 | 166.3 |
| 1990 | 54.0 | 48.4 | 136.1 | 61.5 | 255.9 | -87.5 | 25.1 | 22.5 | 44.6 | 171.9 | -38.0 | -43.8 |
| 1991 | 2.1 | 52.1 | 25.1 | 75.6 | 112.2 | -73.9 | 35.2 | 67.6 | -80.6 | 136.4 | -16.8 | 64.0 |
| 1992 | -32.8 | 78.9 | -30.7 | 41.9 | 177.9 | -65.3 | 52.1 | 7.2 | 28.7 | 68.4 | 18.8 | 60.2 |
| 1993 | -30.4 | 123.0 | 77.2 | -86.8 | -127.6 | 169.4 | -13.3 | -20.0 | 107.7 | 20.9 | 76.7 | 69.7 |
| 1994 | -15.4 | 128.2 | 94.5 | 209.9 | -52.3 | 404.7 | -129.8 | -2.2 | 173.1 | 27.6 | 169.1 | 97.0 |
| 1995 | 47.9 | 28.3 | -54.0 | 2.4 | 11.5 | 418.2 | -309.8 | 276.2 | 208.1 | -73.4 | 31.8 | 180.0 |
| 1996 | -77.0 | 236.5 | -268.5 | 92.8 | 50.8 | .. | .. | .. | .. | .. | .. | .. |

| Ratio to personal income Proportion de revenu personnel | Contribution to % change in personal income Contribution au % de variation du revenu personnel | | | |
|--|---|------|------|------|
| | I | II | III | IV |
| 1982 | 59.4 | 58.7 | 57.7 | 58.3 |
| 1983 | 57.8 | 57.8 | 57.7 | 57.7 |
| 1984 | 57.8 | 58.1 | 57.2 | 56.9 |
| 1985 | 57.3 | 57.3 | 57.5 | 57.6 |
| 1986 | 57.3 | 57.1 | 57.6 | 57.7 |
| 1987 | 57.6 | 57.6 | 58.0 | 58.1 |
| 1988 | 58.2 | 58.1 | 57.6 | 57.4 |
| 1989 | 57.7 | 57.4 | 57.5 | 57.3 |
| 1990 | 56.7 | 56.4 | 56.1 | 56.0 |
| 1991 | 55.8 | 55.4 | 55.1 | 55.3 |
| 1992 | 54.9 | 54.6 | 54.7 | 54.7 |
| 1993 | 54.6 | 54.3 | 54.3 | 54.3 |
| 1994 | 54.9 | 55.0 | 54.8 | 54.7 |
| 1995 | 54.5 | 54.4 | 54.7 | 54.8 |
| 1996 | 54.5 | .. | .. | .. |

| Contribution to % change in personal income Contribution au % de variation du revenu personnel | Contribution to % change in personal income Contribution au % de variation du revenu personnel | | | |
|---|---|------|------|-----|
| | I | II | III | IV |
| 1982 | 1.2 | 0.0 | -0.3 | 0.6 |
| 1983 | 0.2 | 1.6 | 1.1 | 0.8 |
| 1984 | 1.0 | 1.2 | 1.1 | 1.1 |
| 1985 | 0.9 | 0.8 | 1.2 | 0.9 |
| 1986 | 1.1 | 0.9 | 0.8 | 1.1 |
| 1987 | 1.4 | 1.5 | 1.1 | 1.5 |
| 1988 | 1.7 | 1.2 | 1.1 | 1.1 |
| 1989 | 1.4 | 1.1 | 0.9 | 1.1 |
| 1990 | 0.6 | 0.6 | 0.2 | 0.8 |
| 1991 | 0.0 | 0.3 | 0.1 | 0.3 |
| 1992 | 0.1 | 0.3 | 0.2 | 0.2 |
| 1993 | 0.2 | -0.1 | 0.2 | 0.3 |
| 1994 | 0.3 | 0.8 | 0.3 | 0.5 |
| 1995 | 0.3 | 0.2 | 0.4 | 0.4 |
| 1996 | 0.2 | .. | .. | .. |

Supplementary labour income, all industries, Canada, seasonally adjusted
Revenu supplémentaire du travail, ensemble des industries, Canada, désaisonnalisés

| Level Niveau | J | F | M | A | M | J | J | A | S | O | N | D |
|-----------------|---------|---------|---------|---------|---------|---------|---------|---------|---------|---------|---------|---------|
| 1982 | 1,588.6 | 1,599.6 | 1,611.6 | 1,616.1 | 1,592.0 | 1,594.1 | 1,614.0 | 1,600.4 | 1,616.7 | 1,623.9 | 1,622.7 | 1,634.5 |
| 1983 | 1,678.4 | 1,682.4 | 1,704.8 | 1,716.7 | 1,734.6 | 1,768.5 | 1,767.1 | 1,779.7 | 1,795.4 | 1,796.9 | 1,804.6 | 1,817.3 |
| 1984 | 1,837.8 | 1,844.5 | 1,838.7 | 1,865.3 | 1,880.1 | 1,893.2 | 1,914.3 | 1,930.2 | 1,934.7 | 1,941.8 | 1,963.8 | 1,980.1 |
| 1985 | 2,009.8 | 2,022.4 | 2,035.6 | 2,046.9 | 2,055.7 | 2,063.3 | 2,067.4 | 2,096.0 | 2,203.0 | 2,114.9 | 2,134.1 | 2,143.0 |
| 1986 | 2,135.8 | 2,142.0 | 2,148.0 | 2,166.0 | 2,197.2 | 2,204.8 | 2,227.0 | 2,219.9 | 2,235.3 | 2,253.5 | 2,267.8 | 2,288.1 |
| 1987 | 2,308.8 | 2,330.4 | 2,345.9 | 2,363.4 | 2,397.2 | 2,415.3 | 2,424.3 | 2,432.3 | 2,456.7 | 2,483.0 | 2,498.2 | 2,514.0 |
| 1988 | 2,542.7 | 2,565.3 | 2,592.7 | 2,611.9 | 2,619.4 | 2,638.0 | 2,659.7 | 2,678.0 | 2,697.1 | 2,710.6 | 2,733.8 | 2,741.9 |
| 1989 | 2,702.2 | 2,724.7 | 2,738.8 | 2,757.4 | 2,765.7 | 2,821.2 | 2,811.7 | 2,830.9 | 2,829.1 | 2,847.5 | 2,862.7 | 2,882.4 |
| 1990 | 3,002.8 | 3,025.7 | 3,048.8 | 3,096.6 | 3,108.1 | 3,032.4 | 3,130.9 | 3,102.7 | 3,120.5 | 3,180.6 | 3,158.2 | 3,150.4 |
| 1991 | 3,358.7 | 3,368.1 | 3,385.5 | 3,429.8 | 3,430.1 | 3,421.9 | 3,651.9 | 3,621.7 | 3,635.3 | 3,693.5 | 3,686.3 | 3,687.8 |
| 1992 | 3,842.3 | 3,844.3 | 3,846.7 | 3,915.4 | 3,920.7 | 3,905.5 | 3,925.0 | 3,931.9 | 3,950.6 | 3,967.5 | 3,991.2 | 4,008.9 |
| 1993 | 4,064.3 | 4,072.5 | 4,114.5 | 4,090.2 | 4,108.7 | 4,122.4 | 4,120.4 | 4,140.7 | 4,167.4 | 4,167.8 | 4,181.4 | 4,182.7 |
| 1994 | 4,117.2 | 4,133.8 | 4,173.5 | 4,193.1 | 4,208.6 | 4,252.4 | 4,260.4 | 4,266.1 | 4,298.3 | 4,307.1 | 4,346.4 | 4,366.0 |
| 1995 | 4,381.0 | 4,386.2 | 4,396.6 | 4,394.2 | 4,431.5 | 4,493.5 | 4,477.3 | 4,524.6 | 4,557.9 | 4,556.3 | 4,573.4 | 4,605.9 |
| 1996 | 4,584.7 | 4,587.0 | 4,542.2 | 4,556.6 | 4,568.2 | .. | .. | .. | .. | .. | .. | .. |

| Percentage change, preceding period Variation en pourcentage, période précédente | J | F | M | A | M | J | J | A | S | O | N | D |
|---|------|-----|------|------|------|------|------|------|------|------|------|------|
| 1982 | 1.6 | 0.7 | 0.8 | 0.3 | -1.5 | 0.1 | 1.2 | -0.6 | 1.0 | 0.4 | -0.1 | 0.7 |
| 1983 | 2.7 | 0.2 | 1.3 | 0.7 | 1.0 | 2.0 | -0.1 | 0.7 | 0.9 | 0.1 | 0.4 | 0.7 |
| 1984 | 1.1 | 0.4 | -0.3 | 1.4 | 0.8 | 0.7 | 1.1 | 0.8 | 0.2 | 0.4 | 1.1 | 0.8 |
| 1985 | 1.5 | 0.6 | 0.7 | 0.6 | 0.4 | 0.4 | 1.2 | 0.4 | 0.3 | 0.8 | 0.9 | 0.4 |
| 1986 | -0.3 | 0.3 | 0.3 | 0.3 | 0.8 | 1.4 | 0.3 | 1.0 | -0.3 | 0.7 | 0.8 | 0.6 |
| 1987 | 0.9 | 0.9 | 0.7 | 0.7 | 1.4 | 0.8 | 0.4 | 0.3 | 1.0 | 1.1 | 0.6 | 0.6 |
| 1988 | 1.1 | 0.9 | 1.1 | 0.7 | 0.3 | 0.7 | 0.8 | 0.7 | 1.0 | 0.7 | 0.5 | 0.9 |
| 1989 | -1.4 | 0.8 | 0.5 | 0.7 | 0.3 | 2.0 | -0.3 | 0.7 | -0.1 | 0.7 | 0.5 | 0.7 |
| 1990 | 4.2 | 0.7 | 0.8 | 1.6 | 0.4 | -0.5 | 1.2 | -0.9 | 0.8 | 1.9 | -0.8 | -0.2 |
| 1991 | 6.5 | 0.3 | 0.5 | 1.3 | 0.0 | -0.2 | 8.7 | -0.8 | 0.4 | 1.6 | -0.2 | 0.0 |
| 1992 | 4.2 | 0.1 | 0.1 | 1.8 | 0.1 | -0.4 | 0.5 | 0.2 | 0.5 | 0.4 | 0.6 | 0.4 |
| 1993 | 1.4 | 0.2 | 1.0 | -0.6 | 0.3 | 0.5 | -0.0 | 0.5 | 0.6 | 0.0 | 0.3 | 0.0 |
| 1994 | -1.6 | 0.4 | 1.0 | 0.5 | 0.4 | 1.0 | 0.2 | 0.1 | 0.8 | 0.2 | 0.9 | 0.5 |
| 1995 | 0.3 | 0.1 | 0.2 | -0.1 | 0.8 | 1.4 | -0.4 | 1.1 | 0.7 | -0.0 | 0.4 | 0.7 |
| 1996 | -0.5 | 0.1 | -1.0 | 0.3 | 0.3 | .. | .. | .. | .. | .. | .. | .. |

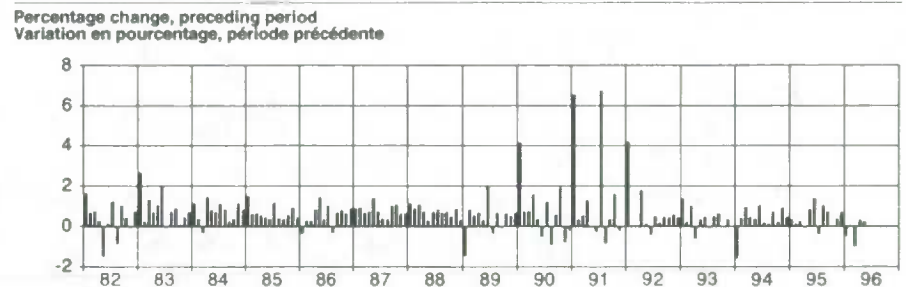
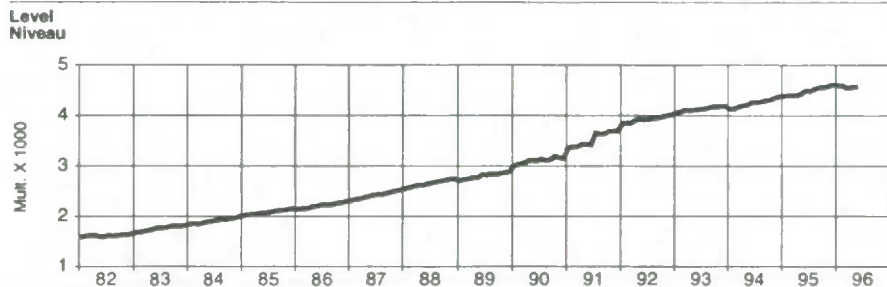

| First difference, preceding period Première différence, période précédente | J | F | M | M | J | J | A | S | O | N | D | |
|---|-------|------|-------|-------|-------|-------|-------|-------|------|------|-------|------|
| 1982 | 25.3 | 11.0 | 12.0 | 4.4 | -24.1 | 2.1 | 19.9 | -13.6 | 16.3 | 7.2 | -1.2 | 11.8 |
| 1983 | 43.9 | 4.1 | 22.3 | 11.9 | 18.0 | 33.8 | -1.3 | 12.6 | 15.7 | 1.5 | 7.7 | 12.7 |
| 1984 | 20.6 | 6.6 | -5.8 | 26.6 | 14.8 | 13.1 | 21.1 | 15.9 | 4.5 | 7.1 | 22.0 | 16.4 |
| 1985 | 29.7 | 12.6 | 13.2 | 11.3 | 8.9 | 7.6 | 24.1 | 8.6 | 6.9 | 11.9 | 19.2 | 8.9 |
| 1986 | -7.2 | 6.1 | 6.1 | 18.0 | 31.2 | 7.6 | 22.2 | -7.1 | 15.4 | 18.1 | 14.3 | 20.3 |
| 1987 | 20.6 | 21.6 | 15.5 | 17.5 | 33.8 | 18.1 | 9.0 | 8.0 | 24.4 | 26.3 | 15.2 | 15.8 |
| 1988 | 28.6 | 22.7 | 27.4 | 19.2 | 7.5 | 18.5 | 21.8 | 18.3 | 19.1 | 13.5 | 23.2 | 8.1 |
| 1989 | -39.7 | 22.4 | 14.1 | 18.6 | 8.2 | 55.8 | -9.5 | 19.1 | -1.8 | 18.4 | 15.2 | 19.7 |
| 1990 | 120.3 | 22.3 | 23.6 | 47.6 | 11.6 | -15.7 | 38.5 | -28.2 | 17.6 | 60.1 | -24.4 | -5.8 |
| 1991 | 206.3 | 11.4 | 17.4 | 44.3 | 0.3 | -8.2 | 230.0 | -30.1 | 13.6 | 58.2 | -7.1 | 1.4 |
| 1992 | 154.5 | 2.0 | 2.3 | 68.7 | 5.3 | -15.2 | 19.5 | 6.9 | 16.7 | 16.8 | 23.7 | 17.7 |
| 1993 | 55.4 | 8.1 | 42.0 | -24.4 | 13.6 | 18.7 | -2.0 | 20.3 | 28.7 | 0.4 | 13.6 | 1.4 |
| 1994 | -65.5 | 16.6 | 39.7 | 19.5 | 15.5 | 43.7 | 8.0 | 5.8 | 32.1 | 8.9 | 39.2 | 19.6 |
| 1995 | 15.1 | 5.2 | 10.4 | -2.4 | 37.3 | 62.0 | -16.2 | 47.3 | 33.3 | -1.6 | 17.1 | 32.4 |
| 1996 | -21.2 | 2.3 | -44.8 | 14.4 | 11.6 | .. | .. | .. | .. | .. | .. | .. |

| Percentage change, preceding year Variation en pourcentage, année précédente | J | F | M | M | J | J | A | S | O | N | D | |
|---|------|------|------|------|------|------|------|------|------|------|------|------|
| 1982 | 17.9 | 17.9 | 17.8 | 11.9 | 8.2 | 6.6 | 7.5 | 6.6 | 4.4 | 5.5 | 4.7 | 4.6 |
| 1983 | 5.6 | 5.2 | 5.8 | 6.2 | 9.0 | 10.9 | 9.5 | 11.2 | 10.7 | 11.2 | 11.2 | 11.2 |
| 1984 | 9.5 | 9.6 | 7.9 | 8.7 | 8.4 | 7.0 | 8.3 | 8.5 | 7.9 | 8.1 | 8.8 | 9.0 |
| 1985 | 9.4 | 9.6 | 10.7 | 9.7 | 9.3 | 9.0 | 9.0 | 8.6 | 6.7 | 6.9 | 8.7 | 8.2 |
| 1986 | 6.3 | 5.9 | 5.5 | 5.8 | 6.9 | 6.9 | 6.7 | 5.9 | 6.3 | 6.6 | 6.3 | 6.6 |
| 1987 | 8.1 | 8.8 | 9.2 | 9.1 | 9.1 | 9.5 | 8.9 | 9.6 | 9.9 | 10.2 | 10.2 | 9.9 |
| 1988 | 10.1 | 10.1 | 10.5 | 10.5 | 9.3 | 9.2 | 9.7 | 10.1 | 9.8 | 9.2 | 9.4 | 9.1 |
| 1989 | 6.3 | 6.2 | 5.6 | 5.6 | 5.6 | 6.9 | 5.7 | 5.7 | 4.9 | 5.1 | 4.7 | 5.1 |
| 1990 | 11.1 | 11.0 | 11.3 | 12.3 | 12.4 | 9.6 | 11.4 | 9.6 | 10.3 | 11.7 | 10.3 | 9.3 |
| 1991 | 11.8 | 11.3 | 11.0 | 10.8 | 10.4 | 10.7 | 16.6 | 16.7 | 16.5 | 16.1 | 16.8 | 17.1 |
| 1992 | 14.5 | 14.1 | 13.6 | 14.2 | 14.3 | 14.1 | 7.5 | 8.6 | 8.7 | 7.4 | 8.3 | 8.7 |
| 1993 | 5.8 | 5.9 | 7.0 | 4.5 | 4.7 | 5.6 | 5.0 | 5.3 | 5.5 | 5.0 | 4.8 | 4.3 |
| 1994 | 1.3 | 1.5 | 1.4 | 2.5 | 2.6 | 3.2 | 3.4 | 3.0 | 3.1 | 3.3 | 3.9 | 4.4 |
| 1995 | 6.4 | 8.1 | 5.3 | 4.8 | 5.3 | 5.7 | 5.1 | 6.1 | 6.0 | 5.8 | 5.2 | 5.5 |
| 1996 | 4.6 | 4.6 | 3.3 | 3.7 | 3.1 | .. | .. | .. | .. | .. | .. | .. |

| Ratio to labour income Proportion du revenu du travail | J | F | M | A | M | J | J | A | S | O | N | D |
|---|------|------|------|------|------|------|------|------|------|------|------|------|
| 1982 | 9.2 | 9.2 | 9.2 | 9.2 | 9.2 | 9.2 | 9.3 | 9.3 | 9.3 | 9.3 | 9.3 | 9.3 |
| 1983 | 9.6 | 9.6 | 9.6 | 9.6 | 9.6 | 9.6 | 9.6 | 9.6 | 9.6 | 9.6 | 9.6 | 9.6 |
| 1984 | 9.8 | 9.8 | 9.8 | 9.8 | 9.8 | 9.8 | 9.7 | 9.7 | 9.7 | 9.7 | 9.7 | 9.7 |
| 1985 | 9.8 | 9.8 | 9.8 | 9.8 | 9.8 | 9.8 | 9.8 | 9.8 | 9.8 | 9.8 | 9.8 | 9.8 |
| 1986 | 9.7 | 9.7 | 9.7 | 9.7 | 9.8 | 9.8 | 9.8 | 9.8 | 9.8 | 9.8 | 9.8 | 9.8 |
| 1987 | 9.8 | 9.8 | 9.8 | 9.8 | 9.8 | 9.8 | 9.8 | 9.8 | 9.8 | 9.8 | 9.8 | 9.8 |
| 1988 | 9.8 | 9.8 | 9.8 | 9.8 | 9.8 | 9.8 | 9.8 | 9.8 | 9.8 | 9.8 | 9.8 | 9.8 |
| 1989 | 9.6 | 9.6 | 9.6 | 9.6 | 9.6 | 9.6 | 9.6 | 9.6 | 9.6 | 9.6 | 9.6 | 9.6 |
| 1990 | 10.0 | 10.0 | 10.0 | 10.1 | 10.1 | 10.1 | 10.2 | 10.1 | 10.1 | 10.3 | 10.2 | 10.2 |
| 1991 | 10.8 | 10.8 | 10.8 | 10.9 | 10.9 | 10.9 | 11.5 | 11.4 | 11.5 | 11.6 | 11.6 | 11.6 |
| 1992 | 12.0 | 12.0 | 12.0 | 12.2 | 12.1 | 12.1 | 12.2 | 12.2 | 12.2 | 12.2 | 12.3 | 12.3 |
| 1993 | 12.5 | 12.4 | 12.5 | 12.5 | 12.6 | 12.6 | 12.6 | 12.6 | 12.7 | 12.7 | 12.7 | 12.6 |
| 1994 | 12.5 | 12.5 | 12.5 | 12.5 | 12.6 | 12.5 | 12.6 | 12.6 | 12.6 | 12.6 | 12.7 | 12.7 |
| 1995 | 12.7 | 12.7 | 12.8 | 12.8 | 12.8 | 12.8 | 12.9 | 12.9 | 13.0 | 13.0 | 13.0 | 13.0 |
| 1996 | 13.0 | 12.9 | 12.9 | 12.9 | 12.9 | .. | .. | .. | .. | .. | .. | .. |

| Contribution to % change in labour income Contribution au % de variation du revenu du travail | J | F | M | A | M | J | J | A | S | O | N | D |
|--|------|------|------|------|------|------|------|------|------|------|------|------|
| 1982 | 0.1 | 0.1 | 0.1 | 0.0 | -0.1 | 0.0 | 0.1 | -0.1 | 0.1 | 0.0 | 0.0 | 0.1 |
| 1983 | 0.2 | 0.0 | 0.1 | 0.1 | 0.1 | 0.2 | -0.0 | 0.1 | 0.1 | 0.0 | 0.0 | 0.1 |
| 1984 | 0.1 | 0.0 | -0.0 | 0.1 | 0.1 | 0.1 | 0.1 | 0.1 | 0.0 | 0.0 | 0.1 | 0.1 |
| 1985 | 0.1 | 0.1 | 0.1 | 0.1 | 0.1 | 0.0 | 0.0 | 0.1 | 0.0 | 0.1 | 0.1 | 0.0 |
| 1986 | -0.0 | 0.0 | 0.0 | 0.1 | 0.1 | 0.0 | 0.1 | -0.0 | 0.1 | 0.1 | 0.1 | 0.1 |
| 1987 | 0.1 | 0.1 | 0.1 | 0.1 | 0.1 | 0.1 | 0.0 | 0.0 | 0.1 | 0.1 | 0.1 | 0.1 |
| 1988 | 0.1 | 0.1 | 0.1 | 0.1 | 0.0 | 0.1 | 0.1 | 0.1 | 0.1 | 0.0 | 0.1 | 0.0 |
| 1989 | -0.1 | 0.1 | 0.0 | 0.1 | 0.0 | 0.2 | -0.0 | 0.1 | -0.0 | 0.1 | 0.1 | 0.1 |
| 1990 | 0.4 | 0.1 | 0.1 | 0.2 | 0.0 | -0.1 | 0.1 | -0.1 | 0.1 | 0.2 | -0.1 | -0.0 |
| 1991 | 0.7 | 11.8 | 11.0 | 0.1 | 0.1 | 0.0 | 0.7 | -0.1 | 0.0 | 0.2 | -0.0 | 0.0 |
| 1992 | 0.5 | 0.0 | 0.0 | 0.2 | 0.0 | -0.0 | 0.1 | 0.0 | 0.1 | 0.1 | 0.1 | 0.1 |
| 1993 | 0.2 | 0.0 | 0.1 | -0.1 | 0.0 | 0.1 | -0.0 | 0.1 | 0.1 | 0.0 | 0.0 | 0.0 |
| 1994 | -0.2 | 0.1 | 0.1 | 0.1 | 0.0 | 0.1 | 0.0 | 0.0 | 0.1 | 0.0 | 0.1 | 0.1 |
| 1995 | 0.0 | 0.0 | 0.0 | -0.0 | 0.1 | 0.2 | -0.0 | 0.1 | 0.1 | -0.0 | 0.0 | 0.1 |
| 1996 | -0.1 | 0.0 | -0.1 | 0.0 | 0.0 | .. | .. | .. | .. | .. | .. | .. |

Total labour income, all industries, Canada, seasonally adjusted
Ensemble revenu du travail, ensemble des industries, Canada, désaisonnalisés

| Level Niveau | J | F | M | A | M | J | J | A | S | O | N | D |
|-----------------|----------|----------|----------|----------|----------|----------|----------|----------|----------|----------|----------|----------|
| 1982 | 17,317.4 | 17,437.1 | 17,568.3 | 17,616.0 | 17,353.0 | 17,376.0 | 17,405.6 | 17,258.2 | 17,434.7 | 17,511.2 | 17,498.2 | 17,625.9 |
| 1983 | 17,564.3 | 17,607.8 | 17,841.4 | 17,965.5 | 18,154.4 | 18,384.7 | 18,370.5 | 18,501.4 | 18,664.0 | 18,679.7 | 18,759.3 | 18,891.3 |
| 1984 | 19,075.1 | 19,144.2 | 19,084.8 | 19,360.7 | 19,513.9 | 19,649.7 | 19,763.2 | 19,927.4 | 19,974.0 | 20,047.2 | 20,273.9 | 20,442.7 |
| 1985 | 20,544.0 | 20,675.3 | 20,808.3 | 20,922.1 | 21,017.0 | 21,096.7 | 21,356.4 | 21,450.6 | 21,525.0 | 21,641.4 | 21,823.5 | 21,916.1 |
| 1986 | 22,079.6 | 22,140.5 | 22,206.2 | 22,376.0 | 22,479.3 | 22,555.1 | 22,785.5 | 22,714.3 | 22,675.3 | 23,053.2 | 23,187.7 | 23,400.3 |
| 1987 | 23,593.8 | 23,813.3 | 23,963.1 | 24,140.5 | 24,427.3 | 24,613.6 | 24,727.4 | 24,823.5 | 25,085.8 | 25,349.6 | 25,497.9 | 25,655.0 |
| 1988 | 25,985.1 | 26,216.7 | 26,497.0 | 26,693.0 | 26,710.5 | 26,899.6 | 27,121.7 | 27,308.4 | 27,503.0 | 27,640.4 | 27,876.7 | 27,959.5 |
| 1989 | 28,214.1 | 28,444.5 | 28,608.1 | 28,763.8 | 28,772.4 | 29,354.1 | 29,270.2 | 29,470.8 | 29,485.5 | 29,657.6 | 29,810.4 | 29,996.5 |
| 1990 | 30,170.8 | 30,241.6 | 30,401.3 | 30,510.6 | 30,778.1 | 30,674.9 | 30,738.5 | 30,732.8 | 30,795.4 | 31,027.4 | 30,965.0 | 30,915.4 |
| 1991 | 31,123.8 | 31,187.2 | 31,229.7 | 31,349.6 | 31,462.2 | 31,380.1 | 31,645.3 | 31,682.7 | 31,615.8 | 31,810.4 | 31,786.5 | 31,851.9 |
| 1992 | 31,973.6 | 32,054.5 | 32,026.2 | 32,136.8 | 32,320.0 | 32,239.4 | 32,311.1 | 32,325.2 | 32,372.6 | 32,457.9 | 32,500.4 | 32,578.3 |
| 1993 | 32,603.3 | 32,734.4 | 32,853.7 | 32,730.6 | 32,616.6 | 32,804.7 | 32,789.4 | 32,789.6 | 32,924.1 | 32,945.3 | 33,035.6 | 33,106.7 |
| 1994 | 33,025.7 | 33,170.5 | 33,304.7 | 33,534.2 | 33,497.4 | 33,945.8 | 33,824.0 | 33,827.6 | 34,032.9 | 34,069.3 | 34,277.6 | 34,394.2 |
| 1995 | 34,457.1 | 34,490.6 | 34,447.0 | 34,447.0 | 34,495.8 | 34,976.1 | 34,650.0 | 34,973.5 | 35,214.9 | 35,139.9 | 35,186.8 | 35,401.2 |
| 1996 | 35,303.0 | 35,541.9 | 35,230.6 | 35,337.8 | 35,400.3 | .. | .. | .. | .. | .. | .. | .. |

| Percentage change, preceding period Variation en pourcentage, période précédente | J | F | M | A | M | J | J | A | S | O | N | D |
|---|------|-----|------|------|------|------|------|------|------|------|------|------|
| 1982 | 0.6 | 0.7 | 0.8 | 0.3 | -1.5 | 0.1 | 0.2 | -0.8 | 1.0 | 0.4 | -0.1 | 0.7 |
| 1983 | -0.3 | 0.2 | 1.3 | 0.7 | 1.0 | 1.3 | -0.1 | 0.7 | 0.9 | 0.1 | 0.4 | 0.7 |
| 1984 | 1.0 | 0.4 | -0.3 | 1.4 | 0.8 | 0.7 | 0.6 | 0.8 | 0.2 | 0.4 | 1.1 | 0.8 |
| 1985 | 0.5 | 0.6 | 0.6 | 0.5 | 0.5 | 0.4 | 1.2 | 0.4 | 0.3 | 0.5 | 0.8 | 0.4 |
| 1986 | 0.7 | 0.3 | 0.3 | 0.8 | 0.5 | 0.3 | 1.0 | -0.3 | 0.7 | 0.8 | 0.6 | 0.9 |
| 1987 | 0.8 | 0.9 | 0.6 | 0.7 | 1.2 | 0.8 | 0.5 | 0.4 | 1.1 | 1.1 | 0.6 | 0.6 |
| 1988 | 1.3 | 0.9 | 1.1 | 0.7 | 0.1 | 0.7 | 0.8 | 0.7 | 0.7 | 0.5 | 0.9 | 0.3 |
| 1989 | 0.9 | 0.8 | 0.6 | 0.5 | 0.0 | 2.0 | -0.3 | 0.7 | 0.0 | 0.6 | 0.5 | 0.8 |
| 1990 | 0.6 | 0.2 | 0.5 | 0.4 | 0.9 | -0.3 | 0.2 | -0.0 | 0.2 | 0.8 | -0.2 | -0.2 |
| 1991 | 0.7 | 0.2 | 0.1 | 0.4 | 0.4 | -0.3 | 0.8 | 0.1 | -0.2 | 0.6 | -0.1 | 0.2 |
| 1992 | 0.4 | 0.3 | -0.1 | 0.3 | 0.6 | -0.2 | 0.2 | 0.0 | 0.1 | 0.3 | 0.1 | 0.2 |
| 1993 | 0.1 | 0.4 | 0.4 | -0.4 | -0.3 | 0.6 | -0.0 | 0.0 | 0.4 | 0.1 | 0.3 | 0.2 |
| 1994 | -0.2 | 0.4 | 0.4 | 0.7 | -0.1 | 1.3 | -0.4 | 0.0 | 0.6 | 0.1 | 0.6 | 0.3 |
| 1995 | 0.2 | 0.1 | -0.1 | -0.0 | 0.1 | 1.4 | -0.9 | 0.9 | 0.7 | -0.2 | 0.1 | 0.6 |
| 1996 | -0.3 | 0.7 | -0.9 | 0.3 | 0.2 | .. | .. | .. | .. | .. | .. | .. |

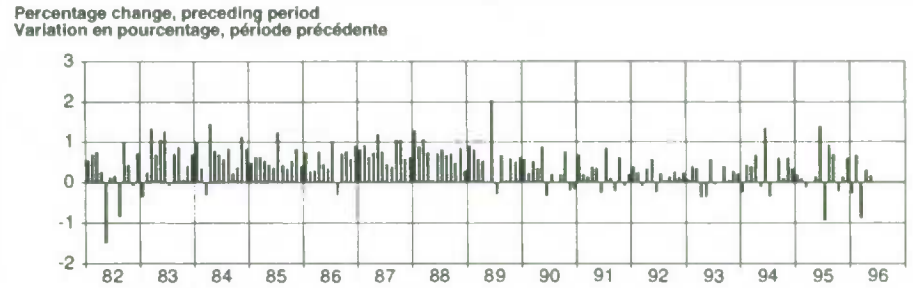
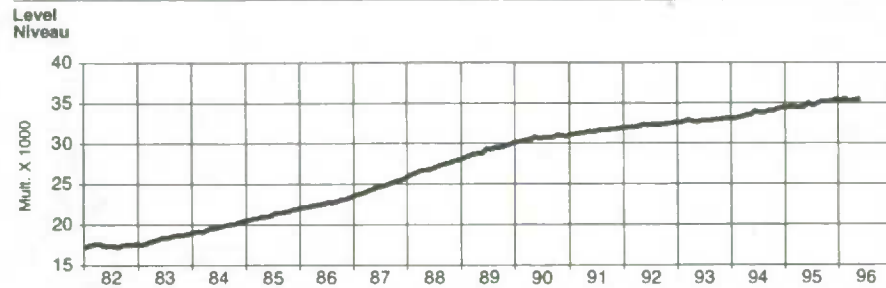

| First difference, preceding period Première différence, période précédente | J | F | M | A | M | J | J | A | S | O | N | D |
|---|-------|-------|--------|--------|--------|--------|--------|--------|-------|-------|-------|-------|
| 1982 | 95.4 | 119.7 | 131.2 | 47.7 | -263.1 | 23.0 | 29.8 | -147.4 | 176.5 | 76.4 | -12.9 | 127.6 |
| 1983 | -61.5 | 43.5 | 233.6 | 125.1 | 167.9 | 230.3 | -14.1 | 130.6 | 162.7 | 15.7 | 79.6 | 131.9 |
| 1984 | 183.8 | 69.1 | -59.4 | 275.9 | 153.2 | 135.8 | 113.4 | 164.2 | 46.6 | 73.2 | 226.7 | 168.7 |
| 1985 | 101.3 | 131.3 | 132.9 | 113.8 | 94.9 | 79.7 | 259.7 | 94.4 | 74.2 | 116.4 | 182.1 | 92.6 |
| 1986 | 163.5 | 60.9 | 65.8 | 169.6 | 103.3 | 75.7 | 230.4 | -71.2 | 161.0 | 177.9 | 134.5 | 212.6 |
| 1987 | 193.6 | 219.4 | 149.8 | 177.5 | 286.8 | 186.3 | 113.8 | 96.1 | 282.0 | 264.2 | 148.2 | 157.1 |
| 1988 | 330.1 | 231.6 | 280.3 | 196.0 | 17.5 | 189.1 | 222.0 | 186.7 | 194.7 | 137.4 | 136.3 | 82.8 |
| 1989 | 254.6 | 230.5 | 163.5 | 155.7 | 6.6 | 581.7 | -84.0 | 200.6 | 14.7 | 172.1 | 152.9 | 186.1 |
| 1990 | 174.3 | 70.7 | 159.7 | 109.3 | 267.5 | -103.2 | 63.6 | -5.7 | 62.6 | 232.0 | -62.4 | -49.8 |
| 1991 | 208.4 | 63.4 | 42.6 | 119.9 | 112.5 | -82.1 | 265.2 | 37.5 | -67.0 | 194.8 | -23.8 | 65.3 |
| 1992 | 121.7 | 81.0 | -28.4 | 110.6 | 183.2 | -30.5 | 71.7 | 14.1 | 47.4 | 85.3 | 42.6 | 77.9 |
| 1993 | 25.0 | 131.1 | 119.3 | -123.1 | -114.0 | 188.1 | -15.3 | 0.3 | 134.4 | 21.3 | 90.3 | 71.0 |
| 1994 | -81.0 | 144.8 | 134.2 | 229.4 | -36.7 | 448.4 | -121.8 | 3.6 | 205.3 | 36.4 | 206.3 | 116.6 |
| 1995 | 62.9 | 33.5 | -43.6 | -0.0 | 48.8 | 480.2 | -326.0 | 323.5 | 241.4 | -75.0 | 48.9 | 212.4 |
| 1996 | -96.2 | 238.8 | -311.3 | 107.3 | 62.4 | .. | .. | .. | .. | .. | .. | .. |

| Percentage change, preceding year Variation en pourcentage, année précédente | J | F | M | A | M | J | J | A | S | O | N | D |
|---|------|------|------|------|-----|-----|-----|------|-----|------|------|-----|
| 1982 | 12.9 | 12.8 | 12.7 | 11.0 | 7.3 | 5.7 | 5.5 | 5.0 | 2.6 | 3.4 | 2.5 | 2.3 |
| 1983 | 1.4 | 1.0 | 1.6 | 2.0 | 4.6 | 5.8 | 5.5 | 7.2 | 7.1 | 6.7 | 7.2 | 7.2 |
| 1984 | 8.6 | 8.7 | 7.0 | 7.8 | 7.5 | 6.9 | 7.6 | 7.7 | 7.0 | 7.3 | 8.1 | 8.2 |
| 1985 | 7.7 | 6.0 | 9.0 | 8.1 | 7.7 | 7.4 | 6.1 | 7.6 | 7.8 | 8.0 | 7.6 | 7.2 |
| 1986 | 7.5 | 7.1 | 6.7 | 6.9 | 7.0 | 6.9 | 6.7 | 5.9 | 6.3 | 6.5 | 6.3 | 6.8 |
| 1987 | 6.9 | 7.6 | 7.9 | 7.9 | 8.7 | 9.1 | 8.5 | 9.3 | 9.7 | 10.0 | 10.0 | 9.6 |
| 1988 | 10.1 | 10.1 | 10.8 | 10.6 | 9.3 | 9.3 | 9.7 | 10.0 | 9.8 | 9.0 | 9.3 | 9.0 |
| 1989 | 8.6 | 8.5 | 8.0 | 7.8 | 7.7 | 9.1 | 7.9 | 7.9 | 7.2 | 7.3 | 6.9 | 7.3 |
| 1990 | 8.9 | 6.3 | 6.3 | 6.1 | 7.0 | 4.5 | 5.0 | 4.3 | 4.4 | 4.6 | 3.9 | 3.1 |
| 1991 | 3.2 | 3.1 | 2.7 | 2.8 | 2.2 | 2.3 | 2.9 | 3.1 | 2.7 | 2.5 | 2.7 | 3.0 |
| 1992 | 2.7 | 2.8 | 2.6 | 2.5 | 2.7 | 2.7 | 2.1 | 2.0 | 2.4 | 2.0 | 2.2 | 2.3 |
| 1993 | 2.0 | 2.1 | 2.6 | 1.8 | 0.9 | 1.8 | 1.5 | 1.4 | 1.7 | 1.5 | 1.6 | 1.6 |
| 1994 | 1.3 | 1.3 | 1.4 | 2.5 | 2.7 | 3.5 | 3.2 | 3.2 | 3.4 | 3.4 | 3.8 | 3.9 |
| 1995 | 4.3 | 4.0 | 3.4 | 2.7 | 3.0 | 3.0 | 2.4 | 3.4 | 3.5 | 3.1 | 2.7 | 2.9 |
| 1996 | 2.5 | 3.0 | 2.3 | 2.6 | 2.6 | .. | .. | .. | .. | .. | .. | .. |

| Ratio to GDP Proportion du PIB | I | II | III | IV |
|-----------------------------------|------|------|------|------|
| 1982 | 56.6 | 56.3 | 55.4 | 55.4 |
| 1983 | 54.6 | 54.3 | 53.9 | 53.6 |
| 1984 | 53.1 | 52.9 | 53.2 | 53.2 |
| 1985 | 53.4 | 53.4 | 53.4 | 53.0 |
| 1986 | 53.5 | 53.6 | 53.8 | 54.2 |
| 1987 | 53.8 | 53.6 | 53.5 | 53.3 |
| 1988 | 53.6 | 53.5 | 53.6 | 53.5 |
| 1989 | 53.6 | 53.6 | 53.7 | 54.1 |
| 1990 | 54.4 | 54.8 | 55.0 | 55.6 |
| 1991 | 56.0 | 55.6 | 55.9 | 56.1 |
| 1992 | 56.2 | 56.3 | 56.0 | 56.0 |
| 1993 | 56.0 | 55.2 | 55.2 | 54.7 |
| 1994 | 54.4 | 54.5 | 53.9 | 53.9 |
| 1995 | 53.7 | 53.7 | 53.8 | 54.1 |
| 1996 | 54.2 | .. | .. | .. |

| Contribution to % change in GDP Contribution au % de variation du PIB | I | II | III | IV |
|--|-----|------|------|-----|
| 1982 | 1.2 | 0.0 | -0.3 | 0.6 |
| 1983 | 0.4 | 1.5 | 1.0 | 0.8 |
| 1984 | 0.9 | 1.1 | 1.0 | 1.0 |
| 1985 | 1.1 | 0.9 | 1.1 | 0.9 |
| 1986 | 0.6 | 0.8 | 0.8 | 1.0 |
| 1987 | 1.3 | 1.4 | 1.1 | 1.3 |
| 1988 | 1.5 | 1.1 | 1.1 | 1.0 |
| 1989 | 1.1 | 1.0 | 0.8 | 0.8 |
| 1990 | 0.6 | 0.7 | 0.2 | 0.4 |
| 1991 | 0.4 | 0.4 | 0.4 | 0.3 |
| 1992 | 0.4 | 0.4 | 0.2 | 0.3 |
| 1993 | 0.4 | -0.0 | 0.2 | 0.3 |
| 1994 | 0.2 | 0.8 | 0.4 | 0.6 |
| 1995 | 0.3 | 0.3 | 0.5 | 0.5 |
| 1996 | 0.2 | .. | .. | .. |

Index

S

- Supplementary labour income, all industries, Canada, seasonally adjusted 51
- Supplementary labour income, all industries, not seasonally adjusted 38
- Supplementary labour income, all industries, seasonally adjusted 44

T

- Total labour income, all industries, Canada, seasonally adjusted 52
- Total labour income, all industries, not seasonally adjusted 40
- Total labour income, all industries, seasonally adjusted 46
- Total wages and salaries, all industries, Canada, seasonally adjusted 50
- Total wages and salaries, all industries, not seasonally adjusted 36
- Total wages and salaries, all industries, seasonally adjusted 42

W

- Wages and salaries, commercial and personal services, not seasonally adjusted 22
- Wages and salaries, community, business and personal services, not seasonally adjusted 20
- Wages and salaries, construction, not seasonally adjusted 10
- Wages and salaries, educational and related services, not seasonally adjusted 24
- Wages and salaries, federal administration and other government offices, not seasonally adjusted 30
- Wages and salaries, finance, insurance and real estate, not seasonally adjusted 18
- Wages and salaries, goods-producing, not seasonally adjusted 2
- Wages and salaries, health and social services, not seasonally adjusted 26
- Wages and salaries, local administration, not seasonally adjusted 34
- Wages and salaries, logging and forestry, not seasonally adjusted 4
- Wages and salaries, manufacturing, not seasonally adjusted 8
- Wages and salaries, mining, quarrying and oil wells, not seasonally adjusted 6
- Wages and salaries, provincial administration, not seasonally adjusted 32
- Wages and salaries, public administration, not seasonally adjusted 28
- Wages and salaries, service-producing industries, not seasonally adjusted 12
- Wages and salaries, trade, not seasonally adjusted 16
- Wages and salaries, transportation, storage, communication and other utilities, not seasonally adjusted 14

Index

E

- Ensemble revenu du travail, ensemble des industries, Canada, désaisonnalisés 52
- Ensemble revenu du travail, ensemble des industries, désaisonnalisés 46
- Ensemble revenu du travail, ensemble des industries, non désaisonnalisés 40
- Ensemble salaires et traitements, ensemble des industries, Canada, désaisonnalisés 50
- Ensemble salaires et traitements, ensemble des industries, désaisonnalisés 42
- Ensemble salaires et traitements, ensemble des industries, non désaisonnalisés 36

R

- Revenu supplémentaire du travail, ensemble des industries, Canada, désaisonnalisés 51
- Revenu supplémentaire du travail, ensemble des industries, désaisonnalisés 44
- Revenu supplémentaire du travail, ensemble des industries, non désaisonnalisés 38

S

- Salaires et traitements, administration fédérale et autres services gouvernementaux, non désaisonnalisés 30
- Salaires et traitements, administration locale, non désaisonnalisés 34
- Salaires et traitements, administration provinciale, non désaisonnalisés 32
- Salaires et traitements, administration publique, non désaisonnalisés 28
- Salaires et traitements, branche productrice de biens, non désaisonnalisés 2
- Salaires et traitements, branche productrice de services, non désaisonnalisés 12
- Salaires et traitements, commerce, non désaisonnalisés 16
- Salaires et traitements, construction, non désaisonnalisés 10
- Salaires et traitements, enseignement et services connexes, non désaisonnalisés 24
- Salaires et traitements, exploitation forestière et services forestiers, non désaisonnalisés 4
- Salaires et traitements, finances, assurances et immobilier, non désaisonnalisés 18
- Salaires et traitements, industries de services socio-culturels, commerciaux et personnels, non désaisonnalisés 20
- Salaires et traitements, industries manufacturières, non désaisonnalisés 8
- Salaires et traitements, mines, carrières et puits de pétrole, non désaisonnalisés 6
- Salaires et traitements, services commerciaux et personnels, non désaisonnalisés 22
- Salaires et traitements, services de santé et services sociaux, non désaisonnalisés 26
- Salaires et traitements, transports, entreposage, communications et autres services publics, non désaisonnalisés 14



Order Form for Diskette Products and Tables and Analytical Documents

National Accounts and Environment Division

| | | | | | | | | | | | | | | | | | | | | | | | | | | | | | | | | |
|---|---|--|--|--|--|--|--|--|--|--|--|--|--|--|--|--|--|--|--|--|--|--|--|--|--|--|--|--|--|--|--|--|
| MAIL TO: National Accounts and Environment Division Statistics Canada 21st Floor, R.H.Coats Building Ottawa, Ontario, K1A 0T6 <i>(Please print)</i> Company _____ Department _____ Attention _____ Address _____ City _____ Province _____ Postal Code _____ Tel. _____ Fax _____ | FAX TO: (613) 951-3618 A fax will be treated as an original order. Please do not send confirmation. | METHOD OF PAYMENT <input type="checkbox"/> Purchase Order Number <i>(please enclose)</i> _____ Authorized signature _____ <input type="checkbox"/> Payment enclosed \$ _____ Charge to my: <input type="checkbox"/> MasterCard <input type="checkbox"/> VISA Account Number <table border="1" style="display: inline-table; border-collapse: collapse;"><tr><td> </td><td> </td><td> </td><td> </td><td> </td><td> </td><td> </td><td> </td><td> </td><td> </td><td> </td><td> </td><td> </td><td> </td><td> </td><td> </td><td> </td><td> </td><td> </td><td> </td></tr></table> Expiry Date <table border="1" style="display: inline-table; border-collapse: collapse;"><tr><td> </td><td> </td><td> </td><td> </td><td> </td><td> </td><td> </td><td> </td><td> </td><td> </td></tr></table> Signature _____ | | | | | | | | | | | | | | | | | | | | | | | | | | | | | | |
| | | | | | | | | | | | | | | | | | | | | | | | | | | | | | | | | |
| | | | | | | | | | | | | | | | | | | | | | | | | | | | | | | | | |

| Catalogue Number | Title | Annual Subscription or Book Price | | |
|---|---|-----------------------------------|-------------|----------|
| | | Canada \$ | Qty | Total \$ |
| 13-001-XDB | National Income and Expenditure Accounts - Quarterly Estimates, Diskette Product, 1947-1996 | 100.00 | | |
| 13-001-PPB | National Income and Expenditure Accounts - Quarterly Estimates, Tables and Analytical Document, 1994-1996 | 180.00 | | |
| 13-014-XDB | Financial Flow Accounts - Quarterly Estimates, Diskette Product, 1962-1996 | 240.00 | | |
| 13-014-PPB | Financial Flow Accounts - Quarterly Estimates, Tables and Analytical Document, 1994-1996 | 180.00 | | |
| 13-201-XDB | National Income and Expenditure Accounts - Annual Estimates, Diskette Product, 1926-1995 | 80.00 | | |
| 13-201-PPB | National Income and Expenditure Accounts - Annual Estimates, Tables and Analytical Document, 1987-1995 | 50.00 | | |
| 13-213-XDB | Provincial Economic Accounts - Annual Estimates, Diskette Product, 1961-1995 | 80.00 | | |
| 13-213-PPB | Provincial Economic Accounts - Annual Estimates, Tables and Analytical Document, 1986-1995 | 50.00 | | |
| 13-214-XDB | National Balance Sheet Accounts - Annual Estimates, Diskette Product, 1961-1995 | 60.00 | | |
| 13-214-PPB | National Balance Sheet Accounts - Annual Estimates, Tables and Analytical Document, 1982-1995 | 50.00 | | |
| 13F0016XDB | Estimates of Labour Income - Monthly Estimates, Diskette Product, 1961-1996 | 200.00 | | |
| 13F0016XPB | Estimates of Labour Income - Monthly Estimates, Tables and Analytical Document, 1995-1996 | 200.00 | | |
| | | SUBTOTAL | | |
| Canadian customers add 7% Goods and Services Tax. (GST No. R121491807) | | GST (7%) | | |
| Please note that discounts are applied to the price of the publication and not to the total amount which might include special shipping and handling charges and the GST. | | GRAND TOTAL | | |
| Cheque or money order should be made payable to the Receiver General for Canada/Publications. Canadian clients pay in Canadian funds. Clients from the United States and other countries pay total amount in US funds drawn on a US bank. | | | | |
| Order completed by: _____ | | | Date: _____ | |
| Subscriptions will begin with the next issue. | | | | |
| For faster service | | 1-613-951-3819 | 06/96 | |



Bon de commande pour les produits sur disquette et les tableaux et documents analytiques

Division des comptes nationaux et de l'environnement

POSTEZ À: **TÉLÉCOPIEZ À: (613) 951-3618**
Division des comptes nationaux et de l'environnement
Statistique Canada
 21^{ème} étage, Édifice R.H. Coats
 Ottawa (Ontario) K1A 0T6
(En caractères d'imprimerie s.v.p.)

Le bon télécopié
 tient lieu de commande
 originale. Veuillez ne pas
 envoyer de confirmation.

Entreprise _____
 Service _____
 À l'attention de _____
 Adresse _____
 Ville _____ Province _____
 Code postal _____ Tél. _____ Télécopieur _____

MODALITÉS DE PAIEMENT

Numéro d'ordre d'achat (*inclure s.v.p.*) _____
 Signature autorisée _____

Paiement inclus \$ _____

Portez à mon compte: MasterCard VISA

N^o de compte _____
 Date d'expiration _____

Signature _____

| Numéro au catalogue | Titre | Abonnement annuel ou prix de la publication | | |
|---|--|---|-----|----------|
| | | Canada \$ | Qté | Total \$ |
| 13-001-XDB 13-001-PPB | Comptes nationaux des revenus et dépenses - Estimations trimestrielles, Produit sur disquette, 1947-1996 Comptes nationaux des revenus et dépenses - Estimations trimestrielles, Tableaux et document analytique, 1994-1996 | 100.00 180.00 | | |
| 13-014-XDB 13-014-PPB | Comptes des flux financiers - Estimations trimestrielles, Produit sur disquette, 1962-1996 Comptes des flux financiers - Estimations trimestrielles, Tableaux et document analytique, 1994-1996 | 240.00 180.00 | | |
| 13-201-XDB 13-201-PPB | Comptes nationaux des revenus et dépenses - Estimations annuelles, Produit sur disquette, 1926-1995 Comptes nationaux des revenus et dépenses - Estimations annuelles, Tableaux et document analytique, 1987-1995 | 80.00 50.00 | | |
| 13-213-XDB 13-213-PPB | Comptes économiques provinciaux - Estimations annuelles, Produit sur disquette, 1961-1995 Comptes économiques provinciaux - Estimations annuelles, Tableaux et document analytique, 1986-1995 | 80.00 50.00 | | |
| 13-214-XDB 13-214-PPB | Comptes du bilan national - Estimations annuelles, Produit sur disquette, 1961-1995 Comptes du bilan national - Estimations annuelles, Tableaux et document analytique, 1982-1995 | 60.00 50.00 | | |
| 13F0016XDB 13F0016XPB | Estimations du revenu du travail - Estimations mensuelles, Produit sur disquette, 1961-1996 Estimations du revenu du travail - Estimations mensuelles, Tableaux et document analytique, 1995-1996 | 200.00 200.00 | | |
| TOTAL | | | | |
| Les clients canadiens ajoutent la taxe de 7 % sur les produits et services. (TPS N° R121491807) | | TPS (7%) | | |
| Veuillez noter que les réductions s'appliquent au prix des publications et non au total général; ce dernier pouvant inclure des frais de port et de manutention particuliers et la TPS. | | TOTAL GÉNÉRAL | | |

Le chèque ou mandat-poste doit être établi à l'ordre du *Receveur général du Canada - Publications*. Les clients canadiens paient en dollars canadiens; les clients à l'étranger paient le montant total en dollars US tirés sur une banque américaine.

Commande remplie par: _____

Date: _____

Tout abonnement débute avec le prochain numéro à paraître.

Pour un service plus rapide, composez



1-613-951-3819



06/96