



Catalogue no. 13F0016XPB
System of National Accounts

Estimates of labour income

Monthly Estimates
May 1999

N° 13F0016XPB au catalogue
Système de comptabilité nationale

Estimations du revenu du travail

Estimations mensuelles
Mai 1999

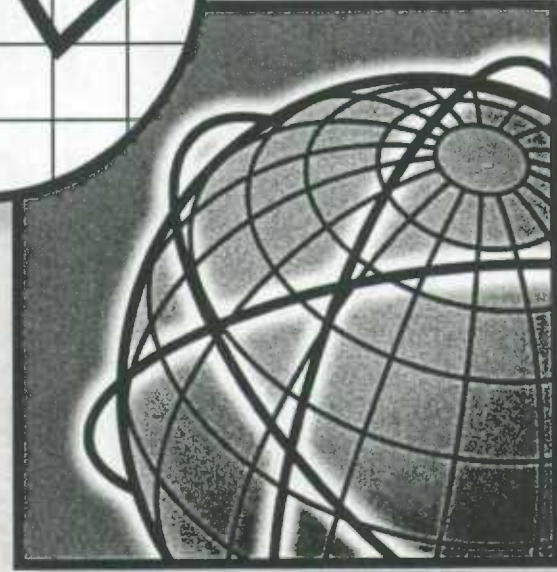
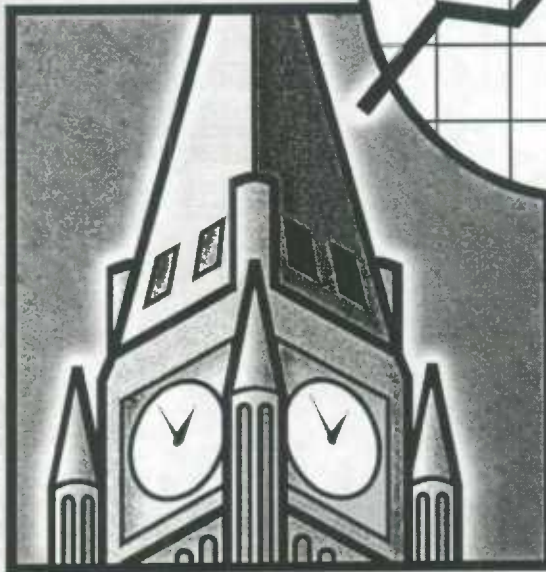
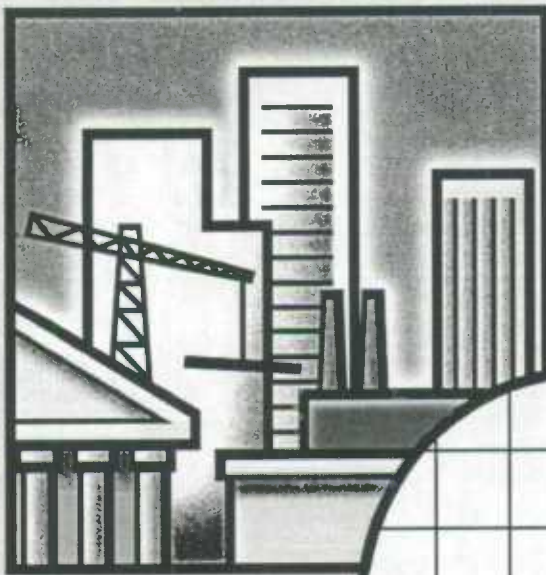
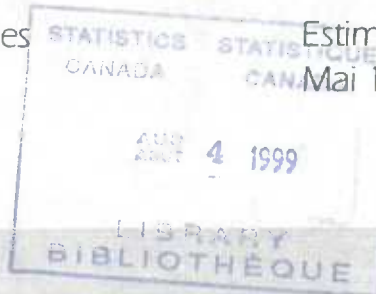

Statistics Canada
Statistique Canada

Canada

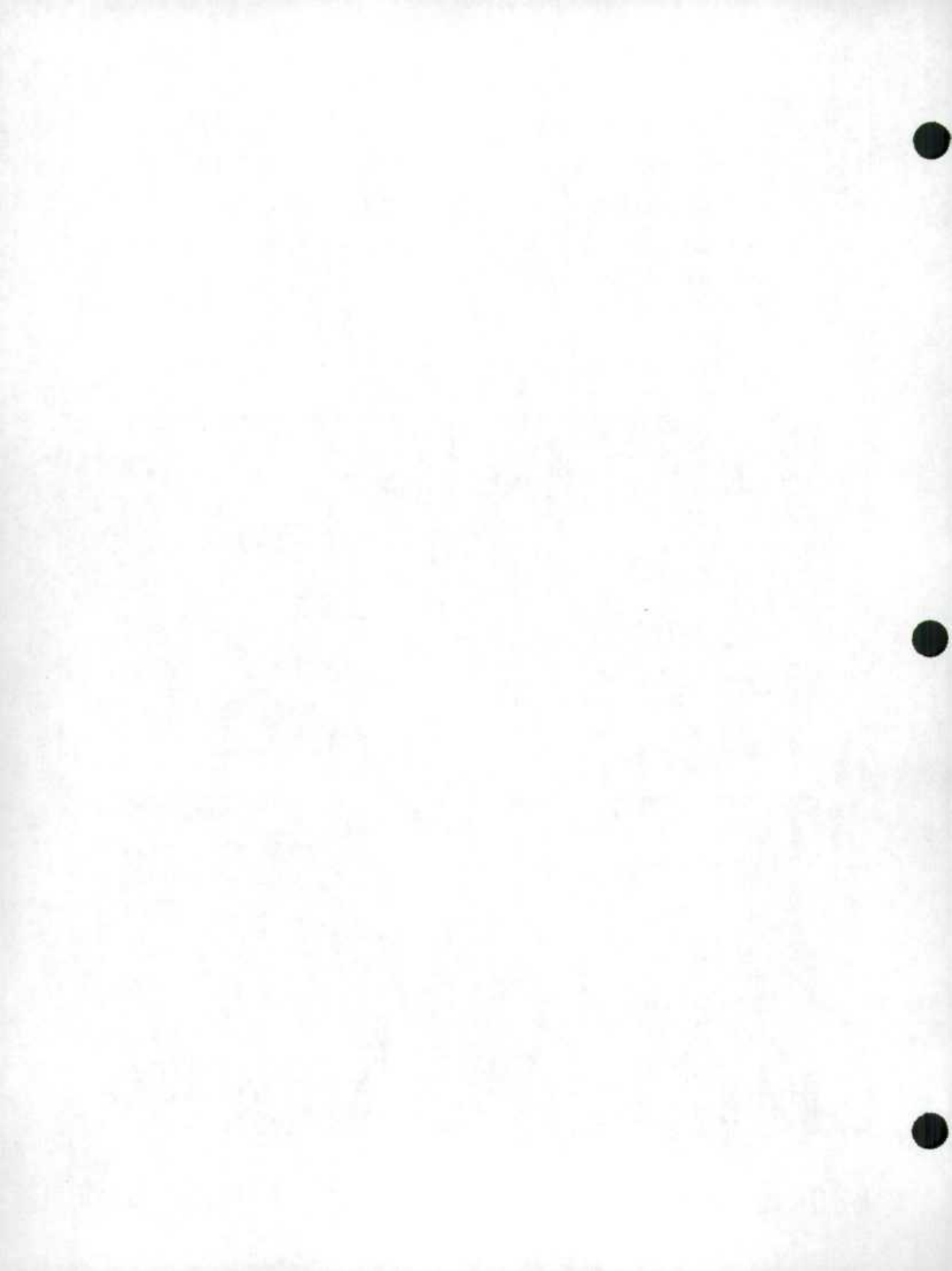



System of National Accounts

Estimates of labour income

Monthly Estimates

May 1999

Part I – Tables

Système de comptabilité nationale

Estimations du revenu du travail

Estimations mensuelles

Mai 1999

Partie I – Tableaux

Published by authority of the Minister
responsible for Statistics Canada

Publication autorisée par le ministre
responsable de Statistique Canada

© Minister of Industry, 1999

© Ministre de l'Industrie, 1999

All rights reserved. No part of this publication may be reproduced, stored in a retrieval system or transmitted in any form or by any means, electronic, mechanical, photocopying, recording or otherwise without prior written permission from Licence Services, Marketing Division, Statistics Canada, Ottawa, Ontario, Canada K1A 0T6.

Tous droits réservés. Il est interdit de reproduire ou de transmettre le contenu de la présente publication, sous quelque forme ou par quelque moyen que ce soit, enregistrement sur support magnétique, reproduction électronique, mécanique, photographique, ou autre, ou de l'emmagasiner dans un système de recouvrement sans l'autorisation écrite au préalable des Services de concession des droits de licence, Division du marketing, Statistique Canada, Ottawa, Ontario, Canada K1A 0T6.

August 1999

Août 1999

Tables and analytical document

Tableaux et document analytique

All prices exclude sales tax

Les prix n'incluent pas la taxe de vente

Price: \$20 per issue
\$200 per year

Prix: 20 \$ l'exemplaire
200 \$ par an

Catalogue no. 13F0016XPB

N° 13F0016XPB au catalogue

Ottawa

Ottawa

Note of Appreciation

Note de reconnaissance

Canada owes the success of its statistical system to a long-standing partnership between Statistics Canada, the citizens of Canada, its businesses, governments and other institutions. Accurate and timely statistical information could not be produced without their continued cooperation and goodwill.

Le succès du système statistique du Canada repose sur un partenariat bien établi entre Statistique Canada et la population, les entreprises, les administrations canadiennes et les autres organismes. Sans cette collaboration et cette bonne volonté, il serait impossible de produire des statistiques précises et actuelles.



Statistics
Canada

Statistique
Canada

Canada

Symbols

The following standard symbols are used in this document:

- .. figures not available.
- ... figures not appropriate or not applicable.
- nil or zero.

Abbreviations

The following standard abbreviations are used in this document:

CAN.	Canada
NFLD.	Newfoundland
P.E.I.	Prince Edward Island
N.S.	Nova Scotia
N.B.	New Brunswick
QUE.	Quebec
ONT.	Ontario
MAN.	Manitoba
SASK.	Saskatchewan
ALTA.	Alberta
B.C.	British Columbia
YUKON	Yukon
N.W.T.	Northwest Territories
O.C.	Outside Canada

To Order

To order, call 613-951-3640 and ask for the client services officer, or complete the order form provided at the end of this document. For information on the content, call the same number and ask for the information officer.

Note

Most of the series shown in these tables have two lines. The first of these lines is the series itself, expressed in millions of dollars. The second line, italicized and in smaller typeface is the monthly percentage change for table 1 and the year-over-year percentage change for table 2.

Some columns and rows do not sum to the totals shown because of rounding.

Signes conventionnels

Les signes conventionnels suivants sont employés uniformément dans ce document:

- .. nombres indisponibles.
- ... n'ayant lieu de figurer.
- néant ou zéro.

Abréviations

Les abréviations suivantes sont employées uniformément dans ce document:

CAN.	Canada
T.-N.	Terre-Neuve
Î.P.-É.	Île-du-Prince-Édouard
N.-É.	Nouvelle-Écosse
N.-B.	Nouveau-Brunswick
QUÉ.	Québec
ONT.	Ontario
MAN.	Manitoba
SASK.	Saskatchewan
ALB.	Alberta
C.-B.	Colombie-Britannique
YUKON	Yukon
T.N.-O.	Territoires du Nord-Ouest
E.C.	Extérieur du Canada

Pour commander

Pour commander, appelez au 613-951-3640 et demandez le responsable des services aux clients, ou remplissez le bon de commande ci-joint. Pour de l'information sur le contenu, appelez le même numéro et demandez l'agent d'information.

Note

La plupart des séries figurent dans ces tableaux sous deux lignes. La première ligne représente la série elle-même, exprimée en millions de dollars. La deuxième ligne, en italique et en caractères plus petits, représente la variation mensuelle en pourcentage pour le tableau 1, et la variation d'une année à l'autre en pourcentage pour le tableau 2.

Les sommes des éléments de certaines colonnes et lignes ne correspondent pas aux totaux indiqués à cause de l'arrondissement.

**Table 1. Wages and Salaries and Supplementary Labour Income
Seasonally adjusted data**

Canada	2
Newfoundland	3
Prince Edward Island	3
Nova Scotia	3
New Brunswick	3
Quebec	4
Ontario	4
Manitoba	4
Saskatchewan	4
Alberta	5
British Columbia	5
Yukon	5
Northwest Territories	5
Outside Canada	6

**Tableau 1. Salaires et traitements et revenu supplémentaire du travail
Données désaisonnalisées**

Canada	2
Terre-Neuve	3
Île-du-Prince-Édouard	3
Nouvelle-Écosse	3
Nouveau Brunswick	3
Québec	4
Ontario	4
Manitoba	4
Saskatchewan	4
Alberta	5
Colombie-Britannique	5
Yukon	5
Territoires du Nord-Ouest	5
Extérieur du Canada	6

**Table 2. Wages and Salaries and Supplementary Labour Income
Not seasonally adjusted data**

Canada	7
Newfoundland	8
Prince Edward Island	9
Nova Scotia	10
New Brunswick	11
Quebec	12
Ontario	13
Manitoba	14
Saskatchewan	15
Alberta	16
British Columbia	17
Yukon	18
Northwest Territories	19
Outside Canada	19

**Tableau 2. Salaires et traitements et revenu supplémentaire du travail
Données non désaisonnalisées**

Canada	7
Terre-Neuve	8
Île-du-Prince-Édouard	9
Nouvelle-Écosse	10
Nouveau-Brunswick	11
Québec	12
Ontario	13
Manitoba	14
Saskatchewan	15
Alberta	16
Colombie-Britannique	17
Yukon	18
Territoires du Nord-Ouest	19
Extérieur du Canada	19

Statistical Tables

Tableaux statistiques

Table 1. Wages and Salaries and Supplementary Labour Income
Tableau 1. Salaires et traitements et revenu supplémentaire du travail
Canada

Seasonally adjusted data, millions of dollars
 Données désaisonnalisées, millions de dollars

	CANSIM	1998						1999					YTD AAD	
		J	J	A	S	O	N	D	J	F	M	A		M
1 All goods-producing industries Ensemble des industries de biens	D17000	10,336.5 -0.0	10,246.3 -0.9	10,273.5 0.3	10,276.0 0.0	10,377.5 1.0	10,391.9 0.1	10,529.1 1.3	10,444.9 -0.8	10,520.3 0.7	10,476.6 -0.4	10,543.8 0.6	10,512.7 -0.3	52,498.4
2 Agriculture, fishing and trapping Agriculture, pêche et piégeage	D17001	299.5 -0.7	299.8 0.1	294.0 -1.9	296.8 1.0	313.0 5.5	304.4 -2.8	305.6 0.4	300.3 -1.7	302.0 0.6	297.2 -1.6	298.7 0.5	294.7 -1.3	1,492.8
3 Logging and forestry Exploitation forestière et services forestiers	D17002	250.3 -3.8	252.0 0.7	248.9 -1.2	242.8 -2.5	246.0 1.3	250.4 1.8	250.3 -0.1	235.0 -6.1	242.1 3.0	247.2 2.1	250.2 1.2	245.9 -1.7	1,220.5
4 Mining, quarrying and oil wells Mines, carrières et puits de pétrole	D17003	806.0 -0.9	794.9 -1.4	800.9 0.8	785.5 -1.9	784.7 -0.1	778.0 -0.8	784.8 0.9	754.9 -3.8	799.2 5.9	759.2 -5.0	773.2 1.9	765.7 -1.0	3,852.2
5 Manufacturing Industries manufacturières	D17004	6,502.9 0.5	6,435.7 -1.0	6,468.9 0.5	6,484.2 0.2	6,529.8 0.7	6,538.8 0.1	6,619.4 1.2	6,609.4 -0.1	6,612.6 0.0	6,606.1 -0.1	6,633.2 0.4	6,637.2 0.1	33,098.4
6 Construction Construction	D17005	1,896.3 -0.7	1,877.9 -1.0	1,875.4 -0.1	1,887.9 0.7	1,922.0 1.8	1,945.0 1.2	1,991.0 2.4	1,974.7 -0.8	1,993.2 0.9	1,985.5 -0.4	2,004.8 1.0	1,991.1 -0.7	9,949.3
7 Utilities Services publics	D17006	581.5 0.2	586.1 0.8	585.4 -0.1	578.9 -1.1	581.9 0.5	575.3 -1.1	578.2 0.5	570.5 -1.3	571.3 0.1	581.4 1.8	583.7 0.4	578.2 -0.9	2,885.2
8 All services-producing industries Ensemble des industries de services	D17007	24,188.3 -0.1	24,195.2 0.0	24,297.5 0.4	24,347.6 0.2	24,429.3 0.3	24,463.4 0.1	24,546.3 0.3	24,608.9 0.3	24,891.8 1.1	24,846.6 -0.2	24,926.1 0.3	24,963.7 0.2	124,237.1
9 Transportation, storage and communication Transport, entreposage et communications	D17009	2,586.7 -0.2	2,580.3 -0.2	2,576.5 -0.1	2,591.1 0.6	2,598.4 0.3	2,625.2 1.0	2,636.1 0.4	2,640.7 0.2	2,634.7 -0.2	2,645.5 0.4	2,621.6 -0.9	2,653.8 1.2	13,196.3
10 Trade Commerce	D17010	5,072.0 0.2	5,131.9 1.2	5,126.7 -0.1	5,146.6 0.4	5,138.3 -0.2	5,133.4 -0.1	5,130.4 -0.1	5,165.0 0.7	5,197.2 0.6	5,227.9 0.6	5,258.8 0.6	5,233.1 -0.5	26,081.9
11 Finance, insurance and real estate Finances, assurances et immobilier	D17011	3,142.3 -1.1	3,114.0 -0.9	3,152.4 1.2	3,152.6 0.0	3,164.6 0.4	3,157.5 -0.2	3,173.5 0.5	3,195.0 0.7	3,205.8 0.3	3,215.9 0.3	3,246.9 1.0	3,264.3 0.5	16,127.8
12 Community, business and personal services Industries de services socio-culturels, commerciaux et personnels	D17012	10,935.6 0.2	10,927.8 -0.1	10,997.3 0.6	11,001.3 0.0	11,076.4 0.7	11,096.7 0.2	11,134.6 0.3	11,147.8 0.1	11,200.8 0.5	11,233.6 0.3	11,298.5 0.6	11,314.9 0.1	56,195.6
13 Commercial and personal services Services commerciaux et personnels	D17013	5,448.9 0.6	5,467.7 0.3	5,512.3 0.8	5,548.6 0.7	5,586.2 0.7	5,617.4 0.6	5,654.6 0.7	5,680.0 0.4	5,724.3 0.8	5,761.7 0.7	5,798.3 0.6	5,816.0 0.3	28,780.3
14 Commercial services Services commerciaux	D17014	5,089.4 0.6	5,107.4 0.4	5,151.3 0.8	5,186.9 0.7	5,223.8 0.7	5,254.2 0.6	5,290.7 0.7	5,316.3 0.5	5,359.4 0.8	5,395.9 0.7	5,431.5 0.7	5,448.2 0.3	26,951.3
15 Religious organizations and private households Organisations religieuses et ménages privés	D17015	359.4 0.3	360.2 0.2	361.0 0.2	361.7 0.2	362.5 0.2	363.2 0.2	363.9 0.2	363.7 -0.1	364.9 0.3	365.9 0.3	366.8 0.3	367.7 0.3	1,829.0
16 Education and related services Enseignement et services connexes	D17016	2,733.5 -0.3	2,700.4 -1.2	2,708.9 0.3	2,674.6 -1.3	2,719.0 1.7	2,703.6 -0.6	2,699.9 -0.1	2,689.5 -0.4	2,695.5 0.2	2,685.2 -0.4	2,708.6 0.9	2,689.8 -0.7	13,468.6
17 Health and social services Services de santé et services sociaux	D17017	2,753.1 -0.2	2,759.8 0.2	2,776.1 0.6	2,778.0 0.1	2,771.2 -0.2	2,775.7 0.2	2,780.1 0.2	2,778.2 -0.1	2,781.0 0.1	2,786.7 0.2	2,791.6 0.2	2,809.2 0.8	13,946.7
18 Public administration Ensemble de l'administration publique	D17018	2,451.7 -0.1	2,441.2 -0.4	2,444.6 0.1	2,456.1 0.5	2,451.6 -0.2	2,450.7 -0.0	2,471.6 0.9	2,460.4 -0.5	2,653.3 7.8	2,523.7 -4.9	2,500.3 -0.9	2,497.7 -0.1	12,635.4
19 Federal administration and other government offices Administration fédérale et autres services gouvernementaux	D17019	852.4 0.5	851.2 -0.1	849.3 -0.2	851.3 0.2	842.6 -1.0	845.8 0.4	860.1 1.7	861.8 0.2	1,050.2 21.9	911.6 -13.2	881.6 -3.3	878.2 -0.4	4,583.5
20 Military Militaires	D17020	253.0 -0.5	248.0 -2.0	249.7 0.7	256.4 2.7	258.3 0.7	258.4 0.0	260.7 0.9	260.5 -0.1	257.7 -1.1	271.6 5.4	270.9 -0.3	269.3 -0.6	1,330.0
21 Provincial administration Administration provinciale	D17021	679.1 -0.8	678.3 -0.1	679.7 0.2	682.1 0.4	687.3 0.8	690.8 0.5	692.8 0.3	687.5 -0.8	685.2 -0.3	685.0 -0.0	688.7 0.5	689.8 0.2	3,436.2
22 Local administration Administration locale	D17022	667.3 0.1	663.8 -0.5	665.9 0.3	666.3 0.1	663.4 -0.4	655.6 -1.2	658.1 0.4	650.6 -1.1	660.2 1.5	655.5 -0.7	659.1 0.8	660.3 0.2	3,285.6
23 Wages and salaries Salaires et traitements	D17023	34,524.7 -0.0	34,441.6 -0.2	34,571.0 0.4	34,623.7 0.2	34,806.7 0.5	34,855.3 0.1	35,075.4 0.6	35,053.7 -0.1	35,412.2 1.0	35,323.2 -0.3	35,469.9 0.4	35,476.4 0.0	176,735.4
24 Supplementary labour income Revenu supplémentaire du travail	D17024	4,749.6 0.1	4,766.5 0.4	4,773.3 0.1	4,760.4 -0.3	4,797.8 0.8	4,800.9 0.1	4,820.4 0.4	4,789.9 -0.6	4,808.6 0.4	4,830.0 0.4	4,856.3 0.5	4,853.5 -0.1	24,138.3
25 Labour income Revenu du travail	D17025	39,274.3 -0.0	39,208.1 -0.2	39,344.3 0.3	39,384.0 0.1	39,604.5 0.6	39,656.2 0.1	39,895.8 0.6	39,843.7 -0.1	40,220.7 0.9	40,153.2 -0.2	40,326.2 0.4	40,329.9 0.0	200,873.7

Table 1. Wages and Salaries and Supplementary Labour Income
Tableau 1. Salaires et traitements et revenu supplémentaire du travail
Newfoundland

Terre-Neuve

Seasonally adjusted data, millions of dollars
 Données désaisonnalisées, millions de dollars

	CANSIM	1998							1999					YTD AAD
		J	J	A	S	O	N	D	J	F	M	A	M	
1 Wages and salaries Salaires et traitements	D17026	398.7 -0.7	398.2 -0.1	396.8 -0.3	397.9 0.3	403.3 1.4	407.2 1.0	412.1 1.2	411.6 -0.1	412.2 0.1	409.9 -0.6	420.0 2.5	419.0 -0.2	2,072.7
2 Supplementary labour income Revenu supplémentaire du travail	D17027	64.4 -1.3	64.5 0.3	64.1 -0.7	64.2 0.2	65.3 1.7	65.9 0.8	66.4 0.9	66.1 -0.5	66.4 0.6	66.0 -0.7	67.8 2.8	68.0 0.3	334.2
3 Labour income Revenu du travail	D17028	463.0 -0.7	462.7 -0.1	460.9 -0.4	462.1 0.3	468.6 1.4	473.1 0.9	478.5 1.2	477.7 -0.2	478.6 0.2	475.9 -0.6	487.8 2.5	487.0 -0.2	2,406.9

Table 1. Wages and Salaries and Supplementary Labour Income
Tableau 1. Salaires et traitements et revenu supplémentaire du travail
Prince Edward Island

Île-du-Prince-Édouard

Seasonally adjusted data, millions of dollars
 Données désaisonnalisées, millions de dollars

	CANSIM	1998							1999					YTD AAD
		J	J	A	S	O	N	D	J	F	M	A	M	
1 Wages and salaries Salaires et traitements	D17029	108.6 0.3	110.2 1.4	109.2 -0.9	110.6 1.3	112.0 1.3	109.5 -2.2	113.7 3.8	114.5 0.8	114.1 -0.3	113.6 -0.5	113.7 0.1	112.0 -1.5	568.0
2 Supplementary labour income Revenu supplémentaire du travail	D17030	17.4 -0.7	17.6 1.3	17.3 -1.6	17.3 -0.4	17.8 2.9	17.3 -2.4	18.1 4.7	18.2 0.2	18.2 -0.0	18.0 -0.8	18.0 -0.2	17.7 -1.6	90.0
3 Labour income Revenu du travail	D17031	126.0 0.1	127.8 1.4	126.5 -1.0	127.9 1.1	129.8 1.5	126.9 -2.2	131.8 3.9	132.7 0.7	132.3 -0.3	131.6 -0.5	131.7 0.1	129.7 -1.5	658.0

Table 1. Wages and Salaries and Supplementary Labour Income
Tableau 1. Salaires et traitements et revenu supplémentaire du travail
Nova Scotia

Nouvelle-Écosse

Seasonally adjusted data, millions of dollars
 Données désaisonnalisées, millions de dollars

	CANSIM	1998							1999					YTD AAD
		J	J	A	S	O	N	D	J	F	M	A	M	
1 Wages and salaries Salaires et traitements	D17032	820.9 -0.5	821.9 0.1	823.7 0.2	818.7 -0.6	831.2 1.5	831.1 -0.0	842.1 1.3	849.1 0.8	847.9 -0.1	852.8 0.6	863.7 1.3	859.5 -0.5	4,273.1
2 Supplementary labour income Revenu supplémentaire du travail	D17033	121.7 -0.4	121.5 -0.2	121.5 -0.1	120.0 -1.2	122.1 1.8	122.1 -0.0	123.3 1.0	122.1 -1.0	122.6 0.4	123.5 0.7	126.3 2.2	125.2 -0.9	619.7
3 Labour income Revenu du travail	D17034	942.6 -0.5	943.4 0.1	945.1 0.2	938.7 -0.7	953.3 1.6	953.2 -0.0	965.4 1.3	971.2 0.6	970.6 -0.1	976.3 0.6	990.0 1.4	984.7 -0.5	4,892.8

Table 1. Wages and Salaries and Supplementary Labour Income
Tableau 1. Salaires et traitements et revenu supplémentaire du travail
New Brunswick

Nouveau Brunswick

Seasonally adjusted data, millions of dollars
 Données désaisonnalisées, millions de dollars

	CANSIM	1998							1999					YTD AAD
		J	J	A	S	O	N	D	J	F	M	A	M	
1 Wages and salaries Salaires et traitements	D17035	671.0 -0.3	674.1 0.5	670.6 -0.5	669.7 -0.1	673.6 0.6	669.6 -0.6	676.8 1.1	687.1 1.5	684.1 -0.4	690.6 0.9	693.6 0.4	687.1 -0.9	3,442.6
2 Supplementary labour income Revenu supplémentaire du travail	D17036	94.5 -0.3	94.5 -0.0	94.0 -0.5	93.8 -0.2	94.3 0.6	94.2 -0.2	95.3 1.2	95.8 0.5	95.5 -0.3	96.4 0.9	96.7 0.4	96.2 -0.5	480.6
3 Labour income Revenu du travail	D17037	765.5 -0.3	768.6 0.4	764.6 -0.5	763.5 -0.1	768.0 0.6	763.8 -0.5	772.1 1.1	782.9 1.4	779.6 -0.4	787.0 0.9	790.3 0.4	783.3 -0.9	3,923.1

Table 1. Wages and Salaries and Supplementary Labour Income
Tableau 1. Salaires et traitements et revenu supplémentaire du travail
Québec

Seasonally adjusted data, millions of dollars
 Données désaisonnalisées, millions de dollars

	CANSIM	1998						1999					YTD AAD	
		J	J	A	S	O	N	D	J	F	M	A		M
1 Wages and salaries Salaires et traitements	D17038	7,339.2 -0.4	7,352.1 0.2	7,360.0 0.1	7,369.9 0.1	7,423.8 0.7	7,402.1 -0.3	7,437.9 0.5	7,413.0 -0.3	7,467.3 0.7	7,454.3 -0.2	7,459.4 0.1	7,462.6 0.0	37,256.6
2 Supplementary labour income Revenu supplémentaire du travail	D17039	1,115.8 -0.3	1,116.7 0.1	1,116.5 -0.0	1,116.9 0.0	1,125.5 0.8	1,122.0 -0.3	1,126.0 0.4	1,116.9 -0.8	1,118.1 0.1	1,123.2 0.5	1,127.6 0.4	1,127.8 0.0	5,613.5
3 Labour Income Revenu du travail	D17040	8,455.0 -0.4	8,468.8 0.2	8,476.4 0.1	8,486.8 0.1	8,549.3 0.7	8,524.1 -0.3	8,563.8 0.5	8,529.8 -0.4	8,585.3 0.7	8,577.5 -0.1	8,587.0 0.1	8,590.3 0.0	42,870.0

Table 1. Wages and Salaries and Supplementary Labour Income
Tableau 1. Salaires et traitements et revenu supplémentaire du travail
Ontario

Seasonally adjusted data, millions of dollars
 Données désaisonnalisées, millions de dollars

	CANSIM	1998						1999					YTD AAD	
		J	J	A	S	O	N	D	J	F	M	A		M
1 Wages and salaries Salaires et traitements	D17041	14,496.8 -0.3	14,411.4 -0.6	14,516.3 0.7	14,517.6 0.0	14,579.0 0.4	14,645.0 0.5	14,708.4 0.4	14,752.7 0.3	14,916.3 1.1	14,900.3 -0.1	14,967.1 0.4	15,053.3 0.6	74,589.6
2 Supplementary labour income Revenu supplémentaire du travail	D17042	1,964.1 -0.1	1,961.6 -0.1	1,966.8 0.3	1,964.5 -0.1	1,984.0 1.0	1,989.3 0.3	1,990.4 0.1	1,984.0 -0.3	1,990.8 0.3	2,006.2 0.8	2,014.5 0.4	2,027.4 0.6	10,022.8
3 Labour Income Revenu du travail	D17043	16,460.9 -0.3	16,373.0 -0.5	16,483.0 0.7	16,482.1 -0.0	16,563.0 0.5	16,634.3 0.4	16,698.8 0.4	16,736.7 0.2	16,907.0 1.0	16,906.5 -0.0	16,981.6 0.4	17,080.7 0.6	84,612.5

Table 1. Wages and Salaries and Supplementary Labour Income
Tableau 1. Salaires et traitements et revenu supplémentaire du travail
Manitoba

Seasonally adjusted data, millions of dollars
 Données désaisonnalisées, millions de dollars

	CANSIM	1998						1999					YTD AAD	
		J	J	A	S	O	N	D	J	F	M	A		M
1 Wages and salaries Salaires et traitements	D17044	1,152.1 0.1	1,160.4 0.7	1,158.9 -0.1	1,173.6 1.3	1,179.4 0.5	1,186.3 0.6	1,196.1 0.8	1,186.2 -0.8	1,210.7 2.1	1,200.4 -0.9	1,205.0 0.4	1,200.3 -0.4	6,002.6
2 Supplementary labour income Revenu supplémentaire du travail	D17045	155.4 0.4	156.4 0.7	156.3 -0.1	157.5 0.8	158.4 0.5	159.0 0.4	160.2 0.7	157.7 -1.6	159.9 1.4	160.0 0.1	161.3 0.8	160.4 -0.6	799.3
3 Labour Income Revenu du travail	D17046	1,307.5 0.1	1,316.8 0.7	1,315.2 -0.1	1,331.1 1.2	1,337.8 0.5	1,345.3 0.6	1,356.3 0.8	1,343.8 -0.9	1,370.7 2.0	1,360.5 -0.7	1,366.3 0.4	1,360.7 -0.4	6,802.0

Table 1. Wages and Salaries and Supplementary Labour Income
Tableau 1. Salaires et traitements et revenu supplémentaire du travail
Saskatchewan

Seasonally adjusted data, millions of dollars
 Données désaisonnalisées, millions de dollars

	CANSIM	1998						1999					YTD AAD	
		J	J	A	S	O	N	D	J	F	M	A		M
1 Wages and salaries Salaires et traitements	D17047	927.9 0.2	930.4 0.3	941.7 1.2	945.0 0.4	947.3 0.2	946.6 -0.1	952.8 0.7	942.1 -1.1	951.9 1.0	944.5 -0.8	945.7 0.1	945.4 -0.0	4,729.6
2 Supplementary labour income Revenu supplémentaire du travail	D17048	124.0 0.4	124.8 0.7	126.0 0.9	126.8 0.6	127.2 0.4	127.0 -0.2	127.7 0.6	125.4 -1.8	126.2 0.6	126.2 -0.0	126.6 0.3	126.2 -0.3	630.6
3 Labour Income Revenu du travail	D17849	1,051.9 0.2	1,055.2 0.3	1,067.6 1.2	1,071.8 0.4	1,074.5 0.3	1,073.6 -0.1	1,080.5 0.6	1,067.5 -1.2	1,078.1 1.0	1,070.7 -0.7	1,072.3 0.2	1,071.6 -0.1	5,360.3

Table 1. Wages and Salaries and Supplementary Labour Income
Tableau 1. Salaires et traitements et revenu supplémentaire du travail
Alberta
Alberta

Seasonally adjusted data, millions of dollars
 Données désaisonnalisées, millions de dollars

	CANSIM	1998						1999						YTD AAD
		J	J	A	S	O	N	D	J	F	M	A	M	
1 Wages and salaries Salaires et traitements	D17050	3,893.2 0.3	3,884.2 -0.2	3,883.0 -0.0	3,884.1 0.0	3,915.4 0.8	3,924.0 0.2	3,986.2 1.6	3,939.8 -1.2	3,994.1 1.4	3,966.2 -0.7	3,995.3 0.7	3,979.8 -0.4	19,875.2
2 Supplementary labour income Revenu supplémentaire du travail	D17051	430.3 0.3	430.5 0.0	430.6 0.0	431.2 0.1	434.5 0.8	436.2 0.4	442.9 1.5	434.6 -1.9	438.2 0.8	437.2 -0.2	442.7 1.3	440.2 -0.6	2,192.9
3 Labour income Revenu du travail	D17052	4,323.6 0.3	4,314.7 -0.2	4,313.6 -0.0	4,315.3 0.0	4,349.9 0.8	4,360.2 0.2	4,429.1 1.6	4,374.4 -1.2	4,432.3 1.3	4,403.3 -0.7	4,438.1 0.8	4,420.1 -0.4	22,068.2

Table 1. Wages and Salaries and Supplementary Labour Income
Tableau 1. Salaires et traitements et revenu supplémentaire du travail
British Columbia
Colombie-Britannique

Seasonally adjusted data, millions of dollars
 Données désaisonnalisées, millions de dollars

	CANSIM	1998						1999						YTD AAD
		J	J	A	S	O	N	D	J	F	M	A	M	
1 Wages and salaries Salaires et traitements	D17053	4,494.4 1.1	4,476.6 -0.4	4,488.5 0.3	4,512.7 0.5	4,514.7 0.0	4,504.9 -0.2	4,517.1 0.3	4,529.6 0.3	4,579.6 1.1	4,557.0 -0.5	4,573.9 0.4	4,524.3 -1.1	22,764.4
2 Supplementary labour income Revenu supplémentaire du travail	D17054	638.0 1.5	654.1 2.5	656.1 0.3	643.9 -1.9	643.9 0.0	643.0 -0.1	644.9 0.3	644.6 -0.1	647.5 0.4	648.1 0.1	649.5 0.2	639.1 -1.6	3,228.7
3 Labour income Revenu du travail	D17055	5,132.4 1.1	5,130.7 -0.0	5,144.6 0.3	5,156.6 0.2	5,158.7 0.0	5,147.9 -0.2	5,162.0 0.3	5,174.1 0.2	5,227.1 1.0	5,205.1 -0.4	5,223.4 0.4	5,163.4 -1.1	25,993.1

Table 1. Wages and Salaries and Supplementary Labour Income
Tableau 1. Salaires et traitements et revenu supplémentaire du travail
Yukon
Yukon

Seasonally adjusted data, millions of dollars
 Données désaisonnalisées, millions de dollars

	CANSIM	1998						1999						YTD AAD
		J	J	A	S	O	N	D	J	F	M	A	M	
1 Wages and salaries Salaires et traitements	D17056	45.7 1.6	45.8 0.2	45.6 -0.5	45.8 0.5	46.5 1.8	46.0 -1.1	46.8 1.9	45.4 -3.0	47.6 4.7	46.4 -2.4	45.6 -1.7	45.5 -0.3	230.6
2 Supplementary labour income Revenu supplémentaire du travail	D17057	5.2 0.4	5.3 0.6	5.3 -0.2	5.2 -0.3	5.3 1.4	5.3 -0.6	5.4 1.5	5.3 -2.1	5.4 2.8	5.3 -2.2	5.3 -0.5	5.2 -0.6	26.4
3 Labour income Revenu du travail	D17058	51.0 1.4	51.1 0.3	50.9 -0.5	51.1 0.4	51.8 1.5	51.3 -1.0	52.2 1.8	50.7 -2.9	53.0 4.5	51.7 -2.4	50.9 -1.6	50.7 -0.3	257.0

Table 1. Wages and Salaries and Supplementary Labour Income
Tableau 1. Salaires et traitements et revenu supplémentaire du travail
Northwest Territories
Territoires du Nord-Ouest

Seasonally adjusted data, millions of dollars
 Données désaisonnalisées, millions de dollars

	CANSIM	1998						1999						YTD AAD
		J	J	A	S	O	N	D	J	F	M	A	M	
1 Wages and salaries Salaires et traitements	D17059	113.8 -1.1	113.8 -0.0	114.5 0.6	115.1 0.6	117.5 2.0	120.0 2.2	122.6 2.1	119.4 -2.6	122.8 2.9	122.9 0.1	122.7 -0.2	123.4 0.5	611.2
2 Supplementary labour income Revenu supplémentaire du travail	D17060	11.8 -0.9	11.8 0.0	11.8 0.4	11.9 0.9	12.1 1.8	12.4 2.1	12.6 1.4	12.2 -3.0	12.5 2.7	12.6 1.1	12.7 0.1	12.7 0.3	62.7
3 Labour income Revenu du travail	D17061	125.6 -1.1	125.6 -0.0	126.3 0.6	127.0 0.6	129.6 2.0	132.4 2.2	135.1 2.0	131.6 -2.7	135.3 2.9	135.6 0.2	135.4 -0.2	136.0 0.5	673.9

Table 1. Wages and Salaries and Supplementary Labour Income
Tableau 1. Salaires et traitements et revenu supplémentaire du travail
Outside Canada
Extérieur du Canada

Seasonally adjusted data, millions of dollars
 Données désaisonnalisées, millions de dollars

	CANSIM	1998							1999					YTD AÂD
		J	J	A	S	O	N	D	J	F	M	A	M	
1 Wages and salaries Salaires et traitements	D17062	62.4 -0.2	62.6 0.3	62.5 -0.1	62.8 0.5	63.0 0.3	62.9 -0.0	62.9 -0.1	63.2 0.6	63.5 0.3	64.2 1.1	64.0 -0.2	64.3 0.4	319.2
2 Supplementary labour income Revenu supplémentaire du travail	D17063	7.1 0.0	7.2 1.7	7.2 -0.0	7.2 0.5	7.2 0.7	7.3 0.1	7.3 0.1	7.3 0.6	7.3 -0.2	7.4 1.5	7.4 -0.5	7.4 0.9	36.8
3 Labour income Revenu du travail	D17064	69.4 -0.2	69.7 0.4	69.7 -0.1	70.0 0.5	70.2 0.3	70.2 0.0	70.1 -0.1	70.6 0.6	70.8 0.3	71.6 1.2	71.4 -0.3	71.7 0.5	356.0

Table 2. Wages and Salaries and Supplementary Labour Income
Tableau 2. Salaires et traitements et revenu supplémentaire du travail
Canada

Not seasonally adjusted data, millions of dollars
 Données non désaisonnalisées, millions de dollars

	CANSIM	1998							1999					YTD AAD
		J	J	A	S	O	N	D	J	F	M	A	M	
1 All goods-producing industries Ensemble des industries de biens	D17065	11,002.0 6.4	10,890.4 4.2	10,731.1 4.2	10,688.4 3.4	10,755.1 4.1	10,402.7 3.8	10,286.3 5.0	9,751.0 2.8	9,864.5 2.2	9,836.8 2.1	10,146.8 2.1	10,562.4 1.8	50,161.4
2 Agriculture, fishing and trapping Agriculture, pêche et piégeage	D17066	350.2 2.2	398.1 2.5	436.5 -1.7	424.8 -2.6	394.2 1.5	312.4 0.7	268.9 1.0	167.0 -2.6	162.5 1.0	186.3 -0.9	226.7 -0.8	285.0 -2.8	1,027.6
3 Logging and forestry Exploitation forestière et services forestiers	D17067	273.4 -3.8	291.6 -2.5	292.3 -3.8	290.9 -8.5	280.3 -6.2	264.3 -3.7	239.1 -1.9	210.1 -8.6	217.5 -5.5	214.5 -3.7	190.6 -4.8	215.3 -2.5	1,047.9
4 Mining, quarrying and oil wells Mines, carrières et puits de pétrole	D17068	844.2 6.5	820.2 2.6	810.4 3.6	783.1 0.4	784.6 -1.2	757.6 -2.3	772.7 -1.6	742.3 -8.7	801.7 -5.0	746.0 -7.0	762.4 -4.9	763.6 -5.9	3,816.1
5 Manufacturing Industries manufacturières	D17069	6,815.3 8.4	6,642.0 5.6	6,429.8 6.1	6,459.2 5.7	6,553.2 5.8	6,486.3 5.1	6,625.0 5.9	6,484.9 4.9	6,499.3 3.3	6,437.2 3.1	6,565.5 2.6	6,669.3 2.6	32,656.1
6 Construction Construction	D17070	2,124.5 2.2	2,141.9 0.9	2,170.3 0.7	2,149.5 0.6	2,158.1 2.6	2,004.8 3.7	1,810.2 6.5	1,585.4 5.5	1,620.9 4.8	1,677.8 4.3	1,823.5 4.9	2,046.6 4.3	8,754.0
7 Utilities Services publics	D17071	594.4 5.9	596.6 7.4	591.7 7.4	581.0 4.8	584.7 4.8	577.3 4.2	570.4 4.5	561.3 -4.7	562.7 -2.6	575.0 0.9	578.1 0.5	582.5 -0.5	2,859.7
8 All services-producing industries Ensemble des industries de services	D17072	24,855.8 3.1	24,406.7 2.6	24,347.0 2.7	24,400.3 2.7	24,446.0 3.3	24,394.7 3.7	24,613.5 3.0	24,190.5 2.7	24,581.6 3.4	24,581.3 3.0	24,794.8 3.0	25,091.9 3.1	123,240.1
9 Transportation, storage and communication Transport, entreposage et communications	D17074	2,634.5 3.3	2,629.0 2.3	2,623.9 1.9	2,638.8 2.4	2,622.9 1.7	2,618.2 7.4	2,591.2 5.3	2,585.6 3.5	2,627.6 2.5	2,606.3 2.1	2,566.4 0.4	2,648.4 2.6	13,034.2
10 Trade Commerce	D17075	5,251.0 4.8	5,236.8 5.7	5,178.0 4.6	5,147.2 4.8	5,130.1 3.8	5,129.1 3.3	5,210.6 2.7	5,046.8 3.1	5,057.1 3.2	5,110.9 3.4	5,208.8 4.2	5,247.4 3.0	25,671.0
11 Finance, insurance and real estate Finances, assurances et immobilier	D17076	3,180.8 4.8	3,121.8 2.9	3,153.8 3.7	3,082.5 2.7	3,096.3 3.0	3,118.3 2.8	3,275.2 3.1	3,188.9 2.9	3,212.0 2.7	3,214.1 3.0	3,263.7 2.3	3,303.4 3.3	16,182.1
12 Community, business and personal services Industries de services socio-culturels, commerciaux et personnels	D17077	11,302.7 2.5	10,924.8 2.1	10,908.0 2.6	11,076.2 2.5	11,158.9 4.6	11,102.0 4.4	11,082.4 3.2	10,941.1 2.9	11,055.0 2.9	11,138.0 3.2	11,264.6 3.7	11,386.8 3.5	55,785.5
13 Commercial and personal services Services commerciaux et personnels	D17078	5,634.1 5.7	5,707.2 5.3	5,754.6 5.7	5,683.2 6.0	5,650.1 6.2	5,562.9 6.6	5,614.1 6.6	5,452.1 6.7	5,522.9 6.7	5,553.9 6.9	5,660.6 7.1	5,784.8 7.2	27,974.3
14 Commercial services Services commerciaux	D17079	5,273.1 6.0	5,341.6 5.5	5,384.2 5.9	5,309.8 6.3	5,273.7 6.5	5,183.7 6.9	5,232.3 7.0	5,112.5 7.0	5,181.5 7.0	5,204.4 7.2	5,304.0 7.5	5,421.6 7.5	26,224.0
15 Religious organizations and private households Organisations religieuses et ménages privés	D17080	361.0 2.5	365.6 2.5	370.3 2.5	373.4 2.6	376.4 2.6	379.2 2.6	381.9 2.6	339.5 2.6	341.4 2.6	349.5 2.6	356.7 2.6	363.2 2.6	1,750.3
16 Education and related services Enseignement et services connexes	D17081	2,692.7 -1.3	2,421.8 -2.9	2,357.5 -2.1	2,622.4 -3.3	2,756.9 5.2	2,769.7 3.3	2,699.1 -1.4	2,728.2 -2.1	2,778.9 -1.9	2,800.0 -1.9	2,812.0 -0.4	2,778.5 -1.9	13,897.6
17 Health and social services Services de santé et services sociaux	D17082	2,775.9 0.1	2,795.7 0.3	2,796.0 0.8	2,770.5 1.3	2,751.8 1.0	2,769.4 1.2	2,769.2 1.2	2,760.8 1.0	2,753.1 0.8	2,784.1 1.3	2,792.0 1.3	2,823.5 2.0	13,913.6
18 Public administration Ensemble de l'administration publique	D17083	2,486.9 0.0	2,494.3 -1.2	2,483.3 -1.0	2,455.6 -0.1	2,437.8 -1.0	2,427.1 -1.2	2,454.1 0.1	2,428.1 -0.2	2,630.0 7.9	2,512.0 2.8	2,491.3 1.7	2,505.8 1.9	12,567.2
19 Federal administration and other government offices Administration fédérale et autres services gouvernementaux	D17084	861.3 1.6	862.5 0.8	851.2 0.4	846.6 0.7	836.2 -1.7	833.9 -1.1	854.5 0.5	648.7 1.6	1,053.2 23.5	923.6 7.4	686.4 3.5	881.9 3.3	4,593.9
20 Military Militaires	D17085	256.7 -1.8	258.7 -5.1	258.1 -5.6	256.5 -1.7	256.4 -1.6	255.5 -2.0	255.6 -0.8	255.9 -0.2	254.9 -0.8	269.2 6.2	269.2 6.4	269.2 5.6	1,318.2
21 Provincial administration Administration provinciale	D17086	693.0 0.5	696.1 0.3	699.3 0.4	691.7 1.3	684.4 2.0	680.5 1.9	679.7 2.7	670.4 1.8	673.7 0.9	677.8 1.2	687.0 1.8	694.6 1.0	3,403.6
22 Local administration Administration locale	D17087	675.8 -1.8	677.1 -3.7	674.7 -2.4	660.9 -2.0	660.8 -2.7	657.2 -4.0	664.2 -2.6	653.0 -4.2	648.2 -1.8	641.5 -2.9	648.7 -2.5	660.1 -0.5	3,251.5
23 Wages and salaries Salaires et traitements	D17088	35,857.8 4.1	35,297.2 3.1	35,078.1 3.2	35,088.7 2.9	35,201.0 3.6	34,797.4 3.7	34,899.8 3.6	33,941.4 2.7	34,446.1 3.1	34,418.1 2.8	34,941.6 2.8	35,654.3 2.7	173,401.5
24 Supplementary labour income Revenu supplémentaire du travail	D17089	4,946.1 2.7	4,856.1 2.4	4,808.6 2.7	4,811.4 2.3	4,832.9 3.1	4,772.9 3.2	4,781.1 3.2	4,663.4 2.2	4,702.9 1.9	4,728.7 2.2	4,801.8 2.4	4,901.4 2.4	23,798.2
25 Labour income Revenu du travail	D17090	40,803.9 3.9	40,153.3 3.0	39,886.7 3.1	39,900.0 2.8	40,033.9 3.5	39,570.4 3.7	39,680.9 3.5	38,604.8 2.6	39,149.0 2.9	39,146.8 2.7	39,743.4 2.7	40,555.7 2.7	197,199.7

Table 2. Wages and Salaries and Supplementary Labour Income
Tableau 2. Salaires et traitements et revenu supplémentaire du travail
Newfoundland
Terre-Neuve

Not seasonally adjusted data, millions of dollars
 Données non désaisonnalisées, millions de dollars

	CANSIM	1998						1999					YTD AAD	
		J	J	A	S	O	N	D	J	F	M	A		M
1 All goods-producing industries Ensemble des industries de biens	D17091	109.4 4.9	118.6 1.0	115.3 -1.5	110.6 -2.8	108.8 2.4	102.4 8.8	93.2 12.5	81.7 1.8	83.2 5.3	83.4 6.7	89.9 10.4	104.7 10.1	443.0
2 of which: Logging and forestry dont: Exploitation forestière et services forestiers	D17092	5.0 -15.6	6.9 -26.9	5.3 -38.1	5.6 -38.0	5.8 -26.8	4.6 -28.0	3.1 -18.2	2.8 -19.1	2.8 -11.3	2.6 -12.3	2.5 21.7	2.8 -7.3	13.6
3 of which: Mining, quarrying and oil wells dont: Mines, carrières et puits de pétrole	D17093	17.5 8.7	19.0 3.7	19.4 7.6	18.2 14.2	17.4 15.4	18.6 23.6	16.5 18.2	15.8 -7.5	16.5 -1.3	15.9 7.4	16.8 8.6	18.4 7.3	83.4
4 of which: Manufacturing industries manufacturières	D17094	54.0 11.1	56.6 9.1	54.0 5.8	50.8 5.1	48.4 10.0	45.9 14.4	45.4 17.8	39.6 8.0	40.6 13.2	41.2 9.4	45.6 15.5	54.0 17.8	221.0
5 of which: Construction dont: Construction	D17095	20.4 -2.7	22.1 -9.2	22.9 -12.8	22.6 -16.8	23.5 -11.6	20.9 1.4	16.0 7.7	12.7 4.2	12.4 0.7	12.9 2.8	13.2 1.3	17.2 -0.6	68.3
6 All services-producing industries Ensemble des industries de services	D17096	310.3 1.7	314.7 1.9	309.0 1.1	307.9 2.6	307.5 2.8	305.4 2.8	308.5 3.3	302.5 4.4	300.2 3.4	301.1 2.3	306.8 3.8	308.4 3.2	1,519.0
7 Transportation, storage and communication Transport, entreposage et communications	D17098	29.5 -2.0	30.4 1.9	29.8 -1.6	31.2 2.0	30.1 5.9	29.8 10.0	29.2 6.9	28.6 7.2	28.7 5.5	29.6 7.7	29.6 7.6	30.0 5.3	146.6
8 Trade Commerce	D17099	55.5 3.6	56.5 5.8	56.1 6.7	55.1 8.8	55.9 9.2	55.5 8.3	57.1 7.4	54.3 10.7	51.6 6.1	52.5 5.0	53.7 5.5	55.8 5.8	267.9
9 Finance, insurance and real estate Finances, assurances et immobilier	D17100	19.3 -6.6	19.4 -3.2	19.0 -2.0	18.9 1.4	19.4 5.2	19.2 4.3	20.4 5.8	19.2 8.7	19.6 3.6	19.3 4.8	20.0 7.0	18.8 2.1	96.9
10 Community, business and personal services Industries de services socio-culturels, commerciaux et personnels	D17101	161.5 3.7	163.4 3.3	160.1 1.9	159.5 3.1	159.5 2.7	159.1 2.7	158.7 3.4	156.8 3.4	158.0 4.6	156.7 2.4	161.5 4.3	161.0 3.7	793.9
11 Commercial and personal services Services commerciaux et personnels	D17102	49.6 -1.3	52.5 -0.9	50.6 -3.6	46.9 -2.0	46.8 -0.1	44.0 -3.7	45.0 0.5	43.1 -0.2	44.7 4.4	46.7 5.8	47.1 5.2	49.4 3.8	231.0
12 Education and related services Enseignement et services connexes	D17103	55.8 6.3	53.0 4.0	51.1 2.0	55.0 4.2	56.9 3.6	58.6 5.0	56.4 1.8	55.5 2.4	55.9 2.5	56.0 1.3	57.3 1.7	54.2 1.2	278.8
13 Health and social services Services de santé et services sociaux	D17104	56.1 5.7	57.8 6.8	58.4 7.0	57.6 6.7	55.8 4.2	56.6 5.9	57.4 7.4	58.2 7.4	57.3 6.8	54.0 1.0	57.1 6.3	57.4 6.0	284.1
14 Public administration Ensemble de l'administration publique	D17105	44.5 -1.4	45.0 -5.3	43.9 -5.1	43.1 -5.2	42.6 -6.7	41.8 -7.8	43.1 -4.9	43.6 -2.6	42.4 -5.0	42.9 -5.4	42.0 -4.0	42.8 -2.8	213.7
15 Federal administration and other government offices Administration fédérale et autres services gouvernementaux	D17106	20.0 0.8	20.3 -4.2	19.8 -3.2	19.6 -3.4	19.0 -7.1	18.4 -7.2	19.9 -0.4	20.9 7.8	19.7 0.5	19.9 0.2	19.8 0.4	20.3 2.5	100.6
16 Military Militaires	D17107	3.7 -9.5	3.7 -11.6	3.4 -19.9	3.1 -22.4	3.1 -22.4	3.1 -23.7	3.1 -20.0	3.1 -19.9	3.1 -19.1	3.3 -11.1	3.3 -11.0	3.3 -10.4	16.1
17 Provincial administration Administration provinciale	D17108	15.1 -3.7	15.1 -7.1	14.9 -5.8	14.9 -5.5	15.0 -6.4	14.9 -7.9	14.8 -9.0	14.1 -12.4	14.2 -12.5	14.2 -14.9	13.4 -11.8	14.0 -9.4	69.8
18 Local administration Administration locale	D17109	5.7 3.0	5.9 0.3	5.7 1.3	5.5 1.6	5.5 5.9	5.4 1.8	5.3 2.3	5.5 1.3	5.5 7.7	5.5 7.8	5.4 7.6	5.2 1.8	27.2
19 Wages and salaries Salaires et traitements	D17110	419.7 2.5	433.2 1.6	424.3 0.3	418.5 1.1	416.3 2.7	407.9 4.3	401.7 5.3	384.2 3.8	383.5 3.8	384.5 3.2	396.7 5.2	413.2 4.8	1,962.0
20 Supplementary labour income Revenu supplémentaire du travail	D17111	67.8 1.8	69.9 1.8	68.4 0.6	67.5 1.4	67.1 3.3	65.7 4.7	64.7 4.8	62.1 3.4	62.0 3.5	62.1 3.0	64.1 5.1	66.8 4.8	317.0
21 Labour income Revenu du travail	D17112	487.4 2.4	503.2 1.7	492.7 0.4	486.0 1.2	483.4 2.8	473.6 4.3	466.5 5.2	446.3 3.8	445.4 3.8	446.6 3.2	460.8 5.2	479.9 4.8	2,279.0

Table 2. Wages and Salaries and Supplementary Labour Income
Tableau 2. Salaires et traitements et revenu supplémentaire du travail
Prince Edward Island
Île-du-Prince-Édouard

Not seasonally adjusted data, millions of dollars
 Données non désaisonnalisées, millions de dollars

	CANSIM	1998							1999					YTD AAD
		J	J	A	S	O	N	D	J	F	M	A	M	
1 All goods-producing industries Ensemble des industries de biens	D17113	31.2 1.0	31.1 10.0	30.2 8.8	30.7 9.7	30.7 11.5	25.2 9.8	23.2 11.0	18.4 2.1	19.0 5.2	19.7 5.1	22.1 6.2	30.5 4.6	109.7
2 of which: Manufacturing Industries manufacturières	D17114	14.4 1.6	12.9 7.5	12.5 8.6	12.5 10.3	12.0 9.1	10.0 -1.9	10.2 10.7	9.0 3.7	9.2 2.7	9.4 2.4	9.7 0.9	12.8 -1.1	50.1
3 of which: Construction Construction	D17115	9.4 -2.0	10.2 17.7	10.2 18.4	10.3 17.6	10.2 23.5	8.6 30.8	7.4 15.9	5.8 10.6	6.1 9.0	6.3 14.5	7.2 18.0	9.6 17.8	35.1
4 All services-producing industries Ensemble des industries de services	D17116	88.2 1.5	89.9 1.8	88.6 1.1	86.5 4.1	85.9 4.3	82.8 1.5	84.8 4.6	83.6 5.9	83.3 4.7	83.4 4.7	83.9 4.2	86.8 2.4	421.0
5 Transportation, storage and communication Transport, entreposage et communications	D17118	8.8 7.1	9.1 7.4	9.1 8.0	9.0 4.3	9.0 5.9	7.9 8.3	8.1 11.4	7.3 -0.5	7.3 -2.7	7.4 -0.9	7.3 -0.4	8.0 -2.3	37.3
6 Trade Commerce	D17119	14.2 -8.0	15.4 -4.1	15.2 -4.9	14.8 2.8	14.9 4.3	13.9 -4.1	14.5 2.9	13.3 7.2	13.3 7.7	13.1 3.6	14.1 7.7	14.8 3.9	68.6
7 Finance, insurance and real estate Finances, assurances et immobilier	D17120	7.2 5.2	6.9 4.7	6.7 4.0	6.7 12.8	6.7 14.3	6.4 7.7	6.8 10.6	6.4 4.2	6.8 8.5	6.8 9.1	6.6 -1.5	6.6 -4.8	33.2
8 Community, business and personal services Industries de services socio-culturels, commerciaux et personnels	D17121	41.4 3.8	41.2 2.9	40.1 1.0	39.0 3.8	38.8 4.4	38.4 2.3	39.3 4.2	38.7 2.7	39.0 3.5	39.9 5.4	39.9 6.4	41.5 4.6	199.0
9 Commercial and personal services Services commerciaux et personnels	D17122	16.0 7.2	17.2 5.1	16.8 0.8	14.4 5.9	14.0 8.8	13.2 5.2	13.8 9.7	12.7 3.5	12.5 6.3	12.7 5.3	13.0 7.9	14.9 6.5	65.8
10 Education and related services Enseignement et services connexes	D17123	11.1 -2.9	9.4 -6.7	9.2 -5.0	10.2 -3.6	10.6 -3.8	11.1 -3.6	11.3 -2.9	11.6 -1.0	12.1 -0.0	12.1 1.5	11.9 2.9	11.4 2.3	59.1
11 Health and social services Services de santé et services sociaux	D17124	14.4 5.7	14.6 7.3	14.1 5.6	14.4 7.6	14.2 6.9	14.1 4.8	14.2 5.4	14.4 5.3	14.4 4.3	15.1 8.8	15.0 7.9	15.2 4.6	74.1
12 Public administration Ensemble de l'administration publique	D17125	16.5 0.5	17.4 0.7	17.4 2.5	17.1 2.4	16.4 -0.3	16.1 -0.6	16.0 1.5	17.9 18.5	16.9 8.9	16.2 4.6	16.0 0.8	15.9 1.2	82.9
13 Federal administration and other government offices Administration fédérale et autres services gouvernementaux	D17126	9.5 -2.5	10.0 -1.0	9.9 1.2	9.7 0.6	9.4 -3.8	9.5 -3.2	9.5 -0.5	11.4 21.6	10.5 5.7	9.8 2.3	9.5 -3.1	9.4 -1.9	50.6
14 Military Militaires	D17127	0.2 -0.4	0.2 -	0.2 0.8	0.2 -	0.2 -	0.3 1.6	0.2 -2.8	0.2 -1.2	0.2 -	0.2 0.4	0.2 -	0.2 -	1.2
15 Provincial administration Administration provinciale	D17128	5.8 16.4	6.2 7.0	6.4 2.3	6.3 -1.7	5.9 -6.3	5.5 -5.7	5.4 -2.3	5.4 0.3	5.3 -1.7	5.3 -0.1	5.4 1.1	5.4 0.5	26.9
16 Local administration Administration locale	D17129	0.9 7.5	0.9 -3.6	0.9 2.9	0.9 -7.2	0.9 2.4	0.8 -5.6	0.8 -0.6	0.8 -0.2	0.8 -5.0	0.8 1.0	0.8 1.7	0.9 5.5	4.1
17 Wages and salaries Salaires et traitements	D17130	119.4 4.9	121.0 1.3	118.8 -1.8	117.3 -1.3	116.5 -0.6	108.0 -7.3	108.0 0.0	102.0 -5.8	102.3 0.3	103.1 0.8	106.0 2.9	117.3 10.6	530.7
18 Supplementary labour income Revenu supplémentaire du travail	D17131	19.2 4.2	19.3 1.0	18.9 -2.2	18.6 -1.5	18.5 -0.9	17.1 -7.4	17.1 -0.0	16.2 -5.3	16.2 0.3	16.4 0.8	16.8 2.8	18.6 10.6	84.2
19 Labour income Revenu du travail	D17132	138.6 4.8	140.4 1.3	137.7 -1.9	135.9 -1.3	135.0 -0.7	125.1 -7.3	125.1 0.0	118.2 -5.5	118.5 0.3	119.5 0.8	122.8 2.8	135.9 10.6	614.9

Table 2. Wages and Salaries and Supplementary Labour Income
Tableau 2. Salaires et traitements et revenu supplémentaire du travail
Nova Scotia
Nouvelle-Écosse

Not seasonally adjusted data, millions of dollars
 Données non désaisonnalisées, millions de dollars

	CANSIM	1998						1999					YTD AAD	
		J	J	A	S	O	N	D	J	F	M	A		M
1 All goods-producing industries Ensemble des industries de biens	D17133	209.5 6.0	217.1 5.1	212.3 5.7	205.3 3.3	208.8 5.3	197.7 6.4	193.4 8.6	176.0 7.7	173.8 5.3	180.4 4.6	191.9 8.0	210.0 4.7	932.2
2 Agriculture, fishing and trapping Agriculture, pêche et piégeage	D17348	11.7 9.1	14.0 5.6	14.2 1.0	13.9 -1.5	13.8 1.9	11.4 1.6	13.7 6.4	6.4 5.4	6.1 0.5	6.7 -0.1	8.4 5.5	12.0 9.6	39.7
3 Logging and forestry Exploitation forestière et services forestiers	D17134	5.9 -14.9	6.2 -12.9	6.2 -10.0	5.5 -17.5	5.6 -21.0	5.4 -10.1	5.0 -5.1	4.4 1.3	4.3 -2.5	3.7 3.4	3.5 5.6	4.9 -12.0	20.8
4 Mining, quarrying and oil wells Mines, carrières et puits de pétrole	D17135	10.7 -8.3	10.8 -10.7	10.4 -6.4	10.4 -1.0	11.3 8.5	10.1 -0.9	8.8 -10.4	8.0 -3.0	9.4 6.9	9.1 1.4	9.9 -1.5	10.1 -4.0	46.5
5 Manufacturing Industries manufacturières	D17136	125.7 9.5	128.6 11.0	124.4 10.9	119.5 8.2	122.5 10.7	120.8 12.0	120.4 14.5	117.0 9.6	114.4 8.0	118.4 6.7	124.3 10.7	129.4 6.2	603.4
6 Construction Construction	D17137	46.0 5.0	48.1 -1.6	47.6 1.0	46.7 -0.2	46.1 -1.2	41.0 -0.9	36.6 2.6	31.4 7.9	30.7 -0.8	33.5 1.4	37.0 8.9	44.6 5.7	177.2
7 Utilities Services publics	D17349	9.6 -2.8	9.5 0.2	9.5 -0.4	9.3 -8.9	9.5 -4.1	9.0 -2.5	9.1 -3.2	8.7 -1.7	9.0 -0.4	8.9 -2.4	9.0 -6.4	9.0 -5.6	44.6
8 All services-producing industries Ensemble des industries de services	D17138	644.7 3.1	645.1 2.7	637.9 2.7	631.0 2.4	636.4 2.5	631.2 3.4	638.0 3.6	634.9 3.8	636.1 3.8	642.2 4.5	651.5 4.8	658.2 4.2	3,223.0
9 Transportation, storage and communication Transport, entreposage et communications	D17140	67.2 7.4	67.6 4.0	66.1 4.4	65.5 2.8	64.6 -1.2	66.0 7.6	65.3 5.2	85.4 0.8	63.8 -0.6	64.1 -0.5	63.8 -2.4	66.1 1.9	323.2
10 Trade Commerce	D17141	128.0 7.6	131.9 8.2	132.5 11.1	130.5 10.7	130.3 9.7	131.1 9.0	133.9 8.2	128.7 7.6	125.9 9.3	128.0 10.0	131.4 10.5	134.7 9.0	648.7
11 Finance, insurance and real estate Finances, assurances et immobilier	D17142	53.9 1.1	53.7 3.1	53.0 -1.8	52.4 -4.4	54.4 0.4	53.7 -0.8	58.1 2.8	56.6 6.2	57.5 3.9	56.7 7.9	57.1 7.0	55.5 5.7	283.4
12 Community, business and personal services Industries de services socio-culturels, commerciaux et personnels	D17143	279.0 2.0	274.8 2.4	270.8 2.1	268.8 1.7	272.6 2.2	267.0 2.8	265.5 2.7	263.7 1.1	272.6 3.2	275.8 2.6	280.9 3.5	283.7 2.9	1,376.5
13 Commercial and personal services Services commerciaux et personnels	D17144	108.8 5.2	111.6 3.9	111.8 2.4	107.4 2.3	105.2 3.6	97.7 5.4	97.7 4.8	97.5 4.5	100.9 6.8	101.7 3.9	105.1 6.0	107.5 4.0	512.6
14 Education and related services Enseignement et services connexes	D17145	82.5 -2.0	72.1 -3.8	68.2 -5.7	73.0 -4.3	78.4 -4.5	79.7 -4.1	77.1 -4.8	77.8 -5.8	80.2 -5.3	79.0 -4.2	81.3 -4.4	80.6 -4.8	398.9
15 Health and social services Services de santé et services sociaux	D17146	87.8 2.0	91.0 5.8	90.8 8.3	88.5 6.4	88.9 7.1	89.6 6.9	90.7 7.7	88.4 4.0	91.5 7.5	95.1 7.4	94.5 8.4	95.6 9.3	465.1
16 Public administration Ensemble de l'administration publique	D17147	116.7 -0.1	117.2 -2.9	115.4 -2.9	113.8 -1.2	114.5 -1.0	113.4 -1.6	115.1 -0.0	120.5 6.7	116.4 2.4	117.7 4.6	118.3 4.9	118.3 2.5	591.2
17 Federal administration and other government offices Administration fédérale et autres services gouvernementaux	D17148	39.8 -2.6	39.7 -5.6	39.1 -4.3	39.3 -3.3	39.3 -4.9	39.2 -3.0	40.9 0.0	46.3 16.5	42.5 6.1	41.7 5.2	42.2 6.1	41.8 7.2	214.5
18 Military Militaires	D17149	41.5 -2.3	41.9 -5.4	41.5 -5.6	40.9 -2.0	40.9 -2.0	40.9 -2.3	40.7 -2.0	40.6 0.1	40.4 -1.3	42.2 5.4	42.2 5.6	42.2 5.6	207.8
19 Provincial administration Administration provinciale	D17150	22.5 6.8	22.3 5.1	22.0 2.6	21.8 2.4	22.4 7.3	21.5 2.9	21.4 3.5	21.2 3.3	21.1 0.3	21.5 1.5	21.8 1.8	22.5 -8.4	108.1
20 Local administration Administration locale	D17151	12.8 4.1	13.3 1.7	12.7 1.6	11.8 2.3	11.6 1.6	11.8 -2.6	12.1 0.7	12.2 2.0	12.3 6.5	12.3 5.0	12.1 4.2	11.8 -0.5	60.8
21 Wages and salaries Salaires et traitements	D17152	854.3 3.8	862.2 3.3	850.2 3.5	836.3 2.7	845.1 3.2	828.9 4.1	831.4 4.7	810.8 4.6	810.0 4.1	822.6 4.5	843.5 5.5	868.3 4.3	4,155.1
22 Supplementary labour income Revenu supplémentaire du travail	D17153	126.7 2.2	126.2 2.3	124.2 2.6	122.1 2.0	123.4 2.9	120.9 3.7	121.2 4.2	118.5 3.2	118.4 2.7	120.2 3.0	123.2 4.0	126.9 2.8	607.1
23 Labour income Revenu du travail	D17154	981.0 3.6	988.5 3.2	974.4 3.4	958.4 2.6	968.6 3.2	949.8 4.0	952.6 4.6	929.3 4.4	928.3 4.0	942.8 4.3	966.7 5.3	995.1 4.1	4,762.3

Table 2. Wages and Salaries and Supplementary Labour Income
Tableau 2. Salaires et traitements et revenu supplémentaire du travail
New Brunswick
Nouveau-Brunswick

Not seasonally adjusted data, millions of dollars
 Données non désaisonnalisées, millions de dollars

	CANSIM	1998							1999					YTD AAD
		J	J	A	S	O	N	D	J	F	M	A	M	
1 All goods-producing industries <i>Ensemble des industries de biens</i>	D17155	213.6 3.5	222.5 2.2	211.1 2.0	211.1 0.4	203.1 1.0	187.0 3.8	177.3 6.0	159.0 5.6	160.5 3.3	157.8 0.3	164.9 0.1	192.8 2.5	835.0
2 Agriculture, fishing and trapping <i>Agriculture, pêche et piégeage</i>	D17350	14.4 3.1	14.6 -0.5	14.1 -1.4	15.0 -3.5	13.4 -7.7	11.1 -5.8	10.9 -9.4	4.8 -9.7	3.9 -6.6	4.2 -5.0	5.8 -0.5	9.9 -0.6	28.7
3 Logging and forestry <i>Exploitation forestière et services forestiers</i>	D17156	12.2 -7.5	14.2 -24.1	13.1 -27.5	13.2 -24.9	12.6 -27.9	10.5 -29.3	8.9 -23.1	7.8 -12.1	6.8 -21.7	6.4 -18.3	5.0 -14.4	5.9 -26.5	31.9
4 Mining, quarrying and oil wells <i>Mines, carrières et puits de pétrole</i>	D17157	15.6 -7.9	15.8 -9.7	15.3 -0.5	15.2 3.2	14.7 -4.4	14.2 3.5	13.8 5.7	13.1 3.5	14.8 9.6	13.3 -7.7	14.3 0.1	14.6 1.2	70.0
5 Manufacturing <i>Industries manufacturières</i>	D17158	116.6 5.9	121.2 8.5	113.4 6.9	114.6 2.7	110.7 7.4	105.0 10.1	103.3 10.2	97.7 7.4	97.5 3.0	97.4 2.7	100.8 0.8	113.2 3.5	506.5
6 Construction <i>Construction</i>	D17159	42.3 4.4	44.8 4.2	42.5 3.6	40.6 2.4	39.4 0.9	33.5 7.9	27.8 15.9	23.0 14.7	24.8 13.1	24.2 3.8	26.8 -1.4	37.2 5.9	136.0
7 Utilities <i>Services publics</i>	D17351	12.4 6.9	11.9 -2.2	12.8 4.9	12.6 11.2	12.5 6.3	12.7 -5.7	12.7 -1.3	12.7 -1.1	12.7 2.4	12.4 -1.5	12.2 4.8	11.9 7.7	61.9
8 All services-producing industries <i>Ensemble des industries de services</i>	D17160	499.8 3.5	501.2 2.5	496.7 2.6	494.9 2.5	487.6 1.3	477.5 0.9	479.8 1.2	481.2 3.5	483.5 2.4	491.1 4.3	495.3 4.3	499.7 2.3	2,450.8
9 Transportation, storage and communication <i>Transport, entreposage et communications</i>	D17162	62.3 -0.7	63.9 -1.3	63.7 -0.9	62.5 -2.2	60.6 -10.0	59.7 -2.4	55.0 -8.7	60.1 0.9	63.0 -5.0	62.9 7.0	62.0 4.4	63.2 3.2	311.1
10 Trade <i>Commerce</i>	D17163	107.8 6.4	108.6 5.1	110.4 8.3	107.5 7.1	104.1 6.0	100.1 1.1	101.9 2.4	100.0 3.8	97.5 4.4	101.6 5.8	105.5 6.3	104.7 1.1	509.4
11 Finance, insurance and real estate <i>Finances, assurances et immobilier</i>	D17164	40.6 5.3	39.7 3.1	39.3 2.0	39.1 6.0	38.5 2.7	37.4 -1.7	41.4 2.6	39.2 4.6	40.0 3.7	40.2 1.8	40.6 3.9	40.6 -0.2	200.6
12 Community, business and personal services <i>Industries de services socio-culturels, commerciaux et personnels</i>	D17165	215.5 3.5	212.6 2.7	207.3 1.5	211.2 1.1	210.5 2.0	206.6 1.4	206.5 2.1	202.5 0.9	207.2 2.5	209.7 2.0	210.7 2.6	215.4 2.1	1,045.6
13 Commercial and personal services <i>Services commerciaux et personnels</i>	D17166	83.5 3.7	84.9 1.7	82.5 -2.7	78.5 -4.6	77.8 -0.4	73.9 0.5	75.3 1.4	73.4 0.9	76.3 4.1	77.7 3.6	79.2 5.9	80.6 2.3	387.2
14 Education and related services <i>Enseignement et services connexes</i>	D17167	61.5 2.2	55.9 1.3	53.9 4.9	62.4 6.9	62.8 5.4	63.9 4.8	62.5 5.4	60.4 1.5	61.4 1.2	62.5 2.6	62.0 2.0	64.2 1.6	310.4
15 Health and social services <i>Services de santé et services sociaux</i>	D17168	70.5 4.3	71.8 5.1	70.9 4.2	70.3 2.9	69.8 1.8	68.8 -0.8	68.7 -0.2	68.8 0.4	69.5 1.8	69.5 -0.4	69.6 -0.5	70.7 2.2	348.0
16 Public administration <i>Ensemble de l'administration publique</i>	D17169	73.6 2.0	76.4 1.4	76.1 1.3	74.5 2.6	74.0 2.5	73.7 3.4	75.0 4.8	79.3 11.9	75.8 5.7	76.7 8.2	76.5 6.4	75.8 5.0	384.1
17 Federal administration and other government offices <i>Administration fédérale et autres services gouvernementaux</i>	D17170	25.9 2.1	26.5 0.3	26.4 0.8	26.0 1.7	26.1 0.8	25.8 2.6	26.6 4.9	32.1 28.8	28.1 11.2	28.4 12.2	27.8 6.8	27.3 4.6	143.7
18 Military <i>Militaires</i>	D17171	12.9 0.0	13.5 -0.3	13.7 -1.5	13.5 4.3	13.5 4.3	13.5 4.8	13.6 4.9	13.7 5.5	14.0 6.8	14.6 14.3	14.6 14.5	14.6 15.2	71.4
19 Provincial administration <i>Administration provinciale</i>	D17172	22.9 2.8	23.9 2.8	23.8 3.8	23.6 4.1	23.1 4.7	22.9 5.4	22.7 6.6	22.2 3.2	22.4 1.0	22.5 3.8	22.7 3.6	22.6 2.4	112.5
20 Local administration <i>Administration locale</i>	D17173	11.9 2.2	12.4 3.3	12.2 0.4	11.4 -0.4	11.2 0.2	11.7 -0.4	12.0 1.5	11.4 -1.1	11.3 1.0	11.1 0.7	11.4 2.2	11.3 -0.0	56.5
21 Wages and salaries <i>Salaires et traitements</i>	D17174	713.4 3.5	723.7 2.4	707.9 2.4	706.0 1.8	690.7 1.2	664.4 1.7	657.1 2.5	640.2 4.0	644.0 2.6	648.9 3.3	660.2 3.2	692.5 2.3	3,285.8
22 Supplementary labour income <i>Revenu supplémentaire du travail</i>	D17175	100.6 1.5	101.4 1.0	99.1 1.1	98.8 0.6	96.7 0.7	92.9 1.3	91.8 2.2	89.7 3.1	90.2 1.7	90.9 2.5	92.5 2.5	97.0 1.7	460.4
23 Labour income <i>Revenu du travail</i>	D17176	813.9 3.2	825.0 2.3	806.9 2.3	804.8 1.7	787.4 1.1	757.3 1.6	748.9 2.4	729.8 3.9	734.2 2.5	739.9 3.2	752.7 3.1	789.6 2.2	3,746.2

Table 2. Wages and Salaries and Supplementary Labour Income
Tableau 2. Salaires et traitements et revenu supplémentaire du travail
Québec

Not seasonally adjusted data, millions of dollars
 Données non désaisonnalisées, millions de dollars

	CANSIM	1998							1999					YTD AAD
		J	J	A	S	O	N	D	J	F	M	A	M	
1 All goods-producing industries <i>Ensemble des industries de biens</i>	D17177	2,373.1 8.6	2,418.3 7.3	2,338.9 7.6	2,299.8 5.9	2,323.9 6.5	2,224.1 6.2	2,207.2 7.6	2,085.5 5.5	2,112.1 2.8	2,116.6 2.9	2,201.6 1.7	2,308.0 0.9	10,823.8
2 Agriculture, fishing and trapping <i>Agriculture, pêche et piégeage</i>	D17352	57.8 3.7	65.6 3.8	69.5 1.4	66.9 2.3	64.0 7.5	48.6 3.2	42.4 4.1	28.4 -4.4	28.3 1.6	31.6 -2.6	40.1 0.2	49.6 2.1	178.0
3 Logging and forestry <i>Exploitation forestière et services forestiers</i>	D17178	53.4 7.9	57.3 7.4	58.1 -3.8	56.9 -6.1	53.6 -5.9	45.1 -12.8	41.5 -3.6	39.5 -9.2	38.6 -7.7	38.2 -4.1	32.8 -16.9	34.1 -17.7	183.3
4 Mining, quarrying and oil wells <i>Mines, carrières et puits de pétrole</i>	D17179	79.8 2.9	82.4 -0.9	80.0 10.1	74.8 2.7	76.3 0.8	68.3 7.4	68.4 8.5	63.8 -6.0	68.0 -4.1	67.1 -5.4	69.9 -6.5	74.4 -7.5	343.3
5 Manufacturing <i>Industries manufacturières</i>	D17180	1,641.3 9.0	1,692.0 7.2	1,594.8 7.5	1,584.2 7.0	1,616.3 7.7	1,592.9 7.4	1,640.2 8.5	1,570.7 8.6	1,580.8 4.6	1,563.3 3.9	1,594.3 3.0	1,637.5 2.7	7,946.6
6 Construction <i>Construction</i>	D17181	399.5 9.8	380.4 9.6	398.1 9.1	379.4 3.5	372.7 2.7	330.1 2.6	276.1 4.1	246.4 3.0	259.6 1.0	272.5 2.0	322.1 0.3	377.2 -0.6	1,477.8
7 Utilities <i>Services publics</i>	D17353	141.4 6.7	140.7 9.0	138.4 12.1	137.7 9.3	141.2 12.1	139.1 8.9	138.6 6.5	136.6 -9.3	136.9 -5.1	143.9 1.6	142.4 0.7	135.0 -4.7	694.8
8 All services-producing industries <i>Ensemble des industries de services</i>	D17182	5,310.3 0.1	5,168.4 0.2	5,120.4 0.0	5,128.8 0.8	5,173.7 1.6	5,121.5 1.3	5,115.6 1.1	5,024.4 1.3	5,145.6 1.7	5,149.0 0.9	5,190.7 0.8	5,272.7 1.5	25,782.4
9 Transportation, storage and communication <i>Transport, entreposage et communications</i>	D17184	588.3 0.7	579.3 0.8	569.4 -0.5	585.7 3.6	591.1 5.4	579.1 11.2	565.9 7.1	569.7 5.1	583.7 3.6	576.7 2.2	566.7 1.4	584.9 3.7	2,881.7
10 Trade <i>Commerce</i>	D17185	1,127.3 0.7	1,116.3 3.8	1,097.0 2.6	1,085.5 1.9	1,097.7 2.5	1,087.4 1.6	1,083.4 0.7	1,043.2 3.1	1,065.4 1.1	1,092.3 1.6	1,112.5 1.5	1,120.0 1.8	5,433.3
11 Finance, insurance and real estate <i>Finances, assurances et immobilier</i>	D17186	553.4 4.0	543.8 2.4	540.6 0.6	527.4 0.9	538.6 3.3	537.8 0.3	557.3 1.3	560.6 1.1	553.7 1.2	538.6 -0.3	554.0 0.3	584.7 3.5	2,791.6
12 Community, business and personal services <i>Industries de services socio-culturels, commerciaux et personnels</i>	D17187	2,467.5 -0.8	2,363.0 -1.5	2,351.7 -0.7	2,373.0 0.1	2,388.5 0.6	2,361.3 -0.3	2,355.3 0.2	2,305.0 0.3	2,347.5 0.3	2,389.5 0.2	2,388.1 0.2	2,409.6 0.1	11,819.6
13 Commercial and personal services <i>Services commerciaux et personnels</i>	D17188	1,157.3 4.9	1,185.5 4.9	1,178.4 5.4	1,162.6 5.8	1,154.8 5.1	1,128.4 3.8	1,126.4 4.1	1,088.1 5.4	1,109.7 4.8	1,117.7 4.8	1,133.4 4.7	1,163.2 4.7	5,612.0
14 Education and related services <i>Enseignement et services connexes</i>	D17189	665.6 -4.5	536.8 -5.8	543.5 -2.1	590.4 -2.3	620.5 -1.0	615.3 -2.4	606.7 -1.8	599.1 -3.1	622.3 -2.7	628.6 -8.3	633.6 -8.5	623.5 -4.4	3,107.0
15 Health and social services <i>Services de santé et services sociaux</i>	D17190	644.6 -6.1	640.6 -8.4	629.7 -9.2	619.9 -7.2	613.2 -5.4	617.6 -5.1	622.2 -4.4	617.8 -4.4	615.5 -4.2	623.2 -3.0	621.1 -3.6	622.9 -3.2	3,100.6
16 Public administration <i>Ensemble de l'administration publique</i>	D17191	573.8 -1.4	566.0 -2.5	561.7 -2.0	557.2 -0.9	557.7 -1.4	555.9 -0.7	553.8 0.0	545.9 -1.4	595.3 7.0	572.1 2.5	569.5 1.9	573.5 2.1	2,856.3
17 Federal administration and other government offices <i>Administration fédérale et autres services gouvernementaux</i>	D17192	165.6 -1.8	165.2 -2.2	184.1 -2.5	161.5 -2.9	160.1 -5.8	159.9 -4.5	162.5 -3.4	160.1 -2.2	207.9 22.9	181.6 5.5	169.9 1.6	166.5 0.6	886.1
18 Military <i>Militaires</i>	D17193	37.4 -1.4	37.6 -6.0	37.8 -5.7	37.5 -3.0	37.5 -3.0	37.6 -2.4	37.2 -1.1	37.7 0.3	38.3 0.6	40.1 7.5	40.1 7.6	40.1 7.0	196.2
19 Provincial administration <i>Administration provinciale</i>	D17194	207.3 3.1	205.2 3.3	203.4 3.6	202.9 4.0	201.9 4.1	200.3 4.9	196.7 6.3	192.8 3.5	194.7 3.1	196.5 2.7	204.5 3.7	205.7 3.1	994.3
20 Local administration <i>Administration locale</i>	D17195	163.5 -6.2	158.1 -8.6	156.5 -7.0	155.3 -4.2	158.2 -3.0	158.1 -3.1	157.3 -3.2	155.4 -6.6	154.3 -3.6	153.9 -2.1	154.9 -1.4	161.2 0.9	779.7
21 Wages and salaries <i>Salaires et traitements</i>	D17196	7,683.4 2.6	7,586.6 2.3	7,459.3 2.3	7,428.6 2.3	7,497.6 3.1	7,345.6 2.7	7,322.8 3.0	7,109.9 2.5	7,257.7 2.0	7,265.6 1.5	7,392.3 1.1	7,580.7 1.3	36,606.2
22 Supplementary labour income <i>Revenu supplémentaire du travail</i>	D17197	1,167.3 2.0	1,152.8 -0.5	1,127.2 0.9	1,122.3 1.2	1,133.9 1.8	1,109.9 1.5	1,105.6 1.8	1,076.4 1.4	1,091.5 0.4	1,100.0 0.7	1,119.1 0.5	1,147.7 0.9	5,534.6
23 Labour income <i>Revenu du travail</i>	D17198	8,850.6 2.5	8,739.4 2.0	8,586.5 2.1	8,550.9 2.2	8,631.5 2.9	8,455.5 2.6	8,428.4 2.8	8,186.3 2.3	8,349.2 1.8	8,365.6 1.4	8,511.4 1.0	8,728.3 1.2	42,140.8

Table 2. Wages and Salaries and Supplementary Labour Income
Tableau 2. Salaires et traitements et revenu supplémentaire du travail
Ontario

Not seasonally adjusted data, millions of dollars
 Données non désaisonnalisées, millions de dollars

	CANSIM	1998							1999					YTD AAD
		J	J	A	S	O	N	D	J	F	M	A	M	
1 All goods-producing industries Ensemble des industries de biens	D17199	4,880.1 6.2	4,750.3 3.0	4,680.7 3.8	4,701.4 3.8	4,754.0 4.2	4,695.7 3.9	4,664.5 5.1	4,496.3 3.4	4,505.5 2.5	4,497.7 2.5	4,611.6 2.4	4,781.4 4.0	22,892.4
2 Agriculture, fishing and trapping Agriculture, pêche et piégeage	D17354	122.2 6.7	138.6 11.5	153.9 4.1	144.7 3.3	125.2 5.5	96.0 5.4	82.5 4.2	53.5 2.4	52.4 2.4	64.0 2.4	81.5 1.9	102.2 0.4	353.6
3 Logging and forestry Exploitation forestière et services forestiers	D17200	41.5 16.0	43.3 15.8	43.0 9.3	41.9 3.6	37.6 6.7	37.1 7.3	34.3 0.2	32.7 -5.5	34.1 -7.3	33.5 -6.9	32.2 -2.6	35.6 -11.1	168.1
4 Mining, quarrying and oil wells Mines, carrières et puits de pétrole	D17201	135.2 5.3	129.7 -7.6	121.1 -8.6	118.4 -5.7	123.1 -6.7	118.0 -8.5	115.2 -11.0	108.8 -14.3	121.6 -6.1	110.4 -11.5	112.9 -9.4	117.2 -11.8	571.0
5 Manufacturing Industries manufacturières	D17202	3,476.1 8.7	3,320.3 4.8	3,244.6 6.1	3,284.8 5.3	3,338.5 5.1	3,335.5 4.3	3,406.4 5.2	3,368.6 3.9	3,359.7 2.0	3,323.9 2.5	3,356.9 1.5	3,388.8 3.2	16,797.9
6 Construction Construction	D17203	830.1 -3.5	838.1 -5.2	844.3 -3.0	843.8 -0.3	862.4 2.8	846.4 4.4	766.2 8.2	676.7 8.7	680.8 10.0	706.8 7.0	764.4 9.7	864.8 12.9	3,693.6
7 Utilities Services publics	D17355	275.0 6.1	280.3 9.6	273.9 5.3	267.8 3.1	267.3 1.8	262.7 2.0	259.9 4.5	256.0 -5.7	256.8 -2.0	259.0 -1.0	263.6 0.2	272.8 0.3	1,308.2
8 All services-producing industries Ensemble des industries de services	D17204	10,112.3 4.0	9,927.0 3.1	9,939.9 3.7	9,916.3 2.9	9,906.8 4.3	9,991.4 4.8	10,089.9 2.9	9,943.5 2.4	10,107.9 3.7	10,062.9 3.5	10,134.9 3.1	10,303.8 3.7	50,552.9
9 Transportation, storage and communication Transport, entreposage et communications	D17206	922.2 7.4	922.9 4.7	921.8 5.0	936.3 4.8	931.4 3.1	930.3 7.8	912.8 4.6	910.8 1.7	908.6 1.1	898.4 1.1	883.1 -2.9	923.0 1.6	4,523.9
10 Trade Commerce	D17207	2,120.0 5.7	2,092.7 6.1	2,064.9 5.0	2,054.6 5.3	2,038.4 3.9	2,060.4 3.7	2,115.4 3.2	2,063.7 2.5	2,066.8 3.5	2,070.2 3.8	2,095.0 4.3	2,131.3 3.8	10,426.9
11 Finance, insurance and real estate Finances, assurances et immobilier	D17208	1,597.5 6.3	1,566.5 4.8	1,596.1 6.7	1,540.9 3.1	1,543.4 2.7	1,574.3 3.9	1,649.5 3.9	1,602.7 3.2	1,616.2 2.9	1,636.3 4.2	1,655.3 1.4	1,671.2 2.4	8,181.7
12 Community, business and personal services Industries de services socio-culturels, commerciaux et personnels	D17209	4,548.9 2.6	4,419.1 1.9	4,438.3 3.0	4,474.3 2.2	4,493.7 6.6	4,524.0 6.6	4,499.4 3.0	4,472.7 3.2	4,518.7 3.7	4,523.7 4.1	4,583.0 5.2	4,653.7 5.1	22,751.8
13 Commercial and personal services Services commerciaux et personnels	D17210	2,354.3 6.3	2,380.3 5.2	2,430.3 6.1	2,409.3 6.7	2,387.7 6.3	2,396.9 8.2	2,411.0 7.3	2,357.6 8.2	2,398.9 9.4	2,396.1 10.5	2,452.6 11.0	2,509.1 11.3	12,114.3
14 Education and related services Enseignement et services connexes	D17211	1,170.4 -2.6	1,018.3 -3.7	975.2 -3.2	1,041.5 -7.3	1,090.7 13.2	1,098.7 8.5	1,063.2 -3.8	1,091.0 -4.4	1,104.7 -4.0	1,104.3 -4.5	1,099.2 -2.0	1,096.0 -3.9	5,495.1
15 Health and social services Services de santé et services sociaux	D17212	1,024.2 0.9	1,020.5 0.6	1,032.9 2.4	1,023.5 2.7	1,015.2 0.7	1,028.4 1.2	1,025.2 1.0	1,024.1 1.0	1,015.1 0.0	1,023.3 0.3	1,031.3 0.4	1,048.7 1.7	5,142.4
16 Public administration Ensemble de l'administration publique	D17213	923.6 -0.4	925.8 -1.8	918.8 -1.9	910.2 -0.7	900.0 -1.9	902.3 -2.4	912.8 -1.3	893.5 -2.2	997.6 8.6	934.3 1.1	918.5 -0.2	924.6 1.0	4,668.6
17 Federal administration and other government offices Administration fédérale et autres services gouvernementaux	D17214	370.3 3.6	370.5 3.0	361.5 2.0	362.5 2.5	358.6 -0.1	360.2 -0.0	366.4 1.0	358.4 0.3	465.2 27.2	398.6 7.8	380.2 3.8	379.3 3.4	1,981.7
18 Military Militaires	D17215	83.2 -0.3	83.9 -3.2	83.3 -4.1	83.3 -0.9	83.2 -0.6	82.8 -1.3	82.9 -0.1	82.3 -0.7	80.6 -4.0	86.4 4.0	86.4 4.1	86.4 3.7	422.0
19 Provincial administration Administration provinciale	D17216	205.9 -3.0	206.9 -3.4	211.9 -2.8	206.7 -0.2	203.1 0.5	204.3 0.4	206.1 1.8	201.6 0.6	203.2 -0.7	203.2 -0.2	204.4 1.3	205.0 -0.3	1,017.4
20 Local administration Administration locale	D17217	264.3 -3.7	264.6 -6.3	262.2 -5.6	257.7 -5.3	255.1 -6.5	255.0 -7.9	257.3 -7.0	251.4 -7.9	248.5 -6.1	246.1 -8.1	247.5 -8.1	253.9 -2.2	1,247.4
21 Wages and salaries Salaires et traitements	D17218	14,992.4 4.7	14,677.3 3.1	14,620.6 3.7	14,617.6 3.2	14,660.9 4.2	14,687.1 4.5	14,754.4 3.6	14,439.8 2.7	14,613.4 3.4	14,560.6 3.2	14,746.4 2.9	15,085.2 3.8	73,445.3
22 Supplementary labour income Revenu supplémentaire du travail	D17219	2,037.3 3.4	1,988.5 2.9	1,972.2 3.1	1,972.4 2.7	1,981.4 4.0	1,983.3 4.2	1,990.3 3.2	1,953.0 2.3	1,962.4 2.1	1,969.4 2.7	1,994.5 2.5	2,040.3 3.4	9,919.6
23 Labour income Revenu du travail	D17220	17,029.7 4.5	16,665.7 3.1	16,592.8 3.7	16,590.1 3.1	16,642.3 4.2	16,670.4 4.5	16,744.8 3.6	16,392.8 2.7	16,575.8 3.2	16,529.9 3.1	16,740.9 2.8	17,125.5 3.8	83,365.0

Table 2. Wages and Salaries and Supplementary Labour Income
Tableau 2. Salaires et traitements et revenu supplémentaire du travail
Manitoba

Not seasonally adjusted data, millions of dollars
 Données non désaisonnalisées, millions de dollars

	CANSIM	1998						1999					YTD AAD	
		J	J	A	S	O	N	D	J	F	M	A		M
1 All goods-producing industries Ensemble des industries de biens	D17221	300.7 7.2	297.7 5.3	286.7 2.3	295.2 3.8	305.4 4.4	291.3 7.0	286.9 7.8	262.8 3.9	267.5 4.8	262.2 3.4	271.6 3.8	278.8 -0.2	1,343.0
2 of which: Mining, quarrying and oil wells dont: Mines, carrières et puits de pétrole	D17222	21.0 0.7	17.7 2.9	16.6 -3.2	16.4 -4.1	17.0 -2.7	15.6 -8.3	14.4 -13.0	14.6 -17.5	15.9 -10.6	13.9 -17.9	14.1 -18.0	14.7 -18.7	73.1
3 of which: Manufacturing dont: Industries manufacturières	D17223	180.3 10.2	176.3 7.3	163.5 4.1	171.1 7.1	177.9 7.1	179.0 10.3	183.7 10.7	175.6 6.3	177.6 7.9	174.6 6.8	180.0 7.4	177.6 2.8	885.4
4 of which: Construction dont: Construction	D17224	54.9 4.0	56.8 2.3	58.3 2.1	57.3 3.8	59.0 4.0	50.0 4.9	47.0 13.3	38.3 5.9	39.8 4.5	38.9 3.0	42.0 3.9	48.9 2.2	207.9
5 of which: Utilities dont: Services publics	D17356	21.3 0.6	21.4 1.3	21.8 4.1	21.2 1.8	21.3 0.3	21.3 3.8	20.0 -5.3	20.3 -1.1	20.3 -6.4	20.2 -4.4	20.0 -6.2	19.6 -5.5	100.4
6 All services-producing industries Ensemble des industries de services	D17225	897.9 4.9	881.0 5.7	882.3 5.8	890.7 7.3	900.3 6.3	896.2 7.4	908.6 7.1	885.3 5.3	905.1 7.2	907.1 6.4	920.6 7.2	925.0 5.5	4,543.1
7 Transportation, storage and communication Transport, entreposage et communications	D17227	109.9 -3.6	112.4 -1.6	111.6 -1.2	114.0 2.8	115.0 3.2	115.5 9.3	118.6 10.7	115.5 10.2	117.5 11.9	112.9 9.5	114.3 10.2	118.5 8.9	578.8
8 Trade Commerce	D17228	185.2 8.8	186.8 9.9	186.9 7.7	183.3 8.2	183.9 8.1	184.6 7.7	190.3 8.0	180.0 5.1	178.8 5.4	178.0 2.9	186.8 6.1	187.5 3.5	911.2
9 Finance, insurance and real estate Finances, assurances et immobilier	D17229	100.3 9.7	99.9 8.7	101.1 6.9	101.5 11.2	103.4 10.6	102.2 11.6	107.4 9.7	100.1 7.9	104.0 9.3	105.9 10.5	104.5 9.8	104.1 8.4	518.6
10 Community, business and personal services Industries de services socio- culturels, commerciaux et personnels	D17230	396.2 5.6	374.7 6.1	376.0 7.5	385.5 7.9	392.1 6.8	389.6 6.7	388.1 5.8	386.5 3.9	389.4 4.1	400.1 5.4	405.2 8.7	405.1 5.5	1,986.3
11 Commercial and personal services Services commerciaux et personnels	D17231	159.0 8.5	159.2 9.9	159.1 10.7	157.0 9.9	158.6 9.8	153.3 9.2	157.1 9.9	153.7 6.0	156.7 9.4	161.0 10.4	165.0 10.5	167.7 9.1	804.0
12 Education and related services Enseignement et services connexes	D17232	111.2 2.7	87.8 0.6	87.8 1.5	98.5 3.8	105.9 1.9	107.3 2.0	105.4 2.1	107.3 1.6	107.9 0.1	112.0 3.9	111.6 4.7	109.9 3.9	548.7
13 Health and social services Services de santé et services sociaux	D17233	125.9 4.6	127.7 5.7	129.2 7.9	130.0 8.9	127.6 7.4	129.1 7.8	125.7 4.2	125.5 3.5	124.9 1.6	127.2 0.8	128.5 3.8	127.5 2.3	633.0
14 Public administration Ensemble de l'administration publique	D17234	106.2 1.4	107.2 2.6	106.6 3.9	106.3 4.7	105.7 4.1	104.3 3.6	104.2 3.8	103.2 3.1	115.3 14.9	110.2 8.8	109.8 5.8	109.8 3.3	548.3
15 Federal administration and other government offices Administration fédérale et autres services gouvernementaux	D17235	36.7 2.3	36.6 2.1	36.4 6.5	36.3 5.0	35.4 2.1	34.8 3.7	35.0 2.7	33.4 0.6	45.5 33.7	39.8 14.6	38.1 6.5	38.1 4.3	195.0
16 Military Militaires	D17236	14.6 -5.2	14.6 -5.2	14.6 -4.5	14.6 3.6	14.6 3.6	14.6 3.5	14.9 5.8	14.9 6.0	14.9 5.3	15.7 10.2	15.7 10.3	15.7 7.5	76.8
17 Provincial administration Administration provinciale	D17237	31.2 3.4	31.6 5.9	30.9 3.3	30.8 3.1	30.5 2.9	30.1 0.5	30.1 1.0	30.3 1.3	30.5 1.6	30.4 1.7	31.0 1.0	31.4 2.1	153.7
18 Local administration Administration locale	D17238	23.7 1.7	24.4 4.1	24.7 6.2	24.6 7.0	25.2 9.0	24.7 7.5	24.3 7.9	24.6 7.2	24.5 10.2	24.3 8.7	24.9 8.0	24.6 0.8	122.9
19 Wages and salaries Salaires et traitements	D17239	1,198.6 5.5	1,178.7 5.6	1,169.0 5.0	1,185.9 6.4	1,205.6 5.8	1,187.5 7.3	1,195.5 7.3	1,148.2 5.0	1,172.6 6.7	1,169.3 5.7	1,192.2 6.4	1,203.8 4.1	5,886.1
20 Supplementary labour income Revenu supplémentaire du travail	D17240	161.5 3.6	158.0 4.3	156.6 3.9	158.8 5.4	161.4 5.3	158.8 6.0	159.7 6.1	153.8 3.8	155.6 4.6	156.7 4.8	159.7 5.6	161.3 3.5	787.1
21 Labour income Revenu du travail	D17241	1,360.1 5.2	1,336.7 5.4	1,325.5 4.8	1,344.7 6.3	1,367.0 5.7	1,346.3 7.1	1,355.2 7.1	1,302.0 4.8	1,328.2 6.4	1,326.0 5.6	1,351.9 6.3	1,365.1 4.1	6,673.2

Table 2. Wages and Salaries and Supplementary Labour Income
Tableau 2. Salaires et traitements et revenu supplémentaire du travail
Saskatchewan

Not seasonally adjusted data, millions of dollars
 Données non désaisonnalisées, millions de dollars

	CANSIM	1998							1999					YTD AAD
		J	J	A	S	O	N	D	J	F	M	A	M	
1 All goods-producing industries Ensemble des industries de biens	D17242	241.1 5.4	243.2 3.9	250.2 4.8	246.2 2.4	241.8 1.3	229.1 2.5	224.1 4.6	194.7 -1.4	199.5 0.5	197.8 -0.7	203.1 -1.9	217.6 -3.0	1,012.7
2 of which: Mining, quarrying and oil wells dont: Mines, carrières et puits de pétrole	D17243	55.8 4.6	51.2 6.7	50.1 6.1	48.0 -0.8	48.0 -5.7	49.9 -3.2	50.1 0.7	46.6 -11.6	48.9 -6.3	48.1 -5.6	49.4 -3.9	52.5 1.0	245.4
3 of which: Manufacturing dont: Industries manufacturières	D17244	76.8 4.4	76.5 0.9	77.8 4.3	77.2 4.8	78.2 5.2	76.5 6.3	78.8 6.5	75.2 4.7	76.7 6.8	76.5 3.9	78.2 0.1	77.1 0.8	383.8
4 of which: Construction dont: Construction	D17245	62.1 11.7	63.9 10.2	64.9 10.8	63.4 5.1	62.4 5.8	56.1 5.1	53.8 8.3	41.9 5.2	43.2 4.6	42.0 1.8	42.3 -0.5	48.9 -7.1	218.3
5 of which: Utilities dont: Services publics	D17357	16.0 3.5	15.7 1.6	15.9 5.0	16.5 5.5	14.9 -1.2	16.1 4.8	16.2 7.9	14.8 1.7	14.5 0.4	14.7 4.0	14.4 1.7	15.3 2.0	73.7
6 All services-producing industries Ensemble des industries de services	D17246	726.3 5.8	705.4 5.7	710.7 8.1	727.8 6.8	731.7 6.4	719.6 6.6	725.9 6.1	707.7 4.8	713.9 4.4	716.2 3.9	721.3 5.0	730.1 3.4	3,589.1
7 Transportation, storage and communication Transport, entreposage et communications	D17248	88.1 7.0	88.7 7.5	88.8 5.8	88.6 4.0	85.7 -0.2	79.4 0.5	80.9 0.6	80.4 -2.8	81.2 -4.2	80.5 -5.8	81.2 -4.0	84.7 -4.9	408.0
8 Trade Commerce	D17249	163.3 6.5	166.7 7.4	166.4 8.0	164.1 9.2	163.7 8.0	161.7 7.2	167.1 7.6	156.6 5.7	156.6 4.9	157.7 4.7	162.5 8.4	162.4 4.3	795.6
9 Finance, insurance and real estate Finances, assurances et immobilier	D17250	84.1 11.2	84.1 7.3	87.5 8.7	86.8 9.8	88.3 12.1	86.6 11.1	91.0 7.6	88.1 8.8	89.4 4.2	88.7 7.7	88.2 9.5	87.5 6.8	442.0
10 Community, business and personal services Industries de services socio- culturels, commerciaux et personnels	D17251	314.4 4.8	288.1 5.2	289.3 5.3	311.7 7.0	317.2 7.4	315.6 7.8	309.2 7.1	306.4 6.1	306.1 5.3	312.8 5.4	311.8 4.5	316.6 3.9	1,553.6
11 Commercial and personal services Services commerciaux et personnels	D17252	116.5 6.7	118.3 7.7	119.1 6.0	117.1 9.8	115.5 10.5	113.7 11.3	113.2 12.1	108.4 8.6	110.8 8.4	112.3 7.2	113.4 7.5	115.1 4.5	560.0
12 Education and related services Enseignement et services connexes	D17253	95.7 3.0	66.9 2.8	65.6 1.8	90.6 3.6	96.3 3.5	96.7 3.2	92.5 0.3	94.2 1.4	92.2 0.0	93.0 0.1	95.3 2.4	92.7 -0.3	467.3
13 Health and social services Services de santé et services sociaux	D17254	102.3 4.8	102.9 3.9	104.6 8.7	104.0 7.2	105.5 7.9	105.2 8.5	103.5 8.5	103.7 7.9	103.1 7.1	107.5 8.4	103.1 3.2	108.8 7.0	526.3
14 Public administration Ensemble de l'administration publique	D17255	76.3 1.3	77.9 0.7	78.8 2.7	76.6 1.7	76.8 1.1	76.3 2.0	77.6 3.2	76.3 2.3	80.5 9.7	76.3 3.0	77.5 5.3	79.0 5.3	389.7
15 Federal administration and other government offices Administration fédérale et autres services gouvernementaux	D17256	27.1 2.2	27.0 1.9	27.2 2.8	26.3 -0.4	26.4 -1.3	25.8 0.3	27.0 4.4	25.4 -2.3	31.7 20.9	26.9 2.8	27.4 3.6	27.4 2.5	138.9
16 Military Militaires	D17257	4.3 -0.9	4.5 -3.8	4.5 -3.6	4.4 0.0	4.4 0.0	4.4 -0.5	4.0 -6.0	4.0 -6.0	4.0 -7.0	4.3 2.5	4.3 2.7	4.3 2.4	20.8
17 Provincial administration Administration provinciale	D17258	22.7 -1.3	23.4 -0.8	23.7 0.8	23.7 1.5	23.0 -0.8	23.0 1.2	23.4 2.1	24.0 5.5	23.1 1.2	23.4 4.3	23.2 4.3	24.2 6.7	117.8
18 Local administration Administration locale	D17259	22.2 3.3	23.0 1.7	23.4 5.6	22.2 4.7	22.9 6.2	23.0 5.4	23.2 4.8	22.8 6.2	21.8 8.2	21.8 2.1	22.6 9.2	23.2 7.9	112.1
19 Wages and salaries Salaires et traitements	D17260	967.4 5.7	948.6 5.2	960.9 5.7	974.0 5.7	973.5 5.1	948.6 5.6	949.9 5.7	902.3 3.4	913.3 3.5	914.0 2.8	924.4 3.4	947.8 1.8	4,601.8
20 Supplementary labour income Revenu supplémentaire du travail	D17261	129.3 5.0	126.7 5.3	128.3 5.7	130.0 6.1	129.9 5.3	126.7 5.4	126.8 5.6	120.8 3.3	121.4 2.7	122.4 2.8	123.8 3.4	126.9 1.9	615.3
21 Labour income Revenu du travail	D17262	1,096.7 5.6	1,075.2 5.2	1,089.2 5.7	1,104.0 5.7	1,103.4 5.1	1,075.3 5.5	1,076.8 5.7	1,023.1 3.4	1,034.8 3.4	1,036.3 2.8	1,048.2 3.4	1,074.7 1.8	5,217.1

Table 2. Wages and Salaries and Supplementary Labour Income
Tableau 2. Salaires et traitements et revenu supplémentaire du travail
Alberta

Not seasonally adjusted data, millions of dollars
 Données non désaisonnalisées, millions de dollars

	CANSIM	1998							1999					YTD AAD
		J	J	A	S	O	N	D	J	F	M	A	M	
1 All goods-producing industries <i>Ensemble des industries de biens</i>	D17263	1,314.1 9.7	1,307.0 7.6	1,311.9 5.1	1,304.5 3.3	1,306.2 4.0	1,241.2 2.3	1,238.3 3.3	1,166.6 -0.5	1,237.1 1.5	1,197.6 1.1	1,224.2 2.7	1,237.9 -0.1	6,063.5
2 Agriculture, fishing and trapping <i>Agriculture, pêche et piégeage</i>	D17358	44.6 2.1	52.6 -2.3	64.4 1.5	65.7 1.7	62.6 7.2	54.0 1.5	40.6 1.5	21.7 -3.4	23.0 4.1	25.4 0.6	28.3 -0.6	35.1 -3.9	133.4
3 Logging and forestry <i>Exploitation forestière et services forestiers</i>	D17264	14.8 16.0	17.8 19.5	18.2 29.9	17.1 8.4	17.2 19.3	18.7 24.4	19.7 23.4	18.4 19.5	19.6 19.5	18.6 14.4	14.5 4.4	12.2 -6.4	83.3
4 Mining, quarrying and oil wells <i>Mines, carrières et puits de pétrole</i>	D17265	418.9 10.7	406.3 9.3	409.4 8.5	391.5 1.9	385.1 0.0	372.7 -3.2	400.1 -0.4	392.5 -6.6	427.8 -5.1	392.8 -5.9	396.4 -2.7	379.7 -4.2	1,989.2
5 Manufacturing <i>Industries manufacturières</i>	D17266	455.5 10.3	440.6 5.6	428.1 3.6	432.1 4.2	439.1 4.4	423.7 1.1	429.3 1.2	424.4 0.3	445.3 3.3	430.9 1.0	444.6 2.8	440.1 -0.9	2,185.3
6 Construction <i>Construction</i>	D17267	327.5 9.4	338.6 10.4	339.0 3.1	348.0 4.2	351.0 7.2	321.4 10.2	299.6 12.1	260.5 6.9	273.2 9.1	279.8 10.8	290.7 11.6	318.6 6.8	1,423.0
7 Utilities <i>Services publics</i>	D17359	52.8 4.5	51.1 0.5	52.8 3.5	50.2 0.1	51.1 1.2	50.6 2.2	49.2 -0.7	49.0 2.5	48.2 -0.4	50.0 7.1	49.8 1.5	52.3 3.3	249.3
8 All services-producing industries <i>Ensemble des industries de services</i>	D17268	2,705.1 6.4	2,660.2 5.2	2,644.9 4.4	2,649.3 3.6	2,659.1 4.1	2,657.4 4.9	2,712.9 5.5	2,642.5 4.2	2,672.0 3.3	2,693.3 2.9	2,714.1 4.0	2,733.8 3.4	13,455.7
9 Transportation, storage and communication <i>Transport, entreposage et communications</i>	D17270	329.6 1.9	319.4 0.5	323.0 0.9	314.5 -3.6	316.9 -2.9	327.4 4.3	340.6 6.3	338.9 6.1	356.2 4.3	359.0 4.2	344.0 4.4	348.6 5.6	1,746.7
10 Trade <i>Commerce</i>	D17271	620.8 7.5	628.2 6.5	621.9 5.0	623.2 5.9	613.0 3.8	611.5 3.5	616.3 2.5	600.2 2.5	599.3 2.4	608.5 3.2	630.5 6.3	621.2 3.7	3,059.7
11 Finance, insurance and real estate <i>Finances, assurances et immobilier</i>	D17272	311.5 8.2	303.2 4.1	302.4 3.6	297.1 3.5	297.9 3.6	300.2 3.8	319.4 4.4	296.8 4.2	304.1 3.0	305.0 2.4	310.2 4.8	312.9 3.2	1,529.0
12 Community, business and personal services <i>Industries de services socio-culturels, commerciaux et personnels</i>	D17273	1,227.9 7.6	1,192.4 6.9	1,178.3 6.2	1,198.4 5.5	1,218.7 7.1	1,207.9 6.9	1,219.1 7.5	1,191.0 4.9	1,180.6 2.0	1,202.1 2.0	1,210.7 2.5	1,227.6 2.6	6,011.9
13 Commercial and personal services <i>Services commerciaux et personnels</i>	D17274	746.0 12.4	739.9 10.5	739.2 9.9	730.4 8.6	738.7 10.9	723.5 10.1	746.5 11.9	721.0 11.4	706.9 11.1	717.8 11.3	726.5 11.0	741.1 11.1	3,415.1
14 Education and related services <i>Enseignement et services connexes</i>	D17275	247.8 8.4	243.4 -0.9	241.3 -0.8	239.1 -1.4	242.5 -0.6	244.5 -0.8	239.1 -1.8	230.9 -4.7	235.5 -0.1	239.8 -1.2	241.5 -1.1	240.4 -1.5	1,188.0
15 Health and social services <i>Services de santé et services sociaux</i>	D17276	234.2 1.8	240.1 4.0	237.7 3.8	237.9 3.5	237.5 4.1	239.8 4.8	240.6 5.1	239.1 4.3	238.3 3.0	244.5 4.5	242.8 5.1	244.1 5.0	1,208.8
16 Public administration <i>Ensemble de l'administration publique</i>	D17277	215.3 1.9	216.9 1.1	219.3 -0.5	216.1 0.9	212.6 0.4	210.4 0.4	217.4 3.9	215.7 2.4	231.9 12.1	218.7 5.9	218.6 4.2	223.5 3.2	1,108.3
17 Federal administration and other government offices <i>Administration fédérale et autres services gouvernementaux</i>	D17278	52.6 1.5	52.6 0.9	54.0 -0.4	53.0 0.6	52.0 -1.0	51.9 2.4	53.5 3.7	51.5 2.5	67.3 30.9	55.3 7.9	54.6 5.5	54.3 6.1	283.0
18 Military <i>Militaires</i>	D17279	28.7 -2.5	26.6 -8.5	28.7 -8.7	28.5 -4.2	28.5 -4.2	27.3 -8.4	28.9 -2.1	28.9 -2.0	28.8 2.6	30.4 9.3	30.4 9.5	30.4 8.7	149.0
19 Provincial administration <i>Administration provinciale</i>	D17280	55.6 -1.4	56.2 0.5	55.9 -1.5	55.6 -0.9	54.1 0.6	53.8 1.8	55.2 1.1	57.0 3.7	57.1 5.1	57.0 3.9	57.0 0.9	59.1 -0.9	287.3
20 Local administration <i>Administration locale</i>	D17281	78.5 6.3	79.4 5.7	80.7 3.6	79.0 4.3	77.9 3.0	77.3 1.6	79.7 8.4	78.2 3.1	78.6 7.9	75.9 4.7	76.5 3.9	79.7 3.2	389.0
21 Wages and salaries <i>Salaires et traitements</i>	D17282	4,019.2 7.5	3,967.2 6.0	3,956.8 4.6	3,953.8 3.6	3,965.4 4.0	3,898.6 4.0	3,951.2 4.8	3,809.1 2.7	3,909.1 2.7	3,890.9 2.3	3,938.3 3.6	3,971.8 2.3	19,519.2
22 Supplementary labour income <i>Revenu supplémentaire du travail</i>	D17283	444.5 5.0	438.2 4.8	437.0 3.9	437.0 3.9	439.1 4.0	431.5 4.2	436.8 5.0	422.5 2.9	431.9 2.5	431.6 2.5	436.8 3.9	440.6 2.6	2,163.4
23 Labour Income <i>Revenu du travail</i>	D17284	4,463.7 7.2	4,405.4 5.9	4,393.8 4.6	4,390.8 3.6	4,404.5 4.0	4,330.1 4.0	4,388.0 4.8	4,231.6 2.7	4,341.0 2.7	4,322.5 2.4	4,375.1 3.6	4,412.3 2.3	21,682.6

Table 2. Wages and Salaries and Supplementary Labour Income
Tableau 2. Salaires et traitements et revenu supplémentaire du travail
British Columbia
Colombie-Britannique

Not seasonally adjusted data, millions of dollars
 Données non désaisonnalisées, millions de dollars

	CANSIM	1998							1999					YTD AAD
		J	J	A	S	O	N	D	J	F	M	A	M	
1 All goods-producing industries Ensemble des industries de biens	D17285	1,283.9 1.1	1,236.5 0.3	1,243.7 0.3	1,234.1 -0.6	1,222.3 0.6	1,161.5 0.0	1,134.6 -0.0	1,073.0 -1.2	1,067.1 -0.9	1,084.3 -0.4	1,126.3 -0.2	1,155.6 -2.9	5,506.2
2 Agriculture, fishing and trapping Agriculture, pêche et piégeage	D17360	44.7 -8.5	50.3 -10.2	51.2 -16.7	46.8 -21.5	43.8 -12.6	35.4 -11.0	33.3 -6.0	25.4 -6.8	22.9 2.3	26.5 -0.6	28.5 -6.0	30.3 -11.0	133.6
3 Logging and forestry Exploitation forestière et services forestiers	D17286	130.5 -13.8	134.4 -9.2	137.6 -6.6	141.1 -11.2	139.5 -7.8	133.8 -2.4	117.4 -3.2	96.4 -12.9	102.4 -6.5	103.1 -4.0	92.8 -2.8	112.8 10.7	507.6
4 Mining, quarrying and oil wells Mines, carrières et puits de pétrole	D17287	70.0 6.4	67.9 1.8	68.8 2.3	71.0 7.1	72.2 6.8	71.3 7.2	67.2 3.1	63.3 -6.2	62.6 -5.9	59.2 -7.1	61.6 -8.3	60.3 -12.1	307.0
5 Manufacturing Industries manufacturières	D17288	672.5 4.8	615.0 4.3	614.6 4.3	610.4 5.1	607.4 4.3	594.9 2.4	605.3 1.9	604.9 2.5	595.4 4.7	599.3 3.3	628.9 4.8	636.7 0.4	3,065.2
6 Construction Construction	D17289	313.4 -0.2	317.0 -2.6	319.2 -3.2	313.1 -4.8	306.7 -3.0	273.6 -5.1	259.9 -3.9	232.5 -3.7	232.2 -9.6	243.2 -6.4	261.0 -7.5	261.9 -12.7	1,230.9
7 Utilities Services publics	D17361	52.8 9.8	51.9 8.6	52.4 15.3	51.7 10.0	52.7 9.8	52.5 8.5	51.4 5.3	50.5 2.1	51.5 -2.4	52.9 3.9	53.5 2.7	53.5 3.8	262.0
8 All services-producing industries Ensemble des industries de services	D17290	3,377.3 1.8	3,328.6 1.7	3,332.6 1.6	3,383.1 2.3	3,372.5 2.0	3,330.4 2.2	3,366.7 2.3	3,306.3 2.7	3,352.1 4.0	3,349.2 3.6	3,391.3 3.4	3,386.9 3.1	16,785.7
9 Transportation, storage and communication Transport, entreposage et communications	D17292	410.4 1.2	416.3 0.9	421.5 0.1	413.0 0.7	400.8 -0.8	406.4 6.5	397.9 5.4	392.1 4.0	400.2 3.1	396.8 1.2	396.7 0.6	403.9 0.8	1,989.6
10 Trade Commerce	D17293	694.5 4.8	699.1 5.0	692.4 3.5	694.7 4.0	694.3 2.6	689.4 1.8	696.9 1.0	673.3 2.5	669.0 4.0	675.8 4.1	683.8 3.2	681.4 0.7	3,383.2
11 Finance, insurance and real estate Finances, assurances et immobilier	D17294	394.7 -3.2	386.5 -6.1	390.5 -3.9	394.4 0.1	387.7 -0.3	383.5 -1.7	406.6 -1.1	402.3 0.6	403.7 1.6	398.6 -0.4	409.5 2.6	404.2 5.3	2,018.4
12 Community, business and personal services Industries de services socio-culturels, commerciaux et personnels	D17295	1,586.6 2.1	1,533.3 3.1	1,534.3 2.9	1,591.2 3.0	1,602.3 3.7	1,567.9 3.3	1,576.4 3.9	1,555.9 4.1	1,572.6 4.5	1,582.6 5.2	1,607.3 4.9	1,606.8 4.6	7,925.1
13 Commercial and personal services Services commerciaux et personnels	D17296	808.9 0.4	823.6 2.3	831.6 2.9	825.3 3.4	817.0 3.8	784.8 3.3	795.4 3.7	765.5 4.4	774.0 4.5	776.9 5.0	791.4 3.7	800.1 3.6	3,907.9
14 Education and related services Enseignement et services connexes	D17297	373.9 3.7	293.9 -0.2	287.1 -0.9	354.0 -0.4	373.8 2.4	375.5 2.5	372.2 4.0	381.7 3.6	387.6 3.9	393.8 4.7	399.8 6.8	386.4 5.3	1,949.4
15 Health and social services Services de santé et services sociaux	D17298	403.8 3.8	415.9 7.2	415.7 5.5	411.9 5.1	411.6 4.8	407.5 4.0	408.8 4.1	408.7 3.9	411.0 5.0	411.9 6.1	416.1 5.5	420.1 6.0	2,067.8
16 Public administration Ensemble de l'administration publique	D17299	291.2 1.0	293.4 -0.9	293.8 0.3	289.8 -0.2	287.4 -1.5	283.2 -2.8	288.8 -1.9	282.7 -2.4	306.6 6.0	295.3 2.5	294.0 0.6	290.8 0.6	1,469.5
17 Federal administration and other government offices Administration fédérale et autres services gouvernementaux	D17300	95.2 1.8	94.4 0.9	93.4 0.1	93.0 1.4	91.3 -1.4	90.0 -2.4	94.8 0.4	91.1 -2.8	115.1 23.0	102.4 9.7	98.5 3.2	98.9 4.7	506.0
18 Military Militaires	D17301	23.1 -4.3	23.1 -7.7	23.2 -8.2	23.1 -3.0	23.1 -2.9	23.8 -0.1	22.6 -4.5	23.1 -2.2	23.1 -0.4	24.1 4.7	24.1 4.8	24.1 4.1	118.6
19 Provincial administration Administration provinciale	D17302	87.5 0.5	87.7 -2.0	88.7 -1.7	88.1 -2.3	87.9 -0.6	87.1 -1.4	86.5 -2.1	84.7 -1.9	84.6 -3.0	85.6 -1.7	85.6 -1.7	85.9 -0.1	426.4
20 Local administration Administration locale	D17303	85.4 2.0	88.1 0.2	88.5 5.2	85.6 1.0	85.1 -2.3	82.4 -5.3	84.9 -3.4	83.8 -2.4	83.9 -1.8	83.2 -1.6	85.8 -1.1	82.0 -4.1	418.6
21 Wages and salaries Salaires et traitements	D17304	4,661.2 1.6	4,565.1 1.3	4,576.3 1.2	4,617.1 1.5	4,594.9 1.6	4,491.9 1.7	4,501.2 1.7	4,379.3 1.7	4,419.2 2.8	4,433.4 2.6	4,517.6 2.5	4,542.5 1.5	22,292.0
22 Supplementary labour income Revenu supplémentaire du travail	D17305	667.1 0.7	649.8 3.7	651.3 3.7	658.3 1.8	656.0 1.4	641.2 1.5	642.4 1.5	626.9 1.6	629.3 2.1	634.7 2.5	646.7 2.5	650.3 1.5	3,187.9
23 Labour income Revenu du travail	D17306	5,328.4 1.5	5,214.8 1.6	5,227.6 1.5	5,275.5 1.5	5,250.9 1.6	5,133.1 1.6	5,143.7 1.7	5,006.3 1.7	5,048.5 2.7	5,068.1 2.6	5,164.3 2.5	5,192.8 1.5	25,479.9

Table 2. Wages and Salaries and Supplementary Labour Income
Tableau 2. Salaires et traitements et revenu supplémentaire du travail

Yukon

Not seasonally adjusted data, millions of dollars
 Données non désaisonnalisées, millions de dollars

	CANSIM	1998						1999						YTD AÀD
		J	J	A	S	O	N	D	J	F	M	A	M	
1 All goods-producing industries Ensemble des industries de biens	D17307	9.7	10.8	10.8	10.5	10.6	8.4	7.2	5.8	6.6	6.3	6.5	8.3	33.5
		-11.1	-5.2	-7.1	-16.3	-12.9	-18.6	-20.5	-28.4	8.3	-14.1	-14.9	-1.7	
2 of which: Construction dont: Construction	D17308	2.8	3.4	3.4	3.4	3.4	2.7	2.1	1.7	1.7	1.8	2.1	2.5	9.9
		-12.2	-6.0	-4.7	-9.8	3.1	4.0	-2.6	-3.7	8.3	-0.1	13.8	18.9	
3 All services-producing industries Ensemble des industries de services	D17309	39.8	39.8	39.1	39.3	39.2	36.4	37.2	35.6	36.3	36.6	36.4	37.2	182.1
		3.3	6.1	4.3	5.0	7.3	6.8	9.0	5.9	9.1	5.0	4.9	0.2	
4 Transportation, storage and communication Transport, entreposage et communications	D17311	6.6	6.8	6.9	6.7	6.5	6.5	6.4	6.2	6.4	6.3	6.5	6.3	31.6
		4.0	9.8	12.5	8.9	12.9	22.2	17.6	15.2	17.7	10.5	17.1	4.6	
5 Trade Commerce	D17312	5.4	5.0	4.9	4.7	4.7	4.5	4.5	4.6	4.3	4.5	4.3	4.5	22.1
		5.6	-0.7	-4.6	2.9	8.5	2.8	0.5	2.8	-0.6	2.7	-3.6	-12.1	
6 Finance, insurance and real estate Finances, assurances et immobilier	D17313	1.5	1.6	1.5	1.4	1.5	1.3	1.4	1.3	1.5	1.5	1.4	1.5	7.2
		14.3	11.9	2.9	-0.4	-1.3	-6.8	1.7	-4.8	0.8	8.1	6.8	1.3	
7 Community, business and personal services Industries de services socio-culturels, commerciaux et personnels	D17314	15.6	15.3	14.7	15.8	15.2	14.0	14.2	13.6	13.4	13.8	13.7	14.4	68.8
		0.4	6.5	2.3	4.0	7.6	5.4	9.4	6.1	5.7	5.5	2.2	0.5	
8 Commercial and personal services Services commerciaux et personnels	D17315	7.6	8.0	7.7	7.3	6.8	5.7	5.7	5.4	5.4	5.6	5.7	6.4	28.6
		2.5	11.3	6.2	3.4	16.0	9.2	14.8	9.0	12.8	9.7	3.9	2.3	
9 Education and related services Enseignement et services connexes	D17316	5.0	4.0	3.9	5.3	5.0	5.1	5.2	5.1	4.8	4.9	4.8	4.9	24.5
		1.9	1.6	1.6	6.0	1.3	4.3	5.9	7.1	0.1	2.6	0.4	-1.6	
10 Health and social services Services de santé et services sociaux	D17317	3.1	3.2	3.1	3.2	3.4	3.2	3.3	3.1	3.1	3.3	3.2	3.1	15.8
		-6.2	1.6	-5.8	2.4	2.0	0.8	6.0	-0.1	3.2	3.3	1.8	0.4	
11 Public administration Ensemble de l'administration publique	D17318	10.6	11.1	11.1	10.8	10.3	10.2	10.6	10.0	10.9	10.4	10.6	10.5	52.3
		4.6	5.9	7.0	5.7	4.3	4.2	8.6	3.3	14.4	1.9	5.4	3.1	
12 Federal administration and other government offices Administration fédérale et autres services gouvernementaux	D17319	3.2	3.3	3.5	3.1	2.8	2.8	2.6	2.7	3.5	2.9	2.9	3.1	15.1
		4.8	3.3	9.9	9.4	3.0	6.5	5.1	2.7	30.2	7.6	6.1	5.3	
13 Military Militaires	D17320	0.1	0.1	0.1	0.1	0.1	0.1	0.1	0.1	0.0	0.1	0.1	0.1	0.3
		-1.7	-3.3	-4.8	-5.1	-6.7	-15.3	-13.6	-13.6	-14.0	-12.3	-12.3	-13.8	
14 Provincial administration Administration provinciale	D17321	6.0	6.3	6.2	6.2	6.1	5.9	6.3	6.0	6.0	6.2	6.3	6.2	30.7
		4.7	7.3	6.1	4.8	5.2	4.2	10.5	5.5	8.3	0.3	6.3	2.9	
15 Local administration Administration locale	D17322	1.4	1.4	1.4	1.4	1.4	1.4	1.5	1.3	1.3	1.2	1.3	1.2	6.3
		4.0	5.9	4.8	2.1	3.6	0.5	8.0	-4.2	6.0	-1.7	0.5	-0.2	
16 Wages and salaries Salaires et traitements	D17323	49.5	50.6	49.9	49.9	48.8	44.8	44.3	41.4	42.9	42.9	42.9	45.5	215.6
		0.1	3.5	1.6	-0.4	2.1	0.9	2.8	-0.7	9.0	1.7	1.3	-0.2	
17 Supplementary labour income Revenu supplémentaire du travail	D17324	5.7	5.8	5.7	5.7	5.6	5.1	5.1	4.7	4.8	4.9	4.9	5.2	24.6
		-1.9	2.4	0.2	-1.9	0.0	-1.2	1.0	-2.0	6.6	1.2	0.9	-0.5	
18 Labour income Revenu du travail	D17325	55.2	56.4	55.6	55.6	54.4	49.9	49.4	46.2	47.7	47.9	47.8	50.7	240.2
		-0.1	3.4	1.5	-0.6	1.9	0.7	2.6	-0.9	8.7	1.6	1.3	-0.2	

Table 2. Wages and Salaries and Supplementary Labour Income
Tableau 2. Salaires et traitements et revenu supplémentaire du travail
Northwest Territories
Territoires du Nord-Ouest

Not seasonally adjusted data, millions of dollars
 Données non désaisonnalisées, millions de dollars

	CANSIM	1998							1999					YTD AAD
		J	J	A	S	O	N	D	J	F	M	A	M	
1 All goods-producing industries Ensemble des industries de biens	D17326	27.5 -6.9	29.5 -8.9	31.4 -7.3	31.1 -5.4	31.6 -4.2	31.6 2.5	29.2 4.7	24.8 -2.7	26.0 9.5	26.1 7.7	26.0 9.7	29.0 12.3	131.9
2 of which: Construction dont: Construction	D17327	11.7 13.4	14.0 9.4	15.5 7.4	16.5 12.7	16.8 13.7	16.1 22.4	13.8 34.1	10.8 41.3	12.8 45.2	12.0 37.3	10.6 26.2	10.4 10.1	56.7
3 All services-producing industries Ensemble des industries de services	D17328	88.0 -0.3	88.9 1.1	89.3 -0.3	89.1 1.4	90.6 1.9	89.6 3.4	90.1 4.9	87.5 2.5	90.3 6.1	93.2 6.2	92.3 6.2	92.6 5.6	456.0
4 Transportation, storage and communication Transport, entreposage et communications	D17330	8.3 -10.8	9.1 -7.7	9.0 -16.4	8.7 -16.0	7.9 -16.4	7.1 -14.2	7.4 -7.2	7.5 -10.1	8.0 -4.0	8.6 -5.8	8.2 -3.8	8.2 -6.9	40.5
5 Trade Commerce	D17331	9.3 -0.9	9.9 2.0	9.9 -1.5	9.9 2.1	10.0 4.6	9.6 3.5	9.8 4.0	9.7 8.4	9.6 9.3	9.7 5.2	9.5 3.0	9.7 0.6	48.1
6 Finance, insurance and real estate Finances, assurances et immobilier	D17332	6.8 10.7	6.7 3.2	6.3 -3.6	6.1 1.4	6.5 2.7	5.9 -2.9	6.0 -1.3	5.8 -3.5	5.7 -4.6	5.3 3.0	6.2 -0.5	5.9 -6.8	30.0
7 Community, business and personal services Industries de services socio-culturels, commerciaux et personnels	D17333	41.5 -2.6	40.3 -1.2	40.3 -0.4	41.0 1.0	43.0 1.3	43.8 4.1	43.7 5.1	41.9 1.3	43.3 4.7	44.5 5.8	45.0 8.3	44.5 8.0	219.3
8 Commercial and personal services Services commerciaux et personnels	D17334	20.2 -6.8	20.7 -4.0	20.9 -2.7	20.4 -0.5	20.7 -0.6	21.3 6.5	20.5 8.9	19.3 0.9	19.9 3.7	21.1 8.7	21.6 11.1	21.0 7.7	103.0
9 Education and related services Enseignement et services connexes	D17335	12.2 3.0	10.3 -1.1	10.6 2.2	11.2 -0.2	13.4 4.7	13.3 -0.5	14.3 4.1	13.5 2.3	14.2 5.9	14.0 2.2	13.8 3.2	14.2 12.9	69.8
10 Health and social services Services de santé et services sociaux	D17336	9.1 0.2	9.3 5.5	8.8 2.2	9.3 6.1	8.9 1.1	9.3 5.9	8.9 -1.1	9.0 0.6	9.2 4.9	9.4 4.9	9.6 9.8	9.3 1.8	46.5
11 Public administration Ensemble de l'administration publique	D17337	22.1 6.3	22.9 8.3	23.8 9.4	23.4 10.3	23.2 9.6	23.1 10.7	23.1 11.4	22.7 10.0	23.8 14.5	24.0 13.6	23.4 9.4	24.3 12.0	118.2
12 Federal administration and other government offices Administration fédérale et autres services gouvernementaux	D17338	5.6 0.9	5.6 -4.2	5.9 -4.4	8.1 2.3	5.8 1.7	6.0 7.8	5.7 7.5	5.4 2.3	6.2 16.6	6.0 11.6	5.8 6.2	5.8 3.4	29.2
13 Military Militaires	D17339	0.6 0.2	0.6 -0.2	0.7 3.3	0.6 -0.3	0.6 -0.3	0.7 1.9	0.6 1.7	0.6 1.4	0.6 2.6	0.7 10.3	0.7 10.4	0.7 8.7	3.3
14 Provincial administration Administration provinciale	D17340	10.4 10.9	11.1 17.7	11.4 19.4	11.0 17.3	11.3 16.0	11.0 17.0	11.0 18.2	11.1 18.2	11.5 16.8	11.9 19.2	11.5 14.0	12.6 22.5	58.8
15 Local administration Administration locale	D17341	5.5 4.4	5.6 6.4	5.8 8.2	5.6 7.9	5.4 7.4	5.4 3.4	5.7 4.7	5.5 4.0	5.4 9.2	5.4 5.0	5.4 3.8	5.2 0.7	26.9
16 Wages and salaries Salaires et traitements	D17342	115.5 -1.9	118.4 -1.6	120.6 -2.2	120.2 -0.5	122.2 0.2	121.2 3.2	119.3 4.9	112.3 1.3	116.4 6.8	119.3 8.5	118.4 6.9	121.6 7.1	587.9
17 Supplementary labour income Revenu supplémentaire du travail	D17343	12.0 -2.8	12.2 -2.8	12.5 -3.4	12.4 -1.9	12.6 -0.7	12.5 2.1	12.3 3.7	11.6 0.3	11.9 5.2	12.3 5.8	12.2 6.3	12.6 6.7	60.6
18 Labour income Revenu du travail	D17344	127.5 -2.0	130.7 -1.7	133.1 -2.3	132.6 -0.6	134.8 0.1	133.6 3.1	131.6 4.7	123.9 1.2	128.3 6.7	131.6 6.5	130.6 6.9	134.2 7.1	648.6

Table 2. Wages and Salaries and Supplementary Labour Income
Tableau 2. Salaires et traitements et revenu supplémentaire du travail
Outside Canada
Extérieur du Canada

Not seasonally adjusted data, millions of dollars
 Données non désaisonnalisées, millions de dollars

	CANSIM	1998							1999					YTD AAD
		J	J	A	S	O	N	D	J	F	M	A	M	
1 Wages and salaries Salaires et traitements	D17345	63.8 -1.3	64.4 -1.7	63.7 -1.9	63.4 -1.3	63.4 -1.5	63.0 -1.3	62.8 -0.7	62.0 0.0	61.9 0.7	62.9 1.9	62.8 0.8	64.2 2.7	313.8
2 Supplementary labour income Revenu supplémentaire du travail	D17346	7.2 1.2	7.3 3.5	7.3 4.1	7.3 5.0	7.3 5.4	7.2 5.7	7.2 5.9	7.2 5.9	7.2 5.5	7.3 5.9	7.3 4.0	7.4 5.6	36.3
3 Labour income Revenu du travail	D17347	71.0 -1.1	71.8 -1.2	71.0 -1.3	70.7 -0.7	70.7 -0.6	70.2 -0.6	70.0 -0.1	69.1 0.6	69.0 1.2	70.2 2.3	70.1 1.1	71.6 3.0	350.0



System of National Accounts

Estimates of labour income

Monthly Estimates

May 1999

Part II – Analytical Document

Système de comptabilité nationale

Estimations du revenu du travail

Estimations mensuelles

Mai 1999

Partie II – Document analytique

Published by authority of the Minister
responsible for Statistics Canada

Publication autorisée par le ministre
responsable de Statistique Canada

© Minister of Industry, 1999

© Ministre de l'industrie, 1999

All rights reserved. No part of this publication may be reproduced, stored in a retrieval system or transmitted in any form or by any means, electronic, mechanical, photocopying, recording or otherwise without prior written permission from Licence Services, Marketing Division, Statistics Canada, Ottawa, Ontario, Canada K1A 0T6.

Tous droits réservés. Il est interdit de reproduire ou de transmettre le contenu de la présente publication, sous quelque forme ou par quelque moyen que ce soit, enregistrement sur support magnétique, reproduction électronique, mécanique, photographique, ou autre, ou de l'emmagasiner dans un système de recouvrement sans l'autorisation écrite au préalable des Services de concession des droits de licence, Division du marketing, Statistique Canada, Ottawa, Ontario, Canada K1A 0T6.

August 1999

Août 1999

Ottawa

Ottawa

Note of Appreciation

Canada owes the success of its statistical system to a long-standing partnership between Statistics Canada, the citizens of Canada, its businesses, governments and other institutions. Accurate and timely statistical information could not be produced without their continued cooperation and goodwill.

Note de reconnaissance

Le succès du système statistique du Canada repose sur un partenariat bien établi entre Statistique Canada et la population, les entreprises, les administrations canadiennes et les autres organismes. Sans cette collaboration et cette bonne volonté, il serait impossible de produire des statistiques précises et actuelles.



Statistics
Canada

Statistique
Canada

Canada

Symbols

The following standard symbols are used in this document:

- .. figures not available.
- ... figures not appropriate or not applicable.
- nil or zero.

Abbreviations

The following standard abbreviations are used in this document:

CAN.	Canada
NFLD.	Newfoundland
P.E.I.	Prince Edward Island
N.S.	Nova Scotia
N.B.	New Brunswick
QUE.	Quebec
ONT.	Ontario
MAN.	Manitoba
SASK.	Saskatchewan
ALTA.	Alberta
B.C.	British Columbia
YUKON	Yukon
N.W.T.	Northwest Territories
O.C.	Outside Canada

To Order

To order, call 613-951-3640 and ask for the client services officer, or complete the order form provided at the end of this document. For information on the content, call the same number and ask for the information officer.

Signes conventionnels

Les signes conventionnels suivants sont employés uniformément dans ce document:

- .. nombres indisponibles.
- ... n'ayant lieu de figurer.
- néant ou zéro.

Abréviations

Les abréviations suivantes sont employées uniformément dans ce document:

CAN.	Canada
T.-N.	Terre-Neuve
Î.P.-É.	Île-du-Prince-Édouard
N.-É.	Nouvelle-Écosse
N.-B.	Nouveau-Brunswick
QUÉ.	Québec
ONT.	Ontario
MAN.	Manitoba
SASK.	Saskatchewan
ALB.	Alberta
C.-B.	Colombie-Britannique
YUKON	Yukon
T.N.-O	Territoires du Nord-Ouest
E.C.	Extérieur du Canada

Pour commander

Pour commander, appelez au 613-951-3640 et demandez la responsable des services aux clients, ou remplissez le bon de commande ci-joint. Pour de l'information sur le contenu, appelez le même numéro et demandez l'agent d'information.

Table of Contents

Page	
2	Total wages and salaries, all industries, seasonally adjusted
4	Supplementary labour income, all industries, seasonally adjusted
6	Total labour income, all industries, seasonally adjusted
8	Wages and salaries, goods-producing, not seasonally adjusted
10	Wages and salaries, logging and forestry, not seasonally adjusted
12	Wages and salaries, mining, quarrying and oil wells, not seasonally adjusted
14	Wages and salaries, manufacturing, not seasonally adjusted
16	Wages and salaries, construction, not seasonally adjusted
18	Wages and salaries, utilities, not seasonally adjusted
20	Wages and salaries, all services-producing industries, not seasonally adjusted
22	Wages and salaries, trade, not seasonally adjusted
24	Wages and salaries, finance, insurance and real estate, not seasonally adjusted
26	Wages and salaries, community, business and personal services, not seasonally adjusted
28	Wages and salaries, commercial and personal services, not seasonally adjusted
30	Wages and salaries, educational and related services, not seasonally adjusted
32	Wages and salaries, health and social services, not seasonally adjusted
34	Wages and salaries, public administration, not seasonally adjusted
36	Wages and salaries, federal administration and other government offices, not seasonally adjusted
38	Wages and salaries, military, not seasonally adjusted
40	Wages and salaries, provincial administration, not seasonally adjusted
42	Wages and salaries, local administration, not seasonally adjusted
44	Total wages and salaries, all industries, not seasonally adjusted
46	Supplementary labour income, all industries, not seasonally adjusted
48	Total labour income, all industries, not seasonally adjusted
52	Total wages and salaries, all industries, seasonally adjusted - Canada
53	Supplementary labour income, all industries, seasonally adjusted - Canada
54	Total labour income, all industries, seasonally adjusted - Canada

Table des matières

Page	
2	Ensemble salaires et traitements, ensemble des industries, désaisonnalisés
4	Revenu supplémentaire du travail, ensemble des industries, désaisonnalisés
6	Ensemble revenu du travail, ensemble des industries, désaisonnalisés
8	Salaires et traitements, branche productrice de biens, non désaisonnalisés
10	Salaires et traitements, exploitation forestière et services forestiers, non désaisonnalisés
12	Salaires et traitements, mines, carrières et puits de pétrole, non désaisonnalisés
14	Salaires et traitements, industries manufacturières, non désaisonnalisés
16	Salaires et traitements, construction, non désaisonnalisés
18	Salaires et traitements, services publics, non désaisonnalisés
20	Salaires et traitements, ensemble des industries de services, non désaisonnalisés
22	Salaires et traitements, commerce, non désaisonnalisés
24	Salaires et traitements, finances, assurances et immobilier, non désaisonnalisés
26	Salaires et traitements, industries de services socio-culturels, commerciaux et personnels, non désaisonnalisés
28	Salaires et traitements, services commerciaux et personnels, non désaisonnalisés
30	Salaires et traitements, enseignement et services connexes, non désaisonnalisés
32	Salaires et traitements, services de santé et services sociaux, non désaisonnalisés
34	Salaires et traitements, administration publique, non désaisonnalisés
36	Salaires et traitements, administration fédérale et autres services gouvernementaux, non désaisonnalisés
38	Salaires et traitements, militaire, non désaisonnalisés
40	Salaires et traitements, administration provinciale, non désaisonnalisés
42	Salaires et traitements, administration locale, non désaisonnalisés
44	Ensemble salaires et traitements, ensemble des industries, non désaisonnalisés
46	Revenu supplémentaire du travail, ensemble des industries, non désaisonnalisés
48	Ensemble revenu du travail, ensemble des industries, non désaisonnalisés
52	Ensemble salaires et traitements, ensemble des industries, désaisonnalisés - Canada
53	Revenu supplémentaire du travail, ensemble des industries, désaisonnalisés - Canada
54	Ensemble revenu du travail, ensemble des industries, désaisonnalisés - Canada

Analytical Tables

Tableaux analytiques

Total wages and salaries, all industries, seasonally adjusted
Ensemble salaires et traitements, ensemble des industries, désaisonnalisés

Level
Niveau
 Millions of dollars
 Millions de dollars

		1998						1999					
		J	J	A	S	O	N	D	J	F	M	A	M
CAN.	CAN.	34,524.7	34,441.6	34,571.0	34,623.7	34,806.7	34,855.3	35,075.4	35,053.7	35,412.2	35,323.2	35,469.9	35,476.4
NFLD.	T.-N.	398.7	398.2	396.8	397.9	403.3	407.2	412.1	411.6	412.2	409.9	420.0	419.0
PE.I.	Î.-P.-É.	108.6	110.2	109.2	110.6	112.0	109.5	113.7	114.5	114.1	113.6	113.7	112.0
N.S.	N.-É.	820.9	821.9	823.7	818.7	831.2	831.1	842.1	849.1	847.9	852.8	863.7	859.5
N.B.	N.-B.	671.0	674.1	670.6	669.7	673.6	669.6	676.8	687.1	684.1	690.6	693.6	687.1
QUE.	QUÉ.	7,339.2	7,352.1	7,360.0	7,369.9	7,423.8	7,402.1	7,437.9	7,413.0	7,467.3	7,454.3	7,459.4	7,462.6
ONT.	ONT.	14,496.8	14,411.4	14,516.3	14,517.6	14,579.0	14,645.0	14,708.4	14,752.7	14,916.3	14,900.3	14,967.1	15,053.3
MAN.	MAN.	1,152.1	1,160.4	1,158.9	1,173.6	1,179.4	1,186.3	1,196.1	1,186.2	1,210.7	1,200.4	1,205.0	1,200.3
SASK.	SASK.	927.9	930.4	941.7	945.0	947.3	946.6	952.8	942.1	951.9	944.5	945.7	945.4
ALTA.	ALB.	3,893.2	3,884.2	3,883.0	3,884.1	3,915.4	3,924.0	3,986.2	3,939.8	3,994.1	3,966.2	3,995.3	3,979.8
B.C.	C.-B.	4,494.4	4,476.6	4,488.5	4,512.7	4,514.7	4,504.9	4,517.1	4,529.6	4,579.6	4,557.0	4,573.9	4,524.3
YUKON	YUKON	45.7	45.8	45.6	45.8	46.5	46.0	46.8	45.4	47.6	46.4	45.6	45.5
N.W.T.	T.N.-O.	113.8	113.8	114.5	115.1	117.5	120.0	122.6	119.4	122.8	122.9	122.7	123.4
C.O.	C.EXT.	62.4	62.6	62.5	62.8	63.0	62.9	62.9	63.2	63.5	64.2	64.0	64.3

Percentage change, preceding period
Variation en pourcentage, période précédente
 Percentage
 Pourcentage

		1998						1999					
		J	J	A	S	O	N	D	J	F	M	A	M
CAN.	CAN.	-0.0	-0.2	0.4	0.2	0.5	0.1	0.6	-0.1	1.0	-0.3	0.4	0.0
NFLD.	T.-N.	-0.7	-0.1	-0.3	0.3	1.4	1.0	1.2	-0.1	0.1	-0.6	2.5	-0.2
PE.I.	Î.-P.-É.	0.3	1.4	-0.9	1.3	1.3	-2.2	3.8	0.8	-0.3	-0.5	0.1	-1.5
N.S.	N.-É.	-0.5	0.1	0.2	-0.6	1.5	-0.0	1.3	0.8	-0.1	0.6	1.3	-0.5
N.B.	N.-B.	-0.3	0.5	-0.5	-0.1	0.6	-0.6	1.1	1.5	-0.4	0.9	0.4	-0.9
QUE.	QUÉ.	-0.4	0.2	0.1	0.1	0.7	-0.3	0.5	-0.3	0.7	-0.2	0.1	0.0
ONT.	ONT.	-0.3	-0.6	0.7	0.0	0.4	0.5	0.4	0.3	1.1	-0.1	0.4	0.6
MAN.	MAN.	0.1	0.7	-0.1	1.3	0.5	0.6	0.8	-0.8	2.1	-0.9	0.4	-0.4
SASK.	SASK.	0.2	0.3	1.2	0.4	0.2	-0.1	0.7	-1.1	1.0	-0.8	0.1	-0.0
ALTA.	ALB.	0.3	-0.2	-0.0	0.0	0.8	0.2	1.6	-1.2	1.4	-0.7	0.7	-0.4
B.C.	C.-B.	1.1	-0.4	0.3	0.5	0.0	-0.2	0.3	0.3	1.1	-0.5	0.4	-1.1
YUKON	YUKON	1.6	0.2	-0.5	0.5	1.5	-1.1	1.9	-3.0	4.7	-2.4	-1.7	-0.3
N.W.T.	T.N.-O.	-1.1	-0.0	0.6	0.6	2.0	2.2	2.1	-2.6	2.9	0.1	-0.2	0.5
C.O.	C.EXT.	-0.2	0.3	-0.1	0.5	0.3	-0.0	-0.1	0.6	0.3	1.1	-0.2	0.4

Provincial distribution
Répartition provinciale
 Percentage
 Pourcentage

		1998						1999					
		J	J	A	S	O	N	D	J	F	M	A	M
CAN.	CAN.	100.0	100.0	100.0	100.0	100.0	100.0	100.0	100.0	100.0	100.0	100.0	100.0
NFLD.	T.-N.	1.2	1.2	1.1	1.1	1.2	1.2	1.2	1.2	1.2	1.2	1.2	1.2
PE.I.	Î.-P.-É.	0.3	0.3	0.3	0.3	0.3	0.3	0.3	0.3	0.3	0.3	0.3	0.3
N.S.	N.-É.	2.4	2.4	2.4	2.4	2.4	2.4	2.4	2.4	2.4	2.4	2.4	2.4
N.B.	N.-B.	1.9	2.0	1.9	1.9	1.9	1.9	1.9	2.0	1.9	2.0	2.0	1.9
QUE.	QUÉ.	21.3	21.3	21.3	21.3	21.3	21.2	21.2	21.1	21.1	21.1	21.0	21.0
ONT.	ONT.	42.0	41.8	42.0	41.9	41.9	42.0	41.9	42.1	42.1	42.2	42.2	42.4
MAN.	MAN.	3.3	3.4	3.4	3.4	3.4	3.4	3.4	3.4	3.4	3.4	3.4	3.4
SASK.	SASK.	2.7	2.7	2.7	2.7	2.7	2.7	2.7	2.7	2.7	2.7	2.7	2.7
ALTA.	ALB.	11.3	11.3	11.2	11.2	11.2	11.3	11.4	11.2	11.3	11.2	11.3	11.2
B.C.	C.-B.	13.0	13.0	13.0	13.0	13.0	12.9	12.9	12.9	12.9	12.9	12.9	12.8
YUKON	YUKON	0.1	0.1	0.1	0.1	0.1	0.1	0.1	0.1	0.1	0.1	0.1	0.1
N.W.T.	T.N.-O.	0.3	0.3	0.3	0.3	0.3	0.3	0.3	0.3	0.3	0.3	0.3	0.3
C.O.	C.EXT.	0.2	0.2	0.2	0.2	0.2	0.2	0.2	0.2	0.2	0.2	0.2	0.2

Total wages and salaries, all industries, seasonally adjusted
Ensemble salaires et traitements, ensemble des industries, désaisonnalisés

Percentage change, preceding period - Canada
 Variation en pourcentage, période précédente - Canada

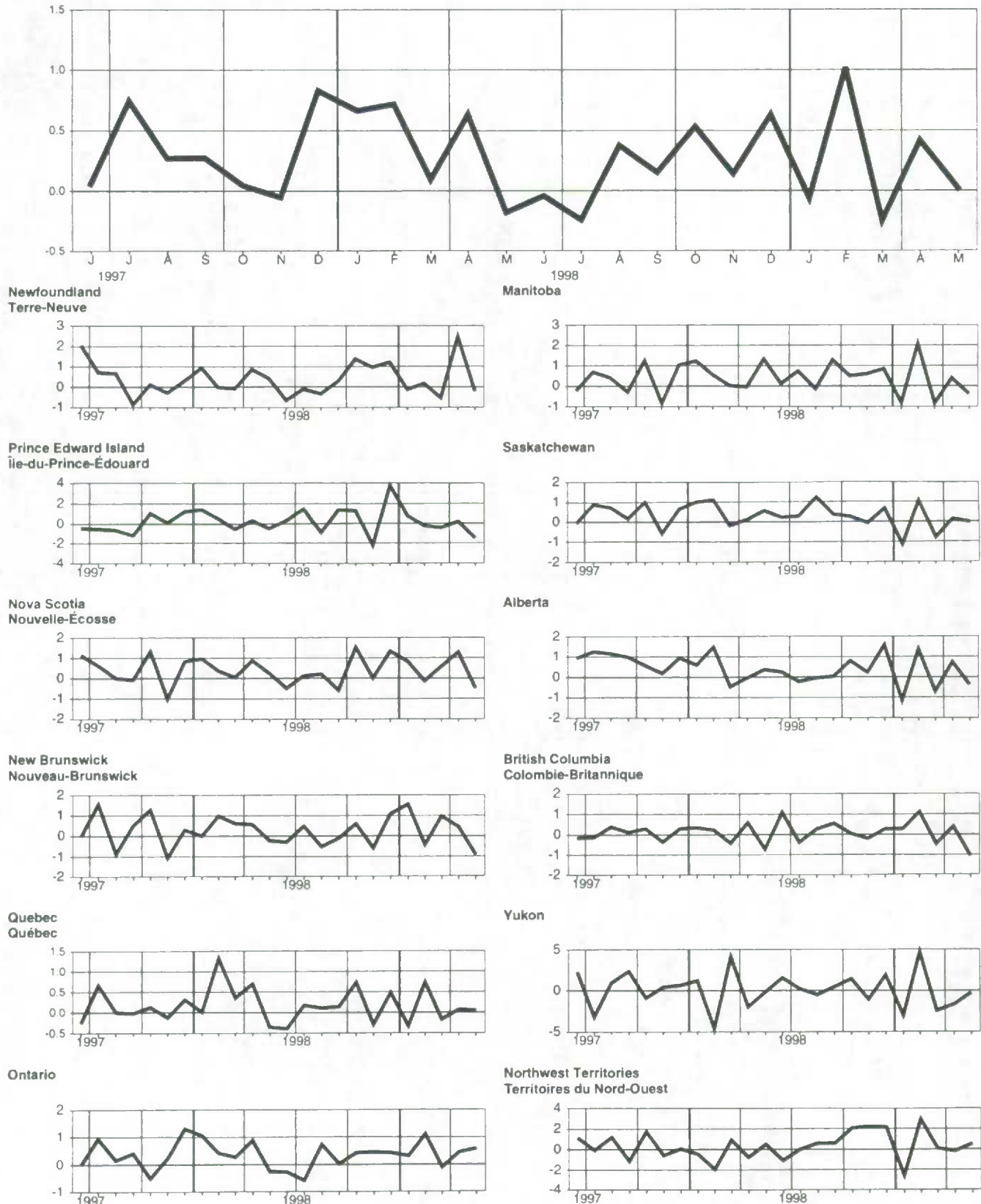

Supplementary labour income, all industries, seasonally adjusted
Revenu supplémentaire du travail, ensemble des industries, désaisonnalisés

Level
Niveau
 Millions of dollars
 Millions de dollars

		1998						1999					
		J	J	A	S	O	N	D	J	F	M	A	M
CAN.	CAN.	4,749.6	4,766.5	4,773.3	4,760.4	4,797.8	4,800.9	4,820.4	4,789.9	4,808.6	4,830.0	4,856.3	4,853.5
NFLD.	T.-N.	64.4	64.5	64.1	64.2	65.3	65.9	66.4	66.1	66.4	66.0	67.8	68.0
P.E.I.	Î.-P.-É.	17.4	17.6	17.3	17.3	17.8	17.3	18.1	18.2	18.2	18.0	18.0	17.7
N.S.	N.-É.	121.7	121.5	121.5	120.0	122.1	122.1	123.3	122.1	122.6	123.5	126.3	125.2
N.B.	N.-B.	94.5	94.5	94.0	93.8	94.3	94.2	95.3	95.8	95.5	96.4	96.7	96.2
QUE.	QUÉ.	1,115.8	1,116.7	1,116.5	1,116.9	1,125.5	1,122.0	1,126.0	1,116.9	1,118.1	1,123.2	1,127.6	1,127.8
ONT.	ONT.	1,964.1	1,961.6	1,966.8	1,964.5	1,984.0	1,989.3	1,990.4	1,984.0	1,990.8	2,006.2	2,014.5	2,027.4
MAN.	MAN.	155.4	156.4	156.3	157.5	158.4	159.0	160.2	157.7	159.9	160.0	161.3	160.4
SASK.	SASK.	124.0	124.8	126.0	126.8	127.2	127.0	127.7	125.4	126.2	126.2	126.6	126.2
ALTA.	ALB.	430.3	430.5	430.6	431.2	434.5	436.2	442.9	434.6	438.2	437.2	442.7	440.2
B.C.	C.-B.	638.0	654.1	656.1	643.9	643.9	643.0	644.9	644.6	647.5	648.1	649.5	639.1
YUKON	YUKON	5.2	5.3	5.3	5.2	5.3	5.3	5.4	5.3	5.4	5.3	5.3	5.2
N.W.T.	T.N.-O.	11.8	11.8	11.8	11.9	12.1	12.4	12.6	12.2	12.5	12.6	12.7	12.7
C.O.	C.EXT.	7.1	7.2	7.2	7.2	7.2	7.3	7.3	7.3	7.3	7.4	7.4	7.4

Percentage change, preceding period
Variation en pourcentage, période précédente
 Percentage
 Pourcentage

		1998						1999					
		J	J	A	S	O	N	D	J	F	M	A	M
CAN.	CAN.	0.1	0.4	0.1	-0.3	0.8	0.1	0.4	-0.6	0.4	0.4	0.5	-0.1
NFLD.	T.-N.	-1.3	0.3	-0.7	0.2	1.7	0.8	0.9	-0.5	0.6	-0.7	2.8	0.3
P.E.I.	Î.-P.-É.	-0.7	1.3	-1.6	-0.4	2.9	-2.4	4.7	0.2	-0.0	-0.8	-0.2	-1.8
N.S.	N.-É.	-0.4	-0.2	-0.1	-1.2	1.8	-0.0	1.0	-1.0	0.4	0.7	2.2	-0.9
N.B.	N.-B.	-0.3	-0.0	-0.5	-0.2	0.6	-0.2	1.2	0.5	-0.3	0.9	0.4	-0.5
QUE.	QUÉ.	-0.3	0.1	-0.0	0.0	0.8	-0.3	0.4	-0.8	0.1	0.5	0.4	0.0
ONT.	ONT.	-0.1	-0.1	0.3	-0.1	1.0	0.3	0.1	-0.3	0.3	0.8	0.4	0.6
MAN.	MAN.	0.4	0.7	-0.1	0.8	0.5	0.4	0.7	-1.6	1.4	0.1	0.8	-0.6
SASK.	SASK.	0.4	0.7	0.9	0.6	0.4	-0.2	0.6	-1.8	0.6	-0.0	0.3	-0.3
ALTA.	ALB.	0.3	0.0	0.0	0.1	0.8	0.4	1.5	-1.9	0.8	-0.2	1.3	-0.6
B.C.	C.-B.	1.5	2.5	0.3	-1.9	0.0	-0.1	0.3	-0.1	0.4	0.1	0.2	-1.6
YUKON	YUKON	0.4	0.6	-0.2	-0.3	1.4	-0.6	1.5	-2.1	2.8	-2.2	-0.5	-0.6
N.W.T.	T.N.-O.	-0.9	0.0	0.4	0.9	1.8	2.1	1.4	-3.0	2.7	1.1	0.1	0.3
C.O.	C.EXT.	0.0	1.7	-0.0	0.5	0.7	0.1	0.1	0.6	-0.2	1.5	-0.5	0.9

Provincial distribution
Répartition provinciale
 Percentage
 Pourcentage

		1998						1999					
		J	J	A	S	O	N	D	J	F	M	A	M
CAN.	CAN.	100.0	100.0	100.0	100.0	100.0	100.0	100.0	100.0	100.0	100.0	100.0	100.0
NFLD.	T.-N.	1.4	1.4	1.3	1.3	1.4	1.4	1.4	1.4	1.4	1.4	1.4	1.4
P.E.I.	Î.-P.-É.	0.4	0.4	0.4	0.4	0.4	0.4	0.4	0.4	0.4	0.4	0.4	0.4
N.S.	N.-É.	2.6	2.5	2.5	2.5	2.5	2.5	2.6	2.5	2.6	2.6	2.6	2.6
N.B.	N.-B.	2.0	2.0	2.0	2.0	2.0	2.0	2.0	2.0	2.0	2.0	2.0	2.0
QUE.	QUÉ.	23.5	23.4	23.4	23.5	23.5	23.4	23.4	23.3	23.3	23.3	23.2	23.2
ONT.	ONT.	41.4	41.2	41.2	41.3	41.4	41.4	41.3	41.4	41.4	41.5	41.5	41.8
MAN.	MAN.	3.3	3.3	3.3	3.3	3.3	3.3	3.3	3.3	3.3	3.3	3.3	3.3
SASK.	SASK.	2.6	2.6	2.6	2.7	2.7	2.6	2.6	2.6	2.6	2.6	2.6	2.6
ALTA.	ALB.	9.1	9.0	9.0	9.1	9.1	9.1	9.2	9.1	9.1	9.1	9.1	9.1
B.C.	C.-B.	13.4	13.7	13.7	13.5	13.4	13.4	13.4	13.5	13.5	13.4	13.4	13.2
YUKON	YUKON	0.1	0.1	0.1	0.1	0.1	0.1	0.1	0.1	0.1	0.1	0.1	0.1
N.W.T.	T.N.-O.	0.2	0.2	0.2	0.3	0.3	0.3	0.3	0.3	0.3	0.3	0.3	0.3
C.O.	C.EXT.	0.1	0.2	0.2	0.2	0.2	0.2	0.2	0.2	0.2	0.2	0.2	0.2

Supplementary labour income, all industries, seasonally adjusted
Revenu supplémentaire du travail, ensemble des industries, désaisonnalisés

Percentage change, preceding period - Canada
 Variation en pourcentage, période précédente - Canada

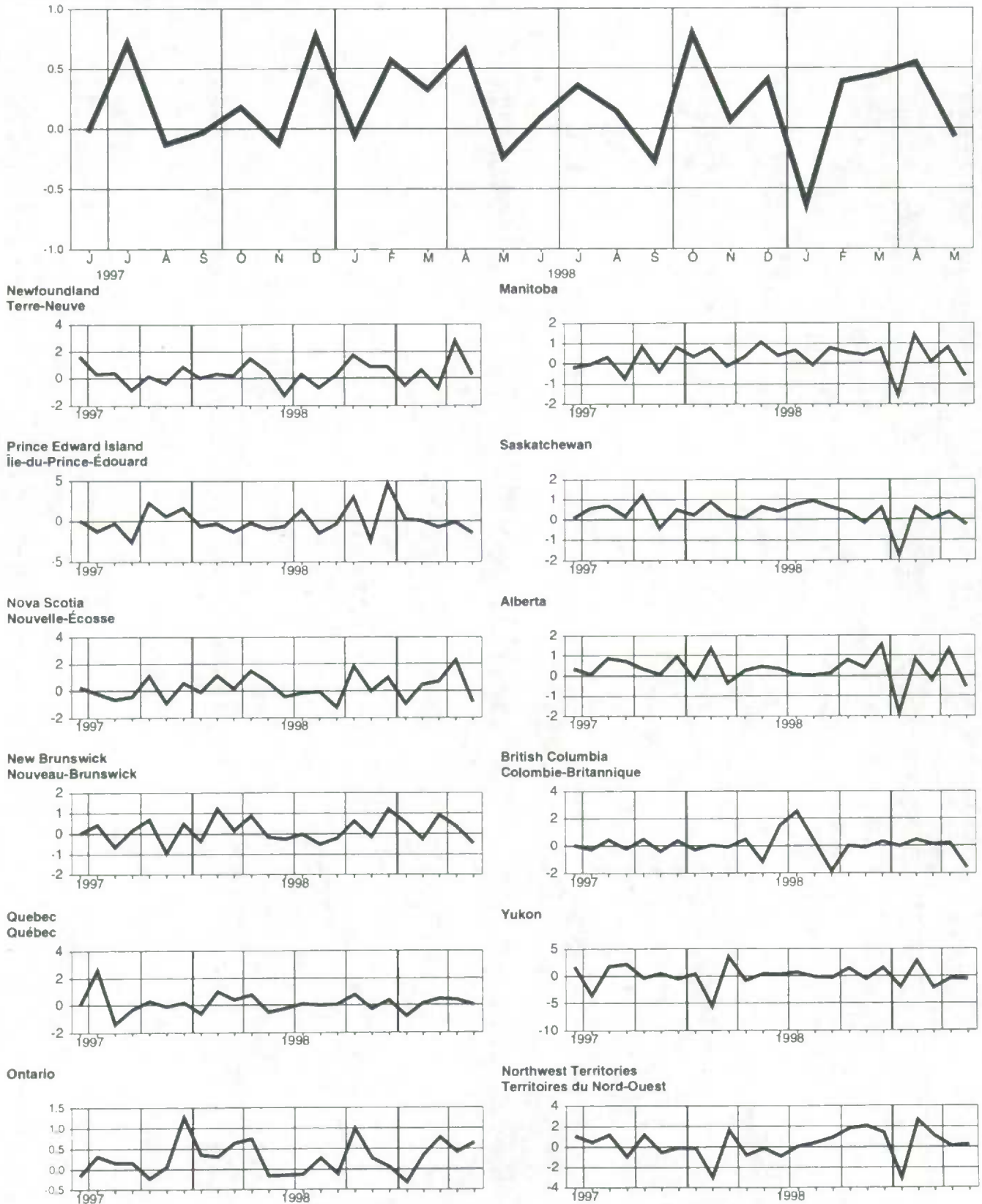

Total labour income, all industries, seasonally adjusted
Ensemble revenu du travail, ensemble des industries, désaisonnalisés

Level
Niveau
 Millions of dollars
 Millions de dollars

		1998							1999				
		J	J	A	S	O	N	D	J	F	M	A	M
CAN.	CAN.	39,274.3	39,208.1	39,344.3	39,384.0	39,604.5	39,656.2	39,895.8	39,843.7	40,220.7	40,153.2	40,326.2	40,329.9
NFLD.	T.-N.	463.0	462.7	460.9	462.1	468.6	473.1	478.5	477.7	478.6	475.9	487.8	487.0
P.E.I.	Î.-P.-É.	126.0	127.8	126.5	127.9	129.8	129.8	131.8	132.7	132.3	131.6	131.7	129.7
N.S.	N.-É.	942.6	943.4	945.1	938.7	953.3	953.2	965.4	971.2	970.6	976.3	990.0	984.7
N.B.	N.-B.	765.5	768.6	764.6	763.5	768.0	763.8	772.1	782.9	779.6	787.0	790.3	783.3
QUE.	QUÉ.	8,455.0	8,468.8	8,476.4	8,486.8	8,549.3	8,524.1	8,563.8	8,529.8	8,585.3	8,577.5	8,587.0	8,590.3
ONT.	ONT.	16,460.9	16,373.0	16,483.0	16,482.1	16,563.0	16,634.3	16,698.8	16,736.7	16,907.0	16,906.5	16,981.6	17,080.7
MAN.	MAN.	1,307.5	1,316.8	1,315.2	1,331.1	1,337.8	1,345.3	1,356.3	1,343.8	1,370.7	1,360.5	1,366.3	1,360.7
SASK.	SASK.	1,051.9	1,055.2	1,067.6	1,071.8	1,074.5	1,073.6	1,080.5	1,067.5	1,078.1	1,070.7	1,072.3	1,071.6
ALTA.	ALB.	4,323.6	4,314.7	4,313.6	4,315.3	4,349.9	4,360.2	4,429.1	4,374.4	4,432.3	4,403.3	4,438.1	4,420.1
B.C.	C.-B.	5,132.4	5,130.7	5,144.6	5,156.6	5,158.7	5,147.9	5,162.0	5,174.1	5,227.1	5,205.1	5,223.4	5,163.4
YUKON	YUKON	51.0	51.1	50.9	51.1	51.8	51.3	52.2	50.7	53.0	51.7	50.9	50.7
N.W.T.	T.N.-O.	125.6	125.6	126.3	127.0	129.6	132.4	135.1	131.6	135.3	135.6	135.4	136.0
C.O.	C.EXT.	69.4	69.7	69.7	70.0	70.2	70.2	70.1	70.6	70.8	71.6	71.4	71.7

Percentage change, preceding period
Variation en pourcentage, période précédente
 Percentage
 Pourcentage

		1998							1999				
		J	J	A	S	O	N	D	J	F	M	A	M
CAN.	CAN.	-0.0	-0.2	0.3	0.1	0.6	0.1	0.6	-0.1	0.9	-0.2	0.4	0.0
NFLD.	T.-N.	-0.7	-0.1	-0.4	0.3	1.4	0.9	1.2	-0.2	0.2	-0.6	2.5	-0.2
P.E.I.	Î.-P.-É.	0.1	1.4	-1.0	1.1	1.5	-2.2	3.9	0.7	-0.3	-0.5	0.1	-1.5
N.S.	N.-É.	-0.5	0.1	0.2	-0.7	1.6	-0.0	1.3	0.6	-0.1	0.6	1.4	-0.6
N.B.	N.-B.	-0.3	0.4	-0.5	-0.1	0.6	-0.5	1.1	1.4	-0.4	0.9	0.4	-0.9
QUE.	QUÉ.	-0.4	0.2	0.1	0.1	0.7	-0.3	0.5	-0.4	0.7	-0.1	0.1	0.0
ONT.	ONT.	-0.3	-0.5	0.7	-0.0	0.5	0.4	0.4	0.2	1.0	-0.0	0.4	0.6
MAN.	MAN.	0.1	0.7	-0.1	1.2	0.5	0.6	0.8	-0.9	2.0	-0.7	0.4	-0.4
SASK.	SASK.	0.2	0.3	1.2	0.4	0.3	-0.1	0.6	-1.2	1.0	-0.7	0.2	-0.1
ALTA.	ALB.	0.3	-0.2	-0.0	0.0	0.8	0.2	1.6	-1.2	1.3	-0.7	0.8	-0.4
B.C.	C.-B.	1.1	-0.0	0.3	0.2	0.0	-0.2	0.3	0.2	1.0	-0.4	0.4	-1.1
YUKON	YUKON	1.4	0.3	-0.5	0.4	1.5	-1.0	1.8	-2.9	4.5	-2.4	-1.6	-0.3
N.W.T.	T.N.-O.	-1.1	-0.0	0.6	0.6	2.0	2.2	2.0	-2.7	2.9	0.2	-0.2	0.5
C.O.	C.EXT.	-0.2	0.4	-0.1	0.5	0.3	0.0	-0.1	0.6	0.3	1.2	-0.3	0.5

Provincial distribution
Répartition provinciale
 Percentage
 Pourcentage

		1998							1999				
		J	J	A	S	O	N	D	J	F	M	A	M
CAN.	CAN.	100.0	100.0	100.0	100.0	100.0	100.0	100.0	100.0	100.0	100.0	100.0	100.0
NFLD.	T.-N.	1.2	1.2	1.2	1.2	1.2	1.2	1.2	1.2	1.2	1.2	1.2	1.2
P.E.I.	Î.-P.-É.	0.3	0.3	0.3	0.3	0.3	0.3	0.3	0.3	0.3	0.3	0.3	0.3
N.S.	N.-É.	2.4	2.4	2.4	2.4	2.4	2.4	2.4	2.4	2.4	2.4	2.5	2.4
N.B.	N.-B.	1.9	2.0	1.9	1.9	1.9	1.9	1.9	2.0	1.9	2.0	2.0	1.9
QUE.	QUÉ.	21.5	21.6	21.5	21.5	21.6	21.5	21.5	21.4	21.3	21.4	21.3	21.3
ONT.	ONT.	41.9	41.8	41.9	41.8	41.8	41.9	41.9	42.0	42.0	42.1	42.1	42.4
MAN.	MAN.	3.3	3.4	3.3	3.4	3.4	3.4	3.4	3.4	3.4	3.4	3.4	3.4
SASK.	SASK.	2.7	2.7	2.7	2.7	2.7	2.7	2.7	2.7	2.7	2.7	2.7	2.7
ALTA.	ALB.	11.0	11.0	11.0	11.0	11.0	11.0	11.1	11.0	11.0	11.0	11.0	11.0
B.C.	C.-B.	13.1	13.1	13.1	13.1	13.0	13.0	12.9	13.0	13.0	13.0	13.0	12.8
YUKON	YUKON	0.1	0.1	0.1	0.1	0.1	0.1	0.1	0.1	0.1	0.1	0.1	0.1
N.W.T.	T.N.-O.	0.3	0.3	0.3	0.3	0.3	0.3	0.3	0.3	0.3	0.3	0.3	0.3
C.O.	C.EXT.	0.2	0.2	0.2	0.2	0.2	0.2	0.2	0.2	0.2	0.2	0.2	0.2

Total labour income, all industries, seasonally adjusted
Ensemble revenu du travail, ensemble des industries, désaisonnalisés

Percentage change, preceding period - Canada
 Variation en pourcentage, période précédente - Canada

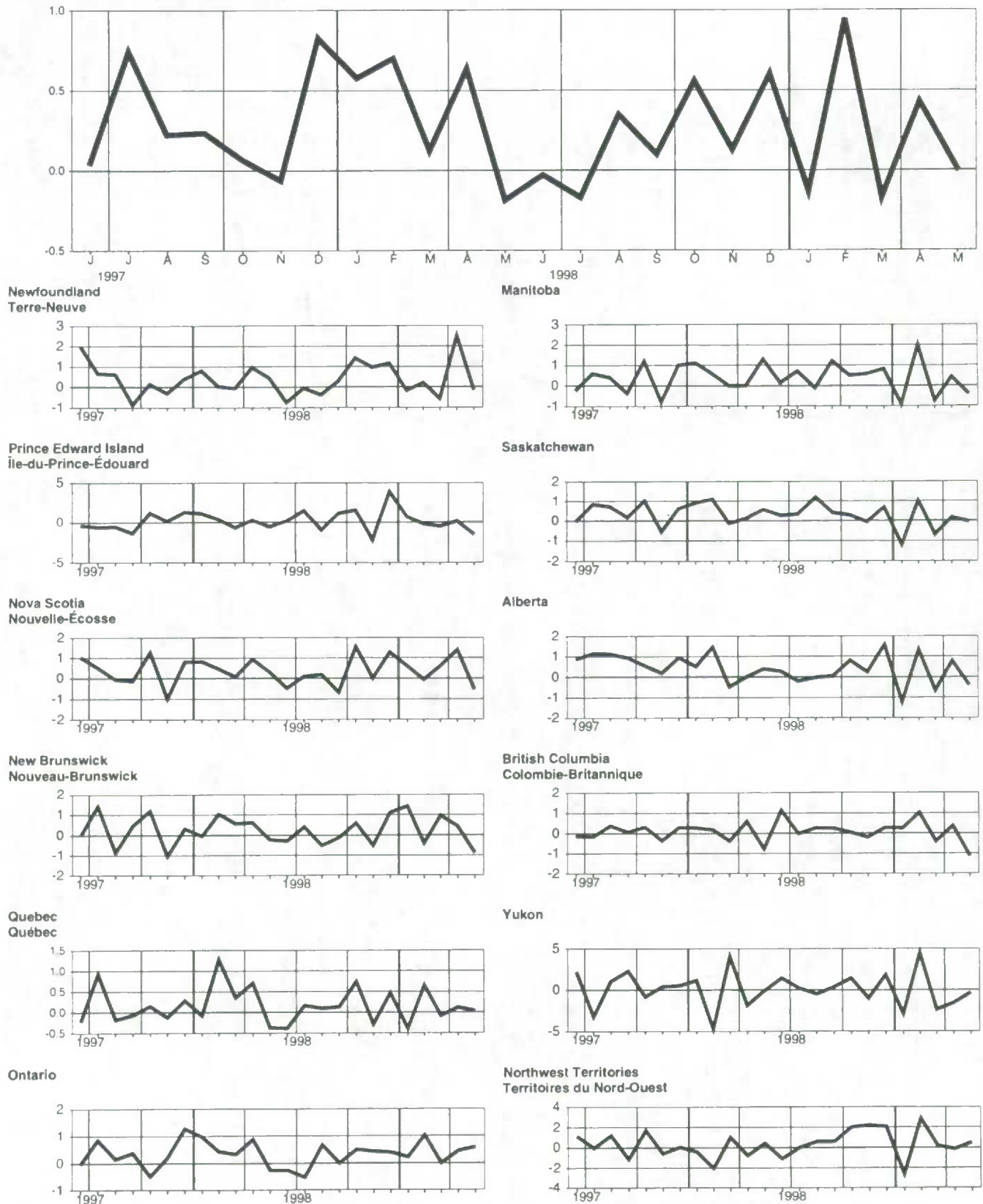

Wages and salaries, goods-producing, not seasonally adjusted
Salaires et traitements, branche productrice de biens, non désaisonnalisés

Level

Niveau

Millions of dollars

Millions de dollars

		1998						1999					
		J	J	A	S	O	N	D	J	F	M	A	M
CAN.	CAN.	11,002.0	10,890.4	10,731.1	10,688.4	10,755.1	10,402.7	10,286.3	9,751.0	9,864.5	9,836.8	10,146.8	10,562.4
NFLD.	T.-N.	109.4	118.6	115.3	110.6	108.8	102.4	93.2	81.7	83.2	83.4	89.9	104.7
PE.I.	Î.-P.-É.	31.2	31.1	30.2	30.7	30.7	25.2	23.2	18.4	19.0	19.7	22.1	30.5
N.S.	N.-É.	209.5	217.1	212.3	205.3	208.8	197.7	193.4	176.0	173.8	180.4	191.9	210.0
N.B.	N.-B.	213.6	222.5	211.1	211.1	203.1	187.0	177.3	159.0	160.5	157.8	164.9	192.8
QUE.	QUÉ.	2,373.1	2,418.3	2,338.9	2,299.8	2,323.9	2,224.1	2,207.2	2,085.5	2,112.1	2,116.6	2,201.6	2,308.0
ONT.	ONT.	4,880.1	4,750.3	4,680.7	4,701.4	4,754.0	4,695.7	4,664.5	4,496.3	4,505.5	4,497.7	4,611.6	4,781.4
MAN.	MAN.	300.7	297.7	286.7	295.2	305.4	291.3	286.9	262.8	267.5	262.2	271.6	278.8
SASK.	SASK.	241.1	243.2	250.2	246.2	241.8	229.1	224.1	194.7	199.5	197.8	203.1	217.6
ALTA.	ALB.	1,314.1	1,307.0	1,311.9	1,304.5	1,306.2	1,241.2	1,238.3	1,166.6	1,237.1	1,197.6	1,224.2	1,237.9
B.C.	C.-B.	1,283.9	1,236.5	1,243.7	1,234.1	1,222.3	1,161.5	1,134.6	1,073.0	1,067.1	1,084.3	1,126.3	1,155.6
YUKON	YUKON	9.7	10.8	10.8	10.5	10.6	8.4	7.2	5.8	6.6	6.3	6.5	8.3
N.W.T.	T.N.-O.	27.5	29.5	31.4	31.1	31.6	31.6	29.2	24.8	26.0	26.1	26.0	29.0

Percentage change, preceding year

Variation en pourcentage, année précédente

Percentage

Pourcentage

		1998						1999					
		J	J	A	S	O	N	D	J	F	M	A	M
CAN.	CAN.	6.4	4.2	4.2	3.4	4.1	3.8	5.0	2.8	2.2	2.1	2.1	1.8
NFLD.	T.-N.	4.9	1.0	-1.5	-2.8	2.4	8.8	12.5	1.8	5.3	6.7	10.4	10.1
PE.I.	Î.-P.-É.	1.0	10.0	8.8	9.7	11.5	9.8	11.0	2.1	5.2	5.1	6.2	4.6
N.S.	N.-É.	6.0	5.1	5.7	3.3	5.3	6.4	8.6	7.7	5.3	4.6	8.0	4.7
N.B.	N.-B.	3.5	2.2	2.0	0.4	1.0	3.8	6.0	5.6	3.3	0.3	0.1	2.8
QUE.	QUÉ.	8.6	7.3	7.6	5.9	6.5	6.2	7.6	5.5	2.8	2.9	1.7	0.9
ONT.	ONT.	6.2	3.0	3.8	3.8	4.2	3.9	5.1	3.4	2.5	2.5	2.4	4.0
MAN.	MAN.	7.2	5.3	2.3	3.8	4.4	7.0	7.8	3.9	4.8	3.4	3.8	-0.2
SASK.	SASK.	5.4	3.9	4.8	2.4	1.3	2.5	4.6	-1.4	0.5	-0.7	-1.9	-3.0
ALTA.	ALB.	9.7	7.6	5.1	3.3	4.0	2.3	3.3	-0.5	1.5	1.1	2.7	-0.1
B.C.	C.-B.	1.1	0.3	0.3	-0.6	0.6	0.0	-0.0	-1.2	-0.9	-0.4	-0.2	-2.9
YUKON	YUKON	-11.1	-5.2	-7.1	-16.3	-12.9	-18.6	-20.5	-28.4	8.3	-14.1	-14.9	-1.7
N.W.T.	T.N.-O.	-6.9	-8.9	-7.3	-5.4	-4.2	2.5	4.7	-2.7	9.5	7.7	9.7	12.3

Provincial distribution

Répartition provinciale

Percentage

Pourcentage

		1998						1999					
		J	J	A	S	O	N	D	J	F	M	A	M
CAN.	CAN.	100.0	100.0	100.0	100.0	100.0	100.0	100.0	100.0	100.0	100.0	100.0	100.0
NFLD.	T.-N.	1.0	1.1	1.1	1.0	1.0	1.0	0.9	0.8	0.8	0.8	0.9	1.0
PE.I.	Î.-P.-É.	0.3	0.3	0.3	0.3	0.3	0.2	0.2	0.2	0.2	0.2	0.2	0.3
N.S.	N.-É.	1.9	2.0	2.0	1.9	1.9	1.9	1.9	1.8	1.8	1.8	1.9	2.0
N.B.	N.-B.	1.9	2.0	2.0	2.0	1.9	1.8	1.7	1.6	1.6	1.6	1.6	1.8
QUE.	QUÉ.	21.6	22.2	21.8	21.5	21.6	21.4	21.5	21.4	21.4	21.5	21.7	21.9
ONT.	ONT.	44.4	43.6	43.6	44.0	44.2	45.1	45.3	46.1	45.7	45.7	45.4	45.3
MAN.	MAN.	2.7	2.7	2.7	2.8	2.8	2.8	2.8	2.7	2.7	2.7	2.7	2.6
SASK.	SASK.	2.2	2.2	2.3	2.3	2.2	2.2	2.2	2.0	2.0	2.0	2.0	2.1
ALTA.	ALB.	11.9	12.0	12.2	12.2	12.1	11.9	12.0	12.0	12.5	12.2	12.1	11.7
B.C.	C.-B.	11.7	11.4	11.6	11.5	11.4	11.2	11.0	11.0	10.8	11.0	11.1	10.9
YUKON	YUKON	0.1	0.1	0.1	0.1	0.1	0.1	0.1	0.1	0.1	0.1	0.1	0.1
N.W.T.	T.N.-O.	0.2	0.3	0.3	0.3	0.3	0.3	0.3	0.3	0.3	0.3	0.3	0.3

Wages and salaries, goods-producing, not seasonally adjusted
Salaires et traitements, branche productrice de biens, non désaisonnalisés

Percentage change, preceding year - Canada
 Variation en pourcentage, année précédente - Canada

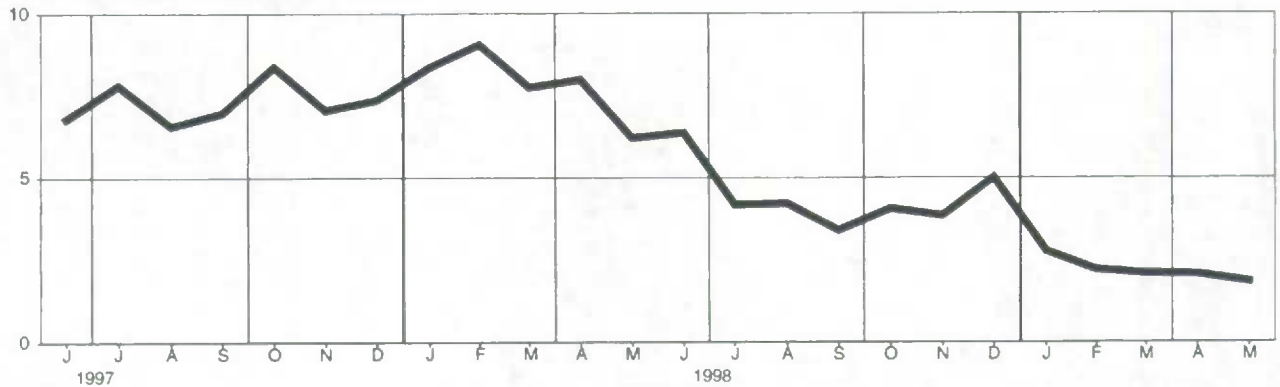

Newfoundland
Terre-Neuve

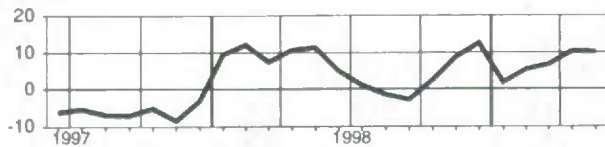

Manitoba

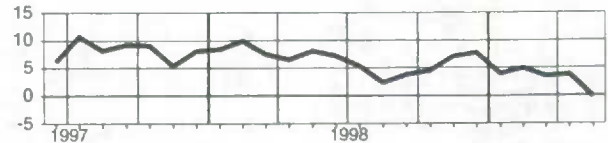

Prince Edward Island
Île-du-Prince-Édouard

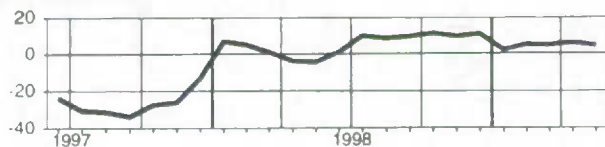

Saskatchewan

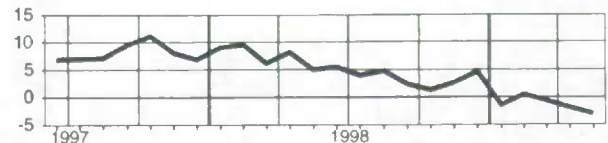

Nova Scotia
Nouvelle-Écosse

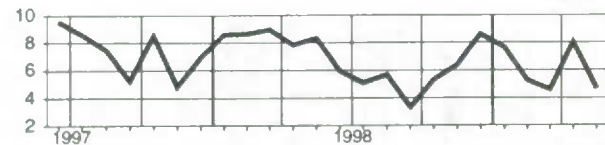

Alberta

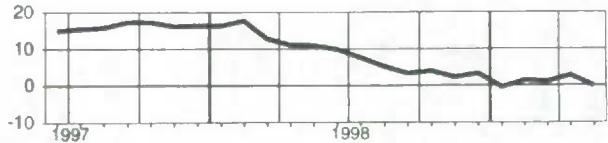

New Brunswick
Nouveau-Brunswick

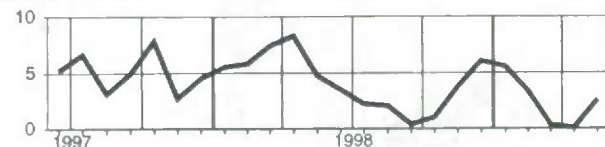

British Columbia
Colombie-Britannique

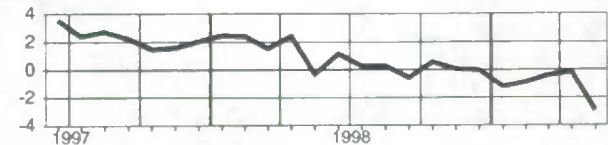

Quebec
Québec

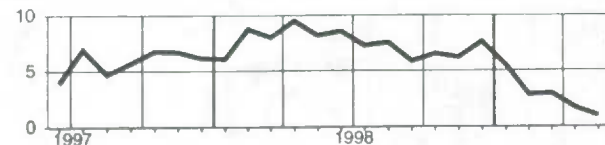

Yukon

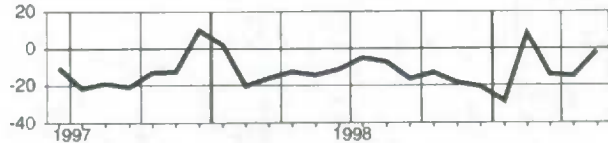

Ontario

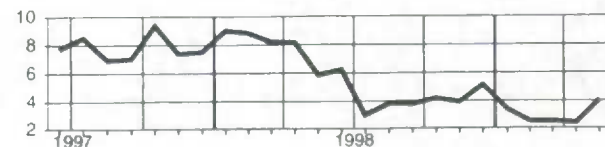

Northwest Territories
Territoires du Nord-Ouest

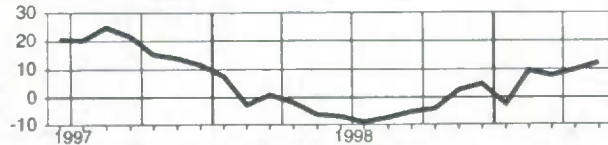

Wages and salaries, logging and forestry, not seasonally adjusted
Salaires et traitements, exploitation forestière et services forestiers, non désaisonnalisés

Level
Niveau
 Millions of dollars
 Millions de dollars

		1998							1999				
		J	J	A	S	O	N	D	J	F	M	A	M
CAN.	CAN.	273.4	291.6	292.3	290.9	280.3	264.3	239.1	210.1	217.5	214.5	190.6	215.3
NFLD.	T.-N.	5.0	6.9	5.3	5.6	5.8	4.6	3.1	2.8	2.8	2.6	2.5	2.8
N.S.	N.-É.	5.9	6.2	6.2	5.5	5.6	5.4	5.0	4.4	4.3	3.7	3.5	4.9
N.B.	N.-B.	12.2	14.2	13.1	13.2	12.6	10.5	8.9	7.8	6.8	6.4	5.0	5.9
QUE.	QUÉ.	53.4	57.3	58.1	56.9	53.6	45.1	41.5	39.5	38.6	38.2	32.8	34.1
ONT.	ONT.	41.5	43.3	43.0	41.9	37.6	37.1	34.3	32.7	34.1	33.5	32.2	35.6
ALTA.	ALB.	14.8	17.8	18.2	17.1	17.2	18.7	19.7	18.4	19.6	18.6	14.5	12.2
B.C.	C.-B.	130.5	134.4	137.6	141.1	139.5	133.8	117.4	96.4	102.4	103.1	92.8	112.8

Percentage change, preceding year
Variation en pourcentage, année précédente
 Percentage
 Pourcentage

		1998							1999				
		J	J	A	S	O	N	D	J	F	M	A	M
CAN.	CAN.	-3.8	-2.5	-3.8	-8.5	-6.2	-3.7	-1.9	-8.6	-5.5	-3.7	-4.8	-2.6
NFLD.	T.-N.	-15.6	-26.9	-38.1	-38.0	-26.8	-28.0	-18.2	-19.1	-11.3	-12.3	21.7	-7.3
N.S.	N.-É.	-14.9	-12.9	-10.0	-17.5	-21.0	-10.1	-5.1	1.3	-2.5	3.4	5.6	-12.0
N.B.	N.-B.	-7.5	-24.1	-27.5	-24.9	-27.9	-29.3	-23.1	-12.1	-21.7	-18.3	-14.4	-26.6
QUE.	QUÉ.	7.9	7.4	-3.6	-6.1	-5.9	-12.8	-3.6	-9.2	-7.7	-4.1	-16.9	-17.7
ONT.	ONT.	16.0	15.8	9.3	3.6	6.7	7.3	0.2	-5.5	-7.3	-6.9	-2.6	-11.1
ALTA.	ALB.	16.0	19.5	29.9	8.4	19.3	24.4	23.4	19.5	19.5	14.4	4.4	-6.4
B.C.	C.-B.	-13.8	-9.2	-6.6	-11.2	-7.6	-2.4	-3.2	-12.9	-6.5	-4.0	-2.8	10.7

Provincial distribution
Répartition provinciale
 Percentage
 Pourcentage

		1998							1999				
		J	J	A	S	O	N	D	J	F	M	A	M
CAN.	CAN.	100.0	100.0	100.0	100.0	100.0	100.0	100.0	100.0	100.0	100.0	100.0	100.0
NFLD.	T.-N.	1.8	2.4	1.8	1.9	2.1	1.7	1.3	1.4	1.3	1.2	1.3	1.3
N.S.	N.-É.	2.2	2.1	2.1	1.9	2.0	2.1	2.1	2.1	2.0	1.7	1.8	2.3
N.B.	N.-B.	4.5	4.9	4.5	4.5	4.5	4.0	3.7	3.7	3.1	3.0	2.6	2.8
QUE.	QUÉ.	19.5	19.6	19.9	19.6	19.1	17.1	17.3	18.8	17.7	17.8	17.2	15.9
ONT.	ONT.	15.2	14.8	14.7	14.4	13.4	14.0	14.4	15.5	15.7	15.6	16.9	16.5
ALTA.	ALB.	5.4	6.1	6.2	5.9	6.1	7.1	8.2	8.8	9.0	8.7	7.6	5.7
B.C.	C.-B.	47.7	46.1	47.1	48.5	49.8	50.6	49.1	45.9	47.1	48.1	48.7	52.4

Wages and salaries, logging and forestry, not seasonally adjusted
Salaires et traitements, exploitation forestière et services forestiers, non désaisonnalisés

Percentage change, preceding year - Canada
 Variation en pourcentage, année précédente - Canada

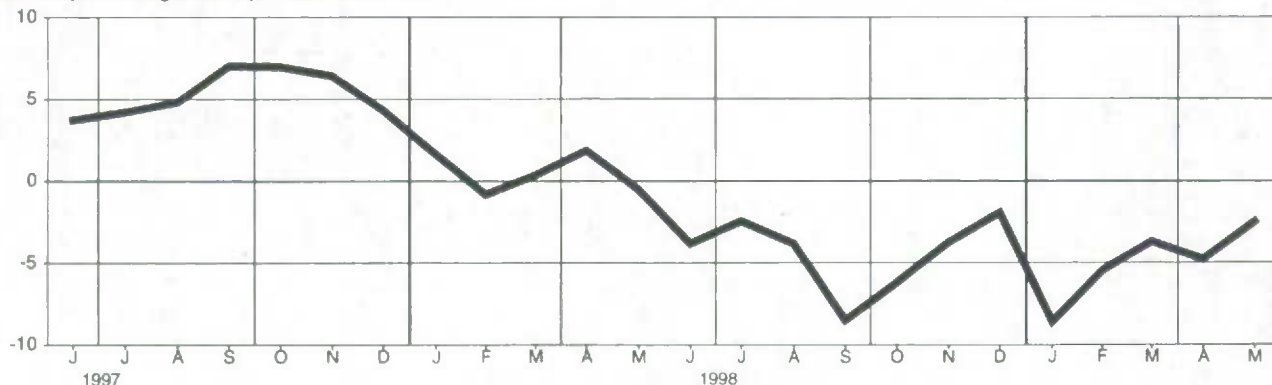

Newfoundland
Terre-Neuve

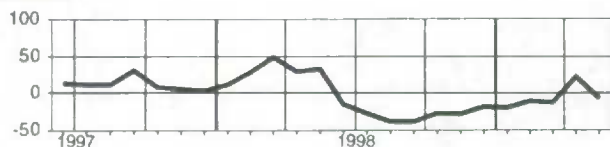

British Columbia
Colombie-Britannique

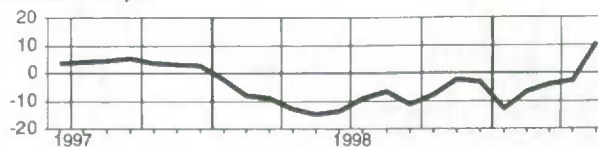

Nova Scotia
Nouvelle-Écosse

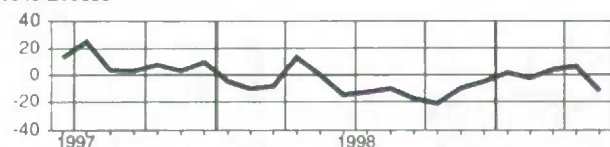

New Brunswick
Nouveau-Brunswick

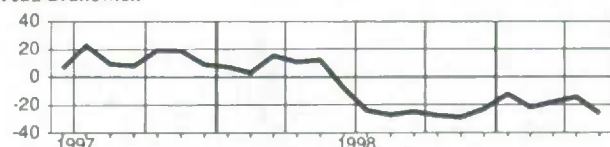

Quebec
Québec

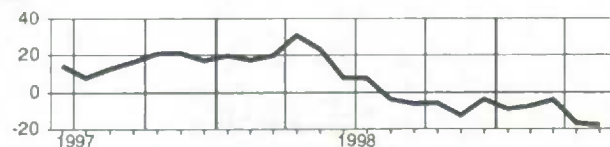

Ontario

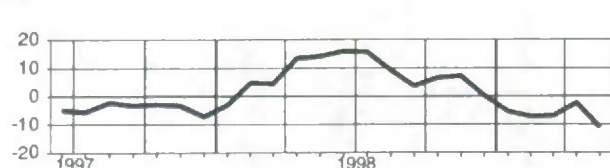

Alberta

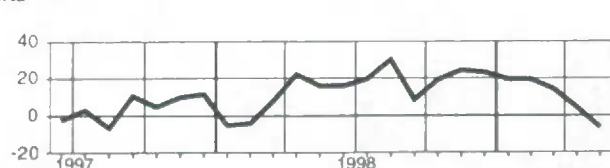

Wages and salaries, mining, quarrying and oil wells, not seasonally adjusted
Salaires et traitements, mines, carrières et puits de pétrole, non désaisonnalisés

Level

Niveau

Millions of dollars
Millions de dollars

		1998						1999					
		J	J	A	S	O	N	D	J	F	M	A	M
CAN.	CAN.	844.2	820.2	810.4	783.1	784.6	757.6	772.7	742.3	801.7	746.0	762.4	763.6
NFLD.	T.-N.	17.5	19.0	19.4	18.2	17.4	18.6	16.5	15.8	16.5	15.9	16.8	18.4
N.S.	N.-É.	10.7	10.8	10.4	10.4	11.3	10.1	8.8	8.0	9.4	9.1	9.9	10.1
N.B.	N.-B.	15.6	15.8	15.3	15.2	14.7	14.2	13.8	13.1	14.8	13.3	14.3	14.6
QUE.	QUÉ.	79.8	82.4	80.0	74.8	76.3	68.3	68.4	63.8	68.0	67.1	69.9	74.4
ONT.	ONT.	135.2	129.7	121.1	118.4	123.1	118.0	115.2	108.8	121.6	110.4	112.9	117.2
MAN.	MAN.	21.0	17.7	16.6	16.4	17.0	15.6	14.4	14.6	15.9	13.9	14.1	14.7
SASK.	SASK.	55.8	51.2	50.1	48.0	48.0	49.9	50.1	46.6	48.9	48.1	49.4	52.5
ALTA.	ALB.	418.9	406.3	409.4	391.5	385.1	372.7	400.1	392.5	427.8	392.8	396.4	379.7
B.C.	C.-B.	70.0	67.9	68.8	71.0	72.2	71.3	67.2	63.3	62.6	59.2	61.6	60.3

Percentage change, preceding year
Variation en pourcentage, année précédente
Percentage
Pourcentage

		1998						1999					
		J	J	A	S	O	N	D	J	F	M	A	M
CAN.	CAN.	6.5	2.6	3.6	0.4	-1.2	-2.3	-1.6	-8.7	-5.0	-7.0	-4.9	-5.9
NFLD.	T.-N.	8.7	3.7	7.6	14.2	15.4	23.6	18.2	-7.5	-1.3	7.4	8.6	7.3
N.S.	N.-É.	-8.3	-10.7	-6.4	-1.0	8.5	-0.9	-10.4	-3.0	6.9	1.4	-1.5	-4.0
N.B.	N.-B.	-7.9	-9.7	-0.5	3.2	-4.4	3.5	5.7	3.5	9.6	-7.7	0.1	4.2
QUE.	QUÉ.	2.9	-0.9	10.1	2.7	0.8	7.4	8.5	-6.0	-4.1	-5.4	-6.5	-7.6
ONT.	ONT.	5.3	-7.8	-8.6	-5.7	-6.7	-8.5	-11.0	-14.3	-6.1	-11.5	-9.4	-11.8
MAN.	MAN.	0.7	2.9	-3.2	-4.1	-2.7	-8.3	-13.0	-17.5	-10.6	-17.9	-18.0	-18.7
SASK.	SASK.	4.6	6.7	6.1	-0.8	-5.7	-3.2	0.7	-11.6	-6.3	-5.6	-3.9	1.0
ALTA.	ALB.	10.7	9.3	8.5	1.9	0.0	-3.2	-0.4	-6.6	-5.1	-5.9	-2.7	-4.2
B.C.	C.-B.	6.4	1.8	2.3	7.1	6.8	7.2	3.1	-6.2	-5.9	-7.1	-8.3	-12.1

Provincial distribution
Répartition provinciale
Percentage
Pourcentage

		1998						1999					
		J	J	A	S	O	N	D	J	F	M	A	M
CAN.	CAN.	100.0	100.0	100.0	100.0	100.0	100.0	100.0	100.0	100.0	100.0	100.0	100.0
NFLD.	T.-N.	2.1	2.3	2.4	2.3	2.2	2.5	2.1	2.1	2.1	2.1	2.2	2.4
N.S.	N.-É.	1.3	1.3	1.3	1.3	1.4	1.3	1.1	1.1	1.2	1.2	1.3	1.3
N.B.	N.-B.	1.9	1.9	1.9	1.9	1.9	1.9	1.8	1.8	1.8	1.8	1.9	1.9
QUE.	QUÉ.	9.4	10.0	9.9	9.5	9.7	9.0	8.8	8.6	8.5	9.0	9.2	9.7
ONT.	ONT.	16.0	15.8	14.9	15.1	15.7	15.6	14.9	14.7	15.2	14.8	14.8	15.3
MAN.	MAN.	2.5	2.2	2.0	2.1	2.2	2.1	1.9	2.0	2.0	1.9	1.9	1.9
SASK.	SASK.	6.6	6.2	6.2	6.1	6.1	6.6	6.5	6.3	6.1	6.4	6.5	6.9
ALTA.	ALB.	49.6	49.5	50.5	50.0	49.1	49.2	51.8	52.9	53.4	52.7	52.0	49.7
B.C.	C.-B.	8.3	8.3	8.5	9.1	9.2	9.4	8.7	8.5	7.8	7.9	8.1	7.9

Wages and salaries, mining, quarrying and oil wells, not seasonally adjusted
Salaires et traitements, mines, carrières et puits de pétrole, non désaisonnalisés

Percentage change, preceding year - Canada
 Variation en pourcentage, année précédente - Canada

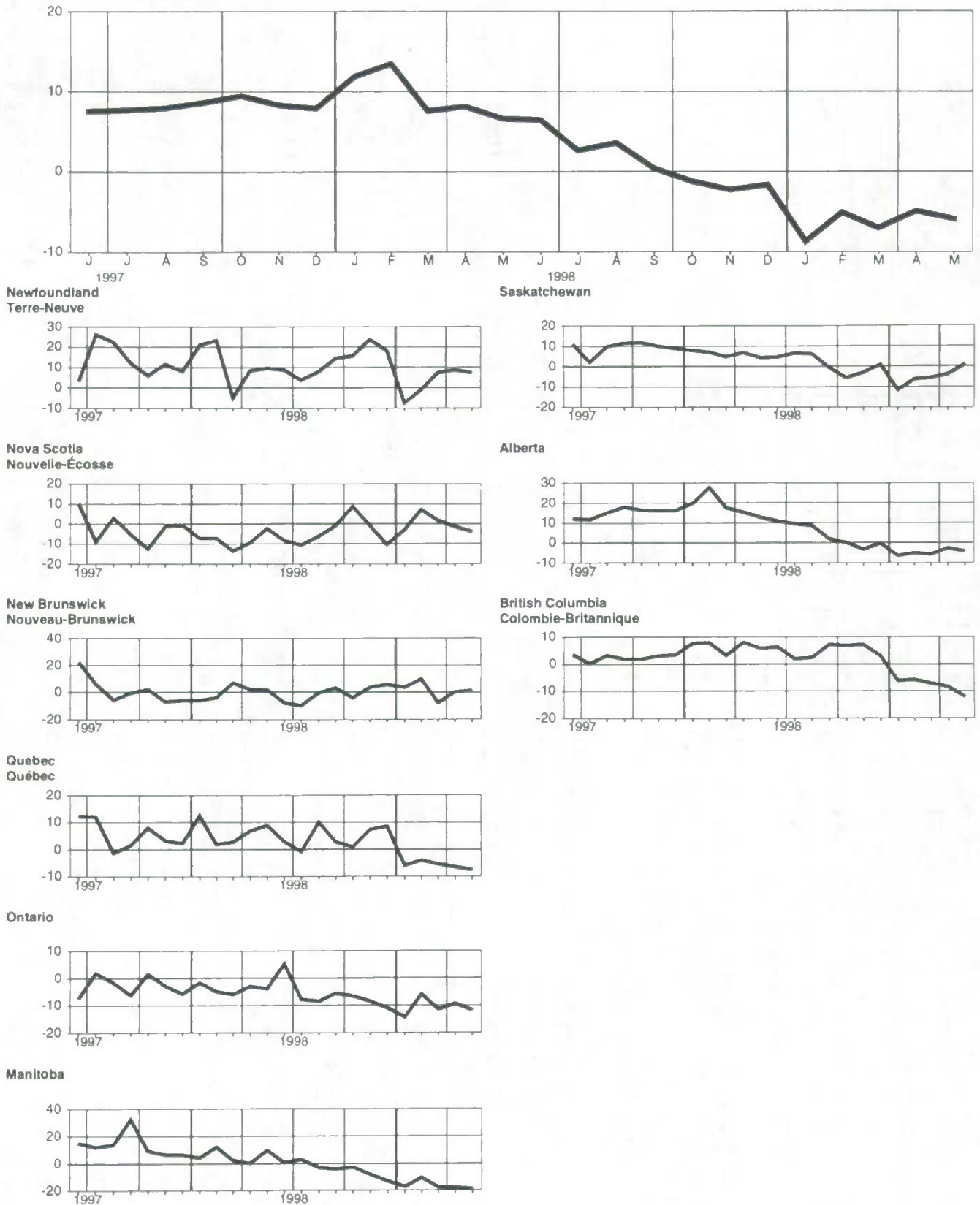

Wages and salaries, manufacturing, not seasonally adjusted
Salaires et traitements, industries manufacturières, non désaisonnalisés

Level

Niveau

Millions of dollars
Millions de dollars

		1998							1999				
		J	J	A	S	O	N	D	J	F	M	A	M
CAN.	CAN.	6,815.3	6,642.0	6,429.8	6,459.2	6,553.2	6,486.3	6,625.0	6,484.9	6,499.3	6,437.2	6,565.5	6,669.3
NFLD.	T.-N.	54.0	56.6	54.0	50.8	48.4	45.9	45.4	39.6	40.6	41.2	45.6	54.0
P.E.I.	Î.-P.-É.	14.4	12.9	12.5	12.5	12.0	10.0	10.2	9.0	9.2	9.4	9.7	12.8
N.S.	N.-É.	125.7	128.6	124.4	119.5	122.5	120.8	120.4	117.0	114.4	118.4	124.3	129.4
N.B.	N.-B.	116.6	121.2	113.4	114.6	110.7	105.0	103.3	97.7	97.5	97.4	100.8	113.2
QUE.	QUÉ.	1,641.3	1,692.0	1,594.8	1,584.2	1,616.3	1,592.9	1,640.2	1,570.7	1,580.8	1,563.3	1,594.3	1,637.5
ONT.	ONT.	3,476.1	3,320.3	3,244.6	3,284.8	3,338.5	3,335.5	3,406.4	3,368.6	3,359.7	3,323.9	3,356.9	3,388.8
MAN.	MAN.	180.3	178.3	163.5	171.1	177.9	179.0	183.7	175.6	177.6	174.6	180.0	177.6
SASK.	SASK.	76.8	76.5	77.8	77.2	78.2	76.5	78.8	75.2	76.7	76.5	78.2	77.1
ALTA.	ALB.	455.5	440.6	428.1	432.1	439.1	423.7	429.3	424.4	445.3	430.9	444.6	440.1
B.C.	C.-B.	672.5	615.0	614.6	610.4	607.4	594.9	605.3	604.9	595.4	599.3	628.9	636.7

Percentage change, preceding year

Variation en pourcentage, année précédente

Percentage
Pourcentage

		1998							1999				
		J	J	A	S	O	N	D	J	F	M	A	M
CAN.	CAN.	8.4	5.6	6.1	5.7	5.8	5.1	5.9	4.9	3.3	3.1	2.6	2.6
NFLD.	T.-N.	11.1	9.1	5.8	5.1	10.0	14.4	17.8	8.0	13.2	9.4	15.5	17.8
P.E.I.	Î.-P.-É.	1.6	7.5	8.6	10.3	9.1	-1.9	10.7	3.7	2.7	2.4	0.9	-1.1
N.S.	N.-É.	9.5	11.0	10.9	8.2	10.7	12.0	14.5	9.6	8.0	6.7	10.7	6.2
N.B.	N.-B.	5.9	8.5	6.9	2.7	7.4	10.1	10.2	7.4	3.0	2.7	0.8	3.5
QUE.	QUÉ.	9.0	7.2	7.5	7.0	7.7	7.4	8.5	8.6	4.6	3.9	3.0	2.7
ONT.	ONT.	8.7	4.8	6.1	5.3	5.1	4.3	5.2	3.9	2.0	2.5	1.5	3.2
MAN.	MAN.	10.2	7.3	4.1	7.1	7.1	10.3	10.7	6.3	7.9	6.8	7.4	2.8
SASK.	SASK.	4.4	0.9	4.3	4.8	5.2	6.3	6.5	4.7	6.8	3.9	0.1	0.8
ALTA.	ALB.	10.3	5.6	3.6	4.2	4.4	1.1	1.2	0.3	3.3	1.0	2.8	-0.9
B.C.	C.-B.	4.8	4.3	4.3	5.1	4.3	2.4	1.9	2.5	4.7	3.3	4.6	0.4

Provincial distribution

Répartition provinciale

Percentage
Pourcentage

		1998							1999				
		J	J	A	S	O	N	D	J	F	M	A	M
CAN.	CAN.	100.0	100.0	100.0	100.0	100.0	100.0	100.0	100.0	100.0	100.0	100.0	100.0
NFLD.	T.-N.	0.8	0.9	0.8	0.8	0.7	0.7	0.7	0.6	0.6	0.6	0.7	0.8
P.E.I.	Î.-P.-É.	0.2	0.2	0.2	0.2	0.2	0.2	0.2	0.1	0.1	0.1	0.1	0.2
N.S.	N.-É.	1.8	1.9	1.9	1.8	1.9	1.9	1.8	1.8	1.8	1.8	1.9	1.9
N.B.	N.-B.	1.7	1.8	1.8	1.8	1.7	1.6	1.6	1.5	1.5	1.5	1.5	1.7
QUE.	QUÉ.	24.1	25.5	24.8	24.5	24.7	24.6	24.8	24.2	24.3	24.3	24.3	24.6
ONT.	ONT.	51.0	50.0	50.5	50.9	50.9	51.4	51.4	51.9	51.7	51.6	51.1	50.8
MAN.	MAN.	2.6	2.7	2.5	2.6	2.7	2.8	2.8	2.7	2.7	2.7	2.7	2.7
SASK.	SASK.	1.1	1.2	1.2	1.2	1.2	1.2	1.2	1.2	1.2	1.2	1.2	1.2
ALTA.	ALB.	6.7	6.6	6.7	6.7	6.7	6.5	6.5	6.5	6.9	6.7	6.8	6.6
B.C.	C.-B.	9.9	9.3	9.6	9.5	9.3	9.2	9.1	9.3	9.2	9.3	9.6	9.5

Wages and salaries, manufacturing, not seasonally adjusted
Salaires et traitements, industries manufacturières, non désaisonnalisés

Percentage change, preceding year - Canada
 Variation en pourcentage, année précédente - Canada

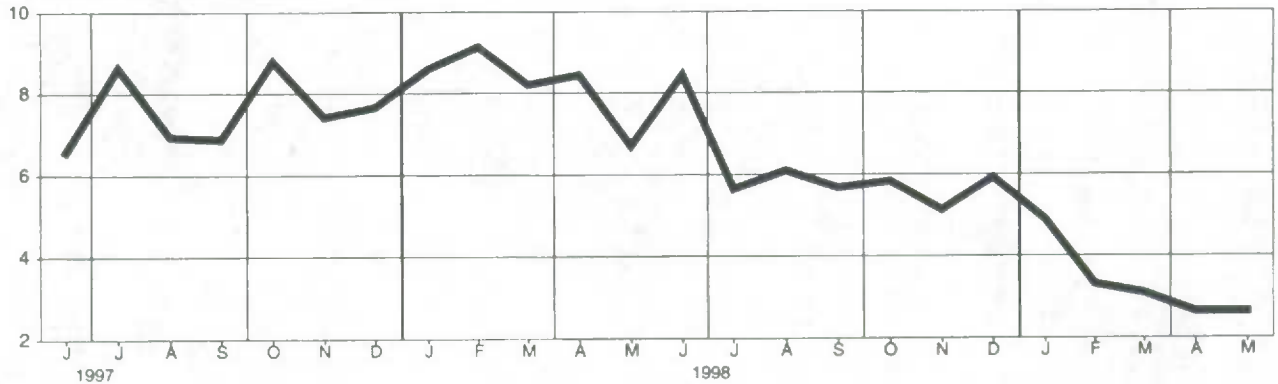

Newfoundland
Terre-Neuve

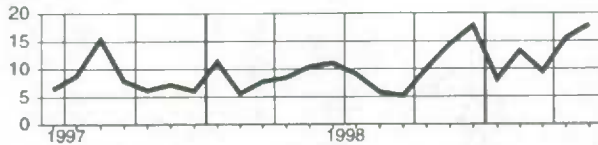

Manitoba

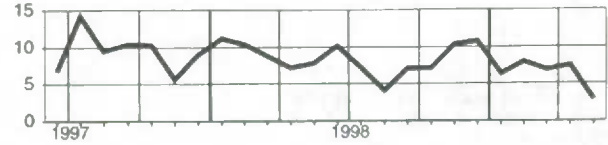

Prince Edward Island
Île-du-Prince-Édouard

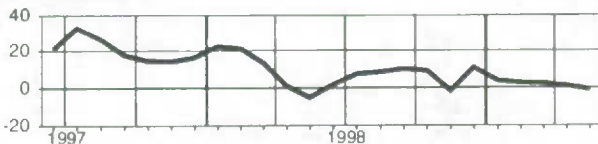

Saskatchewan

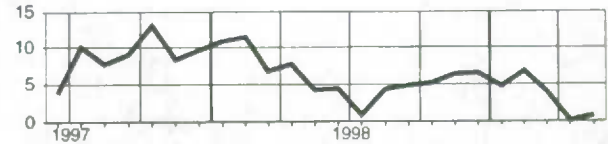

Nova Scotia
Nouvelle-Écosse

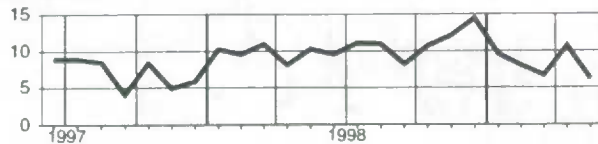

Alberta

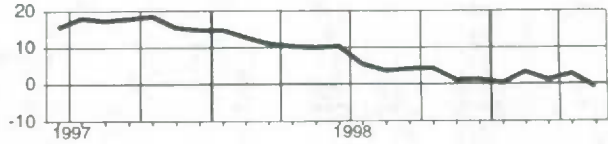

New Brunswick
Nouveau-Brunswick

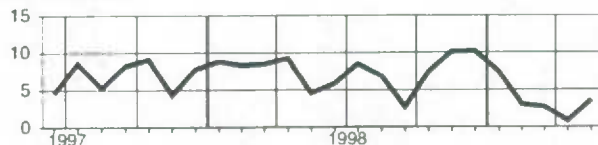

British Columbia
Colombie-Britannique

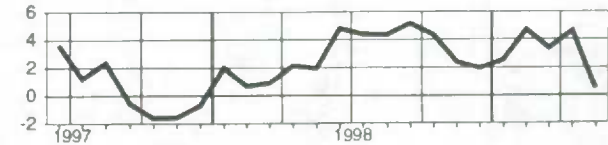

Quebec
Québec

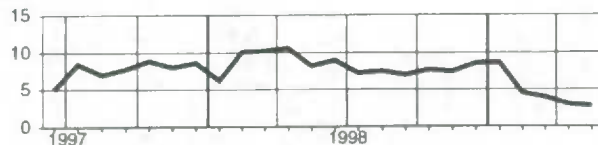

Ontario

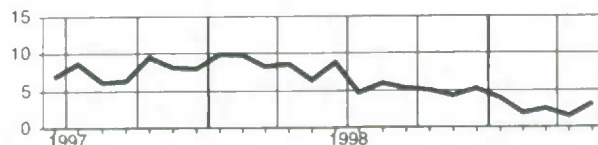

Wages and salaries, construction, not seasonally adjusted
Salaires et traitements, construction, non désaisonnalisés
Level**Niveau**Millions of dollars
Millions de dollars

		1998							1999				
		J	J	A	S	O	N	D	J	F	M	A	M
CAN.	CAN.	2,124.5	2,141.9	2,170.3	2,149.5	2,158.1	2,004.8	1,810.2	1,585.4	1,620.9	1,677.8	1,823.5	2,046.6
NFLD.	T.-N.	20.4	22.1	22.9	22.6	23.5	20.9	16.0	12.7	12.4	12.9	13.2	17.2
PE.I.	Î.-P.-É.	9.4	10.2	10.2	10.3	10.2	8.6	7.4	5.8	6.1	6.3	7.2	9.6
N.S.	N.-É.	46.0	48.1	47.6	46.7	46.1	41.0	36.6	31.4	30.7	33.5	37.0	44.6
N.B.	N.-B.	42.3	44.8	42.5	40.6	39.4	33.5	27.8	23.0	24.8	24.2	26.8	37.2
QUE.	QUÉ.	399.5	380.4	398.1	379.4	372.7	330.1	276.1	246.4	259.6	272.5	322.1	377.2
ONT.	ONT.	830.1	838.1	844.3	843.8	862.4	846.4	766.2	676.7	680.8	706.8	764.4	864.8
MAN.	MAN.	54.9	56.8	58.3	57.3	59.0	50.0	47.0	38.3	39.8	38.9	42.0	48.9
SASK.	SASK.	62.1	63.9	64.9	63.4	62.4	56.1	53.8	41.9	43.2	42.0	42.3	48.9
ALTA.	ALB.	327.5	338.6	339.0	348.0	351.0	321.4	299.6	260.5	273.2	279.8	290.7	318.6
B.C.	C.-B.	313.4	317.0	319.2	313.1	306.7	273.6	259.9	232.5	232.2	243.2	261.0	261.9
YUKON	YUKON	2.8	3.4	3.4	3.4	3.4	2.7	2.1	1.7	1.7	1.8	2.1	2.5
N.W.T.	T.N.-O.	11.7	14.0	15.5	16.5	16.8	16.1	13.8	10.8	12.8	12.0	10.6	10.4

Percentage change, preceding year**Variation en pourcentage, année précédente**Percentage
Pourcentage

		1998							1999				
		J	J	A	S	O	N	D	J	F	M	A	M
CAN.	CAN.	2.2	0.9	0.7	0.6	2.6	3.7	6.5	5.5	4.8	4.3	4.9	4.3
NFLD.	T.-N.	-2.7	-9.2	-12.8	-16.8	-11.6	1.4	7.7	4.2	0.7	2.8	1.3	-0.9
PE.I.	Î.-P.-É.	-2.0	17.7	18.4	17.6	23.5	30.8	15.9	10.6	9.0	14.5	18.0	17.6
N.S.	N.-É.	5.0	-1.6	1.0	-0.2	-1.2	-0.9	2.6	7.9	-0.8	1.4	6.9	5.7
N.B.	N.-B.	4.4	4.2	3.6	2.4	0.9	7.9	15.9	14.7	13.1	3.8	-1.4	5.9
QUE.	QUÉ.	9.8	9.6	9.1	3.5	2.7	2.6	4.1	3.0	1.0	2.0	0.3	-0.3
ONT.	ONT.	-3.5	-5.2	-3.0	-0.3	2.8	4.4	8.2	8.7	10.0	7.0	9.7	12.9
MAN.	MAN.	4.0	2.3	2.1	3.8	4.0	4.9	13.3	5.9	4.5	3.0	3.9	2.2
SASK.	SASK.	11.7	10.2	10.8	5.1	5.8	5.1	8.3	5.2	4.6	1.8	-0.5	-7.1
ALTA.	ALB.	9.4	10.4	3.1	4.2	7.2	10.2	12.1	6.9	9.1	10.8	11.6	6.8
B.C.	C.-B.	-0.2	-2.6	-3.2	-4.8	-3.0	-5.1	-3.9	-3.7	-9.6	-6.4	-7.5	-12.7
YUKON	YUKON	-12.2	-6.0	-4.7	-9.8	3.1	4.0	-2.6	-3.7	8.3	-0.1	13.8	18.9
N.W.T.	T.N.-O.	13.4	9.4	7.4	12.7	13.7	22.4	34.1	41.3	45.2	37.3	26.2	10.1

Provincial distribution**Répartition provinciale**Percentage
Pourcentage

		1998							1999				
		J	J	A	S	O	N	D	J	F	M	A	M
CAN.	CAN.	100.0	100.0	100.0	100.0	100.0	100.0	100.0	100.0	100.0	100.0	100.0	100.0
NFLD.	T.-N.	1.0	1.0	1.1	1.1	1.1	1.0	0.9	0.8	0.8	0.8	0.7	0.8
PE.I.	Î.-P.-É.	0.4	0.5	0.5	0.5	0.5	0.4	0.4	0.4	0.4	0.4	0.4	0.5
N.S.	N.-É.	2.2	2.2	2.2	2.2	2.1	2.0	2.0	2.0	1.9	2.0	2.0	2.2
N.B.	N.-B.	2.0	2.1	2.0	1.9	1.8	1.7	1.5	1.4	1.5	1.4	1.5	1.8
QUE.	QUÉ.	18.8	17.8	18.3	17.6	17.3	16.5	15.3	15.5	16.0	16.2	17.7	18.4
ONT.	ONT.	39.1	39.1	38.9	39.3	40.0	42.2	42.3	42.7	42.0	42.1	41.9	42.3
MAN.	MAN.	2.6	2.7	2.7	2.7	2.7	2.5	2.6	2.4	2.5	2.3	2.3	2.4
SASK.	SASK.	2.9	3.0	3.0	2.9	2.9	2.8	3.0	2.6	2.7	2.5	2.3	2.4
ALTA.	ALB.	15.4	15.8	15.6	16.2	16.3	16.0	16.6	16.4	16.9	16.7	15.9	15.6
B.C.	C.-B.	14.8	14.8	14.7	14.6	14.2	13.6	14.4	14.7	14.3	14.5	14.3	12.8
YUKON	YUKON	0.1	0.2	0.2	0.2	0.2	0.1	0.1	0.1	0.1	0.1	0.1	0.1
N.W.T.	T.N.-O.	0.6	0.7	0.7	0.8	0.8	0.8	0.8	0.7	0.8	0.7	0.6	0.9

Wages and salaries, construction, not seasonally adjusted
Salaires et traitements, construction, non désaisonnalisés

Percentage change, preceding year - Canada
 Variation en pourcentage, année précédente - Canada

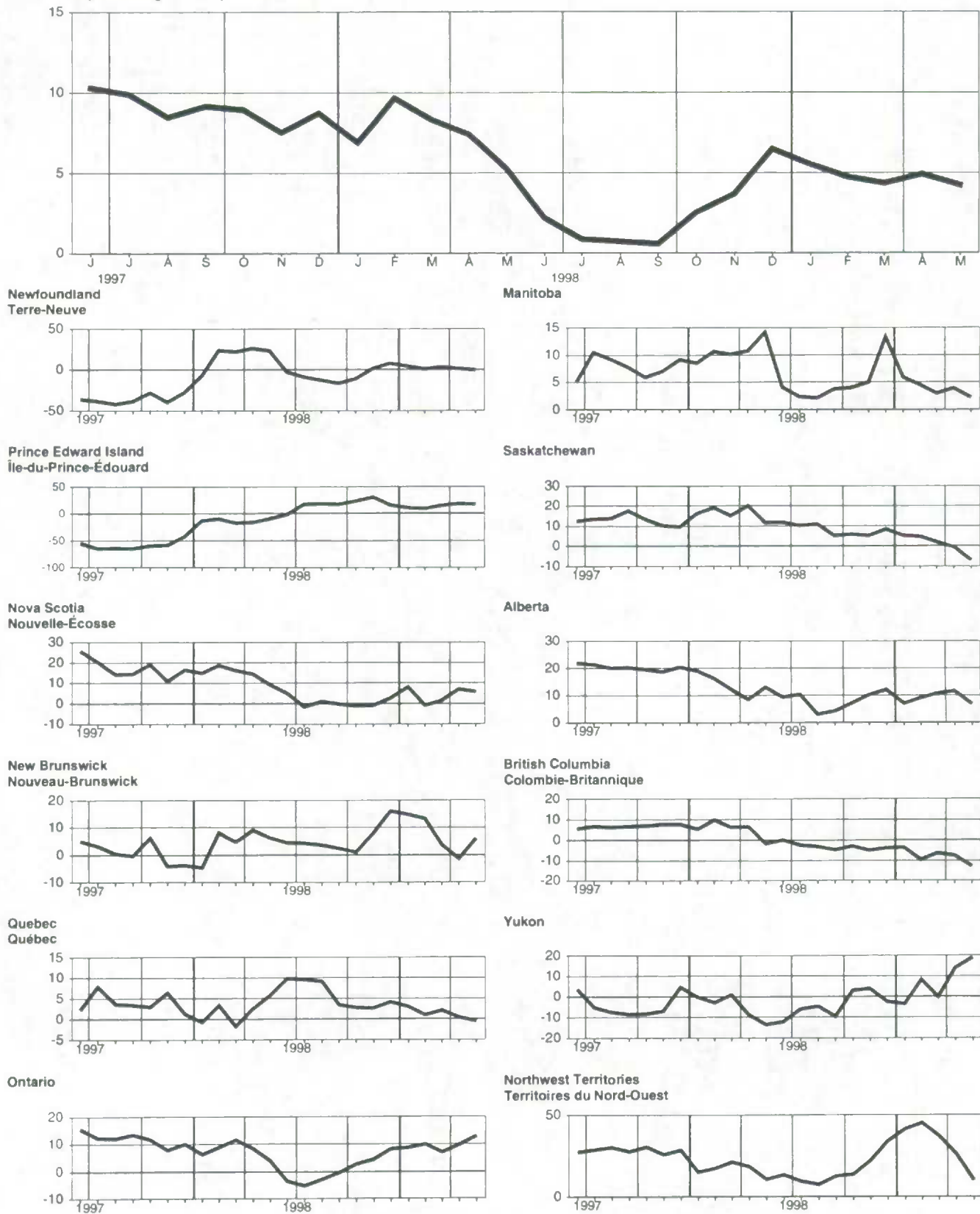

Wages and salaries, utilities, not seasonally adjusted
Salaires et traitements, services publics, non désaisonnalisés

Level
Niveau
Millions of dollars
Millions de dollars

		1998						1999					
		J	J	A	S	O	N	D	J	F	M	A	M
CAN.	CAN.	594.4	596.6	591.7	581.0	584.7	577.3	570.4	561.3	562.7	575.0	578.1	582.5
N.S.	N.-É.	9.6	9.5	9.5	9.3	9.5	9.0	9.1	8.7	9.0	8.9	9.0	9.0
N.B.	N.-B.	12.4	11.9	12.8	12.6	12.5	12.7	12.7	12.7	12.7	12.4	12.2	11.9
QUE.	QUÉ.	141.4	140.7	138.4	137.7	141.2	139.1	138.6	136.6	136.9	143.9	142.4	135.0
ONT.	ONT.	275.0	280.3	273.9	267.8	267.3	262.7	259.9	256.0	256.8	259.0	263.6	272.8
MAN.	MAN.	21.3	21.4	21.8	21.2	21.3	21.3	20.0	20.3	20.3	20.2	20.0	19.6
SASK.	SASK.	16.0	15.7	15.9	16.5	14.9	16.1	16.2	14.8	14.5	14.7	14.4	15.3
ALTA.	ALB.	52.8	51.1	52.8	50.2	51.1	50.6	49.2	49.0	48.2	50.0	49.8	52.3
B.C.	C.-B.	52.8	51.9	52.4	51.7	52.7	52.5	51.4	50.5	51.5	52.9	53.5	53.5

Percentage change, preceding year
Variation en pourcentage, année précédente
Percentage
Pourcentage

		1998						1999					
		J	J	A	S	O	N	D	J	F	M	A	M
CAN.	CAN.	5.9	7.4	7.4	4.8	4.8	4.2	4.5	-4.7	-2.6	0.9	0.5	-0.5
N.S.	N.-É.	-2.8	0.2	-0.4	-8.9	-4.1	-2.5	-3.2	-1.7	-0.4	-2.4	-6.4	-5.6
N.B.	N.-B.	6.9	-2.2	4.9	11.2	6.3	-5.7	-1.3	-1.1	2.4	-1.5	4.8	7.7
QUE.	QUÉ.	6.7	9.0	12.1	9.3	12.1	8.9	8.5	-9.3	-5.1	1.6	0.7	-4.7
ONT.	ONT.	6.1	9.6	5.3	3.1	1.8	2.0	4.5	-5.7	-2.0	-1.0	0.2	0.3
MAN.	MAN.	0.6	1.3	4.1	1.8	0.3	3.8	-5.3	-1.1	-6.4	-4.4	-6.2	-5.5
SASK.	SASK.	3.5	1.6	5.0	5.5	-1.2	4.8	7.9	1.7	0.4	4.0	1.7	2.0
ALTA.	ALB.	4.5	0.5	3.5	0.1	1.2	2.2	-0.7	2.5	-0.4	7.1	1.5	3.3
B.C.	C.-B.	9.8	8.6	15.3	10.0	9.8	8.5	5.3	2.1	-2.4	3.9	2.7	3.8

Provincial distribution
Répartition provinciale
Percentage
Pourcentage

		1998						1999					
		J	J	A	S	O	N	D	J	F	M	A	M
CAN.	CAN.	100.0	100.0	100.0	100.0	100.0	100.0	100.0	100.0	100.0	100.0	100.0	100.0
N.S.	N.-É.	1.6	1.6	1.6	1.6	1.6	1.6	1.6	1.6	1.6	1.5	1.6	1.5
N.B.	N.-B.	2.1	2.0	2.2	2.2	2.1	2.2	2.2	2.3	2.3	2.2	2.1	2.0
QUE.	QUÉ.	23.8	23.6	23.4	23.7	24.1	24.1	24.3	24.3	24.3	25.0	24.6	23.2
ONT.	ONT.	46.3	47.0	46.3	46.1	45.7	45.5	45.6	45.6	45.6	45.0	45.6	46.8
MAN.	MAN.	3.6	3.6	3.7	3.7	3.6	3.7	3.5	3.6	3.6	3.5	3.5	3.4
SASK.	SASK.	2.7	2.6	2.7	2.8	2.5	2.8	2.8	2.6	2.6	2.6	2.5	2.6
ALTA.	ALB.	8.9	8.6	8.9	8.6	8.7	8.8	8.6	8.7	8.6	8.7	8.6	9.0
B.C.	C.-B.	8.9	8.7	8.8	8.9	9.0	9.1	9.0	9.0	9.2	9.2	9.3	9.2

Wages and salaries, utilities, not seasonally adjusted
Salaires et traitements, services publics, non désaisonnalisés

Percentage change, preceding year - Canada
 Variation en pourcentage, année précédente - Canada

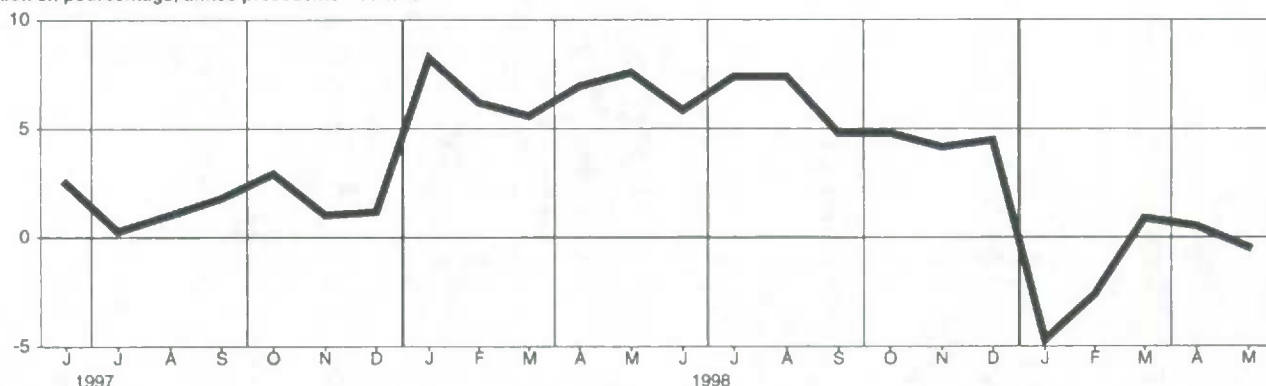

Nova Scotia
 Nouvelle-Écosse

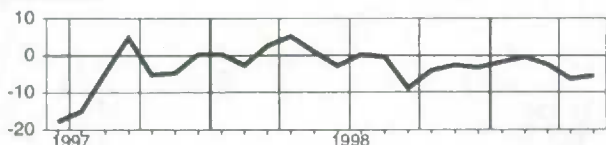

Alberta

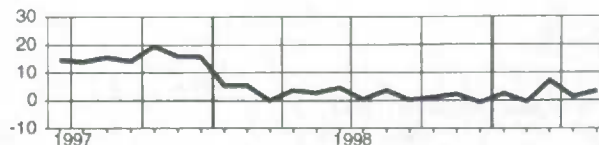

New Brunswick
 Nouveau-Brunswick

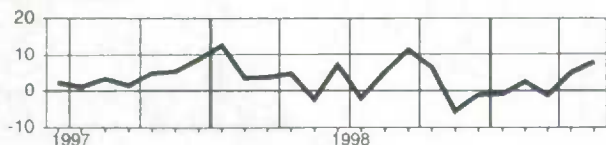

British Columbia
 Colombie-Britannique

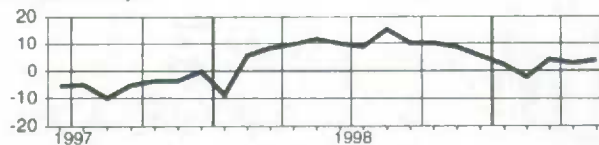

Quebec
 Québec

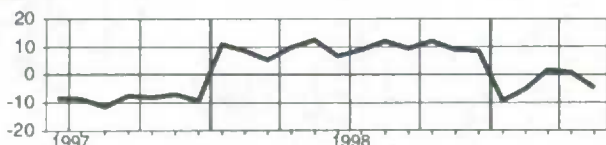

Ontario

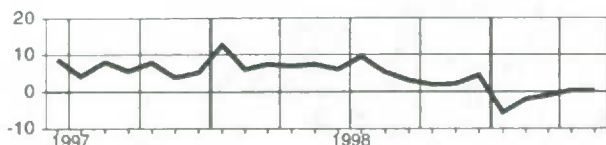

Manitoba

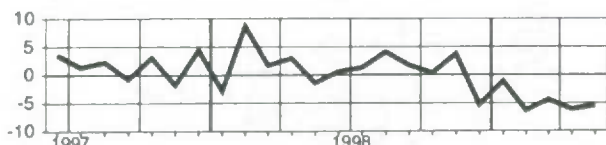

Saskatchewan

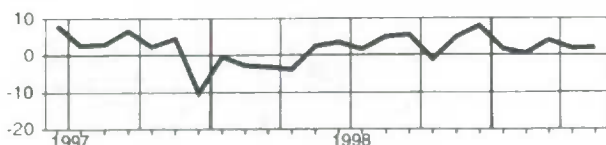

Wages and salaries, all services-producing industries, not seasonally adjusted
Salaires et traitements, ensemble des industries de services, non désaisonnalisés
Level**Niveau**Millions of dollars
Millions de dollars

		1998						1999					
		J	J	A	S	O	N	D	J	F	M	A	M
CAN.	CAN.	24,855.8	24,406.7	24,347.0	24,400.3	24,446.0	24,394.7	24,613.5	24,190.5	24,581.6	24,581.3	24,794.8	25,091.9
NFLD.	T.-N.	310.3	314.7	309.0	307.9	307.5	305.4	308.5	302.5	300.2	301.1	306.8	308.4
PE.I.	Î.-P.-É.	88.2	89.9	88.6	86.5	85.9	82.8	84.8	83.6	83.3	83.4	83.9	86.8
N.S.	N.-É.	644.7	645.1	637.9	631.0	636.4	631.2	638.0	634.9	636.1	642.2	651.5	658.2
N.B.	N.-B.	499.8	501.2	496.7	494.9	487.6	477.5	479.8	481.2	483.5	491.1	495.3	499.7
QUE.	QUÉ.	5,310.3	5,168.4	5,120.4	5,128.8	5,173.7	5,121.5	5,115.6	5,024.4	5,145.6	5,149.0	5,190.7	5,272.7
ONT.	ONT.	10,112.3	9,927.0	9,939.9	9,916.3	9,906.8	9,991.4	10,089.9	9,943.5	10,107.9	10,062.9	10,134.9	10,303.8
MAN.	MAN.	897.9	881.0	882.3	890.7	900.3	896.2	908.6	885.3	905.1	907.1	920.6	925.0
SASK.	SASK.	726.3	705.4	710.7	727.8	731.7	719.6	725.9	707.7	713.9	716.2	721.3	730.1
ALTA.	ALB.	2,705.1	2,660.2	2,644.9	2,649.3	2,659.1	2,657.4	2,712.9	2,642.5	2,672.0	2,693.3	2,714.1	2,733.8
B.C.	C.-B.	3,377.3	3,328.6	3,332.6	3,383.1	3,372.5	3,330.4	3,366.7	3,306.3	3,352.1	3,349.2	3,391.3	3,386.9
YUKON	YUKON	39.8	39.8	39.1	39.3	38.2	36.4	37.2	35.6	36.3	36.6	36.4	37.2
N.W.T.	T.N.-O.	88.0	88.9	89.3	89.1	90.6	89.6	90.1	87.5	90.3	93.2	92.3	92.6

Percentage change, preceding year**Variation en pourcentage, année précédente**Percentage
Pourcentage

		1998						1999					
		J	J	A	S	O	N	D	J	F	M	A	M
CAN.	CAN.	3.1	2.6	2.7	2.7	3.3	3.7	3.0	2.7	3.4	3.0	3.0	3.1
NFLD.	T.-N.	1.7	1.9	1.1	2.6	2.8	2.8	3.3	4.4	3.4	2.3	3.8	3.2
PE.I.	Î.-P.-É.	1.5	1.8	1.1	4.1	4.3	1.5	4.6	5.9	4.7	4.7	4.2	2.4
N.S.	N.-É.	3.1	2.7	2.7	2.4	2.5	3.4	3.6	3.8	3.8	4.5	4.8	4.2
N.B.	N.-B.	3.5	2.5	2.6	2.5	1.3	0.9	1.2	3.5	2.4	4.3	4.3	2.3
QUE.	QUÉ.	0.1	0.2	0.0	0.8	1.6	1.3	1.1	1.3	1.7	0.9	0.8	1.9
ONT.	ONT.	4.0	3.1	3.7	2.9	4.3	4.8	2.9	2.4	3.7	3.5	3.1	3.7
MAN.	MAN.	4.9	5.7	5.8	7.3	6.3	7.4	7.1	5.3	7.2	6.4	7.2	5.5
SASK.	SASK.	5.8	5.7	6.1	6.8	6.4	6.6	6.1	4.8	4.4	3.9	5.0	3.4
ALTA.	ALB.	6.4	5.2	4.4	3.8	4.1	4.9	5.5	4.2	3.3	2.9	4.0	3.4
B.C.	C.-B.	1.8	1.7	1.6	2.3	2.0	2.2	2.3	2.7	4.0	3.6	3.4	3.1
YUKON	YUKON	3.3	6.1	4.3	5.0	7.3	6.8	9.0	5.9	9.1	5.0	4.9	0.2
N.W.T.	T.N.-O.	-0.3	1.1	-0.3	1.4	1.9	3.4	4.9	2.5	6.1	6.2	6.2	5.6

Provincial distribution**Répartition provinciale**Percentage
Pourcentage

		1998						1999					
		J	J	A	S	O	N	D	J	F	M	A	M
CAN.	CAN.	100.0	100.0	100.0	100.0	100.0	100.0	100.0	100.0	100.0	100.0	100.0	100.0
NFLD.	T.-N.	1.2	1.3	1.3	1.3	1.3	1.3	1.3	1.3	1.2	1.2	1.2	1.2
PE.I.	Î.-P.-É.	0.4	0.4	0.4	0.4	0.4	0.3	0.3	0.3	0.3	0.3	0.3	0.3
N.S.	N.-É.	2.6	2.6	2.6	2.6	2.6	2.6	2.6	2.6	2.6	2.6	2.6	2.6
N.B.	N.-B.	2.0	2.1	2.0	2.0	2.0	2.0	1.9	2.0	2.0	2.0	2.0	2.0
QUE.	QUÉ.	21.4	21.2	21.0	21.0	21.2	21.0	20.8	20.8	20.9	20.9	20.9	21.0
ONT.	ONT.	40.7	40.7	40.8	40.6	40.5	41.0	41.0	41.1	41.1	40.9	40.9	41.1
MAN.	MAN.	3.6	3.6	3.6	3.7	3.7	3.7	3.7	3.7	3.7	3.7	3.7	3.7
SASK.	SASK.	2.9	2.9	2.9	3.0	3.0	2.9	2.9	2.9	2.9	2.9	2.9	2.9
ALTA.	ALB.	10.9	10.9	10.9	10.9	10.9	10.9	11.0	10.9	10.9	11.0	10.9	10.9
B.C.	C.-B.	13.6	13.6	13.7	13.9	13.8	13.7	13.7	13.7	13.6	13.6	13.7	13.6
YUKON	YUKON	0.2	0.2	0.2	0.2	0.2	0.1	0.2	0.1	0.1	0.1	0.1	0.1
N.W.T.	T.N.-O.	0.4	0.4	0.4	0.4	0.4	0.4	0.4	0.4	0.4	0.4	0.4	0.4

Wages and salaries, all services-producing industries, not seasonally adjusted
Salaires et traitements, ensemble des industries de services, non désaisonnalisés

Percentage change, preceding year - Canada
 Variation en pourcentage, année précédente - Canada

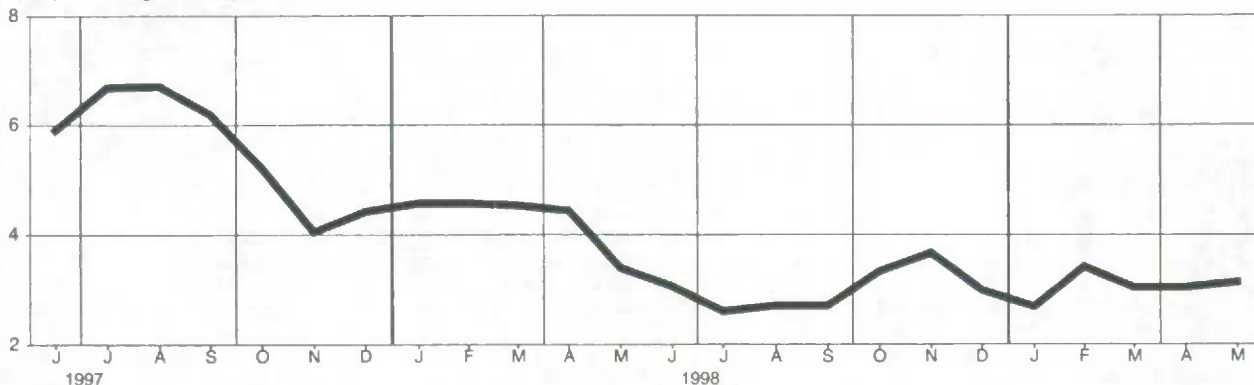

Newfoundland
Terre-Neuve

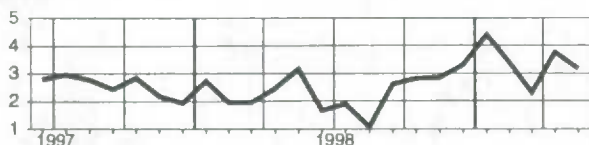

Manitoba

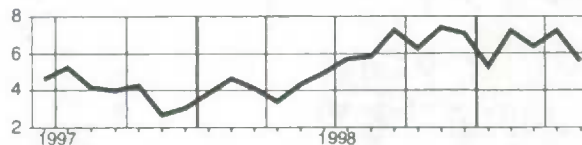

Prince Edward Island
Île-du-Prince-Édouard

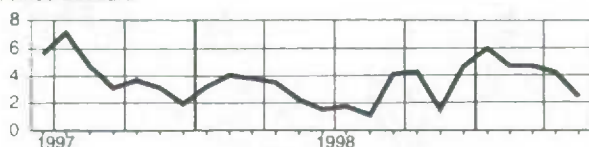

Saskatchewan

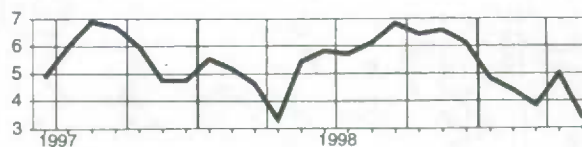

Nova Scotia
Nouvelle-Écosse

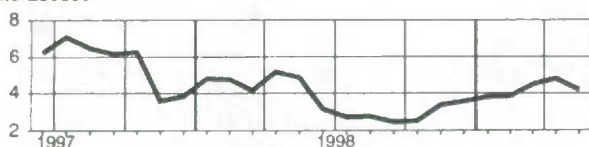

Alberta

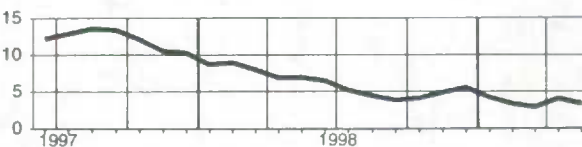

New Brunswick
Nouveau-Brunswick

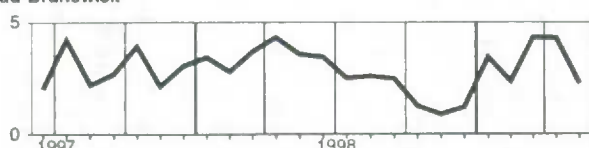

British Columbia
Colombie-Britannique

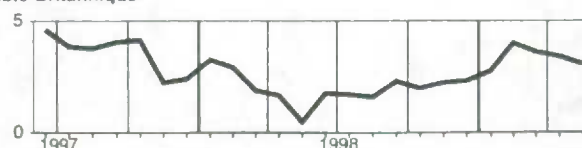

Quebec
Québec

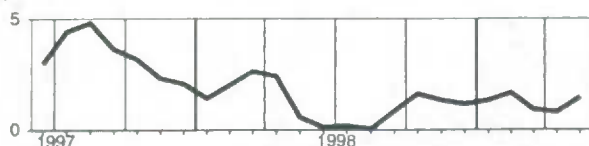

Yukon

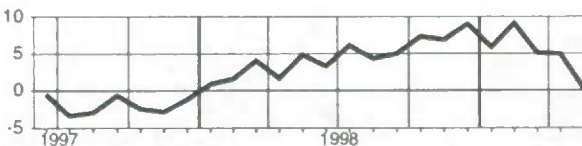

Ontario

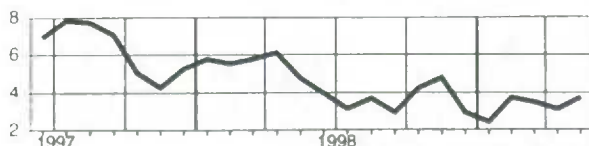

Northwest Territories
Territoires du Nord-Ouest

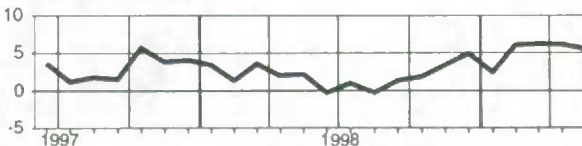

Wages and salaries, trade, not seasonally adjusted
Salaires et traitements, commerce, non désaisonnalisés
Level**Niveau**Millions of dollars
Millions de dollars

		1998						1999					
		J	J	A	S	O	N	D	J	F	M	A	M
CAN.	CAN.	5,251.0	5,236.8	5,178.0	5,147.2	5,130.1	5,129.1	5,210.6	5,046.8	5,057.1	5,110.9	5,208.8	5,247.4
NFLD.	T.-N.	55.5	56.5	56.1	55.1	55.9	55.5	57.1	54.3	51.6	52.5	53.7	55.8
PE.I.	Î.-P.-É.	14.2	15.4	15.2	14.8	14.9	13.9	14.5	13.3	13.3	13.1	14.1	14.8
N.S.	N.-É.	128.0	131.9	132.5	130.5	130.3	131.1	133.9	128.7	125.9	128.0	131.4	134.7
N.B.	N.-B.	107.8	108.6	110.4	107.5	104.1	100.1	101.9	100.0	97.5	101.6	105.5	104.7
QUE.	QUÉ.	1,127.3	1,116.3	1,097.0	1,085.5	1,097.7	1,087.4	1,083.4	1,043.2	1,065.4	1,092.3	1,112.5	1,120.0
ONT.	ONT.	2,120.0	2,092.7	2,064.9	2,054.6	2,038.4	2,060.4	2,115.4	2,063.7	2,066.8	2,070.2	2,095.0	2,131.3
MAN.	MAN.	185.2	186.8	186.9	183.3	183.9	184.6	190.3	180.0	178.8	178.0	186.8	187.5
SASK.	SASK.	163.3	166.7	166.4	164.1	163.7	161.7	167.1	156.6	156.6	157.7	162.5	162.4
ALTA.	ALB.	620.8	628.2	621.9	623.2	613.0	611.5	616.3	600.2	599.3	608.5	630.5	621.2
B.C.	C.-B.	694.5	699.1	692.4	694.7	694.3	689.4	696.9	673.3	669.0	675.8	683.8	681.4
YUKON	YUKON	5.4	5.0	4.9	4.7	4.7	4.5	4.5	4.6	4.3	4.5	4.3	4.5
N.W.T.	T.N.-O.	9.3	9.9	9.9	9.9	10.0	9.6	9.8	9.7	9.6	9.7	9.5	9.7

Percentage change, preceding year
Variation en pourcentage, année précédente
Percentage
Pourcentage

		1998						1999					
		J	J	A	S	O	N	D	J	F	M	A	M
CAN.	CAN.	4.8	5.7	4.6	4.8	3.8	3.3	2.7	3.1	3.2	3.4	4.2	3.0
NFLD.	T.-N.	3.6	5.8	6.7	8.8	9.2	8.3	7.4	10.7	6.1	5.0	5.5	5.8
PE.I.	Î.-P.-É.	-8.0	-4.1	-4.9	2.8	4.3	-4.1	2.9	7.2	7.7	3.6	7.7	3.9
N.S.	N.-É.	7.6	8.2	11.1	10.7	9.7	9.0	8.2	7.6	9.3	10.0	10.5	9.0
N.B.	N.-B.	6.4	5.1	8.3	7.1	6.0	1.1	2.4	3.8	4.4	5.8	6.3	1.1
QUE.	QUÉ.	0.7	3.8	2.6	1.9	2.5	1.6	0.7	3.1	1.1	1.6	1.5	1.8
ONT.	ONT.	5.7	6.1	5.0	5.3	3.9	3.7	3.2	2.5	3.5	3.8	4.3	3.8
MAN.	MAN.	8.8	9.9	7.7	8.2	6.1	7.7	8.0	5.1	5.4	2.9	6.1	3.5
SASK.	SASK.	6.5	7.4	8.0	9.2	8.0	7.2	7.6	5.7	4.9	4.7	8.4	4.3
ALTA.	ALB.	7.5	6.5	5.0	5.9	3.8	3.5	2.5	2.5	2.4	3.2	6.3	3.7
B.C.	C.-B.	4.8	5.0	3.5	4.0	2.6	1.8	1.0	2.5	4.0	4.1	3.2	0.7
YUKON	YUKON	5.6	-0.7	-4.6	2.9	8.5	2.8	0.5	2.8	-0.6	2.7	-3.6	-12.1
N.W.T.	T.N.-O.	-0.9	2.0	-1.5	2.1	4.6	3.5	4.0	6.4	9.3	5.2	3.0	0.6

Provincial distribution
Répartition provinciale
Percentage
Pourcentage

		1998						1999					
		J	J	A	S	O	N	D	J	F	M	A	M
CAN.	CAN.	100.0	100.0	100.0	100.0	100.0	100.0	100.0	100.0	100.0	100.0	100.0	100.0
NFLD.	T.-N.	1.1	1.1	1.1	1.1	1.1	1.1	1.1	1.1	1.0	1.0	1.0	1.1
PE.I.	Î.-P.-É.	0.3	0.3	0.3	0.3	0.3	0.3	0.3	0.3	0.3	0.3	0.3	0.3
N.S.	N.-É.	2.4	2.5	2.6	2.5	2.5	2.6	2.6	2.6	2.5	2.5	2.5	2.6
N.B.	N.-B.	2.1	2.1	2.1	2.1	2.0	2.0	2.0	2.0	1.9	2.0	2.0	2.0
QUE.	QUÉ.	21.5	21.3	21.2	21.1	21.4	21.2	20.8	20.7	21.1	21.4	21.4	21.3
ONT.	ONT.	40.4	40.0	39.9	39.9	39.7	40.2	40.6	40.9	40.9	40.5	40.2	40.6
MAN.	MAN.	3.5	3.8	3.6	3.6	3.6	3.6	3.7	3.6	3.5	3.5	3.6	3.6
SASK.	SASK.	3.1	3.2	3.2	3.2	3.2	3.2	3.2	3.1	3.1	3.1	3.1	3.1
ALTA.	ALB.	11.8	12.0	12.0	12.1	11.9	11.9	11.8	11.9	11.9	11.9	12.1	11.8
B.C.	C.-B.	13.2	13.3	13.4	13.5	13.5	13.4	13.4	13.3	13.2	13.2	13.1	13.0
YUKON	YUKON	0.1	0.1	0.1	0.1	0.1	0.1	0.1	0.1	0.1	0.1	0.1	0.1
N.W.T.	T.N.-O.	0.2	0.2	0.2	0.2	0.2	0.2	0.2	0.2	0.2	0.2	0.2	0.2

Wages and salaries, trade, not seasonally adjusted
Salaires et traitements, commerce, non désaisonnalisés

Percentage change, preceding year - Canada
 Variation en pourcentage, année précédente - Canada

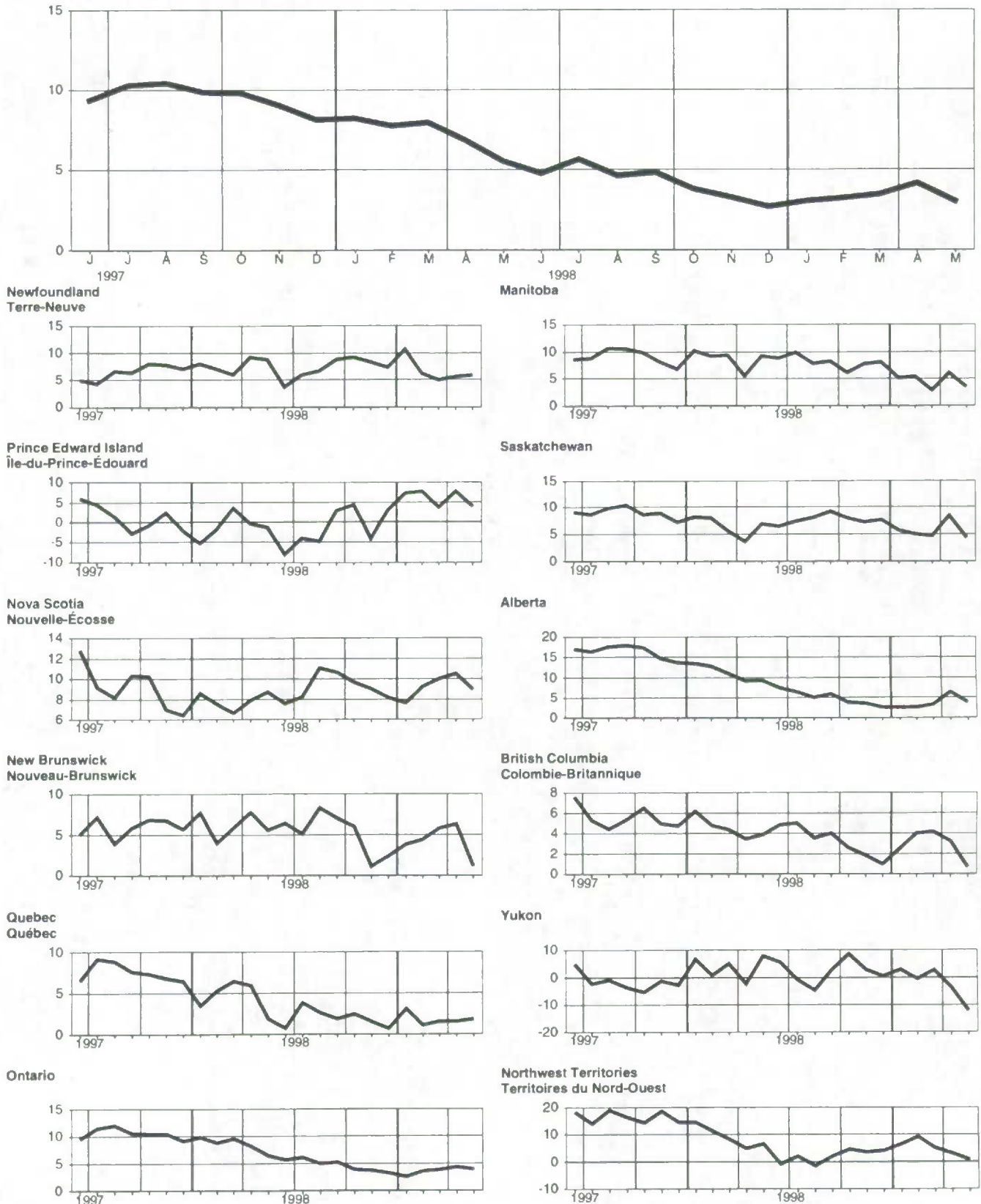

Wages and salaries, finance, insurance and real estate, not seasonally adjusted
Salaires et traitements, finances, assurances et immobilier, non désaisonnalisés
Level**Niveau**Millions of dollars
Millions de dollars

		1998							1999				
		J	J	A	S	O	N	D	J	F	M	A	M
CAN.	CAN.	3,180.8	3,121.8	3,153.8	3,082.5	3,096.3	3,118.3	3,275.2	3,188.9	3,212.0	3,214.1	3,263.7	3,303.4
NFLD.	T.-N.	19.3	19.4	19.0	18.9	19.4	19.2	20.4	19.2	19.6	19.3	20.0	18.8
P.E.I.	Î.-P.-É.	7.2	6.9	6.7	6.7	6.7	6.4	6.8	6.4	6.8	6.8	6.6	6.6
N.S.	N.-É.	53.9	53.7	53.0	52.4	54.4	53.7	58.1	56.6	57.5	56.7	57.1	55.5
N.B.	N.-B.	40.6	39.7	39.3	39.1	38.5	37.4	41.4	39.2	40.0	40.2	40.6	40.6
QUE.	QUÉ.	553.4	543.8	540.6	527.4	538.6	537.8	557.3	560.6	553.7	538.6	554.0	584.7
ONT.	ONT.	1,597.5	1,566.5	1,596.1	1,540.9	1,543.4	1,574.3	1,649.5	1,602.7	1,616.2	1,636.3	1,655.3	1,671.2
MAN.	MAN.	100.3	99.9	101.1	101.5	103.4	102.2	107.4	100.1	104.0	105.9	104.5	104.1
SASK.	SASK.	84.1	84.1	87.5	86.8	88.3	86.6	91.0	88.1	89.4	88.7	88.2	87.5
ALTA.	ALB.	311.5	303.2	302.4	297.1	297.9	300.2	319.4	296.8	304.1	305.0	310.2	312.9
B.C.	C.-B.	394.7	386.5	390.5	394.4	387.7	383.5	406.6	402.3	403.7	398.6	409.5	404.2
YUKON	YUKON	1.5	1.6	1.5	1.4	1.5	1.3	1.4	1.3	1.5	1.5	1.4	1.5
N.W.T.	T.N.-O.	6.8	6.7	6.3	6.1	6.5	5.9	6.0	5.8	5.7	6.3	6.2	5.9

Percentage change, preceding year**Variation en pourcentage, année précédente**Percentage
Pourcentage

		1998							1999				
		J	J	A	S	O	N	D	J	F	M	A	M
CAN.	CAN.	4.8	2.9	3.7	2.7	3.0	2.8	3.1	2.9	2.7	3.0	2.3	3.3
NFLD.	T.-N.	-6.6	-3.2	-2.0	1.4	5.2	4.3	5.8	8.7	3.6	4.8	7.0	2.1
P.E.I.	Î.-P.-É.	5.2	4.7	4.0	12.8	14.3	7.7	10.6	4.2	8.5	9.1	-1.5	-4.8
N.S.	N.-É.	1.1	3.1	-1.8	-4.4	0.4	-0.8	2.8	6.2	3.9	7.9	7.0	5.7
N.B.	N.-B.	5.3	3.1	2.0	6.0	2.7	-1.7	2.6	4.6	3.7	1.8	3.9	-0.2
QUE.	QUÉ.	4.0	2.4	0.6	0.9	3.3	0.3	1.3	1.1	1.2	-0.3	0.3	3.5
ONT.	ONT.	6.3	4.8	6.7	3.1	2.7	3.9	3.9	3.2	2.9	4.2	1.4	2.4
MAN.	MAN.	9.7	8.7	6.9	11.2	10.6	11.6	9.7	7.9	9.3	10.5	9.8	8.4
SASK.	SASK.	11.2	7.3	8.7	9.6	12.1	11.1	7.6	8.8	4.2	7.7	9.5	6.8
ALTA.	ALB.	8.2	4.1	3.6	3.5	3.6	3.8	4.4	4.2	3.0	2.4	4.8	3.2
B.C.	C.-B.	-3.2	-6.1	-3.9	0.1	-0.3	-1.7	-1.1	0.6	1.6	-0.4	2.6	5.3
YUKON	YUKON	14.3	11.9	2.9	-0.4	-1.3	-6.8	1.7	-4.8	0.8	8.1	6.8	1.3
N.W.T.	T.N.-O.	10.7	3.2	-3.6	1.4	2.7	-2.9	-1.3	-3.5	-4.6	3.0	-0.5	-6.8

Provincial distribution**Répartition provinciale**Percentage
Pourcentage

		1998							1999				
		J	J	A	S	O	N	D	J	F	M	A	M
CAN.	CAN.	100.0	100.0	100.0	100.0	100.0	100.0	100.0	100.0	100.0	100.0	100.0	100.0
NFLD.	T.-N.	0.6	0.6	0.6	0.6	0.6	0.6	0.6	0.6	0.6	0.6	0.6	0.6
P.E.I.	Î.-P.-É.	0.2	0.2	0.2	0.2	0.2	0.2	0.2	0.2	0.2	0.2	0.2	0.2
N.S.	N.-É.	1.7	1.7	1.7	1.7	1.8	1.7	1.8	1.8	1.8	1.8	1.8	1.7
N.B.	N.-B.	1.3	1.3	1.2	1.3	1.2	1.2	1.3	1.2	1.2	1.3	1.2	1.2
QUE.	QUÉ.	17.4	17.4	17.1	17.1	17.4	17.2	17.0	17.6	17.2	16.8	17.0	17.7
ONT.	ONT.	50.2	50.2	50.6	50.0	49.8	50.5	50.4	50.3	50.3	50.9	50.7	50.6
MAN.	MAN.	3.2	3.2	3.2	3.3	3.3	3.3	3.3	3.1	3.2	3.3	3.2	3.2
SASK.	SASK.	2.6	2.7	2.8	2.8	2.9	2.8	2.8	2.8	2.8	2.8	2.7	2.6
ALTA.	ALB.	9.8	9.7	9.6	9.6	9.6	9.6	9.8	9.3	9.5	9.5	9.5	9.5
B.C.	C.-B.	12.4	12.4	12.4	12.8	12.5	12.3	12.4	12.6	12.6	12.4	12.5	12.2
YUKON	YUKON	0.0	0.1	0.0	0.0	0.0	0.0	0.0	0.0	0.0	0.0	0.0	0.0
N.W.T.	T.N.-O.	0.2	0.2	0.2	0.2	0.2	0.2	0.2	0.2	0.2	0.2	0.2	0.2

Wages and salaries, finance, insurance and real estate, not seasonally adjusted
Salaires et traitements, finances, assurances et immobilier, non désaisonnalisés

Percentage change, preceding year - Canada
 Variation en pourcentage, année précédente - Canada

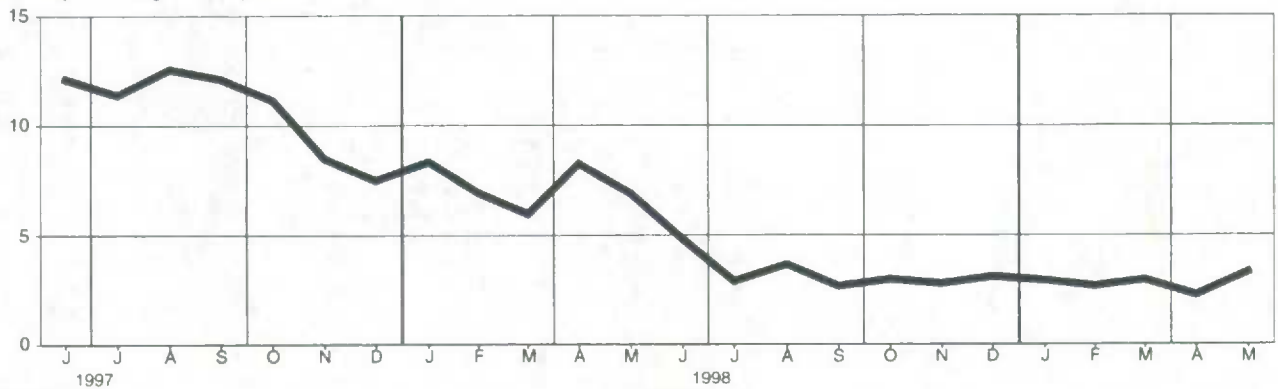

Newfoundland
Terre-Neuve

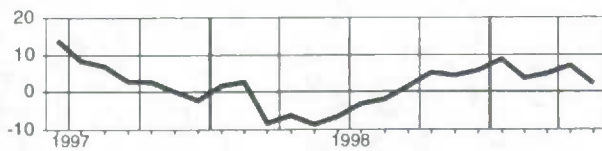

Manitoba

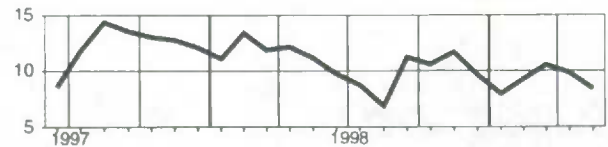

Prince Edward Island
Île-du-Prince-Édouard

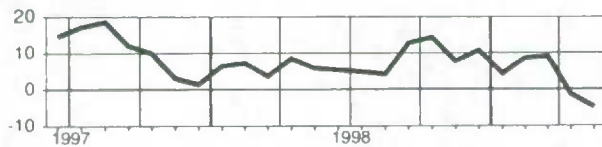

Saskatchewan

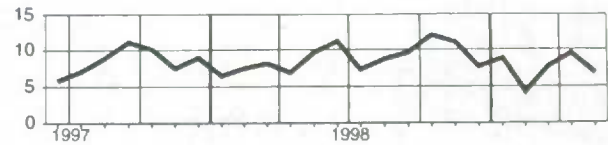

Nova Scotia
Nouvelle-Écosse

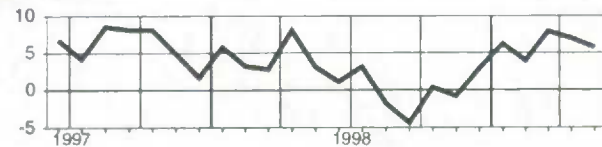

Alberta

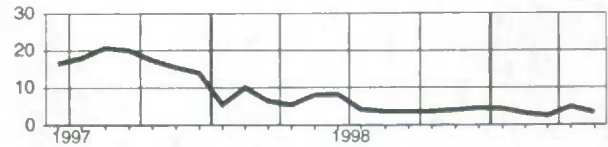

New Brunswick
Nouveau-Brunswick

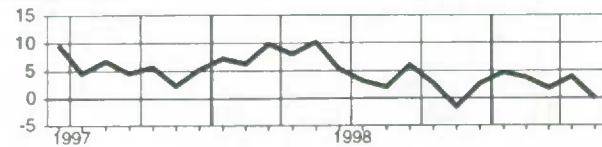

British Columbia
Colombie-Britannique

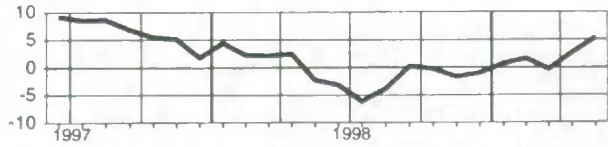

Quebec
Québec

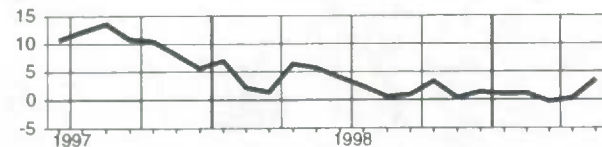

Yukon

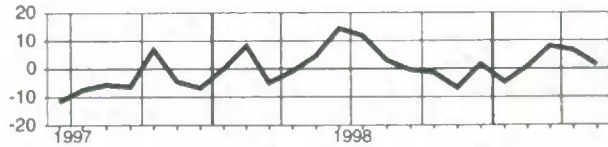

Ontario

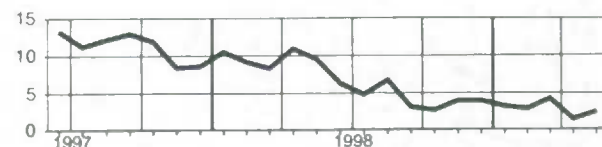

Northwest Territories
Territoires du Nord-Ouest

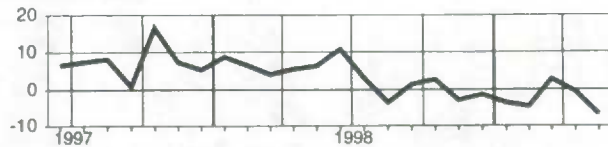

Wages and salaries, community, business and personal services, not seasonally adjusted
Salaires et traitements, industries de services socio-culturels, commerciaux et personnels, non désaisonnalisés

Level**Niveau**Millions of dollars
Millions de dollars

		1998						1999					
		J	J	A	S	O	N	D	J	F	M	A	M
CAN.	CAN.	11,302.7	10,924.8	10,908.0	11,076.2	11,158.9	11,102.0	11,082.4	10,941.1	11,055.0	11,138.0	11,264.6	11,386.8
NFLD.	T.-N.	161.5	163.4	160.1	159.5	159.5	159.1	158.7	156.8	158.0	156.7	161.5	161.0
PE.I.	Î.-P.-É.	41.4	41.2	40.1	39.0	38.8	38.4	39.3	38.7	39.0	39.9	39.9	41.5
N.S.	N.-É.	279.0	274.8	270.8	268.8	272.6	267.0	265.5	263.7	272.6	275.8	280.9	283.7
N.B.	N.-B.	215.5	212.6	207.3	211.2	210.5	206.6	206.5	202.5	207.2	209.7	210.7	215.4
QUE.	QUÉ.	2,467.5	2,363.0	2,351.7	2,373.0	2,388.5	2,361.3	2,355.3	2,305.0	2,347.5	2,369.5	2,388.1	2,409.6
ONT.	ONT.	4,548.9	4,419.1	4,438.3	4,474.3	4,483.7	4,524.0	4,499.4	4,472.7	4,518.7	4,523.7	4,583.0	4,653.7
MAN.	MAN.	396.2	374.7	376.0	385.5	392.1	389.6	388.1	386.5	389.4	400.1	405.2	405.1
SASK.	SASK.	314.4	288.1	289.3	311.7	317.2	315.6	309.2	306.4	306.1	312.8	311.8	316.6
ALTA.	ALB.	1,227.9	1,192.4	1,178.3	1,198.4	1,218.7	1,207.9	1,219.1	1,191.0	1,180.6	1,202.1	1,210.7	1,227.6
B.C.	C.-B.	1,586.6	1,533.3	1,534.3	1,591.2	1,602.3	1,567.9	1,576.4	1,555.9	1,572.6	1,582.6	1,607.3	1,606.6
YUKON	YUKON	15.6	15.3	14.7	15.8	15.2	14.0	14.2	13.6	13.4	13.8	13.7	14.4
N.W.T.	T.N.-O.	41.5	40.3	40.3	41.0	43.0	43.8	43.7	41.9	43.3	44.5	45.0	44.5

Percentage change, preceding year**Variation en pourcentage, année précédente**Percentage
Pourcentage

		1998						1999					
		J	J	A	S	O	N	D	J	F	M	A	M
CAN.	CAN.	2.5	2.1	2.6	2.5	4.6	4.4	3.2	2.9	2.9	3.2	3.7	3.5
NFLD.	T.-N.	3.7	3.3	1.9	3.1	2.7	2.7	3.4	3.4	4.6	2.4	4.3	3.7
PE.I.	Î.-P.-É.	3.8	2.9	1.0	3.8	4.4	2.3	4.2	2.7	3.5	5.4	6.4	4.6
N.S.	N.-É.	2.0	2.4	2.1	1.7	2.2	2.8	2.7	1.1	3.2	2.6	3.5	2.9
N.B.	N.-B.	3.5	2.7	1.5	1.1	2.0	1.4	2.1	0.9	2.5	2.0	2.6	2.1
QUE.	QUÉ.	-0.8	-1.5	-0.7	0.1	0.6	-0.3	0.2	0.3	0.3	0.2	0.2	0.1
ONT.	ONT.	2.6	1.9	3.0	2.2	6.6	6.6	3.0	3.2	3.7	4.1	5.2	5.1
MAN.	MAN.	5.6	8.1	7.5	7.9	6.8	6.7	5.8	3.9	4.1	5.4	6.7	5.5
SASK.	SASK.	4.9	5.2	5.3	7.0	7.4	7.8	7.1	6.1	5.3	5.4	4.5	3.9
ALTA.	ALB.	7.6	6.9	6.2	5.5	7.1	6.9	7.5	4.9	2.0	2.0	2.5	2.6
B.C.	C.-B.	2.1	3.1	2.9	3.0	3.7	3.3	3.9	4.1	4.5	5.2	4.9	4.6
YUKON	YUKON	0.4	6.5	2.3	4.0	7.6	5.4	9.4	6.1	5.7	5.5	2.2	0.5
N.W.T.	T.N.-O.	-2.6	-1.2	-0.4	1.0	1.3	4.1	5.1	1.3	4.7	5.8	8.3	8.0

Provincial distribution**Répartition provinciale**Percentage
Pourcentage

		1998						1999					
		J	J	A	S	O	N	D	J	F	M	A	M
CAN.	CAN.	100.0	100.0	100.0	100.0	100.0	100.0	100.0	100.0	100.0	100.0	100.0	100.0
NFLD.	T.-N.	1.4	1.5	1.5	1.4	1.4	1.4	1.4	1.4	1.4	1.4	1.4	1.4
PE.I.	Î.-P.-É.	0.4	0.4	0.4	0.4	0.3	0.3	0.4	0.4	0.4	0.4	0.4	0.4
N.S.	N.-É.	2.5	2.5	2.5	2.4	2.4	2.4	2.4	2.4	2.5	2.5	2.5	2.5
N.B.	N.-B.	1.9	1.9	1.9	1.9	1.9	1.9	1.9	1.9	1.9	1.9	1.9	1.9
QUE.	QUÉ.	21.8	21.6	21.6	21.4	21.4	21.3	21.3	21.1	21.2	21.3	21.2	21.2
ONT.	ONT.	40.2	40.5	40.7	40.4	40.3	40.7	40.6	40.9	40.9	40.6	40.7	40.9
MAN.	MAN.	3.5	3.4	3.4	3.5	3.5	3.5	3.5	3.5	3.5	3.6	3.6	3.6
SASK.	SASK.	2.8	2.6	2.7	2.8	2.8	2.8	2.8	2.8	2.8	2.8	2.8	2.8
ALTA.	ALB.	10.9	10.9	10.8	10.8	10.9	10.9	11.0	10.9	10.7	10.8	10.7	10.8
B.C.	C.-B.	14.0	14.0	14.1	14.4	14.4	14.1	14.2	14.2	14.2	14.2	14.3	14.1
YUKON	YUKON	0.1	0.1	0.1	0.1	0.1	0.1	0.1	0.1	0.1	0.1	0.1	0.1
N.W.T.	T.N.-O.	0.4	0.4	0.4	0.4	0.4	0.4	0.4	0.4	0.4	0.4	0.4	0.4

Wages and salaries, community, business and personal services, not seasonally adjusted
Salaires et traitements, industries de services socio-culturels, commerciaux et personnels, non désaisonnalisés

Percentage change, preceding year - Canada
 Variation en pourcentage, année précédente - Canada

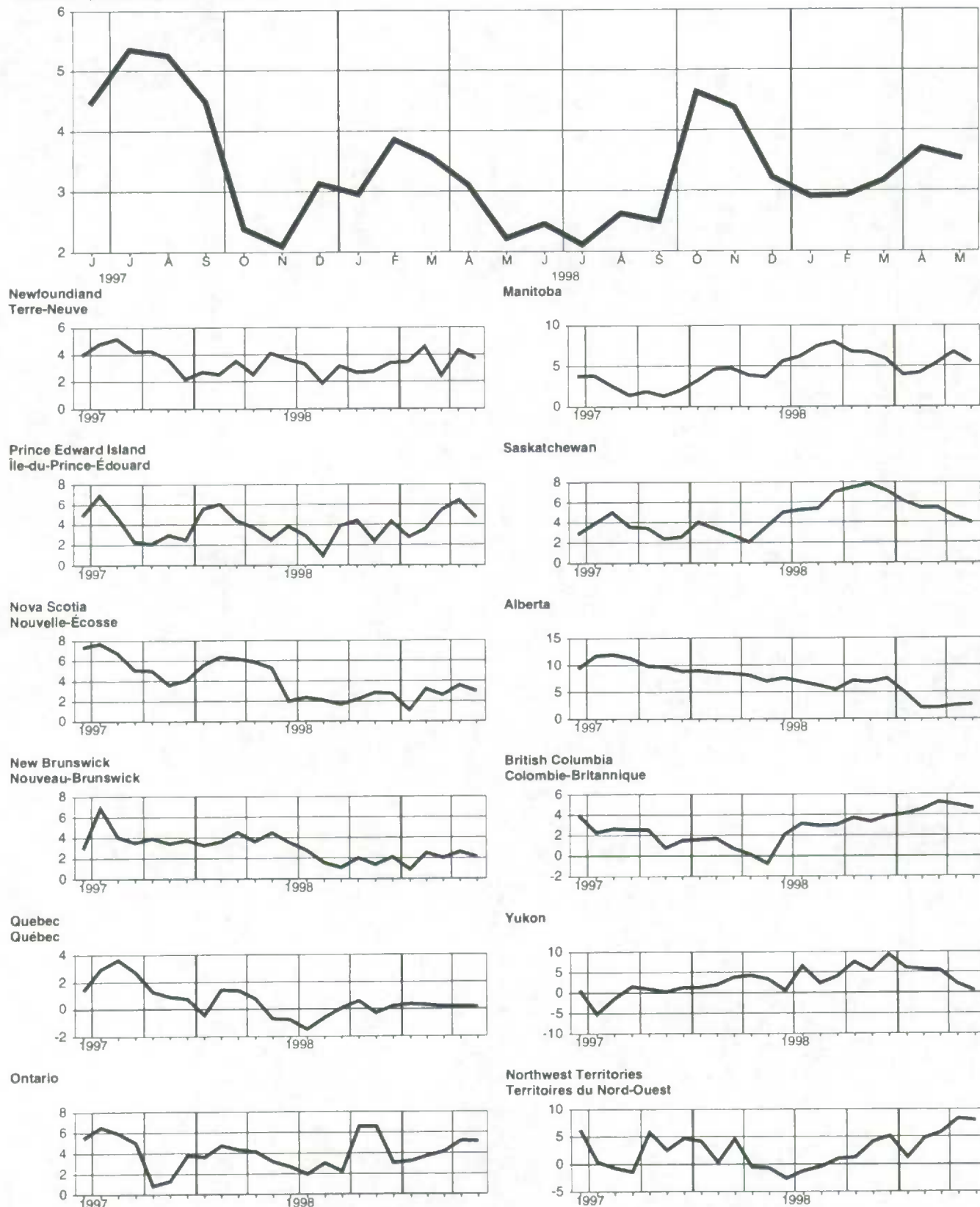

Wages and salaries, commercial and personal services, not seasonally adjusted
Salaires et traitements, services commerciaux et personnels, non désaisonnalisés

Level

Niveau

Millions of dollars
Millions de dollars

		1998							1999				
		J	J	A	S	O	N	D	J	F	M	A	M
CAN.	CAN.	5,634.1	5,707.2	5,754.6	5,683.2	5,650.1	5,562.9	5,614.1	5,452.1	5,522.9	5,553.9	5,660.6	5,784.8
NFLD.	T.-N.	49.6	52.5	50.6	46.9	46.8	44.0	45.0	43.1	44.7	46.7	47.1	49.4
PE.I.	Î.-P.-É.	16.0	17.2	16.8	14.4	14.0	13.2	13.8	12.7	12.5	12.7	13.0	14.9
N.S.	N.-É.	108.8	111.6	111.8	107.4	105.2	97.7	97.7	97.5	100.9	101.7	105.1	107.5
N.B.	N.-B.	83.5	84.9	82.5	78.5	77.8	73.9	75.3	73.4	76.3	77.7	79.2	80.6
QUE.	QUÉ.	1,157.3	1,185.5	1,178.4	1,162.6	1,154.8	1,128.4	1,126.4	1,088.1	1,109.7	1,117.7	1,133.4	1,163.2
ONT.	ONT.	2,354.3	2,380.3	2,430.3	2,409.3	2,387.7	2,396.9	2,411.0	2,357.6	2,398.9	2,396.1	2,452.6	2,509.1
MAN.	MAN.	159.0	159.2	159.1	157.0	158.6	153.3	157.1	153.7	156.7	161.0	165.0	167.7
SASK.	SASK.	116.5	118.3	119.1	117.1	115.5	113.7	113.2	108.4	110.8	112.3	113.4	115.1
ALTA.	ALB.	746.0	738.9	739.2	730.4	738.7	723.5	746.5	721.0	706.8	717.8	726.5	743.1
B.C.	C.-B.	808.9	823.6	831.6	825.3	817.0	784.8	795.4	765.5	774.0	776.9	791.4	800.1
YUKON	YUKON	7.6	8.0	7.7	7.3	6.8	5.7	5.7	5.4	5.4	5.6	5.7	6.4
N.W.T.	T.N.-O.	20.2	20.7	20.9	20.4	20.7	21.3	20.5	19.3	19.9	21.1	21.6	21.0

Percentage change, preceding year

Variation en pourcentage, année précédente

Percentage
Pourcentage

		1998							1999				
		J	J	A	S	O	N	D	J	F	M	A	M
CAN.	CAN.	5.7	5.3	5.7	6.0	6.2	6.6	6.6	6.7	6.7	6.9	7.1	7.2
NFLD.	T.-N.	-1.3	-0.9	-3.6	-2.0	-0.1	-3.7	0.5	-0.2	4.4	5.6	5.2	3.8
PE.I.	Î.-P.-É.	7.2	5.1	0.8	5.9	8.8	5.2	9.7	3.5	6.3	5.3	7.9	6.5
N.S.	N.-É.	5.2	3.9	2.4	2.3	3.6	5.4	4.8	4.5	6.8	3.9	6.0	4.0
N.B.	N.-B.	3.7	1.7	-2.7	-4.6	-0.4	0.5	1.4	0.9	4.1	3.6	5.9	2.5
QUE.	QUÉ.	4.9	4.9	5.4	5.8	5.1	3.8	4.1	5.4	4.8	4.2	4.7	4.7
ONT.	ONT.	6.3	5.2	6.1	6.7	6.3	8.2	7.3	8.2	9.4	10.5	11.0	11.3
MAN.	MAN.	8.5	9.9	10.7	9.9	9.8	9.2	9.9	6.0	9.4	10.4	10.5	9.1
SASK.	SASK.	6.7	7.7	6.0	9.6	10.5	11.3	12.1	8.6	8.4	7.2	7.5	4.5
ALTA.	ALB.	12.4	10.5	9.9	8.6	10.9	10.1	11.3	7.4	3.1	2.3	2.0	3.1
B.C.	C.-B.	0.4	2.3	2.9	3.4	3.8	3.3	3.7	4.4	4.5	5.0	3.7	3.6
YUKON	YUKON	2.5	11.3	6.2	3.4	16.0	9.2	14.8	9.0	12.8	9.7	3.9	2.3
N.W.T.	T.N.-O.	-6.8	-4.0	-2.7	-0.5	-0.6	6.5	8.9	0.9	3.7	8.7	11.1	7.7

Provincial distribution

Répartition provinciale

Percentage
Pourcentage

		1998							1999				
		J	J	A	S	O	N	D	J	F	M	A	M
CAN.	CAN.	100.0	100.0	100.0	100.0	100.0	100.0	100.0	100.0	100.0	100.0	100.0	100.0
NFLD.	T.-N.	0.9	0.9	0.9	0.8	0.8	0.8	0.8	0.8	0.8	0.8	0.8	0.9
PE.I.	Î.-P.-É.	0.3	0.3	0.3	0.3	0.2	0.2	0.2	0.2	0.2	0.2	0.2	0.3
N.S.	N.-É.	1.9	2.0	1.9	1.9	1.9	1.8	1.7	1.8	1.8	1.8	1.9	1.9
N.B.	N.-B.	1.5	1.5	1.4	1.4	1.4	1.3	1.3	1.3	1.4	1.4	1.4	1.4
QUE.	QUÉ.	20.5	20.8	20.5	20.5	20.4	20.3	20.1	20.0	20.1	20.1	20.0	20.1
ONT.	ONT.	41.8	41.7	42.2	42.4	42.3	43.1	42.9	43.2	43.4	43.1	43.3	43.4
MAN.	MAN.	2.8	2.8	2.8	2.8	2.8	2.8	2.8	2.8	2.8	2.9	2.9	2.9
SASK.	SASK.	2.1	2.1	2.1	2.1	2.0	2.0	2.0	2.0	2.0	2.0	2.0	2.0
ALTA.	ALB.	13.2	12.9	12.8	12.9	13.1	13.0	13.3	13.2	12.8	12.9	12.8	12.8
B.C.	C.-B.	14.4	14.4	14.5	14.5	14.5	14.1	14.2	14.0	14.0	14.0	14.0	13.8
YUKON	YUKON	0.1	0.1	0.1	0.1	0.1	0.1	0.1	0.1	0.1	0.1	0.1	0.1
N.W.T.	T.N.-O.	0.4	0.4	0.4	0.4	0.4	0.4	0.4	0.4	0.4	0.4	0.4	0.4

Wages and salaries, commercial and personal services, not seasonally adjusted
Salaires et traitements, services commerciaux et personnels, non désaisonnalisés

Percentage change, preceding year - Canada
 Variation en pourcentage, année précédente - Canada

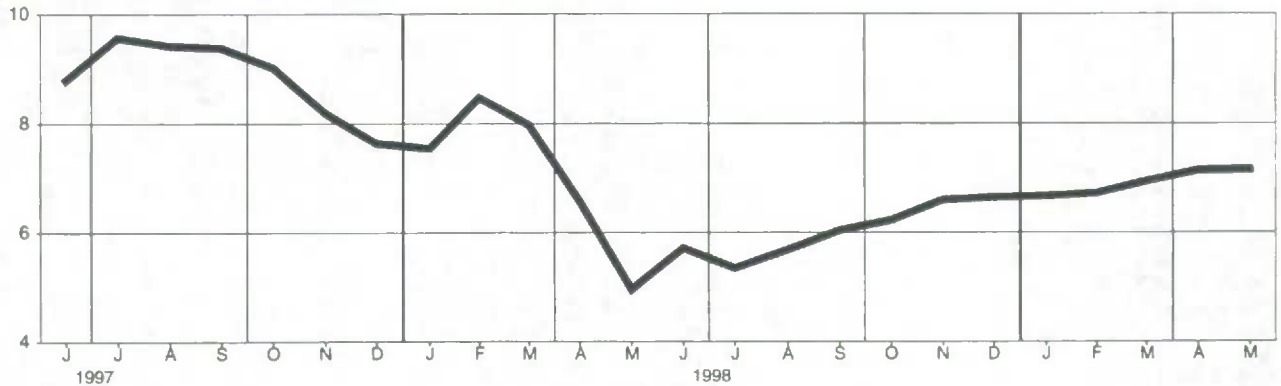

Newfoundland
Terre-Neuve

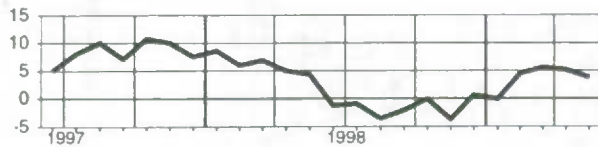

Manitoba

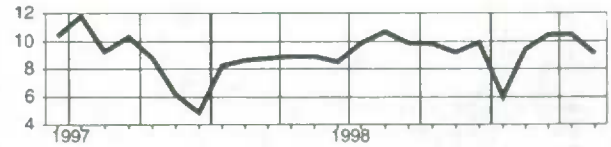

Prince Edward Island
Île-du-Prince-Édouard

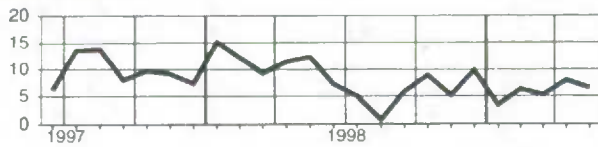

Saskatchewan

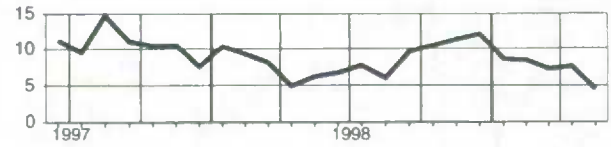

Nova Scotia
Nouvelle-Écosse

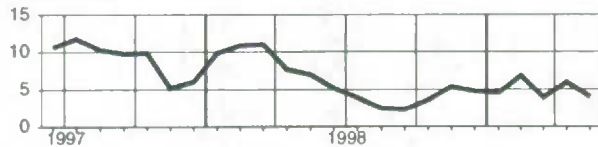

Alberta

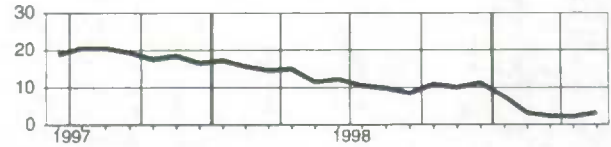

New Brunswick
Nouveau-Brunswick

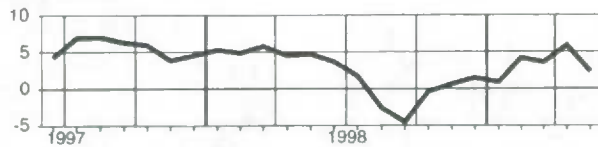

British Columbia
Colombie-Britannique

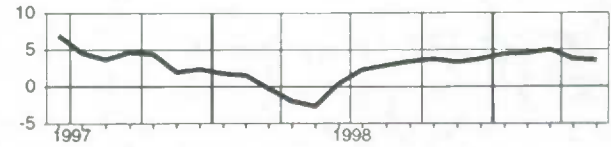

Quebec
Québec

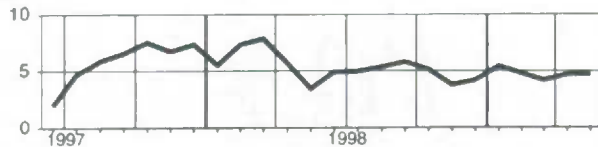

Yukon

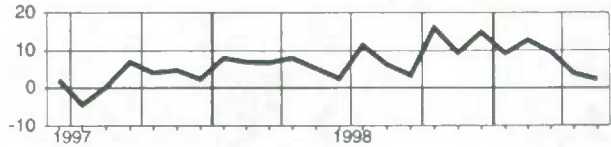

Ontario

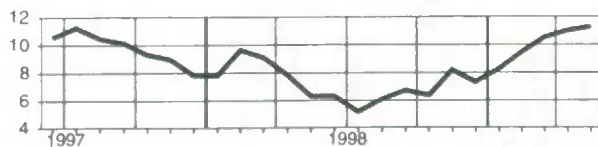

Northwest Territories
Territoires du Nord-Ouest

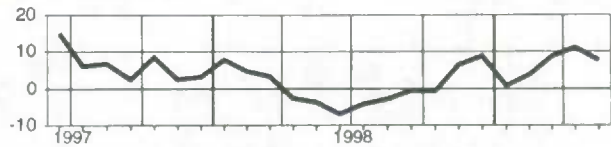

Wages and salaries, educational and related services, not seasonally adjusted
Salaires et traitements, enseignement et services connexes, non désaisonnalisés

Level
Niveau
 Millions of dollars
 Millions de dollars

		1998							1999				
		J	J	A	S	O	N	D	J	F	M	A	M
CAN.	CAN.	2,892.7	2,421.8	2,357.5	2,622.4	2,756.9	2,769.7	2,699.1	2,728.2	2,778.9	2,800.0	2,812.0	2,778.5
NFLD.	T.-N.	55.8	53.0	51.1	55.0	56.9	58.6	56.4	55.5	55.9	56.0	57.3	54.2
P.E.I.	Î.-P.-É.	11.1	9.4	9.2	10.2	10.6	11.1	11.3	11.6	12.1	12.1	11.9	11.4
N.S.	N.-É.	82.5	72.1	68.2	73.0	78.4	79.7	77.1	77.8	80.2	79.0	81.3	80.6
N.B.	N.-B.	61.5	55.9	53.9	62.4	62.8	63.9	62.5	60.4	61.4	62.5	62.0	64.2
QUE.	QUÉ.	665.6	536.8	543.5	590.4	620.5	615.3	606.7	599.1	622.3	628.6	633.6	623.5
ONT.	ONT.	1,170.4	1,018.3	975.2	1,041.5	1,090.7	1,098.7	1,063.2	1,091.0	1,104.7	1,104.3	1,099.2	1,096.0
MAN.	MAN.	111.2	87.8	87.8	98.5	105.9	107.3	105.4	107.3	107.9	112.0	111.6	109.9
SASK.	SASK.	95.7	66.9	65.6	90.6	96.3	96.7	92.5	94.2	92.2	93.0	95.3	92.7
ALTA.	ALB.	247.8	213.4	201.3	230.1	242.5	244.5	232.1	230.9	235.5	239.8	241.5	240.4
B.C.	C.-B.	373.9	293.9	287.1	354.0	373.8	375.5	372.2	381.7	387.6	393.8	399.8	386.4
YUKON	YUKON	5.0	4.0	3.9	5.3	5.0	5.1	5.2	5.1	4.8	4.9	4.8	4.9
N.W.T.	T.N.-O.	12.2	10.3	10.6	11.2	13.4	13.3	14.3	13.5	14.2	14.0	13.8	14.2

Percentage change, preceding year
Variation en pourcentage, année précédente
 Percentage
 Pourcentage

		1998							1999				
		J	J	A	S	O	N	D	J	F	M	A	M
CAN.	CAN.	-1.3	-2.9	-2.1	-3.3	5.2	3.3	-1.4	-2.1	-1.9	-1.9	-0.4	-1.9
NFLD.	T.-N.	6.3	4.0	2.0	4.2	3.6	5.0	1.8	2.4	2.5	1.3	1.7	1.2
P.E.I.	Î.-P.-É.	-2.9	-6.7	-5.0	-3.6	-3.8	-3.6	-2.9	-1.0	-0.0	1.5	2.9	2.3
N.S.	N.-É.	-2.0	-3.8	-5.7	-4.3	-4.5	-4.1	-4.8	-5.8	-5.3	-4.2	-4.4	-4.8
N.B.	N.-B.	2.2	1.3	4.9	6.9	5.4	4.8	5.4	1.5	1.2	2.6	2.0	1.6
QUE.	QUÉ.	-4.5	-5.8	-2.1	-2.3	-1.0	-2.4	-1.8	-3.1	-2.7	-3.3	-3.5	-4.4
ONT.	ONT.	-2.6	-3.7	-3.2	-7.3	13.2	8.5	-3.8	-4.4	-4.0	-4.5	-2.0	-3.9
MAN.	MAN.	2.7	0.6	1.5	3.8	1.9	2.0	2.1	1.6	0.1	3.9	4.7	3.9
SASK.	SASK.	3.0	2.8	1.8	3.6	3.5	3.2	0.3	1.4	0.0	0.1	2.4	-0.3
ALTA.	ALB.	0.4	-0.9	-2.8	-1.4	-0.6	-0.0	-1.0	-1.7	-2.1	-1.2	1.1	-1.0
B.C.	C.-B.	3.7	-0.2	-0.9	-0.4	2.4	2.5	4.0	3.6	3.9	4.7	6.8	5.3
YUKON	YUKON	1.9	1.6	1.6	6.0	1.3	4.3	5.9	7.1	0.1	2.8	0.4	-1.6
N.W.T.	T.N.-O.	3.0	-1.1	2.2	-0.2	4.7	-0.5	4.1	2.3	5.9	2.2	3.2	12.9

Provincial distribution
Répartition provinciale
 Percentage
 Pourcentage

		1998							1999				
		J	J	A	S	O	N	D	J	F	M	A	M
CAN.	CAN.	100.0	100.0	100.0	100.0	100.0	100.0	100.0	100.0	100.0	100.0	100.0	100.0
NFLD.	T.-N.	1.9	2.2	2.2	2.1	2.1	2.1	2.1	2.0	2.0	2.0	2.0	1.9
P.E.I.	Î.-P.-É.	0.4	0.4	0.4	0.4	0.4	0.4	0.4	0.4	0.4	0.4	0.4	0.4
N.S.	N.-É.	2.9	3.0	2.9	2.8	2.8	2.9	2.9	2.9	2.9	2.8	2.9	2.9
N.B.	N.-B.	2.1	2.3	2.3	2.4	2.3	2.3	2.3	2.2	2.2	2.2	2.2	2.3
QUE.	QUÉ.	23.0	22.2	23.1	22.5	22.5	22.2	22.5	22.0	22.4	22.4	22.5	22.4
ONT.	ONT.	40.5	42.0	41.4	39.7	39.6	39.7	39.4	40.0	39.8	39.4	39.1	39.4
MAN.	MAN.	3.8	3.6	3.7	3.8	3.8	3.9	3.9	3.9	3.9	4.0	4.0	4.0
SASK.	SASK.	3.3	2.8	2.8	3.5	3.5	3.5	3.4	3.5	3.3	3.3	3.4	3.3
ALTA.	ALB.	8.6	8.8	8.5	8.8	8.8	8.8	8.6	8.5	8.5	8.6	8.6	8.7
B.C.	C.-B.	12.9	12.1	12.2	13.5	13.6	13.6	13.8	14.0	13.9	14.1	14.2	13.9
YUKON	YUKON	0.2	0.2	0.2	0.2	0.2	0.2	0.2	0.2	0.2	0.2	0.2	0.2
N.W.T.	T.N.-O.	0.4	0.4	0.4	0.4	0.5	0.5	0.5	0.5	0.5	0.5	0.5	0.5

Wages and salaries, educational and related services, not seasonally adjusted
Salaires et traitements, enseignement et services connexes, non désaisonnalisés

Percentage change, preceding year - Canada
 Variation en pourcentage, année précédente - Canada

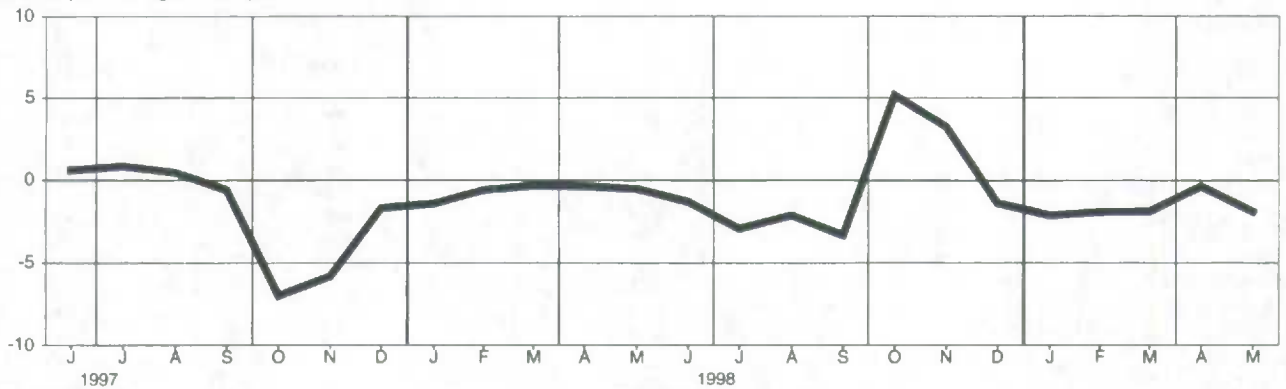

Newfoundland
Terre-Neuve

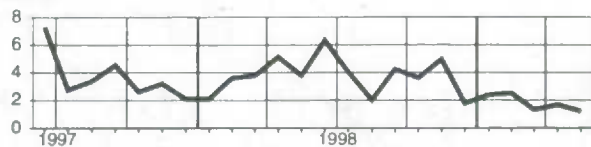

Manitoba

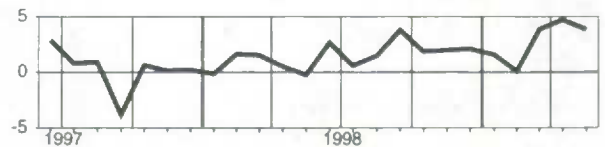

Prince Edward Island
Île-du-Prince-Édouard

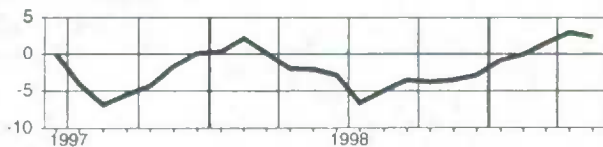

Saskatchewan

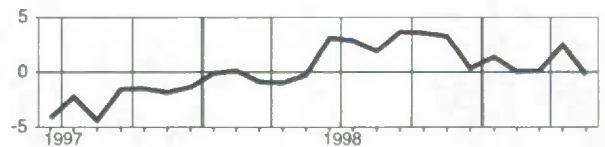

Nova Scotia
Nouvelle-Écosse

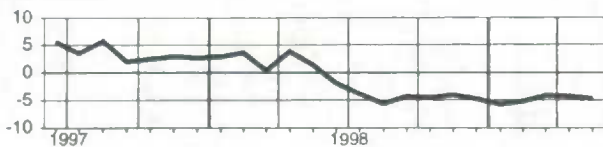

Alberta

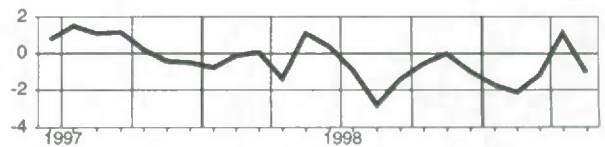

New Brunswick
Nouveau-Brunswick

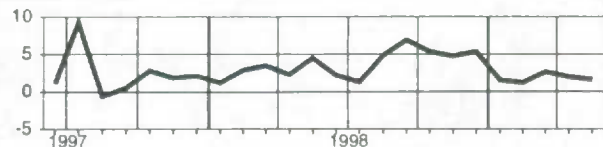

British Columbia
Colombie-Britannique

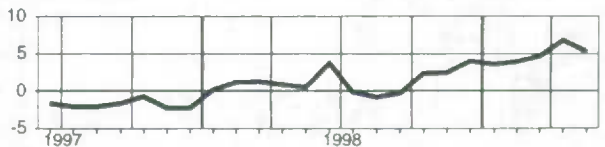

Quebec
Québec

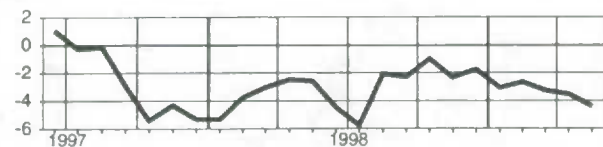

Yukon

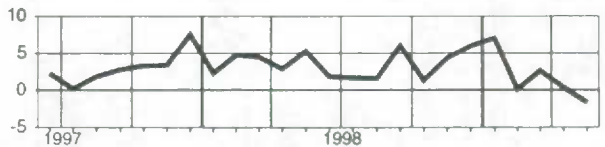

Ontario

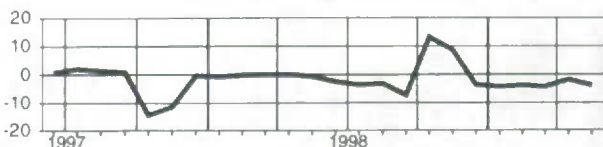

Northwest Territories
Territoires du Nord-Ouest

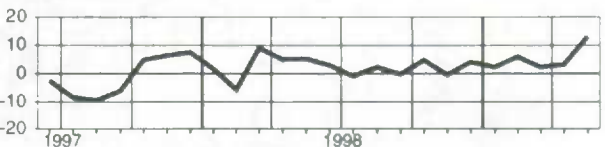

Wages and salaries, health and social services, not seasonally adjusted
Salaires et traitements, services de santé et services sociaux, non désaisonnalisés

Level
Niveau
Millions of dollars
Millions de dollars

		1998							1999				
		J	J	A	S	O	N	D	J	F	M	A	M
CAN.	CAN.	2,775.9	2,795.7	2,796.0	2,770.5	2,751.8	2,769.4	2,769.2	2,760.8	2,753.1	2,784.1	2,792.0	2,823.5
NFLD.	T.-N.	56.1	57.8	58.4	57.6	55.8	56.6	57.4	58.2	57.3	54.0	57.1	57.4
PE.I.	Î.-P.-É.	14.4	14.6	14.1	14.4	14.2	14.1	14.2	14.4	14.4	15.1	15.0	15.2
N.S.	N.-É.	87.8	91.0	90.8	88.5	88.9	89.6	90.7	88.4	91.5	95.1	94.5	95.6
N.B.	N.-B.	70.5	71.8	70.9	70.3	69.8	68.8	68.7	68.8	69.5	69.5	69.6	70.7
QUE.	QUÉ.	644.6	640.6	629.7	619.9	613.2	617.6	622.2	617.8	615.5	623.2	621.1	622.9
ONT.	ONT.	1,024.2	1,020.5	1,032.9	1,023.5	1,015.2	1,028.4	1,025.2	1,024.1	1,015.1	1,023.3	1,031.3	1,048.7
MAN.	MAN.	125.9	127.7	129.2	130.0	127.6	129.1	125.7	125.5	124.9	127.2	128.5	127.5
SASK.	SASK.	102.3	102.9	104.6	104.0	105.5	105.2	103.5	103.7	103.1	107.5	103.1	108.8
ALTA.	ALB.	234.2	240.1	237.7	237.9	237.5	239.8	240.6	239.1	238.3	244.5	242.8	244.1
B.C.	C.-B.	403.8	415.9	415.7	411.9	411.6	407.5	408.8	408.7	411.0	411.9	416.1	420.1
YUKON	YUKON	3.1	3.2	3.1	3.2	3.4	3.2	3.3	3.1	3.1	3.3	3.2	3.1
N.W.T.	T.N.-O.	9.1	9.3	8.8	9.3	8.9	9.3	8.9	9.0	9.2	9.4	9.6	9.3

Percentage change, preceding year
Variation en pourcentage, année précédente
Percentage
Pourcentage

		1998							1999				
		J	J	A	S	O	N	D	J	F	M	A	M
CAN.	CAN.	0.1	0.3	0.8	1.3	1.0	1.2	1.2	1.0	0.8	1.3	1.3	2.0
NFLD.	T.-N.	5.7	6.8	7.0	6.7	4.2	5.9	7.4	7.4	6.8	1.0	6.3	6.0
PE.I.	Î.-P.-É.	5.7	7.3	5.6	7.6	6.9	4.8	5.4	5.3	4.3	8.8	7.9	4.6
N.S.	N.-É.	2.0	5.8	8.3	6.4	7.1	6.9	7.7	4.0	7.5	7.4	8.4	9.3
N.B.	N.-B.	4.3	5.1	4.2	2.9	1.8	-0.8	-0.2	0.4	1.8	-0.4	-0.5	2.2
QUE.	QUÉ.	-6.1	-8.4	-9.2	-7.2	-5.4	-5.1	-4.4	-4.4	-4.2	-3.0	-3.6	-3.2
ONT.	ONT.	0.9	0.6	2.4	2.7	0.7	1.2	1.0	1.0	0.0	0.3	0.4	1.7
MAN.	MAN.	4.6	5.7	7.9	8.9	7.4	7.8	4.2	3.5	1.6	0.8	3.8	2.3
SASK.	SASK.	4.8	3.9	6.7	7.2	7.9	8.5	8.5	7.9	7.1	8.4	3.2	7.0
ALTA.	ALB.	1.8	4.0	3.8	3.5	4.1	4.8	5.1	4.3	3.0	4.5	5.1	5.0
B.C.	C.-B.	3.8	7.2	5.5	5.1	4.8	4.0	4.1	3.9	5.0	6.1	5.5	6.0
YUKON	YUKON	-6.2	1.8	-5.8	2.4	2.0	0.8	6.0	-0.1	3.2	3.3	1.8	0.4
N.W.T.	T.N.-O.	0.2	5.5	2.2	6.1	1.1	5.9	-1.1	0.6	4.9	4.9	9.8	1.8

Provincial distribution
Répartition provinciale
Percentage
Pourcentage

		1998							1999				
		J	J	A	S	O	N	D	J	F	M	A	M
CAN.	CAN.	100.0	100.0	100.0	100.0	100.0	100.0	100.0	100.0	100.0	100.0	100.0	100.0
NFLD.	T.-N.	2.0	2.1	2.1	2.1	2.0	2.0	2.1	2.1	2.1	1.9	2.0	2.0
PE.I.	Î.-P.-É.	0.5	0.5	0.5	0.5	0.5	0.5	0.5	0.5	0.5	0.5	0.5	0.5
N.S.	N.-É.	3.2	3.3	3.2	3.2	3.2	3.2	3.3	3.2	3.3	3.4	3.4	3.4
N.B.	N.-B.	2.5	2.6	2.5	2.5	2.5	2.5	2.5	2.5	2.5	2.5	2.5	2.5
QUE.	QUÉ.	23.2	22.9	22.5	22.4	22.3	22.3	22.5	22.4	22.4	22.4	22.2	22.1
ONT.	ONT.	36.9	36.5	36.9	36.9	36.9	37.1	37.0	37.1	36.9	36.8	36.9	37.1
MAN.	MAN.	4.5	4.6	4.6	4.7	4.6	4.7	4.5	4.5	4.5	4.6	4.6	4.5
SASK.	SASK.	3.7	3.7	3.7	3.8	3.8	3.8	3.7	3.8	3.7	3.9	3.7	3.9
ALTA.	ALB.	8.4	8.6	8.5	8.6	8.6	8.7	8.7	8.7	8.7	8.8	8.7	8.6
B.C.	C.-B.	14.5	14.9	14.9	14.9	15.0	14.7	14.8	14.8	14.9	14.8	14.9	14.9
YUKON	YUKON	0.1	0.1	0.1	0.1	0.1	0.1	0.1	0.1	0.1	0.1	0.1	0.1
N.W.T.	T.N.-O.	0.3	0.3	0.3	0.3	0.3	0.3	0.3	0.3	0.3	0.3	0.3	0.3

Wages and salaries, health and social services, not seasonally adjusted
Salaires et traitements, services de santé et services sociaux, non désaisonnalisés

Percentage change, preceding year - Canada
 Variation en pourcentage, année précédente - Canada

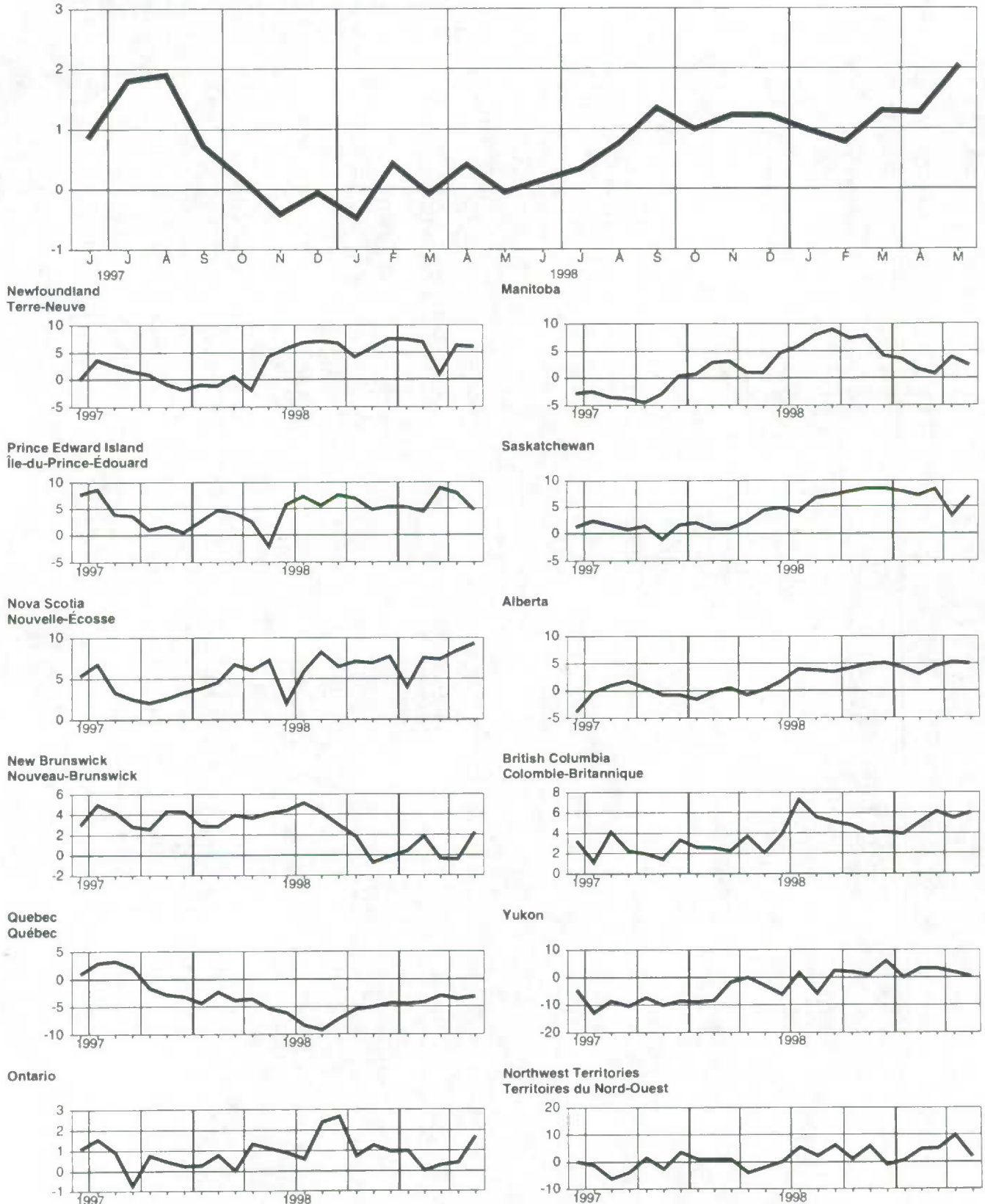

Wages and salaries, public administration, not seasonally adjusted
Salaires et traitements, administration publique, non désaisonnalisés
Level**Niveau**Millions of dollars
Millions de dollars

		1998					1999						
		J	J	A	S	O	N	D	J	F	M	A	M
CAN.	CAN.	2,486.9	2,494.3	2,483.3	2,455.6	2,437.8	2,427.1	2,454.1	2,428.1	2,630.0	2,512.0	2,491.3	2,505.8
NFLD.	T.-N.	44.5	45.0	43.9	43.1	42.6	41.8	43.1	43.6	42.4	42.9	42.0	42.8
PE.I.	Î.-P.-É.	16.5	17.4	17.4	17.1	16.4	16.1	16.0	17.9	16.9	16.2	16.0	15.9
N.S.	N.-É.	116.7	117.2	115.4	113.8	114.5	113.4	115.1	120.5	116.4	117.7	118.3	118.3
N.B.	N.-B.	73.6	76.4	76.1	74.5	74.0	73.7	75.0	79.3	75.8	76.7	76.5	75.8
QUE.	QUÉ.	573.8	566.0	561.7	557.2	557.7	555.9	553.8	545.9	595.3	572.1	569.5	573.5
ONT.	ONT.	923.6	925.8	918.8	910.2	900.0	902.3	912.8	893.5	997.6	934.3	918.5	924.6
MAN.	MAN.	106.2	107.2	106.6	106.3	105.7	104.3	104.2	103.2	115.3	110.2	109.8	109.8
SASK.	SASK.	76.3	77.9	78.8	78.6	76.8	76.3	77.6	76.3	80.5	76.3	77.5	79.0
ALTA.	ALB.	215.3	216.9	219.3	216.1	212.6	210.4	217.4	215.7	231.9	218.7	218.6	223.5
B.C.	C.-B.	291.2	293.4	293.8	289.8	287.4	283.2	288.8	282.7	306.6	295.3	294.0	290.8
YUKON	YUKON	10.6	11.1	11.1	10.8	10.3	10.2	10.6	10.0	10.9	10.4	10.6	10.5
N.W.T.	T.N.-O.	22.1	22.9	23.8	23.4	23.2	23.1	23.1	22.7	23.8	24.0	23.4	24.3

Percentage change, preceding year**Variation en pourcentage, année précédente**Percentage
Pourcentage

		1998					1999						
		J	J	A	S	O	N	D	J	F	M	A	M
CAN.	CAN.	0.0	-1.2	-1.0	-0.1	-1.0	-1.2	0.1	-0.2	7.9	2.8	1.7	4.9
NFLD.	T.-N.	-1.4	-5.3	-5.1	-5.2	-6.7	-7.8	-4.9	-2.6	-5.0	-5.4	-4.0	-2.8
PE.I.	Î.-P.-É.	0.5	0.7	2.5	2.4	-0.3	-0.6	1.5	16.5	6.9	4.6	0.6	1.2
N.S.	N.-É.	-0.1	-2.9	-2.9	-1.2	-1.0	-1.6	-0.0	6.7	2.4	4.6	4.9	2.5
N.B.	N.-B.	2.0	1.4	1.3	2.6	2.5	3.4	4.8	11.9	5.7	8.2	6.4	5.0
QUE.	QUÉ.	-1.4	-2.5	-2.0	-0.9	-1.4	-0.7	0.0	-1.4	7.0	2.5	1.9	2.1
ONT.	ONT.	-0.4	-1.8	-1.9	-0.7	-1.9	-2.4	-1.3	-2.2	8.6	1.1	-0.2	1.0
MAN.	MAN.	1.4	2.6	3.9	4.7	4.1	3.6	3.8	3.1	14.9	8.8	5.8	3.3
SASK.	SASK.	1.3	0.7	2.7	1.7	1.1	2.0	3.2	2.3	9.7	3.0	5.3	5.3
ALTA.	ALB.	1.9	1.1	-0.5	0.9	0.4	0.4	3.9	2.4	12.1	5.9	4.2	3.2
B.C.	C.-B.	1.0	-0.9	0.3	-0.2	-1.5	-2.8	-1.9	-2.4	6.0	2.5	0.6	0.6
YUKON	YUKON	4.6	5.9	7.0	5.7	4.3	4.2	8.6	3.3	14.4	1.9	5.4	3.1
N.W.T.	T.N.-O.	6.3	8.3	9.4	10.3	9.6	10.7	11.4	10.0	14.5	13.6	9.4	12.0

Provincial distribution**Répartition provinciale**Percentage
Pourcentage

		1998					1999						
		J	J	A	S	O	N	D	J	F	M	A	M
CAN.	CAN.	100.0	100.0	100.0	100.0	100.0	100.0	100.0	100.0	100.0	100.0	100.0	100.0
NFLD.	T.-N.	1.8	1.8	1.8	1.8	1.7	1.7	1.8	1.8	1.6	1.7	1.7	1.7
PE.I.	Î.-P.-É.	0.7	0.7	0.7	0.7	0.7	0.7	0.7	0.7	0.6	0.6	0.6	0.6
N.S.	N.-É.	4.7	4.7	4.6	4.6	4.7	4.7	4.7	5.0	4.4	4.7	4.7	4.7
N.B.	N.-B.	3.0	3.1	3.1	3.0	3.0	3.0	3.1	3.3	2.9	3.1	3.1	3.0
QUE.	QUÉ.	23.1	22.7	22.6	22.7	22.9	22.9	22.6	22.5	22.6	22.8	22.9	22.9
ONT.	ONT.	37.1	37.1	37.0	37.1	36.9	37.2	37.2	36.8	37.9	37.2	36.9	36.9
MAN.	MAN.	4.3	4.3	4.3	4.3	4.3	4.3	4.2	4.3	4.4	4.4	4.4	4.4
SASK.	SASK.	3.1	3.1	3.2	3.1	3.2	3.1	3.2	3.1	3.1	3.0	3.1	3.2
ALTA.	ALB.	8.7	8.7	8.8	8.8	8.7	8.7	8.9	8.9	8.8	8.7	8.8	8.9
B.C.	C.-B.	11.7	11.8	11.8	11.8	11.8	11.7	11.8	11.6	11.7	11.8	11.8	11.6
YUKON	YUKON	0.4	0.4	0.4	0.4	0.4	0.4	0.4	0.4	0.4	0.4	0.4	0.4
N.W.T.	T.N.-O.	0.9	0.9	1.0	1.0	1.0	1.0	0.9	0.9	0.9	1.0	0.9	1.0

Wages and salaries, public administration, not seasonally adjusted
Salaires et traitements, administration publique, non désaisonnalisés

Percentage change, preceding year - Canada
 Variation en pourcentage, année précédente - Canada

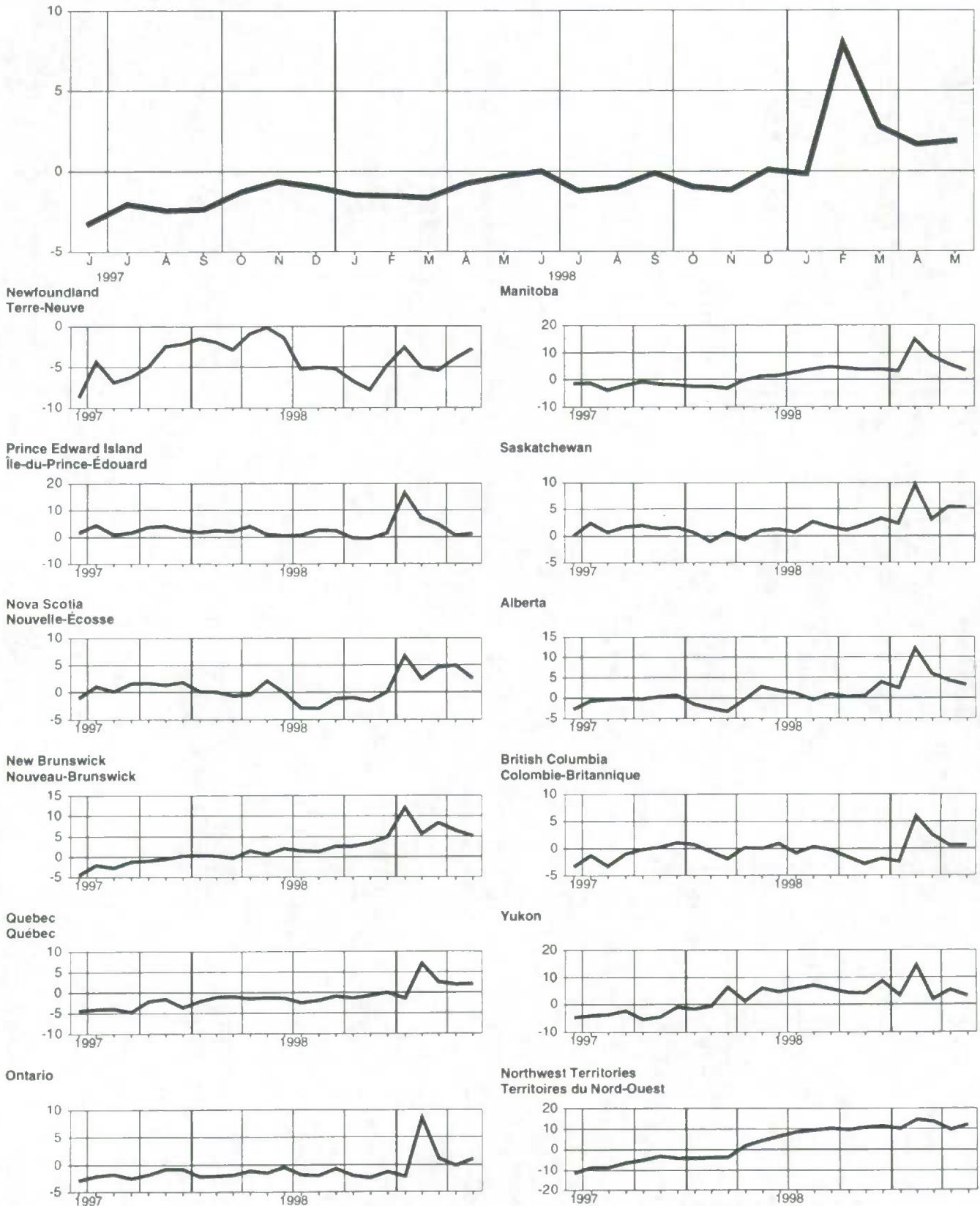

Wages and salaries, federal administration and other government offices, not seasonally adjusted
Salaires et traitements, administration fédérale et autres services gouvernementaux, non désaisonnalisés

Level

Niveau

Millions of dollars
Millions de dollars

		1998						1999					
		J	J	A	S	O	N	D	J	F	M	A	M
CAN.	CAN.	861.3	862.5	851.2	846.6	836.2	833.9	854.5	848.7	1,053.2	923.6	886.4	881.9
NFLD.	T.-N.	20.0	20.3	19.8	19.6	19.0	18.4	19.9	20.9	19.7	19.9	19.8	20.3
PE.I.	Î.-P.-É.	9.5	10.0	9.9	9.7	9.4	9.5	9.5	11.4	10.5	9.8	9.5	9.4
N.S.	N.-É.	39.8	39.7	39.1	39.3	39.3	39.2	40.9	46.3	42.5	41.7	42.2	41.8
N.B.	N.-B.	25.9	26.5	26.4	26.0	26.1	25.6	26.6	32.1	28.1	28.4	27.8	27.3
QUE.	QUÉ.	165.6	165.2	164.1	161.5	160.1	159.9	162.5	160.1	207.9	181.6	169.9	166.5
ONT.	ONT.	370.3	370.5	361.5	362.5	358.6	360.2	366.4	358.4	465.2	398.6	380.2	379.3
MAN.	MAN.	36.7	36.6	36.4	36.3	35.4	34.8	35.0	33.4	45.5	39.8	38.1	38.1
SASK.	SASK.	27.1	27.0	27.2	26.3	26.4	25.8	27.0	25.4	31.7	26.9	27.4	27.4
ALTA.	ALB.	52.6	52.8	54.0	53.0	52.0	51.9	53.5	51.5	67.3	55.3	54.6	54.3
B.C.	C.-B.	95.2	94.4	93.4	93.0	91.3	90.0	94.8	91.1	115.1	102.4	98.5	98.9
YUKON	YUKON	3.2	3.3	3.5	3.1	2.8	2.8	2.8	2.7	3.5	2.9	2.9	3.1
N.W.T.	T.N.-O.	5.6	5.6	5.9	8.1	5.8	6.0	5.7	5.4	6.2	6.0	5.8	5.8

Percentage change, preceding year

Variation en pourcentage, année précédente

Percentage
Pourcentage

		1998						1999					
		J	J	A	S	O	N	D	J	F	M	A	M
CAN.	CAN.	1.6	0.8	0.4	0.7	-1.7	-1.1	0.5	1.6	23.5	7.4	3.5	3.3
NFLD.	T.-N.	0.8	-4.2	-3.2	-3.4	-7.1	-7.2	-0.4	7.8	0.5	0.2	0.4	2.5
PE.I.	Î.-P.-É.	-2.5	-1.0	1.2	0.6	-3.8	-3.2	-0.5	21.6	5.7	2.3	-3.1	-1.9
N.S.	N.-É.	-2.6	-5.6	-4.3	-3.3	-4.9	-3.0	0.0	16.5	6.1	5.2	6.1	7.4
N.B.	N.-B.	2.1	0.3	0.8	1.7	0.8	2.6	4.9	28.8	11.2	12.2	6.8	4.6
QUE.	QUÉ.	-1.8	-2.2	-2.5	-2.9	-5.8	-4.5	-3.4	-2.2	22.9	5.5	1.6	0.9
ONT.	ONT.	3.6	3.0	2.0	2.5	-0.1	-0.0	1.0	0.3	27.2	7.8	3.8	3.4
MAN.	MAN.	2.3	2.1	6.5	5.0	2.1	3.7	2.7	0.6	33.7	14.6	6.5	4.3
SASK.	SASK.	2.2	1.9	2.8	-0.4	-1.3	0.3	4.4	-2.3	20.9	2.8	3.6	2.5
ALTA.	ALB.	1.5	0.9	-0.4	0.6	-1.0	2.4	3.7	2.5	30.9	7.9	5.5	6.1
B.C.	C.-B.	1.8	0.9	0.1	1.4	-1.4	-2.4	0.4	-2.8	23.0	9.7	3.2	4.7
YUKON	YUKON	4.8	3.3	9.9	9.4	3.0	6.5	5.1	2.7	30.2	7.6	6.1	5.3
N.W.T.	T.N.-O.	0.9	-4.2	-4.4	2.3	1.7	7.8	7.5	2.3	16.6	11.6	6.2	3.4

Provincial distribution

Répartition provinciale

Percentage
Pourcentage

		1998						1999					
		J	J	A	S	O	N	D	J	F	M	A	M
CAN.	CAN.	100.0	100.0	100.0	100.0	100.0	100.0	100.0	100.0	100.0	100.0	100.0	100.0
NFLD.	T.-N.	2.3	2.4	2.3	2.3	2.3	2.2	2.3	2.5	1.9	2.1	2.2	2.3
PE.I.	Î.-P.-É.	1.1	1.2	1.2	1.1	1.1	1.1	1.1	1.3	1.0	1.1	1.1	1.1
N.S.	N.-É.	4.6	4.6	4.6	4.6	4.7	4.7	4.8	5.5	4.0	4.5	4.8	4.7
N.B.	N.-B.	3.0	3.1	3.1	3.1	3.1	3.1	3.1	3.8	2.7	3.1	3.1	3.1
QUE.	QUÉ.	19.2	19.1	19.3	19.1	19.1	19.2	19.0	18.9	19.7	19.7	19.2	18.9
ONT.	ONT.	43.0	43.0	42.5	42.8	42.9	43.2	42.9	42.2	44.2	43.2	42.9	43.0
MAN.	MAN.	4.3	4.2	4.3	4.3	4.2	4.2	4.1	3.9	4.3	4.3	4.3	4.3
SASK.	SASK.	3.1	3.1	3.2	3.1	3.2	3.1	3.2	3.0	3.0	2.9	3.1	3.1
ALTA.	ALB.	6.1	6.1	6.3	6.3	6.2	6.2	6.3	6.1	6.4	6.0	6.2	6.2
B.C.	C.-B.	11.1	10.9	11.0	11.0	10.9	10.8	11.1	10.7	10.9	11.1	11.1	11.2
YUKON	YUKON	0.4	0.4	0.4	0.4	0.3	0.3	0.3	0.3	0.3	0.3	0.3	0.3
N.W.T.	T.N.-O.	0.6	0.6	0.7	0.7	0.7	0.7	0.7	0.6	0.6	0.6	0.7	0.7

Wages and salaries, federal administration and other government offices, not seasonally adjusted
Salaires et traitements, administration fédérale et autres services gouvernementaux, non désaisonnalisés

Percentage change, preceding year - Canada
 Variation en pourcentage, année précédente - Canada

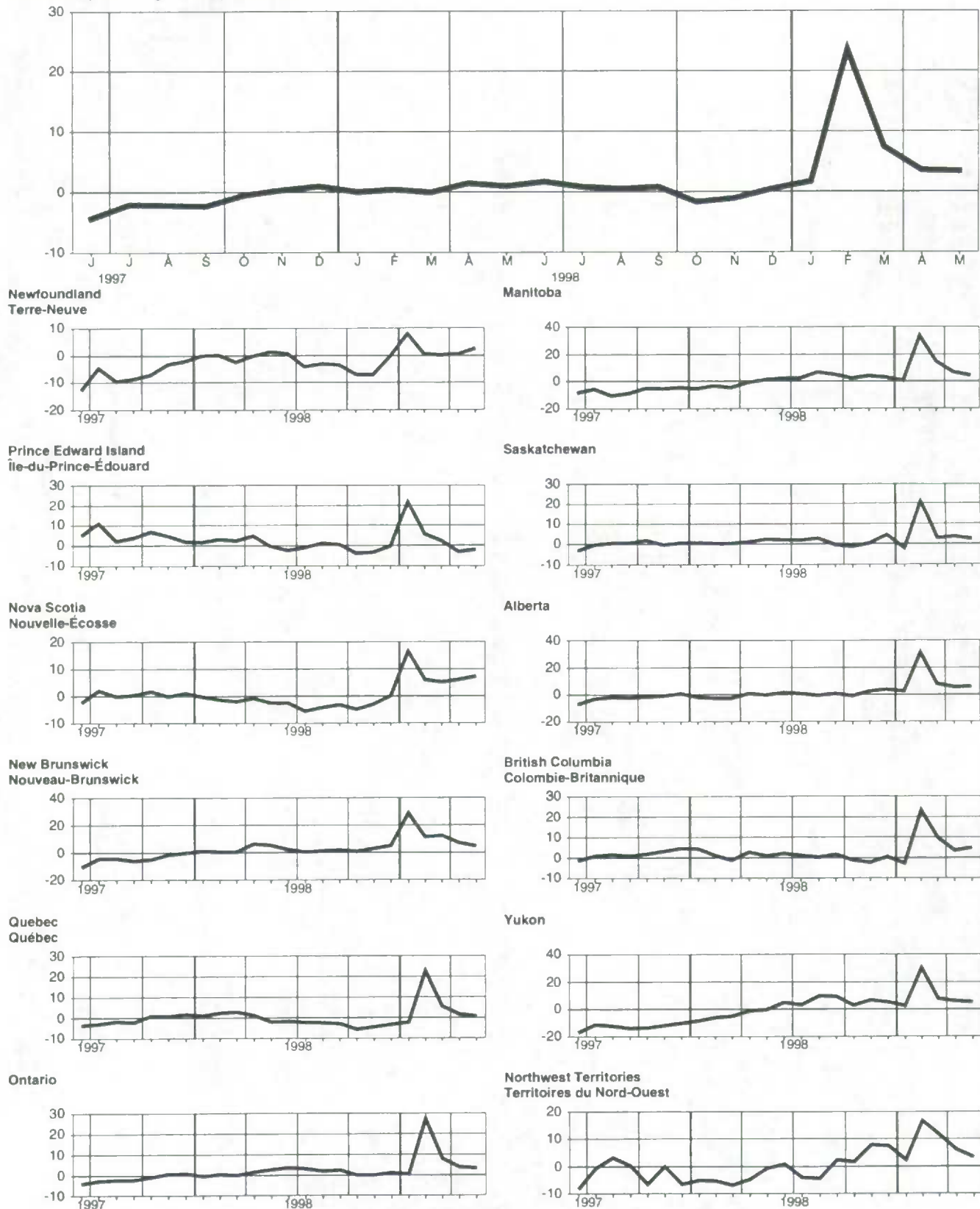

Wages and salaries, military, not seasonally adjusted
Salaires et traitements, militaire, non désaisonnalisés

Level

Niveau

Millions of dollars
Millions de dollars

		1998							1999				
		J	J	A	S	O	N	D	J	F	M	A	M
CAN.	CAN.	256.7	258.7	258.1	256.5	256.4	255.5	255.6	255.9	254.9	269.2	269.2	269.2
NFLD.	T.-N.	3.7	3.7	3.4	3.1	3.1	3.1	3.1	3.1	3.1	3.3	3.3	3.3
PE.I.	Î.-P.-É.	0.2	0.2	0.2	0.2	0.2	0.3	0.2	0.2	0.2	0.2	0.2	0.2
N.S.	N.-É.	41.5	41.9	41.5	40.9	40.9	40.9	40.7	40.6	40.4	42.2	42.2	42.2
N.B.	N.-B.	12.9	13.5	13.7	13.5	13.5	13.5	13.6	13.7	14.0	14.6	14.6	14.6
QUE.	QUÉ.	37.4	37.6	37.8	37.5	37.5	37.6	37.2	37.7	38.3	40.1	40.1	40.1
ONT.	ONT.	83.2	83.9	83.3	83.3	83.2	82.8	82.9	82.3	80.6	86.4	86.4	86.4
MAN.	MAN.	14.6	14.6	14.6	14.6	14.6	14.6	14.9	14.9	14.9	15.7	15.7	15.7
SASK.	SASK.	4.3	4.5	4.5	4.4	4.4	4.4	4.0	4.0	4.0	4.3	4.3	4.3
ALTA.	ALB.	28.7	28.6	28.7	28.5	28.5	27.3	28.9	28.9	28.8	30.4	30.4	30.4
B.C.	C.-B.	23.1	23.1	23.2	23.1	23.1	23.8	22.6	23.1	23.1	24.1	24.1	24.1
YUKON	YUKON	0.1	0.1	0.1	0.1	0.1	0.1	0.1	0.1	0.0	0.1	0.1	0.1
N.W.T.	T.N.-O.	0.6	0.6	0.7	0.8	0.6	0.7	0.6	0.6	0.6	0.7	0.7	0.7

Percentage change, preceding year

Variation en pourcentage, année précédente

Percentage
Pourcentage

		1998							1999				
		J	J	A	S	O	N	D	J	F	M	A	M
CAN.	CAN.	-1.8	-5.1	-5.6	-1.7	-1.6	-2.0	-0.8	-0.2	-0.8	6.2	6.4	5.6
NFLD.	T.-N.	-9.5	-11.6	-19.9	-22.4	-22.4	-23.7	-20.0	-19.9	-19.1	-11.1	-11.0	-10.4
PE.I.	Î.-P.-É.	-3.9	-3.9	-3.1	-1.6	-1.6	-	1.2	0.4	-1.2	-0.8	-0.8	-1.6
N.S.	N.-É.	-2.3	-5.4	-5.6	-2.0	-2.0	-2.3	-2.0	0.1	-1.3	5.4	5.6	5.6
N.B.	N.-B.	0.0	-0.3	-1.5	4.3	4.3	4.8	4.9	5.5	6.8	14.3	14.5	15.2
QUE.	QUÉ.	-1.4	-6.0	-5.7	-3.0	-3.0	-2.4	-1.1	0.3	0.6	7.5	7.6	7.2
ONT.	ONT.	-0.3	-3.2	-4.1	-0.9	-0.8	-1.3	-0.1	-0.7	-4.0	4.0	4.1	3.7
MAN.	MAN.	-5.2	-5.2	-4.5	3.6	3.6	3.5	5.9	6.0	5.3	10.2	10.3	7.5
SASK.	SASK.	-0.9	-3.6	-3.6	0.0	0.0	-0.5	-6.0	-6.0	-7.0	2.5	2.7	2.4
ALTA.	ALB.	-2.5	-8.5	-8.7	-4.2	-4.2	-8.4	-2.1	-2.0	2.6	9.3	9.5	6.7
B.C.	C.-B.	-4.3	-7.7	-8.2	-3.0	-2.9	-0.1	-4.5	-2.2	-0.4	4.7	4.8	4.1
YUKON	YUKON	-1.7	-3.3	-4.8	-5.1	-6.7	-15.3	-13.6	-13.6	-14.0	-12.3	-12.3	-13.8
N.W.T.	T.N.-O.	0.2	-0.2	3.3	-0.3	-0.3	1.9	1.7	1.4	2.6	10.3	10.4	8.7

Provincial distribution

Répartition provinciale

Percentage
Pourcentage

		1998							1999				
		J	J	A	S	O	N	D	J	F	M	A	M
CAN.	CAN.	100.0	100.0	100.0	100.0	100.0	100.0	100.0	100.0	100.0	100.0	100.0	100.0
NFLD.	T.-N.	1.5	1.4	1.3	1.2	1.2	1.2	1.2	1.2	1.2	1.2	1.2	1.2
PE.I.	Î.-P.-É.	0.1	0.1	0.1	0.1	0.1	0.1	0.1	0.1	0.1	0.1	0.1	0.1
N.S.	N.-É.	16.2	16.2	16.1	16.0	16.0	16.0	15.9	15.9	15.9	15.7	15.7	15.7
N.B.	N.-B.	5.0	5.2	5.3	5.3	5.3	5.3	5.3	5.3	5.5	5.4	5.4	5.4
QUE.	QUÉ.	14.6	14.5	14.6	14.6	14.6	14.7	14.6	14.7	15.0	14.9	14.9	14.9
ONT.	ONT.	32.4	32.4	32.3	32.5	32.5	32.4	32.4	32.1	31.6	32.1	32.1	32.1
MAN.	MAN.	5.7	5.6	5.6	5.7	5.7	5.7	5.8	5.8	5.8	5.8	5.8	5.8
SASK.	SASK.	1.7	1.7	1.7	1.7	1.7	1.7	1.6	1.6	1.6	1.6	1.6	1.6
ALTA.	ALB.	11.2	11.1	11.1	11.1	11.1	10.7	11.3	11.3	11.3	11.3	11.3	11.3
B.C.	C.-B.	9.0	8.9	9.0	9.0	9.0	9.3	8.8	9.0	9.1	9.0	9.0	9.0
YUKON	YUKON	0.0	0.0	0.0	0.0	0.0	0.0	0.0	0.0	0.0	0.0	0.0	0.0
N.W.T.	T.N.-O.	0.2	0.2	0.2	0.2	0.2	0.3	0.3	0.3	0.3	0.3	0.3	0.3

Wages and salaries, military, not seasonally adjusted
Salaires et traitements, militaire, non désaisonnalisés

Percentage change, preceding year - Canada
 Variation en pourcentage, année précédente - Canada

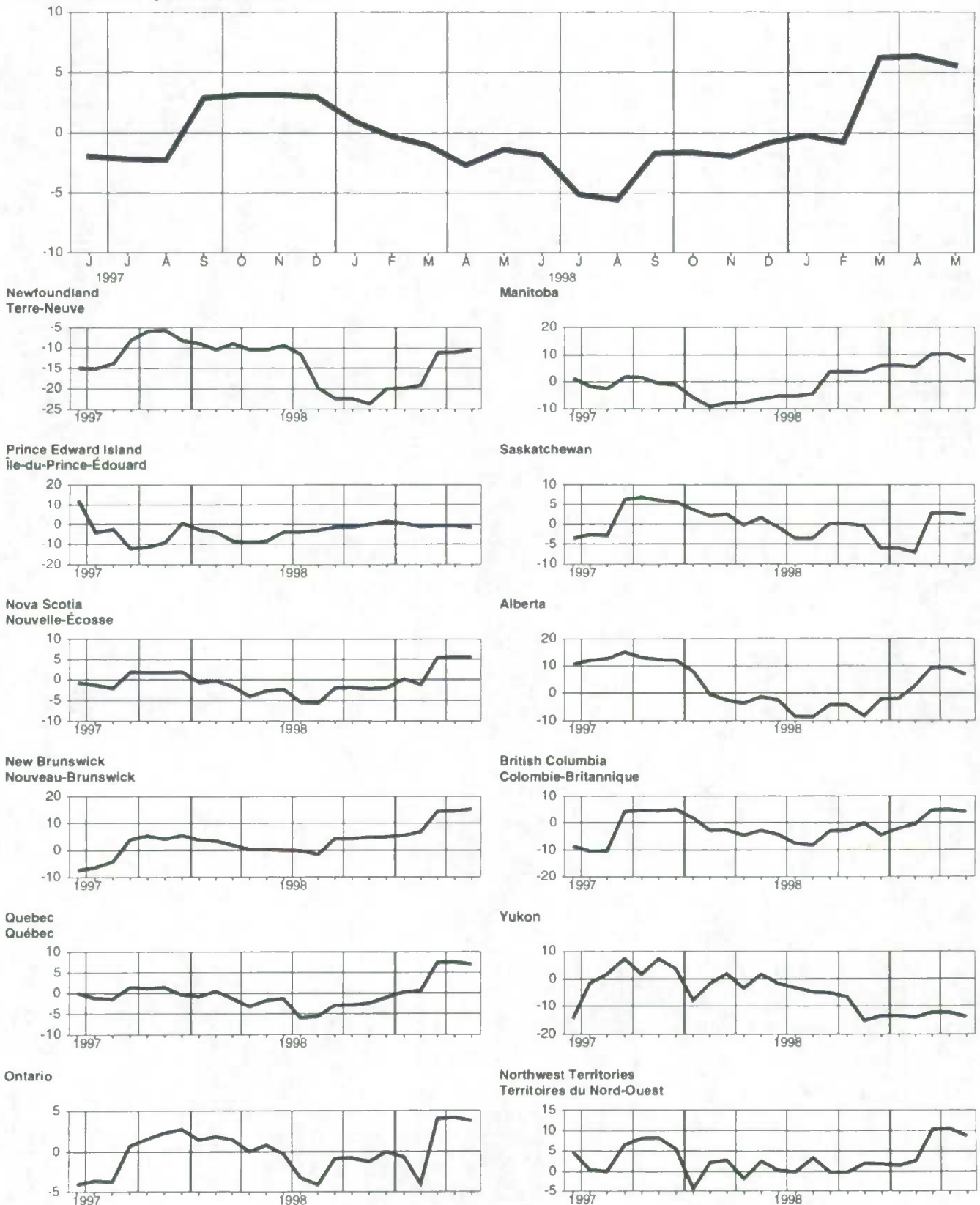

Wages and salaries, provincial administration, not seasonally adjusted
Salaires et traitements, administration provinciale, non désaisonnalisés

Level
Niveau
Millions of dollars
Millions de dollars

		1998							1999				
		J	J	A	S	O	N	D	J	F	M	A	M
CAN.	CAN.	693.0	696.1	699.3	691.7	684.4	680.5	679.7	670.4	673.7	677.8	687.0	694.6
NFLD.	T.-N.	15.1	15.1	14.9	14.9	15.0	14.9	14.8	14.1	14.2	14.2	13.4	14.0
P.E.I.	Î.-P.-É.	5.8	6.2	6.4	6.3	5.9	5.5	5.4	5.4	5.3	5.3	5.4	5.4
N.S.	N.-É.	22.5	22.3	22.0	21.8	22.4	21.5	21.4	21.2	21.1	21.5	21.8	22.5
N.B.	N.-B.	22.9	23.9	23.8	23.6	23.1	22.9	22.7	22.2	22.4	22.5	22.7	22.6
QUE.	QUÉ.	207.3	205.2	203.4	202.9	201.9	200.3	196.7	192.8	194.7	196.5	204.5	205.7
ONT.	ONT.	205.9	206.9	211.9	206.7	203.1	204.3	206.1	201.6	203.2	203.2	204.4	205.0
MAN.	MAN.	31.2	31.6	30.9	30.8	30.5	30.1	30.1	30.3	30.5	30.4	31.0	31.4
SASK.	SASK.	22.7	23.4	23.7	23.7	23.0	23.0	23.4	24.0	23.1	23.4	23.2	24.2
ALTA.	ALB.	55.6	56.2	55.9	55.6	54.1	53.8	55.2	57.0	57.1	57.0	57.0	59.1
B.C.	C.-B.	87.5	87.7	88.7	88.1	87.9	87.1	86.5	84.7	84.6	85.6	85.6	85.9
YUKON	YUKON	6.0	6.3	6.2	6.2	6.1	5.9	6.3	6.0	6.0	6.2	6.3	6.2
N.W.T.	T.N.-O.	10.4	11.1	11.4	11.0	11.3	11.0	11.0	11.1	11.5	11.9	11.5	12.6

Percentage change, preceding year
Variation en pourcentage, année précédente
Percentage
Pourcentage

		1998							1999				
		J	J	A	S	O	N	D	J	F	M	A	M
CAN.	CAN.	0.5	0.3	0.4	1.3	2.0	1.9	2.7	1.8	0.9	1.2	1.8	1.0
NFLD.	T.-N.	-3.7	-7.1	-5.6	-5.5	-6.4	-7.9	-9.0	-12.4	-12.5	-14.9	-11.8	-9.4
P.E.I.	Î.-P.-É.	5.3	4.6	5.1	5.8	5.3	3.3	4.8	6.9	9.4	8.5	7.2	8.1
N.S.	N.-É.	6.8	5.1	2.6	2.4	7.3	2.9	3.5	3.3	0.3	1.5	1.8	-8.4
N.B.	N.-B.	2.8	2.8	3.8	4.1	4.7	5.4	6.6	3.2	1.0	3.8	3.6	2.4
QUE.	QUÉ.	3.1	3.3	3.6	4.0	4.1	4.9	6.3	3.5	3.1	2.7	3.7	3.1
ONT.	ONT.	-3.0	-3.4	-2.8	-0.2	0.5	0.4	1.8	0.6	-0.7	-0.2	1.3	-0.3
MAN.	MAN.	3.4	5.9	3.3	3.1	2.9	0.5	1.0	1.3	1.6	1.7	1.0	2.1
SASK.	SASK.	-1.3	-0.8	0.8	1.5	-0.8	1.2	2.1	5.5	1.2	4.3	4.3	6.7
ALTA.	ALB.	-1.4	0.5	-1.5	-0.9	0.6	1.8	1.1	3.7	5.1	3.9	0.9	-0.9
B.C.	C.-B.	0.5	-2.0	-1.7	-2.3	-0.6	-1.4	-2.1	-1.9	-3.0	-1.7	-1.7	-0.1
YUKON	YUKON	4.7	7.3	6.1	4.8	5.2	4.2	10.5	5.5	8.3	0.3	6.3	2.9
N.W.T.	T.N.-O.	10.9	17.7	19.4	17.3	16.0	17.0	18.2	18.2	16.8	19.2	14.0	22.5

Provincial distribution
Répartition provinciale
Percentage
Pourcentage

		1998							1999				
		J	J	A	S	O	N	D	J	F	M	A	M
CAN.	CAN.	100.0	100.0	100.0	100.0	100.0	100.0	100.0	100.0	100.0	100.0	100.0	100.0
NFLD.	T.-N.	2.2	2.2	2.1	2.2	2.2	2.2	2.2	2.1	2.1	2.1	2.0	2.0
P.E.I.	Î.-P.-É.	0.8	0.9	0.9	0.9	0.9	0.6	0.8	0.8	0.8	0.8	0.8	0.8
N.S.	N.-É.	3.3	3.2	3.2	3.1	3.3	3.2	3.1	3.2	3.1	3.2	3.2	3.2
N.B.	N.-B.	3.3	3.4	3.4	3.4	3.4	3.4	3.3	3.3	3.3	3.3	3.3	3.2
QUE.	QUÉ.	29.9	29.5	29.1	29.3	29.5	29.4	28.9	28.8	28.9	29.0	29.8	29.6
ONT.	ONT.	29.7	29.7	30.3	29.9	29.7	30.0	30.3	30.1	30.2	30.0	29.8	29.5
MAN.	MAN.	4.5	4.5	4.4	4.5	4.5	4.4	4.4	4.5	4.5	4.5	4.5	4.5
SASK.	SASK.	3.3	3.4	3.4	3.4	3.4	3.4	3.4	3.6	3.4	3.4	3.4	3.5
ALTA.	ALB.	8.0	8.1	8.0	8.0	7.9	7.9	8.1	8.5	8.5	8.4	8.3	8.5
B.C.	C.-B.	12.6	12.6	12.7	12.7	12.8	12.8	12.7	12.6	12.6	12.6	12.5	12.4
YUKON	YUKON	0.9	0.9	0.9	0.9	0.9	0.9	0.9	0.9	0.9	0.9	0.9	0.9
N.W.T.	T.N.-O.	1.3	1.6	1.6	1.6	1.7	1.6	1.6	1.7	1.7	1.8	1.7	1.8

Wages and salaries, provincial administration, not seasonally adjusted
Salaires et traitements, administration provinciale, non désaisonnalisés

Percentage change, preceding year - Canada
 Variation en pourcentage, année précédente - Canada

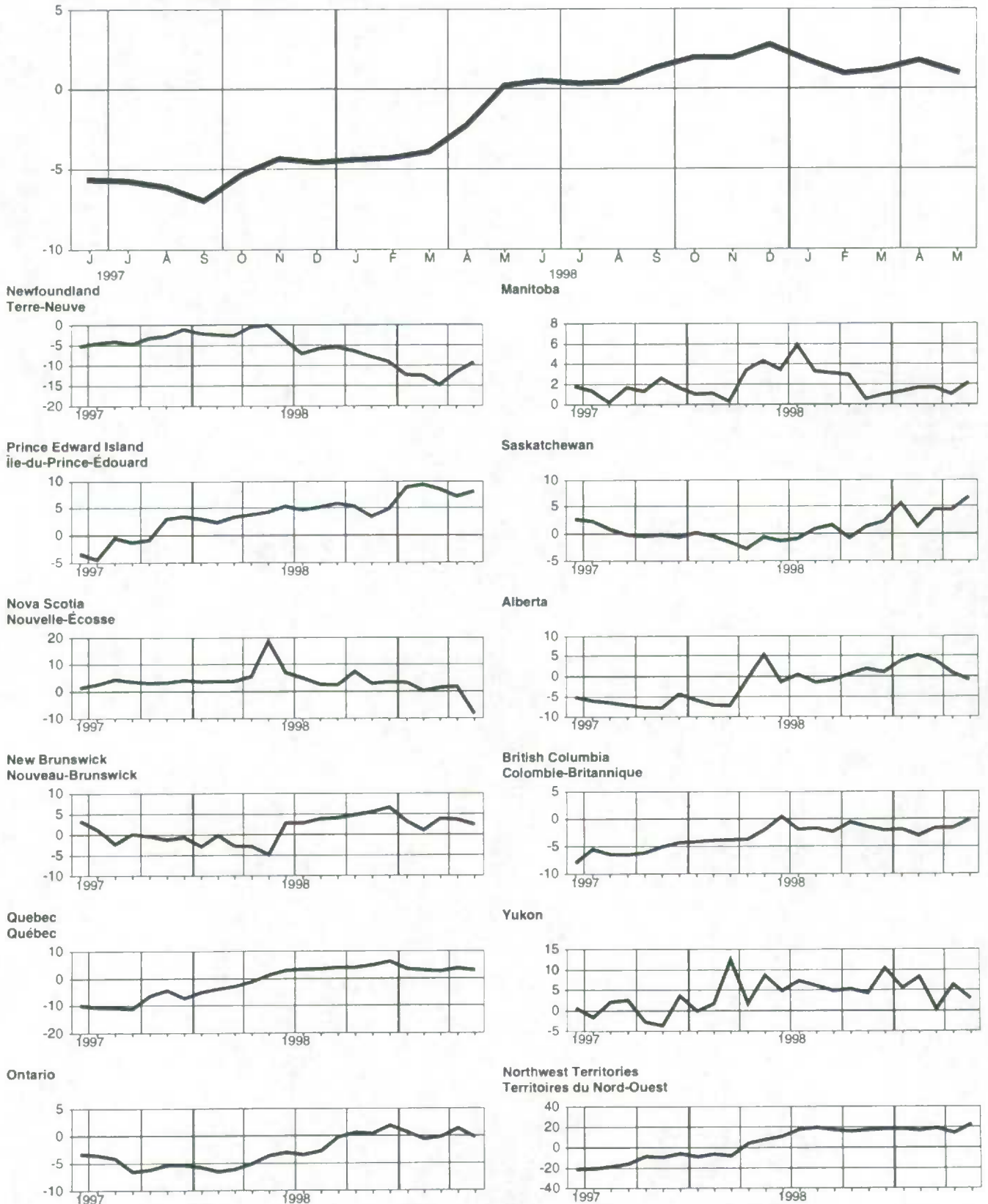

Wages and salaries, local administration, not seasonally adjusted
Salaires et traitements, administration locale, non désaisonnalisés

Level

Niveau

Millions of dollars
Millions de dollars

		1998						1999					
		J	J	A	S	O	N	D	J	F	M	A	M
CAN.	CAN.	675.8	677.1	674.7	660.9	660.8	657.2	664.2	653.0	648.2	641.5	648.7	660.1
NFLD.	T.-N.	5.7	5.9	5.7	5.5	5.5	5.4	5.3	5.5	5.5	5.5	5.4	5.2
PE.I.	Î.-P.-É.	0.9	0.9	0.9	0.9	0.9	0.8	0.8	0.8	0.8	0.8	0.8	0.9
N.S.	N.-É.	12.8	13.3	12.7	11.8	11.8	11.8	12.1	12.2	12.3	12.3	12.1	11.8
N.B.	N.-B.	11.9	12.4	12.2	11.4	11.2	11.7	12.0	11.4	11.3	11.1	11.4	11.3
QUE.	QUÉ.	163.5	158.1	156.5	155.3	158.2	158.1	157.3	155.4	154.3	153.9	154.9	161.2
ONT.	ONT.	264.3	264.6	262.2	257.7	255.1	255.0	257.3	251.4	248.5	246.1	247.5	253.9
MAN.	MAN.	23.7	24.4	24.7	24.6	25.2	24.7	24.3	24.6	24.5	24.3	24.9	24.6
SASK.	SASK.	22.2	23.0	23.4	22.2	22.9	23.0	23.2	22.8	21.8	21.8	22.8	23.2
ALTA.	ALB.	78.5	79.4	80.7	79.0	77.9	77.3	79.7	78.2	78.6	75.9	76.5	79.7
B.C.	C.-B.	85.4	88.1	88.5	85.6	85.1	82.4	84.9	83.8	83.9	83.2	85.8	82.0
YUKON	YUKON	1.4	1.4	1.4	1.4	1.4	1.4	1.5	1.3	1.3	1.2	1.3	1.2
N.W.T.	T.N.-O.	5.5	5.6	5.8	5.6	5.4	5.4	5.7	5.5	5.4	5.4	5.4	5.2

Percentage change, preceding year

Variation en pourcentage, année précédente

Percentage
Pourcentage

		1998						1999					
		J	J	A	S	O	N	D	J	F	M	A	M
CAN.	CAN.	-1.8	-3.7	-2.4	-2.0	-2.7	-4.0	-2.6	-4.2	-1.8	-2.9	-2.5	-3.8
NFLD.	T.-N.	3.0	0.3	1.3	1.6	5.9	1.8	2.3	1.3	7.7	7.8	7.6	1.8
PE.I.	Î.-P.-É.	5.2	-4.3	0.9	0.8	3.8	4.9	3.7	9.3	10.2	8.5	4.8	-2.4
N.S.	N.-É.	4.1	1.7	1.6	2.3	1.6	-2.6	0.7	2.0	6.5	5.0	4.2	-0.6
N.B.	N.-B.	2.2	3.3	0.4	-0.4	0.2	-0.4	1.5	-1.1	1.0	0.7	2.2	-0.8
QUE.	QUÉ.	-6.2	-8.6	-7.0	-4.2	-3.0	-3.1	-3.2	-6.6	-3.6	-2.1	-1.4	0.9
ONT.	ONT.	-3.7	-6.3	-5.6	-5.3	-6.5	-7.9	-7.0	-7.9	-6.1	-8.1	-8.1	-2.2
MAN.	MAN.	1.7	4.1	6.2	7.0	9.0	7.5	7.9	7.2	10.2	8.7	8.0	0.8
SASK.	SASK.	3.3	1.7	5.8	4.7	6.2	5.4	4.8	6.2	8.2	2.1	9.2	7.9
ALTA.	ALB.	6.3	5.7	3.6	4.3	3.0	1.6	8.4	3.1	7.9	4.7	3.9	3.2
B.C.	C.-B.	2.0	0.2	5.2	1.0	-2.3	-5.3	-3.4	-2.4	-1.8	-1.6	-1.1	-4.1
YUKON	YUKON	4.0	5.9	4.8	2.1	3.6	0.5	8.0	-4.2	8.0	-1.7	0.5	-0.2
N.W.T.	T.N.-O.	4.4	6.4	8.2	7.9	7.4	3.4	4.7	4.0	9.2	5.0	3.8	0.7

Provincial distribution

Répartition provinciale

Percentage
Pourcentage

		1998						1999					
		J	J	A	S	O	N	D	J	F	M	A	M
CAN.	CAN.	100.0	100.0	100.0	100.0	100.0	100.0	100.0	100.0	100.0	100.0	100.0	100.0
NFLD.	T.-N.	0.8	0.9	0.8	0.8	0.8	0.8	0.8	0.8	0.8	0.9	0.8	0.8
PE.I.	Î.-P.-É.	0.1	0.1	0.1	0.1	0.1	0.1	0.1	0.1	0.1	0.1	0.1	0.1
N.S.	N.-É.	1.9	2.0	1.9	1.8	1.8	1.8	1.8	1.9	1.9	1.9	1.9	1.8
N.B.	N.-B.	1.8	1.8	1.8	1.7	1.7	1.8	1.8	1.7	1.7	1.7	1.8	1.7
QUE.	QUÉ.	24.2	23.4	23.2	23.5	23.9	24.1	23.7	23.8	23.8	24.0	23.9	24.4
ONT.	ONT.	39.1	39.1	38.9	39.0	38.6	38.8	38.7	38.5	38.3	38.4	38.2	38.5
MAN.	MAN.	3.5	3.6	3.7	3.7	3.8	3.8	3.7	3.8	3.8	3.8	3.8	3.7
SASK.	SASK.	3.3	3.4	3.5	3.4	3.5	3.5	3.5	3.5	3.4	3.4	3.5	3.5
ALTA.	ALB.	11.6	11.7	12.0	11.9	11.8	11.8	12.0	12.0	12.1	11.8	11.8	12.1
B.C.	C.-B.	12.6	13.0	13.1	12.9	12.9	12.5	12.8	12.8	12.9	13.0	13.2	12.4
YUKON	YUKON	0.2	0.2	0.2	0.2	0.2	0.2	0.2	0.2	0.2	0.2	0.2	0.2
N.W.T.	T.N.-O.	0.9	0.8	0.9	0.8	0.8	0.8	0.8	0.8	0.8	0.8	0.8	0.8

Wages and salaries, local administration, not seasonally adjusted
Salaires et traitements, administration locale, non désaisonnalisés

Percentage change, preceding year - Canada
 Variation en pourcentage, année précédente - Canada

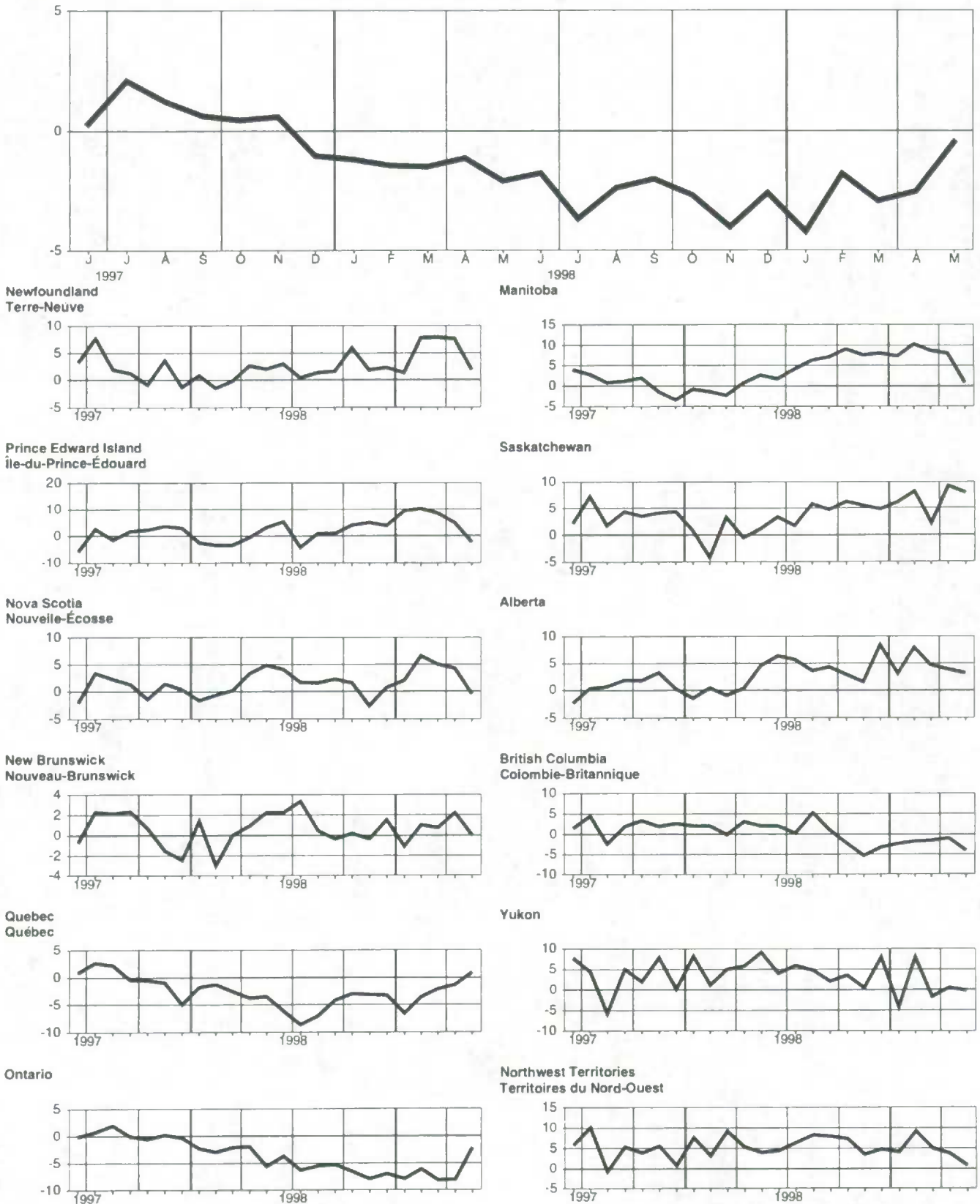

Total wages and salaries, all industries, not seasonally adjusted
Ensemble salaires et traitements, ensemble des industries, non désaisonnalisés

Level
Niveau
 Millions of dollars
 Millions de dollars

		1998						1999					
		J	J	A	S	O	N	D	J	F	M	A	M
CAN.	CAN.	35,857.8	35,297.2	35,078.1	35,068.7	35,201.0	34,797.4	34,899.8	33,941.4	34,446.1	34,418.1	34,941.6	35,654.3
NFLD.	T.-N.	419.7	433.2	424.3	418.5	416.3	407.9	401.7	384.2	383.5	384.5	396.7	413.2
PE.I.	Î.-P.-É.	119.4	121.0	118.8	117.3	116.5	108.0	108.0	102.0	102.3	103.1	106.0	117.3
N.S.	N.-É.	854.3	862.2	850.2	836.3	845.1	828.9	831.4	810.8	810.0	822.6	843.5	868.3
N.B.	N.-B.	713.4	723.7	707.9	706.0	690.7	664.4	657.1	640.2	644.0	648.9	660.2	692.5
QUE.	QUÉ.	7,683.4	7,586.6	7,459.3	7,428.6	7,497.6	7,345.6	7,322.8	7,109.9	7,257.7	7,265.6	7,392.3	7,580.7
ONT.	ONT.	14,992.4	14,677.3	14,620.6	14,617.6	14,660.9	14,687.1	14,754.4	14,439.8	14,613.4	14,560.6	14,746.4	15,085.2
MAN.	MAN.	1,198.6	1,178.7	1,169.0	1,185.9	1,205.6	1,187.5	1,195.5	1,148.2	1,172.6	1,169.3	1,192.2	1,203.8
SASK.	SASK.	967.4	948.6	960.9	974.0	973.5	948.6	949.9	902.3	913.3	914.0	924.4	947.8
ALTA.	ALB.	4,019.2	3,967.2	3,956.8	3,953.8	3,965.4	3,896.6	3,951.2	3,809.1	3,909.1	3,890.9	3,938.3	3,971.8
B.C.	C.-B.	4,661.2	4,565.1	4,576.3	4,617.1	4,594.9	4,491.9	4,501.2	4,379.3	4,419.2	4,433.4	4,517.6	4,542.5
YUKON	YUKON	49.5	50.6	49.9	49.9	48.8	44.8	44.3	41.4	42.9	42.9	42.9	45.5
N.W.T.	T.N.-O.	115.5	118.4	120.6	120.2	122.2	121.2	119.3	112.3	116.4	119.3	118.4	121.6
C.O.	C.EXT.	63.8	64.4	63.7	63.4	63.4	63.0	62.8	62.0	61.9	62.9	62.8	64.2

Percentage change, preceding year
Variation en pourcentage, année précédente
 Percentage
 Pourcentage

		1998						1999					
		J	J	A	S	O	N	D	J	F	M	A	M
CAN.	CAN.	4.1	3.1	3.2	2.9	3.6	3.7	3.6	2.7	3.1	2.8	2.8	2.7
NFLD.	T.-N.	2.5	1.6	0.3	1.1	2.7	4.3	5.3	3.8	3.8	3.2	5.2	4.8
PE.I.	Î.-P.-É.	1.4	3.8	3.0	5.5	6.1	3.3	5.9	5.2	4.8	4.7	4.6	3.0
N.S.	N.-É.	3.8	3.3	3.5	2.7	3.2	4.1	4.7	4.6	4.1	4.5	5.5	4.3
N.B.	N.-B.	3.5	2.4	2.4	1.8	1.2	1.7	2.5	4.0	2.6	3.3	3.2	2.3
QUE.	QUÉ.	2.6	2.3	2.3	2.3	3.1	2.7	3.0	2.5	2.0	1.5	1.1	1.3
ONT.	ONT.	4.7	3.1	3.7	3.2	4.2	4.5	3.6	2.7	3.4	3.2	2.9	3.8
MAN.	MAN.	5.5	5.6	5.0	6.4	5.8	7.3	7.3	5.0	6.7	5.7	6.4	4.1
SASK.	SASK.	5.7	5.2	5.7	5.7	5.1	5.6	5.7	3.4	3.5	2.8	3.4	1.8
ALTA.	ALB.	7.5	6.0	4.6	3.6	4.0	4.0	4.8	2.7	2.7	2.3	3.6	2.3
B.C.	C.-B.	1.6	1.3	1.2	1.5	1.6	1.7	1.7	1.7	2.8	2.6	2.5	1.5
YUKON	YUKON	0.1	3.5	1.6	-0.4	2.1	0.9	2.8	-0.7	9.0	1.7	1.3	-0.2
N.W.T.	T.N.-O.	-1.9	-1.6	-2.2	-0.5	0.2	3.2	4.9	1.3	6.8	6.5	6.9	7.1
C.O.	C.EXT.	-1.3	-1.7	-1.9	-1.3	-1.5	-1.3	-0.7	0.0	0.7	1.9	0.8	2.7

Provincial distribution
Répartition provinciale
 Percentage
 Pourcentage

		1998						1999					
		J	J	A	S	O	N	D	J	F	M	A	M
CAN.	CAN.	100.0	100.0	100.0	100.0	100.0	100.0	100.0	100.0	100.0	100.0	100.0	100.0
NFLD.	T.-N.	1.2	1.2	1.2	1.2	1.2	1.2	1.2	1.1	1.1	1.1	1.1	1.2
PE.I.	Î.-P.-É.	0.3	0.3	0.3	0.3	0.3	0.3	0.3	0.3	0.3	0.3	0.3	0.3
N.S.	N.-É.	2.4	2.4	2.4	2.4	2.4	2.4	2.4	2.4	2.4	2.4	2.4	2.4
N.B.	N.-B.	2.0	2.1	2.0	2.0	2.0	1.9	1.9	1.9	1.9	1.9	1.9	1.9
QUE.	QUÉ.	21.4	21.5	21.3	21.2	21.3	21.1	21.0	20.9	21.1	21.1	21.2	21.3
ONT.	ONT.	41.8	41.6	41.7	41.7	41.6	42.2	42.3	42.5	42.4	42.3	42.2	42.3
MAN.	MAN.	3.3	3.3	3.3	3.4	3.4	3.4	3.4	3.4	3.4	3.4	3.4	3.4
SASK.	SASK.	2.7	2.7	2.7	2.8	2.8	2.7	2.7	2.7	2.7	2.7	2.6	2.7
ALTA.	ALB.	11.2	11.2	11.3	11.3	11.3	11.2	11.2	11.2	11.3	11.3	11.3	11.1
B.C.	C.-B.	13.0	12.9	13.0	13.2	13.1	12.9	12.9	12.9	12.8	12.9	12.9	12.7
YUKON	YUKON	0.1	0.1	0.1	0.1	0.1	0.1	0.1	0.1	0.1	0.1	0.1	0.1
N.W.T.	T.N.-O.	0.3	0.3	0.3	0.3	0.3	0.3	0.3	0.3	0.3	0.3	0.3	0.3
C.O.	C.EXT.	0.2	0.2	0.2	0.2	0.2	0.2	0.2	0.2	0.2	0.2	0.2	0.2

Total wages and salaries, all industries, not seasonally adjusted
Ensemble salaires et traitements, ensemble des industries, non désaisonnalisés

Percentage change, preceding year - Canada
 Variation en pourcentage, année précédente - Canada

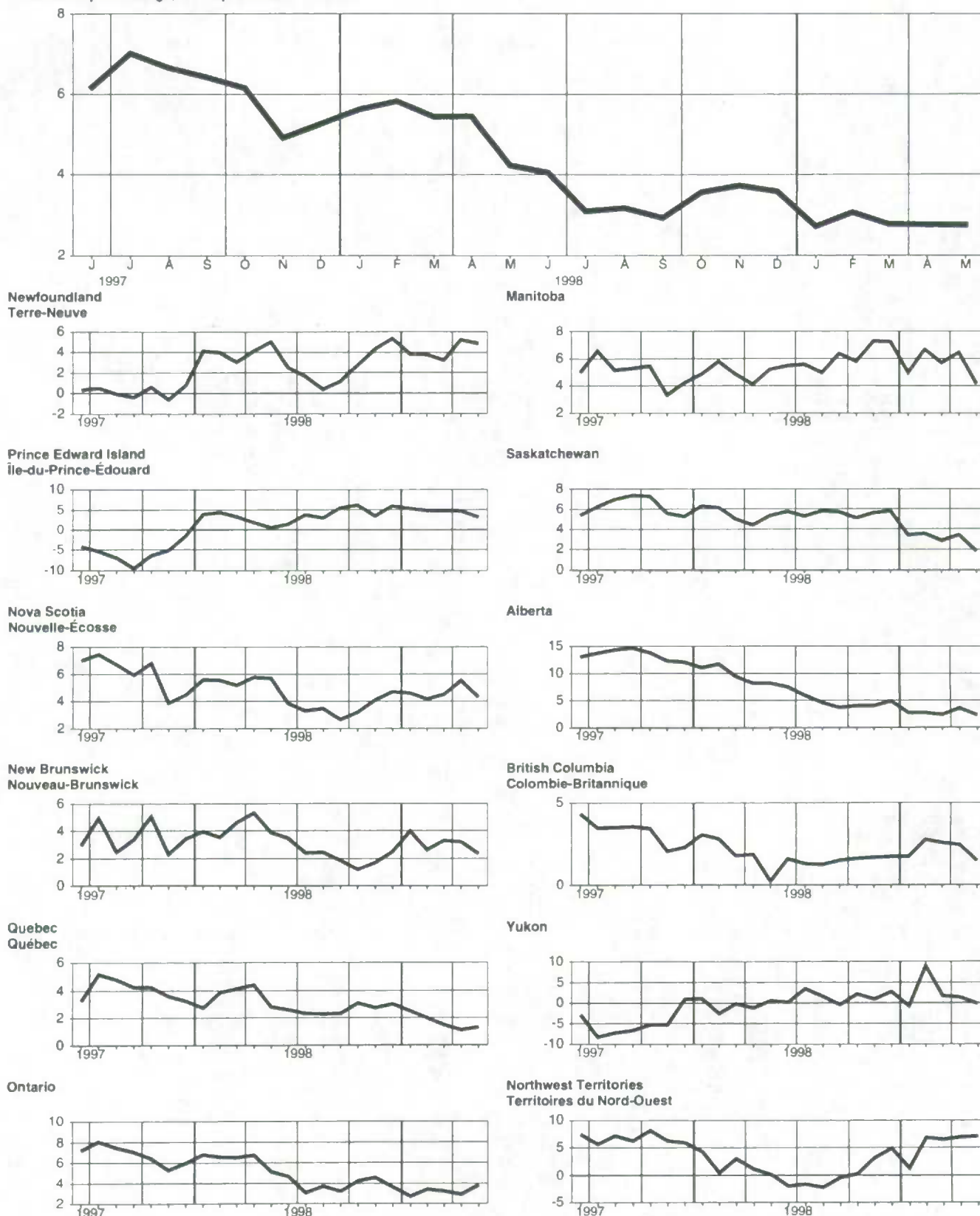

Supplementary labour income, all industries, not seasonally adjusted
Revenu supplémentaire du travail, ensemble des industries, non désaisonnalisés

Level

Niveau

Millions of dollars
Millions de dollars

		1998						1999					
		J	J	A	S	O	N	D	J	F	M	A	M
CAN.	CAN.	4,946.1	4,856.1	4,808.6	4,811.4	4,832.9	4,772.9	4,781.1	4,663.4	4,702.9	4,728.7	4,801.8	4,901.4
NFLD.	T.-N.	67.8	69.9	68.4	67.5	67.1	65.7	64.7	62.1	62.0	62.1	64.1	66.8
PE.I.	Î.-P.-É.	19.2	19.3	18.9	18.6	18.5	17.1	17.1	16.2	16.2	16.4	16.8	18.6
N.S.	N.-É.	126.7	126.2	124.2	122.1	123.4	120.9	121.2	118.5	118.4	120.2	123.2	126.9
N.B.	N.-B.	100.6	101.4	99.1	98.8	96.7	92.9	91.8	89.7	90.2	90.9	92.5	97.0
QUE.	QUÉ.	1,167.3	1,152.8	1,127.2	1,122.3	1,133.9	1,109.9	1,105.6	1,076.4	1,091.5	1,100.0	1,119.1	1,147.7
ONT.	ONT.	2,037.3	1,988.5	1,972.2	1,972.4	1,981.4	1,983.3	1,990.3	1,953.0	1,962.4	1,969.4	1,994.5	2,040.3
MAN.	MAN.	161.5	158.0	156.6	158.8	161.4	158.8	159.7	153.8	155.6	156.7	159.7	161.3
SASK.	SASK.	129.3	126.7	128.3	130.0	129.9	126.7	126.8	120.8	121.4	122.4	123.8	126.9
ALTA.	ALB.	444.5	438.2	437.0	437.0	439.1	431.5	436.8	422.5	431.9	431.6	436.8	440.6
B.C.	C.-B.	667.1	649.8	651.3	658.3	656.0	641.2	642.4	626.9	629.3	634.7	646.7	650.3
YUKON	YUKON	5.7	5.8	5.7	5.7	5.6	5.1	5.1	4.7	4.8	4.9	4.9	5.2
N.W.T.	T.N.-O.	12.0	12.2	12.5	12.4	12.6	12.5	12.3	11.6	11.9	12.3	12.2	12.6
C.O.	C.EXT.	7.2	7.3	7.3	7.3	7.3	7.2	7.2	7.2	7.2	7.3	7.3	7.4

Percentage change, preceding year

Variation en pourcentage, année précédente

Percentage
Pourcentage

		1998						1999					
		J	J	A	S	O	N	D	J	F	M	A	M
CAN.	CAN.	2.7	2.4	2.7	2.3	3.1	3.2	3.0	2.2	1.9	2.2	2.4	2.4
NFLD.	T.-N.	1.8	1.8	0.6	1.4	3.3	4.7	4.8	3.4	3.5	3.0	5.1	4.8
PE.I.	Î.-P.-É.	-4.1	-1.7	-3.0	-0.8	-0.1	-3.0	-0.0	0.7	1.1	1.7	2.2	1.3
N.S.	N.-É.	2.2	2.3	2.8	2.0	2.9	3.7	4.2	3.2	2.7	3.0	4.0	2.8
N.B.	N.-B.	1.5	1.0	1.1	0.6	0.7	1.3	2.2	3.1	1.7	2.5	2.5	1.7
QUE.	QUÉ.	2.0	-0.5	0.9	1.2	1.8	1.5	1.8	1.4	0.4	0.7	0.5	0.9
ONT.	ONT.	3.4	2.9	3.1	2.7	4.0	4.2	3.2	2.3	2.1	2.7	2.5	3.4
MAN.	MAN.	3.6	4.3	3.9	5.4	5.3	6.0	6.1	3.8	4.6	4.8	5.6	3.5
SASK.	SASK.	5.0	5.3	5.7	6.1	5.3	5.4	5.6	3.3	2.7	2.8	3.4	1.9
ALTA.	ALB.	5.0	4.8	3.9	3.3	4.0	4.2	5.0	2.9	2.5	2.5	3.9	2.6
B.C.	C.-B.	0.7	3.7	3.7	1.8	1.4	1.5	1.5	1.6	2.1	2.5	2.5	1.5
YUKON	YUKON	-1.9	2.4	0.2	-1.9	0.0	-1.2	1.0	-2.0	6.6	1.2	0.9	-0.5
N.W.T.	T.N.-O.	-2.6	-2.8	-3.4	-1.9	-0.7	2.1	3.7	0.3	5.2	5.8	6.3	6.7
C.O.	C.EXT.	1.2	3.5	4.1	5.0	5.4	5.7	5.9	5.9	5.5	5.9	4.0	5.6

Provincial distribution

Répartition provinciale

Percentage
Pourcentage

		1998						1999					
		J	J	A	S	O	N	D	J	F	M	A	M
CAN.	CAN.	100.0	100.0	100.0	100.0	100.0	100.0	100.0	100.0	100.0	100.0	100.0	100.0
NFLD.	T.-N.	1.4	1.4	1.4	1.4	1.4	1.4	1.4	1.3	1.3	1.3	1.3	1.4
PE.I.	Î.-P.-É.	0.4	0.4	0.4	0.4	0.4	0.4	0.4	0.3	0.3	0.3	0.4	0.4
N.S.	N.-É.	2.6	2.6	2.6	2.5	2.6	2.5	2.5	2.5	2.5	2.5	2.6	2.6
N.B.	N.-B.	2.0	2.1	2.1	2.1	2.0	1.9	1.9	1.9	1.9	1.9	1.9	2.0
QUE.	QUÉ.	23.6	23.7	23.4	23.3	23.5	23.3	23.1	23.1	23.2	23.3	23.3	23.4
ONT.	ONT.	41.2	40.9	41.0	41.0	41.0	41.6	41.6	41.9	41.7	41.6	41.5	41.6
MAN.	MAN.	3.3	3.3	3.3	3.3	3.3	3.3	3.3	3.3	3.3	3.3	3.3	3.3
SASK.	SASK.	2.6	2.6	2.7	2.7	2.7	2.7	2.7	2.6	2.6	2.6	2.6	2.6
ALTA.	ALB.	9.0	9.0	9.1	9.1	9.1	9.0	9.1	9.1	9.2	9.1	9.1	9.0
B.C.	C.-B.	13.5	13.4	13.5	13.7	13.6	13.4	13.4	13.4	13.4	13.4	13.5	13.3
YUKON	YUKON	0.1	0.1	0.1	0.1	0.1	0.1	0.1	0.1	0.1	0.1	0.1	0.1
N.W.T.	T.N.-O.	0.2	0.3	0.3	0.3	0.3	0.3	0.3	0.2	0.3	0.3	0.3	0.3
C.O.	C.EXT.	0.1	0.2	0.2	0.2	0.2	0.2	0.2	0.2	0.2	0.2	0.2	0.2

Supplementary labour income, all industries, not seasonally adjusted
Revenu supplémentaire du travail, ensemble des industries, non désaisonnalisés

Percentage change, preceding year - Canada
 Variation en pourcentage, année précédente - Canada

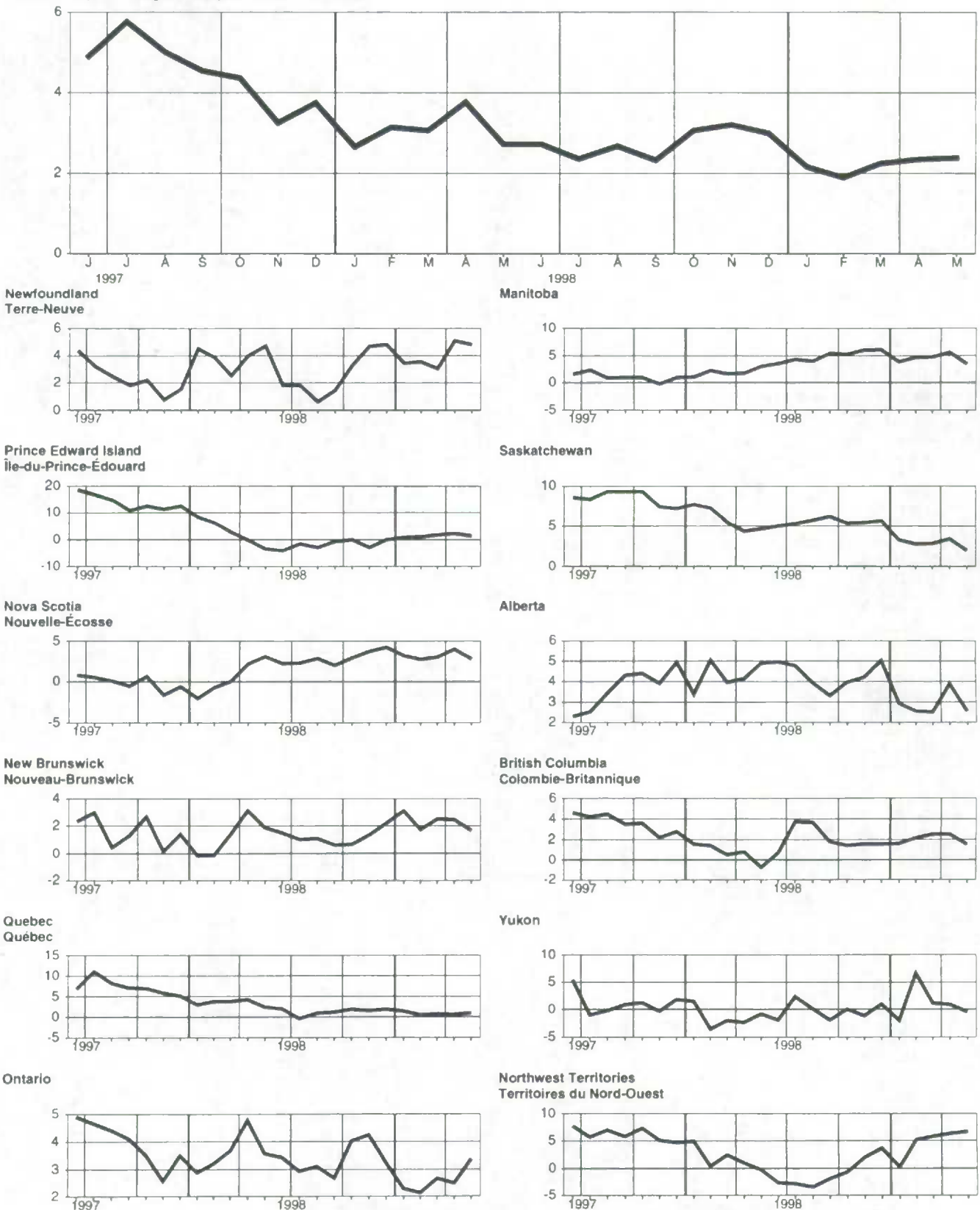

Total labour income, all industries, not seasonally adjusted
Ensemble revenu du travail, ensemble des industries, non désaisonnalisés

Level
Niveau
 Millions of dollars
 Millions de dollars

		1998						1999					
		J	J	A	S	O	N	D	J	F	M	A	M
CAN.	CAN.	40,803.9	40,153.3	39,886.7	39,900.0	40,033.9	39,570.4	39,680.9	38,604.8	39,149.0	39,146.8	39,743.4	40,555.7
NFLD.	T.-N.	487.4	503.2	492.7	486.0	483.4	473.6	466.5	446.3	445.4	446.6	460.8	479.9
PE.I.	Î.-P.-É.	138.6	140.4	137.7	135.9	135.0	125.1	125.1	118.2	118.5	119.5	122.8	135.9
N.S.	N.-É.	981.0	988.5	974.4	958.4	968.6	949.8	952.6	929.3	928.3	942.8	966.7	995.1
N.B.	N.-B.	813.9	825.0	806.9	804.8	787.4	757.3	748.9	729.8	734.2	739.9	752.7	789.6
QUE.	QUÉ.	8,850.6	8,739.4	8,586.5	8,550.9	8,631.5	8,455.5	8,428.4	8,186.3	8,349.2	8,365.6	8,511.4	8,728.3
ONT.	ONT.	17,029.7	16,665.7	16,592.8	16,590.1	16,642.3	16,670.4	16,744.8	16,392.8	16,575.8	16,529.9	16,740.9	17,125.5
MAN.	MAN.	1,360.1	1,336.7	1,325.5	1,344.7	1,367.0	1,346.3	1,355.2	1,302.0	1,328.2	1,326.0	1,351.9	1,365.1
SASK.	SASK.	1,096.7	1,075.2	1,089.2	1,104.0	1,103.4	1,075.3	1,076.8	1,023.1	1,034.8	1,036.3	1,048.2	1,074.7
ALTA.	ALB.	4,463.7	4,405.4	4,393.8	4,390.8	4,404.5	4,330.1	4,388.0	4,231.6	4,341.0	4,322.5	4,375.1	4,412.3
B.C.	C.-B.	5,328.4	5,214.8	5,227.6	5,275.5	5,250.9	5,133.1	5,143.7	5,006.3	5,048.5	5,068.1	5,164.3	5,192.8
YUKON	YUKON	55.2	56.4	55.6	55.6	54.4	49.9	49.4	46.2	47.7	47.9	47.8	50.7
N.W.T.	T.N.-O.	127.5	130.7	133.1	132.6	134.8	133.6	131.6	123.9	128.3	131.6	130.6	134.2
C.O.	C.EXT.	71.0	71.8	71.0	70.7	70.7	70.2	70.0	69.1	69.0	70.2	70.1	71.6

Percentage change, preceding year
Variation en pourcentage, année précédente
 Percentage
 Pourcentage

		1998						1999					
		J	J	A	S	O	N	D	J	F	M	A	M
CAN.	CAN.	3.9	3.0	3.1	2.8	3.5	3.7	3.5	2.6	2.9	2.7	2.7	2.7
NFLD.	T.-N.	2.4	1.7	0.4	1.2	2.8	4.3	5.2	3.8	3.8	3.2	5.2	4.8
PE.I.	Î.-P.-É.	0.6	3.0	2.1	4.6	5.2	2.4	5.1	4.6	4.2	4.3	4.3	2.7
N.S.	N.-É.	3.6	3.2	3.4	2.6	3.2	4.0	4.6	4.4	4.0	4.3	5.3	4.1
N.B.	N.-B.	3.2	2.3	2.3	1.7	1.1	1.6	2.4	3.9	2.5	3.2	3.1	2.8
QUE.	QUÉ.	2.5	2.0	2.1	2.2	2.9	2.6	2.8	2.3	1.8	1.4	1.0	1.2
ONT.	ONT.	4.5	3.1	3.7	3.1	4.2	4.5	3.6	2.7	3.2	3.1	2.8	3.8
MAN.	MAN.	5.2	5.4	4.8	6.3	5.7	7.1	7.1	4.8	6.4	5.6	6.3	4.1
SASK.	SASK.	5.6	5.2	5.7	5.7	5.1	5.5	5.7	3.4	3.4	2.8	3.4	1.8
ALTA.	ALB.	7.2	5.9	4.6	3.6	4.0	4.0	4.8	2.7	2.7	2.4	3.6	2.3
B.C.	C.-B.	1.5	1.6	1.5	1.5	1.6	1.6	1.7	1.7	2.7	2.6	2.5	1.5
YUKON	YUKON	-0.1	3.4	1.5	-0.6	1.9	0.7	2.6	-0.9	8.7	1.6	1.3	-0.2
N.W.T.	T.N.-O.	-2.0	-1.7	-2.3	-0.6	0.1	3.1	4.7	1.2	6.7	6.5	6.9	7.1
C.O.	C.EXT.	-1.1	-1.2	-1.3	-0.7	-0.8	-0.6	-0.1	0.6	1.2	2.3	1.1	3.0

Provincial distribution
Répartition provinciale
 Percentage
 Pourcentage

		1998						1999					
		J	J	A	S	O	N	D	J	F	M	A	M
CAN.	CAN.	100.0	100.0	100.0	100.0	100.0	100.0	100.0	100.0	100.0	100.0	100.0	100.0
NFLD.	T.-N.	1.2	1.3	1.2	1.2	1.2	1.2	1.2	1.2	1.1	1.1	1.2	1.2
PE.I.	Î.-P.-É.	0.3	0.3	0.3	0.3	0.3	0.3	0.3	0.3	0.3	0.3	0.3	0.3
N.S.	N.-É.	2.4	2.5	2.4	2.4	2.4	2.4	2.4	2.4	2.4	2.4	2.4	2.5
N.B.	N.-B.	2.0	2.1	2.0	2.0	2.0	1.9	1.9	1.9	1.9	1.9	1.9	1.9
QUE.	QUÉ.	21.7	21.8	21.5	21.4	21.6	21.4	21.2	21.2	21.3	21.4	21.4	21.5
ONT.	ONT.	41.7	41.5	41.6	41.6	41.6	42.1	42.2	42.5	42.3	42.2	42.1	42.2
MAN.	MAN.	3.3	3.3	3.3	3.4	3.4	3.4	3.4	3.4	3.4	3.4	3.4	3.4
SASK.	SASK.	2.7	2.7	2.7	2.8	2.8	2.7	2.7	2.7	2.6	2.6	2.6	2.6
ALTA.	ALB.	10.9	11.0	11.0	11.0	11.0	10.9	11.1	11.0	11.1	11.0	11.0	10.9
B.C.	C.-B.	13.1	13.0	13.1	13.2	13.1	13.0	13.0	13.0	12.9	12.9	13.0	12.8
YUKON	YUKON	0.1	0.1	0.1	0.1	0.1	0.1	0.1	0.1	0.1	0.1	0.1	0.1
N.W.T.	T.N.-O.	0.3	0.3	0.3	0.3	0.3	0.3	0.3	0.3	0.3	0.3	0.3	0.3
C.O.	C.EXT.	0.2	0.2	0.2	0.2	0.2	0.2	0.2	0.2	0.2	0.2	0.2	0.2

Total labour income, all industries, not seasonally adjusted
Ensemble revenu du travail, ensemble des industries, non désaisonnalisés

Percentage change, preceding year - Canada
 Variation en pourcentage, année précédente - Canada

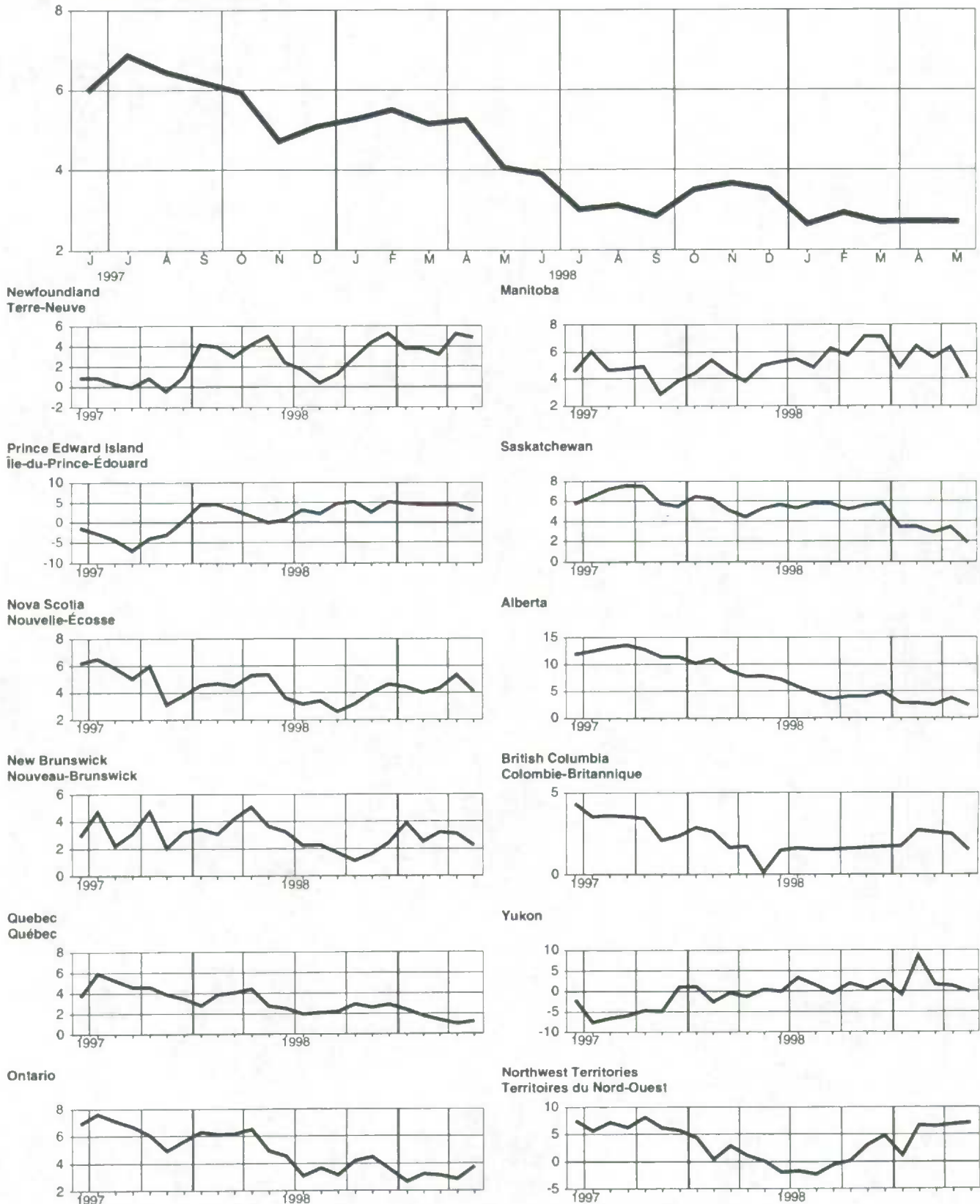

**Analytical Tables
Selected Series**

**Tableaux analytiques
séries sélectionnées**

Total wages and salaries, all industries, seasonally adjusted - Canada Ensemble salaires et traitements, ensemble des industries, désaisonnalisés - Canada

Level Niveau	1985-1999												Percentage change, preceding period Variation en pourcentage, période précédente											
	J	F	M	A	M	J	J	A	S	O	N	D	J	F	M	A	M	J	J	A	S	O	N	D
1985	18,673.6	18,788.1	18,934.0	19,023.4	19,148.2	19,228.3	19,417.4	19,509.3	19,575.0	19,694.9	19,860.7	19,976.4	0.1	0.6	0.8	0.5	0.7	0.4	1.0	0.5	0.3	0.6	0.8	0.6
1986	20,082.8	20,130.4	20,199.7	20,344.3	20,459.7	20,508.9	20,732.4	20,668.9	20,796.1	20,975.3	21,102.0	21,342.8	0.5	0.2	0.3	0.7	0.8	0.2	1.1	-0.3	0.6	0.9	0.6	1.1
1987	21,473.6	21,664.7	21,804.9	21,940.1	22,245.9	22,380.7	22,442.8	22,548.0	22,777.1	23,022.1	23,151.3	23,304.8	0.6	0.9	0.6	0.6	1.4	0.6	0.3	0.5	1.0	0.8	0.6	0.7
1988	23,630.1	23,821.9	24,089.7	24,253.3	24,341.1	24,461.7	24,582.6	24,776.6	24,984.0	25,102.0	25,331.3	25,468.9	1.4	0.8	1.1	0.7	0.4	0.5	0.5	0.8	0.8	0.5	0.9	0.5
1989	25,714.7	25,900.9	26,060.5	26,190.3	26,287.0	26,806.8	26,599.7	26,795.7	26,863.2	26,985.9	27,147.0	27,365.0	1.0	0.7	0.6	0.5	0.4	2.0	-0.8	0.7	0.3	0.5	0.6	0.8
1990	27,393.7	27,428.3	27,568.1	27,620.9	27,957.3	27,821.3	27,831.7	27,825.8	27,947.5	28,035.6	28,027.4	28,002.1	0.1	0.1	0.5	0.2	1.2	-0.5	0.0	-0.0	0.4	0.3	-0.0	-0.1
1991	27,997.6	28,035.3	28,064.3	28,060.8	28,236.2	28,130.2	28,245.4	28,293.8	28,211.4	28,405.5	28,395.6	28,448.5	-0.0	0.1	0.1	-0.0	0.6	-0.4	0.4	0.2	-0.3	0.7	-0.0	0.2
1992	28,337.8	28,400.1	28,360.2	28,429.0	28,676.9	28,555.2	28,675.9	28,663.8	28,661.5	28,747.5	28,770.9	28,790.2	-0.4	0.2	-0.1	0.2	0.9	-0.4	0.4	-0.0	-0.0	0.3	0.1	0.1
1993	28,793.0	28,852.5	28,941.3	28,902.9	28,857.7	28,894.9	29,013.8	28,983.3	29,007.9	29,001.0	29,018.1	28,969.4	0.0	0.2	0.3	-0.1	-0.2	0.1	0.4	-0.1	0.1	-0.0	0.1	-0.2
1994	29,064.0	29,137.4	29,282.3	29,528.3	29,473.8	29,799.5	29,835.3	29,750.7	29,914.8	29,903.1	30,085.4	30,152.1	0.3	0.3	0.5	0.8	-0.2	1.1	0.1	-0.3	0.6	-0.0	0.6	0.2
1995	30,270.5	30,225.8	30,261.3	30,314.8	30,308.8	30,607.9	30,509.9	30,674.2	30,884.7	30,748.2	30,769.8	30,815.0	0.4	-0.1	0.1	0.2	-0.0	1.0	-0.3	0.5	0.7	-0.4	0.1	0.1
1996	30,835.8	30,930.7	30,755.6	30,871.8	30,994.6	31,219.2	31,224.2	31,421.9	31,529.5	31,686.2	32,012.1	32,222.8	0.1	0.3	-0.6	0.4	0.4	0.7	0.0	0.3	0.5	1.0	0.7	0.7
1997	32,293.8	32,483.0	32,603.1	32,834.1	33,156.4	33,175.8	33,423.2	33,513.6	33,605.2	33,621.3	33,603.1	33,882.2	0.2	0.6	0.4	0.7	1.0	0.1	0.7	0.3	0.3	0.0	-0.1	0.8
1998	34,106.6	34,351.7	34,384.4	34,602.1	34,540.2	34,524.7	34,441.6	34,571.0	34,623.7	34,806.7	34,855.3	35,075.4	0.7	0.7	0.1	0.6	-0.2	-0.0	0.7	0.4	0.2	0.5	0.1	0.6
1999	35,053.7	35,412.2	35,323.2	35,469.9	35,476.4								-0.1	1.0	-0.3	0.4	0.0							

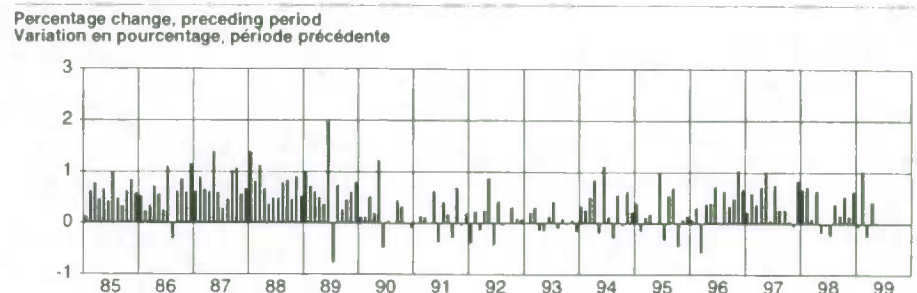
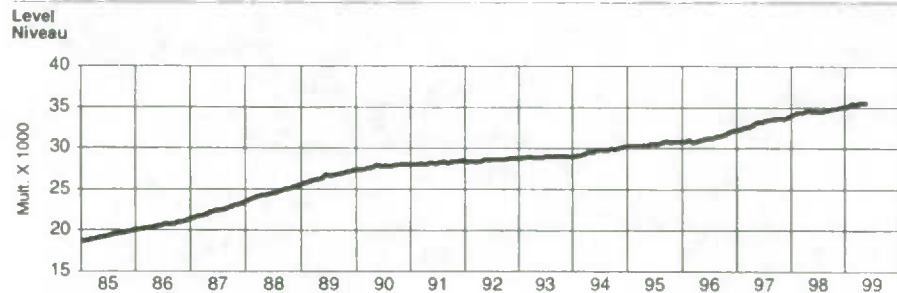

Level Niveau	1985-1999												Percentage change, preceding year Variation en pourcentage, année précédente											
	J	F	M	A	M	J	J	A	S	O	N	D	J	F	M	A	M	J	J	A	S	O	N	D
1985	22.3	114.5	145.9	89.4	124.8	80.1	189.1	91.9	65.7	119.9	165.9	115.7	7.6	7.9	8.8	8.0	7.6	7.4	7.9	7.3	7.6	7.8	7.4	7.1
1986	106.4	47.5	69.3	144.6	115.4	49.1	223.5	-63.5	127.2	179.2	126.8	240.6	7.5	7.1	8.7	6.9	6.8	6.7	6.8	5.9	6.2	6.5	6.2	6.8
1987	130.8	191.1	140.2	135.2	305.8	134.8	62.1	105.2	229.1	245.0	129.1	153.6	6.9	7.6	7.9	7.8	8.7	9.1	8.2	9.1	9.5	9.8	9.7	9.2
1988	325.3	191.7	267.9	163.5	87.8	120.6	120.9	194.0	207.4	117.9	229.3	134.6	10.0	10.0	10.5	10.5	9.4	9.3	9.5	9.9	9.7	9.0	9.4	9.3
1989	248.8	186.2	159.6	129.8	96.7	519.6	-206.9	195.9	67.5	122.7	161.1	218.0	8.8	8.7	8.2	8.0	8.0	9.6	8.2	8.1	7.5	7.5	7.2	7.5
1990	28.8	34.5	139.8	52.8	336.4	-136.0	10.4	-5.9	121.7	88.1	-8.2	-25.3	6.5	5.9	5.8	5.5	6.4	3.8	4.6	3.8	4.0	3.9	3.2	2.3
1991	-4.6	37.8	29.0	-3.6	175.5	-106.0	115.2	48.4	-82.4	194.1	-9.9	52.8	2.2	2.2	1.8	1.6	1.0	1.1	1.5	1.7	0.9	1.3	1.3	1.6
1992	-110.7	62.3	-39.8	68.7	248.0	-121.7	120.6	-12.1	-2.3	86.0	23.4	19.3	1.2	1.3	1.1	1.3	1.6	1.5	1.5	1.3	1.6	1.2	1.3	1.2
1993	2.8	59.5	88.8	-38.3	-45.3	37.2	119.0	-30.5	24.6	-7.0	17.2	-48.7	1.6	1.6	2.0	1.7	0.6	1.2	1.2	1.1	1.2	0.9	0.9	0.6
1994	94.8	73.3	144.9	246.0	-54.5	325.7	35.9	-84.6	164.1	-11.7	182.4	66.6	0.9	1.0	1.2	2.2	2.1	3.1	2.8	2.6	3.1	3.1	3.7	4.1
1995	118.4	-44.7	35.6	53.4	-6.0	299.1	-98.0	164.3	210.5	-136.5	21.6	45.2	4.2	3.7	3.3	2.7	2.8	2.7	2.3	3.1	3.2	2.8	2.3	2.2
1996	20.9	94.9	-175.2	116.3	122.8	224.6	5.0	197.6	107.7	156.6	325.9	210.7	1.9	2.3	1.6	1.8	2.3	2.0	2.3	2.4	2.1	3.1	4.0	4.6
1997	71.0	189.3	120.1	231.0	322.3	19.4	247.4	90.4	91.6	16.1	-18.2	279.1	4.7	5.0	6.0	6.4	7.0	6.3	7.0	6.7	6.6	6.1	5.0	5.1
1998	224.4	245.1	32.7	217.7	-62.0	-15.4	-83.1	129.5	52.6	183.1	48.6	220.1	5.6	5.8	5.5	5.4	4.2	4.1	3.0	3.2	3.0	3.5	3.7	3.5
1999	-21.7	358.4	-89.0	146.7	6.5								2.8	3.1	2.7	2.5	2.7							

Level Niveau	Ratio to personal income Proportion de revenu personnel			
	I	II	III	IV
1985	58.8	58.8	58.6	58.6
1986	58.3	58.2	58.6	58.7
1987	58.9	59.1	59.1	59.3
1988	59.7	59.4	58.6	58.6
1989	58.8	58.8	58.9	58.5
1990	57.7	57.6	57.1	56.9
1991	56.6	56.4	56.0	56.3
1992	55.7	55.7	55.6	55.7
1993	55.4	55.2	55.3	55.2
1994	55.5	55.8	55.5	55.3
1995	55.1	54.9	55.0	54.9
1996	54.8	55.0	55.2	55.6
1997	56.1	56.2	56.7	56.5
1998	56.5	56.6	56.4	56.4
1999	56.6			

Level Niveau	Contribution to % change in personal income Contribution au % de variation du revenu personnel			
	I	II	III	IV
1985	1.0	1.0	1.1	1.0
1986	0.9	0.9	0.8	1.2
1987	1.4	1.5	1.1	1.5
1988	1.8	1.3	1.0	1.2
1989	1.4	1.2	0.7	0.9
1990	0.6	0.7	0.1	0.3
1991	0.0	0.2	0.2	0.3
1992	-0.1	0.4	0.2	0.2
1993	0.2	0.0	0.2	-0.0
1994	0.3	0.8	0.4	0.4
1995	0.4	0.3	0.5	0.2
1996	0.1	0.3	0.6	1.0
1997	0.8	1.0	0.8	0.3
1998	1.0	0.5	-0.0	0.6
1999	0.6			

Supplementary labour income, all industries, seasonally adjusted - Canada
 Revenu supplémentaire du travail, ensemble des industries, désaisonnalisés - Canada

Level Niveau	Percentage change, preceding period Variation en pourcentage, période précédente												Percentage change, preceding period Variation en pourcentage, période précédente												
	J	F	M	A	M	J	J	A	S	O	N	D	J	F	M	A	M	J	J	A	S	O	N	D	
1985	1.935 7	1.948 8	1.962 9	1.971 7	1.980 7	1.986 9	2.005 3	2.017 2	2.024 2	2.036 9	2.052 1	2.073 8	0.9	0.7	0.7	0.4	0.5	0.3	0.9	0.6	0.3	0.6	0.7	1.1	
1986	2.049 0	2.060 1	2.068 8	2.085 0	2.103 2	2.109 8	2.129 7	2.127 9	2.142 6	2.160 5	2.170 7	2.204 3	1986	-1.2	0.5	0.4	0.8	0.9	0.3	0.9	-0.1	0.7	0.8	0.5	1.5
1987	2.199 3	2.226 4	2.241 7	2.257 4	2.285 1	2.300 6	2.310 6	2.326 2	2.351 2	2.377 9	2.392 6	2.416 4	1987	-0.2	1.2	0.7	0.7	1.2	0.7	0.4	0.7	1.1	0.8	1.0	1.0
1988	2.417 2	2.450 0	2.478 7	2.497 6	2.509 0	2.521 1	2.541 6	2.563 4	2.584 6	2.595 1	2.617 1	2.633 7	1988	0.0	1.4	1.2	0.8	0.5	0.5	0.8	0.9	0.8	0.4	0.8	0.6
1989	2.551 2	2.582 9	2.599 6	2.617 3	2.629 8	2.678 2	2.672 3	2.697 8	2.712 2	2.733 2	2.759 3	2.792 8	1989	-3.1	1.2	0.6	0.7	0.5	1.8	-0.2	1.0	0.5	0.8	1.0	1.2
1990	2.616 9	2.846 5	2.876 6	2.896 6	2.944 4	2.938 0	2.954 2	2.972 5	3.002 9	3.039 9	3.060 8	3.081 9	1990	0.9	1.1	1.1	0.7	1.7	-0.2	0.8	0.6	1.0	1.2	0.7	0.7
1991	3.170 9	3.215 7	3.241 1	3.275 8	3.306 5	3.303 9	3.474 2	3.493 4	3.494 1	3.521 0	3.525 7	3.545 0	1991	2.9	1.4	0.8	1.1	0.9	-0.1	5.2	0.6	0.0	0.8	0.1	0.5
1992	3.633 3	3.660 4	3.669 6	3.688 1	3.723 3	3.707 8	3.726 6	3.739 1	3.756 6	3.779 5	3.805 1	3.830 3	1992	2.5	0.7	0.3	0.5	1.0	-0.4	0.5	0.3	0.5	0.6	0.7	0.7
1993	3.877 5	3.907 8	3.941 8	3.955 9	3.955 4	3.968 2	3.980 6	3.980 7	3.993 7	4.003 0	4.010 2	4.005 4	1993	1.2	0.8	0.9	0.4	-0.0	0.3	0.3	0.0	0.3	0.2	0.2	-0.1
1994	3.962 7	3.978 7	4.003 0	4.039 7	4.035 8	4.081 3	4.091 5	4.094 4	4.131 9	4.152 6	4.193 9	4.226 2	1994	-1.1	0.4	0.6	0.9	-0.1	1.1	0.3	0.1	0.9	0.5	1.0	0.8
1995	4.268 9	4.278 3	4.302 7	4.324 1	4.337 7	4.388 8	4.381 1	4.415 5	4.446 5	4.430 1	4.428 8	4.431 5	1995	1.0	0.2	0.6	0.5	0.3	1.2	-0.2	0.8	0.7	-0.4	-0.0	0.1
1996	4.374 0	4.386 7	4.355 8	4.367 5	4.377 5	4.404 6	4.400 0	4.429 2	4.441 4	4.466 3	4.506 0	4.529 8	1996	-1.3	0.3	-0.7	0.3	0.2	0.6	-0.1	0.7	0.3	0.8	0.9	0.5
1997	4.556 5	4.571 5	4.584 1	4.584 5	4.622 5	4.622 3	4.655 5	4.649 5	4.647 9	4.656 2	4.650 3	4.686 4	1997	0.6	0.3	0.3	0.0	0.8	-0.0	0.7	-0.1	-0.0	0.2	-0.1	0.8
1998	4.683 9	4.710 6	4.725 9	4.756 9	4.745 6	4.749 6	4.766 5	4.773 3	4.760 4	4.797 8	4.800 9	4.820 4	1998	-0.1	0.6	0.3	0.7	-0.2	0.1	0.4	0.1	-0.3	0.8	0.1	0.4
1999	4.789 9	4.808 6	4.830 0	4.856 3	4.853 5	1999	-0.6	0.4	0.4	0.5	-0.1

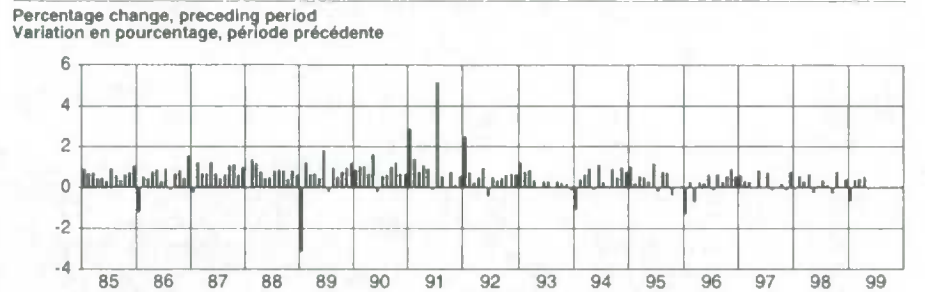
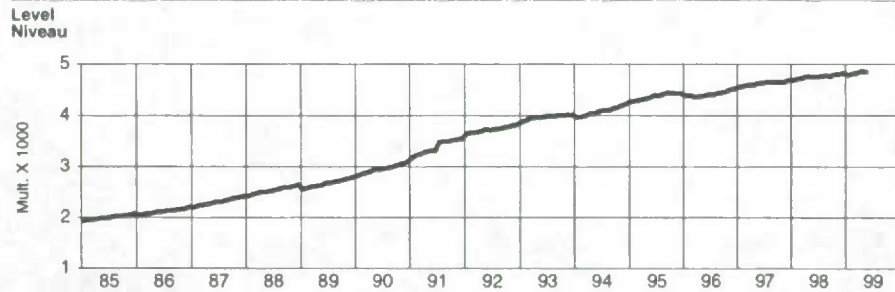

First difference, preceding period Première différence, période précédente	Percentage change, preceding year Variation en pourcentage, année précédente																								
	J	F	M	A	M	J	J	A	S	O	N	D													
1985	17.4	13.1	14.2	8.7	9.0	6.2	18.4	11.9	7.0	12.7	15.2	21.7	1985	10.1	10.3	11.1	10.0	9.4	9.0	9.0	8.5	8.7	8.8	8.5	8.1
1986	-24.8	11.0	8.8	16.2	18.2	6.6	19.9	-1.8	14.6	17.9	10.3	33.6	1986	5.9	5.7	5.4	5.7	6.2	6.2	6.2	5.5	5.8	6.1	5.8	6.3
1987	-5.0	27.1	15.3	15.7	27.7	15.5	10.2	15.4	25.0	26.7	14.7	23.8	1987	7.3	8.1	8.4	8.3	8.6	9.0	8.5	9.3	9.7	10.1	10.2	9.6
1988	0.8	32.9	28.7	18.9	11.3	12.2	20.5	21.8	21.2	10.5	22.0	16.6	1988	9.9	10.0	10.6	10.6	9.8	9.6	10.0	10.2	9.9	9.1	9.4	9.0
1989	-82.5	31.7	16.7	17.8	12.5	48.4	-5.9	25.5	14.3	21.0	20.1	33.6	1989	5.5	5.4	4.9	4.8	4.8	6.2	5.1	5.2	4.9	5.3	5.4	6.0
1990	24.0	29.6	30.1	20.0	47.8	-6.4	18.2	18.4	30.4	37.0	20.9	21.1	1990	10.4	10.2	10.7	10.7	12.0	9.7	10.5	10.2	10.7	11.2	10.9	10.3
1991	89.0	44.9	25.4	34.7	30.6	-2.5	170.3	19.1	0.7	26.9	4.6	19.3	1991	12.6	13.0	12.7	13.1	12.3	12.5	17.6	17.5	16.4	15.8	15.2	15.0
1992	88.4	27.1	9.2	18.5	35.2	-15.8	18.8	12.5	17.6	22.9	25.6	25.2	1992	14.6	13.8	13.2	12.6	12.6	12.2	7.3	7.0	7.5	7.3	7.9	8.0
1993	47.2	30.3	34.0	14.1	-0.5	12.9	12.4	0.1	13.0	9.4	7.2	-4.8	1993	6.7	6.8	7.4	7.3	6.2	7.0	6.8	6.5	6.3	5.9	5.4	4.6
1994	-42.7	16.1	24.3	36.7	-3.9	45.5	10.3	2.9	37.5	20.8	41.2	32.3	1994	2.2	1.8	1.6	2.1	2.0	2.8	2.8	2.9	3.5	3.7	4.6	5.5
1995	42.7	9.4	24.4	21.4	13.6	51.1	-7.7	34.4	31.0	-16.4	-1.3	2.7	1995	7.7	7.5	7.5	7.0	7.5	7.5	7.1	7.8	7.6	6.7	5.6	4.9
1996	-57.4	12.6	-30.8	11.7	10.0	27.1	-4.6	29.3	12.2	24.9	39.7	23.8	1996	2.5	2.5	1.2	1.0	0.9	0.4	0.4	0.3	-0.1	0.6	1.7	2.2
1997	26.7	15.0	12.6	0.4	38.0	-0.2	33.2	-6.1	8.3	-5.8	36.1	19.7	1997	4.2	4.2	5.2	5.0	5.6	4.9	5.8	5.0	4.6	4.3	3.2	3.5
1998	-2.5	26.7	15.3	31.1	-11.3	4.0	17.0	6.8	-12.9	37.4	3.1	19.5	1998	2.8	3.0	3.1	3.8	2.7	2.8	2.4	2.7	2.4	3.0	3.2	2.9
1999	-30.4	18.6	21.5	26.3	-2.8	1999	2.3	2.1	2.2	2.1	2.3

Ratio to labour income Proportion du revenu du travail	Contribution to % change in labour income Contribution au % de variation du revenu du travail																								
	J	F	M	A	M	J	J	A	S	O	N	D													
1985	9.4	9.4	9.4	9.4	9.4	9.4	9.4	9.4	9.4	9.4	9.4	9.4	1985	0.1	0.1	0.1	0.0	0.0	0.0	0.1	0.1	0.0	0.1	0.1	
1986	9.3	9.3	9.3	9.3	9.3	9.3	9.3	9.3	9.3	9.3	9.3	9.4	1986	-0.1	0.0	0.0	0.1	0.1	0.0	0.1	-0.0	0.1	0.1	0.0	0.1
1987	9.3	9.3	9.3	9.3	9.3	9.3	9.3	9.4	9.4	9.4	9.4	9.4	1987	-0.0	0.1	0.1	0.1	0.1	0.1	0.0	0.1	0.1	0.1	0.1	0.1
1988	9.3	9.3	9.3	9.3	9.3	9.3	9.4	9.4	9.4	9.4	9.4	9.4	1988	0.0	0.1	0.1	0.1	0.0	0.0	0.1	0.1	0.1	0.0	0.1	0.1
1989	9.0	9.1	9.1	9.1	9.1	9.1	9.1	9.1	9.2	9.2	9.2	9.3	1989	-0.3	0.1	0.1	0.1	0.0	0.2	-0.0	0.1	0.0	0.1	0.1	0.1
1990	9.3	9.4	9.4	9.5	9.5	9.6	9.6	9.7	9.7	9.8	9.8	9.9	1990	0.1	0.1	0.1	0.1	0.2	-0.0	0.1	0.1	0.1	0.1	0.1	0.1
1991	10.2	10.3	10.4	10.5	10.5	10.5	11.0	11.0	11.0	11.0	11.0	11.1	1991	0.3	0.1	0.1	0.1	0.1	-0.0	0.5	0.1	0.0	0.1	0.0	0.1
1992	11.4	11.4	11.5	11.5	11.5	11.5	11.5	11.8	11.6	11.6	11.7	11.7	1992	0.3	0.1	0.0	0.1	0.1	-0.0	0.1	0.0	0.1	0.1	0.1	0.1
1993	11.9	11.9	12.0	12.0	12.1	12.1	12.1	12.1	12.1	12.1	12.1	12.1	1993	0.1	0.1	0.1	0.0	-0.0	0.0	0.0	0.0	0.0	0.0	0.0	-0.0
1994	12.0	12.0	12.0	12.0	12.0	12.0	12.1	12.1	12.1	12.2	12.2	12.3	1994	-0.1	0.0	0.1	0.1	0.0	0.0	0.0	0.0	0.1	0.1	0.1	0.1
1995	12.4	12.4	12.4	12.5	12.5	12.5	12.6	12.6	12.6	12.6	12.6	12.6	1995	0.1	0.0	0.1	0.1	0.0	0.1	-0.0	0.1	0.1	-0.0	-0.0	0.0
1996	12.4	12.4	12.4	12.4	12.4	12.4	12.4	12.4	12.3	12.4	12.3	12.3	1996	-0.2	0.0	-0.1	0.0	0.0	0.1	-0.0	0.1	0.0	0.1	0.1	0.1
1997	12.4	12.3	12.3	12.3	12.3	12.2	12.2	12.2	12.2	12.2	12.2	12.2	1997	0.1	0.0	0.0	0.1	0.0	0.1	-0.0	0.1	-0.0	0.0	-0.0	0.1
1998	12.1	12.1	12.1	12.1	12.1	12.1	12.2	12.1	12.1	12.1	12.1	12.1	1998	-0.0	0.1	0.0	0.1	-0.0	0.0	0.0	-0.0	0.0	0.0	-0.0	0.1
1999	12.0	12.0	12.0	12.0	12.0	1999	-0.1	0.0	0.1	0.1	-0.0

Total labour income, all industries, seasonally adjusted - Canada
Ensemble revenu du travail, ensemble des industries, désaisonnalisés - Canada

Level Niveau	Percentage change, preceding period Variation en pourcentage, période précédente											
	J	F	M	A	M	J	J	A	S	O	N	D
1985	20,609.3	20,736.9	20,896.9	20,995.1	21,128.9	21,215.2	21,422.6	21,526.5	21,599.2	21,731.8	21,912.8	22,050.2
1986	22,131.8	22,190.4	22,268.5	22,429.3	22,563.0	22,618.7	22,862.1	22,796.9	22,938.7	23,135.7	23,272.7	23,547.1
1987	23,672.9	23,891.1	24,046.6	24,197.5	24,531.0	24,681.3	24,753.6	24,874.2	25,126.3	25,400.0	25,543.9	25,721.3
1988	26,047.3	26,271.9	26,568.5	26,750.9	26,850.1	26,982.9	27,124.2	27,340.1	27,568.7	27,697.1	27,948.4	28,099.6
1989	28,265.9	28,483.8	28,660.0	28,807.6	28,916.8	29,484.8	29,272.0	29,493.5	29,575.3	29,719.0	29,906.3	30,157.8
1990	30,210.6	30,274.8	30,444.7	30,517.5	30,901.7	30,759.3	30,785.9	30,798.4	30,950.4	31,075.5	31,088.3	31,084.0
1991	31,168.4	31,251.0	31,305.4	31,336.6	31,542.7	31,434.2	31,719.6	31,787.2	31,705.6	31,926.6	31,921.3	31,993.4
1992	31,971.1	32,060.4	32,029.8	32,117.1	32,400.3	32,263.0	32,402.4	32,402.8	32,418.1	32,527.0	32,576.0	32,620.4
1993	32,670.5	32,760.3	32,883.0	32,856.8	32,813.1	32,863.1	32,994.5	32,964.0	33,001.6	33,004.0	33,029.3	32,974.8
1994	33,026.7	33,116.1	33,285.3	33,567.9	33,509.6	33,880.7	33,926.9	33,845.1	34,046.6	34,055.7	34,279.3	34,378.2
1995	34,539.4	34,504.1	34,564.1	34,638.9	34,646.5	34,996.7	34,891.0	35,089.7	35,331.2	35,178.3	35,198.6	35,246.5
1996	35,209.9	35,317.4	35,111.4	35,239.3	35,372.1	35,623.8	35,624.2	35,851.1	35,970.9	36,152.5	36,518.1	36,752.6
1997	36,850.3	37,054.5	37,187.2	37,418.6	37,778.9	37,798.1	38,078.7	38,163.0	38,253.1	38,277.5	38,253.4	38,568.8
1998	38,790.4	39,062.3	39,110.3	39,359.1	39,285.8	39,274.3	39,208.1	39,344.3	39,384.0	39,604.5	39,656.2	39,895.8
1999	39,843.7	40,220.7	40,153.2	40,326.2	40,329.9

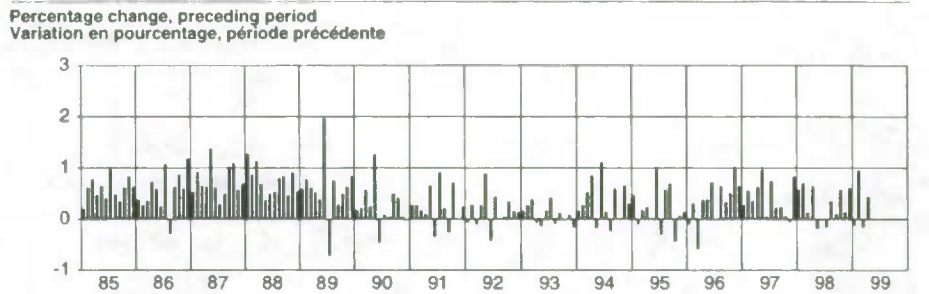
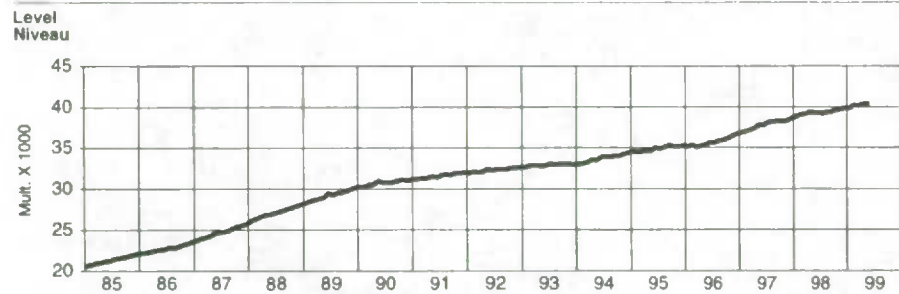

Level Niveau	First difference, preceding period Première différence, période précédente												Percentage change, preceding year Variation en pourcentage, année précédente											
	J	F	M	A	M	J	J	A	S	O	N	D	J	F	M	A	M	J	J	A	S	O	N	D
1985	39.7	127.6	160.0	98.1	133.9	86.3	207.4	103.8	72.7	132.6	181.0	137.4	7.8	8.1	9.0	8.2	7.8	7.5	8.0	7.4	7.7	7.9	7.5	7.2
1986	81.6	58.6	78.1	160.8	133.7	55.7	243.4	-65.2	141.8	197.0	137.0	274.4	7.4	7.0	6.6	6.8	6.8	6.6	6.7	5.9	6.2	6.5	6.2	6.8
1987	125.8	218.2	155.5	150.8	333.5	150.3	72.3	120.6	254.1	271.7	143.8	177.4	7.0	7.7	8.0	7.9	8.7	9.1	8.3	9.1	9.5	9.6	9.8	9.2
1988	326.0	224.6	296.6	182.4	99.2	132.8	141.4	215.8	228.6	128.4	251.4	151.2	10.0	10.0	10.5	10.8	9.5	9.3	9.6	9.9	9.7	9.0	9.4	9.2
1989	166.2	217.9	176.3	147.6	109.2	568.0	-212.8	221.4	81.8	143.7	187.2	251.5	8.5	8.4	7.9	7.7	7.7	9.3	7.9	7.9	7.3	7.3	7.0	7.3
1990	52.8	64.2	169.9	72.8	384.2	-142.4	26.6	12.5	152.1	125.1	12.8	-4.2	6.9	6.3	6.2	5.9	6.9	4.3	5.2	4.4	4.6	4.6	4.0	3.1
1991	84.4	82.6	54.4	31.2	206.1	-106.5	285.5	67.6	-81.7	221.0	-5.3	72.1	3.2	3.2	2.8	2.7	2.1	2.2	3.0	3.2	2.4	2.7	2.7	2.9
1992	-22.3	89.3	-30.6	87.3	283.2	-137.3	139.4	0.4	15.3	108.9	48.9	44.5	2.6	2.6	2.3	2.5	2.7	2.2	2.2	1.9	2.2	1.9	2.1	2.0
1993	50.1	89.7	122.8	-24.2	-45.8	50.0	131.4	-30.5	37.5	2.4	24.3	-53.6	2.2	2.2	2.7	2.3	1.3	1.9	1.8	1.7	1.8	1.5	1.4	1.1
1994	51.9	89.4	159.2	282.7	-58.4	371.2	46.1	-81.8	201.5	9.1	223.6	98.9	1.1	1.1	1.2	2.2	2.1	3.1	2.8	2.7	3.2	3.2	3.8	4.3
1995	161.1	-35.3	60.0	74.9	7.6	350.2	-105.7	198.7	241.5	-152.9	20.2	47.9	4.6	4.2	3.8	3.2	3.4	3.3	2.8	3.7	3.8	3.3	2.7	2.5
1996	-36.6	107.5	-206.0	128.0	132.8	251.7	0.4	226.9	119.9	161.5	365.6	234.5	1.9	2.4	1.6	1.7	2.1	1.8	2.1	2.2	1.8	2.8	3.7	4.3
1997	97.7	204.2	132.7	231.4	360.3	19.2	280.6	84.3	90.0	24.4	-24.0	315.2	4.7	4.9	5.9	6.2	6.8	6.1	6.9	6.4	6.3	5.9	4.8	4.9
1998	221.8	271.8	48.0	248.8	-73.3	-11.5	-66.2	136.2	39.7	220.5	51.7	239.6	5.3	5.4	5.2	5.2	4.0	3.9	3.0	3.1	3.0	3.5	3.7	3.4
1999	-52.1	377.0	-67.5	173.0	3.8	2.7	3.0	2.7	2.5	2.0

Ratio to GDP Proportion du PIB	Contribution to % change in GDP Contribution au % de variation du PIB			
	I	II	III	IV
1985	52.9	52.7	52.8	52.5
1986	52.9	53.1	53.3	53.8
1987	53.3	53.3	52.9	52.9
1988	53.1	53.2	53.2	53.2
1989	53.2	53.3	53.4	53.9
1990	53.9	54.3	54.4	55.0
1991	55.5	55.3	55.5	55.7
1992	55.6	55.6	55.4	55.4
1993	55.2	54.5	54.4	53.8
1994	53.2	53.2	52.4	52.2
1995	51.9	51.8	52.0	51.8
1996	51.7	51.4	51.2	51.4
1997	51.6	52.0	52.1	51.9
1998	52.5	52.8	52.8	52.7
1999	52.3	0.5

Index

S

- Supplementary labour income, all industries, not seasonally adjusted 46
- Supplementary labour income, all industries, seasonally adjusted 4
- Supplementary labour income, all industries, seasonally adjusted - Canada 53

T

- Total labour income, all industries, not seasonally adjusted 48
- Total labour income, all industries, seasonally adjusted 6
- Total labour income, all industries, seasonally adjusted - Canada 54
- Total wages and salaries, all industries, not seasonally adjusted 44
- Total wages and salaries, all industries, seasonally adjusted 2
- Total wages and salaries, all industries, seasonally adjusted - Canada 52

W

- Wages and salaries, all services-producing industries, not seasonally adjusted 20
- Wages and salaries, commercial and personal services, not seasonally adjusted 28
- Wages and salaries, community, business and personal services, not seasonally adjusted 26
- Wages and salaries, construction, not seasonally adjusted 16
- Wages and salaries, educational and related services, not seasonally adjusted 30
- Wages and salaries, federal administration and other government offices, not seasonally adjusted 36
- Wages and salaries, finance, insurance and real estate, not seasonally adjusted 24
- Wages and salaries, goods-producing, not seasonally adjusted 8
- Wages and salaries, health and social services, not seasonally adjusted 32
- Wages and salaries, local administration, not seasonally adjusted 42
- Wages and salaries, logging and forestry, not seasonally adjusted 10
- Wages and salaries, manufacturing, not seasonally adjusted 14
- Wages and salaries, military, not seasonally adjusted 38
- Wages and salaries, mining, quarrying and oil wells, not seasonally adjusted 12
- Wages and salaries, provincial administration, not seasonally adjusted 40
- Wages and salaries, public administration, not seasonally adjusted 34
- Wages and salaries, trade, not seasonally adjusted 22
- Wages and salaries, utilities, not seasonally adjusted 18

Index

E

- Ensemble revenu du travail, ensemble des industries, désaisonnalisés 6
- Ensemble revenu du travail, ensemble des industries, désaisonnalisés - Canada 54
- Ensemble revenu du travail, ensemble des industries, non désaisonnalisés 48
- Ensemble salaires et traitements, ensemble des industries, désaisonnalisés 2
- Ensemble salaires et traitements, ensemble des industries, désaisonnalisés - Canada 52
- Ensemble salaires et traitements, ensemble des industries, non désaisonnalisés 44

R

- Revenu supplémentaire du travail, ensemble des industries, désaisonnalisés 4
- Revenu supplémentaire du travail, ensemble des industries, désaisonnalisés - Canada 53
- Revenu supplémentaire du travail, ensemble des industries, non désaisonnalisés 46

S

- Salaires et traitements, administration fédérale et autres services gouvernementaux, non désaisonnalisés 36
- Salaires et traitements, administration locale, non désaisonnalisés 42
- Salaires et traitements, administration provinciale, non désaisonnalisés 40
- Salaires et traitements, administration publique, non désaisonnalisés 34
- Salaires et traitements, branche productrice de biens, non désaisonnalisés 8
- Salaires et traitements, commerce, non désaisonnalisés 22
- Salaires et traitements, construction, non désaisonnalisés 16
- Salaires et traitements, enseignement et services connexes, non désaisonnalisés 30
- Salaires et traitements, ensemble des industries de services, non désaisonnalisés 20
- Salaires et traitements, exploitation forestière et services forestiers, non désaisonnalisés 10
- Salaires et traitements, finances, assurances et immobilier, non désaisonnalisés 24
- Salaires et traitements, industries de services socio-culturels, commerciaux et personnels, non désaisonnalisés 26
- Salaires et traitements, industries manufacturières, non désaisonnalisés 14
- Salaires et traitements, militaire, non désaisonnalisés 38
- Salaires et traitements, mines, carrières et puits de pétrole, non désaisonnalisés 12
- Salaires et traitements, services commerciaux et personnels, non désaisonnalisés 28
- Salaires et traitements, services de santé et services sociaux, non désaisonnalisés 32
- Salaires et traitements, services publics, non désaisonnalisés 18



1010287698



BON D'ACHAT / COMMANDE

Division des comptes des revenus et dépenses

POSTEZ À:

Division des comptes des revenus et dépenses

Statistique Canada

21ième étage, Édifice R.H. Coats

Ottawa (Ontario) K1A 0T6

(En caractères d'imprimerie s.v.p.)

Entreprise _____

Service _____

À l'attention de _____

Adresse _____

Ville _____ Province _____

Code postal _____ Tél. _____ Télécopieur _____

TÉLÉCOPIEZ À: (613) 951-3618

Le bon télécopié tient lieu de commande originale. Veuillez ne pas envoyer de confirmation.

MODALITÉS DE PAIEMENT

Numéro d'ordre d'achat (inclure s.v.p.) _____

Signature autorisée _____

Paiement inclus \$ _____

Portez à mon compte: MasterCard VISA American Express

N° de compte _____

Date d'expiration _____

Signature _____

Numéro au catalogue	Titre	Abonnement annuel ou prix de la publication		
		Canada \$	Qté	Total \$
13-001-XDB	Comptes nationaux des revenus et dépenses - Estimations trimestrielles, Produit sur disquette, 1961-1999	100.00		
13-001-PPB	Comptes nationaux des revenus et dépenses - Estimations trimestrielles, Tableaux et document analytique, 1985-1999	180.00		
13-014-XDB	Comptes des flux financiers - Estimations trimestrielles, Produit sur disquette, 1961-1999	240.00		
13-014-PPB	Comptes des flux financiers - Estimations trimestrielles, Tableaux et document analytique, 1985-1999	180.00		
13-213-XDB	Comptes économiques provinciaux - Estimations annuelles, Produit sur disquette, 1992-1997	80.00		
13-213-PPB	Comptes économiques provinciaux - Estimations annuelles, Tableaux et document analytique, 1992-1997	50.00		
13-214-XDB	Comptes du bilan national - Estimations annuelles, Produit sur disquette, 1961-1998	60.00		
13-214-PPB	Comptes du bilan national - Estimations annuelles, Tableaux et document analytique, 1966-1998	50.00		
13F0016XDB	Estimations du revenu du travail - Estimations mensuelles, Produit sur disquette, 1961-1999	200.00		
13F0016XPB	Estimations du revenu du travail - Estimations mensuelles, Tableaux et document analytique, 1985-1999	200.00		
13F0015XPB	Comptes économiques et financiers - Ensemble de tous les tableaux et documents analytiques	450.00		

Les clients canadiens paient en dollars canadiens et ajoutent la TPS de 7% et la TVP en vigueur.	TOTAL
Les clients à l'étranger paient le montant total en dollars US tirés sur une banque américaine.	TPS (7%) (Clients canadiens seulement)
	TVP en vigueur (Clients canadiens seulement)
Le chèque ou mandat-poste doit être établi à l'ordre du <i>Receveur général du Canada</i> .	TOTAL GÉNÉRAL

TPS N° R121491807

Pour un service plus rapide, composez 1-613-951-3810 Courrierél: iead-info-dcrr@statcan.ca 06/99

MERCI DE VOTRE COMMANDE!