



Catalogue no. 13F0016XPB
System of National Accounts

Estimates of labour income

Monthly Estimates
May 2000

N° 13F0016XPB au catalogue
Système de comptabilité nationale

Estimations du revenu du travail

Estimations mensuelles
Mai 2000

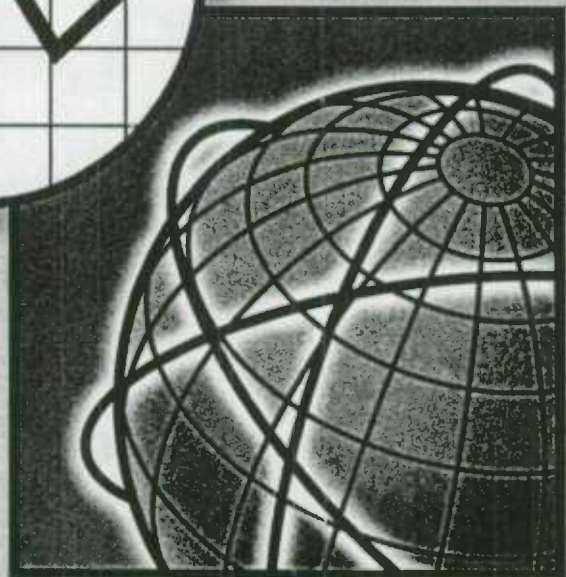
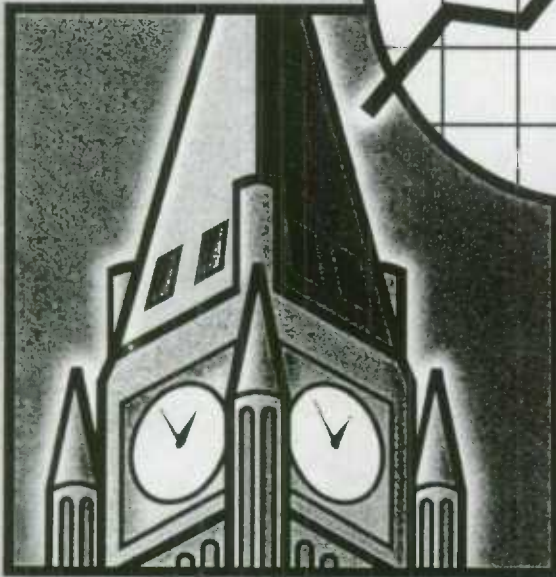
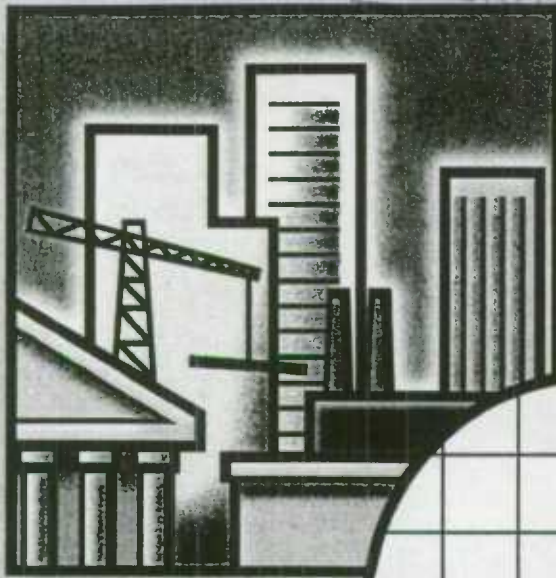
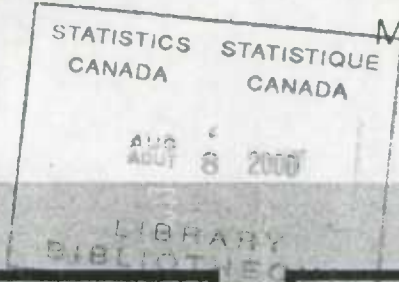

Statistics Canada
Statistique Canada

Canada

RECEIVED - MONTREAL
JANUARY 19 1964
MONTREAL
MONTREAL
MONTREAL



System of National Accounts

Estimates of labour income

Monthly Estimates

May 2000

Part I – Tables

Système de comptabilité nationale

Estimations du revenu du travail

Estimations mensuelles

Mai 2000

Partie I – Tableaux

Published by authority of the Minister
responsible for Statistics Canada

Publication autorisée par le ministre
responsable de Statistique Canada

© Minister of Industry, 2000

© Ministre de l'Industrie, 2000

All rights reserved. No part of this publication may be reproduced, stored in a retrieval system or transmitted in any form or by any means, electronic, mechanical, photocopying, recording or otherwise without prior written permission from Licence Services, Marketing Division, Statistics Canada, Ottawa, Ontario, Canada K1A 0T6.

Tous droits réservés. Il est interdit de reproduire ou de transmettre le contenu de la présente publication, sous quelque forme ou par quelque moyen que ce soit, enregistrement sur support magnétique, reproduction électronique, mécanique, photographique, ou autre, ou de l'emmagasiner dans un système de recouvrement sans l'autorisation écrite au préalable des Services de concession des droits de licence, Division du marketing, Statistique Canada, Ottawa, Ontario, Canada K1A 0T6.

August 2000

Août 2000

Tables and analytical document

Tableaux et document analytique

All prices exclude sales tax

Les prix n'incluent pas la taxe de vente

Price: \$20 per issue
 \$200 per year

Prix: 20 \$ l'exemplaire
 200 \$ par an

Catalogue no. 13F0016XPB

N° 13F0016XPB au catalogue

Ottawa

Ottawa

Note of Appreciation

Note de reconnaissance

Canada owes the success of its statistical system to a long-standing partnership between Statistics Canada, the citizens of Canada, its businesses, governments and other institutions. Accurate and timely statistical information could not be produced without their continued cooperation and goodwill.

Le succès du système statistique du Canada repose sur un partenariat bien établi entre Statistique Canada et la population, les entreprises, les administrations canadiennes et les autres organismes. Sans cette collaboration et cette bonne volonté, il serait impossible de produire des statistiques précises et actuelles.



Statistics
Canada

Statistique
Canada

Canada

Symbols

The following standard symbols are used in this document:

- .. figures not available.
- ... figures not appropriate or not applicable.
- nil or zero.

Abbreviations

The following standard abbreviations are used in this document:

CAN.	Canada
NFLD.	Newfoundland
P.E.I.	Prince Edward Island
N.S.	Nova Scotia
N.B.	New Brunswick
QUE.	Quebec
ONT.	Ontario
MAN.	Manitoba
SASK.	Saskatchewan
ALTA.	Alberta
B.C.	British Columbia
YUKON	Yukon
N.W.T.	Northwest Territories
N.N.	Northwest Territories and Nunavut
O.C.	Outside Canada

To Order

To order, call 613-951-3640 and ask for the client services officer, or complete the order form provided at the end of this document. For information on the content, call the same number and ask for the information officer.

Note

Most of the series shown in these tables have two lines. The first of these lines is the series itself, expressed in millions of dollars. The second line, italicized and in smaller typeface is the monthly percentage change for table 1 and the year-over-year percentage change for table 2.

Some columns and rows do not sum to the totals shown because of rounding.

Signes conventionnels

Les signes conventionnels suivants sont employés uniformément dans ce document:

- .. nombres indisponibles.
- ... n'ayant lieu de figurer.
- néant ou zéro.

Abréviations

Les abréviations suivantes sont employées uniformément dans ce document:

CAN.	Canada
T.-N.	Terre-Neuve
Î.P.-É.	Île-du-Prince-Édouard
N.-É.	Nouvelle-Écosse
N.-B.	Nouveau-Brunswick
QUÉ.	Québec
ONT.	Ontario
MAN.	Manitoba
SASK.	Saskatchewan
ALB.	Alberta
C.-B.	Colombie-Britannique
YUKON	Yukon
T.N.-O.	Territoires du Nord-Ouest
N.N.	Territoires du Nord-Ouest et Nunavut
E.C.	Extérieur du Canada

Pour commander

Pour commander, appelez au 613-951-3640 et demandez le responsable des services aux clients, ou remplir le bon de commande ci-joint. Pour de l'information sur le contenu, appelez le même numéro et demandez l'agent d'information.

Note

La plupart des séries figurent dans ces tableaux sous deux lignes. La première ligne représente la série elle-même, exprimée en millions de dollars. La deuxième ligne, en italique et en caractères plus petits, représente la variation mensuelle en pourcentage pour le tableau 1, et la variation d'une année à l'autre en pourcentage pour le tableau 2.

Les sommes des éléments de certaines colonnes et lignes ne correspondent pas aux totaux indiqués à cause de l'arrondissement.

Table 1. Wages and Salaries and Supplementary Labour Income
Seasonally adjusted data

Canada	2
Newfoundland	3
Prince Edward Island	3
Nova Scotia	3
New Brunswick	3
Quebec	4
Ontario	4
Manitoba	4
Saskatchewan	4
Alberta	5
British Columbia	5
Yukon	5
Northwest Territories and Nunavut	5
Outside Canada	6

Tableau 1. Salaires et traitements et revenu supplémentaire du travail
Données désaisonnalisées

Canada	2
Terre-Neuve	3
Île-du-Prince-Édouard	3
Nouvelle-Écosse	3
Nouveau Brunswick	3
Québec	4
Ontario	4
Manitoba	4
Saskatchewan	4
Alberta	5
Colombie-Britannique	5
Yukon	5
Territoires du Nord-Ouest et Nunavut	5
Extérieur du Canada	6

Table 2. Wages and Salaries and Supplementary Labour Income
Not seasonally adjusted data

Canada	7
Newfoundland	8
Prince Edward Island	9
Nova Scotia	10
New Brunswick	11
Quebec	12
Ontario	13
Manitoba	14
Saskatchewan	15
Alberta	16
British Columbia	17
Yukon	18
Northwest Territories	19
Nunavut	19
Outside Canada	20

Tableau 2. Salaires et traitements et revenu supplémentaire du travail
Données non désaisonnalisées

Canada	7
Terre-Neuve	8
Île-du-Prince-Édouard	9
Nouvelle-Écosse	10
Nouveau-Brunswick	11
Québec	12
Ontario	13
Manitoba	14
Saskatchewan	15
Alberta	16
Colombie-Britannique	17
Yukon	18
Territoires du Nord-Ouest	19
Nunavut	19
Extérieur du Canada	20

Statistical Tables

Tableaux statistiques

Table 1. Wages and Salaries and Supplementary Labour Income
Tableau 1. Salaires et traitements et revenu supplémentaire du travail

Canada

Canada

Seasonally adjusted data, millions of dollars
 Données désaisonnalisées, millions de dollars

	CANSIM	1999					2000					YTD AAD		
		J	J	A	S	O	N	D	J	F	M		A	M
1 All goods-producing industries Ensemble des industries de biens	D17000	10,974.4 0.2	11,128.4 1.4	11,142.1 0.1	11,198.5 0.5	11,249.6 0.5	11,334.1 0.8	11,496.2 1.4	11,539.0 0.4	11,722.9 1.6	11,731.6 0.1	11,782.0 0.4	11,771.5 -0.1	58,547.0
2 Agriculture, fishing and trapping Agriculture, pêche et piégeage	D17001	315.9 0.4	309.9 -1.9	284.4 -2.2	307.1 8.0	315.3 2.7	320.1 1.5	324.1 1.3	319.5 -1.4	328.1 2.7	320.6 -2.3	318.5 -0.7	306.1 -3.9	1,592.8
3 Logging and forestry Exploitation forestière et services forestiers	D17002	255.4 2.4	253.9 -0.6	255.5 0.6	253.0 -1.0	258.8 1.5	257.5 0.3	261.0 1.4	269.9 3.4	275.5 2.1	276.4 0.3	276.8 0.2	278.3 0.5	1,376.8
4 Mining, quarrying and oil wells Mines, carrières et puits de pétrole	D17003	792.2 -1.7	812.2 2.5	818.8 0.6	807.0 -1.4	809.5 0.3	815.3 0.7	821.5 0.8	833.1 1.4	861.1 3.4	849.6 -1.3	858.2 1.0	845.4 -1.5	4,247.4
5 Manufacturing Industries manufacturières	D17004	6,823.1 0.4	6,953.3 1.9	6,973.1 0.3	7,002.0 0.4	7,014.7 0.2	7,056.9 0.6	7,165.8 1.5	7,185.8 0.3	7,288.1 1.4	7,298.0 0.1	7,307.3 0.1	7,341.7 0.5	36,421.0
6 Construction Construction	D17005	2,190.0 -0.3	2,199.0 0.4	2,196.8 -0.1	2,225.4 1.3	2,241.0 0.7	2,270.4 1.3	2,304.4 1.5	2,312.3 0.3	2,350.0 1.6	2,369.5 0.8	2,401.1 1.3	2,377.1 -1.0	11,809.9
7 Utilities Services publics	D17006	597.8 1.1	600.0 0.4	613.7 2.3	604.0 -1.6	612.2 1.4	613.9 0.3	619.3 0.9	618.4 -0.2	620.1 0.3	617.5 -0.4	620.1 0.4	623.0 0.5	3,099.1
8 All services-producing industries Ensemble des industries de services	D17007	25,703.1 0.2	25,768.4 0.3	25,806.0 0.1	26,036.1 0.9	26,079.8 0.2	26,181.0 0.4	26,439.8 1.0	26,546.2 0.4	26,697.5 0.6	26,819.4 0.5	28,275.9 5.4	27,101.5 -4.2	135,440.5
9 Transportation, storage and communication Transport, entreposage et communications	D17009	2,668.2 0.3	2,676.9 0.3	2,665.3 -0.4	2,692.2 1.0	2,707.8 0.6	2,709.4 0.1	2,752.2 1.6	2,763.0 0.4	2,769.3 0.2	2,767.6 -0.1	2,781.3 0.5	2,772.6 -0.3	13,853.9
10 Trade Commerce	D17010	5,330.0 0.3	5,412.2 1.5	5,389.4 -0.4	5,430.1 0.8	5,418.1 -0.2	5,423.3 0.1	5,494.4 1.3	5,472.2 -0.4	5,490.8 0.3	5,531.7 0.7	5,545.7 0.3	5,566.6 0.4	27,607.0
11 Finance, insurance and real estate Finances, assurances et immobilier	D17011	3,358.8 -0.1	3,357.5 -0.0	3,372.4 0.4	3,381.5 0.3	3,365.9 -0.5	3,362.8 -0.1	3,405.0 1.3	3,440.0 1.0	3,451.2 0.3	3,460.2 0.3	3,456.9 -0.1	3,461.9 0.1	17,270.1
12 Community, business and personal services Industries de services socio-culturels, commerciaux et personnels	D17012	11,777.1 0.1	11,777.0 -0.0	11,833.1 0.5	11,973.3 1.2	12,032.6 0.5	12,114.8 0.7	12,211.5 0.8	12,302.1 0.7	12,415.6 0.9	12,485.5 0.6	12,627.1 1.1	12,680.4 0.4	62,510.8
13 Commercial and personal services Services commerciaux et personnels	D17013	6,144.0 0.3	6,181.5 0.6	6,195.7 0.2	6,267.3 1.2	6,295.6 0.5	6,362.4 1.1	6,445.9 1.3	6,534.5 1.4	6,620.6 1.3	6,687.5 1.0	6,768.3 1.2	6,822.3 0.8	33,433.2
14 Commercial services Services commerciaux	D17014	5,774.1 0.3	5,810.6 0.6	5,823.8 0.2	5,894.5 1.2	5,921.8 0.5	5,987.8 1.1	6,070.2 1.4	6,160.1 1.5	6,244.7 1.4	6,310.3 1.1	6,390.0 1.3	6,442.8 0.8	31,547.9
15 Religious organizations and private households Organisations religieuses et ménages privés	D17015	369.9 0.3	370.9 0.3	371.9 0.3	372.9 0.3	373.8 0.2	374.7 0.2	375.7 0.3	374.4 -0.3	375.9 0.4	377.2 0.3	378.3 0.3	379.5 0.3	1,885.2
16 Education and related services Enseignement et services connexes	D17016	2,796.9 -0.1	2,757.0 -1.4	2,777.9 0.8	2,824.3 1.7	2,855.9 1.1	2,873.4 0.6	2,871.2 -0.1	2,845.2 -0.9	2,863.1 0.6	2,847.6 -0.5	2,893.5 1.6	2,890.7 -0.1	14,340.1
17 Health and social services Services de santé et services sociaux	D17017	2,836.3 -0.2	2,838.5 0.1	2,859.5 0.7	2,881.6 0.8	2,881.1 -0.0	2,879.0 -0.1	2,894.4 0.5	2,922.4 1.0	2,931.9 0.3	2,950.4 0.6	2,965.3 0.5	2,967.4 0.1	14,737.5
18 Public administration Ensemble de l'administration publique	D17018	2,568.9 1.0	2,544.9 -0.9	2,545.7 0.0	2,559.0 0.5	2,555.3 -0.1	2,570.6 0.6	2,576.7 0.2	2,568.9 -0.3	2,570.6 0.1	2,574.3 0.1	3,864.8 50.1	2,620.0 -32.2	14,198.7
19 Federal administration and other government offices Administration fédérale et autres services gouvernementaux	D17019	888.6 1.2	878.9 -1.1	876.2 -0.3	881.2 0.6	870.9 -1.2	879.8 1.0	879.6 -0.0	877.3 -0.3	876.1 -0.1	884.8 1.0	2,205.4 149.2	914.8 -58.5	5,758.4
20 Military Militaires	D17020	282.9 -0.8	271.8 -3.9	281.7 3.8	278.5 -1.2	281.6 1.1	282.9 0.5	284.3 0.5	285.1 0.3	280.8 -1.5	278.5 -0.8	275.3 -1.1	274.0 -0.4	1,393.7
21 Provincial administration Administration provinciale	D17021	717.1 0.3	716.8 -0.0	719.2 0.3	720.2 0.1	720.7 0.1	722.3 0.2	724.8 0.3	724.1 -0.1	726.1 0.3	728.0 0.3	726.5 -0.2	738.8 1.7	3,643.6
22 Local administration Administration locale	D17022	680.4 2.1	677.3 -0.5	668.6 -1.3	679.1 1.6	682.1 0.4	685.7 0.5	688.1 0.4	682.3 -0.6	687.6 0.8	683.0 -0.7	657.6 -3.7	692.4 5.3	3,402.9
23 Wages and salaries Salaires et traitements	D17023	36,677.5 0.2	36,896.8 0.6	36,948.1 0.1	37,234.6 0.6	37,329.3 0.3	37,515.0 0.5	37,936.0 1.1	38,085.1 0.4	38,420.5 0.9	38,551.0 0.3	40,057.9 3.9	38,873.0 -3.0	193,987.5
24 Supplementary labour income Revenu supplémentaire du travail	D17024	4,760.1 0.3	4,819.4 1.2	4,825.6 0.1	4,849.0 0.5	4,874.2 0.5	4,902.7 0.8	4,964.2 1.3	4,986.0 0.4	5,032.1 0.9	5,053.5 0.4	5,097.0 0.9	5,104.1 0.1	25,272.7
25 Labour income Revenu du travail	D17025	41,437.6 0.2	41,716.1 0.7	41,773.7 0.1	42,083.6 0.7	42,203.5 0.3	42,417.8 0.5	42,900.2 1.1	43,071.1 0.4	43,452.5 0.9	43,604.5 0.3	45,154.9 3.6	43,977.1 -2.6	219,260.2

Table 1. Wages and Salaries and Supplementary Labour Income
Tableau 1. Salaires et traitements et revenu supplémentaire du travail

Newfoundland

Terre-Neuve

Seasonally adjusted data, millions of dollars
 Données désaisonnalisées, millions de dollars

	CANSIM	1999					2000					YTD AAD		
		J	J	A	S	O	N	D	J	F	M		A	M
1 Wages and salaries Salaires et traitements	D17026	420.2	412.5	411.1	420.2	422.9	427.2	435.1	430.0	436.4	437.5	473.5	441.4	2,218.7
		-0.2	-1.8	-0.3	2.2	0.6	1.0	1.8	-1.2	1.5	0.3	8.2	-8.8	
2 Supplementary labour income Revenu supplémentaire du travail	D17027	67.7	66.8	66.1	67.8	68.3	68.9	69.8	69.3	70.4	70.8	71.9	71.8	354.1
		-1.2	-1.2	-1.0	2.5	0.6	0.9	1.3	-0.8	1.6	0.6	1.5	-0.1	
3 Labour income Revenu du travail	D17028	487.8	479.3	477.2	488.0	491.2	496.1	504.9	499.2	506.8	508.3	545.4	513.2	2,572.9
		-0.3	-1.7	-0.4	2.3	0.6	1.0	1.8	-1.1	1.5	0.3	7.3	-5.9	

Table 1. Wages and Salaries and Supplementary Labour Income
Tableau 1. Salaires et traitements et revenu supplémentaire du travail

Prince Edward Island

Île-du-Prince-Édouard

Seasonally adjusted data, millions of dollars
 Données désaisonnalisées, millions de dollars

	CANSIM	1999					2000					YTD AAD		
		J	J	A	S	O	N	D	J	F	M		A	M
1 Wages and salaries Salaires et traitements	D17029	114.5	114.6	114.1	115.7	115.6	115.5	118.6	118.6	119.2	121.8	143.7	118.5	621.9
		1.8	0.1	-0.4	1.5	-0.1	-0.1	2.7	0.0	0.5	2.2	18.0	-17.5	
2 Supplementary labour income Revenu supplémentaire du travail	D17030	15.7	15.8	15.6	15.8	15.9	16.0	16.5	16.4	16.5	16.7	17.3	16.5	83.3
		1.5	0.6	-0.7	1.1	0.8	0.3	3.1	-0.6	0.5	1.4	3.4	-4.8	
3 Labour income Revenu du travail	D17031	130.1	130.3	129.7	131.6	131.6	131.5	135.1	135.0	135.7	138.5	161.0	135.0	705.2
		1.6	0.2	-0.5	1.4	0.0	-0.1	2.7	-0.0	0.5	2.1	16.2	-16.1	

Table 1. Wages and Salaries and Supplementary Labour Income
Tableau 1. Salaires et traitements et revenu supplémentaire du travail

Nova Scotia

Nouvelle-Écosse

Seasonally adjusted data, millions of dollars
 Données désaisonnalisées, millions de dollars

	CANSIM	1999					2000					YTD AAD		
		J	J	A	S	O	N	D	J	F	M		A	M
1 Wages and salaries Salaires et traitements	D17032	885.7	886.3	885.6	891.5	894.0	901.6	918.5	916.3	918.1	925.7	985.8	922.1	4,668.0
		0.5	0.1	-0.1	0.7	0.3	0.9	1.9	-0.2	0.2	0.8	6.5	-6.5	
2 Supplementary labour income Revenu supplémentaire du travail	D17033	108.9	110.3	110.6	111.1	111.3	112.4	114.7	113.7	114.1	114.8	115.5	115.0	573.2
		1.0	1.3	0.3	0.4	0.2	1.0	2.1	-0.9	0.4	0.6	0.5	-0.4	
3 Labour income Revenu du travail	D17034	994.7	996.6	996.2	1,002.7	1,005.3	1,014.0	1,033.3	1,030.1	1,032.2	1,040.5	1,101.2	1,037.1	5,241.2
		0.6	0.2	-0.0	0.7	0.3	0.9	1.9	-0.3	0.2	0.8	5.0	-5.8	

Table 1. Wages and Salaries and Supplementary Labour Income
Tableau 1. Salaires et traitements et revenu supplémentaire du travail

New Brunswick

Nouveau Brunswick

Seasonally adjusted data, millions of dollars
 Données désaisonnalisées, millions de dollars

	CANSIM	1999					2000					YTD AAD		
		J	J	A	S	O	N	D	J	F	M		A	M
1 Wages and salaries Salaires et traitements	D17035	714.9	714.7	721.0	726.1	733.5	734.9	743.2	740.1	741.0	745.4	816.8	742.8	3,786.1
		0.7	-0.0	0.9	0.7	1.0	0.2	1.1	-0.4	0.1	0.6	9.6	-9.1	
2 Supplementary labour income Revenu supplémentaire du travail	D17036	94.3	94.3	95.5	95.9	96.9	97.3	98.6	97.7	97.9	98.4	100.4	98.8	493.2
		0.6	-0.0	1.2	0.5	1.0	0.4	1.4	-0.9	0.2	0.5	2.0	-1.6	
3 Labour income Revenu du travail	D17037	809.2	809.0	816.4	822.0	830.5	832.2	841.8	837.8	838.9	843.8	917.2	841.5	4,279.2
		0.7	-0.0	0.9	0.7	1.0	0.2	1.2	-0.5	0.1	0.6	8.7	-8.3	

Table 1. Wages and Salaries and Supplementary Labour Income
Tableau 1. Salaires et traitements et revenu supplémentaire du travail

Quebec

Québec

Seasonally adjusted data, millions of dollars
 Données désaisonnalisées, millions de dollars

	CANSIM	1999						2000					YTD AAD	
		J	J	A	S	O	N	D	J	F	M	A		M
1 Wages and salaries Salaires et traitements	D17038	7,835.0 0.1	7,873.1 0.5	7,903.8 0.4	7,981.2 1.0	7,976.0 -0.1	8,025.1 0.6	8,101.7 1.0	8,120.7 0.2	8,154.7 0.4	8,206.6 0.6	8,563.6 4.4	8,248.8 -3.7	41,294.5
2 Supplementary labour income Revenu supplémentaire du travail	D17039	1,053.0 0.4	1,059.6 0.6	1,065.4 0.5	1,075.3 0.9	1,076.8 0.1	1,084.1 0.7	1,095.4 1.0	1,100.2 0.4	1,106.3 0.6	1,113.8 0.7	1,120.7 0.6	1,122.0 0.1	5,563.1
3 Labour income Revenu du travail	D17040	8,888.0 0.1	8,932.7 0.5	8,969.2 0.4	9,056.5 1.0	9,052.8 -0.0	9,109.2 0.6	9,197.1 1.0	9,220.9 0.3	9,261.0 0.4	9,320.4 0.6	9,684.3 3.9	9,370.9 -3.2	46,857.5

Table 1. Wages and Salaries and Supplementary Labour Income
Tableau 1. Salaires et traitements et revenu supplémentaire du travail

Ontario

Ontario

Seasonally adjusted data, millions of dollars
 Données désaisonnalisées, millions de dollars

	CANSIM	1999						2000					YTD AAD	
		J	J	A	S	O	N	D	J	F	M	A		M
1 Wages and salaries Salaires et traitements	D17041	15,565.5 0.3	15,661.9 0.6	15,728.3 0.4	15,821.0 0.8	15,863.6 0.3	15,921.8 0.4	18,060.8 0.9	16,128.7 0.4	16,313.8 1.1	16,350.6 0.2	16,961.4 3.7	16,560.1 -2.4	82,314.6
2 Supplementary labour income Revenu supplémentaire du travail	D17042	2,048.4 0.2	2,074.8 1.3	2,082.9 0.4	2,091.1 0.4	2,105.4 0.7	2,114.7 0.4	2,133.9 0.9	2,145.1 0.5	2,169.8 1.2	2,176.8 0.3	2,198.9 1.0	2,207.0 0.4	10,897.6
3 Labour income Revenu du travail	D17043	17,613.9 0.3	17,736.6 0.7	17,811.1 0.4	17,912.1 0.8	17,969.1 0.3	18,036.3 0.4	18,194.5 0.9	18,273.8 0.4	18,483.6 1.1	18,527.4 0.2	19,160.3 3.4	18,767.1 -2.1	93,212.2

Table 1. Wages and Salaries and Supplementary Labour Income
Tableau 1. Salaires et traitements et revenu supplémentaire du travail

Manitoba

Manitoba

Seasonally adjusted data, millions of dollars
 Données désaisonnalisées, millions de dollars

	CANSIM	1999						2000					YTD AAD	
		J	J	A	S	O	N	D	J	F	M	A		M
1 Wages and salaries Salaires et traitements	D17044	1,197.0 0.6	1,207.0 0.6	1,197.9 -0.8	1,205.4 0.6	1,204.9 -0.0	1,219.0 1.2	1,243.3 2.0	1,245.7 0.2	1,256.1 0.8	1,262.0 0.5	1,327.9 5.2	1,268.8 -4.4	6,360.4
2 Supplementary labour income Revenu supplémentaire du travail	D17045	157.2 1.0	159.5 1.5	158.2 -0.8	158.6 0.2	159.2 0.4	160.8 1.0	164.5 2.3	164.5 0.0	166.2 1.0	167.0 0.5	168.3 0.8	168.4 0.0	834.3
3 Labour income Revenu du travail	D17046	1,354.2 0.7	1,366.5 0.9	1,356.1 -0.8	1,364.0 0.6	1,364.1 0.0	1,379.8 1.1	1,407.8 2.0	1,410.1 0.2	1,422.3 0.9	1,429.0 0.5	1,496.1 4.7	1,437.2 -3.9	7,194.7

Table 1. Wages and Salaries and Supplementary Labour Income
Tableau 1. Salaires et traitements et revenu supplémentaire du travail

Saskatchewan

Saskatchewan

Seasonally adjusted data, millions of dollars
 Données désaisonnalisées, millions de dollars

	CANSIM	1999						2000					YTD AAD	
		J	J	A	S	O	N	D	J	F	M	A		M
1 Wages and salaries Salaires et traitements	D17047	942.7 -0.2	946.4 0.4	938.8 -0.8	953.2 1.5	948.6 -0.5	959.3 1.1	969.6 1.1	975.8 0.6	989.3 1.4	978.2 -1.1	1,014.0 3.7	983.8 -3.0	4,941.1
2 Supplementary labour income Revenu supplémentaire du travail	D17048	115.8 0.3	116.6 0.7	115.3 -1.1	117.5 1.9	117.6 0.1	119.0 1.2	120.2 1.0	121.5 1.0	122.9 1.2	122.2 -0.6	122.9 0.6	122.4 -0.5	611.9
3 Labour income Revenu du travail	D17049	1,058.4 -0.2	1,063.0 0.4	1,054.1 -0.8	1,070.7 1.6	1,066.2 -0.4	1,078.3 1.1	1,089.8 1.1	1,097.3 0.7	1,112.2 1.4	1,100.4 -1.1	1,137.0 3.3	1,106.1 -2.7	5,553.0

Table 1. Wages and Salaries and Supplementary Labour Income
Tableau 1. Salaires et traitements et revenu supplémentaire du travail

Alberta

Alberta

Seasonally adjusted data, millions of dollars
Données désaisonnalisées, millions de dollars

	CANSIM	1999						2000						YTD AAD
		J	J	A	S	O	N	D	J	F	M	A	M	
1 Wages and salaries Salaires et traitements	D17050	4,210.7 0.5	4,259.0 1.1	4,256.9 -0.1	4,287.6 0.7	4,318.5 0.7	4,349.6 0.7	4,409.6 1.4	4,434.1 0.6	4,458.6 0.6	4,474.9 0.4	4,571.4 2.2	4,522.0 -1.1	22,461.0
2 Supplementary labour income Revenu supplémentaire du travail	D17051	432.5 0.5	437.8 1.2	438.3 0.1	441.2 0.7	444.9 0.8	449.0 0.9	459.9 2.4	459.2 -0.2	462.9 0.8	463.5 0.1	467.7 0.9	469.7 0.4	2,322.8
3 Labour income Revenu du travail	D17052	4,643.2 0.5	4,696.8 1.2	4,695.2 -0.0	4,728.8 0.7	4,763.4 0.7	4,798.6 0.7	4,869.5 1.5	4,893.3 0.5	4,921.4 0.6	4,938.4 0.3	5,039.0 2.0	4,991.7 -0.9	24,783.8

Table 1. Wages and Salaries and Supplementary Labour Income
Tableau 1. Salaires et traitements et revenu supplémentaire du travail

British Columbia

Colombie-Britannique

Seasonally adjusted data, millions of dollars
Données désaisonnalisées, millions de dollars

	CANSIM	1999						2000						YTD AAD
		J	J	A	S	O	N	D	J	F	M	A	M	
1 Wages and salaries Salaires et traitements	D17053	4,606.4 -0.1	4,629.4 0.5	4,601.8 -0.6	4,640.7 0.8	4,659.4 0.4	4,668.3 0.2	4,740.0 1.5	4,781.4 0.9	4,834.5 1.1	4,852.4 0.4	4,992.7 2.9	4,868.8 -2.5	24,329.9
2 Supplementary labour income Revenu supplémentaire du travail	D17054	648.1 -0.0	664.8 2.6	658.7 -0.9	655.3 -0.5	658.5 0.5	661.2 0.4	671.0 1.5	678.9 1.2	684.9 0.9	689.7 0.7	693.5 0.6	692.7 -0.1	3,439.8
3 Labour income Revenu du travail	D17055	5,254.5 -0.1	5,294.2 0.8	5,260.5 -0.6	5,296.1 0.7	5,317.9 0.4	5,329.5 0.2	5,411.1 1.5	5,460.4 0.9	5,519.4 1.1	5,542.1 0.4	5,686.2 2.6	5,561.6 -2.2	27,769.7

Table 1. Wages and Salaries and Supplementary Labour Income
Tableau 1. Salaires et traitements et revenu supplémentaire du travail

Yukon

Yukon

Seasonally adjusted data, millions of dollars
Données désaisonnalisées, millions de dollars

	CANSIM	1999						2000						YTD AAD
		J	J	A	S	O	N	D	J	F	M	A	M	
1 Wages and salaries Salaires et traitements	D17056	45.6 0.5	46.5 2.2	47.0 0.9	47.5 1.2	46.8 -1.5	47.3 1.1	48.8 2.8	47.5 -2.3	48.4 1.6	47.7 -1.4	49.9 4.7	47.5 -4.8	241.0
2 Supplementary labour income Revenu supplémentaire du travail	D17057	4.8 1.3	4.9 2.2	5.0 1.0	5.0 0.3	4.9 -1.9	5.0 1.2	5.1 2.4	5.1 -0.8	5.2 2.3	5.1 -2.1	5.1 1.4	5.1 -0.9	25.5
3 Labour income Revenu du travail	D17058	50.4 0.6	51.5 2.2	52.0 0.9	52.5 1.1	51.7 -1.6	52.3 1.1	53.7 2.7	52.6 -2.1	53.5 1.9	52.7 -1.5	55.1 4.4	52.6 -4.4	266.5

Table 1. Wages and Salaries and Supplementary Labour Income
Tableau 1. Salaires et traitements et revenu supplémentaire du travail

Northwest Territories and Nunavut

Territoires du Nord-Ouest et Nunavut

Seasonally adjusted data, millions of dollars
Données désaisonnalisées, millions de dollars

	CANSIM	1999						2000						YTD AAD
		J	J	A	S	O	N	D	J	F	M	A	M	
1 Wages and salaries Salaires et traitements	D17059	121.4 3.0	127.5 5.0	124.4 -2.5	125.9 1.2	127.4 1.2	127.5 0.0	128.7 0.9	128.0 -0.5	132.3 3.4	129.6 -2.0	135.5 4.5	130.0 -4.0	655.3
2 Supplementary labour income Revenu supplémentaire du travail	D17060	11.0 3.2	11.5 4.1	11.3 -1.4	11.5 1.3	11.6 0.9	11.6 0.5	11.8 1.5	11.8 -0.1	12.2 3.4	12.0 -1.6	12.1 1.3	12.0 -0.9	60.1
3 Labour income Revenu du travail	D17061	132.5 3.0	139.0 4.9	135.7 -2.4	137.3 1.2	139.0 1.2	139.1 0.1	140.5 1.0	139.8 -0.5	144.5 3.4	141.6 -2.0	147.6 4.2	142.0 -3.8	715.5

Table 1. Wages and Salaries and Supplementary Labour Income
Tableau 1. Salaires et traitements et revenu supplémentaire du travail

Outside Canada

Extérieur du Canada

Seasonally adjusted data, millions of dollars
Données désaisonnalisées, millions de dollars

	CANSIM	1999							2000					YTD AAD
		J	J	A	S	O	N	D	J	F	M	A	M	
1 Wages and salaries Salaires et traitements	D17062	17.9 -1.5	17.8 -0.9	17.7 -0.4	18.5 4.8	18.0 -2.4	18.2 1.0	18.4 1.3	18.2 -1.1	18.2 -0.5	18.5 1.9	21.7 17.2	18.3 -15.7	94.9
2 Supplementary labour income Revenu supplémentaire du travail	D17063	2.6 -2.5	2.7 2.0	2.7 -1.6	2.8 5.2	2.7 -2.3	2.7 0.7	2.8 0.3	2.8 -0.0	2.8 0.0	2.8 3.0	2.8 -2.8	2.7 -0.4	13.9
3 Labour income Revenu du travail	D17064	20.6 -1.6	20.5 -0.5	20.3 -0.6	21.3 4.7	20.8 -2.4	21.0 1.0	21.2 1.1	21.0 -1.0	20.9 -0.4	21.3 2.0	24.4 14.5	21.0 -13.9	108.7

Table 2. Wages and Salaries and Supplementary Labour Income
Tableau 2. Salaires et traitements et revenu supplémentaire du travail

Canada

Canada

Not seasonally adjusted data, millions of dollars
 Données non saisonnalisées, millions de dollars

	CANSIM	1999						2000					YTD AAD	
		J	J	A	S	O	N	D	J	F	M	A		M
1 All goods-producing industries Ensemble des industries de biens	D17065	11,643.7 4.4	11,848.5 7.1	11,622.8 6.6	11,602.3 6.8	11,637.5 6.2	11,322.6 6.6	11,284.2 7.3	10,742.2 8.0	11,049.6 9.9	11,008.5 9.4	11,320.8 8.5	11,819.1 7.3	55,940.2
2 Agriculture, fishing and trapping Agriculture, pêche et piégeage	D17066	376.0 1.0	410.2 -2.9	415.6 -10.0	433.4 -3.8	404.4 -3.7	331.4 -0.8	293.3 1.4	180.7 1.1	181.9 5.2	204.6 3.0	245.7 0.9	296.9 -4.1	1,109.7
3 Logging and forestry Exploitation forestière et services forestiers	D17067	279.3 3.9	292.5 1.9	297.8 3.6	294.8 3.0	288.6 4.4	270.7 3.7	249.3 5.2	236.8 14.0	249.6 13.1	239.8 13.2	212.9 12.7	235.6 11.9	1,174.7
4 Mining, quarrying and oil wells Mines, carrières et puits de pétrole	D17068	825.3 -3.9	836.4 0.1	834.6 1.2	803.5 0.7	807.9 0.8	793.1 2.3	812.0 2.5	815.7 7.5	894.1 8.6	831.9 9.1	849.5 8.2	843.1 4.7	4,234.2
5 Manufacturing Industries manufacturières	D17069	7,103.2 4.3	7,207.3 8.4	6,939.3 7.9	6,961.4 7.7	7,026.1 6.8	6,976.8 6.9	7,208.5 7.9	7,048.1 7.9	7,190.4 10.0	7,110.0 9.5	7,199.9 8.3	7,377.2 7.9	35,925.6
6 Construction Construction	D17070	2,445.4 8.5	2,491.4 9.5	2,511.8 9.0	2,504.5 9.5	2,495.7 8.4	2,338.9 9.0	2,109.8 8.5	1,854.5 8.7	1,924.5 10.6	2,014.2 11.2	2,200.8 10.6	2,439.8 8.2	10,433.9
7 Utilities Services publics	D17071	614.4 4.0	610.7 2.9	623.6 5.9	604.7 4.5	614.8 5.2	611.7 5.8	611.4 6.7	606.4 7.8	609.1 6.0	608.1 5.2	611.9 4.9	626.4 5.3	3,062.0
8 All services-producing industries Ensemble des industries de services	D17072	26,422.5 5.3	26,003.4 5.4	25,809.7 4.9	26,079.0 5.6	26,039.5 5.0	26,013.6 4.9	26,540.1 5.9	26,086.2 5.9	26,378.4 5.4	26,564.8 5.8	28,212.2 11.0	27,311.8 5.8	134,553.5
9 Transportation, storage and communication Transport, entreposage et communications	D17074	2,723.6 5.9	2,725.2 6.0	2,700.4 5.3	2,734.3 5.9	2,727.0 6.0	2,687.8 4.5	2,710.1 6.2	2,720.6 6.3	2,771.9 6.6	2,729.9 5.4	2,732.5 6.4	2,770.7 4.2	13,725.6
10 Trade Commerce	D17075	5,516.8 5.9	5,558.4 6.9	5,446.5 8.0	5,435.4 6.3	5,390.2 5.5	5,383.4 5.1	5,580.3 6.9	5,337.2 5.8	5,329.6 5.4	5,417.2 5.8	5,488.5 4.4	5,579.3 4.5	27,151.8
11 Finance, insurance and real estate Finances, assurances et immobilier	D17076	3,413.0 6.2	3,369.8 6.7	3,380.4 6.0	3,301.0 5.8	3,277.9 4.3	3,291.5 3.7	3,503.4 4.8	3,443.6 6.0	3,460.1 5.7	3,488.5 5.6	3,487.2 4.0	3,507.8 -	17,367.2
12 Community, business and personal services Industries de services socio-culturels, commerciaux et personnels	D17077	12,160.3 4.9	11,752.6 4.7	11,705.9 4.3	12,053.1 5.6	12,108.8 5.1	12,109.2 5.5	12,182.9 6.2	12,055.1 6.5	12,267.0 7.3	12,381.6 7.3	12,644.0 8.1	12,816.5 8.0	62,164.3
13 Commercial and personal services Services commerciaux et personnels	D17078	6,344.2 6.9	6,427.4 6.5	6,434.1 7.6	6,410.5 8.3	6,337.8 7.4	6,286.4 8.0	6,425.2 9.1	6,274.7 9.8	6,414.9 11.1	6,479.6 11.1	6,647.6 11.5	6,831.9 11.8	32,648.6
14 Commercial services Services commerciaux	D17079	5,972.6 9.2	6,050.9 8.8	6,052.6 7.9	6,025.6 8.6	5,949.7 7.7	5,895.2 8.3	6,031.3 9.5	5,925.9 10.3	6,063.7 11.6	6,119.6 11.6	6,279.8 12.0	6,457.1 12.3	30,846.1
15 Religious organizations and private households Organisations religieuses et ménages privés	D17080	371.5 3.5	376.5 3.6	381.6 3.6	384.9 3.7	388.1 3.6	391.1 3.6	393.9 3.5	348.8 2.9	351.2 2.9	360.0 2.9	367.8 2.9	374.9 2.9	1,802.6
16 Education and related services Enseignement et services connexes	D17081	2,961.4 -0.6	2,447.8 -1.8	2,395.6 -1.4	2,761.0 2.0	2,909.0 2.1	2,954.3 3.2	2,873.6 2.9	2,876.7 1.8	2,952.5 2.6	2,953.3 1.9	3,025.7 3.8	2,995.9 3.4	14,804.1
17 Health and social services Services de santé et services sociaux	D17082	2,854.8 2.4	2,877.4 2.5	2,876.2 2.4	2,881.5 3.5	2,861.9 3.4	2,868.5 2.9	2,884.1 3.4	2,903.7 4.2	2,899.7 4.4	2,948.7 4.9	2,970.7 5.4	2,988.8 4.5	14,711.6
18 Public administration Ensemble de l'administration publique	D17083	2,608.8 4.1	2,597.4 3.3	2,576.5 2.9	2,555.2 3.1	2,535.7 3.0	2,541.8 3.7	2,563.3 3.4	2,529.7 2.9	2,549.8 -4.2	2,567.6 0.4	3,860.0 52.1	2,637.5 3.5	14,144.6
19 Federal administration and other government offices Administration fédérale et autres services gouvernementaux	D17084	897.0 4.8	887.7 3.8	873.2 3.3	872.9 3.7	858.5 3.2	862.7 4.0	876.8 3.1	861.9 2.0	886.0 -15.7	905.2 -1.8	2,218.7 150.8	927.5 5.2	5,799.3
20 Military Militaires	O17085	287.2 8.6	280.9 5.3	290.4 9.0	277.8 4.8	278.6 5.1	279.1 5.7	278.2 5.4	279.7 5.9	277.7 5.7	277.1 -3.7	275.4 -4.2	276.3 -3.9	1,386.2
21 Provincial administration Administration provinciale	D17086	730.4 2.8	732.9 2.6	739.2 3.0	729.0 2.6	717.7 2.0	713.0 1.8	713.6 2.0	704.8 1.7	711.6 2.1	717.4 2.1	723.5 1.6	744.2 3.6	3,601.4
22 Local administration Administration locale	D17087	694.1 2.8	695.9 2.8	673.6 -0.1	675.5 2.2	680.9 3.0	687.1 4.4	694.7 4.4	683.2 4.1	674.6 3.5	668.0 3.5	642.3 -1.6	689.6 4.2	3,357.7
23 Wages and salaries Salaires et traitements	D17088	38,066.2 5.0	37,851.9 5.9	37,432.4 5.4	37,681.4 5.9	37,677.0 5.3	37,336.2 5.4	37,824.3 6.3	36,828.4 6.5	37,428.0 6.7	37,573.3 6.9	39,533.0 10.3	39,131.0 8.2	190,493.7
24 Supplementary labour income Revenu supplémentaire du travail	D17089	4,948.4 3.3	4,914.7 4.6	4,862.5 4.6	4,895.0 5.3	4,904.3 5.0	4,867.2 5.5	4,935.5 6.8	4,847.9 7.3	4,925.9 8.0	4,946.4 7.7	5,055.8 6.3	5,153.0 7.8	24,929.0
25 Labour income Revenu du travail	D17090	43,014.7 4.8	42,766.6 5.8	42,295.0 5.3	42,576.3 5.9	42,581.3 5.3	42,203.4 5.5	42,759.8 6.4	41,676.3 6.8	42,353.9 6.8	42,519.8 7.0	44,588.8 10.0	44,284.0 6.4	215,422.7

Table 2. Wages and Salaries and Supplementary Labour Income
Tableau 2. Salaires et traitements et revenu supplémentaire du travail
Newfoundland
Terre-Neuve

Not seasonally adjusted data, millions of dollars
 Données non désaisonnalisées, millions de dollars

	CANSIM	1999							2000					YTD AAD
		J	J	A	S	O	N	D	J	F	M	A	M	
1 All goods-producing industries Ensemble des industries de biens	D17091	111.7 6.1	117.2 2.2	113.0 0.4	112.4 3.8	110.4 2.9	106.3 4.7	96.6 5.9	82.3 3.1	86.5 6.2	85.8 4.8	90.0 2.3	102.5 0.6	447.2
2 of which: Logging and forestry dont: Exploitation forestière et services forestiers	D17092	4.4 3.8	4.7 -20.6	3.7 -18.3	3.8 -20.7	4.0 -19.4	3.6 -11.3	2.8 3.4	2.8 13.9	3.0 23.0	2.7 18.7	2.4 9.8	2.6 -0.8	13.5
3 of which: Mining, quarrying and oil wells dont: Mines, carrières et puits de pétrole	D17093	23.7 1.4	23.5 -7.5	24.6 -4.9	22.5 -7.5	21.8 -6.5	22.9 -8.0	23.0 4.1	22.0 6.0	23.0 6.2	21.6 1.3	21.8 -2.6	22.0 -9.1	110.3
4 of which: Manufacturing dont: Industries manufacturières	D17094	43.0 10.7	44.2 6.7	40.3 3.6	42.1 15.2	39.7 13.9	38.4 15.8	35.1 7.0	28.5 0.2	30.7 4.7	31.1 5.0	32.5 -1.8	40.7 4.7	163.5
5 of which: Construction dont: Construction	D17095	24.0 2.2	26.7 4.7	27.8 5.1	27.8 6.3	27.7 1.9	25.7 6.0	20.2 8.1	14.6 -1.9	15.2 3.2	15.5 2.1	17.2 8.3	20.3 -2.9	82.9
6 All services-producing industries Ensemble des industries de services	D17096	329.8 6.0	330.4 4.6	323.5 4.3	328.0 8.1	325.6 5.2	321.4 4.8	328.7 5.7	318.0 4.3	320.1 5.6	325.4 6.5	362.0 16.3	335.0 7.0	1,660.5
7 Transportation, storage and communication Transport, entreposage et communications	D17098	35.4 9.0	35.7 6.8	35.6 8.5	36.7 7.1	35.8 8.1	36.0 9.8	36.0 11.8	35.7 12.9	35.5 11.8	35.5 7.6	35.4 7.5	35.9 9.1	178.0
8 Trade Commerce	D17099	64.0 7.6	65.3 7.9	63.3 5.3	63.7 7.9	63.2 5.5	63.0 5.7	64.7 5.4	60.2 2.6	59.6 6.6	60.9 6.9	62.4 6.6	63.4 5.4	306.6
9 Finance, insurance and real estate Finances, assurances et immobilier	D17100	23.2 5.3	22.4 0.8	21.8 -0.3	22.1 2.1	22.3 0.3	21.9 -0.2	23.4 0.1	23.2 4.1	22.4 -1.0	23.9 6.3	24.5 5.0	24.2 10.4	118.1
10 Community, business and personal services Industries de services socio-culturels, commerciaux et personnels	D17101	160.8 6.4	161.0 5.2	157.2 4.9	160.3 7.4	159.8 6.9	156.8 5.3	159.9 7.5	155.4 5.7	158.6 6.8	160.2 7.9	164.9 7.9	165.0 7.4	804.1
11 Commercial and personal services Services commerciaux et personnels	D17102	56.3 12.2	57.5 7.9	56.1 9.0	54.1 13.5	52.4 10.1	49.2 10.0	50.9 11.3	47.8 8.7	50.5 10.6	51.3 6.4	54.9 13.1	56.2 8.9	260.7
12 Education and related services Enseignement et services connexes	D17103	53.5 0.8	51.3 1.6	49.3 1.3	53.6 2.1	56.0 3.0	56.1 0.3	56.4 4.4	54.3 2.1	55.4 3.2	55.0 2.3	56.3 2.2	54.7 5.4	275.7
13 Health and social services Services de santé et services sociaux	D17104	50.9 6.7	52.2 5.9	51.9 4.2	52.6 7.1	51.5 8.2	51.5 6.6	52.6 7.3	53.4 7.0	52.7 7.3	53.9 15.9	53.7 9.4	54.0 7.7	267.6
14 Public administration Ensemble de l'administration publique	D17105	46.5 0.7	46.1 -1.4	45.9 0.2	45.3 0.7	44.4 -0.4	43.6 -0.4	44.6 -1.0	43.5 -4.2	44.0 -0.8	45.0 0.4	74.8 71.0	46.5 4.8	253.7
15 Federal administration and other government offices Administration fédérale et autres services gouvernementaux	D17106	21.0 8.2	20.4 3.6	20.2 5.0	19.8 3.7	18.9 2.6	18.6 3.7	20.0 2.7	19.2 -8.1	19.7 1.9	20.8 6.5	51.1 162.7	22.0 11.3	132.8
16 Military Militaires	D17107	3.5 -10.7	3.3 -15.8	3.5 -3.6	3.1 -4.3	3.2 -3.2	3.2 -0.9	3.2 -0.7	3.2 0.2	3.2 -0.7	3.2 -9.3	3.2 -9.2	3.2 -7.5	16.0
17 Provincial administration Administration provinciale	D17108	16.1 -8.0	16.2 -5.6	16.3 -5.2	16.7 -2.4	16.6 -4.6	16.1 -6.4	15.9 -6.9	15.4 -4.5	15.5 -4.8	15.5 -4.6	15.3 0.1	15.8 -0.8	77.5
18 Local administration Administration locale	D17109	5.8 3.0	6.1 3.8	5.9 2.8	5.7 2.8	5.7 4.8	5.7 5.0	5.6 4.0	5.6 0.9	5.7 2.4	5.5 0.1	5.2 -5.3	5.5 5.1	27.4
19 Wages and salaries Salaires et traitements	D17110	441.5 6.0	447.6 4.0	436.5 3.3	440.4 5.5	436.0 4.6	427.8 4.7	425.3 5.6	400.3 4.0	406.6 5.7	411.2 6.1	452.0 13.2	437.6 5.4	2,107.6
20 Supplementary labour income Revenu supplémentaire du travail	D17111	71.4 2.9	72.2 0.7	70.3 0.2	70.8 2.4	70.1 1.9	68.7 2.2	68.4 3.4	64.9 2.5	65.9 4.6	66.6 5.3	69.0 6.0	70.9 5.3	337.3
21 Labour income Revenu du travail	D17112	512.9 5.6	519.8 3.5	506.8 2.8	511.2 5.1	506.0 4.2	496.5 4.3	493.6 5.4	465.2 3.8	472.5 5.8	477.8 6.0	520.9 12.2	508.5 5.4	2,444.9

Table 2. Wages and Salaries and Supplementary Labour Income
Tableau 2. Salaires et traitements et revenu supplémentaire du travail

Prince Edward Island
 Île-du-Prince-Édouard

Not seasonally adjusted data, millions of dollars
 Données non désaisonnalisées, millions de dollars

	CANSIM	1999					2000					YTD AAD		
		J	J	A	S	O	N	D	J	F	M		A	M
1 All goods-producing industries Ensemble des industries de biens	D17113	31.7 6.2	31.7 6.6	29.6 3.1	30.0 2.4	30.0 2.0	25.7 6.1	24.0 7.1	18.9 6.5	19.1 2.9	20.5 9.2	22.6 4.6	30.3 -1.6	111.4
2 of which: Manufacturing Industries manufacturières	D17114	13.6 3.7	12.4 5.1	11.5 0.0	11.7 2.6	10.6 -3.9	9.4 3.4	9.5 1.1	8.5 0.4	8.6 0.0	9.0 4.5	9.1 -3.3	11.6 -9.1	46.8
3 of which: Construction Construction	D17115	9.8 14.1	10.9 17.6	10.9 17.1	10.7 13.6	10.6 13.0	9.3 16.4	8.3 21.5	6.0 12.6	6.4 10.4	6.6 16.4	7.2 14.5	9.5 11.1	35.7
4 All services-producing industries Ensemble des industries de services	D17116	94.4 6.8	94.6 5.0	93.3 5.2	91.8 5.9	90.0 4.6	87.5 5.3	89.8 5.3	87.6 3.7	88.3 4.9	90.2 7.1	113.7 33.6	92.7 5.7	472.4
5 Transportation, storage and communication Transport, entreposage et communications	D17118	7.9 3.7	8.2 5.0	8.2 5.0	7.8 1.5	7.9 2.6	7.3 7.2	7.4 5.9	7.0 10.3	7.0 11.7	6.9 7.6	6.9 9.9	7.2 5.6	34.9
6 Trade Commerce	D17119	16.8 11.6	17.5 7.9	16.9 5.0	16.8 7.4	16.5 4.4	15.4 4.5	15.5 1.1	14.3 0.3	14.9 3.7	14.8 4.6	16.0 5.0	16.0 1.1	76.0
7 Finance, insurance and real estate Finances, assurances et immobilier	D17120	8.8 -2.9	8.6 -0.7	8.5 1.1	8.7 3.3	8.4 -0.8	8.0 -1.0	8.6 0.3	8.5 3.6	8.3 -4.3	9.3 7.7	9.1 6.4	9.4 10.8	44.6
8 Community, business and personal services Industries de services socio-culturels, commerciaux et personnels	D17121	43.4 8.2	42.5 6.6	41.8 7.5	40.9 8.7	40.3 7.4	39.9 7.4	41.4 6.7	41.2 9.8	41.4 9.3	41.9 6.7	42.3 9.4	42.8 6.2	209.6
9 Commercial and personal services Services commerciaux et personnels	D17122	18.1 11.1	19.3 10.1	18.7 9.1	16.8 14.6	16.2 13.6	15.2 13.2	16.0 14.0	15.1 15.9	14.8 15.6	15.4 17.9	15.5 15.9	16.3 6.6	76.9
10 Education and related services Enseignement et services connexes	D17123	11.9 4.3	10.0 2.9	9.7 1.9	10.8 2.7	11.3 3.6	12.1 4.8	12.3 4.7	12.8 4.9	13.4 6.7	13.0 4.1	13.2 8.9	12.9 9.0	85.1
11 Health and social services Services de santé et services sociaux	D17124	13.4 8.0	13.2 4.5	13.3 9.6	13.3 6.6	12.8 3.6	12.6 3.5	13.2 6.5	13.5 8.2	13.2 5.9	13.5 3.9	13.7 5.0	13.7 3.0	67.5
12 Public administration Ensemble de l'administration publique	D17125	17.6 6.1	17.7 1.8	17.9 2.3	17.5 1.6	16.9 2.3	16.8 3.8	16.6 3.5	18.8 -8.5	16.8 -1.5	17.3 4.7	39.3 141.4	17.3 6.5	107.4
13 Federal administration, military and other government offices Administration fédérale, militaires et autres services gouvernementaux	D17368	10.5 ..	10.3 ..	10.2 ..	10.0 ..	9.8 ..	9.9 ..	10.1 ..	9.9 -17.0	10.1 -6.8	10.4 -0.5	32.6 220.6	10.4 3.5	73.5
14 Provincial administration Administration provinciale	D17128	6.1 7.4	6.5 6.9	6.7 8.2	6.6 7.1	6.2 6.3	6.0 10.6	5.8 9.0	5.8 8.5	5.9 13.1	6.0 14.6	5.8 10.2	8.0 11.5	29.5
15 Local administration Administration locale	D17129	1.0 3.0	1.0 4.3	0.9 ..	0.9 4.4	0.9 3.4	0.9 6.1	0.9 8.8	0.9 3.7	0.8 4.2	0.9 7.6	0.9 7.6	1.0 10.3	4.4
16 Wages and salaries Salaires et traitements	D17130	126.1 6.7	126.3 5.4	122.9 4.7	121.8 5.0	120.0 4.0	113.2 5.5	113.6 5.7	106.5 4.2	107.4 4.6	110.6 7.5	136.3 27.8	123.0 3.8	583.8
17 Supplementary labour income Revenu supplémentaire du travail	D17131	17.3 4.4	17.3 4.8	18.9 5.1	16.8 6.2	16.5 5.7	15.6 7.7	15.7 8.2	14.8 6.9	15.0 7.0	15.4 9.7	16.4 12.3	17.1 6.0	78.7
18 Labour income Revenu du travail	D17132	143.4 6.4	143.7 5.3	139.9 4.7	138.5 5.2	136.5 4.2	128.7 5.7	129.4 6.0	121.3 4.5	122.4 4.9	126.1 7.7	152.6 25.9	140.1 4.1	662.5

Table 2. Wages and Salaries and Supplementary Labour Income
Tableau 2. Salaires et traitements et revenu supplémentaire du travail

Nova Scotia

Nouvelle-Écosse

Not seasonally adjusted data, millions of dollars
 Données non désaisonnalisées, millions de dollars

	CANSIM	1999						2000						YTD AAD
		J	J	A	S	O	N	D	J	F	M	A	M	
1 All goods-producing industries <i>Ensemble des industries de biens</i>	D17133	227.0 4.2	239.3 5.7	232.3 4.6	229.6 6.5	225.4 2.9	218.5 6.0	217.6 7.9	190.7 5.2	193.6 8.4	198.1 6.8	205.2 3.6	222.7 3.8	1,010.4
2 Agriculture, fishing and trapping <i>Agriculture, pêche et piégeage</i>	D17348	14.4 8.8	15.9 0.2	16.4 1.5	15.7 -2.8	15.1 -8.2	12.5 -6.3	16.1 -4.1	8.2 9.5	7.2 5.3	8.6 14.1	10.4 10.1	13.2 -6.6	47.5
3 Logging and forestry <i>Exploitation forestière et services forestiers</i>	D17134	5.2 3.9	4.8 -8.4	5.1 -1.8	5.2 12.2	5.0 5.7	4.8 2.5	4.6 9.0	4.5 20.8	4.5 19.8	4.0 26.6	3.7 26.8	4.7 11.5	21.4
4 Mining, quarrying and oil wells <i>Mines, carrières et puits de pétrole</i>	D17135	11.5 -2.5	11.8 -0.4	12.0 5.4	10.4 -8.9	11.8 -5.8	11.6 3.9	10.1 3.9	6.9 -21.4	10.9 1.8	9.1 -9.1	9.1 -16.2	9.2 -17.1	45.2
5 Manufacturing <i>Industries manufacturières</i>	D17136	121.1 3.8	126.5 5.9	119.4 3.2	120.6 8.5	117.7 3.3	119.4 8.3	121.4 8.5	115.9 8.5	115.3 8.4	118.2 7.4	121.1 4.7	124.5 7.5	594.9
6 Construction <i>Construction</i>	D17137	64.1 6.2	69.6 9.9	68.2 8.6	67.1 6.7	65.1 6.7	59.7 9.8	54.4 11.6	44.3 4.0	44.7 9.5	47.4 6.3	49.9 1.7	60.0 1.8	246.3
7 Utilities <i>Services publics</i>	D17349	10.6 -1.4	10.7 0.3	11.1 2.9	10.5 -0.3	10.7 -0.7	10.5 2.3	10.9 6.1	10.9 10.7	11.1 8.8	10.8 6.9	11.0 9.2	11.1 7.9	55.0
8 All services-producing industries <i>Ensemble des industries de services</i>	D17138	695.9 5.5	693.1 4.9	682.6 4.3	680.8 5.2	682.5 4.6	677.4 4.7	692.6 6.0	684.3 5.1	681.8 4.7	694.4 5.4	758.7 13.5	707.1 4.5	3,526.4
9 Transportation, storage and communication <i>Transport, entreposage et communications</i>	D17140	76.0 8.5	77.2 7.3	76.9 9.1	77.6 11.0	76.4 10.8	75.2 8.7	76.7 10.0	76.6 9.8	76.0 11.8	74.6 9.0	75.1 10.3	76.0 6.9	378.2
10 Trade <i>Commerce</i>	D17141	143.8 7.8	148.4 7.5	145.3 4.6	144.4 5.5	141.3 3.3	142.5 3.5	151.0 7.5	144.9 7.4	138.8 5.4	142.8 6.8	143.3 4.5	146.7 3.9	716.5
11 Finance, insurance and real estate <i>Finances, assurances et immobilier</i>	D17142	59.8 7.7	58.2 5.2	59.1 8.0	58.1 7.5	58.3 3.8	57.8 4.2	62.9 4.9	60.2 3.3	59.2 -0.5	62.6 7.2	60.5 2.8	58.5 3.5	301.0
12 Community, business and personal services <i>Industries de services socio-culturels, commerciaux et personnels</i>	D17143	291.3 3.2	288.0 3.5	278.2 1.3	281.5 3.2	287.3 4.0	283.7 5.2	282.6 5.5	283.7 5.9	289.4 4.9	294.3 5.6	299.7 5.5	304.5 5.9	1,471.6
13 Commercial and personal services <i>Services commerciaux et personnels</i>	D17144	126.6 5.0	129.9 4.5	127.1 1.9	127.3 6.2	124.9 6.2	117.8 7.9	119.7 9.9	117.5 7.1	121.4 7.8	124.1 9.5	127.2 8.2	131.7 8.8	621.8
14 Education and related services <i>Enseignement et services connexes</i>	D17145	80.9 -9.4	70.5 -3.7	67.1 -3.2	72.6 -2.3	80.4 0.7	82.8 2.0	79.7 1.5	82.9 4.0	84.0 2.6	82.5 2.5	85.5 3.2	84.7 3.5	419.7
15 Health and social services <i>Services de santé et services sociaux</i>	D17146	83.8 7.2	87.6 8.3	83.9 4.2	81.5 4.0	82.0 4.1	83.2 4.8	83.2 3.4	83.3 6.2	84.0 3.3	87.7 3.4	87.0 4.0	88.1 3.9	430.1
16 Public administration <i>Ensemble de l'administration publique</i>	D17147	125.1 7.1	121.3 3.4	123.3 6.8	119.3 4.7	119.3 4.1	118.2 4.1	119.3 3.7	119.0 -1.1	118.4 1.9	120.0 0.2	180.1 49.7	121.5 1.1	659.0
17 Federal administration and other government offices <i>Administration fédérale et autres services gouvernementaux</i>	D17148	44.0 12.9	41.6 7.1	41.2 7.6	40.9 6.6	41.1 7.4	40.2 5.1	41.0 2.9	40.4 -10.5	40.4 -2.5	41.5 2.1	102.1 148.0	43.0 6.1	267.4
18 Military <i>Militaires</i>	D17149	45.4 6.5	44.3 2.9	46.8 9.4	43.5 3.1	43.1 2.3	43.1 2.8	43.0 2.7	42.9 2.7	42.7 2.8	42.8 -5.8	42.5 -6.5	42.3 -6.7	213.2
19 Provincial administration <i>Administration provinciale</i>	D17150	22.9 2.3	23.0 3.4	23.3 6.0	22.7 5.0	22.5 0.7	22.5 4.9	22.4 5.1	22.4 5.9	22.5 7.4	22.7 8.1	23.4 8.0	23.7 5.8	114.6
20 Local administration <i>Administration locale</i>	D17151	12.8 -0.2	12.5 -5.9	12.1 -5.2	12.2 3.1	12.6 6.2	12.4 5.0	12.9 6.8	13.2 8.0	12.8 4.0	13.0 6.3	12.2 1.1	12.5 5.5	63.8
21 Wages and salaries <i>Salaires et traitements</i>	D17152	922.9 5.2	932.4 5.1	914.9 4.4	910.5 5.5	908.0 4.1	895.9 5.1	910.1 6.5	875.1 5.1	875.5 5.5	892.5 5.7	963.9 11.2	929.8 4.4	4,536.7
22 Supplementary labour income <i>Revenu supplémentaire du travail</i>	D17153	113.6 3.5	114.9 6.0	112.9 8.7	112.6 8.6	112.4 7.8	111.1 8.8	112.8 9.9	109.5 8.4	109.6 8.3	111.7 8.1	114.2 7.5	116.4 8.4	581.4
23 Labour income <i>Revenu du travail</i>	D17154	1,036.5 5.0	1,047.3 5.2	1,027.8 4.6	1,023.0 5.8	1,020.4 4.5	1,007.0 5.4	1,022.9 6.8	984.6 5.5	985.0 5.8	1,004.2 5.9	1,078.1 10.6	1,046.2 4.6	5,098.1

Table 2. Wages and Salaries and Supplementary Labour Income
Tableau 2. Salaires et traitements et revenu supplémentaire du travail

New Brunswick

Nouveau-Brunswick

Not seasonally adjusted data, millions of dollars
 Données non désaisonnalisées, millions de dollars

	CANSIM	1999							2000					YTD AAD
		J	J	A	S	O	N	D	J	F	M	A	M	
1 All goods-producing industries Ensemble des industries de biens	D17155	236.3 3.1	244.7 2.2	248.5 9.2	246.5 8.4	236.8 8.0	216.2 7.7	204.8 8.6	183.0 9.1	184.4 8.2	183.2 9.9	190.5 8.8	214.8 2.9	955.8
2 Agriculture, fishing and trapping Agriculture, pêche et piégeage	D17350	18.0 8.5	17.6 4.9	16.4 2.3	16.2 -6.7	15.5 -0.6	12.7 -2.1	12.1 -5.1	5.6 2.5	4.6 5.9	5.4 16.2	6.9 5.9	9.7 -13.9	32.3
3 Logging and forestry Exploitation forestière et services forestiers	D17156	11.6 -11.4	13.6 -11.2	13.5 -4.2	13.6 -4.6	12.7 -6.7	10.7 -6.1	9.8 1.5	9.2 8.7	8.1 7.2	7.3 5.0	5.6 2.3	7.2 13.0	37.3
4 Mining, quarrying and oil wells Mines, carrières et puits de pétrole	D17157	13.9 -2.6	14.9 3.5	16.1 15.5	15.6 12.9	14.5 7.9	13.8 7.2	13.6 8.2	12.6 6.1	15.4 8.9	14.2 16.6	15.4 18.7	14.6 6.6	72.2
5 Manufacturing Industries manufacturières	D17158	112.8 2.7	113.5 -0.6	116.1 6.5	116.8 7.9	113.2 8.2	107.4 8.0	106.5 8.8	101.6 9.5	102.9 11.0	102.5 10.6	105.3 6.6	113.6 3.6	525.8
6 Construction Construction	D17159	63.5 4.5	68.7 6.4	68.6 11.9	67.6 15.0	64.7 13.3	55.5 13.5	46.0 13.2	37.1 8.6	36.3 -0.9	37.4 4.8	41.2 4.2	53.6 0.1	205.6
7 Utilities Services publics	D17351	16.5 12.8	16.4 15.9	17.6 16.8	16.8 12.0	16.2 9.5	16.2 6.8	16.8 11.7	16.9 12.2	17.1 13.0	16.4 11.6	16.1 11.0	16.0 13.0	82.5
6 All services-producing industries Ensemble des industries de services	D17160	527.0 5.5	525.2 4.6	516.1 3.7	520.6 5.0	518.8 6.1	509.4 6.4	514.9 6.8	503.0 3.6	507.5 4.1	513.4 3.5	587.3 17.2	530.0 4.8	2,641.2
9 Transportation, storage and communication Transport, entreposage et communications	D17162	66.5 9.0	66.5 6.3	67.2 7.7	65.8 7.2	65.3 9.5	61.7 5.1	58.5 8.0	62.2 4.1	62.7 -0.3	62.7 -0.3	63.4 2.7	63.4 1.3	314.4
10 Trade Commerce	D17163	105.2 4.7	106.4 4.7	104.8 1.3	104.2 3.2	104.4 6.6	101.2 7.3	105.5 9.8	99.3 5.4	98.7 7.4	100.8 5.2	103.5 4.1	105.5 6.4	507.9
11 Finance, insurance and real estate Finances, assurances et immobilier	D17164	46.2 4.4	47.1 8.4	44.8 4.3	44.6 3.9	45.9 6.6	45.6 10.9	49.9 9.5	47.8 10.9	48.6 10.3	50.0 12.7	50.2 12.3	50.9 13.6	247.5
12 Community, business and personal services Industries de services socio-culturels, commerciaux et personnels	D17165	228.9 3.9	224.4 2.9	219.2 3.1	227.5 5.4	224.2 4.3	222.5 5.8	222.5 5.5	216.1 3.9	219.6 3.4	221.0 2.8	226.9 4.3	229.1 3.1	1,113.0
13 Commercial and personal services Services commerciaux et personnels	D17166	97.8 5.0	99.6 4.8	96.9 4.8	95.4 6.4	94.2 6.0	91.8 11.1	92.5 9.7	88.2 6.2	90.6 5.5	90.5 3.5	94.4 5.0	95.3 4.0	458.9
14 Education and related services Enseignement et services connexes	D17167	61.6 2.6	54.8 0.6	53.6 2.0	62.3 2.5	61.6 0.6	61.6 -0.9	60.5 -0.8	57.5 -2.5	59.4 -1.2	59.9 -2.2	81.4 0.9	62.5 0.3	300.8
15 Health and social services Services de santé et services sociaux	D17168	69.5 3.4	70.0 2.2	68.7 1.7	69.8 4.2	68.4 2.8	68.9 4.9	69.5 5.9	70.4 6.6	69.9 4.9	70.7 6.0	71.1 6.4	71.3 4.5	353.4
16 Public administration Ensemble de l'administration publique	D17169	80.3 9.2	80.9 5.9	80.0 5.1	78.5 5.3	79.0 6.6	78.4 6.2	78.5 4.5	77.5 -2.5	77.6 2.0	78.9 1.5	143.2 84.8	81.1 5.2	458.4
17 Federal administration and other government offices Administration fédérale et autres services gouvernementaux	D17170	28.4 10.5	27.9 5.9	27.1 3.1	27.4 6.0	28.1 8.2	26.9 5.7	28.0 5.6	28.0 -12.4	28.3 1.1	28.7 1.5	93.2 237.4	30.2 10.6	208.3
18 Military Militaires	D17171	15.7 16.8	15.3 10.5	15.7 11.3	14.5 4.7	14.4 3.7	14.2 2.3	14.1 1.0	14.1 0.5	14.2 -1.3	14.2 -9.5	14.1 -10.0	14.4 -8.2	70.9
19 Provincial administration Administration provinciale	D17172	23.6 4.0	24.7 4.2	25.1 6.1	25.1 7.1	24.6 6.7	24.5 7.5	24.1 6.5	24.0 6.2	24.0 7.3	24.5 6.7	24.5 7.8	24.4 8.2	121.4
20 Local administration Administration locale	D17173	12.6 5.9	13.0 4.4	12.2 0.6	11.5 0.8	12.0 6.5	12.8 9.0	12.3 2.1	11.5 0.4	11.2 -1.9	11.5 2.8	11.4 -0.9	12.1 4.0	57.7
21 Wages and salaries Salaires et traitements	D17174	763.3 4.8	769.9 3.9	764.7 5.4	767.1 6.1	755.6 6.7	725.6 8.8	719.7 7.3	686.0 5.2	691.9 5.2	696.6 5.1	777.8 15.0	744.8 4.2	3,597.0
22 Supplementary labour income Revenu supplémentaire du travail	D17175	100.5 2.4	101.2 2.4	100.5 4.3	100.9 5.1	99.4 5.9	95.6 8.1	95.0 8.6	91.4 5.2	92.2 5.5	92.8 5.5	96.3 7.5	99.2 5.1	472.0
23 Labour income Revenu du travail	D17176	863.8 4.5	871.0 3.7	865.2 5.3	868.0 6.0	854.9 6.6	821.2 6.7	814.7 7.3	777.4 5.2	784.1 5.2	789.4 5.2	874.1 14.2	844.0 4.3	4,068.9

Table 2. Wages and Salaries and Supplementary Labour Income
Tableau 2. Salaires et traitements et revenu supplémentaire du travail

Quebec

Québec

Not seasonally adjusted data, millions of dollars
 Données non désaisonnalisées, millions de dollars

	CANSIM	1999					2000					YTD AAD		
		J	J	A	S	O	N	D	J	F	M		A	M
1 All goods-producing industries <i>Ensemble des industries de biens</i>	D17177	2,644.1 5.5	2,740.5 7.3	2,628.6 6.3	2,632.3 8.1	2,620.0 6.2	2,528.9 6.9	2,533.4 7.8	2,403.1 8.1	2,456.0 9.2	2,457.1 8.7	2,546.2 7.8	2,691.6 6.9	12,554.0
2 Agriculture, fishing and trapping <i>Agriculture, pêche et piégeage</i>	D17352	67.9 7.5	72.6 2.1	72.8 -3.0	73.8 2.3	66.2 -4.3	56.7 7.7	48.2 4.2	32.7 8.0	32.5 5.7	37.0 6.9	44.8 1.1	52.3 -6.0	199.3
3 Logging and forestry <i>Exploitation forestière et services forestiers</i>	D17178	46.9 -13.9	49.7 -15.2	52.1 -12.5	53.8 -8.0	53.4 -3.3	47.7 2.2	43.3 0.7	44.0 7.5	44.4 8.7	42.0 6.1	35.4 3.8	37.7 8.1	203.5
4 Mining, quarrying and oil wells <i>Mines, carrières et puits de pétrole</i>	D17179	78.1 -2.8	81.2 0.1	78.9 0.5	76.6 4.1	70.8 -6.2	66.2 -2.0	65.3 -3.6	66.9 6.2	73.5 6.3	70.9 7.1	73.8 6.3	76.6 3.8	361.8
5 Manufacturing <i>Industries manufacturières</i>	D17180	1,831.8 7.2	1,928.3 9.4	1,805.0 6.6	1,814.3 9.8	1,816.1 7.4	1,796.5 7.6	1,872.8 6.7	1,795.6 8.8	1,819.6 9.5	1,809.0 9.7	1,838.3 8.8	1,890.9 7.3	9,153.4
6 Construction <i>Construction</i>	D17181	471.3 4.5	458.2 6.4	469.2 4.1	460.1 6.6	451.4 6.1	400.7 5.6	343.2 7.5	303.9 5.9	325.0 8.5	336.6 6.5	392.2 4.4	472.5 6.8	1,830.2
7 Utilities <i>Services publics</i>	D17353	150.1 -0.3	150.5 0.3	150.6 2.2	153.7 4.7	162.0 7.2	161.2 8.0	160.6 7.5	160.1 8.9	161.0 9.3	161.6 4.0	161.7 4.6	161.5 9.0	805.8
8 All services-producing industries <i>Ensemble des industries de services</i>	D17182	5,561.2 4.1	5,404.9 3.9	5,374.7 4.2	5,414.5 4.5	5,424.6 3.4	5,415.2 4.0	5,451.0 4.5	5,366.4 4.8	5,453.8 4.0	5,545.7 5.3	5,941.4 11.3	5,700.6 4.5	28,007.8
9 Transportation, storage and communication <i>Transport, entreposage et communications</i>	D17184	590.3 5.9	586.0 6.6	584.0 6.1	592.0 6.3	590.7 4.7	579.9 4.7	581.1 6.9	589.3 7.5	604.0 7.5	593.6 6.6	593.6 7.2	602.6 4.6	2,983.2
10 Trade <i>Commerce</i>	D17185	1,158.7 5.4	1,157.7 6.1	1,132.6 5.6	1,138.5 7.1	1,133.2 5.0	1,121.8 4.6	1,146.8 6.9	1,094.6 6.1	1,096.4 4.0	1,145.8 5.2	1,134.3 1.5	1,154.0 2.1	5,625.1
11 Finance, insurance and real estate <i>Finances, assurances et immobilier</i>	D17186	646.1 7.5	626.8 5.9	630.3 7.0	617.5 7.3	616.1 4.4	620.0 4.9	631.8 2.8	639.3 3.4	636.9 4.3	645.7 7.6	646.5 4.3	655.4 0.2	3,223.8
12 Community, business and personal services <i>Industries de services socio-culturels, commerciaux et personnels</i>	D17187	2,552.7 2.3	2,422.7 1.4	2,425.0 1.8	2,465.6 2.2	2,485.5 2.0	2,492.3 3.2	2,486.0 3.0	2,446.5 3.6	2,512.1 4.4	2,550.5 5.0	2,603.5 6.1	2,647.7 8.0	12,760.2
13 Commercial and personal services <i>Services commerciaux et personnels</i>	D17188	1,223.0 8.5	1,244.6 7.3	1,235.6 7.0	1,213.9 6.2	1,195.4 4.9	1,184.8 6.1	1,194.8 6.8	1,159.3 7.5	1,195.0 8.7	1,215.7 9.6	1,242.5 10.0	1,288.7 10.0	6,101.2
14 Education and related services <i>Enseignement et services connexes</i>	D17189	703.2 -1.6	554.7 -4.0	556.5 -5.1	629.0 -1.4	673.4 0.3	688.2 3.2	666.9 1.4	658.8 1.4	691.7 2.4	697.9 2.6	714.3 3.8	708.6 3.9	3,471.2
15 Health and social services <i>Services de santé et services sociaux</i>	D17190	626.5 -4.2	623.4 -4.3	632.8 -1.3	622.7 -1.5	616.7 -1.6	619.3 -2.0	624.3 -2.0	628.4 -0.7	625.5 -0.9	636.9 -0.3	646.7 1.8	650.4 1.1	3,187.8
16 Public administration <i>Ensemble de l'administration publique</i>	D17191	613.3 4.4	611.6 5.4	602.8 4.6	601.0 5.0	599.2 4.5	601.2 5.1	605.3 6.1	596.6 6.0	604.3 -1.5	610.1 2.9	963.5 62.9	640.9 7.5	3,415.5
17 Federal administration and other government offices <i>Administration fédérale et autres services gouvernementaux</i>	D17192	169.0 2.9	170.5 4.0	167.9 3.0	165.2 2.9	163.7 2.7	163.6 2.6	168.1 3.6	164.4 2.6	170.4 -16.2	172.6 -5.3	525.1 207.3	175.5 4.7	1,208.1
18 Military <i>Militaires</i>	D17193	43.1 9.6	41.9 5.9	43.1 8.2	42.8 6.1	42.5 7.4	42.9 7.9	42.8 9.1	43.2 6.8	43.0 6.6	41.0 -5.2	40.4 -6.6	40.5 -8.2	208.1
19 Provincial administration <i>Administration provinciale</i>	D17194	229.3 3.9	229.9 5.2	230.2 6.1	228.1 5.2	227.4 5.3	225.7 5.2	224.9 6.6	222.9 7.7	226.3 8.1	230.3 8.5	234.8 6.2	254.2 14.2	1,168.5
20 Local administration <i>Administration locale</i>	D17195	171.9 5.3	169.3 7.2	161.6 3.3	164.8 6.1	165.6 4.5	169.0 6.6	169.4 7.3	166.1 6.4	164.7 6.0	166.1 7.1	163.3 4.4	170.7 5.1	830.8
21 Wages and salaries <i>Salaires et traitements</i>	D17196	8,205.3 4.6	8,145.5 5.0	8,003.3 4.6	8,046.9 5.7	8,044.6 4.3	7,944.2 4.9	7,984.5 5.6	7,769.5 5.6	7,909.7 5.5	8,002.8 6.3	8,487.6 10.2	8,392.2 5.3	40,561.6
22 Supplementary labour income <i>Revenu supplémentaire du travail</i>	D17197	1,100.3 2.9	1,092.7 3.6	1,074.7 4.6	1,080.6 5.7	1,082.9 4.9	1,071.1 6.0	1,078.0 6.9	1,058.7 7.4	1,077.8 7.6	1,090.5 7.8	1,115.2 8.0	1,143.5 7.1	5,485.7
23 Labour income <i>Revenu du travail</i>	D17198	9,305.5 4.4	9,238.1 4.9	9,078.0 4.8	9,127.5 5.7	9,127.5 4.4	9,015.3 5.1	9,062.5 5.7	8,828.2 6.0	8,987.5 5.8	9,093.3 6.5	9,602.9 9.9	9,535.7 5.5	46,047.6

Table 2. Wages and Salaries and Supplementary Labour Income
Tableau 2. Salaires et traitements et revenu supplémentaire du travail

Ontario

Ontario

Seasonally adjusted data, millions of dollars
 Données non désaisonnalisées, millions de dollars

	CANSIM	1999						2000						YTD AAD
		J	J	A	S	O	N	O	J	F	M	A	M	
1 All goods-producing industries Ensemble des industries de biens	D17199	5,120.5 8.2	5,159.6 9.9	5,077.4 9.7	5,065.8 8.9	5,101.1 8.1	5,029.5 7.7	5,015.1 7.7	4,848.6 8.3	4,966.0 10.8	4,945.4 10.1	5,070.1 9.4	5,264.6 8.1	25,094.7
2 Agriculture, fishing and trapping Agriculture, pêche et prépeage	D17354	126.0 2.6	138.7 -0.1	143.0 -7.1	146.4 0.8	126.4 0.2	101.6 5.0	86.5 4.0	53.8 0.5	54.8 4.7	65.3 1.7	80.5 -2.5	100.4 -3.4	354.7
3 Logging and forestry Exploitation forestière et services forestiers	D17200	42.7 2.5	41.2 -5.1	42.5 -1.3	40.8 -2.8	40.4 7.0	38.3 2.3	36.8 6.4	37.8 15.3	41.8 19.2	38.6 15.0	35.2 6.2	38.8 6.5	192.2
4 Mining, quarrying and oil wells Mines, carrières et puits de pétrole	D17201	88.9 -9.5	88.5 -6.3	89.0 1.4	87.8 2.3	90.2 0.6	89.3 4.1	86.1 2.8	82.5 5.1	92.6 2.6	81.7 3.7	87.1 6.5	89.2 1.2	433.2
5 Manufacturing Industries manufacturières	D17202	3,627.2 4.3	3,641.0 9.5	3,543.3 9.1	3,562.3 8.2	3,619.7 7.9	3,602.8 7.3	3,705.3 7.6	3,662.9 8.1	3,743.5 10.9	3,686.3 9.9	3,710.2 9.3	3,786.6 6.7	18,589.6
6 Construction Construction	D17203	969.1 17.6	986.0 18.6	988.5 18.1	970.5 15.8	965.3 12.3	937.5 10.5	840.4 8.9	758.5 10.6	778.8 13.5	818.2 13.7	900.2 13.8	981.1 9.1	4,236.8
7 Utilities Services publics	D17355	266.6 3.9	264.1 0.8	271.1 6.0	257.9 3.0	259.0 3.3	259.9 5.4	260.1 6.3	253.1 5.4	254.6 5.6	255.2 4.9	256.8 3.3	268.5 2.9	1,288.2
8 All services-producing industries Ensemble des industries de services	D17204	10,952.8 6.1	10,830.2 6.7	10,772.7 6.0	10,854.4 6.9	10,801.5 6.3	10,865.6 5.9	11,091.9 6.8	10,896.4 6.5	11,036.6 6.1	11,017.0 6.1	11,667.4 11.1	11,378.4 6.3	55,995.6
9 Transportation, storage and communication Transport, entreposage et communications	D17206	957.1 5.3	960.8 5.5	946.7 4.2	967.9 4.8	969.3 5.2	950.5 3.1	947.9 4.5	952.9 4.0	966.7 5.7	947.3 4.4	952.3 6.2	969.2 3.5	4,788.3
10 Trade Commerce	D17207	2,330.6 7.5	2,328.3 8.7	2,289.7 6.4	2,273.6 8.1	2,236.1 6.9	2,253.0 8.4	2,347.5 7.7	2,254.1 6.2	2,262.3 8.2	2,268.8 8.0	2,309.3 6.2	2,349.6 5.1	11,444.1
11 Finance, insurance and real estate Finances, assurances et immobilier	D17208	1,693.9 5.8	1,683.9 7.1	1,694.0 5.7	1,645.3 6.2	1,633.1 5.0	1,662.1 4.5	1,772.9 6.1	1,731.5 7.1	1,761.5 7.6	1,720.4 3.7	1,749.8 3.6	1,759.2 3.3	8,722.4
12 Community, business and personal services Industries de services socio-culturels, commerciaux et personnels	D17209	5,022.4 6.4	4,913.2 6.8	4,907.4 6.1	5,046.4 6.1	5,047.7 7.8	5,075.6 7.3	5,090.5 8.1	5,037.5 7.8	5,118.2 8.4	5,155.0 8.8	5,246.3 9.0	5,351.9 9.2	25,906.9
13 Commercial and personal services Services commerciaux et personnels	D17210	2,807.8 11.9	2,855.9 12.2	2,880.0 10.7	2,876.3 11.3	2,852.3 11.1	2,859.2 10.7	2,912.8 12.0	2,849.7 12.3	2,910.7 13.0	2,930.8 13.3	2,999.9 13.0	3,104.1 14.2	14,795.2
14 Education and related services Enseignement et services connexes	D17211	1,140.2 -2.9	974.8 -4.6	952.2 -2.7	1,085.7 3.8	1,120.9 2.3	1,141.7 3.4	1,098.2 2.7	1,099.1 0.2	1,120.8 0.9	1,121.1 0.9	1,137.7 2.9	1,130.6 1.5	5,609.3
15 Health and social services Services de santé et services sociaux	D17212	1,074.4 3.6	1,062.5 4.7	1,075.2 2.7	1,084.4 4.5	1,074.5 4.4	1,074.7 3.0	1,079.6 3.7	1,088.8 4.7	1,084.7 5.1	1,103.1 6.0	1,108.6 5.6	1,117.2 4.6	5,502.4
16 Public administration Ensemble de l'administration publique	D17213	948.8 2.9	944.0 2.1	934.8 1.9	921.3 1.3	915.2 1.7	924.5 2.5	933.1 2.2	920.3 2.5	929.9 -7.3	925.5 -1.8	1,409.7 52.1	948.5 1.6	5,133.9
17 Federal administration and other government offices Administration fédérale et autres services gouvernementaux	D17214	384.8 3.6	383.9 3.2	374.8 3.3	377.0 3.6	371.5 3.1	376.4 4.0	379.8 3.1	373.4 3.7	383.5 -18.0	390.0 -2.7	890.4 132.9	397.5 3.8	2,434.9
18 Military Militaires	D17215	90.9 7.6	88.4 3.8	92.7 9.6	86.1 1.7	88.1 4.1	88.5 5.1	88.4 4.8	90.8 6.7	89.4 9.1	88.9 -2.3	88.4 -2.8	88.2 -2.9	445.7
19 Provincial administration Administration provinciale	D17216	207.6 2.6	206.6 1.8	210.6 1.2	203.6 0.3	196.5 -1.5	195.2 -2.6	197.0 -2.9	192.8 -3.9	195.0 -3.8	195.3 -3.7	196.1 -4.0	196.0 -4.4	975.1
20 Local administration Administration locale	D17217	265.6 0.6	265.1 0.3	256.6 -2.1	254.5 -1.2	259.1 1.6	264.4 3.6	267.9 4.1	263.3 3.9	262.0 4.5	251.4 1.3	234.7 -6.0	266.8 4.8	1,278.2
21 Wages and salaries Salaires et traitements	D17218	16,073.2 6.1	15,989.8 7.7	15,850.0 7.1	15,920.2 7.5	15,902.5 6.9	15,895.1 6.4	16,107.1 7.1	15,744.9 7.1	16,002.5 7.5	15,962.4 7.3	16,737.5 10.6	16,643.0 6.6	81,090.3
22 Supplementary labour income Revenu supplémentaire du travail	D17219	2,121.3 4.5	2,107.3 6.4	2,090.0 8.4	2,100.1 6.9	2,103.2 6.5	2,105.1 6.5	2,135.5 7.6	2,104.7 7.8	2,139.1 8.9	2,133.8 6.1	2,178.7 8.9	2,224.7 8.2	10,781.1
23 Labour income Revenu du travail	D17220	18,194.5 6.0	18,097.1 7.5	17,940.1 7.1	18,020.3 7.5	18,005.8 6.6	18,000.2 6.4	18,242.6 7.2	17,849.7 7.1	18,141.7 7.7	18,096.1 7.4	18,916.2 10.4	18,867.7 7.0	91,871.4

Table 2. Wages and Salaries and Supplementary Labour Income
Tableau 2. Salaires et traitements et revenu supplémentaire du travail
Manitoba

Not seasonally adjusted data, millions of dollars
 Données non désaisonnalisées, millions de dollars

	CANSIM	1999						2000						YTD AAD
		J	J	A	S	O	N	D	J	F	M	A	M	
1 All goods-producing industries Ensemble des industries de biens	D17221	318.2 0.9	324.6 4.2	314.7 4.6	313.4 1.6	311.1 -2.6	303.1 -2.2	308.3 3.3	286.1 5.1	295.2 6.9	294.2 8.6	297.4 5.7	316.3 8.0	1,489.2
2 of which: Mining, quarrying and oil wells dont: Mines, carrières et puits de pétrole	D17222	24.1 -14.2	21.6 -9.0	20.2 -6.5	17.8 -19.1	15.2 -33.1	15.1 -27.7	17.2 -10.9	19.0 -2.6	23.0 8.6	20.4 6.9	21.3 10.2	21.6 10.3	105.2
3 of which: Manufacturing dont: Industries manufacturières	D17223	185.4 4.0	187.6 7.7	178.1 10.5	177.4 5.2	178.3 1.5	181.0 2.4	189.3 4.3	184.0 6.4	187.6 7.6	188.0 9.8	189.8 7.1	195.8 10.4	945.1
4 of which: Construction dont: Construction	D17224	63.9 0.5	69.0 5.1	68.8 2.4	69.1 4.6	67.7 -0.7	61.2 5.5	58.3 6.9	46.8 4.1	48.3 5.2	48.3 7.3	48.7 -0.0	58.9 3.7	251.1
5 of which: Utilities dont: Services publics	D17356	21.9 0.4	21.7 -1.3	22.3 -0.1	21.5 -0.8	21.2 -2.6	21.6 -0.7	21.5 4.9	22.2 7.4	22.3 8.0	21.8 5.6	21.7 6.2	22.0 8.2	109.9
6 All services-producing industries Ensemble des industries de services	D17225	927.4 5.7	905.3 5.3	891.3 3.7	901.8 4.0	920.2 4.8	915.3 4.6	942.6 6.4	917.6 6.4	925.9 5.4	936.0 6.3	1,015.6 13.7	956.7 6.4	4,751.8
7 Transportation, storage and communication Transport, entreposage et communications	D17227	114.0 5.6	114.7 3.9	113.0 3.3	120.2 7.6	122.6 6.6	122.1 7.7	123.8 6.3	122.8 8.7	124.7 8.7	122.4 11.1	123.5 10.9	125.7 6.6	619.0
8 Trade Commerce	D17228	184.5 5.1	184.4 4.3	178.3 1.0	179.4 3.6	183.4 5.5	180.7 3.6	191.1 6.1	179.1 5.6	177.0 5.4	180.2 7.5	185.8 5.3	188.5 5.9	910.7
9 Finance, insurance and real estate Finances, assurances et immobilier	D17229	102.0 10.5	99.1 7.9	98.3 5.9	95.3 2.4	99.8 5.1	100.8 7.3	107.5 8.7	103.1 12.5	103.4 9.9	104.3 8.4	105.8 11.5	102.4 8.2	518.9
10 Community, business and personal services Industries de services socio-culturels, commerciaux et personnels	D17230	416.4 5.3	397.2 6.4	392.3 4.8	397.3 3.7	406.8 4.2	404.0 4.4	412.6 6.8	407.2 5.8	413.7 6.9	419.6 5.9	427.5 6.7	427.7 7.1	2,095.7
11 Commercial and personal services Services commerciaux et personnels	D17231	187.8 9.3	189.8 10.1	186.5 6.5	182.6 7.5	182.7 6.4	177.1 6.7	186.8 9.6	180.5 8.7	186.6 10.8	187.2 9.2	191.8 9.5	193.7 9.4	939.8
12 Education and related services Enseignement et services connexes	D17232	116.0 4.2	92.7 5.6	91.5 4.3	100.2 1.7	109.1 3.1	110.5 3.1	108.9 3.4	110.3 2.9	111.3 3.3	113.7 1.7	115.9 3.9	115.1 6.0	566.3
13 Health and social services Services de santé et services sociaux	D17233	112.5 0.4	114.8 1.2	114.3 -0.1	114.5 -0.4	115.0 1.9	116.4 2.0	117.0 5.3	116.4 4.3	115.7 4.5	118.6 5.0	119.9 5.0	118.9 4.5	589.6
14 Public administration Ensemble de l'administration publique	D17234	110.6 4.1	109.8 2.4	109.3 2.5	109.6 3.1	107.7 1.8	107.8 3.3	107.6 3.3	105.4 2.2	107.2 -6.5	109.6 -0.8	173.0 57.4	112.4 2.6	607.5
15 Federal administration and other government offices Administration fédérale et autres services gouvernementaux	D17235	36.8 4.1	35.3 0.5	34.8 -0.5	35.4 2.0	34.1 0.5	34.2 2.5	34.4 2.6	33.4 4.4	35.1 -19.5	37.1 -3.1	100.7 175.1	39.7 9.5	246.0
16 Military Militaires	D17236	16.5 10.5	16.1 7.2	16.5 10.1	15.5 3.2	15.9 5.5	15.7 4.6	15.4 0.7	15.3 -0.1	15.3 0.3	15.6 -5.6	15.7 -5.3	15.9 -3.9	77.8
17 Provincial administration Administration provinciale	D17237	32.8 1.6	33.0 0.7	32.8 2.2	32.8 2.7	31.4 -0.5	32.0 2.4	32.2 3.3	31.7 0.2	31.7 -0.1	31.7 0.2	31.7 -1.8	31.5 -3.5	158.4
18 Local administration Administration locale	D17238	24.5 3.4	25.5 4.3	25.2 2.3	25.8 5.1	26.3 4.2	25.9 4.6	25.6 5.4	25.0 3.5	25.0 4.1	25.2 5.9	24.9 1.7	25.2 4.8	125.3
19 Wages and salaries Salaires et traitements	D17239	1,245.6 4.4	1,230.0 5.0	1,206.0 4.0	1,215.2 3.3	1,231.4 2.8	1,218.4 3.5	1,250.8 5.6	1,203.7 6.1	1,221.1 5.8	1,230.2 6.8	1,313.0 11.8	1,273.0 8.8	6,241.0
20 Supplementary labour income Revenu supplémentaire du travail	D17240	163.5 3.1	161.2 4.1	158.2 3.2	159.4 2.7	161.8 2.7	160.4 3.5	164.8 5.9	160.0 6.6	162.3 7.4	163.5 7.6	167.3 8.3	169.2 8.1	822.3
21 Labour income Revenu du travail	D17241	1,409.1 4.3	1,391.2 4.9	1,364.2 3.9	1,374.5 3.3	1,393.2 2.6	1,378.7 3.5	1,415.6 5.6	1,363.7 6.2	1,383.4 6.0	1,393.7 6.9	1,480.3 11.4	1,442.2 6.9	7,063.3

Table 2. Wages and Salaries and Supplementary Labour Income
Tableau 2. Salaires et traitements et revenu supplémentaire du travail

Saskatchewan

Saskatchewan

Seasonally adjusted data, millions of dollars
 Données non désaisonnalisées, millions de dollars

	CANSIM	1999							2000					YTD AAD
		J	J	A	S	O	N	D	J	F	M	A	M	
1 All goods-producing industries Ensemble des industries de biens	D17242	252.3 -1.8	261.7 1.1	261.4 -1.8	260.6 -0.3	256.9 -0.1	246.7 1.0	243.5 1.7	223.6 7.2	234.4 8.9	227.4 7.2	235.1 8.2	250.8 3.9	1,171.3
2 of which: Mining, quarrying and oil wells dont: Mines, carrières et puits de pétrole	D17243	60.3 -6.6	60.0 1.3	58.4 1.3	59.4 7.7	59.1 6.7	60.5 5.1	60.8 5.1	62.6 16.9	66.8 14.9	63.7 15.0	66.8 12.8	66.0 2.7	326.0
3 of which: Manufacturing industries dont: Industries manufacturières	D17244	84.8 6.4	85.6 6.0	82.0 2.0	78.9 -1.0	79.2 -1.9	79.4 0.3	82.5 0.9	82.8 6.3	85.0 7.0	81.3 2.4	82.0 0.6	84.0 2.7	415.0
4 of which: Construction dont: Construction	D17245	56.9 -7.2	61.2 -3.0	62.4 -2.4	63.5 1.7	63.9 3.6	59.3 6.4	56.9 5.9	44.2 5.1	46.5 6.3	46.8 12.0	46.6 10.1	53.7 8.3	237.8
5 of which: Utilities dont: Services publics	D17357	17.8 2.5	17.7 3.8	18.8 8.9	18.0 0.5	17.7 9.8	17.6 0.3	17.7 0.1	17.2 8.8	17.2 8.5	16.9 5.2	17.3 8.3	17.5 2.0	86.1
6 All services-producing industries Ensemble des industries de services	D17246	728.8 4.5	700.3 3.8	689.3 1.6	719.8 3.2	716.3 2.0	716.8 3.7	727.7 4.3	713.1 4.8	721.7 5.3	720.3 4.5	759.4 9.2	735.1 3.9	3,649.7
7 Transportation, storage and communication Transport, entreposage et communications	D17248	93.7 0.1	92.4 -1.9	93.4 -0.6	95.2 1.4	93.2 2.4	90.6 7.3	91.7 8.3	93.0 8.6	94.6 9.2	93.5 8.5	92.6 5.9	95.8 6.7	469.6
8 Trade Commerce	D17249	156.2 5.6	158.5 5.3	150.2 0.3	149.5 1.3	150.9 2.3	149.7 2.5	156.9 3.6	145.9 3.1	146.9 3.8	145.5 1.7	149.8 0.8	153.3 3.1	741.2
9 Finance, insurance and real estate Finances, assurances et immobilier	D17250	79.4 10.5	79.4 10.6	79.9 7.0	82.6 11.5	78.6 4.0	78.5 5.6	84.4 7.9	79.5 5.4	80.5 5.1	80.9 6.3	79.6 4.8	79.4 2.8	399.9
10 Community, business and personal services Industries de services socio- culturels, commerciaux et personnels	D17251	316.1 3.1	287.3 3.0	284.6 1.6	313.0 2.9	315.5 1.8	319.5 3.5	315.9 4.4	315.9 5.2	319.4 6.7	318.8 4.2	327.4 7.4	323.4 4.1	1,604.9
11 Commercial and personal services Services commerciaux et personnels	D17252	119.5 3.7	120.0 2.3	119.5 1.3	118.9 2.2	115.8 0.9	116.2 2.6	116.9 3.5	116.0 7.6	117.8 7.3	113.7 1.9	119.3 5.8	119.4 3.2	586.1
12 Education and related services Enseignement et services connexes	D17253	100.1 -0.8	69.0 -1.9	67.3 -2.7	95.7 0.3	102.1 0.6	104.6 2.5	101.5 3.9	102.0 2.3	102.7 5.2	102.7 4.1	104.6 3.4	101.7 3.5	513.7
13 Health and social services Services de santé et services sociaux	D17254	96.5 6.3	98.3 7.5	97.6 5.3	98.4 6.5	97.6 4.1	98.8 5.8	97.5 6.0	97.9 5.5	98.9 7.7	102.4 6.9	103.5 13.7	102.4 5.8	505.2
14 Public administration Ensemble de l'administration publique	D17255	83.3 7.6	82.8 4.8	81.2 1.4	79.6 2.1	78.1 -0.0	78.4 0.9	78.8 -0.2	78.8 1.4	80.4 -1.5	81.6 5.0	110.2 39.7	83.1 3.6	434.2
15 Federal administration and other government offices Administration fédérale et autres services gouvernementaux	D17256	28.0 8.7	27.1 5.7	26.1 1.0	26.1 4.8	25.9 3.3	26.2 7.1	26.0 1.6	25.3 4.8	26.8 -11.2	27.5 7.4	56.5 116.2	28.7 8.8	164.9
16 Military Militaires	D17257	4.5 -1.0	4.3 -8.0	4.5 -3.4	4.2 -9.8	4.1 -12.7	4.0 -12.8	4.3 1.1	4.3 1.9	4.2 0.6	4.2 -5.3	4.2 -6.1	4.3 -3.6	21.3
17 Provincial administration Administration provinciale	D17258	26.3 5.7	26.8 3.7	26.7 2.0	26.4 0.7	25.6 -0.0	25.5 -0.2	25.6 -1.0	26.6 0.5	26.5 4.5	26.6 3.5	26.7 4.7	26.8 1.4	133.0
18 Local administration Administration locale	D17259	24.5 10.2	24.6 7.1	23.8 2.0	22.8 3.0	22.7 -1.1	22.7 -1.8	22.9 -1.7	22.6 -1.4	22.8 4.5	23.2 6.1	22.8 0.0	23.5 1.7	115.0
19 Wages and salaries Salaires et traitements	D17260	981.1 2.8	962.0 3.1	950.7 0.7	980.5 2.2	973.2 1.4	963.5 3.0	971.2 3.6	936.7 5.4	956.1 6.2	947.7 5.1	994.5 8.5	986.0 3.9	4,821.0
20 Supplementary labour income Revenu supplémentaire du travail	D17261	120.5 2.3	118.3 3.0	117.1 1.1	120.6 3.0	119.9 2.6	118.9 4.4	120.1 5.2	116.9 7.2	119.4 8.4	118.3 6.7	121.0 7.8	123.1 5.8	598.7
21 Labour income Revenu du travail	D17262	1,101.6 2.8	1,080.3 3.1	1,067.8 0.7	1,101.1 2.3	1,093.1 1.5	1,082.5 3.1	1,091.3 3.8	1,053.7 5.6	1,075.4 6.4	1,066.0 5.3	1,115.5 8.4	1,109.1 4.1	5,419.7

Table 2. Wages and Salaries and Supplementary Labour Income
Tableau 2. Salaires et traitements et revenu supplémentaire du travail

Alberta

Alberta

Not seasonally adjusted data, millions of dollars
 Données non désaisonnalisées, millions de dollars

	CANSIM	1999					2000					YTD AAD		
		J	J	A	S	O	N	D	J	F	M		A	M
1 All goods-producing industries Ensemble des industries de biens	D17263	1,416.3 3.8	1,447.1 6.3	1,444.4 5.7	1,440.2 5.8	1,468.5 7.3	1,417.1 8.7	1,417.4 8.7	1,346.3 10.0	1,427.1 10.1	1,395.6 10.6	1,419.3 9.5	1,466.9 9.1	7,055.3
2 Agriculture, fishing and trapping Agriculture, pêche et piégeage	D17358	45.4 -1.6	49.8 -8.4	51.6 -22.4	58.8 -13.3	60.9 -6.2	50.6 -9.7	42.7 0.8	24.6 6.8	25.6 7.1	27.4 2.6	31.2 4.5	37.7 1.3	146.6
3 Logging and forestry Exploitation forestière et services forestiers	D17264	15.0 2.9	17.0 -2.8	15.6 -12.4	16.4 -2.2	16.2 -4.6	16.7 -9.6	19.5 -0.1	19.4 6.0	20.7 4.7	18.9 2.6	14.2 -1.8	14.7 19.8	87.9
4 Mining, quarrying and oil wells Mines, carrières et puits de pétrole	D17265	437.7 -1.8	441.5 2.1	443.1 2.1	421.6 1.3	428.1 4.0	419.5 5.4	444.5 3.9	449.1 7.3	490.9 8.1	455.9 6.6	458.3 7.8	447.2 5.6	2,301.3
5 Manufacturing Industries manufacturières	D17266	447.9 0.6	458.8 6.4	444.0 5.9	446.0 5.2	458.5 6.0	451.5 7.8	465.0 9.2	459.7 8.3	481.9 9.2	468.2 9.3	475.7 7.0	490.1 10.1	2,375.6
6 Construction Construction	D17267	416.1 14.2	427.2 13.1	435.5 15.2	445.9 14.6	452.5 14.8	426.5 17.3	394.9 15.8	340.7 14.9	357.3 15.0	373.8 16.9	389.0 16.4	423.6 13.1	1,884.4
7 Utilities Services publics	D17359	54.2 8.2	52.9 8.8	54.5 8.5	51.5 7.6	52.3 6.9	52.2 7.5	50.8 7.4	52.8 12.1	50.7 9.5	51.5 6.8	50.8 5.4	53.6 4.0	259.4
8 All services-producing industries Ensemble des industries de services	D17268	2,924.6 7.0	2,902.0 7.6	2,878.9 7.3	2,910.2 8.0	2,904.4 7.0	2,899.5 6.6	2,990.6 7.4	2,950.6 8.7	2,959.6 8.0	2,987.2 7.4	3,083.5 9.5	3,049.0 7.2	15,030.0
9 Transportation, storage and communication Transport, entreposage et communications	D17270	348.4 12.4	347.4 15.3	344.2 12.8	344.0 15.5	344.8 14.4	343.3 9.9	361.3 10.8	359.7 10.5	367.8 7.4	361.0 3.8	360.1 6.6	362.4 5.2	1,811.0
10 Trade Commerce	D17271	645.3 7.6	658.5 8.2	642.4 8.8	642.0 8.0	637.4 6.6	635.5 6.2	654.5 8.1	638.2 8.4	631.9 7.4	638.6 6.5	653.4 4.6	660.7 6.4	3,222.9
11 Finance, insurance and real estate Finances, assurances et immobilier	D17272	319.1 6.6	314.3 7.8	323.4 10.9	317.1 10.4	303.7 5.0	302.7 3.5	328.1 5.0	316.3 9.2	313.3 5.5	327.2 9.4	318.2 4.1	326.2 5.2	1,601.2
12 Community, business and personal services Industries de services socio-culturels, commerciaux et personnels	D17273	1,375.2 5.4	1,345.3 5.8	1,331.9 5.8	1,371.9 8.9	1,388.5 6.1	1,387.0 6.7	1,413.1 7.4	1,405.6 9.2	1,418.3 11.4	1,429.0 9.2	1,453.7 9.9	1,466.2 9.4	7,172.8
13 Commercial and personal services Services commerciaux et personnels	D17274	836.1 6.6	830.5 6.5	835.1 8.8	842.8 8.6	841.9 7.0	834.8 7.9	872.8 8.1	860.5 11.3	864.2 14.4	872.4 12.2	891.5 12.7	902.7 12.1	4,391.2
14 Education and related services Enseignement et services connexes	D17275	261.4 0.5	234.3 4.4	219.8 3.7	250.0 3.1	264.7 3.4	270.5 4.6	258.3 5.1	259.6 5.9	268.8 7.4	269.7 5.7	272.7 5.9	271.7 5.8	1,342.4
15 Health and social services Services de santé et services sociaux	D17276	277.7 6.6	280.5 4.9	277.1 4.6	279.0 5.1	281.9 6.2	281.8 5.0	282.0 4.6	285.5 5.9	285.4 6.6	286.9 4.3	289.6 5.4	291.8 5.1	1,439.2
16 Public administration Ensemble de l'administration publique	D17277	236.6 7.5	236.6 6.5	236.9 5.4	235.3 8.1	230.0 5.3	230.9 6.8	233.6 4.5	230.7 3.9	228.3 -4.2	231.4 2.2	298.1 31.7	233.5 1.6	1,222.0
17 Federal administration and other government offices Administration fédérale et autres services gouvernementaux	D17278	56.8 10.2	54.6 5.4	56.0 5.8	55.1 6.0	52.3 2.5	54.6 7.0	55.3 5.0	53.8 3.9	55.4 -16.6	56.0 2.4	124.6 131.5	57.4 6.3	347.2
18 Military Militaires	D17279	33.3 9.6	33.4 10.0	33.2 8.8	34.1 12.2	33.3 9.8	33.5 15.8	33.0 7.3	31.9 3.8	32.0 4.6	33.6 0.5	33.4 0.1	33.7 1.1	164.5
19 Provincial administration Administration provinciale	D17280	61.8 3.4	61.8 2.0	62.1 2.6	62.0 2.7	62.2 5.7	61.0 4.1	62.1 3.4	62.6 0.9	62.6 0.9	62.8 1.2	63.0 1.5	62.4 0.2	313.3
20 Local administration Administration locale	D17281	84.6 8.0	86.8 8.4	85.6 6.0	84.1 6.5	82.1 5.1	81.8 5.5	83.2 4.0	82.5 5.0	78.2 -1.0	79.1 3.5	77.1 0.1	80.0 -0.3	396.9
21 Wages and salaries Salaires et traitements	D17282	4,340.9 5.9	4,349.2 7.2	4,323.3 6.8	4,350.4 7.2	4,372.9 7.1	4,316.5 7.8	4,408.0 7.6	4,296.9 9.1	4,386.7 6.7	4,382.8 6.4	4,502.9 9.5	4,515.9 7.8	22,085.2
22 Supplementary labour income Revenu supplémentaire du travail	D17283	446.1 3.7	446.3 5.5	443.9 5.3	446.3 6.0	449.6 6.3	444.4 6.9	454.6 8.0	447.5 9.7	456.9 9.6	456.5 9.2	462.8 9.2	470.3 9.2	2,294.1
23 Labour income Revenu du travail	D17284	4,787.0 5.7	4,795.5 7.0	4,767.2 6.6	4,796.7 7.1	4,822.4 7.0	4,761.0 7.3	4,862.6 7.9	4,744.5 9.2	4,843.6 8.8	4,839.2 8.5	4,965.7 9.4	4,986.2 7.9	24,379.3

Table 2. Wages and Salaries and Supplementary Labour Income
Tableau 2. Salaires et traitements et revenu supplémentaire du travail

British Columbia

Colombie-Britannique

Not seasonally adjusted data, millions of dollars
 Données non désaisonnalisées, millions de dollars

	CANSIM	1999							2000					YTD AAD
		J	J	A	S	O	N	D	J	F	M	A	M	
1 All goods-producing industries Ensemble des industries de biens	D17285	1,241.8 -2.3	1,227.4 0.0	1,219.1 -1.1	1,216.6 -0.6	1,222.8 0.7	1,181.1 2.3	1,179.9 4.5	1,117.0 5.2	1,140.6 8.0	1,157.2 7.9	1,199.5 7.1	1,212.9 5.3	5,827.3
2 Agriculture, fishing and trapping Agriculture, pêche et piégeage	D17360	46.3 -8.0	50.7 -10.7	49.9 -13.8	52.3 -1.5	50.0 1.1	41.1 3.0	38.9 3.8	27.5 -3.9	27.7 8.1	28.5 -4.2	32.0 -0.9	30.9 -9.8	146.5
3 Logging and forestry Exploitation forestière et services forestiers	D17286	143.0 14.4	149.4 16.0	152.9 16.2	150.1 11.1	148.5 10.8	141.3 9.6	125.0 10.3	111.3 20.1	118.9 16.8	118.4 19.5	109.7 22.5	122.0 14.7	580.4
4 Mining, quarrying and oil wells Mines, carrières et puits de pétrole	D17287	70.5 -13.1	71.5 -9.3	71.3 -10.2	70.9 -13.5	75.7 -9.5	74.3 -9.9	71.5 -7.9	73.4 1.1	75.4 5.4	74.3 9.5	75.3 6.8	73.7 3.7	372.2
5 Manufacturing Industries manufacturières	D17288	634.1 -1.1	607.8 3.7	598.0 2.2	589.7 1.5	591.6 2.1	589.4 3.8	619.5 7.0	607.3 5.2	613.8 8.5	614.6 7.8	634.5 5.4	637.7 4.6	3,107.9
6 Construction Construction	D17289	287.6 -10.0	287.8 -11.0	285.7 -12.1	294.8 -7.7	297.9 -5.0	278.8 -0.9	268.2 -0.1	240.9 0.7	246.6 3.4	263.8 5.4	288.9 7.1	289.7 5.5	1,329.8
7 Utilities Services publics	D17361	60.2 10.9	60.1 12.7	61.1 13.7	58.8 10.9	59.1 8.8	56.3 4.2	56.7 8.7	56.7 8.7	58.3 9.6	57.5 4.8	59.2 8.3	58.8 4.1	290.5
8 All services-producing industries Ensemble des industries de services	D17290	3,533.6 3.3	3,468.9 2.9	3,439.8 2.0	3,509.8 2.3	3,509.4 2.4	3,462.2 2.2	3,563.0 3.9	3,511.6 4.3	3,541.5 3.9	3,591.5 5.2	3,770.4 8.7	3,680.6 5.6	18,095.7
9 Transportation, storage and communication Transport, entreposage et communications	D17292	418.6 2.9	419.8 1.7	414.2 -0.8	410.5 0.3	404.5 1.6	406.1 0.6	409.5 3.2	407.2 4.5	418.0 5.1	417.3 5.5	414.4 4.3	417.1 2.2	2,073.9
10 Trade Commerce	D17293	697.8 0.5	718.6 2.8	708.2 2.4	708.7 2.1	710.2 2.1	706.9 2.3	732.5 4.6	694.2 2.9	689.9 3.1	706.4 4.2	717.6 4.2	727.6 5.1	3,535.7
11 Finance, insurance and real estate Finances, assurances et immobilier	D17294	422.9 4.7	417.8 5.6	409.3 2.4	399.5 -1.1	401.8 1.0	384.4 -2.5	422.9 0.9	425.0 2.8	417.2 0.7	434.7 8.0	433.6 2.5	433.1 0.8	2,143.8
12 Community, business and personal services Industries de services socio-culturels, commerciaux et personnels	D17295	1,699.1 4.5	1,618.8 3.1	1,616.0 2.8	1,695.9 3.8	1,698.8 3.1	1,674.8 3.7	1,704.3 4.9	1,694.1 5.5	1,724.0 8.4	1,736.4 8.3	1,796.4 8.0	1,802.8 8.3	8,753.7
13 Commercial and personal services Services commerciaux et personnels	D17296	846.7 3.6	854.6 2.4	852.9 1.2	859.3 2.5	838.5 0.8	818.1 2.2	840.5 3.5	819.3 4.9	841.2 8.8	855.8 8.0	886.6 8.8	900.0 8.3	4,302.9
14 Education and related services Enseignement et services connexes	D17297	415.3 5.5	321.5 3.9	314.6 4.0	384.4 3.0	411.3 4.3	407.9 3.0	411.3 4.7	421.6 4.3	426.0 4.0	418.7 0.6	446.2 4.6	434.9 6.1	2,147.4
15 Health and social services Services de santé et services sociaux	D17298	437.2 5.4	442.6 3.7	448.6 5.2	452.1 7.1	449.0 6.4	448.7 7.3	452.5 7.8	453.2 7.8	456.8 8.0	461.9 8.9	463.6 8.0	467.8 8.4	2,303.4
16 Public administration Ensemble de l'administration publique	D17299	295.2 1.6	293.9 0.4	292.1 -0.4	295.2 2.1	294.2 2.5	290.0 2.5	293.8 1.8	291.1 3.0	292.4 -4.6	296.6 0.0	406.4 38.2	300.2 3.0	1,586.7
17 Federal administration and other government offices Administration fédérale et autres services gouvernementaux	D17300	98.8 4.7	96.3 2.9	95.5 3.2	96.1 4.3	94.7 4.7	93.8 5.1	95.6 1.8	96.0 6.2	97.9 -14.3	101.2 -0.5	214.5 119.1	103.9 5.7	613.5
18 Military Militaires	D17301	25.8 9.1	25.3 7.1	25.8 8.8	25.4 7.3	25.4 7.5	25.3 4.0	25.3 8.5	25.4 7.5	25.2 8.8	25.0 -3.2	25.0 -3.1	25.0 -3.2	125.5
19 Provincial administration Administration provinciale	D17302	87.0 -0.2	87.5 0.2	88.6 0.2	87.8 0.0	87.5 -0.1	86.9 0.0	86.3 -0.0	83.9 -0.8	84.7 0.3	85.2 -0.4	85.4 -0.3	85.7 -0.3	425.0
20 Local administration Administration locale	D17303	83.6 -2.0	84.7 -3.8	82.3 -7.1	85.8 0.3	86.5 1.5	84.0 1.9	86.6 1.9	85.8 2.1	84.6 0.6	85.1 2.0	83.5 -3.0	85.7 5.2	424.7
21 Wages and salaries Salaires et traitements	D17304	4,775.4 1.8	4,696.3 2.1	4,658.9 1.1	4,726.4 1.8	4,732.2 2.0	4,643.4 2.2	4,742.9 4.0	4,628.7 4.5	4,682.2 4.9	4,748.7 5.9	4,969.9 8.3	4,893.6 5.5	23,923.0
22 Supplementary labour income Revenu supplémentaire du travail	D17305	675.0 -0.1	663.1 0.7	657.9 -0.3	666.7 -0.0	668.6 0.7	657.0 1.3	671.5 3.5	661.1 4.4	668.7 5.3	678.2 6.1	695.6 6.9	698.9 6.5	3,402.4
23 Labour income Revenu du travail	D17306	5,450.4 1.5	5,359.3 2.0	5,316.8 1.0	5,393.1 1.4	5,400.8 1.8	5,300.4 2.1	5,414.4 4.0	5,289.7 4.5	5,350.8 4.9	5,426.8 5.9	5,665.5 8.2	5,592.4 5.6	27,325.3

Table 2. Wages and Salaries and Supplementary Labour Income
Tableau 2. Salaires et traitements et revenu supplémentaire du travail

Yukon

Yukon

Not seasonally adjusted data, millions of dollars
 Données non désaisonnalisées, millions de dollars

	CANSIM	1999							2000					YTD AAD
		J	J	A	S	O	N	D	J	F	M	A	M	
1 All goods-producing industries Ensemble des industries de biens	D17307	8.3 4.6	9.5 7.2	9.6 8.1	9.7 11.7	8.3 -4.9	7.0 -0.6	6.9 16.5	5.8 19.8	6.1 8.9	5.5 3.0	5.9 4.4	6.5 -7.9	29.7
2 of which: Construction dont: Construction	D17308	4.1 21.4	4.9 18.7	5.1 22.6	5.3 27.5	3.7 -10.5	3.1 -6.6	3.0 14.2	2.1 -2.2	2.1 -2.6	2.0 -15.6	2.0 -27.1	2.5 -18.2	10.5
3 All services-producing industries Ensemble des industries de services	D17309	41.1 0.1	42.1 2.6	41.9 4.4	42.1 4.6	40.5 3.6	38.7 5.0	39.3 4.3	37.0 2.3	37.7 2.1	38.4 3.2	41.1 11.1	40.5 6.3	194.7
4 Transportation, storage and communication Transport, entreposage et communications	D17311	5.1 8.6	5.3 8.8	5.3 8.4	5.2 10.9	5.3 16.3	4.8 4.9	5.2 13.5	4.7 8.6	4.8 6.2	4.7 4.7	4.7 2.8	4.6 4.3	23.5
5 Trade Commerce	D17312	5.3 -7.8	5.6 3.5	5.3 1.6	5.6 12.9	4.9 -1.9	4.9 2.2	5.1 6.2	4.4 -10.3	4.8 5.4	4.7 -2.5	4.8 4.7	5.1 4.2	23.9
6 Finance, insurance and real estate Finances, assurances et immobilier	D17313	2.3 5.5	2.3 4.4	2.1 0.7	2.1 8.8	2.2 2.4	2.1 17.6	2.4 23.9	2.1 18.8	2.0 -1.3	2.4 10.5	2.0 -	2.1 0.0	10.6
7 Community, business and personal services Industries de services socio-culturels, commerciaux et personnels	D17314	17.6 -1.7	17.8 0.7	17.6 4.5	18.1 1.3	17.6 2.5	16.4 5.4	16.2 2.0	15.5 2.9	15.7 5.0	16.3 5.6	16.7 9.5	17.6 8.4	81.9
8 Commercial and personal services Services commerciaux et personnels	D17315	9.4 -3.4	10.5 1.5	10.4 5.5	9.6 3.1	9.3 6.8	8.0 10.8	7.5 3.0	7.0 2.7	7.4 6.4	7.8 8.7	8.1 11.7	8.7 7.6	39.0
9 Education and related services Enseignement et services connexes	D17316	4.9 -3.6	4.0 -1.5	3.9 -1.2	5.2 -1.9	5.1 0.1	5.1 -0.4	5.2 -0.6	5.1 -0.9	4.9 1.7	5.0 0.6	5.0 4.6	5.3 7.3	25.3
10 Health and social services Services de santé et services sociaux	D17317	3.3 6.7	3.3 1.2	3.4 8.4	3.3 1.2	3.2 -4.9	3.4 3.0	3.4 3.7	3.5 9.5	3.4 6.9	3.6 6.6	3.6 11.8	3.6 12.1	17.6
11 Public administration Ensemble de l'administration publique	D17318	10.9 2.6	11.3 2.1	11.6 4.3	11.0 2.7	10.5 2.8	10.5 3.6	10.5 -0.7	10.2 2.1	10.3 -4.3	10.4 0.1	12.8 22.0	11.1 6.0	54.8
12 Federal administration, military and other government offices Administration fédérale, militaires et autres services gouvernementaux	D17369	3.3 ..	3.7 ..	3.9 ..	3.4 ..	3.0 ..	2.9 ..	2.8 ..	2.8 1.5	2.9 -19.8	3.0 -0.2	5.4 81.1	3.3 4.8	17.3
13 Provincial administration Administration provinciale	D17321	6.1 3.6	6.2 -1.2	6.2 1.6	6.3 1.9	6.1 1.6	6.1 4.0	6.1 -1.8	5.9 -0.4	6.1 1.9	6.0 -3.1	6.0 -3.4	6.4 4.3	30.3
14 Local administration Administration locale	D17322	1.4 -0.4	1.4 2.9	1.5 5.9	1.4 -1.6	1.4 5.5	1.6 12.1	1.6 6.1	1.5 14.5	1.4 10.1	1.5 16.6	1.4 7.4	1.5 17.3	7.2
15 Wages and salaries Salaires et traitements	D17323	49.4 0.8	51.6 3.4	51.5 5.0	51.8 5.8	48.8 2.0	45.7 4.1	46.2 5.9	42.8 4.4	43.8 3.0	43.9 3.2	46.9 10.2	47.0 4.1	224.4
16 Supplementary labour income Revenu supplémentaire du travail	D17324	5.2 0.6	5.5 3.8	5.5 5.4	5.5 6.6	5.1 2.4	4.8 4.6	4.9 7.0	4.6 6.1	4.7 6.9	4.7 4.6	4.8 6.7	5.0 5.4	23.7
17 Labour income Revenu du travail	D17325	54.6 0.8	57.1 3.5	56.9 5.1	57.3 5.9	54.0 2.1	50.5 4.2	51.1 6.0	47.4 4.6	48.5 3.4	48.6 3.3	51.7 9.9	52.0 4.2	248.1

Table 2. Wages and Salaries and Supplementary Labour Income
Tableau 2. Salaires et traitements et revenu supplémentaire du travail

Northwest Territories

Territoires du Nord-Ouest

Not seasonally adjusted data, millions of dollars
 Données non désaisonnalisées, millions de dollars

	CANSIM	1999					2000					YTD AAD		
		J	J	A	S	O	N	D	J	F	M		A	M
1 All goods-producing industries Ensemble des industries de biens	D17326	32.2 6.6	40.9 24.3	39.5 12.8	40.7 17.1	40.5 15.0	37.1 5.6	32.4 0.6	32.1 32.6	35.9 42.4	33.2 36.2	34.6 37.2	35.3 31.2	171.2
2 of which: Construction dont: Construction	D17327	13.0 -10.2	18.6 6.9	17.8 -7.3	18.9 -7.4	20.8 -0.4	17.5 -12.9	13.0 -25.2	12.0 -1.6	14.3 2.7	14.2 10.7	15.1 25.9	12.2 11.5	67.8
3 All services-producing industries Ensemble des industries de services	D17328	67.8 -18.6	68.9 -17.9	69.3 -17.4	64.7 -22.5	65.0 -23.1	65.6 -20.7	67.8 -18.7	64.3 3.0	65.6 1.3	66.5 0.4	70.6 7.7	68.3 2.0	335.3
4 Transportation, storage and communication Transport, entreposage et communications	D17330	9.2 -7.3	9.7 -10.7	10.1 -5.6	9.6 -6.3	9.1 -2.2	8.6 3.4	8.9 3.2	8.7 6.8	9.1 6.1	9.5 5.1	9.5 12.1	9.7 14.2	46.6
5 Trade Commerce	D17331	7.2 -18.5	7.6 -20.2	7.8 -18.0	7.2 -23.7	7.0 -26.1	7.4 -19.1	7.5 -16.9	6.3 -14.1	6.6 -7.5	6.2 -14.4	6.8 -7.2	7.2 -5.7	33.1
6 Finance, insurance and real estate Finances, assurances et immobilier	D17332	8.2 -15.7	8.4 -12.6	7.6 -15.6	6.9 -20.8	6.9 -25.3	6.4 -24.4	7.3 -15.2	6.0 -18.4	5.8 -20.1	6.1 -22.8	6.4 -17.0	5.8 -23.1	30.0
7 Community, business and personal services Industries de services socio-culturels, commerciaux et personnels	D17333	26.8 -20.5	26.8 -17.2	26.9 -16.7	24.9 -24.3	26.2 -24.6	27.0 -23.5	28.1 -20.4	27.5 10.8	28.6 11.4	28.7 12.0	28.9 10.4	28.6 8.1	142.3
8 Commercial and personal services Services commerciaux et personnels	D17334	12.5 -6.9	12.5 -8.6	12.7 -7.5	11.2 -16.4	11.7 -13.1	12.4 -10.0	12.1 -7.9	12.0 19.7	12.8 23.6	12.9 20.0	13.6 19.1	13.4 17.1	64.7
9 Education and related services Enseignement et services connexes	D17335	8.6 -26.0	8.6 -11.0	8.7 -13.2	7.6 -28.1	9.0 -29.0	9.1 -27.0	10.2 -24.3	9.7 -0.3	10.2 3.6	10.1 8.0	9.3 4.4	9.4 1.1	48.7
10 Health and social services Services de santé et services sociaux	D17336	5.8 -34.2	5.7 -37.1	5.5 -35.5	6.2 -31.6	5.5 -36.0	5.5 -36.3	5.7 -33.3	5.8 14.6	5.6 2.3	5.7 3.0	6.0 2.4	5.9 1.4	28.9
11 Public administration Ensemble de l'administration publique	D17337	16.3 -22.4	16.5 -24.0	16.9 -24.4	16.0 -27.4	15.8 -27.5	16.3 -24.7	16.1 -25.8	15.8 6.8	15.6 -4.7	16.0 -2.6	19.0 19.8	16.9 1.3	83.3
12 Federal administration, military and other government offices Administration fédérale, militaires et autres services gouvernementaux	D17370	6.1 ..	6.2 ..	6.2 ..	6.0 ..	5.8 ..	5.8 ..	5.9 ..	5.8 7.3	5.7 -6.7	5.8 -2.3	9.0 50.7	6.0 0.2	32.3
13 Provincial administration Administration provinciale	D17340	7.4 -22.3	7.5 -25.9	7.5 -27.0	7.2 -28.2	7.0 -31.4	7.3 -28.2	7.0 -29.6	7.2 2.7	7.2 -3.0	7.2 -7.7	7.2 -2.6	8.0 -2.4	36.8
14 Local administration Administration locale	D17341	2.7 -50.1	2.7 -51.9	3.1 -45.9	2.8 -49.6	3.0 -45.5	3.2 -41.1	3.2 -44.3	2.8 17.6	2.8 -0.5	2.9 12.3	2.8 12.1	2.9 15.8	14.2
15 Wages and salaries Salaires et traitements	D17342	100.0 -11.9	109.8 -6.0	108.6 -8.5	105.3 -10.9	105.5 -11.9	102.7 -12.8	100.2 -13.3	96.4 11.3	101.5 12.6	99.7 10.0	105.2 15.9	103.6 10.4	506.5
16 Supplementary labour income Revenu supplémentaire du travail	D17343	9.0 -10.7	9.9 -3.6	9.8 -5.1	9.5 -6.9	9.5 -8.3	9.3 -9.0	9.2 -8.8	8.9 16.7	9.4 19.1	9.2 14.9	9.5 16.8	9.6 12.6	46.7
17 Labour income Revenu du travail	D17344	109.0 -11.8	119.7 -5.8	118.6 -8.2	114.8 -10.5	115.0 -11.8	112.0 -12.5	109.4 -12.9	105.4 11.7	110.9 13.3	109.0 10.4	114.7 16.0	113.2 10.6	553.2

Table 2. Wages and Salaries and Supplementary Labour Income
Tableau 2. Salaires et traitements et revenu supplémentaire du travail

Nunavut

Nunavut

Not seasonally adjusted data, millions of dollars
 Données non désaisonnalisées, millions de dollars

	CANSIM	1999					2000					YTD AAD		
		J	J	A	S	O	N	D	J	F	M		A	M
1 Wages and salaries Salaires et traitements	D17371	23.6 ..	23.3 ..	23.2 ..	26.3 ..	28.4 ..	26.4 ..	26.3 ..	23.1 8.5	24.7 9.8	25.6 5.6	23.8 1.5	23.4 5.2	120.7
2 Supplementary labour income Revenu supplémentaire du travail	D17372	2.1 ..	2.1 ..	2.1 ..	2.4 ..	2.5 ..	2.4 ..	2.4 ..	2.1 13.7	2.3 15.9	2.4 10.1	2.2 4.4	2.2 7.3	11.2
3 Labour income Revenu du travail	D17373	25.7 ..	25.3 ..	25.3 ..	28.7 ..	30.9 ..	28.8 ..	28.7 ..	25.3 8.9	27.0 10.3	27.9 5.9	26.0 1.8	25.6 5.4	131.9

Table 2. Wages and Salaries and Supplementary Labour Income
Tableau 2. Salaires et traitements et revenu supplémentaire du travail
 Outside Canada
 Extérieur du Canada

Not seasonally adjusted data, millions of dollars
 Données non désaisonnalisées, millions de dollars

	CANSIM	1999					2000					YTD AAD		
		J	J	A	S	O	N	D	J	F	M		A	M
1 Wages and salaries Salaires et traitements	D17345	17.9 4.0	18.3 0.9	17.8 1.9	18.6 5.5	18.1 2.3	18.0 3.6	18.2 4.3	17.8 3.2	18.1 -2.3	18.8 0.7	21.6 20.2	18.2 0.8	94.6
2 Supplementary labour income Revenu supplémentaire du travail	D17346	2.7 6.8	2.8 7.1	2.7 4.7	2.8 9.3	2.7 5.7	2.7 5.9	2.7 7.1	2.7 4.5	2.7 -1.0	2.8 1.8	2.8 2.5	2.8 1.4	13.8
3 Labour income Revenu du travail	D17347	20.6 4.4	21.1 1.6	20.5 2.3	21.4 6.0	20.8 2.7	20.7 3.9	20.9 4.7	20.5 3.4	20.8 -2.1	21.7 0.9	24.4 17.9	21.0 0.9	108.4



System of National Accounts

Estimates of labour income

Monthly Estimates

May 2000

Part II – Analytical Document

Système de comptabilité nationale

Estimations du revenu du travail

Estimations mensuelles

Mai 2000

Partie II – Document analytique

Published by authority of the Minister
responsible for Statistics Canada

Publication autorisée par le ministre
responsable de Statistique Canada

© Minister of Industry, 2000

© Ministre de l'industrie, 2000

All rights reserved. No part of this publication may be reproduced, stored in a retrieval system or transmitted in any form or by any means, electronic, mechanical, photocopying, recording or otherwise without prior written permission from Licence Services, Marketing Division, Statistics Canada, Ottawa, Ontario, Canada K1A 0T6.

Tous droits réservés. Il est interdit de reproduire ou de transmettre le contenu de la présente publication, sous quelque forme ou par quelque moyen que ce soit, enregistrement sur support magnétique, reproduction électronique, mécanique, photographique, ou autre, ou de l'emmagasiner dans un système de recouvrement sans l'autorisation écrite au préalable des Services de concession des droits de licence, Division du marketing, Statistique Canada, Ottawa, Ontario, Canada K1A 0T6.

August 2000

Août 2000

Ottawa

Ottawa

Note of Appreciation

Canada owes the success of its statistical system to a long-standing partnership between Statistics Canada, the citizens of Canada, its businesses, governments and other institutions. Accurate and timely statistical information could not be produced without their continued cooperation and goodwill.

Note de reconnaissance

Le succès du système statistique du Canada repose sur un partenariat bien établi entre Statistique Canada et la population, les entreprises, les administrations canadiennes et les autres organismes. Sans cette collaboration et cette bonne volonté, il serait impossible de produire des statistiques précises et actuelles.



Statistics
Canada

Statistique
Canada

Canada

Symbols

The following standard symbols are used in this document:

- .. figures not available.
- ... figures not appropriate or not applicable.
- nil or zero.

Abbreviations

The following standard abbreviations are used in this document:

CAN.	Canada
NFLD.	Newfoundland
P.E.I.	Prince Edward Island
N.S.	Nova Scotia
N.B.	New Brunswick
QUE.	Quebec
ONT.	Ontario
MAN.	Manitoba
SASK.	Saskatchewan
ALTA.	Alberta
B.C.	British Columbia
YUKON	Yukon
N.W.T.	Northwest Territories
NU.	Nunavut
N.N.	Northwest Territories and Nunavut
O.C.	Outside Canada

To Order

To order, call 613-951-3640 and ask for the client services officer, or complete the order form provided at the end of this document. For information on the content, call the same number and ask for the information officer.

Signes conventionnels

Les signes conventionnels suivants sont employés uniformément dans ce document:

- .. nombres indisponibles.
- ... n'ayant lieu de figurer.
- néant ou zéro.

Abréviations

Les abréviations suivantes sont employées uniformément dans ce document:

CAN.	Canada
T.-N.	Terre-Neuve
Î.P.-É.	Île-du-Prince-Édouard
N.-É.	Nouvelle-Écosse
N.-B.	Nouveau-Brunswick
QUÉ.	Québec
ONT.	Ontario
MAN.	Manitoba
SASK.	Saskatchewan
ALB.	Alberta
C.-B.	Colombie-Britannique
YUKON	Yukon
T.N.-O	Territoires du Nord-Ouest
NU.	Nunavut
N.N.	Territoires du Nord-Ouest et Nunavut
E.C.	Extérieur du Canada

Pour commander

Pour commander, appelez au 613-951-3640 et demandez la responsable des services aux clients, ou remplir le bon de commande ci-joint. Pour de l'information sur le contenu, appelez le même numéro et demandez l'agent d'information.

Table of Contents

Page	
2	Total wages and salaries, all industries, seasonally adjusted
4	Supplementary labour income, all industries, seasonally adjusted
6	Total labour income, all industries, seasonally adjusted
8	Wages and salaries, goods-producing, not seasonally adjusted
10	Wages and salaries, logging and forestry, not seasonally adjusted
12	Wages and salaries, mining, quarrying and oil wells, not seasonally adjusted
14	Wages and salaries, manufacturing, not seasonally adjusted
16	Wages and salaries, construction, not seasonally adjusted
18	Wages and salaries, utilities, not seasonally adjusted
20	Wages and salaries, all services-producing industries, not seasonally adjusted
22	Wages and salaries, trade, not seasonally adjusted
24	Wages and salaries, finance, insurance and real estate, not seasonally adjusted
26	Wages and salaries, community, business and personal services, not seasonally adjusted
28	Wages and salaries, commercial and personal services, not seasonally adjusted
30	Wages and salaries, educational and related services, not seasonally adjusted
32	Wages and salaries, health and social services, not seasonally adjusted
34	Wages and salaries, public administration, not seasonally adjusted
36	Wages and salaries, federal administration and other government offices, not seasonally adjusted
38	Wages and salaries, military, not seasonally adjusted
40	Wages and salaries, provincial administration, not seasonally adjusted
42	Wages and salaries, local administration, not seasonally adjusted
44	Total wages and salaries, all industries, not seasonally adjusted
46	Supplementary labour income, all industries, not seasonally adjusted
48	Total labour income, all industries, not seasonally adjusted
52	Total wages and salaries, all industries, seasonally adjusted - Canada
53	Supplementary labour income, all industries, seasonally adjusted - Canada
54	Total labour income, all industries, seasonally adjusted - Canada

Table des matières

Page	
2	Ensemble salaires et traitements, ensemble des industries, désaisonnalisés
4	Revenu supplémentaire du travail, ensemble des industries, désaisonnalisés
6	Ensemble revenu du travail, ensemble des industries, désaisonnalisés
8	Salaires et traitements, branche productrice de biens, non désaisonnalisés
10	Salaires et traitements, exploitation forestière et services forestiers, non désaisonnalisés
12	Salaires et traitements, mines, carrières et puits de pétrole, non désaisonnalisés
14	Salaires et traitements, industries manufacturières, non désaisonnalisés
16	Salaires et traitements, construction, non désaisonnalisés
18	Salaires et traitements, services publics, non désaisonnalisés
20	Salaires et traitements, ensemble des industries de services, non désaisonnalisés
22	Salaires et traitements, commerce, non désaisonnalisés
24	Salaires et traitements, finances, assurances et immobilier, non désaisonnalisés
26	Salaires et traitements, industries de services socio-culturels, commerciaux et personnels, non désaisonnalisés
28	Salaires et traitements, services commerciaux et personnels, non désaisonnalisés
30	Salaires et traitements, enseignement et services connexes, non désaisonnalisés
32	Salaires et traitements, services de santé et services sociaux, non désaisonnalisés
34	Salaires et traitements, administration publique, non désaisonnalisés
36	Salaires et traitements, administration fédérale et autres services gouvernementaux, non désaisonnalisés
38	Salaires et traitements, militaire, non désaisonnalisés
40	Salaires et traitements, administration provinciale, non désaisonnalisés
42	Salaires et traitements, administration locale, non désaisonnalisés
44	Ensemble salaires et traitements, ensemble des industries, non désaisonnalisés
46	Revenu supplémentaire du travail, ensemble des industries, non désaisonnalisés
48	Ensemble revenu du travail, ensemble des industries, non désaisonnalisés
52	Ensemble salaires et traitements, ensemble des industries, désaisonnalisés - Canada
53	Revenu supplémentaire du travail, ensemble des industries, désaisonnalisés - Canada
54	Ensemble revenu du travail, ensemble des industries, désaisonnalisés - Canada

Analytical Tables

Tableaux analytiques

Total wages and salaries, all industries, seasonally adjusted
Ensemble salaires et traitements, ensemble des industries, désaisonnalisés

Level
Niveau
 Millions of dollars
 Millions de dollars

		1999					2000						
		J	J	A	S	O	N	D	J	F	M	A	M
CAN.	CAN.	36,677.5	36,896.8	36,948.1	37,234.6	37,329.3	37,515.0	37,936.0	38,085.1	38,420.5	38,551.0	40,057.9	38,873.0
NFLD.	T.-N.	420.2	412.5	411.1	420.2	422.9	427.2	435.1	430.0	436.4	437.5	473.5	441.4
PE.I.	Î.-P.-É.	114.5	114.6	114.1	115.7	115.6	115.5	118.6	118.6	119.2	121.8	143.7	118.5
N.S.	N.-É.	885.7	886.3	885.6	891.5	894.0	901.6	918.5	916.3	918.1	925.7	985.8	922.1
N.B.	N.-B.	714.9	714.7	721.0	726.1	733.5	734.9	743.2	740.1	741.0	745.4	816.8	742.8
QUE.	QUÉ.	7,835.0	7,873.1	7,903.8	7,981.2	7,976.0	8,025.1	8,101.7	8,120.7	8,154.7	8,206.6	8,563.6	8,248.8
ONT.	ONT.	15,565.5	15,661.9	15,728.3	15,821.0	15,863.6	15,921.6	16,060.6	16,128.7	16,313.8	16,350.6	16,961.4	16,560.1
MAN.	MAN.	1,197.0	1,207.0	1,197.9	1,205.4	1,204.9	1,219.0	1,243.3	1,245.7	1,256.1	1,262.0	1,327.9	1,268.8
SASK.	SASK.	942.7	946.4	938.8	953.2	948.6	959.3	969.6	975.8	989.3	978.2	1,014.0	983.8
ALTA.	ALB.	4,210.7	4,259.0	4,256.9	4,287.6	4,318.5	4,349.6	4,409.6	4,434.1	4,458.6	4,474.9	4,571.4	4,522.0
B.C.	C.-B.	4,606.4	4,629.4	4,601.8	4,640.7	4,659.4	4,668.3	4,740.0	4,781.4	4,834.5	4,852.4	4,992.7	4,868.8
YUKON	YUKON	45.6	46.5	47.0	47.5	46.8	47.3	48.6	47.5	48.4	47.7	49.9	47.5
N.N.	N.N.	121.4	127.5	124.4	125.9	127.4	127.5	128.7	128.0	132.3	129.6	135.5	130.0
O.C.	E.C.	17.9	17.8	17.7	18.5	18.0	18.2	18.4	18.2	18.2	18.5	21.7	18.3

Percentage change, preceding period
Variation en pourcentage, période précédente

Percentage
 Pourcentage

		1999					2000						
		J	J	A	S	O	N	D	J	F	M	A	M
CAN.	CAN.	0.2	0.6	0.1	0.8	0.3	0.5	1.1	0.4	0.9	0.3	3.9	-3.0
NFLD.	T.-N.	-0.2	-1.8	-0.3	2.2	0.6	1.0	1.8	-1.2	1.5	0.3	8.2	-6.8
PE.I.	Î.-P.-É.	1.6	0.1	-0.4	1.5	-0.1	-0.1	2.7	0.0	0.5	2.2	18.0	-17.5
N.S.	N.-É.	0.5	0.1	-0.1	0.7	0.3	0.9	1.9	-0.2	0.2	0.8	6.5	-6.5
N.B.	N.-B.	0.7	-0.0	0.9	0.7	1.0	0.2	1.1	-0.4	0.1	0.8	9.6	-9.1
QUE.	QUÉ.	0.1	0.5	0.4	1.0	-0.1	0.6	1.0	0.2	0.4	0.6	4.4	-3.7
ONT.	ONT.	0.3	0.6	0.4	0.6	0.3	0.4	0.9	0.4	1.1	0.2	3.7	-2.4
MAN.	MAN.	0.6	0.8	-0.8	0.6	-0.0	1.2	2.0	0.2	0.8	0.5	5.2	-4.4
SASK.	SASK.	-0.2	0.4	-0.8	1.5	-0.5	1.1	1.1	0.6	1.4	-1.1	3.7	-3.0
ALTA.	ALB.	0.5	1.1	-0.1	0.7	0.7	0.7	1.4	0.6	0.6	0.4	2.2	-1.1
B.C.	C.-B.	-0.1	0.5	-0.6	0.8	0.4	0.2	1.5	0.9	1.1	0.4	2.9	-2.5
YUKON	YUKON	0.5	2.2	0.9	1.2	-1.5	1.1	2.8	-2.3	1.8	-1.4	4.7	-4.8
N.N.	N.N.	3.0	5.0	-2.5	1.2	1.2	0.0	0.9	-0.5	3.4	-2.0	4.5	-4.0
O.C.	E.C.	-1.5	-0.9	-0.4	4.6	-2.4	1.0	1.3	-1.1	-0.5	1.9	17.2	-15.7

Provincial distribution
Répartition provinciale

Percentage
 Pourcentage

		1999					2000						
		J	J	A	S	O	N	D	J	F	M	A	M
CAN.	CAN.	100.0	100.0	100.0	100.0	100.0	100.0	100.0	100.0	100.0	100.0	100.0	100.0
NFLD.	T.-N.	1.1	1.1	1.1	1.1	1.1	1.1	1.1	1.1	1.1	1.1	1.2	1.1
PE.I.	Î.-P.-É.	0.3	0.3	0.3	0.3	0.3	0.3	0.3	0.3	0.3	0.3	0.4	0.3
N.S.	N.-É.	2.4	2.4	2.4	2.4	2.4	2.4	2.4	2.4	2.4	2.4	2.5	2.4
N.B.	N.-B.	1.9	1.9	2.0	2.0	2.0	2.0	2.0	1.9	1.9	1.9	2.0	1.9
QUE.	QUÉ.	21.4	21.3	21.4	21.4	21.4	21.4	21.4	21.3	21.2	21.3	21.4	21.2
ONT.	ONT.	42.4	42.4	42.6	42.5	42.5	42.4	42.3	42.3	42.5	42.4	42.3	42.6
MAN.	MAN.	3.3	3.3	3.2	3.2	3.2	3.2	3.3	3.3	3.3	3.3	3.3	3.3
SASK.	SASK.	2.6	2.6	2.5	2.6	2.5	2.6	2.6	2.6	2.6	2.5	2.5	2.5
ALTA.	ALB.	11.5	11.5	11.5	11.5	11.6	11.6	11.6	11.6	11.6	11.6	11.4	11.6
B.C.	C.-B.	12.6	12.5	12.5	12.5	12.5	12.4	12.5	12.6	12.6	12.6	12.5	12.5
YUKON	YUKON	0.1	0.1	0.1	0.1	0.1	0.1	0.1	0.1	0.1	0.1	0.1	0.1
N.N.	N.N.	0.3	0.3	0.3	0.3	0.3	0.3	0.3	0.3	0.3	0.3	0.3	0.3
O.C.	E.C.	0.0	0.0	0.0	0.0	0.0	0.0	0.0	0.0	0.0	0.0	0.1	0.0

Total wages and salaries, all Industries, seasonally adjusted
Ensemble salaires et traitements, ensemble des Industries, désaisonnalisés

Percentage change, preceding period
 Variation en pourcentage, période précédente

Canada

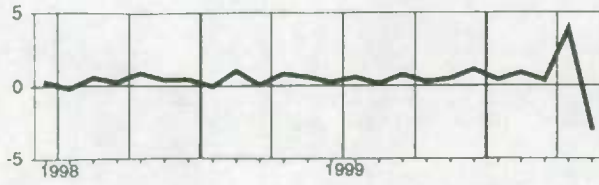

Manitoba

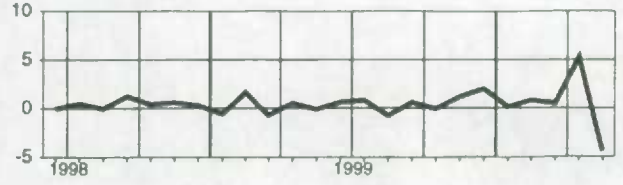

Newfoundland
Terre-Neuve

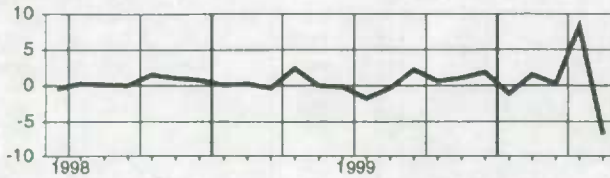

Saskatchewan

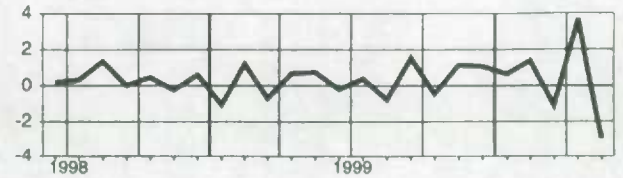

Prince Edward Island
Île-du-Prince-Édouard

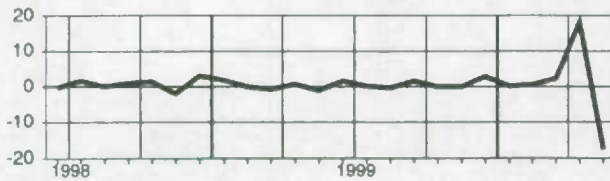

Alberta

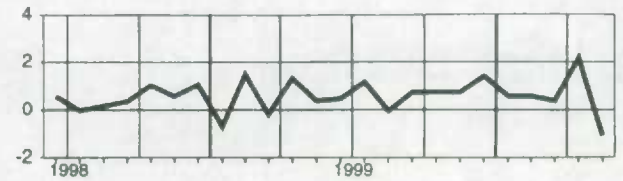

Nova Scotia
Nouvelle-Écosse

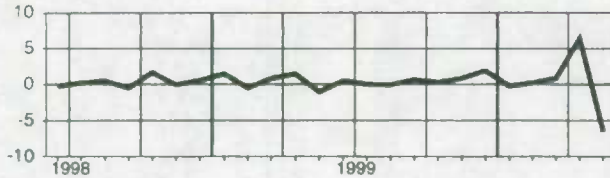

British Columbia
Colombie-Britannique

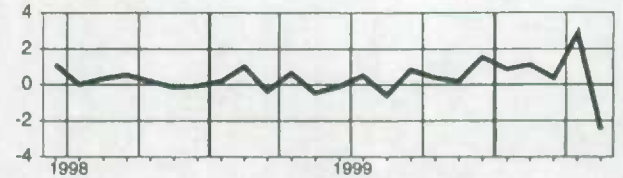

New Brunswick
Nouveau-Brunswick

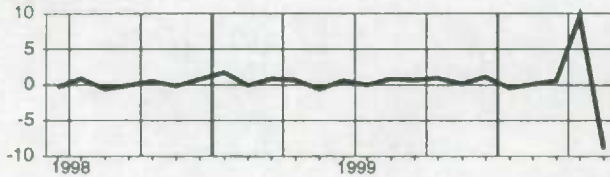

Yukon

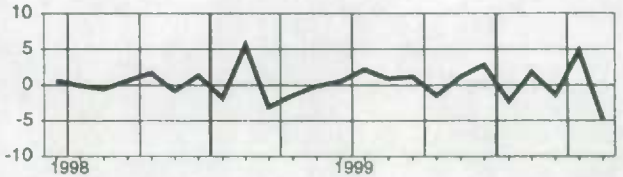

Quebec
Québec

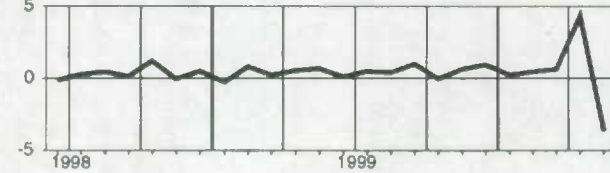

Northwest Territories and Nunavut
Territoires du Nord-Ouest et Nunavut

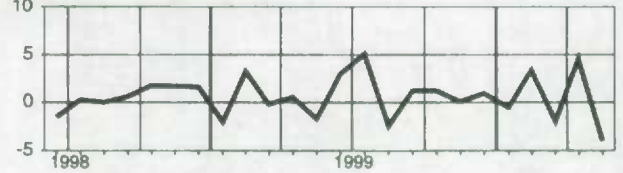

Ontario

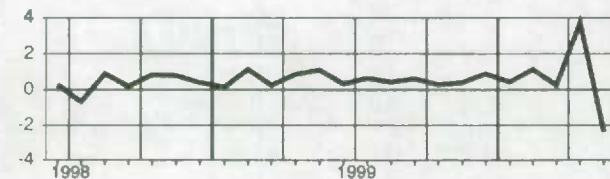

Supplementary labour income, all industries, seasonally adjusted
Revenu supplémentaire du travail, ensemble des industries, désaisonnalisés

Level
Niveau
Millions of dollars
Millions de dollars

		1999					2000						
		J	J	A	S	O	N	D	J	F	M	A	M
CAN.	CAN.	4,760.1	4,819.4	4,825.6	4,849.0	4,874.2	4,902.7	4,964.2	4,986.0	5,032.1	5,053.5	5,097.0	5,104.1
NFLD.	T.-N.	67.7	66.8	66.1	67.8	68.3	68.9	69.8	69.3	70.4	70.8	71.9	71.8
PE.I.	Î.-P.-É.	15.7	15.8	15.6	15.8	15.9	16.0	16.5	16.4	16.5	16.7	17.3	16.5
N.S.	N.-É.	108.9	110.3	110.6	111.1	111.3	112.4	114.7	113.7	114.1	114.8	115.5	115.0
N.B.	N.-B.	94.3	94.3	95.5	95.9	96.9	97.3	98.6	97.7	97.9	98.4	100.4	98.8
QUE.	QUÉ.	1,053.0	1,059.6	1,065.4	1,075.3	1,076.8	1,084.1	1,095.4	1,100.2	1,106.3	1,113.8	1,120.7	1,122.0
ONT.	ONT.	2,048.4	2,074.8	2,082.9	2,091.1	2,105.4	2,114.7	2,133.9	2,145.1	2,169.8	2,176.8	2,198.9	2,207.0
MAN.	MAN.	157.2	159.5	158.2	158.6	159.2	160.8	164.5	164.5	166.2	167.0	168.3	168.4
SASK.	SASK.	115.8	116.6	115.3	117.5	117.6	119.0	120.2	121.5	122.9	122.2	122.9	122.4
ALTA.	ALB.	432.5	437.8	438.3	441.2	444.9	449.0	459.9	459.2	462.9	463.5	467.7	469.7
B.C.	C.-B.	648.1	664.8	658.7	655.3	658.5	661.2	671.0	678.9	684.9	689.7	693.5	692.7
YUKON	YUKON	4.8	4.9	5.0	5.0	4.9	5.0	5.1	5.1	5.2	5.1	5.1	5.1
N.N.	N.N.	11.0	11.5	11.3	11.5	11.6	11.6	11.8	11.8	12.2	12.0	12.1	12.0
O.C.	E.C.	2.6	2.7	2.7	2.8	2.7	2.7	2.8	2.8	2.8	2.8	2.8	2.7

Percentage change, preceding period
Variation en pourcentage, période précédente

Percentage
Pourcentage

		1999					2000						
		J	J	A	S	O	N	D	J	F	M	A	M
CAN.	CAN.	0.3	1.2	0.1	0.5	0.5	0.6	1.3	0.4	0.9	0.4	0.9	0.1
NFLD.	T.-N.	-1.2	-1.2	-1.0	2.5	0.8	0.9	1.3	-0.8	1.6	0.6	1.5	-0.1
PE.I.	Î.-P.-É.	1.5	0.6	-0.7	1.1	0.8	0.3	3.1	-0.6	0.5	1.4	3.4	-4.6
N.S.	N.-É.	1.0	1.3	0.3	0.4	0.2	1.0	2.1	-0.9	0.4	0.6	0.5	-0.4
N.B.	N.-B.	0.6	-0.0	1.2	0.5	1.0	0.4	1.4	-0.9	0.2	0.5	2.0	-1.6
QUE.	QUÉ.	0.4	0.6	0.5	0.9	0.1	0.7	1.0	0.4	0.6	0.7	0.6	0.1
ONT.	ONT.	0.2	1.3	0.4	0.4	0.7	0.4	0.9	0.5	1.2	0.3	1.0	0.4
MAN.	MAN.	1.0	1.5	-0.8	0.2	0.4	1.0	2.3	0.0	1.0	0.5	0.8	0.0
SASK.	SASK.	0.3	0.7	-1.1	1.9	0.1	1.2	1.0	1.0	1.2	-0.6	0.6	-0.5
ALTA.	ALB.	0.5	1.2	0.1	0.7	0.8	0.9	2.4	-0.2	0.8	0.1	0.9	0.4
B.C.	C.-B.	-0.0	2.6	-0.9	-0.5	0.5	0.4	1.5	1.2	0.9	0.7	0.6	-0.1
YUKON	YUKON	1.3	2.2	1.0	0.3	-1.9	1.2	2.4	-0.8	2.3	-2.1	1.4	-0.9
N.N.	N.N.	3.2	4.1	-1.4	1.3	0.9	0.5	1.5	-0.1	3.4	-1.6	1.3	-0.9
O.C.	E.C.	-2.5	2.0	-1.6	5.2	-2.3	0.7	0.3	-0.0	0.0	3.0	-2.8	-0.4

Provincial distribution
Répartition provinciale

Percentage
Pourcentage

		1999					2000						
		J	J	A	S	O	N	D	J	F	M	A	M
CAN.	CAN.	100.0	100.0	100.0	100.0	100.0	100.0	100.0	100.0	100.0	100.0	100.0	100.0
NFLD.	T.-N.	1.4	1.4	1.4	1.4	1.4	1.4	1.4	1.4	1.4	1.4	1.4	1.4
PE.I.	Î.-P.-É.	0.3	0.3	0.3	0.3	0.3	0.3	0.3	0.3	0.3	0.3	0.3	0.3
N.S.	N.-É.	2.3	2.3	2.3	2.3	2.3	2.3	2.3	2.3	2.3	2.3	2.3	2.3
N.B.	N.-B.	2.0	2.0	2.0	2.0	2.0	2.0	2.0	2.0	1.9	1.9	2.0	1.9
QUE.	QUÉ.	22.1	22.0	22.1	22.2	22.1	22.1	22.1	22.1	22.0	22.0	22.0	22.0
ONT.	ONT.	43.0	43.1	43.2	43.1	43.2	43.1	43.0	43.0	43.1	43.1	43.1	43.2
MAN.	MAN.	3.3	3.3	3.3	3.3	3.3	3.3	3.3	3.3	3.3	3.3	3.3	3.3
SASK.	SASK.	2.4	2.4	2.4	2.4	2.4	2.4	2.4	2.4	2.4	2.4	2.4	2.4
ALTA.	ALB.	9.1	9.1	9.1	9.1	9.1	9.2	9.3	9.2	9.2	9.2	9.2	9.2
B.C.	C.-B.	13.6	13.8	13.7	13.5	13.5	13.5	13.5	13.6	13.6	13.6	13.6	13.6
YUKON	YUKON	0.1	0.1	0.1	0.1	0.1	0.1	0.1	0.1	0.1	0.1	0.1	0.1
N.N.	N.N.	0.2	0.2	0.2	0.2	0.2	0.2	0.2	0.2	0.2	0.2	0.2	0.2
O.C.	E.C.	0.1	0.1	0.1	0.1	0.1	0.1	0.1	0.1	0.1	0.1	0.1	0.1

Supplementary labour income, all industries, seasonally adjusted
Revenu supplémentaire du travail, ensemble des industries, désaisonnalisés

Percentage change, preceding period
 Variation en pourcentage, période précédente

Canada

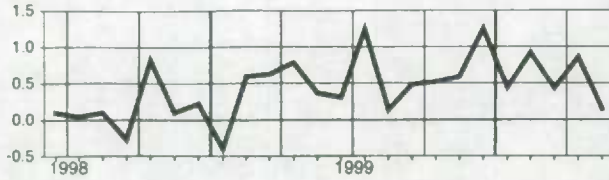

Manitoba

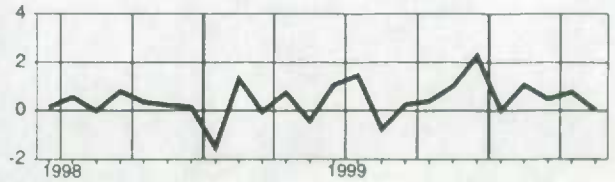

**Newfoundland
Terre-Neuve**

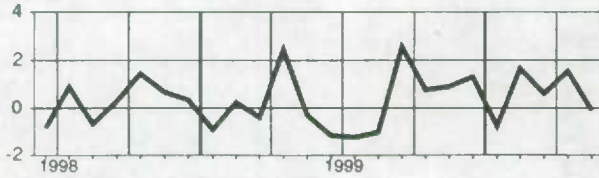

Saskatchewan

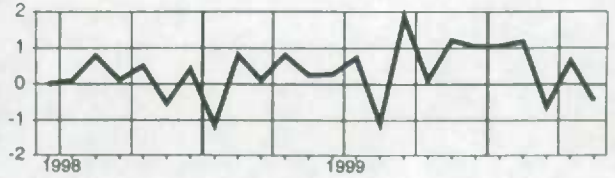

**Prince Edward Island
Île-du-Prince-Édouard**

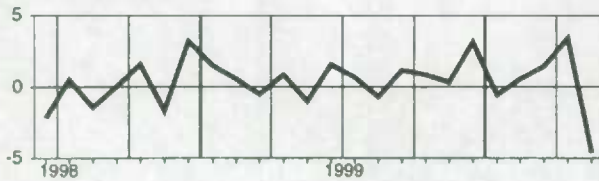

Alberta

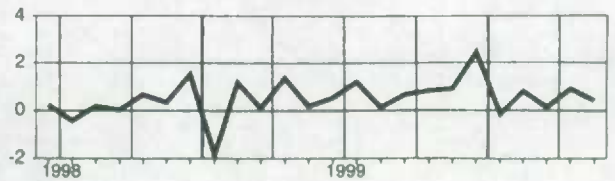

**Nova Scotia
Nouvelle-Écosse**

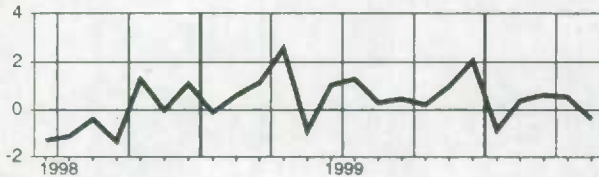

**British Columbia
Colombie-Britannique**

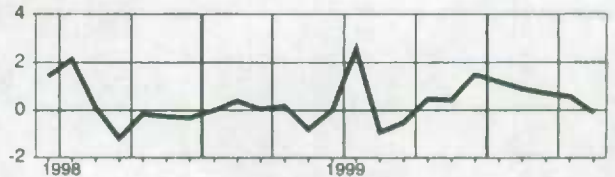

**New Brunswick
Nouveau-Brunswick**

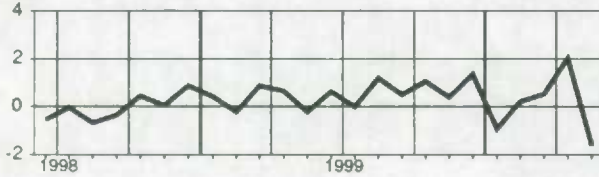

Yukon

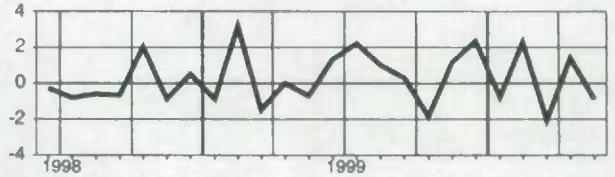

**Quebec
Québec**

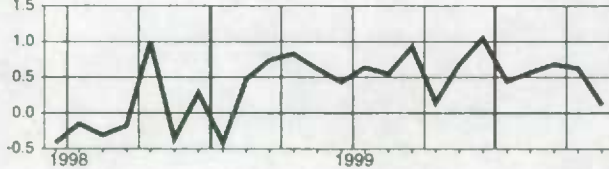

**Northwest Territories and Nunavut
Territoires du Nord-Ouest et Nunavut**



Ontario

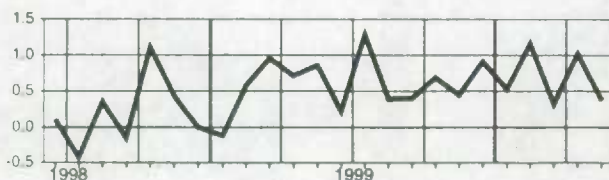

Total labour income, all industries, seasonally adjusted
Ensemble revenu du travail, ensemble des industries, désaisonnalisés

Level
Niveau
 Millions of dollars
 Millions de dollars

		1999					2000						
		J	J	A	S	O	N	D	J	F	M	A	M
CAN.	CAN.	41,437.6	41,716.1	41,773.7	42,083.6	42,203.5	42,417.8	42,900.2	43,071.1	43,452.5	43,604.5	45,154.9	43,977.1
NFLD.	T.-N.	487.8	479.3	477.2	488.0	491.2	496.1	504.9	499.2	506.8	508.3	545.4	513.2
PE.I.	Î.-P.-É.	130.1	130.3	129.7	131.6	131.6	131.5	135.1	135.0	135.7	138.5	161.0	135.0
N.S.	N.-É.	994.7	996.6	996.2	1,002.7	1,005.3	1,014.0	1,033.3	1,030.1	1,032.2	1,040.5	1,101.2	1,037.1
N.B.	N.-B.	809.2	809.0	816.4	822.0	830.5	832.2	841.8	837.8	838.9	843.8	917.2	841.5
QUE.	QUÉ.	8,888.0	8,932.7	8,969.2	9,056.5	9,052.8	9,109.2	9,197.1	9,220.9	9,261.0	9,320.4	9,684.3	9,370.9
ONT.	ONT.	17,613.9	17,736.6	17,811.1	17,912.1	17,969.1	18,036.3	18,194.5	18,273.8	18,483.6	18,527.4	19,160.3	18,767.1
MAN.	MAN.	1,354.2	1,366.5	1,356.1	1,364.0	1,364.1	1,379.8	1,407.8	1,410.1	1,422.3	1,429.0	1,496.1	1,437.2
SASK.	SASK.	1,058.4	1,063.0	1,054.1	1,070.7	1,066.2	1,078.3	1,089.8	1,097.3	1,112.2	1,100.4	1,137.0	1,106.1
ALTA.	ALB.	4,643.2	4,696.8	4,695.2	4,728.8	4,763.4	4,796.6	4,869.5	4,893.3	4,921.4	4,938.4	5,039.0	4,991.7
B.C.	C.-B.	5,254.5	5,294.2	5,260.5	5,296.1	5,317.9	5,329.5	5,411.1	5,460.4	5,519.4	5,542.1	5,686.2	5,561.6
YUKON	YUKON	50.4	51.5	52.0	52.5	51.7	52.3	53.7	52.6	53.5	52.7	55.1	52.6
N.N.	N.N.	132.5	139.0	135.7	137.3	139.0	139.1	140.5	139.8	144.5	141.6	147.6	142.0
O.C.	E.C.	20.6	20.5	20.3	21.3	20.8	21.0	21.2	21.0	20.9	21.3	24.4	21.0

Percentage change, preceding period
Variation en pourcentage, période précédente
 Percentage
 Pourcentage

		1999					2000						
		J	J	A	S	O	N	D	J	F	M	A	M
CAN.	CAN.	0.2	0.7	0.1	0.7	0.3	0.5	1.1	0.4	0.9	0.3	3.6	-2.6
NFLD.	T.-N.	-0.3	-1.7	-0.4	2.3	0.6	1.0	1.8	-1.1	1.5	0.3	7.3	-5.9
PE.I.	Î.-P.-É.	1.6	0.2	-0.5	1.4	0.0	-0.1	2.7	-0.0	0.5	2.1	16.2	-16.1
N.S.	N.-É.	0.6	0.2	-0.0	0.7	0.3	0.9	1.9	-0.3	0.2	0.8	5.8	-5.8
N.B.	N.-B.	0.7	-0.0	0.9	0.7	1.0	0.2	1.2	-0.5	0.1	0.6	8.7	-8.3
QUE.	QUÉ.	0.1	0.5	0.4	1.0	-0.0	0.6	1.0	0.3	0.4	0.6	3.9	-3.2
ONT.	ONT.	0.3	0.7	0.4	0.8	0.3	0.4	0.9	0.4	1.1	0.2	3.4	-2.1
MAN.	MAN.	0.7	0.9	-0.8	0.6	0.0	1.1	2.0	0.2	0.9	0.5	4.7	-3.9
SASK.	SASK.	-0.2	0.4	-0.8	1.6	-0.4	1.1	1.1	0.7	1.4	-1.1	3.3	-2.7
ALTA.	ALB.	0.5	1.2	-0.0	0.7	0.7	0.7	1.5	0.5	0.6	0.3	2.0	-0.9
B.C.	C.-B.	-0.1	0.8	-0.6	0.7	0.4	0.2	1.5	0.9	1.1	0.4	2.6	-2.2
YUKON	YUKON	0.6	2.2	0.9	1.1	-1.6	1.1	2.7	-2.1	1.9	-1.5	4.4	-4.4
N.N.	N.N.	3.0	4.9	-2.4	1.2	1.2	0.1	1.0	-0.5	3.4	-2.0	4.2	-3.8
O.C.	E.C.	-1.6	-0.5	-0.6	4.7	-2.4	1.0	1.1	-1.0	-0.4	2.0	14.5	-13.9

Provincial distribution
Répartition provinciale
 Percentage
 Pourcentage

		1999					2000						
		J	J	A	S	O	N	D	J	F	M	A	M
CAN.	CAN.	100.0	100.0	100.0	100.0	100.0	100.0	100.0	100.0	100.0	100.0	100.0	100.0
NFLD.	T.-N.	1.2	1.1	1.1	1.2	1.2	1.2	1.2	1.2	1.2	1.2	1.2	1.2
PE.I.	Î.-P.-É.	0.3	0.3	0.3	0.3	0.3	0.3	0.3	0.3	0.3	0.3	0.4	0.3
N.S.	N.-É.	2.4	2.4	2.4	2.4	2.4	2.4	2.4	2.4	2.4	2.4	2.4	2.4
N.B.	N.-B.	2.0	1.9	2.0	2.0	2.0	2.0	2.0	1.9	1.9	1.9	2.0	1.9
QUE.	QUÉ.	21.4	21.4	21.5	21.5	21.5	21.5	21.4	21.4	21.3	21.4	21.4	21.3
ONT.	ONT.	42.5	42.5	42.6	42.6	42.6	42.5	42.4	42.4	42.5	42.5	42.4	42.7
MAN.	MAN.	3.3	3.3	3.2	3.2	3.2	3.3	3.3	3.3	3.3	3.3	3.3	3.3
SASK.	SASK.	2.6	2.5	2.5	2.5	2.5	2.5	2.5	2.5	2.6	2.5	2.5	2.5
ALTA.	ALB.	11.2	11.3	11.2	11.2	11.3	11.3	11.4	11.4	11.3	11.3	11.2	11.4
B.C.	C.-B.	12.7	12.7	12.6	12.6	12.6	12.6	12.6	12.7	12.7	12.7	12.6	12.6
YUKON	YUKON	0.1	0.1	0.1	0.1	0.1	0.1	0.1	0.1	0.1	0.1	0.1	0.1
N.N.	N.N.	0.3	0.3	0.3	0.3	0.3	0.3	0.3	0.3	0.3	0.3	0.3	0.3
O.C.	E.C.	0.0	0.0	0.0	0.1	0.0	0.0	0.0	0.0	0.0	0.0	0.1	0.0

Total labour income, all industries, seasonally adjusted
Ensemble revenu du travail, ensemble des industries, désaisonnalisés

Percentage change, preceding period
 Variation en pourcentage, période précédente

Canada

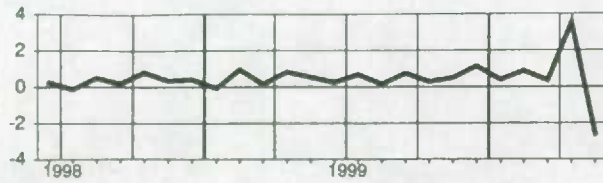

Manitoba

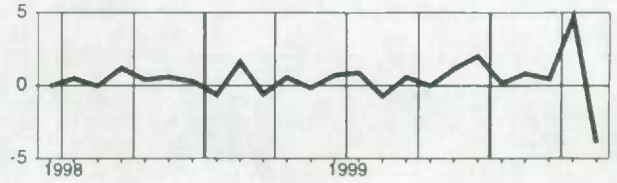

**Newfoundland
Terre-Neuve**

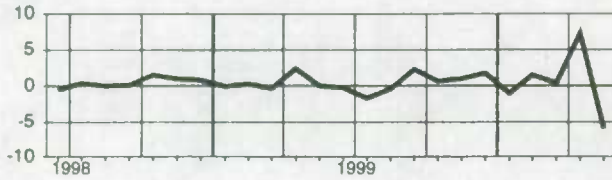

Saskatchewan

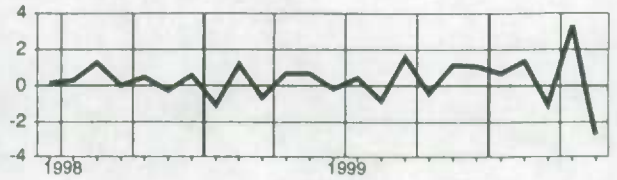

**Prince Edward Island
Île-du-Prince-Édouard**

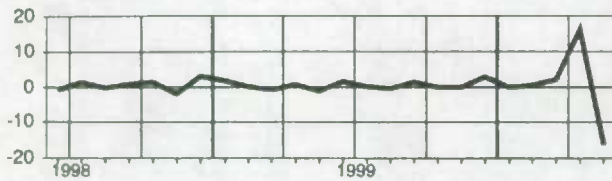

Alberta

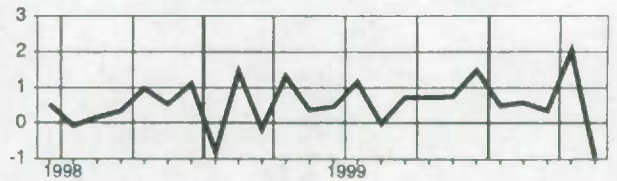

**Nova Scotia
Nouvelle-Écosse**

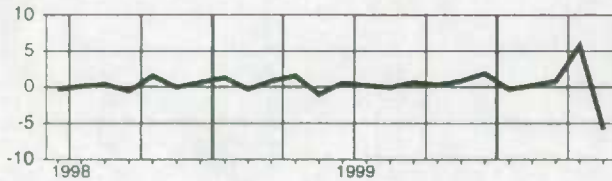

**British Columbia
Colombie-Britannique**

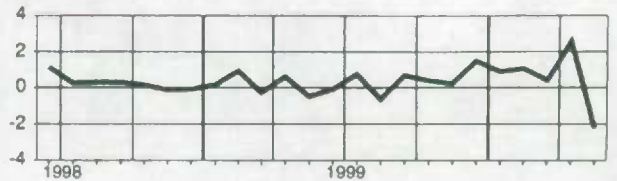

**New Brunswick
Nouveau-Brunswick**

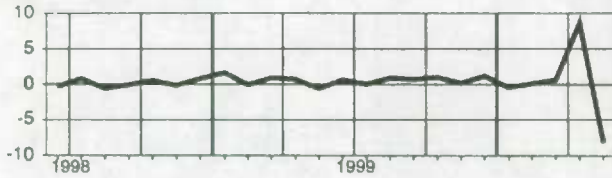

Yukon

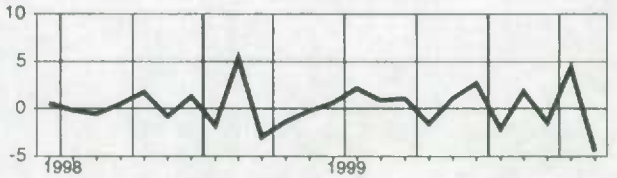

**Quebec
Québec**

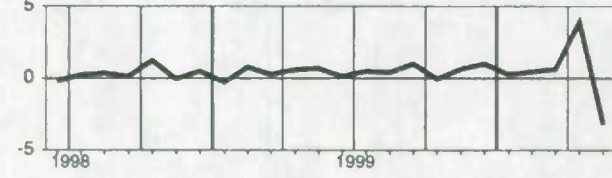

**Northwest Territories and Nunavut
Territoires du Nord-Ouest et Nunavut**

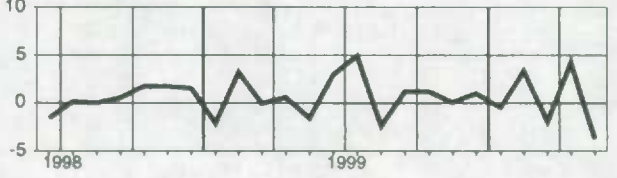

Ontario

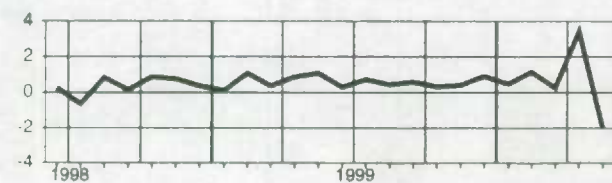

Wages and salaries, goods-producing, not seasonally adjusted
Salaires et traitements, branche productrice de biens, non désaisonnalisés
Level
Niveau
 Millions of dollars
 Millions de dollars

		1999					2000						
		J	J	A	S	O	N	D	J	F	M	A	M
CAN.	CAN.	11,643.7	11,848.5	11,622.8	11,602.3	11,637.5	11,322.6	11,284.2	10,742.2	11,049.6	11,008.5	11,320.8	11,819.1
NFLD.	T.-N.	111.7	117.2	113.0	112.4	110.4	106.3	96.6	82.3	86.5	85.8	90.0	102.5
PE.I.	Î.-P.-É.	31.7	31.7	29.6	30.0	30.0	25.7	24.0	18.9	19.1	20.5	22.6	30.3
N.S.	N.-É.	227.0	239.3	232.3	229.6	225.4	218.5	217.6	190.7	193.6	198.1	205.2	222.7
N.B.	N.-B.	236.3	244.7	248.5	246.5	236.8	216.2	204.8	183.0	184.4	183.2	190.5	214.8
QUE.	QUÉ.	2,644.1	2,740.5	2,628.6	2,632.3	2,620.0	2,528.9	2,533.4	2,403.1	2,456.0	2,457.1	2,546.2	2,691.6
ONT.	ONT.	5,120.5	5,159.6	5,077.4	5,065.8	5,101.1	5,029.5	5,015.1	4,848.6	4,966.0	4,945.4	5,070.1	5,264.6
MAN.	MAN.	318.2	324.6	314.7	313.4	311.1	303.1	308.3	286.1	295.2	294.2	297.4	316.3
SASK.	SASK.	252.3	261.7	261.4	260.6	256.9	246.7	243.5	223.6	234.4	227.4	235.1	250.8
ALTA.	ALB.	1,416.3	1,447.1	1,444.4	1,440.2	1,468.5	1,417.1	1,417.4	1,346.3	1,427.1	1,395.6	1,419.3	1,466.9
B.C.	C.-B.	1,241.8	1,227.4	1,219.1	1,216.6	1,222.8	1,181.1	1,179.9	1,117.0	1,140.6	1,157.2	1,199.5	1,212.9
YUKON	YUKON	8.3	9.5	9.6	9.7	8.3	7.0	6.9	5.8	6.1	5.5	5.9	6.5
N.W.T.	T.N.-O.	32.2	40.9	39.5	40.7	40.5	37.1	32.4	32.1	35.9	33.2	34.6	35.3

Percentage change, preceding year
Variation en pourcentage, année précédente
 Percentage
 Pourcentage

		1999					2000						
		J	J	A	S	O	N	D	J	F	M	A	M
CAN.	CAN.	4.4	7.1	6.6	6.8	6.2	6.6	7.3	8.0	9.9	9.4	8.5	7.3
NFLD.	T.-N.	6.1	2.2	0.4	3.8	2.9	4.7	5.9	3.1	6.2	4.8	2.3	0.6
PE.I.	Î.-P.-É.	6.2	6.6	3.1	2.4	2.0	6.1	7.1	6.5	2.9	9.2	4.6	-1.6
N.S.	N.-É.	4.2	5.7	4.6	6.5	2.9	6.0	7.9	5.2	8.4	6.8	3.6	3.8
N.B.	N.-B.	3.1	2.2	9.2	8.4	8.0	7.7	8.6	9.1	8.2	9.9	8.8	2.9
QUE.	QUÉ.	5.5	7.3	6.3	8.1	6.2	6.9	7.8	8.1	9.2	8.7	7.6	6.9
ONT.	ONT.	6.2	9.9	9.7	8.9	8.1	7.7	7.7	8.3	10.8	10.1	9.4	8.1
MAN.	MAN.	0.9	4.2	4.8	1.6	-2.6	-0.2	3.3	5.1	6.9	8.6	5.7	8.0
SASK.	SASK.	-1.8	1.1	-1.6	-0.3	-0.1	1.0	1.7	7.2	8.9	7.2	6.2	3.9
ALTA.	ALB.	3.8	6.3	5.7	5.8	7.3	8.7	8.7	10.0	10.1	10.6	9.5	9.1
B.C.	C.-B.	-2.3	0.0	-1.1	-0.6	0.7	2.3	4.5	5.2	8.0	7.9	7.1	5.3
YUKON	YUKON	4.6	7.2	8.1	11.7	-4.9	-0.6	16.5	19.8	8.9	3.0	4.4	-7.9
N.W.T.	T.N.-O.	6.6	24.3	12.8	17.1	15.0	5.8	0.6	32.6	42.4	36.2	37.2	31.2

Provincial distribution
Répartition provinciale
 Percentage
 Pourcentage

		1999					2000						
		J	J	A	S	O	N	D	J	F	M	A	M
CAN.	CAN.	100.0	100.0	100.0	100.0	100.0	100.0	100.0	100.0	100.0	100.0	100.0	100.0
NFLD.	T.-N.	1.0	1.0	1.0	1.0	0.9	0.9	0.9	0.8	0.8	0.8	0.8	0.9
PE.I.	Î.-P.-É.	0.3	0.3	0.3	0.3	0.3	0.2	0.2	0.2	0.2	0.2	0.2	0.3
N.S.	N.-É.	1.9	2.0	2.0	2.0	1.9	1.9	1.9	1.8	1.8	1.8	1.8	1.9
N.B.	N.-B.	2.0	2.1	2.1	2.1	2.0	1.9	1.8	1.7	1.7	1.7	1.7	1.8
QUE.	QUÉ.	22.7	23.1	22.6	22.7	22.5	22.3	22.5	22.4	22.2	22.3	22.5	22.8
ONT.	ONT.	44.0	43.5	43.7	43.7	43.8	44.4	44.4	45.1	44.9	44.9	44.8	44.5
MAN.	MAN.	2.7	2.7	2.7	2.7	2.7	2.7	2.7	2.7	2.7	2.7	2.6	2.7
SASK.	SASK.	2.2	2.2	2.2	2.2	2.2	2.2	2.2	2.1	2.1	2.1	2.1	2.1
ALTA.	ALB.	12.2	12.2	12.4	12.4	12.6	12.5	12.6	12.5	12.9	12.7	12.5	12.4
B.C.	C.-B.	10.7	10.4	10.5	10.5	10.5	10.4	10.5	10.4	10.3	10.5	10.6	10.3
YUKON	YUKON	0.1	0.1	0.1	0.1	0.1	0.1	0.1	0.1	0.1	0.0	0.1	0.1
N.W.T.	T.N.-O.	0.3	0.3	0.3	0.4	0.3	0.3	0.3	0.3	0.3	0.3	0.3	0.3

Wages and salaries, goods-producing, not seasonally adjusted
Salaire et traitements, branche productrice de biens, non désaisonnalisés

Percentage change, preceding year
 Variation en pourcentage, année précédente

Canada

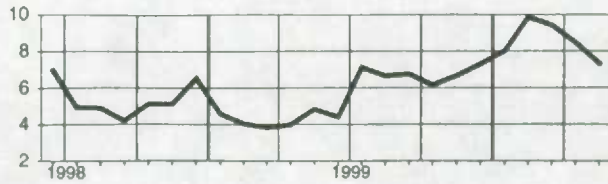

Manitoba

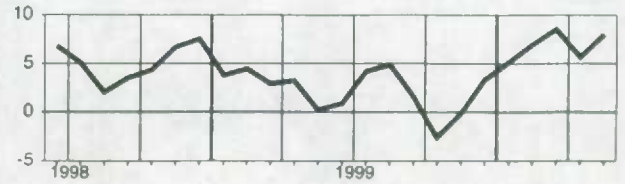

**Newfoundland
Terre-Neuve**

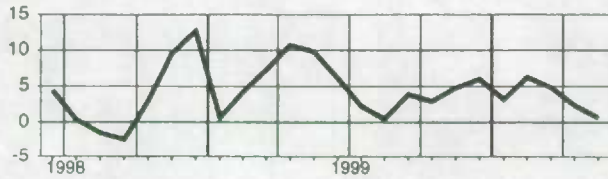

Saskatchewan

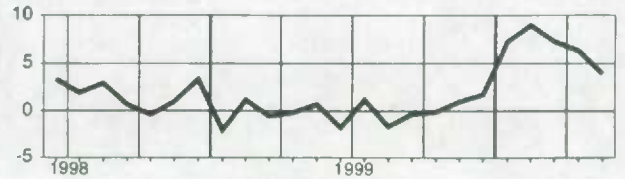

**Prince Edward Island
Île-du-Prince-Édouard**

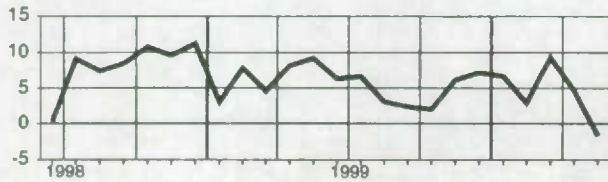

Alberta

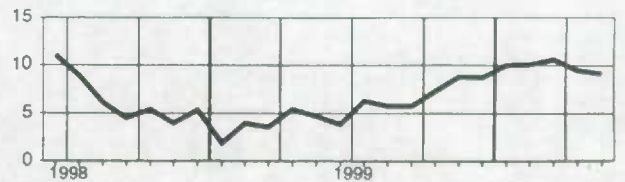

**Nova Scotia
Nouvelle-Écosse**

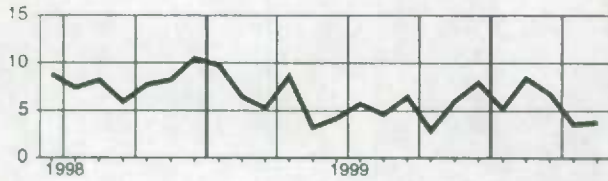

**British Columbia
Colombie-Britannique**

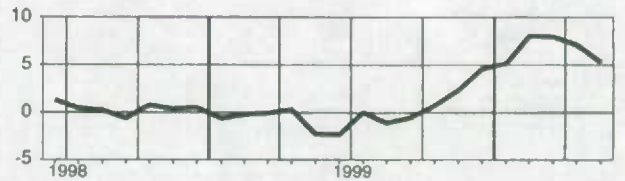

**New Brunswick
Nouveau-Brunswick**

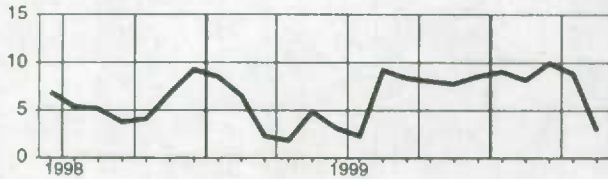

Yukon

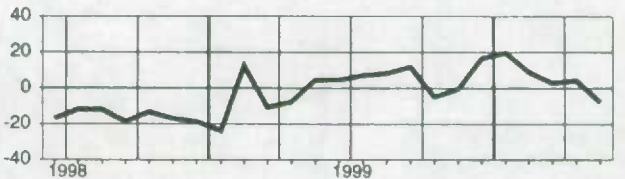

**Quebec
Québec**

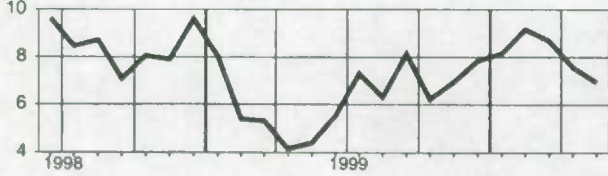

**Northwest Territories
Territoires du Nord-Ouest**

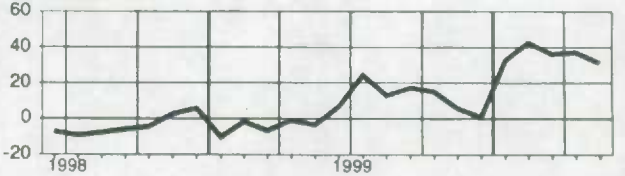

Ontario

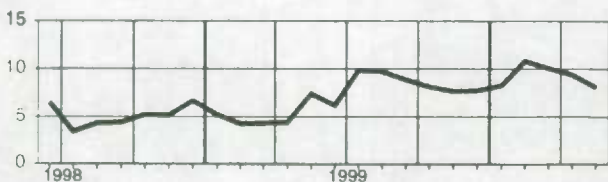

Wages and salaries, logging and forestry, not seasonally adjusted
Salaires et traitements, exploitation forestière et services forestiers, non désaisonnalisés

Level
Niveau
Millions of dollars
Millions de dollars

		1999						2000					
		J	J	A	S	O	N	D	J	F	M	A	M
CAN.	CAN.	279.3	292.5	297.8	294.8	288.6	270.7	249.3	236.8	249.6	239.8	212.9	235.6
NFLD.	T.-N.	4.4	4.7	3.7	3.8	4.0	3.6	2.8	2.8	3.0	2.7	2.4	2.6
N.S.	N.-É.	5.2	4.8	5.1	5.2	5.0	4.8	4.6	4.5	4.5	4.0	3.7	4.7
N.B.	N.-B.	11.6	13.6	13.5	13.6	12.7	10.7	9.8	9.2	8.1	7.3	5.6	7.2
QUÉ.	QUÉ.	46.9	49.7	52.1	53.8	53.4	47.7	43.3	44.0	44.4	42.0	35.4	37.7
ONT.	ONT.	42.7	41.2	42.5	40.8	40.4	38.3	36.8	37.8	41.8	38.6	35.2	38.8
ALTA.	ALB.	15.0	17.0	15.6	16.4	16.2	16.7	19.5	19.4	20.7	18.9	14.2	14.7
B.C.	C.-B.	143.0	149.4	152.9	150.1	148.5	141.3	125.0	111.3	118.9	118.4	109.7	122.0

Percentage change, preceding year
Variation en pourcentage, année précédente

Percentage
Pourcentage

		1999						2000					
		J	J	A	S	O	N	D	J	F	M	A	M
CAN.	CAN.	3.9	1.9	3.6	3.0	4.4	3.7	5.2	14.0	13.1	13.2	12.7	11.9
NFLD.	T.-N.	3.8	-20.6	-18.3	-20.7	-19.4	-11.3	3.4	13.9	23.0	18.7	9.8	-0.8
N.S.	N.-É.	3.9	-8.4	-1.8	12.2	5.7	2.5	9.0	20.8	19.8	26.6	26.8	11.5
N.B.	N.-B.	-11.4	-11.2	-4.2	-4.6	-6.7	-6.1	1.5	8.7	7.2	5.0	2.3	13.0
QUÉ.	QUÉ.	-13.9	-15.2	-12.5	-8.0	-3.3	2.2	0.7	7.5	8.7	6.1	3.8	8.1
ONT.	ONT.	2.5	-5.1	-1.3	-2.8	7.0	2.3	6.4	15.3	19.2	15.0	8.2	6.5
ALTA.	ALB.	2.9	-2.8	-12.4	-2.2	-4.6	-9.6	-0.1	6.0	4.7	2.6	-1.6	19.8
B.C.	C.-B.	14.4	16.0	16.2	11.1	10.8	9.6	10.3	20.1	16.8	19.5	22.5	14.7

Provincial distribution
Répartition provinciale

Percentage
Pourcentage

		1999						2000					
		J	J	A	S	O	N	D	J	F	M	A	M
CAN.	CAN.	100.0	100.0	100.0	100.0	100.0	100.0	100.0	100.0	100.0	100.0	100.0	100.0
NFLD.	T.-N.	1.6	1.6	1.2	1.3	1.4	1.3	1.1	1.2	1.2	1.1	1.1	1.1
N.S.	N.-É.	1.9	1.6	1.7	1.8	1.7	1.8	1.9	1.9	1.8	1.7	1.7	2.0
N.B.	N.-B.	4.2	4.6	4.5	4.6	4.4	4.0	3.9	3.9	3.2	3.0	2.6	3.1
QUÉ.	QUÉ.	16.8	17.0	17.5	18.2	18.5	17.6	17.4	18.6	17.8	17.5	16.6	16.0
ONT.	ONT.	15.3	14.1	14.3	13.8	14.0	14.1	14.8	16.0	16.7	16.1	16.6	16.5
ALTA.	ALB.	5.4	5.8	5.3	5.6	5.6	6.2	7.8	8.2	8.3	7.9	6.7	6.2
B.C.	C.-B.	51.2	51.1	51.3	50.9	51.5	52.2	50.1	47.0	47.6	49.4	51.5	51.8

Wages and salaries, logging and forestry, not seasonally adjusted
Salaires et traitements, exploitation forestière et services forestiers, non désaisonnalisés

Percentage change, preceding year
 Variation en pourcentage, année précédente

Canada

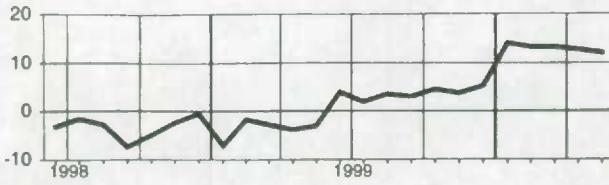

British Columbia
Colombie-Britannique

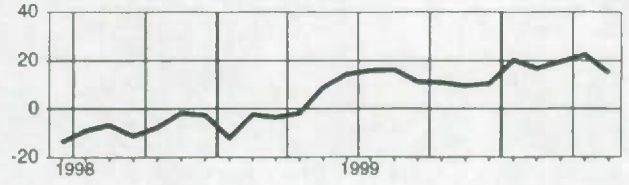

Newfoundland
Terre-Neuve

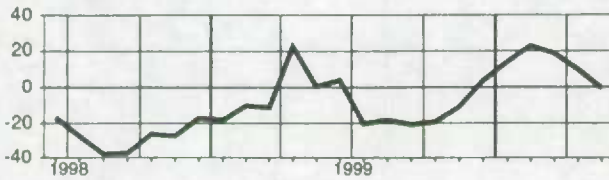

Nova Scotia
Nouvelle-Écosse

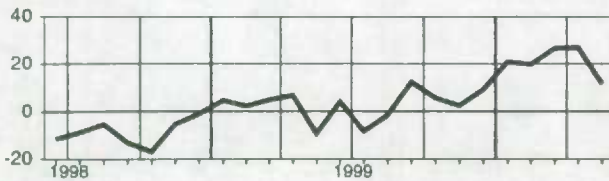

New Brunswick
Nouveau-Brunswick

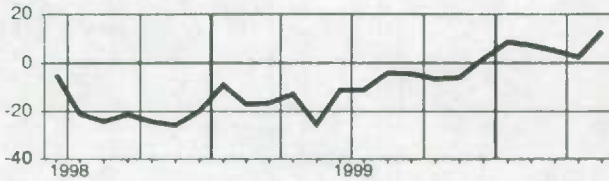

Quebec
Québec

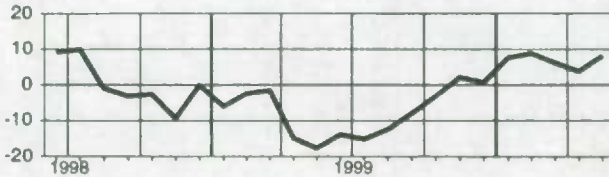

Ontario

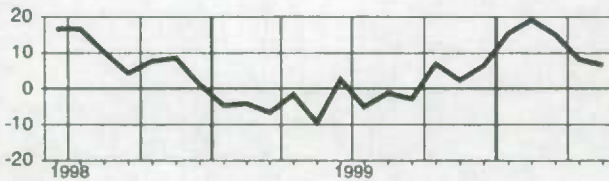

Alberta

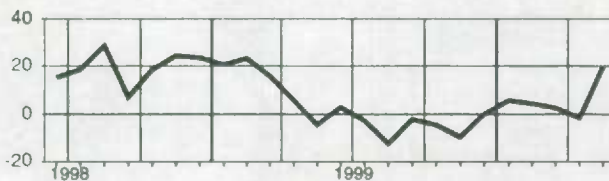

Wages and salaries, mining, quarrying and oil wells, not seasonally adjusted
Salaires et traitements, mines, carrières et puits de pétrole, non désaisonnalisés

Level
Niveau
Millions of dollars
Millions de dollars

		1999						2000					
		J	J	A	S	O	N	D	J	F	M	A	M
CAN.	CAN.	825.3	836.4	834.6	803.5	807.9	793.1	812.0	815.7	894.1	831.9	849.5	843.1
NFLD.	T.-N.	23.7	23.5	24.6	22.5	21.8	22.9	23.0	22.0	23.0	21.6	21.8	22.0
N.S.	N.-É.	11.5	11.8	12.0	10.4	11.8	11.6	10.1	6.9	10.9	9.1	9.1	9.2
N.B.	N.-B.	13.9	14.9	16.1	15.6	14.5	13.8	13.6	12.6	15.4	14.2	15.4	14.6
QUE.	QUÉ.	76.1	81.2	78.9	76.6	70.8	66.2	65.3	66.9	73.5	70.9	73.8	76.6
ONT.	ONT.	88.9	88.5	89.0	87.8	90.2	89.3	86.1	82.5	92.6	81.7	87.1	89.2
MAN.	MAN.	24.1	21.6	20.2	17.8	15.2	15.1	17.2	19.0	23.0	20.4	21.3	21.6
SASK.	SASK.	60.3	60.0	58.4	59.4	59.1	60.5	60.8	62.6	66.8	63.7	66.8	66.0
ALTA.	ALB.	437.7	441.5	443.1	421.6	428.1	419.5	444.5	449.1	490.9	455.9	458.3	447.2
B.C.	C.-B.	70.5	71.5	71.3	70.9	75.7	74.3	71.5	73.4	75.4	74.3	75.3	73.7

Percentage change, preceding year
Variation en pourcentage, année précédente
Percentage
Pourcentage

		1999						2000					
		J	J	A	S	O	N	D	J	F	M	A	M
CAN.	CAN.	-3.9	0.1	1.2	0.7	0.8	2.3	2.5	7.5	8.6	9.1	8.2	4.7
NFLD.	T.-N.	1.4	-7.5	-4.9	-7.5	-6.5	-8.0	4.1	6.0	6.2	1.3	-2.6	-9.1
N.S.	N.-É.	-2.5	-0.4	5.4	-8.9	-5.6	3.9	3.9	-21.4	1.8	-9.1	-16.2	-17.1
N.B.	N.-B.	-2.6	3.5	15.5	12.9	7.9	7.2	8.2	6.1	9.3	18.6	18.7	6.6
QUE.	QUÉ.	-2.8	0.1	0.5	4.1	-6.2	-2.0	-3.6	6.2	6.3	7.1	6.3	3.8
ONT.	ONT.	-9.5	-6.3	1.4	2.3	0.6	4.1	2.8	5.1	2.6	3.7	6.5	1.2
MAN.	MAN.	-14.2	-9.0	-8.5	-19.1	-33.1	-27.7	-10.9	-2.6	-8.6	6.9	10.2	10.3
SASK.	SASK.	-6.6	1.3	1.3	7.7	6.7	5.1	5.1	16.9	14.9	15.0	12.8	2.7
ALTA.	ALB.	-1.6	2.1	2.1	1.3	4.0	5.4	3.9	7.3	8.1	8.6	7.8	5.6
B.C.	C.-B.	-13.1	-9.3	-10.2	-13.5	-9.5	-9.9	-7.9	1.1	5.4	9.5	6.6	3.7

Provincial distribution
Répartition provinciale
Percentage
Pourcentage

		1999						2000					
		J	J	A	S	O	N	D	J	F	M	A	M
CAN.	CAN.	100.0	100.0	100.0	100.0	100.0	100.0	100.0	100.0	100.0	100.0	100.0	100.0
NFLD.	T.-N.	2.9	2.8	3.0	2.6	2.7	2.9	2.8	2.7	2.6	2.6	2.6	2.6
N.S.	N.-É.	1.4	1.4	1.4	1.3	1.5	1.5	1.2	0.8	1.2	1.1	1.1	1.1
N.B.	N.-B.	1.7	1.8	1.9	1.9	1.8	1.7	1.7	1.6	1.7	1.7	1.8	1.7
QUE.	QUÉ.	9.2	9.7	9.5	9.5	6.6	8.3	8.0	8.2	8.2	8.5	8.7	9.1
ONT.	ONT.	10.8	10.6	10.7	10.9	11.2	11.3	10.6	10.1	10.4	9.6	10.3	10.6
MAN.	MAN.	2.9	2.6	2.4	2.2	1.9	1.9	2.1	2.3	2.6	2.4	2.5	2.6
SASK.	SASK.	7.3	7.2	7.0	7.4	7.3	7.6	7.5	7.7	7.5	7.7	7.9	7.8
ALTA.	ALB.	53.0	52.8	53.1	52.5	53.0	52.9	54.7	55.1	54.9	54.8	54.0	53.0
B.C.	C.-B.	8.5	8.5	8.5	8.8	9.4	9.4	8.8	9.0	8.4	8.9	8.9	8.7

Wages and salaries, mining, quarrying and oil wells, not seasonally adjusted
Salaires et traitements, mines, carrières et puits de pétrole, non désaisonnalisés

Percentage change, preceding year
 Variation en pourcentage, année précédente

Canada

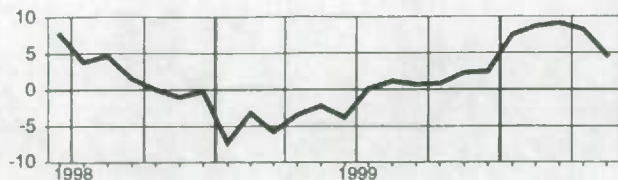

Saskatchewan

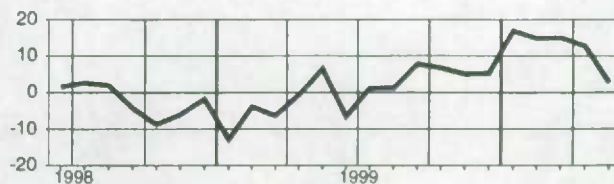

**Newfoundland
Terre-Neuve**

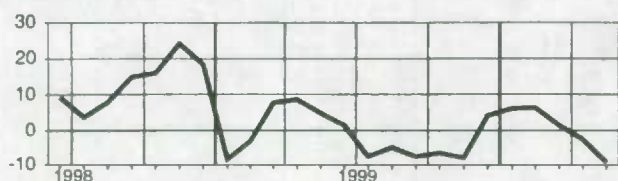

Alberta

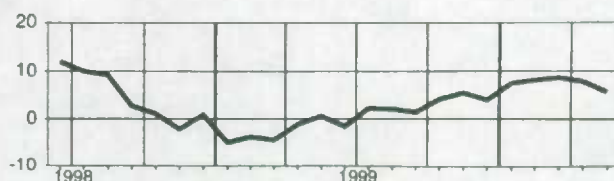

**Nova Scotia
Nouvelle-Écosse**

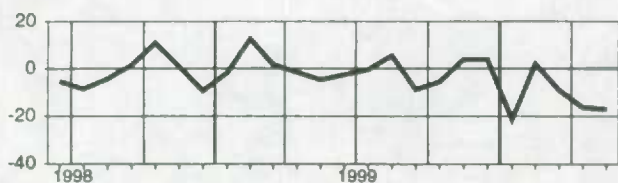

**British Columbia
Colombie-Britannique**

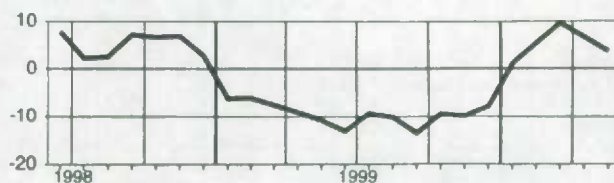

**New Brunswick
Nouveau-Brunswick**

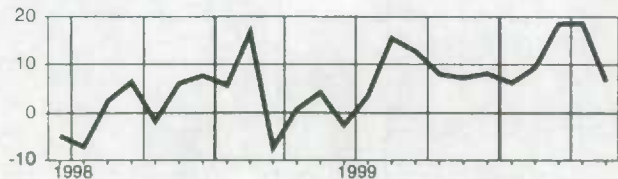

**Quebec
Québec**

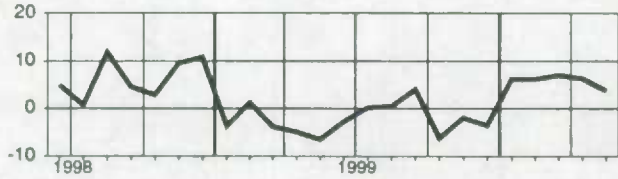

Ontario



Manitoba

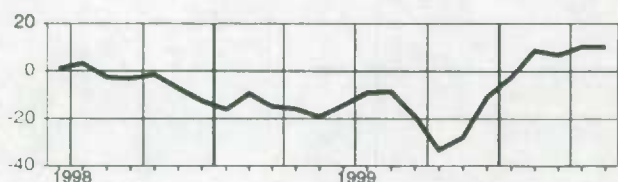

Wages and salaries, manufacturing, not seasonally adjusted
Salaires et traitements, industries manufacturières, non désaisonnalisés

Level
Niveau
Millions of dollars
Millions de dollars

		1999							2000				
		J	J	A	S	O	N	D	J	F	M	A	M
CAN.	CAN.	7,103.2	7,207.3	6,939.3	6,961.4	7,026.1	6,976.8	7,208.5	7,048.1	7,190.4	7,110.0	7,199.9	7,377.2
NFLD.	T.-N.	43.0	44.2	40.3	42.1	39.7	38.4	35.1	28.5	30.7	31.1	32.5	40.7
PE.I.	Î.-P.-É.	13.6	12.4	11.5	11.7	10.6	9.4	9.5	8.5	8.8	9.0	9.1	11.6
N.S.	N.-É.	121.1	126.5	119.4	120.6	117.7	119.4	121.4	115.9	115.3	118.2	121.1	124.5
N.B.	N.-B.	112.8	113.5	116.1	116.8	113.2	107.4	106.5	101.6	102.9	102.5	105.3	113.6
QUE.	QUÉ.	1,831.8	1,928.3	1,805.0	1,814.3	1,816.1	1,796.5	1,872.8	1,795.6	1,819.6	1,809.0	1,838.3	1,890.9
ONT.	ONT.	3,627.2	3,641.0	3,543.3	3,562.3	3,619.7	3,602.8	3,705.3	3,662.9	3,743.5	3,686.3	3,710.2	3,786.6
MAN.	MAN.	185.4	187.6	178.1	177.4	178.3	181.0	189.3	184.0	187.6	188.0	189.8	195.8
SASK.	SASK.	84.8	85.6	82.0	78.9	79.2	79.4	82.5	82.8	85.0	81.3	82.0	84.0
ALTA.	ALB.	447.9	458.8	444.0	446.0	458.5	451.5	465.0	459.7	481.9	468.2	475.7	490.1
B.C.	C.-B.	634.1	607.8	598.0	589.7	591.6	589.4	619.5	607.3	613.8	614.6	634.5	637.7

Percentage change, preceding year
Variation en pourcentage, année précédente

Percentage
Pourcentage

		1999							2000				
		J	J	A	S	O	N	D	J	F	M	A	M
CAN.	CAN.	4.3	8.4	7.9	7.7	6.8	6.9	7.9	7.9	10.0	9.5	8.3	7.9
NFLD.	T.-N.	10.7	8.7	3.6	15.2	13.9	15.8	7.0	0.2	4.7	5.0	-1.8	4.7
PE.I.	Î.-P.-É.	3.7	5.1	0.0	2.6	-3.9	3.4	1.1	0.4	0.0	4.5	-3.3	-9.1
N.S.	N.-É.	3.8	5.9	3.2	8.5	3.3	6.3	8.5	8.5	8.4	7.4	4.7	7.5
N.B.	N.-B.	2.7	-0.6	8.5	7.9	8.2	8.0	8.8	9.5	11.0	10.6	9.6	3.6
QUE.	QUÉ.	7.2	9.4	8.6	9.8	7.4	7.6	8.7	8.6	9.5	9.7	8.8	7.3
ONT.	ONT.	4.3	9.5	9.1	8.2	7.9	7.3	7.8	8.1	10.9	9.9	9.3	8.7
MAN.	MAN.	4.0	7.7	10.5	5.2	1.5	2.4	4.3	6.4	7.6	9.6	7.1	10.4
SASK.	SASK.	6.4	8.0	2.0	-1.0	-1.9	0.3	0.9	6.3	7.0	2.4	0.6	2.7
ALTA.	ALB.	0.6	6.4	5.9	5.2	6.0	7.8	9.2	9.3	9.2	9.3	7.0	10.1
B.C.	C.-B.	-1.1	3.7	2.2	1.5	2.1	3.8	7.0	5.2	8.5	7.8	5.4	4.6

Provincial distribution
Répartition provinciale

Percentage
Pourcentage

		1999							2000				
		J	J	A	S	O	N	D	J	F	M	A	M
CAN.	CAN.	100.0	100.0	100.0	100.0	100.0	100.0	100.0	100.0	100.0	100.0	100.0	100.0
NFLD.	T.-N.	0.6	0.6	0.6	0.6	0.6	0.6	0.5	0.4	0.4	0.4	0.5	0.6
PE.I.	Î.-P.-É.	0.2	0.2	0.2	0.2	0.2	0.1	0.1	0.1	0.1	0.1	0.1	0.2
N.S.	N.-É.	1.7	1.8	1.7	1.7	1.7	1.7	1.7	1.6	1.6	1.7	1.7	1.7
N.B.	N.-B.	1.8	1.6	1.7	1.7	1.6	1.5	1.5	1.4	1.4	1.4	1.5	1.5
QUE.	QUÉ.	25.8	26.8	26.0	26.1	25.8	25.7	26.0	25.5	25.3	25.4	25.5	25.6
ONT.	ONT.	51.1	50.5	51.1	51.2	51.5	51.6	51.4	52.0	52.1	51.8	51.5	51.3
MAN.	MAN.	2.6	2.6	2.6	2.5	2.5	2.6	2.6	2.6	2.6	2.6	2.6	2.7
SASK.	SASK.	1.2	1.2	1.2	1.1	1.1	1.1	1.1	1.2	1.2	1.1	1.1	1.1
ALTA.	ALB.	6.3	6.4	6.4	6.4	6.5	6.5	6.5	6.5	6.7	6.6	6.6	6.6
B.C.	C.-B.	8.9	8.4	8.6	8.5	8.4	8.4	8.6	8.6	8.5	8.6	8.8	8.6

Wages and salaries, manufacturing, not seasonally adjusted
Salaires et traitements, industries manufacturières, non désaisonnalisés

Percentage change, preceding year
 Variation en pourcentage, année précédente

Canada

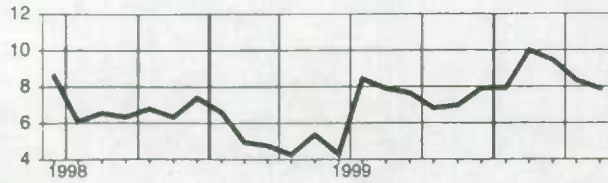

Manitoba

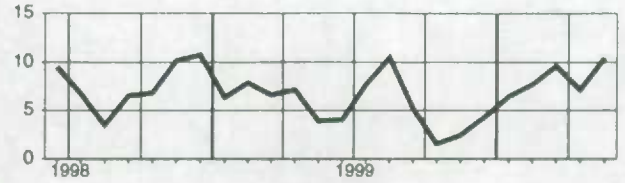

**Newfoundland
Terre-Neuve**

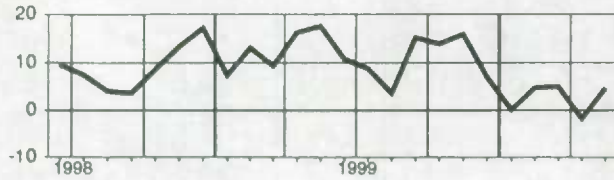

Saskatchewan

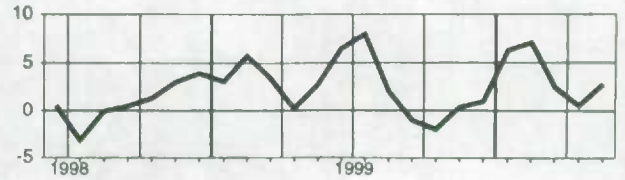

**Prince Edward Island
Île-du-Prince-Édouard**

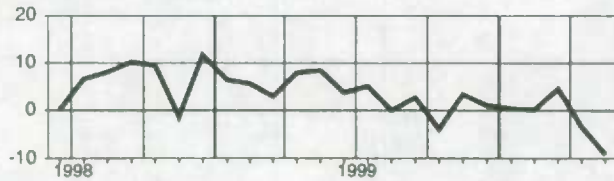

Alberta

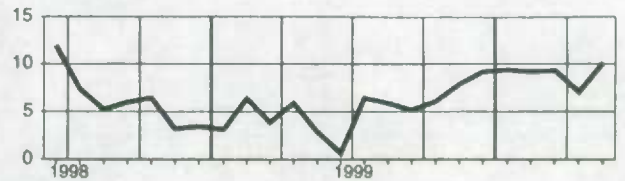

**Nova Scotia
Nouvelle-Écosse**

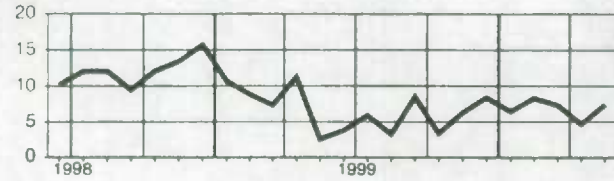

**British Columbia
Colombie-Britannique**

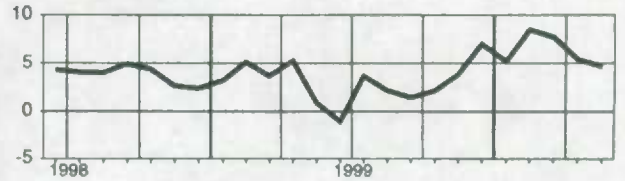

**New Brunswick
Nouveau-Brunswick**

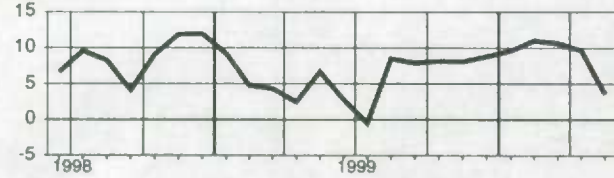

**Quebec
Québec**

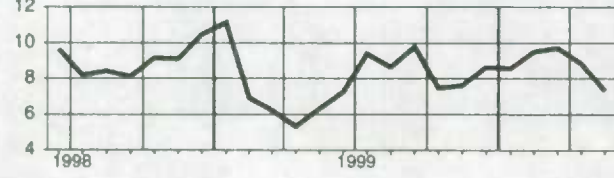

Ontario

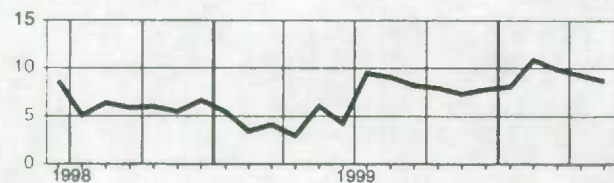

Wages and salaries, construction, not seasonally adjusted
Salaires et traitements, construction, non désaisonnalisés
Level
Niveau
 Millions of dollars
 Millions de dollars

		1999						2000					
		J	J	A	S	O	N	D	J	F	M	A	M
CAN.	CAN.	2,445.4	2,491.4	2,511.8	2,504.5	2,495.7	2,338.9	2,109.8	1,854.5	1,924.5	2,014.2	2,200.8	2,439.8
NFLD.	T.-N.	24.0	26.7	27.8	27.8	27.7	25.7	20.2	14.6	15.2	15.5	17.2	20.3
P.E.I.	Î.-P.-É.	9.8	10.9	10.9	10.7	10.6	9.3	8.3	6.0	6.4	6.6	7.2	9.5
N.S.	N.-É.	64.1	69.6	68.2	67.1	65.1	59.7	54.4	44.3	44.7	47.4	49.9	60.0
N.B.	N.-B.	63.5	68.7	68.6	67.6	64.7	55.5	46.0	37.1	36.3	37.4	41.2	53.6
QUE.	QUÉ.	471.3	458.2	469.2	460.1	451.4	400.7	343.2	303.9	325.0	336.6	392.2	472.5
ONT.	ONT.	969.1	986.0	988.5	970.5	965.3	937.5	840.4	758.5	778.8	818.2	900.2	981.1
MAN.	MAN.	63.9	69.0	68.8	69.1	67.7	61.2	58.3	46.8	48.3	48.3	48.7	58.9
SASK.	SASK.	56.9	61.2	62.4	63.5	63.9	59.3	56.9	44.2	46.5	46.8	46.6	53.7
ALTA.	ALB.	416.1	427.2	435.5	445.9	452.5	426.5	394.9	340.7	357.3	373.8	389.0	423.6
B.C.	C.-B.	287.6	287.8	285.7	294.8	297.9	278.8	268.2	240.9	246.6	263.8	288.9	289.7
YUKON	YUKON	4.1	4.9	5.1	5.3	3.7	3.1	3.0	2.1	2.1	2.0	2.0	2.5
N.W.T.	T.N.-O.	13.0	18.6	17.8	18.9	20.8	17.5	13.0	12.0	14.3	14.2	15.1	12.2

Percentage change, preceding year
Variation en pourcentage, année précédente
 Percentage
 Pourcentage

		1999						2000					
		J	J	A	S	O	N	D	J	F	M	A	M
CAN.	CAN.	8.5	9.5	9.0	9.5	8.4	9.0	8.5	8.7	10.6	11.2	10.6	8.2
NFLD.	T.-N.	2.2	4.7	5.1	6.3	1.9	6.0	8.1	-1.9	3.2	2.1	8.3	-2.9
P.E.I.	Î.-P.-É.	14.1	17.6	17.1	13.6	13.0	18.4	21.5	12.6	10.4	16.4	14.5	11.1
N.S.	N.-É.	6.2	9.9	8.6	8.7	6.7	9.8	11.9	4.0	9.5	6.3	1.7	1.6
N.B.	N.-B.	4.5	6.4	11.9	15.0	13.3	13.5	13.2	8.6	-0.9	4.8	4.2	0.1
QUE.	QUÉ.	4.5	6.4	4.1	6.8	6.1	5.6	7.5	5.9	8.5	6.5	4.4	6.8
ONT.	ONT.	17.8	18.6	18.1	15.8	12.3	10.5	8.9	10.8	13.5	13.7	13.8	9.1
MAN.	MAN.	0.5	5.1	2.4	4.6	-0.7	5.5	6.9	4.1	5.2	7.3	-0.0	3.7
SASK.	SASK.	-7.2	-3.0	-2.4	1.7	3.6	6.4	5.9	5.1	8.3	12.0	10.1	8.3
ALTA.	ALB.	14.2	13.1	15.2	14.6	14.8	17.3	15.6	14.9	15.0	16.9	16.4	13.1
B.C.	C.-B.	-10.0	-11.0	-12.1	-7.7	-5.0	-0.9	-0.1	0.7	3.4	5.4	7.1	5.5
YUKON	YUKON	21.4	18.7	22.6	27.5	-10.5	-8.8	14.2	-2.2	-2.6	-15.6	-27.1	-18.2
N.W.T.	T.N.-O.	-10.2	6.9	-7.3	-7.4	-0.4	-12.9	-25.2	-1.6	2.7	10.7	25.9	11.5

Provincial distribution
Répartition provinciale
 Percentage
 Pourcentage

		1999						2000					
		J	J	A	S	O	N	D	J	F	M	A	M
CAN.	CAN.	100.0	100.0	100.0	100.0	100.0	100.0	100.0	100.0	100.0	100.0	100.0	100.0
NFLD.	T.-N.	1.0	1.1	1.1	1.1	1.1	1.1	1.0	0.8	0.8	0.8	0.8	0.8
P.E.I.	Î.-P.-É.	0.4	0.4	0.4	0.4	0.4	0.4	0.4	0.3	0.3	0.3	0.3	0.4
N.S.	N.-É.	2.6	2.8	2.7	2.7	2.6	2.6	2.6	2.4	2.3	2.4	2.3	2.5
N.B.	N.-B.	2.6	2.8	2.7	2.7	2.6	2.4	2.2	2.0	1.9	1.9	1.9	2.2
QUE.	QUÉ.	19.3	18.4	18.7	18.4	18.1	17.1	16.3	16.4	16.9	16.7	17.8	19.4
ONT.	ONT.	39.6	39.6	39.4	38.8	38.7	40.1	39.8	40.9	40.5	40.6	40.9	40.2
MAN.	MAN.	2.6	2.8	2.7	2.8	2.7	2.6	2.8	2.5	2.5	2.4	2.2	2.4
SASK.	SASK.	2.3	2.5	2.5	2.5	2.6	2.5	2.7	2.4	2.4	2.3	2.1	2.2
ALTA.	ALB.	17.0	17.1	17.3	17.8	18.1	18.2	18.7	18.4	18.6	18.6	17.7	17.4
B.C.	C.-B.	11.8	11.6	11.4	11.8	11.9	11.9	12.7	13.0	12.8	13.1	13.1	11.9
YUKON	YUKON	0.2	0.2	0.2	0.2	0.1	0.1	0.1	0.1	0.1	0.1	0.1	0.1
N.W.T.	T.N.-O.	0.5	0.7	0.7	0.8	0.8	0.7	0.6	0.6	0.7	0.7	0.7	0.5

Wages and salaries, construction, not seasonally adjusted
Salaires et traitements, construction, non désaisonnalisés

Percentage change, preceding year
 Variation en pourcentage, année précédente

Canada

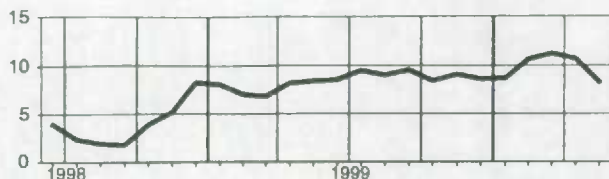

Manitoba

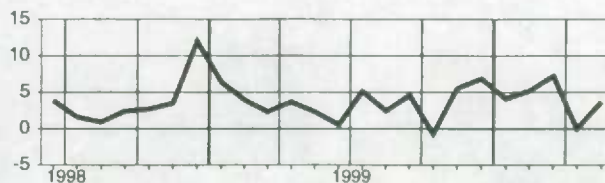

**Newfoundland
Terre-Neuve**

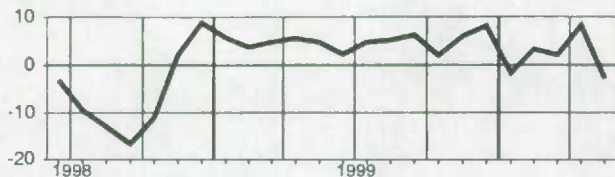

Saskatchewan

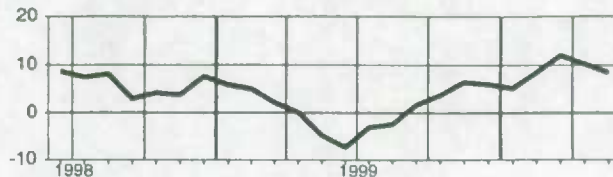

**Prince Edward Island
Île-du-Prince-Édouard**

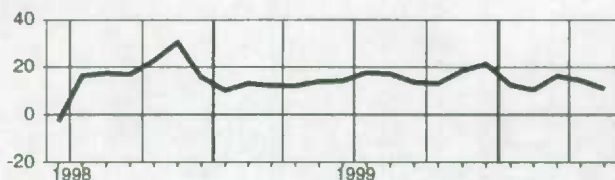

Alberta

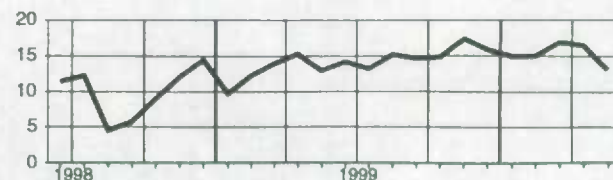

**Nova Scotia
Nouvelle-Écosse**



**British Columbia
Colombie-Britannique**

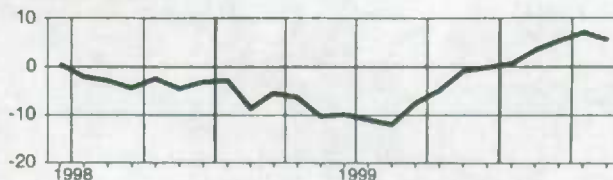

**New Brunswick
Nouveau-Brunswick**

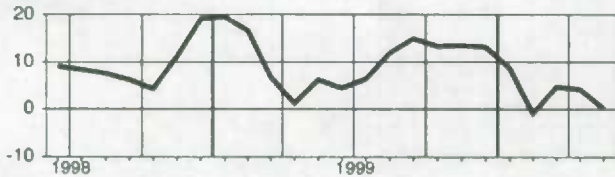

Yukon

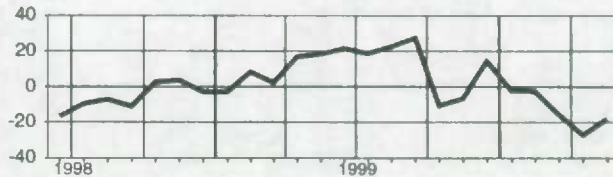

**Quebec
Québec**

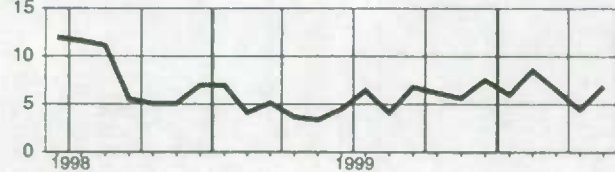

**Northwest Territories
Territoires du Nord-Ouest**

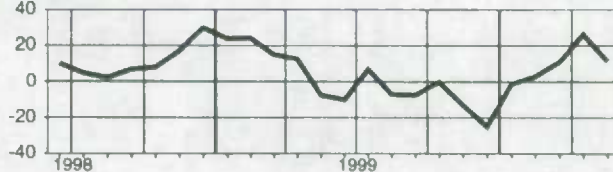

Ontario

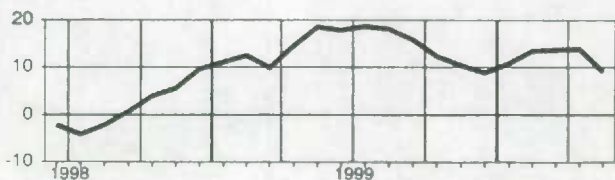

Wages and salaries, utilities, not seasonally adjusted
Salaires et traitements, services publics, non désaisonnalisés

Level
Niveau
Millions of dollars
Millions de dollars

		1999						2000					
		J	J	A	S	O	N	D	J	F	M	A	M
CAN.	CAN.	614.4	610.7	623.6	604.7	614.8	611.7	611.4	606.4	609.1	608.1	611.9	626.4
N.S.	N.-É.	10.6	10.7	11.1	10.5	10.7	10.5	10.9	10.9	11.1	10.8	11.0	11.1
N.B.	N.-B.	16.5	16.4	17.8	16.8	16.2	16.2	16.8	16.9	17.1	16.4	16.1	16.0
QUE.	QUÉ.	150.1	150.5	150.6	153.7	162.0	161.2	160.6	160.1	161.0	161.6	161.7	161.5
ONT.	ONT.	266.6	264.1	271.1	257.9	259.0	259.9	260.1	253.1	254.6	255.2	256.8	268.5
MAN.	MAN.	21.9	21.7	22.3	21.5	21.2	21.6	21.5	22.2	22.3	21.8	21.7	22.0
SASK.	SASK.	17.8	17.7	18.8	18.0	17.7	17.6	17.7	17.2	17.2	16.9	17.3	17.5
ALTA.	ALB.	54.2	52.9	54.5	51.5	52.3	52.2	50.8	52.8	50.7	51.5	50.8	53.6
B.C.	C.-B.	60.2	60.1	61.1	58.8	59.1	56.3	56.7	56.7	58.3	57.5	59.2	58.8

Percentage change, preceding year
Variation en pourcentage, année précédente
Percentage
Pourcentage

		1999						2000					
		J	J	A	S	O	N	D	J	F	M	A	M
CAN.	CAN.	4.0	2.9	5.9	4.5	5.2	5.8	6.7	7.8	8.0	5.2	4.9	5.3
N.S.	N.-É.	-1.4	0.3	2.9	-0.3	-0.7	2.3	6.1	10.7	8.8	6.9	9.2	7.9
N.B.	N.-B.	12.8	15.9	16.8	12.0	9.5	6.8	11.7	12.2	13.0	11.6	11.0	13.0
QUE.	QUÉ.	-0.3	0.3	2.2	4.7	7.2	8.0	7.5	8.9	9.3	4.0	4.6	9.0
ONT.	ONT.	3.9	0.8	6.0	3.0	3.3	5.4	6.3	5.4	5.8	4.9	3.3	2.9
MAN.	MAN.	0.4	-1.3	-0.1	-0.8	-2.6	-0.7	4.9	7.4	8.0	5.6	6.2	8.2
SASK.	SASK.	2.5	3.6	8.9	0.5	9.6	0.3	0.1	6.8	8.5	5.2	8.3	2.0
ALTA.	ALB.	8.2	8.8	8.5	7.6	6.9	7.5	7.4	12.1	9.5	6.8	5.4	4.0
B.C.	C.-B.	10.9	12.7	13.7	10.9	8.8	4.2	6.7	8.7	9.6	4.8	6.3	4.1

Provincial distribution
Répartition provinciale
Percentage
Pourcentage

		1999						2000					
		J	J	A	S	O	N	D	J	F	M	A	M
CAN.	CAN.	100.0	100.0	100.0	100.0	100.0	100.0	100.0	100.0	100.0	100.0	100.0	100.0
N.S.	N.-É.	1.7	1.8	1.8	1.7	1.7	1.7	1.8	1.8	1.8	1.8	1.8	1.8
N.B.	N.-B.	2.7	2.7	2.8	2.8	2.6	2.6	2.7	2.8	2.8	2.7	2.6	2.6
QUE.	QUÉ.	24.4	24.6	24.1	25.4	26.4	26.3	26.3	26.4	26.4	26.6	26.4	25.8
ONT.	ONT.	43.4	43.2	43.5	42.6	42.1	42.5	42.5	41.7	41.8	42.0	42.0	42.9
MAN.	MAN.	3.6	3.5	3.6	3.6	3.5	3.5	3.5	3.7	3.7	3.6	3.5	3.5
SASK.	SASK.	2.9	2.9	3.0	3.0	2.9	2.9	2.9	2.8	2.8	2.8	2.8	2.8
ALTA.	ALB.	8.8	8.7	8.7	8.5	8.5	8.5	8.3	8.7	8.3	8.5	8.3	8.6
B.C.	C.-B.	9.8	9.8	9.8	9.7	9.6	9.2	9.3	9.3	9.6	9.5	9.7	9.4

Wages and salaries, utilities, not seasonally adjusted
Salaires et traitements, services publics, non désaisonnalisés

Percentage change, preceding year
 Variation en pourcentage, année précédente

Canada

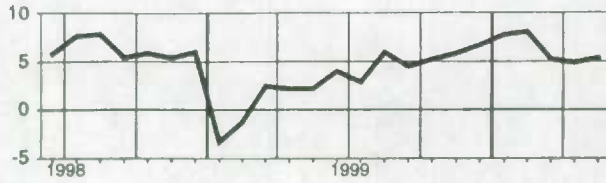

Alberta

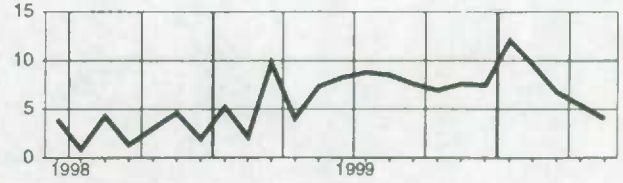

Nova Scotia
Nouvelle-Écosse

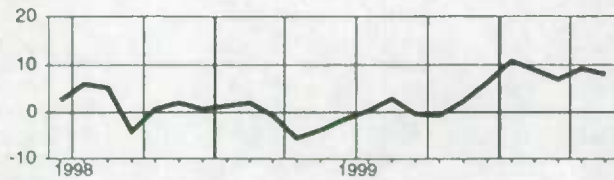

British Columbia
Colombie-Britannique

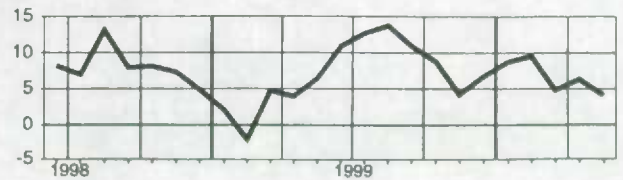

New Brunswick
Nouveau-Brunswick

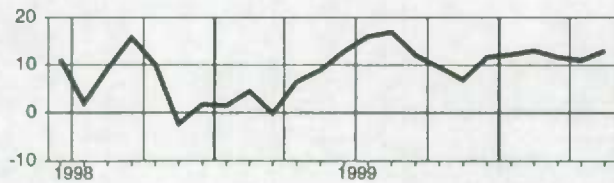

Quebec
Québec

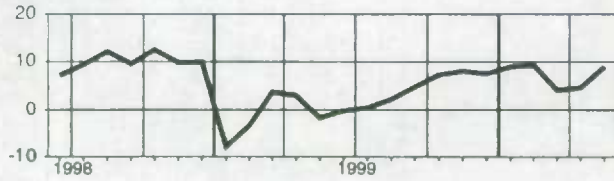

Ontario

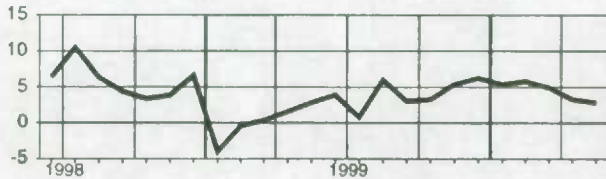

Manitoba

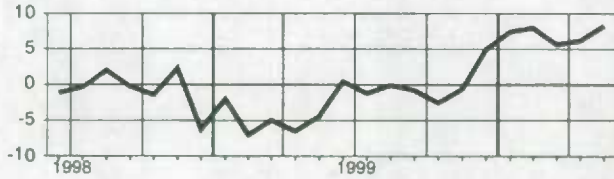

Saskatchewan

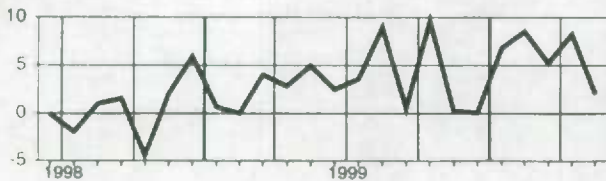

Wages and salaries, all services-producing industries, not seasonally adjusted
Salaires et traitements, ensemble des industries de services, non désaisonnalisés

Level
Niveau
Millions of dollars
Millions de dollars

		1999							2000				
		J	J	A	S	O	N	D	J	F	M	A	M
CAN.	CAN.	26,422.5	26,003.4	25,809.7	26,079.0	26,039.5	26,013.6	26,540.1	26,086.2	26,378.4	26,564.8	28,212.2	27,311.8
NFLD.	T.-N.	329.8	330.4	323.5	328.0	325.6	321.4	328.7	318.0	320.1	325.4	362.0	335.0
PE.I.	Î.-P.-É.	94.4	94.6	93.3	91.8	90.0	87.5	89.8	87.6	88.3	90.2	113.7	92.7
N.S.	N.-É.	695.9	693.1	682.6	680.8	682.5	677.4	692.6	684.3	681.8	694.4	758.7	707.1
N.B.	N.-B.	527.0	525.2	516.1	520.6	518.8	509.4	514.9	503.0	507.5	513.4	587.3	530.0
QUE.	QUÉ.	5,561.2	5,404.9	5,374.7	5,414.5	5,424.6	5,415.2	5,451.0	5,366.4	5,453.8	5,545.7	5,941.4	5,700.6
ONT.	ONT.	10,952.8	10,830.2	10,772.7	10,854.4	10,801.5	10,865.6	11,091.9	10,896.4	11,036.6	11,017.0	11,667.4	11,378.4
MAN.	MAN.	927.4	905.3	891.3	901.8	920.2	915.3	942.6	917.6	925.9	936.0	1,015.6	956.7
SASK.	SASK.	728.8	700.3	689.3	719.8	718.3	716.8	727.7	713.1	721.7	720.3	759.4	735.1
ALTA.	ALB.	2,924.6	2,902.0	2,878.9	2,910.2	2,904.4	2,899.5	2,990.6	2,950.6	2,959.6	2,987.2	3,083.5	3,049.0
B.C.	C.-B.	3,533.6	3,468.9	3,439.8	3,509.8	3,509.4	3,462.2	3,563.0	3,511.6	3,541.5	3,591.5	3,770.4	3,680.6
YUKON	YUKON	41.1	42.1	41.9	42.1	40.5	38.7	39.3	37.0	37.7	38.4	41.1	40.5
N.W.T.	T.N.-O.	67.8	68.9	69.3	64.7	65.0	65.6	67.8	64.3	65.6	66.5	70.6	68.3

Percentage change, preceding year
Variation en pourcentage, année précédente

Percentage
Pourcentage

		1999							2000				
		J	J	A	S	O	N	D	J	F	M	A	M
CAN.	CAN.	5.3	5.4	4.9	5.6	5.0	4.9	5.9	5.9	5.4	5.8	11.0	5.8
NFLD.	T.-N.	6.0	4.6	4.3	6.1	5.2	4.6	5.7	4.3	5.6	6.5	16.3	7.0
PE.I.	Î.-P.-É.	6.8	5.0	5.2	5.9	4.6	5.3	5.3	3.7	4.9	7.1	33.6	5.7
N.S.	N.-É.	5.5	4.9	4.3	5.2	4.6	4.7	6.0	5.1	4.7	5.4	13.5	4.5
N.B.	N.-B.	5.5	4.6	3.7	5.0	6.1	6.4	6.8	3.8	4.1	3.5	17.2	4.8
QUE.	QUÉ.	4.1	3.9	4.2	4.5	3.4	4.0	4.5	4.8	4.0	5.3	11.3	4.5
ONT.	ONT.	6.1	6.7	6.0	6.9	6.3	5.9	6.8	6.5	6.1	6.1	11.1	6.3
MAN.	MAN.	5.7	5.3	3.7	4.0	4.8	4.8	6.4	6.4	5.4	6.3	13.7	6.4
SASK.	SASK.	4.5	3.8	1.6	3.2	2.0	3.7	4.3	4.8	5.3	4.5	9.2	3.9
ALTA.	ALB.	7.0	7.6	7.3	8.0	7.0	6.6	7.4	8.7	8.0	7.4	9.5	7.2
B.C.	C.-B.	3.3	2.9	2.0	2.3	2.4	2.2	3.9	4.3	3.9	5.2	8.7	5.6
YUKON	YUKON	0.1	2.6	4.4	4.6	3.6	5.0	4.3	2.3	2.1	3.2	11.1	6.3
N.W.T.	T.N.-O.	-18.6	-17.9	-17.4	-22.5	-23.1	-20.7	-18.7	3.0	1.3	0.4	7.7	2.0

Provincial distribution
Répartition provinciale

Percentage
Pourcentage

		1999							2000				
		J	J	A	S	O	N	D	J	F	M	A	M
CAN.	CAN.	100.0	100.0	100.0	100.0	100.0	100.0	100.0	100.0	100.0	100.0	100.0	100.0
NFLD.	T.-N.	1.2	1.3	1.3	1.3	1.3	1.2	1.2	1.2	1.2	1.2	1.3	1.2
PE.I.	Î.-P.-É.	0.4	0.4	0.4	0.4	0.3	0.3	0.3	0.3	0.3	0.3	0.4	0.3
N.S.	N.-É.	2.6	2.7	2.6	2.6	2.6	2.6	2.6	2.6	2.6	2.6	2.7	2.6
N.B.	N.-B.	2.0	2.0	2.0	2.0	2.0	2.0	1.9	1.9	1.9	1.9	2.1	1.9
QUE.	QUÉ.	21.0	20.8	20.8	20.8	20.8	20.8	20.5	20.6	20.7	20.9	21.1	20.9
ONT.	ONT.	41.5	41.6	41.7	41.6	41.5	41.8	41.8	41.8	41.8	41.5	41.4	41.7
MAN.	MAN.	3.5	3.5	3.5	3.5	3.5	3.5	3.6	3.5	3.5	3.5	3.6	3.5
SASK.	SASK.	2.8	2.7	2.7	2.8	2.8	2.8	2.7	2.7	2.7	2.7	2.7	2.7
ALTA.	ALB.	11.1	11.2	11.2	11.2	11.2	11.1	11.3	11.3	11.2	11.2	10.9	11.2
B.C.	C.-B.	13.4	13.3	13.3	13.5	13.5	13.3	13.4	13.5	13.4	13.5	13.4	13.5
YUKON	YUKON	0.2	0.2	0.2	0.2	0.2	0.1	0.1	0.1	0.1	0.1	0.1	0.1
N.W.T.	T.N.-O.	0.3	0.3	0.3	0.2	0.2	0.3	0.3	0.2	0.2	0.3	0.3	0.2

Wages and salaries, all services-producing industries, not seasonally adjusted
Salaires et traitements, ensemble des industries de services, non désaisonnalisés

Percentage change, preceding year
 Variation en pourcentage, année précédente

Canada

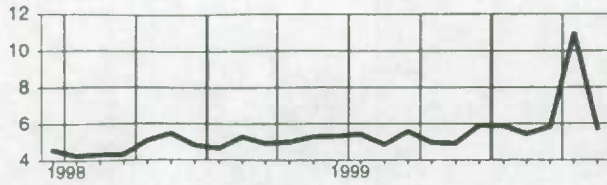

Manitoba

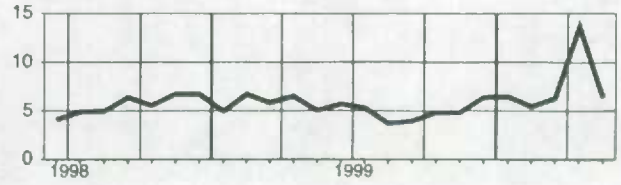

**Newfoundland
Terre-Neuve**

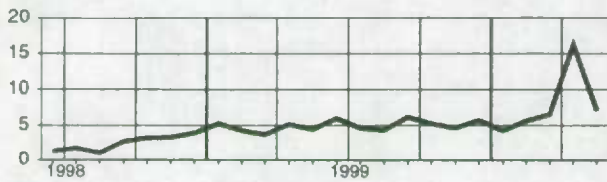

Saskatchewan

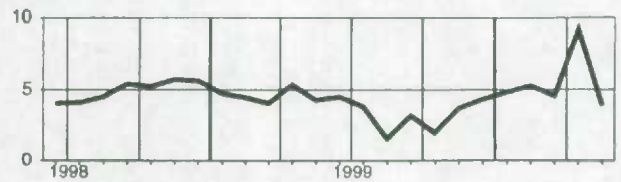

**Prince Edward Island
Île-du-Prince-Édouard**

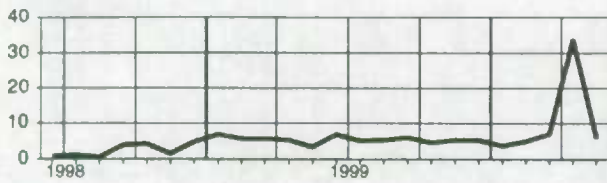

Alberta

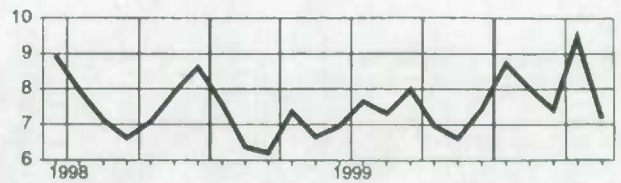

**Nova Scotia
Nouvelle-Écosse**

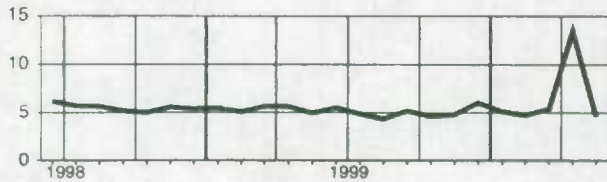

**British Columbia
Colombie-Britannique**

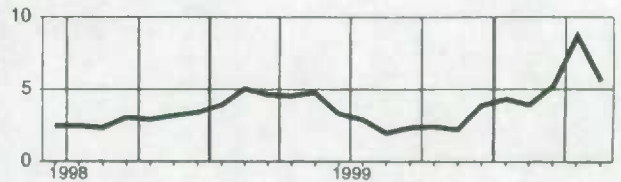

**New Brunswick
Nouveau-Brunswick**

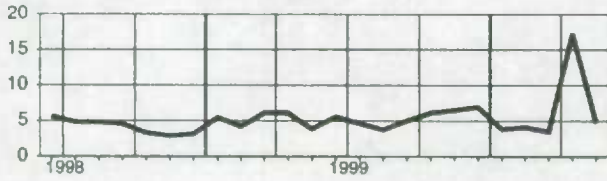

Yukon

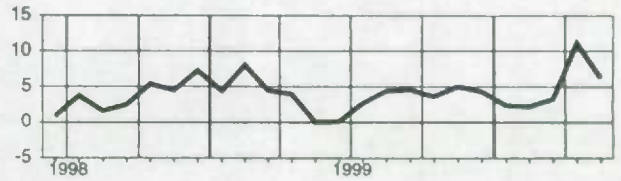

**Quebec
Québec**

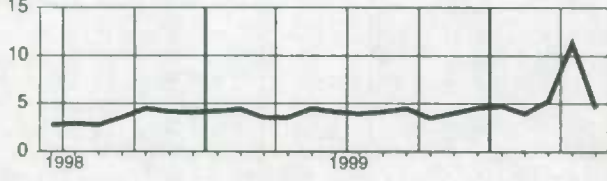

**Northwest Territories
Territoires du Nord-Ouest**

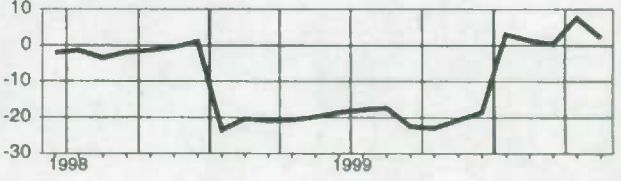

Ontario

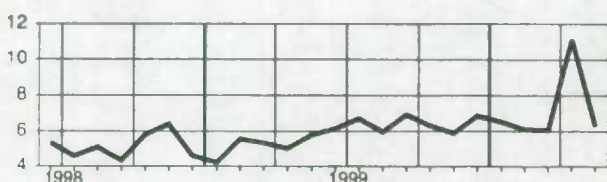

Wages and salaries, trade, not seasonally adjusted
Salaires et traitements, commerce, non désaisonnalisés
Level
Niveau
 Millions of dollars
 Millions de dollars

		1999						2000					
		J	J	A	S	O	N	D	J	F	M	A	M
CAN.	CAN.	5,516.8	5,558.4	5,446.5	5,435.4	5,390.2	5,383.4	5,580.3	5,337.2	5,329.6	5,417.2	5,488.5	5,579.3
NFLD.	T.-N.	64.0	65.3	63.3	63.7	63.2	63.0	64.7	60.2	59.6	60.9	62.4	63.4
PE.I.	Î.-P.-É.	16.8	17.5	16.9	16.8	16.5	15.4	15.5	14.3	14.9	14.8	16.0	16.0
N.S.	N.-É.	143.8	148.4	145.3	144.4	141.3	142.5	151.0	144.9	138.8	142.8	143.3	146.7
N.B.	N.-B.	105.2	106.4	104.8	104.2	104.4	101.2	105.5	99.3	98.7	100.8	103.5	105.5
QUE.	QUÉ.	1,158.7	1,157.7	1,132.6	1,138.5	1,133.2	1,121.8	1,146.8	1,094.6	1,096.4	1,145.8	1,134.3	1,154.0
ONT.	ONT.	2,330.6	2,328.3	2,289.7	2,273.6	2,236.1	2,253.0	2,347.5	2,254.1	2,262.3	2,268.8	2,309.3	2,349.6
MAN.	MAN.	184.5	184.4	178.3	179.4	183.4	180.7	191.1	179.1	177.0	180.2	185.8	188.5
SASK.	SASK.	156.2	158.5	150.2	149.5	150.9	149.7	156.9	145.9	146.9	145.5	149.6	153.3
ALTA.	ALB.	645.3	658.5	642.4	642.0	637.4	635.5	654.5	638.2	631.9	638.6	653.4	660.7
B.C.	C.-B.	697.8	718.6	708.2	708.7	710.2	706.9	732.5	694.2	689.9	706.4	717.6	727.6
YUKON	YUKON	5.3	5.6	5.3	5.6	4.9	4.9	5.1	4.4	4.8	4.7	4.8	5.1
N.W.T.	T.N.-O.	7.2	7.6	7.8	7.2	7.0	7.4	7.5	6.3	6.6	6.2	6.8	7.2

Percentage change, preceding year
Variation en pourcentage, année précédente
 Percentage
 Pourcentage

		1999						2000					
		J	J	A	S	O	N	D	J	F	M	A	M
CAN.	CAN.	5.9	8.9	6.0	8.3	5.5	5.1	6.9	5.8	5.4	5.6	4.4	4.5
NFLD.	T.-N.	7.6	7.9	5.3	7.9	5.5	5.7	5.4	2.6	6.6	6.9	6.6	5.4
PE.I.	Î.-P.-É.	11.6	7.9	5.0	7.4	4.4	4.5	1.1	0.3	3.7	4.8	5.0	1.1
N.S.	N.-É.	7.6	7.5	4.6	5.5	3.3	3.5	7.5	7.4	5.4	6.8	4.5	3.9
N.B.	N.-B.	4.7	4.7	1.3	3.2	6.6	7.3	9.8	5.4	7.4	5.2	4.1	6.4
QUE.	QUÉ.	5.4	6.1	5.6	7.1	5.0	4.6	6.9	6.1	4.0	5.2	1.5	2.1
ONT.	ONT.	7.5	8.7	8.4	8.1	6.9	6.4	7.7	6.2	6.2	6.0	6.2	5.1
MAN.	MAN.	5.1	4.3	1.0	3.6	5.5	3.6	6.1	5.6	5.4	7.5	5.3	5.9
SASK.	SASK.	5.8	5.3	0.3	1.3	2.3	2.5	3.6	3.1	3.8	1.7	0.8	3.1
ALTA.	ALB.	7.6	8.2	6.6	6.0	6.6	6.2	8.1	8.4	7.4	6.5	4.6	6.4
B.C.	C.-B.	0.5	2.8	2.4	2.1	2.1	2.3	4.6	2.9	3.1	4.2	4.2	5.1
YUKON	YUKON	-7.8	3.5	1.8	12.9	-1.9	2.2	6.2	-10.3	5.4	-2.5	4.7	4.2
N.W.T.	T.N.-O.	-18.5	-20.2	-18.0	-23.7	-26.1	-19.1	-18.9	-14.1	-7.5	-14.4	-7.2	-5.7

Provincial distribution
Répartition provinciale
 Percentage
 Pourcentage

		1999						2000					
		J	J	A	S	O	N	D	J	F	M	A	M
CAN.	CAN.	100.0	100.0	100.0	100.0	100.0	100.0	100.0	100.0	100.0	100.0	100.0	100.0
NFLD.	T.-N.	1.2	1.2	1.2	1.2	1.2	1.2	1.2	1.1	1.1	1.1	1.1	1.1
PE.I.	Î.-P.-É.	0.3	0.3	0.3	0.3	0.3	0.3	0.3	0.3	0.3	0.3	0.3	0.3
N.S.	N.-É.	2.6	2.7	2.7	2.7	2.6	2.6	2.7	2.7	2.6	2.6	2.6	2.6
N.B.	N.-B.	1.9	1.9	1.9	1.9	1.9	1.9	1.9	1.9	1.9	1.9	1.9	1.9
QUE.	QUÉ.	21.0	20.8	20.8	20.9	21.0	20.8	20.6	20.5	20.6	21.2	20.7	20.7
ONT.	ONT.	42.2	41.9	42.0	41.8	41.5	41.9	42.1	42.2	42.4	41.9	42.1	42.1
MAN.	MAN.	3.3	3.3	3.3	3.3	3.4	3.4	3.4	3.4	3.3	3.3	3.4	3.4
SASK.	SASK.	2.8	2.9	2.8	2.8	2.8	2.8	2.8	2.7	2.8	2.7	2.7	2.7
ALTA.	ALB.	11.7	11.8	11.8	11.8	11.8	11.8	11.7	12.0	11.9	11.8	11.9	11.8
B.C.	C.-B.	12.6	12.9	13.0	13.0	13.2	13.1	13.1	13.0	12.9	13.0	13.1	13.0
YUKON	YUKON	0.1	0.1	0.1	0.1	0.1	0.1	0.1	0.1	0.1	0.1	0.1	0.1
N.W.T.	T.N.-O.	0.1	0.1	0.1	0.1	0.1	0.1	0.1	0.1	0.1	0.1	0.1	0.1

Wages and salaries, trade, not seasonally adjusted
Salaires et traitements, commerce, non désaisonnalisés

Percentage change, preceding year
 Variation en pourcentage, année précédente

Canada

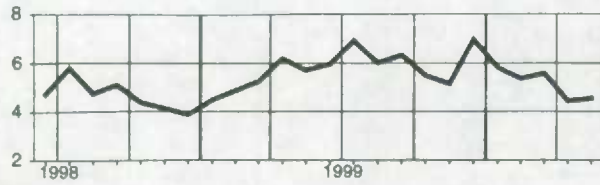

Manitoba

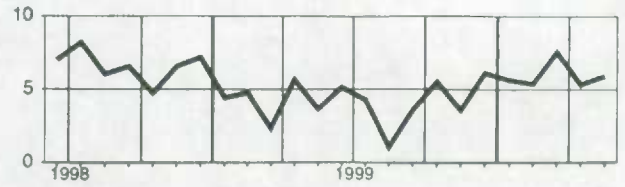

**Newfoundland
Terre-Neuve**

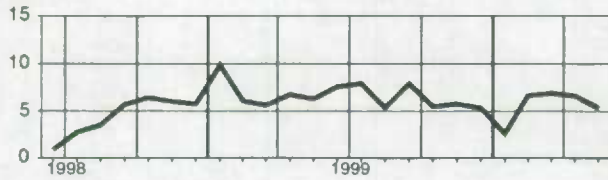

Saskatchewan

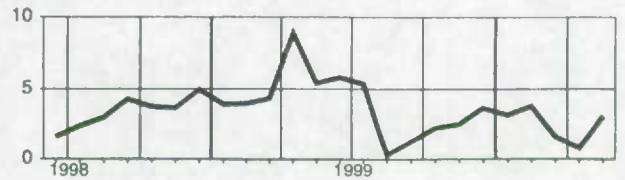

**Prince Edward Island
Île-du-Prince-Édouard**

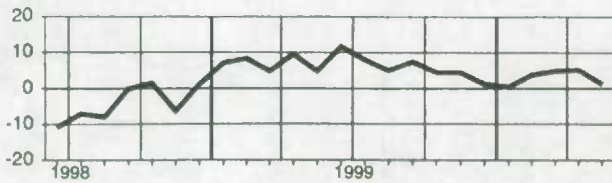

Alberta

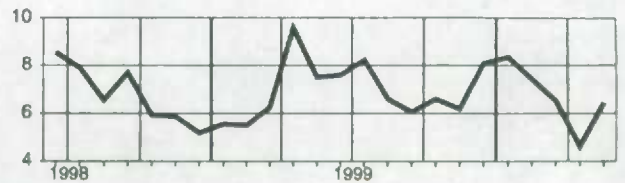

**Nova Scotia
Nouvelle-Écosse**

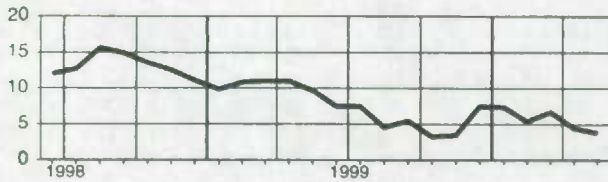

**British Columbia
Colombie-Britannique**

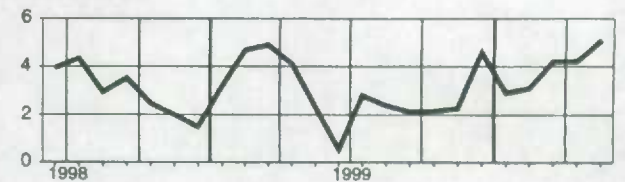

**New Brunswick
Nouveau-Brunswick**

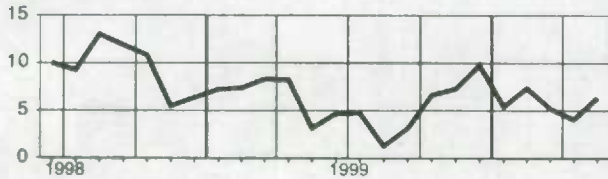

Yukon

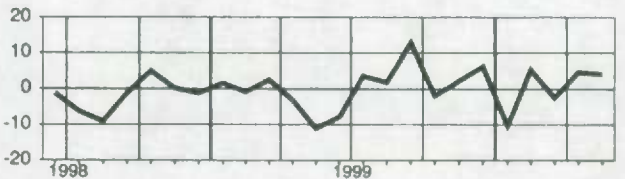

**Quebec
Québec**

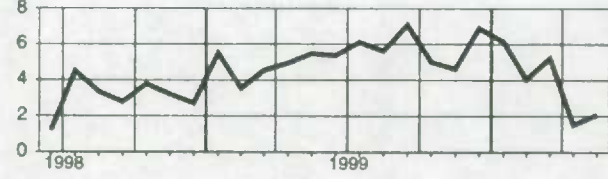

**Northwest Territories
Territoires du Nord-Ouest**

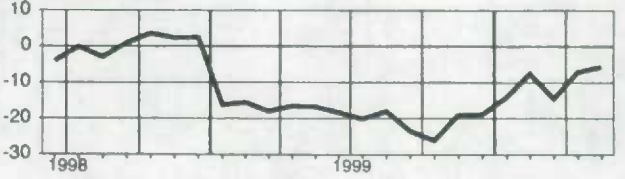

Ontario

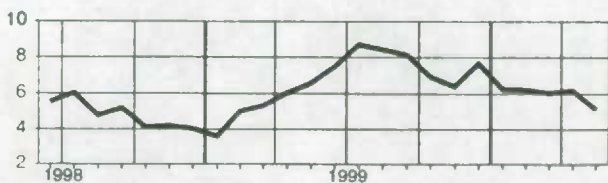

Wages and salaries, finance, insurance and real estate, not seasonally adjusted
Salaires et traitements, finances, assurances et immobilier, non désaisonnalisés

Level Niveau		1999							2000				
		J	J	A	S	O	N	D	J	F	M	A	M
CAN.	CAN.	3,413.0	3,369.8	3,380.4	3,301.0	3,277.9	3,291.5	3,503.4	3,443.6	3,460.1	3,468.5	3,487.2	3,507.8
NFLD.	T.-N.	23.2	22.4	21.6	22.1	22.3	21.9	23.4	23.2	22.4	23.9	24.5	24.2
PE.I.	Î.-P.-É.	8.8	8.6	8.5	8.7	8.4	8.0	8.6	8.5	8.3	9.3	9.1	9.4
N.S.	N.-É.	59.6	58.2	59.1	58.1	58.3	57.8	62.9	60.2	59.2	62.6	60.5	58.5
N.B.	N.-B.	46.2	47.1	44.8	44.6	45.9	45.6	49.9	47.8	48.6	50.0	50.2	50.9
QUE.	QUÉ.	646.1	626.8	630.3	617.5	616.1	620.0	631.8	639.3	636.9	645.7	646.5	655.4
ONT.	ONT.	1,693.9	1,683.9	1,694.0	1,645.3	1,633.1	1,662.1	1,772.9	1,731.5	1,761.5	1,720.4	1,749.8	1,759.2
MAN.	MAN.	102.0	99.1	98.3	95.3	99.8	100.8	107.5	103.1	103.4	104.3	105.8	102.4
SASK.	SASK.	79.4	79.4	79.9	82.6	78.6	78.5	84.4	79.5	80.5	80.9	79.6	79.4
ALTA.	ALB.	319.1	314.3	323.4	317.1	303.7	302.7	328.1	316.3	313.3	327.2	318.2	326.2
B.C.	C.-B.	422.9	417.8	409.3	399.5	401.8	384.4	422.9	425.0	417.2	434.7	433.6	433.1
YUKON	YUKON	2.3	2.3	2.1	2.1	2.2	2.1	2.4	2.1	2.0	2.4	2.0	2.1
N.W.T.	T.N.-O.	8.2	8.4	7.6	6.9	8.9	6.4	7.3	6.0	5.8	6.1	6.4	5.8

Percentage change, preceding year
Variation en pourcentage, année précédente

Percentage Pourcentage		1999							2000				
		J	J	A	S	O	N	D	J	F	M	A	M
CAN.	CAN.	6.2	6.7	6.0	5.8	4.3	3.7	4.8	6.0	5.7	5.6	4.0	2.9
NFLD.	T.-N.	5.3	0.8	-0.3	2.1	0.3	-0.2	0.1	4.1	-1.0	6.3	5.0	10.4
PE.I.	Î.-P.-É.	-2.9	-0.7	1.1	3.3	-0.8	-1.0	0.3	3.8	-4.3	7.7	6.4	10.8
N.S.	N.-É.	7.7	5.2	8.0	7.5	3.8	4.2	4.9	3.3	-0.5	7.2	2.8	3.5
N.B.	N.-B.	4.4	8.4	4.3	3.9	8.6	10.9	9.5	10.9	10.3	12.7	12.3	13.6
QUE.	QUÉ.	7.5	5.9	7.0	7.3	4.4	4.9	2.8	3.4	4.3	7.6	4.3	0.2
ONT.	ONT.	5.8	7.1	5.7	6.2	5.0	4.5	6.1	7.1	7.8	3.7	3.8	3.3
MAN.	MAN.	10.5	7.9	5.9	2.4	5.1	7.3	8.7	12.5	9.9	8.4	11.5	8.2
SASK.	SASK.	10.5	10.6	7.0	11.5	4.0	5.8	7.9	5.4	5.1	6.3	4.8	2.6
ALTA.	ALB.	6.6	7.6	10.9	10.4	5.0	3.5	5.0	9.2	5.5	9.4	4.1	5.2
B.C.	C.-B.	4.7	5.6	2.4	-1.1	1.0	-2.5	0.9	2.8	0.7	6.0	2.5	0.8
YUKON	YUKON	5.5	4.4	0.7	8.8	2.4	17.6	23.9	18.8	-1.3	10.5	-	0.0
N.W.T.	T.N.-O.	-15.7	-12.6	-15.8	-20.8	-25.3	-24.4	-15.2	-18.4	-20.1	-22.8	-17.0	-23.1

Provincial distribution
Répartition provinciale

Percentage Pourcentage		1999							2000				
		J	J	A	S	O	N	D	J	F	M	A	M
CAN.	CAN.	100.0	100.0	100.0	100.0	100.0	100.0	100.0	100.0	100.0	100.0	100.0	100.0
NFLD.	T.-N.	0.7	0.7	0.6	0.7	0.7	0.7	0.7	0.7	0.6	0.7	0.7	0.7
PE.I.	Î.-P.-É.	0.3	0.3	0.3	0.3	0.3	0.2	0.2	0.2	0.2	0.3	0.3	0.3
N.S.	N.-É.	1.7	1.7	1.7	1.8	1.8	1.8	1.8	1.7	1.7	1.8	1.7	1.7
N.B.	N.-B.	1.4	1.4	1.3	1.4	1.4	1.4	1.4	1.4	1.4	1.4	1.4	1.5
QUE.	QUÉ.	18.9	18.6	18.6	18.7	18.8	18.8	18.0	18.6	18.4	18.6	18.5	18.7
ONT.	ONT.	49.6	50.0	50.1	49.8	49.8	50.5	50.6	50.3	50.9	49.6	50.2	50.2
MAN.	MAN.	3.0	2.9	2.9	2.9	3.0	3.1	3.1	3.0	3.0	3.0	3.0	2.9
SASK.	SASK.	2.3	2.4	2.4	2.5	2.4	2.4	2.4	2.3	2.3	2.3	2.3	2.3
ALTA.	ALB.	9.3	9.3	9.6	9.6	9.3	9.2	9.4	9.2	9.1	9.4	9.1	9.3
B.C.	C.-B.	12.4	12.4	12.1	12.1	12.3	11.7	12.1	12.3	12.1	12.5	12.4	12.3
YUKON	YUKON	0.1	0.1	0.1	0.1	0.1	0.1	0.1	0.1	0.1	0.1	0.1	0.1
N.W.T.	T.N.-O.	0.2	0.2	0.2	0.2	0.2	0.2	0.2	0.2	0.2	0.2	0.2	0.2

Wages and salaries, finance, insurance and real estate, not seasonally adjusted
Salaires et traitements, finances, assurances et immobilier, non désaisonnalisés

Percentage change, preceding year
 Variation en pourcentage, année précédente

Canada

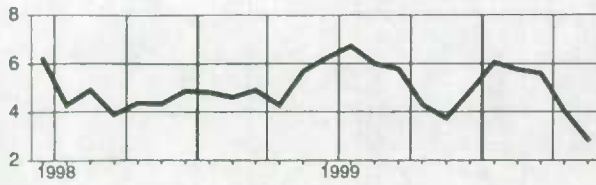

Manitoba

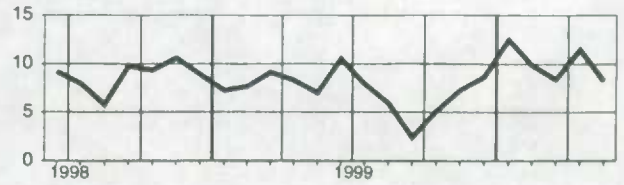

**Newfoundland
Terre-Neuve**



Saskatchewan

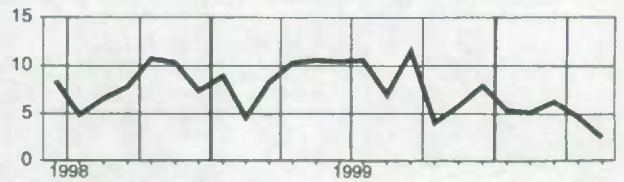

**Prince Edward Island
Île-du-Prince-Édouard**

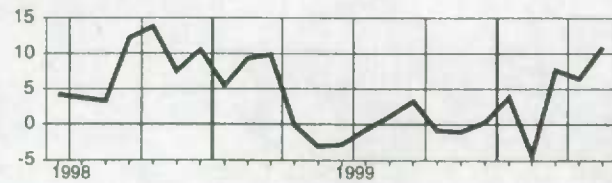

Alberta

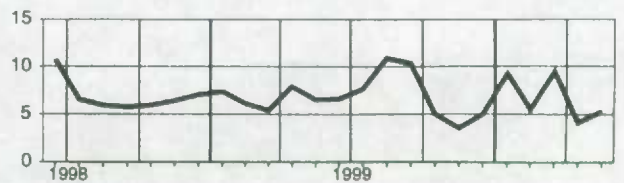

**Nova Scotia
Nouvelle-Écosse**

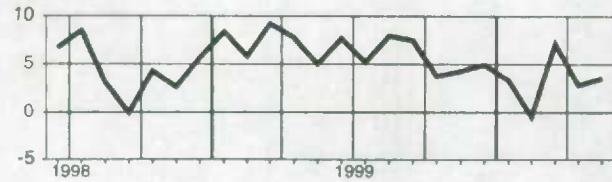

**British Columbia
Colombie-Britannique**

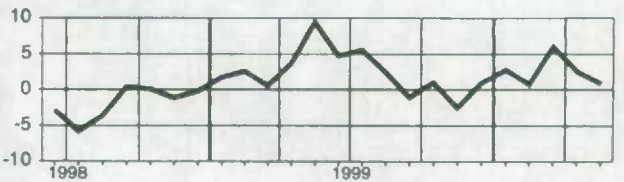

**New Brunswick
Nouveau-Brunswick**

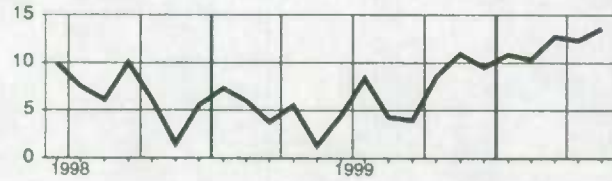

Yukon

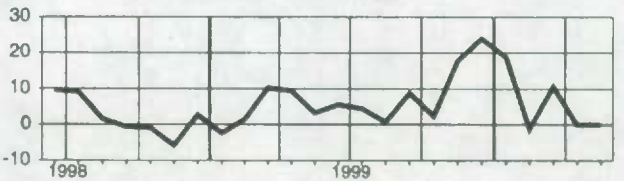

**Quebec
Québec**

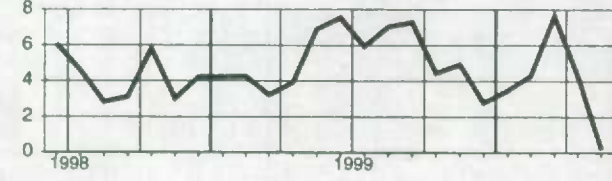

**Northwest Territories
Territoires du Nord-Ouest**

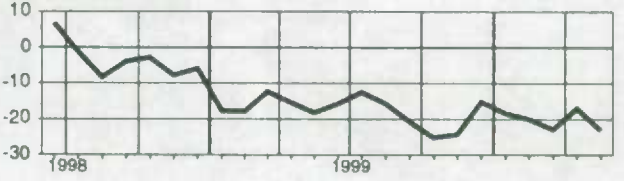

Ontario

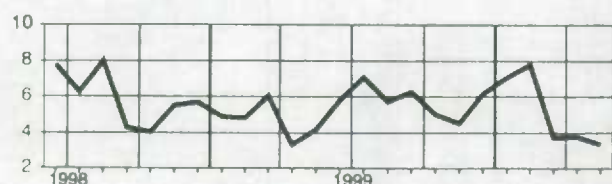

Wages and salaries, community, business and personal services, not seasonally adjusted
Salaires et traitements, industries de services socio-culturels, commerciaux et personnels, non désaisonnalisés

Level
Niveau
 Millions of dollars
 Millions de dollars

		1999						2000					
		J	J	A	S	O	N	D	J	F	M	A	M
CAN.	CAN.	12,160.3	11,752.6	11,705.9	12,053.1	12,108.8	12,109.2	12,182.9	12,055.1	12,267.0	12,381.6	12,644.0	12,816.5
NFLD.	T.-N.	160.8	161.0	157.2	160.3	159.8	156.8	159.9	155.4	158.6	160.2	164.9	165.0
P.E.I.	Î.-P.-É.	43.4	42.5	41.8	40.9	40.3	39.9	41.4	41.2	41.4	41.9	42.3	42.8
N.S.	N.-É.	291.3	288.0	278.2	281.5	287.3	283.7	282.6	283.7	289.4	294.3	299.7	304.5
N.B.	N.-B.	228.9	224.4	219.2	227.5	224.2	222.5	222.5	216.1	219.8	221.0	226.9	229.1
QUE.	QUÉ.	2,552.7	2,422.7	2,425.0	2,465.6	2,485.5	2,492.3	2,486.0	2,446.5	2,512.1	2,550.5	2,603.5	2,647.7
ONT.	ONT.	5,022.4	4,913.2	4,907.4	5,046.4	5,047.7	5,075.6	5,090.5	5,037.5	5,116.2	5,155.0	5,246.3	5,351.9
MAN.	MAN.	416.4	397.2	392.3	397.3	406.8	404.0	412.6	407.2	413.7	419.6	427.5	427.7
SASK.	SASK.	316.1	287.3	284.6	313.0	315.5	319.5	315.9	315.9	319.4	318.8	327.4	323.4
ALTA.	ALB.	1,375.2	1,345.3	1,331.9	1,371.9	1,388.5	1,387.0	1,413.1	1,405.6	1,418.3	1,429.0	1,453.7	1,466.2
B.C.	C.-B.	1,699.1	1,618.8	1,616.0	1,695.9	1,698.8	1,674.8	1,704.3	1,694.1	1,724.0	1,736.4	1,796.4	1,802.8
YUKON	YUKON	17.6	17.8	17.6	18.1	17.6	18.4	16.2	15.5	15.7	16.3	16.7	17.6
N.W.T.	T.N.-O.	26.8	26.8	26.9	24.9	26.2	27.0	28.1	27.5	28.6	28.7	28.9	28.6

Percentage change, preceding year
Variation en pourcentage, année précédente
 Percentage
 Pourcentage

		1999						2000					
		J	J	A	S	O	N	D	J	F	M	A	M
CAN.	CAN.	4.9	4.7	4.3	5.6	5.1	5.5	6.2	6.5	7.3	7.3	8.1	8.0
NFLD.	T.-N.	6.4	5.2	4.9	7.4	6.9	5.3	7.5	5.7	6.8	7.9	7.9	7.4
P.E.I.	Î.-P.-É.	8.2	6.6	7.5	8.7	7.4	7.4	8.7	9.8	9.3	8.7	9.4	6.2
N.S.	N.-É.	3.2	3.5	1.3	3.2	4.0	5.2	5.5	5.9	4.9	5.6	5.5	5.9
N.B.	N.-B.	3.9	2.9	3.1	5.4	4.3	5.6	5.5	3.9	3.4	2.6	4.3	3.1
QUE.	QUÉ.	2.3	1.4	1.8	2.2	2.0	3.2	3.0	3.6	4.4	5.0	6.1	6.0
ONT.	ONT.	6.4	8.8	6.1	8.1	7.6	7.3	8.1	7.8	8.4	8.8	9.0	9.2
MAN.	MAN.	5.3	6.4	4.8	3.7	4.2	4.4	6.8	5.8	6.9	5.9	6.7	7.1
SASK.	SASK.	3.1	3.0	1.6	2.9	1.8	3.5	4.4	5.2	6.7	4.2	7.4	4.1
ALTA.	ALB.	5.4	5.8	5.8	6.9	8.1	6.7	7.4	9.2	11.4	9.2	9.9	9.4
B.C.	C.-B.	4.5	3.1	2.8	3.6	3.1	3.7	4.9	5.5	6.4	6.3	8.0	8.3
YUKON	YUKON	-1.7	0.7	4.5	1.3	2.5	5.4	2.0	2.9	5.0	5.6	9.5	8.4
N.W.T.	T.N.-O.	-20.5	-17.2	-16.7	-24.3	-24.6	-23.5	-20.4	10.8	11.4	12.0	10.4	8.1

Provincial distribution
Répartition provinciale
 Percentage
 Pourcentage

		1999						2000					
		J	J	A	S	O	N	D	J	F	M	A	M
CAN.	CAN.	100.0	100.0	100.0	100.0	100.0	100.0	100.0	100.0	100.0	100.0	100.0	100.0
NFLD.	T.-N.	1.3	1.4	1.3	1.3	1.3	1.3	1.3	1.3	1.3	1.3	1.3	1.3
P.E.I.	Î.-P.-É.	0.4	0.4	0.4	0.3	0.3	0.3	0.3	0.3	0.3	0.3	0.3	0.3
N.S.	N.-É.	2.4	2.5	2.4	2.3	2.4	2.3	2.3	2.4	2.4	2.4	2.4	2.4
N.B.	N.-B.	1.9	1.9	1.9	1.9	1.9	1.8	1.8	1.8	1.8	1.8	1.8	1.8
QUE.	QUÉ.	21.0	20.6	20.7	20.5	20.5	20.6	20.4	20.3	20.5	20.6	20.6	20.7
ONT.	ONT.	41.3	41.8	41.9	41.9	41.7	41.9	41.8	41.8	41.7	41.6	41.5	41.8
MAN.	MAN.	3.4	3.4	3.4	3.3	3.4	3.3	3.4	3.4	3.4	3.4	3.4	3.3
SASK.	SASK.	2.6	2.4	2.4	2.6	2.6	2.6	2.6	2.6	2.6	2.6	2.6	2.5
ALTA.	ALB.	11.3	11.4	11.4	11.4	11.5	11.5	11.6	11.7	11.6	11.5	11.5	11.4
B.C.	C.-B.	14.0	13.8	13.8	14.1	14.0	13.8	14.0	14.1	14.1	14.0	14.2	14.1
YUKON	YUKON	0.1	0.2	0.2	0.2	0.1	0.1	0.1	0.1	0.1	0.1	0.1	0.1
N.W.T.	T.N.-O.	0.2	0.2	0.2	0.2	0.2	0.2	0.2	0.2	0.2	0.2	0.2	0.2

Wages and salaries, community, business and personal services, not seasonally adjusted
Salaire et traitements, industries de services socio-culturels, commerciaux et personnels, non désaisonnalisés

Percentage change, preceding year
 Variation en pourcentage, année précédente

Canada

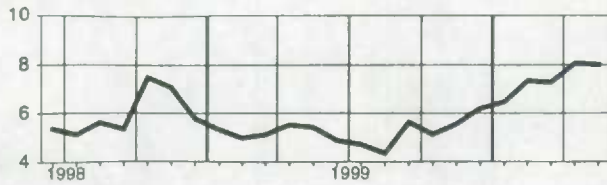

Manitoba

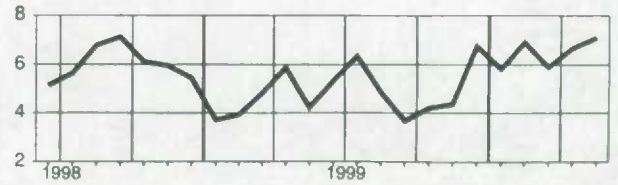

Newfoundland
Terre-Neuve

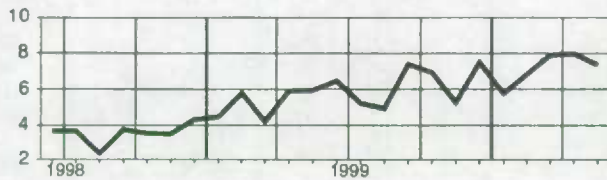

Saskatchewan

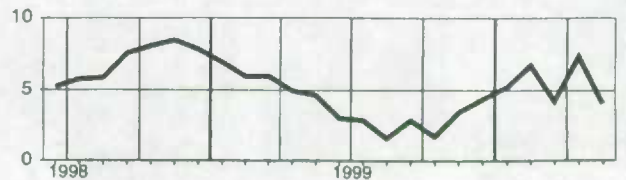

Prince Edward Island
Île-du-Prince-Édouard

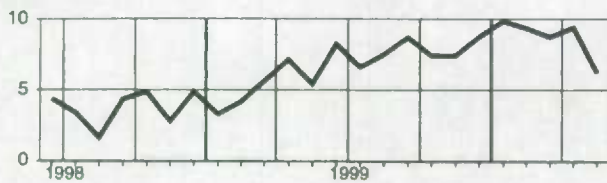

Alberta

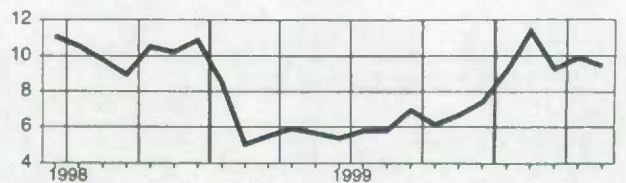

Nova Scotia
Nouvelle-Écosse

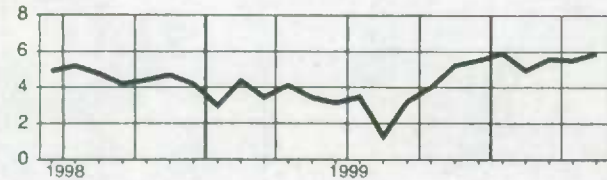

British Columbia
Colombie-Britannique

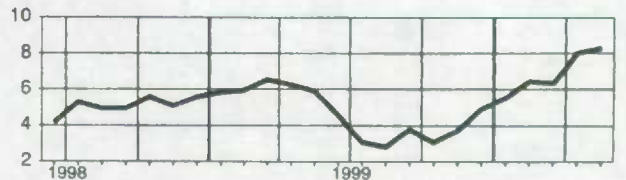

New Brunswick
Nouveau-Brunswick

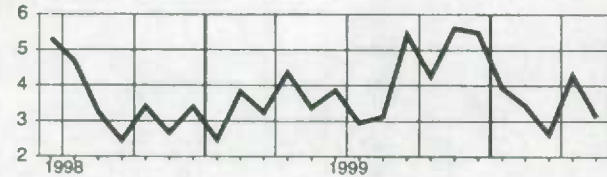

Yukon

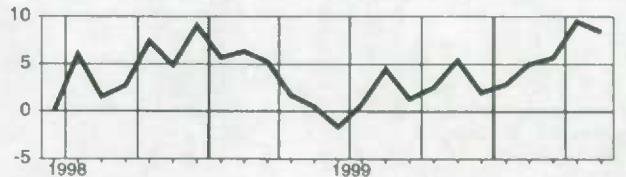

Quebec
Québec

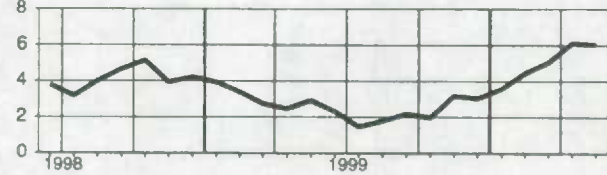

Northwest Territories
Territoires du Nord-Ouest

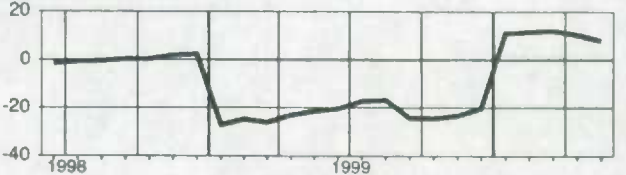

Ontario

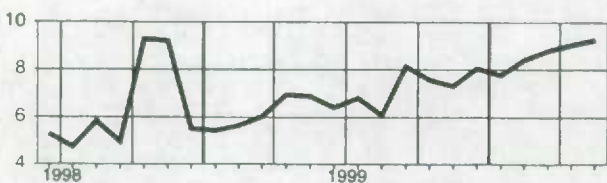

Wages and salaries, commercial and personal services, not seasonally adjusted
Salaires et traitements, services commerciaux et personnels, non désaisonnalisés

Level
Niveau
Millions of dollars
Millions de dollars

		1999					2000						
		J	J	A	S	O	N	D	J	F	M	A	M
CAN.	CAN.	6,344.2	6,427.4	6,434.1	6,410.5	6,337.8	6,286.4	6,425.2	6,274.7	6,414.9	6,479.6	6,647.6	6,831.9
NFLD.	T.-N.	56.3	57.5	56.1	54.1	52.4	49.2	50.9	47.8	50.5	51.3	54.9	56.2
P.E.I.	Î.-P.-É.	18.1	19.3	18.7	16.8	16.2	15.2	16.0	15.1	14.8	15.4	15.5	16.3
N.S.	N.-É.	126.6	129.9	127.1	127.3	124.9	117.8	119.7	117.5	121.4	124.1	127.2	131.7
N.B.	N.-B.	97.8	99.6	96.9	95.4	94.2	91.8	92.5	88.2	90.6	90.5	94.4	95.3
QUE.	QUÉ.	1,223.0	1,244.6	1,235.6	1,213.9	1,195.4	1,184.8	1,194.8	1,159.3	1,195.0	1,215.7	1,242.5	1,288.7
ONT.	ONT.	2,807.8	2,855.9	2,880.0	2,876.3	2,852.3	2,859.2	2,912.6	2,849.7	2,910.7	2,930.8	2,999.9	3,104.1
MAN.	MAN.	187.8	189.8	186.5	182.6	182.7	177.1	186.8	180.5	186.6	187.2	191.8	193.7
SASK.	SASK.	119.5	120.0	119.5	118.9	115.8	116.2	116.9	116.0	117.8	113.7	119.3	119.4
ALTA.	ALB.	836.1	830.5	835.1	842.8	841.9	834.8	872.8	880.5	864.2	872.4	891.5	902.7
B.C.	C.-B.	846.7	854.6	852.9	859.3	838.5	818.1	840.5	819.3	841.2	855.8	886.6	900.0
YUKON	YUKON	9.4	10.5	10.4	9.6	9.3	8.0	7.5	7.0	7.4	7.8	8.1	8.7
N.W.T.	T.N.-O.	12.5	12.5	12.7	11.2	11.7	12.4	12.1	12.0	12.8	12.9	13.6	13.4

Percentage change, preceding year
Variation en pourcentage, année précédente

Percentage
Pourcentage

		1999					2000						
		J	J	A	S	O	N	D	J	F	M	A	M
CAN.	CAN.	8.9	8.5	7.6	8.3	7.4	8.0	9.1	9.8	11.1	11.1	11.5	11.8
NFLD.	T.-N.	12.2	7.9	9.0	13.5	10.1	10.0	11.3	8.7	10.6	6.4	13.1	8.9
P.E.I.	Î.-P.-É.	11.1	10.1	9.1	14.6	13.6	13.2	14.0	15.9	15.8	17.9	15.9	6.8
N.S.	N.-É.	5.0	4.5	1.9	6.2	6.2	7.9	9.9	7.1	7.8	9.5	8.2	8.9
N.B.	N.-B.	5.0	4.8	4.8	8.4	8.0	11.1	9.7	6.2	5.5	3.5	5.0	4.0
QUE.	QUÉ.	8.5	7.3	7.0	6.2	4.9	6.1	6.8	7.5	8.7	9.6	10.0	10.0
ONT.	ONT.	11.9	12.2	10.7	11.3	11.1	10.7	12.0	12.3	13.0	13.3	13.0	14.2
MAN.	MAN.	9.3	10.1	8.5	7.5	6.4	6.7	9.8	8.7	10.8	9.2	9.5	9.4
SASK.	SASK.	3.7	2.3	1.3	2.2	0.9	2.6	3.5	7.6	7.3	1.9	5.8	3.2
ALTA.	ALB.	6.6	6.5	6.8	8.8	7.0	7.9	9.1	11.3	14.4	12.2	12.7	12.1
B.C.	C.-B.	3.6	2.4	1.2	2.5	0.8	2.2	3.5	4.9	6.8	8.0	9.8	9.3
YUKON	YUKON	-3.4	1.5	5.5	3.1	6.8	10.6	3.0	2.7	6.4	8.7	11.7	7.6
N.W.T.	T.N.-O.	-6.9	-8.6	-7.5	-16.4	-13.1	-10.0	-7.9	19.7	23.6	20.0	19.1	17.1

Provincial distribution
Répartition provinciale

Percentage
Pourcentage

		1999					2000						
		J	J	A	S	O	N	D	J	F	M	A	M
CAN.	CAN.	100.0	100.0	100.0	100.0	100.0	100.0	100.0	100.0	100.0	100.0	100.0	100.0
NFLD.	T.-N.	0.9	0.9	0.9	0.8	0.8	0.8	0.8	0.8	0.8	0.8	0.8	0.8
P.E.I.	Î.-P.-É.	0.3	0.3	0.3	0.3	0.3	0.2	0.2	0.2	0.2	0.2	0.2	0.2
N.S.	N.-É.	2.0	2.0	2.0	2.0	2.0	1.9	1.9	1.9	1.9	1.9	1.9	1.9
N.B.	N.-B.	1.5	1.5	1.5	1.5	1.5	1.5	1.4	1.4	1.4	1.4	1.4	1.4
QUE.	QUÉ.	19.3	19.4	19.2	18.9	18.9	18.8	18.6	18.5	18.6	18.6	18.7	18.9
ONT.	ONT.	44.3	44.4	44.8	44.9	45.0	45.5	45.3	45.4	45.4	45.2	45.1	45.4
MAN.	MAN.	3.0	3.0	2.9	2.8	2.9	2.8	2.9	2.9	2.9	2.9	2.9	2.8
SASK.	SASK.	1.9	1.9	1.9	1.9	1.8	1.8	1.8	1.8	1.8	1.8	1.8	1.7
ALTA.	ALB.	13.2	12.9	13.0	13.1	13.3	13.3	13.6	13.7	13.5	13.5	13.4	13.2
B.C.	C.-B.	13.3	13.3	13.3	13.4	13.2	13.0	13.1	13.1	13.1	13.2	13.3	13.2
YUKON	YUKON	0.1	0.2	0.2	0.1	0.1	0.1	0.1	0.1	0.1	0.1	0.1	0.1
N.W.T.	T.N.-O.	0.2	0.2	0.2	0.2	0.2	0.2	0.2	0.2	0.2	0.2	0.2	0.2

Wages and salaries, commercial and personal services, not seasonally adjusted
Salaires et traitements, services commerciaux et personnels, non désaisonnalisés

Percentage change, preceding year
 Variation en pourcentage, année précédente

Canada

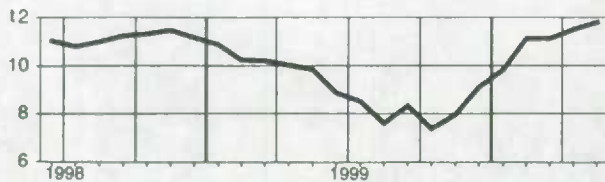

Manitoba

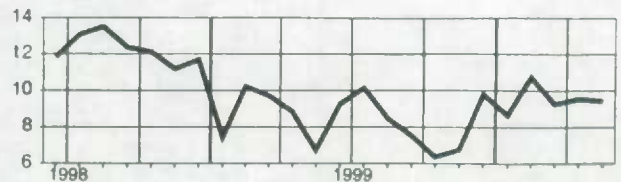

**Newfoundland
Terre-Neuve**

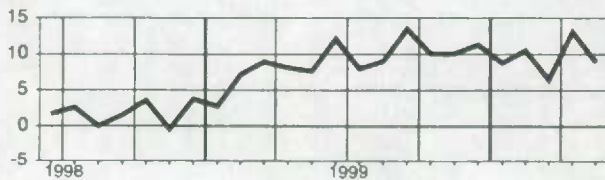

Saskatchewan

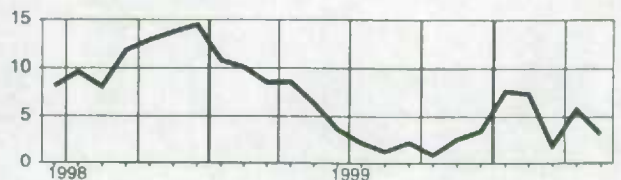

**Prince Edward Island
Île-du-Prince-Édouard**

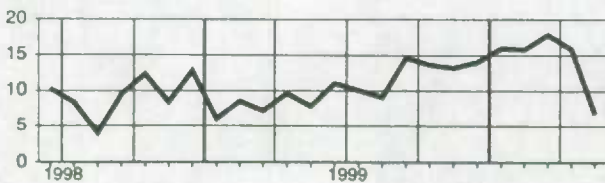

Alberta

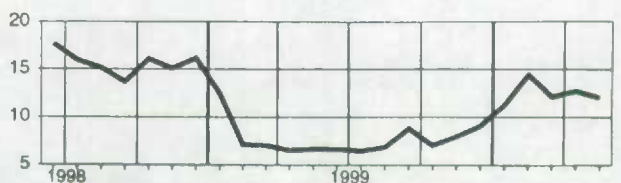

**Nova Scotia
Nouvelle-Écosse**

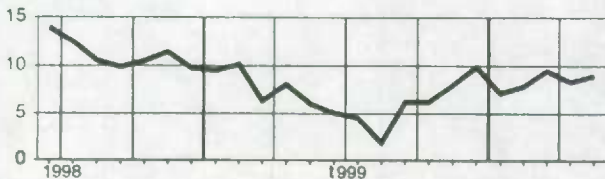

**British Columbia
Colombie-Britannique**

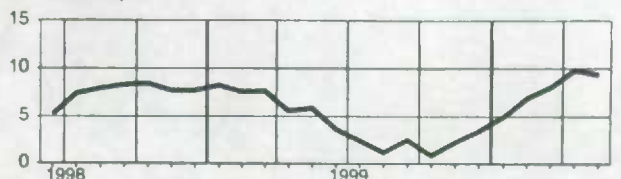

**New Brunswick
Nouveau-Brunswick**

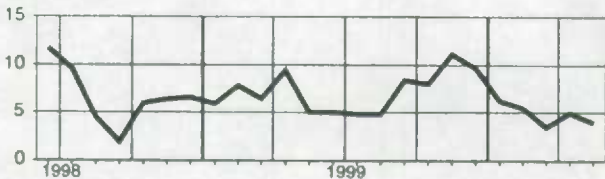

Yukon

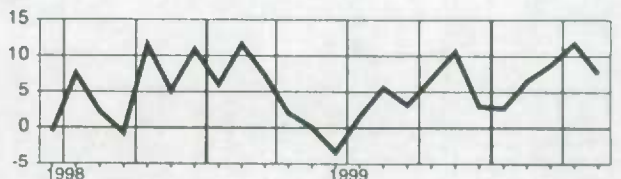

**Quebec
Québec**

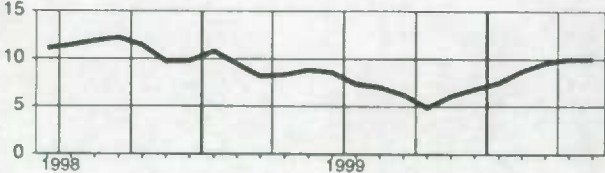

**Northwest Territories
Territoires du Nord-Ouest**

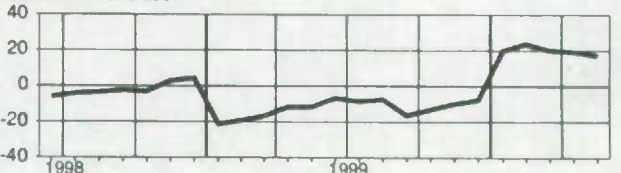

Ontario



Wages and salaries, educational and related services, not seasonally adjusted
Salaires et traitements, enseignement et services connexes, non désaisonnalisés

Level
Niveau
Millions of dollars
Millions de dollars

		1999						2000					
		J	J	A	S	O	N	D	J	F	M	A	M
CAN.	CAN.	2,961.4	2,447.8	2,395.6	2,761.0	2,909.0	2,954.3	2,873.6	2,876.7	2,952.5	2,953.3	3,025.7	2,995.9
NFLD.	T.-N.	53.5	51.3	49.3	53.6	56.0	56.1	56.4	54.3	55.4	55.0	56.3	54.7
P.E.I.	Î.-P.-É.	11.9	10.0	9.7	10.8	11.3	12.1	12.3	12.6	13.4	13.0	13.2	12.9
N.S.	N.-É.	80.9	70.5	67.1	72.6	80.4	82.8	79.7	82.9	84.0	82.5	85.5	84.7
N.B.	N.-B.	61.6	54.8	53.6	62.3	61.6	61.8	60.5	57.5	59.4	59.9	61.4	62.5
QUE.	QUÉ.	703.2	554.7	556.5	629.0	673.4	688.2	666.9	658.8	691.7	697.9	714.3	708.6
ONT.	ONT.	1,140.2	974.8	952.2	1,085.7	1,120.9	1,141.7	1,098.2	1,099.1	1,120.8	1,121.1	1,137.7	1,130.6
MAN.	MAN.	116.0	92.7	91.5	100.2	109.1	110.5	108.9	110.3	111.3	113.7	115.9	115.1
SASK.	SASK.	100.1	69.0	67.3	95.7	102.1	104.6	101.5	102.0	102.7	102.7	104.6	101.7
ALTA.	ALB.	261.4	234.3	219.8	250.0	264.7	270.5	258.3	259.6	268.8	269.7	272.7	271.7
B.C.	C.-B.	415.3	321.5	314.6	384.4	411.3	407.9	411.3	421.6	426.0	418.7	446.2	434.9
YUKON	YUKON	4.9	4.0	3.9	5.2	5.1	5.1	5.2	5.1	4.9	5.0	5.0	5.3
N.W.T.	T.N.-O.	8.6	8.6	8.7	7.6	9.0	9.1	10.2	9.7	10.2	10.1	9.3	9.4

Percentage change, preceding year
Variation en pourcentage, année précédente
Percentage
Pourcentage

		1999						2000					
		J	J	A	S	O	N	D	J	F	M	A	M
CAN.	CAN.	-0.6	-1.8	-1.4	2.0	2.1	3.2	2.9	1.8	2.6	1.9	3.6	3.4
NFLD.	T.-N.	0.8	1.6	1.3	2.1	3.0	0.3	4.4	2.1	3.2	2.3	2.2	5.4
P.E.I.	Î.-P.-É.	4.3	2.9	1.9	2.7	3.6	4.8	4.7	4.9	6.7	4.1	6.9	9.0
N.S.	N.-É.	-3.4	-3.7	-3.2	-2.3	0.7	2.0	1.5	4.0	2.6	2.5	3.2	3.5
N.B.	N.-B.	2.6	0.6	2.0	2.5	0.6	-0.9	-0.8	-2.5	-1.2	-2.2	0.9	0.3
QUE.	QUÉ.	-1.6	-4.0	-5.1	-1.4	0.3	3.2	1.4	1.4	2.4	2.6	3.8	3.9
ONT.	ONT.	-2.9	-4.6	-2.7	3.8	2.3	3.4	2.7	0.2	0.9	0.9	2.9	1.5
MAN.	MAN.	4.2	5.6	4.3	1.7	3.1	3.1	3.4	2.9	3.3	1.7	3.9	6.0
SASK.	SASK.	-0.6	-1.9	-2.7	0.3	0.6	2.5	3.9	2.3	5.2	4.1	3.4	3.5
ALTA.	ALB.	0.5	4.4	3.7	3.1	3.4	4.6	5.1	5.9	7.4	5.7	5.9	5.8
B.C.	C.-B.	5.5	3.9	4.0	3.0	4.3	3.0	4.7	4.3	4.0	0.6	4.6	6.1
YUKON	YUKON	-3.6	-1.5	-1.2	-1.9	0.1	-0.4	-0.6	-0.9	1.7	0.6	4.6	7.3
N.W.T.	T.N.-O.	-26.0	-11.0	-13.2	-28.1	-29.0	-27.0	-24.3	-0.3	3.8	8.0	4.4	1.1

Provincial distribution
Répartition provinciale
Percentage
Pourcentage

		1999						2000					
		J	J	A	S	O	N	D	J	F	M	A	M
CAN.	CAN.	100.0	100.0	100.0	100.0	100.0	100.0	100.0	100.0	100.0	100.0	100.0	100.0
NFLD.	T.-N.	1.8	2.1	2.1	1.9	1.9	1.9	2.0	1.9	1.9	1.9	1.9	1.8
P.E.I.	Î.-P.-É.	0.4	0.4	0.4	0.4	0.4	0.4	0.4	0.4	0.5	0.4	0.4	0.4
N.S.	N.-É.	2.7	2.9	2.8	2.6	2.8	2.8	2.8	2.9	2.8	2.8	2.8	2.8
N.B.	N.-B.	2.1	2.2	2.2	2.3	2.1	2.1	2.1	2.0	2.0	2.0	2.0	2.1
QUE.	QUÉ.	23.7	22.7	23.2	22.8	23.1	23.3	23.2	22.9	23.4	23.6	23.6	23.7
ONT.	ONT.	38.5	39.8	39.7	39.3	38.5	38.6	38.2	38.2	38.0	38.0	37.6	37.7
MAN.	MAN.	3.9	3.8	3.8	3.6	3.8	3.7	3.8	3.8	3.8	3.9	3.8	3.8
SASK.	SASK.	3.4	2.8	2.8	3.5	3.5	3.5	3.5	3.5	3.5	3.5	3.5	3.4
ALTA.	ALB.	8.8	9.6	9.2	9.1	9.1	9.2	9.0	9.0	9.1	9.1	9.0	9.1
B.C.	C.-B.	14.0	13.1	13.1	13.9	14.1	13.8	14.3	14.7	14.4	14.2	14.7	14.5
YUKON	YUKON	0.2	0.2	0.2	0.2	0.2	0.2	0.2	0.2	0.2	0.2	0.2	0.2
N.W.T.	T.N.-O.	0.3	0.4	0.4	0.3	0.3	0.3	0.4	0.3	0.3	0.3	0.3	0.3

Wages and salaries, educational and related services, not seasonally adjusted
Salaire et traitements, enseignement et services connexes, non désaisonnalisés

Percentage change, preceding year
 Variation en pourcentage, année précédente

Canada

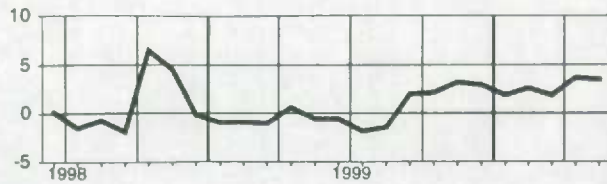

Manitoba

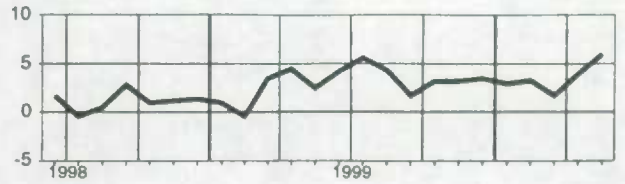

**Newfoundland
Terre-Neuve**

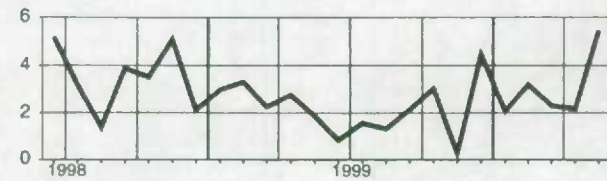

Saskatchewan

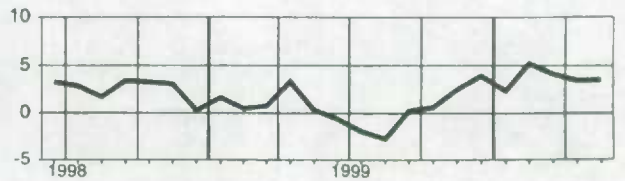

**Prince Edward Island
Île-du-Prince-Édouard**

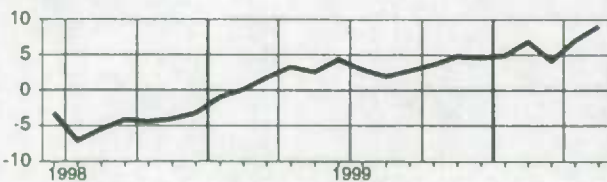

Alberta

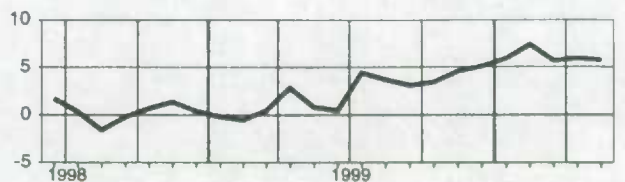

**Nova Scotia
Nouvelle-Écosse**

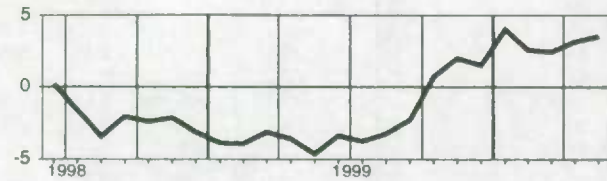

**British Columbia
Colombie-Britannique**

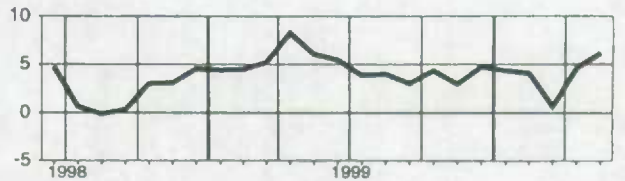

**New Brunswick
Nouveau-Brunswick**

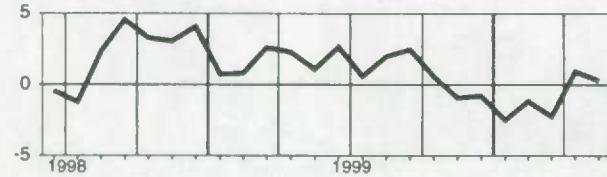

Yukon

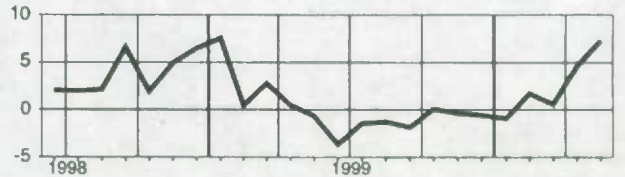

**Quebec
Québec**

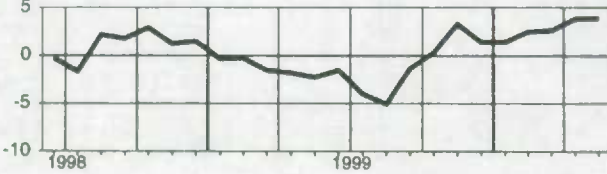

**Northwest Territories
Territoires du Nord-Ouest**

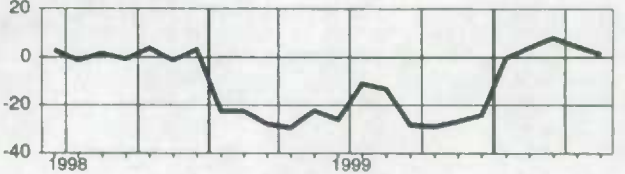

Ontario

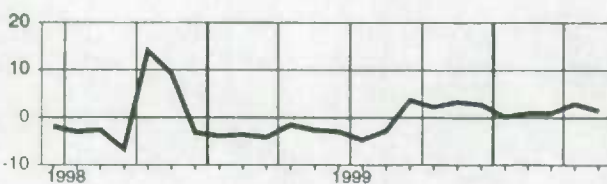

Wages and salaries, health and social services, not seasonally adjusted
Salaires et traitements, services de santé et services sociaux, non désaisonnalisés

Level
Niveau
Millions of dollars
Millions de dollars

		1999							2000				
		J	J	A	S	O	N	D	J	F	M	A	M
CAN.	CAN.	2,854.8	2,877.4	2,876.2	2,881.5	2,861.9	2,868.5	2,884.1	2,903.7	2,899.7	2,948.7	2,970.7	2,988.8
NFLD.	T.-N.	50.9	52.2	51.9	52.6	51.5	51.5	52.6	53.4	52.7	53.9	53.7	54.0
PE.I.	Î.-P.-É.	13.4	13.2	13.3	13.3	12.8	12.6	13.2	13.5	13.2	13.5	13.7	13.7
N.S.	N.-É.	83.8	87.6	83.9	81.5	82.0	83.2	83.2	83.3	84.0	87.7	87.0	88.1
N.B.	N.-B.	69.5	70.0	68.7	69.8	68.4	68.9	69.5	70.4	69.9	70.7	71.1	71.3
QUE.	QUÉ.	626.5	623.4	632.8	622.7	616.7	619.3	624.3	628.4	625.5	636.9	646.7	650.4
ONT.	ONT.	1,074.4	1,082.5	1,075.2	1,064.4	1,074.5	1,074.7	1,079.6	1,088.8	1,084.7	1,103.1	1,108.6	1,117.2
MAN.	MAN.	112.5	114.8	114.3	114.5	115.0	116.4	117.0	116.4	115.7	118.6	119.9	118.9
SASK.	SASK.	96.5	98.3	97.8	98.4	97.6	98.8	97.5	97.9	98.9	102.4	103.5	102.4
ALTA.	ALB.	277.7	280.5	277.1	279.0	281.9	281.8	282.0	285.5	285.4	286.9	289.6	291.8
B.C.	C.-B.	437.2	442.6	448.6	452.1	449.0	448.7	452.5	453.2	456.8	461.9	463.6	467.8
YUKON	YUKON	3.3	3.3	3.4	3.3	3.2	3.4	3.4	3.5	3.4	3.6	3.6	3.6
N.W.T.	T.N.-O.	5.8	5.7	5.5	6.2	5.5	5.5	5.7	5.8	5.6	5.7	6.0	5.9

Percentage change, preceding year
Variation en pourcentage, année précédente
Percentage
Pourcentage

		1999							2000				
		J	J	A	S	O	N	D	J	F	M	A	M
CAN.	CAN.	2.4	2.5	2.4	3.5	3.4	2.9	3.4	4.2	4.4	4.9	5.4	4.5
NFLD.	T.-N.	6.7	5.9	4.2	7.1	8.2	6.6	7.3	7.0	7.3	15.9	9.4	7.7
PE.I.	Î.-P.-É.	8.0	4.5	9.6	6.6	3.6	3.5	6.5	8.2	5.3	3.9	5.0	3.0
N.S.	N.-É.	7.2	8.3	4.2	4.0	4.1	4.8	3.4	6.2	3.3	3.4	4.0	3.9
N.B.	N.-B.	3.4	2.2	1.7	4.2	2.8	4.9	5.9	6.8	4.9	6.0	6.4	4.5
QUE.	QUÉ.	-4.2	-4.3	-1.3	-1.5	-1.6	-2.0	-2.0	-0.7	-0.9	-0.3	1.8	1.1
ONT.	ONT.	3.6	4.7	2.7	4.5	4.4	3.0	3.7	4.7	5.1	6.0	5.6	4.6
MAN.	MAN.	0.4	1.2	-0.1	-0.4	1.9	2.0	5.3	4.3	4.5	5.0	5.0	4.5
SASK.	SASK.	6.3	7.5	5.3	6.5	4.1	5.6	6.0	5.5	7.7	6.9	13.7	5.8
ALTA.	ALB.	6.8	4.9	4.6	5.1	6.2	5.0	4.6	5.9	6.5	4.3	5.4	5.1
B.C.	C.-B.	5.4	3.7	5.2	7.1	6.4	7.3	7.8	7.8	8.0	8.9	6.0	8.4
YUKON	YUKON	6.7	1.2	8.4	1.2	-4.9	3.0	3.7	9.5	6.9	6.6	11.8	12.1
N.W.T.	T.N.-O.	-34.2	-37.1	-35.5	-31.6	-36.0	-39.3	-33.3	14.6	2.3	3.0	2.4	1.4

Provincial distribution
Répartition provinciale
Percentage
Pourcentage

		1999							2000				
		J	J	A	S	O	N	D	J	F	M	A	M
CAN.	CAN.	100.0	100.0	100.0	100.0	100.0	100.0	100.0	100.0	100.0	100.0	100.0	100.0
NFLD.	T.-N.	1.8	1.8	1.8	1.8	1.8	1.8	1.8	1.8	1.8	1.8	1.8	1.8
PE.I.	Î.-P.-É.	0.5	0.5	0.5	0.5	0.4	0.4	0.5	0.5	0.5	0.5	0.5	0.5
N.S.	N.-É.	2.9	3.0	2.9	2.8	2.9	2.9	2.9	2.9	2.9	3.0	2.9	2.9
N.B.	N.-B.	2.4	2.4	2.4	2.4	2.4	2.4	2.4	2.4	2.4	2.4	2.4	2.4
QUE.	QUÉ.	21.9	21.7	22.0	21.6	21.5	21.6	21.6	21.6	21.6	21.6	21.8	21.8
ONT.	ONT.	37.6	37.6	37.4	37.6	37.5	37.5	37.4	37.5	37.4	37.4	37.3	37.4
MAN.	MAN.	3.9	4.0	4.0	4.0	4.0	4.1	4.1	4.0	4.0	4.0	4.0	4.0
SASK.	SASK.	3.4	3.4	3.4	3.4	3.4	3.4	3.4	3.4	3.4	3.5	3.5	3.4
ALTA.	ALB.	9.7	9.7	9.6	9.7	9.8	9.8	9.8	9.8	9.8	9.7	9.7	9.8
B.C.	C.-B.	15.3	15.4	15.6	15.7	15.7	15.6	15.7	15.6	15.8	15.7	15.8	15.7
YUKON	YUKON	0.1	0.1	0.1	0.1	0.1	0.1	0.1	0.1	0.1	0.1	0.1	0.1
N.W.T.	T.N.-O.	0.2	0.2	0.2	0.2	0.2	0.2	0.2	0.2	0.2	0.2	0.2	0.2

Wages and salaries, health and social services, not seasonally adjusted
Salaires et traitements, services de santé et services sociaux, non désaisonnalisés

Percentage change, preceding year
 Variation en pourcentage, année précédente

Canada

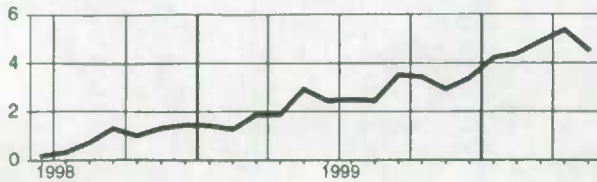

Manitoba

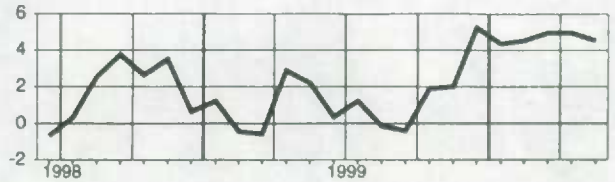

**Newfoundland
Terre-Neuve**

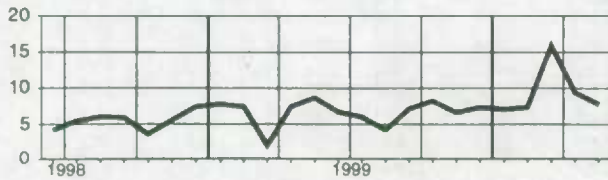

Saskatchewan



**Prince Edward Island
Île-du-Prince-Édouard**

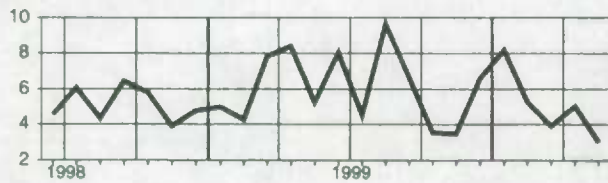

Alberta

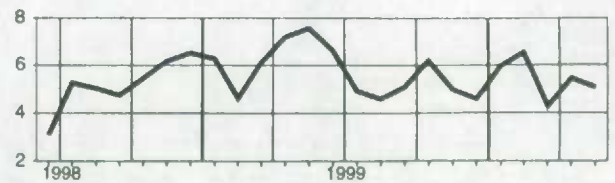

**Nova Scotia
Nouvelle-Écosse**

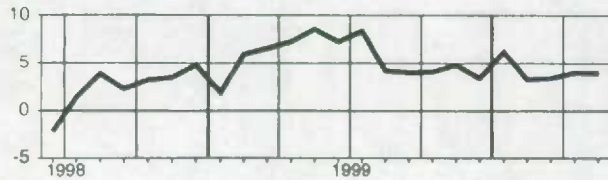

**British Columbia
Colombie-Britannique**

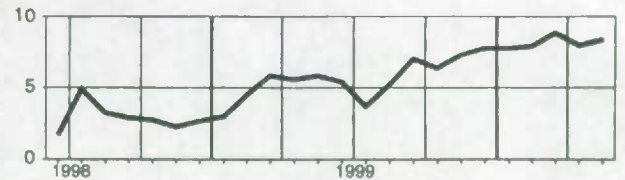

**New Brunswick
Nouveau-Brunswick**

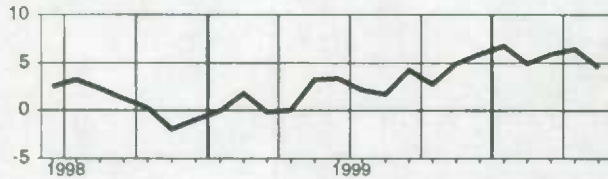

Yukon

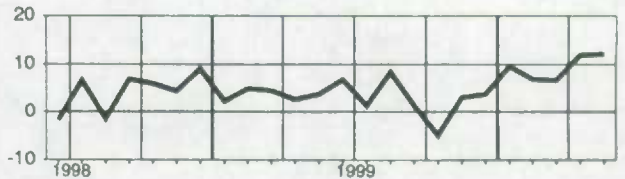

**Quebec
Québec**

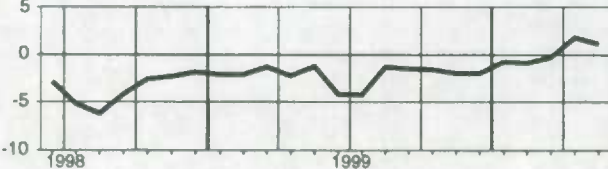

**Northwest Territories
Territoires du Nord-Ouest**

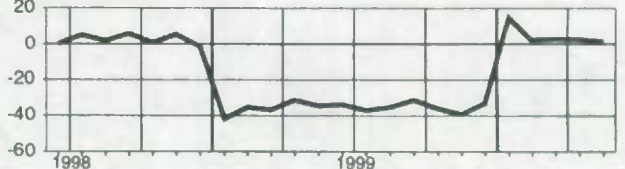

Ontario

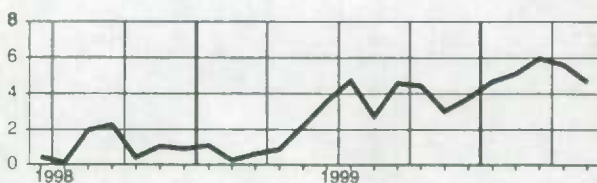

Wages and salaries, public administration, not seasonally adjusted
Salaires et traitements, administration publique, non désaisonnalisés

Level
Niveau
Millions of dollars
Millions de dollars

		1999						2000					
		J	J	A	S	O	N	D	J	F	M	A	M
CAN.	CAN.	2,608.8	2,597.4	2,576.5	2,555.2	2,535.7	2,541.8	2,563.3	2,529.7	2,549.8	2,567.6	3,860.0	2,637.5
NFLD.	T.-N.	46.5	48.1	45.9	45.3	44.4	43.6	44.6	43.5	44.0	45.0	74.8	46.5
PE.I.	Î.-P.-É.	17.6	17.7	17.9	17.5	16.9	16.8	16.8	16.6	16.8	17.3	39.3	17.3
N.S.	N.-É.	125.1	121.3	123.3	119.3	119.3	118.2	119.3	119.0	118.4	120.0	180.1	121.5
N.B.	N.-B.	80.3	80.9	80.0	78.5	79.0	78.4	78.5	77.5	77.6	78.9	143.2	81.1
QUE.	QUÉ.	613.3	611.6	602.8	601.0	599.2	601.2	605.3	596.6	604.3	610.1	963.5	640.9
ONT.	ONT.	948.8	944.0	934.8	921.3	915.2	924.5	933.1	920.3	929.9	925.5	1,409.7	948.5
MAN.	MAN.	110.6	109.8	109.3	109.6	107.7	107.8	107.6	105.4	107.2	109.6	173.0	112.4
SASK.	SASK.	83.3	82.8	81.2	79.6	78.1	78.4	78.8	78.8	80.4	81.6	110.2	83.1
ALTA.	ALB.	236.6	236.6	236.9	235.3	230.0	230.9	233.6	230.7	228.3	231.4	298.1	233.5
B.C.	C.-B.	295.2	293.9	292.1	295.2	294.2	290.0	293.8	291.1	292.4	296.6	408.4	300.2
YUKON	YUKON	10.9	11.3	11.6	11.0	10.5	10.5	10.5	10.2	10.3	10.4	12.8	11.1
N.W.T.	T.N.-O.	16.3	16.5	16.9	16.0	15.8	16.3	16.1	15.8	15.6	16.0	19.0	16.9

Percentage change, preceding year
Variation en pourcentage, année précédente
Percentage
Pourcentage

		1999						2000					
		J	J	A	S	O	N	D	J	F	M	A	M
CAN.	CAN.	4.1	3.3	2.9	3.1	3.0	3.7	3.4	2.9	-4.2	0.4	52.1	3.5
NFLD.	T.-N.	0.7	-1.4	0.2	0.7	-0.4	-0.4	-1.0	-4.2	-0.6	0.4	71.0	4.8
PE.I.	Î.-P.-É.	6.1	1.8	2.3	1.8	2.3	3.6	3.5	-8.5	-1.5	4.7	141.4	6.5
N.S.	N.-É.	7.1	3.4	6.6	4.7	4.1	4.1	3.7	-1.1	1.9	0.2	49.7	1.1
N.B.	N.-B.	9.2	5.9	5.1	5.3	6.6	6.2	4.5	-2.5	2.0	1.5	84.8	5.2
QUE.	QUÉ.	4.4	5.4	4.6	5.0	4.5	5.1	6.1	6.0	-1.5	2.9	62.9	7.5
ONT.	ONT.	2.9	2.1	1.9	1.3	1.7	2.5	2.2	2.5	-7.3	-1.8	52.1	1.6
MAN.	MAN.	4.1	2.4	2.5	3.1	1.8	3.3	3.3	2.2	-6.5	-0.6	57.4	2.6
SASK.	SASK.	7.6	4.6	1.4	2.1	-0.0	0.9	-0.2	1.4	-1.5	5.0	39.7	3.6
ALTA.	ALB.	7.5	6.5	5.4	6.1	5.3	6.8	4.5	3.9	-4.2	2.2	31.7	1.6
B.C.	C.-B.	1.6	0.4	-0.4	2.1	2.5	2.5	1.8	3.0	-4.6	0.0	38.2	3.0
YUKON	YUKON	2.6	2.1	4.3	2.7	2.6	3.6	-0.7	2.1	-4.3	0.1	22.0	6.0
N.W.T.	T.N.-O.	-22.4	-24.0	-24.4	-27.4	-27.5	-24.7	-25.8	6.8	-4.7	-2.6	19.8	1.3

Provincial distribution
Répartition provinciale
Percentage
Pourcentage

		1999						2000					
		J	J	A	S	O	N	D	J	F	M	A	M
CAN.	CAN.	100.0	100.0	100.0	100.0	100.0	100.0	100.0	100.0	100.0	100.0	100.0	100.0
NFLD.	T.-N.	1.8	1.8	1.8	1.8	1.7	1.7	1.7	1.7	1.7	1.8	1.9	1.8
PE.I.	Î.-P.-É.	0.7	0.7	0.7	0.7	0.7	0.7	0.7	0.7	0.7	0.7	1.0	0.7
N.S.	N.-É.	4.8	4.7	4.8	4.7	4.7	4.7	4.7	4.7	4.6	4.7	4.7	4.6
N.B.	N.-B.	3.1	3.1	3.1	3.1	3.1	3.1	3.1	3.1	3.0	3.1	3.7	3.1
QUE.	QUÉ.	23.5	23.5	23.4	23.5	23.6	23.7	23.6	23.6	23.7	23.8	25.0	24.3
ONT.	ONT.	36.4	36.3	36.3	36.1	36.1	36.4	36.4	36.4	36.5	36.0	36.5	36.0
MAN.	MAN.	4.2	4.2	4.2	4.3	4.2	4.2	4.2	4.2	4.2	4.3	4.5	4.3
SASK.	SASK.	3.2	3.2	3.1	3.1	3.1	3.1	3.1	3.1	3.2	3.2	2.9	3.2
ALTA.	ALB.	9.1	9.1	9.2	9.2	9.1	9.1	9.1	9.1	9.0	9.0	7.7	8.9
B.C.	C.-B.	11.3	11.3	11.3	11.6	11.6	11.4	11.5	11.5	11.5	11.6	10.6	11.4
YUKON	YUKON	0.4	0.4	0.4	0.4	0.4	0.4	0.4	0.4	0.4	0.4	0.3	0.4
N.W.T.	T.N.-O.	0.6	0.6	0.7	0.6	0.6	0.6	0.6	0.6	0.6	0.6	0.5	0.6

Wages and salaries, public administration, not seasonally adjusted
Salaire et traitements, administration publique, non désaisonnalisés

Percentage change, preceding year
 Variation en pourcentage, année précédente

Canada

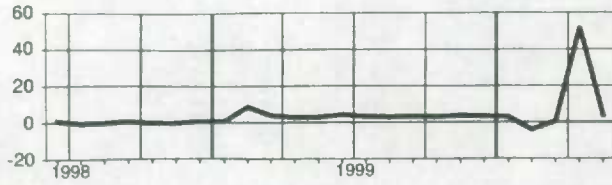

Manitoba

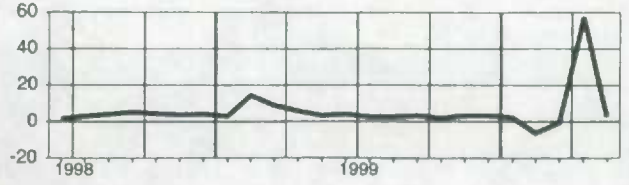

**Newfoundland
Terre-Neuve**

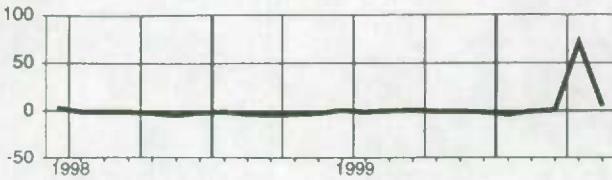

Saskatchewan

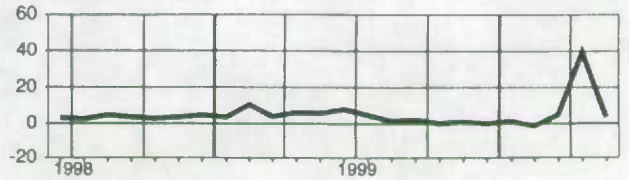

**Prince Edward Island
Île-du-Prince-Édouard**

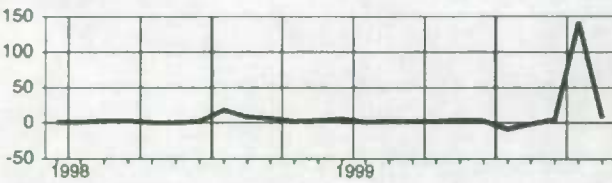

Alberta

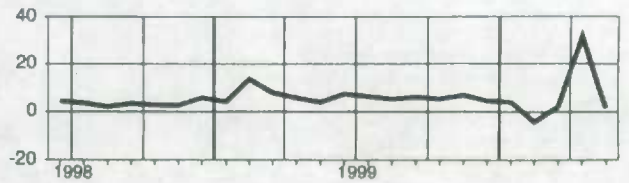

**Nova Scotia
Nouvelle-Écosse**

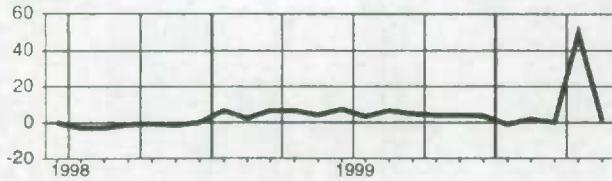

**British Columbia
Colombie-Britannique**

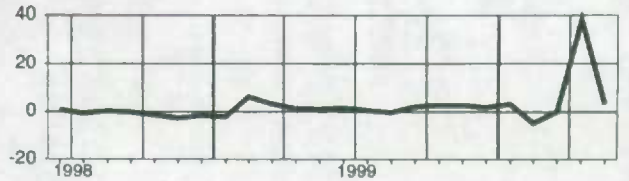

**New Brunswick
Nouveau-Brunswick**

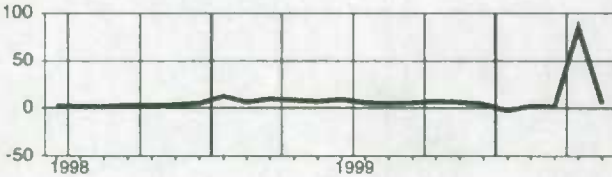

Yukon

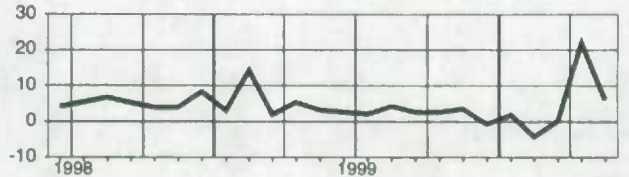

**Quebec
Québec**

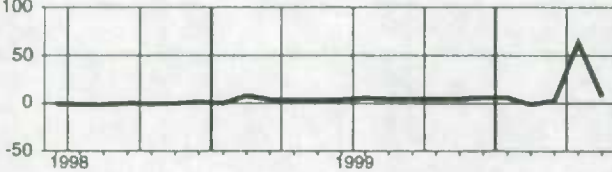

**Northwest Territories
Territoires du Nord-Ouest**

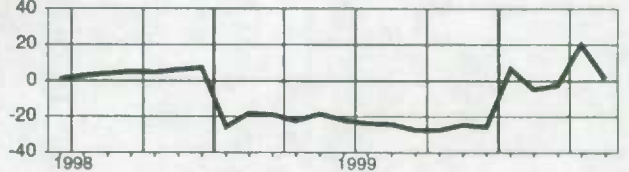

Ontario

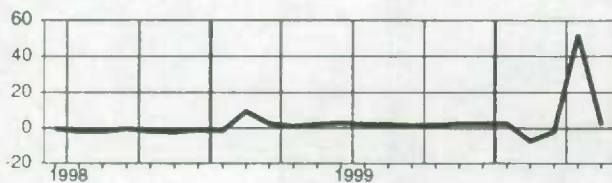

Wages and salaries, federal administration and other government offices, not seasonally adjusted
Salaires et traitements, administration fédérale et autres services gouvernementaux, non désaisonnalisés

Level
Niveau
 Millions of dollars
 Millions de dollars

		1999					2000						
		J	J	A	S	O	N	D	J	F	M	A	M
CAN.	CAN.	897.0	887.7	873.2	872.9	858.5	862.7	876.8	861.9	886.0	905.2	2,218.7	927.5
NFLD.	T.-N.	21.0	20.4	20.2	19.8	18.9	18.6	20.0	19.2	19.7	20.8	51.1	22.0
N.S.	N.-É.	44.0	41.6	41.2	40.9	41.1	40.2	41.0	40.4	40.4	41.5	102.1	43.0
N.B.	N.-B.	28.4	27.9	27.1	27.4	28.1	26.9	28.0	28.0	28.3	28.7	93.2	30.2
QUE.	QUÉ.	169.0	170.5	167.9	165.2	163.7	163.6	168.1	164.4	170.4	172.6	525.1	175.5
ONT.	ONT.	384.8	383.9	374.8	377.0	371.5	376.4	379.8	373.4	383.5	390.0	890.4	397.5
MAN.	MAN.	36.8	35.3	34.8	35.4	34.1	34.2	34.4	33.4	35.1	37.1	100.7	39.7
SASK.	SASK.	28.0	27.1	26.1	26.1	25.9	26.2	26.0	25.3	26.8	27.5	56.5	28.7
ALTA.	ALB.	56.8	54.6	56.0	55.1	52.3	54.6	55.3	53.8	55.4	56.0	124.6	57.4
B.C.	C.-B.	98.8	96.3	95.5	96.1	94.7	93.8	95.6	96.0	97.9	101.2	214.5	103.9

Percentage change, preceding year
Variation en pourcentage, année précédente
 Percentage
 Pourcentage

		1999					2000						
		J	J	A	S	O	N	D	J	F	M	A	M
CAN.	CAN.	4.8	3.6	3.3	3.7	3.2	4.0	3.1	2.0	-15.7	-1.8	150.8	5.2
NFLD.	T.-N.	8.2	3.6	5.0	3.7	2.6	3.7	2.7	-6.1	1.9	6.5	162.7	11.3
N.S.	N.-É.	12.9	7.1	7.8	6.6	7.4	5.1	2.9	-10.5	-2.5	2.1	148.0	6.1
N.B.	N.-B.	10.5	5.9	3.1	6.0	8.2	5.7	5.6	-12.4	1.1	1.5	237.4	10.8
QUE.	QUÉ.	2.9	4.0	3.0	2.9	2.7	2.6	3.6	2.6	-18.2	-5.3	207.3	4.7
ONT.	ONT.	3.6	3.2	3.3	3.6	3.1	4.0	3.1	3.7	-18.0	-2.7	132.9	3.8
MAN.	MAN.	4.1	0.5	-0.5	2.0	0.5	2.5	2.8	4.4	-19.5	-3.1	175.1	9.5
SASK.	SASK.	8.7	5.7	1.0	4.8	3.3	7.1	1.8	4.8	-11.2	7.4	116.2	8.8
ALTA.	ALB.	10.2	5.4	5.8	6.0	2.5	7.0	5.0	5.9	-16.8	2.4	131.5	6.3
B.C.	C.-B.	4.7	2.9	3.2	4.3	4.7	5.1	1.6	6.2	-14.3	-0.5	119.1	5.7

Provincial distribution
Répartition provinciale
 Percentage
 Pourcentage

		1999					2000						
		J	J	A	S	O	N	D	J	F	M	A	M
CAN.	CAN.	100.0	100.0	100.0	100.0	100.0	100.0	100.0	100.0	100.0	100.0	100.0	100.0
NFLD.	T.-N.	2.3	2.3	2.3	2.3	2.2	2.2	2.3	2.2	2.2	2.3	2.3	2.4
N.S.	N.-É.	4.9	4.7	4.7	4.7	4.6	4.7	4.7	4.7	4.6	4.6	4.6	4.6
N.B.	N.-B.	3.2	3.1	3.1	3.1	3.3	3.1	3.2	3.2	3.2	3.2	4.2	3.3
QUE.	QUÉ.	18.8	19.2	19.2	18.9	19.1	19.0	19.2	19.1	19.2	19.1	23.7	18.9
ONT.	ONT.	42.9	43.2	42.9	43.2	43.3	43.6	43.3	43.3	43.3	43.1	40.1	42.9
MAN.	MAN.	4.1	4.0	4.0	4.1	4.0	4.0	3.9	3.9	4.0	4.1	4.5	4.3
SASK.	SASK.	3.1	3.1	3.0	3.0	3.0	3.0	3.0	2.9	3.0	3.0	2.5	3.1
ALTA.	ALB.	6.3	6.1	6.4	6.3	6.1	6.3	6.3	6.2	6.3	6.2	5.6	6.2
B.C.	C.-B.	11.0	10.9	10.9	11.0	11.0	10.9	10.9	11.1	11.1	11.2	9.7	11.2

Wages and salaries, federal administration and other government offices, not seasonally adjusted
Salaires et traitements, administration fédérale et autres services gouvernementaux, non désaisonnalisés

Percentage change, preceding year
 Variation en pourcentage, année précédente

Canada

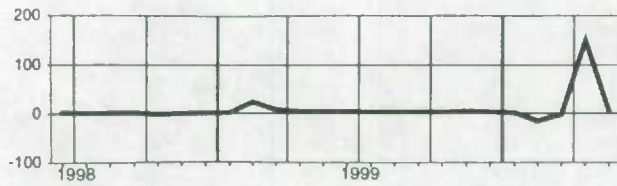

Saskatchewan

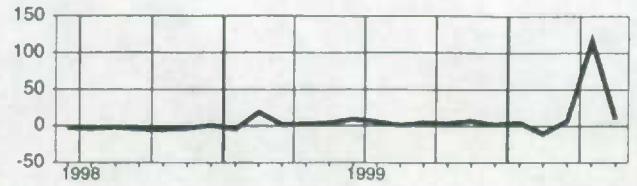

**Newfoundland
Terre-Neuve**

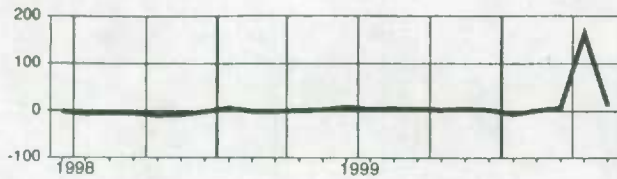

Alberta

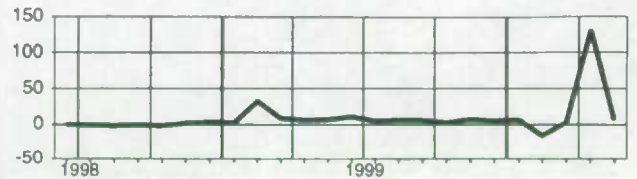

**Nova Scotia
Nouvelle-Écosse**

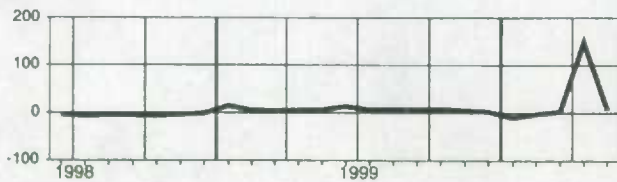

**British Columbia
Colombie-Britannique**

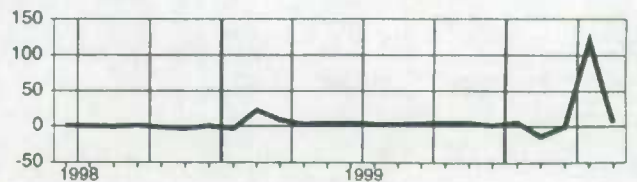

**New Brunswick
Nouveau-Brunswick**

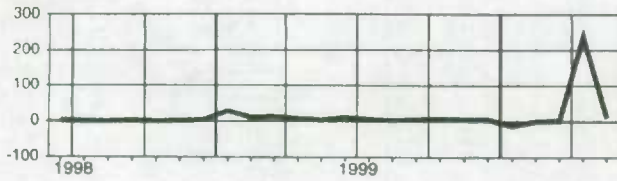

**Quebec
Québec**

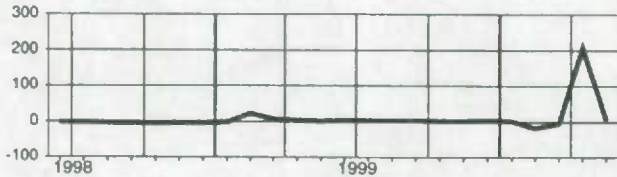

Ontario

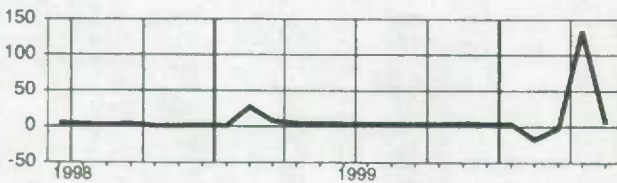

Manitoba

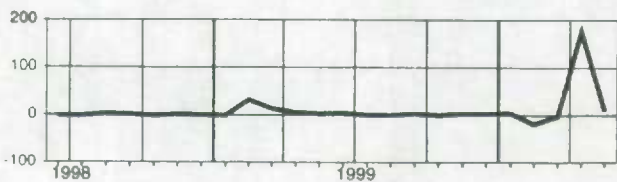

Wages and salaries, military, not seasonally adjusted
Salaires et traitements, militaire, non désaisonnalisés
Level
Niveau
 Millions of dollars
 Millions de dollars

		1999						2000					
		J	J	A	S	O	N	D	J	F	M	A	M
CAN.	CAN.	287.2	280.9	290.4	277.8	278.6	279.1	278.2	279.7	277.7	277.1	275.4	276.3
NFLD.	T.-N.	3.5	3.3	3.5	3.1	3.2	3.2	3.2	3.2	3.2	3.2	3.2	3.2
N.S.	N.-É.	45.4	44.3	46.8	43.5	43.1	43.1	43.0	42.9	42.7	42.8	42.5	42.3
N.B.	N.-B.	15.7	15.3	15.7	14.5	14.4	14.2	14.1	14.1	14.2	14.2	14.1	14.4
QUE.	QUÉ.	43.1	41.9	43.1	42.8	42.5	42.9	42.8	43.2	43.0	41.0	40.4	40.5
ONT.	ONT.	90.9	88.4	92.7	86.1	88.1	88.5	88.4	90.8	89.4	88.9	88.4	88.2
MAN.	MAN.	16.5	16.1	16.5	15.5	15.9	15.7	15.4	15.3	15.3	15.6	15.7	15.9
SASK.	SASK.	4.5	4.3	4.5	4.2	4.1	4.0	4.3	4.3	4.2	4.2	4.2	4.3
ALTA.	ALB.	33.3	33.4	33.2	34.1	33.3	33.5	33.0	31.9	32.0	33.6	33.4	33.7
B.C.	C.-B.	25.8	25.3	25.8	25.4	25.4	25.3	25.3	25.4	25.2	25.0	25.0	25.0

Percentage change, preceding year
Variation en pourcentage, année précédente
 Percentage
 Pourcentage

		1999						2000					
		J	J	A	S	O	N	D	J	F	M	A	M
CAN.	CAN.	8.6	5.3	9.0	4.8	5.1	5.7	5.4	5.9	5.7	-3.7	-4.2	-3.9
NFLD.	T.-N.	-10.7	-15.8	-3.6	-4.3	-3.2	-0.9	-0.7	0.2	-0.7	-9.3	-9.2	-7.5
N.S.	N.-É.	6.5	2.9	9.4	3.1	2.3	2.6	2.7	2.7	2.8	-5.8	-6.5	-6.7
N.B.	N.-B.	18.8	10.5	11.3	4.7	3.7	2.3	1.0	0.5	-1.3	-9.5	-10.0	-8.2
QUE.	QUÉ.	9.8	5.9	8.2	8.1	7.4	7.9	9.1	8.8	6.6	-5.2	-6.6	-6.2
ONT.	ONT.	7.6	3.8	9.6	1.7	4.1	5.1	4.8	8.7	9.1	-2.3	-2.8	-2.9
MAN.	MAN.	10.5	7.2	10.1	3.2	5.5	4.6	0.7	-0.1	0.3	-5.8	-5.3	-3.9
SASK.	SASK.	-1.0	-8.0	-3.4	-9.8	-12.7	-12.8	1.1	1.9	0.8	-5.3	-6.1	-3.6
ALTA.	ALB.	9.8	10.0	8.8	12.2	9.8	15.6	7.3	3.8	4.6	0.5	0.1	1.1
B.C.	C.-B.	9.1	7.1	8.8	7.3	7.5	4.0	9.5	7.5	6.8	-3.2	-3.1	-3.2

Provincial distribution
Répartition provinciale
 Percentage
 Pourcentage

		1999						2000					
		J	J	A	S	O	N	D	J	F	M	A	M
CAN.	CAN.	100.0	100.0	100.0	100.0	100.0	100.0	100.0	100.0	100.0	100.0	100.0	100.0
NFLD.	T.-N.	1.2	1.2	1.2	1.1	1.1	1.1	1.1	1.2	1.1	1.1	1.2	1.2
N.S.	N.-É.	15.8	15.8	16.1	15.6	15.5	15.5	15.5	15.4	15.4	15.4	15.4	15.3
N.B.	N.-B.	5.5	5.4	5.4	5.2	5.1	5.1	5.1	5.0	5.1	5.1	5.1	5.2
QUE.	QUÉ.	15.0	14.9	14.8	15.4	15.3	15.4	15.4	15.4	15.5	14.8	14.7	14.7
ONT.	ONT.	31.6	31.5	31.9	31.0	31.6	31.7	31.8	32.5	32.2	32.1	32.1	31.9
MAN.	MAN.	5.8	5.7	5.7	5.6	5.7	5.6	5.5	5.5	5.5	5.6	5.7	5.8
SASK.	SASK.	1.6	1.5	1.6	1.5	1.5	1.4	1.5	1.5	1.5	1.5	1.5	1.6
ALTA.	ALB.	11.6	11.9	11.4	12.3	12.0	12.0	11.9	11.4	11.5	12.1	12.1	12.2
B.C.	C.-B.	9.0	9.0	8.9	9.1	9.1	9.1	9.1	9.1	9.1	9.0	9.1	9.0

Wages and salaries, military, not seasonally adjusted
Salaires et traitements, militaire, non désaisonnalisés

Percentage change, preceding year
 Variation en pourcentage, année précédente

Canada

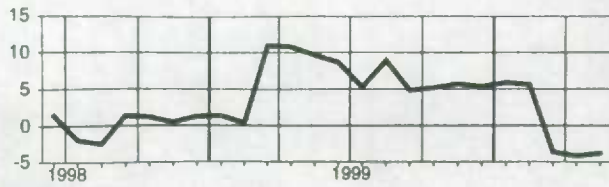

Saskatchewan

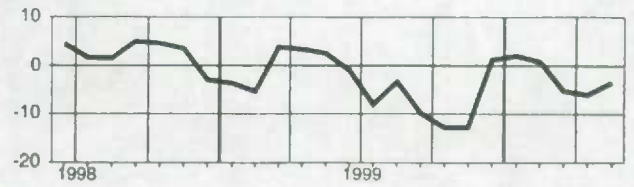

**Newfoundland
Terre-Neuve**



Alberta

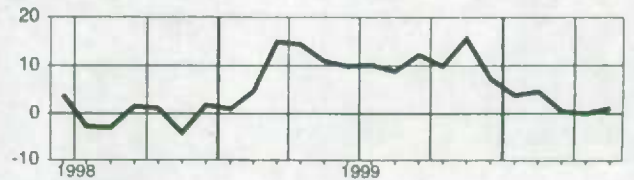

**Nova Scotia
Nouvelle-Écosse**

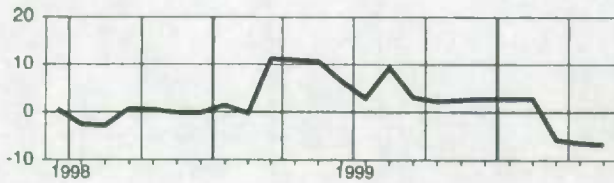

**British Columbia
Colombie-Britannique**

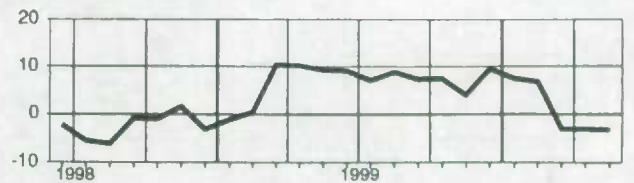

**New Brunswick
Nouveau-Brunswick**

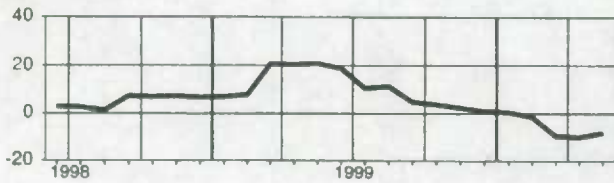

**Quebec
Québec**

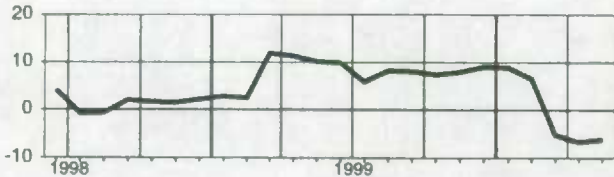

Ontario



Manitoba

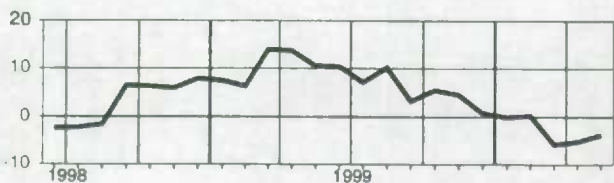

Wages and salaries, provincial administration, not seasonally adjusted
Salaires et traitements, administration provinciale, non désaisonnalisés

Level
Niveau
Millions of dollars
Millions de dollars

		1999							2000				
		J	J	A	S	O	N	D	J	F	M	A	M
CAN.	CAN.	730.4	732.9	739.2	729.0	717.7	713.0	713.6	704.8	711.6	717.4	723.5	744.2
NFLD.	T.-N.	16.1	16.2	16.3	16.7	16.6	16.1	15.9	15.4	15.5	15.5	15.3	15.8
PE.I.	Î.-P.-É.	6.1	6.5	6.7	6.6	6.2	6.0	5.8	5.8	5.9	6.0	5.8	6.0
N.S.	N.-É.	22.9	23.0	23.3	22.7	22.5	22.5	22.4	22.4	22.5	22.7	23.4	23.7
N.B.	N.-B.	23.6	24.7	25.1	25.1	24.6	24.5	24.1	24.0	24.0	24.5	24.5	24.4
QUE.	QUÉ.	229.3	229.9	230.2	228.1	227.4	225.7	224.9	222.9	226.3	230.3	234.8	254.2
ONT.	ONT.	207.6	206.6	210.6	203.6	196.5	195.2	197.0	192.8	195.0	195.3	196.1	196.0
MAN.	MAN.	32.8	33.0	32.8	32.8	31.4	32.0	32.2	31.7	31.7	31.7	31.7	31.5
SASK.	SASK.	26.3	26.8	26.7	26.4	25.6	25.5	25.6	26.6	26.5	26.6	26.7	26.6
ALTA.	ALB.	61.8	61.8	62.1	62.0	62.2	61.0	62.1	62.6	62.6	62.8	63.0	62.4
B.C.	C.-B.	87.0	87.5	88.6	87.8	87.5	86.9	86.3	83.9	84.7	85.2	85.4	85.7
YUKON	YUKON	6.1	6.2	6.2	6.3	6.1	6.1	6.1	5.9	6.1	6.0	6.0	6.4
N.W.T.	T.N.-O.	7.4	7.5	7.5	7.2	7.0	7.3	7.0	7.2	7.2	7.2	7.2	8.0

Percentage change, preceding year
Variation en pourcentage, année précédente
Percentage
Pourcentage

		1999							2000				
		J	J	A	S	O	N	D	J	F	M	A	M
CAN.	CAN.	2.8	2.6	3.0	2.6	2.0	1.8	2.0	1.7	2.1	2.1	1.6	3.6
NFLD.	T.-N.	-6.0	-5.6	-5.2	-2.4	-4.6	-6.4	-6.9	-4.5	-4.8	-4.8	0.1	-0.8
PE.I.	Î.-P.-É.	7.4	6.9	8.2	7.1	8.3	10.6	9.0	8.5	13.1	14.8	10.2	11.5
N.S.	N.-É.	2.3	3.4	6.0	5.0	0.7	4.9	5.1	5.9	7.4	6.1	8.0	5.8
N.B.	N.-B.	4.0	4.2	6.1	7.1	6.7	7.5	6.5	8.2	7.3	8.7	7.8	8.2
QUE.	QUÉ.	3.9	5.2	6.1	5.2	5.3	5.2	6.6	7.7	8.1	8.5	6.2	14.2
ONT.	ONT.	2.6	1.6	1.2	0.3	-1.5	-2.8	-2.9	-3.9	-3.8	-3.7	-4.0	-4.4
MAN.	MAN.	1.6	0.7	2.2	2.7	-0.5	2.4	3.3	0.2	-0.1	0.2	-1.8	-3.5
SASK.	SASK.	5.7	3.7	2.0	0.7	-0.0	-0.2	-1.0	0.5	4.5	3.5	4.7	1.4
ALTA.	ALB.	3.4	2.0	2.6	2.7	5.7	4.1	3.4	0.9	0.9	1.2	1.5	0.2
B.C.	C.-B.	-0.2	0.2	0.2	0.0	-0.1	0.0	-0.0	-0.8	0.3	-0.4	-0.3	-0.3
YUKON	YUKON	3.6	-1.2	1.6	1.9	1.6	4.0	-1.8	-0.4	1.9	-3.1	-3.4	4.3
N.W.T.	T.N.-O.	-22.3	-25.9	-27.0	-28.2	-31.4	-26.2	-29.6	2.7	-3.0	-7.7	-2.6	-2.4

Provincial distribution
Répartition provinciale
Percentage
Pourcentage

		1999							2000				
		J	J	A	S	O	N	D	J	F	M	A	M
CAN.	CAN.	100.0	100.0	100.0	100.0	100.0	100.0	100.0	100.0	100.0	100.0	100.0	100.0
NFLD.	T.-N.	2.2	2.2	2.2	2.3	2.3	2.3	2.2	2.2	2.2	2.2	2.1	2.1
PE.I.	Î.-P.-É.	0.8	0.9	0.9	0.9	0.9	0.8	0.8	0.8	0.8	0.8	0.8	0.8
N.S.	N.-É.	3.1	3.1	3.1	3.1	3.1	3.2	3.1	3.2	3.2	3.2	3.2	3.2
N.B.	N.-B.	3.2	3.4	3.4	3.4	3.4	3.4	3.4	3.4	3.4	3.4	3.4	3.3
QUE.	QUÉ.	31.4	31.4	31.1	31.3	31.7	31.7	31.5	31.6	31.8	32.1	32.5	34.2
ONT.	ONT.	28.4	28.2	28.5	27.9	27.4	27.4	27.6	27.4	27.4	27.2	27.1	26.3
MAN.	MAN.	4.5	4.5	4.4	4.5	4.4	4.5	4.5	4.5	4.5	4.4	4.4	4.2
SASK.	SASK.	3.6	3.7	3.6	3.6	3.6	3.6	3.6	3.8	3.7	3.7	3.7	3.6
ALTA.	ALB.	8.5	8.4	8.4	8.5	8.7	8.6	8.7	6.9	8.8	8.7	8.7	8.4
B.C.	C.-B.	11.9	11.9	12.0	12.0	12.2	12.2	12.1	11.9	11.9	11.9	11.8	11.5
YUKON	YUKON	0.8	0.8	0.8	0.9	0.8	0.9	0.9	0.8	0.9	0.8	0.8	0.9
N.W.T.	T.N.-O.	1.0	1.0	1.0	1.0	1.0	1.0	1.0	1.0	1.0	1.0	1.0	1.1

Wages and salaries, provincial administration, not seasonally adjusted
Salaires et traitements, administration provinciale, non désaisonnalisés

Percentage change, preceding year
 Variation en pourcentage, année précédente

Canada



Manitoba

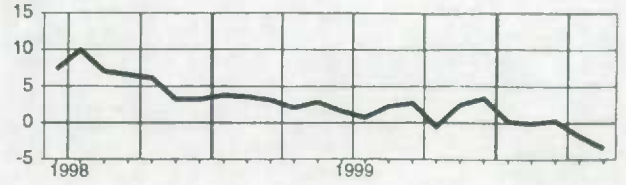

Newfoundland
Terre-Neuve

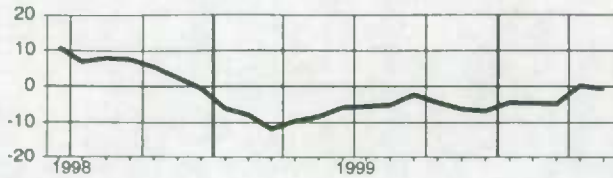

Saskatchewan

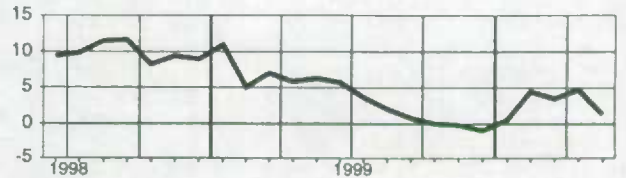

Prince Edward Island
Île-du-Prince-Édouard

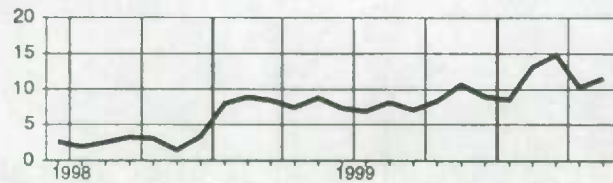

Alberta

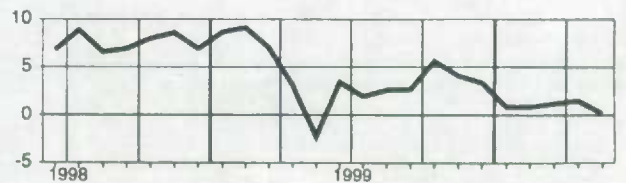

Nova Scotia
Nouvelle-Écosse

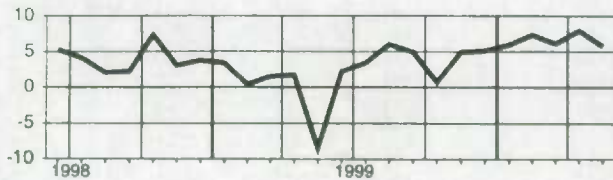

British Columbia
Colombie-Britannique

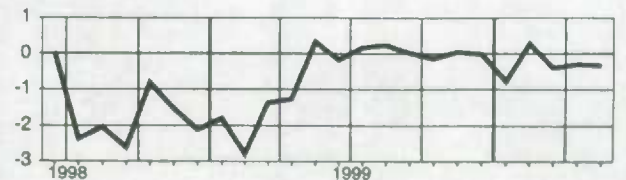

New Brunswick
Nouveau-Brunswick

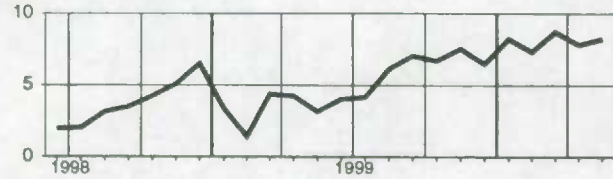

Yukon

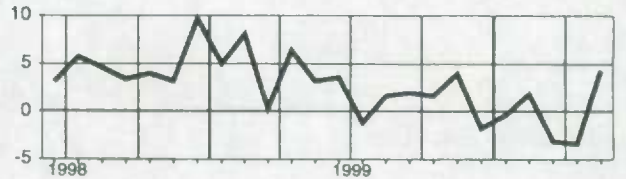

Quebec
Québec

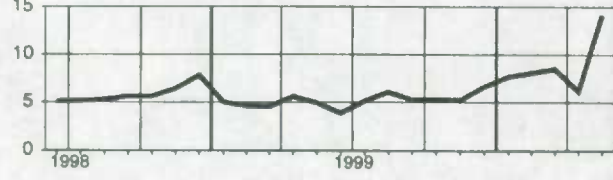

Northwest Territories
Territoires du Nord-Ouest

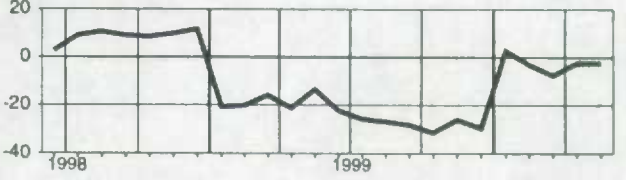

Ontario

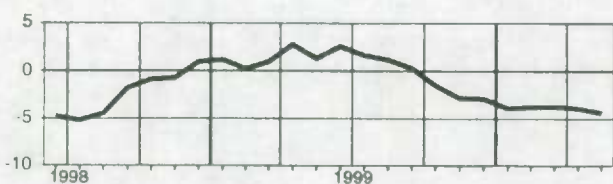

Wages and salaries, local administration, not seasonally adjusted
Salaires et traitements, administration locale, non désaisonnalisés
Level
Niveau
 Millions of dollars
 Millions de dollars

		1999							2000				
		J	J	A	S	O	N	D	J	F	M	A	M
CAN.	CAN.	694.1	695.9	673.6	675.5	680.9	687.1	694.7	683.2	674.6	668.0	642.3	689.6
NFLD.	T.-N.	5.8	6.1	5.9	5.7	5.7	5.7	5.6	5.6	5.7	5.5	5.2	5.5
PE.I.	Î.-P.-É.	1.0	1.0	0.9	0.9	0.9	0.9	0.9	0.9	0.8	0.9	0.9	1.0
N.S.	N.-É.	12.8	12.5	12.1	12.2	12.6	12.4	12.9	13.2	12.8	13.0	12.2	12.5
N.B.	N.-B.	12.6	13.0	12.2	11.5	12.0	12.8	12.3	11.5	11.2	11.5	11.4	12.1
QUE.	QUÉ.	171.9	169.3	161.6	164.8	165.6	169.0	169.4	166.1	164.7	166.1	163.3	170.7
ONT.	ONT.	265.6	265.1	256.6	254.5	259.1	264.4	267.9	263.3	262.0	251.4	234.7	266.8
MAN.	MAN.	24.5	25.5	25.2	25.8	26.3	25.9	25.6	25.0	25.0	25.2	24.9	25.2
SASK.	SASK.	24.5	24.6	23.8	22.8	22.7	22.7	22.9	22.6	22.8	23.2	22.8	23.5
ALTA.	ALB.	84.6	86.8	85.6	84.1	82.1	81.8	83.2	82.5	78.2	79.1	77.1	80.0
B.C.	C.-B.	83.6	84.7	82.3	85.8	86.5	84.0	86.6	85.8	84.6	85.1	83.5	85.7
YUKON	YUKON	1.4	1.4	1.5	1.4	1.4	1.6	1.6	1.5	1.4	1.5	1.4	1.5
N.W.T.	T.N.-O.	2.7	2.7	3.1	2.8	3.0	3.2	3.2	2.8	2.8	2.9	2.8	2.9

Percentage change, preceding year
Variation en pourcentage, année précédente
 Percentage
 Pourcentage

		1999							2000				
		J	J	A	S	O	N	D	J	F	M	A	M
CAN.	CAN.	2.8	2.8	-0.1	2.2	3.0	4.4	4.4	4.1	3.5	3.5	-1.6	4.2
NFLD.	T.-N.	3.0	3.8	2.6	2.8	4.8	5.0	4.0	0.9	2.4	0.1	-5.3	5.1
PE.I.	Î.-P.-É.	3.0	4.3	-	4.4	3.4	8.1	8.8	3.7	4.2	7.6	7.8	10.3
N.S.	N.-É.	-0.2	-5.9	-5.2	3.1	6.2	5.0	6.6	8.0	4.0	6.3	1.1	5.5
N.B.	N.-B.	5.9	4.4	0.6	0.8	6.5	9.0	2.1	0.4	-1.9	2.8	-0.9	4.0
QUE.	QUÉ.	5.3	7.2	3.3	8.1	4.5	6.6	7.3	6.4	6.0	7.1	4.4	5.1
ONT.	ONT.	0.6	0.3	-2.1	-1.2	1.6	3.6	4.1	3.9	4.5	1.3	-6.0	4.8
MAN.	MAN.	3.4	4.3	2.3	5.1	4.2	4.8	5.4	3.5	4.1	5.9	1.7	4.8
SASK.	SASK.	10.2	7.1	2.0	3.0	-1.1	-1.8	-1.7	-1.4	4.5	6.1	0.0	1.7
ALTA.	ALB.	8.0	9.4	6.0	6.5	5.1	5.5	4.0	5.0	-1.0	3.5	0.1	-0.3
B.C.	C.-B.	-2.0	-3.8	-7.1	0.3	1.5	1.9	1.9	2.1	0.6	2.0	-3.0	5.2
YUKON	YUKON	-0.4	2.9	5.9	-1.6	5.5	12.1	8.1	14.5	10.1	16.8	7.4	17.3
N.W.T.	T.N.-O.	-50.1	-51.9	-45.9	-49.6	-45.5	-41.1	-44.3	17.6	-0.5	12.3	12.1	15.8

Provincial distribution
Répartition provinciale
 Percentage
 Pourcentage

		1999							2000				
		J	J	A	S	O	N	D	J	F	M	A	M
CAN.	CAN.	100.0	100.0	100.0	100.0	100.0	100.0	100.0	100.0	100.0	100.0	100.0	100.0
NFLD.	T.-N.	0.8	0.9	0.9	0.8	0.8	0.8	0.8	0.8	0.8	0.8	0.8	0.8
PE.I.	Î.-P.-É.	0.1	0.1	0.1	0.1	0.1	0.1	0.1	0.1	0.1	0.1	0.1	0.1
N.S.	N.-É.	1.8	1.8	1.8	1.8	1.8	1.8	1.9	1.9	1.9	2.0	1.9	1.8
N.B.	N.-B.	1.8	1.9	1.8	1.7	1.8	1.9	1.8	1.7	1.7	1.7	1.8	1.8
QUE.	QUÉ.	24.8	24.3	24.0	24.4	24.3	24.6	24.4	24.3	24.4	24.9	25.4	24.8
ONT.	ONT.	38.3	38.1	38.1	37.7	38.1	38.5	38.6	38.5	38.8	37.6	36.5	38.7
MAN.	MAN.	3.5	3.7	3.7	3.8	3.9	3.8	3.7	3.7	3.7	3.8	3.9	3.7
SASK.	SASK.	3.5	3.5	3.5	3.4	3.3	3.3	3.3	3.3	3.4	3.5	3.5	3.4
ALTA.	ALB.	12.2	12.5	12.7	12.5	12.1	11.9	12.0	12.1	11.6	11.8	12.0	11.6
B.C.	C.-B.	12.1	12.2	12.2	12.7	12.7	12.2	12.5	12.6	12.5	12.7	13.0	12.4
YUKON	YUKON	0.2	0.2	0.2	0.2	0.2	0.2	0.2	0.2	0.2	0.2	0.2	0.2
N.W.T.	T.N.-O.	0.4	0.4	0.5	0.4	0.4	0.5	0.5	0.4	0.4	0.4	0.4	0.4

Wages and salaries, local administration, not seasonally adjusted
Salaires et traitements, administration locale, non désaisonnalisés

Percentage change, preceding year
 Variation en pourcentage, année précédente

Canada

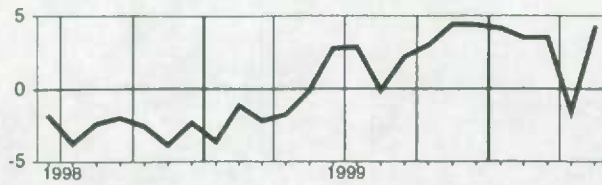

Manitoba



**Newfoundland
Terre-Neuve**

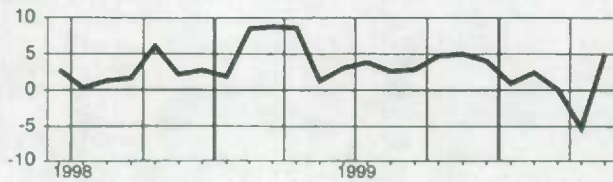

Saskatchewan

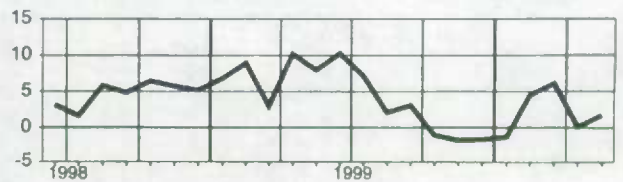

**Prince Edward Island
Île-du-Prince-Édouard**

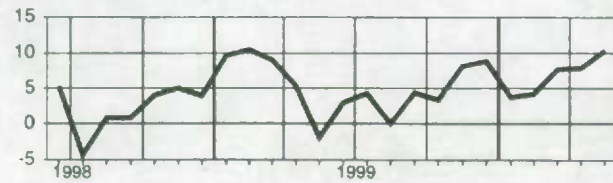

Alberta

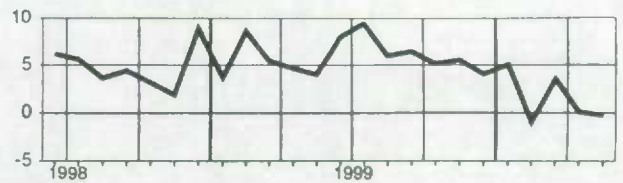

**Nova Scotia
Nouvelle-Écosse**

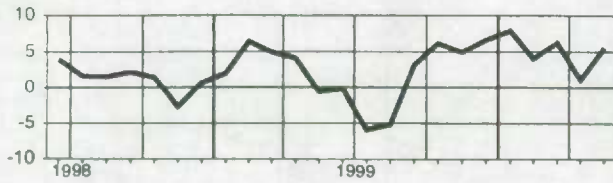

**British Columbia
Colombie-Britannique**

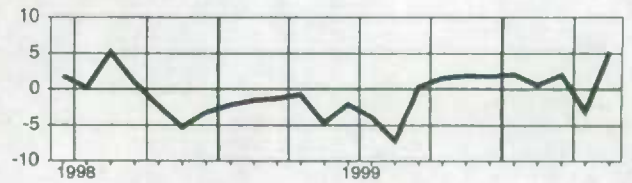

**New Brunswick
Nouveau-Brunswick**

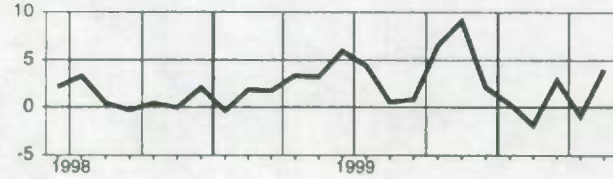

Yukon

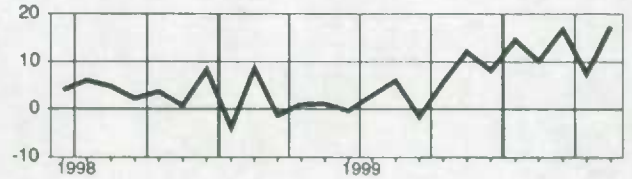

**Quebec
Québec**

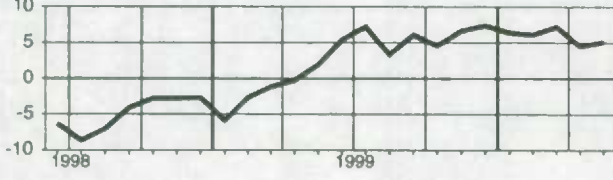

**Northwest Territories
Territoires du Nord-Ouest**

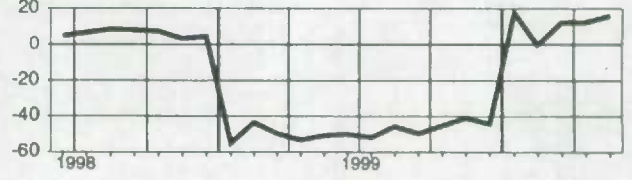

Ontario

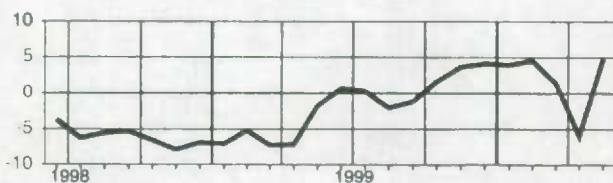

Total wages and salaries, all industries, not seasonally adjusted
Ensemble salaires et traitements, ensemble des industries, non désaisonnalisés

Level
Niveau
Millions of dollars
Millions de dollars

		1999						2000					
		J	J	A	S	O	N	D	J	F	M	A	M
CAN.	CAN.	38,066.2	37,851.9	37,432.4	37,681.4	37,677.0	37,336.2	37,824.3	36,828.4	37,428.0	37,573.3	39,533.0	39,131.0
NFLD.	T.-N.	441.5	447.6	436.5	440.4	436.0	427.8	425.3	400.3	406.6	411.2	452.0	437.6
P.E.I.	Î.-P.-É.	126.1	126.3	122.9	121.8	120.0	113.2	113.8	106.5	107.4	110.6	136.3	123.0
N.S.	N.-É.	922.9	932.4	914.9	910.5	908.0	895.9	910.1	875.1	875.5	892.5	963.9	929.8
N.B.	N.-B.	763.3	769.9	764.7	767.1	755.6	725.6	719.7	686.0	691.9	696.6	777.8	744.8
QUE.	QUÉ.	8,205.3	8,145.5	8,003.3	8,046.9	8,044.6	7,944.2	7,984.5	7,769.5	7,909.7	8,002.8	8,487.6	8,392.2
ONT.	ONT.	16,073.2	15,989.8	15,850.0	15,920.2	15,902.5	15,895.1	16,107.1	15,744.9	16,002.5	15,962.4	16,737.5	16,643.0
MAN.	MAN.	1,245.6	1,230.0	1,206.0	1,215.2	1,231.4	1,218.4	1,250.8	1,203.7	1,221.1	1,230.2	1,313.0	1,273.0
SASK.	SASK.	981.1	962.0	950.7	980.5	973.2	963.5	971.2	936.7	956.1	947.7	994.5	966.0
ALTA.	ALB.	4,340.9	4,349.2	4,323.3	4,350.4	4,372.9	4,316.5	4,408.0	4,296.9	4,386.7	4,382.8	4,502.9	4,515.9
B.C.	C.-B.	4,775.4	4,696.3	4,658.9	4,726.4	4,732.2	4,643.4	4,742.9	4,628.7	4,682.2	4,748.7	4,969.9	4,893.6
YUKON	YUKON	49.4	51.6	51.5	51.8	48.8	45.7	46.2	42.8	43.8	43.9	46.9	47.0
N.W.T.	T.N.-O.	100.0	109.8	108.8	105.3	105.5	102.7	100.2	96.4	101.5	99.7	105.2	103.6
NU.	NU.	23.6	23.3	23.2	26.3	28.4	26.4	26.3	23.1	24.7	25.6	23.8	23.4
O.C.	E.C.	17.9	18.3	17.8	18.6	18.1	18.0	18.2	17.8	18.1	18.8	21.6	18.2

Percentage change, preceding year
Variation en pourcentage, année précédente
Percentage
Pourcentage

		1999						2000					
		J	J	A	S	O	N	D	J	F	M	A	M
CAN.	CAN.	5.0	5.9	5.4	5.9	5.3	5.4	6.3	6.5	6.7	6.9	10.3	6.2
NFLD.	T.-N.	6.0	4.0	3.3	5.5	4.6	4.7	5.8	4.0	5.7	6.1	13.2	5.4
P.E.I.	Î.-P.-É.	6.7	5.4	4.7	5.0	4.0	5.5	5.7	4.2	4.6	7.5	27.8	3.8
N.S.	N.-É.	5.2	5.1	4.4	5.5	4.1	5.1	8.5	5.1	5.5	5.7	11.2	4.4
N.B.	N.-B.	4.8	3.9	5.4	6.1	6.7	8.8	7.3	5.2	5.2	5.1	15.0	4.2
QUE.	QUÉ.	4.6	5.0	4.8	5.7	4.3	4.9	5.6	5.8	5.5	6.3	10.2	5.3
ONT.	ONT.	6.1	7.7	7.1	7.5	6.9	6.4	7.1	7.1	7.5	7.3	10.8	6.8
MAN.	MAN.	4.4	5.0	4.0	3.3	2.8	3.5	5.8	6.1	5.8	6.8	11.8	6.8
SASK.	SASK.	2.8	3.1	0.7	2.2	1.4	3.0	3.6	5.4	6.2	5.1	8.5	3.9
ALTA.	ALB.	5.9	7.2	6.8	7.2	7.1	7.3	7.8	9.1	8.7	8.4	9.5	7.8
B.C.	C.-B.	1.8	2.1	1.1	1.6	2.0	2.2	4.0	4.5	4.9	5.9	8.3	5.5
YUKON	YUKON	0.8	3.4	5.0	5.8	2.0	4.1	5.9	4.4	3.0	3.2	10.2	4.1
N.W.T.	T.N.-O.	-11.9	-6.0	-8.5	-10.9	-11.9	-12.8	-13.3	11.3	12.8	10.0	15.9	10.4
NU.	NU.	8.5	9.8	5.6	1.5	5.2
O.C.	E.C.	4.0	0.9	1.9	5.5	2.3	3.6	4.3	3.2	-2.3	0.7	20.2	0.8

Provincial distribution
Répartition provinciale
Percentage
Pourcentage

		1999						2000					
		J	J	A	S	O	N	D	J	F	M	A	M
CAN.	CAN.	100.0	100.0	100.0	100.0	100.0	100.0	100.0	100.0	100.0	100.0	100.0	100.0
NFLD.	T.-N.	1.2	1.2	1.2	1.2	1.2	1.1	1.1	1.1	1.1	1.1	1.1	1.1
P.E.I.	Î.-P.-É.	0.3	0.3	0.3	0.3	0.3	0.3	0.3	0.3	0.3	0.3	0.3	0.3
N.S.	N.-É.	2.4	2.5	2.4	2.4	2.4	2.4	2.4	2.4	2.3	2.4	2.4	2.4
N.B.	N.-B.	2.0	2.0	2.0	2.0	2.0	1.9	1.9	1.9	1.8	1.9	2.0	1.9
QUE.	QUÉ.	21.6	21.5	21.4	21.4	21.4	21.3	21.1	21.1	21.1	21.3	21.5	21.4
ONT.	ONT.	42.2	42.2	42.3	42.2	42.2	42.6	42.6	42.8	42.8	42.5	42.3	42.5
MAN.	MAN.	3.3	3.2	3.2	3.2	3.3	3.3	3.3	3.3	3.3	3.3	3.3	3.3
SASK.	SASK.	2.6	2.5	2.5	2.6	2.6	2.6	2.6	2.5	2.6	2.5	2.5	2.5
ALTA.	ALB.	11.4	11.5	11.5	11.5	11.6	11.6	11.7	11.7	11.7	11.7	11.4	11.5
B.C.	C.-B.	12.5	12.4	12.4	12.5	12.6	12.4	12.5	12.6	12.5	12.6	12.6	12.5
YUKON	YUKON	0.1	0.1	0.1	0.1	0.1	0.1	0.1	0.1	0.1	0.1	0.1	0.1
N.W.T.	T.N.-O.	0.3	0.3	0.3	0.3	0.3	0.3	0.3	0.3	0.3	0.3	0.3	0.3
NU.	NU.	0.1	0.1	0.1	0.1	0.1	0.1	0.1	0.1	0.1	0.1	0.1	0.1
O.C.	E.C.	0.0	0.0	0.0	0.0	0.0	0.0	0.0	0.0	0.0	0.1	0.1	0.0

Total wages and salaries, all industries, not seasonally adjusted
Ensemble salaires et traitements, ensemble des industries, non désaisonnalisés

Percentage change, preceding year
 Variation en pourcentage, année précédente

Canada

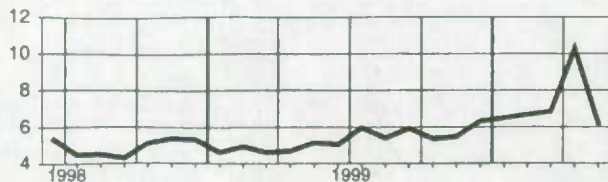

Manitoba

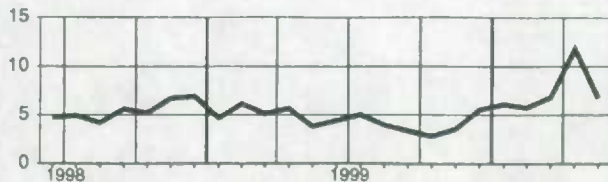

**Newfoundland
Terre-Neuve**

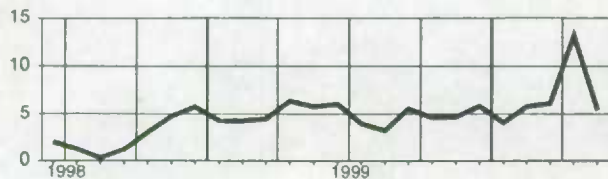

Saskatchewan

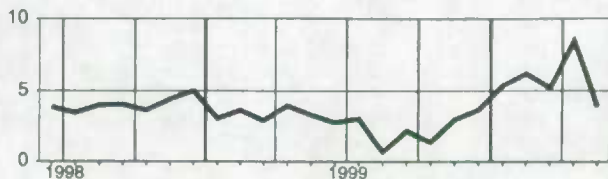

**Prince Edward Island
Île-du-Prince-Édouard**

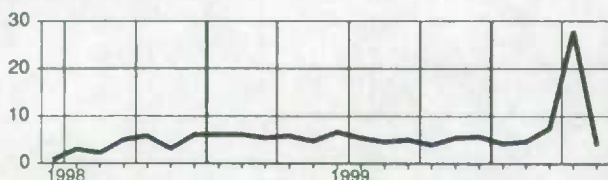

Alberta

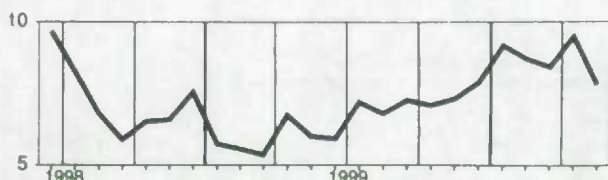

**Nova Scotia
Nouvelle-Écosse**

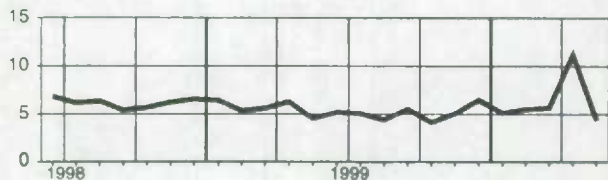

**British Columbia
Colombie-Britannique**

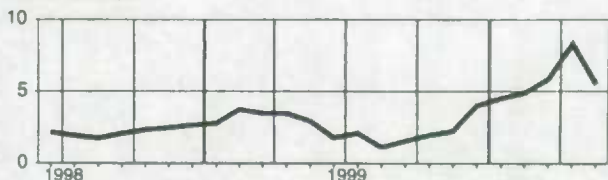

**New Brunswick
Nouveau-Brunswick**

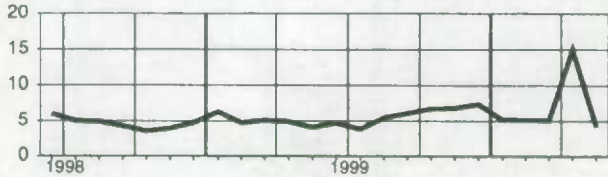

Yukon

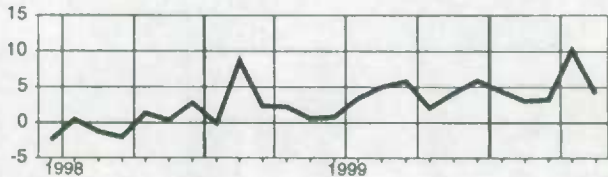

**Quebec
Québec**

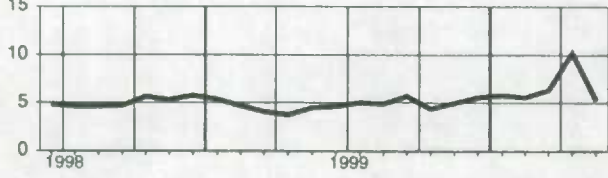

**Northwest Territories
Territoires du Nord-Ouest**

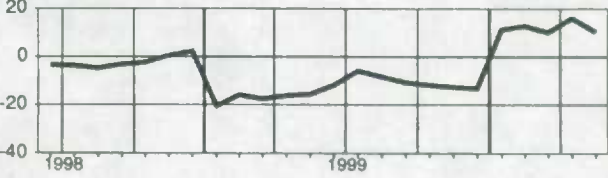

Ontario

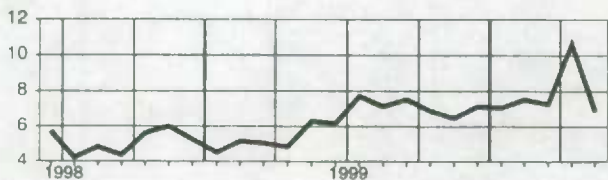

Nunavut

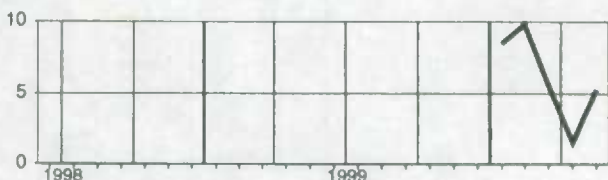

Supplementary labour income, all industries, not seasonally adjusted
Revenu supplémentaire du travail, ensemble des industries, non désaisonnalisés

Level
Niveau
Millions of dollars
Millions de dollars

		1999						2000					
		J	J	A	S	O	N	D	J	F	M	A	M
CAN.	CAN.	4,948.4	4,914.7	4,862.5	4,895.0	4,904.3	4,867.2	4,935.5	4,847.9	4,925.9	4,946.4	5,055.8	5,153.0
NFLD.	T.-N.	71.4	72.2	70.3	70.8	70.1	68.7	68.4	64.9	65.9	66.6	69.0	70.9
P.E.I.	Î.-P.-É.	17.3	17.3	16.9	16.8	16.5	15.6	15.7	14.8	15.0	15.4	16.4	17.1
N.S.	N.-É.	113.6	114.9	112.9	112.6	112.4	111.1	112.8	109.5	109.6	111.7	114.2	116.4
N.B.	N.-B.	100.5	101.2	100.5	100.9	99.4	95.6	95.0	91.4	92.2	92.8	96.3	99.2
QUE.	QUÉ.	1,100.3	1,092.7	1,074.7	1,080.6	1,082.9	1,071.1	1,078.0	1,058.7	1,077.8	1,090.5	1,115.2	1,143.5
ONT.	ONT.	2,121.3	2,107.3	2,090.0	2,100.1	2,103.2	2,105.1	2,135.5	2,104.7	2,139.1	2,133.8	2,178.7	2,224.7
MAN.	MAN.	163.5	161.2	158.2	159.4	161.8	160.4	164.8	160.0	162.3	163.5	167.3	169.2
SASK.	SASK.	120.5	118.3	117.1	120.6	119.9	118.9	120.1	116.9	119.4	118.3	121.0	123.1
ALTA.	ALB.	446.1	446.3	443.9	446.3	449.6	444.4	454.6	447.5	456.9	456.5	462.8	470.3
B.C.	C.-B.	675.0	663.1	657.9	666.7	668.6	657.0	671.5	661.1	668.7	678.2	695.6	698.9
YUKON	YUKON	5.2	5.5	5.5	5.5	5.1	4.8	4.9	4.6	4.7	4.7	4.8	5.0
N.W.T.	T.N.-O.	9.0	9.9	9.8	9.5	9.5	9.3	9.2	8.9	9.4	9.2	9.5	9.6
NU.	NU.	2.1	2.1	2.1	2.4	2.5	2.4	2.4	2.1	2.3	2.4	2.2	2.2
O.C.	E.C.	2.7	2.8	2.7	2.8	2.7	2.7	2.7	2.7	2.7	2.8	2.8	2.8

Percentage change, preceding year
Variation en pourcentage, année précédente
Percentage
Pourcentage

		1999						2000					
		J	J	A	S	O	N	D	J	F	M	A	M
CAN.	CAN.	3.3	4.6	4.6	5.3	5.0	5.5	6.8	7.3	8.0	7.7	8.3	7.6
NFLD.	T.-N.	2.9	0.7	0.2	2.4	1.9	2.2	3.4	2.5	4.6	5.3	6.0	5.3
P.E.I.	Î.-P.-É.	4.4	4.6	5.1	6.2	5.7	7.7	8.2	6.9	7.0	9.7	12.3	6.0
N.S.	N.-É.	3.5	6.0	6.7	8.6	7.6	8.6	9.9	8.4	8.3	8.1	7.5	6.4
N.B.	N.-B.	2.4	2.4	4.3	5.1	5.9	6.1	6.8	5.2	5.5	5.5	7.5	5.1
QUE.	QUÉ.	2.9	3.8	4.6	5.7	4.9	6.0	6.9	7.4	7.6	7.8	8.0	7.1
ONT.	ONT.	4.5	6.4	6.4	6.9	6.5	6.5	7.6	7.8	8.9	8.1	8.9	8.2
MAN.	MAN.	3.1	4.1	3.2	2.7	2.7	3.5	5.9	6.8	7.4	7.6	8.3	8.1
SASK.	SASK.	2.3	3.0	1.1	3.0	2.6	4.4	5.2	7.2	8.4	6.7	7.6	5.8
ALTA.	ALB.	3.7	5.5	5.3	6.0	6.3	8.9	8.0	9.7	9.6	9.2	9.2	9.2
B.C.	C.-B.	-0.1	0.7	-0.3	-0.0	0.7	1.3	3.5	4.4	5.3	6.1	6.9	6.5
YUKON	YUKON	0.6	3.8	5.4	6.6	2.4	4.6	7.0	6.1	6.9	4.6	6.7	5.4
N.W.T.	T.N.-O.	-10.7	-3.6	-5.1	-6.9	-8.3	-9.0	-8.8	16.7	19.1	14.9	16.8	12.6
NU.	NU.	13.7	15.9	10.1	4.4	7.3
O.C.	E.C.	6.8	7.1	4.7	9.3	5.7	5.9	7.1	4.5	-1.0	1.8	2.5	1.4

Provincial distribution
Répartition provinciale
Percentage
Pourcentage

		1999						2000					
		J	J	A	S	O	N	D	J	F	M	A	M
CAN.	CAN.	100.0	100.0	100.0	100.0	100.0	100.0	100.0	100.0	100.0	100.0	100.0	100.0
NFLD.	T.-N.	1.4	1.5	1.4	1.4	1.4	1.4	1.4	1.3	1.3	1.3	1.4	1.4
P.E.I.	Î.-P.-É.	0.3	0.4	0.3	0.3	0.3	0.3	0.3	0.3	0.3	0.3	0.3	0.3
N.S.	N.-É.	2.3	2.3	2.3	2.3	2.3	2.3	2.3	2.3	2.2	2.3	2.3	2.3
N.B.	N.-B.	2.0	2.1	2.1	2.1	2.0	2.0	1.9	1.9	1.9	1.9	1.9	1.9
QUE.	QUÉ.	22.2	22.2	22.1	22.1	22.1	22.0	21.8	21.8	21.9	22.0	22.1	22.2
ONT.	ONT.	42.9	42.9	43.0	42.9	42.9	43.3	43.3	43.4	43.4	43.1	43.1	43.2
MAN.	MAN.	3.3	3.3	3.3	3.3	3.3	3.3	3.3	3.3	3.3	3.3	3.3	3.3
SASK.	SASK.	2.4	2.4	2.4	2.5	2.4	2.4	2.4	2.4	2.4	2.4	2.4	2.4
ALTA.	ALB.	9.0	9.1	9.1	9.1	9.2	9.1	9.2	9.2	9.3	9.2	9.2	9.1
B.C.	C.-B.	13.6	13.5	13.5	13.6	13.6	13.5	13.6	13.6	13.6	13.7	13.8	13.6
YUKON	YUKON	0.1	0.1	0.1	0.1	0.1	0.1	0.1	0.1	0.1	0.1	0.1	0.1
N.W.T.	T.N.-O.	0.2	0.2	0.2	0.2	0.2	0.2	0.2	0.2	0.2	0.2	0.2	0.2
NU.	NU.	0.0	0.0	0.0	0.0	0.1	0.0	0.0	0.0	0.0	0.0	0.0	0.0
O.C.	E.C.	0.1	0.1	0.1	0.1	0.1	0.1	0.1	0.1	0.1	0.1	0.1	0.1

Supplementary labour income, all Industries, not seasonally adjusted
Revenu supplémentaire du travail, ensemble des industries, non désaisonnalisés

Percentage change, preceding year
 Variation en pourcentage, année précédente

Canada

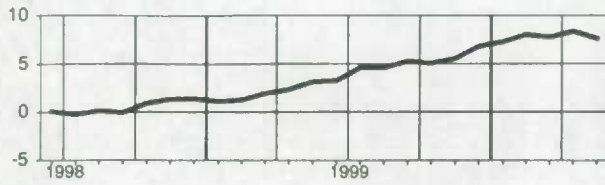

Manitoba

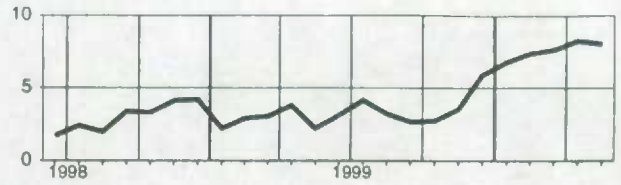

Newfoundland
Terre-Neuve

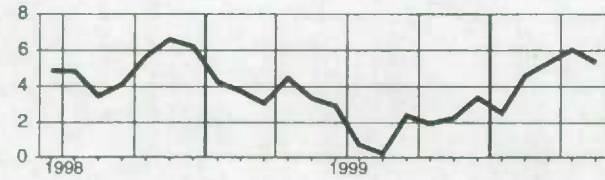

Saskatchewan

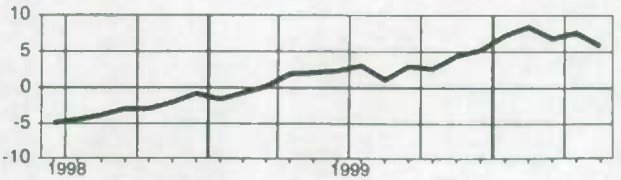

Prince Edward Island
Île-du-Prince-Édouard

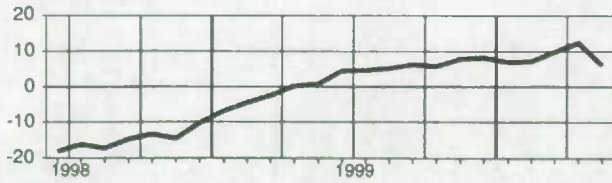

Alberta

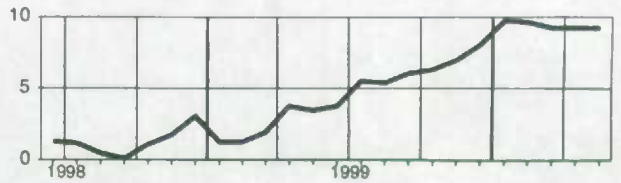

Nova Scotia
Nouvelle-Écosse

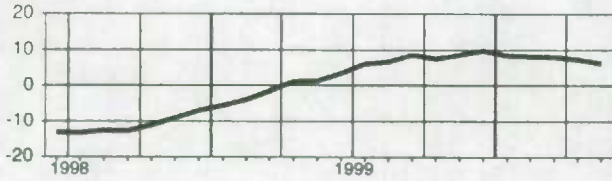

British Columbia
Colombie-Britannique

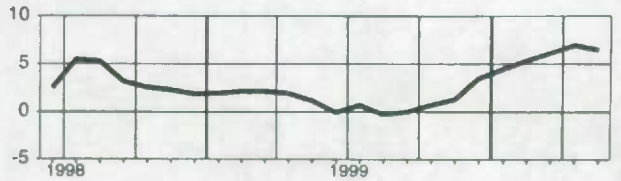

New Brunswick
Nouveau-Brunswick

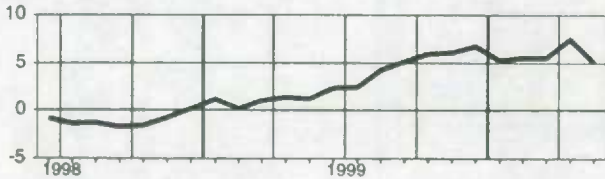

Yukon

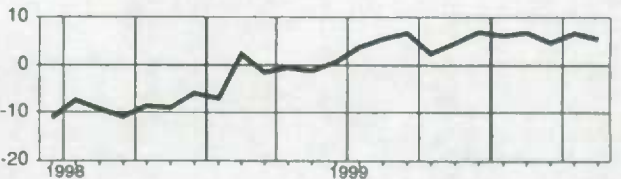

Quebec
Québec

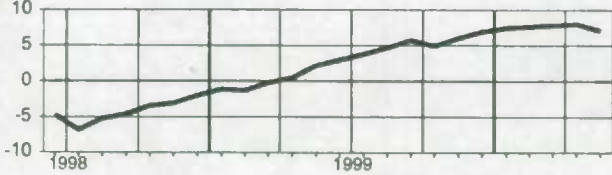

Northwest Territories
Territoires du Nord-Ouest

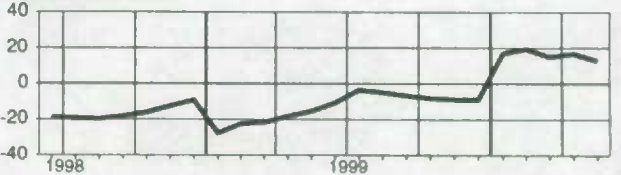

Ontario

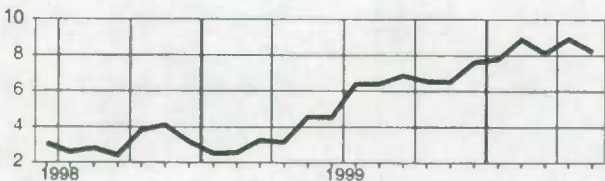

Nunavut

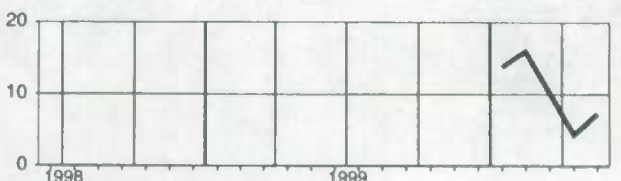

Total labour income, all industries, not seasonally adjusted
Ensemble revenu du travail, ensemble des industries, non désaisonnalisés

Level
Niveau
Millions of dollars
Millions de dollars

		1999						2000					
		J	J	A	S	O	N	D	J	F	M	A	M
CAN.	CAN.	43,014.7	42,766.6	42,295.0	42,576.3	42,581.3	42,203.4	42,759.8	41,676.3	42,353.9	42,519.8	44,588.8	44,284.0
NFLD.	T.-N.	512.9	519.8	506.8	511.2	506.0	496.5	493.6	465.2	472.5	477.8	520.9	508.5
PE.I.	Î.-P.-É.	143.4	143.7	139.9	138.5	136.5	128.7	129.4	121.3	122.4	126.1	152.6	140.1
N.S.	N.-É.	1,036.5	1,047.3	1,027.8	1,023.0	1,020.4	1,007.0	1,022.9	984.6	985.0	1,004.2	1,078.1	1,046.2
N.B.	N.-B.	863.8	871.0	865.2	868.0	854.9	821.2	814.7	777.4	784.1	789.4	874.1	844.0
QUE.	QUÉ.	9,305.5	9,238.1	9,078.0	9,127.5	9,127.5	9,015.3	9,062.5	8,828.2	8,967.5	9,093.3	9,602.9	9,535.7
ONT.	ONT.	18,194.5	18,097.1	17,940.1	18,020.3	18,005.8	18,000.2	18,242.6	17,849.7	18,141.7	18,096.1	18,916.2	18,867.7
MAN.	MAN.	1,409.1	1,391.2	1,364.2	1,374.5	1,393.2	1,378.7	1,415.6	1,363.7	1,383.4	1,393.7	1,480.3	1,442.2
SASK.	SASK.	1,101.6	1,080.3	1,067.8	1,101.1	1,093.1	1,082.5	1,091.3	1,053.7	1,075.4	1,066.0	1,115.5	1,109.1
ALTA.	ALB.	4,787.0	4,795.5	4,767.2	4,796.7	4,822.4	4,761.0	4,862.6	4,744.5	4,843.6	4,839.2	4,965.7	4,986.2
B.C.	C.-B.	5,450.4	5,359.3	5,316.8	5,393.1	5,400.8	5,300.4	5,414.4	5,289.7	5,350.8	5,426.8	5,665.5	5,592.4
YUKON	YUKON	54.6	57.1	56.9	57.3	54.0	50.5	51.1	47.4	48.5	48.6	51.7	52.0
N.W.T.	T.N.-O.	109.0	119.7	118.6	114.8	115.0	112.0	109.4	105.4	110.9	109.0	114.7	113.2
NU.	NU.	25.7	25.3	25.3	28.7	30.9	28.8	28.7	25.3	27.0	27.9	28.0	25.6
O.C.	E.C.	20.6	21.1	20.5	21.4	20.8	20.7	20.9	20.5	20.8	21.7	24.4	21.0

Percentage change, preceding year
Variation en pourcentage, année précédente
 Percentage
 Pourcentage

		1999						2000					
		J	J	A	S	O	N	D	J	F	M	A	M
CAN.	CAN.	4.8	5.8	5.3	5.9	5.3	5.5	6.4	6.6	6.8	7.0	10.0	6.4
NFLD.	T.-N.	5.6	3.5	2.8	5.1	4.2	4.3	5.4	3.8	5.6	6.0	12.2	5.4
PE.I.	Î.-P.-É.	6.4	5.3	4.7	5.2	4.2	5.7	6.0	4.5	4.9	7.7	25.9	4.1
N.S.	N.-É.	5.0	5.2	4.6	5.8	4.5	5.4	6.8	5.5	5.8	5.9	10.8	4.6
N.B.	N.-B.	4.5	3.7	5.3	6.0	6.6	6.7	7.3	5.2	5.2	5.2	14.2	4.3
QUE.	QUÉ.	4.4	4.9	4.8	5.7	4.4	5.1	5.7	6.0	5.8	6.5	9.9	5.5
ONT.	ONT.	6.0	7.5	7.1	7.5	6.8	6.4	7.2	7.1	7.7	7.4	10.4	7.0
MAN.	MAN.	4.3	4.9	3.9	3.3	2.8	3.5	5.6	6.2	6.0	6.9	11.4	6.9
SASK.	SASK.	2.8	3.1	0.7	2.3	1.5	3.1	3.8	5.6	6.4	5.3	8.4	4.1
ALTA.	ALB.	5.7	7.0	6.6	7.1	7.0	7.3	7.9	9.2	8.8	8.5	9.4	7.9
B.C.	C.-B.	1.5	2.0	1.0	1.4	1.8	2.1	4.0	4.5	4.9	5.9	8.2	5.6
YUKON	YUKON	0.8	3.5	5.1	5.9	2.1	4.2	6.0	4.6	3.4	3.3	9.9	4.2
N.W.T.	T.N.-O.	-11.8	-5.8	-8.2	-10.5	-11.6	-12.5	-12.9	11.7	13.3	10.4	18.0	10.6
NU.	NU.	8.9	10.3	5.9	1.8	5.4
O.C.	E.C.	4.4	1.6	2.3	6.0	2.7	3.9	4.7	3.4	-2.1	0.9	17.9	0.9

Provincial distribution
Répartition provinciale
 Percentage
 Pourcentage

		1999						2000					
		J	J	A	S	O	N	D	J	F	M	A	M
CAN.	CAN.	100.0	100.0	100.0	100.0	100.0	100.0	100.0	100.0	100.0	100.0	100.0	100.0
NFLD.	T.-N.	1.2	1.2	1.2	1.2	1.2	1.2	1.2	1.1	1.1	1.1	1.2	1.1
PE.I.	Î.-P.-É.	0.3	0.3	0.3	0.3	0.3	0.3	0.3	0.3	0.3	0.3	0.3	0.3
N.S.	N.-É.	2.4	2.4	2.4	2.4	2.4	2.4	2.4	2.4	2.3	2.4	2.4	2.4
N.B.	N.-B.	2.0	2.0	2.0	2.0	2.0	1.9	1.9	1.9	1.9	1.9	2.0	1.9
QUE.	QUÉ.	21.6	21.6	21.5	21.4	21.4	21.4	21.2	21.2	21.2	21.4	21.5	21.5
ONT.	ONT.	42.3	42.3	42.4	42.3	42.3	42.7	42.7	42.8	42.8	42.6	42.4	42.6
MAN.	MAN.	3.3	3.3	3.2	3.2	3.3	3.3	3.3	3.3	3.3	3.3	3.3	3.3
SASK.	SASK.	2.6	2.5	2.5	2.6	2.6	2.6	2.6	2.5	2.5	2.5	2.5	2.5
ALTA.	ALB.	11.1	11.2	11.3	11.3	11.3	11.3	11.4	11.4	11.4	11.4	11.1	11.3
B.C.	C.-B.	12.7	12.5	12.6	12.7	12.7	12.8	12.7	12.7	12.6	12.8	12.7	12.6
YUKON	YUKON	0.1	0.1	0.1	0.1	0.1	0.1	0.1	0.1	0.1	0.1	0.1	0.1
N.W.T.	T.N.-O.	0.3	0.3	0.3	0.3	0.3	0.3	0.3	0.3	0.3	0.3	0.3	0.3
NU.	NU.	0.1	0.1	0.1	0.1	0.1	0.1	0.1	0.1	0.1	0.1	0.1	0.1
O.C.	E.C.	0.0	0.0	0.0	0.1	0.0	0.0	0.0	0.0	0.0	0.1	0.1	0.0

Total labour income, all industries, not seasonally adjusted
Ensemble revenu du travail, ensemble des industries, non désaisonnalisés

Percentage change, preceding year
 Variation en pourcentage, année précédente

Canada

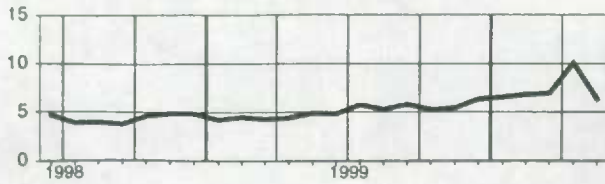

Manitoba

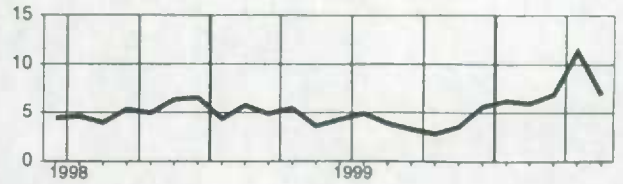

**Newfoundland
Terre-Neuve**

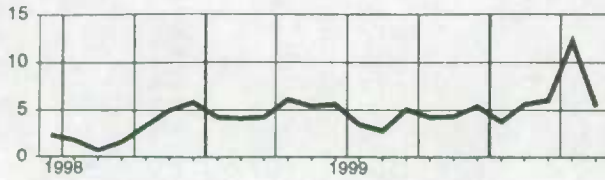

Saskatchewan

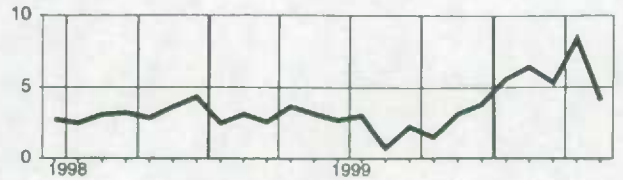

**Prince Edward Island
Île-du-Prince-Édouard**

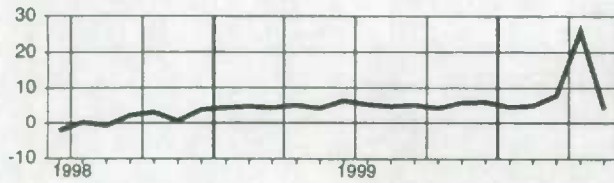

Alberta

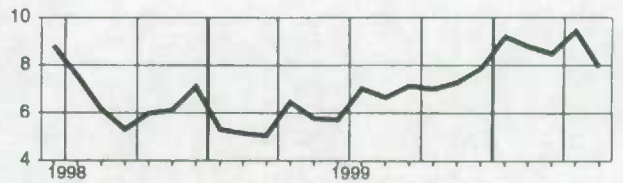

**Nova Scotia
Nouvelle-Écosse**

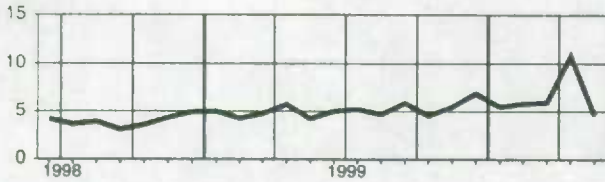

**British Columbia
Colombie-Britannique**

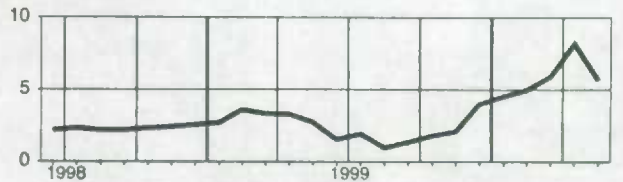

**New Brunswick
Nouveau-Brunswick**

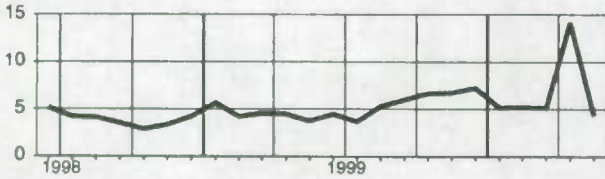

Yukon

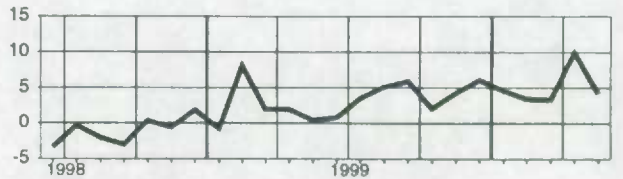

**Quebec
Québec**

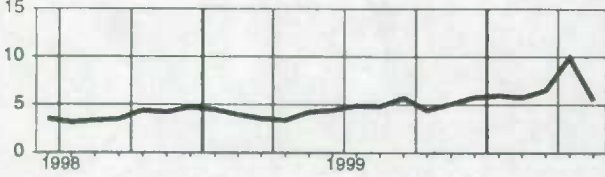

**Northwest Territories
Territoires du Nord-Ouest**

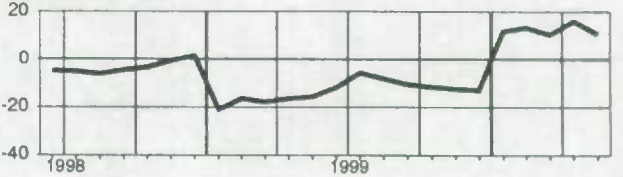

Ontario

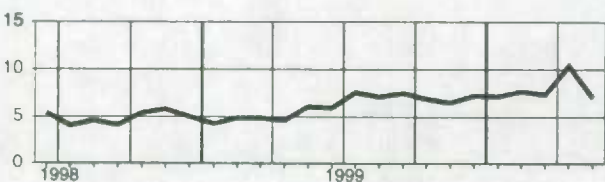

Nunavut

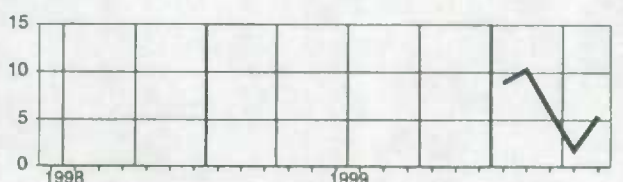

**Analytical Tables
Selected Series**

**Tableaux analytiques
séries sélectionnées**

Total wages and salaries, all industries, seasonally adjusted - Canada
Ensemble salaires et traitements, ensemble des industries, désaisonnalisés - Canada

Level Niveau	Percentage change, preceding period Variation en pourcentage, période précédente																								
	J	F	M	A	M	J	J	A	S	O	N	D	J	F	M	A	M	J	J	A	S	O	N	D	
1986	20,082.8	20,130.4	20,199.7	20,344.3	20,459.7	20,598.9	20,732.4	20,668.9	20,796.1	20,975.3	21,102.0	21,342.8	0.5	0.2	0.3	0.7	0.6	0.2	1.1	-0.3	0.6	0.9	0.6	1.1	
1987	21,473.6	21,664.7	21,804.9	21,940.1	22,245.9	22,380.7	22,442.8	22,548.0	22,777.1	23,022.1	23,151.3	23,304.8	0.6	0.9	0.6	0.6	1.4	0.6	0.3	0.5	1.0	1.1	0.6	0.7	
1988	23,630.1	23,821.9	24,089.7	24,253.3	24,341.1	24,461.7	24,582.6	24,776.6	24,984.0	25,102.0	25,331.3	25,485.9	1.4	0.6	1.1	0.7	0.4	0.5	0.5	0.8	0.8	0.5	0.9	0.5	
1989	25,714.7	25,900.9	26,060.5	26,190.3	26,287.0	26,806.6	26,599.7	26,795.7	26,963.2	26,985.9	27,147.0	27,365.0	1.0	0.7	0.6	0.5	0.4	2.0	-0.8	0.7	0.3	0.5	0.6	0.8	
1990	27,393.7	27,428.3	27,568.1	27,620.9	27,957.3	27,821.3	27,831.7	27,825.8	27,947.5	28,035.6	28,027.4	28,002.1	1990	0.1	0.1	0.5	0.2	1.2	-0.5	0.0	-0.4	0.3	-0.0	-0.1	
1991	27,997.6	28,035.3	28,064.3	28,066.8	28,236.2	28,130.2	28,245.4	28,293.8	28,211.4	28,405.5	28,395.6	28,448.5	1991	-0.0	0.1	0.1	-0.0	0.8	-0.4	0.4	-0.2	-0.3	0.7	-0.0	0.2
1992	28,337.8	28,400.1	28,360.2	28,429.0	28,676.9	28,555.2	28,675.9	28,663.8	28,661.5	28,747.5	28,770.9	28,790.2	1992	-0.4	0.2	-0.1	0.2	0.9	-0.4	0.4	-0.0	-0.0	0.3	0.1	0.1
1993	28,793.0	28,852.5	28,941.3	28,902.9	28,857.7	28,894.9	29,013.8	28,983.3	29,007.9	29,001.0	29,018.1	28,969.4	1993	0.0	0.2	0.3	-0.1	-0.2	0.1	0.4	-0.1	0.1	-0.0	0.1	-0.2
1994	29,064.0	29,137.4	29,282.3	29,528.3	29,473.8	29,799.5	29,835.3	29,750.7	29,914.8	29,903.1	30,085.4	30,152.1	1994	0.3	0.3	0.5	0.8	-0.2	1.1	0.1	-0.3	0.6	-0.0	0.6	0.2
1995	30,270.5	30,225.8	30,261.3	30,314.8	30,300.8	30,607.9	30,509.9	30,674.2	30,884.7	30,748.2	30,769.8	30,815.0	1995	0.4	-0.1	0.1	0.2	-0.0	1.0	-0.3	0.5	0.7	-0.4	0.1	0.1
1996	30,851.5	30,946.5	30,780.6	30,873.3	30,990.5	31,231.0	31,229.5	31,432.5	31,527.6	31,677.0	32,013.9	32,167.2	1996	0.1	0.3	-0.5	0.3	0.4	0.8	-0.0	0.7	0.3	0.5	1.1	0.5
1997	32,237.4	32,428.2	32,538.8	32,734.2	33,062.4	33,139.1	33,382.4	33,523.4	33,632.0	33,687.0	33,723.1	33,949.6	1997	0.2	0.6	0.3	0.6	1.0	0.2	0.7	0.4	0.3	0.2	0.1	0.7
1998	34,123.9	34,390.6	34,504.6	34,789.1	34,812.3	34,902.8	34,839.5	35,034.5	35,117.5	35,411.7	35,549.1	35,713.9	1998	0.5	0.8	0.3	0.8	0.1	0.3	-0.2	0.8	0.2	0.8	0.4	0.5
1999	35,699.2	36,067.1	36,091.1	36,389.6	36,593.8	36,677.5	36,896.8	36,948.1	37,234.6	37,329.3	37,515.0	37,936.0	1999	-0.0	1.0	0.1	0.8	0.6	0.2	0.8	0.1	0.8	0.3	0.5	1.1
2000	38,085.1	38,420.5	38,551.0	40,057.9	38,873.0								2000	0.4	0.9	0.3	3.9	-3.0							

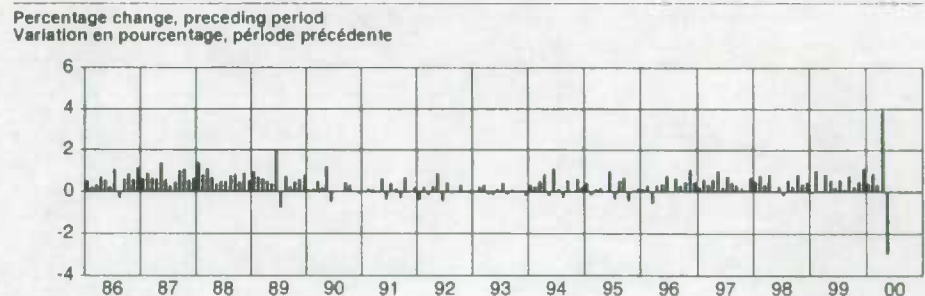
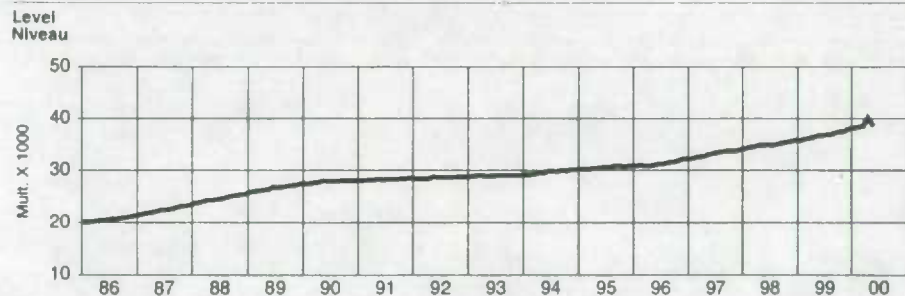

First difference, preceding period Première différence, période précédente	Percentage change, preceding year Variation en pourcentage, année précédente																								
	J	F	M	A	M	J	J	A	S	O	N	D	J	F	M	A	M	J	J	A	S	O	N	D	
1986	106.4	47.5	69.3	144.8	115.4	49.1	223.5	-83.5	127.2	179.2	128.8	240.8	1986	7.5	7.1	6.7	6.9	8.8	6.7	6.8	5.9	6.2	6.5	6.2	6.8
1987	130.8	191.1	140.2	135.2	305.8	134.8	62.1	105.2	229.1	245.0	129.1	245.0	1987	8.9	7.6	7.9	7.8	8.7	9.1	8.2	9.1	9.5	9.8	9.7	9.2
1988	325.3	191.7	267.9	163.5	87.8	120.6	120.9	194.0	207.4	117.9	229.3	134.8	1988	10.0	10.0	10.5	10.5	9.4	9.3	9.5	9.9	9.7	9.0	9.4	9.3
1989	248.8	186.2	159.6	129.8	96.7	519.6	-206.9	195.9	67.5	122.7	161.1	218.0	1989	8.6	6.7	8.2	8.0	8.0	9.6	8.2	8.1	7.5	7.5	7.2	7.5
1990	28.8	34.5	139.8	52.8	336.4	-136.0	10.4	-5.9	121.7	88.1	-8.2	-25.3	1990	6.5	5.9	5.8	5.5	6.4	3.8	4.6	3.8	4.0	3.9	3.2	2.3
1991	-4.6	37.8	29.0	-3.6	175.5	-106.0	115.2	48.4	-82.4	194.1	-9.9	52.8	1991	2.2	2.2	1.8	1.6	1.0	1.1	1.5	1.7	0.9	1.3	1.3	1.6
1992	-110.7	62.3	-39.8	68.7	248.0	-121.7	120.6	-12.1	-2.3	86.0	23.4	19.3	1992	1.2	1.3	1.1	1.3	1.6	1.5	1.5	1.3	1.6	1.2	1.3	1.2
1993	2.8	59.5	88.8	-38.3	-45.3	37.2	119.0	-30.5	24.6	-7.0	17.2	-48.7	1993	1.6	1.6	2.0	1.7	0.6	1.2	1.2	1.1	1.2	0.9	0.9	0.6
1994	94.6	73.3	144.9	246.0	-54.5	325.7	35.9	-84.6	164.1	-11.7	182.4	66.6	1994	0.9	1.0	1.2	2.2	2.1	3.1	2.8	2.6	3.1	3.1	3.7	4.1
1995	118.4	-44.7	35.6	53.4	-6.0	299.1	-98.0	184.3	210.5	-136.5	21.6	45.2	1995	4.2	3.7	3.3	2.7	2.8	2.7	2.3	3.1	3.2	2.8	2.3	2.2
1996	38.6	94.9	-165.9	92.7	117.2	240.4	-1.5	203.0	95.2	149.4	338.9	153.3	1996	1.9	2.4	1.7	1.8	2.2	2.0	2.4	2.5	2.1	3.0	4.0	4.4
1997	70.3	190.8	110.6	195.4	328.2	76.7	243.3	141.0	108.6	54.9	36.2	226.5	1997	4.5	4.8	5.7	6.0	6.7	6.1	6.9	6.7	6.7	6.3	5.3	5.5
1998	174.3	266.7	114.0	284.5	23.2	90.5	-63.2	195.0	83.1	294.2	137.4	164.8	1998	5.9	6.1	6.0	6.3	5.3	5.3	4.4	4.5	4.4	5.1	5.4	5.2
1999	-14.7	367.9	24.0	298.5	204.2	83.7	219.3	51.3	286.6	94.7	185.7	421.0	1999	4.6	4.9	4.6	4.6	5.1	5.1	5.9	5.5	8.0	5.4	5.5	6.2
2000	149.2	335.3	130.5	1,506.9	-1,184.9								2000	6.7	6.5	6.8	10.1	6.2							

Ratio to personal income Proportion de revenu personnel	Contribution to % change in personal income Contribution au % de variation du revenu personnel							
	I	II	III	IV	I	II	III	IV
1986	57.9		57.8	58.2	58.6	0.9	0.6	1.1
1987	58.5		58.7	58.7	58.8	1.4	1.1	1.5
1988	59.3		58.9	58.2	58.2	1.7	1.0	1.2
1989	58.4		58.4	58.5	58.1	1.4	0.7	0.9
1990	57.3		57.0	56.6	56.4	0.6	0.1	0.3
1991	56.3		55.9	55.8	55.8	0.0	0.2	0.3
1992	55.3		55.2	55.2	55.3	-0.1	0.4	0.2
1993	54.9		54.7	54.9	54.7	0.2	0.0	-0.0
1994	55.0		55.3	54.8	54.8	0.3	0.8	0.4
1995	54.6		54.4	54.5	54.4	0.4	0.3	0.5
1996	54.3		54.4	54.7	55.0	0.1	0.3	0.6
1997	55.4		55.5	55.9	56.0	0.8	1.0	0.5
1998	55.9		56.2	56.2	56.4	0.9	0.8	0.9
1999	56.8		56.8	56.9	57.2	0.6	0.9	0.9
2000	57.5					1.2		

Supplementary labour income, all industries, seasonally adjusted - Canada
 Revenu supplémentaire du travail, ensemble des industries, désaisonnalisés - Canada

Level	Percentage change, preceding period											
Niveau	Variation en pourcentage, période précédente											
	J	F	M	A	M	J	J	A	S	O	N	D
1986	2,049.0	2,060.1	2,068.8	2,085.0	2,103.2	2,109.8	2,129.7	2,127.9	2,142.6	2,160.5	2,170.7	2,204.3
1987	2,199.3	2,226.4	2,241.7	2,257.4	2,285.1	2,300.6	2,310.8	2,326.2	2,351.2	2,377.9	2,392.6	2,416.4
1988	2,417.2	2,450.0	2,478.7	2,497.6	2,509.0	2,521.1	2,541.6	2,563.4	2,584.6	2,595.1	2,617.1	2,633.7
1989	2,551.2	2,582.9	2,599.6	2,617.3	2,629.8	2,678.2	2,672.3	2,697.8	2,712.2	2,733.2	2,759.3	2,792.8
1990	2,816.9	2,846.5	2,876.6	2,896.6	2,944.4	2,938.0	2,954.2	2,972.5	3,002.9	3,039.9	3,060.8	3,081.9
1991	3,170.9	3,215.7	3,241.1	3,275.8	3,306.5	3,303.9	3,474.2	3,493.4	3,494.1	3,521.0	3,525.7	3,545.0
1992	3,633.3	3,660.4	3,669.6	3,688.1	3,723.3	3,707.8	3,726.6	3,739.1	3,756.8	3,779.5	3,805.1	3,830.3
1993	3,877.5	3,907.8	3,941.8	3,955.9	3,955.4	3,968.2	3,980.6	3,993.7	4,003.0	4,010.2	4,005.4	4,005.4
1994	3,962.7	3,978.7	4,003.0	4,039.7	4,035.8	4,081.3	4,091.5	4,094.4	4,131.9	4,152.6	4,193.9	4,228.2
1995	4,268.9	4,278.3	4,302.7	4,324.1	4,337.7	4,388.8	4,381.1	4,415.5	4,446.5	4,430.1	4,428.8	4,431.5
1996	4,379.8	4,392.3	4,361.7	4,374.1	4,382.1	4,411.0	4,404.3	4,431.1	4,441.1	4,465.6	4,503.5	4,524.9
1997	4,550.9	4,570.1	4,574.5	4,571.6	4,601.1	4,599.2	4,620.2	4,606.2	4,595.9	4,596.8	4,580.1	4,599.2
1998	4,581.4	4,606.7	4,602.8	4,623.5	4,602.3	4,607.0	4,609.2	4,613.6	4,600.7	4,638.3	4,642.8	4,653.3
1999	4,634.6	4,662.5	4,891.5	4,728.5	4,745.7	4,760.1	4,819.4	4,825.6	4,849.0	4,874.2	4,902.7	4,964.2
2000	4,986.0	5,032.1	5,053.5	5,097.0	5,104.1							

Level	Percentage change, preceding period											
Niveau	Variation en pourcentage, période précédente											
	J	F	M	A	M	J	J	A	S	O	N	D
1986	-1.2	0.5	0.4	0.6	0.9	0.3	0.9	-0.1	0.7	0.6	0.5	1.5
1987	-0.2	1.2	0.7	0.7	1.2	0.7	0.4	0.7	1.1	1.1	0.6	1.0
1988	0.0	1.4	1.2	0.8	0.5	0.5	0.8	0.9	0.6	0.4	0.8	0.6
1989	-3.1	1.2	0.8	0.7	0.5	1.8	-0.2	1.0	0.5	0.8	1.0	1.2
1990	0.9	1.1	1.1	0.7	1.7	-0.2	0.6	0.6	1.0	1.2	0.7	0.7
1991	2.9	1.4	0.8	1.1	0.9	-0.1	5.2	0.6	0.0	0.8	0.1	0.5
1992	2.5	0.7	0.3	0.5	1.0	-0.4	0.5	0.3	0.5	0.6	0.7	0.7
1993	1.2	0.8	0.9	0.4	-0.0	0.3	0.3	0.0	0.3	0.2	0.2	-0.1
1994	-1.1	0.4	0.8	0.9	-0.1	1.1	0.3	0.1	0.9	0.5	1.0	0.8
1995	1.0	0.2	0.8	0.5	0.3	1.2	-0.2	0.8	0.7	-0.4	-0.0	0.1
1996	-1.2	0.3	-0.7	0.3	0.2	0.7	-0.2	0.8	0.2	0.6	0.8	0.5
1997	0.6	0.4	0.1	-0.1	0.6	-0.0	0.5	-0.3	-0.2	0.0	-0.4	0.4
1998	-0.4	0.6	-0.1	0.4	-0.5	0.1	0.0	0.1	-0.3	0.6	0.1	0.2
1999	-0.4	0.6	0.6	0.8	0.4	0.3	1.2	0.1	0.5	0.5	0.6	1.3
2000	0.4	0.9	0.4	0.9	0.1							

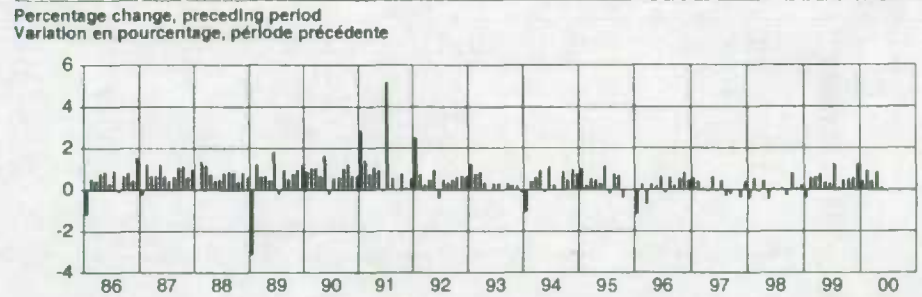
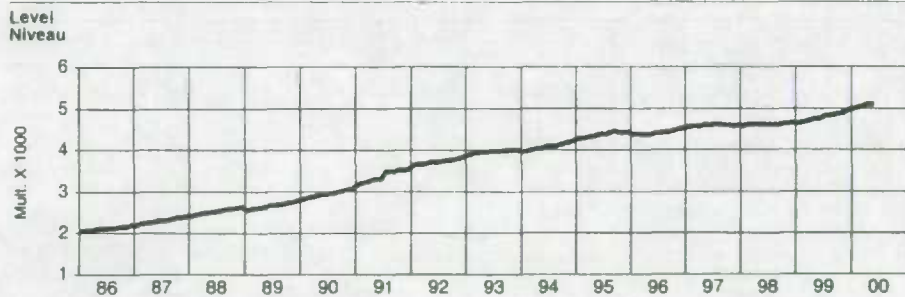

Level	Percentage change, preceding year											
Niveau	Variation en pourcentage, année précédente											
	J	F	M	A	M	J	J	A	S	O	N	D
1986	-24.8	11.0	8.6	16.2	18.2	6.8	19.9	-1.8	14.8	17.9	10.3	33.6
1987	-5.0	27.1	15.3	15.7	27.7	15.5	10.2	15.4	25.0	26.7	14.7	23.8
1988	0.8	32.9	28.7	18.9	11.3	12.2	20.5	21.8	21.2	10.5	22.0	16.6
1989	-82.5	31.7	16.7	17.8	12.5	48.4	-5.9	25.5	14.3	21.0	26.1	33.6
1990	24.0	29.6	30.1	20.0	47.8	-6.4	16.2	18.4	30.4	37.0	20.9	21.1
1991	69.0	44.9	25.4	34.7	30.6	-2.5	170.3	19.1	0.7	26.9	4.6	19.3
1992	88.4	27.1	9.2	18.5	35.2	-15.6	18.8	12.5	17.6	22.9	25.6	25.2
1993	47.2	30.3	34.0	14.1	-0.5	12.9	12.4	0.1	13.0	9.4	7.2	-4.8
1994	-42.7	16.1	24.3	36.7	-3.9	45.5	10.3	2.9	37.5	20.8	41.2	32.3
1995	42.7	9.4	24.4	21.4	13.6	51.1	-7.7	34.4	31.0	-16.4	-1.3	2.7
1996	-51.7	12.5	-30.5	12.3	8.0	28.9	-6.6	26.8	10.0	24.5	37.9	21.4
1997	26.0	19.2	4.4	-2.9	29.5	-2.0	21.0	-13.9	-10.3	0.8	-16.7	19.2
1998	-17.8	25.4	-3.9	20.6	-21.2	4.7	2.2	4.4	-13.0	37.8	4.5	10.5
1999	-16.7	27.9	29.0	36.9	17.2	14.4	59.3	6.3	23.4	25.2	28.5	61.5
2000	21.8	46.1	21.5	43.5	7.1							

Level	Percentage change, preceding year											
Niveau	Variation en pourcentage, année précédente											
	J	F	M	A	M	J	J	A	S	O	N	D
1986	5.9	5.7	5.4	5.7	6.2	6.2	8.2	5.5	5.8	6.1	5.8	6.3
1987	7.3	8.1	8.4	8.3	6.6	9.0	8.5	9.3	9.7	10.1	10.2	9.6
1988	9.9	10.0	10.6	10.6	9.8	9.6	10.0	10.2	9.9	9.1	9.4	9.0
1989	5.5	5.4	4.9	4.8	4.6	6.2	5.1	5.2	4.9	5.3	5.4	6.0
1990	10.4	10.2	10.7	10.7	12.0	9.7	10.5	10.2	10.7	11.2	10.9	10.3
1991	12.6	13.0	12.7	13.1	12.3	12.5	17.6	16.4	15.8	15.2	15.0	15.0
1992	14.6	13.8	13.2	12.6	12.6	12.2	7.3	7.0	7.5	7.3	7.9	8.0
1993	6.7	6.8	7.4	7.3	6.2	7.0	6.8	6.5	6.3	5.9	5.4	4.6
1994	2.2	1.8	1.6	2.1	2.0	2.8	2.8	2.9	3.5	3.7	4.6	5.5
1995	7.7	7.5	7.5	7.0	7.5	7.5	7.1	7.8	7.6	6.7	5.6	4.9
1996	2.6	2.7	1.4	1.2	1.0	0.5	0.5	0.4	-0.1	0.8	1.7	2.1
1997	3.9	4.0	4.9	4.5	5.0	4.3	4.9	4.0	3.5	2.9	1.7	1.6
1998	0.7	0.8	0.6	1.1	0.0	0.2	-0.2	0.2	0.1	0.9	1.4	1.2
1999	1.2	1.2	1.9	2.3	3.1	3.3	4.6	4.6	5.4	5.1	5.6	6.7
2000	7.6	7.9	7.7	7.8	7.6							

Level	Contribution to % change in labour income											
Niveau	Contribution au % de variation du revenu du travail											
	J	F	M	A	M	J	J	A	S	O	N	D
1986	9.3	9.3	9.3	9.3	9.3	9.3	9.3	9.3	9.3	9.3	9.3	9.4
1987	9.3	9.3	9.3	9.3	9.3	9.3	9.3	9.4	9.4	9.4	9.4	9.4
1988	9.3	9.3	9.3	9.3	9.3	9.3	9.4	9.4	9.4	9.4	9.4	9.4
1989	9.0	9.1	9.1	9.1	9.1	9.1	9.1	9.1	9.2	9.2	9.2	9.3
1990	9.3	9.4	9.4	9.5	9.5	9.5	9.6	9.6	9.7	9.7	9.6	9.8
1991	10.2	10.3	10.4	10.5	10.5	11.0	11.0	11.0	11.0	11.0	11.1	11.1
1992	11.4	11.4	11.5	11.5	11.5	11.5	11.5	11.6	11.6	11.6	11.7	11.7
1993	11.9	11.9	12.0	12.0	12.1	12.1	12.1	12.1	12.1	12.1	12.1	12.1
1994	12.0	12.0	12.0	12.0	12.0	12.1	12.1	12.1	12.1	12.2	12.2	12.3
1995	12.4	12.4	12.4	12.5	12.5	12.5	12.6	12.6	12.6	12.6	12.6	12.6
1996	12.4	12.4	12.4	12.4	12.4	12.4	12.4	12.3	12.4	12.3	12.3	12.3
1997	12.4	12.4	12.3	12.3	12.2	12.2	12.1	12.0	12.0	12.0	11.9	11.9
1998	11.8	11.8	11.8	11.7	11.7	11.7	11.6	11.6	11.6	11.6	11.5	11.5
1999	11.5	11.4	11.5	11.5	11.5	11.5	11.6	11.6	11.5	11.5	11.6	11.6
2000	11.6	11.6	11.6	11.3	11.6							

Level	Contribution to % change in labour income											
Niveau	Contribution au % de variation du revenu du travail											
	J	F	M	A	M	J	J	A	S	O	N	D
1986	-0.1	0.0	0.0	0.1	0.1	0.0	0.1	0.1	0.1	0.0	0.1	0.1
1987	-0.0	0.1	0.1	0.1	0.1	0.1	0.1	0.0	0.1	0.1	0.1	0.1
1988	-0.0	0.1	0.1	0.1	0.0	0.0	0.1	0.1	0.1	0.0	0.1	0.1
1989	-0.3	0.1	0.1	0.1	0.1	0.0	0.2	-0.0	0.1	0.0	0.1	0.1
1990	0.1	0.1	0.1	0.1	0.1	0.2	-0.0	0.1	0.1	0.1	0.1	0.1
1991	0.3	0.1	0.1	0.1	0.1	0.1	0.5	0.1	0.0	0.1	0.0	0.1
1992	0.3	0.1	0.0	0.1	0.1	-0.0	0.1	0.0	0.1	0.1	0.1	0.1
1993	0.1	0.1	0.1	0.0	0.0	-0.0	0.0	0.0	0.0	0.0	0.0	-0.0
1994	-0.1	0.0	0.1	0.1	-0.0	0.1	0.0	0.0	0.1	0.1	0.1	0.1
1995	0.1	0.0	0.1	0.1	0.0	0.1	-0.0	0.1	0.1	-0.0	-0.0	0.0
1996	-0.1	0.0	-0.1	0.0	0.0	0.1	-0.0	0.1	0.0	0.1	0.1	0.1
1997	0.1	0.1	0.0	-0.0	0.0	0.1	-0.0	0.1	-0.0	0.0	-0.0	0.1
1998	-0.0	0.1	-0.0	0.1	-0.1	0.0	0.0	0.0	-0.0	0.1	0.0	0.0
1999	-0.0	0.1	0.1	0.1	0.0	0.0	0.1	0.0	0.1	0.1	0.1	0.1
2000	0.1	0.1	0.0	0.1	0.0							

Total labour income, all industries, seasonally adjusted - Canada
Ensemble revenu du travail, ensemble des industries, désaisonnalisés - Canada

Level Niveau	Percentage change, preceding period Variation en pourcentage, période précédente												Percentage change, preceding year Variation en pourcentage, année précédente												
	J	F	M	A	M	J	J	A	S	O	N	D	J	F	M	A	M	J	J	A	S	O	N	D	
1986	22,131.8	22,190.4	22,268.5	22,429.3	22,563.0	22,618.7	22,862.1	22,796.9	22,938.7	23,135.7	23,272.7	23,547.1	1986	0.4	0.3	0.4	0.7	0.6	0.2	1.1	-0.3	0.6	0.9	0.6	1.2
1987	23,672.9	23,891.1	24,046.6	24,197.5	24,531.0	24,681.3	24,753.6	24,874.2	25,128.3	25,400.0	25,543.9	25,721.3	1987	0.5	0.9	0.7	0.6	1.4	0.6	0.3	0.5	1.0	1.1	0.6	0.7
1988	26,047.3	26,271.9	26,568.5	26,750.9	26,850.1	26,982.9	27,124.2	27,340.1	27,568.7	27,697.1	27,948.4	28,099.6	1988	1.3	0.9	1.1	0.7	0.4	0.5	0.5	0.8	0.8	0.5	0.9	0.5
1989	28,265.9	28,483.6	28,660.0	28,807.6	28,916.8	29,484.8	29,272.0	29,493.5	29,575.3	29,719.0	29,906.3	30,157.8	1989	0.6	0.8	0.6	0.5	0.4	2.0	-0.7	0.8	0.3	0.5	0.6	0.8
1990	30,210.6	30,274.8	30,444.7	30,517.5	30,901.7	30,759.3	30,785.9	30,798.4	30,950.4	31,075.5	31,088.3	31,084.0	1990	0.2	0.2	0.6	0.2	1.3	-0.5	0.1	0.0	0.5	0.4	0.0	-0.0
1991	31,168.4	31,251.0	31,305.4	31,336.6	31,542.7	31,434.2	31,719.6	31,787.2	31,705.6	31,926.6	31,921.3	31,993.4	1991	0.3	0.3	0.2	0.1	0.7	-0.3	0.9	0.2	-0.3	0.7	-0.0	0.2
1992	31,971.1	32,060.4	32,029.8	32,117.1	32,400.3	32,263.0	32,402.4	32,402.8	32,418.1	32,527.0	32,576.0	32,620.4	1992	-0.1	0.3	-0.1	0.3	0.9	-0.4	0.4	0.0	0.0	0.3	0.2	0.1
1993	32,670.5	32,760.3	32,883.0	32,858.8	32,813.1	32,863.1	32,994.5	32,964.0	33,001.6	33,004.0	33,028.3	32,974.8	1993	0.2	0.3	0.4	-0.1	-0.1	0.2	0.4	-0.1	0.1	0.0	0.1	-0.2
1994	33,026.7	33,116.1	33,285.3	33,567.9	33,509.6	33,880.7	33,926.9	33,845.1	34,046.6	34,055.7	34,279.3	34,378.2	1994	0.2	0.3	0.5	0.8	-0.2	1.1	0.1	-0.2	0.6	0.0	0.7	0.3
1995	34,539.4	34,504.1	34,564.1	34,638.9	34,646.5	34,996.7	34,891.0	35,089.7	35,331.2	35,178.3	35,198.6	35,246.5	1995	0.5	-0.1	-0.2	0.2	0.0	1.0	-0.3	0.6	0.7	-0.4	0.1	0.1
1996	35,231.4	35,338.8	35,142.3	35,247.4	35,372.6	35,642.0	35,633.8	35,863.6	35,968.7	36,142.6	36,517.4	36,692.0	1996	-0.0	0.3	-0.6	0.3	0.4	0.8	-0.0	0.6	0.3	0.5	1.0	0.5
1997	36,788.3	36,998.3	37,113.3	37,305.8	37,663.5	37,738.2	38,002.5	38,129.6	38,228.0	38,283.7	38,303.2	38,548.8	1997	0.3	0.6	0.3	0.5	1.0	0.2	0.7	0.3	0.3	0.1	0.1	0.6
1998	38,705.3	38,997.3	39,107.4	39,412.6	39,414.6	39,509.7	39,448.7	39,648.1	39,718.2	40,050.0	40,191.9	40,367.2	1998	0.4	0.8	0.3	0.8	0.0	0.2	-0.2	0.5	0.2	0.8	0.4	0.4
1999	40,333.7	40,729.5	40,782.6	41,118.0	41,339.4	41,437.6	41,716.1	41,773.7	42,083.6	42,203.5	42,417.8	42,900.2	1999	-0.1	1.0	0.1	0.8	0.5	0.2	0.7	0.1	0.7	0.3	0.5	1.1
2000	43,071.1	43,452.5	43,604.5	45,154.9	43,977.1								2000	0.4	0.9	0.3	3.6	-2.6							

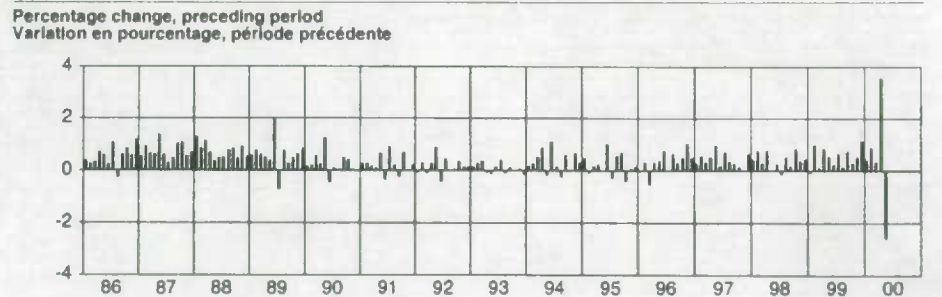
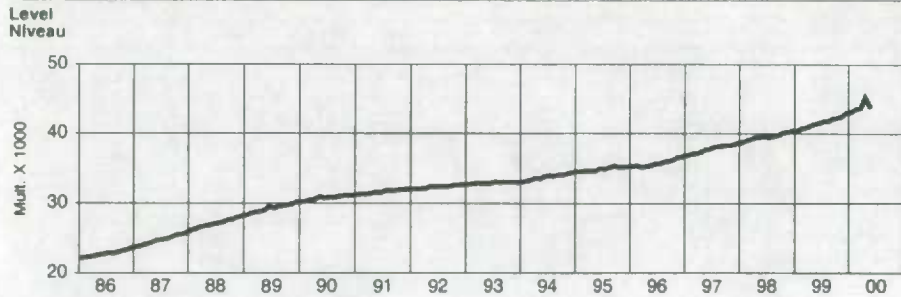

Level Niveau	First difference, preceding period Première différence, période précédente											
	J	F	M	A	M	J	J	A	S	O	N	D
1986	81.6	58.6	78.1	160.8	133.7	55.7	243.4	-65.2	141.8	197.0	137.0	274.4
1987	125.8	218.2	155.5	150.8	333.5	150.3	72.3	120.6	254.1	271.7	143.8	177.4
1988	326.0	224.6	296.6	182.4	99.2	132.6	141.4	215.8	228.6	128.4	251.4	151.2
1989	166.2	217.9	176.3	147.6	109.2	568.0	-212.8	221.4	81.8	143.7	187.2	251.5
1990	52.8	64.2	169.9	72.8	384.2	-142.4	26.6	12.5	152.1	125.1	12.8	-4.2
1991	84.4	82.8	54.4	31.2	206.1	-108.5	285.5	87.6	-81.7	221.0	-5.3	72.1
1992	-22.3	89.3	-30.6	87.3	283.2	-137.3	139.4	0.4	15.3	108.9	48.9	44.5
1993	50.1	89.7	122.8	-24.2	-45.8	50.0	131.4	-30.5	37.5	2.4	24.3	-53.6
1994	51.9	89.4	169.2	282.7	-58.4	371.2	48.1	-81.8	201.5	9.1	223.6	98.9
1995	161.1	-35.3	60.0	74.9	7.6	350.2	-105.7	198.7	241.5	-152.9	20.2	47.9
1996	-15.1	107.4	-196.4	105.1	125.2	269.3	-8.2	229.8	105.2	173.8	374.8	174.6
1997	96.3	209.9	115.0	192.5	357.7	74.8	264.3	127.1	98.3	55.8	19.5	245.6
1998	156.5	292.1	110.1	305.1	2.0	95.2	-61.0	199.4	70.1	331.8	141.9	175.2
1999	-33.4	395.8	53.0	335.4	221.4	98.2	278.8	57.5	309.9	119.9	214.2	482.4
2000	171.0	381.4	152.0	1,550.4	-1,177.8							

Level Niveau	Percentage change, preceding year Variation en pourcentage, année précédente											
	J	F	M	A	M	J	J	A	S	O	N	D
1986	7.4	7.0	6.6	6.6	6.8	6.6	6.7	5.9	6.2	6.5	6.2	6.8
1987	7.0	7.7	8.0	7.9	8.7	9.1	8.3	9.1	9.5	9.8	9.8	9.2
1988	10.0	10.0	10.5	10.6	9.5	9.3	9.6	9.9	9.7	9.0	9.4	9.2
1989	8.5	8.4	7.9	7.7	7.7	9.3	7.9	7.9	7.3	7.3	7.0	7.3
1990	6.9	8.3	6.2	5.9	6.9	4.3	5.2	4.4	4.6	4.6	4.0	3.1
1991	3.2	3.2	2.8	2.7	2.1	2.2	3.0	3.2	2.4	2.7	2.7	2.9
1992	2.6	2.6	2.3	2.5	2.7	2.6	2.2	1.9	2.2	1.9	2.1	2.0
1993	2.2	2.2	2.7	2.3	1.3	1.9	1.8	1.7	1.8	1.5	1.4	1.1
1994	1.1	1.1	1.2	2.2	2.1	3.1	2.8	2.7	3.2	3.2	3.8	4.3
1995	4.6	4.2	3.8	3.2	3.4	3.3	2.8	3.7	3.8	3.3	2.7	2.5
1996	2.0	2.4	1.7	1.8	2.1	1.8	2.1	2.2	1.8	2.7	3.7	4.1
1997	4.4	4.7	5.6	5.8	6.5	5.9	6.6	6.3	6.3	5.9	4.9	5.1
1998	5.2	5.4	5.4	5.8	4.6	4.7	3.8	4.0	3.9	4.8	4.9	4.7
1999	4.2	4.4	4.3	4.3	4.9	4.9	5.7	5.4	6.0	5.4	5.5	6.3
2000	6.8	6.7	6.9	9.8	6.4							

Level Niveau	Ratio to GDP Proportion du PIB			
	I	II	III	IV
1986	52.9	53.1	53.3	53.8
1987	53.3	53.3	52.9	52.9
1988	53.1	53.2	53.2	53.2
1989	53.2	53.3	53.4	53.9
1990	53.2	54.3	54.4	55.0
1991	55.5	55.3	55.5	55.7
1992	55.5	55.6	55.4	55.4
1993	55.5	54.5	54.4	53.8
1994	53.2	53.2	52.4	52.2
1995	51.8	51.8	52.0	51.8
1996	51.8	51.5	51.3	51.4
1997	51.4	51.7	51.7	51.6
1998	52.1	52.6	52.9	52.9
1999	52.5	52.3	51.8	51.7
2000	51.7			

Level Niveau	Contribution to % change in GDP Contribution au % de variation du PIB			
	I	II	III	IV
1986	0.7	0.8	0.8	0.8
1987	1.3	1.3	1.0	1.1
1988	1.5	1.1	1.0	1.1
1989	1.1	1.1	0.7	0.9
1990	0.7	0.7	0.2	0.4
1991	0.3	0.3	0.5	0.4
1992	0.1	0.4	0.3	0.3
1993	0.3	0.1	0.2	0.0
1994	0.2	0.8	0.5	0.5
1995	0.5	0.3	0.5	0.2
1996	0.0	0.3	0.6	0.9
1997	0.7	0.8	0.8	0.4
1998	0.8	0.7	0.8	0.8
1999	0.5	0.9	0.7	0.8
2000	1.1			

Index

S

- Supplementary labour income, all industries, not seasonally adjusted 46
- Supplementary labour income, all industries, seasonally adjusted 4
- Supplementary labour income, all industries, seasonally adjusted - Canada 53

T

- Total labour income, all industries, not seasonally adjusted 48
- Total labour income, all industries, seasonally adjusted 6
- Total labour income, all industries, seasonally adjusted - Canada 54
- Total wages and salaries, all industries, not seasonally adjusted 44
- Total wages and salaries, all industries, seasonally adjusted 2
- Total wages and salaries, all industries, seasonally adjusted - Canada 52

W

- Wages and salaries, all services-producing industries, not seasonally adjusted 20
- Wages and salaries, commercial and personal services, not seasonally adjusted 28
- Wages and salaries, community, business and personal services, not seasonally adjusted 26
- Wages and salaries, construction, not seasonally adjusted 16
- Wages and salaries, educational and related services, not seasonally adjusted 30
- Wages and salaries, federal administration and other government offices, not seasonally adjusted 36
- Wages and salaries, finance, insurance and real estate, not seasonally adjusted 24
- Wages and salaries, goods-producing, not seasonally adjusted 8
- Wages and salaries, health and social services, not seasonally adjusted 32
- Wages and salaries, local administration, not seasonally adjusted 42
- Wages and salaries, logging and forestry, not seasonally adjusted 10
- Wages and salaries, manufacturing, not seasonally adjusted 14
- Wages and salaries, military, not seasonally adjusted 38
- Wages and salaries, mining, quarrying and oil wells, not seasonally adjusted 12
- Wages and salaries, provincial administration, not seasonally adjusted 40
- Wages and salaries, public administration, not seasonally adjusted 34
- Wages and salaries, trade, not seasonally adjusted 22
- Wages and salaries, utilities, not seasonally adjusted 18

Index

E

- Ensemble revenu du travail, ensemble des industries, désaisonnalisés 6
- Ensemble revenu du travail, ensemble des industries, désaisonnalisés - Canada 54
- Ensemble revenu du travail, ensemble des industries, non désaisonnalisés 48
- Ensemble salaires et traitements, ensemble des industries, désaisonnalisés 2
- Ensemble salaires et traitements, ensemble des industries, désaisonnalisés - Canada 52
- Ensemble salaires et traitements, ensemble des industries, non désaisonnalisés 44

R

- Revenu supplémentaire du travail, ensemble des industries, désaisonnalisés 4
- Revenu supplémentaire du travail, ensemble des industries, désaisonnalisés - Canada 53
- Revenu supplémentaire du travail, ensemble des industries, non désaisonnalisés 46

S

- Salaires et traitements, administration fédérale et autres services gouvernementaux, non désaisonnalisés 36
- Salaires et traitements, administration locale, non désaisonnalisés 42
- Salaires et traitements, administration provinciale, non désaisonnalisés 40
- Salaires et traitements, administration publique, non désaisonnalisés 34
- Salaires et traitements, branche productrice de biens, non désaisonnalisés 8
- Salaires et traitements, commerce, non désaisonnalisés 22
- Salaires et traitements, construction, non désaisonnalisés 16
- Salaires et traitements, enseignement et services connexes, non désaisonnalisés 30
- Salaires et traitements, ensemble des industries de services, non désaisonnalisés 20
- Salaires et traitements, exploitation forestière et services forestiers, non désaisonnalisés 10
- Salaires et traitements, finances, assurances et immobilier, non désaisonnalisés 24
- Salaires et traitements, industries de services socio-culturels, commerciaux et personnels, non désaisonnalisés 26
- Salaires et traitements, industries manufacturières, non désaisonnalisés 14
- Salaires et traitements, militaire, non désaisonnalisés 38
- Salaires et traitements, mines, carrières et puits de pétrole, non désaisonnalisés 12
- Salaires et traitements, services commerciaux et personnels, non désaisonnalisés 28
- Salaires et traitements, services de santé et services sociaux, non désaisonnalisés 32
- Salaires et traitements, services publics, non désaisonnalisés 18



BON DE COMMANDE

Division des comptes des revenus et dépenses

STATISTICS CANADA LIBRARY
BIBLIOTHÈQUE STATISTIQUE CANADA

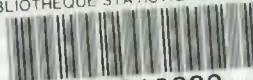

1010310883

POSTEZ À:
 Division des comptes des revenus et dépenses
 Statistique Canada
 21^{ème} étage, Édifice R.H. Coats
 Ottawa (Ontario) K1A 0T6
 (En caractères d'imprimerie s.v.p.)
 Entreprise _____
 Service _____
 À l'attention de _____
 Adresse _____
 Ville _____ Province _____
 Code postal _____ Tél. _____ Télécopieur _____

TÉLÉCOPIEZ À: (613) 951-3618

Le bon télécopié tient lieu de commande originale. Veuillez ne pas envoyer de confirmation.

MODALITÉS DE PAIEMENT

Numéro d'ordre d'achat (inclure s.v.p.) _____

Signature autorisée _____

Paiement inclus \$ _____

Portez à mon compte: MasterCard VISA American Express

N° de compte

Date d'expiration

Signature _____

Numéro au catalogue	Titre	Abonnement annuel ou prix de la publication		
		Canada \$	Qté	Total \$
13-001-XDB	Comptes nationaux des revenus et dépenses - Estimations trimestrielles, Produit sur disquette, 1961-1999	100.00		
13-001-PPB	Comptes nationaux des revenus et dépenses - Estimations trimestrielles, Tableaux et document analytique, 1985-1999	180.00		
13-014-XDB	Comptes des flux financiers - Estimations trimestrielles, Produit sur disquette, 1961-1999	240.00		
13-014-PPB	Comptes des flux financiers - Estimations trimestrielles, Tableaux et document analytique, 1985-1999	180.00		
13-213-XDB	Comptes économiques provinciaux - Estimations annuelles, Produit sur disquette, 1992-1998	80.00		
13-213-PPB	Comptes économiques provinciaux - Estimations annuelles, Tableaux et document analytique, 1992-1998	50.00		
13-214-XDB	Comptes du bilan national - Estimations annuelles, Produit sur disquette, 1961-1999	60.00		
13-214-PPB	Comptes du bilan national - Estimations annuelles, Tableaux et document analytique, 1967-1999	50.00		
13F0016XDB	Estimations du revenu du travail - Estimations mensuelles, Produit sur disquette, 1961-1999	200.00		
13F0016XPB	Estimations du revenu du travail - Estimations mensuelles, Tableaux et document analytique, 1985-1999	200.00		
13F0015XPB	Comptes économiques et financiers - Ensemble de tous les tableaux et documents analytiques	450.00		

Les clients canadiens paient en dollars canadiens et ajoutent la TPS de 7% et la TVP en vigueur.	TOTAL
	TPS (7%) (Clients canadiens seulement)
Les clients à l'étranger paient le montant total en dollars US tirés sur une banque américaine.	TVP en vigueur (Clients canadiens seulement)
Le chèque ou mandat-poste doit être établi à l'ordre du <i>Receveur général du Canada</i> .	TOTAL GÉNÉRAL

TPS N° R121491807

Pour un service plus rapide, composez 1-613-951-3810 Courriel: lead-info-dcrd@statcan.ca 03/2000

MERCI DE VOTRE COMMANDE!