



Catalogue no. 13F0016XPB
System of National Accounts

Estimates of labour income

Monthly Estimates
June 2000

N° 13F0016XPB au catalogue
Système de comptabilité nationale

Estimations du revenu du travail

Estimations mensuelles
Juin 2000

STATISTICS CANADA STATISTIQUE CANADA

AUG 31 2000

LIBRARY BIBLIOTHÈQUE

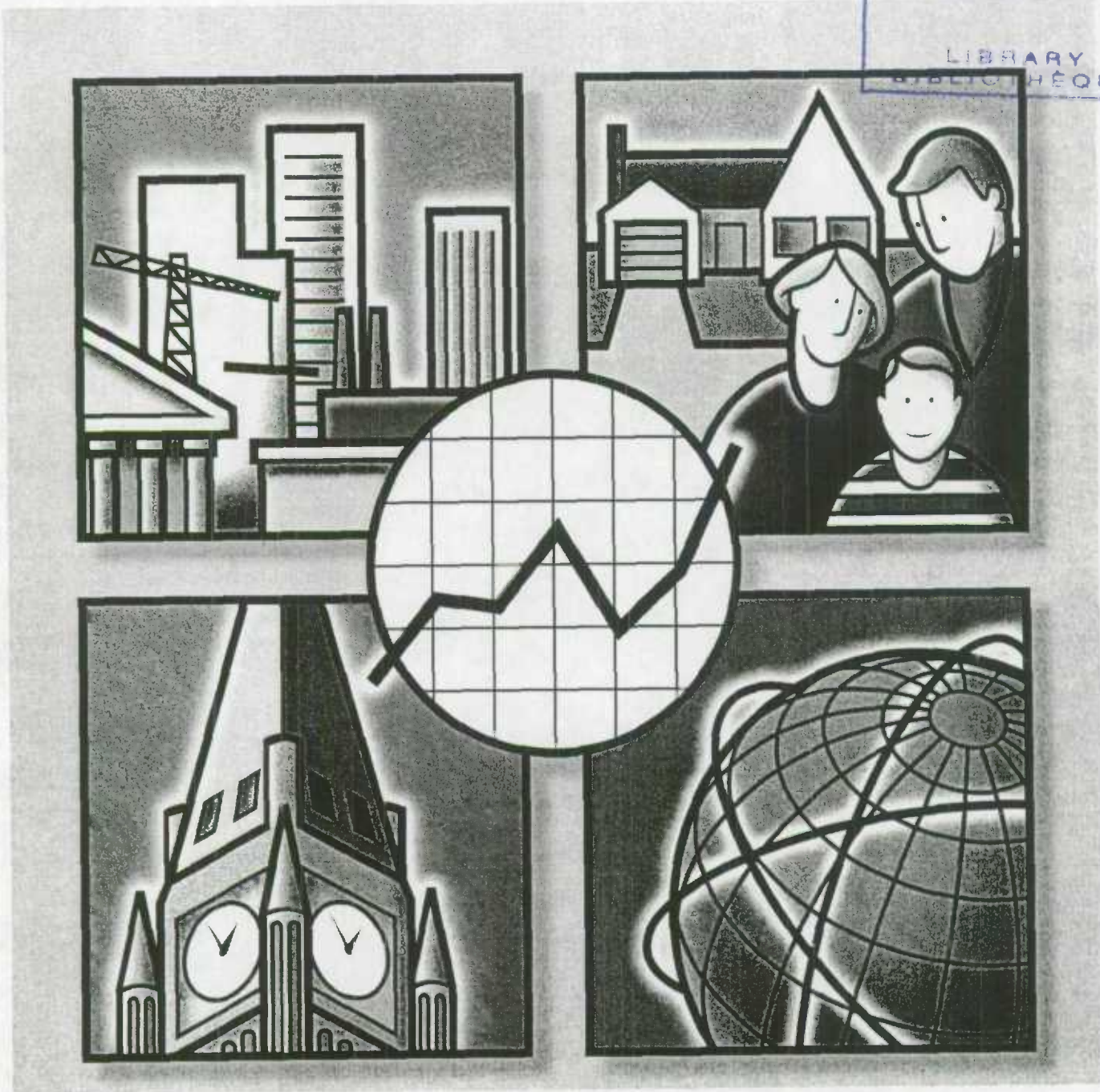

Statistics Canada
Statistique Canada

Canada

STATIONER STATISTIQUE
CANADA CANADA
MAY 12 1954
LIBRARY
SCHOOL



System of National Accounts

Estimates of labour income

Monthly Estimates

June 2000

Part I – Tables

Système de comptabilité nationale

Estimations du revenu du travail

Estimations mensuelles

Juin 2000

Partie I – Tableaux

Published by authority of the Minister
responsible for Statistics Canada

Publication autorisée par le ministre
responsable de Statistique Canada

© Minister of Industry, 2000

© Ministre de l'Industrie, 2000

All rights reserved. No part of this publication may be reproduced, stored in a retrieval system or transmitted in any form or by any means, electronic, mechanical, photocopying, recording or otherwise without prior written permission from Licence Services, Marketing Division, Statistics Canada, Ottawa, Ontario, Canada K1A 0T6.

Tous droits réservés. Il est interdit de reproduire ou de transmettre le contenu de la présente publication, sous quelque forme ou par quelque moyen que ce soit, enregistrement sur support magnétique, reproduction électronique, mécanique, photographique, ou autre, ou de l'emmagasiner dans un système de recouvrement sans l'autorisation écrite au préalable des Services de concession des droits de licence, Division du marketing, Statistique Canada, Ottawa, Ontario, Canada K1A 0T6.

August 2000

Août 2000

Tables and analytical document

Tableaux et document analytique

All prices exclude sales tax

Les prix n'incluent pas la taxe de vente

Price: \$20 per issue
\$200 per year

Prix: 20 \$ l'exemplaire
200 \$ par an

Catalogue no. 13F0016XPB

N° 13F0016XPB au catalogue

Ottawa

Ottawa

Note of Appreciation

Note de reconnaissance

Canada owes the success of its statistical system to a long-standing partnership between Statistics Canada, the citizens of Canada, its businesses, governments and other institutions. Accurate and timely statistical information could not be produced without their continued cooperation and goodwill.

Le succès du système statistique du Canada repose sur un partenariat bien établi entre Statistique Canada et la population, les entreprises, les administrations canadiennes et les autres organismes. Sans cette collaboration et cette bonne volonté, il serait impossible de produire des statistiques précises et actuelles.



Statistics
Canada

Statistique
Canada

Canada

Symbols

The following standard symbols are used in this document:

- .. figures not available.
- ... figures not appropriate or not applicable.
- nil or zero.

Abbreviations

The following standard abbreviations are used in this document:

CAN.	Canada
NFLD.	Newfoundland
P.E.I.	Prince Edward Island
N.S.	Nova Scotia
N.B.	New Brunswick
QUE.	Quebec
ONT.	Ontario
MAN.	Manitoba
SASK.	Saskatchewan
ALTA.	Alberta
B.C.	British Columbia
YUKON	Yukon
N.W.T.	Northwest Territories
N.N.	Northwest Territories and Nunavut
O.C.	Outside Canada

To Order

To order, call 613-951-3640 and ask for the client services officer, or complete the order form provided at the end of this document. For information on the content, call the same number and ask for the information officer.

Note

Most of the series shown in these tables have two lines. The first of these lines is the series itself, expressed in millions of dollars. The second line, italicized and in smaller typeface is the monthly percentage change for table 1 and the year-over-year percentage change for table 2.

Some columns and rows do not sum to the totals shown because of rounding.

Signes conventionnels

Les signes conventionnels suivants sont employés uniformément dans ce document:

- .. nombres indisponibles.
- ... n'ayant lieu de figurer.
- néant ou zéro.

Abréviations

Les abréviations suivantes sont employées uniformément dans ce document:

CAN.	Canada
T.-N.	Terre-Neuve
Î.P.-É.	Île-du-Prince-Édouard
N.-É.	Nouvelle-Écosse
N.-B.	Nouveau-Brunswick
QUÉ.	Québec
ONT.	Ontario
MAN.	Manitoba
SASK.	Saskatchewan
ALB.	Alberta
C.-B.	Colombie-Britannique
YUKON	Yukon
T.N.-O.	Territoires du Nord-Ouest
N.N.	Territoires du Nord-Ouest et Nunavut
E.C.	Extérieur du Canada

Pour commander

Pour commander, appelez au 613-951-3640 et demandez le responsable des services aux clients, ou remplir le bon de commande ci-joint. Pour de l'information sur le contenu, appelez le même numéro et demandez l'agent d'information.

Note

La plupart des séries figurent dans ces tableaux sous deux lignes. La première ligne représente la série elle-même, exprimée en millions de dollars. La deuxième ligne, en italique et en caractères plus petits, représente la variation mensuelle en pourcentage pour le tableau 1, et la variation d'une année à l'autre en pourcentage pour le tableau 2.

Les sommes des éléments de certaines colonnes et lignes ne correspondent pas aux totaux indiqués à cause de l'arrondissement.

Table 1. Wages and Salaries and Supplementary Labour Income
Seasonally adjusted data

Canada	2
Newfoundland	3
Prince Edward Island	3
Nova Scotia	3
New Brunswick	3
Quebec	4
Ontario	4
Manitoba	4
Saskatchewan	4
Alberta	5
British Columbia	5
Yukon	5
Northwest Territories and Nunavut	5
Outside Canada	6

Tableau 1. Salaires et traitements et revenu supplémentaire du travail
Données désaisonnalisées

Canada	2
Terre-Neuve	3
Île-du-Prince-Édouard	3
Nouvelle-Écosse	3
Nouveau Brunswick	3
Québec	4
Ontario	4
Manitoba	4
Saskatchewan	4
Alberta	5
Colombie-Britannique	5
Yukon	5
Territoires du Nord-Ouest et Nunavut	5
Extérieur du Canada	6

Table 2. Wages and Salaries and Supplementary Labour Income
Not seasonally adjusted data

Canada	7
Newfoundland	8
Prince Edward Island	9
Nova Scotia	10
New Brunswick	11
Quebec	12
Ontario	13
Manitoba	14
Saskatchewan	15
Alberta	16
British Columbia	17
Yukon	18
Northwest Territories	19
Nunavut	19
Outside Canada	20

Tableau 2. Salaires et traitements et revenu supplémentaire du travail
Données non désaisonnalisées

Canada	7
Terre-Neuve	8
Île-du-Prince-Édouard	9
Nouvelle-Écosse	10
Nouveau-Brunswick	11
Québec	12
Ontario	13
Manitoba	14
Saskatchewan	15
Alberta	16
Colombie-Britannique	17
Yukon	18
Territoires du Nord-Ouest	19
Nunavut	19
Extérieur du Canada	20

Statistical Tables

Tableaux statistiques

Table 1. Wages and Salaries and Supplementary Labour Income
Tableau 1. Salaires et traitements et revenu supplémentaire du travail

Canada

Canada

Seasonally adjusted data, millions of dollars
Données désaisonnalisées, millions de dollars

	CANSIM	1999					2000					YTD AAD		
		J	A	S	O	N	D	J	F	M	A		M	J
1 All goods-producing industries <i>Ensemble des industries de biens</i>	D17000	11,128.4 1.4	11,142.1 0.1	11,198.5 0.5	11,249.6 0.5	11,334.1 0.8	11,496.2 1.4	11,548.1 0.5	11,730.4 1.6	11,744.6 0.1	11,785.5 0.3	11,786.5 0.0	11,773.9 -0.1	70,369.1
2 Agriculture, fishing and trapping <i>Agriculture, pêche et piégeage</i>	D17001	309.9 -1.9	284.4 -8.2	307.1 8.0	315.3 2.7	320.1 1.5	324.1 1.3	323.2 -0.3	328.0 1.5	322.7 -1.6	320.2 -0.8	310.5 -3.0	307.7 -0.9	1,912.4
3 Logging and forestry <i>Exploitation forestière et services forestiers</i>	D17002	253.9 -0.6	255.5 0.6	253.0 -1.0	256.8 1.5	257.5 0.3	261.0 1.4	272.6 4.4	277.5 1.8	278.5 0.4	279.5 0.3	281.2 0.6	276.5 -1.7	1,665.8
4 Mining, quarrying and oil wells <i>Mines, carrières et puits de pétrole</i>	D17003	812.2 2.5	818.8 0.8	807.0 -1.4	809.5 0.3	815.3 0.7	821.5 0.8	833.4 1.4	861.9 3.4	849.5 -1.4	857.3 0.9	847.9 -1.1	851.0 0.4	5,101.0
5 Manufacturing <i>Industries manufacturières</i>	D17004	6,953.3 1.9	6,973.1 0.3	7,002.0 0.4	7,014.7 0.2	7,056.9 0.6	7,165.8 1.5	7,186.5 0.3	7,290.5 1.4	7,303.2 0.2	7,307.8 0.1	7,337.0 0.4	7,325.3 -0.2	43,750.3
6 Construction <i>Construction</i>	D17005	2,199.0 0.4	2,196.6 -0.1	2,225.4 1.3	2,241.0 0.7	2,270.4 1.3	2,304.4 1.5	2,313.7 0.4	2,351.7 1.6	2,371.7 0.9	2,399.9 1.2	2,385.1 -0.6	2,382.3 -0.1	14,204.5
7 Utilities <i>Services publics</i>	D17006	600.0 0.4	613.7 2.3	604.0 -1.6	612.2 1.4	613.9 0.3	619.3 0.9	618.8 -0.1	620.7 0.3	618.9 -0.3	620.9 0.3	624.8 0.6	631.0 1.0	3,735.1
8 All services-producing industries <i>Ensemble des industries de services</i>	D17007	25,768.4 0.3	25,806.0 0.1	26,036.1 0.9	26,079.8 0.2	26,181.0 0.4	26,439.8 1.0	26,546.1 0.4	26,702.9 0.6	26,828.4 0.5	28,301.8 5.5	27,138.1 -4.1	27,334.9 0.7	162,852.2
9 Transportation, storage and communication <i>Transport, entreposage et communications</i>	D17009	2,676.9 0.3	2,665.3 -0.4	2,692.2 1.0	2,707.8 0.6	2,709.4 0.1	2,752.2 1.6	2,761.8 0.3	2,769.2 0.3	2,767.6 -0.1	2,780.4 0.5	2,769.3 -0.4	2,779.1 0.4	16,627.3
10 Trade <i>Commerce</i>	D17010	5,412.2 1.5	5,389.4 -0.4	5,430.1 0.8	5,418.1 -0.2	5,423.3 0.1	5,494.4 1.3	5,471.6 -0.4	5,492.3 0.4	5,533.8 0.8	5,547.5 0.2	5,573.0 0.5	5,577.0 0.1	33,195.2
11 Finance, insurance and real estate <i>Finances, assurances et immobilier</i>	D17011	3,357.5 -0.0	3,372.4 0.4	3,381.5 0.3	3,365.9 -0.5	3,362.8 -0.1	3,405.0 1.3	3,443.4 1.1	3,455.3 0.3	3,464.3 0.3	3,468.1 0.1	3,499.3 0.9	3,518.2 0.5	20,848.6
12 Community, business and personal services <i>Industries de services socio-culturels, commerciaux et personnels</i>	D17012	11,777.0 -0.0	11,833.1 0.5	11,973.3 1.2	12,032.6 0.5	12,114.8 0.7	12,211.5 0.8	12,300.1 0.7	12,414.2 0.9	12,481.8 0.5	12,627.0 1.2	12,660.1 0.3	12,736.3 0.6	75,219.4
13 Commercial and personal services <i>Services commerciaux et personnels</i>	D17013	6,181.5 0.6	6,195.7 0.2	6,267.3 1.2	6,295.6 0.5	6,362.4 1.1	6,445.9 1.3	6,531.5 1.3	6,617.1 1.3	6,682.4 1.0	6,754.9 1.1	6,793.1 0.6	6,820.6 0.4	40,194.7
14 Commercial services <i>Services commerciaux</i>	D17014	5,810.6 0.6	5,823.8 0.2	5,894.5 1.2	5,921.8 0.5	5,987.8 1.1	6,070.2 1.4	6,157.2 1.4	6,241.2 1.4	6,305.2 1.0	6,376.5 1.1	6,413.6 0.6	6,440.0 0.4	37,933.7
15 Religious organizations and private households <i>Organisations religieuses et ménages privés</i>	D17015	370.9 0.3	371.9 0.3	372.9 0.3	373.8 0.2	374.7 0.2	375.7 0.3	374.3 -0.4	375.9 0.4	377.2 0.3	378.4 0.3	379.5 0.3	380.6 0.3	2,265.9
16 Education and related services <i>Enseignement et services connexes</i>	D17016	2,757.0 -1.4	2,777.9 0.8	2,824.3 1.7	2,855.9 1.1	2,873.4 0.6	2,871.2 -0.1	2,845.1 -0.9	2,863.4 0.6	2,847.3 -0.8	2,906.0 2.1	2,893.9 -0.4	2,913.7 0.7	17,269.4
17 Health and social services <i>Services de santé et services sociaux</i>	D17017	2,838.5 0.1	2,859.5 0.7	2,881.6 0.8	2,881.1 -0.0	2,879.0 -0.1	2,894.4 0.5	2,923.5 1.0	2,933.7 0.4	2,952.1 0.8	2,966.1 0.5	2,973.1 0.2	3,001.9 1.0	17,750.4
18 Public administration <i>Ensemble de l'administration publique</i>	D17018	2,544.9 -0.9	2,545.7 0.0	2,559.0 0.5	2,555.3 -0.1	2,570.6 0.6	2,576.7 0.2	2,569.3 -0.3	2,571.9 0.1	2,580.9 0.4	3,878.9 50.3	2,636.4 -32.0	2,724.4 3.3	16,961.7
19 Federal administration and other government offices <i>Administration fédérale et autres services gouvernementaux</i>	D17019	878.9 -1.1	876.2 -0.3	881.2 0.6	870.9 -1.2	879.8 1.0	879.6 -0.0	877.7 -0.2	877.0 -0.1	890.3 1.5	2,217.2 149.0	927.3 -58.2	1,005.9 8.5	6,795.4
20 Military <i>Militaires</i>	D17020	271.8 -3.9	281.7 3.6	278.5 -1.2	281.6 1.1	282.9 0.5	284.3 0.5	285.0 0.3	280.7 -1.5	278.3 -0.9	275.0 -1.2	273.7 -0.5	272.3 -0.5	1,665.0
21 Provincial administration <i>Administration provinciale</i>	D17021	716.8 -0.0	719.2 0.3	720.2 0.1	720.7 0.1	722.3 0.2	724.8 0.3	724.2 -0.1	726.4 0.3	728.4 0.3	727.9 -0.1	741.0 1.8	744.4 0.5	4,392.3
22 Local administration <i>Administration locale</i>	D17022	677.3 -0.5	668.6 -1.3	679.1 1.6	682.1 0.4	685.7 0.5	688.1 0.4	682.4 -0.8	687.8 0.8	683.9 -0.8	658.8 -3.7	694.4 5.4	701.8 1.1	4,109.1
23 Wages and salaries <i>Salaires et traitements</i>	D17023	36,896.8 0.6	36,948.1 0.1	37,234.6 0.8	37,329.3 0.3	37,515.0 0.5	37,936.0 1.1	38,094.3 0.4	38,433.3 0.9	38,573.1 0.4	40,087.2 3.9	38,924.6 -2.9	39,108.8 0.5	233,221.3
24 Supplementary labour income <i>Revenu supplémentaire du travail</i>	D17024	4,819.4 1.2	4,825.6 0.1	4,849.0 0.5	4,874.2 0.5	4,902.7 0.6	4,964.2 1.3	4,985.9 0.4	5,032.3 0.9	5,056.1 0.5	5,094.3 0.8	5,104.1 0.2	5,114.8 0.2	30,387.5
25 Labour income <i>Revenu du travail</i>	D17025	41,716.1 0.7	41,773.7 0.1	42,083.6 0.7	42,203.5 0.3	42,417.8 0.5	42,900.2 1.1	43,080.2 0.4	43,465.7 0.9	43,629.1 0.4	45,181.6 3.6	44,028.6 -2.6	44,223.6 0.4	263,608.8

Table 1. Wages and Salaries and Supplementary Labour Income
Tableau 1. Salaires et traitements et revenu supplémentaire du travail

Newfoundland

Terre-Neuve

Seasonally adjusted data, millions of dollars
 Données désaisonnalisées, millions de dollars

	CANSIM	1999						2000						YTD AAD
		J	A	S	O	N	D	J	F	M	A	M	J	
1 Wages and salaries Salaires et traitements	D17026	412.5	411.1	420.2	422.9	427.2	435.1	430.2	436.2	437.1	473.7	444.1	447.9	2,669.3
		-1.0	-0.3	2.2	0.6	1.0	1.0	-1.1	1.4	0.2	8.4	-6.3	0.9	
2 Supplementary labour income Revenu supplémentaire du travail	D17027	66.8	66.1	67.8	68.3	68.9	69.8	69.3	70.4	70.7	71.9	71.9	72.2	426.3
		-1.2	-1.0	2.5	0.8	0.9	1.3	-0.8	1.6	0.5	1.6	0.1	0.4	
3 Labour income Revenu du travail	D17028	479.3	477.2	488.0	491.2	496.1	504.9	499.5	506.6	507.8	545.8	518.0	520.1	3,095.6
		-1.7	-0.4	2.3	0.6	1.0	1.0	-1.1	1.4	0.2	7.4	-5.4	0.8	

Table 1. Wages and Salaries and Supplementary Labour Income
Tableau 1. Salaires et traitements et revenu supplémentaire du travail

Prince Edward Island
Île-du-Prince-Édouard

Seasonally adjusted data, millions of dollars
 Données désaisonnalisées, millions de dollars

	CANSIM	1999						2000						YTD AAD
		J	A	S	O	N	D	J	F	M	A	M	J	
1 Wages and salaries Salaires et traitements	D17029	114.6	114.1	115.7	115.6	115.5	118.6	118.6	119.2	121.9	143.9	119.3	122.8	745.8
		0.1	-0.4	1.5	-0.1	-0.1	2.7	-0.0	0.6	2.3	18.1	-17.1	2.9	
2 Supplementary labour income Revenu supplémentaire du travail	D17030	15.8	15.6	15.8	15.9	16.0	16.5	16.4	16.5	16.8	17.3	16.6	16.9	100.5
		0.6	-0.7	1.1	0.8	0.3	3.1	-0.4	0.7	1.6	3.0	-4.3	2.0	
3 Labour income Revenu du travail	D17031	130.3	129.7	131.6	131.6	131.5	135.1	135.0	135.8	138.7	161.3	135.9	139.7	846.3
		0.2	-0.5	1.4	0.0	-0.1	2.7	-0.1	0.6	2.2	16.2	-15.7	2.8	

Table 1. Wages and Salaries and Supplementary Labour Income
Tableau 1. Salaires et traitements et revenu supplémentaire du travail

Nova Scotia
Nouvelle-Écosse

Seasonally adjusted data, millions of dollars
 Données désaisonnalisées, millions de dollars

	CANSIM	1999						2000						YTD AAD
		J	A	S	O	N	D	J	F	M	A	M	J	
1 Wages and salaries Salaires et traitements	D17032	886.3	885.6	891.5	894.0	901.6	918.5	916.5	918.1	925.8	987.6	922.9	930.1	5,601.0
		0.1	-0.1	0.7	0.3	0.9	1.9	-0.2	0.2	0.8	6.7	-6.5	0.8	
2 Supplementary labour income Revenu supplémentaire du travail	D17033	110.3	110.6	111.1	111.3	112.4	114.7	113.6	114.1	114.9	115.7	115.0	115.2	688.6
		1.3	0.3	0.4	0.2	1.0	2.1	-0.9	0.4	0.6	0.7	-0.6	0.2	
3 Labour income Revenu du travail	D17034	996.6	996.2	1,002.7	1,005.3	1,014.0	1,033.3	1,030.1	1,032.2	1,040.7	1,103.3	1,037.9	1,045.4	6,289.6
		0.2	-0.0	0.7	0.3	0.9	1.9	-0.3	0.2	0.8	6.0	-5.9	0.7	

Table 1. Wages and Salaries and Supplementary Labour Income
Tableau 1. Salaires et traitements et revenu supplémentaire du travail

New Brunswick
Nouveau Brunswick

Seasonally adjusted data, millions of dollars
 Données désaisonnalisées, millions de dollars

	CANSIM	1999						2000						YTD AAD
		J	A	S	O	N	D	J	F	M	A	M	J	
1 Wages and salaries Salaires et traitements	D17035	714.7	721.0	726.1	733.5	734.9	743.2	740.8	741.5	745.7	818.0	744.9	756.2	4,547.1
		-0.0	0.9	0.7	1.0	0.2	1.1	-0.3	0.1	0.6	9.7	-8.9	1.5	
2 Supplementary labour income Revenu supplémentaire du travail	D17036	94.3	95.5	95.9	96.9	97.3	98.6	97.7	98.0	98.5	100.3	99.0	100.1	593.7
		-0.0	1.2	0.5	1.0	0.4	1.4	-0.9	0.2	0.5	1.6	-1.3	1.1	
3 Labour income Revenu du travail	D17037	809.0	816.4	822.0	830.5	832.2	841.8	838.5	839.5	844.2	918.3	843.9	856.3	5,140.8
		-0.0	0.9	0.7	1.0	0.2	1.2	-0.4	0.1	0.6	8.8	-8.1	1.5	

Table 1. Wages and Salaries and Supplementary Labour Income
Tableau 1. Salaires et traitements et revenu supplémentaire du travail

Quebec

Québec

Seasonally adjusted data, millions of dollars
 Données désaisonnalisées, millions de dollars

	CANSIM	1999						2000						YTD AAD
		J	A	S	O	N	D	J	F	M	A	M	J	
1 Wages and salaries Salaires et traitements	D17038	7,873.1 0.5	7,903.8 0.4	7,981.2 1.0	7,976.0 -0.1	8,025.1 0.6	8,101.7 1.0	8,122.5 0.3	8,162.9 0.5	8,222.2 0.7	8,582.6 4.4	8,284.6 -3.5	8,309.2 0.3	49,683.9
2 Supplementary labour income Revenu supplémentaire du travail	D17039	1,059.6 0.6	1,065.4 0.5	1,075.3 0.9	1,076.8 0.1	1,084.1 0.7	1,095.4 1.0	1,100.6 0.5	1,107.4 0.6	1,115.6 0.7	1,122.0 0.6	1,125.0 0.3	1,127.1 0.2	6,697.6
3 Labour income Revenu du travail	D17040	8,932.7 0.5	8,969.2 0.4	9,056.5 1.0	9,052.8 -0.0	9,109.2 0.6	9,197.1 1.0	9,223.1 0.3	9,270.3 0.5	9,337.8 0.7	9,704.5 3.9	9,409.5 -3.0	9,436.3 0.3	56,381.5

Table 1. Wages and Salaries and Supplementary Labour Income
Tableau 1. Salaires et traitements et revenu supplémentaire du travail

Ontario

Ontario

Seasonally adjusted data, millions of dollars
 Données désaisonnalisées, millions de dollars

	CANSIM	1999						2000						YTD AAD
		J	A	S	O	N	D	J	F	M	A	M	J	
1 Wages and salaries Salaires et traitements	D17041	15,661.9 0.6	15,728.3 0.4	15,821.0 0.6	15,863.6 0.3	15,921.6 0.4	16,060.6 0.9	16,128.7 0.4	16,311.8 1.1	16,348.3 0.2	16,954.9 3.7	16,528.8 -2.5	16,619.3 0.5	98,891.8
2 Supplementary labour income Revenu supplémentaire du travail	D17042	2,074.8 1.3	2,082.9 0.4	2,091.1 0.4	2,105.4 0.7	2,114.7 0.4	2,133.9 0.9	2,144.8 0.5	2,169.4 1.1	2,176.0 0.3	2,194.7 0.9	2,200.8 0.3	2,204.6 0.2	13,090.2
3 Labour income Revenu du travail	D17043	17,736.6 0.7	17,811.1 0.4	17,912.1 0.6	17,969.1 0.3	18,036.3 0.4	18,194.5 0.9	18,273.5 0.4	18,481.1 1.1	18,524.3 0.2	19,149.7 3.4	18,729.6 -2.2	18,823.9 0.5	111,982.0

Table 1. Wages and Salaries and Supplementary Labour Income
Tableau 1. Salaires et traitements et revenu supplémentaire du travail

Manitoba

Manitoba

Seasonally adjusted data, millions of dollars
 Données désaisonnalisées, millions de dollars

	CANSIM	1999						2000						YTD AAD
		J	A	S	O	N	D	J	F	M	A	M	J	
1 Wages and salaries Salaires et traitements	D17044	1,207.0 0.8	1,197.9 -0.8	1,205.4 0.6	1,204.9 -0.0	1,219.0 1.2	1,243.3 2.0	1,245.9 0.2	1,256.7 0.9	1,263.3 0.5	1,329.9 5.3	1,272.1 -4.4	1,284.2 1.0	7,652.1
2 Supplementary labour income Revenu supplémentaire du travail	D17045	159.5 1.5	158.2 -0.8	158.6 0.2	159.2 0.4	160.8 1.0	164.5 2.3	164.5 -0.0	166.3 1.1	167.1 0.5	168.4 0.6	168.5 0.1	169.6 0.7	1,004.4
3 Labour income Revenu du travail	D17046	1,366.5 0.9	1,356.1 -0.8	1,364.0 0.6	1,364.1 0.0	1,379.8 1.1	1,407.8 2.0	1,410.3 0.2	1,423.0 0.9	1,430.4 0.5	1,498.3 4.8	1,440.6 -3.9	1,453.8 0.9	8,656.4

Table 1. Wages and Salaries and Supplementary Labour Income
Tableau 1. Salaires et traitements et revenu supplémentaire du travail

Saskatchewan

Saskatchewan

Seasonally adjusted data, millions of dollars
 Données désaisonnalisées, millions de dollars

	CANSIM	1999						2000						YTD AAD
		J	A	S	O	N	D	J	F	M	A	M	J	
1 Wages and salaries Salaires et traitements	D17047	946.4 0.4	938.8 -0.8	953.2 1.5	948.6 -0.5	959.3 1.1	969.6 1.1	979.9 1.1	989.1 0.9	980.1 -0.9	1,015.9 3.6	986.3 -2.9	993.7 0.7	5,945.0
2 Supplementary labour income Revenu supplémentaire du travail	D17048	116.6 0.7	115.3 -1.1	117.5 1.9	117.6 0.1	119.0 1.2	120.2 1.0	121.7 1.2	122.7 0.8	122.4 -0.2	123.3 0.7	122.8 -0.4	123.3 0.4	736.1
3 Labour income Revenu du travail	D17049	1,063.0 0.4	1,054.1 -0.8	1,070.7 1.6	1,066.2 -0.4	1,078.3 1.1	1,089.8 1.1	1,101.6 1.1	1,111.8 0.9	1,102.5 -0.8	1,139.2 3.3	1,109.1 -2.6	1,117.0 0.7	6,681.2

Table 1. Wages and Salaries and Supplementary Labour Income
Tableau 1. Salaires et traitements et revenu supplémentaire du travail

Alberta

Alberta

Seasonally adjusted data, millions of dollars
 Données désaisonnalisées, millions de dollars

	CANSIM	1999						2000						YTD AAD
		J	A	S	O	N	D	J	F	M	A	M	J	
1 Wages and salaries Salaires et traitements	D17050	4,259.0	4,256.9	4,287.6	4,318.5	4,349.6	4,409.6	4,433.5	4,460.3	4,475.6	4,570.9	4,531.2	4,537.2	27,008.6
		1.1	-0.1	0.7	0.7	0.7	1.4	0.5	0.6	0.3	2.1	-0.9	0.1	
2 Supplementary labour income Revenu supplémentaire du travail	D17051	437.8	438.3	441.2	444.9	449.0	459.9	458.6	462.2	463.9	466.8	469.6	469.7	2,790.9
		1.2	0.1	0.7	0.8	0.9	2.4	-0.3	0.8	0.4	0.6	0.8	0.0	
3 Labour income Revenu du travail	D17052	4,696.8	4,695.2	4,728.8	4,763.4	4,798.6	4,869.5	4,892.0	4,922.5	4,939.5	5,037.7	5,000.8	5,006.9	29,799.5
		1.2	-0.0	0.7	0.7	0.7	1.5	0.5	0.6	0.3	2.0	-0.7	0.1	

Table 1. Wages and Salaries and Supplementary Labour Income
Tableau 1. Salaires et traitements et revenu supplémentaire du travail

British Columbia

Colombie-Britannique

Seasonally adjusted data, millions of dollars
 Données désaisonnalisées, millions de dollars

	CANSIM	1999						2000						YTD AAD
		J	A	S	O	N	D	J	F	M	A	M	J	
1 Wages and salaries Salaires et traitements	D17053	4,629.4	4,601.8	4,640.7	4,659.4	4,668.3	4,740.0	4,783.9	4,838.2	4,856.7	5,002.3	4,892.2	4,906.0	29,279.4
		0.5	-0.6	0.8	0.4	0.2	1.5	0.9	1.1	0.4	3.0	-2.2	0.3	
2 Supplementary labour income Revenu supplémentaire du travail	D17054	664.8	658.7	655.3	658.5	661.2	671.0	679.2	685.2	690.3	693.8	694.8	695.6	4,138.9
		2.6	-0.9	-0.5	0.5	0.4	1.5	1.2	0.9	0.7	0.5	0.1	0.1	
3 Labour income Revenu du travail	D17055	5,294.2	5,260.5	5,296.1	5,317.9	5,329.5	5,411.1	5,463.1	5,523.5	5,547.0	5,696.2	5,587.0	5,601.6	33,418.3
		0.8	-0.6	0.7	0.4	0.2	1.5	1.0	1.1	0.4	2.7	-1.9	0.3	

Table 1. Wages and Salaries and Supplementary Labour Income
Tableau 1. Salaires et traitements et revenu supplémentaire du travail

Yukon

Yukon

Seasonally adjusted data, millions of dollars
 Données désaisonnalisées, millions de dollars

	CANSIM	1999						2000						YTD AAD
		J	A	S	O	N	D	J	F	M	A	M	J	
1 Wages and salaries Salaires et traitements	D17056	46.5	47.0	47.5	46.8	47.3	48.6	47.5	48.4	47.7	50.0	47.7	48.3	289.5
		2.2	0.9	1.2	-1.5	1.1	2.8	-2.4	2.1	-1.5	4.8	-4.6	1.3	
2 Supplementary labour income Revenu supplémentaire du travail	D17057	4.9	5.0	5.0	4.9	5.0	5.1	5.1	5.2	5.1	5.1	5.1	5.1	30.7
		2.2	1.0	0.3	-1.9	1.2	2.4	-0.8	2.1	-1.9	1.5	-0.6	0.7	
3 Labour income Revenu du travail	D17058	51.5	52.0	52.5	51.7	52.3	53.7	52.5	53.6	52.8	55.1	52.8	53.4	320.1
		2.2	0.9	1.1	-1.6	1.1	2.7	-2.2	2.1	-1.6	4.4	-4.2	1.2	

Table 1. Wages and Salaries and Supplementary Labour Income
Tableau 1. Salaires et traitements et revenu supplémentaire du travail

Northwest Territories and Nunavut
Territoires du Nord-Ouest et Nunavut

Seasonally adjusted data, millions of dollars
 Données désaisonnalisées, millions de dollars

	CANSIM	1999						2000						YTD AAD
		J	A	S	O	N	D	J	F	M	A	M	J	
1 Wages and salaries Salaires et traitements	D17059	127.5	124.4	125.9	127.4	127.5	128.7	128.2	132.7	130.0	135.8	132.3	135.6	794.7
		5.0	-2.5	1.2	1.2	0.0	0.9	-0.4	3.5	-2.0	4.5	-2.8	2.5	
2 Supplementary labour income Revenu supplémentaire du travail	D17060	11.5	11.3	11.5	11.6	11.6	11.8	11.8	12.2	12.0	12.2	12.2	12.6	73.1
		4.1	-1.4	1.3	0.9	0.5	1.5	0.1	3.5	-1.5	1.6	-0.3	3.2	
3 Labour income Revenu du travail	D17061	139.0	135.7	137.3	139.0	139.1	140.5	140.0	144.9	142.1	148.1	144.5	148.2	867.8
		4.9	-2.4	1.2	1.2	0.1	1.0	-0.3	3.5	-1.9	4.2	-2.4	2.6	

Table 1. Wages and Salaries and Supplementary Labour Income
Tableau 1. Salaires et traitements et revenu supplémentaire du travail
Outside Canada
Extérieur du Canada

Seasonally adjusted data, millions of dollars
 Données désaisonnalisées, millions de dollars

	CANSIM	1999						2000						YTD AÀD
		J	A	S	O	N	D	J	F	M	A	M	J	
1 Wages and salaries Salaires et traitements	D17062	17.8 -0.9	17.7 -0.4	18.5 4.6	18.0 -2.4	18.2 1.0	18.4 1.3	18.2 -1.1	18.2 -0.5	18.5 2.0	21.7 17.1	18.3 -15.7	18.3 0.0	113.1
2 Supplementary labour income Revenu supplémentaire du travail	D17063	2.7 2.0	2.7 -1.6	2.8 5.2	2.7 -2.3	2.7 0.7	2.8 0.3	2.7 -0.4	2.8 0.1	2.8 2.7	2.8 -2.2	2.8 -0.3	2.8 0.1	16.6
3 Labour income Revenu du travail	D17064	20.5 -0.5	20.3 -0.6	21.3 4.7	20.8 -2.4	21.0 1.0	21.2 1.1	21.0 -1.0	20.9 -0.4	21.3 2.1	24.4 14.6	21.0 -14.0	21.0 0.1	129.7

Table 2. Wages and Salaries and Supplementary Labour Income
Tableau 2. Salaires et traitements et revenu supplémentaire du travail

Canada
Canada

Not seasonally adjusted data, millions of dollars
Données non désaisonnalisées, millions de dollars

	CANSIM	1999						2000						YTD AAD
		J	A	S	O	N	D	J	F	M	A	M	J	
1 All goods-producing industries <i>Ensemble des industries de biens</i>	D17065	11,848.5 7.1	11,622.8 6.6	11,602.3 6.8	11,637.5 6.2	11,322.6 6.6	11,284.2 7.3	10,749.0 8.1	11,059.1 10.0	11,025.0 9.6	11,336.2 8.6	11,853.7 7.6	12,481.1 7.2	68,504.1
2 Agriculture, fishing and trapping <i>Agriculture, pêche et piégeage</i>	D17066	410.2 -2.9	415.6 -10.0	433.4 -3.8	404.4 -3.7	331.4 -0.6	293.3 1.4	183.0 2.4	181.9 5.2	205.8 3.8	247.1 1.5	303.0 -2.1	364.6 -3.0	1,485.3
3 Logging and forestry <i>Exploitation forestière et services forestiers</i>	D17067	292.5 1.9	297.8 3.6	294.8 3.0	288.6 4.4	270.7 3.7	249.3 5.2	240.3 15.7	252.1 14.3	242.3 14.4	215.4 14.0	239.6 13.8	303.5 8.7	1,493.3
4 Mining, quarrying and oil wells <i>Mines, carrières et puits de pétrole</i>	D17068	836.4 0.1	834.6 1.2	803.5 0.7	807.9 0.8	793.1 2.3	812.0 2.5	815.7 7.5	894.4 8.7	831.5 9.0	848.1 8.0	846.8 5.1	883.5 7.1	5,119.9
5 Manufacturing <i>Industries manufacturières</i>	D17069	7,207.3 8.4	6,939.3 7.9	6,961.4 7.7	7,026.1 6.8	6,976.8 6.9	7,208.5 7.9	7,048.1 7.9	7,197.0 10.1	7,123.0 9.7	7,210.4 8.5	7,376.0 7.9	7,620.7 7.3	43,575.2
6 Construction <i>Construction</i>	D17070	2,491.4 9.5	2,511.8 9.0	2,504.5 9.5	2,495.7 8.4	2,338.9 9.0	2,109.8 8.5	1,855.4 8.7	1,924.5 10.6	2,014.2 11.2	2,203.8 10.8	2,461.1 9.2	2,658.0 8.7	13,117.1
7 Utilities <i>Services publics</i>	D17071	610.7 2.9	623.6 5.9	604.7 4.5	614.8 5.2	611.7 5.8	611.4 6.7	606.4 7.6	609.1 8.0	608.1 5.2	611.5 4.8	627.3 5.5	650.9 5.9	3,713.4
8 All services-producing industries <i>Ensemble des industries de services</i>	D17072	26,003.4 5.4	25,809.7 4.9	26,079.0 5.6	26,039.5 5.0	26,013.6 4.9	26,540.1 5.9	26,086.2 5.9	26,377.9 5.4	26,564.4 5.8	28,199.3 11.0	27,319.3 11.0	28,143.7 8.5	162,690.7
9 Transportation, storage and communication <i>Transport, entreposage et communications</i>	D17074	2,725.2 6.0	2,700.4 5.3	2,734.3 5.9	2,727.0 6.0	2,687.8 4.5	2,710.1 6.2	2,720.6 6.3	2,771.9 6.6	2,729.5 5.4	2,730.7 6.3	2,765.2 4.0	2,836.7 4.1	16,554.5
10 Trade <i>Commerce</i>	D17075	5,558.4 6.9	5,446.5 6.0	5,435.4 6.3	5,390.2 5.5	5,383.4 5.1	5,580.3 6.9	5,337.2 5.8	5,329.6 5.4	5,417.2 5.6	5,487.7 4.4	5,588.1 4.7	5,769.6 4.6	32,929.4
11 Finance, insurance and real estate <i>Finances, assurances et immobilier</i>	D17076	3,369.8 6.7	3,380.4 6.0	3,301.0 5.8	3,277.9 4.3	3,291.5 3.7	3,503.4 4.8	3,443.6 8.0	3,460.0 5.7	3,468.5 5.6	3,484.6 4.0	3,546.5 4.0	3,587.6 5.1	20,990.8
12 Community, business and personal services <i>Industries de services socio-culturels, commerciaux et personnels</i>	D17077	11,752.6 4.7	11,705.9 4.3	12,053.1 5.6	12,108.8 5.1	12,109.2 5.5	12,182.9 6.2	12,055.2 6.5	12,266.8 7.3	12,381.9 7.3	12,636.3 8.0	12,780.3 7.7	13,164.9 8.3	75,285.3
13 Commercial and personal services <i>Services commerciaux et personnels</i>	D17078	6,427.4 8.5	6,434.1 7.6	6,410.5 8.3	6,337.8 7.4	6,286.4 8.0	6,425.2 9.1	6,274.9 9.6	6,415.1 11.1	6,479.9 11.1	6,643.6 11.4	6,797.2 11.2	7,043.3 11.0	39,654.0
14 Commercial services <i>Services commerciaux</i>	D17079	6,050.9 8.8	6,052.6 7.9	6,025.6 8.6	5,949.7 7.7	5,895.2 8.3	6,031.3 9.5	5,926.1 10.3	6,063.9 11.6	6,119.9 11.6	6,275.8 12.0	6,422.3 11.7	6,660.8 11.5	37,468.9
15 Religious organizations and private households <i>Organisations religieuses et ménages privés</i>	D17080	376.5 3.8	381.6 3.6	384.9 3.7	388.1 3.6	391.1 3.6	393.9 3.5	348.8 2.9	351.2 2.9	360.0 2.9	367.8 2.9	374.9 2.9	382.5 3.0	2,185.0
16 Education and related services <i>Enseignement et services connexes</i>	D17081	2,447.8 -1.8	2,395.6 -1.4	2,761.0 2.0	2,909.0 2.1	2,954.3 3.2	2,873.6 2.9	2,876.7 1.8	2,952.2 2.6	2,953.9 1.9	3,027.0 3.7	2,994.4 3.4	3,087.2 4.2	17,891.4
17 Health and social services <i>Services de santé et services sociaux</i>	D17082	2,877.4 2.5	2,876.2 2.4	2,881.5 3.5	2,861.9 3.4	2,868.5 2.9	2,884.1 3.4	2,903.6 4.2	2,899.5 4.4	2,948.1 4.9	2,965.7 5.2	2,988.6 4.5	3,034.4 8.3	17,739.9
18 Public administration <i>Ensemble de l'administration publique</i>	D17083	2,597.4 3.3	2,576.5 2.9	2,555.2 3.1	2,535.7 3.0	2,541.8 3.7	2,563.3 3.4	2,529.6 2.9	2,549.6 -4.2	2,567.3 0.4	3,859.9 52.1	2,639.2 3.5	2,785.1 6.8	16,930.7
19 Federal administration and other government offices <i>Administration fédérale et autres services gouvernementaux</i>	D17084	887.7 3.6	873.2 3.3	872.9 3.7	858.5 3.2	862.7 4.0	876.8 3.1	861.9 2.0	886.0 -15.7	905.2 -1.8	2,218.7 150.6	927.7 5.2	1,026.7 14.8	6,826.2
20 Military <i>Militaires</i>	D17085	280.9 5.3	290.4 9.0	277.8 4.8	278.6 5.1	279.1 5.7	278.2 5.4	279.7 5.9	277.7 5.7	277.1 -3.7	275.4 -4.2	276.2 -3.9	275.5 -4.1	1,661.7
21 Provincial administration <i>Administration provinciale</i>	D17086	732.9 2.6	739.2 3.0	729.0 2.6	717.7 2.0	713.0 1.8	713.6 2.0	704.8 1.7	711.6 2.1	717.4 2.1	723.5 1.6	744.9 3.7	783.3 4.5	4,365.5
22 Local administration <i>Administration locale</i>	D17087	695.9 2.8	673.6 -0.1	675.5 2.2	680.9 3.0	687.1 4.4	694.7 4.4	683.2 4.1	674.4 3.5	667.7 3.5	642.3 -1.6	690.4 4.3	719.5 3.7	4,077.3
23 Wages and salaries <i>Salaires et traitements</i>	D17088	37,851.9 5.9	37,432.4 5.4	37,681.4 5.9	37,677.0 5.3	37,336.2 5.4	37,624.3 6.3	36,835.2 6.5	37,437.0 6.7	37,589.3 6.9	39,535.5 10.3	39,173.0 6.3	40,624.8 6.7	231,194.9
24 Supplementary labour income <i>Revenu supplémentaire du travail</i>	D17089	4,914.7 4.6	4,862.5 4.8	4,895.0 5.3	4,904.3 5.0	4,867.2 5.5	4,935.5 6.8	4,848.8 7.3	4,927.2 8.0	4,948.6 7.8	5,056.1 8.3	5,158.5 7.7	5,310.2 7.3	30,249.3
25 Labour income <i>Revenu du travail</i>	D17090	42,766.6 5.8	42,295.0 5.3	42,576.3 5.9	42,581.3 5.3	42,203.4 5.5	42,759.8 6.4	41,684.0 6.6	42,364.2 6.9	42,537.9 7.0	44,591.6 10.1	44,331.5 6.5	45,935.0 6.8	261,444.2

Table 2. Wages and Salaries and Supplementary Labour Income
Tableau 2. Salaires et traitements et revenu supplémentaire du travail
Newfoundland
Terre-Neuve

Not seasonally adjusted data, millions of dollars
 Données non désaisonnalisées, millions de dollars

	CANSIM	1999					2000					YTD AAD		
		J	A	S	O	N	D	J	F	M	A		M	J
1 All goods-producing industries Ensemble des industries de biens	D17091	117.2	113.0	112.4	110.4	106.3	96.6	82.3	86.5	85.8	90.0	104.1	119.4	568.2
		2.2	0.4	3.8	2.9	4.7	5.9	3.1	6.2	4.8	2.3	2.1	6.9	
2 of which: Logging and forestry dont: Exploitation forestière et services forestiers	D17092	4.7	3.7	3.8	4.0	3.6	2.8	2.8	3.0	2.7	2.4	2.6	3.6	17.1
		-20.6	-18.3	-20.7	-19.4	-11.3	3.4	13.9	23.0	18.7	9.8	-0.9	-19.1	
3 of which: Mining, quarrying and oil wells dont: Mines, carrières et puits de pétrole	D17093	23.5	24.6	22.5	21.8	22.9	23.0	22.0	23.0	21.6	21.8	24.4	24.9	137.7
		-7.5	-4.9	-7.5	-6.5	-8.0	4.1	6.0	6.2	1.3	-2.6	1.2	4.8	
4 of which: Manufacturing dont: Industries manufacturières	D17094	44.2	40.3	42.1	39.7	38.4	35.1	28.5	30.7	31.1	32.5	39.7	47.3	209.8
		8.7	3.6	15.2	13.9	15.8	7.0	0.2	4.7	5.0	-1.8	2.4	9.9	
5 of which: Construction dont: Construction	D17095	26.7	27.8	27.8	27.7	25.7	20.2	14.6	15.2	15.5	17.2	20.3	24.5	107.3
		4.7	5.1	6.3	1.9	6.0	8.1	-1.9	3.2	2.1	8.3	-2.9	1.9	
6 All services-producing industries Ensemble des industries de services	D17096	330.4	323.5	328.0	325.6	321.4	328.7	318.0	319.9	324.6	361.7	335.9	353.6	2,013.6
		4.6	4.3	6.1	5.2	4.6	5.7	4.3	5.6	6.2	16.2	7.3	7.2	
7 Transportation, storage and communication Transport, entreposage et communications	D17098	35.7	35.6	36.7	35.8	36.0	36.0	35.7	35.5	35.1	35.4	35.5	37.3	214.5
		6.6	8.5	7.1	8.1	9.8	11.8	12.9	11.8	6.4	7.5	7.8	5.6	
8 Trade Commerce	D17099	65.3	63.3	63.7	63.2	63.0	64.7	60.2	59.6	60.9	62.4	63.1	67.4	373.7
		7.9	5.3	7.9	5.5	5.7	5.4	2.8	6.6	6.9	6.6	4.9	5.4	
9 Finance, insurance and real estate Finances, assurances et immobilier	D17100	22.4	21.6	22.1	22.3	21.9	23.4	23.2	22.4	23.9	24.5	25.2	24.9	144.0
		0.8	-0.3	2.1	0.3	-0.2	0.1	4.1	-1.0	6.3	5.0	15.0	7.4	
10 Community, business and personal services Industries de services socio-culturels, commerciaux et personnels	D17101	161.0	157.2	160.3	159.8	156.8	159.9	155.4	158.6	160.0	164.9	165.5	174.3	978.8
		5.2	4.9	7.4	6.9	5.3	7.5	5.7	6.8	7.8	7.9	7.7	8.4	
11 Commercial and personal services Services commerciaux et personnels	D17102	57.5	56.1	54.1	52.4	49.2	50.9	47.8	50.5	51.3	54.9	56.5	61.5	322.5
		7.9	9.0	13.5	10.1	10.0	11.3	8.7	10.6	6.4	13.1	9.5	9.1	
12 Education and related services Enseignement et services connexes	D17103	51.3	49.3	53.6	56.0	56.1	56.4	54.3	55.4	55.0	56.3	55.0	58.5	334.5
		1.6	1.3	2.1	3.0	0.3	4.4	2.1	3.2	2.3	2.2	5.9	9.3	
13 Health and social services Services de santé et services sociaux	D17104	52.2	51.9	52.6	51.5	51.5	52.6	53.4	52.7	53.7	53.7	54.0	54.3	321.8
		5.9	4.2	7.1	8.2	6.6	7.3	7.0	7.3	15.6	9.4	7.6	6.7	
14 Public administration Ensemble de l'administration publique	D17105	46.1	45.9	45.3	44.4	43.6	44.6	43.5	43.8	44.7	74.5	46.6	49.7	302.7
		-1.4	0.2	0.7	-0.4	-0.4	-1.0	-4.2	-1.0	-0.3	70.4	4.9	6.8	
15 Federal administration and other government offices Administration fédérale et autres services gouvernementaux	D17106	20.4	20.2	19.8	18.9	18.6	20.0	19.2	19.7	20.8	51.1	22.0	24.7	157.5
		3.6	5.0	3.7	2.6	3.7	2.7	-6.1	1.9	6.5	162.7	11.3	17.4	
16 Military Militaires	D17107	3.3	3.5	3.1	3.2	3.2	3.2	3.2	3.2	3.2	3.2	3.2	3.2	19.2
		-15.8	-3.6	-4.3	-3.2	-0.9	-0.7	0.2	-0.7	-9.3	-9.2	-7.5	-8.3	
17 Provincial administration Administration provinciale	D17108	16.2	16.3	16.7	16.6	16.1	15.9	15.4	15.5	15.5	15.3	15.8	15.9	93.4
		-5.6	-5.2	-2.4	-4.8	-6.4	-8.9	-4.5	-4.8	-4.8	0.1	-0.8	-1.2	
18 Local administration Administration locale	D17109	6.1	5.9	5.7	5.7	5.7	5.6	5.6	5.5	5.2	4.9	5.5	5.8	32.6
		3.8	2.6	2.8	4.8	5.0	4.0	0.9	-0.5	-5.5	-10.3	6.0	0.1	
19 Wages and salaries Salaires et traitements	D17110	447.6	436.5	440.4	436.0	427.8	425.3	400.3	406.4	410.3	451.7	440.0	473.0	2,581.8
		4.0	3.3	5.5	4.6	4.7	5.6	4.0	5.7	5.9	13.1	6.0	7.2	
20 Supplementary labour income Revenu supplémentaire du travail	D17111	72.2	70.3	70.8	70.1	68.7	88.4	64.9	65.9	66.5	68.9	71.3	76.1	413.6
		0.7	0.2	2.4	1.9	2.2	3.4	2.5	4.5	5.1	6.0	5.9	6.5	
21 Labour income Revenu du travail	D17112	519.8	506.8	511.2	506.0	496.5	493.8	465.2	472.3	476.8	520.6	511.3	549.2	2,995.5
		3.5	2.8	5.1	4.2	4.3	5.4	3.8	5.5	5.8	12.1	6.0	7.1	

Table 2. Wages and Salaries and Supplementary Labour Income
Tableau 2. Salaires et traitements et revenu supplémentaire du travail

Prince Edward Island
 Île-du-Prince-Édouard

Not seasonally adjusted data, millions of dollars
 Données non désaisonnalisées, millions de dollars

	CANSIM	1999						2000						YTD AAD
		J	A	S	O	N	D	J	F	M	A	M	J	
1 All goods-producing industries <i>Ensemble des industries de biens</i>	D17113	31.7 6.6	29.6 3.1	30.0 2.4	30.0 2.0	25.7 6.1	24.0 7.1	18.9 6.5	19.1 2.9	20.5 9.2	22.6 4.6	30.8 0.1	33.9 6.9	145.8
2 of which: Manufacturing <i>Industries manufacturières</i>	D17114	12.4 5.1	11.5 0.0	11.7 2.6	10.6 -3.9	9.4 3.4	9.5 1.1	8.5 0.4	8.6 0.0	9.0 4.5	9.1 -3.3	12.0 -6.2	12.6 -7.6	59.8
3 of which: Construction <i>Construction</i>	D17115	10.9 17.6	10.9 17.1	10.7 13.6	10.6 13.0	9.3 18.4	8.3 21.5	6.0 12.6	6.4 10.4	6.6 16.4	7.2 14.5	9.5 11.1	11.7 19.1	47.4
4 All services-producing industries <i>Ensemble des industries de services</i>	D17116	94.6 5.0	93.3 5.2	91.8 5.9	90.0 4.6	87.5 5.3	89.8 5.3	87.6 3.7	88.3 4.9	90.2 7.1	113.7 33.6	92.9 6.0	101.3 7.2	573.9
5 Transportation, storage and communication <i>Transport, entreposage et communications</i>	D17118	8.2 5.0	8.2 5.0	7.8 1.5	7.9 2.6	7.3 7.2	7.4 5.9	7.0 10.3	7.0 11.7	6.9 7.8	6.9 9.9	7.2 5.6	8.3 5.1	43.2
6 Trade <i>Commerce</i>	D17119	17.5 7.9	16.9 5.0	16.8 7.4	16.5 4.4	15.4 4.5	15.5 1.1	14.3 0.3	14.9 3.7	14.8 4.8	16.0 5.0	16.0 1.1	17.3 2.9	93.2
7 Finance, insurance and real estate <i>Finances, assurances et immobilier</i>	D17120	8.6 -0.7	8.5 1.1	8.7 3.3	8.4 -0.8	8.0 -1.0	8.6 0.3	8.5 3.8	8.3 -4.3	9.3 7.7	9.1 6.4	9.3 10.1	9.3 5.6	53.8
8 Community, business and personal services <i>Industries de services socio-culturels, commerciaux et personnels</i>	D17121	42.5 6.6	41.8 7.5	40.9 8.7	40.3 7.4	39.9 7.4	41.4 8.7	41.2 9.8	41.4 9.3	41.9 8.7	42.3 9.4	43.1 6.8	46.6 7.3	256.4
9 Commercial and personal services <i>Services commerciaux et personnels</i>	D17122	19.3 10.1	18.7 9.1	16.8 14.6	16.2 13.6	15.2 13.2	16.0 14.0	15.1 15.9	14.8 15.8	15.4 17.9	15.5 15.9	16.5 8.2	19.7 9.3	96.9
10 Education and related services <i>Enseignement et services connexes</i>	D17123	10.0 2.9	9.7 1.9	10.8 2.7	11.3 3.6	12.1 4.8	12.3 4.7	12.6 4.9	13.4 6.7	13.0 4.1	13.2 6.9	12.9 9.4	12.8 7.2	77.9
11 Health and social services <i>Services de santé et services sociaux</i>	D17124	13.2 4.5	13.3 9.6	13.3 6.6	12.8 3.6	12.6 3.5	13.2 6.5	13.5 8.2	13.2 5.3	13.5 3.9	13.7 5.0	13.7 3.0	14.1 4.8	81.6
12 Public administration <i>Ensemble de l'administration publique</i>	D17125	17.7 1.8	17.9 2.3	17.5 1.8	16.9 2.3	16.8 3.6	16.8 3.5	16.6 -8.5	16.8 -1.5	17.3 4.7	39.3 141.4	17.3 6.4	19.9 12.9	127.2
13 Federal administration, military and other government offices <i>Administration fédérale, militaires et autres services gouvernementaux</i>	D17368	10.3	10.2	10.0	9.8	9.9	10.1	9.9 -17.0	10.1 -8.8	10.4 -0.5	32.6 220.6	10.4 3.5	12.5 19.3	86.0
14 Provincial administration <i>Administration provinciale</i>	D17128	6.5 6.9	6.7 8.2	6.6 7.1	6.2 8.3	6.0 10.6	5.8 9.0	5.8 8.5	5.9 13.1	6.0 14.8	5.8 10.2	6.0 11.5	6.3 3.6	35.9
15 Local administration <i>Administration locale</i>	D17129	1.0 4.3	0.9 -	0.9 4.4	0.9 3.4	0.9 8.1	0.9 8.8	0.9 3.7	0.8 4.2	0.9 7.6	0.9 7.8	0.9 9.7	1.0 3.2	5.4
16 Wages and salaries <i>Salaires et traitements</i>	D17130	126.3 5.4	122.9 4.7	121.8 5.0	120.0 4.0	113.2 5.5	113.8 5.7	106.5 4.2	107.4 4.6	110.6 7.5	136.3 27.8	123.7 4.4	135.1 7.1	719.7
17 Supplementary labour income <i>Revenu supplémentaire du travail</i>	D17131	17.3 4.6	16.9 5.1	16.8 6.2	16.5 5.7	15.6 7.7	15.7 8.2	14.8 6.9	15.0 7.0	15.4 9.7	16.4 12.3	17.2 6.6	18.7 7.9	97.5
18 Labour income <i>Revenu du travail</i>	D17132	143.7 5.3	139.9 4.7	138.5 5.2	136.5 4.2	128.7 5.7	129.4 6.0	121.3 4.5	122.4 4.9	126.1 7.7	152.6 25.9	141.0 4.7	153.8 7.2	817.2

Table 2. Wages and Salaries and Supplementary Labour Income
Tableau 2. Salaires et traitements et revenu supplémentaire du travail

Nova Scotia
 Nouvelle-Écosse

Not seasonally adjusted data, millions of dollars
 Données non désaisonnalisées, millions de dollars

	CANSIM	1999						2000						YTD AAD
		J	A	S	O	N	D	J	F	M	A	M	J	
1 All goods-producing industries <i>Ensemble des industries de biens</i>	D17133	239.3 5.7	232.3 4.6	229.6 6.5	225.4 2.9	218.5 6.0	217.6 7.9	190.7 5.2	193.6 8.4	198.1 6.8	206.1 4.1	222.2 3.5	236.4 4.2	1,247.2
2 Agriculture, fishing and trapping <i>Agriculture, pêche et piégeage</i>	D17348	15.9 0.2	16.4 1.5	15.7 -2.8	15.1 -6.2	12.5 -6.3	16.1 -4.1	8.2 9.5	7.2 5.3	8.6 14.1	10.4 10.1	13.4 -5.0	14.8 2.7	62.6
3 Logging and forestry <i>Exploitation forestière et services forestiers</i>	D17134	4.8 -8.4	5.1 -1.8	5.2 12.2	5.0 5.7	4.8 2.5	4.6 9.0	4.5 20.8	4.5 19.8	4.0 26.6	3.7 26.8	4.8 13.0	6.1 18.0	27.6
4 Mining, quarrying and oil wells <i>Mines, carrières et puits de pétrole</i>	D17135	11.8 -0.4	12.0 5.4	10.4 -8.9	11.8 -5.6	11.6 3.9	10.1 3.9	6.9 -21.4	10.9 1.8	9.1 -9.1	9.1 -16.2	9.2 -17.3	9.7 -15.4	54.9
5 Manufacturing <i>Industries manufacturières</i>	D17136	126.5 5.9	119.4 3.2	120.6 8.5	117.7 3.3	119.4 6.3	121.4 8.5	115.9 6.5	115.3 8.4	118.2 7.4	121.1 4.7	124.3 7.3	126.2 4.2	720.8
6 Construction <i>Construction</i>	D17137	69.6 9.9	68.2 8.6	67.1 8.7	65.1 6.7	59.7 9.8	54.4 11.9	44.3 4.0	44.7 9.5	47.4 6.3	50.9 3.5	59.5 0.8	68.0 8.0	314.7
7 Utilities <i>Services publics</i>	D17349	10.7 0.3	11.1 2.9	10.5 -0.3	10.7 -0.7	10.5 2.3	10.9 6.1	10.9 10.7	11.1 8.8	10.8 6.9	11.0 9.2	11.1 7.7	11.6 9.3	66.6
8 All services-producing industries <i>Ensemble des industries de services</i>	D17138	693.1 4.9	682.6 4.3	680.8 5.2	682.5 4.8	677.4 4.7	692.6 6.0	684.3 5.1	681.7 4.7	694.2 5.3	759.6 13.6	708.4 4.7	732.2 5.2	4,260.4
9 Transportation, storage and communication <i>Transport, entreposage et communications</i>	D17140	77.2 7.3	76.9 9.1	77.6 11.0	76.4 10.6	75.2 6.7	76.7 10.0	76.6 9.6	76.0 11.6	74.6 9.0	75.1 10.3	75.9 6.9	81.2 8.8	459.4
10 Trade <i>Commerce</i>	D17141	148.4 7.5	145.3 4.6	144.4 5.5	141.3 3.3	142.5 3.5	151.0 7.5	144.9 7.4	138.8 5.4	142.8 6.8	144.2 5.1	145.3 2.9	147.8 2.7	863.8
11 Finance, insurance and real estate <i>Finances, assurances et immobilier</i>	D17142	58.2 5.2	59.1 8.0	58.1 7.5	58.3 3.8	57.8 4.2	62.9 4.9	60.2 3.3	59.2 -0.5	62.6 7.2	60.5 2.8	60.9 7.7	62.7 5.2	366.1
12 Community, business and personal services <i>Industries de services socio-culturels, commerciaux et personnels</i>	D17143	288.0 3.5	278.2 1.3	281.5 3.2	287.3 4.0	283.7 5.2	282.6 5.5	283.7 5.9	289.3 4.9	294.2 5.5	299.7 5.5	304.7 6.0	312.9 7.4	1,784.4
13 Commercial and personal services <i>Services commerciaux et personnels</i>	D17144	129.9 4.5	127.1 1.9	127.3 6.2	124.9 6.2	117.8 7.9	119.7 9.9	117.5 7.1	121.4 7.8	124.1 9.5	127.2 8.2	132.3 9.4	141.9 12.0	764.3
14 Education and related services <i>Enseignement et services connexes</i>	D17145	70.5 -3.7	67.1 -3.2	72.6 -2.3	80.4 0.7	82.8 2.0	79.7 1.5	82.9 4.0	83.9 2.4	82.4 2.3	85.5 3.2	84.4 3.2	83.2 2.8	502.3
15 Health and social services <i>Services de santé et services sociaux</i>	D17146	87.6 8.3	83.9 4.2	81.5 4.0	82.0 4.1	83.2 4.8	83.2 3.4	83.3 6.2	84.0 3.3	87.7 3.4	87.0 4.0	88.0 3.8	87.8 4.8	517.9
16 Public administration <i>Ensemble de l'administration publique</i>	D17147	121.3 3.4	123.3 6.6	119.3 4.7	119.3 4.1	118.2 4.1	119.3 3.7	119.0 -1.1	118.4 1.9	120.0 0.2	180.1 49.7	121.5 1.1	127.6 2.1	786.7
17 Federal administration and other government offices <i>Administration fédérale et autres services gouvernementaux</i>	D17148	41.6 7.1	41.2 7.8	40.9 6.6	41.1 7.4	40.2 5.1	41.0 2.9	40.4 -10.5	40.4 -2.5	41.5 2.1	102.1 148.0	43.0 6.1	47.7 8.5	315.1
18 Military <i>Militaires</i>	D17149	44.3 2.9	46.8 9.4	43.5 3.1	43.1 2.3	43.1 2.6	43.0 2.7	42.9 2.7	42.7 2.8	42.8 -5.8	42.5 -6.5	42.3 -6.7	42.3 -6.8	255.5
19 Provincial administration <i>Administration provinciale</i>	D17150	23.0 3.4	23.3 6.0	22.7 5.0	22.5 0.7	22.5 4.9	22.4 5.1	22.4 5.9	22.5 7.4	22.7 6.1	23.4 8.0	23.7 5.7	24.3 5.9	138.9
20 Local administration <i>Administration locale</i>	D17151	12.5 -5.9	12.1 -5.2	12.2 3.1	12.6 6.2	12.4 5.0	12.9 8.6	13.2 6.0	12.8 4.0	13.0 6.3	12.2 1.1	12.5 5.8	13.4 4.3	77.1
21 Wages and salaries <i>Salaires et traitements</i>	D17152	932.4 5.1	914.9 4.4	910.5 5.5	908.0 4.1	895.9 5.1	910.1 6.5	875.1 5.1	875.3 5.5	892.3 5.7	965.7 11.5	930.6 4.4	968.6 5.0	5,507.6
22 Supplementary labour income <i>Revenu supplémentaire du travail</i>	D17153	114.9 6.0	112.9 6.7	112.6 8.6	112.4 7.6	111.1 8.6	112.8 9.9	109.5 8.4	109.6 8.3	111.7 8.1	114.4 7.7	116.5 6.5	120.2 5.8	681.8
23 Labour income <i>Revenu du travail</i>	D17154	1,047.3 5.2	1,027.8 4.8	1,023.0 5.8	1,020.4 4.5	1,007.0 5.4	1,022.9 6.8	984.6 5.5	984.9 5.8	1,004.0 5.9	1,080.1 11.0	1,047.1 4.7	1,088.8 5.1	6,189.4

Table 2. Wages and Salaries and Supplementary Labour Income
Tableau 2. Salaires et traitements et revenu supplémentaire du travail

New Brunswick

Nouveau-Brunswick

Not seasonally adjusted data, millions of dollars

Données non désaisonnalisées, millions de dollars

	CANSIM	1999						2000						YTD AAD
		J	A	S	O	N	D	J	F	M	A	M	J	
1 All goods-producing industries <i>Ensemble des industries de biens</i>	D17155	244.7 2.2	248.5 9.2	246.5 8.4	236.8 8.0	216.2 7.7	204.8 8.6	183.1 9.1	184.5 8.2	183.2 10.0	190.0 8.5	214.4 2.7	246.7 4.4	1,201.9
2 Agriculture, fishing and trapping <i>Agriculture, pêche et piégeage</i>	D17350	17.6 4.9	16.4 2.3	16.2 -6.7	15.5 -0.6	12.7 -2.1	12.1 -5.1	5.7 4.7	4.7 7.5	5.5 17.3	7.0 7.8	10.2 -10.2	15.5 -13.4	48.6
3 Logging and forestry <i>Exploitation forestière et services forestiers</i>	D17156	13.6 -11.2	13.5 -4.2	13.6 -4.6	12.7 -6.7	10.7 -6.1	9.8 1.5	9.2 8.7	8.1 7.2	7.3 5.0	5.6 2.3	7.1 10.4	11.6 -0.6	48.7
4 Mining, quarrying and oil wells <i>Mines, carrières et puits de pétrole</i>	D17157	14.9 3.5	16.1 15.5	15.6 12.9	14.5 7.9	13.8 7.2	13.6 8.2	12.6 6.1	15.4 9.3	14.2 18.6	14.8 13.8	14.4 5.2	15.7 13.5	87.1
5 Manufacturing <i>Industries manufacturières</i>	D17158	113.5 -0.6	116.1 8.5	116.8 7.9	113.2 8.2	107.4 8.0	106.5 8.8	101.6 9.5	102.9 11.0	102.5 10.6	105.3 9.6	113.1 3.2	118.8 5.3	644.2
6 Construction <i>Construction</i>	D17159	68.7 6.4	68.6 11.9	67.6 15.0	64.7 13.3	55.5 13.5	46.0 13.2	37.1 8.6	36.3 -0.9	37.4 4.8	41.2 4.2	53.6 0.1	66.2 4.2	271.9
7 Utilities <i>Services publics</i>	D17351	16.4 15.9	17.8 16.8	16.8 12.0	16.2 9.5	16.2 6.8	16.8 11.7	16.9 12.2	17.1 13.0	16.4 11.6	16.1 11.0	16.0 13.0	18.8 14.2	101.3
8 All services-producing industries <i>Ensemble des industries de services</i>	D17160	525.2 4.6	516.1 3.7	520.6 5.0	518.8 6.1	509.4 6.4	514.9 6.8	503.0 3.8	507.5 4.1	512.8 3.4	587.2 17.2	531.0 5.0	560.2 6.3	3,201.7
9 Transportation, storage and communication <i>Transport, entreposage et communications</i>	D17162	66.5 6.3	67.2 7.7	65.8 7.2	65.3 9.5	61.7 5.1	58.5 8.0	62.2 4.1	62.7 -0.3	62.7 -0.3	63.4 2.7	63.4 1.3	68.0 2.2	382.4
10 Trade <i>Commerce</i>	D17163	106.4 4.7	104.8 1.3	104.2 3.2	104.4 6.6	101.2 7.3	105.5 9.8	99.3 5.4	98.7 7.4	100.8 5.2	103.5 4.1	105.6 8.4	113.8 8.3	621.7
11 Finance, insurance and real estate <i>Finances, assurances et immobilier</i>	D17164	47.1 8.4	44.8 4.3	44.6 3.9	45.9 8.6	45.6 10.9	49.9 9.5	47.8 10.9	48.6 10.3	50.0 12.7	50.2 12.3	50.9 13.8	52.4 13.5	300.0
12 Community, business and personal services <i>Industries de services socio-culturels, commerciaux et personnels</i>	D17165	224.4 2.9	219.2 3.1	227.5 5.4	224.2 4.3	222.5 5.6	222.5 3.5	216.1 3.9	219.8 3.4	220.4 2.3	226.8 4.2	230.1 3.6	238.1 4.0	1,351.4
13 Commercial and personal services <i>Services commerciaux et personnels</i>	D17166	99.6 4.8	96.9 4.8	95.4 8.4	94.2 8.0	91.8 11.1	92.5 9.7	88.2 6.2	90.6 5.5	90.5 3.5	94.4 5.0	96.3 5.0	103.7 6.1	563.6
14 Education and related services <i>Enseignement et services connexes</i>	D17167	54.8 0.6	53.6 2.0	62.3 2.5	61.6 0.6	61.8 -0.9	60.5 -0.8	57.5 -2.5	59.4 -1.2	59.3 -3.2	61.3 0.8	62.6 0.5	61.7 0.2	361.8
15 Health and social services <i>Services de santé et services sociaux</i>	D17168	70.0 2.2	68.7 1.7	69.8 4.2	68.4 2.8	68.9 4.9	69.5 5.9	70.4 6.8	69.9 4.9	70.7 6.0	71.1 6.4	71.2 4.4	72.7 4.8	428.0
16 Public administration <i>Ensemble de l'administration publique</i>	D17169	80.9 5.9	80.0 5.1	78.5 5.3	79.0 6.6	78.4 8.2	78.5 4.5	77.5 -2.5	77.6 2.0	78.9 1.5	143.2 84.8	81.1 5.2	87.9 9.4	546.2
17 Federal administration and other government offices <i>Administration fédérale et autres services gouvernementaux</i>	D17170	27.9 5.9	27.1 3.1	27.4 6.0	28.1 8.2	26.9 5.7	28.0 5.6	28.0 -12.4	28.3 1.1	28.7 1.5	93.2 237.4	30.2 10.8	35.6 25.0	243.9
18 Military <i>Militaires</i>	D17171	15.3 10.5	15.7 11.3	14.5 4.7	14.4 3.7	14.2 2.3	14.1 1.0	14.1 0.5	14.2 -1.3	14.2 -9.5	14.1 -10.0	14.4 -8.2	14.3 -8.7	85.3
19 Provincial administration <i>Administration provinciale</i>	D17172	24.7 4.2	25.1 6.1	25.1 7.1	24.6 6.7	24.5 7.5	24.1 6.5	24.0 6.2	24.0 7.3	24.5 8.7	24.5 7.8	24.4 8.2	25.1 6.5	146.5
20 Local administration <i>Administration locale</i>	D17173	13.0 4.4	12.2 0.6	11.5 0.8	12.0 6.5	12.8 9.0	12.3 2.1	11.5 0.4	11.2 -1.9	11.5 2.8	11.4 -0.9	12.1 4.0	12.9 2.3	70.8
21 Wages and salaries <i>Salaires et traitements</i>	D17174	769.9 3.9	764.7 5.4	767.1 6.1	755.6 6.7	725.6 8.8	719.7 7.3	686.1 5.2	692.0 5.2	696.0 5.0	777.1 15.0	745.4 4.3	806.9 5.7	4,403.6
22 Supplementary labour income <i>Revenu supplémentaire du travail</i>	D17175	101.2 2.4	100.5 4.3	100.9 5.1	99.4 5.9	95.6 6.1	95.0 8.8	91.4 5.3	92.2 5.5	92.7 5.4	96.2 7.4	99.3 5.2	106.6 6.1	578.5
23 Labour income <i>Revenu du travail</i>	D17176	871.0 3.7	865.2 5.3	868.0 6.0	854.9 6.6	821.2 6.7	814.7 7.3	777.5 5.2	784.2 5.2	786.7 5.1	873.4 14.1	844.7 4.4	913.6 5.8	4,982.1

Table 2. Wages and Salaries and Supplementary Labour Income
Tableau 2. Salaires et traitements et revenu supplémentaire du travail

Quebec

Québec

Not seasonally adjusted data, millions of dollars

Données non désaisonnalisées, millions de dollars

	CANSIM	1999						2000						YTD AAD
		J	A	S	O	N	D	J	F	M	A	M	J	
1 All goods-producing industries <i>Ensemble des industries de biens</i>	D17177	2,740.5 7.3	2,628.6 6.3	2,632.3 8.1	2,620.0 6.2	2,528.9 6.9	2,533.4 7.8	2,403.7 8.2	2,462.6 9.5	2,469.6 9.2	2,560.0 8.1	2,714.5 7.9	2,813.6 6.4	15,423.9
2 Agriculture, fishing and trapping <i>Agriculture, pêche et piégeage</i>	D17352	72.6 2.1	72.8 -3.0	73.8 2.3	66.2 -4.3	56.7 7.7	48.2 4.2	32.7 6.0	32.5 5.7	37.0 6.9	44.8 1.1	54.8 -1.6	68.0 0.1	269.8
3 Logging and forestry <i>Exploitation forestière et services forestiers</i>	D17178	49.7 -15.2	52.1 -12.5	53.8 -8.0	53.4 -3.3	47.7 2.2	43.3 0.7	44.5 8.9	44.4 8.7	42.0 6.1	35.4 3.7	38.2 9.6	50.7 7.9	255.3
4 Mining, quarrying and oil wells <i>Mines, carrières et puits de pétrole</i>	D17179	81.2 0.1	78.9 0.5	76.6 4.1	70.8 -6.2	66.2 -2.0	65.3 -3.6	66.9 6.2	73.5 6.3	70.9 7.1	73.8 6.2	76.6 3.7	78.6 3.3	440.2
5 Manufacturing <i>Industries manufacturières</i>	D17180	1,928.3 9.4	1,805.0 8.6	1,814.3 9.8	1,816.1 7.4	1,796.5 7.6	1,872.8 8.7	1,795.6 8.6	1,826.3 9.9	1,821.5 10.5	1,849.5 9.5	1,907.0 8.2	1,949.5 6.4	11,149.4
6 Construction <i>Construction</i>	D17181	458.2 6.4	469.2 4.1	460.1 6.8	451.4 6.1	400.7 5.6	343.2 7.5	303.9 5.9	325.0 8.5	336.6 6.5	394.9 5.1	475.2 7.5	502.8 6.7	2,338.4
7 Utilities <i>Services publics</i>	D17353	150.5 0.3	150.6 2.2	153.7 4.7	162.0 7.2	161.2 8.0	160.6 7.5	160.1 8.9	161.0 9.3	161.6 4.0	161.5 4.5	162.7 9.8	164.0 9.3	970.8
8 All services-producing industries <i>Ensemble des industries de services</i>	D17182	5,404.9 3.9	5,374.7 4.2	5,414.5 4.5	5,424.6 3.4	5,415.2 4.0	5,451.0 4.5	5,366.3 4.8	5,453.5 4.0	5,545.1 5.3	5,935.9 11.2	5,709.5 4.7	5,894.0 6.0	33,904.3
9 Transportation, storage and communication <i>Transport, entreposage et communications</i>	D17184	586.0 6.6	584.0 8.1	592.0 6.3	590.7 4.7	579.9 4.7	581.1 6.9	589.3 7.5	604.0 7.5	593.6 6.6	593.1 7.1	602.4 4.8	613.3 3.9	3,595.8
10 Trade <i>Commerce</i>	D17185	1,157.7 8.1	1,132.6 5.6	1,138.5 7.1	1,133.2 5.0	1,121.8 4.6	1,146.8 6.9	1,094.6 6.1	1,096.4 4.0	1,145.8 5.2	1,135.5 1.6	1,159.1 2.5	1,197.6 3.4	6,829.0
11 Finance, insurance and real estate <i>Finances, assurances et immobilier</i>	D17186	626.8 5.9	630.3 7.0	617.5 7.3	616.1 4.4	620.0 4.9	631.6 2.8	639.3 3.4	636.9 4.3	645.7 7.6	646.1 4.2	662.5 1.3	664.4 2.8	3,894.8
12 Community, business and personal services <i>Industries de services socio-culturels, commerciaux et personnels</i>	D17187	2,422.7 1.4	2,425.0 1.8	2,465.6 2.2	2,465.5 2.0	2,492.3 3.2	2,486.0 3.0	2,446.4 3.6	2,511.9 4.4	2,550.0 5.0	2,597.6 5.9	2,644.5 5.9	2,734.8 7.1	15,485.2
13 Commercial and personal services <i>Services commerciaux et personnels</i>	D17188	1,244.6 7.3	1,235.6 7.0	1,213.9 6.2	1,195.4 4.9	1,184.8 6.1	1,194.8 6.8	1,159.3 7.5	1,195.0 8.7	1,215.7 9.6	1,241.7 9.9	1,289.6 10.1	1,352.3 10.6	7,493.6
14 Education and related services <i>Enseignement et services connexes</i>	D17189	554.7 -4.0	556.5 -5.1	629.0 -1.4	673.4 0.3	688.2 3.2	666.9 1.4	658.8 1.4	691.5 2.4	697.9 2.6	714.3 3.8	708.5 3.9	723.2 2.8	4,194.2
15 Health and social services <i>Services de santé et services sociaux</i>	D17190	623.4 -4.3	632.8 -1.3	622.7 -1.5	616.7 -1.6	619.3 -2.0	624.3 -2.0	628.4 -0.8	625.4 -0.9	636.4 -0.4	641.7 1.0	646.4 0.5	659.3 5.2	3,837.5
16 Public administration <i>Ensemble de l'administration publique</i>	D17191	611.6 5.4	602.8 4.8	601.0 5.0	599.2 4.5	601.2 5.1	605.3 6.1	596.6 5.9	604.3 -1.5	610.1 2.9	963.5 62.9	641.0 7.8	684.0 11.5	4,099.4
17 Federal administration and other government offices <i>Administration fédérale et autres services gouvernementaux</i>	D17192	170.5 4.0	167.9 3.0	165.2 2.9	163.7 2.7	163.6 2.6	168.1 3.6	164.4 2.6	170.4 -18.2	172.6 -5.3	525.1 207.3	175.5 4.7	202.8 20.0	1,410.9
18 Military <i>Militaires</i>	D17193	41.9 5.9	43.1 8.2	42.8 8.1	42.5 7.4	42.9 7.9	42.8 9.1	43.2 8.8	43.0 8.6	41.0 -5.2	40.4 -6.6	40.5 -6.2	40.4 -6.3	248.5
19 Provincial administration <i>Administration provinciale</i>	D17194	229.9 5.2	230.2 6.1	228.1 5.2	227.4 5.3	225.7 5.2	224.9 6.6	222.9 7.7	226.3 8.1	230.3 8.5	234.8 6.2	254.2 14.2	261.0 13.8	1,429.6
20 Local administration <i>Administration locale</i>	D17195	169.3 7.2	161.6 3.3	164.8 6.1	165.6 4.5	169.0 6.6	169.4 7.3	166.1 6.3	164.6 6.0	166.1 7.1	163.3 4.4	170.8 5.1	179.7 4.5	1,010.5
21 Wages and salaries <i>Salaires et traitements</i>	D17196	8,145.5 5.0	8,003.3 4.8	8,046.9 5.7	8,044.6 4.3	7,944.2 4.9	7,984.5 5.6	7,769.9 5.8	7,916.1 5.8	8,014.7 6.5	8,495.8 10.3	8,424.0 5.7	8,707.8 6.1	49,328.1
22 Supplementary labour income <i>Revenu supplémentaire du travail</i>	D17197	1,092.7 3.8	1,074.7 4.6	1,080.6 5.7	1,082.9 4.9	1,071.1 6.0	1,078.0 6.9	1,058.7 7.4	1,078.7 7.7	1,092.1 7.9	1,116.3 8.1	1,147.9 7.5	1,177.1 7.0	6,670.9
23 Labour income <i>Revenu du travail</i>	D17198	9,238.1 4.9	9,078.0 4.8	9,127.5 5.7	9,127.5 4.4	9,015.3 5.1	9,062.5 5.7	8,828.7 6.0	8,994.7 5.9	9,106.8 6.6	9,612.2 10.0	9,571.8 5.9	9,884.7 6.2	55,999.0

Table 2. Wages and Salaries and Supplementary Labour Income
Tableau 2. Salaires et traitements et revenu supplémentaire du travail

Ontario

Ontario

Not seasonally adjusted data, millions of dollars

Données non désaisonnalisées, millions de dollars

	CANSIM	1999						2000						YTD AAD
		J	A	S	O	N	D	J	F	M	A	M	J	
1 All goods-producing industries <i>Ensemble des industries de biens</i>	D17199	5,159.6 9.9	5,077.4 9.7	5,065.8 8.9	5,101.1 8.1	5,029.5 7.7	5,015.1 7.7	4,849.1 8.3	4,966.0 10.8	4,945.3 10.1	5,066.4 9.4	5,261.2 8.0	5,508.4 7.6	30,596.4
2 Agriculture, fishing and trapping <i>Agriculture, pêche et piégeage</i>	D17354	138.7 -0.1	143.0 -7.1	146.4 0.8	126.4 0.2	101.6 5.0	86.5 4.0	53.8 0.5	54.8 4.7	65.3 1.7	80.4 -2.6	100.3 -3.4	120.4 -4.4	475.0
3 Logging and forestry <i>Exploitation forestière et services forestiers</i>	D17200	41.2 -5.1	42.5 -1.3	40.8 -2.8	40.4 7.0	38.3 2.3	36.8 6.4	38.3 16.9	41.8 19.2	38.6 15.0	35.2 6.1	38.9 6.7	46.0 7.7	238.7
4 Mining, quarrying and oil wells <i>Mines, carrières et puits de pétrole</i>	D17201	88.5 -6.3	89.0 1.4	87.8 2.3	90.2 0.6	89.3 4.1	86.1 2.8	82.5 5.1	92.6 2.6	81.7 3.7	87.1 6.4	90.8 3.1	95.5 7.5	530.3
5 Manufacturing <i>Industries manufacturières</i>	D17202	3,641.0 9.5	3,543.3 9.1	3,562.3 8.2	3,619.7 7.9	3,602.8 7.3	3,705.3 7.8	3,662.9 8.1	3,743.5 10.9	3,686.2 9.9	3,707.6 9.2	3,762.7 8.0	3,906.7 7.7	22,469.6
6 Construction <i>Construction</i>	D17203	986.0 18.6	988.5 18.1	970.5 15.8	965.3 12.3	937.5 10.5	840.4 8.9	758.5 10.8	778.8 13.5	818.2 13.7	899.6 13.7	1,000.3 11.2	1,063.6 9.7	5,318.9
7 Utilities <i>Services publics</i>	D17355	264.1 0.8	271.1 6.0	257.9 3.0	259.0 3.3	259.9 5.4	260.1 6.3	253.1 5.4	254.6 5.8	255.2 4.9	256.6 3.2	268.2 2.8	276.2 3.8	1,563.9
8 All services-producing industries <i>Ensemble des industries de services</i>	D17204	10,830.2 6.7	10,772.7 6.0	10,854.4 6.9	10,801.5 6.3	10,865.6 5.9	11,091.9 6.8	10,896.3 6.5	11,036.6 6.1	11,017.0 6.1	11,661.7 11.1	11,339.9 5.9	11,674.6 8.6	67,626.1
9 Transportation, storage and communication <i>Transport, entreposage et communications</i>	D17206	960.8 5.5	946.7 4.2	967.9 4.8	969.3 5.2	950.5 3.1	947.9 4.5	952.9 4.0	966.7 5.7	947.3 4.4	951.6 6.1	963.7 2.9	988.5 3.3	5,770.5
10 Trade <i>Commerce</i>	D17207	2,328.3 8.7	2,289.7 8.4	2,273.6 8.1	2,236.1 6.9	2,253.0 6.4	2,347.5 7.7	2,254.1 6.2	2,262.3 6.2	2,268.8 6.0	2,307.7 6.1	2,348.0 5.0	2,430.9 4.3	13,871.8
11 Finance, insurance and real estate <i>Finances, assurances et immobilier</i>	D17208	1,683.9 7.1	1,694.0 5.7	1,645.3 6.2	1,633.1 5.0	1,662.1 4.5	1,772.9 6.1	1,731.5 7.1	1,761.5 7.8	1,720.4 3.7	1,748.6 3.7	1,760.9 3.4	1,792.1 5.8	10,515.1
12 Community, business and personal services <i>Industries de services socio-culturels, commerciaux et personnels</i>	D17209	4,913.2 6.8	4,907.4 6.1	5,046.4 8.1	5,047.7 7.6	5,075.6 7.3	5,090.5 8.1	5,037.4 7.8	5,116.2 8.4	5,155.0 8.8	5,244.2 9.0	5,318.2 8.5	5,464.1 8.8	31,335.2
13 Commercial and personal services <i>Services commerciaux et personnels</i>	D17210	2,855.9 12.2	2,880.0 10.7	2,876.3 11.3	2,852.3 11.1	2,859.2 10.7	2,912.6 12.0	2,849.7 12.3	2,910.7 13.0	2,930.8 13.3	2,997.9 12.9	3,070.9 13.0	3,156.2 12.4	17,916.1
14 Education and related services <i>Enseignement et services connexes</i>	D17211	974.8 -4.6	952.2 -2.7	1,085.7 3.8	1,120.9 2.3	1,141.7 3.4	1,098.2 2.7	1,099.1 0.2	1,120.8 0.9	1,121.1 0.9	1,137.7 2.9	1,127.7 1.2	1,176.1 3.1	6,782.5
15 Health and social services <i>Services de santé et services sociaux</i>	D17212	1,082.5 4.7	1,075.2 2.7	1,084.4 4.5	1,074.5 4.4	1,074.7 3.0	1,079.6 3.7	1,088.7 4.6	1,084.7 5.1	1,103.1 6.0	1,108.6 5.6	1,119.6 4.9	1,131.9 5.4	6,636.6
16 Public administration <i>Ensemble de l'administration publique</i>	D17213	944.0 2.1	934.8 1.9	921.3 1.3	915.2 1.7	924.5 2.5	933.1 2.2	920.3 2.5	929.9 -7.3	925.5 -1.8	1,409.7 52.1	949.1 1.7	999.1 5.3	6,133.5
17 Federal administration and other government offices <i>Administration fédérale et autres services gouvernementaux</i>	D17214	383.9 3.2	374.8 3.3	377.0 3.6	371.5 3.1	376.4 4.0	379.8 3.1	373.4 3.7	383.5 -18.0	390.0 -2.7	890.4 132.9	397.7 3.9	433.4 12.7	2,868.5
18 Military <i>Militaires</i>	D17215	88.4 3.8	92.7 9.6	86.1 1.7	88.1 4.1	88.5 5.1	88.4 4.8	90.8 6.7	89.4 9.1	88.9 -2.3	88.4 -2.8	88.2 -2.9	88.1 -3.0	533.8
19 Provincial administration <i>Administration provinciale</i>	D17216	206.6 1.6	210.6 1.2	203.6 0.3	196.5 -1.5	195.2 -2.8	197.0 -2.9	192.8 -3.9	195.0 -3.8	195.3 -3.7	196.1 -4.0	196.0 -4.4	201.9 -2.8	1,177.1
20 Local administration <i>Administration locale</i>	D17217	265.1 0.3	256.6 -2.1	254.5 -1.2	259.1 1.6	264.4 3.6	267.9 4.1	263.3 3.9	262.0 4.5	251.4 1.3	234.7 -6.0	267.1 4.9	275.6 3.8	1,554.1
21 Wages and salaries <i>Salaires et traitements</i>	D17218	15,989.8 7.7	15,850.0 7.1	15,920.2 7.5	15,902.5 6.9	15,895.1 6.4	16,107.1 7.1	15,745.4 7.1	16,002.5 7.5	15,962.3 7.3	16,728.2 10.6	16,601.1 6.6	17,183.1 6.9	98,222.5
22 Supplementary labour income <i>Revenu supplémentaire du travail</i>	D17219	2,107.3 6.4	2,090.0 6.4	2,100.1 8.9	2,103.2 6.5	2,105.1 6.5	2,135.5 7.6	2,104.8 7.8	2,139.1 8.9	2,133.8 8.1	2,177.5 8.9	2,219.1 7.9	2,280.6 7.5	13,054.9
23 Labour income <i>Revenu du travail</i>	D17220	18,097.1 7.5	17,940.1 7.1	18,020.3 7.5	18,005.8 6.8	18,000.2 8.4	18,242.6 7.2	17,850.1 7.1	18,141.7 7.7	18,096.0 7.4	18,905.6 10.4	18,820.2 6.7	19,463.7 7.0	111,277.3

Table 2. Wages and Salaries and Supplementary Labour Income
Tableau 2. Salaires et traitements et revenu supplémentaire du travail

Manitoba

Manitoba

Not seasonally adjusted data, millions of dollars
 Données non désaisonnalisées, millions de dollars

	CANSIM	1999						2000						YTD AAD
		J	A	S	O	N	D	J	F	M	A	M	J	
1 All goods-producing industries <i>Ensemble des industries de biens</i>	D17221	324.6 4.2	314.7 4.8	313.4 1.6	311.1 -2.6	303.1 -0.2	308.3 3.3	286.5 5.3	295.2 6.9	294.2 6.6	297.9 5.9	311.4 6.4	340.9 7.1	1,826.1
2 of which: Mining, quarrying and oil wells <i>dont: Mines, carrières et puits de pétrole</i>	D17222	21.6 -9.0	20.2 -8.5	17.8 -19.1	15.2 -33.1	15.1 -27.7	17.2 -10.9	19.0 -2.8	23.0 8.6	20.4 6.9	21.2 10.1	20.5 4.7	25.2 4.5	129.3
3 of which: Manufacturing <i>dont: Industries manufacturières</i>	D17223	187.6 7.7	178.1 10.5	177.4 5.2	178.3 1.5	181.0 2.4	189.3 4.3	184.0 6.4	187.6 7.6	188.0 9.6	189.6 7.1	192.3 8.4	203.0 9.5	1,144.6
4 of which: Construction <i>dont: Construction</i>	D17224	69.0 5.1	68.8 2.4	69.1 4.6	67.7 -0.7	61.2 5.5	58.3 6.9	47.2 5.0	48.3 5.2	48.3 7.3	49.2 0.9	58.0 2.1	67.2 5.2	318.3
5 of which: Utilities <i>dont: Services publics</i>	D17356	21.7 -1.3	22.3 -0.1	21.5 -0.8	21.2 -2.6	21.6 -0.7	21.5 4.9	22.2 7.4	22.3 8.0	21.8 5.6	21.7 6.1	22.0 8.1	23.3 6.3	133.1
6 All services-producing industries <i>Ensemble des industries de services</i>	D17225	905.3 5.3	891.3 3.7	901.8 4.0	920.2 4.8	915.3 4.8	942.6 6.4	917.6 6.4	925.9 5.4	936.0 6.3	1,015.2 13.6	962.1 7.0	999.0 7.7	5,755.8
7 Transportation, storage and communication <i>Transport, entreposage et communications</i>	D17227	114.7 3.9	113.0 3.3	120.2 7.6	122.6 8.6	122.1 7.7	123.8 6.3	122.8 8.7	124.7 8.7	122.4 11.1	123.4 10.8	125.9 6.7	126.2 10.7	745.3
8 Trade <i>Commerce</i>	D17228	184.4 4.3	178.3 1.0	179.4 3.6	183.4 5.5	180.7 3.6	191.1 6.1	179.1 5.6	177.0 5.4	180.2 7.5	185.7 5.3	189.1 6.2	198.6 7.7	1,109.9
9 Finance, insurance and real estate <i>Finances, assurances et immobilier</i>	D17229	99.1 7.9	98.3 5.9	95.3 2.4	99.8 5.1	100.8 7.3	107.5 8.7	103.1 12.5	103.4 9.9	104.3 8.4	105.7 11.4	106.8 12.9	110.8 8.6	634.1
10 Community, business and personal services <i>Industries de services socio- culturels, commerciaux et personnels</i>	D17230	397.2 6.4	392.3 4.8	397.3 3.7	406.8 4.2	404.0 4.4	412.6 6.8	407.2 5.8	413.7 6.9	419.6 5.9	427.3 6.6	427.8 7.1	444.9 6.9	2,540.6
11 Commercial and personal services <i>Services commerciaux et personnels</i>	D17231	189.8 10.1	186.5 8.5	182.6 7.5	182.7 6.4	177.1 6.7	186.8 9.8	180.5 8.7	186.6 10.8	187.2 9.2	191.6 9.5	193.2 9.1	201.7 7.4	1,140.9
12 Education and related services <i>Enseignement et services connexes</i>	D17232	92.7 5.6	91.5 4.3	100.2 1.7	109.1 3.1	110.5 3.1	108.9 3.4	110.3 2.9	111.3 3.3	113.7 1.7	115.9 3.9	115.9 6.7	123.9 6.8	691.0
13 Health and social services <i>Services de santé et services sociaux</i>	D17233	114.8 1.2	114.3 -0.1	114.5 -0.4	115.0 1.9	116.4 2.0	117.0 5.3	116.4 4.3	115.7 4.5	118.6 5.0	119.9 5.0	118.8 4.4	119.3 6.0	708.7
14 Public administration <i>Ensemble de l'administration publique</i>	D17234	109.8 2.4	109.3 2.5	109.6 3.1	107.7 1.8	107.8 3.3	107.6 3.3	105.4 2.2	107.2 -6.5	109.6 -0.6	173.0 57.4	112.5 2.6	118.4 7.0	726.0
15 Federal administration and other government offices <i>Administration fédérale et autres services gouvernementaux</i>	D17235	35.3 0.5	34.8 -0.5	35.4 2.0	34.1 0.5	34.2 2.5	34.4 2.8	33.4 4.4	35.1 -19.5	37.1 -3.1	100.7 175.1	39.7 9.5	44.0 19.7	290.0
16 Military <i>Militaires</i>	D17236	16.1 7.2	16.5 10.1	15.5 3.2	15.9 5.5	15.7 4.8	15.4 0.7	15.3 -0.1	15.3 0.3	15.6 -5.8	15.7 -5.3	15.9 -3.9	15.8 -4.3	93.7
17 Provincial administration <i>Administration provinciale</i>	D17237	33.0 0.7	32.8 2.2	32.8 2.7	31.4 -0.5	32.0 2.4	32.2 3.3	31.7 0.2	31.7 -0.1	31.7 0.2	31.7 -1.8	31.5 -3.5	32.8 0.0	191.2
18 Local administration <i>Administration locale</i>	D17238	25.5 4.3	25.2 2.3	25.8 5.1	26.3 4.2	25.9 4.8	25.6 5.4	25.0 3.5	25.0 4.1	25.2 5.9	24.9 1.7	25.3 5.2	25.8 5.2	151.2
19 Wages and salaries <i>Salaires et traitements</i>	D17239	1,230.0 5.0	1,206.0 4.0	1,215.2 3.3	1,231.4 2.8	1,218.4 3.5	1,250.8 5.6	1,204.1 6.2	1,221.1 5.8	1,230.2 6.8	1,313.1 11.8	1,273.5 6.8	1,339.9 7.6	7,581.9
20 Supplementary labour income <i>Revenu supplémentaire du travail</i>	D17240	161.2 4.1	158.2 3.2	159.4 2.7	161.8 2.7	160.4 3.5	164.8 5.9	160.0 6.8	162.3 7.4	163.5 7.6	167.3 8.3	169.3 8.1	176.7 8.1	999.1
21 Labour income <i>Revenu du travail</i>	D17241	1,391.2 4.9	1,364.2 3.9	1,374.5 3.3	1,393.2 2.8	1,378.7 3.5	1,415.6 5.6	1,384.1 6.2	1,383.4 8.0	1,393.7 6.9	1,480.5 11.4	1,442.8 7.0	1,516.5 7.6	8,581.0

Table 2. Wages and Salaries and Supplementary Labour Income
Tableau 2. Salaires et traitements et revenu supplémentaire du travail

Saskatchewan

Saskatchewan

Not seasonally adjusted data, millions of dollars
 Données non désaisonnalisées, millions de dollars

	CANSIM	1999						2000						YTD AAD
		J	A	S	O	N	D	J	F	M	A	M	J	
1 All goods-producing industries Ensemble des industries de biens	D17242	261.7	261.4	260.6	256.9	246.7	243.5	226.3	234.4	228.8	236.5	248.8	263.6	1,438.6
		1.1	-1.6	-0.3	-0.1	1.0	1.7	8.5	9.0	7.8	6.9	3.1	4.5	
2 of which: Mining, quarrying and oil wells dont: Mines, carrières et puits de pétrole	D17243	60.0	58.4	59.4	59.1	60.5	60.8	62.6	67.5	63.7	66.7	66.0	66.1	392.6
		1.3	1.3	7.7	6.7	5.1	5.1	16.9	16.1	15.0	12.7	2.6	9.6	
3 of which: Manufacturing dont: Industries manufacturières	D17244	85.6	82.0	78.9	79.2	79.4	82.5	82.8	85.0	82.1	82.7	80.6	83.3	496.5
		8.0	2.0	-1.0	-1.9	0.3	0.9	6.3	7.0	3.4	1.5	-1.4	-1.8	
4 of which: Construction dont: Construction	D17245	61.2	62.4	63.5	63.9	59.3	56.9	44.7	46.5	46.8	46.6	53.5	61.6	299.7
		-3.0	-2.4	1.7	3.6	6.4	5.9	6.3	8.3	12.0	10.0	7.9	8.3	
5 of which: Utilities dont: Services publics	D17357	17.7	18.8	18.0	17.7	17.6	17.7	17.2	17.2	16.9	17.3	17.5	18.8	104.9
		3.6	8.9	0.5	9.6	0.3	0.1	6.8	8.5	5.2	8.2	1.9	5.4	
6 All services-producing industries Ensemble des industries de services	D17246	700.3	689.3	719.8	716.3	716.8	727.7	713.1	721.7	720.3	759.1	739.7	771.6	4,425.5
		3.8	1.6	3.2	2.0	3.7	4.3	4.8	5.3	4.5	9.1	4.5	5.9	
7 Transportation, storage and communication Transport, entreposage et communications	D17248	92.4	93.4	95.2	93.2	90.6	91.7	93.0	94.6	93.5	92.6	96.7	101.9	572.2
		-1.9	-0.6	1.4	2.4	7.3	6.3	8.6	9.2	8.5	5.8	8.6	8.7	
8 Trade Commerce	D17249	158.5	150.2	149.5	150.9	149.7	156.9	145.9	146.9	145.5	149.5	154.7	161.4	903.9
		5.3	0.3	1.3	2.3	2.5	3.6	3.1	3.8	1.7	0.7	4.0	3.3	
9 Finance, insurance and real estate Finances, assurances et immobilier	D17250	79.4	79.9	82.6	78.6	78.5	84.4	79.5	80.5	80.9	79.5	81.5	84.7	486.6
		10.6	7.0	11.5	4.0	5.8	7.9	5.4	5.1	6.3	4.7	5.3	8.8	
10 Community, business and personal services Industries de services socio- culturels, commerciaux et personnels	D17251	287.3	284.6	313.0	315.5	319.5	315.9	315.9	319.4	318.8	327.4	323.8	336.0	1,941.2
		3.0	1.6	2.9	1.8	3.5	4.4	5.2	6.7	4.2	7.3	4.2	6.3	
11 Commercial and personal services Services commerciaux et personnels	D17252	120.0	119.5	118.9	115.8	116.2	116.9	116.0	117.8	113.7	119.3	119.7	127.4	713.7
		2.3	1.3	2.2	0.9	2.6	3.5	7.6	7.3	1.9	5.7	3.5	6.6	
12 Education and related services Enseignement et services connexes	D17253	69.0	67.3	95.7	102.1	104.6	101.5	102.0	102.7	102.7	104.6	101.7	104.7	618.4
		-1.9	-2.7	0.3	0.6	2.5	3.9	2.3	5.2	4.1	3.4	3.6	4.8	
13 Health and social services Services de santé et services sociaux	D17254	98.3	97.8	98.4	97.6	98.8	97.5	97.9	98.9	102.4	103.5	102.3	104.0	609.0
		7.5	5.3	6.5	4.1	5.6	6.0	5.5	7.7	6.9	13.7	5.7	7.7	
14 Public administration Ensemble de l'administration publique	D17255	82.8	81.2	79.6	78.1	78.4	78.8	78.8	80.4	81.6	110.2	83.1	87.6	521.7
		4.6	1.4	2.1	-0.0	0.9	-0.2	1.4	-1.5	5.0	39.7	3.6	5.1	
15 Federal administration and other government offices Administration fédérale et autres services gouvernementaux	D17256	27.1	26.1	26.1	25.9	26.2	26.0	25.3	26.8	27.5	56.5	28.7	30.8	195.5
		5.7	1.0	4.8	3.3	7.1	1.6	4.8	-11.2	7.4	116.2	8.8	9.2	
16 Military Militaires	D17257	4.3	4.5	4.2	4.1	4.0	4.3	4.3	4.2	4.2	4.2	4.2	4.2	25.4
		-8.0	-3.4	-9.8	-12.7	-12.8	1.1	1.9	0.8	-5.3	-6.1	-5.4	-5.2	
17 Provincial administration Administration provinciale	D17258	26.8	26.7	26.4	25.6	25.5	25.6	26.6	26.5	26.6	26.7	26.6	27.5	160.5
		3.7	2.0	0.7	-0.0	-0.2	-1.0	0.5	4.5	3.5	4.7	1.4	4.3	
18 Local administration Administration locale	D17259	24.6	23.8	22.8	22.7	22.7	22.9	22.6	22.8	23.2	22.8	23.5	25.2	140.3
		7.1	2.0	3.0	-1.1	-1.8	-1.7	-1.4	4.5	6.1	0.0	1.8	3.2	
19 Wages and salaries Salaires et traitements	D17260	962.0	950.7	980.5	973.2	963.5	971.2	939.5	956.2	949.1	995.6	988.5	1,035.2	5,864.1
		3.1	0.7	2.2	1.4	3.0	3.6	5.7	6.2	5.3	8.6	4.1	5.5	
20 Supplementary labour income Revenu supplémentaire du travail	D17261	118.3	117.1	120.6	119.9	118.9	120.1	117.3	119.4	118.5	121.1	123.4	128.2	727.9
		3.0	1.1	3.0	2.6	4.4	5.2	7.5	8.4	6.9	7.7	6.1	6.4	
21 Labour income Revenu du travail	D17262	1,080.3	1,067.8	1,101.1	1,093.1	1,082.5	1,091.3	1,058.8	1,075.6	1,067.6	1,116.8	1,112.0	1,163.4	6,592.0
		3.1	0.7	2.3	1.5	3.1	3.8	5.9	6.4	5.5	8.5	4.4	5.6	

Table 2. Wages and Salaries and Supplementary Labour Income
Tableau 2. Salaires et traitements et revenu supplémentaire du travail

Alberta

Alberta

Not seasonally adjusted data, millions of dollars

Données non désaisonnalisées, millions de dollars

	CANSIM	1999						2000						YTD AAD
		J	A	S	O	N	D	J	F	M	A	M	J	
1 All goods-producing industries <i>Ensemble des industries de biens</i>	D17263	1,447.1 6.3	1,444.4 5.7	1,440.2 5.8	1,468.5 7.3	1,417.1 6.7	1,417.4 8.7	1,346.3 10.0	1,427.1 10.1	1,395.6 10.6	1,418.3 9.4	1,473.1 9.6	1,546.6 9.2	8,607.0
2 Agriculture, fishing and trapping <i>Agriculture, pêche et piégeage</i>	D17358	49.8 -8.4	51.6 -22.4	58.8 -13.3	60.9 -6.2	50.6 -9.7	42.7 0.8	24.6 8.8	25.6 7.1	27.4 2.6	31.2 4.4	38.3 2.9	45.4 0.1	192.6
3 Logging and forestry <i>Exploitation forestière et services forestiers</i>	D17264	17.0 -2.6	15.6 -12.4	16.4 -2.2	16.2 -4.6	16.7 -9.6	19.5 -0.1	19.4 6.0	20.7 4.7	18.9 2.6	14.2 -1.7	14.9 21.8	16.7 11.2	104.8
4 Mining, quarrying and oil wells <i>Mines, carrières et puits de pétrole</i>	D17265	441.5 2.1	443.1 2.1	421.6 1.3	428.1 4.0	419.5 5.4	444.5 3.9	449.1 7.3	490.9 8.1	455.9 8.6	458.0 7.7	448.4 5.9	467.8 6.9	2,770.0
5 Manufacturing <i>Industries manufacturières</i>	D17266	458.8 6.4	444.0 5.9	446.0 5.2	458.5 6.0	451.5 7.8	465.0 9.2	459.7 9.3	481.9 9.2	468.2 9.3	475.4 6.9	494.6 11.1	502.4 12.2	2,882.2
6 Construction <i>Construction</i>	D17267	427.2 13.1	435.5 15.2	445.9 14.6	452.5 14.8	426.5 17.3	394.9 15.8	340.7 14.9	357.3 15.0	373.8 16.9	388.7 16.3	423.3 13.0	458.1 10.1	2,341.9
7 Utilities <i>Services publics</i>	D17359	52.9 8.8	54.5 8.5	51.5 7.6	52.3 6.9	52.2 7.5	50.8 7.4	52.8 12.1	50.7 9.5	51.5 6.8	50.8 5.4	53.6 4.0	56.2 3.6	315.5
8 All services-producing industries <i>Ensemble des industries de services</i>	D17268	2,902.0 7.6	2,878.9 7.3	2,910.2 8.0	2,904.4 7.0	2,899.5 6.6	2,990.6 7.4	2,950.6 8.7	2,959.6 8.0	2,988.5 7.5	3,083.3 9.4	3,057.8 7.5	3,130.2 7.0	18,170.1
9 Transportation, storage and communication <i>Transport, entreposage et communications</i>	D17270	347.4 15.3	344.2 12.8	344.0 15.5	344.8 14.4	343.3 9.9	361.3 10.8	359.7 10.5	367.8 7.4	361.0 3.8	359.8 6.5	362.0 5.1	367.3 5.4	2,177.8
10 Trade <i>Commerce</i>	D17271	658.5 8.2	642.4 6.6	642.0 6.0	637.4 6.6	635.5 8.2	654.5 8.1	638.2 8.4	631.9 7.4	638.6 6.5	652.9 4.5	661.7 6.6	680.2 5.4	3,903.6
11 Finance, insurance and real estate <i>Finances, assurances et immobilier</i>	D17272	314.3 7.6	323.4 10.9	317.1 10.4	303.7 5.0	302.7 3.5	328.1 5.0	316.3 9.2	313.3 5.5	327.2 9.4	318.0 4.1	331.1 6.8	336.4 5.4	1,942.3
12 Community, business and personal services <i>Industries de services socio-culturels, commerciaux et personnels</i>	D17273	1,345.3 5.8	1,331.9 5.8	1,371.9 6.9	1,388.5 6.1	1,387.0 6.7	1,413.1 7.4	1,405.6 9.2	1,418.3 11.4	1,430.3 9.3	1,454.5 10.0	1,468.5 9.6	1,500.9 9.1	8,678.2
13 Commercial and personal services <i>Services commerciaux et personnels</i>	D17274	830.5 6.5	835.1 6.8	842.8 8.8	841.9 7.0	834.8 7.9	872.8 9.1	860.5 11.3	864.2 14.4	872.4 12.2	890.9 12.7	901.1 11.9	925.9 10.7	5,314.9
14 Education and related services <i>Enseignement et services connexes</i>	D17275	234.3 4.4	219.8 3.7	250.0 3.1	264.7 3.4	270.5 4.6	258.3 5.1	259.6 5.9	268.8 7.4	271.1 6.2	274.1 6.5	273.3 6.4	275.9 5.6	1,682.7
15 Health and social services <i>Services de santé et services sociaux</i>	D17276	280.5 4.9	277.1 4.6	279.0 5.1	281.9 6.2	281.8 5.0	282.0 4.8	285.5 5.9	285.4 6.5	286.9 4.3	289.6 5.4	294.2 5.9	299.1 7.7	1,740.6
16 Public administration <i>Ensemble de l'administration publique</i>	D17277	236.6 6.5	236.9 5.4	235.3 6.1	230.0 5.3	230.9 8.8	233.6 4.5	230.7 3.9	228.3 -4.2	231.4 2.2	298.1 31.7	234.5 2.0	245.3 3.7	1,468.3
17 Federal administration and other government offices <i>Administration fédérale et autres services gouvernementaux</i>	D17278	54.6 5.4	56.0 5.8	55.1 6.0	52.3 2.5	54.6 7.0	55.3 5.0	53.8 5.9	55.4 -16.8	56.0 2.4	124.6 131.5	57.4 6.3	63.2 11.2	410.5
18 Military <i>Militaires</i>	D17279	33.4 10.0	33.2 8.8	34.1 12.2	33.3 9.8	33.5 15.6	33.0 7.3	31.9 3.8	32.0 4.6	33.6 0.5	33.4 0.1	33.7 1.1	33.4 0.5	197.9
19 Provincial administration <i>Administration provinciale</i>	D17280	61.8 2.0	62.1 2.6	62.0 2.7	62.2 5.7	61.0 4.1	62.1 3.4	62.6 0.9	62.6 0.9	62.8 1.2	63.0 1.5	63.4 1.8	63.8 3.2	378.1
20 Local administration <i>Administration locale</i>	D17281	86.8 9.4	85.6 6.0	84.1 6.5	82.1 5.1	81.8 5.5	83.2 4.0	82.5 5.0	78.2 -1.0	79.1 3.5	77.1 0.1	80.0 -0.3	84.8 0.2	481.8
21 Wages and salaries <i>Salaires et traitements</i>	D17282	4,349.2 7.2	4,323.3 6.8	4,350.4 7.2	4,372.9 7.1	4,316.5 7.3	4,408.0 7.8	4,296.9 9.1	4,386.7 8.7	4,384.1 8.4	4,501.6 9.4	4,530.9 8.2	4,676.8 7.7	26,777.1
22 Supplementary labour income <i>Revenu supplémentaire du travail</i>	D17283	446.3 5.5	443.9 5.3	446.3 6.0	449.6 6.3	444.4 6.9	454.6 8.0	447.5 9.7	456.9 9.6	456.6 9.2	462.7 9.2	471.9 9.6	483.1 8.3	2,778.8
23 Labour income <i>Revenu du travail</i>	D17284	4,795.5 7.0	4,767.2 6.6	4,796.7 7.1	4,822.4 7.0	4,761.0 7.3	4,862.6 7.9	4,744.5 9.2	4,843.6 8.8	4,840.7 8.5	4,964.4 9.4	5,002.8 8.3	5,159.9 7.6	29,555.9

Table 2. Wages and Salaries and Supplementary Labour Income
Tableau 2. Salaires et traitements et revenu supplémentaire du travail

British Columbia

Colombie-Britannique

Not seasonally adjusted data, millions of dollars
 Données non désaisonnalisées, millions de dollars

	CANSIM	1999						2000						YTD AAD
		J	A	S	O	N	D	J	F	M	A	M	J	
1 All goods-producing industries <i>Ensemble des industries de biens</i>	D17285	1,227.4 0.0	1,219.1 -1.1	1,216.6 -0.6	1,222.8 0.7	1,181.1 2.3	1,179.9 4.5	1,119.5 5.4	1,143.6 8.3	1,160.3 8.2	1,203.7 7.5	1,226.3 6.4	1,316.3 6.0	7,169.7
2 Agriculture, fishing and trapping <i>Agriculture, pêche et piégeage</i>	D17360	50.7 -10.7	49.9 -13.8	52.3 -1.5	50.0 1.1	41.1 3.0	38.9 3.6	27.5 -3.9	28.2 10.2	29.1 -2.3	32.5 0.9	31.7 -7.6	40.8 -11.8	189.8
3 Logging and forestry <i>Exploitation forestière et services forestiers</i>	D17286	149.4 16.0	152.9 16.2	150.1 11.1	148.5 10.8	141.3 9.6	125.0 10.3	113.8 22.8	121.4 19.3	120.9 22.1	112.0 25.0	124.5 17.1	156.7 9.5	749.4
4 Mining, quarrying and oil wells <i>Mines, carrières et puits de pétrole</i>	D17287	71.5 -9.3	71.3 -10.2	70.9 -13.5	75.7 -9.5	74.3 -9.9	71.5 -7.9	73.4 1.1	75.4 5.4	74.3 9.5	75.2 6.5	73.7 3.6	76.6 8.5	448.7
5 Manufacturing <i>Industries manufacturières</i>	D17288	607.8 3.7	598.0 2.2	589.7 1.5	591.6 2.1	589.4 3.8	619.5 7.0	607.3 5.2	613.8 8.5	614.6 7.8	636.0 5.6	647.9 6.3	669.0 5.5	3,788.7
6 Construction <i>Construction</i>	D17289	287.8 -11.0	285.7 -12.1	294.8 -7.7	297.9 -5.0	278.8 -0.9	268.2 -0.1	240.9 0.7	246.6 3.4	263.8 5.4	288.7 7.0	289.5 5.4	309.7 7.7	1,639.1
7 Utilities <i>Services publics</i>	D17361	60.1 12.7	61.1 13.7	58.8 10.9	59.1 8.8	56.3 4.2	56.7 6.7	56.7 8.7	58.3 9.6	57.5 4.8	59.2 6.2	59.0 4.4	83.5 5.5	354.2
8 All services-producing industries <i>Ensemble des industries de services</i>	D17290	3,468.9 2.9	3,439.8 2.0	3,509.8 2.3	3,509.4 2.4	3,462.2 2.2	3,563.0 3.9	3,511.6 4.3	3,541.4 3.9	3,591.5 5.2	3,768.7 8.7	3,694.9 6.0	3,773.8 6.8	21,881.9
9 Transportation, storage and communication <i>Transport, entreposage et communications</i>	D17292	419.8 1.7	414.2 -0.8	410.5 0.3	404.5 1.6	406.1 0.5	409.5 3.2	407.2 4.5	418.0 5.1	417.3 5.5	414.1 4.3	416.9 2.2	427.4 2.1	2,500.9
10 Trade <i>Commerce</i>	D17293	718.6 2.8	708.2 2.4	708.7 2.1	710.2 2.1	706.9 2.3	732.5 4.6	694.2 2.9	689.9 3.1	706.4 4.2	717.1 4.1	731.5 5.7	739.6 6.0	4,278.8
11 Finance, insurance and real estate <i>Finances, assurances et immobilier</i>	D17294	417.8 5.6	409.3 2.4	399.5 -1.1	401.8 1.0	384.4 -2.5	422.9 0.9	425.0 2.8	417.1 0.7	434.7 6.0	433.3 2.4	447.7 4.2	439.7 4.0	2,597.5
12 Community, business and personal services <i>Industries de services socio-culturels, commerciaux et personnels</i>	D17295	1,618.8 3.1	1,616.0 2.8	1,695.9 3.8	1,698.8 3.1	1,674.8 3.7	1,704.3 4.9	1,694.1 5.5	1,724.0 6.4	1,736.4 6.3	1,795.8 8.0	1,798.7 8.0	1,854.9 9.2	10,604.0
13 Commercial and personal services <i>Services commerciaux et personnels</i>	D17296	854.6 2.4	852.9 1.2	859.3 2.5	838.5 0.6	818.1 2.2	840.5 3.5	819.3 4.9	841.2 6.6	855.8 8.0	886.1 9.8	897.0 6.9	926.7 9.4	5,226.0
14 Education and related services <i>Enseignement et services connexes</i>	D17297	321.5 3.9	314.6 4.0	384.4 3.0	411.3 4.3	407.9 3.0	411.3 4.7	421.6 4.3	426.0 4.0	418.7 0.6	446.2 4.6	434.4 6.0	449.8 6.3	2,596.7
15 Health and social services <i>Services de santé et services sociaux</i>	D17298	442.6 3.7	448.6 5.2	452.1 7.1	449.0 6.4	448.7 7.3	452.5 7.8	453.2 7.8	456.8 8.0	461.9 8.9	463.6 8.0	467.2 8.3	478.5 9.4	2,781.3
16 Public administration <i>Ensemble de l'administration publique</i>	D17299	293.9 0.4	292.1 -0.4	295.2 2.1	294.2 2.5	290.0 2.5	293.8 1.8	291.1 3.0	292.4 -4.6	296.6 0.0	408.4 38.2	300.1 3.0	312.1 5.7	1,900.8
17 Federal administration and other government offices <i>Administration fédérale et autres services gouvernementaux</i>	D17300	96.3 2.9	95.5 3.2	96.1 4.3	94.7 4.7	93.8 5.1	95.6 1.6	96.0 6.2	97.9 -14.3	101.2 -0.5	214.5 119.1	103.8 5.7	112.0 13.4	725.5
18 Military <i>Militaires</i>	D17301	25.3 7.1	25.8 8.8	25.4 7.3	25.4 7.5	25.3 4.0	25.3 9.5	25.4 7.5	25.2 6.8	25.0 -3.2	25.0 -3.1	25.0 -3.2	25.1 -2.8	150.6
19 Provincial administration <i>Administration provinciale</i>	D17302	87.5 0.2	88.6 0.2	87.8 0.0	87.5 -0.1	86.9 0.0	86.3 -0.0	83.9 -0.8	84.7 0.3	85.2 -0.4	85.4 -0.3	85.7 -0.3	86.8 -0.2	511.8
20 Local administration <i>Administration locale</i>	D17303	84.7 -3.8	82.3 -7.1	85.8 0.3	86.5 1.5	84.0 1.9	86.6 1.9	85.8 2.1	84.6 0.6	85.1 2.0	83.5 -3.0	85.7 5.2	88.2 5.5	512.9
21 Wages and salaries <i>Salaires et traitements</i>	D17304	4,696.3 2.1	4,658.9 1.1	4,726.4 1.6	4,732.2 2.0	4,643.4 2.2	4,742.9 4.0	4,631.1 4.6	4,685.1 5.0	4,751.7 5.9	4,972.4 8.4	4,921.2 6.1	5,090.1 8.6	29,051.6
22 Supplementary labour income <i>Revenu supplémentaire du travail</i>	D17305	663.1 0.7	657.9 -0.3	666.7 -0.0	668.6 0.7	657.0 1.3	671.5 3.5	661.4 4.5	669.1 5.4	678.6 6.2	895.9 7.0	702.8 7.1	721.8 6.9	4,129.7
23 Labour income <i>Revenu du travail</i>	D17306	5,359.3 2.0	5,316.8 1.0	5,393.1 1.4	5,400.8 1.8	5,300.4 2.1	5,414.4 4.0	5,292.5 4.6	5,354.2 5.0	5,430.4 6.0	5,668.3 8.2	5,624.0 6.2	5,811.9 6.8	33,181.3

Table 2. Wages and Salaries and Supplementary Labour Income
Tableau 2. Salaires et traitements et revenu supplémentaire du travail

Yukon

Yukon

Not seasonally adjusted data, millions of dollars

Données non désaisonnalisées, millions de dollars

	CANSIM	1999						2000						YTD AAD
		J	A	S	O	N	D	J	F	M	A	M	J	
1 All goods-producing industries <i>Ensemble des industries de biens</i>	D17307	9.5 7.2	9.6 8.1	9.7 11.7	8.3 -4.9	7.0 -0.6	6.9 16.5	5.8 19.8	6.1 8.9	5.5 3.0	5.9 4.4	6.4 -8.2	8.5 2.0	38.2
2 of which: Construction <i>dont: Construction</i>	D17308	4.9 18.7	5.1 22.6	5.3 27.5	3.7 -10.5	3.1 -6.8	3.0 14.2	2.1 -2.2	2.1 -2.6	2.0 -15.6	2.0 -27.1	2.4 -19.3	3.8 -8.2	14.3
3 All services-producing industries <i>Ensemble des industries de services</i>	D17309	42.1 2.6	41.9 4.4	42.1 4.6	40.5 3.6	38.7 5.0	39.3 4.3	37.0 2.3	37.7 2.1	38.4 3.2	41.1 11.1	40.7 6.8	43.5 5.9	238.4
4 Transportation, storage and communication <i>Transport, entreposage et communications</i>	D17311	5.3 8.8	5.3 8.4	5.2 10.9	5.3 16.3	4.8 4.9	5.2 13.5	4.7 8.6	4.8 6.2	4.7 4.7	4.7 2.8	4.6 4.4	5.3 5.4	28.8
5 Trade <i>Commerce</i>	D17312	5.6 3.5	5.3 1.8	5.6 12.9	4.9 -1.9	4.9 2.2	5.1 6.2	4.4 -10.3	4.8 5.4	4.7 -2.5	4.8 4.7	5.2 6.1	5.7 6.8	29.6
6 Finance, insurance and real estate <i>Finances, assurances et immobilier</i>	D17313	2.3 4.4	2.1 0.7	2.1 8.8	2.2 2.4	2.1 17.6	2.4 23.9	2.1 16.8	2.0 -1.3	2.4 10.5	2.0 --	2.2 6.4	2.5 11.6	13.3
7 Community, business and personal services <i>Industries de services socio- culturels, commerciaux et personnels</i>	D17314	17.8 0.7	17.6 4.5	18.1 1.3	17.6 2.5	16.4 5.4	16.2 2.0	15.5 2.9	15.7 5.0	16.3 5.8	16.7 9.5	17.6 8.2	18.3 4.2	100.2
8 Commercial and personal services <i>Services commerciaux et personnels</i>	D17315	10.5 1.5	10.4 5.5	9.6 3.1	9.3 6.8	8.0 10.6	7.5 3.0	7.0 2.7	7.4 6.4	7.8 8.7	8.1 11.7	8.6 7.3	9.6 2.1	48.6
9 Education and related services <i>Enseignement et services connexes</i>	D17316	4.0 -1.5	3.9 -1.2	5.2 -1.9	5.1 0.1	5.1 -0.4	5.2 -0.6	5.1 -0.9	4.9 1.7	5.0 0.6	5.0 4.6	5.3 7.3	5.1 4.0	30.4
10 Health and social services <i>Services de santé et services sociaux</i>	D17317	3.3 1.2	3.4 8.4	3.3 1.2	3.2 -4.9	3.4 3.0	3.4 3.7	3.5 9.5	3.4 6.9	3.6 8.6	3.6 11.8	3.6 12.1	3.6 10.2	21.2
11 Public administration <i>Ensemble de l'administration publique</i>	D17318	11.3 2.1	11.6 4.3	11.0 2.7	10.5 2.6	10.5 3.6	10.5 -0.7	10.2 2.1	10.3 -4.3	10.4 0.1	12.8 22.0	11.1 6.0	11.6 7.2	66.4
12 Federal administration, military and other government offices <i>Administration fédérale, militaires et autres services gouvernementaux</i>	D17369	3.7 --	3.9 --	3.4 --	3.0 --	2.9 --	2.8 --	2.8 1.5	2.9 -19.6	3.0 40.2	5.4 81.1	3.3 4.8	3.8 13.3	21.1
13 Provincial administration <i>Administration provinciale</i>	D17321	6.2 -1.2	6.2 1.6	6.3 1.9	6.1 1.6	6.1 4.0	6.1 -1.8	5.9 -0.4	6.1 1.9	6.0 -3.1	6.0 -3.4	6.4 4.3	6.3 3.8	36.6
14 Local administration <i>Administration locale</i>	D17322	1.4 2.9	1.5 5.9	1.4 -1.6	1.4 5.5	1.6 12.1	1.6 8.1	1.5 14.5	1.4 10.1	1.5 16.6	1.4 7.4	1.5 17.2	1.5 7.6	8.7
15 Wages and salaries <i>Salaires et traitements</i>	D17323	51.6 3.4	51.5 5.0	51.8 5.8	48.8 2.0	45.7 4.1	46.2 5.9	42.8 4.4	43.8 3.0	43.9 3.2	46.9 10.2	47.1 4.5	52.0 5.2	276.6
16 Supplementary labour income <i>Revenu supplémentaire du travail</i>	D17324	5.5 3.8	5.5 5.4	5.5 6.6	5.1 2.4	4.8 4.6	4.9 7.0	4.6 6.1	4.7 6.9	4.7 4.6	4.8 6.7	5.0 5.8	5.5 6.0	29.2
17 Labour income <i>Revenu du travail</i>	D17325	57.1 3.5	56.9 5.1	57.3 5.9	54.0 2.1	50.5 4.2	51.1 6.0	47.4 4.6	48.5 3.4	48.6 3.3	51.7 9.9	52.2 4.6	57.5 5.3	305.8

Table 2. Wages and Salaries and Supplementary Labour Income
Tableau 2. Salaires et traitements et revenu supplémentaire du travail
Northwest Territories
Territoires du Nord-Ouest

Not seasonally adjusted data, millions of dollars
 Données non désaisonnalisées, millions de dollars

	CANSIM	1999						2000						YTD AAD
		J	A	S	O	N	D	J	F	M	A	M	J	
1 All goods-producing industries Ensemble des industries de biens	D17326	40.9 24.3	39.5 12.6	40.7 17.1	40.5 15.0	37.1 5.8	32.4 0.6	32.1 32.6	35.9 42.4	33.2 36.2	34.8 38.1	36.9 37.2	43.2 34.1	216.2
2 of which: Construction dont: Construction	D17327	18.6 6.9	17.8 -7.3	18.9 -7.4	20.8 -0.4	17.5 -12.9	13.0 -25.2	12.0 -1.6	14.3 2.7	14.2 10.7	15.3 27.6	13.9 26.5	18.8 44.8	88.5
3 All services-producing industries Ensemble des industries de services	D17328	68.9 -17.9	69.3 -17.4	64.7 -22.5	65.0 -23.1	65.6 -20.7	67.8 -18.7	64.3 3.0	65.6 1.3	66.6 0.5	70.5 7.4	68.2 2.0	71.2 5.0	406.4
4 Transportation, storage and communication Transport, entreposage et communications	D17330	9.7 -10.7	10.1 -5.8	9.6 -6.3	9.1 -2.2	8.6 3.4	8.9 3.2	8.7 6.8	9.1 8.1	9.5 5.1	9.6 12.3	9.9 16.8	10.7 16.2	57.5
5 Trade Commerce	D17331	7.6 -20.2	7.8 -18.0	7.2 -23.7	7.0 -26.1	7.4 -19.1	7.5 -18.9	6.3 -14.1	6.6 -7.5	6.2 -14.4	6.8 -7.1	6.9 -9.9	7.6 4.4	40.4
6 Finance, insurance and real estate Finances, assurances et immobilier	D17332	8.4 -12.6	7.6 -15.8	6.9 -20.8	6.9 -25.3	6.4 -24.4	7.3 -15.2	6.0 -18.4	5.8 -20.1	6.1 -22.8	6.1 -21.1	6.4 -15.2	6.5 -20.5	36.8
7 Community, business and personal services Industries de services socio-culturels, commerciaux et personnels	D17333	26.8 -17.2	26.9 -16.7	24.9 -24.3	26.2 -24.6	27.0 -23.5	28.1 -20.4	27.5 10.8	28.6 11.4	28.8 12.3	29.0 10.8	28.4 7.5	29.2 8.9	171.6
8 Commercial and personal services Services commerciaux et personnels	D17334	12.5 -8.6	12.7 -7.5	11.2 -16.4	11.7 -13.1	12.4 -10.0	12.1 -7.9	12.0 19.7	12.8 23.6	13.0 20.8	13.7 19.7	13.2 16.0	14.1 13.4	78.8
9 Education and related services Enseignement et services connexes	D17335	8.6 -11.0	8.7 -13.2	7.6 -28.1	9.0 -29.0	9.1 -27.0	10.2 -24.3	9.7 -0.3	10.2 3.8	10.1 8.0	9.4 5.4	9.1 -1.9	8.8 2.6	57.3
10 Health and social services Services de santé et services sociaux	D17336	5.7 -37.1	5.5 -35.5	6.2 -31.6	5.5 -36.0	5.5 -39.3	5.7 -33.3	5.8 14.6	5.6 2.3	5.7 3.0	5.9 1.6	6.1 5.7	6.3 8.4	35.4
11 Public administration Ensemble de l'administration publique	D17337	16.5 -24.0	18.9 -24.4	16.0 -27.4	15.8 -27.5	16.3 -24.7	16.1 -25.8	15.8 6.8	15.6 -4.7	16.0 -2.6	19.0 19.9	16.6 -0.6	17.1 5.3	100.1
12 Federal administration, military and other government offices Administration fédérale, militaires et autres services gouvernementaux	D17370	6.2 ..	6.2 ..	6.0 ..	5.8 ..	5.8 ..	5.9 ..	5.8 7.3	5.7 -8.7	5.8 -2.3	9.0 50.7	6.1 1.0	6.3 3.9	38.7
13 Provincial administration Administration provinciale	D17340	7.5 -25.9	7.5 -27.0	7.2 -28.2	7.0 -31.4	7.3 -26.2	7.0 -29.6	7.2 2.7	7.2 -3.0	7.2 -7.7	7.2 -2.5	7.8 -5.0	7.9 5.8	44.5
14 Local administration Administration locale	D17341	2.7 -51.9	3.1 -45.9	2.8 -49.6	3.0 -45.5	3.2 -41.1	3.2 -44.3	2.8 17.6	2.8 -0.5	2.9 12.3	2.8 12.1	2.7 8.5	2.9 7.4	16.9
15 Wages and salaries Salaires et traitements	D17342	109.8 -6.0	108.8 -8.5	105.3 -10.9	105.5 -11.9	102.7 -12.8	100.2 -13.3	96.4 11.3	101.5 12.8	99.8 10.1	105.2 15.9	105.2 12.1	114.4 14.3	622.6
16 Supplementary labour income Revenu supplémentaire du travail	D17343	9.9 -3.6	9.8 -5.1	9.5 -6.9	9.5 -8.3	9.3 -9.0	9.2 -8.8	8.9 16.7	9.4 19.1	9.2 15.0	9.5 16.8	9.7 14.4	10.6 17.4	57.4
17 Labour income Revenu du travail	D17344	119.7 -5.8	118.6 -8.2	114.8 -10.5	115.0 -11.6	112.0 -12.5	109.4 -12.9	105.4 11.7	110.9 13.3	109.1 10.5	114.8 16.0	114.9 12.3	124.9 14.6	680.0

Table 2. Wages and Salaries and Supplementary Labour Income
Tableau 2. Salaires et traitements et revenu supplémentaire du travail
Nunavut

Not seasonally adjusted data, millions of dollars
 Données non désaisonnalisées, millions de dollars

	CANSIM	1999						2000						YTD AAD
		J	A	S	O	N	D	J	F	M	A	M	J	
1 Wages and salaries Salaires et traitements	D17371	23.3 ..	23.2 ..	26.3 ..	28.4 ..	26.4 ..	26.3 ..	23.3 9.4	24.6 9.4	25.4 4.8	24.0 2.2	23.5 5.8	23.9 1.2	144.8
2 Supplementary labour income Revenu supplémentaire du travail	D17372	2.1 ..	2.1 ..	2.4 ..	2.5 ..	2.4 ..	2.4 ..	2.2 14.6	2.3 15.4	2.4 9.4	2.2 5.1	2.2 7.9	2.2 3.9	13.4
3 Labour income Revenu du travail	D17373	25.3 ..	25.3 ..	28.7 ..	30.9 ..	28.8 ..	28.7 ..	25.5 9.8	26.9 9.8	27.7 5.2	26.2 2.4	25.7 6.0	26.1 1.4	158.2

Table 2. Wages and Salaries and Supplementary Labour Income
Tableau 2. Salaires et traitements et revenu supplémentaire du travail
Outside Canada
Extérieur du Canada

Not seasonally adjusted data, millions of dollars
 Données non désaisonnalisées, millions de dollars

	CANSIM	1999						2000						YTD AAD
		J	A	S	O	N	D	J	F	M	A	M	J	
1 Wages and salaries <i>Salaires et traitements</i>	D17345	18.3	17.8	18.6	18.1	18.0	18.2	17.8	18.1	18.8	21.6	18.2	18.3	112.9
		0.9	1.9	5.5	2.3	3.6	4.3	3.2	-2.3	0.7	20.2	0.8	1.8	
2 Supplementary labour income <i>Revenu supplémentaire du travail</i>	D17346	2.8	2.7	2.8	2.7	2.7	2.7	2.7	2.7	2.8	2.8	2.8	2.8	16.5
		7.1	4.7	9.3	5.7	5.9	7.1	4.5	-1.0	1.8	2.5	1.4	2.3	
3 Labour income <i>Revenu du travail</i>	D17347	21.1	20.5	21.4	20.8	20.7	20.9	20.5	20.8	21.7	24.4	21.0	21.0	129.4
		1.6	2.3	6.0	2.7	3.9	4.7	3.4	-2.1	0.9	17.9	0.9	1.9	



System of National Accounts

Estimates of labour income

Monthly Estimates

June 2000

Part II – Analytical Document

Système de comptabilité nationale

Estimations du revenu du travail

Estimations mensuelles

Juin 2000

Partie II – Document analytique

Published by authority of the Minister
responsible for Statistics Canada

Publication autorisée par le ministre
responsable de Statistique Canada

© Minister of Industry, 2000

© Ministre de l'industrie, 2000

All rights reserved. No part of this publication may be reproduced, stored in a retrieval system or transmitted in any form or by any means, electronic, mechanical, photocopying, recording or otherwise without prior written permission from Licence Services, Marketing Division, Statistics Canada, Ottawa, Ontario, Canada K1A 0T6.

Tous droits réservés. Il est interdit de reproduire ou de transmettre le contenu de la présente publication, sous quelque forme ou par quelque moyen que ce soit, enregistrement sur support magnétique, reproduction électronique, mécanique, photographique, ou autre, ou de l'emmagasiner dans un système de recouvrement sans l'autorisation écrite au préalable des Services de concession des droits de licence, Division du marketing, Statistique Canada, Ottawa, Ontario, Canada K1A 0T6.

August 2000

Août 2000

Ottawa

Ottawa

Note of Appreciation

Canada owes the success of its statistical system to a long-standing partnership between Statistics Canada, the citizens of Canada, its businesses, governments and other institutions. Accurate and timely statistical information could not be produced without their continued cooperation and goodwill.

Note de reconnaissance

Le succès du système statistique du Canada repose sur un partenariat bien établi entre Statistique Canada et la population, les entreprises, les administrations canadiennes et les autres organismes. Sans cette collaboration et cette bonne volonté, il serait impossible de produire des statistiques précises et actuelles.



Statistics
Canada

Statistique
Canada

Canada

Symbols

The following standard symbols are used in this document:

- .. figures not available.
- ... figures not appropriate or not applicable.
- nil or zero.

Abbreviations

The following standard abbreviations are used in this document:

CAN.	Canada
NFLD.	Newfoundland
P.E.I.	Prince Edward Island
N.S.	Nova Scotia
N.B.	New Brunswick
QUE.	Quebec
ONT.	Ontario
MAN.	Manitoba
SASK.	Saskatchewan
ALTA.	Alberta
B.C.	British Columbia
YUKON	Yukon
N.W.T.	Northwest Territories
NU.	Nunavut
N.N.	Northwest Territories and Nunavut
O.C.	Outside Canada

To Order

To order, call 613-951-3640 and ask for the client services officer, or complete the order form provided at the end of this document. For information on the content, call the same number and ask for the information officer.

Signes conventionnels

Les signes conventionnels suivants sont employés uniformément dans ce document:

- .. nombres indisponibles.
- ... n'ayant lieu de figurer.
- néant ou zéro.

Abréviations

Les abréviations suivantes sont employées uniformément dans ce document:

CAN.	Canada
T.-N.	Terre-Neuve
Î.P.-É.	Île-du-Prince-Édouard
N.-É.	Nouvelle-Écosse
N.-B.	Nouveau-Brunswick
QUÉ.	Québec
ONT.	Ontario
MAN.	Manitoba
SASK.	Saskatchewan
ALB.	Alberta
C.-B.	Colombie-Britannique
YUKON	Yukon
T.N.-O	Territoires du Nord-Ouest
NU.	Nunavut
N.N.	Territoires du Nord-Ouest et Nunavut
E.C.	Extérieur du Canada

Pour commander

Pour commander, appelez au 613-951-3640 et demandez la responsable des services aux clients, ou remplissez le bon de commande ci-joint. Pour de l'information sur le contenu, appelez le même numéro et demandez l'agent d'information.

Table of Contents**Page**

2	Total wages and salaries, all industries, seasonally adjusted
4	Supplementary labour income, all industries, seasonally adjusted
6	Total labour income, all industries, seasonally adjusted
8	Wages and salaries, goods-producing, not seasonally adjusted
10	Wages and salaries, logging and forestry, not seasonally adjusted
12	Wages and salaries, mining, quarrying and oil wells, not seasonally adjusted
14	Wages and salaries, manufacturing, not seasonally adjusted
16	Wages and salaries, construction, not seasonally adjusted
18	Wages and salaries, utilities, not seasonally adjusted
20	Wages and salaries, all services-producing industries, not seasonally adjusted
22	Wages and salaries, trade, not seasonally adjusted
24	Wages and salaries, finance, insurance and real estate, not seasonally adjusted
26	Wages and salaries, community, business and personal services, not seasonally adjusted
28	Wages and salaries, commercial and personal services, not seasonally adjusted
30	Wages and salaries, educational and related services, not seasonally adjusted
32	Wages and salaries, health and social services, not seasonally adjusted
34	Wages and salaries, public administration, not seasonally adjusted
36	Wages and salaries, federal administration and other government offices, not seasonally adjusted
38	Wages and salaries, military, not seasonally adjusted
40	Wages and salaries, provincial administration, not seasonally adjusted
42	Wages and salaries, local administration, not seasonally adjusted
44	Total wages and salaries, all industries, not seasonally adjusted
46	Supplementary labour income, all industries, not seasonally adjusted
48	Total labour income, all industries, not seasonally adjusted
52	Total wages and salaries, all industries, seasonally adjusted - Canada
53	Supplementary labour income, all industries, seasonally adjusted - Canada
54	Total labour income, all industries, seasonally adjusted - Canada

Table des matières**Page**

2	Ensemble salaires et traitements, ensemble des industries, désaisonnalisés
4	Revenu supplémentaire du travail, ensemble des industries, désaisonnalisés
6	Ensemble revenu du travail, ensemble des industries, désaisonnalisés
8	Salaires et traitements, branche productrice de biens, non désaisonnalisés
10	Salaires et traitements, exploitation forestière et services forestiers, non désaisonnalisés
12	Salaires et traitements, mines, carrières et puits de pétrole, non désaisonnalisés
14	Salaires et traitements, industries manufacturières, non désaisonnalisés
16	Salaires et traitements, construction, non désaisonnalisés
18	Salaires et traitements, services publics, non désaisonnalisés
20	Salaires et traitements, ensemble des industries de services, non désaisonnalisés
22	Salaires et traitements, commerce, non désaisonnalisés
24	Salaires et traitements, finances, assurances et immobilier, non désaisonnalisés
26	Salaires et traitements, industries de services socio-culturels, commerciaux et personnels, non désaisonnalisés
28	Salaires et traitements, services commerciaux et personnels, non désaisonnalisés
30	Salaires et traitements, enseignement et services connexes, non désaisonnalisés
32	Salaires et traitements, services de santé et services sociaux, non désaisonnalisés
34	Salaires et traitements, administration publique, non désaisonnalisés
36	Salaires et traitements, administration fédérale et autres services gouvernementaux, non désaisonnalisés
38	Salaires et traitements, militaire, non désaisonnalisés
40	Salaires et traitements, administration provinciale, non désaisonnalisés
42	Salaires et traitements, administration locale, non désaisonnalisés
44	Ensemble salaires et traitements, ensemble des industries, non désaisonnalisés
46	Revenu supplémentaire du travail, ensemble des industries, non désaisonnalisés
48	Ensemble revenu du travail, ensemble des industries, non désaisonnalisés
52	Ensemble salaires et traitements, ensemble des industries, désaisonnalisés - Canada
53	Revenu supplémentaire du travail, ensemble des industries, désaisonnalisés - Canada
54	Ensemble revenu du travail, ensemble des industries, désaisonnalisés - Canada

Analytical Tables

Tableaux analytiques

Total wages and salaries, all industries, seasonally adjusted
Ensemble salaires et traitements, ensemble des industries, désaisonnalisés

Level**Niveau**

Millions of dollars

Millions de dollars

		1999					2000						
		J	A	S	O	N	D	J	F	M	A	M	J
CAN.	CAN.	36,896.8	36,948.1	37,234.6	37,329.3	37,515.0	37,936.0	38,094.3	38,433.3	38,573.1	40,067.2	38,924.6	39,108.8
NFLD.	T.-N.	412.5	411.1	420.2	422.9	427.2	435.1	430.2	436.2	437.1	473.7	444.1	447.9
PE.I.	Î.-P.-É.	114.6	114.1	115.7	115.6	115.5	118.6	118.6	119.2	121.9	143.9	119.3	122.8
N.S.	N.-É.	886.3	885.6	891.5	894.0	901.6	918.5	916.5	918.1	925.8	967.6	922.9	930.1
N.B.	N.-B.	714.7	721.0	726.1	733.5	734.9	743.2	740.8	741.5	745.7	818.0	744.9	756.2
QUE.	QUÉ.	7,873.1	7,903.8	7,981.2	7,976.0	8,025.1	8,101.7	8,122.5	8,162.9	8,222.2	8,582.6	8,284.6	8,309.2
ONT.	ONT.	15,661.9	15,728.3	15,821.0	15,863.6	15,921.6	16,060.6	16,128.7	16,311.8	16,348.3	16,954.9	16,528.8	16,619.3
MAN.	MAN.	1,207.0	1,197.9	1,205.4	1,204.9	1,219.0	1,243.3	1,245.9	1,256.7	1,263.3	1,329.9	1,272.1	1,284.2
SASK.	SASK.	946.4	938.8	953.2	948.6	959.3	969.6	979.9	989.1	980.1	1,015.9	986.3	993.7
ALTA.	ALB.	4,259.0	4,256.9	4,287.6	4,318.5	4,349.6	4,409.6	4,433.5	4,460.3	4,475.6	4,570.9	4,531.2	4,537.2
B.C.	C.-B.	4,629.4	4,601.8	4,640.7	4,659.4	4,668.3	4,740.0	4,783.9	4,838.2	4,856.7	5,002.3	4,892.2	4,906.0
YUKON	YUKON	46.5	47.0	47.5	46.8	47.3	48.6	47.5	48.4	47.7	50.0	47.7	48.3
N.N.	N.N.	127.5	124.4	125.9	127.4	127.5	128.7	128.2	132.7	130.0	135.8	132.3	135.6
O.C.	E.C.	17.8	17.7	18.5	18.0	18.2	18.4	18.2	18.2	18.5	21.7	18.3	18.3

Percentage change, preceding period**Variation en pourcentage, période précédente**

Percentage

Pourcentage

		1999					2000						
		J	A	S	O	N	D	J	F	M	A	M	J
CAN.	CAN.	0.6	0.1	0.8	0.3	0.5	1.1	0.4	0.9	0.4	3.9	-2.9	0.5
NFLD.	T.-N.	-1.8	-0.3	2.2	0.6	1.0	1.8	-1.1	1.4	0.2	8.4	-6.3	0.9
PE.I.	Î.-P.-É.	0.1	-0.4	1.5	-0.1	-0.1	2.7	-0.0	0.6	2.3	18.1	-17.1	2.9
N.S.	N.-É.	0.1	-0.1	0.7	0.3	0.9	1.9	-0.2	0.2	0.8	6.7	-6.5	0.9
N.B.	N.-B.	-0.0	0.9	0.7	1.0	0.2	1.1	-0.3	0.1	0.6	9.7	-8.9	1.5
QUE.	QUÉ.	0.5	0.4	1.0	-0.1	0.6	1.0	0.3	0.5	0.7	4.4	-3.5	0.3
ONT.	ONT.	0.6	0.4	0.6	0.3	0.4	0.9	0.4	1.1	0.2	3.7	-2.5	0.5
MAN.	MAN.	0.8	-0.8	0.6	-0.0	1.2	2.0	0.2	0.9	0.5	5.3	-4.4	1.0
SASK.	SASK.	0.4	-0.8	1.5	-0.5	1.1	1.1	1.1	0.9	-0.9	3.6	-2.9	0.7
ALTA.	ALB.	1.1	-0.1	0.7	0.7	0.7	1.4	0.5	0.6	0.3	2.1	-0.9	0.1
B.C.	C.-B.	0.5	-0.6	0.8	0.4	0.2	1.5	0.9	1.1	0.4	3.0	-2.2	0.3
YUKON	YUKON	2.2	0.9	1.2	-1.5	1.1	2.8	-2.4	2.1	-1.5	4.8	-4.6	1.3
N.N.	N.N.	5.0	-2.5	1.2	1.2	0.0	0.9	-0.4	3.5	-2.0	4.5	-2.6	2.5
O.C.	E.C.	-0.9	-0.4	4.6	-2.4	1.0	1.3	-1.1	-0.5	2.0	17.1	-15.7	0.0

Provincial distribution**Répartition provinciale**

Percentage

Pourcentage

		1999					2000						
		J	A	S	D	N	D	J	F	M	A	M	J
CAN.	CAN.	100.0	100.0	100.0	100.0	100.0	100.0	100.0	100.0	100.0	100.0	100.0	100.0
NFLD.	T.-N.	1.1	1.1	1.1	1.1	1.1	1.1	1.1	1.1	1.1	1.2	1.1	1.1
PE.I.	Î.-P.-É.	0.3	0.3	0.3	0.3	0.3	0.3	0.3	0.3	0.3	0.4	0.3	0.3
N.S.	N.-É.	2.4	2.4	2.4	2.4	2.4	2.4	2.4	2.4	2.4	2.5	2.4	2.4
N.B.	N.-B.	1.9	2.0	2.0	2.0	2.0	2.0	1.9	1.9	1.9	2.0	1.9	1.9
QUE.	QUÉ.	21.3	21.4	21.4	21.4	21.4	21.4	21.3	21.2	21.3	21.4	21.3	21.2
ONT.	ONT.	42.4	42.6	42.5	42.5	42.4	42.3	42.3	42.4	42.4	42.3	42.5	42.5
MAN.	MAN.	3.3	3.2	3.2	3.2	3.2	3.3	3.3	3.3	3.3	3.3	3.3	3.3
SASK.	SASK.	2.6	2.5	2.6	2.5	2.6	2.6	2.6	2.6	2.5	2.5	2.5	2.5
ALTA.	ALB.	11.5	11.5	11.5	11.6	11.6	11.6	11.6	11.6	11.6	11.4	11.6	11.6
B.C.	C.-B.	12.5	12.5	12.5	12.5	12.4	12.5	12.6	12.6	12.6	12.5	12.6	12.5
YUKON	YUKON	0.1	0.1	0.1	0.1	0.1	0.1	0.1	0.1	0.1	0.1	0.1	0.1
N.N.	N.N.	0.3	0.3	0.3	0.3	0.3	0.3	0.3	0.3	0.3	0.3	0.3	0.3
O.C.	E.C.	0.0	0.0	0.0	0.0	0.0	0.0	0.0	0.0	0.0	0.1	0.0	0.0

Total wages and salaries, all industries, seasonally adjusted
Ensemble salaires et traitements, ensemble des industries, désaisonnalisés

Percentage change, preceding period
 Variation en pourcentage, période précédente

Canada

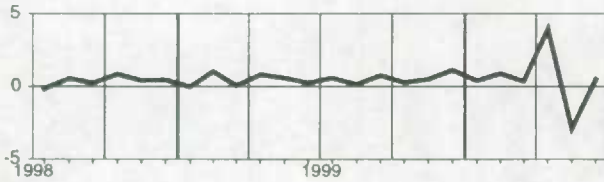

Manitoba

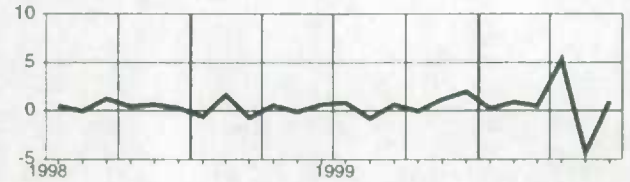

**Newfoundland
Terre-Neuve**

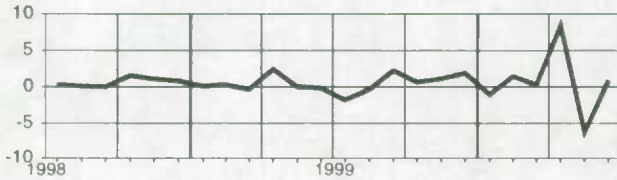

Saskatchewan

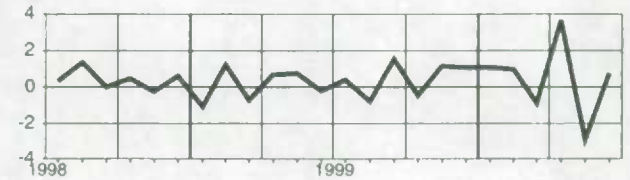

**Prince Edward Island
Île-du-Prince-Édouard**

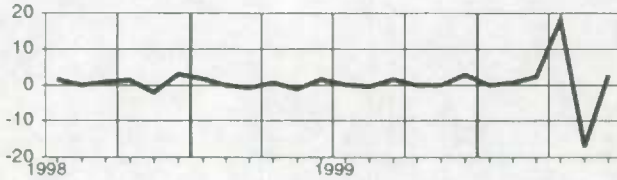

Alberta

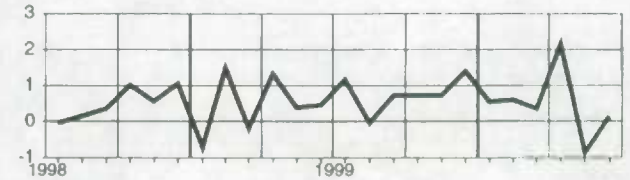

**Nova Scotia
Nouvelle-Écosse**

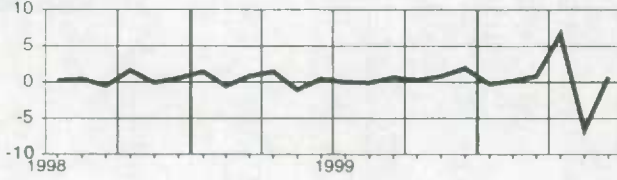

**British Columbia
Colombie-Britannique**

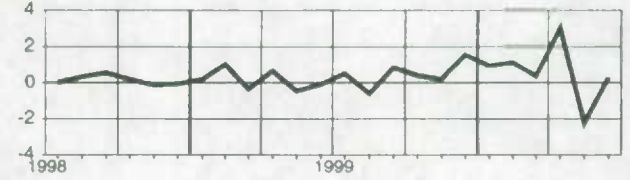

**New Brunswick
Nouveau-Brunswick**

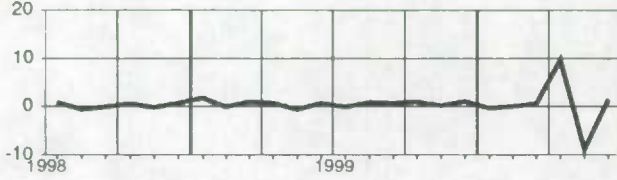

Yukon

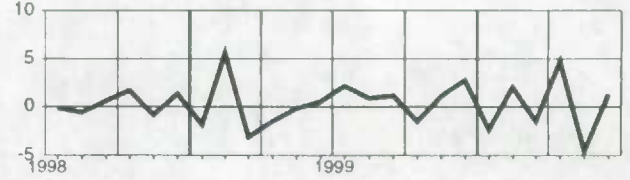

**Quebec
Québec**

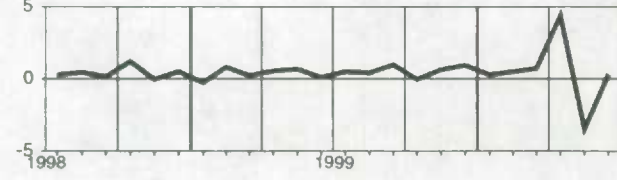

**Northwest Territories and Nunavut
Territoires du Nord-Ouest et Nunavut**

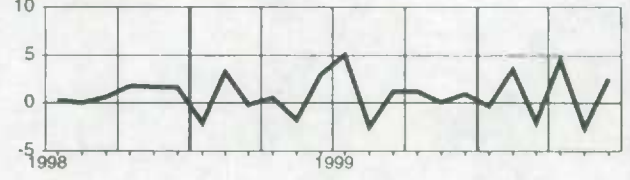

Ontario

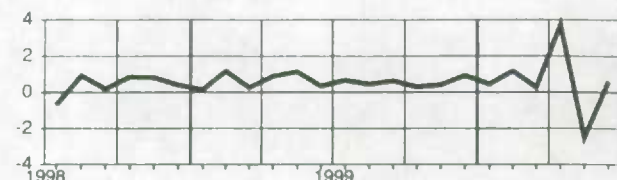

Supplementary labour income, all industries, seasonally adjusted
Revenu supplémentaire du travail, ensemble des industries, désaisonnalisés

Level
Niveau
Millions of dollars
Millions de dollars

		1999					2000						
		J	A	S	O	N	D	J	F	M	A	M	J
CAN.	CAN.	4,819.4	4,825.6	4,849.0	4,874.2	4,902.7	4,964.2	4,985.9	5,032.3	5,056.1	5,094.3	5,104.1	5,114.8
NFLD.	T.-N.	66.8	66.1	67.8	68.3	68.9	69.8	69.3	70.4	70.7	71.9	71.9	72.2
PE.I.	Î.-P.-É.	15.8	15.6	15.8	15.9	16.0	16.5	16.4	16.5	16.8	17.3	16.6	16.9
N.S.	N.-É.	110.3	110.6	111.1	111.3	112.4	114.7	113.6	114.1	114.9	115.7	115.0	115.2
N.B.	N.-B.	94.3	95.5	95.9	96.9	97.3	98.6	97.7	98.0	98.5	100.3	99.0	100.1
QUE.	QUÉ.	1,059.6	1,065.4	1,075.3	1,076.8	1,084.1	1,095.4	1,100.6	1,107.4	1,115.6	1,122.0	1,125.0	1,127.1
ONT.	ONT.	2,074.8	2,082.9	2,091.1	2,105.4	2,114.7	2,133.9	2,144.8	2,169.4	2,176.0	2,194.7	2,200.8	2,204.6
MAN.	MAN.	159.5	158.2	158.6	159.2	160.8	164.5	164.5	166.3	167.1	168.4	168.5	169.6
SASK.	SASK.	116.6	115.3	117.5	117.6	119.0	120.2	121.7	122.7	122.4	123.3	122.8	123.3
ALTA.	ALB.	437.8	438.3	441.2	444.9	449.0	459.9	458.6	462.2	463.9	466.8	469.6	469.7
B.C.	C.-B.	664.8	658.7	655.3	658.5	661.2	671.0	679.2	685.2	690.3	693.8	694.8	695.6
YUKON	YUKON	4.9	5.0	5.0	4.9	5.0	5.1	5.1	5.2	5.1	5.1	5.1	5.1
N.N.	N.N.	11.5	11.3	11.5	11.6	11.6	11.8	11.8	12.2	12.0	12.2	12.2	12.6
O.C.	E.C.	2.7	2.7	2.8	2.7	2.7	2.8	2.7	2.8	2.8	2.8	2.8	2.8

Percentage change, preceding period
Variation en pourcentage, période précédente
 Percentage
 Pourcentage

		1999					2000						
		J	A	S	O	N	D	J	F	M	A	M	J
CAN.	CAN.	1.2	0.1	0.5	0.5	0.6	1.3	0.4	0.9	0.5	0.8	0.2	0.2
NFLD.	T.-N.	-1.2	-1.0	2.5	0.8	0.9	1.3	-0.8	1.6	0.5	1.6	0.1	0.4
PE.I.	Î.-P.-É.	0.6	-0.7	1.1	0.8	0.3	3.1	-0.4	0.7	1.6	3.0	-4.3	2.0
N.S.	N.-É.	1.3	0.3	0.4	0.2	1.0	2.1	-0.9	0.4	0.6	0.7	-0.6	0.2
N.B.	N.-B.	-0.0	1.2	0.5	1.0	0.4	1.4	-0.9	0.2	0.5	1.8	-1.3	1.1
QUE.	QUÉ.	0.6	0.5	0.9	0.1	0.7	1.0	0.5	0.6	0.7	0.6	0.3	0.2
ONT.	ONT.	1.3	0.4	0.4	0.7	0.4	0.9	0.5	1.1	0.3	0.9	0.3	0.2
MAN.	MAN.	1.5	-0.8	0.2	0.4	1.0	2.3	-0.0	1.1	0.5	0.8	0.1	0.7
SASK.	SASK.	0.7	-1.1	1.9	0.1	1.2	1.0	1.2	0.8	-0.2	0.7	-0.4	0.4
ALTA.	ALB.	1.2	0.1	0.7	0.8	0.9	2.4	-0.3	0.8	0.4	0.6	0.6	0.0
B.C.	C.-B.	2.6	-0.9	-0.5	0.5	0.4	1.5	1.2	0.9	0.7	0.5	0.1	0.1
YUKON	YUKON	2.2	1.0	0.3	-1.9	1.2	2.4	-0.8	2.1	-1.9	1.5	-0.6	0.7
N.N.	N.N.	4.1	-1.4	1.3	0.9	0.5	1.5	0.1	3.5	-1.5	1.6	-0.3	3.2
O.C.	E.C.	2.0	-1.6	5.2	-2.3	0.7	0.3	-0.4	0.1	2.7	-2.2	-0.3	0.1

Provincial distribution
Répartition provinciale
 Percentage
 Pourcentage

		1999					2000						
		J	A	S	O	N	D	J	F	M	A	M	J
CAN.	CAN.	100.0	100.0	100.0	100.0	100.0	100.0	100.0	100.0	100.0	100.0	100.0	100.0
NFLD.	T.-N.	1.4	1.4	1.4	1.4	1.4	1.4	1.4	1.4	1.4	1.4	1.4	1.4
PE.I.	Î.-P.-É.	0.3	0.3	0.3	0.3	0.3	0.3	0.3	0.3	0.3	0.3	0.3	0.3
N.S.	N.-É.	2.3	2.3	2.3	2.3	2.3	2.3	2.3	2.3	2.3	2.3	2.3	2.3
N.B.	N.-B.	2.0	2.0	2.0	2.0	2.0	2.0	2.0	1.9	1.9	2.0	1.9	2.0
QUE.	QUÉ.	22.0	22.1	22.2	22.1	22.1	22.1	22.1	22.0	22.1	22.0	22.0	22.0
ONT.	ONT.	43.1	43.2	43.1	43.2	43.1	43.0	43.0	43.1	43.0	43.1	43.1	43.1
MAN.	MAN.	3.3	3.3	3.3	3.3	3.3	3.3	3.3	3.3	3.3	3.3	3.3	3.3
SASK.	SASK.	2.4	2.4	2.4	2.4	2.4	2.4	2.4	2.4	2.4	2.4	2.4	2.4
ALTA.	ALB.	9.1	9.1	9.1	9.1	9.2	9.3	9.2	9.2	9.2	9.2	9.2	9.2
B.C.	C.-B.	13.8	13.7	13.5	13.5	13.5	13.5	13.6	13.6	13.7	13.6	13.6	13.6
YUKON	YUKON	0.1	0.1	0.1	0.1	0.1	0.1	0.1	0.1	0.1	0.1	0.1	0.1
N.N.	N.N.	0.2	0.2	0.2	0.2	0.2	0.2	0.2	0.2	0.2	0.2	0.2	0.2
O.C.	E.C.	0.1	0.1	0.1	0.1	0.1	0.1	0.1	0.1	0.1	0.1	0.1	0.1

Supplementary labour income, all industries, seasonally adjusted
Revenu supplémentaire du travail, ensemble des industries, désaisonnalisés

Percentage change, preceding period
 Variation en pourcentage, période précédente

Canada

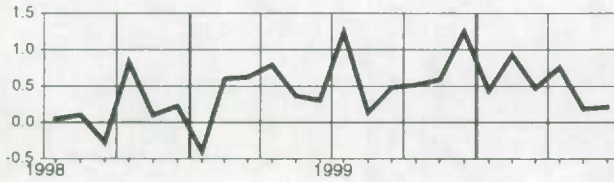

Manitoba

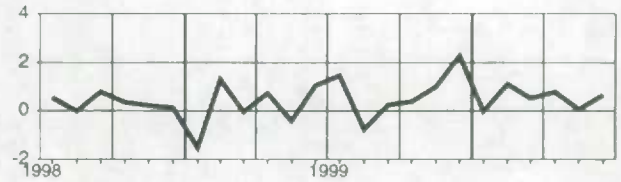

**Newfoundland
Terre-Neuve**

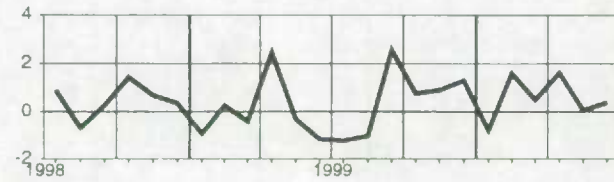

Saskatchewan

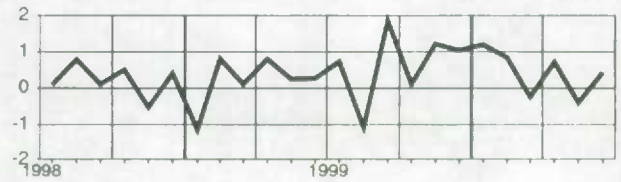

**Prince Edward Island
Île-du-Prince-Édouard**

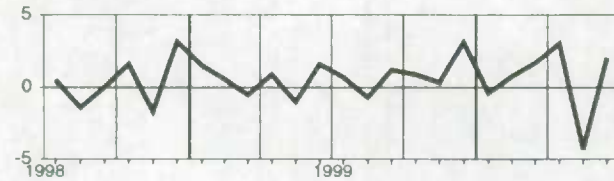

Alberta

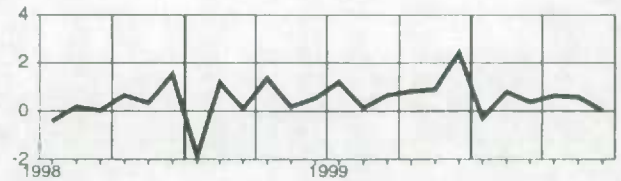

**Nova Scotia
Nouvelle-Écosse**

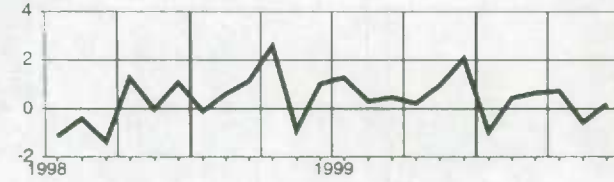

**British Columbia
Colombie-Britannique**

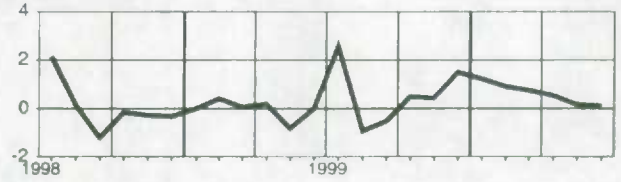

**New Brunswick
Nouveau-Brunswick**

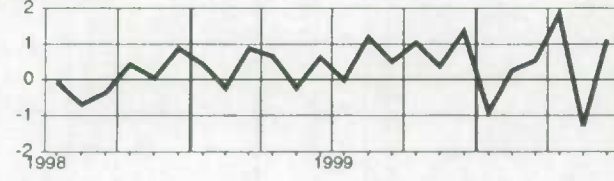

Yukon

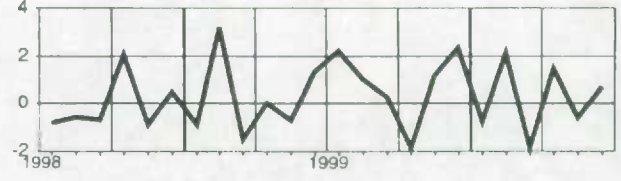

**Quebec
Québec**

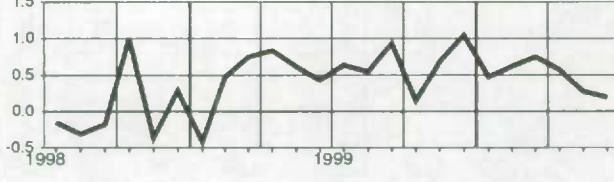

**Northwest Territories and Nunavut
Territoires du Nord-Ouest et Nunavut**

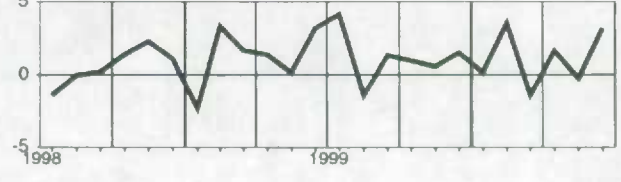

Ontario

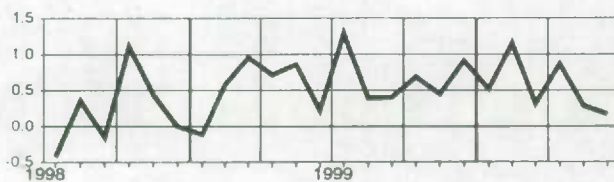

Total labour income, all industries, seasonally adjusted
Ensemble revenu du travail, ensemble des industries, désaisonnalisés

Level
Niveau
Millions of dollars
Millions de dollars

		1999					2000						
		J	A	S	O	N	D	J	F	M	A	M	J
CAN.	CAN.	41,716.1	41,773.7	42,083.6	42,203.5	42,417.8	42,900.2	43,080.2	43,465.7	43,629.1	45,181.6	44,028.6	44,223.6
NFLD.	T.-N.	479.3	477.2	488.0	491.2	496.1	504.9	499.5	506.6	507.8	545.6	516.0	520.1
PE.I.	Î.-P.-É.	130.3	129.7	131.6	131.6	131.5	135.1	135.0	135.8	138.7	161.3	135.9	139.7
N.S.	N.-É.	996.6	996.2	1,002.7	1,005.3	1,014.0	1,033.3	1,030.1	1,032.2	1,040.7	1,103.3	1,037.9	1,045.4
N.B.	N.-B.	809.0	816.4	822.0	830.5	832.2	841.8	838.5	839.5	844.2	918.3	843.9	856.3
QUE.	QUÉ.	8,932.7	8,969.2	9,056.5	9,052.8	9,109.2	9,197.1	9,223.1	9,270.3	9,337.8	9,704.5	9,409.5	9,436.3
ONT.	ONT.	17,736.6	17,811.1	17,912.1	17,969.1	18,036.3	18,194.5	18,273.5	18,481.1	18,524.3	19,149.7	18,729.6	18,823.9
MAN.	MAN.	1,366.5	1,356.1	1,364.0	1,364.1	1,379.8	1,407.8	1,410.3	1,423.0	1,430.4	1,498.3	1,440.6	1,453.8
SASK.	SASK.	1,063.0	1,054.1	1,070.7	1,066.2	1,078.3	1,089.8	1,101.6	1,111.8	1,102.5	1,139.2	1,109.1	1,117.0
ALTA.	ALB.	4,696.8	4,695.2	4,728.8	4,763.4	4,798.6	4,869.5	4,892.0	4,922.5	4,939.5	5,037.7	5,000.8	5,006.9
B.C.	C.-B.	5,294.2	5,260.5	5,296.1	5,317.9	5,329.5	5,411.1	5,463.1	5,523.5	5,547.0	5,696.2	5,587.0	5,601.6
YUKON	YUKON	51.5	52.0	52.5	51.7	52.3	53.7	52.5	53.6	52.8	55.1	52.8	53.4
N.N.	N.N.	139.0	135.7	137.3	139.0	139.1	140.5	140.0	144.9	142.1	148.1	144.5	148.2
O.C.	E.C.	20.5	20.3	21.3	20.8	21.0	21.2	21.0	20.9	21.3	24.4	21.0	21.0

Percentage change, preceding period
Variation en pourcentage, période précédente

Percentage
Pourcentage

		1999					2000						
		J	A	S	O	N	D	J	F	M	A	M	J
CAN.	CAN.	0.7	0.1	0.7	0.3	0.5	1.1	0.4	0.9	0.4	3.6	-2.6	0.4
NFLD.	T.-N.	-1.7	-0.4	2.3	0.6	1.0	1.8	-1.1	1.4	0.2	7.4	-5.4	0.8
PE.I.	Î.-P.-É.	0.2	-0.5	1.4	0.0	-0.1	2.7	-0.1	0.6	2.2	16.2	-15.7	2.8
N.S.	N.-É.	0.2	-0.0	0.7	0.3	0.9	1.9	-0.3	0.2	0.8	6.0	-5.9	0.7
N.B.	N.-B.	-0.0	0.9	0.7	1.0	0.2	1.2	-0.4	0.1	0.6	8.8	-8.1	1.5
QUE.	QUÉ.	0.5	0.4	1.0	-0.0	0.6	1.0	0.3	0.5	0.7	3.9	-3.0	0.3
ONT.	ONT.	0.7	0.4	0.6	0.3	0.4	0.9	0.4	1.1	0.2	3.4	-2.2	0.5
MAN.	MAN.	0.9	-0.8	0.6	0.0	1.1	2.0	0.2	0.9	0.5	4.8	-3.9	0.9
SASK.	SASK.	0.4	-0.8	1.6	-0.4	1.1	1.1	1.1	0.9	-0.8	3.3	-2.6	0.7
ALTA.	ALB.	1.2	-0.0	0.7	0.7	0.7	1.5	0.5	0.6	0.3	2.0	-0.7	0.1
B.C.	C.-B.	0.8	-0.6	0.7	0.4	0.2	1.5	1.0	1.1	0.4	2.7	-1.9	0.3
YUKON	YUKON	2.2	0.9	1.1	-1.6	1.1	2.7	-2.2	2.1	-1.6	4.4	-4.2	1.2
N.N.	N.N.	4.9	-2.4	1.2	1.2	0.1	1.0	-0.3	3.5	-1.9	4.2	-2.4	2.6
O.C.	E.C.	-0.5	-0.6	4.7	-2.4	1.0	1.1	-1.0	-0.4	2.1	14.6	-14.0	0.1

Provincial distribution
Répartition provinciale

Percentage
Pourcentage

		1999					2000						
		J	A	S	O	N	D	J	F	M	A	M	J
CAN.	CAN.	100.0	100.0	100.0	100.0	100.0	100.0	100.0	100.0	100.0	100.0	100.0	100.0
NFLD.	T.-N.	1.1	1.1	1.2	1.2	1.2	1.2	1.2	1.2	1.2	1.2	1.2	1.2
PE.I.	Î.-P.-É.	0.3	0.3	0.3	0.3	0.3	0.3	0.3	0.3	0.3	0.4	0.3	0.3
N.S.	N.-É.	2.4	2.4	2.4	2.4	2.4	2.4	2.4	2.4	2.4	2.4	2.4	2.4
N.B.	N.-B.	1.9	2.0	2.0	2.0	2.0	2.0	1.9	1.9	1.9	2.0	1.9	1.9
QUE.	QUÉ.	21.4	21.5	21.5	21.5	21.5	21.4	21.4	21.3	21.4	21.5	21.4	21.3
ONT.	ONT.	42.5	42.6	42.6	42.6	42.5	42.4	42.4	42.5	42.5	42.4	42.5	42.6
MAN.	MAN.	3.3	3.2	3.2	3.2	3.3	3.3	3.3	3.3	3.3	3.3	3.3	3.3
SASK.	SASK.	2.5	2.5	2.5	2.5	2.5	2.5	2.6	2.6	2.5	2.5	2.5	2.5
ALTA.	ALB.	11.3	11.2	11.2	11.3	11.3	11.4	11.4	11.3	11.3	11.1	11.4	11.3
B.C.	C.-B.	12.7	12.6	12.6	12.6	12.6	12.6	12.7	12.7	12.7	12.6	12.7	12.7
YUKON	YUKON	0.1	0.1	0.1	0.1	0.1	0.1	0.1	0.1	0.1	0.1	0.1	0.1
N.N.	N.N.	0.3	0.3	0.3	0.3	0.3	0.3	0.3	0.3	0.3	0.3	0.3	0.3
O.C.	E.C.	0.0	0.0	0.1	0.0	0.0	0.0	0.0	0.0	0.0	0.1	0.0	0.0

Total labour income, all industries, seasonally adjusted
Ensemble revenu du travail, ensemble des industries, désaisonnalisés

Percentage change, preceding period
 Variation en pourcentage, période précédente

Canada

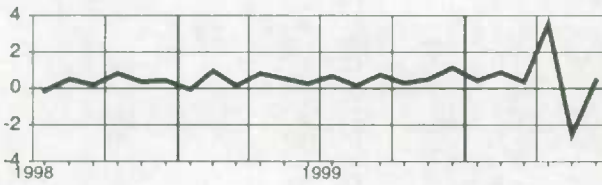

Manitoba

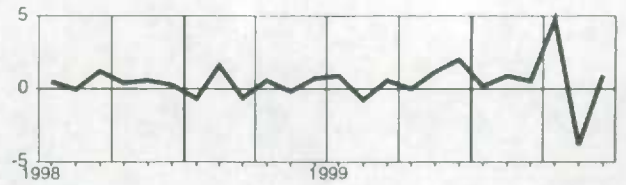

**Newfoundland
Terre-Neuve**

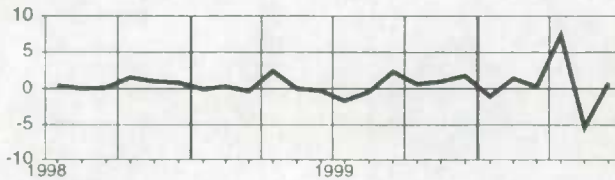

Saskatchewan

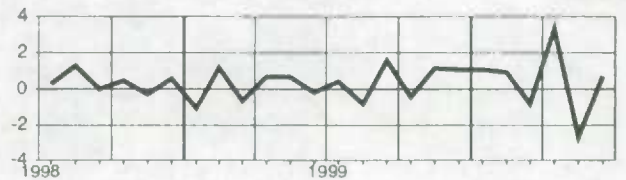

**Prince Edward Island
Île-du-Prince-Édouard**

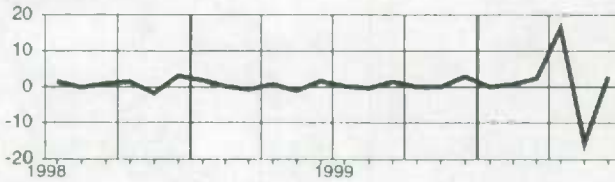

Alberta

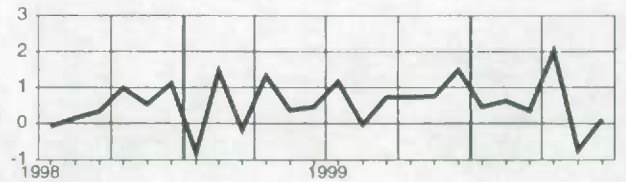

**Nova Scotia
Nouvelle-Écosse**

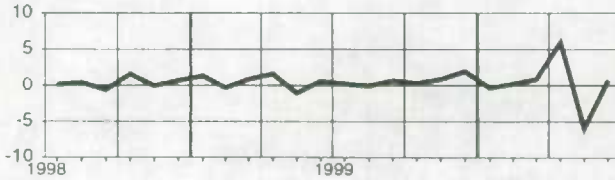

**British Columbia
Colombie-Britannique**

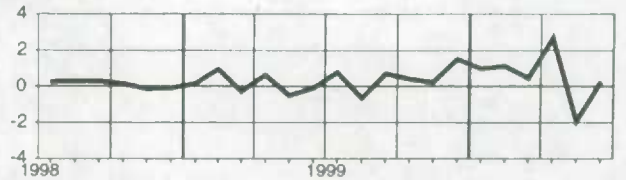

**New Brunswick
Nouveau-Brunswick**

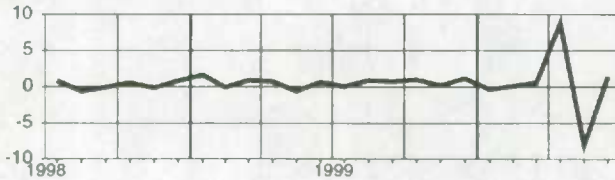

Yukon

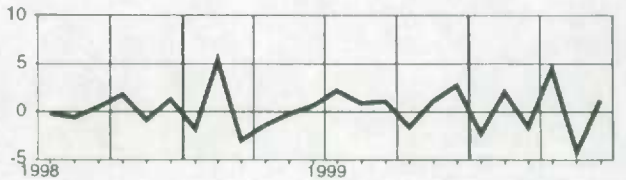

**Quebec
Québec**

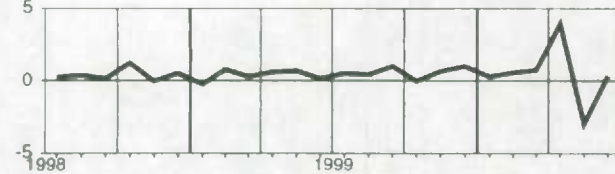

**Northwest Territories and Nunavut
Territoires du Nord-Ouest et Nunavut**

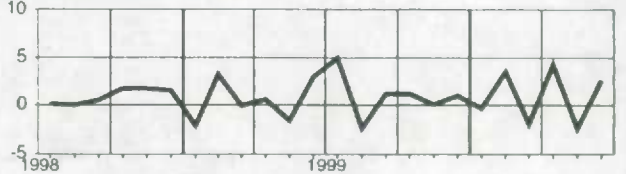

Ontario

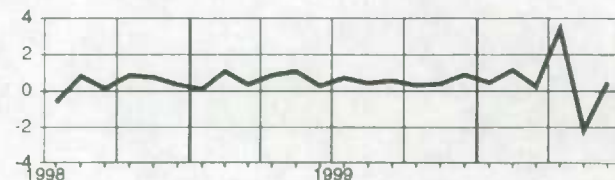

Wages and salaries, goods-producing, not seasonally adjusted
Salaires et traitements, branche productrice de biens, non désaisonnalisés
Level**Niveau**Millions of dollars
Millions de dollars

		1999						2000					
		J	A	S	O	N	D	J	F	M	A	M	J
CAN.	CAN.	11,848.5	11,622.8	11,602.3	11,637.5	11,322.6	11,284.2	10,749.0	11,059.1	11,025.0	11,336.2	11,853.7	12,481.1
NFLD.	T.-N.	117.2	113.0	112.4	110.4	106.3	96.6	82.3	86.5	85.8	90.0	104.1	119.4
PE.I.	Î.-P.-É.	31.7	29.6	30.0	30.0	25.7	24.0	18.9	19.1	20.5	22.6	30.8	33.9
N.S.	N.-É.	239.3	232.3	229.6	225.4	218.5	217.6	190.7	193.6	198.1	206.1	222.2	236.4
N.B.	N.-B.	244.7	248.5	246.5	236.8	216.2	204.8	183.1	184.5	183.2	190.0	214.4	246.7
QUE.	QUÉ.	2,740.5	2,628.6	2,632.3	2,620.0	2,528.9	2,533.4	2,403.7	2,462.6	2,469.6	2,560.0	2,714.5	2,813.6
ONT.	ONT.	5,159.6	5,077.4	5,065.8	5,101.1	5,029.5	5,015.1	4,849.1	4,966.0	4,945.3	5,066.4	5,261.2	5,508.4
MAN.	MAN.	324.6	314.7	313.4	311.1	303.1	308.3	286.5	295.2	294.2	297.9	311.4	340.9
SASK.	SASK.	261.7	261.4	260.6	256.9	246.7	243.5	226.3	234.4	228.8	236.5	248.8	263.6
ALTA.	ALB.	1,447.1	1,444.4	1,440.2	1,468.5	1,417.1	1,417.4	1,346.3	1,427.1	1,395.6	1,418.3	1,473.1	1,546.6
B.C.	C.-B.	1,227.4	1,219.1	1,216.6	1,222.8	1,181.1	1,179.9	1,119.5	1,143.6	1,160.3	1,203.7	1,226.3	1,316.3
YUKON	YUKON	9.5	9.6	9.7	8.3	7.0	6.9	5.8	6.1	5.5	5.9	6.4	8.5
N.W.T.	T.N.-O.	40.9	39.5	40.7	40.5	37.1	32.4	32.1	35.9	33.2	34.8	36.9	43.2

Percentage change, preceding year**Variation en pourcentage, année précédente**Percentage
Pourcentage

		1999						2000					
		J	A	S	O	N	D	J	F	M	A	M	J
CAN.	CAN.	7.1	6.6	6.8	6.2	6.6	7.3	8.1	10.0	9.6	8.6	7.6	7.2
NFLD.	T.-N.	2.2	0.4	3.8	2.9	4.7	5.9	3.1	6.2	4.8	2.3	2.1	6.9
PE.I.	Î.-P.-É.	6.6	3.1	2.4	2.0	6.1	7.1	6.5	2.9	9.2	4.6	0.1	6.9
N.S.	N.-É.	5.7	4.6	6.5	2.9	6.0	7.9	5.2	8.4	6.8	4.1	3.5	4.2
N.B.	N.-B.	2.2	9.2	8.4	8.0	7.7	8.6	9.1	8.2	10.0	8.5	2.7	4.4
QUE.	QUÉ.	7.3	6.3	8.1	6.2	6.9	7.8	8.2	9.5	9.2	8.1	7.9	6.4
ONT.	ONT.	9.9	9.7	8.9	8.1	7.7	7.7	8.3	10.8	10.1	9.4	8.0	7.6
MAN.	MAN.	4.2	4.8	1.6	-2.6	-0.2	3.3	5.3	6.9	8.6	5.9	6.4	7.1
SASK.	SASK.	1.1	-1.6	-0.3	-0.1	1.0	1.7	8.5	9.0	7.8	6.9	3.1	4.5
ALTA.	ALB.	6.3	5.7	5.8	7.3	8.7	8.7	10.0	10.1	10.6	9.4	9.6	9.2
B.C.	C.-B.	0.0	-1.1	-0.6	0.7	2.3	4.5	5.4	8.3	8.2	7.5	6.4	6.0
YUKON	YUKON	7.2	8.1	11.7	-4.9	-0.6	16.5	19.8	8.9	3.0	4.4	-8.2	2.0
N.W.T.	T.N.-O.	24.3	12.8	17.1	15.0	5.8	0.6	32.6	42.4	36.2	38.1	37.2	34.1

Provincial distribution**Répartition provinciale**Percentage
Pourcentage

		1999						2000					
		J	A	S	O	N	D	J	F	M	A	M	J
CAN.	CAN.	100.0	100.0	100.0	100.0	100.0	100.0	100.0	100.0	100.0	100.0	100.0	100.0
NFLD.	T.-N.	1.0	1.0	1.0	0.9	0.9	0.9	0.8	0.8	0.8	0.8	0.9	1.0
PE.I.	Î.-P.-É.	0.3	0.3	0.3	0.3	0.2	0.2	0.2	0.2	0.2	0.2	0.3	0.3
N.S.	N.-É.	2.0	2.0	2.0	1.9	1.9	1.9	1.8	1.8	1.8	1.8	1.9	1.9
N.B.	N.-B.	2.1	2.1	2.1	2.0	1.9	1.8	1.7	1.7	1.7	1.7	1.8	2.0
QUE.	QUÉ.	23.1	22.6	22.7	22.5	22.3	22.5	22.4	22.3	22.4	22.6	22.9	22.5
ONT.	ONT.	43.5	43.7	43.7	43.8	44.4	44.4	45.1	44.9	44.9	44.7	44.4	44.1
MAN.	MAN.	2.7	2.7	2.7	2.7	2.7	2.7	2.7	2.7	2.7	2.6	2.6	2.7
SASK.	SASK.	2.2	2.2	2.2	2.2	2.2	2.2	2.1	2.1	2.1	2.1	2.1	2.1
ALTA.	ALB.	12.2	12.4	12.4	12.6	12.5	12.6	12.5	12.9	12.7	12.5	12.4	12.4
B.C.	C.-B.	10.4	10.5	10.5	10.5	10.4	10.5	10.4	10.3	10.5	10.6	10.3	10.5
YUKON	YUKON	0.1	0.1	0.1	0.1	0.1	0.1	0.1	0.1	0.0	0.1	0.1	0.1
N.W.T.	T.N.-O.	0.3	0.3	0.4	0.3	0.3	0.3	0.3	0.3	0.3	0.3	0.3	0.3

Wages and salaries, goods-producing, not seasonally adjusted
Salaires et traitements, branche productrice de biens, non désaisonnalisés

Percentage change, preceding year
 Variation en pourcentage, année précédente

Canada

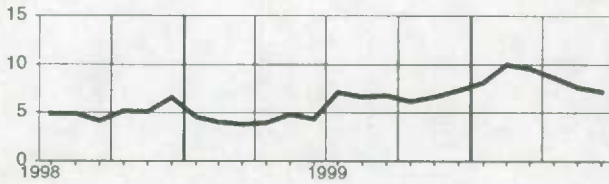

Manitoba

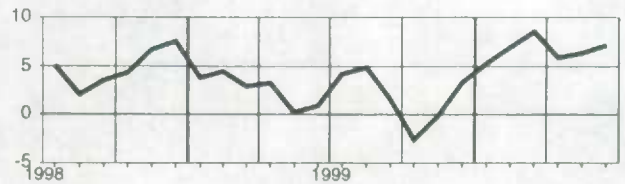

**Newfoundland
Terre-Neuve**

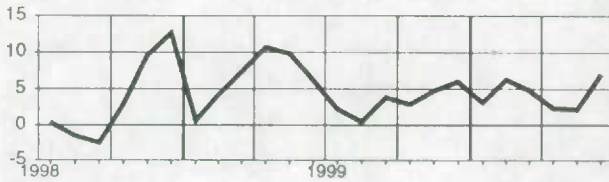

Saskatchewan

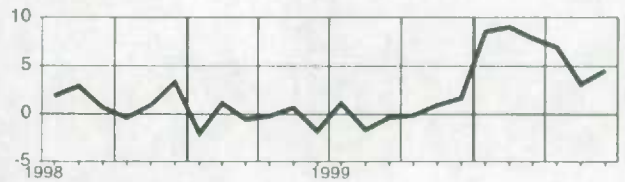

**Prince Edward Island
Île-du-Prince-Édouard**

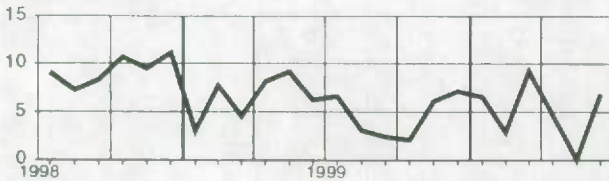

Alberta

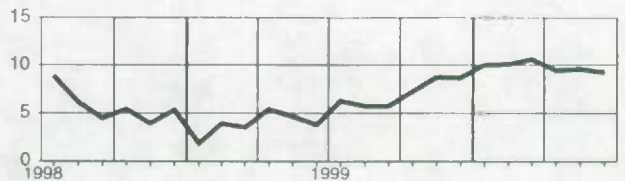

**Nova Scotia
Nouvelle-Écosse**

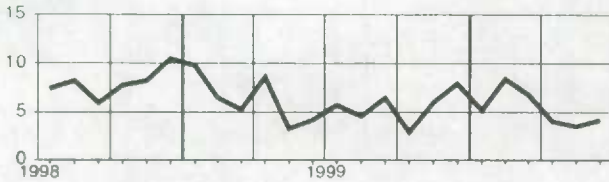

**British Columbia
Colombie-Britannique**

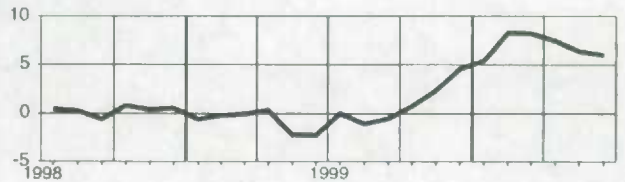

**New Brunswick
Nouveau-Brunswick**

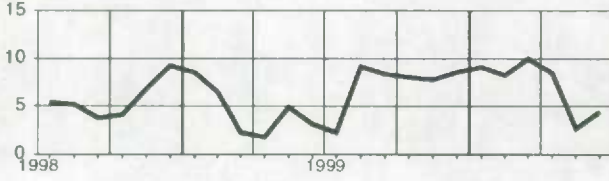

Yukon

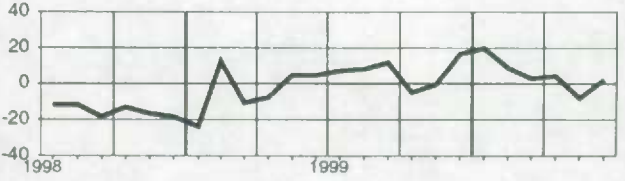

**Quebec
Québec**

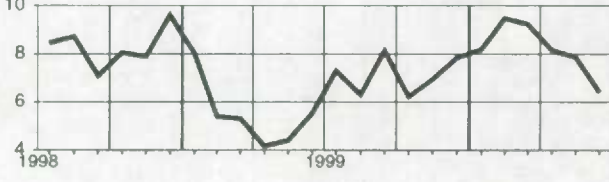

**Northwest Territories
Territoires du Nord-Ouest**

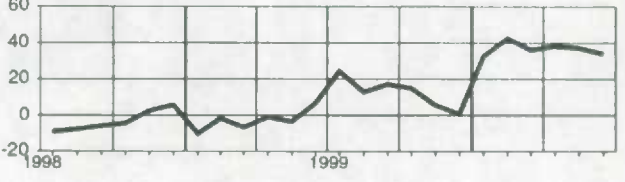

Ontario

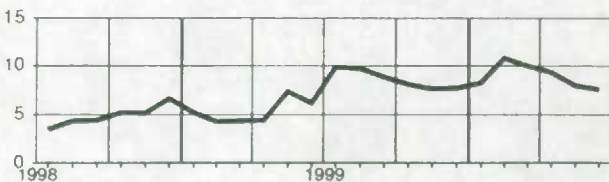

Wages and salaries, logging and forestry, not seasonally adjusted
Salaires et traitements, exploitation forestière et services forestiers, non désaisonnalisés

Level**Niveau**Millions of dollars
Millions de dollars

		1999						2000					
		J	A	S	O	N	D	J	F	M	A	M	J
CAN.	CAN.	292.5	297.8	294.8	288.6	270.7	249.3	240.3	252.1	242.3	215.4	239.6	303.5
NFLD.	T.-N.	4.7	3.7	3.8	4.0	3.6	2.8	2.8	3.0	2.7	2.4	2.6	3.6
N.S.	N.-É.	4.8	5.1	5.2	5.0	4.8	4.6	4.5	4.5	4.0	3.7	4.8	6.1
N.B.	N.-B.	13.6	13.5	13.6	12.7	10.7	9.8	9.2	8.1	7.3	5.6	7.1	11.6
QUE.	QUÉ.	49.7	52.1	53.8	53.4	47.7	43.3	44.5	44.4	42.0	35.4	38.2	50.7
ONT.	ONT.	41.2	42.5	40.8	40.4	38.3	36.8	38.3	41.8	38.6	35.2	38.9	46.0
ALTA.	ALB.	17.0	15.6	16.4	16.2	16.7	19.5	19.4	20.7	18.9	14.2	14.9	16.7
B.C.	C.-B.	149.4	152.9	150.1	148.5	141.3	125.0	113.8	121.4	120.9	112.0	124.5	156.7

Percentage change, preceding year**Variation en pourcentage, année précédente**Percentage
Pourcentage

		1999						2000					
		J	A	S	O	N	D	J	F	M	A	M	J
CAN.	CAN.	1.9	3.6	3.0	4.4	3.7	5.2	15.7	14.3	14.4	14.0	13.8	8.7
NFLD.	T.-N.	-20.6	-18.3	-20.7	-19.4	-11.3	3.4	13.9	23.0	18.7	9.8	-0.9	-19.1
N.S.	N.-É.	-8.4	-1.8	12.2	5.7	2.5	9.0	20.8	19.8	26.6	26.8	13.0	18.0
N.B.	N.-B.	-11.2	-4.2	-4.6	-6.7	-6.1	1.5	8.7	7.2	5.0	2.3	10.4	-0.6
QUE.	QUÉ.	-15.2	-12.5	-8.0	-3.3	2.2	0.7	8.9	8.7	6.1	3.7	9.6	7.9
ONT.	ONT.	-5.1	-1.3	-2.8	7.0	2.3	6.4	16.9	19.2	15.0	8.1	6.7	7.7
ALTA.	ALB.	-2.8	-12.4	-2.2	-4.6	-9.6	-0.1	6.0	4.7	2.6	-1.7	21.8	11.2
B.C.	C.-B.	16.0	16.2	11.1	10.8	9.6	10.3	22.8	19.3	22.1	25.0	17.1	9.5

Provincial distribution**Répartition provinciale**Percentage
Pourcentage

		1999						2000					
		J	A	S	O	N	D	J	F	M	A	M	J
CAN.	CAN.	100.0	100.0	100.0	100.0	100.0	100.0	100.0	100.0	100.0	100.0	100.0	100.0
NFLD.	T.-N.	1.6	1.2	1.3	1.4	1.3	1.1	1.2	1.2	1.1	1.1	1.1	1.2
N.S.	N.-É.	1.6	1.7	1.8	1.7	1.8	1.9	1.9	1.8	1.6	1.7	2.0	2.0
N.B.	N.-B.	4.6	4.5	4.6	4.4	4.0	3.9	3.8	3.2	3.0	2.6	2.9	3.8
QUE.	QUÉ.	17.0	17.5	18.2	18.5	17.6	17.4	18.5	17.6	17.3	16.4	16.0	16.7
ONT.	ONT.	14.1	14.3	13.8	14.0	14.1	14.8	15.9	16.6	15.9	16.3	16.2	15.2
ALTA.	ALB.	5.8	5.3	5.6	5.6	6.2	7.8	8.1	8.2	7.8	6.6	6.2	5.5
B.C.	C.-B.	51.1	51.3	50.9	51.5	52.2	50.1	47.4	48.1	49.9	52.0	52.0	51.6

Wages and salaries, logging and forestry, not seasonally adjusted
Salaires et traitements, exploitation forestière et services forestiers, non désaisonnalisés

Percentage change, preceding year
 Variation en pourcentage, année précédente

Canada

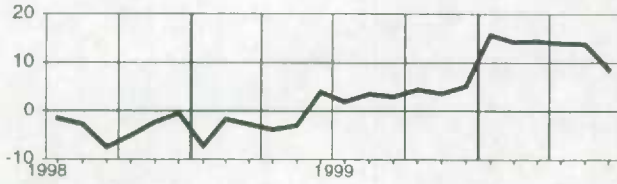

British Columbia
Colombie-Britannique

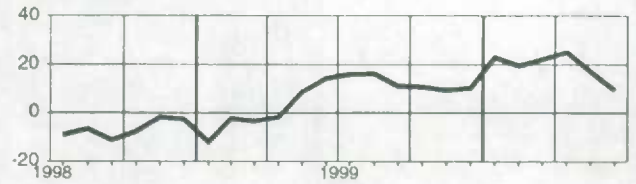

Newfoundland
Terre-Neuve

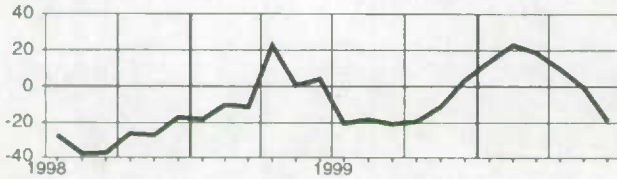

Nova Scotia
Nouvelle-Écosse

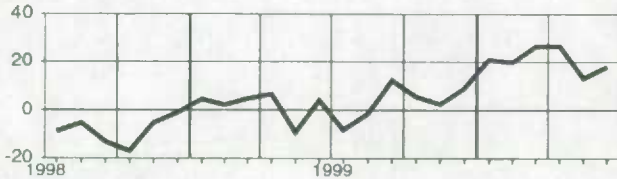

New Brunswick
Nouveau-Brunswick

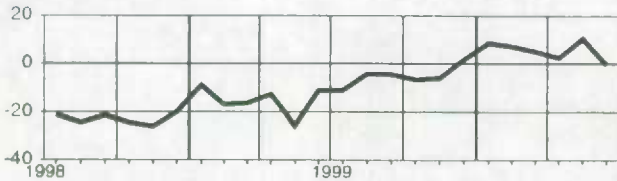

Quebec
Québec

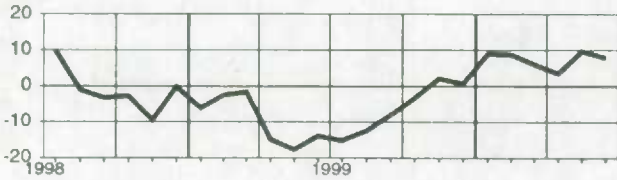

Ontario

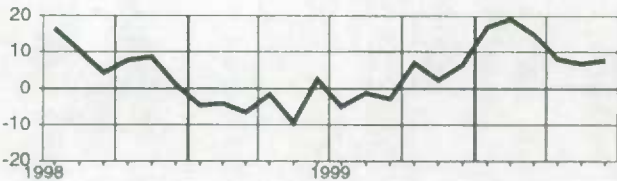

Alberta

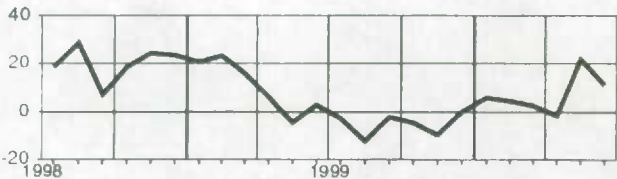

Wages and salaries, mining, quarrying and oil wells, not seasonally adjusted
Salaires et traitements, mines, carrières et puits de pétrole, non désaisonnalisés

Level**Niveau**

Millions of dollars
Millions de dollars

		1999						2000					
		J	A	S	O	N	D	J	F	M	A	M	J
CAN.	CAN.	836.4	834.6	803.5	807.9	793.1	812.0	815.7	894.4	831.5	848.1	846.8	883.5
NFLD.	T.-N.	23.5	24.6	22.5	21.8	22.9	23.0	22.0	23.0	21.6	21.8	24.4	24.9
N.S.	N.-É.	11.8	12.0	10.4	11.8	11.6	10.1	6.9	10.9	9.1	9.1	9.2	9.7
N.B.	N.-B.	14.9	16.1	15.6	14.5	13.8	13.6	12.6	15.4	14.2	14.8	14.4	15.7
QUE.	QUÉ.	81.2	78.9	76.6	70.8	66.2	65.3	66.9	73.5	70.9	73.8	76.6	78.6
ONT.	ONT.	88.5	89.0	87.8	90.2	89.3	86.1	82.5	92.6	81.7	87.1	90.8	95.5
MAN.	MAN.	21.6	20.2	17.8	15.2	15.1	17.2	19.0	23.0	20.4	21.2	20.5	25.2
SASK.	SASK.	60.0	58.4	59.4	59.1	60.5	60.8	62.6	67.5	63.7	66.7	66.0	66.1
ALTA.	ALB.	441.5	443.1	421.6	428.1	419.5	444.5	449.1	490.9	455.9	458.0	448.4	467.8
B.C.	C.-B.	71.5	71.3	70.9	75.7	74.3	71.5	73.4	75.4	74.3	75.2	73.7	76.6

Percentage change, preceding year**Variation en pourcentage, année précédente**

Percentage
Pourcentage

		1999						2000					
		J	A	S	O	N	D	J	F	M	A	M	J
CAN.	CAN.	0.1	1.2	0.7	0.8	2.3	2.5	7.5	8.7	9.0	8.0	5.1	7.1
NFLD.	T.-N.	-7.5	-4.9	-7.5	-6.5	-8.0	4.1	6.0	6.2	1.3	-2.6	1.2	4.8
N.S.	N.-É.	-0.4	5.4	-8.9	-5.6	3.9	3.9	-21.4	1.8	-9.1	-16.2	-17.3	-15.4
N.B.	N.-B.	3.5	15.5	12.9	7.9	7.2	8.2	6.1	9.3	18.6	13.8	5.2	13.5
QUE.	QUÉ.	0.1	0.5	4.1	-6.2	-2.0	-3.6	6.2	6.3	7.1	6.2	3.7	3.3
ONT.	ONT.	-6.3	1.4	2.3	0.6	4.1	2.8	5.1	2.6	3.7	6.4	3.1	7.5
MAN.	MAN.	-9.0	-8.5	-19.1	-33.1	-27.7	-10.9	-2.6	8.6	6.9	10.1	4.7	4.5
SASK.	SASK.	1.3	1.3	7.7	6.7	5.1	5.1	16.9	16.1	15.0	12.7	2.6	9.6
ALTA.	ALB.	2.1	2.1	1.3	4.0	5.4	3.9	7.3	8.1	8.6	7.7	5.9	6.9
B.C.	C.-B.	-9.3	-10.2	-13.5	-9.5	-9.9	-7.9	1.1	5.4	9.5	8.5	3.6	8.5

Provincial distribution**Répartition provinciale**

Percentage
Pourcentage

		1999						2000					
		J	A	S	O	N	D	J	F	M	A	M	J
CAN.	CAN.	100.0	100.0	100.0	100.0	100.0	100.0	100.0	100.0	100.0	100.0	100.0	100.0
NFLD.	T.-N.	2.8	3.0	2.8	2.7	2.9	2.8	2.7	2.6	2.6	2.6	2.9	2.8
N.S.	N.-É.	1.4	1.4	1.3	1.5	1.5	1.2	0.8	1.2	1.1	1.1	1.1	1.1
N.B.	N.-B.	1.8	1.9	1.9	1.8	1.7	1.7	1.6	1.7	1.7	1.7	1.7	1.8
QUE.	QUÉ.	9.7	9.5	9.5	8.8	8.3	8.0	8.2	8.2	8.5	8.7	9.0	8.9
ONT.	ONT.	10.6	10.7	10.9	11.2	11.3	10.8	10.1	10.3	9.8	10.3	10.7	10.8
MAN.	MAN.	2.6	2.4	2.2	1.9	1.9	2.1	2.3	2.6	2.5	2.5	2.4	2.9
SASK.	SASK.	7.2	7.0	7.4	7.3	7.6	7.5	7.7	7.5	7.7	7.9	7.8	7.5
ALTA.	ALB.	52.8	53.1	52.5	53.0	52.9	54.7	55.1	54.9	54.8	54.0	53.0	53.0
B.C.	C.-B.	8.5	8.5	8.8	9.4	9.4	8.8	9.0	8.4	8.9	8.9	8.7	8.7

Wages and salaries, mining, quarrying and oil wells, not seasonally adjusted
Salaires et traitements, mines, carrières et puits de pétrole, non désaisonnalisés

Percentage change, preceding year
 Variation en pourcentage, année précédente

Canada

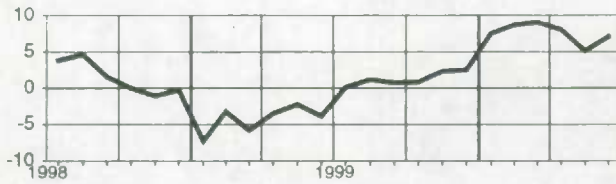

Saskatchewan

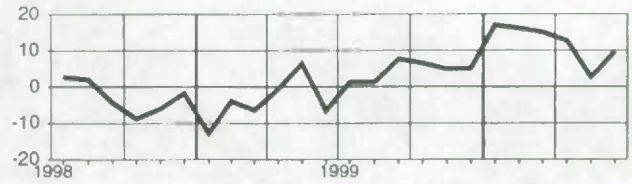

**Newfoundland
Terre-Neuve**

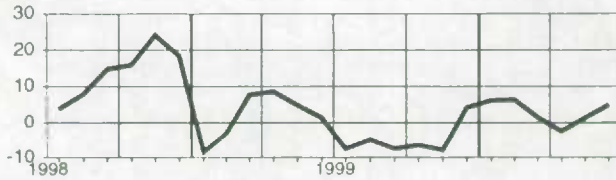

Alberta

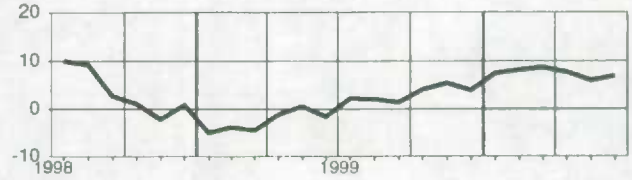

**Nova Scotia
Nouvelle-Écosse**

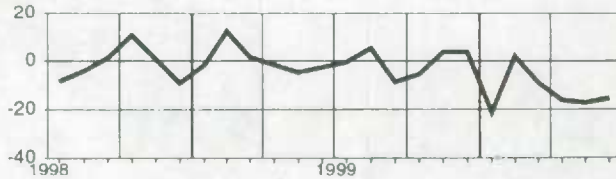

**British Columbia
Colombie-Britannique**

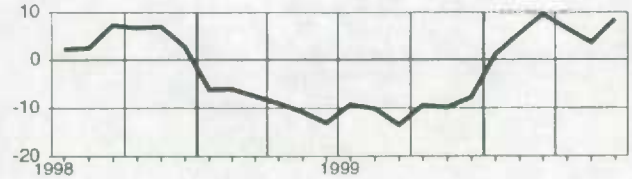

**New Brunswick
Nouveau-Brunswick**

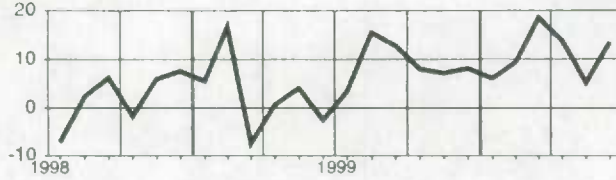

**Quebec
Québec**

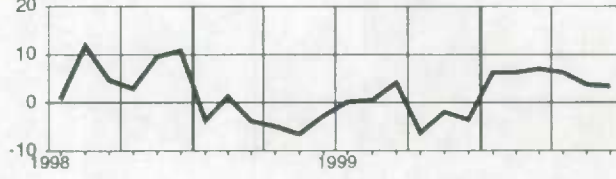

Ontario

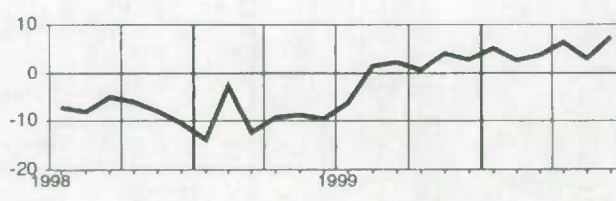

Manitoba

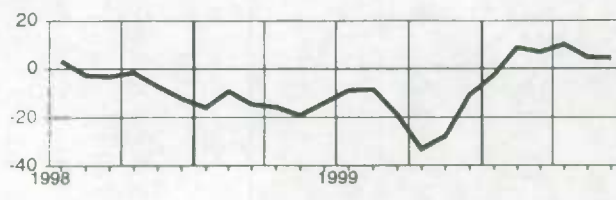

Wages and salaries, manufacturing, not seasonally adjusted
Salaires et traitements, industries manufacturières, non désaisonnalisés
Level**Niveau**Millions of dollars
Millions de dollars

		1999						2000					
		J	A	S	O	N	D	J	F	M	A	M	J
CAN.	CAN.	7,207.3	6,939.3	6,961.4	7,026.1	6,976.8	7,208.5	7,048.1	7,197.0	7,123.0	7,210.4	7,376.0	7,620.7
NFLD.	T.-N.	44.2	40.3	42.1	39.7	38.4	35.1	28.5	30.7	31.1	32.5	39.7	47.3
PE.I.	Î.-P.-É.	12.4	11.5	11.7	10.6	9.4	9.5	8.5	8.6	9.0	9.1	12.0	12.6
N.S.	N.-É.	126.5	119.4	120.6	117.7	119.4	121.4	115.9	115.3	118.2	121.1	124.3	126.2
N.B.	N.-B.	113.5	116.1	116.8	113.2	107.4	106.5	101.6	102.9	102.5	105.3	113.1	118.8
QUE.	QUÉ.	1,928.3	1,805.0	1,814.3	1,816.1	1,796.5	1,872.8	1,795.6	1,826.3	1,821.5	1,849.5	1,907.0	1,949.5
ONT.	ONT.	3,641.0	3,543.3	3,562.3	3,619.7	3,602.8	3,705.3	3,662.9	3,743.5	3,686.2	3,707.6	3,762.7	3,906.7
MAN.	MAN.	187.6	178.1	177.4	178.3	181.0	189.3	184.0	187.6	188.0	189.6	192.3	203.0
SASK.	SASK.	85.6	82.0	78.9	79.2	79.4	82.5	82.8	85.0	82.1	82.7	80.6	83.3
ALTA.	ALB.	458.8	444.0	446.0	458.5	451.5	465.0	459.7	481.9	468.2	475.4	494.6	502.4
B.C.	C.-B.	607.8	598.0	589.7	591.6	589.4	619.5	607.3	613.8	614.6	636.0	647.9	669.0

Percentage change, preceding year**Variation en pourcentage, année précédente**Percentage
Pourcentage

		1999						2000					
		J	A	S	O	N	D	J	F	M	A	M	J
CAN.	CAN.	8.4	7.9	7.7	6.8	6.9	7.9	7.9	10.1	9.7	8.5	7.9	7.2
NFLD.	T.-N.	8.7	3.6	15.2	13.9	15.8	7.0	0.2	4.7	5.0	-1.8	2.4	8.3
PE.I.	Î.-P.-É.	5.1	0.0	2.6	-3.9	3.4	1.1	0.4	0.0	4.5	-3.3	-6.2	-7.6
N.S.	N.-É.	5.9	3.2	8.5	3.3	6.3	8.5	6.5	8.4	7.4	4.7	7.3	4.2
N.B.	N.-B.	-0.6	8.5	7.9	8.2	8.0	8.8	9.5	11.0	10.6	9.6	3.2	5.3
QUE.	QUÉ.	9.4	8.6	9.8	7.4	7.6	8.7	8.6	9.9	10.5	9.5	8.2	8.4
ONT.	ONT.	9.5	9.1	8.2	7.9	7.3	7.8	8.1	10.9	9.9	9.2	8.0	7.7
MAN.	MAN.	7.7	10.5	5.2	1.5	2.4	4.3	6.4	7.6	9.6	7.1	8.4	9.5
SASK.	SASK.	8.0	2.0	-1.0	-1.9	0.3	0.9	6.3	7.0	3.4	1.5	-1.4	-1.8
ALTA.	ALB.	6.4	5.9	5.2	6.0	7.8	9.2	9.3	9.2	9.3	6.9	11.1	12.2
B.C.	C.-B.	3.7	2.2	1.5	2.1	3.8	7.0	5.2	8.5	7.8	5.6	6.3	5.5

Provincial distribution**Répartition provinciale**Percentage
Pourcentage

		1999						2000					
		J	A	S	O	N	D	J	F	M	A	M	J
CAN.	CAN.	100.0	100.0	100.0	100.0	100.0	100.0	100.0	100.0	100.0	100.0	100.0	100.0
NFLD.	T.-N.	0.6	0.6	0.6	0.6	0.6	0.5	0.4	0.4	0.4	0.5	0.5	0.6
PE.I.	Î.-P.-É.	0.2	0.2	0.2	0.2	0.1	0.1	0.1	0.1	0.1	0.1	0.2	0.2
N.S.	N.-É.	1.8	1.7	1.7	1.7	1.7	1.7	1.6	1.6	1.7	1.7	1.7	1.7
N.B.	N.-B.	1.6	1.7	1.7	1.6	1.5	1.5	1.4	1.4	1.4	1.5	1.5	1.6
QUE.	QUÉ.	26.8	26.0	26.1	25.8	25.7	26.0	25.5	25.4	25.6	25.7	25.9	25.6
ONT.	ONT.	50.5	51.1	51.2	51.5	51.6	51.4	52.0	52.0	51.8	51.4	51.0	51.3
MAN.	MAN.	2.6	2.6	2.5	2.5	2.6	2.6	2.6	2.6	2.6	2.6	2.6	2.7
SASK.	SASK.	1.2	1.2	1.1	1.1	1.1	1.1	1.2	1.2	1.2	1.1	1.1	1.1
ALTA.	ALB.	6.4	6.4	6.4	6.5	6.5	6.5	6.5	6.7	6.6	6.6	6.7	6.6
B.C.	C.-B.	8.4	8.6	8.5	8.4	8.4	8.6	8.6	8.5	8.6	8.8	8.8	8.8

Wages and salaries, manufacturing, not seasonally adjusted
Salaire et traitements, industries manufacturières, non désaisonnalisés

Percentage change, preceding year
 Variation en pourcentage, année précédente

Canada

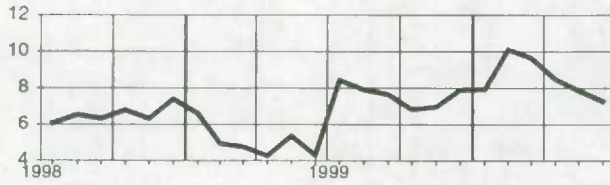

Manitoba

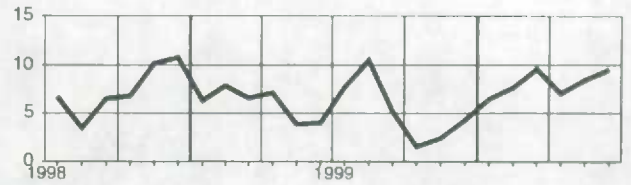

**Newfoundland
Terre-Neuve**

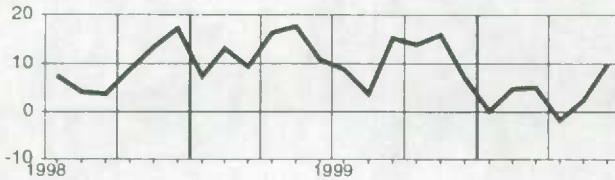

Saskatchewan

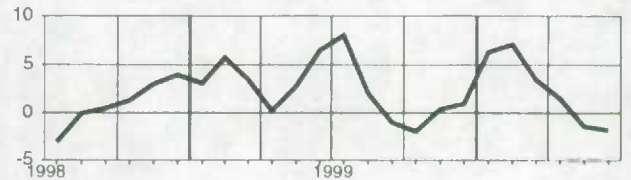

**Prince Edward Island
Île-du-Prince-Édouard**

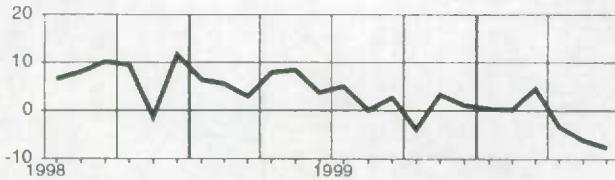

Alberta

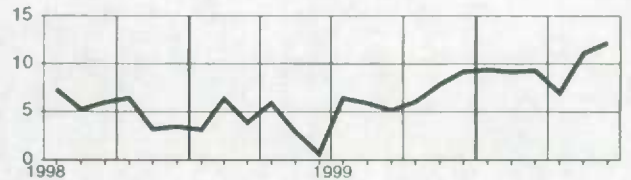

**Nova Scotia
Nouvelle-Écosse**

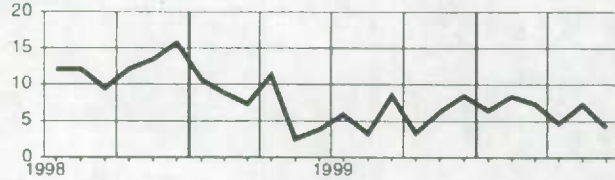

**British Columbia
Colombie-Britannique**

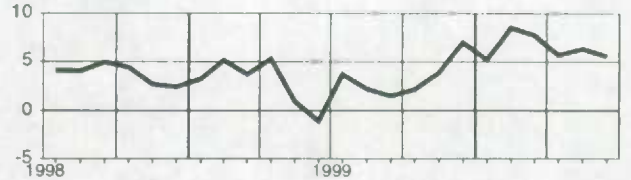

**New Brunswick
Nouveau-Brunswick**

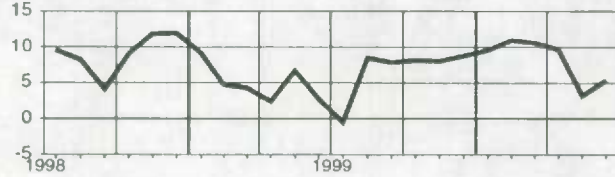

**Quebec
Québec**

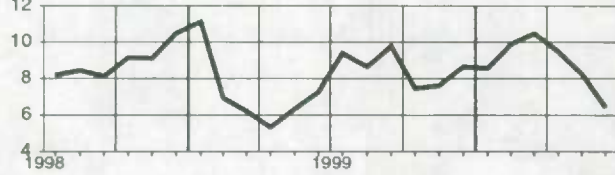

Ontario

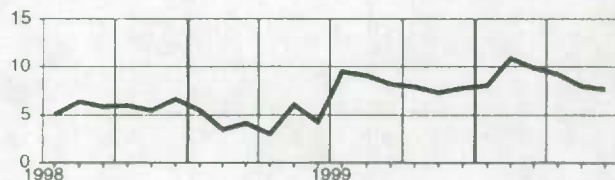

Wages and salaries, construction, not seasonally adjusted
Salaires et traitements, construction, non désaisonnalisés

Level
Niveau
Millions of dollars
Millions de dollars

		1999					2000						
		J	A	S	O	N	D	J	F	M	A	M	J
CAN.	CAN.	2,491.4	2,511.8	2,504.5	2,495.7	2,338.9	2,109.8	1,855.4	1,924.5	2,014.2	2,203.8	2,461.1	2,658.0
NFLD.	T.-N.	26.7	27.8	27.8	27.7	25.7	20.2	14.6	15.2	15.5	17.2	20.3	24.5
PE.I.	Î.-P.-É.	10.9	10.9	10.7	10.6	9.3	8.3	6.0	6.4	6.6	7.2	9.5	11.7
N.S.	N.-É.	69.6	68.2	67.1	65.1	59.7	54.4	44.3	44.7	47.4	50.9	59.5	68.0
N.B.	N.-B.	68.7	68.6	67.6	64.7	55.5	46.0	37.1	36.3	37.4	41.2	53.6	66.2
QUE.	QUÉ.	458.2	469.2	460.1	451.4	400.7	343.2	303.9	325.0	336.6	394.9	475.2	502.8
ONT.	ONT.	986.0	988.5	970.5	965.3	937.5	840.4	758.5	778.8	818.2	899.6	1,000.3	1,063.6
MAN.	MAN.	69.0	68.8	69.1	67.7	61.2	58.3	47.2	48.3	48.3	49.2	58.0	67.2
SASK.	SASK.	61.2	62.4	63.5	63.9	59.3	56.9	44.7	46.5	46.8	46.6	53.5	61.6
ALTA.	ALB.	427.2	435.5	445.9	452.5	426.5	394.9	340.7	357.3	373.8	388.7	423.3	458.1
B.C.	C.-B.	287.8	285.7	294.8	297.9	278.8	268.2	240.9	246.6	263.8	288.7	289.5	309.7
YUKON	YUKON	4.9	5.1	5.3	3.7	3.1	3.0	2.1	2.1	2.0	2.0	2.4	3.8
N.W.T.	T.N.-O.	18.6	17.8	18.9	20.8	17.5	13.0	12.0	14.3	14.2	15.3	13.9	18.8

Percentage change, preceding year
Variation en pourcentage, année précédente
Percentage
Pourcentage

		1999					2000						
		J	A	S	O	N	D	J	F	M	A	M	J
CAN.	CAN.	9.5	9.0	9.5	8.4	9.0	8.5	8.7	10.6	11.2	10.8	9.2	8.7
NFLD.	T.-N.	4.7	5.1	6.3	1.9	6.0	8.1	-1.9	3.2	2.1	8.3	-2.9	1.9
PE.I.	Î.-P.-É.	17.6	17.1	13.6	13.0	18.4	21.5	12.6	10.4	16.4	14.5	11.1	19.1
N.S.	N.-É.	9.9	8.6	8.7	6.7	9.8	11.9	4.0	9.5	6.3	3.5	0.8	6.0
N.B.	N.-B.	6.4	11.9	15.0	13.3	13.5	13.2	8.6	-0.9	4.8	4.2	0.1	4.2
QUE.	QUÉ.	6.4	4.1	6.8	6.1	5.6	7.5	5.9	8.5	6.5	5.1	7.5	6.7
ONT.	ONT.	18.6	18.1	15.8	12.3	10.5	8.9	10.8	13.5	13.7	13.7	11.2	9.7
MAN.	MAN.	5.1	2.4	4.6	-0.7	5.5	6.9	5.0	5.2	7.3	0.9	2.1	5.2
SASK.	SASK.	-3.0	-2.4	1.7	3.6	6.4	5.9	6.3	8.3	12.0	10.0	7.9	8.3
ALTA.	ALB.	13.1	15.2	14.6	14.8	17.3	15.8	14.9	15.0	16.9	16.3	13.0	10.1
B.C.	C.-B.	-11.0	-12.1	-7.7	-5.0	-0.9	-0.1	0.7	3.4	5.4	7.0	5.4	7.7
YUKON	YUKON	18.7	22.6	27.5	-10.5	-6.8	14.2	-2.2	-2.6	-15.6	-27.1	-19.3	-8.2
N.W.T.	T.N.-O.	6.9	-7.3	-7.4	-0.4	-12.9	-25.2	-1.6	2.7	10.7	27.6	26.5	44.8

Provincial distribution
Répartition provinciale
Percentage
Pourcentage

		1999					2000						
		J	A	S	O	N	D	J	F	M	A	M	J
CAN.	CAN.	100.0	100.0	100.0	100.0	100.0	100.0	100.0	100.0	100.0	100.0	100.0	100.0
NFLD.	T.-N.	1.1	1.1	1.1	1.1	1.1	1.0	0.8	0.8	0.8	0.8	0.8	0.9
PE.I.	Î.-P.-É.	0.4	0.4	0.4	0.4	0.4	0.4	0.3	0.3	0.3	0.3	0.4	0.4
N.S.	N.-É.	2.8	2.7	2.7	2.6	2.6	2.6	2.4	2.3	2.4	2.3	2.4	2.6
N.B.	N.-B.	2.8	2.7	2.7	2.6	2.4	2.2	2.0	1.9	1.9	1.9	2.2	2.5
QUE.	QUÉ.	18.4	18.7	18.4	18.1	17.1	16.3	16.4	16.9	16.7	17.9	19.3	18.9
ONT.	ONT.	39.6	39.4	38.8	38.7	40.1	39.8	40.9	40.5	40.6	40.8	40.6	40.0
MAN.	MAN.	2.8	2.7	2.8	2.7	2.6	2.8	2.5	2.5	2.4	2.2	2.4	2.5
SASK.	SASK.	2.5	2.5	2.5	2.6	2.5	2.7	2.4	2.4	2.3	2.1	2.2	2.3
ALTA.	ALB.	17.1	17.3	17.8	18.1	18.2	18.7	18.4	18.6	18.6	17.6	17.2	17.2
B.C.	C.-B.	11.6	11.4	11.8	11.9	11.9	12.7	13.0	12.8	13.1	13.1	11.8	11.7
YUKON	YUKON	0.2	0.2	0.2	0.1	0.1	0.1	0.1	0.1	0.1	0.1	0.1	0.1
N.W.T.	T.N.-O.	0.7	0.7	0.8	0.8	0.7	0.6	0.6	0.7	0.7	0.7	0.6	0.7

Wages and salaries, construction, not seasonally adjusted
Salaires et traitements, construction, non désaisonnalisés

Percentage change, preceding year
 Variation en pourcentage, année précédente

Canada

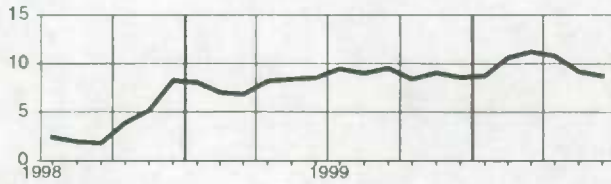

Manitoba

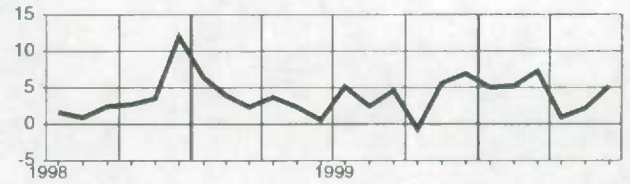

**Newfoundland
Terre-Neuve**

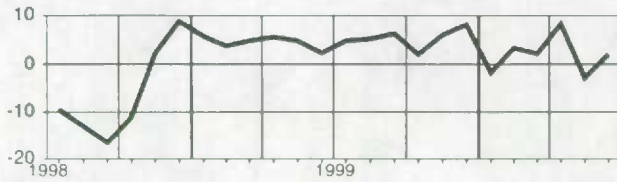

Saskatchewan

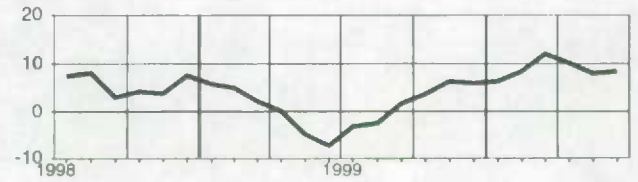

**Prince Edward Island
Île-du-Prince-Édouard**

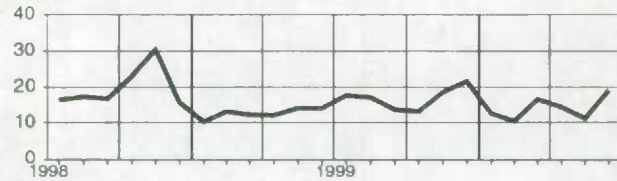

Alberta

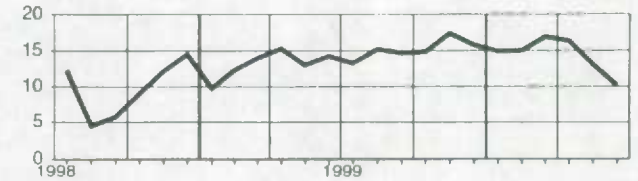

**Nova Scotia
Nouvelle-Écosse**

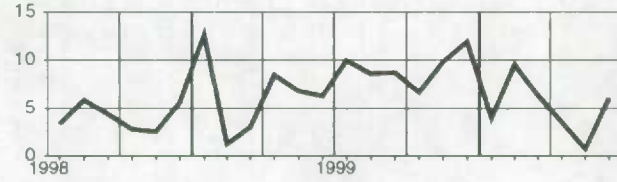

**British Columbia
Colombie-Britannique**

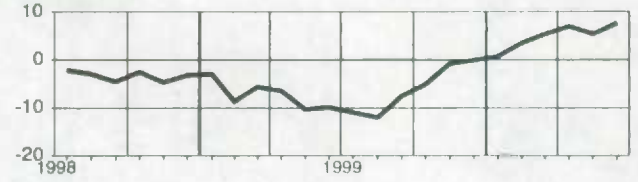

**New Brunswick
Nouveau-Brunswick**

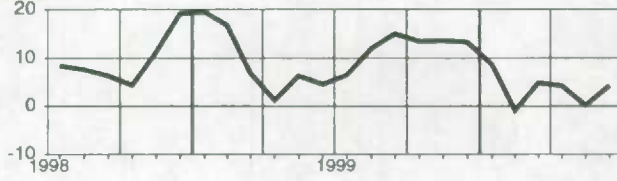

Yukon

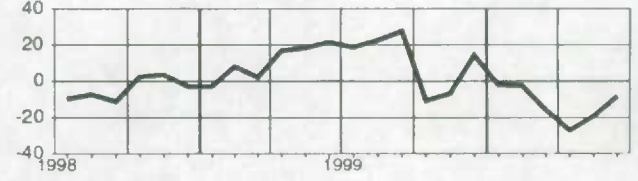

**Quebec
Québec**

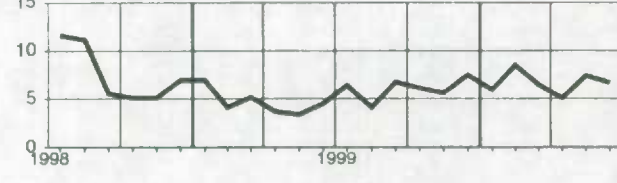

**Northwest Territories
Territoires du Nord-Ouest**

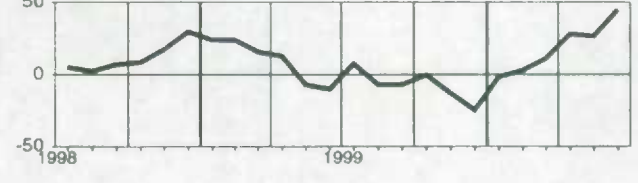

Ontario

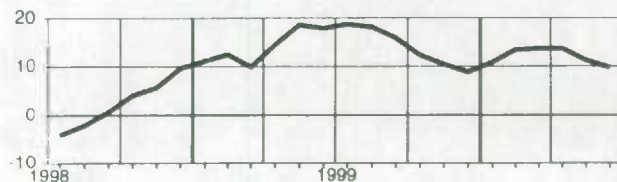

Wages and salaries, utilities, not seasonally adjusted
Salaires et traitements, services publics, non désaisonnalisés

Level**Niveau**

Millions of dollars
 Millions de dollars

		1999						2000					
		J	A	S	O	N	D	J	F	M	A	M	J
CAN.	CAN.	610.7	623.6	604.7	614.8	611.7	611.4	606.4	609.1	608.1	611.5	627.3	650.9
N.S.	N.-É.	10.7	11.1	10.5	10.7	10.5	10.9	10.9	11.1	10.8	11.0	11.1	11.6
N.B.	N.-B.	16.4	17.8	16.8	16.2	16.2	16.8	16.9	17.1	16.4	16.1	16.0	18.8
QUE.	QUÉ.	150.5	150.6	153.7	162.0	161.2	160.6	160.1	161.0	161.6	161.5	162.7	164.0
ONT.	ONT.	264.1	271.1	257.9	259.0	259.9	260.1	253.1	254.6	255.2	256.6	268.2	276.2
MAN.	MAN.	21.7	22.3	21.5	21.2	21.6	21.5	22.2	22.3	21.8	21.7	22.0	23.3
SASK.	SASK.	17.7	18.8	18.0	17.7	17.6	17.7	17.2	17.2	16.9	17.3	17.5	18.8
ALTA.	ALB.	52.9	54.5	51.5	52.3	52.2	50.8	52.8	50.7	51.5	50.8	53.6	56.2
B.C.	C.-B.	60.1	61.1	58.8	59.1	56.3	56.7	56.7	58.3	57.5	59.2	59.0	63.5

Percentage change, preceding year**Variation en pourcentage, année précédente**

Percentage
 Pourcentage

		1999						2000					
		J	A	S	D	N	D	J	F	M	A	M	J
CAN.	CAN.	2.9	5.9	4.5	5.2	5.8	6.7	7.8	8.0	5.2	4.8	5.5	5.9
N.S.	N.-É.	0.3	2.9	-0.3	-0.7	2.3	6.1	10.7	8.8	6.9	9.2	7.7	9.3
N.B.	N.-B.	15.9	16.8	12.0	9.5	6.8	11.7	12.2	13.0	11.6	11.0	13.0	14.2
QUE.	QUÉ.	0.3	2.2	4.7	7.2	8.0	7.5	8.9	9.3	4.0	4.5	9.8	9.3
ONT.	ONT.	0.8	6.0	3.0	3.3	5.4	6.3	5.4	5.8	4.9	3.2	2.8	3.6
MAN.	MAN.	-1.3	-0.1	-0.8	-2.6	-0.7	4.9	7.4	8.0	5.6	6.1	8.1	6.3
SASK.	SASK.	3.6	8.9	0.5	9.6	0.3	0.1	6.8	8.5	5.2	8.2	1.9	5.4
ALTA.	ALB.	8.8	8.5	7.6	6.9	7.5	7.4	12.1	9.5	6.8	5.4	4.0	3.6
B.C.	C.-B.	12.7	13.7	10.9	8.8	4.2	6.7	8.7	9.6	4.8	6.2	4.4	5.5

Provincial distribution**Répartition provinciale**

Percentage
 Pourcentage

		1999						2000					
		J	A	S	O	N	D	J	F	M	A	M	J
CAN.	CAN.	100.0	100.0	100.0	100.0	100.0	100.0	100.0	100.0	100.0	100.0	100.0	100.0
N.S.	N.-É.	1.8	1.8	1.7	1.7	1.7	1.8	1.8	1.8	1.8	1.8	1.8	1.8
N.B.	N.-B.	2.7	2.8	2.8	2.6	2.6	2.7	2.8	2.8	2.7	2.6	2.6	2.9
QUE.	QUÉ.	24.6	24.1	25.4	26.4	26.3	26.3	26.4	26.4	26.6	26.4	25.9	25.2
ONT.	ONT.	43.2	43.5	42.6	42.1	42.5	42.5	41.7	41.8	42.0	42.0	42.8	42.4
MAN.	MAN.	3.5	3.6	3.6	3.5	3.5	3.5	3.7	3.7	3.6	3.5	3.5	3.6
SASK.	SASK.	2.9	3.0	3.0	2.9	2.9	2.9	2.8	2.8	2.8	2.8	2.8	2.9
ALTA.	ALB.	8.7	8.7	8.5	8.5	8.5	8.3	8.7	8.3	8.5	8.3	8.5	8.6
B.C.	C.-B.	9.8	9.8	9.7	9.6	9.2	9.3	9.3	9.6	9.5	9.7	9.4	9.8

Wages and salaries, utilities, not seasonally adjusted
Salaires et traitements, services publics, non désaisonnalisés

Percentage change, preceding year
 Variation en pourcentage, année précédente

Canada

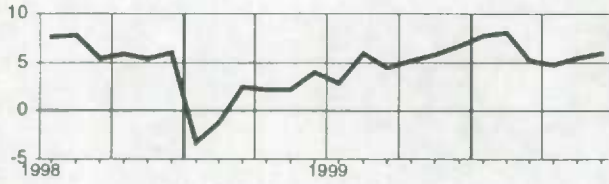

Alberta

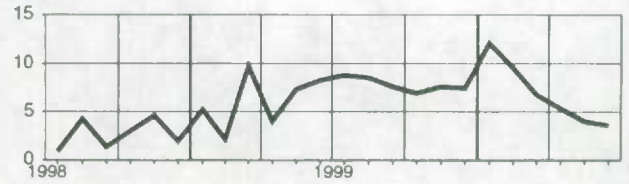

**Nova Scotia
Nouvelle-Écosse**

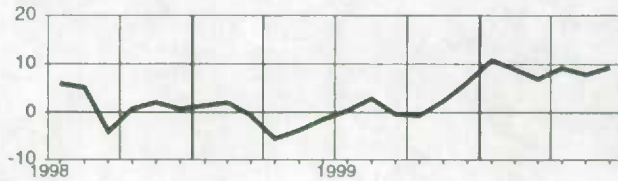

**British Columbia
Colombie-Britannique**

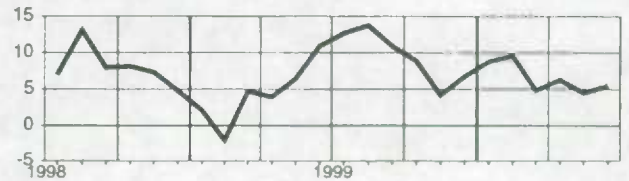

**New Brunswick
Nouveau-Brunswick**

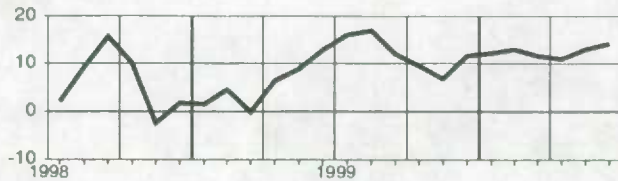

**Quebec
Québec**

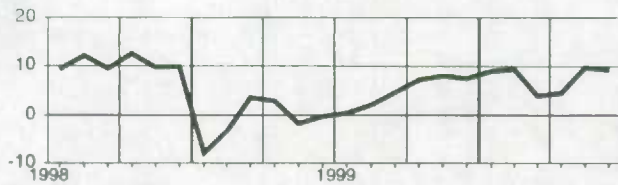

Ontario

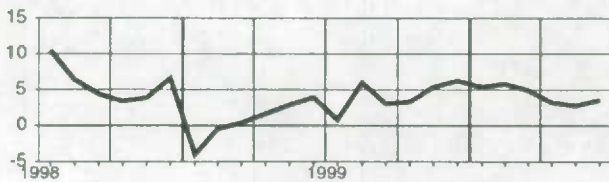

Manitoba

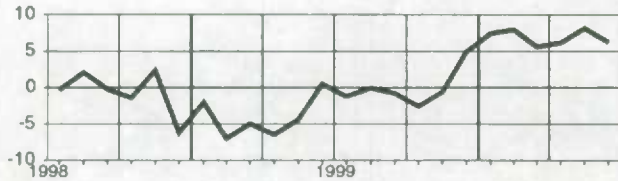

Saskatchewan

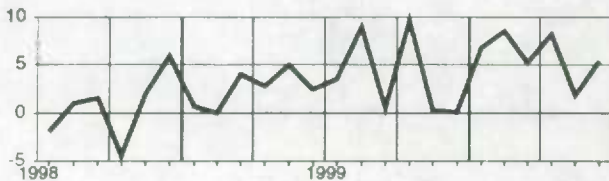

Wages and salaries, all services-producing industries, not seasonally adjusted
Salaires et traitements, ensemble des industries de services, non désaisonnalisés
Level
Niveau
 Millions of dollars
 Millions de dollars

		1999						2000					
		J	A	S	O	N	D	J	F	M	A	M	J
CAN.	CAN.	26,003.4	25,809.7	26,079.0	26,039.5	26,013.6	26,540.1	26,086.2	26,377.9	26,564.4	28,199.3	27,319.3	28,143.7
NFLD.	T.-N.	330.4	323.5	328.0	325.6	321.4	328.7	318.0	319.9	324.6	361.7	335.9	353.6
PE.I.	Î.-P.-É.	94.6	93.3	91.8	90.0	87.5	89.8	87.6	88.3	90.2	113.7	92.9	101.3
N.S.	N.-É.	693.1	682.6	680.8	682.5	677.4	692.6	684.3	681.7	694.2	759.6	708.4	732.2
N.B.	N.-B.	525.2	516.1	520.6	518.8	509.4	514.9	503.0	507.5	512.8	587.2	531.0	560.2
QUE.	QUÉ.	5,404.9	5,374.7	5,414.5	5,424.6	5,415.2	5,451.0	5,366.3	5,453.5	5,545.1	5,935.9	5,709.5	5,894.0
ONT.	ONT.	10,830.2	10,772.7	10,854.4	10,801.5	10,865.6	11,091.9	10,896.3	11,036.6	11,017.0	11,661.7	11,339.9	11,674.6
MAN.	MAN.	905.3	891.3	901.8	920.2	915.3	942.6	917.6	925.9	936.0	1,015.2	962.1	999.0
SASK.	SASK.	700.3	689.3	719.8	716.3	716.8	727.7	713.1	721.7	720.3	759.1	739.7	771.6
ALTA.	ALB.	2,902.0	2,878.9	2,910.2	2,904.4	2,899.5	2,990.6	2,950.6	2,959.6	2,988.5	3,083.3	3,057.8	3,130.2
B.C.	C.-B.	3,468.9	3,439.8	3,509.8	3,509.4	3,462.2	3,563.0	3,511.6	3,541.4	3,591.5	3,768.7	3,694.9	3,773.8
YUKON	YUKON	42.1	41.9	42.1	40.5	38.7	39.3	37.0	37.7	38.4	41.1	40.7	43.5
N.W.T.	T.N.-O.	68.9	69.3	64.7	65.0	65.6	67.8	64.3	65.6	66.6	70.5	68.2	71.2

Percentage change, preceding year
Variation en pourcentage, année précédente
 Percentage
 Pourcentage

		1999						2000					
		J	A	S	O	N	D	J	F	M	A	M	J
CAN.	CAN.	5.4	4.9	5.6	5.0	4.9	5.9	5.9	5.4	5.8	11.0	5.8	6.5
NFLD.	T.-N.	4.6	4.3	6.1	5.2	4.6	5.7	4.3	5.6	6.2	16.2	7.3	7.2
PE.I.	Î.-P.-É.	5.0	5.2	5.9	4.6	5.3	5.3	3.7	4.9	7.1	33.6	6.0	7.2
N.S.	N.-É.	4.9	4.3	5.2	4.6	4.7	6.0	5.1	4.7	5.3	13.6	4.7	5.2
N.B.	N.-B.	4.6	3.7	5.0	6.1	6.4	6.8	3.8	4.1	3.4	17.2	5.0	6.3
QUE.	QUÉ.	3.9	4.2	4.5	3.4	4.0	4.5	4.8	4.0	5.3	11.2	4.7	6.0
ONT.	ONT.	6.7	6.0	6.9	6.3	5.9	6.8	6.5	6.1	6.1	11.1	5.9	6.6
MAN.	MAN.	5.3	3.7	4.0	4.8	4.8	6.4	6.4	5.4	6.3	13.6	7.0	7.7
SASK.	SASK.	3.8	1.6	3.2	2.0	3.7	4.3	4.8	5.3	4.5	9.1	4.5	5.9
ALTA.	ALB.	7.6	7.3	8.0	7.0	6.6	7.4	8.7	8.0	7.5	9.4	7.5	7.0
B.C.	C.-B.	2.9	2.0	2.3	2.4	2.2	3.9	4.3	3.9	5.2	8.7	6.0	6.8
YUKON	YUKON	2.6	4.4	4.6	3.6	5.0	4.3	2.3	2.1	3.2	11.1	6.8	5.9
N.W.T.	T.N.-O.	-17.9	-17.4	-22.5	-23.1	-20.7	-18.7	3.0	1.3	0.5	7.4	2.0	5.0

Provincial distribution
Répartition provinciale
 Percentage
 Pourcentage

		1999						2000					
		J	A	S	O	N	D	J	F	M	A	M	J
CAN.	CAN.	100.0	100.0	100.0	100.0	100.0	100.0	100.0	100.0	100.0	100.0	100.0	100.0
NFLD.	T.-N.	1.3	1.3	1.3	1.3	1.2	1.2	1.2	1.2	1.2	1.3	1.2	1.3
PE.I.	Î.-P.-É.	0.4	0.4	0.4	0.3	0.3	0.3	0.3	0.3	0.3	0.4	0.3	0.4
N.S.	N.-É.	2.7	2.6	2.6	2.6	2.6	2.6	2.6	2.6	2.6	2.7	2.6	2.6
N.B.	N.-B.	2.0	2.0	2.0	2.0	2.0	1.9	1.9	1.9	1.9	2.1	1.9	2.0
QUE.	QUÉ.	20.8	20.8	20.8	20.8	20.8	20.5	20.6	20.7	20.9	21.0	20.9	20.9
ONT.	ONT.	41.6	41.7	41.6	41.5	41.8	41.8	41.8	41.8	41.5	41.4	41.5	41.5
MAN.	MAN.	3.5	3.5	3.5	3.5	3.5	3.6	3.5	3.5	3.5	3.6	3.5	3.5
SASK.	SASK.	2.7	2.7	2.8	2.8	2.8	2.7	2.7	2.7	2.7	2.7	2.7	2.7
ALTA.	ALB.	11.2	11.2	11.2	11.2	11.1	11.3	11.3	11.2	11.3	10.9	11.2	11.1
B.C.	C.-B.	13.3	13.3	13.5	13.5	13.3	13.4	13.5	13.4	13.5	13.4	13.5	13.4
YUKON	YUKON	0.2	0.2	0.2	0.2	0.1	0.1	0.1	0.1	0.1	0.1	0.1	0.2
N.W.T.	T.N.-O.	0.3	0.3	0.2	0.2	0.3	0.3	0.2	0.2	0.3	0.2	0.2	0.3

Wages and salaries, all services-producing industries, not seasonally adjusted
Salaires et traitements, ensemble des industries de services, non désaisonnalisés

Percentage change, preceding year
 Variation en pourcentage, année précédente

Canada

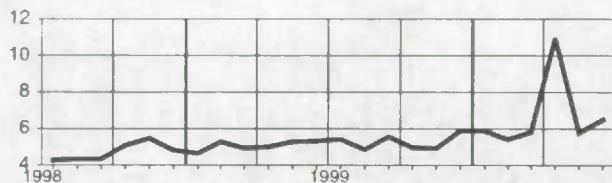

Manitoba

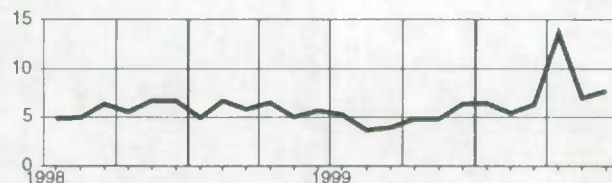

**Newfoundland
Terre-Neuve**

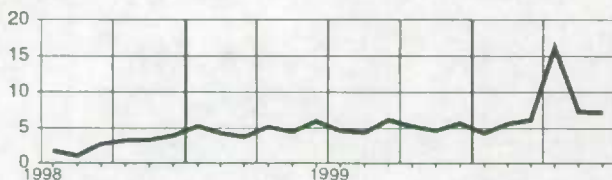

Saskatchewan

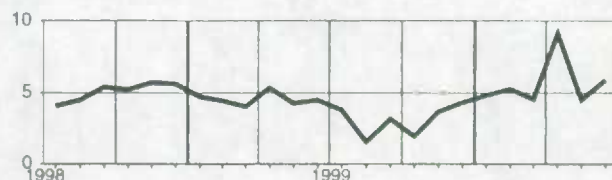

**Prince Edward Island
Île-du-Prince-Édouard**

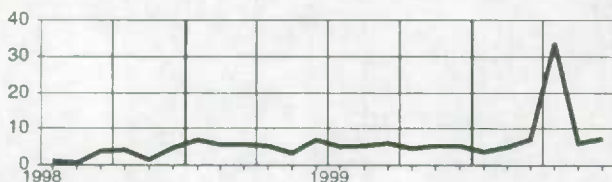

Alberta

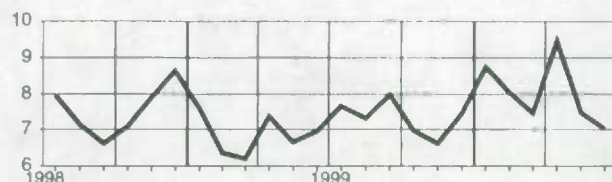

**Nova Scotia
Nouvelle-Écosse**

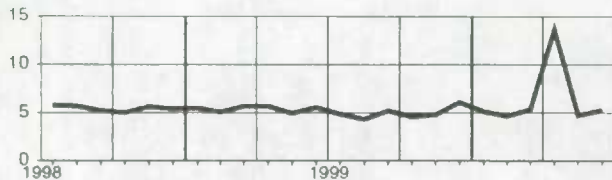

**British Columbia
Colombie-Britannique**

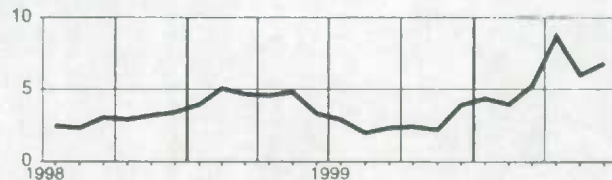

**New Brunswick
Nouveau-Brunswick**

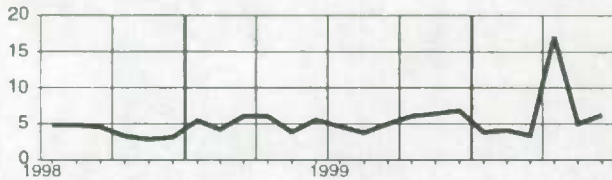

Yukon

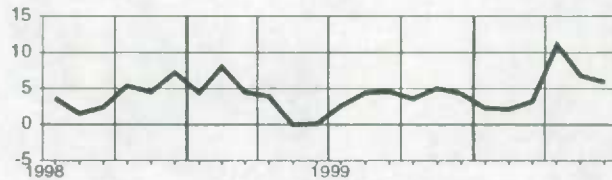

**Quebec
Québec**

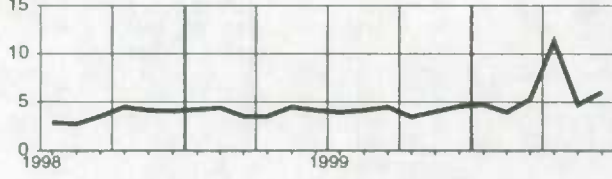

**Northwest Territories
Territoires du Nord-Ouest**

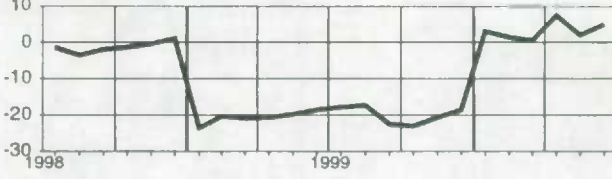

Ontario

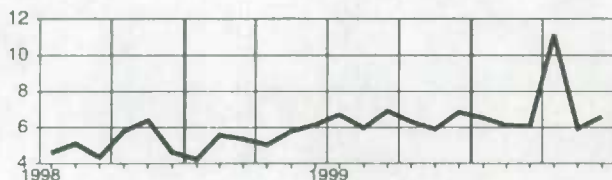

Wages and salaries, trade, not seasonally adjusted
Salaires et traitements, commerce, non désaisonnalisés

Level
Niveau
Millions of dollars
Millions de dollars

		1999					2000						
		J	A	S	O	N	D	J	F	M	A	M	J
CAN.	CAN.	5,558.4	5,446.5	5,435.4	5,390.2	5,383.4	5,580.3	5,337.2	5,329.6	5,417.2	5,487.7	5,588.1	5,769.6
NFLD.	T.-N.	65.3	63.3	63.7	63.2	63.0	64.7	60.2	59.6	60.9	62.4	63.1	67.4
PE.I.	I.-P.-É.	17.5	16.9	16.8	16.5	15.4	15.5	14.3	14.9	14.8	16.0	16.0	17.3
N.S.	N.-É.	148.4	145.3	144.4	141.3	142.5	151.0	144.9	138.8	142.8	144.2	145.3	147.8
N.B.	N.-B.	106.4	104.8	104.2	104.4	101.2	105.5	99.3	98.7	100.8	103.5	105.6	113.8
QUE.	QUÉ.	1,157.7	1,132.6	1,138.5	1,133.2	1,121.8	1,146.8	1,094.6	1,096.4	1,145.8	1,135.5	1,159.1	1,197.6
ONT.	ONT.	2,328.3	2,289.7	2,273.6	2,236.1	2,253.0	2,347.5	2,254.1	2,262.3	2,268.8	2,307.7	2,348.0	2,430.9
MAN.	MAN.	184.4	178.3	179.4	183.4	180.7	191.1	179.1	177.0	180.2	185.7	169.1	198.6
SASK.	SASK.	158.5	150.2	149.5	150.9	149.7	156.9	145.9	146.9	145.5	149.5	154.7	161.4
ALTA.	ALB.	658.5	642.4	642.0	637.4	635.5	654.5	638.2	631.9	638.6	652.9	661.7	680.2
B.C.	C.-B.	718.6	708.2	708.7	710.2	706.9	732.5	694.2	689.9	706.4	717.1	731.5	739.6
YUKON	YUKON	5.6	5.3	5.6	4.9	4.9	5.1	4.4	4.8	4.7	4.8	5.2	5.7
N.W.T.	T.N.-O.	7.6	7.8	7.2	7.0	7.4	7.5	6.3	6.6	6.2	6.8	6.9	7.8

Percentage change, preceding year
Variation en pourcentage, année précédente
Percentage
Pourcentage

		1999					2000						
		J	A	S	O	N	D	J	F	M	A	M	J
CAN.	CAN.	6.9	6.0	6.3	5.5	5.1	6.9	5.8	5.4	5.6	4.4	4.7	4.6
NFLD.	T.-N.	7.9	5.3	7.9	5.5	5.7	5.4	2.6	6.6	6.9	6.6	4.9	5.4
PE.I.	I.-P.-É.	7.9	5.0	7.4	4.4	4.5	1.1	0.3	3.7	4.8	5.0	1.1	2.9
N.S.	N.-É.	7.5	4.6	5.5	3.3	3.5	7.5	7.4	5.4	6.8	5.1	2.9	2.7
N.B.	N.-B.	4.7	1.3	3.2	6.6	7.3	9.8	5.4	7.4	5.2	4.1	6.4	8.3
QUE.	QUÉ.	6.1	5.6	7.1	5.0	4.6	6.9	6.1	4.0	5.2	1.6	2.5	3.4
ONT.	ONT.	8.7	8.4	8.1	6.9	6.4	7.7	6.2	6.2	6.0	6.1	5.0	4.3
MAN.	MAN.	4.3	1.0	3.6	5.5	3.8	6.1	5.6	5.4	7.5	5.3	6.2	7.7
SASK.	SASK.	5.3	0.3	1.3	2.3	2.5	3.6	3.1	3.8	1.7	0.7	4.0	3.3
ALTA.	ALB.	8.2	6.6	6.0	6.6	6.2	8.1	8.4	7.4	6.5	4.5	6.6	5.4
B.C.	C.-B.	2.8	2.4	2.1	2.1	2.3	4.6	2.9	3.1	4.2	4.1	5.7	6.0
YUKON	YUKON	3.5	1.8	12.9	-1.9	2.2	6.2	-10.3	5.4	-2.5	4.7	6.1	6.8
N.W.T.	T.N.-O.	-20.2	-18.0	-23.7	-26.1	-19.1	-18.9	-14.1	-7.5	-14.4	-7.1	-9.9	4.4

Provincial distribution
Répartition provinciale
Percentage
Pourcentage

		1999					2000						
		J	A	S	O	N	D	J	F	M	A	M	J
CAN.	CAN.	100.0	100.0	100.0	100.0	100.0	100.0	100.0	100.0	100.0	100.0	100.0	100.0
NFLD.	T.-N.	1.2	1.2	1.2	1.2	1.2	1.2	1.1	1.1	1.1	1.1	1.1	1.2
PE.I.	I.-P.-É.	0.3	0.3	0.3	0.3	0.3	0.3	0.3	0.3	0.3	0.3	0.3	0.3
N.S.	N.-É.	2.7	2.7	2.7	2.6	2.6	2.7	2.7	2.6	2.6	2.6	2.6	2.6
N.B.	N.-B.	1.9	1.9	1.9	1.9	1.9	1.9	1.9	1.9	1.9	1.9	1.9	2.0
QUE.	QUÉ.	20.8	20.8	20.9	21.0	20.8	20.6	20.5	20.6	21.2	20.7	20.7	20.8
ONT.	ONT.	41.9	42.0	41.8	41.5	41.9	42.1	42.2	42.4	41.9	42.1	42.0	42.1
MAN.	MAN.	3.3	3.3	3.3	3.4	3.4	3.4	3.4	3.3	3.3	3.4	3.4	3.4
SASK.	SASK.	2.9	2.8	2.8	2.8	2.8	2.8	2.7	2.8	2.7	2.7	2.8	2.8
ALTA.	ALB.	11.8	11.8	11.8	11.8	11.8	11.7	12.0	11.9	11.8	11.9	11.8	11.8
B.C.	C.-B.	12.9	13.0	13.0	13.2	13.1	13.1	13.0	12.9	13.0	13.1	13.1	12.8
YUKON	YUKON	0.1	0.1	0.1	0.1	0.1	0.1	0.1	0.1	0.1	0.1	0.1	0.1
N.W.T.	T.N.-O.	0.1	0.1	0.1	0.1	0.1	0.1	0.1	0.1	0.1	0.1	0.1	0.1

Wages and salaries, trade, not seasonally adjusted
Salaires et traitements, commerce, non désaisonnalisés

Percentage change, preceding year
 Variation en pourcentage, année précédente

Canada

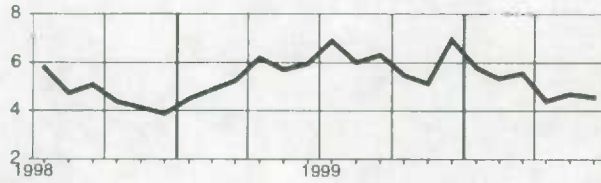

Manitoba

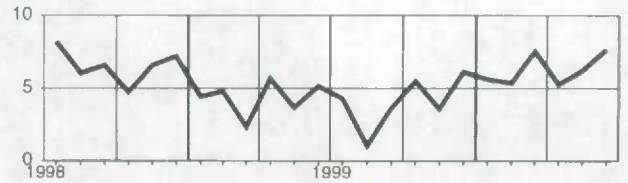

**Newfoundland
Terre-Neuve**

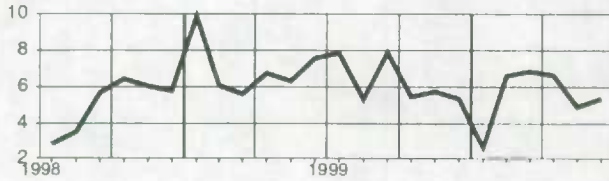

Saskatchewan

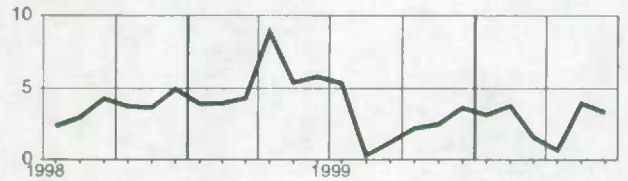

**Prince Edward Island
Île-du-Prince-Édouard**

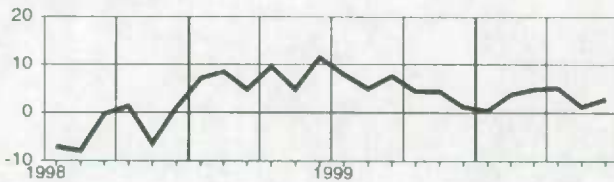

Alberta

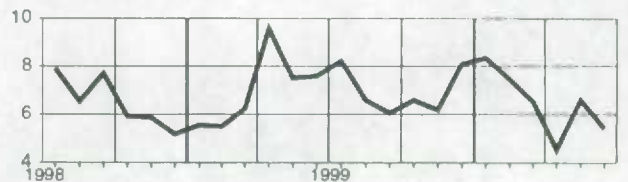

**Nova Scotia
Nouvelle-Écosse**

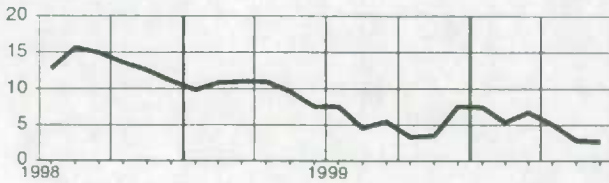

**British Columbia
Colombie-Britannique**

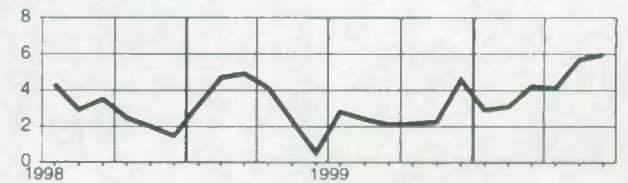

**New Brunswick
Nouveau-Brunswick**

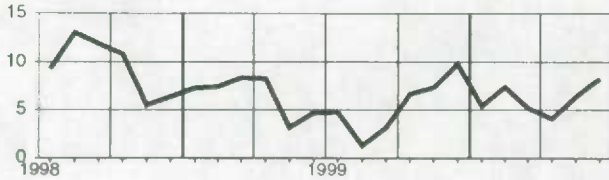

Yukon

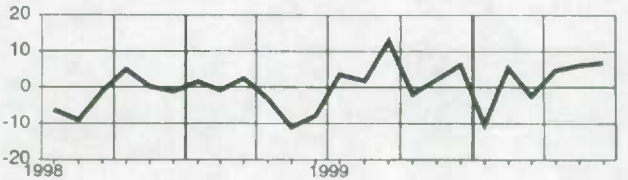

**Quebec
Québec**

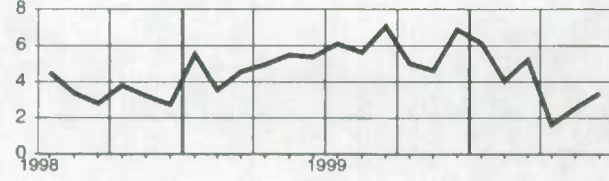

**Northwest Territories
Territoires du Nord-Ouest**

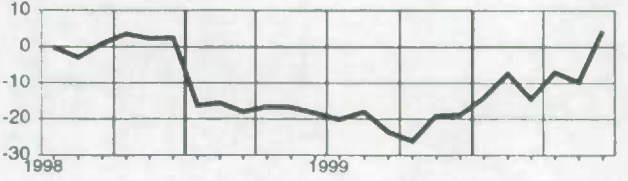

Ontario

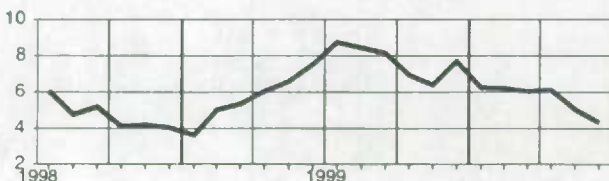

Wages and salaries, finance, insurance and real estate, not seasonally adjusted
Salaires et traitements, finances, assurances et immobilier, non désaisonnalisés
Level
Niveau

 Millions of dollars
 Millions de dollars

		1999					2000						
		J	A	S	O	N	D	J	F	M	A	M	J
CAN.	CAN.	3,369.8	3,380.4	3,301.0	3,277.9	3,291.5	3,503.4	3,443.6	3,460.0	3,468.5	3,484.6	3,546.5	3,587.6
NFLD.	T.-N.	22.4	21.6	22.1	22.3	21.9	23.4	23.2	22.4	23.9	24.5	25.2	24.9
PE.I.	Î.-P.-É.	8.6	8.5	8.7	8.4	8.0	8.6	8.5	8.3	9.3	9.1	9.3	9.3
N.S.	N.-É.	58.2	59.1	58.1	58.3	57.8	62.9	60.2	59.2	62.6	60.5	60.9	62.7
N.B.	N.-B.	47.1	44.8	44.6	45.9	45.6	49.9	47.8	48.6	50.0	50.2	50.9	52.4
QUE.	QUÉ.	626.8	630.3	617.5	616.1	620.0	631.8	639.3	636.9	645.7	646.1	662.5	664.4
ONT.	ONT.	1,683.9	1,694.0	1,645.3	1,633.1	1,662.1	1,772.9	1,731.5	1,761.5	1,720.4	1,748.6	1,760.9	1,792.1
MAN.	MAN.	99.1	98.3	95.3	99.8	100.8	107.5	103.1	103.4	104.3	105.7	106.8	110.8
SASK.	SASK.	79.4	79.9	82.6	78.6	78.5	84.4	79.5	80.5	80.9	79.5	81.5	84.7
ALTA.	ALB.	314.3	323.4	317.1	303.7	302.7	328.1	316.3	313.3	327.2	318.0	331.1	336.4
B.C.	C.-B.	417.8	409.3	399.5	401.8	384.4	422.9	425.0	417.1	434.7	433.3	447.7	439.7
YUKON	YUKON	2.3	2.1	2.1	2.2	2.1	2.4	2.1	2.0	2.4	2.0	2.2	2.5
N.W.T.	T.N.-O.	8.4	7.6	6.9	6.9	6.4	7.3	6.0	5.8	6.1	6.1	6.4	6.5

Percentage change, preceding year
Variation en pourcentage, année précédente

 Percentage
 Pourcentage

		1999					2000						
		J	A	S	O	N	D	J	F	M	A	M	J
CAN.	CAN.	6.7	6.0	5.8	4.3	3.7	4.8	6.0	5.7	5.6	4.0	4.0	5.1
NFLD.	T.-N.	0.8	-0.3	2.1	0.3	-0.2	0.1	4.1	-1.0	6.3	5.0	15.0	7.4
PE.I.	Î.-P.-É.	-0.7	1.1	3.3	-0.8	-1.0	0.3	3.8	-4.3	7.7	6.4	10.1	5.6
N.S.	N.-É.	5.2	8.0	7.5	3.8	4.2	4.9	3.3	-0.5	7.2	2.8	7.7	8.2
N.B.	N.-B.	8.4	4.3	3.9	8.6	10.9	9.5	10.9	10.3	12.7	12.3	13.6	14.5
QUE.	QUÉ.	5.9	7.0	7.3	4.4	4.9	2.8	3.4	4.3	7.6	4.2	1.3	2.8
ONT.	ONT.	7.1	5.7	6.2	5.0	4.5	6.1	7.1	7.8	3.7	3.7	3.4	5.8
MAN.	MAN.	7.9	5.9	2.4	5.1	7.3	8.7	12.5	9.9	8.4	11.4	12.9	8.6
SASK.	SASK.	10.6	7.0	11.5	4.0	5.8	7.9	5.4	5.1	6.3	4.7	5.3	6.6
ALTA.	ALB.	7.6	10.9	10.4	5.0	3.5	5.0	9.2	5.5	9.4	4.1	6.8	5.4
B.C.	C.-B.	5.6	2.4	-1.1	1.0	-2.5	0.9	2.8	0.7	6.0	2.4	4.2	4.0
YUKON	YUKON	4.4	0.7	8.8	2.4	17.6	23.9	18.8	-1.3	10.5	-	6.4	11.6
N.W.T.	T.N.-O.	-12.6	-15.8	-20.8	-25.3	-24.4	-15.2	-18.4	-20.1	-22.8	-21.1	-15.2	-20.5

Provincial distribution
Répartition provinciale

 Percentage
 Pourcentage

		1999					2000						
		J	A	S	O	N	D	J	F	M	A	M	J
CAN.	CAN.	100.0	100.0	100.0	100.0	100.0	100.0	100.0	100.0	100.0	100.0	100.0	100.0
NFLD.	T.-N.	0.7	0.6	0.7	0.7	0.7	0.7	0.7	0.6	0.7	0.7	0.7	0.7
PE.I.	Î.-P.-É.	0.3	0.3	0.3	0.3	0.2	0.2	0.2	0.2	0.3	0.3	0.3	0.3
N.S.	N.-É.	1.7	1.7	1.8	1.8	1.8	1.8	1.7	1.7	1.8	1.7	1.7	1.7
N.B.	N.-B.	1.4	1.3	1.4	1.4	1.4	1.4	1.4	1.4	1.4	1.4	1.4	1.5
QUE.	QUÉ.	18.6	18.6	18.7	18.8	18.8	18.0	18.6	18.4	18.6	18.5	18.7	18.5
ONT.	ONT.	50.0	50.1	49.8	49.8	50.5	50.6	50.3	50.9	49.6	50.2	49.7	50.0
MAN.	MAN.	2.9	2.9	2.9	3.0	3.1	3.1	3.0	3.0	3.0	3.0	3.0	3.1
SASK.	SASK.	2.4	2.4	2.5	2.4	2.4	2.4	2.3	2.3	2.3	2.3	2.3	2.4
ALTA.	ALB.	9.3	9.6	9.6	9.3	9.2	9.4	9.2	9.1	9.4	9.1	9.3	9.4
B.C.	C.-B.	12.4	12.1	12.1	12.3	11.7	12.1	12.3	12.1	12.5	12.4	12.6	12.3
YUKON	YUKON	0.1	0.1	0.1	0.1	0.1	0.1	0.1	0.1	0.1	0.1	0.1	0.1
N.W.T.	T.N.-O.	0.2	0.2	0.2	0.2	0.2	0.2	0.2	0.2	0.2	0.2	0.2	0.2

Wages and salaries, finance, insurance and real estate, not seasonally adjusted
Salaires et traitements, finances, assurances et immobilier, non désaisonnalisés

Percentage change, preceding year
 Variation en pourcentage, année précédente

Canada

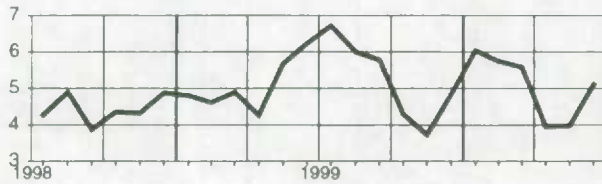

Manitoba

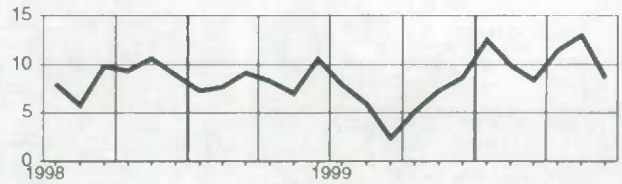

**Newfoundland
Terre-Neuve**

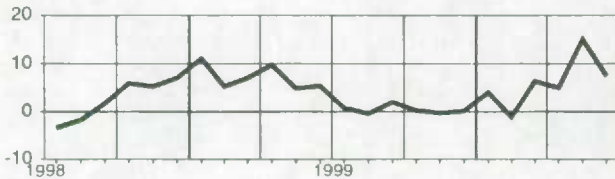

Saskatchewan

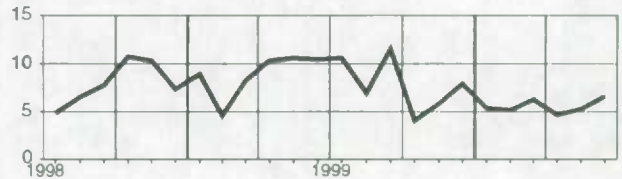

**Prince Edward Island
Île-du-Prince-Édouard**

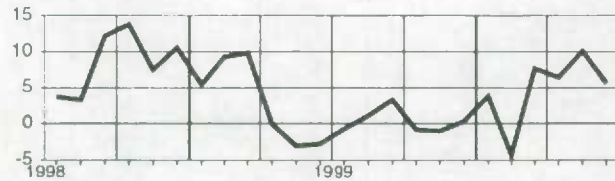

Alberta

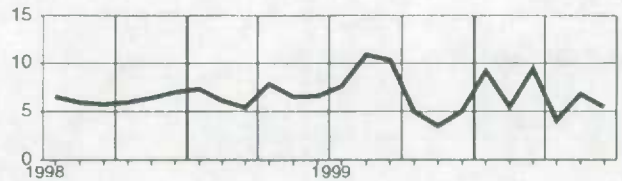

**Nova Scotia
Nouvelle-Écosse**

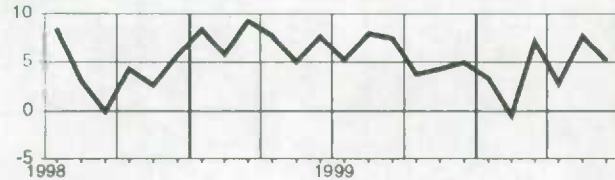

**British Columbia
Colombie-Britannique**

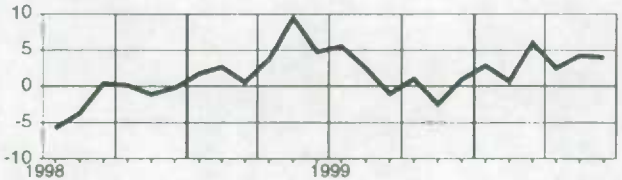

**New Brunswick
Nouveau-Brunswick**

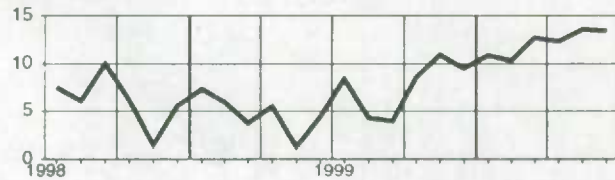

Yukon

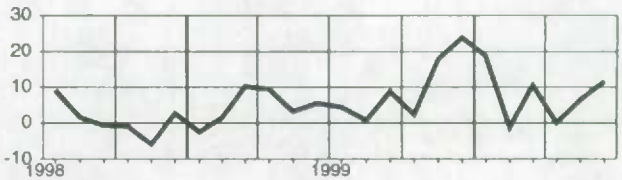

**Quebec
Québec**

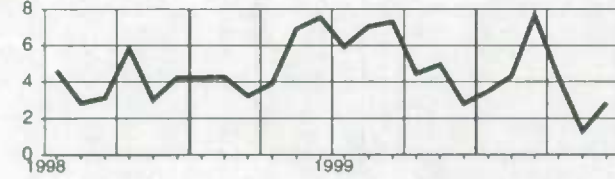

**Northwest Territories
Territoires du Nord-Ouest**

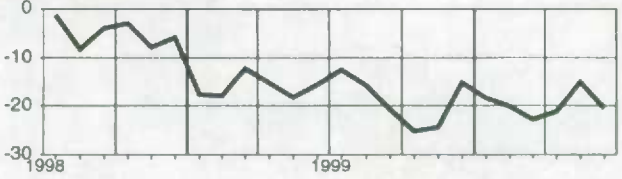

Ontario

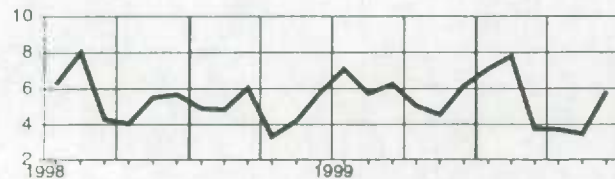

Wages and salaries, community, business and personal services, not seasonally adjusted
Salaires et traitements, industries de services socio-culturels, commerciaux et personnels, non désaisonnalisés

Level

Niveau

Millions of dollars

Millions de dollars

		1999					2000						
		J	A	S	O	N	D	J	F	M	A	M	J
CAN.	CAN.	11,752.6	11,705.9	12,053.1	12,108.8	12,109.2	12,182.9	12,055.2	12,266.8	12,381.9	12,636.3	12,780.3	13,164.9
NFLD.	T.-N.	161.0	157.2	160.3	159.8	156.8	159.9	155.4	158.6	160.0	164.9	165.5	174.3
PE.I.	Î.-P.-É.	42.5	41.8	40.9	40.3	39.9	41.4	41.2	41.4	41.9	42.3	43.1	46.6
N.S.	N.-É.	288.0	278.2	281.5	287.3	283.7	282.6	283.7	289.3	294.2	299.7	304.7	312.9
N.B.	N.-B.	224.4	219.2	227.5	224.2	222.5	222.5	216.1	219.8	220.4	226.8	230.1	238.1
QUE.	QUÉ.	2,422.7	2,425.0	2,485.6	2,485.5	2,492.3	2,486.0	2,446.4	2,511.9	2,550.0	2,597.6	2,644.5	2,734.8
ONT.	ONT.	4,913.2	4,907.4	5,046.4	5,047.7	5,075.6	5,090.5	5,037.4	5,116.2	5,155.0	5,244.2	5,318.2	5,464.1
MAN.	MAN.	397.2	392.3	397.3	406.8	404.0	412.6	407.2	413.7	419.6	427.3	427.8	444.9
SASK.	SASK.	287.3	284.6	313.0	315.5	319.5	315.9	315.9	319.4	318.8	327.4	323.8	336.0
ALTA.	ALB.	1,345.3	1,331.9	1,371.9	1,388.5	1,387.0	1,413.1	1,405.6	1,418.3	1,430.3	1,454.5	1,468.5	1,500.9
B.C.	C.-B.	1,618.8	1,616.0	1,695.9	1,698.8	1,674.8	1,704.3	1,694.1	1,724.0	1,736.4	1,795.8	1,798.7	1,854.9
YUKON	YUKON	17.8	17.6	18.1	17.6	16.4	16.2	15.5	15.7	16.3	16.7	17.6	18.3
N.W.T.	T.N.-O.	26.8	26.9	24.9	26.2	27.0	28.1	27.5	28.6	28.8	29.0	28.4	29.2

Percentage change, preceding year

Variation en pourcentage, année précédente

Percentage

Pourcentage

		1999					2000						
		J	A	S	O	N	D	J	F	M	A	M	J
CAN.	CAN.	4.7	4.3	5.6	5.1	5.5	6.2	6.5	7.3	7.3	8.0	7.7	8.3
NFLD.	T.-N.	5.2	4.9	7.4	6.9	5.3	7.5	5.7	6.8	7.8	7.9	7.7	8.4
PE.I.	Î.-P.-É.	6.6	7.5	8.7	7.4	7.4	8.7	9.8	9.3	8.7	9.4	6.8	7.3
N.S.	N.-É.	3.5	1.3	3.2	4.0	5.2	5.5	5.9	4.9	5.5	5.5	6.0	7.4
N.B.	N.-B.	2.9	3.1	5.4	4.3	5.6	5.5	3.9	3.4	2.3	4.2	3.6	4.0
QUE.	QUÉ.	1.4	1.8	2.2	2.0	3.2	3.0	3.6	4.4	5.0	5.9	5.9	7.1
ONT.	ONT.	8.8	6.1	8.1	7.6	7.3	8.1	7.8	8.4	8.8	9.0	8.5	8.8
MAN.	MAN.	6.4	4.8	3.7	4.2	4.4	6.8	5.8	6.9	5.9	6.6	7.1	6.9
SASK.	SASK.	3.0	1.6	2.9	1.8	3.5	4.4	5.2	6.7	4.2	7.3	4.2	6.3
ALTA.	ALB.	5.8	5.8	6.9	6.1	6.7	7.4	9.2	11.4	9.3	10.0	9.6	9.1
B.C.	C.-B.	3.1	2.8	3.8	3.1	3.7	4.9	5.5	6.4	6.3	8.0	8.0	9.2
YUKON	YUKON	0.7	4.5	1.3	2.5	5.4	2.0	2.9	5.0	5.6	9.5	8.2	4.2
N.W.T.	T.N.-O.	-17.2	-16.7	-24.3	-24.6	-23.5	-20.4	10.8	11.4	12.3	10.8	7.5	8.9

Provincial distribution

Répartition provinciale

Percentage

Pourcentage

		1999					2000						
		J	A	S	O	N	D	J	F	M	A	M	J
CAN.	CAN.	100.0	100.0	100.0	100.0	100.0	100.0	100.0	100.0	100.0	100.0	100.0	100.0
NFLD.	T.-N.	1.4	1.3	1.3	1.3	1.3	1.3	1.3	1.3	1.3	1.3	1.3	1.3
PE.I.	Î.-P.-É.	0.4	0.4	0.3	0.3	0.3	0.3	0.3	0.3	0.3	0.3	0.3	0.4
N.S.	N.-É.	2.5	2.4	2.3	2.4	2.3	2.3	2.4	2.4	2.4	2.4	2.4	2.4
N.B.	N.-B.	1.9	1.9	1.9	1.9	1.8	1.8	1.8	1.8	1.8	1.8	1.8	1.8
QUE.	QUÉ.	20.6	20.7	20.5	20.5	20.6	20.4	20.3	20.5	20.6	20.6	20.7	20.8
ONT.	ONT.	41.8	41.9	41.9	41.7	41.9	41.8	41.8	41.7	41.6	41.5	41.6	41.5
MAN.	MAN.	3.4	3.4	3.3	3.4	3.3	3.4	3.4	3.4	3.4	3.4	3.3	3.4
SASK.	SASK.	2.4	2.4	2.6	2.6	2.6	2.6	2.6	2.6	2.6	2.6	2.5	2.6
ALTA.	ALB.	11.4	11.4	11.4	11.5	11.5	11.6	11.7	11.6	11.6	11.5	11.5	11.4
B.C.	C.-B.	13.8	13.8	14.1	14.0	13.8	14.0	14.1	14.1	14.0	14.2	14.1	14.1
YUKON	YUKON	0.2	0.2	0.2	0.1	0.1	0.1	0.1	0.1	0.1	0.1	0.1	0.1
N.W.T.	T.N.-O.	0.2	0.2	0.2	0.2	0.2	0.2	0.2	0.2	0.2	0.2	0.2	0.2

Wages and salaries, community, business and personal services, not seasonally adjusted
Salaires et traitements, industries de services socio-culturels, commerciaux et personnels, non désaisonnalisés

Percentage change, preceding year
 Variation en pourcentage, année précédente

Canada

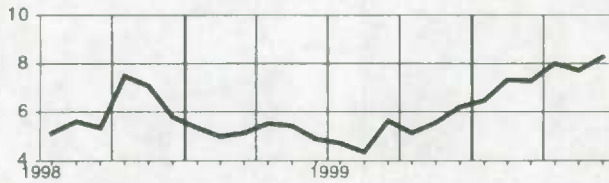

Manitoba

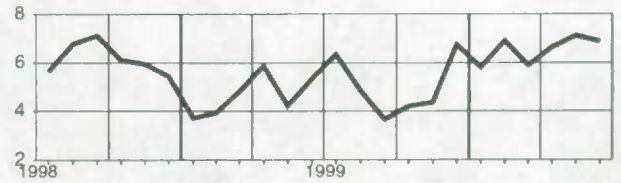

**Newfoundland
Terre-Neuve**

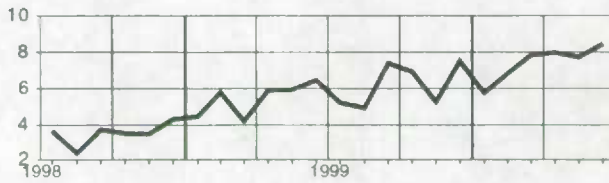

Saskatchewan

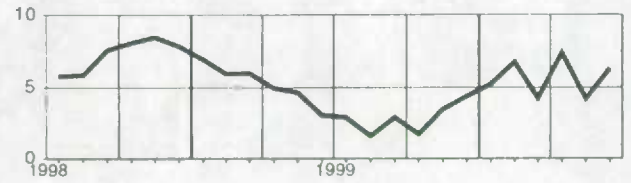

**Prince Edward Island
Île-du-Prince-Édouard**

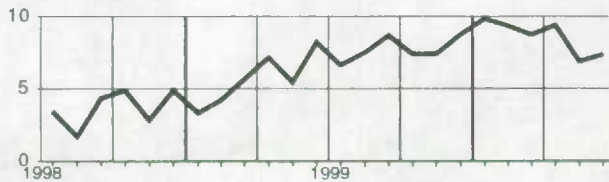

Alberta

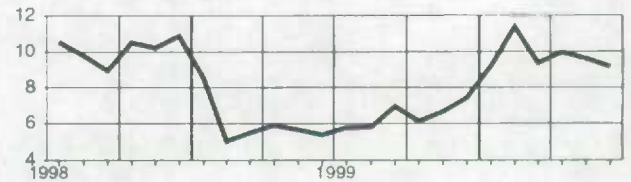

**Nova Scotia
Nouvelle-Écosse**

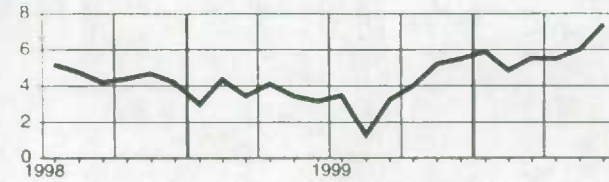

**British Columbia
Colombie-Britannique**

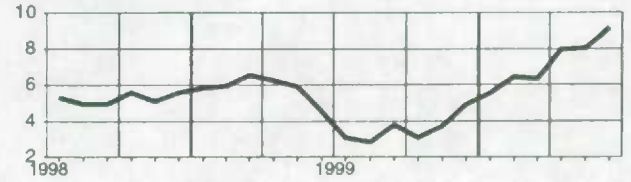

**New Brunswick
Nouveau-Brunswick**

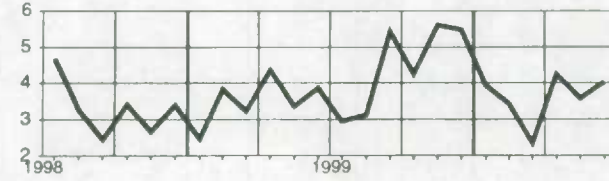

Yukon

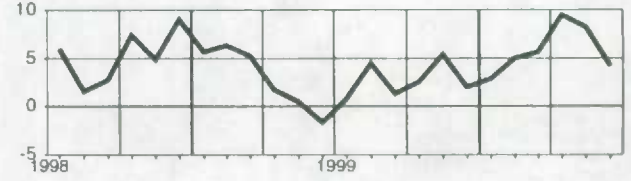

**Quebec
Québec**

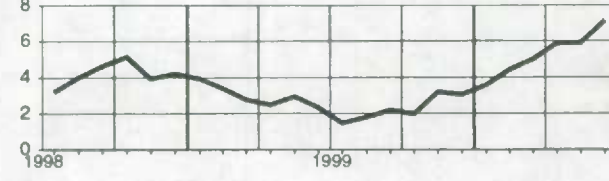

**Northwest Territories
Territoires du Nord-Ouest**

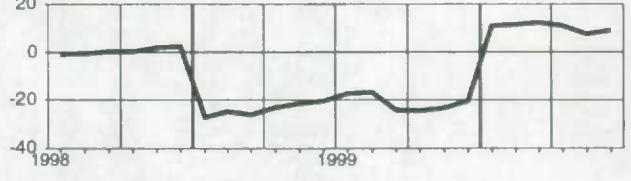

Ontario

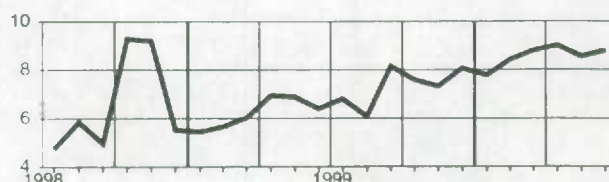

Wages and salaries, commercial and personal services, not seasonally adjusted
Salaires et traitements, services commerciaux et personnels, non désaisonnalisés
Level
Niveau

 Millions of dollars
 Millions de dollars

		1999					2000						
		J	A	S	O	N	D	J	F	M	A	M	J
CAN.	CAN.	6,427.4	6,434.1	6,410.5	6,337.8	6,286.4	6,425.2	6,274.9	6,415.1	6,479.9	6,643.6	6,797.2	7,043.3
NFLD.	T.-N.	57.5	56.1	54.1	52.4	49.2	50.9	47.8	50.5	51.3	54.9	56.5	61.5
PE.I.	I.-P.-É.	19.3	18.7	16.8	16.2	15.2	16.0	15.1	14.8	15.4	15.5	16.5	19.7
N.S.	N.-É.	129.9	127.1	127.3	124.9	117.8	119.7	117.5	121.4	124.1	127.2	132.3	141.9
N.B.	N.-B.	99.6	96.9	95.4	94.2	91.8	92.5	88.2	90.6	90.5	94.4	96.3	103.7
QUE.	QUÉ.	1,244.6	1,235.6	1,213.9	1,195.4	1,184.8	1,194.8	1,159.3	1,195.0	1,215.7	1,241.7	1,289.6	1,352.3
ONT.	ONT.	2,855.9	2,880.0	2,876.3	2,852.3	2,859.2	2,912.6	2,849.7	2,910.7	2,930.8	2,997.9	3,070.9	3,156.2
MAN.	MAN.	189.8	186.5	182.6	182.7	177.1	186.8	180.5	186.6	187.2	191.6	193.2	201.7
SASK.	SASK.	120.0	119.5	118.9	115.8	116.2	116.9	116.0	117.8	113.7	119.3	119.7	127.4
ALTA.	ALB.	830.5	835.1	842.8	841.9	834.8	872.8	860.5	864.2	872.4	890.9	901.1	925.9
B.C.	C.-B.	854.6	852.9	859.3	838.5	818.1	840.5	819.3	841.2	855.8	886.1	897.0	926.7
YUKON	YUKON	10.5	10.4	9.6	9.3	8.0	7.5	7.0	7.4	7.8	8.1	8.6	9.6
N.W.T.	T.N.-O.	12.5	12.7	11.2	11.7	12.4	12.1	12.0	12.8	13.0	13.7	13.2	14.1

Percentage change, preceding year
Variation en pourcentage, année précédente

 Percentage
 Pourcentage

		1999					2000						
		J	A	S	O	N	D	J	F	M	A	M	J
CAN.	CAN.	8.5	7.6	8.3	7.4	8.0	9.1	9.8	11.1	11.1	11.4	11.2	11.0
NFLD.	T.-N.	7.9	9.0	13.5	10.1	10.0	11.3	8.7	10.6	6.4	13.1	9.5	9.1
PE.I.	I.-P.-É.	10.1	9.1	14.6	13.6	13.2	14.0	15.9	15.8	17.9	15.9	8.2	9.3
N.S.	N.-É.	4.5	1.9	6.2	6.2	7.9	9.9	7.1	7.8	9.5	8.2	9.4	12.0
N.B.	N.-B.	4.8	4.8	8.4	8.0	11.1	9.7	6.2	5.5	3.5	5.0	5.0	6.1
QUE.	QUÉ.	7.3	7.0	6.2	4.9	6.1	6.8	7.5	8.7	9.6	9.9	10.1	10.6
ONT.	ONT.	12.2	10.7	11.3	11.1	10.7	12.0	12.3	13.0	13.3	12.9	13.0	12.4
MAN.	MAN.	10.1	8.5	7.5	6.4	6.7	9.8	8.7	10.8	9.2	9.5	9.1	7.4
SASK.	SASK.	2.3	1.3	2.2	0.9	2.6	3.5	7.6	7.3	1.9	5.7	3.5	6.6
ALTA.	ALB.	6.5	6.8	8.8	7.0	7.9	9.1	11.3	14.4	12.2	12.7	11.9	10.7
B.C.	C.-B.	2.4	1.2	2.5	0.8	2.2	3.5	4.9	6.8	8.0	9.8	8.9	9.4
YUKON	YUKON	1.5	5.5	3.1	6.8	10.6	3.0	2.7	6.4	8.7	11.7	7.3	2.1
N.W.T.	T.N.-O.	-8.6	-7.5	-16.4	-13.1	-10.0	-7.9	19.7	23.6	20.8	19.7	16.0	13.4

Provincial distribution
Répartition provinciale

 Percentage
 Pourcentage

		1999					2000						
		J	A	S	O	N	D	J	F	M	A	M	J
CAN.	CAN.	100.0	100.0	100.0	100.0	100.0	100.0	100.0	100.0	100.0	100.0	100.0	100.0
NFLD.	T.-N.	0.9	0.9	0.8	0.8	0.8	0.8	0.8	0.8	0.8	0.8	0.8	0.9
PE.I.	I.-P.-É.	0.3	0.3	0.3	0.3	0.2	0.2	0.2	0.2	0.2	0.2	0.2	0.3
N.S.	N.-É.	2.0	2.0	2.0	2.0	1.9	1.9	1.9	1.9	1.9	1.9	1.9	2.0
N.B.	N.-B.	1.5	1.5	1.5	1.5	1.5	1.4	1.4	1.4	1.4	1.4	1.4	1.5
QUE.	QUÉ.	19.4	19.2	18.9	18.9	18.8	18.6	18.5	18.6	18.8	18.7	19.0	19.2
ONT.	ONT.	44.4	44.8	44.9	45.0	45.5	45.3	45.4	45.4	45.2	45.1	45.2	44.8
MAN.	MAN.	3.0	2.9	2.8	2.9	2.8	2.9	2.9	2.9	2.9	2.9	2.8	2.9
SASK.	SASK.	1.9	1.9	1.9	1.8	1.8	1.8	1.8	1.8	1.8	1.8	1.8	1.8
ALTA.	ALB.	12.9	13.0	13.1	13.3	13.3	13.6	13.7	13.5	13.5	13.4	13.3	13.1
B.C.	C.-B.	13.3	13.3	13.4	13.2	13.0	13.1	13.1	13.1	13.2	13.3	13.2	13.2
YUKON	YUKON	0.2	0.2	0.1	0.1	0.1	0.1	0.1	0.1	0.1	0.1	0.1	0.1
N.W.T.	T.N.-O.	0.2	0.2	0.2	0.2	0.2	0.2	0.2	0.2	0.2	0.2	0.2	0.2

Wages and salaries, commercial and personal services, not seasonally adjusted
Salaire et traitements, services commerciaux et personnels, non désaisonnalisés

Percentage change, preceding year
 Variation en pourcentage, année précédente

Canada



Manitoba

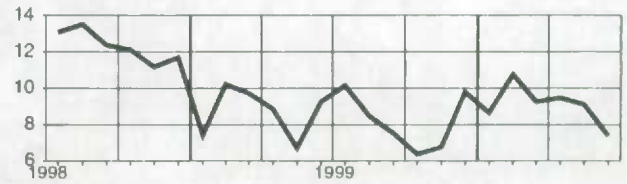

**Newfoundland
Terre-Neuve**

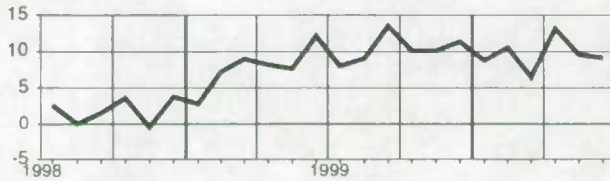

Saskatchewan

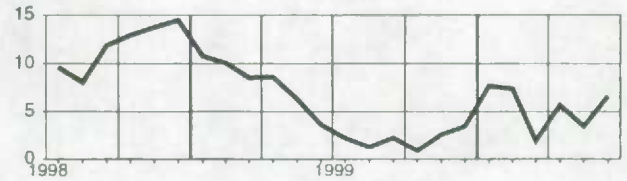

**Prince Edward Island
Île-du-Prince-Édouard**

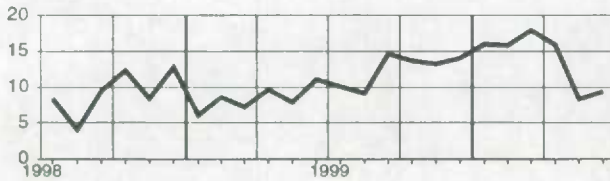

Alberta

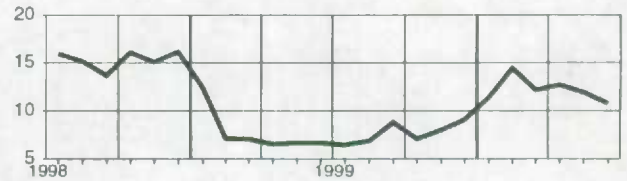

**Nova Scotia
Nouvelle-Écosse**

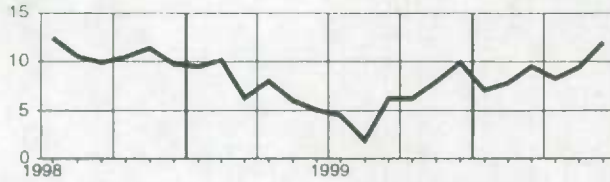

**British Columbia
Colombie-Britannique**

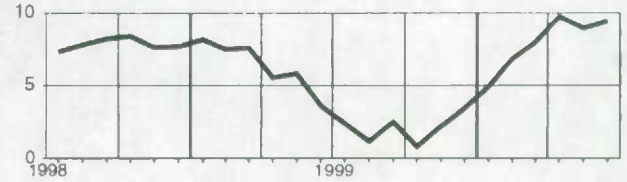

**New Brunswick
Nouveau-Brunswick**

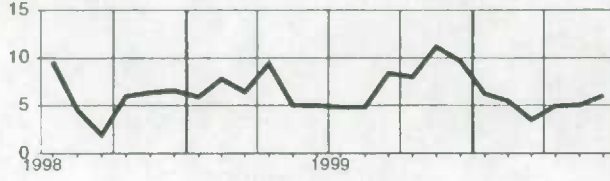

Yukon

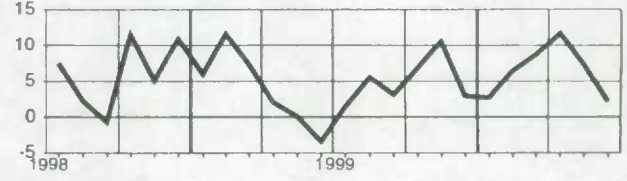

**Quebec
Québec**

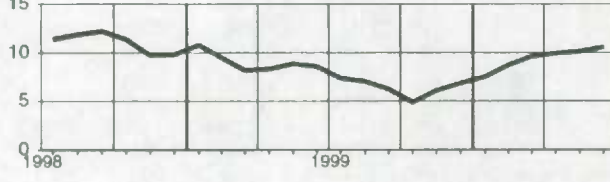

**Northwest Territories
Territoires du Nord-Ouest**

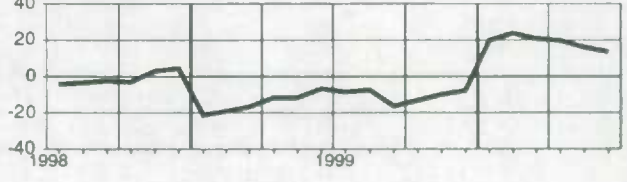

Ontario

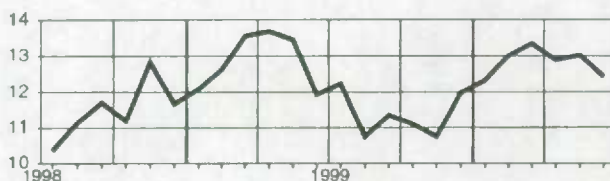

Wages and salaries, educational and related services, not seasonally adjusted
Salaires et traitements, enseignement et services connexes, non désaisonnalisés

Level

Niveau

Millions of dollars
Millions de dollars

		1999						2000					
		J	A	S	O	N	D	J	F	M	A	M	J
CAN.	CAN.	2,447.8	2,395.6	2,761.0	2,909.0	2,954.3	2,873.6	2,876.7	2,952.2	2,953.9	3,027.0	2,994.4	3,087.2
NFLD.	T.-N.	51.3	49.3	53.6	56.0	56.1	56.4	54.3	55.4	55.0	56.3	55.0	58.5
PE.I.	Î.-P.-É.	10.0	9.7	10.8	11.3	12.1	12.3	12.6	13.4	13.0	13.2	12.9	12.8
N.S.	N.-É.	70.5	67.1	72.6	80.4	82.8	79.7	82.9	83.9	82.4	85.5	84.4	83.2
N.B.	N.-B.	54.8	53.6	62.3	61.6	61.8	60.5	57.5	59.4	59.3	61.3	62.6	61.7
QUE.	QUÉ.	554.7	556.5	629.0	673.4	688.2	666.9	658.8	691.5	697.9	714.3	708.5	723.2
ONT.	ONT.	974.8	952.2	1,085.7	1,120.9	1,141.7	1,098.2	1,099.1	1,120.8	1,121.1	1,137.7	1,127.7	1,176.1
MAN.	MAN.	92.7	91.5	100.2	109.1	110.5	108.9	110.3	111.3	113.7	115.9	115.9	123.9
SASK.	SASK.	69.0	67.3	95.7	102.1	104.6	101.5	102.0	102.7	102.7	104.6	101.7	104.7
ALTA.	ALB.	234.3	219.8	250.0	264.7	270.5	258.3	259.6	268.8	271.1	274.1	273.3	275.9
B.C.	C.-B.	321.5	314.6	384.4	411.3	407.9	411.3	421.6	426.0	418.7	446.2	434.4	449.8
YUKON	YUKON	4.0	3.9	5.2	5.1	5.1	5.2	5.1	4.9	5.0	5.0	5.3	5.1
N.W.T.	T.N.-O.	8.6	8.7	7.6	9.0	9.1	10.2	9.7	10.2	10.1	9.4	9.1	8.8

Percentage change, preceding year

Variation en pourcentage, année précédente

Percentage
Pourcentage

		1999						2000					
		J	A	S	O	N	D	J	F	M	A	M	J
CAN.	CAN.	-1.8	-1.4	2.0	2.1	3.2	2.9	1.8	2.6	1.9	3.7	3.4	4.2
NFLD.	T.-N.	1.6	1.3	2.1	3.0	0.3	4.4	2.1	3.2	2.3	2.2	5.9	9.3
PE.I.	Î.-P.-É.	2.9	1.9	2.7	3.6	4.8	4.7	4.9	6.7	4.1	6.9	9.4	7.2
N.S.	N.-É.	-3.7	-3.2	-2.3	0.7	2.0	1.5	4.0	2.4	2.3	3.2	3.2	1.8
N.B.	N.-B.	0.6	2.0	2.5	0.6	-0.9	-0.8	-2.5	-1.2	-3.2	0.8	0.5	0.2
QUE.	QUÉ.	-4.0	-5.1	-1.4	0.3	3.2	1.4	1.4	2.4	2.6	3.8	3.9	2.8
ONT.	ONT.	-4.6	-2.7	3.8	2.3	3.4	2.7	0.2	0.9	0.9	2.9	1.2	3.1
MAN.	MAN.	5.6	4.3	1.7	3.1	3.1	3.4	2.9	3.3	1.7	3.9	6.7	6.8
SASK.	SASK.	-1.9	-2.7	0.3	0.6	2.5	3.9	2.3	5.2	4.1	3.4	3.6	4.6
ALTA.	ALB.	4.4	3.7	3.1	3.4	4.6	5.1	5.9	7.4	6.2	6.5	6.4	5.6
B.C.	C.-B.	3.9	4.0	3.0	4.3	3.0	4.7	4.3	4.0	0.6	4.6	6.0	8.3
YUKON	YUKON	-1.5	-1.2	-1.9	0.1	-0.4	-0.6	-0.9	1.7	0.6	4.6	7.3	4.0
N.W.T.	T.N.-O.	-11.0	-13.2	-28.1	-29.0	-27.0	-24.3	-0.3	3.8	8.0	5.4	-1.9	2.6

Provincial distribution

Répartition provinciale

Percentage
Pourcentage

		1999						2000					
		J	A	S	O	N	D	J	F	M	A	M	J
CAN.	CAN.	100.0	100.0	100.0	100.0	100.0	100.0	100.0	100.0	100.0	100.0	100.0	100.0
NFLD.	T.-N.	2.1	2.1	1.9	1.9	1.9	2.0	1.9	1.9	1.9	1.9	1.8	1.9
PE.I.	Î.-P.-É.	0.4	0.4	0.4	0.4	0.4	0.4	0.4	0.5	0.4	0.4	0.4	0.4
N.S.	N.-É.	2.9	2.8	2.6	2.8	2.8	2.8	2.9	2.8	2.8	2.8	2.8	2.7
N.B.	N.-B.	2.2	2.2	2.3	2.1	2.1	2.1	2.0	2.0	2.0	2.0	2.1	2.0
QUE.	QUÉ.	22.7	23.2	22.8	23.1	23.3	23.2	22.9	23.4	23.6	23.6	23.7	23.4
ONT.	ONT.	39.8	39.7	39.3	38.5	38.6	38.2	38.2	38.0	38.0	37.6	37.7	38.1
MAN.	MAN.	3.8	3.8	3.6	3.8	3.7	3.8	3.8	3.8	3.9	3.8	3.9	4.0
SASK.	SASK.	2.8	2.8	3.5	3.5	3.5	3.5	3.5	3.5	3.5	3.5	3.4	3.4
ALTA.	ALB.	9.6	9.2	9.1	9.1	9.2	9.0	9.0	9.1	9.2	9.1	9.1	8.9
B.C.	C.-B.	13.1	13.1	13.9	14.1	13.8	14.3	14.7	14.4	14.2	14.7	14.5	14.6
YUKON	YUKON	0.2	0.2	0.2	0.2	0.2	0.2	0.2	0.2	0.2	0.2	0.2	0.2
N.W.T.	T.N.-O.	0.4	0.4	0.3	0.3	0.3	0.4	0.3	0.3	0.3	0.3	0.3	0.3

Wages and salaries, educational and related services, not seasonally adjusted
Salaires et traitements, enseignement et services connexes, non désaisonnalisés

Percentage change, preceding year
 Variation en pourcentage, année précédente

Canada

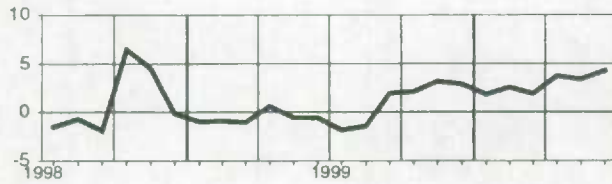

Manitoba

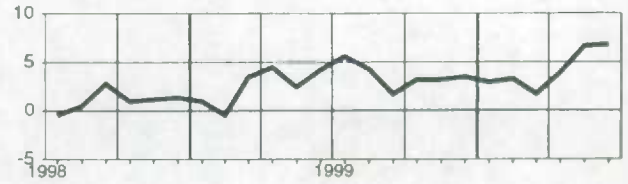

**Newfoundland
Terre-Neuve**

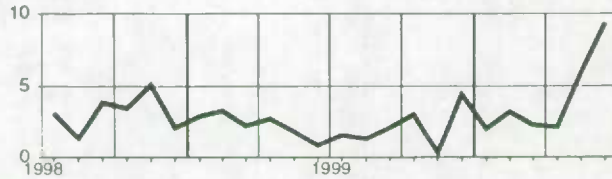

Saskatchewan

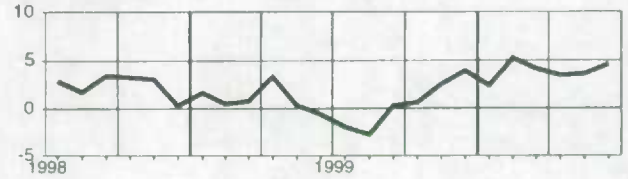

**Prince Edward Island
Île-du-Prince-Édouard**

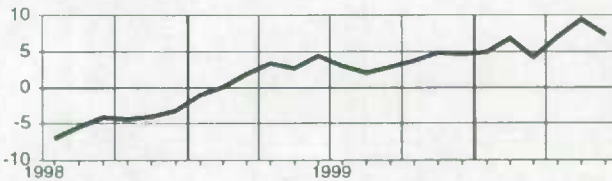

Alberta

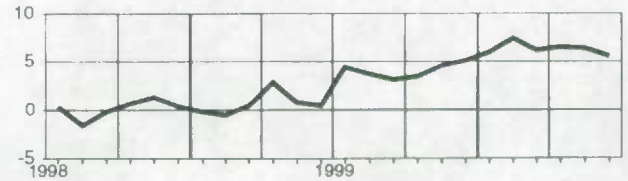

**Nova Scotia
Nouvelle-Écosse**

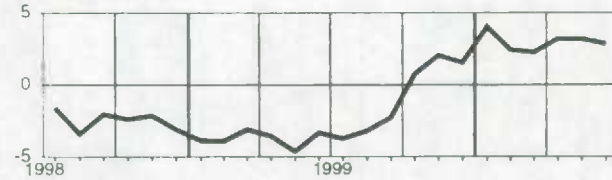

**British Columbia
Colombie-Britannique**

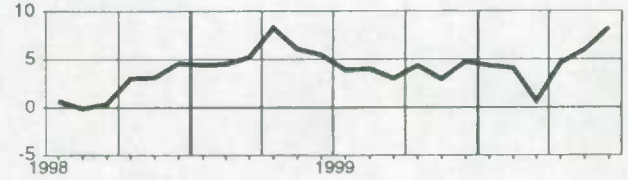

**New Brunswick
Nouveau-Brunswick**

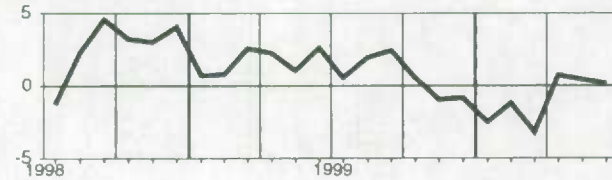

Yukon

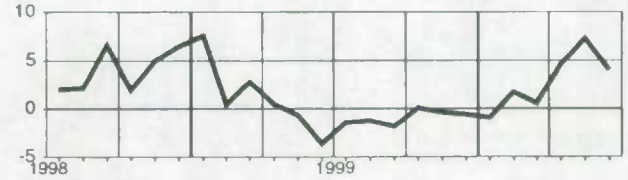

**Quebec
Québec**

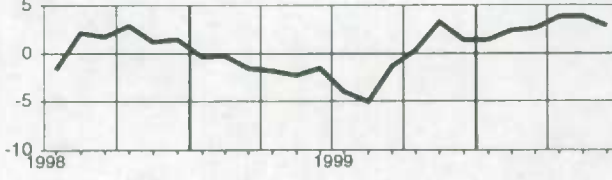

**Northwest Territories
Territoires du Nord-Ouest**

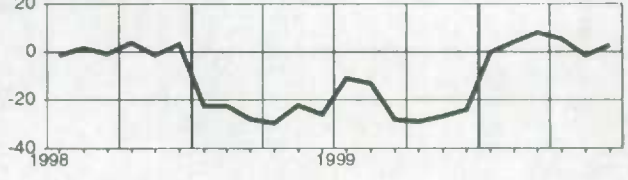

Ontario

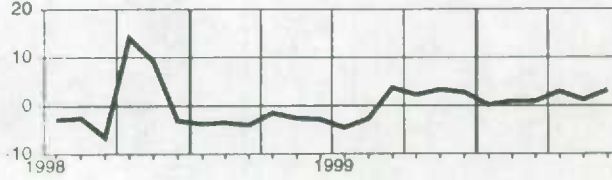

Wages and salaries, health and social services, not seasonally adjusted
Salaires et traitements, services de santé et services sociaux, non désaisonnalisés

Level
Niveau
Millions of dollars
Millions de dollars

		1999						2000					
		J	A	S	O	N	D	J	F	M	A	M	J
CAN.	CAN.	2,877.4	2,876.2	2,881.5	2,861.9	2,868.5	2,884.1	2,903.6	2,899.5	2,948.1	2,965.7	2,988.6	3,034.4
NFLD.	T.-N.	52.2	51.9	52.6	51.5	51.5	52.6	53.4	52.7	53.7	53.7	54.0	54.3
PE.I.	Î.-P.-É.	13.2	13.3	13.3	12.8	12.6	13.2	13.5	13.2	13.5	13.7	13.7	14.1
N.S.	N.-É.	87.6	83.9	81.5	82.0	83.2	83.2	83.3	84.0	87.7	87.0	88.0	87.8
N.B.	N.-B.	70.0	68.7	69.8	68.4	68.9	69.5	70.4	69.9	70.7	71.1	71.2	72.7
QUE.	QUÉ.	623.4	632.8	622.7	616.7	619.3	624.3	628.4	625.4	636.4	641.7	646.4	659.3
ONT.	ONT.	1,082.5	1,075.2	1,084.4	1,074.5	1,074.7	1,079.6	1,088.7	1,084.7	1,103.1	1,108.6	1,119.6	1,131.9
MAN.	MAN.	114.8	114.3	114.5	115.0	116.4	117.0	116.4	115.7	118.6	119.9	118.8	119.3
SASK.	SASK.	98.3	97.8	98.4	97.6	98.8	97.5	97.9	98.9	102.4	103.5	102.3	104.0
ALTA.	ALB.	280.5	277.1	279.0	281.9	281.8	282.0	285.5	285.4	286.9	289.6	294.2	299.1
B.C.	C.-B.	442.6	448.6	452.1	449.0	448.7	452.5	453.2	456.8	461.9	463.6	467.2	478.5
YUKON	YUKON	3.3	3.4	3.3	3.2	3.4	3.4	3.5	3.4	3.6	3.6	3.6	3.6
N.W.T.	T.N.-O.	5.7	5.5	6.2	5.5	5.5	5.7	5.8	5.6	5.7	5.9	6.1	6.3

Percentage change, preceding year
Variation en pourcentage, année précédente

Percentage
Pourcentage

		1999						2000					
		J	A	S	O	N	D	J	F	M	A	M	J
CAN.	CAN.	2.5	2.4	3.5	3.4	2.9	3.4	4.2	4.4	4.9	5.2	4.5	6.3
NFLD.	T.-N.	5.9	4.2	7.1	8.2	6.6	7.3	7.0	7.3	15.6	9.4	7.6	6.7
PE.I.	Î.-P.-É.	4.5	9.6	6.6	3.6	3.5	6.5	8.2	5.3	3.9	5.0	3.0	4.8
N.S.	N.-É.	8.3	4.2	4.0	4.1	4.8	3.4	6.2	3.3	3.4	4.0	3.8	4.8
N.B.	N.-B.	2.2	1.7	4.2	2.8	4.9	5.9	6.8	4.9	6.0	6.4	4.4	4.6
QUE.	QUÉ.	-4.3	-1.3	-1.5	-1.6	-2.0	-2.0	-0.8	-0.9	-0.4	1.0	0.5	5.2
ONT.	ONT.	4.7	2.7	4.5	4.4	3.0	3.7	4.6	5.1	6.0	5.6	4.9	5.4
MAN.	MAN.	1.2	-0.1	-0.4	1.9	2.0	5.3	4.3	4.5	5.0	5.0	4.4	6.0
SASK.	SASK.	7.5	5.3	6.5	4.1	5.6	6.0	5.5	7.7	6.9	13.7	5.7	7.7
ALTA.	ALB.	4.9	4.6	5.1	6.2	5.0	4.6	5.9	6.5	4.3	5.4	5.9	7.7
B.C.	C.-B.	3.7	5.2	7.1	6.4	7.3	7.8	7.8	8.0	8.9	8.0	8.3	9.4
YUKON	YUKON	1.2	8.4	1.2	-4.9	3.0	3.7	9.5	6.9	6.6	11.8	12.1	10.2
N.W.T.	T.N.-O.	-37.1	-35.5	-31.6	-36.0	-39.3	-33.3	14.6	2.3	3.0	1.6	5.7	8.4

Provincial distribution
Répartition provinciale

Percentage
Pourcentage

		1999						2000					
		J	A	S	O	N	D	J	F	M	A	M	J
CAN.	CAN.	100.0	100.0	100.0	100.0	100.0	100.0	100.0	100.0	100.0	100.0	100.0	100.0
NFLD.	T.-N.	1.8	1.8	1.8	1.8	1.8	1.8	1.8	1.8	1.8	1.8	1.8	1.8
PE.I.	Î.-P.-É.	0.5	0.5	0.5	0.4	0.4	0.5	0.5	0.5	0.5	0.5	0.5	0.5
N.S.	N.-É.	3.0	2.9	2.8	2.9	2.9	2.9	2.9	2.9	3.0	2.9	2.9	2.9
N.B.	N.-B.	2.4	2.4	2.4	2.4	2.4	2.4	2.4	2.4	2.4	2.4	2.4	2.4
QUE.	QUÉ.	21.7	22.0	21.6	21.5	21.6	21.6	21.6	21.6	21.6	21.6	21.6	21.7
ONT.	ONT.	37.6	37.4	37.6	37.5	37.5	37.4	37.5	37.4	37.4	37.4	37.5	37.3
MAN.	MAN.	4.0	4.0	4.0	4.0	4.1	4.1	4.0	4.0	4.0	4.0	4.0	3.9
SASK.	SASK.	3.4	3.4	3.4	3.4	3.4	3.4	3.4	3.4	3.5	3.5	3.4	3.4
ALTA.	ALB.	9.7	9.6	9.7	9.8	9.8	9.8	9.8	9.8	9.7	9.8	9.8	9.9
B.C.	C.-B.	15.4	15.6	15.7	15.7	15.6	15.7	15.6	15.8	15.7	15.6	15.6	15.8
YUKON	YUKON	0.1	0.1	0.1	0.1	0.1	0.1	0.1	0.1	0.1	0.1	0.1	0.1
N.W.T.	T.N.-O.	0.2	0.2	0.2	0.2	0.2	0.2	0.2	0.2	0.2	0.2	0.2	0.2

Wages and salaries, health and social services, not seasonally adjusted
Salaires et traitements, services de santé et services sociaux, non désaisonnalisés

Percentage change, preceding year
 Variation en pourcentage, année précédente

Canada

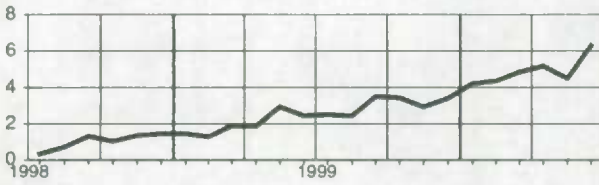

Manitoba

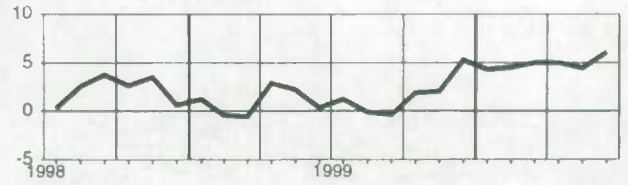

Newfoundland
Terre-Neuve

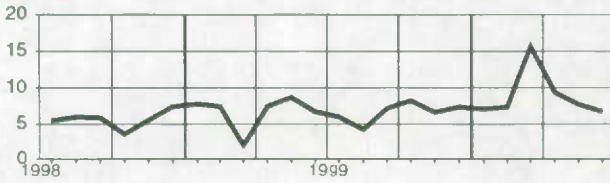

Saskatchewan

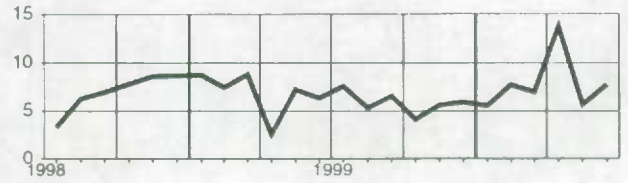

Prince Edward Island
île-du-Prince-Édouard

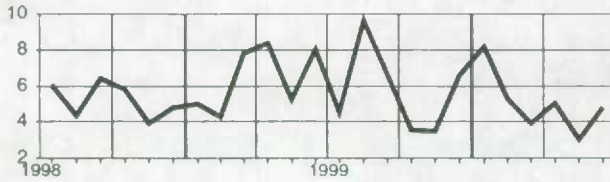

Alberta

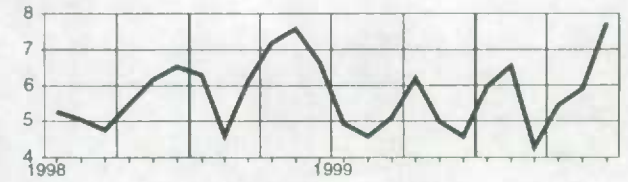

Nova Scotia
Nouvelle-Écosse

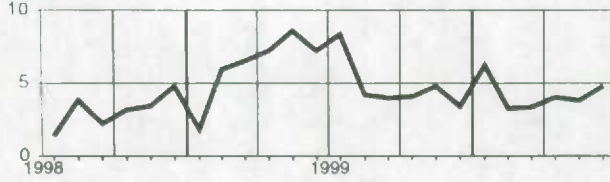

British Columbia
Colombie-Britannique

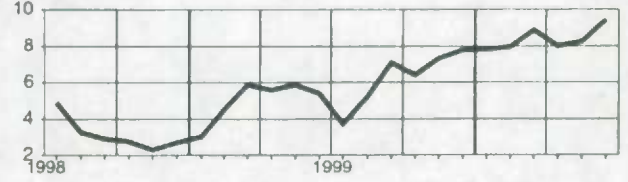

New Brunswick
Nouveau-Brunswick

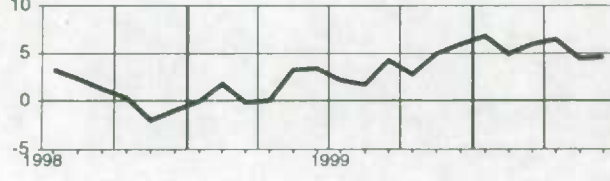

Yukon

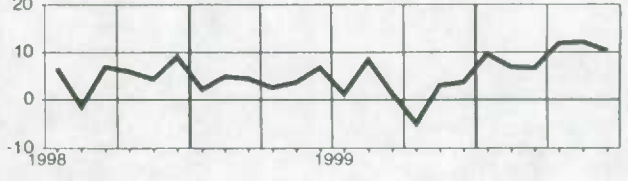

Quebec
Québec

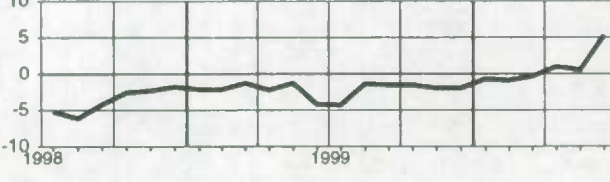

Northwest Territories
Territoires du Nord-Ouest

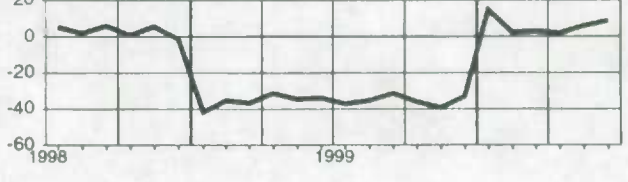

Ontario

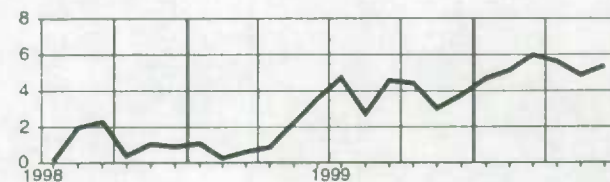

Wages and salaries, public administration, not seasonally adjusted
Salaires et traitements, administration publique, non désaisonnalisés
Level
Niveau

 Millions of dollars
 Millions de dollars

		1999						2000					
		J	A	S	O	N	D	J	F	M	A	M	J
CAN.	CAN.	2,597.4	2,576.5	2,555.2	2,535.7	2,541.8	2,563.3	2,529.6	2,549.6	2,567.3	3,859.9	2,639.2	2,785.1
NFLD.	T.-N.	46.1	45.9	45.3	44.4	43.6	44.6	43.5	43.8	44.7	74.5	46.6	49.7
P.E.I.	Î.-P.-É.	17.7	17.9	17.5	16.9	16.8	16.8	16.6	16.8	17.3	39.3	17.3	19.9
N.S.	N.-É.	121.3	123.3	119.3	119.3	118.2	119.3	119.0	118.4	120.0	180.1	121.5	127.6
N.B.	N.-B.	80.9	80.0	78.5	79.0	78.4	78.5	77.5	77.6	78.9	143.2	81.1	87.9
QUE.	QUÉ.	611.6	602.8	601.0	599.2	601.2	605.3	596.6	604.3	610.1	963.5	641.0	684.0
ONT.	ONT.	944.0	934.8	921.3	915.2	924.5	933.1	920.3	929.9	925.5	1,409.7	949.1	999.1
MAN.	MAN.	109.8	109.3	109.6	107.7	107.8	107.6	105.4	107.2	109.6	173.0	112.5	118.4
SASK.	SASK.	82.8	81.2	79.6	78.1	78.4	78.8	78.8	80.4	81.6	110.2	83.1	87.6
ALTA.	ALB.	236.6	236.9	235.3	230.0	230.9	233.6	230.7	228.3	231.4	298.1	234.5	245.3
B.C.	C.-B.	293.9	292.1	295.2	294.2	290.0	293.8	291.1	292.4	296.6	408.4	300.1	312.1
YUKON	YUKON	11.3	11.6	11.0	10.5	10.5	10.5	10.2	10.3	10.4	12.8	11.1	11.6
N.W.T.	T.N.-O.	16.5	16.9	16.0	15.8	16.3	16.1	15.8	15.6	16.0	19.0	16.6	17.1

Percentage change, preceding year
Variation en pourcentage, année précédente

 Percentage
 Pourcentage

		1999						2000					
		J	A	S	O	N	D	J	F	M	A	M	J
CAN.	CAN.	3.3	2.9	3.1	3.0	3.7	3.4	2.9	-4.2	0.4	52.1	3.5	6.8
NFLD.	T.-N.	-1.4	0.2	0.7	-0.4	-0.4	-1.0	-4.2	-1.0	-0.3	70.4	4.9	6.8
P.E.I.	Î.-P.-É.	1.8	2.3	1.8	2.3	3.6	3.5	-8.5	-1.5	4.7	141.4	6.4	12.9
N.S.	N.-É.	3.4	6.6	4.7	4.1	4.1	3.7	-1.1	1.9	0.2	49.7	1.1	2.1
N.B.	N.-B.	5.9	5.1	5.3	6.6	6.2	4.5	-2.5	2.0	1.5	84.8	5.2	9.4
QUE.	QUÉ.	5.4	4.6	5.0	4.5	5.1	6.1	5.9	-1.5	2.9	62.9	7.6	11.5
ONT.	ONT.	2.1	1.9	1.3	1.7	2.5	2.2	2.5	-7.3	-1.8	52.1	1.7	5.3
MAN.	MAN.	2.4	2.5	3.1	1.8	3.3	3.3	2.2	-6.5	-0.6	57.4	2.6	7.0
SASK.	SASK.	4.6	1.4	2.1	-0.0	0.9	-0.2	1.4	-1.5	5.0	39.7	3.6	5.1
ALTA.	ALB.	6.5	5.4	6.1	5.3	6.8	4.5	3.9	-4.2	2.2	31.7	2.0	3.7
B.C.	C.-B.	0.4	-0.4	2.1	2.5	2.5	1.8	3.0	-4.6	0.0	38.2	3.0	5.7
YUKON	YUKON	2.1	4.3	2.7	2.6	3.6	-0.7	2.1	-4.3	0.1	22.0	6.0	7.2
N.W.T.	T.N.-O.	-24.0	-24.4	-27.4	-27.5	-24.7	-25.8	6.8	-4.7	-2.6	19.9	-0.8	5.3

Provincial distribution
Répartition provinciale

 Percentage
 Pourcentage

		1999						2000					
		J	A	S	O	N	D	J	F	M	A	M	J
CAN.	CAN.	100.0	100.0	100.0	100.0	100.0	100.0	100.0	100.0	100.0	100.0	100.0	100.0
NFLD.	T.-N.	1.8	1.8	1.8	1.7	1.7	1.7	1.7	1.7	1.7	1.9	1.8	1.8
P.E.I.	Î.-P.-É.	0.7	0.7	0.7	0.7	0.7	0.7	0.7	0.7	0.7	1.0	0.7	0.7
N.S.	N.-É.	4.7	4.8	4.7	4.7	4.7	4.7	4.7	4.6	4.7	4.7	4.8	4.6
N.B.	N.-B.	3.1	3.1	3.1	3.1	3.1	3.1	3.1	3.0	3.1	3.7	3.1	3.2
QUE.	QUÉ.	23.5	23.4	23.5	23.6	23.7	23.6	23.6	23.7	23.8	25.0	24.3	24.6
ONT.	ONT.	36.3	36.3	36.1	36.1	36.4	36.4	36.4	36.5	36.1	36.5	36.0	35.9
MAN.	MAN.	4.2	4.2	4.3	4.2	4.2	4.2	4.2	4.2	4.3	4.5	4.3	4.3
SASK.	SASK.	3.2	3.1	3.1	3.1	3.1	3.1	3.1	3.2	3.2	2.9	3.1	3.1
ALTA.	ALB.	9.1	9.2	9.2	9.1	9.1	9.1	9.1	9.0	9.0	7.7	8.9	8.8
B.C.	C.-B.	11.3	11.3	11.6	11.6	11.4	11.5	11.5	11.5	11.6	10.6	11.4	11.2
YUKON	YUKON	0.4	0.4	0.4	0.4	0.4	0.4	0.4	0.4	0.4	0.3	0.4	0.4
N.W.T.	T.N.-O.	0.6	0.7	0.6	0.6	0.6	0.6	0.6	0.6	0.6	0.5	0.6	0.6

Wages and salaries, public administration, not seasonally adjusted
Salaires et traitements, administration publique, non désaisonnalisés

Percentage change, preceding year
 Variation en pourcentage, année précédente

Canada

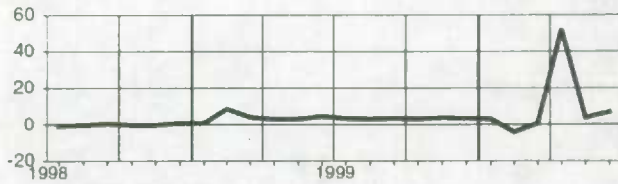

Manitoba

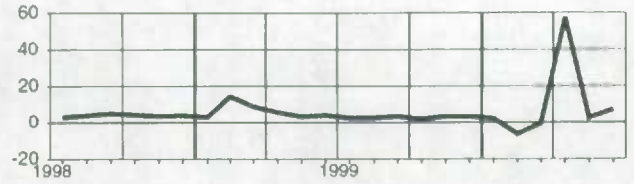

**Newfoundland
Terre-Neuve**

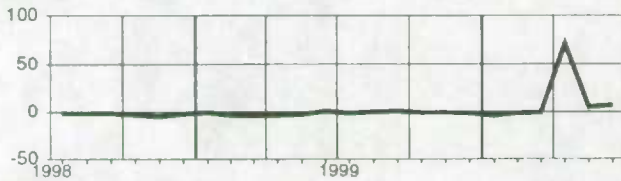

Saskatchewan

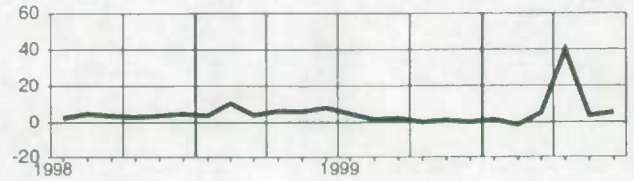

**Prince Edward Island
Île-du-Prince-Édouard**

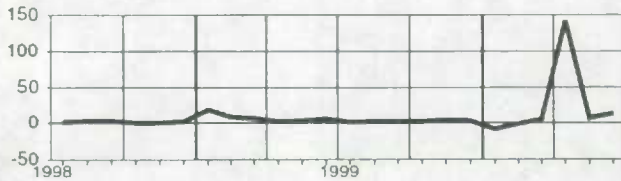

Alberta

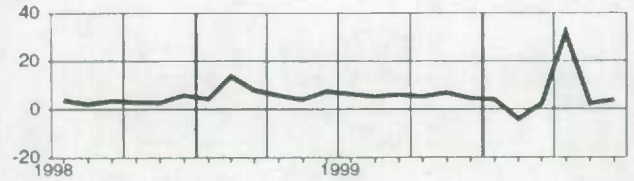

**Nova Scotia
Nouvelle-Écosse**

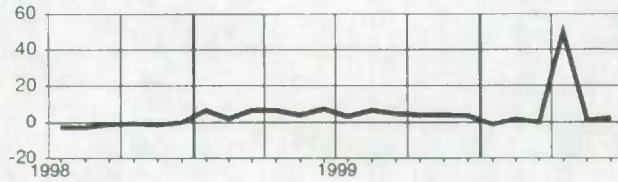

**British Columbia
Colombie-Britannique**

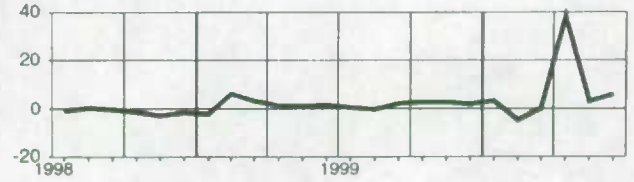

**New Brunswick
Nouveau-Brunswick**

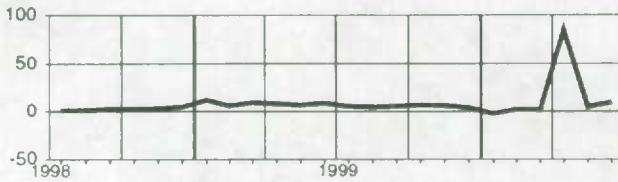

Yukon

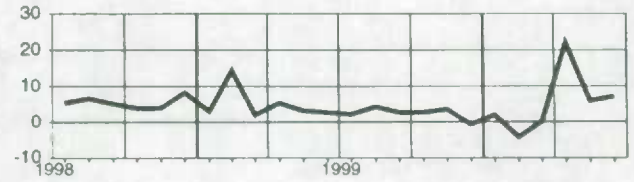

**Quebec
Québec**

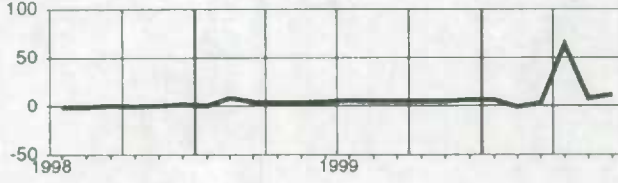

**Northwest Territories
Territoires du Nord-Ouest**

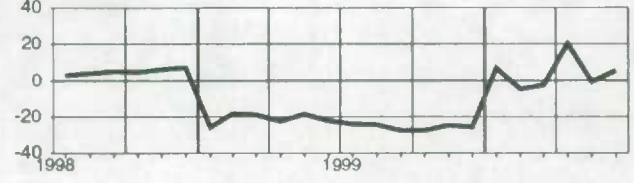

Ontario

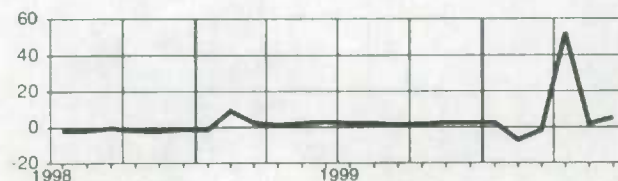

Wages and salaries, federal administration and other government offices, not seasonally adjusted
Salaires et traitements, administration fédérale et autres services gouvernementaux, non désaisonnalisés
Level
Niveau

 Millions of dollars
 Millions de dollars

		1999						2000					
		J	A	S	O	N	D	J	F	M	A	M	J
CAN.	CAN.	887.7	873.2	872.9	858.5	862.7	876.8	861.9	886.0	905.2	2,218.7	927.7	1,026.7
NFLD.	T.-N.	20.4	20.2	19.8	18.9	18.6	20.0	19.2	19.7	20.8	51.1	22.0	24.7
N.S.	N.-É.	41.6	41.2	40.9	41.1	40.2	41.0	40.4	40.4	41.5	102.1	43.0	47.7
N.B.	N.-B.	27.9	27.1	27.4	28.1	26.9	28.0	28.0	28.3	28.7	93.2	30.2	35.6
QUE.	QUÉ.	170.5	167.9	165.2	163.7	163.6	168.1	164.4	170.4	172.6	525.1	175.5	202.8
ONT.	ONT.	383.9	374.8	377.0	371.5	376.4	379.8	373.4	383.5	390.0	890.4	397.7	433.4
MAN.	MAN.	35.3	34.8	35.4	34.1	34.2	34.4	33.4	35.1	37.1	100.7	39.7	44.0
SASK.	SASK.	27.1	26.1	26.1	25.9	26.2	26.0	25.3	26.8	27.5	56.5	28.7	30.6
ALTA.	ALB.	54.6	56.0	55.1	52.3	54.6	55.3	53.8	55.4	56.0	124.6	57.4	63.2
B.C.	C.-B.	96.3	95.5	96.1	94.7	93.8	95.6	96.0	97.9	101.2	214.5	103.8	112.0

Percentage change, preceding year
Variation en pourcentage, année précédente

 Percentage
 Pourcentage

		1999						2000					
		J	A	S	O	N	D	J	F	M	A	M	J
CAN.	CAN.	3.6	3.3	3.7	3.2	4.0	3.1	2.0	-15.7	-1.8	150.8	5.2	14.5
NFLD.	T.-N.	3.6	5.0	3.7	2.6	3.7	2.7	-6.1	1.9	6.5	162.7	11.3	17.4
N.S.	N.-É.	7.1	7.8	6.6	7.4	5.1	2.9	-10.5	-2.5	2.1	148.0	6.1	8.5
N.B.	N.-B.	5.9	3.1	6.0	8.2	5.7	5.6	-12.4	1.1	1.5	237.4	10.8	25.0
QUE.	QUÉ.	4.0	3.0	2.9	2.7	2.6	3.6	2.6	-18.2	-5.3	207.3	4.7	20.0
ONT.	ONT.	3.2	3.3	3.6	3.1	4.0	3.1	3.7	-18.0	-2.7	132.9	3.9	12.7
MAN.	MAN.	0.5	-0.5	2.0	0.5	2.5	2.8	4.4	-19.5	-3.1	175.1	9.5	19.7
SASK.	SASK.	5.7	1.0	4.8	3.3	7.1	1.6	4.8	-11.2	7.4	116.2	8.8	9.2
ALTA.	ALB.	5.4	5.8	6.0	2.5	7.0	5.0	5.9	-16.8	2.4	131.5	6.3	11.2
B.C.	C.-B.	2.9	3.2	4.3	4.7	5.1	1.6	6.2	-14.3	-0.5	119.1	5.7	13.4

Provincial distribution
Répartition provinciale

 Percentage
 Pourcentage

		1999						2000					
		J	A	S	O	N	D	J	F	M	A	M	J
CAN.	CAN.	100.0	100.0	100.0	100.0	100.0	100.0	100.0	100.0	100.0	100.0	100.0	100.0
NFLD.	T.-N.	2.3	2.3	2.3	2.2	2.2	2.3	2.2	2.2	2.3	2.3	2.4	2.4
N.S.	N.-É.	4.7	4.7	4.7	4.8	4.7	4.7	4.7	4.6	4.6	4.6	4.6	4.6
N.B.	N.-B.	3.1	3.1	3.1	3.3	3.1	3.2	3.2	3.2	3.2	4.2	3.3	3.5
QUE.	QUÉ.	19.2	19.2	18.9	19.1	19.0	19.2	19.1	19.2	19.1	23.7	18.9	19.8
ONT.	ONT.	43.2	42.9	43.2	43.3	43.6	43.3	43.3	43.3	43.1	40.1	42.9	42.2
MAN.	MAN.	4.0	4.0	4.1	4.0	4.0	3.9	3.9	4.0	4.1	4.5	4.3	4.3
SASK.	SASK.	3.1	3.0	3.0	3.0	3.0	3.0	2.9	3.0	3.0	2.5	3.1	3.0
ALTA.	ALB.	6.1	6.4	6.3	6.1	6.3	6.3	6.2	6.3	6.2	5.6	6.2	6.2
B.C.	C.-B.	10.9	10.9	11.0	11.0	10.9	10.9	11.1	11.1	11.2	9.7	11.2	10.9

Wages and salaries, federal administration and other government offices, not seasonally adjusted
Salaires et traitements, administration fédérale et autres services gouvernementaux, non désaisonnalisés

Percentage change, preceding year
 Variation en pourcentage, année précédente

Canada

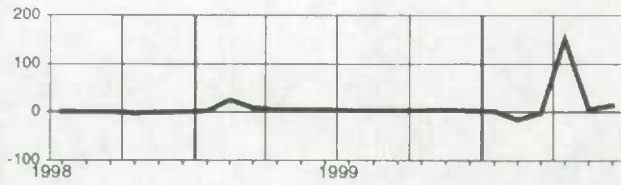

Saskatchewan

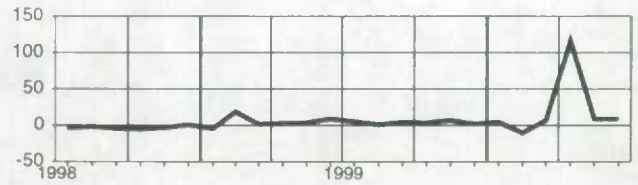

**Newfoundland
Terre-Neuve**

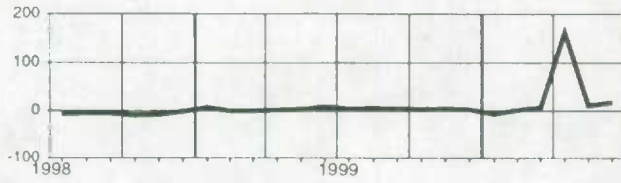

Alberta

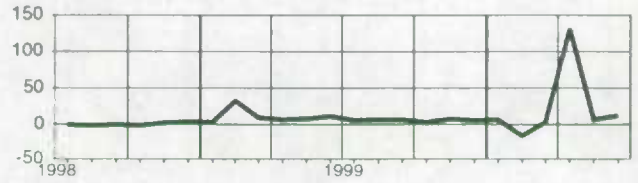

**Nova Scotia
Nouvelle-Écosse**

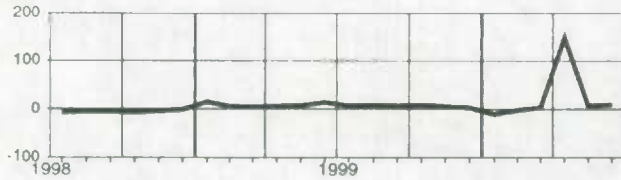

**British Columbia
Colombie-Britannique**

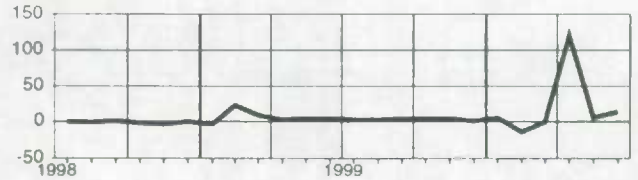

**New Brunswick
Nouveau-Brunswick**

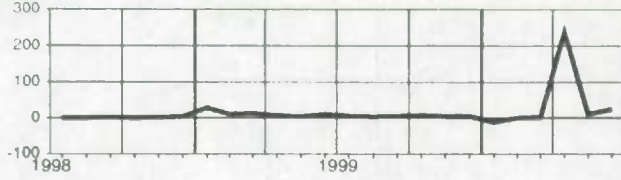

**Quebec
Québec**

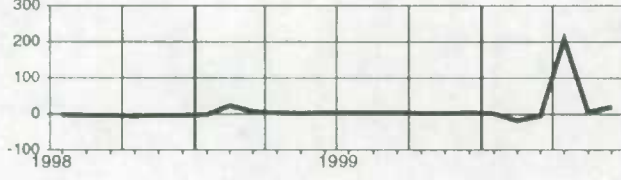

Ontario

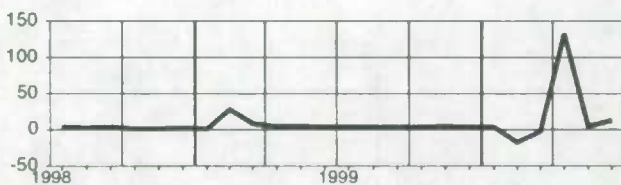

Manitoba

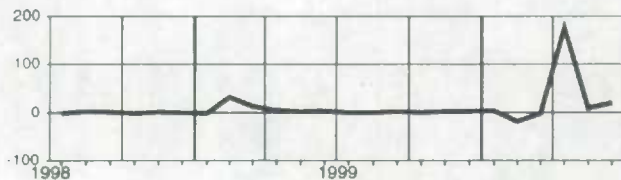

Wages and salaries, military, not seasonally adjusted
Salaires et traitements, militaire, non désaisonnalisés
Level**Niveau**Millions of dollars
Millions de dollars

		1999						2000					
		J	A	S	O	N	D	J	F	M	A	M	J
CAN.	CAN.	280.9	290.4	277.8	278.6	279.1	278.2	279.7	277.7	277.1	275.4	276.2	275.5
NFLD.	T.-N.	3.3	3.5	3.1	3.2	3.2	3.2	3.2	3.2	3.2	3.2	3.2	3.2
N.S.	N.-É.	44.3	46.8	43.5	43.1	43.1	43.0	42.9	42.7	42.8	42.5	42.3	42.3
N.B.	N.-B.	15.3	15.7	14.5	14.4	14.2	14.1	14.1	14.2	14.2	14.1	14.4	14.3
QUE.	QUÉ.	41.9	43.1	42.8	42.5	42.9	42.8	43.2	43.0	41.0	40.4	40.5	40.4
ONT.	ONT.	88.4	92.7	86.1	88.1	88.5	88.4	90.8	89.4	88.9	88.4	88.2	88.1
MAN.	MAN.	16.1	16.5	15.5	15.9	15.7	15.4	15.3	15.3	15.6	15.7	15.9	15.8
SASK.	SASK.	4.3	4.5	4.2	4.1	4.0	4.3	4.3	4.2	4.2	4.2	4.2	4.2
ALTA.	ALB.	33.4	33.2	34.1	33.3	33.5	33.0	31.9	32.0	33.6	33.4	33.7	33.4
B.C.	C.-B.	25.3	25.8	25.4	25.4	25.3	25.3	25.4	25.2	25.0	25.0	25.0	25.1

Percentage change, preceding year**Variation en pourcentage, année précédente**Percentage
Pourcentage

		1999						2000					
		J	A	S	O	N	D	J	F	M	A	M	J
CAN.	CAN.	5.3	9.0	4.8	5.1	5.7	5.4	5.9	5.7	-3.7	-4.2	-3.9	-4.1
NFLD.	T.-N.	-15.8	-3.6	-4.3	-3.2	-0.9	-0.7	0.2	-0.7	-9.3	-9.2	-7.5	-8.3
N.S.	N.-É.	2.9	9.4	3.1	2.3	2.6	2.7	2.7	2.8	-5.8	-6.5	-6.7	-6.8
N.B.	N.-B.	10.5	11.3	4.7	3.7	2.3	1.0	0.5	-1.3	-9.5	-10.0	-8.2	-8.7
QUE.	QUÉ.	5.9	8.2	8.1	7.4	7.9	9.1	8.8	6.6	-5.2	-6.6	-6.2	-6.3
ONT.	ONT.	3.8	9.6	1.7	4.1	5.1	4.8	8.7	9.1	-2.3	-2.8	-2.9	-3.0
MAN.	MAN.	7.2	10.1	3.2	5.5	4.6	0.7	-0.1	0.3	-5.8	-5.3	-3.9	-4.3
SASK.	SASK.	-8.0	-3.4	-9.8	-12.7	-12.8	1.1	1.9	0.8	-5.3	-6.1	-5.4	-5.2
ALTA.	ALB.	10.0	8.8	12.2	9.8	15.6	7.3	3.8	4.6	0.5	0.1	1.1	0.5
B.C.	C.-B.	7.1	8.8	7.3	7.5	4.0	9.5	7.5	6.8	-3.2	-3.1	-3.2	-2.8

Provincial distribution**Répartition provinciale**Percentage
Pourcentage

		1999						2000					
		J	A	S	O	N	D	J	F	M	A	M	J
CAN.	CAN.	100.0	100.0	100.0	100.0	100.0	100.0	100.0	100.0	100.0	100.0	100.0	100.0
NFLD.	T.-N.	1.2	1.2	1.1	1.1	1.1	1.1	1.2	1.1	1.1	1.2	1.2	1.2
N.S.	N.-É.	15.8	16.1	15.6	15.5	15.5	15.5	15.4	15.4	15.4	15.4	15.3	15.3
N.B.	N.-B.	5.4	5.4	5.2	5.2	5.1	5.1	5.0	5.1	5.1	5.1	5.2	5.2
QUE.	QUÉ.	14.9	14.8	15.4	15.3	15.4	15.4	15.4	15.5	14.8	14.7	14.7	14.7
ONT.	ONT.	31.5	31.9	31.0	31.6	31.7	31.8	32.5	32.2	32.1	32.1	31.9	32.0
MAN.	MAN.	5.7	5.7	5.6	5.7	5.6	5.5	5.5	5.5	5.6	5.7	5.8	5.7
SASK.	SASK.	1.5	1.6	1.5	1.5	1.4	1.5	1.5	1.5	1.5	1.5	1.5	1.5
ALTA.	ALB.	11.9	11.4	12.3	12.0	12.0	11.9	11.4	11.5	12.1	12.1	12.2	12.1
B.C.	C.-B.	9.0	8.9	9.1	9.1	9.1	9.1	9.1	9.1	9.0	9.1	9.0	9.1

Wages and salaries, military, not seasonally adjusted
Salaires et traitements, militaire, non désaisonnalisés

Percentage change, preceding year
 Variation en pourcentage, année précédente

Canada

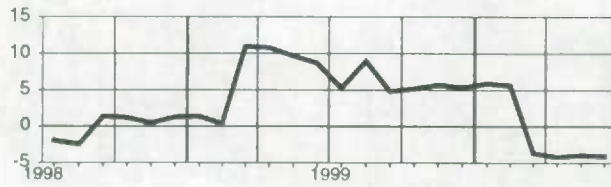

Saskatchewan

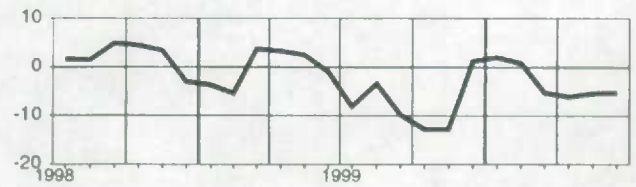

**Newfoundland
Terre-Neuve**

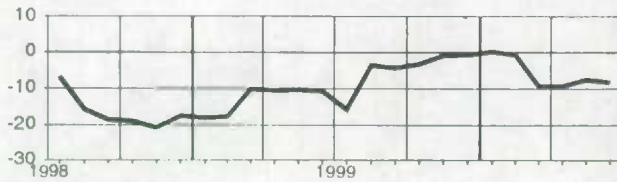

Alberta

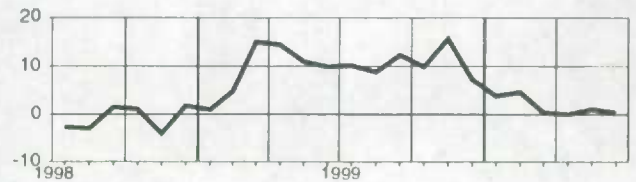

**Nova Scotia
Nouvelle-Écosse**

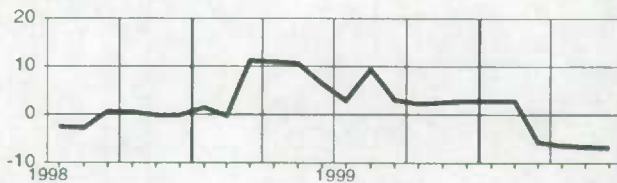

**British Columbia
Colombie-Britannique**

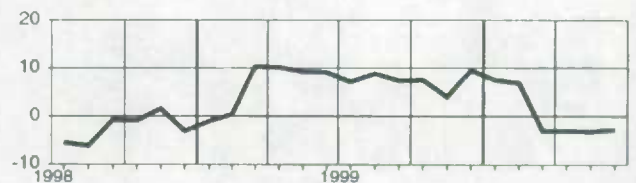

**New Brunswick
Nouveau-Brunswick**

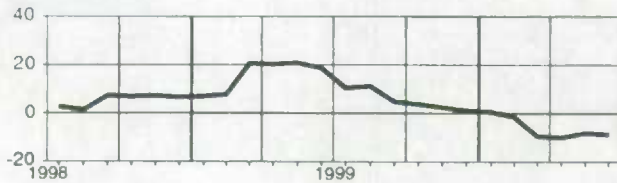

**Quebec
Québec**

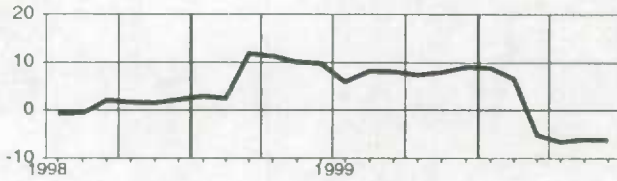

Ontario

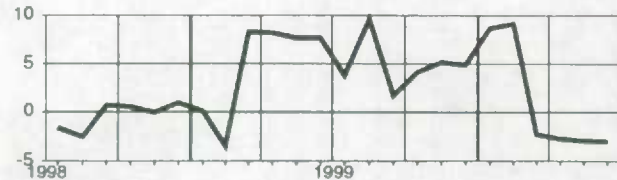

Manitoba

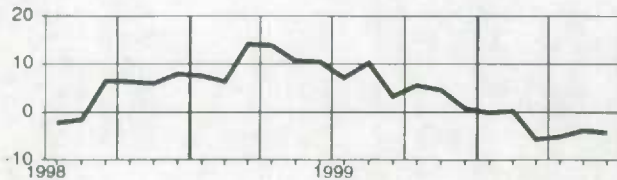

Wages and salaries, provincial administration, not seasonally adjusted
Salaires et traitements, administration provinciale, non désaisonnalisés
Level**Niveau**Millions of dollars
Millions de dollars

		1999						2000					
		J	A	S	O	N	D	J	F	M	A	M	J
CAN.	CAN.	732.9	739.2	729.0	717.7	713.0	713.6	704.8	711.6	717.4	723.5	744.9	763.3
NFLD.	T.-N.	16.2	16.3	16.7	16.6	16.1	15.9	15.4	15.5	15.5	15.3	15.8	15.9
PE.I.	Î.-P.-É.	6.5	6.7	6.6	6.2	6.0	5.8	5.8	5.9	6.0	5.8	6.0	6.3
N.S.	N.-É.	23.0	23.3	22.7	22.5	22.5	22.4	22.4	22.5	22.7	23.4	23.7	24.3
N.B.	N.-B.	24.7	25.1	25.1	24.6	24.5	24.1	24.0	24.0	24.5	24.5	24.4	25.1
QUE.	QUÉ.	229.9	230.2	228.1	227.4	225.7	224.9	222.9	226.3	230.3	234.8	254.2	261.0
ONT.	ONT.	206.6	210.6	203.6	196.5	195.2	197.0	192.8	195.0	195.3	196.1	196.0	201.9
MAN.	MAN.	33.0	32.8	32.8	31.4	32.0	32.2	31.7	31.7	31.7	31.7	31.5	32.8
SASK.	SASK.	26.8	26.7	26.4	25.6	25.5	25.6	26.6	26.5	26.6	26.7	26.6	27.5
ALTA.	ALB.	61.8	62.1	62.0	62.2	61.0	62.1	62.6	62.6	62.8	63.0	63.4	63.8
B.C.	C.-B.	87.5	88.6	87.8	87.5	86.9	86.3	83.9	84.7	85.2	85.4	85.7	86.8
YUKON	YUKON	6.2	6.2	6.3	6.1	6.1	6.1	5.9	6.1	6.0	6.0	6.4	6.3
N.W.T.	T.N.-O.	7.5	7.5	7.2	7.0	7.3	7.0	7.2	7.2	7.2	7.2	7.8	7.9

Percentage change, preceding year**Variation en pourcentage, année précédente**Percentage
Pourcentage

		1999						2000					
		J	A	S	O	N	D	J	F	M	A	M	J
CAN.	CAN.	2.6	3.0	2.6	2.0	1.8	2.0	1.7	2.1	2.1	1.6	3.7	4.5
NFLD.	T.-N.	-5.6	-5.2	-2.4	-4.6	-6.4	-6.9	-4.5	-4.8	-4.8	0.1	-0.8	-1.2
PE.I.	Î.-P.-É.	6.9	8.2	7.1	8.3	10.6	9.0	8.5	13.1	14.8	10.2	11.5	3.6
N.S.	N.-É.	3.4	6.0	5.0	0.7	4.9	5.1	5.9	7.4	6.1	8.0	5.7	5.9
N.B.	N.-B.	4.2	6.1	7.1	6.7	7.5	6.5	8.2	7.3	8.7	7.8	8.2	6.5
QUE.	QUÉ.	5.2	6.1	5.2	5.3	5.2	6.6	7.7	8.1	8.5	6.2	14.2	13.8
ONT.	ONT.	1.6	1.2	0.3	-1.5	-2.8	-2.9	-3.9	-3.8	-3.7	-4.0	-4.4	-2.8
MAN.	MAN.	0.7	2.2	2.7	-0.5	2.4	3.3	0.2	-0.1	0.2	-1.8	-3.5	0.0
SASK.	SASK.	3.7	2.0	0.7	-0.0	-0.2	-1.0	0.5	4.5	3.5	4.7	1.4	4.3
ALTA.	ALB.	2.0	2.6	2.7	5.7	4.1	3.4	0.9	0.9	1.2	1.5	1.8	3.2
B.C.	C.-B.	0.2	0.2	0.0	-0.1	0.0	-0.0	-0.8	0.3	-0.4	-0.3	-0.3	-0.2
YUKON	YUKON	-1.2	1.6	1.9	1.6	4.0	-1.8	-0.4	1.9	-3.1	-3.4	4.3	3.8
N.W.T.	T.N.-O.	-25.9	-27.0	-28.2	-31.4	-26.2	-29.6	2.7	-3.0	-7.7	-2.5	-5.0	5.8

Provincial distribution**Répartition provinciale**Percentage
Pourcentage

		1999						2000					
		J	A	S	O	N	D	J	F	M	A	M	J
CAN.	CAN.	100.0	100.0	100.0	100.0	100.0	100.0	100.0	100.0	100.0	100.0	100.0	100.0
NFLD.	T.-N.	2.2	2.2	2.3	2.3	2.3	2.2	2.2	2.2	2.2	2.1	2.1	2.1
PE.I.	Î.-P.-É.	0.9	0.9	0.9	0.9	0.8	0.8	0.8	0.8	0.8	0.8	0.8	0.8
N.S.	N.-É.	3.1	3.1	3.1	3.1	3.2	3.1	3.2	3.2	3.2	3.2	3.2	3.2
N.B.	N.-B.	3.4	3.4	3.4	3.4	3.4	3.4	3.4	3.4	3.4	3.4	3.3	3.3
QUE.	QUÉ.	31.4	31.1	31.3	31.7	31.7	31.5	31.6	31.8	32.1	32.5	34.1	34.2
ONT.	ONT.	28.2	28.5	27.9	27.4	27.4	27.6	27.4	27.4	27.2	27.1	26.3	26.5
MAN.	MAN.	4.5	4.4	4.5	4.4	4.5	4.5	4.5	4.5	4.4	4.4	4.2	4.3
SASK.	SASK.	3.7	3.6	3.6	3.6	3.6	3.6	3.8	3.7	3.7	3.7	3.6	3.6
ALTA.	ALB.	8.4	8.4	8.5	8.7	8.6	8.7	8.9	8.8	8.7	8.7	8.5	8.4
B.C.	C.-B.	11.9	12.0	12.0	12.2	12.2	12.1	11.9	11.9	11.9	11.8	11.5	11.4
YUKON	YUKON	0.8	0.8	0.9	0.8	0.9	0.9	0.8	0.9	0.8	0.8	0.9	0.8
N.W.T.	T.N.-O.	1.0	1.0	1.0	1.0	1.0	1.0	1.0	1.0	1.0	1.0	1.0	1.0

Wages and salaries, provincial administration, not seasonally adjusted
Salaires et traitements, administration provinciale, non désaisonnalisés

Percentage change, preceding year
 Variation en pourcentage, année précédente

Canada

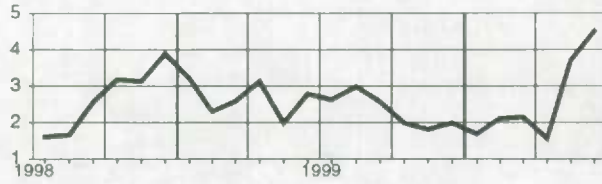

Manitoba

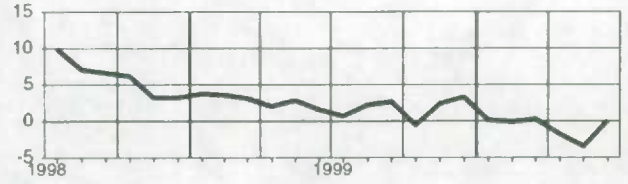

**Newfoundland
Terre-Neuve**

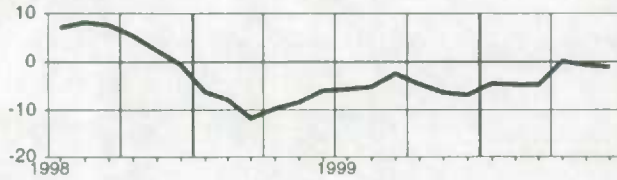

Saskatchewan

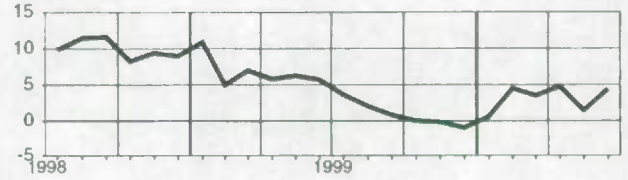

**Prince Edward Island
Île-du-Prince-Édouard**

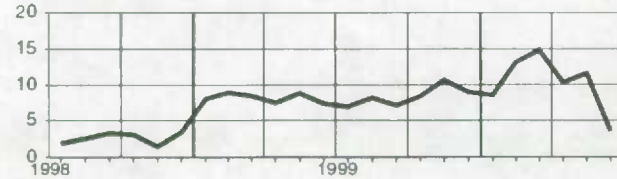

Alberta

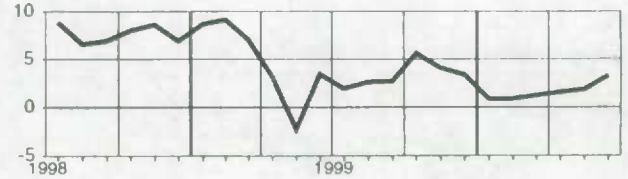

**Nova Scotia
Nouvelle-Écosse**

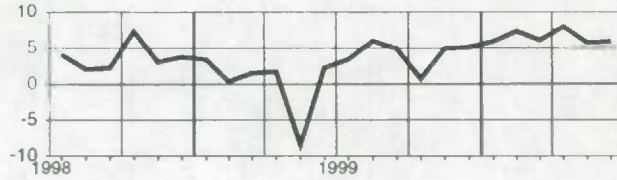

**British Columbia
Colombie-Britannique**

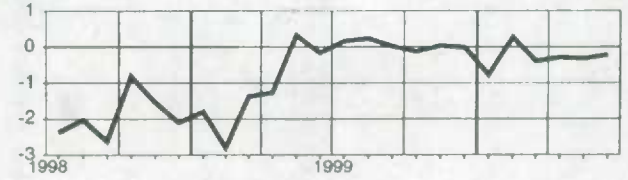

**New Brunswick
Nouveau-Brunswick**

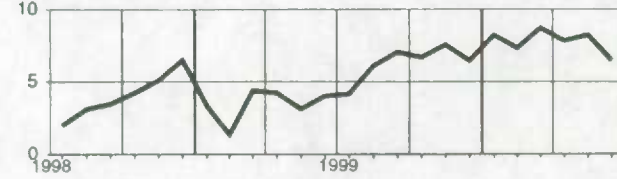

Yukon

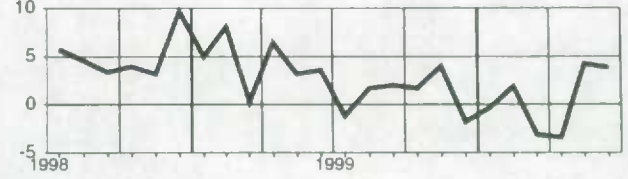

**Quebec
Québec**

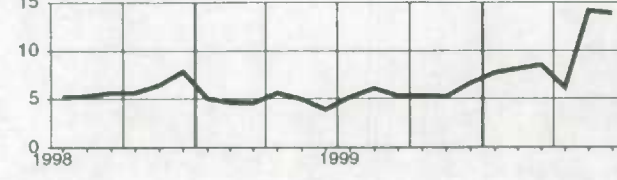

**Northwest Territories
Territoires du Nord-Ouest**

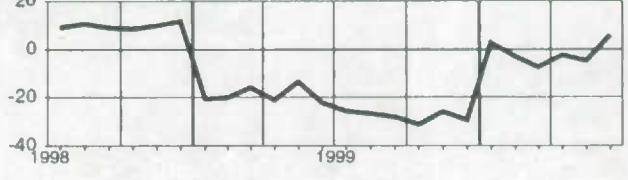

Ontario

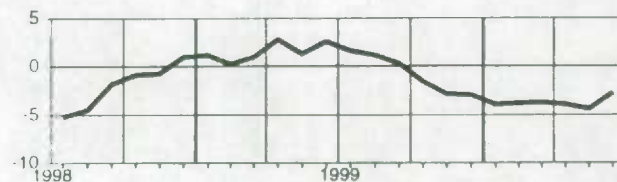

Wages and salaries, local administration, not seasonally adjusted
Salaires et traitements, administration locale, non désaisonnalisés
Level**Niveau**

Millions of dollars

Millions de dollars

		1999						2000					
		J	A	S	O	N	D	J	F	M	A	M	J
CAN.	CAN.	695.9	673.6	675.5	680.9	687.1	694.7	683.2	674.4	667.7	642.3	690.4	719.5
NFLD.	T.-N.	6.1	5.9	5.7	5.7	5.7	5.6	5.6	5.5	5.2	4.9	5.5	5.8
PE.I.	Î.-P.-É.	1.0	0.9	0.9	0.9	0.9	0.9	0.9	0.8	0.9	0.9	0.9	1.0
N.S.	N.-É.	12.5	12.1	12.2	12.6	12.4	12.9	13.2	12.8	13.0	12.2	12.5	13.4
N.B.	N.-B.	13.0	12.2	11.5	12.0	12.8	12.3	11.5	11.2	11.5	11.4	12.1	12.9
QUE.	QUÉ.	169.3	161.6	164.8	165.6	169.0	169.4	166.1	164.6	166.1	163.3	170.8	179.7
ONT.	ONT.	265.1	256.6	254.5	259.1	264.4	267.9	263.3	262.0	251.4	234.7	267.1	275.6
MAN.	MAN.	25.5	25.2	25.8	26.3	25.9	25.6	25.0	25.0	25.2	24.9	25.3	25.8
SASK.	SASK.	24.6	23.8	22.8	22.7	22.7	22.9	22.6	22.8	23.2	22.8	23.5	25.2
ALTA.	ALB.	86.8	85.6	84.1	82.1	81.8	83.2	82.5	78.2	79.1	77.1	80.0	84.8
B.C.	C.-B.	84.7	82.3	85.8	86.5	84.0	86.6	85.8	84.6	85.1	83.5	85.7	88.2
YUKON	YUKON	1.4	1.5	1.4	1.4	1.6	1.6	1.5	1.4	1.5	1.4	1.5	1.5
N.W.T.	T.N.-O.	2.7	3.1	2.8	3.0	3.2	3.2	2.8	2.8	2.9	2.8	2.7	2.9

Percentage change, preceding year**Variation en pourcentage, année précédente**

Percentage

Pourcentage

		1999						2000					
		J	A	S	O	N	D	J	F	M	A	M	J
CAN.	CAN.	2.8	-0.1	2.2	3.0	4.4	4.4	4.1	3.5	3.5	-1.6	4.3	3.7
NFLD.	T.-N.	3.8	2.6	2.8	4.8	5.0	4.0	0.9	-0.5	-5.5	-10.3	6.0	0.1
PE.I.	Î.-P.-É.	4.3	-	4.4	3.4	8.1	8.8	3.7	4.2	7.6	7.8	9.7	3.2
N.S.	N.-É.	-5.9	-5.2	3.1	6.2	5.0	6.6	8.0	4.0	6.3	1.1	5.8	4.3
N.B.	N.-B.	4.4	0.6	0.8	6.5	9.0	2.1	0.4	-1.9	2.8	-0.9	4.0	2.3
QUE.	QUÉ.	7.2	3.3	6.1	4.5	6.6	7.3	6.3	6.0	7.1	4.4	5.1	4.5
ONT.	ONT.	0.3	-2.1	-1.2	1.6	3.6	4.1	3.9	4.5	1.3	-6.0	4.9	3.8
MAN.	MAN.	4.3	2.3	5.1	4.2	4.8	5.4	3.5	4.1	5.9	1.7	5.2	5.2
SASK.	SASK.	7.1	2.0	3.0	-1.1	-1.8	-1.7	-1.4	4.5	6.1	0.0	1.8	3.2
ALTA.	ALB.	9.4	6.0	6.5	5.1	5.5	4.0	5.0	-1.0	3.5	0.1	-0.3	0.2
B.C.	C.-B.	-3.8	-7.1	0.3	1.5	1.9	1.9	2.1	0.6	2.0	-3.0	5.2	5.5
YUKON	YUKON	2.9	5.9	-1.6	5.5	12.1	8.1	14.5	10.1	16.6	7.4	17.2	7.6
N.W.T.	T.N.-O.	-51.9	-45.9	-49.6	-45.5	-41.1	-44.3	17.6	-0.5	12.3	12.1	8.5	7.4

Provincial distribution**Répartition provinciale**

Percentage

Pourcentage

		1999						2000					
		J	A	S	O	N	D	J	F	M	A	M	J
CAN.	CAN.	100.0	100.0	100.0	100.0	100.0	100.0	100.0	100.0	100.0	100.0	100.0	100.0
NFLD.	T.-N.	0.9	0.9	0.8	0.8	0.8	0.8	0.8	0.8	0.8	0.8	0.8	0.8
PE.I.	Î.-P.-É.	0.1	0.1	0.1	0.1	0.1	0.1	0.1	0.1	0.1	0.1	0.1	0.1
N.S.	N.-É.	1.8	1.8	1.8	1.8	1.8	1.9	1.9	1.9	2.0	1.9	1.8	1.9
N.B.	N.-B.	1.9	1.8	1.7	1.8	1.9	1.8	1.7	1.7	1.7	1.8	1.8	1.8
QUE.	QUÉ.	24.3	24.0	24.4	24.3	24.6	24.4	24.3	24.4	24.9	25.4	24.7	25.0
ONT.	ONT.	38.1	38.1	37.7	38.1	38.5	38.6	38.5	38.9	37.7	36.5	38.7	38.3
MAN.	MAN.	3.7	3.7	3.8	3.9	3.8	3.7	3.7	3.7	3.8	3.9	3.7	3.6
SASK.	SASK.	3.5	3.5	3.4	3.3	3.3	3.3	3.3	3.4	3.5	3.5	3.4	3.5
ALTA.	ALB.	12.5	12.7	12.5	12.1	11.9	12.0	12.1	11.6	11.8	12.0	11.6	11.8
B.C.	C.-B.	12.2	12.2	12.7	12.7	12.2	12.5	12.6	12.5	12.7	13.0	12.4	12.3
YUKON	YUKON	0.2	0.2	0.2	0.2	0.2	0.2	0.2	0.2	0.2	0.2	0.2	0.2
N.W.T.	T.N.-O.	0.4	0.5	0.4	0.4	0.5	0.5	0.4	0.4	0.4	0.4	0.4	0.4

Wages and salaries, local administration, not seasonally adjusted
Salaires et traitements, administration locale, non désaisonnalisés

Percentage change, preceding year
 Variation en pourcentage, année précédente

Canada

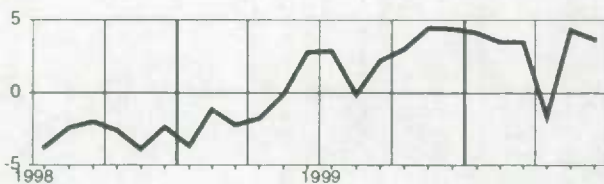

Manitoba

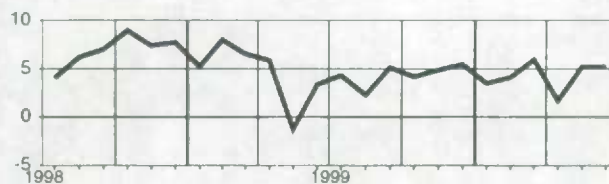

**Newfoundland
Terre-Neuve**

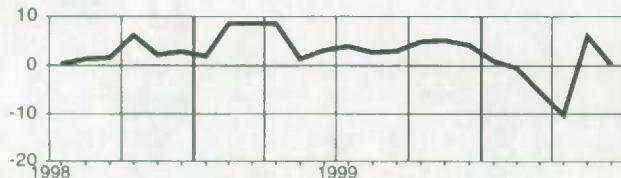

Saskatchewan

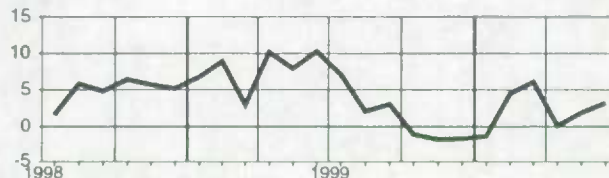

**Prince Edward Island
Île-du-Prince-Édouard**

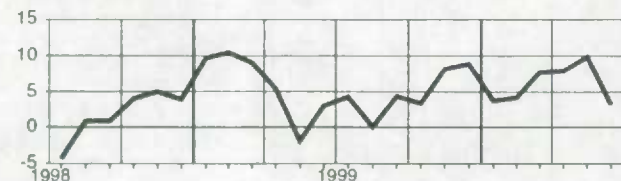

Alberta

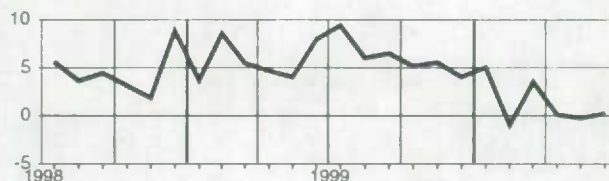

**Nova Scotia
Nouvelle-Écosse**

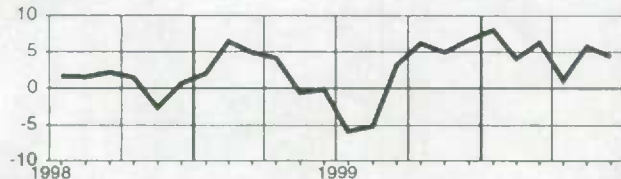

**British Columbia
Colombie-Britannique**

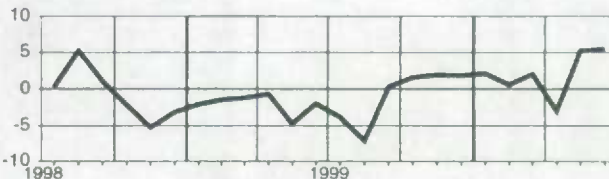

**New Brunswick
Nouveau-Brunswick**

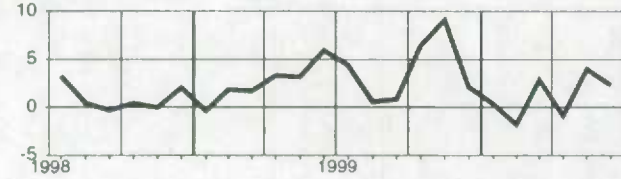

Yukon

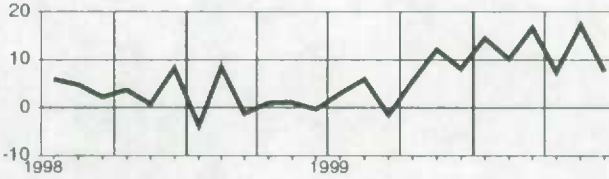

**Quebec
Québec**

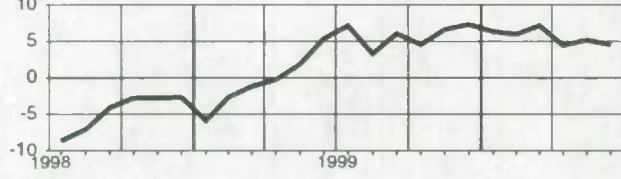

**Northwest Territories
Territoires du Nord-Ouest**

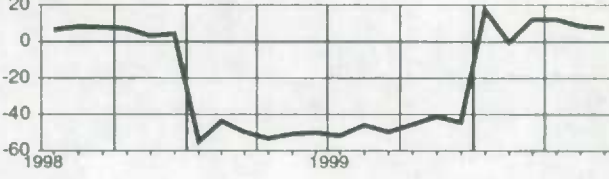

Ontario

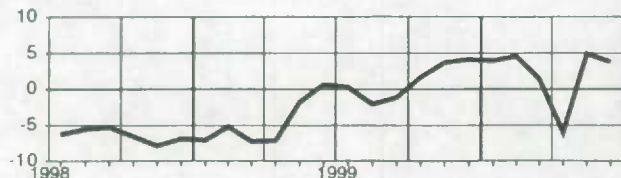

Total wages and salaries, all industries, not seasonally adjusted
Ensemble salaires et traitements, ensemble des industries, non désaisonnalisés

Level**Niveau**

Millions of dollars

Millions de dollars

		1999						2000					
		J	A	S	O	N	D	J	F	M	A	M	J
CAN.	CAN.	37,851.9	37,432.4	37,681.4	37,677.0	37,336.2	37,824.3	36,835.2	37,437.0	37,589.3	39,535.5	39,173.0	40,624.8
NFLD.	T.-N.	447.6	438.5	440.4	436.0	427.8	425.3	400.3	406.4	410.3	451.7	440.0	473.0
PE.I.	Î.-P.-É.	126.3	122.9	121.8	120.0	113.2	113.8	106.5	107.4	110.6	136.3	123.7	135.1
N.S.	N.-É.	932.4	914.9	910.5	908.0	895.9	910.1	875.1	875.3	892.3	965.7	930.6	968.6
N.B.	N.-B.	769.9	764.7	767.1	755.6	725.6	719.7	686.1	692.0	696.0	777.1	745.4	806.9
QUE.	QUÉ.	8,145.5	8,003.3	8,046.9	8,044.6	7,944.2	7,984.5	7,769.9	7,916.1	8,014.7	8,495.8	8,424.0	8,707.6
ONT.	ONT.	15,989.8	15,850.0	15,920.2	15,902.5	15,895.1	16,107.1	15,745.4	16,002.5	15,962.3	16,728.2	16,601.1	17,183.1
MAN.	MAN.	1,230.0	1,206.0	1,215.2	1,231.4	1,218.4	1,250.8	1,204.1	1,221.1	1,230.2	1,313.1	1,273.5	1,339.9
SASK.	SASK.	962.0	950.7	980.5	973.2	963.5	971.2	939.5	956.2	949.1	995.6	988.5	1,035.2
ALTA.	ALB.	4,349.2	4,323.3	4,350.4	4,372.9	4,316.5	4,408.0	4,296.9	4,386.7	4,384.1	4,501.6	4,530.9	4,676.8
B.C.	C.-B.	4,696.3	4,658.9	4,726.4	4,732.2	4,643.4	4,742.9	4,631.1	4,685.1	4,751.7	4,972.4	4,921.2	5,090.1
YUKON	YUKON	51.6	51.5	51.8	48.8	45.7	46.2	42.8	43.8	43.9	46.9	47.1	52.0
N.W.T.	T.N.-O.	109.8	108.8	105.3	105.5	102.7	100.2	96.4	101.5	99.8	105.2	105.2	114.4
NU.	NU.	23.3	23.2	26.3	28.4	26.4	26.3	23.3	24.6	25.4	24.0	23.5	23.9
O.C.	E.C.	18.3	17.8	18.6	18.1	18.0	18.2	17.8	18.1	18.8	21.6	18.2	18.3

Percentage change, preceding year**Variation en pourcentage, année précédente**

Percentage

Pourcentage

		1999						2000					
		J	A	S	O	N	D	J	F	M	A	M	J
CAN.	CAN.	5.9	5.4	5.9	5.3	5.4	6.3	6.5	6.7	6.9	10.3	6.3	6.7
NFLD.	T.-N.	4.0	3.3	5.5	4.6	4.7	5.8	4.0	5.7	5.9	13.1	6.0	7.2
PE.I.	Î.-P.-É.	5.4	4.7	5.0	4.0	5.5	5.7	4.2	4.6	7.5	27.8	4.4	7.1
N.S.	N.-É.	5.1	4.4	5.5	4.1	5.1	6.5	5.1	5.5	5.7	11.5	4.4	6.0
N.B.	N.-B.	3.9	5.4	6.1	6.7	6.8	7.3	5.2	5.2	5.0	15.0	4.3	5.7
QUE.	QUÉ.	5.0	4.8	5.7	4.3	4.9	5.6	5.8	5.6	6.5	10.3	5.7	6.1
ONT.	ONT.	7.7	7.1	7.5	6.9	6.4	7.1	7.1	7.5	7.3	10.6	6.6	6.9
MAN.	MAN.	5.0	4.0	3.3	2.8	3.5	5.6	6.2	5.8	6.8	11.8	6.8	7.6
SASK.	SASK.	3.1	0.7	2.2	1.4	3.0	3.6	5.7	6.2	5.3	8.6	4.1	5.5
ALTA.	ALB.	7.2	6.8	7.2	7.1	7.3	7.8	9.1	8.7	8.4	9.4	8.2	7.7
B.C.	C.-B.	2.1	1.1	1.6	2.0	2.2	4.0	4.6	5.0	5.9	8.4	6.1	6.6
YUKON	YUKON	3.4	5.0	5.8	2.0	4.1	5.9	4.4	3.0	3.2	10.2	4.5	5.2
N.W.T.	T.N.-O.	-6.0	-8.5	-10.9	-11.9	-12.8	-13.3	11.3	12.8	10.1	15.9	12.1	14.3
NU.	NU.	9.4	9.4	4.8	2.2	5.8	1.2
O.C.	E.C.	0.9	1.9	5.5	2.3	3.6	4.3	3.2	-2.3	0.7	20.2	0.8	1.8

Provincial distribution**Répartition provinciale**

Percentage

Pourcentage

		1999						2000					
		J	A	S	O	N	D	J	F	M	A	M	J
CAN.	CAN.	100.0	100.0	100.0	100.0	100.0	100.0	100.0	100.0	100.0	100.0	100.0	100.0
NFLD.	T.-N.	1.2	1.2	1.2	1.2	1.1	1.1	1.1	1.1	1.1	1.1	1.1	1.2
PE.I.	Î.-P.-É.	0.3	0.3	0.3	0.3	0.3	0.3	0.3	0.3	0.3	0.3	0.3	0.3
N.S.	N.-É.	2.5	2.4	2.4	2.4	2.4	2.4	2.4	2.3	2.4	2.4	2.4	2.4
N.B.	N.-B.	2.0	2.0	2.0	2.0	1.9	1.9	1.9	1.8	1.9	2.0	1.9	2.0
QUE.	QUÉ.	21.5	21.4	21.4	21.4	21.3	21.1	21.1	21.1	21.3	21.5	21.5	21.4
ONT.	ONT.	42.2	42.3	42.2	42.2	42.6	42.6	42.7	42.7	42.5	42.3	42.4	42.3
MAN.	MAN.	3.2	3.2	3.2	3.3	3.3	3.3	3.3	3.3	3.3	3.3	3.3	3.3
SASK.	SASK.	2.5	2.5	2.6	2.6	2.6	2.6	2.6	2.6	2.5	2.5	2.5	2.5
ALTA.	ALB.	11.5	11.5	11.5	11.6	11.6	11.7	11.7	11.7	11.7	11.4	11.6	11.5
B.C.	C.-B.	12.4	12.4	12.5	12.6	12.4	12.5	12.6	12.5	12.6	12.6	12.6	12.5
YUKON	YUKON	0.1	0.1	0.1	0.1	0.1	0.1	0.1	0.1	0.1	0.1	0.1	0.1
N.W.T.	T.N.-O.	0.3	0.3	0.3	0.3	0.3	0.3	0.3	0.3	0.3	0.3	0.3	0.3
NU.	NU.	0.1	0.1	0.1	0.1	0.1	0.1	0.1	0.1	0.1	0.1	0.1	0.1
O.C.	E.C.	0.0	0.0	0.0	0.0	0.0	0.0	0.0	0.0	0.1	0.1	0.0	0.0

Total wages and salaries, all industries, not seasonally adjusted
Ensemble salaires et traitements, ensemble des industries, non désaisonnalisés

Percentage change, preceding year
 Variation en pourcentage, année précédente

Canada

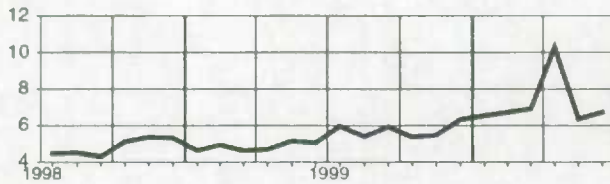

Manitoba

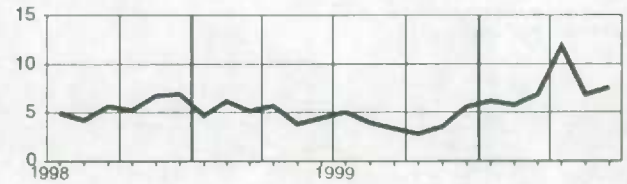

**Newfoundland
Terre-Neuve**

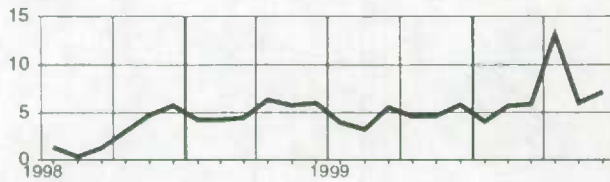

Saskatchewan

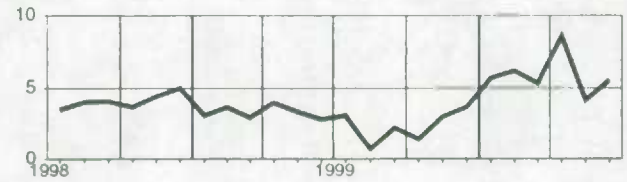

**Prince Edward Island
Île-du-Prince-Édouard**

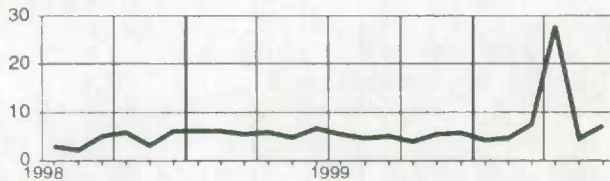

Alberta

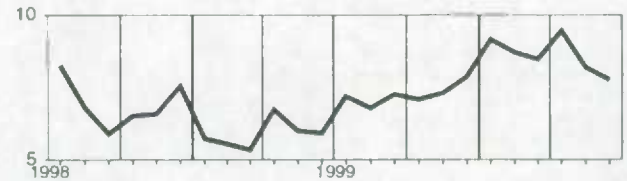

**Nova Scotia
Nouvelle-Écosse**

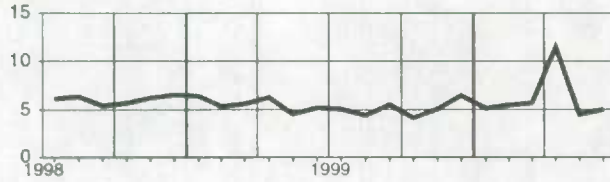

**British Columbia
Colombie-Britannique**

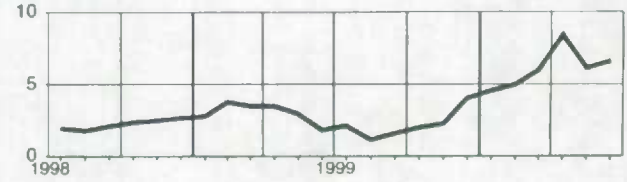

**New Brunswick
Nouveau-Brunswick**

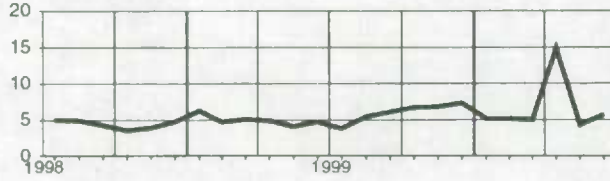

Yukon

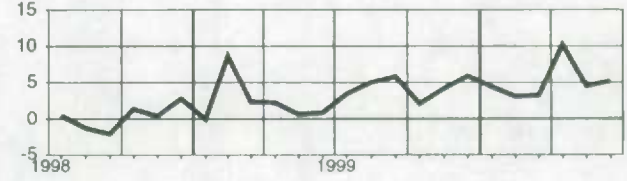

**Quebec
Québec**

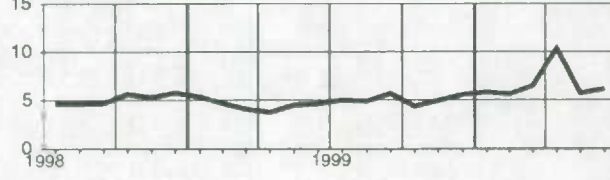

**Northwest Territories
Territoires du Nord-Ouest**

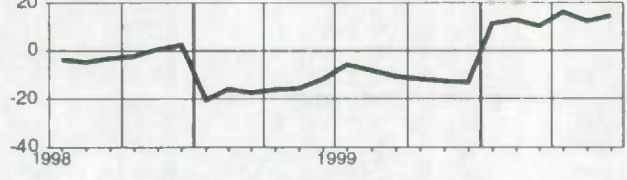

Ontario

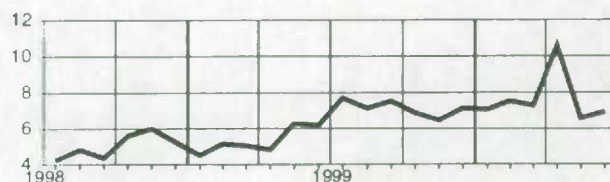

Nunavut

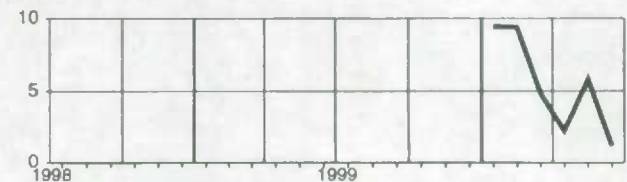

Supplementary labour income, all industries, not seasonally adjusted
Revenu supplémentaire du travail, ensemble des industries, non désaisonnalisés

Level
Niveau
 Millions of dollars
 Millions de dollars

		1999					2000						
		J	A	S	O	N	D	J	F	M	A	M	J
CAN.	CAN.	4,914.7	4,862.5	4,895.0	4,904.3	4,867.2	4,935.5	4,848.8	4,927.2	4,948.6	5,056.1	5,158.5	5,310.2
NFLD.	T.-N.	72.2	70.3	70.8	70.1	68.7	68.4	64.9	65.9	66.5	68.9	71.3	76.1
PE.I.	I.-P.-É.	17.3	16.9	16.8	16.5	15.6	15.7	14.8	15.0	15.4	16.4	17.2	18.7
N.S.	N.-É.	114.9	112.9	112.6	112.4	111.1	112.8	109.5	109.6	111.7	114.4	116.5	120.2
N.B.	N.-B.	101.2	100.5	100.9	99.4	95.6	95.0	91.4	92.2	92.7	96.2	99.3	106.6
QUE.	QUÉ.	1,092.7	1,074.7	1,080.6	1,082.9	1,071.1	1,078.0	1,058.7	1,078.7	1,092.1	1,116.3	1,147.9	1,177.1
ONT.	ONT.	2,107.3	2,090.0	2,100.1	2,103.2	2,105.1	2,135.5	2,104.8	2,139.1	2,133.8	2,177.5	2,219.1	2,280.6
MAN.	MAN.	161.2	158.2	159.4	161.8	160.4	164.8	160.0	162.3	163.5	167.3	169.3	176.7
SASK.	SASK.	118.3	117.1	120.6	119.9	118.9	120.1	117.3	119.4	118.5	121.1	123.4	128.2
ALTA.	ALB.	446.3	443.9	446.3	449.6	444.4	454.6	447.5	456.9	456.6	462.7	471.9	483.1
B.C.	C.-B.	663.1	657.9	666.7	668.6	657.0	671.5	661.4	669.1	678.6	695.9	702.8	721.8
YUKON	YUKON	5.5	5.5	5.5	5.1	4.8	4.9	4.6	4.7	4.7	4.8	5.0	5.5
N.W.T.	T.N.-O.	9.9	9.8	9.5	9.5	9.3	9.2	8.9	9.4	9.2	9.5	9.7	10.6
NU.	NU.	2.1	2.1	2.4	2.5	2.4	2.4	2.2	2.3	2.4	2.2	2.2	2.2
O.C.	E.C.	2.8	2.7	2.8	2.7	2.7	2.7	2.7	2.7	2.8	2.8	2.8	2.8

Percentage change, preceding year
Variation en pourcentage, année précédente
 Percentage
 Pourcentage

		1999					2000						
		J	A	S	O	N	D	J	F	M	A	M	J
CAN.	CAN.	4.6	4.6	5.3	5.0	5.5	6.8	7.3	8.0	7.8	8.3	7.7	7.3
NFLD.	T.-N.	0.7	0.2	2.4	1.9	2.2	3.4	2.5	4.5	5.1	6.0	5.9	6.5
PE.I.	I.-P.-É.	4.6	5.1	6.2	5.7	7.7	8.2	6.9	7.0	9.7	12.3	6.6	7.9
N.S.	N.-É.	6.0	6.7	8.6	7.6	8.6	9.9	8.4	8.3	8.1	7.7	6.5	8.8
N.B.	N.-B.	2.4	4.3	5.1	5.9	6.1	6.8	5.3	5.5	5.4	7.4	5.2	6.1
QUE.	QUÉ.	3.8	4.6	5.7	4.9	6.0	6.9	7.4	7.7	7.9	8.1	7.5	7.0
ONT.	ONT.	6.4	6.4	6.9	6.5	6.5	7.6	7.8	8.9	8.1	8.9	7.9	7.5
MAN.	MAN.	4.1	3.2	2.7	2.7	3.5	5.9	6.8	7.4	7.6	8.3	8.1	8.1
SASK.	SASK.	3.0	1.1	3.0	2.6	4.4	5.2	7.5	8.4	6.9	7.7	6.1	6.4
ALTA.	ALB.	5.5	5.3	6.0	6.3	6.9	8.0	9.7	9.6	9.2	9.2	9.6	8.3
B.C.	C.-B.	0.7	-0.3	-0.0	0.7	1.3	3.5	4.5	5.4	6.2	7.0	7.1	6.9
YUKON	YUKON	3.8	5.4	6.6	2.4	4.6	7.0	6.1	6.9	4.6	6.7	5.8	6.0
N.W.T.	T.N.-O.	-3.6	-5.1	-6.9	-8.3	-9.0	-8.8	16.7	19.1	15.0	16.8	14.4	17.4
NU.	NU.	14.6	15.4	9.4	5.1	7.9	3.9
O.C.	E.C.	7.1	4.7	9.3	5.7	5.9	7.1	4.5	-1.0	1.8	2.5	1.4	2.3

Provincial distribution
Répartition provinciale
 Percentage
 Pourcentage

		1999					2000						
		J	A	S	O	N	D	J	F	M	A	M	J
CAN.	CAN.	100.0	100.0	100.0	100.0	100.0	100.0	100.0	100.0	100.0	100.0	100.0	100.0
NFLD.	T.-N.	1.5	1.4	1.4	1.4	1.4	1.4	1.3	1.3	1.3	1.4	1.4	1.4
PE.I.	I.-P.-É.	0.4	0.3	0.3	0.3	0.3	0.3	0.3	0.3	0.3	0.3	0.3	0.4
N.S.	N.-É.	2.3	2.3	2.3	2.3	2.3	2.3	2.3	2.2	2.3	2.3	2.3	2.3
N.B.	N.-B.	2.1	2.1	2.1	2.0	2.0	1.9	1.9	1.9	1.9	1.9	1.9	2.0
QUE.	QUÉ.	22.2	22.1	22.1	22.1	22.0	21.8	21.8	21.9	22.1	22.1	22.3	22.2
ONT.	ONT.	42.9	43.0	42.9	42.9	43.3	43.3	43.4	43.4	43.1	43.1	43.0	42.9
MAN.	MAN.	3.3	3.3	3.3	3.3	3.3	3.3	3.3	3.3	3.3	3.3	3.3	3.3
SASK.	SASK.	2.4	2.4	2.5	2.4	2.4	2.4	2.4	2.4	2.4	2.4	2.4	2.4
ALTA.	ALB.	9.1	9.1	9.1	9.2	9.1	9.2	9.2	9.3	9.2	9.2	9.1	9.1
B.C.	C.-B.	13.5	13.5	13.6	13.6	13.5	13.6	13.8	13.6	13.7	13.8	13.6	13.6
YUKON	YUKON	0.1	0.1	0.1	0.1	0.1	0.1	0.1	0.1	0.1	0.1	0.1	0.1
N.W.T.	T.N.-O.	0.2	0.2	0.2	0.2	0.2	0.2	0.2	0.2	0.2	0.2	0.2	0.2
NU.	NU.	0.0	0.0	0.0	0.1	0.0	0.0	0.0	0.0	0.0	0.0	0.0	0.0
O.C.	E.C.	0.1	0.1	0.1	0.1	0.1	0.1	0.1	0.1	0.1	0.1	0.1	0.1

Supplementary labour income, all industries, not seasonally adjusted
Revenu supplémentaire du travail, ensemble des industries, non désaisonnalisés

Percentage change, preceding year
 Variation en pourcentage, année précédente

Canada

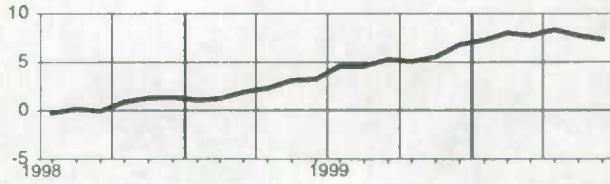

Manitoba

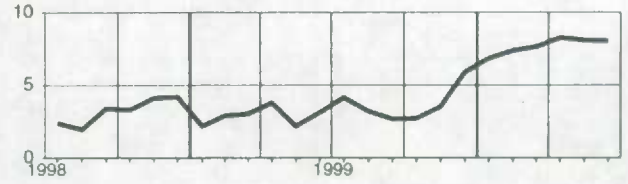

**Newfoundland
Terre-Neuve**

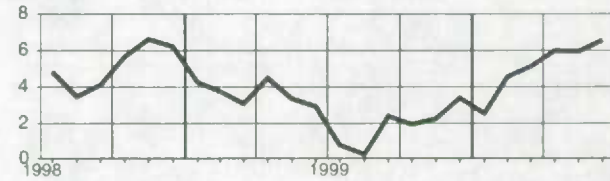

Saskatchewan

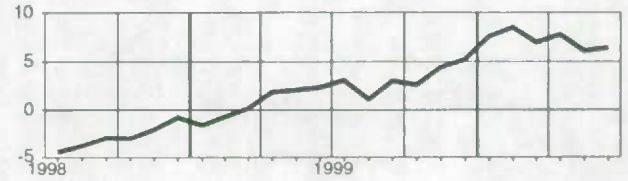

**Prince Edward Island
Île-du-Prince-Édouard**

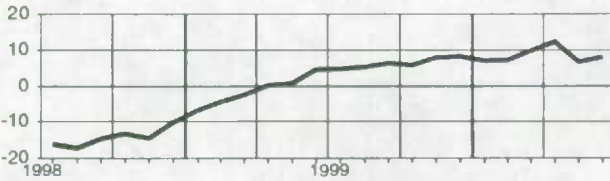

Alberta

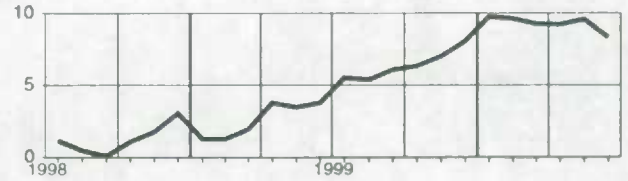

**Nova Scotia
Nouvelle-Écosse**

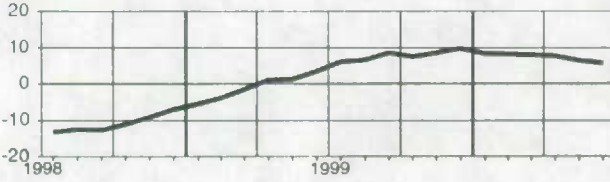

**British Columbia
Colombie-Britannique**

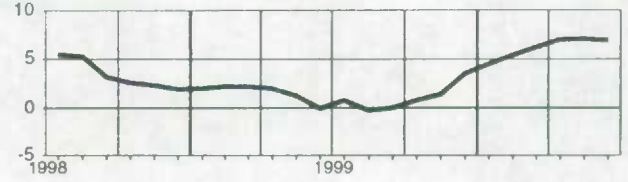

**New Brunswick
Nouveau-Brunswick**

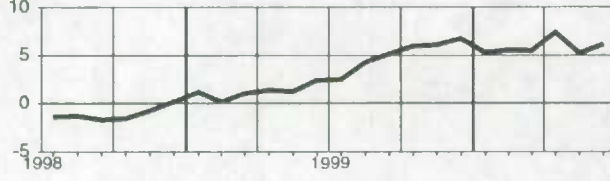

Yukon

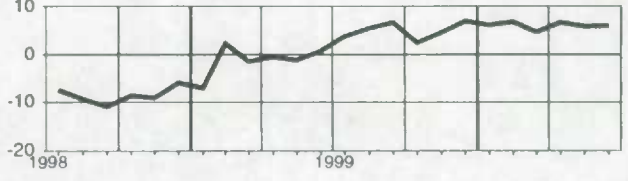

**Quebec
Québec**

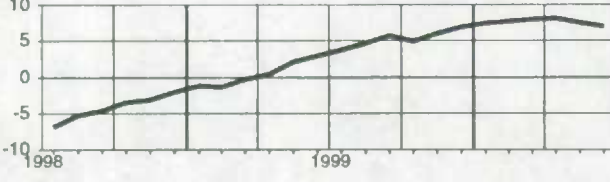

**Northwest Territories
Territoires du Nord-Ouest**

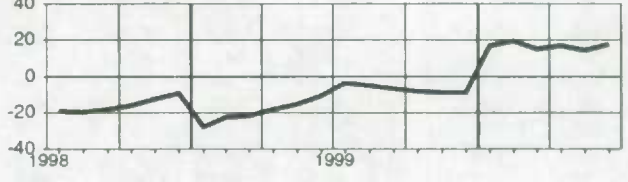

Ontario

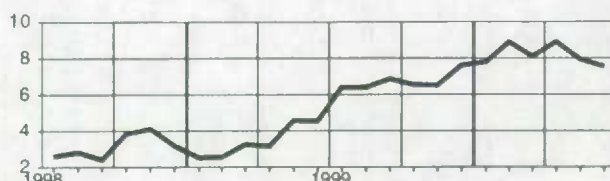

Nunavut

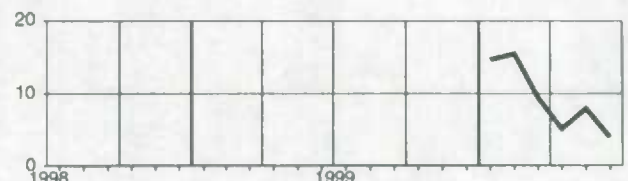

Total labour income, all industries, not seasonally adjusted
Ensemble revenu du travail, ensemble des industries, non désaisonnalisés

Level**Niveau**

Millions of dollars

Millions de dollars

		1999						2000					
		J	A	S	O	N	D	J	F	M	A	M	J
CAN.	CAN.	42,766.6	42,295.0	42,576.3	42,581.3	42,203.4	42,759.8	41,684.0	42,364.2	42,537.9	44,591.6	44,331.5	45,935.0
NFLD.	T.-N.	519.8	506.8	511.2	506.0	496.5	493.6	465.2	472.3	476.8	520.6	511.3	549.2
PE.I.	Î.-P.-É.	143.7	139.9	138.5	136.5	128.7	129.4	121.3	122.4	126.1	152.6	141.0	153.8
N.S.	N.-É.	1,047.3	1,027.8	1,023.0	1,020.4	1,007.0	1,022.9	984.6	984.9	1,004.0	1,080.1	1,047.1	1,088.8
N.B.	N.-B.	871.0	865.2	868.0	854.9	821.2	814.7	777.5	784.2	788.7	873.4	844.7	913.6
QUE.	QUÉ.	9,238.1	9,078.0	9,127.5	9,127.5	9,015.3	9,062.5	8,828.7	8,994.7	9,106.8	9,612.2	9,571.8	9,884.7
ONT.	ONT.	18,097.1	17,940.1	18,020.3	18,005.8	18,000.2	18,242.6	17,850.1	18,141.7	18,096.0	18,905.6	18,820.2	19,463.7
MAN.	MAN.	1,391.2	1,364.2	1,374.5	1,393.2	1,378.7	1,415.6	1,364.1	1,383.4	1,393.7	1,480.5	1,442.8	1,516.5
SASK.	SASK.	1,080.3	1,067.8	1,101.1	1,093.1	1,082.5	1,091.3	1,056.8	1,075.6	1,067.6	1,116.8	1,112.0	1,163.4
ALTA.	ALB.	4,795.5	4,767.2	4,796.7	4,822.4	4,761.0	4,862.6	4,744.5	4,843.6	4,840.7	4,964.4	5,002.8	5,159.9
B.C.	C.-B.	5,359.3	5,316.8	5,393.1	5,400.8	5,300.4	5,414.4	5,292.5	5,354.2	5,430.4	5,668.3	5,624.0	5,811.9
YUKON	YUKON	57.1	56.9	57.3	54.0	50.5	51.1	47.4	48.5	48.6	51.7	52.2	57.5
N.W.T.	T.N.-O.	119.7	118.6	114.8	115.0	112.0	109.4	105.4	110.9	109.1	114.8	114.9	124.9
NU.	NU.	25.3	25.3	28.7	30.9	28.8	28.7	25.5	26.9	27.7	26.2	25.7	26.1
O.C.	E.C.	21.1	20.5	21.4	20.8	20.7	20.9	20.5	20.8	21.7	24.4	21.0	21.0

Percentage change, preceding year**Variation en pourcentage, année précédente**

Percentage

Pourcentage

		1999						2000					
		J	A	S	O	N	D	J	F	M	A	M	J
CAN.	CAN.	5.8	5.3	5.9	5.3	5.5	6.4	6.6	6.9	7.0	10.1	6.5	6.8
NFLD.	T.-N.	3.5	2.8	5.1	4.2	4.3	5.4	3.8	5.5	5.8	12.1	6.0	7.1
PE.I.	Î.-P.-É.	5.3	4.7	5.2	4.2	5.7	6.0	4.5	4.9	7.7	25.9	4.7	7.2
N.S.	N.-É.	5.2	4.6	5.8	4.5	5.4	6.8	5.5	5.8	5.9	11.0	4.7	5.1
N.B.	N.-B.	3.7	5.3	6.0	6.6	6.7	7.3	5.2	5.2	5.1	14.1	4.4	5.8
QUE.	QUÉ.	4.9	4.8	5.7	4.4	5.1	5.7	6.0	5.9	6.6	10.0	5.9	6.2
ONT.	ONT.	7.5	7.1	7.5	6.8	6.4	7.2	7.1	7.7	7.4	10.4	6.7	7.0
MAN.	MAN.	4.9	3.9	3.3	2.8	3.5	5.6	6.2	6.0	6.9	11.4	7.0	7.6
SASK.	SASK.	3.1	0.7	2.3	1.5	3.1	3.8	5.9	6.4	5.5	8.5	4.4	5.6
ALTA.	ALB.	7.0	6.6	7.1	7.0	7.3	7.9	9.2	8.8	8.5	9.4	8.3	7.8
B.C.	C.-B.	2.0	1.0	1.4	1.8	2.1	4.0	4.6	5.0	6.0	8.2	6.2	6.6
YUKON	YUKON	3.5	5.1	5.9	2.1	4.2	6.0	4.6	3.4	3.3	9.9	4.6	5.3
N.W.T.	T.N.-O.	-5.8	-8.2	-10.5	-11.6	-12.5	-12.9	11.7	13.3	10.5	16.0	12.3	14.6
NU.	NU.	9.8	9.8	5.2	2.4	6.0	1.4
O.C.	E.C.	1.6	2.3	6.0	2.7	3.9	4.7	3.4	-2.1	0.9	17.9	0.9	1.9

Provincial distribution**Répartition provinciale**

Percentage

Pourcentage

		1999						2000					
		J	A	S	O	N	D	J	F	M	A	M	J
CAN.	CAN.	100.0	100.0	100.0	100.0	100.0	100.0	100.0	100.0	100.0	100.0	100.0	100.0
NFLD.	T.-N.	1.2	1.2	1.2	1.2	1.2	1.2	1.1	1.1	1.1	1.2	1.2	1.2
PE.I.	Î.-P.-É.	0.3	0.3	0.3	0.3	0.3	0.3	0.3	0.3	0.3	0.3	0.3	0.3
N.S.	N.-É.	2.4	2.4	2.4	2.4	2.4	2.4	2.4	2.3	2.4	2.4	2.4	2.4
N.B.	N.-B.	2.0	2.0	2.0	2.0	1.9	1.9	1.9	1.9	1.9	2.0	1.9	2.0
QUE.	QUÉ.	21.6	21.5	21.4	21.4	21.4	21.2	21.2	21.2	21.4	21.6	21.6	21.5
ONT.	ONT.	42.3	42.4	42.3	42.3	42.7	42.7	42.8	42.8	42.5	42.4	42.5	42.4
MAN.	MAN.	3.3	3.2	3.2	3.3	3.3	3.3	3.3	3.3	3.3	3.3	3.3	3.3
SASK.	SASK.	2.5	2.5	2.6	2.6	2.6	2.6	2.5	2.5	2.5	2.5	2.5	2.5
ALTA.	ALB.	11.2	11.3	11.3	11.3	11.3	11.4	11.4	11.4	11.4	11.1	11.3	11.2
B.C.	C.-B.	12.5	12.6	12.7	12.7	12.8	12.7	12.7	12.6	12.8	12.7	12.7	12.7
YUKON	YUKON	0.1	0.1	0.1	0.1	0.1	0.1	0.1	0.1	0.1	0.1	0.1	0.1
N.W.T.	T.N.-O.	0.3	0.3	0.3	0.3	0.3	0.3	0.3	0.3	0.3	0.3	0.3	0.3
NU.	NU.	0.1	0.1	0.1	0.1	0.1	0.1	0.1	0.1	0.1	0.1	0.1	0.1
O.C.	E.C.	0.0	0.0	0.1	0.0	0.0	0.0	0.0	0.0	0.1	0.1	0.0	0.0

Total labour income, all industries, not seasonally adjusted
Ensemble revenu du travail, ensemble des industries, non désaisonnalisés

Percentage change, preceding year
 Variation en pourcentage, année précédente

Canada

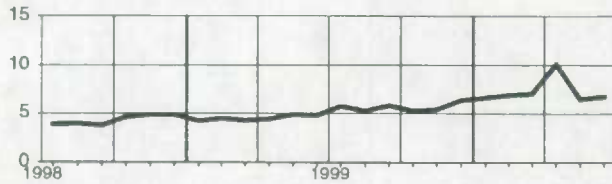

Manitoba

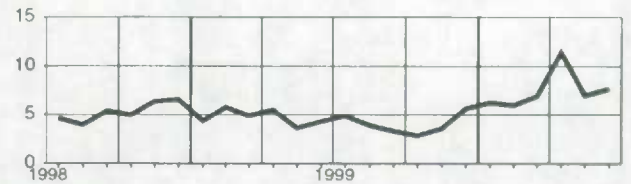

**Newfoundland
Terre-Neuve**

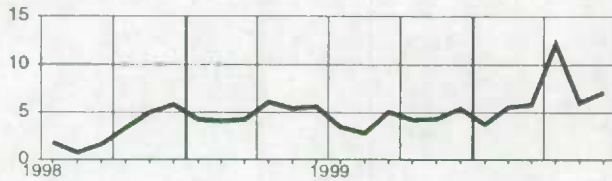

Saskatchewan

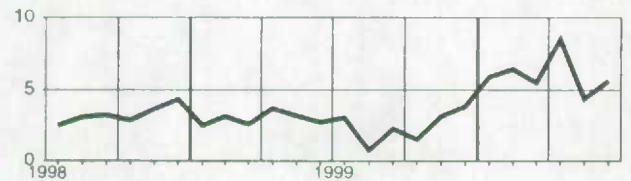

**Prince Edward Island
Île-du-Prince-Édouard**

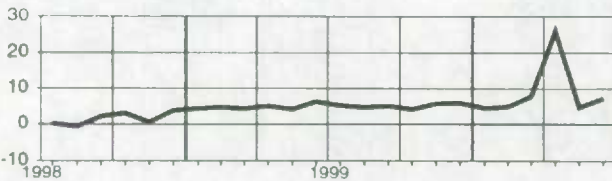

Alberta

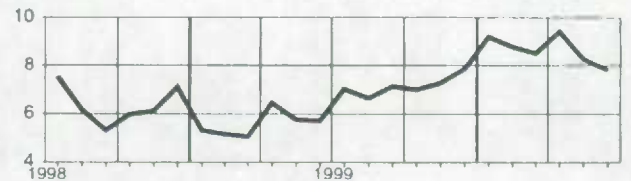

**Nova Scotia
Nouvelle-Écosse**

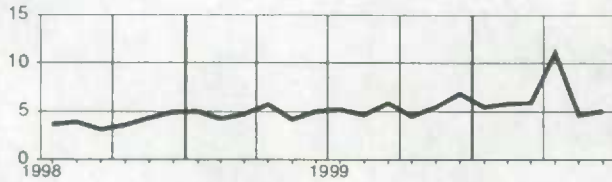

**British Columbia
Colombie-Britannique**

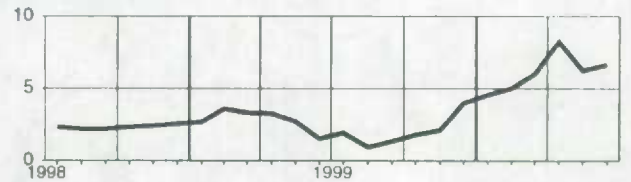

**New Brunswick
Nouveau-Brunswick**

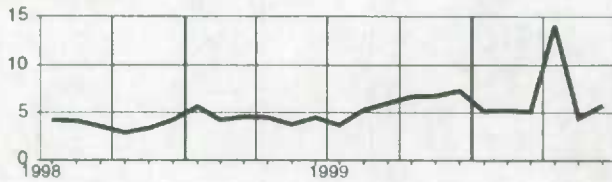

Yukon

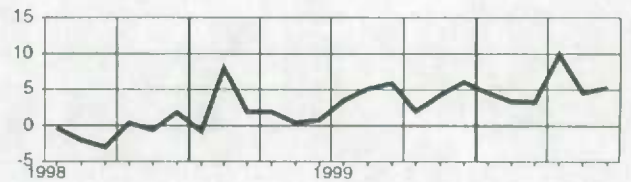

**Quebec
Québec**

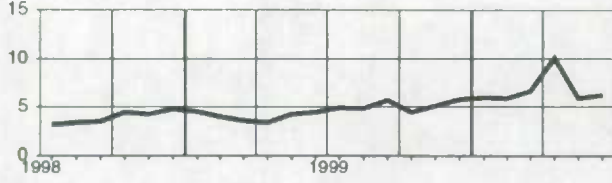

**Northwest Territories
Territoires du Nord-Ouest**

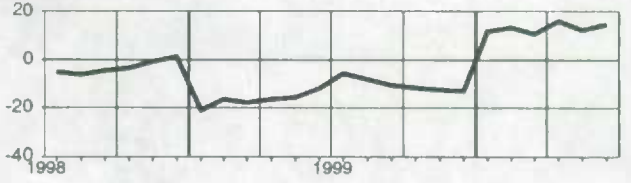

Ontario

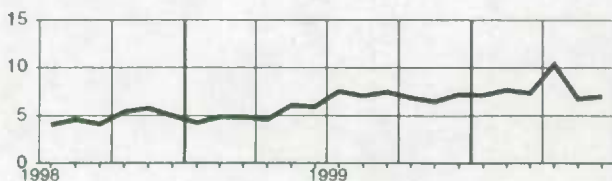

Nunavut

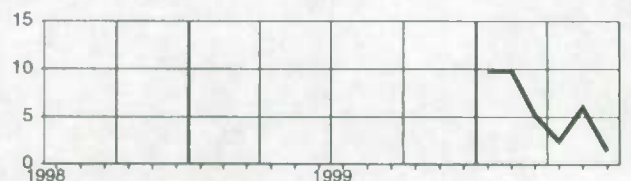

**Analytical Tables
Selected Series**

**Tableaux analytiques
séries sélectionnées**

Total wages and salaries, all industries, seasonally adjusted - Canada
Ensemble salaires et traitements, ensemble des industries, désaisonnalisés - Canada

Level Niveau	1986					1987					1988					1989					1990				
	J	F	M	A	M	J	J	A	S	O	N	D	J	J	A	S	O	N	D	J	J	A	S	O	N
1986	20,082.8	20,130.4	20,199.7	20,344.3	20,459.7	20,508.9	20,732.4	20,668.9	20,796.1	20,975.3	21,102.0	21,342.8	21,473.6	21,664.7	21,804.9	21,940.1	22,245.9	22,380.7	22,442.8	22,548.0	22,777.1	23,022.1	23,151.3	23,304.8	
1987	21,473.6	21,664.7	21,804.9	21,940.1	22,245.9	22,380.7	22,442.8	22,548.0	22,777.1	23,022.1	23,151.3	23,304.8	23,630.1	23,821.9	24,089.7	24,253.3	24,341.1	24,461.7	24,582.6	24,776.6	24,984.0	25,102.0	25,331.3	25,465.9	
1988	23,630.1	23,821.9	24,089.7	24,253.3	24,341.1	24,461.7	24,582.6	24,776.6	24,984.0	25,102.0	25,331.3	25,465.9	25,714.7	25,900.9	26,060.5	26,190.3	26,287.0	26,806.6	26,599.7	26,795.7	26,863.2	26,985.9	27,147.0	27,365.0	
1989	25,714.7	25,900.9	26,060.5	26,190.3	26,287.0	26,806.6	26,599.7	26,795.7	26,863.2	26,985.9	27,147.0	27,365.0	27,997.6	27,428.3	27,568.1	27,620.9	27,957.3	27,821.3	27,831.7	27,825.8	27,947.5	28,035.6	28,027.4	28,002.1	
1990	27,997.6	27,428.3	27,568.1	27,620.9	27,957.3	27,821.3	27,831.7	27,825.8	27,947.5	28,035.6	28,027.4	28,002.1	28,337.8	28,400.1	28,360.2	28,429.0	28,676.9	28,555.2	28,675.9	28,663.8	28,661.5	28,747.5	28,770.9	28,790.2	
1991	28,337.8	28,400.1	28,360.2	28,429.0	28,676.9	28,555.2	28,675.9	28,663.8	28,661.5	28,747.5	28,770.9	28,790.2	28,793.0	28,852.5	28,941.3	28,902.9	28,857.7	28,894.9	29,013.8	28,983.3	29,007.9	29,001.0	29,018.1	28,969.4	
1992	28,793.0	28,852.5	28,941.3	28,902.9	28,857.7	28,894.9	29,013.8	28,983.3	29,007.9	29,001.0	29,018.1	28,969.4	29,064.0	29,137.4	29,282.3	29,528.3	29,473.8	29,799.5	29,835.3	29,750.7	29,914.8	29,903.1	30,085.4	30,152.1	
1993	29,064.0	29,137.4	29,282.3	29,528.3	29,473.8	29,799.5	29,835.3	29,750.7	29,914.8	29,903.1	30,085.4	30,152.1	30,270.5	30,225.8	30,261.3	30,314.8	30,308.8	30,607.9	30,509.9	30,674.2	30,884.7	30,748.2	30,769.8	30,815.0	
1994	30,270.5	30,225.8	30,261.3	30,314.8	30,308.8	30,607.9	30,509.9	30,674.2	30,884.7	30,748.2	30,769.8	30,815.0	30,851.5	30,946.5	30,780.6	30,873.3	30,990.5	31,231.0	31,229.5	31,432.5	31,527.6	31,677.0	32,013.9	32,167.2	
1995	30,851.5	30,946.5	30,780.6	30,873.3	30,990.5	31,231.0	31,229.5	31,432.5	31,527.6	31,677.0	32,013.9	32,167.2	32,237.4	32,428.2	32,538.8	32,734.2	33,062.4	33,139.1	33,382.4	33,523.4	33,632.0	33,687.0	33,723.1	33,949.6	
1996	32,237.4	32,428.2	32,538.8	32,734.2	33,062.4	33,139.1	33,382.4	33,523.4	33,632.0	33,687.0	33,723.1	33,949.6	34,123.9	34,390.8	34,504.6	34,789.1	34,812.3	34,902.8	34,839.5	35,034.5	35,117.5	35,411.7	35,549.1	35,713.9	
1997	34,123.9	34,390.8	34,504.6	34,789.1	34,812.3	34,902.8	34,839.5	35,034.5	35,117.5	35,411.7	35,549.1	35,713.9	35,699.2	36,067.1	36,091.1	36,389.6	36,593.8	36,677.5	36,896.8	36,948.1	37,234.6	37,329.3	37,515.0	37,936.0	
1998	35,699.2	36,067.1	36,091.1	36,389.6	36,593.8	36,677.5	36,896.8	36,948.1	37,234.6	37,329.3	37,515.0	37,936.0	38,094.3	38,433.3	38,573.1	40,087.2	38,924.6	39,108.8							
1999	38,094.3	38,433.3	38,573.1	40,087.2	38,924.6	39,108.8																			
2000																									

Percentage change, preceding period Variation en pourcentage, période précédente	1986					1987					1988					1989					1990				
	J	F	M	A	M	J	J	A	S	O	N	D	J	J	A	S	O	N	D	J	J	A	S	O	N
1986	0.5	0.2	0.3	0.7	0.6	0.2	1.1	-0.3	0.6	0.9	0.6	1.1	0.6	0.9	0.6	0.5	0.5	0.5	0.5	0.5	0.5	0.5	0.5	0.5	
1987	0.6	0.9	0.6	0.6	1.4	0.6	0.3	0.5	1.0	1.1	0.6	0.7	0.8	0.8	0.8	0.5	0.9	0.5	0.6	0.8	0.8	0.8	0.8	0.8	
1988	1.4	0.8	1.1	0.7	0.4	0.5	0.5	0.8	0.8	0.5	0.8	0.5	0.7	0.7	0.3	0.5	0.6	0.8	0.8	0.8	0.8	0.8	0.8	0.8	
1989	1.0	0.7	0.6	0.5	0.4	2.0	-0.8	0.7	0.3	0.5	0.6	0.8	0.1	0.1	0.5	0.2	1.2	-0.5	0.0	-0.0	0.4	0.3	-0.0	-0.1	
1990	0.1	0.1	0.5	0.2	1.2	-0.5	0.0	-0.0	-0.4	0.2	-0.4	0.2	-0.4	0.2	0.1	0.1	0.1	0.1	0.1	0.1	0.1	0.1	0.1	0.1	
1991	-0.0	0.1	0.1	-0.0	0.6	-0.4	0.4	0.2	-0.3	0.7	-0.0	0.2	-0.4	0.2	0.1	0.1	0.1	0.1	0.1	0.1	0.1	0.1	0.1	0.1	
1992	-0.4	0.2	-0.1	0.2	0.9	-0.4	0.4	-0.0	-0.0	0.3	0.1	0.1	0.1	0.1	0.1	0.1	0.1	0.1	0.1	0.1	0.1	0.1	0.1	0.1	
1993	0.0	0.2	0.3	-0.1	0.2	0.9	-0.4	0.4	-0.0	-0.0	0.3	0.1	0.1	0.1	0.1	0.1	0.1	0.1	0.1	0.1	0.1	0.1	0.1	0.1	
1994	0.3	0.3	0.5	0.8	-0.2	1.1	0.1	-0.3	0.6	-0.0	0.6	0.2	0.4	0.3	0.5	0.7	-0.4	0.1	0.1	0.1	0.1	0.1	0.1	0.1	
1995	0.4	-0.1	0.1	0.2	-0.0	1.0	-0.3	0.5	0.7	-0.4	0.1	0.1	0.1	0.1	0.1	0.1	0.1	0.1	0.1	0.1	0.1	0.1	0.1	0.1	
1996	0.1	0.3	-0.5	0.3	0.4	0.8	-0.0	0.7	0.3	0.5	1.1	0.5	0.7	0.4	0.3	0.5	1.1	0.5	0.7	0.4	0.3	0.5	1.1	0.5	
1997	0.2	0.8	0.3	0.6	1.0	0.2	0.7	0.4	0.3	0.2	0.1	0.7	0.4	0.3	0.2	0.1	0.7	0.4	0.3	0.2	0.1	0.7	0.4		
1998	0.5	0.8	0.3	0.8	1.1	0.3	-0.2	0.6	0.2	0.8	0.4	0.5	0.5	0.5	0.5	0.5	0.5	0.5	0.5	0.5	0.5	0.5	0.5	0.5	
1999	-0.0	1.0	0.1	0.8	0.6	0.2	0.6	0.1	0.8	0.3	0.5	0.5	0.5	0.5	0.5	0.5	0.5	0.5	0.5	0.5	0.5	0.5	0.5	0.5	
2000	0.4	0.9	0.4	3.9	-2.9	0.5	

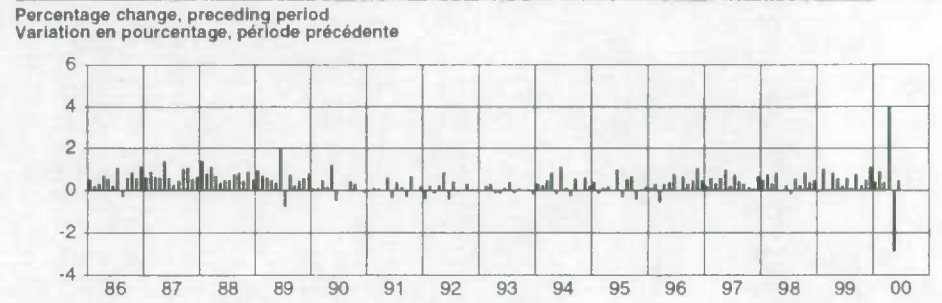
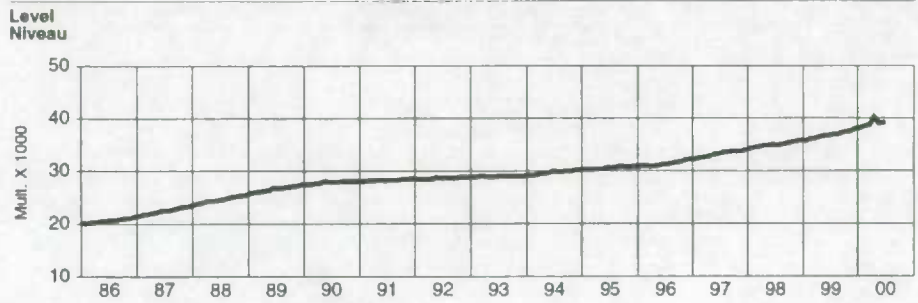

First difference, preceding period Première différence, période précédente	1986					1987					1988					1989					1990					
	J	F	M	A	M	J	J	A	S	O	N	D	J	J	A	S	O	N	D	J	J	A	S	O	N	D
1986	106.4	47.5	69.3	144.8	115.4	49.1	223.5	-63.5	127.2	179.2	126.8	240.8	130.8	191.1	140.2	135.2	305.8	134.8	62.1	105.2	229.1	245.0	129.1	153.6		
1987	130.8	191.1	140.2	135.2	305.8	134.8	62.1	105.2	229.1	245.0	129.1	153.6	325.3	191.7	267.9	163.5	87.8	120.6	120.9	194.0	207.4	117.9	229.3	134.6		
1988	325.3	191.7	267.9	163.5	87.8	120.6	120.9	194.0	207.4	117.9	229.3	134.6	248.8	188.2	159.6	129.8	96.7	519.6	-206.9	195.9	67.5	122.7	161.1	218.0		
1989	248.8	188.2	159.6	129.8	96.7	519.6	-206.9	195.9	67.5	122.7	161.1	218.0	28.8	34.5	139.8	52.8	336.4	-136.0	10.4	-5.9	121.7	88.1	-8.2	-25.3		
1990	28.8	34.5	139.8	52.8	336.4	-136.0	10.4	-5.9	121.7	88.1	-8.2	-25.3	1991	-4.6	37.8	29.0	-3.8	175.5	-106.0	115.2	48.4	-82.4	194.1	-9.9	52.8	
1991	-4.6	37.8	29.0	-3.8	175.5	-106.0	115.2	48.4	-82.4	194.1	-9.9	52.8	1992	-110.7	62.3	-39.8	68.7	248.0	-121.7	120.6	-12.1	-2.3	86.0	23.4	19.3	
1992	-110.7	62.3	-39.8	68.7	248.0	-121.7	120.6	-12.1	-2.3	86.0	23.4	19.3	1993	2.8	59.5	88.8	-38.3	-45.3	37.2	119.0	-30.5	24.6	-7.0	17.2	-48.7	
1993	2.8	59.5	88.8	-38.3	-45.3	37.2	119.0	-30.5	24.6	-7.0	17.2	-48.7	1994	94.6	73.3	144.9	246.0	-54.5	325.7	35.9	-84.6	164.1	-11.7	182.4	66.6	
1994	94.6	73.3	144.9	246.0	-54.5	325.7	35.9	-84.6	164.1	-11.7	182.4	66.6	1995	118.4	-44.7	35.6	53.4	-6.0	299.1	-98.0	164.3	210.5	-136.5	21.6	45.2	
1995	118.4	-44.7	35.6	53.4	-6.0	299.1	-98.0	164.3	210.5	-136.5	21.6	45.2	1996	36.6	94.9	-165.9	92.7	117.2	240.4	-1.5	203.0	95.2	149.4	336.9	153.3	
1996	36.6	94.9	-165.9	92.7	117.2	240.4	-1.5	203.0	95.2	149.4	336.9	153.3	1997	70.3	190.8	110.6	195.4	328.2	76.7	243.3	141.0	108.6	54.9	36.2	226.5	
1997	70.3	190.8	110.6	195.4	328.2	76.7	243.3	141.0	108.6	54.9	36.2	226.5	1998	174.3	266.7	114.0	284.5	23.2	90.5	-63.2	195.0	83.1	294.2	137.4	164.8	
1998	174.3	266.7	114.0	284.5	23.2	90.5	-63.2	195.0	83.1	294.2	137.4	164.8	1999	-14.7	367.9	24.0	298.5	204.2	83.7	219.3	51.3	286.6	94.7	185.7	421.0	
1999	-14.7	367.9	24.0	298.5	204.2	83.7	219.3	51.3	286.6	94.7	185.7	421.0	2000	158.3	339.1	139.7	1,514.2	-1,162.7	184.3

Percentage change, preceding year Variation en pourcentage, année précédente	1986					1987					1988					1989					1990				
	J	F	M	A	M	J	J	A	S																

Supplementary labour income, all industries, seasonally adjusted - Canada
 Revenu supplémentaire du travail, ensemble des industries, désaisonnalisés - Canada

Level Niveau	Percentage change, preceding period Variation en pourcentage, période précédente											
	J	F	M	A	M	J	J	A	S	O	N	D
1986	2,049.0	2,060.1	2,068.8	2,085.0	2,103.2	2,109.8	2,129.7	2,127.9	2,142.6	2,160.5	2,170.7	2,204.3
1987	2,199.3	2,226.4	2,241.7	2,257.4	2,285.1	2,300.6	2,310.8	2,326.2	2,351.2	2,377.9	2,392.6	2,416.4
1988	2,417.2	2,450.0	2,478.7	2,497.6	2,509.0	2,521.1	2,541.6	2,563.4	2,584.6	2,595.1	2,617.1	2,633.7
1989	2,551.2	2,582.9	2,599.6	2,617.3	2,629.2	2,678.2	2,672.3	2,697.8	2,712.2	2,733.2	2,759.3	2,792.8
1990	2,816.9	2,846.5	2,876.6	2,896.6	2,944.4	2,938.0	2,954.2	2,972.5	3,002.9	3,039.9	3,060.8	3,081.9
1991	3,170.9	3,215.7	3,241.1	3,275.8	3,306.5	3,303.9	3,474.2	3,493.4	3,494.1	3,521.0	3,525.7	3,545.0
1992	3,633.3	3,660.4	3,669.6	3,688.1	3,723.3	3,707.8	3,726.6	3,739.1	3,756.6	3,779.5	3,805.1	3,830.3
1993	3,877.5	3,907.8	3,941.8	3,955.9	3,955.4	3,968.2	3,980.6	3,980.7	3,993.7	4,003.0	4,010.2	4,005.4
1994	3,962.7	3,978.7	4,003.0	4,039.7	4,035.8	4,081.3	4,091.5	4,094.4	4,131.9	4,152.6	4,193.9	4,228.2
1995	4,268.9	4,278.3	4,302.7	4,324.1	4,337.7	4,388.8	4,381.1	4,415.5	4,448.5	4,430.1	4,428.8	4,431.5
1996	4,379.8	4,392.3	4,361.7	4,374.1	4,382.1	4,411.0	4,404.3	4,431.1	4,441.1	4,465.6	4,503.5	4,524.9
1997	4,550.9	4,570.1	4,574.5	4,571.6	4,601.1	4,599.2	4,620.2	4,606.2	4,595.9	4,596.8	4,580.1	4,599.2
1998	4,581.4	4,606.7	4,602.8	4,623.5	4,602.3	4,607.0	4,609.2	4,613.6	4,600.7	4,638.3	4,642.8	4,653.3
1999	4,634.6	4,662.5	4,691.5	4,728.5	4,745.7	4,760.1	4,819.4	4,825.6	4,849.0	4,874.2	4,902.7	4,964.2
2000	4,985.9	5,032.3	5,056.1	5,094.3	5,104.1	5,114.8

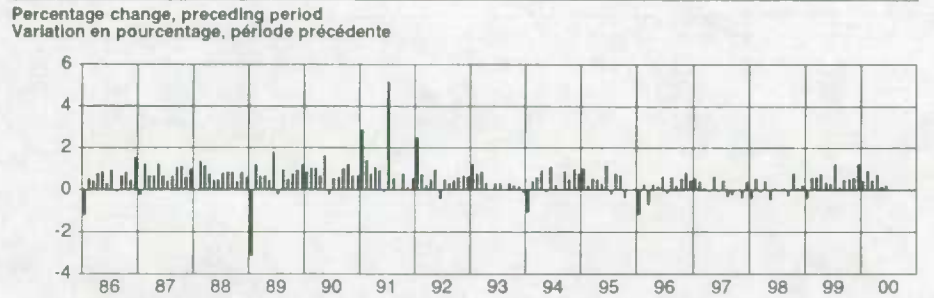
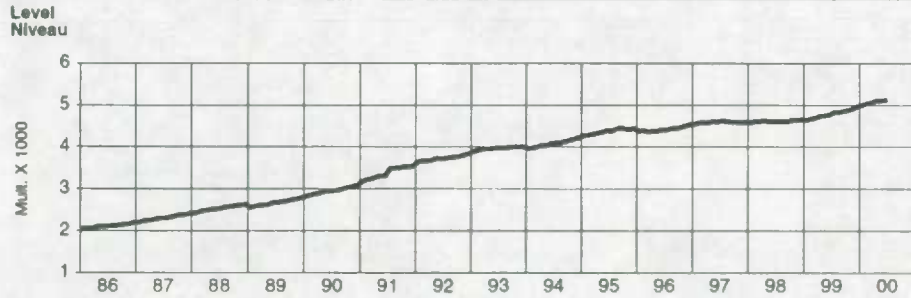

First difference, preceding period Première différence, période précédente	Percentage change, preceding year Variation en pourcentage, année précédente											
	J	F	M	A	M	J	J	A	S	O	N	D
1986	-24.8	11.0	8.8	16.2	18.2	8.8	19.9	-1.8	14.6	17.9	10.3	33.6
1987	-5.0	27.1	15.3	15.7	27.7	15.5	10.2	15.4	25.0	28.7	14.7	23.8
1988	0.8	32.9	28.7	18.9	11.3	12.2	20.5	21.8	21.2	10.5	22.0	16.6
1989	-82.5	31.7	16.7	17.8	12.5	48.4	-5.9	25.5	14.3	21.0	26.1	33.6
1990	24.0	29.6	30.1	20.0	47.8	-6.4	16.2	18.4	30.4	37.0	20.9	21.1
1991	89.0	44.9	25.4	34.7	30.6	-2.5	170.3	19.1	0.7	26.9	4.6	19.3
1992	88.4	27.1	9.2	18.5	35.2	-15.6	18.8	12.5	17.6	22.9	25.6	25.2
1993	47.2	30.3	34.0	14.1	-0.5	12.9	12.4	0.1	13.0	9.4	7.2	-4.8
1994	-42.7	18.1	24.3	36.7	-3.9	45.5	10.3	2.9	37.5	20.8	41.2	32.3
1995	42.7	9.4	24.4	21.4	13.6	51.1	-7.7	34.4	31.0	-16.4	-1.3	2.7
1996	-51.7	12.5	-30.5	12.3	8.0	28.9	-6.8	26.8	10.0	24.5	37.9	21.4
1997	26.0	19.2	4.4	-2.9	29.5	-2.0	21.0	-13.9	-10.3	0.8	-16.7	19.2
1998	-17.8	25.4	-3.9	20.6	-21.2	4.7	2.2	4.4	-13.0	37.6	4.5	10.2
1999	-18.7	27.9	29.0	36.9	17.2	14.4	59.3	6.3	23.4	25.2	28.5	61.5
2000	21.7	46.4	23.7	36.3	9.7	10.7

Contribution to % change in labour income Contribution au % de variation du revenu du travail	Percentage change, preceding year Variation en pourcentage, année précédente											
	J	F	M	A	M	J	J	A	S	O	N	D
1986	5.9	5.7	5.4	5.7	6.2	6.2	6.2	5.5	5.8	6.1	5.8	6.3
1987	7.3	8.1	8.4	8.3	6.6	9.0	8.5	9.3	9.7	10.1	10.2	9.6
1988	9.9	10.0	10.6	10.6	9.8	9.6	10.0	10.2	9.9	9.1	9.4	9.0
1989	5.5	5.4	4.9	4.8	4.8	6.2	5.1	5.2	4.9	5.3	5.4	6.0
1990	10.4	10.2	10.7	10.7	12.0	9.7	10.5	10.2	10.7	11.2	10.9	10.3
1991	12.6	13.0	12.7	13.1	12.3	12.5	17.6	17.5	16.4	15.8	15.2	15.0
1992	14.6	13.8	13.2	12.6	12.6	12.2	7.3	7.0	7.5	7.3	7.9	8.0
1993	6.7	6.8	7.4	7.3	6.2	7.0	6.8	6.5	6.3	5.9	5.4	4.6
1994	2.2	1.8	1.6	2.1	2.0	2.8	2.8	2.9	3.5	3.7	4.6	5.5
1995	7.7	7.5	7.5	7.0	7.5	7.5	7.1	7.8	7.6	6.7	5.6	4.9
1996	2.6	2.7	1.4	1.2	1.0	0.5	0.5	0.4	-0.1	0.8	1.7	2.1
1997	3.9	4.0	4.9	4.5	5.0	4.3	4.9	4.0	3.5	2.9	1.7	1.8
1998	0.7	0.8	0.6	1.1	0.0	0.2	-0.2	0.2	0.1	0.9	1.4	1.2
1999	1.2	1.2	1.9	2.3	3.1	3.3	4.6	4.6	5.4	5.1	5.6	6.7
2000	7.6	7.9	7.8	7.7	7.6	7.5

Ratio to labour income Proportion du revenu du travail	Contribution to % change in labour income Contribution au % de variation du revenu du travail											
	J	F	M	A	M	J	J	A	S	O	N	D
1986	9.3	9.3	9.3	9.3	9.3	9.3	9.3	9.3	9.3	9.3	9.3	9.4
1987	9.3	9.3	9.3	9.3	9.3	9.3	9.3	9.4	9.4	9.4	9.4	9.4
1988	9.3	9.3	9.3	9.3	9.3	9.3	9.4	9.4	9.4	9.4	9.4	9.4
1989	9.0	9.1	9.1	9.1	9.1	9.1	9.1	9.1	9.2	9.2	9.2	9.3
1990	9.3	9.4	9.4	9.5	9.5	9.6	9.6	9.7	9.7	9.8	9.8	9.9
1991	10.2	10.3	10.4	10.5	10.5	10.5	11.0	11.0	11.0	11.0	11.0	11.1
1992	11.4	11.4	11.5	11.5	11.5	11.5	11.5	11.5	11.6	11.8	11.7	11.7
1993	11.9	11.9	12.0	12.0	12.1	12.1	12.1	12.1	12.1	12.1	12.1	12.1
1994	12.0	12.0	12.0	12.0	12.0	12.0	12.1	12.1	12.1	12.2	12.2	12.3
1995	12.4	12.4	12.4	12.5	12.5	12.5	12.6	12.6	12.6	12.6	12.6	12.6
1996	12.4	12.4	12.4	12.4	12.4	12.4	12.4	12.4	12.3	12.4	12.3	12.3
1997	12.4	12.4	12.3	12.3	12.2	12.2	12.2	12.1	12.0	12.0	11.9	11.9
1998	11.8	11.8	11.8	11.7	11.7	11.7	11.7	11.6	11.6	11.6	11.6	11.5
1999	11.5	11.4	11.5	11.5	11.5	11.5	11.6	11.6	11.5	11.5	11.6	11.8
2000	11.6	11.8	11.8	11.3	11.6	11.6

Contribution to % change in labour income Contribution au % de variation du revenu du travail	Contribution to % change in labour income Contribution au % de variation du revenu du travail											
	J	F	M	A	M	J	J	A	S	O	N	D
1986	-0.1	0.0	0.0	0.1	0.1	0.0	0.1	0.1	0.0	0.1	0.0	0.1
1987	-0.0	0.1	0.1	0.1	0.1	0.1	0.1	0.0	0.1	0.1	0.1	0.1
1988	0.0	0.1	0.1	0.1	0.1	0.0	0.0	0.1	0.1	0.0	0.1	0.1
1989	-0.3	0.1	0.1	0.1	0.1	0.0	0.2	-0.0	0.1	0.0	0.1	0.1
1990	0.1	0.1	0.1	0.1	0.1	0.2	-0.0	0.1	0.1	0.1	0.1	0.1
1991	0.3	0.1	0.1	0.1	0.1	0.1	-0.0	0.5	0.1	0.0	0.1	0.1
1992	0.3	0.1	0.0	0.1	0.1	0.1	-0.0	0.1	0.0	0.1	0.1	0.1
1993	0.1	0.1	0.1	0.0	0.0	0.0	0.0	0.0	0.0	0.0	0.0	-0.0
1994	-0.1	0.0	0.1	0.1	0.1	0.0	0.1	0.0	0.1	0.1	0.1	0.1
1995	0.1	0.0	0.1	0.1	0.1	0.0	0.1	-0.0	0.1	-0.0	-0.0	0.0
1996	-0.1	0.0	-0.1	0.0	0.0	0.1	-0.0	0.1	0.0	0.1	0.1	0.1
1997	0.1	0.1	0.0	-0.0	0.1	-0.0	0.1	-0.0	-0.0	-0.0	-0.0	0.1
1998	-0.0	0.1	-0.0	0.1	-0.1	0.0	0.0	0.0	-0.0	0.1	0.0	0.0
1999	-0.0	0.1	0.1	0.1	0.1	0.0	0.1	0.0	0.1	0.1	0.1	0.1
2000	0.1	0.1	0.1	0.1	0.1	0.0	0.0

Total labour income, all industries, seasonally adjusted - Canada
Ensemble revenu du travail, ensemble des industries, désaisonnalisés - Canada

Level Niveau	J	F	M	A	M	J	J	A	S	O	N	D
1986	22,131.8	22,190.4	22,268.5	22,429.3	22,563.0	22,618.7	22,862.1	22,796.9	22,938.7	23,135.7	23,272.7	23,547.1
1987	23,672.9	23,891.1	24,046.6	24,197.5	24,531.0	24,681.3	24,753.6	24,874.2	25,128.3	25,400.0	25,543.9	25,721.3
1988	26,047.3	26,271.9	26,568.5	26,750.9	26,850.1	26,982.9	27,124.2	27,340.1	27,568.7	27,697.1	27,948.4	28,099.6
1989	28,265.9	28,483.8	28,660.0	28,807.6	28,916.8	29,484.8	29,272.0	29,493.5	29,575.3	29,719.0	29,906.3	30,157.8
1990	30,210.6	30,274.8	30,444.7	30,517.5	30,901.7	30,759.3	30,785.9	30,798.4	30,950.4	31,075.5	31,088.3	31,084.0
1991	31,168.4	31,251.0	31,305.4	31,336.6	31,542.7	31,434.2	31,719.6	31,787.2	31,705.6	31,926.6	31,921.3	31,993.4
1992	31,971.1	32,060.4	32,029.8	32,117.1	32,400.3	32,263.0	32,402.4	32,402.8	32,418.1	32,527.0	32,576.0	32,620.4
1993	32,670.5	32,760.3	32,883.0	32,858.8	32,813.1	32,863.1	32,994.5	32,964.0	33,001.6	33,004.0	33,028.3	32,974.8
1994	33,026.7	33,116.1	33,285.3	33,567.9	33,509.6	33,880.7	33,926.9	33,845.1	34,046.6	34,055.7	34,279.3	34,378.2
1995	34,539.4	34,504.1	34,564.1	34,638.9	34,646.5	34,996.7	34,891.0	35,089.7	35,331.2	35,178.3	35,198.6	35,246.5
1996	35,231.4	35,338.8	35,142.3	35,247.4	35,372.8	35,642.0	35,633.8	35,863.6	35,968.7	36,142.6	36,517.4	36,692.0
1997	36,788.3	36,998.3	37,113.3	37,305.8	37,563.5	37,738.2	38,002.5	38,129.6	38,228.0	38,283.7	38,303.2	38,548.8
1998	38,705.3	38,997.3	39,107.4	39,412.6	39,414.6	39,509.7	39,448.7	39,648.1	39,718.2	40,050.0	40,191.9	40,367.2
1999	40,333.7	40,729.5	40,782.6	41,118.0	41,339.4	41,437.6	41,716.1	41,773.7	42,083.6	42,203.5	42,417.8	42,900.2
2000	43,080.2	43,465.7	43,629.1	45,181.6	44,028.6	44,223.6

Percentage change, preceding period Variation en pourcentage, période précédente	J	F	M	A	M	J	J	A	S	O	N	D
1986	0.4	0.3	0.4	0.7	0.6	0.2	1.1	-0.3	0.6	0.9	0.6	1.2
1987	0.5	0.9	0.7	0.6	1.4	0.6	0.3	0.5	1.0	1.1	0.6	0.7
1988	1.3	0.9	1.1	0.7	0.4	0.5	0.5	0.8	0.8	0.5	0.9	0.5
1989	0.6	0.8	0.6	0.5	0.4	2.0	-0.7	0.8	0.3	0.5	0.6	0.8
1990	0.2	0.2	0.6	0.2	1.3	-0.5	0.1	0.0	0.5	0.4	0.0	-0.0
1991	0.3	0.3	0.2	0.1	0.7	-0.3	0.9	0.2	-0.3	0.7	-0.0	0.2
1992	-0.1	0.3	-0.1	0.3	0.9	-0.4	0.4	0.0	0.0	0.3	0.2	0.1
1993	0.2	0.3	0.4	-0.1	0.3	0.2	0.4	-0.1	0.1	0.0	0.1	-0.2
1994	0.2	0.3	0.5	0.8	-0.2	1.1	0.1	-0.2	0.6	0.0	0.7	0.3
1995	0.5	-0.1	0.2	0.2	0.0	1.0	-0.3	0.6	0.7	-0.4	0.1	0.1
1996	-0.0	0.3	-0.6	0.3	0.4	0.8	-0.0	0.6	0.3	0.5	1.0	0.5
1997	0.3	0.6	0.3	0.5	1.0	0.2	0.7	0.3	0.3	0.1	0.1	0.6
1998	0.4	0.8	0.3	0.8	0.0	0.2	-0.2	0.5	0.2	0.8	0.4	0.4
1999	-0.1	1.0	0.1	0.8	0.5	0.2	0.7	0.1	0.7	0.3	0.5	1.1
2000	0.4	0.9	0.4	3.6	-2.6	0.4

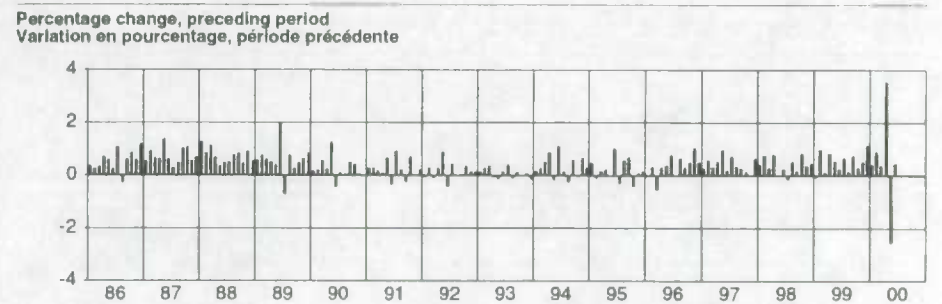
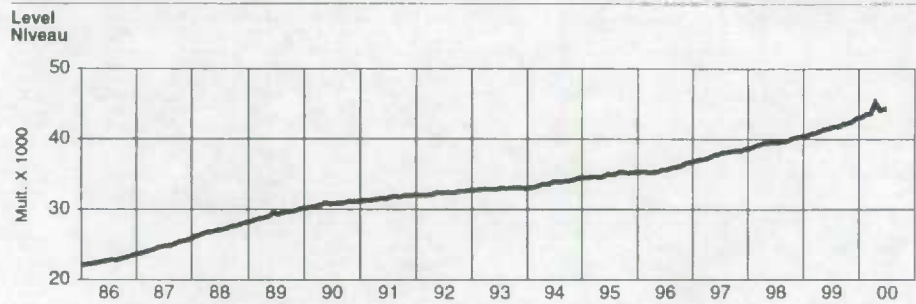

First difference, preceding period Première différence, période précédente	J	F	M	A	M	J	J	A	S	O	N	D
1986	81.6	58.6	78.1	160.8	133.7	55.7	243.4	-65.2	141.8	197.0	137.0	274.4
1987	125.8	218.2	155.5	150.8	333.5	150.3	72.3	120.6	254.1	271.7	143.8	177.4
1988	326.0	224.6	296.6	182.4	99.2	132.8	141.4	215.8	228.6	128.4	251.4	151.2
1989	166.2	217.9	176.3	147.6	109.2	568.0	-212.8	221.4	81.8	143.7	187.2	251.5
1990	52.8	64.2	169.9	72.8	384.2	-142.4	26.6	12.5	152.1	125.1	12.8	-4.2
1991	84.4	82.6	54.4	31.2	206.1	-108.5	265.5	67.6	-81.7	221.0	-5.3	72.1
1992	-22.3	89.3	-30.6	87.3	283.2	-137.3	139.4	0.4	15.3	108.9	48.9	44.5
1993	50.1	89.7	122.8	-24.2	-45.8	50.0	131.4	-30.5	37.5	2.4	24.3	-53.6
1994	51.9	89.4	169.2	282.7	-58.4	371.2	46.1	-81.8	201.5	9.1	223.6	98.9
1995	161.1	-35.3	60.0	74.9	7.8	350.2	-105.7	198.7	241.5	-152.9	20.2	47.9
1996	-15.1	107.4	-196.4	105.1	125.2	289.3	-8.2	229.8	105.2	173.8	374.8	174.6
1997	96.3	209.9	115.0	192.5	357.7	74.8	264.3	127.1	98.3	55.8	19.5	245.6
1998	156.5	292.1	110.1	305.1	2.0	95.2	-61.0	199.4	70.1	331.8	141.9	175.2
1999	-33.4	395.8	53.0	335.4	221.4	98.2	278.6	57.5	309.9	119.9	214.2	482.4
2000	180.0	385.5	163.5	1,552.5	-1,152.9	195.0

Percentage change, preceding year Variation en pourcentage, année précédente	J	F	M	A	M	J	J	A	S	O	N	D
1986	7.4	7.0	6.6	6.8	6.8	6.6	6.7	5.9	8.2	6.5	6.2	6.8
1987	7.0	7.7	8.0	7.9	8.7	9.1	8.3	9.1	9.5	9.8	9.8	9.2
1988	10.0	10.0	10.5	10.6	9.5	9.3	9.8	9.9	9.7	9.0	9.4	9.2
1989	8.5	8.4	7.9	7.7	7.7	9.3	7.9	7.9	7.3	7.3	7.0	7.3
1990	6.9	6.3	6.2	5.9	6.9	4.3	5.2	4.4	4.6	4.6	4.0	3.1
1991	3.2	3.2	2.8	2.7	2.1	2.2	3.0	3.2	2.4	2.7	2.7	2.9
1992	2.8	2.6	2.3	2.5	2.7	2.6	2.2	1.9	2.2	1.9	2.1	2.0
1993	2.2	2.2	2.7	2.3	1.3	1.9	1.8	1.7	1.8	1.5	1.4	1.1
1994	1.1	1.1	1.2	2.2	2.1	3.1	2.8	2.7	3.2	3.2	3.8	4.3
1995	4.6	4.2	3.8	3.2	3.4	3.3	2.8	3.7	3.8	3.3	2.7	2.5
1996	2.0	2.4	1.7	1.8	2.1	1.8	2.1	2.2	1.6	2.7	3.7	4.1
1997	4.4	4.7	5.6	5.8	6.5	5.9	6.6	6.3	6.3	5.9	4.9	5.1
1998	5.2	5.4	5.4	5.6	4.6	4.7	3.8	4.0	3.9	4.6	4.9	4.7
1999	4.2	4.4	4.3	4.3	4.9	4.9	5.7	5.4	6.0	5.4	5.5	6.3
2000	6.8	6.7	7.0	9.9	6.5	6.7

Ratio to GDP Proportion du PIB	I	II	III	IV
1986	52.9	53.1	53.3	53.8
1987	53.3	53.3	52.9	52.9
1988	53.1	53.2	53.2	53.2
1989	53.2	53.3	53.4	53.9
1990	53.9	54.3	54.4	55.0
1991	55.5	55.3	55.5	55.7
1992	55.6	55.6	55.4	55.4
1993	55.2	54.5	54.4	53.8
1994	53.2	53.2	52.4	52.2
1995	51.9	51.8	52.0	52.2
1996	51.8	51.5	51.3	51.4
1997	51.4	51.7	51.7	51.6
1998	52.1	52.6	52.9	52.9
1999	52.5	52.3	51.8	51.7
2000	51.5	51.8

Contribution to % change in GDP Contribution au % de variation du PIB	I	II	III	IV
1986	0.7	0.8	0.8	1.1
1987	1.3	1.3	1.0	1.4
1988	1.5	1.1	1.0	1.1
1989	1.1	1.1	0.7	0.9
1990	0.7	0.7	0.2	0.4
1991	0.3	0.3	0.5	0.4
1992	0.1	0.4	0.3	0.3
1993	0.3	0.1	0.2	0.0
1994	0.2	0.8	0.5	0.5
1995	0.5	0.3	0.5	0.2
1996	0.0	0.3	0.6	0.9
1997	0.7	0.8	0.8	0.4
1998	0.8	0.7	0.2	0.8
1999	0.5	0.9	0.7	0.8
2000	1.1	1.3

Index

S

- Supplementary labour income, all industries, not seasonally adjusted 46
- Supplementary labour income, all industries, seasonally adjusted 4
- Supplementary labour income, all industries, seasonally adjusted - Canada 53

T

- Total labour income, all industries, not seasonally adjusted 48
- Total labour income, all industries, seasonally adjusted 6
- Total labour income, all industries, seasonally adjusted - Canada 54
- Total wages and salaries, all industries, not seasonally adjusted 44
- Total wages and salaries, all industries, seasonally adjusted 2
- Total wages and salaries, all industries, seasonally adjusted - Canada 52

W

- Wages and salaries, all services-producing industries, not seasonally adjusted 20
- Wages and salaries, commercial and personal services, not seasonally adjusted 28
- Wages and salaries, community, business and personal services, not seasonally adjusted 26
- Wages and salaries, construction, not seasonally adjusted 16
- Wages and salaries, educational and related services, not seasonally adjusted 30
- Wages and salaries, federal administration and other government offices, not seasonally adjusted 36
- Wages and salaries, finance, insurance and real estate, not seasonally adjusted 24
- Wages and salaries, goods-producing, not seasonally adjusted 8
- Wages and salaries, health and social services, not seasonally adjusted 32
- Wages and salaries, local administration, not seasonally adjusted 42
- Wages and salaries, logging and forestry, not seasonally adjusted 10
- Wages and salaries, manufacturing, not seasonally adjusted 14
- Wages and salaries, military, not seasonally adjusted 38
- Wages and salaries, mining, quarrying and oil wells, not seasonally adjusted 12
- Wages and salaries, provincial administration, not seasonally adjusted 40
- Wages and salaries, public administration, not seasonally adjusted 34
- Wages and salaries, trade, not seasonally adjusted 22
- Wages and salaries, utilities, not seasonally adjusted 18

Index

E

- Ensemble revenu du travail, ensemble des industries, désaisonnalisés 6
- Ensemble revenu du travail, ensemble des industries, désaisonnalisés - Canada 54
- Ensemble revenu du travail, ensemble des industries, non désaisonnalisés 48
- Ensemble salaires et traitements, ensemble des industries, désaisonnalisés 2
- Ensemble salaires et traitements, ensemble des industries, désaisonnalisés - Canada 52
- Ensemble salaires et traitements, ensemble des industries, non désaisonnalisés 44

R

- Revenu supplémentaire du travail, ensemble des industries, désaisonnalisés 4
- Revenu supplémentaire du travail, ensemble des industries, désaisonnalisés - Canada 53
- Revenu supplémentaire du travail, ensemble des industries, non désaisonnalisés 46

S

- Salaires et traitements, administration fédérale et autres services gouvernementaux, non désaisonnalisés 36
- Salaires et traitements, administration locale, non désaisonnalisés 42
- Salaires et traitements, administration provinciale, non désaisonnalisés 40
- Salaires et traitements, administration publique, non désaisonnalisés 34
- Salaires et traitements, branche productrice de biens, non désaisonnalisés 8
- Salaires et traitements, commerce, non désaisonnalisés 22
- Salaires et traitements, construction, non désaisonnalisés 16
- Salaires et traitements, enseignement et services connexes, non désaisonnalisés 30
- Salaires et traitements, ensemble des industries de services, non désaisonnalisés 20
- Salaires et traitements, exploitation forestière et services forestiers, non désaisonnalisés 10
- Salaires et traitements, finances, assurances et immobilier, non désaisonnalisés 24
- Salaires et traitements, industries de services socio-culturels, commerciaux et personnels, non désaisonnalisés 26
- Salaires et traitements, industries manufacturières, non désaisonnalisés 14
- Salaires et traitements, militaire, non désaisonnalisés 38
- Salaires et traitements, mines, carrières et puits de pétrole, non désaisonnalisés 12
- Salaires et traitements, services commerciaux et personnels, non désaisonnalisés 28
- Salaires et traitements, services de santé et services sociaux, non désaisonnalisés 32
- Salaires et traitements, services publics, non désaisonnalisés 18



ORDER FORM

Income and Expenditure Accounts Division

MAIL TO:
 Income and Expenditure Accounts Division
 Statistics Canada
 21st Floor, R.H.Coats Building
 Ottawa, Ontario, K1A 0T6
 (Please print)

FAX TO: (613) 951-3618

A fax will be treated as an original order. Please do not send confirmation.

Company _____
 Department _____
 Attention _____
 Address _____
 City _____ Province _____
 Postal Code _____ Tel. _____ Fax _____

METHOD OF PAYMENT

Purchase Order Number (please enclose) _____

Authorized signature _____

Payment enclosed _____

Account Number MasterCard VISA American Express

Account Number

Expiry Date

Signature _____

Catalogue Number	Title	Annual Subscription or Book Price		
		Canada \$	Qty	Total \$
13-001-XDB	National Income and Expenditure Accounts - Quarterly Estimates, Diskette Product, 1961-2000	100.00		
13-001-PPB	National Income and Expenditure Accounts - Quarterly Estimates, Tables and Analytical Document, 1986-2000	180.00		
13-014-XDB	Financial Flow Accounts - Quarterly Estimates, Diskette Product, 1961-2000	240.00		
13-014-PPB	Financial Flow Accounts - Quarterly Estimates, Tables and Analytical Document, 1986-2000	180.00		
13-213-XDB	Provincial Economic Accounts - Annual Estimates, Diskette Product, 1992-1998	80.00		
13-213-PPB	Provincial Economic Accounts - Annual Estimates, Tables and Analytical Document, 1992-1998	50.00		
13-214-XDB	National Balance Sheet Accounts - Annual Estimates, Diskette Product, 1961-1999	60.00		
13-214-PPB	National Balance Sheet Accounts - Annual Estimates, Tables and Analytical Document, 1967-1999	50.00		
13F0016XDB	Estimates of Labour Income - Monthly Estimates, Diskette Product, 1961-2000	200.00		
13F0016XPB	Estimates of Labour Income - Monthly Estimates, Tables and Analytical Document, 1986-2000	200.00		
13F0015XPB	Economic and Financial Accounts, Package of all Tables and Analytical Documents	450.00		

Canadian clients pay in Canadian funds and add 7% GST and applicable PST.

SUBTOTAL

Foreign clients pay total amount in US funds drawn on a US bank.

GST (7%)
 (Canadian clients only)
Applicable PST
 (Canadian clients only)

Cheque or money order should be made payable to the Receiver General for Canada.

GRAND TOTAL

GST Registration # R121491807

For faster service



1-613-951-3810



Email: iead-info-dcrd@statcan.ca

03/2000

THANK YOU FOR YOUR ORDER !



Statistics Canada Statistique Canada

Canada



BON DE COMMANDE

Division des comptes des revenus et dépenses

STATISTICS CANADA LIBRARY
BIBLIOTHÈQUE STATISTIQUE CANADA



1010306915

POSTEZ À: **TÉLÉCOPIEZ À: (613) 951-3618**
Division des comptes des revenus et dépenses
Statistique Canada
21^{ème} étage, Édifice R.H. Coats
Ottawa (Ontario) K1A 0T6
(En caractères d'imprimerie s.v.p.)

Le bon télécopié tient lieu de commande originale. Veuillez ne pas envoyer de confirmation.

Entreprise _____
 Service _____
 À l'attention de _____
 Adresse _____
 Ville _____ Province _____
 Code postal _____ Tél. _____ Télécopieur _____

MODALITÉS DE PAIEMENT

Numéro d'ordre d'achat (inclure s.v.p.) _____

Signature _____

Montant \$ _____

Portez à mon compte: MasterCard VISA American Express

N° de compte _____

Date d'expiration _____

Signature _____

Numéro au catalogue	Titre	Abonnement annuel ou prix de la publication		
		Canada \$	Qté	Total \$
13-001-XDB	Comptes nationaux des revenus et dépenses - Estimations trimestrielles, Produit sur disquette, 1961-2000	100.00		
13-001-PPB	Comptes nationaux des revenus et dépenses - Estimations trimestrielles, Tableaux et document analytique, 1986-2000	180.00		
13-014-XDB	Comptes des flux financiers - Estimations trimestrielles, Produit sur disquette, 1961-2000	240.00		
13-014-PPB	Comptes des flux financiers - Estimations trimestrielles, Tableaux et document analytique, 1986-2000	180.00		
13-213-XDB	Comptes économiques provinciaux - Estimations annuelles, Produit sur disquette, 1992-1998	80.00		
13-213-PPB	Comptes économiques provinciaux - Estimations annuelles, Tableaux et document analytique, 1992-1998	50.00		
13-214-XDB	Comptes du bilan national - Estimations annuelles, Produit sur disquette, 1961-1999	60.00		
13-214-PPB	Comptes du bilan national - Estimations annuelles, Tableaux et document analytique, 1967-1999	50.00		
13F0016XDB	Estimations du revenu du travail - Estimations mensuelles, Produit sur disquette, 1961-2000	200.00		
13F0016XPB	Estimations du revenu du travail - Estimations mensuelles, Tableaux et document analytique, 1986-2000	200.00		
13F0015XPB	Comptes économiques et financiers - Ensemble de tous les tableaux et documents analytiques	450.00		

Les clients canadiens paient en dollars canadiens et ajoutent la TPS de 7% et la TVP en vigueur.

TOTAL

Les clients à l'étranger paient le montant total en dollars US tirés sur une banque américaine.

TPS (7%)

(Clients canadiens seulement)

TVP en vigueur

(Clients canadiens seulement)

Le chèque ou mandat-poste doit être établi à l'ordre du *Receveur général du Canada*.

TOTAL GÉNÉRAL

TPS N° R121491807

Pour un service plus rapide, composez



1-613-951-3810



Courriel: lead-info-dcrd@statcan.ca

08/2000

MERCI DE VOTRE COMMANDE!



Statistique Canada
Statistics Canada

Canada