



Catalogue no. 13F0016XPB
System of National Accounts

Estimates of labour income

Monthly Estimates
September 2000

N° 13F0016XPB au catalogue
Système de comptabilité nationale

Estimations du revenu du travail

Estimations mensuelles
Septembre 2000

STATISTICS CANADA
STATISTIQUE CANADA

NOV 30 2000

LIBRARY
BIBLIOTHÈQUE

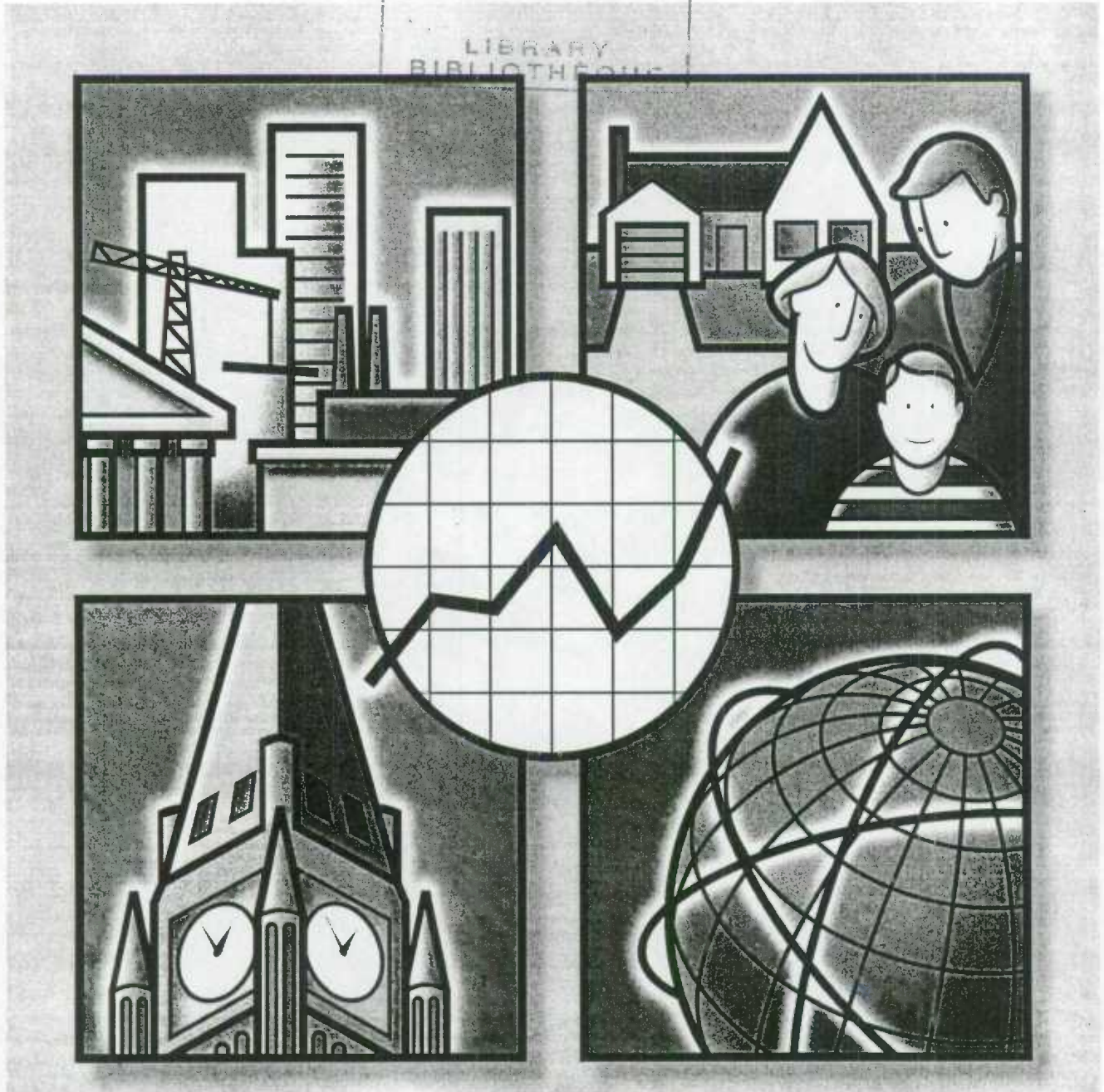

Statistics Canada
Statistique Canada

Canada





System of National Accounts

Estimates of labour income

Monthly Estimates
September 2000
Part I – Tables

Système de comptabilité nationale

Estimations du revenu du travail

Estimations mensuelles
Septembre 2000
Partie I – Tableaux

Published by authority of the Minister
responsible for Statistics Canada

Publication autorisée par le ministre
responsable de Statistique Canada

© Minister of Industry, 2000

© Ministre de l'Industrie, 2000

All rights reserved. No part of this publication may be reproduced, stored in a retrieval system or transmitted in any form or by any means, electronic, mechanical, photocopying, recording or otherwise without prior written permission from Licence Services, Marketing Division, Statistics Canada, Ottawa, Ontario, Canada K1A 0T6.

Tous droits réservés. Il est interdit de reproduire ou de transmettre le contenu de la présente publication, sous quelque forme ou par quelque moyen que ce soit, enregistrement sur support magnétique, reproduction électronique, mécanique, photographique, ou autre, ou de l'emmagasiner dans un système de recouvrement sans l'autorisation écrite au préalable des Services de concession des droits de licence, Division du marketing, Statistique Canada, Ottawa, Ontario, Canada K1A 0T6.

November 2000

Novembre 2000

Tables and analytical document

Tableaux et document analytique

All prices exclude sales tax

Les prix n'incluent pas la taxe de vente

Price: \$20 per issue
\$200 per year

Prix: 20 \$ l'exemplaire
200 \$ par an

Catalogue no. 13F0016XPB

N° 13F0016XPB au catalogue

Ottawa

Ottawa

Note of Appreciation

Note de reconnaissance

Canada owes the success of its statistical system to a long-standing partnership between Statistics Canada, the citizens of Canada, its businesses, governments and other institutions. Accurate and timely statistical information could not be produced without their continued cooperation and goodwill.

Le succès du système statistique du Canada repose sur un partenariat bien établi entre Statistique Canada et la population, les entreprises, les administrations canadiennes et les autres organismes. Sans cette collaboration et cette bonne volonté, il serait impossible de produire des statistiques précises et actuelles.



Statistics
Canada

Statistique
Canada

Canada

Symbols

The following standard symbols are used in this document:

- .. figures not available.
- ... figures not appropriate or not applicable.
- nil or zero.

Abbreviations

The following standard abbreviations are used in this document:

| | |
|--------|-----------------------------------|
| CAN. | Canada |
| NFLD. | Newfoundland |
| P.E.I. | Prince Edward Island |
| N.S. | Nova Scotia |
| N.B. | New Brunswick |
| QUE. | Quebec |
| ONT. | Ontario |
| MAN. | Manitoba |
| SASK. | Saskatchewan |
| ALTA. | Alberta |
| B.C. | British Columbia |
| YUKON | Yukon |
| N.W.T. | Northwest Territories |
| N.N. | Northwest Territories and Nunavut |
| O.C. | Outside Canada |

To Order

To order, call 613-951-3640 and ask for the client services officer, or complete the order form provided at the end of this document. For information on the content, call the same number and ask for the information officer.

Note

Most of the series shown in these tables have two lines. The first of these lines is the series itself, expressed in millions of dollars. The second line, italicized and in smaller typeface is the monthly percentage change for table 1 and the year-over-year percentage change for table 2.

Some columns and rows do not sum to the totals shown because of rounding.

Signes conventionnels

Les signes conventionnels suivants sont employés uniformément dans ce document:

- .. nombres indisponibles.
- ... n'ayant lieu de figurer.
- néant ou zéro.

Abréviations

Les abréviations suivantes sont employées uniformément dans ce document:

| | |
|---------|--------------------------------------|
| CAN. | Canada |
| T.-N. | Terre-Neuve |
| Î.P.-É. | Île-du-Prince-Édouard |
| N.-É. | Nouvelle-Écosse |
| N.-B. | Nouveau-Brunswick |
| QUÉ. | Québec |
| ONT. | Ontario |
| MAN. | Manitoba |
| SASK. | Saskatchewan |
| ALB. | Alberta |
| C.-B. | Colombie-Britannique |
| YUKON | Yukon |
| T.N.-O. | Territoires du Nord-Ouest |
| N.N. | Territoires du Nord-Ouest et Nunavut |
| E.C. | Extérieur du Canada |

Pour commander

Pour commander, appelez au 613-951-3640 et demandez le responsable des services aux clients, ou remplir le bon de commande ci-joint. Pour de l'information sur le contenu, appelez le même numéro et demandez l'agent d'information.

Note

La plupart des séries figurent dans ces tableaux sous deux lignes. La première ligne représente la série elle-même, exprimée en millions de dollars. La deuxième ligne, en italique et en caractères plus petits, représente la variation mensuelle en pourcentage pour le tableau 1, et la variation d'une année à l'autre en pourcentage pour le tableau 2.

Les sommes des éléments de certaines colonnes et lignes ne correspondent pas aux totaux indiqués à cause de l'arrondissement.

Table 1. Wages and Salaries and Supplementary Labour Income
Seasonally adjusted data

| | |
|-----------------------------------|---|
| Canada | 2 |
| Newfoundland | 3 |
| Prince Edward Island | 3 |
| Nova Scotia | 3 |
| New Brunswick | 3 |
| Quebec | 4 |
| Ontario | 4 |
| Manitoba | 4 |
| Saskatchewan | 4 |
| Alberta | 5 |
| British Columbia | 5 |
| Yukon | 5 |
| Northwest Territories and Nunavut | 5 |
| Outside Canada | 6 |

Tableau 1. Salaires et traitements et revenu supplémentaire du travail
Données désaisonnalisées

| | |
|--------------------------------------|---|
| Canada | 2 |
| Terre-Neuve | 3 |
| Île-du-Prince-Édouard | 3 |
| Nouvelle-Écosse | 3 |
| Nouveau Brunswick | 3 |
| Québec | 4 |
| Ontario | 4 |
| Manitoba | 4 |
| Saskatchewan | 4 |
| Alberta | 5 |
| Colombie-Britannique | 5 |
| Yukon | 5 |
| Territoires du Nord-Ouest et Nunavut | 5 |
| Extérieur du Canada | 6 |

Table 2. Wages and Salaries and Supplementary Labour Income
Not seasonally adjusted data

| | |
|-----------------------|----|
| Canada | 7 |
| Newfoundland | 8 |
| Prince Edward Island | 9 |
| Nova Scotia | 10 |
| New Brunswick | 11 |
| Quebec | 12 |
| Ontario | 13 |
| Manitoba | 14 |
| Saskatchewan | 15 |
| Alberta | 16 |
| British Columbia | 17 |
| Yukon | 18 |
| Northwest Territories | 19 |
| Nunavut | 19 |
| Outside Canada | 20 |

Tableau 2. Salaires et traitements et revenu supplémentaire du travail
Données non désaisonnalisées

| | |
|---------------------------|----|
| Canada | 7 |
| Terre-Neuve | 8 |
| Île-du-Prince-Édouard | 9 |
| Nouvelle-Écosse | 10 |
| Nouveau-Brunswick | 11 |
| Québec | 12 |
| Ontario | 13 |
| Manitoba | 14 |
| Saskatchewan | 15 |
| Alberta | 16 |
| Colombie-Britannique | 17 |
| Yukon | 18 |
| Territoires du Nord-Ouest | 19 |
| Nunavut | 19 |
| Extérieur du Canada | 20 |

Statistical Tables

Tableaux statistiques

Table 1. Wages and Salaries and Supplementary Labour Income
Tableau 1. Salaires et traitements et revenu supplémentaire du travail
Canada

Seasonally adjusted data, millions of dollars
 Données désaisonnalisées, millions de dollars

| | CANSIM | 1999 | | | 2000 | | | | | | | | YTD AAD | |
|---|--------|-----------------|-----------------|-----------------|-----------------|-----------------|------------------|------------------|------------------|-----------------|------------------|-----------------|-----------------|-----------|
| | | O | N | D | J | F | M | A | M | J | J | A | | S |
| 1 All goods-producing industries <i>Ensemble des industries de biens</i> | D17000 | 11,249.5 0.5 | 11,334.0 0.6 | 11,496.2 1.4 | 11,553.6 0.5 | 11,756.6 1.8 | 11,754.4 -0.0 | 11,796.3 0.4 | 11,792.0 -0.0 | 11,837.2 0.4 | 11,906.7 0.6 | 11,974.0 0.6 | 12,057.3 0.7 | 106,427.9 |
| 2 Agriculture, fishing and trapping <i>Agriculture, pêche et piégeage</i> | D17001 | 315.3 2.7 | 320.0 1.5 | 324.1 1.3 | 322.9 -0.4 | 327.2 1.3 | 322.9 -1.3 | 320.6 -0.7 | 315.0 -1.8 | 314.9 -0.0 | 305.7 -2.9 | 306.8 0.4 | 311.5 1.6 | 2,847.5 |
| 3 Logging and forestry <i>Exploitation forestière et services forestiers</i> | D17002 | 256.8 1.5 | 257.5 0.3 | 261.0 1.4 | 272.1 4.2 | 276.9 1.8 | 277.2 0.1 | 277.7 0.2 | 279.4 0.6 | 274.4 -1.8 | 272.9 -0.6 | 277.6 1.7 | 276.2 -0.5 | 2,484.4 |
| 4 Mining, quarrying and oil wells <i>Mines, carrières et puits de pétrole</i> | D17003 | 809.5 0.3 | 815.3 0.7 | 821.5 0.8 | 833.6 1.5 | 862.2 3.4 | 849.0 -1.5 | 856.4 0.9 | 847.9 -1.0 | 852.9 0.6 | 852.2 -0.1 | 851.6 -0.1 | 855.3 0.4 | 7,661.1 |
| 5 Manufacturing <i>Industries manufacturières</i> | D17004 | 7,014.7 0.2 | 7,056.9 0.6 | 7,185.8 1.5 | 7,189.9 0.3 | 7,313.6 1.7 | 7,312.8 -0.0 | 7,319.7 0.1 | 7,336.7 0.2 | 7,366.5 0.4 | 7,446.3 1.1 | 7,489.6 0.6 | 7,535.2 0.6 | 66,310.5 |
| 6 Construction | D17005 | 2,241.0 0.7 | 2,270.4 1.3 | 2,304.4 1.5 | 2,315.4 0.5 | 2,354.8 1.7 | 2,373.0 0.8 | 2,400.4 1.2 | 2,387.9 -0.5 | 2,393.8 0.2 | 2,393.7 -0.0 | 2,412.1 0.8 | 2,441.2 1.2 | 21,472.3 |
| 7 Utilities <i>Services publics</i> | D17006 | 612.2 1.4 | 613.9 0.3 | 619.3 0.9 | 619.7 0.1 | 621.9 0.4 | 619.5 -0.4 | 621.3 0.3 | 625.1 0.8 | 634.8 1.6 | 635.9 0.2 | 636.2 0.0 | 637.9 0.3 | 5,652.2 |
| 8 All services-producing industries <i>Ensemble des industries de services</i> | D17007 | 26,079.8 0.2 | 26,181.0 0.4 | 26,439.8 1.0 | 26,564.6 0.5 | 26,735.8 0.6 | 26,840.6 0.4 | 28,294.4 5.4 | 27,122.8 -4.1 | 27,363.0 0.9 | 27,344.4 -0.1 | 27,588.8 0.9 | 28,214.2 2.3 | 246,068.5 |
| 9 Transportation, storage and communication <i>Transport, entreposage et communications</i> | D17009 | 2,707.8 0.8 | 2,709.4 0.1 | 2,752.2 1.6 | 2,764.1 0.4 | 2,771.7 0.3 | 2,768.7 -0.1 | 2,777.6 0.3 | 2,765.1 -0.4 | 2,779.0 0.5 | 2,787.3 0.3 | 2,788.1 0.0 | 2,799.8 0.4 | 25,001.3 |
| 10 Trade <i>Commerce</i> | D17010 | 5,418.1 -0.2 | 5,423.3 0.1 | 5,494.4 1.3 | 5,483.8 -0.2 | 5,503.5 0.4 | 5,540.6 0.7 | 5,544.4 0.1 | 5,566.3 0.4 | 5,584.1 0.3 | 5,592.2 0.1 | 5,646.9 1.0 | 5,662.7 0.3 | 50,124.3 |
| 11 Finance, insurance and real estate <i>Finances, assurances et immobilier</i> | D17011 | 3,365.9 -0.5 | 3,362.8 -0.1 | 3,405.0 1.3 | 3,443.6 1.1 | 3,465.6 0.6 | 3,465.9 0.0 | 3,471.2 0.2 | 3,503.6 0.9 | 3,515.3 0.3 | 3,522.1 0.2 | 3,576.0 1.5 | 3,605.1 0.8 | 31,568.3 |
| 12 Community, business and personal services <i>Industries de services socio-culturels, commerciaux et personnels</i> | D17012 | 12,032.6 0.5 | 12,114.8 0.7 | 12,211.5 0.8 | 12,303.2 0.8 | 12,421.8 1.0 | 12,485.8 0.5 | 12,625.6 1.1 | 12,654.7 0.2 | 12,766.2 0.9 | 12,796.7 0.2 | 12,892.2 0.7 | 12,983.2 0.7 | 113,929.5 |
| 13 Commercial and personal services <i>Services commerciaux et personnels</i> | D17013 | 6,295.6 0.5 | 6,362.4 1.1 | 6,445.9 1.3 | 6,535.3 1.4 | 6,625.9 1.4 | 6,688.3 0.9 | 6,754.9 1.0 | 6,790.4 0.5 | 6,840.4 0.7 | 6,878.5 0.6 | 6,937.5 0.9 | 7,013.2 1.1 | 61,064.4 |
| 14 Commercial services <i>Services commerciaux</i> | D17014 | 5,921.8 0.5 | 5,987.8 1.1 | 6,070.2 1.4 | 6,161.3 1.5 | 6,249.8 1.4 | 6,311.0 1.0 | 6,376.5 1.0 | 6,410.9 0.5 | 6,459.7 0.8 | 6,496.9 0.6 | 6,554.8 0.9 | 6,629.7 1.1 | 57,650.6 |
| 15 Religious organizations and private households <i>Organisations religieuses et ménages privés</i> | D17015 | 373.8 0.2 | 374.7 0.2 | 375.7 0.3 | 374.0 -0.4 | 376.0 0.5 | 377.3 0.3 | 378.4 0.3 | 379.6 0.3 | 380.7 0.3 | 381.7 0.3 | 382.6 0.2 | 383.5 0.2 | 3,413.9 |
| 16 Education and related services <i>Enseignement et services connexes</i> | D17016 | 2,855.9 1.1 | 2,873.4 0.6 | 2,871.2 -0.1 | 2,844.1 -0.9 | 2,862.6 0.7 | 2,844.7 -0.6 | 2,902.8 2.0 | 2,891.9 -0.4 | 2,920.1 1.0 | 2,900.9 -0.7 | 2,895.1 -0.2 | 2,928.1 1.1 | 25,990.2 |
| 17 Health and social services <i>Services de santé et services sociaux</i> | D17017 | 2,881.1 -0.0 | 2,879.0 -0.1 | 2,894.4 0.5 | 2,923.8 1.0 | 2,933.4 0.3 | 2,952.8 0.7 | 2,967.9 0.5 | 2,972.4 0.2 | 3,005.6 1.1 | 3,017.3 0.4 | 3,059.7 1.4 | 3,042.0 -0.6 | 26,874.9 |
| 18 Public administration <i>Ensemble de l'administration publique</i> | D17018 | 2,555.3 -0.1 | 2,570.6 0.6 | 2,576.7 0.2 | 2,569.9 -0.3 | 2,573.2 0.1 | 2,579.6 0.2 | 3,875.7 50.2 | 2,633.0 -32.1 | 2,718.4 3.2 | 2,846.1 -2.7 | 2,685.6 1.5 | 3,163.5 17.8 | 25,445.0 |
| 19 Federal administration and other government offices <i>Administration fédérale et autres services gouvernementaux</i> | D17019 | 870.9 -1.2 | 879.7 1.0 | 879.6 -0.0 | 878.4 -0.1 | 878.9 0.1 | 890.3 1.3 | 2,215.9 148.9 | 925.6 -58.2 | 1,000.6 6.1 | 945.7 -5.5 | 967.8 2.3 | 1,452.8 50.1 | 10,156.2 |
| 20 Military <i>Militaires</i> | D17020 | 281.6 1.1 | 282.9 0.5 | 284.3 0.5 | 284.7 0.1 | 280.3 -1.5 | 277.8 -0.9 | 274.6 -1.1 | 273.7 -0.3 | 272.6 -0.4 | 265.3 -2.7 | 280.8 5.9 | 277.1 -1.3 | 2,486.8 |
| 21 Provincial administration <i>Administration provinciale</i> | D17021 | 720.7 0.1 | 722.3 0.2 | 724.8 0.3 | 724.4 -0.1 | 726.0 0.2 | 727.6 0.2 | 726.4 -0.2 | 739.8 1.8 | 742.1 0.3 | 734.7 -1.0 | 736.0 0.2 | 736.6 0.1 | 6,593.6 |
| 22 Local administration <i>Administration locale</i> | D17022 | 682.1 0.4 | 685.7 0.5 | 688.1 0.4 | 682.5 -0.8 | 687.9 0.8 | 683.9 -0.6 | 658.7 -3.7 | 693.9 5.3 | 703.1 1.3 | 700.4 -0.4 | 701.0 0.1 | 697.0 -0.6 | 6,208.4 |
| 23 Wages and salaries <i>Salaires et traitements</i> | D17023 | 37,329.3 0.3 | 37,515.0 0.5 | 37,936.0 1.1 | 38,118.1 0.5 | 38,492.4 1.0 | 38,595.0 0.3 | 40,090.6 3.9 | 38,914.7 -2.9 | 39,200.2 0.7 | 39,251.1 0.1 | 39,562.7 0.8 | 40,271.5 1.8 | 352,496.4 |
| 24 Supplementary labour income <i>Revenu supplémentaire du travail</i> | D17024 | 4,874.2 0.5 | 4,902.7 0.6 | 4,964.2 1.3 | 4,983.5 0.4 | 5,030.4 0.9 | 5,055.0 0.5 | 5,098.8 0.9 | 5,111.7 0.3 | 5,129.1 0.3 | 5,155.1 0.5 | 5,194.2 0.8 | 5,219.6 0.5 | 45,977.3 |
| 25 Labour income <i>Revenu du travail</i> | D17025 | 42,203.5 0.3 | 42,417.7 0.5 | 42,900.2 1.1 | 43,101.6 0.5 | 43,522.8 1.0 | 43,649.9 0.3 | 45,189.5 3.5 | 44,026.4 -2.6 | 44,329.3 0.7 | 44,406.1 0.2 | 44,756.9 0.8 | 45,491.2 1.6 | 398,473.7 |

Table 1. Wages and Salaries and Supplementary Labour Income
Tableau 1. Salaires et traitements et revenu supplémentaire du travail

Newfoundland

Terre-Neuve

Seasonally adjusted data, millions of dollars
Données désaisonnalisées, millions de dollars

| | CANSIM | 1999 | | | 2000 | | | | | | | | | YTD AAD |
|---|--------|--------------|--------------|--------------|---------------|--------------|--------------|--------------|---------------|--------------|---------------|--------------|--------------|------------|
| | | O | N | D | J | F | M | A | M | J | J | A | S | |
| 1 Wages and salaries Salaires et traitements | D17026 | 425.7 0.8 | 430.3 1.1 | 437.4 1.6 | 432.8 -1.0 | 438.5 1.3 | 439.3 0.2 | 476.0 8.4 | 446.0 -6.3 | 449.1 0.7 | 440.9 -1.8 | 445.5 1.0 | 465.1 4.4 | 4,033.2 |
| 2 Supplementary labour income Revenu supplémentaire du travail | D17027 | 68.4 0.8 | 69.0 0.9 | 69.8 1.2 | 69.4 -0.6 | 70.4 1.5 | 70.7 0.4 | 71.8 1.6 | 71.7 -0.2 | 71.7 0.0 | 70.7 -1.4 | 71.3 0.9 | 71.9 0.8 | 639.6 |
| 3 Labour income Revenu du travail | D17028 | 494.1 0.6 | 499.3 1.0 | 507.2 1.6 | 502.2 -1.0 | 508.9 1.3 | 510.0 0.2 | 547.8 7.4 | 517.7 -5.5 | 520.8 0.6 | 511.6 -1.8 | 516.8 1.0 | 536.9 3.9 | 4,672.7 |

Table 1. Wages and Salaries and Supplementary Labour Income
Tableau 1. Salaires et traitements et revenu supplémentaire du travail

Prince Edward Island
Île-du-Prince-ÉdouardSeasonally adjusted data, millions of dollars
Données désaisonnalisées, millions de dollars

| | CANSIM | 1999 | | | 2000 | | | | | | | | | YTD AAD |
|---|--------|---------------|---------------|--------------|--------------|--------------|--------------|---------------|----------------|--------------|---------------|--------------|--------------|------------|
| | | O | N | D | J | F | M | A | M | J | J | A | S | |
| 1 Wages and salaries Salaires et traitements | D17029 | 115.6 -0.1 | 115.3 -0.3 | 118.5 2.8 | 118.7 0.1 | 119.1 0.4 | 122.1 2.5 | 144.1 18.0 | 119.8 -16.9 | 122.6 2.4 | 121.6 -0.8 | 123.4 1.5 | 132.3 7.2 | 1,123.7 |
| 2 Supplementary labour income Revenu supplémentaire du travail | D17030 | 15.9 0.8 | 15.9 0.2 | 16.3 2.3 | 16.3 -0.0 | 16.4 0.7 | 16.7 1.8 | 17.2 3.2 | 16.5 -4.2 | 16.8 2.0 | 16.8 -0.2 | 17.1 1.6 | 17.3 1.3 | 151.1 |
| 3 Labour income Revenu du travail | D17031 | 131.5 -0.0 | 131.2 -0.2 | 134.8 2.7 | 135.0 0.1 | 135.5 0.4 | 138.8 2.4 | 161.3 16.3 | 136.3 -15.5 | 139.5 2.3 | 138.4 -0.6 | 140.5 1.5 | 149.6 6.5 | 1,274.8 |

Table 1. Wages and Salaries and Supplementary Labour Income
Tableau 1. Salaires et traitements et revenu supplémentaire du travail

Nova Scotia

Nouvelle-Écosse

Seasonally adjusted data, millions of dollars
Données désaisonnalisées, millions de dollars

| | CANSIM | 1999 | | | 2000 | | | | | | | | | YTD AAD |
|---|--------|----------------|----------------|----------------|-----------------|----------------|----------------|----------------|-----------------|----------------|-----------------|----------------|----------------|------------|
| | | O | N | D | J | F | M | A | M | J | J | A | S | |
| 1 Wages and salaries Salaires et traitements | D17032 | 907.0 0.2 | 914.7 0.9 | 930.8 1.8 | 929.4 -0.1 | 930.8 0.1 | 938.6 0.8 | 1,000.4 6.6 | 936.2 -6.4 | 946.5 1.1 | 938.7 -0.6 | 943.6 0.5 | 969.2 2.7 | 8,533.4 |
| 2 Supplementary labour income Revenu supplémentaire du travail | D17033 | 111.5 0.3 | 112.5 0.9 | 114.2 1.5 | 113.3 -0.8 | 113.7 0.4 | 114.5 0.7 | 115.5 0.9 | 115.0 -0.4 | 115.6 0.5 | 115.4 -0.2 | 116.4 0.9 | 116.7 0.3 | 1,036.3 |
| 3 Labour income Revenu du travail | D17034 | 1,018.5 0.2 | 1,027.3 0.9 | 1,045.0 1.7 | 1,042.7 -0.2 | 1,044.5 0.2 | 1,053.1 0.8 | 1,115.9 6.0 | 1,051.2 -5.8 | 1,062.1 1.0 | 1,054.2 -0.7 | 1,060.0 0.6 | 1,085.9 2.4 | 9,569.7 |

Table 1. Wages and Salaries and Supplementary Labour Income
Tableau 1. Salaires et traitements et revenu supplémentaire du travail

New Brunswick

Nouveau Brunswick

Seasonally adjusted data, millions of dollars
Données désaisonnalisées, millions de dollars

| | CANSIM | 1999 | | | 2000 | | | | | | | | | YTD AAD |
|---|--------|--------------|--------------|--------------|---------------|--------------|--------------|--------------|---------------|--------------|---------------|--------------|--------------|------------|
| | | O | N | D | J | F | M | A | M | J | J | A | S | |
| 1 Wages and salaries Salaires et traitements | D17035 | 734.0 1.0 | 734.4 0.1 | 743.5 1.2 | 740.1 -0.5 | 740.6 0.1 | 744.8 0.6 | 817.7 9.6 | 744.8 -6.9 | 758.8 1.9 | 753.7 -0.7 | 759.0 0.7 | 778.1 2.5 | 6,837.6 |
| 2 Supplementary labour income Revenu supplémentaire du travail | D17036 | 96.9 0.9 | 97.2 0.3 | 98.2 1.1 | 97.7 -0.8 | 97.9 0.3 | 98.5 0.5 | 100.3 1.9 | 98.9 -1.3 | 100.0 1.1 | 99.8 -0.2 | 100.9 1.1 | 101.3 0.3 | 895.3 |
| 3 Labour income Revenu du travail | D17037 | 830.9 1.0 | 831.6 0.1 | 841.8 1.2 | 837.7 -0.5 | 838.6 0.1 | 843.3 0.6 | 918.0 8.9 | 843.7 -6.1 | 858.9 1.6 | 853.5 -0.6 | 859.9 0.8 | 879.4 2.3 | 7,732.9 |

Table 1. Wages and Salaries and Supplementary Labour Income
Tableau 1. Salaires et traitements et revenu supplémentaire du travail

Quebec
Québec
 Seasonally adjusted data, millions of dollars
 Données désaisonnalisées, millions de dollars

| | CANSIM | 1999 | | | 2000 | | | | | | | | | YTD AAD |
|---|--------|-----------------|----------------|----------------|----------------|----------------|----------------|----------------|-----------------|----------------|-----------------|----------------|----------------|------------|
| | | O | N | D | J | F | M | A | M | J | J | A | S | |
| 1 Wages and salaries Salaires et traitements | D17038 | 7,978.8 -0.1 | 8,025.1 0.6 | 8,094.0 0.9 | 8,126.8 0.4 | 8,174.4 0.6 | 8,225.1 0.6 | 8,583.6 4.4 | 8,282.6 -3.5 | 8,345.9 0.8 | 8,334.5 -0.1 | 8,422.3 1.1 | 8,614.0 2.3 | 75,109.1 |
| 2 Supplementary labour income Revenu supplémentaire du travail | D17039 | 1,074.6 0.1 | 1,082.2 0.7 | 1,093.6 1.1 | 1,098.0 0.4 | 1,104.7 0.6 | 1,113.1 0.8 | 1,120.8 0.7 | 1,124.4 0.3 | 1,129.7 0.5 | 1,129.4 -0.0 | 1,129.4 1.0 | 1,148.5 0.7 | 10,109.1 |
| 3 Labour income Revenu du travail | D17040 | 9,053.3 -0.1 | 9,107.3 0.6 | 9,187.6 0.9 | 9,224.7 0.4 | 9,279.0 0.6 | 9,338.2 0.8 | 9,704.3 3.9 | 9,407.0 -3.1 | 9,475.6 0.7 | 9,463.9 -0.1 | 9,562.9 1.0 | 9,762.5 2.1 | 85,218.1 |

Table 1. Wages and Salaries and Supplementary Labour Income
Tableau 1. Salaires et traitements et revenu supplémentaire du travail

Ontario
Ontario
 Seasonally adjusted data, millions of dollars
 Données désaisonnalisées, millions de dollars

| | CANSIM | 1999 | | | 2000 | | | | | | | | | YTD AAD |
|---|--------|-----------------|-----------------|-----------------|-----------------|-----------------|-----------------|-----------------|------------------|-----------------|-----------------|-----------------|-----------------|------------|
| | | O | N | D | J | F | M | A | M | J | J | A | S | |
| 1 Wages and salaries Salaires et traitements | D17041 | 15,857.4 0.3 | 15,922.9 0.4 | 16,064.0 0.9 | 16,143.9 0.5 | 16,347.5 1.3 | 16,367.4 0.1 | 16,957.5 3.6 | 16,523.8 -2.6 | 16,645.6 0.7 | 16,719.1 0.4 | 16,844.0 0.7 | 17,104.0 1.5 | 149,652.8 |
| 2 Supplementary labour income Revenu supplémentaire du travail | D17042 | 2,095.6 0.8 | 2,104.2 0.4 | 2,125.4 1.0 | 2,134.4 0.4 | 2,159.2 1.2 | 2,166.3 0.3 | 2,186.8 0.9 | 2,194.0 0.3 | 2,199.4 0.2 | 2,220.6 1.0 | 2,237.2 0.7 | 2,246.2 0.4 | 19,744.1 |
| 3 Labour income Revenu du travail | D17043 | 17,953.0 0.3 | 18,027.1 0.4 | 18,189.4 0.9 | 18,278.3 0.5 | 18,506.8 1.3 | 18,533.7 0.1 | 19,144.2 3.3 | 18,717.9 -2.2 | 18,845.0 0.7 | 18,939.7 0.5 | 19,081.1 0.7 | 19,350.2 1.4 | 169,397.0 |

Table 1. Wages and Salaries and Supplementary Labour Income
Tableau 1. Salaires et traitements et revenu supplémentaire du travail

Manitoba
Manitoba
 Seasonally adjusted data, millions of dollars
 Données désaisonnalisées, millions de dollars

| | CANSIM | 1999 | | | 2000 | | | | | | | | | YTD AAD |
|---|--------|-----------------|----------------|----------------|----------------|----------------|----------------|----------------|-----------------|----------------|-----------------|----------------|----------------|------------|
| | | O | N | D | J | F | M | A | M | J | J | A | S | |
| 1 Wages and salaries Salaires et traitements | D17044 | 1,198.3 -0.1 | 1,211.4 1.1 | 1,234.8 1.9 | 1,237.3 0.2 | 1,249.9 1.0 | 1,256.0 0.5 | 1,321.3 5.2 | 1,263.8 -4.3 | 1,280.3 1.3 | 1,276.2 -0.3 | 1,287.6 0.9 | 1,340.2 4.1 | 11,512.6 |
| 2 Supplementary labour income Revenu supplémentaire du travail | D17045 | 161.1 0.3 | 162.6 0.9 | 166.4 2.4 | 166.2 -0.1 | 168.1 1.1 | 169.0 0.5 | 170.4 0.9 | 170.7 0.2 | 172.2 0.8 | 172.5 0.2 | 173.9 0.8 | 174.6 0.4 | 1,537.8 |
| 3 Labour income Revenu du travail | D17046 | 1,359.3 -0.1 | 1,373.9 1.1 | 1,401.2 2.0 | 1,403.5 0.2 | 1,418.0 1.0 | 1,425.0 0.5 | 1,491.7 4.7 | 1,434.6 -3.8 | 1,452.5 1.3 | 1,448.6 -0.3 | 1,461.5 0.9 | 1,514.8 3.8 | 13,050.2 |

Table 1. Wages and Salaries and Supplementary Labour Income
Tableau 1. Salaires et traitements et revenu supplémentaire du travail

Saskatchewan
Saskatchewan
 Seasonally adjusted data, millions of dollars
 Données désaisonnalisées, millions de dollars

| | CANSIM | 1999 | | | 2000 | | | | | | | | | YTD AAD |
|---|--------|-----------------|----------------|----------------|----------------|----------------|-----------------|----------------|-----------------|----------------|----------------|----------------|----------------|------------|
| | | O | N | D | J | F | M | A | M | J | J | A | S | |
| 1 Wages and salaries Salaires et traitements | D17047 | 949.8 -0.4 | 959.4 1.0 | 969.1 1.0 | 980.6 1.2 | 990.7 1.0 | 981.1 -1.0 | 1,016.6 3.6 | 986.1 -3.0 | 998.6 1.3 | 999.7 0.1 | 1,002.6 0.3 | 1,021.2 1.8 | 8,977.3 |
| 2 Supplementary labour income Revenu supplémentaire du travail | D17048 | 119.2 0.1 | 120.5 1.1 | 121.8 1.0 | 123.1 1.1 | 124.6 1.2 | 124.1 -0.4 | 125.3 0.9 | 124.9 -0.3 | 125.8 0.7 | 126.0 0.1 | 126.5 0.4 | 127.3 0.6 | 1,127.6 |
| 3 Labour income Revenu du travail | D17049 | 1,069.0 -0.4 | 1,080.0 1.0 | 1,090.9 1.0 | 1,103.7 1.2 | 1,115.3 1.1 | 1,105.2 -0.8 | 1,141.9 3.3 | 1,111.0 -2.7 | 1,124.4 1.2 | 1,125.7 0.1 | 1,129.1 0.3 | 1,148.4 1.7 | 10,104.9 |

Table 1. Wages and Salaries and Supplementary Labour Income
Tableau 1. Salaires et traitements et revenu supplémentaire du travail

Alberta
 Alberta

Seasonally adjusted data, millions of dollars
 Données désaisonnalisées, millions de dollars

| | CANSIM | 1999 | | | 2000 | | | | | | | | YTD AAD | |
|---|--------|----------------|----------------|----------------|----------------|----------------|----------------|----------------|-----------------|----------------|----------------|----------------|----------------|----------|
| | | O | N | D | J | F | M | A | M | J | J | A | | S |
| 1 Wages and salaries Salaires et traitements | D17050 | 4,309.4 0.7 | 4,341.6 0.7 | 4,409.4 1.6 | 4,427.6 0.4 | 4,456.3 0.6 | 4,469.8 0.3 | 4,565.8 2.1 | 4,526.9 -0.9 | 4,546.5 0.4 | 4,571.7 0.6 | 4,603.7 0.7 | 4,658.5 1.2 | 40,826.7 |
| 2 Supplementary labour income Revenu supplémentaire du travail | D17051 | 450.1 0.6 | 454.1 0.9 | 465.3 2.5 | 463.4 -0.4 | 467.2 0.8 | 469.1 0.4 | 473.1 0.8 | 476.3 0.7 | 477.4 0.2 | 480.2 0.8 | 484.4 0.9 | 488.4 0.8 | 4,279.4 |
| 3 Labour income Revenu du travail | D17052 | 4,759.4 0.7 | 4,795.6 0.8 | 4,874.7 1.6 | 4,891.0 0.3 | 4,923.5 0.7 | 4,938.9 0.3 | 5,038.9 2.0 | 5,003.2 -0.7 | 5,023.9 0.4 | 5,051.8 0.6 | 5,088.1 0.7 | 5,146.9 1.2 | 45,106.1 |

Table 1. Wages and Salaries and Supplementary Labour Income
Tableau 1. Salaires et traitements et revenu supplémentaire du travail

British Columbia
 Colombie-Britannique

Seasonally adjusted data, millions of dollars
 Données désaisonnalisées, millions de dollars

| | CANSIM | 1999 | | | 2000 | | | | | | | | YTD AAD | |
|---|--------|----------------|----------------|----------------|----------------|----------------|----------------|----------------|-----------------|----------------|-----------------|----------------|----------------|----------|
| | | O | N | D | J | F | M | A | M | J | J | A | | S |
| 1 Wages and salaries Salaires et traitements | D17053 | 4,661.4 0.5 | 4,666.9 0.1 | 4,738.9 1.5 | 4,787.2 1.0 | 4,845.7 1.2 | 4,854.7 0.2 | 5,000.0 3.0 | 4,886.2 -2.3 | 4,903.2 0.3 | 4,894.0 -0.2 | 4,927.9 0.7 | 4,982.2 1.1 | 44,081.1 |
| 2 Supplementary labour income Revenu supplémentaire du travail | D17054 | 659.2 0.4 | 662.6 0.5 | 670.9 1.3 | 679.4 1.3 | 685.2 0.9 | 690.2 0.7 | 694.7 0.6 | 696.1 0.2 | 697.1 0.1 | 700.6 0.5 | 702.6 0.3 | 704.2 0.2 | 6,250.1 |
| 3 Labour income Revenu du travail | D17055 | 5,320.5 0.5 | 5,329.5 0.2 | 5,409.8 1.5 | 5,466.6 1.0 | 5,530.9 1.2 | 5,544.9 0.3 | 5,694.7 2.7 | 5,582.3 -2.0 | 5,600.4 0.3 | 5,594.6 -0.1 | 5,630.4 0.6 | 5,686.4 1.0 | 50,331.2 |

Table 1. Wages and Salaries and Supplementary Labour Income
Tableau 1. Salaires et traitements et revenu supplémentaire du travail

Yukon

Seasonally adjusted data, millions of dollars
 Données désaisonnalisées, millions de dollars

| | CANSIM | 1999 | | | 2000 | | | | | | | | YTD AAD | |
|---|--------|--------------|-------------|-------------|--------------|-------------|--------------|-------------|--------------|-------------|--------------|-------------|--------------|-------|
| | | O | N | D | J | F | M | A | M | J | J | A | | S |
| 1 Wages and salaries Salaires et traitements | D17056 | 46.8 -1.4 | 47.3 1.1 | 48.4 2.4 | 47.3 -2.2 | 48.3 2.2 | 47.6 -1.4 | 49.9 4.8 | 47.6 -4.5 | 48.4 1.7 | 47.5 -2.0 | 47.6 0.2 | 47.5 -0.1 | 431.8 |
| 2 Supplementary labour income Revenu supplémentaire du travail | D17057 | 5.9 -1.7 | 6.0 0.7 | 6.1 2.4 | 6.0 -0.6 | 6.2 2.0 | 6.1 -1.9 | 6.1 1.9 | 6.1 -0.6 | 6.1 0.4 | 6.0 -2.2 | 6.0 0.2 | 5.9 -1.9 | 54.5 |
| 3 Labour income Revenu du travail | D17058 | 52.7 -1.4 | 53.2 1.0 | 54.5 2.4 | 53.4 -2.0 | 54.5 2.1 | 53.7 -1.5 | 56.0 4.4 | 53.7 -4.1 | 54.5 1.5 | 53.5 -2.0 | 53.6 0.2 | 53.4 -0.3 | 486.3 |

Table 1. Wages and Salaries and Supplementary Labour Income
Tableau 1. Salaires et traitements et revenu supplémentaire du travail

Northwest Territories and Nunavut
 Territoires du Nord-Ouest et Nunavut

Seasonally adjusted data, millions of dollars
 Données désaisonnalisées, millions de dollars

| | CANSIM | 1999 | | | 2000 | | | | | | | | YTD AAD | |
|---|--------|--------------|--------------|--------------|---------------|--------------|---------------|--------------|---------------|--------------|---------------|--------------|--------------|---------|
| | | O | N | D | J | F | M | A | M | J | J | A | | S |
| 1 Wages and salaries Salaires et traitements | D17059 | 127.2 0.5 | 127.6 0.3 | 128.8 0.9 | 128.3 -0.4 | 132.4 3.2 | 129.9 -1.9 | 136.0 4.7 | 132.7 -2.4 | 136.2 2.6 | 135.4 -0.6 | 137.3 1.4 | 139.5 1.6 | 1,207.8 |
| 2 Supplementary labour income Revenu supplémentaire du travail | D17060 | 13.6 0.4 | 13.6 0.6 | 13.8 1.2 | 13.9 0.6 | 14.4 3.5 | 14.2 -1.2 | 14.5 1.6 | 14.5 0.0 | 14.8 2.2 | 14.7 -0.8 | 14.9 1.5 | 15.1 1.3 | 130.9 |
| 3 Labour income Revenu du travail | D17061 | 140.8 0.5 | 141.3 0.3 | 142.6 1.0 | 142.2 -0.3 | 146.8 3.3 | 144.1 -1.6 | 150.5 4.4 | 147.2 -2.2 | 151.0 2.6 | 150.1 -0.6 | 152.2 1.4 | 154.6 1.6 | 1,338.6 |

Table 1. Wages and Salaries and Supplementary Labour Income
Tableau 1. Salaires et traitements et revenu supplémentaire du travail
Outside Canada
Extérieur du Canada

Seasonally adjusted data, millions of dollars
 Données désaisonnalisées, millions de dollars

| | CANSIM | 1999 | | | 2000 | | | | | | | | YTD AAD | |
|---|--------|------|------|------|------|------|------|------|-------|------|------|------|------------|-------|
| | | O | N | D | J | F | M | A | M | J | J | A | | S |
| 1 Wages and salaries Salaires et traitements | D17062 | 18.0 | 18.2 | 18.3 | 18.2 | 18.1 | 18.5 | 21.7 | 18.3 | 18.3 | 18.2 | 18.4 | 19.8 | 169.4 |
| | | -2.2 | 0.8 | 0.9 | -0.7 | -0.4 | 2.0 | 17.1 | -15.7 | 0.0 | -0.4 | 0.9 | 7.8 | |
| 2 Supplementary labour income Revenu supplémentaire du travail | D17063 | 2.4 | 2.4 | 2.4 | 2.4 | 2.4 | 2.5 | 2.4 | 2.4 | 2.4 | 2.4 | 2.4 | 2.4 | 21.8 |
| | | -1.7 | 0.8 | 1.2 | -0.1 | -0.2 | 1.6 | -1.3 | -0.5 | -0.1 | 0.1 | 0.1 | -0.5 | |
| 3 Labour income Revenu du travail | D17064 | 20.4 | 20.6 | 20.8 | 20.7 | 20.6 | 21.0 | 24.1 | 20.7 | 20.7 | 20.6 | 20.8 | 22.2 | 191.3 |
| | | -2.1 | 0.8 | 1.0 | -0.6 | -0.4 | 1.9 | 14.9 | -14.1 | 0.0 | -0.4 | 0.8 | 6.8 | |

Table 2. Wages and Salaries and Supplementary Labour Income
Tableau 2. Salaires et traitements et revenu supplémentaire du travail

Canada

Canada

Not seasonally adjusted data - millions of dollars
 Données non saisonnalisées - millions de dollars

| | CANSIM | 1999 | | | 2000 | | | | | | | | | YTD AAD |
|--|--------|-----------------|-----------------|-----------------|-----------------|------------------|-----------------|------------------|-----------------|-----------------|-----------------|-----------------|-----------------|------------|
| | | O | N | D | J | F | M | A | M | J | J | A | S | |
| 1 All goods-producing industries Ensemble des industries de biens | D17065 | 11,637.5 6.2 | 11,322.6 8.6 | 11,284.2 7.3 | 10,748.8 8.1 | 11,058.9 10.0 | 11,024.1 9.8 | 11,347.5 6.7 | 11,875.1 7.6 | 12,553.2 7.8 | 12,667.2 6.9 | 12,473.2 7.3 | 12,482.0 7.6 | 106,230.0 |
| 2 Agriculture, fishing and trapping Agriculture, pêche et piégeage | D17066 | 404.4 -3.7 | 331.4 -0.6 | 293.3 1.4 | 182.9 2.3 | 181.6 5.0 | 205.6 3.5 | 247.1 1.5 | 310.3 0.3 | 377.5 0.4 | 399.5 -2.6 | 429.9 3.5 | 434.7 0.3 | 2,769.1 |
| 3 Logging and forestry Exploitation forestière et services forestiers | D17067 | 288.6 4.4 | 270.7 3.7 | 249.3 5.2 | 240.5 15.7 | 252.2 14.3 | 242.5 14.5 | 215.7 14.2 | 240.1 14.1 | 300.6 7.6 | 312.0 6.7 | 321.9 8.1 | 316.4 7.3 | 2,441.9 |
| 4 Mining, quarrying and oil wells Mines, carrières et puits de pétrole | D17068 | 807.9 0.8 | 793.1 2.3 | 812.0 2.5 | 815.6 7.5 | 894.3 8.7 | 830.6 8.9 | 848.1 8.0 | 847.2 5.2 | 887.6 7.6 | 876.4 4.8 | 869.1 4.1 | 845.9 5.3 | 7,714.9 |
| 5 Manufacturing Industries manufacturières | D17069 | 7,026.1 6.8 | 6,976.8 8.9 | 7,208.5 7.9 | 7,048.2 7.9 | 7,196.9 10.1 | 7,123.0 9.7 | 7,216.1 8.6 | 7,380.1 7.9 | 7,656.0 7.8 | 7,731.3 7.3 | 7,471.6 7.7 | 7,502.7 7.8 | 66,325.9 |
| 6 Construction | D17070 | 2,495.7 8.4 | 2,338.9 9.0 | 2,109.8 8.5 | 1,855.3 8.7 | 1,924.6 10.6 | 2,014.2 11.2 | 2,208.6 11.0 | 2,469.7 9.5 | 2,676.5 9.4 | 2,698.1 8.3 | 2,731.6 8.8 | 2,742.5 9.5 | 21,321.1 |
| 7 Utilities Services publics | D17071 | 614.8 5.2 | 611.7 5.8 | 611.4 6.7 | 606.4 7.8 | 609.2 8.0 | 608.1 5.2 | 612.0 4.9 | 627.7 5.5 | 655.0 6.6 | 650.0 6.4 | 649.1 4.1 | 639.8 5.8 | 5,657.3 |
| 8 All services-producing industries Ensemble des industries de services | D17072 | 26,039.5 5.0 | 26,013.6 4.9 | 26,540.1 5.9 | 26,086.2 5.9 | 26,377.6 5.4 | 26,564.7 5.8 | 28,212.9 11.0 | 27,333.9 5.8 | 28,164.6 6.6 | 27,569.4 6.0 | 27,615.6 7.0 | 28,302.9 8.5 | 246,227.8 |
| 9 Transportation, storage and communication Transport, entreposage et communications | D17074 | 2,727.0 6.0 | 2,687.8 4.5 | 2,710.1 6.2 | 2,720.8 6.3 | 2,772.1 6.6 | 2,729.8 5.4 | 2,731.7 6.4 | 2,766.3 4.0 | 2,837.7 4.2 | 2,837.7 4.1 | 2,814.7 4.2 | 2,839.8 3.9 | 25,050.6 |
| 10 Trade Commerce | D17075 | 5,390.2 5.5 | 5,383.4 5.1 | 5,580.3 6.9 | 5,337.4 5.8 | 5,329.7 5.4 | 5,417.4 5.6 | 5,490.8 4.5 | 5,590.4 4.8 | 5,767.8 4.5 | 5,731.1 3.1 | 5,726.6 5.1 | 5,688.9 4.7 | 50,080.2 |
| 11 Finance, insurance and real estate Finances, assurances et immobilier | D17076 | 3,277.9 4.3 | 3,291.5 3.7 | 3,503.4 4.8 | 3,443.5 6.0 | 3,460.0 5.7 | 3,468.7 5.6 | 3,490.3 4.1 | 3,555.1 4.2 | 3,572.6 4.7 | 3,523.1 4.5 | 3,594.0 6.3 | 3,529.1 6.9 | 31,636.5 |
| 12 Community, business and personal services Industries de services socio-culturels, commerciaux et personnels | D17077 | 12,108.8 5.1 | 12,109.2 5.5 | 12,182.9 6.2 | 12,055.1 6.5 | 12,266.4 7.3 | 12,381.7 7.3 | 12,640.3 8.0 | 12,783.1 7.7 | 13,203.6 8.6 | 12,778.1 8.7 | 12,756.8 9.0 | 13,085.8 8.6 | 113,950.8 |
| 13 Commercial and personal services Services commerciaux et personnels | D17078 | 6,337.8 7.4 | 6,286.4 8.0 | 6,425.2 9.1 | 6,274.7 8.8 | 6,415.0 11.1 | 6,480.0 11.1 | 6,648.3 11.5 | 6,802.2 11.3 | 7,069.1 11.4 | 7,155.5 11.3 | 7,186.0 11.7 | 7,172.4 11.9 | 61,203.2 |
| 14 Commercial services Services commerciaux | D17079 | 5,949.7 7.7 | 5,895.2 8.3 | 6,031.3 9.5 | 5,926.0 10.3 | 6,063.8 11.8 | 6,120.1 11.8 | 6,280.6 12.0 | 6,427.3 11.8 | 6,686.6 12.0 | 6,767.9 11.6 | 6,793.2 12.2 | 6,776.1 12.5 | 57,841.5 |
| 15 Religious organizations and private households Organisations religieuses et ménages privés | D17080 | 388.1 3.6 | 391.1 3.6 | 393.9 3.5 | 348.8 2.9 | 351.2 2.9 | 360.0 2.9 | 367.8 2.9 | 374.9 2.9 | 382.5 3.0 | 387.6 3.0 | 392.9 3.0 | 396.3 3.0 | 3,361.8 |
| 16 Education and related services Enseignement et services connexes | D17081 | 2,909.0 2.1 | 2,954.3 3.2 | 2,873.6 2.9 | 2,876.7 1.6 | 2,952.2 2.6 | 2,953.9 1.9 | 3,026.6 3.7 | 2,994.3 3.4 | 3,106.1 4.9 | 2,560.3 4.8 | 2,476.3 3.4 | 2,867.3 3.8 | 25,813.6 |
| 17 Health and social services Services de santé et services sociaux | D17082 | 2,861.9 3.4 | 2,868.5 2.9 | 2,884.1 3.4 | 2,903.7 4.2 | 2,899.2 4.3 | 2,947.8 4.8 | 2,965.4 5.2 | 2,986.7 4.4 | 3,028.5 6.1 | 3,062.3 6.4 | 3,094.5 7.8 | 3,048.0 5.7 | 26,933.9 |
| 18 Public administration Ensemble de l'administration publique | D17083 | 2,535.7 3.0 | 2,541.8 3.7 | 2,563.3 3.4 | 2,529.4 2.9 | 2,549.3 -4.3 | 2,567.1 0.4 | 3,859.8 52.1 | 2,638.9 3.5 | 2,782.9 8.7 | 2,699.4 3.9 | 2,723.4 5.7 | 3,159.4 29.6 | 25,509.7 |
| 19 Federal administration and other government offices Administration fédérale et autres services gouvernementaux | D17084 | 858.5 3.2 | 862.7 4.0 | 876.8 3.1 | 861.9 2.0 | 886.0 -15.7 | 905.2 -1.8 | 2,218.7 150.8 | 927.5 5.2 | 1,022.6 14.0 | 956.1 7.7 | 971.5 11.3 | 1,445.6 85.8 | 10,195.2 |
| 20 Military Militaires | D17085 | 278.6 5.1 | 279.1 5.7 | 278.2 5.4 | 279.7 5.9 | 277.7 5.7 | 277.1 -3.7 | 275.4 -4.2 | 276.2 -3.9 | 275.5 -4.1 | 269.4 -4.1 | 289.4 -0.3 | 276.1 -0.8 | 2,496.6 |
| 21 Provincial administration Administration provinciale | D17086 | 717.7 2.0 | 713.0 1.8 | 713.6 2.0 | 704.8 1.7 | 711.5 2.1 | 717.4 2.1 | 723.5 1.6 | 745.2 3.7 | 763.2 4.5 | 752.2 2.8 | 755.0 2.1 | 745.3 2.2 | 6,618.0 |
| 22 Local administration Administration locale | D17087 | 680.9 3.0 | 687.1 4.4 | 694.7 4.4 | 683.0 4.1 | 674.2 3.5 | 667.5 3.4 | 642.1 -1.7 | 690.1 4.3 | 721.6 4.0 | 721.7 3.7 | 707.5 5.0 | 692.5 2.5 | 6,199.9 |
| 23 Wages and salaries Salaires et traitements | D17088 | 37,677.0 5.3 | 37,336.2 5.4 | 37,824.3 6.3 | 36,835.0 8.5 | 37,436.5 8.7 | 37,588.8 6.9 | 39,560.4 10.4 | 39,209.0 6.4 | 40,717.9 7.0 | 40,236.6 6.3 | 40,088.8 7.1 | 40,784.9 8.2 | 352,457.8 |
| 24 Supplementary labour income Revenu supplémentaire du travail | D17089 | 4,904.3 5.0 | 4,867.2 5.5 | 4,935.5 6.8 | 4,848.7 7.3 | 4,927.2 8.0 | 4,948.5 7.8 | 5,059.3 8.4 | 5,163.0 7.8 | 5,321.8 7.5 | 5,257.2 7.0 | 5,237.3 7.7 | 5,263.9 7.5 | 46,028.9 |
| 25 Labour income Revenu du travail | D17090 | 42,581.3 5.3 | 42,203.4 5.5 | 42,759.8 6.4 | 41,683.7 6.6 | 42,363.7 6.9 | 42,537.3 7.0 | 44,619.7 10.1 | 44,372.0 6.8 | 46,039.7 7.0 | 45,493.8 6.4 | 45,326.1 7.2 | 46,048.8 8.2 | 398,484.8 |

Table 2. Wages and Salaries and Supplementary Labour Income
Tableau 2. Salaires et traitements et revenu supplémentaire du travail
Newfoundland
Terre-Neuve

Not seasonally adjusted data - millions of dollars
 Données non désaisonnalisées - millions de dollars

| | CANSIM | 1999 | | | 2000 | | | | | | | | | | YTD AAD |
|--|--------|--------------|--------------|--------------|--------------|--------------|--------------|---------------|--------------|--------------|--------------|--------------|---------------|---------|------------|
| | | O | N | D | J | F | M | A | M | J | J | A | S | | |
| 1 All goods-producing industries Ensemble des industries de biens | D17091 | 112.0 3.9 | 108.0 5.7 | 97.9 6.8 | 83.5 3.8 | 87.7 6.9 | 87.0 5.3 | 91.3 2.8 | 105.6 2.5 | 120.7 6.7 | 123.5 4.1 | 118.2 3.1 | 117.0 2.5 | 934.6 | |
| 2 of which: Logging and forestry dont: Exploitation forestière et services forestiers | D17092 | 4.0 -19.1 | 3.5 -10.9 | 2.8 3.9 | 2.8 14.4 | 3.0 -23.4 | 2.6 19.0 | 2.4 9.9 | 2.6 -0.8 | 3.5 -20.1 | 4.4 -6.8 | 4.1 10.9 | 4.2 11.2 | 29.6 | |
| 3 of which: Mining, quarrying and oil wells dont: Mines, carrières et puits de pétrole | D17093 | 22.2 -5.5 | 23.4 -7.1 | 23.5 5.0 | 22.5 6.7 | 23.4 6.7 | 22.0 1.9 | 22.2 -2.3 | 24.9 1.5 | 24.9 3.2 | 24.1 0.6 | 23.4 -6.7 | 23.0 0.2 | 210.6 | |
| 4 of which: Manufacturing dont: Industries manufacturières | D17094 | 39.8 15.2 | 38.5 17.1 | 35.2 8.1 | 28.6 1.0 | 30.7 5.5 | 31.2 5.6 | 32.6 -1.3 | 39.9 2.8 | 47.3 8.9 | 47.5 7.2 | 42.8 6.0 | 42.0 -0.5 | 342.6 | |
| 5 of which: Construction dont: Construction | D17095 | 29.4 3.3 | 27.3 7.3 | 21.4 9.3 | 15.5 -0.7 | 16.2 4.2 | 16.5 3.0 | 18.3 9.1 | 21.6 -2.3 | 26.1 3.0 | 28.3 0.1 | 30.2 2.6 | 29.9 1.6 | 202.5 | |
| 6 All services-producing industries Ensemble des industries de services | D17096 | 327.1 5.8 | 322.9 5.1 | 330.3 6.1 | 319.6 4.6 | 321.4 5.8 | 326.2 8.5 | 363.3 16.4 | 337.4 7.4 | 353.5 8.8 | 351.1 5.9 | 351.2 8.1 | 367.2 11.5 | 3,091.0 | |
| 7 Transportation, storage and communication Transport, entreposage et communications | D17098 | 35.4 9.0 | 35.6 10.6 | 35.6 12.6 | 35.3 13.8 | 35.1 12.4 | 34.6 6.8 | 35.0 7.8 | 35.1 8.1 | 36.0 3.3 | 36.2 2.8 | 36.9 5.1 | 37.0 2.1 | 321.1 | |
| 8 Trade Commerce | D17099 | 63.5 6.7 | 63.4 6.8 | 65.1 6.3 | 60.6 3.5 | 59.9 7.3 | 61.3 7.5 | 62.8 7.1 | 63.5 5.2 | 67.8 5.7 | 67.9 3.7 | 67.9 6.6 | 64.5 0.9 | 576.1 | |
| 9 Finance, insurance and real estate Finances, assurances et immobilier | D17100 | 22.5 1.0 | 22.1 0.4 | 23.6 0.7 | 23.3 4.5 | 22.6 -0.6 | 24.0 6.7 | 24.6 5.2 | 25.4 15.3 | 25.2 8.0 | 24.7 9.9 | 25.4 17.2 | 26.0 16.9 | 221.3 | |
| 10 Community, business and personal services Industries de services socio-culturels, commerciaux et personnels | D17101 | 161.3 7.2 | 158.3 5.5 | 161.4 7.7 | 156.9 5.9 | 160.1 7.0 | 161.6 8.0 | 166.5 8.1 | 167.1 7.8 | 175.0 7.9 | 173.7 6.9 | 172.6 8.7 | 175.7 8.6 | 1,509.1 | |
| 11 Commercial and personal services Services commerciaux et personnels | D17102 | 52.5 12.0 | 49.3 11.9 | 51.1 13.0 | 48.0 10.1 | 50.7 11.8 | 51.5 7.4 | 55.1 13.9 | 56.8 10.2 | 61.1 8.5 | 62.8 9.1 | 62.9 12.0 | 63.3 16.7 | 512.3 | |
| 12 Education and related services Enseignement et services connexes | D17103 | 56.0 2.6 | 56.1 0.1 | 56.3 4.2 | 54.2 1.9 | 55.4 3.1 | 55.0 2.2 | 56.3 2.1 | 55.0 5.9 | 58.1 8.8 | 54.3 5.9 | 51.7 4.8 | 55.9 4.3 | 495.9 | |
| 13 Health and social services Services de santé et services sociaux | D17104 | 52.8 7.8 | 52.8 8.0 | 54.0 8.7 | 54.7 6.5 | 54.0 8.8 | 55.1 15.2 | 55.1 9.0 | 55.3 7.4 | 55.7 6.5 | 56.5 5.6 | 58.0 9.0 | 56.5 4.6 | 501.0 | |
| 14 Public administration Ensemble de l'administration publique | D17105 | 44.4 -0.4 | 43.6 -0.4 | 44.6 -1.0 | 43.5 -4.2 | 43.7 -1.3 | 44.7 -0.3 | 74.5 70.4 | 46.4 4.6 | 49.6 6.6 | 48.6 5.5 | 48.5 5.7 | 64.1 41.5 | 463.4 | |
| 15 Federal administration and other government offices Administration fédérale et autres services gouvernementaux | D17106 | 18.9 2.6 | 18.6 3.7 | 20.0 2.7 | 19.2 -6.1 | 19.7 1.9 | 20.8 6.5 | 51.1 162.7 | 22.0 11.3 | 24.7 17.3 | 23.2 13.4 | 22.9 13.4 | 39.2 97.9 | 242.7 | |
| 16 Military Militaires | D17107 | 3.2 -3.2 | 3.2 -0.9 | 3.2 -0.7 | 3.2 0.2 | 3.2 -0.7 | 3.2 -9.3 | 3.2 -9.2 | 3.2 -7.5 | 3.2 -8.3 | 3.2 -4.2 | 3.3 -5.1 | 3.2 1.6 | 28.8 | |
| 17 Provincial administration Administration provinciale | D17108 | 16.6 -4.8 | 16.1 -6.4 | 15.9 -6.9 | 15.4 -4.5 | 15.4 -5.5 | 15.5 -4.8 | 15.3 0.1 | 15.8 -0.8 | 15.8 -1.8 | 15.9 -2.2 | 15.8 -2.6 | 15.9 -4.9 | 140.9 | |
| 18 Local administration Administration locale | D17109 | 5.7 4.8 | 5.7 5.0 | 5.6 4.0 | 5.6 0.9 | 5.5 -0.5 | 5.2 -5.5 | 4.9 -10.3 | 5.4 3.4 | 5.8 0.2 | 6.4 4.3 | 6.4 8.3 | 5.8 3.3 | 51.0 | |
| 19 Wages and salaries Salaires et traitements | D17110 | 439.1 5.3 | 430.9 5.2 | 428.3 6.3 | 403.1 4.5 | 409.1 6.0 | 413.1 6.2 | 454.7 13.4 | 443.1 6.2 | 474.2 6.8 | 474.7 5.4 | 469.5 6.6 | 484.2 9.2 | 4,025.6 | |
| 20 Supplementary labour income Revenu supplémentaire du travail | D17111 | 70.1 2.6 | 68.8 2.9 | 68.4 4.0 | 65.0 3.0 | 65.9 4.9 | 66.6 5.4 | 69.0 6.2 | 71.4 8.1 | 75.9 6.2 | 75.9 5.2 | 75.1 6.8 | 74.8 5.5 | 639.6 | |
| 21 Labour income Revenu du travail | D17112 | 509.2 4.9 | 499.7 4.9 | 496.7 6.0 | 468.0 4.3 | 475.0 5.9 | 479.7 6.1 | 523.6 12.4 | 514.5 6.2 | 550.0 6.7 | 550.6 5.4 | 544.6 6.6 | 559.1 8.7 | 4,665.2 | |

Table 2. Wages and Salaries and Supplementary Labour Income
Tableau 2. Salaires et traitements et revenu supplémentaire du travail

Prince Edward Island
 Île-du-Prince-Édouard

Note: seasonally adjusted data, millions of dollars
 Données non désaisonnalisées, millions de dollars

| | CANSIM | 1999 | | | 2000 | | | | | | | | | YTD |
|--|--------|--------------|--------------|--------------|--------------|--------------|--------------|---------------|--------------|--------------|--------------|--------------|---------------|---------|
| | | O | N | D | J | F | M | A | M | J | J | A | S | AAD |
| 1 All goods-producing industries Ensemble des industries de biens | D17113 | 29.8 2.0 | 25.5 5.9 | 23.8 7.0 | 18.7 6.4 | 18.8 2.6 | 20.2 9.1 | 22.4 4.5 | 30.6 -- | 33.3 6.0 | 32.9 4.4 | 32.2 9.4 | 33.1 11.3 | 242.3 |
| 2 of which: Manufacturing Industries manufacturières | D17114 | 10.4 -4.0 | 9.3 3.3 | 9.3 1.0 | 8.3 0.2 | 8.5 -0.1 | 8.9 4.4 | 9.0 -3.5 | 11.7 -6.4 | 12.5 -6.9 | 12.1 -0.6 | 11.8 4.9 | 12.2 6.1 | 95.0 |
| 3 of which: Construction Construction | D17115 | 10.5 13.0 | 9.2 18.3 | 8.2 21.4 | 5.9 12.4 | 6.3 10.3 | 6.5 16.3 | 7.1 14.3 | 9.3 10.9 | 11.1 15.1 | 11.4 8.2 | 12.0 11.9 | 12.2 15.5 | 82.0 |
| 4 All services-producing industries Ensemble des industries de services | D17116 | 90.2 4.6 | 87.6 5.3 | 90.0 5.3 | 88.0 4.0 | 88.8 5.2 | 90.6 7.3 | 114.1 33.9 | 93.3 6.3 | 101.6 7.4 | 100.6 8.2 | 100.8 7.9 | 106.2 15.5 | 883.9 |
| 5 Transportation, storage and communication Transport, entreposage et communications | D17118 | 8.3 2.6 | 7.6 7.2 | 7.7 5.9 | 7.5 14.0 | 7.5 15.5 | 7.4 11.5 | 7.5 13.7 | 7.7 9.3 | 8.9 8.6 | 8.8 3.1 | 9.3 8.1 | 8.5 4.9 | 73.0 |
| 6 Trade Commerce | D17119 | 15.8 4.2 | 14.7 4.2 | 14.9 0.9 | 13.7 0.1 | 14.2 3.6 | 14.2 4.7 | 15.3 4.9 | 15.3 1.0 | 16.5 2.7 | 17.0 1.4 | 17.2 6.8 | 16.7 3.5 | 140.0 |
| 7 Finance, insurance and real estate Finances, assurances et immobilier | D17120 | 8.4 -1.5 | 8.0 -1.7 | 8.7 -0.3 | 8.6 3.3 | 8.3 -4.8 | 9.3 7.3 | 9.1 6.1 | 9.3 9.9 | 9.2 3.3 | 9.3 7.7 | 9.7 13.2 | 10.2 16.1 | 82.9 |
| 8 Community, business and personal services Industries de services socio-culturels, commerciaux et personnels | D17121 | 40.8 7.6 | 40.5 7.6 | 42.0 8.9 | 41.7 9.9 | 41.9 9.4 | 42.4 8.7 | 42.9 9.4 | 43.7 6.8 | 47.1 7.2 | 46.4 7.9 | 45.3 6.9 | 45.8 10.5 | 397.3 |
| 9 Commercial and personal services Services commerciaux et personnels | D17122 | 16.0 14.3 | 15.1 13.9 | 15.9 14.6 | 14.9 16.4 | 14.6 16.2 | 15.2 18.2 | 15.3 16.2 | 16.3 8.4 | 19.5 9.4 | 20.7 8.6 | 19.8 8.9 | 19.2 15.1 | 155.7 |
| 10 Education and related services Enseignement et services connexes | D17123 | 11.3 3.9 | 12.1 5.0 | 12.3 4.9 | 12.6 5.0 | 13.4 6.9 | 13.1 4.3 | 13.2 7.0 | 12.9 8.4 | 12.8 7.5 | 10.5 5.1 | 10.2 5.1 | 11.4 5.2 | 110.2 |
| 11 Health and social services Services de santé et services sociaux | D17124 | 13.4 3.4 | 13.3 3.3 | 13.8 6.4 | 14.2 8.0 | 13.9 5.2 | 14.2 3.8 | 14.4 4.9 | 14.4 3.0 | 14.7 4.2 | 15.1 9.0 | 15.2 8.2 | 15.3 9.3 | 131.4 |
| 12 Public administration Ensemble de l'administration publique | D17125 | 16.9 2.3 | 16.8 3.6 | 16.8 3.5 | 16.6 -8.5 | 16.8 -1.5 | 17.3 4.7 | 39.3 141.4 | 17.3 6.4 | 20.0 13.6 | 19.0 7.3 | 19.4 8.3 | 25.0 42.9 | 190.7 |
| 13 Federal administration, military and other government offices Administration fédérale, militaires et autres services gouvernementaux | D17368 | 9.8 .. | 9.9 .. | 10.1 .. | 9.9 -17.0 | 10.1 -8.8 | 10.4 -0.5 | 32.6 220.6 | 10.4 3.5 | 12.5 19.3 | 11.2 9.1 | 11.2 9.4 | 17.1 71.1 | 125.5 |
| 14 Provincial administration Administration provinciale | D17128 | 6.2 8.3 | 6.0 10.8 | 5.8 9.0 | 5.8 8.5 | 5.9 13.1 | 6.0 14.8 | 5.8 10.2 | 6.0 11.5 | 6.5 5.5 | 6.8 4.8 | 7.2 6.6 | 6.9 5.7 | 56.9 |
| 15 Local administration Administration locale | D17129 | 0.9 3.4 | 0.9 8.1 | 0.9 8.8 | 0.9 3.7 | 0.8 4.2 | 0.9 7.6 | 0.9 7.8 | 0.9 9.7 | 1.0 3.3 | 1.0 5.4 | 1.0 8.2 | 0.9 1.7 | 8.3 |
| 16 Wages and salaries Salaires et traitements | D17130 | 120.0 3.9 | 113.1 5.4 | 113.7 5.6 | 106.7 4.4 | 107.7 4.8 | 110.9 7.7 | 136.5 28.0 | 123.9 4.6 | 134.9 7.1 | 133.4 5.8 | 133.0 8.2 | 139.3 14.5 | 1,126.2 |
| 17 Supplementary labour income Revenu supplémentaire du travail | D17131 | 16.4 3.2 | 15.5 5.2 | 15.6 5.8 | 14.8 5.2 | 14.9 5.6 | 15.3 8.5 | 16.3 11.5 | 17.1 5.9 | 18.5 7.1 | 18.3 5.9 | 18.2 8.2 | 18.2 9.3 | 151.7 |
| 18 Labour income Revenu du travail | D17132 | 136.4 3.8 | 128.6 5.4 | 129.3 5.7 | 121.5 4.5 | 122.5 4.9 | 126.2 7.8 | 152.8 26.0 | 141.0 4.8 | 153.4 7.1 | 151.8 5.8 | 151.2 8.2 | 157.5 13.9 | 1,277.9 |

Table 2. Wages and Salaries and Supplementary Labour Income
Tableau 2. Salaires et traitements et revenu supplémentaire du travail

Nova Scotia

Nouvelle-Écosse

Not seasonally adjusted data - millions of dollars
 Données non désaisonnalisées - millions de dollars

| | CANSIM | 1999 O | N | D | 2000 J | F | M | A | M | J | J | A | S | YTD AAD |
|--|--------|----------------|----------------|----------------|---------------|--------------|----------------|-----------------|----------------|----------------|----------------|----------------|----------------|------------|
| 1 All goods-producing industries Ensemble des industries de biens | D17133 | 231.5 4.8 | 224.4 7.8 | 223.3 9.5 | 195.9 6.6 | 198.8 9.6 | 203.4 7.7 | 211.7 4.8 | 229.7 4.7 | 248.0 6.7 | 252.6 3.0 | 248.3 4.2 | 247.8 5.1 | 2,036.3 |
| 2 Agriculture, fishing and trapping Agriculture, pêche et piégeage | D17348 | 15.2 -6.0 | 12.5 -6.4 | 16.2 -4.2 | 8.2 9.4 | 7.2 5.2 | 8.6 14.0 | 10.4 10.0 | 13.8 -2.5 | 15.2 4.9 | 16.0 0.1 | 16.8 2.3 | 15.5 -1.5 | 111.9 |
| 3 Logging and forestry Exploitation forestière et services forestiers | D17134 | 5.0 5.9 | 4.7 2.8 | 4.6 9.4 | 4.5 21.1 | 4.4 20.2 | 3.9 26.6 | 3.7 26.9 | 4.7 13.1 | 6.2 20.6 | 5.9 23.6 | 5.6 11.4 | 5.7 9.3 | 44.6 |
| 4 Mining, quarrying and oil wells Mines, carrières et puits de pétrole | D17135 | 12.1 -3.7 | 11.9 5.7 | 10.4 5.6 | 7.2 -19.6 | 11.2 2.5 | 9.4 -8.4 | 9.3 -15.7 | 9.4 -19.0 | 10.3 -19.1 | 9.8 -19.1 | 9.7 -21.5 | 9.6 -10.0 | 86.0 |
| 5 Manufacturing Industries manufacturières | D17136 | 120.3 5.4 | 122.1 8.4 | 124.2 10.3 | 118.5 8.0 | 117.9 9.7 | 120.9 8.4 | 123.8 5.5 | 127.1 7.9 | 131.9 7.0 | 134.1 4.0 | 128.3 5.3 | 129.5 5.1 | 1,132.0 |
| 6 Construction | D17137 | 68.2 8.8 | 62.6 11.8 | 57.1 13.8 | 46.5 5.6 | 46.9 10.9 | 49.8 7.5 | 53.4 4.5 | 63.5 3.2 | 73.0 9.1 | 75.4 3.7 | 76.2 6.9 | 76.2 8.5 | 561.0 |
| 7 Utilities Services publics | D17349 | 10.7 -0.5 | 10.5 2.5 | 10.9 6.4 | 11.0 10.9 | 11.1 9.0 | 10.8 7.0 | 11.1 9.3 | 11.1 7.8 | 11.3 6.3 | 11.5 6.4 | 11.6 4.4 | 11.2 6.7 | 100.8 |
| 8 All services-producing industries Ensemble des industries de services | D17138 | 689.0 5.8 | 684.0 5.7 | 699.5 6.9 | 691.2 5.9 | 688.5 5.3 | 701.1 5.8 | 766.5 14.0 | 715.5 5.0 | 740.3 5.6 | 730.3 4.5 | 725.2 5.3 | 738.8 7.5 | 6,497.6 |
| 9 Transportation, storage and communication Transport, entreposage et communications | D17140 | 76.3 12.7 | 75.3 8.6 | 76.7 11.7 | 76.6 11.1 | 76.1 12.9 | 74.7 10.0 | 75.1 11.1 | 76.0 7.5 | 81.3 7.3 | 80.2 4.1 | 79.3 3.3 | 78.9 1.8 | 698.1 |
| 10 Trade Commerce | D17141 | 144.8 5.5 | 146.0 5.8 | 154.8 9.4 | 148.6 9.1 | 142.4 6.8 | 146.4 7.9 | 147.9 8.0 | 149.1 3.6 | 153.4 4.5 | 155.5 2.6 | 154.3 3.8 | 148.8 0.8 | 1,346.5 |
| 11 Finance, insurance and real estate Finances, assurances et immobilier | D17142 | 59.3 6.9 | 58.8 7.2 | 64.1 7.7 | 61.4 5.7 | 60.3 1.5 | 63.8 8.8 | 61.7 4.1 | 62.1 8.8 | 63.2 4.8 | 61.4 4.1 | 62.2 3.7 | 59.6 0.8 | 555.6 |
| 12 Community, business and personal services Industries de services socio-culturels, commerciaux et personnels | D17143 | 289.3 4.2 | 285.7 5.4 | 284.6 5.6 | 285.6 6.0 | 291.3 4.9 | 296.2 5.8 | 301.8 5.6 | 306.9 6.0 | 315.0 7.4 | 308.1 6.2 | 303.7 8.4 | 309.4 9.2 | 2,718.0 |
| 13 Commercial and personal services Services commerciaux et personnels | D17144 | 125.9 8.8 | 118.8 8.4 | 120.8 10.3 | 118.5 7.4 | 122.4 8.1 | 125.2 9.7 | 128.3 8.4 | 133.4 9.6 | 142.2 11.5 | 142.9 9.2 | 142.2 11.0 | 145.9 13.7 | 1,201.1 |
| 14 Education and related services Enseignement et services connexes | D17145 | 80.4 0.7 | 82.8 2.1 | 79.7 1.8 | 82.9 4.0 | 83.9 2.5 | 82.4 2.3 | 85.5 3.2 | 84.5 3.2 | 84.2 4.0 | 73.6 4.3 | 69.5 3.6 | 74.6 2.7 | 720.9 |
| 15 Health and social services Services de santé et services sociaux | D17146 | 82.9 3.8 | 84.1 4.5 | 84.1 3.2 | 84.3 6.0 | 84.9 3.1 | 88.7 3.2 | 88.0 3.9 | 89.0 3.7 | 88.6 4.5 | 91.7 3.4 | 91.9 6.2 | 88.9 7.8 | 796.0 |
| 16 Public administration Ensemble de l'administration publique | D17147 | 119.3 4.1 | 118.2 4.1 | 119.3 3.7 | 119.0 -1.1 | 118.4 1.9 | 120.0 0.2 | 180.1 49.7 | 121.5 1.1 | 127.4 1.8 | 125.1 3.1 | 125.7 2.0 | 142.2 19.2 | 1,179.5 |
| 17 Federal administration and other government offices Administration fédérale et autres services gouvernementaux | D17148 | 41.1 7.4 | 40.2 5.1 | 41.0 2.9 | 40.4 -10.5 | 40.4 -2.5 | 41.5 2.1 | 102.1 148.0 | 43.0 6.1 | 47.4 7.9 | 44.6 7.4 | 45.6 10.7 | 64.5 57.8 | 469.6 |
| 18 Military Militaires | D17149 | 43.1 2.3 | 43.1 2.6 | 43.0 2.7 | 42.9 2.7 | 42.7 2.8 | 42.8 -5.8 | 42.5 -6.5 | 42.3 -6.7 | 42.3 -6.8 | 42.0 -5.1 | 41.6 -11.2 | 40.9 -6.0 | 379.9 |
| 19 Provincial administration Administration provinciale | D17150 | 22.5 0.7 | 22.5 4.9 | 22.4 5.1 | 22.4 5.9 | 22.5 7.4 | 22.7 6.1 | 23.4 8.0 | 23.7 5.7 | 24.3 6.0 | 24.8 7.9 | 24.6 5.9 | 23.8 4.6 | 212.1 |
| 20 Local administration Administration locale | D17151 | 12.6 6.2 | 12.4 5.0 | 12.9 6.8 | 13.2 8.0 | 12.8 4.0 | 13.0 6.3 | 12.2 1.1 | 12.5 5.8 | 13.4 4.4 | 13.7 9.6 | 14.0 18.1 | 13.0 7.1 | 117.9 |
| 21 Wages and salaries Salaires et traitements | D17152 | 920.5 5.4 | 908.4 6.2 | 922.8 7.5 | 887.1 6.0 | 887.3 8.2 | 904.5 6.3 | 978.3 11.9 | 945.2 5.0 | 988.3 5.9 | 983.0 4.1 | 973.5 5.0 | 986.6 6.9 | 8,533.8 |
| 22 Supplementary labour income Revenu supplémentaire du travail | D17153 | 112.3 5.7 | 110.9 6.7 | 112.6 8.0 | 109.3 6.8 | 109.3 7.0 | 111.4 7.0 | 114.2 6.8 | 116.4 6.0 | 120.7 8.0 | 120.0 4.3 | 118.9 5.3 | 118.1 5.0 | 1,038.3 |
| 23 Labour income Revenu du travail | D17154 | 1,032.8 5.4 | 1,019.3 6.3 | 1,035.4 7.6 | 996.4 6.1 | 996.6 6.3 | 1,015.9 8.3 | 1,092.5 11.3 | 1,061.7 5.1 | 1,108.9 5.9 | 1,103.0 4.1 | 1,092.4 5.0 | 1,104.7 6.7 | 9,572.1 |

Table 2. Wages and Salaries and Supplementary Labour Income
Tableau 2. Salaires et traitements et revenu supplémentaire du travail

New Brunswick

Nouveau-Brunswick

Note: seasonally adjusted data, millions of dollars
 Données non désaisonnalisées, millions de dollars

| | CANSIM | 1999 | | | 2000 | | | | | | | | | YTD |
|--|--------|--------------|--------------|---------------|---------------|---------------|---------------|---------------|--------------|---------------|--------------|--------------|--------------|---------|
| | | O | N | D | J | F | M | A | M | J | J | A | S | AAD |
| 1 All goods-producing industries Ensemble des industries de biens | D17155 | 231.3 8.1 | 211.5 7.8 | 200.8 8.7 | 179.7 9.2 | 181.2 8.4 | 179.8 10.1 | 186.0 8.5 | 210.1 2.9 | 242.1 4.9 | 250.0 4.7 | 250.8 3.3 | 250.3 4.0 | 1,930.1 |
| 2 Agriculture, fishing and trapping Agriculture, pêche et piégeage | D17350 | 15.2 -0.5 | 12.5 -2.0 | 12.0 -5.1 | 5.6 4.7 | 4.6 7.8 | 5.3 17.3 | 6.9 8.0 | 10.3 -7.4 | 15.9 -10.4 | 15.6 -9.8 | 16.6 2.7 | 16.1 1.5 | 96.9 |
| 3 Logging and forestry Exploitation forestière et services forestiers | D17156 | 12.5 -8.0 | 10.6 -5.3 | 9.7 2.4 | 9.0 8.5 | 8.0 7.9 | 7.2 5.6 | 5.5 2.7 | 7.0 10.7 | 11.4 0.0 | 14.1 5.6 | 14.1 6.6 | 13.7 2.8 | 90.1 |
| 4 Mining, quarrying and oil wells Mines, carrières et puits de pétrole | D17157 | 14.5 8.0 | 13.9 7.2 | 13.6 8.2 | 12.7 6.1 | 15.4 9.3 | 14.3 18.6 | 14.8 13.8 | 14.4 5.2 | 15.6 12.0 | 16.8 12.8 | 17.3 7.5 | 16.5 5.9 | 137.8 |
| 5 Manufacturing Industries manufacturières | D17158 | 112.4 8.4 | 106.6 8.3 | 105.7 9.0 | 100.8 9.7 | 102.1 11.2 | 101.8 10.7 | 104.3 9.5 | 112.3 3.3 | 118.6 6.0 | 120.8 7.3 | 118.7 3.0 | 119.4 3.0 | 998.7 |
| 6 Construction Construction | D17159 | 60.4 13.1 | 51.8 13.3 | 42.9 13.0 | 34.6 8.3 | 33.9 -1.2 | 34.9 4.5 | 38.4 3.8 | 50.0 -0.1 | 61.9 4.2 | 64.3 0.1 | 64.6 0.6 | 65.5 3.7 | 448.0 |
| 7 Utilities Services publics | D17351 | 16.3 9.9 | 16.2 7.1 | 16.9 12.0 | 17.0 12.4 | 17.2 13.2 | 16.4 11.8 | 16.2 11.1 | 16.1 13.1 | 18.8 13.3 | 18.4 12.1 | 19.6 9.7 | 19.1 13.0 | 158.6 |
| 8 All services-producing industries Ensemble des industries de services | D17160 | 523.2 6.0 | 513.5 6.3 | 519.0 8.7 | 507.0 3.7 | 511.6 4.0 | 516.9 3.3 | 591.9 17.1 | 535.7 5.0 | 565.9 8.5 | 556.2 5.0 | 554.7 6.5 | 570.7 8.7 | 4,910.6 |
| 9 Transportation, storage and communication Transport, entreposage et communications | D17162 | 68.3 9.7 | 64.6 5.3 | 61.3 8.2 | 64.9 4.0 | 65.5 -0.4 | 65.5 -0.3 | 66.2 2.6 | 66.3 1.3 | 70.6 1.6 | 69.5 -0.1 | 69.7 -0.9 | 68.8 -0.1 | 607.2 |
| 10 Trade Commerce | D17163 | 107.2 7.0 | 103.8 7.8 | 108.2 10.1 | 102.0 5.7 | 101.4 7.8 | 103.5 5.5 | 106.2 4.2 | 108.4 6.6 | 118.0 9.4 | 114.9 5.3 | 117.5 9.3 | 116.2 8.7 | 988.1 |
| 11 Finance, insurance and real estate Finances, assurances et immobilier | D17164 | 45.1 5.7 | 44.9 8.0 | 49.0 6.8 | 47.0 8.5 | 47.8 8.4 | 49.1 11.1 | 49.4 11.0 | 50.1 12.5 | 51.5 12.5 | 51.1 9.9 | 52.0 17.6 | 50.9 15.6 | 448.9 |
| 12 Community, business and personal services Industries de services socio-culturels, commerciaux et personnels | D17165 | 223.6 4.3 | 221.9 5.7 | 221.9 5.6 | 215.5 4.0 | 219.3 3.5 | 219.8 2.4 | 226.8 4.6 | 230.1 3.9 | 238.2 4.4 | 234.1 4.7 | 231.3 5.9 | 236.3 4.2 | 2,051.4 |
| 13 Commercial and personal services Services commerciaux et personnels | D17166 | 93.2 8.5 | 90.8 11.7 | 91.5 10.2 | 87.2 8.7 | 89.6 5.9 | 89.5 3.8 | 93.4 5.2 | 95.2 5.2 | 102.5 6.1 | 102.6 4.3 | 102.2 6.7 | 99.1 5.1 | 861.5 |
| 14 Education and related services Enseignement et services connexes | D17167 | 81.6 0.5 | 61.7 -1.0 | 60.5 -0.8 | 57.5 -2.5 | 59.4 -1.2 | 59.3 -3.2 | 61.9 1.7 | 63.2 1.4 | 62.9 2.2 | 55.8 1.9 | 54.3 1.4 | 63.0 1.2 | 537.4 |
| 15 Health and social services Services de santé et services sociaux | D17168 | 68.8 2.4 | 69.3 4.8 | 69.9 5.6 | 70.8 6.5 | 70.3 4.7 | 71.1 5.8 | 71.6 6.3 | 71.6 4.3 | 72.8 4.1 | 75.6 7.4 | 74.7 8.1 | 74.1 5.5 | 652.6 |
| 16 Public administration Ensemble de l'administration publique | D17169 | 79.0 6.6 | 78.4 6.2 | 78.5 4.5 | 77.5 -2.5 | 77.6 2.0 | 78.9 1.5 | 143.2 84.8 | 80.9 4.9 | 87.5 9.0 | 86.6 7.0 | 84.2 5.2 | 98.5 25.4 | 814.9 |
| 17 Federal administration and other government offices Administration fédérale et autres services gouvernementaux | D17170 | 28.1 6.2 | 26.9 5.7 | 28.0 5.6 | 28.0 -12.4 | 28.3 1.1 | 28.7 1.5 | 93.2 237.4 | 29.9 10.0 | 35.2 23.8 | 32.3 16.0 | 30.2 11.3 | 45.9 67.3 | 351.6 |
| 18 Military Militaires | D17171 | 14.4 3.7 | 14.2 2.3 | 14.1 1.0 | 14.1 0.5 | 14.2 -1.3 | 14.2 -9.5 | 14.1 -10.0 | 14.4 -8.2 | 14.3 -8.7 | 14.4 -5.7 | 14.5 -7.5 | 14.4 -0.9 | 128.5 |
| 19 Provincial administration Administration provinciale | D17172 | 24.6 6.7 | 24.5 7.5 | 24.1 8.5 | 24.0 6.2 | 24.0 7.3 | 24.5 8.7 | 24.5 7.8 | 24.4 6.2 | 25.1 8.5 | 26.3 6.1 | 26.3 4.9 | 26.0 3.9 | 225.1 |
| 20 Local administration Administration locale | D17173 | 12.0 6.5 | 12.8 9.0 | 12.3 2.1 | 11.5 0.4 | 11.2 -1.9 | 11.5 2.8 | 11.4 -0.9 | 12.1 4.0 | 12.9 2.9 | 13.5 4.4 | 13.3 8.6 | 12.2 5.8 | 109.7 |
| 21 Wages and salaries Salaires et traitements | D17174 | 754.5 6.7 | 725.1 8.7 | 719.8 7.3 | 686.7 5.1 | 692.8 5.1 | 696.7 5.0 | 778.0 14.9 | 745.7 4.4 | 808.0 6.0 | 806.2 4.9 | 805.5 5.5 | 821.0 7.2 | 6,840.6 |
| 22 Supplementary labour income Revenu supplémentaire du travail | D17175 | 99.3 5.8 | 95.5 5.8 | 94.9 6.5 | 91.4 5.1 | 92.2 5.4 | 92.7 5.4 | 96.3 7.4 | 99.2 5.1 | 106.6 6.2 | 106.4 5.3 | 106.3 5.9 | 108.3 5.5 | 897.4 |
| 23 Labour income Revenu du travail | D17176 | 853.8 6.5 | 820.6 6.6 | 814.6 7.2 | 778.1 5.1 | 785.0 5.2 | 789.5 5.0 | 874.2 14.1 | 844.9 4.5 | 914.6 6.0 | 912.6 4.9 | 911.8 5.6 | 927.3 7.0 | 7,738.0 |

Table 2. Wages and Salaries and Supplementary Labour Income
Tableau 2. Salaires et traitements et revenu supplémentaire du travail

| | | 1999 | | | 2000 | | | | | | | | | YTD | |
|----|--|--------|----------------|----------------|----------------|----------------|----------------|-----------------|-----------------|-----------------|-----------------|-----------------|-----------------|-----------------|----------|
| | | CANSIM | O | N | D | J | F | M | A | M | J | J | A | S | AAD |
| 1 | All goods-producing industries <i>Ensemble des industries de biens</i> | D17177 | 2,622.8 5.9 | 2,531.1 6.7 | 2,535.1 7.6 | 2,404.6 7.9 | 2,463.5 9.3 | 2,470.7 9.1 | 2,566.6 8.2 | 2,722.6 8.0 | 2,841.1 7.3 | 2,916.6 8.3 | 2,806.9 6.6 | 2,806.0 6.5 | 23,998.7 |
| 2 | Agriculture, fishing and trapping <i>Agriculture, pêche et piégeage</i> | D17352 | 69.4 -4.4 | 59.4 7.5 | 50.6 4.1 | 34.3 5.6 | 34.1 5.4 | 38.8 6.6 | 46.9 0.9 | 57.3 -1.6 | 72.4 1.9 | 74.4 -2.3 | 79.2 3.8 | 78.0 0.8 | 515.5 |
| 3 | Logging and forestry <i>Exploitation forestière et services forestiers</i> | D17178 | 53.4 -3.2 | 47.7 2.3 | 43.3 0.9 | 44.5 9.1 | 44.4 8.9 | 42.0 6.3 | 35.4 3.9 | 38.3 9.8 | 50.8 6.4 | 55.2 11.2 | 57.1 10.0 | 56.0 4.3 | 423.6 |
| 4 | Mining, quarrying and oil wells <i>Mines, carrières et puits de pétrole</i> | D17179 | 71.3 -8.5 | 66.6 -2.4 | 65.7 -4.0 | 67.3 5.8 | 73.9 5.9 | 71.4 6.8 | 74.3 6.1 | 77.1 3.7 | 79.5 3.7 | 80.8 -1.2 | 77.2 -2.9 | 74.3 -3.6 | 675.9 |
| 5 | Manufacturing <i>Industries manufacturières</i> | D17180 | 1,815.3 7.2 | 1,795.6 7.4 | 1,871.8 8.4 | 1,794.6 8.4 | 1,825.3 9.7 | 1,820.5 10.3 | 1,849.8 9.5 | 1,906.7 8.2 | 1,960.2 7.0 | 2,038.9 5.7 | 1,920.1 6.4 | 1,919.2 5.8 | 17,035.2 |
| 6 | Construction <i>Construction</i> | D17181 | 451.7 5.8 | 400.8 5.3 | 343.3 7.1 | 304.0 5.6 | 325.1 8.2 | 336.7 6.3 | 398.6 5.9 | 480.6 8.5 | 511.4 8.4 | 499.9 9.0 | 506.8 7.9 | 511.6 11.1 | 3,874.6 |
| 7 | Utilities <i>Services publics</i> | D17353 | 161.9 7.0 | 161.0 7.7 | 160.4 7.3 | 159.9 8.7 | 160.8 9.1 | 161.4 3.8 | 161.5 4.5 | 162.6 9.8 | 166.9 11.3 | 167.5 11.4 | 166.4 10.6 | 166.8 8.6 | 1,473.9 |
| 8 | All services-producing industries <i>Ensemble des industries de services</i> | D17182 | 5,423.7 3.6 | 5,414.2 4.2 | 5,450.2 4.7 | 5,365.4 4.9 | 5,452.8 4.1 | 5,544.8 5.4 | 5,935.9 11.3 | 5,709.7 4.6 | 5,908.5 6.3 | 5,689.2 5.3 | 5,720.4 6.5 | 5,909.4 9.2 | 51,236.0 |
| 9 | Transportation, storage and communication <i>Transport, entreposage et communications</i> | D17184 | 594.9 4.7 | 584.2 4.6 | 585.4 6.9 | 593.6 7.4 | 608.4 7.4 | 598.0 6.6 | 596.8 6.9 | 606.1 4.6 | 619.4 4.2 | 614.5 4.1 | 613.8 4.3 | 627.8 5.3 | 5,478.4 |
| 10 | Trade <i>Commerce</i> | D17185 | 1,130.8 4.7 | 1,119.3 4.3 | 1,144.1 6.7 | 1,092.0 5.9 | 1,093.8 3.9 | 1,143.1 5.1 | 1,133.7 1.6 | 1,157.2 2.5 | 1,196.8 3.5 | 1,179.7 2.1 | 1,186.0 4.9 | 1,200.0 5.8 | 10,382.3 |
| 11 | Finance, insurance and real estate <i>Finances, assurances et immobilier</i> | D17186 | 621.4 4.4 | 625.4 4.9 | 637.3 2.8 | 644.8 3.4 | 642.5 4.3 | 651.4 7.7 | 652.2 4.3 | 668.7 1.4 | 666.6 2.3 | 849.0 2.7 | 657.0 3.3 | 643.0 3.2 | 5,875.3 |
| 12 | Community, business and personal services <i>Industries de services socio-culturels, commerciaux et personnels</i> | D17187 | 2,477.4 2.4 | 2,484.3 3.6 | 2,478.2 3.4 | 2,438.4 3.9 | 2,503.9 4.7 | 2,542.2 5.3 | 2,589.7 6.1 | 2,636.6 6.1 | 2,742.7 7.9 | 2,603.9 7.9 | 2,619.2 8.4 | 2,654.6 8.0 | 23,331.1 |
| 13 | Commercial and personal services <i>Services commerciaux et personnels</i> | D17188 | 1,205.0 5.4 | 1,194.4 6.8 | 1,204.7 7.3 | 1,169.1 7.9 | 1,204.9 9.1 | 1,225.8 9.9 | 1,252.9 10.2 | 1,301.2 10.3 | 1,367.1 11.0 | 1,381.6 10.2 | 1,372.2 10.2 | 1,365.6 11.6 | 11,640.3 |
| 14 | Education and related services <i>Enseignement et services connexes</i> | D17189 | 673.4 0.3 | 688.2 3.2 | 666.9 1.4 | 658.7 1.4 | 691.5 2.4 | 697.9 2.6 | 713.3 3.6 | 707.5 3.7 | 731.9 4.1 | 568.0 2.4 | 570.0 2.4 | 650.4 3.4 | 5,989.3 |
| 15 | Health and social services <i>Services de santé et services sociaux</i> | D17190 | 599.0 -1.0 | 601.7 -1.4 | 606.6 -1.5 | 610.6 -0.3 | 607.5 -0.6 | 618.5 -0.0 | 623.6 1.2 | 628.0 0.6 | 643.7 5.9 | 654.2 8.1 | 676.9 10.1 | 638.5 5.6 | 5,701.5 |
| 16 | Public administration <i>Ensemble de l'administration publique</i> | D17191 | 599.2 4.5 | 601.2 5.1 | 605.3 6.1 | 596.5 5.9 | 604.3 -1.5 | 610.1 2.9 | 963.5 62.9 | 641.0 7.6 | 682.9 11.3 | 642.1 5.0 | 644.5 6.9 | 784.0 30.5 | 6,169.0 |
| 17 | Federal administration and other government offices <i>Administration fédérale et autres services gouvernementaux</i> | D17192 | 163.6 2.7 | 163.6 2.8 | 168.1 3.6 | 164.4 2.6 | 170.4 -18.2 | 172.6 -5.3 | 525.1 207.3 | 175.5 4.7 | 201.3 19.1 | 182.7 7.1 | 187.4 11.6 | 328.7 99.9 | 2,108.2 |
| 18 | Military <i>Militaires</i> | D17193 | 42.5 7.4 | 42.9 7.9 | 42.8 9.1 | 43.2 8.8 | 43.0 6.8 | 41.0 -5.2 | 40.4 -6.6 | 40.5 -6.2 | 40.4 -6.3 | 39.7 -5.2 | 43.3 0.5 | 41.6 -2.8 | 373.1 |
| 19 | Provincial administration <i>Administration provinciale</i> | D17194 | 227.4 5.3 | 225.7 5.2 | 224.9 6.6 | 222.9 7.7 | 226.3 8.1 | 230.3 8.5 | 234.8 6.2 | 254.2 14.2 | 261.0 13.8 | 244.2 6.2 | 244.4 6.2 | 243.2 6.6 | 2,161.2 |
| 20 | Local administration <i>Administration locale</i> | D17195 | 165.6 4.5 | 169.0 6.6 | 169.4 7.3 | 166.1 8.3 | 164.8 8.0 | 166.1 7.1 | 163.3 4.4 | 170.8 5.1 | 180.2 4.8 | 175.6 3.7 | 169.4 4.8 | 170.5 3.4 | 1,526.4 |
| 21 | Wages and salaries <i>Salaires et traitements</i> | D17196 | 8,046.5 4.3 | 7,945.3 5.0 | 7,985.3 5.6 | 7,770.0 5.8 | 7,916.3 5.8 | 8,015.5 6.5 | 8,502.5 10.4 | 8,432.3 5.8 | 8,749.6 6.6 | 8,605.8 5.6 | 8,527.3 6.5 | 8,715.4 8.3 | 75,234.7 |
| 22 | Supplementary labour income <i>Revenu supplémentaire du travail</i> | D17197 | 1,081.1 4.4 | 1,069.2 5.4 | 1,076.1 6.4 | 1,056.7 6.9 | 1,076.6 7.3 | 1,090.1 7.6 | 1,115.1 7.9 | 1,146.8 7.4 | 1,180.5 7.3 | 1,161.1 6.4 | 1,150.5 7.2 | 1,156.1 7.1 | 10,133.6 |
| 23 | Labour income <i>Revenu du travail</i> | D17198 | 9,127.6 4.3 | 9,014.6 5.0 | 9,061.4 5.7 | 8,826.7 5.9 | 8,993.0 5.8 | 9,105.6 6.6 | 9,617.6 10.1 | 9,579.1 6.0 | 9,930.2 6.7 | 9,766.9 5.7 | 9,677.8 6.6 | 9,871.5 8.1 | 85,368.4 |

Table 2. Wages and Salaries and Supplementary Labour Income
Tableau 2. Salaires et traitements et revenu supplémentaire du travail

Ontario
 Ontario

Note: seasonally adjusted data - millions of dollars
 Données non désaisonnalisées - millions de dollars

| | CANSIM | 1999 | | | 2000 | | | | | | | | | YTD |
|--|--------|-----------------|-----------------|-----------------|-----------------|-----------------|-----------------|------------------|-----------------|-----------------|-----------------|-----------------|-----------------|-----------|
| | | O | N | D | J | F | M | A | M | J | J | A | S | AAD |
| 1 All goods-producing industries Ensemble des industries de biens | D17199 | 5,102.0 8.2 | 5,030.7 7.8 | 5,016.7 7.8 | 4,851.1 8.4 | 4,968.0 10.9 | 4,947.2 10.1 | 5,071.7 9.5 | 5,269.0 8.1 | 5,535.9 8.1 | 5,544.7 7.5 | 5,461.4 7.8 | 5,464.7 7.9 | 47,113.7 |
| 2 Agriculture, fishing and trapping Agriculture, pêche et piégeage | D17354 | 123.5 0.5 | 99.3 5.3 | 84.6 4.2 | 52.6 0.4 | 53.5 4.6 | 63.9 1.6 | 78.7 -2.5 | 100.4 -1.1 | 120.8 -2.0 | 128.9 -4.9 | 145.6 4.1 | 144.7 1.1 | 889.2 |
| 3 Logging and forestry Exploitation forestière et services forestiers | D17200 | 40.1 7.7 | 38.0 3.0 | 36.6 7.2 | 38.1 17.8 | 41.5 19.8 | 38.4 15.6 | 35.0 8.5 | 38.7 7.0 | 43.9 3.6 | 46.3 13.3 | 45.8 8.8 | 46.1 13.8 | 373.7 |
| 4 Mining, quarrying and oil wells Mines, carrières et puits de pétrole | D17201 | 90.9 0.6 | 89.9 4.1 | 86.7 2.8 | 83.1 5.0 | 93.1 2.4 | 82.3 3.7 | 87.3 5.9 | 91.5 3.1 | 97.2 8.8 | 97.9 9.8 | 87.3 -2.8 | 85.5 -3.3 | 805.2 |
| 5 Manufacturing Industries manufacturières | D17202 | 3,620.2 8.0 | 3,603.3 7.4 | 3,705.8 7.9 | 3,663.3 8.2 | 3,744.0 11.0 | 3,686.7 9.9 | 3,710.8 9.3 | 3,766.0 8.1 | 3,923.3 8.2 | 3,915.0 7.5 | 3,813.2 7.6 | 3,842.3 7.9 | 34,064.5 |
| 6 Construction Construction | D17203 | 967.8 12.4 | 939.8 10.8 | 842.4 8.9 | 760.4 10.9 | 780.7 13.5 | 820.3 13.8 | 902.5 13.8 | 1,003.5 11.3 | 1,073.2 10.5 | 1,084.0 9.7 | 1,096.3 10.8 | 1,081.7 11.2 | 8,602.5 |
| 7 Utilities Services publics | D17355 | 259.6 3.4 | 260.5 5.5 | 260.6 8.4 | 253.6 5.5 | 255.1 5.9 | 255.7 5.0 | 257.3 3.4 | 269.0 2.9 | 277.6 3.9 | 272.6 3.1 | 273.3 0.8 | 264.4 2.3 | 2,378.7 |
| 8 All services-producing industries Ensemble des industries de services | D17204 | 10,799.5 8.3 | 10,863.5 5.8 | 11,090.6 8.8 | 10,894.6 6.5 | 11,034.6 6.1 | 11,015.0 6.0 | 11,664.7 11.1 | 11,341.9 5.9 | 11,660.4 6.5 | 11,544.3 6.6 | 11,554.7 7.3 | 11,771.0 8.5 | 102,481.2 |
| 9 Transportation, storage and communication Transport, entreposage et communications | D17206 | 971.1 5.0 | 952.2 2.9 | 949.7 4.3 | 954.6 3.8 | 968.4 5.8 | 949.0 4.3 | 954.0 6.1 | 966.1 3.0 | 987.1 2.9 | 994.3 3.3 | 978.1 3.1 | 998.1 2.9 | 8,749.7 |
| 10 Trade Commerce | D17207 | 2,254.7 7.0 | 2,271.6 8.4 | 2,366.9 7.7 | 2,273.2 6.3 | 2,281.1 8.2 | 2,287.8 6.1 | 2,327.9 6.2 | 2,368.2 5.1 | 2,443.7 4.0 | 2,424.3 3.3 | 2,414.1 4.8 | 2,384.5 4.0 | 21,205.0 |
| 11 Finance, insurance and real estate Finances, assurances et immobilier | D17208 | 1,630.7 5.4 | 1,659.9 4.9 | 1,770.7 6.5 | 1,729.4 7.4 | 1,759.4 8.0 | 1,718.2 3.9 | 1,747.6 3.9 | 1,760.0 3.6 | 1,772.8 4.9 | 1,761.3 4.8 | 1,797.0 6.3 | 1,751.4 6.8 | 15,797.1 |
| 12 Community, business and personal services Industries de services socio-culturels, commerciaux et personnels | D17209 | 5,027.7 7.3 | 5,055.3 7.1 | 5,070.2 7.8 | 5,017.0 7.8 | 5,095.8 8.3 | 5,134.4 6.7 | 5,225.5 8.9 | 5,298.6 8.5 | 5,458.6 9.1 | 5,393.9 10.2 | 5,386.0 10.2 | 5,505.5 9.5 | 47,515.3 |
| 13 Commercial and personal services Services commerciaux et personnels | D17210 | 2,851.3 10.6 | 2,857.9 10.3 | 2,911.4 11.5 | 2,848.5 11.9 | 2,909.5 12.7 | 2,929.5 13.1 | 2,998.7 12.8 | 3,071.7 12.9 | 3,167.9 12.8 | 3,256.2 14.0 | 3,292.3 14.3 | 3,273.5 13.8 | 27,747.7 |
| 14 Education and related services Enseignement et services connexes | D17211 | 1,121.0 2.3 | 1,141.7 3.4 | 1,098.3 2.8 | 1,099.1 0.2 | 1,120.9 0.9 | 1,121.1 0.9 | 1,137.8 2.9 | 1,127.3 1.2 | 1,182.0 3.7 | 1,021.6 4.8 | 975.4 2.4 | 1,114.9 2.7 | 9,899.9 |
| 15 Health and social services Services de santé et services sociaux | D17212 | 1,055.5 4.4 | 1,055.6 3.0 | 1,060.6 3.7 | 1,069.5 4.7 | 1,065.5 5.1 | 1,083.8 6.0 | 1,089.1 5.6 | 1,099.7 4.8 | 1,108.7 5.0 | 1,116.1 5.0 | 1,118.3 5.9 | 1,117.1 4.9 | 9,867.7 |
| 16 Public administration Ensemble de l'administration publique | D17213 | 915.2 1.7 | 924.5 2.5 | 933.2 2.2 | 920.4 2.5 | 929.9 -7.3 | 925.5 -1.8 | 1,409.7 52.1 | 949.1 1.7 | 998.2 5.2 | 970.4 2.8 | 979.4 4.8 | 1,131.5 22.8 | 9,214.0 |
| 17 Federal administration and other government offices Administration fédérale et autres services gouvernementaux | D17214 | 371.5 3.1 | 376.4 4.0 | 379.8 3.1 | 373.4 3.7 | 383.5 -16.0 | 390.0 -2.7 | 890.5 132.9 | 397.8 3.9 | 431.8 12.2 | 410.4 6.9 | 416.4 11.1 | 582.0 54.4 | 4,275.8 |
| 18 Military Militaires | D17215 | 88.1 4.1 | 88.5 5.1 | 88.4 4.8 | 90.8 8.7 | 89.4 9.1 | 88.9 -2.3 | 88.4 -2.8 | 88.2 -2.9 | 88.1 -3.0 | 83.4 -5.8 | 91.2 -1.8 | 89.0 3.4 | 797.4 |
| 19 Provincial administration Administration provinciale | D17216 | 196.5 -1.5 | 195.2 -2.8 | 197.0 -2.9 | 192.8 -3.9 | 195.0 -3.8 | 195.3 -3.7 | 196.1 -4.0 | 196.0 -4.4 | 201.9 -2.8 | 203.0 -1.8 | 204.4 -3.0 | 198.3 -2.6 | 1,782.8 |
| 20 Local administration Administration locale | D17217 | 259.1 1.8 | 264.4 3.6 | 267.9 4.1 | 283.3 3.9 | 262.0 4.5 | 251.4 1.3 | 234.7 -6.0 | 267.1 4.9 | 276.3 4.0 | 273.7 3.2 | 267.4 4.2 | 262.1 3.0 | 2,358.1 |
| 21 Wages and salaries Salaires et traitements | D17218 | 15,901.5 6.9 | 15,894.2 6.4 | 16,107.3 7.1 | 15,745.7 7.1 | 16,002.6 7.5 | 15,962.2 7.3 | 16,736.4 10.6 | 16,610.9 6.6 | 17,196.3 7.0 | 17,089.0 6.9 | 17,016.1 7.4 | 17,235.7 8.3 | 149,594.9 |
| 22 Supplementary labour income Revenu supplémentaire du travail | D17219 | 2,093.1 7.0 | 2,095.3 7.0 | 2,125.6 8.1 | 2,095.0 8.2 | 2,129.2 9.2 | 2,123.8 8.4 | 2,168.4 9.1 | 2,210.2 8.2 | 2,271.8 7.7 | 2,257.6 7.7 | 2,248.0 8.1 | 2,254.4 7.9 | 19,758.4 |
| 23 Labour income Revenu du travail | D17220 | 17,994.5 6.9 | 17,989.5 6.5 | 18,232.9 7.2 | 17,840.7 7.2 | 18,131.8 7.7 | 18,086.0 7.4 | 18,904.8 10.4 | 18,821.1 6.8 | 19,468.1 7.1 | 19,346.6 7.0 | 19,264.1 7.5 | 19,490.1 8.2 | 169,353.3 |

Table 2. Wages and Salaries and Supplementary Labour Income
 Tableau 2. Salaires et traitements et revenu supplémentaire du travail

Manitoba

Manitoba

Not seasonally adjusted data - millions of dollars
 Données non désaisonnalisées - millions de dollars

| | CANSIM | 1999 | | | 2000 | | | | | | | YTD AAD | | |
|---|--------|---------|---------|---------|---------|---------|---------|---------|---------|---------|---------|------------|---------|----------|
| | | O | N | D | J | F | M | A | M | J | J | | A | S |
| 1 All goods-producing industries Ensemble des industries de biens | D17221 | 309.0 | 300.8 | 305.8 | 283.9 | 292.5 | 291.5 | 295.6 | 310.6 | 340.1 | 337.8 | 334.4 | 339.5 | 2,826.0 |
| | | -3.2 | -0.7 | 2.8 | 4.8 | 6.6 | 8.2 | 5.7 | 6.8 | 7.8 | 4.8 | 7.0 | 9.1 | |
| 2 of which: Mining, quarrying and oil wells dont: Mines, carrières et puits de pétrole | D17222 | 15.2 | 15.0 | 17.1 | 19.0 | 22.9 | 20.3 | 21.2 | 20.4 | 25.3 | 22.0 | 21.9 | 20.6 | 193.5 |
| | | -33.6 | -28.2 | -11.5 | -3.1 | 8.2 | 6.6 | 9.9 | 4.8 | 5.1 | 1.9 | 8.4 | 16.2 | |
| 3 of which: Manufacturing dont: Industries manufacturières | D17223 | 176.6 | 179.2 | 187.4 | 182.1 | 185.7 | 186.1 | 187.8 | 190.5 | 199.6 | 199.1 | 194.6 | 197.6 | 1,723.0 |
| | | 1.0 | 1.9 | 3.8 | 6.0 | 7.3 | 9.3 | 6.9 | 8.3 | 8.8 | 7.1 | 10.3 | 12.5 | |
| 4 of which: Construction dont: Construction | D17224 | 66.1 | 59.8 | 57.0 | 46.0 | 47.1 | 47.2 | 48.0 | 57.6 | 66.8 | 67.2 | 67.1 | 68.3 | 515.3 |
| | | -1.6 | 4.6 | 6.0 | 4.1 | 4.5 | 6.6 | 0.4 | 3.5 | 6.7 | -0.4 | -0.3 | 1.1 | |
| 5 of which: Utilities dont: Services publics | D17356 | 21.2 | 21.6 | 21.5 | 22.2 | 22.3 | 21.8 | 21.7 | 22.0 | 23.4 | 22.8 | 22.7 | 23.0 | 201.8 |
| | | -2.4 | -0.5 | 5.1 | 7.5 | 8.1 | 5.7 | 6.3 | 6.2 | 6.7 | 5.1 | 1.9 | 7.1 | |
| 6 All services-producing industries Ensemble des industries de services | D17225 | 915.5 | 910.7 | 937.5 | 912.3 | 920.3 | 930.3 | 1,009.8 | 956.3 | 995.9 | 959.8 | 960.0 | 1,010.3 | 8,655.0 |
| | | 4.3 | 4.3 | 5.9 | 6.0 | 5.0 | 8.0 | 13.4 | 6.7 | 7.9 | 6.5 | 6.3 | 12.8 | |
| 7 Transportation, storage and communication Transport, entreposage et communications | D17227 | 125.4 | 124.9 | 126.7 | 125.6 | 127.4 | 125.2 | 126.3 | 128.8 | 129.6 | 129.0 | 129.0 | 130.1 | 1,150.9 |
| | | 8.2 | 7.3 | 6.0 | 8.5 | 8.5 | 10.9 | 10.8 | 8.8 | 11.1 | 9.8 | 11.5 | 5.7 | |
| 8 Trade Commerce | D17228 | 178.2 | 175.5 | 185.6 | 173.8 | 171.9 | 174.9 | 180.5 | 183.7 | 192.6 | 185.9 | 185.3 | 185.0 | 1,633.6 |
| | | 4.9 | 3.0 | 6.6 | 5.1 | 4.9 | 7.1 | 5.1 | 6.0 | 7.3 | 3.7 | 6.9 | 6.2 | |
| 9 Finance, insurance and real estate Finances, assurances et immobilier | D17229 | 98.8 | 99.8 | 106.4 | 102.0 | 102.3 | 103.2 | 104.7 | 105.8 | 111.4 | 112.1 | 108.7 | 108.0 | 958.3 |
| | | 4.8 | 7.0 | 8.5 | 12.3 | 9.7 | 8.3 | 11.3 | 12.9 | 10.3 | 14.2 | 11.7 | 14.4 | |
| 10 Community, business and personal services Industries de services socio- culturels, commerciaux et personnels | D17230 | 405.4 | 402.7 | 411.2 | 405.7 | 411.7 | 417.6 | 425.4 | 425.8 | 443.8 | 417.2 | 419.2 | 426.0 | 3,792.4 |
| | | 3.5 | 3.7 | 6.1 | 5.2 | 6.3 | 5.4 | 6.2 | 6.8 | 6.9 | 5.3 | 7.2 | 7.6 | |
| 11 Commercial and personal services Services commerciaux et personnels | D17231 | 179.5 | 173.9 | 183.4 | 177.1 | 183.3 | 183.8 | 188.3 | 189.8 | 199.4 | 195.5 | 197.0 | 194.8 | 1,709.0 |
| | | 5.8 | 6.1 | 9.2 | 8.1 | 10.3 | 8.8 | 9.3 | 8.9 | 7.9 | 4.8 | 7.6 | 8.6 | |
| 12 Education and related services Enseignement et services connexes | D17232 | 109.2 | 110.5 | 108.9 | 110.3 | 111.3 | 113.8 | 115.9 | 115.9 | 124.1 | 99.9 | 98.9 | 107.3 | 997.2 |
| | | 3.2 | 3.2 | 3.5 | 2.9 | 3.3 | 1.7 | 3.9 | 8.7 | 6.9 | 7.8 | 8.1 | 7.1 | |
| 13 Health and social services Services de santé et services sociaux | D17233 | 116.8 | 118.3 | 118.8 | 118.3 | 117.1 | 120.0 | 121.2 | 120.2 | 120.4 | 121.8 | 123.3 | 123.9 | 1,086.2 |
| | | 0.7 | 0.8 | 4.1 | 3.4 | 3.3 | 3.9 | 4.0 | 3.6 | 5.0 | 4.3 | 6.0 | 6.4 | |
| 14 Public administration Ensemble de l'administration publique | D17234 | 107.7 | 107.8 | 107.6 | 105.2 | 107.0 | 109.4 | 172.8 | 112.3 | 118.4 | 115.6 | 117.8 | 161.3 | 1,119.7 |
| | | 1.8 | 3.3 | 3.3 | 2.1 | -6.7 | -0.8 | 57.2 | 2.5 | 7.0 | 5.3 | 7.8 | 47.1 | |
| 15 Federal administration and other government offices Administration fédérale et autres services gouvernementaux | D17235 | 34.1 | 34.2 | 34.4 | 33.4 | 35.1 | 37.1 | 100.7 | 39.7 | 44.0 | 38.7 | 39.4 | 84.3 | 452.4 |
| | | 0.5 | 2.5 | 2.8 | 4.4 | -19.5 | -3.1 | 175.1 | 9.5 | 19.7 | 9.8 | 13.4 | 137.8 | |
| 16 Military Militaires | D17236 | 15.9 | 15.7 | 15.4 | 15.3 | 15.3 | 15.6 | 15.7 | 15.9 | 15.8 | 15.8 | 17.4 | 16.3 | 143.2 |
| | | 5.5 | 4.6 | 0.7 | -0.1 | 0.3 | -8.8 | -5.3 | -3.9 | -4.3 | -1.5 | 5.0 | 5.0 | |
| 17 Provincial administration Administration provinciale | D17237 | 31.4 | 32.0 | 32.2 | 31.7 | 31.7 | 31.7 | 31.7 | 31.5 | 32.8 | 34.3 | 34.4 | 34.5 | 294.4 |
| | | -0.5 | 2.4 | 3.3 | 0.2 | -0.1 | 0.2 | -1.8 | -3.5 | -0.0 | 4.1 | 5.0 | 5.0 | |
| 18 Local administration Administration locale | D17238 | 26.3 | 25.9 | 25.6 | 24.8 | 24.9 | 25.0 | 24.7 | 25.1 | 25.8 | 26.7 | 26.6 | 26.2 | 229.8 |
| | | 4.2 | 4.8 | 5.4 | 2.8 | 3.4 | 5.1 | 0.9 | 4.4 | 5.2 | 4.8 | 5.4 | 1.6 | |
| 19 Wages and salaries Salaires et traitements | D17239 | 1,224.5 | 1,211.5 | 1,243.3 | 1,196.2 | 1,212.8 | 1,221.8 | 1,305.3 | 1,266.9 | 1,336.0 | 1,297.6 | 1,294.4 | 1,349.8 | 11,481.0 |
| | | 2.3 | 3.0 | 5.1 | 5.7 | 5.4 | 6.5 | 11.6 | 6.7 | 7.8 | 6.1 | 7.9 | 11.7 | |
| 20 Supplementary labour income Revenu supplémentaire du travail | D17240 | 163.8 | 162.3 | 166.8 | 161.9 | 164.2 | 165.4 | 169.4 | 171.5 | 179.4 | 174.3 | 173.8 | 175.1 | 1,535.1 |
| | | 2.4 | 3.2 | 5.6 | 6.5 | 7.0 | 7.3 | 8.1 | 8.1 | 8.3 | 6.7 | 8.5 | 8.5 | |
| 21 Labour income Revenu du travail | D17241 | 1,388.3 | 1,373.8 | 1,410.1 | 1,358.2 | 1,377.0 | 1,387.2 | 1,474.7 | 1,438.4 | 1,515.4 | 1,471.9 | 1,468.3 | 1,525.0 | 13,016.1 |
| | | 2.3 | 3.1 | 5.2 | 5.8 | 5.6 | 6.6 | 11.2 | 6.9 | 7.9 | 8.2 | 8.0 | 11.3 | |

Table 2. Wages and Salaries and Supplementary Labour Income
Tableau 2. Salaires et traitements et revenu supplémentaire du travail

Saskatchewan
 Saskatchewan

Not seasonally adjusted data, millions of dollars
 Données non désaisonnalisées, millions de dollars

| | CANSIM | 1999 O | N | D | 2000 J | F | M | A | M | J | J | A | S | YTD AAD |
|---|--------|----------------|----------------|----------------|----------------|----------------|----------------|----------------|----------------|----------------|----------------|----------------|----------------|------------|
| 1 All goods-producing industries Ensemble des industries de biens | D17242 | 257.5 -0.8 | 247.0 0.2 | 243.7 0.9 | 226.5 7.9 | 234.6 8.4 | 229.0 7.4 | 236.9 6.7 | 249.5 3.1 | 270.0 8.6 | 279.9 6.5 | 282.5 7.5 | 279.8 6.9 | 2,288.6 |
| 2 of which: Mining, quarrying and oil wells dont: Mines, carrières et puits de pétrole | D17243 | 59.0 6.1 | 60.4 4.5 | 60.7 4.6 | 62.6 16.4 | 67.4 15.6 | 63.6 14.7 | 66.7 12.5 | 66.0 2.5 | 66.9 10.9 | 65.8 9.7 | 67.6 15.8 | 66.7 12.4 | 593.4 |
| 3 of which: Manufacturing industries dont: Industries manufacturières | D17244 | 78.6 -2.3 | 78.8 -0.1 | 81.9 0.6 | 82.1 6.0 | 84.3 6.8 | 81.4 3.2 | 82.2 1.4 | 80.1 -1.4 | 84.8 0.7 | 89.1 4.9 | 87.1 7.0 | 86.6 10.6 | 757.8 |
| 4 of which: Construction dont: Construction | D17245 | 63.6 3.0 | 59.0 5.6 | 56.6 5.4 | 44.5 5.8 | 46.2 7.9 | 46.6 11.6 | 46.4 9.6 | 53.3 7.6 | 63.0 11.1 | 63.9 4.9 | 64.2 3.3 | 63.4 0.2 | 491.5 |
| 5 of which: Utilities dont: Services publics | D17357 | 17.6 9.2 | 17.5 -0.1 | 17.6 -0.3 | 17.1 6.5 | 17.1 8.3 | 16.8 5.0 | 17.2 6.1 | 17.4 1.9 | 18.8 5.9 | 18.6 5.7 | 18.8 0.4 | 18.7 4.5 | 160.7 |
| 6 All services-producing industries Ensemble des industries de services | D17246 | 715.8 2.3 | 716.6 3.9 | 727.3 4.6 | 713.0 5.0 | 721.6 5.5 | 720.2 4.7 | 759.5 9.4 | 739.8 4.6 | 771.8 6.1 | 736.0 5.2 | 730.6 6.1 | 769.5 7.0 | 6,662.0 |
| 7 Transportation, storage and communication Transport, entreposage et communications | D17248 | 87.1 1.9 | 84.7 6.7 | 85.7 5.7 | 87.0 8.3 | 88.5 9.1 | 87.5 8.3 | 86.6 5.7 | 90.5 6.6 | 95.7 9.0 | 94.5 9.3 | 93.4 6.9 | 95.4 7.2 | 819.0 |
| 8 Trade Commerce | D17249 | 147.8 1.6 | 146.7 2.1 | 153.6 3.2 | 142.8 2.7 | 143.9 3.4 | 142.4 1.4 | 146.5 0.8 | 151.6 3.9 | 159.2 4.0 | 154.1 -0.8 | 154.2 4.7 | 153.5 4.8 | 1,348.1 |
| 9 Finance, insurance and real estate Finances, assurances et immobilier | D17250 | 79.9 4.4 | 79.8 6.2 | 85.9 8.3 | 80.9 5.8 | 81.9 5.4 | 82.3 6.5 | 81.0 5.0 | 83.0 5.5 | 86.3 7.0 | 86.6 7.3 | 88.0 6.3 | 86.0 2.4 | 756.1 |
| 10 Community, business and personal services Industries de services socio- culturels, commerciaux et personnels | D17251 | 322.8 2.6 | 327.0 4.3 | 323.4 5.2 | 323.4 5.9 | 326.9 7.3 | 326.4 4.6 | 335.2 7.6 | 331.6 4.5 | 343.8 6.5 | 313.8 6.6 | 309.6 6.1 | 341.5 6.6 | 2,952.1 |
| 11 Commercial and personal services Services commerciaux et personnels | D17252 | 118.1 4.9 | 118.5 6.7 | 119.3 7.4 | 118.4 11.1 | 120.2 10.2 | 116.1 4.2 | 121.8 7.6 | 122.3 5.0 | 129.8 7.5 | 129.9 6.6 | 129.2 6.4 | 130.4 7.7 | 1,118.2 |
| 12 Education and related services Enseignement et services connexes | D17253 | 102.1 0.6 | 104.6 2.5 | 101.5 3.9 | 102.0 2.3 | 102.7 5.2 | 102.7 4.1 | 104.6 3.4 | 101.7 3.6 | 105.2 5.0 | 73.1 5.9 | 67.6 0.5 | 99.0 3.5 | 858.5 |
| 13 Health and social services Services de santé et services sociaux | D17254 | 102.7 2.1 | 103.9 3.5 | 102.5 4.0 | 103.0 3.9 | 104.0 6.3 | 107.6 5.7 | 108.8 12.7 | 107.6 5.0 | 108.9 6.7 | 110.8 8.9 | 112.7 9.3 | 112.1 6.2 | 975.5 |
| 14 Public administration Ensemble de l'administration publique | D17255 | 78.1 -0.0 | 78.4 0.9 | 78.8 -0.2 | 78.8 1.4 | 80.4 -1.5 | 81.6 5.0 | 110.2 39.7 | 83.1 3.6 | 86.8 4.2 | 87.1 5.3 | 85.5 5.3 | 93.1 16.9 | 786.6 |
| 15 Federal administration and other government offices Administration fédérale et autres services gouvernementaux | D17256 | 25.9 3.3 | 26.2 7.1 | 26.0 1.6 | 25.3 4.8 | 28.8 -11.2 | 27.5 7.4 | 56.5 116.2 | 28.7 6.8 | 30.6 9.2 | 29.7 9.6 | 29.2 12.2 | 38.5 47.2 | 293.0 |
| 16 Military Militaires | D17257 | 4.1 -12.7 | 4.0 -12.8 | 4.3 1.1 | 4.3 1.9 | 4.2 0.8 | 4.2 -5.3 | 4.2 -6.1 | 4.2 -5.4 | 4.2 -5.2 | 4.1 -4.2 | 3.9 -15.0 | 3.6 -14.7 | 37.0 |
| 17 Provincial administration Administration provinciale | D17258 | 25.6 -0.0 | 25.5 -0.2 | 25.6 -1.0 | 26.6 0.5 | 26.5 4.5 | 26.6 3.5 | 26.7 4.7 | 26.6 1.4 | 27.0 2.3 | 27.2 1.5 | 27.2 1.8 | 27.3 3.2 | 241.6 |
| 18 Local administration Administration locale | D17259 | 22.7 -1.1 | 22.7 -1.6 | 22.9 -1.7 | 22.6 -1.4 | 22.8 4.5 | 23.2 6.1 | 22.8 0.0 | 23.5 1.8 | 25.0 2.2 | 26.1 5.9 | 25.2 5.7 | 23.8 4.0 | 215.1 |
| 19 Wages and salaries Salaires et traitements | D17260 | 973.3 1.4 | 963.6 3.0 | 971.0 3.6 | 939.5 5.7 | 956.2 6.2 | 949.2 5.3 | 996.3 8.7 | 989.3 4.2 | 1,041.9 6.2 | 1,015.9 5.6 | 1,013.1 8.5 | 1,049.3 7.0 | 8,950.5 |
| 20 Supplementary labour income Revenu supplémentaire du travail | D17261 | 121.7 1.5 | 120.7 3.3 | 121.9 4.1 | 119.1 6.6 | 121.2 7.7 | 120.3 8.3 | 123.0 7.3 | 125.4 5.6 | 130.9 8.8 | 127.7 6.2 | 127.3 7.0 | 130.7 6.7 | 1,125.5 |
| 21 Labour income Revenu du travail | D17262 | 1,095.0 1.4 | 1,084.3 3.0 | 1,092.9 3.7 | 1,058.5 5.8 | 1,077.4 6.3 | 1,069.5 5.4 | 1,119.4 8.5 | 1,114.7 4.4 | 1,172.8 6.3 | 1,143.5 5.6 | 1,140.4 6.5 | 1,179.9 6.9 | 10,076.1 |

Table 2. Wages and Salaries and Supplementary Labour Income
 Tableau 2. Salaires et traitements et revenu supplémentaire du travail

Alberta
 Alberta

Not seasonally adjusted data - millions of dollars
 Données non désaisonnalisées - millions de dollars

| | CANSIM | 1999 | | | 2000 | | | | | | | YTD AAD | | |
|--|--------|----------------|----------------|----------------|-----------------|-----------------|-----------------|----------------|----------------|----------------|----------------|----------------|-----------------|----------|
| | | O | N | D | J | F | M | A | M | J | J | | A | S |
| 1 All goods-producing industries Ensemble des industries de biens | D17263 | 1,465.8 7.4 | 1,413.9 8.9 | 1,413.6 8.9 | 1,341.6 10.2 | 1,422.4 10.3 | 1,390.4 10.7 | 1,415.2 9.6 | 1,471.4 9.8 | 1,549.2 9.7 | 1,568.8 8.7 | 1,581.9 9.8 | 1,588.4 10.5 | 13,329.2 |
| 2 Agriculture, fishing and trapping Agriculture, pêche et piégeage | D17358 | 62.6 -5.8 | 52.0 -9.4 | 44.0 1.1 | 25.4 8.8 | 26.4 7.2 | 28.2 -2.5 | 32.2 4.6 | 40.5 8.0 | 48.2 3.3 | 50.1 -2.3 | 54.2 2.0 | 56.8 -6.0 | 361.8 |
| 3 Logging and forestry Exploitation forestière et services forestiers | D17264 | 15.9 -3.6 | 16.4 -8.6 | 19.1 1.1 | 19.0 7.0 | 20.3 5.5 | 18.6 3.2 | 13.9 -1.1 | 14.6 22.3 | 16.4 12.1 | 16.0 -3.9 | 17.1 12.2 | 17.3 7.7 | 153.3 |
| 4 Mining, quarrying and oil wells Mines, carrières et puits de pétrole | D17265 | 426.1 4.2 | 417.5 5.5 | 442.5 4.0 | 447.1 7.4 | 488.8 8.2 | 453.0 8.4 | 456.3 7.9 | 446.7 8.1 | 466.2 7.1 | 461.0 4.9 | 465.9 5.7 | 451.5 7.6 | 4,136.5 |
| 5 Manufacturing Industries manufacturières | D17266 | 452.5 8.1 | 445.6 8.0 | 458.8 9.3 | 453.6 9.4 | 475.7 9.3 | 462.0 9.3 | 469.4 7.1 | 488.4 11.2 | 500.7 13.3 | 512.3 13.2 | 502.3 14.6 | 508.2 15.5 | 4,372.5 |
| 6 Construction Construction | D17267 | 457.5 14.9 | 431.2 17.5 | 399.3 18.0 | 344.6 15.1 | 361.4 15.1 | 378.1 17.0 | 393.5 18.5 | 428.5 13.2 | 462.2 9.9 | 473.2 9.6 | 486.1 10.4 | 499.1 10.7 | 3,826.7 |
| 7 Utilities Services publics | D17359 | 51.4 7.2 | 51.3 7.9 | 49.9 7.8 | 51.9 12.4 | 49.8 9.8 | 50.5 7.0 | 49.9 5.8 | 52.7 4.2 | 55.5 4.2 | 56.3 8.6 | 56.3 5.3 | 55.4 9.6 | 478.4 |
| 8 All services-producing industries Ensemble des industries de services | D17268 | 2,898.9 6.6 | 2,893.9 6.2 | 2,983.9 7.1 | 2,944.0 8.4 | 2,953.4 7.7 | 2,982.1 7.2 | 3,081.7 9.4 | 3,057.4 7.5 | 3,135.8 7.4 | 3,095.3 8.8 | 3,086.3 7.4 | 3,135.5 8.0 | 27,471.7 |
| 9 Transportation, storage and communication Transport, entreposage et communications | D17270 | 349.3 14.8 | 347.7 10.3 | 366.0 11.2 | 364.5 10.9 | 372.6 7.6 | 365.7 4.1 | 364.9 6.8 | 367.1 5.4 | 371.6 5.4 | 374.5 6.5 | 372.8 7.0 | 369.8 6.2 | 3,323.5 |
| 10 Trade Commerce | D17271 | 624.7 6.6 | 622.8 8.2 | 641.4 8.1 | 625.3 8.4 | 619.2 7.5 | 625.9 8.6 | 640.4 4.6 | 648.8 6.7 | 663.3 4.9 | 665.0 3.1 | 659.5 4.8 | 658.6 4.7 | 5,806.0 |
| 11 Finance, insurance and real estate Finances, assurances et immobilier | D17272 | 298.0 3.8 | 296.9 2.3 | 321.8 3.9 | 309.9 8.1 | 306.9 4.8 | 320.7 8.7 | 315.0 4.6 | 330.9 8.5 | 336.0 7.1 | 327.5 6.0 | 347.0 9.2 | 344.7 10.7 | 2,938.6 |
| 12 Community, business and personal services Industries de services socio-culturels, commerciaux et personnels | D17273 | 1,397.0 5.5 | 1,395.4 6.0 | 1,421.0 6.8 | 1,413.6 8.6 | 1,426.4 10.8 | 1,438.4 8.9 | 1,463.4 9.6 | 1,476.1 9.2 | 1,519.5 9.7 | 1,482.8 9.4 | 1,458.7 8.8 | 1,501.7 8.8 | 13,180.6 |
| 13 Commercial and personal services Services commerciaux et personnels | D17274 | 831.1 8.3 | 823.9 7.3 | 861.4 8.4 | 849.1 10.7 | 852.7 13.9 | 860.9 11.8 | 880.0 12.4 | 889.9 11.7 | 920.4 11.4 | 913.5 11.3 | 909.1 10.2 | 915.2 10.0 | 7,990.8 |
| 14 Education and related services Enseignement et services connexes | D17275 | 264.7 3.4 | 270.5 4.6 | 258.3 5.1 | 259.6 5.9 | 288.8 7.4 | 271.1 8.2 | 274.0 8.5 | 273.3 6.4 | 280.9 7.5 | 249.3 6.4 | 231.2 5.2 | 267.6 7.0 | 2,375.6 |
| 15 Health and social services Services de santé et services sociaux | D17276 | 301.2 5.2 | 301.1 3.9 | 301.2 3.6 | 304.9 5.1 | 304.9 5.9 | 306.5 3.7 | 309.3 5.0 | 312.9 5.1 | 318.2 7.0 | 319.9 6.6 | 318.4 7.4 | 318.9 6.9 | 2,814.0 |
| 16 Public administration Ensemble de l'administration publique | D17277 | 230.0 5.3 | 230.9 6.6 | 233.6 4.5 | 230.7 3.9 | 228.3 -4.2 | 231.4 2.2 | 298.1 31.7 | 234.5 2.0 | 245.5 3.8 | 245.5 3.8 | 248.3 4.8 | 260.7 10.8 | 2,223.0 |
| 17 Federal administration and other government offices Administration fédérale et autres services gouvernementaux | D17278 | 52.3 2.5 | 54.6 6.9 | 55.3 5.0 | 53.8 5.9 | 55.4 -16.6 | 56.0 2.4 | 124.6 131.5 | 57.4 6.3 | 63.0 10.8 | 60.5 10.8 | 62.5 11.6 | 78.6 42.8 | 611.8 |
| 18 Military Militaires | D17279 | 33.3 9.8 | 33.5 15.6 | 33.0 7.3 | 31.9 3.6 | 32.0 4.8 | 33.6 0.5 | 33.4 0.1 | 33.7 1.1 | 33.4 0.5 | 33.2 -0.7 | 33.7 1.4 | 32.2 -5.5 | 297.1 |
| 19 Provincial administration Administration provinciale | D17280 | 62.2 5.7 | 61.0 4.1 | 62.1 3.4 | 62.6 0.9 | 62.6 0.9 | 62.8 1.2 | 63.0 1.5 | 63.4 1.6 | 63.8 3.2 | 63.9 3.4 | 64.0 3.1 | 64.3 3.6 | 570.3 |
| 20 Local administration Administration locale | D17281 | 82.1 5.1 | 81.8 5.5 | 83.2 4.0 | 82.5 5.0 | 78.2 -1.0 | 79.1 3.5 | 77.1 0.1 | 80.0 -0.3 | 85.3 0.7 | 87.9 1.3 | 88.1 3.0 | 85.6 1.8 | 743.8 |
| 21 Wages and salaries Salaires et traitements | D17282 | 4,364.7 8.9 | 4,307.8 7.1 | 4,397.4 7.7 | 4,285.6 8.9 | 4,375.8 8.5 | 4,372.5 8.3 | 4,496.9 9.5 | 4,528.8 8.3 | 4,685.0 8.1 | 4,664.2 7.4 | 4,668.3 8.2 | 4,723.8 8.8 | 40,800.9 |
| 22 Supplementary labour income Revenu supplémentaire du travail | D17283 | 454.9 5.9 | 449.7 8.6 | 459.9 7.7 | 452.7 9.4 | 462.2 9.3 | 461.9 9.0 | 468.8 9.2 | 478.4 9.6 | 490.9 8.7 | 488.7 8.2 | 489.1 8.9 | 493.0 9.2 | 4,285.6 |
| 23 Labour income Revenu du travail | D17284 | 4,819.6 6.8 | 4,757.5 7.0 | 4,857.3 7.7 | 4,738.3 9.0 | 4,838.0 8.6 | 4,834.4 8.4 | 4,965.7 9.5 | 5,007.2 8.4 | 5,175.9 8.2 | 5,152.8 7.5 | 5,157.4 8.3 | 5,216.9 8.8 | 45,086.5 |

Table 2. Wages and Salaries and Supplementary Labour Income
Tableau 2. Salaires et traitements et revenu supplémentaire du travail
 British Columbia
 Colombie-Britannique

All seasonally adjusted data - millions of dollars
 Données non saisonnalisées - millions de dollars

| | CANSIM | 1999 | | | 2000 | | | | | | | | | YTD |
|---|--------|----------------|----------------|----------------|----------------|----------------|----------------|----------------|----------------|----------------|----------------|----------------|----------------|----------|
| | | O | N | D | J | F | M | A | M | J | J | A | S | AAD |
| 1 All goods-producing industries <i>Ensemble des industries de biens</i> | D17285 | 1,221.3 0.5 | 1,180.5 2.1 | 1,180.0 4.3 | 1,120.9 5.2 | 1,144.9 6.1 | 1,161.3 8.1 | 1,205.7 7.5 | 1,229.4 6.6 | 1,317.3 6.1 | 1,302.5 6.2 | 1,294.7 6.3 | 1,293.3 6.4 | 11,070.1 |
| 2 Agriculture, fishing and trapping <i>Agriculture, pêche et piégeage</i> | D17360 | 46.3 0.9 | 38.0 2.7 | 36.1 3.4 | 25.4 -4.4 | 26.1 9.9 | 26.9 -2.7 | 30.2 0.7 | 31.4 -1.1 | 41.1 -4.4 | 44.2 -6.1 | 47.1 1.6 | 49.8 2.7 | 322.2 |
| 3 Logging and forestry <i>Exploitation forestière et services forestiers</i> | D17286 | 148.6 10.7 | 141.5 9.5 | 125.2 10.3 | 114.0 22.8 | 121.6 19.3 | 121.1 22.1 | 112.3 25.1 | 124.9 17.2 | 155.0 8.3 | 155.3 3.9 | 161.6 5.7 | 158.8 5.7 | 1,224.6 |
| 4 Mining, quarrying and oil wells <i>Mines, carrières et puits de pétrole</i> | D17287 | 75.8 -9.9 | 74.4 -10.3 | 71.6 -8.3 | 73.5 0.7 | 75.5 5.1 | 74.5 9.2 | 75.4 6.4 | 73.8 3.5 | 76.8 8.6 | 73.9 3.1 | 72.0 0.7 | 70.8 -0.3 | 666.3 |
| 5 Manufacturing <i>Industries manufacturières</i> | D17288 | 598.7 2.0 | 596.4 3.6 | 626.9 6.9 | 614.7 5.1 | 621.1 8.4 | 622.1 7.7 | 644.9 5.8 | 655.8 8.3 | 675.3 5.2 | 660.6 7.4 | 651.2 7.6 | 644.3 8.0 | 5,789.9 |
| 6 Construction <i>Construction</i> | D17289 | 292.1 -5.4 | 273.2 -1.4 | 262.9 -0.5 | 235.9 0.3 | 241.7 3.1 | 258.5 5.1 | 283.0 8.8 | 283.7 5.3 | 304.6 7.9 | 304.4 7.8 | 300.3 7.2 | 306.4 6.0 | 2,518.4 |
| 7 Utilities <i>Services publics</i> | D17361 | 59.8 8.7 | 57.0 4.0 | 57.4 6.5 | 57.4 6.6 | 59.0 9.4 | 58.2 4.7 | 59.9 8.2 | 59.8 4.4 | 64.6 5.8 | 64.1 5.3 | 62.6 1.2 | 83.2 8.3 | 548.7 |
| 8 All services-producing industries <i>Ensemble des industries de services</i> | D17290 | 3,510.4 2.5 | 3,463.1 2.3 | 3,564.2 4.0 | 3,512.9 4.4 | 3,542.7 4.0 | 3,592.9 5.3 | 3,771.9 8.8 | 3,699.1 8.1 | 3,776.6 6.9 | 3,653.4 5.3 | 3,678.0 6.9 | 3,769.1 7.4 | 32,996.5 |
| 9 Transportation, storage and communication <i>Transport, entreposage et communications</i> | D17292 | 393.9 1.4 | 395.5 0.2 | 398.7 3.0 | 396.4 4.3 | 407.1 5.0 | 406.4 5.4 | 403.4 4.2 | 406.3 2.2 | 419.7 2.9 | 417.8 2.1 | 413.8 2.6 | 407.5 1.9 | 3,678.4 |
| 10 Trade <i>Commerce</i> | D17293 | 708.3 1.9 | 705.0 2.1 | 730.5 4.4 | 692.2 2.7 | 688.0 2.9 | 704.4 4.1 | 715.6 4.1 | 730.0 5.7 | 740.4 6.3 | 750.7 4.7 | 754.8 8.9 | 746.3 5.6 | 6,522.2 |
| 11 Finance, insurance and real estate <i>Finances, assurances et immobilier</i> | D17294 | 404.1 0.5 | 386.6 -3.1 | 425.3 0.4 | 427.5 2.4 | 419.5 0.3 | 437.2 5.7 | 436.1 2.3 | 450.6 4.1 | 440.5 3.4 | 430.6 2.4 | 437.7 6.3 | 439.6 9.4 | 3,919.4 |
| 12 Community, business and personal services <i>Industries de services socio-culturels, commerciaux et personnels</i> | D17295 | 1,709.9 3.6 | 1,686.0 4.2 | 1,715.9 5.3 | 1,705.8 5.9 | 1,735.7 8.8 | 1,746.3 6.6 | 1,808.4 8.2 | 1,812.1 8.3 | 1,863.6 9.1 | 1,750.3 7.5 | 1,757.3 8.0 | 1,832.4 7.4 | 16,013.7 |
| 13 Commercial and personal services <i>Services commerciaux et personnels</i> | D17296 | 842.6 1.5 | 822.3 3.0 | 844.9 4.2 | 823.7 5.5 | 845.6 7.4 | 860.4 8.5 | 891.3 10.2 | 902.4 9.3 | 933.9 9.9 | 924.2 7.7 | 933.3 9.0 | 940.2 8.9 | 8,055.0 |
| 14 Education and related services <i>Enseignement et services connexes</i> | D17297 | 411.3 4.3 | 407.9 2.9 | 411.3 4.7 | 421.6 4.3 | 425.9 4.0 | 418.7 0.6 | 446.2 4.6 | 435.1 6.2 | 446.5 7.5 | 340.5 5.9 | 333.8 6.1 | 406.5 5.7 | 3,674.8 |
| 15 Health and social services <i>Services de santé et services sociaux</i> | D17298 | 456.0 6.8 | 455.8 7.7 | 459.7 8.1 | 480.5 6.1 | 464.1 8.2 | 469.2 9.1 | 470.9 8.2 | 474.6 8.4 | 483.2 6.9 | 485.6 8.1 | 490.2 7.6 | 485.7 5.8 | 4,283.9 |
| 16 Public administration <i>Ensemble de l'administration publique</i> | D17299 | 294.2 2.5 | 290.0 2.5 | 293.8 1.8 | 291.1 3.0 | 292.4 -4.6 | 296.6 0.0 | 408.4 38.2 | 300.1 3.0 | 312.6 5.9 | 304.1 3.5 | 314.4 7.6 | 343.2 16.2 | 2,862.8 |
| 17 Federal administration and other government offices <i>Administration fédérale et autres services gouvernementaux</i> | D17300 | 94.7 4.7 | 93.8 5.1 | 95.8 1.6 | 96.0 6.2 | 97.9 -14.3 | 101.2 -0.5 | 214.5 119.1 | 103.8 5.7 | 112.1 13.4 | 102.0 5.9 | 106.2 11.2 | 144.5 50.3 | 1,078.2 |
| 18 Military <i>Militaires</i> | D17301 | 25.4 7.5 | 25.3 4.0 | 25.3 9.5 | 25.4 7.5 | 25.2 6.6 | 25.0 -3.2 | 25.0 -3.1 | 25.0 -3.2 | 25.1 -2.8 | 25.0 -1.3 | 31.9 23.9 | 26.3 3.6 | 233.8 |
| 19 Provincial administration <i>Administration provinciale</i> | D17302 | 87.5 -0.1 | 86.9 0.0 | 86.3 -0.0 | 83.9 -0.8 | 84.7 0.3 | 85.2 -0.4 | 85.4 -0.3 | 85.7 -0.3 | 86.9 -0.1 | 87.5 -0.0 | 88.5 -0.2 | 87.6 -0.3 | 775.4 |
| 20 Local administration <i>Administration locale</i> | D17303 | 86.5 1.5 | 84.0 1.9 | 86.6 1.9 | 85.8 2.1 | 84.6 0.6 | 85.1 2.0 | 83.5 -3.0 | 85.7 5.2 | 88.6 5.9 | 89.5 5.7 | 87.8 6.8 | 84.8 -1.2 | 775.4 |
| 21 Wages and salaries <i>Salaires et traitements</i> | D17304 | 4,731.7 2.0 | 4,643.5 2.2 | 4,744.2 4.1 | 4,633.9 4.6 | 4,687.7 5.0 | 4,754.1 6.0 | 4,977.7 8.5 | 4,928.5 6.2 | 5,093.9 6.7 | 4,955.8 5.5 | 4,972.7 6.7 | 5,062.4 7.1 | 44,066.6 |
| 22 Supplementary labour income <i>Revenu supplémentaire du travail</i> | D17305 | 668.9 1.0 | 657.3 1.7 | 671.9 3.6 | 662.0 4.8 | 669.7 5.6 | 679.1 6.4 | 698.8 7.2 | 704.1 7.3 | 722.5 7.1 | 702.9 6.0 | 705.3 7.2 | 712.6 6.8 | 6,254.9 |
| 23 Labour income <i>Revenu du travail</i> | D17306 | 5,400.6 1.9 | 5,300.9 2.2 | 5,416.1 4.0 | 5,295.9 4.6 | 5,357.3 5.1 | 5,433.3 6.0 | 5,674.5 6.3 | 5,632.5 6.4 | 5,816.4 6.7 | 5,658.8 5.6 | 5,678.0 6.8 | 5,774.9 7.1 | 50,321.6 |

Table 2. Wages and Salaries and Supplementary Labour Income
Tableau 2. Salaires et traitements et revenu supplémentaire du travail

Yukon

Yukon

Not seasonally adjusted data - millions of dollars
 Données non désaisonnalisées - millions de dollars

| | CANSIM | 1999 | | | 2000 | | | | | | | | YTD AAD | |
|--|--------|--------------|-------------|--------------|--------------|--------------|--------------|--------------|--------------|-------------|--------------|--------------|--------------|-------|
| | | O | N | D | J | F | M | A | M | J | J | A | | S |
| 1 All goods-producing industries Ensemble des industries de biens | D17307 | 8.1 -4.7 | 6.7 -0.5 | 6.7 16.7 | 5.6 19.9 | 5.9 9.3 | 5.3 3.1 | 5.6 4.5 | 6.3 -8.2 | 8.5 3.3 | 8.6 -9.6 | 8.6 -9.6 | 8.0 -16.4 | 62.5 |
| 2 of which: Construction dont: Construction | D17308 | 3.5 -10.3 | 3.0 -6.5 | 2.8 14.5 | 2.0 -2.8 | 1.9 -2.8 | 1.8 -15.9 | 1.8 -27.6 | 2.3 -20.0 | 3.6 -6.5 | 3.6 -22.2 | 3.6 -19.9 | 3.4 -32.8 | 24.3 |
| 3 All services-producing industries Ensemble des industries de services | D17309 | 40.6 3.4 | 38.8 5.1 | 39.5 4.3 | 37.1 2.3 | 37.9 2.2 | 38.6 3.2 | 41.3 11.2 | 40.9 6.9 | 44.0 6.9 | 43.6 3.3 | 43.3 3.1 | 43.0 2.0 | 369.7 |
| 4 Transportation, storage and communication Transport, entreposage et communications | D17311 | 5.1 16.2 | 4.6 4.6 | 4.9 13.4 | 4.5 8.5 | 4.6 6.0 | 4.5 4.4 | 4.5 2.6 | 4.4 4.0 | 5.1 5.7 | 5.2 3.8 | 5.2 4.2 | 5.0 0.8 | 42.9 |
| 5 Trade Commerce | D17312 | 5.2 -1.7 | 5.1 2.5 | 5.3 6.4 | 4.6 -10.1 | 5.1 5.3 | 4.9 -2.3 | 5.0 4.6 | 5.4 6.3 | 6.2 11.1 | 5.8 -0.5 | 5.8 4.2 | 5.3 -6.2 | 48.2 |
| 6 Finance, insurance and real estate Finances, assurances et immobilier | D17313 | 2.2 6.0 | 2.1 21.9 | 2.4 27.9 | 2.1 22.0 | 2.0 0.9 | 2.4 12.6 | 2.0 1.5 | 2.3 8.7 | 2.5 11.4 | 2.2 -1.4 | 2.2 4.8 | 2.3 10.9 | 20.0 |
| 7 Community, business and personal services Industries de services socio-culturels, commerciaux et personnels | D17314 | 17.7 1.9 | 16.6 5.0 | 16.4 1.8 | 15.7 2.7 | 15.9 4.9 | 16.5 5.4 | 16.9 9.4 | 17.8 6.2 | 18.6 5.1 | 18.4 3.0 | 18.3 3.2 | 18.6 2.3 | 156.7 |
| 8 Commercial and personal services Services commerciaux et personnels | D17315 | 9.0 5.1 | 7.7 6.6 | 7.2 1.5 | 6.8 1.2 | 7.2 5.3 | 7.5 7.6 | 7.9 10.9 | 8.3 6.6 | 9.3 2.4 | 9.9 -2.1 | 9.6 -3.9 | 9.3 0.8 | 75.8 |
| 9 Education and related services Enseignement et services connexes | D17316 | 5.1 0.1 | 5.1 -0.4 | 5.2 -0.6 | 5.1 -0.9 | 4.9 1.7 | 5.0 0.8 | 5.0 4.6 | 5.3 7.3 | 5.2 6.1 | 4.2 6.4 | 4.3 11.7 | 5.2 -1.2 | 44.2 |
| 10 Health and social services Services de santé et services sociaux | D17317 | 3.7 -2.8 | 3.8 5.3 | 3.9 5.8 | 3.9 11.0 | 3.8 8.6 | 4.0 7.7 | 4.0 12.9 | 4.1 13.0 | 4.1 10.2 | 4.2 13.3 | 4.3 13.1 | 4.1 11.0 | 36.6 |
| 11 Public administration Ensemble de l'administration publique | D17318 | 10.5 2.6 | 10.5 3.8 | 10.5 -0.7 | 10.2 2.1 | 10.3 -4.3 | 10.4 0.1 | 12.8 22.0 | 11.1 6.0 | 11.7 7.4 | 12.0 6.6 | 11.8 1.7 | 11.7 6.2 | 102.0 |
| 12 Federal administration, military and other government offices Administration fédérale, militaires et autres services gouvernementaux | D17369 | 3.0 | 2.9 | 2.8 | 2.8 1.5 | 2.9 -19.6 | 3.0 -0.2 | 5.4 81.1 | 3.3 4.8 | 3.8 13.3 | 3.8 3.5 | 3.6 -7.2 | 3.8 12.1 | 32.3 |
| 13 Provincial administration Administration provinciale | D17321 | 6.1 1.6 | 6.1 4.0 | 6.1 -1.8 | 5.9 -0.4 | 6.1 1.9 | 6.0 -3.1 | 6.0 -3.4 | 6.4 4.3 | 6.3 3.8 | 6.5 7.6 | 6.4 3.1 | 6.4 2.8 | 56.1 |
| 14 Local administration Administration locale | D17322 | 1.4 5.5 | 1.6 12.1 | 1.6 8.1 | 1.5 14.5 | 1.4 10.1 | 1.5 16.6 | 1.4 7.4 | 1.5 17.2 | 1.6 9.1 | 1.6 10.4 | 1.7 18.7 | 1.5 6.6 | 13.5 |
| 15 Wages and salaries Salaires et traitements | D17323 | 48.7 2.0 | 45.6 4.2 | 46.1 6.0 | 42.7 4.3 | 43.8 3.1 | 43.9 3.2 | 46.9 10.3 | 47.2 4.6 | 52.5 6.3 | 52.2 1.0 | 51.9 0.7 | 51.0 -1.4 | 432.2 |
| 16 Supplementary labour income Revenu supplémentaire du travail | D17324 | 6.2 -1.3 | 5.8 0.6 | 5.8 3.3 | 5.5 3.1 | 5.6 4.3 | 5.6 2.6 | 5.7 4.9 | 6.0 4.8 | 6.6 5.3 | 6.6 0.0 | 6.6 -0.1 | 6.4 -3.1 | 54.6 |
| 17 Labour Income Revenu du travail | D17325 | 54.9 1.6 | 51.3 3.8 | 52.0 5.7 | 48.2 4.2 | 49.4 3.2 | 49.5 3.1 | 52.6 9.7 | 53.2 4.6 | 59.2 6.2 | 56.8 0.9 | 58.4 0.7 | 57.4 -1.6 | 486.8 |

Table 2. Wages and Salaries and Supplementary Labour Income
Tableau 2. Salaires et traitements et revenu supplémentaire du travail
 Northwest Territories
 Territoires du Nord-Ouest

Not seasonally adjusted data, millions of dollars
 Données non désaisonnalisées, millions de dollars

| | CANSIM | 1999 | | | 2000 | | | | | | | | YTD AAD | |
|--|--------|----------------|----------------|----------------|---------------|---------------|---------------|---------------|---------------|---------------|--------------|--------------|---------------|---------|
| | | O | N | D | J | F | M | A | M | J | J | A | | S |
| 1 All goods-producing industries Ensemble des industries de biens | D17326 | 40.5 16.2 | 37.2 6.9 | 32.5 1.7 | 32.3 33.9 | 36.0 43.6 | 33.3 37.2 | 34.8 38.8 | 37.0 37.8 | 41.3 28.7 | 44.3 8.6 | 47.5 20.5 | 48.3 19.2 | 354.8 |
| 2 of which Construction dont Construction | D17327 | 20.5 0.2 | 17.3 -12.4 | 12.8 -24.8 | 11.9 -1.2 | 14.1 3.0 | 14.0 11.0 | 15.1 27.9 | 13.7 26.3 | 17.5 38.6 | 20.1 9.6 | 20.9 18.9 | 21.7 16.4 | 149.1 |
| 3 All services-producing industries Ensemble des industries de services | D17328 | 65.1 -23.3 | 65.7 -20.8 | 68.0 -18.8 | 64.4 2.5 | 65.7 1.0 | 66.7 0.3 | 70.6 7.3 | 68.4 1.9 | 71.2 4.8 | 70.8 2.5 | 71.2 2.4 | 69.9 7.7 | 618.8 |
| 4 Transportation, storage and communication Transport, entreposage et communications | D17330 | 9.9 -1.7 | 9.3 3.9 | 9.7 3.7 | 9.5 7.5 | 9.9 8.6 | 10.4 5.9 | 10.4 13.0 | 10.8 17.4 | 11.3 12.8 | 11.7 11.5 | 11.8 7.9 | 11.2 6.9 | 97.0 |
| 5 Trade Commerce | D17331 | 7.7 -24.5 | 8.1 -17.4 | 8.2 -17.2 | 6.9 -12.0 | 7.2 -6.0 | 6.8 -12.9 | 7.5 -5.9 | 7.7 -7.6 | 8.3 5.5 | 8.7 4.8 | 8.1 -4.2 | 7.6 -4.3 | 68.9 |
| 6 Finance, insurance and real estate Finances, assurances et immobilier | D17332 | 6.6 -27.1 | 6.1 -26.3 | 6.9 -17.2 | 5.7 -20.2 | 5.5 -21.6 | 5.8 -23.8 | 5.8 -22.3 | 5.8 -20.5 | 6.2 -20.8 | 5.8 -27.6 | 5.7 -21.0 | 6.3 -4.7 | 52.5 |
| 7 Community, business and personal services Industries de services socio-culturels, commerciaux et personnels | D17333 | 25.2 -25.5 | 25.9 -24.4 | 27.1 -21.3 | 26.5 9.4 | 27.6 10.3 | 27.7 11.4 | 27.9 10.1 | 27.5 7.5 | 27.9 8.0 | 26.9 4.4 | 27.0 4.4 | 27.5 14.5 | 246.5 |
| 8 Commercial and personal services Services commerciaux et personnels | D17334 | 11.1 -16.1 | 11.7 -13.2 | 11.5 -10.8 | 11.3 16.1 | 12.1 20.7 | 12.3 16.4 | 12.9 17.9 | 12.5 14.6 | 13.0 9.5 | 12.9 8.5 | 13.2 10.1 | 13.0 23.1 | 113.2 |
| 9 Education and related services Enseignement et services connexes | D17335 | 9.0 -29.1 | 9.1 -27.0 | 10.2 -24.4 | 9.7 -0.3 | 10.2 3.6 | 10.1 6.0 | 9.4 5.4 | 9.2 -0.5 | 8.9 3.9 | 7.7 -11.4 | 7.4 -14.4 | 7.8 1.9 | 80.4 |
| 10 Health and social services Services de santé et services sociaux | D17336 | 5.2 -35.4 | 5.1 -38.7 | 5.4 -32.7 | 5.5 15.6 | 5.3 2.8 | 5.3 3.7 | 5.6 2.1 | 5.8 8.7 | 6.0 10.9 | 6.4 21.0 | 6.4 22.8 | 6.7 15.6 | 52.9 |
| 11 Public administration Ensemble de l'administration publique | D17337 | 15.8 -27.5 | 16.3 -24.7 | 16.1 -25.8 | 15.8 6.8 | 15.6 -4.7 | 16.0 -2.6 | 19.0 19.9 | 16.6 -0.8 | 17.4 7.0 | 17.6 7.1 | 18.5 9.3 | 17.4 9.0 | 153.9 |
| 12 Federal administration, military and other government offices Administration fédérale, militaires et autres services gouvernementaux | D17370 | 5.8 .. | 5.8 .. | 5.9 .. | 5.8 7.3 | 5.7 -8.7 | 5.8 -2.3 | 9.0 50.7 | 6.1 1.0 | 6.2 2.7 | 6.5 3.4 | 6.7 8.1 | 6.9 16.1 | 58.7 |
| 13 Provincial administration Administration provinciale | D17340 | 7.0 -31.4 | 7.3 -26.2 | 7.0 -29.6 | 7.2 2.7 | 7.2 -3.0 | 7.2 -7.7 | 7.2 -2.5 | 7.8 -5.1 | 8.2 9.7 | 8.1 7.4 | 8.1 7.8 | 7.4 3.5 | 68.4 |
| 14 Local administration Administration locale | D17341 | 3.0 -45.5 | 3.2 -41.1 | 3.2 -44.3 | 2.8 17.6 | 2.8 -0.5 | 2.9 12.3 | 2.8 12.1 | 2.7 8.8 | 3.0 9.2 | 3.1 14.7 | 3.6 15.3 | 3.1 8.2 | 26.8 |
| 15 Wages and salaries Salaires et traitements | D17342 | 105.6 -11.8 | 102.9 -12.6 | 100.5 -13.1 | 96.7 11.2 | 101.7 12.8 | 100.0 10.1 | 105.4 18.0 | 105.3 12.1 | 112.5 12.5 | 115.1 4.7 | 118.7 9.0 | 118.2 12.1 | 973.6 |
| 16 Supplementary labour income Revenu supplémentaire du travail | D17343 | 11.6 -12.2 | 11.4 -12.9 | 11.2 -12.5 | 10.9 12.7 | 11.5 15.6 | 11.3 12.2 | 11.7 14.5 | 11.9 12.8 | 12.6 12.7 | 12.9 5.8 | 13.3 10.2 | 13.2 12.9 | 109.3 |
| 17 Labour income Revenu du travail | D17344 | 117.2 -11.8 | 114.2 -12.6 | 111.7 -13.0 | 107.6 11.4 | 113.2 13.1 | 111.4 10.3 | 117.0 15.6 | 117.3 12.2 | 125.1 12.5 | 127.9 4.9 | 132.0 9.1 | 131.4 12.2 | 1,082.9 |

Table 2. Wages and Salaries and Supplementary Labour Income
Tableau 2. Salaires et traitements et revenu supplémentaire du travail
 Nunavut
 Nunavut

Not seasonally adjusted data, millions of dollars
 Données non désaisonnalisées, millions de dollars

| | CANSIM | 1999 | | | 2000 | | | | | | | | YTD AAD | |
|---|--------|------------|------------|------------|-------------|-------------|-------------|-------------|-------------|--------------|-------------|--------------|-------------|-------|
| | | O | N | D | J | F | M | A | M | J | J | A | | S |
| 1 Wages and salaries Salaires et traitements | D17371 | 28.4 .. | 26.4 .. | 26.3 .. | 23.3 9.4 | 24.6 9.4 | 25.4 4.8 | 24.0 2.2 | 23.6 6.2 | 26.5 12.4 | 25.1 8.0 | 26.4 14.1 | 28.2 7.2 | 227.3 |
| 2 Supplementary labour income Revenu supplémentaire du travail | D17372 | 2.5 .. | 2.4 .. | 2.4 .. | 2.2 14.6 | 2.3 15.4 | 2.4 9.4 | 2.2 5.1 | 2.2 8.2 | 2.4 14.1 | 2.3 10.1 | 2.4 16.0 | 2.6 8.8 | 20.9 |
| 3 Labour income Revenu du travail | D17373 | 30.9 .. | 28.8 .. | 28.7 .. | 25.5 9.6 | 26.9 9.8 | 27.7 5.2 | 26.2 2.4 | 25.8 6.3 | 29.0 12.6 | 27.4 8.1 | 28.8 14.2 | 30.8 7.3 | 248.2 |

Table 2. Wages and Salaries and Supplementary Labour Income
Tableau 2. Salaires et traitements et revenu supplémentaire du travail
Outside Canada
Extérieur du Canada

Not seasonally adjusted data - millions of dollars
 Données non désaisonnalisées - millions de dollars

| | CANSIM | 1999 | | | 2000 | | | | | | | | | YTD AAD |
|---|---------------|------|------|------|------|------|------|------|------|------|------|------|------|------------|
| | | O | N | D | J | F | M | A | M | J | J | A | S | |
| 1 Wages and salaries <i>Salaires et traitements</i> | D17345 | 18.1 | 18.0 | 18.2 | 17.8 | 18.1 | 18.8 | 21.6 | 18.2 | 18.3 | 18.6 | 18.4 | 19.9 | 169.8 |
| | | 2.3 | 3.6 | 4.3 | 3.2 | -2.3 | 0.7 | 20.2 | 0.8 | 1.8 | 1.4 | 3.3 | 7.0 | |
| 2 Supplementary labour income <i>Revenu supplémentaire du travail</i> | D17346 | 2.4 | 2.4 | 2.4 | 2.4 | 2.4 | 2.5 | 2.4 | 2.4 | 2.4 | 2.5 | 2.4 | 2.4 | 21.9 |
| | | 9.7 | 9.8 | 10.8 | 7.5 | 1.3 | -3.7 | 4.1 | 2.6 | 3.1 | 2.4 | 3.9 | -0.9 | |
| 3 Labour income <i>Revenu du travail</i> | D17347 | 20.5 | 20.4 | 20.6 | 20.1 | 20.5 | 21.4 | 24.1 | 20.7 | 20.7 | 21.1 | 20.8 | 22.4 | 191.7 |
| | | 3.1 | 4.3 | 5.0 | 3.7 | -1.9 | 1.1 | 16.3 | 1.0 | 2.0 | 1.6 | 3.4 | 6.0 | |



System of National Accounts

Estimates of labour income

Monthly Estimates
September 2000
Part II – Analytical Document

Système de comptabilité nationale

Estimations du revenu du travail

Estimations mensuelles
Septembre 2000
Partie II – Document analytique

Published by authority of the Minister
responsible for Statistics Canada

Publication autorisée par le ministre
responsable de Statistique Canada

© Minister of Industry, 2000

© Ministre de l'industrie, 2000

All rights reserved. No part of this publication may be reproduced, stored in a retrieval system or transmitted in any form or by any means, electronic, mechanical, photocopying, recording or otherwise without prior written permission from Licence Services, Marketing Division, Statistics Canada, Ottawa, Ontario, Canada K1A 0T6.

Tous droits réservés. Il est interdit de reproduire ou de transmettre le contenu de la présente publication, sous quelque forme ou par quelque moyen que ce soit, enregistrement sur support magnétique, reproduction électronique, mécanique, photographique, ou autre, ou de l'emmagasiner dans un système de recouvrement sans l'autorisation écrite au préalable des Services de concession des droits de licence, Division du marketing, Statistique Canada, Ottawa, Ontario, Canada K1A 0T6.

November 2000

Novembre 2000

Ottawa

Ottawa

Note of Appreciation

Canada owes the success of its statistical system to a long-standing partnership between Statistics Canada, the citizens of Canada, its businesses, governments and other institutions. Accurate and timely statistical information could not be produced without their continued cooperation and goodwill.

Note de reconnaissance

Le succès du système statistique du Canada repose sur un partenariat bien établi entre Statistique Canada et la population, les entreprises, les administrations canadiennes et les autres organismes. Sans cette collaboration et cette bonne volonté, il serait impossible de produire des statistiques précises et actuelles.



Statistics Canada
Statistique Canada

Canada

Symbols

The following standard symbols are used in this document:

- .. figures not available.
- ... figures not appropriate or not applicable.
- nil or zero.

Abbreviations

The following standard abbreviations are used in this document:

| | |
|--------|-----------------------------------|
| CAN. | Canada |
| NFLD. | Newfoundland |
| P.E.I. | Prince Edward Island |
| N.S. | Nova Scotia |
| N.B. | New Brunswick |
| QUE. | Quebec |
| ONT. | Ontario |
| MAN. | Manitoba |
| SASK. | Saskatchewan |
| ALTA. | Alberta |
| B.C. | British Columbia |
| YUKON | Yukon |
| N.W.T. | Northwest Territories |
| NU. | Nunavut |
| N.N. | Northwest Territories and Nunavut |
| O.C. | Outside Canada |

To Order

To order, call 613-951-3640 and ask for the client services officer, or complete the order form provided at the end of this document. For information on the content, call the same number and ask for the information officer.

Signes conventionnels

Les signes conventionnels suivants sont employés uniformément dans ce document:

- .. nombres indisponibles.
- ... n'ayant lieu de figurer.
- néant ou zéro.

Abréviations

Les abréviations suivantes sont employées uniformément dans ce document:

| | |
|---------|--------------------------------------|
| CAN. | Canada |
| T.-N. | Terre-Neuve |
| Î.P.-É. | Île-du-Prince-Édouard |
| N.-É. | Nouvelle-Écosse |
| N.-B. | Nouveau-Brunswick |
| QUÉ. | Québec |
| ONT. | Ontario |
| MAN. | Manitoba |
| SASK. | Saskatchewan |
| ALB. | Alberta |
| C.-B. | Colombie-Britannique |
| YUKON | Yukon |
| T.N.-O | Territoires du Nord-Ouest |
| NU. | Nunavut |
| N.N. | Territoires du Nord-Ouest et Nunavut |
| E.C. | Extérieur du Canada |

Pour commander

Pour commander, appelez au 613-951-3640 et demandez la responsable des services aux clients, ou remplir le bon de commande ci-joint. Pour de l'information sur le contenu, appelez le même numéro et demandez l'agent d'information.

Table of Contents

| Page | |
|------|--|
| 2 | Total wages and salaries, all industries, seasonally adjusted |
| 4 | Supplementary labour income, all industries, seasonally adjusted |
| 6 | Total labour income, all industries, seasonally adjusted |
| 8 | Wages and salaries, goods-producing, not seasonally adjusted |
| 10 | Wages and salaries, logging and forestry, not seasonally adjusted |
| 12 | Wages and salaries, mining, quarrying and oil wells, not seasonally adjusted |
| 14 | Wages and salaries, manufacturing, not seasonally adjusted |
| 16 | Wages and salaries, construction, not seasonally adjusted |
| 18 | Wages and salaries, utilities, not seasonally adjusted |
| 20 | Wages and salaries, all services-producing industries, not seasonally adjusted |
| 22 | Wages and salaries, trade, not seasonally adjusted |
| 24 | Wages and salaries, finance, insurance and real estate, not seasonally adjusted |
| 26 | Wages and salaries, community, business and personal services, not seasonally adjusted |
| 28 | Wages and salaries, commercial and personal services, not seasonally adjusted |
| 30 | Wages and salaries, educational and related services, not seasonally adjusted |
| 32 | Wages and salaries, health and social services, not seasonally adjusted |
| 34 | Wages and salaries, public administration, not seasonally adjusted |
| 36 | Wages and salaries, federal administration and other government offices, not seasonally adjusted |
| 38 | Wages and salaries, military, not seasonally adjusted |
| 40 | Wages and salaries, provincial administration, not seasonally adjusted |
| 42 | Wages and salaries, local administration, not seasonally adjusted |
| 44 | Total wages and salaries, all industries, not seasonally adjusted |
| 46 | Supplementary labour income, all industries, not seasonally adjusted |
| 48 | Total labour income, all industries, not seasonally adjusted |
| 52 | Total wages and salaries, all industries, seasonally adjusted - Canada |
| 53 | Supplementary labour income, all industries, seasonally adjusted - Canada |
| 54 | Total labour income, all industries, seasonally adjusted - Canada |

Table des matières

| Page | |
|------|---|
| 2 | Ensemble salaires et traitements, ensemble des industries, désaisonnalisés |
| 4 | Revenu supplémentaire du travail, ensemble des industries, désaisonnalisés |
| 6 | Ensemble revenu du travail, ensemble des industries, désaisonnalisés |
| 8 | Salaires et traitements, branche productrice de biens, non désaisonnalisés |
| 10 | Salaires et traitements, exploitation forestière et services forestiers, non désaisonnalisés |
| 12 | Salaires et traitements, mines, carrières et puits de pétrole, non désaisonnalisés |
| 14 | Salaires et traitements, industries manufacturières, non désaisonnalisés |
| 16 | Salaires et traitements, construction, non désaisonnalisés |
| 18 | Salaires et traitements, services publics, non désaisonnalisés |
| 20 | Salaires et traitements, ensemble des industries de services, non désaisonnalisés |
| 22 | Salaires et traitements, commerce, non désaisonnalisés |
| 24 | Salaires et traitements, finances, assurances et immobilier, non désaisonnalisés |
| 26 | Salaires et traitements, industries de services socio-culturels, commerciaux et personnels, non désaisonnalisés |
| 28 | Salaires et traitements, services commerciaux et personnels, non désaisonnalisés |
| 30 | Salaires et traitements, enseignement et services connexes, non désaisonnalisés |
| 32 | Salaires et traitements, services de santé et services sociaux, non désaisonnalisés |
| 34 | Salaires et traitements, administration publique, non désaisonnalisés |
| 36 | Salaires et traitements, administration fédérale et autres services gouvernementaux, non désaisonnalisés |
| 38 | Salaires et traitements, militaire, non désaisonnalisés |
| 40 | Salaires et traitements, administration provinciale, non désaisonnalisés |
| 42 | Salaires et traitements, administration locale, non désaisonnalisés |
| 44 | Ensemble salaires et traitements, ensemble des industries, non désaisonnalisés |
| 46 | Revenu supplémentaire du travail, ensemble des industries, non désaisonnalisés |
| 48 | Ensemble revenu du travail, ensemble des industries, non désaisonnalisés |
| 52 | Ensemble salaires et traitements, ensemble des industries, désaisonnalisés - Canada |
| 53 | Revenu supplémentaire du travail, ensemble des industries, désaisonnalisés - Canada |
| 54 | Ensemble revenu du travail, ensemble des industries, désaisonnalisés - Canada |

Analytical Tables

Tableaux analytiques

Total wages and salaries, all industries, seasonally adjusted
Ensemble salaires et traitements, ensemble des industries, désaisonnalisés

Level
Niveau
Millions of dollars
Millions de dollars

| | | 1999 | | | 2000 | | | | | | | | |
|--------|----------|----------|----------|----------|----------|----------|----------|----------|----------|----------|----------|----------|----------|
| | | O | N | D | J | F | M | A | M | J | J | A | S |
| CAN. | CAN. | 37,329.3 | 37,515.0 | 37,936.0 | 38,118.1 | 38,492.4 | 38,595.0 | 40,090.6 | 38,914.7 | 39,200.2 | 39,251.1 | 39,562.7 | 40,271.5 |
| NFLD. | T.-N. | 425.7 | 430.3 | 437.4 | 432.8 | 438.5 | 439.3 | 476.0 | 446.0 | 449.1 | 440.9 | 445.5 | 465.1 |
| P.E.I. | Î.-P.-É. | 115.6 | 115.3 | 118.5 | 118.7 | 119.1 | 122.1 | 144.1 | 119.8 | 122.6 | 121.6 | 123.4 | 132.3 |
| N.S. | N.-É. | 907.0 | 914.7 | 930.8 | 929.4 | 930.8 | 938.6 | 1,000.4 | 936.2 | 946.5 | 938.7 | 943.6 | 969.2 |
| N.B. | N.-B. | 734.0 | 734.4 | 743.5 | 740.1 | 740.6 | 744.8 | 817.7 | 744.8 | 758.8 | 753.7 | 759.0 | 778.1 |
| QUE. | QUÉ. | 7,978.8 | 8,025.1 | 8,094.0 | 8,126.8 | 8,174.4 | 8,225.1 | 8,583.6 | 8,282.6 | 8,345.9 | 8,334.5 | 8,422.3 | 8,614.0 |
| ONT. | ONT. | 15,857.4 | 15,922.9 | 16,064.0 | 16,143.9 | 16,347.5 | 16,367.4 | 16,957.5 | 16,523.8 | 16,645.6 | 16,719.1 | 16,844.0 | 17,104.0 |
| MAN. | MAN. | 1,198.3 | 1,211.4 | 1,234.8 | 1,237.3 | 1,249.9 | 1,256.0 | 1,321.3 | 1,263.8 | 1,280.3 | 1,276.2 | 1,287.6 | 1,340.2 |
| SASK. | SASK. | 949.8 | 959.4 | 969.1 | 980.6 | 990.7 | 981.1 | 1,016.6 | 986.1 | 998.6 | 999.7 | 1,002.6 | 1,021.2 |
| ALTA. | ALB. | 4,309.4 | 4,341.6 | 4,409.4 | 4,427.5 | 4,456.3 | 4,469.8 | 4,565.8 | 4,526.9 | 4,546.5 | 4,571.7 | 4,603.7 | 4,858.5 |
| B.C. | C.-B. | 4,661.4 | 4,666.9 | 4,738.9 | 4,787.2 | 4,845.7 | 4,854.7 | 5,000.0 | 4,886.2 | 4,903.2 | 4,894.0 | 4,927.9 | 4,982.2 |
| YUKON | YUKON | 46.8 | 47.3 | 48.4 | 47.3 | 48.3 | 47.6 | 49.9 | 47.6 | 48.4 | 47.5 | 47.6 | 47.5 |
| N.N. | N.N. | 127.2 | 127.6 | 128.8 | 128.3 | 132.4 | 129.9 | 136.0 | 132.7 | 136.2 | 135.4 | 137.3 | 139.5 |
| O.C. | E.C. | 18.0 | 18.2 | 18.3 | 18.2 | 18.1 | 18.5 | 21.7 | 18.3 | 18.3 | 18.2 | 18.4 | 19.8 |

Percentage change, preceding period
Variation en pourcentage, période précédente
Percentage
Pourcentage

| | | 1999 | | | 2000 | | | | | | | | |
|--------|----------|------|------|-----|------|------|------|------|-------|-----|------|-----|------|
| | | O | N | D | J | F | M | A | M | J | J | A | S |
| CAN. | CAN. | 0.3 | 0.5 | 1.1 | 0.5 | 1.0 | 0.3 | 3.9 | -2.9 | 0.7 | 0.1 | 0.8 | 1.8 |
| NFLD. | T.-N. | 0.6 | 1.1 | 1.6 | -1.0 | 1.3 | 0.2 | 8.4 | -6.3 | 0.7 | -1.8 | 1.0 | 4.4 |
| P.E.I. | Î.-P.-É. | -0.1 | -0.3 | 2.8 | 0.1 | 0.4 | 2.5 | 18.0 | -16.9 | 2.4 | -0.8 | 1.5 | 7.2 |
| N.S. | N.-É. | 0.2 | 0.9 | 1.8 | -0.1 | 0.1 | 0.8 | 6.6 | -6.4 | 1.1 | -0.8 | 0.5 | 2.7 |
| N.B. | N.-B. | 1.0 | 0.1 | 1.2 | -0.5 | 0.1 | 0.6 | 9.8 | -8.9 | 1.9 | -0.7 | 0.7 | 2.5 |
| QUE. | QUÉ. | -0.1 | 0.6 | 0.9 | 0.4 | 0.6 | 0.6 | 4.4 | -3.5 | 0.8 | -0.1 | 1.1 | 2.3 |
| ONT. | ONT. | 0.3 | 0.4 | 0.9 | 0.5 | 1.3 | 0.1 | 3.6 | -2.6 | 0.7 | 0.4 | 0.7 | 1.5 |
| MAN. | MAN. | -0.1 | 1.1 | 1.9 | 0.2 | 1.0 | 0.5 | 5.2 | -4.3 | 1.3 | -0.3 | 0.9 | 4.1 |
| SASK. | SASK. | -0.4 | 1.0 | 1.0 | 1.2 | 1.0 | -1.0 | 3.6 | -3.0 | 1.3 | 0.1 | 0.3 | 1.8 |
| ALTA. | ALB. | 0.7 | 0.7 | 1.6 | 0.4 | 0.6 | 0.3 | 2.1 | -0.9 | 0.4 | 0.6 | 0.7 | 1.2 |
| B.C. | C.-B. | 0.5 | 0.1 | 1.5 | 1.0 | 1.2 | 0.2 | 3.0 | -2.3 | 0.3 | -0.2 | 0.7 | 1.1 |
| YUKON | YUKON | -1.4 | 1.1 | 2.4 | -2.2 | 2.2 | -1.4 | 4.8 | -4.5 | 1.7 | -2.0 | 0.2 | -0.1 |
| N.N. | N.N. | 0.5 | 0.3 | 0.9 | -0.4 | 3.2 | -1.9 | 4.7 | -2.4 | 2.6 | -0.6 | 1.4 | 1.6 |
| O.C. | E.C. | -2.2 | 0.8 | 0.9 | -0.7 | -0.4 | 2.0 | 17.1 | -15.7 | 0.0 | -0.4 | 0.9 | 7.8 |

Provincial distribution
Répartition provinciale
Percentage
Pourcentage

| | | 1999 | | | 2000 | | | | | | | | |
|--------|----------|-------|-------|-------|-------|-------|-------|-------|-------|-------|-------|-------|-------|
| | | O | N | D | J | F | M | A | M | J | J | A | S |
| CAN. | CAN. | 100.0 | 100.0 | 100.0 | 100.0 | 100.0 | 100.0 | 100.0 | 100.0 | 100.0 | 100.0 | 100.0 | 100.0 |
| NFLD. | T.-N. | 1.1 | 1.1 | 1.2 | 1.1 | 1.1 | 1.1 | 1.2 | 1.1 | 1.1 | 1.1 | 1.1 | 1.2 |
| P.E.I. | Î.-P.-É. | 0.3 | 0.3 | 0.3 | 0.3 | 0.3 | 0.3 | 0.4 | 0.3 | 0.3 | 0.3 | 0.3 | 0.3 |
| N.S. | N.-É. | 2.4 | 2.4 | 2.5 | 2.4 | 2.4 | 2.4 | 2.5 | 2.4 | 2.4 | 2.4 | 2.4 | 2.4 |
| N.B. | N.-B. | 2.0 | 2.0 | 2.0 | 1.9 | 1.9 | 1.9 | 2.0 | 1.9 | 1.9 | 1.9 | 1.9 | 1.9 |
| QUE. | QUÉ. | 21.4 | 21.4 | 21.3 | 21.3 | 21.2 | 21.3 | 21.4 | 21.3 | 21.3 | 21.2 | 21.3 | 21.4 |
| ONT. | ONT. | 42.5 | 42.4 | 42.3 | 42.4 | 42.5 | 42.4 | 42.3 | 42.5 | 42.5 | 42.6 | 42.6 | 42.5 |
| MAN. | MAN. | 3.2 | 3.2 | 3.3 | 3.2 | 3.2 | 3.3 | 3.3 | 3.2 | 3.3 | 3.3 | 3.3 | 3.3 |
| SASK. | SASK. | 2.5 | 2.6 | 2.6 | 2.6 | 2.6 | 2.5 | 2.5 | 2.5 | 2.5 | 2.5 | 2.5 | 2.5 |
| ALTA. | ALB. | 11.5 | 11.6 | 11.6 | 11.6 | 11.6 | 11.6 | 11.4 | 11.6 | 11.6 | 11.6 | 11.6 | 11.6 |
| B.C. | C.-B. | 12.5 | 12.4 | 12.5 | 12.6 | 12.6 | 12.6 | 12.5 | 12.6 | 12.5 | 12.5 | 12.5 | 12.4 |
| YUKON | YUKON | 0.1 | 0.1 | 0.1 | 0.1 | 0.1 | 0.1 | 0.1 | 0.1 | 0.1 | 0.1 | 0.1 | 0.1 |
| N.N. | N.N. | 0.3 | 0.3 | 0.3 | 0.3 | 0.3 | 0.3 | 0.3 | 0.3 | 0.3 | 0.3 | 0.3 | 0.3 |
| O.C. | E.C. | 0.0 | 0.0 | 0.0 | 0.0 | 0.0 | 0.0 | 0.1 | 0.0 | 0.0 | 0.0 | 0.0 | 0.0 |

Total wages and salaries, all industries, seasonally adjusted
Ensemble salaires et traitements, ensemble des industries, désaisonnalisés

Percentage change, preceding period
 Variation en pourcentage, période précédente

Canada

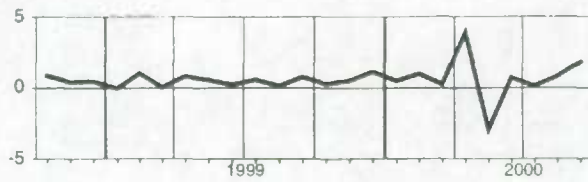

Manitoba

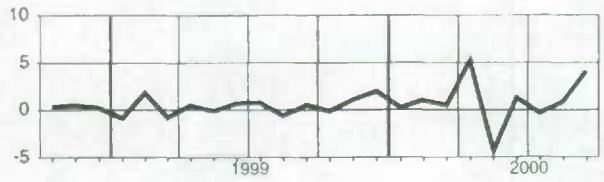

**Newfoundland
Terre-Neuve**

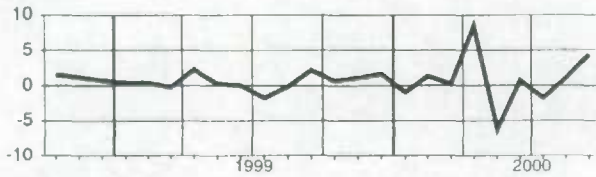

Saskatchewan

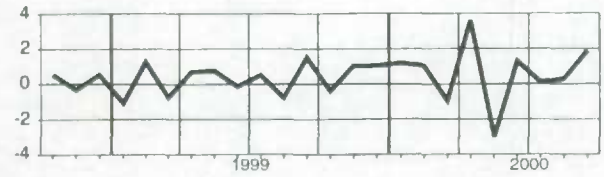

**Prince Edward Island
Île-du-Prince-Édouard**

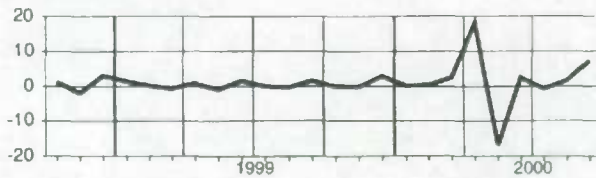

Alberta

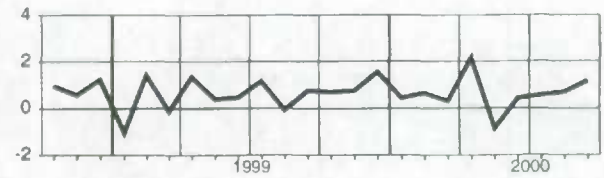

**Nova Scotia
Nouvelle-Écosse**

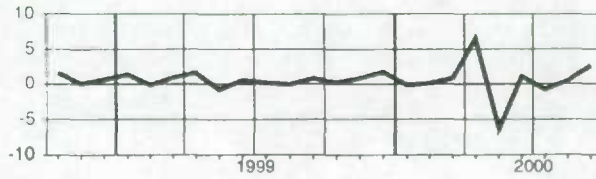

**British Columbia
Colombie-Britannique**

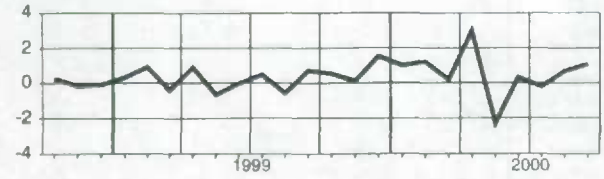

**New Brunswick
Nouveau-Brunswick**

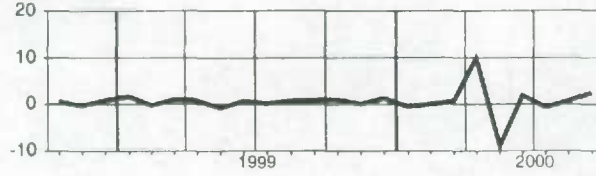

Yukon

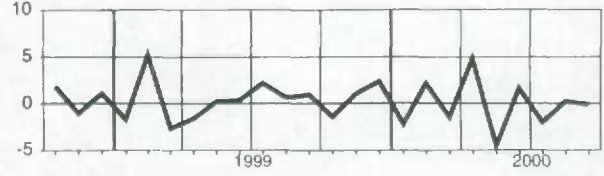

**Quebec
Québec**

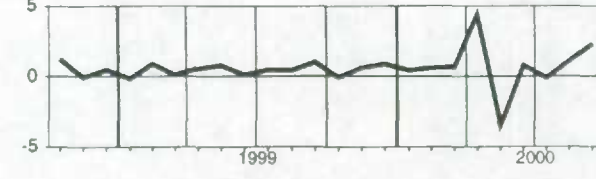

**Northwest Territories and Nunavut
Territoires du Nord-Ouest et Nunavut**

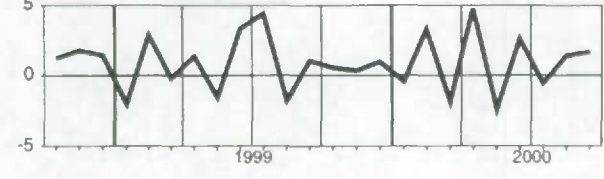

Ontario

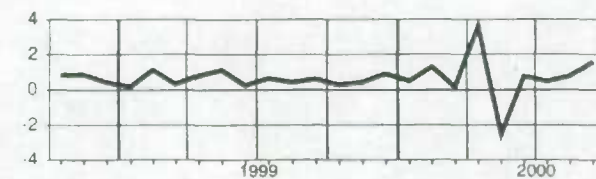

Supplementary labour income, all industries, seasonally adjusted
Revenu supplémentaire du travail, ensemble des industries, désaisonnalisés

Level
Niveau
Millions of dollars
Millions de dollars

| | | 1999 | | | 2000 | | | | | | | | |
|--------|----------|---------|---------|---------|---------|---------|---------|---------|---------|---------|---------|---------|---------|
| | | O | N | D | J | F | M | A | M | J | J | A | S |
| CAN. | CAN. | 4,874.2 | 4,902.7 | 4,964.2 | 4,983.5 | 5,030.4 | 5,055.0 | 5,098.8 | 5,111.7 | 5,129.1 | 5,155.1 | 5,194.2 | 5,219.6 |
| NFLD. | T.-N. | 68.4 | 69.0 | 69.8 | 69.4 | 70.4 | 70.7 | 71.8 | 71.7 | 71.7 | 70.7 | 71.3 | 71.9 |
| P.E.I. | Î.-P.-É. | 15.9 | 15.9 | 16.3 | 16.3 | 16.4 | 16.7 | 17.2 | 16.5 | 16.8 | 16.8 | 17.1 | 17.3 |
| N.S. | N.-É. | 111.5 | 112.5 | 114.2 | 113.3 | 113.7 | 114.5 | 115.5 | 115.0 | 115.6 | 115.4 | 116.4 | 116.7 |
| N.B. | N.-B. | 96.9 | 97.2 | 98.2 | 97.7 | 97.9 | 98.5 | 100.3 | 98.9 | 100.0 | 99.8 | 100.9 | 101.3 |
| QUE. | QUÉ. | 1,074.6 | 1,082.2 | 1,093.6 | 1,098.0 | 1,104.7 | 1,113.1 | 1,120.8 | 1,124.4 | 1,129.7 | 1,129.4 | 1,140.6 | 1,148.5 |
| ONT. | ONT. | 2,095.6 | 2,104.2 | 2,125.4 | 2,134.4 | 2,159.2 | 2,166.3 | 2,186.8 | 2,194.0 | 2,199.4 | 2,220.6 | 2,237.2 | 2,246.2 |
| MAN. | MAN. | 161.1 | 162.6 | 166.4 | 166.2 | 168.1 | 169.0 | 170.4 | 170.7 | 172.2 | 172.5 | 173.9 | 174.6 |
| SASK. | SASK. | 119.2 | 120.5 | 121.8 | 123.1 | 124.6 | 124.1 | 125.3 | 124.9 | 125.8 | 126.0 | 126.5 | 127.3 |
| ALTA. | ALB. | 450.1 | 454.1 | 465.3 | 463.4 | 467.2 | 469.1 | 473.1 | 476.3 | 477.4 | 480.2 | 484.4 | 488.4 |
| B.C. | C.-B. | 659.2 | 662.6 | 670.9 | 679.4 | 685.2 | 690.2 | 694.7 | 696.1 | 697.1 | 700.6 | 702.6 | 704.2 |
| YUKON | YUKON | 5.9 | 6.0 | 6.1 | 6.0 | 6.2 | 6.1 | 6.1 | 6.1 | 6.1 | 6.0 | 6.0 | 5.9 |
| N.N. | N.N. | 13.6 | 13.6 | 13.8 | 13.9 | 14.4 | 14.2 | 14.5 | 14.5 | 14.8 | 14.7 | 14.9 | 15.1 |
| O.C. | E.C. | 2.4 | 2.4 | 2.4 | 2.4 | 2.4 | 2.5 | 2.4 | 2.4 | 2.4 | 2.4 | 2.4 | 2.4 |

Percentage change, preceding period
Variation en pourcentage, période précédente
 Percentage
 Pourcentage

| | | 1999 | | | 2000 | | | | | | | | |
|--------|----------|------|-----|-----|------|------|------|------|------|------|------|-----|------|
| | | O | N | D | J | F | M | A | M | J | J | A | S |
| CAN. | CAN. | 0.5 | 0.6 | 1.3 | 0.4 | 0.9 | 0.5 | 0.9 | 0.3 | 0.3 | 0.5 | 0.8 | 0.5 |
| NFLD. | T.-N. | 0.8 | 0.9 | 1.2 | -0.6 | 1.5 | 0.4 | 1.6 | -0.2 | 0.0 | -1.4 | 0.9 | 0.8 |
| P.E.I. | Î.-P.-É. | 0.6 | 0.2 | 2.3 | -0.0 | 0.7 | 1.8 | 3.2 | -4.2 | 2.0 | -0.2 | 1.6 | 1.3 |
| N.S. | N.-É. | 0.3 | 0.9 | 1.5 | -0.8 | 0.4 | 0.7 | 0.9 | -0.4 | 0.5 | -0.2 | 0.9 | 0.3 |
| N.B. | N.-B. | 0.9 | 0.3 | 1.1 | -0.6 | 0.3 | 0.5 | 1.9 | -1.3 | 1.1 | -0.2 | 1.1 | 0.3 |
| QUE. | QUÉ. | 0.1 | 0.7 | 1.1 | 0.4 | 0.6 | 0.8 | 0.7 | 0.3 | 0.5 | -0.0 | 1.0 | 0.7 |
| ONT. | ONT. | 0.8 | 0.4 | 1.0 | 0.4 | 1.2 | 0.3 | 0.9 | 0.3 | 0.2 | 1.0 | 0.7 | 0.4 |
| MAN. | MAN. | 0.3 | 0.9 | 2.4 | -0.1 | 1.1 | 0.5 | 0.9 | 0.2 | 0.8 | 0.2 | 0.8 | 0.4 |
| SASK. | SASK. | 0.1 | 1.1 | 1.0 | 1.1 | 1.2 | -0.4 | 0.9 | -0.3 | 0.7 | 0.1 | 0.4 | 0.6 |
| ALTA. | ALB. | 0.8 | 0.9 | 2.5 | -0.4 | 0.8 | 0.4 | 0.8 | 0.7 | 0.2 | 0.6 | 0.9 | 0.8 |
| B.C. | C.-B. | 0.4 | 0.5 | 1.3 | 1.3 | 0.9 | 0.7 | 0.6 | 0.2 | 0.1 | 0.5 | 0.3 | 0.2 |
| YUKON | YUKON | -1.7 | 0.7 | 2.4 | -0.8 | 2.0 | -1.9 | 1.3 | -0.6 | 0.4 | -2.2 | 0.2 | -1.9 |
| N.N. | N.N. | 0.4 | 0.6 | 1.2 | 0.8 | 3.5 | -1.2 | 1.6 | 0.0 | 2.2 | -0.8 | 1.5 | 1.3 |
| O.C. | E.C. | -1.7 | 0.8 | 1.2 | -0.1 | -0.2 | 1.6 | -1.3 | -0.5 | -0.1 | 0.1 | 0.1 | -0.5 |

Provincial distribution
Répartition provinciale
 Percentage
 Pourcentage

| | | 1999 | | | 2000 | | | | | | | | |
|--------|----------|-------|-------|-------|-------|-------|-------|-------|-------|-------|-------|-------|-------|
| | | O | N | D | J | F | M | A | M | J | J | A | S |
| CAN. | CAN. | 100.0 | 100.0 | 100.0 | 100.0 | 100.0 | 100.0 | 100.0 | 100.0 | 100.0 | 100.0 | 100.0 | 100.0 |
| NFLD. | T.-N. | 1.4 | 1.4 | 1.4 | 1.4 | 1.4 | 1.4 | 1.4 | 1.4 | 1.4 | 1.4 | 1.4 | 1.4 |
| P.E.I. | Î.-P.-É. | 0.3 | 0.3 | 0.3 | 0.3 | 0.3 | 0.3 | 0.3 | 0.3 | 0.3 | 0.3 | 0.3 | 0.3 |
| N.S. | N.-É. | 2.3 | 2.3 | 2.3 | 2.3 | 2.3 | 2.3 | 2.3 | 2.3 | 2.3 | 2.2 | 2.2 | 2.2 |
| N.B. | N.-B. | 2.0 | 2.0 | 2.0 | 2.0 | 1.9 | 1.9 | 2.0 | 1.9 | 2.0 | 1.9 | 1.9 | 1.9 |
| QUE. | QUÉ. | 22.0 | 22.1 | 22.0 | 22.0 | 22.0 | 22.0 | 22.0 | 22.0 | 22.0 | 21.9 | 22.0 | 22.0 |
| ONT. | ONT. | 43.0 | 42.9 | 42.8 | 42.8 | 42.9 | 42.9 | 42.9 | 42.9 | 42.9 | 43.1 | 43.1 | 43.0 |
| MAN. | MAN. | 3.3 | 3.3 | 3.4 | 3.3 | 3.3 | 3.3 | 3.3 | 3.3 | 3.4 | 3.3 | 3.3 | 3.3 |
| SASK. | SASK. | 2.4 | 2.5 | 2.5 | 2.5 | 2.5 | 2.5 | 2.5 | 2.4 | 2.5 | 2.4 | 2.4 | 2.4 |
| ALTA. | ALB. | 9.2 | 9.3 | 9.4 | 9.3 | 9.3 | 9.3 | 9.3 | 9.3 | 9.3 | 9.3 | 9.3 | 9.4 |
| B.C. | C.-B. | 13.5 | 13.5 | 13.5 | 13.6 | 13.6 | 13.7 | 13.6 | 13.6 | 13.6 | 13.6 | 13.5 | 13.5 |
| YUKON | YUKON | 0.1 | 0.1 | 0.1 | 0.1 | 0.1 | 0.1 | 0.1 | 0.1 | 0.1 | 0.1 | 0.1 | 0.1 |
| N.N. | N.N. | 0.3 | 0.3 | 0.3 | 0.3 | 0.3 | 0.3 | 0.3 | 0.3 | 0.3 | 0.3 | 0.3 | 0.3 |
| O.C. | E.C. | 0.0 | 0.0 | 0.0 | 0.0 | 0.0 | 0.0 | 0.0 | 0.0 | 0.0 | 0.0 | 0.0 | 0.0 |

Supplementary labour income, all industries, seasonally adjusted
Revenu supplémentaire du travail, ensemble des industries, désaisonnalisés

Percentage change, preceding period
 Variation en pourcentage, période précédente

Canada

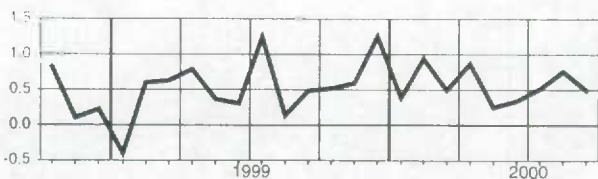

Manitoba

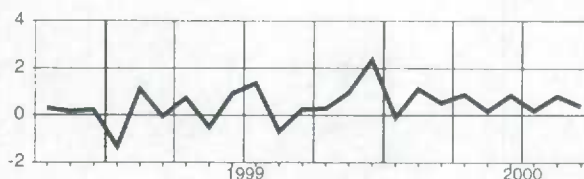

Newfoundland
Terre-Neuve

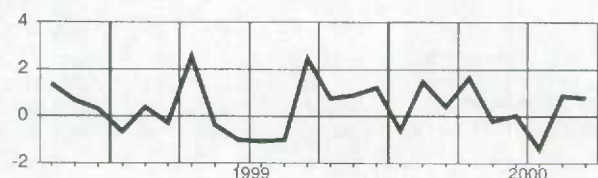

Saskatchewan

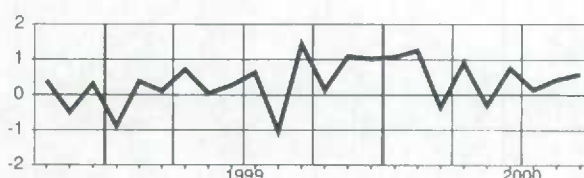

Prince Edward Island
Île-du-Prince-Édouard

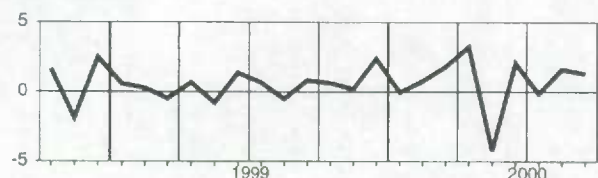

Alberta

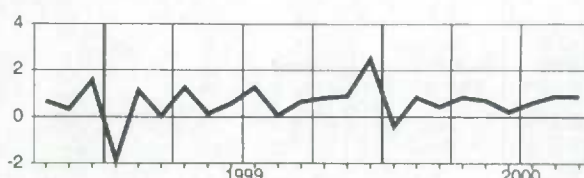

Nova Scotia
Nouvelle-Écosse

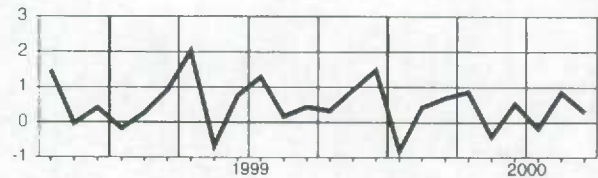

British Columbia
Colombie-Britannique

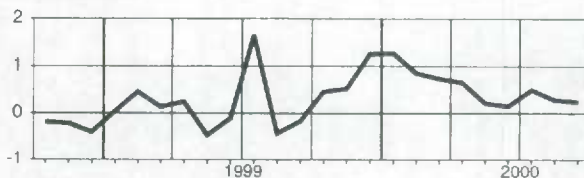

New Brunswick
Nouveau-Brunswick

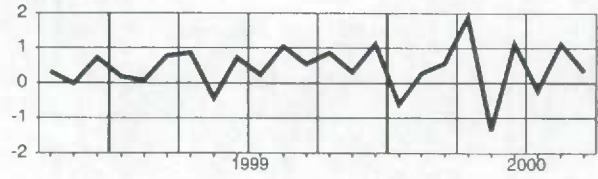

Yukon

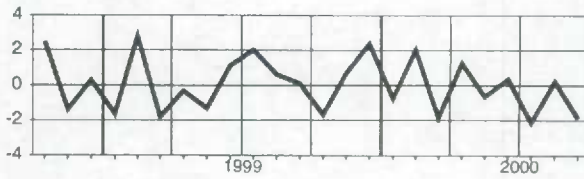

Quebec
Québec

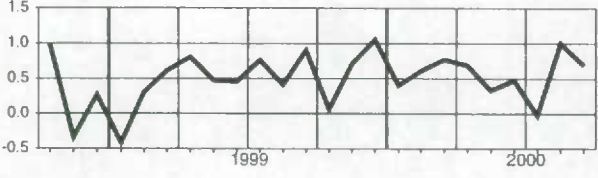

Northwest Territories and Nunavut
Territoires du Nord-Ouest et Nunavut

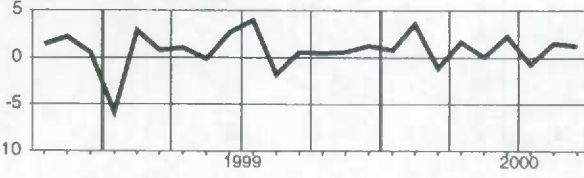

Ontario

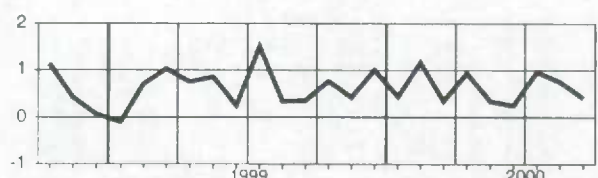

Total labour income, all industries, seasonally adjusted
Ensemble revenu du travail, ensemble des industries, désaisonnalisés

Level
Niveau
Millions of dollars
Millions de dollars

| | | 1999 | | | 2000 | | | | | | | | |
|-------|----------|----------|----------|----------|----------|----------|----------|----------|----------|----------|----------|----------|----------|
| | | O | N | D | J | F | M | A | M | J | J | A | S |
| CAN. | CAN. | 42,203.5 | 42,417.7 | 42,900.2 | 43,101.6 | 43,522.8 | 43,649.9 | 45,189.5 | 44,026.4 | 44,329.3 | 44,406.1 | 44,756.9 | 45,491.2 |
| NFLD. | T.-N. | 494.1 | 499.3 | 507.2 | 502.2 | 508.9 | 510.0 | 547.8 | 517.7 | 520.8 | 511.6 | 516.8 | 536.9 |
| PE.I. | Î.-P.-É. | 131.5 | 131.2 | 134.8 | 135.0 | 135.5 | 138.8 | 161.3 | 136.3 | 139.5 | 138.4 | 140.5 | 149.6 |
| N.S. | N.-É. | 1,018.5 | 1,027.3 | 1,045.0 | 1,042.7 | 1,044.5 | 1,053.1 | 1,115.9 | 1,051.2 | 1,062.1 | 1,054.2 | 1,060.0 | 1,085.9 |
| N.B. | N.-B. | 830.9 | 831.6 | 841.8 | 837.7 | 838.6 | 843.3 | 918.0 | 843.7 | 858.9 | 853.5 | 859.9 | 879.4 |
| QUE. | QUÉ. | 9,053.3 | 9,107.3 | 9,187.6 | 9,224.7 | 9,279.0 | 9,338.2 | 9,704.3 | 9,407.0 | 9,475.6 | 9,463.9 | 9,562.9 | 9,762.5 |
| ONT. | ONT. | 17,953.0 | 18,027.1 | 18,189.4 | 18,278.3 | 18,506.8 | 18,533.7 | 19,144.2 | 18,717.9 | 18,845.0 | 18,939.7 | 19,081.1 | 19,350.2 |
| MAN. | MAN. | 1,359.3 | 1,373.9 | 1,401.2 | 1,403.5 | 1,418.0 | 1,425.0 | 1,491.7 | 1,434.6 | 1,452.5 | 1,448.6 | 1,461.5 | 1,514.8 |
| SASK. | SASK. | 1,069.0 | 1,080.0 | 1,090.9 | 1,103.7 | 1,115.3 | 1,105.2 | 1,141.9 | 1,111.0 | 1,124.4 | 1,125.7 | 1,129.1 | 1,148.4 |
| ALTA. | ALB. | 4,759.4 | 4,795.6 | 4,874.7 | 4,891.0 | 4,923.5 | 4,938.9 | 5,038.9 | 5,003.2 | 5,023.9 | 5,051.8 | 5,088.1 | 5,146.9 |
| B.C. | C.-B. | 5,320.5 | 5,329.5 | 5,409.8 | 5,466.6 | 5,530.9 | 5,544.9 | 5,694.7 | 5,582.3 | 5,600.4 | 5,594.6 | 5,630.4 | 5,686.4 |
| YUKON | YUKON | 52.7 | 53.2 | 54.5 | 53.4 | 54.5 | 53.7 | 56.0 | 53.7 | 54.5 | 53.5 | 53.6 | 53.4 |
| N.N. | N.N. | 140.8 | 141.3 | 142.6 | 142.2 | 146.8 | 144.1 | 150.5 | 147.2 | 151.0 | 150.1 | 152.2 | 154.6 |
| O.C. | E.C. | 20.4 | 20.6 | 20.8 | 20.7 | 20.6 | 21.0 | 24.1 | 20.7 | 20.7 | 20.6 | 20.8 | 22.2 |

Percentage change, preceding period
Variation en pourcentage, période précédente
Percentage
Pourcentage

| | | 1999 | | | 2000 | | | | | | | | |
|-------|----------|------|------|-----|------|------|------|------|-------|-----|------|-----|------|
| | | O | N | D | J | F | M | A | M | J | J | A | S |
| CAN. | CAN. | 0.3 | 0.5 | 1.1 | 0.5 | 1.0 | 0.3 | 3.5 | -2.6 | 0.7 | 0.2 | 0.8 | 1.6 |
| NFLD. | T.-N. | 0.6 | 1.0 | 1.6 | -1.0 | 1.3 | 0.2 | 7.4 | -5.5 | 0.6 | -1.8 | 1.0 | 3.9 |
| PE.I. | Î.-P.-É. | -0.0 | -0.2 | 2.7 | 0.1 | 0.4 | 2.4 | 16.3 | -15.5 | 2.3 | -0.8 | 1.5 | 6.5 |
| N.S. | N.-É. | 0.2 | 0.9 | 1.7 | -0.2 | 0.2 | 0.8 | 6.0 | -5.8 | 1.0 | -0.7 | 0.6 | 2.4 |
| N.B. | N.-B. | 1.0 | 0.1 | 1.2 | -0.5 | 0.1 | 0.6 | 8.9 | -8.1 | 1.8 | -0.6 | 0.8 | 2.3 |
| QUE. | QUÉ. | -0.1 | 0.6 | 0.9 | 0.4 | 0.6 | 0.6 | 3.9 | -3.1 | 0.7 | -0.1 | 1.0 | 2.1 |
| ONT. | ONT. | 0.3 | 0.4 | 0.9 | 0.5 | 1.3 | 0.1 | 3.3 | -2.2 | 0.7 | 0.5 | 0.7 | 1.4 |
| MAN. | MAN. | -0.1 | 1.1 | 2.0 | 0.2 | 1.0 | 0.5 | 4.7 | -3.8 | 1.3 | -0.3 | 0.9 | 3.6 |
| SASK. | SASK. | -0.4 | 1.0 | 1.0 | 1.2 | 1.1 | -0.9 | 3.3 | -2.7 | 1.2 | 0.1 | 0.3 | 1.7 |
| ALTA. | ALB. | 0.7 | 0.8 | 1.6 | 0.3 | 0.7 | 0.3 | 2.0 | -0.7 | 0.4 | 0.6 | 0.7 | 1.2 |
| B.C. | C.-B. | 0.5 | 0.2 | 1.5 | 1.0 | 1.2 | 0.3 | 2.7 | -2.0 | 0.3 | -0.1 | 0.6 | 1.0 |
| YUKON | YUKON | -1.4 | 1.0 | 2.4 | -2.0 | 2.1 | -1.5 | 4.4 | -4.1 | 1.5 | -2.0 | 0.2 | -0.3 |
| N.N. | N.N. | 0.5 | 0.3 | 1.0 | -0.3 | 3.3 | -1.8 | 4.4 | -2.2 | 2.6 | -0.6 | 1.4 | 1.6 |
| O.C. | E.C. | -2.1 | 0.8 | 1.0 | -0.6 | -0.4 | 1.9 | 14.9 | -14.1 | 0.0 | -0.4 | 0.8 | 6.8 |

Provincial distribution
Répartition provinciale
Percentage
Pourcentage

| | | 1999 | | | 2000 | | | | | | | | |
|-------|----------|-------|-------|-------|-------|-------|-------|-------|-------|-------|-------|-------|-------|
| | | O | N | D | J | F | M | A | M | J | J | A | S |
| CAN. | CAN. | 100.0 | 100.0 | 100.0 | 100.0 | 100.0 | 100.0 | 100.0 | 100.0 | 100.0 | 100.0 | 100.0 | 100.0 |
| NFLD. | T.-N. | 1.2 | 1.2 | 1.2 | 1.2 | 1.2 | 1.2 | 1.2 | 1.2 | 1.2 | 1.2 | 1.2 | 1.2 |
| PE.I. | Î.-P.-É. | 0.3 | 0.3 | 0.3 | 0.3 | 0.3 | 0.3 | 0.4 | 0.3 | 0.3 | 0.3 | 0.3 | 0.3 |
| N.S. | N.-É. | 2.4 | 2.4 | 2.4 | 2.4 | 2.4 | 2.4 | 2.5 | 2.4 | 2.4 | 2.4 | 2.4 | 2.4 |
| N.B. | N.-B. | 2.0 | 2.0 | 2.0 | 1.9 | 1.9 | 1.9 | 2.0 | 1.9 | 1.9 | 1.9 | 1.9 | 1.9 |
| QUE. | QUÉ. | 21.5 | 21.5 | 21.4 | 21.4 | 21.3 | 21.4 | 21.5 | 21.4 | 21.4 | 21.3 | 21.4 | 21.5 |
| ONT. | ONT. | 42.5 | 42.5 | 42.4 | 42.4 | 42.5 | 42.5 | 42.4 | 42.5 | 42.5 | 42.7 | 42.6 | 42.5 |
| MAN. | MAN. | 3.2 | 3.2 | 3.3 | 3.3 | 3.3 | 3.3 | 3.3 | 3.3 | 3.3 | 3.3 | 3.3 | 3.3 |
| SASK. | SASK. | 2.5 | 2.5 | 2.5 | 2.6 | 2.6 | 2.5 | 2.5 | 2.5 | 2.5 | 2.5 | 2.5 | 2.5 |
| ALTA. | ALB. | 11.3 | 11.3 | 11.4 | 11.3 | 11.3 | 11.3 | 11.2 | 11.4 | 11.3 | 11.4 | 11.4 | 11.3 |
| B.C. | C.-B. | 12.6 | 12.6 | 12.6 | 12.7 | 12.7 | 12.7 | 12.6 | 12.7 | 12.6 | 12.6 | 12.6 | 12.5 |
| YUKON | YUKON | 0.1 | 0.1 | 0.1 | 0.1 | 0.1 | 0.1 | 0.1 | 0.1 | 0.1 | 0.1 | 0.1 | 0.1 |
| N.N. | N.N. | 0.3 | 0.3 | 0.3 | 0.3 | 0.3 | 0.3 | 0.3 | 0.3 | 0.3 | 0.3 | 0.3 | 0.3 |
| O.C. | E.C. | 0.0 | 0.0 | 0.0 | 0.0 | 0.0 | 0.0 | 0.1 | 0.0 | 0.0 | 0.0 | 0.0 | 0.0 |

Total labour income, all industries, seasonally adjusted
Ensemble revenu du travail, ensemble des industries, désaisonnalisés

Percentage change, preceding period
 Variation en pourcentage, période précédente

Canada

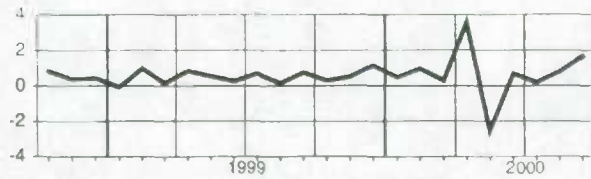

Manitoba

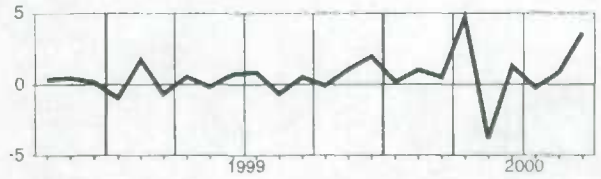

**Newfoundland
Terre-Neuve**

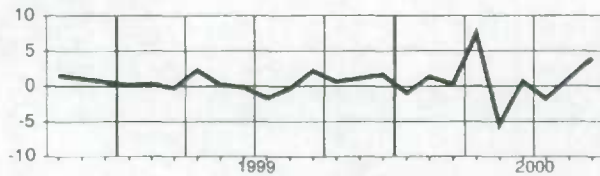

Saskatchewan

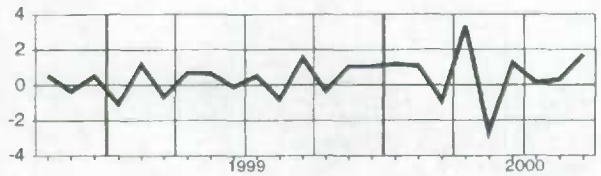

**Prince Edward Island
Île-du-Prince-Édouard**

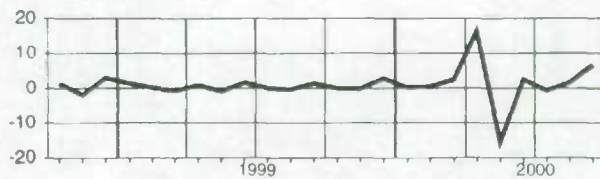

Alberta

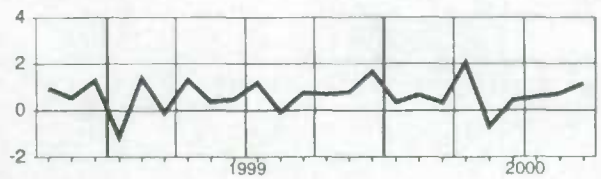

**Nova Scotia
Nouvelle-Écosse**

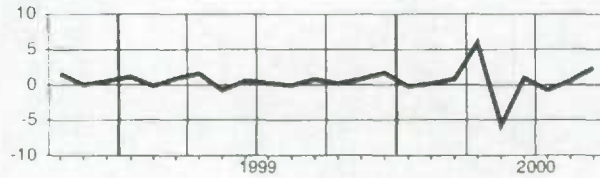

**British Columbia
Colombie-Britannique**

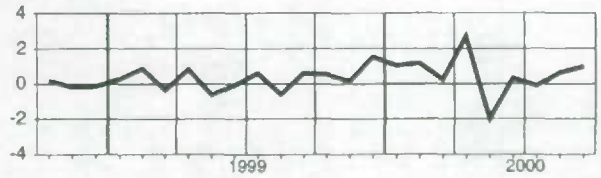

**New Brunswick
Nouveau-Brunswick**

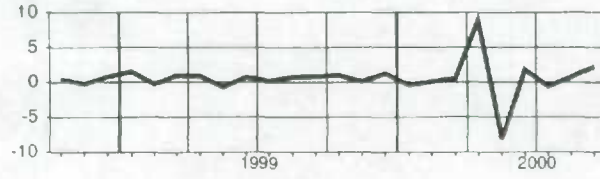

Yukon

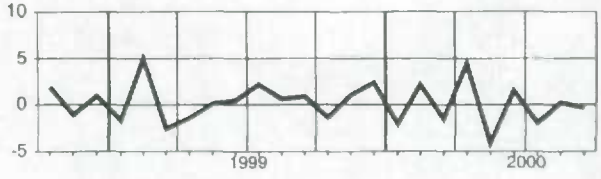

**Quebec
Québec**

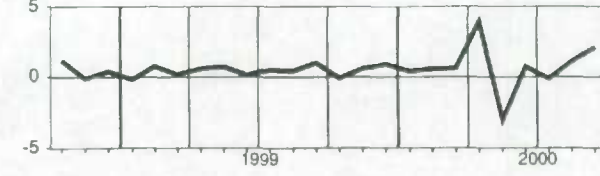

**Northwest Territories and Nunavut
Territoires du Nord-Ouest et Nunavut**



Ontario

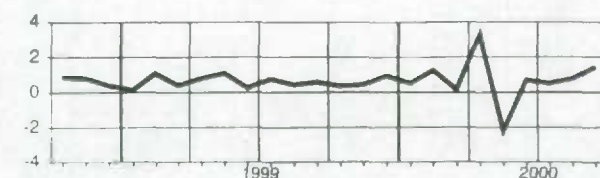

Wages and salaries, goods-producing, not seasonally adjusted
Salaires et traitements, branche productrice de biens, non désaisonnalisés

Level
Niveau
Millions of dollars
Millions de dollars

| | | 1999 | | | 2000 | | | | | | | | |
|--------|----------|----------|----------|----------|----------|----------|----------|----------|----------|----------|----------|----------|----------|
| | | O | N | D | J | F | M | A | M | J | J | A | S |
| CAN. | CAN. | 11,637.5 | 11,322.6 | 11,284.2 | 10,748.8 | 11,058.9 | 11,024.1 | 11,347.5 | 11,875.1 | 12,553.2 | 12,667.2 | 12,473.2 | 12,482.0 |
| NFLD. | T.-N. | 112.0 | 108.0 | 97.9 | 83.5 | 87.7 | 87.0 | 91.3 | 105.6 | 120.7 | 123.5 | 118.2 | 117.0 |
| PE.I. | Î.-P.-É. | 29.8 | 25.5 | 23.8 | 18.7 | 18.8 | 20.2 | 22.4 | 30.6 | 33.3 | 32.9 | 32.2 | 33.1 |
| N.S. | N.-É. | 231.5 | 224.4 | 223.3 | 195.9 | 198.8 | 203.4 | 211.7 | 229.7 | 248.0 | 252.6 | 248.3 | 247.8 |
| N.B. | N.-B. | 231.3 | 211.5 | 200.8 | 179.7 | 181.2 | 179.8 | 186.0 | 210.1 | 242.1 | 250.0 | 250.8 | 250.3 |
| QUE. | QUÉ. | 2,622.8 | 2,531.1 | 2,535.1 | 2,404.6 | 2,463.5 | 2,470.7 | 2,566.6 | 2,722.6 | 2,841.1 | 2,916.6 | 2,806.9 | 2,806.0 |
| ONT. | ONT. | 5,102.0 | 5,030.7 | 5,016.7 | 4,851.1 | 4,968.0 | 4,947.2 | 5,071.7 | 5,269.0 | 5,535.9 | 5,544.7 | 5,461.4 | 5,464.7 |
| MAN. | MAN. | 309.0 | 300.8 | 305.8 | 283.9 | 292.5 | 291.5 | 295.6 | 310.6 | 340.1 | 337.8 | 334.4 | 339.5 |
| SASK. | SASK. | 257.5 | 247.0 | 243.7 | 226.5 | 234.6 | 229.0 | 236.9 | 249.5 | 270.0 | 279.9 | 282.5 | 279.8 |
| ALTA. | ALB. | 1,465.8 | 1,413.9 | 1,413.6 | 1,341.6 | 1,422.4 | 1,390.4 | 1,415.2 | 1,471.4 | 1,549.2 | 1,568.8 | 1,581.9 | 1,588.4 |
| B.C. | C.-B. | 1,221.3 | 1,180.5 | 1,180.0 | 1,120.9 | 1,144.9 | 1,161.3 | 1,205.7 | 1,229.4 | 1,317.3 | 1,302.5 | 1,294.7 | 1,293.3 |
| YUKON | YUKON | 8.1 | 6.7 | 6.7 | 5.6 | 5.9 | 5.3 | 5.6 | 6.3 | 8.5 | 8.6 | 8.6 | 8.0 |
| N.W.T. | T.N.-O. | 40.5 | 37.2 | 32.5 | 32.3 | 36.0 | 33.3 | 34.8 | 37.0 | 41.3 | 44.3 | 47.5 | 48.3 |

Percentage change, preceding year
Variation en pourcentage, année précédente
Percentage
Pourcentage

| | | 1999 | | | 2000 | | | | | | | | |
|--------|----------|------|------|------|------|------|------|------|------|------|------|------|-------|
| | | O | N | D | J | F | M | A | M | J | J | A | S |
| CAN. | CAN. | 6.2 | 6.6 | 7.3 | 8.1 | 10.0 | 9.6 | 8.7 | 7.8 | 7.8 | 6.9 | 7.3 | 7.6 |
| NFLD. | T.-N. | 3.9 | 5.7 | 6.8 | 3.8 | 6.9 | 5.3 | 2.8 | 2.5 | 6.7 | 4.1 | 3.1 | 2.5 |
| PE.I. | Î.-P.-É. | 2.0 | 5.9 | 7.0 | 6.4 | 2.6 | 9.1 | 4.5 | - | 6.0 | 4.4 | 9.4 | 11.3 |
| N.S. | N.-É. | 4.8 | 7.8 | 9.5 | 6.6 | 9.6 | 7.7 | 4.8 | 4.7 | 6.7 | 3.0 | 4.2 | 5.1 |
| N.B. | N.-B. | 8.1 | 7.8 | 8.7 | 9.2 | 8.4 | 10.1 | 8.5 | 2.9 | 4.9 | 4.7 | 3.3 | 4.0 |
| QUE. | QUÉ. | 5.9 | 6.7 | 7.6 | 7.9 | 9.3 | 9.1 | 8.2 | 8.0 | 7.3 | 6.3 | 6.6 | 6.5 |
| ONT. | ONT. | 8.2 | 7.8 | 7.8 | 8.4 | 10.9 | 10.1 | 9.5 | 8.1 | 8.1 | 7.5 | 7.6 | 7.9 |
| MAN. | MAN. | -3.2 | -0.7 | 2.8 | 4.8 | 6.6 | 8.2 | 5.7 | 6.8 | 7.6 | 4.8 | 7.0 | 9.1 |
| SASK. | SASK. | -0.8 | 0.2 | 0.9 | 7.9 | 8.4 | 7.4 | 6.7 | 3.1 | 6.6 | 6.5 | 7.5 | 6.9 |
| ALTA. | ALB. | 7.4 | 8.9 | 8.9 | 10.2 | 10.3 | 10.7 | 9.6 | 9.8 | 9.7 | 8.7 | 9.8 | 10.5 |
| B.C. | C.-B. | 0.5 | 2.1 | 4.3 | 5.2 | 8.1 | 8.1 | 7.5 | 6.6 | 6.1 | 6.2 | 6.3 | 6.4 |
| YUKON | YUKON | -4.7 | -0.5 | 16.7 | 19.9 | 9.3 | 3.1 | 4.5 | -8.2 | 3.3 | -9.6 | -9.6 | -16.4 |
| N.W.T. | T.N.-O. | 16.2 | 6.9 | 1.7 | 33.9 | 43.6 | 37.2 | 38.8 | 37.8 | 28.7 | 8.6 | 20.5 | 19.2 |

Provincial distribution
Répartition provinciale
Percentage
Pourcentage

| | | 1999 | | | 2000 | | | | | | | | |
|--------|----------|-------|-------|-------|-------|-------|-------|-------|-------|-------|-------|-------|-------|
| | | O | N | D | J | F | M | A | M | J | J | A | S |
| CAN. | CAN. | 100.0 | 100.0 | 100.0 | 100.0 | 100.0 | 100.0 | 100.0 | 100.0 | 100.0 | 100.0 | 100.0 | 100.0 |
| NFLD. | T.-N. | 1.0 | 1.0 | 0.9 | 0.8 | 0.8 | 0.8 | 0.8 | 0.9 | 1.0 | 1.0 | 0.9 | 0.9 |
| PE.I. | Î.-P.-É. | 0.3 | 0.2 | 0.2 | 0.2 | 0.2 | 0.2 | 0.2 | 0.3 | 0.3 | 0.3 | 0.3 | 0.3 |
| N.S. | N.-É. | 2.0 | 2.0 | 2.0 | 1.8 | 1.8 | 1.8 | 1.9 | 1.9 | 2.0 | 2.0 | 2.0 | 2.0 |
| N.B. | N.-B. | 2.0 | 1.9 | 1.8 | 1.7 | 1.6 | 1.6 | 1.6 | 1.6 | 1.9 | 2.0 | 2.0 | 2.0 |
| QUE. | QUÉ. | 22.5 | 22.4 | 22.5 | 22.4 | 22.3 | 22.4 | 22.6 | 22.9 | 22.6 | 23.0 | 22.5 | 22.5 |
| ONT. | ONT. | 43.8 | 44.4 | 44.5 | 45.1 | 44.9 | 44.9 | 44.7 | 44.4 | 44.1 | 43.6 | 43.8 | 43.8 |
| MAN. | MAN. | 2.7 | 2.7 | 2.7 | 2.6 | 2.6 | 2.6 | 2.6 | 2.6 | 2.7 | 2.7 | 2.7 | 2.7 |
| SASK. | SASK. | 2.2 | 2.2 | 2.2 | 2.1 | 2.1 | 2.1 | 2.1 | 2.1 | 2.2 | 2.2 | 2.3 | 2.2 |
| ALTA. | ALB. | 12.6 | 12.5 | 12.5 | 12.5 | 12.9 | 12.6 | 12.5 | 12.4 | 12.3 | 12.4 | 12.7 | 12.7 |
| B.C. | C.-B. | 10.5 | 10.4 | 10.5 | 10.4 | 10.4 | 10.5 | 10.6 | 10.4 | 10.5 | 10.3 | 10.4 | 10.4 |
| YUKON | YUKON | 0.1 | 0.1 | 0.1 | 0.1 | 0.1 | 0.0 | 0.0 | 0.1 | 0.1 | 0.1 | 0.1 | 0.1 |
| N.W.T. | T.N.-O. | 0.3 | 0.3 | 0.3 | 0.3 | 0.3 | 0.3 | 0.3 | 0.3 | 0.3 | 0.3 | 0.4 | 0.4 |

Wages and salaries, goods-producing, not seasonally adjusted
Salaires et traitements, branche productrice de biens, non désaisonnalisés

Percentage change, preceding year
 Variation en pourcentage, année précédente

Canada

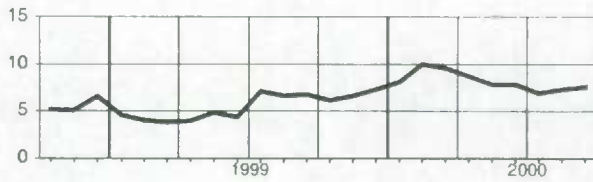

Manitoba

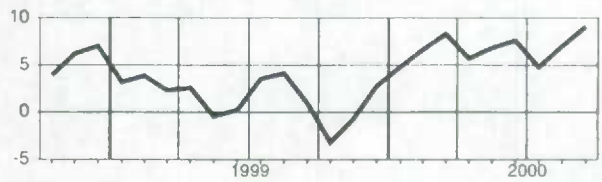

**Newfoundland
Terre-Neuve**

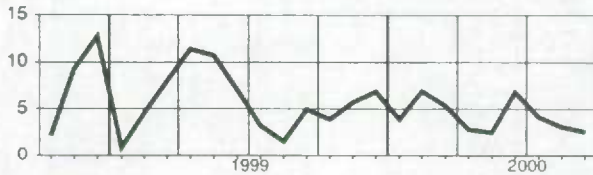

Saskatchewan

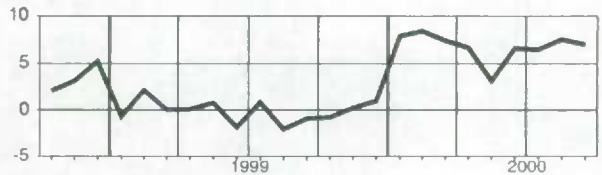

**Prince Edward Island
Île-du-Prince-Édouard**

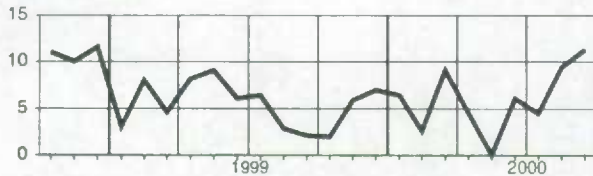

Alberta

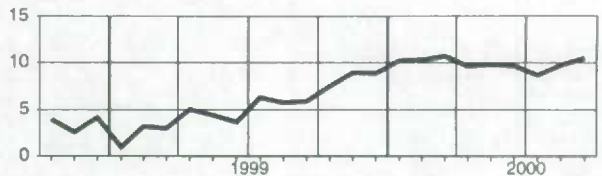

**Nova Scotia
Nouvelle-Écosse**

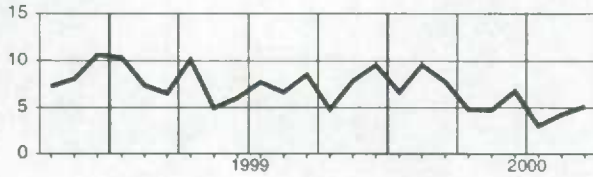

**British Columbia
Colombie-Britannique**

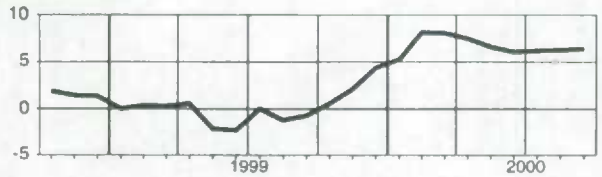

**New Brunswick
Nouveau-Brunswick**

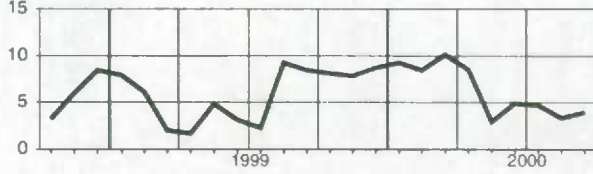

Yukon

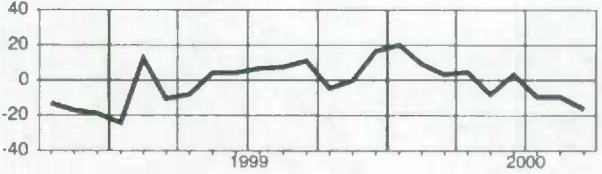

**Quebec
Québec**

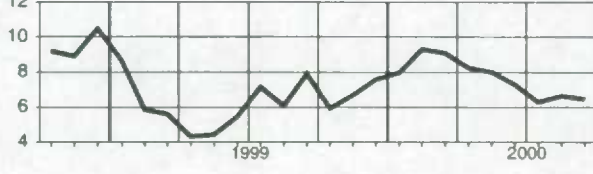

**Northwest Territories
Territoires du Nord-Ouest**

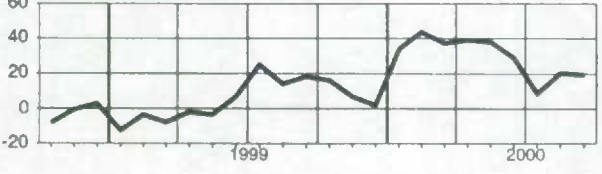

Ontario

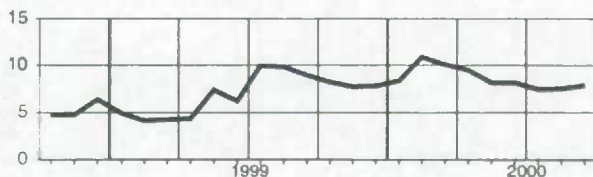

Wages and salaries, logging and forestry, not seasonally adjusted
Salaires et traitements, exploitation forestière et services forestiers, non désaisonnalisés

Level
Niveau
Millions of dollars
Millions de dollars

| | | 1999 | | | 2000 | | | | | | | | |
|-------|-------|-------|-------|-------|-------|-------|-------|-------|-------|-------|-------|-------|-------|
| | | O | N | D | J | F | M | A | M | J | J | A | S |
| CAN. | CAN. | 288.6 | 270.7 | 249.3 | 240.5 | 252.2 | 242.5 | 215.7 | 240.1 | 300.6 | 312.0 | 321.9 | 316.4 |
| NFLD. | T.-N. | 4.0 | 3.5 | 2.8 | 2.8 | 3.0 | 2.6 | 2.4 | 2.6 | 3.5 | 4.4 | 4.1 | 4.2 |
| N.S. | N.-É. | 5.0 | 4.7 | 4.6 | 4.5 | 4.4 | 3.9 | 3.7 | 4.7 | 6.2 | 5.9 | 5.6 | 5.7 |
| N.B. | N.-B. | 12.5 | 10.6 | 9.7 | 9.0 | 8.0 | 7.2 | 5.5 | 7.0 | 11.4 | 14.1 | 14.1 | 13.7 |
| QUE. | QUÉ. | 53.4 | 47.7 | 43.3 | 44.5 | 44.4 | 42.0 | 35.4 | 38.3 | 50.8 | 55.2 | 57.1 | 56.0 |
| ONT. | ONT. | 40.1 | 38.0 | 36.6 | 38.1 | 41.5 | 38.4 | 35.0 | 38.7 | 43.9 | 46.3 | 45.8 | 46.1 |
| ALTA. | ALB. | 15.9 | 16.4 | 19.1 | 19.0 | 20.3 | 18.6 | 13.9 | 14.6 | 16.4 | 16.0 | 17.1 | 17.3 |
| B.C. | C.-B. | 148.6 | 141.5 | 125.2 | 114.0 | 121.6 | 121.1 | 112.3 | 124.9 | 155.0 | 155.3 | 161.6 | 158.8 |

Percentage change, preceding year
Variation en pourcentage, année précédente
 Percentage
 Pourcentage

| | | 1999 | | | 2000 | | | | | | | | |
|-------|-------|-------|-------|------|------|------|------|------|------|-------|------|------|------|
| | | O | N | D | J | F | M | A | M | J | J | A | S |
| CAN. | CAN. | 4.4 | 3.7 | 5.2 | 15.7 | 14.3 | 14.5 | 14.2 | 14.1 | 7.6 | 6.7 | 8.1 | 7.3 |
| NFLD. | T.-N. | -19.1 | -10.9 | 3.9 | 14.4 | 23.4 | 19.0 | 9.9 | -0.8 | -20.1 | -6.8 | 10.9 | 11.2 |
| N.S. | N.-É. | 5.9 | 2.8 | 9.4 | 21.1 | 20.2 | 26.8 | 26.9 | 13.1 | 20.6 | 23.6 | 11.4 | 9.3 |
| N.B. | N.-B. | -6.0 | -5.3 | 2.4 | 9.5 | 7.9 | 5.6 | 2.7 | 10.7 | 0.0 | 5.6 | 6.6 | 2.8 |
| QUE. | QUÉ. | -3.2 | 2.3 | 0.9 | 9.1 | 8.9 | 6.3 | 3.9 | 9.8 | 8.4 | 11.2 | 10.0 | 4.3 |
| ONT. | ONT. | 7.7 | 3.0 | 7.2 | 17.6 | 19.8 | 15.6 | 8.5 | 7.0 | 3.6 | 13.3 | 8.8 | 13.8 |
| ALTA. | ALB. | -3.6 | -8.6 | 1.1 | 7.0 | 5.5 | 3.2 | -1.1 | 22.3 | 12.1 | -3.9 | 12.2 | 7.7 |
| B.C. | C.-B. | 10.7 | 9.5 | 10.3 | 22.8 | 19.3 | 22.1 | 25.1 | 17.2 | 8.3 | 3.9 | 5.7 | 5.7 |

Provincial distribution
Répartition provinciale
 Percentage
 Pourcentage

| | | 1999 | | | 2000 | | | | | | | | |
|-------|-------|-------|-------|-------|-------|-------|-------|-------|-------|-------|-------|-------|-------|
| | | O | N | D | J | F | M | A | M | J | J | A | S |
| CAN. | CAN. | 100.0 | 100.0 | 100.0 | 100.0 | 100.0 | 100.0 | 100.0 | 100.0 | 100.0 | 100.0 | 100.0 | 100.0 |
| NFLD. | T.-N. | 1.4 | 1.3 | 1.1 | 1.2 | 1.2 | 1.1 | 1.1 | 1.1 | 1.2 | 1.4 | 1.3 | 1.3 |
| N.S. | N.-É. | 1.7 | 1.7 | 1.8 | 1.9 | 1.8 | 1.6 | 1.7 | 2.0 | 2.1 | 1.9 | 1.8 | 1.8 |
| N.B. | N.-B. | 4.3 | 3.9 | 3.9 | 3.8 | 3.2 | 3.0 | 2.6 | 2.9 | 3.8 | 4.5 | 4.4 | 4.3 |
| QUE. | QUÉ. | 18.5 | 17.6 | 17.4 | 18.5 | 17.6 | 17.3 | 16.4 | 15.9 | 16.9 | 17.7 | 17.8 | 17.7 |
| ONT. | ONT. | 13.9 | 14.0 | 14.7 | 15.8 | 16.5 | 15.8 | 16.2 | 16.1 | 14.6 | 14.8 | 14.2 | 14.6 |
| ALTA. | ALB. | 5.5 | 6.1 | 7.7 | 7.9 | 8.1 | 7.7 | 6.5 | 6.1 | 5.5 | 5.1 | 5.3 | 5.5 |
| B.C. | C.-B. | 51.5 | 52.3 | 50.2 | 47.4 | 48.2 | 50.0 | 52.1 | 52.0 | 51.6 | 49.8 | 50.2 | 50.2 |

Wages and salaries, logging and forestry, not seasonally adjusted
Salaires et traitements, exploitation forestière et services forestiers, non désaisonnalisés

Percentage change, preceding year
 Variation en pourcentage, année précédente

Canada

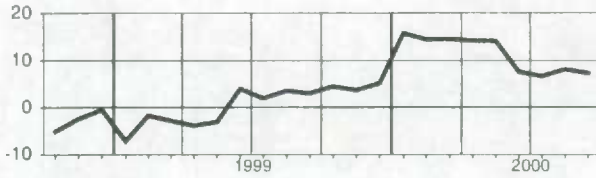

**British Columbia
Colombie-Britannique**

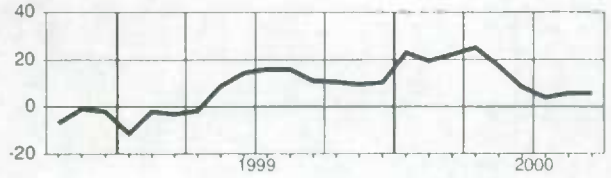

**Newfoundland
Terre-Neuve**

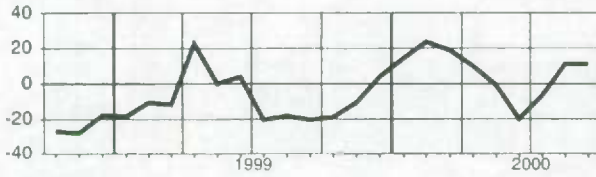

**Nova Scotia
Nouvelle-Écosse**

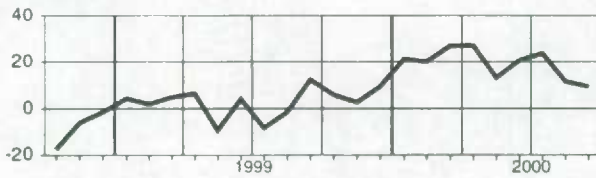

**New Brunswick
Nouveau-Brunswick**

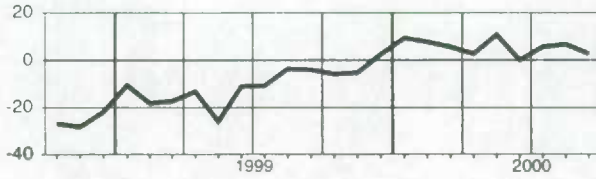

**Quebec
Québec**

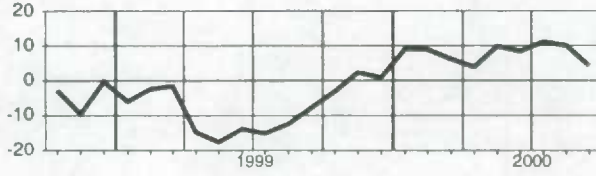

Ontario

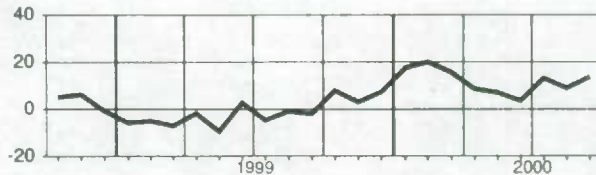

Alberta

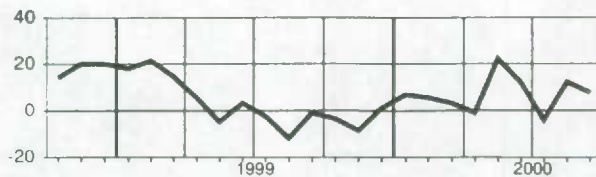

Wages and salaries, mining, quarrying and oil wells, not seasonally adjusted
Salaires et traitements, mines, carrières et puits de pétrole, non désaisonnalisés

Level
Niveau
Millions of dollars
Millions de dollars

| | | 1999 | | | 2000 | | | | | | | | |
|-------|-------|-------|-------|-------|-------|-------|-------|-------|-------|-------|-------|-------|-------|
| | | O | N | D | J | F | M | A | M | J | J | A | S |
| CAN. | CAN. | 807.9 | 793.1 | 812.0 | 815.6 | 894.3 | 830.6 | 848.1 | 847.2 | 887.6 | 876.4 | 869.1 | 845.9 |
| NFLD. | T.-N. | 22.2 | 23.4 | 23.5 | 22.5 | 23.4 | 22.0 | 22.2 | 24.9 | 24.9 | 24.1 | 23.4 | 23.0 |
| N.S. | N.-É. | 12.1 | 11.9 | 10.4 | 7.2 | 11.2 | 9.4 | 9.3 | 9.4 | 10.3 | 9.8 | 9.7 | 9.6 |
| N.B. | N.-B. | 14.5 | 13.9 | 13.6 | 12.7 | 15.4 | 14.3 | 14.8 | 14.4 | 15.6 | 16.8 | 17.3 | 16.5 |
| QUE. | QUÉ. | 71.3 | 66.6 | 65.7 | 67.3 | 73.9 | 71.4 | 74.3 | 77.1 | 79.5 | 80.8 | 77.2 | 74.3 |
| ONT. | ONT. | 90.9 | 89.9 | 86.7 | 83.1 | 93.1 | 82.3 | 87.3 | 91.5 | 97.2 | 97.9 | 87.3 | 85.5 |
| MAN. | MAN. | 15.2 | 15.0 | 17.1 | 19.0 | 22.9 | 20.3 | 21.2 | 20.4 | 25.3 | 22.0 | 21.9 | 20.6 |
| SASK. | SASK. | 59.0 | 60.4 | 60.7 | 62.6 | 67.4 | 63.6 | 66.7 | 66.0 | 66.9 | 65.8 | 67.6 | 66.7 |
| ALTA. | ALB. | 426.1 | 417.5 | 442.5 | 447.1 | 488.8 | 453.0 | 456.3 | 446.7 | 466.2 | 461.0 | 465.9 | 451.5 |
| B.C. | C.-B. | 75.8 | 74.4 | 71.6 | 73.5 | 75.5 | 74.5 | 75.4 | 73.8 | 76.8 | 73.9 | 72.0 | 70.8 |

Percentage change, preceding year
Variation en pourcentage, année précédente
Percentage
Pourcentage

| | | 1999 | | | 2000 | | | | | | | | |
|-------|-------|-------|-------|-------|-------|------|------|-------|-------|-------|-------|-------|-------|
| | | O | N | D | J | F | M | A | M | J | J | A | S |
| CAN. | CAN. | 0.8 | 2.3 | 2.5 | 7.5 | 8.7 | 8.9 | 8.0 | 5.2 | 7.8 | 4.8 | 4.1 | 5.3 |
| NFLD. | T.-N. | -5.5 | -7.1 | 5.0 | 6.7 | 6.7 | 1.9 | -2.3 | 1.5 | 3.2 | 0.6 | -6.7 | 0.2 |
| N.S. | N.-É. | -3.7 | 5.7 | 5.6 | -19.6 | 2.5 | -8.4 | -15.7 | -16.9 | -13.0 | -19.1 | -21.5 | -10.0 |
| N.B. | N.-B. | 8.0 | 7.2 | 8.2 | 6.1 | 9.3 | 18.6 | 13.8 | 5.2 | 12.0 | 12.6 | 7.5 | 5.9 |
| QUE. | QUÉ. | -6.5 | -2.4 | -4.0 | 5.8 | 5.9 | 6.8 | 6.1 | 3.7 | 3.7 | -1.2 | -2.9 | -3.6 |
| ONT. | ONT. | 0.6 | 4.1 | 2.8 | 5.0 | 2.4 | 3.7 | 5.9 | 3.1 | 8.6 | 9.8 | -2.6 | -3.3 |
| MAN. | MAN. | -33.6 | -28.2 | -11.5 | -3.1 | 8.2 | 6.6 | 9.9 | 4.6 | 5.1 | 1.9 | 8.4 | 16.2 |
| SASK. | SASK. | 6.1 | 4.5 | 4.6 | 16.4 | 15.6 | 14.7 | 12.5 | 2.5 | 10.9 | 9.7 | 15.8 | 12.4 |
| ALTA. | ALB. | 4.2 | 5.5 | 4.0 | 7.4 | 8.2 | 8.4 | 7.9 | 6.1 | 7.1 | 4.9 | 5.7 | 7.6 |
| B.C. | C.-B. | -9.9 | -10.3 | -8.3 | 0.7 | 5.1 | 9.2 | 6.4 | 3.5 | 8.6 | 3.1 | 0.7 | -0.3 |

Provincial distribution
Répartition provinciale
Percentage
Pourcentage

| | | 1999 | | | 2000 | | | | | | | | |
|-------|-------|-------|-------|-------|-------|-------|-------|-------|-------|-------|-------|-------|-------|
| | | O | N | D | J | F | M | A | M | J | J | A | S |
| CAN. | CAN. | 100.0 | 100.0 | 100.0 | 100.0 | 100.0 | 100.0 | 100.0 | 100.0 | 100.0 | 100.0 | 100.0 | 100.0 |
| NFLD. | T.-N. | 2.8 | 2.9 | 2.9 | 2.8 | 2.6 | 2.7 | 2.6 | 2.9 | 2.8 | 2.8 | 2.7 | 2.7 |
| N.S. | N.-É. | 1.5 | 1.5 | 1.3 | 0.9 | 1.2 | 1.1 | 1.1 | 1.1 | 1.2 | 1.1 | 1.1 | 1.1 |
| N.B. | N.-B. | 1.8 | 1.7 | 1.7 | 1.6 | 1.7 | 1.7 | 1.7 | 1.7 | 1.8 | 1.9 | 2.0 | 2.0 |
| QUE. | QUÉ. | 8.8 | 8.4 | 8.1 | 8.3 | 8.3 | 8.6 | 8.8 | 9.1 | 9.0 | 9.2 | 8.9 | 8.8 |
| ONT. | ONT. | 11.2 | 11.3 | 10.7 | 10.2 | 10.4 | 9.9 | 10.3 | 10.8 | 10.9 | 11.2 | 10.0 | 10.1 |
| MAN. | MAN. | 1.9 | 1.9 | 2.1 | 2.3 | 2.6 | 2.4 | 2.5 | 2.4 | 2.9 | 2.5 | 2.5 | 2.4 |
| SASK. | SASK. | 7.3 | 7.6 | 7.5 | 7.7 | 7.5 | 7.7 | 7.9 | 7.8 | 7.5 | 7.5 | 7.8 | 7.9 |
| ALTA. | ALB. | 52.7 | 52.6 | 54.5 | 54.8 | 54.7 | 54.5 | 53.8 | 52.7 | 52.5 | 52.6 | 53.6 | 53.4 |
| B.C. | C.-B. | 9.4 | 9.4 | 8.8 | 9.0 | 8.4 | 9.0 | 8.9 | 8.7 | 8.7 | 8.4 | 8.3 | 8.4 |

Wages and salaries, mining, quarrying and oil wells, not seasonally adjusted
Salaires et traitements, mines, carrières et puits de pétrole, non désaisonnalisés

Percentage change, preceding year
 Variation en pourcentage, année précédente

Canada

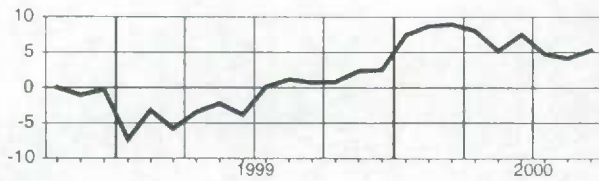

Saskatchewan

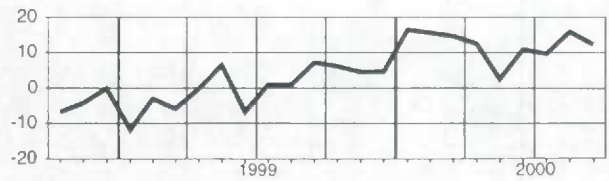

**Newfoundland
Terre-Neuve**

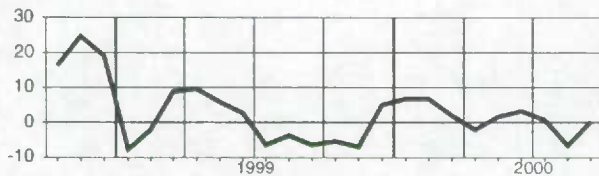

Alberta

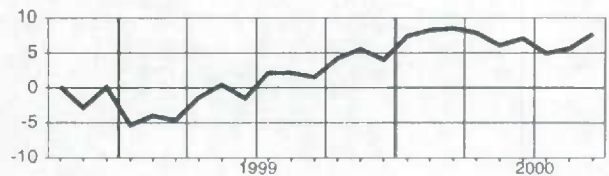

**Nova Scotia
Nouvelle-Écosse**

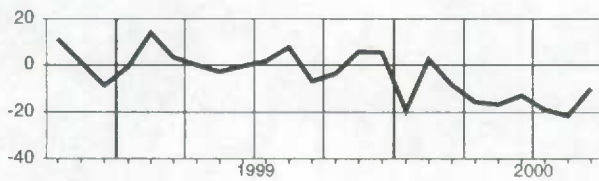

**British Columbia
Colombie-Britannique**

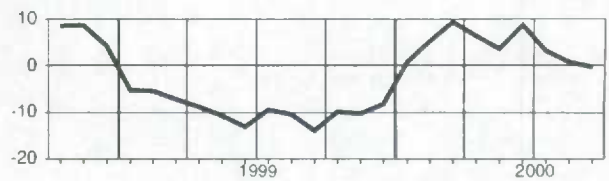

**New Brunswick
Nouveau-Brunswick**

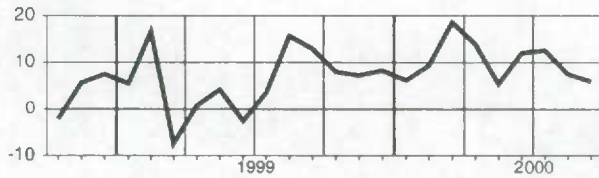

**Quebec
Québec**

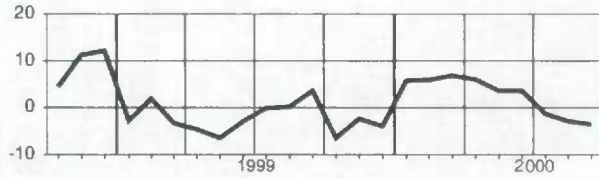

Ontario

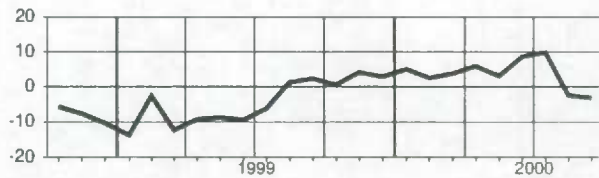

Manitoba

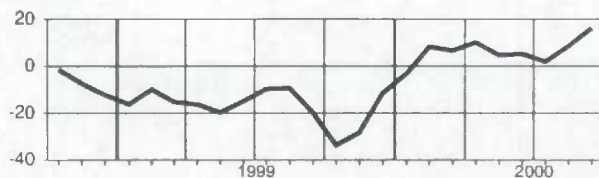

Wages and salaries, manufacturing, not seasonally adjusted
Salaires et traitements, industries manufacturières, non désaisonnalisés

Level
Niveau
Millions of dollars
Millions de dollars

| | | 1999 | | | 2000 | | | | | | | | |
|--------|----------|---------|---------|---------|---------|---------|---------|---------|---------|---------|---------|---------|---------|
| | | O | N | D | J | F | M | A | M | J | J | A | S |
| CAN. | CAN. | 7,026.1 | 6,976.8 | 7,208.5 | 7,048.2 | 7,196.9 | 7,123.0 | 7,216.1 | 7,380.1 | 7,656.0 | 7,731.3 | 7,471.6 | 7,502.7 |
| NFLD. | T.-N. | 39.8 | 38.5 | 35.2 | 28.6 | 30.7 | 31.2 | 32.6 | 39.9 | 47.3 | 47.5 | 42.8 | 42.0 |
| P.E.I. | Î.-P.-É. | 10.4 | 9.3 | 9.3 | 8.3 | 8.5 | 8.9 | 9.0 | 11.7 | 12.5 | 12.1 | 11.8 | 12.2 |
| N.S. | N.-É. | 120.3 | 122.1 | 124.2 | 118.5 | 117.9 | 120.9 | 123.8 | 127.1 | 131.9 | 134.1 | 128.3 | 129.5 |
| N.B. | N.-B. | 112.4 | 106.6 | 105.7 | 100.8 | 102.1 | 101.8 | 104.3 | 112.3 | 118.6 | 120.8 | 118.7 | 119.4 |
| QUE. | QUÉ. | 1,815.3 | 1,795.6 | 1,871.8 | 1,794.6 | 1,825.3 | 1,820.5 | 1,849.8 | 1,906.7 | 1,960.2 | 2,038.9 | 1,920.1 | 1,919.2 |
| ONT. | ONT. | 3,620.2 | 3,603.3 | 3,705.8 | 3,663.3 | 3,744.0 | 3,686.7 | 3,710.8 | 3,765.0 | 3,923.3 | 3,915.0 | 3,813.2 | 3,842.3 |
| MAN. | MAN. | 176.6 | 179.2 | 187.4 | 182.1 | 185.7 | 186.1 | 187.8 | 190.5 | 199.6 | 199.1 | 194.6 | 197.6 |
| SASK. | SASK. | 78.6 | 78.8 | 81.9 | 82.1 | 84.3 | 81.4 | 82.2 | 80.1 | 84.8 | 89.1 | 87.1 | 86.6 |
| ALTA. | ALB. | 452.5 | 445.6 | 458.8 | 453.6 | 475.7 | 462.0 | 469.4 | 488.4 | 500.7 | 512.3 | 502.3 | 508.2 |
| B.C. | C.-B. | 598.7 | 596.4 | 626.9 | 614.7 | 621.1 | 622.1 | 644.9 | 655.8 | 675.3 | 660.6 | 651.2 | 644.3 |

Percentage change, preceding year
Variation en pourcentage, année précédente
Percentage
Pourcentage

| | | 1999 | | | 2000 | | | | | | | | |
|--------|----------|------|------|------|------|------|------|------|------|------|------|------|------|
| | | O | N | D | J | F | M | A | M | J | J | A | S |
| CAN. | CAN. | 6.8 | 6.9 | 7.9 | 7.9 | 10.1 | 9.7 | 8.6 | 7.9 | 7.8 | 7.3 | 7.7 | 7.8 |
| NFLD. | T.-N. | 15.2 | 17.1 | 8.1 | 1.0 | 5.5 | 5.6 | -1.3 | 2.8 | 9.9 | 7.2 | 6.0 | -0.5 |
| P.E.I. | Î.-P.-É. | -4.0 | 3.3 | 1.0 | 0.2 | -0.1 | 4.4 | -3.5 | -6.4 | -6.9 | -0.6 | 4.9 | 6.1 |
| N.S. | N.-É. | 5.4 | 8.4 | 10.3 | 8.0 | 9.7 | 8.4 | 5.5 | 7.9 | 7.0 | 4.0 | 5.3 | 5.1 |
| N.B. | N.-B. | 8.4 | 8.3 | 9.0 | 9.7 | 11.2 | 10.7 | 9.5 | 3.3 | 6.0 | 7.3 | 3.0 | 3.0 |
| QUE. | QUÉ. | 7.2 | 7.4 | 8.4 | 8.4 | 9.7 | 10.3 | 9.5 | 8.2 | 7.0 | 5.7 | 6.4 | 5.8 |
| ONT. | ONT. | 8.0 | 7.4 | 7.9 | 8.2 | 11.0 | 9.9 | 9.3 | 8.1 | 8.2 | 7.5 | 7.6 | 7.9 |
| MAN. | MAN. | 1.0 | 1.9 | 3.8 | 6.0 | 7.3 | 9.3 | 6.9 | 8.3 | 8.6 | 7.1 | 10.3 | 12.5 |
| SASK. | SASK. | -2.3 | -0.1 | 0.6 | 6.0 | 6.8 | 3.2 | 1.4 | -1.4 | 0.7 | 4.9 | 7.0 | 10.6 |
| ALTA. | ALB. | 6.1 | 8.0 | 9.3 | 9.4 | 9.3 | 9.3 | 7.1 | 11.2 | 13.3 | 13.2 | 14.6 | 15.5 |
| B.C. | C.-B. | 2.0 | 3.6 | 6.9 | 5.1 | 8.4 | 7.7 | 5.8 | 6.3 | 5.2 | 7.4 | 7.6 | 8.0 |

Provincial distribution
Répartition provinciale
Percentage
Pourcentage

| | | 1999 | | | 2000 | | | | | | | | |
|--------|----------|-------|-------|-------|-------|-------|-------|-------|-------|-------|-------|-------|-------|
| | | O | N | D | J | F | M | A | M | J | J | A | S |
| CAN. | CAN. | 100.0 | 100.0 | 100.0 | 100.0 | 100.0 | 100.0 | 100.0 | 100.0 | 100.0 | 100.0 | 100.0 | 100.0 |
| NFLD. | T.-N. | 0.6 | 0.6 | 0.5 | 0.4 | 0.4 | 0.4 | 0.5 | 0.5 | 0.6 | 0.6 | 0.6 | 0.6 |
| P.E.I. | Î.-P.-É. | 0.1 | 0.1 | 0.1 | 0.1 | 0.1 | 0.1 | 0.1 | 0.2 | 0.2 | 0.2 | 0.2 | 0.2 |
| N.S. | N.-É. | 1.7 | 1.8 | 1.7 | 1.7 | 1.6 | 1.7 | 1.7 | 1.7 | 1.7 | 1.7 | 1.7 | 1.7 |
| N.B. | N.-B. | 1.6 | 1.5 | 1.5 | 1.4 | 1.4 | 1.4 | 1.4 | 1.5 | 1.5 | 1.6 | 1.6 | 1.6 |
| QUE. | QUÉ. | 25.8 | 25.7 | 26.0 | 25.5 | 25.4 | 25.6 | 25.6 | 25.8 | 25.6 | 26.4 | 25.7 | 25.6 |
| ONT. | ONT. | 51.5 | 51.6 | 51.4 | 52.0 | 52.0 | 51.8 | 51.4 | 51.0 | 51.2 | 50.6 | 51.0 | 51.2 |
| MAN. | MAN. | 2.5 | 2.6 | 2.6 | 2.6 | 2.6 | 2.6 | 2.6 | 2.6 | 2.6 | 2.6 | 2.6 | 2.6 |
| SASK. | SASK. | 1.1 | 1.1 | 1.1 | 1.2 | 1.2 | 1.1 | 1.1 | 1.1 | 1.1 | 1.2 | 1.2 | 1.2 |
| ALTA. | ALB. | 6.4 | 6.4 | 6.4 | 6.4 | 6.6 | 6.5 | 6.5 | 6.6 | 6.5 | 6.6 | 6.7 | 6.8 |
| B.C. | C.-B. | 8.5 | 8.5 | 8.7 | 8.7 | 8.6 | 8.7 | 8.9 | 8.9 | 8.8 | 8.5 | 8.7 | 8.6 |

Wages and salaries, manufacturing, not seasonally adjusted
Salaires et traitements, industries manufacturières, non désaisonnalisés

Percentage change, preceding year
 Variation en pourcentage, année précédente

Canada

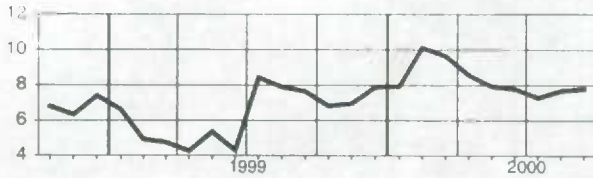

Manitoba

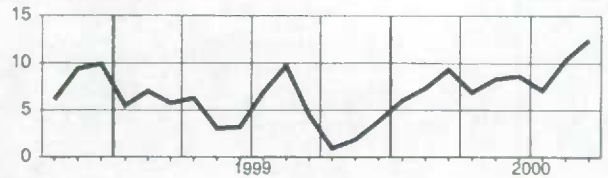

Newfoundland
Terre-Neuve

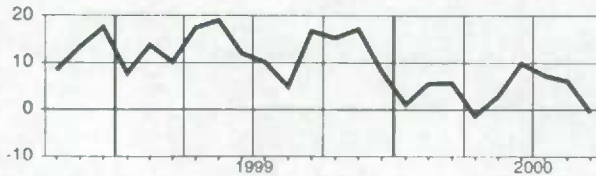

Saskatchewan

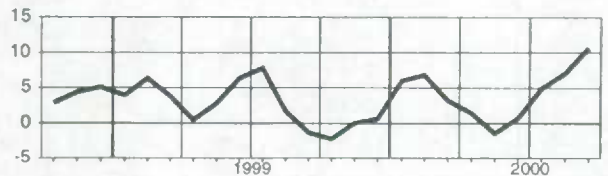

Prince Edward Island
île-du-Prince-Édouard

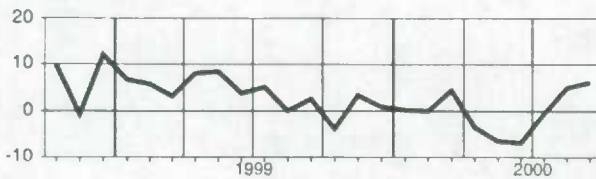

Alberta

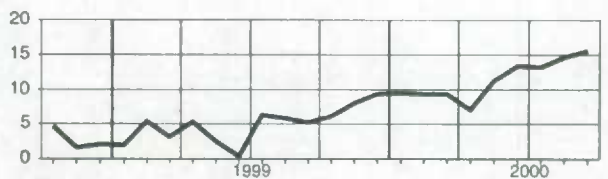

Nova Scotia
Nouvelle-Écosse

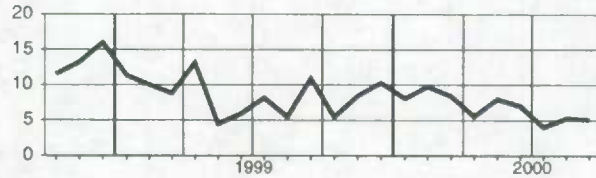

British Columbia
Colombie-Britannique

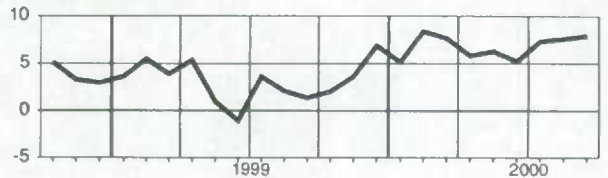

New Brunswick
Nouveau-Brunswick

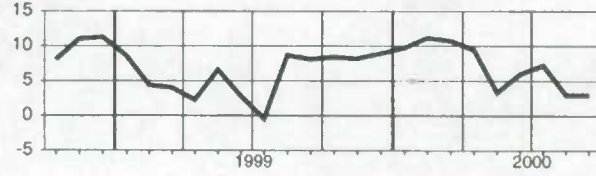

Quebec
Québec

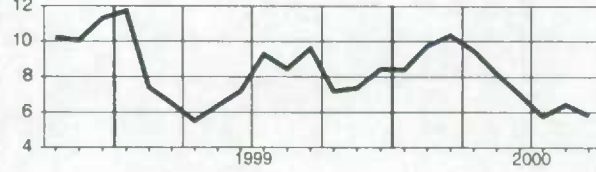

Ontario

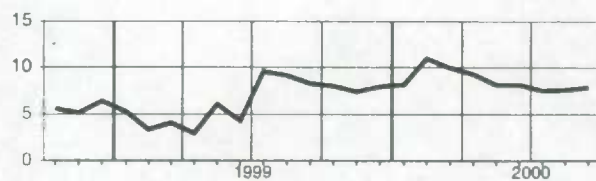

Wages and salaries, construction, not seasonally adjusted
Salaires et traitements, construction, non désaisonnalisés
Level
Niveau
 Millions of dollars
 Millions de dollars

| | | 1999 | | | 2000 | | | | | | | | |
|--------|----------|---------|---------|---------|---------|---------|---------|---------|---------|---------|---------|---------|---------|
| | | O | N | D | J | F | M | A | M | J | J | A | S |
| CAN. | CAN. | 2,495.7 | 2,338.9 | 2,109.8 | 1,855.3 | 1,924.6 | 2,014.2 | 2,206.6 | 2,469.7 | 2,676.5 | 2,698.1 | 2,731.6 | 2,742.5 |
| NFLD. | T.-N. | 29.4 | 27.3 | 21.4 | 15.5 | 16.2 | 16.5 | 18.3 | 21.6 | 26.1 | 28.3 | 30.2 | 29.9 |
| P.E.I. | Î.-P.-É. | 10.5 | 9.2 | 8.2 | 5.9 | 6.3 | 6.5 | 7.1 | 9.3 | 11.1 | 11.4 | 12.0 | 12.2 |
| N.S. | N.-É. | 68.2 | 62.6 | 57.1 | 46.5 | 46.9 | 49.8 | 53.4 | 63.5 | 73.0 | 75.4 | 76.2 | 76.2 |
| N.B. | N.-B. | 60.4 | 51.8 | 42.9 | 34.6 | 33.9 | 34.9 | 38.4 | 50.0 | 61.9 | 64.3 | 64.6 | 65.5 |
| QUE. | QUÉ. | 451.7 | 400.8 | 343.3 | 304.0 | 325.1 | 336.7 | 398.6 | 480.6 | 511.4 | 499.9 | 506.8 | 511.6 |
| ONT. | ONT. | 967.8 | 939.8 | 842.4 | 760.4 | 780.7 | 820.3 | 902.5 | 1,003.5 | 1,073.2 | 1,084.0 | 1,096.3 | 1,081.7 |
| MAN. | MAN. | 66.1 | 59.8 | 57.0 | 46.0 | 47.1 | 47.2 | 48.0 | 57.6 | 66.8 | 67.2 | 67.1 | 68.3 |
| SASK. | SASK. | 63.6 | 59.0 | 56.6 | 44.5 | 46.2 | 46.6 | 46.4 | 53.3 | 63.0 | 63.9 | 64.2 | 63.4 |
| ALTA. | ALB. | 457.5 | 431.2 | 399.3 | 344.6 | 361.4 | 378.1 | 393.5 | 428.5 | 462.2 | 473.2 | 486.1 | 499.1 |
| B.C. | C.-B. | 292.1 | 273.2 | 262.9 | 235.9 | 241.7 | 258.5 | 283.0 | 283.7 | 304.6 | 304.4 | 300.3 | 306.4 |
| YUKON | YUKON | 3.5 | 3.0 | 2.8 | 2.0 | 1.9 | 1.8 | 1.8 | 2.3 | 3.6 | 3.6 | 3.9 | 3.4 |
| N.W.T. | T.N.-O. | 20.5 | 17.3 | 12.8 | 11.9 | 14.1 | 14.0 | 15.1 | 13.7 | 17.5 | 20.1 | 20.9 | 21.7 |

Percentage change, preceding year
Variation en pourcentage, année précédente
 Percentage
 Pourcentage

| | | 1999 | | | 2000 | | | | | | | | |
|--------|----------|-------|-------|-------|------|------|-------|-------|-------|------|-------|-------|-------|
| | | O | N | D | J | F | M | A | M | J | J | A | S |
| CAN. | CAN. | 8.4 | 9.0 | 8.5 | 8.7 | 10.6 | 11.2 | 11.0 | 9.5 | 9.4 | 8.3 | 8.8 | 9.5 |
| NFLD. | T.-N. | 3.3 | 7.3 | 9.3 | -0.7 | 4.2 | 3.0 | 9.1 | -2.3 | 3.0 | 0.1 | 2.6 | 1.6 |
| P.E.I. | Î.-P.-É. | 13.0 | 18.3 | 21.4 | 12.4 | 10.3 | 16.3 | 14.3 | 10.9 | 15.1 | 6.2 | 11.9 | 15.5 |
| N.S. | N.-É. | 8.8 | 11.8 | 13.8 | 5.6 | 10.9 | 7.5 | 4.5 | 3.2 | 9.1 | 3.7 | 6.9 | 8.5 |
| N.B. | N.-B. | 13.1 | 13.3 | 13.0 | 8.3 | -1.2 | 4.5 | 3.8 | -0.1 | 4.2 | 0.1 | 0.6 | 3.7 |
| QUE. | QUÉ. | 5.8 | 5.3 | 7.1 | 5.6 | 8.2 | 6.3 | 5.9 | 8.5 | 8.4 | 9.0 | 7.9 | 11.1 |
| ONT. | ONT. | 12.4 | 10.6 | 8.9 | 10.9 | 13.5 | 13.8 | 13.8 | 11.3 | 10.5 | 9.7 | 10.6 | 11.2 |
| MAN. | MAN. | -1.6 | 4.6 | 6.0 | 4.1 | 4.5 | 6.6 | 0.4 | 3.5 | 6.7 | -0.4 | -0.3 | 1.1 |
| SASK. | SASK. | 3.0 | 5.8 | 5.4 | 5.8 | 7.9 | 11.6 | 9.8 | 7.8 | 11.1 | 4.9 | 3.3 | 0.2 |
| ALTA. | ALB. | 14.9 | 17.5 | 16.0 | 15.1 | 15.1 | 17.0 | 16.5 | 13.2 | 9.9 | 9.6 | 10.4 | 10.7 |
| B.C. | C.-B. | -5.4 | -1.4 | -0.5 | 0.3 | 3.1 | 5.1 | 6.8 | 5.3 | 7.9 | 7.8 | 7.2 | 6.0 |
| YUKON | YUKON | -10.3 | -6.5 | 14.5 | -2.8 | -2.8 | -15.9 | -27.6 | -20.0 | -8.5 | -22.2 | -19.9 | -32.8 |
| N.W.T. | T.N.-O. | 0.2 | -12.4 | -24.8 | -1.2 | 3.0 | 11.0 | 27.9 | 26.3 | 36.6 | 9.6 | 18.9 | 16.4 |

Provincial distribution
Répartition provinciale
 Percentage
 Pourcentage

| | | 1999 | | | 2000 | | | | | | | | |
|--------|----------|-------|-------|-------|-------|-------|-------|-------|-------|-------|-------|-------|-------|
| | | O | N | D | J | F | M | A | M | J | J | A | S |
| CAN. | CAN. | 100.0 | 100.0 | 100.0 | 100.0 | 100.0 | 100.0 | 100.0 | 100.0 | 100.0 | 100.0 | 100.0 | 100.0 |
| NFLD. | T.-N. | 1.2 | 1.2 | 1.0 | 0.8 | 0.8 | 0.8 | 0.8 | 0.9 | 1.0 | 1.0 | 1.1 | 1.1 |
| P.E.I. | Î.-P.-É. | 0.4 | 0.4 | 0.4 | 0.3 | 0.3 | 0.3 | 0.3 | 0.4 | 0.4 | 0.4 | 0.4 | 0.4 |
| N.S. | N.-É. | 2.7 | 2.7 | 2.7 | 2.5 | 2.4 | 2.5 | 2.4 | 2.6 | 2.7 | 2.8 | 2.8 | 2.8 |
| N.B. | N.-B. | 2.4 | 2.2 | 2.0 | 1.9 | 1.8 | 1.7 | 1.7 | 2.0 | 2.3 | 2.4 | 2.4 | 2.4 |
| QUE. | QUÉ. | 18.1 | 17.1 | 16.3 | 16.4 | 16.9 | 16.7 | 18.0 | 19.5 | 19.1 | 18.5 | 18.6 | 18.7 |
| ONT. | ONT. | 38.8 | 40.2 | 39.9 | 41.0 | 40.6 | 40.7 | 40.9 | 40.6 | 40.1 | 40.2 | 40.1 | 39.4 |
| MAN. | MAN. | 2.6 | 2.6 | 2.7 | 2.5 | 2.4 | 2.3 | 2.2 | 2.3 | 2.5 | 2.5 | 2.5 | 2.5 |
| SASK. | SASK. | 2.5 | 2.5 | 2.7 | 2.4 | 2.4 | 2.3 | 2.1 | 2.2 | 2.4 | 2.4 | 2.4 | 2.3 |
| ALTA. | ALB. | 18.3 | 18.4 | 18.9 | 18.6 | 18.8 | 18.8 | 17.8 | 17.3 | 17.3 | 17.5 | 17.8 | 18.2 |
| B.C. | C.-B. | 11.7 | 11.7 | 12.5 | 12.7 | 12.6 | 12.8 | 12.8 | 11.5 | 11.4 | 11.3 | 11.0 | 11.2 |
| YUKON | YUKON | 0.1 | 0.1 | 0.1 | 0.1 | 0.1 | 0.1 | 0.1 | 0.1 | 0.1 | 0.1 | 0.1 | 0.1 |
| N.W.T. | T.N.-O. | 0.8 | 0.7 | 0.6 | 0.6 | 0.7 | 0.7 | 0.7 | 0.6 | 0.7 | 0.7 | 0.8 | 0.8 |

Wages and salaries, construction, not seasonally adjusted
Salaires et traitements, construction, non désaisonnalisés

Percentage change, preceding year
 Variation en pourcentage, année précédente

Canada

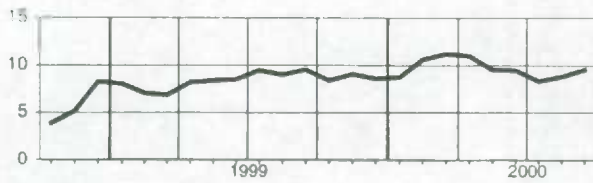

Manitoba

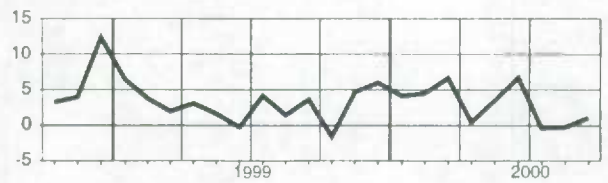

Newfoundland
Terre-Neuve

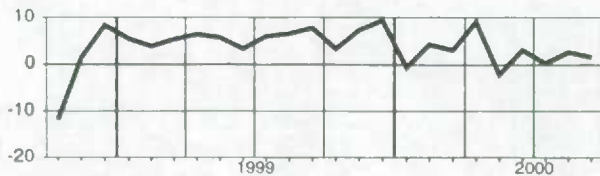

Saskatchewan

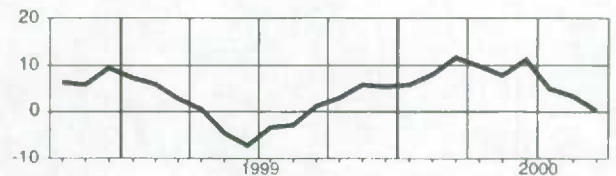

Prince Edward Island
Île-du-Prince-Édouard

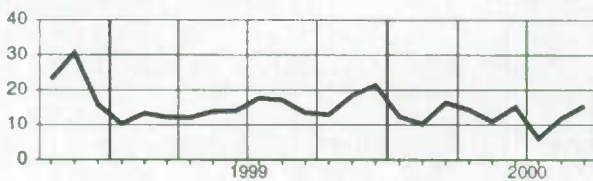

Alberta

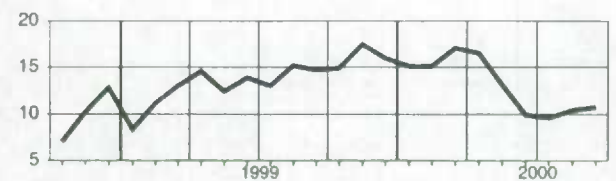

Nova Scotia
Nouvelle-Écosse

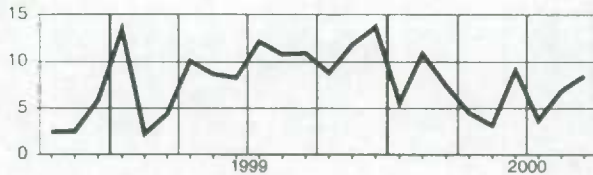

British Columbia
Colombie-Britannique

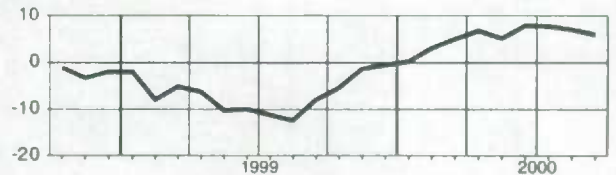

New Brunswick
Nouveau-Brunswick

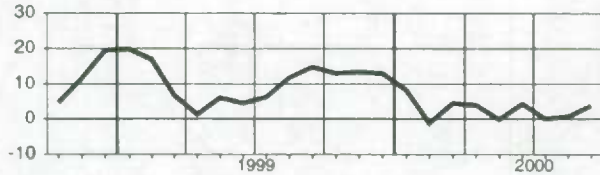

Yukon

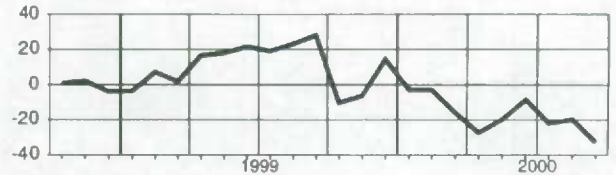

Quebec
Québec

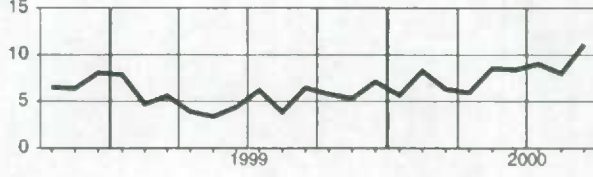

Northwest Territories
Territoires du Nord-Ouest

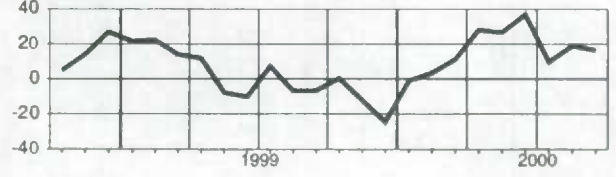

Ontario

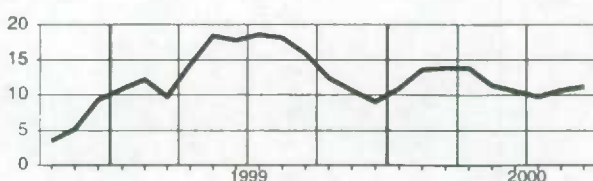

Wages and salaries, utilities, not seasonally adjusted
Salaires et traitements, services publics, non désaisonnalisés

 Level
 Niveau
 Millions of dollars
 Millions de dollars

| | | 1999 | | | 2000 | | | | | | | | |
|-------|-------|-------|-------|-------|-------|-------|-------|-------|-------|-------|-------|-------|-------|
| | | O | N | D | J | F | M | A | M | J | J | A | S |
| CAN | CAN. | 614.8 | 611.7 | 611.4 | 606.4 | 609.2 | 608.1 | 612.0 | 627.7 | 655.0 | 650.0 | 649.1 | 639.8 |
| N.S. | N.-É. | 10.7 | 10.5 | 10.9 | 11.0 | 11.1 | 10.8 | 11.1 | 11.1 | 11.3 | 11.5 | 11.6 | 11.2 |
| N.B. | N.-B. | 16.3 | 16.2 | 16.9 | 17.0 | 17.2 | 16.4 | 16.2 | 16.1 | 18.8 | 18.4 | 19.6 | 19.1 |
| QUE. | QUÉ. | 161.9 | 161.0 | 160.4 | 159.9 | 160.8 | 161.4 | 161.5 | 162.6 | 166.9 | 167.5 | 166.4 | 166.8 |
| ONT. | ONT. | 259.6 | 260.5 | 260.6 | 253.6 | 255.1 | 255.7 | 257.3 | 269.0 | 277.6 | 272.6 | 273.3 | 264.4 |
| MAN. | MAN. | 21.2 | 21.6 | 21.5 | 22.2 | 22.3 | 21.8 | 21.7 | 22.0 | 23.4 | 22.8 | 22.7 | 23.0 |
| SASK. | SASK. | 17.6 | 17.5 | 17.6 | 17.1 | 17.1 | 16.8 | 17.2 | 17.4 | 18.8 | 18.6 | 18.8 | 18.7 |
| ALTA. | ALB. | 51.4 | 51.3 | 49.9 | 51.9 | 49.8 | 50.5 | 49.9 | 52.7 | 55.5 | 56.3 | 56.3 | 55.4 |
| B.C. | C.-B. | 59.8 | 57.0 | 57.4 | 57.4 | 59.0 | 58.2 | 59.9 | 59.8 | 64.6 | 64.1 | 62.6 | 63.2 |

 Percentage change, preceding year
 Variation en pourcentage, année précédente
 Percentage
 Pourcentage

| | | 1999 | | | 2000 | | | | | | | | |
|-------|-------|------|------|------|------|------|------|------|------|------|------|------|------|
| | | O | N | D | J | F | M | A | M | J | J | A | S |
| CAN. | CAN. | 5.2 | 5.8 | 6.7 | 7.8 | 8.0 | 5.2 | 4.9 | 5.5 | 6.6 | 6.4 | 4.1 | 5.8 |
| N.S. | N.-É. | -0.5 | 2.5 | 6.4 | 10.9 | 9.0 | 7.0 | 9.3 | 7.8 | 6.3 | 6.4 | 4.4 | 6.7 |
| N.B. | N.-B. | 9.9 | 7.1 | 12.0 | 12.4 | 13.2 | 11.8 | 11.1 | 13.1 | 13.3 | 12.1 | 9.7 | 13.0 |
| QUE. | QUÉ. | 7.0 | 7.7 | 7.3 | 8.7 | 9.1 | 3.8 | 4.5 | 9.8 | 11.3 | 11.4 | 10.6 | 8.6 |
| ONT. | ONT. | 3.4 | 5.5 | 6.4 | 5.5 | 5.9 | 5.0 | 3.4 | 2.9 | 3.9 | 3.1 | 0.6 | 2.3 |
| MAN. | MAN. | -2.4 | -0.5 | 5.1 | 7.5 | 8.1 | 5.7 | 6.3 | 8.2 | 6.7 | 5.1 | 1.9 | 7.1 |
| SASK. | SASK. | 9.2 | -0.1 | -0.3 | 6.5 | 8.3 | 5.0 | 8.1 | 1.9 | 5.9 | 5.7 | 0.4 | 4.5 |
| ALTA. | ALB. | 7.2 | 7.9 | 7.8 | 12.4 | 9.8 | 7.0 | 5.6 | 4.2 | 4.2 | 8.6 | 5.3 | 9.6 |
| B.C. | C.-B. | 8.7 | 4.0 | 6.5 | 8.6 | 9.4 | 4.7 | 8.2 | 4.4 | 5.8 | 5.3 | 1.2 | 6.3 |

 Provincial distribution
 Répartition provinciale
 Percentage
 Pourcentage

| | | 1999 | | | 2000 | | | | | | | | |
|-------|-------|-------|-------|-------|-------|-------|-------|-------|-------|-------|-------|-------|-------|
| | | O | N | D | J | F | M | A | M | J | J | A | S |
| CAN | CAN. | 100.0 | 100.0 | 100.0 | 100.0 | 100.0 | 100.0 | 100.0 | 100.0 | 100.0 | 100.0 | 100.0 | 100.0 |
| N.S. | N.-É. | 1.7 | 1.7 | 1.8 | 1.8 | 1.8 | 1.8 | 1.8 | 1.8 | 1.7 | 1.8 | 1.8 | 1.8 |
| N.B. | N.-B. | 2.6 | 2.7 | 2.8 | 2.8 | 2.8 | 2.7 | 2.6 | 2.6 | 2.9 | 2.8 | 3.0 | 3.0 |
| QUE. | QUÉ. | 26.3 | 26.3 | 26.2 | 26.4 | 26.4 | 26.5 | 26.4 | 25.9 | 25.5 | 25.8 | 25.6 | 26.1 |
| ONT. | ONT. | 42.2 | 42.6 | 42.6 | 41.8 | 41.9 | 42.1 | 42.1 | 42.9 | 42.4 | 41.9 | 42.1 | 41.3 |
| MAN. | MAN. | 3.5 | 3.5 | 3.5 | 3.7 | 3.7 | 3.6 | 3.5 | 3.5 | 3.6 | 3.5 | 3.5 | 3.6 |
| SASK. | SASK. | 2.9 | 2.9 | 2.9 | 2.8 | 2.8 | 2.8 | 2.8 | 2.8 | 2.9 | 2.9 | 2.9 | 2.9 |
| ALTA. | ALB. | 8.4 | 8.4 | 8.2 | 8.6 | 8.2 | 8.3 | 8.2 | 8.4 | 8.5 | 8.7 | 8.7 | 8.7 |
| B.C. | C.-B. | 9.7 | 9.3 | 9.4 | 9.5 | 9.7 | 9.6 | 9.8 | 9.5 | 9.9 | 9.9 | 9.6 | 9.9 |

Wages and salaries, utilities, not seasonally adjusted
Salaires et traitements, services publics, non désaisonnalisés

Percentage change, preceding year
 Variation en pourcentage, année précédente

Canada

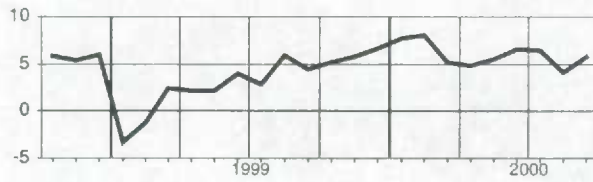

Alberta

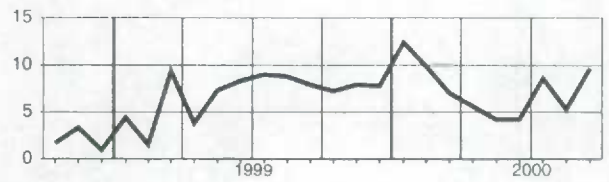

**Nova Scotia
Nouvelle-Écosse**

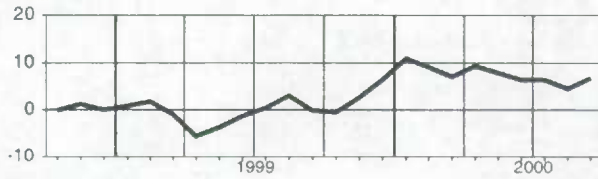

**British Columbia
Colombie-Britannique**

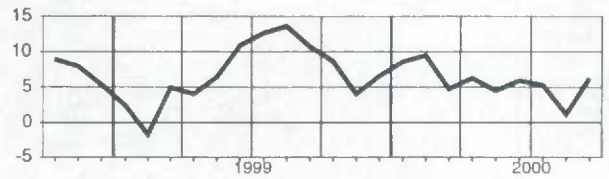

**New Brunswick
Nouveau-Brunswick**

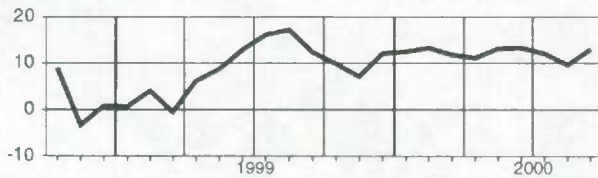

**Quebec
Québec**

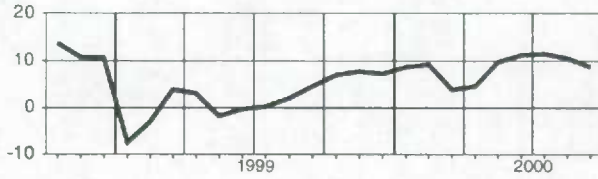

Ontario

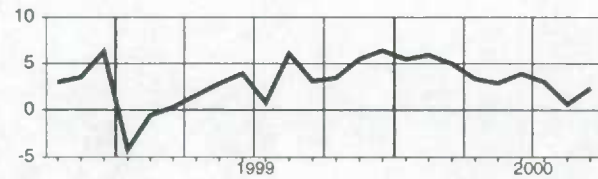

Manitoba

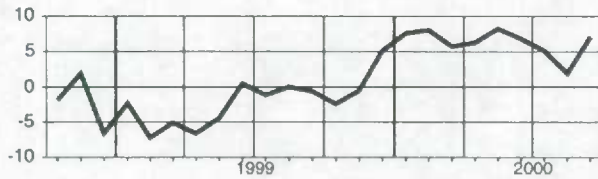

Saskatchewan

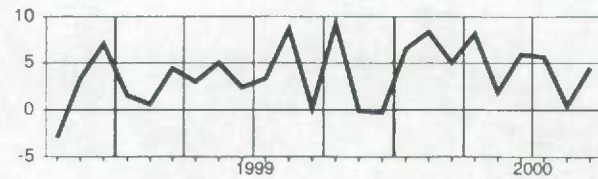

Wages and salaries, all services-producing industries, not seasonally adjusted
Salaires et traitements, ensemble des industries de services, non désaisonnalisés

 Level
 Niveau
 Millions of dollars
 Millions de dollars

| | | 1999 | | | 2000 | | | | | | | | |
|--------|----------|----------|----------|----------|----------|----------|----------|----------|----------|----------|----------|----------|----------|
| | | O | N | D | J | F | M | A | M | J | J | A | S |
| CAN. | CAN. | 26,039.5 | 26,013.6 | 26,540.1 | 26,086.2 | 26,377.6 | 26,564.7 | 28,212.9 | 27,333.9 | 28,164.6 | 27,569.4 | 27,615.6 | 28,302.9 |
| NFLD. | T.-N. | 327.1 | 322.9 | 330.3 | 319.6 | 321.4 | 326.2 | 363.3 | 337.4 | 353.5 | 351.1 | 351.2 | 367.2 |
| P.E.I. | Î.-P.-É. | 90.2 | 87.6 | 90.0 | 88.0 | 88.8 | 90.6 | 114.1 | 93.3 | 101.6 | 100.6 | 100.8 | 106.2 |
| N.S. | N.-É. | 689.0 | 684.0 | 699.5 | 691.2 | 688.5 | 701.1 | 766.5 | 715.5 | 740.3 | 730.3 | 725.2 | 738.8 |
| N.B. | N.-B. | 523.2 | 513.5 | 519.0 | 507.0 | 511.6 | 516.9 | 591.9 | 535.7 | 565.9 | 556.2 | 554.7 | 570.7 |
| QUE. | QUÉ. | 5,423.7 | 5,414.2 | 5,450.2 | 5,365.4 | 5,452.8 | 5,544.8 | 5,935.9 | 5,709.7 | 5,908.5 | 5,689.2 | 5,720.4 | 5,909.4 |
| ONT. | ONT. | 10,799.5 | 10,863.5 | 11,090.6 | 10,894.6 | 11,034.6 | 11,015.0 | 11,664.7 | 11,341.9 | 11,660.4 | 11,544.3 | 11,554.7 | 11,771.0 |
| MAN. | MAN. | 915.5 | 910.7 | 937.5 | 912.3 | 920.3 | 930.3 | 1,009.8 | 956.3 | 995.9 | 959.8 | 960.0 | 1,010.3 |
| SASK. | SASK. | 715.8 | 716.6 | 727.3 | 713.0 | 721.6 | 720.2 | 759.5 | 739.8 | 771.8 | 736.0 | 730.6 | 769.5 |
| ALTA. | ALB. | 2,898.9 | 2,893.9 | 2,983.9 | 2,944.0 | 2,953.4 | 2,982.1 | 3,081.7 | 3,057.4 | 3,135.8 | 3,095.3 | 3,086.3 | 3,135.5 |
| B.C. | C.-B. | 3,510.4 | 3,463.1 | 3,564.2 | 3,512.9 | 3,542.7 | 3,592.9 | 3,771.9 | 3,699.1 | 3,776.6 | 3,653.4 | 3,678.0 | 3,769.1 |
| YUKON | YUKON | 40.6 | 38.8 | 39.5 | 37.1 | 37.9 | 38.6 | 41.3 | 40.9 | 44.0 | 43.6 | 43.3 | 43.0 |
| N.W.T. | T.N.-O. | 65.1 | 65.7 | 68.0 | 64.4 | 65.7 | 66.7 | 70.6 | 68.4 | 71.2 | 70.8 | 71.2 | 69.9 |

 Percentage change, preceding year
 Variation en pourcentage, année précédente
 Percentage
 Pourcentage

| | | 1999 | | | 2000 | | | | | | | | |
|--------|----------|-------|-------|-------|------|-----|-----|------|-----|-----|-----|-----|------|
| | | O | N | D | J | F | M | A | M | J | J | A | S |
| CAN. | CAN. | 5.0 | 4.9 | 5.9 | 5.9 | 5.4 | 5.8 | 11.0 | 5.8 | 6.6 | 6.0 | 7.0 | 8.5 |
| NFLD. | T.-N. | 5.8 | 5.1 | 6.1 | 4.6 | 5.8 | 6.5 | 16.4 | 7.4 | 6.8 | 5.9 | 8.1 | 11.5 |
| P.E.I. | Î.-P.-É. | 4.6 | 5.3 | 5.3 | 4.0 | 5.2 | 7.3 | 33.9 | 6.3 | 7.4 | 6.2 | 7.9 | 15.5 |
| N.S. | N.-É. | 5.6 | 5.7 | 6.9 | 5.9 | 5.3 | 5.8 | 14.0 | 5.0 | 5.6 | 4.5 | 5.3 | 7.5 |
| N.B. | N.-B. | 6.0 | 6.3 | 6.7 | 3.7 | 4.0 | 3.3 | 17.1 | 5.0 | 6.5 | 5.0 | 6.5 | 8.7 |
| QUE. | QUÉ. | 3.6 | 4.2 | 4.7 | 4.9 | 4.1 | 5.4 | 11.3 | 4.8 | 6.3 | 5.3 | 6.5 | 9.2 |
| ONT. | ONT. | 6.3 | 5.8 | 6.8 | 6.5 | 6.1 | 6.0 | 11.1 | 5.9 | 6.5 | 6.6 | 7.3 | 8.5 |
| MAN. | MAN. | 4.3 | 4.3 | 5.9 | 6.0 | 5.0 | 6.0 | 13.4 | 6.7 | 7.9 | 6.5 | 8.3 | 12.6 |
| SASK. | SASK. | 2.3 | 3.9 | 4.6 | 5.0 | 5.5 | 4.7 | 9.4 | 4.6 | 8.1 | 5.2 | 6.1 | 7.0 |
| ALTA. | ALB. | 6.6 | 6.2 | 7.1 | 8.4 | 7.7 | 7.2 | 9.4 | 7.5 | 7.4 | 6.8 | 7.4 | 8.0 |
| B.C. | C.-B. | 2.5 | 2.3 | 4.0 | 4.4 | 4.0 | 5.3 | 8.8 | 6.1 | 6.9 | 5.3 | 6.9 | 7.4 |
| YUKON | YUKON | 3.4 | 5.1 | 4.3 | 2.3 | 2.2 | 3.2 | 11.2 | 6.9 | 6.9 | 3.3 | 3.1 | 2.0 |
| N.W.T. | T.N.-O. | -23.3 | -20.8 | -18.8 | 2.5 | 1.0 | 0.3 | 7.3 | 1.9 | 4.8 | 2.5 | 2.4 | 7.7 |

 Provincial distribution
 Répartition provinciale
 Percentage
 Pourcentage

| | | 1999 | | | 2000 | | | | | | | | |
|--------|----------|-------|-------|-------|-------|-------|-------|-------|-------|-------|-------|-------|-------|
| | | O | N | D | J | F | M | A | M | J | J | A | S |
| CAN. | CAN. | 100.0 | 100.0 | 100.0 | 100.0 | 100.0 | 100.0 | 100.0 | 100.0 | 100.0 | 100.0 | 100.0 | 100.0 |
| NFLD. | T.-N. | 1.3 | 1.2 | 1.2 | 1.2 | 1.2 | 1.2 | 1.3 | 1.2 | 1.3 | 1.3 | 1.3 | 1.3 |
| P.E.I. | Î.-P.-É. | 0.3 | 0.3 | 0.3 | 0.3 | 0.3 | 0.3 | 0.4 | 0.3 | 0.4 | 0.4 | 0.4 | 0.4 |
| N.S. | N.-É. | 2.6 | 2.6 | 2.6 | 2.6 | 2.6 | 2.6 | 2.7 | 2.6 | 2.6 | 2.6 | 2.6 | 2.6 |
| N.B. | N.-B. | 2.0 | 2.0 | 2.0 | 1.9 | 1.9 | 1.9 | 2.1 | 2.0 | 2.0 | 2.0 | 2.0 | 2.0 |
| QUE. | QUÉ. | 20.8 | 20.8 | 20.5 | 20.6 | 20.7 | 20.9 | 21.0 | 20.9 | 21.0 | 20.6 | 20.7 | 20.9 |
| ONT. | ONT. | 41.5 | 41.8 | 41.8 | 41.8 | 41.8 | 41.5 | 41.3 | 41.5 | 41.4 | 41.9 | 41.8 | 41.6 |
| MAN. | MAN. | 3.5 | 3.5 | 3.5 | 3.5 | 3.5 | 3.5 | 3.6 | 3.5 | 3.5 | 3.5 | 3.5 | 3.6 |
| SASK. | SASK. | 2.7 | 2.8 | 2.7 | 2.7 | 2.7 | 2.7 | 2.7 | 2.7 | 2.7 | 2.7 | 2.6 | 2.7 |
| ALTA. | ALB. | 11.1 | 11.1 | 11.2 | 11.3 | 11.2 | 11.2 | 10.9 | 11.2 | 11.1 | 11.2 | 11.2 | 11.1 |
| B.C. | C.-B. | 13.5 | 13.3 | 13.4 | 13.5 | 13.4 | 13.5 | 13.4 | 13.5 | 13.4 | 13.3 | 13.3 | 13.3 |
| YUKON | YUKON | 0.2 | 0.1 | 0.1 | 0.1 | 0.1 | 0.1 | 0.1 | 0.1 | 0.2 | 0.2 | 0.2 | 0.2 |
| N.W.T. | T.N.-O. | 0.3 | 0.3 | 0.3 | 0.2 | 0.2 | 0.3 | 0.3 | 0.3 | 0.3 | 0.3 | 0.3 | 0.2 |

Wages and salaries, all services-producing industries, not seasonally adjusted
Salaires et traitements, ensemble des industries de services, non désaisonnalisés

Percentage change, preceding year
 Variation en pourcentage, année précédente

Canada

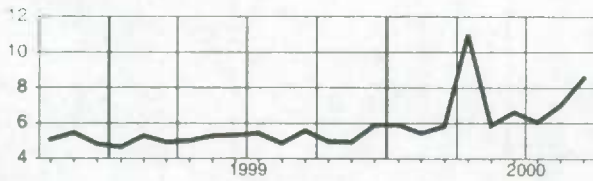

Manitoba

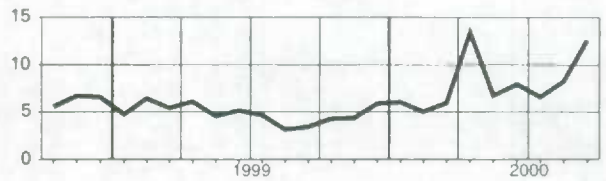

Newfoundland
Terre-Neuve

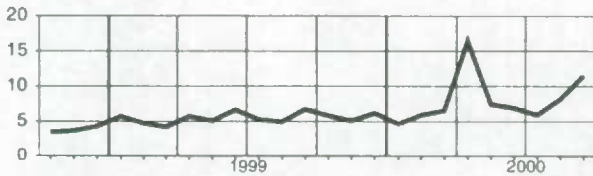

Saskatchewan

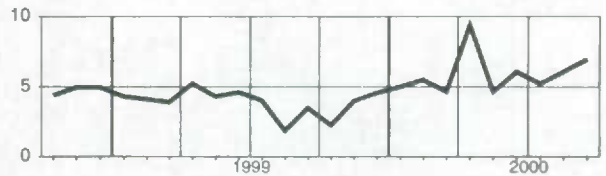

Prince Edward Island
Île-du-Prince-Édouard

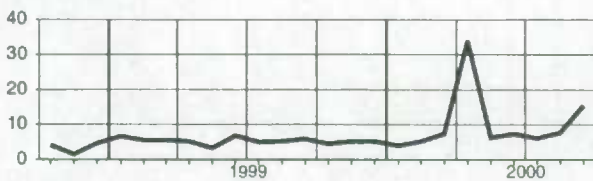

Alberta

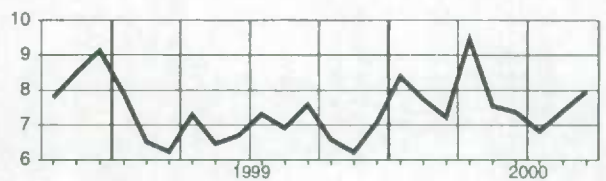

Nova Scotia
Nouvelle-Écosse

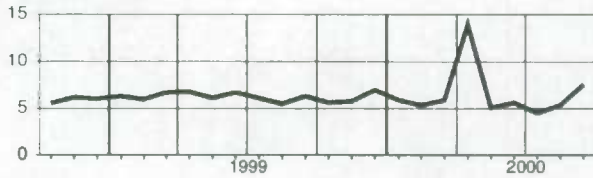

British Columbia
Colombie-Britannique

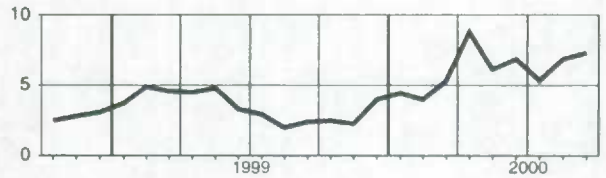

New Brunswick
Nouveau-Brunswick

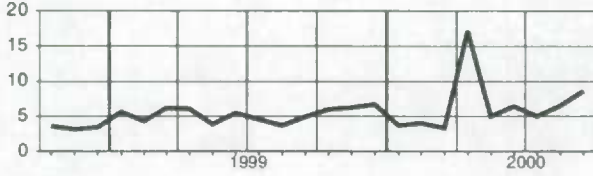

Yukon

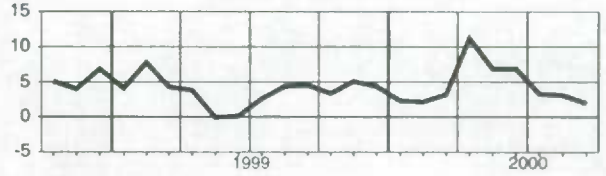

Quebec
Québec

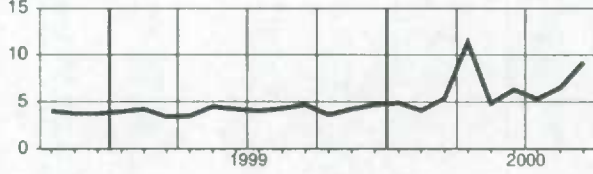

Northwest Territories
Territoires du Nord-Ouest

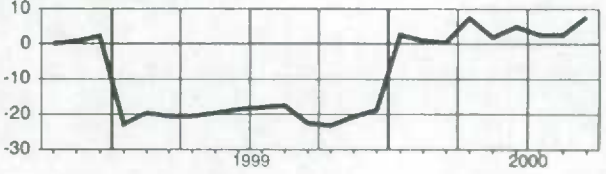

Ontario

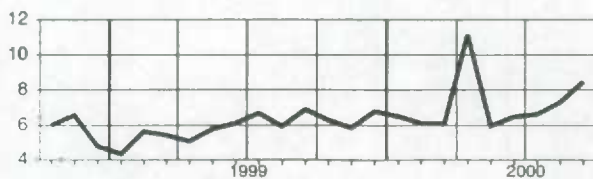

Wages and salaries, trade, not seasonally adjusted
Salaires et traitements, commerce, non désaisonnalisés
Level
Niveau
 Millions of dollars
 Millions de dollars

| | | 1999 | | | 2000 | | | | | | | | |
|--------|----------|---------|---------|---------|---------|---------|---------|---------|---------|---------|---------|---------|---------|
| | | O | N | D | J | F | M | A | M | J | J | A | S |
| CAN. | CAN. | 5,390.2 | 5,383.4 | 5,580.3 | 5,337.4 | 5,329.7 | 5,417.4 | 5,490.8 | 5,590.4 | 5,767.8 | 5,731.1 | 5,726.6 | 5,688.9 |
| NFLD. | T.-N. | 63.5 | 63.4 | 65.1 | 60.6 | 59.9 | 61.3 | 62.8 | 63.5 | 67.8 | 67.9 | 67.9 | 64.5 |
| P.E.I. | Î.-P.-É. | 15.8 | 14.7 | 14.9 | 13.7 | 14.2 | 14.2 | 15.3 | 15.3 | 16.5 | 17.0 | 17.2 | 16.7 |
| N.S. | N.-É. | 144.8 | 146.0 | 154.8 | 148.6 | 142.4 | 146.4 | 147.9 | 149.1 | 153.4 | 155.5 | 154.3 | 148.8 |
| N.B. | N.-B. | 107.2 | 103.8 | 108.2 | 102.0 | 101.4 | 103.5 | 106.2 | 108.4 | 118.0 | 114.9 | 117.5 | 116.2 |
| QUE. | QUÉ. | 1,130.8 | 1,119.3 | 1,144.1 | 1,092.0 | 1,093.8 | 1,143.1 | 1,133.7 | 1,157.2 | 1,196.8 | 1,179.7 | 1,186.0 | 1,200.0 |
| ONT. | ONT. | 2,254.7 | 2,271.6 | 2,366.9 | 2,273.2 | 2,281.1 | 2,287.8 | 2,327.9 | 2,368.2 | 2,443.7 | 2,424.3 | 2,414.1 | 2,384.5 |
| MAN. | MAN. | 178.2 | 175.5 | 185.6 | 173.8 | 171.9 | 174.9 | 180.5 | 183.7 | 192.6 | 185.9 | 185.3 | 185.0 |
| SASK. | SASK. | 147.8 | 146.7 | 153.6 | 142.8 | 143.9 | 142.4 | 146.5 | 151.6 | 159.2 | 154.1 | 154.2 | 153.5 |
| ALTA. | ALB. | 624.7 | 622.8 | 641.4 | 625.3 | 619.2 | 625.9 | 640.4 | 648.8 | 663.3 | 665.0 | 659.5 | 658.6 |
| B.C. | C.-B. | 708.3 | 705.0 | 730.5 | 692.2 | 688.0 | 704.4 | 715.6 | 730.0 | 740.4 | 750.7 | 754.8 | 746.3 |
| YUKON | YUKON | 5.2 | 5.1 | 5.3 | 4.6 | 5.1 | 4.9 | 5.0 | 5.4 | 6.2 | 5.8 | 5.8 | 5.3 |
| N.W.T. | T.N.-O. | 7.7 | 8.1 | 8.2 | 6.9 | 7.2 | 6.8 | 7.5 | 7.7 | 8.3 | 8.7 | 8.1 | 7.6 |

Percentage change, preceding year
Variation en pourcentage, année précédente
 Percentage
 Pourcentage

| | | 1999 | | | 2000 | | | | | | | | |
|--------|----------|-------|-------|-------|-------|------|-------|------|------|------|------|------|------|
| | | O | N | D | J | F | M | A | M | J | J | A | S |
| CAN. | CAN. | 5.5 | 5.1 | 6.9 | 5.8 | 5.4 | 5.6 | 4.5 | 4.8 | 4.5 | 3.1 | 5.1 | 4.7 |
| NFLD. | T.-N. | 6.7 | 6.8 | 6.3 | 3.5 | 7.3 | 7.5 | 7.1 | 5.2 | 5.7 | 3.7 | 6.8 | 0.9 |
| P.E.I. | Î.-P.-É. | 4.2 | 4.2 | 0.9 | 0.1 | 3.6 | 4.7 | 4.9 | 1.0 | 2.7 | 1.4 | 6.8 | 3.5 |
| N.S. | N.-É. | 5.5 | 5.6 | 9.4 | 9.1 | 6.8 | 7.9 | 6.0 | 3.6 | 4.5 | 2.6 | 3.8 | 0.6 |
| N.B. | N.-B. | 7.0 | 7.6 | 10.1 | 5.7 | 7.6 | 5.5 | 4.2 | 6.6 | 9.4 | 5.3 | 9.3 | 8.7 |
| QUE. | QUÉ. | 4.7 | 4.3 | 6.7 | 5.9 | 3.9 | 5.1 | 1.6 | 2.5 | 3.5 | 2.1 | 4.9 | 5.6 |
| ONT. | ONT. | 7.0 | 6.4 | 7.7 | 6.3 | 6.2 | 6.1 | 6.2 | 5.1 | 4.0 | 3.3 | 4.6 | 4.0 |
| MAN. | MAN. | 4.9 | 3.0 | 5.6 | 5.1 | 4.9 | 7.1 | 5.1 | 6.0 | 7.3 | 3.7 | 6.9 | 6.2 |
| SASK. | SASK. | 1.8 | 2.1 | 3.2 | 2.7 | 3.4 | 1.4 | 0.6 | 3.9 | 4.0 | -0.8 | 4.7 | 4.8 |
| ALTA. | ALB. | 6.6 | 6.2 | 8.1 | 8.4 | 7.5 | 6.6 | 4.6 | 6.7 | 4.9 | 3.1 | 4.8 | 4.7 |
| B.C. | C.-B. | 1.9 | 2.1 | 4.4 | 2.7 | 2.9 | 4.1 | 4.1 | 5.7 | 6.3 | 4.7 | 6.9 | 5.6 |
| YUKON | YUKON | -1.7 | 2.5 | 6.4 | -10.1 | 5.3 | -2.3 | 4.8 | 6.3 | 11.1 | -0.5 | 4.2 | -9.2 |
| N.W.T. | T.N.-O. | -24.5 | -17.4 | -17.2 | -12.0 | -6.0 | -12.9 | -5.9 | -7.8 | 5.5 | 4.8 | -4.2 | -4.3 |

Provincial distribution
Répartition provinciale
 Percentage
 Pourcentage

| | | 1999 | | | 2000 | | | | | | | | |
|--------|----------|-------|-------|-------|-------|-------|-------|-------|-------|-------|-------|-------|-------|
| | | O | N | D | J | F | M | A | M | J | J | A | S |
| CAN. | CAN. | 100.0 | 100.0 | 100.0 | 100.0 | 100.0 | 100.0 | 100.0 | 100.0 | 100.0 | 100.0 | 100.0 | 100.0 |
| NFLD. | T.-N. | 1.2 | 1.2 | 1.2 | 1.1 | 1.1 | 1.1 | 1.1 | 1.1 | 1.2 | 1.2 | 1.2 | 1.1 |
| P.E.I. | Î.-P.-É. | 0.3 | 0.3 | 0.3 | 0.3 | 0.3 | 0.3 | 0.3 | 0.3 | 0.3 | 0.3 | 0.3 | 0.3 |
| N.S. | N.-É. | 2.7 | 2.7 | 2.8 | 2.8 | 2.7 | 2.7 | 2.7 | 2.7 | 2.7 | 2.7 | 2.7 | 2.6 |
| N.B. | N.-B. | 2.0 | 1.9 | 1.9 | 1.9 | 1.9 | 1.9 | 1.9 | 1.9 | 2.0 | 2.0 | 2.1 | 2.0 |
| QUE. | QUÉ. | 21.0 | 20.8 | 20.5 | 20.5 | 20.5 | 21.1 | 20.6 | 20.7 | 20.7 | 20.6 | 20.7 | 21.1 |
| ONT. | ONT. | 41.8 | 42.2 | 42.4 | 42.6 | 42.8 | 42.2 | 42.4 | 42.4 | 42.4 | 42.3 | 42.2 | 41.9 |
| MAN. | MAN. | 3.3 | 3.3 | 3.3 | 3.3 | 3.2 | 3.2 | 3.3 | 3.3 | 3.3 | 3.2 | 3.2 | 3.3 |
| SASK. | SASK. | 2.7 | 2.7 | 2.8 | 2.7 | 2.7 | 2.6 | 2.7 | 2.7 | 2.8 | 2.7 | 2.7 | 2.7 |
| ALTA. | ALB. | 11.6 | 11.6 | 11.5 | 11.7 | 11.6 | 11.6 | 11.7 | 11.6 | 11.5 | 11.6 | 11.5 | 11.6 |
| B.C. | C.-B. | 13.1 | 13.1 | 13.1 | 13.0 | 12.9 | 13.0 | 13.0 | 13.1 | 12.8 | 13.1 | 13.2 | 13.1 |
| YUKON | YUKON | 0.1 | 0.1 | 0.1 | 0.1 | 0.1 | 0.1 | 0.1 | 0.1 | 0.1 | 0.1 | 0.1 | 0.1 |
| N.W.T. | T.N.-O. | 0.1 | 0.2 | 0.1 | 0.1 | 0.1 | 0.1 | 0.1 | 0.1 | 0.1 | 0.2 | 0.1 | 0.1 |

Wages and salaries, trade, not seasonally adjusted
Salaires et traitements, commerce, non désaisonnalisés

Percentage change, preceding year
 Variation en pourcentage, année précédente

Canada

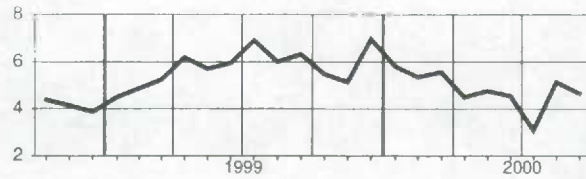

Manitoba

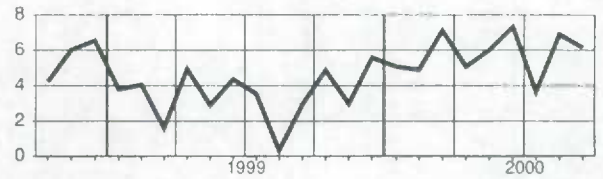

**Newfoundland
Terre-Neuve**

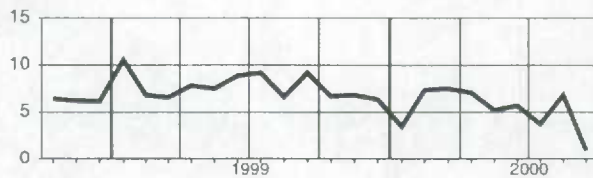

Saskatchewan

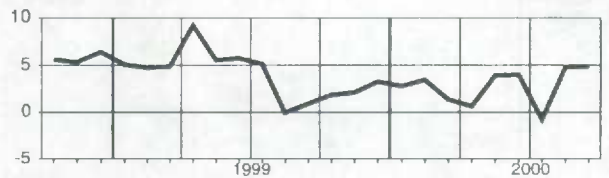

**Prince Edward Island
Île-du-Prince-Édouard**

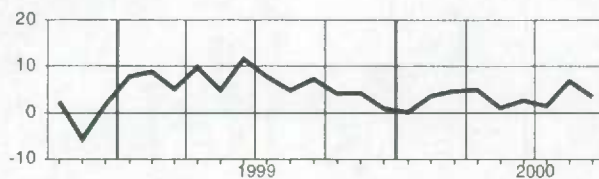

Alberta

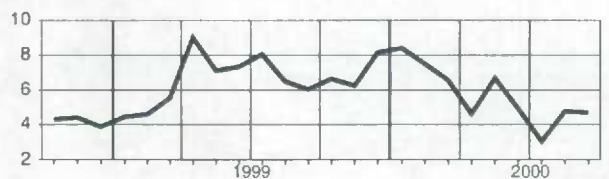

**Nova Scotia
Nouvelle-Écosse**

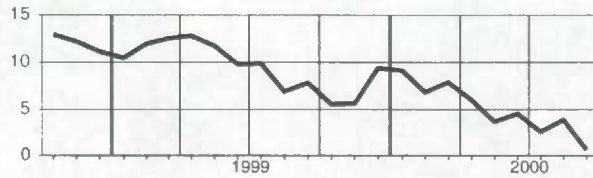

**British Columbia
Colombie-Britannique**

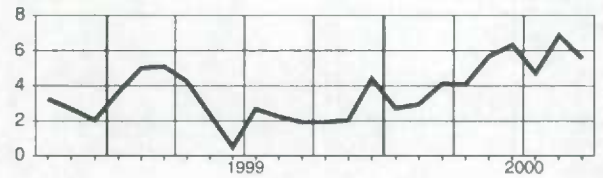

**New Brunswick
Nouveau-Brunswick**

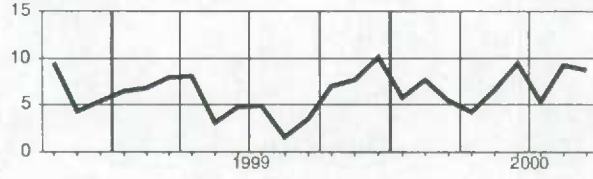

Yukon

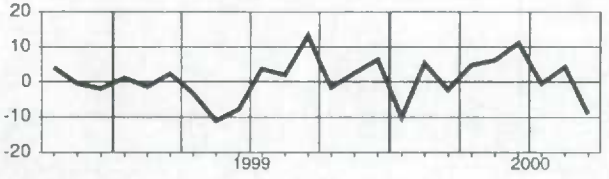

**Quebec
Québec**

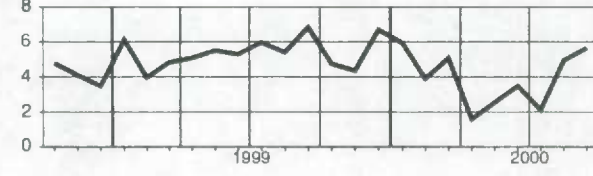

**Northwest Territories
Territoires du Nord-Ouest**

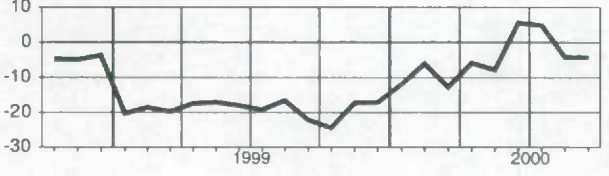

Ontario

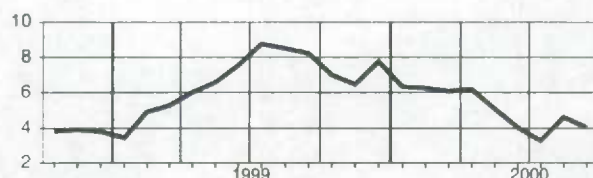

Wages and salaries, finance, insurance and real estate, not seasonally adjusted
Salaires et traitements, finances, assurances et immobilier, non désaisonnalisés

Level
Niveau
Millions of dollars
Millions de dollars

| | | 1999 | | | 2000 | | | | | | | | |
|--------|----------|---------|---------|---------|---------|---------|---------|---------|---------|---------|---------|---------|---------|
| | | O | N | D | J | F | M | A | M | J | J | A | S |
| CAN. | CAN. | 3,277.9 | 3,291.5 | 3,503.4 | 3,443.5 | 3,460.0 | 3,468.7 | 3,490.3 | 3,555.1 | 3,572.6 | 3,523.1 | 3,594.0 | 3,529.1 |
| NFLD. | T.-N. | 22.5 | 22.1 | 23.6 | 23.3 | 22.6 | 24.0 | 24.6 | 25.4 | 25.2 | 24.7 | 25.4 | 26.0 |
| PE.I. | Î.-P.-É. | 8.4 | 8.0 | 8.7 | 8.6 | 8.3 | 9.3 | 9.1 | 9.3 | 9.2 | 9.3 | 9.7 | 10.2 |
| N.S. | N.-É. | 59.3 | 58.8 | 64.1 | 61.4 | 60.3 | 63.8 | 61.7 | 62.1 | 63.2 | 61.4 | 62.2 | 59.6 |
| N.B. | N.-B. | 45.1 | 44.9 | 49.0 | 47.0 | 47.8 | 49.1 | 49.4 | 50.1 | 51.5 | 51.1 | 52.0 | 50.9 |
| QUE. | QUÉ. | 621.4 | 625.4 | 637.3 | 644.8 | 642.5 | 651.4 | 652.2 | 668.7 | 666.6 | 649.0 | 657.0 | 643.0 |
| ONT. | ONT. | 1,630.7 | 1,659.9 | 1,770.7 | 1,729.4 | 1,759.4 | 1,718.2 | 1,747.6 | 1,760.0 | 1,772.8 | 1,761.3 | 1,797.0 | 1,751.4 |
| MAN. | MAN. | 98.8 | 99.8 | 106.4 | 102.0 | 102.3 | 103.2 | 104.7 | 105.8 | 111.4 | 112.1 | 108.7 | 108.0 |
| SASK. | SASK. | 79.9 | 79.8 | 85.9 | 80.9 | 81.9 | 82.3 | 81.0 | 83.0 | 86.3 | 86.6 | 88.0 | 86.0 |
| ALTA. | ALB. | 298.0 | 296.9 | 321.8 | 309.9 | 306.9 | 320.7 | 315.0 | 330.9 | 336.0 | 327.5 | 347.0 | 344.7 |
| B.C. | C.-B. | 404.1 | 386.6 | 425.3 | 427.5 | 419.5 | 437.2 | 436.1 | 450.6 | 440.5 | 430.6 | 437.7 | 439.6 |
| YUKON | YUKON | 2.2 | 2.1 | 2.4 | 2.1 | 2.0 | 2.4 | 2.0 | 2.3 | 2.5 | 2.2 | 2.2 | 2.3 |
| N.W.T. | T.N.-O. | 6.6 | 6.1 | 6.9 | 5.7 | 5.5 | 5.8 | 5.8 | 5.8 | 6.2 | 5.8 | 5.7 | 6.3 |

Percentage change, preceding year
Variation en pourcentage, année précédente
Percentage
Pourcentage

| | | 1999 | | | 2000 | | | | | | | | |
|--------|----------|-------|-------|-------|-------|-------|-------|-------|-------|-------|-------|-------|------|
| | | O | N | D | J | F | M | A | M | J | J | A | S |
| CAN. | CAN. | 4.3 | 3.7 | 4.8 | 6.0 | 5.7 | 5.6 | 4.1 | 4.2 | 4.7 | 4.5 | 6.3 | 6.9 |
| NFLD. | T.-N. | 1.0 | 0.4 | 0.7 | 4.5 | -0.6 | 6.7 | 5.2 | 15.3 | 8.0 | 9.9 | 17.2 | 16.9 |
| PE.I. | Î.-P.-É. | -1.5 | -1.7 | -0.3 | 3.3 | -4.8 | 7.3 | 6.1 | 9.9 | 3.3 | 7.7 | 13.2 | 16.1 |
| N.S. | N.-É. | 6.9 | 7.2 | 7.7 | 5.7 | 1.5 | 8.8 | 4.1 | 8.8 | 4.8 | 4.1 | 3.7 | 0.8 |
| N.B. | N.-B. | 5.7 | 8.0 | 6.8 | 8.5 | 8.4 | 11.1 | 11.0 | 12.5 | 12.5 | 9.9 | 17.6 | 15.6 |
| QUE. | QUÉ. | 4.4 | 4.9 | 2.8 | 3.4 | 4.3 | 7.7 | 4.3 | 1.4 | 2.3 | 2.7 | 3.3 | 3.2 |
| ONT. | ONT. | 5.4 | 4.9 | 6.5 | 7.4 | 8.0 | 3.9 | 3.9 | 3.6 | 4.9 | 4.8 | 6.3 | 6.6 |
| MAN. | MAN. | 4.8 | 7.0 | 8.5 | 12.3 | 9.7 | 8.3 | 11.3 | 12.9 | 10.3 | 14.2 | 11.7 | 14.4 |
| SASK. | SASK. | 4.4 | 6.2 | 8.3 | 5.8 | 5.4 | 6.5 | 5.0 | 5.5 | 7.0 | 7.3 | 8.3 | 2.4 |
| ALTA. | ALB. | 3.8 | 2.3 | 3.9 | 8.1 | 4.6 | 8.7 | 4.6 | 8.5 | 7.1 | 6.0 | 9.2 | 10.7 |
| B.C. | C.-B. | 0.5 | -3.1 | 0.4 | 2.4 | 0.3 | 5.7 | 2.3 | 4.1 | 3.4 | 2.4 | 6.3 | 9.4 |
| YUKON | YUKON | 6.0 | 21.9 | 27.9 | 22.0 | 0.9 | 12.6 | 1.5 | 8.7 | 11.4 | -1.4 | 4.8 | 10.9 |
| N.W.T. | T.N.-O. | -27.1 | -26.3 | -17.2 | -20.2 | -21.6 | -23.8 | -22.3 | -20.5 | -20.8 | -27.6 | -21.0 | -4.7 |

Provincial distribution
Répartition provinciale
Percentage
Pourcentage

| | | 1999 | | | 2000 | | | | | | | | |
|--------|----------|-------|-------|-------|-------|-------|-------|-------|-------|-------|-------|-------|-------|
| | | O | N | D | J | F | M | A | M | J | J | A | S |
| CAN. | CAN. | 100.0 | 100.0 | 100.0 | 100.0 | 100.0 | 100.0 | 100.0 | 100.0 | 100.0 | 100.0 | 100.0 | 100.0 |
| NFLD. | T.-N. | 0.7 | 0.7 | 0.7 | 0.7 | 0.7 | 0.7 | 0.7 | 0.7 | 0.7 | 0.7 | 0.7 | 0.7 |
| PE.I. | Î.-P.-É. | 0.3 | 0.2 | 0.2 | 0.2 | 0.2 | 0.3 | 0.3 | 0.3 | 0.3 | 0.3 | 0.3 | 0.3 |
| N.S. | N.-É. | 1.8 | 1.8 | 1.8 | 1.8 | 1.7 | 1.8 | 1.8 | 1.7 | 1.8 | 1.7 | 1.7 | 1.7 |
| N.B. | N.-B. | 1.4 | 1.4 | 1.4 | 1.4 | 1.4 | 1.4 | 1.4 | 1.4 | 1.4 | 1.5 | 1.4 | 1.4 |
| QUE. | QUÉ. | 19.0 | 19.0 | 18.2 | 18.7 | 18.6 | 18.8 | 18.7 | 18.8 | 18.7 | 18.4 | 18.3 | 18.2 |
| ONT. | ONT. | 49.7 | 50.4 | 50.5 | 50.2 | 50.8 | 49.5 | 50.1 | 49.5 | 49.6 | 50.0 | 50.0 | 49.6 |
| MAN. | MAN. | 3.0 | 3.0 | 3.0 | 3.0 | 3.0 | 3.0 | 3.0 | 3.0 | 3.1 | 3.2 | 3.0 | 3.1 |
| SASK. | SASK. | 2.4 | 2.4 | 2.5 | 2.3 | 2.4 | 2.4 | 2.3 | 2.3 | 2.4 | 2.5 | 2.4 | 2.4 |
| ALTA. | ALB. | 9.1 | 9.0 | 9.2 | 9.0 | 8.9 | 9.2 | 9.0 | 9.3 | 9.4 | 9.3 | 9.7 | 9.8 |
| B.C. | C.-B. | 12.3 | 11.7 | 12.1 | 12.4 | 12.1 | 12.6 | 12.5 | 12.7 | 12.3 | 12.2 | 12.2 | 12.5 |
| YUKON | YUKON | 0.1 | 0.1 | 0.1 | 0.1 | 0.1 | 0.1 | 0.1 | 0.1 | 0.1 | 0.1 | 0.1 | 0.1 |
| N.W.T. | T.N.-O. | 0.2 | 0.2 | 0.2 | 0.2 | 0.2 | 0.2 | 0.2 | 0.2 | 0.2 | 0.2 | 0.2 | 0.2 |

Wages and salaries, finance, insurance and real estate, not seasonally adjusted
Salaires et traitements, finances, assurances et immobilier, non désaisonnalisés

Percentage change, preceding year
 Variation en pourcentage, année précédente

Canada

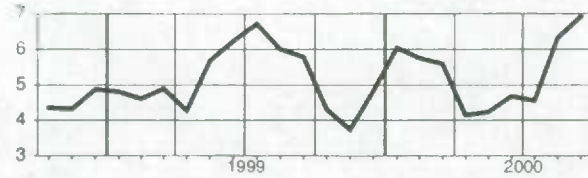

Manitoba

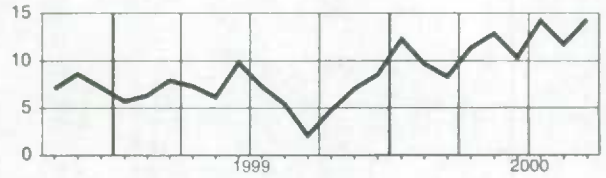

Newfoundland
Terre-Neuve

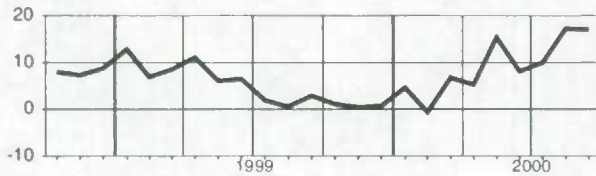

Saskatchewan



Prince Edward Island
île-du-Prince-Édouard

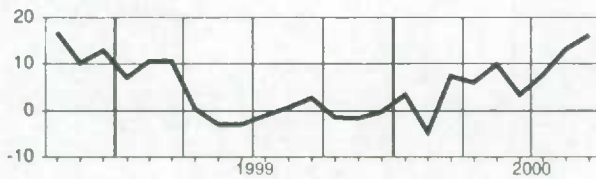

Alberta

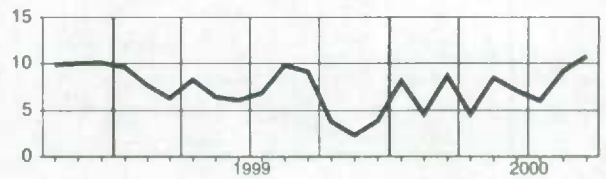

Nova Scotia
Nouvelle-Écosse

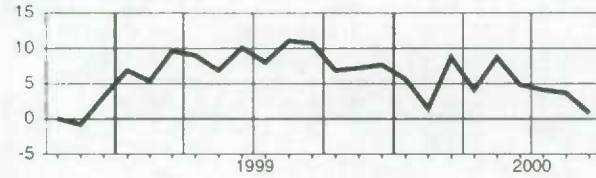

British Columbia
Colombie-Britannique

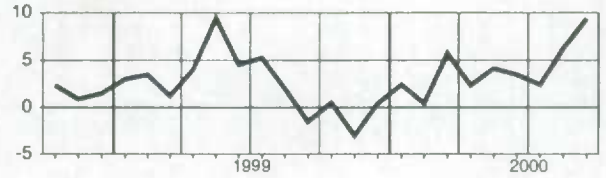

New Brunswick
Nouveau-Brunswick

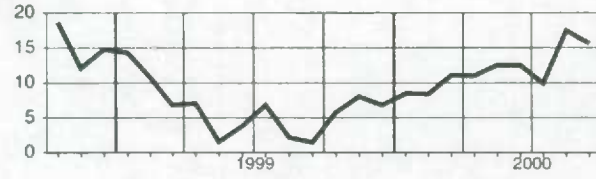

Yukon

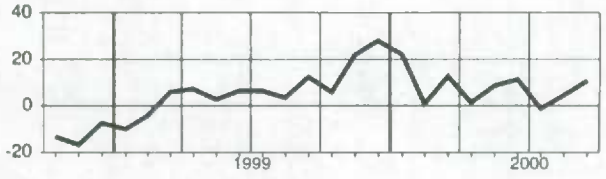

Quebec
Québec



Northwest Territories
Territoires du Nord-Ouest

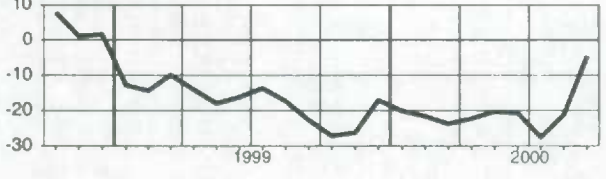

Ontario

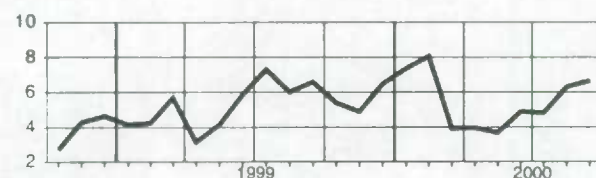

Wages and salaries, community, business and personal services, not seasonally adjusted
Salaires et traitements, industries de services socio-culturels, commerciaux et personnels, non désaisonnalisés

Level
Niveau
Millions of dollars
Millions de dollars

| | | 1999 | | | 2000 | | | | | | | | |
|--------|----------|----------|----------|----------|----------|----------|----------|----------|----------|----------|----------|----------|----------|
| | | O | N | D | J | F | M | A | M | J | J | A | S |
| CAN. | CAN. | 12,108.8 | 12,109.2 | 12,182.9 | 12,055.1 | 12,266.4 | 12,381.7 | 12,640.3 | 12,783.1 | 13,203.6 | 12,778.1 | 12,756.8 | 13,085.6 |
| NFLD. | T.-N. | 161.3 | 158.3 | 161.4 | 156.9 | 160.1 | 161.6 | 166.5 | 167.1 | 175.0 | 173.7 | 172.6 | 175.7 |
| P.E.I. | Î.-P.-É. | 40.8 | 40.5 | 42.0 | 41.7 | 41.9 | 42.4 | 42.9 | 43.7 | 47.1 | 46.4 | 45.3 | 45.8 |
| N.S. | N.-É. | 289.3 | 285.7 | 284.6 | 285.6 | 291.3 | 296.2 | 301.8 | 306.9 | 315.0 | 308.1 | 303.7 | 309.4 |
| N.B. | N.-B. | 223.6 | 221.9 | 221.9 | 215.5 | 219.3 | 219.8 | 226.8 | 230.1 | 238.2 | 234.1 | 231.3 | 236.3 |
| QUE. | QUÉ. | 2,477.4 | 2,484.3 | 2,478.2 | 2,438.4 | 2,503.9 | 2,542.2 | 2,589.7 | 2,636.6 | 2,742.7 | 2,603.9 | 2,619.2 | 2,654.6 |
| ONT. | ONT. | 5,027.7 | 5,055.3 | 5,070.2 | 5,017.0 | 5,095.8 | 5,134.4 | 5,225.5 | 5,298.6 | 5,458.6 | 5,393.9 | 5,386.0 | 5,505.5 |
| MAN. | MAN. | 405.4 | 402.7 | 411.2 | 405.7 | 411.7 | 417.6 | 425.4 | 425.8 | 443.8 | 417.2 | 419.2 | 426.0 |
| SASK. | SASK. | 322.8 | 327.0 | 323.4 | 323.4 | 326.9 | 326.4 | 335.2 | 331.6 | 343.8 | 313.8 | 309.6 | 341.5 |
| ALTA. | ALB. | 1,397.0 | 1,395.4 | 1,421.0 | 1,413.6 | 1,426.4 | 1,438.4 | 1,463.4 | 1,476.1 | 1,519.5 | 1,482.8 | 1,458.7 | 1,501.7 |
| B.C. | C.-B. | 1,709.9 | 1,686.0 | 1,715.9 | 1,705.8 | 1,735.7 | 1,748.3 | 1,808.4 | 1,812.1 | 1,863.6 | 1,750.3 | 1,757.3 | 1,832.4 |
| YUKON | YUKON | 17.7 | 16.6 | 16.4 | 15.7 | 15.9 | 16.5 | 16.9 | 17.8 | 18.6 | 18.4 | 18.3 | 18.6 |
| N.W.T. | T.N.-O. | 25.2 | 25.9 | 27.1 | 26.5 | 27.6 | 27.7 | 27.9 | 27.5 | 27.9 | 26.9 | 27.0 | 27.5 |

Percentage change, preceding year
Variation en pourcentage, année précédente
Percentage
Pourcentage

| | | 1999 | | | 2000 | | | | | | | | |
|--------|----------|-------|-------|-------|------|------|------|------|-----|-----|------|------|------|
| | | O | N | D | J | F | M | A | M | J | J | A | S |
| CAN. | CAN. | 5.1 | 5.5 | 6.2 | 6.5 | 7.3 | 7.3 | 8.0 | 7.7 | 8.6 | 8.7 | 9.0 | 8.6 |
| NFLD. | T.-N. | 7.2 | 5.5 | 7.7 | 5.9 | 7.0 | 8.0 | 8.1 | 7.8 | 7.9 | 6.9 | 8.7 | 8.6 |
| P.E.I. | Î.-P.-É. | 7.6 | 7.6 | 8.9 | 9.9 | 9.4 | 8.7 | 9.4 | 6.8 | 7.2 | 7.9 | 6.9 | 10.5 |
| N.S. | N.-É. | 4.2 | 5.4 | 5.6 | 6.0 | 4.9 | 5.6 | 5.6 | 6.0 | 7.4 | 6.2 | 8.4 | 9.2 |
| N.B. | N.-B. | 4.3 | 5.7 | 5.6 | 4.0 | 3.5 | 2.4 | 4.6 | 3.9 | 4.4 | 4.7 | 5.9 | 4.2 |
| QUE. | QUÉ. | 2.4 | 3.6 | 3.4 | 3.9 | 4.7 | 5.3 | 6.1 | 6.1 | 7.9 | 7.9 | 8.4 | 8.0 |
| ONT. | ONT. | 7.3 | 7.1 | 7.8 | 7.6 | 8.3 | 8.7 | 8.9 | 8.5 | 9.1 | 10.2 | 10.2 | 9.5 |
| MAN. | MAN. | 3.5 | 3.7 | 6.1 | 5.2 | 6.3 | 5.4 | 6.2 | 6.8 | 6.9 | 5.3 | 7.2 | 7.6 |
| SASK. | SASK. | 2.6 | 4.3 | 5.2 | 5.9 | 7.3 | 4.6 | 7.8 | 4.5 | 6.5 | 6.6 | 6.1 | 6.6 |
| ALTA. | ALB. | 5.5 | 6.0 | 6.8 | 8.6 | 10.8 | 8.9 | 9.6 | 9.2 | 9.7 | 9.4 | 8.8 | 8.8 |
| B.C. | C.-B. | 3.6 | 4.2 | 5.3 | 5.9 | 6.8 | 6.6 | 8.2 | 8.3 | 9.1 | 7.5 | 8.0 | 7.4 |
| YUKON | YUKON | 1.9 | 5.0 | 1.8 | 2.7 | 4.9 | 5.4 | 9.4 | 8.2 | 5.1 | 3.0 | 3.2 | 2.3 |
| N.W.T. | T.N.-O. | -25.5 | -24.4 | -21.3 | 9.4 | 10.3 | 11.4 | 10.1 | 7.5 | 8.0 | 4.4 | 4.4 | 14.5 |

Provincial distribution
Répartition provinciale
Percentage
Pourcentage

| | | 1999 | | | 2000 | | | | | | | | |
|--------|----------|-------|-------|-------|-------|-------|-------|-------|-------|-------|-------|-------|-------|
| | | O | N | D | J | F | M | A | M | J | J | A | S |
| CAN. | CAN. | 100.0 | 100.0 | 100.0 | 100.0 | 100.0 | 100.0 | 100.0 | 100.0 | 100.0 | 100.0 | 100.0 | 100.0 |
| NFLD. | T.-N. | 1.3 | 1.3 | 1.3 | 1.3 | 1.3 | 1.3 | 1.3 | 1.3 | 1.3 | 1.4 | 1.4 | 1.3 |
| P.E.I. | Î.-P.-É. | 0.3 | 0.3 | 0.3 | 0.3 | 0.3 | 0.3 | 0.3 | 0.3 | 0.4 | 0.4 | 0.4 | 0.4 |
| N.S. | N.-É. | 2.4 | 2.4 | 2.3 | 2.4 | 2.4 | 2.4 | 2.4 | 2.4 | 2.4 | 2.4 | 2.4 | 2.4 |
| N.B. | N.-B. | 1.8 | 1.8 | 1.8 | 1.8 | 1.8 | 1.8 | 1.8 | 1.8 | 1.8 | 1.8 | 1.8 | 1.8 |
| QUE. | QUÉ. | 20.5 | 20.5 | 20.3 | 20.2 | 20.4 | 20.5 | 20.5 | 20.6 | 20.8 | 20.4 | 20.5 | 20.3 |
| ONT. | ONT. | 41.5 | 41.7 | 41.6 | 41.6 | 41.5 | 41.5 | 41.3 | 41.4 | 41.3 | 42.2 | 42.2 | 42.1 |
| MAN. | MAN. | 3.3 | 3.3 | 3.4 | 3.4 | 3.4 | 3.4 | 3.4 | 3.3 | 3.4 | 3.3 | 3.3 | 3.3 |
| SASK. | SASK. | 2.7 | 2.7 | 2.7 | 2.7 | 2.7 | 2.6 | 2.7 | 2.6 | 2.6 | 2.5 | 2.4 | 2.6 |
| ALTA. | ALB. | 11.5 | 11.5 | 11.7 | 11.7 | 11.6 | 11.6 | 11.6 | 11.5 | 11.5 | 11.6 | 11.4 | 11.5 |
| B.C. | C.-B. | 14.1 | 13.9 | 14.1 | 14.1 | 14.1 | 14.1 | 14.3 | 14.2 | 14.1 | 13.7 | 13.8 | 14.0 |
| YUKON | YUKON | 0.1 | 0.1 | 0.1 | 0.1 | 0.1 | 0.1 | 0.1 | 0.1 | 0.1 | 0.1 | 0.1 | 0.1 |
| N.W.T. | T.N.-O. | 0.2 | 0.2 | 0.2 | 0.2 | 0.2 | 0.2 | 0.2 | 0.2 | 0.2 | 0.2 | 0.2 | 0.2 |

Wages and salaries, community, business and personal services, not seasonally adjusted
Salaire et traitements, industries de services socio-culturels, commerciaux et personnels, non désaisonnalisés

Percentage change, preceding year
 Variation en pourcentage, année précédente

Canada

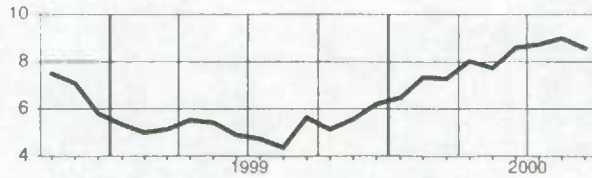

Manitoba

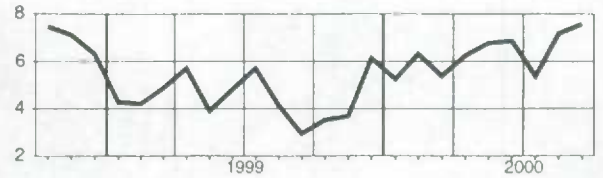

Newfoundland
Terre-Neuve

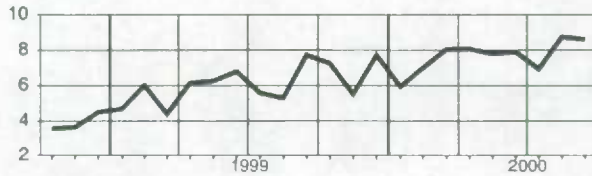

Saskatchewan

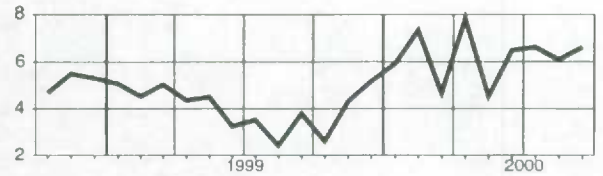

Prince Edward Island
Île-du-Prince-Édouard

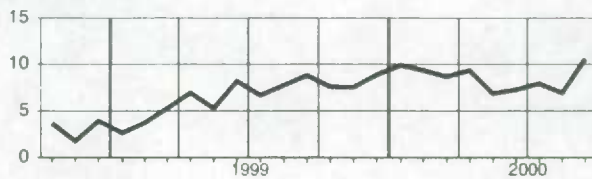

Alberta

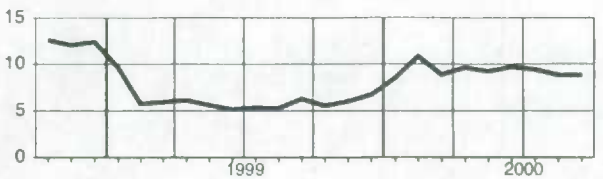

Nova Scotia
Nouvelle-Écosse

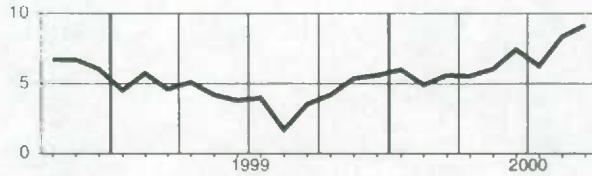

British Columbia
Colombie-Britannique

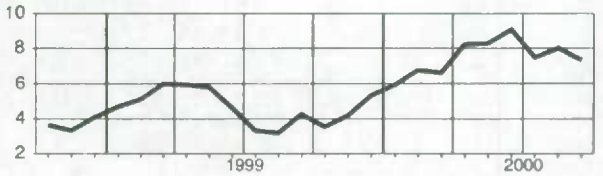

New Brunswick
Nouveau-Brunswick

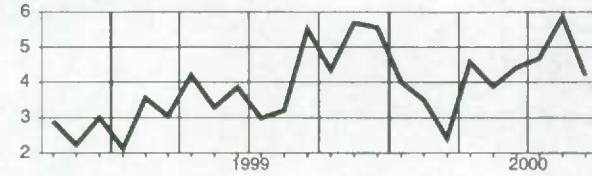

Yukon

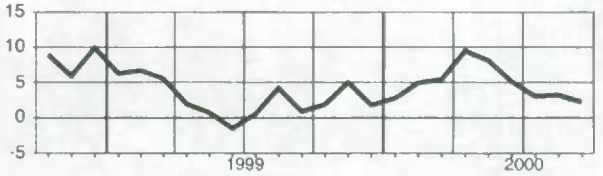

Quebec
Québec

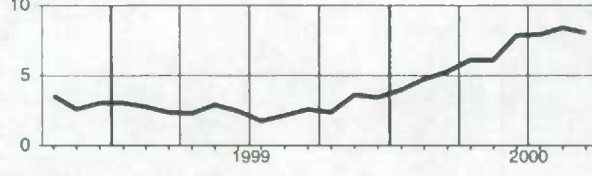

Northwest Territories
Territoires du Nord-Ouest

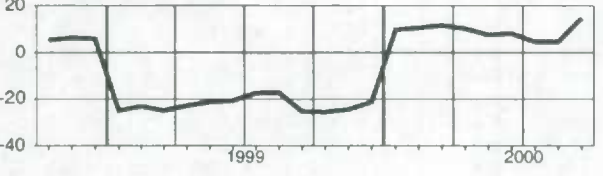

Ontario

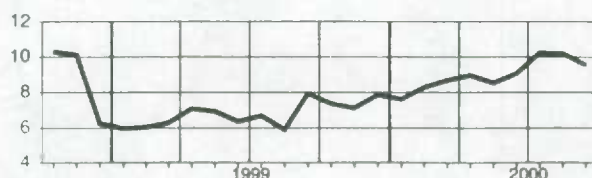

Wages and salaries, commercial and personal services, not seasonally adjusted
Salaires et traitements, services commerciaux et personnels, non désaisonnalisés

Level

Niveau

Millions of dollars

Millions de dollars

| | | 1999 | | | 2000 | | | | | | | | |
|--------|----------|---------|---------|---------|---------|---------|---------|---------|---------|---------|---------|---------|---------|
| | | O | N | D | J | F | M | A | M | J | J | A | S |
| CAN. | CAN. | 6,337.8 | 6,286.4 | 6,425.2 | 6,274.7 | 6,415.0 | 6,480.0 | 6,648.3 | 6,802.2 | 7,069.1 | 7,155.5 | 7,186.0 | 7,172.4 |
| NFLD. | T.-N. | 52.5 | 49.3 | 51.1 | 48.0 | 50.7 | 51.5 | 55.1 | 56.8 | 61.1 | 62.8 | 62.9 | 63.3 |
| P.E.I. | Î.-P.-É. | 16.0 | 15.1 | 15.9 | 14.9 | 14.6 | 15.2 | 15.3 | 16.3 | 19.5 | 20.7 | 19.8 | 19.2 |
| N.S. | N.-É. | 125.9 | 118.8 | 120.8 | 118.5 | 122.4 | 125.2 | 128.3 | 133.4 | 142.2 | 142.9 | 142.2 | 145.9 |
| N.B. | N.-B. | 93.2 | 90.8 | 91.5 | 87.2 | 89.6 | 89.5 | 93.4 | 95.2 | 102.5 | 102.6 | 102.2 | 99.1 |
| QUE. | QUÉ. | 1,205.0 | 1,194.4 | 1,204.7 | 1,169.1 | 1,204.9 | 1,225.8 | 1,252.9 | 1,301.2 | 1,367.1 | 1,381.6 | 1,372.2 | 1,365.6 |
| ONT. | ONT. | 2,851.3 | 2,857.9 | 2,911.4 | 2,848.5 | 2,909.5 | 2,929.5 | 2,998.7 | 3,071.7 | 3,167.9 | 3,256.2 | 3,292.3 | 3,273.5 |
| MAN. | MAN. | 179.5 | 173.9 | 183.4 | 177.1 | 183.3 | 183.8 | 188.3 | 189.8 | 199.4 | 195.5 | 197.0 | 194.8 |
| SASK. | SASK. | 118.1 | 118.5 | 119.3 | 118.4 | 120.2 | 116.1 | 121.8 | 122.3 | 129.8 | 129.9 | 129.2 | 130.4 |
| ALTA. | ALB. | 831.1 | 823.9 | 861.4 | 849.1 | 852.7 | 860.9 | 880.0 | 889.9 | 920.4 | 913.5 | 909.1 | 915.2 |
| B.C. | C.-B. | 842.6 | 822.3 | 844.9 | 823.7 | 845.6 | 860.4 | 891.3 | 902.4 | 933.9 | 924.2 | 933.3 | 940.2 |
| YUKON | YUKON | 9.0 | 7.7 | 7.2 | 6.8 | 7.2 | 7.5 | 7.9 | 8.3 | 9.3 | 9.9 | 9.6 | 9.3 |
| N.W.T. | T.N.-O. | 11.1 | 11.7 | 11.5 | 11.3 | 12.1 | 12.3 | 12.9 | 12.5 | 13.0 | 12.9 | 13.2 | 13.0 |

Percentage change, preceding year

Variation en pourcentage, année précédente

Percentage

Pourcentage

| | | 1999 | | | 2000 | | | | | | | | |
|--------|----------|-------|-------|-------|------|------|------|------|------|------|------|------|------|
| | | O | N | D | J | F | M | A | M | J | J | A | S |
| CAN. | CAN. | 7.4 | 8.0 | 9.1 | 9.8 | 11.1 | 11.1 | 11.5 | 11.3 | 11.4 | 11.3 | 11.7 | 11.9 |
| NFLD. | T.-N. | 12.0 | 11.9 | 13.0 | 10.1 | 11.8 | 7.4 | 13.9 | 10.2 | 8.5 | 9.1 | 12.0 | 16.7 |
| P.E.I. | Î.-P.-É. | 14.3 | 13.9 | 14.6 | 16.4 | 16.2 | 18.2 | 16.2 | 8.4 | 9.4 | 8.6 | 6.9 | 15.1 |
| N.S. | N.-É. | 6.8 | 8.4 | 10.3 | 7.4 | 8.1 | 9.7 | 8.4 | 9.6 | 11.5 | 9.2 | 11.0 | 13.7 |
| N.B. | N.-B. | 8.5 | 11.7 | 10.2 | 6.7 | 5.9 | 3.8 | 5.2 | 5.2 | 6.1 | 4.3 | 6.7 | 5.1 |
| QUE. | QUÉ. | 5.4 | 6.6 | 7.3 | 7.9 | 9.1 | 9.9 | 10.2 | 10.3 | 11.0 | 10.2 | 10.2 | 11.6 |
| ONT. | ONT. | 10.6 | 10.3 | 11.5 | 11.9 | 12.7 | 13.1 | 12.8 | 12.9 | 12.8 | 14.0 | 14.3 | 13.8 |
| MAN. | MAN. | 5.6 | 6.1 | 9.2 | 8.1 | 10.3 | 8.8 | 9.3 | 8.9 | 7.9 | 4.8 | 7.5 | 8.6 |
| SASK. | SASK. | 4.9 | 6.7 | 7.4 | 11.1 | 10.2 | 4.2 | 7.6 | 5.0 | 7.5 | 6.8 | 6.4 | 7.7 |
| ALTA. | ALB. | 6.3 | 7.3 | 8.4 | 10.7 | 13.9 | 11.8 | 12.4 | 11.7 | 11.4 | 11.3 | 10.2 | 10.0 |
| B.C. | C.-B. | 1.5 | 3.0 | 4.2 | 5.5 | 7.4 | 8.5 | 10.2 | 9.3 | 9.9 | 7.7 | 9.0 | 8.9 |
| YUKON | YUKON | 5.1 | 8.8 | 1.5 | 1.2 | 5.3 | 7.6 | 10.9 | 8.6 | 2.4 | -2.1 | -3.9 | 0.8 |
| N.W.T. | T.N.-O. | -16.1 | -13.2 | -10.8 | 18.1 | 20.7 | 18.4 | 17.9 | 14.6 | 9.5 | 8.5 | 10.1 | 23.1 |

Provincial distribution

Répartition provinciale

Percentage

Pourcentage

| | | 1999 | | | 2000 | | | | | | | | |
|--------|----------|-------|-------|-------|-------|-------|-------|-------|-------|-------|-------|-------|-------|
| | | O | N | D | J | F | M | A | M | J | J | A | S |
| CAN. | CAN. | 100.0 | 100.0 | 100.0 | 100.0 | 100.0 | 100.0 | 100.0 | 100.0 | 100.0 | 100.0 | 100.0 | 100.0 |
| NFLD. | T.-N. | 0.8 | 0.8 | 0.8 | 0.8 | 0.8 | 0.8 | 0.8 | 0.8 | 0.9 | 0.9 | 0.9 | 0.9 |
| P.E.I. | Î.-P.-É. | 0.3 | 0.2 | 0.2 | 0.2 | 0.2 | 0.2 | 0.2 | 0.2 | 0.3 | 0.3 | 0.3 | 0.3 |
| N.S. | N.-É. | 2.0 | 1.9 | 1.9 | 1.9 | 1.9 | 1.9 | 1.9 | 2.0 | 2.0 | 2.0 | 2.0 | 2.0 |
| N.B. | N.-B. | 1.5 | 1.4 | 1.4 | 1.4 | 1.4 | 1.4 | 1.4 | 1.4 | 1.4 | 1.4 | 1.4 | 1.4 |
| QUE. | QUÉ. | 19.0 | 19.0 | 18.7 | 18.6 | 18.8 | 18.9 | 18.8 | 19.1 | 19.3 | 19.3 | 19.1 | 19.0 |
| ONT. | ONT. | 45.0 | 45.5 | 45.3 | 45.4 | 45.4 | 45.2 | 45.1 | 45.2 | 44.8 | 45.5 | 45.8 | 45.6 |
| MAN. | MAN. | 2.8 | 2.8 | 2.9 | 2.8 | 2.9 | 2.8 | 2.8 | 2.8 | 2.8 | 2.7 | 2.7 | 2.7 |
| SASK. | SASK. | 1.9 | 1.9 | 1.9 | 1.9 | 1.9 | 1.8 | 1.8 | 1.8 | 1.8 | 1.8 | 1.8 | 1.8 |
| ALTA. | ALB. | 13.1 | 13.1 | 13.4 | 13.5 | 13.3 | 13.3 | 13.2 | 13.1 | 13.0 | 12.8 | 12.7 | 12.8 |
| B.C. | C.-B. | 13.3 | 13.1 | 13.1 | 13.1 | 13.2 | 13.3 | 13.4 | 13.3 | 13.2 | 12.9 | 13.0 | 13.1 |
| YUKON | YUKON | 0.1 | 0.1 | 0.1 | 0.1 | 0.1 | 0.1 | 0.1 | 0.1 | 0.1 | 0.1 | 0.1 | 0.1 |
| N.W.T. | T.N.-O. | 0.2 | 0.2 | 0.2 | 0.2 | 0.2 | 0.2 | 0.2 | 0.2 | 0.2 | 0.2 | 0.2 | 0.2 |

Wages and salaries, commercial and personal services, not seasonally adjusted
Salaires et traitements, services commerciaux et personnels, non désaisonnalisés

Percentage change, preceding year
 Variation en pourcentage, année précédente

Canada

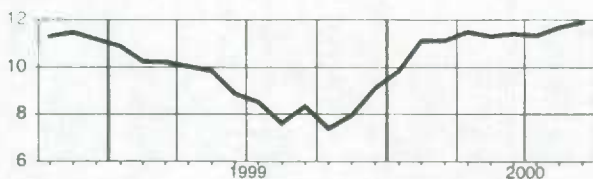

Manitoba

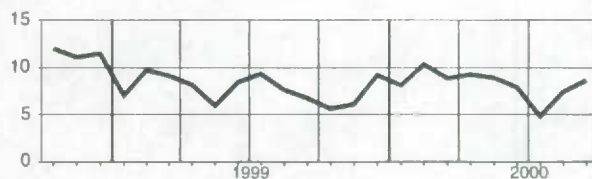

Newfoundland
Terre-Neuve

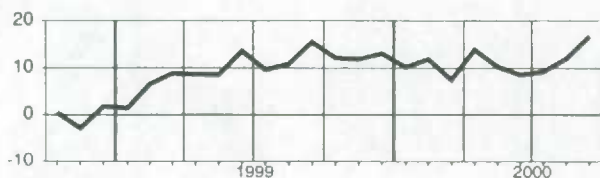

Saskatchewan

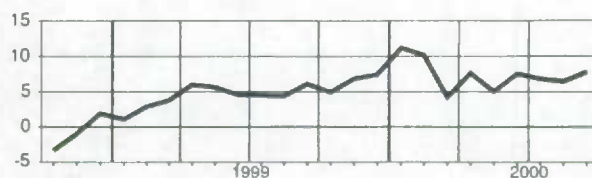

Prince Edward Island
Île-du-Prince-Édouard

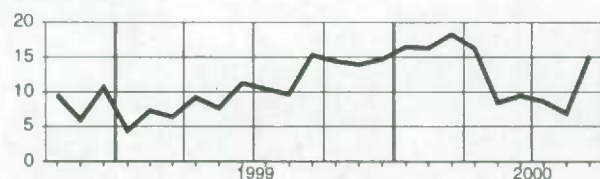

Alberta

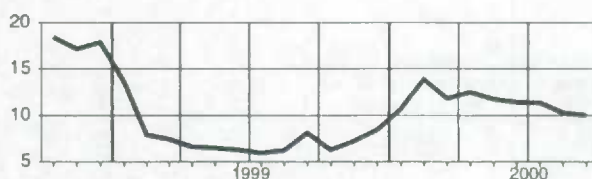

Nova Scotia
Nouvelle-Écosse

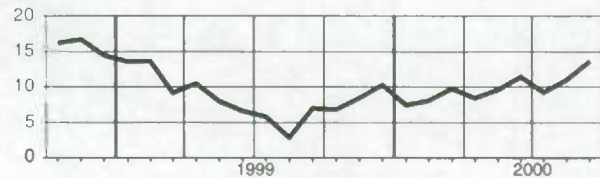

British Columbia
Colombie-Britannique

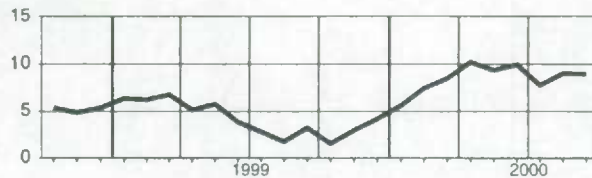

New Brunswick
Nouveau-Brunswick

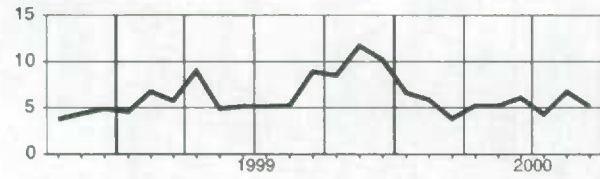

Yukon

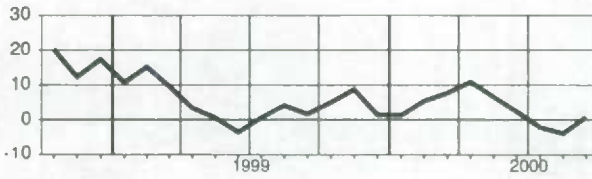

Quebec
Québec

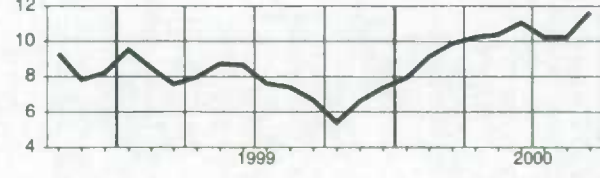

Northwest Territories
Territoires du Nord-Ouest

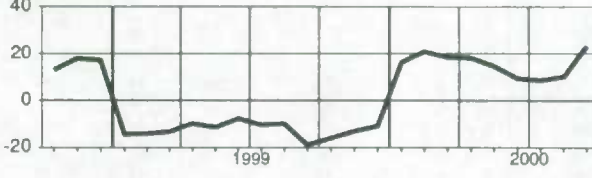

Ontario

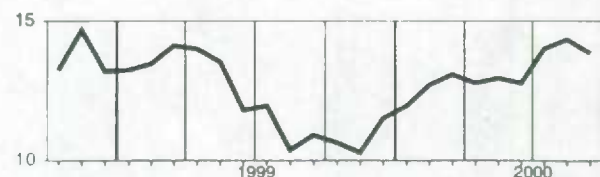

Wages and salaries, educational and related services, not seasonally adjusted
Salaires et traitements, enseignement et services connexes, non désaisonnalisés

 Level
 Niveau
 Millions of dollars
 Millions de dollars

| | | 1999 | | | 2000 | | | | | | | | |
|--------|----------|---------|---------|---------|---------|---------|---------|---------|---------|---------|---------|---------|---------|
| | | O | N | D | J | F | M | A | M | J | J | A | S |
| CAN. | CAN. | 2,909.0 | 2,954.3 | 2,873.6 | 2,876.7 | 2,952.2 | 2,953.9 | 3,026.6 | 2,994.3 | 3,106.1 | 2,560.3 | 2,476.3 | 2,867.3 |
| NFLD. | T.-N. | 56.0 | 56.1 | 56.3 | 54.2 | 55.4 | 55.0 | 56.3 | 55.0 | 58.1 | 54.3 | 51.7 | 55.9 |
| PE.I. | Î.-P.-É. | 11.3 | 12.1 | 12.3 | 12.6 | 13.4 | 13.1 | 13.2 | 12.9 | 12.8 | 10.5 | 10.2 | 11.4 |
| N.S. | N.-É. | 80.4 | 82.8 | 79.7 | 82.9 | 83.9 | 82.4 | 85.5 | 84.5 | 84.2 | 73.6 | 69.5 | 74.6 |
| N.B. | N.-B. | 61.6 | 61.7 | 60.5 | 57.5 | 59.4 | 59.3 | 61.9 | 63.2 | 62.9 | 55.8 | 54.3 | 63.0 |
| QUE. | QUÉ. | 673.4 | 688.2 | 666.9 | 658.7 | 691.5 | 697.9 | 713.3 | 707.5 | 731.9 | 568.0 | 570.0 | 650.4 |
| ONT. | ONT. | 1,121.0 | 1,141.7 | 1,098.3 | 1,099.1 | 1,120.9 | 1,121.1 | 1,137.8 | 1,127.3 | 1,182.0 | 1,021.6 | 975.4 | 1,114.9 |
| MAN. | MAN. | 109.2 | 110.5 | 108.9 | 110.3 | 111.3 | 113.8 | 115.9 | 115.9 | 124.1 | 99.9 | 98.9 | 107.3 |
| SASK. | SASK. | 102.1 | 104.6 | 101.5 | 102.0 | 102.7 | 102.7 | 104.6 | 101.7 | 105.2 | 73.1 | 67.6 | 99.0 |
| ALTA. | ALB. | 264.7 | 270.5 | 258.3 | 259.6 | 268.8 | 271.1 | 274.0 | 273.3 | 280.9 | 249.3 | 231.2 | 267.6 |
| B.C. | C.-B. | 411.3 | 407.9 | 411.3 | 421.6 | 425.9 | 418.7 | 446.2 | 435.1 | 446.5 | 340.5 | 333.8 | 406.5 |
| YUKON | YUKON | 5.1 | 5.1 | 5.2 | 5.1 | 4.9 | 5.0 | 5.0 | 5.3 | 5.2 | 4.2 | 4.3 | 5.2 |
| N.W.T. | T.N.-O. | 9.0 | 9.1 | 10.2 | 9.7 | 10.2 | 10.1 | 9.4 | 9.2 | 8.9 | 7.7 | 7.4 | 7.8 |

 Percentage change, preceding year
 Variation en pourcentage, année précédente
 Percentage
 Pourcentage

| | | 1999 | | | 2000 | | | | | | | | |
|--------|----------|-------|-------|-------|------|------|------|-----|------|-----|-------|-------|------|
| | | O | N | D | J | F | M | A | M | J | J | A | S |
| CAN. | CAN. | 2.1 | 3.2 | 2.9 | 1.8 | 2.6 | 1.9 | 3.7 | 3.4 | 4.9 | 4.6 | 3.4 | 3.8 |
| NFLD. | T.-N. | 2.8 | 0.1 | 4.2 | 1.9 | 3.1 | 2.2 | 2.1 | 5.9 | 8.6 | 5.9 | 4.8 | 4.3 |
| PE.I. | Î.-P.-É. | 3.9 | 5.0 | 4.9 | 5.0 | 6.9 | 4.3 | 7.0 | 9.4 | 7.5 | 5.1 | 5.1 | 5.2 |
| N.S. | N.-É. | 0.7 | 2.1 | 1.6 | 4.0 | 2.5 | 2.3 | 3.2 | 3.2 | 4.0 | 4.3 | 3.8 | 2.7 |
| N.B. | N.-B. | 0.5 | -1.0 | -0.8 | 2.5 | -1.2 | -3.2 | 1.7 | 1.4 | 2.2 | 1.9 | 1.4 | 1.2 |
| QUE. | QUÉ. | 0.3 | 3.2 | 1.4 | 1.4 | 2.4 | 2.6 | 3.6 | 3.7 | 4.1 | 2.4 | 2.4 | 3.4 |
| ONT. | ONT. | 2.3 | 3.4 | 2.8 | 0.2 | 0.9 | 0.9 | 2.9 | 1.2 | 3.7 | 4.8 | 2.4 | 2.7 |
| MAN. | MAN. | 3.2 | 3.2 | 3.5 | 2.9 | 3.3 | 1.7 | 3.9 | 6.7 | 6.9 | 7.8 | 8.1 | 7.1 |
| SASK. | SASK. | 0.6 | 2.5 | 3.9 | 2.3 | 5.2 | 4.1 | 3.4 | 3.6 | 5.0 | 5.9 | 0.5 | 3.5 |
| ALTA. | ALB. | 3.4 | 4.6 | 5.1 | 5.9 | 7.4 | 6.2 | 6.5 | 6.4 | 7.5 | 6.4 | 5.2 | 7.0 |
| B.C. | C.-B. | 4.3 | 2.9 | 4.7 | 4.3 | 4.0 | 0.6 | 4.6 | 6.2 | 7.5 | 5.9 | 6.1 | 5.7 |
| YUKON | YUKON | 0.1 | -0.4 | -0.6 | -0.9 | 1.7 | 0.6 | 4.6 | 7.3 | 6.1 | 6.4 | 11.7 | -1.2 |
| N.W.T. | T.N.-O. | -29.1 | -27.0 | -24.4 | -0.3 | 3.8 | 8.0 | 5.4 | -0.5 | 3.9 | -11.4 | -14.4 | 1.9 |

 Provincial distribution
 Répartition provinciale
 Percentage
 Pourcentage

| | | 1999 | | | 2000 | | | | | | | | |
|--------|----------|-------|-------|-------|-------|-------|-------|-------|-------|-------|-------|-------|-------|
| | | O | N | D | J | F | M | A | M | J | J | A | S |
| CAN. | CAN. | 100.0 | 100.0 | 100.0 | 100.0 | 100.0 | 100.0 | 100.0 | 100.0 | 100.0 | 100.0 | 100.0 | 100.0 |
| NFLD. | T.-N. | 1.9 | 1.9 | 2.0 | 1.9 | 1.9 | 1.9 | 1.9 | 1.8 | 1.9 | 2.1 | 2.1 | 1.9 |
| PE.I. | Î.-P.-É. | 0.4 | 0.4 | 0.4 | 0.4 | 0.5 | 0.4 | 0.4 | 0.4 | 0.4 | 0.4 | 0.4 | 0.4 |
| N.S. | N.-É. | 2.8 | 2.8 | 2.8 | 2.9 | 2.8 | 2.8 | 2.8 | 2.8 | 2.7 | 2.9 | 2.8 | 2.6 |
| N.B. | N.-B. | 2.1 | 2.1 | 2.1 | 2.0 | 2.0 | 2.0 | 2.0 | 2.1 | 2.0 | 2.2 | 2.2 | 2.2 |
| QUE. | QUÉ. | 23.1 | 23.3 | 23.2 | 22.9 | 23.4 | 23.6 | 23.6 | 23.6 | 23.6 | 22.2 | 23.0 | 22.7 |
| ONT. | ONT. | 38.5 | 38.6 | 38.2 | 38.2 | 38.0 | 38.0 | 37.6 | 37.6 | 38.1 | 39.9 | 39.4 | 38.9 |
| MAN. | MAN. | 3.8 | 3.7 | 3.8 | 3.8 | 3.8 | 3.9 | 3.8 | 3.9 | 4.0 | 3.9 | 4.0 | 3.7 |
| SASK. | SASK. | 3.5 | 3.5 | 3.5 | 3.5 | 3.5 | 3.5 | 3.5 | 3.4 | 3.4 | 2.9 | 2.7 | 3.5 |
| ALTA. | ALB. | 9.1 | 9.2 | 9.0 | 9.0 | 9.1 | 9.2 | 9.1 | 9.1 | 9.0 | 9.7 | 9.3 | 9.3 |
| B.C. | C.-B. | 14.1 | 13.8 | 14.3 | 14.7 | 14.4 | 14.2 | 14.7 | 14.5 | 14.4 | 13.3 | 13.5 | 14.2 |
| YUKON | YUKON | 0.2 | 0.2 | 0.2 | 0.2 | 0.2 | 0.2 | 0.2 | 0.2 | 0.2 | 0.2 | 0.2 | 0.2 |
| N.W.T. | T.N.-O. | 0.3 | 0.3 | 0.4 | 0.3 | 0.3 | 0.3 | 0.3 | 0.3 | 0.3 | 0.3 | 0.3 | 0.3 |

Wages and salaries, educational and related services, not seasonally adjusted
Salaires et traitements, enseignement et services connexes, non désaisonnalisés

Percentage change, preceding year
 Variation en pourcentage, année précédente

Canada

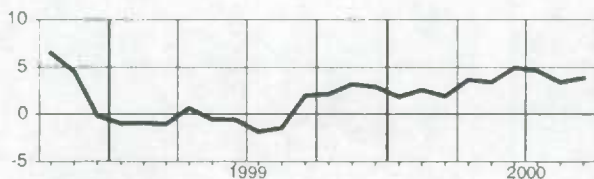

Manitoba

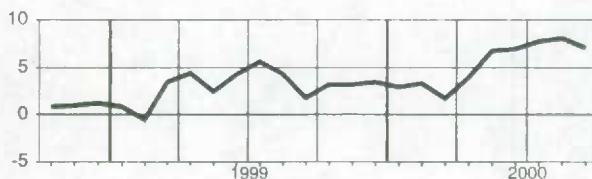

Newfoundland
Terre-Neuve

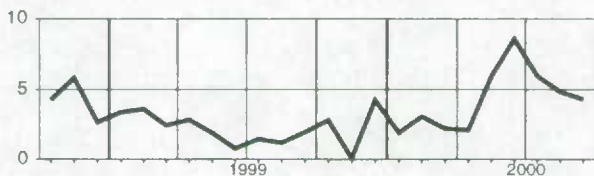

Saskatchewan

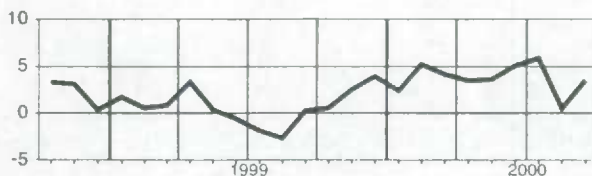

Prince Edward Island
Île-du-Prince-Édouard

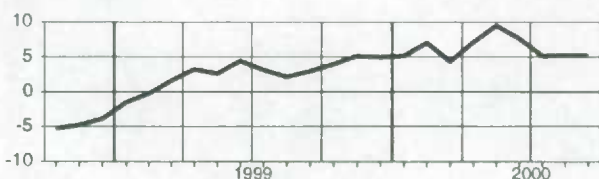

Alberta

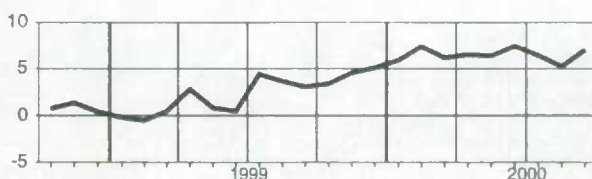

Nova Scotia
Nouvelle-Écosse

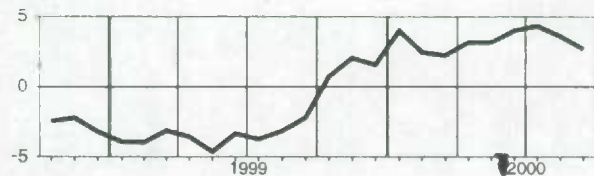

British Columbia
Colombie-Britannique

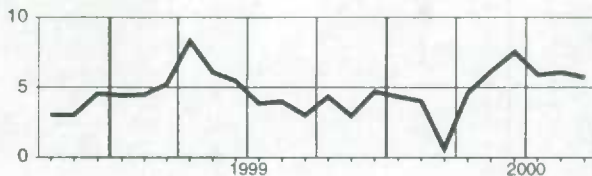

New Brunswick
Nouveau-Brunswick

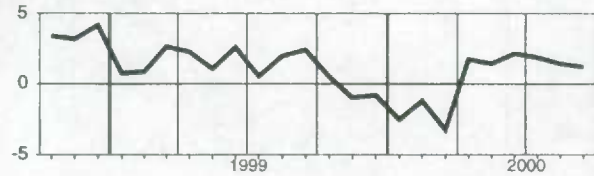

Yukon

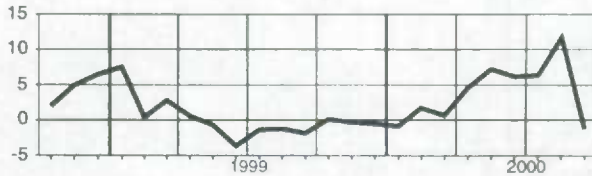

Quebec
Québec

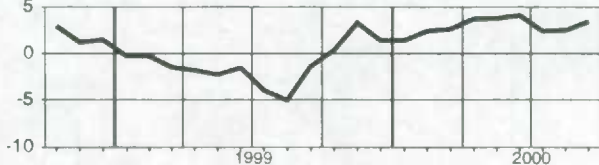

Northwest Territories
Territoires du Nord-Ouest

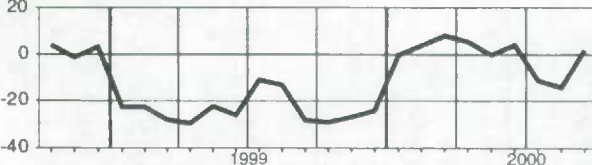

Ontario

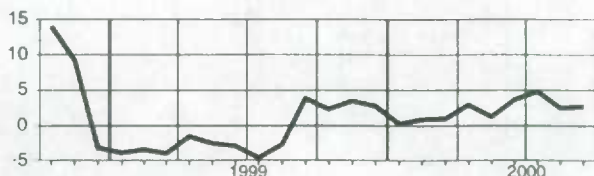

Wages and salaries, health and social services, not seasonally adjusted
Salaires et traitements, services de santé et services sociaux, non désaisonnalisés

Level
Niveau
Millions of dollars
Millions de dollars

| | | 1999 | | | 2000 | | | | | | | | |
|--------|----------|---------|---------|---------|---------|---------|---------|---------|---------|---------|---------|---------|---------|
| | | O | N | D | J | F | M | A | M | J | J | A | S |
| CAN. | CAN. | 2,861.9 | 2,868.5 | 2,884.1 | 2,903.7 | 2,899.2 | 2,947.8 | 2,965.4 | 2,986.7 | 3,028.5 | 3,062.3 | 3,094.5 | 3,046.0 |
| NFLD. | T.-N. | 52.8 | 52.8 | 54.0 | 54.7 | 54.0 | 55.1 | 55.1 | 55.3 | 55.7 | 56.5 | 58.0 | 56.5 |
| PE.I. | Î.-P.-É. | 13.4 | 13.3 | 13.8 | 14.2 | 13.9 | 14.2 | 14.4 | 14.4 | 14.7 | 15.1 | 15.2 | 15.3 |
| N.S. | N.-É. | 82.9 | 84.1 | 84.1 | 84.3 | 84.9 | 88.7 | 88.0 | 89.0 | 88.6 | 91.7 | 91.9 | 88.9 |
| N.B. | N.-B. | 68.8 | 69.3 | 69.9 | 70.8 | 70.3 | 71.1 | 71.6 | 71.6 | 72.8 | 75.6 | 74.7 | 74.1 |
| QUE. | QUÉ. | 599.0 | 601.7 | 606.6 | 610.6 | 607.5 | 618.5 | 623.6 | 628.0 | 643.7 | 654.2 | 676.9 | 638.5 |
| ONT. | ONT. | 1,055.5 | 1,055.6 | 1,060.6 | 1,069.5 | 1,065.5 | 1,083.8 | 1,089.1 | 1,099.7 | 1,108.7 | 1,116.1 | 1,118.3 | 1,117.1 |
| MAN. | MAN. | 116.8 | 118.3 | 118.8 | 118.3 | 117.1 | 120.0 | 121.2 | 120.2 | 120.4 | 121.8 | 123.3 | 123.9 |
| SASK. | SASK. | 102.7 | 103.9 | 102.5 | 103.0 | 104.0 | 107.6 | 108.8 | 107.6 | 108.9 | 110.8 | 112.7 | 112.1 |
| ALTA. | ALB. | 301.2 | 301.1 | 301.2 | 304.9 | 304.9 | 306.5 | 309.3 | 312.9 | 318.2 | 319.9 | 318.4 | 318.9 |
| B.C. | C.-B. | 456.0 | 455.8 | 459.7 | 460.5 | 464.1 | 469.2 | 470.9 | 474.6 | 483.2 | 485.6 | 490.2 | 485.7 |
| YUKON | YUKON | 3.7 | 3.8 | 3.9 | 3.9 | 3.8 | 4.0 | 4.0 | 4.1 | 4.1 | 4.2 | 4.3 | 4.1 |
| N.W.T. | T.N.-O. | 5.2 | 5.1 | 5.4 | 5.5 | 5.3 | 5.3 | 5.6 | 5.8 | 6.0 | 6.4 | 6.4 | 6.7 |

Percentage change, preceding year
Variation en pourcentage, année précédente
 Percentage
 Pourcentage

| | | 1999 | | | 2000 | | | | | | | | |
|--------|----------|-------|-------|-------|------|------|------|------|------|------|------|------|------|
| | | O | N | D | J | F | M | A | M | J | J | A | S |
| CAN. | CAN. | 3.4 | 2.9 | 3.4 | 4.2 | 4.3 | 4.8 | 5.2 | 4.4 | 6.1 | 6.4 | 7.6 | 5.7 |
| NFLD. | T.-N. | 7.6 | 6.0 | 6.7 | 6.5 | 6.8 | 15.2 | 9.0 | 7.4 | 6.5 | 5.6 | 9.0 | 4.8 |
| PE.I. | Î.-P.-É. | 3.4 | 3.3 | 6.4 | 8.0 | 5.2 | 3.8 | 4.9 | 3.0 | 4.2 | 9.0 | 8.2 | 9.3 |
| N.S. | N.-É. | 3.8 | 4.5 | 3.2 | 6.0 | 3.1 | 3.2 | 3.9 | 3.7 | 4.5 | 3.4 | 8.2 | 7.8 |
| N.B. | N.-B. | 2.4 | 4.6 | 5.6 | 6.5 | 4.7 | 5.8 | 6.3 | 4.3 | 4.1 | 7.4 | 8.1 | 5.5 |
| QUE. | QUÉ. | -1.0 | -1.4 | -1.5 | -0.3 | -0.6 | -0.0 | 1.2 | 0.6 | 5.9 | 8.1 | 10.1 | 5.6 |
| ONT. | ONT. | 4.4 | 3.0 | 3.7 | 4.7 | 5.1 | 6.0 | 5.6 | 4.8 | 5.0 | 5.0 | 5.9 | 4.9 |
| MAN. | MAN. | 0.7 | 0.8 | 4.1 | 3.4 | 3.3 | 3.9 | 4.0 | 3.6 | 5.0 | 4.3 | 6.0 | 6.4 |
| SASK. | SASK. | 2.1 | 3.5 | 4.0 | 3.9 | 6.3 | 5.7 | 12.7 | 5.0 | 6.7 | 8.9 | 9.3 | 8.2 |
| ALTA. | ALB. | 5.2 | 3.9 | 3.6 | 5.1 | 5.9 | 3.7 | 5.0 | 5.1 | 7.0 | 6.6 | 7.4 | 6.9 |
| B.C. | C.-B. | 6.8 | 7.7 | 8.1 | 8.1 | 8.2 | 9.1 | 8.2 | 8.4 | 8.9 | 8.1 | 7.6 | 5.8 |
| YUKON | YUKON | -2.8 | 5.3 | 5.8 | 11.0 | 8.6 | 7.7 | 12.9 | 13.0 | 10.2 | 13.3 | 13.1 | 11.0 |
| N.W.T. | T.N.-O. | -35.4 | -38.7 | -32.7 | 15.6 | 2.8 | 3.7 | 2.1 | 6.7 | 10.9 | 21.0 | 22.8 | 15.6 |

Provincial distribution
Répartition provinciale
 Percentage
 Pourcentage

| | | 1999 | | | 2000 | | | | | | | | |
|--------|----------|-------|-------|-------|-------|-------|-------|-------|-------|-------|-------|-------|-------|
| | | O | N | D | J | F | M | A | M | J | J | A | S |
| CAN. | CAN. | 100.0 | 100.0 | 100.0 | 100.0 | 100.0 | 100.0 | 100.0 | 100.0 | 100.0 | 100.0 | 100.0 | 100.0 |
| NFLD. | T.-N. | 1.8 | 1.8 | 1.9 | 1.9 | 1.9 | 1.9 | 1.9 | 1.9 | 1.8 | 1.8 | 1.9 | 1.9 |
| PE.I. | Î.-P.-É. | 0.5 | 0.5 | 0.5 | 0.5 | 0.5 | 0.5 | 0.5 | 0.5 | 0.5 | 0.5 | 0.5 | 0.5 |
| N.S. | N.-É. | 2.9 | 2.9 | 2.9 | 2.9 | 2.9 | 3.0 | 3.0 | 3.0 | 2.9 | 3.0 | 3.0 | 2.9 |
| N.B. | N.-B. | 2.4 | 2.4 | 2.4 | 2.4 | 2.4 | 2.4 | 2.4 | 2.4 | 2.4 | 2.5 | 2.4 | 2.4 |
| QUE. | QUÉ. | 20.9 | 21.0 | 21.0 | 21.0 | 21.0 | 21.0 | 21.0 | 21.0 | 21.3 | 21.4 | 21.9 | 21.0 |
| ONT. | ONT. | 36.9 | 36.8 | 36.8 | 36.8 | 36.8 | 36.8 | 36.7 | 36.8 | 36.6 | 36.4 | 36.1 | 36.7 |
| MAN. | MAN. | 4.1 | 4.1 | 4.1 | 4.1 | 4.0 | 4.1 | 4.1 | 4.0 | 4.0 | 4.0 | 4.0 | 4.1 |
| SASK. | SASK. | 3.6 | 3.6 | 3.6 | 3.5 | 3.6 | 3.7 | 3.7 | 3.6 | 3.6 | 3.6 | 3.6 | 3.7 |
| ALTA. | ALB. | 10.5 | 10.5 | 10.4 | 10.5 | 10.5 | 10.4 | 10.4 | 10.5 | 10.5 | 10.4 | 10.3 | 10.5 |
| B.C. | C.-B. | 15.9 | 15.9 | 15.9 | 15.9 | 16.0 | 15.9 | 15.9 | 15.9 | 16.0 | 15.9 | 15.8 | 15.9 |
| YUKON | YUKON | 0.1 | 0.1 | 0.1 | 0.1 | 0.1 | 0.1 | 0.1 | 0.1 | 0.1 | 0.1 | 0.1 | 0.1 |
| N.W.T. | T.N.-O. | 0.2 | 0.2 | 0.2 | 0.2 | 0.2 | 0.2 | 0.2 | 0.2 | 0.2 | 0.2 | 0.2 | 0.2 |

Wages and salaries, health and social services, not seasonally adjusted
Salaires et traitements, services de santé et services sociaux, non désaisonnalisés

Percentage change, preceding year
 Variation en pourcentage, année précédente

Canada

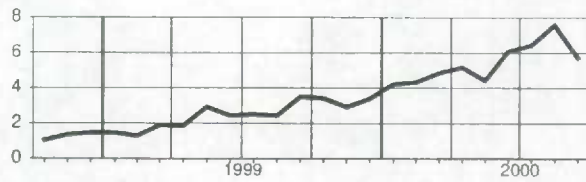

Manitoba

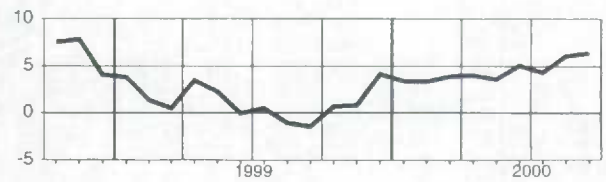

Newfoundland
Terre-Neuve

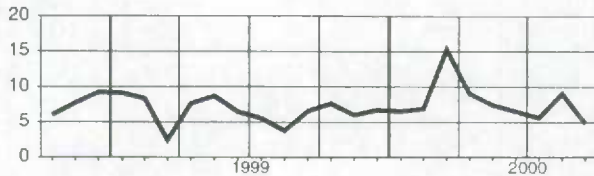

Saskatchewan

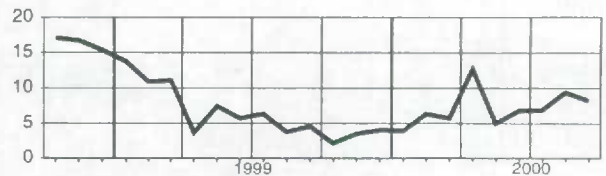

Prince Edward Island
Île-du-Prince-Édouard

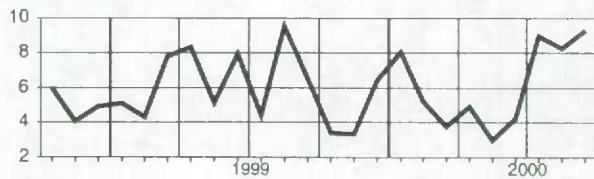

Alberta

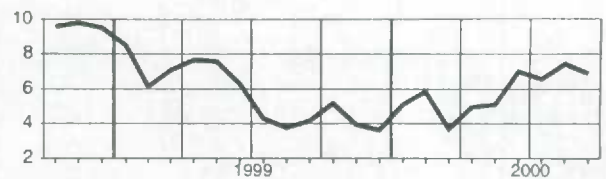

Nova Scotia
Nouvelle-Écosse

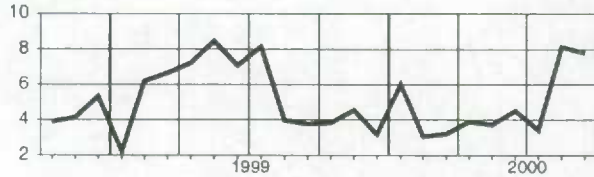

British Columbia
Colombie-Britannique

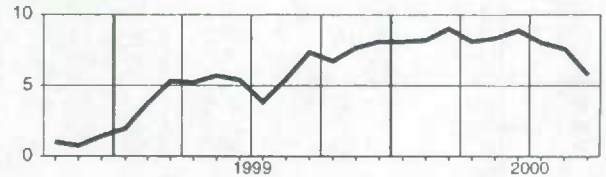

New Brunswick
Nouveau-Brunswick

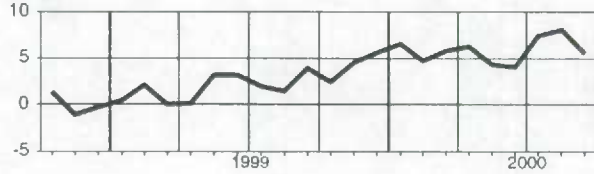

Yukon

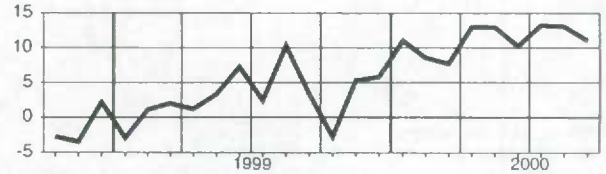

Quebec
Québec

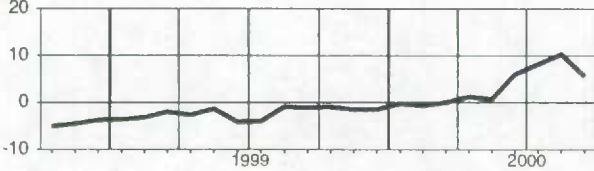

Northwest Territories
Territoires du Nord-Ouest

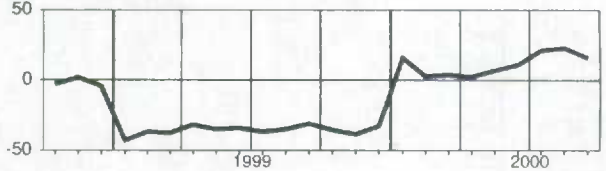

Ontario

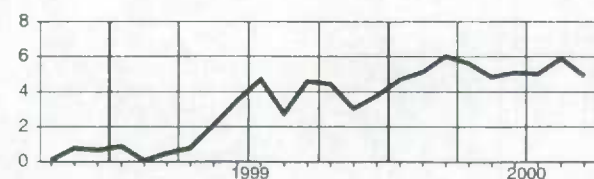

Wages and salaries, public administration, not seasonally adjusted
Salaires et traitements, administration publique, non désaisonnalisés

Level

Niveau

Millions of dollars

Millions de dollars

| | | 1999 | | | 2000 | | | | | | | | |
|--------|----------|---------|---------|---------|---------|---------|---------|---------|---------|---------|---------|---------|---------|
| | | O | N | D | J | F | M | A | M | J | J | A | S |
| CAN. | CAN. | 2,535.7 | 2,541.8 | 2,563.3 | 2,529.4 | 2,549.3 | 2,567.1 | 3,859.8 | 2,638.9 | 2,782.9 | 2,699.4 | 2,723.4 | 3,159.4 |
| NFLD. | T.-N. | 44.4 | 43.6 | 44.6 | 43.5 | 43.7 | 44.7 | 74.5 | 46.4 | 49.6 | 48.6 | 48.5 | 64.1 |
| PE.I. | Î.-P.-É. | 16.9 | 16.8 | 16.8 | 16.6 | 16.8 | 17.3 | 39.3 | 17.3 | 20.0 | 19.0 | 19.4 | 25.0 |
| N.S. | N.-É. | 119.3 | 118.2 | 119.3 | 119.0 | 118.4 | 120.0 | 180.1 | 121.5 | 127.4 | 125.1 | 125.7 | 142.2 |
| N.B. | N.-B. | 79.0 | 78.4 | 78.5 | 77.5 | 77.6 | 78.9 | 143.2 | 80.9 | 87.5 | 86.6 | 84.2 | 98.5 |
| QUE. | QUÉ. | 599.2 | 601.2 | 605.3 | 596.5 | 604.3 | 610.1 | 963.5 | 641.0 | 682.9 | 642.1 | 644.5 | 784.0 |
| ONT. | ONT. | 915.2 | 924.5 | 933.2 | 920.4 | 929.9 | 925.5 | 1,409.7 | 949.1 | 998.2 | 970.4 | 979.4 | 1,131.5 |
| MAN. | MAN. | 107.7 | 107.8 | 107.6 | 105.2 | 107.0 | 109.4 | 172.8 | 112.3 | 118.4 | 115.6 | 117.8 | 161.3 |
| SASK. | SASK. | 78.1 | 78.4 | 78.8 | 78.8 | 80.4 | 81.6 | 110.2 | 83.1 | 86.8 | 87.1 | 85.5 | 93.1 |
| ALTA. | ALB. | 230.0 | 230.9 | 233.6 | 230.7 | 228.3 | 231.4 | 298.1 | 234.5 | 245.5 | 245.5 | 248.3 | 260.7 |
| B.C. | C.-B. | 294.2 | 290.0 | 293.8 | 291.1 | 292.4 | 296.6 | 408.4 | 300.1 | 312.6 | 304.1 | 314.4 | 343.2 |
| YUKON | YUKON | 10.5 | 10.5 | 10.5 | 10.2 | 10.3 | 10.4 | 12.8 | 11.1 | 11.7 | 12.0 | 11.8 | 11.7 |
| N.W.T. | T.N.-O. | 15.8 | 16.3 | 16.1 | 15.8 | 15.6 | 16.0 | 19.0 | 16.6 | 17.4 | 17.6 | 18.5 | 17.4 |

Percentage change, preceding year

Variation en pourcentage, année précédente

Percentage

Pourcentage

| | | 1999 | | | 2000 | | | | | | | | |
|--------|----------|-------|-------|-------|------|------|------|-------|------|------|-----|-----|------|
| | | O | N | D | J | F | M | A | M | J | J | A | S |
| CAN. | CAN. | 3.0 | 3.7 | 3.4 | 2.9 | -4.3 | 0.4 | 52.1 | 3.5 | 6.7 | 3.9 | 5.7 | 23.6 |
| NFLD. | T.-N. | -0.4 | -0.4 | -1.0 | -4.2 | -1.3 | -0.3 | 70.4 | 4.6 | 6.6 | 5.5 | 5.7 | 41.5 |
| PE.I. | Î.-P.-É. | 2.3 | 3.6 | 3.5 | -8.5 | -1.5 | 4.7 | 141.4 | 6.4 | 13.6 | 7.3 | 8.3 | 42.9 |
| N.S. | N.-É. | 4.1 | 4.1 | 3.7 | -1.1 | 1.9 | 0.2 | 49.7 | 1.1 | 1.8 | 3.1 | 2.0 | 19.2 |
| N.B. | N.-B. | 6.6 | 6.2 | 4.5 | -2.5 | 2.0 | 1.5 | 84.8 | 4.9 | 9.0 | 7.0 | 5.2 | 25.4 |
| QUE. | QUÉ. | 4.5 | 5.1 | 6.1 | 5.9 | -1.5 | 2.9 | 62.9 | 7.6 | 11.3 | 5.0 | 6.9 | 30.5 |
| ONT. | ONT. | 1.7 | 2.5 | 2.2 | 2.5 | -7.3 | -1.8 | 52.1 | 1.7 | 5.2 | 2.8 | 4.8 | 22.8 |
| MAN. | MAN. | 1.8 | 3.3 | 3.3 | 2.1 | -6.7 | -0.8 | 57.2 | 2.5 | 7.0 | 5.3 | 7.8 | 47.1 |
| SASK. | SASK. | -0.0 | 0.9 | -0.2 | 1.4 | -1.5 | 5.0 | 39.7 | 3.6 | 4.2 | 5.3 | 5.3 | 16.9 |
| ALTA. | ALB. | 5.3 | 6.8 | 4.5 | 3.9 | -4.2 | 2.2 | 31.7 | 2.0 | 3.8 | 3.8 | 4.8 | 10.8 |
| B.C. | C.-B. | 2.5 | 2.5 | 1.8 | 3.0 | -4.6 | 0.0 | 38.2 | 3.0 | 5.9 | 3.5 | 7.6 | 16.2 |
| YUKON | YUKON | 2.6 | 3.6 | -0.7 | 2.1 | -4.3 | 0.1 | 22.0 | 6.0 | 7.4 | 6.6 | 1.7 | 6.2 |
| N.W.T. | T.N.-O. | -27.5 | -24.7 | -25.8 | 6.8 | -4.7 | -2.6 | 19.9 | -0.8 | 7.0 | 7.1 | 9.3 | 9.0 |

Provincial distribution

Répartition provinciale

Percentage

Pourcentage

| | | 1999 | | | 2000 | | | | | | | | |
|--------|----------|-------|-------|-------|-------|-------|-------|-------|-------|-------|-------|-------|-------|
| | | O | N | D | J | F | M | A | M | J | J | A | S |
| CAN. | CAN. | 100.0 | 100.0 | 100.0 | 100.0 | 100.0 | 100.0 | 100.0 | 100.0 | 100.0 | 100.0 | 100.0 | 100.0 |
| NFLD. | T.-N. | 1.7 | 1.7 | 1.7 | 1.7 | 1.7 | 1.7 | 1.9 | 1.8 | 1.8 | 1.8 | 1.8 | 2.0 |
| PE.I. | Î.-P.-É. | 0.7 | 0.7 | 0.7 | 0.7 | 0.7 | 0.7 | 1.0 | 0.7 | 0.7 | 0.7 | 0.7 | 0.8 |
| N.S. | N.-É. | 4.7 | 4.7 | 4.7 | 4.7 | 4.6 | 4.7 | 4.7 | 4.6 | 4.6 | 4.6 | 4.6 | 4.5 |
| N.B. | N.-B. | 3.1 | 3.1 | 3.1 | 3.1 | 3.0 | 3.1 | 3.7 | 3.1 | 3.1 | 3.2 | 3.1 | 3.1 |
| QUE. | QUÉ. | 23.6 | 23.7 | 23.6 | 23.6 | 23.7 | 23.8 | 25.0 | 24.3 | 24.5 | 23.8 | 23.7 | 24.8 |
| ONT. | ONT. | 36.1 | 36.4 | 36.4 | 36.4 | 36.5 | 36.1 | 36.5 | 36.0 | 35.9 | 35.9 | 36.0 | 35.8 |
| MAN. | MAN. | 4.2 | 4.2 | 4.2 | 4.2 | 4.2 | 4.3 | 4.5 | 4.3 | 4.3 | 4.3 | 4.3 | 5.1 |
| SASK. | SASK. | 3.1 | 3.1 | 3.1 | 3.1 | 3.2 | 3.2 | 2.9 | 3.1 | 3.1 | 3.2 | 3.1 | 2.9 |
| ALTA. | ALB. | 9.1 | 9.1 | 9.1 | 9.1 | 9.0 | 9.0 | 7.7 | 8.9 | 8.8 | 9.1 | 9.1 | 8.3 |
| B.C. | C.-B. | 11.6 | 11.4 | 11.5 | 11.5 | 11.5 | 11.6 | 10.6 | 11.4 | 11.2 | 11.3 | 11.5 | 10.9 |
| YUKON | YUKON | 0.4 | 0.4 | 0.4 | 0.4 | 0.4 | 0.4 | 0.3 | 0.4 | 0.4 | 0.4 | 0.4 | 0.4 |
| N.W.T. | T.N.-O. | 0.6 | 0.6 | 0.6 | 0.6 | 0.6 | 0.6 | 0.5 | 0.6 | 0.6 | 0.7 | 0.7 | 0.6 |

Wages and salaries, public administration, not seasonally adjusted
Salaires et traitements, administration publique, non désaisonnalisés

Percentage change, preceding year
 Variation en pourcentage, année précédente

Canada

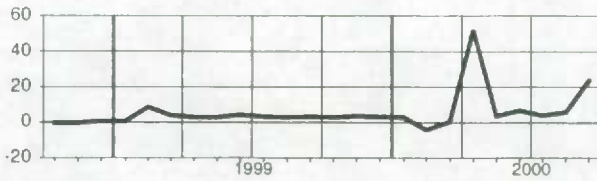

Manitoba

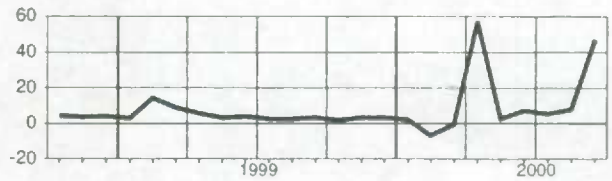

Newfoundland
Terre-Neuve

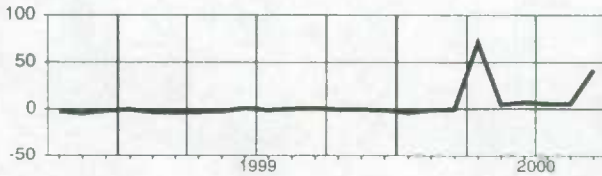

Saskatchewan

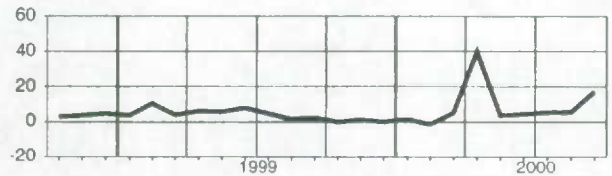

Prince Edward Island
Île-du-Prince-Édouard

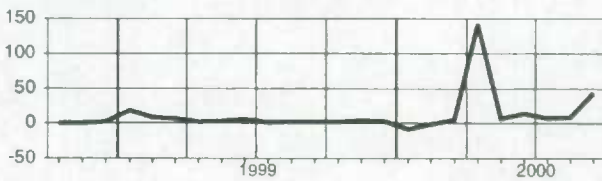

Alberta

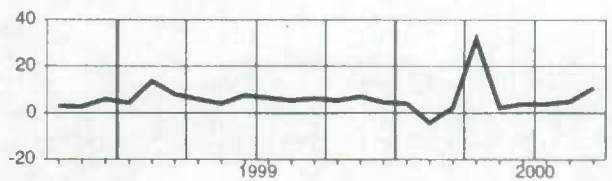

Nova Scotia
Nouvelle-Écosse

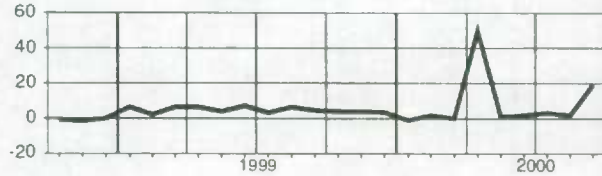

British Columbia
Colombie-Britannique

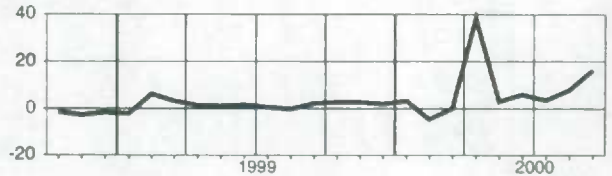

New Brunswick
Nouveau-Brunswick

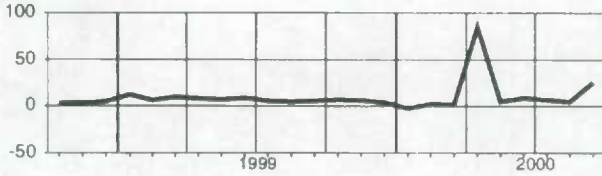

Yukon

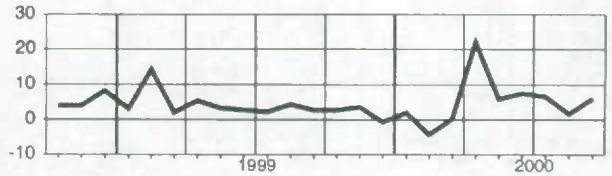

Quebec
Québec

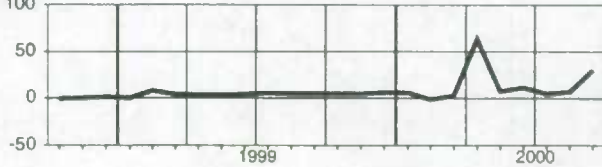

Northwest Territories
Territoires du Nord-Ouest

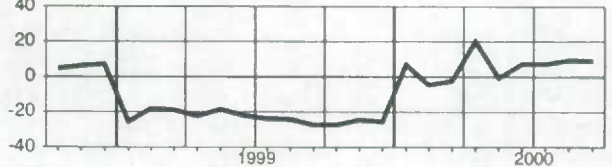

Ontario

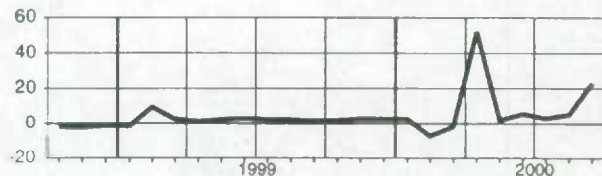

Wages and salaries, federal administration and other government offices, not seasonally adjusted
Salaires et traitements, administration fédérale et autres services gouvernementaux, non désaisonnalisés

Level

Niveau

Millions of dollars

Millions de dollars

| | | 1999 | | | 2000 | | | | | | | | |
|-------|-------|-------|-------|-------|-------|-------|-------|---------|-------|---------|-------|-------|---------|
| | | O | N | D | J | F | M | A | M | J | J | A | S |
| CAN. | CAN. | 858.5 | 862.7 | 876.8 | 861.9 | 886.0 | 905.2 | 2,218.7 | 927.5 | 1,022.6 | 956.1 | 971.5 | 1,445.6 |
| NFLD. | T.-N. | 18.9 | 18.6 | 20.0 | 19.2 | 19.7 | 20.8 | 51.1 | 22.0 | 24.7 | 23.2 | 22.9 | 39.2 |
| N.S. | N.-É. | 41.1 | 40.2 | 41.0 | 40.4 | 40.4 | 41.5 | 102.1 | 43.0 | 47.4 | 44.6 | 45.6 | 64.5 |
| N.B. | N.-B. | 28.1 | 26.9 | 28.0 | 28.0 | 28.3 | 28.7 | 93.2 | 29.9 | 35.2 | 32.3 | 30.2 | 45.9 |
| QUE. | QUÉ. | 163.6 | 163.6 | 168.1 | 164.4 | 170.4 | 172.6 | 525.1 | 175.5 | 201.3 | 182.7 | 187.4 | 328.7 |
| ONT. | ONT. | 371.5 | 376.4 | 379.8 | 373.4 | 383.5 | 390.0 | 890.5 | 397.8 | 431.8 | 410.4 | 416.4 | 582.0 |
| MAN. | MAN. | 34.1 | 34.2 | 34.4 | 33.4 | 35.1 | 37.1 | 100.7 | 39.7 | 44.0 | 38.7 | 39.4 | 64.3 |
| SASK. | SASK. | 25.9 | 26.2 | 26.0 | 25.3 | 26.8 | 27.5 | 56.5 | 28.7 | 30.6 | 29.7 | 29.2 | 38.5 |
| ALTA. | ALB. | 52.3 | 54.6 | 55.3 | 53.8 | 55.4 | 56.0 | 124.6 | 57.4 | 63.0 | 60.5 | 62.5 | 78.6 |
| B.C. | C.-B. | 94.7 | 93.8 | 95.6 | 96.0 | 97.9 | 101.2 | 214.5 | 103.8 | 112.1 | 102.0 | 106.2 | 144.5 |

Percentage change, preceding year

Variation en pourcentage, année précédente

Percentage

Pourcentage

| | | 1999 | | | 2000 | | | | | | | | |
|-------|-------|------|-----|-----|-------|-------|------|-------|------|------|------|------|-------|
| | | O | N | D | J | F | M | A | M | J | J | A | S |
| CAN. | CAN. | 3.2 | 4.0 | 3.1 | 2.0 | -15.7 | -1.8 | 150.8 | -5.2 | 14.0 | 7.7 | 11.3 | 65.6 |
| NFLD. | T.-N. | 2.6 | 3.7 | 2.7 | -6.1 | 1.9 | 6.5 | 162.7 | 11.3 | 17.3 | 13.4 | 13.4 | 97.9 |
| N.S. | N.-É. | 7.4 | 5.1 | 2.9 | -10.5 | -2.5 | 2.1 | 148.0 | 6.1 | 7.9 | 7.4 | 10.7 | 57.8 |
| N.B. | N.-B. | 8.2 | 5.7 | 5.6 | -12.4 | 1.1 | 1.5 | 237.4 | 10.0 | 23.6 | 16.0 | 11.3 | 67.3 |
| QUE. | QUÉ. | 2.7 | 2.6 | 3.6 | 2.6 | -18.2 | -5.3 | 207.3 | 4.7 | 19.1 | 7.1 | 11.6 | 98.9 |
| ONT. | ONT. | 3.1 | 4.0 | 3.1 | 3.7 | -18.0 | -2.7 | 132.9 | 3.9 | 12.2 | 6.9 | 11.1 | 54.4 |
| MAN. | MAN. | 0.5 | 2.5 | 2.8 | 4.4 | -19.5 | -3.1 | 175.1 | 9.5 | 19.7 | 9.8 | 13.4 | 137.8 |
| SASK. | SASK. | 3.3 | 7.1 | 1.6 | 4.8 | -11.2 | 7.4 | 116.2 | 8.8 | 9.2 | 9.8 | 12.2 | 47.2 |
| ALTA. | ALB. | 2.5 | 6.9 | 5.0 | 5.9 | -16.8 | 2.4 | 131.5 | 6.3 | 10.8 | 10.8 | 11.6 | 42.8 |
| B.C. | C.-B. | 4.7 | 5.1 | 1.6 | 6.2 | -14.3 | -0.5 | 119.1 | 5.7 | 13.4 | 5.9 | 11.2 | 50.3 |

Provincial distribution

Répartition provinciale

Percentage

Pourcentage

| | | 1999 | | | 2000 | | | | | | | | |
|-------|-------|-------|-------|-------|-------|-------|-------|-------|-------|-------|-------|-------|-------|
| | | O | N | D | J | F | M | A | M | J | J | A | S |
| CAN. | CAN. | 100.0 | 100.0 | 100.0 | 100.0 | 100.0 | 100.0 | 100.0 | 100.0 | 100.0 | 100.0 | 100.0 | 100.0 |
| NFLD. | T.-N. | 2.2 | 2.2 | 2.3 | 2.2 | 2.2 | 2.3 | 2.3 | 2.4 | 2.4 | 2.4 | 2.4 | 2.7 |
| N.S. | N.-É. | 4.8 | 4.7 | 4.7 | 4.7 | 4.6 | 4.6 | 4.6 | 4.6 | 4.6 | 4.7 | 4.7 | 4.5 |
| N.B. | N.-B. | 3.3 | 3.1 | 3.2 | 3.2 | 3.2 | 3.2 | 4.2 | 3.2 | 3.4 | 3.4 | 3.1 | 3.2 |
| QUE. | QUÉ. | 19.1 | 19.0 | 19.2 | 19.1 | 19.2 | 19.1 | 23.7 | 18.9 | 19.7 | 19.1 | 19.3 | 22.7 |
| ONT. | ONT. | 43.3 | 43.6 | 43.3 | 43.3 | 43.3 | 43.1 | 40.1 | 42.9 | 42.2 | 42.9 | 42.9 | 40.3 |
| MAN. | MAN. | 4.0 | 4.0 | 3.9 | 3.9 | 4.0 | 4.1 | 4.5 | 4.3 | 4.3 | 4.1 | 4.1 | 5.8 |
| SASK. | SASK. | 3.0 | 3.0 | 3.0 | 2.9 | 3.0 | 3.0 | 2.5 | 3.1 | 3.0 | 3.1 | 3.0 | 2.7 |
| ALTA. | ALB. | 6.1 | 6.3 | 6.3 | 6.2 | 6.3 | 6.2 | 5.6 | 6.2 | 6.2 | 6.3 | 6.4 | 5.4 |
| B.C. | C.-B. | 11.0 | 10.9 | 10.9 | 11.1 | 11.1 | 11.2 | 9.7 | 11.2 | 11.0 | 10.7 | 10.9 | 10.0 |

Wages and salaries, federal administration and other government offices, not seasonally adjusted
Salaires et traitements, administration fédérale et autres services gouvernementaux, non désaisonnalisés

Percentage change, preceding year
 Variation en pourcentage, année précédente

Canada

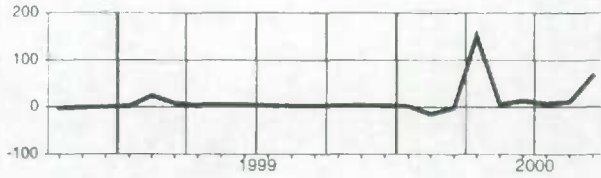

Saskatchewan

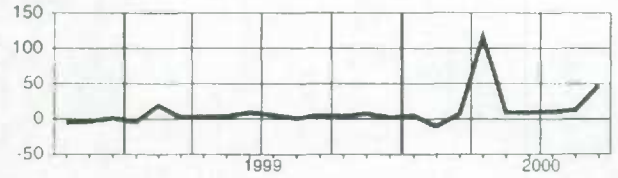

**Newfoundland
Terre-Neuve**

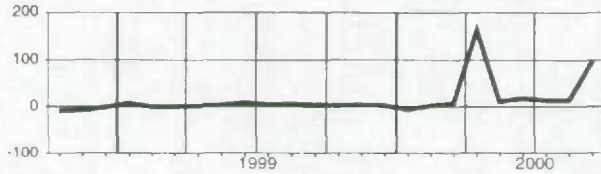

Alberta

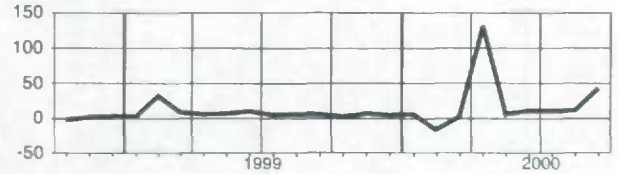

**Nova Scotia
Nouvelle-Écosse**

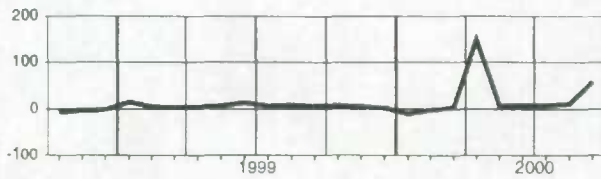

**British Columbia
Colombie-Britannique**

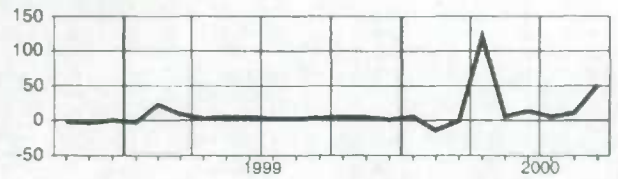

**New Brunswick
Nouveau-Brunswick**

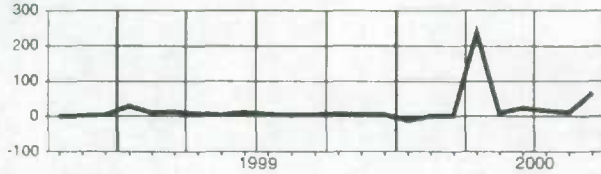

**Quebec
Québec**

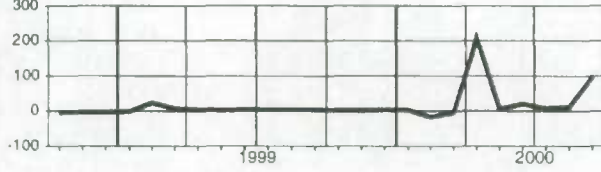

Ontario

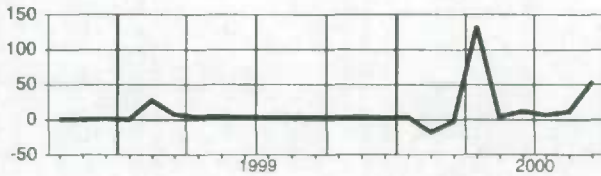

Manitoba

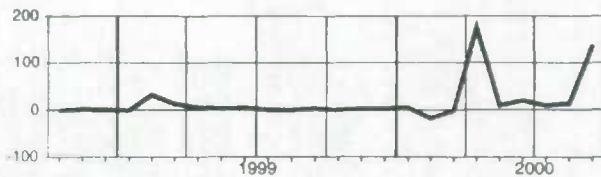

Wages and salaries, military, not seasonally adjusted
Salaires et traitements, militaire, non désaisonnalisés

 Level
 Niveau
 Millions of dollars
 Millions de dollars

| | | 1999 | | | 2000 | | | | | | | | |
|-------|-------|-------|-------|-------|-------|-------|-------|-------|-------|-------|-------|-------|-------|
| | | O | N | D | J | F | M | A | M | J | J | A | S |
| CAN. | CAN. | 278.6 | 279.1 | 278.2 | 279.7 | 277.7 | 277.1 | 275.4 | 276.2 | 275.5 | 269.4 | 289.4 | 276.1 |
| NFLD. | T.-N. | 3.2 | 3.2 | 3.2 | 3.2 | 3.2 | 3.2 | 3.2 | 3.2 | 3.2 | 3.2 | 3.3 | 3.2 |
| N.S. | N.-É. | 43.1 | 43.1 | 43.0 | 42.9 | 42.7 | 42.8 | 42.5 | 42.3 | 42.3 | 42.0 | 41.6 | 40.9 |
| N.B. | N.-B. | 14.4 | 14.2 | 14.1 | 14.1 | 14.2 | 14.2 | 14.1 | 14.4 | 14.3 | 14.4 | 14.5 | 14.4 |
| QUE. | QUÉ. | 42.5 | 42.9 | 42.8 | 43.2 | 43.0 | 41.0 | 40.4 | 40.5 | 40.4 | 39.7 | 43.3 | 41.6 |
| ONT. | ONT. | 88.1 | 88.5 | 88.4 | 90.8 | 89.4 | 88.9 | 88.4 | 88.2 | 88.1 | 83.4 | 91.2 | 89.0 |
| MAN. | MAN. | 15.9 | 15.7 | 15.4 | 15.3 | 15.3 | 15.6 | 15.7 | 15.9 | 15.8 | 15.8 | 17.4 | 16.3 |
| SASK. | SASK. | 4.1 | 4.0 | 4.3 | 4.3 | 4.2 | 4.2 | 4.2 | 4.2 | 4.2 | 4.1 | 3.9 | 3.6 |
| ALTA. | ALB. | 33.3 | 33.5 | 33.0 | 31.9 | 32.0 | 33.6 | 33.4 | 33.7 | 33.4 | 33.2 | 33.7 | 32.2 |
| B.C. | C.-B. | 25.4 | 25.3 | 25.3 | 25.4 | 25.2 | 25.0 | 25.0 | 25.0 | 25.1 | 25.0 | 31.9 | 26.3 |

Percentage change, preceding year
Variation en pourcentage, année précédente

 Percentage
 Pourcentage

| | | 1999 | | | 2000 | | | | | | | | |
|-------|-------|-------|-------|------|------|------|------|-------|------|------|------|-------|-------|
| | | O | N | D | J | F | M | A | M | J | J | A | S |
| CAN. | CAN. | 5.1 | 5.7 | 5.4 | 5.9 | 5.7 | -3.7 | -4.2 | -3.9 | -4.1 | -4.1 | -0.3 | -0.6 |
| NFLD. | T.-N. | -3.2 | -0.9 | -0.7 | 0.2 | -0.7 | -9.3 | -9.2 | -7.5 | -8.3 | -4.2 | -5.1 | 1.6 |
| N.S. | N.-É. | 2.3 | 2.6 | 2.7 | 2.7 | 2.8 | -5.8 | -6.5 | -6.7 | -6.8 | -5.1 | -11.2 | -6.0 |
| N.B. | N.-B. | 3.7 | 2.3 | 1.0 | 0.5 | -1.3 | -9.5 | -10.0 | -8.2 | -8.7 | -5.7 | -7.5 | -0.9 |
| QUE. | QUÉ. | 7.4 | 7.9 | 9.1 | 8.8 | 6.6 | -5.2 | -6.6 | -6.2 | -6.3 | -5.2 | 0.5 | -2.8 |
| ONT. | ONT. | 4.1 | 5.1 | 4.8 | 8.7 | 9.1 | -2.3 | -2.8 | -2.9 | -3.0 | -5.6 | -1.6 | 3.4 |
| MAN. | MAN. | 5.5 | 4.6 | 0.7 | -0.1 | 0.3 | -5.8 | -5.3 | -3.9 | -4.3 | -1.5 | 5.0 | 5.0 |
| SASK. | SASK. | -12.7 | -12.8 | 1.1 | 1.9 | 0.8 | -5.3 | -6.1 | -5.4 | -5.2 | -4.2 | -15.0 | -14.7 |
| ALTA. | ALB. | 9.8 | 15.6 | 7.3 | 3.8 | 4.6 | 0.5 | 0.1 | 1.1 | 0.5 | -0.7 | 1.4 | -5.5 |
| B.C. | C.-B. | 7.5 | 4.0 | 9.5 | 7.5 | 6.8 | -3.2 | -3.1 | -3.2 | -2.8 | -1.3 | 23.9 | 3.6 |

Provincial distribution
Répartition provinciale

 Percentage
 Pourcentage

| | | 1999 | | | 2000 | | | | | | | | |
|-------|-------|-------|-------|-------|-------|-------|-------|-------|-------|-------|-------|-------|-------|
| | | O | N | D | J | F | M | A | M | J | J | A | S |
| CAN. | CAN. | 100.0 | 100.0 | 100.0 | 100.0 | 100.0 | 100.0 | 100.0 | 100.0 | 100.0 | 100.0 | 100.0 | 100.0 |
| NFLD. | T.-N. | 1.1 | 1.1 | 1.1 | 1.2 | 1.1 | 1.1 | 1.2 | 1.2 | 1.2 | 1.2 | 1.1 | 1.2 |
| N.S. | N.-É. | 15.5 | 15.5 | 15.5 | 15.4 | 15.4 | 15.4 | 15.4 | 15.3 | 15.3 | 15.6 | 14.4 | 14.8 |
| N.B. | N.-B. | 5.2 | 5.1 | 5.1 | 5.0 | 5.1 | 5.1 | 5.1 | 5.2 | 5.2 | 5.4 | 5.0 | 5.2 |
| QUE. | QUÉ. | 15.3 | 15.4 | 15.4 | 15.4 | 15.5 | 14.8 | 14.7 | 14.7 | 14.7 | 14.7 | 15.0 | 15.1 |
| ONT. | ONT. | 31.6 | 31.7 | 31.8 | 32.5 | 32.2 | 32.1 | 32.1 | 31.9 | 32.0 | 31.0 | 31.5 | 32.2 |
| MAN. | MAN. | 5.7 | 5.6 | 5.5 | 5.5 | 5.5 | 5.6 | 5.7 | 5.8 | 5.7 | 5.9 | 6.0 | 5.9 |
| SASK. | SASK. | 1.5 | 1.4 | 1.5 | 1.5 | 1.5 | 1.5 | 1.5 | 1.5 | 1.5 | 1.5 | 1.3 | 1.3 |
| ALTA. | ALB. | 12.0 | 12.0 | 11.9 | 11.4 | 11.5 | 12.1 | 12.1 | 12.2 | 12.1 | 12.3 | 11.6 | 11.7 |
| B.C. | C.-B. | 9.1 | 9.1 | 9.1 | 9.1 | 9.1 | 9.0 | 9.1 | 9.0 | 9.1 | 9.3 | 11.0 | 9.5 |

Wages and salaries, military, not seasonally adjusted
Salaires et traitements, militaire, non désaisonnalisés

Percentage change preceding year
 Variation en pourcentage, année précédente

Canada

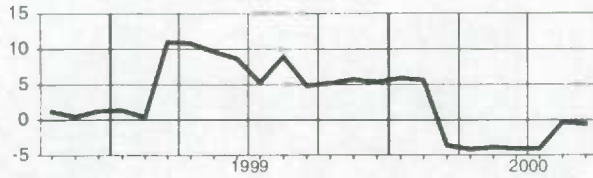

Saskatchewan

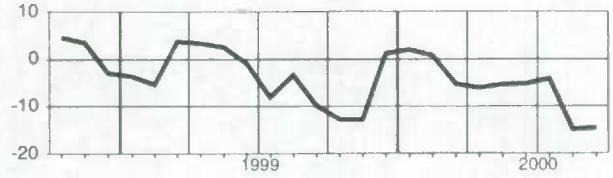

**Newfoundland
Terre-Neuve**

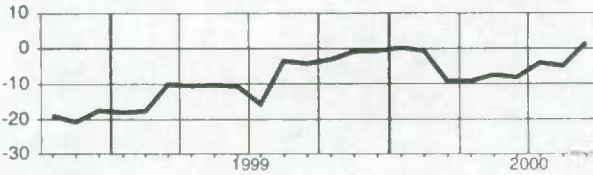

Alberta

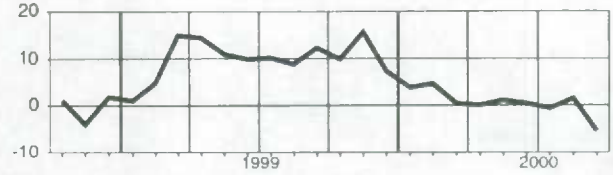

**Nova Scotia
Nouvelle-Écosse**

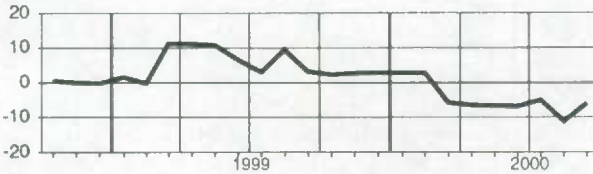

**British Columbia
Colombie-Britannique**

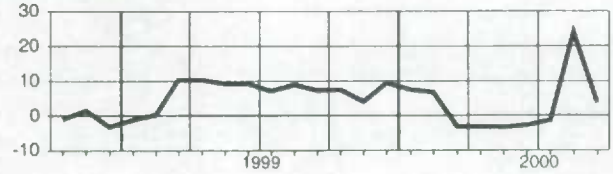

**New Brunswick
Nouveau-Brunswick**

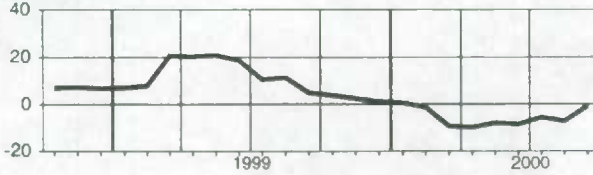

**Quebec
Québec**

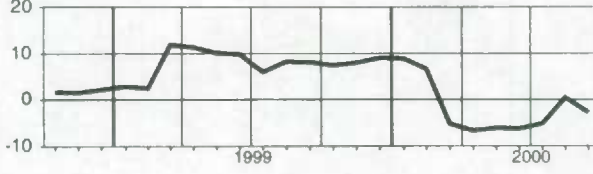

Ontario

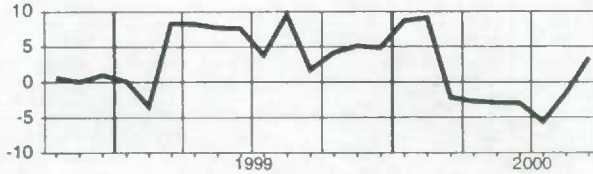

Manitoba

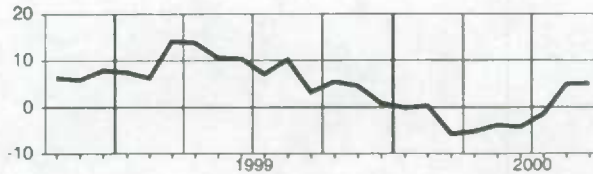

Wages and salaries, provincial administration, not seasonally adjusted
Salaires et traitements, administration provinciale, non désaisonnalisés

 Level
 Niveau
 Millions of dollars
 Millions de dollars

| | | 1999 | | | 2000 | | | | | | | | |
|--------|----------|-------|-------|-------|-------|-------|-------|-------|-------|-------|-------|-------|-------|
| | | O | N | D | J | F | M | A | M | J | J | A | S |
| CAN. | CAN. | 717.7 | 713.0 | 713.6 | 704.8 | 711.5 | 717.4 | 723.5 | 745.2 | 763.2 | 752.2 | 755.0 | 745.3 |
| NFLD. | T.-N. | 16.6 | 16.1 | 15.9 | 15.4 | 15.4 | 15.5 | 15.3 | 15.8 | 15.8 | 15.9 | 15.8 | 15.9 |
| P.E.I. | Î.-P.-É. | 6.2 | 6.0 | 5.8 | 5.8 | 5.9 | 6.0 | 5.8 | 6.0 | 6.5 | 6.8 | 7.2 | 6.9 |
| N.S. | N.-É. | 22.5 | 22.5 | 22.4 | 22.4 | 22.5 | 22.7 | 23.4 | 23.7 | 24.3 | 24.8 | 24.6 | 23.8 |
| N.B. | N.-B. | 24.6 | 24.5 | 24.1 | 24.0 | 24.0 | 24.5 | 24.5 | 24.4 | 25.1 | 26.3 | 26.3 | 26.0 |
| QUE. | QUÉ. | 227.4 | 225.7 | 224.9 | 222.9 | 226.3 | 230.3 | 234.8 | 254.2 | 261.0 | 244.2 | 244.4 | 243.2 |
| ONT. | ONT. | 196.5 | 195.2 | 197.0 | 192.8 | 195.0 | 195.3 | 196.1 | 196.0 | 201.9 | 203.0 | 204.4 | 198.3 |
| MAN. | MAN. | 31.4 | 32.0 | 32.2 | 31.7 | 31.7 | 31.7 | 31.7 | 31.5 | 32.8 | 34.3 | 34.4 | 34.5 |
| SASK. | SASK. | 25.6 | 25.5 | 25.6 | 26.6 | 26.5 | 26.6 | 26.7 | 26.6 | 27.0 | 27.2 | 27.2 | 27.3 |
| ALTA. | ALB. | 62.2 | 61.0 | 62.1 | 62.6 | 62.6 | 62.8 | 63.0 | 63.4 | 63.8 | 63.9 | 64.0 | 64.3 |
| B.C. | C.-B. | 87.5 | 86.9 | 86.3 | 83.9 | 84.7 | 85.2 | 85.4 | 85.7 | 86.9 | 87.5 | 88.5 | 87.6 |
| YUKON | YUKON | 6.1 | 6.1 | 6.1 | 5.9 | 6.1 | 6.0 | 6.0 | 6.4 | 6.3 | 6.6 | 6.4 | 6.4 |
| N.W.T. | T.N.-O. | 7.0 | 7.3 | 7.0 | 7.2 | 7.2 | 7.2 | 7.2 | 7.8 | 8.2 | 8.1 | 8.1 | 7.4 |

 Percentage change, preceding year
 Variation en pourcentage, année précédente
 Percentage
 Pourcentage

| | | 1999 | | | 2000 | | | | | | | | |
|--------|----------|-------|-------|-------|------|------|------|------|------|------|------|------|------|
| | | O | N | D | J | F | M | A | M | J | J | A | S |
| CAN. | CAN. | 2.0 | 1.8 | 2.0 | 1.7 | 2.1 | 2.1 | 1.6 | 3.7 | 4.5 | 2.6 | 2.1 | 2.2 |
| NFLD. | T.-N. | -4.6 | -6.4 | -6.9 | -4.5 | -5.5 | -4.8 | 0.1 | -0.8 | -1.8 | -2.2 | -2.6 | -4.9 |
| P.E.I. | Î.-P.-É. | 8.3 | 10.6 | 9.0 | 8.5 | 13.1 | 14.8 | 10.2 | 11.5 | 5.5 | 4.8 | 6.6 | 5.7 |
| N.S. | N.-É. | 0.7 | 4.9 | 5.1 | 5.9 | 7.4 | 6.1 | 8.0 | 5.7 | 6.0 | 7.9 | 5.9 | 4.6 |
| N.B. | N.-B. | 6.7 | 7.5 | 6.5 | 8.2 | 7.3 | 8.7 | 7.8 | 8.2 | 6.5 | 6.1 | 4.9 | 3.9 |
| QUE. | QUÉ. | 5.3 | 5.2 | 6.6 | 7.7 | 8.1 | 8.5 | 6.2 | 14.2 | 13.8 | 6.2 | 6.2 | 6.6 |
| ONT. | ONT. | -1.5 | -2.8 | -2.9 | -3.9 | -3.8 | -3.7 | -4.0 | -4.4 | -2.8 | -1.8 | -3.0 | -2.6 |
| MAN. | MAN. | -0.5 | 2.4 | 3.3 | 0.2 | -0.1 | 0.2 | -1.8 | -3.5 | -0.0 | 4.1 | 5.0 | 5.0 |
| SASK. | SASK. | -0.0 | -0.2 | -1.0 | 0.5 | 4.5 | 3.5 | 4.7 | 1.4 | 2.3 | 1.5 | 1.8 | 3.2 |
| ALTA. | ALB. | 5.7 | 4.1 | 3.4 | 0.9 | 0.9 | 1.2 | 1.5 | 1.8 | 3.2 | 3.4 | 3.1 | 3.6 |
| B.C. | C.-B. | -0.1 | 0.0 | -0.0 | -0.8 | 0.3 | -0.4 | -0.3 | -0.3 | -0.1 | -0.0 | -0.2 | -0.3 |
| YUKON | YUKON | 1.6 | 4.0 | -1.8 | -0.4 | 1.9 | -3.1 | -3.4 | 4.3 | 3.8 | 7.6 | 3.1 | 2.8 |
| N.W.T. | T.N.-O. | -31.4 | -26.2 | -29.6 | 2.7 | -3.0 | -7.7 | -2.5 | -5.1 | 9.7 | 7.4 | 7.8 | 3.5 |

 Provincial distribution
 Répartition provinciale
 Percentage
 Pourcentage

| | | 1999 | | | 2000 | | | | | | | | |
|--------|----------|-------|-------|-------|-------|-------|-------|-------|-------|-------|-------|-------|-------|
| | | O | N | D | J | F | M | A | M | J | J | A | S |
| CAN. | CAN. | 100.0 | 100.0 | 100.0 | 100.0 | 100.0 | 100.0 | 100.0 | 100.0 | 100.0 | 100.0 | 100.0 | 100.0 |
| NFLD. | T.-N. | 2.3 | 2.3 | 2.2 | 2.2 | 2.2 | 2.2 | 2.1 | 2.1 | 2.1 | 2.1 | 2.1 | 2.1 |
| P.E.I. | Î.-P.-É. | 0.9 | 0.8 | 0.8 | 0.8 | 0.8 | 0.8 | 0.8 | 0.8 | 0.8 | 0.9 | 1.0 | 0.9 |
| N.S. | N.-É. | 3.1 | 3.2 | 3.1 | 3.2 | 3.2 | 3.2 | 3.2 | 3.2 | 3.2 | 3.3 | 3.3 | 3.2 |
| N.B. | N.-B. | 3.4 | 3.4 | 3.4 | 3.4 | 3.4 | 3.4 | 3.4 | 3.3 | 3.3 | 3.5 | 3.5 | 3.5 |
| QUE. | QUÉ. | 31.7 | 31.7 | 31.5 | 31.6 | 31.8 | 32.1 | 32.5 | 34.1 | 34.2 | 32.5 | 32.4 | 32.6 |
| ONT. | ONT. | 27.4 | 27.4 | 27.6 | 27.4 | 27.4 | 27.2 | 27.1 | 26.3 | 26.5 | 27.0 | 27.1 | 26.6 |
| MAN. | MAN. | 4.4 | 4.5 | 4.5 | 4.5 | 4.5 | 4.4 | 4.4 | 4.2 | 4.3 | 4.6 | 4.6 | 4.6 |
| SASK. | SASK. | 3.6 | 3.6 | 3.6 | 3.8 | 3.7 | 3.7 | 3.7 | 3.6 | 3.5 | 3.6 | 3.6 | 3.7 |
| ALTA. | ALB. | 8.7 | 8.6 | 8.7 | 8.9 | 8.8 | 8.7 | 8.7 | 8.5 | 8.4 | 8.5 | 8.5 | 8.6 |
| B.C. | C.-B. | 12.2 | 12.2 | 12.1 | 11.9 | 11.9 | 11.9 | 11.8 | 11.5 | 11.4 | 11.6 | 11.7 | 11.7 |
| YUKON | YUKON | 0.8 | 0.9 | 0.9 | 0.8 | 0.9 | 0.8 | 0.8 | 0.9 | 0.8 | 0.9 | 0.9 | 0.9 |
| N.W.T. | T.N.-O. | 1.0 | 1.0 | 1.0 | 1.0 | 1.0 | 1.0 | 1.0 | 1.0 | 1.1 | 1.1 | 1.1 | 1.0 |

Wages and salaries, provincial administration, not seasonally adjusted
Salaires et traitements, administration provinciale, non désaisonnalisés

Percentage change, preceding year
 Variation en pourcentage, année précédente

Canada

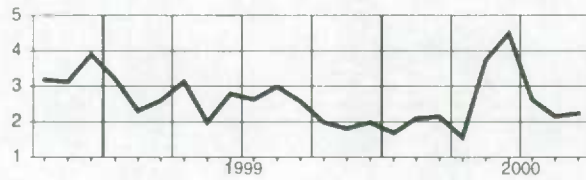

Manitoba

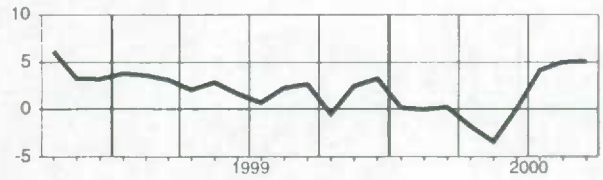

**Newfoundland
Terre-Neuve**

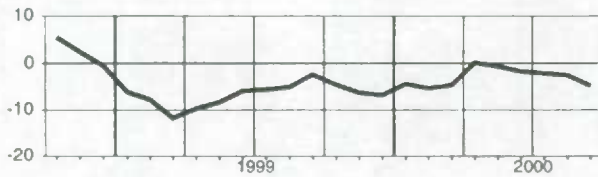

Saskatchewan

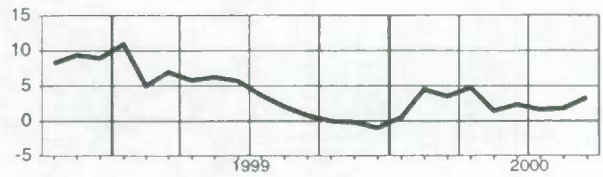

**Prince Edward Island
Île-du-Prince-Édouard**

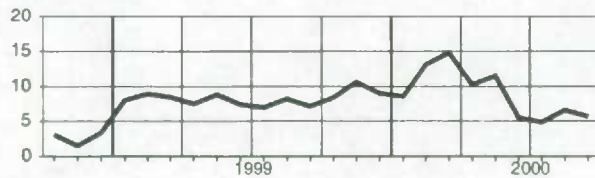

Alberta

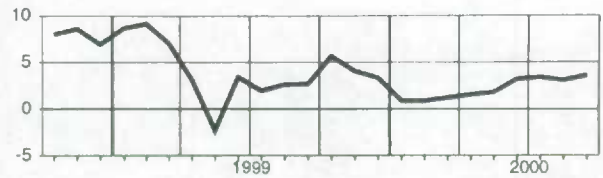

**Nova Scotia
Nouvelle-Écosse**

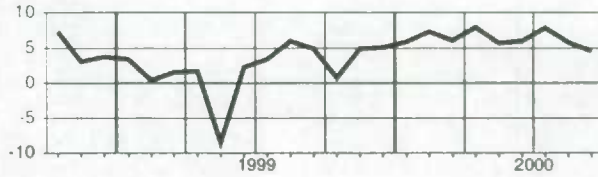

**British Columbia
Colombie-Britannique**

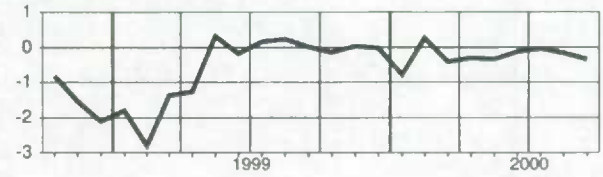

**New Brunswick
Nouveau-Brunswick**

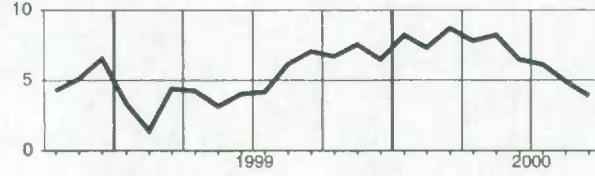

Yukon

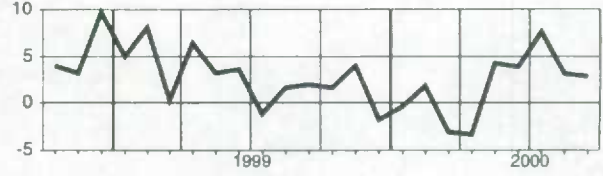

**Quebec
Québec**

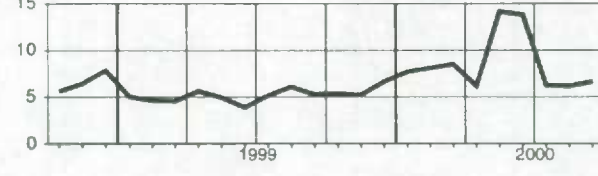

**Northwest Territories
Territoires du Nord-Ouest**

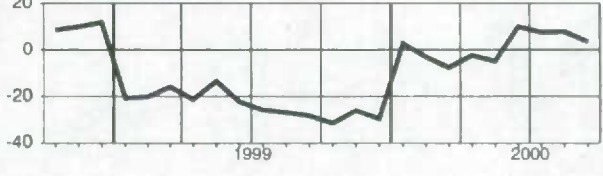

Ontario

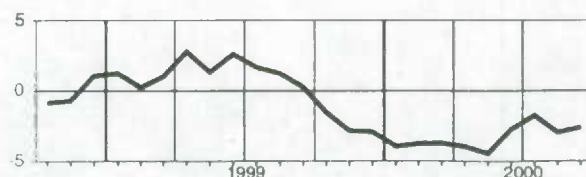

Wages and salaries, local administration, not seasonally adjusted
Salaires et traitements, administration locale, non désaisonnalisés

 Level
 Niveau
 Millions of dollars
 Millions de dollars

| | | 1999 | | | 2000 | | | | | | | | |
|--------|----------|-------|-------|-------|-------|-------|-------|-------|-------|-------|-------|-------|-------|
| | | O | N | D | J | F | M | A | M | J | J | A | S |
| CAN. | CAN. | 680.9 | 687.1 | 694.7 | 683.0 | 674.2 | 667.5 | 642.1 | 690.1 | 721.6 | 721.7 | 707.5 | 692.5 |
| NFLD. | T.-N. | 5.7 | 5.7 | 5.6 | 5.6 | 5.5 | 5.2 | 4.9 | 5.4 | 5.8 | 6.4 | 6.4 | 5.8 |
| P.E.I. | Î.-P.-É. | 0.9 | 0.9 | 0.9 | 0.9 | 0.8 | 0.9 | 0.9 | 0.9 | 1.0 | 1.0 | 1.0 | 0.9 |
| N.S. | N.-É. | 12.6 | 12.4 | 12.9 | 13.2 | 12.8 | 13.0 | 12.2 | 12.5 | 13.4 | 13.7 | 14.0 | 13.0 |
| N.B. | N.-B. | 12.0 | 12.8 | 12.3 | 11.5 | 11.2 | 11.5 | 11.4 | 12.1 | 12.9 | 13.5 | 13.3 | 12.2 |
| QUE. | QUÉ. | 165.6 | 169.0 | 169.4 | 166.1 | 164.6 | 166.1 | 163.3 | 170.8 | 180.2 | 175.6 | 169.4 | 170.5 |
| ONT. | ONT. | 259.1 | 264.4 | 267.9 | 263.3 | 262.0 | 251.4 | 234.7 | 267.1 | 276.3 | 273.7 | 267.4 | 262.1 |
| MAN. | MAN. | 26.3 | 25.9 | 25.6 | 24.8 | 24.9 | 25.0 | 24.7 | 25.1 | 25.8 | 26.7 | 26.6 | 26.2 |
| SASK. | SASK. | 22.7 | 22.7 | 22.9 | 22.6 | 22.8 | 23.2 | 22.8 | 23.5 | 25.0 | 26.1 | 25.2 | 23.8 |
| ALTA. | ALB. | 82.1 | 81.8 | 83.2 | 82.5 | 78.2 | 79.1 | 77.1 | 80.0 | 85.3 | 87.9 | 88.1 | 85.6 |
| B.C. | C.-B. | 86.5 | 84.0 | 86.6 | 85.8 | 84.6 | 85.1 | 83.5 | 85.7 | 88.6 | 89.5 | 87.8 | 84.8 |
| YUKON | YUKON | 1.4 | 1.6 | 1.6 | 1.5 | 1.4 | 1.5 | 1.4 | 1.5 | 1.6 | 1.6 | 1.7 | 1.5 |
| N.W.T. | T.N.-O. | 3.0 | 3.2 | 3.2 | 2.8 | 2.8 | 2.9 | 2.8 | 2.7 | 3.0 | 3.1 | 3.6 | 3.1 |

 Percentage change, preceding year
 Variation en pourcentage, année précédente
 Percentage
 Pourcentage

| | | 1999 | | | 2000 | | | | | | | | |
|--------|----------|-------|-------|-------|------|------|------|-------|------|-----|------|------|------|
| | | O | N | D | J | F | M | A | M | J | J | A | S |
| CAN. | CAN. | 3.0 | 4.4 | 4.4 | 4.1 | 3.5 | 3.4 | -1.7 | 4.3 | 4.0 | 3.7 | 5.0 | 2.5 |
| NFLD. | T.-N. | 4.8 | 5.0 | 4.0 | 0.9 | -0.5 | -5.5 | -10.3 | 3.4 | 0.2 | 4.3 | 8.3 | 3.3 |
| P.E.I. | Î.-P.-É. | 3.4 | 8.1 | 8.8 | 3.7 | 4.2 | 7.6 | 7.8 | 9.7 | 3.3 | 5.4 | 8.2 | 1.7 |
| N.S. | N.-É. | 6.2 | 5.0 | 6.6 | 8.0 | 4.0 | 6.3 | 1.1 | 5.8 | 4.4 | 9.6 | 16.1 | 7.1 |
| N.B. | N.-B. | 6.5 | 9.0 | 2.1 | 0.4 | -1.9 | 2.8 | -0.9 | 4.0 | 2.9 | 4.4 | 8.6 | 5.8 |
| QUE. | QUÉ. | 4.5 | 6.6 | 7.3 | 6.3 | 6.0 | 7.1 | 4.4 | 5.1 | 4.8 | 3.7 | 4.8 | 3.4 |
| ONT. | ONT. | 1.6 | 3.6 | 4.1 | 3.9 | 4.5 | 1.3 | -6.0 | 4.9 | 4.0 | 3.2 | 4.2 | 3.0 |
| MAN. | MAN. | 4.2 | 4.8 | 5.4 | 2.8 | 3.4 | 5.1 | 0.9 | 4.4 | 5.2 | 4.8 | 5.4 | 1.6 |
| SASK. | SASK. | -1.1 | -1.8 | -1.7 | -1.4 | 4.5 | 6.1 | 0.0 | 1.8 | 2.2 | 5.9 | 5.7 | 4.0 |
| ALTA. | ALB. | 5.1 | 5.5 | 4.0 | 5.0 | -1.0 | 3.5 | 0.1 | -0.3 | 0.7 | 1.3 | 3.0 | 1.8 |
| B.C. | C.-B. | 1.5 | 1.9 | 1.9 | 2.1 | 0.6 | 2.0 | -3.0 | 5.2 | 5.9 | 5.7 | 6.8 | -1.2 |
| YUKON | YUKON | 5.5 | 12.1 | 8.1 | 14.5 | 10.1 | 16.6 | 7.4 | 17.2 | 9.1 | 10.4 | 18.7 | 6.6 |
| N.W.T. | T.N.-O. | -45.5 | -41.1 | -44.3 | 17.6 | -0.5 | 12.3 | 12.1 | 8.8 | 9.2 | 14.7 | 15.3 | 8.2 |

 Provincial distribution
 Répartition provinciale
 Percentage
 Pourcentage

| | | 1999 | | | 2000 | | | | | | | | |
|--------|----------|-------|-------|-------|-------|-------|-------|-------|-------|-------|-------|-------|-------|
| | | O | N | D | J | F | M | A | M | J | J | A | S |
| CAN. | CAN. | 100.0 | 100.0 | 100.0 | 100.0 | 100.0 | 100.0 | 100.0 | 100.0 | 100.0 | 100.0 | 100.0 | 100.0 |
| NFLD. | T.-N. | 0.8 | 0.8 | 0.8 | 0.8 | 0.8 | 0.8 | 0.8 | 0.8 | 0.8 | 0.9 | 0.9 | 0.8 |
| P.E.I. | Î.-P.-É. | 0.1 | 0.1 | 0.1 | 0.1 | 0.1 | 0.1 | 0.1 | 0.1 | 0.1 | 0.1 | 0.1 | 0.1 |
| N.S. | N.-É. | 1.8 | 1.8 | 1.9 | 1.9 | 1.9 | 2.0 | 1.9 | 1.8 | 1.9 | 1.9 | 2.0 | 1.9 |
| N.B. | N.-B. | 1.8 | 1.9 | 1.8 | 1.7 | 1.7 | 1.7 | 1.8 | 1.8 | 1.8 | 1.9 | 1.9 | 1.8 |
| QUE. | QUÉ. | 24.3 | 24.6 | 24.4 | 24.3 | 24.4 | 24.9 | 25.4 | 24.7 | 25.0 | 24.3 | 23.9 | 24.6 |
| ONT. | ONT. | 38.1 | 38.5 | 38.6 | 38.5 | 38.9 | 37.7 | 36.6 | 38.7 | 38.3 | 37.9 | 37.8 | 37.9 |
| MAN. | MAN. | 3.9 | 3.8 | 3.7 | 3.6 | 3.7 | 3.7 | 3.8 | 3.6 | 3.6 | 3.7 | 3.8 | 3.8 |
| SASK. | SASK. | 3.3 | 3.3 | 3.3 | 3.3 | 3.4 | 3.5 | 3.5 | 3.4 | 3.5 | 3.6 | 3.6 | 3.4 |
| ALTA. | ALB. | 12.1 | 11.9 | 12.0 | 12.1 | 11.6 | 11.8 | 12.0 | 11.6 | 11.8 | 12.2 | 12.5 | 12.4 |
| B.C. | C.-B. | 12.7 | 12.2 | 12.5 | 12.6 | 12.5 | 12.8 | 13.0 | 12.4 | 12.3 | 12.4 | 12.4 | 12.2 |
| YUKON | YUKON | 0.2 | 0.2 | 0.2 | 0.2 | 0.2 | 0.2 | 0.2 | 0.2 | 0.2 | 0.2 | 0.2 | 0.2 |
| N.W.T. | T.N.-O. | 0.4 | 0.5 | 0.5 | 0.4 | 0.4 | 0.4 | 0.4 | 0.4 | 0.4 | 0.4 | 0.5 | 0.4 |

Wages and salaries, local administration, not seasonally adjusted
Salaire et traitements, administration locale, non désaisonnalisés

Percentage change, preceding year
 Variation en pourcentage, année précédente

Canada

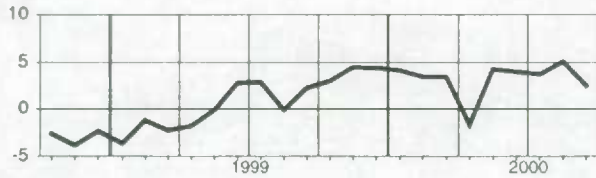

Manitoba

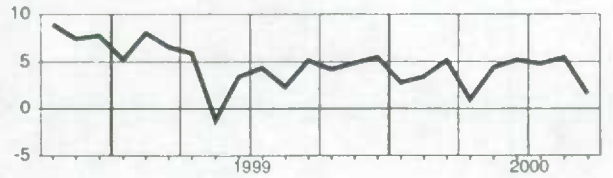

**Newfoundland
Terre-Neuve**

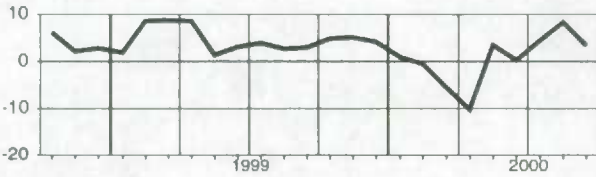

Saskatchewan

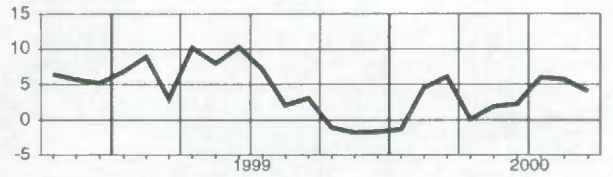

**Prince Edward Island
Île-du-Prince-Édouard**

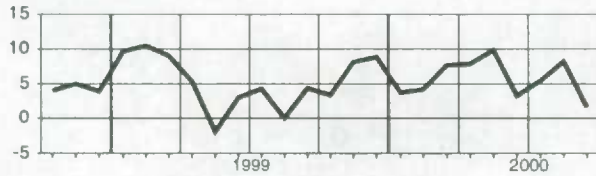

Alberta

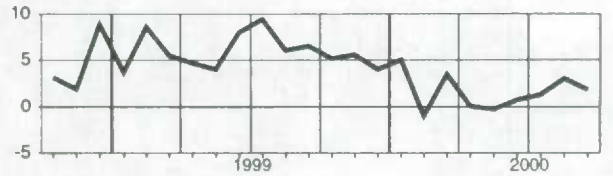

**Nova Scotia
Nouvelle-Écosse**

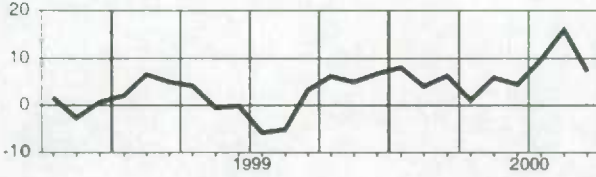

**British Columbia
Colombie-Britannique**

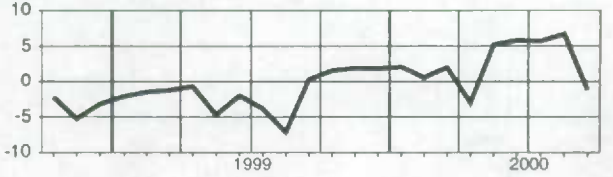

**New Brunswick
Nouveau-Brunswick**

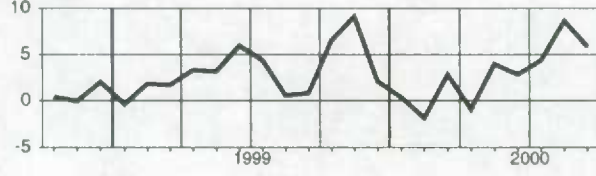

Yukon

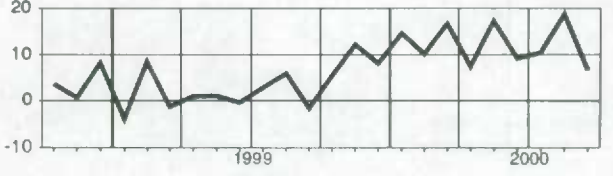

**Quebec
Québec**

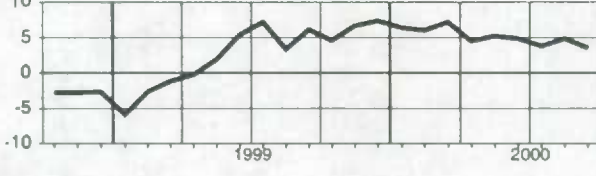

**Northwest Territories
Territoires du Nord-Ouest**

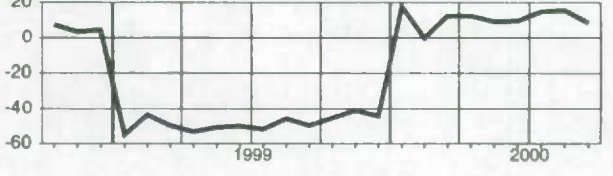

Ontario

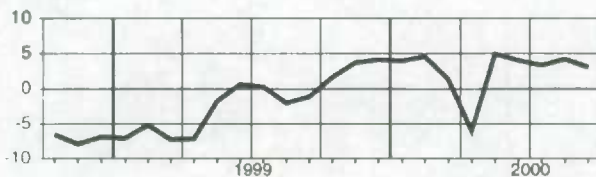

Total wages and salaries, all industries, not seasonally adjusted
Ensemble salaires et traitements, ensemble des industries, non désaisonnalisés

Level

Niveau

Millions of dollars

Millions de dollars

| | | 1999 | | | 2000 | | | | | | | | |
|--------|----------|----------|----------|----------|----------|----------|----------|----------|----------|----------|----------|----------|----------|
| | | O | N | D | J | F | M | A | M | J | J | A | S |
| CAN. | CAN. | 37,677.0 | 37,336.2 | 37,824.3 | 36,835.0 | 37,436.5 | 37,588.8 | 39,560.4 | 39,209.0 | 40,717.9 | 40,236.6 | 40,088.8 | 40,784.9 |
| NFLD. | T.-N. | 439.1 | 430.9 | 428.3 | 403.1 | 409.1 | 413.1 | 454.7 | 443.1 | 474.2 | 474.7 | 469.5 | 484.2 |
| P.E.I. | Î.-P.-É. | 120.0 | 113.1 | 113.7 | 106.7 | 107.7 | 110.9 | 136.5 | 123.9 | 134.9 | 133.4 | 133.0 | 139.3 |
| N.S. | N.-É. | 920.5 | 908.4 | 922.8 | 887.1 | 887.3 | 904.5 | 978.3 | 945.2 | 988.3 | 983.0 | 973.5 | 986.6 |
| N.B. | N.-B. | 754.5 | 725.1 | 719.8 | 686.7 | 692.8 | 696.7 | 778.0 | 745.7 | 808.0 | 806.2 | 805.5 | 821.0 |
| QUE. | QUÉ. | 8,046.5 | 7,945.3 | 7,985.3 | 7,770.0 | 7,916.3 | 8,015.5 | 8,502.5 | 8,432.3 | 8,749.6 | 8,605.8 | 8,527.3 | 8,715.4 |
| ONT. | ONT. | 15,901.5 | 15,894.2 | 16,107.3 | 15,745.7 | 16,002.6 | 15,962.2 | 16,736.4 | 16,610.9 | 17,196.3 | 17,089.0 | 17,016.1 | 17,235.7 |
| MAN. | MAN. | 1,224.5 | 1,211.5 | 1,243.3 | 1,196.2 | 1,212.8 | 1,221.8 | 1,305.3 | 1,266.9 | 1,336.0 | 1,297.6 | 1,294.4 | 1,349.8 |
| SASK. | SASK. | 973.3 | 963.6 | 971.0 | 939.5 | 956.2 | 949.2 | 996.3 | 989.3 | 1,041.9 | 1,015.9 | 1,013.1 | 1,049.3 |
| ALTA. | ALB. | 4,364.7 | 4,307.8 | 4,397.4 | 4,285.6 | 4,375.8 | 4,372.5 | 4,496.9 | 4,528.8 | 4,685.0 | 4,664.2 | 4,668.3 | 4,723.8 |
| B.C. | C.-B. | 4,731.7 | 4,643.5 | 4,744.2 | 4,633.9 | 4,687.7 | 4,754.1 | 4,977.7 | 4,928.5 | 5,093.9 | 4,955.8 | 4,972.7 | 5,062.4 |
| YUKON | YUKON | 48.7 | 45.6 | 46.1 | 42.7 | 43.8 | 43.9 | 46.9 | 47.2 | 52.5 | 52.2 | 51.9 | 51.0 |
| N.W.T. | T.N.-O. | 105.6 | 102.9 | 100.5 | 96.7 | 101.7 | 100.0 | 105.4 | 105.3 | 112.5 | 115.1 | 118.7 | 118.2 |
| NU. | NU. | 28.4 | 26.4 | 26.3 | 23.3 | 24.6 | 25.4 | 24.0 | 23.6 | 26.5 | 25.1 | 26.4 | 28.2 |
| O.C. | E.C. | 18.1 | 18.0 | 18.2 | 17.8 | 18.1 | 18.8 | 21.6 | 18.2 | 18.3 | 18.6 | 18.4 | 19.9 |

Percentage change, preceding year

Variation en pourcentage, année précédente

Percentage

Pourcentage

| | | 1999 | | | 2000 | | | | | | | | |
|--------|----------|-------|-------|-------|------|------|------|------|------|------|-----|------|------|
| | | O | N | D | J | F | M | A | M | J | J | A | S |
| CAN. | CAN. | 5.3 | 5.4 | 6.3 | 6.5 | 6.7 | 6.9 | 10.4 | 6.4 | 7.0 | 6.3 | 7.1 | 8.2 |
| NFLD. | T.-N. | 5.3 | 5.2 | 6.3 | 4.5 | 6.0 | 6.2 | 13.4 | 6.2 | 6.8 | 5.4 | 6.8 | 9.2 |
| P.E.I. | Î.-P.-É. | 3.9 | 5.4 | 5.6 | 4.4 | 4.8 | 7.7 | 28.0 | 4.6 | 7.1 | 5.8 | 8.2 | 14.5 |
| N.S. | N.-É. | 5.4 | 6.2 | 7.5 | 6.0 | 6.2 | 6.3 | 11.9 | 5.0 | 5.9 | 4.1 | 5.0 | 6.9 |
| N.B. | N.-B. | 6.7 | 6.7 | 7.3 | 5.1 | 5.1 | 5.0 | 14.9 | 4.4 | 6.0 | 4.9 | 5.5 | 7.2 |
| QUE. | QUÉ. | 4.3 | 5.0 | 5.6 | 5.8 | 5.6 | 6.5 | 10.4 | 5.8 | 6.6 | 5.6 | 6.5 | 8.3 |
| ONT. | ONT. | 6.9 | 6.4 | 7.1 | 7.1 | 7.5 | 7.3 | 10.6 | 6.6 | 7.0 | 6.9 | 7.4 | 8.3 |
| MAN. | MAN. | 2.3 | 3.0 | 5.1 | 5.7 | 5.4 | 6.5 | 11.8 | 6.7 | 7.8 | 6.1 | 7.9 | 11.7 |
| SASK. | SASK. | 1.4 | 3.0 | 3.6 | 5.7 | 6.2 | 5.3 | 8.7 | 4.2 | 6.2 | 5.6 | 6.5 | 7.0 |
| ALTA. | ALB. | 6.9 | 7.1 | 7.7 | 8.9 | 8.5 | 8.3 | 9.5 | 8.3 | 8.1 | 7.4 | 8.2 | 8.8 |
| B.C. | C.-B. | 2.0 | 2.2 | 4.1 | 4.6 | 5.0 | 6.0 | 8.5 | 6.2 | 6.7 | 5.5 | 6.7 | 7.1 |
| YUKON | YUKON | 2.0 | 4.2 | 6.0 | 4.3 | 3.1 | 3.2 | 10.3 | 4.6 | 6.3 | 1.0 | 0.7 | -1.4 |
| N.W.T. | T.N.-O. | -11.8 | -12.6 | -13.1 | 11.2 | 12.8 | 10.1 | 16.0 | 12.1 | 12.5 | 4.7 | 9.0 | 12.1 |
| NU. | NU. | .. | .. | .. | 9.4 | 9.4 | 4.8 | 2.2 | 6.2 | 12.4 | 8.0 | 14.1 | 7.2 |
| O.C. | E.C. | 2.3 | 3.6 | 4.3 | 3.2 | -2.3 | 0.7 | 20.2 | 0.8 | 1.8 | 1.4 | 3.3 | 7.0 |

Provincial distribution

Répartition provinciale

Percentage

Pourcentage

| | | 1999 | | | 2000 | | | | | | | | |
|--------|----------|-------|-------|-------|-------|-------|-------|-------|-------|-------|-------|-------|-------|
| | | O | N | D | J | F | M | A | M | J | J | A | S |
| CAN. | CAN. | 100.0 | 100.0 | 100.0 | 100.0 | 100.0 | 100.0 | 100.0 | 100.0 | 100.0 | 100.0 | 100.0 | 100.0 |
| NFLD. | T.-N. | 1.2 | 1.2 | 1.1 | 1.1 | 1.1 | 1.1 | 1.1 | 1.1 | 1.2 | 1.2 | 1.2 | 1.2 |
| P.E.I. | Î.-P.-É. | 0.3 | 0.3 | 0.3 | 0.3 | 0.3 | 0.3 | 0.3 | 0.3 | 0.3 | 0.3 | 0.3 | 0.3 |
| N.S. | N.-É. | 2.4 | 2.4 | 2.4 | 2.4 | 2.4 | 2.4 | 2.5 | 2.4 | 2.4 | 2.4 | 2.4 | 2.4 |
| N.B. | N.-B. | 2.0 | 1.9 | 1.9 | 1.9 | 1.9 | 1.9 | 2.0 | 1.9 | 2.0 | 2.0 | 2.0 | 2.0 |
| QUE. | QUÉ. | 21.4 | 21.3 | 21.1 | 21.1 | 21.1 | 21.3 | 21.5 | 21.5 | 21.5 | 21.4 | 21.3 | 21.4 |
| ONT. | ONT. | 42.2 | 42.6 | 42.6 | 42.7 | 42.7 | 42.5 | 42.3 | 42.4 | 42.2 | 42.5 | 42.4 | 42.3 |
| MAN. | MAN. | 3.3 | 3.2 | 3.3 | 3.2 | 3.2 | 3.3 | 3.3 | 3.2 | 3.3 | 3.2 | 3.2 | 3.3 |
| SASK. | SASK. | 2.6 | 2.6 | 2.6 | 2.6 | 2.6 | 2.5 | 2.5 | 2.5 | 2.6 | 2.5 | 2.5 | 2.6 |
| ALTA. | ALB. | 11.6 | 11.5 | 11.6 | 11.6 | 11.7 | 11.6 | 11.4 | 11.6 | 11.5 | 11.6 | 11.6 | 11.6 |
| B.C. | C.-B. | 12.6 | 12.4 | 12.5 | 12.6 | 12.5 | 12.6 | 12.6 | 12.6 | 12.5 | 12.3 | 12.4 | 12.4 |
| YUKON | YUKON | 0.1 | 0.1 | 0.1 | 0.1 | 0.1 | 0.1 | 0.1 | 0.1 | 0.1 | 0.1 | 0.1 | 0.1 |
| N.W.T. | T.N.-O. | 0.3 | 0.3 | 0.3 | 0.3 | 0.3 | 0.3 | 0.3 | 0.3 | 0.3 | 0.3 | 0.3 | 0.3 |
| NU. | NU. | 0.1 | 0.1 | 0.1 | 0.1 | 0.1 | 0.1 | 0.1 | 0.1 | 0.1 | 0.1 | 0.1 | 0.1 |
| O.C. | E.C. | 0.0 | 0.0 | 0.0 | 0.0 | 0.0 | 0.1 | 0.1 | 0.0 | 0.0 | 0.0 | 0.0 | 0.0 |

Total wages and salaries, all industries, not seasonally adjusted
Ensemble salaires et traitements, ensemble des industries, non désaisonnalisés

Percentage change, preceding year
 Variation en pourcentage, année précédente

Canada

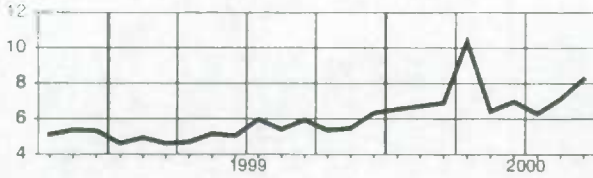

Manitoba

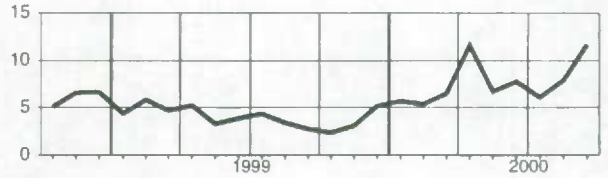

Newfoundland
Terre-Neuve

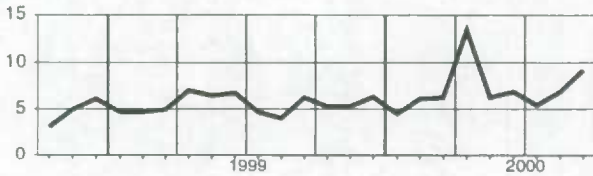

Saskatchewan

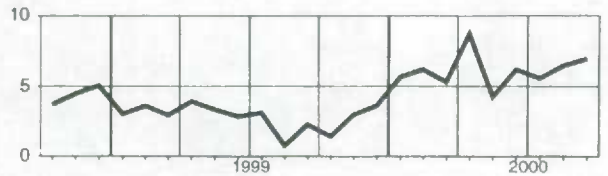

Prince Edward Island
Île-du-Prince-Édouard

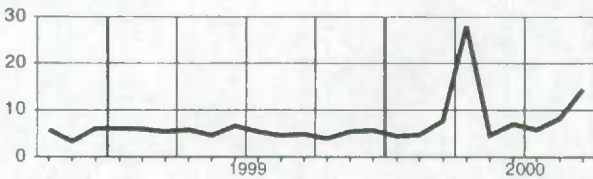

Alberta

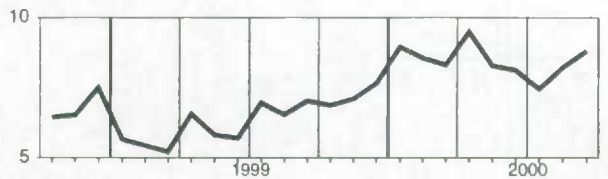

Nova Scotia
Nouvelle-Écosse

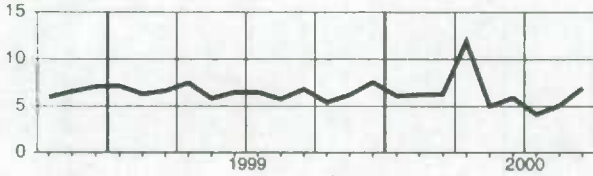

British Columbia
Colombie-Britannique

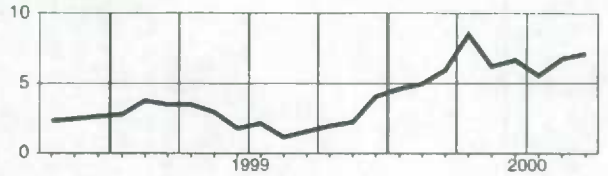

New Brunswick
Nouveau-Brunswick

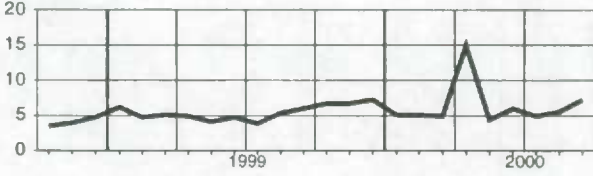

Yukon

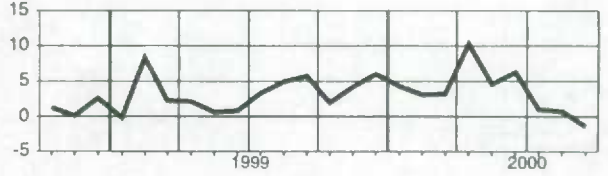

Quebec
Québec

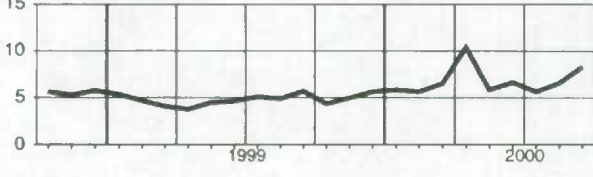

Northwest Territories
Territoires du Nord-Ouest

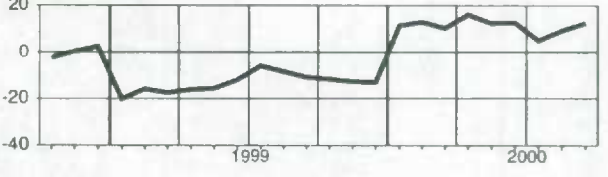

Ontario

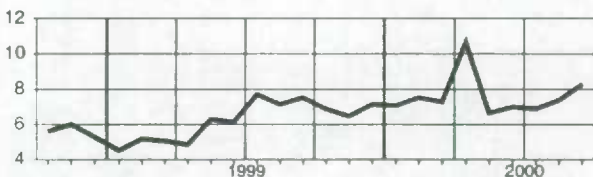

Nunavut

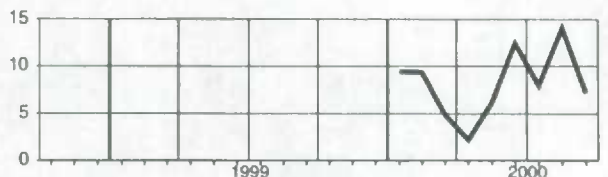

Supplementary labour income, all industries, not seasonally adjusted
Revenu supplémentaire du travail, ensemble des industries, non désaisonnalisés

Level
Niveau
Millions of dollars
Millions de dollars

| | | 1999 | | | 2000 | | | | | | | | |
|--------|----------|---------|---------|---------|---------|---------|---------|---------|---------|---------|---------|---------|---------|
| | | O | N | D | J | F | M | A | M | J | J | A | S |
| CAN. | CAN. | 4,904.3 | 4,867.2 | 4,935.5 | 4,848.7 | 4,927.2 | 4,948.5 | 5,059.3 | 5,163.0 | 5,321.8 | 5,257.2 | 5,237.3 | 5,263.9 |
| NFLD. | T.-N. | 70.1 | 68.8 | 68.4 | 65.0 | 65.9 | 66.6 | 69.0 | 71.4 | 75.9 | 75.9 | 75.1 | 74.8 |
| P.E.I. | Î.-P.-É. | 16.4 | 15.5 | 15.6 | 14.8 | 14.9 | 15.3 | 16.3 | 17.1 | 18.5 | 18.3 | 18.2 | 18.2 |
| N.S. | N.-É. | 112.3 | 110.9 | 112.6 | 109.3 | 109.3 | 111.4 | 114.2 | 116.4 | 120.7 | 120.0 | 118.9 | 118.1 |
| N.B. | N.-B. | 99.3 | 95.5 | 94.9 | 91.4 | 92.2 | 92.7 | 96.3 | 99.2 | 106.6 | 106.4 | 106.3 | 106.3 |
| QUE. | QUÉ. | 1,081.1 | 1,069.2 | 1,076.1 | 1,056.7 | 1,076.6 | 1,090.1 | 1,115.1 | 1,146.8 | 1,180.5 | 1,161.1 | 1,150.5 | 1,156.1 |
| ONT. | ONT. | 2,093.1 | 2,095.3 | 2,125.6 | 2,095.0 | 2,129.2 | 2,123.8 | 2,168.4 | 2,210.2 | 2,271.8 | 2,257.6 | 2,248.0 | 2,254.4 |
| MAN. | MAN. | 163.8 | 162.3 | 166.8 | 161.9 | 164.2 | 165.4 | 169.4 | 171.5 | 179.4 | 174.3 | 173.8 | 175.1 |
| SASK. | SASK. | 121.7 | 120.7 | 121.9 | 119.1 | 121.2 | 120.3 | 123.0 | 125.4 | 130.9 | 127.7 | 127.3 | 130.7 |
| ALTA. | ALB. | 454.9 | 449.7 | 459.9 | 452.7 | 462.2 | 461.9 | 468.8 | 478.4 | 490.9 | 488.7 | 489.1 | 493.0 |
| B.C. | C.-B. | 668.9 | 657.3 | 671.9 | 662.0 | 669.7 | 679.1 | 696.8 | 704.1 | 722.5 | 702.9 | 705.3 | 712.6 |
| YUKON | YUKON | 6.2 | 5.8 | 5.8 | 5.5 | 5.6 | 5.6 | 5.7 | 6.0 | 6.6 | 6.6 | 6.6 | 6.4 |
| N.W.T. | T.N.-O. | 11.6 | 11.4 | 11.2 | 10.9 | 11.5 | 11.3 | 11.7 | 11.9 | 12.6 | 12.9 | 13.3 | 13.2 |
| NU. | NU. | 2.5 | 2.4 | 2.4 | 2.2 | 2.3 | 2.4 | 2.2 | 2.2 | 2.4 | 2.3 | 2.4 | 2.6 |
| O.C. | E.C. | 2.4 | 2.4 | 2.4 | 2.4 | 2.4 | 2.5 | 2.4 | 2.4 | 2.4 | 2.5 | 2.4 | 2.4 |

Percentage change, preceding year
Variation en pourcentage, année précédente
Percentage
Pourcentage

| | | 1999 | | | 2000 | | | | | | | | |
|--------|----------|-------|-------|-------|------|------|------|------|------|------|------|------|------|
| | | O | N | D | J | F | M | A | M | J | J | A | S |
| CAN. | CAN. | 5.0 | 5.5 | 6.8 | 7.3 | 8.0 | 7.8 | 8.4 | 7.8 | 7.5 | 7.0 | 7.7 | 7.5 |
| NFLD. | T.-N. | 2.6 | 2.9 | 4.0 | 3.0 | 4.9 | 5.4 | 6.2 | 6.1 | 6.2 | 5.2 | 6.8 | 5.5 |
| P.E.I. | Î.-P.-É. | 3.2 | 5.2 | 5.8 | 5.2 | 5.6 | 8.5 | 11.5 | 5.9 | 7.1 | 5.9 | 8.2 | 9.3 |
| N.S. | N.-É. | 5.7 | 6.7 | 8.0 | 6.8 | 7.0 | 7.0 | 6.8 | 6.0 | 6.0 | 4.3 | 5.3 | 5.0 |
| N.B. | N.-B. | 5.6 | 5.8 | 6.5 | 5.1 | 5.4 | 5.4 | 7.4 | 5.1 | 6.2 | 5.3 | 5.9 | 5.5 |
| QUE. | QUÉ. | 4.4 | 5.4 | 6.4 | 6.9 | 7.3 | 7.6 | 7.9 | 7.4 | 7.3 | 6.4 | 7.2 | 7.1 |
| ONT. | ONT. | 7.0 | 7.0 | 8.1 | 8.2 | 9.2 | 8.4 | 9.1 | 8.2 | 7.7 | 7.7 | 8.1 | 7.9 |
| MAN. | MAN. | 2.4 | 3.2 | 5.6 | 6.5 | 7.0 | 7.3 | 8.1 | 8.1 | 8.3 | 6.7 | 8.5 | 8.5 |
| SASK. | SASK. | 1.5 | 3.3 | 4.1 | 6.6 | 7.7 | 6.3 | 7.3 | 5.8 | 6.8 | 6.2 | 7.0 | 6.7 |
| ALTA. | ALB. | 5.9 | 6.6 | 7.7 | 9.4 | 9.3 | 9.0 | 9.2 | 9.6 | 8.7 | 8.2 | 8.9 | 9.2 |
| B.C. | C.-B. | 1.0 | 1.7 | 3.8 | 4.8 | 5.6 | 6.4 | 7.2 | 7.3 | 7.1 | 6.0 | 7.2 | 6.8 |
| YUKON | YUKON | -1.3 | 0.8 | 3.3 | 3.1 | 4.3 | 2.6 | 4.9 | 4.8 | 5.3 | 0.0 | -0.1 | -3.1 |
| N.W.T. | T.N.-O. | -12.2 | -12.9 | -12.5 | 12.7 | 15.6 | 12.2 | 14.5 | 12.6 | 12.7 | 5.8 | 10.2 | 12.9 |
| NU. | NU. | .. | .. | .. | 14.6 | 15.4 | 9.4 | 5.1 | 8.2 | 14.1 | 10.1 | 16.0 | 8.8 |
| O.C. | E.C. | 9.7 | 9.8 | 10.8 | 7.5 | 1.3 | 3.7 | 4.1 | 2.6 | 3.1 | 2.4 | 3.9 | -0.9 |

Provincial distribution
Répartition provinciale
Percentage
Pourcentage

| | | 1999 | | | 2000 | | | | | | | | |
|--------|----------|-------|-------|-------|-------|-------|-------|-------|-------|-------|-------|-------|-------|
| | | O | N | D | J | F | M | A | M | J | J | A | S |
| CAN. | CAN. | 100.0 | 100.0 | 100.0 | 100.0 | 100.0 | 100.0 | 100.0 | 100.0 | 100.0 | 100.0 | 100.0 | 100.0 |
| NFLD. | T.-N. | 1.4 | 1.4 | 1.4 | 1.3 | 1.3 | 1.3 | 1.4 | 1.4 | 1.4 | 1.4 | 1.4 | 1.4 |
| P.E.I. | Î.-P.-É. | 0.3 | 0.3 | 0.3 | 0.3 | 0.3 | 0.3 | 0.3 | 0.3 | 0.3 | 0.3 | 0.3 | 0.3 |
| N.S. | N.-É. | 2.3 | 2.3 | 2.3 | 2.3 | 2.2 | 2.3 | 2.3 | 2.3 | 2.3 | 2.3 | 2.3 | 2.2 |
| N.B. | N.-B. | 2.0 | 2.0 | 1.9 | 1.9 | 1.9 | 1.9 | 1.9 | 1.9 | 2.0 | 2.0 | 2.0 | 2.0 |
| QUE. | QUÉ. | 22.0 | 22.0 | 21.8 | 21.8 | 21.9 | 22.0 | 22.0 | 22.2 | 22.2 | 22.1 | 22.0 | 22.0 |
| ONT. | ONT. | 42.7 | 43.0 | 43.1 | 43.2 | 43.2 | 42.9 | 42.9 | 42.8 | 42.7 | 42.9 | 42.9 | 42.8 |
| MAN. | MAN. | 3.3 | 3.3 | 3.4 | 3.3 | 3.3 | 3.3 | 3.3 | 3.3 | 3.4 | 3.3 | 3.3 | 3.3 |
| SASK. | SASK. | 2.5 | 2.5 | 2.5 | 2.5 | 2.5 | 2.4 | 2.4 | 2.4 | 2.5 | 2.4 | 2.4 | 2.5 |
| ALTA. | ALB. | 9.3 | 9.2 | 9.3 | 9.3 | 9.4 | 9.3 | 9.3 | 9.3 | 9.2 | 9.3 | 9.3 | 9.4 |
| B.C. | C.-B. | 13.6 | 13.5 | 13.6 | 13.7 | 13.6 | 13.7 | 13.8 | 13.6 | 13.6 | 13.4 | 13.5 | 13.5 |
| YUKON | YUKON | 0.1 | 0.1 | 0.1 | 0.1 | 0.1 | 0.1 | 0.1 | 0.1 | 0.1 | 0.1 | 0.1 | 0.1 |
| N.W.T. | T.N.-O. | 0.2 | 0.2 | 0.2 | 0.2 | 0.2 | 0.2 | 0.2 | 0.2 | 0.2 | 0.2 | 0.3 | 0.3 |
| NU. | NU. | 0.1 | 0.0 | 0.0 | 0.0 | 0.0 | 0.0 | 0.0 | 0.0 | 0.0 | 0.0 | 0.0 | 0.0 |
| O.C. | E.C. | 0.0 | 0.0 | 0.0 | 0.0 | 0.0 | 0.1 | 0.0 | 0.0 | 0.0 | 0.0 | 0.0 | 0.0 |

Supplementary labour income, all industries, not seasonally adjusted
Revenu supplémentaire du travail, ensemble des industries, non désaisonnalisés

Percentage change, preceding year
 Variation en pourcentage, année précédente

Canada

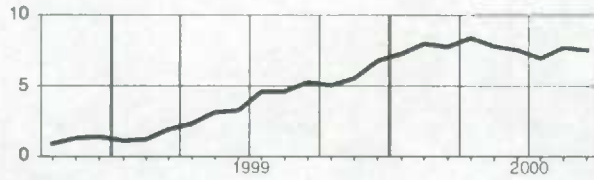

Manitoba

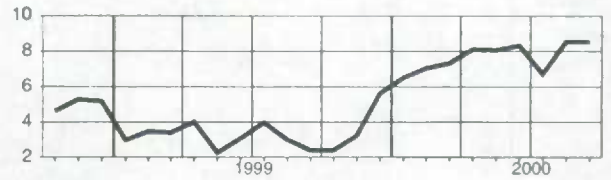

**Newfoundland
Terre-Neuve**

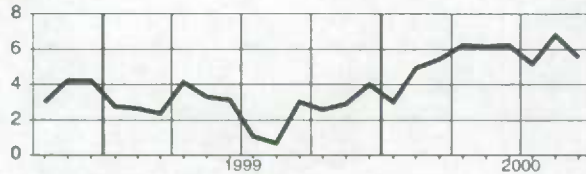

Saskatchewan

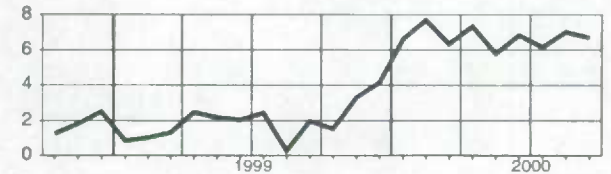

**Prince Edward Island
Île-du-Prince-Édouard**

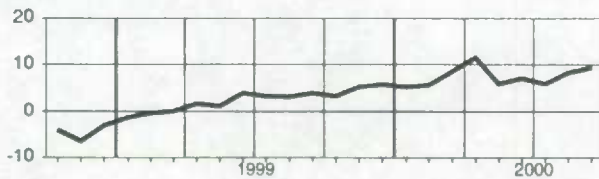

Alberta

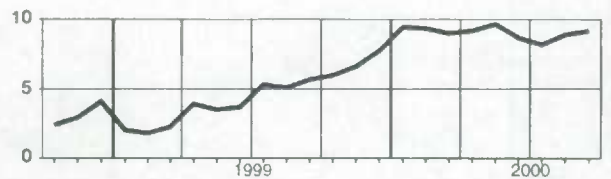

**Nova Scotia
Nouvelle-Écosse**

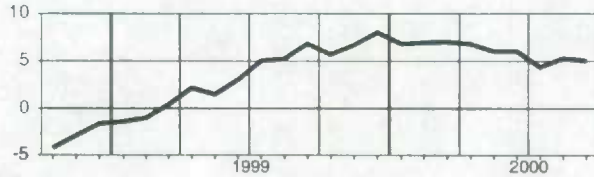

**British Columbia
Colombie-Britannique**

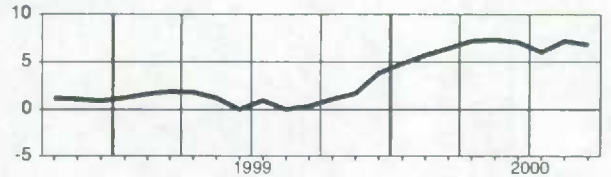

**New Brunswick
Nouveau-Brunswick**

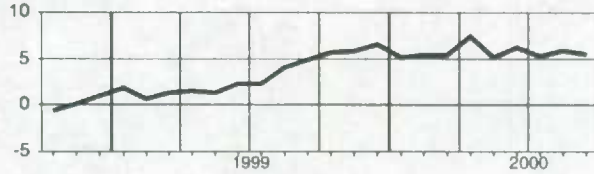

Yukon

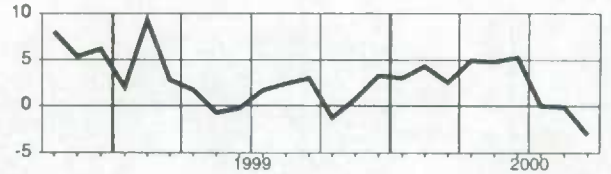

**Quebec
Québec**

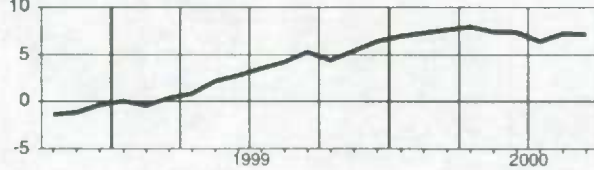

**Northwest Territories
Territoires du Nord-Ouest**

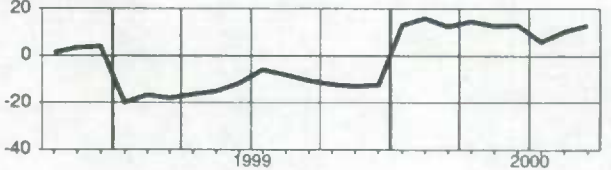

Ontario

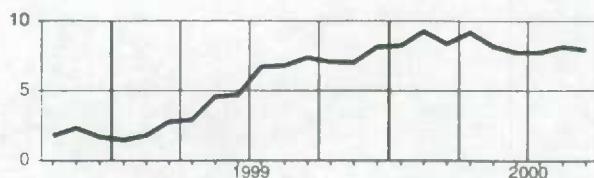

Nunavut

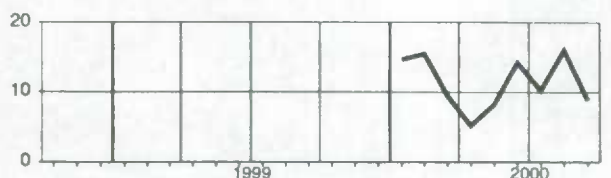

Total labour income, all industries, not seasonally adjusted
Ensemble revenu du travail, ensemble des industries, non désaisonnalisés

Level
Niveau
Millions of dollars
Millions de dollars

| | | 1999 | | | 2000 | | | | | | | | |
|--------|----------|----------|----------|----------|----------|----------|----------|----------|----------|----------|----------|----------|----------|
| | | O | N | D | J | F | M | A | M | J | J | A | S |
| CAN. | CAN. | 42,581.3 | 42,203.4 | 42,759.8 | 41,683.7 | 42,363.7 | 42,537.3 | 44,619.7 | 44,372.0 | 46,039.7 | 45,493.8 | 45,326.1 | 46,048.8 |
| NFLD. | T.-N. | 509.2 | 499.7 | 496.7 | 468.0 | 475.0 | 479.7 | 523.6 | 514.5 | 550.0 | 550.6 | 544.6 | 559.1 |
| P.E.I. | Î.-P.-É. | 136.4 | 128.6 | 129.3 | 121.5 | 122.5 | 126.2 | 152.8 | 141.0 | 153.4 | 151.8 | 151.2 | 157.5 |
| N.S. | N.-É. | 1,032.8 | 1,019.3 | 1,035.4 | 996.4 | 996.6 | 1,015.9 | 1,092.5 | 1,061.7 | 1,108.9 | 1,103.0 | 1,092.4 | 1,104.7 |
| N.B. | N.-B. | 853.8 | 820.6 | 814.6 | 778.1 | 785.0 | 789.5 | 874.2 | 844.9 | 914.6 | 912.6 | 911.8 | 927.3 |
| QUE. | QUÉ. | 9,127.6 | 9,014.6 | 9,061.4 | 8,826.7 | 8,993.0 | 9,105.6 | 9,617.6 | 9,579.1 | 9,930.2 | 9,766.9 | 9,677.8 | 9,871.5 |
| ONT. | ONT. | 17,994.5 | 17,989.5 | 18,232.9 | 17,840.7 | 18,131.8 | 18,086.0 | 18,904.8 | 18,821.1 | 19,468.1 | 19,346.6 | 19,264.1 | 19,490.1 |
| MAN. | MAN. | 1,388.3 | 1,373.8 | 1,410.1 | 1,358.2 | 1,377.0 | 1,387.2 | 1,474.7 | 1,438.4 | 1,515.4 | 1,471.9 | 1,468.3 | 1,525.0 |
| SASK. | SASK. | 1,095.0 | 1,084.3 | 1,092.9 | 1,058.5 | 1,077.4 | 1,069.5 | 1,119.4 | 1,114.7 | 1,172.8 | 1,143.5 | 1,140.4 | 1,179.9 |
| ALTA. | ALB. | 4,819.6 | 4,757.5 | 4,857.3 | 4,738.3 | 4,838.0 | 4,834.4 | 4,965.7 | 5,007.2 | 5,175.9 | 5,152.8 | 5,157.4 | 5,216.9 |
| B.C. | C.-B. | 5,400.6 | 5,300.9 | 5,416.1 | 5,295.9 | 5,357.3 | 5,433.3 | 5,674.5 | 5,632.5 | 5,816.4 | 5,658.8 | 5,678.0 | 5,774.9 |
| YUKON | YUKON | 54.9 | 51.3 | 52.0 | 48.2 | 49.4 | 49.5 | 52.6 | 53.2 | 59.2 | 58.8 | 58.4 | 57.4 |
| N.W.T. | T.N.-O. | 117.2 | 114.2 | 111.7 | 107.6 | 113.2 | 111.4 | 117.0 | 117.3 | 125.1 | 127.9 | 132.0 | 131.4 |
| NU. | NU. | 30.9 | 28.8 | 28.7 | 25.5 | 26.9 | 27.7 | 26.2 | 25.8 | 29.0 | 27.4 | 28.8 | 30.8 |
| O.C. | E.C. | 20.5 | 20.4 | 20.6 | 20.1 | 20.5 | 21.4 | 24.1 | 20.7 | 20.7 | 21.1 | 20.8 | 22.4 |

Percentage change, preceding year
Variation en pourcentage, année précédente
Percentage
Pourcentage

| | | 1999 | | | 2000 | | | | | | | | |
|--------|----------|-------|-------|-------|------|------|------|------|------|------|-----|------|------|
| | | O | N | D | J | F | M | A | M | J | J | A | S |
| CAN. | CAN. | 5.3 | 5.5 | 6.4 | 6.6 | 6.9 | 7.0 | 10.1 | 6.6 | 7.0 | 6.4 | 7.2 | 8.2 |
| NFLD. | T.-N. | 4.9 | 4.9 | 6.0 | 4.3 | 5.9 | 6.1 | 12.4 | 6.2 | 6.7 | 5.4 | 6.8 | 8.7 |
| P.E.I. | Î.-P.-É. | 3.8 | 5.4 | 5.7 | 4.5 | 4.9 | 7.8 | 26.0 | 4.8 | 7.1 | 5.8 | 8.2 | 13.9 |
| N.S. | N.-É. | 5.4 | 6.3 | 7.6 | 6.1 | 6.3 | 6.3 | 11.3 | 5.1 | 5.9 | 4.1 | 5.0 | 6.7 |
| N.B. | N.-B. | 6.5 | 6.6 | 7.2 | 5.1 | 5.2 | 5.0 | 14.1 | 4.5 | 6.0 | 4.9 | 5.6 | 7.0 |
| QUE. | QUÉ. | 4.3 | 5.0 | 5.7 | 5.9 | 5.8 | 6.6 | 10.1 | 6.0 | 6.7 | 5.7 | 6.6 | 8.1 |
| ONT. | ONT. | 6.9 | 6.5 | 7.2 | 7.2 | 7.7 | 7.4 | 10.4 | 6.8 | 7.1 | 7.0 | 7.5 | 8.2 |
| MAN. | MAN. | 2.3 | 3.1 | 5.2 | 5.8 | 5.6 | 6.6 | 11.2 | 6.9 | 7.9 | 6.2 | 8.0 | 11.3 |
| SASK. | SASK. | 1.4 | 3.0 | 3.7 | 5.8 | 6.3 | 5.4 | 8.5 | 4.4 | 6.3 | 5.6 | 6.5 | 6.9 |
| ALTA. | ALB. | 6.8 | 7.0 | 7.7 | 9.0 | 8.6 | 8.4 | 9.5 | 8.4 | 8.2 | 7.5 | 8.3 | 8.8 |
| B.C. | C.-B. | 1.9 | 2.2 | 4.0 | 4.8 | 5.1 | 6.0 | 8.3 | 6.4 | 6.7 | 5.6 | 6.8 | 7.1 |
| YUKON | YUKON | 1.6 | 3.8 | 5.7 | 4.2 | 3.2 | 3.1 | 9.7 | 4.6 | 6.2 | 0.9 | 0.7 | -1.6 |
| N.W.T. | T.N.-O. | -11.8 | -12.6 | -13.0 | 11.4 | 13.1 | 10.3 | 15.8 | 12.2 | 12.5 | 4.9 | 9.1 | 12.2 |
| NU. | NU. | .. | .. | .. | 9.8 | 9.8 | 5.2 | 2.4 | 6.3 | 12.6 | 8.1 | 14.2 | 7.3 |
| O.C. | E.C. | 3.1 | 4.3 | 5.0 | 3.7 | -1.9 | 1.1 | 18.3 | 1.0 | 2.0 | 1.6 | 3.4 | 6.0 |

Provincial distribution
Répartition provinciale
Percentage
Pourcentage

| | | 1999 | | | 2000 | | | | | | | | |
|--------|----------|-------|-------|-------|-------|-------|-------|-------|-------|-------|-------|-------|-------|
| | | O | N | D | J | F | M | A | M | J | J | A | S |
| CAN. | CAN. | 100.0 | 100.0 | 100.0 | 100.0 | 100.0 | 100.0 | 100.0 | 100.0 | 100.0 | 100.0 | 100.0 | 100.0 |
| NFLD. | T.-N. | 1.2 | 1.2 | 1.2 | 1.1 | 1.1 | 1.1 | 1.2 | 1.2 | 1.2 | 1.2 | 1.2 | 1.2 |
| P.E.I. | Î.-P.-É. | 0.3 | 0.3 | 0.3 | 0.3 | 0.3 | 0.3 | 0.3 | 0.3 | 0.3 | 0.3 | 0.3 | 0.3 |
| N.S. | N.-É. | 2.4 | 2.4 | 2.4 | 2.4 | 2.4 | 2.4 | 2.4 | 2.4 | 2.4 | 2.4 | 2.4 | 2.4 |
| N.B. | N.-B. | 2.0 | 1.9 | 1.9 | 1.9 | 1.9 | 1.9 | 2.0 | 1.9 | 2.0 | 2.0 | 2.0 | 2.0 |
| QUE. | QUÉ. | 21.4 | 21.4 | 21.2 | 21.2 | 21.2 | 21.4 | 21.6 | 21.6 | 21.6 | 21.5 | 21.4 | 21.4 |
| ONT. | ONT. | 42.3 | 42.6 | 42.6 | 42.8 | 42.8 | 42.5 | 42.4 | 42.4 | 42.3 | 42.5 | 42.5 | 42.3 |
| MAN. | MAN. | 3.3 | 3.3 | 3.3 | 3.3 | 3.3 | 3.3 | 3.3 | 3.2 | 3.3 | 3.2 | 3.2 | 3.3 |
| SASK. | SASK. | 2.6 | 2.6 | 2.6 | 2.5 | 2.5 | 2.5 | 2.5 | 2.5 | 2.5 | 2.5 | 2.5 | 2.6 |
| ALTA. | ALB. | 11.3 | 11.3 | 11.4 | 11.4 | 11.4 | 11.4 | 11.1 | 11.3 | 11.2 | 11.3 | 11.4 | 11.3 |
| B.C. | C.-B. | 12.7 | 12.6 | 12.7 | 12.7 | 12.6 | 12.8 | 12.7 | 12.7 | 12.6 | 12.4 | 12.5 | 12.5 |
| YUKON | YUKON | 0.1 | 0.1 | 0.1 | 0.1 | 0.1 | 0.1 | 0.1 | 0.1 | 0.1 | 0.1 | 0.1 | 0.1 |
| N.W.T. | T.N.-O. | 0.3 | 0.3 | 0.3 | 0.3 | 0.3 | 0.3 | 0.3 | 0.3 | 0.3 | 0.3 | 0.3 | 0.3 |
| NU. | NU. | 0.1 | 0.1 | 0.1 | 0.1 | 0.1 | 0.1 | 0.1 | 0.1 | 0.1 | 0.1 | 0.1 | 0.1 |
| O.C. | E.C. | 0.0 | 0.0 | 0.0 | 0.0 | 0.0 | 0.1 | 0.1 | 0.0 | 0.0 | 0.0 | 0.0 | 0.0 |

Total labour income, all industries, not seasonally adjusted
Ensemble revenu du travail, ensemble des industries, non désaisonnalisés

Percentage change, preceding year
 Variation en pourcentage, année précédente

Canada

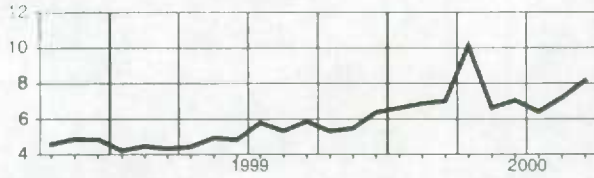

Manitoba

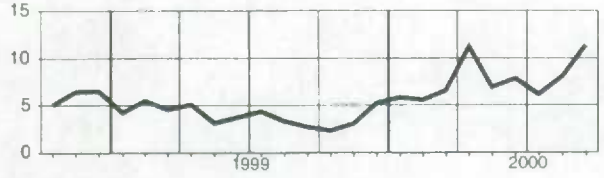

Newfoundland
Terre-Neuve

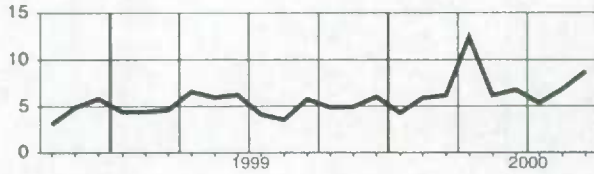

Saskatchewan

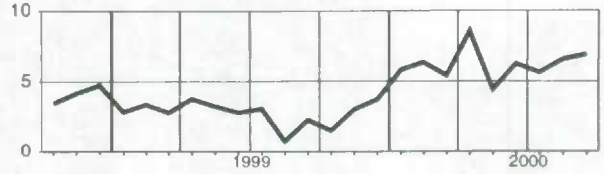

Prince Edward Island
île-du-Prince-Édouard

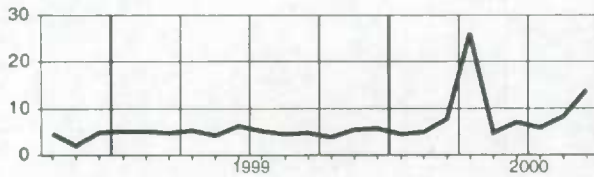

Alberta

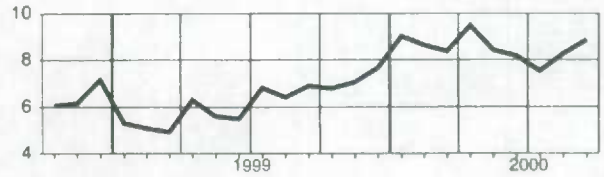

Nova Scotia
Nouvelle-Écosse

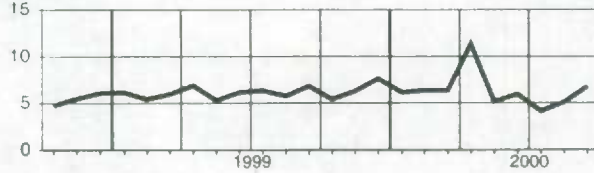

British Columbia
Colombie-Britannique

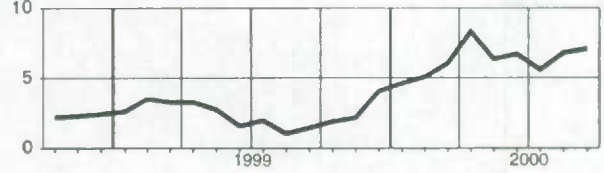

New Brunswick
Nouveau-Brunswick

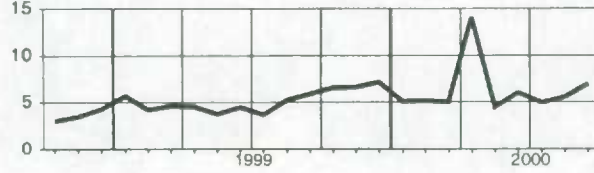

Yukon

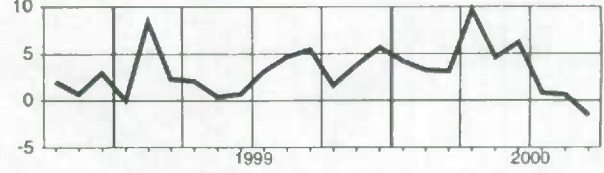

Quebec
Québec

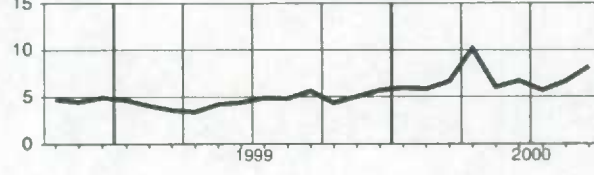

Northwest Territories
Territoires du Nord-Ouest

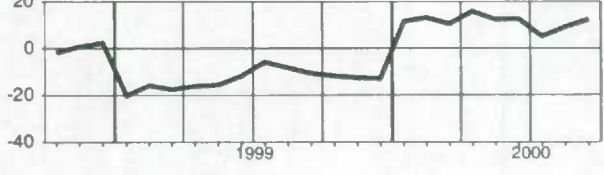

Ontario

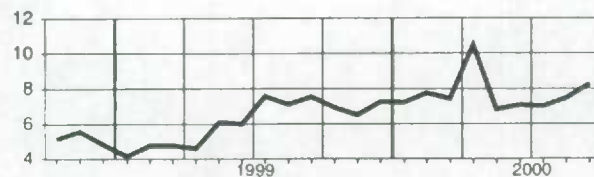

Nunavut

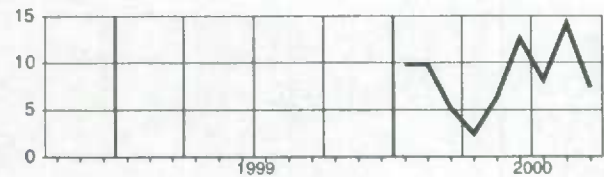

**Analytical Tables
Selected Series**

**Tableaux analytiques
séries sélectionnées**

Total wages and salaries, all industries, seasonally adjusted - Canada
Ensemble salaires et traitements, ensemble des industries, désaisonnalisés - Canada

| Level Niveau | Percentage change, preceding period Variation en pourcentage, période précédente | | | | | | | | | | | |
|-----------------|---|----------|----------|----------|----------|----------|----------|----------|----------|----------|----------|----------|
| | J | F | M | A | M | J | J | A | S | O | N | D |
| 1986 | 20,082.8 | 20,130.4 | 20,199.7 | 20,344.3 | 20,459.7 | 20,508.9 | 20,732.4 | 20,668.9 | 20,796.1 | 20,975.3 | 21,102.0 | 21,342.8 |
| 1987 | 21,473.6 | 21,664.7 | 21,804.9 | 21,940.1 | 22,245.9 | 22,380.7 | 22,442.8 | 22,548.0 | 22,777.1 | 23,022.1 | 23,151.3 | 23,304.8 |
| 1988 | 23,630.1 | 23,821.9 | 24,089.7 | 24,253.3 | 24,341.1 | 24,461.7 | 24,582.6 | 24,776.6 | 24,984.0 | 25,102.0 | 25,331.3 | 25,465.9 |
| 1989 | 25,714.7 | 25,900.9 | 26,060.5 | 26,190.3 | 26,287.0 | 26,806.6 | 26,599.7 | 26,795.7 | 26,863.2 | 26,985.9 | 27,147.0 | 27,365.0 |
| 1990 | 27,393.7 | 27,428.3 | 27,568.1 | 27,620.9 | 27,957.3 | 27,821.3 | 27,831.7 | 27,825.8 | 27,947.5 | 28,035.6 | 28,027.4 | 28,002.1 |
| 1991 | 27,997.6 | 28,035.3 | 28,064.3 | 28,060.8 | 28,236.2 | 28,130.2 | 28,245.4 | 28,293.8 | 28,211.4 | 28,405.5 | 28,395.6 | 28,448.5 |
| 1992 | 28,337.8 | 28,400.1 | 28,360.2 | 28,429.0 | 28,676.9 | 28,555.2 | 28,675.9 | 28,663.8 | 28,661.5 | 28,747.5 | 28,770.9 | 28,790.2 |
| 1993 | 28,793.0 | 28,852.5 | 28,941.3 | 28,902.9 | 28,857.7 | 28,894.9 | 29,013.8 | 28,983.3 | 29,007.9 | 29,001.0 | 29,018.1 | 28,969.4 |
| 1994 | 29,064.0 | 29,137.4 | 29,282.3 | 29,528.3 | 29,473.8 | 29,799.5 | 29,835.3 | 29,750.7 | 29,914.8 | 29,903.1 | 30,085.4 | 30,152.1 |
| 1995 | 30,270.5 | 30,225.8 | 30,261.3 | 30,314.8 | 30,308.8 | 30,607.9 | 30,509.9 | 30,674.2 | 30,884.7 | 30,748.2 | 30,769.8 | 30,815.0 |
| 1996 | 30,851.5 | 30,946.5 | 30,780.6 | 30,873.3 | 30,990.5 | 31,231.0 | 31,229.5 | 31,432.5 | 31,527.6 | 31,677.0 | 32,013.9 | 32,167.2 |
| 1997 | 32,237.4 | 32,428.2 | 32,538.8 | 32,734.2 | 33,062.4 | 33,139.1 | 33,382.4 | 33,523.4 | 33,632.0 | 33,687.0 | 33,723.1 | 33,949.8 |
| 1998 | 34,124.0 | 34,390.7 | 34,504.7 | 34,789.2 | 34,812.4 | 34,902.8 | 34,839.6 | 35,034.6 | 35,117.6 | 35,411.8 | 35,549.1 | 35,713.9 |
| 1999 | 35,699.2 | 36,067.1 | 36,091.1 | 36,389.6 | 36,593.8 | 36,677.5 | 36,896.8 | 36,948.0 | 37,234.8 | 37,329.3 | 37,515.0 | 37,938.0 |
| 2000 | 38,118.1 | 38,492.4 | 38,595.0 | 40,090.6 | 38,914.7 | 39,200.2 | 39,251.1 | 39,562.7 | 40,271.5 | | | |

| Level Niveau | Percentage change, preceding period Variation en pourcentage, période précédente | | | | | | | | | | | |
|-----------------|---|------|------|------|------|------|------|------|------|------|------|------|
| | J | F | M | A | M | J | J | A | S | O | N | D |
| 1986 | 0.5 | 0.2 | 0.3 | 0.7 | 0.6 | 0.2 | 1.1 | -0.3 | 0.6 | 0.9 | 0.6 | 1.1 |
| 1987 | 0.6 | 0.9 | 0.6 | 0.6 | 1.4 | 0.6 | 0.3 | 0.5 | 1.0 | 1.1 | 0.6 | 0.7 |
| 1988 | 1.4 | 0.8 | 1.1 | 0.7 | 0.4 | 0.5 | 0.5 | 0.8 | 0.8 | 0.5 | 0.9 | 0.5 |
| 1989 | 1.0 | 0.7 | 0.6 | 0.5 | 0.4 | 2.0 | -0.8 | 0.7 | 0.3 | 0.5 | 0.6 | 0.8 |
| 1990 | 0.1 | 0.1 | 0.5 | 0.2 | 1.2 | -0.5 | 0.0 | -0.0 | 0.4 | 0.3 | -0.0 | -0.1 |
| 1991 | -0.0 | 0.1 | 0.1 | -0.0 | 0.6 | -0.4 | 0.4 | 0.2 | -0.3 | 0.7 | -0.0 | 0.2 |
| 1992 | -0.4 | 0.2 | -0.1 | 0.2 | 0.9 | -0.4 | 0.4 | -0.0 | -0.0 | 0.3 | 0.1 | 0.1 |
| 1993 | 0.0 | 0.2 | 0.3 | -0.1 | -0.2 | 0.1 | 0.4 | -0.1 | 0.1 | -0.0 | 0.1 | -0.2 |
| 1994 | 0.3 | 0.3 | 0.5 | 0.8 | -0.2 | 1.1 | 0.1 | -0.3 | 0.6 | -0.0 | 0.6 | 0.2 |
| 1995 | 0.4 | -0.1 | 0.1 | 0.2 | -0.0 | 1.0 | -0.3 | 0.5 | 0.7 | -0.4 | 0.1 | 0.1 |
| 1996 | 0.1 | 0.3 | -0.5 | 0.3 | 0.4 | 0.8 | -0.0 | 0.7 | 0.3 | 0.5 | 1.1 | 0.5 |
| 1997 | 0.2 | 0.6 | 0.3 | 0.6 | 1.0 | 0.2 | 0.7 | 0.4 | 0.3 | 0.2 | 0.1 | 0.7 |
| 1998 | 0.5 | 0.8 | 0.3 | 0.8 | 0.1 | 0.3 | -0.2 | 0.6 | 0.2 | 0.8 | 0.4 | 0.5 |
| 1999 | -0.0 | 1.0 | 0.1 | 0.8 | 0.6 | 0.2 | -0.6 | 0.1 | 0.8 | 0.3 | 0.5 | 1.1 |
| 2000 | 0.5 | 1.0 | 0.3 | 3.9 | -2.9 | 0.7 | 0.1 | 0.8 | 1.8 | | | |

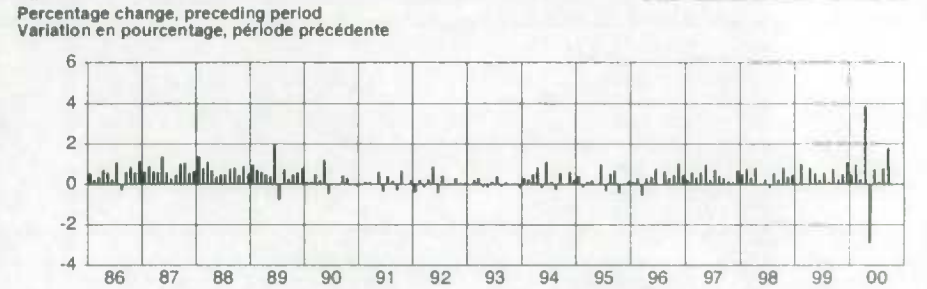
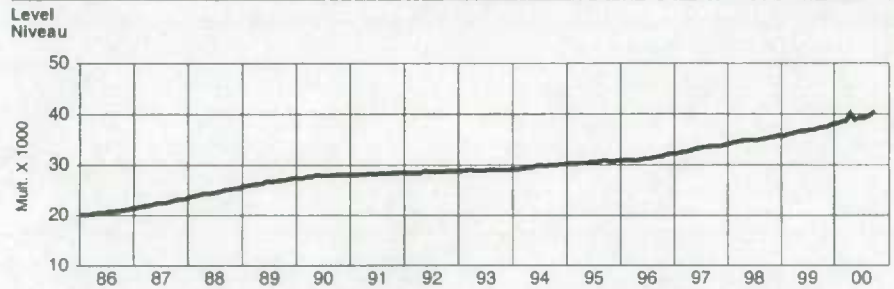

| Level Niveau | Percentage change, preceding year Variation en pourcentage, année précédente | | | | | | | | | | | |
|-----------------|---|-------|--------|---------|----------|--------|--------|-------|-------|--------|-------|-------|
| | J | F | M | A | M | J | J | A | S | O | N | D |
| 1986 | 106.4 | 47.5 | 69.3 | 144.6 | 115.4 | 49.1 | 223.5 | -63.5 | 127.2 | 179.2 | 126.8 | 240.8 |
| 1987 | 130.8 | 191.1 | 140.2 | 135.2 | 305.8 | 134.8 | 62.1 | 105.2 | 229.1 | 245.0 | 129.1 | 153.6 |
| 1988 | 325.3 | 191.7 | 267.9 | 163.5 | 87.8 | 120.6 | 120.9 | 194.0 | 207.4 | 117.9 | 229.3 | 134.6 |
| 1989 | 248.8 | 186.2 | 159.6 | 129.8 | 96.7 | 519.6 | -206.9 | 195.9 | 67.5 | 122.7 | 161.1 | 218.0 |
| 1990 | 28.8 | 34.5 | 139.8 | 52.8 | 336.4 | -136.0 | 10.4 | -5.9 | 121.7 | 88.1 | -8.2 | -25.3 |
| 1991 | -4.6 | 37.8 | 29.0 | -3.6 | 175.5 | -106.0 | 115.2 | 48.4 | -82.4 | 194.1 | -9.9 | 52.8 |
| 1992 | -110.7 | 62.3 | -39.8 | 68.7 | 248.0 | -121.7 | 120.6 | -12.1 | -2.3 | 86.0 | 23.4 | 19.3 |
| 1993 | 2.8 | 59.5 | 88.8 | -38.3 | -45.3 | 37.2 | 119.0 | -30.5 | 24.6 | -7.0 | 17.2 | -48.7 |
| 1994 | 94.6 | 73.3 | 144.9 | 246.0 | -54.5 | 325.7 | 35.9 | -84.6 | 164.1 | -11.7 | 182.4 | 66.6 |
| 1995 | 118.4 | -44.7 | 35.6 | 53.4 | -6.0 | 299.1 | -98.0 | 164.3 | 210.5 | -136.5 | 21.6 | 45.2 |
| 1996 | 36.8 | 94.9 | -165.9 | 92.7 | 117.2 | 240.4 | -1.5 | 203.0 | 95.2 | 149.4 | 336.9 | 153.3 |
| 1997 | 70.3 | 190.8 | 110.8 | 195.4 | 328.2 | 76.7 | 243.3 | 141.0 | 108.6 | 54.9 | -36.2 | 226.5 |
| 1998 | 174.4 | 266.7 | 114.0 | 284.5 | 23.2 | 30.5 | -63.3 | 195.0 | 83.0 | 294.2 | 137.3 | 164.8 |
| 1999 | -14.7 | 367.9 | 24.0 | 298.5 | 204.2 | 83.7 | 219.3 | 51.3 | 286.6 | 94.7 | 185.7 | 421.0 |
| 2000 | 182.2 | 374.2 | 102.6 | 1,495.7 | -1,175.9 | 285.4 | 50.9 | 311.7 | 708.8 | | | |

| Level Niveau | Contribution to % change in personal income Contribution au % de variation du revenu personnel | | | | | | | | | | | | | | | |
|-----------------|---|------|------|------|-----------------|---|-----|-----|------|--|--|--|--|--|--|--|
| | I | II | III | IV | Level Niveau | Contribution to % change in personal income Contribution au % de variation du revenu personnel | | | | | | | | | | |
| I | II | III | IV | I | | II | III | IV | | | | | | | | |
| 1986 | 57.9 | 57.8 | 58.2 | 58.3 | 1986 | 0.9 | 0.9 | 0.8 | 0.9 | | | | | | | |
| 1987 | 58.5 | 58.7 | 58.7 | 58.8 | 1987 | 1.4 | 1.5 | 1.1 | 1.5 | | | | | | | |
| 1988 | 59.3 | 58.9 | 58.2 | 58.2 | 1988 | 1.7 | 1.3 | 1.0 | 1.2 | | | | | | | |
| 1989 | 58.4 | 58.4 | 58.5 | 58.1 | 1989 | 1.4 | 1.2 | 0.7 | 0.9 | | | | | | | |
| 1990 | 57.3 | 57.0 | 56.8 | 56.4 | 1990 | 0.6 | 0.7 | 0.1 | 0.3 | | | | | | | |
| 1991 | 58.3 | 55.9 | 55.6 | 55.8 | 1991 | 0.0 | 0.2 | 0.2 | 0.3 | | | | | | | |
| 1992 | 55.3 | 55.2 | 55.2 | 55.3 | 1992 | -0.1 | 0.4 | 0.2 | 0.2 | | | | | | | |
| 1993 | 54.9 | 54.7 | 54.9 | 54.7 | 1993 | 0.2 | 0.0 | 0.2 | -0.0 | | | | | | | |
| 1994 | 55.0 | 55.3 | 55.0 | 54.8 | 1994 | 0.3 | 0.8 | 0.4 | 0.4 | | | | | | | |
| 1995 | 54.6 | 54.4 | 54.5 | 54.4 | 1995 | 0.4 | 0.3 | 0.5 | 0.2 | | | | | | | |
| 1996 | 54.3 | 54.4 | 54.7 | 55.0 | 1996 | 0.1 | 0.3 | 0.8 | 1.0 | | | | | | | |
| 1997 | 55.4 | 55.5 | 55.9 | 56.0 | 1997 | 0.8 | 1.0 | 0.9 | 0.5 | | | | | | | |
| 1998 | 55.9 | 56.2 | 56.2 | 56.4 | 1998 | 0.9 | 0.8 | 0.3 | 0.9 | | | | | | | |
| 1999 | 56.6 | 56.8 | 56.9 | 57.2 | 1999 | 0.6 | 0.9 | 0.7 | 0.9 | | | | | | | |
| 2000 | 57.3 | 57.6 | 57.6 | 57.6 | 2000 | 1.2 | 1.5 | 0.4 | 0.9 | | | | | | | |

Total labour income, all industries, seasonally adjusted - Canada
Ensemble revenu du travail, ensemble des industries, désaisonnalisés - Canada

| Level Niveau | Percentage change, preceding period Variation en pourcentage, période précédente | | | | | | | | | | | |
|-----------------|---|----------|----------|----------|----------|----------|----------|----------|----------|----------|----------|----------|
| | J | F | M | A | M | J | J | A | S | O | N | D |
| 1986 | 22,131.8 | 22,190.4 | 22,268.5 | 22,429.3 | 22,563.0 | 22,618.7 | 22,862.1 | 22,796.9 | 22,938.7 | 23,135.7 | 23,272.7 | 23,547.1 |
| 1987 | 23,672.9 | 23,891.1 | 24,046.6 | 24,197.5 | 24,531.0 | 24,681.3 | 24,753.6 | 24,874.2 | 25,129.3 | 25,400.0 | 25,543.9 | 25,721.3 |
| 1988 | 26,047.3 | 26,271.9 | 26,568.5 | 26,750.9 | 26,850.1 | 26,982.9 | 27,124.2 | 27,340.1 | 27,568.7 | 27,697.1 | 27,948.4 | 28,099.6 |
| 1989 | 28,285.9 | 28,483.8 | 28,660.0 | 28,807.6 | 28,916.8 | 29,484.8 | 29,272.0 | 29,493.5 | 29,575.3 | 29,719.0 | 29,906.3 | 30,157.8 |
| 1990 | 30,210.6 | 30,274.8 | 30,444.7 | 30,517.5 | 30,901.7 | 30,759.3 | 30,785.9 | 30,798.4 | 30,950.4 | 31,075.5 | 31,088.3 | 31,084.0 |
| 1991 | 31,168.4 | 31,251.0 | 31,305.4 | 31,336.6 | 31,542.7 | 31,434.2 | 31,719.6 | 31,787.2 | 31,705.6 | 31,926.6 | 31,921.3 | 31,993.4 |
| 1992 | 31,971.1 | 32,060.4 | 32,029.8 | 32,117.1 | 32,400.3 | 32,263.0 | 32,402.4 | 32,402.8 | 32,418.1 | 32,527.0 | 32,576.0 | 32,620.4 |
| 1993 | 32,670.5 | 32,760.3 | 32,883.0 | 32,858.8 | 32,813.1 | 32,863.1 | 32,994.5 | 32,964.0 | 33,001.6 | 33,004.0 | 33,028.3 | 32,974.8 |
| 1994 | 33,026.7 | 33,116.1 | 33,285.3 | 33,567.9 | 33,509.6 | 33,880.7 | 33,926.9 | 33,845.1 | 34,046.6 | 34,055.7 | 34,279.3 | 34,378.2 |
| 1995 | 34,539.4 | 34,504.1 | 34,564.1 | 34,638.9 | 34,646.5 | 34,996.7 | 34,891.0 | 35,089.7 | 35,331.2 | 35,178.3 | 35,198.6 | 35,246.5 |
| 1996 | 35,231.4 | 35,338.8 | 35,142.3 | 35,247.4 | 35,372.6 | 35,642.0 | 35,633.8 | 35,863.6 | 35,968.7 | 36,142.6 | 36,517.4 | 36,692.0 |
| 1997 | 36,788.3 | 36,998.3 | 37,113.3 | 37,305.8 | 37,663.5 | 37,738.2 | 38,002.5 | 38,129.6 | 38,228.0 | 38,283.7 | 38,303.2 | 38,548.8 |
| 1998 | 38,705.4 | 38,997.4 | 39,107.5 | 39,412.7 | 39,414.7 | 39,509.8 | 39,448.8 | 39,648.2 | 39,718.3 | 40,050.1 | 40,192.0 | 40,267.2 |
| 1999 | 40,333.8 | 40,729.6 | 40,782.6 | 41,118.0 | 41,339.4 | 41,437.6 | 41,716.1 | 41,773.7 | 42,083.6 | 42,203.5 | 42,417.7 | 42,900.2 |
| 2000 | 43,101.6 | 43,522.8 | 43,649.9 | 45,189.5 | 44,026.4 | 44,329.3 | 44,406.1 | 44,756.9 | 45,491.2 | | | |

| Level Niveau | Percentage change, preceding period Variation en pourcentage, période précédente | | | | | | | | | | | |
|-----------------|---|------|------|------|------|------|------|------|------|------|------|------|
| | J | F | M | A | M | J | J | A | S | O | N | D |
| 1986 | 0.4 | 0.3 | 0.4 | 0.7 | 0.6 | 0.6 | 0.2 | 1.1 | 0.3 | 0.5 | 0.8 | 0.7 |
| 1987 | 0.5 | 0.9 | 0.7 | 0.6 | 1.4 | 0.6 | 0.3 | 0.5 | 1.0 | 1.1 | 0.6 | 0.7 |
| 1988 | 1.3 | 0.9 | 1.1 | 0.7 | 0.4 | 0.5 | 0.5 | 0.8 | 0.5 | 0.3 | 0.5 | 0.3 |
| 1989 | 0.6 | 0.8 | 0.6 | 0.5 | 0.4 | 2.0 | -0.7 | 0.8 | 0.3 | 0.5 | 0.6 | 0.8 |
| 1990 | 0.2 | 0.2 | 0.6 | 0.2 | 1.3 | -0.5 | 0.1 | 0.0 | 0.5 | 0.4 | 0.0 | -0.0 |
| 1991 | 0.3 | 0.3 | 0.2 | 0.1 | 0.7 | -0.3 | 0.9 | 0.2 | -0.3 | 0.7 | -0.0 | 0.2 |
| 1992 | -0.1 | 0.3 | -0.1 | 0.3 | 0.9 | -0.4 | 0.4 | 0.0 | 0.0 | 0.3 | 0.2 | 0.1 |
| 1993 | 0.2 | 0.3 | 0.4 | -0.1 | -0.1 | 0.2 | 0.4 | -0.1 | 0.1 | 0.0 | 0.1 | -0.2 |
| 1994 | 0.2 | 0.3 | 0.5 | 0.8 | -0.2 | 1.1 | 0.1 | -0.2 | 0.6 | 0.0 | 0.7 | 0.3 |
| 1995 | 0.5 | -0.1 | 0.2 | 0.2 | 0.0 | 1.0 | -0.3 | 0.6 | 0.7 | -0.4 | 0.1 | 0.1 |
| 1996 | -0.0 | 0.3 | -0.6 | 0.3 | 0.4 | 0.8 | -0.0 | 0.6 | 0.3 | 0.5 | 1.0 | 0.5 |
| 1997 | 0.3 | 0.6 | 0.3 | 0.5 | 1.0 | 0.2 | 0.7 | 0.3 | 0.3 | 0.1 | 0.1 | 0.6 |
| 1998 | 0.4 | 0.8 | 0.3 | 0.8 | 0.0 | 0.2 | -0.2 | 0.5 | 0.2 | 0.8 | 0.4 | 0.4 |
| 1999 | -0.1 | 1.0 | 0.1 | 0.8 | 0.5 | 0.2 | 0.7 | 0.1 | 0.7 | 0.3 | 0.5 | 1.1 |
| 2000 | 0.5 | 1.0 | 0.3 | 3.5 | -2.6 | 0.7 | 0.2 | 0.8 | 1.6 | | | |

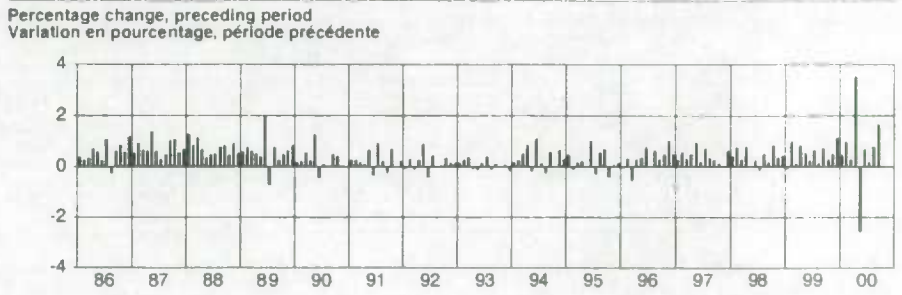
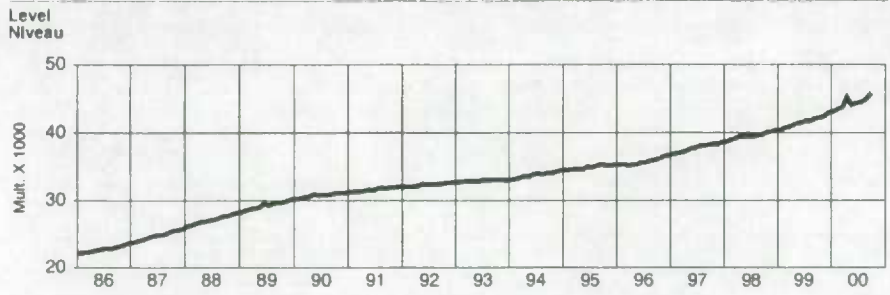

| First difference, preceding period Première différence, période précédente | Percentage change, preceding year Variation en pourcentage, année précédente | | | | | | | | | | | |
|---|---|-------|--------|---------|----------|--------|--------|-------|-------|--------|-------|-------|
| | J | F | M | A | M | J | J | A | S | O | N | D |
| 1986 | 81.6 | 58.6 | 78.1 | 160.8 | 133.7 | 55.7 | 243.4 | -65.2 | 141.8 | 197.0 | 137.0 | 274.4 |
| 1987 | 125.8 | 218.2 | 155.5 | 150.8 | 333.5 | 150.3 | 72.3 | 120.6 | 254.1 | 271.7 | 143.8 | 177.4 |
| 1988 | 326.0 | 224.6 | 296.6 | 182.4 | 99.2 | 132.8 | 141.4 | 215.8 | 228.6 | 128.4 | 251.4 | 151.2 |
| 1989 | 166.2 | 217.9 | 176.3 | 147.6 | 109.2 | 568.0 | -212.8 | 221.4 | 81.8 | 143.7 | 187.2 | 251.5 |
| 1990 | 52.8 | 64.2 | 169.9 | 72.8 | 384.2 | -142.4 | 26.6 | 12.5 | 152.1 | 125.1 | 12.8 | -4.2 |
| 1991 | 84.4 | 82.6 | 54.4 | 31.2 | 206.1 | -108.5 | 285.5 | 67.6 | -81.7 | 221.0 | -5.3 | 72.1 |
| 1992 | -22.3 | 89.3 | -30.6 | 87.3 | 283.2 | -137.3 | 139.4 | 0.4 | 15.3 | 108.9 | 48.9 | 44.5 |
| 1993 | 50.1 | 89.7 | 122.8 | -24.2 | -45.8 | 50.0 | 131.4 | -30.5 | 37.5 | 2.4 | 24.3 | -53.6 |
| 1994 | 51.9 | 89.4 | 169.2 | 282.7 | -58.4 | 371.2 | 46.1 | -81.8 | 201.5 | 9.1 | 223.6 | 98.9 |
| 1995 | 161.1 | -35.3 | 60.0 | 74.9 | 7.6 | 350.2 | -105.7 | 198.7 | 241.5 | -152.9 | 20.2 | 47.9 |
| 1996 | -15.1 | 107.4 | -196.4 | 105.1 | 125.2 | 269.3 | -8.2 | 229.8 | 105.2 | 173.8 | 374.8 | 174.6 |
| 1997 | 96.3 | 209.9 | 115.0 | 192.5 | 357.7 | 74.8 | 284.3 | 127.1 | 98.3 | 55.8 | 19.5 | 245.6 |
| 1998 | 156.6 | 292.1 | 110.1 | 305.1 | 2.0 | 95.2 | -61.0 | 199.4 | 70.1 | 331.8 | 141.9 | 175.2 |
| 1999 | -33.4 | 395.8 | 53.0 | 335.4 | 221.4 | 98.1 | 278.6 | 57.5 | 309.9 | 119.9 | 214.3 | 482.4 |
| 2000 | 201.5 | 421.2 | 127.1 | 1,539.5 | -1,163.1 | 302.8 | 76.9 | 350.8 | 734.3 | | | |

| Ratio to GDP Proportion du PIB | Contribution to % change in GDP Contribution au % de variation du PIB | | | |
|-----------------------------------|--|------|------|------|
| | I | II | III | IV |
| 1988 | 52.9 | 53.1 | 53.3 | 53.8 |
| 1987 | 53.3 | 53.3 | 53.2 | 52.9 |
| 1988 | 53.1 | 53.2 | 53.2 | 53.2 |
| 1989 | 53.2 | 53.3 | 53.4 | 53.9 |
| 1990 | 53.9 | 54.3 | 54.4 | 55.0 |
| 1991 | 55.5 | 55.3 | 55.5 | 55.7 |
| 1992 | 55.6 | 55.6 | 55.4 | 55.4 |
| 1993 | 55.2 | 54.5 | 54.4 | 53.8 |
| 1994 | 53.2 | 53.2 | 52.4 | 52.2 |
| 1995 | 51.9 | 51.8 | 52.0 | 51.8 |
| 1996 | 51.8 | 51.5 | 51.3 | 51.4 |
| 1997 | 51.4 | 51.7 | 51.7 | 51.6 |
| 1998 | 52.1 | 52.6 | 52.9 | 52.9 |
| 1999 | 52.5 | 52.3 | 51.8 | 51.7 |
| 2000 | 51.4 | 51.6 | 51.1 | |

| Ratio to GDP Proportion du PIB | Contribution to % change in GDP Contribution au % de variation du PIB | | | |
|-----------------------------------|--|-----|-----|-----|
| | I | II | III | IV |
| 1988 | 0.7 | 0.8 | 0.8 | 1.1 |
| 1987 | 1.3 | 1.3 | 1.0 | 1.4 |
| 1988 | 1.5 | 1.1 | 1.0 | 1.1 |
| 1989 | 1.1 | 1.1 | 0.7 | 0.9 |
| 1990 | 0.7 | 0.7 | 0.2 | 0.4 |
| 1991 | 0.3 | 0.3 | 0.5 | 0.4 |
| 1992 | 0.1 | 0.4 | 0.3 | 0.3 |
| 1993 | 0.3 | 0.1 | 0.2 | 0.0 |
| 1994 | 0.2 | 0.8 | 0.5 | 0.5 |
| 1995 | 0.5 | 0.3 | 0.5 | 0.2 |
| 1996 | 0.0 | 0.3 | 0.8 | 0.9 |
| 1997 | 0.7 | 0.8 | 0.8 | 0.4 |
| 1998 | 0.8 | 0.7 | 0.2 | 0.8 |
| 1999 | 0.5 | 0.9 | 0.7 | 0.8 |
| 2000 | 1.1 | 1.3 | 0.4 | |

Index

S

- Supplementary labour income, all industries, not seasonally adjusted 46
- Supplementary labour income, all industries, seasonally adjusted 4
- Supplementary labour income, all industries, seasonally adjusted - Canada 53

T

- Total labour income, all industries, not seasonally adjusted 48
- Total labour income, all industries, seasonally adjusted 6
- Total labour income, all industries, seasonally adjusted - Canada 54
- Total wages and salaries, all industries, not seasonally adjusted 44
- Total wages and salaries, all industries, seasonally adjusted 2
- Total wages and salaries, all industries, seasonally adjusted - Canada 52

W

- Wages and salaries, all services-producing industries, not seasonally adjusted 20
- Wages and salaries, commercial and personal services, not seasonally adjusted 28
- Wages and salaries, community, business and personal services, not seasonally adjusted 26
- Wages and salaries, construction, not seasonally adjusted 16
- Wages and salaries, educational and related services, not seasonally adjusted 30
- Wages and salaries, federal administration and other government offices, not seasonally adjusted 36
- Wages and salaries, finance, insurance and real estate, not seasonally adjusted 24
- Wages and salaries, goods-producing, not seasonally adjusted 8
- Wages and salaries, health and social services, not seasonally adjusted 32
- Wages and salaries, local administration, not seasonally adjusted 42
- Wages and salaries, logging and forestry, not seasonally adjusted 10
- Wages and salaries, manufacturing, not seasonally adjusted 14
- Wages and salaries, military, not seasonally adjusted 38
- Wages and salaries, mining, quarrying and oil wells, not seasonally adjusted 12
- Wages and salaries, provincial administration, not seasonally adjusted 40
- Wages and salaries, public administration, not seasonally adjusted 34
- Wages and salaries, trade, not seasonally adjusted 22
- Wages and salaries, utilities, not seasonally adjusted 18

Index

E

- Ensemble revenu du travail, ensemble des industries, désaisonnalisés 6
- Ensemble revenu du travail, ensemble des industries, désaisonnalisés - Canada 54
- Ensemble revenu du travail, ensemble des industries, non désaisonnalisés 48
- Ensemble salaires et traitements, ensemble des industries, désaisonnalisés 2
- Ensemble salaires et traitements, ensemble des industries, désaisonnalisés - Canada 52
- Ensemble salaires et traitements, ensemble des industries, non désaisonnalisés 44

R

- Revenu supplémentaire du travail, ensemble des industries, désaisonnalisés 4
- Revenu supplémentaire du travail, ensemble des industries, désaisonnalisés - Canada 53
- Revenu supplémentaire du travail, ensemble des industries, non désaisonnalisés 46

S

- Salaires et traitements, administration fédérale et autres services gouvernementaux, non désaisonnalisés 36
- Salaires et traitements, administration locale, non désaisonnalisés 42
- Salaires et traitements, administration provinciale, non désaisonnalisés 40
- Salaires et traitements, administration publique, non désaisonnalisés 34
- Salaires et traitements, branche productrice de biens, non désaisonnalisés 8
- Salaires et traitements, commerce, non désaisonnalisés 22
- Salaires et traitements, construction, non désaisonnalisés 16
- Salaires et traitements, enseignement et services connexes, non désaisonnalisés 30
- Salaires et traitements, ensemble des industries de services, non désaisonnalisés 20
- Salaires et traitements, exploitation forestière et services forestiers, non désaisonnalisés 10
- Salaires et traitements, finances, assurances et immobilier, non désaisonnalisés 24
- Salaires et traitements, industries de services socio-culturels, commerciaux et personnels, non désaisonnalisés 26
- Salaires et traitements, industries manufacturières, non désaisonnalisés 14
- Salaires et traitements, militaire, non désaisonnalisés 38
- Salaires et traitements, mines, carrières et puits de pétrole, non désaisonnalisés 12
- Salaires et traitements, services commerciaux et personnels, non désaisonnalisés 28
- Salaires et traitements, services de santé et services sociaux, non désaisonnalisés 32
- Salaires et traitements, services publics, non désaisonnalisés 18



ORDER FORM

Income and Expenditure Accounts Division

Ottawa, Ontario, K1A 0T6

do not send confirmation.

(Please print)

| | | | | | | | | | | | | | | | | | | | | | | | | | | | | | | | |
|--|--|--|--|--|--|--|--|--|--|--|--|--|--|--|--|--|--|--|--|--|--|--|--|--|--|--|--|--|--|--|--|
| Company _____ Department _____ Attention _____ Address _____ City _____ Province _____ Postal Code _____ Tel. _____ Fax _____ | METHOD OF PAYMENT <input type="checkbox"/> Purchase Order Number (please enclose) _____ Authorized signature _____ <input type="checkbox"/> Payment enclosed _____ Account Number <input type="checkbox"/> MasterCard <input type="checkbox"/> VISA <input type="checkbox"/> American Express Account Number <table border="1" style="display: inline-table;"><tr><td> </td><td> </td><td> </td><td> </td><td> </td><td> </td><td> </td><td> </td><td> </td><td> </td><td> </td><td> </td><td> </td><td> </td><td> </td><td> </td><td> </td><td> </td><td> </td><td> </td></tr></table> Expiry Date <table border="1" style="display: inline-table;"><tr><td> </td><td> </td><td> </td><td> </td><td> </td><td> </td><td> </td><td> </td><td> </td><td> </td></tr></table> Signature _____ | | | | | | | | | | | | | | | | | | | | | | | | | | | | | | |
| | | | | | | | | | | | | | | | | | | | | | | | | | | | | | | | |
| | | | | | | | | | | | | | | | | | | | | | | | | | | | | | | | |

| Catalogue Number | Title | Annual Subscription or Book Price | | |
|------------------|---|-----------------------------------|-----|----------|
| | | Canada \$ | Qty | Total \$ |
| 13-001-XDB | National Income and Expenditure Accounts - Quarterly Estimates, Diskette Product, 1961-2000 | 100.00 | | |
| 13-001-PPB | National Income and Expenditure Accounts - Quarterly Estimates, Tables and Analytical Document, 1986-2000 | 180.00 | | |
| 13-014-XDB | Financial Flow Accounts - Quarterly Estimates, Diskette Product, 1961-2000 | 240.00 | | |
| 13-014-PPB | Financial Flow Accounts - Quarterly Estimates, Tables and Analytical Document, 1986-2000 | 180.00 | | |
| 13-213-XDB | Provincial Economic Accounts - Annual Estimates, Diskette Product, 1991-1999 | 80.00 | | |
| 13-213-PPB | Provincial Economic Accounts - Annual Estimates, Tables and Analytical Document, 1991-1999 | 50.00 | | |
| 13-214-XDB | National Balance Sheet Accounts - Annual Estimates, Diskette Product, 1961-1999 | 60.00 | | |
| 13-214-PPB | National Balance Sheet Accounts - Annual Estimates, Tables and Analytical Document, 1967-1999 | 50.00 | | |
| 13F0016XDB | Estimates of Labour Income - Monthly Estimates, Diskette Product, 1961-2000 | 200.00 | | |
| 13F0016XPB | Estimates of Labour Income - Monthly Estimates, Tables and Analytical Document, 1986-2000 | 200.00 | | |
| 13F0015XPB | Economic and Financial Accounts, Package of all Tables and Analytical Documents | 450.00 | | |

| | |
|--|--|
| Canadian clients pay in Canadian funds and add 7% GST and applicable PST. | SUBTOTAL |
| Foreign clients pay total amount in US funds drawn on a US bank. | GST (7%) (Canadian clients only) |
| | Applicable PST (Canadian clients only) |
| Cheque or money order should be made payable to the <i>Receiver General for Canada</i> . | GRAND TOTAL |
| GST Registration # R121491807 | |
| For faster service 1-613-951-3810 Email: lead-info-dcrd@statcan.ca | 10/2000 |

THANK YOU FOR YOUR ORDER !



Statistics Canada Statistique Canada



BONNE COMMANDE

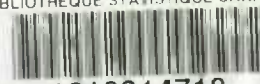

1010314718

Division des comptes des revenus et dépenses

POSTEZ À: **TÉLÉCOPIEZ À: (613) 951-3618**
 Division des comptes des revenus et dépenses
 Statistique Canada
 21^{ème} étage, Édifice R.H. Coats
 Ottawa (Ontario) K1A 0T6
 (En caractères d'imprimerie s.v.p.)
 Entreprise _____
 Service _____
 À l'attention de _____
 Adresse _____
 Ville _____ Province _____
 Code postal _____ Tél. _____ Télécopieur _____

Le bon télécopié tient lieu de commande originale. Veuillez ne pas envoyer de confirmation.

MODALITÉS DE PAIEMENT

Numéro d'ordre d'achat (inclure s.v.p.) _____

Signature autorisée _____



Paiement inclus \$ _____

Portez à mon compte: MasterCard VISA American Express

N° de compte _____

Date d'expiration _____

Signature _____

| Numéro au catalogue | Titre | Abonnement annuel ou prix de la publication | | |
|--|--|--|-----|----------|
| | | Canada \$ | Qté | Total \$ |
| 13-001-XDB | Comptes nationaux des revenus et dépenses - Estimations trimestrielles, Produit sur disquette, 1961-2000 | 100.00 | | |
| 13-001-PPB | Comptes nationaux des revenus et dépenses - Estimations trimestrielles, Tableaux et document analytique, 1986-2000 | 180.00 | | |
| 13-014-XDB | Comptes des flux financiers - Estimations trimestrielles, Produit sur disquette, 1961-2000 | 240.00 | | |
| 13-014-PPB | Comptes des flux financiers - Estimations trimestrielles, Tableaux et document analytique, 1986-2000 | 180.00 | | |
| 13-213-XDB | Comptes économiques provinciaux - Estimations annuelles, Produit sur disquette, 1991-1999 | 80.00 | | |
| 13-213-PPB | Comptes économiques provinciaux - Estimations annuelles, Tableaux et document analytique, 1991-1999 | 50.00 | | |
| 13-214-XDB | Comptes du bilan national - Estimations annuelles, Produit sur disquette, 1961-1999 | 60.00 | | |
| 13-214-PPB | Comptes du bilan national - Estimations annuelles, Tableaux et document analytique, 1967-1999 | 50.00 | | |
| 13F0016XDB | Estimations du revenu du travail - Estimations mensuelles, Produit sur disquette, 1961-2000 | 200.00 | | |
| 13F0016XPB | Estimations du revenu du travail - Estimations mensuelles, Tableaux et document analytique, 1986-2000 | 200.00 | | |
| 13F0015XPB | Comptes économiques et financiers - Ensemble de tous les tableaux et documents analytiques | 450.00 | | |
| Les clients canadiens paient en dollars canadiens et ajoutent la TPS de 7% et la TVP en vigueur. | | TOTAL | | |
| Les clients à l'étranger paient le montant total en dollars US tirés sur une banque américaine. | | TPS (7%) (Clients canadiens seulement) | | |
| | | TVP en vigueur (Clients canadiens seulement) | | |
| Le chèque ou mandat-poste doit être établi à l'ordre du <i>Receveur général du Canada</i> . | | TOTAL GÉNÉRAL | | |
| TPS N° R121491807 | | | | |
| Pour un service plus rapide, composez  1-613-951-3810  | | Courriel: iead-info-dcdr@statcan.ca | | 10/2000 |

MERCI DE VOTRE COMMANDE!



Statistique Canada / Statistics Canada

Canada