



Catalogue no. 13F0016XPB
System of National Accounts

Estimates of labour income

Monthly Estimates
September 2001

N° 13F0016XPB au catalogue
Système de comptabilité nationale

Estimations du revenu du travail

Estimations mensuelles
Septembre 2001

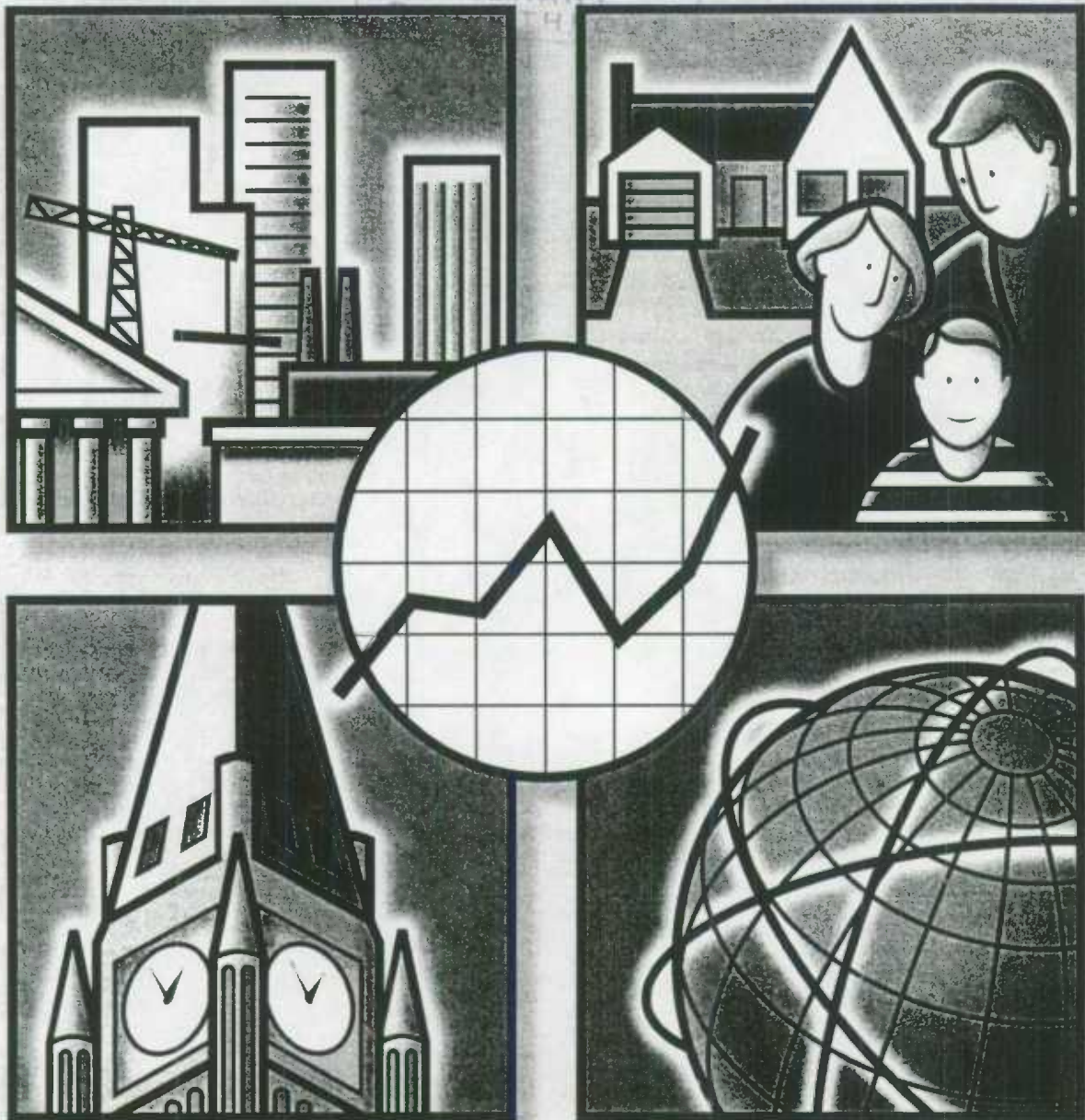

Statistics Canada
Statistique Canada

Canada

STATIONER & STATIONER
CANADA CANADA
STATIONER & STATIONER
CANADA CANADA



System of National Accounts

Estimates of labour income

Monthly Estimates
September 2001
Part I – Tables

Système de comptabilité nationale

Estimations du revenu du travail

Estimations mensuelles
Septembre 2001
Partie I – Tableaux

Published by authority of the Minister
responsible for Statistics Canada

© Minister of Industry, 2001

All rights reserved. No part of this publication may be reproduced, stored in a retrieval system or transmitted in any form or by any means, electronic, mechanical, photocopying, recording or otherwise without prior written permission from Licence Services, Marketing Division, Statistics Canada, Ottawa, Ontario, Canada K1A 0T6.

November 2001

Tables and analytical document

All prices exclude sales tax

Price: \$20 per issue
\$65 per year

Catalogue no. 13F0016XPB

Ottawa

Note of Appreciation

Canada owes the success of its statistical system to a long-standing partnership between Statistics Canada, the citizens of Canada, its businesses, governments and other institutions. Accurate and timely statistical information could not be produced without their continued cooperation and goodwill.

Publication autorisée par le ministre
responsable de Statistique Canada

© Ministre de l'Industrie, 2001

Tous droits réservés. Il est interdit de reproduire ou de transmettre le contenu de la présente publication, sous quelque forme ou par quelque moyen que ce soit, enregistrement sur support magnétique, reproduction électronique, mécanique, photographique, ou autre, ou de l'emmagasiner dans un système de recouvrement sans l'autorisation écrite au préalable des Services de concession des droits de licence, Division du marketing, Statistique Canada, Ottawa, Ontario, Canada K1A 0T6.

Novembre 2001

Tableaux et document analytique

Les prix n'incluent pas la taxe de vente

Prix: 20 \$ l'exemplaire
65 \$ par an

N° 13F0016XPB au catalogue

Ottawa

Note de reconnaissance

Le succès du système statistique du Canada repose sur un partenariat bien établi entre Statistique Canada et la population, les entreprises, les administrations canadiennes et les autres organismes. Sans cette collaboration et cette bonne volonté, il serait impossible de produire des statistiques précises et actuelles.



Statistics Canada
Statistique Canada

Canada

Symbols

The following standard symbols are used in this document:

- .. figures not available.
- ... figures not appropriate or not applicable.
- nil or zero.

Abbreviations

The following standard abbreviations are used in this document:

CAN.	Canada
NFLD.	Newfoundland
P.E.I.	Prince Edward Island
N.S.	Nova Scotia
N.B.	New Brunswick
QUE.	Quebec
ONT.	Ontario
MAN.	Manitoba
SASK.	Saskatchewan
ALTA.	Alberta
B.C.	British Columbia
YUKON	Yukon
N.W.T.	Northwest Territories
NU	Nunavut
N.N.	Northwest Territories and Nunavut
O.C.	Outside Canada

To Order

To order, call 613-951-3640 and ask for the client services officer, or complete the order form provided at the end of this document. For information on the content, call the same number and ask for the information officer.

Note

Most of the series shown in these tables have two lines. The first of these lines is the series itself, expressed in millions of dollars. The second line, italicized and in smaller typeface is the monthly percentage change for table 1 and the year-over-year percentage change for table 2.

Some columns and rows do not sum to the totals shown because of rounding.

Signes conventionnels

Les signes conventionnels suivants sont employés uniformément dans ce document:

- .. nombres indisponibles.
- ... n'ayant lieu de figurer.
- néant ou zéro.

Abréviations

Les abréviations suivantes sont employées uniformément dans ce document:

CAN.	Canada
T.-N.	Terre-Neuve
Î.P.-É.	Île-du-Prince-Édouard
N.-É.	Nouvelle-Écosse
N.-B.	Nouveau-Brunswick
QUÉ.	Québec
ONT.	Ontario
MAN.	Manitoba
SASK.	Saskatchewan
ALB.	Alberta
C.-B.	Colombie-Britannique
YUKON	Yukon
T.N.-O.	Territoires du Nord-Ouest
NU	Nunavut
N.N.	Territoires du Nord-Ouest et Nunavut
E.C.	Extérieur du Canada

Pour commander

Pour commander, appelez au 613-951-3640 et demandez le responsable des services aux clients, ou remplir le bon de commande ci-joint. Pour de l'information sur le contenu, appelez le même numéro et demandez l'agent d'information.

Note

La plupart des séries figurent dans ces tableaux sous deux lignes. La première ligne représente la série elle-même, exprimée en millions de dollars. La deuxième ligne, en italique et en caractères plus petits, représente la variation mensuelle en pourcentage pour le tableau 1, et la variation d'une année à l'autre en pourcentage pour le tableau 2.

Les sommes des éléments de certaines colonnes et lignes ne correspondent pas aux totaux indiqués à cause de l'arrondissement.

Table 1. Wages and Salaries and Supplementary Labour Income

Seasonally adjusted data	
Canada	2
Newfoundland	3
Prince Edward Island	3
Nova Scotia	3
New Brunswick	3
Quebec	4
Ontario	4
Manitoba	4
Saskatchewan	4
Alberta	5
British Columbia	5
Yukon	5
Northwest Territories and Nunavut	5
Outside Canada	6

Table 2. Wages and Salaries and Supplementary Labour Income

Not seasonally adjusted data	
Canada	7
Newfoundland	8
Prince Edward Island	9
Nova Scotia	10
New Brunswick	11
Quebec	12
Ontario	13
Manitoba	14
Saskatchewan	15
Alberta	16
British Columbia	17
Yukon	18
Northwest Territories	19
Nunavut	19
Outside Canada	20

Tableau 1. Salaires et traitements et revenu supplémentaire du travail

Données désaisonnalisées	
Canada	2
Terre-Neuve	3
Île-du-Prince-Édouard	3
Nouvelle-Écosse	3
Nouveau Brunswick	3
Québec	4
Ontario	4
Manitoba	4
Saskatchewan	4
Alberta	5
Colombie-Britannique	5
Yukon	5
Territoires du Nord-Ouest et Nunavut	5
Extérieur du Canada	6

Tableau 2. Salaires et traitements et revenu supplémentaire du travail

Données non désaisonnalisées	
Canada	7
Terre-Neuve	8
Île-du-Prince-Édouard	9
Nouvelle-Écosse	10
Nouveau-Brunswick	11
Québec	12
Ontario	13
Manitoba	14
Saskatchewan	15
Alberta	16
Colombie-Britannique	17
Yukon	18
Territoires du Nord-Ouest	19
Nunavut	19
Extérieur du Canada	20

Statistical Tables

Tableaux statistiques

Table 1. Wages and Salaries and Supplementary Labour Income
Tableau 1. Salaires et traitements et revenu supplémentaire du travail
Canada

Seasonally adjusted data, millions of dollars
 Données désaisonnalisées, millions de dollars

	CANSIM	2000			2001								YTD AAD	
		O	N	D	J	F	M	A	M	J	J	A		S
1 All goods-producing industries <i>Ensemble des industries de biens</i>	D139140	11,459.6 -0.4	11,478.7 0.2	11,631.6 1.3	11,648.4 0.1	11,698.3 0.4	11,687.6 -0.1	11,662.1 -0.2	11,652.4 -0.1	11,660.4 0.1	11,688.5 0.2	11,646.0 -0.4	11,675.8 0.3	105,019.7
2 Agriculture, forestry, fishing and hunting <i>Agriculture, forestière, pêche et chasse</i>	D139141	592.8 0.4	596.8 0.7	605.0 1.4	611.6 1.1	606.6 -0.8	607.1 0.1	587.9 -3.2	602.6 2.5	589.5 -2.2	567.0 -3.8	577.8 1.9	571.4 -1.1	5,321.4
3 Mining and oil and gas extraction <i>Extraction minière et extraction de pétrole et de gaz</i>	D139142	749.5 1.7	742.9 -0.9	748.4 0.7	743.3 -0.7	765.7 3.0	759.4 -0.8	757.7 -0.2	761.2 0.5	758.1 -0.4	762.5 0.6	750.0 -1.6	766.1 2.1	6,823.9
4 Manufacturing <i>Fabrication</i>	D139143	7,068.1 -1.0	7,080.7 0.2	7,147.6 0.9	7,138.5 -0.1	7,180.7 0.6	7,168.7 -0.2	7,165.8 -0.0	7,165.0 -0.0	7,156.0 -0.1	7,205.5 0.7	7,169.2 -0.5	7,166.1 -0.0	64,515.6
5 Construction <i>Construction</i>	D139144	2,496.2 0.2	2,504.6 0.3	2,573.7 2.8	2,592.7 0.7	2,592.6 -0.0	2,592.4 -0.0	2,599.3 0.3	2,566.8 -1.3	2,599.6 1.3	2,587.8 -0.5	2,588.1 0.0	2,612.4 0.9	23,331.5
6 Utilities <i>Services publics</i>	D139145	552.9 -0.3	553.7 0.1	556.9 0.6	562.3 1.0	552.8 -1.7	560.0 1.3	551.5 -1.5	556.9 1.0	557.3 0.1	565.8 1.5	561.0 -0.8	559.9 -0.2	5,027.2
7 All services-producing industries <i>Ensemble des industries de services</i>	D139146	28,651.1 -1.0	28,835.2 0.6	28,980.2 0.5	29,180.7 0.7	29,373.5 0.7	29,411.2 0.1	29,382.6 -0.1	29,461.4 0.3	29,483.2 0.1	29,501.9 0.1	29,617.6 0.4	29,608.8 -0.0	265,020.9
8 Trade <i>Commerce</i>	D139147	5,473.7 0.6	5,512.4 0.7	5,556.9 0.8	5,605.5 0.9	5,664.2 1.0	5,647.6 -0.3	5,644.7 -0.1	5,679.9 0.6	5,662.7 -0.3	5,626.1 -0.6	5,650.2 0.4	5,628.9 -0.4	50,809.8
9 Transportation and storage <i>Transport et entreposage</i>	D139148	2,212.7 1.0	2,229.9 0.8	2,243.6 0.6	2,248.2 0.2	2,252.8 0.2	2,244.9 -0.3	2,232.9 -0.5	2,253.6 0.9	2,262.9 0.4	2,224.4 -1.7	2,267.7 1.9	2,266.9 -0.0	20,254.3
10 Information and cultural industries <i>Industrie de l'information et industrie culturelle</i>	D139149	1,311.0 0.4	1,318.8 0.6	1,327.6 0.7	1,328.9 0.1	1,335.5 0.5	1,332.4 -0.2	1,340.9 0.6	1,346.0 0.4	1,362.2 1.2	1,367.3 0.4	1,372.7 0.4	1,375.7 0.2	12,161.5
11 Finance, real estate and company management <i>Finance, services immobiliers et gestion d'entreprises</i>	D139150	3,686.5 -0.9	3,726.1 1.1	3,748.3 0.6	3,788.1 1.1	3,839.1 1.3	3,800.8 -1.0	3,819.0 0.5	3,767.5 -1.3	3,827.1 1.6	3,838.1 0.3	3,857.6 0.5	3,863.4 0.2	34,400.8
12 Professional and personal services industries <i>Services professionnels et personnels</i>	D139151	6,965.5 1.1	7,085.3 1.4	7,107.4 0.3	7,217.2 1.5	7,255.7 0.5	7,277.8 0.3	7,318.8 0.6	7,320.7 0.0	7,308.7 -0.2	7,297.2 -0.2	7,315.8 0.3	7,264.3 -0.7	65,576.3
13 Educational services <i>Services d'enseignement</i>	D139152	3,017.8 0.5	3,024.9 0.2	3,017.2 -0.3	3,031.9 0.5	3,039.5 0.3	3,046.8 0.2	3,041.1 -0.2	3,064.0 0.6	3,016.5 -1.6	3,071.8 1.8	3,066.1 -0.2	3,124.2 1.9	27,502.0
14 Health care and social assistance <i>Soins de santé et assistance sociale</i>	D139153	3,194.6 0.1	3,224.3 0.9	3,245.0 0.6	3,255.2 0.3	3,270.1 0.5	3,275.2 0.2	3,252.5 -0.7	3,276.3 0.7	3,317.2 1.2	3,339.9 0.7	3,339.1 -0.0	3,383.9 1.3	29,709.5
15 Federal government public administration <i>Administration publique fédérale</i>	D139154	1,306.0 -24.4	1,236.0 -5.4	1,241.5 0.4	1,219.7 -1.8	1,221.2 0.1	1,284.5 5.2	1,243.3 -3.2	1,261.3 1.4	1,237.1 -1.9	1,251.7 1.2	1,242.0 -0.8	1,203.3 -3.1	11,164.0
16 Military <i>Militaires</i>	D139155	327.5 17.9	284.9 -13.0	285.6 0.2	288.2 0.9	286.7 -0.5	367.9 28.3	293.8 -20.1	294.2 0.1	294.9 0.2	295.1 0.1	294.6 -0.2	297.6 1.0	2,712.8
17 Federal public administration excluding military <i>Administration publique fédérale sauf militaires</i>	D139156	978.5 -32.5	951.2 -2.8	955.9 0.5	931.5 -2.6	934.5 0.3	916.6 -1.9	949.5 3.6	967.2 1.9	942.2 -2.6	956.5 1.5	947.5 -0.9	905.7 -4.4	8,451.2
18 Provincial and territorial public administration <i>Administrations publiques provinciales et territoriales</i>	D139157	773.4 0.3	777.0 0.5	781.1 0.5	781.0 -0.0	780.7 -0.0	780.3 -0.0	774.3 -0.8	775.8 0.2	774.2 -0.2	778.4 0.6	782.6 0.5	780.4 -0.3	7,007.6
19 Local public administration <i>Administrations publiques locales</i>	D139158	689.7 -0.8	700.4 1.5	711.6 1.6	705.1 -0.9	714.8 1.4	720.7 0.8	715.2 -0.8	716.2 0.1	714.6 -0.2	707.0 -1.1	723.9 2.4	717.7 -0.8	6,435.2
20 Wages and salaries <i>Salaires et traitements</i>	D139159	40,110.6 -0.9	40,313.9 0.5	40,611.8 0.7	40,829.1 0.5	41,071.8 0.6	41,098.8 0.1	41,044.8 -0.1	41,113.8 0.2	41,143.6 0.1	41,190.5 0.1	41,263.7 0.2	41,284.6 0.1	370,040.6
21 Supplementary labour income <i>Revenu supplémentaire du travail</i>	D139160	5,106.0 0.3	5,134.2 0.6	5,164.3 0.6	5,174.7 0.2	5,196.9 0.4	5,209.2 0.2	5,207.9 -0.0	5,222.9 0.3	5,235.4 0.2	5,226.7 -0.2	5,231.6 0.1	5,236.1 0.1	46,941.5
22 Labour income <i>Revenu du travail</i>	D139161	45,216.6 -0.7	45,448.2 0.5	45,776.1 0.7	46,003.8 0.5	46,268.7 0.6	46,308.0 0.1	46,252.7 -0.1	46,336.8 0.2	46,379.0 0.1	46,417.2 0.1	46,495.3 0.2	46,520.7 0.1	416,982.1

Table 1. Wages and Salaries and Supplementary Labour Income
Tableau 1. Salaires et traitements et revenu supplémentaire du travail
Newfoundland

Terre-Neuve

Seasonally adjusted data, millions of dollars
 Données désaisonnalisées, millions de dollars

	CANSIM	2000			2001									YTD AAD
		O	N	D	J	F	M	A	M	J	J	A	S	
1 Wages and salaries Salaires et traitements	D139162	454.6	456.5	458.7	461.9	464.7	464.3	452.4	469.2	468.4	464.3	468.9	464.1	4,178.2
		-3.5	0.4	0.5	0.7	0.6	-0.1	-2.6	3.7	-0.2	-0.9	1.0	-1.0	
2 Supplementary labour income Revenu supplémentaire du travail	D139163	72.6	73.3	73.5	73.8	74.4	74.3	72.8	75.3	75.2	74.6	75.0	74.6	669.9
		-0.0	0.9	0.2	0.4	0.8	-0.2	-1.9	3.3	-0.0	-0.8	0.4	-0.5	
3 Labour income Revenu du travail	D139164	527.3	529.7	532.2	535.7	539.1	538.6	525.2	544.5	543.7	539.0	543.9	538.6	4,848.1
		-3.0	0.5	0.5	0.7	0.6	-0.1	-2.5	3.7	-0.1	-0.9	0.9	-1.0	

Table 1. Wages and Salaries and Supplementary Labour Income
Tableau 1. Salaires et traitements et revenu supplémentaire du travail

Prince Edward Island

Seasonally adjusted data, millions of dollars
 Données désaisonnalisées, millions de dollars

	CANSIM	2000			2001									YTD AAD
		O	N	D	J	F	M	A	M	J	J	A	S	
1 Wages and salaries Salaires et traitements	D139165	126.7	128.4	128.4	130.9	130.8	132.1	129.6	129.7	131.9	129.7	133.0	132.3	1,180.0
		-5.7	1.3	-0.0	2.0	-0.1	1.0	-1.8	0.0	1.7	-1.7	2.5	-0.5	
2 Supplementary labour income Revenu supplémentaire du travail	D139166	16.7	16.8	16.9	17.1	17.2	17.4	17.0	16.9	17.3	17.2	17.7	17.6	155.3
		-0.4	1.1	0.2	1.6	0.1	1.4	-2.5	-0.3	2.2	-0.5	2.6	-0.4	
3 Labour income Revenu du travail	D139167	143.4	145.2	145.2	148.1	147.9	149.5	146.6	146.6	149.2	146.9	150.6	149.9	1,335.3
		-5.1	1.3	0.0	1.9	-0.1	1.0	-1.9	-0.0	1.8	-1.5	2.5	-0.5	

Table 1. Wages and Salaries and Supplementary Labour Income
Tableau 1. Salaires et traitements et revenu supplémentaire du travail

Nova Scotia

Seasonally adjusted data, millions of dollars
 Données désaisonnalisées, millions de dollars

	CANSIM	2000			2001									YTD AAD
		O	N	D	J	F	M	A	M	J	J	A	S	
1 Wages and salaries Salaires et traitements	D139168	969.6	970.3	977.7	991.5	991.9	998.0	984.5	989.6	991.9	983.0	986.2	989.4	8,906.1
		-1.0	0.1	0.8	1.4	0.0	0.6	-1.4	0.5	0.2	-0.9	0.3	0.3	
2 Supplementary labour income Revenu supplémentaire du travail	D139169	117.1	117.4	118.2	118.7	119.2	119.6	118.5	119.8	120.4	119.2	120.3	120.5	1,076.3
		0.7	0.3	0.7	0.4	0.4	0.3	-0.8	1.1	0.5	-0.9	0.9	0.2	
3 Labour income Revenu du travail	D139170	1,086.7	1,087.7	1,096.0	1,110.2	1,111.1	1,117.6	1,103.1	1,109.4	1,112.3	1,102.2	1,106.5	1,110.0	9,982.4
		-0.8	0.1	0.8	1.3	0.1	0.6	-1.3	0.6	0.3	-0.9	0.4	0.3	

Table 1. Wages and Salaries and Supplementary Labour Income
Tableau 1. Salaires et traitements et revenu supplémentaire du travail

New Brunswick

Seasonally adjusted data, millions of dollars
 Données désaisonnalisées, millions de dollars

	CANSIM	2000			2001									YTD AAD
		O	N	D	J	F	M	A	M	J	J	A	S	
1 Wages and salaries Salaires et traitements	D139171	795.0	801.9	809.8	821.3	821.9	820.5	811.9	818.2	814.4	798.7	803.6	806.3	7,316.6
		-1.1	0.9	1.0	1.4	0.1	-0.2	-1.0	0.8	-0.5	-1.8	0.6	0.3	
2 Supplementary labour income Revenu supplémentaire du travail	D139172	103.4	104.7	105.6	106.3	106.6	106.5	105.4	106.9	107.1	105.1	106.3	106.6	957.0
		0.4	1.2	0.9	0.7	0.3	-0.1	-1.1	1.4	0.2	-1.9	1.1	0.4	
3 Labour income Revenu du travail	D139173	898.4	906.5	915.4	927.6	928.5	927.0	917.3	925.1	921.5	903.8	909.8	912.9	8,273.6
		-0.9	0.9	1.0	1.3	0.1	-0.2	-1.0	0.8	-0.4	-1.9	0.7	0.3	

Table 1. Wages and Salaries and Supplementary Labour Income
Tableau 1. Salaires et traitements et revenu supplémentaire du travail

Quebec

Québec

Seasonally adjusted data, millions of dollars
 Données désaisonnalisées, millions de dollars

	CANSIM	2000			2001								YTD AAD	
		O	N	D	J	F	M	A	M	J	J	A		S
1 Wages and salaries Salaires et traitements	D139174	8,549.6 -1.5	8,606.0 0.7	8,642.0 0.4	8,701.3 0.7	8,737.6 0.4	8,710.7 -0.3	8,687.4 -0.3	8,689.6 0.0	8,694.2 0.1	8,704.2 0.1	8,726.9 0.3	8,755.0 0.3	78,406.9
2 Supplementary labour income Revenu supplémentaire du travail	D139175	1,131.3 -0.1	1,139.6 0.7	1,142.6 0.3	1,149.1 0.6	1,152.7 0.3	1,151.7 -0.1	1,149.0 -0.2	1,151.0 0.2	1,154.6 0.3	1,152.0 -0.2	1,154.4 0.2	1,160.4 0.5	10,374.9
3 Labour income Revenu du travail	D139176	9,680.8 -1.3	9,745.5 0.7	9,784.6 0.4	9,850.5 0.7	9,890.4 0.4	9,862.4 -0.3	9,836.3 -0.3	9,840.7 0.0	9,848.7 0.1	9,856.2 0.1	9,881.3 0.3	9,915.4 0.3	88,781.8

Table 1. Wages and Salaries and Supplementary Labour Income
Tableau 1. Salaires et traitements et revenu supplémentaire du travail

Ontario

Ontario

Seasonally adjusted data, millions of dollars
 Données désaisonnalisées, millions de dollars

	CANSIM	2000			2001								YTD AAD	
		O	N	D	J	F	M	A	M	J	J	A		S
1 Wages and salaries Salaires et traitements	D139177	17,180.3 -0.8	17,204.7 0.1	17,356.0 0.9	17,430.0 0.4	17,550.9 0.7	17,613.6 0.4	17,663.7 0.3	17,653.8 -0.1	17,675.6 0.1	17,745.6 0.4	17,765.6 0.1	17,753.7 -0.1	158,852.4
2 Supplementary labour income Revenu supplémentaire du travail	D139178	2,154.8 0.2	2,158.8 0.2	2,173.7 0.7	2,177.6 0.2	2,187.8 0.5	2,199.0 0.5	2,208.0 0.4	2,208.4 0.0	2,210.4 0.1	2,211.3 0.0	2,210.8 -0.0	2,209.7 -0.0	19,823.0
3 Labour income Revenu du travail	D139179	19,335.1 -0.7	19,363.5 0.1	19,529.7 0.9	19,607.6 0.4	19,738.7 0.7	19,812.6 0.4	19,871.7 0.3	19,862.2 -0.0	19,886.0 0.1	19,956.9 0.4	19,976.3 0.1	19,963.4 -0.1	178,675.5

Table 1. Wages and Salaries and Supplementary Labour Income
Tableau 1. Salaires et traitements et revenu supplémentaire du travail

Manitoba

Manitoba

Seasonally adjusted data, millions of dollars
 Données désaisonnalisées, millions de dollars

	CANSIM	2000			2001								YTD AAD	
		O	N	D	J	F	M	A	M	J	J	A		S
1 Wages and salaries Salaires et traitements	D139180	1,271.8 -3.5	1,281.6 0.8	1,296.6 1.2	1,297.9 0.1	1,305.1 0.8	1,297.3 -0.6	1,283.3 -1.1	1,289.8 0.5	1,300.7 0.8	1,296.3 -0.3	1,300.6 0.3	1,302.7 0.2	11,673.7
2 Supplementary labour income Revenu supplémentaire du travail	D139181	168.4 -0.0	169.6 0.7	171.2 0.9	171.1 -0.0	172.3 0.7	171.1 -0.7	169.5 -0.9	171.0 0.8	172.7 1.0	172.6 -0.1	173.2 0.3	173.3 0.1	1,546.7
3 Labour income Revenu du travail	D139182	1,440.2 -3.1	1,451.3 0.8	1,467.8 1.1	1,469.0 0.1	1,477.3 0.6	1,468.3 -0.6	1,452.9 -1.1	1,460.8 0.5	1,473.3 0.9	1,468.9 -0.3	1,473.8 0.3	1,476.1 0.2	13,220.4

Table 1. Wages and Salaries and Supplementary Labour Income
Tableau 1. Salaires et traitements et revenu supplémentaire du travail

Saskatchewan

Saskatchewan

Seasonally adjusted data, millions of dollars
 Données désaisonnalisées, millions de dollars

	CANSIM	2000			2001								YTD AAD	
		O	N	D	J	F	M	A	M	J	J	A		S
1 Wages and salaries Salaires et traitements	D139183	1,010.0 -0.9	1,017.4 0.7	1,025.9 0.8	1,034.1 0.6	1,041.3 0.7	1,030.2 -1.1	1,019.8 -1.0	1,026.1 0.6	1,023.1 -0.3	1,019.7 -0.3	1,020.2 0.1	1,021.6 0.1	9,236.2
2 Supplementary labour income Revenu supplémentaire du travail	D139184	129.6 0.4	130.5 0.7	131.3 0.7	131.7 0.3	133.0 0.9	131.9 -0.8	131.2 -0.6	131.6 0.3	131.7 0.1	131.4 -0.3	131.6 0.2	131.7 0.1	1,186.0
3 Labour income Revenu du travail	D139185	1,139.6 -0.7	1,147.8 0.7	1,157.2 0.8	1,165.9 0.8	1,174.3 0.7	1,162.2 -1.0	1,151.0 -1.0	1,157.7 0.6	1,154.8 -0.3	1,151.1 -0.3	1,151.9 0.1	1,153.4 0.1	10,422.1

Table 1. Wages and Salaries and Supplementary Labour Income
Tableau 1. Salaires et traitements et revenu supplémentaire du travail

Alberta
Alberta

Seasonally adjusted data, millions of dollars
 Données désaisonnalisées, millions de dollars

	CANSIM	2000 O	N	D	2001 J	F	M	A	M	J	J	A	S	YTD AAD
1 Wages and salaries Salaires et traitements	D139186	4,561.7 0.8	4,610.3 1.1	4,646.2 0.8	4,689.7 0.9	4,717.3 0.6	4,749.2 0.7	4,768.7 0.4	4,788.0 0.4	4,780.9 -0.1	4,787.2 0.1	4,794.5 0.2	4,800.5 0.1	42,876.0
2 Supplementary labour income Revenu supplémentaire du travail	D139187	492.0 0.9	497.1 1.0	501.6 0.9	502.3 0.1	504.8 0.5	509.0 0.8	511.6 0.5	514.8 0.6	515.9 0.2	514.4 -0.3	514.9 0.1	516.1 0.2	4,603.7
3 Labour income Revenu du travail	D139188	5,053.8 0.7	5,107.3 1.1	5,147.7 0.8	5,192.0 0.9	5,222.1 0.6	5,258.2 0.7	5,280.2 0.4	5,302.8 0.4	5,296.8 -0.1	5,301.6 0.1	5,309.4 0.1	5,316.5 0.1	47,479.6

Table 1. Wages and Salaries and Supplementary Labour Income
Tableau 1. Salaires et traitements et revenu supplémentaire du travail

British Columbia
Colombie-Britannique

Seasonally adjusted data, millions of dollars
 Données désaisonnalisées, millions de dollars

	CANSIM	2000 O	N	D	2001 J	F	M	A	M	J	J	A	S	YTD AAD
1 Wages and salaries Salaires et traitements	D139189	5,002.4 -0.2	5,046.6 0.9	5,078.5 0.6	5,078.5 -0.0	5,115.5 0.7	5,084.8 -0.6	5,047.6 -0.7	5,060.2 0.2	5,061.0 0.0	5,063.1 0.0	5,061.4 -0.0	5,058.3 -0.1	45,630.4
2 Supplementary labour income Revenu supplémentaire du travail	D139190	696.8 0.5	702.8 0.9	706.1 0.5	703.2 -0.4	705.1 0.3	704.3 -0.1	700.9 -0.5	702.9 0.3	705.7 0.4	704.8 -0.1	702.9 -0.3	701.2 -0.2	6,331.0
3 Labour income Revenu du travail	D139191	5,699.2 -0.2	5,749.5 0.9	5,784.6 0.6	5,781.6 -0.1	5,820.5 0.7	5,789.1 -0.5	5,748.5 -0.7	5,763.0 0.3	5,766.7 0.1	5,767.9 0.0	5,764.4 -0.1	5,759.6 -0.1	51,961.4

Table 1. Wages and Salaries and Supplementary Labour Income
Tableau 1. Salaires et traitements et revenu supplémentaire du travail

Yukon
Yukon

Seasonally adjusted data, millions of dollars
 Données désaisonnalisées, millions de dollars

	CANSIM	2000 O	N	D	2001 J	F	M	A	M	J	J	A	S	YTD AAD
1 Wages and salaries Salaires et traitements	D139192	47.8 0.5	48.3 1.1	48.7 0.7	47.5 -2.3	47.8 0.5	47.0 -1.7	46.5 -1.0	47.6 2.3	47.4 -0.4	46.3 -2.2	47.3 2.2	47.1 -0.4	424.5
2 Supplementary labour income Revenu supplémentaire du travail	D139193	6.2 3.9	6.3 1.5	6.4 1.1	6.2 -2.8	6.2 0.0	6.1 -1.1	6.1 -1.1	6.2 1.6	6.1 -1.0	5.9 -2.4	6.1 1.9	6.0 -1.0	54.8
3 Labour income Revenu du travail	D139194	54.0 0.9	54.6 1.2	55.0 0.7	53.7 -2.4	54.0 0.4	53.1 -1.6	52.6 -1.0	53.7 2.2	53.5 -0.5	52.3 -2.2	53.4 2.2	53.1 -0.5	479.3

Table 1. Wages and Salaries and Supplementary Labour Income
Tableau 1. Salaires et traitements et revenu supplémentaire du travail

Northwest Territories and Nunavut
Territoires du Nord-Ouest et Nunavut

Seasonally adjusted data, millions of dollars
 Données désaisonnalisées, millions de dollars

	CANSIM	2000 O	N	D	2001 J	F	M	A	M	J	J	A	S	YTD AAD
1 Wages and salaries Salaires et traitements	D139195	122.7 -1.1	122.9 0.2	124.6 1.3	125.8 1.0	128.8 2.4	129.6 0.6	130.6 0.8	133.2 2.0	135.1 1.5	133.0 -1.5	135.3 1.7	134.3 -0.7	1,185.6
2 Supplementary labour income Revenu supplémentaire du travail	D139196	13.5 1.5	13.6 0.8	13.6 0.2	13.7 0.4	13.9 1.4	13.9 0.2	14.0 0.7	14.2 1.7	14.6 2.4	14.3 -2.0	14.5 1.4	14.4 -0.5	127.4
3 Labour income Revenu du travail	D139197	136.1 -0.9	136.5 0.3	138.2 1.2	139.4 0.9	142.6 2.3	143.4 0.6	144.6 0.8	147.4 2.0	149.7 1.6	147.3 -1.6	149.8 1.7	148.8 -0.7	1,313.0

Table 1. Wages and Salaries and Supplementary Labour Income
Tableau 1. Salaires et traitements et revenu supplémentaire du travail
Outside Canada
Extérieur du Canada

Seasonally adjusted data . millions of dollars
 Données désaisonnalisées . millions de dollars

	CANSIM	2000 O	N	D	2001 J	F	M	A	M	J	J	A	S	YTD AAD
1 Wages and salaries Salaires et traitements	D139198	18.4 -6.7	19.0 3.7	18.7 -1.5	18.7 -0.4	18.4 -1.3	21.7 17.6	18.8 -13.3	19.0 1.2	19.0 0.0	19.3 1.2	20.0 4.0	19.1 -4.6	174.0
2 Supplementary labour income Revenu supplémentaire du travail	D139199	3.7 0.4	3.8 3.6	3.8 -2.3	3.8 1.1	3.8 -0.6	4.4 16.7	3.9 -12.2	3.9 1.4	3.9 0.2	3.9 0.0	4.1 4.4	3.9 -4.6	35.6
3 Labour Income Revenu du travail	D139200	22.1 -5.6	22.9 3.7	22.5 -1.7	22.5 -0.2	22.2 -1.1	26.1 17.4	22.7 -13.1	22.9 1.3	22.9 0.0	23.2 1.0	24.1 4.0	23.0 -4.6	209.5

Table 2. Wages and Salaries and Supplementary Labour Income
Tableau 2. Salaires et traitements et revenu supplémentaire du travail
Canada
Canada

Not seasonally adjusted data, millions of dollars
 Données non désaisonnalisées, millions de dollars

	CANSIM	2000			2001										YTD AAD
		O	N	D	J	F	M	A	M	J	J	A	S		
1 All goods-producing industries <i>Ensemble des industries de biens</i>	D139201	11,843.4 5.5	11,443.5 5.1	11,413.8 5.3	10,799.5 4.8	11,007.3 4.0	10,956.9 3.8	11,239.9 3.3	11,739.0 3.0	12,402.8 2.7	12,476.8 2.5	12,148.0 1.4	12,106.3 1.2	104,876.4	
2 Agriculture, forestry, fishing and hunting <i>Agriculture, foresterie, pêche et chasse</i>	D139202	714.0 0.6	623.2 1.6	562.5 2.5	429.3 1.3	430.8 0.4	452.3 1.5	452.4 -2.6	567.8 1.7	696.9 -0.7	702.8 -5.1	751.1 -2.7	723.4 -5.4	5,206.7	
3 Mining and oil and gas extraction <i>Extraction minière et extraction de pétrole et de gaz</i>	D139203	750.2 6.9	716.2 6.0	731.9 5.8	723.4 3.8	806.2 5.2	748.9 5.2	754.8 3.6	761.1 4.5	784.1 2.6	780.0 3.4	759.2 1.7	752.0 3.8	6,869.7	
4 Manufacturing <i>Fabrication</i>	D139204	7,065.3 4.9	6,985.7 4.7	7,193.9 4.3	6,996.3 3.6	7,090.5 3.0	6,994.8 2.8	7,071.0 2.7	7,194.1 2.4	7,431.2 2.1	7,512.8 2.3	7,158.7 0.9	7,149.4 0.4	64,598.8	
5 Construction <i>Construction</i>	D139205	2,758.4 7.9	2,567.0 7.3	2,375.6 9.8	2,096.9 10.2	2,140.6 8.6	2,212.5 7.2	2,421.1 8.9	2,657.1 4.7	2,915.3 5.9	2,900.9 4.6	2,904.4 3.7	2,918.6 4.5	23,167.3	
6 Utilities <i>Services publics</i>	D139206	555.6 3.0	551.5 3.1	549.9 2.8	553.7 4.3	539.2 1.2	548.5 3.3	540.7 1.3	558.9 2.1	575.2 0.8	580.3 2.5	574.7 1.7	562.8 1.0	5,034.0	
7 All services-producing industries <i>Ensemble des industries de services</i>	D139207	28,580.0 6.7	28,679.7 7.2	29,096.9 6.7	28,736.8 6.9	29,060.9 6.6	29,176.3 6.7	29,383.8 1.3	29,766.6 5.8	30,333.8 4.9	29,669.1 4.9	29,562.2 4.2	29,595.4 2.1	265,284.9	
8 Trade <i>Commerce</i>	D139208	5,450.1 5.1	5,466.8 5.7	5,665.9 5.5	5,462.5 6.1	5,512.9 7.2	5,539.6 5.9	5,601.1 5.7	5,735.4 8.2	5,864.2 5.3	5,755.9 4.0	5,729.8 3.6	5,617.2 2.9	50,818.7	
9 Transportation and storage <i>Transport et entreposage</i>	D139209	2,223.1 5.3	2,213.5 6.4	2,219.0 5.5	2,217.3 4.9	2,262.6 4.7	2,214.8 4.0	2,198.0 2.9	2,265.1 4.6	2,319.1 4.3	2,251.6 1.5	2,279.1 3.6	2,283.9 3.1	20,291.7	
10 Information and cultural industries <i>Industrie de l'information et industrie culturelle</i>	D139210	1,306.3 5.3	1,314.6 5.8	1,314.1 5.8	1,329.4 5.5	1,336.5 5.5	1,332.3 4.8	1,336.5 4.3	1,354.6 5.2	1,370.4 6.1	1,374.4 6.0	1,374.7 5.8	1,373.0 5.4	12,183.7	
11 Finance, real estate and company management <i>Finance, services immobiliers et gestion d'entreprises</i>	D139211	3,571.3 5.1	3,638.8 8.9	3,861.7 6.4	3,804.1 6.5	3,851.4 7.4	3,808.0 6.3	3,852.3 7.0	3,808.0 3.9	3,894.5 5.7	3,828.6 5.8	3,883.1 4.9	3,799.5 3.9	34,529.5	
12 Professional and personal services industries <i>Services professionnels et personnels</i>	D139212	7,030.9 12.3	7,007.6 13.1	7,061.5 11.4	6,953.1 12.2	7,034.6 11.1	7,075.0 10.6	7,242.4 10.4	7,370.7 9.8	7,564.0 8.5	7,560.8 7.6	7,550.5 7.0	7,375.6 4.6	65,726.7	
13 Educational services <i>Services d'enseignement</i>	D139213	3,086.9 3.4	3,141.3 3.6	3,025.0 2.7	3,067.4 4.0	3,145.5 2.8	3,169.1 4.7	3,190.1 2.6	3,180.3 3.4	3,190.6 -0.1	2,709.4 3.5	2,592.9 2.6	3,057.8 4.3	27,302.9	
14 Health care and social assistance <i>Soins de sante et assistance sociale</i>	D139214	3,160.0 4.0	3,205.3 5.3	3,228.0 5.5	3,239.1 5.3	3,237.5 5.6	3,275.6 5.2	3,241.5 3.5	3,281.8 4.2	3,348.2 4.9	3,393.2 5.3	3,364.0 3.3	3,394.2 6.4	29,775.0	
15 Federal government public administration <i>Administration publique fédérale</i>	D139215	1,295.3 14.1	1,223.5 7.3	1,229.7 6.7	1,200.3 5.3	1,208.6 4.0	1,283.0 6.7	1,253.3 -49.4	1,281.0 6.8	1,257.7 -2.2	1,269.8 4.3	1,250.1 -3.5	1,197.5 -30.4	11,201.5	
16 Military <i>Militaires</i>	D139216	325.9 17.0	283.8 1.7	282.8 1.6	285.0 1.9	283.9 2.2	366.8 32.3	298.2 8.2	298.5 8.0	298.5 8.2	296.1 9.8	295.4 3.8	296.0 7.1	2,718.3	
17 Federal public administration excluding military <i>Administration publique fédérale sauf militaires</i>	D139217	969.4 13.2	939.7 9.2	946.9 8.2	915.3 6.5	924.8 4.6	916.2 1.4	955.2 -56.6	982.6 6.4	959.3 -5.1	973.7 2.7	954.7 -5.5	901.5 -37.6	8,483.2	
18 Provincial and territorial public administration <i>Administrations publiques provinciales et territoriales</i>	D139218	768.4 2.5	767.1 2.9	770.9 3.3	763.0 3.5	766.6 3.0	770.7 2.7	770.4 1.8	777.2 -0.2	794.2 -0.4	797.9 1.4	805.1 1.9	786.1 1.0	7,031.2	
19 Local public administration <i>Administrations publiques locales</i>	D139219	687.8 1.0	701.3 2.1	721.2 3.9	700.5 2.6	702.5 4.3	708.1 6.2	698.2 6.9	712.5 3.4	730.8 1.4	727.4 0.9	732.9 3.7	711.0 3.0	6,423.9	
20 Wages and salaries <i>Salaires et traitements</i>	D139220	40,423.5 6.4	40,123.3 6.6	40,510.7 6.3	39,536.3 6.3	40,068.2 6.0	40,133.2 5.9	40,623.7 1.9	41,505.6 5.0	42,736.6 4.2	42,145.8 4.2	41,710.2 3.4	41,701.7 1.8	370,161.3	
21 Supplementary labour income <i>Revenu supplémentaire du travail</i>	D139221	5,124.8 5.7	5,087.9 5.8	5,137.7 5.5	5,033.2 5.4	5,100.4 5.1	5,108.6 5.0	5,169.6 3.3	5,283.1 4.3	5,440.9 4.5	5,330.7 3.6	5,267.6 3.0	5,267.0 2.6	47,001.2	
22 Labour income <i>Revenu du travail</i>	D139222	45,548.2 6.3	45,211.1 6.5	45,648.4 6.2	44,569.5 6.2	45,168.6 5.9	45,241.8 5.8	45,793.3 2.0	46,788.7 4.9	48,177.5 4.3	47,476.5 4.1	46,977.8 3.3	46,968.7 1.9	417,162.4	

Table 2. Wages and Salaries and Supplementary Labour Income
Tableau 2. Salaires et traitements et revenu supplémentaire du travail
 Newfoundland
 Terre-Neuve

Not seasonally adjusted data, millions of dollars
 Données non désaisonnalisées, millions de dollars

	CANSIM	2000 O	N	D	2001 J	F	M	A	M	J	J	A	S	YTD AAD
1 All goods-producing industries Ensemble des industries de biens	D139223	117.1 4.8	110.7 2.7	98.8 1.1	89.2 7.1	91.2 4.1	91.2 4.8	95.8 4.6	115.3 8.8	131.9 8.6	130.7 4.8	125.2 4.5	124.2 3.5	994.6
2 of which: Mining and oil and gas extraction dont: Extraction minière et extraction de pétrole et de gaz	D139225	25.6 13.8	24.2 2.0	23.8 -0.7	23.9 4.0	26.1 8.3	23.5 3.3	24.2 5.1	26.5 2.2	27.3 5.1	27.1 7.5	26.5 7.9	26.6 5.4	231.6
3 of which: Manufacturing dont: Fabrication	D139226	39.6 2.1	38.8 3.5	33.6 -2.0	30.0 7.4	30.7 2.2	32.3 6.0	33.9 8.5	44.9 15.1	51.9 12.3	50.3 8.3	45.4 8.6	43.1 3.7	362.5
4 of which: Construction dont: Construction	D139227	30.2 -1.6	28.0 -1.6	23.0 2.9	18.6 14.0	18.6 9.3	18.8 8.3	21.2 9.4	25.3 10.2	31.0 11.3	31.9 5.6	32.7 1.6	34.3 7.2	232.2
5 All services-producing industries Ensemble des industries de services	D139228	349.9 7.1	346.7 7.2	352.6 8.8	340.9 6.1	344.7 8.8	345.6 5.3	336.4 -8.0	354.6 4.2	365.7 2.8	365.7 3.4	367.2 3.2	358.2 -3.3	3,179.1
6 Trade Commerce	D139229	57.3 4.7	57.8 5.8	59.1 5.2	54.1 3.2	54.1 4.4	54.2 2.0	55.0 1.1	57.7 4.8	60.5 2.8	58.7 -0.5	59.5 0.8	57.0 -1.2	510.9
7 Transportation and storage Transport et entreposage	D139230	23.6 0.1	24.0 1.6	23.9 1.7	23.3 0.3	23.8 3.4	23.1 1.8	22.6 -0.9	23.9 4.8	25.1 6.8	24.5 4.4	25.1 5.1	25.1 4.4	216.7
8 Information and cultural industries Industrie de l'information et industrie culturelle	D139231	16.3 22.5	15.9 12.2	16.4 15.1	16.4 11.9	16.3 13.2	16.4 11.4	16.1 8.0	16.3 7.2	16.6 7.4	16.6 5.8	17.0 6.5	16.9 6.0	148.5
9 Finance, real estate and company management Finance, services immobiliers et gestion d'entreprises	D139232	25.2 5.2	25.9 9.9	26.9 7.0	26.8 7.9	26.4 10.3	26.6 4.4	26.0 -0.1	25.3 -8.0	27.0 1.2	27.2 4.2	26.9 0.1	25.9 -4.2	238.1
10 Professional and personal services industries Services professionnels et personnels	D139233	63.2 15.8	59.8 16.3	60.4 13.3	57.2 14.1	60.3 13.6	60.8 12.6	62.1 7.2	64.9 8.7	67.7 5.2	69.6 5.1	71.7 6.1	67.9 3.7	582.0
11 Educational services Services d'enseignement	D139234	54.7 2.9	54.9 2.9	55.7 3.9	53.7 4.2	54.2 3.0	54.1 3.4	55.0 2.8	54.5 4.3	55.7 0.8	53.4 3.5	51.7 5.2	51.7 -1.9	484.0
12 Health care and social assistance Soins de santé et assistance sociale	D139235	60.1 5.5	60.8 6.6	62.6 7.5	61.7 4.3	61.8 5.8	62.4 4.6	54.1 -9.3	62.3 3.7	63.3 4.7	64.5 5.1	64.4 0.5	64.7 4.8	559.1
13 Federal government public administration Administration publique fédérale	D139236	26.5 28.1	24.9 -14.1	24.5 5.7	25.1 11.2	24.9 8.7	25.1 4.8	25.1 -68.6	26.8 8.2	26.4 -4.7	27.6 8.1	27.0 1.8	25.3 -48.4	233.2
14 Provincial and territorial public administration Administrations publiques provinciales et territoriales	D139237	17.3 -6.6	17.0 6.9	17.1 -4.0	17.2 -0.7	17.2 0.2	17.2 -0.5	14.5 -14.7	17.3 -1.5	17.4 -1.1	17.5 -1.1	17.5 0.4	17.5 -0.5	153.3
15 Local public administration Administrations publiques locales	D139238	5.6 -2.7	5.8 1.7	5.9 5.3	5.6 1.3	5.7 3.8	5.8 10.6	5.7 14.9	5.7 5.6	6.0 2.2	6.2 -2.6	6.4 0.5	6.1 6.9	53.2
16 Wages and salaries Salaires et traitements	D139239	466.9 6.5	457.3 6.1	451.4 5.3	430.1 6.3	436.0 6.2	436.8 5.2	432.1 -5.4	469.9 5.3	497.6 4.3	496.5 3.6	492.3 3.5	482.4 -1.6	4,173.7
17 Supplementary labour income Revenu supplémentaire du travail	D139240	74.2 5.5	73.1 5.9	72.2 5.0	69.0 5.7	70.0 5.8	70.1 4.8	69.4 -1.5	75.4 4.8	79.9 5.1	79.7 4.1	79.0 4.2	77.4 2.4	670.0
18 Labour income Revenu du travail	D139241	541.2 6.4	530.5 6.1	523.5 5.3	499.1 6.3	506.0 6.1	506.9 5.1	501.5 -4.9	545.4 5.2	577.5 4.4	576.2 3.8	571.4 3.6	559.8 -1.1	4,843.7

Table 2. Wages and Salaries and Supplementary Labour Income
Tableau 2. Salaires et traitements et revenu supplémentaire du travail
Prince Edward Island
Île-du-Prince-Édouard

Not seasonally adjusted data - millions of dollars
 Données non désaisonnalisées - millions de dollars

	CANSIM	2000			2001									YTD
		O	N	D	J	F	M	A	M	J	J	A	S	AAD
1 All goods-producing industries Ensemble des industries de biens	D139242	31.6	25.8	23.5	19.9	20.2	21.8	23.2	30.7	37.2	36.1	37.2	36.9	263.3
		2.1	-2.2	-3.2	4.1	5.0	5.4	2.3	1.0	9.4	8.0	12.9	9.1	
2 of which: Manufacturing dont: Fabrication	D139243	10.7	9.0	8.3	8.1	8.0	9.1	9.2	11.5	12.3	13.2	12.8	12.8	96.9
		3.9	-2.8	-9.9	-1.9	-5.6	2.7	2.5	-1.7	-1.5	9.1	7.8	4.5	
3 of which: Construction dont: Construction	D139244	11.8	10.3	9.4	7.6	8.2	8.0	8.6	10.7	14.3	14.1	15.4	15.3	102.2
		1.7	0.2	4.4	15.0	16.0	10.9	9.6	3.3	16.1	14.4	19.5	16.7	
4 All services-producing industries Ensemble des industries de services	D139245	99.6	99.2	100.1	98.8	98.6	99.7	98.7	102.0	107.6	105.9	107.1	103.9	922.2
		7.0	9.5	7.6	8.6	7.8	6.6	-15.8	6.2	3.4	2.6	3.3	-3.6	
5 Trade Commerce	D139246	16.2	15.4	15.5	14.9	14.7	15.0	15.6	16.5	18.4	18.0	18.5	17.7	149.2
		3.2	5.2	4.8	9.6	4.1	5.9	2.7	8.7	12.1	6.0	7.7	5.8	
6 Transportation and storage Transport et entreposage	D139247	6.0	5.5	5.4	5.4	5.1	5.0	5.0	5.4	5.9	5.6	5.8	5.7	48.8
		8.2	6.1	3.1	5.4	0.5	0.8	-1.1	3.8	-1.6	-6.2	-7.3	-1.1	
7 Information and cultural industries industrie de l'information et industrielle culturelle	D139248	2.4	2.5	2.4	2.2	2.2	2.4	2.4	2.4	2.5	2.4	2.6	2.6	21.7
		5.5	3.8	2.0	-1.3	4.7	7.4	5.9	7.2	6.4	7.3	10.4	7.6	
8 Finance, real estate and company management Finance, services immobiliers et gestion d'entreprises	D139249	10.5	10.3	11.3	11.2	10.8	11.8	10.5	10.5	11.2	11.1	11.2	10.7	99.0
		8.7	12.9	14.8	15.1	15.8	12.9	2.9	0.3	9.3	7.2	7.0	-1.7	
9 Professional and personal services industries Services professionnels et personnels	D139250	18.1	17.8	17.9	18.0	17.9	18.0	18.0	19.3	22.2	22.3	23.4	20.7	179.8
		6.5	11.3	6.5	14.0	15.7	12.1	11.6	12.2	8.2	2.4	12.4	7.7	
10 Educational services Services d'enseignement	D139251	12.1	12.9	13.0	13.0	13.7	13.4	13.6	13.7	12.8	11.2	10.2	11.8	113.4
		8.9	9.2	8.1	4.8	3.7	4.2	3.9	6.7	0.8	6.5	-0.0	3.6	
11 Health care and social assistance Soins de santé et assistance sociale	D139252	15.7	15.8	16.1	18.0	16.0	15.8	15.5	15.8	16.0	16.1	16.2	16.2	143.7
		8.4	10.6	7.9	4.7	7.4	4.5	0.7	2.7	1.8	0.1	0.3	0.8	
12 Federal government public administration Administration publique fédérale	D139253	10.6	11.2	10.9	10.6	10.4	10.6	10.8	11.0	10.8	11.0	11.0	10.4	96.8
		8.7	13.1	7.9	6.8	3.5	1.4	-66.9	8.2	-12.4	-0.7	-6.2	-39.3	
13 Provincial and territorial public administration Administrations publiques provinciales et territoriales	D139254	7.1	6.9	6.8	6.7	6.7	6.7	6.4	8.5	6.9	7.1	7.2	7.0	61.1
		7.3	7.4	10.2	9.2	7.2	5.8	4.0	3.0	1.4	-1.2	-5.0	-4.2	
14 Local public administration Administrations publiques locales	D139255	0.9	1.0	1.0	0.9	0.9	1.0	0.9	1.0	1.0	1.0	1.1	1.0	8.8
		1.2	5.3	6.7	7.4	13.4	14.4	3.9	1.4	2.3	3.8	5.2	4.4	
15 Wages and salaries Salaires et traitements	D139256	131.2	125.0	123.6	118.7	118.8	121.6	121.8	132.7	144.9	142.0	144.3	140.8	1,185.5
		5.7	6.8	5.4	7.8	7.3	6.4	-12.7	4.9	4.9	3.9	5.6	-0.7	
16 Supplementary labour income Revenu supplémentaire du travail	D139257	17.1	16.3	16.2	15.6	15.6	16.0	16.0	17.5	19.1	18.7	19.0	18.5	156.0
		9.3	10.0	8.4	10.0	8.7	7.7	-2.7	4.5	7.0	4.4	6.8	5.1	
17 Labour income Revenu du travail	D139258	148.3	141.3	139.8	134.3	134.4	137.6	137.9	150.2	163.9	160.7	163.3	159.3	1,341.5
		6.1	7.2	5.7	8.1	7.5	6.5	-11.7	4.9	5.2	4.0	5.7	-0.1	

Table 2. Wages and Salaries and Supplementary Labour Income
Tableau 2. Salaires et traitements et revenu supplémentaire du travail

Nova Scotia
 Nouvelle-Écosse

Not seasonally adjusted data, millions of dollars
 Données non désaisonnalisées, millions de dollars

	CANSIM	2000			2001					YTD				
		O	N	D	J	F	M	A	M	J	J	A	S	AAD
1 All goods-producing industries <i>Ensemble des industries de biens</i>	D139259	247.5 4.2	235.4 3.4	235.1 3.7	207.2 6.7	205.9 4.8	206.9 2.7	213.9 1.5	238.0 2.6	262.5 4.2	261.8 2.0	259.5 2.5	260.7 3.2	2,116.4
2 Agriculture, forestry, fishing and hunting <i>Agriculture, forestière, pêche et chasse</i>	D139260	24.1 3.0	21.5 8.8	27.5 8.6	15.7 5.5	12.1 -7.2	13.2 -7.6	14.4 -12.4	21.8 -0.4	23.6 -4.6	22.7 -9.7	26.1 1.0	24.7 -1.4	174.3
3 Mining and oil and gas extraction <i>Extraction minière et extraction de pétrole et de gaz</i>	D139261	10.7 -18.0	10.5 -17.8	9.7 -12.8	9.1 17.8	11.5 -4.1	9.6 -4.4	9.0 -10.1	9.5 -8.0	10.4 -5.7	9.9 -8.1	9.4 -9.5	9.4 -7.9	88.0
4 Manufacturing <i>Fabrication</i>	D139262	108.9 5.4	108.0 3.2	110.5 3.8	105.5 3.8	104.9 3.6	104.9 1.0	107.3 1.0	113.7 4.1	120.6 6.4	121.5 5.5	116.1 5.4	116.4 4.2	1,010.8
5 Construction <i>Construction</i>	D139263	93.4 6.4	85.3 8.3	77.2 5.6	65.9 10.7	67.0 12.0	68.7 8.4	72.9 7.4	82.4 2.2	96.9 4.8	96.9 1.5	97.3 1.1	99.7 4.3	747.8
6 Utilities <i>Services publics</i>	D139264	10.4 3.4	10.0 1.9	10.2 -0.3	11.0 6.1	10.3 0.3	10.5 6.0	10.3 1.7	10.6 4.6	11.0 7.0	10.7 3.9	10.7 1.9	10.4 3.2	95.5
7 All services-producing industries <i>Ensemble des industries de services</i>	D139265	736.7 5.5	728.9 5.2	739.4 4.4	741.2 5.8	743.4 6.2	757.4 6.3	749.5 -3.8	765.3 5.5	776.0 3.7	760.7 3.2	754.4 2.9	743.5 -0.1	6,791.3
8 Trade <i>Commerce</i>	D139266	134.3 3.7	134.9 3.4	142.7 2.9	135.8 1.8	131.0 2.0	134.5 1.8	135.2 1.2	140.5 4.2	142.6 2.6	140.1 -0.7	137.6 -1.7	132.2 -1.1	1,229.4
9 Transportation and storage <i>Transport et entreposage</i>	D139267	55.8 2.4	54.8 2.4	55.0 0.6	55.4 1.6	56.4 4.4	54.5 2.9	53.1 -0.2	55.6 3.5	59.2 3.1	56.4 -0.3	57.0 1.8	56.7 2.2	504.3
10 Information and cultural industries <i>Industrie de l'information et industrie culturelle</i>	D139268	28.4 7.5	28.9 11.0	28.8 10.1	30.0 12.0	30.4 12.0	30.5 13.5	30.2 11.4	30.9 12.2	31.5 13.3	31.5 14.5	31.9 15.5	31.5 12.4	278.3
11 Finance, real estate and company management <i>Finance, services immobiliers et gestion d'entreprises</i>	D139269	66.4 -0.8	68.7 3.9	73.9 2.5	73.1 5.7	73.3 8.1	72.8 1.5	72.3 4.5	70.0 0.6	73.3 3.4	72.2 5.0	75.0 7.7	71.4 3.9	653.5
12 Professional and personal services industries <i>Services professionnels et personnels</i>	D139270	137.1 12.3	130.4 13.5	131.3 12.4	132.3 15.4	135.1 14.2	135.4 12.1	136.1 10.0	142.7 11.0	147.4 7.7	147.2 7.1	149.0 9.0	144.0 4.3	1,269.3
13 Educational services <i>Services d'enseignement</i>	D139271	91.5 1.7	94.5 2.0	89.6 0.4	95.3 2.9	96.9 3.4	95.0 3.4	97.1 1.9	96.4 2.5	92.8 -0.9	81.0 -1.0	73.5 -3.8	82.1 -0.7	809.9
14 Health care and social assistance <i>Soins de santé et assistance sociale</i>	D139272	93.1 5.9	94.2 5.8	95.8 7.4	96.5 7.9	96.6 7.2	99.4 5.5	99.0 5.6	100.5 8.2	99.9 8.0	102.7 5.2	101.6 3.7	101.8 8.8	898.0
15 Federal government public administration <i>Administration publique fédérale</i>	D139273	92.6 9.9	85.2 2.1	84.6 0.6	85.5 2.4	86.2 3.5	97.7 15.6	89.2 -38.6	90.7 7.2	89.9 0.3	90.2 4.0	89.0 0.2	86.1 -18.7	804.5
16 Military <i>Militaires</i>	D139274	48.7 13.0	42.2 -2.3	42.3 -1.8	42.5 -1.3	42.5 -0.7	55.2 28.4	44.8 5.2	44.9 5.7	44.9 5.8	44.5 5.4	44.0 5.5	43.5 5.8	406.9
17 Federal public administration excluding military <i>Administration publique fédérale sauf militaires</i>	D139275	43.8 6.6	43.0 8.8	42.3 3.1	43.0 6.3	43.7 7.9	42.5 2.2	44.3 -56.8	45.8 8.6	45.0 -4.7	45.7 2.7	44.9 -4.5	42.7 -34.2	397.6
18 Provincial and territorial public administration <i>Administrations publiques provinciales et territoriales</i>	D139276	24.4 1.0	24.0 -0.5	24.1 0.8	24.1 0.6	24.1 0.5	24.2 0.5	24.4 -1.3	24.8 -1.0	25.3 -1.2	25.4 -2.9	25.4 -1.9	24.1 -3.4	221.7
19 Local public administration <i>Administrations publiques locales</i>	D139277	13.2 4.8	13.1 8.0	13.5 4.5	13.2 -0.2	13.3 3.1	13.5 3.0	13.0 8.3	13.2 4.7	14.0 3.9	14.2 3.0	14.4 2.5	13.6 4.1	122.3
20 Wages and salaries <i>Salaires et traitements</i>	D139278	984.3 5.2	964.3 4.7	974.5 4.3	948.4 5.9	949.2 5.9	964.3 5.5	963.4 -2.5	1,003.3 4.8	1,038.5 3.8	1,022.5 2.9	1,013.9 2.8	1,004.2 0.7	8,907.7
21 Supplementary labour income <i>Revenu supplémentaire du travail</i>	D139279	118.1 5.2	115.8 4.4	117.2 4.1	114.8 5.1	114.9 5.2	116.7 4.8	116.6 0.9	121.4 4.5	125.7 4.8	123.7 3.3	122.7 3.6	121.5 3.6	1,078.1
22 Labour income <i>Revenu du travail</i>	D139280	1,102.4 5.2	1,080.0 4.7	1,091.7 4.2	1,063.2 5.8	1,064.1 5.8	1,081.0 5.5	1,080.0 -2.2	1,124.7 4.8	1,164.2 3.9	1,146.2 2.9	1,136.6 2.9	1,125.7 1.0	9,985.7

Table 2. Wages and Salaries and Supplementary Labour Income
Tableau 2. Salaires et traitements et revenu supplémentaire du travail
New Brunswick
Nouveau-Brunswick

Not seasonally adjusted data, millions of dollars
 Données non désaisonnalisées, millions de dollars

	CANSIM	2000			2001												YTD AAD
		O	N	D	J	F	M	A	M	J	J	A	S				
1 All goods-producing industries Ensemble des industries de biens	D139281	260.4 4.8	237.1 5.9	224.7 6.9	206.8 10.3	202.9 7.7	195.9 4.2	202.4 3.9	236.5 5.8	268.0 3.7	266.1 -1.6	266.1 -2.0	265.8 -2.2	2,110.3			
2 Agriculture, forestry, fishing and hunting Agriculture, foresterie, pêche et chasse	D139282	35.1 3.5	27.5 3.3	24.0 -0.9	17.9 6.7	16.4 10.7	16.0 5.9	14.8 1.8	24.6 17.8	34.8 11.9	31.4 -15.4	32.6 -15.3	33.0 -11.8	221.5			
3 Mining and oil and gas extraction Extraction minière et extraction de pétrole et de gaz	D139283	13.9 17.0	12.4 9.5	12.4 11.7	12.0 14.9	14.3 12.4	12.4 5.3	11.4 -8.9	11.0 -8.4	12.7 -2.1	12.6 -10.4	11.9 -17.5	11.5 -16.8	109.9			
4 Manufacturing Fabrication	D139284	117.5 3.4	115.3 7.2	116.1 8.7	111.3 9.0	108.7 5.1	105.8 2.7	109.4 3.6	119.4 5.0	123.4 2.8	124.7 2.0	124.6 3.7	123.3 0.8	1,050.6			
5 Construction Construction	D139285	78.1 4.6	66.5 3.7	55.9 5.0	48.2 12.0	46.9 11.3	45.5 4.7	50.8 5.8	65.2 4.4	79.5 2.7	79.9 -0.6	79.0 -2.1	80.4 -0.8	575.3			
6 Utilities Services publics	D139286	15.8 9.9	15.5 8.1	16.3 9.6	17.3 15.0	16.6 8.3	16.2 10.5	16.0 10.4	16.3 12.9	17.6 4.8	17.5 5.9	18.0 2.5	17.6 2.6	153.1			
7 All services-producing industries Ensemble des industries de services	D139287	560.8 6.1	555.8 8.9	562.8 6.9	556.1 7.9	566.3 9.0	571.6 9.0	567.5 -3.7	584.9 8.0	601.6 5.2	583.9 3.7	583.1 3.5	584.8 0.8	5,199.9			
8 Trade Commerce	D139288	103.7 6.0	102.4 8.2	107.1 8.3	101.6 8.8	102.0 9.9	102.0 7.6	101.4 4.2	108.4 9.2	115.4 8.8	108.7 3.2	109.0 1.2	106.5 0.5	955.1			
9 Transportation and storage Transport et entreposage	D139289	50.8 -0.4	49.7 3.3	48.2 5.6	51.0 5.2	53.0 8.5	51.6 5.7	50.6 2.7	52.6 6.7	56.3 8.3	53.0 1.7	54.5 4.3	53.8 4.3	476.5			
10 Information and cultural industries Industrie de l'information et industrie culturelle	D139290	21.4 6.4	21.7 8.5	22.4 9.5	23.5 11.7	23.4 13.0	23.2 11.5	22.8 9.0	23.3 8.7	23.8 11.3	24.1 8.2	24.2 8.5	24.3 8.9	212.6			
11 Finance, real estate and company management Finance, services immobiliers et gestion d'entreprises	D139291	46.7 5.6	47.3 7.8	51.3 8.8	49.6 7.8	50.6 8.2	50.8 6.6	50.0 4.5	49.5 2.0	50.9 2.1	51.8 4.5	52.4 4.7	49.6 2.5	455.2			
12 Professional and personal services industries Services professionnels et personnels	D139292	102.9 7.5	102.6 10.0	103.9 10.3	103.9 15.3	107.2 15.7	108.6 17.2	108.5 12.1	113.4 14.8	115.6 8.6	114.8 7.8	115.3 8.4	111.9 6.4	999.3			
13 Educational services Services d'enseignement	D139293	65.3 3.5	65.3 3.3	63.2 2.0	60.0 2.0	62.4 2.8	62.6 3.4	65.4 3.4	66.4 2.8	63.5 -1.2	56.3 -1.2	53.8 -2.9	64.6 -1.1	555.1			
14 Health care and social assistance Soins de santé et assistance sociale	D139294	79.7 4.7	80.6 5.2	81.1 5.0	81.4 4.3	82.6 6.8	82.9 6.0	82.4 4.8	82.0 4.4	85.8 7.6	85.3 4.4	83.6 2.3	85.2 5.2	751.1			
15 Federal government public administration Administration publique fédérale	D139295	50.7 19.4	46.3 12.4	45.4 7.8	45.4 7.6	45.0 5.9	49.8 15.7	46.5 -52.4	48.5 13.1	48.0 -2.4	47.8 2.3	47.7 3.9	46.8 -22.8	425.5			
16 Military Militaires	D139296	17.6 22.1	14.8 3.5	14.7 4.3	15.0 6.3	14.9 4.7	19.8 38.9	15.8 11.3	15.9 10.3	15.9 10.9	15.6 7.4	15.7 8.0	15.8 9.7	144.4			
17 Federal public administration excluding military Administration publique fédérale sauf militaires	D139297	33.1 18.1	31.5 17.2	30.7 9.8	30.3 8.3	30.2 8.5	30.0 4.2	30.7 -63.2	32.6 14.5	32.1 -7.9	32.3 -0.1	32.0 1.9	30.9 -33.0	281.0			
18 Provincial and territorial public administration Administrations publiques provinciales et territoriales	D139298	27.5 5.2	27.5 5.5	27.6 7.3	27.7 8.2	27.7 8.1	27.7 6.0	27.7 8.0	28.3 8.8	29.1 8.4	29.1 3.9	29.3 4.4	29.3 5.5	255.8			
19 Local public administration Administrations publiques locales	D139299	12.1 0.3	12.3 -4.4	12.6 1.4	12.1 4.6	12.2 6.2	12.4 6.1	12.2 8.0	12.4 1.4	13.0 -0.9	13.1 -4.6	13.3 -1.4	12.9 6.3	113.7			
20 Wages and salaries Salaires et traitements	D139300	821.2 5.7	792.9 6.6	787.6 6.9	762.9 8.6	769.2 8.7	767.5 7.7	769.9 -1.8	821.4 7.4	869.6 4.7	850.0 2.0	849.2 1.7	850.6 -0.1	7,310.3			
21 Supplementary labour income Revenu supplémentaire du travail	D139301	105.9 4.7	103.1 5.9	102.7 6.3	100.1 7.5	100.9 7.5	100.7 6.8	101.0 2.7	107.7 7.1	114.1 5.9	111.5 3.2	111.4 3.3	111.6 3.2	958.8			
22 Labour income Revenu du travail	D139302	927.1 5.6	896.0 6.5	890.3 6.8	863.0 8.5	870.1 8.5	868.2 7.6	870.9 -1.3	929.2 7.3	983.6 4.9	961.5 2.1	960.6 1.9	962.1 0.3	8,269.1			

Table 2. Wages and Salaries and Supplementary Labour Income
Tableau 2. Salaires et traitements et revenu supplémentaire du travail
Québec

Not seasonally adjusted data - millions of dollars
 Données non désaisonnalisées - millions de dollars

	CANSIM	2000			2001									YTD
		O	N	D	J	F	M	A	M	J	J	A	S	AAD
1 All goods-producing industries <i>Ensemble des industries de biens</i>	D139303	2,587.4 6.4	2,476.2 5.9	2,447.2 4.8	2,313.8 4.4	2,360.8 4.1	2,344.0 3.0	2,404.9 1.5	2,533.8 0.5	2,678.9 1.6	2,724.3 0.7	2,602.8 -0.2	2,620.6 0.5	22,583.7
2 Agriculture, forestry, fishing and hunting <i>Agriculture, foresterie, pêche et chasse</i>	D139304	128.5 1.4	112.5 1.7	96.4 -0.3	80.2 -2.6	79.2 -0.5	80.6 -1.5	77.2 -7.9	102.2 4.0	133.2 2.4	137.0 -0.0	141.9 -1.1	138.5 -0.6	970.1
3 Mining and oil and gas extraction <i>Extraction minière et extraction de pétrole et de gaz</i>	D139305	61.0 5.9	55.7 3.6	53.7 1.1	49.8 -9.1	57.4 -4.7	46.4 -20.4	46.8 -23.0	54.0 -14.8	58.0 -11.2	56.2 -15.4	52.2 -17.9	56.1 -9.6	476.8
4 Manufacturing <i>Fabrication</i>	D139306	1,751.6 5.8	1,726.9 5.7	1,772.4 4.0	1,707.0 4.3	1,736.2 4.3	1,715.9 3.4	1,728.4 2.5	1,767.3 1.7	1,818.7 1.8	1,885.0 1.5	1,756.6 0.5	1,763.2 0.8	15,878.4
5 Construction <i>Construction</i>	D139307	506.6 11.6	442.7 10.0	387.9 12.3	342.3 11.6	355.4 8.3	367.7 8.2	420.8 4.5	478.2 -1.6	534.6 3.4	510.4 0.9	516.4 0.7	526.1 2.2	4,051.9
6 Utilities <i>Services publics</i>	D139308	139.8 1.6	138.4 1.8	136.7 1.1	134.5 -0.2	132.7 -1.9	133.3 -1.6	131.6 -2.7	132.1 -2.9	134.4 -3.6	135.7 -3.0	135.7 -2.2	136.6 -3.0	1,206.5
7 All services-producing industries <i>Ensemble des industries de services</i>	D139309	6,027.1 5.8	6,056.9 6.6	6,072.5 6.2	6,043.4 7.1	6,147.9 6.7	6,176.8 6.0	6,215.4 -0.1	6,320.1 5.4	6,420.5 3.6	6,229.8 4.7	6,189.0 3.2	6,220.2 0.9	55,963.2
8 Trade <i>Commerce</i>	D139310	1,119.3 4.2	1,122.1 5.7	1,142.2 5.1	1,115.1 7.2	1,138.6 9.3	1,159.4 6.5	1,155.7 7.0	1,181.2 7.1	1,214.4 6.5	1,181.3 5.1	1,173.3 3.8	1,157.3 2.0	10,476.4
9 Transportation and storage <i>Transport et entreposage</i>	D139311	464.2 7.1	456.5 7.3	458.8 7.3	462.5 5.6	474.3 6.1	462.0 5.0	460.6 4.7	480.4 7.4	487.8 6.6	469.4 3.8	476.2 5.3	485.9 5.0	4,259.3
10 Information and cultural industries <i>Industrie de l'information et industrie culturelle</i>	D139312	297.9 5.6	297.8 6.6	298.6 7.0	293.3 4.1	298.4 3.7	295.5 2.3	294.4 2.3	299.9 3.2	299.2 3.4	302.8 3.5	303.6 3.4	303.2 3.2	2,690.4
11 Finance, real estate and company management <i>Finance, services immobiliers et gestion d'entreprises</i>	D139313	624.8 0.0	644.7 2.7	658.3 2.8	666.2 2.7	658.0 1.9	670.9 2.6	671.7 2.6	680.3 1.4	684.0 2.3	669.3 3.6	676.4 3.4	658.0 1.7	6,034.8
12 Professional and personal services industries <i>Services professionnels et personnels</i>	D139314	1,392.0 11.4	1,394.4 12.8	1,394.7 11.8	1,367.1 12.7	1,398.1 11.8	1,386.8 9.1	1,418.0 9.1	1,455.2 7.9	1,507.3 6.4	1,504.0 5.5	1,492.7 5.4	1,466.0 3.8	12,995.2
13 Educational services <i>Services d'enseignement</i>	D139315	747.8 2.2	765.9 2.4	737.8 1.9	768.7 7.4	806.4 3.8	810.9 7.7	831.0 7.4	814.4 8.6	802.8 0.8	666.2 9.4	638.8 4.6	743.5 6.4	6,882.6
14 Health care and social assistance <i>Soins de santé et assistance sociale</i>	D139316	723.5 3.3	738.2 5.0	740.5 4.8	745.8 4.8	744.7 5.4	750.2 4.4	740.3 2.3	752.1 3.3	767.8 3.0	777.1 2.7	766.3 -2.1	764.8 4.6	6,809.0
15 Federal government public administration <i>Administration publique fédérale</i>	D139317	244.1 18.6	222.3 7.9	225.6 7.1	216.0 4.2	216.7 1.7	228.7 7.2	231.5 -59.0	239.6 10.9	230.5 -3.4	231.2 5.0	233.3 -3.6	219.5 -40.7	2,046.9
16 Military <i>Militaires</i>	D139318	47.8 12.6	42.3 -1.4	42.1 -1.6	42.4 -1.9	42.6 -1.0	55.4 34.9	45.3 12.2	44.8 10.5	44.8 10.8	44.9 12.9	45.5 5.3	46.0 10.5	411.6
17 Federal public administration excluding military <i>Administration publique fédérale sauf militaires</i>	D139319	196.2 20.2	180.0 10.3	183.4 9.4	173.6 5.8	174.1 2.4	173.4 0.6	186.1 -64.5	194.8 17.0	185.6 -6.4	186.3 3.2	187.8 -5.5	173.5 -47.2	1,635.3
18 Provincial and territorial public administration <i>Administrations publiques provinciales et territoriales</i>	D139320	245.1 7.3	243.4 7.3	241.6 6.8	240.2 7.1	241.3 6.0	242.0 4.4	243.0 2.8	243.9 -4.8	249.3 -5.2	250.6 1.8	251.5 2.1	249.1 1.6	2,210.8
19 Local public administration <i>Administrations publiques locales</i>	D139321	168.6 1.8	171.5 1.5	174.6 3.0	168.5 1.5	171.4 4.1	170.4 2.5	169.3 3.6	173.1 7.3	177.4 -1.6	177.9 1.3	177.0 4.4	173.0 1.4	1,557.9
20 Wages and salaries <i>Salaires et traitements</i>	D139322	8,614.5 6.0	8,533.1 6.4	8,519.7 5.8	8,357.2 6.3	8,508.7 6.0	8,520.8 5.2	8,620.3 0.3	8,853.9 4.0	9,099.4 3.0	8,954.0 3.5	8,791.8 2.2	8,840.8 0.8	78,547.0
21 Supplementary labour income <i>Revenu supplémentaire du travail</i>	D139323	1,135.2 5.0	1,125.4 5.4	1,124.7 4.8	1,108.0 5.2	1,128.1 5.0	1,129.7 4.3	1,142.9 2.3	1,173.9 3.2	1,206.4 3.4	1,184.2 3.2	1,161.8 2.3	1,168.3 2.5	10,403.2
22 Labour income <i>Revenu du travail</i>	D139324	9,749.8 5.9	9,658.5 6.3	9,644.4 5.7	9,465.2 6.2	9,636.8 5.6	9,650.5 5.1	9,763.2 0.6	10,027.8 3.9	10,305.8 3.0	10,138.2 3.4	9,953.6 2.2	10,009.1 1.0	88,950.2

Table 2. Wages and Salaries and Supplementary Labour Income
Tableau 2. Salaires et traitements et revenu supplémentaire du travail

Ontario

Ontario

Not seasonally adjusted data . millions of dollars
 Données non désaisonnalisées . millions de dollars

	CANSIM	2000			2001										YTD AAD
		O	N	D	J	F	M	A	M	J	J	A	S		
1 All goods-producing industries Ensemble des industries de biens	D139325	5,308.1 4.1	5,180.3 3.2	5,222.1 4.3	5,027.0 3.8	5,091.2 2.8	5,085.6 3.2	5,210.6 3.3	5,375.3 2.9	5,600.6 2.1	5,636.8 2.6	5,467.9 1.3	5,433.2 0.9	47,928.2	
2 Agriculture, forestry, fishing and hunting Agriculture, foresterie, pêche et chasse	D139326	159.5 1.6	134.3 2.1	121.0 4.4	89.7 5.3	90.1 1.4	99.8 3.5	106.4 -1.8	130.7 -1.7	150.1 -4.2	158.7 -5.5	178.1 -2.9	175.4 -3.2	1,178.9	
3 Mining and oil and gas extraction Extraction minière et extraction de pétrole et de gaz	D139327	86.7 -0.1	78.6 -8.4	77.9 -6.0	74.6 -6.2	90.7 1.7	81.7 3.5	79.7 -4.8	85.6 -2.5	88.5 -5.1	93.3 -0.6	84.4 0.8	77.9 -3.6	756.5	
4 Manufacturing Fabrication	D139328	3,768.8 3.1	3,732.4 2.8	3,863.7 3.5	3,786.0 2.5	3,831.7 1.7	3,781.7 2.1	3,813.3 2.5	3,851.8 2.4	3,968.5 1.4	3,978.8 2.0	3,821.9 0.7	3,808.2 -0.2	34,641.8	
5 Construction Construction	D139329	1,062.3 9.4	1,003.9 6.6	928.5 9.9	842.9 10.3	848.6 8.1	888.4 7.7	977.9 7.6	1,063.7 5.3	1,147.9 6.2	1,154.6 5.8	1,135.9 3.5	1,132.7 5.2	9,192.6	
6 Utilities Services publics	D139330	230.8 1.3	231.2 1.4	231.1 1.3	233.8 5.2	230.0 3.1	234.1 4.8	233.3 3.9	243.5 3.8	245.6 1.6	251.5 6.0	247.5 4.1	239.0 4.0	2,158.4	
7 All services-producing industries Ensemble des industries de services	D139331	11,910.0 7.1	11,985.6 7.2	12,177.1 6.7	11,990.8 6.7	12,123.1 6.5	12,124.1 6.9	12,295.9 2.5	12,405.8 6.3	12,656.0 5.7	12,484.6 5.6	12,447.1 5.1	12,434.9 3.0	110,962.4	
8 Trade Commerce	D139332	2,377.6 5.7	2,383.2 5.3	2,485.6 5.3	2,387.8 5.1	2,427.2 6.5	2,425.0 6.1	2,471.4 6.3	2,509.0 6.1	2,566.8 5.2	2,522.0 4.1	2,511.5 4.1	2,466.2 3.5	22,286.9	
9 Transportation and storage Transport et entreposage	D139333	792.4 4.2	787.4 5.5	779.1 4.4	781.5 4.5	792.8 3.7	774.6 3.6	775.1 2.7	795.3 3.9	810.7 3.6	795.7 0.9	792.4 2.8	799.0 1.8	7,117.0	
10 Information and cultural industries Industrie de l'information et industrie culturelle	D139334	557.9 3.9	568.2 5.3	564.7 5.2	572.6 4.6	574.1 4.6	573.0 4.2	581.2 4.5	584.6 5.3	588.9 5.7	592.2 6.5	588.8 6.4	586.4 5.8	5,241.9	
11 Finance, real estate and company management Finance, services immobiliers et gestion d'entreprises	D139335	1,756.7 4.7	1,799.2 5.5	1,913.7 5.1	1,881.0 5.8	1,935.0 7.1	1,871.1 6.8	1,919.4 7.9	1,886.7 5.4	1,930.2 7.1	1,906.8 6.5	1,937.6 8.1	1,899.5 5.5	17,167.3	
12 Professional and personal services industries Services professionnels et personnels	D139336	3,146.9 14.8	3,150.6 14.8	3,173.7 13.5	3,118.2 13.8	3,125.7 11.7	3,160.4 12.3	3,252.4 12.9	3,286.6 11.4	3,361.9 10.6	3,383.0 8.7	3,377.4 7.4	3,296.8 5.2	29,362.4	
13 Educational services Services d'enseignement	D139337	1,141.6 2.2	1,159.9 2.0	1,098.9 0.4	1,102.2 0.6	1,121.9 -0.1	1,129.9 0.8	1,115.9 -2.1	1,139.4 0.6	1,157.9 -2.1	1,028.3 1.1	990.4 2.4	1,165.8 4.8	9,951.7	
14 Health care and social assistance Soins de santé et assistance sociale	D139338	1,147.0 3.1	1,162.3 4.5	1,172.6 5.0	1,182.4 5.2	1,177.7 5.4	1,196.9 5.4	1,192.4 4.7	1,204.5 4.8	1,234.1 8.7	1,252.3 7.7	1,242.7 6.8	1,257.3 8.4	10,940.2	
15 Federal government public administration Administration publique fédérale	D139339	517.6 13.0	494.7 6.8	498.7 6.9	484.5 4.8	486.4 3.3	507.3 6.3	504.0 -48.1	508.8 4.9	503.5 -2.0	509.2 4.0	502.6 -4.3	478.1 -28.6	4,484.3	
16 Military Militaires	D139340	107.2 21.7	92.4 4.4	91.7 3.8	92.7 2.1	92.0 2.9	115.5 30.0	97.3 10.1	97.8 10.9	97.8 11.0	97.2 16.5	96.7 8.3	97.3 9.3	884.4	
17 Federal public administration excluding military Administration publique fédérale sauf militaires	D139341	410.4 11.0	402.3 7.4	407.0 7.6	391.7 5.4	394.5 3.3	391.8 0.9	406.6 -54.0	410.9 3.8	405.7 -4.7	412.0 1.5	405.9 -6.5	380.8 -34.4	3,600.0	
18 Provincial and territorial public administration Administrations publiques provinciales et territoriales	D139342	205.9 -1.5	208.1 0.2	211.6 0.9	209.4 2.0	210.5 1.4	212.7 2.2	213.4 2.1	214.8 2.8	221.2 2.7	221.9 2.5	227.1 4.2	213.6 0.9	1,944.4	
19 Local public administration Administrations publiques locales	D139343	266.5 3.2	272.0 3.2	278.5 4.3	271.3 3.4	271.6 4.1	273.1 9.0	270.8 15.8	276.2 3.7	280.7 1.9	273.3 0.2	276.6 3.8	272.3 4.3	2,466.3	
20 Wages and salaries Salaires et traitements	D139344	17,218.1 6.1	17,165.9 6.0	17,399.2 6.0	17,017.8 5.6	17,214.4 5.4	17,209.6 5.8	17,506.5 2.8	17,781.2 5.3	18,256.6 4.6	18,121.5 4.6	17,915.0 3.9	17,868.1 2.4	158,890.6	
21 Supplementary labour income Revenu supplémentaire du travail	D139345	2,151.2 5.8	2,144.2 5.5	2,173.6 5.6	2,133.1 5.3	2,157.7 4.8	2,157.1 5.3	2,194.3 4.3	2,228.8 4.7	2,288.3 4.9	2,251.4 3.8	2,221.7 3.1	2,215.8 2.6	19,848.3	
22 Labour income Revenu du travail	D139346	19,369.3 6.1	19,310.1 5.9	19,572.8 5.9	19,150.8 5.8	19,372.1 5.3	19,366.8 5.7	19,700.9 2.9	20,009.9 5.2	20,544.9 4.6	20,372.9 4.5	20,136.6 3.8	20,083.9 2.4	178,738.8	

Table 2. Wages and Salaries and Supplementary Labour Income
Tableau 2. Salaires et traitements et revenu supplémentaire du travail

		2000		2001									YTD		
CANSIM		O	N	D	J	F	M	A	M	J	J	A	S	AAD	
1	All goods-producing industries <i>Ensemble des industries de biens</i>	D139347	310.2 8.1	293.8 5.8	297.6 5.7	273.9 4.8	278.0 3.2	270.8 1.1	274.4 1.2	286.3 0.3	315.8 0.8	313.3 0.9	305.5 -0.7	307.7 -0.9	2,625.7
2	Agriculture, forestry, fishing and hunting <i>Agriculture, foresters, pêche et chasse</i>	D139348	28.9 -0.8	25.0 2.2	23.1 4.6	14.8 3.4	14.6 2.2	16.7 4.6	16.3 -1.3	19.4 -2.1	24.0 -2.9	23.3 -11.2	24.8 -10.3	24.6 -16.1	178.4
3	Mining and oil and gas extraction <i>Extraction minière et extraction de pétrole et de gaz</i>	D139349	21.6 43.0	19.8 32.6	20.5 20.5	19.4 3.0	23.3 2.8	19.4 -3.4	18.4 -11.6	18.4 -8.1	21.3 -14.1	18.8 -12.7	18.5 -13.8	17.6 -13.6	175.0
4	Manufacturing <i>Fabrication</i>	D139350	173.1 10.9	169.0 7.1	174.7 6.0	168.6 5.3	169.7 4.1	164.0 0.5	168.7 2.6	168.4 1.1	178.1 2.1	181.4 4.4	171.9 1.3	174.2 1.1	1,545.0
5	Construction <i>Construction</i>	D139351	63.5 -0.9	56.7 -1.8	55.7 1.1	46.3 3.9	47.2 3.1	46.6 1.7	47.6 2.0	55.7 -0.6	66.9 2.8	65.1 -0.6	66.0 1.0	66.7 3.1	508.1
6	Utilities <i>Services publics</i>	D139352	23.1 2.0	23.4 2.0	23.8 4.4	24.8 5.3	23.2 -1.1	24.1 5.2	23.3 2.7	24.4 6.3	25.6 5.1	24.8 4.4	24.4 3.4	24.6 3.6	219.2
7	All services-producing industries <i>Ensemble des industries de services</i>	D139353	981.8 5.2	987.0 6.4	1,010.1 6.0	987.1 6.4	995.1 6.5	992.8 5.2	992.0 -3.0	1,005.3 3.9	1,042.6 3.8	1,001.3 3.4	1,000.9 3.2	1,000.4 -1.5	9,017.7
8	Trade <i>Commerce</i>	D139354	170.3 0.5	172.2 3.4	182.6 3.7	170.4 3.4	169.7 4.3	165.8 0.3	169.9 -0.3	174.7 0.9	183.3 1.1	174.3 -0.3	174.7 0.4	170.6 0.4	1,553.4
9	Transportation and storage <i>Transport et entreposage</i>	D139355	100.0 2.1	100.2 3.1	101.5 3.2	99.3 1.8	103.2 4.4	101.7 5.0	100.3 2.7	104.0 4.6	105.3 5.3	100.8 1.4	102.1 2.8	101.5 1.6	918.2
10	Information and cultural industries <i>Industrie de l'information et industrie culturelle</i>	D139356	35.1 5.2	34.8 4.1	34.6 3.9	35.2 7.3	36.1 9.5	35.1 5.0	34.5 2.1	35.5 4.2	36.7 8.9	36.2 7.5	36.9 9.3	37.0 8.3	323.1
11	Finance, real estate and company management <i>Finance, services immobiliers et gestion d'entreprises</i>	D139357	114.4 11.1	116.3 12.1	125.2 13.0	121.3 14.0	118.5 10.9	115.8 7.4	114.8 5.0	115.0 5.0	124.6 8.0	122.8 5.7	122.7 8.8	120.4 7.8	1,075.9
12	Professional and personal services industries <i>Services professionnels et personnels</i>	D139358	188.4 6.8	186.7 9.4	191.3 6.3	189.7 9.1	195.1 8.8	193.2 7.3	196.1 6.4	197.9 6.8	208.1 6.9	205.4 7.7	208.5 8.5	201.7 5.4	1,795.7
13	Educational services <i>Services d'enseignement</i>	D139359	119.2 7.4	121.6 8.1	119.4 7.8	116.2 3.6	116.6 3.1	118.1 2.2	118.8 1.0	118.7 0.9	123.6 -1.9	99.3 -2.1	96.6 -3.8	108.7 0.5	1,016.6
14	Health care and social assistance <i>Soins de santé et assistance sociale</i>	D139360	131.6 1.0	135.0 2.4	135.7 2.7	137.9 5.1	137.6 6.2	140.4 6.0	139.7 4.6	139.8 5.7	141.0 6.6	142.5 6.6	141.0 4.8	143.3 5.6	1,263.1
15	Federal government public administration <i>Administration publique fédérale</i>	D139361	58.9 18.0	56.3 13.0	55.3 11.1	54.5 12.1	55.7 10.7	60.3 14.7	55.7 -52.1	57.0 2.3	56.2 -5.0	56.2 4.0	54.6 -5.4	53.5 -46.7	503.6
16	Military <i>Militaires</i>	D139362	19.6 23.3	17.0 8.4	16.8 9.2	16.9 10.4	16.7 9.3	22.4 43.7	16.4 4.5	16.2 2.0	16.2 2.5	16.0 1.7	15.9 -7.2	16.1 -1.3	152.7
17	Federal public administration excluding military <i>Administration publique fédérale sauf militaires</i>	D139363	39.3 15.5	39.3 15.2	38.5 11.9	37.6 12.8	39.0 11.3	37.9 2.5	39.3 -80.9	40.8 2.5	40.0 -7.8	40.1 4.9	38.7 -4.7	37.4 -55.5	350.9
18	Provincial and territorial public administration <i>Administrations publiques provinciales et territoriales</i>	D139364	37.1 5.0	37.2 3.3	37.4 3.5	37.1 4.3	37.2 4.7	37.1 4.5	37.1 4.9	37.2 4.9	38.3 4.7	38.4 0.6	38.6 0.8	38.6 0.9	339.6
19	Local public administration <i>Administrations publiques locales</i>	D139365	26.7 1.6	26.9 4.0	27.0 5.4	25.5 2.9	25.3 2.0	25.3 3.2	25.2 4.1	25.5 3.2	25.6 -0.5	25.5 -4.1	25.4 -4.1	25.1 -2.7	228.5
20	Wages and salaries <i>Salaires et traitements</i>	D139366	1,292.0 5.9	1,280.9 6.3	1,307.8 5.9	1,261.1 6.0	1,273.1 5.8	1,263.6 4.3	1,266.5 -2.1	1,291.6 3.1	1,358.4 3.1	1,314.6 2.6	1,306.4 2.3	1,308.1 -1.3	11,643.4
21	Supplementary labour income <i>Revenu supplémentaire du travail</i>	D139367	170.3 5.6	168.7 5.7	172.5 5.4	167.2 5.4	168.8 5.2	167.6 3.8	167.9 0.7	171.3 2.6	180.1 3.7	174.3 3.0	173.2 2.8	173.5 2.7	1,544.0
22	Labour income <i>Revenu du travail</i>	D139368	1,462.2 5.9	1,449.5 6.2	1,480.3 5.9	1,428.3 6.0	1,441.9 5.7	1,431.2 4.2	1,434.4 -1.8	1,462.9 3.1	1,538.5 3.2	1,489.0 2.8	1,479.6 2.4	1,481.6 -0.9	13,187.4

Table 2. Wages and Salaries and Supplementary Labour Income
Tableau 2. Salaires et traitements et revenu supplémentaire du travail
Saskatchewan
Saskatchewan

Not seasonally adjusted data, millions of dollars
 Données non désaisonnalisées, millions de dollars

	CANSIM	2000 O	N	D	2001 J	F	M	A	M	J	J	A	S	YTD AAD
1 All goods-producing industries <i>Ensemble des industries de biens</i>	D139369	256.1 6.3	243.4 6.2	240.3 6.8	223.8 7.9	229.3 6.7	224.1 6.6	226.1 3.9	242.4 5.1	259.6 4.1	263.5 1.9	260.5 0.0	258.7 -0.3	2,187.9
2 Agriculture, forestry, fishing and hunting <i>Agriculture, foresterie, pêche et chasse</i>	D139370	40.9 -0.6	33.4 -0.0	30.0 4.7	23.1 5.6	22.3 4.0	22.5 1.1	24.7 -5.4	32.6 -4.0	35.6 -3.0	36.3 -15.7	38.6 -13.5	38.1 -17.1	273.9
3 Mining and oil and gas extraction <i>Extraction minière et extraction de pétrole et de gaz</i>	D139371	60.1 16.8	58.9 12.0	59.2 11.7	60.0 9.3	65.4 10.5	61.6 9.9	60.0 2.0	60.3 3.5	60.6 2.6	61.9 7.7	59.3 0.4	59.9 2.4	549.0
4 Manufacturing <i>Fabrication</i>	D139372	70.0 9.9	69.7 9.5	70.6 6.6	71.8 7.9	71.8 5.0	71.5 6.3	72.4 6.6	73.2 12.5	74.6 6.2	78.1 7.9	74.8 5.6	72.2 4.1	660.3
5 Construction	D139373	65.9 -0.0	62.5 2.4	61.5 4.9	49.1 6.5	50.4 5.3	48.6 0.9	49.6 3.4	56.2 2.1	67.9 4.3	66.7 1.1	67.3 1.5	68.6 3.9	524.5
6 Utilities <i>Services publics</i>	D139374	19.2 3.4	18.9 2.7	19.0 2.8	19.8 9.7	19.3 7.3	19.8 12.0	19.4 7.7	20.0 9.6	20.9 6.1	20.4 5.0	20.5 4.3	19.9 1.6	180.1
7 All services-producing industries <i>Ensemble des industries de services</i>	D139375	775.9 5.3	775.7 5.0	788.6 5.4	774.5 4.9	785.7 5.4	776.0 4.5	773.4 -1.2	787.3 3.4	806.9 2.0	767.5 1.8	764.4 1.9	788.2 -0.1	7,024.0
8 Trade <i>Commerce</i>	D139376	137.5 3.9	138.2 5.3	143.4 4.3	131.9 2.9	134.9 4.4	132.5 3.5	133.0 1.0	140.9 3.4	145.8 1.8	138.4 -0.2	137.3 -1.0	134.6 -1.4	1,229.4
9 Transportation and storage <i>Transport et entreposage</i>	D139377	67.4 3.4	65.9 4.1	66.9 4.6	67.5 4.1	68.5 4.0	67.8 4.4	67.1 4.7	70.3 5.2	74.0 4.9	70.4 1.2	70.5 2.7	71.8 2.8	627.7
10 Information and cultural industries <i>Industrie de l'information et industrie culturelle</i>	D139378	40.2 5.2	37.2 -3.5	37.6 -3.0	40.4 -2.9	40.3 -0.9	38.6 -2.3	38.4 -3.3	39.6 -0.9	40.4 2.0	39.6 -0.3	40.4 -0.3	40.8 0.1	358.4
11 Finance, real estate and company management <i>Finance, services immobiliers et gestion d'entreprises</i>	D139379	81.0 9.5	81.4 10.2	85.8 7.6	82.9 9.9	85.9 12.1	80.9 4.6	78.6 3.2	78.5 0.2	83.3 2.1	84.7 3.2	84.1 0.6	82.0 -0.8	740.9
12 Professional and personal services industries <i>Services professionnels et personnels</i>	D139380	151.1 5.7	150.6 5.1	153.2 6.1	154.6 8.1	158.1 8.9	155.8 11.2	156.7 6.6	161.5 9.4	165.3 6.4	165.7 7.7	167.1 9.2	162.6 4.6	1,447.5
13 Educational services <i>Services d'enseignement</i>	D139381	107.6 4.0	109.7 3.5	108.1 5.1	104.7 1.3	105.2 1.3	104.9 1.0	105.6 -0.2	101.9 -0.9	104.8 -1.4	69.2 -6.2	67.1 -1.6	99.3 -0.6	862.8
14 Health care and social assistance <i>Soins de santé et assistance sociale</i>	D139382	107.7 6.8	109.4 7.3	109.2 8.7	108.7 7.9	108.9 7.1	111.1 5.7	109.4 3.2	108.9 4.0	107.0 1.0	112.3 4.2	111.8 2.0	112.9 3.7	990.8
15 Federal government public administration <i>Administration publique fédérale</i>	D139383	32.6 9.1	32.2 6.6	32.2 6.3	31.7 7.1	32.3 4.0	32.5 2.4	32.9 -45.9	33.5 1.9	32.8 -5.2	33.5 -0.8	32.1 -4.5	31.1 -26.1	292.4
16 Military <i>Militaires</i>	D139384	4.2 3.2	3.7 -9.2	3.7 -13.7	3.7 -14.6	3.6 -14.5	4.6 7.5	3.9 -6.6	3.9 -7.7	3.9 -7.9	3.8 -9.1	3.7 -4.1	3.7 4.4	34.8
17 Federal public administration excluding military <i>Administration publique fédérale sauf militaires</i>	D139385	28.5 10.1	28.6 9.1	28.5 9.6	28.0 10.8	28.6 6.9	28.0 1.6	29.0 -48.8	29.6 3.3	28.9 -4.8	29.8 0.3	28.4 -4.6	27.3 -29.0	257.6
18 Provincial and territorial public administration <i>Administrations publiques provinciales et territoriales</i>	D139386	27.6 -0.1	27.7 0.6	27.6 -0.2	28.2 -1.6	28.2 -1.2	28.2 -1.2	28.2 -1.4	28.3 -0.6	29.0 0.5	29.1 0.2	29.2 0.7	29.0 -0.4	257.4
19 Local public administration <i>Administrations publiques locales</i>	D139387	23.2 2.2	23.5 3.7	24.7 7.9	24.0 6.1	23.5 3.0	23.7 1.9	23.6 3.7	23.9 1.4	24.5 -2.2	24.6 -5.7	24.9 -1.1	24.1 2.3	216.8
20 Wages and salaries <i>Salaires et traitements</i>	D139388	1,032.0 5.5	1,019.1 5.3	1,029.0 5.7	998.4 5.6	1,015.0 5.7	1,000.1 5.0	999.5 -0.1	1,029.7 3.8	1,066.5 2.5	1,031.0 1.8	1,025.0 1.4	1,046.9 -0.1	9,211.8
21 Supplementary labour income <i>Revenu supplémentaire du travail</i>	D139389	131.5 5.2	130.2 5.1	131.6 5.2	128.3 5.3	130.5 5.3	128.5 4.6	128.5 1.7	132.3 3.5	137.1 3.1	132.5 2.2	131.7 2.0	134.6 1.6	1,184.0
22 Labour income <i>Revenu du travail</i>	D139390	1,163.5 5.5	1,149.3 5.3	1,160.5 5.6	1,126.7 5.5	1,145.5 5.6	1,128.6 4.9	1,127.9 0.1	1,162.0 3.8	1,203.6 2.6	1,163.5 1.8	1,156.7 1.5	1,181.4 0.1	10,395.9

Table 2. Wages and Salaries and Supplementary Labour Income
Tableau 2. Salaires et traitements et revenu supplémentaire du travail
Alberta
Alberta

Not seasonally adjusted data . millions of dollars
 Données non désaisonnalisées . millions de dollars

	CANSIM	2000			2001					YTD				
		O	N	D	J	F	M	A	M	J	J	A	S	AAD
1 All goods-producing industries <i>Ensemble des industries de biens</i>	D139391	1,460.5 10.6	1,423.4 12.2	1,417.2 12.3	1,324.8 11.1	1,395.6 10.3	1,387.0 11.4	1,434.8 12.7	1,482.3 11.3	1,532.2 8.9	1,540.8 8.0	1,549.6 7.5	1,539.0 6.9	13,186.0
2 Agriculture, forestry, fishing and hunting <i>Agriculture, forestière, pêche et chasse</i>	D139392	74.9 -4.6	71.5 5.1	63.4 3.7	42.7 2.1	42.8 -1.2	44.5 -0.3	41.9 -7.8	52.1 -6.9	62.2 -4.1	61.6 -7.0	72.4 2.1	66.6 -9.4	486.7
3 Mining and oil and gas extraction <i>Extraction minière et extraction de pétrole et de gaz</i>	D139393	387.9 11.0	377.6 10.5	395.2 8.6	399.5 8.3	435.2 7.6	418.4 11.4	430.1 13.5	418.7 12.9	422.9 9.0	419.6 9.3	416.6 7.2	412.7 10.4	3,773.7
4 Manufacturing <i>Fabrication</i>	D139394	433.0 13.9	430.8 15.4	442.7 15.0	431.1 12.8	447.3 11.5	437.4 12.2	446.5 12.8	450.4 9.1	454.0 7.2	464.8 7.2	453.0 6.5	455.3 5.2	4,039.8
5 Construction <i>Construction</i>	D139395	517.1 10.1	496.9 12.3	470.3 14.5	405.8 14.0	426.4 14.0	441.1 12.4	472.7 15.5	514.3 15.2	542.7 12.4	543.9 10.0	557.4 9.6	556.7 8.8	4,461.1
6 Utilities <i>Services publics</i>	D139396	47.6 10.5	46.5 8.1	45.5 8.4	45.7 4.2	43.8 3.7	45.7 6.3	43.6 2.7	46.8 4.2	50.4 6.4	50.9 5.6	50.2 4.1	47.8 0.6	424.8
7 All services-producing industries <i>Ensemble des industries de services</i>	D139397	3,150.5 8.6	3,162.8 9.1	3,235.2 8.2	3,212.4 8.7	3,228.4 8.6	3,271.5 8.8	3,293.0 5.9	3,337.5 8.0	3,405.0 7.4	3,332.5 6.9	3,307.5 6.1	3,300.7 4.9	29,688.4
8 Trade <i>Commerce</i>	D139398	627.1 5.8	632.9 7.1	660.0 8.1	656.3 8.7	656.6 10.5	656.0 8.9	662.2 7.2	686.8 9.5	690.4 7.5	688.6 6.8	680.5 6.2	663.1 8.6	6,040.3
9 Transportation and storage <i>Transport et entreposage</i>	D139399	301.3 14.1	300.7 14.0	308.7 10.5	307.6 10.1	311.2 7.7	303.5 6.3	307.7 7.5	316.2 9.3	321.8 9.4	315.7 7.1	318.7 7.8	314.3 8.9	2,816.6
10 Information and cultural industries <i>Industrie de l'information et industrie culturelle</i>	D139400	129.1 8.7	129.7 8.5	130.6 8.7	135.3 12.0	136.3 11.5	135.5 9.9	133.8 7.4	136.4 8.7	139.6 9.9	138.8 8.8	138.3 7.9	139.0 7.4	1,233.0
11 Finance, real estate and company management <i>Finance, services immobiliers et gestion d'entreprises</i>	D139401	377.5 11.6	382.7 13.6	414.0 13.0	398.8 12.7	396.4 12.9	409.4 11.4	412.2 14.1	404.8 6.5	422.3 9.3	406.1 7.7	417.4 4.4	409.9 4.1	3,677.3
12 Professional and personal services industries <i>Services professionnels et personnels</i>	D139402	852.4 10.0	849.2 10.7	864.6 7.6	865.5 9.0	866.8 6.7	886.8 10.1	907.8 10.2	917.1 10.1	943.7 9.5	921.4 8.5	922.0 9.0	900.8 6.0	8,131.8
13 Educational services <i>Services d'enseignement</i>	D139403	315.3 6.5	322.9 6.8	306.9 6.4	308.9 6.7	318.4 6.3	322.2 6.8	325.7 6.6	322.2 6.0	319.4 2.3	290.5 4.9	268.1 4.5	315.2 6.5	2,790.7
14 Health care and social assistance <i>Soins de santé et assistance sociale</i>	D139404	303.4 5.8	307.1 7.2	308.9 7.9	303.0 4.7	304.9 5.5	304.6 5.0	302.5 3.4	307.2 3.9	316.5 5.4	317.8 5.3	313.7 4.6	317.6 5.8	2,787.7
15 Federal government public administration <i>Administration publique fédérale</i>	D139405	96.0 12.2	91.0 3.4	91.1 3.3	90.3 5.8	91.2 4.5	102.7 14.8	93.9 -40.5	96.1 5.5	95.2 -0.7	95.3 2.6	90.9 -6.7	88.5 -20.0	844.0
16 Military <i>Militaires</i>	D139406	37.8 13.5	32.8 -2.1	32.9 -0.4	32.9 3.2	33.0 3.3	43.6 30.1	33.6 0.8	33.6 -0.1	33.6 0.6	33.0 -0.4	32.8 -2.3	32.6 1.4	308.8
17 Federal public administration excluding military <i>Administration publique fédérale sauf militaires</i>	D139407	58.2 11.4	58.2 6.9	58.2 5.8	57.4 7.0	58.2 5.1	59.1 5.7	60.3 -51.8	62.5 8.8	61.6 -1.3	62.3 4.3	58.1 -9.0	55.9 -28.7	535.2
18 Provincial and territorial public administration <i>Administrations publiques provinciales et territoriales</i>	D139408	65.4 4.2	64.3 4.4	65.8 4.8	63.8 0.8	64.1 1.0	64.6 1.4	64.9 1.4	64.9 0.6	65.2 0.3	65.3 0.2	64.8 -0.7	65.8 0.5	583.5
19 Local public administration <i>Administrations publiques locales</i>	D139409	83.0 1.1	82.3 0.6	84.5 1.7	82.9 0.6	82.5 5.6	86.2 9.1	82.4 6.9	85.8 7.4	90.9 6.8	93.1 6.1	93.1 5.8	86.6 2.2	783.5
20 Wages and salaries <i>Salaires et traitements</i>	D139410	4,611.0 9.2	4,586.2 10.1	4,652.4 9.4	4,537.1 9.3	4,623.9 9.1	4,658.5 9.5	4,727.8 7.9	4,819.9 9.0	4,937.1 7.9	4,873.3 7.2	4,857.1 6.5	4,839.7 5.8	42,874.4
21 Supplementary labour income <i>Revenu supplémentaire du travail</i>	D139411	495.2 7.7	492.0 8.3	499.7 7.6	489.4 7.2	498.9 7.1	502.5 8.0	510.0 7.7	520.0 8.0	532.5 8.0	520.9 6.2	517.9 5.6	516.1 5.3	4,608.2
22 Labour income <i>Revenu du travail</i>	D139412	5,106.2 9.0	5,078.2 9.9	5,152.0 9.3	5,026.6 9.1	5,122.8 8.9	5,161.0 9.4	5,237.8 7.9	5,339.8 8.9	5,469.6 7.9	5,394.2 7.1	5,375.0 6.4	5,355.8 5.5	47,482.6

Table 2. Wages and Salaries and Supplementary Labour Income
Tableau 2. Salaires et traitements et revenu supplémentaire du travail
 British Columbia
 Colombie-Britannique

Not seasonally adjusted data, millions of dollars
 Données non désaisonnalisées, millions de dollars

	CANSIM	2000			2001								YTD AAD	
		O	N	D	J	F	M	A	M	J	J	A		S
1 All goods-producing industries Ensemble des industries de biens	D139413	1,215.0 2.8	1,174.0 3.3	1,164.8 3.2	1,078.9 1.1	1,092.9 0.5	1,092.7 -0.9	1,114.4 -2.8	1,155.2 -1.3	1,265.2 -0.3	1,249.4 -0.4	1,218.6 -1.8	1,203.2 -2.4	10,470.5
2 Agriculture, forestry, fishing and hunting Agriculture, foresterie, pêche et chasse	D139414	203.6 0.5	183.6 -0.7	165.4 1.8	136.9 -0.7	144.9 -0.2	149.9 2.6	146.7 3.1	168.6 5.9	212.1 -0.5	212.4 -2.0	217.9 -0.4	204.4 -4.7	1,593.8
3 Mining and oil and gas extraction Extraction minière et extraction de pétrole et de gaz	D139415	65.0 -4.3	61.8 -7.1	62.4 -2.5	60.9 -7.2	65.3 -2.9	60.9 -7.9	59.5 -10.9	61.0 -5.6	64.8 -3.4	63.0 -2.2	61.6 -1.7	62.1 1.0	559.1
4 Manufacturing Fabrication	D139416	591.4 6.2	585.3 5.7	600.6 3.2	576.4 0.9	580.9 0.8	571.6 -0.8	581.4 -2.8	593.0 -2.2	628.4 0.8	614.2 0.8	580.9 -3.1	580.1 -2.3	5,306.8
5 Construction	D139417	301.7 -0.5	290.6 2.8	284.2 4.7	252.8 3.9	252.5 1.7	260.0 -1.8	278.1 -3.8	282.3 -2.4	305.6 -1.4	306.3 -0.8	305.7 0.5	304.7 -1.8	2,548.0
6 Utilities Services publics	D139418	53.3 4.3	52.6 8.3	52.2 6.7	51.8 5.8	49.3 -2.1	50.4 1.5	48.8 -4.5	50.4 -1.1	54.3 -1.3	53.5 -2.0	52.4 -1.6	52.0 -1.9	462.8
7 All services-producing industries Ensemble des industries de services	D139419	3,841.5 8.6	3,834.4 8.0	3,909.4 7.0	3,845.1 8.6	3,879.9 8.7	3,907.2 8.0	3,913.1 1.2	3,950.7 4.2	3,995.4 3.3	3,883.9 3.6	3,885.3 2.9	3,909.2 1.3	35,169.8
8 Trade Commerce	D139420	696.3 5.7	697.4 6.6	716.8 5.7	684.1 6.2	673.2 5.2	684.7 4.5	691.2 3.9	707.8 4.4	714.4 3.9	714.0 2.4	716.1 2.2	700.8 1.9	6,286.4
9 Transportation and storage Transport et entreposage	D139421	351.3 1.9	358.7 3.8	361.0 3.5	353.0 2.1	362.8 2.2	359.5 1.4	344.7 -2.5	349.5 -1.8	360.9 -1.9	349.0 -4.7	365.3 0.4	359.0 0.8	3,203.8
10 Information and cultural industries Industrie de l'information et industrie culturelle	D139422	173.4 5.1	173.6 4.8	173.8 4.4	176.2 5.5	176.5 4.9	177.7 5.8	178.5 5.0	181.2 5.9	186.7 7.8	185.6 6.0	186.6 4.9	186.8 5.5	1,635.7
11 Finance, real estate and company management Finance, services immobiliers et gestion d'entreprises	D139423	458.7 8.2	452.7 11.8	490.7 10.0	482.7 7.6	485.8 10.4	487.1 8.3	485.8 6.3	477.0 1.1	476.6 3.3	466.0 3.4	468.4 2.2	461.6 1.2	4,291.0
12 Professional and personal services industries Services professionnels et personnels	D139424	958.0 10.6	945.8 12.2	950.9 9.8	927.2 9.7	950.7 9.7	948.7 7.7	966.8 6.0	991.4 7.4	1,002.1 5.0	1,005.2 8.5	1,000.8 5.0	980.9 1.9	8,773.7
13 Educational services Services d'enseignement	D139425	415.8 5.9	417.0 7.2	414.5 5.8	428.7 6.7	433.6 8.8	441.1 10.5	445.5 4.8	435.8 5.1	441.3 3.7	340.7 5.0	329.4 3.5	400.3 3.1	3,696.4
14 Health care and social assistance Soins de santé et assistance sociale	D139426	481.4 5.6	484.5 6.4	487.9 6.2	488.4 6.1	489.2 5.3	494.2 5.2	488.7 3.6	490.9 3.3	498.5 3.4	504.3 4.0	504.1 3.0	512.1 5.8	4,470.5
15 Federal government public administration Administration publique fédérale	D139427	136.6 13.9	129.9 9.3	132.3 9.7	128.3 5.8	131.0 8.8	135.8 7.7	134.5 -43.9	138.9 8.8	134.2 -1.5	137.1 8.5	130.0 -4.5	128.2 -24.9	1,198.0
16 Military Militaires	D139428	30.6 20.3	26.8 5.8	26.6 5.0	26.7 5.2	26.7 5.9	34.2 36.7	28.3 13.1	28.4 13.5	28.4 13.1	28.4 13.8	28.2 2.0	28.1 8.8	257.3
17 Federal public administration excluding military Administration publique fédérale sauf militaires	D139429	106.0 12.2	103.1 10.2	105.8 10.9	101.6 6.0	104.3 8.7	101.6 0.6	106.2 -50.5	110.5 7.6	105.9 -4.8	108.6 7.1	101.8 -6.1	100.1 -30.6	940.7
18 Provincial and territorial public administration Administrations publiques provinciales et territoriales	D139430	90.8 -0.6	90.5 -0.2	90.8 0.8	88.2 0.8	89.0 0.8	89.7 1.0	90.1 1.3	90.4 1.3	91.3 1.0	92.1 1.2	93.0 1.1	91.7 0.8	815.3
19 Local public administration Administrations publiques locales	D139431	79.4 -8.2	84.2 0.4	90.6 4.9	88.4 3.4	88.2 4.7	88.7 4.8	87.2 5.1	87.8 3.3	89.4 1.7	89.9 1.3	91.6 5.2	87.8 4.5	799.0
20 Wages and salaries Salaires et traitements	D139432	5,056.5 5.7	5,008.3 6.8	5,074.2 6.1	4,924.0 5.3	4,972.8 5.3	5,000.0 4.4	5,027.5 0.3	5,106.0 2.9	5,260.6 2.4	5,133.3 2.6	5,103.8 1.8	5,112.4 0.4	45,640.3
21 Supplementary labour income Revenu supplémentaire du travail	D139433	701.7 5.0	695.4 6.0	704.1 5.2	685.6 4.2	692.4 4.2	696.2 3.4	700.0 1.0	710.9 2.1	732.4 2.9	708.5 2.2	703.1 1.3	704.3 0.6	6,333.3
22 Labour income Revenu du travail	D139434	5,758.2 5.6	5,703.7 6.7	5,778.3 6.0	5,609.6 5.2	5,665.1 5.1	5,696.1 4.3	5,727.5 0.4	5,816.9 2.6	5,993.1 2.5	5,841.8 2.6	5,806.9 1.7	5,816.7 0.4	51,973.6

Table 2. Wages and Salaries and Supplementary Labour Income
Tableau 2. Salaires et traitements et revenu supplémentaire du travail

Yukon

Yukon

Not seasonally adjusted data, millions of dollars
 Données non désaisonnalisées, millions de dollars

	CANSIM	2000 O	N	D	2001 J	F	M	A	M	J	J	A	S	YTD AAD
1 All goods-producing industries <i>Ensemble des industries de biens</i>	D139435	9.0 5.8	7.0 -2.7	6.4 -9.2	4.5 -21.8	4.7 -20.5	4.4 -18.7	4.6 -17.9	6.0 -5.6	7.9 -9.5	8.4 -3.1	8.9 0.7	8.4 1.7	57.7
2 of which: Construction <i>dont: Construction</i>	D139436	5.4 18.4	4.1 6.7	3.9 5.7	3.0 15.1	2.9 14.0	2.9 20.6	2.9 19.3	3.9 29.6	5.4 13.6	5.6 17.2	6.1 20.2	5.7 26.3	38.4
3 All services-producing industries <i>Ensemble des industries de services</i>	D139437	41.2 3.0	40.2 4.0	40.9 4.7	39.1 5.9	39.4 4.7	39.6 3.0	39.1 -4.7	41.3 1.4	43.3 -0.1	41.9 -2.5	42.2 -1.4	41.7 -1.8	367.5
4 Trade <i>Commerce</i>	D139438	5.3 -1.5	5.0 -5.6	5.4 -1.9	5.1 8.8	5.3 1.2	5.2 3.7	5.2 0.5	5.8 4.9	6.1 -3.3	6.1 3.0	6.1 3.2	5.7 5.8	50.4
5 Transportation and storage <i>Transport et entreposage</i>	D139439	2.0 6.0	2.0 13.7	1.9 1.8	1.9 11.3	2.1 19.6	2.1 17.4	2.0 14.6	2.2 23.2	2.3 10.1	2.0 -4.1	2.1 -0.2	2.0 1.8	18.8
6 Information and cultural industries <i>Industrie de l'information et industrie culturelle</i>	D139440	1.7 0.3	1.7 -1.3	1.7 1.7	1.7 4.3	1.8 4.3	1.7 0.1	1.7 -2.6	1.8 2.2	1.8 3.9	1.8 1.5	1.8 6.7	1.8 6.4	15.9
7 Finance, real estate and company management <i>Finance, services immobiliers et gestion d'entreprises</i>	D139441	1.9 -2.9	2.0 3.0	2.4 8.8	2.3 15.1	2.4 26.8	2.4 7.8	2.2 16.4	2.2 1.7	2.4 2.3	2.3 8.8	2.3 11.3	2.2 -4.8	20.8
8 Professional and personal services industries <i>Services professionnels et personnels</i>	D139442	9.1 5.8	8.3 12.4	8.0 14.4	7.5 14.9	7.4 7.3	7.6 6.2	7.6 0.3	8.2 3.0	9.0 0.8	9.0 -4.9	9.2 -0.7	8.9 0.2	74.3
9 Educational services <i>Services d'enseignement</i>	D139443	5.1 3.4	5.1 3.5	5.5 6.9	5.0 1.2	4.8 0.0	4.9 2.4	4.9 0.3	5.2 -0.2	5.0 0.2	3.8 -7.0	3.8 -8.9	4.7 -5.2	42.0
10 Health care and social assistance <i>Soins de santé et assistance sociale</i>	D139444	5.1 8.2	5.2 7.9	5.3 8.8	5.0 2.3	5.1 6.1	5.1 1.0	5.1 -0.3	5.1 1.2	5.4 4.9	5.3 1.3	5.2 -2.2	5.3 3.9	46.7
11 Federal government public administration <i>Administration publique fédérale</i>	D139445	3.0 1.2	3.0 3.9	2.9 4.6	2.8 0.5	2.9 1.7	2.8 -4.8	2.9 -46.9	3.2 -1.4	3.4 -9.8	3.5 -6.2	3.5 -6.4	3.1 -21.9	28.2
12 Provincial and territorial public administration <i>Administrations publiques provinciales et territoriales</i>	D139446	6.4 1.5	6.3 -0.2	6.2 -1.7	6.3 2.3	6.2 -1.8	6.2 -0.2	6.2 -1.2	6.2 -8.4	6.4 -1.9	6.5 -5.6	6.5 -2.8	6.4 -3.4	56.8
13 Local public administration <i>Administrations publiques locales</i>	D139447	1.5 3.3	1.5 -1.7	1.6 0.6	1.5 -0.5	1.5 3.8	1.5 2.3	1.5 7.1	1.5 1.0	1.5 -1.5	1.6 -1.8	1.6 -9.5	1.5 3.5	13.6
14 Wages and salaries <i>Salaires et traitements</i>	D139448	50.2 3.5	47.1 2.9	47.3 2.6	43.5 2.2	44.1 1.2	43.9 0.4	43.8 -6.3	47.3 0.5	51.1 -1.7	50.3 -2.8	51.1 -1.0	50.1 -1.2	425.3
15 Supplementary labour income <i>Revenu supplémentaire du travail</i>	D139449	6.5 3.6	6.1 3.8	6.1 2.9	5.6 2.0	5.7 0.9	5.7 0.3	5.7 -2.6	6.1 0.4	6.6 -1.8	6.5 -3.4	6.6 -1.1	6.5 -0.3	55.0
16 Labour income <i>Revenu du travail</i>	D139450	56.7 3.5	53.2 3.0	53.3 2.6	49.2 2.1	49.8 1.2	49.6 0.3	49.4 -5.9	53.4 0.5	57.7 -1.7	56.8 -2.7	57.7 -1.0	56.6 -1.1	480.2

Table 2. Wages and Salaries and Supplementary Labour Income
Tableau 2. Salaires et traitements et revenu supplémentaire du travail
 Northwest Territories
 Territoires du Nord-Ouest

Not seasonally adjusted data, millions of dollars
 Données non désaisonnalisées, millions de dollars

	CANSIM	2000			2001										YTD AAD
		D	N	D	J	F	M	A	M	J	J	A	S		
1 All goods-producing industries Ensemble des industries de biens	D139451	33.7 38.2	30.5 32.7	30.1 29.2	24.6 17.0	29.0 22.6	27.2 24.1	29.4 23.7	32.1 26.5	37.4 24.0	40.5 27.5	40.6 16.9	41.4 18.6	302.1	
2 of which: Construction dont: Construction	D139452	19.3 37.6	17.1 33.2	15.9 21.9	12.8 22.5	14.7 26.0	14.4 24.4	16.5 27.5	17.6 40.1	20.9 35.5	24.1 40.6	23.0 27.2	24.7 29.4	168.7	
3 All services-producing industries Ensemble des industries de services	D139453	60.9 5.9	61.3 6.6	63.8 6.8	63.1 9.4	64.4 9.0	65.5 8.8	64.9 2.8	66.1 7.4	67.3 6.0	65.9 5.5	67.1 7.3	64.5 4.0	588.8	
4 Trade Commerce	D139454	4.1 4.4	4.2 1.1	4.5 0.8	4.3 10.0	4.7 11.0	4.3 10.6	4.3 2.1	4.8 11.5	5.0 7.7	4.8 0.3	4.6 1.2	4.3 4.0	41.0	
5 Transportation and storage Transport et entreposage	D139455	6.9 6.6	8.6 11.1	7.0 11.6	7.2 15.6	7.7 12.6	7.7 8.1	7.5 9.7	7.9 11.7	7.9 16.9	7.4 8.1	7.7 10.6	7.5 7.8	68.5	
6 Information and cultural industries Industrie de l'information et industrie culturelle	D139456	2.0 13.3	2.1 14.2	2.2 11.4	2.1 20.6	2.2 17.3	2.1 11.4	2.1 9.0	2.2 11.9	2.2 8.2	2.2 6.8	2.2 11.2	2.2 11.9	19.6	
7 Finance, real estate and company management Finance, services immobiliers et gestion d'entreprises	D139457	7.0 -14.2	6.9 -10.1	7.5 -15.4	7.6 -4.3	7.6 -1.8	7.7 -3.1	7.9 3.1	7.6 1.7	7.7 -1.5	7.5 2.5	7.7 8.9	7.4 -3.1	68.7	
8 Professional and personal services industries Services professionnels et personnels	D139458	9.2 19.6	9.0 19.5	9.5 25.7	9.6 27.2	9.7 17.6	10.3 25.5	10.2 16.0	10.2 19.6	11.1 19.4	10.8 20.8	11.3 25.2	10.7 18.1	93.8	
9 Educational services Services d'enseignement	D139459	5.6 6.5	6.0 7.7	6.6 7.6	5.8 0.6	6.2 -5.0	6.5 -2.1	6.3 5.9	6.0 -1.0	5.5 -8.2	4.9 -1.1	4.8 -1.1	5.0 -2.1	50.9	
10 Health care and social assistance Soins de santé et assistance sociale	D139460	7.8 8.1	8.2 15.1	8.1 10.1	8.1 10.0	8.1 13.9	8.2 13.9	8.2 6.2	8.4 7.3	8.7 8.2	8.8 6.4	8.9 10.0	9.0 7.4	76.5	
11 Federal government public administration Administration publique fédérale	D139461	6.4 13.0	6.2 7.6	6.1 5.1	6.1 7.0	6.3 13.3	6.4 11.4	6.3 -28.9	6.4 6.0	6.4 2.9	6.5 0.6	6.6 -1.3	6.3 -9.9	57.4	
12 Provincial and territorial public administration Administrations publiques provinciales et territoriales	D139462	9.0 0.1	9.4 --	9.6 6.7	9.7 4.6	9.6 6.3	9.6 5.4	9.6 6.6	9.9 1.8	10.1 -0.5	10.2 1.2	10.2 0.9	9.4 3.0	88.4	
13 Local public administration Administrations publiques locales	D139463	2.9 19.6	2.8 8.5	2.9 14.2	2.5 17.6	2.4 16.5	2.5 9.0	2.5 7.4	2.6 6.7	2.8 5.0	2.8 2.5	3.1 1.2	2.7 1.7	24.0	
14 Wages and salaries Salaires et traitements	D139464	94.6 15.5	91.8 14.1	93.9 13.1	87.7 11.4	93.4 12.9	92.8 12.9	94.3 6.5	98.2 13.0	104.7 11.8	106.4 12.9	107.6 10.7	105.9 9.3	890.8	
15 Supplementary labour income Revenu supplémentaire du travail	D139465	11.0 14.0	10.7 14.0	10.5 13.2	9.9 9.3	10.4 9.0	10.5 11.7	10.6 9.0	11.0 11.3	11.9 14.0	11.9 10.7	12.3 11.3	12.0 10.6	100.5	
16 Labour income Revenu du travail	D139466	105.6 15.4	102.6 14.1	104.4 13.1	97.6 11.2	103.8 12.5	103.2 12.6	104.8 6.6	109.2 12.6	116.6 12.0	118.3 12.7	119.9 10.8	117.9 9.4	991.3	

Table 2. Wages and Salaries and Supplementary Labour Income
Tableau 2. Salaires et traitements et revenu supplémentaire du travail
 Nunavut
 Nunavut

Not seasonally adjusted data, millions of dollars
 Données non désaisonnalisées, millions de dollars

	CANSIM	2000			2001										YTD AAD
		O	N	D	J	F	M	A	M	J	J	A	S		
1 Wages and salaries Salaires et traitements	D139467	32.6 4.9	32.2 6.0	31.8 4.4	31.2 9.1	31.3 4.4	31.8 4.9	31.5 5.5	31.6 3.9	32.6 5.8	31.1 -0.1	32.5 2.3	32.6 3.3	286.3	
2 Supplementary labour income Revenu supplémentaire du travail	D139468	3.1 3.8	2.9 5.5	2.9 3.6	2.9 13.9	2.9 8.9	2.9 7.9	2.9 13.4	2.9 15.5	3.0 9.5	2.9 9.2	3.0 10.5	3.0 1.7	26.3	
3 Labour income Revenu du travail	D139469	35.7 4.8	35.2 6.0	34.7 4.4	34.1 9.5	34.2 4.6	34.8 5.1	34.4 6.1	34.5 4.8	35.5 6.1	34.0 0.6	35.5 2.9	35.6 3.2	312.5	

Table 2. Wages and Salaries and Supplementary Labour Income
Tableau 2. Salaires et traitements et revenu supplémentaire du travail
Outside Canada
Extérieur du Canada

Not seasonally adjusted data, millions of dollars
 Données non désaisonnalisées, millions de dollars

	CANSIM	2000			2001									YTD AAD
		O	N	D	J	F	M	A	M	J	J	A	S	
1 Wages and salaries Salaires et traitements	D139470	18.4 2.5	19.0 6.2	18.6 2.7	18.3 3.7	18.2 1.2	21.9 16.6	18.7 -12.8	19.0 4.9	19.0 4.6	19.5 5.1	20.3 10.6	19.2 -3.0	174.2
2 Supplementary labour income Revenu supplémentaire du travail	D139471	3.7 2.5	3.9 7.8	3.8 2.5	3.7 3.2	3.7 0.5	4.4 15.6	3.8 -3.3	3.9 3.7	3.9 4.3	4.0 3.7	4.1 9.4	3.9 4.6	35.4
3 Labour income Revenu du travail	D139472	22.2 2.5	23.0 6.5	22.4 2.7	22.1 3.6	21.9 1.1	26.3 16.5	22.6 -11.3	22.9 4.7	22.9 4.7	23.4 4.8	24.4 10.4	23.2 -1.8	209.7



System of National Accounts

Estimates of labour income

Monthly Estimates
September 2001
Part II – Analytical Document

Système de comptabilité nationale

Estimations du revenu du travail

Estimations mensuelles
Septembre 2001
Partie II – Document analytique

Published by authority of the Minister
responsible for Statistics Canada

Publication autorisée par le ministre
responsable de Statistique Canada

© Minister of Industry, 2001

© Ministre de l'industrie, 2001

All rights reserved. No part of this publication may be reproduced, stored in a retrieval system or transmitted in any form or by any means, electronic, mechanical, photocopying, recording or otherwise without prior written permission from Licence Services, Marketing Division, Statistics Canada, Ottawa, Ontario, Canada K1A 0T6.

Tous droits réservés. Il est interdit de reproduire ou de transmettre le contenu de la présente publication, sous quelque forme ou par quelque moyen que ce soit, enregistrement sur support magnétique, reproduction électronique, mécanique, photographique, ou autre, ou de l'emmagasiner dans un système de recouvrement sans l'autorisation écrite au préalable des Services de concession des droits de licence, Division du marketing, Statistique Canada, Ottawa, Ontario, Canada K1A 0T6.

November 2001

Novembre 2001

Ottawa

Ottawa

Note of Appreciation

Canada owes the success of its statistical system to a long-standing partnership between Statistics Canada, the citizens of Canada, its businesses, governments and other institutions. Accurate and timely statistical information could not be produced without their continued cooperation and goodwill.

Note de reconnaissance

Le succès du système statistique du Canada repose sur un partenariat bien établi entre Statistique Canada et la population, les entreprises, les administrations canadiennes et les autres organismes. Sans cette collaboration et cette bonne volonté, il serait impossible de produire des statistiques précises et actuelles.



Statistics
Canada

Statistique
Canada

Canada

Symbols

The following standard symbols are used in this document:

- .. figures not available.
- ... figures not appropriate or not applicable.
- nil or zero.

Abbreviations

The following standard abbreviations are used in this document:

CAN.	Canada
NFLD.	Newfoundland
P.E.I.	Prince Edward Island
N.S.	Nova Scotia
N.B.	New Brunswick
QUE.	Quebec
ONT.	Ontario
MAN.	Manitoba
SASK.	Saskatchewan
ALTA.	Alberta
B.C.	British Columbia
YUKON	Yukon
N.W.T.	Northwest Territories
NU.	Nunavut
N.N.	Northwest Territories and Nunavut
O.C.	Outside Canada

To Order

To order, call 613-951-3640 and ask for the client services officer, or complete the order form provided at the end of this document. For information on the content, call the same number and ask for the information officer.

Signes conventionnels

Les signes conventionnels suivants sont employés uniformément dans ce document:

- .. nombres indisponibles.
- ... n'ayant lieu de figurer.
- néant ou zéro.

Abréviations

Les abréviations suivantes sont employées uniformément dans ce document:

CAN.	Canada
T.-N.	Terre-Neuve
Î.P.-É.	Île-du-Prince-Édouard
N.-É.	Nouvelle-Écosse
N.-B.	Nouveau-Brunswick
QUÉ.	Québec
ONT.	Ontario
MAN.	Manitoba
SASK.	Saskatchewan
ALB.	Alberta
C.-B.	Colombie-Britannique
YUKON	Yukon
T.N.-O	Territoires du Nord-Ouest
NU.	Nunavut
N.N.	Territoires du Nord-Ouest et Nunavut
E.C.	Extérieur du Canada

Pour commander

Pour commander, appelez au 613-951-3640 et demandez la responsable des services aux clients, ou remplir le bon de commande ci-joint. Pour de l'information sur le contenu, appelez le même numéro et demandez l'agent d'information.

Table of Contents

Page	
2	Total wages and salaries, all industries, seasonally adjusted
4	Supplementary labour income, all industries, seasonally adjusted
6	Total labour income, all industries, seasonally adjusted
8	Wages and salaries, all goods-producing industries, not seasonally adjusted
10	Wages and salaries, agriculture, forestry, fishing and hunting, not seasonally adjusted
12	Wages and salaries, mining and oil and gas extraction, not seasonally adjusted
14	Wages and salaries, manufacturing, not seasonally adjusted
16	Wages and salaries, construction, not seasonally adjusted
18	Wages and salaries, utilities, not seasonally adjusted
20	Wages and salaries, all services-producing industries, not seasonally adjusted
22	Wages and salaries, trade, not seasonally adjusted
24	Wages and salaries, transportation and storage, not seasonally adjusted
26	Wages and salaries, information and cultural industries, not seasonally adjusted
28	Wages and salaries, finance, real estate and company management, not seasonally adjusted
30	Wages and salaries, professional and personal services industries, not seasonally adjusted
32	Wages and salaries, educational services, not seasonally adjusted
34	Wages and salaries, health care and social assistance, not seasonally adjusted
36	Wages and salaries, federal government public administration, not seasonally adjusted
38	Wages and salaries, provincial and territorial public administration, not seasonally adjusted
40	Wages and salaries, local public administration, not seasonally adjusted
42	Total wages and salaries, all industries, not seasonally adjusted
44	Supplementary labour income, all industries, not seasonally adjusted
46	Total labour income, all industries, not seasonally adjusted
50	Total wages and salaries, all industries, seasonally adjusted - Canada
51	Supplementary labour income, all industries, seasonally adjusted - Canada
52	Total labour income, all industries, seasonally adjusted - Canada

Table des matières

Page	
2	Ensemble salaires et traitements, ensemble des industries, désaisonnalisés
4	Revenu supplémentaire du travail, ensemble des industries, désaisonnalisés
6	Ensemble revenu du travail, ensemble des industries, désaisonnalisés
8	Salaires et traitements, ensemble des industries de biens, non désaisonnalisés
10	Salaires et traitements, agriculture, foresterie, pêche et chasse, non désaisonnalisés
12	Salaires et traitements, extraction minière et extraction de pétrole et de gaz, non désaisonné
14	Salaires et traitements, fabrication, non désaisonnalisés
16	Salaires et traitements, construction, non désaisonnalisés
18	Salaires et traitements, services publics, non désaisonnalisés
20	Salaires et traitements, ensemble des industries de services, non désaisonnalisés
22	Salaires et traitements, commerce, non désaisonnalisés
24	Salaires et traitements, transport et entreposage, non désaisonnalisés
26	Salaires et traitements, industrie de l'information et industrie culturelle, non désaisonnalisés
28	Salaires et traitements, finance, services immobiliers et gestion d'entreprises, non désaisonnalisés
30	Salaires et traitements, services professionnels et personnels, non désaisonnalisés
32	Salaires et traitements, services d'enseignement, non désaisonnalisés
34	Salaires et traitements, soins de santé et assistance sociale, non désaisonnalisés
36	Salaires et traitements, administration publique fédérale, non désaisonnalisés
38	Salaires et traitements, administrations publiques provinciales et territoriales, non désaisonné
40	Salaires et traitements, administrations publiques locales, non désaisonnalisés
42	Ensemble salaires et traitements, ensemble des industries, non désaisonnalisés
44	Revenu supplémentaire du travail, ensemble des industries, non désaisonnalisés
46	Ensemble revenu du travail, ensemble des industries, non désaisonnalisés
50	Ensemble salaires et traitements, ensemble des industries, désaisonnalisés - Canada
51	Revenu supplémentaire du travail, ensemble des industries, désaisonnalisés - Canada
52	Ensemble revenu du travail, ensemble des industries, désaisonnalisés - Canada

Analytical Tables

Tableaux analytiques

Total wages and salaries, all industries, seasonally adjusted
Ensemble salaires et traitements, ensemble des industries, désaisonnalisés

Level
Niveau
Millions of dollars
Millions de dollars

		2000			2001								
		O	N	D	J	F	M	A	M	J	J	A	S
CAN.	CAN.	40,110.6	40,313.9	40,611.8	40,829.1	41,071.8	41,098.8	41,044.8	41,113.8	41,143.6	41,190.5	41,263.7	41,284.6
NFLD	T.-N.	454.6	456.5	458.7	461.9	464.7	464.3	452.4	469.2	468.4	464.3	468.9	464.1
PE.I.	Î.-P.-É.	126.7	128.4	128.4	130.9	130.8	132.1	129.6	129.7	131.9	129.7	133.0	132.3
N.S.	N.-É.	969.6	970.3	977.7	991.5	991.9	998.0	984.5	989.6	991.9	983.0	986.2	989.4
N.B.	N.-B.	795.0	801.9	809.8	821.3	821.9	820.5	811.9	818.2	814.4	798.7	803.6	806.3
QUE.	QUÉ.	8,549.6	8,606.0	8,642.0	8,701.3	8,737.6	8,710.7	8,687.4	8,689.6	8,694.2	8,704.2	8,726.9	8,755.0
ONT.	ONT.	17,180.3	17,204.7	17,356.0	17,430.0	17,550.9	17,613.6	17,663.7	17,853.8	17,675.6	17,745.6	17,765.6	17,753.7
MAN.	MAN.	1,271.8	1,281.6	1,296.6	1,297.9	1,305.1	1,297.3	1,283.3	1,289.8	1,300.7	1,296.3	1,300.6	1,302.7
SASK.	SASK.	1,010.0	1,017.4	1,025.9	1,034.1	1,041.3	1,030.2	1,019.8	1,026.1	1,023.1	1,019.7	1,020.2	1,021.6
ALTA.	ALB.	4,561.7	4,610.3	4,646.2	4,689.7	4,717.3	4,749.2	4,768.7	4,788.0	4,780.9	4,787.2	4,794.5	4,800.5
B.C.	C.-B.	5,002.4	5,046.6	5,078.5	5,078.5	5,115.5	5,084.8	5,047.6	5,060.2	5,061.0	5,063.1	5,061.4	5,058.3
YUKON	YUKON	47.8	48.3	48.7	47.5	47.8	47.0	46.5	47.6	47.4	46.3	47.3	47.1
N.N.	N.N.	122.7	122.9	124.6	125.8	128.8	129.6	130.6	133.2	135.1	133.0	135.3	134.3
O.C.	E.C.	18.4	19.0	18.7	18.7	18.4	21.7	18.8	19.0	19.0	19.3	20.0	19.1

Percentage change, preceding period
Variation en pourcentage, période précédente

Percentage
Pourcentage

		2000			2001								
		O	N	D	J	F	M	A	M	J	J	A	S
CAN.	CAN.	-0.9	0.5	0.7	0.5	0.6	0.1	-0.1	0.2	0.1	0.1	0.2	0.1
NFLD	T.-N.	-3.5	0.4	0.5	0.7	0.6	-0.1	-2.6	3.7	-0.2	-0.9	1.0	-1.0
PE.I.	Î.-P.-É.	-5.7	1.3	-0.0	2.0	-0.1	1.0	-1.8	0.0	1.7	-1.7	2.5	-0.5
N.S.	N.-É.	-1.0	0.1	0.8	1.4	0.0	0.6	-1.4	0.5	0.2	-0.9	0.3	0.3
N.B.	N.-B.	-1.1	0.9	1.0	1.4	0.1	-0.2	-1.0	0.8	-0.5	-1.9	0.8	0.2
QUE.	QUÉ.	-1.5	0.7	0.4	0.7	0.4	-0.3	-0.3	0.0	0.1	0.1	0.3	0.3
ONT.	ONT.	-0.8	0.1	0.9	0.4	0.7	0.4	0.3	-0.1	0.1	0.4	0.1	-0.1
MAN.	MAN.	-3.5	0.8	1.2	0.1	0.6	-0.6	-1.1	0.5	0.8	-0.3	0.3	0.2
SASK.	SASK.	-0.9	0.7	0.8	0.8	0.7	-1.1	-1.0	0.6	-0.3	-0.3	0.1	0.1
ALTA.	ALB.	0.6	1.1	0.8	0.9	0.6	0.7	0.4	0.4	-0.1	0.1	0.2	0.1
B.C.	C.-B.	-0.2	0.9	0.6	-0.0	0.7	-0.6	-0.7	0.2	0.0	0.0	-0.0	-0.1
YUKON	YUKON	0.5	1.1	0.7	-2.3	0.5	-1.7	-1.0	2.3	-0.4	-2.2	2.2	-0.4
N.N.	N.N.	-1.1	0.2	1.3	1.0	2.4	0.6	0.8	2.0	1.5	-1.5	1.7	-0.7
O.C.	E.C.	-6.7	3.7	-1.5	-0.4	-1.3	17.6	-13.3	1.2	0.0	1.2	4.0	-4.6

Provincial distribution
Répartition provinciale

Percentage
Pourcentage

		2000			2001								
		O	N	D	J	F	M	A	M	J	J	A	S
CAN.	CAN.	100.0	100.0	100.0	100.0	100.0	100.0	100.0	100.0	100.0	100.0	100.0	100.0
NFLD	T.-N.	1.1	1.1	1.1	1.1	1.1	1.1	1.1	1.1	1.1	1.1	1.1	1.1
PE.I.	Î.-P.-É.	0.3	0.3	0.3	0.3	0.3	0.3	0.3	0.3	0.3	0.3	0.3	0.3
N.S.	N.-É.	2.4	2.4	2.4	2.4	2.4	2.4	2.4	2.4	2.4	2.4	2.4	2.4
N.B.	N.-B.	2.0	2.0	2.0	2.0	2.0	2.0	2.0	2.0	2.0	1.9	1.9	2.0
QUE.	QUÉ.	21.3	21.3	21.3	21.3	21.3	21.2	21.2	21.1	21.1	21.1	21.1	21.2
ONT.	ONT.	42.8	42.7	42.7	42.7	42.7	42.9	43.0	42.9	43.0	43.1	43.1	43.0
MAN.	MAN.	3.2	3.2	3.2	3.2	3.2	3.2	3.1	3.1	3.2	3.1	3.2	3.2
SASK.	SASK.	2.5	2.5	2.5	2.5	2.5	2.5	2.5	2.5	2.5	2.5	2.5	2.5
ALTA.	ALB.	11.4	11.4	11.4	11.5	11.5	11.6	11.6	11.6	11.6	11.6	11.6	11.6
B.C.	C.-B.	12.5	12.5	12.5	12.4	12.5	12.4	12.3	12.3	12.3	12.3	12.3	12.3
YUKON	YUKON	0.1	0.1	0.1	0.1	0.1	0.1	0.1	0.1	0.1	0.1	0.1	0.1
N.N.	N.N.	0.3	0.3	0.3	0.3	0.3	0.3	0.3	0.3	0.3	0.3	0.3	0.3
O.C.	E.C.	0.0	0.0	0.0	0.0	0.0	0.1	0.0	0.0	0.0	0.0	0.0	0.0

Total wages and salaries, all industries, seasonally adjusted
Ensemble salaires et traitements, ensemble des industries, désaisonnalisés

Percentage change, preceding period
 Variation en pourcentage, période précédente

Canada

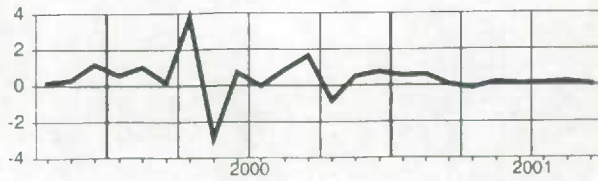

Manitoba

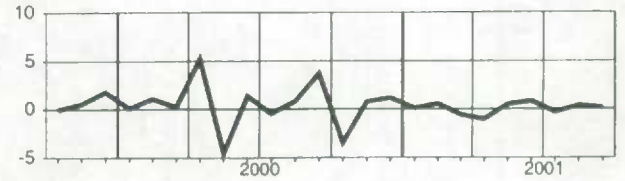

Newfoundland
Terre-Neuve

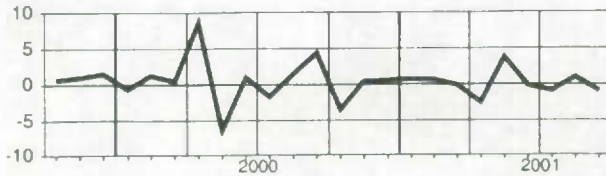

Saskatchewan

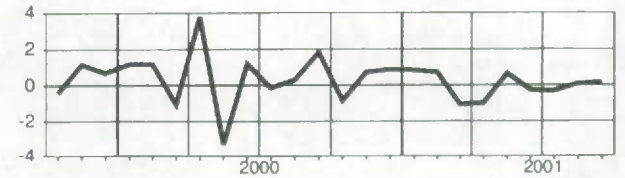

Prince Edward Island
Île-du-Prince-Édouard

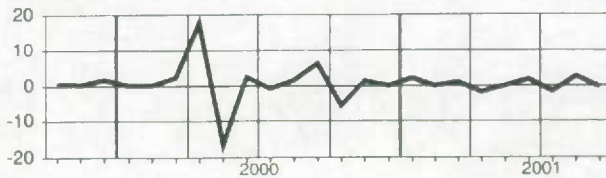

Alberta

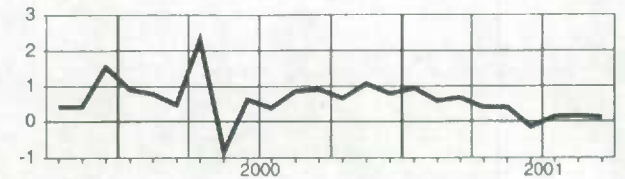

Nova Scotia
Nouvelle-Écosse

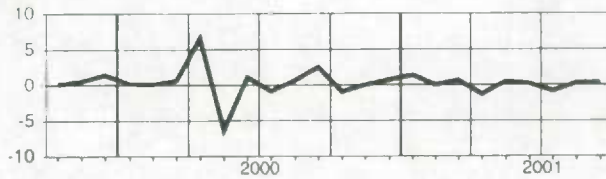

British Columbia
Colombie-Britannique

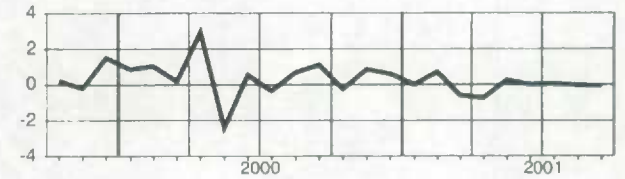

New Brunswick
Nouveau-Brunswick

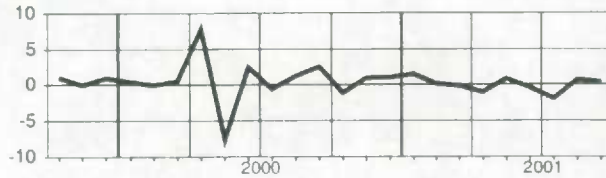

Yukon

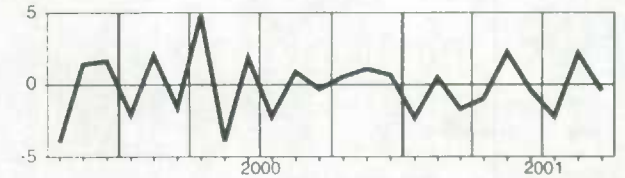

Quebec
Québec

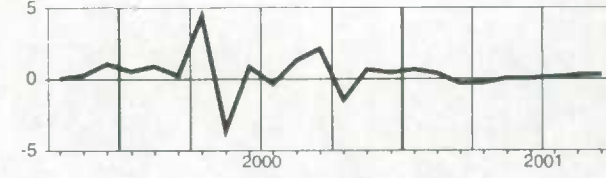

Northwest Territories and Nunavut
Territoires du Nord-Ouest et Nunavut

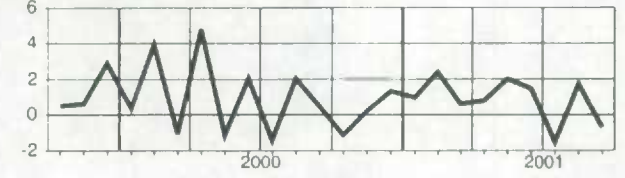

Ontario

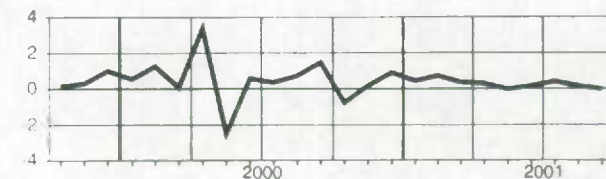

Supplementary labour income, all industries, seasonally adjusted
Revenu supplémentaire du travail, ensemble des industries, désaisonnalisés

Level
Niveau
Millions of dollars
Millions de dollars

		2000			2001								
		O	N	D	J	F	M	A	M	J	J	A	S
CAN.	CAN.	5,106.0	5,134.2	5,164.3	5,174.7	5,196.9	5,209.2	5,207.9	5,222.9	5,235.4	5,226.7	5,231.6	5,236.1
NFLD.	T.-N.	72.6	73.3	73.5	73.8	74.4	74.3	72.8	75.3	75.2	74.6	75.0	74.6
PE.I.	Î.-P.-É.	16.7	16.8	16.9	17.1	17.2	17.4	17.0	16.9	17.3	17.2	17.7	17.6
N.S.	N.-É.	117.1	117.4	118.2	118.7	119.2	119.6	118.5	119.8	120.4	119.2	120.3	120.5
N.B.	N.-B.	103.4	104.7	105.6	106.3	106.6	106.5	105.4	106.9	107.1	105.1	106.3	106.6
QUE.	QUÉ.	1,131.3	1,139.6	1,142.6	1,149.1	1,152.7	1,151.7	1,149.0	1,151.0	1,154.6	1,152.0	1,154.4	1,160.4
ONT.	ONT.	2,154.8	2,158.8	2,173.7	2,177.6	2,187.8	2,199.0	2,208.0	2,208.4	2,210.4	2,211.3	2,210.8	2,209.7
MAN.	MAN.	168.4	169.6	171.2	171.1	172.3	171.1	169.5	171.0	172.7	172.6	173.2	173.3
SASK.	SASK.	129.6	130.5	131.3	131.7	133.0	131.9	131.2	131.6	131.7	131.4	131.6	131.7
ALTA.	ALB.	492.0	497.1	501.6	502.3	504.8	509.0	511.6	514.8	515.9	514.4	514.9	516.1
B.C.	C.-B.	696.8	702.8	706.1	703.2	705.1	704.3	700.9	702.9	705.7	704.8	702.9	701.2
YUKON	YUKON	6.2	6.3	6.4	6.2	6.2	6.1	6.1	6.2	6.1	5.9	6.1	6.0
N.N.	N.N.	13.5	13.6	13.6	13.7	13.9	13.9	14.0	14.2	14.6	14.3	14.5	14.4
O.C.	E.C.	3.7	3.8	3.8	3.8	3.8	4.4	3.9	3.9	3.9	3.9	4.1	3.9

Percentage change, preceding period
Variation en pourcentage, période précédente

Percentage
Pourcentage

		2000			2001								
		O	N	D	J	F	M	A	M	J	J	A	S
CAN.	CAN.	0.3	0.6	0.6	0.2	0.4	0.2	-0.0	0.3	0.2	-0.2	0.1	0.1
NFLD.	T.-N.	-0.0	0.9	0.2	0.4	0.8	-0.2	-1.9	3.3	-0.0	-0.8	0.4	-0.5
PE.I.	Î.-P.-É.	-0.4	1.1	0.2	1.6	0.1	1.4	-2.5	-0.3	2.2	-0.5	2.6	-0.4
N.S.	N.-É.	0.7	0.3	0.7	0.4	0.4	0.3	-0.8	1.1	0.5	-0.9	0.9	0.2
N.B.	N.-B.	0.4	1.2	0.9	0.7	0.3	-0.1	-1.1	1.4	0.2	-1.9	1.1	0.4
QUE.	QUÉ.	-0.1	0.7	0.3	0.6	0.3	-0.1	-0.2	0.2	0.3	-0.2	0.2	0.5
ONT.	ONT.	0.2	0.2	0.7	0.2	0.5	0.5	0.4	0.0	0.1	0.0	-0.0	-0.0
MAN.	MAN.	-0.0	0.7	0.9	-0.0	0.7	-0.7	-0.9	0.8	1.0	-0.1	0.3	0.1
SASK.	SASK.	0.4	0.7	0.7	0.3	0.9	-0.8	-0.6	0.3	0.1	-0.3	0.2	0.1
ALTA.	ALB.	0.9	1.0	0.9	0.1	0.5	0.8	0.5	0.6	0.2	-0.3	0.1	0.2
B.C.	C.-B.	0.5	0.9	0.5	-0.4	0.3	-0.1	-0.5	0.3	0.4	-0.1	-0.3	-0.2
YUKON	YUKON	3.9	1.5	1.1	-2.8	0.0	-1.1	-1.1	1.6	-1.0	-2.4	1.9	-1.0
N.N.	N.N.	1.5	0.8	0.2	0.4	1.4	0.2	0.7	1.7	2.4	-2.0	1.4	-0.5
O.C.	E.C.	0.4	3.6	-2.3	1.1	-0.6	16.7	-12.2	1.4	0.2	0.0	4.4	-4.8

Provincial distribution
Répartition provinciale

Percentage
Pourcentage

		2000			2001								
		O	N	D	J	F	M	A	M	J	J	A	S
CAN.	CAN.	100.0	100.0	100.0	100.0	100.0	100.0	100.0	100.0	100.0	100.0	100.0	100.0
NFLD.	T.-N.	1.4	1.4	1.4	1.4	1.4	1.4	1.4	1.4	1.4	1.4	1.4	1.4
PE.I.	Î.-P.-É.	0.3	0.3	0.3	0.3	0.3	0.3	0.3	0.3	0.3	0.3	0.3	0.3
N.S.	N.-É.	2.3	2.3	2.3	2.3	2.3	2.3	2.3	2.3	2.3	2.3	2.3	2.3
N.B.	N.-B.	2.0	2.0	2.0	2.1	2.1	2.0	2.0	2.0	2.0	2.0	2.0	2.0
QUE.	QUÉ.	22.2	22.2	22.1	22.2	22.2	22.1	22.1	22.0	22.1	22.0	22.1	22.2
ONT.	ONT.	42.2	42.0	42.1	42.1	42.1	42.2	42.4	42.3	42.2	42.3	42.3	42.2
MAN.	MAN.	3.3	3.3	3.3	3.3	3.3	3.3	3.3	3.3	3.3	3.3	3.3	3.3
SASK.	SASK.	2.5	2.5	2.5	2.5	2.6	2.5	2.5	2.5	2.5	2.5	2.5	2.5
ALTA.	ALB.	9.6	9.7	9.7	9.7	9.7	9.8	9.8	9.9	9.9	9.8	9.8	9.9
B.C.	C.-B.	13.6	13.7	13.7	13.6	13.6	13.5	13.5	13.5	13.5	13.5	13.4	13.4
YUKON	YUKON	0.1	0.1	0.1	0.1	0.1	0.1	0.1	0.1	0.1	0.1	0.1	0.1
N.N.	N.N.	0.3	0.3	0.3	0.3	0.3	0.3	0.3	0.3	0.3	0.3	0.3	0.3
O.C.	E.C.	0.1	0.1	0.1	0.1	0.1	0.1	0.1	0.1	0.1	0.1	0.1	0.1

Supplementary labour income, all industries, seasonally adjusted
Revenu supplémentaire du travail, ensemble des industries, désaisonnalisés

Percentage change, preceding period
 Variation en pourcentage, période précédente

Canada

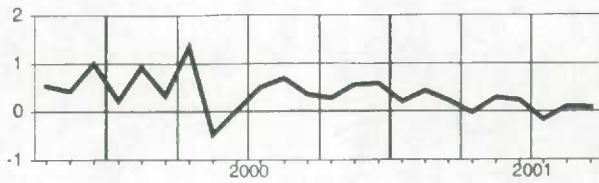

Manitoba

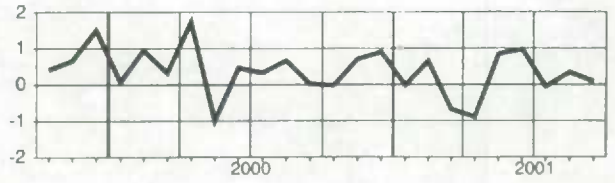

Newfoundland
Terre-Neuve

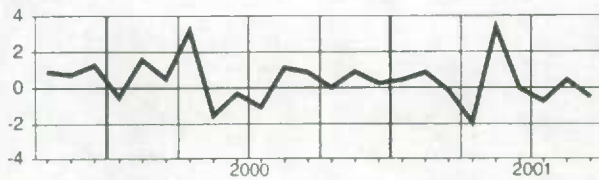

Saskatchewan

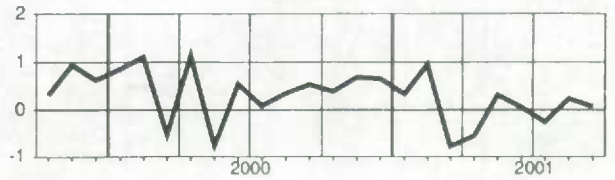

Prince Edward Island
Île-du-Prince-Édouard

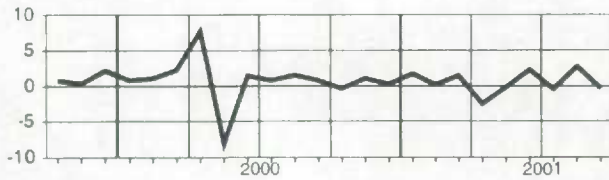

Alberta

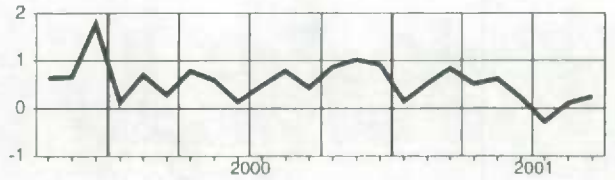

Nova Scotia
Nouvelle-Écosse

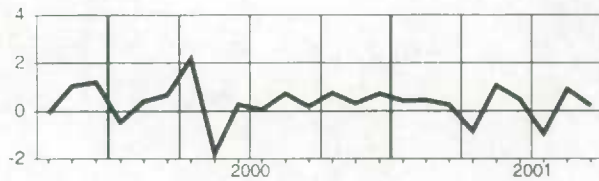

British Columbia
Colombie-Britannique

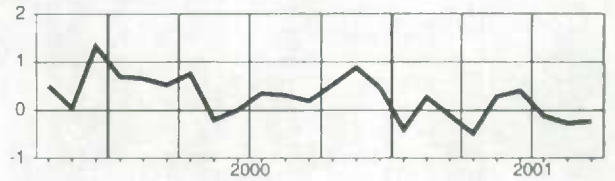

New Brunswick
Nouveau-Brunswick

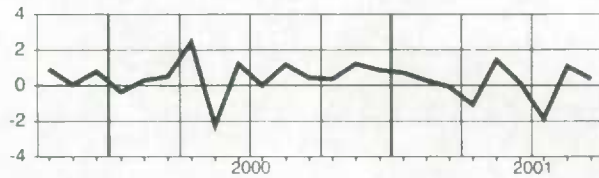

Yukon

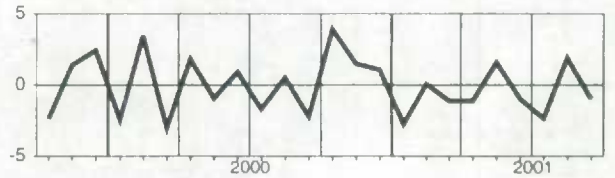

Quebec
Québec

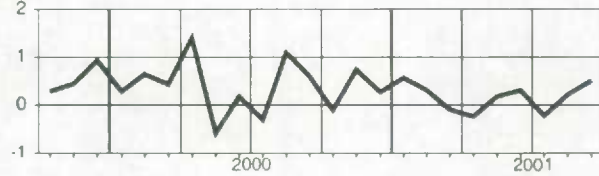

Northwest Territories and Nunavut
Territoires du Nord-Ouest et Nunavut

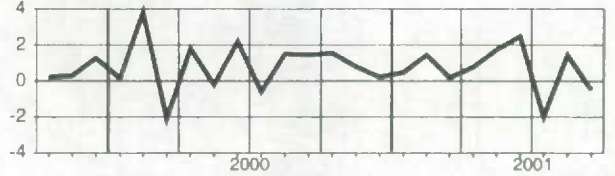

Ontario

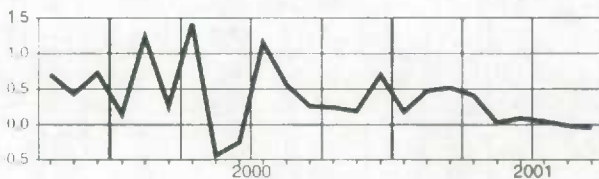

Total labour income, all industries, seasonally adjusted
Ensemble revenu du travail, ensemble des industries, désaisonnalisés

Level
Niveau
 Millions of dollars
 Millions de dollars

		2000			2001								
		O	N	D	J	F	M	A	M	J	J	A	S
CAN.	CAN.	45,216.6	45,448.2	45,776.1	46,003.8	46,268.7	46,308.0	46,252.7	46,336.8	46,379.0	46,417.2	46,495.3	46,520.7
NFLD.	T.-N.	527.3	529.7	532.2	535.7	539.1	538.6	525.2	544.5	543.7	539.0	543.9	538.6
PE.I.	I.-P.-É.	143.4	145.2	145.2	148.1	147.9	149.5	146.6	146.6	149.2	146.9	150.6	149.9
N.S.	N.-É.	1,086.7	1,087.7	1,096.0	1,110.2	1,111.1	1,117.6	1,103.1	1,109.4	1,112.3	1,102.2	1,106.5	1,110.0
N.B.	N.-B.	898.4	906.5	915.4	927.6	928.5	927.0	917.3	925.1	921.5	903.8	909.8	912.9
QUE.	QUÉ.	9,680.8	9,745.5	9,784.6	9,850.5	9,890.4	9,862.4	9,836.3	9,840.7	9,848.7	9,856.2	9,881.3	9,915.4
ONT.	ONT.	19,335.1	19,363.5	19,529.7	19,607.6	19,738.7	19,812.6	19,871.7	19,862.2	19,886.0	19,956.9	19,976.3	19,963.4
MAN.	MAN.	1,440.2	1,451.3	1,467.8	1,469.0	1,477.3	1,468.3	1,452.9	1,460.8	1,473.3	1,468.9	1,473.8	1,476.1
SASK.	SASK.	1,139.6	1,147.8	1,157.2	1,165.9	1,174.3	1,162.2	1,151.0	1,157.7	1,154.8	1,151.1	1,151.9	1,153.4
ALTA.	ALB.	5,053.8	5,107.3	5,147.7	5,192.0	5,222.1	5,258.2	5,280.2	5,302.6	5,296.8	5,301.6	5,309.4	5,316.5
B.C.	C.-B.	5,699.2	5,749.5	5,784.6	5,781.6	5,820.5	5,789.1	5,748.5	5,763.0	5,767.7	5,767.9	5,764.4	5,759.6
YUKON	YUKON	54.0	54.6	55.0	53.7	54.0	53.1	52.6	53.7	53.5	52.3	53.4	53.1
N.N.	N.N.	136.1	136.5	138.2	139.4	142.6	143.4	144.6	147.4	149.7	147.3	149.8	148.8
O.C.	E.C.	22.1	22.9	22.5	22.5	22.2	26.1	22.7	22.9	22.9	23.2	24.1	23.0

Percentage change, preceding period
Variation en pourcentage, période précédente
 Percentage
 Pourcentage

		2000			2001								
		O	N	D	J	F	M	A	M	J	J	A	S
CAN.	CAN.	-0.7	0.5	0.7	0.5	0.6	0.1	-0.1	0.2	0.1	0.1	0.2	0.1
NFLD.	T.-N.	-3.0	0.5	0.5	0.7	0.6	-0.1	-2.5	3.7	-0.1	-0.9	0.9	-1.0
PE.I.	I.-P.-É.	-5.1	1.3	0.0	1.9	-0.1	1.0	-1.9	-0.0	1.8	-1.5	2.5	-0.5
N.S.	N.-É.	-0.8	0.1	0.8	1.3	0.1	0.6	-1.3	0.6	0.3	-0.9	0.4	0.3
N.B.	N.-B.	-0.9	0.9	1.0	1.3	0.1	-0.2	-1.0	0.8	-0.4	-1.9	0.7	0.3
QUE.	QUÉ.	-1.3	0.7	0.4	0.7	0.4	-0.3	-0.3	0.0	0.1	0.1	0.3	0.3
ONT.	ONT.	-0.7	0.1	0.9	0.4	0.7	0.4	0.3	-0.0	0.1	0.4	0.1	-0.1
MAN.	MAN.	-3.1	0.8	1.1	0.1	0.6	-0.6	-1.1	0.5	0.9	-0.3	0.3	0.2
SASK.	SASK.	-0.7	0.7	0.8	0.8	0.7	-1.0	-1.0	0.6	-0.3	-0.3	0.1	0.1
ALTA.	ALB.	0.7	1.1	0.8	0.9	0.6	0.7	0.4	0.4	-0.1	0.1	0.1	0.1
B.C.	C.-B.	-0.2	0.9	0.6	-0.1	0.7	-0.5	-0.7	0.3	0.1	0.0	-0.1	-0.1
YUKON	YUKON	0.9	1.2	0.7	-2.4	0.4	-1.6	-1.0	2.2	-0.5	-2.2	2.2	-0.5
N.N.	N.N.	-0.9	0.3	1.2	0.9	2.3	0.6	0.8	2.0	1.6	-1.6	1.7	-0.7
O.C.	E.C.	-5.6	3.7	-1.7	-0.2	-1.1	17.4	-13.1	1.3	0.0	1.0	4.0	-4.6

Provincial distribution
Répartition provinciale
 Percentage
 Pourcentage

		2000			2001								
		O	N	D	J	F	M	A	M	J	J	A	S
CAN.	CAN.	100.0	100.0	100.0	100.0	100.0	100.0	100.0	100.0	100.0	100.0	100.0	100.0
NFLD.	T.-N.	1.2	1.2	1.2	1.2	1.2	1.2	1.1	1.2	1.2	1.2	1.2	1.2
PE.I.	I.-P.-É.	0.3	0.3	0.3	0.3	0.3	0.3	0.3	0.3	0.3	0.3	0.3	0.3
N.S.	N.-É.	2.4	2.4	2.4	2.4	2.4	2.4	2.4	2.4	2.4	2.4	2.4	2.4
N.B.	N.-B.	2.0	2.0	2.0	2.0	2.0	2.0	2.0	2.0	2.0	1.9	2.0	2.0
QUE.	QUÉ.	21.4	21.4	21.4	21.4	21.4	21.3	21.3	21.2	21.2	21.2	21.3	21.3
ONT.	ONT.	42.8	42.6	42.7	42.6	42.7	42.8	43.0	42.9	42.9	43.0	43.0	42.9
MAN.	MAN.	3.2	3.2	3.2	3.2	3.2	3.2	3.1	3.2	3.2	3.2	3.2	3.2
SASK.	SASK.	2.5	2.5	2.5	2.5	2.5	2.5	2.5	2.5	2.5	2.5	2.5	2.5
ALTA.	ALB.	11.2	11.2	11.2	11.3	11.3	11.4	11.4	11.4	11.4	11.4	11.4	11.4
B.C.	C.-B.	12.6	12.7	12.6	12.6	12.6	12.5	12.4	12.4	12.4	12.4	12.4	12.4
YUKON	YUKON	0.1	0.1	0.1	0.1	0.1	0.1	0.1	0.1	0.1	0.1	0.1	0.1
N.N.	N.N.	0.3	0.3	0.3	0.3	0.3	0.3	0.3	0.3	0.3	0.3	0.3	0.3
O.C.	E.C.	0.0	0.1	0.0	0.0	0.0	0.1	0.0	0.0	0.0	0.0	0.1	0.0

Total labour income, all industries, seasonally adjusted
Ensemble revenu du travail, ensemble des industries, désaisonnalisés

Percentage change, preceding period
 Variation en pourcentage, période précédente

Canada

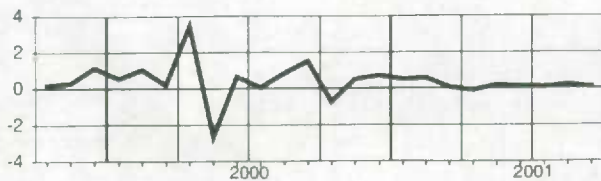

Manitoba

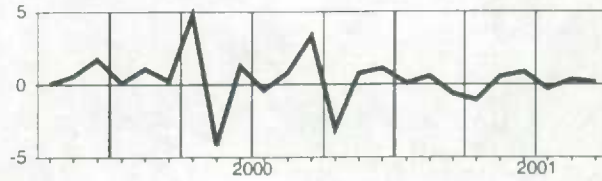

Newfoundland
Terre-Neuve

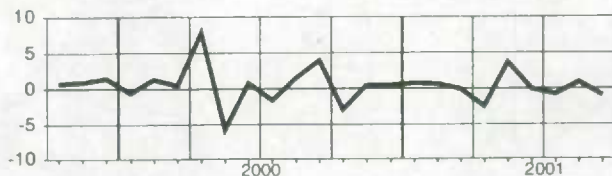

Saskatchewan

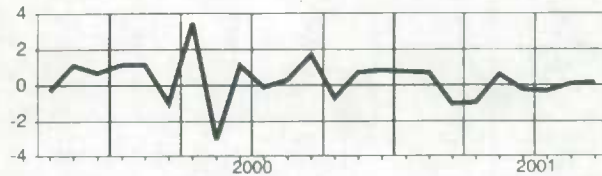

Prince Edward Island
Île-du-Prince-Édouard

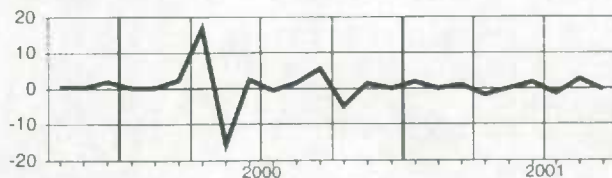

Alberta

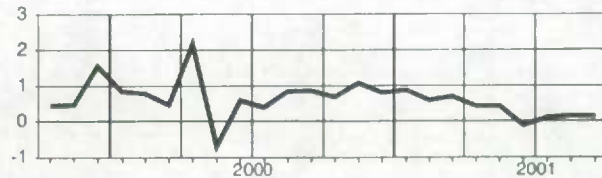

Nova Scotia
Nouvelle-Écosse

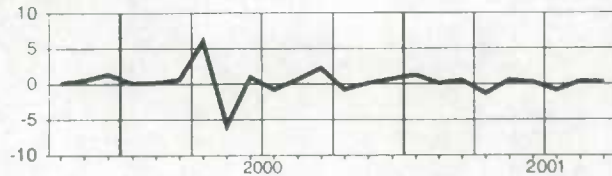

British Columbia
Colombie-Britannique

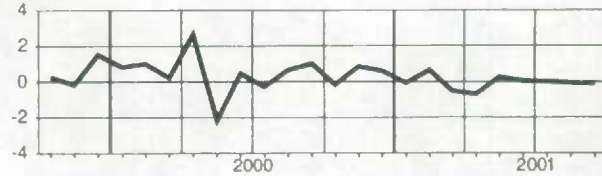

New Brunswick
Nouveau-Brunswick

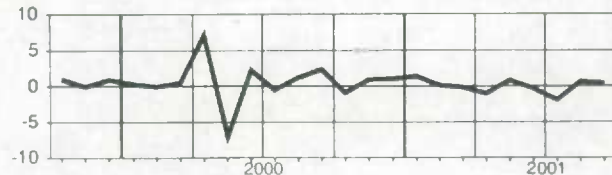

Yukon

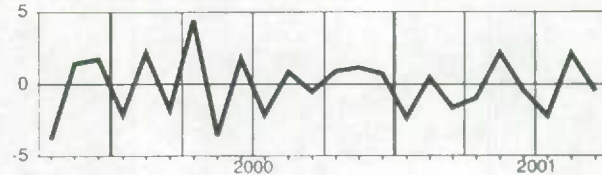

Quebec
Québec

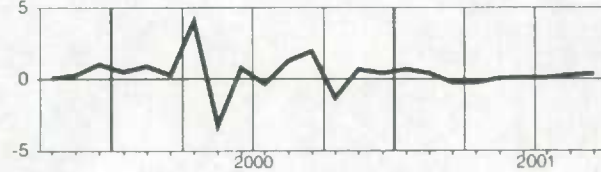

Northwest Territories and Nunavut
Territoires du Nord-Ouest et Nunavut

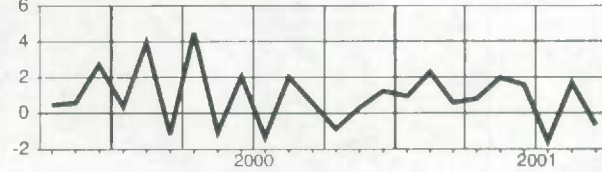

Ontario

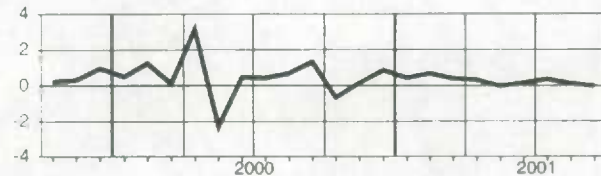

Wages and salaries, all goods-producing industries, not seasonally adjusted
Salaires et traitements, ensemble des industries de biens, non désaisonnalisés
Level
Niveau

 Millions of dollars
 Millions de dollars

		2000			2001								
		O	N	D	J	F	M	A	M	J	J	A	S
CAN.	CAN.	11,843.4	11,443.5	11,413.8	10,799.5	11,007.3	10,956.9	11,239.9	11,739.0	12,402.8	12,476.8	12,148.0	12,106.3
NFLD.	T.-N.	117.1	110.7	98.8	89.2	91.2	91.2	95.8	115.3	131.9	130.7	125.2	124.2
PE.I.	Î.-P.-É.	31.6	25.8	23.5	19.9	20.2	21.8	23.2	30.7	37.2	36.1	37.2	36.9
N.S.	N.-É.	247.5	235.4	235.1	207.2	205.9	206.9	213.9	238.0	262.5	261.8	259.5	260.7
N.B.	N.-B.	260.4	237.1	224.7	206.8	202.9	195.9	202.4	236.5	268.0	266.1	266.1	265.8
QUE.	QUÉ.	2,587.4	2,476.2	2,447.2	2,313.8	2,360.8	2,344.0	2,404.9	2,533.8	2,678.9	2,724.3	2,602.8	2,620.6
ONT.	ONT.	5,308.1	5,180.3	5,222.1	5,027.0	5,091.2	5,085.6	5,210.6	5,375.3	5,600.6	5,636.8	5,467.9	5,433.2
MAN.	MAN.	310.2	293.8	297.6	273.9	278.0	270.8	274.4	286.3	315.8	313.3	305.5	307.7
SASK.	SASK.	256.1	243.4	240.3	223.8	229.3	224.1	226.1	242.4	259.6	263.5	260.5	258.7
ALTA.	ALB.	1,460.5	1,423.4	1,417.2	1,324.8	1,395.6	1,387.0	1,434.8	1,482.3	1,532.2	1,540.8	1,549.6	1,539.0
B.C.	C.-B.	1,215.0	1,174.0	1,164.8	1,078.9	1,092.9	1,092.7	1,114.4	1,155.2	1,265.2	1,249.4	1,218.6	1,203.2
YUKON	YUKON	9.0	7.0	6.4	4.5	4.7	4.4	4.6	6.0	7.9	8.4	8.9	8.4
N.W.T.	T.N.-O.	33.7	30.5	30.1	24.6	29.0	27.2	29.4	32.1	37.4	40.5	40.6	41.4

Percentage change, preceding year
Variation en pourcentage, année précédente

 Percentage
 Pourcentage

		2000			2001								
		O	N	D	J	F	M	A	M	J	J	A	S
CAN.	CAN.	5.5	5.1	5.3	4.8	4.0	3.8	3.3	3.0	2.7	2.5	1.4	1.2
NFLD.	T.-N.	4.8	2.7	1.1	7.1	4.1	4.8	4.6	8.6	8.6	4.8	4.5	3.5
PE.I.	Î.-P.-É.	2.1	-2.2	-3.2	4.1	5.0	5.4	2.3	1.0	9.4	8.0	12.9	9.1
N.S.	N.-É.	4.2	3.4	3.7	6.7	4.8	2.7	1.5	2.6	4.2	2.0	2.5	3.2
N.B.	N.-B.	4.8	5.9	6.9	10.3	7.7	4.2	3.9	5.8	3.7	-1.6	-2.0	-2.2
QUE.	QUÉ.	6.4	5.9	4.8	4.4	4.1	3.0	1.5	0.5	1.6	0.7	-0.2	0.5
ONT.	ONT.	4.1	3.2	4.3	3.8	2.8	3.2	3.3	2.9	2.1	2.6	1.3	0.9
MAN.	MAN.	8.1	5.8	5.7	4.8	3.2	1.1	1.2	0.3	0.8	0.9	-0.7	-0.9
SASK.	SASK.	6.3	6.2	6.8	7.9	6.7	6.6	3.9	5.1	4.1	1.9	0.0	-0.3
ALTA.	ALB.	10.6	12.2	12.3	11.1	10.3	11.4	12.7	11.3	8.9	8.0	7.5	6.9
B.C.	C.-B.	2.8	3.3	3.2	1.1	0.5	-0.9	-2.8	-1.3	-0.3	-0.4	-1.6	-2.4
YUKON	YUKON	5.6	-2.7	-9.2	-21.8	-20.5	-18.7	-17.9	-5.6	-9.5	-3.1	0.7	1.7
N.W.T.	T.N.-O.	38.2	32.7	29.2	17.0	22.6	24.1	23.7	26.5	24.0	27.5	16.9	18.6

Provincial distribution
Répartition provinciale

 Percentage
 Pourcentage

		2000			2001								
		O	N	D	J	F	M	A	M	J	J	A	S
CAN.	CAN.	100.0	100.0	100.0	100.0	100.0	100.0	100.0	100.0	100.0	100.0	100.0	100.0
NFLD.	T.-N.	1.0	1.0	0.9	0.8	0.8	0.8	0.9	1.0	1.1	1.0	1.0	1.0
PE.I.	Î.-P.-É.	0.3	0.2	0.2	0.2	0.2	0.2	0.2	0.3	0.3	0.3	0.3	0.3
N.S.	N.-É.	2.1	2.1	2.1	1.9	1.9	1.9	1.9	2.0	2.1	2.1	2.1	2.2
N.B.	N.-B.	2.2	2.1	2.0	1.9	1.8	1.8	1.8	2.0	2.2	2.1	2.2	2.2
QUE.	QUÉ.	21.8	21.6	21.4	21.4	21.4	21.4	21.4	21.6	21.6	21.8	21.4	21.6
ONT.	ONT.	44.8	45.3	45.8	46.5	46.3	46.4	46.4	45.8	45.2	45.2	45.0	44.9
MAN.	MAN.	2.6	2.6	2.6	2.5	2.5	2.5	2.4	2.4	2.5	2.5	2.5	2.5
SASK.	SASK.	2.2	2.1	2.1	2.1	2.1	2.0	2.0	2.1	2.1	2.1	2.1	2.1
ALTA.	ALB.	12.3	12.4	12.4	12.3	12.7	12.7	12.8	12.6	12.4	12.3	12.8	12.7
B.C.	C.-B.	10.3	10.3	10.2	10.0	9.9	10.0	9.9	9.8	10.2	10.0	10.0	9.9
YUKON	YUKON	0.1	0.1	0.1	0.0	0.0	0.0	0.0	0.1	0.1	0.1	0.1	0.1
N.W.T.	T.N.-O.	0.3	0.3	0.3	0.2	0.3	0.2	0.3	0.3	0.3	0.3	0.3	0.3

Wages and salaries, all goods-producing industries, not seasonally adjusted
Salaires et traitements, ensemble des industries de biens, non désaisonnalisés

Percentage change, preceding year
 Variation en pourcentage, année précédente

Canada

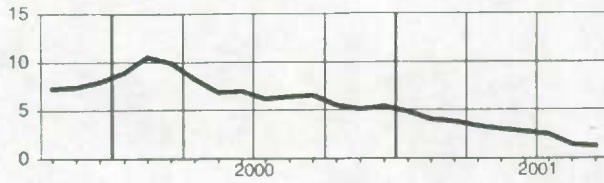

Manitoba

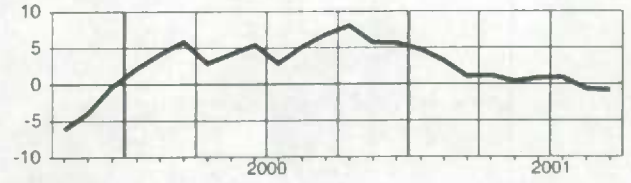

Newfoundland
Terre-Neuve

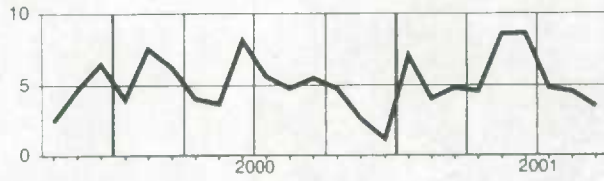

Saskatchewan

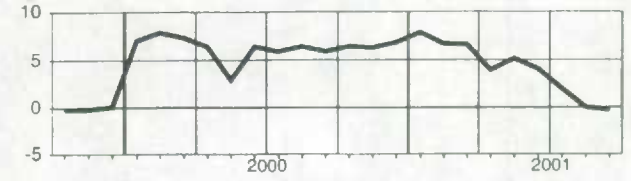

Prince Edward Island
Île-du-Prince-Édouard

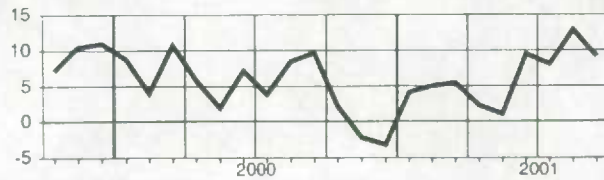

Alberta

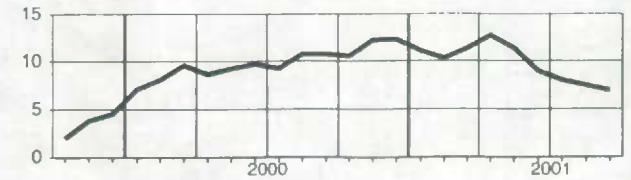

Nova Scotia
Nouvelle-Écosse

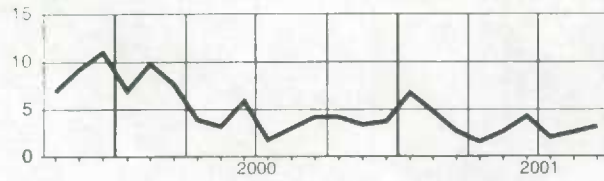

British Columbia
Colombie-Britannique

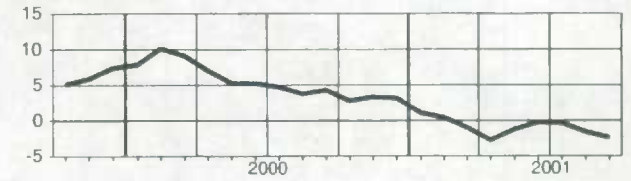

New Brunswick
Nouveau-Brunswick

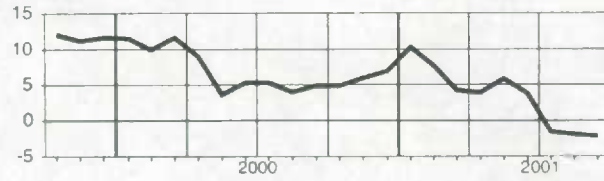

Yukon

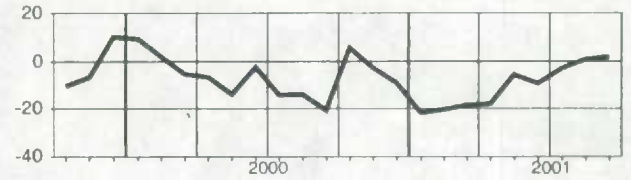

Quebec
Québec

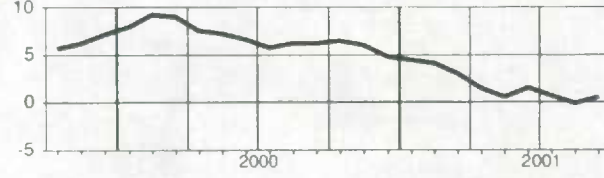

Northwest Territories
Territoires du Nord-Ouest

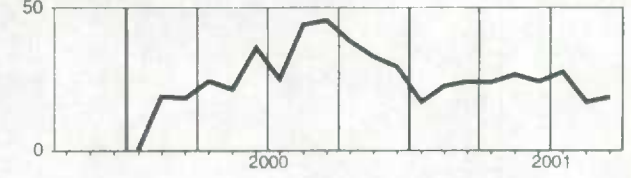

Ontario

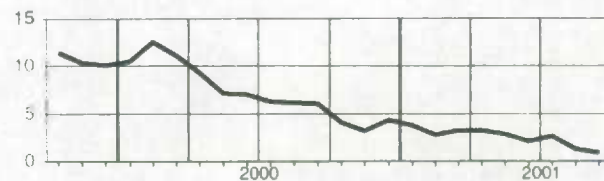

Wages and salaries, agriculture, forestry, fishing and hunting, not seasonally adjusted
Salaires et traitements, agriculture, foresterie, pêche et chasse, non désaisonnalisés
Level**Niveau**

Millions of dollars

Millions de dollars

		2000			2001								
		O	N	D	J	F	M	A	M	J	J	A	S
CAN.	CAN.	714.0	623.2	562.5	429.3	430.8	452.3	452.4	567.8	696.9	702.8	751.1	723.4
N.S.	N.-É.	24.1	21.5	27.5	15.7	12.1	13.2	14.4	21.8	23.6	22.7	26.1	24.7
N.B.	N.-B.	35.1	27.5	24.0	17.9	16.4	16.0	14.8	24.6	34.8	31.4	32.6	33.0
QUE.	QUÉ.	128.5	112.5	96.4	80.2	79.2	80.6	77.2	102.2	133.2	137.0	141.9	138.5
ONT.	ONT.	159.5	134.3	121.0	89.7	90.1	99.8	106.4	130.7	150.1	158.7	178.1	175.4
MAN.	MAN.	28.9	25.0	23.1	14.8	14.6	16.7	16.3	19.4	24.0	23.3	24.8	24.6
SASK.	SASK.	40.9	33.4	30.0	23.1	22.3	22.5	24.7	32.6	35.6	36.3	38.6	38.1
ALTA.	ALB.	74.9	71.5	63.4	42.7	42.8	44.5	41.9	52.1	62.2	61.6	72.4	66.6
B.C.	C.-B.	203.6	183.6	165.4	136.9	144.9	149.9	146.7	168.6	212.1	212.4	217.9	204.4

Percentage change, preceding year**Variation en pourcentage, année précédente**

Percentage

Pourcentage

		2000			2001								
		O	N	D	J	F	M	A	M	J	J	A	S
CAN.	CAN.	0.6	1.6	2.5	1.3	0.4	1.5	-2.6	1.7	-0.7	-5.1	-2.7	-5.4
N.S.	N.-É.	3.0	6.8	6.6	5.5	-7.2	-7.6	-12.4	-0.4	-4.8	-9.7	1.0	-1.4
N.B.	N.-B.	3.5	3.3	-0.9	6.7	10.7	5.9	1.8	17.8	11.9	-15.4	-15.3	-11.8
QUE.	QUÉ.	1.4	1.7	-0.3	-2.6	-0.5	-1.5	-7.9	4.0	2.4	-0.0	-1.1	-0.6
ONT.	ONT.	1.6	2.1	4.4	5.3	1.4	3.5	-1.6	-1.7	-4.2	-5.5	-2.9	-3.2
MAN.	MAN.	-0.8	2.2	4.6	3.4	2.2	4.6	-1.3	-2.1	-2.9	-11.2	-10.3	-16.1
SASK.	SASK.	-0.6	-0.0	4.7	5.6	4.0	1.1	-5.4	-4.0	-3.0	-15.7	-13.5	-17.1
ALTA.	ALB.	-4.6	5.1	3.7	2.1	-1.2	-0.3	-7.8	-6.9	-4.1	-7.0	2.1	-9.4
B.C.	C.-B.	0.5	-0.7	1.8	-0.7	-0.2	2.6	3.1	5.9	-0.5	-2.0	-0.4	-4.7

Provincial distribution**Répartition provinciale**

Percentage

Pourcentage

		2000			2001								
		O	N	D	J	F	M	A	M	J	J	A	S
CAN.	CAN.	100.0	100.0	100.0	100.0	100.0	100.0	100.0	100.0	100.0	100.0	100.0	100.0
N.S.	N.-É.	3.4	3.5	4.9	3.7	2.8	2.9	3.2	3.8	3.4	3.2	3.5	3.4
N.B.	N.-B.	4.9	4.4	4.3	4.2	3.8	3.5	3.3	4.3	5.0	4.5	4.3	4.6
QUE.	QUÉ.	18.0	18.1	17.1	18.7	18.4	17.8	17.1	18.0	19.1	19.5	18.9	19.2
ONT.	ONT.	22.3	21.6	21.5	20.9	20.9	22.1	23.5	23.0	21.5	22.6	23.7	24.2
MAN.	MAN.	4.1	4.0	4.1	3.4	3.4	3.7	3.6	3.4	3.4	3.3	3.3	3.4
SASK.	SASK.	5.7	5.4	5.3	5.4	5.2	5.0	5.5	5.7	5.1	5.2	5.1	5.3
ALTA.	ALB.	10.5	11.5	11.3	9.9	9.9	9.8	9.3	9.2	8.9	8.8	9.6	9.2
B.C.	C.-B.	28.5	29.5	29.4	31.9	33.6	33.1	32.4	29.7	30.4	30.2	29.0	28.3

Wages and salaries, agriculture, forestry, fishing and hunting, not seasonally adjusted
Salaires et traitements, agriculture, foresterie, pêche et chasse, non désaisonnalisés

Percentage change, preceding year
 Variation en pourcentage, année précédente

Canada

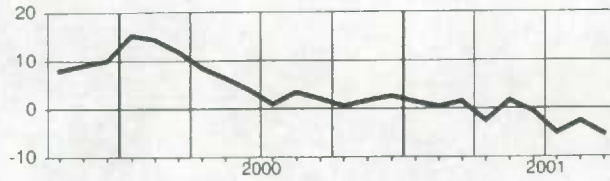

Alberta

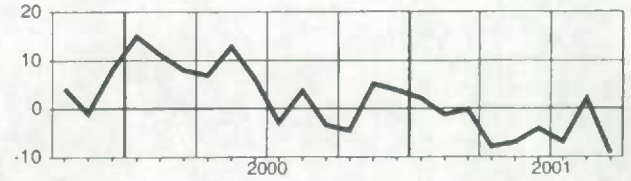

**Nova Scotia
Nouvelle-Écosse**

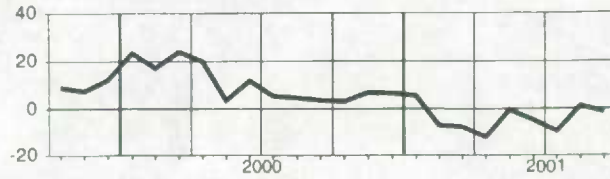

**British Columbia
Colombie-Britannique**

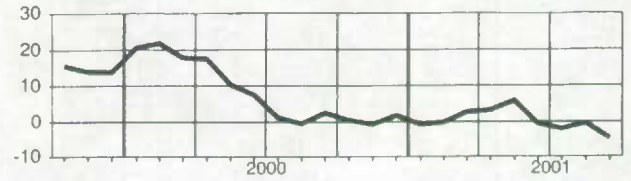

**New Brunswick
Nouveau-Brunswick**

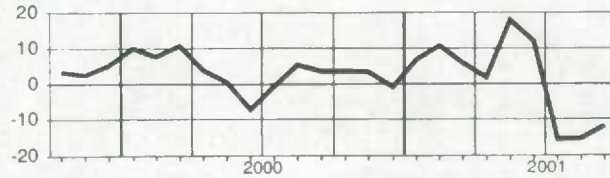

**Quebec
Québec**

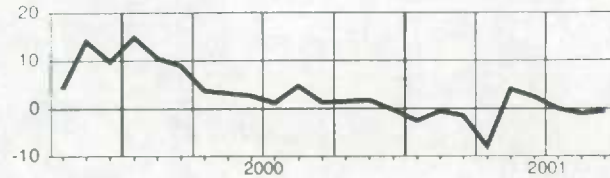

Ontario

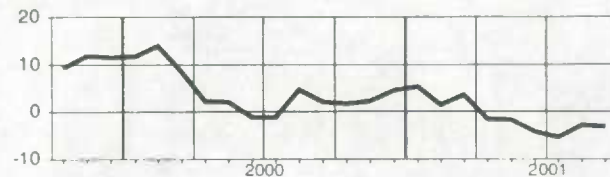

Manitoba

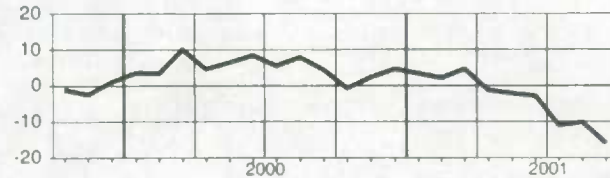

Saskatchewan

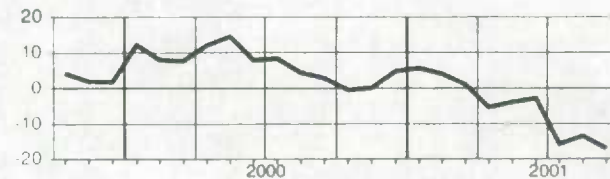

Wages and salaries, mining and oil and gas extraction, not seasonally adjusted
Salaires et traitements, extraction minière et extraction de pétrole et de gaz, non désaisonnalisé

Level
Niveau

Millions of dollars
 Millions de dollars

		2000			2001								
		O	N	D	J	F	M	A	M	J	J	A	S
CAN.	CAN.	750.2	716.2	731.9	723.4	806.2	748.9	754.8	761.1	784.1	780.0	759.2	752.0
NFLD.	T.-N.	25.6	24.2	23.8	23.9	26.1	23.5	24.2	26.5	27.3	27.1	26.5	26.6
N.S.	N.-É.	10.7	10.5	9.7	9.1	11.5	9.6	9.0	9.5	10.4	9.9	9.4	9.4
N.B.	N.-B.	13.9	12.4	12.4	12.0	14.3	12.4	11.4	11.0	12.7	12.6	11.9	11.5
QUE.	QUÉ.	61.0	55.7	53.7	49.8	57.4	46.4	46.8	54.0	58.0	56.2	52.2	56.1
ONT.	ONT.	86.7	78.6	77.9	74.6	90.7	81.7	79.7	85.6	88.5	93.3	84.4	77.9
MAN.	MAN.	21.6	19.8	20.5	19.4	23.3	19.4	18.4	18.4	21.3	18.8	18.5	17.6
SASK.	SASK.	60.1	58.9	59.2	60.0	65.4	61.6	60.0	60.3	60.6	61.9	59.3	59.9
ALTA.	ALB.	387.9	377.6	395.2	399.5	435.2	418.4	430.1	418.7	422.9	419.6	416.6	412.7
B.C.	C.-B.	65.0	61.8	62.4	60.9	65.3	60.9	59.5	61.0	64.8	63.0	61.6	62.1

Percentage change, preceding year

Variation en pourcentage, année précédente

Percentage
 Pourcentage

		2000			2001								
		O	N	D	J	F	M	A	M	J	J	A	S
CAN.	CAN.	8.9	6.0	5.8	3.8	5.2	5.2	3.6	4.5	2.6	3.4	1.7	3.8
NFLD.	T.-N.	13.8	2.0	-0.7	4.0	8.3	3.3	5.1	2.2	5.1	7.5	7.9	5.4
N.S.	N.-É.	-18.0	-17.8	-12.8	17.6	-4.1	-4.4	-10.1	-6.0	-5.7	-6.1	-9.5	-7.9
N.B.	N.-B.	17.0	9.5	11.7	14.9	12.4	5.3	-6.9	-8.4	-2.1	-10.4	-17.5	-16.8
QUE.	QUÉ.	5.9	3.6	1.1	-9.1	-4.7	-20.4	-23.0	-14.6	-11.2	-15.4	-17.9	-9.6
ONT.	ONT.	-0.1	-8.4	-6.0	-6.2	1.7	3.5	-4.8	-2.5	-5.1	-0.6	0.8	-3.6
MAN.	MAN.	43.0	32.6	20.5	3.0	2.8	-3.4	-11.6	-8.1	-14.1	-12.7	-13.6	-13.6
SASK.	SASK.	16.8	12.0	11.7	9.3	10.5	9.9	2.0	3.5	2.6	7.7	0.4	2.4
ALTA.	ALB.	11.0	10.5	8.8	8.3	7.6	11.4	13.5	12.9	9.0	9.3	7.2	10.4
B.C.	C.-B.	-4.3	-7.1	-2.5	-7.2	-2.9	-7.9	-10.9	-5.6	-3.4	-2.2	-1.7	1.0

Provincial distribution
Répartition provinciale

Percentage
 Pourcentage

		2000			2001								
		O	N	D	J	F	M	A	M	J	J	A	S
CAN.	CAN.	100.0	100.0	100.0	100.0	100.0	100.0	100.0	100.0	100.0	100.0	100.0	100.0
NFLD.	T.-N.	3.4	3.4	3.2	3.3	3.2	3.1	3.2	3.5	3.5	3.5	3.5	3.5
N.S.	N.-É.	1.4	1.5	1.3	1.3	1.4	1.3	1.2	1.3	1.3	1.3	1.2	1.3
N.B.	N.-B.	1.9	1.7	1.7	1.7	1.8	1.7	1.5	1.4	1.6	1.6	1.6	1.5
QUE.	QUÉ.	8.1	7.8	7.3	6.9	7.1	6.2	6.2	7.1	7.4	7.2	6.9	7.5
ONT.	ONT.	11.6	11.0	10.6	10.3	11.3	10.9	10.6	11.2	11.3	12.0	11.1	10.4
MAN.	MAN.	2.9	2.8	2.8	2.7	2.9	2.6	2.4	2.4	2.7	2.4	2.4	2.3
SASK.	SASK.	8.0	8.2	8.1	8.3	8.1	8.2	7.9	7.9	7.7	7.9	7.8	8.0
ALTA.	ALB.	51.7	52.7	54.0	55.2	54.0	55.9	57.0	55.0	53.9	53.8	54.9	54.9
B.C.	C.-B.	8.7	8.6	8.5	8.4	8.1	8.1	7.9	8.0	8.3	8.1	8.1	8.3

Wages and salaries, mining and oil and gas extraction, not seasonally adjusted
Salaires et traitements, extraction minière et extraction de pétrole et de gaz, non désaisonné

Percentage change, preceding year
 Variation en pourcentage, année précédente

Canada

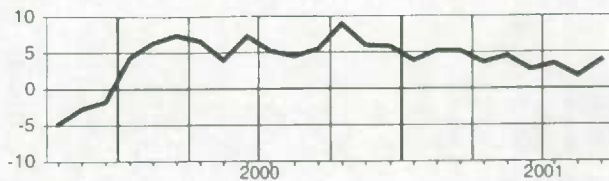

Saskatchewan

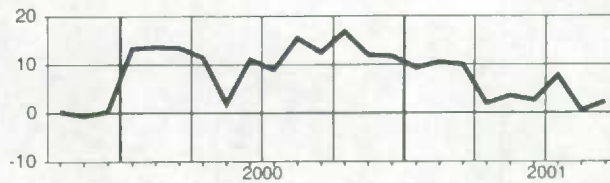

Newfoundland
Terre-Neuve

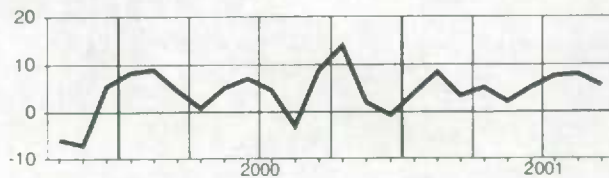

Alberta

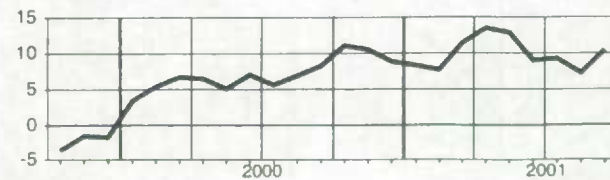

Nova Scotia
Nouvelle-Écosse

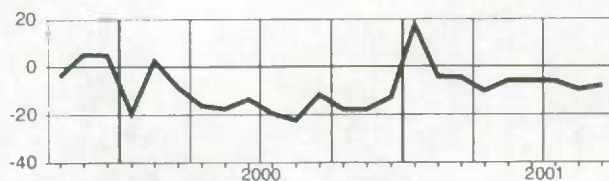

British Columbia
Colombie-Britannique

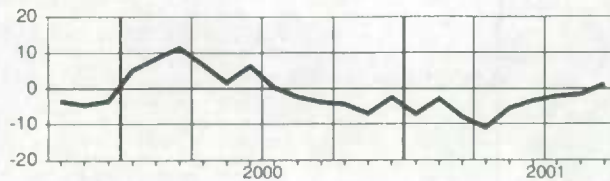

New Brunswick
Nouveau-Brunswick

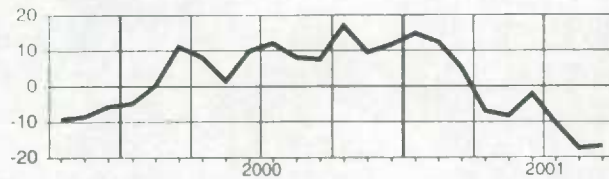

Quebec
Québec

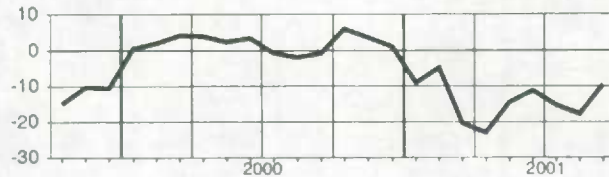

Ontario

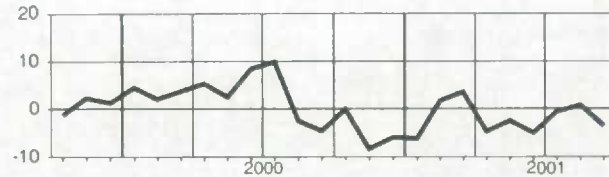

Manitoba

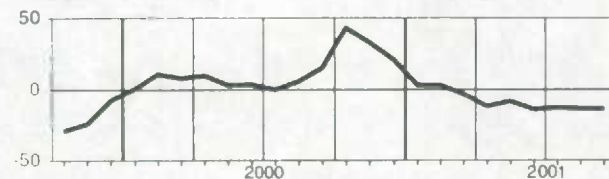

Wages and salaries, manufacturing, not seasonally adjusted
Salaires et traitements, fabrication, non désaisonnalisés
Level
Niveau
 Millions of dollars
 Millions de dollars

		2000			2001								
		O	N	D	J	F	M	A	M	J	J	A	S
CAN.	CAN.	7,065.3	6,985.7	7,193.9	6,996.3	7,090.5	6,994.8	7,071.0	7,194.1	7,431.2	7,512.8	7,158.7	7,149.4
NFLD.	T-N	39.6	38.8	33.6	30.0	30.7	32.3	33.9	44.9	51.9	50.3	45.4	43.1
PE.I.	Î.-P.-É.	10.7	9.0	8.3	8.1	8.0	9.1	9.2	11.5	12.3	13.2	12.8	12.8
N.S.	N.-É.	108.9	108.0	110.5	105.5	104.9	104.9	107.3	113.7	120.6	121.5	116.1	116.4
N.B.	N.-B.	117.5	115.3	116.1	111.3	108.7	105.8	109.4	119.4	123.4	124.7	124.6	123.3
QUE.	QUÉ.	1,751.6	1,726.9	1,772.4	1,707.0	1,736.2	1,715.9	1,728.4	1,767.3	1,818.7	1,885.0	1,756.6	1,763.2
ONT.	ONT.	3,768.8	3,732.4	3,863.7	3,786.0	3,831.7	3,781.7	3,813.3	3,851.8	3,968.5	3,978.8	3,821.9	3,808.2
MAN.	MAN.	173.1	169.0	174.7	168.6	169.7	164.0	168.7	168.4	178.1	181.4	171.9	174.2
SASK.	SASK.	70.0	69.7	70.6	71.8	71.8	71.5	72.4	73.2	74.6	78.1	74.8	72.2
ALTA.	ALB.	433.0	430.8	442.7	431.1	447.3	437.4	446.5	450.4	454.0	464.8	453.0	455.3
B.C.	C.-B.	591.4	585.3	600.6	576.4	580.9	571.6	581.4	593.0	628.4	614.2	580.9	580.1

Percentage change, preceding year
Variation en pourcentage, année précédente
 Percentage
 Pourcentage

		2000			2001								
		O	N	D	J	F	M	A	M	J	J	A	S
CAN.	CAN.	4.9	4.7	4.3	3.6	3.0	2.8	2.7	2.4	2.1	2.3	0.9	0.4
NFLD.	T-N	2.1	3.5	-2.0	7.4	2.2	6.0	6.5	15.1	12.3	8.3	8.6	3.7
PE.I.	Î.-P.-É.	3.9	-2.8	-9.9	-1.9	-5.6	2.7	2.5	-1.7	-1.5	9.1	7.8	4.5
N.S.	N.-É.	5.4	3.2	3.8	3.6	3.6	1.0	1.0	4.1	6.4	5.5	5.4	4.2
N.B.	N.-B.	3.4	7.2	8.7	9.0	5.1	2.7	3.6	5.0	2.8	2.0	3.7	0.8
QUE.	QUÉ.	5.8	5.7	4.0	4.3	4.3	3.4	2.5	1.7	1.8	1.5	0.5	0.8
ONT.	ONT.	3.1	2.8	3.5	2.5	1.7	2.1	2.5	2.4	1.4	2.0	0.7	-0.2
MAN.	MAN.	10.9	7.1	6.0	5.3	4.1	0.5	2.6	1.1	2.1	4.4	1.3	1.1
SASK.	SASK.	9.9	9.5	6.6	7.9	5.0	8.3	8.6	12.5	8.2	7.9	5.6	4.1
ALTA.	ALB.	13.9	15.4	15.0	12.8	11.5	12.2	12.6	9.1	7.2	7.2	6.5	5.2
B.C.	C.-B.	6.2	5.7	3.2	0.9	0.8	-0.8	-2.6	-2.2	0.8	0.8	-3.1	-2.3

Provincial distribution
Répartition provinciale
 Percentage
 Pourcentage

		2000			2001								
		O	N	D	J	F	M	A	M	J	J	A	S
CAN.	CAN.	100.0	100.0	100.0	100.0	100.0	100.0	100.0	100.0	100.0	100.0	100.0	100.0
NFLD.	T-N	0.6	0.6	0.5	0.4	0.4	0.5	0.5	0.6	0.7	0.7	0.6	0.6
PE.I.	Î.-P.-É.	0.2	0.1	0.1	0.1	0.1	0.1	0.1	0.2	0.2	0.2	0.2	0.2
N.S.	N.-É.	1.5	1.5	1.5	1.5	1.5	1.5	1.5	1.6	1.6	1.6	1.6	1.6
N.B.	N.-B.	1.7	1.6	1.6	1.6	1.5	1.5	1.5	1.7	1.7	1.7	1.7	1.7
QUE.	QUÉ.	24.8	24.7	24.6	24.4	24.5	24.5	24.4	24.6	24.5	25.1	24.5	24.7
ONT.	ONT.	53.3	53.4	53.7	54.1	54.0	54.1	53.9	53.5	53.4	53.0	53.4	53.3
MAN.	MAN.	2.5	2.4	2.4	2.4	2.4	2.3	2.4	2.3	2.4	2.4	2.4	2.4
SASK.	SASK.	1.0	1.0	1.0	1.0	1.0	1.0	1.0	1.0	1.0	1.0	1.0	1.0
ALTA.	ALB.	6.1	6.2	6.2	6.2	6.3	6.3	6.3	6.3	6.1	6.2	6.3	6.4
B.C.	C.-B.	8.4	8.4	8.3	8.2	8.2	8.2	8.2	8.2	8.5	8.2	8.1	8.1

Wages and salaries, manufacturing, not seasonally adjusted
Salaires et traitements, fabrication, non désaisonnalisés

Percentage change, preceding year
 Variation en pourcentage, année précédente

Canada

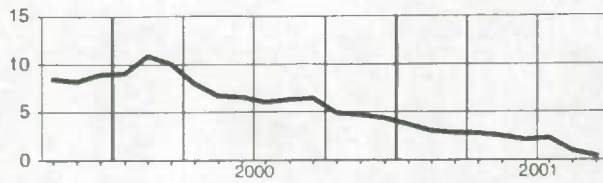

Manitoba

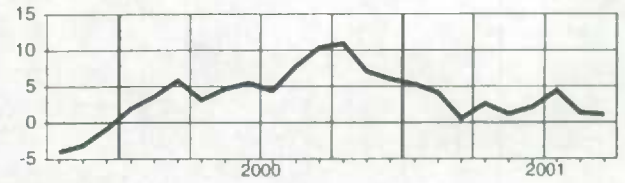

Newfoundland
Terre-Neuve

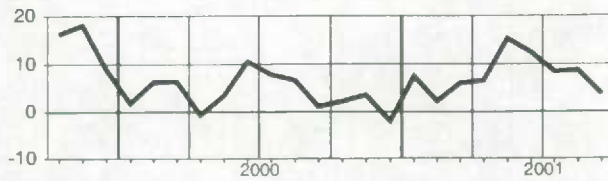

Saskatchewan

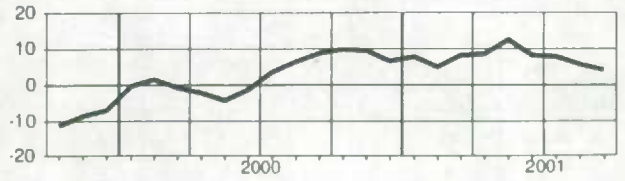

Prince Edward Island
Île-du-Prince-Édouard

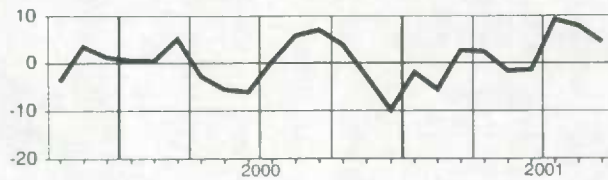

Alberta

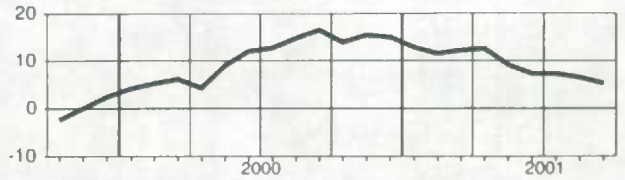

Nova Scotia
Nouvelle-Écosse

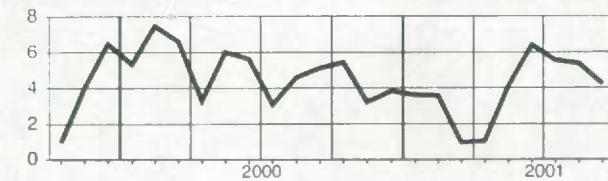

British Columbia
Colombie-Britannique

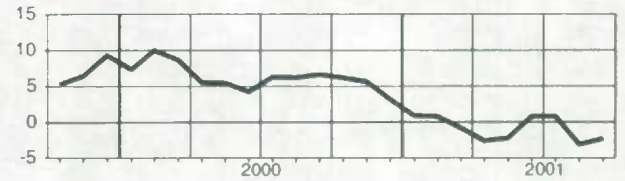

New Brunswick
Nouveau-Brunswick

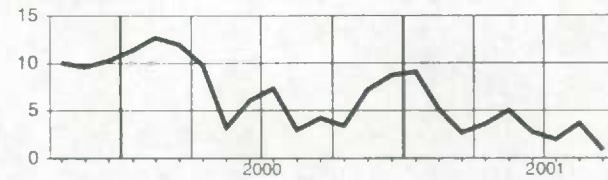

Quebec
Québec

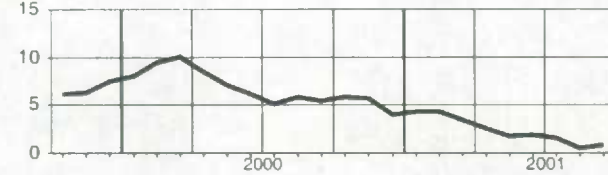

Ontario

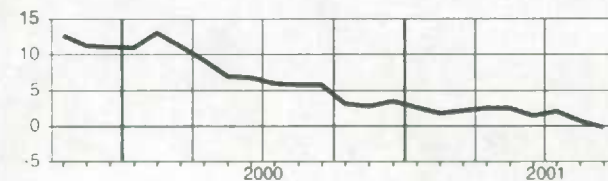

Wages and salaries, construction, not seasonally adjusted
Salaires et traitements, construction, non désaisonnalisés
Level**Niveau**Millions of dollars
Millions de dollars

		2000			2001								
		O	N	D	J	F	M	A	M	J	J	A	S
CAN.	CAN.	2,758.4	2,567.0	2,375.6	2,096.9	2,140.6	2,212.5	2,421.1	2,657.1	2,915.3	2,900.9	2,904.4	2,918.6
NFLD.	T.-N.	30.2	28.0	23.0	18.6	18.6	18.8	21.2	25.3	31.0	31.9	32.7	34.3
PE.I.	Î.-P.-É.	11.8	10.3	9.4	7.6	8.2	8.0	8.6	10.7	14.3	14.1	15.4	15.3
N.S.	N.-E.	93.4	85.3	77.2	65.9	67.0	68.7	72.9	82.4	96.9	96.9	97.3	99.7
N.B.	N.-B.	78.1	66.5	55.9	48.2	46.9	45.5	50.8	65.2	79.5	79.9	79.0	80.4
QUE.	QUE.	506.6	442.7	387.9	342.3	355.4	367.7	420.8	478.2	534.6	510.4	516.4	526.1
ONT.	ONT.	1,062.3	1,003.9	928.5	842.9	848.6	888.4	977.9	1,063.7	1,147.9	1,154.6	1,135.9	1,132.7
MAN.	MAN.	63.5	56.7	55.7	46.3	47.2	46.6	47.6	55.7	66.9	65.1	66.0	66.7
SASK.	SASK.	65.9	62.5	61.5	49.1	50.4	48.6	49.6	56.2	67.9	66.7	67.3	68.6
ALTA.	ALB.	517.1	496.9	470.3	405.8	426.4	441.1	472.7	514.3	542.7	543.9	557.4	556.7
B.C.	C.-B.	301.7	290.6	284.2	252.8	252.5	260.0	278.1	282.3	305.6	306.3	305.7	304.7
YUKON	YUKON	5.4	4.1	3.9	3.0	2.9	2.9	2.9	3.9	5.4	5.6	6.1	5.7
N.W.T.	T.N.-O.	19.3	17.1	15.9	12.8	14.7	14.4	16.5	17.6	20.9	24.1	23.0	24.7

Percentage change, preceding year**Variation en pourcentage, année précédente**Percentage
Pourcentage

		2000			2001								
		O	N	D	J	F	M	A	M	J	J	A	S
CAN.	CAN.	7.9	7.3	9.8	10.2	8.6	7.2	6.9	4.7	5.9	4.6	3.7	4.5
NFLD.	T.-N.	-1.6	-1.6	2.9	14.0	9.3	8.3	9.4	10.2	11.3	5.6	1.6	7.2
PE.I.	Î.-P.-É.	1.7	0.2	4.4	15.0	16.0	10.9	9.6	3.3	16.1	14.4	19.5	16.7
N.S.	N.-E.	6.4	6.3	5.6	10.7	12.0	8.4	7.4	2.2	4.8	1.5	1.1	4.3
N.B.	N.-B.	4.6	3.7	5.0	12.0	11.3	4.7	5.8	4.4	2.7	-0.6	-2.1	-0.8
QUE.	QUE.	11.6	10.0	12.3	11.6	8.3	8.2	4.5	-1.6	3.4	0.9	0.7	2.2
ONT.	ONT.	9.4	6.6	9.9	10.3	8.1	7.7	7.6	5.3	6.2	5.8	3.5	5.2
MAN.	MAN.	-0.9	-1.8	1.1	3.9	3.1	1.7	2.0	-0.6	2.8	-0.6	1.0	3.1
SASK.	SASK.	-0.0	2.4	4.9	6.5	5.3	0.9	3.4	2.1	4.3	1.1	1.5	3.9
ALTA.	ALB.	10.1	12.3	14.5	14.0	14.0	12.4	15.5	15.2	12.4	10.0	9.6	8.8
B.C.	C.-B.	-0.5	2.8	4.7	3.9	1.7	-1.8	-3.8	-2.4	-1.4	-0.8	0.5	-1.8
YUKON	YUKON	16.4	6.7	5.7	15.1	14.0	20.6	19.3	29.6	13.6	17.2	20.2	26.3
N.W.T.	T.N.-O.	37.6	33.2	21.9	22.5	26.0	24.4	27.5	40.1	35.5	40.6	27.2	29.4

Provincial distribution**Répartition provinciale**Percentage
Pourcentage

		2000			2001								
		O	N	D	J	F	M	A	M	J	J	A	S
CAN.	CAN.	100.0	100.0	100.0	100.0	100.0	100.0	100.0	100.0	100.0	100.0	100.0	100.0
NFLD.	T.-N.	1.1	1.1	1.0	0.9	0.9	0.9	0.9	1.0	1.1	1.1	1.1	1.2
PE.I.	Î.-P.-É.	0.4	0.4	0.4	0.4	0.4	0.4	0.4	0.4	0.5	0.5	0.5	0.5
N.S.	N.-E.	3.4	3.3	3.2	3.1	3.1	3.1	3.0	3.1	3.3	3.3	3.3	3.4
N.B.	N.-B.	2.8	2.6	2.4	2.3	2.2	2.1	2.1	2.5	2.7	2.8	2.7	2.8
QUE.	QUE.	18.4	17.2	16.3	16.3	16.6	16.6	17.4	18.0	18.3	17.6	17.8	18.0
ONT.	ONT.	38.5	39.1	39.1	40.2	39.6	40.2	40.4	40.0	39.4	39.8	39.1	38.8
MAN.	MAN.	2.3	2.2	2.3	2.2	2.2	2.1	2.0	2.1	2.3	2.2	2.3	2.3
SASK.	SASK.	2.4	2.4	2.6	2.3	2.4	2.2	2.0	2.1	2.3	2.3	2.3	2.4
ALTA.	ALB.	18.7	19.4	19.8	19.4	19.9	19.9	19.5	19.4	18.6	18.7	19.2	19.1
B.C.	C.-B.	10.9	11.3	12.0	12.1	11.8	11.8	11.5	10.6	10.5	10.6	10.5	10.4
YUKON	YUKON	0.2	0.2	0.2	0.1	0.1	0.1	0.1	0.1	0.2	0.2	0.2	0.2
N.W.T.	T.N.-O.	0.7	0.7	0.7	0.6	0.7	0.7	0.7	0.7	0.7	0.8	0.8	0.8

Wages and salaries, construction, not seasonally adjusted
Salaires et traitements, construction, non désaisonnalisés

Percentage change, preceding year
 Variation en pourcentage, année précédente

Canada

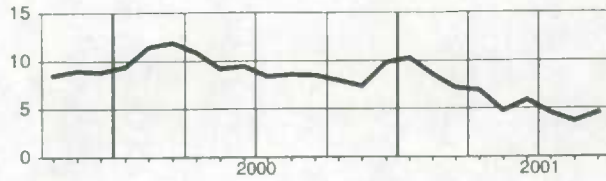

Manitoba

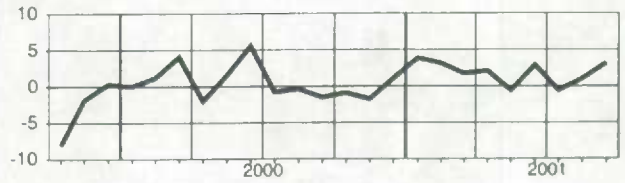

Newfoundland
Terre-Neuve

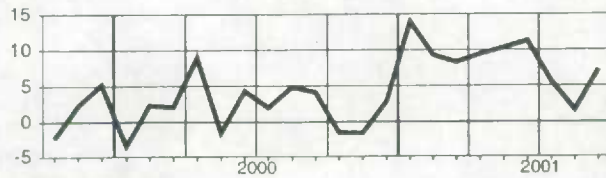

Saskatchewan

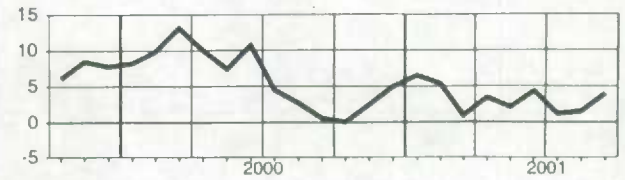

Prince Edward Island
Île-du-Prince-Édouard

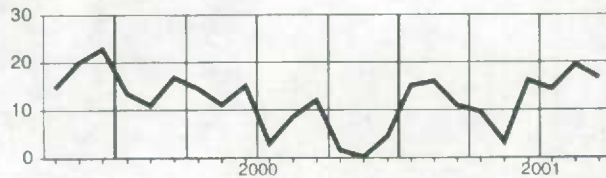

Alberta

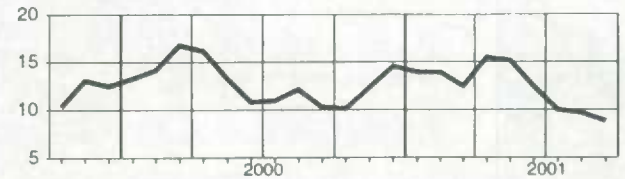

Nova Scotia
Nouvelle-Écosse

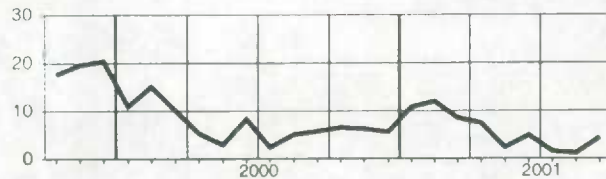

British Columbia
Colombie-Britannique

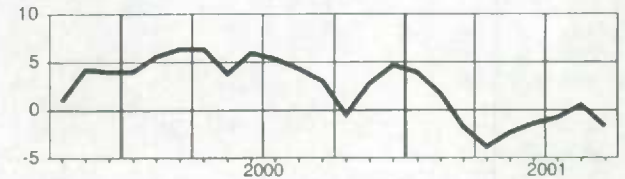

New Brunswick
Nouveau-Brunswick

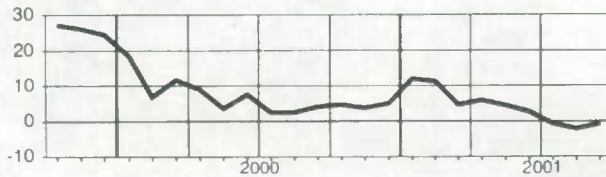

Yukon

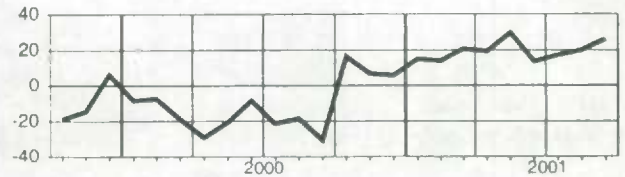

Quebec
Québec

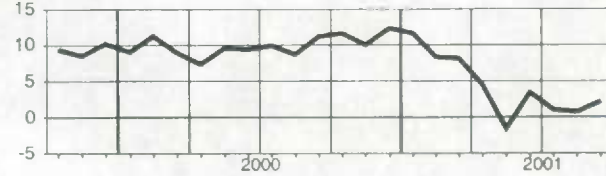

Northwest Territories
Territoires du Nord-Ouest

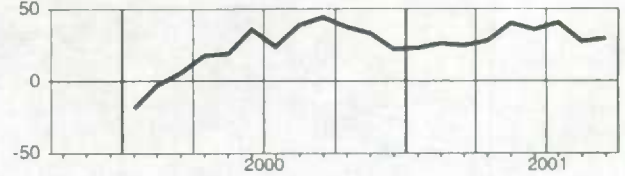

Ontario

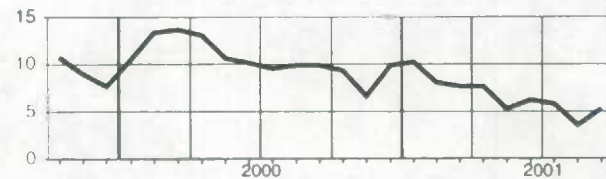

Wages and salaries, utilities, not seasonally adjusted
Salaires et traitements, services publics, non désaisonnalisés
Level
Niveau

 Millions of dollars
 Millions de dollars

		2000			2001								
		O	N	D	J	F	M	A	M	J	J	A	S
CAN.	CAN.	555.6	551.5	549.9	553.7	539.2	548.5	540.7	558.9	575.2	580.3	574.7	562.8
N.S.	N.-É.	10.4	10.0	10.2	11.0	10.3	10.5	10.3	10.6	11.0	10.7	10.7	10.4
N.B.	N.-B.	15.8	15.5	16.3	17.3	16.6	16.2	16.0	16.3	17.6	17.5	18.0	17.6
QUE.	QUÉ.	139.8	138.4	136.7	134.5	132.7	133.3	131.6	132.1	134.4	135.7	135.7	136.6
ONT.	ONT.	230.8	231.2	231.1	233.8	230.0	234.1	233.3	243.5	245.6	251.5	247.5	239.0
MAN.	MAN.	23.1	23.4	23.8	24.8	23.2	24.1	23.3	24.4	25.6	24.8	24.4	24.6
SASK.	SASK.	19.2	18.9	19.0	19.8	19.3	19.8	19.4	20.0	20.9	20.4	20.5	19.9
ALTA.	ALB.	47.6	46.5	45.5	45.7	43.8	45.7	43.6	46.8	50.4	50.9	50.2	47.8
B.C.	C.-B.	53.3	52.6	52.2	51.8	49.3	50.4	48.8	50.4	54.3	53.5	52.4	52.0

Percentage change, preceding year
Variation en pourcentage, année précédente

 Percentage
 Pourcentage

		2000			2001								
		O	N	D	J	F	M	A	M	J	J	A	S
CAN.	CAN.	3.0	3.1	2.8	4.3	1.2	3.3	1.3	2.1	0.8	2.5	1.7	1.0
N.S.	N.-É.	3.4	1.9	-0.3	8.1	0.3	6.0	1.7	4.6	7.0	3.9	1.9	3.4
N.B.	N.-B.	9.9	8.1	9.6	15.0	8.3	10.5	10.4	12.9	4.8	5.9	2.5	2.6
QUE.	QUÉ.	1.8	1.8	1.1	-0.2	-1.9	-1.6	-2.7	-2.9	-3.6	-3.0	-2.2	-3.0
ONT.	ONT.	1.3	1.4	1.3	5.2	3.1	4.8	3.9	3.8	1.6	6.0	4.1	4.0
MAN.	MAN.	2.0	2.0	4.4	5.3	-1.1	5.2	2.7	6.3	5.1	4.4	3.4	3.6
SASK.	SASK.	3.4	2.7	2.8	9.7	7.3	12.0	7.7	9.6	6.1	5.0	4.3	1.6
ALTA.	ALB.	10.5	8.1	8.4	4.2	3.7	6.3	2.7	4.2	6.4	5.6	4.1	0.6
B.C.	C.-B.	4.3	8.3	6.7	5.8	-2.1	1.5	-4.5	-1.1	-1.3	-2.0	-1.6	-1.9

Provincial distribution
Répartition provinciale

 Percentage
 Pourcentage

		2000			2001								
		O	N	D	J	F	M	A	M	J	J	A	S
CAN.	CAN.	100.0	100.0	100.0	100.0	100.0	100.0	100.0	100.0	100.0	100.0	100.0	100.0
N.S.	N.-É.	1.9	1.8	1.8	2.0	1.9	1.9	1.9	1.9	1.9	1.9	1.9	1.8
N.B.	N.-B.	2.8	2.8	3.0	3.1	3.1	3.0	3.0	2.9	3.1	3.0	3.1	3.1
QUE.	QUÉ.	25.2	25.1	24.9	24.3	24.6	24.3	24.3	23.6	23.4	23.4	23.6	24.3
ONT.	ONT.	41.5	41.9	42.0	42.2	42.7	42.7	43.2	43.6	42.7	43.3	43.1	42.5
MAN.	MAN.	4.2	4.2	4.3	4.5	4.3	4.4	4.3	4.4	4.5	4.3	4.2	4.4
SASK.	SASK.	3.4	3.4	3.5	3.6	3.6	3.6	3.6	3.6	3.6	3.5	3.6	3.5
ALTA.	ALB.	8.6	8.4	8.3	8.3	8.1	8.3	8.1	8.4	8.8	8.8	8.7	8.5
B.C.	C.-B.	9.6	9.5	9.5	9.4	9.1	9.2	9.0	9.0	9.4	9.2	9.1	9.2

Wages and salaries, utilities, not seasonally adjusted
Salaires et traitements, services publics, non désaisonnalisés

Percentage change, preceding year
 Variation en pourcentage, année précédente

Canada

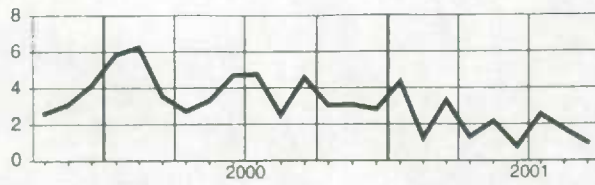

Alberta

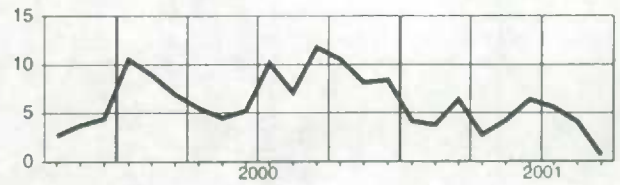

Nova Scotia
Nouvelle-Écosse

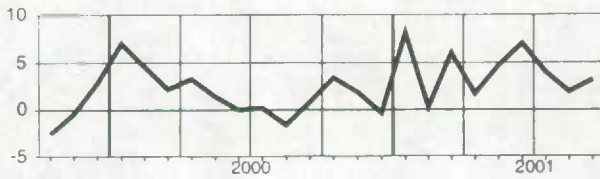

British Columbia
Colombie-Britannique

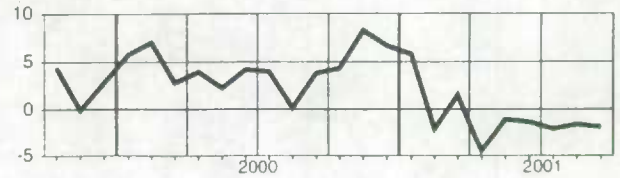

New Brunswick
Nouveau-Brunswick

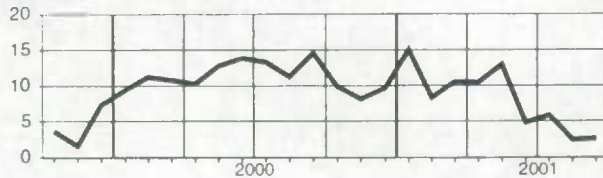

Quebec
Québec

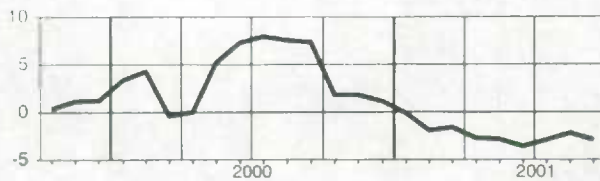

Ontario

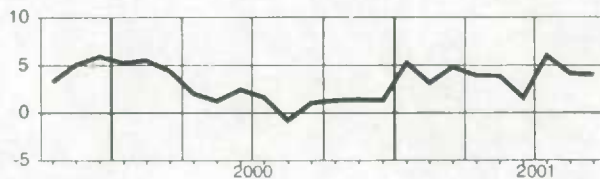

Manitoba

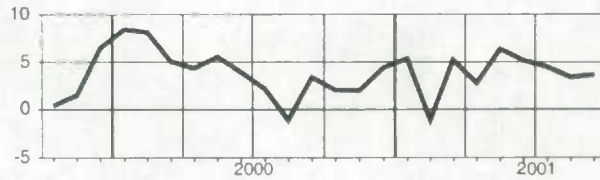

Saskatchewan

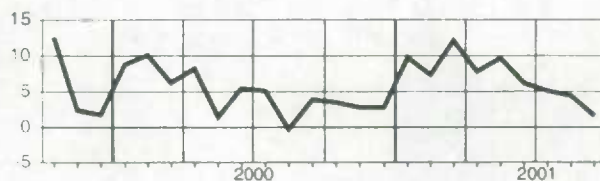

Wages and salaries, all services-producing industries, not seasonally adjusted
Salaires et traitements, ensemble des industries de services, non désaisonnalisés

Level

Niveau

Millions of dollars
Millions de dollars

		2000			2001								
		O	N	D	J	F	M	A	M	J	J	A	S
CAN.	CAN	28,580.0	28,679.7	29,096.9	28,736.8	29,060.9	29,176.3	29,383.8	29,766.6	30,333.8	29,669.1	29,562.2	29,595.4
NFLD.	T.-N.	349.9	346.7	352.6	340.9	344.7	345.6	336.4	354.6	365.7	365.7	367.2	358.2
P.E.I.	Î.-P.-É.	99.6	99.2	100.1	98.8	98.6	99.7	98.7	102.0	107.6	105.9	107.1	103.9
N.S.	N.-É.	736.7	728.9	739.4	741.2	743.4	757.4	749.5	765.3	776.0	760.7	754.4	743.5
N.B.	N.-B.	560.8	555.8	562.8	556.1	566.3	571.6	567.5	584.9	601.6	583.9	583.1	584.8
QUE.	QUÉ.	6,027.1	6,056.9	6,072.5	6,043.4	6,147.9	6,176.8	6,215.4	6,320.1	6,420.5	6,229.8	6,189.0	6,220.2
ONT.	ONT.	11,910.0	11,985.6	12,177.1	11,990.8	12,123.1	12,124.1	12,295.9	12,405.8	12,656.0	12,484.6	12,447.1	12,434.9
MAN.	MAN.	981.8	987.0	1,010.1	987.1	995.1	992.8	992.0	1,005.3	1,042.6	1,001.3	1,000.9	1,000.4
SASK.	SASK.	775.9	775.7	788.6	774.5	785.7	776.0	773.4	787.3	806.9	767.5	764.4	788.2
ALTA.	ALB.	3,150.5	3,162.8	3,235.2	3,212.4	3,228.4	3,271.5	3,293.0	3,337.5	3,405.0	3,332.5	3,307.5	3,300.7
B.C.	C.-B.	3,841.5	3,834.4	3,909.4	3,845.1	3,879.9	3,907.2	3,913.1	3,950.7	3,995.4	3,883.9	3,885.3	3,909.2
YUKON	YUKON	41.2	40.2	40.9	39.1	39.4	39.6	39.1	41.3	43.3	41.9	42.2	41.7
N.W.T.	T.N.-O.	60.9	61.3	63.8	63.1	64.4	65.5	64.9	66.1	67.3	65.9	67.1	64.5

Percentage change, preceding year

Variation en pourcentage, année précédente

Percentage
Pourcentage

		2000			2001								
		O	N	D	J	F	M	A	M	J	J	A	S
CAN.	CAN	6.7	7.2	6.7	6.9	6.8	6.7	1.3	5.8	4.9	4.9	4.2	2.1
NFLD.	T.-N.	7.1	7.2	6.6	6.1	6.8	5.3	-8.0	4.2	2.8	3.4	3.2	-3.3
P.E.I.	Î.-P.-É.	7.0	9.5	7.6	8.6	7.8	6.6	-15.6	6.2	3.4	2.6	3.3	-3.8
N.S.	N.-É.	5.5	5.2	4.4	5.6	6.2	6.3	-3.6	5.5	3.7	3.2	2.9	-0.1
N.B.	N.-B.	6.1	6.9	6.9	7.9	9.0	9.0	-3.7	8.0	5.2	3.7	3.5	0.8
QUE.	QUÉ.	5.8	6.6	6.2	7.1	6.7	6.0	-0.1	5.4	3.6	4.7	3.2	0.9
ONT.	ONT.	7.1	7.2	6.7	6.7	6.5	6.9	2.5	6.3	5.7	5.6	5.1	3.0
MAN.	MAN.	5.2	6.4	6.0	6.4	6.5	5.2	-3.0	3.9	3.8	3.4	3.2	-1.5
SASK.	SASK.	5.3	5.0	5.4	4.9	5.4	4.5	-1.2	3.4	2.0	1.8	1.9	-0.1
ALTA.	ALB.	8.6	9.1	8.2	8.7	8.6	8.8	5.9	8.0	7.4	6.9	6.1	4.9
B.C.	C.-B.	6.6	8.0	7.0	6.6	6.7	6.0	1.2	4.2	3.3	3.6	2.9	1.3
YUKON	YUKON	3.0	4.0	4.7	5.9	4.7	3.0	-4.7	1.4	-0.1	-2.5	-1.4	-1.8
N.W.T.	T.N.-O.	5.9	6.6	6.8	9.4	9.0	8.8	2.8	7.4	6.0	5.5	7.3	4.0

Provincial distribution

Répartition provinciale

Percentage
Pourcentage

		2000			2001								
		O	N	D	J	F	M	A	M	J	J	A	S
CAN.	CAN	100.0	100.0	100.0	100.0	100.0	100.0	100.0	100.0	100.0	100.0	100.0	100.0
NFLD.	T.-N.	1.2	1.2	1.2	1.2	1.2	1.2	1.1	1.2	1.2	1.2	1.2	1.2
P.E.I.	Î.-P.-É.	0.3	0.3	0.3	0.3	0.3	0.3	0.3	0.3	0.4	0.4	0.4	0.4
N.S.	N.-É.	2.6	2.5	2.5	2.6	2.6	2.6	2.6	2.6	2.6	2.6	2.6	2.5
N.B.	N.-B.	2.0	1.9	1.9	1.9	1.9	2.0	1.9	2.0	2.0	2.0	2.0	2.0
QUE.	QUÉ.	21.1	21.1	20.9	21.0	21.2	21.2	21.2	21.2	21.2	21.0	20.9	21.0
ONT.	ONT.	41.7	41.8	41.9	41.7	41.7	41.6	41.8	41.7	41.7	42.1	42.1	42.0
MAN.	MAN.	3.4	3.4	3.5	3.4	3.4	3.4	3.4	3.4	3.4	3.4	3.4	3.4
SASK.	SASK.	2.7	2.7	2.7	2.7	2.7	2.7	2.6	2.6	2.7	2.6	2.6	2.7
ALTA.	ALB.	11.0	11.0	11.1	11.2	11.1	11.2	11.2	11.2	11.2	11.2	11.2	11.2
B.C.	C.-B.	13.4	13.4	13.4	13.4	13.4	13.4	13.3	13.3	13.2	13.1	13.1	13.2
YUKON	YUKON	0.1	0.1	0.1	0.1	0.1	0.1	0.1	0.1	0.1	0.1	0.1	0.1
N.W.T.	T.N.-O.	0.2	0.2	0.2	0.2	0.2	0.2	0.2	0.2	0.2	0.2	0.2	0.2

Wages and salaries, all services-producing industries, not seasonally adjusted
Salaires et traitements, ensemble des industries de services, non désaisonnalisés

Percentage change preceding year
 Variation en pourcentage, année précédente

Canada

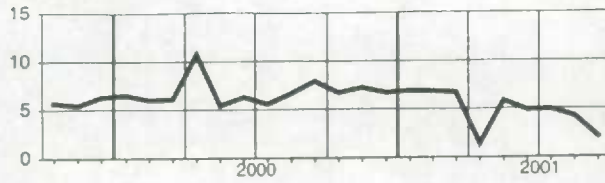

Manitoba

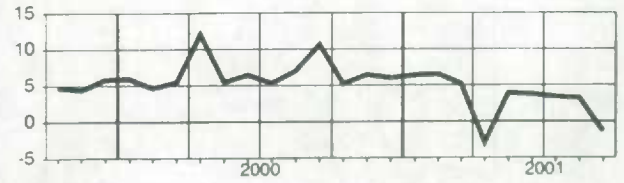

Newfoundland
Terre-Neuve

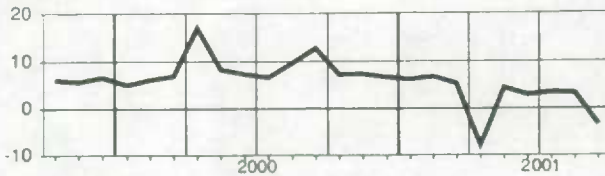

Saskatchewan

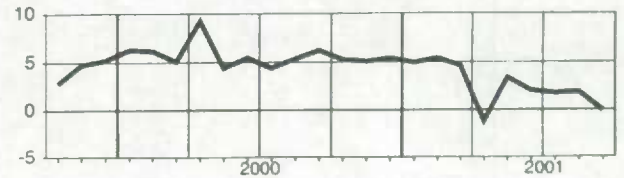

Prince Edward Island
Île-du-Prince-Édouard

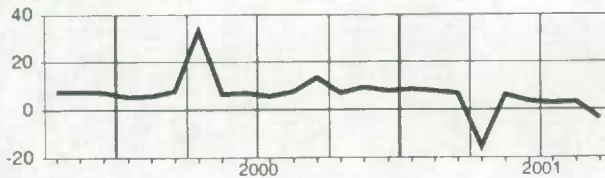

Alberta

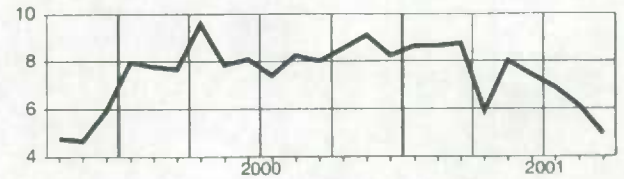

Nova Scotia
Nouvelle-Écosse

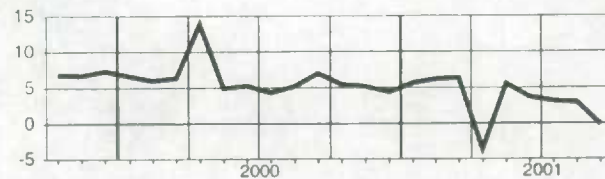

British Columbia
Colombie-Britannique

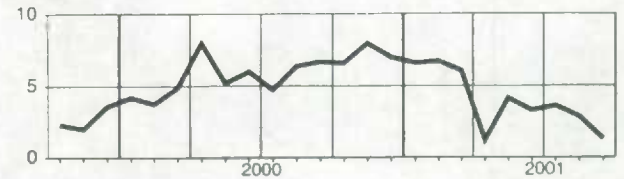

New Brunswick
Nouveau-Brunswick

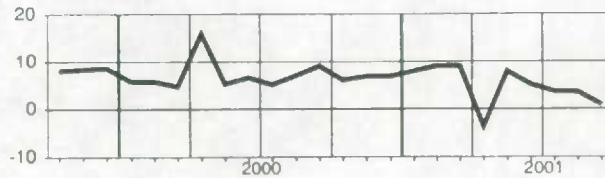

Yukon

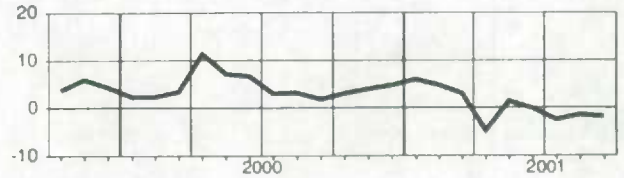

Quebec
Québec

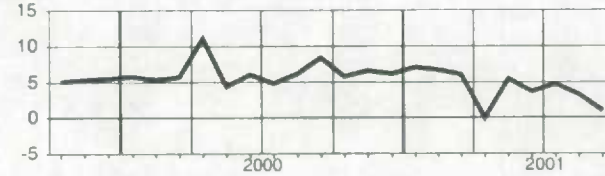

Northwest Territories
Territoires du Nord-Ouest

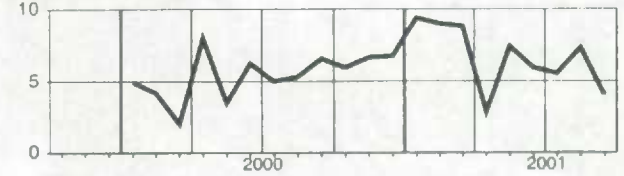

Ontario

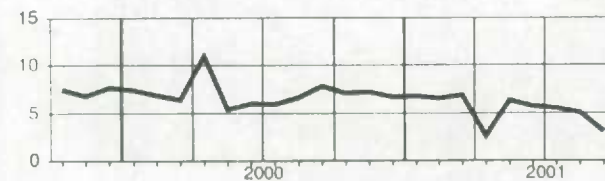

Wages and salaries, trade, not seasonally adjusted
Salaires et traitements, commerce, non désaisonnalisés
Level
Niveau
 Millions of dollars
 Millions de dollars

		2000			2001								
		O	N	D	J	F	M	A	M	J	J	A	S
CAN.	CAN.	5,450.1	5,466.8	5,665.9	5,462.5	5,512.9	5,539.6	5,601.1	5,735.4	5,864.2	5,755.9	5,729.8	5,617.2
NFLD.	T.-N.	57.3	57.8	59.1	54.1	54.1	54.2	55.0	57.7	60.5	58.7	59.5	57.0
PE.I.	I.-P.-É.	16.2	15.4	15.5	14.9	14.7	15.0	15.6	16.5	18.4	18.0	18.5	17.7
N.S.	N.-É.	134.3	134.9	142.7	135.8	131.0	134.5	135.2	140.5	142.6	140.1	137.6	132.2
N.B.	N.-B.	103.7	102.4	107.1	101.6	102.0	102.0	101.4	108.4	115.4	108.7	109.0	106.5
QUE.	QUÉ.	1,119.3	1,122.1	1,142.2	1,115.1	1,138.6	1,159.4	1,155.7	1,181.2	1,214.4	1,181.3	1,173.3	1,157.3
ONT.	ONT.	2,377.6	2,383.2	2,485.6	2,387.8	2,427.2	2,425.0	2,471.4	2,509.0	2,566.8	2,522.0	2,511.5	2,466.2
MAN.	MAN.	170.3	172.2	182.6	170.4	169.7	165.8	169.9	174.7	183.3	174.3	174.7	170.6
SASK.	SASK.	137.5	138.2	143.4	131.9	134.9	132.5	133.0	140.9	145.8	138.4	137.3	134.6
ALTA.	ALB.	627.1	632.9	660.0	656.3	656.6	656.0	662.2	686.8	690.4	688.6	680.5	663.1
B.C.	C.-B.	696.3	697.4	716.8	684.1	673.2	684.7	691.2	707.8	714.4	714.0	716.1	700.8
YUKON	YUKON	5.3	5.0	5.4	5.1	5.3	5.2	5.2	5.8	6.1	6.1	6.1	5.7
N.W.T.	T.N.-O.	4.1	4.2	4.5	4.3	4.7	4.3	4.3	4.8	5.0	4.8	4.6	4.3

Percentage change, preceding year
Variation en pourcentage, année précédente
 Percentage
 Pourcentage

		2000			2001								
		O	N	D	J	F	M	A	M	J	J	A	S
CAN.	CAN.	5.1	5.7	5.5	6.1	7.2	5.9	5.7	6.2	5.3	4.0	3.6	2.9
NFLD.	T.-N.	4.7	5.8	5.2	3.2	4.4	2.0	1.1	4.8	2.8	-0.5	0.8	-1.2
PE.I.	I.-P.-É.	3.2	5.2	4.8	9.6	4.1	5.9	2.7	8.7	12.1	6.0	7.7	5.8
N.S.	N.-É.	3.7	3.4	2.9	1.6	2.0	1.8	1.2	4.2	2.6	-0.7	-1.7	-1.1
N.B.	N.-B.	6.0	8.2	8.3	8.8	9.9	7.6	4.2	9.2	6.8	3.2	1.2	0.5
QUE.	QUÉ.	4.2	5.7	5.1	7.2	9.3	6.5	7.0	7.1	6.5	5.1	3.8	2.0
ONT.	ONT.	5.7	5.3	5.3	5.1	6.5	6.1	6.3	6.1	5.2	4.1	4.1	3.5
MAN.	MAN.	0.5	3.4	3.7	3.4	4.3	0.3	-0.3	0.9	1.1	-0.3	0.4	0.4
SASK.	SASK.	3.9	5.3	4.3	2.9	4.4	3.5	1.0	3.4	1.8	-0.2	-1.0	-1.4
ALTA.	ALB.	5.8	7.1	8.1	9.7	10.5	8.9	7.2	9.5	7.5	6.8	6.2	6.6
B.C.	C.-B.	5.7	6.6	5.7	6.2	5.2	4.5	3.9	4.4	3.9	2.4	2.2	1.9
YUKON	YUKON	-1.5	-5.6	-1.9	6.8	1.2	3.7	0.5	4.9	-3.3	3.0	3.2	5.8
N.W.T.	T.N.-O.	4.4	1.1	0.8	10.0	11.0	10.6	2.1	11.5	7.7	0.3	1.2	4.0

Provincial distribution
Répartition provinciale
 Percentage
 Pourcentage

		2000			2001								
		O	N	D	J	F	M	A	M	J	J	A	S
CAN.	CAN.	100.0	100.0	100.0	100.0	100.0	100.0	100.0	100.0	100.0	100.0	100.0	100.0
NFLD.	T.-N.	1.1	1.1	1.0	1.0	1.0	1.0	1.0	1.0	1.0	1.0	1.0	1.0
PE.I.	I.-P.-É.	0.3	0.3	0.3	0.3	0.3	0.3	0.3	0.3	0.3	0.3	0.3	0.3
N.S.	N.-É.	2.5	2.5	2.5	2.5	2.4	2.4	2.4	2.5	2.4	2.4	2.4	2.4
N.B.	N.-B.	1.9	1.9	1.9	1.9	1.8	1.8	1.8	1.9	2.0	1.9	1.9	1.9
QUE.	QUÉ.	20.5	20.5	20.2	20.4	20.7	20.9	20.6	20.6	20.7	20.5	20.5	20.6
ONT.	ONT.	43.6	43.6	43.9	43.7	44.0	43.8	44.1	43.7	43.8	43.8	43.8	43.9
MAN.	MAN.	3.1	3.1	3.2	3.1	3.1	3.0	3.0	3.0	3.1	3.0	3.0	3.0
SASK.	SASK.	2.5	2.5	2.5	2.4	2.4	2.4	2.4	2.5	2.5	2.4	2.4	2.4
ALTA.	ALB.	11.5	11.6	11.6	12.0	11.9	11.8	11.8	12.0	11.8	12.0	11.9	11.8
B.C.	C.-B.	12.8	12.8	12.7	12.5	12.2	12.4	12.3	12.3	12.2	12.4	12.5	12.5
YUKON	YUKON	0.1	0.1	0.1	0.1	0.1	0.1	0.1	0.1	0.1	0.1	0.1	0.1
N.W.T.	T.N.-O.	0.1	0.1	0.1	0.1	0.1	0.1	0.1	0.1	0.1	0.1	0.1	0.1

Wages and salaries, trade, not seasonally adjusted
Salaires et traitements, commerce, non désaisonnalisés

Percentage change, preceding year
 Variation en pourcentage, année précédente

Canada

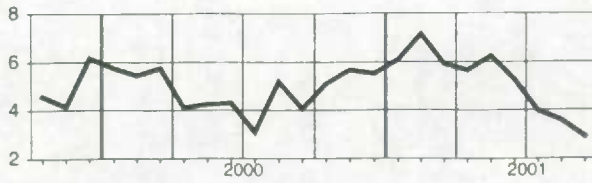

Manitoba

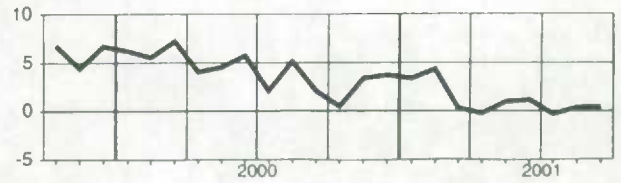

Newfoundland
Terre-Neuve

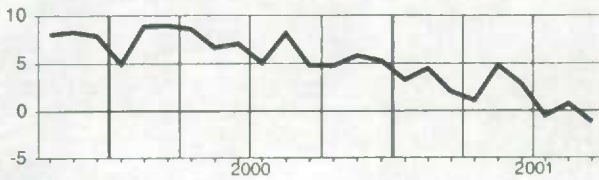

Saskatchewan

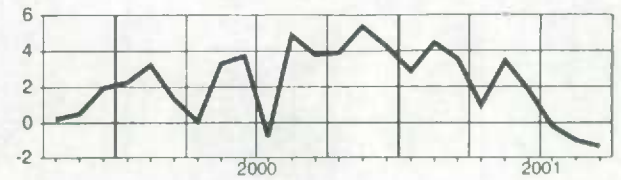

Prince Edward Island
Île-du-Prince-Édouard

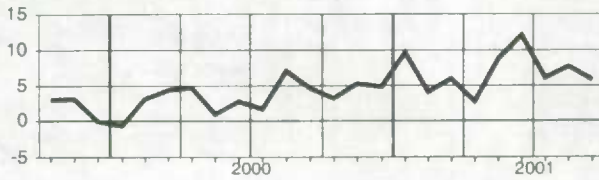

Alberta

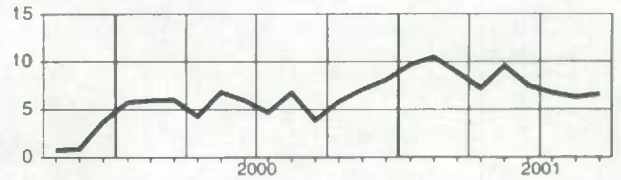

Nova Scotia
Nouvelle-Écosse

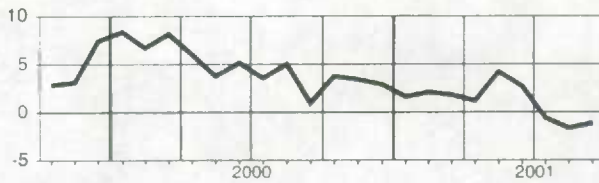

British Columbia
Colombie-Britannique

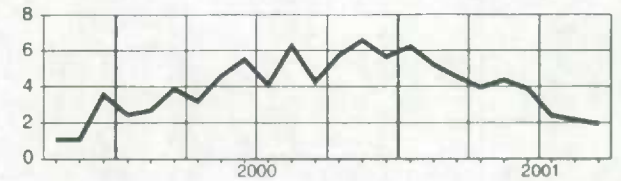

New Brunswick
Nouveau-Brunswick

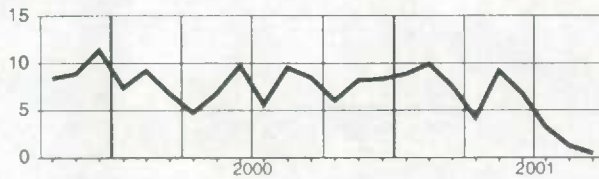

Yukon

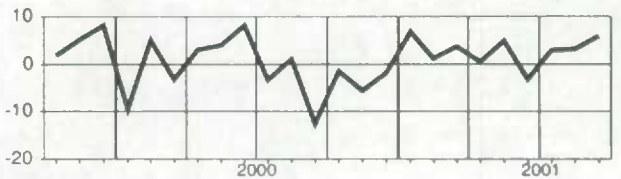

Quebec
Québec

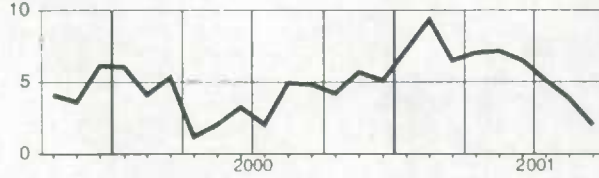

Northwest Territories
Territoires du Nord-Ouest

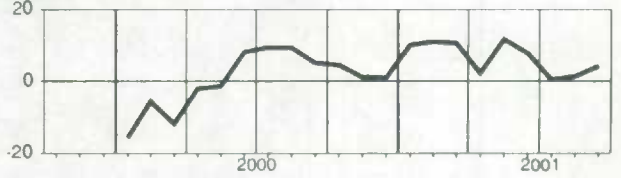

Ontario

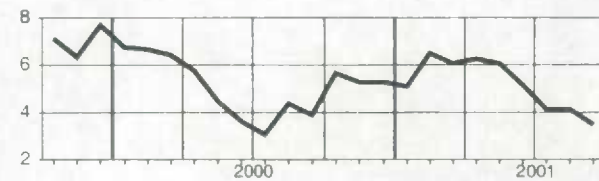

Wages and salaries, transportation and storage, not seasonally adjusted
Salaires et traitements, transport et entreposage, non désaisonnalisés
Level**Niveau**Millions of dollars
Millions de dollars

		2000			2001								
		O	N	D	J	F	M	A	M	J	J	A	S
CAN.	CAN	2,223.1	2,213.5	2,219.0	2,217.3	2,262.6	2,214.8	2,198.0	2,265.1	2,319.1	2,251.6	2,279.1	2,283.9
NFLD.	T-N	23.6	24.0	23.9	23.3	23.8	23.1	22.6	23.9	25.1	24.5	25.1	25.1
P.E.I.	Î-P-É	6.0	5.5	5.4	5.4	5.1	5.0	5.0	5.4	5.9	5.6	5.8	5.7
N.S.	N-É	55.8	54.8	55.0	55.4	56.4	54.5	53.1	55.6	59.2	56.4	57.0	56.7
N.B.	N-B	50.8	49.7	48.2	51.0	53.0	51.6	50.6	52.6	56.3	53.0	54.5	53.8
QUE.	QUÉ	464.2	456.5	458.8	462.5	474.3	462.0	460.6	480.4	487.8	469.4	476.2	485.9
ONT.	ONT	792.4	787.4	779.1	781.5	792.8	774.6	775.1	795.3	810.7	795.7	792.4	799.0
MAN.	MAN	100.0	100.2	101.5	99.3	103.2	101.7	100.3	104.0	105.3	100.8	102.1	101.5
SASK.	SASK	67.4	65.9	66.9	67.5	68.5	67.8	67.1	70.3	74.0	70.4	70.5	71.8
ALTA.	ALB	301.3	300.7	308.7	307.6	311.2	303.5	307.7	316.2	321.8	315.7	318.7	314.3
B.C.	C-B	351.3	358.7	361.0	353.0	362.8	359.5	344.7	349.5	360.9	349.0	365.3	359.0
YUKON	YUKON	2.0	2.0	1.9	1.9	2.1	2.1	2.0	2.2	2.3	2.0	2.1	2.0
N.W.T.	T.N.-O	6.9	6.6	7.0	7.2	7.7	7.7	7.5	7.9	7.9	7.4	7.7	7.5

Percentage change, preceding year**Variation en pourcentage, année précédente**Percentage
Pourcentage

		2000			2001								
		O	N	D	J	F	M	A	M	J	J	A	S
CAN.	CAN	5.3	6.4	5.5	4.9	4.7	4.0	2.9	4.6	4.3	1.5	3.6	3.1
NFLD.	T-N	0.1	1.6	1.7	0.3	3.4	1.8	-0.9	4.6	6.8	4.4	5.1	4.4
P.E.I.	Î-P-É	6.2	6.1	3.1	5.4	0.5	0.8	-1.1	3.6	-1.6	-6.2	-7.3	-1.1
N.S.	N-É	2.4	2.4	0.6	1.6	4.4	2.9	-0.2	3.5	3.1	-0.3	1.8	2.2
N.B.	N-B	-0.4	3.3	5.6	5.2	8.5	5.7	2.7	6.7	6.3	1.7	4.3	4.3
QUE.	QUÉ	7.1	7.3	7.3	5.8	6.1	5.0	4.7	7.4	6.6	3.8	5.3	5.0
ONT.	ONT	4.2	5.5	4.4	4.5	3.7	3.6	2.7	3.9	3.6	0.9	2.8	1.8
MAN.	MAN	2.1	3.1	3.2	1.8	4.4	5.0	2.7	4.6	5.3	1.4	2.8	1.6
SASK.	SASK	3.4	4.1	4.6	4.1	4.0	4.4	4.7	5.2	4.9	1.2	2.7	2.8
ALTA.	ALB	14.1	14.0	10.5	10.1	7.7	6.3	7.5	9.3	9.4	7.1	7.8	6.9
B.C.	C-B	1.9	3.8	3.5	2.1	2.2	1.4	-2.5	-1.8	-1.9	-4.7	0.4	0.8
YUKON	YUKON	6.0	13.7	1.8	11.3	19.8	17.4	14.6	23.2	10.1	-4.1	-0.2	1.8
N.W.T.	T.N.-O	6.6	11.1	11.6	15.6	12.6	8.1	9.7	11.7	16.9	8.1	10.6	7.8

Provincial distribution**Répartition provinciale**Percentage
Pourcentage

		2000			2001								
		O	N	D	J	F	M	A	M	J	J	A	S
CAN.	CAN	100.0	100.0	100.0	100.0	100.0	100.0	100.0	100.0	100.0	100.0	100.0	100.0
NFLD.	T-N	1.1	1.1	1.1	1.1	1.1	1.0	1.0	1.1	1.1	1.1	1.1	1.1
P.E.I.	Î-P-É	0.3	0.2	0.2	0.2	0.2	0.2	0.2	0.2	0.3	0.2	0.3	0.3
N.S.	N-É	2.5	2.5	2.5	2.5	2.5	2.5	2.4	2.5	2.6	2.5	2.5	2.5
N.B.	N-B	2.3	2.2	2.2	2.3	2.3	2.3	2.3	2.3	2.4	2.4	2.4	2.4
QUE.	QUÉ	20.9	20.6	20.7	20.9	21.0	20.9	21.0	21.2	21.0	20.8	20.9	21.3
ONT.	ONT	35.6	35.6	35.1	35.2	35.0	35.0	35.3	35.1	35.0	35.3	34.8	35.0
MAN.	MAN	4.5	4.5	4.6	4.5	4.6	4.6	4.6	4.6	4.5	4.5	4.5	4.4
SASK.	SASK	3.0	3.0	3.0	3.0	3.0	3.1	3.1	3.1	3.2	3.1	3.1	3.1
ALTA.	ALB	13.6	13.6	13.9	13.9	13.8	13.7	14.0	14.0	13.9	14.0	14.0	13.8
B.C.	C-B	15.8	16.2	16.3	15.9	16.0	16.2	15.7	15.4	15.6	15.5	16.0	15.7
YUKON	YUKON	0.1	0.1	0.1	0.1	0.1	0.1	0.1	0.1	0.1	0.1	0.1	0.1
N.W.T.	T.N.-O	0.3	0.3	0.3	0.3	0.3	0.3	0.3	0.3	0.3	0.3	0.3	0.3

Wages and salaries, transportation and storage, not seasonally adjusted
Salaires et traitements, transport et entreposage, non désaisonnalisés

Percentage change, preceding year
 Variation en pourcentage, année précédente

Canada

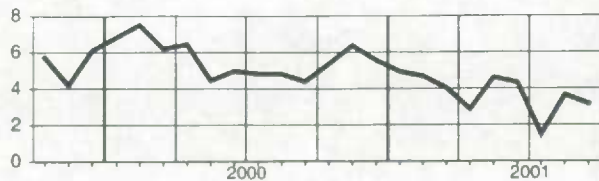

Manitoba

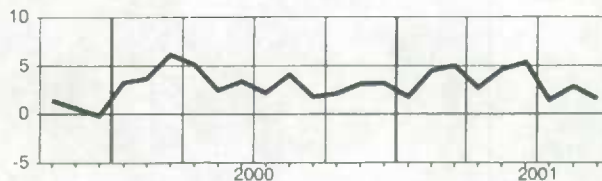

Newfoundland
Terre-Neuve

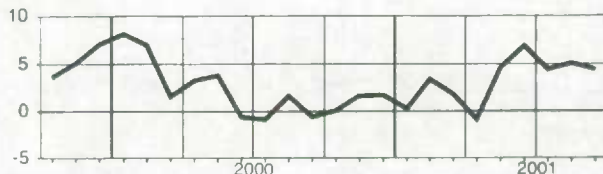

Saskatchewan

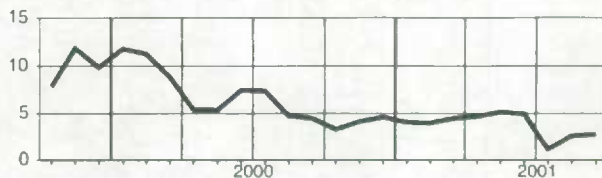

Prince Edward Island
Île-du-Prince-Édouard

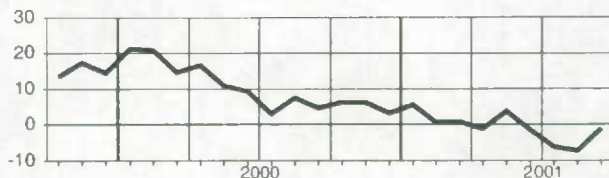

Alberta

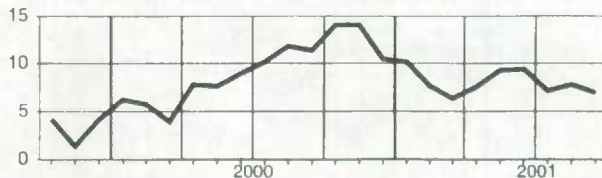

Nova Scotia
Nouvelle-Écosse

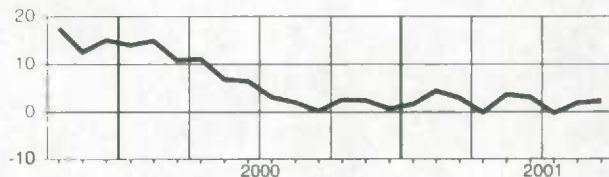

British Columbia
Colombie-Britannique

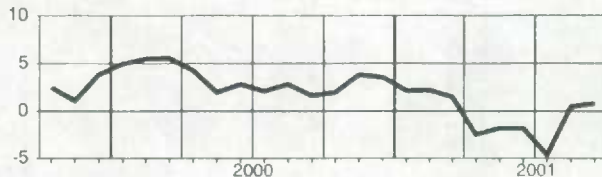

New Brunswick
Nouveau-Brunswick

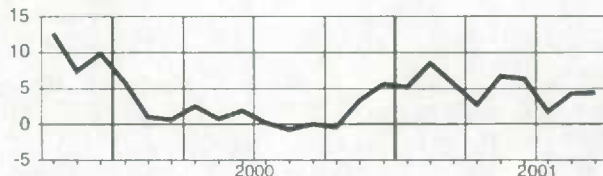

Yukon

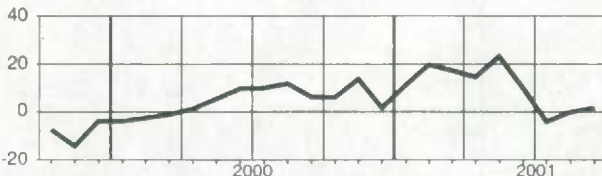

Quebec
Québec

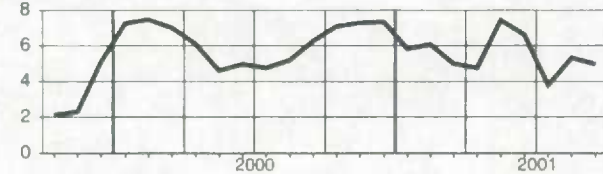

Northwest Territories
Territoires du Nord-Ouest

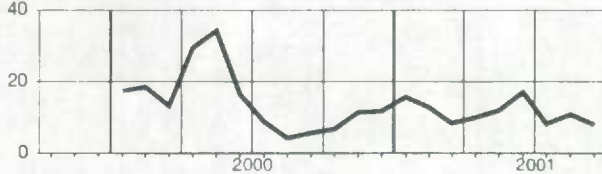

Ontario

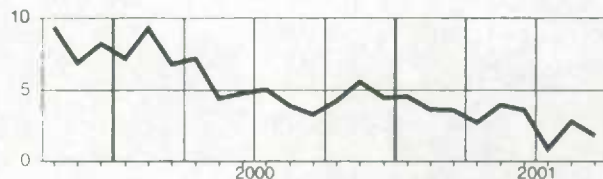

Wages and salaries, information and cultural industries, not seasonally adjusted
Salaires et traitements, industrie de l'information et industrie culturelle, non désaisonnalisés

Level

Niveau

Millions of dollars
Millions de dollars

		2000			2001								
		O	N	D	J	F	M	A	M	J	J	A	S
CAN.	CAN.	1,306.3	1,314.6	1,314.1	1,329.4	1,338.5	1,332.3	1,336.5	1,354.6	1,370.4	1,374.4	1,374.7	1,373.0
NFLD.	T.-N.	16.3	15.9	16.4	16.4	16.3	16.4	16.1	16.3	16.6	16.6	17.0	16.9
PE.I.	Î.-P.-É.	2.4	2.5	2.4	2.2	2.2	2.4	2.4	2.4	2.5	2.4	2.6	2.6
N.S.	N.-É.	28.4	28.9	28.8	30.0	30.4	30.5	30.2	30.9	31.5	31.5	31.9	31.5
N.B.	N.-B.	21.4	21.7	22.4	23.5	23.4	23.2	22.8	23.3	23.8	24.1	24.2	24.3
QUE.	QUÉ.	297.9	297.8	298.6	293.3	298.4	295.5	294.4	299.9	299.2	302.8	303.6	303.2
ONT.	ONT.	557.9	568.2	564.7	572.6	574.1	573.0	581.2	584.6	588.9	592.2	588.8	586.4
MAN.	MAN.	35.1	34.8	34.6	35.2	36.1	35.1	34.5	35.5	36.7	36.2	36.9	37.0
SASK.	SASK.	40.2	37.2	37.6	40.4	40.3	38.6	38.4	39.6	40.4	39.6	40.4	40.8
ALTA.	ALB.	129.1	129.7	130.6	135.3	136.3	135.5	133.8	136.4	139.6	138.8	138.3	139.0
B.C.	C.-B.	173.4	173.6	173.8	176.2	176.5	177.7	178.5	181.2	186.7	185.6	186.6	186.8
YUKON	YUKON	1.7	1.7	1.7	1.7	1.8	1.7	1.7	1.8	1.8	1.8	1.8	1.8
N.W.T.	T.N.-O.	2.0	2.1	2.2	2.1	2.2	2.1	2.1	2.2	2.2	2.2	2.2	2.2

Percentage change, preceding year

Variation en pourcentage, année précédente

Percentage
Pourcentage

		2000			2001								
		O	N	D	J	F	M	A	M	J	J	A	S
CAN.	CAN.	5.3	5.8	5.8	5.5	5.5	4.8	4.3	5.2	6.1	6.0	5.8	5.4
NFLD.	T.-N.	22.5	12.2	15.1	11.9	13.2	11.4	8.0	7.2	7.4	5.8	6.5	6.0
PE.I.	Î.-P.-É.	5.5	3.8	2.0	-1.3	4.7	7.4	5.9	7.2	6.4	7.3	10.4	7.5
N.S.	N.-É.	7.5	11.0	10.1	12.0	12.0	13.5	11.4	12.2	13.3	14.5	15.5	12.4
N.B.	N.-B.	6.4	8.5	9.5	11.7	13.0	11.5	9.0	8.7	11.3	8.2	8.5	9.9
QUE.	QUÉ.	5.6	6.6	7.0	4.1	3.7	2.3	2.3	3.2	3.4	3.5	3.4	3.2
ONT.	ONT.	3.9	5.3	5.2	4.6	4.6	4.2	4.5	5.3	5.7	6.5	6.4	5.8
MAN.	MAN.	5.2	4.1	3.9	7.3	9.5	5.0	2.1	4.2	8.9	7.5	9.3	8.3
SASK.	SASK.	5.2	-3.5	-3.0	-2.9	-0.9	-2.3	-3.3	-0.9	2.0	-0.3	-0.3	0.1
ALTA.	ALB.	8.7	8.5	8.7	12.0	11.5	9.9	7.4	8.7	9.9	8.8	7.9	7.4
B.C.	C.-B.	5.1	4.8	4.4	5.5	4.9	5.8	5.0	5.9	7.6	6.0	4.9	5.5
YUKON	YUKON	0.3	-1.3	1.7	4.3	4.3	0.1	-2.6	2.2	3.9	1.5	6.7	6.4
N.W.T.	T.N.-O.	13.3	14.2	11.4	20.6	17.3	11.4	9.0	11.9	8.2	6.8	11.2	11.9

Provincial distribution
Répartition provincialePercentage
Pourcentage

		2000			2001								
		O	N	D	J	F	M	A	M	J	J	A	S
CAN.	CAN.	100.0	100.0	100.0	100.0	100.0	100.0	100.0	100.0	100.0	100.0	100.0	100.0
NFLD.	T.-N.	1.2	1.2	1.2	1.2	1.2	1.2	1.2	1.2	1.2	1.2	1.2	1.2
PE.I.	Î.-P.-É.	0.2	0.2	0.2	0.2	0.2	0.2	0.2	0.2	0.2	0.2	0.2	0.2
N.S.	N.-É.	2.2	2.2	2.2	2.3	2.3	2.3	2.3	2.3	2.3	2.3	2.3	2.3
N.B.	N.-B.	1.6	1.6	1.7	1.8	1.8	1.7	1.7	1.7	1.7	1.8	1.8	1.8
QUE.	QUÉ.	22.8	22.7	22.7	22.1	22.3	22.2	22.0	22.1	21.8	22.0	22.1	22.1
ONT.	ONT.	42.7	43.2	43.0	43.1	42.9	43.0	43.5	43.2	43.0	43.1	42.8	42.7
MAN.	MAN.	2.7	2.6	2.6	2.7	2.7	2.6	2.6	2.6	2.7	2.6	2.7	2.7
SASK.	SASK.	3.1	2.8	2.9	3.0	3.0	2.9	2.9	2.9	2.9	2.9	2.9	3.0
ALTA.	ALB.	9.9	9.9	9.9	10.2	10.2	10.2	10.0	10.1	10.2	10.1	10.1	10.1
B.C.	C.-B.	13.3	13.2	13.2	13.3	13.2	13.3	13.4	13.4	13.6	13.5	13.6	13.6
YUKON	YUKON	0.1	0.1	0.1	0.1	0.1	0.1	0.1	0.1	0.1	0.1	0.1	0.1
N.W.T.	T.N.-O.	0.2	0.2	0.2	0.2	0.2	0.2	0.2	0.2	0.2	0.2	0.2	0.2

Wages and salaries, information and cultural industries, not seasonally adjusted
Salaires et traitements, industrie de l'information et industrie culturelle, non désaisonnalisés

Percentage change, preceding year
 Variation en pourcentage, année précédente

Canada

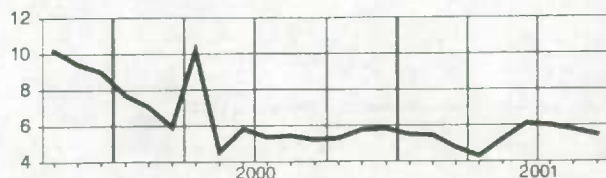

Manitoba

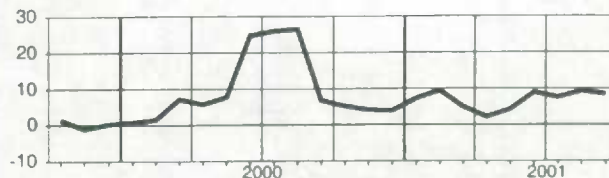

Newfoundland
Terre-Neuve

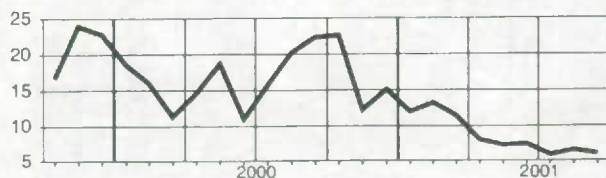

Saskatchewan

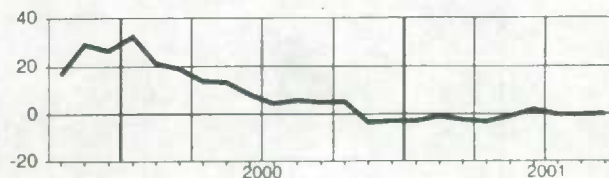

Prince Edward Island
Île-du-Prince-Édouard

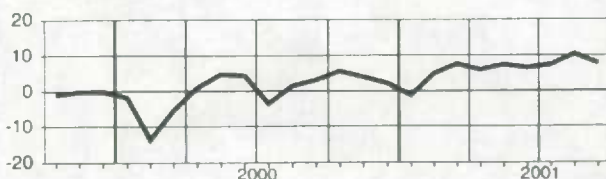

Alberta

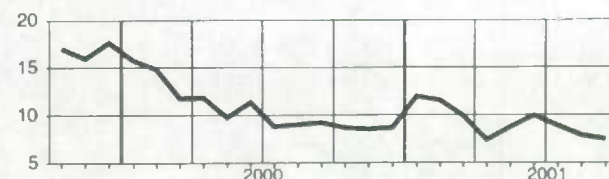

Nova Scotia
Nouvelle-Écosse

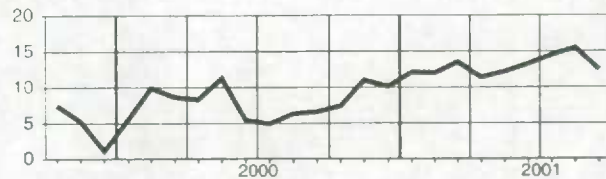

British Columbia
Colombie-Britannique

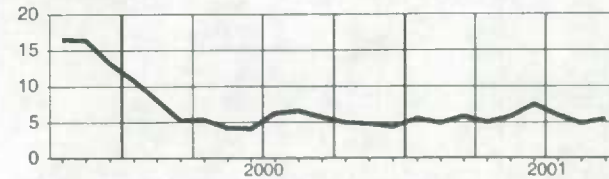

New Brunswick
Nouveau-Brunswick

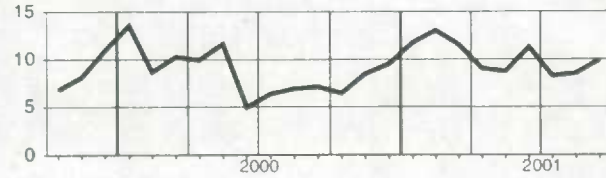

Yukon

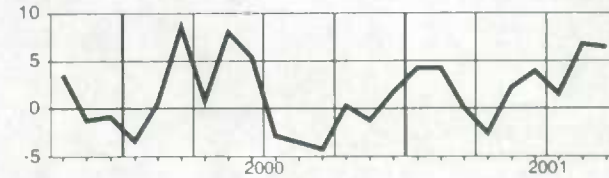

Quebec
Québec

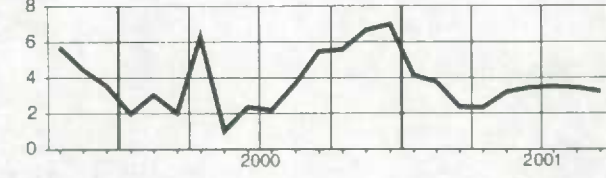

Northwest Territories
Territoires du Nord-Ouest

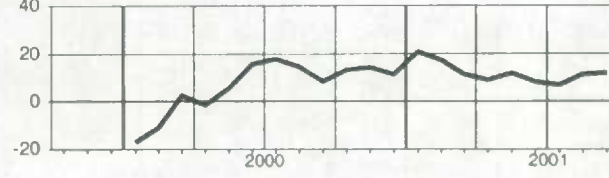

Ontario

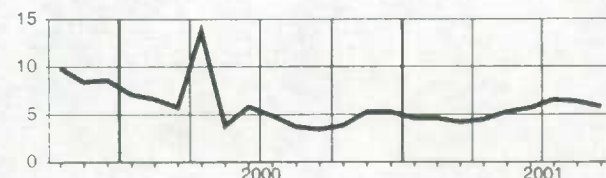

Wages and salaries, finance, real estate and company management, not seasonally adjusted
Salaires et traitements, finance, services immobiliers et gestion d'entreprises, non désaisonnalisés
Level
Niveau

 Millions of dollars
 Millions de dollars

		2000			2001								
		O	N	D	J	F	M	A	M	J	J	A	S
CAN.	CAN.	3,571.3	3,638.8	3,861.7	3,804.1	3,851.4	3,808.0	3,852.3	3,808.0	3,894.5	3,828.6	3,883.1	3,799.5
NFLD.	T.-N.	25.2	25.9	26.9	26.8	26.4	26.6	26.0	25.3	27.0	27.2	26.9	25.9
PE.I.	Î.-P.-É.	10.5	10.3	11.3	11.2	10.8	11.8	10.5	10.5	11.2	11.1	11.2	10.7
N.S.	N.-É.	66.4	68.7	73.9	73.1	73.3	72.8	72.3	70.0	73.3	72.2	75.0	71.4
N.B.	N.-B.	46.7	47.3	51.3	49.6	50.6	50.8	50.0	49.5	50.9	51.8	52.4	49.6
QUE.	QUÉ.	624.8	644.7	658.3	666.2	658.0	670.9	671.7	680.3	684.0	669.3	676.4	658.0
ONT.	ONT.	1,756.7	1,799.2	1,913.7	1,881.0	1,935.0	1,871.1	1,919.4	1,886.7	1,930.2	1,906.8	1,937.6	1,899.5
MAN.	MAN.	114.4	116.3	125.2	121.3	118.5	115.8	114.8	115.0	124.6	122.8	122.7	120.4
SASK.	SASK.	81.0	81.4	85.8	82.9	85.9	80.9	78.6	78.5	83.3	84.7	84.1	82.0
ALTA.	ALB.	377.5	382.7	414.0	398.8	396.4	409.4	412.2	404.8	422.3	406.1	417.4	409.9
B.C.	C.-B.	458.7	452.7	490.7	482.7	485.8	487.1	485.8	477.0	476.6	466.0	468.4	461.6
YUKON	YUKON	1.9	2.0	2.4	2.3	2.4	2.4	2.2	2.2	2.4	2.3	2.3	2.2
N.W.T.	T.N.-O.	7.0	6.9	7.5	7.6	7.6	7.7	7.9	7.6	7.7	7.5	7.7	7.4

Percentage change, preceding year
Variation en pourcentage, année précédente

 Percentage
 Pourcentage

		2000			2001								
		O	N	D	J	F	M	A	M	J	J	A	S
CAN.	CAN.	5.1	6.9	6.4	6.5	7.4	6.3	7.0	3.9	5.7	5.6	4.9	3.9
NFLD.	T.-N.	5.2	9.9	7.0	7.9	10.3	4.4	-0.1	-6.0	1.2	4.2	0.1	-4.2
PE.I.	Î.-P.-É.	8.7	12.9	14.8	15.1	15.8	12.9	2.9	0.3	9.3	7.2	7.0	-1.7
N.S.	N.-É.	-0.8	3.9	2.5	5.7	8.1	1.5	4.5	0.6	3.4	5.0	7.7	3.9
N.B.	N.-B.	5.6	7.8	6.8	7.6	8.2	6.6	4.5	2.0	2.1	4.5	4.7	2.5
QUE.	QUÉ.	0.0	2.7	2.8	2.7	1.9	2.6	2.6	1.4	2.3	3.6	3.4	1.7
ONT.	ONT.	4.7	5.5	5.1	5.8	7.1	6.8	7.9	5.4	7.1	6.5	6.1	5.5
MAN.	MAN.	11.1	12.1	13.0	14.0	10.9	7.4	5.0	5.0	8.0	5.7	8.8	7.8
SASK.	SASK.	9.5	10.2	7.6	9.9	12.1	4.6	3.2	0.2	2.1	3.2	0.6	-0.8
ALTA.	ALB.	11.6	13.6	13.0	12.7	12.9	11.4	14.1	6.5	9.3	7.7	4.4	4.1
B.C.	C.-B.	8.2	11.8	10.0	7.6	10.4	6.3	6.3	1.1	3.3	3.4	2.2	1.2
YUKON	YUKON	-2.9	3.0	6.8	15.1	26.8	7.8	16.4	1.7	2.3	6.6	11.3	-4.8
N.W.T.	T.N.-O.	-14.2	-10.1	-15.4	-4.3	-1.8	-3.1	3.1	1.7	-1.5	2.5	6.9	-3.1

Provincial distribution
Répartition provinciale

 Percentage
 Pourcentage

		2000			2001								
		O	N	D	J	F	M	A	M	J	J	A	S
CAN.	CAN.	100.0	100.0	100.0	100.0	100.0	100.0	100.0	100.0	100.0	100.0	100.0	100.0
NFLD.	T.-N.	0.7	0.7	0.7	0.7	0.7	0.7	0.7	0.7	0.7	0.7	0.7	0.7
PE.I.	Î.-P.-É.	0.3	0.3	0.3	0.3	0.3	0.3	0.3	0.3	0.3	0.3	0.3	0.3
N.S.	N.-É.	1.9	1.9	1.9	1.9	1.9	1.9	1.9	1.8	1.9	1.9	1.9	1.9
N.B.	N.-B.	1.3	1.3	1.3	1.3	1.3	1.3	1.3	1.3	1.3	1.4	1.3	1.3
QUE.	QUÉ.	17.5	17.7	17.0	17.5	17.1	17.6	17.4	17.9	17.6	17.5	17.4	17.3
ONT.	ONT.	49.2	49.4	49.6	49.4	50.2	49.1	49.8	49.5	49.6	49.8	49.9	50.0
MAN.	MAN.	3.2	3.2	3.2	3.2	3.1	3.0	3.0	3.0	3.2	3.2	3.2	3.2
SASK.	SASK.	2.3	2.2	2.2	2.2	2.2	2.1	2.0	2.1	2.1	2.2	2.2	2.2
ALTA.	ALB.	10.6	10.5	10.7	10.5	10.3	10.8	10.7	10.6	10.8	10.6	10.7	10.8
B.C.	C.-B.	12.8	12.4	12.7	12.7	12.6	12.8	12.6	12.5	12.2	12.2	12.1	12.1
YUKON	YUKON	0.1	0.1	0.1	0.1	0.1	0.1	0.1	0.1	0.1	0.1	0.1	0.1
N.W.T.	T.N.-O.	0.2	0.2	0.2	0.2	0.2	0.2	0.2	0.2	0.2	0.2	0.2	0.2

Wages and salaries, finance, real estate and company management, not seasonally adjusted
Salaires et traitements, finance, services immobiliers et gestion d'entreprises, non désaisonnalisés

Percentage change preceding year
 Variation en pourcentage, année précédente

Canada

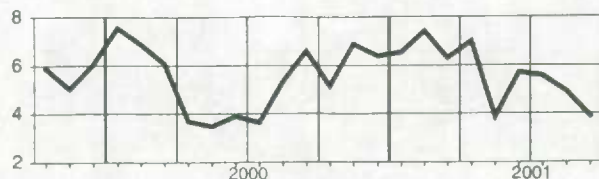

Manitoba

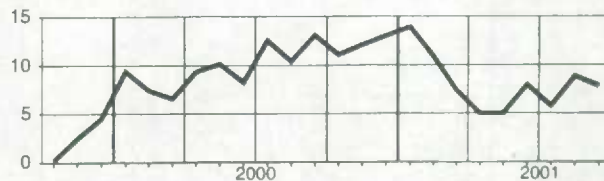

Newfoundland
Terre-Neuve

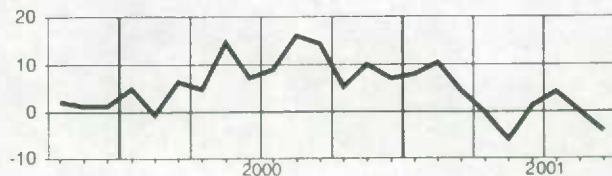

Saskatchewan

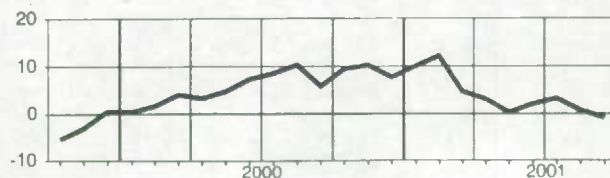

Prince Edward Island
Île-du-Prince-Édouard

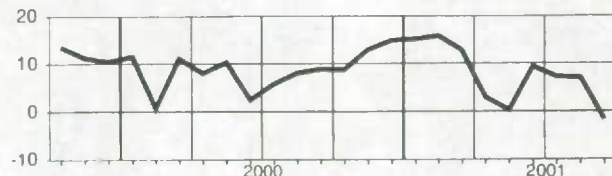

Alberta

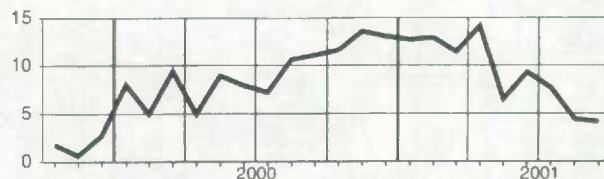

Nova Scotia
Nouvelle-Écosse



British Columbia
Colombie-Britannique

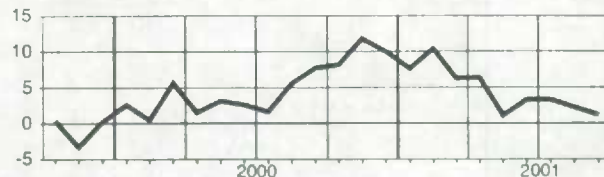

New Brunswick
Nouveau-Brunswick

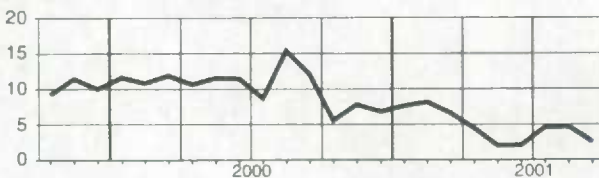

Yukon

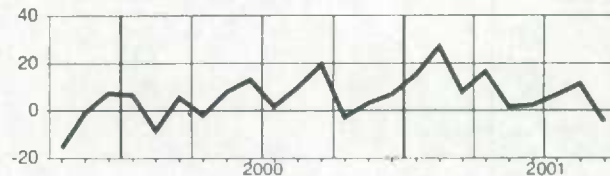

Quebec
Québec

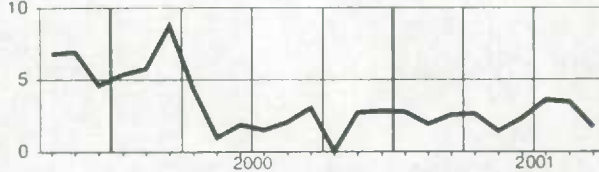

Northwest Territories
Territoires du Nord-Ouest

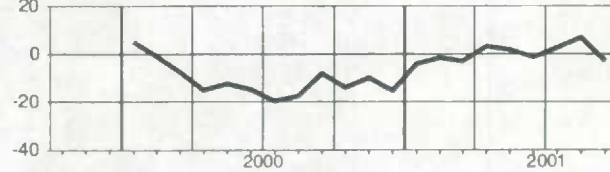

Ontario

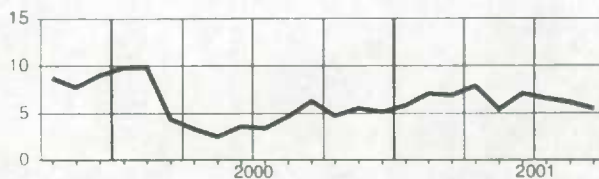

Wages and salaries, professional and personal services industries, not seasonally adjusted
Salaires et traitements, services professionnels et personnels, non désaisonnalisés
Level**Niveau**Millions of dollars
Millions de dollars

		2000			2001								
		O	N	D	J	F	M	A	M	J	J	A	S
CAN.	CAN.	7,030.9	7,007.6	7,061.5	6,953.1	7,034.6	7,075.0	7,242.4	7,370.7	7,564.0	7,560.8	7,550.5	7,375.6
NFLD	T.-N.	63.2	59.8	60.4	57.2	60.3	60.8	62.1	64.9	67.7	69.6	71.7	67.9
PE.I.	Î.-P.-É.	18.1	17.8	17.9	18.0	17.9	18.0	18.0	19.3	22.2	22.3	23.4	20.7
N.S.	N.-É.	137.1	130.4	131.3	132.3	135.1	135.4	136.1	142.7	147.4	147.2	149.0	144.0
N.B.	N.-B.	102.9	102.6	103.9	103.9	107.2	108.6	108.5	113.4	115.6	114.8	115.3	111.9
QUE.	QUÉ.	1,392.0	1,394.4	1,394.7	1,367.1	1,398.1	1,386.8	1,418.0	1,455.2	1,507.3	1,504.0	1,492.7	1,466.0
ONT.	ONT.	3,146.9	3,150.6	3,173.7	3,118.2	3,125.7	3,160.4	3,252.4	3,286.6	3,361.9	3,383.0	3,377.4	3,296.8
MAN.	MAN.	188.4	186.7	191.3	189.7	195.1	193.2	196.1	197.9	208.1	205.4	208.5	201.7
SASK.	SASK.	151.1	150.6	153.2	154.6	158.1	155.8	156.7	161.5	165.3	165.7	167.1	162.6
ALTA.	ALB.	852.4	849.2	864.6	865.5	866.8	886.8	907.8	917.1	943.7	921.4	922.0	900.8
B.C.	C.-B.	958.0	945.8	950.9	927.2	950.7	948.7	966.8	991.4	1,002.1	1,005.2	1,000.8	980.9
YUKON	YUKON	9.1	8.3	8.0	7.5	7.4	7.6	7.6	8.2	9.0	9.0	9.2	8.9
N.W.T.	T.N.-O.	9.2	9.0	9.5	9.6	9.7	10.3	10.2	10.2	11.1	10.8	11.3	10.7

Percentage change, preceding year**Variation en pourcentage, année précédente**Percentage
Pourcentage

		2000			2001								
		O	N	D	J	F	M	A	M	J	J	A	S
CAN.	CAN.	12.3	13.1	11.4	12.2	11.1	10.6	10.4	9.8	8.5	7.6	7.0	4.6
NFLD	T.-N.	15.6	16.3	13.3	14.1	13.6	12.6	7.2	8.7	5.2	5.1	8.1	3.7
PE.I.	Î.-P.-É.	6.5	11.3	6.5	14.0	15.7	12.1	11.6	12.2	8.2	2.4	12.4	7.7
N.S.	N.-É.	12.3	13.5	12.4	15.4	14.2	12.1	10.0	11.0	7.7	7.1	9.0	4.3
N.B.	N.-B.	7.5	10.0	10.3	15.3	15.7	17.2	12.1	14.8	8.6	7.6	8.4	6.4
QUE.	QUÉ.	11.4	12.8	11.8	12.7	11.8	9.1	9.1	7.9	6.4	5.5	5.4	3.8
ONT.	ONT.	14.8	14.8	13.5	13.8	11.7	12.3	12.9	11.4	10.6	8.7	7.4	5.2
MAN.	MAN.	6.8	9.4	6.3	9.1	8.6	7.3	6.4	6.8	6.9	7.7	8.5	5.4
SASK.	SASK.	5.7	5.1	6.1	8.1	8.9	11.2	6.6	9.4	6.4	7.7	9.2	4.6
ALTA.	ALB.	10.0	10.7	7.6	9.0	8.7	10.1	10.2	10.1	9.5	8.5	9.0	6.0
B.C.	C.-B.	10.6	12.2	9.8	9.7	9.7	7.7	6.0	7.4	5.0	6.5	5.0	1.9
YUKON	YUKON	5.6	12.4	14.4	14.9	7.3	6.2	0.3	3.0	0.8	-4.9	-0.7	0.2
N.W.T.	T.N.-O.	19.8	19.5	25.7	27.2	17.6	25.5	16.0	19.6	19.4	20.8	25.2	18.1

Provincial distribution**Répartition provinciale**Percentage
Pourcentage

		2000			2001								
		O	N	D	J	F	M	A	M	J	J	A	S
CAN.	CAN.	100.0	100.0	100.0	100.0	100.0	100.0	100.0	100.0	100.0	100.0	100.0	100.0
NFLD	T.-N.	0.9	0.9	0.9	0.8	0.9	0.9	0.9	0.9	0.9	0.9	0.9	0.9
PE.I.	Î.-P.-É.	0.3	0.3	0.3	0.3	0.3	0.3	0.2	0.3	0.3	0.3	0.3	0.3
N.S.	N.-É.	2.0	1.9	1.9	1.9	1.9	1.9	1.9	1.9	1.9	1.9	2.0	2.0
N.B.	N.-B.	1.5	1.5	1.5	1.5	1.5	1.5	1.5	1.5	1.5	1.5	1.5	1.5
QUE.	QUÉ.	19.8	19.9	19.8	19.7	19.9	19.6	19.6	19.7	19.9	19.9	19.8	19.9
ONT.	ONT.	44.8	45.0	44.9	44.8	44.4	44.7	44.9	44.6	44.4	44.7	44.7	44.7
MAN.	MAN.	2.7	2.7	2.7	2.7	2.8	2.7	2.7	2.7	2.8	2.7	2.8	2.7
SASK.	SASK.	2.1	2.1	2.2	2.2	2.2	2.2	2.2	2.2	2.2	2.2	2.2	2.2
ALTA.	ALB.	12.1	12.1	12.2	12.4	12.3	12.5	12.5	12.4	12.5	12.2	12.2	12.2
B.C.	C.-B.	13.6	13.5	13.5	13.3	13.5	13.4	13.3	13.5	13.2	13.3	13.3	13.3
YUKON	YUKON	0.1	0.1	0.1	0.1	0.1	0.1	0.1	0.1	0.1	0.1	0.1	0.1
N.W.T.	T.N.-O.	0.1	0.1	0.1	0.1	0.1	0.1	0.1	0.1	0.1	0.1	0.1	0.1

Wages and salaries, professional and personal services industries, not seasonally adjusted
Salaires et traitements, services professionnels et personnels, non désaisonnalisés

Percentage change, preceding year
 Variation en pourcentage, année précédente

Canada

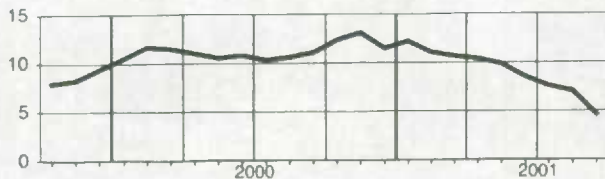

Manitoba

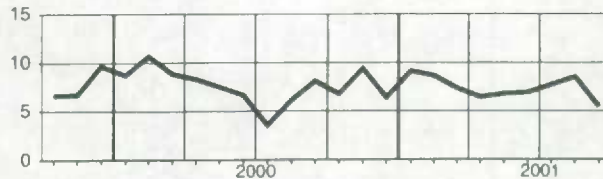

Newfoundland
Terre-Neuve

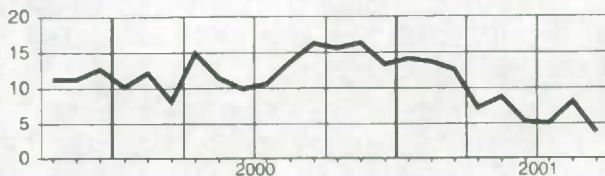

Saskatchewan

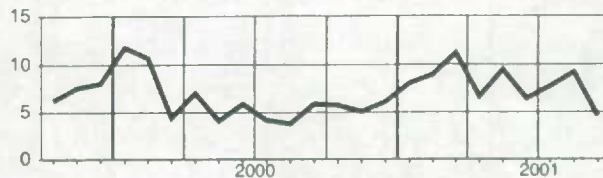

Prince Edward Island
Île-du-Prince-Édouard

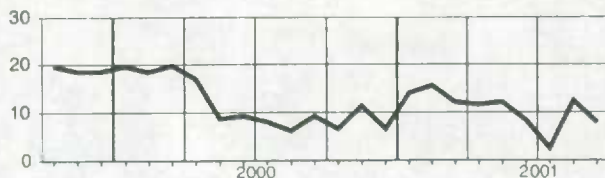

Alberta

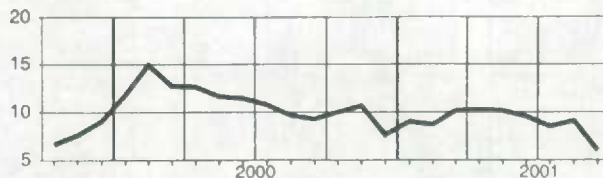

Nova Scotia
Nouvelle-Écosse

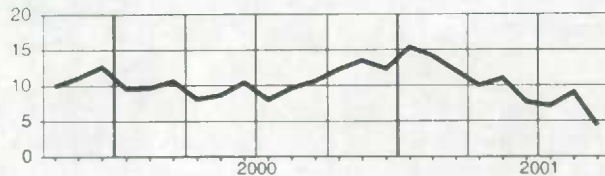

British Columbia
Colombie-Britannique

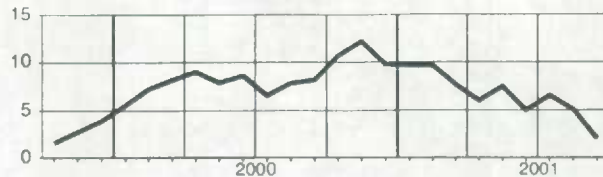

New Brunswick
Nouveau-Brunswick

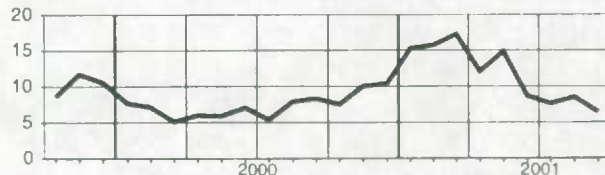

Yukon

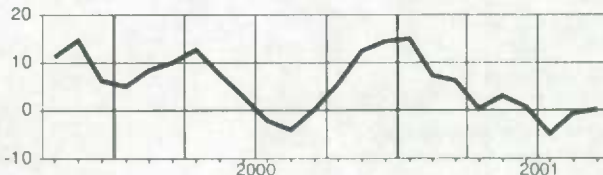

Quebec
Québec

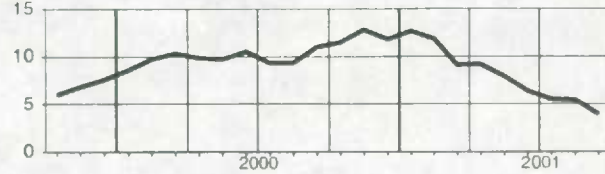

Northwest Territories
Territoires du Nord-Ouest

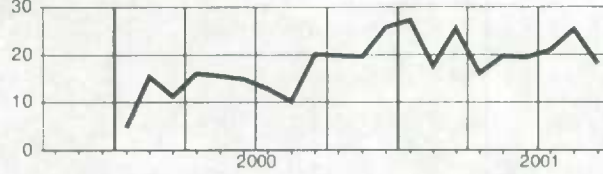

Ontario

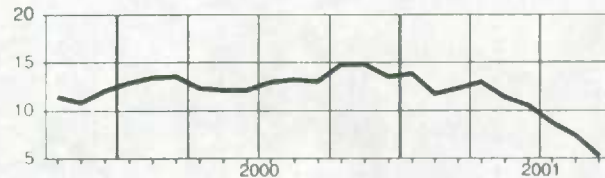

Wages and salaries, educational services, not seasonally adjusted
Salaires et traitements, services d'enseignement, non désaisonnalisés
Level
Niveau

 Millions of dollars
 Millions de dollars

		2000			2001								
		O	N	D	J	F	M	A	M	J	J	A	S
CAN	CAN.	3,086.9	3,141.3	3,025.0	3,067.4	3,145.5	3,169.1	3,190.1	3,180.3	3,190.6	2,709.4	2,592.9	3,057.6
NFLD	T.-N.	54.7	54.9	55.7	53.7	54.2	54.1	55.0	54.5	55.7	53.4	51.7	51.7
PE.I	Î.-P.-É.	12.1	12.9	13.0	13.0	13.7	13.4	13.6	13.7	12.8	11.2	10.2	11.8
N.S.	N.-É.	91.5	94.5	89.6	95.3	96.9	95.0	97.1	96.4	92.8	81.0	73.5	82.1
N.B.	N.-B.	65.3	65.3	63.2	60.0	62.4	62.6	65.4	66.4	63.5	56.3	53.8	64.6
QUE	QUÉ.	747.8	765.9	737.8	768.7	806.4	810.9	831.0	814.4	802.8	666.2	638.8	743.5
ONT	ONT.	1,141.6	1,159.9	1,098.9	1,102.2	1,121.9	1,129.9	1,115.9	1,139.4	1,157.9	1,028.3	990.4	1,165.8
MAN	MAN.	119.2	121.6	119.4	116.2	116.6	118.1	118.8	118.7	123.6	99.3	96.6	108.7
SASK	SASK.	107.6	109.7	108.1	104.7	105.2	104.9	105.6	101.9	104.8	69.2	67.1	99.3
ALTA	ALB.	315.3	322.9	306.9	308.9	318.4	322.2	325.7	322.2	319.4	290.5	268.1	315.2
B.C.	C.-B.	415.8	417.0	414.5	428.7	433.6	441.1	445.5	435.8	441.3	340.7	329.4	400.3
YUKON	YUKON	5.1	5.1	5.5	5.0	4.8	4.9	4.9	5.2	5.0	3.8	3.8	4.7
N.W.T.	T.N.-O.	5.6	6.0	6.6	5.8	6.2	6.5	6.3	6.0	5.5	4.9	4.8	5.0

Percentage change, preceding year
Variation en pourcentage, année précédente

 Percentage
 Pourcentage

		2000			2001								
		O	N	D	J	F	M	A	M	J	J	A	S
CAN	CAN.	3.4	3.6	2.7	4.0	2.8	4.7	2.6	3.4	-0.1	3.5	2.6	4.3
NFLD	T.-N.	2.9	2.9	3.9	4.2	3.0	3.4	2.8	4.3	0.8	3.5	5.2	-1.9
PE.I	Î.-P.-É.	8.9	9.2	8.1	4.8	3.7	4.2	3.9	6.7	0.6	6.5	-0.0	3.6
N.S.	N.-É.	1.7	2.0	0.4	2.9	3.4	3.4	1.9	2.5	-0.9	-1.0	-3.6	-0.7
N.B.	N.-B.	3.5	3.3	2.0	2.0	2.8	3.4	3.4	2.8	-1.2	-1.2	-2.9	-1.1
QUE	QUÉ.	2.2	2.4	1.9	7.4	3.8	7.7	7.4	6.6	0.8	9.4	4.6	6.4
ONT	ONT.	2.2	2.0	0.4	0.6	-0.1	0.9	-2.1	0.6	-2.1	1.1	2.4	4.8
MAN	MAN.	7.4	8.1	7.8	3.6	3.1	2.2	1.0	0.9	-1.9	-2.1	-3.8	0.5
SASK	SASK.	4.0	3.5	5.1	1.3	1.3	1.0	-0.2	-0.9	-1.4	-6.2	-1.8	-0.6
ALTA	ALB.	6.5	6.8	6.4	6.7	6.3	6.8	6.8	6.0	2.3	4.9	4.5	6.5
B.C.	C.-B.	5.9	7.2	5.8	6.7	6.8	10.5	4.8	5.1	3.7	5.0	3.5	3.1
YUKON	YUKON	3.4	3.5	6.9	1.2	0.0	2.4	0.3	-0.2	0.2	-7.0	-8.9	-5.2
N.W.T.	T.N.-O.	6.5	7.7	7.6	0.6	-5.0	-2.1	5.9	-1.0	-8.2	-1.1	-1.1	-2.1

Provincial distribution
Répartition provinciale

 Percentage
 Pourcentage

		2000			2001								
		O	N	D	J	F	M	A	M	J	J	A	S
CAN	CAN.	100.0	100.0	100.0	100.0	100.0	100.0	100.0	100.0	100.0	100.0	100.0	100.0
NFLD	T.-N.	1.8	1.7	1.8	1.8	1.7	1.7	1.7	1.7	1.7	2.0	2.0	1.7
PE.I	Î.-P.-É.	0.4	0.4	0.4	0.4	0.4	0.4	0.4	0.4	0.4	0.4	0.4	0.4
N.S.	N.-É.	3.0	3.0	3.0	3.1	3.1	3.0	3.0	3.0	2.9	3.0	2.8	2.7
N.B.	N.-B.	2.1	2.1	2.1	2.0	2.0	2.0	2.1	2.1	2.0	2.1	2.1	2.1
QUE	QUÉ.	24.2	24.4	24.4	25.1	25.6	25.6	26.0	25.6	25.2	24.6	24.6	24.3
ONT	ONT.	37.0	36.9	36.3	35.9	35.7	35.7	35.0	35.8	36.3	38.0	38.2	38.1
MAN	MAN.	3.9	3.9	3.9	3.8	3.7	3.7	3.7	3.7	3.9	3.7	3.7	3.6
SASK	SASK.	3.5	3.5	3.6	3.4	3.3	3.3	3.3	3.2	3.3	2.6	2.6	3.2
ALTA	ALB.	10.2	10.3	10.1	10.1	10.1	10.2	10.2	10.1	10.0	10.7	10.3	10.3
B.C.	C.-B.	13.5	13.3	13.7	14.0	13.8	13.9	14.0	13.7	13.8	12.6	12.7	13.1
YUKON	YUKON	0.2	0.2	0.2	0.2	0.2	0.2	0.2	0.2	0.2	0.1	0.1	0.2
N.W.T.	T.N.-O.	0.2	0.2	0.2	0.2	0.2	0.2	0.2	0.2	0.2	0.2	0.2	0.2

Wages and salaries, educational services, not seasonally adjusted
Salaires et traitements, services d'enseignement, non désaisonnalisés

Percentage change, preceding year
 Variation en pourcentage, année précédente

Canada

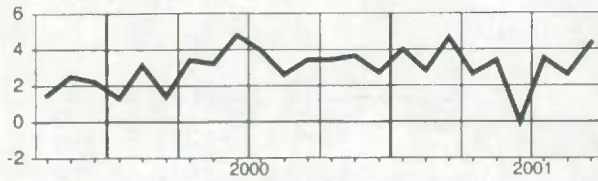

Manitoba

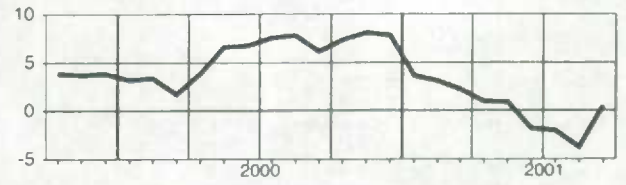

Newfoundland
Terre-Neuve

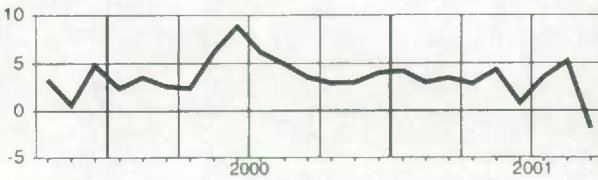

Saskatchewan

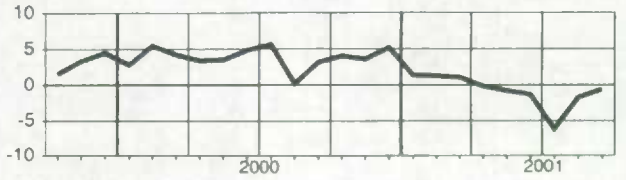

Prince Edward Island
Île-du-Prince-Édouard

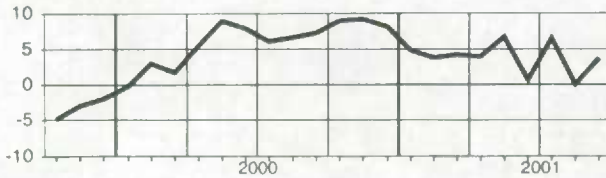

Alberta

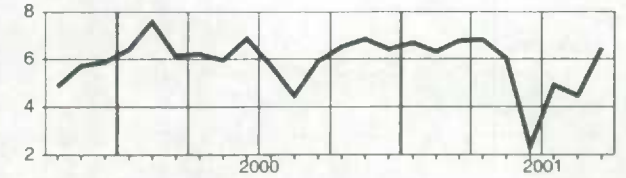

Nova Scotia
Nouvelle-Écosse

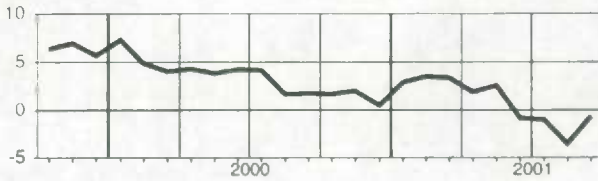

British Columbia
Colombie-Britannique

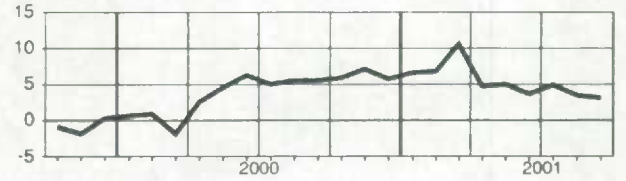

New Brunswick
Nouveau-Brunswick

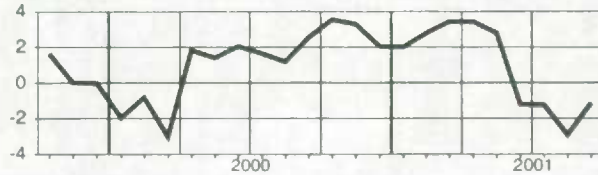

Yukon

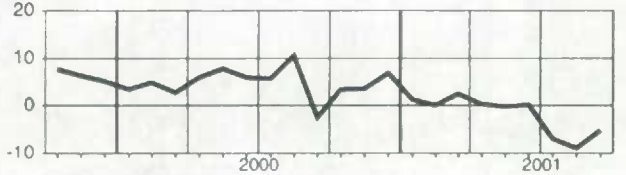

Quebec
Québec

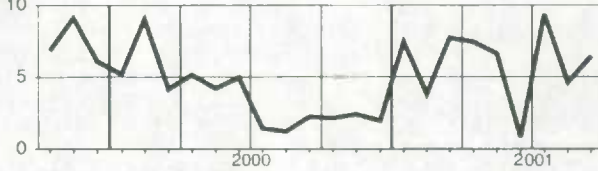

Northwest Territories
Territoires du Nord-Ouest

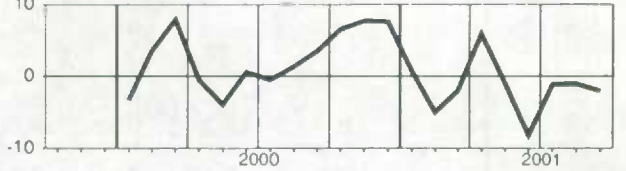

Ontario

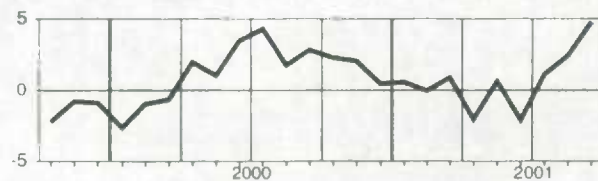

Wages and salaries, health care and social assistance, not seasonally adjusted
Salaires et traitements, soins de sante et assistance sociale, non désaisonnalisés
Level
Niveau

 Millions of dollars
 Millions de dollars

		2000			2001								
		O	N	D	J	F	M	A	M	J	J	A	S
CAN.	CAN.	3,160.0	3,205.3	3,228.0	3,239.1	3,237.5	3,275.6	3,241.5	3,281.8	3,348.2	3,393.2	3,364.0	3,394.2
NFLD.	T.-N.	60.1	60.8	62.6	61.7	61.8	62.4	54.1	62.3	63.3	64.5	64.4	64.7
PE.I.	Î.-P.-É.	15.7	15.8	16.1	16.0	16.0	15.8	15.5	15.8	16.0	16.1	16.2	16.2
N.S.	N.-É.	93.1	94.2	95.8	96.5	96.6	99.4	99.0	100.5	99.9	102.7	101.6	101.8
N.B.	N.-B.	79.7	80.6	81.1	81.4	82.6	82.9	82.4	82.0	85.8	85.3	83.6	85.2
QUE.	QUÉ.	723.5	738.2	740.5	745.8	744.7	750.2	740.3	752.1	767.8	777.1	766.3	764.8
ONT.	ONT.	1,147.0	1,162.3	1,172.6	1,182.4	1,177.7	1,196.9	1,192.4	1,204.5	1,234.1	1,252.3	1,242.7	1,257.3
MAN.	MAN.	131.6	135.0	135.7	137.9	137.6	140.4	139.7	139.8	141.0	142.5	141.0	143.3
SASK.	SASK.	107.7	109.4	109.2	108.7	108.9	111.1	109.4	108.9	107.0	112.3	111.8	112.9
ALTA.	ALB.	303.4	307.1	308.9	303.0	304.9	304.6	302.5	307.2	316.5	317.8	313.7	317.6
B.C.	C.-B.	481.4	484.5	487.9	488.4	489.2	494.2	488.7	490.9	498.5	504.3	504.1	512.1
YUKON	YUKON	5.1	5.2	5.3	5.0	5.1	5.1	5.1	5.1	5.4	5.3	5.2	5.3
N.W.T.	T.N.-O.	7.8	8.2	8.1	8.1	8.1	8.2	8.2	8.4	8.7	8.8	8.9	9.0

Percentage change, preceding year
Variation en pourcentage, année précédente

 Percentage
 Pourcentage

		2000			2001								
		O	N	D	J	F	M	A	M	J	J	A	S
CAN.	CAN.	4.0	5.3	5.5	5.3	5.6	5.2	3.5	4.2	4.9	5.3	3.3	6.4
NFLD.	T.-N.	5.5	6.6	7.5	4.3	5.8	4.6	-9.3	3.7	4.7	5.1	0.5	4.8
PE.I.	Î.-P.-É.	8.4	10.6	7.9	4.7	7.4	4.5	0.7	2.7	1.6	0.1	0.3	0.8
N.S.	N.-É.	5.9	5.6	7.4	7.9	7.2	5.5	5.8	6.2	6.0	5.2	3.7	8.6
N.B.	N.-B.	4.7	5.2	5.0	4.3	6.8	6.0	4.8	4.4	7.6	4.4	2.3	5.2
QUE.	QUÉ.	3.3	5.0	4.6	4.8	5.4	4.4	2.3	3.3	3.0	2.7	-2.1	4.6
ONT.	ONT.	3.1	4.5	5.0	5.2	5.4	5.4	4.7	4.8	6.7	7.7	6.8	8.4
MAN.	MAN.	1.0	2.4	2.7	5.1	6.2	6.0	4.6	5.7	6.6	6.6	4.6	5.6
SASK.	SASK.	6.8	7.3	8.7	7.9	7.1	5.7	3.2	4.0	1.0	4.2	2.0	3.7
ALTA.	ALB.	5.8	7.2	7.9	4.7	5.5	5.0	3.4	3.9	5.4	5.3	4.6	5.8
B.C.	C.-B.	5.6	6.4	6.2	6.1	5.3	5.2	3.6	3.3	3.4	4.0	3.0	5.6
YUKON	YUKON	8.2	7.9	6.8	2.3	6.1	1.0	-0.3	1.2	4.9	1.3	-2.2	3.9
N.W.T.	T.N.-O.	9.1	15.1	10.1	10.0	13.9	13.9	8.2	7.3	8.2	6.4	10.0	7.4

Provincial distribution
Répartition provinciale

 Percentage
 Pourcentage

		2000			2001								
		O	N	D	J	F	M	A	M	J	J	A	S
CAN.	CAN.	100.0	100.0	100.0	100.0	100.0	100.0	100.0	100.0	100.0	100.0	100.0	100.0
NFLD.	T.-N.	1.9	1.9	1.9	1.9	1.9	1.9	1.7	1.9	1.9	1.9	1.9	1.9
PE.I.	Î.-P.-É.	0.5	0.5	0.5	0.5	0.5	0.5	0.5	0.5	0.5	0.5	0.5	0.5
N.S.	N.-É.	2.9	2.9	3.0	3.0	3.0	3.0	3.1	3.1	3.0	3.0	3.0	3.0
N.B.	N.-B.	2.5	2.5	2.5	2.5	2.6	2.5	2.5	2.5	2.6	2.5	2.5	2.5
QUE.	QUÉ.	22.9	23.0	22.9	23.0	23.0	22.9	22.8	22.9	22.9	22.9	22.8	22.5
ONT.	ONT.	36.3	36.3	36.3	36.5	36.4	36.5	36.8	36.7	36.9	36.9	36.9	37.0
MAN.	MAN.	4.2	4.2	4.2	4.3	4.3	4.3	4.3	4.3	4.2	4.2	4.2	4.2
SASK.	SASK.	3.4	3.4	3.4	3.4	3.4	3.4	3.4	3.3	3.2	3.3	3.3	3.3
ALTA.	ALB.	9.6	9.6	9.6	9.4	9.4	9.3	9.3	9.4	9.5	9.4	9.3	9.4
B.C.	C.-B.	15.2	15.1	15.1	15.1	15.1	15.1	15.1	15.0	14.9	14.9	15.0	15.1
YUKON	YUKON	0.2	0.2	0.2	0.2	0.2	0.2	0.2	0.2	0.2	0.2	0.2	0.2
N.W.T.	T.N.-O.	0.2	0.3	0.2	0.2	0.3	0.3	0.3	0.3	0.3	0.3	0.3	0.3

Wages and salaries, health care and social assistance, not seasonally adjusted
Salaire et traitements, soins de santé et assistance sociale, non désaisonnalisés

Percentage change, preceding year
 Variation en pourcentage, année précédente

Canada

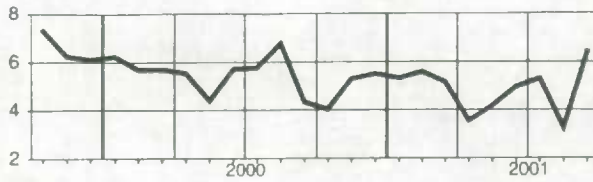

Manitoba

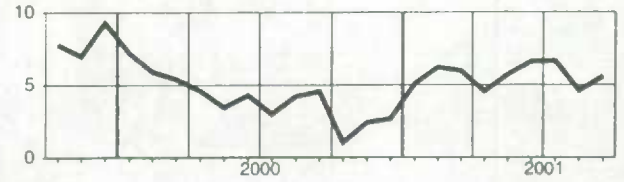

Newfoundland
Terre-Neuve

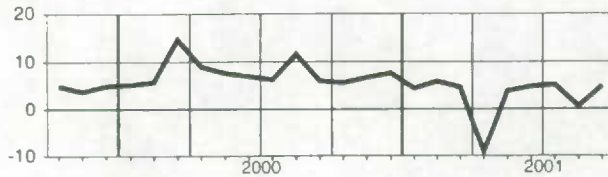

Saskatchewan

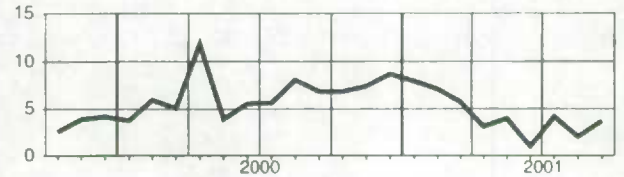

Prince Edward Island
Île-du-Prince-Édouard

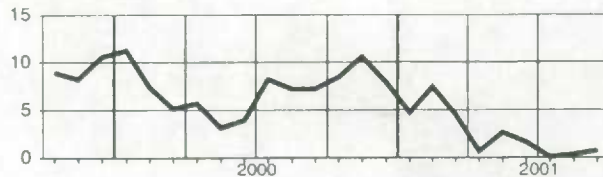

Alberta

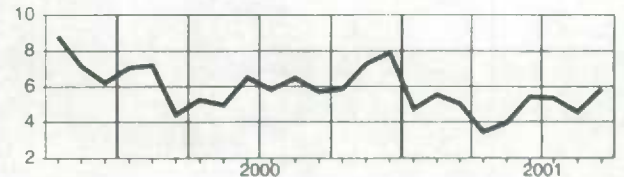

Nova Scotia
Nouvelle-Écosse



British Columbia
Colombie-Britannique

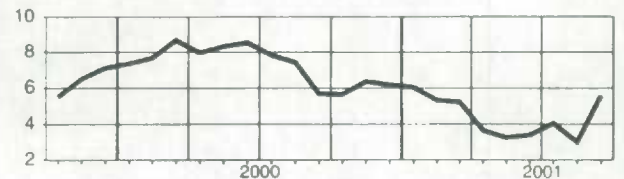

New Brunswick
Nouveau-Brunswick

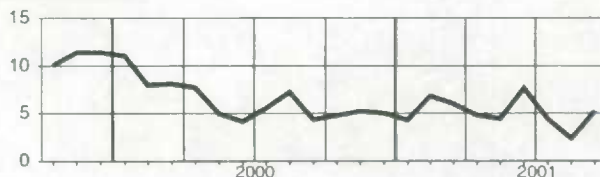

Yukon

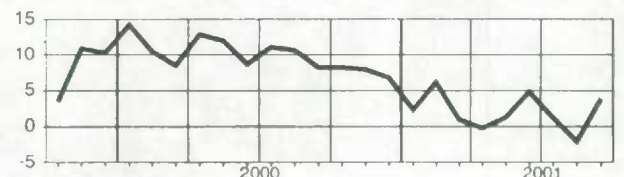

Quebec
Québec

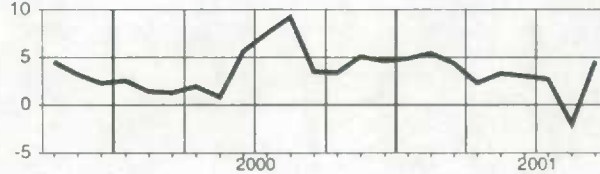

Northwest Territories
Territoires du Nord-Ouest

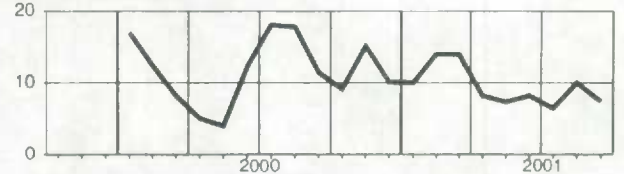

Ontario

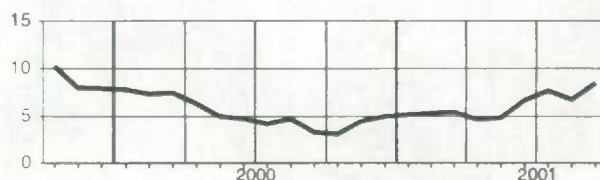

Wages and salaries, federal government public administration, not seasonally adjusted
Salaires et traitements, administration publique fédérale, non désaisonnalisés

Level

Niveau

Millions of dollars

Millions de dollars

		2000			2001								
		O	N	D	J	F	M	A	M	J	J	A	S
CAN.	CAN.	1,295.3	1,223.5	1,229.7	1,200.3	1,208.6	1,283.0	1,253.3	1,281.0	1,257.7	1,269.8	1,250.1	1,197.5
NFLD.	T.-N.	26.5	24.9	24.5	25.1	24.9	25.1	25.1	26.8	26.4	27.5	27.0	25.3
PE.I.	Î.-P.-É.	10.6	11.2	10.9	10.6	10.4	10.6	10.8	11.0	10.8	11.0	11.0	10.4
N.S.	N.-É.	92.6	85.2	84.6	85.5	86.2	97.7	89.2	90.7	89.9	90.2	89.0	86.1
N.B.	N.-B.	50.7	46.3	45.4	45.4	45.0	49.8	46.5	48.5	48.0	47.8	47.7	46.8
QUE.	QUÉ.	244.1	222.3	225.6	216.0	216.7	228.7	231.5	239.6	230.5	231.2	233.3	219.5
ONT.	ONT.	517.6	494.7	498.7	484.5	486.4	507.3	504.0	508.8	503.5	509.2	502.6	478.1
MAN.	MAN.	58.9	56.3	55.3	54.5	55.7	60.3	55.7	57.0	56.2	56.2	54.6	53.5
SASK.	SASK.	32.6	32.2	32.2	31.7	32.3	32.5	32.9	33.5	32.8	33.5	32.1	31.1
ALTA.	ALB.	96.0	91.0	91.1	90.3	91.2	102.7	93.9	96.1	95.2	95.3	90.9	88.5
B.C.	C.-B.	136.6	129.9	132.3	128.3	131.0	135.8	134.5	138.9	134.2	137.1	130.0	128.2
YUKON	YUKON	3.0	3.0	2.9	2.8	2.9	2.8	2.9	3.2	3.4	3.5	3.5	3.1
N.W.T.	T.N.-O.	6.4	6.2	6.1	6.1	6.3	6.4	6.3	6.4	6.4	6.5	6.6	6.3

Percentage change, preceding year

Variation en pourcentage, année précédente

Percentage

Pourcentage

		2000			2001								
		O	N	D	J	F	M	A	M	J	J	A	S
CAN.	CAN.	14.1	7.3	6.7	5.3	4.0	8.7	-49.4	8.8	-2.2	4.3	-3.5	-30.4
NFLD.	T.-N.	20.1	14.1	5.7	11.5	8.7	4.8	-53.6	6.2	-4.7	5.1	1.3	-40.4
PE.I.	Î.-P.-É.	8.7	13.1	7.9	6.8	3.5	1.4	-66.9	6.2	-12.4	-0.7	-6.2	-39.3
N.S.	N.-É.	9.9	2.1	0.6	2.4	3.5	15.6	-38.6	7.2	0.3	4.0	0.2	-18.2
N.B.	N.-B.	19.4	12.4	7.8	7.6	5.9	15.7	-52.4	13.1	-2.4	2.3	3.9	-22.8
QUE.	QUÉ.	18.6	7.9	7.1	4.2	1.7	7.2	-59.0	10.9	-3.4	5.0	-3.6	-40.7
ONT.	ONT.	13.0	6.8	6.9	4.8	3.3	6.3	-48.1	4.9	-2.0	4.0	-4.3	-28.6
MAN.	MAN.	18.0	13.0	11.1	12.1	10.7	14.7	-52.1	2.3	-5.0	4.0	-5.4	-46.7
SASK.	SASK.	9.1	6.6	6.3	7.1	4.0	2.4	-45.9	1.9	-5.2	-0.8	-4.5	-26.1
ALTA.	ALB.	12.2	3.4	3.3	5.6	4.5	14.8	-40.5	5.5	-0.7	2.6	-6.7	-20.0
B.C.	C.-B.	13.9	9.3	9.7	5.8	6.6	7.7	-43.9	8.8	-1.5	8.5	-4.5	-24.9
YUKON	YUKON	1.2	3.9	4.6	0.5	1.7	-4.8	-46.9	-1.4	-9.8	-6.2	-6.4	-21.9
N.W.T.	T.N.-O.	13.0	7.6	5.1	7.0	13.3	11.4	-28.9	6.0	2.9	0.6	-1.3	-9.9

Provincial distribution

Répartition provinciale

Percentage

Pourcentage

		2000			2001								
		O	N	D	J	F	M	A	M	J	J	A	S
CAN.	CAN.	100.0	100.0	100.0	100.0	100.0	100.0	100.0	100.0	100.0	100.0	100.0	100.0
NFLD.	T.-N.	2.0	2.0	2.0	2.1	2.1	2.0	2.0	2.1	2.1	2.2	2.2	2.1
PE.I.	Î.-P.-É.	0.8	0.9	0.9	0.9	0.9	0.8	0.9	0.9	0.9	0.9	0.9	0.9
N.S.	N.-É.	7.1	7.0	6.9	7.1	7.1	7.6	7.1	7.1	7.2	7.1	7.1	7.2
N.B.	N.-B.	3.9	3.8	3.7	3.8	3.7	3.9	3.7	3.8	3.8	3.8	3.8	3.9
QUE.	QUÉ.	18.8	18.2	18.3	18.0	17.9	17.8	18.5	18.7	18.3	18.2	18.7	18.3
ONT.	ONT.	40.0	40.4	40.6	40.4	40.2	39.5	40.2	39.7	40.0	40.1	40.2	39.9
MAN.	MAN.	4.5	4.6	4.5	4.5	4.6	4.7	4.4	4.4	4.5	4.4	4.4	4.5
SASK.	SASK.	2.5	2.6	2.6	2.6	2.7	2.5	2.6	2.6	2.6	2.6	2.6	2.6
ALTA.	ALB.	7.4	7.4	7.4	7.5	7.5	8.0	7.5	7.5	7.6	7.5	7.3	7.4
B.C.	C.-B.	10.5	10.6	10.8	10.7	10.8	10.6	10.7	10.8	10.7	10.8	10.4	10.7
YUKON	YUKON	0.2	0.2	0.2	0.2	0.2	0.2	0.2	0.3	0.3	0.3	0.3	0.3
N.W.T.	T.N.-O.	0.5	0.5	0.5	0.5	0.5	0.5	0.5	0.5	0.5	0.5	0.5	0.5

Wages and salaries, federal government public administration, not seasonally adjusted
Salaires et traitements, administration publique fédérale, non désaisonnalisés

Percentage change, preceding year
 Variation en pourcentage, année précédente

Canada

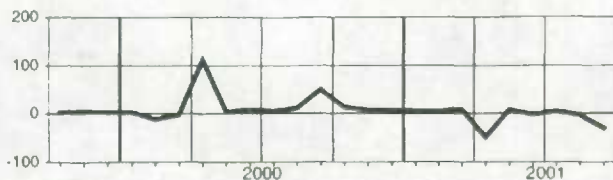

Manitoba

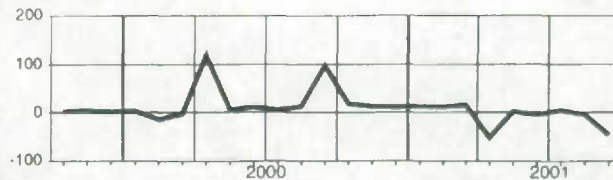

Newfoundland
Terre-Neuve

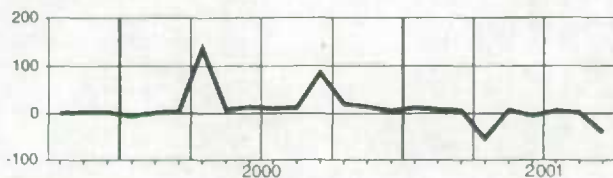

Saskatchewan

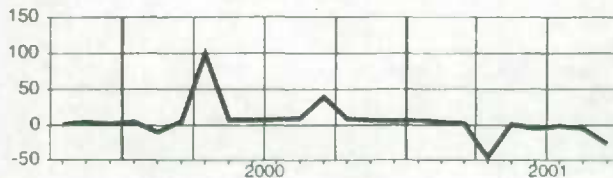

Prince Edward Island
Île-du-Prince-Édouard

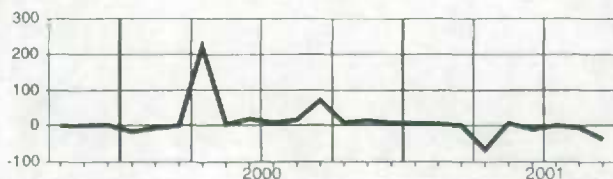

Alberta

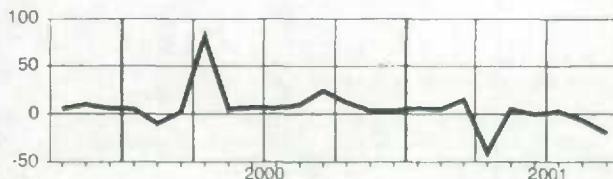

Nova Scotia
Nouvelle-Écosse

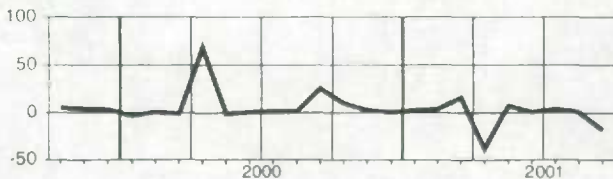

British Columbia
Colombie-Britannique

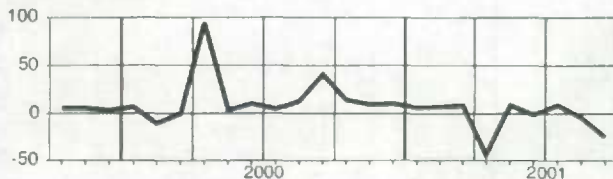

New Brunswick
Nouveau-Brunswick

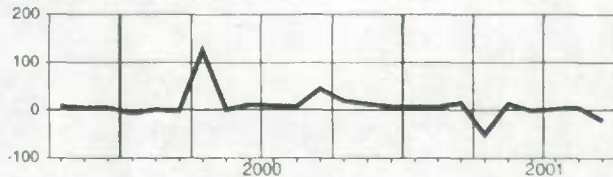

Yukon

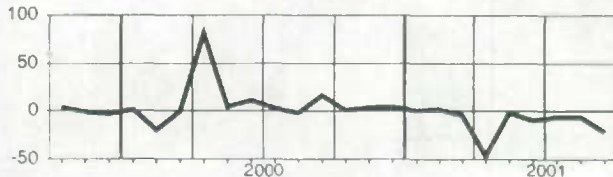

Quebec
Québec

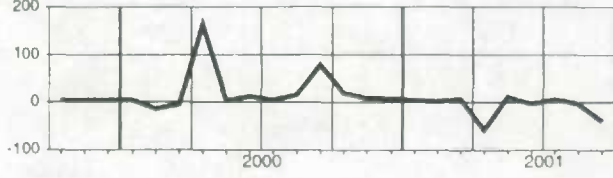

Northwest Territories
Territoires du Nord-Ouest

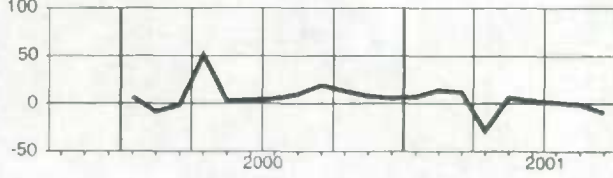

Ontario

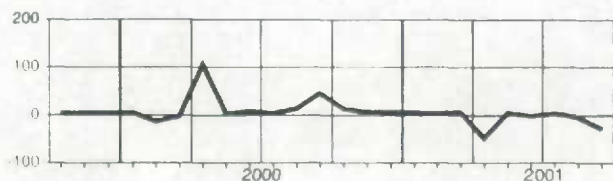

Wages and salaries, provincial and territorial public administration, not seasonally adjusted
Salaires et traitements, administrations publiques provinciales et territoriales, non désaisonnalisé
Level
Niveau

 Millions of dollars
 Millions de dollars

		2000			2001								
		D	N	D	J	F	M	A	M	J	J	A	S
CAN.	CAN.	768.4	767.1	770.9	763.0	766.6	770.7	770.4	777.2	794.2	797.9	805.1	786.1
NFLD.	T.-N.	17.3	17.0	17.1	17.2	17.2	17.2	14.5	17.3	17.4	17.5	17.5	17.5
PE.I.	Î.-P.-É.	7.1	6.9	6.8	6.7	6.7	6.7	6.4	6.5	6.9	7.1	7.2	7.0
N.S.	N.-É.	24.4	24.0	24.1	24.1	24.1	24.2	24.4	24.8	25.3	25.4	25.4	24.1
N.B.	N.-B.	27.5	27.5	27.6	27.7	27.7	27.7	27.7	28.3	29.1	29.1	29.3	29.3
QUE.	QUÉ.	245.1	243.4	241.6	240.2	241.3	242.0	243.0	243.9	249.3	250.6	251.5	249.1
ONT.	ONT.	205.9	208.1	211.6	209.4	210.5	212.7	213.4	214.8	221.2	221.9	227.1	213.6
MAN.	MAN.	37.1	37.2	37.4	37.1	37.2	37.1	37.1	37.2	38.3	38.4	38.6	38.6
SASK.	SASK.	27.6	27.7	27.6	28.2	28.2	28.2	28.2	28.3	29.0	29.1	29.2	29.0
ALTA.	ALB.	65.4	64.3	65.8	63.8	64.1	64.6	64.9	64.9	65.2	65.3	64.8	65.8
B.C.	C.-B.	90.8	90.5	90.8	88.2	89.0	89.7	90.1	90.4	91.3	92.1	93.0	91.7
YUKON	YUKON	6.4	6.3	6.2	6.3	6.2	6.2	6.2	6.2	6.4	6.5	6.5	6.4
N.W.T.	T.N.-O.	9.0	9.4	9.6	9.7	9.6	9.6	9.6	9.9	10.1	10.2	10.2	9.4

Percentage change, preceding year
Variation en pourcentage, année précédente

 Percentage
 Pourcentage

		2000			2001								
		D	N	D	J	F	M	A	M	J	J	A	S
CAN.	CAN.	2.5	2.9	3.3	3.5	3.0	2.7	1.8	-0.2	-0.4	1.4	1.9	1.0
NFLD.	T.-N.	-6.6	-6.0	-4.0	-0.7	0.2	-0.5	-14.7	-1.5	-1.1	-1.1	-0.4	-0.5
PE.I.	Î.-P.-É.	7.3	7.4	10.2	9.2	7.2	5.8	4.0	3.0	1.4	-1.2	-5.0	-4.2
N.S.	N.-É.	1.0	-0.5	0.8	0.6	0.5	0.5	-1.3	-1.0	-1.2	-2.9	-1.9	-3.4
N.B.	N.-B.	5.2	5.5	7.3	8.2	8.1	6.0	6.0	8.8	8.4	3.9	4.4	5.5
QUE.	QUÉ.	7.3	7.3	6.8	7.1	6.0	4.4	2.8	-4.8	-5.2	1.8	2.1	1.6
ONT.	ONT.	-1.5	0.2	0.9	2.0	1.4	2.2	2.1	2.8	2.7	2.5	4.2	0.9
MAN.	MAN.	5.0	3.3	3.5	4.3	4.7	4.5	4.9	4.9	4.7	0.6	0.8	0.9
SASK.	SASK.	-0.1	0.6	-0.2	-1.6	-1.2	-1.2	-1.4	-0.6	0.5	0.2	0.7	-0.4
ALTA.	ALB.	4.2	4.4	4.8	0.8	1.0	1.4	1.4	0.6	0.3	0.2	-0.7	0.5
B.C.	C.-B.	-0.6	-0.2	0.8	0.8	0.8	1.0	1.3	1.3	1.0	1.2	1.1	0.8
YUKON	YUKON	1.5	-0.2	-1.7	2.3	-1.8	-0.2	-1.2	-6.4	-1.9	-5.6	-2.6	-3.4
N.W.T.	T.N.-O.	0.1	--	6.7	4.6	6.3	5.4	6.6	1.8	-0.5	1.2	0.9	3.0

Provincial distribution
Répartition provinciale

 Percentage
 Pourcentage

		2000			2001								
		O	N	D	J	F	M	A	M	J	J	A	S
CAN.	CAN.	100.0	100.0	100.0	100.0	100.0	100.0	100.0	100.0	100.0	100.0	100.0	100.0
NFLD.	T.-N.	2.3	2.2	2.2	2.2	2.2	2.2	1.9	2.2	2.2	2.2	2.2	2.2
PE.I.	Î.-P.-É.	0.9	0.9	0.9	0.9	0.9	0.9	0.8	0.8	0.9	0.9	0.9	0.9
N.S.	N.-É.	3.2	3.1	3.1	3.2	3.1	3.1	3.2	3.2	3.2	3.2	3.2	3.1
N.B.	N.-B.	3.6	3.6	3.6	3.6	3.6	3.6	3.6	3.6	3.7	3.6	3.6	3.7
QUE.	QUÉ.	31.9	31.7	31.3	31.5	31.5	31.4	31.5	31.4	31.4	31.4	31.2	31.7
ONT.	ONT.	26.8	27.1	27.4	27.4	27.5	27.6	27.7	27.6	27.8	27.8	28.2	27.2
MAN.	MAN.	4.8	4.8	4.9	4.9	4.9	4.8	4.8	4.8	4.8	4.8	4.8	4.9
SASK.	SASK.	3.6	3.6	3.6	3.7	3.7	3.7	3.7	3.6	3.7	3.6	3.6	3.7
ALTA.	ALB.	8.5	8.4	8.5	8.4	8.4	8.4	8.4	8.3	8.2	8.2	8.1	8.4
B.C.	C.-B.	11.8	11.8	11.8	11.6	11.6	11.6	11.7	11.6	11.5	11.5	11.6	11.7
YUKON	YUKON	0.8	0.8	0.8	0.8	0.8	0.8	0.8	0.8	0.8	0.8	0.8	0.8
N.W.T.	T.N.-O.	1.2	1.2	1.2	1.3	1.3	1.3	1.3	1.3	1.3	1.3	1.3	1.2

Wages and salaries, provincial and territorial public administration, not seasonally adjusted
Salaires et traitements, administrations publiques provinciales et territoriales, non désaisonnalisé

Percentage change, preceding year
 Variation en pourcentage, année précédente

Canada

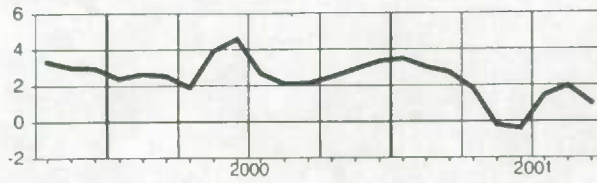

Manitoba

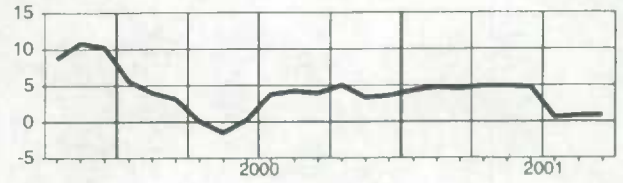

Newfoundland
Terre-Neuve

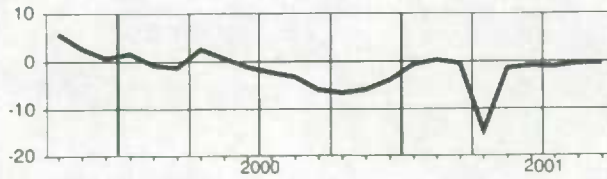

Saskatchewan

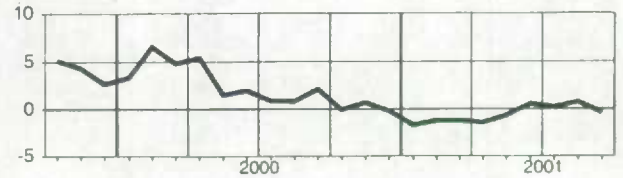

Prince Edward Island
Île-du-Prince-Édouard

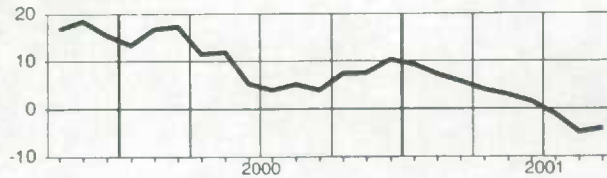

Alberta

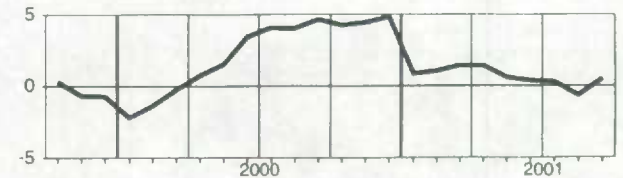

Nova Scotia
Nouvelle-Écosse

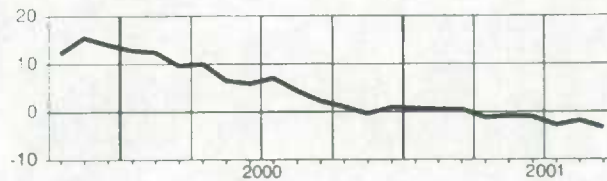

British Columbia
Colombie-Britannique

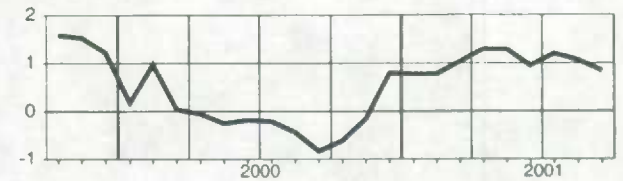

New Brunswick
Nouveau-Brunswick

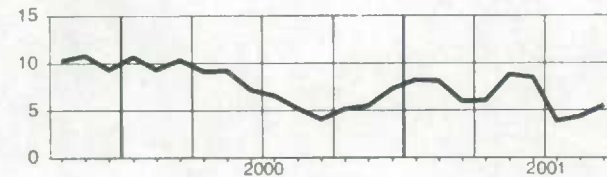

Yukon

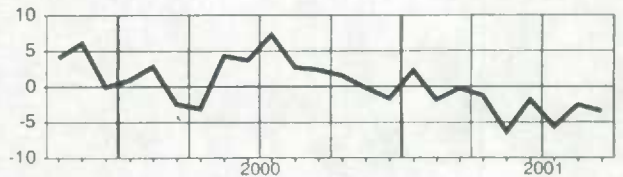

Quebec
Québec

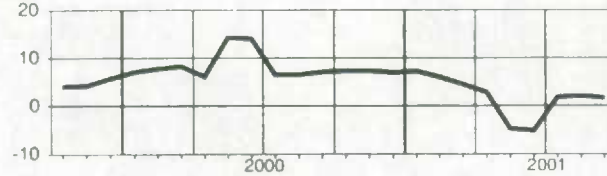

Northwest Territories
Territoires du Nord-Ouest

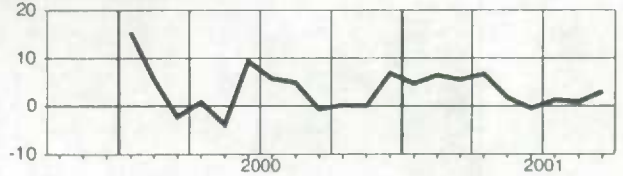

Ontario

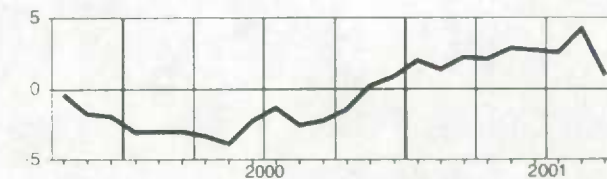

Wages and salaries, local public administration, not seasonally adjusted
Salaires et traitements, administrations publiques locales, non désaisonnalisés

Level

Niveau

Millions of dollars

Millions de dollars

		2000			2001								
		O	N	D	J	F	M	A	M	J	J	A	S
CAN.	CAN.	687.8	701.3	721.2	700.5	702.5	708.1	698.2	712.5	730.8	727.4	732.9	711.0
NFLD.	T.-N.	5.6	5.8	5.9	5.6	5.7	5.8	5.7	5.7	6.0	6.2	6.4	6.1
PE.I.	Î.-P.-É.	0.9	1.0	1.0	0.9	0.9	1.0	0.9	1.0	1.0	1.0	1.1	1.0
N.S.	N.-É.	13.2	13.1	13.5	13.2	13.3	13.5	13.0	13.2	14.0	14.2	14.4	13.6
N.B.	N.-B.	12.1	12.3	12.6	12.1	12.2	12.4	12.2	12.4	13.0	13.1	13.3	12.9
QUE.	QUÉ.	168.6	171.5	174.6	168.5	171.4	170.4	169.3	173.1	177.4	177.9	177.0	173.0
ONT.	ONT.	266.5	272.0	278.5	271.3	271.8	273.1	270.8	276.2	280.7	273.3	276.6	272.3
MAN.	MAN.	26.7	26.9	27.0	25.5	25.3	25.3	25.2	25.5	25.6	25.5	25.4	25.1
SASK.	SASK.	23.2	23.5	24.7	24.0	23.5	23.7	23.6	23.9	24.5	24.6	24.9	24.1
ALTA.	ALB.	83.0	82.3	84.5	82.9	82.5	86.2	82.4	85.8	90.9	93.1	93.1	86.6
B.C.	C.-B.	79.4	84.2	90.6	88.4	88.2	88.7	87.2	87.8	89.4	89.9	91.6	87.8
YUKON	YUKON	1.5	1.5	1.6	1.5	1.5	1.5	1.5	1.5	1.5	1.6	1.6	1.5
N.W.T.	T.N.-O.	2.9	2.8	2.9	2.5	2.4	2.5	2.5	2.6	2.8	2.8	3.1	2.7

Percentage change, preceding year

Variation en pourcentage, année précédente

Percentage

Pourcentage

		2000			2001								
		O	N	D	J	F	M	A	M	J	J	A	S
CAN.	CAN.	1.0	2.1	3.9	2.6	4.3	6.2	8.9	3.4	1.4	0.9	3.7	3.0
NFLD.	T.-N.	-2.7	1.7	5.3	1.3	3.8	10.6	14.9	5.6	2.2	-2.8	0.5	6.9
PE.I.	Î.-P.-É.	1.2	5.3	6.7	7.4	13.4	14.4	3.9	1.4	2.3	3.8	5.2	4.4
N.S.	N.-É.	4.8	6.0	4.5	-0.2	3.1	3.0	6.3	4.7	3.9	3.0	2.5	4.1
N.B.	N.-B.	0.3	-4.4	1.4	4.6	8.2	6.1	6.0	1.4	-0.9	-4.6	-1.4	6.3
QUE.	QUÉ.	1.8	1.5	3.0	1.5	4.1	2.5	3.6	1.3	-1.6	1.3	4.4	1.4
ONT.	ONT.	3.2	3.2	4.3	3.4	4.1	9.0	15.8	3.7	1.9	0.2	3.8	4.3
MAN.	MAN.	1.6	4.0	5.4	2.9	2.0	3.2	4.1	3.2	-0.5	-4.1	-4.1	-2.7
SASK.	SASK.	2.2	3.7	7.9	6.1	3.0	1.9	3.7	1.4	-2.2	-5.7	-1.1	2.3
ALTA.	ALB.	1.1	0.6	1.7	0.6	5.6	9.1	6.9	7.4	6.8	6.1	5.8	2.2
B.C.	C.-B.	-8.2	0.4	4.9	3.4	4.7	4.8	5.1	3.3	1.7	1.3	5.2	4.5
YUKON	YUKON	3.3	-1.7	0.6	-0.5	3.8	2.3	7.1	1.0	-1.5	-1.8	-9.5	3.5
N.W.T.	T.N.-O.	19.6	8.5	14.2	17.6	18.5	9.0	7.4	6.7	5.0	2.5	1.2	1.7

Provincial distribution

Répartition provinciale

Percentage

Pourcentage

		2000			2001								
		O	N	D	J	F	M	A	M	J	J	A	S
CAN.	CAN.	100.0	100.0	100.0	100.0	100.0	100.0	100.0	100.0	100.0	100.0	100.0	100.0
NFLD.	T.-N.	0.8	0.8	0.8	0.8	0.8	0.8	0.8	0.8	0.8	0.9	0.9	0.9
PE.I.	Î.-P.-É.	0.1	0.1	0.1	0.1	0.1	0.1	0.1	0.1	0.1	0.1	0.1	0.1
N.S.	N.-É.	1.9	1.9	1.9	1.9	1.9	1.9	1.9	1.8	1.9	1.9	2.0	1.9
N.B.	N.-B.	1.8	1.8	1.7	1.7	1.7	1.7	1.7	1.7	1.8	1.8	1.8	1.8
QUE.	QUÉ.	24.5	24.5	24.2	24.1	24.4	24.1	24.2	24.3	24.3	24.5	24.2	24.3
ONT.	ONT.	38.7	38.8	38.6	38.7	38.7	38.6	38.8	38.8	38.4	37.6	37.7	38.3
MAN.	MAN.	3.9	3.8	3.7	3.6	3.6	3.6	3.6	3.6	3.5	3.5	3.5	3.5
SASK.	SASK.	3.4	3.4	3.4	3.4	3.3	3.3	3.4	3.4	3.3	3.4	3.4	3.4
ALTA.	ALB.	12.1	11.7	11.7	11.8	11.7	12.2	11.8	12.0	12.4	12.8	12.7	12.2
B.C.	C.-B.	11.5	12.0	12.6	12.6	12.5	12.5	12.5	12.3	12.2	12.4	12.5	12.4
YUKON	YUKON	0.2	0.2	0.2	0.2	0.2	0.2	0.2	0.2	0.2	0.2	0.2	0.2
N.W.T.	T.N.-O.	0.4	0.4	0.4	0.4	0.3	0.4	0.4	0.4	0.4	0.4	0.4	0.4

Wages and salaries, local public administration, not seasonally adjusted
Salaires et traitements, administrations publiques locales, non désaisonnalisés

Percentage change, preceding year
 Variation en pourcentage, année précédente

Canada

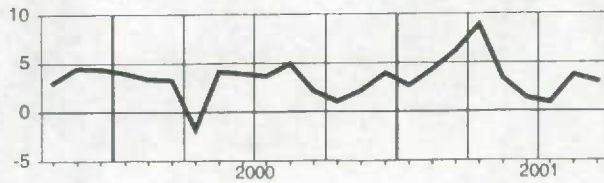

Manitoba

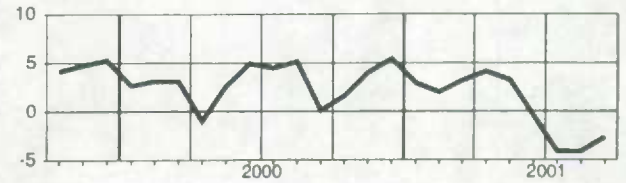

Newfoundland
Terre-Neuve

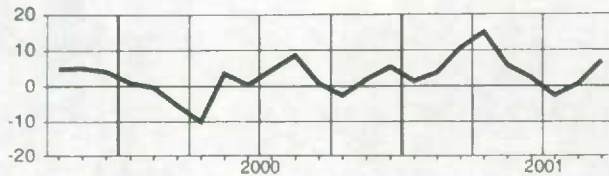

Saskatchewan

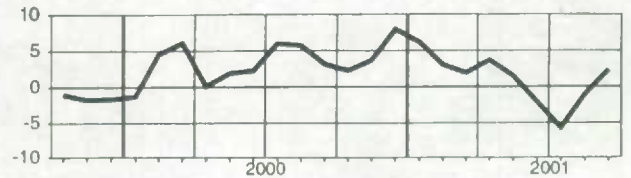

Prince Edward Island
Île-du-Prince-Édouard

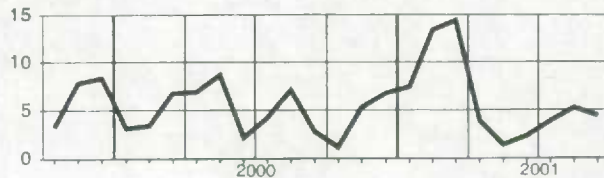

Alberta

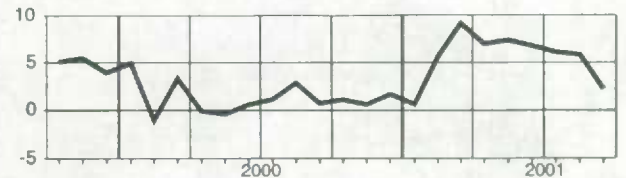

Nova Scotia
Nouvelle-Écosse

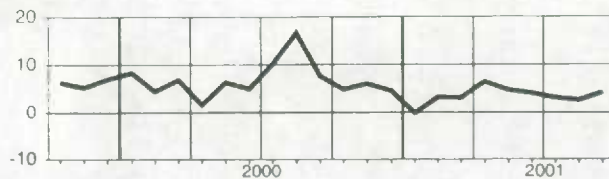

British Columbia
Colombie-Britannique

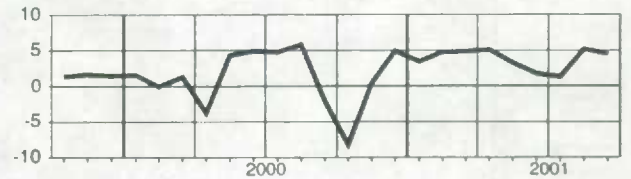

New Brunswick
Nouveau-Brunswick

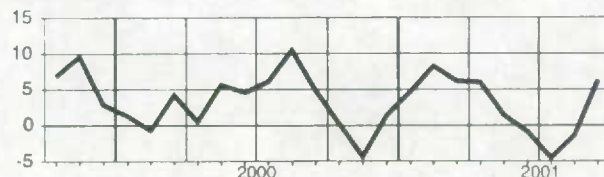

Yukon

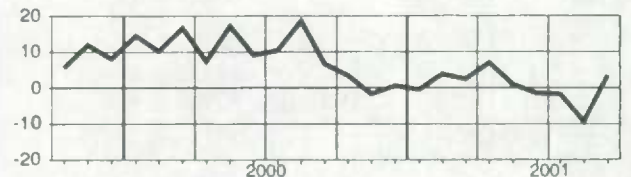

Quebec
Québec

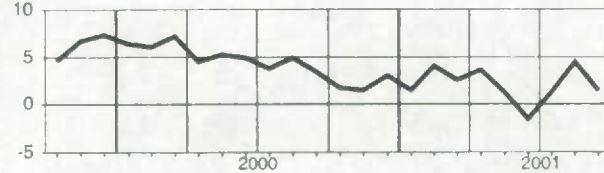

Northwest Territories
Territoires du Nord-Ouest

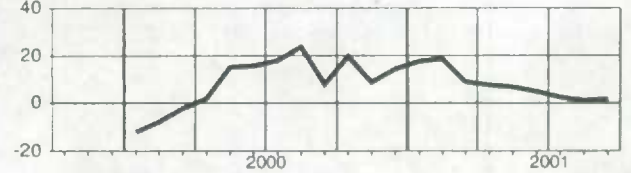

Ontario

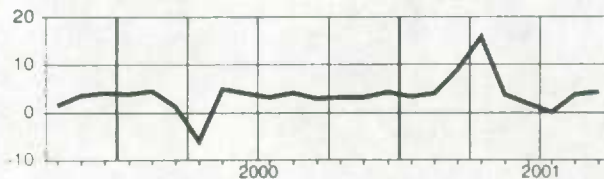

Total wages and salaries, all industries, not seasonally adjusted
Ensemble salaires et traitements, ensemble des industries, non désaisonnalisés

Level
Niveau
 Millions of dollars
 Millions de dollars

		2000			2001								
		O	N	D	J	F	M	A	M	J	J	A	S
CAN	CAN.	40,423.5	40,123.3	40,510.7	39,536.3	40,068.2	40,133.2	40,623.7	41,505.6	42,736.6	42,145.8	41,710.2	41,701.7
NFLD.	T.-N.	466.9	457.3	451.4	430.1	436.0	436.8	432.1	469.9	497.6	496.5	492.3	482.4
PE.I.	Î.-P.-É.	131.2	125.0	123.6	118.7	118.8	121.6	121.8	132.7	144.9	142.0	144.3	140.8
N.S.	N.-É.	984.3	964.3	974.5	948.4	949.2	964.3	963.4	1,003.3	1,038.5	1,022.5	1,013.9	1,004.2
N.B.	N.-B.	821.2	792.9	787.6	762.9	769.2	767.5	769.9	821.4	869.6	850.0	849.2	850.6
QUE.	QUÉ.	8,614.5	8,533.1	8,519.7	8,357.2	8,508.7	8,520.8	8,620.3	8,853.9	9,099.4	8,954.0	8,791.8	8,840.8
ONT.	ONT.	17,218.1	17,165.9	17,399.2	17,017.8	17,214.4	17,209.6	17,506.5	17,781.2	18,256.6	18,121.5	17,915.0	17,868.1
MAN.	MAN.	1,292.0	1,280.9	1,307.8	1,261.1	1,273.1	1,263.6	1,266.5	1,291.6	1,358.4	1,314.6	1,306.4	1,308.1
SASK.	SASK.	1,032.0	1,019.1	1,029.0	998.4	1,015.0	1,000.1	999.5	1,029.7	1,066.5	1,031.0	1,025.0	1,046.9
ALTA.	ALB.	4,611.0	4,586.2	4,652.4	4,537.1	4,623.9	4,658.5	4,727.8	4,819.9	4,937.1	4,873.3	4,857.1	4,839.7
B.C.	C.-B.	5,056.5	5,008.3	5,074.2	4,924.0	4,972.8	5,000.0	5,027.5	5,106.0	5,260.6	5,133.3	5,103.8	5,112.4
YUKON	YUKON	50.2	47.1	47.3	43.5	44.1	43.9	43.8	47.3	51.1	50.3	51.1	50.1
N.W.T.	T.N.-O.	94.6	91.8	93.9	87.7	93.4	92.8	94.3	98.2	104.7	106.4	107.6	105.9
NU.	NU.	32.6	32.2	31.8	31.2	31.3	31.8	31.5	31.6	32.6	31.1	32.5	32.6
O.C.	E.C.	18.4	19.0	18.6	18.3	18.2	21.9	18.7	19.0	19.0	19.5	20.3	19.2

Percentage change, preceding year
Variation en pourcentage, année précédente

Percentage
 Pourcentage

		2000			2001								
		O	N	D	J	F	M	A	M	J	J	A	S
CAN	CAN.	6.4	6.6	6.3	6.3	6.0	5.9	1.9	5.0	4.2	4.2	3.4	1.8
NFLD.	T.-N.	6.5	6.1	5.3	6.3	6.2	5.2	-5.4	5.3	4.3	3.8	3.5	-1.6
PE.I.	Î.-P.-É.	5.7	6.8	5.4	7.8	7.3	6.4	-12.7	4.9	4.9	3.9	5.6	-0.7
N.S.	N.-É.	5.2	4.7	4.3	5.9	5.9	5.5	-2.5	4.8	3.8	2.9	2.8	0.7
N.B.	N.-B.	5.7	6.6	6.9	8.6	8.7	7.7	-1.8	7.4	4.7	2.0	1.7	-0.1
QUE.	QUÉ.	6.0	6.4	5.8	6.3	6.0	5.2	0.3	4.0	3.0	3.5	2.2	0.8
ONT.	ONT.	6.1	6.0	6.0	5.8	5.4	5.8	2.8	5.3	4.6	4.6	3.9	2.4
MAN.	MAN.	5.9	6.3	5.9	6.0	5.8	4.3	-2.1	3.1	3.1	2.8	2.3	-1.3
SASK.	SASK.	5.5	5.3	5.7	5.6	5.7	5.0	-0.1	3.8	2.5	1.8	1.4	-0.1
ALTA.	ALB.	9.2	10.1	9.4	9.3	9.1	9.5	7.9	9.0	7.9	7.2	6.5	5.6
B.C.	C.-B.	5.7	6.8	6.1	5.3	5.3	4.4	0.3	2.9	2.4	2.6	1.8	0.4
YUKON	YUKON	3.5	2.9	2.6	2.2	1.2	0.4	-6.3	0.5	-1.7	-2.6	-1.0	-1.2
N.W.T.	T.N.-O.	15.5	14.1	13.1	11.4	12.9	12.9	8.5	13.0	11.8	12.9	10.7	9.3
NU.	NU.	4.9	6.0	4.4	9.1	4.4	4.9	5.5	3.9	5.8	-0.1	2.3	3.3
O.C.	E.C.	2.5	6.2	2.7	3.7	1.2	16.6	-12.8	4.9	4.8	5.1	10.6	-3.0

Provincial distribution
Répartition provinciale

Percentage
 Pourcentage

		2000			2001								
		O	N	D	J	F	M	A	M	J	J	A	S
CAN	CAN.	100.0	100.0	100.0	100.0	100.0	100.0	100.0	100.0	100.0	100.0	100.0	100.0
NFLD.	T.-N.	1.2	1.1	1.1	1.1	1.1	1.1	1.1	1.1	1.2	1.2	1.2	1.2
PE.I.	Î.-P.-É.	0.3	0.3	0.3	0.3	0.3	0.3	0.3	0.3	0.3	0.3	0.3	0.3
N.S.	N.-É.	2.4	2.4	2.4	2.4	2.4	2.4	2.4	2.4	2.4	2.4	2.4	2.4
N.B.	N.-B.	2.0	2.0	1.9	1.9	1.9	1.9	1.9	2.0	2.0	2.0	2.0	2.0
QUE.	QUÉ.	21.3	21.3	21.0	21.1	21.2	21.2	21.2	21.3	21.3	21.2	21.1	21.2
ONT.	ONT.	42.6	42.8	42.9	43.0	43.0	42.9	43.1	42.8	42.7	43.0	43.0	42.8
MAN.	MAN.	3.2	3.2	3.2	3.2	3.2	3.1	3.1	3.1	3.2	3.1	3.1	3.1
SASK.	SASK.	2.6	2.5	2.5	2.5	2.5	2.5	2.5	2.5	2.5	2.4	2.5	2.5
ALTA.	ALB.	11.4	11.4	11.5	11.5	11.5	11.6	11.6	11.6	11.6	11.6	11.6	11.6
B.C.	C.-B.	12.5	12.5	12.5	12.5	12.4	12.5	12.4	12.3	12.3	12.2	12.2	12.3
YUKON	YUKON	0.1	0.1	0.1	0.1	0.1	0.1	0.1	0.1	0.1	0.1	0.1	0.1
N.W.T.	T.N.-O.	0.2	0.2	0.2	0.2	0.2	0.2	0.2	0.2	0.2	0.3	0.3	0.3
NU.	NU.	0.1	0.1	0.1	0.1	0.1	0.1	0.1	0.1	0.1	0.1	0.1	0.1
O.C.	E.C.	0.0	0.0	0.0	0.0	0.0	0.1	0.0	0.0	0.0	0.0	0.0	0.0

Total wages and salaries, all industries, not seasonally adjusted
Ensemble salaires et traitements, ensemble des industries, non désaisonnalisés

Percentage change, preceding year
 Variation en pourcentage, année précédente

Canada

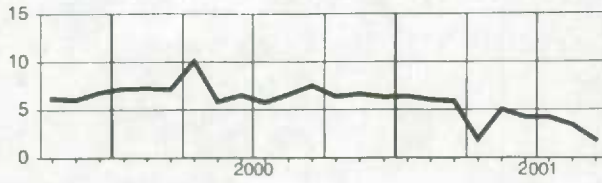

Manitoba

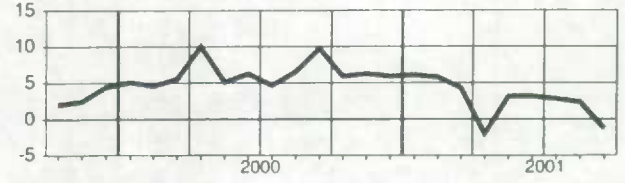

Newfoundland
Terre-Neuve

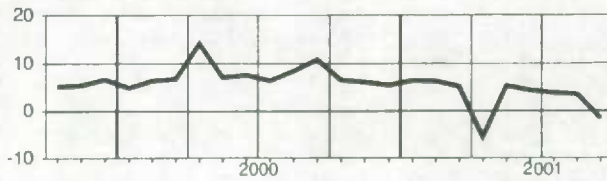

Saskatchewan

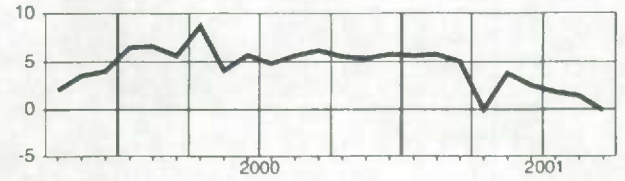

Prince Edward Island
Île-du-Prince-Édouard

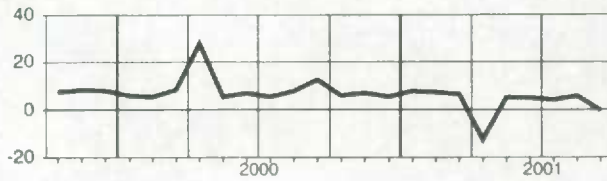

Alberta

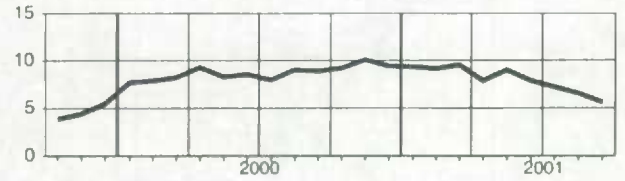

Nova Scotia
Nouvelle-Écosse

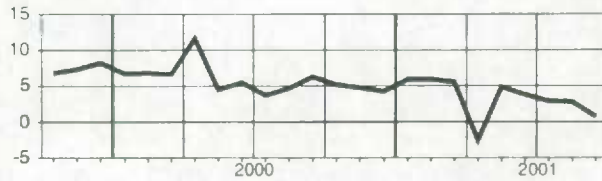

British Columbia
Colombie-Britannique

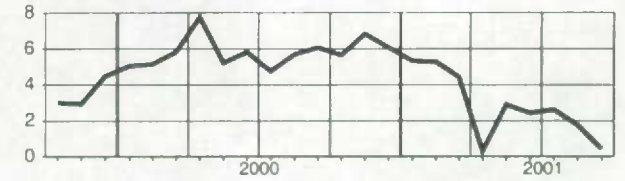

New Brunswick
Nouveau-Brunswick

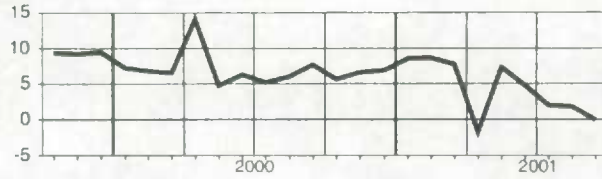

Yukon

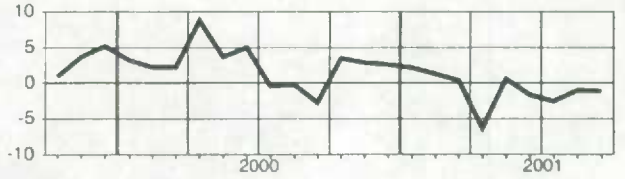

Quebec
Québec

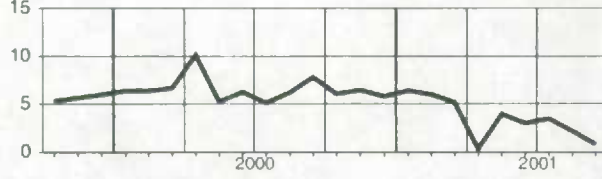

Northwest Territories
Territoires du Nord-Ouest

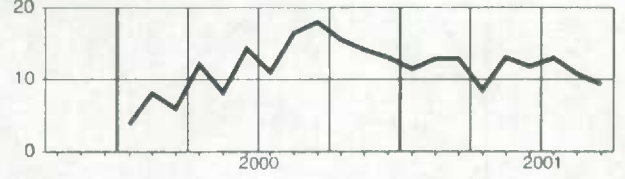

Ontario

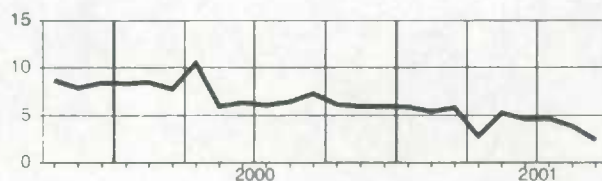

Nunavut

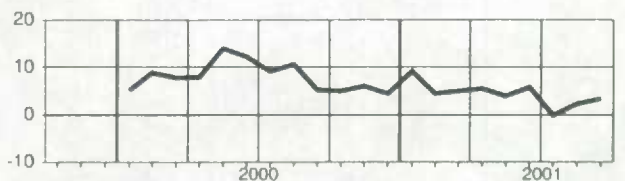

Supplementary labour income, all industries, not seasonally adjusted
Revenu supplémentaire du travail, ensemble des industries, non désaisonnalisés

Level
Niveau
Millions of dollars
Millions de dollars

		2000			2001								
		O	N	D	J	F	M	A	M	J	J	A	S
CAN.	CAN.	5,124.8	5,087.9	5,137.7	5,033.2	5,100.4	5,108.6	5,169.6	5,283.1	5,440.9	5,330.7	5,267.6	5,267.0
NFLD.	T.-N.	74.2	73.1	72.2	69.0	70.0	70.1	69.4	75.4	79.9	79.7	79.0	77.4
PE.I.	Î.-P.-É.	17.1	16.3	16.2	15.6	15.6	16.0	16.0	17.5	19.1	18.7	19.0	18.5
N.S.	N.-É.	118.1	115.8	117.2	114.8	114.9	116.7	116.6	121.4	125.7	123.7	122.7	121.5
N.B.	N.-B.	105.9	103.1	102.7	100.1	100.9	100.7	101.0	107.7	114.1	111.5	111.4	111.6
QUE.	QUÉ.	1,135.2	1,125.4	1,124.7	1,108.0	1,128.1	1,129.7	1,142.9	1,173.9	1,206.4	1,184.2	1,161.8	1,168.3
ONT.	ONT.	2,151.2	2,144.2	2,173.6	2,133.1	2,157.7	2,157.1	2,194.3	2,228.8	2,288.3	2,251.4	2,221.7	2,215.8
MAN.	MAN.	170.3	168.7	172.5	167.2	168.8	167.6	167.9	171.3	180.1	174.3	173.2	173.5
SASK.	SASK.	131.5	130.2	131.6	128.3	130.5	128.5	128.5	132.3	137.1	132.5	131.7	134.6
ALTA.	ALB.	495.2	492.0	499.7	489.4	498.9	502.5	510.0	520.0	532.5	520.9	517.9	516.1
B.C.	C.-B.	701.7	695.4	704.1	685.6	692.4	696.2	700.0	710.9	732.4	708.5	703.1	704.3
YUKON	YUKON	6.5	6.1	6.1	5.6	5.7	5.7	5.7	6.1	6.6	6.5	6.6	6.5
N.W.T.	T.N.-O.	11.0	10.7	10.5	9.9	10.4	10.5	10.6	11.0	11.9	11.9	12.3	12.0
NU.	NU.	3.1	2.9	2.9	2.9	2.9	2.9	2.9	2.9	3.0	2.9	3.0	3.0
O.C.	E.C.	3.7	3.9	3.8	3.7	3.7	4.4	3.8	3.9	3.9	4.0	4.1	3.9

Percentage change, preceding year
Variation en pourcentage, année précédente
Percentage
Pourcentage

		2000			2001								
		O	N	D	J	F	M	A	M	J	J	A	S
CAN.	CAN.	5.7	5.8	5.5	5.4	5.1	5.0	3.3	4.3	4.5	3.6	3.0	2.6
NFLD.	T.-N.	5.5	5.9	5.0	5.7	5.6	4.6	-1.5	4.8	5.1	4.1	4.2	2.4
PE.I.	Î.-P.-É.	9.3	10.0	8.4	10.0	8.7	7.7	-2.7	4.5	7.0	4.4	6.8	5.1
N.S.	N.-É.	5.2	4.4	4.1	5.1	5.2	4.8	0.9	4.5	4.8	3.3	3.6	3.6
N.B.	N.-B.	4.7	5.9	6.3	7.5	7.5	6.8	2.7	7.1	5.9	3.2	3.3	3.2
QUE.	QUÉ.	5.0	5.4	4.8	5.2	5.0	4.3	2.3	3.2	3.4	3.2	2.3	2.5
ONT.	ONT.	5.8	5.5	5.6	5.3	4.8	5.3	4.3	4.7	4.9	3.8	3.1	2.6
MAN.	MAN.	5.6	5.7	5.4	5.4	5.2	3.8	0.7	2.6	3.7	3.0	2.8	2.7
SASK.	SASK.	5.2	5.1	5.2	5.3	5.3	4.6	1.7	3.5	3.1	2.2	2.0	1.6
ALTA.	ALB.	7.7	8.3	7.6	7.2	7.1	8.0	7.7	8.0	8.0	6.2	5.6	5.3
B.C.	C.-B.	5.0	6.0	5.2	4.2	4.2	3.4	1.0	2.1	2.9	2.2	1.3	0.6
YUKON	YUKON	3.6	3.8	2.9	2.0	0.9	0.3	-2.8	0.4	-1.8	-3.4	-1.1	-0.3
N.W.T.	T.N.-O.	14.0	14.0	13.2	9.3	9.0	11.7	9.0	11.3	14.0	10.7	11.3	10.6
NU.	NU.	3.8	5.5	3.6	13.9	8.9	7.9	13.4	15.5	9.5	9.2	10.5	1.7
O.C.	E.C.	2.5	7.8	2.5	3.2	0.5	15.6	-3.3	3.7	4.3	3.7	9.4	4.6

Provincial distribution
Répartition provinciale
Percentage
Pourcentage

		2000			2001								
		O	N	D	J	F	M	A	M	J	J	A	S
CAN.	CAN.	100.0	100.0	100.0	100.0	100.0	100.0	100.0	100.0	100.0	100.0	100.0	100.0
NFLD.	T.-N.	1.4	1.4	1.4	1.4	1.4	1.4	1.3	1.4	1.5	1.5	1.5	1.5
PE.I.	Î.-P.-É.	0.3	0.3	0.3	0.3	0.3	0.3	0.3	0.3	0.4	0.4	0.4	0.4
N.S.	N.-É.	2.3	2.3	2.3	2.3	2.3	2.3	2.3	2.3	2.3	2.3	2.3	2.3
N.B.	N.-B.	2.1	2.0	2.0	2.0	2.0	2.0	2.0	2.0	2.1	2.1	2.1	2.1
QUE.	QUÉ.	22.2	22.1	21.9	22.0	22.1	22.1	22.1	22.2	22.2	22.2	22.1	22.2
ONT.	ONT.	42.0	42.1	42.3	42.4	42.3	42.2	42.4	42.2	42.1	42.2	42.2	42.1
MAN.	MAN.	3.3	3.3	3.4	3.3	3.3	3.3	3.2	3.2	3.3	3.3	3.3	3.3
SASK.	SASK.	2.6	2.6	2.6	2.5	2.6	2.5	2.5	2.5	2.5	2.5	2.5	2.6
ALTA.	ALB.	9.7	9.7	9.7	9.7	9.8	9.8	9.9	9.8	9.8	9.8	9.8	9.8
B.C.	C.-B.	13.7	13.7	13.7	13.6	13.6	13.6	13.5	13.5	13.5	13.3	13.3	13.4
YUKON	YUKON	0.1	0.1	0.1	0.1	0.1	0.1	0.1	0.1	0.1	0.1	0.1	0.1
N.W.T.	T.N.-O.	0.2	0.2	0.2	0.2	0.2	0.2	0.2	0.2	0.2	0.2	0.2	0.2
NU.	NU.	0.1	0.1	0.1	0.1	0.1	0.1	0.1	0.1	0.1	0.1	0.1	0.1
O.C.	E.C.	0.1	0.1	0.1	0.1	0.1	0.1	0.1	0.1	0.1	0.1	0.1	0.1

Supplementary labour income, all industries, not seasonally adjusted
Revenu supplémentaire du travail, ensemble des industries, non désaisonnalisés

Percentage change, preceding year
 Variation en pourcentage, année précédente

Canada

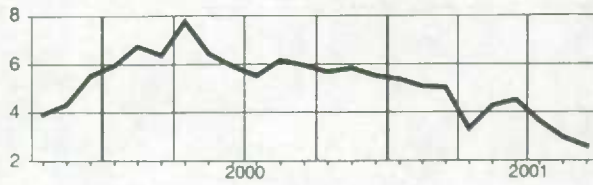

Manitoba

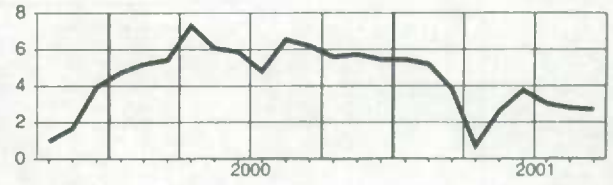

Newfoundland
Terre-Neuve

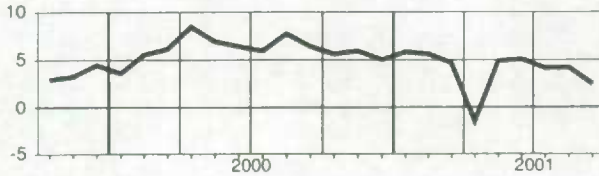

Saskatchewan

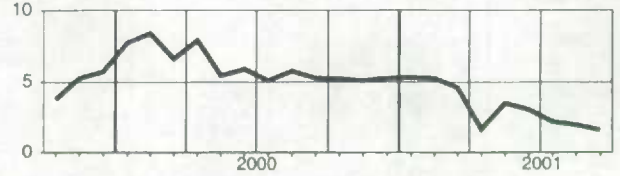

Prince Edward Island
Île-du-Prince-Édouard

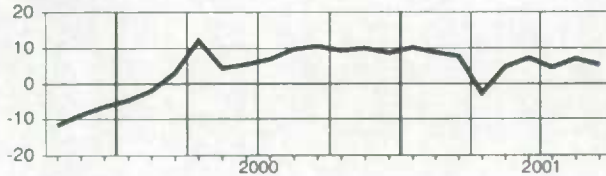

Alberta

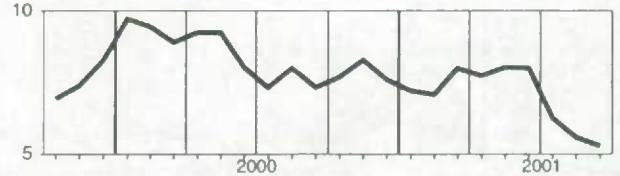

Nova Scotia
Nouvelle-Écosse

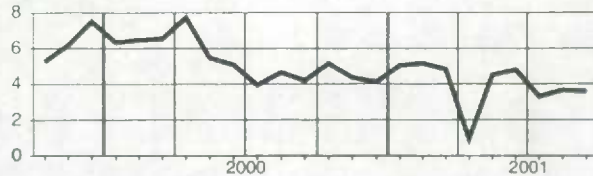

British Columbia
Colombie-Britannique

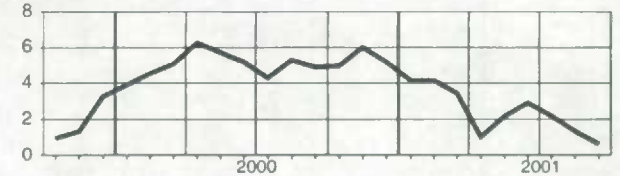

New Brunswick
Nouveau-Brunswick

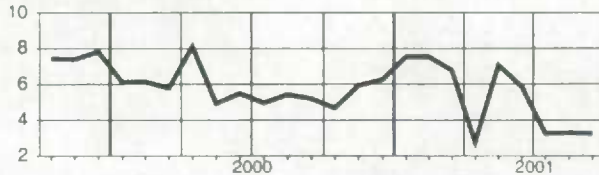

Yukon

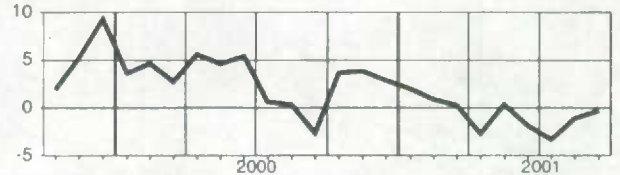

Quebec
Québec

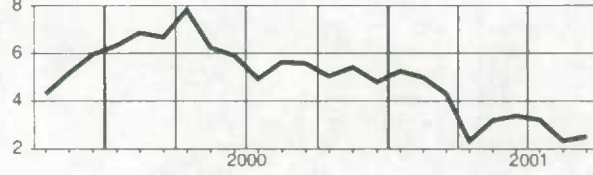

Northwest Territories
Territoires du Nord-Ouest

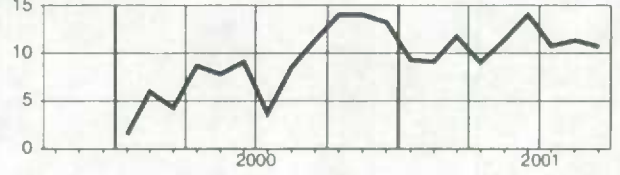

Ontario

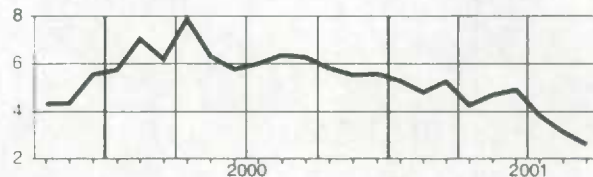

Nunavut

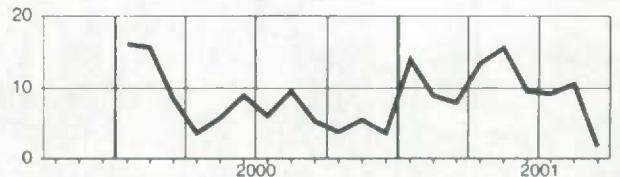

Total labour income, all industries, not seasonally adjusted
Ensemble revenu du travail, ensemble des industries, non désaisonnalisés

Level**Niveau**

Millions of dollars
Millions de dollars

		2000			2001								
		O	N	D	J	F	M	A	M	J	J	A	S
CAN.	CAN.	45,548.2	45,211.1	45,648.4	44,569.5	45,168.6	45,241.8	45,793.3	46,788.7	48,177.5	47,476.5	46,977.8	46,968.7
NFLD	T.-N.	541.2	530.5	523.5	499.1	506.0	506.9	501.5	545.4	577.5	576.2	571.4	559.8
PE.I.	Î.-P.-É.	148.3	141.3	139.8	134.3	134.4	137.6	137.9	150.2	163.9	160.7	163.3	159.3
N.S.	N.-É.	1,102.4	1,080.0	1,091.7	1,063.2	1,064.1	1,081.0	1,080.0	1,124.7	1,164.2	1,146.2	1,136.6	1,125.7
N.B.	N.-B.	927.1	896.0	890.3	863.0	870.1	868.2	870.9	929.2	983.6	961.5	960.6	962.1
QUE.	QUÉ.	9,749.8	9,658.5	9,644.4	9,465.2	9,636.8	9,650.5	9,763.2	10,027.8	10,305.8	10,138.2	9,953.6	10,009.1
ONT.	ONT.	19,369.3	19,310.1	19,572.8	19,150.8	19,372.1	19,366.8	19,700.9	20,009.9	20,544.9	20,372.9	20,136.6	20,083.9
MAN.	MAN.	1,462.2	1,449.5	1,480.3	1,428.3	1,441.9	1,431.2	1,434.4	1,462.9	1,538.5	1,489.0	1,479.6	1,481.6
SASK.	SASK.	1,163.5	1,149.3	1,160.5	1,126.7	1,145.5	1,128.6	1,127.9	1,162.0	1,203.6	1,163.5	1,156.7	1,181.4
ALTA.	ALB.	5,106.2	5,078.2	5,152.0	5,026.6	5,122.8	5,161.0	5,237.8	5,339.8	5,469.6	5,394.2	5,375.0	5,355.8
B.C.	C.-B.	5,758.2	5,703.7	5,778.3	5,609.6	5,665.1	5,696.1	5,727.5	5,816.9	5,993.1	5,841.8	5,806.9	5,816.7
YUKON	YUKON	56.7	53.2	53.3	49.2	49.8	49.6	49.4	53.4	57.7	56.8	57.7	56.6
N.W.T.	T.N.-O.	105.6	102.6	104.4	97.6	103.8	103.2	104.8	109.2	116.6	118.3	119.9	117.9
NU.	NU.	35.7	35.2	34.7	34.1	34.2	34.8	34.4	34.5	35.5	34.0	35.5	35.6
O.C.	E.C.	22.2	23.0	22.4	22.1	21.9	26.3	22.6	22.9	22.9	23.4	24.4	23.2

Percentage change, preceding year**Variation en pourcentage, année précédente**

Percentage
Pourcentage

		2000			2001								
		O	N	D	J	F	M	A	M	J	J	A	S
CAN.	CAN.	6.3	6.5	6.2	6.2	5.9	5.8	2.0	4.9	4.3	4.1	3.3	1.9
NFLD	T.-N.	6.4	6.1	5.3	6.3	6.1	5.1	-4.9	5.2	4.4	3.8	3.6	-1.1
PE.I.	Î.-P.-É.	6.1	7.2	5.7	8.1	7.5	6.5	-11.7	4.9	5.2	4.0	5.7	-0.1
N.S.	N.-É.	5.2	4.7	4.2	5.8	5.8	5.5	-2.2	4.8	3.9	2.9	2.9	1.0
N.B.	N.-B.	5.6	6.5	6.8	8.5	8.5	7.8	-1.3	7.3	4.9	2.1	1.9	0.3
QUE.	QUÉ.	5.9	6.3	5.7	6.2	5.8	5.1	0.6	3.9	3.0	3.4	2.2	1.0
ONT.	ONT.	6.1	5.9	5.9	5.8	5.3	5.7	2.9	5.2	4.6	4.5	3.8	2.4
MAN.	MAN.	5.9	6.2	5.9	6.0	5.7	4.2	-1.8	3.1	3.2	2.8	2.4	-0.9
SASK.	SASK.	5.5	5.3	5.6	5.5	5.6	4.9	0.1	3.8	2.6	1.8	1.5	0.1
ALTA.	ALB.	9.0	9.9	9.3	9.1	8.9	9.4	7.9	8.9	7.9	7.1	6.4	5.5
B.C.	C.-B.	5.6	6.7	6.0	5.2	5.1	4.3	0.4	2.8	2.5	2.6	1.7	0.4
YUKON	YUKON	3.5	3.0	2.6	2.1	1.2	0.3	-5.9	0.5	-1.7	-2.7	-1.0	-1.1
N.W.T.	T.N.-O.	15.4	14.1	13.1	11.2	12.5	12.8	8.6	12.8	12.0	12.7	10.8	9.4
NU.	NU.	4.8	6.0	4.4	9.5	4.8	5.1	6.1	4.8	6.1	0.6	2.9	3.2
O.C.	E.C.	2.5	6.5	2.7	3.6	1.1	16.5	-11.3	4.7	4.7	4.8	10.4	-1.8

Provincial distribution**Répartition provinciale**

Percentage
Pourcentage

		2000			2001								
		O	N	D	J	F	M	A	M	J	J	A	S
CAN.	CAN.	100.0	100.0	100.0	100.0	100.0	100.0	100.0	100.0	100.0	100.0	100.0	100.0
NFLD	T.-N.	1.2	1.2	1.1	1.1	1.1	1.1	1.1	1.2	1.2	1.2	1.2	1.2
PE.I.	Î.-P.-É.	0.3	0.3	0.3	0.3	0.3	0.3	0.3	0.3	0.3	0.3	0.3	0.3
N.S.	N.-É.	2.4	2.4	2.4	2.4	2.4	2.4	2.4	2.4	2.4	2.4	2.4	2.4
N.B.	N.-B.	2.0	2.0	2.0	1.9	1.9	1.9	1.9	2.0	2.0	2.0	2.0	2.0
QUE.	QUÉ.	21.4	21.4	21.1	21.2	21.3	21.3	21.3	21.4	21.4	21.4	21.2	21.3
ONT.	ONT.	42.5	42.7	42.9	43.0	42.9	42.8	43.0	42.8	42.6	42.9	42.9	42.8
MAN.	MAN.	3.2	3.2	3.2	3.2	3.2	3.2	3.1	3.1	3.2	3.1	3.1	3.2
SASK.	SASK.	2.6	2.5	2.5	2.5	2.5	2.5	2.5	2.5	2.5	2.5	2.5	2.5
ALTA.	ALB.	11.2	11.2	11.3	11.3	11.3	11.4	11.4	11.4	11.4	11.4	11.4	11.4
B.C.	C.-B.	12.6	12.6	12.7	12.6	12.5	12.6	12.5	12.4	12.4	12.3	12.4	12.4
YUKON	YUKON	0.1	0.1	0.1	0.1	0.1	0.1	0.1	0.1	0.1	0.1	0.1	0.1
N.W.T.	T.N.-O.	0.2	0.2	0.2	0.2	0.2	0.2	0.2	0.2	0.2	0.2	0.3	0.3
NU.	NU.	0.1	0.1	0.1	0.1	0.1	0.1	0.1	0.1	0.1	0.1	0.1	0.1
O.C.	E.C.	0.0	0.1	0.0	0.0	0.0	0.1	0.0	0.0	0.0	0.0	0.1	0.0

Total labour income, all industries, not seasonally adjusted
Ensemble revenu du travail, ensemble des industries, non désaisonnalisés

Percentage change, preceding year
 Variation en pourcentage, année précédente

Canada

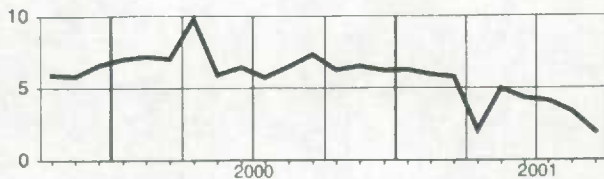

Manitoba

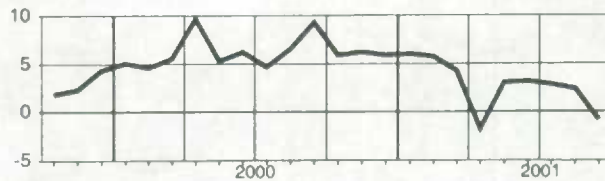

Newfoundland
Terre-Neuve

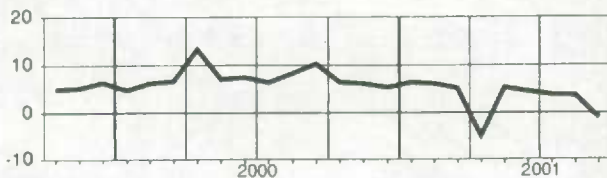

Saskatchewan

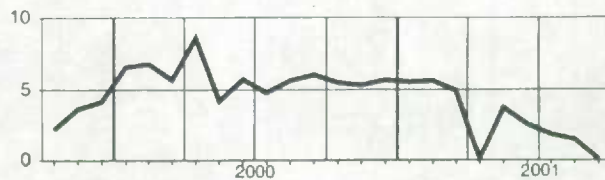

Prince Edward Island
Île-du-Prince-Édouard

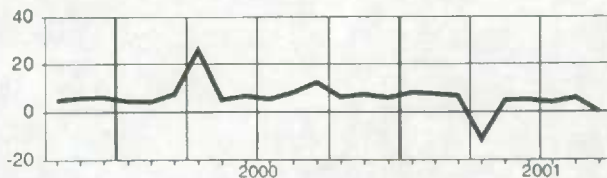

Alberta

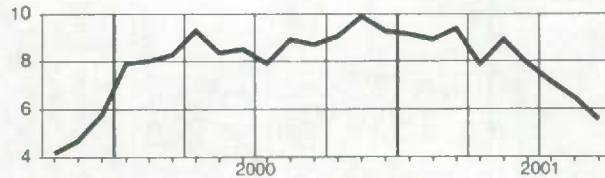

Nova Scotia
Nouvelle-Écosse

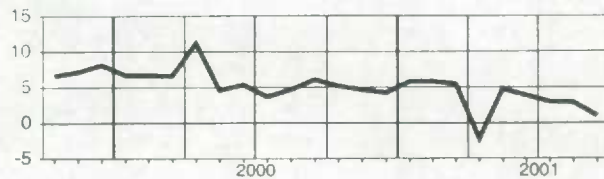

British Columbia
Colombie-Britannique

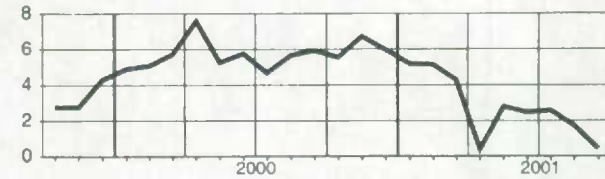

New Brunswick
Nouveau-Brunswick

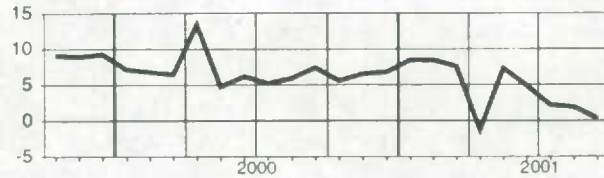

Yukon

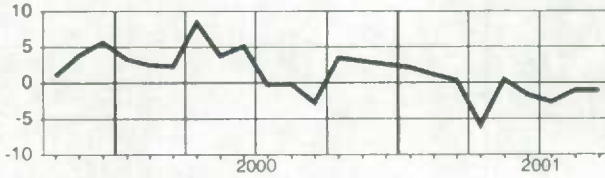

Quebec
Québec

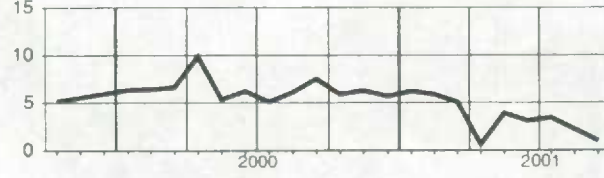

Northwest Territories
Territoires du Nord-Ouest

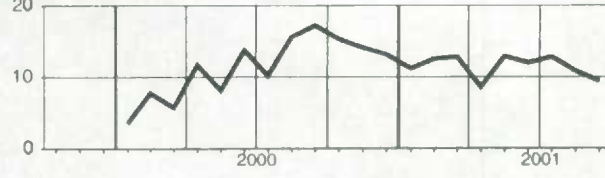

Ontario

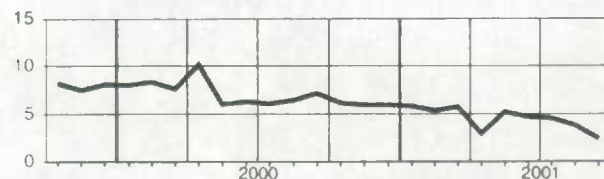

Nunavut

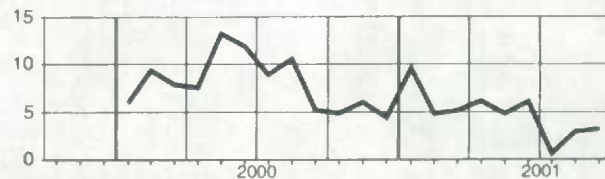

**Analytical Tables
Selected Series**

**Tableaux analytiques
séries sélectionnées**

Total wages and salaries, all industries, seasonally adjusted - Canada
Ensemble salaires et traitements, ensemble des industries, désaisonnalisés - Canada

Level Niveau	Percentage change, preceding period Variation en pourcentage, période précédente											
	J	F	M	A	M	J	J	A	S	O	N	D
1987	21,473.6	21,664.7	21,804.9	21,940.1	22,245.9	22,380.7	22,442.8	22,548.0	22,777.1	23,022.1	23,151.3	23,304.8
1988	23,630.1	23,821.9	24,089.7	24,253.3	24,341.1	24,461.7	24,582.6	24,776.6	24,984.0	25,102.0	25,331.3	25,465.9
1989	25,714.7	25,900.9	26,060.5	26,190.3	26,287.0	26,806.6	26,599.7	26,795.7	26,863.2	26,985.9	27,147.0	27,365.0
1990	27,393.7	27,428.3	27,568.1	27,620.9	27,957.3	27,821.3	27,831.7	27,825.8	27,947.5	28,035.6	28,027.4	28,002.1
1991	27,997.6	28,035.3	28,064.3	28,060.8	28,236.2	28,130.2	28,245.4	28,293.8	28,211.4	28,405.5	28,395.6	28,448.5
1992	28,337.8	28,400.1	28,360.2	28,429.0	28,676.9	28,555.2	28,675.9	28,663.8	28,661.5	28,747.5	28,770.9	28,790.2
1993	28,793.0	28,852.5	28,941.3	28,902.9	28,957.7	28,894.9	29,013.8	28,983.3	29,007.9	29,001.0	29,018.1	28,969.4
1994	29,064.0	29,137.4	29,262.3	29,528.3	29,473.8	29,799.5	29,835.3	29,750.7	29,914.8	29,903.1	30,085.4	30,152.1
1995	30,270.5	30,225.8	30,261.3	30,314.8	30,308.8	30,607.9	30,505.9	30,674.2	30,884.7	30,748.2	30,789.8	30,815.0
1996	30,851.5	30,946.5	30,780.6	30,873.3	30,990.5	31,231.0	31,229.5	31,432.5	31,527.6	31,677.0	32,013.9	32,167.2
1997	32,259.9	32,453.4	32,550.3	32,731.9	33,056.6	33,107.0	33,364.4	33,528.2	33,624.4	33,687.4	33,725.5	33,948.6
1998	34,148.7	34,376.6	34,464.0	34,701.6	34,727.6	34,837.7	34,825.8	35,023.1	35,129.8	35,480.4	35,624.2	35,851.0
1999	35,885.7	36,239.2	36,325.4	36,731.1	37,046.6	37,084.9	37,329.4	37,389.0	37,638.0	37,695.9	37,798.8	38,239.8
2000	38,460.6	38,859.9	38,922.0	40,380.6	39,190.3	39,476.3	39,469.3	39,804.4	40,464.1	40,110.6	40,313.9	40,611.6
2001	40,829.1	41,071.8	41,098.8	41,044.8	41,113.8	41,143.6	41,190.5	41,263.7	41,284.6			

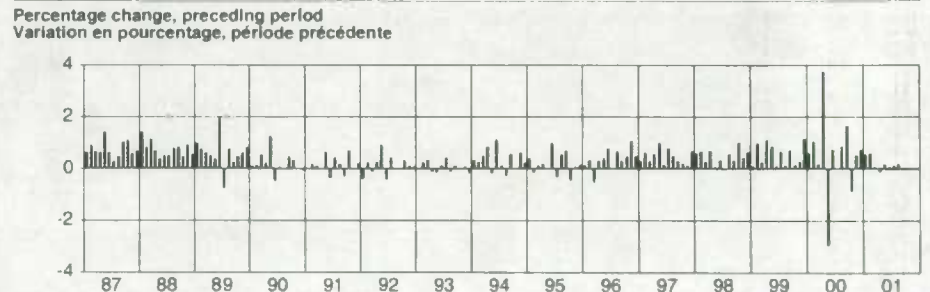
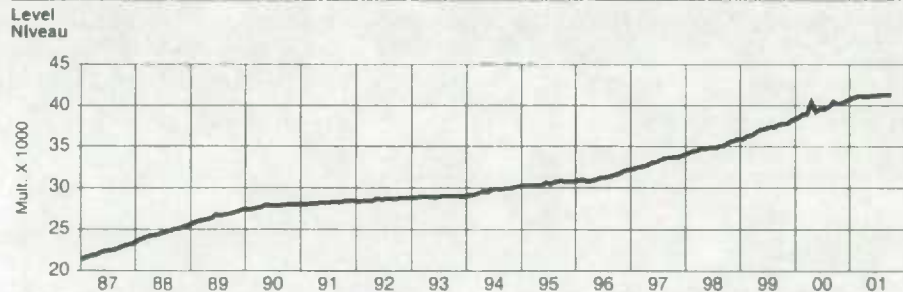

First difference, preceding period Première différence, période précédente	Percentage change, preceding year Variation en pourcentage, année précédente											
	J	F	M	A	M	J	J	A	S	O	N	D
1987	130.8	191.1	140.2	135.2	305.8	134.8	62.1	105.2	229.1	245.0	129.1	153.6
1988	325.3	191.7	267.9	163.5	87.8	120.6	120.9	194.0	207.4	117.9	229.3	134.6
1989	248.8	186.2	159.6	129.8	96.7	519.6	-208.9	195.9	67.5	122.7	161.1	218.0
1990	28.8	34.5	139.8	52.8	338.4	-136.0	10.4	-5.9	121.7	88.1	-8.2	-25.3
1991	-4.6	37.8	29.0	-3.6	175.5	-106.0	115.2	48.4	-82.4	194.1	-9.9	52.8
1992	-110.7	62.3	-39.8	68.7	248.0	-121.7	120.6	-12.1	-2.3	86.0	23.4	19.3
1993	2.8	59.5	88.8	-38.3	-45.3	37.2	119.0	-30.5	24.8	-7.0	17.2	-48.7
1994	94.6	73.3	144.9	246.0	-54.5	325.7	35.9	-84.6	164.1	-11.7	182.4	66.6
1995	118.4	-44.7	35.6	53.4	-6.0	299.1	-98.0	164.3	210.5	-136.5	21.6	45.2
1996	36.6	94.9	-165.9	92.7	117.2	240.4	-1.5	203.0	95.2	149.4	336.9	153.3
1997	92.8	193.4	96.9	181.6	324.8	50.4	257.4	163.8	96.1	63.1	38.1	223.1
1998	200.1	227.8	87.4	237.6	26.0	110.1	-11.9	197.2	106.7	350.6	143.8	226.8
1999	34.8	353.5	86.2	405.7	315.5	38.3	244.5	39.5	269.0	57.9	103.0	441.0
2000	220.8	399.2	62.2	1,458.6	-1,190.3	286.0	-7.0	335.1	659.8	-353.5	203.3	297.8
2001	217.3	242.7	27.0	-54.0	69.1	29.7	46.9	73.2	20.9			

Ratio to personal income Proportion de revenu personnel	Contribution to % change in personal income Contribution au % de variation du revenu personnel			
	I	II	III	IV
1987	58.5	58.7	58.7	58.8
1988	59.3	58.9	58.2	58.2
1989	58.4	58.4	58.5	58.1
1990	57.3	57.0	56.6	56.4
1991	56.3	55.9	55.6	55.8
1992	55.3	55.2	55.2	55.3
1993	54.9	54.7	54.8	54.7
1994	55.0	55.3	55.0	54.8
1995	54.6	54.4	54.5	54.4
1996	54.3	54.4	54.7	55.0
1997	55.3	55.4	55.8	55.8
1998	55.9	56.1	56.1	56.3
1999	56.5	56.9	56.9	57.1
2000	56.9	57.6	57.5	57.3
2001	57.3	57.5	57.4	

Contribution to % change in personal income Contribution au % de variation du revenu personnel	Percentage change, preceding year Variation en pourcentage, année précédente											
	J	F	M	A	M	J	J	A	S	O	N	D
1987	6.9	7.6	7.9	7.8	8.7	9.1	8.2	9.1	9.5	9.8	9.7	9.2
1988	10.0	10.0	10.5	10.5	9.4	9.3	9.5	9.9	9.7	9.0	9.4	9.3
1989	8.8	8.7	8.2	8.0	8.0	9.6	8.2	8.1	7.5	7.5	7.2	7.5
1990	6.5	5.9	5.8	5.5	6.4	3.8	4.6	3.8	4.0	3.9	3.2	2.3
1991	2.2	2.2	1.8	1.8	1.0	1.1	1.5	1.7	0.9	1.3	1.3	1.6
1992	1.2	1.3	1.1	1.3	1.6	1.5	1.5	1.3	1.6	1.2	1.3	1.2
1993	1.6	1.6	2.0	1.7	0.6	1.2	1.2	1.1	1.2	0.9	0.9	0.6
1994	0.9	1.0	1.2	2.2	2.1	3.1	2.8	2.6	3.1	3.1	3.7	4.1
1995	4.2	3.7	3.3	2.7	2.8	2.7	2.3	3.1	3.2	2.8	3.3	2.2
1996	1.9	2.4	1.7	1.8	2.2	2.0	2.4	2.5	2.1	3.0	4.0	4.4
1997	4.6	4.9	5.7	6.0	6.7	6.0	6.8	6.7	6.7	6.3	5.3	5.5
1998	5.9	5.9	5.9	6.0	5.1	5.2	4.4	4.5	4.5	5.3	5.6	5.6
1999	5.1	5.4	5.4	5.8	6.7	6.5	7.2	6.7	7.1	6.2	6.1	6.7
2000	7.2	7.2	7.1	9.9	5.8	6.4	5.7	6.5	7.5	6.4	6.7	6.2
2001	6.2	5.7	5.6	1.6	4.9	4.2	4.4	3.7	2.0			

**Supplementary labour income, all industries, seasonally adjusted - Canada
Revenu supplémentaire du travail, ensemble des industries, désaisonnalisés - Canada**

Level Niveau	Percentage change, preceding period Variation en pourcentage, période précédente																									
	J	F	M	A	M	J	J	A	S	O	N	D														
1987	2,199.3	2,226.4	2,241.7	2,257.4	2,285.1	2,300.6	2,310.8	2,326.2	2,351.2	2,377.9	2,392.6	2,416.4	1987	-0.2	1.2	0.7	0.7	1.2	0.7	0.4	0.7	1.1	1.1	0.6	1.0	
1988	2,417.2	2,450.0	2,478.7	2,497.6	2,509.0	2,521.1	2,541.6	2,563.4	2,584.6	2,595.1	2,617.1	2,633.7	1988	0.0	1.4	1.2	0.8	0.5	0.5	0.8	0.9	0.8	0.4	0.8	0.6	0.6
1989	2,551.2	2,582.9	2,599.6	2,617.3	2,629.8	2,678.2	2,672.3	2,697.8	2,712.2	2,733.2	2,759.3	2,792.8	1989	-3.1	1.2	0.6	0.7	0.5	1.8	-0.2	1.0	0.5	0.8	1.0	1.2	1.2
1990	2,816.9	2,846.5	2,876.6	2,896.6	2,944.4	2,938.0	2,954.2	2,972.5	3,002.9	3,039.9	3,060.8	3,081.9	1990	0.9	1.1	1.1	0.7	1.7	-0.2	0.6	0.6	1.0	1.2	0.7	0.7	0.7
1991	3,170.9	3,215.7	3,241.1	3,275.8	3,306.5	3,303.9	3,474.2	3,493.4	3,494.1	3,521.0	3,525.7	3,545.0	1991	2.9	1.4	0.8	1.1	0.9	-0.1	5.2	0.6	0.0	0.8	0.1	0.7	0.5
1992	3,633.3	3,660.4	3,669.6	3,688.1	3,723.3	3,707.8	3,726.6	3,739.1	3,756.6	3,779.5	3,805.1	3,830.3	1992	2.5	0.7	0.3	0.5	1.0	-0.4	0.5	0.3	0.5	0.6	0.7	0.7	0.7
1993	3,877.5	3,907.8	3,941.8	3,955.9	3,955.4	3,968.2	3,980.6	3,980.7	3,993.7	4,003.0	4,010.2	4,005.4	1993	1.2	0.8	0.9	0.4	-0.0	0.3	0.3	0.0	0.3	0.2	0.2	-0.1	-0.1
1994	3,962.7	3,978.7	4,003.0	4,039.7	4,035.8	4,081.3	4,091.5	4,094.4	4,131.9	4,152.6	4,193.9	4,226.2	1994	-1.1	0.4	0.6	0.9	-0.1	1.1	0.3	0.1	0.9	0.5	1.0	0.8	0.8
1995	4,268.9	4,278.3	4,302.7	4,324.1	4,337.7	4,388.8	4,381.1	4,415.5	4,446.5	4,430.1	4,428.8	4,431.5	1995	1.0	0.2	0.6	0.5	0.3	1.2	-0.2	0.8	0.7	-0.4	-0.0	0.1	0.1
1996	4,379.8	4,392.3	4,361.7	4,374.1	4,382.1	4,411.0	4,404.3	4,431.1	4,441.1	4,465.6	4,503.5	4,524.9	1996	-1.2	0.3	-0.7	0.3	0.2	0.7	-0.2	0.6	0.2	0.8	0.8	0.8	0.5
1997	4,553.8	4,568.0	4,573.1	4,555.8	4,597.9	4,595.5	4,615.0	4,602.2	4,594.1	4,598.6	4,583.0	4,598.4	1997	0.6	0.3	0.1	-0.4	0.9	-0.1	0.4	-0.3	-0.2	0.1	-0.3	0.3	0.3
1998	4,591.1	4,609.8	4,610.0	4,612.1	4,606.2	4,612.9	4,609.2	4,613.6	4,602.9	4,642.5	4,643.9	4,646.9	1998	-0.2	0.4	0.0	0.0	-0.1	0.1	-0.1	0.1	-0.2	0.9	0.0	0.1	0.1
1999	4,631.7	4,643.9	4,674.4	4,682.6	4,714.1	4,730.9	4,777.9	4,780.0	4,803.4	4,829.3	4,849.8	4,898.3	1999	-0.3	0.3	0.7	0.2	0.7	0.4	1.0	0.0	0.5	0.5	0.4	1.0	1.0
2000	4,909.3	4,955.0	4,971.4	5,038.5	5,014.1	5,014.7	5,040.0	5,074.6	5,092.3	5,106.0	5,134.2	5,164.3	2000	0.2	0.9	0.3	1.3	-0.5	0.0	0.5	0.7	0.3	0.3	0.6	0.6	0.6
2001	5,174.7	5,196.9	5,209.2	5,207.9	5,222.9	5,235.4	5,226.7	5,231.6	5,236.1				2001	0.2	0.4	0.2	-0.0	0.3	0.2	-0.2	0.1	0.1	0.1			

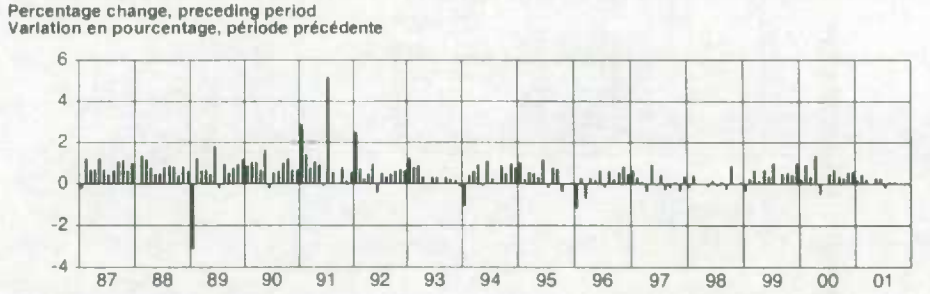
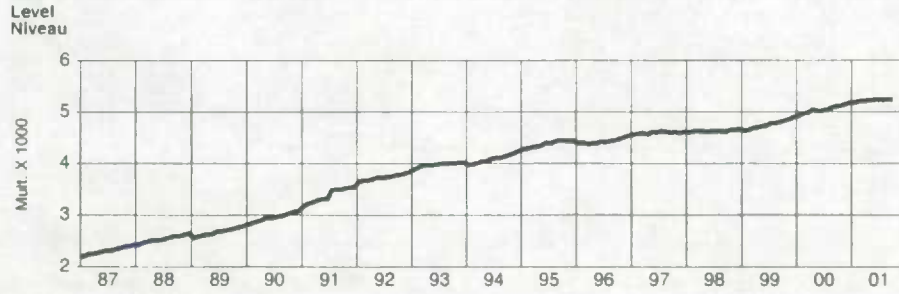

Level Niveau	First difference, preceding period Première différence, période précédente																									
	J	F	M	A	M	J	J	A	S	O	N	D														
1987	-5.0	27.1	15.3	15.7	27.7	15.5	10.2	15.4	25.0	26.7	14.7	23.8	1987	7.3	8.1	8.4	8.3	8.6	9.0	8.5	9.3	9.7	10.1	10.2	9.6	
1988	0.8	32.9	28.7	18.9	11.3	12.2	20.5	21.8	21.2	21.0	22.0	16.6	1988	9.9	10.0	10.6	10.6	9.8	9.6	10.0	10.2	9.9	9.1	9.4	9.0	9.0
1989	-8.2	31.7	16.7	17.8	12.5	48.4	-5.9	14.3	21.0	26.1	33.6	37.0	1989	5.5	5.4	4.9	4.8	4.8	6.2	5.1	5.2	4.9	5.3	5.4	6.0	6.0
1990	24.0	29.6	30.1	20.0	47.8	-6.4	16.2	18.4	30.4	37.0	20.9	21.1	1990	10.4	10.2	10.7	10.7	12.0	9.7	10.5	10.2	10.7	11.2	10.9	10.3	
1991	89.0	44.9	25.4	34.7	30.6	-2.5	170.3	19.1	0.7	26.9	4.6	19.3	1991	12.6	13.0	12.7	13.1	12.3	12.5	17.6	17.5	16.4	15.8	15.2	15.0	
1992	88.4	27.1	9.2	18.5	35.2	-15.6	18.8	12.5	17.6	22.9	25.6	25.2	1992	14.6	13.8	13.2	12.6	12.6	12.2	7.3	7.0	7.5	7.3	7.9	8.0	
1993	47.2	30.3	34.0	14.1	-0.5	12.9	12.4	0.1	13.0	9.4	7.2	-4.8	1993	6.7	6.8	7.4	7.3	6.2	7.0	6.8	6.5	6.3	5.9	5.4	4.6	
1994	-42.7	16.1	24.3	36.7	-3.9	45.5	10.3	2.9	37.5	20.8	41.2	32.3	1994	2.2	1.8	1.6	2.1	2.0	2.8	2.8	2.9	3.5	3.7	4.6	5.5	
1995	42.7	9.4	24.4	21.4	13.6	51.1	-7.7	34.4	31.0	-16.4	-1.3	2.7	1995	7.7	7.5	7.5	7.0	7.5	7.5	7.1	7.8	7.6	6.7	5.6	4.9	
1996	-51.7	12.5	-30.5	12.3	8.0	28.9	-6.6	26.8	10.0	24.5	37.9	21.4	1996	2.6	2.7	1.4	1.2	1.0	0.5	0.5	0.4	-0.1	0.8	1.7	2.1	
1997	28.9	14.2	5.1	-17.3	42.1	-2.5	19.6	-12.8	-8.2	4.6	-15.6	15.4	1997	4.0	4.0	4.8	4.2	4.9	4.2	4.8	3.9	3.4	3.0	1.8	1.6	
1998	-7.3	18.7	0.3	2.0	-5.9	6.7	-3.7	4.4	-10.7	39.6	1.4	3.0	1998	0.8	0.9	0.8	1.2	0.2	0.4	-0.1	0.2	0.2	1.0	1.3	1.1	
1999	-15.2	12.1	30.5	8.2	31.5	16.8	47.0	2.2	23.4	25.9	20.5	48.5	1999	0.9	0.7	1.4	1.5	2.3	2.6	3.7	3.6	4.4	4.0	4.4	5.4	
2000	11.0	45.7	16.4	67.1	-24.4	0.6	25.3	34.5	17.8	13.7	28.2	30.1	2000	6.0	6.7	6.4	7.6	6.4	6.0	5.5	6.2	6.0	5.7	5.9	5.4	
2001	10.4	22.2	12.3	-1.3	15.0	12.4	-8.7	4.9	4.5				2001	5.4	4.9	4.8	3.4	4.2	4.4	3.7	3.1	2.8				

Level Niveau	Percentage change, preceding year Variation en pourcentage, année précédente																									
	J	F	M	A	M	J	J	A	S	O	N	D														
1987													1987	-0.0	0.1	0.1	0.1	0.1	0.1	0.0	0.1	0.1	0.1	0.1	0.1	
1988													1988	0.0	0.1	0.1	0.1	0.0	0.0	0.1	0.1	0.1	0.0	0.1	0.1	0.1
1989													1989	-0.3	0.1	0.1	0.1	0.0	0.2	-0.0	0.1	0.0	0.1	0.1	0.1	0.1
1990													1990	0.1	0.1	0.1	0.1	0.1	0.2	-0.0	0.1	0.1	0.1	0.1	0.1	0.1
1991													1991	0.3	0.1	0.1	0.1	0.1	0.1	-0.0	0.5	0.1	0.0	0.1	0.0	0.1
1992													1992	0.3	0.1	0.0	0.1	0.1	0.1	-0.0	0.1	0.0	0.1	0.1	0.1	0.1
1993													1993	0.1	0.1	0.1	0.0	-0.0	0.0	0.0	0.0	0.0	0.0	0.0	-0.0	-0.0
1994													1994	-0.1	0.0	0.1	0.1	-0.0	0.1	0.0	0.0	0.0	0.1	0.1	0.1	0.1
1995													1995	0.1	0.0	0.1	0.1	0.0	0.1	-0.0	0.1	0.1	0.1	-0.0	0.1	0.1
1996													1996	-0.1	0.0	-0.1	0.1	0.0	0.1	-0.0	0.1	-0.0	0.1	-0.0	0.1	0.1
1997													1997	-0.1	0.0	0.0	-0.0	0.1	-0.0	0.1	-0.0	-0.0	0.0	-0.0	0.0	0.0
1998													1998	-0.0	0.0	0.0	0.0	0.1	-0.0	0.1	-0.0	-0.0	0.0	-0.0	0.0	0.0
1999													1999	-0.0	0.0	0.1	0.0	0.0	0.1	0.4	0.1	0.0	0.1	0.1	0.0	0.1
2000													2000	0.0	0.1	0.0	0.2	-0.1	0.0	0.1	0.1	0.1	0.1	0.0	0.1	0.1
2001													2001	0.0	0.0	0.0	-0.0	0.0	0.0	-0.0	0.0	0.0	0.0	0.0		

Level Niveau	Ratio to labour income Proportion du revenu du travail																									
	J	F	M	A	M	J	J	A	S	O	N	D														
1987	9.3	9.3	9.3	9.3	9.3	9.3	9.3	9.4	9.4	9.4	9.4	9.4	1987													
1988	9.3	9.3	9.3	9.3	9.3	9.3	9.3	9.4	9.4	9.4	9.4	9.4	1988													
1989	9.0	9.1	9.1	9.1	9.1	9.1	9.1	9.1	9.2	9.2	9.2	9.2	1989													
1990	9.3	9.4	9.4	9.5	9.5	9.6	9.6	9.7	9.7	9.8	9.8	9.9	1990													
1991	10.2	10.3	10.4	10.5	10.5	10.5	11.0	11.0	11.0	11.0	11.0	11.1	1991													
1992	11.4	11.4	11.5	11.5	11.5	11.5	11.5	11.6	11.6	11.7	11.7	11.7	1992													
1993	11.9	11.9	12.0	12.0	12.1	12.1	12.1	12.1	12.1	12.1	12.1	12.1	1993													
1994	12.0	12.0	12.0	12.0	12.0	12.0	12.1	12																		

Total labour income, all industries, seasonally adjusted - Canada
Ensemble revenu du travail, ensemble des industries, désaisonnalisés - Canada

Level Niveau	Percentage change, preceding period Variation en pourcentage, période précédente												Percentage change, preceding period Variation en pourcentage, période précédente												
	J	F	M	A	M	J	J	A	S	O	N	D	J	F	M	A	M	J	J	A	S	O	N	D	
1987	23,672.3	23,891.1	24,046.6	24,197.5	24,531.0	24,681.3	24,753.6	24,874.2	25,128.3	25,400.0	25,543.9	25,721.3	1987	0.5	0.9	0.7	0.6	1.4	0.6	0.3	0.5	1.0	1.1	0.6	0.7
1988	26,047.3	26,271.9	26,568.5	26,750.9	26,850.1	26,982.9	27,124.2	27,340.1	27,568.7	27,697.1	27,948.4	28,099.6	1988	1.3	0.9	1.1	0.7	0.4	0.5	0.5	0.8	0.8	0.5	0.9	0.5
1989	28,265.9	28,483.8	28,660.0	28,807.6	28,916.8	29,484.8	29,272.0	29,493.5	29,575.3	29,719.0	29,906.3	30,157.8	1989	0.6	0.8	0.6	0.5	0.4	-0.5	-0.7	0.8	0.3	0.5	0.6	0.8
1990	30,210.6	30,274.8	30,444.7	30,517.5	30,901.7	30,759.3	30,785.9	30,798.4	30,950.4	31,075.5	31,088.3	31,084.0	1990	0.2	0.2	0.6	0.2	1.3	-2.0	0.5	0.1	0.0	0.5	0.4	0.0
1991	31,168.4	31,251.0	31,305.4	31,336.6	31,542.7	31,434.2	31,719.6	31,787.2	31,705.6	31,926.6	31,921.3	31,993.4	1991	0.3	0.3	0.2	0.1	0.7	-0.3	0.9	0.2	-0.3	0.7	-0.0	0.2
1992	31,971.1	32,060.4	32,029.8	32,117.1	32,400.3	32,263.0	32,402.4	32,402.8	32,418.1	32,527.0	32,576.0	32,620.4	1992	-0.1	0.3	-0.1	0.3	0.9	-0.4	0.4	0.0	0.0	0.3	0.2	0.1
1993	32,670.5	32,760.3	32,883.0	32,858.8	32,813.1	32,863.1	32,994.5	32,964.0	33,001.6	33,004.0	33,028.3	32,974.8	1993	0.2	0.3	0.4	-0.1	-0.1	0.2	0.4	-0.1	0.1	0.0	0.1	-0.2
1994	33,026.7	33,116.1	33,285.3	33,567.9	33,509.6	33,880.7	33,926.9	33,845.1	34,046.6	34,055.7	34,279.3	34,378.2	1994	0.2	0.3	0.5	0.8	-0.2	1.1	0.1	-0.2	0.6	0.0	0.7	0.3
1995	34,539.4	34,504.1	34,564.1	34,638.9	34,646.5	34,996.7	34,891.0	35,089.7	35,331.2	35,178.3	35,198.6	35,246.5	1995	0.5	-0.1	0.2	0.2	0.0	1.0	-0.3	0.6	0.7	-0.4	0.1	0.1
1996	35,231.4	35,338.8	35,142.3	35,247.4	35,372.6	35,642.0	35,633.8	35,863.6	35,968.7	36,142.6	36,517.4	36,692.0	1996	-0.0	0.3	-0.8	0.3	0.4	0.8	-0.0	0.6	0.3	0.5	1.0	0.5
1997	36,813.7	37,021.3	37,123.4	37,287.7	37,654.5	37,702.5	37,979.4	38,130.5	38,218.8	38,286.0	38,308.5	38,547.1	1997	0.3	0.6	0.3	0.4	1.0	0.1	0.7	0.4	0.2	0.2	0.1	0.6
1998	38,739.9	38,986.3	39,074.0	39,313.7	39,333.7	39,450.6	39,435.0	39,636.7	39,732.7	40,132.9	40,268.1	40,497.9	1998	0.5	0.6	0.2	0.8	0.1	0.3	-0.0	0.5	0.2	1.0	0.4	0.6
1999	40,517.5	40,883.1	40,999.8	41,413.7	41,760.7	41,815.8	42,107.3	42,149.0	42,441.4	42,525.2	42,648.6	43,138.1	1999	0.0	0.9	0.3	1.0	0.8	0.1	0.7	0.1	0.7	0.2	0.3	1.1
2000	43,369.9	43,814.9	43,893.5	45,419.1	44,204.4	44,491.0	44,509.3	44,878.9	45,556.4	45,216.6	45,448.2	45,776.1	2000	0.5	1.0	0.2	3.5	-2.7	0.6	0.0	0.8	1.5	-0.7	0.5	0.7
2001	46,003.8	46,268.7	46,308.0	46,252.7	46,336.8	46,379.0	46,417.2	46,495.3	46,520.7				2001	0.5	0.6	0.1	-0.1	0.2	0.1	0.1	0.2	0.1			

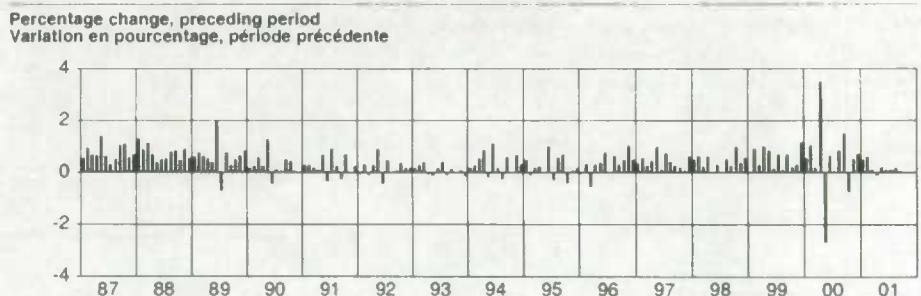
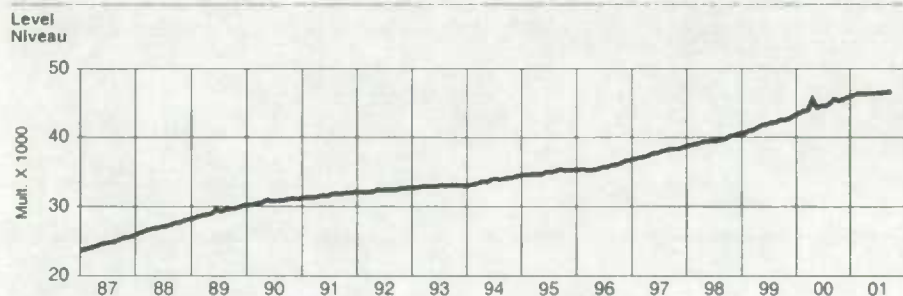

Level Niveau	First difference, preceding period Première différence, période précédente											
	J	F	M	A	M	J	J	A	S	O	N	D
1987	125.8	218.2	155.5	150.8	333.5	150.3	72.3	120.6	254.1	271.7	143.8	177.4
1988	326.0	224.6	296.8	182.4	99.2	132.8	141.4	215.8	228.6	128.4	251.4	151.5
1989	188.2	217.9	178.9	147.6	109.2	568.0	-212.8	221.4	143.7	187.2	251.5	151.5
1990	52.8	64.2	169.9	72.8	384.2	-142.4	26.6	12.5	152.1	125.1	12.8	-4.2
1991	84.4	82.6	54.4	31.2	206.1	-108.5	285.5	67.6	-81.7	221.0	-5.3	72.1
1992	-22.3	89.3	-30.6	87.3	283.2	-137.3	139.4	0.4	15.3	108.9	48.9	44.5
1993	50.1	89.7	122.8	-24.2	-45.8	50.0	131.4	-30.5	37.5	2.4	24.3	-53.6
1994	51.9	89.4	169.2	282.7	-58.4	371.2	46.1	-81.8	201.5	9.1	223.6	98.9
1995	161.1	-35.3	60.0	74.9	7.6	350.2	-105.7	198.7	241.5	-152.9	20.2	47.9
1996	-15.1	107.4	-196.4	105.1	125.2	269.3	-8.2	229.8	105.2	173.8	374.8	174.6
1997	121.7	207.6	102.0	164.3	366.9	47.9	277.0	151.0	88.0	67.6	22.5	238.6
1998	192.8	246.5	87.7	239.7	20.0	116.8	-15.6	201.6	96.1	390.1	145.2	229.8
1999	19.6	365.6	116.7	413.8	347.0	55.1	291.5	41.7	292.4	83.8	123.5	489.5
2000	231.8	445.0	78.6	1,525.6	-1,214.7	286.6	18.3	369.6	677.5	-339.8	231.5	327.9
2001	227.7	265.0	39.3	-55.3	84.1	42.2	38.2	78.1	25.4			

Level Niveau	Percentage change, preceding year Variation en pourcentage, année précédente											
	J	F	M	A	M	J	J	A	S	O	N	D
1987	7.0	7.7	8.0	7.9	8.7	9.1	8.3	9.1	9.5	9.8	9.8	9.2
1988	10.0	10.0	10.5	10.6	7.7	7.7	7.7	7.9	7.9	7.9	7.9	7.3
1989	8.5	8.4	7.9	7.7	7.7	7.7	7.7	7.7	7.7	7.7	7.7	7.3
1990	6.9	6.3	6.2	5.9	8.9	3.2	3.2	2.8	2.7	2.1	2.2	3.0
1991	3.2	3.2	2.8	2.7	2.1	2.2	3.0	3.2	2.4	2.7	2.7	2.7
1992	2.6	2.6	2.3	2.5	2.7	2.6	2.2	1.9	2.2	1.9	2.1	2.0
1993	2.2	2.2	2.7	2.3	1.3	1.9	1.8	1.7	1.8	1.5	1.4	1.1
1994	1.1	1.1	1.2	2.2	2.1	3.1	2.8	2.7	3.2	3.2	3.8	4.3
1995	4.6	4.2	3.8	3.2	3.4	3.3	2.8	3.7	3.8	3.3	2.7	2.5
1996	2.0	2.4	1.7	1.8	2.1	1.8	2.1	2.2	1.8	2.7	3.7	4.1
1997	4.5	4.8	5.6	5.8	6.5	5.8	6.6	6.3	6.3	5.9	4.9	5.1
1998	5.2	5.3	5.3	5.4	4.5	4.6	3.8	4.0	4.0	4.8	5.1	5.1
1999	4.6	4.9	4.9	5.3	8.2	6.0	6.8	6.3	6.8	6.0	5.9	6.5
2000	7.0	7.2	7.1	9.7	5.9	6.4	5.7	6.5	7.3	6.3	8.8	6.1
2001	6.1	5.6	5.5	1.8	4.8	4.2	4.3	3.6	2.1			

Level Niveau	Ratio to GDP Proportion du PIB			
	I	II	III	IV
1987	53.1	53.1	52.7	52.7
1988	52.8	53.0	52.9	53.0
1989	53.0	53.1	53.1	53.6
1990	53.6	54.0	54.1	54.7
1991	55.2	55.0	55.2	55.4
1992	55.3	55.3	55.1	55.1
1993	54.8	54.2	54.1	53.4
1994	52.8	52.8	52.1	51.9
1995	51.6	51.5	51.7	51.5
1996	51.4	51.1	50.9	51.0
1997	51.0	51.3	51.3	51.1
1998	51.4	51.8	52.0	52.1
1999	51.8	51.8	51.3	51.1
2000	50.9	51.0	50.5	50.8
2001	50.7	50.8	51.8	

Level Niveau	Contribution to % change in GDP Contribution au % de variation du PIB			
	I	II	III	IV
1987	1.3	1.3	1.0	1.3
1988	1.5	1.1	1.0	1.1
1989	1.1	1.1	0.7	0.9
1990	0.7	0.7	0.2	0.4
1991	0.3	0.3	0.5	0.4
1992	0.1	0.4	0.3	0.3
1993	0.1	0.1	0.2	0.0
1994	0.2	0.8	0.5	0.5
1995	0.5	0.3	0.5	0.2
1996	0.0	0.3	0.6	0.9
1997	0.7	0.8	0.8	0.4
1998	0.7	0.6	0.3	0.9
1999	0.7	1.1	0.7	0.7
2000	1.1	1.2	0.3	0.8
2001	0.6	0.1	0.2	

Index

S

- Supplementary labour income, all industries, not seasonally adjusted 44
- Supplementary labour income, all industries, seasonally adjusted 4
- Supplementary labour income, all industries, seasonally adjusted - Canada 51

T

- Total labour income, all industries, not seasonally adjusted 46
- Total labour income, all industries, seasonally adjusted 6
- Total labour income, all industries, seasonally adjusted - Canada 52
- Total wages and salaries, all industries, not seasonally adjusted 42
- Total wages and salaries, all industries, seasonally adjusted 2
- Total wages and salaries, all industries, seasonally adjusted - Canada 50

W

- Wages and salaries, agriculture, forestry, fishing and hunting, not seasonally adjusted 10
- Wages and salaries, all goods-producing industries, not seasonally adjusted 8
- Wages and salaries, all services-producing industries, not seasonally adjusted 20
- Wages and salaries, construction, not seasonally adjusted 16
- Wages and salaries, educational services, not seasonally adjusted 32
- Wages and salaries, federal government public administration, not seasonally adjusted 36
- Wages and salaries, finance, real estate and company management, not seasonally adjusted 28
- Wages and salaries, health care and social assistance, not seasonally adjusted 34
- Wages and salaries, information and cultural industries, not seasonally adjusted 26
- Wages and salaries, local public administration, not seasonally adjusted 40
- Wages and salaries, manufacturing, not seasonally adjusted 14
- Wages and salaries, mining and oil and gas extraction, not seasonally adjusted 12
- Wages and salaries, professional and personal services industries, not seasonally adjusted 30
- Wages and salaries, provincial and territorial public administration, not seasonally adjusted 38
- Wages and salaries, trade, not seasonally adjusted 22
- Wages and salaries, transportation and storage, not seasonally adjusted 24
- Wages and salaries, utilities, not seasonally adjusted 18

Index

E

- Ensemble revenu du travail, ensemble des industries, désaisonnalisés 6
- Ensemble revenu du travail, ensemble des industries, désaisonnalisés - Canada 52
- Ensemble revenu du travail, ensemble des industries, non désaisonnalisés 46
- Ensemble salaires et traitements, ensemble des industries, désaisonnalisés 2
- Ensemble salaires et traitements, ensemble des industries, désaisonnalisés - Canada 50
- Ensemble salaires et traitements, ensemble des industries, non désaisonnalisés 42

R

- Revenu supplémentaire du travail, ensemble des industries, désaisonnalisés 4
- Revenu supplémentaire du travail, ensemble des industries, désaisonnalisés - Canada 51
- Revenu supplémentaire du travail, ensemble des industries, non désaisonnalisés 44

S

- Salaires et traitements, administration publique fédérale, non désaisonnalisés 36
- Salaires et traitements, administrations publiques locales, non désaisonnalisés 40
- Salaires et traitements, administrations publiques provinciales et territoriales, non désaisonnalisés 38
- Salaires et traitements, agriculture, foresterie, pêche et chasse, non désaisonnalisés 10
- Salaires et traitements, commerce, non désaisonnalisés 22
- Salaires et traitements, construction, non désaisonnalisés 16
- Salaires et traitements, ensemble des industries de biens, non désaisonnalisés 8
- Salaires et traitements, ensemble des industries de services, non désaisonnalisés 20
- Salaires et traitements, extraction minière et extraction de pétrole et de gaz, non désaisonnalisés 12
- Salaires et traitements, fabrication, non désaisonnalisés 14
- Salaires et traitements, finance, services immobiliers et gestion d'entreprises, non désaisonnalisés 28
- Salaires et traitements, industrie de l'information et industrie culturelle, non désaisonnalisés 26
- Salaires et traitements, services d'enseignement, non désaisonnalisés 32
- Salaires et traitements, services professionnels et personnels, non désaisonnalisés 30
- Salaires et traitements, services publics, non désaisonnalisés 18
- Salaires et traitements, soins de santé et assistance sociale, non désaisonnalisés 34
- Salaires et traitements, transport et entreposage, non désaisonnalisés 24



ORDER FORM

Income and Expenditure Accounts Division

MAIL TO:
Income and Expenditure Accounts Division
Statistics Canada
21st Floor, R.H.Coats Building
Ottawa, Ontario, K1A 0T6
 (Please print)
 Company _____
 Department _____
 Attention _____
 Address _____
 City _____ Province _____
 Postal Code _____ Tel. _____ Fax _____

FAX TO: (613) 951-3618

A fax will be treated as an original order. Please do not send confirmation.

METHOD OF PAYMENT

Purchase Order Number (please enclose) _____
 Authorized signature _____

Payment enclosed \$ _____
 Account Number MasterCard VISA American Express
 Account Number
 Expiry Date

Signature _____

Catalogue Number	Title	Annual Subscription or Book Price		
		Canada \$	Qty	Total \$
13-001-XDB	National Income and Expenditure Accounts - Quarterly Estimates, Diskette Product, 1961-2001	100.00		
13-001-PPB	National Income and Expenditure Accounts - Quarterly Estimates, Tables and Analytical Document, 1999-2001	180.00		
13-014-XDB	Financial Flow Accounts - Quarterly Estimates, Diskette Product, 1961-2001	240.00		
13-014-PPB	Financial Flow Accounts - Quarterly Estimates, Tables and Analytical Document, 2001	180.00		
13-213-XDB	Provincial Economic Accounts - Annual Estimates, Diskette Product, 1981-1999	80.00		
13-213-PPB	Provincial Economic Accounts - Annual Estimates, Tables and Analytical Document, 1992-1999	50.00		
13-214-XDB	National Balance Sheet Accounts - Annual Estimates, Diskette Product, 1961-2000	60.00		
13-214-PPB	National Balance Sheet Accounts - Annual Estimates, Tables and Analytical Document, 1998-2000	50.00		
13F0016XDB	Estimates of Labour Income - Monthly Estimates, Diskette Product, 1961-2001	100.00		
13F0016XPB	Estimates of Labour Income - Monthly Estimates, Tables and Analytical Document, 2001	65.00		
13F0015XPB	Economic and Financial Accounts, Package of all Tables and Analytical Documents	450.00		

Canadian clients pay in Canadian funds and add 7% GST and applicable PST.	SUBTOTAL
Foreign clients pay total amount in US funds drawn on a US bank.	GST (7%) (Canadian clients only)
Cheque or money order should be made payable to the Receiver General for Canada.	Applicable PST (Canadian clients only)
GST Registration # R121491807	GRAND TOTAL

For faster service  1-613-951-3810  Email: iead-info-dcdr@statcan.ca 05/2001

THANK YOU FOR YOUR ORDER !

