



Catalogue no. 13F0016XPB  
System of National Accounts

# Estimates of labour income

Monthly Estimates  
March 2002

N° 13F0016XPB au catalogue  
Système de comptabilité nationale

# Estimations du revenu du travail

Estimations mensuelles  
Mars 2002

STATISTIQUE STATISTIQUE  
CANADA CANADA  
Mars 8 2002  
LIBRARY  
BIBLIOTHEQUE

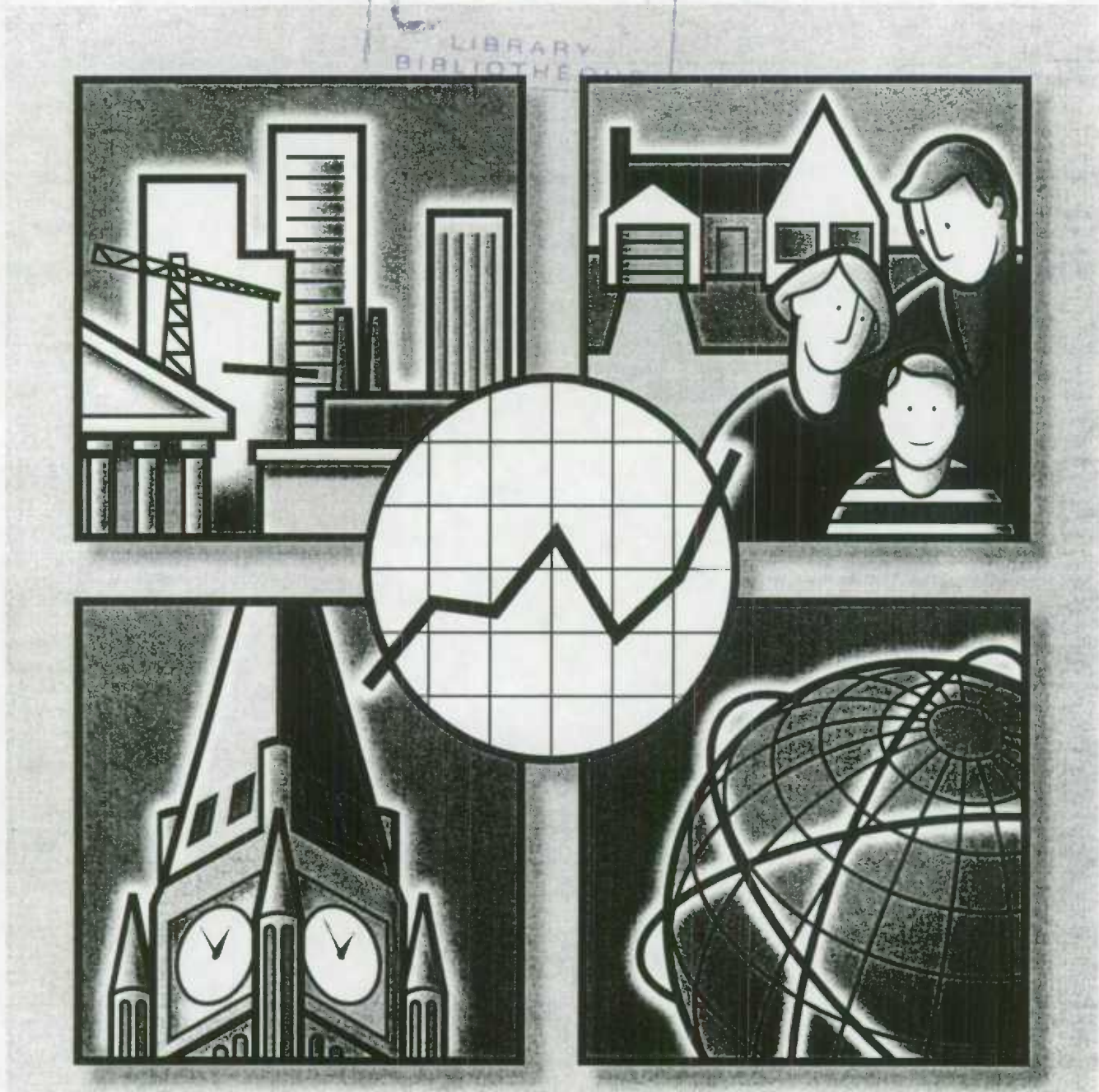

Statistics Canada  
Statistique Canada

Canada

LIBRARY  
UNIVERSITY OF TORONTO  
1971



System of National Accounts

# Estimates of labour income

Monthly Estimates

March 2002

Part I – Tables

Système de comptabilité nationale

# Estimations du revenu du travail

Estimations mensuelles

Mars 2002

Partie I – Tableaux

Published by authority of the Minister  
responsible for Statistics Canada

Publication autorisée par le ministre  
responsable de Statistique Canada

© Minister of Industry, 2002

All rights reserved. No part of this publication may be reproduced, stored in a retrieval system or transmitted in any form or by any means, electronic, mechanical, photocopying, recording or otherwise without prior written permission from Licence Services, Marketing Division, Statistics Canada, Ottawa, Ontario, Canada K1A 0T6.

© Ministre de l'Industrie, 2002

Tous droits réservés. Il est interdit de reproduire ou de transmettre le contenu de la présente publication, sous quelque forme ou par quelque moyen que ce soit, enregistrement sur support magnétique, reproduction électronique, mécanique, photographique, ou autre, ou de l'emmagasiner dans un système de recouvrement sans l'autorisation écrite au préalable des Services de concession des droits de licence, Division du marketing, Statistique Canada, Ottawa, Ontario, Canada K1A 0T6.

May 2002

Tables and analytical document

All prices exclude sales tax

Price: \$20 per issue  
\$65 per year

Catalogue no. 13F0016XPB

Ottawa

Mai 2002

Tableaux et document analytique

Les prix n'incluent pas la taxe de vente

Prix: 20 \$ l'exemplaire  
65 \$ par an

N° 13F0016XPB au catalogue

Ottawa

## Note of Appreciation

*Canada owes the success of its statistical system to a long-standing partnership between Statistics Canada, the citizens of Canada, its businesses, governments and other institutions. Accurate and timely statistical information could not be produced without their continued cooperation and goodwill.*

## Note de reconnaissance

*Le succès du système statistique du Canada repose sur un partenariat bien établi entre Statistique Canada et la population, les entreprises, les administrations canadiennes et les autres organismes. Sans cette collaboration et cette bonne volonté, il serait impossible de produire des statistiques précises et actuelles.*



Statistics  
Canada

Statistique  
Canada

Canada

## Symbols

The following standard symbols are used in this document:

- .. figures not available.
- ... figures not appropriate or not applicable.
- nil or zero.

## Abbreviations

The following standard abbreviations are used in this document:

CAN.	Canada
NFLD.-LAB.	Newfoundland and Labrador
P.E.I.	Prince Edward Island
N.S.	Nova Scotia
N.B.	New Brunswick
QUE.	Quebec
ONT.	Ontario
MAN.	Manitoba
SASK.	Saskatchewan
ALTA.	Alberta
B.C.	British Columbia
YUKON	Yukon
N.W.T.	Northwest Territories
NU	Nunavut
N.N.	Northwest Territories and Nunavut
O.C.	Outside Canada

## To Order

To order, call 613-951-3640 and ask for the client services officer, or complete the order form provided at the end of this document. For information on the content, call the same number and ask for the information officer.

## Note

Most of the series shown in these tables have two lines. The first of these lines is the series itself, expressed in millions of dollars. The second line, italicized and in smaller typeface is the monthly percentage change for table 1 and the year-over-year percentage change for table 2.

Some columns and rows do not sum to the totals shown because of rounding.

## Signes conventionnels

Les signes conventionnels suivants sont employés uniformément dans ce document:

- .. nombres indisponibles.
- ... n'ayant lieu de figurer.
- néant ou zéro.

## Abréviations

Les abréviations suivantes sont employées uniformément dans ce document:

CAN.	Canada
T.-N.-L.	Terre-Neuve-et-Labrador
Î.P.-É.	Île-du-Prince-Édouard
N.-É.	Nouvelle-Écosse
N.-B.	Nouveau-Brunswick
QUÉ.	Québec
ONT.	Ontario
MAN.	Manitoba
SASK.	Saskatchewan
ALB.	Alberta
C.-B.	Colombie-Britannique
YUKON	Yukon
T.N.-O.	Territoires du Nord-Ouest
NU	Nunavut
N.N.	Territoires du Nord-Ouest et Nunavut
E.C.	Extérieur du Canada

## Pour commander

Pour commander, appelez au 613-951-3640 et demandez le responsable des services aux clients, ou remplir le bon de commande ci-joint. Pour de l'information sur le contenu, appelez le même numéro et demandez l'agent d'information.

## Note

La plupart des séries figurent dans ces tableaux sous deux lignes. La première ligne représente la série elle-même, exprimée en millions de dollars. La deuxième ligne, en italique et en caractères plus petits, représente la variation mensuelle en pourcentage pour le tableau 1, et la variation d'une année à l'autre en pourcentage pour le tableau 2.

Les sommes des éléments de certaines colonnes et lignes ne correspondent pas aux totaux indiqués à cause de l'arrondissement.

Table 1. Wages and Salaries and Supplementary Labour Income

Seasonally adjusted data	
Canada	2
Newfoundland and Labrador	3
Prince Edward Island	3
Nova Scotia	3
New Brunswick	3
Quebec	4
Ontario	4
Manitoba	4
Saskatchewan	4
Alberta	5
British Columbia	5
Yukon	5
Northwest Territories and Nunavut	5
Outside Canada	6

Tableau 1. Salaires et traitements et revenu supplémentaire du travail

Données désaisonnalisées	
Canada	2
Terre-Neuve-et-Labrador	3
Île-du-Prince-Édouard	3
Nouvelle-Écosse	3
Nouveau Brunswick	3
Québec	4
Ontario	4
Manitoba	4
Saskatchewan	4
Alberta	5
Colombie-Britannique	5
Yukon	5
Territoires du Nord-Ouest et Nunavut	5
Extérieur du Canada	6

Table 2. Wages and Salaries and Supplementary Labour Income

Not seasonally adjusted data	
Canada	7
Newfoundland and Labrador	8
Prince Edward Island	9
Nova Scotia	10
New Brunswick	11
Quebec	12
Ontario	13
Manitoba	14
Saskatchewan	15
Alberta	16
British Columbia	17
Yukon	18
Northwest Territories	19
Nunavut	19
Outside Canada	20

Tableau 2. Salaires et traitements et revenu supplémentaire du travail

Données non désaisonnalisées	
Canada	7
Terre-Neuve-et-Labrador	8
Île-du-Prince-Édouard	9
Nouvelle-Écosse	10
Nouveau-Brunswick	11
Québec	12
Ontario	13
Manitoba	14
Saskatchewan	15
Alberta	16
Colombie-Britannique	17
Yukon	18
Territoires du Nord-Ouest	19
Nunavut	19
Extérieur du Canada	20



**Statistical Tables**

**Tableaux statistiques**

**Table 1. Wages and Salaries and Supplementary Labour Income**  
**Tableau 1. Salaires et traitements et revenu supplémentaire du travail**  
**Canada**  
**Canada**

Seasonally adjusted data, millions of dollars  
 Données désaisonnalisées, millions de dollars

	CANSIM	2001										2002			YTD AAD
		A	M	J	J	A	S	O	N	D	J	F	M		
1 All goods-producing industries <i>Ensemble des industries de biens</i>	D139140	11,621.4 -0.2	11,606.9 -0.1	11,641.1 0.3	11,668.2 0.2	11,599.7 -0.6	11,627.4 0.2	11,574.0 -0.5	11,640.0 0.6	11,776.0 1.2	11,849.7 0.6	11,873.8 0.2	11,901.5 0.2	35,625.1	
2 Agriculture, forestry, fishing and hunting <i>Agriculture, foresterie, pêche et chasse</i>	D139141	578.9 -3.7	592.2 2.3	580.9 -1.9	560.8 -3.5	565.7 0.9	554.0 -2.1	548.0 -1.1	555.1 1.3	557.6 0.4	599.0 7.4	576.4 -3.8	569.8 -1.1	1,745.2	
3 Mining and oil and gas extraction <i>Extraction minière et extraction de pétrole et de gaz</i>	D139142	862.5 -0.2	863.9 0.2	858.7 -0.6	858.4 -0.0	846.9 -1.3	865.1 2.1	836.6 -3.3	868.0 3.7	872.0 0.5	854.2 -2.0	853.6 -0.1	867.3 1.6	2,575.1	
4 Manufacturing <i>Fabrication</i>	D139143	7,070.4 0.0	7,065.0 -0.1	7,079.6 0.2	7,138.3 0.8	7,078.1 -0.8	7,068.1 -0.1	7,025.8 -0.6	7,034.3 0.1	7,049.3 0.2	7,071.1 0.3	7,145.5 1.1	7,167.1 0.3	21,383.7	
5 Construction <i>Construction</i>	D139144	2,551.7 -0.0	2,523.1 -1.1	2,559.6 1.4	2,539.8 -0.8	2,542.5 0.1	2,573.8 1.2	2,605.3 1.2	2,608.8 0.1	2,719.0 4.2	2,746.3 1.0	2,717.1 -1.1	2,722.4 0.2	8,185.7	
6 Utilities <i>Services publics</i>	D139145	557.9 -1.0	562.6 0.9	562.3 -0.1	570.8 1.5	566.5 -0.8	566.3 -0.0	558.4 -1.4	573.8 2.8	578.2 0.8	579.3 0.2	581.2 0.3	574.9 -1.1	1,735.4	
7 All services-producing industries <i>Ensemble des industries de services</i>	D139146	30,283.4 0.1	30,429.1 0.5	30,420.7 -0.0	30,353.3 -0.2	30,478.6 0.4	30,438.1 -0.1	30,640.7 0.7	30,741.7 0.3	31,099.5 1.2	31,068.9 -0.1	31,141.9 0.2	31,128.9 -0.0	93,339.8	
8 Trade <i>Commerce</i>	D139147	5,814.6 0.2	5,864.8 0.9	5,847.6 -0.3	5,794.7 -0.9	5,815.8 0.4	5,791.1 -0.4	5,807.3 0.3	5,834.7 0.5	5,851.1 0.3	5,856.2 0.1	5,892.1 0.6	5,863.6 -0.5	17,611.9	
9 Transportation and storage <i>Transport et entreposage</i>	D139148	2,175.7 -0.4	2,205.5 1.4	2,217.8 0.6	2,164.3 -2.4	2,213.6 2.3	2,230.6 0.8	2,242.5 0.5	2,230.4 -0.5	2,244.7 0.6	2,222.1 -1.0	2,222.9 0.0	2,241.8 0.9	6,686.9	
10 Information and cultural industries <i>Industrie de l'information et industrie culturelle</i>	D139149	1,452.3 0.9	1,451.0 -0.1	1,462.6 0.8	1,458.7 -0.3	1,468.5 0.7	1,475.3 0.5	1,478.0 0.2	1,486.7 0.8	1,480.9 -0.4	1,509.0 1.9	1,517.4 0.6	1,504.2 -0.9	4,530.6	
11 Finance, real estate and company management <i>Finance, services immobiliers et gestion d'entreprises</i>	D139150	4,090.0 0.3	4,061.3 -0.7	4,079.1 0.4	4,073.5 -0.1	4,093.1 0.5	4,074.2 -0.5	4,076.5 0.1	4,093.4 0.4	4,102.8 0.2	4,177.5 1.8	4,173.7 -0.1	4,174.8 0.0	12,526.0	
12 Professional and personal services industries <i>Services professionnels et personnels</i>	D139151	7,467.6 0.9	7,491.7 0.3	7,495.2 0.0	7,460.6 -0.5	7,486.1 0.3	7,424.5 -0.8	7,486.7 0.8	7,515.7 0.4	7,566.0 0.7	7,686.9 1.6	7,701.2 0.2	7,735.4 0.4	23,123.6	
13 Educational services <i>Services d'enseignement</i>	D139152	3,097.5 -0.2	3,127.4 1.0	3,084.7 -1.4	3,130.9 1.5	3,122.4 -0.3	3,171.9 1.6	3,189.8 0.6	3,201.9 0.4	3,193.2 -0.3	3,182.8 -0.3	3,195.7 0.4	3,198.8 0.1	9,577.2	
14 Health care and social assistance <i>Soins de santé et assistance sociale</i>	D139153	3,320.3 -0.5	3,341.0 0.6	3,379.4 1.2	3,398.9 0.6	3,401.4 0.1	3,449.5 1.4	3,477.0 0.8	3,492.4 0.4	3,529.6 1.1	3,505.6 -0.7	3,530.0 0.7	3,526.7 -0.1	10,562.3	
15 Federal government public administration <i>Administration publique fédérale</i>	D139154	1,368.1 -2.7	1,387.8 1.4	1,360.3 -2.0	1,375.0 1.1	1,362.6 -0.9	1,308.8 -3.9	1,361.4 4.0	1,357.4 -0.3	1,593.0 17.4	1,392.4 -12.6	1,366.3 -1.9	1,371.1 0.3	4,129.8	
16 Military <i>Militaires</i>	D139155	305.4 -19.5	305.8 0.2	306.5 0.2	307.0 0.2	305.9 -0.4	309.1 1.1	312.1 1.0	311.8 -0.1	313.0 0.4	314.7 0.5	316.6 0.6	318.1 0.5	949.5	
17 Federal public administration excluding military <i>Administration publique fédérale sauf militaires</i>	D139156	1,062.7 3.6	1,082.0 1.8	1,053.7 -2.6	1,068.1 1.4	1,056.8 -1.1	999.7 -5.4	1,049.3 5.0	1,045.6 -0.3	1,280.0 22.4	1,077.6 -15.8	1,049.7 -2.6	1,052.9 0.3	3,180.3	
18 Provincial and territorial public administration <i>Administrations publiques provinciales et territoriales</i>	D139157	782.1 -0.9	784.4 0.3	782.7 -0.2	788.2 0.7	791.2 0.4	793.7 0.3	798.4 0.6	802.3 0.5	805.8 0.4	810.0 0.5	808.6 -0.2	774.9 -4.2	2,393.5	
19 Local public administration <i>Administrations publiques locales</i>	D139158	715.2 -0.8	714.3 -0.1	711.3 -0.4	708.4 -0.4	723.9 2.2	718.4 -0.8	723.0 0.6	726.9 0.5	732.5 0.8	726.5 -0.8	733.9 1.0	737.6 0.5	2,198.1	
20 Wages and salaries <i>Salaires et traitements</i>	D139159	41,904.8 -0.0	42,036.0 0.3	42,061.8 0.1	42,021.5 -0.1	42,078.3 0.1	42,065.4 -0.0	42,214.7 0.4	42,381.7 0.4	42,875.6 1.2	42,918.7 0.1	43,015.7 0.2	43,030.4 0.0	128,964.8	
21 Supplementary labour income <i>Revenu supplémentaire du travail</i>	D139160	5,289.3 -0.0	5,308.0 0.4	5,318.9 0.2	5,306.4 -0.2	5,309.6 0.1	5,304.8 -0.1	5,317.6 0.2	5,337.0 0.4	5,366.4 0.5	5,381.8 0.3	5,393.8 0.2	5,395.7 0.0	16,171.3	
22 Labour income <i>Revenu du travail</i>	D139161	47,194.0 -0.0	47,343.9 0.3	47,380.7 0.1	47,327.8 -0.1	47,387.9 0.1	47,370.3 -0.0	47,532.3 0.3	47,718.7 0.4	48,241.9 1.1	48,300.5 0.1	48,409.5 0.2	48,426.1 0.0	145,136.1	



**Table 1. Wages and Salaries and Supplementary Labour Income**  
**Tableau 1. Salaires et traitements et revenu supplémentaire du travail**  
 Newfoundland and Labrador  
 Terre-Neuve-et-Labrador

Seasonally adjusted data, millions of dollars  
 Données désaisonnalisées, millions de dollars

	CANSIM	2001										2002			YTD AAD
		A	M	J	J	A	S	O	N	D	J	F	M		
1 Wages and salaries Salaires et traitements	D139162	454.7	472.9	473.4	467.4	472.0	466.9	472.1	481.3	489.1	490.0	487.9	487.7	1,465.5	
		-2.1	4.0	0.1	-1.3	1.0	-1.1	1.1	1.9	1.6	0.2	-0.4	-0.0		
2 Supplementary labour income Revenu supplémentaire du travail	D139163	72.2	75.2	75.1	74.4	74.9	74.0	75.3	76.5	77.1	77.3	77.2	77.1	231.5	
		-2.2	4.1	-0.1	-0.9	0.6	-1.2	1.0	1.0	0.8	0.2	-0.1	-0.1		
3 Labour income Revenu du travail	D139164	526.9	548.1	548.5	541.8	546.9	540.9	547.4	557.8	566.2	567.3	565.0	564.8	1,697.0	
		-2.2	4.0	0.1	-1.2	0.9	-1.1	1.2	1.9	1.5	0.2	-0.4	-0.0		

**Table 1. Wages and Salaries and Supplementary Labour Income**  
**Tableau 1. Salaires et traitements et revenu supplémentaire du travail**  
 Prince Edward Island  
 Île-du-Prince-Édouard

Seasonally adjusted data, millions of dollars  
 Données désaisonnalisées, millions de dollars

	CANSIM	2001										2002			YTD AAD
		A	M	J	J	A	S	O	N	D	J	F	M		
1 Wages and salaries Salaires et traitements	D139165	130.1	130.7	133.6	131.8	134.3	133.3	137.0	139.4	142.5	140.5	138.9	137.2	416.6	
		-1.4	0.4	2.2	-1.4	1.9	-0.7	2.7	1.7	2.3	-1.5	-1.1	-1.3		
2 Supplementary labour income Revenu supplémentaire du travail	D139166	18.2	18.2	18.6	18.5	19.0	18.8	19.5	19.8	20.1	19.9	19.8	19.6	59.2	
		-2.4	-0.0	2.3	-0.3	2.4	-1.1	3.8	1.5	1.8	-1.3	-0.5	-0.9		
3 Labour income Revenu du travail	D139167	148.3	148.9	152.2	150.3	153.2	152.1	156.5	159.1	162.7	160.3	158.7	156.7	475.8	
		-1.5	0.4	2.2	-1.2	2.0	-0.7	2.9	1.7	2.2	-1.4	-1.0	-1.2		

**Table 1. Wages and Salaries and Supplementary Labour Income**  
**Tableau 1. Salaires et traitements et revenu supplémentaire du travail**  
 Nova Scotia  
 Nouvelle-Écosse

Seasonally adjusted data, millions of dollars  
 Données désaisonnalisées, millions de dollars

	CANSIM	2001										2002			YTD AAD
		A	M	J	J	A	S	O	N	D	J	F	M		
1 Wages and salaries Salaires et traitements	D139168	980.3	988.6	990.5	980.3	985.6	990.1	1,007.6	1,019.3	1,043.0	1,024.3	1,028.8	1,013.7	3,066.8	
		-1.2	0.8	0.2	-1.0	0.5	0.5	1.8	1.2	2.3	-1.8	0.4	-1.5		
2 Supplementary labour income Revenu supplémentaire du travail	D139169	136.3	138.1	138.9	137.5	138.9	139.7	141.6	143.2	146.1	142.9	143.4	141.2	427.6	
		-0.9	1.3	0.6	-1.0	1.0	0.5	1.4	1.2	2.0	-2.2	0.4	-1.6		
3 Labour income Revenu du travail	D139170	1,116.5	1,126.6	1,129.3	1,117.8	1,124.6	1,129.8	1,149.2	1,162.6	1,189.1	1,167.2	1,172.3	1,154.8	3,494.4	
		-1.1	0.9	0.2	-1.0	0.6	0.5	1.7	1.2	2.3	-1.8	0.4	-1.5		

**Table 1. Wages and Salaries and Supplementary Labour Income**  
**Tableau 1. Salaires et traitements et revenu supplémentaire du travail**  
 New Brunswick  
 Nouveau Brunswick

Seasonally adjusted data, millions of dollars  
 Données désaisonnalisées, millions de dollars

	CANSIM	2001										2002			YTD AAD
		A	M	J	J	A	S	O	N	D	J	F	M		
1 Wages and salaries Salaires et traitements	D139171	810.4	815.8	811.0	789.2	797.7	798.2	811.3	828.5	841.5	833.2	828.2	829.3	2,490.7	
		-0.8	0.7	-0.6	-2.7	1.1	0.1	1.6	2.1	1.6	-1.0	-0.8	0.1		
2 Supplementary labour income Revenu supplémentaire du travail	D139172	107.7	109.1	109.8	107.3	108.6	108.7	110.5	112.1	113.0	111.8	111.4	111.4	334.6	
		-0.7	1.3	0.6	-2.3	1.3	0.1	1.7	1.5	0.8	-1.1	-0.4	0.0		
3 Labour income Revenu du travail	D139173	918.2	924.9	920.8	896.5	906.3	906.9	921.8	940.6	954.5	945.0	939.6	940.7	2,825.3	
		-0.6	0.7	-0.4	-2.6	1.1	0.1	1.6	2.0	1.5	-1.0	-0.8	0.1		

**Table 1. Wages and Salaries and Supplementary Labour Income**  
**Tableau 1. Salaires et traitements et revenu supplémentaire du travail**

**Quebec**  
**Québec**

Seasonally adjusted data, millions of dollars  
 Données désaisonnalisées, millions de dollars

	CANSIM	2001					2002					YTD AAD		
		A	M	J	J	A	S	O	N	D	J		F	M
1 Wages and salaries Salaires et traitements	D139174	8,930.7 -0.2	8,936.4 0.1	8,943.8 0.1	8,940.0 -0.0	8,962.5 0.3	8,988.8 0.3	9,023.8 0.4	9,044.6 0.2	9,182.0 1.5	9,203.3 0.2	9,209.1 0.1	9,236.2 0.3	27,648.6
2 Supplementary labour income Revenu supplémentaire du travail	D139175	1,187.7 -0.3	1,190.6 0.2	1,194.9 0.4	1,190.8 -0.3	1,192.8 0.2	1,196.5 0.3	1,199.9 0.3	1,203.1 0.3	1,209.6 0.5	1,215.8 0.5	1,217.3 0.1	1,221.2 0.3	3,654.3
3 Labour income Revenu du travail	D139176	10,118.5 -0.2	10,127.0 0.1	10,138.7 0.1	10,130.8 -0.1	10,155.3 0.2	10,185.4 0.3	10,223.7 0.4	10,247.7 0.2	10,391.6 1.4	10,419.1 0.3	10,426.4 0.1	10,457.4 0.3	31,302.9

**Table 1. Wages and Salaries and Supplementary Labour Income**  
**Tableau 1. Salaires et traitements et revenu supplémentaire du travail**

**Ontario**

Seasonally adjusted data, millions of dollars  
 Données désaisonnalisées, millions de dollars

	CANSIM	2001					2002					YTD AAD		
		A	M	J	J	A	S	O	N	D	J		F	M
1 Wages and salaries Salaires et traitements	D139177	18,094.8 0.4	18,122.4 0.2	18,149.9 0.2	18,196.5 0.3	18,184.6 -0.1	18,157.2 -0.2	18,178.2 0.1	18,196.1 0.1	18,363.6 0.9	18,373.8 0.1	18,500.7 0.7	18,500.2 -0.0	55,374.8
2 Supplementary labour income Revenu supplémentaire du travail	D139178	2,237.1 0.4	2,240.0 0.1	2,239.9 -0.0	2,239.5 -0.0	2,236.3 -0.1	2,230.6 -0.3	2,230.5 -0.0	2,233.1 0.1	2,241.3 0.4	2,250.9 0.4	2,261.3 0.5	2,261.4 0.0	6,773.6
3 Labour income Revenu du travail	D139179	20,331.9 0.4	20,362.5 0.2	20,389.8 0.1	20,435.9 0.2	20,420.9 -0.1	20,387.8 -0.2	20,408.6 0.1	20,429.2 0.1	20,604.9 0.9	20,624.7 0.1	20,762.1 0.7	20,761.6 -0.0	62,148.4

**Table 1. Wages and Salaries and Supplementary Labour Income**  
**Tableau 1. Salaires et traitements et revenu supplémentaire du travail**

**Manitoba**

Seasonally adjusted data, millions of dollars  
 Données désaisonnalisées, millions de dollars

	CANSIM	2001					2002					YTD AAD		
		A	M	J	J	A	S	O	N	D	J		F	M
1 Wages and salaries Salaires et traitements	D139180	1,283.1 -0.7	1,290.0 0.5	1,298.3 0.6	1,292.2 -0.5	1,299.8 0.6	1,301.0 0.1	1,307.7 0.5	1,317.1 0.7	1,341.0 1.8	1,332.7 -0.6	1,340.7 0.6	1,337.8 -0.2	4,011.2
2 Supplementary labour income Revenu supplémentaire du travail	D139181	174.3 -0.7	175.7 0.8	177.2 0.8	176.8 -0.2	177.7 0.5	177.7 0.0	178.5 0.5	179.9 0.8	181.9 1.1	181.5 -0.2	182.3 0.5	182.2 -0.0	546.0
3 Labour income Revenu du travail	D139182	1,457.4 -0.7	1,465.7 0.6	1,475.5 0.7	1,468.9 -0.4	1,477.5 0.6	1,478.7 0.1	1,486.2 0.5	1,496.9 0.7	1,522.9 1.7	1,514.2 -0.6	1,523.0 0.6	1,520.0 -0.2	4,557.2

**Table 1. Wages and Salaries and Supplementary Labour Income**  
**Tableau 1. Salaires et traitements et revenu supplémentaire du travail**

**Saskatchewan**

Seasonally adjusted data, millions of dollars  
 Données désaisonnalisées, millions de dollars

	CANSIM	2001					2002					YTD AAD		
		A	M	J	J	A	S	O	N	D	J		F	M
1 Wages and salaries Salaires et traitements	D139183	1,003.3 -0.7	1,009.4 0.6	1,007.7 -0.2	998.8 -0.9	1,001.4 0.3	1,001.9 0.0	1,015.2 1.3	1,022.8 0.8	1,039.2 1.6	1,029.1 -1.0	1,027.4 -0.2	1,021.3 -0.6	3,077.8
2 Supplementary labour income Revenu supplémentaire du travail	D139184	132.1 -0.5	132.5 0.3	132.7 0.1	132.3 -0.3	132.6 0.3	132.6 -0.0	134.1 1.2	135.0 0.7	136.3 0.9	134.9 -1.0	134.9 0.0	134.8 -0.1	404.6
3 Labour income Revenu du travail	D139185	1,135.4 -0.7	1,141.9 0.6	1,140.3 -0.1	1,131.1 -0.8	1,134.0 0.3	1,134.5 0.0	1,149.3 1.3	1,157.8 0.7	1,175.4 1.5	1,164.0 -1.0	1,162.3 -0.1	1,156.0 -0.5	3,482.4

**Table 1. Wages and Salaries and Supplementary Labour Income**  
**Tableau 1. Salaires et traitements et revenu supplémentaire du travail**

Alberta  
 Alberta

Seasonally adjusted data, millions of dollars  
 Données désaisonnalisées, millions de dollars

	CANSIM	2001					2002					YTD AAD		
		A	M	J	J	A	S	O	N	D	J		F	M
1 Wages and salaries Salaires et traitements	D139186	4,892.0 0.7	4,920.1 0.6	4,912.3 -0.2	4,902.9 -0.2	4,910.3 0.2	4,923.9 0.3	4,956.5 0.7	4,996.2 0.8	5,052.0 1.1	5,104.8 1.0	5,064.3 -0.8	5,103.6 0.8	15,272.8
2 Supplementary labour income Revenu supplémentaire du travail	D139187	511.5 0.5	514.6 0.6	516.2 0.3	514.7 -0.3	515.5 0.2	517.6 0.4	519.1 0.3	523.0 0.7	528.6 0.7	530.6 0.8	530.6 -0.0	533.1 0.5	1,594.3
3 Labour income Revenu du travail	D139188	5,403.5 0.7	5,434.7 0.6	5,428.5 -0.1	5,417.6 -0.2	5,425.8 0.2	5,441.4 0.3	5,475.6 0.6	5,519.2 0.8	5,578.6 1.1	5,635.4 1.0	5,594.9 -0.7	5,636.8 0.7	16,867.0

**Table 1. Wages and Salaries and Supplementary Labour Income**  
**Tableau 1. Salaires et traitements et revenu supplémentaire du travail**

British Columbia  
 Colombie-Britannique

Seasonally adjusted data, millions of dollars  
 Données désaisonnalisées, millions de dollars

	CANSIM	2001					2002					YTD AAD		
		A	M	J	J	A	S	O	N	D	J		F	M
1 Wages and salaries Salaires et traitements	D139189	5,126.2 -0.6	5,147.5 0.4	5,138.1 -0.2	5,121.5 -0.3	5,124.3 0.1	5,100.0 -0.5	5,098.3 -0.0	5,126.6 0.6	5,166.3 0.8	5,175.7 0.2	5,179.8 0.1	5,151.7 -0.5	15,507.1
2 Supplementary labour income Revenu supplémentaire du travail	D139190	686.7 -0.4	688.1 0.2	689.9 0.2	689.2 -0.1	687.2 -0.3	682.9 -0.8	682.4 -0.1	684.8 0.4	686.8 0.3	689.1 0.3	688.4 -0.1	686.4 -0.3	2,063.9
3 Labour income Revenu du travail	D139191	5,812.9 -0.6	5,835.6 0.4	5,827.9 -0.1	5,810.7 -0.3	5,811.5 0.0	5,782.8 -0.5	5,780.7 -0.0	5,811.4 0.5	5,853.1 0.7	5,864.8 0.2	5,868.2 0.1	5,838.1 -0.5	17,571.1

**Table 1. Wages and Salaries and Supplementary Labour Income**  
**Tableau 1. Salaires et traitements et revenu supplémentaire du travail**

Yukon  
 Yukon

Seasonally adjusted data, millions of dollars  
 Données désaisonnalisées, millions de dollars

	CANSIM	2001					2002					YTD AAD		
		A	M	J	J	A	S	O	N	D	J		F	M
1 Wages and salaries Salaires et traitements	D139192	49.3 -0.9	50.1 1.6	49.5 -1.2	48.3 -2.4	49.4 2.3	49.3 -0.3	50.7 2.9	52.3 3.0	53.7 2.8	53.1 -1.1	53.2 0.1	52.3 -1.6	158.6
2 Supplementary labour income Revenu supplémentaire du travail	D139193	6.9 -1.3	7.0 1.5	6.9 -1.0	6.7 -2.6	6.9 2.2	6.8 -0.2	7.1 3.6	7.4 4.2	7.4 0.9	7.4 -0.8	7.4 -0.0	7.3 -1.4	22.1
3 Labour income Revenu du travail	D139194	56.2 -1.0	57.1 1.6	56.4 -1.2	55.0 -2.4	56.3 2.3	56.1 -0.3	57.8 3.0	59.7 3.2	61.2 2.5	60.5 -1.1	60.6 0.1	59.6 -1.6	180.7

**Table 1. Wages and Salaries and Supplementary Labour Income**  
**Tableau 1. Salaires et traitements et revenu supplémentaire du travail**

Northwest Territories and Nunavut  
 Territoires du Nord-Ouest et Nunavut

Seasonally adjusted data, millions of dollars  
 Données désaisonnalisées, millions de dollars

	CANSIM	2001					2002					YTD AAD		
		A	M	J	J	A	S	O	N	D	J		F	M
1 Wages and salaries Salaires et traitements	D139195	129.5 0.5	131.7 1.7	133.4 1.3	132.0 -1.1	135.0 2.2	134.4 -0.4	136.1 1.2	137.6 1.1	139.8 1.6	137.1 -1.9	136.1 -0.7	138.8 2.0	412.0
2 Supplementary labour income Revenu supplémentaire du travail	D139196	15.2 1.1	15.4 1.3	15.6 0.8	15.3 -1.8	15.6 2.2	15.5 -0.8	15.7 1.1	15.9 1.6	16.6 4.1	16.4 -0.8	16.3 -0.9	16.6 1.6	49.3
3 Labour income Revenu du travail	D139197	144.8 0.5	147.1 1.6	149.0 1.3	147.3 -1.1	150.6 2.2	149.9 -0.4	151.8 1.2	153.5 1.1	156.4 1.9	153.6 -1.8	152.4 -0.8	155.4 2.0	461.3

**Table 1. Wages and Salaries and Supplementary Labour Income**  
**Tableau 1. Salaires et traitements et revenu supplémentaire du travail**  
 Outside Canada  
 Extérieur du Canada

Seasonally adjusted data - millions of dollars  
 Données désaisonnalisées - millions de dollars

	CANSIM	2001									2002			YTD AÂD
		A	M	J	J	A	S	O	N	D	J	F	M	
1 Wages and salaries Salaires et traitements	D139198	20.2 -12.1	20.4 0.9	20.4 -0.0	20.6 1.3	21.4 3.4	20.4 -4.5	20.3 -0.6	20.0 -1.4	21.9 9.7	21.0 -4.3	20.6 -1.8	20.7 0.5	62.3
2 Supplementary labour income Revenu supplémentaire du travail	D139199	3.4 -12.6	3.4 1.4	3.4 -0.1	3.4 0.6	3.6 5.4	3.4 -5.2	3.4 -0.8	3.3 -4.4	3.6 10.6	3.5 -2.2	3.5 -1.4	3.4 -0.8	10.4
3 Labour income Revenu du travail	D139200	23.6 -12.2	23.8 1.0	23.8 -0.1	24.1 1.2	25.0 3.7	23.8 -4.6	23.7 -0.6	23.2 -1.8	25.5 9.8	24.5 -4.0	24.1 -1.7	24.1 0.3	72.7

**Table 2. Wages and Salaries and Supplementary Labour Income**  
**Tableau 2. Salaires et traitements et revenu supplémentaire du travail**

Canada  
Canada

Not seasonally adjusted data, millions of dollars  
Données non désaisonnalisées, millions de dollars

	CANSIM	2001					2002					YTD AAD		
		A	M	J	J	A	S	O	N	D	J		F	M
1 All goods-producing industries Ensemble des industries de biens	D139201	11,249.7 4.1	11,732.4 3.8	12,386.0 3.6	12,432.0 3.5	12,074.7 2.1	12,013.6 1.8	11,832.1 1.2	11,546.5 1.8	11,580.2 2.0	11,033.7 2.1	11,262.9 2.0	11,252.7 2.4	33,549.3
2 Agriculture, forestry, fishing and hunting Agriculture, foresterie, pêche et chasse	D139202	447.5 -1.5	563.6 2.8	693.7 0.4	704.5 -3.3	744.1 -2.2	707.3 -6.2	649.0 -7.8	573.4 -6.7	524.6 -5.6	430.3 1.8	407.8 -3.8	424.6 -4.9	1,262.7
3 Mining and oil and gas extraction Extraction minière et extraction de pétrole et de gaz	D139203	861.2 5.8	863.7 5.9	889.5 3.0	877.3 2.9	855.0 1.0	850.8 3.6	822.7 -3.8	835.5 2.2	857.9 2.4	830.2 -0.1	894.2 -2.9	860.5 0.9	2,584.8
4 Manufacturing Fabrication	D139204	7,002.7 3.2	7,122.7 2.6	7,362.9 2.8	7,437.1 3.4	7,064.1 1.6	7,045.3 1.0	6,972.8 0.6	6,897.9 0.7	7,075.8 0.1	6,921.4 0.2	7,088.0 1.2	7,025.5 1.6	21,035.0
5 Construction Construction	D139205	2,392.2 7.8	2,618.5 6.8	2,860.3 7.5	2,829.3 5.6	2,833.5 5.2	2,843.2 6.0	2,829.1 7.1	2,667.4 6.4	2,546.8 9.2	2,276.2 9.0	2,302.9 7.1	2,377.7 7.0	6,956.9
6 Utilities Services publics	D139206	546.1 1.6	563.9 2.4	579.6 0.7	583.8 2.5	578.1 1.7	567.0 1.0	558.4 -0.5	572.2 3.0	575.2 3.4	575.6 2.8	570.0 4.7	564.3 1.8	1,710.0
7 All services-producing industries Ensemble des industries de services	D139207	30,287.6 2.0	30,730.2 6.7	31,288.8 5.2	30,469.2 4.9	30,356.3 4.1	30,360.4 1.6	30,491.2 3.8	30,534.6 3.3	31,221.8 4.0	30,682.1 3.4	30,946.2 3.1	30,898.6 2.8	92,526.9
8 Trade Commerce	D139208	5,779.5 6.3	5,922.2 6.8	6,047.7 5.5	5,914.8 3.9	5,884.3 3.4	5,762.5 2.7	5,742.0 2.5	5,762.1 2.4	5,959.4 2.0	5,730.3 1.6	5,775.8 1.5	5,761.0 0.9	17,267.2
9 Transportation and storage Transport et entreposage	D139209	2,148.3 2.8	2,220.2 5.1	2,272.2 5.2	2,164.6 1.8	2,190.5 4.3	2,241.7 5.1	2,252.4 4.8	2,216.4 3.3	2,236.1 3.8	2,199.4 1.5	2,237.4 1.2	2,221.9 2.6	6,658.6
10 Information and cultural industries Industrie de l'information et industrie culturelle	D139210	1,448.7 8.9	1,452.9 6.5	1,468.7 5.6	1,465.4 3.8	1,463.6 4.5	1,463.6 4.6	1,467.9 4.2	1,478.1 4.6	1,474.2 3.4	1,523.9 4.6	1,547.1 4.9	1,503.8 4.4	4,574.7
11 Finance, real estate and company management Finance, services immobiliers et gestion d'entreprises	D139211	4,110.8 9.0	4,089.5 5.9	4,152.7 5.5	4,068.4 4.6	4,126.4 3.4	3,996.2 1.2	3,940.4 1.8	3,999.1 0.9	4,225.3 0.8	4,220.4 2.5	4,210.9 1.0	4,159.8 2.1	12,591.1
12 Professional and personal services industries Services professionnels et personnels	D139212	7,399.4 10.6	7,555.1 10.4	7,775.4 9.3	7,718.4 8.2	7,708.0 7.5	7,511.9 4.8	7,490.6 5.1	7,395.0 3.9	7,485.9 4.4	7,444.3 5.0	7,492.7 4.5	7,553.7 4.5	22,490.7
13 Educational services Services d'enseignement	D139213	3,237.3 2.6	3,236.7 3.8	3,248.6 0.5	2,756.5 3.3	2,644.4 2.9	3,117.2 3.5	3,289.6 4.2	3,349.7 4.3	3,199.5 3.5	3,193.2 2.9	3,310.6 3.5	3,311.3 2.7	9,815.1
14 Health care and social assistance Soins de santé et assistance sociale	D139214	3,304.9 4.7	3,345.8 5.1	3,410.3 5.2	3,453.5 5.2	3,424.9 3.1	3,459.7 6.0	3,448.3 7.1	3,472.5 6.2	3,519.6 7.1	3,480.4 5.6	3,497.8 6.0	3,522.0 5.6	10,500.2
15 Federal government public administration Administration publique fédérale	D139215	1,380.5 -47.7	1,410.4 8.3	1,384.4 -0.8	1,396.5 5.4	1,370.4 -3.2	1,298.1 -30.1	1,347.2 -5.0	1,341.7 -0.5	1,578.2 18.8	1,374.8 4.0	1,353.3 1.8	1,369.7 -2.5	4,097.7
16 Military Militaires	D139216	309.8 6.7	310.0 8.3	309.8 6.3	307.3 9.7	306.5 3.6	307.1 6.6	311.3 -7.6	311.5 5.3	310.9 5.6	311.9 5.1	313.5 6.2	316.7 -16.2	942.1
17 Federal public administration excluding military Administration publique fédérale sauf militaires	D139217	1,070.7 -54.5	1,100.4 8.3	1,074.6 -3.1	1,089.2 4.3	1,064.0 -5.0	991.0 -36.8	1,035.9 -4.1	1,030.3 -2.2	1,267.3 20.0	1,062.9 3.7	1,039.7 0.5	1,053.1 2.8	3,155.7
18 Provincial and territorial public administration Administrations publiques provinciales et territoriales	D139218	778.6 1.9	786.5 0.1	802.4 -0.6	806.2 1.2	813.8 1.7	797.3 1.7	792.8 2.2	792.4 2.4	797.5 2.6	795.1 3.4	796.0 2.6	766.3 -1.9	2,357.4
19 Local public administration Administrations publiques locales	D139219	699.6 8.9	710.9 3.0	726.4 0.9	724.7 1.3	729.9 4.1	712.3 2.8	720.0 4.4	727.7 3.8	746.2 3.2	720.5 2.5	724.6 2.8	729.0 2.7	2,174.1
20 Wages and salaries Salaires et traitements	D139220	41,537.2 2.5	42,462.6 5.9	43,674.8 4.8	42,901.2 4.5	42,431.0 3.5	42,374.0 1.7	42,323.3 2.9	42,081.1 2.8	42,802.0 3.5	41,715.8 3.1	42,209.2 2.8	42,151.3 2.7	126,076.2
21 Supplementary labour income Revenu supplémentaire du travail	D139221	5,255.9 3.9	5,377.8 4.9	5,536.4 5.0	5,416.5 3.9	5,347.8 3.1	5,331.9 2.4	5,317.7 2.3	5,275.3 2.3	5,338.6 2.5	5,241.3 2.5	5,303.0 2.3	5,295.4 2.0	15,839.6
22 Labour income Revenu du travail	D139222	46,793.2 2.7	47,840.4 5.7	49,211.1 4.8	48,317.6 4.4	47,778.8 3.5	47,705.9 1.6	47,641.0 2.9	47,356.4 2.8	48,140.6 3.4	46,957.1 3.0	47,512.2 2.7	47,446.6 2.6	141,915.9

**Table 2. Wages and Salaries and Supplementary Labour Income**  
**Tableau 2. Salaires et traitements et revenu supplémentaire du travail**  
 Newfoundland and Labrador  
 Terre-Neuve-et-Labrador

Not seasonally adjusted data - millions of dollars  
 Données non désaisonnalisées - millions de dollars

	CANSIM	2001									2002			YTD AAD
		A	M	J	J	A	S	O	N	D	J	F	M	
1 All goods-producing industries Ensemble des industries de biens	D139223	96.3	116.2	134.2	133.4	128.1	127.8	123.4	118.4	107.9	96.8	96.7	97.6	291.0
		6.3	10.1	9.1	6.5	6.0	5.2	4.0	5.7	7.9	7.0	4.1	7.0	
2 of which: Mining and oil and gas extraction dont: Extraction minière et extraction de pétrole et de gaz	D139225	24.6	26.8	28.6	29.1	28.5	29.4	28.0	26.6	26.6	25.7	25.9	25.9	77.4
		4.5	1.8	0.4	7.7	8.1	9.8	2.3	3.4	5.4	1.0	-6.5	9.3	
3 of which: Manufacturing dont: Fabrication	D139226	34.7	45.9	53.1	51.3	46.3	43.6	41.6	41.8	36.9	33.6	34.6	35.7	103.8
		7.9	16.2	13.1	9.8	9.7	3.0	3.8	6.3	8.2	10.0	10.7	9.1	
4 of which: Construction dont: Construction	D139227	22.1	26.3	32.2	32.9	33.7	35.6	34.8	32.4	27.2	21.3	20.5	20.7	62.5
		12.9	12.9	13.2	6.2	1.5	7.8	11.4	11.6	14.1	10.4	6.0	6.1	
5 All services-producing industries Ensemble des industries de services	D139228	336.5	356.4	368.4	366.6	368.0	357.3	360.8	363.9	373.5	360.3	362.2	360.8	1,083.3
		-6.4	5.1	3.8	3.7	3.5	-2.8	3.6	5.5	8.3	5.6	5.0	4.2	
6 Trade Commerce	D139229	54.4	58.8	61.6	59.4	60.3	57.7	56.3	57.3	59.8	54.6	54.6	54.5	163.7
		0.3	6.6	4.5	0.5	2.0	1.1	0.1	0.9	2.7	2.6	2.2	2.0	
7 Transportation and storage Transport et entreposage	D139230	24.1	25.3	26.5	25.8	26.4	26.4	27.1	27.7	27.6	27.4	27.7	27.6	82.7
		2.6	5.5	7.3	3.2	4.5	3.4	6.6	7.5	7.5	9.6	9.0	12.5	
8 Information and cultural industries Industrie de l'information et industrie culturelle	D139231	15.2	15.4	15.8	15.7	16.1	16.3	16.0	16.1	15.8	16.8	16.8	16.1	49.7
		6.8	8.7	9.1	8.4	8.8	9.7	8.4	11.2	6.4	9.7	9.4	4.2	
9 Finance, real estate and company management Finance, services immobiliers et gestion d'entreprises	D139232	27.1	26.3	28.0	28.1	27.8	25.8	26.2	26.3	27.3	27.4	27.6	27.8	82.8
		3.4	-2.9	4.1	4.8	0.5	-8.6	-0.1	-2.5	-2.3	-1.5	0.3	0.7	
10 Professional and personal services industries Services professionnels et personnels	D139233	60.7	63.3	67.7	68.0	70.0	65.9	67.0	65.1	65.9	64.4	64.6	63.6	192.6
		7.9	10.0	6.4	8.1	9.4	4.3	10.0	13.0	13.1	16.4	11.0	7.1	
11 Educational services Services d'enseignement	D139234	51.7	51.3	52.5	50.3	48.7	48.8	51.2	53.8	52.8	51.4	53.2	52.7	157.3
		2.2	4.0	0.8	3.7	5.7	-1.2	-0.2	4.6	1.2	2.2	4.5	3.6	
12 Health care and social assistance Soins de santé et assistance sociale	D139235	55.3	63.3	63.8	65.4	65.3	65.9	65.3	64.8	66.1	64.9	65.3	65.7	195.9
		-8.3	4.3	4.5	5.4	0.9	5.6	7.8	8.3	4.0	3.3	3.6	3.1	
13 Federal government public administration Administration publique fédérale	D139236	26.5	28.2	27.7	28.8	28.2	26.5	27.5	27.6	33.0	27.9	27.0	27.5	82.4
		-8.4	2.9	-7.2	1.8	-1.7	-37.5	-3.1	3.3	26.0	4.6	2.6	3.7	
14 Provincial and territorial public administration Administrations publiques provinciales et territoriales	D139237	15.8	18.9	18.9	19.0	19.0	18.2	18.0	19.2	19.1	19.5	19.5	19.4	58.3
		-11.6	2.0	1.5	0.9	0.9	-5.4	-5.2	3.1	1.8	2.8	1.8	3.1	
15 Local public administration Administrations publiques locales	D139238	5.6	5.7	5.9	6.1	6.3	6.0	6.1	6.1	6.2	6.0	6.0	5.9	17.8
		14.0	4.6	1.2	-3.8	-0.8	5.0	9.3	5.7	6.6	5.8	4.7	1.8	
16 Wages and salaries Salaires et traitements	D139239	432.8	472.6	502.6	500.0	496.1	485.0	484.2	482.3	481.4	457.1	458.9	458.3	1,374.3
		-3.8	6.3	5.2	4.4	4.1	-0.6	3.7	5.5	6.7	5.9	4.6	4.8	
17 Supplementary labour income Revenu supplémentaire du travail	D139240	69.1	75.1	79.5	79.3	78.6	76.7	76.6	76.5	76.0	72.6	72.9	72.8	218.3
		-1.1	5.1	5.2	4.0	4.0	1.9	3.6	5.0	5.8	5.8	4.8	4.3	
18 Labour income Revenu du travail	D139241	501.9	547.7	582.1	579.3	574.7	561.8	560.8	558.8	557.4	529.7	531.7	531.1	1,592.6
		-3.5	6.1	5.2	4.4	4.1	-0.5	3.7	5.5	6.5	5.9	4.8	4.7	

**Table 2. Wages and Salaries and Supplementary Labour Income**  
**Tableau 2. Salaires et traitements et revenu supplémentaire du travail**

Prince Edward Island  
 île-du-Prince-Édouard

Net seasonally adjusted data, millions of dollars  
 Données non désaisonnalisées, millions de dollars

	CANSIM	2001										2002			YTD AAD
		A	M	J	J	A	S	O	N	D	J	F	M		
1 All goods-producing industries Ensemble des industries de biens	D139242	22.8 4.5	30.0 2.4	36.3 11.0	35.3 10.3	36.0 14.5	35.3 9.0	35.5 16.0	28.9 15.5	26.5 16.1	22.5 12.6	21.6 8.7	21.3 -1.0	65.3	
2 of which: Manufacturing dont: Fabrication	D139243	9.5 5.2	11.8 -1.1	12.8 -0.2	13.7 10.0	13.0 5.7	12.7 0.2	12.0 7.7	10.6 13.1	10.4 20.1	8.8 4.6	9.1 9.2	9.1 -3.4	27.1	
3 of which: Construction dont: Construction	D139244	8.3 11.5	10.3 5.9	13.6 18.8	13.5 18.6	14.8 24.7	14.4 20.5	13.9 22.9	12.4 25.9	11.0 22.1	9.3 20.3	8.5 9.4	8.2 6.0	26.0	
4 All services-producing industries Ensemble des industries de services	D139245	100.4 -14.8	103.7 8.2	109.1 6.0	106.3 5.6	107.3 5.4	104.7 -3.0	106.5 6.8	107.3 7.7	111.7 11.0	106.6 6.8	106.3 6.6	105.7 4.6	318.5	
5 Trade Commerce	D139246	15.8 5.6	16.8 11.5	18.7 12.9	18.2 7.0	18.4 6.5	17.6 4.4	17.1 4.6	16.8 8.0	17.4 10.9	15.6 3.3	15.7 4.8	15.5 2.3	46.7	
6 Transportation and storage Transport et entreposage	D139247	4.6 0.7	5.0 4.7	5.4 0.3	5.2 -3.7	5.4 -4.5	5.3 2.3	5.6 3.7	5.4 8.1	5.5 11.1	5.2 5.8	5.2 10.1	5.2 12.7	15.6	
7 Information and cultural industries Industrie de l'information et industrie culturelle	D139248	2.6 7.2	2.7 10.1	2.8 5.1	2.7 7.8	2.9 8.0	2.9 6.7	3.0 6.6	3.1 13.6	3.0 15.7	3.0 21.5	3.0 18.7	2.9 11.3	8.9	
8 Finance, real estate and company management Finance, services immobiliers et gestion d'entreprises	D139249	10.1 5.6	10.1 3.2	10.7 12.5	10.7 10.4	10.8 7.5	10.3 -1.1	10.8 7.5	10.7 7.8	11.8 6.6	11.1 4.1	10.6 2.1	10.4 -8.1	32.2	
9 Professional and personal services industries Services professionnels et personnels	D139250	18.0 7.8	19.3 15.8	22.2 15.7	21.2 9.5	22.4 20.0	20.5 7.8	20.5 14.8	20.5 17.0	20.6 16.6	20.6 15.6	20.0 12.8	20.1 11.5	60.7	
10 Educational services Services d'enseignement	D139251	14.2 4.1	14.4 7.3	13.4 1.5	11.7 7.7	10.7 1.3	12.4 5.1	13.2 5.4	14.2 5.9	13.9 2.9	14.2 5.0	15.2 8.2	14.7 5.0	44.2	
11 Health care and social assistance Soins de santé et assistance sociale	D139252	15.0 3.4	15.2 5.0	15.3 4.2	15.6 4.4	15.7 4.5	15.8 5.3	15.9 8.2	15.7 5.1	16.2 7.0	15.8 3.6	15.9 4.9	15.9 4.9	47.6	
12 Federal government public administration Administration publique fédérale	D139253	12.5 -63.5	12.7 6.2	12.5 -10.6	12.7 -0.2	12.6 -5.6	11.7 -37.4	12.4 1.5	12.8 0.0	15.4 23.9	12.8 5.0	12.5 4.0	12.7 4.0	38.0	
13 Provincial and territorial public administration Administrations publiques provinciales et territoriales	D139254	6.7 5.6	6.8 4.3	7.0 4.4	7.2 1.5	7.3 -2.5	7.1 -1.9	7.1 0.4	7.2 4.6	7.2 3.9	7.2 5.0	7.2 4.7	7.2 4.6	21.6	
14 Local public administration Administrations publiques locales	D139255	0.9 7.7	1.0 3.1	1.0 1.3	1.0 2.8	1.0 4.2	1.0 7.9	1.0 6.7	1.0 5.4	1.0 4.1	1.0 5.9	1.0 3.5	1.0 -2.4	3.0	
15 Wages and salaries Salaires et traitements	D139256	123.3 -11.7	133.8 8.8	145.4 7.2	141.7 6.8	143.4 7.6	139.9 -0.2	142.0 8.9	136.2 9.3	138.3 11.9	129.0 7.8	127.9 7.0	127.0 3.6	383.9	
16 Supplementary labour income Revenu supplémentaire du travail	D139257	17.2 -2.8	18.7 4.4	20.5 7.1	20.1 4.5	20.3 6.5	19.7 4.3	20.1 8.1	19.2 9.9	19.4 12.1	18.3 9.2	18.1 6.0	18.0 4.6	54.4	
17 Labour income Revenu du travail	D139258	140.5 -10.7	152.5 6.5	165.8 7.2	161.7 6.5	163.7 7.4	159.7 0.3	162.1 9.0	155.4 9.4	157.7 12.0	147.3 8.0	146.0 7.1	145.0 3.7	438.3	

**Table 2. Wages and Salaries and Supplementary Labour Income**  
**Tableau 2. Salaires et traitements et revenu supplémentaire du travail**

Nova Scotia

Nouvelle-Écosse

Not seasonally adjusted data, millions of dollars  
 Données non désaisonnalisées, millions de dollars

	CANSIM	2001				2002						YTD AAD		
		A	M	J	J	A	S	O	N	D	J		F	M
1 All goods-producing industries <i>Ensemble des industries de biens</i>	D139259	199.1 0.6	221.7 2.6	243.9 4.2	241.5 1.8	238.9 2.5	241.4 3.9	239.0 4.8	233.3 7.3	236.2 8.2	201.0 4.9	195.4 2.0	198.5 3.3	594.9
2 Agriculture, forestry, fishing and hunting <i>Agriculture, foresterie, pêche et chasse</i>	D139260	13.9 -12.0	21.2 0.3	22.9 -3.9	21.2 -12.2	24.3 -1.9	22.9 -4.6	21.8 -6.2	21.3 2.9	28.4 5.5	17.4 14.7	13.0 12.1	12.9 2.0	43.3
3 Mining and oil and gas extraction <i>Extraction minière et extraction de pétrole et de gaz</i>	D139261	10.5 -8.8	11.0 -5.8	12.0 -6.7	11.4 -8.8	10.7 -13.3	10.7 -12.2	10.1 -21.2	10.4 -17.5	10.1 -13.5	9.8 -10.2	9.4 -31.4	9.9 -12.8	29.1
4 Manufacturing <i>Fabrication</i>	D139262	102.9 1.4	109.2 4.8	116.1 6.9	116.7 5.8	111.2 5.5	112.0 4.7	110.8 6.2	109.2 5.4	110.7 4.6	101.5 2.0	101.3 1.4	102.4 2.4	305.2
5 Construction <i>Construction</i>	D139263	60.7 4.1	68.9 0.9	81.0 4.8	80.7 2.2	81.2 2.7	84.5 8.2	85.2 12.0	81.0 16.6	75.5 20.0	60.5 11.6	59.9 8.6	62.0 8.1	182.4
6 Utilities <i>Services publics</i>	D139264	11.1 3.0	11.4 4.9	11.9 4.1	11.6 1.5	11.5 -0.0	11.3 1.1	11.1 -3.8	11.4 4.2	11.7 5.7	11.8 -1.2	11.8 5.7	11.4 0.2	34.9
7 All services-producing industries <i>Ensemble des industries de services</i>	D139265	762.6 -3.4	779.1 5.6	789.6 3.4	774.5 3.1	770.1 3.1	759.5 0.8	776.9 4.0	778.5 4.8	807.1 7.4	784.6 4.2	794.2 5.2	780.5 1.4	2,359.3
8 Trade <i>Commerce</i>	D139266	136.1 1.1	141.6 4.0	143.6 2.5	140.5 -1.3	138.3 -1.8	133.7 0.1	131.9 -1.8	133.2 -1.4	142.1 -0.6	130.8 -4.1	133.4 1.4	130.1 -3.8	394.3
9 Transportation and storage <i>Transport et entreposage</i>	D139267	50.5 -0.5	53.0 3.0	56.5 2.2	53.6 -0.9	54.4 2.8	54.2 3.7	55.4 5.4	55.1 8.5	54.5 5.2	53.9 2.8	54.8 2.4	53.9 4.2	162.5
10 Information and cultural industries <i>Industrie de l'information et industrie culturelle</i>	D139268	30.2 11.4	30.8 13.2	31.4 10.0	31.3 13.6	31.7 14.7	31.5 13.9	31.3 11.4	32.3 13.8	31.6 10.1	32.1 7.5	32.4 6.9	31.9 5.0	96.5
11 Finance, real estate and company management <i>Finance, services immobiliers et gestion d'entreprises</i>	D139269	74.3 5.6	72.0 0.7	75.4 3.0	74.0 2.7	77.4 5.1	73.4 3.6	72.8 8.3	74.4 4.9	80.3 6.1	78.3 4.4	80.5 6.8	77.1 3.1	235.8
12 Professional and personal services industries <i>Services professionnels et personnels</i>	D139270	136.3 10.7	143.4 12.1	148.5 8.2	146.5 7.0	148.0 8.8	143.6 4.4	147.1 7.9	143.7 8.1	145.7 10.2	146.9 11.1	146.4 8.5	146.5 7.9	439.7
13 Educational services <i>Services d'enseignement</i>	D139271	95.4 -0.3	95.3 1.1	91.6 -2.1	82.1 0.6	76.4 0.7	84.7 3.2	94.7 4.3	96.0 2.6	91.5 3.4	96.0 2.1	99.6 4.3	93.4 -0.1	288.9
14 Health care and social assistance <i>Soins de santé et assistance sociale</i>	D139272	107.4 6.8	109.0 6.9	108.2 6.5	111.5 6.4	110.3 4.1	110.4 8.6	111.2 9.9	110.0 7.3	111.9 7.6	110.9 5.6	111.5 6.2	112.0 3.8	334.4
15 Federal government public administration <i>Administration publique fédérale</i>	D139273	95.7 -36.8	97.4 7.1	96.4 0.1	96.6 3.3	95.1 -0.6	91.1 -19.2	96.5 -2.8	97.6 6.3	112.7 23.5	99.2 7.8	99.2 7.0	99.0 -4.8	297.4
16 Military <i>Militaires</i>	D139274	45.2 5.6	45.3 5.8	45.2 5.6	44.7 4.9	44.3 4.9	43.7 5.1	44.1 -10.5	44.8 4.9	45.2 5.8	45.6 6.3	46.1 7.5	45.8 -17.5	137.5
17 Federal public administration excluding military <i>Administration publique fédérale sauf militaires</i>	D139275	50.5 -53.4	52.2 8.2	51.2 -4.4	51.8 1.9	50.9 -4.9	47.5 -33.4	52.5 4.6	52.9 7.5	67.5 39.2	53.6 9.1	53.0 8.8	53.2 9.7	159.9
18 Provincial and territorial public administration <i>Administrations publiques provinciales et territoriales</i>	D139276	23.7 -0.3	23.4 -1.8	24.1 -1.7	24.2 -2.0	24.1 -1.5	23.0 -1.9	22.7 -1.3	22.4 -1.2	22.4 -1.8	22.4 -1.3	22.5 -1.5	22.8 -0.6	67.7
19 Local public administration <i>Administrations publiques locales</i>	D139277	13.0 5.3	13.2 3.8	14.0 4.6	14.2 3.8	14.4 3.2	13.7 5.8	13.4 2.4	13.8 5.9	14.2 5.8	14.2 7.8	14.0 5.6	13.9 3.4	42.1
20 Wages and salaries <i>Salaires et traitements</i>	D139278	961.6 -2.6	1,000.8 4.9	1,033.5 3.6	1,016.1 2.8	1,009.0 2.9	1,000.9 1.4	1,015.9 4.2	1,011.8 5.4	1,043.3 7.6	985.6 4.3	989.6 4.6	979.1 1.8	2,954.3
21 Supplementary labour income <i>Revenu supplémentaire du travail</i>	D139279	134.6 1.2	140.2 4.7	145.1 5.0	142.5 3.2	141.4 3.8	140.2 3.7	142.2 4.4	140.9 5.5	145.5 7.6	138.5 4.7	139.1 5.0	137.6 2.3	415.2
22 Labour income <i>Revenu du travail</i>	D139280	1,096.3 -2.2	1,141.0 4.9	1,178.5 3.8	1,158.6 2.8	1,150.4 3.0	1,141.1 1.6	1,158.2 4.2	1,152.6 5.4	1,188.8 7.6	1,124.1 4.4	1,128.7 4.6	1,116.7 1.9	3,369.5



**Table 2. Wages and Salaries and Supplementary Labour Income**  
**Tableau 2. Salaires et traitements et revenu supplémentaire du travail**

New Brunswick

Nouveau-Brunswick

Not seasonally adjusted data, millions of dollars  
 Données non désaisonnalisées, millions de dollars

	CANSIM	2001										2002			YTD AAD
		A	M	J	J	A	S	O	N	D	J	F	M		
1 All goods-producing industries <i>Ensemble des industries de biens</i>	D139281	201.0 5.8	236.3 6.4	271.9 4.8	266.5 -1.4	265.8 -2.4	262.5 -3.6	252.8 -3.5	238.2 0.8	225.0 1.3	200.9 -1.3	196.2 -2.0	192.6 -0.7	589.7	
2 Agriculture, forestry, fishing and hunting <i>Agriculture, foresterie, pêche et chasse</i>	D139282	16.6 8.0	27.2 23.1	40.7 20.8	37.0 -8.5	37.9 -9.2	37.9 -7.1	34.9 -8.8	29.4 -3.2	25.0 -5.5	21.9 7.6	19.9 7.1	19.9 10.8	61.7	
3 Mining and oil and gas extraction <i>Extraction minière et extraction de pétrole et de gaz</i>	D139283	13.1 -5.2	12.5 -8.0	14.4 -3.1	14.0 -11.0	13.2 -17.6	12.7 -17.1	12.3 -25.1	11.2 -21.8	11.9 -19.3	11.0 -21.7	11.8 -28.9	10.4 -27.0	33.3	
4 Manufacturing <i>Fabrication</i>	D139284	99.7 4.9	108.8 4.5	112.5 2.8	113.2 3.7	112.9 4.8	108.4 -0.8	106.9 2.1	105.9 3.2	107.3 3.8	99.3 -0.2	98.4 0.7	97.2 1.4	294.8	
5 Construction <i>Construction</i>	D139285	56.6 8.5	72.4 5.4	87.8 2.3	85.9 -4.3	84.7 -6.5	87.2 -4.4	83.8 -4.8	76.1 1.7	65.6 4.5	53.1 -1.7	51.1 -2.5	50.6 -0.1	154.8	
6 Utilities <i>Services publics</i>	D139286	15.1 10.3	15.3 13.5	16.6 5.9	16.5 7.7	17.0 4.7	16.3 4.3	14.8 3.3	15.5 10.3	15.3 3.0	15.6 -0.3	15.0 0.8	14.6 -4.6	45.1	
7 All services-producing industries <i>Ensemble des industries de services</i>	D139287	566.3 -3.5	583.7 8.3	599.7 5.3	577.4 3.4	578.5 4.1	579.3 1.3	584.8 5.8	585.5 6.3	596.4 7.2	578.6 5.0	581.8 3.4	583.5 2.6	1,743.9	
8 Trade <i>Commerce</i>	D139288	103.2 5.2	110.3 9.7	117.2 7.2	109.7 3.0	110.0 2.3	107.6 1.7	105.2 1.3	106.2 2.7	109.8 1.6	102.7 0.1	102.7 -0.9	102.6 -1.1	308.0	
9 Transportation and storage <i>Transport et entreposage</i>	D139289	50.2 4.8	51.7 7.9	55.6 7.9	51.0 2.8	52.6 5.8	51.9 5.8	52.1 7.5	51.5 8.4	50.2 8.5	51.7 3.8	52.0 1.1	52.1 3.6	155.8	
10 Information and cultural industries <i>Industrie de l'information et industrie culturelle</i>	D139290	19.7 5.1	20.3 11.0	20.9 11.0	21.2 8.9	21.3 13.2	21.5 18.4	22.0 21.4	22.2 24.2	22.0 18.2	21.7 9.4	21.8 9.4	21.9 8.8	65.4	
11 Finance, real estate and company management <i>Finance, services immobiliers et gestion d'entreprises</i>	D139291	51.5 8.8	51.0 3.0	52.4 2.8	51.1 -1.3	53.8 2.5	51.0 -0.1	50.0 1.4	50.6 1.2	53.3 2.8	52.9 5.3	53.8 3.8	54.5 4.8	161.2	
12 Professional and personal services industries <i>Services professionnels et personnels</i>	D139292	110.9 11.6	115.7 15.0	118.2 9.1	116.0 7.4	116.6 8.8	113.4 7.8	115.6 12.7	114.4 9.9	113.5 7.5	114.4 8.3	114.7 4.8	115.2 3.8	344.3	
13 Educational services <i>Services d'enseignement</i>	D139293	64.9 3.4	66.0 2.9	63.1 -0.9	56.0 -0.8	53.5 -2.5	63.4 -2.0	65.2 0.9	66.6 3.0	62.3 -0.4	59.8 0.5	62.1 0.3	62.0 -0.2	183.9	
14 Health care and social assistance <i>Soins de santé et assistance sociale</i>	D139294	80.1 5.2	80.1 5.3	83.3 7.8	83.1 5.0	81.5 3.0	82.9 5.8	83.5 8.3	82.9 8.3	84.5 7.5	83.5 6.0	84.0 4.9	84.2 4.3	251.7	
15 Federal government public administration <i>Administration publique fédérale</i>	D139295	49.4 -50.9	51.5 12.0	50.9 -2.8	50.7 1.5	50.5 3.1	49.2 -22.8	52.7 -2.1	52.1 5.9	61.6 27.2	51.8 7.3	51.6 7.6	51.4 -2.3	154.8	
16 Military <i>Militaires</i>	D139296	16.7 12.0	16.8 10.5	16.8 10.7	16.4 8.8	16.6 7.2	16.7 8.7	17.5 -5.5	17.4 10.9	17.1 8.9	17.0 6.3	16.9 7.4	17.1 -17.4	51.0	
17 Federal public administration excluding military <i>Administration publique fédérale sauf militaires</i>	D139297	32.7 -61.9	34.6 12.7	34.1 -8.3	34.3 -0.9	33.9 1.2	32.5 -32.8	35.2 -0.2	34.7 3.5	44.5 35.9	34.9 7.8	34.6 7.7	34.4 7.5	103.9	
18 Provincial and territorial public administration <i>Administrations publiques provinciales et territoriales</i>	D139298	24.1 -0.1	24.7 4.5	25.5 5.9	25.7 7.4	25.6 7.7	25.7 7.6	25.9 7.9	26.0 9.2	26.0 9.4	27.2 13.0	26.2 9.1	26.8 10.6	80.2	
19 Local public administration <i>Administrations publiques locales</i>	D139299	12.1 5.0	12.4 0.5	12.7 -2.8	13.0 -5.5	13.1 -2.4	12.6 4.1	12.7 5.8	12.9 5.7	13.3 5.6	12.9 6.6	12.9 5.9	12.8 4.2	38.6	
20 Wages and salaries <i>Salaires et traitements</i>	D139300	767.2 -1.2	820.0 7.7	871.6 5.2	844.0 1.8	844.4 2.0	841.7 -0.3	837.5 2.7	823.7 4.6	821.5 5.5	779.4 3.3	777.9 2.0	776.2 1.7	2,333.5	
21 Supplementary labour income <i>Revenu supplémentaire du travail</i>	D139301	103.2 3.1	110.0 7.4	116.7 6.4	113.5 3.2	113.6 3.4	113.5 3.1	112.8 4.8	110.7 5.4	110.5 5.6	105.7 3.5	105.5 2.8	105.3 2.6	316.6	
22 Labour income <i>Revenu du travail</i>	D139302	870.5 -0.7	930.1 7.7	988.4 5.3	957.5 2.0	957.9 2.1	955.2 0.1	950.4 2.9	934.4 4.7	932.0 5.5	885.2 3.4	883.5 2.1	881.4 1.8	2,650.1	

**Table 2. Wages and Salaries and Supplementary Labour Income**  
**Tableau 2. Salaires et traitements et revenu supplémentaire du travail**

	CANSIM	2001					2002					YTD AAD		
		A	M	J	J	A	S	O	N	D	J		F	M
1 All goods-producing industries <i>Ensemble des industries de biens</i>	D139303	2,442.6 2.7	2,556.9 1.5	2,708.4 2.6	2,750.7 2.4	2,621.5 1.6	2,630.8 2.1	2,596.9 1.4	2,522.4 0.9	2,522.0 1.6	2,409.6 2.4	2,463.8 2.1	2,476.5 3.2	7,349.9
2 Agriculture, forestry, fishing and hunting <i>Agriculture, foresterie, pêche et chasse</i>	D139304	77.4 -4.6	103.4 8.0	135.4 8.7	138.5 4.7	143.4 3.7	135.1 0.5	120.1 -3.1	103.9 -4.4	88.2 -5.8	74.3 -4.4	71.9 -7.1	79.5 0.1	225.7
3 Mining and oil and gas extraction <i>Extraction minière et extraction de pétrole et de gaz</i>	D139305	48.7 -23.8	56.3 -14.9	60.4 -12.8	58.3 -12.6	53.2 -16.4	59.2 -4.6	56.6 -8.3	57.0 -1.3	56.8 2.0	51.5 -0.5	59.9 0.1	52.8 9.6	164.1
4 Manufacturing <i>Fabrication</i>	D139306	1,756.4 3.2	1,797.1 2.3	1,861.8 2.9	1,926.3 3.3	1,792.0 2.3	1,790.9 2.3	1,779.7 1.8	1,741.5 0.7	1,795.0 0.8	1,757.9 2.4	1,791.7 2.0	1,787.5 3.0	5,337.1
5 Construction <i>Construction</i>	D139307	420.5 8.3	460.2 0.9	508.5 4.9	484.3 2.3	489.9 2.6	500.7 4.3	498.6 5.4	477.4 4.8	439.9 8.6	386.0 6.0	399.1 5.4	415.4 5.6	1,200.4
6 Utilities <i>Services publics</i>	D139308	139.7 -1.7	140.0 -2.3	142.2 -4.2	143.3 -3.8	143.1 -3.5	144.9 -3.9	142.0 -5.3	142.6 -3.9	142.1 -2.9	140.0 -2.1	141.3 0.4	141.2 -0.4	422.5
7 All services-producing industries <i>Ensemble des industries de services</i>	D139309	6,430.6 1.3	6,549.3 6.2	6,647.6 4.0	6,424.0 4.3	6,385.3 2.9	6,411.9 0.5	6,436.7 3.1	6,451.9 2.6	6,558.5 4.1	6,471.8 3.6	6,563.5 3.0	6,599.7 3.2	19,634.9
8 Trade <i>Commerce</i>	D139310	1,232.9 7.9	1,263.0 8.1	1,297.0 7.1	1,256.7 5.4	1,247.4 3.9	1,228.2 2.0	1,214.6 2.1	1,214.9 1.7	1,243.6 1.7	1,205.4 0.9	1,218.5 0.0	1,245.6 0.5	3,669.5
9 Transportation and storage <i>Transport et entreposage</i>	D139311	466.5 5.3	487.6 8.2	494.6 7.3	460.4 3.9	466.9 8.4	491.6 6.2	491.0 5.6	481.5 4.2	487.0 4.9	481.2 2.3	488.2 1.4	487.8 4.1	1,457.1
10 Information and cultural industries <i>Industrie de l'information et industrie culturelle</i>	D139312	339.3 6.1	334.7 2.7	335.3 2.8	336.7 -0.2	336.5 0.3	336.9 1.0	342.1 0.6	345.2 1.7	344.3 1.7	359.4 4.7	362.1 4.3	351.0 2.7	1,072.6
11 Finance, real estate and company management <i>Finance, services immobiliers et gestion d'entreprises</i>	D139313	738.0 5.4	748.4 3.6	750.9 2.4	729.9 2.6	736.4 1.1	722.0 0.1	712.4 2.2	726.7 1.1	747.8 2.8	762.1 4.2	747.3 3.0	752.1 1.9	2,261.5
12 Professional and personal services industries <i>Services professionnels et personnels</i>	D139314	1,481.5 9.2	1,529.6 9.0	1,589.1 7.9	1,573.7 7.0	1,562.0 6.6	1,528.1 4.4	1,514.5 5.2	1,497.9 3.3	1,512.5 4.2	1,495.3 5.2	1,525.5 4.8	1,540.3 6.6	4,561.1
13 Educational services <i>Services d'enseignement</i>	D139315	765.1 5.4	754.8 5.7	737.0 -0.4	608.2 4.9	586.7 1.5	679.3 1.8	730.8 4.1	744.1 3.4	710.6 2.5	718.4 2.7	771.4 3.1	757.7 0.7	2,247.6
14 Health care and social assistance <i>Soins de santé et assistance sociale</i>	D139316	750.6 5.2	761.0 4.7	775.9 2.3	785.9 1.5	775.4 -1.9	773.6 3.5	770.7 3.8	779.2 3.2	787.1 4.7	779.0 3.5	784.9 3.6	791.5 4.2	2,355.4
15 Federal government public administration <i>Administration publique fédérale</i>	D139317	251.4 -54.4	260.2 11.1	250.1 -2.8	250.9 4.9	252.3 -3.3	234.9 -36.7	241.8 -8.0	242.3 0.5	299.2 22.4	252.1 7.4	243.9 3.6	248.0 0.2	744.0
16 Military <i>Militaires</i>	D139318	47.7 13.0	47.1 10.7	47.1 10.5	47.1 12.2	47.7 4.7	48.2 9.3	51.0 1.3	50.9 13.8	51.2 14.8	51.5 14.6	51.6 14.8	52.1 -9.6	155.1
17 Federal public administration excluding military <i>Administration publique fédérale sauf militaires</i>	D139319	203.7 -80.0	213.0 11.2	203.0 -5.4	203.8 3.4	204.6 -5.0	186.7 -42.9	190.7 -10.3	191.4 -2.5	248.0 24.1	200.6 5.6	192.3 1.0	195.9 3.2	588.8
18 Provincial and territorial public administration <i>Administrations publiques provinciales et territoriales</i>	D139320	235.3 2.4	236.4 -4.8	241.8 -4.9	243.1 2.3	244.2 2.8	242.3 2.6	242.0 2.5	242.2 3.3	243.0 4.3	242.9 4.8	243.7 4.5	247.9 5.9	734.6
19 Local public administration <i>Administrations publiques locales</i>	D139321	169.9 3.6	173.8 1.2	176.0 -1.7	178.6 2.3	177.7 5.5	175.0 2.8	176.8 4.9	177.9 3.7	183.2 4.9	176.0 4.0	177.9 3.4	177.9 4.0	531.7
20 Wages and salaries <i>Salaires et traitements</i>	D139322	8,873.2 1.7	9,106.3 4.9	9,355.9 3.6	9,174.7 3.7	9,006.9 2.8	9,042.7 1.0	9,033.7 2.8	8,974.3 2.1	9,080.5 3.4	8,881.4 3.3	9,027.3 2.7	9,076.2 3.2	26,984.9
21 Supplementary labour income <i>Revenu supplémentaire du travail</i>	D139323	1,181.7 3.1	1,215.1 3.9	1,250.0 4.0	1,224.3 3.5	1,200.8 2.5	1,203.6 2.3	1,202.1 2.5	1,187.1 2.2	1,191.6 2.7	1,174.2 2.6	1,193.5 2.2	1,199.9 2.8	3,567.5
22 Labour income <i>Revenu du travail</i>	D139324	10,054.9 1.9	10,321.4 4.8	10,605.9 3.6	10,399.1 3.7	10,207.7 2.6	10,246.3 1.1	10,235.8 2.8	10,161.4 2.1	10,272.2 3.3	10,055.5 3.2	10,220.8 2.7	10,276.1 3.1	30,552.4

**Table 2. Wages and Salaries and Supplementary Labour Income**  
**Tableau 2. Salaires et traitements et revenu supplémentaire du travail**

Ontario

Ontario

Not seasonally adjusted data, millions of dollars  
 Données non désaisonnalisées, millions de dollars

	CANSIM	2001					2002					YTD AAD		
		A	M	J	J	A	S	O	N	D	J		F	M
1 All goods-producing industries <i>Ensemble des industries de biens</i>	D139325	5,145.5 3.9	5,304.9 3.1	5,530.3 2.9	5,571.5 3.8	5,385.5 1.6	5,348.7 1.4	5,257.6 1.0	5,164.0 1.7	5,196.8 1.5	5,007.6 1.1	5,135.6 2.4	5,105.6 1.9	15,248.8
2 Agriculture, forestry, fishing and hunting <i>Agriculture, foresterie, pêche et chasse</i>	D139326	109.5 -0.3	134.2 -1.1	153.9 -4.2	168.6 -2.4	187.0 -1.0	185.1 -0.9	158.7 -3.6	135.2 -2.6	116.2 -7.1	96.1 3.2	92.8 -0.7	97.4 -5.5	286.3
3 Mining and oil and gas extraction <i>Extraction minière et extraction de pétrole et de gaz</i>	D139327	82.9 -3.8	89.0 -1.9	91.9 -4.7	96.5 -1.2	87.2 0.2	80.7 -3.7	78.2 -13.0	81.2 -2.8	83.2 0.6	76.2 -4.0	84.4 -12.0	75.9 -10.8	236.5
4 Manufacturing <i>Fabrication</i>	D139328	3,740.0 2.9	3,773.3 2.4	3,891.6 2.2	3,908.0 3.3	3,735.2 1.2	3,718.9 0.3	3,678.6 0.3	3,665.6 0.9	3,758.1 -0.1	3,701.2 -0.3	3,809.7 1.7	3,753.3 1.3	11,264.1
5 Construction <i>Construction</i>	D139329	981.7 9.3	1,066.9 6.7	1,149.5 7.3	1,149.4 6.2	1,130.8 3.9	1,127.6 5.6	1,108.7 5.2	1,042.5 4.8	997.9 8.5	890.2 8.5	906.5 8.7	938.5 5.6	2,735.2
6 Utilities <i>Services publics</i>	D139330	231.5 3.9	241.5 4.0	243.4 2.0	249.0 8.5	245.3 4.9	236.4 4.6	233.4 2.3	239.4 5.2	241.4 5.4	244.0 5.2	242.3 6.2	240.4 3.6	726.7
7 All services-producing industries <i>Ensemble des industries de services</i>	D139331	12,818.3 2.9	12,969.8 7.4	13,214.9 6.1	12,962.6 5.6	12,919.2 4.6	12,900.0 2.2	12,900.7 3.7	12,922.0 3.2	13,185.2 3.5	12,971.1 3.2	13,090.8 3.0	13,011.3 2.8	39,073.1
8 Trade <i>Commerce</i>	D139332	2,543.3 6.8	2,587.8 6.5	2,644.6 5.2	2,588.4 4.0	2,576.3 3.9	2,533.4 3.3	2,524.7 3.3	2,522.2 2.7	2,610.7 1.9	2,526.8 2.7	2,543.2 1.7	2,518.1 0.9	7,588.1
9 Transportation and storage <i>Transport et entreposage</i>	D139333	749.8 2.2	772.6 4.4	788.1 4.9	750.1 0.9	746.7 3.0	777.8 4.5	784.2 3.3	768.4 1.8	775.8 3.0	766.1 1.1	778.1 1.1	769.2 2.2	2,313.4
10 Information and cultural industries <i>Industrie de l'information et industrie culturelle</i>	D139334	658.1 7.5	656.9 7.1	659.3 5.1	658.4 3.0	653.3 4.4	651.0 3.8	653.8 2.8	655.6 2.2	653.6 0.8	679.9 2.4	695.3 3.2	675.7 4.5	2,050.8
11 Finance, real estate and company management <i>Finance, services immobiliers et gestion d'entreprises</i>	D139335	2,054.8 9.7	2,044.2 7.9	2,067.0 6.5	2,040.9 5.3	2,074.4 4.5	2,008.8 2.4	1,984.5 2.8	2,017.6 1.7	2,122.3 0.4	2,103.2 1.6	2,130.2 0.2	2,084.5 3.7	6,318.0
12 Professional and personal services industries <i>Services professionnels et personnels</i>	D139336	3,303.2 13.2	3,349.6 11.7	3,438.9 11.2	3,440.6 9.4	3,435.5 7.9	3,341.1 5.3	3,313.3 4.4	3,279.6 3.3	3,308.4 3.6	3,296.2 4.1	3,306.6 4.3	3,337.2 3.9	9,940.1
13 Educational services <i>Services d'enseignement</i>	D139337	1,213.4 -0.4	1,239.4 2.4	1,264.9 -0.2	1,118.5 2.6	1,077.8 4.0	1,269.3 4.8	1,305.5 5.0	1,328.5 5.2	1,246.1 4.1	1,234.0 3.4	1,278.1 5.0	1,275.2 4.0	3,787.3
14 Health care and social assistance <i>Soins de santé et assistance sociale</i>	D139338	1,226.9 5.6	1,239.8 5.8	1,269.5 7.1	1,284.4 7.4	1,275.0 5.8	1,287.8 7.3	1,280.5 6.5	1,294.7 8.2	1,311.5 8.7	1,297.0 6.7	1,300.0 7.4	1,316.5 7.2	3,913.6
15 Federal government public administration <i>Administration publique fédérale</i>	D139339	577.7 -48.0	583.4 8.3	577.3 1.2	583.1 7.0	572.5 -3.4	538.2 -29.8	561.6 -4.5	557.5 -1.8	648.1 14.1	572.2 3.3	560.4 0.7	568.1 -1.7	1,700.7
16 Military <i>Militaires</i>	D139340	104.0 10.3	104.5 10.9	104.5 11.0	103.8 16.4	103.3 6.5	103.9 9.1	103.2 -0.1	103.0 4.2	102.4 4.3	102.5 3.3	102.8 4.5	103.5 -15.1	308.7
17 Federal public administration excluding military <i>Administration publique fédérale sauf militaires</i>	D139341	473.7 -53.4	478.8 7.7	472.8 -0.8	479.4 5.1	469.2 -5.4	434.3 -35.3	458.4 -3.4	454.5 -3.1	545.7 18.1	469.8 3.3	457.6 -0.1	464.6 1.9	1,392.0
18 Provincial and territorial public administration <i>Administrations publiques provinciales et territoriales</i>	D139342	219.7 1.5	222.4 2.5	227.3 0.4	227.7 -0.1	234.0 1.9	222.9 2.4	219.3 3.5	220.5 3.0	224.2 3.1	222.4 3.5	222.6 2.5	187.7 -15.3	832.7
19 Local public administration <i>Administrations publiques locales</i>	D139343	271.2 18.1	273.7 2.9	278.0 1.0	270.5 0.7	273.6 4.3	269.8 2.0	273.1 1.7	277.5 1.3	284.5 1.8	273.3 0.3	276.2 1.3	279.1 1.9	828.5
20 Wages and salaries <i>Salaires et traitements</i>	D139344	17,963.9 3.2	18,274.8 6.1	18,745.1 5.2	18,534.1 5.0	18,304.7 3.9	18,248.7 2.0	18,158.2 2.9	18,086.0 2.7	18,382.1 2.9	17,978.7 2.6	18,228.4 2.8	18,116.8 2.6	54,321.9
21 Supplementary labour income <i>Revenu supplémentaire du travail</i>	D139345	2,225.8 4.8	2,265.3 5.4	2,323.1 5.4	2,283.0 4.1	2,248.8 3.2	2,236.2 2.3	2,219.6 1.9	2,208.3 1.8	2,234.5 1.6	2,203.3 1.6	2,233.7 2.1	2,220.3 1.5	6,657.3
22 Labour income <i>Revenu du travail</i>	D139346	20,189.6 3.4	20,540.1 6.0	21,068.2 5.2	20,817.1 4.9	20,553.4 3.6	20,484.8 2.0	20,377.8 2.8	20,294.3 2.6	20,616.6 2.6	20,182.0 2.5	20,460.1 2.7	20,337.1 2.5	60,979.2

**Table 2. Wages and Salaries and Supplementary Labour Income**  
**Tableau 2. Salaires et traitements et revenu supplémentaire du travail**

Manitoba

Manitoba

Not seasonally adjusted data, millions of dollars  
 Données non désaisonnalisées, millions de dollars

	CANSIM	2001					2002					YTD AAD		
		A	M	J	J	A	S	D	N	D	J		F	M
1 All goods-producing industries <i>Ensemble des industries de biens</i>	D139347	281.8 3.5	290.9 1.6	317.2 0.6	311.3 -0.4	307.6 -0.3	308.7 -0.8	307.1 -1.5	298.7 1.1	303.2 1.0	278.2 -0.2	287.4 0.9	289.0 4.2	854.5
2 Agriculture, forestry, fishing and hunting <i>Agriculture, forestière, pêche et chasse</i>	D139348	17.3 1.3	20.5 -0.1	25.5 -1.6	24.7 -10.5	26.2 -10.2	25.9 -16.2	25.6 -16.4	24.4 -8.1	24.0 -2.3	18.0 14.1	17.6 13.7	18.9 6.7	54.6
3 Mining and oil and gas extraction <i>Extraction minière et extraction de pétrole et de gaz</i>	D139349	19.4 -10.5	19.4 -6.3	22.5 -12.6	19.7 -11.6	19.4 -12.6	18.5 -12.7	18.1 -19.4	17.3 -15.9	18.1 -15.6	16.7 -17.5	20.0 -17.9	17.1 -15.9	53.9
4 Manufacturing <i>Fabrication</i>	D139350	170.7 4.4	170.4 2.8	176.5 1.6	177.1 2.3	171.9 2.3	173.7 2.0	173.7 1.2	172.3 2.5	177.7 1.8	169.1 -0.3	176.1 2.7	178.2 7.6	523.4
5 Construction <i>Construction</i>	D139351	50.7 6.9	55.8 -0.2	66.9 3.0	64.7 -1.2	65.6 0.2	66.2 2.1	65.8 3.5	59.9 5.4	58.5 4.8	49.0 2.4	49.4 -1.5	51.1 3.1	149.4
6 Utilities <i>Services publics</i>	D139352	23.6 4.2	24.7 5.9	25.9 5.6	25.1 5.0	24.7 3.9	24.5 2.9	23.8 2.4	24.8 5.6	25.0 4.4	25.3 1.2	24.3 3.5	23.7 -2.5	73.3
7 All services-producing industries <i>Ensemble des industries de services</i>	D139353	985.6 -2.6	1,000.7 5.2	1,038.1 5.0	996.8 4.7	996.5 4.3	995.3 -0.9	1,013.3 4.7	1,013.8 4.4	1,057.5 6.1	1,022.5 4.8	1,028.5 4.5	1,019.3 3.5	3,070.3
8 Trade <i>Commerce</i>	D139354	178.3 2.1	183.5 3.2	190.5 2.2	180.4 0.3	181.6 0.6	176.5 0.1	176.9 -0.2	179.8 0.3	191.1 0.5	177.5 -0.2	176.7 -0.4	173.1 -0.1	527.3
9 Transportation and storage <i>Transport et entreposage</i>	D139355	97.6 4.0	101.3 6.3	102.5 7.9	98.9 4.8	99.3 5.4	98.9 4.9	100.6 6.2	100.0 5.3	102.5 6.4	100.0 4.7	101.7 2.3	100.8 2.2	302.5
10 Information and cultural industries <i>Industrie de l'information et industrie culturelle</i>	D139356	34.8 2.5	35.9 5.6	37.0 10.2	36.5 9.7	37.2 11.1	37.9 12.4	37.2 8.6	37.7 12.5	37.0 7.6	38.7 10.2	39.2 9.0	37.3 5.8	115.2
11 Finance, real estate and company management <i>Finance, services immobiliers et gestion d'entreprises</i>	D139357	118.0 6.8	118.3 6.2	128.2 6.7	125.8 6.5	125.6 8.7	121.0 5.3	122.5 4.2	124.1 4.3	133.9 4.5	131.5 5.7	132.5 9.0	128.6 6.2	392.5
12 Professional and personal services industries <i>Services professionnels et personnels</i>	D139358	182.6 6.6	185.3 8.4	195.4 9.9	192.3 10.2	195.6 11.2	190.4 8.9	193.3 12.3	189.1 10.8	193.4 10.2	190.0 9.2	189.8 5.6	187.5 4.7	567.2
13 Educational services <i>Services d'enseignement</i>	D139359	117.8 2.2	117.8 2.6	122.8 0.2	98.7 0.2	96.1 -1.3	108.4 2.0	118.4 1.1	119.4 -0.1	120.9 2.9	117.8 2.8	120.4 4.5	121.0 3.4	359.2
14 Health care and social assistance <i>Soins de santé et assistance sociale</i>	D139360	134.8 3.4	135.3 4.8	138.0 5.7	140.4 8.5	139.1 4.5	142.0 5.4	142.4 10.4	141.9 8.5	144.8 9.9	143.1 8.9	144.1 7.7	146.0 6.5	433.1
15 Federal government public administration <i>Administration publique fédérale</i>	D139361	58.4 -52.2	59.7 2.9	58.8 -5.9	58.8 4.3	57.0 -5.9	55.0 -4.4	56.3 -6.8	55.6 -5.5	66.9 15.7	57.1 0.2	56.8 -2.4	57.8 -8.0	171.6
16 Military <i>Militaires</i>	D139362	15.0 4.6	14.8 2.0	14.8 2.3	14.7 1.3	14.5 -8.2	14.7 -1.9	14.6 -20.0	14.8 -5.8	14.7 -4.9	14.7 -5.1	14.7 -4.2	15.0 -28.7	44.4
17 Federal public administration excluding military <i>Administration publique fédérale sauf militaires</i>	D139363	43.4 -59.8	44.9 3.1	44.0 -8.4	44.1 5.3	42.5 -5.1	40.3 -55.0	41.7 -4.1	40.8 -5.4	52.1 23.2	42.4 2.2	42.1 -1.7	42.8 2.5	127.2
18 Provincial and territorial public administration <i>Administrations publiques provinciales et territoriales</i>	D139364	37.4 5.2	37.5 5.1	38.6 4.9	38.7 0.7	38.9 0.9	39.0 1.0	39.1 4.5	39.3 4.9	39.3 4.3	39.4 5.5	39.5 5.3	39.3 5.3	118.2
19 Local public administration <i>Administrations publiques locales</i>	D139365	25.9 7.2	26.2 6.3	26.3 2.5	26.2 -1.0	26.1 -1.0	26.3 2.4	26.5 -0.2	26.9 -0.8	27.7 0.3	27.5 5.0	27.9 7.4	28.0 7.9	83.5
20 Wages and salaries <i>Salaires et traitements</i>	D139366	1,267.4 -1.3	1,291.6 4.3	1,355.4 4.0	1,308.1 3.5	1,304.2 3.2	1,304.0 -0.9	1,320.3 3.2	1,312.5 3.6	1,360.7 4.9	1,300.7 3.7	1,315.9 3.7	1,308.3 3.6	3,924.9
21 Supplementary labour income <i>Revenu supplémentaire du travail</i>	D139367	172.8 1.1	176.3 3.1	184.9 3.9	178.3 2.8	177.7 2.9	177.4 2.5	179.5 2.9	178.6 3.3	184.6 4.4	177.6 3.4	179.7 3.6	178.7 3.8	536.0
22 Labour income <i>Revenu du travail</i>	D139368	1,440.3 -1.0	1,467.9 4.2	1,540.3 4.0	1,486.4 3.4	1,481.8 3.1	1,481.5 -0.5	1,499.9 3.2	1,491.1 3.6	1,545.3 4.8	1,478.3 3.7	1,495.6 3.6	1,486.9 3.6	4,460.8

**Table 2. Wages and Salaries and Supplementary Labour Income**  
**Tableau 2. Salaires et traitements et revenu supplémentaire du travail**

Saskatchewan  
 Saskatchewan

Not seasonally adjusted data, millions of dollars  
 Données non désaisonnalisées, millions de dollars

	CANSIM	2001										2002			YTD AAD
		A	M	J	J	A	S	O	N	D	J	F	M		
1 All goods-producing industries <i>Ensemble des industries de biens</i>	D139369	217.6 2.5	233.5 4.9	251.7 5.1	251.4 2.2	248.3 0.8	246.0 0.5	240.9 -0.2	230.2 0.3	231.5 1.0	209.0 -3.1	214.4 -3.1	208.2 -3.6	631.5	
2 Agriculture, forestry, fishing and hunting <i>Agriculture, foresterie, pêche et chasse</i>	D139370	22.3 -2.7	29.5 -5.9	33.3 -0.8	33.9 -13.8	36.0 -11.4	35.4 -15.3	36.2 -2.6	29.4 -3.5	27.2 -0.3	22.1 5.4	21.8 7.4	20.9 1.9	64.7	
3 Mining and oil and gas extraction <i>Extraction minière et extraction de pétrole et de gaz</i>	D139371	61.3 -0.3	61.5 5.3	63.5 7.4	61.7 7.3	59.1 1.0	58.6 1.4	55.0 -6.8	54.4 -4.7	56.6 -4.1	53.2 -12.6	58.4 -12.4	53.3 -15.1	164.9	
4 Manufacturing <i>Fabrication</i>	D139372	71.2 8.1	73.0 11.1	74.1 6.5	76.9 6.9	73.6 5.5	72.1 5.7	71.3 3.5	71.1 2.8	72.1 2.2	69.8 -2.2	69.9 -1.7	70.5 0.0	210.3	
5 Construction <i>Construction</i>	D139373	44.2 2.0	50.2 1.6	60.6 4.5	59.3 1.4	59.8 2.3	60.8 4.5	59.6 2.9	55.7 1.5	55.7 3.0	44.0 1.4	45.0 0.8	44.6 3.5	133.5	
6 Utilities <i>Services publics</i>	D139374	18.7 8.8	19.3 9.0	20.2 5.8	19.7 5.0	19.8 4.4	19.2 1.8	18.7 1.6	19.6 8.3	19.9 8.9	19.9 4.7	19.3 4.0	18.9 -1.0	58.1	
7 All services-producing industries <i>Ensemble des industries de services</i>	D139375	767.6 -1.3	780.9 3.4	800.1 1.6	758.0 1.2	753.6 1.6	776.9 -0.2	788.0 3.3	792.1 3.6	815.8 4.6	789.3 3.1	791.2 1.9	786.3 2.3	2,366.8	
8 Trade <i>Commerce</i>	D139376	134.2 0.7	142.3 3.6	147.1 1.7	138.7 -1.1	136.8 -1.5	132.9 -2.0	133.4 -3.2	138.5 0.0	142.6 -1.2	133.0 0.1	133.4 -1.8	130.8 -1.9	397.2	
9 Transportation and storage <i>Transport et entreposage</i>	D139377	62.9 5.5	65.6 5.0	69.1 4.5	65.8 1.1	65.5 2.3	66.7 2.7	65.5 4.5	65.1 6.4	68.0 6.2	64.9 3.0	65.2 1.9	65.8 3.9	195.9	
10 Information and cultural industries <i>Industrie de l'information et industrie culturelle</i>	D139378	34.2 -4.2	35.5 -0.7	36.4 2.1	35.6 0.5	36.3 1.8	36.8 2.7	37.1 5.2	37.0 13.3	37.2 10.7	37.4 5.4	37.6 5.7	37.1 8.3	112.1	
11 Finance, real estate and company management <i>Finance, services immobiliers et gestion d'entreprises</i>	D139379	77.5 4.4	77.4 0.2	81.8 1.6	82.5 2.0	81.8 0.6	78.6 -3.2	80.4 1.1	79.7 -0.1	83.6 -1.4	81.6 -0.5	80.9 -4.5	80.2 0.7	242.7	
12 Professional and personal services industries <i>Services professionnels et personnels</i>	D139380	153.5 8.6	157.9 8.9	162.3 6.9	160.8 6.1	162.2 8.2	158.6 5.7	159.1 9.4	158.2 8.3	161.9 8.4	161.9 7.2	159.8 3.5	160.5 5.3	482.2	
13 Educational services <i>Services d'enseignement</i>	D139381	106.7 -0.2	103.0 -0.9	105.9 -1.5	69.9 -6.3	67.7 -1.9	101.7 0.6	109.8 1.0	113.1 2.0	114.0 4.3	109.1 3.1	113.0 6.2	110.3 4.0	332.3	
14 Health care and social assistance <i>Soins de sante et assistance sociale</i>	D139382	111.3 2.7	111.0 4.0	108.0 0.3	114.3 4.5	113.9 2.2	114.7 3.7	115.1 8.3	113.2 5.8	116.3 7.5	113.8 4.2	114.4 4.6	115.0 2.3	343.2	
15 Federal government public administration <i>Administration publique fédérale</i>	D139383	34.1 -46.5	34.7 2.7	34.0 -5.0	34.7 -0.8	33.2 -4.7	31.8 -29.5	32.6 -3.3	31.7 -5.5	38.5 15.3	32.9 -0.0	32.6 -2.4	32.2 -4.4	97.7	
16 Military <i>Militaires</i>	D139384	3.7 -6.9	3.7 -7.8	3.7 -7.8	3.5 -8.9	3.5 -3.8	3.5 4.8	3.5 -12.1	3.4 0.1	3.4 -2.5	3.3 -4.0	3.4 1.4	3.3 -22.8	10.1	
17 Federal public administration excluding military <i>Administration publique fédérale sauf militaires</i>	D139385	30.4 -49.1	31.0 4.1	30.3 -4.6	31.2 0.2	29.8 -4.8	28.3 -32.3	29.1 -2.1	28.3 -6.1	35.1 17.4	29.6 0.5	29.2 -2.9	28.9 -1.7	87.7	
18 Provincial and territorial public administration <i>Administrations publiques provinciales et territoriales</i>	D139386	29.8 0.5	29.6 0.6	31.0 1.6	31.1 1.0	31.2 0.5	30.9 0.5	30.6 2.9	30.7 2.7	30.4 2.4	30.6 3.1	30.8 3.7	30.5 3.1	91.9	
19 Local public administration <i>Administrations publiques locales</i>	D139387	23.6 3.8	23.9 1.4	24.4 -2.4	24.5 -6.0	24.9 -1.4	24.2 2.3	24.4 4.9	24.8 5.3	25.2 2.0	24.3 1.3	23.6 0.3	23.8 0.4	71.7	
20 Wages and salaries <i>Salaires et traitements</i>	D139388	985.2 -0.5	1,014.3 3.7	1,051.7 2.6	1,009.4 1.5	1,001.8 1.4	1,022.9 -0.1	1,028.8 2.5	1,022.3 3.0	1,047.2 3.8	998.3 1.7	1,005.6 0.8	994.4 1.0	2,996.4	
21 Supplementary labour income <i>Revenu supplémentaire du travail</i>	D139389	129.5 2.2	133.3 3.8	138.0 3.2	133.2 2.2	132.4 1.8	135.0 1.3	135.7 2.5	134.7 2.8	137.3 3.7	131.8 1.9	132.8 1.0	131.3 1.4	396.0	
22 Labour income <i>Revenu du travail</i>	D139390	1,114.7 -0.2	1,147.6 3.7	1,189.8 2.7	1,142.7 1.5	1,134.2 1.5	1,157.9 0.1	1,164.5 2.5	1,157.0 3.0	1,184.6 3.6	1,130.1 1.7	1,138.5 0.8	1,125.8 1.1	3,394.4	

**Table 2. Wages and Salaries and Supplementary Labour Income**  
**Tableau 2. Salaires et traitements et revenu supplémentaire du travail**

## Alberta

## Alberta

Not seasonally adjusted data, millions of dollars  
 Données non désaisonnalisées, millions de dollars

	CANSIM	2001					2002					YTD AAD		
		A	M	J	J	A	S	O	N	D	J		F	M
1 All goods-producing industries <i>Ensemble des industries de biens</i>	D139391	1,532.4 13.8	1,576.1 13.2	1,621.8 10.2	1,617.3 9.0	1,616.8 7.6	1,611.7 7.7	1,612.6 6.2	1,596.6 7.7	1,601.7 8.0	1,545.5 9.6	1,588.4 6.2	1,588.8 7.3	4,722.6
2 Agriculture, forestry, fishing and hunting <i>Agriculture, foresterie, pêche et chasse</i>	D139392	42.0 -7.2	52.3 -8.7	62.5 -4.2	63.0 -5.8	66.9 -6.8	67.1 -10.0	66.5 -12.8	64.8 -10.7	63.8 -0.5	49.4 15.9	48.0 12.4	48.9 10.2	146.4
3 Mining and oil and gas extraction <i>Extraction minière et extraction de pétrole et de gaz</i>	D139393	526.6 18.0	510.9 13.5	513.9 8.0	506.4 6.7	503.9 4.3	501.8 7.6	487.6 0.7	501.2 6.4	514.5 4.8	515.9 4.3	549.1 2.5	540.2 5.4	1,605.2
4 Manufacturing <i>Fabrication</i>	D139394	438.5 12.9	442.0 9.7	444.9 6.3	451.5 7.6	439.2 6.2	444.1 5.7	442.8 5.3	440.0 5.3	451.5 5.0	435.9 3.7	448.0 2.4	442.4 3.2	1,326.3
5 Construction <i>Construction</i>	D139395	481.9 15.8	524.2 19.7	549.9 16.5	545.7 15.0	556.9 14.6	550.1 12.7	566.4 15.4	540.0 13.7	522.4 15.5	494.3 21.5	495.5 13.7	509.7 13.5	1,499.6
6 Utilities <i>Services publics</i>	D139396	43.3 1.9	46.7 3.9	50.6 6.4	50.7 5.0	50.0 4.6	48.6 3.0	49.3 4.3	50.6 9.9	49.5 8.3	49.9 9.1	47.8 9.9	47.5 4.3	145.1
7 All services-producing industries <i>Ensemble des industries de services</i>	D139397	3,335.3 6.3	3,379.7 8.6	3,447.4 7.8	3,362.6 7.0	3,335.0 6.0	3,333.5 5.0	3,357.4 5.4	3,348.9 4.9	3,450.6 5.5	3,407.5 5.0	3,409.0 4.5	3,439.7 4.0	10,256.2
8 Trade <i>Commerce</i>	D139398	658.8 6.1	678.4 9.8	681.7 7.7	679.2 6.8	670.3 6.2	648.2 6.4	656.1 6.8	657.4 6.1	686.0 5.5	662.3 2.4	667.6 3.2	660.7 2.2	1,990.6
9 Transportation and storage <i>Transport et entreposage</i>	D139399	285.7 8.1	295.3 8.0	301.0 10.0	294.7 8.4	298.0 10.0	298.9 10.9	301.3 8.0	292.2 5.7	298.3 5.0	290.7 2.2	298.1 3.2	295.0 5.1	883.8
10 Information and cultural industries <i>Industrie de l'information et industrie culturelle</i>	D139400	127.2 6.9	130.1 11.9	133.5 12.0	132.8 10.2	132.4 9.1	132.2 9.8	132.2 6.6	132.8 8.5	133.3 7.9	135.9 6.3	138.2 7.0	134.5 4.6	408.5
11 Finance, real estate and company management <i>Finance, services immobiliers et gestion d'entreprises</i>	D139401	428.3 15.8	420.8 7.3	438.6 9.3	419.6 7.2	430.9 3.4	420.7 2.2	408.6 2.2	411.6 1.6	451.1 3.4	448.6 7.7	437.4 5.8	440.4 3.2	1,326.4
12 Professional and personal services industries <i>Services professionnels et personnels</i>	D139402	940.2 10.4	952.4 10.4	979.3 9.7	950.6 8.0	951.0 8.5	935.2 6.1	934.0 5.8	923.9 5.2	943.8 5.8	943.5 5.3	955.5 6.4	965.8 5.0	2,864.9
13 Educational services <i>Services d'enseignement</i>	D139403	330.2 8.7	326.7 8.1	323.8 2.8	294.6 5.5	272.0 5.2	320.0 8.6	341.1 6.8	348.6 6.6	333.9 7.4	337.8 7.9	320.6 -0.6	349.0 6.9	1,007.4
14 Health care and social assistance <i>Soins de santé et assistance sociale</i>	D139404	311.7 5.2	316.9 5.7	326.1 7.0	325.3 5.8	320.6 4.3	327.1 6.2	329.3 5.6	331.0 4.8	337.2 6.2	333.4 7.0	336.1 7.1	334.9 6.7	1,004.3
15 Federal government public administration <i>Administration publique fédérale</i>	D139405	100.1 -40.8	102.5 7.4	101.4 -0.0	101.5 3.8	96.6 -6.9	92.9 -21.9	94.8 -6.9	93.7 -3.5	107.0 10.5	96.1 0.0	94.9 -2.2	99.0 -8.8	290.0
16 Military <i>Militaires</i>	D139406	32.5 1.3	32.5 -0.1	32.5 0.3	31.9 -1.0	31.6 -3.2	31.4 0.4	31.9 -13.7	31.8 -0.8	31.6 -1.3	31.6 -1.1	32.1 0.2	33.7 -20.9	97.4
17 Federal public administration excluding military <i>Administration publique fédérale sauf militaires</i>	D139407	67.5 -50.8	70.0 11.2	68.9 -0.2	69.6 6.1	65.0 -8.8	61.5 -29.8	62.9 -3.1	61.9 -5.0	75.4 16.3	64.5 0.8	62.8 -3.4	65.3 -1.0	192.6
18 Provincial and territorial public administration <i>Administrations publiques provinciales et territoriales</i>	D139408	71.1 4.3	71.1 2.7	71.4 1.9	71.6 1.3	70.7 -0.5	71.2 -0.5	71.5 -0.1	69.4 -1.5	69.7 -3.3	70.4 0.5	71.4 1.5	71.5 1.0	213.2
19 Local public administration <i>Administrations publiques locales</i>	D139409	62.1 6.5	85.5 6.8	90.5 6.2	92.6 5.5	92.7 5.3	87.2 3.0	88.4 6.7	88.5 7.7	90.3 7.0	89.0 7.6	89.2 8.4	88.9 3.5	267.1
20 Wages and salaries <i>Salaires et traitements</i>	D139410	4,867.8 8.6	4,955.7 10.0	5,069.1 8.6	4,979.9 7.6	4,951.8 8.5	4,945.2 5.9	4,970.0 5.7	4,945.5 5.8	5,052.2 6.3	4,953.0 6.4	4,997.3 5.0	5,028.5 5.0	14,978.8
21 Supplementary labour income <i>Revenu supplémentaire du travail</i>	D139411	511.2 8.4	521.3 8.8	533.9 8.8	522.1 7.1	516.6 6.3	517.9 6.3	519.0 5.4	516.1 5.5	524.3 5.5	519.1 6.3	523.7 5.0	527.0 4.8	1,569.8
22 Labour income <i>Revenu du travail</i>	D139412	5,379.0 8.5	5,477.0 9.9	5,603.1 8.6	5,502.0 7.6	5,470.4 8.5	5,463.1 5.9	5,489.0 5.6	5,461.6 5.8	5,576.6 8.2	5,472.1 8.4	5,521.0 5.0	5,555.5 5.0	16,548.7

**Table 2. Wages and Salaries and Supplementary Labour Income**  
**Tableau 2. Salaires et traitements et revenu supplémentaire du travail**

British Columbia

Colombie-Britannique

Not seasonally adjusted data - millions of dollars  
 Données non saisonnalisées - millions de dollars

	CANSIM	2001										2002			YTD AAD
		A	M	J	J	A	S	O	N	D	J	F	M		
1 All goods-producing industries <i>Ensemble des industries de biens</i>	D139413	1,077.0 -3.9	1,129.4 -0.7	1,226.9 -0.2	1,206.3 -0.8	1,176.4 -2.0	1,151.5 -3.7	1,118.3 -4.6	1,072.1 -5.5	1,088.1 -4.4	1,029.5 -3.2	1,030.1 -4.5	1,039.0 -3.2	3,098.6	
2 Agriculture, forestry, fishing and hunting <i>Agriculture, foresterie, pêche et chasse</i>	D139414	138.5 2.3	159.6 5.6	198.5 -2.1	198.4 -3.6	203.5 -1.8	179.7 -11.4	166.6 -13.2	152.1 -12.0	140.5 -10.0	121.5 -5.6	114.0 -16.2	117.2 -18.9	352.7	
3 Mining and oil and gas extraction <i>Extraction minière et extraction de pétrole et de gaz</i>	D139415	62.6 -8.4	64.1 -2.8	69.3 0.4	67.2 0.9	65.9 2.2	65.7 4.6	63.0 -5.6	62.9 -0.4	66.3 1.8	58.6 -8.2	63.8 -6.6	62.8 -1.6	185.2	
4 Manufacturing <i>Fabrication</i>	D139416	578.4 -2.1	590.2 -1.9	618.7 0.8	601.3 0.0	568.1 -4.1	568.1 -3.3	554.4 -5.4	539.1 -9.9	555.4 -6.6	543.5 -5.9	548.6 -5.9	548.3 -3.8	1,640.4	
5 Construction <i>Construction</i>	D139417	247.0 -9.7	263.2 -1.3	285.2 -0.9	285.2 -0.7	285.8 1.4	285.4 -0.7	282.2 3.5	263.4 -1.1	269.3 0.4	250.5 4.5	249.0 3.8	256.9 4.5	756.4	
6 Utilities <i>Services publics</i>	D139418	50.6 -3.2	52.1 -0.2	55.2 -2.2	54.3 -2.1	53.2 -2.5	52.6 -3.6	52.1 -4.5	54.6 1.7	56.7 4.1	55.6 3.1	54.6 6.6	53.8 2.9	164.0	
7 All services-producing industries <i>Ensemble des industries de services</i>	D139419	4,025.3 1.8	4,063.9 4.7	4,107.0 3.5	3,978.3 3.5	3,977.4 2.7	3,981.0 0.7	4,001.7 1.8	4,005.6 1.8	4,093.3 1.9	4,022.6 1.7	4,049.7 1.5	4,042.2 0.7	12,114.6	
8 Trade <i>Commerce</i>	D139420	709.7 4.1	725.6 4.5	731.0 3.6	729.0 1.4	730.7 1.2	713.3 1.0	712.6 -0.3	722.0 0.6	742.1 0.4	708.4 0.4	716.6 3.5	716.6 1.9	2,141.5	
9 Transportation and storage <i>Transport et entreposage</i>	D139421	345.4 -2.2	351.3 -1.2	361.0 -1.6	348.1 -4.6	364.0 0.4	358.9 1.2	357.7 2.2	358.0 0.3	357.0 -0.7	347.0 -1.5	354.7 -1.9	352.3 -1.7	1,054.0	
10 Information and cultural industries <i>Industrie de l'information et industrie culturelle</i>	D139422	182.6 7.5	185.7 7.4	191.5 7.2	189.6 6.8	190.7 6.0	191.6 6.8	188.1 7.9	191.1 8.3	191.1 7.6	193.6 7.9	194.8 6.2	190.4 4.9	578.7	
11 Finance, real estate and company management <i>Finance, services immobiliers et gestion d'entreprises</i>	D139423	519.4 8.5	509.6 2.6	508.0 3.7	494.4 3.3	495.8 1.8	473.4 -2.8	460.9 -5.7	466.1 -4.4	502.1 -4.2	511.9 -1.4	498.1 -4.5	491.7 -5.7	1,501.8	
12 Professional and personal services industries <i>Services professionnels et personnels</i>	D139424	987.7 5.9	1,013.7 7.6	1,026.6 5.1	1,022.3 6.4	1,017.6 5.0	988.7 1.2	999.0 2.7	975.4 1.6	991.8 2.5	983.4 4.0	982.0 1.2	989.3 2.2	2,954.7	
13 Educational services <i>Services d'enseignement</i>	D139425	459.1 4.7	449.0 5.0	454.7 3.6	351.0 4.9	339.3 3.4	412.6 3.1	441.3 3.0	446.7 3.9	434.3 1.6	435.5 -1.4	457.3 2.3	455.2 0.1	1,348.0	
14 Health care and social assistance <i>Soins de santé et assistance sociale</i>	D139426	495.9 3.9	498.2 3.8	505.8 4.3	511.2 4.7	511.6 3.6	522.8 6.6	517.8 7.4	522.1 6.3	527.2 6.6	522.2 5.6	524.7 5.6	523.4 4.5	1,570.4	
15 Federal government public administration <i>Administration publique fédérale</i>	D139427	143.1 -42.0	147.6 9.3	142.7 -0.7	145.6 6.6	138.1 -3.9	134.6 -24.6	138.8 -3.9	139.1 0.9	160.4 14.3	139.9 2.6	142.1 2.2	141.2 -1.9	423.2	
16 Military <i>Militaires</i>	D139428	30.2 13.3	30.2 13.6	30.2 13.0	30.3 13.7	30.0 2.3	29.9 6.6	30.6 -5.4	30.6 7.3	30.5 7.5	30.9 8.6	31.0 9.2	31.2 -13.1	93.2	
17 Federal public administration excluding military <i>Administration publique fédérale sauf militaires</i>	D139429	113.0 -48.7	117.4 8.3	112.5 -3.8	115.3 7.4	108.1 -5.5	104.7 -30.4	108.2 -3.5	108.5 -0.8	130.0 16.0	109.0 1.1	111.1 0.4	110.0 1.8	330.0	
18 Provincial and territorial public administration <i>Administrations publiques provinciales et territoriales</i>	D139430	95.3 2.9	95.6 2.4	96.5 1.7	97.4 1.6	98.3 1.3	96.9 0.9	96.4 0.3	95.4 -0.5	95.8 -0.4	92.9 -0.5	92.0 -2.3	92.9 -2.1	277.8	
19 Local public administration <i>Administrations publiques locales</i>	D139431	87.1 4.7	87.6 2.8	89.1 1.3	89.6 0.8	91.3 4.7	88.2 4.6	89.1 12.1	89.6 8.3	91.6 1.0	87.8 -0.6	87.5 -0.7	89.2 0.7	264.5	
20 Wages and salaries <i>Salaires et traitements</i>	D139432	5,102.3 0.5	5,193.3 3.4	5,333.8 2.6	5,184.6 2.5	5,153.8 1.6	5,132.4 -0.3	5,120.0 0.3	5,077.7 0.1	5,181.4 0.5	5,052.1 0.7	5,079.8 0.2	5,081.3 -0.1	15,213.2	
21 Supplementary labour income <i>Revenu supplémentaire du travail</i>	D139433	686.3 1.2	697.1 2.5	717.9 3.2	693.7 2.4	688.5 1.6	685.0 0.2	683.0 -0.3	676.8 -0.3	687.5 -0.0	674.3 0.5	678.0 0.1	678.1 -0.5	2,030.4	
22 Labour income <i>Revenu du travail</i>	D139434	5,788.6 0.6	5,890.4 3.3	6,051.8 2.7	5,878.3 2.5	5,842.3 1.6	5,817.5 -0.3	5,803.0 0.3	5,754.6 0.1	5,868.9 0.4	5,726.4 0.6	5,757.8 0.2	5,759.4 -0.2	17,243.6	

**Table 2. Wages and Salaries and Supplementary Labour Income**  
**Tableau 2. Salaires et traitements et revenu supplémentaire du travail**

Yukon

Yukon

Not seasonally adjusted data, millions of dollars  
 Données non désaisonnalisées, millions de dollars

	CANSIM	2001					2002					YTD AAD		
		A	M	J	J	A	S	O	N	D	J		F	M
1 All goods-producing industries Ensemble des industries de biens	D139435	5.0 -15.2	6.5 -3.3	8.6 -9.1	9.2 -3.9	9.8 -0.8	9.3 0.2	9.3 -8.9	8.3 14.5	7.4 8.1	5.7 16.2	5.5 6.9	5.6 17.1	16.8
2 of which: Construction dont: Construction	D139436	3.3 22.3	4.5 31.0	6.1 13.4	6.3 15.8	7.0 18.0	6.5 24.2	6.6 8.6	6.3 32.4	5.2 15.9	4.0 16.1	3.7 11.6	3.8 14.5	11.6
3 All services-producing industries Ensemble des industries de services	D139437	41.3 -2.7	43.1 2.9	44.8 -0.1	43.2 -2.5	43.5 -1.7	42.5 -2.8	43.5 3.1	43.3 2.9	45.6 5.6	43.3 4.8	44.1 6.0	43.1 3.0	130.5
4 Trade Commerce	D139438	5.7 -0.3	6.3 5.2	6.6 -3.3	6.6 2.8	6.6 2.2	6.2 4.3	6.0 5.1	6.1 8.0	6.5 6.9	6.2 8.0	6.3 6.7	6.2 7.4	18.6
5 Transportation and storage Transport et entreposage	D139439	2.5 16.9	2.7 23.0	2.8 8.0	2.5 -7.0	2.6 -4.1	2.5 -2.7	2.7 2.9	2.6 2.5	2.8 16.3	2.6 4.3	2.6 -3.4	2.7 3.1	7.8
6 Information and cultural industries Industrie de l'information et industrie culturelle	D139440	1.7 -1.2	1.8 5.9	1.8 2.2	1.8 -1.2	1.9 4.1	1.8 7.0	1.9 7.5	1.9 6.8	1.9 9.6	2.0 17.4	2.1 18.8	1.8 6.8	6.0
7 Finance, real estate and company management Finance, services immobiliers et gestion d'entreprises	D139441	2.3 15.7	2.3 0.8	2.5 0.8	2.4 7.4	2.4 10.9	2.1 -12.3	2.3 12.7	2.3 8.7	2.3 -8.1	2.2 -6.7	2.2 -11.6	2.1 -17.4	8.5
8 Professional and personal services industries Services professionnels et personnels	D139442	8.5 6.9	8.7 5.0	9.4 1.9	9.1 -5.4	9.2 -2.3	8.8 -2.8	9.0 -2.2	9.0 -1.9	9.6 3.4	9.1 5.7	9.1 7.7	8.9 3.1	27.1
9 Educational services Services d'enseignement	D139443	4.9 2.5	5.2 2.2	5.0 2.7	3.8 -4.6	3.8 -6.5	4.7 -2.4	5.0 -0.8	5.0 -0.2	5.0 -5.0	4.8 -1.6	5.0 8.2	5.0 1.4	14.8
10 Health care and social assistance Soins de santé et assistance sociale	D139444	4.0 0.7	4.1 2.7	4.2 3.4	4.3 3.4	4.2 0.6	4.3 8.5	4.3 8.6	4.3 3.2	4.2 -0.5	4.1 4.0	4.2 2.4	4.1 0.9	12.4
11 Federal government public administration Administration publique fédérale	D139445	3.7 -41.7	4.0 -3.1	4.2 -10.5	4.4 -6.2	4.4 -8.6	3.9 -20.6	4.1 5.6	4.0 5.9	5.0 32.7	4.1 13.3	4.1 10.7	4.0 10.6	12.2
12 Provincial and territorial public administration Administrations publiques provinciales et territoriales	D139446	6.5 0.6	6.6 -3.3	6.7 -0.4	6.8 -3.8	6.8 -0.5	6.7 -2.4	6.8 3.8	6.7 3.1	6.7 5.7	6.7 1.9	7.1 9.8	6.7 3.8	20.5
13 Local public administration Administrations publiques locales	D139447	1.5 8.9	1.5 0.8	1.5 -1.7	1.5 -2.0	1.6 -9.6	1.5 4.4	1.5 3.8	1.6 3.1	1.6 1.0	1.6 6.8	1.6 8.0	1.5 4.1	4.7
14 Wages and salaries Salaires et traitements	D139448	46.3 -4.2	49.6 2.0	53.4 -1.7	52.4 -2.6	53.3 -1.5	51.8 -2.3	52.6 0.8	51.6 4.6	52.9 6.0	49.0 8.0	49.6 6.1	48.6 4.4	147.3
15 Supplementary labour income Revenu supplémentaire du travail	D139449	6.4 -0.6	6.9 1.0	7.4 -2.6	7.3 -5.1	7.4 -3.6	7.2 -3.5	7.4 -1.8	7.2 2.8	7.3 4.4	6.8 5.4	6.9 5.9	6.8 4.6	20.5
16 Labour income Revenu du travail	D139450	52.7 -3.8	56.6 1.9	60.9 -1.8	59.7 -3.1	60.7 -1.6	59.0 -2.4	60.2 0.4	58.9 4.4	60.2 5.6	55.8 5.9	56.5 6.1	55.4 4.5	167.8



**Table 2. Wages and Salaries and Supplementary Labour Income**  
**Tableau 2. Salaires et traitements et revenu supplémentaire du travail**

## Northwest Territories

## Territoires du Nord-Ouest

Not seasonally adjusted data, millions of dollars  
 Données non désaisonnalisées, millions de dollars

	CANSIM	2001										2002			YTD AAD
		A	M	J	J	A	S	O	N	D	J	F	M		
1 All goods-producing industries Ensemble des industries de biens	D139451	20.9 30.0	22.9 36.5	27.4 36.8	29.9 41.2	32.0 41.1	31.6 38.9	29.7 36.9	26.8 38.8	25.1 33.4	20.1 25.5	20.8 10.3	22.5 18.5	63.4	
2 of which: Construction dont: Construction	D139452	13.9 39.0	14.5 48.7	17.2 45.4	19.9 51.8	21.2 53.7	21.4 47.6	20.5 39.3	18.0 38.2	16.2 33.2	12.8 26.2	13.1 13.4	14.5 19.3	40.4	
3 All services-producing industries Ensemble des industries de services	D139453	68.7 4.3	69.8 10.2	71.8 9.2	69.6 7.4	70.8 8.7	68.8 5.5	70.5 8.7	71.7 11.0	73.5 10.8	72.6 7.8	74.1 7.2	74.9 8.4	221.7	
4 Trade Commerce	D139454	5.3 5.5	5.9 13.8	6.1 11.8	6.0 5.3	5.7 6.0	5.3 6.1	5.3 7.3	5.6 9.2	5.8 9.3	5.2 1.7	5.4 -4.9	5.5 2.5	16.1	
5 Transportation and storage Transport et entreposage	D139455	6.2 14.4	6.5 17.0	6.6 23.2	6.2 14.1	6.4 17.2	6.2 13.9	6.4 18.2	6.3 20.8	6.3 16.1	6.4 6.7	6.7 3.8	6.9 5.8	20.0	
6 Information and cultural industries Industrie de l'information et industrie culturelle	D139456	2.3 15.2	2.4 15.7	2.4 11.0	2.4 11.1	2.5 11.3	2.5 13.3	2.5 18.0	2.6 8.7	2.6 5.9	2.7 14.3	2.9 19.3	2.6 10.2	8.2	
7 Finance, real estate and company management Finance, services immobiliers et gestion d'entreprises	D139457	8.9 12.0	8.5 7.2	8.5 1.2	8.3 -0.3	8.5 1.5	8.3 -4.0	8.3 3.5	8.4 8.3	8.9 3.6	8.9 2.9	9.2 6.9	9.7 11.3	27.8	
8 Professional and personal services industries Services professionnels et personnels	D139458	13.5 21.9	13.6 26.1	14.6 24.7	14.5 25.5	15.1 29.9	14.6 20.8	15.0 21.9	14.9 24.2	15.5 22.2	15.3 20.1	15.8 22.2	15.7 13.7	46.8	
9 Educational services Services d'enseignement	D139459	7.7 1.6	7.4 3.8	7.6 3.3	6.1 0.3	6.0 0.3	6.2 -2.9	7.0 -0.5	7.7 2.1	7.4 -0.3	7.7 -1.9	8.0 -2.5	8.2 -4.2	23.9	
10 Health care and social assistance Soins de santé et assistance sociale	D139460	7.2 1.6	7.3 1.9	7.6 4.8	7.7 2.3	7.8 7.0	7.9 5.4	7.8 13.7	8.2 13.1	8.2 15.5	8.1 13.3	8.1 12.5	8.1 10.5	24.3	
11 Federal government public administration Administration publique fédérale	D139461	6.3 -27.9	6.5 6.7	6.4 2.7	6.5 -0.0	6.7 -2.3	6.3 -11.3	6.4 -2.4	6.4 2.4	7.1 14.2	6.5 5.1	6.4 -1.0	6.5 ..	19.4	
12 Provincial and territorial public administration Administrations publiques provinciales et territoriales	D139462	8.7 0.3	9.0 0.0	9.1 0.3	9.1 2.7	9.1 2.6	8.9 6.6	8.9 2.9	8.9 6.6	9.0 5.6	8.9 4.4	9.0 3.9	9.0 3.8	26.9	
13 Local public administration Administrations publiques locales	D139463	2.6 11.3	2.7 11.1	2.8 6.1	2.8 4.6	3.0 -2.2	2.7 4.7	2.7 -1.3	2.8 3.7	2.8 4.2	2.8 3.6	2.8 5.2	2.8 5.9	8.4	
14 Wages and salaries Salaires et traitements	D139464	89.7 8.3	92.7 15.7	99.2 15.7	99.5 15.7	102.8 17.0	100.4 14.2	100.2 15.8	98.6 17.4	98.7 15.6	92.7 11.2	94.9 7.9	97.4 9.0	285.0	
15 Supplementary labour income Revenu supplémentaire du travail	D139465	9.6 8.9	9.9 11.2	10.6 13.1	10.6 11.2	10.9 11.6	10.7 11.4	10.8 11.3	10.6 11.3	10.7 14.8	10.1 15.4	10.4 10.9	10.7 13.3	31.2	
16 Labour income Revenu du travail	D139466	99.2 9.3	102.6 15.2	109.7 15.4	110.1 15.3	113.7 16.5	111.1 13.9	111.0 15.3	109.2 18.8	109.4 15.7	102.9 11.6	105.3 8.2	108.0 9.4	316.2	

**Table 2. Wages and Salaries and Supplementary Labour Income**  
**Tableau 2. Salaires et traitements et revenu supplémentaire du travail**

## Nunavut

Not seasonally adjusted data, millions of dollars  
 Données non désaisonnalisées, millions de dollars

	CANSIM	2001										2002			YTD AAD
		A	M	J	J	A	S	O	N	D	J	F	M		
1 Wages and salaries Salaires et traitements	D139467	36.4 8.9	36.6 6.5	37.6 6.5	35.9 1.4	37.3 3.3	37.6 3.8	39.3 5.9	38.7 5.5	40.1 10.4	38.0 4.9	37.7 4.0	38.3 4.1	114.0	
2 Supplementary labour income Revenu supplémentaire du travail	D139468	5.2 16.7	5.2 16.3	5.3 8.2	5.1 6.2	5.3 6.3	5.3 -3.1	5.5 -4.0	5.4 -0.9	5.7 8.8	5.4 3.5	5.4 2.7	5.5 3.4	16.2	
3 Labour income Revenu du travail	D139469	41.6 9.8	41.8 7.6	42.9 6.7	40.9 2.0	42.5 3.8	42.8 2.9	44.8 4.6	44.1 4.7	45.8 8.9	43.5 4.7	43.0 3.8	43.8 4.0	130.3	

**Table 2. Wages and Salaries and Supplementary Labour Income**  
**Tableau 2. Salaires et traitements et revenu supplémentaire du travail**

Outside Canada  
 Extérieur du Canada

Not seasonally adjusted data, millions of dollars  
 Données non désaisonnalisées, millions de dollars

	CANSIM	2001					2002					YTD AAD		
		A	M	J	J	A	S	O	N	D	J		F	M
1 Wages and salaries <i>Salaires et traitements</i>	D139470	20.2 -11.2	20.5 5.5	20.5 5.2	20.9 5.3	21.7 10.3	20.6 -2.6	20.2 2.4	19.8 -2.8	21.7 8.7	20.7 4.7	20.4 4.0	20.9 -10.0	61.9
2 Supplementary labour income <i>Revenu supplémentaire du travail</i>	D139471	3.3 -3.5	3.4 3.7	3.4 4.4	3.5 3.9	3.6 9.6	3.4 4.9	3.4 2.8	3.3 -4.2	3.6 9.7	3.5 5.5	3.4 4.5	3.5 -10.8	10.3
3 Labour income <i>Revenu du travail</i>	D139472	23.5 -10.2	23.9 5.2	23.9 5.1	24.3 5.1	25.3 10.2	24.1 -1.6	23.6 2.5	23.1 -3.0	25.3 8.9	24.1 4.8	23.8 4.1	24.3 -10.1	72.2



System of National Accounts

# Estimates of labour income

Monthly Estimates

March 2002

Part II – Analytical Document

Système de comptabilité nationale

# Estimations du revenu du travail

Estimations mensuelles

Mars 2002

Partie II – Document analytique

Published by authority of the Minister  
responsible for Statistics Canada

Publication autorisée par le ministre  
responsable de Statistique Canada

© Minister of Industry, 2002

© Ministre de l'industrie, 2002

All rights reserved. No part of this publication may be reproduced, stored in a retrieval system or transmitted in any form or by any means, electronic, mechanical, photocopying, recording or otherwise without prior written permission from Licence Services, Marketing Division, Statistics Canada, Ottawa, Ontario, Canada K1A 0T6.

Tous droits réservés. Il est interdit de reproduire ou de transmettre le contenu de la présente publication, sous quelque forme ou par quelque moyen que ce soit, enregistrement sur support magnétique, reproduction électronique, mécanique, photographique, ou autre, ou de l'emmagasiner dans un système de recouvrement sans l'autorisation écrite au préalable des Services de concession des droits de licence, Division du marketing, Statistique Canada, Ottawa, Ontario, Canada K1A 0T6.

May 2002

Mai 2002

Ottawa

Ottawa

## Note of Appreciation

*Canada owes the success of its statistical system to a long-standing partnership between Statistics Canada, the citizens of Canada, its businesses, governments and other institutions. Accurate and timely statistical information could not be produced without their continued cooperation and goodwill.*

## Note de reconnaissance

*Le succès du système statistique du Canada repose sur un partenariat bien établi entre Statistique Canada et la population, les entreprises, les administrations canadiennes et les autres organismes. Sans cette collaboration et cette bonne volonté, il serait impossible de produire des statistiques précises et actuelles.*



Statistics Canada  
Statistique Canada

Canada

## Symbols

The following standard symbols are used in this document:

- .. figures not available.
- ... figures not appropriate or not applicable.
- nil or zero.

## Abbreviations

The following standard abbreviations are used in this document:

CAN.	Canada
NFLD.-LAB.	Newfoundland and Labrador
P.E.I.	Prince Edward Island
N.S.	Nova Scotia
N.B.	New Brunswick
QUE.	Quebec
ONT.	Ontario
MAN.	Manitoba
SASK.	Saskatchewan
ALTA.	Alberta
B.C.	British Columbia
YUKON	Yukon
N.W.T.	Northwest Territories
NU.	Nunavut
N.N.	Northwest Territories and Nunavut
O.C.	Outside Canada

## To Order

To order, call 613-951-3640 and ask for the client services officer, or complete the order form provided at the end of this document. For information on the content, call the same number and ask for the information officer.

## Signes conventionnels

Les signes conventionnels suivants sont employés uniformément dans ce document:

- .. nombres indisponibles.
- ... n'ayant lieu de figurer.
- néant ou zéro.

## Abréviations

Les abréviations suivantes sont employées uniformément dans ce document:

CAN.	Canada
T.-N.-L.	Terre-Neuve-et-Labrador
Î.P.-É.	Île-du-Prince-Édouard
N.-É.	Nouvelle-Écosse
N.-B.	Nouveau-Brunswick
QUÉ.	Québec
ONT.	Ontario
MAN.	Manitoba
SASK.	Saskatchewan
ALB.	Alberta
C.-B.	Colombie-Britannique
YUKON	Yukon
T.N.-O	Territoires du Nord-Ouest
NU.	Nunavut
N.N.	Territoires du Nord-Ouest et Nunavut
E.C.	Extérieur du Canada

## Pour commander

Pour commander, appelez au 613-951-3640 et demandez la responsable des services aux clients, ou remplir le bon de commande ci-joint. Pour de l'information sur le contenu, appelez le même numéro et demandez l'agent d'information.

**Table of Contents**

Page	
2	Total wages and salaries, all industries, seasonally adjusted
4	Supplementary labour income, all industries, seasonally adjusted
6	Total labour income, all industries, seasonally adjusted
8	Wages and salaries, all goods-producing industries, not seasonally adjusted
10	Wages and salaries, agriculture, forestry, fishing and hunting, not seasonally adjusted
12	Wages and salaries, mining and oil and gas extraction, not seasonally adjusted
14	Wages and salaries, manufacturing, not seasonally adjusted
16	Wages and salaries, construction, not seasonally adjusted
18	Wages and salaries, utilities, not seasonally adjusted
20	Wages and salaries, all services-producing industries, not seasonally adjusted
22	Wages and salaries, trade, not seasonally adjusted
24	Wages and salaries, transportation and storage, not seasonally adjusted
26	Wages and salaries, information and cultural industries, not seasonally adjusted
28	Wages and salaries, finance, real estate and company management, not seasonally adjusted
30	Wages and salaries, professional and personal services industries, not seasonally adjusted
32	Wages and salaries, educational services, not seasonally adjusted
34	Wages and salaries, health care and social assistance, not seasonally adjusted
36	Wages and salaries, federal government public administration, not seasonally adjusted
38	Wages and salaries, provincial and territorial public administration, not seasonally adjusted
40	Wages and salaries, local public administration, not seasonally adjusted
42	Total wages and salaries, all industries, not seasonally adjusted
44	Supplementary labour income, all industries, not seasonally adjusted
46	Total labour income, all industries, not seasonally adjusted
50	Total wages and salaries, all industries, seasonally adjusted - Canada
51	Supplementary labour income, all industries, seasonally adjusted - Canada
52	Total labour income, all industries, seasonally adjusted - Canada

**Table des matières**

Page	
2	Ensemble salaires et traitements, ensemble des industries, désaisonnalisés
4	Revenu supplémentaire du travail, ensemble des industries, désaisonnalisés
6	Ensemble revenu du travail, ensemble des industries, désaisonnalisés
8	Salaires et traitements, ensemble des industries de biens, non désaisonnalisés
10	Salaires et traitements, agriculture, foresterie, pêche et chasse, non désaisonnalisés
12	Salaires et traitements, extraction minière et extraction de pétrole et de gaz, non désaisonné
14	Salaires et traitements, fabrication, non désaisonnalisés
16	Salaires et traitements, construction, non désaisonnalisés
18	Salaires et traitements, services publics, non désaisonnalisés
20	Salaires et traitements, ensemble des industries de services, non désaisonnalisés
22	Salaires et traitements, commerce, non désaisonnalisés
24	Salaires et traitements, transport et entreposage, non désaisonnalisés
26	Salaires et traitements, industrie de l'information et industrie culturelle, non désaisonnalisés
28	Salaires et traitements, finance, services immobiliers et gestion d'entreprises, non désaisonnalisés
30	Salaires et traitements, services professionnels et personnels, non désaisonnalisés
32	Salaires et traitements, services d'enseignement, non désaisonnalisés
34	Salaires et traitements, soins de santé et assistance sociale, non désaisonnalisés
36	Salaires et traitements, administration publique fédérale, non désaisonnalisés
38	Salaires et traitements, administrations publiques provinciales et territoriales, non désaisonné
40	Salaires et traitements, administrations publiques locales, non désaisonnalisés
42	Ensemble salaires et traitements, ensemble des industries, non désaisonnalisés
44	Revenu supplémentaire du travail, ensemble des industries, non désaisonnalisés
46	Ensemble revenu du travail, ensemble des industries, non désaisonnalisés
50	Ensemble salaires et traitements, ensemble des industries, désaisonnalisés - Canada
51	Revenu supplémentaire du travail, ensemble des industries, désaisonnalisés - Canada
52	Ensemble revenu du travail, ensemble des industries, désaisonnalisés - Canada



**Analytical Tables**

**Tableaux analytiques**

**Total wages and salaries, all industries, seasonally adjusted**  
**Ensemble salaires et traitements, ensemble des industries, désaisonnalisés**

Level  
Niveau  
Millions of dollars  
Millions de dollars

		2001					2002						
		A	M	J	J	A	S	O	N	D	J	F	M
CAN.	CAN.	41,904.8	42,036.0	42,061.8	42,021.5	42,078.3	42,065.4	42,214.7	42,381.7	42,875.6	42,918.7	43,015.7	43,030.4
NFLD.-LAB.	T.-N.-L.	454.7	472.9	473.4	467.4	472.0	466.9	472.1	481.3	489.1	490.0	487.9	487.7
PE.I.	Î.-P.-É.	130.1	130.7	133.6	131.8	134.3	133.3	137.0	139.4	142.5	140.5	138.9	137.2
N.S.	N.-É.	980.3	988.6	990.5	980.3	985.6	990.1	1,007.6	1,019.3	1,043.0	1,024.3	1,028.8	1,013.7
N.B.	N.-B.	810.4	815.8	811.0	789.2	797.7	798.2	811.3	828.5	841.5	833.2	828.2	829.3
QUE.	QUÉ.	8,930.7	8,936.4	8,943.8	8,940.0	8,962.5	8,988.8	9,023.8	9,044.6	9,182.0	9,203.3	9,209.1	9,236.2
ONT.	ONT.	18,094.8	18,122.4	18,149.9	18,196.5	18,184.6	18,157.2	18,178.2	18,196.1	18,363.6	18,373.8	18,500.7	18,500.2
MAN.	MAN.	1,283.1	1,290.0	1,298.3	1,292.2	1,299.8	1,301.0	1,307.7	1,317.1	1,341.0	1,332.7	1,340.7	1,337.8
SASK.	SASK.	1,003.3	1,009.4	1,007.7	998.8	1,001.4	1,001.9	1,015.2	1,022.8	1,039.2	1,029.1	1,027.4	1,021.3
ALTA.	ALB.	4,892.0	4,920.1	4,912.3	4,902.9	4,910.3	4,923.9	4,956.5	4,996.2	5,052.0	5,104.8	5,064.3	5,103.6
B.C.	C.-B.	5,126.2	5,147.5	5,138.1	5,121.5	5,124.3	5,100.0	5,098.3	5,126.6	5,166.3	5,175.7	5,179.8	5,151.7
YUKON	YUKON	49.3	50.1	49.5	48.3	49.4	49.3	50.7	52.3	53.7	53.1	53.2	52.3
N.N.	N.N.	129.5	131.7	133.4	132.0	135.0	134.4	136.1	137.6	139.8	137.1	136.1	138.8
O.C.	E.C.	20.2	20.4	20.4	20.6	21.4	20.4	20.3	20.0	21.9	21.0	20.6	20.7

Percentage change, preceding period  
Variation en pourcentage, période précédente  
Percentage  
Pourcentage

		2001					2002						
		A	M	J	J	A	S	O	N	D	J	F	M
CAN.	CAN.	-0.0	0.3	0.1	-0.1	0.1	-0.0	0.4	0.4	1.2	0.1	0.2	0.0
NFLD.-LAB.	T.-N.-L.	-2.1	4.0	0.1	-1.3	1.0	-1.1	1.1	1.9	1.6	0.2	-0.4	-0.0
PE.I.	Î.-P.-É.	-1.4	0.4	2.2	-1.4	1.9	-0.7	2.7	1.7	2.3	-1.5	-1.1	-1.3
N.S.	N.-É.	-1.2	0.8	0.2	-1.0	0.5	0.5	1.8	1.2	2.3	-1.8	0.4	-1.5
N.B.	N.-B.	-0.8	0.7	-0.6	-2.7	1.1	0.1	1.6	2.1	1.6	-1.0	-0.6	0.1
QUE.	QUÉ.	-0.2	0.1	0.1	-0.0	0.3	0.3	0.4	0.2	1.5	0.2	0.1	0.3
ONT.	ONT.	0.4	0.2	0.2	0.3	-0.1	-0.2	0.1	0.1	0.9	0.1	0.7	-0.0
MAN.	MAN.	-0.7	0.5	0.6	-0.5	0.6	0.1	0.5	0.7	1.8	-0.6	0.6	-0.2
SASK.	SASK.	-0.7	0.6	-0.2	-0.9	0.3	0.0	1.3	0.8	1.6	-1.0	-0.2	-0.6
ALTA.	ALB.	0.7	0.6	-0.2	-0.2	0.2	0.3	0.7	0.8	1.1	1.0	-0.8	0.8
B.C.	C.-B.	-0.6	0.4	-0.2	-0.3	0.1	-0.5	-0.0	0.6	0.8	0.2	0.1	-0.5
YUKON	YUKON	-0.9	1.6	-1.2	-2.4	2.3	-0.3	2.9	3.0	2.8	-1.1	0.1	-1.6
N.N.	N.N.	0.5	1.7	1.3	-1.1	2.2	-0.4	1.2	1.1	1.6	-1.9	-0.7	2.0
O.C.	E.C.	-12.1	0.9	-0.0	1.3	3.4	-4.5	-0.6	-1.4	9.7	-4.3	-1.8	0.5

Provincial distribution  
Répartition provinciale  
Percentage  
Pourcentage

		2001					2002						
		A	M	J	J	A	S	O	N	D	J	F	M
CAN.	CAN.	100.0	100.0	100.0	100.0	100.0	100.0	100.0	100.0	100.0	100.0	100.0	100.0
NFLD.-LAB.	T.-N.-L.	1.1	1.1	1.1	1.1	1.1	1.1	1.1	1.1	1.1	1.1	1.1	1.1
PE.I.	Î.-P.-É.	0.3	0.3	0.3	0.3	0.3	0.3	0.3	0.3	0.3	0.3	0.3	0.3
N.S.	N.-É.	2.3	2.4	2.4	2.3	2.3	2.4	2.4	2.4	2.4	2.4	2.4	2.4
N.B.	N.-B.	1.9	1.9	1.9	1.9	1.9	1.9	1.9	2.0	2.0	1.9	1.9	1.9
QUE.	QUÉ.	21.3	21.3	21.3	21.3	21.3	21.4	21.4	21.3	21.4	21.4	21.4	21.5
ONT.	ONT.	43.2	43.1	43.2	43.3	43.2	43.2	43.1	42.9	42.8	42.8	43.0	43.0
MAN.	MAN.	3.1	3.1	3.1	3.1	3.1	3.1	3.1	3.1	3.1	3.1	3.1	3.1
SASK.	SASK.	2.4	2.4	2.4	2.4	2.4	2.4	2.4	2.4	2.4	2.4	2.4	2.4
ALTA.	ALB.	11.7	11.7	11.7	11.7	11.7	11.7	11.7	11.8	11.8	11.9	11.8	11.9
B.C.	C.-B.	12.2	12.2	12.2	12.2	12.2	12.1	12.1	12.1	12.0	12.1	12.0	12.0
YUKON	YUKON	0.1	0.1	0.1	0.1	0.1	0.1	0.1	0.1	0.1	0.1	0.1	0.1
N.N.	N.N.	0.3	0.3	0.3	0.3	0.3	0.3	0.3	0.3	0.3	0.3	0.3	0.3
O.C.	E.C.	0.0	0.0	0.0	0.0	0.1	0.0	0.0	0.0	0.1	0.0	0.0	0.0



**Total wages and salaries, all industries, seasonally adjusted**  
**Ensemble salaires et traitements, ensemble des industries, désaisonnalisés**

Percentage change, preceding period  
 Variation en pourcentage, période précédente

Canada

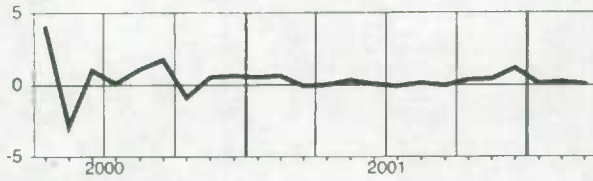

Manitoba

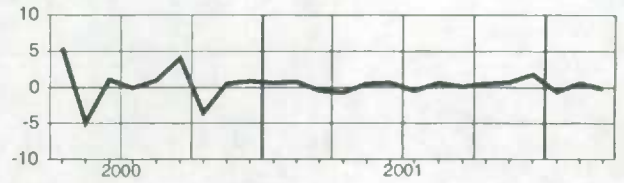

Newfoundland and Labrador  
Terre-Neuve-et-Labrador

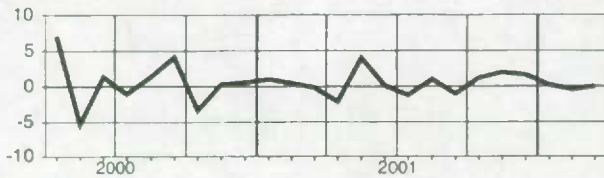

Saskatchewan

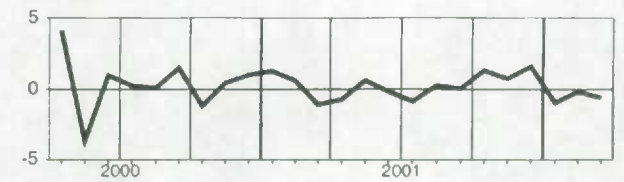

Prince Edward Island  
Île-du-Prince-Édouard

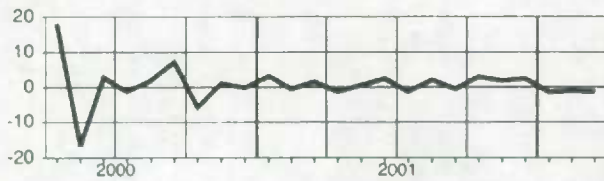

Alberta

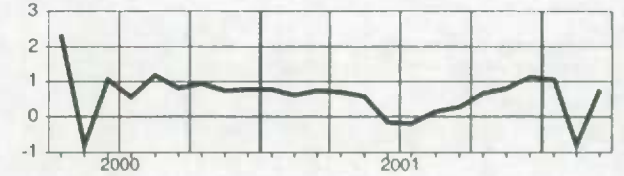

Nova Scotia  
Nouvelle-Écosse

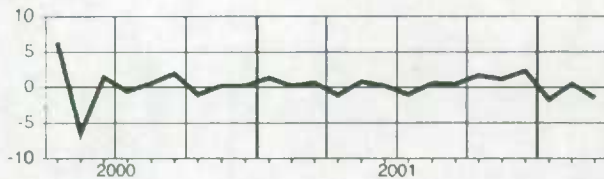

British Columbia  
Colombie-Britannique

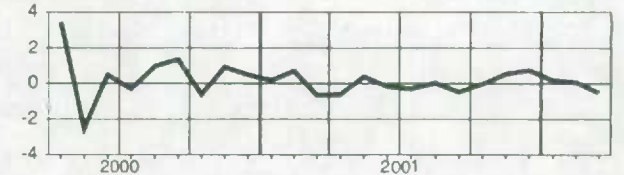

New Brunswick  
Nouveau-Brunswick

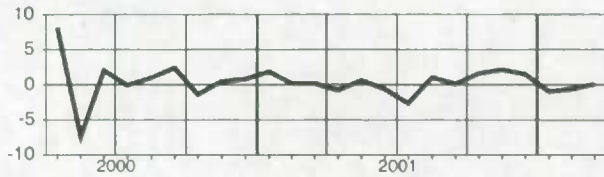

Yukon

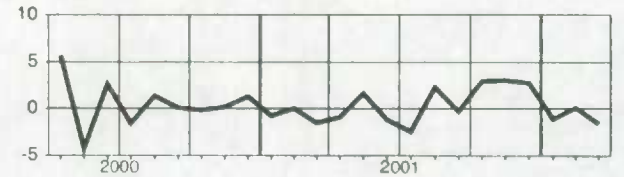

Quebec  
Québec

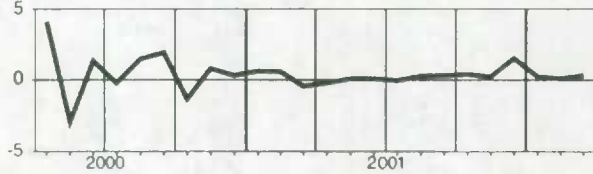

Northwest Territories and Nunavut  
Territoires du Nord-Ouest et Nunavut

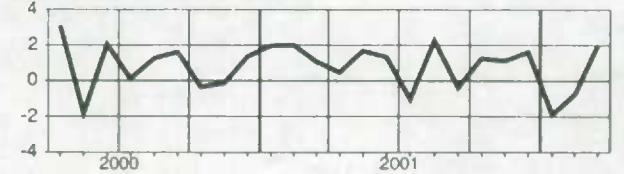

Ontario

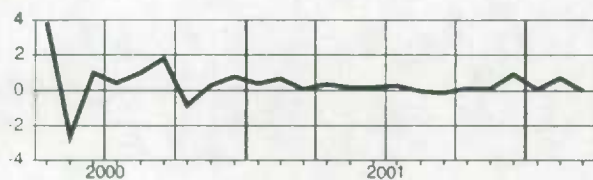

**Supplementary labour income, all industries, seasonally adjusted**  
**Revenu supplémentaire du travail, ensemble des industries, désaisonnalisés**

Level  
Niveau  
Millions of dollars  
Millions de dollars

		2001					2002						
		A	M	J	J	A	S	O	N	D	J	F	M
CAN.	CAN.	5,289.3	5,308.0	5,318.9	5,306.4	5,309.6	5,304.8	5,317.6	5,337.0	5,366.4	5,381.8	5,393.8	5,395.7
NFLD.-LAB.	T.-N.-L.	72.2	75.2	75.1	74.4	74.9	74.0	75.3	76.5	77.1	77.3	77.2	77.1
P.E.I.	Î.-P.-É.	18.2	18.2	18.6	18.5	19.0	18.8	19.5	19.8	20.1	19.9	19.8	19.6
N.S.	N.-É.	136.3	138.1	138.9	137.5	138.9	139.7	141.6	143.2	145.1	142.9	143.4	141.2
N.B.	N.-B.	107.7	109.1	109.8	107.3	108.6	108.7	110.5	112.1	113.0	111.8	111.4	111.4
QUE.	QUÉ.	1,187.7	1,190.6	1,194.9	1,190.8	1,192.8	1,196.5	1,199.9	1,203.1	1,209.6	1,215.8	1,217.3	1,221.2
ONT.	ONT.	2,237.1	2,240.0	2,239.9	2,239.5	2,236.3	2,230.6	2,230.5	2,233.1	2,241.3	2,250.9	2,261.3	2,261.4
MAN.	MAN.	174.3	175.7	177.2	176.8	177.7	177.7	178.5	179.9	181.9	181.5	182.3	182.2
SASK.	SASK.	132.1	132.5	132.7	132.3	132.6	132.6	134.1	135.0	136.3	134.9	134.9	134.8
ALTA.	ALB.	511.5	514.6	516.2	514.7	515.5	517.6	519.1	523.0	526.6	530.6	530.6	533.1
B.C.	C.-B.	686.7	688.1	689.9	689.2	687.2	682.9	682.4	684.8	686.8	689.1	688.4	686.4
YUKON	YUKON	6.9	7.0	6.9	6.7	6.9	6.8	7.1	7.4	7.4	7.4	7.4	7.3
N.N.	N.N.	15.2	15.4	15.6	15.3	15.6	15.5	15.7	15.9	16.6	16.4	16.3	16.6
O.C.	E.C.	3.4	3.4	3.4	3.4	3.6	3.4	3.4	3.3	3.6	3.5	3.5	3.4

Percentage change, preceding period  
Variation en pourcentage, période précédente  
Percentage  
Pourcentage

		2001					2002						
		A	M	J	J	A	S	O	N	D	J	F	M
CAN.	CAN.	-0.0	0.4	0.2	-0.2	0.1	-0.1	0.2	0.4	0.5	0.3	0.2	0.0
NFLD.-LAB.	T.-N.-L.	-2.2	4.1	-0.1	-0.9	0.6	-1.2	1.8	1.6	0.8	0.2	-0.1	-0.1
P.E.I.	Î.-P.-É.	-2.4	-0.0	2.3	-0.3	2.4	-1.1	3.8	1.5	1.8	-1.3	-0.5	-0.9
N.S.	N.-É.	-0.9	1.3	0.6	-1.0	1.0	0.5	1.4	1.2	2.0	-2.2	0.4	-1.6
N.B.	N.-B.	-0.7	1.3	0.6	-2.3	1.3	0.1	1.7	1.5	0.8	-1.1	-0.4	0.0
QUE.	QUÉ.	-0.3	0.2	0.4	-0.3	0.2	0.3	0.3	0.3	0.5	0.5	0.1	0.3
ONT.	ONT.	0.4	0.1	-0.0	-0.0	-0.1	-0.3	-0.0	0.1	0.4	0.4	0.5	0.0
MAN.	MAN.	-0.7	0.8	0.8	-0.2	0.5	0.0	0.5	0.8	1.1	-0.2	0.5	-0.0
SASK.	SASK.	-0.5	0.3	0.1	-0.3	0.3	-0.0	1.2	0.7	0.9	-1.0	0.0	-0.1
ALTA.	ALB.	0.5	0.6	0.3	-0.3	0.2	0.4	0.3	0.7	0.7	0.8	-0.0	0.5
B.C.	C.-B.	-0.4	0.2	0.2	-0.1	-0.3	-0.6	-0.1	0.4	0.3	0.3	-0.1	-0.3
YUKON	YUKON	-1.3	1.5	-1.0	-2.6	2.2	-0.2	3.6	4.2	0.9	-0.8	-0.0	-1.4
N.N.	N.N.	1.1	1.3	0.8	-1.8	2.2	-0.8	1.1	1.6	4.1	-0.8	-0.9	1.6
O.C.	E.C.	-12.6	1.4	-0.1	0.6	5.4	-5.2	-0.8	-4.4	10.6	-2.2	-1.4	-0.8

Provincial distribution  
Répartition provinciale  
Percentage  
Pourcentage

		2001					2002						
		A	M	J	J	A	S	O	N	D	J	F	M
CAN.	CAN.	100.0	100.0	100.0	100.0	100.0	100.0	100.0	100.0	100.0	100.0	100.0	100.0
NFLD.-LAB.	T.-N.-L.	1.4	1.4	1.4	1.4	1.4	1.4	1.4	1.4	1.4	1.4	1.4	1.4
P.E.I.	Î.-P.-É.	0.3	0.3	0.3	0.3	0.4	0.4	0.4	0.4	0.4	0.4	0.4	0.4
N.S.	N.-É.	2.6	2.6	2.6	2.6	2.6	2.6	2.7	2.7	2.7	2.7	2.7	2.6
N.B.	N.-B.	2.0	2.1	2.1	2.0	2.0	2.0	2.1	2.1	2.1	2.1	2.1	2.1
QUE.	QUÉ.	22.5	22.4	22.5	22.4	22.5	22.6	22.6	22.5	22.5	22.6	22.6	22.6
ONT.	ONT.	42.3	42.2	42.1	42.2	42.1	42.0	41.9	41.8	41.8	41.8	41.9	41.9
MAN.	MAN.	3.3	3.3	3.3	3.3	3.3	3.3	3.4	3.4	3.4	3.4	3.4	3.4
SASK.	SASK.	2.5	2.5	2.5	2.5	2.5	2.5	2.5	2.5	2.5	2.5	2.5	2.5
ALTA.	ALB.	9.7	9.7	9.7	9.7	9.7	9.8	9.8	9.8	9.8	9.9	9.8	9.9
B.C.	C.-B.	13.0	13.0	13.0	13.0	12.9	12.9	12.8	12.8	12.8	12.8	12.8	12.7
YUKON	YUKON	0.1	0.1	0.1	0.1	0.1	0.1	0.1	0.1	0.1	0.1	0.1	0.1
N.N.	N.N.	0.3	0.3	0.3	0.3	0.3	0.3	0.3	0.3	0.3	0.3	0.3	0.3
O.C.	E.C.	0.1	0.1	0.1	0.1	0.1	0.1	0.1	0.1	0.1	0.1	0.1	0.1

**Supplementary labour income, all industries, seasonally adjusted**  
**Revenu supplémentaire du travail, ensemble des industries, désaisonnalisés**

Percentage change, preceding period  
 Variation en pourcentage, période précédente

**Canada**

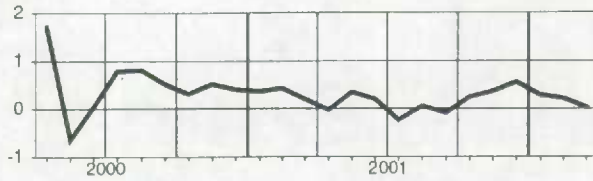

**Manitoba**

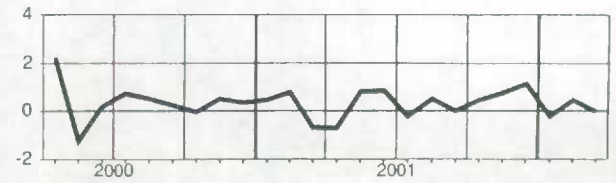

**Newfoundland and Labrador**  
**Terre-Neuve-et-Labrador**

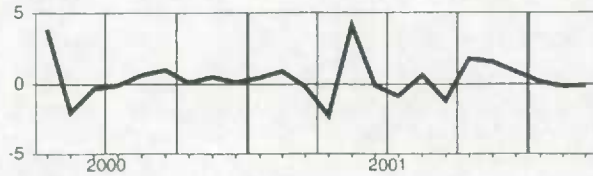

**Saskatchewan**

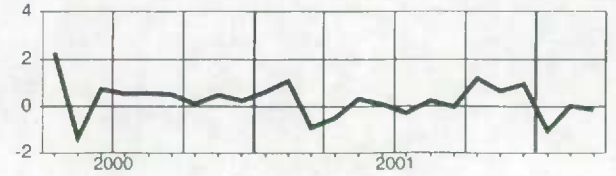

**Prince Edward Island**  
**Île-du-Prince-Édouard**

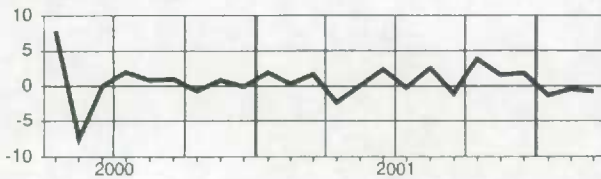

**Alberta**

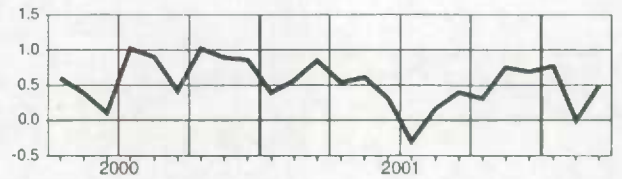

**Nova Scotia**  
**Nouvelle-Écosse**

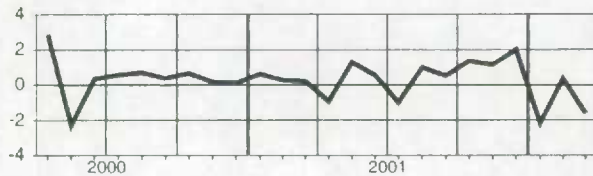

**British Columbia**  
**Colombie-Britannique**

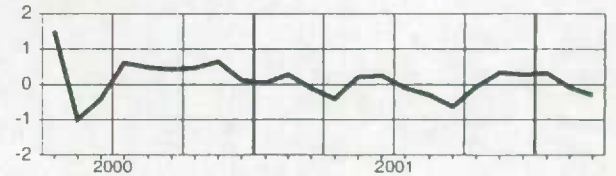

**New Brunswick**  
**Nouveau-Brunswick**

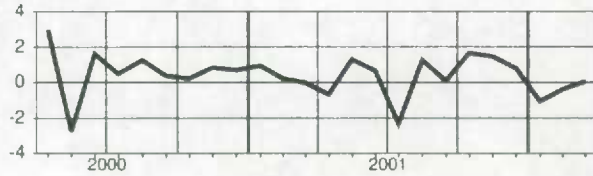

**Yukon**

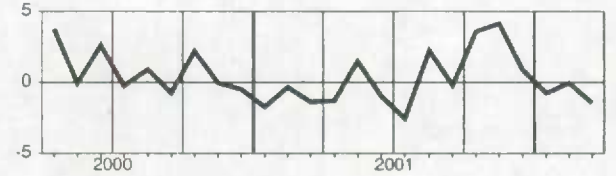

**Quebec**  
**Québec**

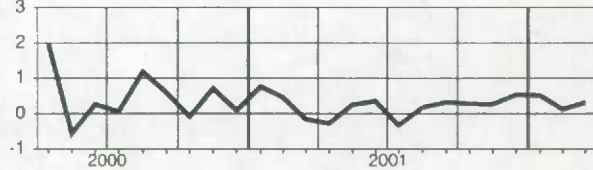

**Northwest Territories and Nunavut**  
**Territoires du Nord-Ouest et Nunavut**

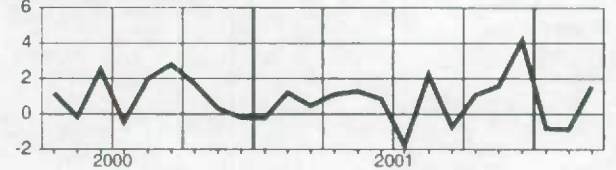

**Ontario**

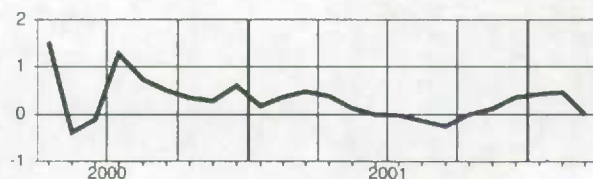

### Total labour income, all industries, seasonally adjusted Ensemble revenu du travail, ensemble des industries, désaisonnalisés

## Level

## Niveau

Millions of dollars

Millions de dollars

		2001								2002			
		A	M	J	J	A	S	O	N	D	J	F	M
CAN.	CAN.	47,194.0	47,343.9	47,380.7	47,327.8	47,387.9	47,370.3	47,532.3	47,718.7	48,241.9	48,300.5	48,409.5	48,426.1
NFLD.-LAB.	T.-N.-L.	526.9	548.1	548.5	541.8	546.9	540.9	547.4	557.8	566.2	567.3	565.0	564.8
PE.I.	Î.-P.-É.	148.3	148.9	152.2	150.3	153.2	152.1	156.5	159.1	162.7	160.3	158.7	156.7
N.S.	N.-É.	1,116.5	1,126.6	1,129.3	1,117.8	1,124.6	1,129.8	1,149.2	1,162.6	1,189.1	1,167.2	1,172.3	1,154.8
N.B.	N.-B.	918.2	924.9	920.8	896.5	906.3	906.9	921.8	940.6	954.5	945.0	939.6	940.7
QUE.	QUÉ.	10,118.5	10,127.0	10,138.7	10,130.8	10,155.3	10,185.4	10,223.7	10,247.7	10,391.6	10,419.1	10,426.4	10,457.4
ONT.	ONT.	20,331.9	20,362.5	20,389.8	20,435.9	20,420.9	20,387.8	20,408.6	20,429.2	20,604.9	20,624.7	20,762.1	20,761.6
MAN.	MAN.	1,457.4	1,465.7	1,475.5	1,468.9	1,477.5	1,478.7	1,486.2	1,496.9	1,522.9	1,514.2	1,523.0	1,520.0
SASK.	SASK.	1,135.4	1,141.9	1,140.3	1,131.1	1,134.0	1,134.5	1,149.3	1,157.8	1,175.4	1,164.0	1,162.3	1,156.0
ALTA.	ALB.	5,403.5	5,434.7	5,428.5	5,417.6	5,425.8	5,441.4	5,475.6	5,519.2	5,578.6	5,635.4	5,594.9	5,636.8
B.C.	C.-B.	5,812.9	5,835.6	5,827.9	5,810.7	5,811.5	5,782.8	5,780.7	5,811.4	5,853.1	5,864.8	5,868.2	5,838.1
YUKON	YUKON	56.2	57.1	56.4	55.0	56.3	56.1	57.8	59.7	61.2	60.5	60.6	59.6
N.N.	N.N.	144.8	147.1	149.0	147.3	150.6	149.9	151.8	153.5	156.4	153.6	152.4	155.4
O.C.	E.C.	23.6	23.8	23.8	24.1	25.0	23.8	23.7	23.2	25.5	24.5	24.1	24.1

## Percentage change, preceding period

## Variation en pourcentage, période précédente

Percentage

Pourcentage

		2001								2002			
		A	M	J	J	A	S	O	N	D	J	F	M
CAN.	CAN.	-0.0	0.3	0.1	-0.1	0.1	-0.0	0.3	0.4	1.1	0.1	0.2	0.0
NFLD.-LAB.	T.-N.-L.	-2.2	4.0	0.1	-1.2	0.9	-1.1	1.2	1.9	1.5	0.2	-0.4	-0.0
PE.I.	Î.-P.-É.	-1.5	0.4	2.2	-1.2	2.0	-0.7	2.9	1.7	2.2	-1.4	-1.0	-1.2
N.S.	N.-É.	-1.1	0.9	0.2	-1.0	0.6	0.5	1.7	1.2	2.3	-1.8	0.4	-1.5
N.B.	N.-B.	-0.8	0.7	-0.4	-2.6	1.1	0.1	1.6	2.0	1.5	-1.0	-0.6	0.1
QUE.	QUÉ.	-0.2	0.1	0.1	-0.1	0.2	0.3	0.4	0.2	1.4	0.3	0.1	0.3
ONT.	ONT.	0.4	0.2	0.1	0.2	-0.1	-0.2	0.1	0.1	0.9	0.1	0.7	-0.0
MAN.	MAN.	-0.7	0.6	0.7	-0.4	0.6	0.1	0.5	0.7	1.7	-0.6	0.6	-0.2
SASK.	SASK.	-0.7	0.6	-0.1	-0.8	0.3	0.0	1.3	0.7	1.5	-1.0	-0.1	-0.5
ALTA.	ALB.	0.7	0.6	-0.1	-0.2	0.2	0.3	0.6	0.8	1.1	1.0	-0.7	0.7
B.C.	C.-B.	-0.6	0.4	-0.1	-0.3	0.0	-0.5	-0.0	0.5	0.7	0.2	0.1	-0.5
YUKON	YUKON	-1.0	1.6	-1.2	-2.4	2.3	-0.3	3.0	3.2	2.5	-1.1	0.1	-1.6
N.N.	N.N.	0.5	1.6	1.3	-1.1	2.2	-0.4	1.2	1.1	1.9	-1.8	-0.8	2.0
O.C.	E.C.	-12.2	1.0	-0.1	1.2	3.7	-4.6	-0.6	-1.8	9.8	-4.0	-1.7	0.3

## Provincial distribution

## Répartition provinciale

Percentage

Pourcentage

		2001								2002			
		A	M	J	J	A	S	O	N	D	J	F	M
CAN.	CAN.	100.0	100.0	100.0	100.0	100.0	100.0	100.0	100.0	100.0	100.0	100.0	100.0
NFLD.-LAB.	T.-N.-L.	1.1	1.2	1.2	1.1	1.2	1.1	1.2	1.2	1.2	1.2	1.2	1.2
PE.I.	Î.-P.-É.	0.3	0.3	0.3	0.3	0.3	0.3	0.3	0.3	0.3	0.3	0.3	0.3
N.S.	N.-É.	2.4	2.4	2.4	2.4	2.4	2.4	2.4	2.4	2.5	2.4	2.4	2.4
N.B.	N.-B.	1.9	2.0	1.9	1.9	1.9	1.9	1.9	2.0	2.0	2.0	1.9	1.9
QUE.	QUÉ.	21.4	21.4	21.4	21.4	21.4	21.5	21.5	21.5	21.5	21.6	21.5	21.6
ONT.	ONT.	43.1	43.0	43.0	43.2	43.1	43.0	42.9	42.8	42.7	42.7	42.9	42.9
MAN.	MAN.	3.1	3.1	3.1	3.1	3.1	3.1	3.1	3.1	3.2	3.1	3.1	3.1
SASK.	SASK.	2.4	2.4	2.4	2.4	2.4	2.4	2.4	2.4	2.4	2.4	2.4	2.4
ALTA.	ALB.	11.4	11.5	11.5	11.4	11.4	11.5	11.5	11.6	11.6	11.7	11.6	11.6
B.C.	C.-B.	12.3	12.3	12.3	12.3	12.3	12.2	12.2	12.2	12.1	12.1	12.1	12.1
YUKON	YUKON	0.1	0.1	0.1	0.1	0.1	0.1	0.1	0.1	0.1	0.1	0.1	0.1
N.N.	N.N.	0.3	0.3	0.3	0.3	0.3	0.3	0.3	0.3	0.3	0.3	0.3	0.3
O.C.	E.C.	0.0	0.1	0.1	0.1	0.1	0.1	0.0	0.0	0.1	0.1	0.0	0.0

**Total labour income, all industries, seasonally adjusted**  
**Ensemble revenu du travail, ensemble des industries, désaisonnalisés**

Percentage change, preceding period  
 Variation en pourcentage, période précédente

Canada

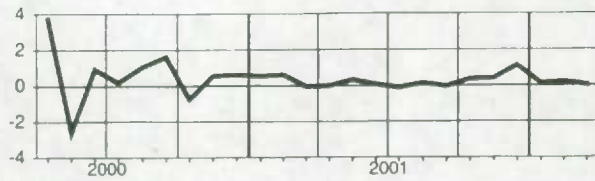

Manitoba

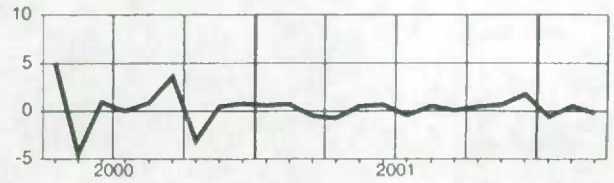

Newfoundland and Labrador  
 Terre-Neuve-et-Labrador

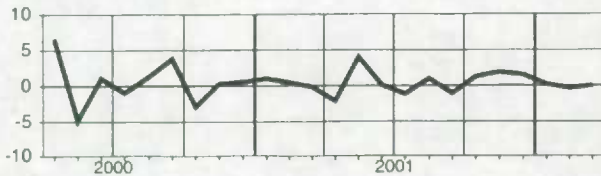

Saskatchewan

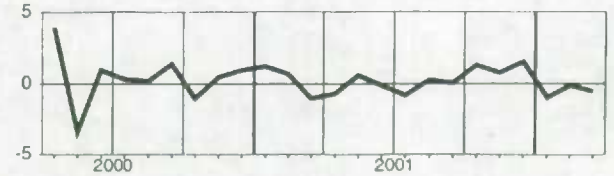

Prince Edward Island  
 Île-du-Prince-Édouard

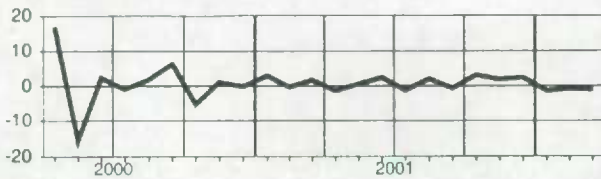

Alberta

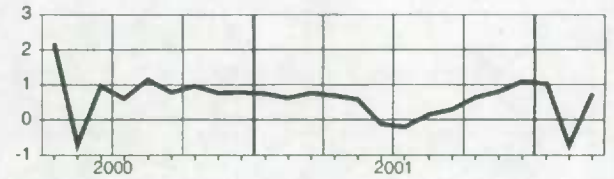

Nova Scotia  
 Nouvelle-Écosse

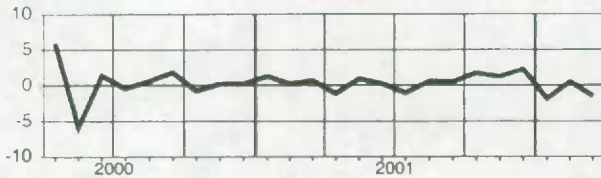

British Columbia  
 Colombie-Britannique

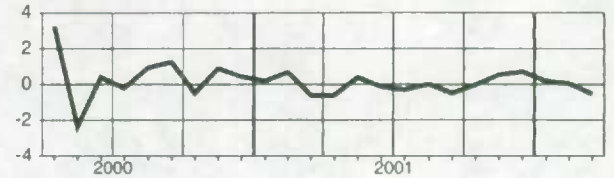

New Brunswick  
 Nouveau-Brunswick

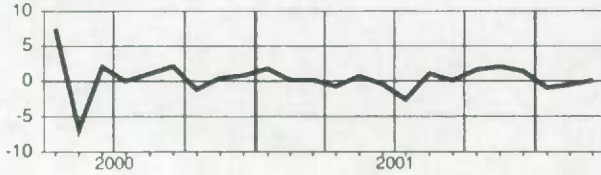

Yukon

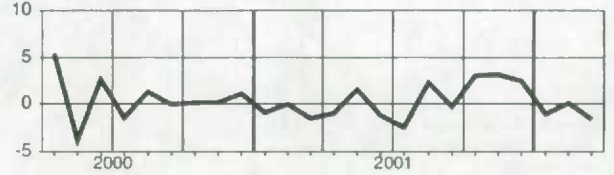

Quebec  
 Québec

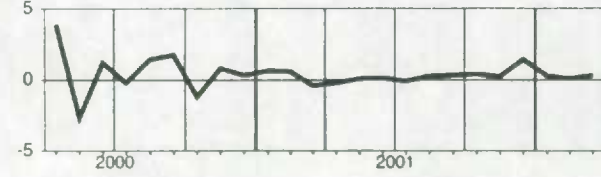

Northwest Territories and Nunavut  
 Territoires du Nord-Ouest et Nunavut

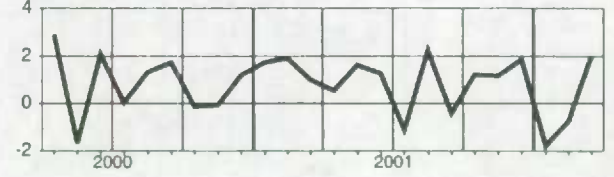

Ontario

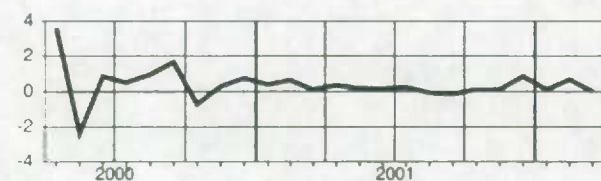

**Wages and salaries, all goods-producing industries, not seasonally adjusted**  
**Salaires et traitements, ensemble des industries de biens, non désaisonnalisés**

**Level**  
**Niveau**  
 Millions of dollars  
 Millions de dollars

		2001					2002						
		A	M	J	J	A	S	O	N	D	J	F	M
CAN.	CAN.	11,249.7	11,732.4	12,386.0	12,432.0	12,074.7	12,013.6	11,832.1	11,546.5	11,580.2	11,033.7	11,262.9	11,252.7
NFLD.-LAB.	T.-N.-L.	96.3	116.2	134.2	133.4	128.1	127.8	123.4	118.4	107.9	96.8	96.7	97.6
P.E.I.	Î.-P.-É.	22.8	30.0	36.3	35.3	36.0	35.3	35.5	28.9	26.5	22.5	21.6	21.3
N.S.	N.-É.	199.1	221.7	243.9	241.5	238.9	241.4	239.0	233.3	236.2	201.0	195.4	198.5
N.B.	N.-B.	201.0	236.3	271.9	266.5	265.8	262.5	252.8	238.2	225.0	200.9	196.2	192.6
QUE.	QUÉ.	2,442.6	2,556.9	2,708.4	2,750.7	2,621.5	2,630.8	2,596.9	2,522.4	2,522.0	2,409.6	2,463.8	2,476.5
ONT.	ONT.	5,145.5	5,304.9	5,530.3	5,571.5	5,385.5	5,348.7	5,257.6	5,164.0	5,196.8	5,007.6	5,135.6	5,105.6
MAN.	MAN.	281.8	290.9	317.2	311.3	307.6	308.7	307.1	298.7	303.2	278.2	287.4	289.0
SASK.	SASK.	217.6	233.5	251.7	251.4	248.3	246.0	240.9	230.2	231.5	209.0	214.4	208.2
ALTA.	ALB.	1,532.4	1,576.1	1,621.8	1,617.3	1,616.8	1,611.7	1,612.6	1,596.6	1,601.7	1,545.5	1,588.4	1,588.8
B.C.	C.-B.	1,077.0	1,129.4	1,226.9	1,206.3	1,176.4	1,151.5	1,118.3	1,072.1	1,088.1	1,029.5	1,030.1	1,039.0
YUKON	YUKON	5.0	6.5	8.6	9.2	9.8	9.3	9.3	8.3	7.4	5.7	5.5	5.6
N.W.T.	T.N.-O.	20.9	22.9	27.4	29.9	32.0	31.6	29.7	26.8	25.1	20.1	20.8	22.5

**Percentage change, preceding year**  
**Variation en pourcentage, année précédente**  
 Percentage  
 Pourcentage

		2001					2002						
		A	M	J	J	A	S	O	N	D	J	F	M
CAN.	CAN.	4.1	3.8	3.6	3.5	2.1	1.8	1.2	1.8	2.0	2.1	2.0	2.4
NFLD.-LAB.	T.-N.-L.	6.3	10.1	9.1	6.5	6.0	5.2	4.0	5.7	7.9	7.0	4.1	7.0
P.E.I.	Î.-P.-É.	4.5	2.4	11.0	10.3	14.5	9.0	16.0	15.5	16.1	12.6	8.7	-1.0
N.S.	N.-É.	0.6	2.6	4.2	1.8	2.5	3.9	4.8	7.3	8.2	4.9	2.0	3.3
N.B.	N.-B.	5.8	6.4	4.8	-1.4	-2.4	-3.6	-3.5	0.8	1.3	-1.3	-2.0	-0.7
QUE.	QUÉ.	2.7	1.5	2.6	2.4	1.6	2.1	1.4	0.9	1.6	2.4	2.1	3.2
ONT.	ONT.	3.9	3.1	2.9	3.8	1.8	1.4	1.0	1.7	1.5	1.1	2.4	1.9
MAN.	MAN.	3.5	1.6	0.8	-0.4	-0.3	-0.8	-1.5	1.1	1.0	-0.2	0.9	4.2
SASK.	SASK.	2.5	4.9	5.1	2.2	0.8	0.5	-0.2	0.3	1.0	-3.1	-3.1	-3.6
ALTA.	ALB.	13.8	13.2	10.2	9.0	7.6	7.7	6.2	7.7	8.0	9.6	6.2	7.3
B.C.	C.-B.	-3.9	-0.7	-0.2	-0.8	-2.0	-3.7	-4.6	-5.5	-4.4	-3.2	-4.5	-3.2
YUKON	YUKON	-15.2	-3.3	-9.1	-3.9	-0.8	0.2	-8.9	14.5	8.1	16.2	6.9	17.1
N.W.T.	T.N.-O.	30.0	36.5	36.8	41.2	41.1	38.9	36.9	38.8	33.4	25.5	10.3	18.5

**Provincial distribution**  
**Répartition provinciale**  
 Percentage  
 Pourcentage

		2001					2002						
		A	M	J	J	A	S	O	N	D	J	F	M
CAN.	CAN.	100.0	100.0	100.0	100.0	100.0	100.0	100.0	100.0	100.0	100.0	100.0	100.0
NFLD.-LAB.	T.-N.-L.	0.9	1.0	1.1	1.1	1.1	1.1	1.0	1.0	0.9	0.9	0.9	0.9
P.E.I.	Î.-P.-É.	0.2	0.3	0.3	0.3	0.3	0.3	0.3	0.3	0.2	0.2	0.2	0.2
N.S.	N.-É.	1.8	1.9	2.0	1.9	2.0	2.0	2.0	2.0	2.0	1.8	1.7	1.8
N.B.	N.-B.	1.8	2.0	2.2	2.1	2.2	2.2	2.1	2.1	1.9	1.8	1.7	1.7
QUE.	QUÉ.	21.7	21.8	21.9	22.1	21.7	21.9	21.9	21.8	21.8	21.8	21.9	22.0
ONT.	ONT.	45.7	45.2	44.6	44.8	44.6	44.5	44.4	44.7	44.9	45.4	45.6	45.4
MAN.	MAN.	2.5	2.5	2.6	2.5	2.5	2.6	2.6	2.6	2.6	2.5	2.6	2.6
SASK.	SASK.	1.9	2.0	2.0	2.0	2.1	2.0	2.0	2.0	2.0	1.9	1.9	1.9
ALTA.	ALB.	13.6	13.4	13.1	13.0	13.4	13.4	13.6	13.8	13.8	14.0	14.1	14.1
B.C.	C.-B.	9.6	9.6	9.9	9.7	9.7	9.6	9.5	9.3	9.4	9.3	9.1	9.2
YUKON	YUKON	0.0	0.1	0.1	0.1	0.1	0.1	0.1	0.1	0.1	0.1	0.0	0.0
N.W.T.	T.N.-O.	0.2	0.2	0.2	0.2	0.3	0.3	0.3	0.2	0.2	0.2	0.2	0.2

**Wages and salaries, all goods-producing industries, not seasonally adjusted**  
**Salaires et traitements, ensemble des industries de biens, non désaisonnalisés**

Percentage change, preceding year  
 Variation en pourcentage, année précédente

**Canada**

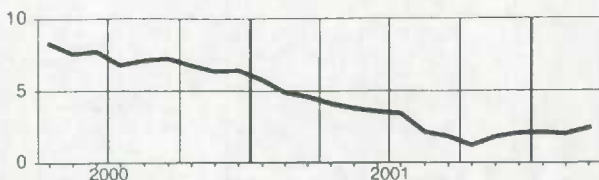

**Manitoba**

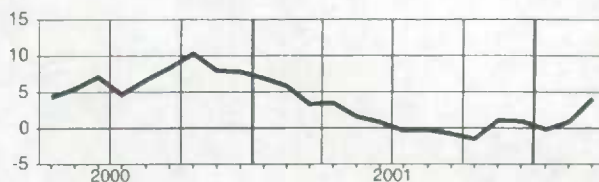

**Newfoundland and Labrador**  
**Terre-Neuve-et-Labrador**

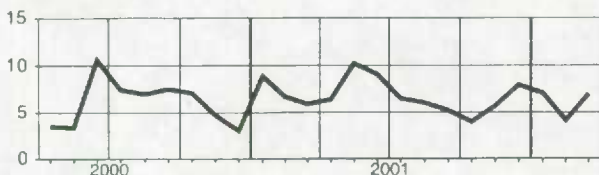

**Saskatchewan**

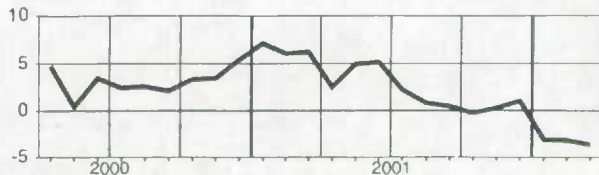

**Prince Edward Island**  
**île-du-Prince-Édouard**

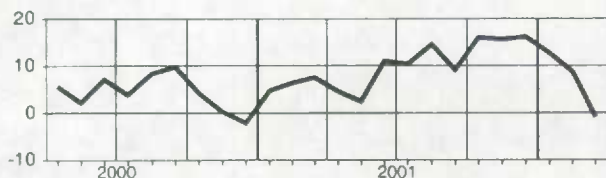

**Alberta**

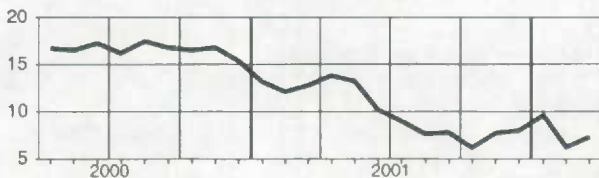

**Nova Scotia**  
**Nouvelle-Écosse**

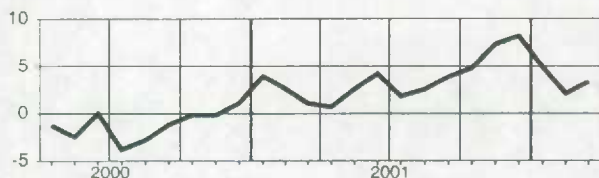

**British Columbia**  
**Colombie-Britannique**

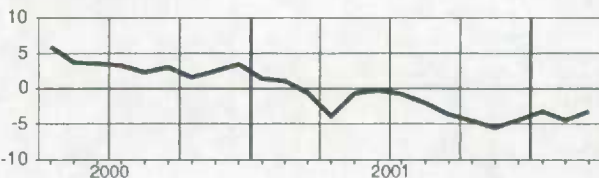

**New Brunswick**  
**Nouveau-Brunswick**

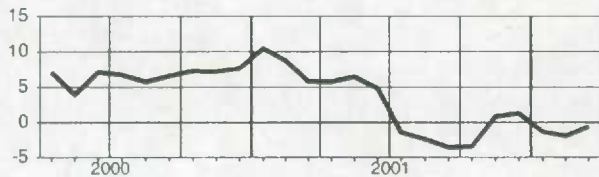

**Yukon**

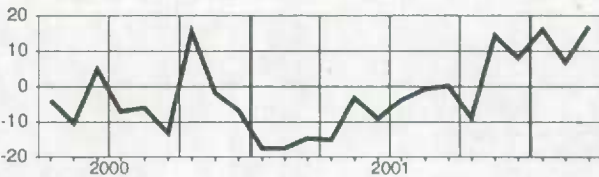

**Quebec**  
**Québec**

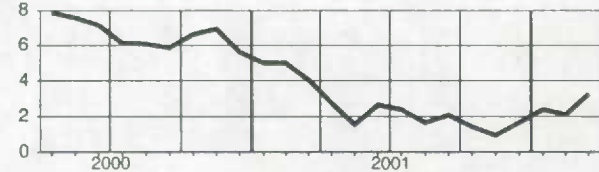

**Northwest Territories**  
**Territoires du Nord-Ouest**

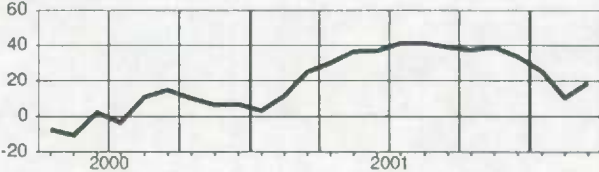

**Ontario**

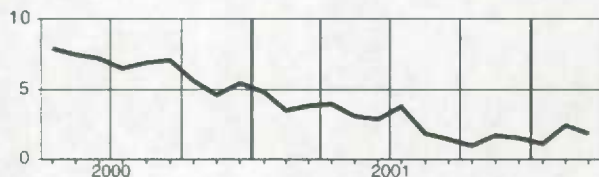

**Wages and salaries, agriculture, forestry, fishing and hunting, not seasonally adjusted**  
**Salaires et traitements, agriculture, foresterie, pêche et chasse, non désaisonnalisés**

Level  
Niveau  
Millions of dollars  
Millions de dollars

		2001					2002						
		A	M	J	J	A	S	O	N	D	J	F	M
CAN.	CAN.	447.5	563.6	693.7	704.5	744.1	707.3	649.0	573.4	524.6	430.3	407.8	424.6
N.S.	N.-É.	13.9	21.2	22.9	21.2	24.3	22.9	21.8	21.3	28.4	17.4	13.0	12.9
N.B.	N.-B.	16.6	27.2	40.7	37.0	37.9	37.9	34.9	29.4	25.0	21.9	19.9	19.9
QUE.	QUÉ.	77.4	103.4	135.4	138.5	143.4	135.1	120.1	103.9	88.2	74.3	71.9	79.5
ONT.	ONT.	109.5	134.2	153.9	168.6	187.0	185.1	158.7	135.2	116.2	96.1	92.8	97.4
MAN.	MAN.	17.3	20.5	25.5	24.7	26.2	25.9	25.6	24.4	24.0	18.0	17.6	18.9
SASK.	SASK.	22.3	29.5	33.3	33.9	36.0	35.4	36.2	29.4	27.2	22.1	21.8	20.9
ALTA.	ALB.	42.0	52.3	62.5	63.0	66.9	67.1	66.5	64.8	63.8	49.4	48.0	48.9
B.C.	C.-B.	138.5	159.6	198.5	198.4	203.5	179.7	166.6	152.1	140.5	121.5	114.0	117.2

Percentage change, preceding year  
Variation en pourcentage, année précédente  
Percentage  
Pourcentage

		2001					2002						
		A	M	J	J	A	S	O	N	D	J	F	M
CAN.	CAN.	-1.5	2.8	0.4	-3.3	-2.2	-6.2	-7.8	-6.7	-5.6	1.8	-3.8	-4.9
N.S.	N.-É.	-12.0	0.3	-3.9	-12.2	-1.9	-4.6	-6.2	2.9	5.5	14.7	12.1	2.0
N.B.	N.-B.	8.0	23.1	20.8	-8.5	-9.2	-7.1	-8.8	-3.2	-5.5	7.6	7.1	10.8
QUE.	QUÉ.	-4.6	8.0	6.7	4.7	3.7	0.5	-3.1	-4.4	-5.8	-4.4	-7.1	0.1
ONT.	ONT.	-0.3	-1.1	-4.2	-2.4	-1.0	-0.9	-3.6	-2.6	-7.1	3.2	-0.7	-5.5
MAN.	MAN.	1.3	-0.1	-1.6	-10.5	-10.2	-16.2	-16.4	-8.1	-2.3	14.1	13.7	6.7
SASK.	SASK.	-7.7	-5.9	-0.8	-13.8	-11.4	-15.3	-2.6	-3.5	-0.3	5.4	7.4	1.9
ALTA.	ALB.	-7.2	-6.7	-4.2	-5.8	-6.8	-10.0	-12.6	-10.7	-0.5	15.9	12.4	10.2
B.C.	C.-B.	2.3	5.6	-2.1	-3.6	-1.6	-11.4	-13.2	-12.0	-10.0	-5.6	-16.2	-16.9

Provincial distribution  
Répartition provinciale  
Percentage  
Pourcentage

		2001					2002						
		A	M	J	J	A	S	O	N	D	J	F	M
CAN.	CAN.	100.0	100.0	100.0	100.0	100.0	100.0	100.0	100.0	100.0	100.0	100.0	100.0
N.S.	N.-É.	3.1	3.8	3.3	3.0	3.3	3.2	3.4	3.7	5.4	4.0	3.2	3.0
N.B.	N.-B.	3.7	4.8	5.9	5.3	5.1	5.4	5.4	5.1	4.8	5.1	4.9	4.7
QUE.	QUÉ.	17.3	18.3	19.5	19.7	19.3	19.1	18.5	18.1	16.8	17.3	17.6	18.7
ONT.	ONT.	24.5	23.8	22.2	23.9	25.1	26.2	24.5	23.6	22.2	22.3	22.7	22.9
MAN.	MAN.	3.9	3.6	3.7	3.5	3.5	3.7	4.0	4.3	4.6	4.2	4.3	4.5
SASK.	SASK.	5.0	5.2	4.8	4.8	4.8	5.0	5.6	5.1	5.2	5.1	5.3	4.9
ALTA.	ALB.	9.4	9.3	9.0	8.9	9.0	9.5	10.2	11.3	12.2	11.5	11.8	11.5
B.C.	C.-B.	31.0	28.3	28.6	28.2	27.4	25.4	25.7	26.5	26.8	28.2	28.0	27.6



**Wages and salaries, agriculture, forestry, fishing and hunting, not seasonally adjusted**  
**Salaires et traitements, agriculture, foresterie, pêche et chasse, non désaisonnalisés**

Percentage change, preceding year  
 Variation en pourcentage, année précédente

Canada

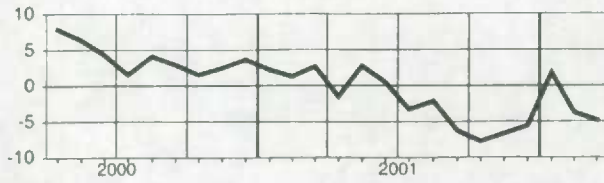

Alberta

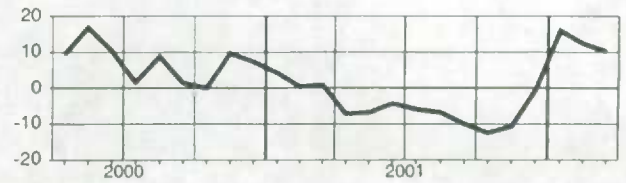

Nova Scotia  
Nouvelle-Écosse

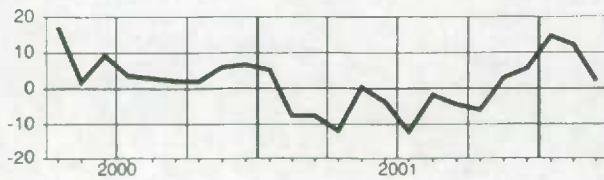

British Columbia  
Colombie-Britannique

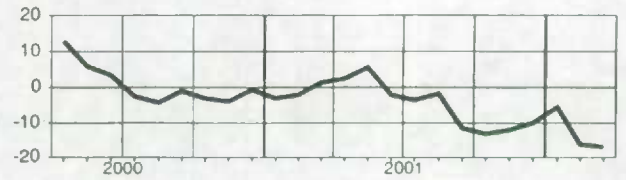

New Brunswick  
Nouveau-Brunswick

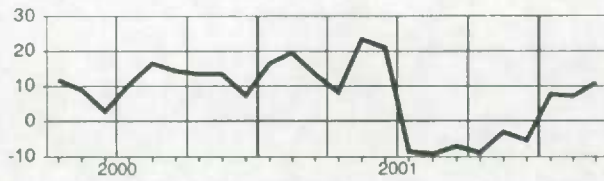

Quebec  
Québec

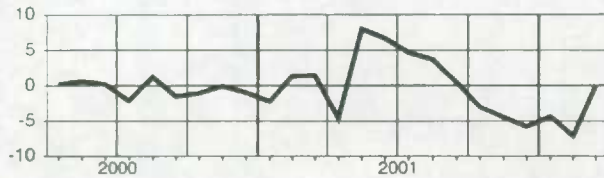

Ontario

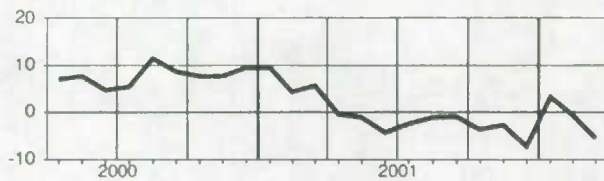

Manitoba

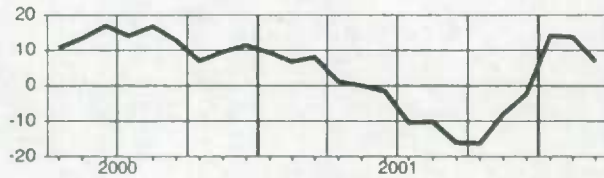

Saskatchewan

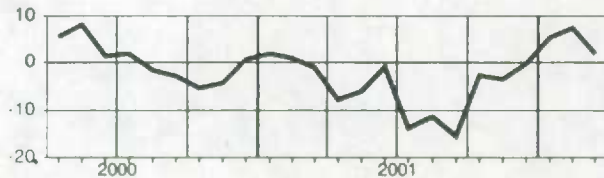

**Wages and salaries, mining and oil and gas extraction, not seasonally adjusted**  
**Salaire et traitements, extraction minière et extraction de pétrole et de gaz, non désaisonnalisé**

Level  
Niveau  
Millions of dollars  
Millions de dollars

		2001					2002						
		A	M	J	J	A	S	O	N	D	J	F	M
CAN.	CAN.	861.2	863.7	889.5	877.3	855.0	850.8	822.7	835.5	857.9	830.2	894.2	860.5
NFLD.-LAB.	T.-N.-L.	24.6	26.8	28.6	29.1	28.5	29.4	28.0	26.6	26.6	25.7	25.9	25.9
N.S.	N.-É.	10.5	11.0	12.0	11.4	10.7	10.7	10.1	10.4	10.1	9.8	9.4	9.9
N.B.	N.-B.	13.1	12.5	14.4	14.0	13.2	12.7	12.3	11.2	11.9	11.0	11.8	10.4
QUE.	QUÉ.	48.7	56.3	60.4	58.3	53.2	59.2	56.6	57.0	56.8	51.5	59.9	52.8
ONT.	ONT.	82.9	89.0	91.9	96.5	87.2	80.7	78.2	81.2	83.2	76.2	84.4	75.9
MAN.	MAN.	19.4	19.4	22.5	19.7	19.4	18.5	18.1	17.3	18.1	16.7	20.0	17.1
SASK.	SASK.	61.3	61.5	63.5	61.7	59.1	58.6	55.0	54.4	56.8	53.2	58.4	53.3
ALTA.	ALB.	526.6	510.9	513.9	506.4	503.9	501.8	487.6	501.2	514.5	515.9	549.1	540.2
B.C.	C.-B.	62.6	64.1	69.3	67.2	65.9	65.7	63.0	62.9	66.3	58.6	63.8	62.8

Percentage change, preceding year  
Variation en pourcentage, année précédente  
Percentage  
Pourcentage

		2001					2002						
		A	M	J	J	A	S	O	N	D	J	F	M
CAN.	CAN.	5.8	5.9	3.0	2.9	1.0	3.6	-3.6	2.2	2.4	-0.1	-2.9	0.9
NFLD.-LAB.	T.-N.-L.	4.5	1.8	0.4	7.7	8.1	9.8	2.3	3.4	5.4	1.0	-6.5	9.3
N.S.	N.-É.	-8.8	-5.8	-6.7	-8.8	-13.3	-12.2	-21.2	-17.5	-13.5	-10.2	-31.4	-12.8
N.B.	N.-B.	-5.2	-8.0	-3.1	-11.0	-17.6	-17.1	-25.1	-21.8	-19.3	-21.7	-28.9	-27.0
QUE.	QUÉ.	-23.8	-14.9	-12.8	-12.6	-16.4	-4.6	-8.3	-1.3	2.0	-0.5	0.1	9.6
ONT.	ONT.	-3.8	-1.9	-4.7	-1.2	0.2	-3.7	-13.0	-2.8	0.6	-4.0	-12.0	-10.8
MAN.	MAN.	-10.5	-6.3	-12.6	-11.6	-12.6	-12.7	-19.4	-15.9	-15.6	-17.5	-17.9	-15.9
SASK.	SASK.	-0.3	5.3	7.4	7.3	1.0	1.4	-6.8	-4.7	-4.1	-12.6	-12.4	-15.1
ALTA.	ALB.	16.0	13.5	8.0	6.7	4.3	7.6	0.7	6.4	4.8	4.3	2.5	5.4
B.C.	C.-B.	-8.4	-2.8	0.4	0.9	2.2	4.6	-5.6	-0.4	1.8	-8.2	-6.6	-1.6

Provincial distribution  
Répartition provinciale  
Percentage  
Pourcentage

		2001					2002						
		A	M	J	J	A	S	O	N	D	J	F	M
CAN.	CAN.	100.0	100.0	100.0	100.0	100.0	100.0	100.0	100.0	100.0	100.0	100.0	100.0
NFLD.-LAB.	T.-N.-L.	2.9	3.1	3.2	3.3	3.3	3.5	3.4	3.2	3.1	3.1	2.9	3.0
N.S.	N.-É.	1.2	1.3	1.4	1.3	1.3	1.3	1.2	1.2	1.2	1.2	1.1	1.2
N.B.	N.-B.	1.5	1.5	1.6	1.6	1.5	1.5	1.5	1.3	1.4	1.3	1.3	1.2
QUE.	QUÉ.	5.7	6.5	6.8	6.6	6.2	7.0	6.9	6.8	6.6	6.2	6.7	6.1
ONT.	ONT.	9.6	10.3	10.3	11.0	10.2	9.5	9.5	9.7	9.7	9.2	9.4	8.8
MAN.	MAN.	2.3	2.3	2.5	2.2	2.3	2.2	2.2	2.1	2.1	2.0	2.2	2.0
SASK.	SASK.	7.1	7.1	7.1	7.0	6.9	6.9	6.7	6.5	6.6	6.4	6.5	6.2
ALTA.	ALB.	61.2	59.2	57.8	57.7	58.9	59.0	59.3	60.0	60.0	62.1	61.4	62.8
B.C.	C.-B.	7.3	7.4	7.8	7.7	7.7	7.7	7.7	7.5	7.7	7.1	7.1	7.3

**Wages and salaries, mining and oil and gas extraction, not seasonally adjusted**  
**Salaires et traitements, extraction minière et extraction de pétrole et de gaz, non désaisonnalisé**

Percentage change, preceding year  
 Variation en pourcentage, année précédente

**Canada**

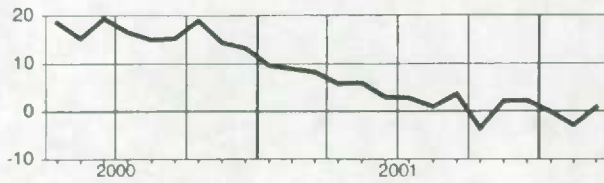

**Saskatchewan**

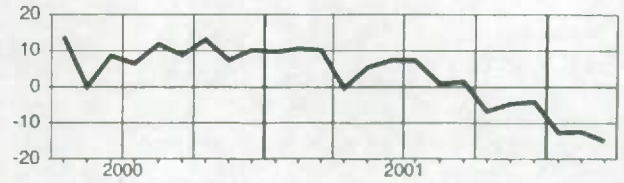

**Newfoundland and Labrador**  
**Terre-Neuve-et-Labrador**

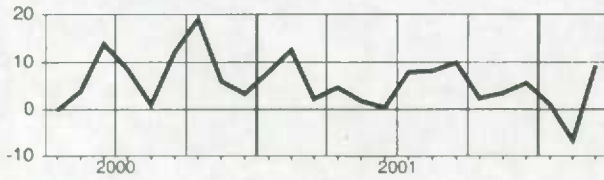

**Alberta**

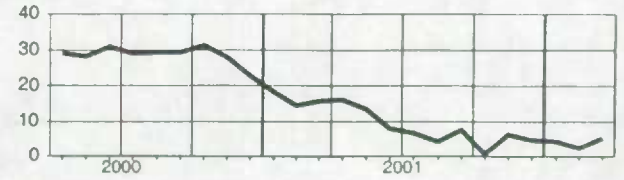

**Nova Scotia**  
**Nouvelle-Écosse**

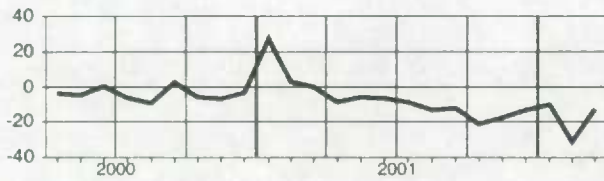

**British Columbia**  
**Colombie-Britannique**

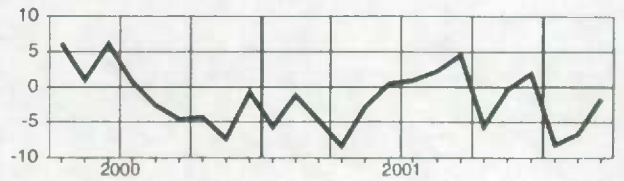

**New Brunswick**  
**Nouveau-Brunswick**

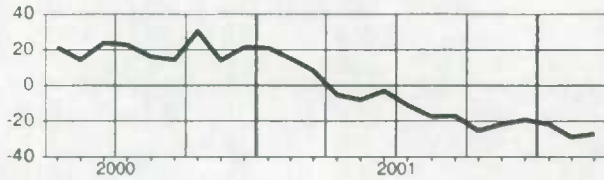

**Quebec**  
**Québec**

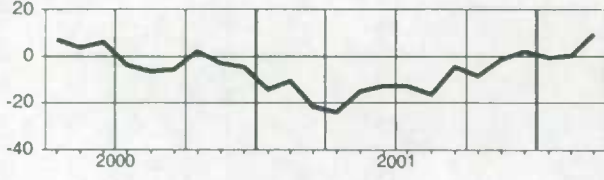

**Ontario**

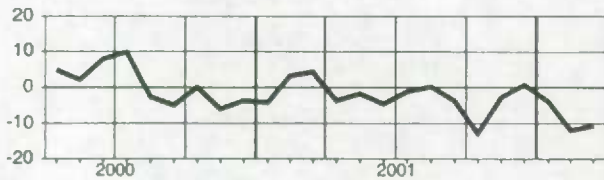

**Manitoba**

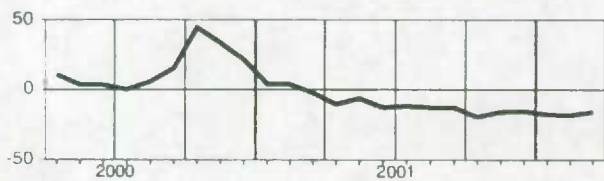

**Wages and salaries, manufacturing, not seasonally adjusted**  
**Salaires et traitements, fabrication, non désaisonnalisés**

Level  
Niveau  
Millions of dollars  
Millions de dollars

		2001					2002						
		A	M	J	J	A	S	O	N	D	J	F	M
CAN.	CAN.	7,002.7	7,122.7	7,362.9	7,437.1	7,064.1	7,045.3	6,972.8	6,897.9	7,075.8	6,921.4	7,088.0	7,025.5
NFLD.-LAB.	T.-N.-L.	34.7	45.9	53.1	51.3	46.3	43.6	41.6	41.8	36.9	33.6	34.6	35.7
PE.I.	Î.-P.-É.	9.5	11.8	12.6	13.7	13.0	12.7	12.0	10.6	10.4	8.8	9.1	9.1
N.S.	N.-É.	102.9	109.2	116.1	116.7	111.2	112.0	110.8	109.2	110.7	101.5	101.3	102.4
N.B.	N.-B.	99.7	108.8	112.5	113.2	112.9	108.4	106.9	105.9	107.3	99.3	98.4	97.2
QUE.	QUÉ.	1,756.4	1,797.1	1,861.8	1,926.3	1,792.0	1,790.9	1,779.7	1,741.5	1,795.0	1,757.9	1,791.7	1,787.5
ONT.	ONT.	3,740.0	3,773.3	3,891.6	3,908.0	3,735.2	3,718.9	3,678.6	3,665.6	3,758.1	3,701.2	3,809.7	3,753.3
MAN.	MAN.	170.7	170.4	176.5	177.1	171.9	173.7	173.7	172.3	177.7	169.1	176.1	178.2
SASK.	SASK.	71.2	73.0	74.1	76.9	73.6	72.1	71.3	71.1	72.1	69.8	69.9	70.5
ALTA.	ALB.	438.5	442.0	444.9	451.5	439.2	444.1	442.8	440.0	451.5	435.9	448.0	442.4
B.C.	C.-B.	578.4	590.2	618.7	601.3	568.1	568.1	554.4	539.1	555.4	543.5	548.6	548.3

Percentage change, preceding year  
Variation en pourcentage, année précédente  
Percentage  
Pourcentage

		2001					2002						
		A	M	J	J	A	S	O	N	D	J	F	M
CAN.	CAN.	3.2	2.6	2.8	3.4	1.6	1.0	0.6	0.7	0.1	0.2	1.2	1.6
NFLD.-LAB.	T.-N.-L.	7.9	16.2	13.1	9.6	9.7	3.0	3.6	6.3	8.2	10.0	10.7	9.1
PE.I.	Î.-P.-É.	5.2	-1.1	-0.2	10.0	5.7	0.2	7.7	13.1	20.1	4.6	9.2	-3.4
N.S.	N.-É.	1.4	4.8	6.9	5.8	5.5	4.7	6.2	5.4	4.6	2.0	1.4	2.4
N.B.	N.-B.	4.9	4.5	2.8	3.7	4.8	-0.8	2.1	3.2	3.8	-0.2	0.7	1.4
QUE.	QUÉ.	3.2	2.3	2.9	3.3	2.3	2.3	1.6	0.7	0.8	2.4	2.0	3.0
ONT.	ONT.	2.9	2.4	2.2	3.3	1.2	0.3	0.3	0.9	-0.1	-0.3	1.7	1.3
MAN.	MAN.	4.4	2.8	1.6	2.3	2.3	2.0	1.2	2.5	1.8	-0.3	2.7	7.6
SASK.	SASK.	8.1	11.1	6.5	6.9	5.5	5.7	3.5	2.8	2.2	-2.2	-1.7	0.0
ALTA.	ALB.	12.9	9.7	8.3	7.6	6.2	5.7	5.3	5.3	5.0	3.7	2.4	3.2
B.C.	C.-B.	-2.1	-1.9	0.8	0.0	-4.1	-3.3	-5.4	-6.9	-6.6	-5.9	-5.9	-3.8

Provincial distribution  
Répartition provinciale  
Percentage  
Pourcentage

		2001					2002						
		A	M	J	J	A	S	O	N	D	J	F	M
CAN.	CAN.	100.0	100.0	100.0	100.0	100.0	100.0	100.0	100.0	100.0	100.0	100.0	100.0
NFLD.-LAB.	T.-N.-L.	0.5	0.6	0.7	0.7	0.7	0.6	0.6	0.6	0.5	0.5	0.5	0.5
PE.I.	Î.-P.-É.	0.1	0.2	0.2	0.2	0.2	0.2	0.2	0.2	0.1	0.1	0.1	0.1
N.S.	N.-É.	1.5	1.5	1.6	1.6	1.6	1.6	1.6	1.6	1.6	1.5	1.4	1.5
N.B.	N.-B.	1.4	1.5	1.5	1.5	1.6	1.5	1.5	1.5	1.5	1.4	1.4	1.4
QUE.	QUÉ.	25.1	25.2	25.3	25.9	25.4	25.4	25.5	25.2	25.4	25.4	25.3	25.4
ONT.	ONT.	53.4	53.0	52.9	52.5	52.9	52.8	52.8	53.1	53.1	53.5	53.7	53.4
MAN.	MAN.	2.4	2.4	2.4	2.4	2.4	2.5	2.5	2.5	2.5	2.4	2.5	2.5
SASK.	SASK.	1.0	1.0	1.0	1.0	1.0	1.0	1.0	1.0	1.0	1.0	1.0	1.0
ALTA.	ALB.	6.3	6.2	6.0	6.1	6.2	6.3	6.4	6.4	6.4	6.3	6.3	6.3
B.C.	C.-B.	8.3	8.3	8.4	8.1	8.0	8.1	8.0	7.8	7.8	7.9	7.7	7.8

**Wages and salaries, manufacturing, not seasonally adjusted**  
**Salaires et traitements, fabrication, non désaisonnalisés**

Percentage change, preceding year  
 Variation en pourcentage, année précédente

**Canada**

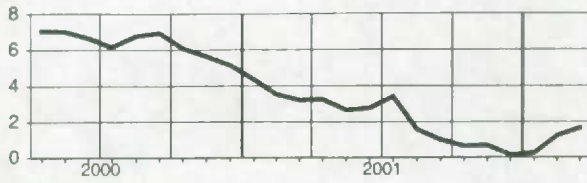

**Manitoba**

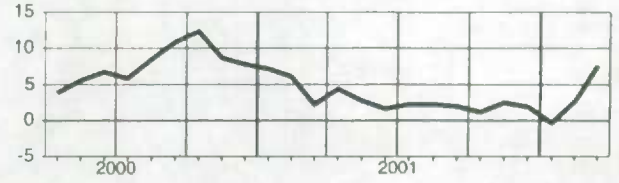

**Newfoundland and Labrador**  
**Terre-Neuve-et-Labrador**

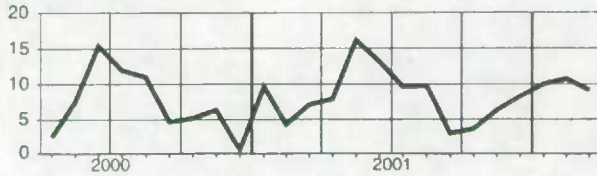

**Saskatchewan**

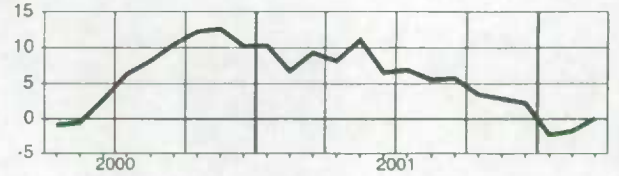

**Prince Edward Island**  
**Île-du-Prince-Édouard**

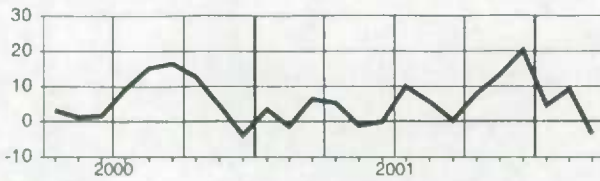

**Alberta**

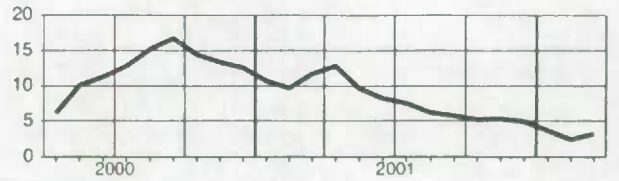

**Nova Scotia**  
**Nouvelle-Écosse**

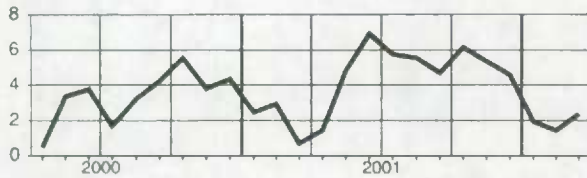

**British Columbia**  
**Colombie-Britannique**

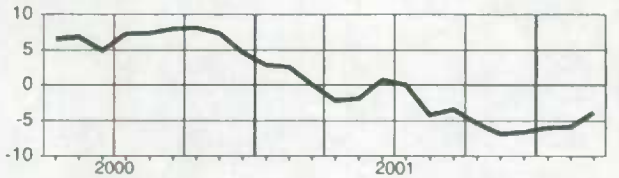

**New Brunswick**  
**Nouveau-Brunswick**

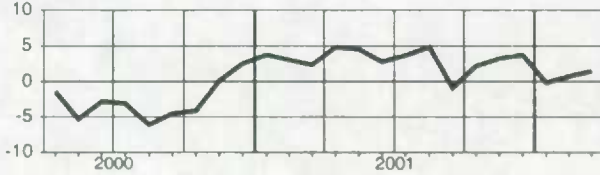

**Quebec**  
**Québec**



**Ontario**

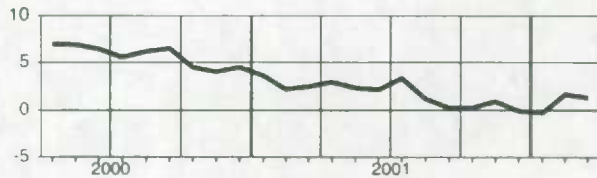

**Wages and salaries, construction, not seasonally adjusted**  
**Salaire et traitements, construction, non désaisonnalisés**

## Level

## Niveau

Millions of dollars  
Millions de dollars

		2001					2002						
		A	M	J	J	A	S	O	N	D	J	F	M
CAN.	CAN.	2,392.2	2,618.5	2,860.3	2,829.3	2,833.5	2,843.2	2,829.1	2,667.4	2,546.8	2,276.2	2,302.9	2,377.7
NFLD.-LAB.	T.-N.-L.	22.1	26.3	32.2	32.9	33.7	35.6	34.8	32.4	27.2	21.3	20.5	20.7
PE.I.	Î.-P.-É.	8.3	10.3	13.6	13.5	14.8	14.4	13.9	12.4	11.0	9.3	8.5	8.2
N.S.	N.-É.	60.7	68.9	81.0	80.7	81.2	84.5	85.2	81.0	75.5	60.5	59.9	62.0
N.B.	N.-B.	56.6	72.4	87.8	85.9	84.7	87.2	83.8	76.1	65.6	53.1	51.1	50.6
QUE.	QUÉ.	420.5	460.2	508.5	484.3	489.9	500.7	498.6	477.4	439.9	386.0	399.1	415.4
ONT.	ONT.	981.7	1,066.9	1,149.5	1,149.4	1,130.8	1,127.6	1,108.7	1,042.5	997.9	890.2	906.5	938.5
MAN.	MAN.	50.7	55.8	66.9	64.7	65.6	66.2	65.8	59.9	58.5	49.0	49.4	51.1
SASK.	SASK.	44.2	50.2	60.6	59.3	59.8	60.8	59.6	55.7	55.7	44.0	45.0	44.6
ALTA.	ALB.	481.9	524.2	549.9	545.7	556.9	550.1	566.4	540.0	522.4	494.3	495.5	509.7
B.C.	C.-B.	247.0	263.2	285.2	285.2	285.8	285.4	282.2	263.4	269.3	250.5	249.0	256.9
YUKON	YUKON	3.3	4.5	6.1	6.3	7.0	6.5	6.6	6.3	5.2	4.0	3.7	3.8
N.W.T.	T.N.-O.	13.9	14.5	17.2	19.9	21.2	21.4	20.5	18.0	16.2	12.8	13.1	14.5

## Percentage change, preceding year

## Variation en pourcentage, année précédente

Percentage  
Pourcentage

		2001					2002						
		A	M	J	J	A	S	O	N	D	J	F	M
CAN.	CAN.	7.8	6.8	7.5	5.8	5.2	6.0	7.1	6.4	9.2	9.0	7.1	7.0
NFLD.-LAB.	T.-N.-L.	12.9	12.9	13.2	6.2	1.5	7.8	11.4	11.6	14.1	10.4	6.0	6.1
PE.I.	Î.-P.-É.	11.5	5.9	18.8	18.6	24.7	20.5	22.9	25.9	22.1	20.3	9.4	6.0
N.S.	N.-É.	4.1	0.9	4.8	2.2	2.7	8.2	12.0	16.6	20.0	11.8	8.6	9.1
N.B.	N.-B.	8.5	5.4	2.3	-4.3	-6.5	-4.4	-4.8	1.7	4.5	-1.7	-2.5	-0.1
QUE.	QUÉ.	8.3	0.9	4.9	2.3	2.6	4.3	5.4	4.8	8.6	6.0	5.4	5.6
ONT.	ONT.	9.3	6.7	7.3	6.2	3.9	5.6	5.2	4.8	8.5	6.5	6.7	5.6
MAN.	MAN.	6.9	-0.2	3.0	-1.2	0.2	2.1	3.5	5.4	4.8	2.4	-1.5	3.1
SASK.	SASK.	2.0	1.6	4.5	1.4	2.3	4.5	2.9	1.5	3.0	1.4	0.8	3.5
ALTA.	ALB.	15.8	19.7	16.5	15.0	14.6	12.7	15.4	13.7	15.5	21.5	13.7	13.5
B.C.	C.-B.	-9.7	-1.3	-0.9	-0.7	1.4	-0.7	3.5	-1.1	0.4	4.5	3.8	4.5
YUKON	YUKON	22.3	31.0	13.4	15.8	18.0	24.2	6.6	32.4	15.9	16.1	11.6	14.5
N.W.T.	T.N.-O.	39.0	48.7	45.4	51.8	53.7	47.6	39.3	38.2	33.2	26.2	13.4	19.3

## Provincial distribution

## Répartition provinciale

Percentage  
Pourcentage

		2001					2002						
		A	M	J	J	A	S	O	N	D	J	F	M
CAN.	CAN.	100.0	100.0	100.0	100.0	100.0	100.0	100.0	100.0	100.0	100.0	100.0	100.0
NFLD.-LAB.	T.-N.-L.	0.9	1.0	1.1	1.2	1.2	1.3	1.2	1.2	1.1	0.9	0.9	0.9
PE.I.	Î.-P.-É.	0.3	0.4	0.5	0.5	0.5	0.5	0.5	0.5	0.4	0.4	0.4	0.3
N.S.	N.-É.	2.5	2.6	2.8	2.9	2.9	3.0	3.0	3.0	3.0	2.7	2.6	2.6
N.B.	N.-B.	2.4	2.8	3.1	3.0	3.0	3.1	3.0	2.9	2.6	2.3	2.2	2.1
QUE.	QUÉ.	17.6	17.6	17.8	17.1	17.3	17.6	17.6	17.9	17.3	17.0	17.3	17.5
ONT.	ONT.	41.0	40.7	40.2	40.6	39.9	39.7	39.2	39.1	39.2	39.1	39.4	39.5
MAN.	MAN.	2.1	2.1	2.3	2.3	2.3	2.3	2.3	2.2	2.3	2.2	2.1	2.1
SASK.	SASK.	1.8	1.9	2.1	2.1	2.1	2.1	2.1	2.1	2.2	1.9	2.0	1.9
ALTA.	ALB.	20.1	20.0	19.2	19.3	19.7	19.3	20.0	20.2	20.5	21.7	21.5	21.4
B.C.	C.-B.	10.3	10.1	10.0	10.1	10.1	10.0	10.0	9.9	10.6	11.0	10.8	10.8
YUKON	YUKON	0.1	0.2	0.2	0.2	0.2	0.2	0.2	0.2	0.2	0.2	0.2	0.2
N.W.T.	T.N.-O.	0.6	0.6	0.6	0.7	0.7	0.8	0.7	0.7	0.6	0.6	0.6	0.6

**Wages and salaries, construction, not seasonally adjusted**  
**Salaires et traitements, construction, non désaisonnalisés**

Percentage change, preceding year  
 Variation en pourcentage, année précédente

Canada

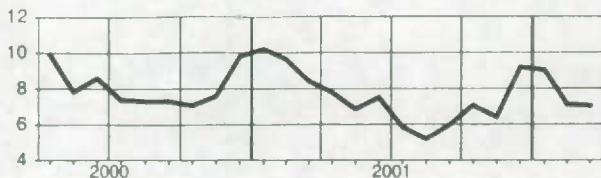

Manitoba



Newfoundland and Labrador  
 Terre-Neuve-et-Labrador

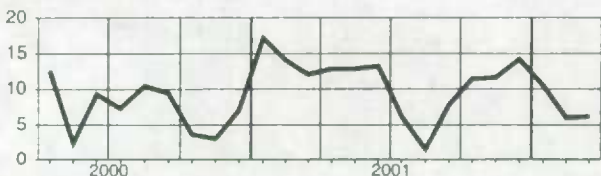

Saskatchewan



Prince Edward Island  
 île-du-Prince-Édouard



Alberta

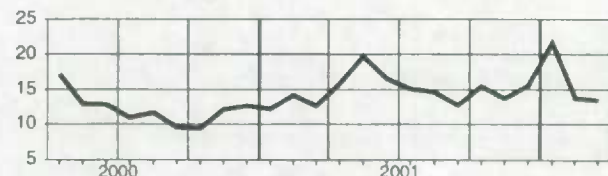

Nova Scotia  
 Nouvelle-Écosse

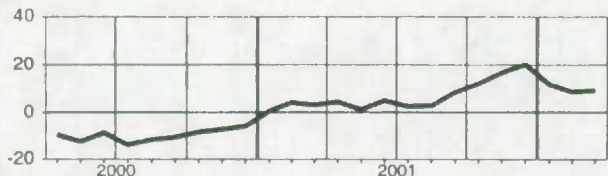

British Columbia  
 Colombie-Britannique

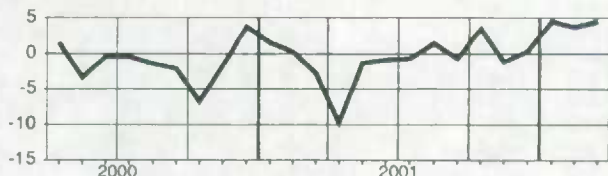

New Brunswick  
 Nouveau-Brunswick

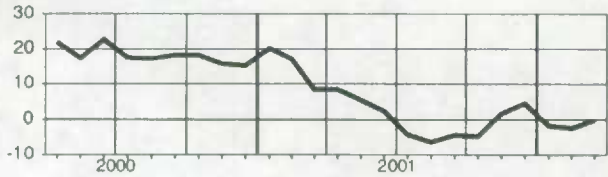

Yukon

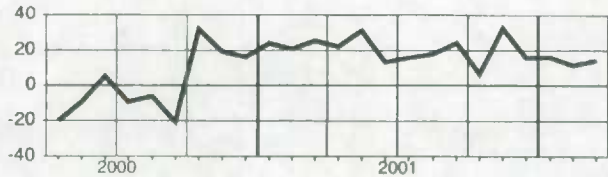

Quebec

Québec



Northwest Territories

Territoires du Nord-Ouest

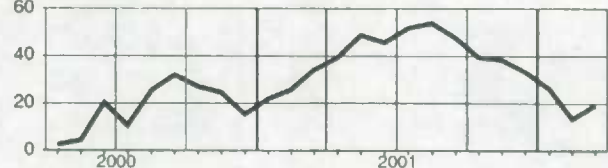

Ontario

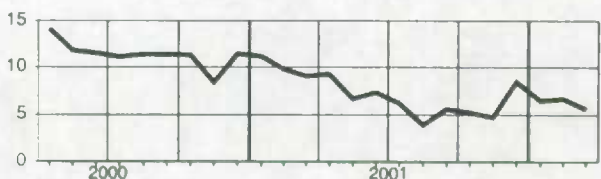

**Wages and salaries, utilities, not seasonally adjusted**  
**Salaires et traitements, services publics, non désaisonnalisés**

Level  
Niveau  
Millions of dollars  
Millions de dollars

		2001									2002		
		A	M	J	J	A	S	O	N	D	J	F	M
CAN.	CAN.	546.1	563.9	579.6	583.8	578.1	567.0	558.4	572.2	575.2	575.6	570.0	564.3
N.S.	N.-É.	11.1	11.4	11.9	11.6	11.5	11.3	11.1	11.4	11.7	11.8	11.8	11.4
N.B.	N.-B.	15.1	15.3	16.6	16.5	17.0	16.3	14.8	15.5	15.3	15.6	15.0	14.6
QUE.	QUÉ.	139.7	140.0	142.2	143.3	143.1	144.9	142.0	142.6	142.1	140.0	141.3	141.2
ONT.	ONT.	231.5	241.5	243.4	249.0	245.3	236.4	233.4	239.4	241.4	244.0	242.3	240.4
MAN.	MAN.	23.6	24.7	25.9	25.1	24.7	24.5	23.8	24.8	25.0	25.3	24.3	23.7
SASK.	SASK.	18.7	19.3	20.2	19.7	19.8	19.2	18.7	19.6	19.9	19.9	19.3	18.9
ALTA.	ALB.	43.3	46.7	50.6	50.7	50.0	48.6	49.3	50.6	49.5	49.9	47.8	47.5
B.C.	C.-B.	50.6	52.1	55.2	54.3	53.2	52.6	52.1	54.6	56.7	55.6	54.6	53.8

Percentage change, preceding year  
Variation en pourcentage, année précédente  
Percentage  
Pourcentage

		2001									2002		
		A	M	J	J	A	S	O	N	D	J	F	M
CAN.	CAN.	1.6	2.4	0.7	2.5	1.7	1.0	-0.5	3.0	3.4	2.9	4.7	1.8
N.S.	N.-É.	3.0	4.9	4.1	1.5	-0.0	1.1	-3.8	4.2	5.7	-1.2	5.7	0.2
N.B.	N.-B.	10.3	13.5	5.9	7.7	4.7	4.3	3.3	10.3	3.0	-0.3	0.8	-4.6
QUE.	QUÉ.	-1.7	-2.3	-4.2	-3.8	-3.5	-3.9	-5.3	-3.9	-2.9	-2.1	0.4	-0.4
ONT.	ONT.	3.9	4.0	2.0	6.5	4.9	4.6	2.3	5.2	5.4	5.2	6.2	3.6
MAN.	MAN.	4.2	5.9	5.6	5.0	3.9	2.3	2.4	5.6	4.4	1.2	3.5	-2.5
SASK.	SASK.	6.8	9.0	5.8	5.0	4.4	1.8	1.6	8.3	8.9	4.7	4.0	-1.0
ALTA.	ALB.	1.9	3.9	6.4	5.0	4.6	3.0	4.3	9.9	9.3	9.1	9.9	4.3
B.C.	C.-B.	-3.2	-0.2	-2.2	-2.1	-2.5	-3.5	-4.5	1.7	4.1	3.1	6.8	2.9

Provincial distribution  
Répartition provinciale  
Percentage  
Pourcentage

		2001									2002		
		A	M	J	J	A	S	O	N	D	J	F	M
CAN.	CAN.	100.0	100.0	100.0	100.0	100.0	100.0	100.0	100.0	100.0	100.0	100.0	100.0
N.S.	N.-É.	2.0	2.0	2.1	2.0	2.0	2.0	2.0	2.0	2.0	2.0	2.1	2.0
N.B.	N.-B.	2.8	2.7	2.9	2.8	2.9	2.9	2.7	2.7	2.7	2.7	2.6	2.6
QUE.	QUÉ.	25.6	24.8	24.5	24.5	24.8	25.6	25.4	24.9	24.7	24.3	24.8	25.0
ONT.	ONT.	42.4	42.8	42.0	42.6	42.4	41.7	41.8	41.8	42.0	42.4	42.5	42.6
MAN.	MAN.	4.3	4.4	4.5	4.3	4.3	4.3	4.3	4.3	4.3	4.4	4.3	4.2
SASK.	SASK.	3.4	3.4	3.5	3.4	3.4	3.4	3.3	3.4	3.5	3.5	3.4	3.3
ALTA.	ALB.	7.9	8.3	8.7	8.7	8.6	8.6	8.8	8.8	8.6	8.7	8.4	8.4
B.C.	C.-B.	9.3	9.2	9.5	9.3	9.2	9.3	9.3	9.5	9.9	9.7	9.6	9.5



**Wages and salaries, utilities, not seasonally adjusted**  
**Salaires et traitements, services publics, non désaisonnalisés**

Percentage change, preceding year  
 Variation en pourcentage, année précédente

**Canada**

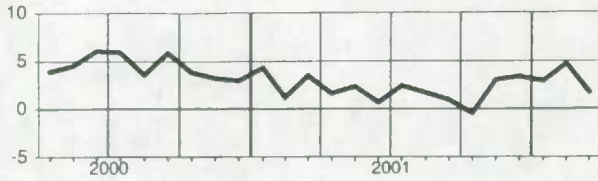

**Alberta**

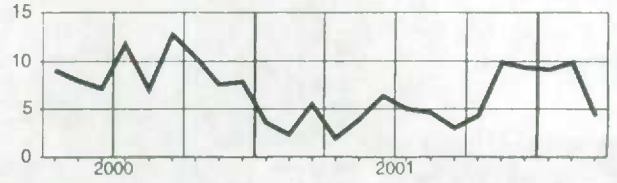

**Nova Scotia**  
**Nouvelle-Écosse**

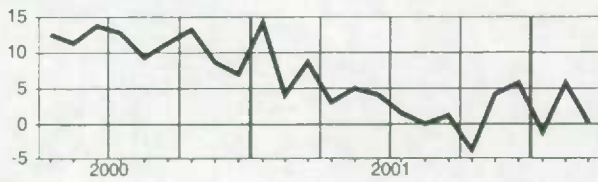

**British Columbia**  
**Colombie-Britannique**

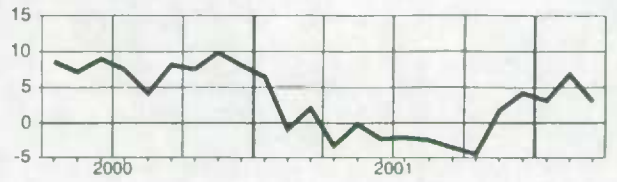

**New Brunswick**  
**Nouveau-Brunswick**

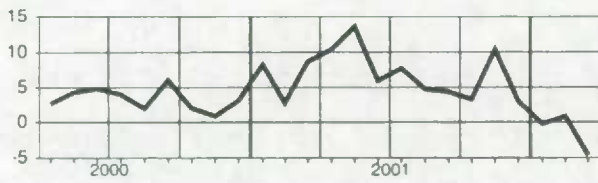

**Quebec**  
**Québec**

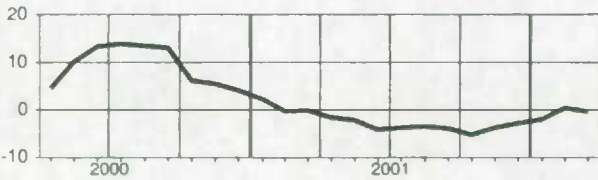

**Ontario**

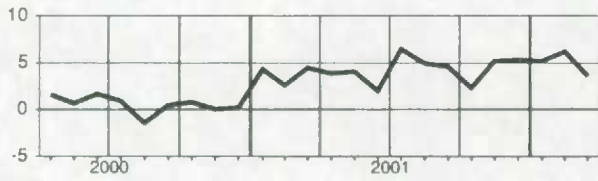

**Manitoba**

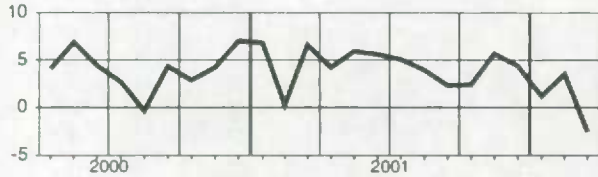

**Saskatchewan**

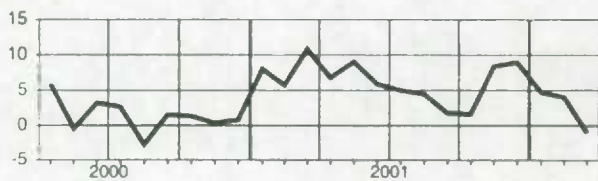

**Wages and salaries, all services-producing industries, not seasonally adjusted**  
**Salaires et traitements, ensemble des industries de services, non désaisonnalisés**

Level  
Niveau  
Millions of dollars  
Millions de dollars

		2001						2002					
		A	M	J	J	A	S	O	N	D	J	F	M
CAN.	CAN.	30,287.6	30,730.2	31,288.8	30,469.2	30,356.3	30,360.4	30,491.2	30,534.6	31,221.8	30,682.1	30,946.2	30,898.6
NFLD.-LAB.	T.-N.-L.	336.5	356.4	368.4	366.6	368.0	357.3	360.8	363.9	373.5	360.3	362.2	360.8
P.E.I.	Î.-P.-É.	100.4	103.7	109.1	106.3	107.3	104.7	106.5	107.3	111.7	106.6	106.3	105.7
N.S.	N.-É.	762.6	779.1	789.6	774.5	770.1	759.5	776.9	778.5	807.1	784.6	794.2	780.5
N.B.	N.-B.	566.3	583.7	599.7	577.4	578.6	579.3	584.8	585.5	596.4	578.6	581.8	583.5
QUE.	QUÉ.	6,430.6	6,549.3	6,647.6	6,424.0	6,385.3	6,411.9	6,436.7	6,451.9	6,558.5	6,471.8	6,563.5	6,599.7
ONT.	ONT.	12,818.3	12,969.8	13,214.9	12,962.6	12,919.2	12,900.0	12,900.7	12,922.0	13,185.2	12,971.1	13,090.8	13,011.3
MAN.	MAN.	985.6	1,000.7	1,038.1	996.8	996.5	995.3	1,013.3	1,013.8	1,057.5	1,022.5	1,028.5	1,019.3
SASK.	SASK.	767.6	780.9	800.1	758.0	753.6	776.9	788.0	792.1	815.8	789.3	791.2	786.3
ALTA.	ALB.	3,335.3	3,379.7	3,447.4	3,362.6	3,335.0	3,333.5	3,357.4	3,348.9	3,450.6	3,407.5	3,409.0	3,439.7
B.C.	C.-B.	4,025.3	4,063.9	4,107.0	3,978.3	3,977.4	3,981.0	4,001.7	4,005.6	4,093.3	4,022.6	4,049.7	4,042.2
YUKON	YUKON	41.3	43.1	44.8	43.2	43.5	42.5	43.5	43.3	45.6	43.3	44.1	43.1
N.W.T.	T.N.-O.	68.7	69.8	71.8	69.6	70.8	68.8	70.5	71.7	73.5	72.6	74.1	74.9

Percentage change, preceding year  
Variation en pourcentage, année précédente  
Pourcentage  
Pourcentage

		2001						2002					
		A	M	J	J	A	S	O	N	D	J	F	M
CAN.	CAN.	2.0	6.7	5.2	4.9	4.1	1.6	3.6	3.3	4.0	3.4	3.1	2.8
NFLD.-LAB.	T.-N.-L.	-6.4	5.1	3.8	3.7	3.5	-2.8	3.6	5.5	6.3	5.6	5.0	4.2
P.E.I.	Î.-P.-É.	-14.8	8.2	6.0	5.6	5.4	-3.0	6.8	7.7	11.0	6.8	6.6	4.6
N.S.	N.-É.	-3.4	5.6	3.4	3.1	3.1	0.6	4.0	4.8	7.4	4.2	5.2	1.4
N.B.	N.-B.	-3.5	8.3	5.3	3.4	4.1	1.3	5.6	6.3	7.2	5.0	3.4	2.6
QUE.	QUÉ.	1.3	6.2	4.0	4.3	2.9	0.5	3.1	2.6	4.1	3.6	3.0	3.2
ONT.	ONT.	2.9	7.4	6.1	5.6	4.8	2.2	3.7	3.2	3.5	3.2	3.0	2.9
MAN.	MAN.	-2.6	5.2	5.0	4.7	4.3	-0.9	4.7	4.4	6.1	4.8	4.5	3.5
SASK.	SASK.	-1.3	3.4	1.9	1.2	1.6	-0.2	3.3	3.8	4.6	3.1	1.9	2.3
ALTA.	ALB.	6.3	8.6	7.8	7.0	6.0	5.0	5.4	4.9	5.5	5.0	4.5	4.0
B.C.	C.-B.	1.8	4.7	3.5	3.5	2.7	0.7	1.8	1.8	1.9	1.7	1.5	0.7
YUKON	YUKON	-2.7	2.9	-0.1	-2.5	-1.7	-2.8	3.1	2.9	5.6	4.8	6.0	3.0
N.W.T.	T.N.-O.	4.3	10.2	9.2	7.4	8.7	5.5	8.7	11.0	10.8	7.8	7.2	6.4

Provincial distribution  
Répartition provinciale  
Pourcentage  
Pourcentage

		2001						2002					
		A	M	J	J	A	S	O	N	D	J	F	M
CAN.	CAN.	100.0	100.0	100.0	100.0	100.0	100.0	100.0	100.0	100.0	100.0	100.0	100.0
NFLD.-LAB.	T.-N.-L.	1.1	1.2	1.2	1.2	1.2	1.2	1.2	1.2	1.2	1.2	1.2	1.2
P.E.I.	Î.-P.-É.	0.3	0.3	0.3	0.3	0.4	0.3	0.3	0.4	0.4	0.3	0.3	0.3
N.S.	N.-É.	2.5	2.5	2.5	2.5	2.5	2.5	2.5	2.5	2.6	2.6	2.6	2.5
N.B.	N.-B.	1.9	1.9	1.9	1.9	1.9	1.9	1.9	1.9	1.9	1.9	1.9	1.9
QUE.	QUÉ.	21.2	21.3	21.2	21.1	21.0	21.1	21.1	21.1	21.0	21.1	21.2	21.4
ONT.	ONT.	42.3	42.2	42.2	42.5	42.6	42.5	42.3	42.3	42.2	42.3	42.3	42.1
MAN.	MAN.	3.3	3.3	3.3	3.3	3.3	3.3	3.3	3.3	3.4	3.3	3.3	3.3
SASK.	SASK.	2.5	2.5	2.6	2.5	2.5	2.6	2.6	2.6	2.6	2.6	2.6	2.5
ALTA.	ALB.	11.0	11.0	11.0	11.0	11.0	11.0	11.0	11.0	11.1	11.1	11.0	11.1
B.C.	C.-B.	13.3	13.2	13.1	13.1	13.1	13.1	13.1	13.1	13.1	13.1	13.1	13.1
YUKON	YUKON	0.1	0.1	0.1	0.1	0.1	0.1	0.1	0.1	0.1	0.1	0.1	0.1
N.W.T.	T.N.-O.	0.2	0.2	0.2	0.2	0.2	0.2	0.2	0.2	0.2	0.2	0.2	0.2

**Wages and salaries, all services-producing industries, not seasonally adjusted**  
**Salaires et traitements, ensemble des industries de services, non désaisonnalisés**

Percentage change, preceding year  
 Variation en pourcentage, année précédente

Canada

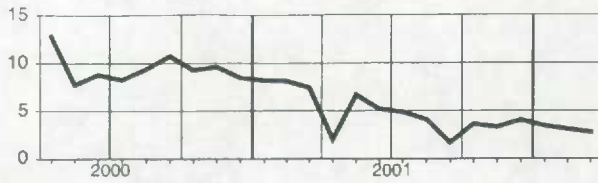

Manitoba

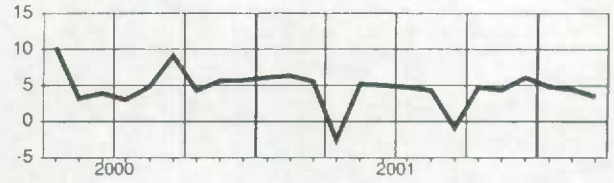

Newfoundland and Labrador  
Terre-Neuve-et-Labrador

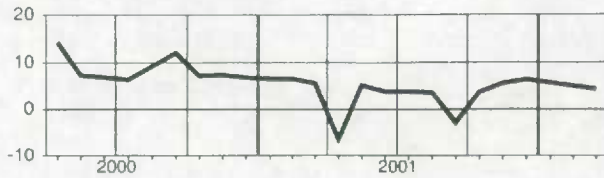

Saskatchewan

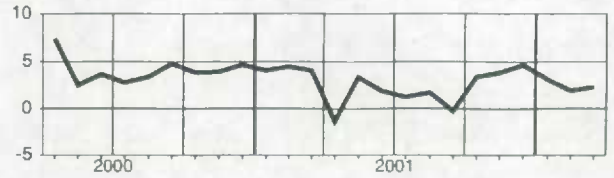

Prince Edward Island  
Île-du-Prince-Édouard

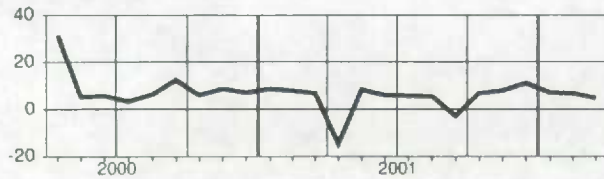

Alberta

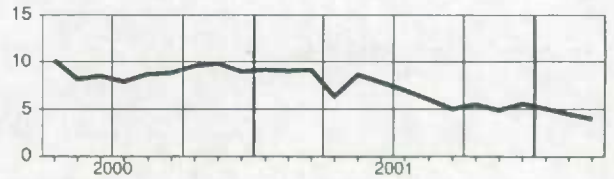

Nova Scotia  
Nouvelle-Écosse

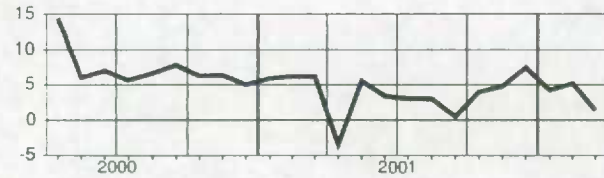

British Columbia  
Colombie-Britannique

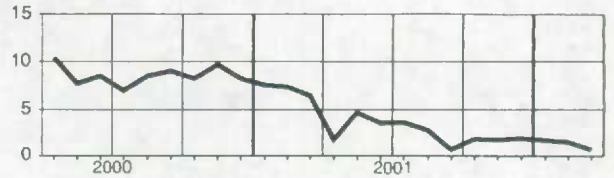

New Brunswick  
Nouveau-Brunswick

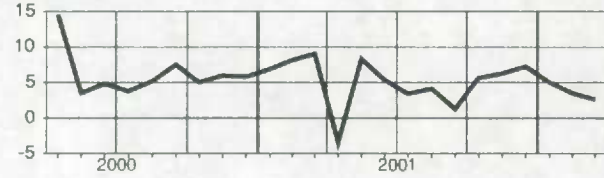

Yukon

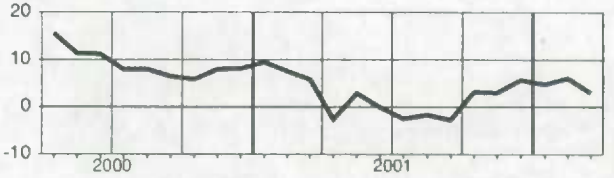

Quebec  
Québec

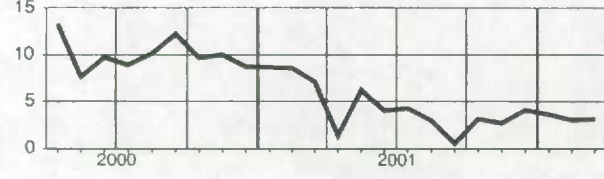

Northwest Territories  
Territoires du Nord-Ouest

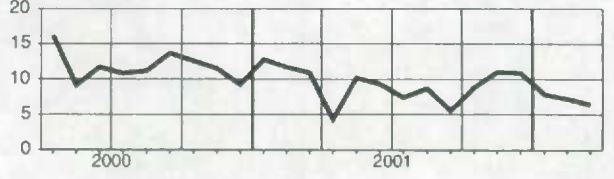

Ontario



**Wages and salaries, trade, not seasonally adjusted**  
**Salaires et traitements, commerce, non désaisonnalisés**
**Level****Niveau**Millions of dollars  
Millions de dollars

		2001					2002						
		A	M	J	J	A	S	O	N	D	J	F	M
CAN.	CAN.	5,779.5	5,922.2	6,047.7	5,914.8	5,884.3	5,762.5	5,742.0	5,762.1	5,959.4	5,730.3	5,775.8	5,761.0
NFLD-LAB.	T.-N.-L.	54.4	58.8	61.6	59.4	60.3	57.7	56.3	57.3	59.8	54.6	54.6	54.5
PE.I.	Î.-P.-É.	15.8	16.8	18.7	18.2	18.4	17.6	17.1	16.8	17.4	15.6	15.7	15.5
N.S.	N.-É.	136.1	141.6	143.6	140.5	138.3	133.7	131.9	133.2	142.1	130.8	133.4	130.1
N.B.	N.-B.	103.2	110.3	117.2	109.7	110.0	107.6	105.2	106.2	109.8	102.7	102.7	102.6
QUE.	QUÉ.	1,232.9	1,263.0	1,297.0	1,256.7	1,247.4	1,228.2	1,214.6	1,214.9	1,243.6	1,205.4	1,218.5	1,245.6
ONT.	ONT.	2,543.3	2,587.8	2,644.6	2,588.4	2,576.3	2,533.4	2,524.7	2,522.2	2,610.7	2,526.8	2,543.2	2,518.1
MAN.	MAN.	178.3	183.5	190.5	180.4	181.6	176.5	176.9	179.8	191.1	177.5	176.7	173.1
SASK.	SASK.	134.2	142.3	147.1	138.7	136.8	132.9	133.4	138.5	142.6	133.0	133.4	130.8
ALTA.	ALB.	658.8	678.4	681.7	679.2	670.3	648.2	656.1	657.4	686.0	662.3	667.6	660.7
B.C.	C.-B.	709.7	725.6	731.0	729.0	730.7	713.3	712.6	722.0	742.1	708.4	716.6	716.6
YUKON	YUKON	5.7	6.3	6.6	6.6	6.6	6.2	6.0	6.1	6.5	6.2	6.3	6.2
N.W.T.	TN.-O.	5.3	5.9	6.1	6.0	5.7	5.3	5.3	5.6	5.8	5.2	5.4	5.5

**Percentage change, preceding year****Variation en pourcentage, année précédente**Percentage  
Pourcentage

		2001					2002						
		A	M	J	J	A	S	O	N	D	J	F	M
CAN.	CAN.	6.3	6.8	5.5	3.9	3.4	2.7	2.5	2.4	2.0	1.6	1.5	0.9
NFLD-LAB.	T.-N.-L.	0.3	6.6	4.5	0.5	2.0	1.1	0.1	0.9	2.7	2.6	2.2	2.0
PE.I.	Î.-P.-É.	5.6	11.5	12.9	7.0	6.5	4.4	4.6	8.0	10.9	3.3	4.8	2.3
N.S.	N.-É.	1.1	4.0	2.5	-1.3	-1.9	0.1	-1.8	-1.4	-0.6	-4.1	1.4	-3.8
N.B.	N.-B.	5.2	9.7	7.2	3.0	2.3	1.7	1.3	2.7	1.6	0.1	-0.9	-1.1
QUE.	QUÉ.	7.9	8.1	7.1	5.4	3.9	2.0	2.1	1.7	1.7	0.9	0.0	0.5
ONT.	ONT.	6.8	6.5	5.2	4.0	3.9	3.3	3.3	2.7	1.9	2.7	1.7	0.9
MAN.	MAN.	2.1	3.2	2.2	0.3	0.6	0.1	-0.2	0.3	0.5	-0.2	-0.4	-0.1
SASK.	SASK.	0.7	3.6	1.7	-1.1	-1.5	-2.0	-3.2	0.0	-1.2	0.1	-1.8	-1.9
ALTA.	ALB.	8.1	9.8	7.7	6.8	6.2	6.4	6.8	6.1	5.5	2.4	3.2	2.2
B.C.	C.-B.	4.1	4.5	3.6	1.4	1.2	1.0	-0.3	0.6	0.4	0.4	3.5	1.9
YUKON	YUKON	-0.3	5.2	-3.3	2.8	2.2	4.3	5.1	8.0	6.9	8.0	6.7	7.4
N.W.T.	TN.-O.	5.5	13.8	11.8	5.3	6.0	6.1	7.3	9.2	9.3	1.7	-4.9	2.5

**Provincial distribution****Répartition provinciale**Percentage  
Pourcentage

		2001					2002						
		A	M	J	J	A	S	O	N	D	J	F	M
CAN.	CAN.	100.0	100.0	100.0	100.0	100.0	100.0	100.0	100.0	100.0	100.0	100.0	100.0
NFLD-LAB.	T.-N.-L.	0.9	1.0	1.0	1.0	1.0	1.0	1.0	1.0	1.0	1.0	0.9	0.9
PE.I.	Î.-P.-É.	0.3	0.3	0.3	0.3	0.3	0.3	0.3	0.3	0.3	0.3	0.3	0.3
N.S.	N.-É.	2.4	2.4	2.4	2.4	2.3	2.3	2.3	2.3	2.4	2.3	2.3	2.3
N.B.	N.-B.	1.8	1.9	1.9	1.9	1.9	1.9	1.8	1.8	1.8	1.8	1.8	1.8
QUE.	QUÉ.	21.3	21.3	21.4	21.2	21.2	21.3	21.2	21.1	20.9	21.0	21.1	21.6
ONT.	ONT.	44.0	43.7	43.7	43.8	43.8	44.0	44.0	43.8	43.8	44.1	44.0	43.7
MAN.	MAN.	3.1	3.1	3.1	3.1	3.1	3.1	3.1	3.1	3.2	3.1	3.1	3.0
SASK.	SASK.	2.3	2.4	2.4	2.3	2.3	2.3	2.3	2.4	2.4	2.3	2.3	2.3
ALTA.	ALB.	11.4	11.5	11.3	11.5	11.4	11.2	11.4	11.4	11.5	11.6	11.6	11.5
B.C.	C.-B.	12.3	12.3	12.1	12.3	12.4	12.4	12.4	12.5	12.5	12.4	12.4	12.4
YUKON	YUKON	0.1	0.1	0.1	0.1	0.1	0.1	0.1	0.1	0.1	0.1	0.1	0.1
N.W.T.	TN.-O.	0.1	0.1	0.1	0.1	0.1	0.1	0.1	0.1	0.1	0.1	0.1	0.1

**Wages and salaries, trade, not seasonally adjusted**  
**Salaires et traitements, commerce, non désaisonnalisés**

Percentage change, preceding year  
 Variation en pourcentage, année précédente

Canada

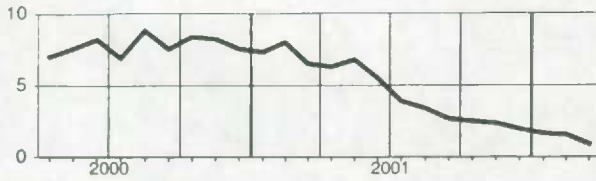

Manitoba

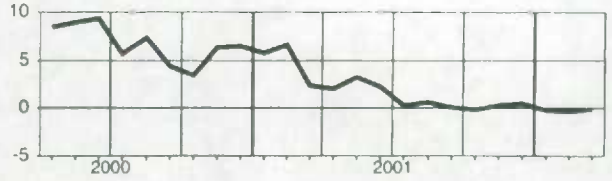

Newfoundland and Labrador  
Terre-Neuve-et-Labrador

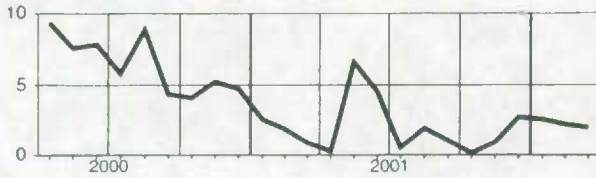

Saskatchewan

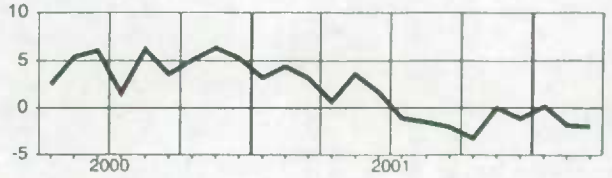

Prince Edward Island  
Île-du-Prince-Édouard

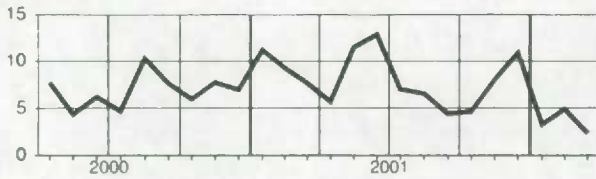

Alberta

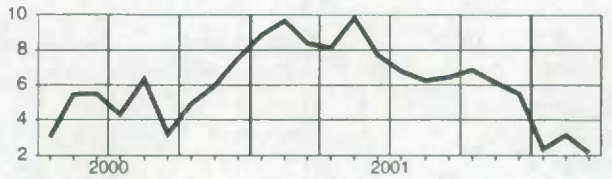

Nova Scotia  
Nouvelle-Écosse

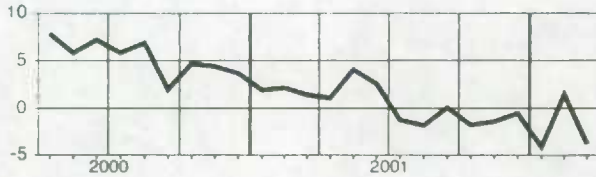

British Columbia  
Colombie-Britannique

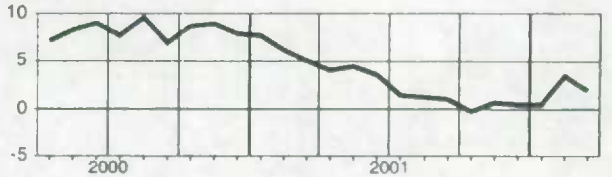

New Brunswick  
Nouveau-Brunswick

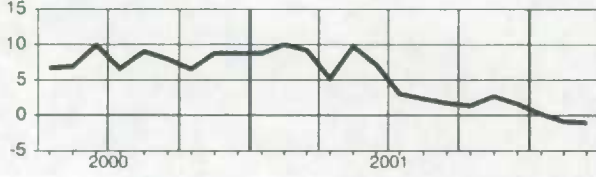

Yukon

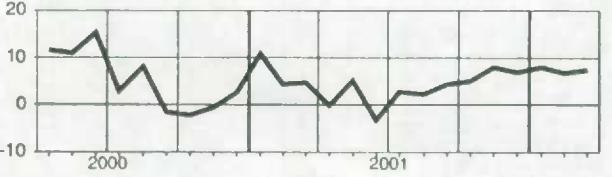

Quebec  
Québec



Northwest Territories  
Territoires du Nord-Ouest

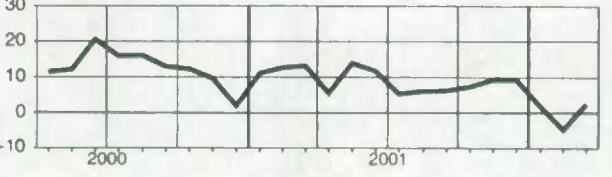

Ontario

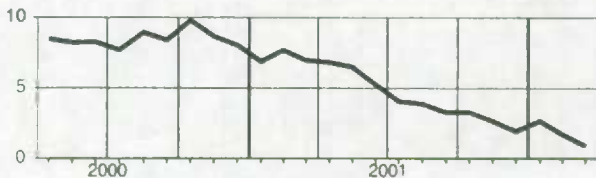

**Wages and salaries, transportation and storage, not seasonally adjusted**  
**Salaires et traitements, transport et entreposage, non désaisonnalisés**

Level  
Niveau  
Millions of dollars  
Millions de dollars

		2001								2002			
		A	M	J	J	A	S	O	N	D	J	F	M
CAN.	CAN.	2,148.3	2,220.2	2,272.2	2,164.6	2,190.5	2,241.7	2,252.4	2,216.4	2,236.1	2,199.4	2,237.4	2,221.9
NFLD-LAB.	T.-N.-L.	24.1	25.3	26.5	25.8	26.4	26.4	27.1	27.7	27.6	27.4	27.7	27.6
P.E.I.	Î.-P.-É.	4.6	5.0	5.4	5.2	5.4	5.3	5.6	5.4	5.5	5.2	5.2	5.2
N.S.	N.-É.	50.5	53.0	56.5	53.6	54.4	54.2	55.4	55.1	54.5	53.9	54.8	53.9
N.B.	N.-B.	50.2	51.7	55.6	51.0	52.6	51.9	52.1	51.5	50.2	51.7	52.0	52.1
QUE.	QUÉ.	466.5	487.6	494.6	460.4	466.9	491.6	491.0	481.5	487.0	481.2	488.2	487.8
ONT.	ONT.	749.8	772.6	788.1	750.1	746.7	777.8	784.2	768.4	775.8	766.1	778.1	769.2
MAN.	MAN.	97.6	101.3	102.5	98.9	99.3	98.9	100.6	100.0	102.5	100.0	101.7	100.8
SASK.	SASK.	62.9	65.6	69.1	65.8	65.5	66.7	65.5	65.1	66.0	64.9	65.2	65.8
ALTA.	ALB.	285.7	295.3	301.0	294.7	298.0	298.9	301.3	292.2	298.3	290.7	298.1	295.0
B.C.	C.-B.	345.4	351.3	361.0	348.1	364.0	358.9	357.7	358.0	357.0	347.0	354.7	352.3
YUKON	YUKON	2.5	2.7	2.8	2.5	2.6	2.5	2.7	2.6	2.8	2.6	2.6	2.7
N.W.T.	T.N.-O.	6.2	6.5	6.6	6.2	6.4	6.2	6.4	6.3	6.3	6.4	6.7	6.9

Percentage change, preceding year  
Variation en pourcentage, année précédente  
Percentage  
Pourcentage

		2001								2002			
		A	M	J	J	A	S	O	N	D	J	F	M
CAN.	CAN.	2.8	5.1	5.2	1.8	4.3	5.1	4.8	3.3	3.6	1.5	1.2	2.6
NFLD-LAB.	T.-N.-L.	2.6	5.5	7.3	3.2	4.5	3.4	6.8	7.5	7.5	9.6	9.0	12.5
P.E.I.	Î.-P.-É.	0.7	4.7	0.3	-3.7	-4.5	2.3	3.7	8.1	11.1	5.8	10.1	12.7
N.S.	N.-É.	-0.5	3.0	2.2	-0.9	2.6	3.7	5.4	6.5	5.2	2.8	2.4	4.2
N.B.	N.-B.	4.8	7.9	7.9	2.8	5.8	5.8	7.5	8.4	8.5	3.8	1.1	3.6
QUE.	QUÉ.	5.3	8.2	7.3	3.9	6.4	6.2	5.8	4.2	4.9	2.3	1.4	4.1
ONT.	ONT.	2.2	4.4	4.9	0.9	3.0	4.5	3.3	1.8	3.0	1.1	1.1	2.2
MAN.	MAN.	4.0	6.3	7.9	4.8	5.4	4.3	6.2	5.3	6.4	4.7	2.3	2.2
SASK.	SASK.	5.5	5.0	4.5	1.1	2.3	2.7	4.5	6.4	6.2	3.0	1.9	3.9
ALTA.	ALB.	6.1	9.0	10.0	8.4	10.0	10.9	9.0	5.7	5.0	2.2	3.2	5.1
B.C.	C.-B.	-2.2	-1.2	-1.6	-4.6	0.4	1.2	-2.2	0.3	-0.7	-1.5	-1.9	-1.7
YUKON	YUKON	16.9	23.0	8.0	-7.0	-4.1	-2.7	2.9	2.5	16.3	4.3	-3.4	3.1
N.W.T.	T.N.-O.	14.4	17.0	23.2	14.1	17.2	13.9	18.2	20.8	16.1	6.7	3.8	5.8

Provincial distribution  
Répartition provinciale  
Percentage  
Pourcentage

		2001								2002			
		A	M	J	J	A	S	O	N	D	J	F	M
CAN.	CAN.	100.0	100.0	100.0	100.0	100.0	100.0	100.0	100.0	100.0	100.0	100.0	100.0
NFLD-LAB.	T.-N.-L.	1.1	1.1	1.2	1.2	1.2	1.2	1.2	1.3	1.2	1.2	1.2	1.2
P.E.I.	Î.-P.-É.	0.2	0.2	0.2	0.2	0.2	0.2	0.2	0.2	0.2	0.2	0.2	0.2
N.S.	N.-É.	2.3	2.4	2.5	2.5	2.5	2.4	2.5	2.5	2.4	2.4	2.4	2.4
N.B.	N.-B.	2.3	2.3	2.4	2.4	2.4	2.3	2.3	2.3	2.2	2.3	2.3	2.3
QUE.	QUÉ.	21.7	22.0	21.8	21.3	21.3	21.9	21.8	21.7	21.8	21.9	21.8	22.0
ONT.	ONT.	34.9	34.8	34.7	34.7	34.1	34.7	34.8	34.7	34.7	34.8	34.8	34.6
MAN.	MAN.	4.5	4.6	4.5	4.6	4.5	4.4	4.5	4.5	4.6	4.5	4.5	4.5
SASK.	SASK.	2.9	3.0	3.0	3.0	3.0	3.0	2.9	2.9	3.0	2.9	2.9	3.0
ALTA.	ALB.	13.3	13.3	13.2	13.6	13.6	13.3	13.4	13.2	13.3	13.2	13.3	13.3
B.C.	C.-B.	16.1	15.8	15.9	16.1	16.6	16.0	15.9	16.2	16.0	15.8	15.9	15.9
YUKON	YUKON	0.1	0.1	0.1	0.1	0.1	0.1	0.1	0.1	0.1	0.1	0.1	0.1
N.W.T.	T.N.-O.	0.3	0.3	0.3	0.3	0.3	0.3	0.3	0.3	0.3	0.3	0.3	0.3

**Wages and salaries, transportation and storage, not seasonally adjusted**  
**Salaires et traitements, transport et entreposage, non désaisonnalisés**

Percentage change, preceding year  
 Variation en pourcentage, année précédente

Canada

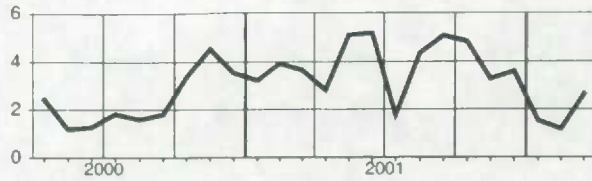

Manitoba

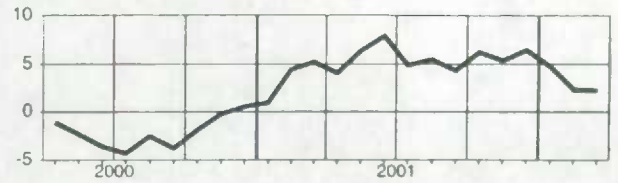

Newfoundland and Labrador  
Terre-Neuve-et-Labrador

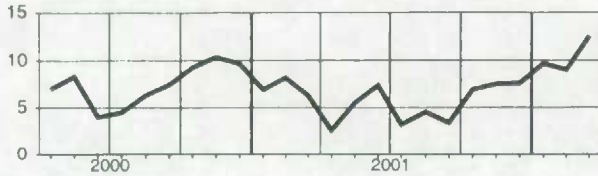

Saskatchewan

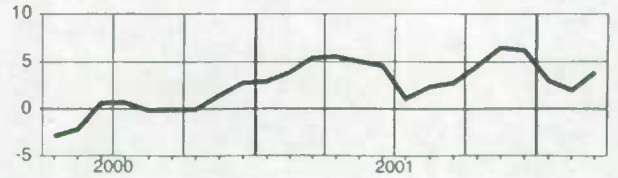

Prince Edward Island  
Île-du-Prince-Édouard

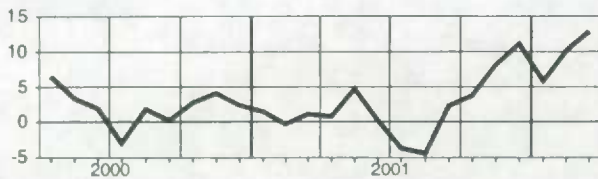

Alberta

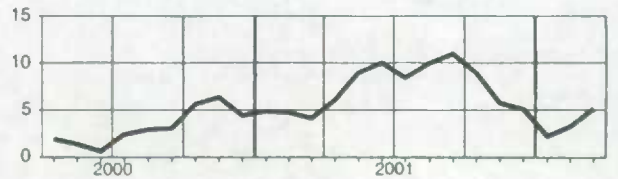

Nova Scotia  
Nouvelle-Écosse

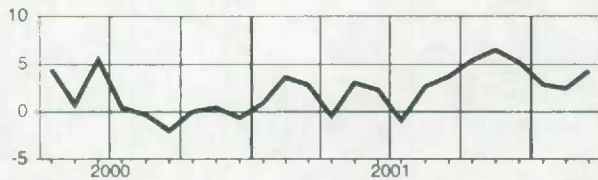

British Columbia  
Colombie-Britannique

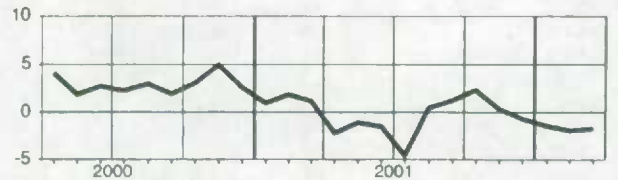

New Brunswick  
Nouveau-Brunswick

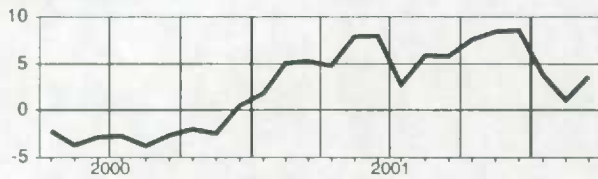

Yukon

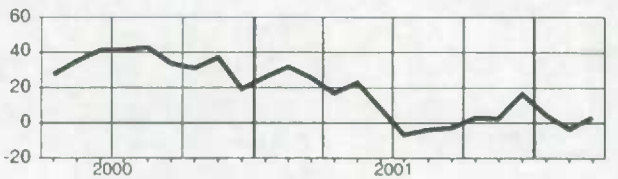

Quebec  
Québec

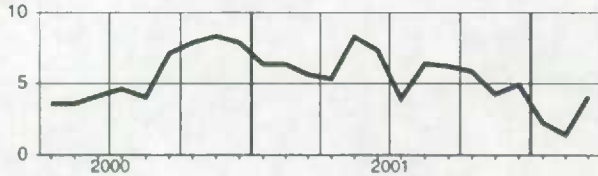

Northwest Territories  
Territoires du Nord-Ouest

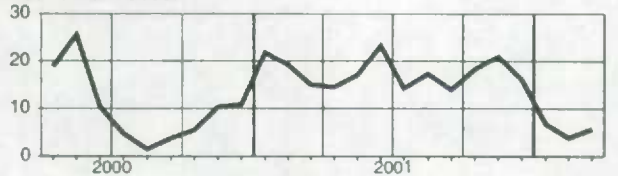

Ontario

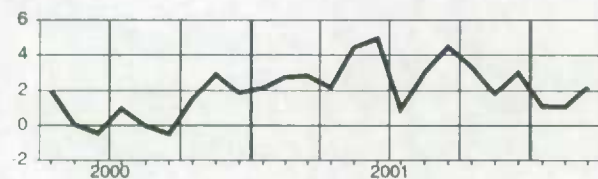

**Wages and salaries, information and cultural industries, not seasonally adjusted**  
**Salaire et traitements, industrie de l'information et industrie culturelle, non désaisonnalisés**

## Level

## Niveau

Millions of dollars  
Millions de dollars

		2001					2002						
		A	M	J	J	A	S	O	N	D	J	F	M
CAN.	CAN.	1,448.7	1,452.9	1,468.7	1,485.4	1,463.6	1,463.6	1,467.9	1,478.1	1,474.2	1,523.9	1,547.1	1,503.8
NFLD.-LAB.	T.-N.-L.	15.2	15.4	15.8	15.7	16.1	16.3	16.0	16.1	15.8	16.8	16.8	16.1
PE.I.	Î.-P.-É.	2.6	2.7	2.8	2.7	2.9	2.9	3.0	3.1	3.0	3.0	3.0	2.9
N.S.	N.-É.	30.2	30.8	31.4	31.3	31.7	31.5	31.3	32.3	31.6	32.1	32.4	31.9
N.B.	N.-B.	19.7	20.3	20.9	21.2	21.3	21.5	22.0	22.2	22.0	21.7	21.8	21.9
QUE.	QUÉ.	339.3	334.7	335.3	336.7	336.5	336.9	342.1	345.2	344.3	359.4	362.1	351.0
ONT.	ONT.	658.1	656.9	659.3	658.4	653.3	651.0	653.8	655.6	653.6	679.9	695.3	675.7
MAN.	MAN.	34.8	35.9	37.0	36.5	37.2	37.9	37.2	37.7	37.0	38.7	39.2	37.3
SASK.	SASK.	34.2	35.5	36.4	35.6	36.3	36.8	37.1	37.0	37.2	37.4	37.6	37.1
ALTA.	ALB.	127.2	130.1	133.5	132.8	132.4	132.2	132.2	132.8	133.3	135.9	138.2	134.5
B.C.	C.-B.	182.6	185.7	191.5	189.6	190.7	191.6	188.1	191.1	191.1	193.6	194.8	190.4
YUKON	YUKON	1.7	1.8	1.8	1.8	1.9	1.8	1.9	1.9	1.9	2.0	2.1	1.8
N.W.T.	T.N.-O.	2.3	2.4	2.4	2.4	2.5	2.5	2.5	2.6	2.6	2.7	2.9	2.6

## Percentage change, preceding year

## Variation en pourcentage, année précédente

Percentage  
Pourcentage

		2001					2002						
		A	M	J	J	A	S	O	N	D	J	F	M
CAN.	CAN.	6.9	6.5	5.6	3.8	4.5	4.6	4.2	4.6	3.4	4.6	4.9	4.4
NFLD.-LAB.	T.-N.-L.	6.8	8.7	9.1	8.4	8.8	9.7	8.4	11.2	6.4	9.7	9.4	4.2
PE.I.	Î.-P.-É.	7.2	10.1	5.1	7.8	9.0	6.7	8.6	13.6	15.7	21.5	18.7	11.3
N.S.	N.-É.	11.4	13.2	10.0	13.6	14.7	13.9	11.4	13.8	10.1	7.5	6.9	5.0
N.B.	N.-B.	5.1	11.0	11.0	8.9	13.2	16.4	21.4	24.2	18.2	9.4	9.4	9.8
QUE.	QUÉ.	6.1	2.7	2.6	-0.2	0.3	1.0	0.8	1.7	1.7	4.7	4.3	2.7
ONT.	ONT.	7.5	7.1	5.1	3.0	4.4	3.8	2.8	2.2	0.8	2.4	3.2	4.5
MAN.	MAN.	2.5	5.6	10.2	9.7	11.1	12.4	8.6	12.5	7.6	10.2	9.0	5.8
SASK.	SASK.	-4.2	-0.7	2.1	0.5	1.8	2.7	5.2	13.3	10.7	5.4	5.7	8.3
ALTA.	ALB.	8.9	11.9	12.0	10.2	9.1	9.9	8.6	9.5	7.9	6.3	7.0	4.6
B.C.	C.-B.	7.5	7.4	7.2	6.8	6.0	6.8	7.9	8.3	7.6	7.9	8.2	4.9
YUKON	YUKON	-1.2	5.9	2.2	-1.2	4.1	7.0	7.5	6.8	9.6	17.4	18.8	6.8
N.W.T.	T.N.-O.	15.2	15.7	11.0	11.1	11.3	13.3	16.0	9.7	5.9	14.3	19.3	10.2

Provincial distribution  
Répartition provinciale

Percentage  
Pourcentage

		2001					2002						
		A	M	J	J	A	S	O	N	D	J	F	M
CAN.	CAN.	100.0	100.0	100.0	100.0	100.0	100.0	100.0	100.0	100.0	100.0	100.0	100.0
NFLD.-LAB.	T.-N.-L.	1.0	1.1	1.1	1.1	1.1	1.1	1.1	1.1	1.1	1.1	1.1	1.1
PE.I.	Î.-P.-É.	0.2	0.2	0.2	0.2	0.2	0.2	0.2	0.2	0.2	0.2	0.2	0.2
N.S.	N.-É.	2.1	2.1	2.1	2.1	2.2	2.2	2.1	2.2	2.1	2.1	2.1	2.1
N.B.	N.-B.	1.4	1.4	1.4	1.4	1.5	1.5	1.5	1.5	1.5	1.4	1.4	1.5
QUE.	QUÉ.	23.4	23.0	22.8	23.0	23.0	23.0	23.3	23.4	23.4	23.6	23.4	23.3
ONT.	ONT.	45.4	45.2	44.9	44.9	44.6	44.5	44.5	44.4	44.3	44.6	44.9	44.9
MAN.	MAN.	2.4	2.5	2.5	2.5	2.5	2.6	2.5	2.6	2.5	2.5	2.5	2.5
SASK.	SASK.	2.4	2.4	2.5	2.4	2.5	2.5	2.5	2.5	2.5	2.5	2.4	2.5
ALTA.	ALB.	8.8	9.0	9.1	9.1	9.0	9.0	9.0	9.0	9.0	8.9	8.9	8.9
B.C.	C.-B.	12.6	12.8	13.0	12.9	13.0	13.1	12.8	12.9	13.0	12.7	12.6	12.7
YUKON	YUKON	0.1	0.1	0.1	0.1	0.1	0.1	0.1	0.1	0.1	0.1	0.1	0.1
N.W.T.	T.N.-O.	0.2	0.2	0.2	0.2	0.2	0.2	0.2	0.2	0.2	0.2	0.2	0.2



**Wages and salaries, information and cultural industries, not seasonally adjusted**  
**Salaires et traitements, industrie de l'information et industrie culturelle, non désaisonnalisés**

Percentage change, preceding year  
 Variation en pourcentage, année précédente

Canada



Manitoba

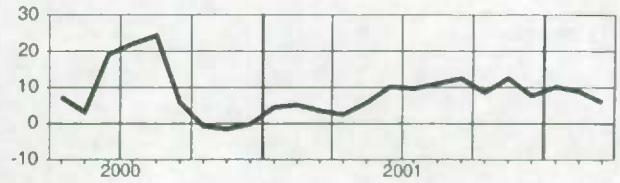

Newfoundland and Labrador  
Terre-Neuve-et-Labrador

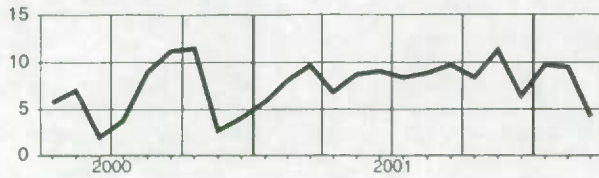

Saskatchewan

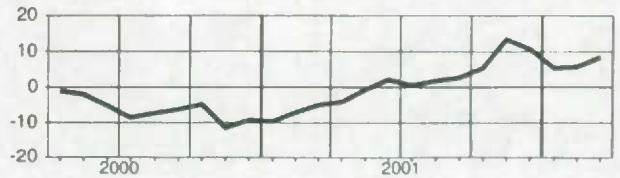

Prince Edward Island  
Île-du-Prince-Édouard

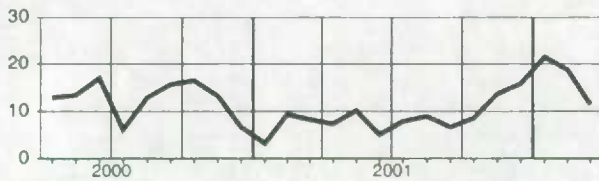

Alberta

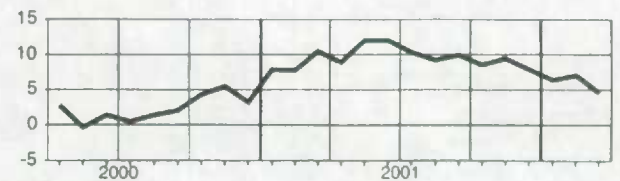

Nova Scotia  
Nouvelle-Écosse

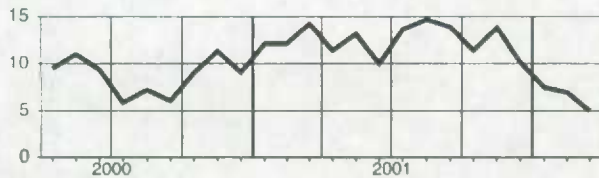

British Columbia  
Colombie-Britannique

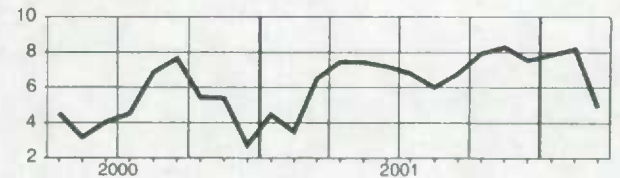

New Brunswick  
Nouveau-Brunswick

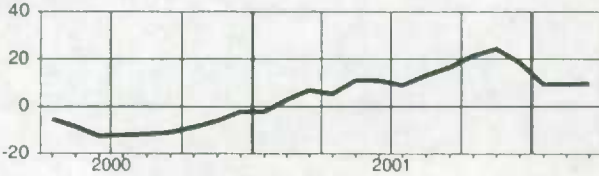

Yukon

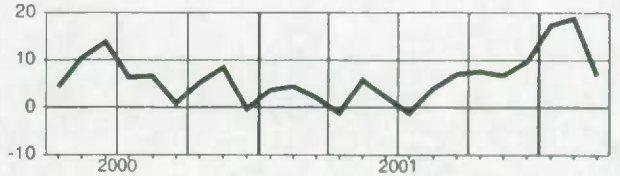

Quebec  
Québec

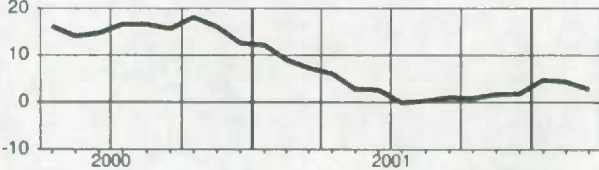

Northwest Territories  
Territoires du Nord-Ouest

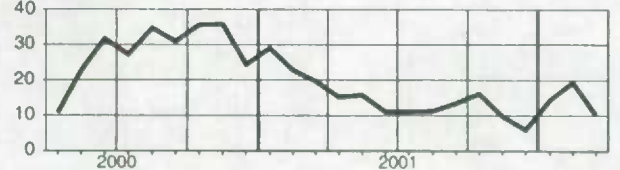

Ontario

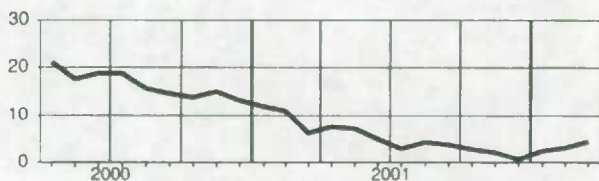

**Wages and salaries, finance, real estate and company management, not seasonally adjusted**  
**Salaires et traitements, finance, services immobiliers et gestion d'entreprises, non désaisonnalisés**

Level

Niveau

Millions of dollars  
Millions de dollars

		2001					2002						
		A	M	J	J	A	S	O	N	D	J	F	M
CAN.	CAN.	4,110.8	4,089.5	4,152.7	4,068.4	4,126.4	3,996.2	3,940.4	3,999.1	4,225.3	4,220.4	4,210.9	4,159.8
NFLD.-LAB.	T.-N.-L.	27.1	26.3	28.0	28.1	27.8	25.8	26.2	26.3	27.3	27.4	27.6	27.8
PE.I.	Î.-P.-É.	10.1	10.1	10.7	10.7	10.8	10.3	10.8	10.7	11.6	11.1	10.6	10.4
N.S.	N.-É.	74.3	72.0	75.4	74.0	77.4	73.4	72.8	74.4	80.3	78.3	80.5	77.1
N.B.	N.-B.	51.5	51.0	52.4	51.1	53.8	51.0	50.0	50.6	53.3	52.9	53.8	54.5
QUE.	QUÉ.	738.0	748.4	750.9	729.9	736.4	722.0	712.4	726.7	747.8	762.1	747.3	752.1
ONT.	ONT.	2,054.8	2,044.2	2,067.0	2,040.9	2,074.4	2,008.8	1,984.5	2,017.6	2,122.3	2,103.2	2,130.2	2,084.5
MAN.	MAN.	118.0	118.3	128.2	125.8	125.6	121.0	122.5	124.1	133.9	131.5	132.5	128.6
SASK.	SASK.	77.5	77.4	81.8	82.5	81.8	78.6	80.4	79.7	83.6	81.6	80.9	80.2
ALTA.	ALB.	428.3	420.8	438.6	419.6	430.9	420.7	408.6	411.6	451.1	448.6	437.4	440.4
B.C.	C.-B.	519.4	509.6	508.0	494.4	495.8	473.4	460.9	466.1	502.1	511.9	498.1	491.7
YUKON	YUKON	2.3	2.3	2.5	2.4	2.4	2.1	2.3	2.3	2.3	2.2	2.2	2.1
N.W.T.	T.N.-O.	8.9	8.5	8.5	8.3	8.5	8.3	8.3	8.4	8.9	8.9	9.2	9.7

Percentage change, preceding year

Variation en pourcentage, année précédente

Percentage  
Pourcentage

		2001					2002						
		A	M	J	J	A	S	O	N	D	J	F	M
CAN.	CAN.	9.0	5.9	5.5	4.6	3.4	1.2	1.6	0.9	0.8	2.5	1.0	2.1
NFLD.-LAB.	T.-N.-L.	3.4	-2.9	4.1	4.8	0.5	-8.6	-0.1	-2.5	-2.3	-1.5	0.3	0.7
PE.I.	Î.-P.-É.	5.6	3.2	12.5	10.4	7.5	-1.1	7.5	7.8	6.6	4.1	2.1	-8.1
N.S.	N.-É.	5.6	0.7	3.0	2.7	5.1	3.6	6.3	4.9	6.1	4.4	6.8	3.1
N.B.	N.-B.	8.8	3.0	2.8	-1.3	2.5	-0.1	1.4	1.2	2.8	5.3	3.8	4.8
QUE.	QUÉ.	5.4	3.6	2.4	2.6	1.1	0.1	2.2	1.1	2.8	4.2	3.0	1.9
ONT.	ONT.	9.7	7.9	6.5	5.3	4.5	2.4	2.8	1.7	0.4	1.6	0.2	3.7
MAN.	MAN.	6.8	6.2	8.7	6.5	8.7	5.3	4.2	4.3	4.5	5.7	9.0	8.2
SASK.	SASK.	4.4	0.2	1.6	2.0	0.6	-3.2	1.1	-0.1	-1.4	-0.5	-4.5	0.7
ALTA.	ALB.	15.8	7.3	9.3	7.2	3.4	2.2	2.2	1.6	3.4	7.7	5.8	3.2
B.C.	C.-B.	8.5	2.6	3.7	3.3	1.6	-2.8	-5.7	-4.4	-4.2	-1.4	-4.5	-5.7
YUKON	YUKON	15.7	0.8	0.8	7.4	10.9	-12.3	12.7	8.7	-8.1	-6.7	-11.6	-17.4
N.W.T.	T.N.-O.	12.0	7.2	1.2	-0.3	1.5	-4.0	3.5	6.3	3.6	2.9	6.9	11.3

Provincial distribution  
Répartition provincialePercentage  
Pourcentage

		2001					2002						
		A	M	J	J	A	S	O	N	D	J	F	M
CAN.	CAN.	100.0	100.0	100.0	100.0	100.0	100.0	100.0	100.0	100.0	100.0	100.0	100.0
NFLD.-LAB.	T.-N.-L.	0.7	0.6	0.7	0.7	0.7	0.6	0.7	0.7	0.6	0.6	0.7	0.7
PE.I.	Î.-P.-É.	0.2	0.2	0.3	0.3	0.3	0.3	0.3	0.3	0.3	0.3	0.3	0.3
N.S.	N.-É.	1.8	1.8	1.8	1.8	1.9	1.8	1.8	1.9	1.9	1.9	1.9	1.9
N.B.	N.-B.	1.3	1.2	1.3	1.3	1.3	1.3	1.3	1.3	1.3	1.3	1.3	1.3
QUE.	QUÉ.	18.0	18.3	18.1	17.9	17.8	18.1	18.1	18.2	17.7	18.1	17.7	18.1
ONT.	ONT.	50.0	50.0	49.8	50.2	50.3	50.3	50.4	50.5	50.2	49.8	50.6	50.1
MAN.	MAN.	2.9	2.9	3.1	3.1	3.0	3.0	3.1	3.1	3.2	3.1	3.1	3.1
SASK.	SASK.	1.9	1.9	2.0	2.0	2.0	2.0	2.0	2.0	2.0	1.9	1.9	1.9
ALTA.	ALB.	10.4	10.3	10.6	10.3	10.4	10.5	10.4	10.3	10.7	10.6	10.4	10.6
B.C.	C.-B.	12.6	12.5	12.2	12.2	12.0	11.8	11.7	11.7	11.9	12.1	11.8	11.8
YUKON	YUKON	0.1	0.1	0.1	0.1	0.1	0.1	0.1	0.1	0.1	0.1	0.1	0.1
N.W.T.	T.N.-O.	0.2	0.2	0.2	0.2	0.2	0.2	0.2	0.2	0.2	0.2	0.2	0.2

**Wages and salaries, finance, real estate and company management, not seasonally adjusted**  
**Salaires et traitements, finance, services immobiliers et gestion d'entreprises, non désaisonnalisés**

Percentage change, preceding year  
 Variation en pourcentage, année précédente

Canada

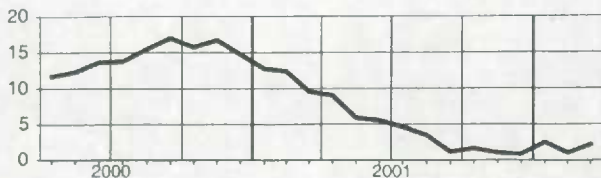

Manitoba

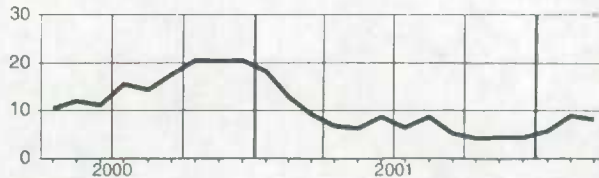

Newfoundland and Labrador  
Terre-Neuve-et-Labrador

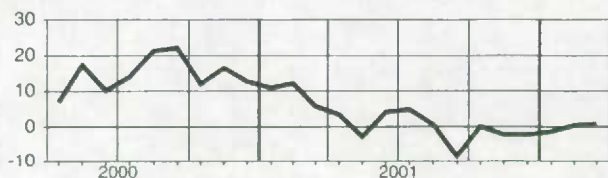

Saskatchewan

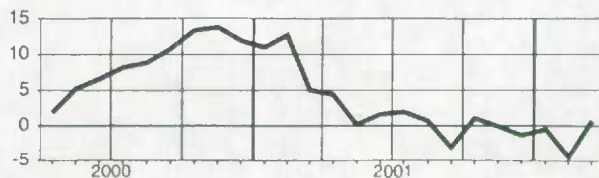

Prince Edward Island  
Île-du-Prince-Édouard

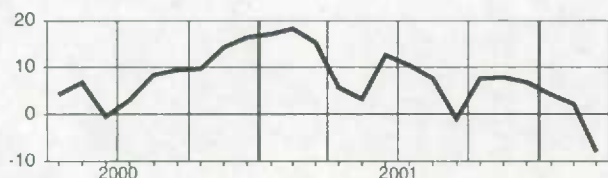

Alberta

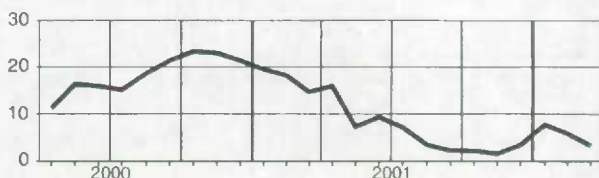

Nova Scotia  
Nouvelle-Écosse

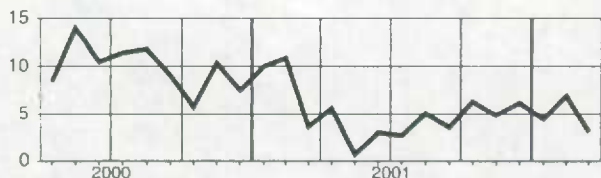

British Columbia  
Colombie-Britannique

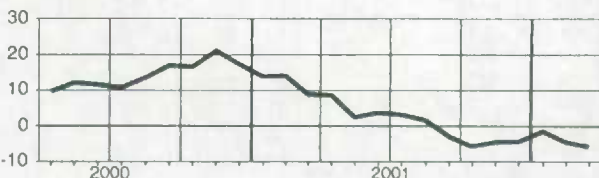

New Brunswick  
Nouveau-Brunswick

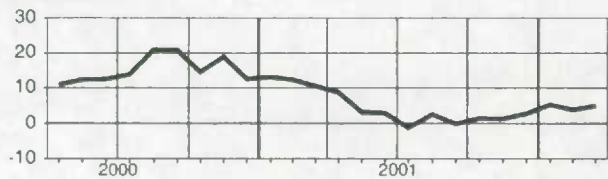

Yukon

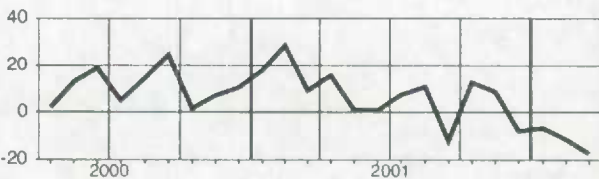

Quebec  
Québec

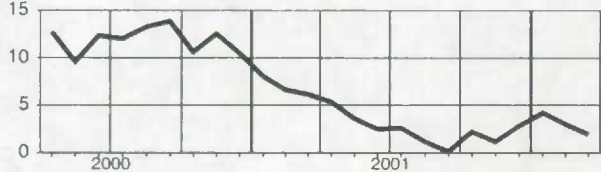

Northwest Territories  
Territoires du Nord-Ouest

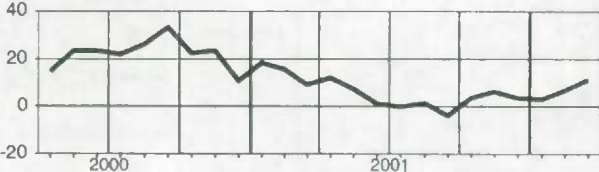

Ontario

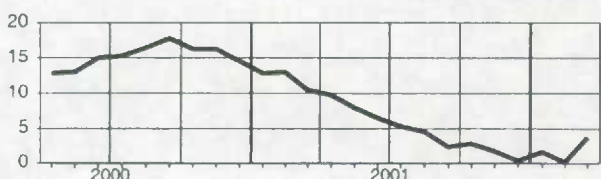

**Wages and salaries, professional and personal services industries, not seasonally adjusted**  
**Salaires et traitements, services professionnels et personnels, non désaisonnalisés**
**Level****Niveau**Millions of dollars  
Millions de dollars

		2001					2002						
		A	M	J	J	A	S	O	N	D	J	F	M
CAN.	CAN.	7,399.4	7,555.1	7,775.4	7,718.4	7,708.0	7,511.9	7,490.6	7,395.0	7,485.9	7,444.3	7,492.7	7,553.7
NFLD.-LAB.	T.-N.-L.	60.7	63.3	67.7	68.0	70.0	65.9	67.0	65.1	65.9	64.4	64.6	63.6
P.E.I.	Î.-P.-É.	18.0	19.3	22.2	21.2	22.4	20.5	20.5	20.5	20.6	20.6	20.0	20.1
N.S.	N.-É.	136.3	143.4	148.5	146.5	148.0	143.6	147.1	143.7	145.7	146.9	146.4	146.5
N.B.	N.-B.	110.9	115.7	118.2	116.0	116.6	113.4	115.6	114.4	113.5	114.4	114.7	115.2
QUE.	QUE.	1,481.5	1,529.6	1,589.1	1,573.7	1,562.0	1,528.1	1,514.5	1,497.9	1,512.5	1,495.3	1,525.5	1,540.3
ONT.	ONT.	3,303.2	3,349.6	3,438.9	3,440.6	3,435.5	3,341.1	3,313.3	3,279.6	3,308.4	3,296.2	3,306.6	3,337.2
MAN.	MAN.	182.6	185.3	195.4	192.3	195.6	190.4	193.3	189.1	193.4	190.0	189.8	187.5
SASK.	SASK.	153.5	157.9	162.3	160.8	162.2	158.6	159.1	158.2	161.9	161.9	159.8	160.5
ALTA.	ALB.	940.2	952.4	979.3	950.6	951.0	935.2	934.0	923.9	943.8	943.5	955.5	965.8
B.C.	C.-B.	987.7	1,013.7	1,026.6	1,022.3	1,017.6	988.7	999.0	975.4	991.8	983.4	982.0	989.3
YUKON	YUKON	8.5	8.7	9.4	9.1	9.2	8.8	9.0	9.0	9.6	9.1	9.1	8.9
N.W.T.	T.N.-O.	13.5	13.6	14.6	14.5	15.1	14.6	15.0	14.9	15.5	15.3	15.8	15.7

**Percentage change, preceding year****Variation en pourcentage, année précédente**Percentage  
Pourcentage

		2001					2002						
		A	M	J	J	A	S	O	N	D	J	F	M
CAN.	CAN.	10.6	10.4	9.3	8.2	7.5	4.8	5.1	3.9	4.4	5.0	4.5	4.5
NFLD.-LAB.	T.-N.-L.	7.9	10.0	8.4	6.1	9.4	4.3	10.0	13.0	13.1	16.4	11.0	7.1
P.E.I.	Î.-P.-É.	7.8	15.8	15.7	9.5	20.0	7.8	14.9	17.0	16.6	15.8	12.6	11.5
N.S.	N.-É.	10.7	12.1	8.2	7.0	8.8	4.4	7.9	8.1	10.2	11.1	8.5	7.9
N.B.	N.-B.	11.6	15.0	9.1	7.4	8.8	7.9	12.7	9.9	7.5	8.3	4.8	3.8
QUE.	QUE.	9.2	9.0	7.9	7.0	6.6	4.4	5.2	3.3	4.2	5.2	4.8	6.6
ONT.	ONT.	13.2	11.7	11.2	9.4	7.9	5.3	4.4	3.3	3.6	4.1	4.3	3.9
MAN.	MAN.	6.6	8.4	9.9	10.2	11.2	8.9	12.3	10.8	10.2	9.2	5.6	4.7
SASK.	SASK.	6.6	8.9	6.9	6.1	8.2	5.7	9.4	8.3	8.4	7.2	3.5	5.3
ALTA.	ALB.	10.4	10.4	9.7	8.0	8.5	6.1	5.6	5.2	5.6	5.3	6.4	5.0
B.C.	C.-B.	5.9	7.6	5.1	6.4	5.0	1.2	2.7	1.6	2.5	4.0	1.2	2.2
YUKON	YUKON	6.9	5.0	1.9	-5.4	-2.3	-2.8	-2.2	-1.9	3.4	5.7	7.7	3.1
N.W.T.	T.N.-O.	21.9	26.1	24.7	25.5	29.9	20.8	21.9	24.2	22.2	20.1	22.2	13.7

**Provincial distribution****Répartition provinciale**Percentage  
Pourcentage

		2001					2002						
		A	M	J	J	A	S	O	N	D	J	F	M
CAN.	CAN.	100.0	100.0	100.0	100.0	100.0	100.0	100.0	100.0	100.0	100.0	100.0	100.0
NFLD.-LAB.	T.-N.-L.	0.8	0.8	0.9	0.9	0.9	0.9	0.9	0.9	0.9	0.9	0.9	0.8
P.E.I.	Î.-P.-É.	0.2	0.3	0.3	0.3	0.3	0.3	0.3	0.3	0.3	0.3	0.3	0.3
N.S.	N.-É.	1.8	1.9	1.9	1.9	1.9	1.9	2.0	1.9	1.9	2.0	2.0	1.9
N.B.	N.-B.	1.5	1.5	1.5	1.5	1.5	1.5	1.5	1.5	1.5	1.5	1.5	1.5
QUE.	QUE.	20.0	20.2	20.4	20.4	20.3	20.3	20.2	20.3	20.2	20.1	20.4	20.4
ONT.	ONT.	44.6	44.3	44.2	44.6	44.6	44.5	44.2	44.3	44.2	44.3	44.1	44.2
MAN.	MAN.	2.5	2.5	2.5	2.5	2.5	2.5	2.6	2.6	2.6	2.6	2.5	2.5
SASK.	SASK.	2.1	2.1	2.1	2.1	2.1	2.1	2.1	2.1	2.2	2.2	2.1	2.1
ALTA.	ALB.	12.7	12.6	12.6	12.3	12.3	12.5	12.5	12.5	12.6	12.7	12.8	12.8
B.C.	C.-B.	13.3	13.4	13.2	13.2	13.2	13.2	13.3	13.2	13.2	13.2	13.1	13.1
YUKON	YUKON	0.1	0.1	0.1	0.1	0.1	0.1	0.1	0.1	0.1	0.1	0.1	0.1
N.W.T.	T.N.-O.	0.2	0.2	0.2	0.2	0.2	0.2	0.2	0.2	0.2	0.2	0.2	0.2

**Wages and salaries, professional and personal services industries, not seasonally adjusted**  
**Salaires et traitements, services professionnels et personnels, non désaisonnalisés**

Percentage change, preceding year  
 Variation en pourcentage, année précédente

Canada

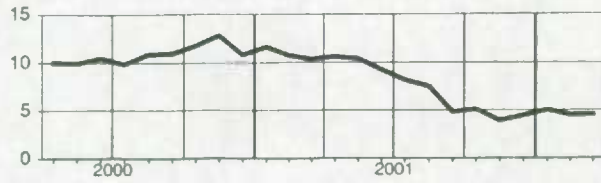

Manitoba

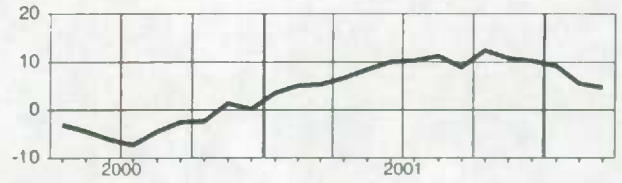

Newfoundland and Labrador  
Terre-Neuve-et-Labrador

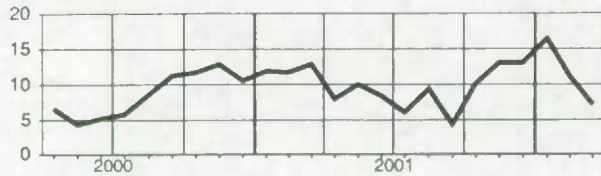

Saskatchewan

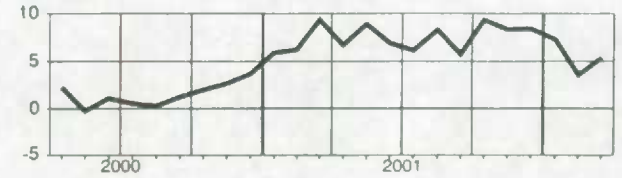

Prince Edward Island  
Île-du-Prince-Édouard

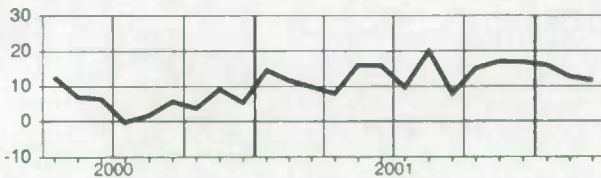

Alberta

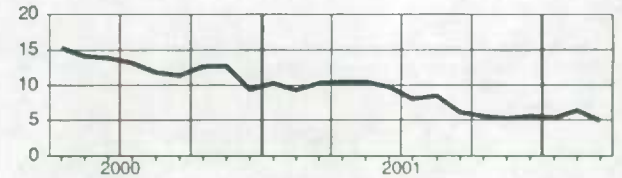

Nova Scotia  
Nouvelle-Écosse

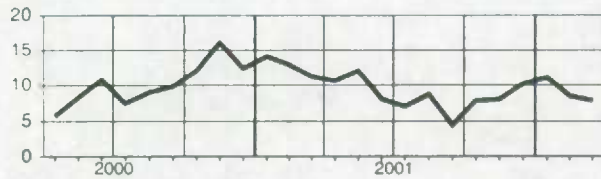

British Columbia  
Colombie-Britannique

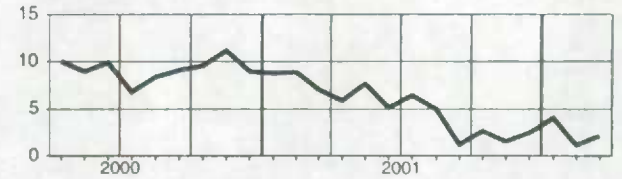

New Brunswick  
Nouveau-Brunswick

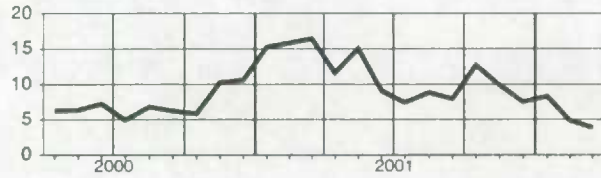

Yukon

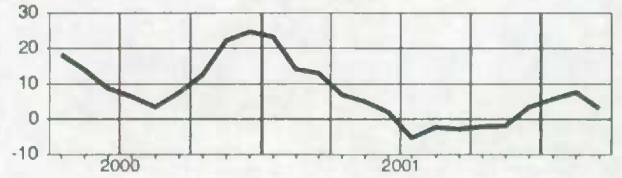

Quebec  
Québec

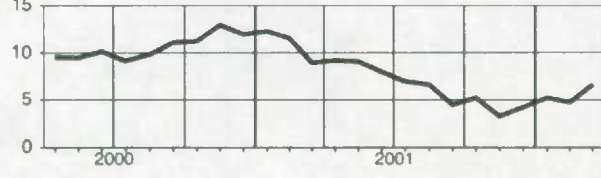

Northwest Territories  
Territoires du Nord-Ouest



Ontario

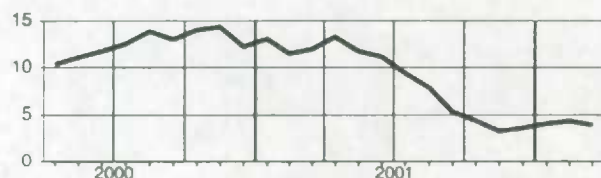

**Wages and salaries, educational services, not seasonally adjusted**  
**Salaires et traitements, services d'enseignement, non désaisonnalisés**

Level  
Niveau  
Millions of dollars  
Millions de dollars

		2001				2002								
		A	M	J	J	A	S	O	N	D	J	F	M	
CAN.	CAN.	3,237.3	3,236.7	3,248.6	2,756.5	2,644.4	3,117.2	3,289.6	3,349.7	3,199.5	3,193.2	3,310.6	3,311.3	
NFLD.-LAB.	T.-N.-L.	51.7	51.3	52.5	50.3	48.7	48.8	51.2	53.8	52.8	51.4	53.2	52.7	
P.E.I.	Î.-P.-É.	14.2	14.4	13.4	11.7	10.7	12.4	13.2	14.2	13.9	14.2	15.2	14.7	
N.S.	N.-É.	95.4	95.3	91.6	82.1	76.4	84.7	94.7	96.0	91.5	96.0	99.6	93.4	
N.B.	N.-B.	64.9	66.0	63.1	56.0	53.5	63.4	65.2	66.6	62.3	59.8	62.1	62.0	
QUE.	QUÉ.	765.1	754.8	737.0	608.2	586.7	679.3	730.8	744.1	710.6	718.4	771.4	757.7	
ONT.	ONT.	1,213.4	1,239.4	1,264.9	1,118.5	1,077.8	1,269.3	1,305.5	1,328.5	1,246.1	1,234.0	1,278.1	1,275.2	
MAN.	MAN.	117.8	117.8	122.8	98.7	96.1	108.4	118.4	119.4	120.9	117.8	120.4	121.0	
SASK.	SASK.	106.7	103.0	105.9	69.9	67.7	101.7	109.8	113.1	114.0	109.1	113.0	110.3	
ALTA.	ALB.	330.2	326.7	323.8	294.6	272.0	320.0	341.1	348.6	333.9	337.8	320.6	349.0	
B.C.	C.-B.	459.1	449.0	454.7	351.0	339.3	412.6	441.3	446.7	434.3	435.5	457.3	455.2	
YUKON	YUKON	4.9	5.2	5.0	3.8	3.8	4.7	5.0	5.0	5.0	4.8	5.0	5.0	
N.W.T.	T.N.-O.	7.7	7.4	7.6	6.1	6.0	6.2	7.0	7.7	7.4	7.7	8.0	8.2	

Percentage change, preceding year  
Variation en pourcentage, année précédente  
Percentage  
Pourcentage

		2001				2002								
		A	M	J	J	A	S	O	N	D	J	F	M	
CAN.	CAN.	2.6	3.8	0.5	3.3	2.9	3.5	4.2	4.3	3.5	2.9	3.5	2.7	
NFLD.-LAB.	T.-N.-L.	2.2	4.0	0.8	3.7	5.7	-1.2	-0.2	4.6	1.2	2.2	4.5	3.6	
P.E.I.	Î.-P.-É.	4.1	7.3	1.5	7.7	1.3	5.1	5.4	5.9	2.9	5.0	6.2	5.0	
N.S.	N.-É.	-0.3	1.1	-2.1	0.6	0.7	3.2	4.3	2.6	3.4	2.1	4.3	-0.1	
N.B.	N.-B.	3.4	2.9	-0.9	-0.8	-2.5	-2.0	0.9	3.0	-0.4	0.5	0.3	-0.2	
QUE.	QUÉ.	5.4	5.7	-0.4	4.9	1.5	1.8	4.1	3.4	2.5	2.7	3.1	0.7	
ONT.	ONT.	-0.4	2.4	-0.2	2.6	4.0	4.8	5.0	5.2	4.1	3.4	5.0	4.0	
MAN.	MAN.	2.2	2.6	0.2	0.2	-1.3	2.0	1.1	-0.1	2.9	2.8	4.5	3.4	
SASK.	SASK.	-0.2	-0.9	-1.5	-6.3	-1.9	0.6	1.0	2.0	4.3	3.1	6.2	4.0	
ALTA.	ALB.	6.7	6.1	2.6	5.5	5.2	6.6	6.8	6.6	7.4	7.9	-0.6	6.9	
B.C.	C.-B.	4.7	5.0	3.6	4.9	3.4	3.1	3.0	3.9	1.6	-1.4	2.3	0.1	
YUKON	YUKON	2.5	2.2	2.7	-4.6	-6.5	-2.4	-0.6	-0.2	-5.0	-1.8	6.2	1.4	
N.W.T.	T.N.-O.	1.6	3.8	3.3	0.3	0.3	-2.9	-0.5	2.1	-0.3	-1.9	-2.5	-4.2	

Provincial distribution  
Répartition provinciale  
Percentage  
Pourcentage

		2001				2002								
		A	M	J	J	A	S	O	N	D	J	F	M	
CAN.	CAN.	100.0	100.0	100.0	100.0	100.0	100.0	100.0	100.0	100.0	100.0	100.0	100.0	
NFLD.-LAB.	T.-N.-L.	1.6	1.6	1.6	1.8	1.8	1.6	1.6	1.6	1.6	1.6	1.6	1.6	
P.E.I.	Î.-P.-É.	0.4	0.4	0.4	0.4	0.4	0.4	0.4	0.4	0.4	0.4	0.5	0.4	
N.S.	N.-É.	2.9	2.9	2.8	3.0	2.9	2.7	2.9	2.9	2.9	3.0	3.0	2.8	
N.B.	N.-B.	2.0	2.0	1.9	2.0	2.0	2.0	2.0	2.0	1.9	1.9	1.9	1.9	
QUE.	QUÉ.	23.6	23.3	22.7	22.1	22.2	21.8	22.2	22.2	22.2	22.5	23.3	22.9	
ONT.	ONT.	37.5	38.3	38.9	40.6	40.8	40.7	39.7	39.7	38.9	38.6	38.6	38.5	
MAN.	MAN.	3.6	3.6	3.8	3.6	3.6	3.5	3.6	3.6	3.8	3.7	3.6	3.7	
SASK.	SASK.	3.3	3.2	3.3	2.5	2.6	3.3	3.3	3.4	3.6	3.4	3.4	3.3	
ALTA.	ALB.	10.2	10.1	10.0	10.7	10.3	10.3	10.4	10.4	10.4	10.6	9.7	10.5	
B.C.	C.-B.	14.2	13.9	14.0	12.7	12.8	13.2	13.4	13.3	13.6	13.6	13.8	13.7	
YUKON	YUKON	0.2	0.2	0.2	0.1	0.1	0.2	0.2	0.1	0.2	0.2	0.2	0.2	
N.W.T.	T.N.-O.	0.2	0.2	0.2	0.2	0.2	0.2	0.2	0.2	0.2	0.2	0.2	0.2	

**Wages and salaries, educational services, not seasonally adjusted**  
**Salaires et traitements, services d'enseignement, non désaisonnalisés**

Percentage change, preceding year  
 Variation en pourcentage, année précédente

Canada

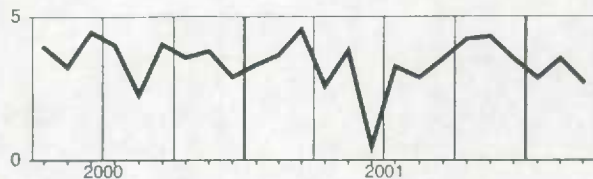

Manitoba

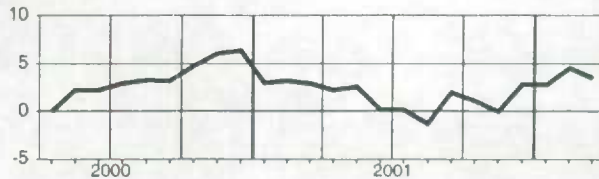

Newfoundland and Labrador  
Terre-Neuve-et-Labrador

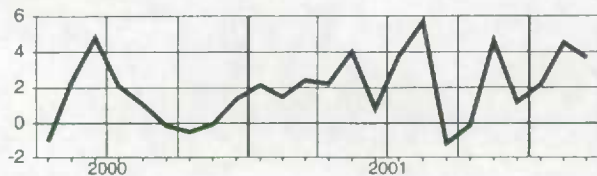

Saskatchewan

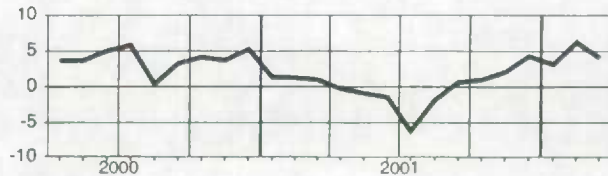

Prince Edward Island  
Île-du-Prince-Édouard

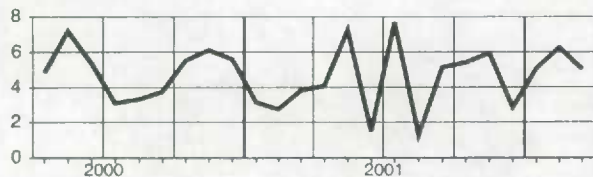

Alberta

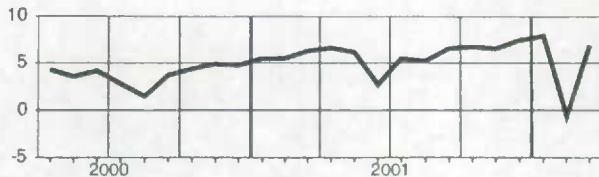

Nova Scotia  
Nouvelle-Écosse

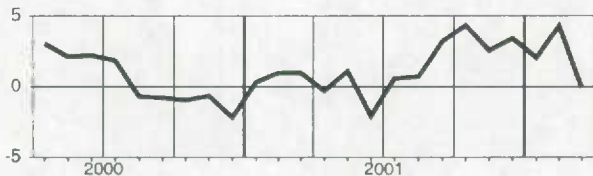

British Columbia  
Colombie-Britannique

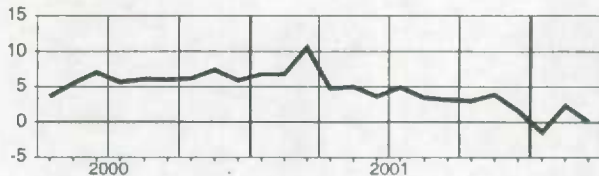

New Brunswick  
Nouveau-Brunswick

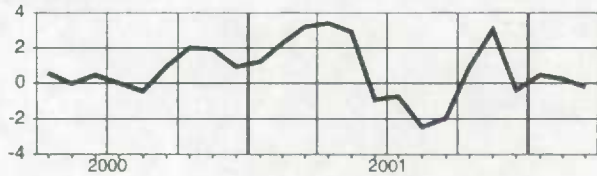

Yukon

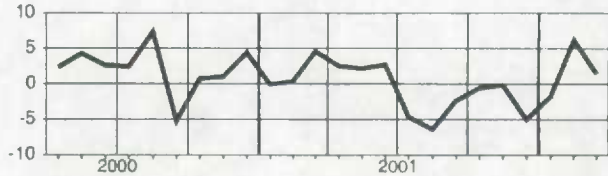

Quebec  
Québec

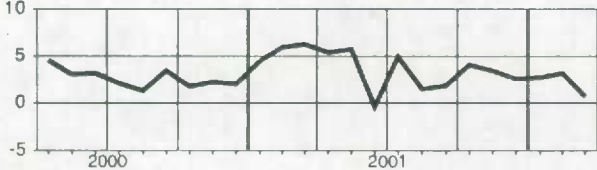

Northwest Territories  
Territoires du Nord-Ouest

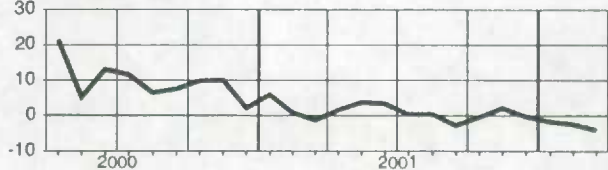

Ontario

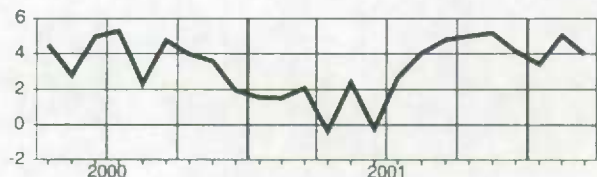

### Wages and salaries, health care and social assistance, not seasonally adjusted Salaires et traitements, soins de santé et assistance sociale, non désaisonnalisés

Level

Niveau

Millions of dollars

Millions de dollars

		2001								2002			
		A	M	J	J	A	S	O	N	D	J	F	M
CAN.	CAN.	3,304.9	3,345.8	3,410.3	3,453.5	3,424.9	3,459.7	3,448.3	3,472.5	3,519.6	3,480.4	3,497.8	3,522.0
NFLD.-LAB.	T.-N.-L.	55.3	63.3	63.8	65.4	65.3	65.9	65.3	64.8	66.1	64.9	65.3	65.7
PE.I.	Î.-P.-É.	15.0	15.2	15.3	15.6	15.7	15.8	15.9	15.7	16.2	15.8	15.9	15.9
N.S.	N.-É.	107.4	109.0	108.2	111.5	110.3	110.4	111.2	110.0	111.9	110.9	111.5	112.0
N.B.	N.-B.	80.1	80.1	83.3	83.1	81.5	82.9	83.5	82.9	84.5	83.5	84.0	84.2
QUE.	QUÉ.	750.6	761.0	775.9	785.9	775.4	773.6	770.7	779.2	787.1	779.0	784.9	791.5
ONT.	ONT.	1,226.9	1,239.8	1,269.5	1,284.4	1,275.0	1,287.8	1,280.5	1,294.7	1,311.5	1,297.0	1,300.0	1,316.5
MAN.	MAN.	134.8	135.3	138.0	140.4	139.1	142.0	142.4	141.9	144.8	143.1	144.1	146.0
SASK.	SASK.	111.3	111.0	108.0	114.3	113.9	114.7	115.1	113.2	116.3	113.8	114.4	115.0
ALTA.	ALB.	311.7	316.9	326.1	325.3	320.6	327.1	329.3	331.0	337.2	333.4	336.1	334.9
B.C.	C.-B.	495.9	498.2	505.8	511.2	511.6	522.8	517.8	522.1	527.2	522.2	524.7	523.4
YUKON	YUKON	4.0	4.1	4.2	4.3	4.2	4.3	4.3	4.3	4.2	4.1	4.2	4.1
N.W.T.	T.N.-O.	7.2	7.3	7.6	7.7	7.8	7.9	7.8	8.2	8.2	8.1	8.1	8.1

Percentage change, preceding year

Variation en pourcentage, année précédente

Percentage

Pourcentage

		2001								2002			
		A	M	J	J	A	S	O	N	D	J	F	M
CAN.	CAN.	4.7	5.1	5.2	5.2	3.1	6.0	7.1	6.2	7.1	5.6	6.0	5.6
NFLD.-LAB.	T.-N.-L.	-8.3	4.3	4.5	5.4	0.9	5.8	7.8	6.3	4.0	3.3	3.6	3.1
PE.I.	Î.-P.-É.	3.4	5.0	4.2	4.4	4.5	5.3	8.2	5.1	7.0	3.6	4.9	4.9
N.S.	N.-É.	6.8	6.9	6.5	6.4	4.1	8.6	9.9	7.3	7.6	5.6	6.2	3.8
N.B.	N.-B.	5.2	5.3	7.8	5.0	3.0	5.8	8.3	6.3	7.5	6.0	4.9	4.3
QUE.	QUÉ.	5.2	4.7	2.3	1.5	-1.9	3.5	3.8	3.2	4.7	3.5	3.6	4.2
ONT.	ONT.	5.6	5.8	7.1	7.4	5.8	7.3	8.5	8.2	8.7	6.7	7.4	7.2
MAN.	MAN.	3.4	4.8	5.7	6.5	4.5	5.4	10.4	8.5	9.9	6.9	7.7	6.5
SASK.	SASK.	2.7	4.0	0.3	4.5	2.2	3.7	8.3	5.8	7.5	4.2	4.6	2.3
ALTA.	ALB.	5.2	5.7	7.0	5.8	4.3	6.2	5.6	4.8	6.2	7.0	7.1	6.7
B.C.	C.-B.	3.9	3.8	4.3	4.7	3.6	6.6	7.4	6.3	6.6	5.6	5.6	4.5
YUKON	YUKON	0.7	2.7	3.4	3.4	0.6	6.5	6.6	3.2	-0.5	4.0	2.4	0.9
N.W.T.	T.N.-O.	1.6	1.9	4.8	2.3	7.0	5.4	13.7	13.1	15.5	13.5	12.5	10.5

Provincial distribution

Répartition provinciale

Percentage

Pourcentage

		2001								2002			
		A	M	J	J	A	S	O	N	D	J	F	M
CAN.	CAN.	100.0	100.0	100.0	100.0	100.0	100.0	100.0	100.0	100.0	100.0	100.0	100.0
NFLD.-LAB.	T.-N.-L.	1.7	1.9	1.9	1.9	1.9	1.9	1.9	1.9	1.9	1.9	1.9	1.9
PE.I.	Î.-P.-É.	0.5	0.5	0.4	0.5	0.5	0.5	0.5	0.5	0.5	0.5	0.5	0.5
N.S.	N.-É.	3.3	3.3	3.2	3.2	3.2	3.2	3.2	3.2	3.2	3.2	3.2	3.2
N.B.	N.-B.	2.4	2.4	2.4	2.4	2.4	2.4	2.4	2.4	2.4	2.4	2.4	2.4
QUE.	QUÉ.	22.7	22.7	22.8	22.8	22.6	22.4	22.4	22.4	22.4	22.4	22.4	22.5
ONT.	ONT.	37.1	37.1	37.2	37.2	37.2	37.2	37.1	37.3	37.3	37.3	37.2	37.4
MAN.	MAN.	4.1	4.0	4.0	4.1	4.1	4.1	4.1	4.1	4.1	4.1	4.1	4.1
SASK.	SASK.	3.4	3.3	3.2	3.3	3.3	3.3	3.3	3.3	3.3	3.3	3.3	3.3
ALTA.	ALB.	9.4	9.5	9.6	9.4	9.4	9.5	9.5	9.5	9.6	9.6	9.6	9.5
B.C.	C.-B.	15.0	14.9	14.8	14.8	14.9	15.1	15.0	15.0	15.0	15.0	15.0	14.9
YUKON	YUKON	0.1	0.1	0.1	0.1	0.1	0.1	0.1	0.1	0.1	0.1	0.1	0.1
N.W.T.	T.N.-O.	0.2	0.2	0.2	0.2	0.2	0.2	0.2	0.2	0.2	0.2	0.2	0.2



**Wages and salaries, health care and social assistance, not seasonally adjusted**  
**Salaires et traitements, soins de sante et assistance sociale, non désaisonnalisés**

Percentage change, preceding year  
 Variation en pourcentage, année précédente

**Canada**

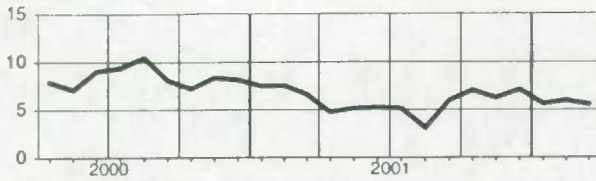

**Manitoba**

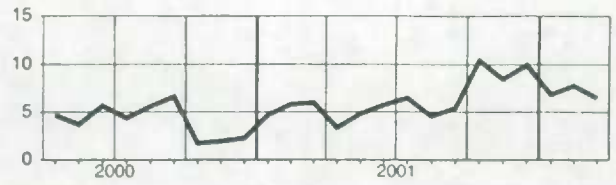

**Newfoundland and Labrador**  
**Terre-Neuve-et-Labrador**



**Saskatchewan**

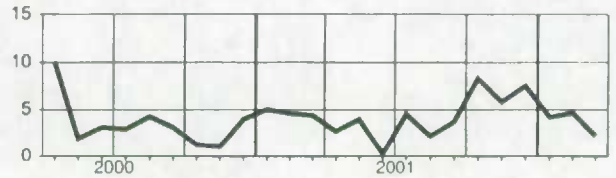

**Prince Edward Island**  
**Île-du-Prince-Édouard**

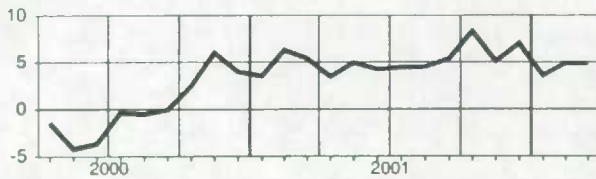

**Alberta**

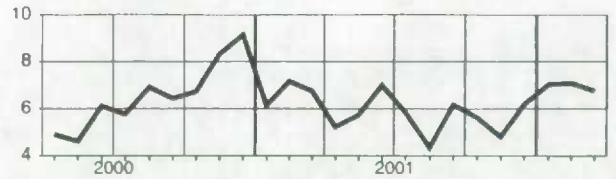

**Nova Scotia**  
**Nouvelle-Écosse**

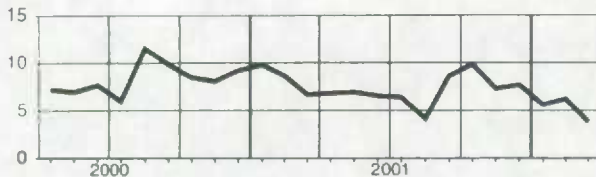

**British Columbia**  
**Colombie-Britannique**

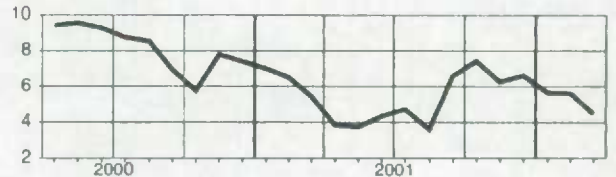

**New Brunswick**  
**Nouveau-Brunswick**

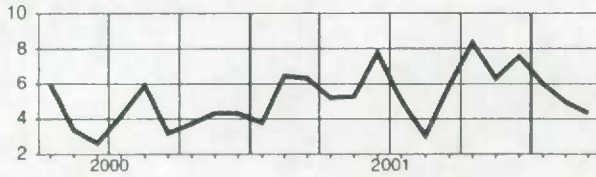

**Yukon**

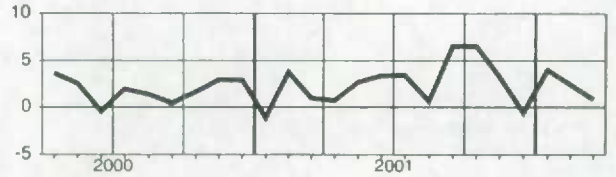

**Quebec**  
**Québec**

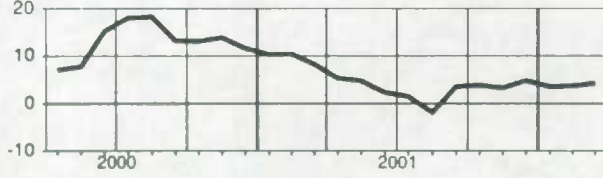

**Northwest Territories**  
**Territoires du Nord-Ouest**

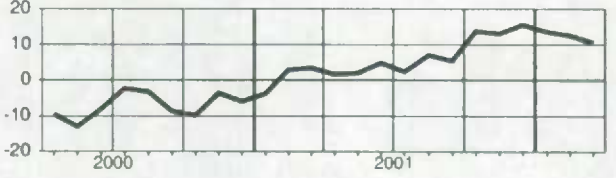

**Ontario**

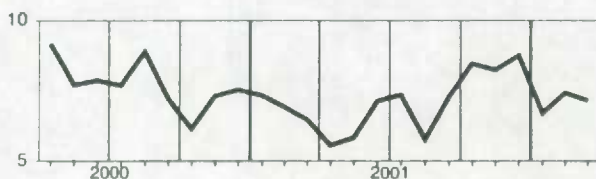

**Wages and salaries, federal government public administration, not seasonally adjusted**  
**Salaire et traitements, administration publique fédérale, non désaisonnalisés**

## Level

## Niveau

Millions of dollars

Millions de dollars

		2001					2002						
		A	M	J	J	A	S	O	N	D	J	F	M
CAN.	CAN.	1,380.5	1,410.4	1,384.4	1,396.5	1,370.4	1,298.1	1,347.2	1,341.7	1,578.2	1,374.8	1,353.3	1,369.7
NFLD-LAB.	T.-N.-L.	26.5	28.2	27.7	28.8	28.2	26.5	27.5	27.6	33.0	27.9	27.0	27.5
P.E.I.	Î.-P.-É.	12.5	12.7	12.5	12.7	12.6	11.7	12.4	12.8	15.4	12.8	12.5	12.7
N.S.	N.-É.	95.7	97.4	96.4	96.6	95.1	91.1	96.5	97.6	112.7	99.2	99.2	99.0
N.B.	N.-B.	49.4	51.5	50.9	50.7	50.5	49.2	52.7	52.1	61.6	51.8	51.6	51.4
QUE.	QUÉ.	251.4	260.2	250.1	250.9	252.3	234.9	241.8	242.3	299.2	252.1	243.9	248.0
ONT.	ONT.	577.7	583.4	577.3	583.1	572.5	538.2	561.6	557.5	648.1	572.2	560.4	568.1
MAN.	MAN.	58.4	59.7	58.8	58.8	57.0	55.0	56.3	55.6	66.9	57.1	56.8	57.8
SASK.	SASK.	34.1	34.7	34.0	34.7	33.2	31.8	32.6	31.7	38.5	32.9	32.6	32.2
ALTA.	ALB.	100.1	102.5	101.4	101.5	96.6	92.9	94.8	93.7	107.0	96.1	94.9	99.0
B.C.	C.-B.	143.1	147.6	142.7	145.6	138.1	134.6	138.8	139.1	160.4	139.9	142.1	141.2
YUKON	YUKON	3.7	4.0	4.2	4.4	4.4	3.9	4.1	4.0	5.0	4.1	4.1	4.0
N.W.T.	T.N.-O.	6.3	6.5	6.4	6.5	6.7	6.3	6.4	6.4	7.1	6.5	6.4	6.5

## Percentage change, preceding year

## Variation en pourcentage, année précédente

Percentage

Pourcentage

		2001					2002						
		A	M	J	J	A	S	O	N	D	J	F	M
CAN.	CAN.	-47.7	8.3	-0.8	5.4	-3.2	-30.1	-5.0	-0.5	16.8	4.0	1.8	-2.5
NFLD-LAB.	T.-N.-L.	-48.4	2.9	-7.2	1.8	-1.7	-37.5	-3.1	3.3	26.0	4.6	2.6	3.7
P.E.I.	Î.-P.-É.	-63.5	6.2	-10.6	-0.2	-5.6	-37.4	1.5	0.0	23.9	5.0	4.0	4.0
N.S.	N.-É.	-36.8	7.1	0.1	3.3	-0.6	-19.2	-2.8	6.3	23.5	7.8	7.0	-4.8
N.B.	N.-B.	-50.9	12.0	-2.8	1.5	3.1	-22.6	-2.1	5.9	27.2	7.3	7.6	-2.3
QUE.	QUÉ.	-54.4	11.1	-2.8	4.9	-3.3	-36.7	-8.0	0.5	22.4	7.4	3.6	0.2
ONT.	ONT.	-48.0	8.3	1.2	7.0	-3.4	-29.8	-4.5	-1.8	14.1	3.3	0.7	-1.7
MAN.	MAN.	-52.2	2.9	-5.9	4.3	-5.9	-47.4	-8.8	-5.5	15.7	0.2	-2.4	-8.0
SASK.	SASK.	-46.5	2.7	-5.0	-0.8	-4.7	-29.5	-3.3	-5.5	15.3	-0.0	-2.4	-4.4
ALTA.	ALB.	-40.8	7.4	-0.0	3.8	-6.9	-21.9	-6.9	-3.5	10.5	0.0	-2.2	-8.8
B.C.	C.-B.	-42.0	9.3	-0.7	8.6	-3.9	-24.6	-3.9	0.9	14.3	2.6	2.2	-1.9
YUKON	YUKON	-41.7	-3.1	-10.5	-8.2	-8.6	-20.6	5.6	5.9	32.7	13.3	10.7	10.6
N.W.T.	T.N.-O.	-27.9	6.7	2.7	-0.0	-2.3	-11.3	-2.4	2.4	14.2	5.1	-1.0	-

## Provincial distribution

## Répartition provinciale

Percentage

Pourcentage

		2001					2002						
		A	M	J	J	A	S	O	N	D	J	F	M
CAN.	CAN.	100.0	100.0	100.0	100.0	100.0	100.0	100.0	100.0	100.0	100.0	100.0	100.0
NFLD-LAB.	T.-N.-L.	1.9	2.0	2.0	2.1	2.1	2.0	2.0	2.1	2.1	2.0	2.0	2.0
P.E.I.	Î.-P.-É.	0.9	0.9	0.9	0.9	0.9	0.9	0.9	1.0	1.0	0.9	0.9	0.9
N.S.	N.-É.	6.9	6.9	7.0	6.9	6.9	7.0	7.2	7.3	7.1	7.2	7.3	7.2
N.B.	N.-B.	3.6	3.7	3.7	3.6	3.7	3.8	3.9	3.9	3.9	3.8	3.8	3.8
QUE.	QUÉ.	18.2	18.4	18.1	18.0	18.4	18.1	17.9	18.1	19.0	18.3	18.0	18.1
ONT.	ONT.	41.8	41.4	41.7	41.8	41.8	41.5	41.7	41.6	41.1	41.6	41.4	41.5
MAN.	MAN.	4.2	4.2	4.2	4.2	4.2	4.2	4.2	4.1	4.2	4.2	4.2	4.2
SASK.	SASK.	2.5	2.5	2.5	2.5	2.4	2.4	2.4	2.4	2.4	2.4	2.4	2.4
ALTA.	ALB.	7.2	7.3	7.3	7.3	7.0	7.2	7.0	7.0	6.6	7.0	7.0	7.2
B.C.	C.-B.	10.4	10.5	10.3	10.4	10.1	10.4	10.3	10.4	10.2	10.2	10.5	10.3
YUKON	YUKON	0.3	0.3	0.3	0.3	0.3	0.3	0.3	0.3	0.3	0.3	0.3	0.3
N.W.T.	T.N.-O.	0.5	0.5	0.5	0.5	0.5	0.5	0.5	0.5	0.5	0.5	0.5	0.5

**Wages and salaries, federal government public administration, not seasonally adjusted**  
**Salaires et traitements, administration publique fédérale, non désaisonnalisés**

Percentage change, preceding year  
 Variation en pourcentage, année précédente

**Canada**

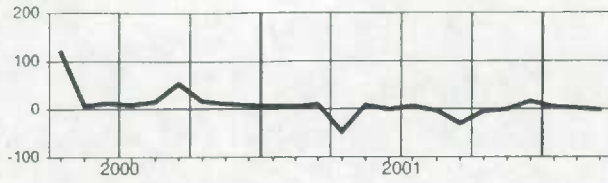

**Manitoba**

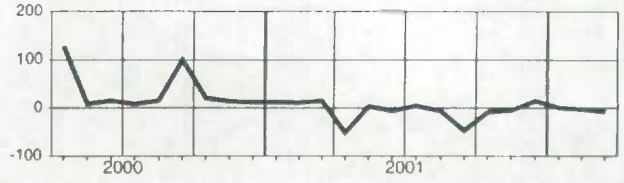

**Newfoundland and Labrador**  
**Terre-Neuve-et-Labrador**

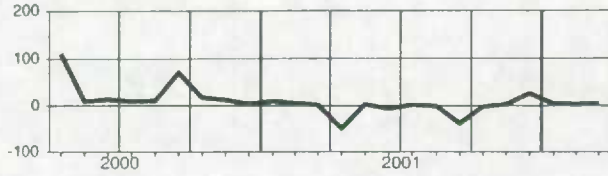

**Saskatchewan**

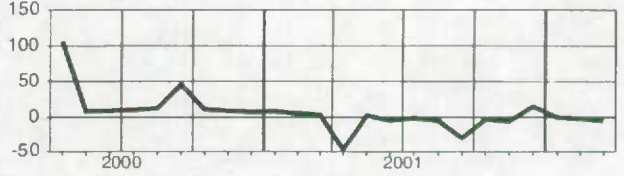

**Prince Edward Island**  
**Île-du-Prince-Édouard**

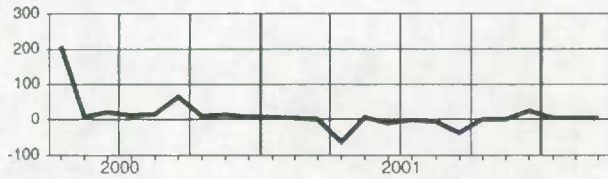

**Alberta**

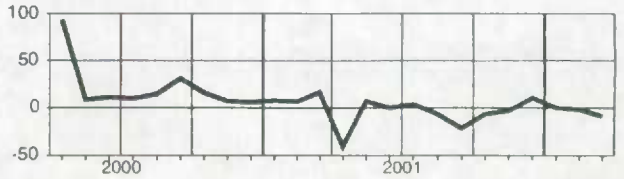

**Nova Scotia**  
**Nouvelle-Écosse**

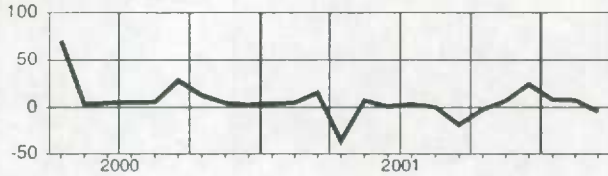

**British Columbia**  
**Colombie-Britannique**

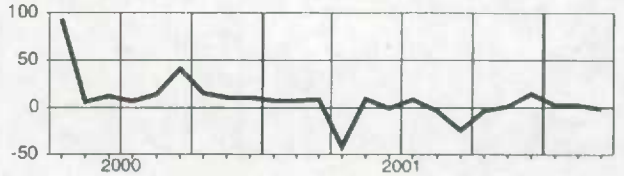

**New Brunswick**  
**Nouveau-Brunswick**

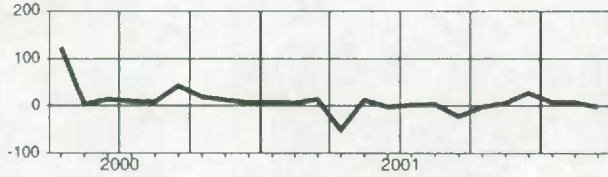

**Yukon**

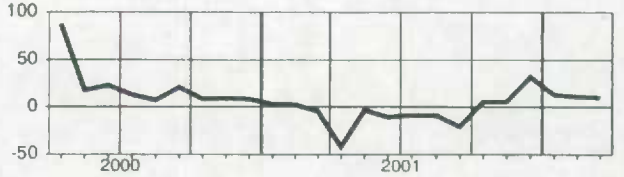

**Quebec**  
**Québec**

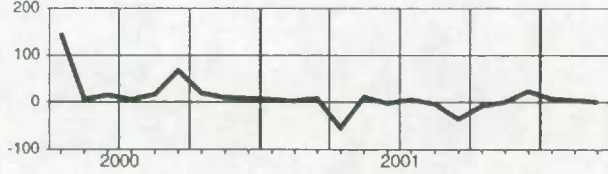

**Northwest Territories**  
**Territoires du Nord-Ouest**

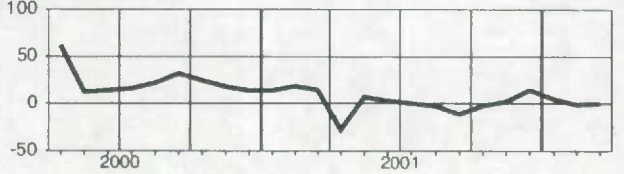

**Ontario**

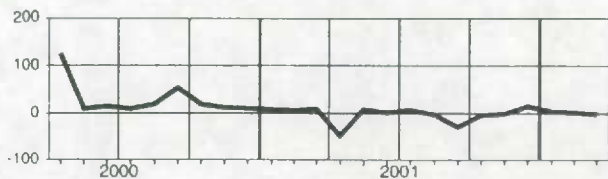

**Wages and salaries, provincial and territorial public administration, not seasonally adjusted**  
**Salaires et traitements, administrations publiques provinciales et territoriales, non désaisonnalisés**

Level  
Niveau  
Millions of dollars  
Millions de dollars

		2001									2002		
		A	M	J	J	A	S	O	N	D	J	F	M
CAN.	CAN.	778.6	786.5	802.4	806.2	813.8	797.3	792.8	792.4	797.5	795.1	796.0	766.3
NFLD.-LAB.	T.-N.-L.	15.8	18.9	18.9	19.0	19.0	18.2	18.0	19.2	19.1	19.5	19.5	19.4
P.E.I.	Î.-P.-É.	6.7	6.8	7.0	7.2	7.3	7.1	7.1	7.2	7.2	7.2	7.2	7.2
N.S.	N.-É.	23.7	23.4	24.1	24.2	24.1	23.0	22.7	22.4	22.4	22.4	22.5	22.8
N.B.	N.-B.	24.1	24.7	25.5	25.7	25.6	25.7	25.9	26.0	26.0	27.2	26.2	26.8
QUE.	QUÉ.	235.3	236.4	241.8	243.1	244.2	242.3	242.0	242.2	243.0	242.9	243.7	247.9
ONT.	ONT.	219.7	222.4	227.3	227.7	234.0	222.9	219.3	220.5	224.2	222.4	222.6	187.7
MAN.	MAN.	37.4	37.5	38.6	38.7	38.9	39.0	39.1	39.3	39.3	39.4	39.5	39.3
SASK.	SASK.	29.6	29.6	31.0	31.1	31.2	30.9	30.6	30.7	30.4	30.6	30.8	30.5
ALTA.	ALB.	71.1	71.1	71.4	71.6	70.7	71.2	71.5	69.4	69.7	70.4	71.4	71.5
B.C.	C.-B.	95.3	95.6	96.5	97.4	98.3	96.9	96.4	95.4	95.8	92.9	92.0	92.9
YUKON	YUKON	6.5	6.6	6.7	6.8	6.8	6.7	6.8	6.7	6.7	6.7	7.1	6.7
N.W.T.	T.N.-O.	8.7	9.0	9.1	9.1	9.1	8.9	8.9	8.9	9.0	8.9	9.0	9.0

Percentage change, preceding year  
Variation en pourcentage, année précédente  
Percentage  
Pourcentage

		2001									2002		
		A	M	J	J	A	S	O	N	D	J	F	M
CAN.	CAN.	1.9	0.1	-0.6	1.2	1.7	1.7	2.2	2.4	2.6	3.4	2.8	-1.9
NFLD.-LAB.	T.-N.-L.	-11.6	2.0	1.5	0.9	0.9	-5.4	-5.2	3.1	1.8	2.8	1.8	3.1
P.E.I.	Î.-P.-É.	5.6	4.3	4.4	1.5	-2.5	-1.9	0.4	4.6	3.9	5.0	4.7	4.6
N.S.	N.-É.	-0.3	-1.8	-1.7	-2.0	-1.5	-1.9	-1.3	-1.2	-1.8	-1.3	-1.5	-0.6
N.B.	N.-B.	-0.1	4.5	5.9	7.4	7.7	7.6	7.9	9.2	9.4	13.0	9.1	10.6
QUE.	QUÉ.	2.4	-4.8	-4.9	2.3	2.8	2.6	2.5	3.3	4.3	4.8	4.5	5.9
ONT.	ONT.	1.5	2.5	0.4	-0.1	1.9	2.4	3.5	3.0	3.1	3.5	2.5	-15.3
MAN.	MAN.	5.2	5.1	4.9	0.7	0.9	1.0	4.5	4.9	4.3	5.5	5.3	5.3
SASK.	SASK.	0.5	0.8	1.6	1.0	0.5	0.5	2.9	2.7	2.4	3.1	3.7	3.1
ALTA.	ALB.	4.3	2.7	1.9	1.3	-0.5	-0.5	-0.1	-1.5	-3.3	0.5	1.5	1.0
B.C.	C.-B.	2.9	2.4	1.7	1.6	1.3	0.9	0.3	-0.5	-0.4	-0.5	-2.3	-2.1
YUKON	YUKON	0.8	-3.3	-0.4	-3.8	-0.5	-2.4	3.8	3.1	5.7	1.9	9.8	3.8
N.W.T.	T.N.-O.	0.3	0.0	0.3	2.7	2.6	6.6	2.9	6.6	5.6	4.4	3.9	3.8

Provincial distribution  
Répartition provinciale  
Percentage  
Pourcentage

		2001									2002		
		A	M	J	J	A	S	O	N	D	J	F	M
CAN.	CAN.	100.0	100.0	100.0	100.0	100.0	100.0	100.0	100.0	100.0	100.0	100.0	100.0
NFLD.-LAB.	T.-N.-L.	2.0	2.4	2.4	2.4	2.3	2.3	2.3	2.4	2.4	2.5	2.4	2.5
P.E.I.	Î.-P.-É.	0.9	0.9	0.9	0.9	0.9	0.9	0.9	0.9	0.9	0.9	0.9	0.9
N.S.	N.-É.	3.0	3.0	3.0	3.0	3.0	2.9	2.9	2.8	2.8	2.8	2.8	3.0
N.B.	N.-B.	3.1	3.1	3.2	3.2	3.2	3.2	3.3	3.3	3.3	3.4	3.3	3.5
QUE.	QUÉ.	30.2	30.0	30.1	30.2	30.0	30.4	30.5	30.6	30.5	30.6	30.6	32.3
ONT.	ONT.	28.2	28.3	28.3	28.2	28.8	28.0	27.7	27.8	28.1	28.0	28.0	24.5
MAN.	MAN.	4.8	4.8	4.8	4.8	4.8	4.9	4.9	5.0	4.9	5.0	5.0	5.1
SASK.	SASK.	3.8	3.8	3.9	3.9	3.8	3.9	3.9	3.9	3.8	3.8	3.9	4.0
ALTA.	ALB.	9.1	9.0	8.9	8.9	8.7	8.9	9.0	8.8	8.7	8.8	9.0	9.3
B.C.	C.-B.	12.2	12.2	12.0	12.1	12.1	12.2	12.2	12.0	12.0	11.7	11.6	12.1
YUKON	YUKON	0.8	0.8	0.8	0.8	0.8	0.8	0.9	0.8	0.8	0.8	0.9	0.9
N.W.T.	T.N.-O.	1.1	1.1	1.1	1.1	1.1	1.1	1.1	1.1	1.1	1.1	1.1	1.2

**Wages and salaries, provincial and territorial public administration, not seasonally adjusted**  
**Salaires et traitements, administrations publiques provinciales et territoriales, non désaisonnalisé**

Percentage change, preceding year  
 Variation en pourcentage, année précédente

Canada

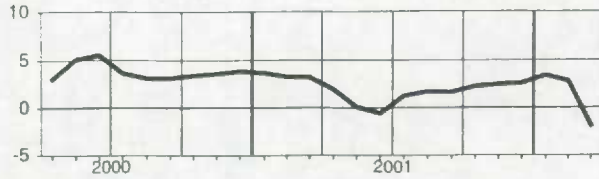

Manitoba

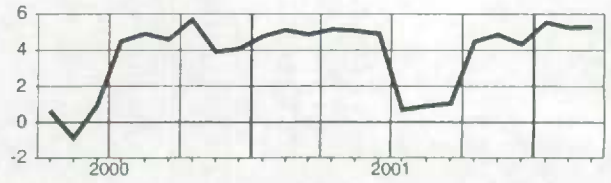

Newfoundland and Labrador  
Terre-Neuve-et-Labrador

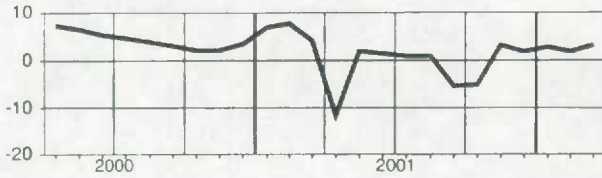

Saskatchewan

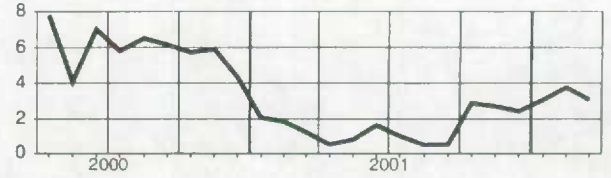

Prince Edward Island  
Île-du-Prince-Édouard

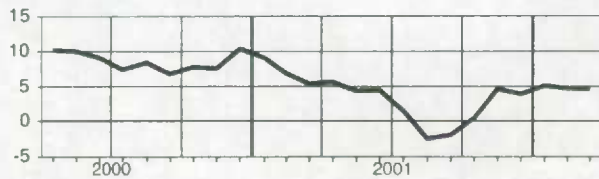

Alberta

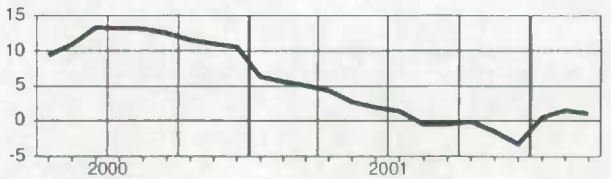

Nova Scotia  
Nouvelle-Écosse

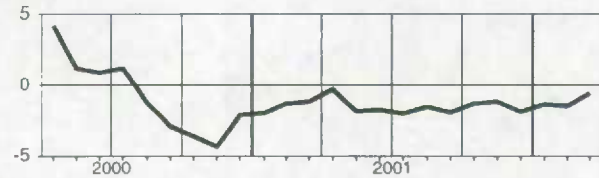

British Columbia  
Colombie-Britannique

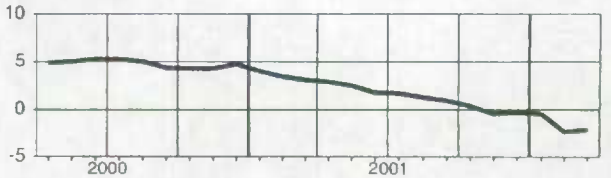

New Brunswick  
Nouveau-Brunswick

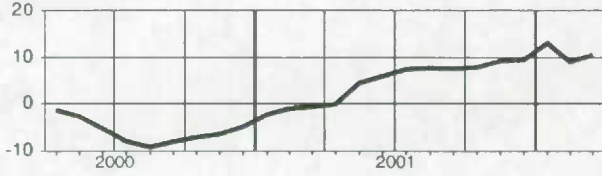

Yukon

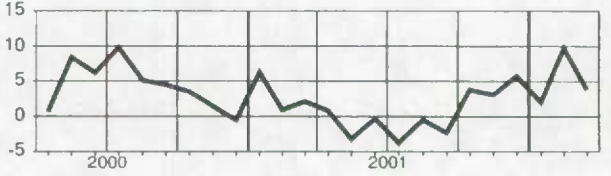

Quebec  
Québec

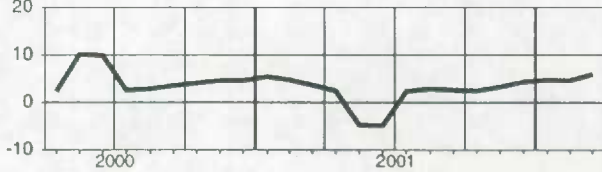

Northwest Territories  
Territoires du Nord-Ouest

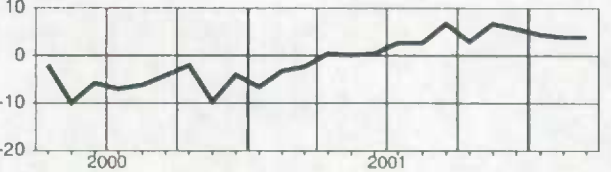

Ontario

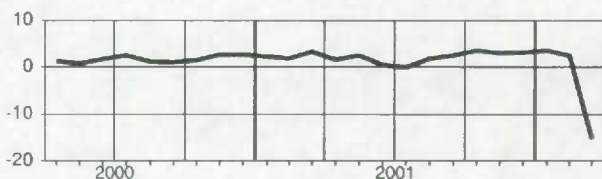

**Wages and salaries, local public administration, not seasonally adjusted**  
**Salaires et traitements, administrations publiques locales, non désaisonnalisés**
**Level**  
**Niveau**  
 Millions of dollars  
 Millions de dollars

		2001					2002						
		A	M	J	J	A	S	O	N	D	J	F	M
CAN.	CAN.	699.6	710.9	726.4	724.7	729.9	712.3	720.0	727.7	746.2	720.5	724.6	729.0
NFLD.-LAB.	T.-N.-L.	5.6	5.7	5.9	6.1	6.3	6.0	6.1	6.1	6.2	6.0	6.0	5.9
P.E.I.	Î.-P.-É.	0.9	1.0	1.0	1.0	1.0	1.0	1.0	1.0	1.0	1.0	1.0	1.0
N.S.	N.-É.	13.0	13.2	14.0	14.2	14.4	13.7	13.4	13.8	14.2	14.2	14.0	13.9
N.B.	N.-B.	12.1	12.4	12.7	13.0	13.1	12.6	12.7	12.9	13.3	12.9	12.9	12.8
QUE.	QUÉ.	169.9	173.8	176.0	178.6	177.7	175.0	176.8	177.9	183.2	176.0	177.9	177.9
ONT.	ONT.	271.2	273.7	278.0	270.5	273.6	269.8	273.1	277.5	284.5	273.3	276.2	279.1
MAN.	MAN.	25.9	26.2	26.3	26.2	26.1	26.3	26.5	26.9	27.7	27.5	27.9	28.0
SASK.	SASK.	23.6	23.9	24.4	24.5	24.9	24.2	24.4	24.8	25.2	24.3	23.6	23.8
ALTA.	ALB.	82.1	85.5	90.5	92.6	92.7	87.2	88.4	88.5	90.3	89.0	89.2	88.9
B.C.	C.-B.	87.1	87.6	89.1	89.6	91.3	88.2	89.1	89.6	91.6	87.8	87.5	89.2
YUKON	YUKON	1.5	1.5	1.5	1.5	1.6	1.5	1.5	1.6	1.6	1.6	1.6	1.5
N.W.T.	T.N.-O.	2.6	2.7	2.8	2.8	3.0	2.7	2.7	2.8	2.8	2.8	2.8	2.8

**Percentage change, preceding year**  
**Variation en pourcentage, année précédente**  
 Percentage  
 Pourcentage

		2001					2002						
		A	M	J	J	A	S	O	N	D	J	F	M
CAN.	CAN.	8.9	3.0	0.9	1.3	4.1	2.8	4.4	3.8	3.2	2.5	2.8	2.7
NFLD.-LAB.	T.-N.-L.	14.0	4.6	1.2	-3.8	-0.6	5.0	9.3	5.7	6.6	5.8	4.7	1.8
P.E.I.	Î.-P.-É.	7.7	3.1	1.3	2.8	4.2	7.9	6.7	5.4	4.1	5.9	3.5	-2.4
N.S.	N.-É.	5.3	3.8	4.6	3.8	3.2	5.8	2.4	5.9	5.8	7.8	5.6	3.4
N.B.	N.-B.	5.0	0.5	-2.8	-5.5	-2.4	4.1	5.6	5.7	5.6	6.6	5.9	4.2
QUE.	QUÉ.	3.6	1.2	-1.7	2.3	5.5	2.6	4.9	3.7	4.9	4.0	3.4	4.0
ONT.	ONT.	16.1	2.9	1.0	0.7	4.3	2.0	1.7	1.3	1.6	0.3	1.3	1.9
MAN.	MAN.	7.2	6.3	2.5	-1.0	-1.0	2.4	-0.2	-0.8	0.3	5.0	7.4	7.9
SASK.	SASK.	3.8	1.4	-2.4	-6.0	-1.4	2.3	4.9	5.3	2.0	1.3	0.3	0.4
ALTA.	ALB.	6.5	6.8	6.2	5.5	5.3	3.0	6.7	7.7	7.0	7.6	8.4	3.5
B.C.	C.-B.	4.7	2.8	1.3	0.8	4.7	4.8	12.1	8.3	1.0	-0.6	-0.7	0.7
YUKON	YUKON	6.9	0.8	-1.7	-2.0	-9.6	4.4	3.8	3.1	1.0	6.8	6.0	4.1
N.W.T.	T.N.-O.	11.3	11.1	6.1	4.8	-2.2	4.7	-1.3	3.7	4.2	3.6	5.2	5.9

**Provincial distribution**  
**Répartition provinciale**  
 Percentage  
 Pourcentage

		2001					2002						
		A	M	J	J	A	S	O	N	D	J	F	M
CAN.	CAN.	100.0	100.0	100.0	100.0	100.0	100.0	100.0	100.0	100.0	100.0	100.0	100.0
NFLD.-LAB.	T.-N.-L.	0.8	0.8	0.8	0.8	0.9	0.8	0.8	0.8	0.8	0.8	0.8	0.8
P.E.I.	Î.-P.-É.	0.1	0.1	0.1	0.1	0.1	0.1	0.1	0.1	0.1	0.1	0.1	0.1
N.S.	N.-É.	1.9	1.9	1.9	2.0	2.0	1.9	1.9	1.9	1.9	2.0	1.9	1.9
N.B.	N.-B.	1.7	1.7	1.8	1.8	1.8	1.8	1.8	1.8	1.8	1.8	1.8	1.8
QUE.	QUÉ.	24.3	24.4	24.2	24.6	24.3	24.6	24.6	24.4	24.6	24.4	24.5	24.4
ONT.	ONT.	38.8	38.5	38.3	37.3	37.5	37.9	37.9	38.1	38.1	37.9	38.1	38.3
MAN.	MAN.	3.7	3.7	3.6	3.6	3.6	3.7	3.7	3.7	3.7	3.8	3.9	3.8
SASK.	SASK.	3.4	3.4	3.4	3.4	3.4	3.4	3.4	3.4	3.4	3.4	3.3	3.3
ALTA.	ALB.	11.7	12.0	12.5	12.8	12.7	12.2	12.3	12.2	12.1	12.4	12.3	12.2
B.C.	C.-B.	12.4	12.3	12.3	12.4	12.5	12.4	12.4	12.3	12.3	12.2	12.1	12.2
YUKON	YUKON	0.2	0.2	0.2	0.2	0.2	0.2	0.2	0.2	0.2	0.2	0.2	0.2
N.W.T.	T.N.-O.	0.4	0.4	0.4	0.4	0.4	0.4	0.4	0.4	0.4	0.4	0.4	0.4

**Wages and salaries, local public administration, not seasonally adjusted**  
**Salaires et traitements, administrations publiques locales, non désaisonnalisés**

Percentage change, preceding year  
 Variation en pourcentage, année précédente

**Canada**

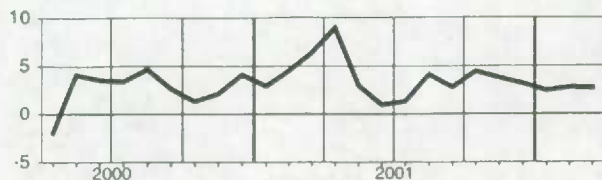

**Manitoba**

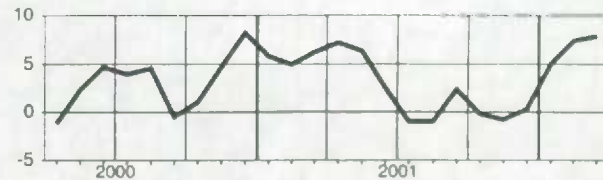

**Newfoundland and Labrador**  
**Terre-Neuve-et-Labrador**

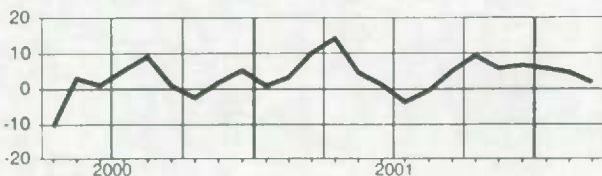

**Saskatchewan**



**Prince Edward Island**  
**Île-du-Prince-Édouard**

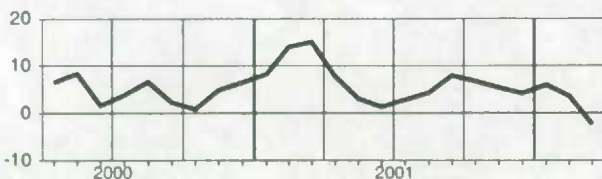

**Alberta**

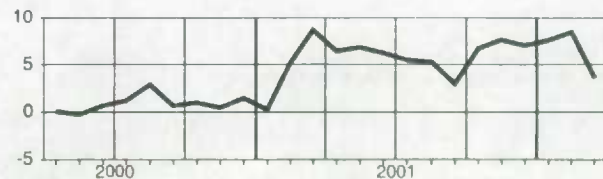

**Nova Scotia**  
**Nouvelle-Écosse**

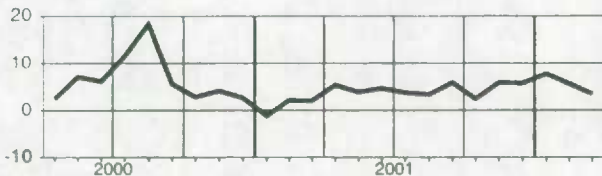

**British Columbia**  
**Colombie-Britannique**

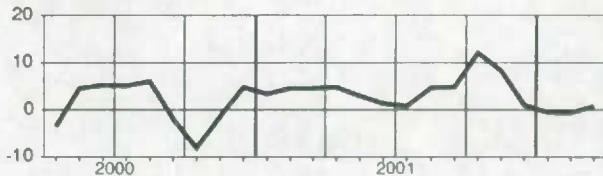

**New Brunswick**  
**Nouveau-Brunswick**

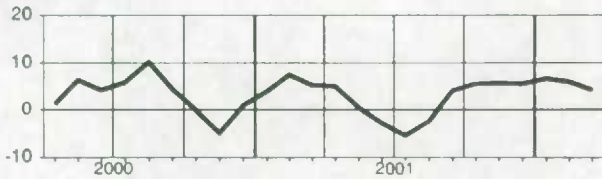

**Yukon**

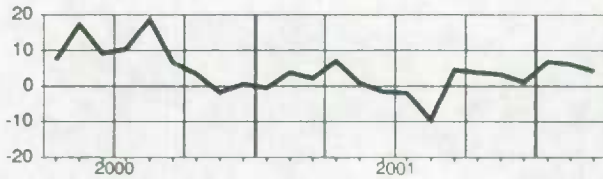

**Quebec**  
**Québec**



**Northwest Territories**  
**Territoires du Nord-Ouest**

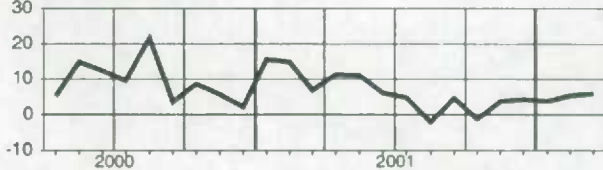

**Ontario**

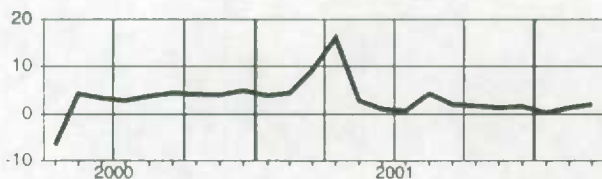

**Total wages and salaries, all industries, not seasonally adjusted**  
**Ensemble salaires et traitements, ensemble des industries, non désaisonnalisés**

## Level

## Niveau

Millions of dollars  
Millions de dollars

		2001					2002						
		A	M	J	J	A	S	O	N	D	J	F	M
CAN.	CAN.	41,537.2	42,462.6	43,674.8	42,901.2	42,431.0	42,374.0	42,323.3	42,061.1	42,802.0	41,715.8	42,209.2	42,151.3
NFLD.-LAB.	T.-N.-L.	432.8	472.6	502.6	500.0	496.1	485.0	484.2	482.3	481.4	457.1	458.9	458.3
PE.I.	I.-P.-É.	123.3	133.8	145.4	141.7	143.4	139.9	142.0	136.2	138.3	129.0	127.9	127.0
N.S.	N.-É.	961.6	1,000.8	1,033.5	1,016.1	1,009.0	1,000.9	1,015.9	1,011.8	1,043.3	985.6	989.6	979.1
N.B.	N.-B.	767.2	820.0	871.6	844.0	844.4	841.7	837.5	823.7	821.5	779.4	777.9	776.2
QUE.	QUÉ.	8,873.2	9,106.3	9,355.9	9,174.7	9,006.9	9,042.7	9,033.7	8,974.3	9,080.5	8,881.4	9,027.3	9,076.2
ONT.	ONT.	17,963.9	18,274.8	18,745.1	18,534.1	18,304.7	18,248.7	18,158.2	18,086.0	18,382.1	17,978.7	18,226.4	18,116.8
MAN.	MAN.	1,267.4	1,291.6	1,355.4	1,308.1	1,304.2	1,304.0	1,320.3	1,312.5	1,360.7	1,300.7	1,315.9	1,308.3
SASK.	SASK.	985.2	1,014.3	1,051.7	1,009.4	1,001.8	1,022.9	1,028.8	1,022.3	1,047.2	998.3	1,005.6	994.4
ALTA.	ALB.	4,867.8	4,955.7	5,069.1	4,979.9	4,951.8	4,945.2	4,970.0	4,945.5	5,052.2	4,953.0	4,997.3	5,028.5
B.C.	C.-B.	5,102.3	5,193.3	5,333.8	5,184.6	5,153.8	5,132.4	5,120.0	5,077.7	5,181.4	5,052.1	5,079.8	5,081.3
YUKON	YUKON	48.3	49.6	53.4	52.4	53.3	51.8	52.8	51.6	52.9	49.0	49.6	48.6
N.W.T.	T.N.-O.	89.7	92.7	99.2	99.5	102.8	100.4	100.2	98.6	98.7	92.7	94.9	97.4
NU.	NU.	36.4	36.6	37.6	35.9	37.3	37.6	39.3	38.7	40.1	38.0	37.7	38.3
O.C.	E.C.	20.2	20.5	20.5	20.9	21.7	20.6	20.2	19.8	21.7	20.7	20.4	20.9

## Percentage change, preceding year

## Variation en pourcentage, année précédente

Percentage  
Pourcentage

		2001					2002						
		A	M	J	J	A	S	O	N	D	J	F	M
CAN.	CAN.	2.5	5.9	4.8	4.5	3.5	1.7	2.9	2.8	3.5	3.1	2.8	2.7
NFLD.-LAB.	T.-N.-L.	-3.8	6.3	5.2	4.4	4.1	-0.8	3.7	5.5	6.7	5.9	4.8	4.8
PE.I.	I.-P.-É.	-11.7	6.8	7.2	6.8	7.6	-0.2	8.9	9.3	11.9	7.8	7.0	3.6
N.S.	N.-É.	-2.6	4.9	3.6	2.8	2.9	1.4	4.2	5.4	7.6	4.3	4.6	1.8
N.B.	N.-B.	-1.2	7.7	5.2	1.8	2.0	-0.3	2.7	4.6	5.5	3.3	2.0	1.7
QUE.	QUÉ.	1.7	4.9	3.6	3.7	2.6	1.0	2.6	2.1	3.4	3.3	2.7	3.2
ONT.	ONT.	3.2	6.1	5.2	5.0	3.9	2.0	2.9	2.7	2.9	2.6	2.8	2.6
MAN.	MAN.	-1.3	4.3	4.0	3.5	3.2	-0.9	3.2	3.6	4.9	3.7	3.7	3.6
SASK.	SASK.	-0.5	3.7	2.6	1.5	1.4	-0.1	2.5	3.0	3.8	1.7	0.8	1.0
ALTA.	ALB.	8.6	10.0	8.6	7.6	6.5	5.9	5.7	5.8	6.3	6.4	5.0	5.0
B.C.	C.-B.	0.5	3.4	2.6	2.5	1.6	-0.3	0.3	0.1	0.5	0.7	0.2	-0.1
YUKON	YUKON	-4.2	2.0	-1.7	-2.8	-1.5	-2.3	0.8	4.6	6.0	6.0	6.1	4.4
N.W.T.	T.N.-O.	9.3	15.7	15.7	15.7	17.0	14.2	15.8	17.4	15.8	11.2	7.9	9.0
NU.	NU.	8.9	6.5	6.5	1.4	3.3	3.8	5.9	5.5	10.4	4.9	4.0	4.1
O.C.	E.C.	-11.2	5.5	5.2	5.3	10.3	-2.6	2.4	-2.8	8.7	4.7	4.0	-10.0

Provincial distribution  
Répartition provincialePercentage  
Pourcentage

		2001					2002						
		A	M	J	J	A	S	O	N	D	J	F	M
CAN.	CAN.	100.0	100.0	100.0	100.0	100.0	100.0	100.0	100.0	100.0	100.0	100.0	100.0
NFLD.-LAB.	T.-N.-L.	1.0	1.1	1.2	1.2	1.2	1.1	1.1	1.1	1.1	1.1	1.1	1.1
PE.I.	I.-P.-É.	0.3	0.3	0.3	0.3	0.3	0.3	0.3	0.3	0.3	0.3	0.3	0.3
N.S.	N.-É.	2.3	2.4	2.4	2.4	2.4	2.4	2.4	2.4	2.4	2.4	2.3	2.3
N.B.	N.-B.	1.8	1.9	2.0	2.0	2.0	2.0	2.0	2.0	1.9	1.9	1.8	1.8
QUE.	QUÉ.	21.4	21.4	21.4	21.4	21.2	21.3	21.3	21.3	21.2	21.3	21.4	21.5
ONT.	ONT.	43.2	43.0	42.9	43.2	43.1	43.1	42.9	43.0	42.9	43.1	43.2	43.0
MAN.	MAN.	3.1	3.0	3.1	3.0	3.1	3.1	3.1	3.1	3.2	3.1	3.1	3.1
SASK.	SASK.	2.4	2.4	2.4	2.4	2.4	2.4	2.4	2.4	2.4	2.4	2.4	2.4
ALTA.	ALB.	11.7	11.7	11.6	11.6	11.7	11.7	11.7	11.8	11.8	11.9	11.8	11.9
B.C.	C.-B.	12.3	12.2	12.2	12.1	12.1	12.1	12.1	12.1	12.1	12.1	12.0	12.1
YUKON	YUKON	0.1	0.1	0.1	0.1	0.1	0.1	0.1	0.1	0.1	0.1	0.1	0.1
N.W.T.	T.N.-O.	0.2	0.2	0.2	0.2	0.2	0.2	0.2	0.2	0.2	0.2	0.2	0.2
NU.	NU.	0.1	0.1	0.1	0.1	0.1	0.1	0.1	0.1	0.1	0.1	0.1	0.1
O.C.	E.C.	0.0	0.0	0.0	0.0	0.1	0.0	0.0	0.0	0.1	0.0	0.0	0.0



**Total wages and salaries, all industries, not seasonally adjusted**  
**Ensemble salaires et traitements, ensemble des industries, non désaisonnalisés**

Percentage change, preceding year  
 Variation en pourcentage, année précédente

Canada

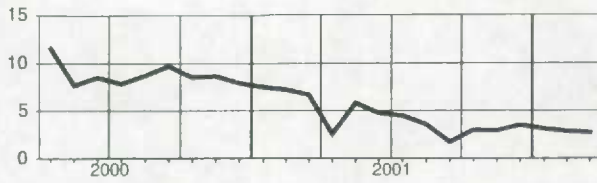

Manitoba

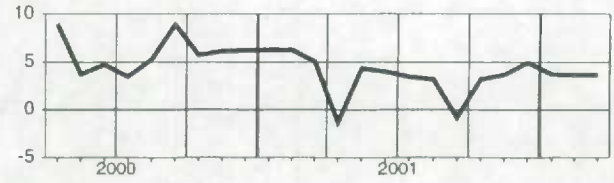

Newfoundland and Labrador  
Terre-Neuve-et-Labrador

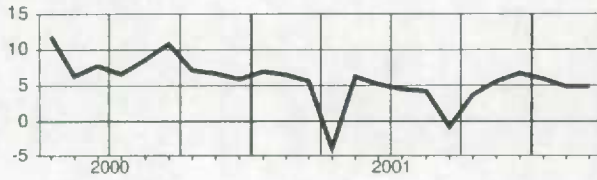

Saskatchewan

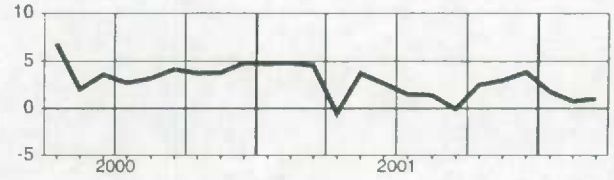

Prince Edward Island  
Île-du-Prince-Édouard

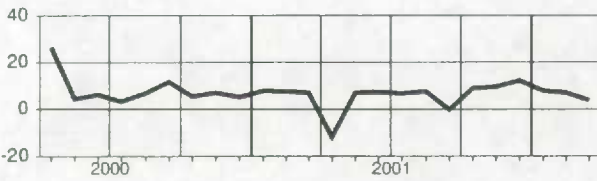

Alberta

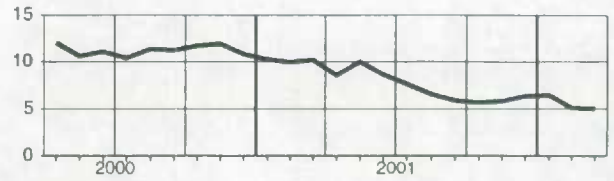

Nova Scotia  
Nouvelle-Écosse

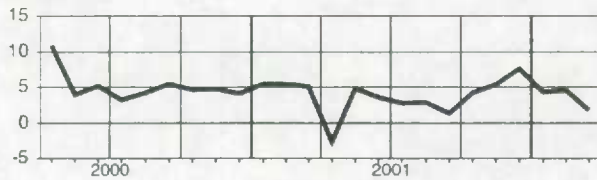

British Columbia  
Colombie-Britannique

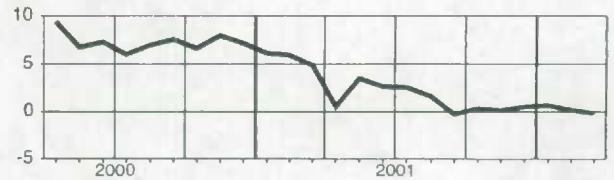

New Brunswick  
Nouveau-Brunswick

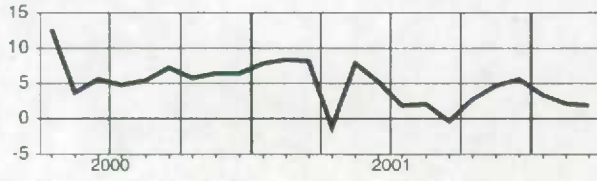

Yukon

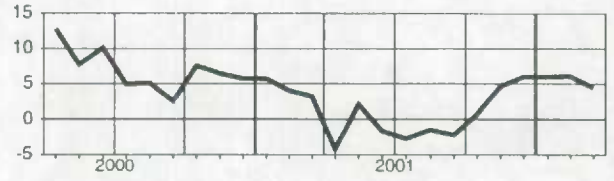

Quebec  
Québec

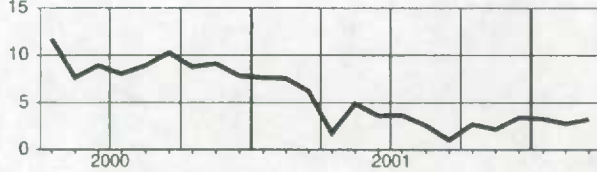

Northwest Territories  
Territoires du Nord-Ouest

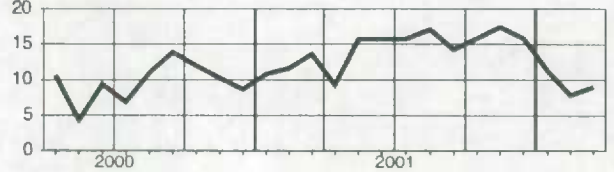

Ontario

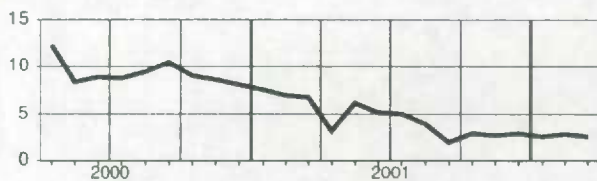

Nunavut

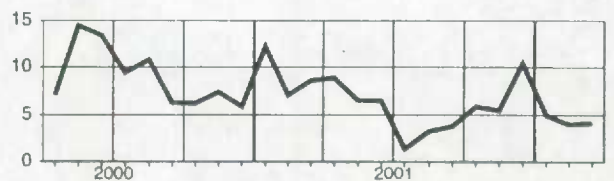

**Supplementary labour income, all industries, not seasonally adjusted**  
**Revenu supplémentaire du travail, ensemble des industries, non désaisonnalisés**

Level  
Niveau  
Millions of dollars  
Millions de dollars

		2001									2002		
		A	M	J	J	A	S	O	N	D	J	F	M
CAN.	CAN.	5,255.9	5,377.8	5,536.4	5,416.5	5,347.8	5,331.9	5,317.7	5,275.3	5,338.6	5,241.3	5,303.0	5,295.4
NFLD.-LAB.	T.-N.-L.	69.1	75.1	79.5	79.3	78.6	76.7	76.6	76.5	76.0	72.6	72.9	72.8
PE.I.	Î.-P.-É.	17.2	18.7	20.5	20.1	20.3	19.7	20.1	19.2	19.4	18.3	18.1	18.0
N.S.	N.-É.	134.6	140.2	145.1	142.5	141.4	140.2	142.2	140.9	145.5	138.5	139.1	137.6
N.B.	N.-B.	103.2	110.0	116.7	113.5	113.6	113.5	112.8	110.7	110.5	105.7	105.5	105.3
QUE.	QUÉ.	1,181.7	1,215.1	1,250.0	1,224.3	1,200.8	1,203.6	1,202.1	1,187.1	1,191.6	1,174.2	1,193.5	1,199.9
ONT.	ONT.	2,225.8	2,265.3	2,323.1	2,283.0	2,248.8	2,236.2	2,219.6	2,208.3	2,234.5	2,203.3	2,233.7	2,220.3
MAN.	MAN.	172.8	176.3	184.9	178.3	177.7	177.4	179.5	178.6	184.6	177.6	179.7	178.7
SASK.	SASK.	129.5	133.3	138.0	133.2	132.4	135.0	135.7	134.7	137.3	131.8	132.8	131.3
ALTA.	ALB.	511.2	521.3	533.9	522.1	518.6	517.9	519.0	516.1	524.3	519.1	523.7	527.0
B.C.	C.-B.	686.3	697.1	717.9	693.7	688.5	685.0	683.0	676.8	687.5	674.3	678.0	678.1
YUKON	YUKON	6.4	6.9	7.4	7.3	7.4	7.2	7.4	7.2	7.3	6.8	6.9	6.8
N.W.T.	T.N.-O.	9.6	9.9	10.6	10.6	10.9	10.7	10.8	10.6	10.7	10.1	10.4	10.7
NU.	NU.	5.2	5.2	5.3	5.1	5.3	5.3	5.5	5.4	5.7	5.4	5.4	5.5
O.C.	E.C.	3.3	3.4	3.4	3.5	3.6	3.4	3.4	3.3	3.6	3.5	3.4	3.5

Percentage change, preceding year  
Variation en pourcentage, année précédente  
Percentage  
Pourcentage

		2001									2002		
		A	M	J	J	A	S	O	N	D	J	F	M
CAN.	CAN.	3.9	4.9	5.0	3.9	3.1	2.4	2.3	2.3	2.5	2.5	2.3	2.0
NFLD.-LAB.	T.-N.-L.	-1.1	5.1	5.2	4.0	4.0	1.9	3.6	5.0	5.8	5.6	4.6	4.3
PE.I.	Î.-P.-É.	-2.8	4.4	7.1	4.5	6.5	4.3	9.1	9.9	12.1	9.2	8.0	4.8
N.S.	N.-É.	1.2	4.7	5.0	3.2	3.6	3.7	4.4	5.5	7.6	4.7	5.0	2.3
N.B.	N.-B.	3.1	7.4	6.4	3.2	3.4	3.1	4.6	5.4	5.6	3.5	2.6	2.6
QUE.	QUÉ.	3.1	3.9	4.0	3.5	2.5	2.3	2.5	2.2	2.7	2.6	2.2	2.6
ONT.	ONT.	4.8	5.4	5.4	4.1	3.2	2.3	1.9	1.8	1.6	1.8	2.1	1.5
MAN.	MAN.	1.1	3.1	3.9	2.8	2.9	2.5	2.9	3.3	4.4	3.4	3.6	3.8
SASK.	SASK.	2.2	3.8	3.2	2.2	1.8	1.3	2.5	2.8	3.7	1.9	1.0	1.4
ALTA.	ALB.	8.4	8.8	8.8	7.1	6.3	6.3	5.4	5.5	5.5	6.3	5.0	4.9
B.C.	C.-B.	1.2	2.5	3.2	2.4	1.6	0.2	-0.3	-0.3	-0.0	0.5	0.1	-0.5
YUKON	YUKON	-0.6	1.0	-2.6	-5.1	-3.6	-3.5	-1.8	2.8	4.4	5.4	5.9	4.6
N.W.T.	T.N.-O.	8.9	11.2	13.1	11.2	11.6	11.4	11.3	11.3	14.8	15.4	10.9	13.3
NU.	NU.	16.7	16.3	8.2	6.2	6.3	-3.1	-4.0	-0.9	6.8	3.5	2.7	3.4
O.C.	E.C.	-3.5	3.7	4.4	3.9	9.6	4.9	2.8	-4.2	9.7	5.5	4.5	-10.8

Provincial distribution  
Répartition provinciale  
Percentage  
Pourcentage

		2001									2002		
		A	M	J	J	A	S	O	N	D	J	F	M
CAN.	CAN.	100.0	100.0	100.0	100.0	100.0	100.0	100.0	100.0	100.0	100.0	100.0	100.0
NFLD.-LAB.	T.-N.-L.	1.3	1.4	1.4	1.5	1.5	1.4	1.4	1.4	1.4	1.4	1.4	1.4
PE.I.	Î.-P.-É.	0.3	0.3	0.4	0.4	0.4	0.4	0.4	0.4	0.4	0.3	0.3	0.3
N.S.	N.-É.	2.6	2.6	2.6	2.6	2.6	2.6	2.7	2.7	2.7	2.6	2.6	2.6
N.B.	N.-B.	2.0	2.0	2.1	2.1	2.1	2.1	2.1	2.1	2.1	2.0	2.0	2.0
QUE.	QUÉ.	22.5	22.6	22.6	22.6	22.5	22.6	22.6	22.5	22.3	22.4	22.5	22.7
ONT.	ONT.	42.3	42.1	42.0	42.1	42.0	41.9	41.7	41.9	41.9	42.0	42.1	41.9
MAN.	MAN.	3.3	3.3	3.3	3.3	3.3	3.3	3.4	3.4	3.5	3.4	3.4	3.4
SASK.	SASK.	2.5	2.5	2.5	2.5	2.5	2.5	2.6	2.6	2.6	2.5	2.5	2.5
ALTA.	ALB.	9.7	9.7	9.6	9.6	9.7	9.7	9.8	9.8	9.8	9.9	9.9	10.0
B.C.	C.-B.	13.1	13.0	13.0	12.8	12.9	12.8	12.8	12.8	12.9	12.9	12.8	12.8
YUKON	YUKON	0.1	0.1	0.1	0.1	0.1	0.1	0.1	0.1	0.1	0.1	0.1	0.1
N.W.T.	T.N.-O.	0.2	0.2	0.2	0.2	0.2	0.2	0.2	0.2	0.2	0.2	0.2	0.2
NU.	NU.	0.1	0.1	0.1	0.1	0.1	0.1	0.1	0.1	0.1	0.1	0.1	0.1
O.C.	E.C.	0.1	0.1	0.1	0.1	0.1	0.1	0.1	0.1	0.1	0.1	0.1	0.1

**Supplementary labour income, all industries, not seasonally adjusted**  
**Revenu supplémentaire du travail, ensemble des industries, non désaisonnalisés**

Percentage change, preceding year  
 Variation en pourcentage, année précédente

**Canada**

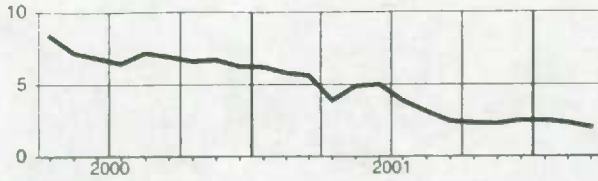

**Manitoba**

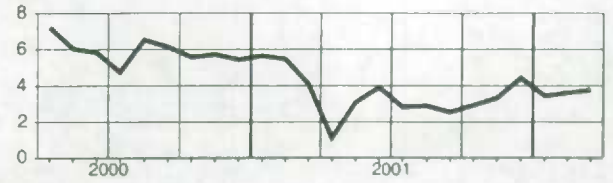

**Newfoundland and Labrador**  
**Terre-Neuve-et-Labrador**

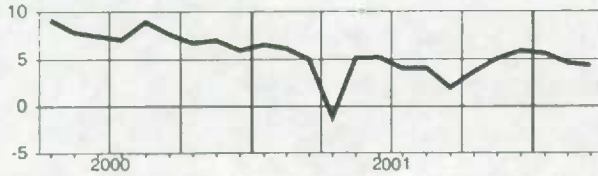

**Saskatchewan**

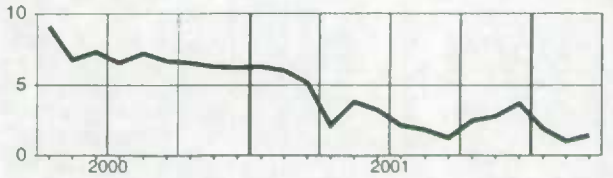

**Prince Edward Island**  
**Île-du-Prince-Édouard**

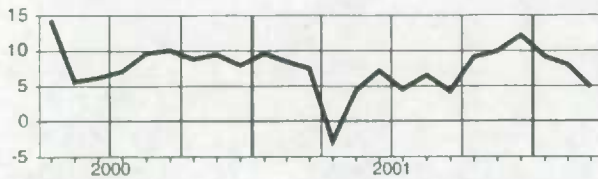

**Alberta**

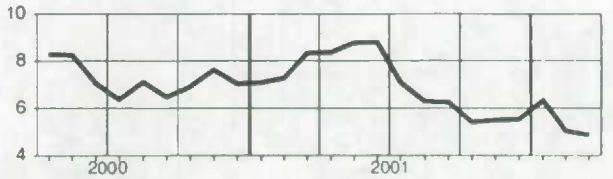

**Nova Scotia**  
**Nouvelle-Écosse**

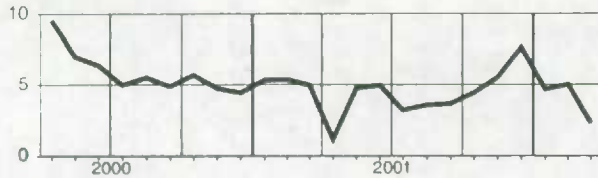

**British Columbia**  
**Colombie-Britannique**

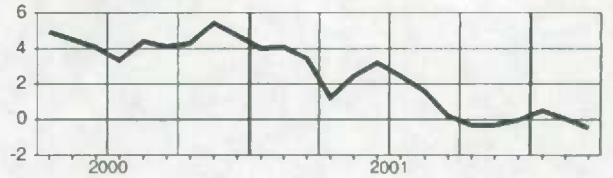

**New Brunswick**  
**Nouveau-Brunswick**

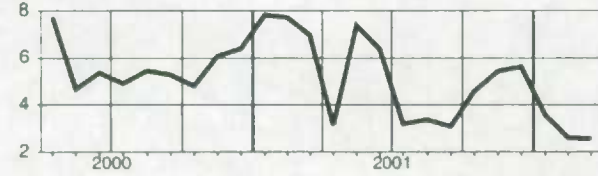

**Yukon**

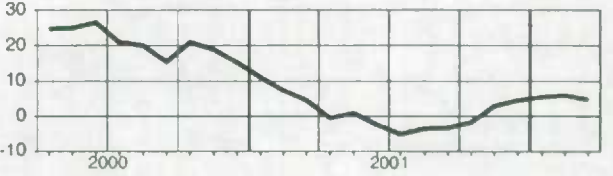

**Quebec**  
**Québec**

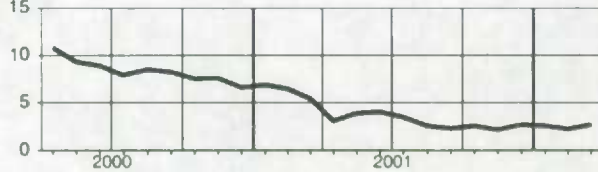

**Northwest Territories**  
**Territoires du Nord-Ouest**

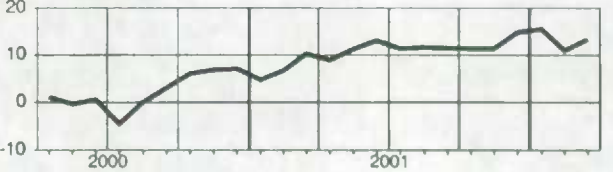

**Ontario**

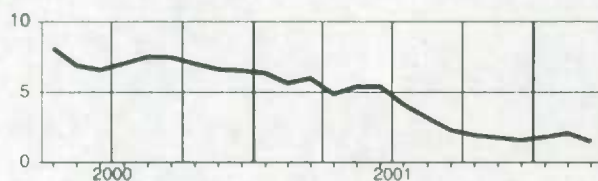

**Nunavut**

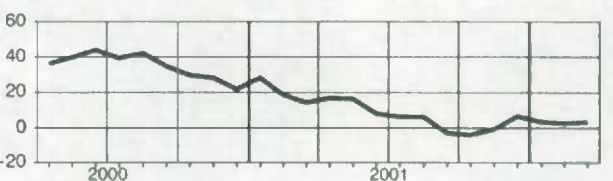

**Total labour income, all industries, not seasonally adjusted**  
**Ensemble revenu du travail, ensemble des industries, non désaisonnalisés**

Level  
Niveau  
Millions of dollars  
Millions de dollars

		2001					2002						
		A	M	J	J	A	S	O	N	D	J	F	M
CAN.	CAN.	46,793.2	47,840.4	49,211.1	48,317.6	47,778.8	47,705.9	47,641.0	47,356.4	48,140.6	46,957.1	47,512.2	47,446.6
NFLD.-LAB.	T.-N.-L.	501.9	547.7	582.1	579.3	574.7	561.8	560.8	558.8	557.4	529.7	531.7	531.1
PE.I.	Î.-P.-É.	140.5	152.5	165.8	161.7	163.7	159.7	162.1	155.4	157.7	147.3	146.0	145.0
N.S.	N.-É.	1,096.3	1,141.0	1,178.5	1,158.6	1,150.4	1,141.1	1,158.2	1,152.6	1,188.8	1,124.1	1,128.7	1,116.7
N.B.	N.-B.	870.5	930.1	988.4	957.5	957.9	955.2	950.4	934.4	932.0	885.2	883.5	881.4
QUE.	QUÉ.	10,054.9	10,321.4	10,605.9	10,399.1	10,207.7	10,246.3	10,235.8	10,161.4	10,272.2	10,055.5	10,220.8	10,276.1
ONT.	ONT.	20,189.6	20,540.1	21,068.2	20,817.1	20,553.4	20,484.8	20,377.8	20,294.3	20,616.6	20,182.0	20,460.1	20,337.1
MAN.	MAN.	1,440.3	1,467.9	1,540.3	1,486.4	1,481.8	1,481.5	1,499.9	1,491.1	1,545.3	1,478.3	1,495.6	1,486.9
SASK.	SASK.	1,114.7	1,147.6	1,189.8	1,142.7	1,134.2	1,157.9	1,164.5	1,157.0	1,184.6	1,130.1	1,138.5	1,125.8
ALTA.	ALB.	5,379.0	5,477.0	5,603.1	5,502.0	5,470.4	5,463.1	5,489.0	5,461.6	5,576.6	5,472.1	5,521.0	5,555.5
B.C.	C.-B.	5,788.6	5,890.4	6,051.8	5,878.3	5,842.3	5,817.5	5,803.0	5,754.6	5,868.9	5,726.4	5,757.8	5,759.4
YUKON	YUKON	52.7	56.6	60.9	59.7	60.7	59.0	60.2	58.9	60.2	55.8	56.5	55.4
N.W.T.	T.N.-O.	99.2	102.6	109.7	110.1	113.7	111.1	111.0	109.2	109.4	102.9	105.3	108.0
NU.	NU.	41.6	41.8	42.9	40.9	42.5	42.8	44.8	44.1	45.8	43.5	43.0	43.8
O.C.	E.C.	23.5	23.9	23.9	24.3	25.3	24.1	23.6	23.1	25.3	24.1	23.8	24.3

Percentage change, preceding year  
Variation en pourcentage, année précédente  
Percentage  
Pourcentage

		2001					2002						
		A	M	J	J	A	S	O	N	D	J	F	M
CAN.	CAN.	2.7	5.7	4.8	4.4	3.5	1.8	2.9	2.8	3.4	3.0	2.7	2.6
NFLD.-LAB.	T.-N.-L.	-3.5	6.1	5.2	4.4	4.1	-0.5	3.7	5.5	6.5	5.9	4.8	4.7
PE.I.	Î.-P.-É.	-10.7	6.5	7.2	6.5	7.4	0.3	9.0	9.4	12.0	8.0	7.1	3.7
N.S.	N.-É.	-2.2	4.9	3.8	2.8	3.0	1.6	4.2	5.4	7.6	4.4	4.6	1.9
N.B.	N.-B.	-0.7	7.7	5.3	2.0	2.1	0.1	2.9	4.7	5.5	3.4	2.1	1.8
QUE.	QUÉ.	1.9	4.8	3.6	3.7	2.6	1.1	2.6	2.1	3.3	3.2	2.7	3.1
ONT.	ONT.	3.4	6.0	5.2	4.9	3.8	2.0	2.8	2.6	2.8	2.5	2.7	2.5
MAN.	MAN.	-1.0	4.2	4.0	3.4	3.1	-0.5	3.2	3.6	4.8	3.7	3.6	3.6
SASK.	SASK.	-0.2	3.7	2.7	1.5	1.5	0.1	2.5	3.0	3.8	1.7	0.8	1.1
ALTA.	ALB.	8.5	9.9	8.6	7.6	6.5	5.9	5.6	5.8	6.2	6.4	5.0	5.0
B.C.	C.-B.	0.6	3.3	2.7	2.5	1.6	-0.3	0.3	0.1	0.4	0.6	0.2	-0.2
YUKON	YUKON	-3.8	1.9	-1.8	-3.1	-1.8	-2.4	0.4	4.4	5.8	5.9	6.1	4.5
N.W.T.	T.N.-O.	9.3	15.2	15.4	15.3	16.5	13.9	15.3	16.8	15.7	11.6	8.2	9.4
NU.	NU.	9.8	7.6	6.7	2.0	3.6	2.9	4.6	4.7	9.9	4.7	3.8	4.0
O.C.	E.C.	-10.2	5.2	5.1	5.1	10.2	-1.6	2.5	-3.0	8.9	4.8	4.1	-10.1

Provincial distribution  
Répartition provinciale  
Percentage  
Pourcentage

		2001					2002						
		A	M	J	J	A	S	O	N	D	J	F	M
CAN.	CAN.	100.0	100.0	100.0	100.0	100.0	100.0	100.0	100.0	100.0	100.0	100.0	100.0
NFLD.-LAB.	T.-N.-L.	1.1	1.1	1.2	1.2	1.2	1.2	1.2	1.2	1.2	1.1	1.1	1.1
PE.I.	Î.-P.-É.	0.3	0.3	0.3	0.3	0.3	0.3	0.3	0.3	0.3	0.3	0.3	0.3
N.S.	N.-É.	2.3	2.4	2.4	2.4	2.4	2.4	2.4	2.4	2.5	2.4	2.4	2.4
N.B.	N.-B.	1.9	1.9	2.0	2.0	2.0	2.0	2.0	2.0	1.9	1.9	1.9	1.9
QUE.	QUÉ.	21.5	21.6	21.6	21.5	21.4	21.5	21.5	21.5	21.3	21.4	21.5	21.7
ONT.	ONT.	43.1	42.9	42.8	43.1	43.0	42.9	42.8	42.9	42.8	43.0	43.1	42.9
MAN.	MAN.	3.1	3.1	3.1	3.1	3.1	3.1	3.1	3.1	3.2	3.1	3.1	3.1
SASK.	SASK.	2.4	2.4	2.4	2.4	2.4	2.4	2.4	2.4	2.5	2.4	2.4	2.4
ALTA.	ALB.	11.5	11.4	11.4	11.4	11.4	11.5	11.5	11.5	11.6	11.7	11.6	11.7
B.C.	C.-B.	12.4	12.3	12.3	12.2	12.2	12.2	12.2	12.2	12.2	12.2	12.1	12.1
YUKON	YUKON	0.1	0.1	0.1	0.1	0.1	0.1	0.1	0.1	0.1	0.1	0.1	0.1
N.W.T.	T.N.-O.	0.2	0.2	0.2	0.2	0.2	0.2	0.2	0.2	0.2	0.2	0.2	0.2
NU.	NU.	0.1	0.1	0.1	0.1	0.1	0.1	0.1	0.1	0.1	0.1	0.1	0.1
O.C.	E.C.	0.1	0.0	0.0	0.1	0.1	0.1	0.0	0.0	0.1	0.1	0.0	0.1

**Total labour income, all industries, not seasonally adjusted**  
**Ensemble revenu du travail, ensemble des industries, non désaisonnalisés**

Percentage change, preceding year  
 Variation en pourcentage, année précédente

**Canada**

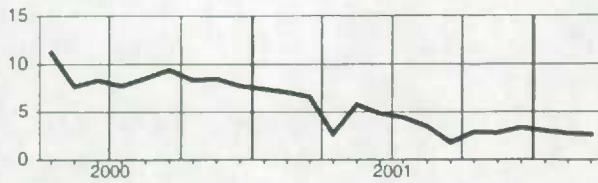

**Manitoba**

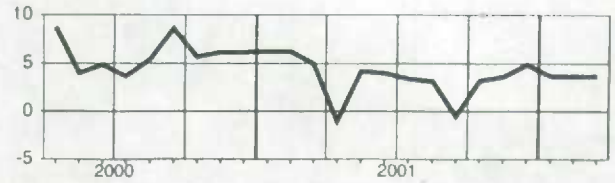

**Newfoundland and Labrador**  
**Terre-Neuve-et-Labrador**

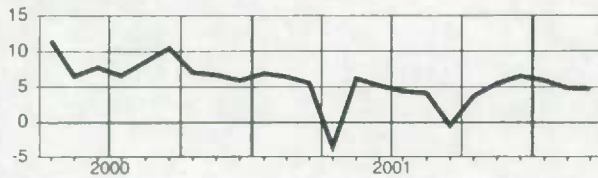

**Saskatchewan**

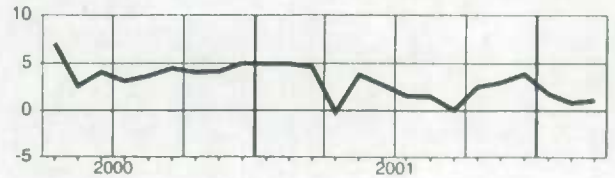

**Prince Edward Island**  
**Île-du-Prince-Édouard**

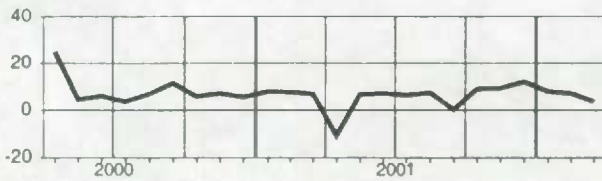

**Alberta**

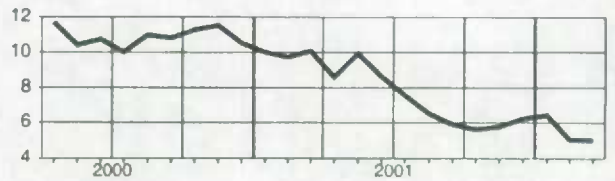

**Nova Scotia**  
**Nouvelle-Écosse**

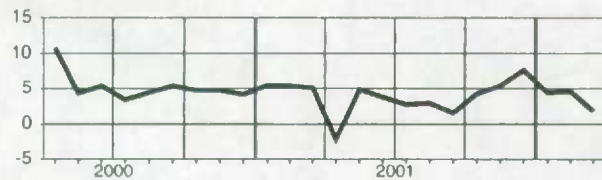

**British Columbia**  
**Colombie-Britannique**

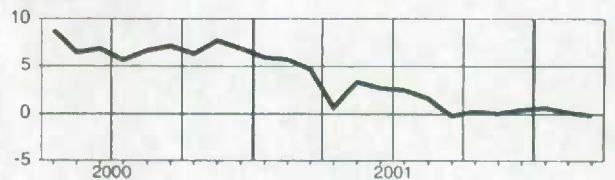

**New Brunswick**  
**Nouveau-Brunswick**

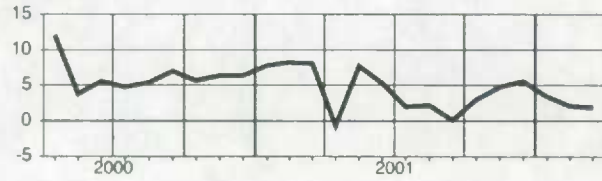

**Yukon**

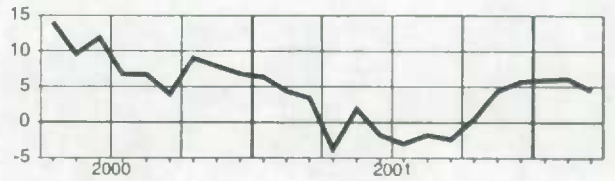

**Quebec**  
**Québec**

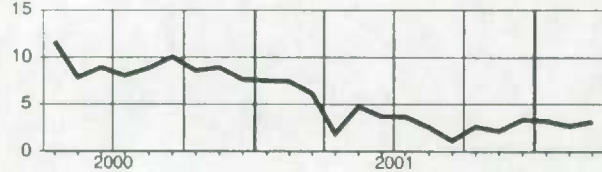

**Northwest Territories**  
**Territoires du Nord-Ouest**

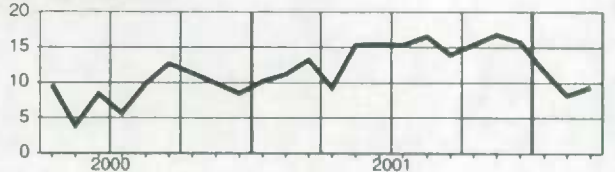

**Ontario**

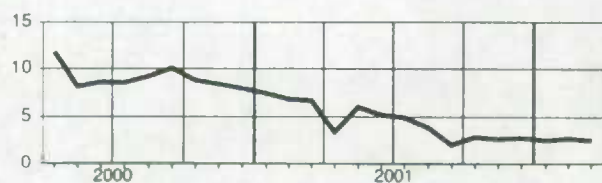

**Nunavut**





**Analytical Tables  
Selected Series**

**Tableaux analytiques  
séries sélectionnées**

Total wages and salaries, all industries, seasonally adjusted - Canada  
Ensemble salaires et traitements, ensemble des industries, désaisonnalisés - Canada

Level Niveau	Percentage change, preceding period Variation en pourcentage, période précédente												Percentage change, preceding period Variation en pourcentage, période précédente													
	J	F	M	A	M	J	J	A	S	O	N	D	J	J	A	S	O	N	D							
1988	23,630.1	23,821.9	24,089.7	24,253.3	24,341.1	24,461.7	24,582.6	24,776.6	24,984.0	25,102.0	25,331.3	25,465.9	1988	1.4	0.8	1.1	0.7	0.4	0.5	0.5	0.8	0.8	0.5	0.9	0.5	
1989	25,714.7	25,900.9	26,060.5	26,190.3	26,287.0	26,806.6	26,599.7	26,795.7	26,863.2	26,985.9	27,147.0	27,365.0	1989	10.0	0.7	0.6	0.5	0.4	2.0	-0.8	0.7	0.3	0.5	0.6	0.8	0.8
1990	27,393.7	27,428.3	27,568.1	27,620.9	27,957.3	27,821.3	27,831.7	27,825.8	27,947.5	28,035.6	28,027.4	28,002.1	1990	0.1	0.1	0.5	0.2	1.2	-0.5	0.0	-0.0	0.4	0.3	-0.0	-0.1	-0.1
1991	27,997.8	28,035.3	28,064.3	28,060.8	28,236.2	28,130.2	28,245.4	28,293.8	28,211.4	28,405.5	28,395.6	28,448.5	1991	-0.0	0.1	0.1	-0.0	0.6	-0.4	0.4	0.2	-0.3	0.7	-0.0	0.2	0.2
1992	28,337.8	28,400.1	28,360.2	28,429.0	28,676.9	28,555.2	28,675.9	28,663.8	28,661.5	28,747.5	28,770.9	28,790.2	1992	-0.4	0.2	-0.1	0.2	0.9	-0.4	0.4	-0.0	-0.0	0.3	0.1	0.1	0.1
1993	28,793.0	28,852.5	28,941.3	28,902.9	28,857.7	28,894.9	29,013.8	28,983.3	29,007.9	29,001.0	29,018.1	28,969.4	1993	0.0	0.2	0.3	-0.1	-0.2	0.1	0.4	-0.1	0.1	-0.0	0.1	-0.2	-0.2
1994	29,064.0	29,137.4	29,282.3	29,528.3	29,473.8	29,799.5	29,835.3	29,750.7	29,914.8	29,903.1	30,085.4	30,152.1	1994	0.3	0.3	0.5	0.8	-0.2	1.1	0.1	-0.3	0.6	-0.0	0.6	0.2	0.2
1995	30,270.5	30,225.8	30,261.3	30,314.8	30,308.8	30,607.9	30,509.9	30,674.2	30,884.7	30,748.2	30,769.8	30,815.0	1995	0.4	-0.1	0.1	0.2	-0.0	1.0	-0.3	0.5	0.7	-0.4	0.1	0.1	0.1
1996	30,851.5	30,946.5	30,780.6	30,873.3	30,990.5	31,231.0	31,229.5	31,432.5	31,527.6	31,677.0	32,013.9	32,167.2	1996	0.1	0.3	-0.5	0.3	0.4	0.8	-0.0	0.7	0.3	0.5	1.1	0.5	0.5
1997	32,259.9	32,453.4	32,550.3	32,731.9	33,056.6	33,107.0	33,364.4	33,528.2	33,624.4	33,687.4	33,725.5	33,948.6	1997	0.3	0.6	0.3	0.6	1.0	0.2	0.8	0.5	0.3	0.2	0.1	0.7	0.7
1998	34,188.9	34,415.8	34,488.6	34,660.0	34,730.6	34,825.2	34,822.0	35,021.1	35,118.2	35,474.4	35,609.2	35,836.4	1998	0.7	0.7	0.2	0.5	0.2	0.3	-0.0	0.6	0.3	1.0	0.4	0.6	0.6
1999	35,897.6	36,251.2	36,363.5	36,730.1	36,927.4	36,999.0	37,235.9	37,347.8	37,622.4	37,682.5	37,875.9	38,450.4	1999	0.2	1.0	0.3	1.0	0.5	0.2	0.6	0.3	0.7	0.2	0.5	1.5	1.5
2000	38,796.6	39,180.5	39,333.0	40,897.5	39,728.0	40,145.2	40,190.3	40,624.6	41,340.2	40,972.3	41,193.8	41,453.4	2000	0.9	1.0	0.4	4.0	-2.9	1.1	0.1	1.8	-0.9	0.5	0.6	0.6	0.6
2001	41,683.0	41,945.7	41,910.5	41,904.8	42,036.0	42,061.8	42,021.5	42,078.3	42,065.4	42,214.7	42,381.7	42,875.6	2001	0.6	0.6	-0.1	-0.0	0.3	0.1	-0.1	0.1	-0.0	0.4	0.4	0.4	1.2
2002	42,918.7	43,015.7	43,030.4										2002	0.1	0.2	0.0										

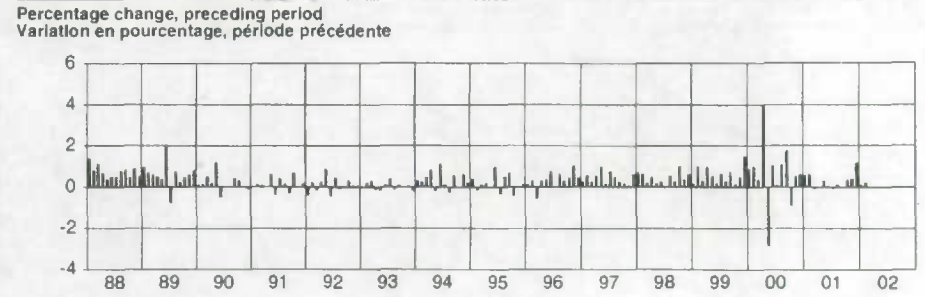
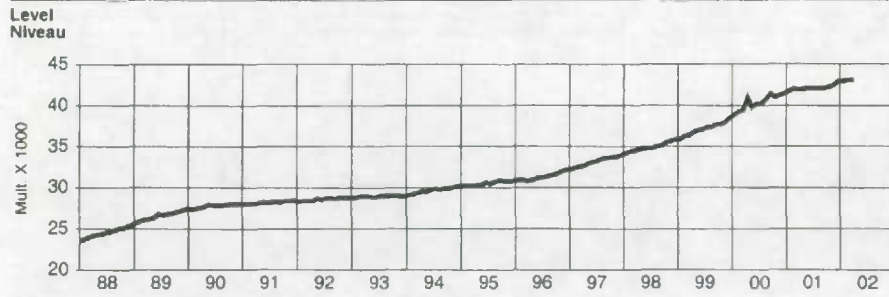

First difference, preceding period Première différence, période précédente	Percentage change, preceding year Variation en pourcentage, année précédente																								
	J	F	M	A	M	J	J	A	S	O	N	D													
1988	325.3	191.7	267.9	163.6	87.8	120.6	120.9	194.0	207.4	117.9	229.3	134.6	1988	10.0	10.0	10.5	10.5	9.4	9.3	9.5	9.9	9.7	9.0	9.4	9.3
1989	248.8	186.2	159.6	129.8	96.7	519.6	-206.9	195.9	67.5	122.7	161.1	218.0	1989	8.8	8.7	8.2	8.0	8.0	9.6	8.2	8.1	7.5	7.5	7.2	7.5
1990	28.8	34.5	139.8	52.8	336.4	-136.0	10.4	-5.9	121.7	88.1	-8.2	-25.3	1990	6.5	5.9	5.8	5.5	6.4	3.8	4.6	3.8	4.0	3.9	3.2	2.3
1991	-4.6	37.8	29.0	-3.6	175.5	-106.0	115.2	48.4	-82.4	194.1	-9.9	52.8	1991	2.2	2.2	1.8	1.6	1.0	1.1	1.5	1.7	0.9	1.3	1.3	1.6
1992	-110.7	62.3	-39.8	66.7	248.0	-121.7	120.6	-12.1	-2.3	86.0	23.4	19.3	1992	1.2	1.3	1.1	1.3	1.6	1.5	1.5	1.3	1.6	1.2	1.3	1.2
1993	2.8	59.5	88.8	-38.3	-45.3	37.2	119.0	-30.5	24.6	-7.0	17.2	-48.7	1993	1.6	1.6	2.0	1.7	0.6	1.2	1.2	1.1	1.2	0.9	0.9	0.6
1994	94.6	73.3	144.9	246.0	-54.5	325.7	35.9	-84.6	164.1	-11.7	182.4	66.6	1994	0.9	1.0	1.2	2.2	2.1	3.1	2.8	2.6	3.1	3.1	3.7	4.1
1995	118.4	-44.7	35.6	53.4	-6.0	299.1	-98.0	164.3	210.5	-136.5	21.6	45.2	1995	4.2	3.7	3.3	2.7	2.8	2.7	2.3	3.1	3.2	2.8	2.3	2.2
1996	36.6	94.9	-165.9	92.7	117.2	240.4	-1.5	203.0	95.2	149.4	336.9	153.3	1996	1.9	2.4	1.7	1.8	2.2	2.0	2.4	2.5	2.1	3.0	4.0	4.4
1997	92.8	193.4	96.9	161.6	324.8	50.4	257.4	163.8	96.1	63.1	38.1	223.1	1997	4.6	4.9	5.7	6.0	6.7	6.0	6.8	6.7	6.7	6.3	5.3	5.5
1998	240.2	228.9	72.7	171.5	70.5	94.7	-3.2	199.1	97.0	356.2	134.6	227.2	1998	6.0	6.0	6.0	5.9	5.1	5.2	4.4	4.5	4.4	5.3	5.6	5.6
1999	61.2	353.6	112.3	366.5	197.4	71.8	236.9	111.9	274.6	60.1	193.4	574.5	1999	5.0	5.3	5.4	6.0	6.3	6.2	6.9	6.6	7.1	6.2	6.4	7.3
2000	346.2	383.9	152.5	1,564.5	-1,169.5	417.2	45.1	434.3	715.7	-367.9	221.4	259.7	2000	8.1	6.1	8.2	11.3	7.6	8.5	7.9	8.8	9.9	8.7	8.8	7.8
2001	229.6	262.7	-35.2	-5.7	131.2	25.8	-40.3	56.8	-12.9	149.3	167.0	493.9	2001	7.4	7.1	6.6	2.5	5.8	4.8	4.6	3.6	1.8	3.0	2.9	3.4
2002	43.1	97.0	14.7										2002	3.0	2.6	2.7									

Ratio to personal income Proportion de revenu personnel	Contribution to % change in personal income Contribution au % de variation du revenu personnel			
	I	II	III	IV
1988		59.3		
1989		58.4		
1990		57.3		
1991		56.4		
1992		55.3		
1993		54.9		
1994		55.0		
1995		54.6		
1996		54.4		
1997		55.3		
1998		55.8		
1999		56.5		
2000		57.1		
2001		57.5		
2002		58.1		
1988	1.7			
1989	1.4			
1990	0.6			
1991	0.0			
1992	-0.1			
1993	0.2			
1994	0.3			
1995	0.4			
1996	0.1			
1997	0.8			
1998	1.0			
1999	0.8			
2000	1.7			
2001	0.9			
2002	0.7			
1988		1.3		
1989		1.2		
1990		0.7		
1991		0.2		
1992		0.4		
1993		0.0		
1994		0.8		
1995		0.3		
1996		0.3		
1997		0.6		
1998		0.9		
1999		0.6		
2000		1.1		
2001		1.7		
2002		0.2		
1988			1.0	
1989			0.7	
1990			0.1	
1991			0.2	
1992			0.2	
1993			0.2	
1994			0.4	
1995			0.5	
1996			0.6	
1997			0.9	
1998			0.4	
1999			0.8	
2000			0.7	
2001			0.1	
2002				
1988				1.2
1989				0.9
1990				0.3
1991				0.3
1992				0.2
1993				0.0
1994				0.4
1995				0.2
1996				1.0
1997				0.5
1998				1.0
1999				0.9
2000				0.7
2001				0.7
2002				0.6



### Supplementary labour income, all industries, seasonally adjusted - Canada Revenu supplémentaire du travail, ensemble des industries, désaisonnalisés - Canada

Level Niveau	Percentage change, preceding period Variation en pourcentage, période précédente																								
	J	F	M	A	M	J	J	A	S	O	N	D													
1988	2,417.2	2,450.0	2,478.7	2,497.6	2,509.0	2,521.1	2,541.6	2,563.4	2,584.6	2,595.1	2,617.1	2,633.7	0.0	1.4	1.2	0.8	0.5	0.5	0.8	0.9	0.8	0.4	0.8	0.6	
1989	2,551.2	2,582.9	2,599.6	2,617.3	2,629.8	2,678.2	2,672.3	2,697.8	2,712.2	2,733.2	2,759.3	2,792.8	-3.1	1.2	0.6	0.7	0.5	1.8	-0.2	1.0	0.5	0.8	1.0	1.2	
1990	2,816.9	2,845.5	2,876.6	2,896.6	2,944.4	2,938.0	2,954.2	2,972.5	3,002.9	3,039.9	3,060.8	3,081.9	0.9	1.1	1.1	0.7	1.7	-0.2	0.6	0.6	1.0	1.2	0.7	0.7	
1991	3,170.9	3,215.7	3,241.1	3,275.8	3,306.5	3,303.9	3,474.2	3,493.4	3,494.1	3,521.0	3,525.7	3,545.0	1991	2.9	1.4	0.8	1.1	0.9	-0.1	5.2	0.6	0.0	0.8	0.1	0.5
1992	3,633.3	3,660.4	3,669.6	3,688.1	3,723.3	3,707.8	3,726.6	3,739.1	3,756.6	3,779.5	3,805.1	3,830.3	1992	2.5	0.7	0.3	0.5	1.0	-0.4	0.5	0.3	0.5	0.6	0.7	0.7
1993	3,877.5	3,907.8	3,941.8	3,955.9	3,955.4	3,968.2	3,980.6	3,980.7	3,993.7	4,003.0	4,010.2	4,005.4	1993	1.2	0.8	0.9	0.4	-0.0	0.3	0.3	0.0	0.3	0.2	0.2	-0.1
1994	3,962.7	3,978.7	4,003.0	4,039.7	4,035.8	4,081.3	4,091.5	4,094.4	4,131.9	4,152.6	4,193.9	4,226.2	1994	-1.1	0.4	0.6	0.9	-0.1	1.1	0.3	0.1	0.9	0.5	1.0	0.8
1995	4,268.9	4,278.3	4,302.7	4,324.1	4,337.7	4,388.8	4,381.1	4,415.5	4,446.5	4,430.1	4,428.8	4,431.5	1995	1.0	0.2	0.6	0.5	0.3	1.2	-0.2	0.8	0.7	-0.4	-0.0	0.1
1996	4,379.8	4,392.3	4,361.7	4,374.1	4,382.1	4,411.0	4,404.3	4,431.1	4,441.1	4,465.6	4,503.5	4,524.9	1996	-1.2	0.3	-0.7	0.3	0.2	0.7	-0.2	0.6	0.2	0.6	0.8	0.5
1997	4,553.8	4,568.0	4,573.1	4,555.8	4,597.9	4,595.5	4,615.0	4,602.2	4,594.1	4,598.6	4,583.0	4,598.4	1997	0.6	0.3	0.1	-0.4	0.9	-0.1	0.4	-0.3	0.2	0.1	-0.3	0.3
1998	4,633.6	4,656.6	4,663.0	4,676.4	4,669.7	4,679.3	4,679.3	4,685.5	4,674.6	4,711.9	4,709.5	4,704.8	1998	-0.8	0.5	0.1	0.3	-0.1	0.2	-0.0	0.1	-0.2	0.8	-0.1	-0.1
1999	4,677.8	4,675.8	4,698.3	4,709.7	4,729.7	4,743.3	4,795.8	4,801.2	4,830.4	4,860.0	4,885.3	4,935.3	1999	-0.6	-0.0	0.5	0.2	0.4	0.3	1.1	0.1	0.6	0.6	0.5	1.0
2000	4,949.5	4,992.9	5,011.5	5,096.9	5,064.1	5,066.3	5,106.2	5,147.8	5,174.0	5,190.4	5,216.9	5,237.9	2000	0.3	0.9	0.4	1.7	-0.6	0.0	0.8	0.8	0.5	0.3	0.5	0.4
2001	5,257.1	5,279.7	5,290.6	5,289.3	5,308.0	5,318.9	5,308.4	5,309.6	5,304.8	5,317.6	5,337.0	5,366.4	2001	0.4	0.4	0.2	-0.0	0.4	0.2	-0.2	0.1	-0.1	0.2	0.4	0.5
2002	5,381.8	5,393.8	5,395.7										2002	0.3	0.2	0.0									

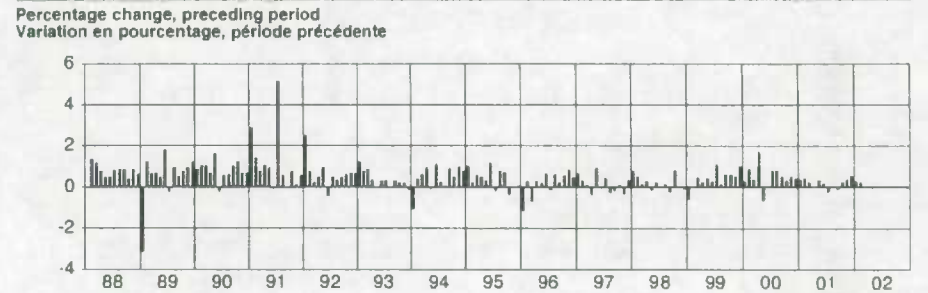
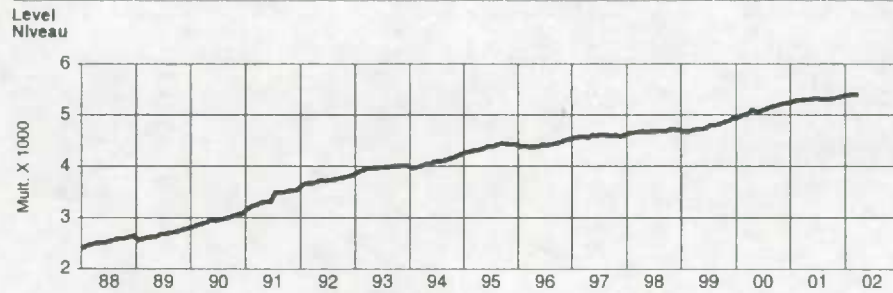

First difference, preceding period Première différence, période précédente	Percentage change, preceding year Variation en pourcentage, année précédente																								
	J	F	M	A	M	J	J	A	S	O	N	D													
1988	0.8	32.9	28.7	18.9	11.3	12.2	20.5	21.8	21.2	10.5	22.0	16.6	1988	9.9	10.0	10.6	10.6	9.8	9.6	10.0	10.2	9.9	9.1	9.4	9.0
1989	-82.5	31.7	16.7	17.8	12.5	48.4	-5.9	25.5	14.3	21.0	26.1	33.6	1989	5.5	5.4	4.9	4.8	4.8	6.2	5.1	5.2	4.9	5.3	5.4	6.0
1990	24.0	29.6	30.1	20.0	47.8	-6.4	16.2	18.4	30.4	37.0	20.9	21.1	1990	10.4	10.2	10.7	10.7	12.0	9.7	10.5	10.2	10.7	11.2	10.9	10.3
1991	89.0	44.9	25.4	34.7	30.6	-2.5	170.3	19.1	0.7	26.9	4.6	19.3	1991	12.6	13.0	12.7	13.1	12.3	12.5	17.6	17.5	16.4	15.8	15.2	15.0
1992	86.4	27.1	9.2	18.5	35.2	-15.6	18.8	12.5	17.6	22.9	25.6	25.2	1992	14.8	13.8	13.2	12.6	12.6	12.2	7.3	7.0	7.5	7.3	7.9	8.0
1993	47.2	30.3	34.0	14.1	-0.5	12.9	12.4	0.1	13.0	9.4	7.2	-4.8	1993	6.7	6.8	7.4	7.3	6.2	7.0	6.5	6.5	5.9	5.4	4.6	
1994	-42.7	16.1	24.3	36.7	-3.9	45.5	10.3	2.9	37.5	20.8	41.2	32.3	1994	2.2	1.8	1.6	2.1	2.0	2.8	2.8	2.9	3.5	3.7	5.6	4.9
1995	42.7	9.4	24.4	21.4	13.6	51.1	-7.7	34.4	31.0	-16.4	-1.3	2.7	1995	7.7	7.5	7.5	7.0	7.5	7.5	7.1	7.8	7.6	6.7	5.6	4.9
1996	-51.7	12.5	-30.5	12.3	8.0	28.9	-6.6	26.8	10.0	24.5	37.9	21.4	1996	2.6	2.7	1.4	1.2	1.0	0.5	0.5	0.4	-0.1	0.8	1.7	2.1
1997	28.9	14.2	5.1	-17.3	42.1	-2.5	19.6	-12.8	-8.2	4.6	-15.6	15.4	1997	4.0	4.0	4.8	4.2	4.9	4.2	4.8	3.9	3.4	3.0	1.8	1.6
1998	35.2	22.9	6.4	13.5	-6.8	9.7	-0.0	6.1	-10.8	37.3	-2.4	-4.7	1998	1.8	1.9	2.0	2.6	1.6	1.8	1.4	1.8	1.8	2.5	2.8	2.3
1999	-27.0	-2.1	22.5	11.5	20.0	13.6	52.5	5.5	29.2	29.6	25.2	50.0	1999	1.0	0.4	0.8	0.7	1.3	1.4	2.5	2.5	3.3	3.1	3.7	4.9
2000	14.2	43.4	18.6	85.5	-32.9	2.2	39.9	41.6	26.2	16.3	26.5	21.1	2000	5.8	6.8	6.7	8.2	7.1	6.8	6.5	7.2	7.1	6.8	6.8	6.1
2001	19.2	22.6	10.9	-1.3	18.7	10.9	-12.5	3.3	-4.8	12.8	19.4	29.4	2001	6.2	5.7	5.6	3.8	4.8	5.0	3.9	3.1	2.5	2.5	2.3	2.5
2002	15.5	11.9	1.9										2002	2.4	2.2	2.0									

Ratio to labour income Proportion du revenu du travail	Contribution to % change in labour income Contribution au % de variation du revenu du travail																								
	J	F	M	A	M	J	J	A	S	O	N	D													
1988	9.3	9.3	9.3	9.3	9.3	9.3	9.4	9.4	9.4	9.4	9.4	9.4	1988	0.0	0.1	0.1	0.1	0.0	0.0	0.1	0.1	0.1	0.0	0.1	0.1
1989	9.0	9.1	9.1	9.1	9.1	9.1	9.1	9.1	9.2	9.2	9.2	9.3	1989	-0.3	0.1	0.1	0.1	0.0	0.2	-0.0	0.1	0.0	0.1	0.1	0.1
1990	9.3	9.4	9.4	9.5	9.5	9.6	9.6	9.7	9.7	9.8	9.8	9.9	1990	0.1	0.1	0.1	0.1	0.2	-0.0	0.1	0.1	0.1	0.1	0.1	0.1
1991	10.2	10.3	10.4	10.5	10.5	11.0	11.0	11.0	11.0	11.0	11.1	11.1	1991	0.3	0.1	0.1	0.1	0.1	-0.0	0.5	0.1	0.0	0.1	0.0	0.1
1992	11.4	11.4	11.5	11.5	11.5	11.5	11.5	11.5	11.6	11.6	11.7	11.7	1992	0.3	0.1	0.1	0.1	0.1	-0.0	0.1	0.0	0.1	0.1	0.1	0.1
1993	11.9	11.9	12.0	12.0	12.0	12.1	12.1	12.1	12.1	12.1	12.1	12.1	1993	0.1	0.1	0.1	0.1	0.1	0.0	0.0	0.0	0.0	0.0	0.0	-0.0
1994	12.0	12.0	12.0	12.0	12.0	12.1	12.1	12.1	12.1	12.2	12.2	12.2	1994	-0.1	0.0	0.1	0.1	0.1	0.0	0.1	0.1	0.1	0.1	0.1	0.1
1995	12.4	12.4	12.4	12.5	12.5	12.5	12.6	12.6	12.6	12.6	12.6	12.6	1995	0.1	0.0	0.1	0.1	0.1	0.0	0.1	0.1	0.1	0.1	0.1	0.1
1996	12.4	12.4	12.4	12.4	12.4	12.4	12.4	12.4	12.3	12.4	12.3	12.3	1996	-0.1	0.0	-0.1	0.0	0.0	0.1	-0.0	0.1	-0.0	0.1	-0.0	0.0
1997	12.4	12.3	12.3	12.2	12.2	12.2	12.2	12.1	12.0	12.0	12.0	11.9	1997	0.1	0.0	0.0	-0.0	0.1	-0.0	0.1	-0.0	0.1	-0.0	0.1	0.1
1998	11.9	11.9	11.9	11.9	11.9	11.8	11.8	11.6	11.7	11.7	11.7	11.8	1998	0.1	0.1	0.0	0.0	-0.0	0.0	-0.0	0.0	-0.0	0.0	-0.0	-0.0
1999	11.5	11.4	11.4	11.4	11.4	11.4	11.4	11.4	11.4	11.4	11.4	11.4	1999	-0.1	-0.0	0.1	0.0	0.0	0.0	0.0	-0.1	0.0	0.1	0.1	0.0
2000	11.3	11.3	11.3	11.1	11.3	11.2	11.3	11.2	11.1	11.2	11.2	11.2	2000	0.0	0.1	0.0	0.2	-0.1	0.0	0.1	0.1	0.1	0.0	0.1	0.0
2001	11.2	11.2	11.2	11.2	11.2	11.2	11.2	11.2	11.2	11.2	11.2	11.1	2001	0.0	0.0	0.0	-0.0	0.0	0.0	-0.0	0.0	0.1	0.0	0.1	0.0
2002	11.1	11.1	11.1										2002	0.0	0.0	0.0									0.1

**Total labour income, all industries, seasonally adjusted - Canada**  
**Ensemble revenu du travail, ensemble des industries, désaisonnalisés - Canada**

Level	Level											
Niveau	Niveau											
	J	F	M	A	M	J	J	A	S	O	N	D
1988	26 047.3	26 271.9	26 568.5	26 750.9	26 850.1	26 982.9	27 124.2	27 340.1	27 568.7	27 897.1	27 948.4	28 099.6
1989	28 265.9	28 483.8	28 660.0	28 807.6	28 916.8	29 484.8	29 272.0	29 493.5	29 575.3	29 719.0	29 906.3	30 157.8
1990	30 210.6	30 274.8	30 444.7	30 517.5	30 901.7	30 759.3	30 785.9	30 798.4	30 950.4	31 075.5	31 088.3	31 084.0
1991	31 168.4	31 251.0	31 305.4	31 336.6	31 542.7	31 434.2	31 719.6	31 787.2	31 705.6	31 926.6	31 921.3	31 993.4
1992	31 971.1	32 060.4	32 029.8	32 117.1	32 400.3	32 263.0	32 402.4	32 402.8	32 418.1	32 527.0	32 576.0	32 620.4
1993	32 670.5	32 760.3	32 883.0	32 858.8	32 813.1	32 863.1	32 994.5	32 964.0	33 001.6	33 004.0	33 028.3	32 974.8
1994	33 026.7	33 116.1	33 285.3	33 567.9	33 509.6	33 880.7	33 926.9	33 845.1	34 046.6	34 055.7	34 279.3	34 378.2
1995	34 539.4	34 504.1	34 564.1	34 638.9	34 646.5	34 996.7	34 891.0	35 089.7	35 331.2	35 178.3	35 198.6	35 246.5
1996	35 231.4	35 338.8	35 142.3	35 247.4	35 372.6	35 642.0	35 633.8	35 863.6	35 968.7	36 142.6	36 517.4	36 692.0
1997	36 813.7	37 021.3	37 123.4	37 287.7	37 654.5	37 702.5	37 979.4	38 130.5	38 218.4	38 286.0	38 308.5	38 547.1
1998	38 822.5	39 072.4	39 151.5	39 336.5	39 400.3	39 504.6	39 501.3	39 706.6	39 792.8	40 186.3	40 318.7	40 541.2
1999	40 575.4	40 927.0	41 061.8	41 439.8	41 657.2	41 742.3	42 031.7	42 149.1	42 452.8	42 542.5	42 761.2	43 385.6
2000	43 746.1	44 173.4	44 344.5	45 994.4	44 792.0	45 211.4	45 296.4	45 772.4	46 514.3	46 162.7	46 410.6	46 691.4
2001	46 940.1	47 225.4	47 201.1	47 194.0	47 343.9	47 380.7	47 327.8	47 387.9	47 370.3	47 532.3	47 718.7	48 241.9
2002	48 300.5	48 409.5	48 426.1									

	Percentage change, preceding period											
	Variation en pourcentage, période précédente											
	J	F	M	A	M	J	J	A	S	O	N	D
1988	1.3	0.9	1.1	0.7	0.4	0.5	0.5	0.8	0.8	0.5	0.9	0.5
1989	0.6	0.8	0.6	0.5	0.4	2.0	-0.7	0.8	0.3	0.5	0.6	0.8
1990	0.2	0.2	0.6	0.2	1.3	-0.5	0.1	0.0	0.5	0.4	0.0	-0.0
1991	0.3	0.3	0.2	0.1	0.7	-0.3	0.9	0.2	-0.3	0.7	-0.0	0.2
1992	-0.1	0.3	-0.1	0.3	0.9	-0.4	0.4	0.0	0.0	0.3	0.2	0.1
1993	0.2	0.3	0.4	-0.1	-0.1	0.2	0.4	-0.1	0.1	0.0	0.1	-0.2
1994	0.2	0.3	0.5	0.8	-0.2	1.1	0.1	-0.2	0.6	0.0	0.7	0.3
1995	0.5	-0.1	0.2	0.2	0.0	1.0	-0.3	0.6	0.7	-0.4	0.1	0.1
1996	-0.0	0.3	-0.6	0.3	0.4	0.8	-0.0	0.6	0.3	0.5	1.0	0.5
1997	0.3	0.6	0.3	0.4	1.0	0.1	0.7	0.4	0.2	0.2	0.1	0.6
1998	0.7	0.6	0.2	0.5	0.2	0.3	-0.0	0.5	0.2	1.0	0.3	0.6
1999	0.1	0.9	0.3	0.9	0.5	0.2	0.7	0.3	0.7	0.2	0.5	1.5
2000	0.8	1.0	0.4	3.7	-2.6	0.9	0.2	1.1	1.6	-0.8	0.5	0.6
2001	0.5	0.6	-0.1	-0.0	0.3	0.1	-0.1	0.1	-0.0	0.3	0.4	1.1
2002	0.1	0.2	0.0									

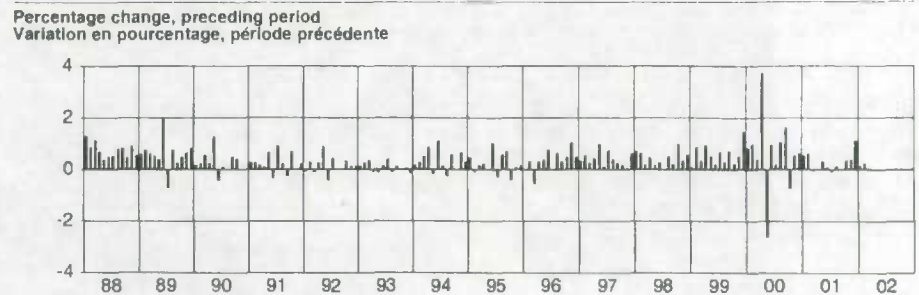
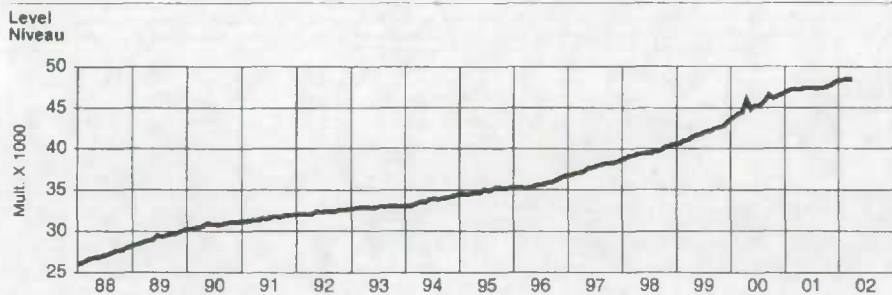

	First difference, preceding period											
	Première différence, période précédente											
	J	F	M	A	M	J	J	A	S	O	N	D
1988	326.0	224.6	296.6	182.4	99.2	132.8	141.4	215.8	228.6	128.4	251.4	151.2
1989	166.2	217.9	176.3	147.6	109.2	568.0	-212.8	221.4	81.8	143.7	187.2	251.5
1990	52.8	64.2	169.9	72.8	384.2	-142.4	28.6	12.5	152.1	125.1	12.8	-4.2
1991	84.4	82.6	54.4	31.2	206.1	-108.5	285.5	67.6	-81.7	221.0	-5.3	72.1
1992	-22.3	89.3	-30.6	87.3	283.2	-137.3	139.4	0.4	15.3	108.9	48.9	44.5
1993	50.1	89.7	122.8	-24.2	-45.8	50.0	131.4	-30.5	37.5	2.4	24.3	-53.6
1994	51.9	89.4	169.2	282.7	-58.4	371.2	46.1	-81.8	201.5	9.1	223.6	98.9
1995	161.1	-35.3	60.0	74.9	7.6	350.2	-105.7	198.7	241.5	-152.9	20.2	47.9
1996	-15.1	107.4	-196.4	105.1	125.2	269.3	-9.2	229.8	105.2	173.8	374.8	174.6
1997	121.7	207.6	102.0	164.3	366.9	47.9	277.0	151.0	88.0	67.6	22.5	238.6
1998	275.4	249.9	79.1	185.0	63.8	104.3	-3.2	205.3	86.2	393.5	132.4	222.5
1999	34.2	351.6	134.8	378.0	217.3	85.1	289.4	117.4	303.8	89.7	218.7	624.4
2000	360.4	427.3	171.1	1 649.9	-1 202.4	419.4	85.0	475.9	741.9	-351.6	247.9	280.7
2001	248.8	285.3	-24.3	-7.1	149.9	36.8	-52.9	60.1	-17.7	162.1	186.4	523.2
2002	58.6	109.0	16.6									

	Percentage change, preceding year											
	Variation en pourcentage, année précédente											
	J	F	M	A	M	J	J	A	S	O	N	D
1988	10.0	10.0	10.5	10.6	9.5	9.3	9.6	9.9	9.7	9.0	9.4	9.2
1989	8.5	8.4	7.9	7.7	7.7	9.3	7.9	7.9	7.3	7.3	7.0	7.3
1990	6.9	6.3	6.2	5.9	6.9	4.3	5.2	4.4	4.6	4.6	4.0	3.1
1991	3.2	3.2	2.8	2.7	2.1	2.2	3.0	3.2	2.4	2.7	2.7	2.9
1992	2.6	2.6	2.3	2.5	2.7	2.6	2.2	1.9	2.2	1.9	2.1	2.0
1993	2.2	2.2	2.7	2.3	1.3	1.9	1.8	1.7	1.8	1.5	1.4	1.1
1994	1.1	1.1	1.2	2.2	2.1	3.1	2.8	2.7	3.2	3.2	3.8	4.3
1995	4.6	4.2	3.8	3.2	3.4	3.3	2.8	3.7	3.8	3.3	2.7	2.5
1996	2.0	2.4	1.7	1.8	2.1	1.8	2.1	2.2	1.8	2.7	3.7	4.1
1997	4.5	4.8	5.6	5.8	6.5	5.8	6.6	6.3	6.3	5.9	4.9	5.1
1998	5.5	5.5	5.5	5.5	4.6	4.8	4.0	4.1	4.1	5.0	5.2	5.2
1999	4.5	4.7	4.9	5.3	5.7	5.7	6.4	6.2	6.7	5.9	6.1	7.0
2000	7.8	7.9	8.0	11.0	7.5	8.3	7.8	8.8	9.6	8.5	6.5	7.6
2001	7.3	6.9	6.4	2.6	5.7	4.8	4.5	3.5	1.8	3.0	2.8	3.3
2002	2.9	2.5	2.6									

	Ratio to GDP			
	Proportion du PIB			
	I	II	III	IV
1988	53.0	53.1	53.1	53.1
1989	53.1	53.2	53.2	53.8
1990	53.7	54.3	54.2	54.8
1991	55.3	55.1	55.3	55.5
1992	55.5	55.5	55.3	55.2
1993	55.0	54.4	54.2	53.6
1994	53.0	53.0	52.2	52.0
1995	51.7	51.8	51.8	51.6
1996	51.6	51.3	51.0	51.1
1997	51.1	51.4	51.4	51.3
1998	51.6	51.9	52.1	52.1
1999	51.7	51.5	51.0	50.9
2000	51.0	51.4	51.0	51.3
2001	51.4	51.6	52.3	53.1
2002	52.5			0.6

	Contribution to % change in GDP			
	Contribution au % de variation du PIB			
	I	II	III	IV
1988	1.5	1.1	1.0	1.1
1989	1.1	1.1	0.7	0.9
1990	0.7	0.7	0.2	0.4
1991	0.3	0.3	0.5	0.4
1992	0.1	0.4	0.3	0.3
1993	0.3	0.1	0.2	0.0
1994	0.2	0.8	0.5	0.5
1995	0.5	0.3	0.5	0.2
1996	0.0	0.3	0.6	0.9
1997	0.8	0.8	0.8	0.4
1998	0.8	0.5	0.3	0.9
1999	1.4	1.0	0.7	0.8
2000	1.4	1.0	0.6	0.6
2001	0.8	0.2	0.1	0.5
2002	0.6			

## Index

### S

- Supplementary labour income, all industries, not seasonally adjusted 44
- Supplementary labour income, all industries, seasonally adjusted 4
- Supplementary labour income, all industries, seasonally adjusted - Canada 51

### T

- Total labour income, all industries, not seasonally adjusted 46
- Total labour income, all industries, seasonally adjusted 6
- Total labour income, all industries, seasonally adjusted - Canada 52
- Total wages and salaries, all industries, not seasonally adjusted 42
- Total wages and salaries, all industries, seasonally adjusted 2
- Total wages and salaries, all industries, seasonally adjusted - Canada 50

### W

- Wages and salaries, agriculture, forestry, fishing and hunting, not seasonally adjusted 10
- Wages and salaries, all goods-producing industries, not seasonally adjusted 8
- Wages and salaries, all services-producing industries, not seasonally adjusted 20
- Wages and salaries, construction, not seasonally adjusted 16
- Wages and salaries, educational services, not seasonally adjusted 32
- Wages and salaries, federal government public administration, not seasonally adjusted 36
- Wages and salaries, finance, real estate and company management, not seasonally adjusted 28
- Wages and salaries, health care and social assistance, not seasonally adjusted 34
- Wages and salaries, information and cultural industries, not seasonally adjusted 26
- Wages and salaries, local public administration, not seasonally adjusted 40
- Wages and salaries, manufacturing, not seasonally adjusted 14
- Wages and salaries, mining and oil and gas extraction, not seasonally adjusted 12
- Wages and salaries, professional and personal services industries, not seasonally adjusted 30
- Wages and salaries, provincial and territorial public administration, not seasonally adjusted 38
- Wages and salaries, trade, not seasonally adjusted 22
- Wages and salaries, transportation and storage, not seasonally adjusted 24
- Wages and salaries, utilities, not seasonally adjusted 18

## Index

### E

- Ensemble revenu du travail, ensemble des industries, désaisonnalisés 6
- Ensemble revenu du travail, ensemble des industries, désaisonnalisés - Canada 52
- Ensemble revenu du travail, ensemble des industries, non désaisonnalisés 46
- Ensemble salaires et traitements, ensemble des industries, désaisonnalisés 2
- Ensemble salaires et traitements, ensemble des industries, désaisonnalisés - Canada 50
- Ensemble salaires et traitements, ensemble des industries, non désaisonnalisés 42

### R

- Revenu supplémentaire du travail, ensemble des industries, désaisonnalisés 4
- Revenu supplémentaire du travail, ensemble des industries, désaisonnalisés - Canada 51
- Revenu supplémentaire du travail, ensemble des industries, non désaisonnalisés 44

### S

- Salaires et traitements, administration publique fédérale, non désaisonnalisés 36
- Salaires et traitements, administrations publiques locales, non désaisonnalisés 40
- Salaires et traitements, administrations publiques provinciales et territoriales, non désaisonné 38
- Salaires et traitements, agriculture, foresterie, pêche et chasse, non désaisonnalisés 10
- Salaires et traitements, commerce, non désaisonnalisés 22
- Salaires et traitements, construction, non désaisonnalisés 16
- Salaires et traitements, ensemble des industries de biens, non désaisonnalisés 8
- Salaires et traitements, ensemble des industries de services, non désaisonnalisés 20
- Salaires et traitements, extraction minière et extraction de pétrole et de gaz, non désaisonné 12
- Salaires et traitements, fabrication, non désaisonnalisés 14
- Salaires et traitements, finance, services immobiliers et gestion d'entreprises, non désaisonnalisés 28
- Salaires et traitements, industrie de l'information et industrie culturelle, non désaisonnalisés 26
- Salaires et traitements, services d'enseignement, non désaisonnalisés 32
- Salaires et traitements, services professionnels et personnels, non désaisonnalisés 30
- Salaires et traitements, services publics, non désaisonnalisés 18
- Salaires et traitements, soins de santé et assistance sociale, non désaisonnalisés 34
- Salaires et traitements, transport et entreposage, non désaisonnalisés 24





# BON DE COMMANDE

1010348097

Division des comptes des revenus et dépenses

<p><b>POSTEZ À:</b>                  Division des comptes des revenus et dépenses                  Statistique Canada                  21<sup>ème</sup> étage, Édifice R.H. Coats                  Ottawa (Ontario) K1A 0T6                  (En caractères d'imprimerie s.v.p.)                  Entreprise _____                  Service _____                  À l'attention de _____                  Adresse _____                  Ville _____ Province _____                  Code postal _____ Tél. _____ Télécopieur _____</p>	<p><b>TÉLÉCOPIEZ À: (613) 951-3618</b>                  Le bon télécopié tient lieu de commande originale. Veuillez ne pas envoyer de confirmation.</p>																																							
<p><b>MODALITÉS DE PAIEMENT</b></p> <p><input type="checkbox"/> Numéro d'ordre d'achat (inclure s.v.p.) _____                  Signature autorisée _____</p> <p><input type="checkbox"/> Paiement inclus \$ _____</p> <p><b>Portez à mon compte:</b> <input type="checkbox"/> MasterCard <input type="checkbox"/> VISA <input type="checkbox"/> American Express</p> <p>N° de compte <table border="1" style="display:inline-table; border-collapse: collapse;"><tr><td style="width:15px; height:15px;"></td><td style="width:15px; height:15px;"></td><td style="width:15px; height:15px;"></td><td style="width:15px; height:15px;"></td><td style="width:15px; height:15px;"></td><td style="width:15px; height:15px;"></td><td style="width:15px; height:15px;"></td><td style="width:15px; height:15px;"></td><td style="width:15px; height:15px;"></td><td style="width:15px; height:15px;"></td><td style="width:15px; height:15px;"></td><td style="width:15px; height:15px;"></td><td style="width:15px; height:15px;"></td><td style="width:15px; height:15px;"></td><td style="width:15px; height:15px;"></td><td style="width:15px; height:15px;"></td><td style="width:15px; height:15px;"></td><td style="width:15px; height:15px;"></td><td style="width:15px; height:15px;"></td></tr></table></p> <p>Date d'expiration <table border="1" style="display:inline-table; border-collapse: collapse;"><tr><td style="width:15px; height:15px;"></td><td style="width:15px; height:15px;"></td><td style="width:15px; height:15px;"></td><td style="width:15px; height:15px;"></td><td style="width:15px; height:15px;"></td><td style="width:15px; height:15px;"></td><td style="width:15px; height:15px;"></td><td style="width:15px; height:15px;"></td><td style="width:15px; height:15px;"></td><td style="width:15px; height:15px;"></td><td style="width:15px; height:15px;"></td><td style="width:15px; height:15px;"></td><td style="width:15px; height:15px;"></td><td style="width:15px; height:15px;"></td><td style="width:15px; height:15px;"></td><td style="width:15px; height:15px;"></td><td style="width:15px; height:15px;"></td><td style="width:15px; height:15px;"></td><td style="width:15px; height:15px;"></td><td style="width:15px; height:15px;"></td></tr></table></p> <p>Signature _____</p>																																								

Numéro au catalogue	Titre	Abonnement annuel ou prix de la publication		
		Canada \$	Qté	Total \$
13-001-XDB	Comptes nationaux des revenus et dépenses - Estimations trimestrielles, Produit sur disquette, 1961-2001	100.00		
13-001-PPB	Comptes nationaux des revenus et dépenses - Estimations trimestrielles, Tableaux et document analytique, 1999-2001	180.00		
13-014-XDB	Comptes des flux financiers - Estimations trimestrielles, Produit sur disquette, 1961-2001	240.00		
13-014-PPB	Comptes des flux financiers - Estimations trimestrielles, Tableaux et document analytique, 2001	180.00		
13-213-XDB	Comptes économiques provinciaux - Estimations annuelles, Produit sur disquette, 1981-2001P	80.00		
13-213-PPB	Comptes économiques provinciaux - Estimations annuelles, Tableaux et document analytique, 1992-2001P	50.00		
13-214-XDB	Comptes du bilan national - Estimations annuelles, Produit sur disquette, 1961-2001	60.00		
13-214-PPB	Comptes du bilan national - Estimations annuelles, Tableaux et document analytique, 1998-2001	50.00		
13F0016XDB	Estimations du revenu du travail - Estimations mensuelles, Produit sur disquette, 1961-2001	100.00		
13F0016XPB	Estimations du revenu du travail - Estimations mensuelles, Tableaux et document analytique, 2001	65.00		
13F0015XPB	Comptes économiques et financiers - Ensemble de tous les tableaux et documents analytiques	450.00		

Les clients canadiens paient en dollars canadiens et ajoutent la TPS de 7% et la TVP en vigueur.	<b>TOTAL</b>				
Les clients à l'étranger paient le montant total en dollars US tirés sur une banque américaine.	<b>TPS (7%)</b> (Clients canadiens seulement)				
	<b>TVP en vigueur</b> (Clients canadiens seulement)				
Le chèque ou mandat-poste doit être établi à l'ordre du <i>Receveur général du Canada</i> .	<b>TOTAL GÉNÉRAL</b>				
TPS N° R121491807					
Pour un service plus rapide, composez		<b>1-613-951-3810</b>		Courriel: <a href="mailto:iead-info-dcdd@statcan.ca">iead-info-dcdd@statcan.ca</a>	03/2002

**MERCI DE VOTRE COMMANDE!**