



Catalogue no. 13F0016XPB
System of National Accounts

Estimates of labour income

Monthly Estimates
June 2002

N° 13F0016XPB au catalogue
Système de comptabilité nationale

Estimations du revenu du travail

Estimations mensuelles
Juin 2002

STATISTICS
CANADA

SEP 10 2002

LIBRARY
BIBLIOTHEQUE

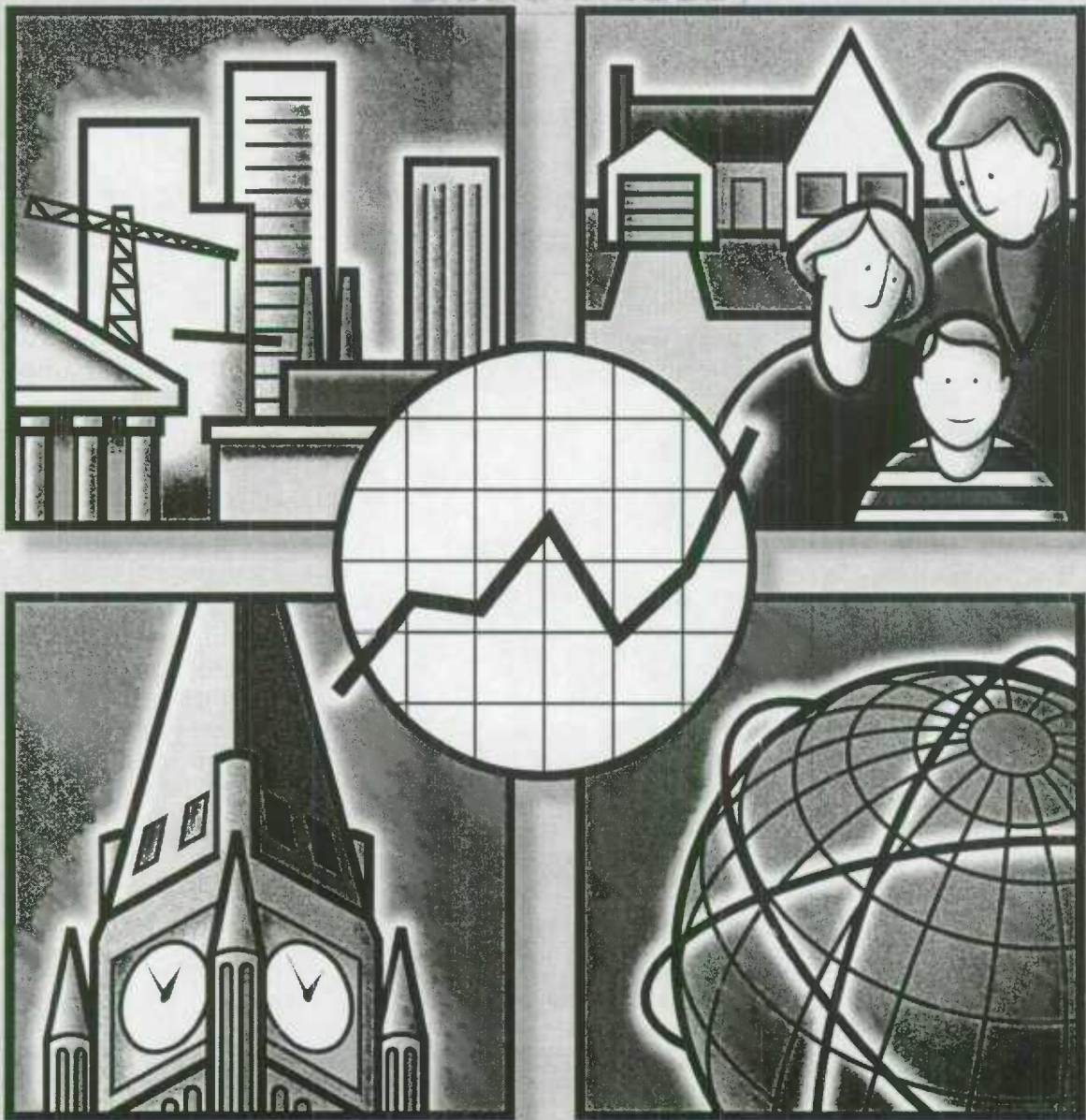

Statistics Canada
Statistique Canada

Canada





System of National Accounts

Estimates of labour income

Monthly Estimates

June 2002

Part I – Tables

Système de comptabilité nationale

Estimations du revenu du travail

Estimations mensuelles

Juin 2002

Partie I – Tableaux

Published by authority of the Minister
responsible for Statistics Canada

Publication autorisée par le ministre
responsable de Statistique Canada

© Minister of Industry, 2002

All rights reserved. No part of this publication may be reproduced, stored in a retrieval system or transmitted in any form or by any means, electronic, mechanical, photocopying, recording or otherwise without prior written permission from Licence Services, Marketing Division, Statistics Canada, Ottawa, Ontario, Canada K1A 0T6.

© Ministre de l'Industrie, 2002

Tous droits réservés. Il est interdit de reproduire ou de transmettre le contenu de la présente publication, sous quelque forme ou par quelque moyen que ce soit, enregistrement sur support magnétique, reproduction électronique, mécanique, photographique, ou autre, ou de l'emmagasiner dans un système de recouvrement sans l'autorisation écrite au préalable des Services de concession des droits de licence, Division du marketing, Statistique Canada, Ottawa, Ontario, Canada K1A 0T6.

August 2002

Tables and analytical document

All prices exclude sales tax

Price: \$20 per issue
\$65 per year

Catalogue no. 13F0016XPB

Ottawa

Août 2002

Tableaux et document analytique

Les prix n'incluent pas la taxe de vente

Prix: 20 \$ l'exemplaire
65 \$ par an

N° 13F0016XPB au catalogue

Ottawa

Note of Appreciation

Canada owes the success of its statistical system to a long-standing partnership between Statistics Canada, the citizens of Canada, its businesses, governments and other institutions. Accurate and timely statistical information could not be produced without their continued cooperation and goodwill.

Note de reconnaissance

Le succès du système statistique du Canada repose sur un partenariat bien établi entre Statistique Canada et la population, les entreprises, les administrations canadiennes et les autres organismes. Sans cette collaboration et cette bonne volonté, il serait impossible de produire des statistiques précises et actuelles.



Statistics
Canada

Statistique
Canada

Canada

Symbols

The following standard symbols are used in this document:

- .. figures not available.
- ... figures not appropriate or not applicable.
- nil or zero.

Abbreviations

The following standard abbreviations are used in this document:

CAN.	Canada
NFLD.-LAB.	Newfoundland and Labrador
P.E.I.	Prince Edward Island
N.S.	Nova Scotia
N.B.	New Brunswick
QUE.	Quebec
ONT.	Ontario
MAN.	Manitoba
SASK.	Saskatchewan
ALTA.	Alberta
B.C.	British Columbia
YUKON	Yukon
N.W.T.	Northwest Territories
NU	Nunavut
N.N.	Northwest Territories and Nunavut
O.C.	Outside Canada

To Order

To order, call 613-951-3640 and ask for the client services officer, or complete the order form provided at the end of this document. For information on the content, call the same number and ask for the information officer.

Note

Most of the series shown in these tables have two lines. The first of these lines is the series itself, expressed in millions of dollars. The second line, italicized and in smaller typeface is the monthly percentage change for table 1 and the year-over-year percentage change for table 2.

Some columns and rows do not sum to the totals shown because of rounding.

Signes conventionnels

Les signes conventionnels suivants sont employés uniformément dans ce document:

- .. nombres indisponibles.
- ... n'ayant lieu de figurer.
- néant ou zéro.

Abréviations

Les abréviations suivantes sont employées uniformément dans ce document:

CAN.	Canada
T.-N.-L.	Terre-Neuve-et-Labrador
Î.P.-É.	Île-du-Prince-Édouard
N.-É.	Nouvelle-Écosse
N.-B.	Nouveau-Brunswick
QUÉ.	Québec
ONT.	Ontario
MAN.	Manitoba
SASK.	Saskatchewan
ALB.	Alberta
C.-B.	Colombie-Britannique
YUKON	Yukon
T.N.-O.	Territoires du Nord-Ouest
NU	Nunavut
N.N.	Territoires du Nord-Ouest et Nunavut
E.C.	Extérieur du Canada

Pour commander

Pour commander, appelez au 613-951-3640 et demandez le responsable des services aux clients, ou remplir le bon de commande ci-joint. Pour de l'information sur le contenu, appelez le même numéro et demandez l'agent d'information.

Note

La plupart des séries figurent dans ces tableaux sous deux lignes. La première ligne représente la série elle-même, exprimée en millions de dollars. La deuxième ligne, en italique et en caractères plus petits, représente la variation mensuelle en pourcentage pour le tableau 1, et la variation d'une année à l'autre en pourcentage pour le tableau 2.

Les sommes des éléments de certaines colonnes et lignes ne correspondent pas aux totaux indiqués à cause de l'arrondissement.

Table 1. Wages and Salaries and Supplementary Labour Income

Seasonally adjusted data	
Canada	2
Newfoundland and Labrador	3
Prince Edward Island	3
Nova Scotia	3
New Brunswick	3
Quebec	4
Ontario	4
Manitoba	4
Saskatchewan	4
Alberta	5
British Columbia	5
Yukon	5
Northwest Territories and Nunavut	5
Outside Canada	6

Table 2. Wages and Salaries and Supplementary Labour Income

Not seasonally adjusted data	
Canada	7
Newfoundland and Labrador	8
Prince Edward Island	9
Nova Scotia	10
New Brunswick	11
Quebec	12
Ontario	13
Manitoba	14
Saskatchewan	15
Alberta	16
British Columbia	17
Yukon	18
Northwest Territories	19
Nunavut	19
Outside Canada	20

Tableau 1. Salaires et traitements et revenu supplémentaire du travail

Données désaisonnalisées	
Canada	2
Terre-Neuve-et-Labrador	3
Île-du-Prince-Édouard	3
Nouvelle-Écosse	3
Nouveau Brunswick	3
Québec	4
Ontario	4
Manitoba	4
Saskatchewan	4
Alberta	5
Colombie-Britannique	5
Yukon	5
Territoires du Nord-Ouest et Nunavut	5
Extérieur du Canada	6

Tableau 2. Salaires et traitements et revenu supplémentaire du travail

Données non désaisonnalisées	
Canada	7
Terre-Neuve-et-Labrador	8
Île-du-Prince-Édouard	9
Nouvelle-Écosse	10
Nouveau-Brunswick	11
Québec	12
Ontario	13
Manitoba	14
Saskatchewan	15
Alberta	16
Colombie-Britannique	17
Yukon	18
Territoires du Nord-Ouest	19
Nunavut	19
Extérieur du Canada	20

Statistical Tables

Tableaux statistiques

Table 1. Wages and Salaries and Supplementary Labour Income
Tableau 1. Salaires et traitements et revenu supplémentaire du travail
Canada

Seasonally adjusted data, millions of dollars
 Données désaisonnalisées, millions de dollars

	CANSIM	2001					2002					YTD AAD		
		J	A	S	O	N	D	J	F	M	A		M	J
1 All goods-producing industries Ensemble des industries de biens	D139140	11,668.2 0.2	11,599.7 -0.6	11,827.4 0.2	11,574.0 -0.5	11,640.0 0.6	11,776.0 1.2	11,901.1 1.1	11,938.1 0.3	11,962.5 0.2	11,955.2 -0.1	11,999.5 0.4	12,064.7 0.5	71,821.2
2 Agriculture, forestry, fishing and hunting Agriculture, forestière, pêche et chasse	D139141	560.8 -3.5	565.7 0.9	554.0 -2.1	548.0 -1.1	555.1 1.3	557.6 0.4	606.0 8.7	575.4 -5.0	571.1 -0.8	568.4 -0.5	565.9 -0.4	551.2 -2.6	3,438.0
3 Mining and oil and gas extraction Extraction minière et extraction de pétrole et de gaz	D139142	858.4 -0.0	846.9 -1.3	865.1 2.1	836.6 -3.3	868.0 3.7	872.0 0.5	864.9 -0.8	870.4 0.6	878.1 0.9	883.1 0.6	888.5 0.6	883.0 -0.6	5,267.9
4 Manufacturing Fabrication	D139143	7,138.3 0.8	7,078.1 -0.8	7,068.1 -0.1	7,025.8 -0.6	7,034.3 0.1	7,049.3 0.2	7,095.6 0.7	7,165.9 1.0	7,199.5 0.5	7,188.5 -0.2	7,253.2 0.9	7,330.7 1.1	43,233.3
5 Construction	D139144	2,539.8 -0.8	2,542.5 0.1	2,573.8 1.2	2,605.3 1.2	2,608.8 0.1	2,719.0 4.2	2,755.1 1.3	2,734.6 -0.7	2,739.0 0.2	2,735.9 -0.1	2,714.8 -0.6	2,723.7 0.3	16,403.0
6 Utilities Services publics	D139145	570.8 1.5	566.5 -0.8	566.3 -0.0	558.4 -1.4	573.8 2.8	578.2 0.8	579.6 0.2	591.9 2.1	574.9 -2.9	579.4 0.8	577.1 -0.4	576.1 -0.2	3,479.0
7 All services-producing industries Ensemble des industries de services	D139146	30,353.3 -0.2	30,478.6 0.4	30,438.1 -0.1	30,640.7 0.7	30,741.7 0.3	31,099.5 1.2	31,232.4 0.4	31,258.1 0.1	31,264.8 0.0	31,445.6 0.6	31,807.9 1.2	31,841.1 0.1	188,850.0
8 Trade Commerce	D139147	5,794.7 -0.9	5,815.8 0.4	5,791.1 -0.4	5,807.3 0.3	5,834.7 0.5	5,851.1 0.3	5,888.6 0.6	5,934.6 0.8	5,916.9 -0.3	5,948.5 0.5	6,024.0 1.3	6,041.4 0.3	35,753.9
9 Transportation and storage Transport et entreposage	D139148	2,164.3 -2.4	2,213.6 2.3	2,230.6 0.8	2,242.5 0.5	2,230.4 -0.5	2,244.7 0.6	2,233.4 -0.5	2,234.5 0.0	2,254.4 0.9	2,261.0 0.3	2,268.3 0.3	2,281.9 0.6	13,533.6
10 Information and cultural industries Industrie de l'information et industrie culturelle	D139149	1,458.7 -0.3	1,468.5 0.7	1,475.3 0.5	1,478.0 0.2	1,486.7 0.6	1,480.9 -0.4	1,506.6 1.7	1,515.0 0.6	1,495.9 -1.3	1,499.8 0.3	1,493.6 -0.4	1,516.6 1.5	9,027.5
11 Finance, real estate and company management Finance, services immobiliers et gestion d'entreprises	D139150	4,073.5 -0.1	4,093.1 0.5	4,074.2 -0.5	4,076.5 0.1	4,093.4 0.4	4,102.8 0.2	4,231.9 3.1	4,166.4 -1.5	4,169.6 0.1	4,199.4 0.7	4,243.9 1.1	4,246.2 0.1	25,257.3
12 Professional and personal services industries Services professionnels et personnels	D139151	7,460.6 -0.5	7,486.1 0.3	7,424.5 -0.8	7,486.7 0.8	7,515.7 0.4	7,566.0 0.7	7,715.6 2.0	7,734.8 0.2	7,770.4 0.5	7,859.9 1.2	7,866.6 0.1	7,875.7 0.1	46,822.9
13 Educational services Services d'enseignement	D139152	3,130.9 1.5	3,122.4 -0.3	3,171.9 1.6	3,189.8 0.6	3,201.9 0.4	3,193.2 -0.3	3,199.2 0.2	3,203.6 0.1	3,219.6 0.5	3,240.3 0.6	3,257.0 0.5	3,252.2 -0.1	19,371.8
14 Health care and social assistance Soins de santé et assistance sociale	D139153	3,398.9 0.6	3,401.4 0.1	3,449.5 1.4	3,477.0 0.8	3,492.4 0.4	3,529.6 1.1	3,523.0 -0.2	3,548.2 0.7	3,553.5 0.1	3,570.4 0.5	3,601.9 0.9	3,625.5 0.7	21,422.6
15 Federal government public administration Administration publique fédérale	D139154	1,375.0 1.1	1,362.6 -0.9	1,308.8 -3.9	1,361.4 4.0	1,357.4 -0.3	1,593.0 17.4	1,399.7 -12.1	1,379.8 -1.4	1,392.7 0.9	1,417.0 1.7	1,510.2 6.6	1,460.2 -3.3	8,559.5
16 Military Militaires	D139155	307.0 0.2	305.9 -0.4	309.1 1.1	312.1 1.0	311.8 -0.1	313.0 0.4	314.5 0.5	316.5 0.7	317.9 0.4	314.7 -1.0	317.6 0.9	345.4 8.8	1,926.6
17 Federal public administration excluding military Administration publique fédérale sauf militaires	D139156	1,068.1 1.4	1,056.8 -1.1	999.7 -5.4	1,049.3 5.0	1,045.6 -0.3	1,280.0 22.4	1,085.2 -15.2	1,063.2 -2.0	1,074.8 1.1	1,102.3 2.6	1,192.6 8.2	1,114.7 -6.5	6,633.0
18 Provincial and territorial public administration Administrations publiques provinciales et territoriales	D139157	788.2 0.7	791.2 0.4	793.7 0.3	798.4 0.6	802.3 0.5	805.8 0.4	809.0 0.4	808.3 -0.1	755.5 -6.5	709.0 -6.1	802.7 13.2	811.6 1.1	4,696.2
19 Local public administration Administrations publiques locales	D139158	708.4 -0.4	723.9 2.2	718.4 -0.8	723.0 0.6	726.9 0.5	732.5 0.8	725.5 -0.9	732.9 1.0	736.4 0.5	740.4 0.5	739.6 -0.1	729.9 -1.3	4,404.6
20 Wages and salaries Salaires et traitements	D139159	42,021.5 -0.1	42,078.3 0.1	42,065.4 -0.0	42,214.7 0.4	42,381.7 0.4	42,875.6 1.2	43,133.5 0.6	43,196.2 0.1	43,227.3 0.1	43,400.9 0.4	43,807.4 0.9	43,905.8 0.2	260,671.1
21 Supplementary labour income Revenu supplémentaire du travail	D139160	5,306.4 -0.2	5,309.6 0.1	5,304.8 -0.1	5,317.6 0.2	5,337.0 0.4	5,366.4 0.5	5,419.5 1.0	5,425.5 0.1	5,436.0 0.2	5,465.7 0.5	5,517.0 0.9	5,535.8 0.3	32,799.6
22 Labour income Revenu du travail	D139161	47,327.8 -0.1	47,387.9 0.1	47,370.3 -0.0	47,532.3 0.3	47,718.7 0.4	48,241.9 1.1	48,553.0 0.6	48,621.8 0.1	48,663.3 0.1	48,866.6 0.4	49,324.4 0.9	49,441.6 0.2	293,470.7

Table 1. Wages and Salaries and Supplementary Labour Income
Tableau 1. Salaires et traitements et revenu supplémentaire du travail
Newfoundland and Labrador
Terre-Neuve-et-Labrador

Seasonally adjusted data, millions of dollars
 Données désaisonnalisées, millions de dollars

	CANSIM	2001					2002					YTD AAD		
		J	A	S	O	N	D	J	F	M	A		M	J
1 Wages and salaries Salaires et traitements	D139162	467.4 -1.3	472.0 1.0	466.9 -1.1	472.1 1.1	481.3 1.9	489.1 1.6	492.2 0.7	491.3 -0.2	491.0 -0.1	495.0 0.8	499.5 0.9	495.4 -0.8	2,964.4
2 Supplementary labour income Revenu supplémentaire du travail	D139163	74.4 -0.9	74.9 0.6	74.0 -1.2	75.3 1.8	76.5 1.6	77.1 0.8	77.8 0.9	78.1 0.4	77.9 -0.3	78.6 0.9	79.4 1.0	79.6 0.2	471.4
3 Labour income Revenu du travail	D139164	541.8 -1.2	546.9 0.9	540.9 -1.1	547.4 1.2	557.8 1.9	566.2 1.5	570.1 0.7	569.4 -0.1	568.9 -0.1	573.6 0.8	578.9 0.9	574.9 -0.7	3,435.7

Table 1. Wages and Salaries and Supplementary Labour Income
Tableau 1. Salaires et traitements et revenu supplémentaire du travail
Prince Edward Island
Île-du-Prince-Édouard

Seasonally adjusted data, millions of dollars
 Données désaisonnalisées, millions de dollars

	CANSIM	2001					2002					YTD AAD		
		J	A	S	O	N	D	J	F	M	A		M	J
1 Wages and salaries Salaires et traitements	D139165	131.8 -1.4	134.3 1.9	133.3 -0.7	137.0 2.7	139.4 1.7	142.5 2.3	141.5 -0.7	140.0 -1.1	138.5 -1.0	138.6 0.1	141.9 2.3	139.8 -1.5	840.3
2 Supplementary labour income Revenu supplémentaire du travail	D139166	18.5 -0.3	19.0 2.4	18.8 -1.1	19.5 3.8	19.8 1.5	20.1 1.8	20.0 -0.4	20.0 -0.3	19.9 -0.5	19.8 -0.5	20.1 1.5	19.8 -1.3	119.5
3 Labour income Revenu du travail	D139167	150.3 -1.2	153.2 2.0	152.1 -0.7	156.5 2.9	159.1 1.7	162.7 2.2	161.5 -0.7	159.9 -1.0	158.4 -1.0	158.4 -	161.9 2.2	159.6 -1.5	959.7

Table 1. Wages and Salaries and Supplementary Labour Income
Tableau 1. Salaires et traitements et revenu supplémentaire du travail
Nova Scotia
Nouvelle-Écosse

Seasonally adjusted data, millions of dollars
 Données désaisonnalisées, millions de dollars

	CANSIM	2001					2002					YTD AAD		
		J	A	S	O	N	D	J	F	M	A		M	J
1 Wages and salaries Salaires et traitements	D139168	980.3 -1.0	985.6 0.5	990.1 0.5	1,007.6 1.8	1,019.3 1.2	1,043.0 2.3	1,030.1 -1.2	1,034.9 0.5	1,023.5 -1.1	1,026.3 0.3	1,041.0 1.4	1,046.2 0.5	6,202.0
2 Supplementary labour income Revenu supplémentaire du travail	D139169	137.5 -1.0	138.9 1.0	139.7 0.5	141.6 1.4	143.2 1.2	146.1 2.0	144.1 -1.4	144.6 0.4	143.2 -1.0	144.6 1.0	147.3 1.8	147.9 0.4	871.7
3 Labour income Revenu du travail	D139170	1,117.8 -1.0	1,124.6 0.6	1,129.8 0.5	1,149.2 1.7	1,162.6 1.2	1,189.1 2.3	1,174.1 -1.3	1,179.6 0.5	1,166.8 -1.1	1,171.0 0.4	1,188.2 1.5	1,194.0 0.5	7,073.7

Table 1. Wages and Salaries and Supplementary Labour Income
Tableau 1. Salaires et traitements et revenu supplémentaire du travail
New Brunswick
Nouveau Brunswick

Seasonally adjusted data, millions of dollars
 Données désaisonnalisées, millions de dollars

	CANSIM	2001					2002					YTD AAD		
		J	A	S	O	N	D	J	F	M	A		M	J
1 Wages and salaries Salaires et traitements	D139171	789.2 -2.7	797.7 1.1	798.2 0.1	811.3 1.6	828.5 2.1	841.5 1.6	836.5 -0.6	831.5 -0.6	830.5 -0.1	838.2 0.9	837.4 -0.1	832.1 -0.6	5,006.2
2 Supplementary labour income Revenu supplémentaire du travail	D139172	107.3 -2.3	108.6 1.3	108.7 0.1	110.5 1.7	112.1 1.5	113.0 0.8	112.5 -0.5	112.2 -0.3	112.0 -0.2	112.9 0.8	113.9 0.9	114.5 0.5	677.9
3 Labour income Revenu du travail	D139173	896.5 -2.6	906.3 1.1	906.9 0.1	921.8 1.6	940.6 2.0	954.5 1.5	949.0 -0.6	943.7 -0.6	942.5 -0.1	951.1 0.9	951.3 0.0	946.6 -0.5	5,684.2

Table 1. Wages and Salaries and Supplementary Labour Income
Tableau 1. Salaires et traitements et revenu supplémentaire du travail
Québec

Seasonally adjusted data, millions of dollars
 Données désaisonnalisées, millions de dollars

	CANSIM	2001						2002						YTD AAD
		J	A	S	O	N	D	J	F	M	A	M	J	
1 Wages and salaries Salaires et traitements	D139174	8,940.0 -0.0	8,962.5 0.3	8,988.8 0.3	9,023.8 0.4	9,044.6 0.2	9,182.0 1.5	9,242.9 0.7	9,254.5 0.1	9,293.3 0.4	9,316.6 0.3	9,381.7 0.7	9,413.9 0.3	55,902.9
2 Supplementary labour income Revenu supplémentaire du travail	D139175	1,190.8 -0.3	1,192.8 0.2	1,196.5 0.3	1,199.9 0.3	1,203.1 0.3	1,209.6 0.5	1,223.7 1.2	1,224.3 0.1	1,231.0 0.5	1,234.9 0.3	1,246.0 0.9	1,252.9 0.6	7,412.8
3 Labour income Revenu du travail	D139176	10,130.8 -0.1	10,155.3 0.2	10,185.4 0.3	10,223.7 0.4	10,247.7 0.2	10,391.6 1.4	10,466.6 0.7	10,478.9 0.1	10,524.3 0.4	10,551.5 0.3	10,627.8 0.7	10,666.8 0.4	63,315.8

Table 1. Wages and Salaries and Supplementary Labour Income
Tableau 1. Salaires et traitements et revenu supplémentaire du travail
Ontario

Seasonally adjusted data, millions of dollars
 Données désaisonnalisées, millions de dollars

	CANSIM	2001						2002						YTD AAD
		J	A	S	O	N	D	J	F	M	A	M	J	
1 Wages and salaries Salaires et traitements	D139177	18,196.5 0.3	18,184.6 -0.1	18,157.2 -0.2	18,178.2 0.1	18,196.1 0.1	18,363.6 0.9	18,484.3 0.7	18,565.8 0.4	18,579.0 0.1	18,646.9 0.4	18,881.6 1.3	18,944.6 0.3	112,102.1
2 Supplementary labour income Revenu supplémentaire du travail	D139178	2,239.5 -0.0	2,236.3 -0.1	2,230.6 -0.3	2,230.5 -0.0	2,233.1 0.1	2,241.3 0.4	2,268.0 1.2	2,273.3 0.2	2,278.3 0.2	2,293.4 0.7	2,320.2 1.2	2,326.6 0.3	13,759.7
3 Labour income Revenu du travail	D139179	20,435.9 0.2	20,420.9 -0.1	20,387.8 -0.2	20,408.6 0.1	20,429.2 0.1	20,604.9 0.9	20,752.3 0.7	20,839.1 0.4	20,857.3 0.1	20,940.3 0.4	21,201.8 1.2	21,271.2 0.3	125,861.8

Table 1. Wages and Salaries and Supplementary Labour Income
Tableau 1. Salaires et traitements et revenu supplémentaire du travail
Manitoba

Seasonally adjusted data, millions of dollars
 Données désaisonnalisées, millions de dollars

	CANSIM	2001						2002						YTD AAD
		J	A	S	O	N	D	J	F	M	A	M	J	
1 Wages and salaries Salaires et traitements	D139180	1,292.2 -0.5	1,299.8 0.6	1,301.0 0.1	1,307.7 0.5	1,317.1 0.7	1,341.0 1.8	1,334.7 -0.5	1,343.3 0.6	1,335.8 -0.6	1,339.4 0.3	1,355.1 1.2	1,349.2 -0.4	8,057.5
2 Supplementary labour income Revenu supplémentaire du travail	D139181	176.8 -0.2	177.7 0.5	177.7 0.0	178.5 0.5	179.9 0.8	181.9 1.1	181.9 0.0	183.0 0.6	182.7 -0.2	183.4 0.4	185.2 1.0	185.3 0.0	1,101.6
3 Labour income Revenu du travail	D139182	1,468.9 -0.4	1,477.5 0.6	1,478.7 0.1	1,486.2 0.5	1,496.9 0.7	1,522.9 1.7	1,516.6 -0.4	1,526.4 0.6	1,518.5 -0.5	1,522.9 0.3	1,540.3 1.1	1,534.5 -0.4	9,159.2

Table 1. Wages and Salaries and Supplementary Labour Income
Tableau 1. Salaires et traitements et revenu supplémentaire du travail
Saskatchewan

Seasonally adjusted data, millions of dollars
 Données désaisonnalisées, millions de dollars

	CANSIM	2001						2002						YTD AAD
		J	A	S	O	N	D	J	F	M	A	M	J	
1 Wages and salaries Salaires et traitements	D139183	998.8 -0.9	1,001.4 0.3	1,001.9 0.0	1,015.2 1.3	1,022.8 0.8	1,039.2 1.6	1,031.4 -0.7	1,034.9 0.3	1,029.3 -0.5	1,031.3 0.2	1,035.9 0.5	1,029.7 -0.6	6,192.5
2 Supplementary labour income Revenu supplémentaire du travail	D139184	132.3 -0.3	132.6 0.3	132.6 -0.0	134.1 1.2	135.0 0.7	136.3 0.9	135.6 -0.5	136.1 0.4	136.2 0.1	136.9 0.5	137.3 0.3	137.3 -0.0	819.4
3 Labour income Revenu du travail	D139185	1,131.1 -0.8	1,134.0 0.3	1,134.5 0.0	1,149.3 1.3	1,157.8 0.7	1,175.4 1.5	1,167.0 -0.7	1,171.1 0.3	1,165.5 -0.5	1,168.1 0.2	1,173.2 0.4	1,167.0 -0.5	7,011.9

Table 1. Wages and Salaries and Supplementary Labour Income
Tableau 1. Salaires et traitements et revenu supplémentaire du travail

Alberta

Seasonally adjusted data, millions of dollars
 Données désaisonnalisées, millions de dollars

	CANSIM	2001						2002						YTD AAD
		J	A	S	O	N	D	J	F	M	A	M	J	
1 Wages and salaries Salaires et traitements	D139186	4,902.9 -0.2	4,910.3 0.2	4,923.9 0.3	4,956.5 0.7	4,996.2 0.8	5,052.0 1.1	5,146.0 1.9	5,106.0 -0.8	5,142.6 0.7	5,188.7 0.9	5,222.3 0.6	5,250.6 0.5	31,056.1
2 Supplementary labour income Revenu supplémentaire du travail	D139187	514.7 -0.3	515.5 0.2	517.6 0.4	519.1 0.3	523.0 0.7	526.6 0.7	537.3 2.0	535.9 -0.2	538.7 0.5	543.0 0.8	546.3 0.6	550.5 0.8	3,251.7
3 Labour Income Revenu du travail	D139188	5,417.6 -0.2	5,425.8 0.2	5,441.4 0.3	5,475.6 0.6	5,519.2 0.8	5,578.6 1.1	5,683.2 1.9	5,641.9 -0.7	5,681.3 0.7	5,731.6 0.9	5,768.6 0.6	5,801.1 0.6	34,307.8

Table 1. Wages and Salaries and Supplementary Labour Income
Tableau 1. Salaires et traitements et revenu supplémentaire du travail

British Columbia**Colombie-Britannique**

Seasonally adjusted data, millions of dollars
 Données désaisonnalisées, millions de dollars

	CANSIM	2001						2002						YTD AAD
		J	A	S	O	N	D	J	F	M	A	M	J	
1 Wages and salaries Salaires et traitements	D139189	5,121.5 -0.3	5,124.3 0.1	5,100.0 -0.5	5,098.3 -0.0	5,126.6 0.6	5,166.3 0.8	5,180.4 0.3	5,181.2 0.0	5,151.2 -0.6	5,165.0 0.3	5,194.5 0.6	5,187.8 -0.1	31,060.1
2 Supplementary labour income Revenu supplémentaire du travail	D139190	689.2 -0.1	687.2 -0.3	682.9 -0.6	682.4 -0.1	684.8 0.4	686.8 0.3	691.0 0.6	690.5 -0.1	688.9 -0.2	690.5 0.2	693.3 0.4	693.6 0.0	4,147.8
3 Labour Income Revenu du travail	D139191	5,810.7 -0.3	5,811.5 0.0	5,782.8 -0.5	5,780.7 -0.0	5,811.4 0.5	5,853.1 0.7	5,871.4 0.3	5,871.7 0.0	5,840.1 -0.5	5,855.4 0.3	5,887.8 0.6	5,881.4 -0.1	35,207.8

Table 1. Wages and Salaries and Supplementary Labour Income
Tableau 1. Salaires et traitements et revenu supplémentaire du travail

Yukon

Seasonally adjusted data, millions of dollars
 Données désaisonnalisées, millions de dollars

	CANSIM	2001						2002						YTD AAD
		J	A	S	O	N	D	J	F	M	A	M	J	
1 Wages and salaries Salaires et traitements	D139192	48.3 -2.4	49.4 2.3	49.3 -0.3	50.7 2.9	52.3 3.0	53.7 2.8	53.6 -0.2	53.0 -1.1	52.1 -1.8	51.8 -0.5	51.6 -0.4	50.8 -1.8	312.9
2 Supplementary labour income Revenu supplémentaire du travail	D139193	6.7 -2.6	6.9 2.2	6.8 -0.2	7.1 3.6	7.4 4.2	7.4 0.9	7.4 -0.1	7.4 -0.7	7.3 -1.5	7.3 -0.3	7.2 -0.8	7.1 -1.8	43.6
3 Labour Income Revenu du travail	D139194	55.0 -2.4	56.3 2.3	56.1 -0.3	57.8 3.0	59.7 3.2	61.2 2.5	61.1 -0.2	60.4 -1.0	59.3 -1.8	59.0 -0.5	58.8 -0.4	57.8 -1.7	356.5

Table 1. Wages and Salaries and Supplementary Labour Income
Tableau 1. Salaires et traitements et revenu supplémentaire du travail

Northwest Territories and Nunavut**Territoires du Nord-Ouest et Nunavut**

Seasonally adjusted data, millions of dollars
 Données désaisonnalisées, millions de dollars

	CANSIM	2001						2002						YTD AAD
		J	A	S	O	N	D	J	F	M	A	M	J	
1 Wages and salaries Salaires et traitements	D139195	132.0 -1.1	135.0 2.2	134.4 -0.4	136.1 1.2	137.6 1.1	139.8 1.8	138.9 -0.8	139.1 0.2	139.8 0.5	142.4 1.9	143.8 1.0	144.1 0.2	848.0
2 Supplementary labour income Revenu supplémentaire du travail	D139196	15.3 -1.8	15.6 2.2	15.5 -0.8	15.7 1.1	15.9 1.6	16.6 4.1	16.7 0.5	16.5 -0.7	16.7 0.6	17.0 2.3	17.2 0.8	17.2 -0.0	101.2
3 Labour Income Revenu du travail	D139197	147.3 -1.1	150.6 2.2	149.9 -0.4	151.8 1.2	153.5 1.1	156.4 1.9	155.5 -0.5	155.6 0.1	156.4 0.5	159.5 1.9	161.0 1.0	161.2 0.2	949.2

Table 1. Wages and Salaries and Supplementary Labour Income
Tableau 1. Salaires et traitements et revenu supplémentaire du travail
Outside Canada
Extérieur du Canada

Seasonally adjusted data, millions of dollars
 Données désaisonnalisées, millions de dollars

	CANSIM	2001						2002						YTD AÀD
		J	A	S	O	N	D	J	F	M	A	M	J	
1 Wages and salaries Salaires et traitements	D139198	20.6 1.3	21.4 3.4	20.4 -4.5	20.3 -0.6	20.0 -1.4	21.9 9.7	21.0 -4.0	20.7 -1.8	20.7 0.1	20.7 0.4	21.2 2.2	21.8 3.0	126.1
2 Supplementary labour income Revenu supplémentaire du travail	D139199	3.4 0.6	3.6 5.4	3.4 -5.2	3.4 -0.8	3.3 -4.4	3.6 10.6	3.5 -1.8	3.5 -1.2	3.4 -1.5	3.5 2.2	3.6 2.4	3.7 2.4	21.3
3 Labour income Revenu du travail	D139200	24.1 1.2	25.0 3.7	23.8 -4.6	23.7 -0.6	23.2 -1.8	25.5 9.8	24.6 -3.7	24.1 -1.7	24.1 -0.2	24.3 0.6	24.8 2.2	25.5 2.9	147.4

Table 2. Wages and Salaries and Supplementary Labour Income
Tableau 2. Salaires et traitements et revenu supplémentaire du travail
Canada

Not seasonally adjusted data - millions of dollars
 Données non désaisonnalisées - millions de dollars

	CANSIM	2001					2002					YTD AAD		
		J	A	S	D	N	D	J	F	M	A		M	J
1 All goods-producing industries Ensemble des industries de biens	D139201	12,432.0 3.5	12,074.7 2.1	12,013.6 1.8	11,832.1 1.2	11,546.5 1.8	11,580.2 2.0	11,083.5 2.8	11,340.1 2.7	11,326.4 3.1	11,594.1 3.1	12,129.1 3.4	12,827.2 3.6	70,300.4
2 Agriculture, forestry, fishing and hunting Agriculture, foresterie, pêche et chasse	D139202	704.5 -3.3	744.1 -2.2	707.3 -6.2	649.0 -7.8	573.4 -6.7	524.6 -5.6	435.5 3.0	409.1 -3.5	427.2 -4.3	440.5 -1.6	552.9 -1.9	652.7 -5.9	2,917.9
3 Mining and oil and gas extraction Extraction minière et extraction de pétrole et de gaz	D139203	877.3 2.9	855.0 1.0	850.8 3.6	822.7 -3.6	835.5 2.2	857.9 2.4	842.4 1.4	919.3 -0.1	871.0 2.1	884.3 2.7	892.3 3.3	910.9 2.4	5,320.0
4 Manufacturing Fabrication	D139204	7,437.1 3.4	7,064.1 1.6	7,045.3 1.0	6,972.8 0.6	6,897.9 0.7	7,075.8 0.1	6,943.6 0.5	7,097.2 1.3	7,053.5 2.0	7,113.8 1.6	7,311.9 2.7	7,645.3 3.8	43,165.3
5 Construction Construction	D139205	2,829.3 5.8	2,833.5 5.2	2,843.2 6.0	2,829.1 7.1	2,667.4 6.4	2,546.8 9.2	2,286.5 9.5	2,332.7 8.5	2,410.0 8.5	2,588.7 8.2	2,794.6 6.7	3,025.8 5.8	15,438.3
6 Utilities Services publics	D139206	583.8 2.5	578.1 1.7	567.0 1.0	558.4 -0.5	572.2 3.0	575.2 3.4	575.6 2.9	581.8 8.9	564.7 1.8	566.9 3.8	577.4 2.4	592.5 2.2	3,458.9
7 All services-producing industries Ensemble des industries de services	D139207	30,469.2 4.9	30,356.3 4.1	30,360.4 1.6	30,491.2 3.6	30,534.6 3.3	31,221.8 4.0	30,856.9 4.0	31,026.5 3.3	31,002.6 3.1	31,451.2 3.8	32,173.7 4.7	32,754.4 4.7	189,265.3
8 Trade Commerce	D139208	5,914.8 3.9	5,884.3 3.4	5,762.5 2.7	5,742.0 2.5	5,762.1 2.4	5,959.4 2.0	5,762.9 2.2	5,812.0 2.2	5,804.3 1.6	5,897.5 2.0	6,105.7 3.1	6,266.5 3.6	35,648.9
9 Transportation and storage Transport et entreposage	D139209	2,164.6 1.8	2,190.5 4.3	2,241.7 5.1	2,252.4 4.8	2,216.4 3.3	2,236.1 3.8	2,213.6 2.2	2,247.5 1.6	2,232.0 3.1	2,228.4 3.7	2,280.8 2.7	2,340.6 3.0	13,542.8
10 Information and cultural industries Industrie de l'information et industrie culturelle	D139210	1,465.4 3.9	1,463.6 4.5	1,463.6 4.6	1,467.9 4.2	1,478.1 4.6	1,474.2 3.4	1,523.0 4.5	1,543.5 4.7	1,496.1 3.8	1,492.9 3.1	1,487.6 2.4	1,522.7 3.7	9,065.8
11 Finance, real estate and company management Finance, services immobiliers et gestion d'entreprises	D139211	4,068.4 4.6	4,126.4 3.4	3,996.2 1.2	3,940.4 1.6	3,999.1 0.9	4,225.3 0.8	4,283.2 4.0	4,182.7 0.3	4,148.6 1.9	4,219.3 2.6	4,278.7 4.8	4,324.1 4.1	25,436.4
12 Professional and personal services industries Services professionnels et personnels	D139212	7,718.4 8.2	7,708.0 7.5	7,511.9 4.8	7,490.6 5.1	7,395.0 3.9	7,485.9 4.4	7,470.8 5.4	7,528.7 5.0	7,585.2 5.0	7,820.1 5.7	7,960.2 5.4	8,173.8 5.1	46,539.0
13 Educational services Services d'enseignement	D139213	2,756.5 3.3	2,644.4 2.9	3,117.2 3.5	3,289.6 4.2	3,349.7 4.3	3,199.5 3.5	3,208.9 3.4	3,313.7 3.8	3,328.0 3.2	3,387.5 4.6	3,381.3 4.5	3,397.6 4.6	20,017.0
14 Health care and social assistance Soins de santé et assistance sociale	D139214	3,453.5 5.2	3,424.9 3.1	3,459.7 8.0	3,448.3 7.1	3,472.5 6.2	3,519.6 7.1	3,501.2 6.3	3,515.7 6.5	3,543.5 6.2	3,543.2 7.2	3,599.8 7.6	3,662.2 7.4	21,365.6
15 Federal government public administration Administration publique fédérale	D139215	1,396.5 5.4	1,370.4 -3.2	1,298.1 -30.1	1,347.2 -5.0	1,341.7 -0.5	1,578.2 16.8	1,379.8 4.4	1,363.2 2.5	1,390.1 -1.0	1,431.4 3.7	1,537.2 9.0	1,492.8 7.8	8,594.5
16 Military Militaires	D139216	307.3 9.7	306.5 3.6	307.1 6.6	311.3 -7.8	311.5 5.3	310.9 5.6	311.9 5.1	313.5 8.2	316.7 -16.2	316.1 2.0	320.3 3.3	350.6 13.1	1,928.9
17 Federal public administration excluding military Administration publique fédérale sauf militaires	D139217	1,089.2 4.3	1,064.0 -5.0	991.0 -36.6	1,035.9 -4.1	1,030.3 -2.2	1,267.3 20.0	1,067.9 4.2	1,049.7 1.5	1,073.4 4.5	1,115.4 4.2	1,217.0 10.6	1,142.2 6.3	6,665.6
18 Provincial and territorial public administration Administrations publiques provinciales et territoriales	D139218	806.2 1.2	813.8 1.7	797.3 1.7	792.8 2.2	792.4 2.4	797.5 2.8	793.8 3.2	795.8 2.8	747.4 -4.3	705.0 -9.5	805.1 2.4	830.5 3.5	4,677.7
19 Local public administration Administrations publiques locales	D139219	724.7 1.3	729.9 4.1	712.3 2.8	720.0 4.4	727.7 3.8	746.2 3.2	719.7 2.4	723.7 2.7	727.5 2.5	725.8 3.7	737.3 3.7	743.6 2.4	4,377.5
20 Wages and salaries Salaires et traitements	D139220	42,901.2 4.5	42,431.0 3.5	42,374.0 1.7	42,323.3 2.9	42,081.1 2.8	42,802.0 3.5	41,940.4 3.6	42,366.6 3.2	42,329.0 3.1	43,045.3 3.6	44,302.8 4.3	45,581.6 4.4	259,565.7
21 Supplementary labour income Revenu supplémentaire du travail	D139221	5,416.5 3.9	5,347.8 3.1	5,331.9 2.4	5,317.7 2.3	5,275.3 2.3	5,338.6 2.5	5,278.9 3.2	5,332.6 2.9	5,327.6 2.6	5,428.1 3.3	5,600.9 4.1	5,775.3 4.3	32,743.3
22 Labour income Revenu du travail	D139222	48,317.6 4.4	47,778.8 3.5	47,705.9 1.8	47,641.0 2.9	47,356.4 2.8	48,140.6 3.4	47,219.4 3.6	47,699.1 3.1	47,656.6 3.0	48,473.3 3.6	49,903.8 4.3	51,356.9 4.4	292,309.1

Table 2. Wages and Salaries and Supplementary Labour Income
Tableau 2. Salaires et traitements et revenu supplémentaire du travail
Newfoundland and Labrador
Terre-Neuve-et-Labrador

Not seasonally adjusted data, millions of dollars
 Données non désaisonnalisées, millions de dollars

	CANSIM	2001						2002						YTD AAD
		J	A	S	O	N	D	J	F	M	A	M	J	
1 All goods-producing industries Ensemble des industries de biens	D139223	133.4 6.5	128.1 6.0	127.8 5.2	123.4 4.0	118.4 5.7	107.9 7.9	97.8 8.1	99.9 7.6	99.0 8.6	106.1 10.1	121.4 4.4	141.4 5.4	665.5
2 of which: Mining and oil and gas extraction dont: Extraction minière et extraction de pétrole et de gaz	D139225	29.1 7.7	28.5 8.1	29.4 9.8	28.0 2.3	26.6 3.4	26.6 5.4	26.2 3.0	28.4 2.6	26.1 10.1	26.6 8.4	28.1 4.8	28.9 1.0	164.2
3 of which: Manufacturing dont: Fabrication	D139226	51.3 9.6	46.3 9.7	43.6 3.0	41.6 3.6	41.8 6.3	36.9 8.2	33.8 10.7	34.9 11.7	36.8 12.6	39.7 14.4	47.5 3.4	58.9 11.0	251.6
4 of which: Construction dont: Construction	D139227	32.9 6.2	33.7 1.5	35.6 7.8	34.8 11.4	32.4 11.6	27.2 14.1	21.6 11.8	20.6 6.2	20.8 6.5	22.9 3.7	27.6 4.8	33.0 2.7	146.4
5 All services-producing industries Ensemble des industries de services	D139228	366.6 3.7	368.0 3.5	357.3 -2.8	360.8 3.6	363.9 5.5	373.5 6.3	361.0 5.8	363.6 5.4	362.2 4.7	365.3 8.6	378.6 6.2	386.1 4.8	2,216.9
6 Trade Commerce	D139229	59.4 0.5	60.3 2.0	57.7 1.1	56.3 0.1	57.3 0.9	59.8 2.7	54.6 2.6	55.1 3.1	54.7 2.3	55.6 2.3	60.1 2.2	62.5 1.5	342.6
7 Transportation and storage Transport et entreposage	D139230	25.8 3.2	26.4 4.5	26.4 3.4	27.1 6.8	27.7 7.5	27.6 7.5	27.4 9.6	27.7 9.0	27.9 13.3	28.3 17.6	29.1 14.9	29.4 11.0	169.7
8 Information and cultural industries Industrie de l'information et industrie culturelle	D139231	15.7 8.4	16.1 8.8	16.3 9.7	16.0 8.4	16.1 11.2	15.8 6.4	16.8 9.7	16.8 9.4	16.0 3.7	16.0 5.5	15.7 1.5	15.9 0.9	97.3
9 Finance, real estate and company management Finance, services immobiliers et gestion d'entreprises	D139232	28.1 4.8	27.8 0.5	25.8 -8.6	26.2 -0.1	26.3 -2.5	27.3 -2.3	27.4 -1.5	27.6 0.3	27.5 -0.5	27.0 -0.4	28.5 8.2	28.3 1.2	166.3
10 Professional and personal services industries Services professionnels et personnels	D139233	68.0 6.1	70.0 9.4	65.9 4.3	67.0 10.0	65.1 13.0	65.9 13.1	64.4 16.4	64.6 11.0	64.3 8.2	65.6 8.0	68.1 7.7	72.0 6.3	399.0
11 Educational services Services d'enseignement	D139234	50.3 3.7	48.7 5.7	48.8 -1.2	51.2 -0.2	53.8 4.6	52.8 1.2	52.0 3.2	53.7 5.6	53.1 4.6	54.1 4.5	53.8 5.0	56.0 6.8	322.7
12 Health care and social assistance Soins de santé et assistance sociale	D139235	65.4 5.4	65.3 0.9	65.9 5.8	65.3 7.8	64.8 6.3	66.1 4.0	65.2 3.7	65.6 4.1	66.0 3.6	65.3 18.2	66.2 4.6	67.5 5.8	395.8
13 Federal government public administration Administration publique fédérale	D139236	28.8 1.8	28.2 -1.7	26.5 -37.5	27.5 -3.1	27.6 3.3	33.0 26.0	27.8 4.3	27.1 3.0	27.6 3.9	28.2 6.4	31.4 11.5	28.6 3.4	170.7
14 Provincial and territorial public administration Administrations publiques provinciales et territoriales	D139237	19.0 0.9	19.0 0.9	18.2 -5.4	18.0 -5.2	19.2 3.1	19.1 1.8	19.5 2.8	19.5 1.8	19.4 3.1	19.2 21.5	19.8 4.7	19.7 4.2	117.1
15 Local public administration Administrations publiques locales	D139238	6.1 -3.8	6.3 -0.6	6.0 5.0	6.1 9.3	6.1 5.7	6.2 6.6	6.0 5.8	6.0 4.7	5.9 7.9	5.9 4.4	6.0 5.1	6.1 3.2	35.7
16 Wages and salaries Salaires et traitements	D139239	500.0 4.4	496.1 4.1	485.0 -0.8	484.2 3.7	482.3 5.5	481.4 6.7	458.8 6.3	463.5 5.9	461.3 5.5	471.4 8.9	500.0 5.8	527.5 5.0	2,882.5
17 Supplementary labour income Revenu supplémentaire du travail	D139240	79.3 4.0	78.6 4.0	76.7 1.9	76.6 3.6	76.5 5.0	76.0 5.8	73.0 6.2	73.8 5.9	73.4 5.2	75.2 8.8	79.9 6.3	84.5 6.2	459.7
18 Labour income Revenu du travail	D139241	579.3 4.4	574.7 4.1	561.8 -0.5	560.8 3.7	558.8 5.5	557.4 6.5	531.8 6.3	537.3 5.9	534.7 5.4	546.5 8.9	579.9 5.9	612.0 5.1	3,342.2

Table 2. Wages and Salaries and Supplementary Labour Income
Tableau 2. Salaires et traitements et revenu supplémentaire du travail
Prince Edward Island
Île-du-Prince-Édouard

Not seasonally adjusted data, millions of dollars
 Données non désaisonnalisées, millions de dollars

	CANSIM	2001						2002						YTD AAD
		J	A	S	O	N	D	J	F	M	A	M	J	
1 All goods-producing industries Ensemble des industries de biens	D139242	35.3	36.0	35.3	35.5	28.9	26.5	23.1	22.1	22.4	23.9	33.3	37.7	162.6
		10.3	14.5	9.0	16.0	15.5	16.1	15.5	11.4	4.3	4.9	10.9	4.0	
2 of which: Manufacturing dont: Fabrication	D139243	13.7	13.0	12.7	12.0	10.6	10.4	9.1	9.4	9.7	10.1	12.2	13.4	63.9
		10.0	5.7	0.2	7.7	13.1	20.1	7.8	12.6	2.9	5.8	2.9	5.2	
3 of which: Construction dont: Construction	D139244	13.5	14.8	14.4	13.9	12.4	11.0	9.6	8.8	8.5	8.8	11.4	14.0	61.1
		18.6	24.7	20.5	22.9	25.9	22.1	24.2	12.9	10.3	5.8	10.7	3.2	
4 All services-producing industries Ensemble des industries de services	D139245	106.3	107.3	104.7	106.5	107.3	111.7	107.1	107.0	106.3	106.5	112.0	113.6	652.5
		5.6	5.4	-3.0	6.8	7.7	11.0	7.4	7.3	5.2	6.0	7.9	4.1	
5 Trade Commerce	D139246	18.2	18.4	17.6	17.1	16.8	17.4	15.8	15.8	15.9	16.2	17.8	18.8	100.2
		7.0	6.5	4.4	4.6	8.0	10.9	4.5	6.1	4.8	2.3	6.1	0.6	
6 Transportation and storage Transport et entreposage	D139247	5.2	5.4	5.3	5.6	5.4	5.5	5.2	5.3	5.4	5.4	5.6	6.0	32.8
		-3.7	-4.5	2.3	3.7	8.1	11.1	5.8	12.2	15.8	17.9	12.0	9.6	
7 Information and cultural industries Industrie de l'information et industrie culturelle	D139248	2.7	2.9	2.9	3.0	3.1	3.0	3.2	3.1	3.0	3.0	2.9	2.9	18.1
		7.8	9.0	6.7	8.6	13.6	15.7	28.0	25.8	13.5	13.2	7.9	5.9	
8 Finance, real estate and company management Finance, services immobiliers et gestion d'entreprises	D139249	10.7	10.8	10.3	10.8	10.7	11.6	11.1	10.6	10.3	10.7	11.2	11.3	65.4
		10.4	7.5	-1.1	7.5	7.8	6.6	4.1	2.1	-8.9	6.2	11.6	5.3	
9 Professional and personal services industries Services professionnels et personnels	D139250	21.2	22.4	20.5	20.5	20.5	20.6	20.6	20.0	20.1	20.1	20.9	23.4	125.1
		9.5	20.0	7.8	14.9	17.0	16.6	15.8	12.6	11.6	11.8	8.2	5.4	
10 Educational services Services d'enseignement	D139251	11.7	10.7	12.4	13.2	14.2	13.9	14.3	15.3	14.8	14.7	14.8	13.8	87.8
		7.7	1.3	5.1	5.4	5.9	2.9	5.7	6.9	5.6	3.4	3.4	3.0	
11 Health care and social assistance Soins de santé et assistance sociale	D139252	15.6	15.7	15.8	15.9	15.7	16.2	15.8	15.9	15.8	15.5	15.8	16.1	95.0
		4.4	4.5	5.3	8.2	5.1	7.0	3.6	4.8	4.4	3.4	4.3	5.3	
12 Federal government public administration Administration publique fédérale	D139253	12.7	12.6	11.7	12.4	12.8	15.4	13.0	12.7	12.8	12.9	14.9	13.1	79.3
		-0.2	-5.6	-37.4	1.5	0.0	23.9	6.1	5.0	5.0	3.5	17.1	5.0	
13 Provincial and territorial public administration Administrations publiques provinciales et territoriales	D139254	7.2	7.3	7.1	7.1	7.2	7.2	7.2	7.2	7.2	7.0	7.1	7.2	42.9
		1.5	-2.5	-1.9	0.4	4.6	3.9	5.0	4.7	4.6	4.7	5.0	2.0	
14 Local public administration Administrations publiques locales	D139255	1.0	1.0	1.0	1.0	1.0	1.0	1.0	1.0	1.0	1.0	1.0	1.0	5.8
		2.8	4.2	7.9	6.7	5.4	4.1	5.9	3.6	-4.5	1.5	-1.2	-1.0	
15 Wages and salaries Salaires et traitements	D139256	141.7	143.4	139.9	142.0	136.2	138.3	130.2	129.1	128.8	130.4	145.3	151.4	815.1
		6.8	7.6	-0.2	8.9	9.3	11.9	8.7	8.0	5.0	5.8	8.6	4.1	
16 Supplementary labour income Revenu supplémentaire du travail	D139257	20.1	20.3	19.7	20.1	19.2	19.4	18.5	18.3	18.3	18.6	20.7	21.6	116.0
		4.5	6.5	4.3	9.1	9.9	12.1	10.3	9.3	6.5	7.8	10.6	5.6	
17 Labour Income Revenu du travail	D139258	161.7	163.7	159.7	162.1	155.4	157.7	148.7	147.4	147.1	149.0	166.0	173.0	931.1
		6.5	7.4	0.3	9.0	9.4	12.0	8.9	8.1	5.2	6.1	8.8	4.3	

Table 2. Wages and Salaries and Supplementary Labour Income
Tableau 2. Salaires et traitements et revenu supplémentaire du travail
Nova Scotia
Nouvelle-Écosse

Not seasonally adjusted data, millions of dollars
 Données non désaisonnalisées, millions de dollars

	CANSIM	2001						2002						YTD AAD
		J	A	S	O	N	D	J	F	M	A	M	J	
1 All goods-producing industries Ensemble des industries de biens	D139259	241.5 1.8	238.9 2.5	241.4 3.9	239.0 4.8	233.3 7.3	236.2 8.2	205.2 7.0	201.1 5.0	204.8 6.5	212.3 6.7	238.1 7.4	252.0 3.3	1,313.5
2 Agriculture, forestry, fishing and hunting Agriculture, foresterie, pêche et chasse	D139260	21.2 -12.2	24.3 -1.9	22.9 -4.6	21.8 -6.2	21.3 2.9	28.4 5.5	19.0 25.7	14.0 20.2	13.9 10.3	16.3 16.8	23.3 9.8	21.8 -4.7	108.3
3 Mining and oil and gas extraction Extraction minière et extraction de pétrole et de gaz	D139261	11.4 -8.8	10.7 -13.3	10.7 -12.2	10.1 -21.2	10.4 -17.5	10.1 -13.5	9.8 -10.2	10.4 -24.0	9.9 -12.6	10.4 -0.2	11.1 0.9	11.3 -6.0	63.0
4 Manufacturing Fabrication	D139262	116.7 5.8	111.2 5.5	112.0 4.7	110.8 6.2	109.2 5.4	110.7 4.6	103.4 3.8	103.1 3.3	105.0 4.9	106.3 3.3	113.9 4.3	120.2 3.5	651.8
5 Construction Construction	D139263	80.7 2.2	81.2 2.7	84.5 8.2	85.2 12.0	81.0 16.6	75.5 20.0	61.2 13.1	60.6 9.8	64.6 13.6	67.7 11.4	78.3 13.8	86.7 7.1	419.1
6 Utilities Services publics	D139264	11.6 1.5	11.5 -0.0	11.3 1.1	11.1 -3.8	11.4 4.2	11.7 5.7	11.8 -1.3	13.0 16.4	11.4 0.3	11.7 5.6	11.5 1.5	12.0 1.0	71.3
7 All services-producing industries Ensemble des industries de services	D139265	774.5 3.1	770.1 3.1	759.5 0.6	776.9 4.0	778.5 4.8	807.1 7.4	787.5 4.6	793.0 5.0	783.8 1.9	790.3 3.6	819.6 5.2	837.6 6.1	4,811.7
8 Trade Commerce	D139266	140.5 -1.3	138.3 -1.9	133.7 0.1	131.9 -1.8	133.2 -1.4	142.1 -0.6	131.4 -3.6	134.1 1.9	132.6 -1.9	134.3 -1.3	142.2 0.4	145.9 1.6	820.6
9 Transportation and storage Transport et entreposage	D139267	53.6 -0.9	54.4 2.6	54.2 3.7	55.4 5.4	55.1 6.5	54.5 5.2	53.9 2.8	53.8 0.5	54.0 4.4	54.2 7.5	56.8 7.2	60.1 6.3	332.7
10 Information and cultural industries Industrie de l'information et industrie culturelle	D139268	31.3 13.6	31.7 14.7	31.5 13.9	31.3 11.4	32.3 13.8	31.6 10.1	33.1 10.8	33.4 10.2	31.9 5.0	31.8 5.5	31.9 3.5	32.9 4.7	195.1
11 Finance, real estate and company management Finance, services immobiliers et gestion d'entreprises	D139269	74.0 2.7	77.4 5.1	73.4 3.6	72.8 6.3	74.4 4.9	80.3 6.1	78.3 4.4	77.8 3.3	76.7 2.7	75.6 1.8	78.2 8.6	79.4 5.3	466.0
12 Professional and personal services industries Services professionnels et personnels	D139270	146.5 7.0	148.0 8.8	143.6 4.4	147.1 7.9	143.7 8.1	145.7 10.2	146.9 11.1	146.4 8.5	146.4 7.8	147.6 8.3	156.1 8.9	161.4 8.7	904.7
13 Educational services Services d'enseignement	D139271	82.1 0.6	76.4 0.7	84.7 3.2	94.7 4.3	96.0 2.6	91.5 3.4	98.5 4.8	101.4 6.2	95.2 1.9	100.4 5.2	100.5 5.5	96.3 5.1	592.2
14 Health care and social assistance Soins de santé et assistance sociale	D139272	111.5 6.4	110.3 4.1	110.4 8.6	111.2 9.9	110.0 7.3	111.9 7.6	110.9 5.6	111.5 6.2	112.0 3.8	110.5 2.9	114.2 4.8	116.9 8.1	676.0
15 Federal government public administration Administration publique fédérale	D139273	96.6 3.3	95.1 -0.6	91.1 -19.2	96.5 -2.8	97.6 6.3	112.7 23.5	97.9 6.4	98.1 5.9	98.6 -5.3	99.3 3.8	101.6 4.3	105.6 9.5	601.0
16 Military Militaires	D139274	44.7 4.9	44.3 4.9	43.7 5.1	44.1 -10.5	44.8 4.9	45.2 5.8	45.6 6.3	46.1 7.5	45.8 -17.5	45.4 0.5	44.7 -1.2	49.9 10.3	277.5
17 Federal public administration excluding military Administration publique fédérale sauf militaires	D139275	51.8 1.9	50.9 -4.9	47.5 -33.4	52.5 4.8	52.9 7.5	67.5 39.2	52.3 6.5	52.0 4.5	52.8 8.7	53.9 6.8	56.8 9.0	55.7 8.8	323.5
18 Provincial and territorial public administration Administrations publiques provinciales et territoriales	D139276	24.2 -2.0	24.1 -1.5	23.0 -1.9	22.7 -1.3	22.4 -1.2	22.4 -1.8	22.4 -1.3	22.5 -1.5	22.5 -2.0	22.4 -5.2	23.7 1.4	24.3 0.8	137.7
19 Local public administration Administrations publiques locales	D139277	14.2 3.8	14.4 3.2	13.7 5.8	13.4 2.4	13.8 5.9	14.2 5.8	14.2 7.8	14.0 5.6	14.0 4.3	14.1 7.9	14.2 8.1	15.0 7.2	85.5
20 Wages and salaries Salaires et traitements	D139278	1,016.1 2.8	1,009.0 2.9	1,000.9 1.4	1,015.9 4.2	1,011.8 5.4	1,043.3 7.6	992.6 5.1	994.1 5.0	988.6 2.8	1,002.6 4.3	1,057.7 5.7	1,089.6 5.4	6,125.2
21 Supplementary labour income Revenu supplémentaire du travail	D139279	142.5 3.2	141.4 3.6	140.2 3.7	142.2 4.4	140.9 5.5	145.5 7.6	139.8 5.6	140.0 5.7	139.2 3.5	141.5 5.1	149.6 6.7	154.4 6.4	864.5
22 Labour income Revenu du travail	D139280	1,158.6 2.8	1,150.4 3.0	1,141.1 1.6	1,158.2 4.2	1,152.6 5.4	1,188.8 7.6	1,132.4 5.2	1,134.0 5.1	1,127.8 2.9	1,144.1 4.4	1,207.3 5.8	1,244.0 5.6	6,989.7

Table 2. Wages and Salaries and Supplementary Labour Income
Tableau 2. Salaires et traitements et revenu supplémentaire du travail
New Brunswick
Nouveau-Brunswick

Not seasonally adjusted data, millions of dollars
 Données non désaisonnalisées, millions de dollars

	CANSIM	2001						2002						YTD AAD
		J	A	S	O	N	D	J	F	M	A	M	J	
1 All goods-producing industries Ensemble des industries de biens	D139281	266.5 -1.4	265.8 -2.4	262.5 -3.6	252.8 -3.5	238.2 0.8	225.0 1.3	202.1 -0.7	198.0 -1.1	193.1 -0.4	204.4 1.7	234.1 -0.9	269.2 -1.0	1,300.8
2 Agriculture, forestry, fishing and hunting Agriculture, foresterie, pêche et chasse	D139282	37.0 -8.5	37.9 -9.2	37.9 -7.1	34.9 -8.8	29.4 -3.2	25.0 -5.5	21.9 7.6	19.9 7.1	19.0 5.9	20.6 24.2	30.3 11.3	43.0 5.8	154.7
3 Mining and oil and gas extraction Extraction minière et extraction de pétrole et de gaz	D139283	14.0 -11.0	13.2 -17.6	12.7 -17.1	12.3 -25.1	11.2 -21.8	11.9 -18.3	11.0 -21.7	12.0 -27.7	11.7 -18.1	11.1 -15.7	11.9 -5.5	11.8 -19.4	69.2
4 Manufacturing Fabrication	D139284	113.2 3.7	112.9 4.8	108.4 -0.8	106.9 2.1	105.9 3.2	107.3 3.8	100.5 1.0	99.0 1.4	97.3 1.5	100.6 0.9	107.2 -1.5	114.3 1.6	618.8
5 Construction Construction	D139285	65.9 -4.3	84.7 -6.5	87.2 -4.4	83.8 -4.8	76.1 1.7	65.6 4.5	53.1 -1.7	51.1 -2.5	50.7 0.2	57.4 1.6	70.3 -2.9	84.2 -4.1	366.8
6 Utilities Services publics	D139286	16.5 7.7	17.0 4.7	16.3 4.3	14.8 3.3	15.5 10.3	15.3 3.0	15.6 -0.3	16.0 7.5	14.4 -5.4	14.7 -2.6	14.5 -5.2	16.1 -3.1	91.3
7 All services-producing industries Ensemble des industries de services	D139287	577.4 3.4	578.6 4.1	579.3 1.3	584.8 5.6	585.5 6.3	596.4 7.2	581.0 5.5	584.3 3.9	583.9 2.6	589.5 4.1	609.3 4.4	622.3 3.8	3,570.3
8 Trade Commerce	D139288	109.7 3.0	110.0 2.3	107.6 1.7	105.2 1.3	106.2 2.7	109.8 1.6	103.6 1.0	103.1 -0.6	102.9 -0.8	104.4 1.2	111.1 0.8	115.6 -1.4	640.6
9 Transportation and storage Transport et entreposage	D139289	51.0 2.8	52.8 5.8	51.9 5.8	52.1 7.5	51.5 8.4	50.2 8.5	51.7 3.8	52.1 1.3	52.1 3.8	52.1 3.7	53.5 3.5	57.0 2.8	318.5
10 Information and cultural industries Industrie de l'information et industrie culturelle	D139290	21.2 8.9	21.3 13.2	21.5 16.4	22.0 21.4	22.2 24.2	22.0 18.2	23.2 17.0	23.4 17.4	22.0 10.2	21.7 10.0	22.0 8.3	22.7 8.7	135.0
11 Finance, real estate and company management Finance, services immobiliers et gestion d'entreprises	D139291	51.1 -1.3	53.8 2.5	51.0 -0.1	50.0 1.4	50.6 1.2	53.3 2.8	52.9 5.3	53.8 3.8	54.4 4.6	54.8 6.5	57.6 13.0	55.5 6.0	329.2
12 Professional and personal services industries Services professionnels et personnels	D139292	118.0 7.4	116.6 8.8	113.4 7.9	115.6 12.7	114.4 9.9	113.5 7.5	114.4 8.3	114.7 4.8	114.5 3.1	117.0 5.5	120.3 3.9	123.7 4.7	704.5
13 Educational services Services d'enseignement	D139293	56.0 -0.8	53.5 -2.5	63.4 -2.0	65.2 0.9	66.6 3.0	62.3 -0.4	60.3 1.3	62.6 1.1	62.5 0.6	64.4 -0.9	65.5 -0.8	63.6 0.8	378.8
14 Health care and social assistance Soins de sante et assistance sociale	D139294	83.1 5.0	81.5 3.0	82.9 5.8	83.5 8.3	82.9 6.3	84.5 7.5	83.7 6.3	84.2 5.2	84.6 4.8	84.2 5.1	85.6 6.8	88.1 5.8	510.3
15 Federal government public administration Administration publique fédérale	D139295	50.7 1.5	50.5 3.1	49.2 -2.8	52.7 -2.1	52.1 5.9	61.6 27.2	51.7 6.9	51.3 7.1	51.4 -2.3	51.5 4.2	54.1 5.0	55.2 8.5	315.2
16 Military Militaires	D139296	16.4 8.8	16.6 7.2	16.7 8.7	17.5 -5.5	17.4 10.9	17.1 8.9	17.0 6.3	16.9 7.4	17.1 -17.4	17.0 2.1	16.9 0.3	18.9 12.3	103.8
17 Federal public administration excluding military Administration publique fédérale sauf militaires	D139297	34.3 -0.9	33.9 1.2	32.5 -3.8	35.2 -0.2	34.7 3.5	44.5 35.9	34.7 7.2	34.4 6.9	34.3 7.4	34.4 5.3	37.2 7.3	36.3 6.5	211.4
18 Provincial and territorial public administration Administrations publiques provinciales et territoriales	D139298	25.7 7.4	25.6 7.7	25.7 7.6	25.9 7.8	26.0 9.2	26.0 9.4	26.7 10.9	26.2 9.1	26.5 9.7	26.6 10.4	26.5 7.1	27.3 7.2	159.9
19 Local public administration Administrations publiques locales	D139299	13.0 -5.5	13.1 -2.4	12.6 4.1	12.7 5.6	12.9 5.7	13.3 5.8	12.9 6.6	12.9 5.9	13.0 5.5	12.8 5.6	13.2 6.6	13.5 6.2	78.4
20 Wages and salaries Salaires et traitements	D139300	844.0 1.8	844.4 2.0	841.7 -0.3	837.5 2.7	823.7 4.6	821.5 5.5	783.1 3.8	782.3 2.6	777.1 1.9	793.8 3.5	843.5 2.9	891.4 2.3	4,871.1
21 Supplementary labour income Revenu supplémentaire du travail	D139301	113.5 3.2	113.6 3.4	113.5 3.1	112.8 4.6	110.7 5.4	110.5 5.6	106.4 4.2	106.3 3.3	105.6 2.9	108.1 4.7	115.1 4.6	121.9 4.4	663.4
22 Labour Income Revenu du travail	D139302	957.5 2.0	957.9 2.1	955.2 0.1	950.4 2.9	934.4 4.7	932.0 5.5	889.5 3.9	888.6 2.7	882.7 2.0	901.9 3.6	958.6 3.1	1,013.3 2.5	5,534.5

Table 2. Wages and Salaries and Supplementary Labour Income
Tableau 2. Salaires et traitements et revenu supplémentaire du travail
Québec

Not seasonally adjusted data, millions of dollars
 Données non désaisonnalisées, millions de dollars

	CANSIM	2001						2002						YTD AAD
		J	A	S	O	N	D	J	F	M	A	M	J	
1 All goods-producing industries <i>Ensemble des industries de biens</i>	D139303	2,750.7 2.4	2,621.5 1.6	2,630.8 2.1	2,596.9 1.4	2,522.4 0.9	2,522.0 1.6	2,416.0 2.7	2,476.7 2.6	2,489.3 3.8	2,511.5 2.8	2,686.9 5.1	2,842.8 5.0	15,423.0
2 Agriculture, forestry, fishing and hunting <i>Agriculture, foresterie, pêche et chasse</i>	D139304	138.5 4.7	143.4 3.7	135.1 0.5	120.1 -3.1	103.9 -4.4	88.2 -5.8	77.9 0.3	75.1 -2.9	82.3 3.5	82.4 6.5	106.4 2.9	131.9 -2.7	555.9
3 Mining and oil and gas extraction <i>Extraction minière et extraction de pétrole et de gaz</i>	D139305	58.3 -12.6	53.2 -16.4	59.2 -4.6	56.6 -8.3	57.0 -1.3	56.8 2.0	51.5 -0.5	59.9 0.2	56.9 18.0	57.4 17.9	57.4 1.8	61.9 2.4	344.8
4 Manufacturing <i>Fabrication</i>	D139306	1,926.3 3.3	1,792.0 2.3	1,790.9 2.3	1,779.7 1.6	1,741.5 0.7	1,795.0 0.8	1,757.8 2.4	1,795.4 2.2	1,788.5 3.0	1,776.5 1.1	1,868.8 4.0	1,940.9 4.3	10,928.0
5 Construction <i>Construction</i>	D139307	484.3 2.3	489.9 2.6	500.7 4.3	498.6 5.4	477.4 4.8	439.9 8.6	388.7 6.8	405.0 6.9	419.5 6.7	452.5 7.6	510.0 10.8	563.7 10.9	2,739.4
6 Utilities <i>Services publics</i>	D139308	143.3 -3.8	143.1 -3.5	144.9 -3.9	142.0 -5.3	142.6 -3.9	142.1 -2.9	140.0 -2.1	141.3 0.4	142.2 0.3	142.6 2.1	144.3 3.1	144.4 1.6	854.8
7 All services-producing industries <i>Ensemble des industries de services</i>	D139309	6,424.0 4.3	6,385.3 2.9	6,411.9 0.5	6,436.7 3.1	6,451.9 2.6	6,558.5 4.1	6,505.5 4.1	6,588.9 3.4	6,642.3 3.8	6,735.6 4.7	6,887.4 5.2	7,005.5 5.4	40,365.2
8 Trade <i>Commerce</i>	D139310	1,256.7 5.4	1,247.4 3.9	1,228.2 2.0	1,214.6 2.1	1,214.9 1.7	1,243.6 1.7	1,218.2 2.0	1,231.4 1.1	1,256.3 1.4	1,262.5 2.4	1,318.9 4.4	1,359.5 4.8	7,646.8
9 Transportation and storage <i>Transport et entreposage</i>	D139311	460.4 3.9	466.9 6.4	491.6 6.2	491.0 5.8	481.5 4.2	487.0 4.9	484.5 3.0	491.5 2.1	489.9 4.5	486.3 4.3	499.5 2.4	510.6 3.2	2,962.5
10 Information and cultural industries <i>Industrie de l'information et industrie culturelle</i>	D139312	336.7 -0.2	336.5 0.3	336.9 1.0	342.1 0.8	345.2 1.7	344.3 1.7	357.0 4.1	359.8 3.7	345.5 1.0	342.5 1.0	333.0 -0.5	342.1 2.0	2,079.8
11 Finance, real estate and company management <i>Finance, services immobiliers et gestion d'entreprises</i>	D139313	729.9 2.6	736.4 1.1	722.0 0.1	712.4 2.2	726.7 1.1	747.8 2.8	767.6 4.9	752.9 3.8	752.6 2.0	759.0 2.8	781.8 4.5	787.1 4.8	4,600.9
12 Professional and personal services industries <i>Services professionnels et personnels</i>	D139314	1,573.7 7.0	1,562.0 6.6	1,528.1 4.4	1,514.5 5.2	1,497.9 3.3	1,512.5 4.2	1,500.3 5.6	1,525.5 4.8	1,557.8 7.8	1,614.8 9.0	1,650.1 7.9	1,697.4 6.8	9,545.9
13 Educational services <i>Services d'enseignement</i>	D139315	608.2 4.9	586.7 1.5	679.3 1.8	730.8 4.1	744.1 3.4	710.6 2.5	721.4 3.1	769.7 2.9	765.0 1.6	780.3 2.0	781.8 3.6	764.5 3.7	4,582.7
14 Health care and social assistance <i>Soins de santé et assistance sociale</i>	D139316	785.9 1.5	775.4 -1.9	773.6 3.5	770.7 3.8	779.2 3.2	787.1 4.7	785.2 4.3	791.2 4.4	797.6 5.0	803.1 7.0	821.1 7.9	840.5 8.3	4,838.7
15 Federal government public administration <i>Administration publique fédérale</i>	D139317	250.9 4.9	252.3 -3.3	234.9 -36.7	241.8 -8.0	242.3 0.5	299.2 22.4	253.0 7.8	246.0 4.5	252.5 2.0	263.2 4.7	276.1 6.1	274.3 9.7	1,565.0
16 Military <i>Militaires</i>	D139318	47.1 12.2	47.7 4.7	48.2 9.3	51.0 1.3	50.9 13.6	51.2 14.8	51.5 14.8	51.6 14.8	52.1 -9.8	51.7 8.3	52.5 11.4	57.3 21.6	316.6
17 Federal public administration excluding military <i>Administration publique fédérale sauf militaires</i>	D139319	203.8 3.4	204.6 -5.0	186.7 -42.9	190.7 -10.3	191.4 -2.5	248.0 24.1	201.5 6.1	194.4 2.0	200.4 5.6	211.5 3.8	223.6 4.9	217.1 6.9	1,248.4
18 Provincial and territorial public administration <i>Administrations publiques provinciales et territoriales</i>	D139320	243.1 2.3	244.2 2.8	242.3 2.6	242.0 2.5	242.2 3.3	243.0 4.3	242.3 4.5	243.1 4.2	247.2 5.6	247.2 5.1	247.8 4.9	250.6 3.6	1,478.3
19 Local public administration <i>Administrations publiques locales</i>	D139321	178.6 2.3	177.7 5.5	175.0 2.8	176.8 4.9	177.9 3.7	183.2 4.9	176.0 4.0	177.9 3.4	177.9 4.0	176.7 4.0	177.4 2.1	178.9 1.6	1,064.6
20 Wages and salaries <i>Salaires et traitements</i>	D139322	9,174.7 3.7	9,006.9 2.6	9,042.7 1.0	9,033.7 2.6	8,974.3 2.1	9,080.5 3.4	8,921.5 3.7	9,065.6 3.2	9,131.6 3.8	9,247.0 4.2	9,574.2 5.1	9,848.3 5.3	55,788.3
21 Supplementary labour income <i>Revenu supplémentaire du travail</i>	D139323	1,224.3 3.5	1,200.8 2.5	1,203.6 2.3	1,202.1 2.5	1,187.1 2.2	1,191.6 2.7	1,181.7 3.2	1,200.8 2.8	1,209.5 3.5	1,227.3 3.9	1,273.3 4.8	1,312.4 5.0	7,404.9
22 Labour income <i>Revenu du travail</i>	D139324	10,399.1 3.7	10,207.7 2.6	10,246.3 1.1	10,235.8 2.6	10,161.4 2.1	10,272.2 3.3	10,103.1 3.7	10,266.3 3.1	10,341.1 3.8	10,474.3 4.2	10,847.5 5.1	11,160.7 5.2	63,193.1

Table 2. Wages and Salaries and Supplementary Labour Income
Tableau 2. Salaires et traitements et revenu supplémentaire du travail
Ontario

Not seasonally adjusted data, millions of dollars
 Données non désaisonnalisées, millions de dollars

	CANSIM	2001						2002						YTD AAD
		J	A	S	O	N	D	J	F	M	A	M	J	
1 All goods-producing industries Ensemble des industries de biens	D139325	5,571.5 3.8	5,385.5 1.8	5,348.7 1.4	5,257.6 1.0	5,164.0 1.7	5,196.8 1.5	5,026.6 1.5	5,141.3 2.5	5,144.1 2.6	5,275.5 2.5	5,473.2 3.2	5,741.6 3.8	31,802.2
2 Agriculture, forestry, fishing and hunting Agriculture, foresterie, pêche et chasse	D139326	168.6 -2.4	187.0 -1.0	185.1 -0.9	158.7 -3.6	135.2 -2.6	116.2 -7.1	97.0 4.2	90.5 -3.1	97.9 -5.0	107.0 -2.3	135.3 0.8	151.7 -1.4	679.3
3 Mining and oil and gas extraction Extraction minière et extraction de pétrole et de gaz	D139327	96.5 -1.2	87.2 0.2	80.7 -3.7	78.2 -13.0	81.2 -2.8	83.2 0.6	76.3 -3.9	84.5 -12.0	74.7 -12.2	78.3 -5.6	85.0 -4.5	88.6 -3.6	487.3
4 Manufacturing Fabrication	D139328	3,908.0 3.3	3,735.2 1.2	3,718.9 0.3	3,678.6 0.3	3,665.6 0.9	3,758.1 -0.1	3,714.3 0.1	3,803.6 1.5	3,776.3 2.0	3,810.7 1.9	3,885.9 3.0	4,056.3 4.2	23,047.1
5 Construction Construction	D139329	1,149.4 6.2	1,130.8 3.9	1,127.6 5.6	1,108.7 5.2	1,042.5 4.8	997.9 8.5	895.0 7.0	914.5 7.6	955.3 7.5	1,039.8 5.9	1,119.5 4.9	1,194.6 3.9	6,118.6
6 Utilities Services publics	D139330	249.0 6.5	245.3 4.9	236.4 4.6	233.4 2.3	239.4 5.2	241.4 5.4	244.0 5.2	248.3 8.8	239.8 3.3	239.8 3.6	247.6 2.5	250.5 2.9	1,469.9
7 All services-producing industries Ensemble des industries de services	D139331	12,962.6 5.6	12,919.2 4.8	12,900.0 2.2	12,900.7 3.7	12,922.0 3.2	13,185.2 3.5	13,065.5 3.9	13,117.4 3.2	13,041.5 3.1	13,270.1 3.5	13,586.5 4.8	13,838.2 4.7	79,919.1
8 Trade Commerce	D139332	2,588.4 4.0	2,576.3 3.9	2,533.4 3.3	2,524.7 3.3	2,522.2 2.7	2,610.7 1.9	2,535.6 3.0	2,556.8 2.3	2,544.5 2.0	2,600.0 2.2	2,671.8 3.2	2,737.1 3.5	15,645.8
9 Transportation and storage Transport et entreposage	D139333	750.1 0.9	746.7 3.0	777.8 4.5	784.2 3.3	768.4 1.8	775.8 3.0	769.8 1.6	782.9 1.7	772.0 2.6	769.6 2.6	787.5 1.9	804.1 2.0	4,685.9
10 Information and cultural industries Industrie de l'information et industrie culturelle	D139334	658.4 3.0	653.3 4.4	651.0 3.8	653.8 2.8	655.6 2.2	653.6 0.8	676.7 1.9	689.5 2.3	573.6 4.2	674.3 2.5	676.9 3.0	687.7 4.3	4,078.7
11 Finance, real estate and company management Finance, services immobiliers et gestion d'entreprises	D139335	2,040.9 5.3	2,074.4 4.5	2,008.8 2.4	1,984.5 2.8	2,017.6 1.7	2,122.3 0.4	2,154.7 4.1	2,103.8 -1.0	2,082.3 3.6	2,138.9 4.1	2,158.5 5.6	2,185.3 5.7	12,823.5
12 Professional and personal services industries Services professionnels et personnels	D139336	3,440.6 9.4	3,435.5 7.9	3,341.1 5.3	3,313.3 4.4	3,279.6 3.3	3,308.4 3.6	3,314.1 4.6	3,334.4 5.2	3,339.7 4.0	3,464.0 4.9	3,501.8 4.5	3,597.9 4.6	20,551.9
13 Educational services Services d'enseignement	D139337	1,118.5 2.6	1,077.8 4.0	1,269.3 4.8	1,305.5 5.0	1,328.5 5.2	1,246.1 4.1	1,238.0 3.7	1,276.1 4.9	1,277.2 4.1	1,304.2 7.5	1,297.8 4.7	1,322.2 4.5	7,715.4
14 Health care and social assistance Soins de santé et assistance sociale	D139338	1,284.4 7.4	1,275.0 5.8	1,287.8 7.3	1,280.5 8.5	1,294.7 8.2	1,311.5 8.7	1,305.8 7.4	1,305.9 7.8	1,324.3 7.8	1,319.3 7.5	1,334.7 7.7	1,358.1 7.0	7,948.1
15 Federal government public administration Administration publique fédérale	D139339	583.1 7.0	572.5 -3.4	538.2 -29.8	561.6 -4.5	557.5 -1.8	648.1 14.1	575.8 3.9	568.9 2.3	580.9 0.5	599.2 3.7	649.9 11.4	620.7 7.5	3,595.4
16 Military Militaires	D139340	103.8 16.4	103.3 6.5	103.9 9.1	103.2 -9.1	103.0 4.2	102.4 4.3	102.5 3.3	102.8 4.5	103.5 -15.1	103.6 -0.4	105.5 0.8	114.7 8.8	632.6
17 Federal public administration excluding military Administration publique fédérale sauf militaires	D139341	479.4 5.1	469.2 -5.4	434.3 -35.3	458.4 -3.4	454.5 -3.1	545.7 16.1	473.4 4.1	466.1 1.8	477.5 4.7	495.6 4.6	544.4 13.7	505.9 7.0	2,962.8
18 Provincial and territorial public administration Administrations publiques provinciales et territoriales	D139342	227.7 -0.1	234.0 1.9	222.9 2.4	219.3 -3.5	220.5 3.0	224.2 3.1	222.4 -3.5	222.6 2.5	188.0 -24.2	123.5 -43.8	222.1 -0.1	239.3 5.3	1,197.9
19 Local public administration Administrations publiques locales	D139343	270.5 0.7	273.6 4.3	269.8 2.0	273.1 1.7	277.5 1.3	284.5 1.6	272.4 -0.0	276.4 1.3	279.0 1.9	277.2 2.2	285.6 4.3	285.9 2.9	1,676.5
20 Wages and salaries Salaires et traitements	D139344	18,534.1 5.0	18,304.7 3.9	18,248.7 2.0	18,158.2 2.9	18,086.0 2.7	18,382.1 2.9	18,092.1 3.3	18,258.7 3.0	18,185.6 3.0	18,545.5 3.2	19,059.7 4.3	19,579.8 4.5	111,721.3
21 Supplementary labour income Revenu supplémentaire du travail	D139345	2,283.0 4.1	2,248.8 3.2	2,236.2 2.3	2,219.6 1.9	2,208.3 1.8	2,234.5 1.6	2,221.6 2.7	2,242.1 2.5	2,233.1 2.1	2,282.2 2.5	2,350.4 3.8	2,419.7 4.2	13,749.0
22 Labour income Revenu du travail	D139346	20,817.1 4.9	20,553.4 3.8	20,484.8 2.0	20,377.8 2.8	20,294.3 2.6	20,616.6 2.8	20,313.7 3.2	20,500.7 2.9	20,418.7 2.9	20,827.7 3.2	21,410.1 4.2	21,999.5 4.4	125,470.4

Table 2. Wages and Salaries and Supplementary Labour Income
Tableau 2. Salaires et traitements et revenu supplémentaire du travail
Manitoba

Not seasonally adjusted data - millions of dollars
 Données non désaisonnalisées - millions de dollars

	CANSIM	2001						2002						YTD AAD
		J	A	S	O	N	D	J	F	M	A	M	J	
1 All goods-producing industries Ensemble des industries de biens	D139347	311.3 -0.4	307.6 -0.3	308.7 -0.8	307.1 -1.5	298.7 1.1	303.2 1.0	278.7 0.0	291.8 2.4	285.7 -3.0	288.2 2.3	298.0 2.4	321.6 1.4	1,764.0
2 Agriculture, forestry, fishing and hunting Agriculture, foresterie, pêche et chasse	D139348	24.7 -10.5	26.2 -10.2	25.9 -16.2	25.6 -16.4	24.4 -8.1	24.0 -2.3	17.9 13.8	18.0 15.8	18.8 6.2	18.0 4.3	22.4 9.1	24.2 -4.9	119.3
3 Mining and oil and gas extraction Extraction minière et extraction de pétrole et de gaz	D139349	19.7 -11.6	19.4 -12.6	18.5 -12.7	18.1 -19.4	17.3 -15.9	18.1 -15.6	16.7 -17.5	21.0 -13.8	17.8 -12.4	17.3 -10.8	16.1 -17.0	18.3 -18.4	107.4
4 Manufacturing Fabrication	D139350	177.1 2.3	171.9 2.3	173.7 2.0	173.7 1.2	172.3 2.5	177.7 1.8	169.1 -0.3	177.0 3.3	173.3 4.7	175.0 2.5	176.4 3.5	185.1 4.9	1,056.1
5 Construction Construction	D139351	64.7 -1.2	65.6 0.2	66.2 2.1	65.8 3.5	59.9 5.4	58.5 4.8	49.6 3.5	50.5 0.7	52.1 5.2	53.5 5.6	59.4 6.3	68.1 1.8	333.2
6 Utilities Services publics	D139352	25.1 5.0	24.7 3.9	24.5 2.3	23.8 2.4	24.8 5.6	25.0 4.4	25.3 1.2	25.3 7.7	23.7 -2.4	24.2 2.6	23.7 -4.0	25.8 -0.2	148.1
7 All services-producing industries Ensemble des industries de services	D139353	996.8 4.7	996.5 4.3	995.3 -0.9	1,013.3 4.7	1,013.8 4.4	1,057.5 6.1	1,023.9 4.9	1,028.9 4.5	1,021.6 3.7	1,030.9 4.6	1,057.2 5.6	1,083.8 4.4	6,246.3
8 Trade Commerce	D139354	180.4 0.3	181.6 0.6	176.5 0.1	176.9 -0.2	179.8 0.3	191.1 0.5	178.5 0.3	177.7 0.2	173.9 0.3	178.9 0.3	184.0 0.2	193.4 1.5	1,086.3
9 Transportation and storage Transport et entreposage	D139355	98.9 4.8	99.3 5.4	98.9 4.3	100.6 6.2	100.0 5.3	102.5 6.4	100.0 4.7	100.7 1.3	99.9 1.3	100.7 3.2	102.3 1.0	105.1 2.5	608.6
10 Information and cultural industries Industrie de l'information et industrie culturelle	D139356	36.5 9.7	37.2 11.1	37.9 12.4	37.2 8.6	37.7 12.5	37.0 7.6	38.7 10.2	39.2 9.0	37.2 5.7	36.6 5.2	37.2 3.7	39.1 5.8	228.1
11 Finance, real estate and company management Finance, services immobiliers et gestion d'entreprises	D139357	125.8 6.5	125.6 8.7	121.0 5.3	122.5 4.2	124.1 4.3	133.9 4.5	131.5 5.7	132.4 9.0	130.7 10.0	129.4 9.6	133.8 13.2	135.1 5.4	792.9
12 Professional and personal services industries Services professionnels et personnels	D139358	192.3 10.2	195.6 11.2	190.4 8.9	193.3 12.3	189.1 10.8	193.4 10.2	190.0 9.2	189.8 5.6	187.5 4.7	193.0 5.7	196.9 6.3	204.4 4.6	1,161.5
13 Educational services Services d'enseignement	D139359	98.7 0.2	96.1 -1.3	108.4 2.0	118.4 1.1	119.4 -0.1	120.9 2.9	117.8 2.7	120.4 4.5	121.0 3.5	120.0 1.9	120.9 2.6	125.5 2.2	725.5
14 Health care and social assistance Soins de santé et assistance sociale	D139360	140.4 6.5	139.1 4.5	142.0 5.4	142.4 10.4	141.9 8.5	144.8 9.9	143.6 7.2	144.6 8.1	146.9 7.2	145.9 8.2	148.8 10.0	151.1 9.4	880.7
15 Federal government public administration Administration publique fédérale	D139361	58.8 4.3	57.0 -5.9	55.0 -47.4	56.3 -8.8	55.6 -5.5	66.9 15.7	57.0 0.2	56.8 -2.3	57.4 -8.6	59.5 2.0	66.4 11.2	62.9 7.0	360.2
16 Military Militaires	D139362	14.7 1.3	14.5 -6.2	14.7 -1.9	14.6 -20.0	14.8 -5.8	14.7 -4.9	14.7 -5.1	14.7 -4.2	15.0 -28.7	15.3 2.2	15.5 4.1	16.9 13.9	92.1
17 Federal public administration excluding military Administration publique fédérale sauf militaires	D139363	44.1 5.3	42.5 -5.1	40.3 -55.0	41.7 -4.1	40.8 -5.4	52.1 23.2	42.3 2.2	42.1 -1.6	42.4 1.6	44.2 2.0	51.0 13.5	46.0 4.6	268.1
18 Provincial and territorial public administration Administrations publiques provinciales et territoriales	D139364	38.7 0.7	38.9 0.9	39.0 1.0	39.1 4.5	39.3 4.8	39.3 4.3	39.2 4.9	39.2 4.7	39.3 5.4	39.2 4.7	38.9 3.6	39.4 2.3	235.2
19 Local public administration Administrations publiques locales	D139365	26.2 -1.0	26.1 -1.0	26.3 2.4	26.5 -0.2	26.9 -0.8	27.7 0.3	27.6 5.3	28.0 7.7	27.8 7.0	27.8 7.4	28.0 7.0	27.8 6.0	167.1
20 Wages and salaries Salaires et traitements	D139366	1,308.1 3.5	1,304.2 3.2	1,304.0 -0.9	1,320.3 3.2	1,312.5 3.6	1,360.7 4.9	1,302.5 3.8	1,320.7 4.0	1,307.4 3.5	1,319.1 4.1	1,355.2 4.9	1,405.5 3.7	8,010.3
21 Supplementary labour income Revenu supplémentaire du travail	D139367	178.3 2.6	177.7 2.9	177.4 2.5	179.5 2.9	178.6 3.3	184.6 4.4	178.2 3.8	180.7 4.2	178.9 3.9	180.8 4.6	186.2 5.6	193.5 4.7	1,098.3
22 Labour income Revenu du travail	D139368	1,486.4 3.4	1,481.8 3.1	1,481.5 -0.5	1,499.9 3.2	1,491.1 3.6	1,545.3 4.8	1,480.7 3.8	1,501.4 4.0	1,486.2 3.6	1,499.9 4.1	1,541.3 5.0	1,598.9 3.8	9,108.5

Table 2. Wages and Salaries and Supplementary Labour Income
Tableau 2. Salaires et traitements et revenu supplémentaire du travail
Saskatchewan
Saskatchewan

Not seasonally adjusted data, millions of dollars
 Données non désaisonnalisées, millions de dollars

	CANSIM	2001						2002						YTD AAD
		J	A	S	O	N	D	J	F	M	A	M	J	
1 All goods-producing industries Ensemble des industries de biens	D139369	251.4 2.2	248.3 0.8	246.0 0.5	240.9 -0.2	230.2 0.3	231.5 1.0	208.7 -3.2	217.9 -1.5	212.8 -1.5	218.4 0.4	231.0 -1.1	243.9 -3.1	1,332.6
2 Agriculture, forestry, fishing and hunting Agriculture, foresterie, pêche et chasse	D139370	33.9 -13.8	36.0 -11.4	35.4 -15.3	36.2 -2.6	29.4 -3.5	27.2 -0.3	21.0 0.2	20.7 2.3	20.3 -1.0	22.9 2.7	29.5 0.1	31.1 -6.6	145.5
3 Mining and oil and gas extraction Extraction minière et extraction de pétrole et de gaz	D139371	61.7 7.3	59.1 1.0	58.6 1.4	55.0 -6.8	54.4 -4.7	56.6 -4.1	54.2 -11.0	59.4 -10.9	56.5 -10.0	56.5 -7.8	55.8 -9.4	55.7 -12.4	338.1
4 Manufacturing Fabrication	D139372	76.9 6.9	73.6 5.5	72.1 5.7	71.3 3.5	71.1 2.8	72.1 2.2	68.8 -3.6	70.9 -0.3	71.8 1.8	72.7 2.2	73.3 0.5	75.4 1.7	432.9
5 Construction	D139373	59.3 1.4	59.8 2.3	60.8 4.5	59.6 2.9	55.7 1.5	55.7 3.0	44.8 3.3	46.5 4.3	45.3 5.2	47.1 6.5	52.8 5.2	61.6 1.6	298.1
6 Utilities Services publics	D139374	19.7 5.0	19.8 4.4	19.2 1.8	18.7 1.6	19.6 8.3	19.9 8.9	19.9 4.7	20.3 9.4	18.9 -0.9	19.2 3.0	19.6 1.8	20.1 -0.1	118.1
7 All services-producing industries Ensemble des industries de services	D139375	758.0 1.2	753.6 1.6	776.9 -0.2	788.0 3.3	792.1 3.8	815.8 4.6	792.3 3.5	797.6 2.7	790.9 2.9	793.7 3.4	809.7 3.7	827.0 3.4	4,811.2
8 Trade Commerce	D139376	138.7 -1.1	136.8 -1.5	132.9 -2.0	133.4 -3.2	138.5 0.0	142.6 -1.2	133.3 0.4	135.4 -0.3	132.2 -0.8	133.5 -0.6	140.4 -1.3	146.2 -0.6	821.0
9 Transportation and storage Transport et entreposage	D139377	65.8 1.1	65.5 2.3	66.7 2.7	65.5 4.5	65.1 6.4	66.0 6.2	64.9 3.0	65.7 2.7	65.5 3.3	65.5 4.1	68.1 3.9	70.9 2.6	400.6
10 Information and cultural industries Industrie de l'information et industrie culturelle	D139378	35.6 0.5	36.3 1.8	36.8 2.7	37.1 5.2	37.0 13.3	37.2 10.7	37.4 5.4	37.6 5.7	37.1 8.3	36.8 7.6	37.1 4.6	38.1 4.6	224.1
11 Finance, real estate and company management Finance, services immobiliers et gestion d'entreprises	D139379	82.5 2.0	81.8 0.6	78.6 -3.2	80.4 1.1	79.7 -0.1	83.6 -1.4	81.1 -1.2	80.4 -5.1	79.7 0.1	80.1 3.4	83.0 7.3	84.4 3.1	488.7
12 Professional and personal services industries Services professionnels et personnels	D139380	160.8 6.1	162.2 8.2	158.6 5.7	159.1 9.4	158.2 8.3	161.9 8.4	161.9 7.2	161.3 4.5	160.5 5.3	162.3 5.7	164.9 4.4	168.6 3.9	979.4
13 Educational services Services d'enseignement	D139381	69.9 -6.3	67.7 -1.9	101.7 0.6	109.8 1.0	113.1 2.0	114.0 4.3	111.2 5.1	114.3 7.5	112.5 8.1	112.7 5.7	109.3 6.1	111.4 5.3	671.4
14 Health care and social assistance Soins de santé et assistance sociale	D139382	114.3 4.5	113.9 2.2	114.7 3.7	115.1 8.3	113.2 5.8	116.3 7.5	114.8 5.1	115.4 5.6	116.0 3.2	114.5 2.8	115.7 4.2	116.5 7.9	692.9
15 Federal government public administration Administration publique fédérale	D139383	34.7 -0.8	33.2 -4.7	31.8 -29.5	32.6 -3.3	31.7 -5.5	38.5 15.3	33.0 0.3	33.0 -1.4	32.9 -2.5	33.8 -0.8	36.0 3.7	34.7 2.1	203.3
16 Military Militaires	D139384	3.5 -8.9	3.5 -3.8	3.5 4.8	3.5 -12.1	3.4 0.1	3.4 -2.5	3.3 -4.0	3.4 1.4	3.3 -22.8	3.6 -2.6	3.4 -7.6	3.8 4.5	20.8
17 Federal public administration excluding military Administration publique fédérale sauf militaires	D139385	31.2 0.2	29.8 -4.8	28.3 -32.3	29.1 -2.1	28.3 -6.1	35.1 17.4	29.7 0.8	29.5 -1.7	29.5 0.5	30.3 -0.5	32.6 5.1	30.9 1.8	182.5
18 Provincial and territorial public administration Administrations publiques provinciales et territoriales	D139386	31.1 1.0	31.2 0.5	30.9 0.5	30.6 2.9	30.7 2.7	30.4 2.4	30.6 3.1	30.8 3.7	30.5 3.1	30.5 3.1	30.9 4.2	31.8 2.6	185.1
19 Local public administration Administrations publiques locales	D139387	24.5 -6.0	24.9 -1.4	24.2 2.3	24.4 4.9	24.8 5.3	25.2 2.0	24.3 1.3	23.7 0.8	24.1 1.7	23.9 1.3	24.1 1.2	24.3 -0.4	144.5
20 Wages and salaries Salaires et traitements	D139388	1,009.4 1.5	1,001.8 1.4	1,022.9 -0.1	1,028.8 2.5	1,022.3 3.0	1,047.2 3.8	1,001.1 2.0	1,015.5 1.8	1,003.7 2.0	1,012.1 2.7	1,040.7 2.6	1,070.8 1.8	6,143.9
21 Supplementary labour income Revenu supplémentaire du travail	D139389	133.2 2.2	132.4 1.8	135.0 1.3	135.7 2.5	134.7 2.8	137.3 3.7	132.5 2.4	134.4 2.2	132.8 2.6	134.2 3.6	138.3 3.7	142.6 3.3	814.7
22 Labour income Revenu du travail	D139390	1,142.7 1.5	1,134.2 1.5	1,157.9 0.1	1,164.5 2.5	1,157.0 3.0	1,184.6 3.8	1,133.5 2.1	1,149.9 1.8	1,136.5 2.0	1,146.3 2.8	1,179.0 2.7	1,213.4 2.0	6,958.5

Table 2. Wages and Salaries and Supplementary Labour Income
Tableau 2. Salaires et traitements et revenu supplémentaire du travail
Alberta
Alberta

Not seasonally adjusted data, millions of dollars
 Données non désaisonnalisées, millions de dollars

	CANSIM	2001						2002						YTD
		J	A	S	O	N	D	J	F	M	A	M	J	AAD
1 All goods-producing industries <i>Ensemble des industries de biens</i>	D139391	1,617.3 9.0	1,616.8 7.6	1,611.7 7.7	1,612.6 6.2	1,596.6 7.7	1,601.7 6.0	1,560.7 10.7	1,621.2 9.4	1,600.8 8.1	1,657.7 8.2	1,684.5 6.9	1,755.6 8.3	9,880.5
2 Agriculture, forestry, fishing and hunting <i>Agriculture, foresterie, pêche et chasse</i>	D139392	63.0 -5.8	66.9 -6.8	67.1 -10.0	66.5 -12.6	64.8 -10.7	63.8 -0.5	49.4 15.9	48.0 12.4	49.0 10.3	49.2 17.0	58.3 11.5	66.0 5.7	320.0
3 Mining and oil and gas extraction <i>Extraction minière et extraction de pétrole et de gaz</i>	D139393	506.4 6.7	503.9 4.3	501.8 7.6	487.6 0.7	501.2 6.4	514.5 4.6	525.6 6.3	566.9 5.8	542.0 5.7	549.5 4.3	548.4 7.3	551.6 7.3	3,283.9
4 Manufacturing <i>Fabrication</i>	D139394	451.5 7.6	439.2 6.2	444.1 5.7	442.8 5.3	440.0 5.3	451.5 5.0	441.5 5.0	452.5 3.5	445.8 4.0	459.1 4.7	456.3 3.2	475.7 6.9	2,730.8
5 Construction <i>Construction</i>	D139395	545.7 15.0	556.9 14.6	550.1 12.7	566.4 15.4	540.0 13.7	522.4 15.5	494.3 21.5	505.0 15.9	516.5 15.0	552.3 14.6	572.3 9.2	608.8 10.7	3,249.3
6 Utilities <i>Services publics</i>	D139396	50.7 5.0	50.0 4.6	48.6 3.0	49.3 4.3	50.6 9.9	49.5 9.3	49.9 9.1	48.8 12.2	47.5 4.4	47.6 9.8	49.1 5.2	53.6 5.9	296.5
7 All services-producing industries <i>Ensemble des industries de services</i>	D139397	3,362.6 7.0	3,335.0 6.0	3,333.5 5.0	3,357.4 5.4	3,348.9 4.9	3,450.6 5.5	3,437.7 5.9	3,426.7 5.0	3,466.1 4.8	3,513.8 5.4	3,579.8 5.9	3,662.7 6.2	21,086.7
8 Trade <i>Commerce</i>	D139398	679.2 6.8	670.3 6.2	648.2 6.4	656.1 6.8	657.4 6.1	686.0 5.5	673.5 4.1	675.9 4.4	668.6 3.4	680.9 3.4	702.1 3.5	718.1 5.3	4,119.0
9 Transportation and storage <i>Transport et entreposage</i>	D139399	294.7 8.4	298.0 10.0	298.9 10.9	301.3 9.0	292.2 5.7	298.3 5.0	293.6 3.2	300.1 3.9	297.0 5.8	298.2 4.4	304.5 3.1	310.6 3.2	1,803.9
10 Information and cultural industries <i>Industrie de l'information et industrie culturelle</i>	D139400	132.8 10.2	132.4 9.1	132.2 9.9	132.2 8.6	132.8 9.5	133.3 7.9	137.9 7.9	140.2 8.6	134.7 4.7	134.3 5.5	133.9 2.9	139.1 4.2	820.0
11 Finance, real estate and company management <i>Finance, services immobiliers et gestion d'entreprises</i>	D139401	419.6 7.2	430.9 3.4	420.7 2.2	408.6 2.2	411.6 1.6	451.1 3.4	458.6 10.1	437.4 5.8	441.8 3.6	449.7 5.0	448.1 6.5	458.2 4.5	2,693.8
12 Professional and personal services industries <i>Services professionnels et personnels</i>	D139402	950.6 8.0	951.0 8.5	935.2 6.1	934.0 5.6	923.9 5.2	943.8 5.6	943.5 5.3	953.5 6.2	972.0 5.6	992.9 5.6	1,015.8 6.7	1,048.1 7.0	5,925.9
13 Educational services <i>Services d'enseignement</i>	D139403	294.6 5.5	272.0 5.2	320.0 6.6	341.1 6.8	348.6 6.6	333.9 7.4	337.8 7.9	323.9 0.4	352.3 7.9	353.6 7.1	354.0 8.4	354.6 9.5	2,076.1
14 Health care and social assistance <i>Soins de santé et assistance sociale</i>	D139404	325.3 5.9	320.8 4.3	327.1 6.2	329.3 5.6	331.0 4.8	337.2 6.2	337.2 8.2	339.9 8.3	338.6 7.9	337.7 8.4	345.4 9.0	354.5 8.7	2,053.2
15 Federal government public administration <i>Administration publique fédérale</i>	D139405	101.5 3.8	96.6 -6.9	92.9 -21.9	94.8 -6.9	93.7 -3.5	107.0 10.5	96.2 0.2	96.0 -1.0	100.2 -7.7	102.2 2.1	111.7 9.0	109.8 8.3	616.1
16 Military <i>Militaires</i>	D139406	31.9 -1.0	31.6 -3.2	31.4 0.4	31.9 -13.7	31.8 -0.6	31.6 -1.3	31.6 -1.1	32.1 0.2	33.7 -20.9	33.2 1.9	34.8 7.2	37.9 16.8	203.3
17 Federal public administration excluding military <i>Administration publique fédérale sauf militaires</i>	D139407	69.6 6.1	65.0 -8.6	61.5 -29.8	62.9 -3.1	61.9 -5.0	75.4 16.3	64.6 0.8	63.9 -1.6	66.5 0.8	69.0 2.2	76.9 9.9	71.9 4.3	412.9
18 Provincial and territorial public administration <i>Administrations publiques provinciales et territoriales</i>	D139408	71.6 1.3	70.7 -0.5	71.2 -0.5	71.5 -0.1	69.4 -1.5	69.7 -3.3	70.4 0.5	71.9 2.3	73.4 3.7	75.7 6.4	74.7 5.1	76.7 7.4	442.7
19 Local public administration <i>Administrations publiques locales</i>	D139409	92.6 5.5	92.7 5.3	87.2 3.0	88.4 6.7	86.5 7.7	90.3 7.0	89.0 7.6	87.9 6.9	87.6 2.0	88.8 8.2	89.6 4.8	93.1 2.8	535.9
20 Wages and salaries <i>Salaires et traitements</i>	D139410	4,979.9 7.6	4,951.8 6.5	4,945.2 5.9	4,970.0 5.7	4,945.5 5.8	5,052.2 6.3	4,998.4 7.4	5,047.8 6.1	5,067.0 5.8	5,171.5 6.2	5,264.2 6.2	5,418.3 6.9	30,967.1
21 Supplementary labour income <i>Revenu supplémentaire du travail</i>	D139411	522.1 7.1	518.6 6.3	517.9 6.3	519.0 5.4	518.1 5.5	524.3 5.5	524.8 7.5	530.0 6.3	532.0 5.9	544.1 6.4	555.0 6.5	572.4 7.2	3,258.5
22 Labour income <i>Revenu du travail</i>	D139412	5,502.0 7.6	5,470.4 6.5	5,463.1 5.9	5,489.0 5.6	5,463.6 5.8	5,576.6 6.2	5,523.2 7.4	5,577.8 6.1	5,599.0 5.8	5,715.6 6.3	5,819.3 6.2	5,990.7 6.9	34,225.6

Table 2. Wages and Salaries and Supplementary Labour Income
Tableau 2. Salaires et traitements et revenu supplémentaire du travail
British Columbia
Colombie-Britannique

Not seasonally adjusted data - millions of dollars
 Données non désaisonnalisées - millions de dollars

	CANSIM	2001					2002					YTD AAD		
		J	A	S	O	N	D	J	F	M	A		M	J
1 All goods-producing industries Ensemble des industries de biens	D139413	1,206.3 -0.8	1,176.4 -2.0	1,151.5 -3.7	1,118.3 -4.6	1,072.1 -5.5	1,088.1 -4.4	1,031.5 -3.0	1,035.6 -4.0	1,039.5 -3.1	1,058.9 -1.7	1,089.4 -3.5	1,176.9 -4.1	6,431.7
2 Agriculture, forestry, fishing and hunting Agriculture, foresterie, pêche et chasse	D139414	198.4 -3.6	203.5 -1.8	179.7 -11.4	166.6 -13.2	152.1 -12.0	140.5 -10.0	121.5 -5.6	114.0 -16.2	116.7 -17.3	112.7 -18.7	129.8 -18.7	162.8 -18.0	757.5
3 Mining and oil and gas extraction Extraction minière et extraction de pétrole et de gaz	D139415	67.2 0.9	65.9 2.2	65.7 4.6	63.0 -5.6	62.9 -0.4	66.3 1.8	59.5 -6.7	64.3 -5.9	83.0 -1.3	64.3 2.8	65.1 1.5	68.6 -1.1	384.9
4 Manufacturing Fabrication	D139416	601.3 0.0	568.1 -4.1	568.1 -3.3	554.4 -5.4	539.1 -6.9	555.4 -6.6	544.5 -5.8	550.6 -5.5	548.1 -3.9	562.1 -2.8	569.5 -3.5	604.3 -2.3	3,379.1
5 Construction Construction	D139417	285.2 -0.7	285.8 1.4	285.4 -0.7	282.2 3.5	263.4 -1.1	269.3 0.4	250.5 4.5	252.0 5.1	257.8 4.9	265.9 7.6	271.3 3.1	285.2 0.0	1,582.6
6 Utilities Services publics	D139418	54.3 -2.1	53.2 -2.5	52.6 -3.5	52.1 -4.5	54.6 1.7	56.7 4.1	55.6 3.1	54.6 6.8	53.8 3.0	53.9 6.6	53.7 3.0	56.0 1.6	327.6
7 All services-producing industries Ensemble des industries de services	D139419	3,978.3 3.5	3,977.4 2.7	3,981.0 0.7	4,001.7 1.8	4,005.6 1.8	4,093.3 1.9	4,026.4 1.8	4,048.9 1.4	4,033.6 0.4	4,084.4 1.5	4,159.3 2.3	4,199.0 2.2	24,551.6
8 Trade Commerce	D139420	729.0 1.4	730.7 1.2	713.3 1.0	712.6 -0.3	722.0 0.6	742.1 0.4	705.0 -0.0	713.1 3.0	709.5 0.9	717.5 1.1	742.9 2.4	754.1 3.2	4,342.1
9 Transportation and storage Transport et entreposage	D139421	348.1 -4.6	364.0 0.4	358.9 1.2	357.7 2.2	358.0 0.3	357.0 -0.7	351.1 -0.3	355.9 -1.6	356.5 -0.6	356.1 3.1	361.2 2.8	373.3 3.4	2,154.1
10 Information and cultural industries Industrie de l'information et industrie culturelle	D139422	189.6 6.8	190.7 6.0	191.8 6.8	188.1 7.9	191.1 8.3	191.1 7.6	193.6 7.9	194.5 8.0	189.9 4.7	190.7 4.4	191.9 3.3	196.8 2.8	1,157.4
11 Finance, real estate and company management Finance, services immobiliers et gestion d'entreprises	D139423	494.4 3.3	495.8 1.6	473.4 -2.8	460.9 -5.7	466.1 -4.4	502.1 -4.2	508.0 -2.2	493.7 -5.3	480.3 -7.9	482.1 -7.2	486.0 -4.6	487.9 -4.0	2,938.0
12 Professional and personal services industries Services professionnels et personnels	D139424	1,022.3 6.4	1,017.6 5.0	988.7 1.2	999.0 2.7	975.4 1.8	991.8 2.5	987.1 4.4	990.6 2.1	994.5 2.7	1,014.7 2.7	1,036.6 2.3	1,047.3 2.0	6,070.9
13 Educational services Services d'enseignement	D139425	351.0 4.9	339.3 3.4	412.6 3.1	441.3 3.0	446.7 3.9	434.3 1.6	438.5 -0.8	456.8 2.2	454.7 0.0	463.5 1.0	462.9 3.1	470.0 3.4	2,746.4
14 Health care and social assistance Soins de santé et assistance sociale	D139426	511.2 4.7	511.6 3.6	522.8 6.6	517.8 7.4	522.1 6.3	527.2 6.6	522.2 5.6	524.7 5.6	524.4 4.7	529.7 6.8	535.1 7.4	535.2 5.8	3,171.2
15 Federal government public administration Administration publique fédérale	D139427	145.6 8.6	138.1 -3.9	134.6 -24.6	138.8 -3.9	139.1 0.9	160.4 14.3	140.2 2.8	140.1 0.7	142.2 -1.2	148.1 3.4	160.3 8.6	152.1 6.6	882.9
16 Military Militaires	D139428	30.3 13.7	30.0 2.3	29.9 6.6	30.6 -5.4	30.6 7.3	30.5 7.5	30.9 8.6	31.0 9.2	31.2 -13.1	31.4 4.1	31.5 4.4	34.5 14.4	190.7
17 Federal public administration excluding military Administration publique fédérale sauf militaires	D139429	115.3 7.4	108.1 -5.5	104.7 -30.4	108.2 -3.5	108.5 -0.8	130.0 16.0	109.3 1.3	109.0 -1.5	110.9 2.7	116.7 3.3	128.8 9.7	117.6 4.5	692.3
18 Provincial and territorial public administration Administrations publiques provinciales et territoriales	D139430	97.4 1.6	98.3 1.3	96.9 0.9	96.4 0.3	95.4 -0.5	95.8 -0.4	92.9 -0.5	92.0 -2.3	92.9 -2.1	93.1 -2.3	92.8 -2.9	93.2 -3.4	556.9
19 Local public administration Administrations publiques locales	D139431	89.6 0.8	91.3 4.7	88.2 4.8	89.1 12.1	89.6 8.3	91.6 1.0	87.8 -0.6	87.5 -0.7	88.7 0.1	89.0 2.3	89.6 2.3	89.1 -0.1	531.7
20 Wages and salaries Salaires et traitements	D139432	5,184.6 2.5	5,153.8 1.6	5,132.4 -0.3	5,120.0 0.3	5,077.7 0.1	5,181.4 0.5	5,057.9 0.8	5,084.5 0.3	5,073.0 -0.3	5,143.3 0.8	5,248.6 1.1	5,375.9 0.8	30,983.3
21 Supplementary labour income Revenu supplémentaire du travail	D139433	693.7 2.4	688.5 1.6	685.0 0.2	683.0 -0.3	676.8 -0.3	687.5 -0.0	676.3 0.8	679.9 0.3	678.4 -0.4	689.3 0.4	704.9 1.1	723.5 0.8	4,152.2
22 Labour Income Revenu du travail	D139434	5,878.3 2.5	5,842.3 1.6	5,817.5 -0.3	5,803.0 0.3	5,754.6 0.1	5,868.9 0.4	5,734.2 0.8	5,764.4 0.3	5,751.4 -0.3	5,832.6 0.8	5,953.5 1.1	6,099.4 0.8	35,135.5

Table 2. Wages and Salaries and Supplementary Labour Income
Tableau 2. Salaires et traitements et revenu supplémentaire du travail
Yukon

Not seasonally adjusted data, millions of dollars
 Données non désaisonnalisées, millions de dollars

	CANSIM	2001						2002						YTD AAD
		J	A	S	O	N	D	J	F	M	A	M	J	
1 All goods-producing industries <i>Ensemble des industries de biens</i>	D139435	9.2 -3.9	9.8 -0.8	9.3 0.2	9.3 -8.9	8.3 14.5	7.4 8.1	5.7 15.9	5.5 6.0	5.4 13.2	5.6 10.6	6.5 -0.4	7.9 -8.4	36.5
2 of which: Construction <i>dont: Construction</i>	D139436	6.3 15.8	7.0 18.0	6.5 24.2	6.6 6.6	6.3 32.4	5.2 15.9	4.0 16.1	3.7 11.7	3.7 10.3	3.8 14.9	4.4 -2.1	5.5 -10.8	25.1
3 All services-producing industries <i>Ensemble des industries de services</i>	D139437	43.2 -2.5	43.5 -1.7	42.5 -2.8	43.5 3.1	43.3 2.9	45.6 5.6	43.9 6.0	44.2 6.2	43.3 3.6	43.2 4.7	44.6 3.4	46.1 2.9	265.2
4 Trade <i>Commerce</i>	D139438	6.6 2.8	6.6 2.2	6.2 4.3	6.0 5.1	6.1 8.0	6.5 6.9	6.2 8.0	6.1 3.3	6.0 4.4	6.2 10.0	6.6 4.1	6.8 3.3	37.8
5 Transport and storage <i>Transport et entreposage</i>	D139439	2.5 -7.0	2.6 -4.1	2.5 -2.7	2.7 2.9	2.6 2.5	2.8 16.3	2.6 4.4	2.6 -4.4	2.6 2.2	2.6 3.1	2.6 -1.9	2.7 -2.1	15.7
6 Information and cultural industries <i>Industrie de l'information et industrie culturelle</i>	D139440	1.8 -1.2	1.9 4.1	1.8 7.0	1.9 7.5	1.9 6.8	1.9 9.6	2.0 17.4	2.1 18.7	1.8 3.3	1.8 6.1	1.9 5.5	2.0 7.3	11.5
7 Finance, real estate and company management <i>Finance, services immobiliers et gestion d'entreprises</i>	D139441	2.4 7.4	2.4 10.9	2.1 -12.3	2.3 12.7	2.3 8.7	2.3 -8.1	2.3 -4.7	2.2 -10.3	2.2 -13.1	2.2 -7.8	2.2 -5.7	2.2 -12.3	13.2
8 Professional and personal services industries <i>Services professionnels et personnels</i>	D139442	9.1 -5.4	9.2 -2.3	8.8 -2.8	9.0 -2.2	9.0 -1.9	9.6 3.4	9.1 5.7	9.1 7.7	8.9 3.1	8.9 5.3	9.3 7.3	10.0 6.4	55.3
9 Educational services <i>Services d'enseignement</i>	D139443	3.8 -4.6	3.8 -6.5	4.7 -2.4	5.0 -0.6	5.0 -0.2	5.0 -5.0	4.8 -1.7	4.9 4.1	4.9 -0.5	4.9 0.8	5.3 2.0	5.2 3.6	30.0
10 Health care and social assistance <i>Soins de santé et assistance sociale</i>	D139444	4.3 3.4	4.2 0.6	4.3 6.5	4.3 6.6	4.3 3.2	4.2 -0.5	4.1 3.9	4.2 2.3	4.3 6.1	4.2 4.5	4.2 2.2	4.2 0.5	25.2
11 Federal government public administration <i>Administration publique fédérale</i>	D139445	4.4 -8.2	4.4 -8.6	3.9 -20.6	4.1 5.6	4.0 5.9	5.0 32.7	4.5 24.7	4.4 19.2	4.3 18.8	4.2 15.2	4.4 9.7	4.5 6.2	26.3
12 Provincial and territorial public administration <i>Administrations publiques provinciales et territoriales</i>	D139446	6.8 -3.8	6.8 -0.5	6.7 -2.4	6.8 3.8	6.7 3.1	6.7 5.7	6.8 2.9	7.1 10.7	6.7 4.0	6.7 2.0	6.7 0.7	6.9 3.9	40.9
13 Local public administration <i>Administrations publiques locales</i>	D139447	1.5 -2.0	1.6 -9.6	1.5 4.4	1.5 3.8	1.6 3.1	1.6 1.0	1.6 6.9	1.6 6.2	1.5 2.2	1.5 0.4	1.5 2.0	1.5 -1.3	9.2
14 Wages and salaries <i>Salaires et traitements</i>	D139448	52.4 -2.8	53.3 -1.5	51.8 -2.3	52.8 0.8	51.6 4.6	52.9 6.0	49.5 7.1	49.7 6.2	48.7 4.6	48.8 5.3	51.1 2.9	54.0 1.0	301.7
15 Supplementary labour income <i>Revenu supplémentaire du travail</i>	D139449	7.3 -5.1	7.4 -3.6	7.2 -3.5	7.4 -1.8	7.2 2.8	7.3 4.4	6.9 6.7	6.9 6.2	6.8 5.0	6.8 6.1	7.1 3.5	7.6 1.6	42.1
16 Labour income <i>Revenu du travail</i>	D139450	59.7 -3.1	60.7 -1.8	59.0 -2.4	60.2 0.4	58.9 4.4	60.2 5.8	56.4 7.0	56.6 6.2	55.5 4.6	55.6 5.4	58.2 3.0	61.6 1.1	343.8

Table 2. Wages and Salaries and Supplementary Labour Income
Tableau 2. Salaires et traitements et revenu supplémentaire du travail
Northwest Territories
Territoires du Nord-Ouest

Not seasonally adjusted data, millions of dollars
 Données non désaisonnalisées, millions de dollars

	CANSIM	2001						2002						YTD AAD
		J	A	S	O	N	D	J	F	M	A	M	J	
1 All goods-producing industries <i>Ensemble des industries de biens</i>	D139451	29.9 41.2	32.0 41.1	31.6 38.9	29.7 36.9	26.8 38.8	25.1 33.4	20.2 26.0	21.7 15.2	21.9 15.2	23.9 14.0	24.9 8.6	28.3 3.5	140.8
2 of which: Construction dont: Construction	D139452	19.9 51.8	21.2 53.7	21.4 47.6	20.5 39.3	18.0 38.2	16.2 33.2	12.8 26.1	12.9 11.3	13.5 11.3	15.3 9.3	15.8 8.9	18.3 6.0	88.5
3 All services-producing industries <i>Ensemble des industries de services</i>	D139453	69.6 7.4	70.8 8.7	68.8 5.5	70.5 8.7	71.7 11.0	73.5 10.8	73.6 9.3	75.3 8.9	75.3 7.0	75.6 10.0	76.2 9.2	78.3 9.1	454.3
4 Trade <i>Commerce</i>	D139454	6.0 5.3	5.7 6.0	5.3 6.1	5.3 7.3	5.6 9.2	5.8 9.3	5.3 3.7	5.8 1.6	5.6 4.0	5.5 4.6	6.0 2.2	6.4 4.4	34.6
5 Transportation and storage <i>Transport et entreposage</i>	D139455	6.2 14.1	6.4 17.2	6.2 13.9	6.4 18.2	6.3 20.8	6.3 16.1	6.4 6.7	6.7 3.8	6.7 3.2	6.8 9.4	7.4 12.8	8.1 23.9	42.1
6 Information and cultural industries <i>Industrie de l'information et industrielle culturelle</i>	D139456	2.4 11.1	2.5 11.3	2.5 13.3	2.5 16.0	2.6 9.7	2.6 5.9	2.7 14.2	2.9 19.3	2.6 10.1	2.7 15.5	2.6 9.4	2.6 8.3	16.0
7 Finance, real estate and company management <i>Finance, services immobiliers et gestion d'entreprises</i>	D139457	8.3 -0.3	8.5 1.5	8.3 -4.0	8.3 3.5	8.4 6.3	8.9 3.6	9.0 3.3	9.3 8.1	9.2 6.2	9.3 4.4	9.0 6.1	8.9 4.1	54.7
8 Professional and personal services industries <i>Services professionnels et personnels</i>	D139458	14.5 25.5	15.1 29.9	14.6 20.8	15.0 21.9	14.9 24.2	15.5 22.2	15.3 20.2	15.8 22.2	16.0 15.9	16.1 19.1	15.9 16.8	16.4 12.2	95.5
9 Educational services <i>Services d'enseignement</i>	D139459	6.1 0.3	6.0 0.3	6.2 -2.9	7.0 -0.5	7.7 2.1	7.4 -0.3	7.7 -1.9	8.1 -1.7	8.3 -3.6	6.1 5.6	7.7 2.8	7.8 2.0	47.6
10 Health care and social assistance <i>Soins de santé et assistance sociale</i>	D139460	7.7 2.3	7.8 7.0	7.9 5.4	7.8 13.7	8.2 13.1	8.2 15.5	8.2 14.1	8.2 13.1	8.1 11.0	8.3 14.9	8.2 12.1	8.6 13.2	49.5
11 Federal government public administration <i>Administration publique fédérale</i>	D139461	6.5 -0.0	6.7 -2.3	6.3 -11.3	6.4 -2.4	8.4 2.4	7.1 14.2	7.4 18.1	6.9 7.8	7.1 8.9	6.9 8.5	7.2 11.3	7.2 11.9	42.6
12 Provincial and territorial public administration <i>Administrations publiques provinciales et territoriales</i>	D139462	9.1 2.7	9.1 2.6	8.9 8.6	8.9 2.9	8.9 6.6	9.0 5.6	8.9 4.4	9.0 3.8	9.0 3.7	9.3 6.5	9.5 6.3	9.5 4.7	55.2
13 Local public administration <i>Administrations publiques locales</i>	D139463	2.8 4.8	3.0 -2.2	2.7 4.7	2.7 -1.3	2.8 3.7	2.8 4.2	2.8 3.7	2.8 5.2	2.8 6.0	2.7 5.1	2.7 0.8	2.8 -0.1	16.6
14 Wages and salaries <i>Salaires et traitements</i>	D139464	99.5 15.7	102.8 17.0	100.4 14.2	100.2 15.8	98.6 17.4	98.7 15.8	93.8 12.5	97.0 10.2	97.2 8.8	99.5 11.0	101.0 9.0	106.6 7.5	595.2
15 Supplementary labour income <i>Revenu supplémentaire du travail</i>	D139465	10.6 11.2	10.9 11.6	10.7 11.4	10.8 11.3	10.6 11.3	10.7 14.8	10.3 17.0	10.6 13.6	10.7 13.3	10.9 14.2	11.1 12.3	11.8 11.2	65.4
16 Labour income <i>Revenu du travail</i>	D139466	110.1 15.3	113.7 16.5	111.1 13.9	111.0 15.3	109.2 16.6	109.4 15.7	104.1 12.9	107.6 10.6	107.8 9.2	110.4 11.3	112.2 9.4	118.4 7.9	660.5

Table 2. Wages and Salaries and Supplementary Labour Income
Tableau 2. Salaires et traitements et revenu supplémentaire du travail
Nunavut

Not seasonally adjusted data, millions of dollars
 Données non désaisonnalisées, millions de dollars

	CANSIM	2001						2002						YTD AAD
		J	A	S	O	N	D	J	F	M	A	M	J	
1 Wages and salaries <i>Salaires et traitements</i>	D139467	35.9 1.4	37.3 3.3	37.6 3.8	39.3 5.9	38.7 5.5	40.1 10.4	38.4 5.8	38.0 4.9	38.5 4.7	39.6 8.8	40.3 9.9	40.5 8.0	235.3
2 Supplementary labour income <i>Revenu supplémentaire du travail</i>	D139468	5.1 6.2	5.3 6.3	5.3 -3.1	5.5 -4.0	5.4 -0.9	5.7 6.8	5.5 4.7	5.4 3.8	5.5 4.2	5.7 9.0	5.8 11.6	5.8 9.6	33.7
3 Labour income <i>Revenu du travail</i>	D139469	40.9 2.0	42.5 3.6	42.8 2.9	44.8 4.6	44.1 4.7	45.8 9.9	43.8 5.7	43.4 4.7	44.0 4.7	45.2 8.8	46.1 10.1	46.4 8.2	269.0

Table 2. Wages and Salaries and Supplementary Labour Income
Tableau 2. Salaires et traitements et revenu supplémentaire du travail
Outside Canada
Extérieur du Canada

Not seasonally adjusted data, millions of dollars
 Données non désaisonnalisées, millions de dollars

	CANSIM	2001						2002						YTD AAD
		J	A	S	O	N	D	J	F	M	A	M	J	
1 Wages and salaries Salaires et traitements	D139470	20.9 5.3	21.7 10.3	20.6 -2.6	20.2 2.4	19.8 -2.8	21.7 8.7	20.7 4.7	20.4 4.0	20.5 -11.4	20.6 2.2	21.3 4.2	22.0 7.5	125.5
2 Supplementary labour income Revenu supplémentaire du travail	D139471	3.5 3.9	3.6 9.6	3.4 4.9	3.4 2.8	3.3 -4.2	3.6 9.7	3.5 5.8	3.4 4.7	3.4 -11.9	3.5 3.3	3.6 5.5	3.7 9.1	21.1
3 Labour income Revenu du travail	D139472	24.3 5.1	25.3 10.2	24.1 -1.6	23.6 2.5	23.1 -3.0	25.3 8.9	24.1 4.9	23.8 4.1	24.0 -11.5	24.1 2.4	24.9 4.4	25.7 7.8	146.6



System of National Accounts

Estimates of labour income

Monthly Estimates

June 2002

Part II – Analytical Document

Système de comptabilité nationale

Estimations du revenu du travail

Estimations mensuelles

Juin 2002

Partie II – Document analytique

Published by authority of the Minister
responsible for Statistics Canada

Publication autorisée par le ministre
responsable de Statistique Canada

© Minister of Industry, 2002

© Ministre de l'industrie, 2002

All rights reserved. No part of this publication may be reproduced, stored in a retrieval system or transmitted in any form or by any means, electronic, mechanical, photocopying, recording or otherwise without prior written permission from Licence Services, Marketing Division, Statistics Canada, Ottawa, Ontario, Canada K1A 0T6.

Tous droits réservés. Il est interdit de reproduire ou de transmettre le contenu de la présente publication, sous quelque forme ou par quelque moyen que ce soit, enregistrement sur support magnétique, reproduction électronique, mécanique, photographique, ou autre, ou de l'emmagasiner dans un système de recouvrement sans l'autorisation écrite au préalable des Services de concession des droits de licence, Division du marketing, Statistique Canada, Ottawa, Ontario, Canada K1A 0T6.

August 2002

Août 2002

Ottawa

Ottawa

Note of Appreciation

Canada owes the success of its statistical system to a long-standing partnership between Statistics Canada, the citizens of Canada, its businesses, governments and other institutions. Accurate and timely statistical information could not be produced without their continued cooperation and goodwill.

Note de reconnaissance

Le succès du système statistique du Canada repose sur un partenariat bien établi entre Statistique Canada et la population, les entreprises, les administrations canadiennes et les autres organismes. Sans cette collaboration et cette bonne volonté, il serait impossible de produire des statistiques précises et actuelles.



Statistics
Canada

Statistique
Canada

Canada

Symbols

The following standard symbols are used in this document:

- .. figures not available.
- ... figures not appropriate or not applicable.
- nil or zero.

Abbreviations

The following standard abbreviations are used in this document:

CAN.	Canada
NFLD.-LAB.	Newfoundland and Labrador
P.E.I.	Prince Edward Island
N.S.	Nova Scotia
N.B.	New Brunswick
QUE.	Quebec
ONT.	Ontario
MAN.	Manitoba
SASK.	Saskatchewan
ALTA.	Alberta
B.C.	British Columbia
YUKON	Yukon
N.W.T.	Northwest Territories
NU.	Nunavut
N.N.	Northwest Territories and Nunavut
O.C.	Outside Canada

To Order

To order, call 613-951-3640 and ask for the client services officer, or complete the order form provided at the end of this document. For information on the content, call the same number and ask for the information officer.

Signes conventionnels

Les signes conventionnels suivants sont employés uniformément dans ce document:

- .. nombres indisponibles.
- ... n'ayant lieu de figurer.
- néant ou zéro.

Abréviations

Les abréviations suivantes sont employées uniformément dans ce document:

CAN.	Canada
T.-N.-L.	Terre-Neuve-et-Labrador
Î.P.-É.	Île-du-Prince-Édouard
N.-É.	Nouvelle-Écosse
N.-B.	Nouveau-Brunswick
QUÉ.	Québec
ONT.	Ontario
MAN.	Manitoba
SASK.	Saskatchewan
ALB.	Alberta
C.-B.	Colombie-Britannique
YUKON	Yukon
T.N.-O	Territoires du Nord-Ouest
NU.	Nunavut
N.N.	Territoires du Nord-Ouest et Nunavut
E.C.	Extérieur du Canada

Pour commander

Pour commander, appelez au 613-951-3640 et demandez la responsable des services aux clients, ou remplir le bon de commande ci-joint. Pour de l'information sur le contenu, appelez le même numéro et demandez l'agent d'information.

Table of Contents**Page**

2	Total wages and salaries, all industries, seasonally adjusted
4	Supplementary labour income, all industries, seasonally adjusted
6	Total labour income, all industries, seasonally adjusted
8	Wages and salaries, all goods-producing industries, not seasonally adjusted
10	Wages and salaries, agriculture, forestry, fishing and hunting, not seasonally adjusted
12	Wages and salaries, mining and oil and gas extraction, not seasonally adjusted
14	Wages and salaries, manufacturing, not seasonally adjusted
16	Wages and salaries, construction, not seasonally adjusted
18	Wages and salaries, utilities, not seasonally adjusted
20	Wages and salaries, all services-producing industries, not seasonally adjusted
22	Wages and salaries, trade, not seasonally adjusted
24	Wages and salaries, transportation and storage, not seasonally adjusted
26	Wages and salaries, information and cultural industries, not seasonally adjusted
28	Wages and salaries, finance, real estate and company management, not seasonally adjusted
30	Wages and salaries, professional and personal services industries, not seasonally adjusted
32	Wages and salaries, educational services, not seasonally adjusted
34	Wages and salaries, health care and social assistance, not seasonally adjusted
36	Wages and salaries, federal government public administration, not seasonally adjusted
38	Wages and salaries, provincial and territorial public administration, not seasonally adjusted
40	Wages and salaries, local public administration, not seasonally adjusted
42	Total wages and salaries, all industries, not seasonally adjusted
44	Supplementary labour income, all industries, not seasonally adjusted
46	Total labour income, all industries, not seasonally adjusted
50	Total wages and salaries, all industries, seasonally adjusted - Canada
51	Supplementary labour income, all industries, seasonally adjusted - Canada
52	Total labour income, all industries, seasonally adjusted - Canada

Table des matières**Page**

2	Ensemble salaires et traitements, ensemble des industries, désaisonnalisés
4	Revenu supplémentaire du travail, ensemble des industries, désaisonnalisés
6	Ensemble revenu du travail, ensemble des industries, désaisonnalisés
8	Salaires et traitements, ensemble des industries de biens, non désaisonnalisés
10	Salaires et traitements, agriculture, foresterie, pêche et chasse, non désaisonnalisés
12	Salaires et traitements, extraction minière et extraction de pétrole et de gaz, non désaisonné
14	Salaires et traitements, fabrication, non désaisonnalisés
16	Salaires et traitements, construction, non désaisonnalisés
18	Salaires et traitements, services publics, non désaisonnalisés
20	Salaires et traitements, ensemble des industries de services, non désaisonnalisés
22	Salaires et traitements, commerce, non désaisonnalisés
24	Salaires et traitements, transport et entreposage, non désaisonnalisés
26	Salaires et traitements, industrie de l'information et industrie culturelle, non désaisonnalisés
28	Salaires et traitements, finance, services immobiliers et gestion d'entreprises, non désaisonnalisés
30	Salaires et traitements, services professionnels et personnels, non désaisonnalisés
32	Salaires et traitements, services d'enseignement, non désaisonnalisés
34	Salaires et traitements, soins de santé et assistance sociale, non désaisonnalisés
36	Salaires et traitements, administration publique fédérale, non désaisonnalisés
38	Salaires et traitements, administrations publiques provinciales et territoriales, non désaisonné
40	Salaires et traitements, administrations publiques locales, non désaisonnalisés
42	Ensemble salaires et traitements, ensemble des industries, non désaisonnalisés
44	Revenu supplémentaire du travail, ensemble des industries, non désaisonnalisés
46	Ensemble revenu du travail, ensemble des industries, non désaisonnalisés
50	Ensemble salaires et traitements, ensemble des industries, désaisonnalisés - Canada
51	Revenu supplémentaire du travail, ensemble des industries, désaisonnalisés - Canada
52	Ensemble revenu du travail, ensemble des industries, désaisonnalisés - Canada

Analytical Tables

Tableaux analytiques

Total wages and salaries, all industries, seasonally adjusted
Ensemble salaires et traitements, ensemble des industries, désaisonnalisés

Level
Niveau
 Millions of dollars
 Millions de dollars

		2001						2002					
		J	A	S	O	N	D	J	F	M	A	M	J
CAN.	CAN.	42,021.5	42,078.3	42,065.4	42,214.7	42,381.7	42,875.6	43,133.5	43,196.2	43,227.3	43,400.9	43,807.4	43,905.8
NFLD.-LAB.	T.-N.-L.	467.4	472.0	466.9	472.1	481.3	489.1	492.2	491.3	491.0	495.0	499.5	495.4
P.E.I.	Î.-P.-É.	131.8	134.3	133.3	137.0	139.4	142.5	141.5	140.0	138.5	138.6	141.9	139.8
N.S.	N.-É.	980.3	985.6	990.1	1,007.6	1,019.3	1,043.0	1,030.1	1,034.9	1,023.5	1,026.3	1,041.0	1,046.2
N.B.	N.-B.	789.2	797.7	798.2	811.3	828.5	841.5	836.5	831.5	830.5	838.2	837.4	832.1
QUE.	QUÉ.	8,940.0	8,962.5	8,988.8	9,023.8	9,044.6	9,182.0	9,242.9	9,254.5	9,293.3	9,316.6	9,381.7	9,413.9
ONT.	ONT.	18,196.5	18,184.6	18,157.2	18,178.2	18,196.1	18,363.6	18,484.3	18,565.8	18,579.0	18,646.9	18,881.6	18,944.6
MAN.	MAN.	1,292.2	1,299.8	1,301.0	1,307.7	1,317.1	1,341.0	1,334.7	1,343.3	1,335.8	1,339.4	1,355.1	1,349.2
SASK.	SASK.	998.8	1,001.4	1,001.9	1,015.2	1,022.8	1,039.2	1,031.4	1,034.9	1,029.3	1,031.3	1,035.9	1,029.7
ALTA.	ALB.	4,902.9	4,910.3	4,923.9	4,956.5	4,996.2	5,052.0	5,146.0	5,106.0	5,142.6	5,188.7	5,222.3	5,250.6
B.C.	C.-B.	5,121.5	5,124.3	5,100.0	5,098.3	5,126.6	5,166.3	5,180.4	5,181.2	5,151.2	5,165.0	5,194.5	5,187.8
YUKON	YUKON	48.3	49.4	49.3	50.7	52.3	53.7	53.6	53.0	52.1	51.8	51.6	50.8
N.N.	N.N.	132.0	135.0	134.4	136.1	137.6	139.8	138.9	139.1	139.8	142.4	143.8	144.1
O.C.	E.C.	20.6	21.4	20.4	20.3	20.0	21.9	21.0	20.7	20.7	20.7	21.2	21.8

Percentage change, preceding period
Variation en pourcentage, période précédente
 Percentage
 Pourcentage

		2001						2002					
		J	A	S	O	N	D	J	F	M	A	M	J
CAN.	CAN.	-0.1	0.1	-0.0	0.4	0.4	1.2	0.6	0.1	0.1	0.4	0.9	0.2
NFLD.-LAB.	T.-N.-L.	-1.3	1.0	-1.1	1.1	1.9	1.6	0.7	-0.2	-0.1	0.8	0.9	-0.9
P.E.I.	Î.-P.-É.	-1.4	1.9	-0.7	2.7	1.7	2.3	-0.7	-1.1	-1.0	0.1	2.3	-1.5
N.S.	N.-É.	-1.0	0.5	0.5	1.8	1.2	2.3	-1.2	0.5	-1.1	0.3	1.4	0.5
N.B.	N.-B.	-2.7	1.1	0.1	1.6	2.1	1.6	-0.6	-0.6	-0.1	0.9	-0.1	-0.0
QUE.	QUÉ.	-0.0	0.3	0.3	0.4	0.2	1.5	0.7	0.1	0.4	0.3	0.7	0.3
ONT.	ONT.	0.3	-0.1	-0.2	0.1	0.1	0.9	0.7	0.4	0.1	0.4	1.3	0.3
MAN.	MAN.	-0.5	0.6	0.1	0.5	0.7	1.8	-0.5	0.6	-0.6	0.3	1.2	-0.4
SASK.	SASK.	-0.9	0.3	0.0	1.3	0.8	1.6	-0.7	0.3	-0.5	0.2	0.5	-0.6
ALTA.	ALB.	-0.2	0.2	0.3	0.7	0.8	1.1	1.9	-0.8	0.7	0.9	0.6	0.5
B.C.	C.-B.	-0.3	0.1	-0.5	-0.0	0.6	0.8	0.3	0.0	-0.6	0.3	0.6	-0.1
YUKON	YUKON	-2.4	2.3	-0.3	2.9	3.0	2.8	-0.2	-1.1	-1.8	-0.5	-0.4	-1.6
N.N.	N.N.	-1.1	2.2	-0.4	1.2	1.1	1.6	-0.6	0.2	0.5	1.9	1.0	0.2
O.C.	E.C.	1.3	3.4	-4.5	-0.6	-1.4	9.7	-4.0	-1.8	0.1	0.4	2.2	3.0

Provincial distribution
Répartition provinciale
 Percentage
 Pourcentage

		2001						2002					
		J	A	S	O	N	D	J	F	M	A	M	J
CAN.	CAN.	100.0	100.0	100.0	100.0	100.0	100.0	100.0	100.0	100.0	100.0	100.0	100.0
NFLD.-LAB.	T.-N.-L.	1.1	1.1	1.1	1.1	1.1	1.1	1.1	1.1	1.1	1.1	1.1	1.1
P.E.I.	Î.-P.-É.	0.3	0.3	0.3	0.3	0.3	0.3	0.3	0.3	0.3	0.3	0.3	0.3
N.S.	N.-É.	2.3	2.3	2.4	2.4	2.4	2.4	2.4	2.4	2.4	2.4	2.4	2.4
N.B.	N.-B.	1.9	1.9	1.9	1.9	2.0	2.0	1.9	1.9	1.9	1.9	1.9	1.9
QUE.	QUÉ.	21.3	21.3	21.4	21.4	21.3	21.4	21.4	21.4	21.5	21.5	21.4	21.4
ONT.	ONT.	43.3	43.2	43.2	43.1	42.9	42.8	42.9	43.0	43.0	43.0	43.1	43.1
MAN.	MAN.	3.1	3.1	3.1	3.1	3.1	3.1	3.1	3.1	3.1	3.1	3.1	3.1
SASK.	SASK.	2.4	2.4	2.4	2.4	2.4	2.4	2.4	2.4	2.4	2.4	2.4	2.3
ALTA.	ALB.	11.7	11.7	11.7	11.7	11.8	11.8	11.9	11.8	11.9	12.0	11.9	12.0
B.C.	C.-B.	12.2	12.2	12.1	12.1	12.1	12.0	12.0	12.0	11.9	11.9	11.9	11.8
YUKON	YUKON	0.1	0.1	0.1	0.1	0.1	0.1	0.1	0.1	0.1	0.1	0.1	0.1
N.N.	N.N.	0.3	0.3	0.3	0.3	0.3	0.3	0.3	0.3	0.3	0.3	0.3	0.3
O.C.	E.C.	0.0	0.1	0.0	0.0	0.0	0.1	0.0	0.0	0.0	0.0	0.0	0.0

Total wages and salaries, all industries, seasonally adjusted
Ensemble salaires et traitements, ensemble des industries, désaisonnalisés

Percentage change, preceding period
 Variation en pourcentage, période précédente

Canada

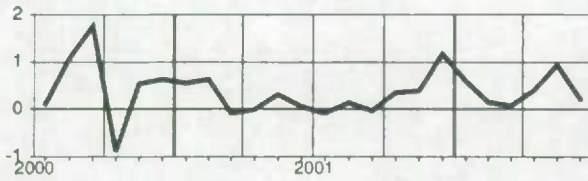

Manitoba

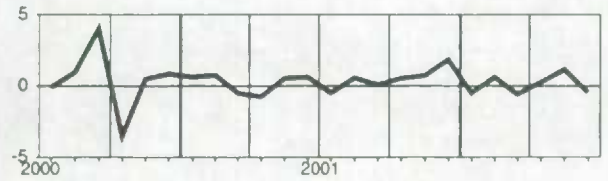

Newfoundland and Labrador
Terre-Neuve-et-Labrador

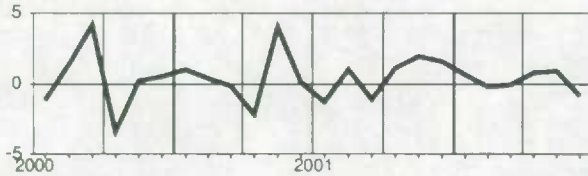

Saskatchewan

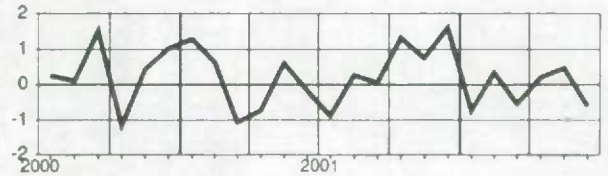

Prince Edward Island
Île-du-Prince-Édouard

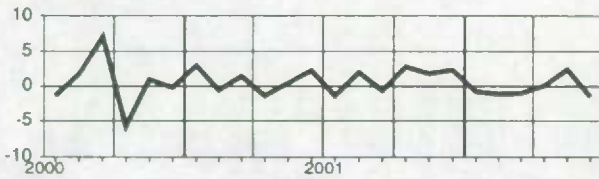

Alberta

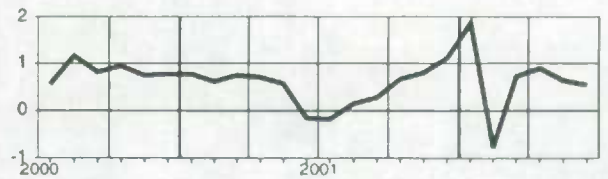

Nova Scotia
Nouvelle-Écosse

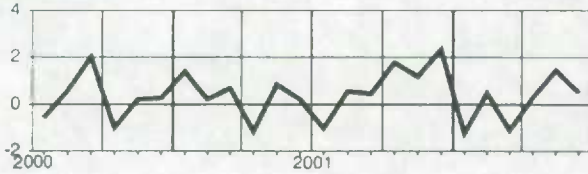

British Columbia
Colombie-Britannique

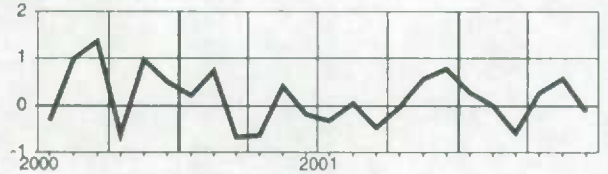

New Brunswick
Nouveau-Brunswick

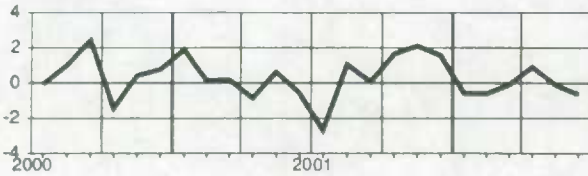

Yukon

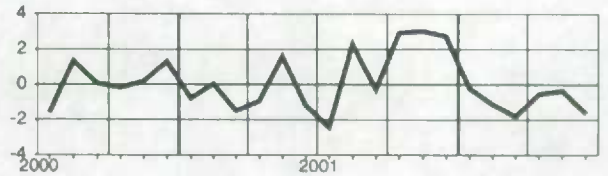

Quebec
Québec

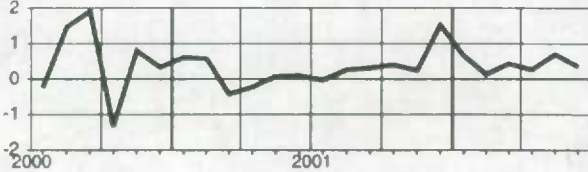

Northwest Territories and Nunavut
Territoires du Nord-Ouest et Nunavut

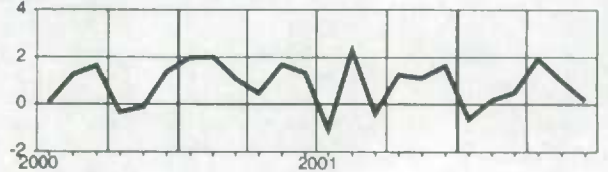

Ontario

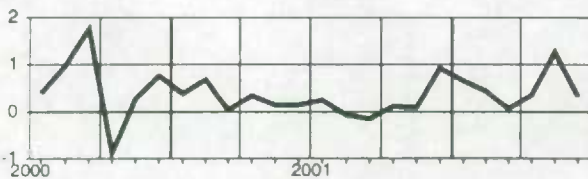

Supplementary labour income, all industries, seasonally adjusted
Revenu supplémentaire du travail, ensemble des industries, désaisonnalisés
Level
Niveau
 Millions of dollars
 Millions de dollars

		2001						2002					
		J	A	S	O	N	D	J	F	M	A	M	J
CAN.	CAN.	5,306.4	5,309.6	5,304.8	5,317.6	5,337.0	5,366.4	5,419.5	5,425.5	5,436.0	5,465.7	5,517.0	5,535.8
NFLD.-LAB.	T.-N.-L.	74.4	74.9	74.0	75.3	76.5	77.1	77.8	78.1	77.9	78.6	79.4	79.6
P.E.I.	Î.-P.-É.	18.5	19.0	18.8	19.5	19.8	20.1	20.0	20.0	19.9	19.8	20.1	19.8
N.S.	N.-É.	137.5	138.9	139.7	141.6	143.2	146.1	144.1	144.6	143.2	144.6	147.3	147.9
N.B.	N.-B.	107.3	108.6	108.7	110.5	112.1	113.0	112.5	112.2	112.0	112.9	113.9	114.5
QUE.	QUÉ.	1,190.8	1,192.8	1,196.5	1,199.9	1,203.1	1,209.6	1,223.7	1,224.3	1,231.0	1,234.9	1,246.0	1,252.9
ONT.	ONT.	2,239.5	2,236.3	2,230.6	2,230.5	2,233.1	2,241.3	2,268.0	2,273.3	2,278.3	2,293.4	2,320.2	2,326.6
MAN.	MAN.	176.8	177.7	177.7	178.5	179.9	181.9	181.9	183.0	182.7	183.4	185.2	185.3
SASK.	SASK.	132.3	132.6	132.6	134.1	135.0	136.3	135.6	136.1	136.2	136.9	137.3	137.3
ALTA.	ALB.	514.7	515.5	517.6	519.1	523.0	526.6	537.3	535.9	538.7	543.0	546.3	550.5
B.C.	C.-B.	689.2	687.2	682.9	682.4	684.8	686.8	691.0	690.5	688.9	690.5	693.3	693.6
YUKON	YUKON	6.7	6.9	6.8	7.1	7.4	7.4	7.4	7.4	7.3	7.3	7.2	7.1
N.N.	N.N.	15.3	15.6	15.5	15.7	15.9	16.6	16.7	16.5	16.7	17.0	17.2	17.2
O.C.	E.C.	3.4	3.6	3.4	3.4	3.3	3.6	3.5	3.5	3.4	3.5	3.6	3.7

Percentage change, preceding period
Variation en pourcentage, période précédente
 Percentage
 Pourcentage

		2001						2002					
		J	A	S	O	N	D	J	F	M	A	M	J
CAN.	CAN.	-0.2	0.1	-0.1	0.2	0.4	0.5	1.0	0.1	0.2	0.5	0.9	0.3
NFLD.-LAB.	T.-N.-L.	-0.9	0.6	-1.2	1.8	1.6	0.8	0.9	0.4	-0.3	0.9	1.0	0.2
P.E.I.	Î.-P.-É.	-0.3	2.4	-1.1	3.8	1.5	1.8	-0.4	-0.3	-0.5	-0.5	1.5	-1.3
N.S.	N.-É.	-1.0	1.0	0.5	1.4	1.2	2.0	-1.4	0.4	-1.0	1.0	1.8	0.4
N.B.	N.-B.	-2.3	1.3	0.1	1.7	1.5	0.8	-0.5	-0.3	-0.2	0.8	0.9	0.5
QUE.	QUÉ.	-0.3	0.2	0.3	0.3	0.3	0.5	1.2	0.1	0.5	0.3	0.9	0.6
ONT.	ONT.	-0.0	-0.1	-0.3	-0.0	0.1	0.4	1.2	0.2	0.2	0.7	1.2	0.3
MAN.	MAN.	-0.2	0.5	0.0	0.5	0.8	1.1	0.0	0.6	-0.2	0.4	1.0	0.0
SASK.	SASK.	-0.3	0.3	-0.0	1.2	0.7	0.9	-0.5	0.4	0.1	0.5	0.3	-0.0
ALTA.	ALB.	-0.3	0.2	0.4	0.3	0.7	0.7	2.0	-0.2	0.5	0.8	0.6	0.8
B.C.	C.-B.	-0.1	-0.3	-0.6	-0.1	0.4	0.3	0.6	-0.1	-0.2	0.2	0.4	0.0
YUKON	YUKON	-2.6	2.2	-0.2	3.6	4.2	0.9	-0.1	-0.7	-1.5	-0.3	-0.8	-1.8
N.N.	N.N.	-1.8	2.2	-0.8	1.1	1.6	4.1	0.5	-0.7	0.6	2.3	0.8	-0.0
O.C.	E.C.	0.6	5.4	-5.2	-0.8	-4.4	10.6	-1.8	-1.2	-1.5	2.2	2.4	2.4

Provincial distribution
Répartition provinciale
 Percentage
 Pourcentage

		2001						2002					
		J	A	S	O	N	D	J	F	M	A	M	J
CAN.	CAN.	100.0	100.0	100.0	100.0	100.0	100.0	100.0	100.0	100.0	100.0	100.0	100.0
NFLD.-LAB.	T.-N.-L.	1.4	1.4	1.4	1.4	1.4	1.4	1.4	1.4	1.4	1.4	1.4	1.4
P.E.I.	Î.-P.-É.	0.3	0.4	0.4	0.4	0.4	0.4	0.4	0.4	0.4	0.4	0.4	0.4
N.S.	N.-É.	2.6	2.6	2.6	2.7	2.7	2.7	2.7	2.7	2.6	2.6	2.7	2.7
N.B.	N.-B.	2.0	2.0	2.0	2.1	2.1	2.1	2.1	2.1	2.1	2.1	2.1	2.1
QUE.	QUÉ.	22.4	22.5	22.6	22.6	22.5	22.5	22.6	22.6	22.6	22.6	22.6	22.6
ONT.	ONT.	42.2	42.1	42.0	41.9	41.8	41.8	41.8	41.9	41.9	42.0	42.1	42.0
MAN.	MAN.	3.3	3.3	3.3	3.4	3.4	3.4	3.4	3.4	3.4	3.4	3.4	3.3
SASK.	SASK.	2.5	2.5	2.5	2.5	2.5	2.5	2.5	2.5	2.5	2.5	2.5	2.5
ALTA.	ALB.	9.7	9.7	9.8	9.8	9.8	9.8	9.9	9.9	9.9	9.9	9.9	9.9
B.C.	C.-B.	13.0	12.9	12.9	12.8	12.8	12.8	12.8	12.7	12.7	12.6	12.6	12.5
YUKON	YUKON	0.1	0.1	0.1	0.1	0.1	0.1	0.1	0.1	0.1	0.1	0.1	0.1
N.N.	N.N.	0.3	0.3	0.3	0.3	0.3	0.3	0.3	0.3	0.3	0.3	0.3	0.3
O.C.	E.C.	0.1	0.1	0.1	0.1	0.1	0.1	0.1	0.1	0.1	0.1	0.1	0.1

Supplementary labour income, all industries, seasonally adjusted
Revenu supplémentaire du travail, ensemble des industries, désaisonnalisés

Percentage change, preceding period
 Variation en pourcentage, période précédente

Canada

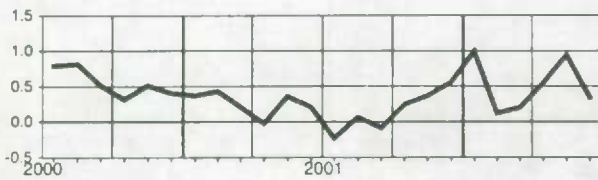

Manitoba

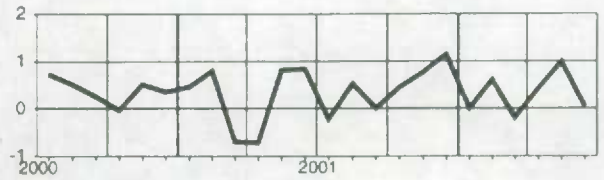

Newfoundland and Labrador
Terre-Neuve-et-Labrador



Saskatchewan

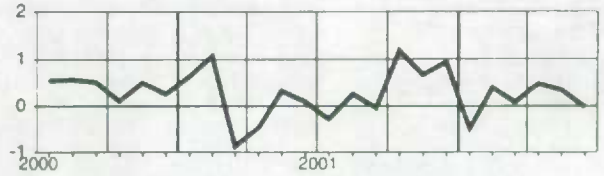

Prince Edward Island
Île-du-Prince-Édouard

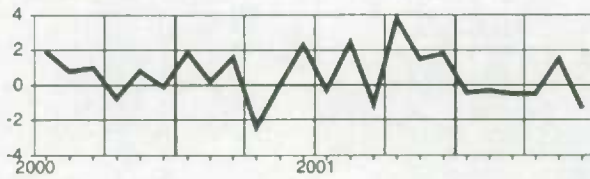

Alberta

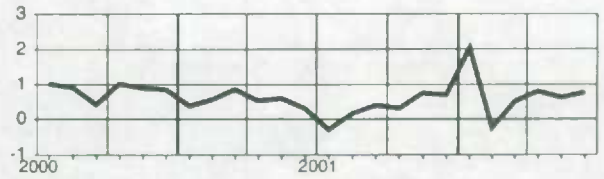

Nova Scotia
Nouvelle-Écosse



British Columbia
Colombie-Britannique

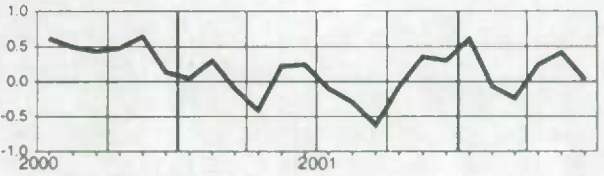

New Brunswick
Nouveau-Brunswick

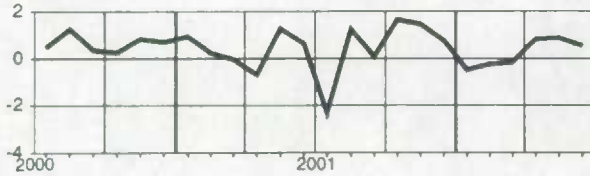

Yukon

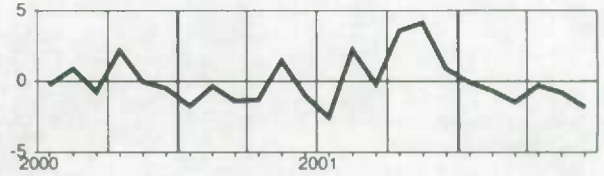

Quebec
Québec

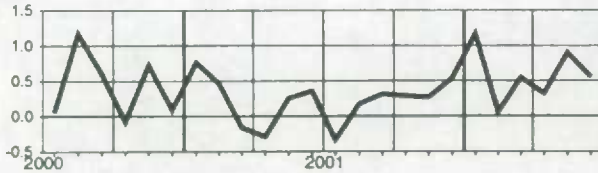

Northwest Territories and Nunavut
Territoires du Nord-Ouest et Nunavut

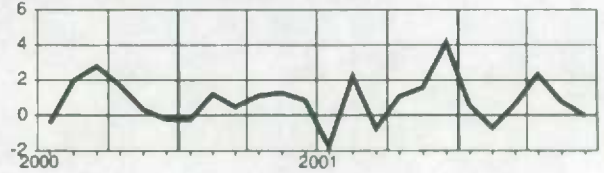

Ontario

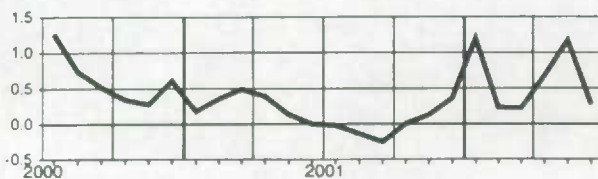

Total labour income, all industries, seasonally adjusted
Ensemble revenu du travail, ensemble des industries, désaisonnalisés

Level
Niveau
 Millions of dollars
 Millions de dollars

		2001					2002						
		J	A	S	O	N	D	J	F	M	A	M	J
CAN.	CAN.	47,327.8	47,387.9	47,370.3	47,532.3	47,718.7	48,241.9	48,553.0	48,621.8	48,663.3	48,866.6	49,324.4	49,441.6
NFLD.-LAB.	T.-N.-L.	541.8	546.9	540.9	547.4	557.8	566.2	570.1	569.4	568.9	573.6	578.9	574.9
PE.I.	Î.-P.-É.	150.3	153.2	152.1	156.5	159.1	162.7	161.5	159.9	158.4	158.4	161.9	159.6
N.S.	N.-É.	1,117.8	1,124.6	1,129.8	1,149.2	1,162.6	1,189.1	1,174.1	1,179.6	1,166.8	1,171.0	1,188.2	1,194.0
N.B.	N.-B.	896.5	906.3	906.9	921.8	940.6	954.5	949.0	943.7	942.5	951.1	951.3	946.6
QUE.	QUÉ.	10,130.8	10,155.3	10,185.4	10,223.7	10,247.7	10,391.6	10,466.6	10,478.9	10,524.3	10,551.5	10,627.8	10,666.8
ONT.	ONT.	20,435.9	20,420.9	20,387.8	20,408.6	20,429.2	20,604.9	20,752.3	20,839.1	20,857.3	20,940.3	21,201.8	21,271.2
MAN.	MAN.	1,468.9	1,477.5	1,478.7	1,486.2	1,496.9	1,522.9	1,516.6	1,526.4	1,518.5	1,522.9	1,540.3	1,534.5
SASK.	SASK.	1,131.1	1,134.0	1,134.5	1,149.3	1,157.8	1,175.4	1,167.0	1,171.1	1,165.5	1,168.1	1,173.2	1,167.0
ALTA.	ALB.	5,417.6	5,425.8	5,441.4	5,475.6	5,519.2	5,578.6	5,683.2	5,641.9	5,681.3	5,731.6	5,768.6	5,801.1
B.C.	C.-B.	5,810.7	5,811.5	5,782.8	5,780.7	5,811.4	5,853.1	5,871.4	5,871.7	5,840.1	5,855.4	5,887.8	5,881.4
YUKON	YUKON	55.0	56.3	56.1	57.8	59.7	61.2	61.1	60.4	59.3	59.0	58.8	57.8
N.N.	N.N.	147.3	150.6	149.9	151.8	153.5	156.4	155.5	155.6	156.4	159.5	161.0	161.2
O.C.	E.C.	24.1	25.0	23.8	23.7	23.2	25.5	24.6	24.1	24.1	24.3	24.8	25.5

Percentage change, preceding period
Variation en pourcentage, période précédente
 Percentage
 Pourcentage

		2001					2002						
		J	A	S	O	N	D	J	F	M	A	M	J
CAN.	CAN.	-0.1	0.1	-0.0	0.3	0.4	1.1	0.6	0.1	0.1	0.4	0.9	0.2
NFLD.-LAB.	T.-N.-L.	-1.2	0.9	-1.1	1.2	1.9	1.5	0.7	-0.1	-0.1	0.8	0.9	-0.7
PE.I.	Î.-P.-É.	-1.2	2.0	-0.7	2.9	1.7	2.2	-0.7	-1.0	-1.0	-	2.2	-1.5
N.S.	N.-É.	-1.0	0.6	0.5	1.7	1.2	2.3	-1.3	0.5	-1.1	0.4	1.5	0.5
N.B.	N.-B.	-2.6	1.1	0.1	1.6	2.0	1.5	-0.6	-0.6	-0.1	0.9	0.0	-0.5
QUE.	QUÉ.	-0.1	0.2	0.3	0.4	0.2	1.4	0.7	0.1	0.4	0.3	0.7	0.4
ONT.	ONT.	0.2	-0.1	-0.2	0.1	0.1	0.9	0.7	0.4	0.1	0.4	1.2	0.3
MAN.	MAN.	-0.4	0.6	0.1	0.5	0.7	1.7	-0.4	0.6	-0.5	0.3	1.1	-0.4
SASK.	SASK.	-0.8	0.3	0.0	1.3	0.7	1.5	-0.7	0.3	-0.5	0.2	0.4	-0.5
ALTA.	ALB.	-0.2	0.2	0.3	0.6	0.8	1.1	1.9	-0.7	0.7	0.9	0.6	0.6
B.C.	C.-B.	-0.3	0.0	-0.5	-0.0	0.5	0.7	0.3	0.0	-0.5	0.3	0.6	-0.1
YUKON	YUKON	-2.4	2.3	-0.3	3.0	3.2	2.5	-0.2	-1.0	-1.8	-0.5	-0.4	-1.7
N.N.	N.N.	-1.1	2.2	-0.4	1.2	1.1	1.9	-0.5	0.1	0.5	1.1	1.0	0.2
O.C.	E.C.	1.2	3.7	-4.6	-0.6	-1.8	9.8	-3.7	-1.7	-0.2	0.6	2.2	2.9

Provincial distribution
Répartition provinciale
 Percentage
 Pourcentage

		2001					2002						
		J	A	S	O	N	D	J	F	M	A	M	J
CAN.	CAN.	100.0	100.0	100.0	100.0	100.0	100.0	100.0	100.0	100.0	100.0	100.0	100.0
NFLD.-LAB.	T.-N.-L.	1.1	1.2	1.1	1.2	1.2	1.2	1.2	1.2	1.2	1.2	1.2	1.2
PE.I.	Î.-P.-É.	0.3	0.3	0.3	0.3	0.3	0.3	0.3	0.3	0.3	0.3	0.3	0.3
N.S.	N.-É.	2.4	2.4	2.4	2.4	2.4	2.5	2.4	2.4	2.4	2.4	2.4	2.4
N.B.	N.-B.	1.9	1.9	1.9	1.9	2.0	2.0	2.0	1.9	1.9	1.9	1.9	1.9
QUE.	QUÉ.	21.4	21.4	21.5	21.5	21.5	21.5	21.6	21.6	21.6	21.6	21.5	21.6
ONT.	ONT.	43.2	43.1	43.0	42.9	42.8	42.7	42.7	42.9	42.9	42.9	43.0	43.0
MAN.	MAN.	3.1	3.1	3.1	3.1	3.1	3.2	3.1	3.1	3.1	3.1	3.1	3.1
SASK.	SASK.	2.4	2.4	2.4	2.4	2.4	2.4	2.4	2.4	2.4	2.4	2.4	2.4
ALTA.	ALB.	11.4	11.4	11.5	11.5	11.6	11.6	11.7	11.6	11.7	11.7	11.7	11.7
B.C.	C.-B.	12.3	12.3	12.2	12.2	12.2	12.1	12.1	12.1	12.0	12.0	11.9	11.9
YUKON	YUKON	0.1	0.1	0.1	0.1	0.1	0.1	0.1	0.1	0.1	0.1	0.1	0.1
N.N.	N.N.	0.3	0.3	0.3	0.3	0.3	0.3	0.3	0.3	0.3	0.3	0.3	0.3
O.C.	E.C.	0.1	0.1	0.1	0.0	0.0	0.1	0.1	0.0	0.0	0.0	0.1	0.1

Total labour income, all industries, seasonally adjusted
Ensemble revenu du travail, ensemble des industries, désaisonnalisés

Percentage change, preceding period
 Variation en pourcentage, période précédente

Canada

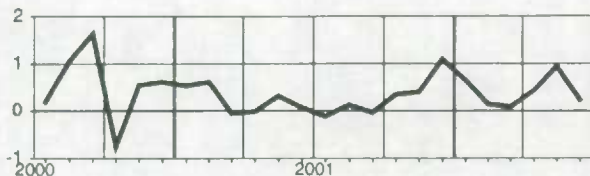

Manitoba

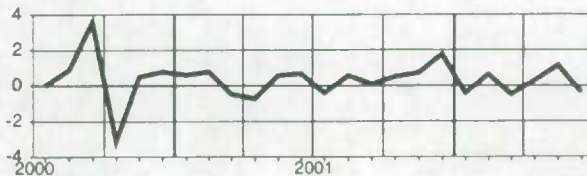

Newfoundland and Labrador
Terre-Neuve-et-Labrador



Saskatchewan

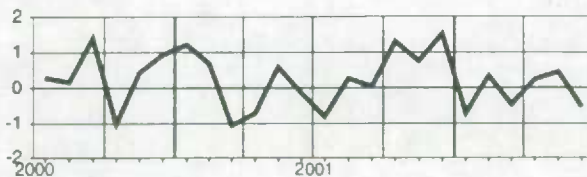

Prince Edward Island
Île-du-Prince-Édouard

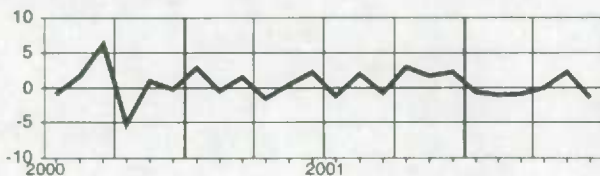

Alberta

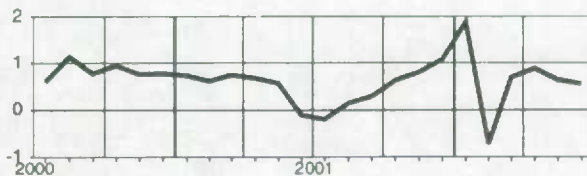

Nova Scotia
Nouvelle-Écosse

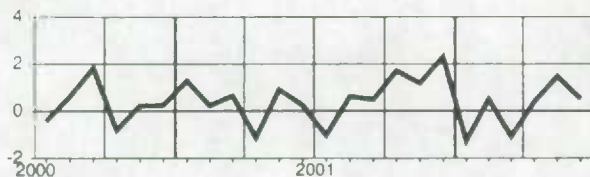

British Columbia
Colombie-Britannique

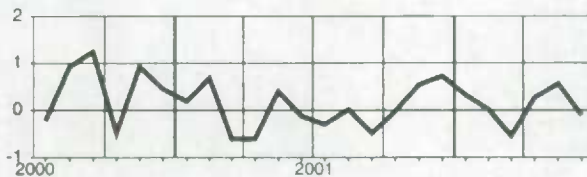

New Brunswick
Nouveau-Brunswick



Yukon

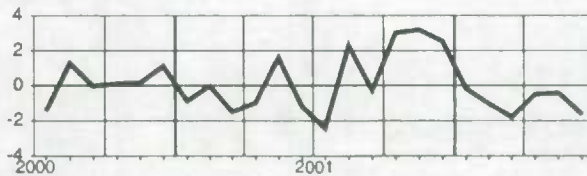

Quebec
Québec

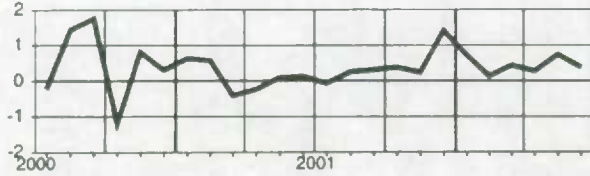

Northwest Territories and Nunavut
Territoires du Nord-Ouest et Nunavut

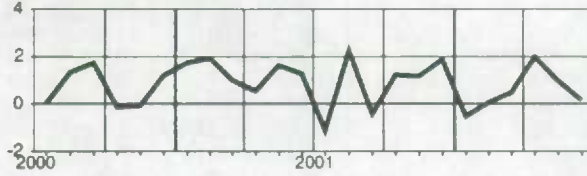

Ontario

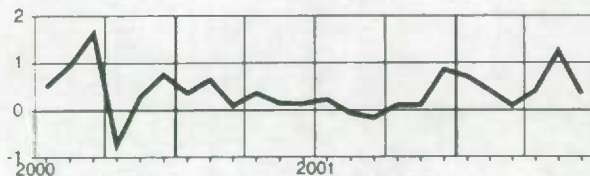

Wages and salaries, all goods-producing industries, not seasonally adjusted
Salaires et traitements, ensemble des industries de biens, non désaisonnalisés
Level
Niveau
 Millions of dollars
 Millions de dollars

		2001						2002					
		J	A	S	O	N	D	J	F	M	A	M	J
CAN.	CAN.	12,432.0	12,074.7	12,013.6	11,832.1	11,546.5	11,580.2	11,083.5	11,340.1	11,326.4	11,594.1	12,129.1	12,827.2
NFLD.-LAB.	T.-N.-L.	133.4	128.1	127.8	123.4	118.4	107.9	97.8	99.9	99.0	106.1	121.4	141.4
P.E.I.	Î.-P.-É.	35.3	36.0	35.3	35.5	28.9	26.5	23.1	22.1	22.4	23.9	33.3	37.7
N.S.	N.-É.	241.5	238.9	241.4	239.0	233.3	236.2	205.2	201.1	204.8	212.3	238.1	252.0
N.B.	N.-B.	266.5	265.8	262.5	252.8	238.2	225.0	202.1	196.0	193.1	204.4	234.1	269.2
QUE.	QUÉ.	2,750.7	2,621.5	2,630.8	2,596.9	2,522.4	2,522.0	2,416.0	2,476.7	2,489.3	2,511.5	2,686.9	2,842.8
ONT.	ONT.	5,571.5	5,385.5	5,348.7	5,257.6	5,164.0	5,196.8	5,026.6	5,141.3	5,144.1	5,275.5	5,473.2	5,741.6
MAN.	MAN.	311.3	307.6	308.7	307.1	298.7	303.2	278.7	291.8	285.7	288.2	298.0	321.6
SASK.	SASK.	251.4	248.3	246.0	240.9	230.2	231.5	208.7	217.9	212.8	218.4	231.0	243.9
ALTA.	ALB.	1,617.3	1,616.8	1,611.7	1,612.6	1,596.6	1,601.7	1,560.7	1,621.2	1,600.8	1,657.7	1,684.5	1,755.6
B.C.	C.-B.	1,206.3	1,176.4	1,151.5	1,118.3	1,072.1	1,088.1	1,031.5	1,035.6	1,039.5	1,058.9	1,089.4	1,176.9
YUKON	YUKON	9.2	9.8	9.3	9.3	8.3	7.4	5.7	5.5	5.4	5.6	6.5	7.9
N.W.T.	T.N.-O.	29.9	32.0	31.6	29.7	26.8	25.1	20.2	21.7	21.9	23.9	24.9	28.3

Percentage change, preceding year
Variation en pourcentage, année précédente
 Percentage
 Pourcentage

		2001						2002					
		J	A	S	O	N	D	J	F	M	A	M	J
CAN.	CAN.	3.5	2.1	1.8	1.2	1.8	2.0	2.6	2.7	3.1	3.1	3.4	3.6
NFLD.-LAB.	T.-N.-L.	6.5	6.0	5.2	4.0	5.7	7.9	8.1	7.6	8.6	10.1	4.4	5.4
P.E.I.	Î.-P.-É.	10.3	14.5	9.0	16.0	15.5	16.1	15.5	11.4	4.3	4.9	10.9	4.0
N.S.	N.-É.	1.8	2.5	3.9	4.8	7.3	8.2	7.0	5.0	6.5	6.7	7.4	3.3
N.B.	N.-B.	-1.4	-2.4	-3.6	-3.5	0.8	1.3	-0.7	-1.1	-0.4	1.7	-0.9	-1.0
QUE.	QUÉ.	2.4	1.6	2.1	1.4	0.9	1.6	2.7	2.6	3.8	2.8	5.1	5.0
ONT.	ONT.	3.8	1.8	1.4	1.0	1.7	1.5	1.5	2.5	2.6	2.5	3.2	3.8
MAN.	MAN.	-0.4	-0.3	-0.8	-1.5	1.1	1.0	0.0	2.4	3.0	2.3	2.4	1.4
SASK.	SASK.	2.2	0.8	0.5	-0.2	0.3	1.0	-3.2	-1.5	-1.5	0.4	-1.1	-3.1
ALTA.	ALB.	9.0	7.6	7.7	6.2	7.7	8.0	10.7	8.4	8.1	8.2	6.9	8.3
B.C.	C.-B.	-0.8	-2.0	-3.7	-4.6	-5.5	-4.4	-3.0	-4.0	-3.1	-1.7	-3.5	-4.1
YUKON	YUKON	-3.9	-0.8	0.2	-8.9	14.5	8.1	15.9	6.0	13.2	10.6	-0.4	-8.4
N.W.T.	T.N.-O.	41.2	41.1	38.9	36.9	38.8	33.4	26.0	15.2	15.2	14.0	8.6	3.5

Provincial distribution
Répartition provinciale
 Percentage
 Pourcentage

		2001						2002					
		J	A	S	O	N	D	J	F	M	A	M	J
CAN.	CAN.	100.0	100.0	100.0	100.0	100.0	100.0	100.0	100.0	100.0	100.0	100.0	100.0
NFLD.-LAB.	T.-N.-L.	1.1	1.1	1.1	1.0	1.0	0.9	0.9	0.9	0.9	0.9	1.0	1.1
P.E.I.	Î.-P.-É.	0.3	0.3	0.3	0.3	0.3	0.2	0.2	0.2	0.2	0.2	0.3	0.3
N.S.	N.-É.	1.9	2.0	2.0	2.0	2.0	2.0	1.9	1.8	1.8	1.8	2.0	2.0
N.B.	N.-B.	2.1	2.2	2.2	2.1	2.1	1.9	1.8	1.7	1.7	1.8	1.9	2.1
QUE.	QUÉ.	22.1	21.7	21.9	21.9	21.8	21.8	21.8	21.8	22.0	21.7	22.2	22.2
ONT.	ONT.	44.8	44.6	44.5	44.4	44.7	44.9	45.4	45.3	45.4	45.5	45.1	44.8
MAN.	MAN.	2.5	2.5	2.6	2.6	2.6	2.6	2.5	2.6	2.5	2.5	2.5	2.5
SASK.	SASK.	2.0	2.1	2.0	2.0	2.0	2.0	1.9	1.9	1.9	1.9	1.9	1.9
ALTA.	ALB.	13.0	13.4	13.4	13.6	13.8	13.8	14.1	14.3	14.1	14.3	13.9	13.7
B.C.	C.-B.	9.7	9.7	9.6	9.5	9.3	9.4	9.3	9.1	9.2	9.1	9.0	9.2
YUKON	YUKON	0.1	0.1	0.1	0.1	0.1	0.1	0.1	0.0	0.0	0.0	0.1	0.1
N.W.T.	T.N.-O.	0.2	0.3	0.3	0.3	0.2	0.2	0.2	0.2	0.2	0.2	0.2	0.2

Wages and salaries, all goods-producing industries, not seasonally adjusted
Salaires et traitements, ensemble des industries de biens, non désaisonnalisés

Percentage change, preceding year
 Variation en pourcentage, année précédente

Canada

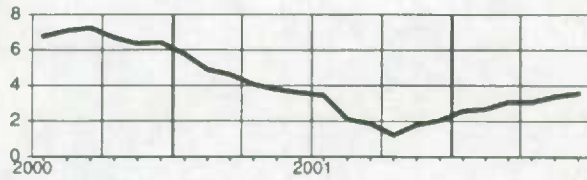

Manitoba

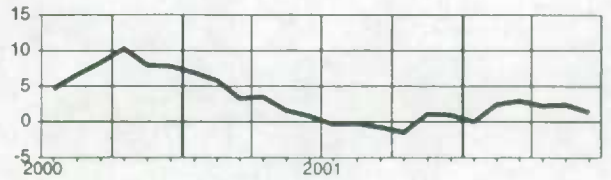

Newfoundland and Labrador
Terre-Neuve-et-Labrador

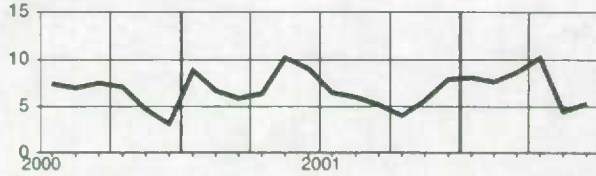

Saskatchewan

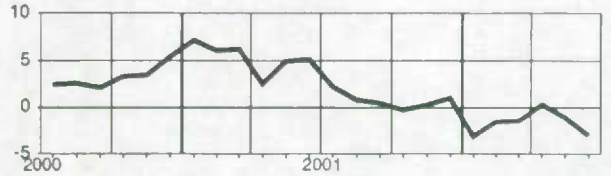

Prince Edward Island
Île-du-Prince-Édouard

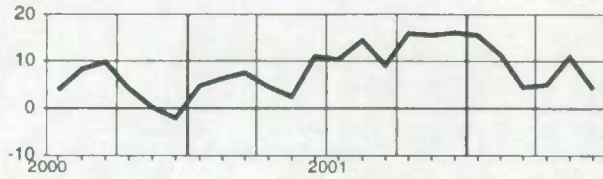

Alberta

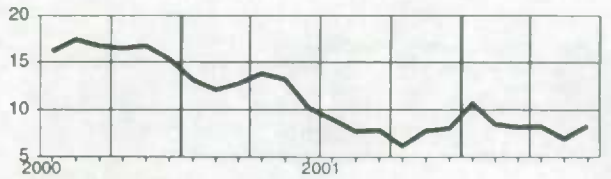

Nova Scotia
Nouvelle-Écosse

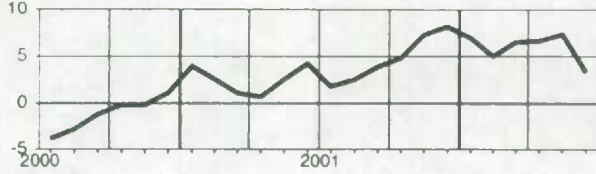

British Columbia
Colombie-Britannique

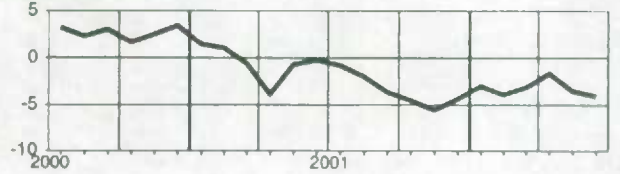

New Brunswick
Nouveau-Brunswick

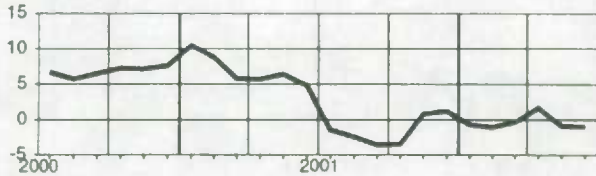

Yukon

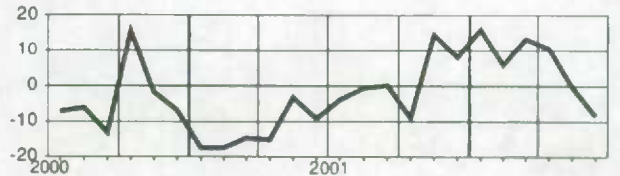

Quebec
Québec

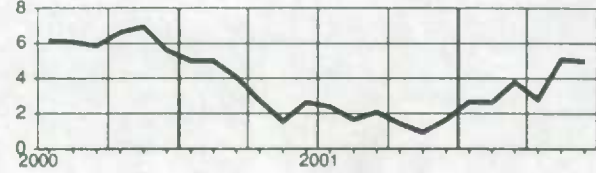

Northwest Territories
Territoires du Nord-Ouest

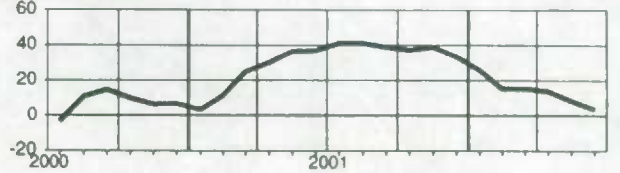

Ontario

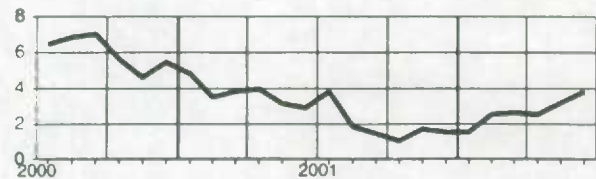

Wages and salaries, agriculture, forestry, fishing and hunting, not seasonally adjusted
Salaires et traitements, agriculture, foresterie, pêche et chasse, non désaisonnalisés

Level
Niveau
 Millions of dollars
 Millions de dollars

		2001					2002						
		J	A	S	O	N	D	J	F	M	A	M	J
CAN.	CAN.	704.5	744.1	707.3	649.0	573.4	524.6	435.5	409.1	427.2	440.5	552.9	652.7
N.S.	N.-É.	21.2	24.3	22.9	21.8	21.3	28.4	19.0	14.0	13.9	16.3	23.3	21.8
N.B.	N.-B.	37.0	37.9	37.9	34.9	29.4	25.0	21.9	19.9	19.0	20.6	30.3	43.0
QUE.	QUÉ.	138.5	143.4	135.1	120.1	103.9	88.2	77.9	75.1	82.3	82.4	106.4	131.9
ONT.	ONT.	168.6	187.0	185.1	158.7	135.2	116.2	97.0	90.5	97.9	107.0	135.3	151.7
MAN.	MAN.	24.7	26.2	25.9	25.6	24.4	24.0	17.9	18.0	18.8	18.0	22.4	24.2
SASK.	SASK.	33.9	36.0	35.4	36.2	29.4	27.2	21.0	20.7	20.3	22.9	29.5	31.1
ALTA.	ALB.	63.0	66.9	67.1	66.5	64.8	63.8	49.4	48.0	49.0	49.2	58.3	66.0
B.C.	C.-B.	198.4	203.5	179.7	166.6	152.1	140.5	121.5	114.0	116.7	112.7	129.8	162.8

Percentage change, preceding year
Variation en pourcentage, année précédente
 Percentage
 Pourcentage

		2001					2002						
		J	A	S	O	N	D	J	F	M	A	M	J
CAN.	CAN.	-3.3	-2.2	-6.2	-7.8	-6.7	-5.6	3.0	-3.5	-4.3	-1.6	-1.9	-5.9
N.S.	N.-É.	-12.2	-1.9	-4.6	-6.2	2.9	5.5	25.7	20.2	10.3	16.8	9.8	-4.7
N.B.	N.-B.	-8.5	-9.2	-7.1	-8.8	-3.2	-5.5	7.6	7.1	5.9	24.2	11.3	5.8
QUE.	QUÉ.	4.7	3.7	0.5	-3.1	-4.4	-5.8	0.3	-2.9	3.5	6.5	2.9	-2.7
ONT.	ONT.	-2.4	-1.0	-0.9	-3.6	-2.6	-7.1	4.2	-3.1	-5.0	-2.3	0.8	-1.4
MAN.	MAN.	-10.5	-10.2	-16.2	-16.4	-8.1	-2.3	13.8	15.8	6.2	4.3	9.1	-4.9
SASK.	SASK.	-13.8	-11.4	-15.3	-2.6	-3.5	-0.3	0.2	2.3	-1.0	2.7	0.1	-6.6
ALTA.	ALB.	-5.8	-6.8	-10.0	-12.6	-10.7	-0.5	15.9	12.4	10.3	17.0	11.5	5.7
B.C.	C.-B.	-3.6	-1.8	-11.4	-13.2	-12.0	-10.0	-5.6	-16.2	-17.3	-18.7	-18.7	-18.0

Provincial distribution
Répartition provinciale
 Percentage
 Pourcentage

		2001					2002						
		J	A	S	O	N	D	J	F	M	A	M	J
CAN.	CAN.	100.0	100.0	100.0	100.0	100.0	100.0	100.0	100.0	100.0	100.0	100.0	100.0
N.S.	N.-É.	3.0	3.3	3.2	3.4	3.7	5.4	4.4	3.4	3.3	3.7	4.2	3.3
N.B.	N.-B.	5.3	5.1	5.4	5.4	5.1	4.8	5.0	4.9	4.5	4.7	5.5	6.6
QUE.	QUÉ.	19.7	19.3	19.1	18.5	18.1	16.8	17.9	18.4	19.3	18.7	19.2	20.2
ONT.	ONT.	23.9	25.1	26.2	24.5	23.6	22.2	22.3	22.1	22.9	24.3	24.5	23.2
MAN.	MAN.	3.5	3.5	3.7	4.0	4.3	4.6	4.1	4.4	4.4	4.1	4.0	3.7
SASK.	SASK.	4.8	4.8	5.0	5.6	5.1	5.2	4.8	5.1	4.8	5.2	5.3	4.8
ALTA.	ALB.	8.9	9.0	9.5	10.2	11.3	12.2	11.4	11.7	11.5	11.2	10.6	10.1
B.C.	C.-B.	28.2	27.4	25.4	25.7	26.5	26.8	27.9	27.9	27.3	25.6	23.5	24.9

Wages and salaries, agriculture, forestry, fishing and hunting, not seasonally adjusted
Salaires et traitements, agriculture, foresterie, pêche et chasse, non désaisonnalisés

Percentage change, preceding year
 Variation en pourcentage, année précédente

Canada

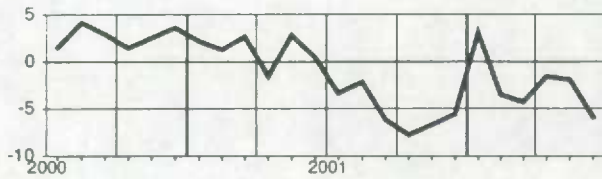

Alberta

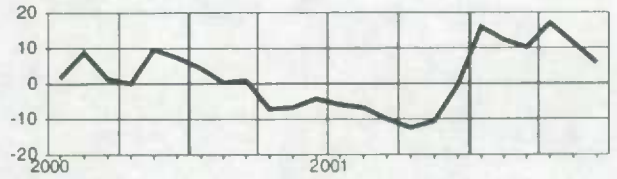

**Nova Scotia
Nouvelle-Écosse**

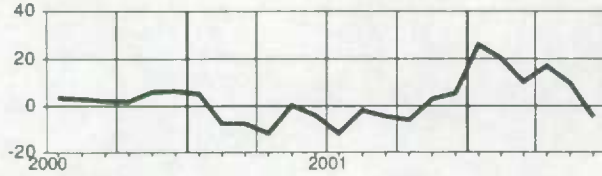

**British Columbia
Colombie-Britannique**

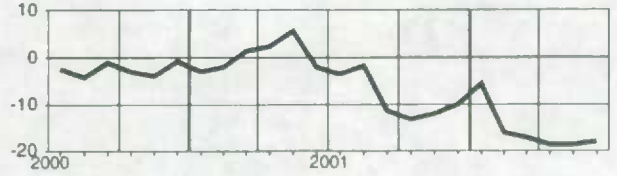

**New Brunswick
Nouveau-Brunswick**

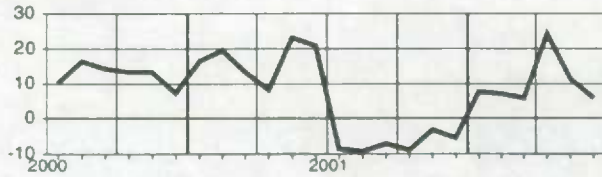

**Quebec
Québec**

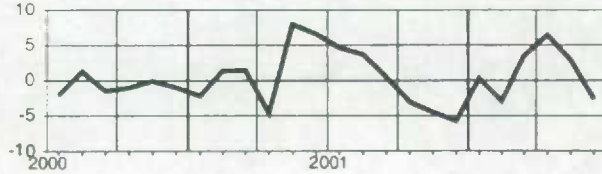

Ontario

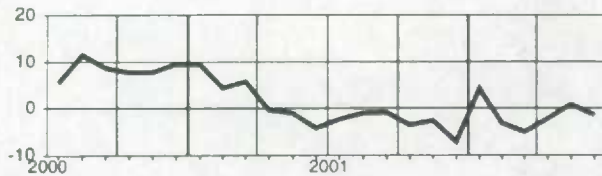

Manitoba

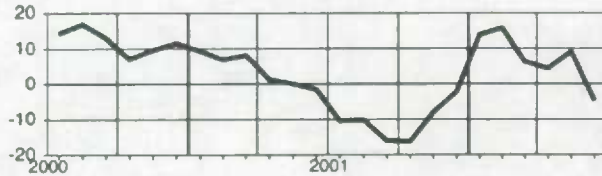

Saskatchewan

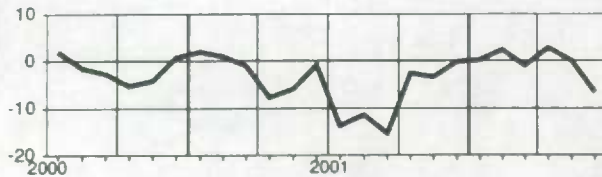

Wages and salaries, mining and oil and gas extraction, not seasonally adjusted
Salaires et traitements, extraction minière et extraction de pétrole et de gaz, non désaisonnalisé

Level
Niveau
 Millions of dollars
 Millions de dollars

		2001						2002					
		J	A	S	O	N	D	J	F	M	A	M	J
CAN.	CAN.	877.3	855.0	850.8	822.7	835.5	857.9	842.4	919.3	871.0	884.3	892.3	910.9
NFLD.-LAB.	T.-N.-L.	29.1	28.5	29.4	28.0	26.6	26.6	26.2	28.4	26.1	26.6	28.1	28.9
N.S.	N.-É.	11.4	10.7	10.7	10.1	10.4	10.1	9.8	10.4	9.9	10.4	11.1	11.3
N.B.	N.-B.	14.0	13.2	12.7	12.3	11.2	11.9	11.0	12.0	11.7	11.1	11.9	11.6
QUE.	QUÉ.	58.3	53.2	59.2	56.6	57.0	56.8	51.5	59.9	56.9	57.4	57.4	61.9
ONT.	ONT.	96.5	87.2	80.7	78.2	81.2	83.2	76.3	84.5	74.7	78.3	85.0	88.6
MAN.	MAN.	19.7	19.4	18.5	18.1	17.3	18.1	16.7	21.0	17.8	17.3	16.1	18.3
SASK.	SASK.	61.7	59.1	58.6	55.0	54.4	56.6	54.2	59.4	56.5	56.5	55.8	55.7
ALTA.	ALB.	506.4	503.9	501.8	487.6	501.2	514.5	525.6	566.9	542.0	549.5	548.4	551.6
B.C.	C.-B.	67.2	65.9	65.7	63.0	62.9	66.3	59.5	64.3	63.0	64.3	65.1	68.6

Percentage change, preceding year
Variation en pourcentage, année précédente
 Percentage
 Pourcentage

		2001						2002					
		J	A	S	O	N	D	J	F	M	A	M	J
CAN.	CAN.	2.9	1.0	3.6	-3.6	2.2	2.4	1.4	-0.1	2.1	2.7	3.3	2.4
NFLD.-LAB.	T.-N.-L.	7.7	8.1	9.8	2.3	3.4	5.4	3.0	2.6	10.1	8.4	4.8	1.0
N.S.	N.-É.	-8.8	-13.3	-12.2	-21.2	-17.5	-13.5	-10.2	-24.0	-12.6	-0.2	0.9	-6.0
N.B.	N.-B.	-11.0	-17.6	-17.1	-25.1	-21.8	-19.3	-21.7	-27.7	-18.1	-15.7	-5.5	-19.4
QUE.	QUÉ.	-12.6	-16.4	-4.6	-8.3	-1.3	2.0	-0.5	0.2	18.0	17.9	1.8	2.4
ONT.	ONT.	-1.2	0.2	-3.7	-13.0	-2.8	0.6	-3.9	-12.0	-12.2	-5.6	-4.5	-3.6
MAN.	MAN.	-11.6	-12.6	-12.7	-19.4	-15.9	-15.6	-17.5	-13.8	-12.4	-10.8	-17.0	-18.4
SASK.	SASK.	7.3	1.0	1.4	-6.8	-4.7	-4.1	-11.0	-10.9	-10.0	-7.8	-9.4	-12.4
ALTA.	ALB.	6.7	4.3	7.6	0.7	6.4	4.8	6.3	5.8	5.7	4.3	7.3	7.3
B.C.	C.-B.	0.9	2.2	4.6	-5.6	-0.4	1.8	-6.7	-5.9	-1.3	2.8	1.5	-1.1

Provincial distribution
Répartition provinciale
 Percentage
 Pourcentage

		2001						2002					
		J	A	S	O	N	D	J	F	M	A	M	J
CAN.	CAN.	100.0	100.0	100.0	100.0	100.0	100.0	100.0	100.0	100.0	100.0	100.0	100.0
NFLD.-LAB.	T.-N.-L.	3.3	3.3	3.5	3.4	3.2	3.1	3.1	3.1	3.0	3.0	3.2	3.2
N.S.	N.-É.	1.3	1.3	1.3	1.2	1.2	1.2	1.2	1.1	1.1	1.2	1.2	1.2
N.B.	N.-B.	1.6	1.5	1.5	1.5	1.3	1.4	1.3	1.3	1.3	1.3	1.3	1.3
QUE.	QUÉ.	6.6	6.2	7.0	6.9	6.8	6.6	6.1	6.5	6.5	6.5	6.4	6.8
ONT.	ONT.	11.0	10.2	9.5	9.5	9.7	9.7	9.1	9.2	8.6	8.9	9.5	9.7
MAN.	MAN.	2.2	2.3	2.2	2.2	2.1	2.1	2.0	2.3	2.0	2.0	1.8	2.0
SASK.	SASK.	7.0	6.9	6.9	6.7	6.5	6.6	6.4	6.5	6.5	6.4	6.3	6.1
ALTA.	ALB.	57.7	58.9	59.0	59.3	60.0	60.0	62.4	61.7	62.2	62.1	61.5	60.6
B.C.	C.-B.	7.7	7.7	7.7	7.7	7.5	7.7	7.1	7.0	7.2	7.3	7.3	7.5

Wages and salaries, mining and oil and gas extraction, not seasonally adjusted
Salaires et traitements, extraction minière et extraction de pétrole et de gaz, non désaisonnalisé

Percentage change, preceding year
 Variation en pourcentage, année précédente

Canada

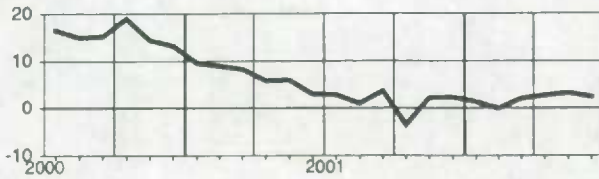

Saskatchewan

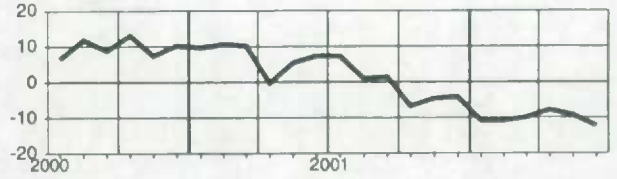

Newfoundland and Labrador
Terre-Neuve-et-Labrador



Alberta

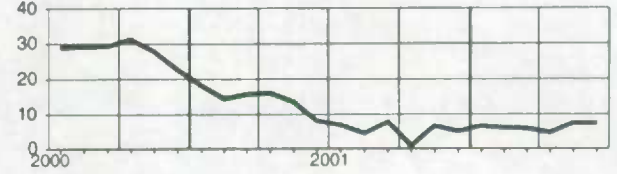

Nova Scotia
Nouvelle-Écosse

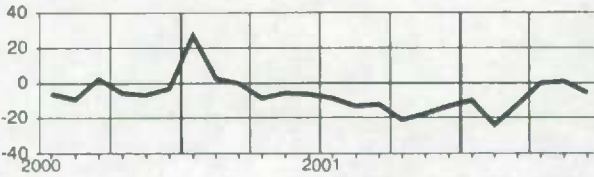

British Columbia
Colombie-Britannique

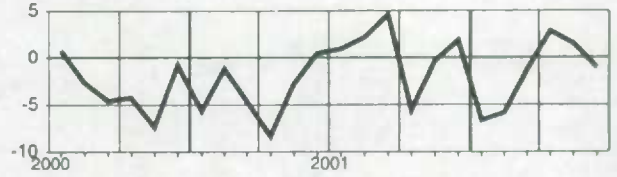

New Brunswick
Nouveau-Brunswick

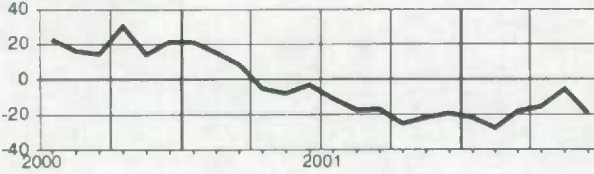

Quebec
Québec

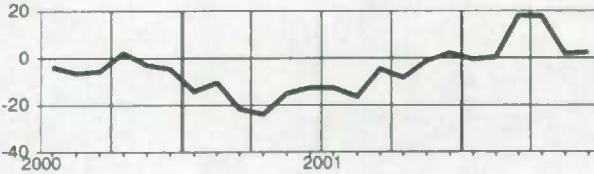

Ontario

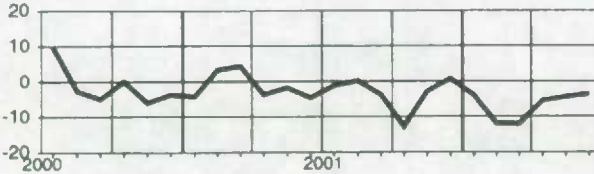

Manitoba

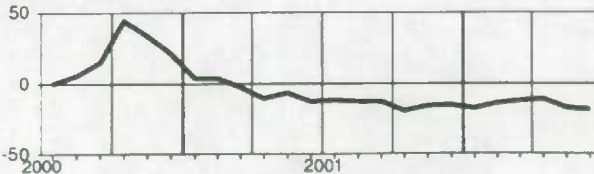

Wages and salaries, manufacturing, not seasonally adjusted
Salaires et traitements, fabrication, non désaisonnalisés
Level
Niveau
 Millions of dollars
 Millions de dollars

		2001						2002					
		J	A	S	O	N	D	J	F	M	A	M	J
CAN.	CAN.	7,437.1	7,064.1	7,045.3	6,972.8	6,897.9	7,075.8	6,943.6	7,097.2	7,053.5	7,113.8	7,311.9	7,645.3
NFLD.-LAB.	T.-N.-L.	51.3	46.3	43.6	41.6	41.8	36.9	33.8	34.9	36.8	39.7	47.5	58.9
P.E.I.	Î.-P.-É.	13.7	13.0	12.7	12.0	10.6	10.4	9.1	9.4	9.7	10.1	12.2	13.4
N.S.	N.-É.	116.7	111.2	112.0	110.8	109.2	110.7	103.4	103.1	105.0	106.3	113.9	120.2
N.B.	N.-B.	113.2	112.9	108.4	106.9	105.9	107.3	100.5	99.0	97.3	100.6	107.2	114.3
QUE.	QUÉ.	1,926.3	1,792.0	1,790.9	1,779.7	1,741.5	1,795.0	1,757.8	1,795.4	1,788.5	1,776.5	1,868.8	1,940.9
ONT.	ONT.	3,908.0	3,735.2	3,718.9	3,678.6	3,665.6	3,758.1	3,714.3	3,803.6	3,776.3	3,810.7	3,885.9	4,056.3
MAN.	MAN.	177.1	171.9	173.7	173.7	172.3	177.7	169.1	177.0	173.3	175.0	176.4	185.1
SASK.	SASK.	76.9	73.6	72.1	71.3	71.1	72.1	68.8	70.9	71.8	72.7	73.3	75.4
ALTA.	ALB.	451.5	439.2	444.1	442.8	440.0	451.5	441.5	452.5	445.8	459.1	456.3	475.7
B.C.	C.-B.	601.3	568.1	568.1	554.4	539.1	555.4	544.5	550.6	548.1	562.1	569.5	604.3

Percentage change, preceding year
Variation en pourcentage, année précédente
 Percentage
 Pourcentage

		2001						2002					
		J	A	S	O	N	D	J	F	M	A	M	J
CAN.	CAN.	3.4	1.6	1.0	0.6	0.7	0.1	0.5	1.3	2.0	1.6	2.7	3.8
NFLD.-LAB.	T.-N.-L.	9.6	9.7	3.0	3.6	6.3	8.2	10.7	11.7	12.6	14.4	3.4	11.0
P.E.I.	Î.-P.-É.	10.0	5.7	0.2	7.7	13.1	20.1	7.8	12.6	2.9	5.8	2.9	5.2
N.S.	N.-É.	5.8	5.5	4.7	6.2	5.4	4.6	3.8	3.3	4.9	3.3	4.3	3.5
N.B.	N.-B.	3.7	4.8	-0.8	2.1	3.2	3.8	1.0	1.4	1.5	0.9	-1.5	1.6
QUE.	QUÉ.	3.3	2.3	2.3	1.6	0.7	0.8	2.4	2.2	3.0	1.1	4.0	4.3
ONT.	ONT.	3.3	1.2	0.3	0.3	0.9	-0.1	0.1	1.5	2.0	1.9	3.0	4.2
MAN.	MAN.	2.3	2.3	2.0	1.2	2.5	1.8	-0.3	3.3	4.7	2.5	3.5	4.9
SASK.	SASK.	6.9	5.5	5.7	3.5	2.8	2.2	-3.6	-0.3	1.8	2.2	0.5	1.7
ALTA.	ALB.	7.6	6.2	5.7	5.3	5.3	5.0	5.0	3.5	4.0	4.7	3.2	6.9
B.C.	C.-B.	0.0	-4.1	-3.3	-5.4	-6.9	-6.6	-5.8	-5.5	-3.9	-2.8	-3.5	-2.3

Provincial distribution
Répartition provinciale
 Percentage
 Pourcentage

		2001						2002					
		J	A	S	O	N	D	J	F	M	A	M	J
CAN.	CAN.	100.0	100.0	100.0	100.0	100.0	100.0	100.0	100.0	100.0	100.0	100.0	100.0
NFLD.-LAB.	T.-N.-L.	0.7	0.7	0.6	0.6	0.6	0.5	0.5	0.5	0.5	0.6	0.6	0.8
P.E.I.	Î.-P.-É.	0.2	0.2	0.2	0.2	0.2	0.1	0.1	0.1	0.1	0.1	0.2	0.2
N.S.	N.-É.	1.6	1.6	1.6	1.8	1.6	1.6	1.5	1.5	1.5	1.5	1.6	1.6
N.B.	N.-B.	1.5	1.6	1.5	1.5	1.5	1.5	1.4	1.4	1.4	1.4	1.5	1.5
QUE.	QUÉ.	25.9	25.4	25.4	25.5	25.2	25.4	25.3	25.3	25.4	25.0	25.6	25.4
ONT.	ONT.	52.5	52.9	52.8	52.8	53.1	53.1	53.5	53.6	53.5	53.6	53.1	53.1
MAN.	MAN.	2.4	2.4	2.5	2.5	2.5	2.5	2.4	2.5	2.5	2.5	2.4	2.4
SASK.	SASK.	1.0	1.0	1.0	1.0	1.0	1.0	1.0	1.0	1.0	1.0	1.0	1.0
ALTA.	ALB.	6.1	6.2	6.3	6.4	6.4	6.4	6.4	6.4	6.3	6.5	6.2	6.2
B.C.	C.-B.	8.1	8.0	8.1	8.0	7.8	7.8	7.8	7.8	7.8	7.9	7.8	7.9

Wages and salaries, manufacturing, not seasonally adjusted
Salaires et traitements, fabrication, non désaisonnalisés

Percentage change, preceding year
 Variation en pourcentage, année précédente

Canada

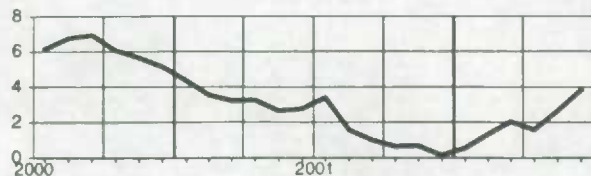

Manitoba

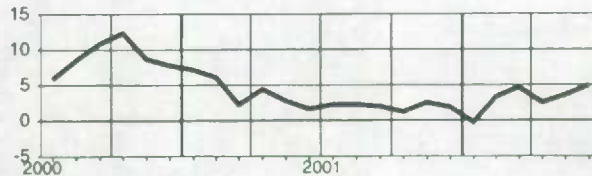

Newfoundland and Labrador
Terre-Neuve-et-Labrador

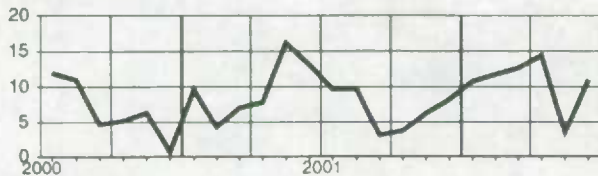

Saskatchewan

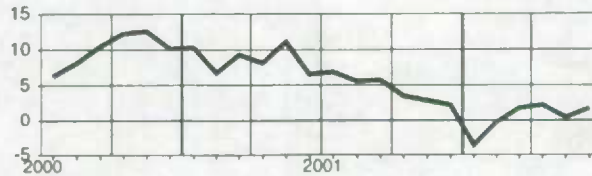

Prince Edward island
Île-du-Prince-Édouard

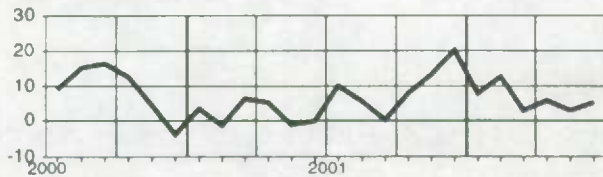

Alberta

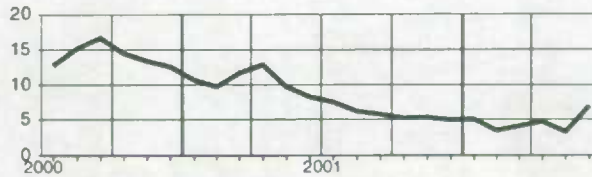

Nova Scotia
Nouvelle-Écosse

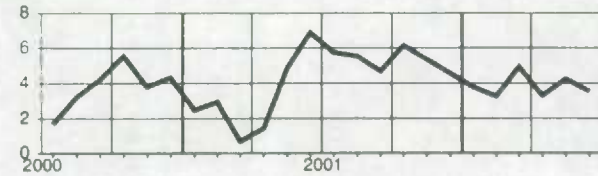

British Columbia
Colombie-Britannique

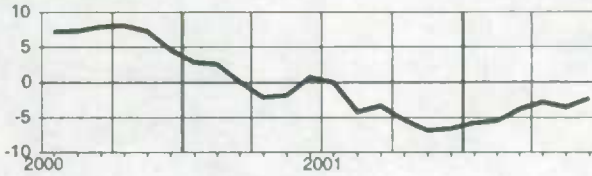

New Brunswick
Nouveau-Brunswick

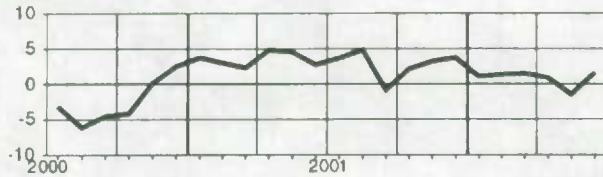

Quebec
Québec

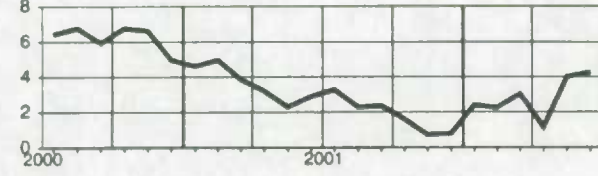

Ontario

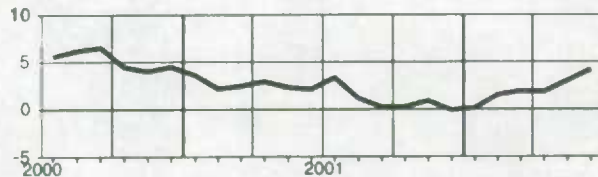

Wages and salaries, construction, not seasonally adjusted
Salaires et traitements, construction, non désaisonnalisés

Level

Niveau

Millions of dollars

Millions de dollars

		2001						2002					
		J	A	S	O	N	D	J	F	M	A	M	J
CAN.	CAN.	2,829.3	2,833.5	2,843.2	2,829.1	2,667.4	2,546.8	2,286.5	2,332.7	2,410.0	2,588.7	2,794.6	3,025.8
NFLD.-LAB.	T.-N.-L.	32.9	33.7	35.6	34.8	32.4	27.2	21.6	20.6	20.8	22.9	27.6	33.0
P.E.I.	Î.-P.-É.	13.5	14.8	14.4	13.9	12.4	11.0	9.6	8.8	8.5	8.8	11.4	14.0
N.S.	N.-É.	80.7	81.2	84.5	85.2	81.0	75.5	61.2	60.6	64.6	67.7	78.3	86.7
N.B.	N.-B.	85.9	84.7	87.2	83.8	76.1	65.6	53.1	51.1	50.7	57.4	70.3	84.2
QUE.	QUÉ.	484.3	489.9	500.7	498.6	477.4	439.9	388.7	405.0	419.5	452.5	510.0	563.7
ONT.	ONT.	1,149.4	1,130.8	1,127.6	1,108.7	1,042.5	997.9	895.0	914.5	955.3	1,039.8	1,119.5	1,194.6
MAN.	MAN.	64.7	65.6	66.2	65.8	59.9	58.5	49.6	50.5	52.1	53.5	59.4	68.1
SASK.	SASK.	59.3	59.8	60.8	59.6	55.7	55.7	44.8	46.5	45.3	47.1	52.8	61.6
ALTA.	ALB.	545.7	556.9	550.1	566.4	540.0	522.4	494.3	505.0	516.5	552.3	572.3	608.8
B.C.	C.-B.	285.2	285.8	285.4	282.2	263.4	269.3	250.5	252.0	257.8	265.9	271.3	285.2
YUKON	YUKON	6.3	7.0	6.5	6.6	6.3	5.2	4.0	3.7	3.7	3.8	4.4	5.5
N.W.T.	T.N.-O.	19.9	21.2	21.4	20.5	18.0	16.2	12.8	12.9	13.5	15.3	15.8	18.3

Percentage change, preceding year

Variation en pourcentage, année précédente

Percentage

Pourcentage

		2001						2002					
		J	A	S	O	N	D	J	F	M	A	M	J
CAN.	CAN.	5.8	5.2	6.0	7.1	6.4	9.2	9.5	8.5	8.5	8.2	6.7	5.8
NFLD.-LAB.	T.-N.-L.	6.2	1.5	7.8	11.4	11.6	14.1	11.8	6.2	6.5	3.7	4.8	2.7
P.E.I.	Î.-P.-É.	18.6	24.7	20.5	22.9	25.9	22.1	24.2	12.9	10.3	5.8	10.7	3.2
N.S.	N.-É.	2.2	2.7	8.2	12.0	16.6	20.0	13.1	9.8	13.6	11.4	13.8	7.1
N.B.	N.-B.	-4.3	-6.5	-4.4	-4.8	1.7	4.5	-1.7	-2.5	0.2	1.6	-2.9	-4.1
QUE.	QUÉ.	2.3	2.6	4.3	5.4	4.8	8.6	6.8	6.9	6.7	7.6	10.8	10.9
ONT.	ONT.	6.2	3.9	5.6	5.2	4.8	8.5	7.0	7.6	7.5	5.9	4.9	3.9
MAN.	MAN.	-1.2	0.2	2.1	3.5	5.4	4.8	3.5	0.7	5.2	5.6	6.3	1.8
SASK.	SASK.	1.4	2.3	4.5	2.9	1.5	3.0	3.3	4.3	5.2	6.5	5.2	1.6
ALTA.	ALB.	15.0	14.6	12.7	15.4	13.7	15.5	21.5	15.9	15.0	14.6	9.2	10.7
B.C.	C.-B.	-0.7	1.4	-0.7	3.5	-1.1	0.4	4.5	5.1	4.9	7.6	3.1	0.0
YUKON	YUKON	15.8	18.0	24.2	6.6	32.4	15.9	16.1	11.7	10.3	14.9	-2.1	-10.8
N.W.T.	T.N.-O.	51.8	53.7	47.6	39.3	38.2	33.2	26.1	11.3	11.3	9.3	8.9	6.0

Provincial distribution

Répartition provinciale

Percentage

Pourcentage

		2001						2002					
		J	A	S	O	N	D	J	F	M	A	M	J
CAN.	CAN.	100.0	100.0	100.0	100.0	100.0	100.0	100.0	100.0	100.0	100.0	100.0	100.0
NFLD.-LAB.	T.-N.-L.	1.2	1.2	1.3	1.2	1.2	1.1	0.9	0.9	0.9	0.9	1.0	1.1
P.E.I.	Î.-P.-É.	0.5	0.5	0.5	0.5	0.5	0.4	0.4	0.4	0.4	0.3	0.4	0.5
N.S.	N.-É.	2.9	2.9	3.0	3.0	3.0	3.0	2.7	2.6	2.7	2.6	2.8	2.9
N.B.	N.-B.	3.0	3.0	3.1	3.0	2.9	2.6	2.3	2.2	2.1	2.2	2.5	2.8
QUE.	QUÉ.	17.1	17.3	17.6	17.6	17.9	17.3	17.0	17.4	17.4	17.5	18.3	18.6
ONT.	ONT.	40.6	39.9	39.7	39.2	39.1	39.2	39.1	39.2	39.6	40.2	40.1	39.5
MAN.	MAN.	2.3	2.3	2.3	2.3	2.2	2.3	2.2	2.2	2.2	2.1	2.1	2.3
SASK.	SASK.	2.1	2.1	2.1	2.1	2.1	2.2	2.0	2.0	1.9	1.8	1.9	2.0
ALTA.	ALB.	19.3	19.7	19.3	20.0	20.2	20.5	21.6	21.7	21.4	21.3	20.5	20.1
B.C.	C.-B.	10.1	10.1	10.0	10.0	9.9	10.6	11.0	10.8	10.7	10.3	9.7	9.4
YUKON	YUKON	0.2	0.2	0.2	0.2	0.2	0.2	0.2	0.2	0.2	0.1	0.2	0.2
N.W.T.	T.N.-O.	0.7	0.7	0.8	0.7	0.7	0.6	0.6	0.6	0.6	0.6	0.6	0.6

Wages and salaries, construction, not seasonally adjusted
Salaires et traitements, construction, non désaisonnalisés

Percentage change, preceding year
 Variation en pourcentage, année précédente

Canada

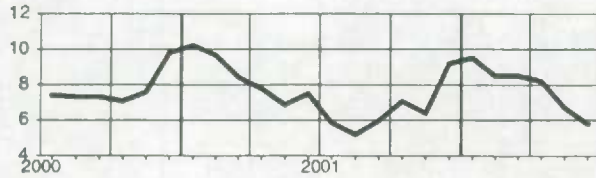

Manitoba

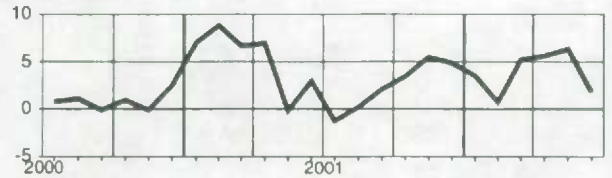

Newfoundland and Labrador
Terre-Neuve-et-Labrador

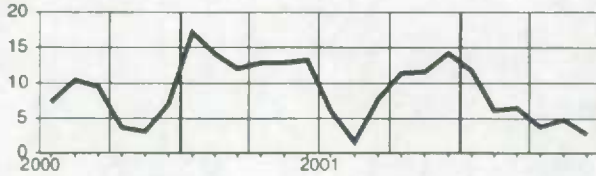

Saskatchewan

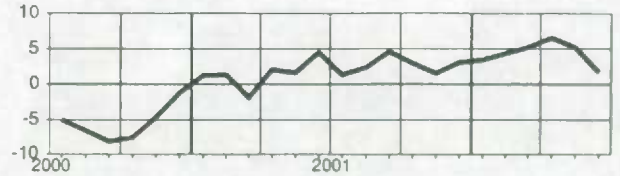

Prince Edward Island
Île-du-Prince-Édouard

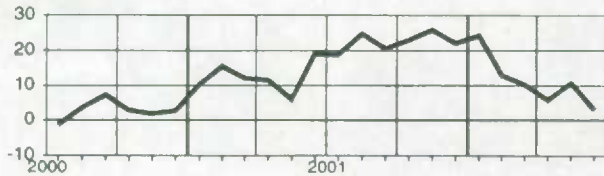

Alberta

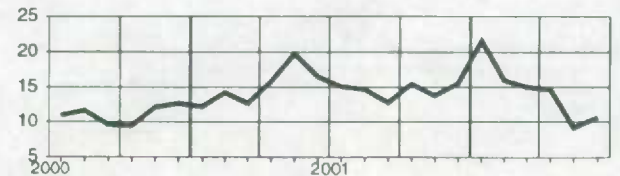

Nova Scotia
Nouvelle-Écosse

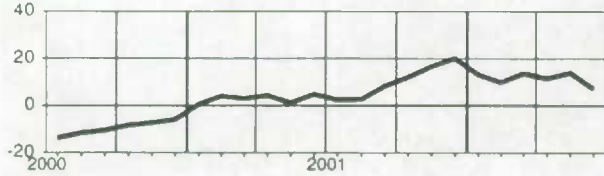

British Columbia
Colombie-Britannique

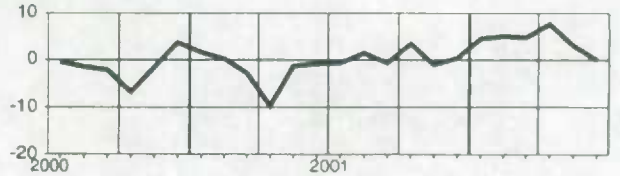

New Brunswick
Nouveau-Brunswick

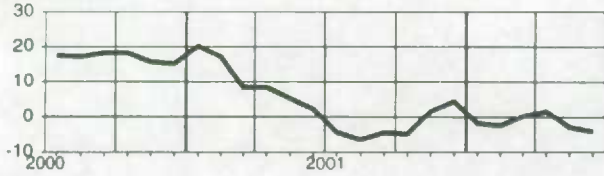

Yukon

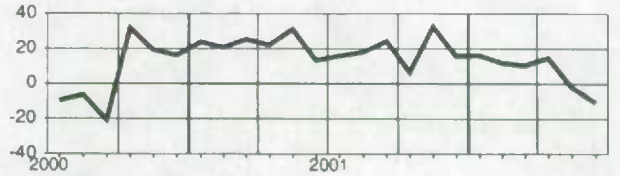

Quebec
Québec

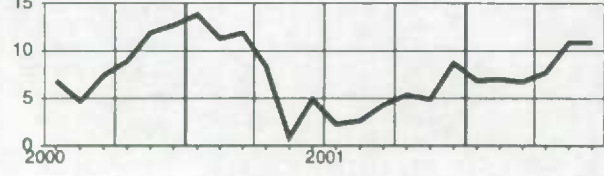

Northwest Territories
Territoires du Nord-Ouest

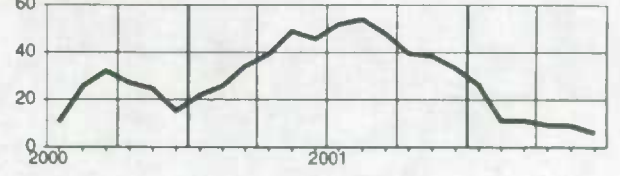

Ontario



Wages and salaries, utilities, not seasonally adjusted
Salaires et traitements, services publics, non désaisonnalisés

Level
Niveau
 Millions of dollars
 Millions de dollars

		2001						2002					
		J	A	S	O	N	D	J	F	M	A	M	J
CAN.	CAN.	583.8	578.1	567.0	558.4	572.2	575.2	575.6	581.8	564.7	566.9	577.4	592.5
N.S.	N.-É.	11.6	11.5	11.3	11.1	11.4	11.7	11.8	13.0	11.4	11.7	11.5	12.0
N.B.	N.-B.	16.5	17.0	16.3	14.8	15.5	15.3	15.6	16.0	14.4	14.7	14.5	16.1
QUE.	QUÉ.	143.3	143.1	144.9	142.0	142.6	142.1	140.0	141.3	142.2	142.6	144.3	144.4
ONT.	ONT.	249.0	245.3	236.4	233.4	239.4	241.4	244.0	248.3	239.8	239.8	247.6	250.5
MAN.	MAN.	25.1	24.7	24.5	23.8	24.8	25.0	25.3	25.3	23.7	24.2	23.7	25.8
SASK.	SASK.	19.7	19.8	19.2	18.7	19.6	19.9	19.9	20.3	18.9	19.2	19.6	20.1
ALTA.	ALB.	50.7	50.0	48.6	49.3	50.6	49.5	49.9	48.8	47.5	47.6	49.1	53.6
B.C.	C.-B.	54.3	53.2	52.6	52.1	54.6	56.7	55.6	54.6	53.8	53.9	53.7	56.0

Percentage change, preceding year
Variation en pourcentage, année précédente
 Percentage
 Pourcentage

		2001						2002					
		J	A	S	O	N	D	J	F	M	A	M	J
CAN.	CAN.	2.5	1.7	1.0	-0.5	3.0	3.4	2.9	6.9	1.8	3.8	2.4	2.2
N.S.	N.-É.	1.5	-0.0	1.1	-3.8	4.2	5.7	-1.3	16.4	0.3	5.6	1.5	1.0
N.B.	N.-B.	7.7	4.7	4.3	3.3	10.3	3.0	-0.3	7.5	-5.4	-2.6	-5.2	-3.1
QUE.	QUÉ.	-3.8	-3.5	-3.9	-5.3	-3.9	-2.9	-2.1	0.4	0.3	2.1	3.1	1.6
ONT.	ONT.	6.5	4.9	4.6	2.3	5.2	5.4	5.2	8.8	3.3	3.6	2.5	2.9
MAN.	MAN.	5.0	3.9	2.3	2.4	5.6	4.4	1.2	7.7	-2.4	2.6	-4.0	-0.2
SASK.	SASK.	5.0	4.4	1.8	1.6	8.3	8.9	4.7	9.4	-0.9	3.0	1.8	-0.1
ALTA.	ALB.	5.0	4.6	3.0	4.3	9.9	9.3	9.1	12.2	4.4	9.8	5.2	5.9
B.C.	C.-B.	-2.1	-2.5	-3.5	-4.5	1.7	4.1	3.1	6.8	3.0	6.6	3.0	1.6

Provincial distribution
Répartition provinciale
 Percentage
 Pourcentage

		2001						2002					
		J	A	S	O	N	D	J	F	M	A	M	J
CAN.	CAN.	100.0	100.0	100.0	100.0	100.0	100.0	100.0	100.0	100.0	100.0	100.0	100.0
N.S.	N.-É.	2.0	2.0	2.0	2.0	2.0	2.0	2.0	2.2	2.0	2.1	2.0	2.0
N.B.	N.-B.	2.8	2.9	2.9	2.7	2.7	2.7	2.7	2.8	2.6	2.6	2.5	2.7
QUE.	QUÉ.	24.5	24.8	25.6	25.4	24.9	24.7	24.3	24.3	25.2	25.2	25.0	24.4
ONT.	ONT.	42.6	42.4	41.7	41.8	41.8	42.0	42.4	42.7	42.5	42.3	42.9	42.3
MAN.	MAN.	4.3	4.3	4.3	4.3	4.3	4.3	4.4	4.3	4.2	4.3	4.1	4.4
SASK.	SASK.	3.4	3.4	3.4	3.3	3.4	3.5	3.5	3.5	3.3	3.4	3.4	3.4
ALTA.	ALB.	8.7	8.6	8.6	8.8	8.8	8.6	8.7	8.4	8.4	8.4	8.5	9.0
B.C.	C.-B.	9.3	9.2	9.3	9.3	9.5	9.9	9.7	9.4	9.5	9.5	9.3	9.5

Wages and salaries, utilities, not seasonally adjusted
Salaires et traitements, services publics, non désaisonnalisés
 Percentage change, preceding year
 Variation en pourcentage, année précédente

Canada

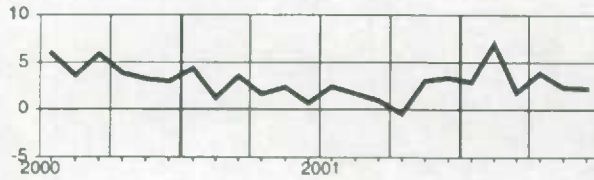

Alberta

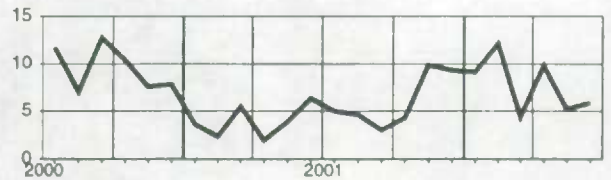

**Nova Scotia
Nouvelle-Écosse**

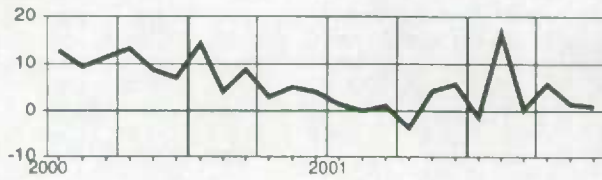

**British Columbia
Colombie-Britannique**

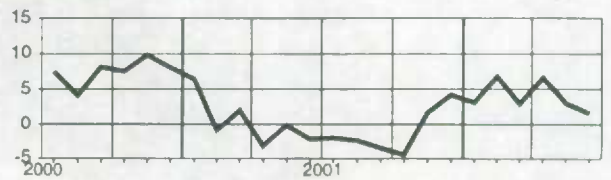

**New Brunswick
Nouveau-Brunswick**

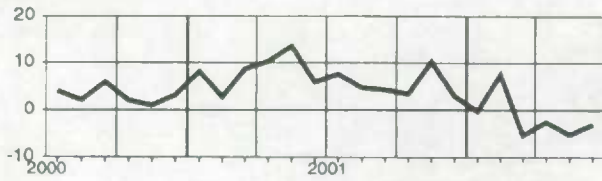

**Quebec
Québec**

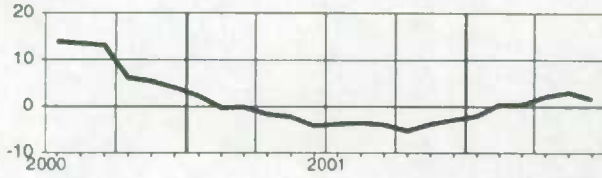

Ontario

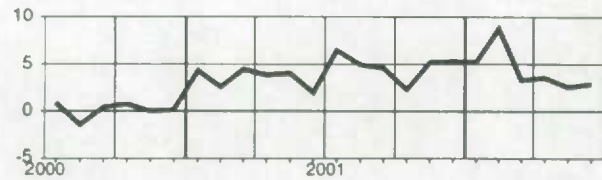

Manitoba

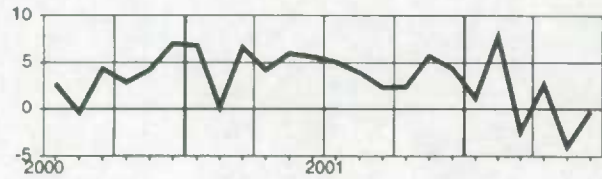

Saskatchewan

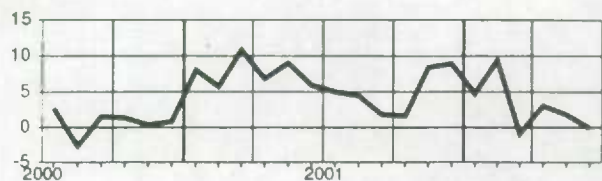

Wages and salaries, all services-producing industries, not seasonally adjusted
Salaires et traitements, ensemble des industries de services, non désaisonnalisés
Level
Niveau
 Millions of dollars
 Millions de dollars

		2001						2002					
		J	A	S	O	N	D	J	F	M	A	M	J
CAN.	CAN.	30,469.2	30,356.3	30,360.4	30,491.2	30,534.6	31,221.8	30,856.9	31,026.5	31,002.6	31,451.2	32,173.7	32,754.4
NFLD.-LAB.	T.-N.-L.	366.6	368.0	357.3	360.8	363.9	373.5	361.0	363.6	362.2	365.3	378.6	386.1
P.E.I.	Î.-P.-É.	106.3	107.3	104.7	106.5	107.3	111.7	107.1	107.0	106.3	106.5	112.0	113.6
N.S.	N.-É.	774.5	770.1	759.5	776.9	778.5	807.1	787.5	793.0	783.8	790.3	819.6	837.6
N.B.	N.-B.	577.4	578.6	579.3	584.8	585.5	596.4	581.0	584.3	583.9	589.5	609.3	622.3
QUE.	QUÉ.	6,424.0	6,385.3	6,411.9	6,436.7	6,451.9	6,558.5	6,505.5	6,588.9	6,642.3	6,735.6	6,887.4	7,005.5
ONT.	ONT.	12,962.6	12,919.2	12,900.0	12,900.7	12,922.0	13,185.2	13,065.5	13,117.4	13,041.5	13,270.1	13,586.5	13,838.2
MAN.	MAN.	996.8	996.5	995.3	1,013.3	1,013.8	1,057.5	1,023.9	1,028.9	1,021.6	1,030.9	1,057.2	1,083.8
SASK.	SASK.	758.0	753.6	776.9	788.0	792.1	815.8	792.3	797.6	790.9	793.7	809.7	827.0
ALTA.	ALB.	3,362.6	3,335.0	3,333.5	3,357.4	3,348.9	3,450.6	3,437.7	3,426.7	3,466.1	3,513.8	3,579.8	3,662.7
B.C.	C.-B.	3,978.3	3,977.4	3,981.0	4,001.7	4,005.6	4,093.3	4,026.4	4,048.9	4,033.6	4,084.4	4,159.3	4,199.0
YUKON	YUKON	43.2	43.5	42.5	43.5	43.3	45.6	43.9	44.2	43.3	43.2	44.6	46.1
N.W.T.	T.N.-O.	69.6	70.8	68.8	70.5	71.7	73.5	73.6	75.3	75.3	75.6	76.2	78.3

Percentage change, preceding year
Variation en pourcentage, année précédente
 Percentage
 Pourcentage

		2001						2002					
		J	A	S	O	N	D	J	F	M	A	M	J
CAN.	CAN.	4.9	4.1	1.6	3.6	3.3	4.0	4.0	3.3	3.1	3.8	4.7	4.7
NFLD.-LAB.	T.-N.-L.	3.7	3.5	-2.8	3.6	5.5	6.3	5.8	5.4	4.7	8.6	6.2	4.8
P.E.I.	Î.-P.-É.	5.6	5.4	-3.0	6.8	7.7	11.0	7.4	7.3	5.2	6.0	7.9	4.1
N.S.	N.-É.	3.1	3.1	0.6	4.0	4.8	7.4	4.6	5.0	1.9	3.6	5.2	6.1
N.B.	N.-B.	3.4	4.1	1.3	5.6	6.3	7.2	5.5	3.9	2.6	4.1	4.4	3.8
QUE.	QUÉ.	4.3	2.9	0.5	3.1	2.6	4.1	4.1	3.4	3.8	4.7	5.2	5.4
ONT.	ONT.	5.6	4.8	2.2	3.7	3.2	3.5	3.9	3.2	3.1	3.5	4.8	4.7
MAN.	MAN.	4.7	4.3	-0.9	4.7	4.4	6.1	4.9	4.5	3.7	4.6	5.6	4.4
SASK.	SASK.	1.2	1.6	-0.2	3.3	3.8	4.6	3.5	2.7	2.9	3.4	3.7	3.4
ALTA.	ALB.	7.0	6.0	5.0	5.4	4.9	5.5	5.9	5.0	4.8	5.4	5.9	6.2
B.C.	C.-B.	3.5	2.7	0.7	1.8	1.8	1.9	1.8	1.4	0.4	1.5	2.3	2.2
YUKON	YUKON	-2.5	-1.7	-2.8	3.1	2.9	5.6	6.0	6.2	3.6	4.7	3.4	2.9
N.W.T.	T.N.-O.	7.4	8.7	5.5	8.7	11.0	10.8	9.3	8.9	7.0	10.0	9.2	9.1

Provincial distribution
Répartition provinciale
 Percentage
 Pourcentage

		2001						2002					
		J	A	S	O	N	D	J	F	M	A	M	J
CAN.	CAN.	100.0	100.0	100.0	100.0	100.0	100.0	100.0	100.0	100.0	100.0	100.0	100.0
NFLD.-LAB.	T.-N.-L.	1.2	1.2	1.2	1.2	1.2	1.2	1.2	1.2	1.2	1.2	1.2	1.2
P.E.I.	Î.-P.-É.	0.3	0.4	0.3	0.3	0.4	0.4	0.3	0.3	0.3	0.3	0.3	0.3
N.S.	N.-É.	2.5	2.5	2.5	2.5	2.5	2.6	2.6	2.6	2.5	2.5	2.5	2.6
N.B.	N.-B.	1.9	1.9	1.9	1.9	1.9	1.9	1.9	1.9	1.9	1.9	1.9	1.9
QUE.	QUÉ.	21.1	21.0	21.1	21.1	21.1	21.0	21.1	21.2	21.4	21.4	21.4	21.4
ONT.	ONT.	42.5	42.6	42.5	42.3	42.3	42.2	42.3	42.3	42.1	42.2	42.2	42.2
MAN.	MAN.	3.3	3.3	3.3	3.3	3.3	3.4	3.3	3.3	3.3	3.3	3.3	3.3
SASK.	SASK.	2.5	2.5	2.6	2.6	2.6	2.6	2.6	2.6	2.6	2.5	2.5	2.5
ALTA.	ALB.	11.0	11.0	11.0	11.0	11.0	11.1	11.1	11.0	11.2	11.2	11.1	11.2
B.C.	C.-B.	13.1	13.1	13.1	13.1	13.1	13.1	13.0	13.0	13.0	13.0	12.9	12.8
YUKON	YUKON	0.1	0.1	0.1	0.1	0.1	0.1	0.1	0.1	0.1	0.1	0.1	0.1
N.W.T.	T.N.-O.	0.2	0.2	0.2	0.2	0.2	0.2	0.2	0.2	0.2	0.2	0.2	0.2

Wages and salaries, all services-producing industries, not seasonally adjusted
Salaires et traitements, ensemble des industries de services, non désaisonnalisés

Percentage change, preceding year
 Variation en pourcentage, année précédente

Canada



Manitoba

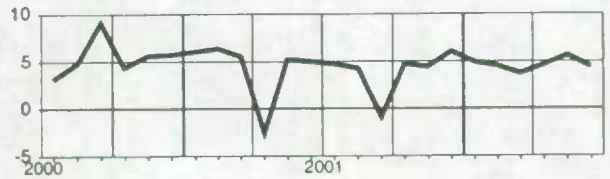

Newfoundland and Labrador
Terre-Neuve-et-Labrador

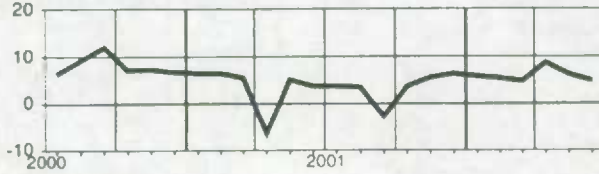

Saskatchewan

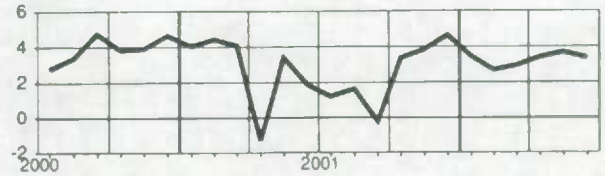

Prince Edward Island
Île-du-Prince-Édouard

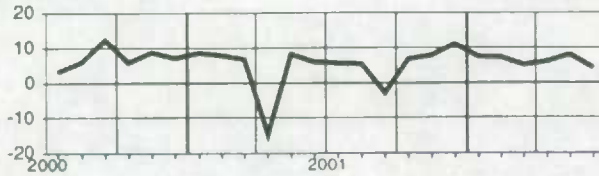

Alberta



Nova Scotia
Nouvelle-Écosse



British Columbia
Colombie-Britannique



New Brunswick
Nouveau-Brunswick

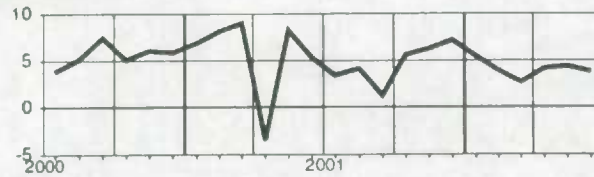

Yukon

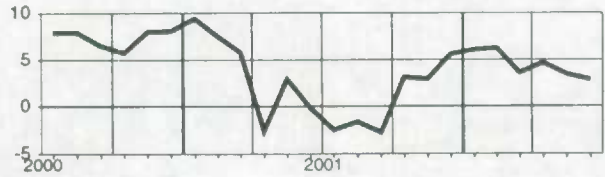

Quebec
Québec

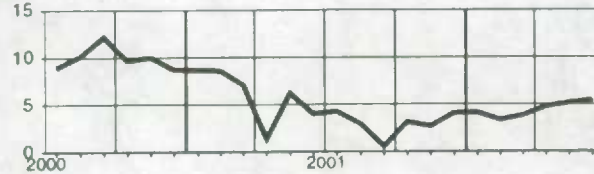

Northwest Territories
Territoires du Nord-Ouest

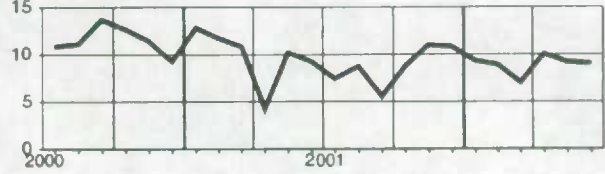

Ontario

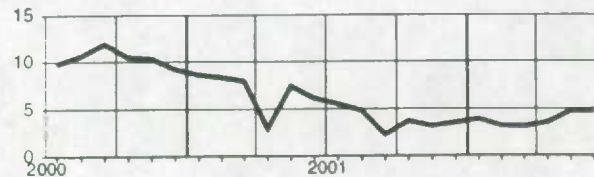

Wages and salaries, trade, not seasonally adjusted
Salaires et traitements, commerce, non désaisonnalisés
Level
Niveau
 Millions of dollars
 Millions de dollars

		2001						2002					
		J	A	S	O	N	D	J	F	M	A	M	J
CAN.	CAN.	5,914.8	5,884.3	5,762.5	5,742.0	5,762.1	5,959.4	5,762.9	5,812.0	5,804.3	5,897.5	6,105.7	6,266.5
NFLD.-LAB.	T.-N.-L.	59.4	60.3	57.7	56.3	57.3	59.8	54.6	55.1	54.7	55.6	60.1	62.5
P.E.I.	Î.-P.-É.	18.2	18.4	17.6	17.1	16.8	17.4	15.8	15.8	15.9	16.2	17.8	18.8
N.S.	N.-É.	140.5	138.3	133.7	131.9	133.2	142.1	131.4	134.1	132.6	134.3	142.2	145.9
N.B.	N.-B.	109.7	110.0	107.6	105.2	106.2	109.8	103.6	103.1	102.9	104.4	111.1	115.6
QUE.	QUÉ.	1,256.7	1,247.4	1,228.2	1,214.6	1,214.9	1,243.6	1,218.2	1,231.4	1,256.3	1,262.5	1,318.9	1,359.5
ONT.	ONT.	2,588.4	2,576.3	2,533.4	2,524.7	2,522.2	2,610.7	2,535.6	2,556.8	2,544.5	2,600.0	2,671.8	2,737.1
MAN.	MAN.	180.4	181.6	176.5	176.9	179.8	191.1	178.5	177.7	173.9	178.9	184.0	193.4
SASK.	SASK.	138.7	136.8	132.9	133.4	138.5	142.6	133.3	135.4	132.2	133.5	140.4	146.2
ALTA.	ALB.	679.2	670.3	648.2	656.1	657.4	686.0	673.5	675.9	668.6	680.9	702.1	718.1
B.C.	C.-B.	729.0	730.7	713.3	712.6	722.0	742.1	705.0	713.1	709.5	717.5	742.9	754.1
YUKON	YUKON	6.6	6.6	6.2	6.0	6.1	6.5	6.2	6.1	6.0	6.2	6.6	6.8
N.W.T.	T.N.-O.	6.0	5.7	5.3	5.3	5.6	5.8	5.3	5.8	5.6	5.5	6.0	6.4

Percentage change, preceding year
Variation en pourcentage, année précédente
 Percentage
 Pourcentage

		2001						2002					
		J	A	S	O	N	D	J	F	M	A	M	J
CAN.	CAN.	3.9	3.4	2.7	2.5	2.4	2.0	2.2	2.2	1.6	2.0	3.1	3.6
NFLD.-LAB.	T.-N.-L.	0.5	2.0	1.1	0.1	0.9	2.7	2.6	3.1	2.3	2.3	2.2	1.5
P.E.I.	Î.-P.-É.	7.0	6.5	4.4	4.6	8.0	10.9	4.5	6.1	4.8	2.3	6.1	0.6
N.S.	N.-É.	-1.3	-1.9	0.1	-1.8	-1.4	-0.6	-3.6	1.9	-1.9	-1.3	0.4	1.6
N.B.	N.-B.	3.0	2.3	1.7	1.3	2.7	1.6	1.0	-0.6	-0.8	1.2	0.8	-1.4
QUE.	QUÉ.	5.4	3.9	2.0	2.1	1.7	1.7	2.0	1.1	1.4	2.4	4.4	4.8
ONT.	ONT.	4.0	3.9	3.3	3.3	2.7	1.9	3.0	2.3	2.0	2.2	3.2	3.5
MAN.	MAN.	0.3	0.6	0.1	-0.2	0.3	0.5	0.3	0.2	0.3	0.3	0.2	1.5
SASK.	SASK.	-1.1	-1.5	-2.0	-3.2	0.0	-1.2	0.4	-0.3	-0.8	-0.6	-1.3	-0.6
ALTA.	ALB.	6.8	6.2	6.4	6.8	6.1	5.5	4.1	4.4	3.4	3.4	3.5	5.3
B.C.	C.-B.	1.4	1.2	1.0	-0.3	0.6	0.4	-0.0	3.0	0.9	1.1	2.4	3.2
YUKON	YUKON	2.8	2.2	4.3	5.1	8.0	6.9	8.0	3.3	4.4	10.0	4.1	3.3
N.W.T.	T.N.-O.	5.3	6.0	6.1	7.3	9.2	9.3	3.7	1.6	4.0	4.6	2.2	4.4

Provincial distribution
Répartition provinciale
 Percentage
 Pourcentage

		2001						2002					
		J	A	S	O	N	D	J	F	M	A	M	J
CAN.	CAN.	100.0	100.0	100.0	100.0	100.0	100.0	100.0	100.0	100.0	100.0	100.0	100.0
NFLD.-LAB.	T.-N.-L.	1.0	1.0	1.0	1.0	1.0	1.0	0.9	0.9	0.9	0.9	1.0	1.0
P.E.I.	Î.-P.-É.	0.3	0.3	0.3	0.3	0.3	0.3	0.3	0.3	0.3	0.3	0.3	0.3
N.S.	N.-É.	2.4	2.3	2.3	2.3	2.3	2.4	2.3	2.3	2.3	2.3	2.3	2.3
N.B.	N.-B.	1.9	1.9	1.9	1.8	1.8	1.8	1.8	1.8	1.8	1.8	1.8	1.8
QUE.	QUÉ.	21.2	21.2	21.3	21.2	21.1	20.9	21.1	21.2	21.6	21.4	21.6	21.7
ONT.	ONT.	43.8	43.8	44.0	44.0	43.8	43.8	44.0	44.0	43.8	44.1	43.8	43.7
MAN.	MAN.	3.1	3.1	3.1	3.1	3.1	3.2	3.1	3.1	3.0	3.0	3.0	3.1
SASK.	SASK.	2.3	2.3	2.3	2.3	2.4	2.4	2.3	2.3	2.3	2.3	2.3	2.3
ALTA.	ALB.	11.5	11.4	11.2	11.4	11.4	11.5	11.7	11.6	11.5	11.5	11.5	11.5
B.C.	C.-B.	12.3	12.4	12.4	12.4	12.5	12.5	12.2	12.3	12.2	12.2	12.2	12.0
YUKON	YUKON	0.1	0.1	0.1	0.1	0.1	0.1	0.1	0.1	0.1	0.1	0.1	0.1
N.W.T.	T.N.-O.	0.1	0.1	0.1	0.1	0.1	0.1	0.1	0.1	0.1	0.1	0.1	0.1

Wages and salaries, trade, not seasonally adjusted
Salaires et traitements, commerce, non désaisonnalisés
 Percentage change, preceding year
 Variation en pourcentage, année précédente

Canada

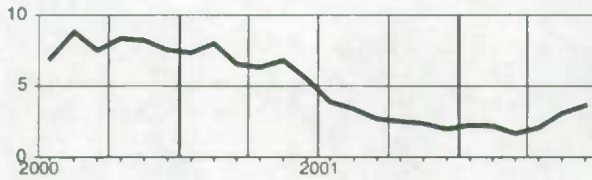

Manitoba

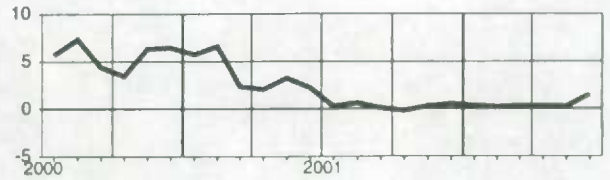

Newfoundland and Labrador
Terre-Neuve-et-Labrador

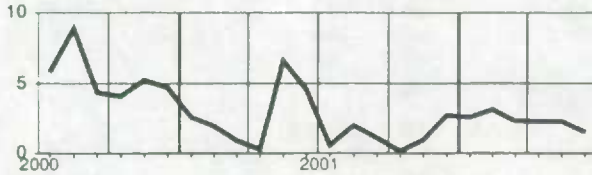

Saskatchewan

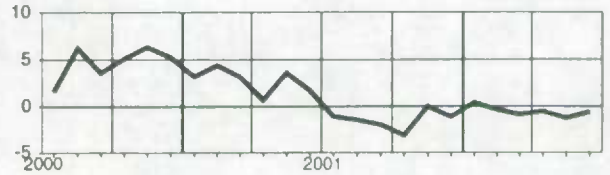

Prince Edward Island
Île-du-Prince-Édouard



Alberta

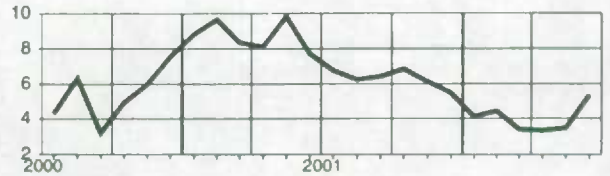

Nova Scotia
Nouvelle-Écosse

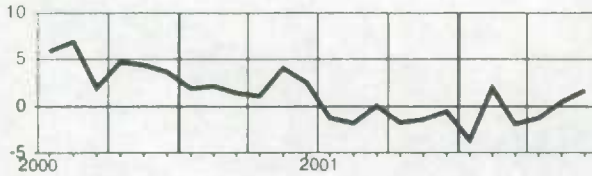

British Columbia
Colombie-Britannique

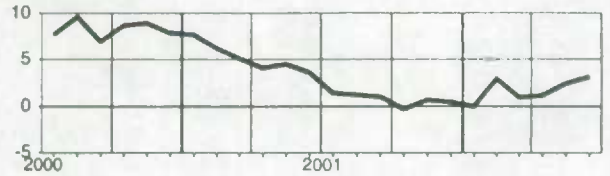

New Brunswick
Nouveau-Brunswick

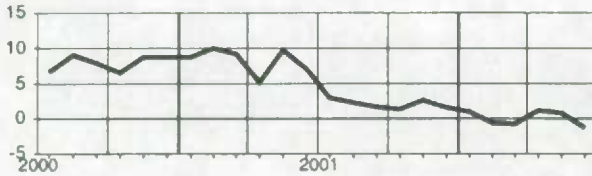

Yukon

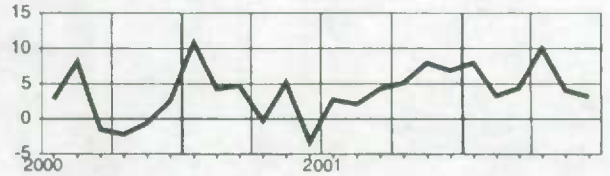

Quebec
Québec

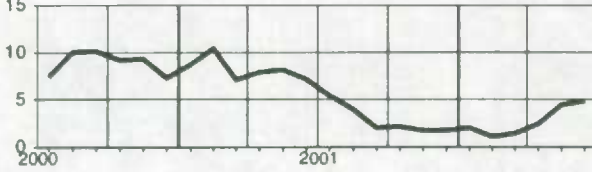

Northwest Territories
Territoires du Nord-Ouest

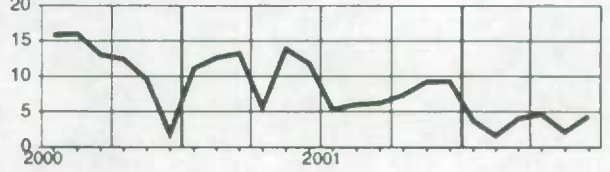

Ontario

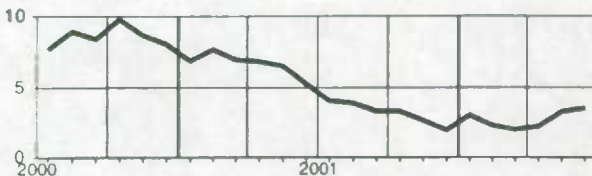

Wages and salaries, transportation and storage, not seasonally adjusted
Salaires et traitements, transport et entreposage, non désaisonnalisés
Level**Niveau**Millions of dollars
Millions de dollars

		2001						2002					
		J	A	S	O	N	D	J	F	M	A	M	J
CAN.	CAN.	2,164.6	2,190.5	2,241.7	2,252.4	2,216.4	2,236.1	2,213.6	2,247.5	2,232.0	2,228.4	2,280.8	2,340.6
NFLD.-LAB.	T.-N.-L.	25.8	26.4	26.4	27.1	27.7	27.6	27.4	27.7	27.9	28.3	29.1	29.4
P.E.I.	Î.-P.-É.	5.2	5.4	5.3	5.6	5.4	5.5	5.2	5.3	5.4	5.4	5.6	6.0
N.S.	N.-É.	53.6	54.4	54.2	55.4	55.1	54.5	53.9	53.8	54.0	54.2	56.8	60.1
N.B.	N.-B.	51.0	52.6	51.9	52.1	51.5	50.2	51.7	52.1	52.1	52.1	53.5	57.0
QUE.	QUÉ.	460.4	466.9	491.6	491.0	481.5	487.0	484.5	491.5	489.9	486.3	499.5	510.6
ONT.	ONT.	750.1	746.7	777.8	784.2	768.4	775.8	769.8	782.9	772.0	769.6	787.5	804.1
MAN.	MAN.	98.9	99.3	98.9	100.6	100.0	102.5	100.0	100.7	99.9	100.7	102.3	105.1
SASK.	SASK.	65.8	65.5	66.7	65.5	65.1	66.0	64.9	65.7	65.5	65.5	68.1	70.9
ALTA.	ALB.	294.7	298.0	298.9	301.3	292.2	298.3	293.6	300.1	297.0	298.2	304.5	310.6
B.C.	C.-B.	348.1	364.0	358.9	357.7	358.0	357.0	351.1	355.9	356.5	356.1	361.2	373.3
YUKON	YUKON	2.5	2.6	2.5	2.7	2.6	2.8	2.6	2.6	2.6	2.6	2.6	2.7
N.W.T.	T.N.-O.	6.2	6.4	6.2	6.4	6.3	6.3	6.4	6.7	6.7	6.8	7.4	8.1

Percentage change, preceding year**Variation en pourcentage, année précédente**Percentage
Pourcentage

		2001						2002					
		J	A	S	O	N	D	J	F	M	A	M	J
CAN.	CAN.	1.8	4.3	5.1	4.8	3.3	3.6	2.2	1.6	3.1	3.7	2.7	3.0
NFLD.-LAB.	T.-N.-L.	3.2	4.5	3.4	6.8	7.5	7.5	9.6	9.0	13.3	17.6	14.9	11.0
P.E.I.	Î.-P.-É.	-3.7	-4.5	2.3	3.7	8.1	11.1	5.8	12.2	15.8	17.9	12.0	9.8
N.S.	N.-É.	-0.9	2.6	3.7	5.4	6.5	5.2	2.8	0.5	4.4	7.5	7.2	6.3
N.B.	N.-B.	2.8	5.8	5.8	7.5	8.4	8.5	3.8	1.3	3.8	3.7	3.5	2.6
QUE.	QUÉ.	3.9	6.4	6.2	5.8	4.2	4.9	3.0	2.1	4.5	4.3	2.4	3.2
ONT.	ONT.	0.9	3.0	4.5	3.3	1.8	3.0	1.6	1.7	2.6	2.6	1.9	2.0
MAN.	MAN.	4.8	5.4	4.3	6.2	5.3	6.4	4.7	1.3	1.3	3.2	1.0	2.5
SASK.	SASK.	1.1	2.3	2.7	4.5	6.4	6.2	3.0	2.7	3.3	4.1	3.9	2.6
ALTA.	ALB.	8.4	10.0	10.9	9.0	5.7	5.0	3.2	3.9	5.8	4.4	3.1	3.2
B.C.	C.-B.	-4.6	0.4	1.2	2.2	0.3	-0.7	-0.3	-1.6	-0.6	3.1	2.8	3.4
YUKON	YUKON	-7.0	-4.1	-2.7	2.9	2.5	16.3	4.4	-4.4	2.2	3.1	-1.9	-2.1
N.W.T.	T.N.-O.	14.1	17.2	13.9	18.2	20.8	16.1	6.7	3.8	3.2	9.4	12.8	23.9

Provincial distribution**Répartition provinciale**Percentage
Pourcentage

		2001						2002					
		J	A	S	O	N	D	J	F	M	A	M	J
CAN.	CAN.	100.0	100.0	100.0	100.0	100.0	100.0	100.0	100.0	100.0	100.0	100.0	100.0
NFLD.-LAB.	T.-N.-L.	1.2	1.2	1.2	1.2	1.3	1.2	1.2	1.2	1.2	1.3	1.3	1.3
P.E.I.	Î.-P.-É.	0.2	0.2	0.2	0.2	0.2	0.2	0.2	0.2	0.2	0.2	0.2	0.3
N.S.	N.-É.	2.5	2.5	2.4	2.5	2.5	2.4	2.4	2.4	2.4	2.4	2.5	2.6
N.B.	N.-B.	2.4	2.4	2.3	2.3	2.3	2.2	2.3	2.3	2.3	2.3	2.3	2.4
QUE.	QUÉ.	21.3	21.3	21.9	21.8	21.7	21.8	21.9	21.9	21.9	21.8	21.9	21.8
ONT.	ONT.	34.7	34.1	34.7	34.8	34.7	34.7	34.8	34.8	34.6	34.5	34.5	34.4
MAN.	MAN.	4.6	4.5	4.4	4.5	4.5	4.6	4.5	4.5	4.5	4.5	4.5	4.5
SASK.	SASK.	3.0	3.0	3.0	2.9	2.9	3.0	2.9	2.9	2.9	2.9	3.0	3.0
ALTA.	ALB.	13.6	13.6	13.3	13.4	13.2	13.3	13.3	13.4	13.3	13.4	13.4	13.3
B.C.	C.-B.	16.1	16.6	16.0	15.9	16.2	16.0	15.9	15.8	16.0	16.0	15.8	15.9
YUKON	YUKON	0.1	0.1	0.1	0.1	0.1	0.1	0.1	0.1	0.1	0.1	0.1	0.1
N.W.T.	T.N.-O.	0.3	0.3	0.3	0.3	0.3	0.3	0.3	0.3	0.3	0.3	0.3	0.3

Wages and salaries, transportation and storage, not seasonally adjusted
Salaires et traitements, transport et entreposage, non désaisonnalisés

Percentage change, preceding year
 Variation en pourcentage, année précédente

Canada



Manitoba

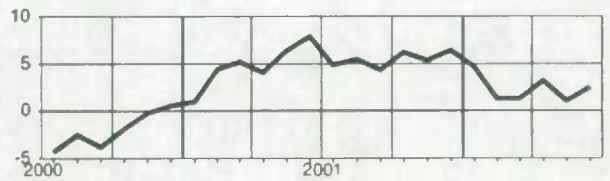

Newfoundland and Labrador
Terre-Neuve-et-Labrador

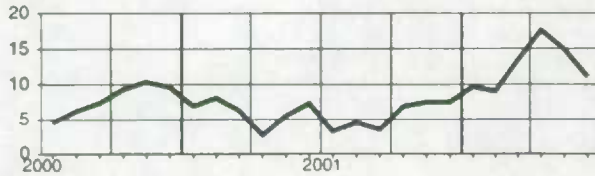

Saskatchewan

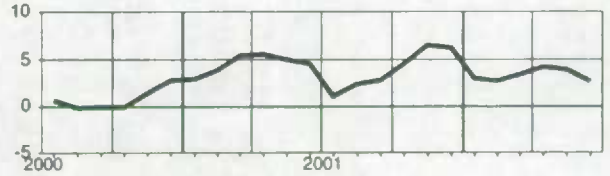

Prince Edward Island
Île-du-Prince-Édouard

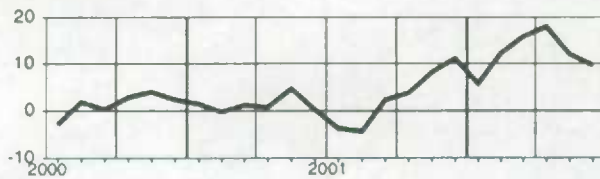

Alberta

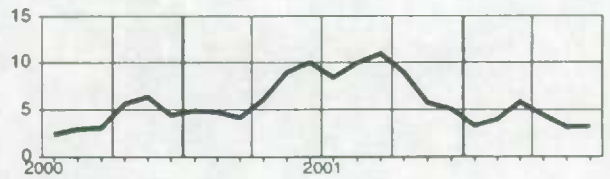

Nova Scotia
Nouvelle-Écosse

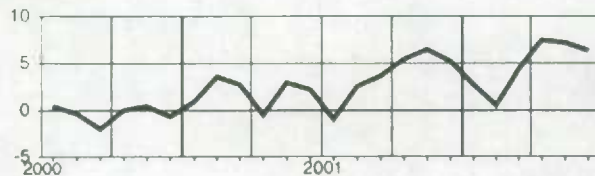

British Columbia
Colombie-Britannique

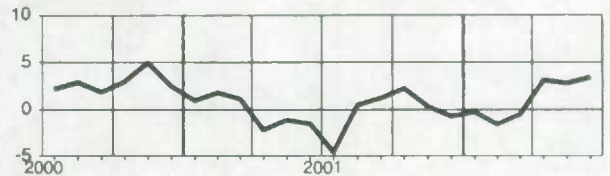

New Brunswick
Nouveau-Brunswick

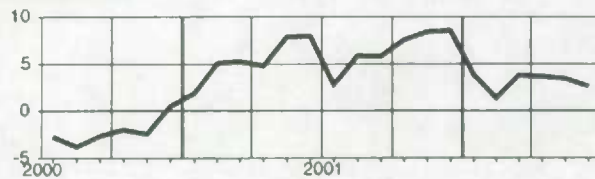

Yukon

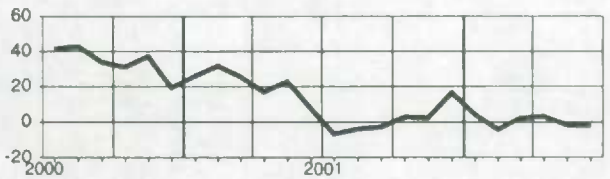

Quebec
Québec

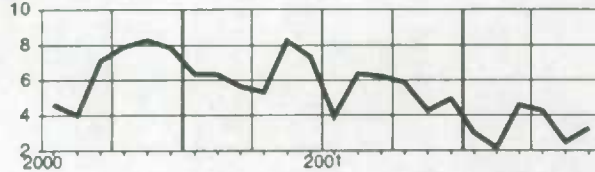

Northwest Territories
Territoires du Nord-Ouest

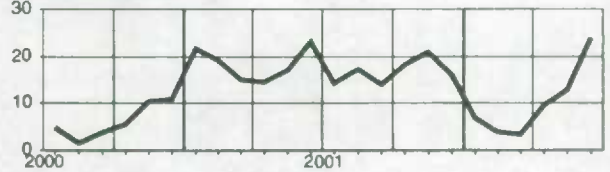

Ontario

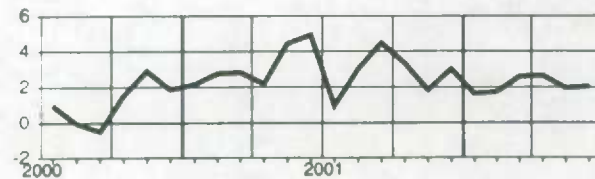

Wages and salaries, information and cultural industries, not seasonally adjusted
Salaire et traitements, industrie de l'information et industrie culturelle, non désaisonnalisés
Level**Niveau**Millions of dollars
Millions de dollars

		2001						2002					
		J	A	S	O	N	D	J	F	M	A	M	J
CAN.	CAN.	1,465.4	1,463.6	1,463.6	1,467.9	1,478.1	1,474.2	1,523.0	1,543.5	1,496.1	1,492.9	1,467.6	1,522.7
NFLD.-LAB.	T.-N.-L.	15.7	16.1	16.3	16.0	16.1	15.8	16.8	16.8	16.0	16.0	15.7	15.9
P.E.I.	Î.-P.-É.	2.7	2.9	2.9	3.0	3.1	3.0	3.2	3.1	3.0	3.0	2.9	2.9
N.S.	N.-É.	31.3	31.7	31.5	31.3	32.3	31.6	33.1	33.4	31.9	31.8	31.9	32.9
N.B.	N.-B.	21.2	21.3	21.5	22.0	22.2	22.0	23.2	23.4	22.0	21.7	22.0	22.7
QUE.	QUÉ.	336.7	336.5	336.9	342.1	345.2	344.3	357.0	359.8	345.5	342.5	333.0	342.1
ONT.	ONT.	658.4	653.3	651.0	653.8	655.6	653.6	676.7	689.5	673.6	674.3	676.9	687.7
MAN.	MAN.	36.5	37.2	37.9	37.2	37.7	37.0	38.7	39.2	37.2	36.6	37.2	39.1
SASK.	SASK.	35.6	36.3	36.8	37.1	37.0	37.2	37.4	37.6	37.1	36.8	37.1	38.1
ALTA.	ALB.	132.8	132.4	132.2	132.2	132.8	133.3	137.9	140.2	134.7	134.3	133.9	139.1
B.C.	C.-B.	189.6	190.7	191.6	188.1	191.1	191.1	193.6	194.5	189.9	190.7	191.9	196.8
YUKON	YUKON	1.8	1.9	1.8	1.9	1.9	1.9	2.0	2.1	1.8	1.8	1.9	2.0
N.W.T.	T.N.-O.	2.4	2.5	2.5	2.5	2.6	2.6	2.7	2.9	2.6	2.7	2.6	2.6

Percentage change, preceding year**Variation en pourcentage, année précédente**Percentage
Pourcentage

		2001						2002					
		J	A	S	O	N	D	J	F	M	A	M	J
CAN.	CAN.	3.8	4.5	4.6	4.2	4.6	3.4	4.5	4.7	3.8	3.1	2.4	3.7
NFLD.-LAB.	T.-N.-L.	8.4	8.8	9.7	8.4	11.2	6.4	9.7	9.4	3.7	5.5	1.5	0.9
P.E.I.	Î.-P.-É.	7.8	9.0	6.7	8.6	13.6	15.7	28.0	25.8	13.5	13.2	7.9	5.9
N.S.	N.-É.	13.6	14.7	13.9	11.4	13.8	10.1	10.8	10.2	5.0	5.5	3.5	4.7
N.B.	N.-B.	8.9	13.2	16.4	21.4	24.2	18.2	17.0	17.4	10.2	10.0	8.3	8.7
QUE.	QUÉ.	-0.2	0.3	1.0	0.8	1.7	1.7	4.1	3.7	1.0	1.0	-0.5	2.0
ONT.	ONT.	3.0	4.4	3.8	2.8	2.2	0.8	1.9	2.3	4.2	2.5	3.0	4.3
MAN.	MAN.	9.7	11.1	12.4	8.6	12.5	7.6	10.2	9.0	5.7	5.2	3.7	5.8
SASK.	SASK.	0.5	1.8	2.7	5.2	13.3	10.7	5.4	5.7	8.3	7.6	4.6	4.6
ALTA.	ALB.	10.2	9.1	9.9	8.6	9.5	7.9	7.9	8.6	4.7	5.5	2.9	4.2
B.C.	C.-B.	6.8	6.0	6.8	7.9	8.3	7.6	7.9	8.0	4.7	4.4	3.3	2.8
YUKON	YUKON	-1.2	4.1	7.0	7.5	6.8	9.6	17.4	18.7	3.3	6.1	5.5	7.3
N.W.T.	T.N.-O.	11.1	11.3	13.3	16.0	9.7	5.9	14.2	19.3	10.1	15.5	9.4	8.3

Provincial distribution**Répartition provinciale**Percentage
Pourcentage

		2001						2002					
		J	A	S	O	N	D	J	F	M	A	M	J
CAN.	CAN.	100.0	100.0	100.0	100.0	100.0	100.0	100.0	100.0	100.0	100.0	100.0	100.0
NFLD.-LAB.	T.-N.-L.	1.1	1.1	1.1	1.1	1.1	1.1	1.1	1.1	1.1	1.1	1.1	1.0
P.E.I.	Î.-P.-É.	0.2	0.2	0.2	0.2	0.2	0.2	0.2	0.2	0.2	0.2	0.2	0.2
N.S.	N.-É.	2.1	2.2	2.2	2.1	2.2	2.1	2.2	2.2	2.1	2.1	2.1	2.2
N.B.	N.-B.	1.4	1.5	1.5	1.5	1.5	1.5	1.5	1.5	1.5	1.5	1.5	1.5
QUE.	QUÉ.	23.0	23.0	23.0	23.3	23.4	23.4	23.4	23.3	23.1	22.9	22.4	22.5
ONT.	ONT.	44.9	44.6	44.5	44.5	44.4	44.3	44.4	44.7	45.0	45.2	45.5	45.2
MAN.	MAN.	2.5	2.5	2.6	2.5	2.6	2.5	2.5	2.5	2.5	2.5	2.5	2.6
SASK.	SASK.	2.4	2.5	2.5	2.5	2.5	2.5	2.5	2.4	2.5	2.5	2.5	2.5
ALTA.	ALB.	9.1	9.0	9.0	9.0	9.0	9.0	9.1	9.1	9.0	9.0	9.0	9.1
B.C.	C.-B.	12.9	13.0	13.1	12.8	12.9	13.0	12.7	12.6	12.7	12.8	12.9	12.9
YUKON	YUKON	0.1	0.1	0.1	0.1	0.1	0.1	0.1	0.1	0.1	0.1	0.1	0.1
N.W.T.	T.N.-O.	0.2	0.2	0.2	0.2	0.2	0.2	0.2	0.2	0.2	0.2	0.2	0.2

Wages and salaries, information and cultural industries, not seasonally adjusted
Salaires et traitements, industrie de l'information et industrie culturelle, non désaisonnalisés

Percentage change, preceding year
 Variation en pourcentage, année précédente

Canada

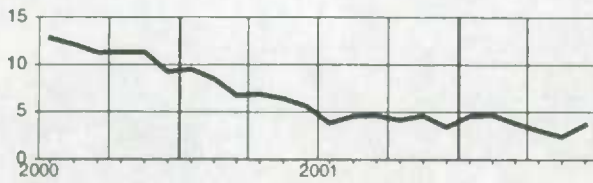

Manitoba

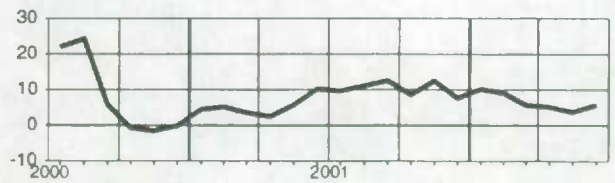

**Newfoundland and Labrador
Terre-Neuve-et-Labrador**

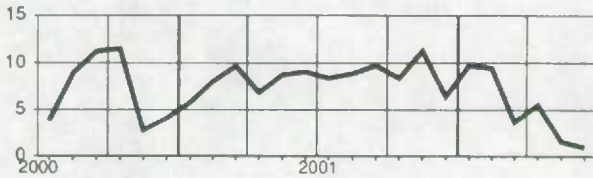

Saskatchewan

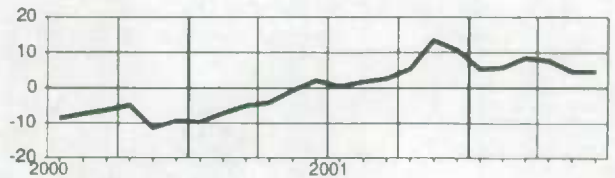

**Prince Edward Island
Île-du-Prince-Édouard**

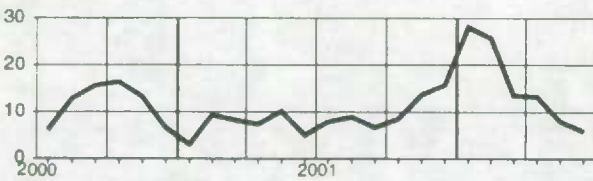

Alberta

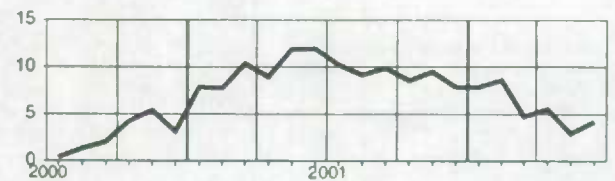

**Nova Scotia
Nouvelle-Écosse**

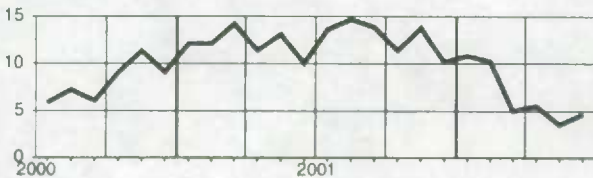

**British Columbia
Colombie-Britannique**

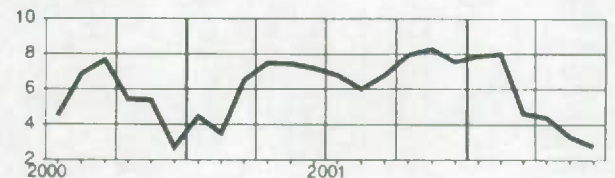

**New Brunswick
Nouveau-Brunswick**

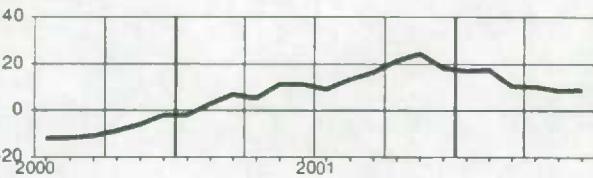

Yukon

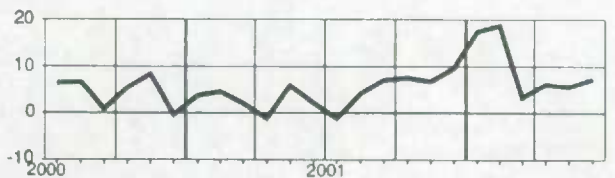

**Quebec
Québec**

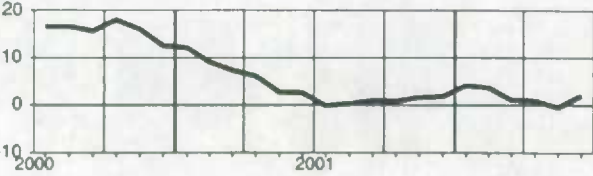

**Northwest Territories
Territoires du Nord-Ouest**

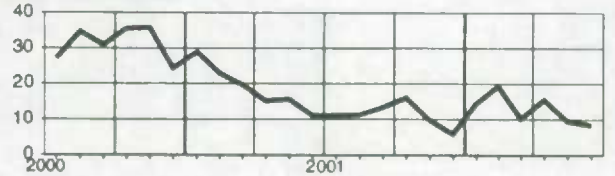

Ontario

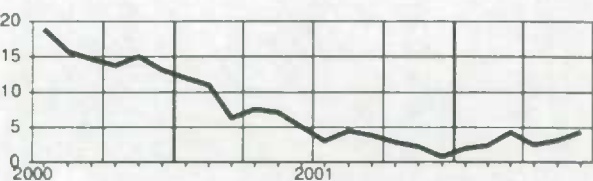

Wages and salaries, finance, real estate and company management, not seasonally adjusted
Salaires et traitements, finance, services immobiliers et gestion d'entreprises, non désaisonnalisés

Level
Niveau
 Millions of dollars
 Millions de dollars

		2001						2002					
		J	A	S	O	N	O	J	F	M	A	M	J
CAN.	CAN.	4,068.4	4,126.4	3,996.2	3,940.4	3,999.1	4,225.3	4,283.2	4,182.7	4,148.6	4,219.3	4,278.7	4,324.1
NFLD.-LAB.	T.-N.-L.	28.1	27.8	25.8	26.2	26.3	27.3	27.4	27.6	27.5	27.0	28.5	28.3
P.E.I.	Î.-P.-É.	10.7	10.8	10.3	10.8	10.7	11.6	11.1	10.6	10.3	10.7	11.2	11.3
N.S.	N.-É.	74.0	77.4	73.4	72.8	74.4	80.3	78.3	77.8	76.7	75.6	78.2	79.4
N.B.	N.-B.	51.1	53.8	51.0	50.0	50.6	53.3	52.9	53.8	54.4	54.6	57.6	55.5
QUE.	QUÉ.	729.9	736.4	722.0	712.4	726.7	747.8	767.6	752.9	752.6	759.0	781.8	787.1
ONT.	ONT.	2,040.9	2,074.4	2,008.8	1,984.5	2,017.6	2,122.3	2,154.7	2,103.8	2,082.3	2,138.9	2,158.5	2,185.3
MAN.	MAN.	125.8	125.6	121.0	122.5	124.1	133.9	131.5	132.4	130.7	129.4	133.8	135.1
SASK.	SASK.	82.5	81.8	78.6	80.4	79.7	83.6	81.1	80.4	79.7	80.1	83.0	84.4
ALTA.	ALB.	419.6	430.9	420.7	408.6	411.6	451.1	458.6	437.4	441.8	449.7	448.1	458.2
B.C.	C.-B.	494.4	495.8	473.4	460.9	466.1	502.1	508.0	493.7	480.3	482.1	486.0	487.9
YUKON	YUKON	2.4	2.4	2.1	2.3	2.3	2.3	2.3	2.2	2.2	2.2	2.2	2.2
N.W.T.	T.N.-O.	8.3	8.5	8.3	8.3	8.4	8.9	9.0	9.3	9.2	9.3	9.0	8.9

Percentage change, preceding year
Variation en pourcentage, année précédente
 Percentage
 Pourcentage

		2001						2002					
		J	A	S	O	N	O	J	F	M	A	M	J
CAN.	CAN.	4.6	3.4	1.2	1.6	0.9	0.8	4.0	0.3	1.9	2.6	4.6	4.1
NFLD.-LAB.	T.-N.-L.	4.8	0.5	-8.6	-0.1	-2.5	-2.3	-1.5	0.3	-0.5	-0.4	8.2	1.2
P.E.I.	Î.-P.-É.	10.4	7.5	-1.1	7.5	7.8	6.6	4.1	2.1	-8.9	6.2	11.6	5.3
N.S.	N.-É.	2.7	5.1	3.6	6.3	4.9	6.1	4.4	3.3	2.7	1.8	8.6	5.3
N.B.	N.-B.	-1.3	2.5	-0.1	1.4	1.2	2.8	5.3	3.8	4.6	6.5	13.0	6.0
QUE.	QUÉ.	2.6	1.1	0.1	2.2	1.1	2.8	4.9	3.8	2.0	2.8	4.5	4.8
ONT.	ONT.	5.3	4.5	2.4	2.8	1.7	0.4	4.1	-1.0	3.6	4.1	5.6	5.7
MAN.	MAN.	6.5	8.7	5.3	4.2	4.3	4.5	5.7	9.0	10.0	9.6	13.2	5.4
SASK.	SASK.	2.0	0.6	-3.2	1.1	-0.1	-1.4	-1.2	-5.1	0.1	3.4	7.3	3.1
ALTA.	ALB.	7.2	3.4	2.2	2.2	1.6	3.4	10.1	5.8	3.6	5.0	6.5	4.5
B.C.	C.-B.	3.3	1.6	-2.8	-5.7	-4.4	-4.2	-2.2	-5.3	-7.9	-7.2	-4.6	-4.0
YUKON	YUKON	7.4	10.9	-12.3	12.7	8.7	-8.1	-4.7	-10.3	-13.1	-7.8	-5.7	-12.3
N.W.T.	T.N.-O.	-0.3	1.5	-4.0	3.5	6.3	3.6	3.3	8.1	6.2	4.4	6.1	4.1

Provincial distribution
Répartition provinciale
 Percentage
 Pourcentage

		2001						2002					
		J	A	S	O	N	O	J	F	M	A	M	J
CAN.	CAN.	100.0	100.0	100.0	100.0	100.0	100.0	100.0	100.0	100.0	100.0	100.0	100.0
NFLD.-LAB.	T.-N.-L.	0.7	0.7	0.6	0.7	0.7	0.6	0.6	0.7	0.7	0.6	0.7	0.7
P.E.I.	Î.-P.-É.	0.3	0.3	0.3	0.3	0.3	0.3	0.3	0.3	0.2	0.3	0.3	0.3
N.S.	N.-É.	1.8	1.9	1.8	1.8	1.9	1.9	1.8	1.9	1.8	1.8	1.8	1.8
N.B.	N.-B.	1.3	1.3	1.3	1.3	1.3	1.3	1.2	1.3	1.3	1.3	1.3	1.3
QUE.	QUÉ.	17.9	17.8	18.1	18.1	18.2	17.7	17.9	18.0	18.1	18.0	18.3	18.2
ONT.	ONT.	50.2	50.3	50.3	50.4	50.5	50.2	50.3	50.3	50.2	50.7	50.4	50.5
MAN.	MAN.	3.1	3.0	3.0	3.1	3.1	3.2	3.1	3.2	3.2	3.1	3.1	3.1
SASK.	SASK.	2.0	2.0	2.0	2.0	2.0	2.0	1.9	1.9	1.9	1.9	1.9	2.0
ALTA.	ALB.	10.3	10.4	10.5	10.4	10.3	10.7	10.7	10.5	10.7	10.7	10.5	10.6
B.C.	C.-B.	12.2	12.0	11.8	11.7	11.7	11.9	11.9	11.8	11.6	11.4	11.4	11.3
YUKON	YUKON	0.1	0.1	0.1	0.1	0.1	0.1	0.1	0.1	0.1	0.1	0.1	0.1
N.W.T.	T.N.-O.	0.2	0.2	0.2	0.2	0.2	0.2	0.2	0.2	0.2	0.2	0.2	0.2

Wages and salaries, finance, real estate and company management, not seasonally adjusted
Salaires et traitements, finance, services immobiliers et gestion d'entreprises, non désaisonnalisés

Percentage change, preceding year
 Variation en pourcentage, année précédente

Canada

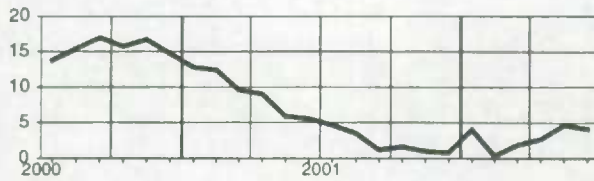

Manitoba

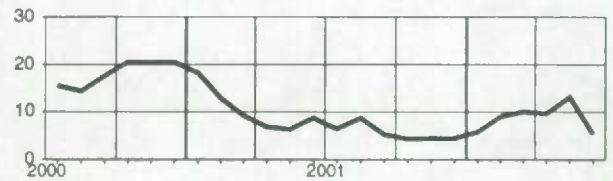

Newfoundland and Labrador
Terre-Neuve-et-Labrador

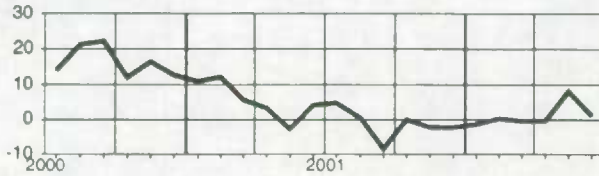

Saskatchewan

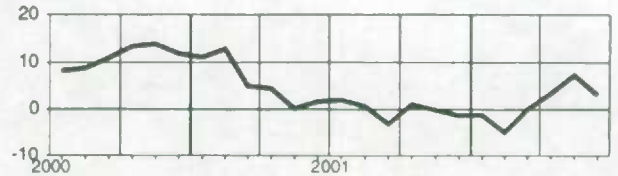

Prince Edward Island
Île-du-Prince-Édouard

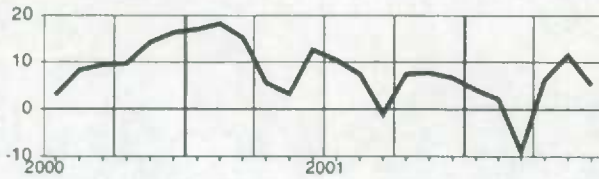

Alberta

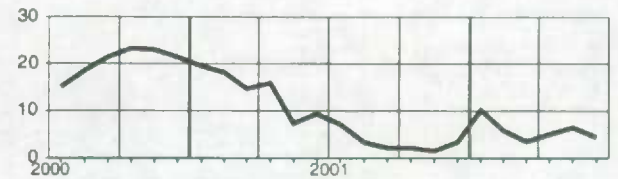

Nova Scotia
Nouvelle-Écosse

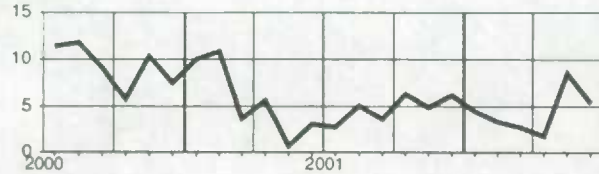

British Columbia
Colombie-Britannique

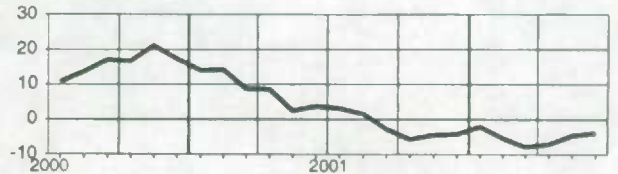

New Brunswick
Nouveau-Brunswick

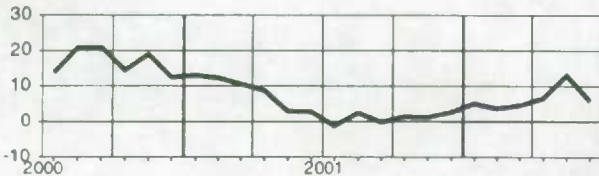

Yukon

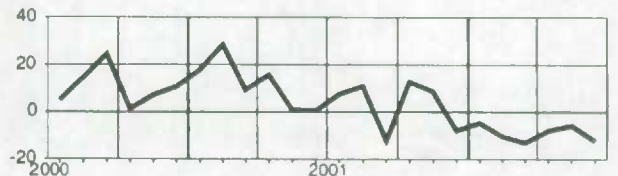

Quebec
Québec

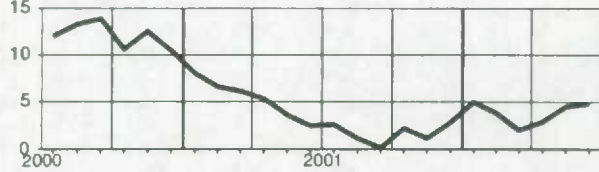

Northwest Territories
Territoires du Nord-Ouest

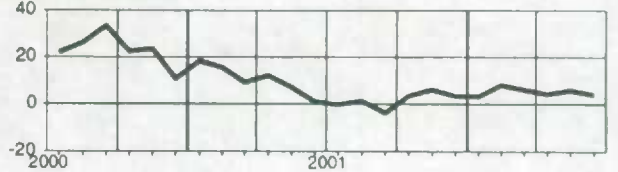

Ontario

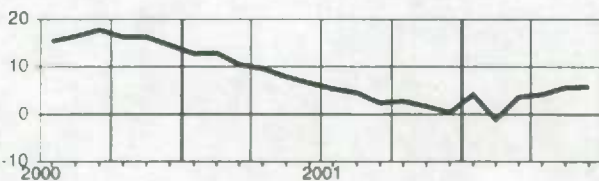

Wages and salaries, professional and personal services industries, not seasonally adjusted
Salaire et traitements, services professionnels et personnels, non désaisonnalisés
Level**Niveau**Millions of dollars
Millions de dollars

		2001						2002					
		J	A	S	O	N	D	J	F	M	A	M	J
CAN.	CAN.	7,718.4	7,708.0	7,511.9	7,490.6	7,395.0	7,485.9	7,470.8	7,528.7	7,585.2	7,820.1	7,960.2	8,173.8
NFLD.-LAB.	T.-N.-L.	68.0	70.0	65.9	67.0	65.1	65.9	64.4	64.6	64.3	65.6	68.1	72.0
PE.I.	Î.-P.-É.	21.2	22.4	20.5	20.5	20.5	20.6	20.6	20.0	20.1	20.1	20.9	23.4
N.S.	N.-É.	146.5	148.0	143.6	147.1	143.7	145.7	146.9	146.4	146.4	147.6	156.1	161.4
N.B.	N.-B.	116.0	116.6	113.4	115.6	114.4	113.5	114.4	114.7	114.5	117.0	120.3	123.7
QUE.	QUÉ.	1,573.7	1,562.0	1,528.1	1,514.5	1,497.9	1,512.5	1,500.3	1,525.5	1,557.8	1,614.8	1,650.1	1,697.4
ONT.	ONT.	3,440.6	3,435.5	3,341.1	3,313.3	3,279.6	3,308.4	3,314.1	3,334.4	3,339.7	3,464.0	3,501.8	3,597.9
MAN.	MAN.	192.3	195.6	197.4	193.3	189.1	193.4	190.0	189.8	187.5	193.0	196.9	204.4
SASK.	SASK.	160.8	162.2	158.6	159.1	158.2	161.9	161.9	161.3	160.5	162.3	164.9	168.6
ALTA.	ALB.	950.6	951.0	935.2	934.0	923.9	943.8	943.5	953.5	972.0	992.9	1,015.8	1,048.1
B.C.	C.-B.	1,022.3	1,017.6	988.7	999.0	975.4	991.8	987.1	990.6	994.5	1,014.7	1,036.6	1,047.3
YUKON	YUKON	9.1	9.2	8.8	9.0	9.0	9.6	9.1	9.1	8.9	8.9	9.3	10.0
N.W.T.	T.N.-O.	14.5	15.1	14.6	15.0	14.9	15.5	15.3	15.8	16.0	16.1	15.9	16.4

Percentage change, preceding year**Variation en pourcentage, année précédente**Percentage
Pourcentage

		2001						2002					
		J	A	S	O	N	O	J	F	M	A	M	J
CAN.	CAN.	8.2	7.5	4.8	5.1	3.9	4.4	5.4	5.0	5.0	5.7	5.4	5.1
NFLD.-LAB.	T.-N.-L.	6.1	9.4	4.3	10.0	13.0	13.1	16.4	11.0	8.2	8.0	7.7	6.3
PE.I.	Î.-P.-É.	9.5	20.0	7.8	14.9	17.0	16.6	15.8	12.6	11.6	11.8	8.2	5.4
N.S.	N.-É.	7.0	8.8	4.4	7.9	8.1	10.2	11.1	8.5	7.8	8.3	8.9	8.7
N.B.	N.-B.	7.4	8.8	7.9	12.7	9.9	7.5	8.3	4.8	3.1	5.5	3.9	4.7
QUE.	QUÉ.	7.0	6.6	4.4	5.2	3.3	4.2	5.6	4.8	7.8	9.0	7.9	6.8
ONT.	ONT.	9.4	7.9	5.3	4.4	3.3	3.6	4.6	5.2	4.0	4.9	4.5	4.6
MAN.	MAN.	10.2	11.2	8.9	12.3	10.8	10.2	9.2	5.6	4.7	5.7	6.3	4.6
SASK.	SASK.	6.1	8.2	5.7	9.4	8.3	8.4	7.2	4.5	5.3	5.7	4.4	3.9
ALTA.	ALB.	8.0	8.5	6.1	5.6	5.2	5.6	5.3	6.2	5.6	5.6	6.7	7.0
B.C.	C.-B.	6.4	5.0	1.2	2.7	1.6	2.5	4.4	2.1	2.7	2.7	2.3	2.0
YUKON	YUKON	-5.4	-2.3	-2.8	-2.2	-1.9	3.4	5.7	7.7	3.1	5.3	7.3	6.4
N.W.T.	T.N.-O.	25.5	29.9	20.8	21.9	24.2	22.2	20.2	22.2	15.9	19.1	16.8	12.2

Provincial distribution**Répartition provinciale**Percentage
Pourcentage

		2001						2002					
		J	A	S	O	N	D	J	F	M	A	M	J
CAN.	CAN.	100.0	100.0	100.0	100.0	100.0	100.0	100.0	100.0	100.0	100.0	100.0	100.0
NFLD.-LAB.	T.-N.-L.	0.9	0.9	0.9	0.9	0.9	0.9	0.9	0.9	0.8	0.8	0.9	0.9
PE.I.	Î.-P.-É.	0.3	0.3	0.3	0.3	0.3	0.3	0.3	0.3	0.3	0.3	0.3	0.3
N.S.	N.-É.	1.9	1.9	1.9	2.0	1.9	1.9	2.0	1.9	1.9	1.9	2.0	2.0
N.B.	N.-B.	1.5	1.5	1.5	1.5	1.5	1.5	1.5	1.5	1.5	1.5	1.5	1.5
QUE.	QUÉ.	20.4	20.3	20.3	20.2	20.3	20.2	20.1	20.3	20.5	20.6	20.7	20.8
ONT.	ONT.	44.6	44.6	44.5	44.2	44.3	44.2	44.4	44.3	44.0	44.3	44.0	44.0
MAN.	MAN.	2.5	2.5	2.5	2.6	2.6	2.6	2.5	2.5	2.5	2.5	2.5	2.5
SASK.	SASK.	2.1	2.1	2.1	2.1	2.1	2.2	2.2	2.1	2.1	2.1	2.1	2.1
ALTA.	ALB.	12.3	12.3	12.5	12.5	12.5	12.6	12.6	12.7	12.8	12.7	12.8	12.8
B.C.	C.-B.	13.2	13.2	13.2	13.3	13.2	13.2	13.2	13.2	13.1	13.0	13.0	12.8
YUKON	YUKON	0.1	0.1	0.1	0.1	0.1	0.1	0.1	0.1	0.1	0.1	0.1	0.1
N.W.T.	T.N.-O.	0.2	0.2	0.2	0.2	0.2	0.2	0.2	0.2	0.2	0.2	0.2	0.2

Wages and salaries, professional and personal services industries, not seasonally adjusted
Salaires et traitements, services professionnels et personnels, non désaisonnalisés

Percentage change, preceding year
 Variation en pourcentage, année précédente

Canada



Manitoba

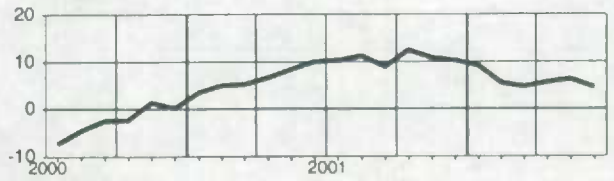

Newfoundland and Labrador
Terre-Neuve-et-Labrador

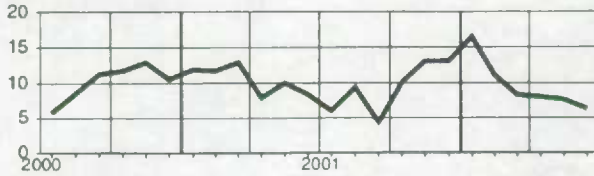

Saskatchewan

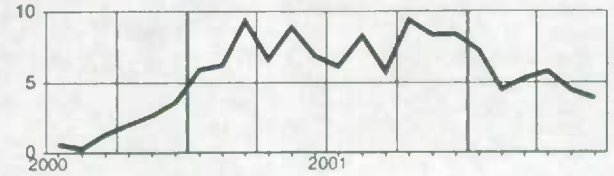

Prince Edward Island
Île-du-Prince-Édouard

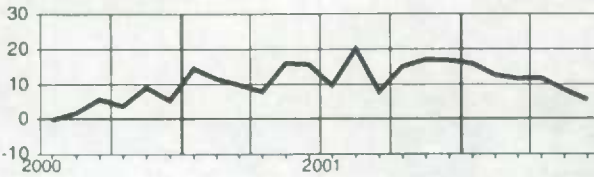

Alberta

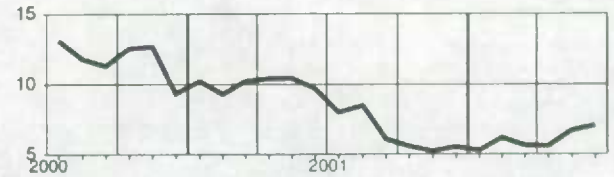

Nova Scotia
Nouvelle-Écosse

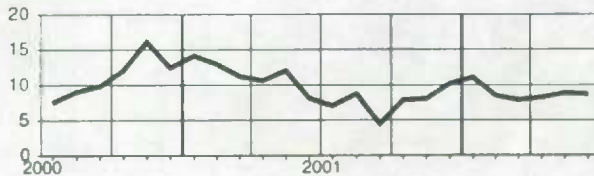

British Columbia
Colombie-Britannique

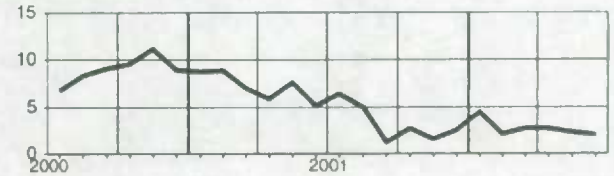

New Brunswick
Nouveau-Brunswick

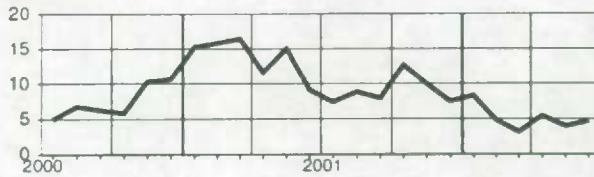

Yukon

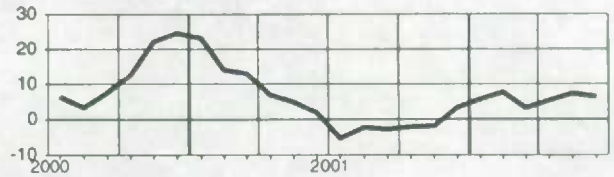

Quebec
Québec

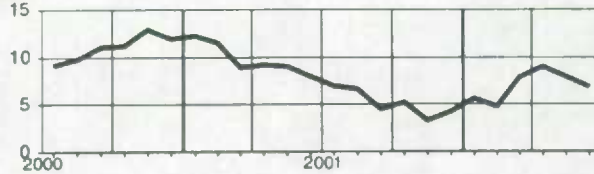

Northwest Territories
Territoires du Nord-Ouest

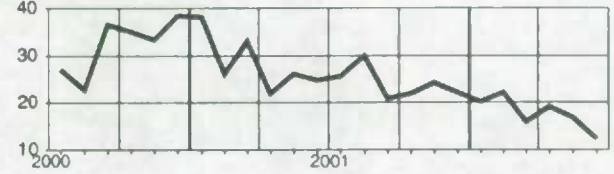

Ontario

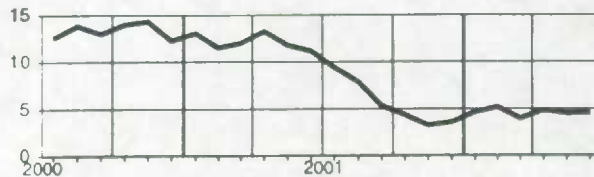

Wages and salaries, educational services, not seasonally adjusted
Salaires et traitements, services d'enseignement, non désaisonnalisés
Level**Niveau**

Millions of dollars

Millions de dollars

		2001						2002					
		J	A	S	O	N	D	J	F	M	A	M	J
CAN.	CAN.	2,756.5	2,644.4	3,117.2	3,289.6	3,349.7	3,199.5	3,208.9	3,313.7	3,328.0	3,387.5	3,381.3	3,397.6
NFLD.-LAB.	T.-N.-L.	50.3	48.7	48.8	51.2	53.8	52.8	52.0	53.7	53.1	54.1	53.8	56.0
P.E.I.	Î.-P.-É.	11.7	10.7	12.4	13.2	14.2	13.9	14.3	15.3	14.8	14.7	14.8	13.8
N.S.	N.-É.	82.1	76.4	84.7	94.7	96.0	91.5	98.5	101.4	95.2	100.4	100.5	96.3
N.B.	N.-B.	56.0	53.5	63.4	65.2	66.6	62.3	60.3	62.6	62.5	64.4	65.5	63.6
QUE.	QUÉ.	608.2	586.7	679.3	730.8	744.1	710.6	721.4	769.7	765.0	780.3	781.8	764.5
ONT.	ONT.	1,118.5	1,077.8	1,269.3	1,305.5	1,328.5	1,246.1	1,238.0	1,276.1	1,277.2	1,304.2	1,297.8	1,322.2
MAN.	MAN.	98.7	96.1	108.4	118.4	119.4	120.9	117.8	120.4	121.0	120.0	120.9	125.5
SASK.	SASK.	69.9	67.7	101.7	109.8	113.1	114.0	111.2	114.3	112.5	112.7	109.3	111.4
ALTA.	ALB.	294.6	272.0	320.0	341.1	348.6	333.9	337.8	323.9	352.3	353.6	354.0	354.6
B.C.	C.-B.	351.0	339.3	412.6	441.3	446.7	434.3	438.5	456.8	454.7	463.5	462.9	470.0
YUKON	YUKON	3.8	3.8	4.7	5.0	5.0	5.0	4.8	4.9	4.9	4.9	5.3	5.2
N.W.T.	T.N.-O.	6.1	6.0	6.2	7.0	7.7	7.4	7.7	8.1	8.3	8.1	7.7	7.8

Percentage change, preceding year**Variation en pourcentage, année précédente**

Percentage

Pourcentage

		2001						2002					
		J	A	S	O	N	D	J	F	M	A	M	J
CAN.	CAN.	3.3	2.9	3.5	4.2	4.3	3.5	3.4	3.6	3.2	4.6	4.5	4.6
NFLD.-LAB.	T.-N.-L.	3.7	5.7	-1.2	-0.2	4.6	1.2	3.2	5.6	4.6	4.5	5.0	6.8
P.E.I.	Î.-P.-É.	7.7	1.3	5.1	5.4	5.9	2.9	5.7	6.9	5.6	3.4	3.4	3.0
N.S.	N.-É.	0.6	0.7	3.2	4.3	2.6	3.4	4.8	6.2	1.9	5.2	5.5	5.1
N.B.	N.-B.	-0.8	-2.5	-2.0	0.9	3.0	-0.4	1.3	1.1	0.6	-0.9	-0.8	0.8
QUE.	QUÉ.	4.9	1.5	1.8	4.1	3.4	2.5	3.1	2.9	1.6	2.0	3.6	3.7
ONT.	ONT.	2.6	4.0	4.8	5.0	5.2	4.1	3.7	4.9	4.1	7.5	4.7	4.5
MAN.	MAN.	0.2	-1.3	2.0	1.1	-0.1	2.9	2.7	4.5	3.5	1.9	2.6	2.2
SASK.	SASK.	-6.3	-1.9	0.6	1.0	2.0	4.3	5.1	7.5	6.1	5.7	6.1	5.3
ALTA.	ALB.	5.5	5.2	6.6	6.8	6.6	7.4	7.9	0.4	7.9	7.1	8.4	9.5
B.C.	C.-B.	4.9	3.4	3.1	3.0	3.9	1.6	-0.8	2.2	0.0	1.0	3.1	3.4
YUKON	YUKON	-4.6	-6.5	-2.4	-0.6	-0.2	-5.0	-1.7	4.1	-0.5	0.8	2.0	3.6
N.W.T.	T.N.-O.	0.3	0.3	-2.9	-0.5	2.1	-0.3	-1.9	-1.7	-3.6	5.6	2.8	2.0

Provincial distribution**Répartition provinciale**

Percentage

Pourcentage

		2001						2002					
		J	A	S	O	N	D	J	F	M	A	M	J
CAN.	CAN.	100.0	100.0	100.0	100.0	100.0	100.0	100.0	100.0	100.0	100.0	100.0	100.0
NFLD.-LAB.	T.-N.-L.	1.8	1.8	1.6	1.6	1.6	1.6	1.6	1.6	1.6	1.6	1.6	1.6
P.E.I.	Î.-P.-É.	0.4	0.4	0.4	0.4	0.4	0.4	0.4	0.5	0.4	0.4	0.4	0.4
N.S.	N.-É.	3.0	2.9	2.7	2.9	2.9	2.9	3.1	3.1	2.9	3.0	3.0	2.8
N.B.	N.-B.	2.0	2.0	2.0	2.0	2.0	1.9	1.9	1.9	1.9	1.9	1.9	1.9
QUE.	QUÉ.	22.1	22.2	21.8	22.2	22.2	22.2	22.5	23.2	23.0	23.0	23.1	22.5
ONT.	ONT.	40.6	40.8	40.7	39.7	39.7	38.9	38.6	38.5	38.4	38.5	38.4	38.9
MAN.	MAN.	3.6	3.6	3.5	3.6	3.6	3.8	3.7	3.6	3.6	3.5	3.6	3.7
SASK.	SASK.	2.5	2.6	3.3	3.3	3.4	3.6	3.5	3.4	3.4	3.3	3.2	3.3
ALTA.	ALB.	10.7	10.3	10.3	10.4	10.4	10.4	10.5	9.8	10.6	10.4	10.5	10.4
B.C.	C.-B.	12.7	12.8	13.2	13.4	13.3	13.6	13.7	13.8	13.7	13.7	13.7	13.8
YUKON	YUKON	0.1	0.1	0.2	0.2	0.1	0.2	0.1	0.1	0.1	0.1	0.2	0.2
N.W.T.	T.N.-O.	0.2	0.2	0.2	0.2	0.2	0.2	0.2	0.2	0.2	0.2	0.2	0.2

Wages and salaries, educational services, not seasonally adjusted
Salaires et traitements, services d'enseignement, non désaisonnalisés

Percentage change, preceding year
 Variation en pourcentage, année précédente

Canada

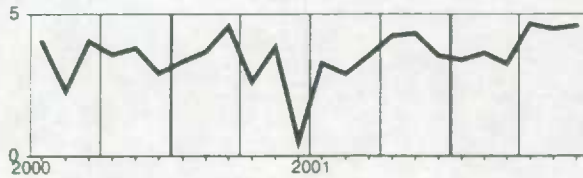

Manitoba

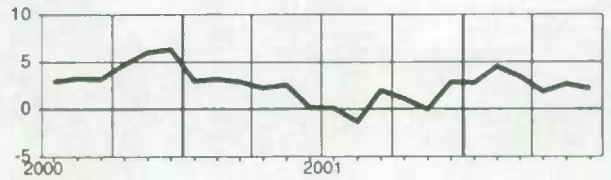

Newfoundland and Labrador
Terre-Neuve-et-Labrador

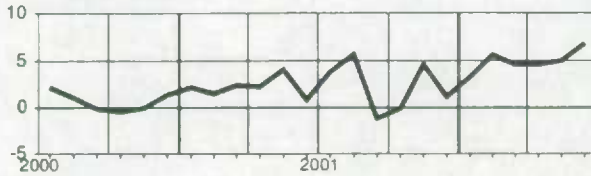

Saskatchewan

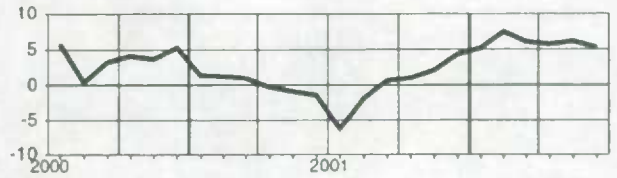

Prince Edward Island
Île-du-Prince-Édouard

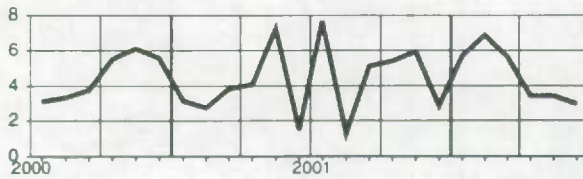

Alberta

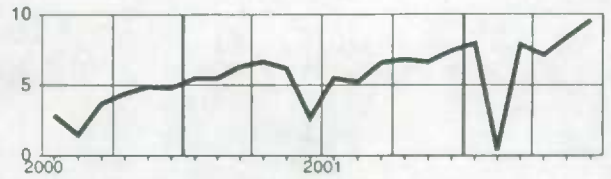

Nova Scotia
Nouvelle-Écosse

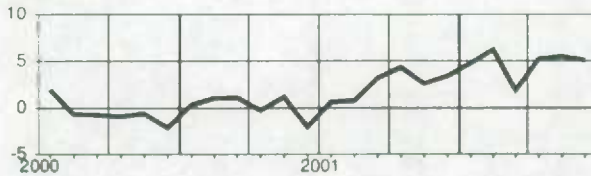

British Columbia
Colombie-Britannique

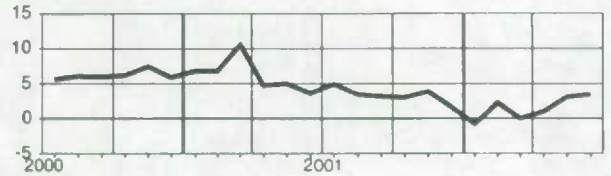

New Brunswick
Nouveau-Brunswick

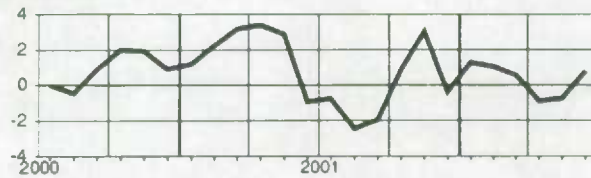

Yukon

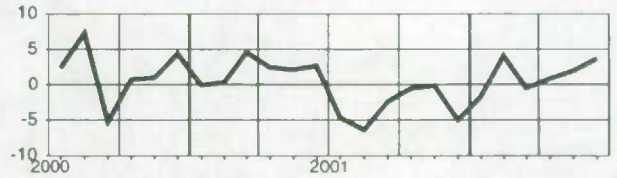

Quebec
Québec

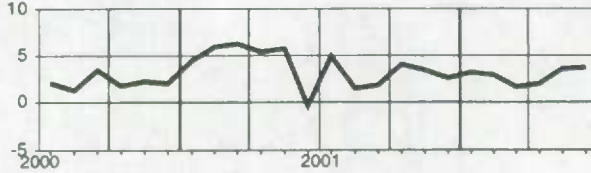

Northwest Territories
Territoires du Nord-Ouest

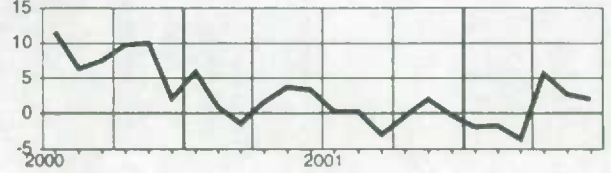

Ontario

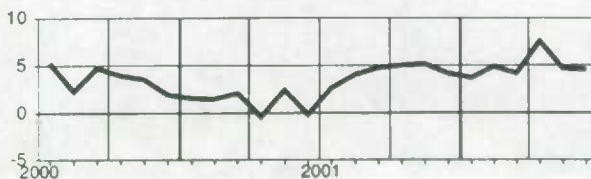

Wages and salaries, health care and social assistance, not seasonally adjusted
Salaires et traitements, soins de santé et assistance sociale, non désaisonnalisés
Level**Niveau**

Millions of dollars

Millions de dollars

		2001						2002					
		J	A	S	O	N	D	J	F	M	A	M	J
CAN.	CAN.	3,453.5	3,424.9	3,459.7	3,448.3	3,472.5	3,519.6	3,501.2	3,515.7	3,543.5	3,543.2	3,599.8	3,662.2
NFLD.-LAB.	T.-N.-L.	65.4	65.3	65.9	65.3	64.8	66.1	65.2	65.6	66.0	65.3	66.2	67.5
PE.I.	Î.-P.-É.	15.6	15.7	15.8	15.9	15.7	16.2	15.8	15.9	15.8	15.5	15.8	16.1
N.S.	N.-É.	111.5	110.3	110.4	111.2	110.0	111.9	110.9	111.5	112.0	110.5	114.2	116.9
N.B.	N.-B.	83.1	81.5	82.9	83.5	82.9	84.5	83.7	84.2	84.6	84.2	85.6	88.1
QUE.	QUÉ.	785.9	775.4	773.6	770.7	779.2	787.1	785.2	791.2	797.6	803.1	821.1	840.5
ONT.	ONT.	1,284.4	1,275.0	1,287.8	1,280.5	1,294.7	1,311.5	1,305.8	1,305.9	1,324.3	1,319.3	1,334.7	1,358.1
MAN.	MAN.	140.4	139.1	142.0	142.4	141.9	144.8	143.6	144.6	146.9	145.9	148.8	151.1
SASK.	SASK.	114.3	113.9	114.7	115.1	113.2	116.3	114.8	115.4	116.0	114.5	115.7	116.5
ALTA.	ALB.	325.3	320.6	327.1	329.3	331.0	337.2	337.2	339.9	338.6	337.7	345.4	354.5
B.C.	C.-B.	511.2	511.6	522.8	517.8	522.1	527.2	522.2	524.7	524.4	529.7	535.1	535.2
YUKON	YUKON	4.3	4.2	4.3	4.3	4.3	4.2	4.1	4.2	4.3	4.2	4.2	4.2
N.W.T.	T.N.-O.	7.7	7.8	7.9	7.8	8.2	8.2	8.2	8.2	8.1	8.3	8.2	8.6

Percentage change, preceding year**Variation en pourcentage, année précédente**

Percentage

Pourcentage

		2001						2002					
		J	A	S	O	N	D	J	F	M	A	M	J
CAN.	CAN.	5.2	3.1	6.0	7.1	6.2	7.1	6.3	6.5	6.2	7.2	7.6	7.4
NFLD.-LAB.	T.-N.-L.	5.4	0.9	5.8	7.8	6.3	4.0	3.7	4.1	3.6	18.2	4.6	5.8
PE.I.	Î.-P.-É.	4.4	4.5	5.3	8.2	5.1	7.0	3.6	4.8	4.4	3.4	4.3	5.3
N.S.	N.-É.	6.4	4.1	8.6	9.9	7.3	7.6	5.6	6.2	3.8	2.9	4.8	8.1
N.B.	N.-B.	5.0	3.0	5.8	8.3	6.3	7.5	6.3	5.2	4.8	5.1	6.8	5.9
QUE.	QUÉ.	1.5	-1.9	3.5	3.8	3.2	4.7	4.3	4.4	5.0	7.0	7.9	8.3
ONT.	ONT.	7.4	5.8	7.3	8.5	8.2	8.7	7.4	7.9	7.8	7.5	7.7	7.0
MAN.	MAN.	6.5	4.5	5.4	10.4	8.5	9.9	7.2	8.1	7.2	8.2	10.0	9.4
SASK.	SASK.	4.5	2.2	3.7	8.3	5.8	7.5	5.1	5.6	3.2	2.8	4.2	7.9
ALTA.	ALB.	5.8	4.3	6.2	5.6	4.8	6.2	8.2	8.3	7.9	8.4	9.0	8.7
B.C.	C.-B.	4.7	3.6	6.6	7.4	6.3	6.6	5.6	5.6	4.7	6.8	7.4	5.8
YUKON	YUKON	3.4	0.6	6.5	6.6	3.2	-0.5	3.9	2.3	6.1	4.5	2.2	0.5
N.W.T.	T.N.-O.	2.3	7.0	5.4	13.7	13.1	15.5	14.1	13.1	11.0	14.9	12.1	13.2

Provincial distribution**Répartition provinciale**

Percentage

Pourcentage

		2001						2002					
		J	A	S	O	N	D	J	F	M	A	M	J
CAN.	CAN.	100.0	100.0	100.0	100.0	100.0	100.0	100.0	100.0	100.0	100.0	100.0	100.0
NFLD.-LAB.	T.-N.-L.	1.9	1.9	1.9	1.9	1.9	1.9	1.9	1.9	1.9	1.8	1.8	1.8
PE.I.	Î.-P.-É.	0.5	0.5	0.5	0.5	0.5	0.5	0.5	0.5	0.4	0.4	0.4	0.4
N.S.	N.-É.	3.2	3.2	3.2	3.2	3.2	3.2	3.2	3.2	3.2	3.1	3.2	3.2
N.B.	N.-B.	2.4	2.4	2.4	2.4	2.4	2.4	2.4	2.4	2.4	2.4	2.4	2.4
QUE.	QUÉ.	22.8	22.6	22.4	22.4	22.4	22.4	22.4	22.5	22.5	22.7	22.8	23.0
ONT.	ONT.	37.2	37.2	37.2	37.1	37.3	37.3	37.3	37.1	37.4	37.2	37.1	37.1
MAN.	MAN.	4.1	4.1	4.1	4.1	4.1	4.1	4.1	4.1	4.1	4.1	4.1	4.1
SASK.	SASK.	3.3	3.3	3.3	3.3	3.3	3.3	3.3	3.3	3.3	3.2	3.2	3.2
ALTA.	ALB.	9.4	9.4	9.5	9.5	9.5	9.6	9.6	9.7	9.6	9.5	9.6	9.7
B.C.	C.-B.	14.8	14.9	15.1	15.0	15.0	15.0	14.9	14.9	14.8	14.9	14.9	14.6
YUKON	YUKON	0.1	0.1	0.1	0.1	0.1	0.1	0.1	0.1	0.1	0.1	0.1	0.1
N.W.T.	T.N.-O.	0.2	0.2	0.2	0.2	0.2	0.2	0.2	0.2	0.2	0.2	0.2	0.2

Wages and salaries, health care and social assistance, not seasonally adjusted
Salaires et traitements, soins de santé et assistance sociale, non désaisonnalisés

Percentage change, preceding year
 Variation en pourcentage, année précédente

Canada

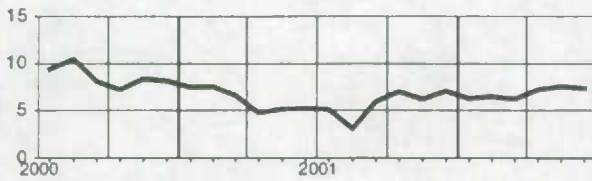

Manitoba

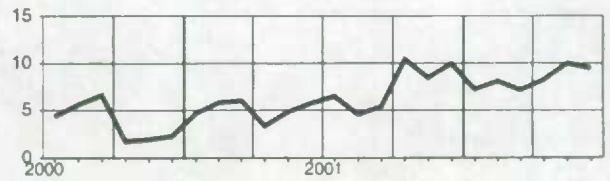

Newfoundland and Labrador
Terre-Neuve-et-Labrador

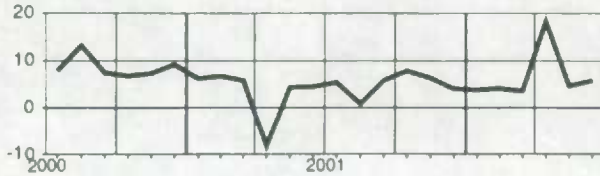

Saskatchewan

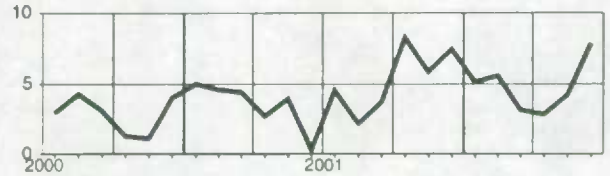

Prince Edward Island
Île-du-Prince-Édouard

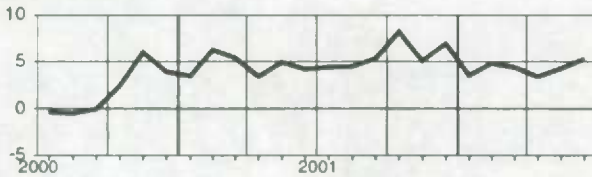

Alberta

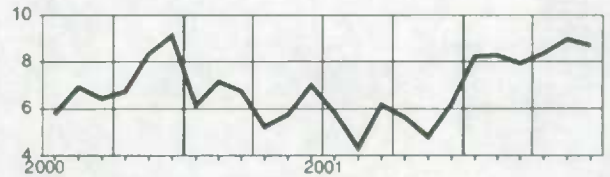

Nova Scotia
Nouvelle-Écosse

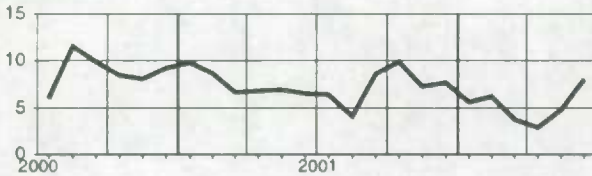

British Columbia
Colombie-Britannique

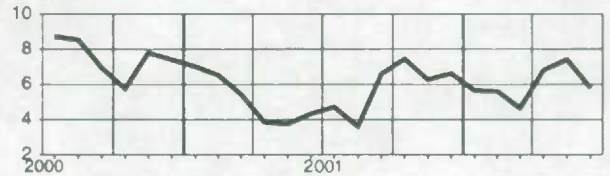

New Brunswick
Nouveau-Brunswick

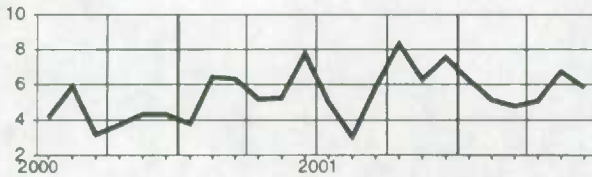

Yukon

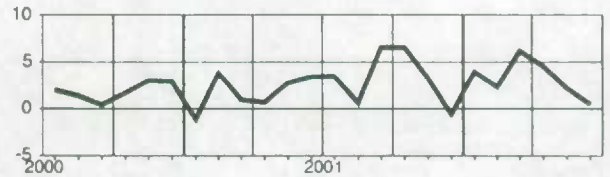

Quebec
Québec

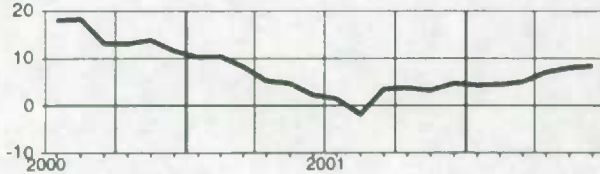

Northwest Territories
Territoires du Nord-Ouest

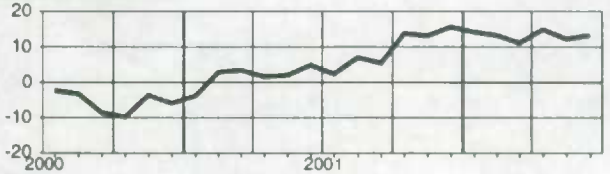

Ontario

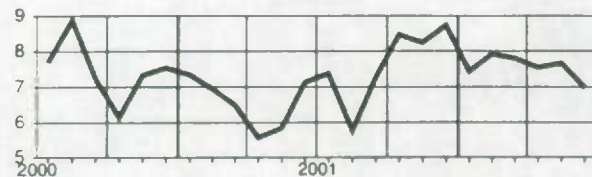

Wages and salaries, federal government public administration, not seasonally adjusted
Salaires et traitements, administration publique fédérale, non désaisonnalisés

Level**Niveau**

Millions of dollars
Millions de dollars

		2001						2002					
		J	A	S	O	N	D	J	F	M	A	M	J
CAN.	CAN.	1,396.5	1,370.4	1,298.1	1,347.2	1,341.7	1,578.2	1,379.8	1,363.2	1,390.1	1,431.4	1,537.2	1,492.8
NFLD.-LAB.	T.-N.-L.	28.8	28.2	26.5	27.5	27.6	33.0	27.8	27.1	27.6	28.2	31.4	28.6
P.E.I.	Î.-P.-É.	12.7	12.6	11.7	12.4	12.8	15.4	13.0	12.7	12.8	12.9	14.9	13.1
N.S.	N.-É.	96.6	95.1	91.1	96.5	97.6	112.7	97.9	98.1	98.6	99.3	101.6	105.6
N.B.	N.-B.	50.7	50.5	49.2	52.7	52.1	61.6	51.7	51.3	51.4	51.5	54.1	55.2
QUE.	QUÉ.	250.9	252.3	234.9	241.8	242.3	299.2	253.0	246.0	252.5	263.2	276.1	274.3
ONT.	ONT.	583.1	572.5	538.2	561.6	557.5	648.1	575.8	568.9	580.9	599.2	649.9	620.7
MAN.	MAN.	58.8	57.0	55.0	56.3	55.6	66.9	57.0	56.8	57.4	59.5	66.4	62.9
SASK.	SASK.	34.7	33.2	31.8	32.6	31.7	38.5	33.0	33.0	32.9	33.8	36.0	34.7
ALTA.	ALB.	101.5	96.6	92.9	94.8	93.7	107.0	96.2	96.0	100.2	102.2	111.7	109.8
B.C.	C.-B.	145.6	138.1	134.6	138.8	139.1	160.4	140.2	140.1	142.2	148.1	160.3	152.1
YUKON	YUKON	4.4	4.4	3.9	4.1	4.0	5.0	4.5	4.4	4.3	4.2	4.4	4.5
N.W.T.	T.N.-O.	6.5	6.7	6.3	6.4	8.4	7.1	7.4	6.9	7.1	6.9	7.2	7.2

Percentage change, preceding year**Variation en pourcentage, année précédente**

Percentage
Pourcentage

		2001						2002					
		J	A	S	O	N	D	J	F	M	A	M	J
CAN.	CAN.	5.4	-3.2	-30.1	-5.0	-0.5	16.8	4.4	2.5	-1.0	3.7	9.0	7.8
NFLD.-LAB.	T.-N.-L.	1.8	-1.7	-37.5	-3.1	3.3	26.0	4.3	3.0	3.9	6.4	11.5	3.4
P.E.I.	Î.-P.-É.	-0.2	-5.6	-37.4	1.5	0.0	23.9	6.1	5.0	5.0	3.5	17.1	5.0
N.S.	N.-É.	3.3	-0.6	-19.2	-2.8	6.3	23.5	6.4	5.9	-5.3	3.8	4.3	9.5
N.B.	N.-B.	1.5	3.1	-22.6	-2.1	5.9	27.2	6.9	7.1	-2.3	4.2	5.0	8.5
QUE.	QUÉ.	4.9	-3.3	-36.7	-8.0	0.5	22.4	7.8	4.5	2.0	4.7	6.1	9.7
ONT.	ONT.	7.0	-3.4	-29.8	-4.5	-1.8	14.1	3.9	2.3	0.5	3.7	11.4	7.5
MAN.	MAN.	4.3	-5.9	-47.4	-8.8	-5.5	15.7	0.2	-2.3	-8.6	2.0	11.2	7.0
SASK.	SASK.	-0.8	-4.7	-29.5	-3.3	-5.5	15.3	0.3	-1.4	-2.5	-0.8	3.7	2.1
ALTA.	ALB.	3.8	-6.9	-21.9	-6.9	-3.5	10.5	0.2	-1.0	-7.7	2.1	9.0	8.3
B.C.	C.-B.	8.6	-3.9	-24.6	-3.9	0.9	14.3	2.8	0.7	-1.2	3.4	8.6	6.6
YUKON	YUKON	-8.2	-8.6	-20.6	5.6	5.9	32.7	24.7	19.2	18.8	15.2	9.7	6.2
N.W.T.	T.N.-O.	-0.0	-2.3	-11.3	-2.4	2.4	14.2	18.1	7.8	8.9	8.5	11.3	11.9

Provincial distribution**Répartition provinciale**

Percentage
Pourcentage

		2001						2002					
		J	A	S	O	N	D	J	F	M	A	M	J
CAN.	CAN.	100.0	100.0	100.0	100.0	100.0	100.0	100.0	100.0	100.0	100.0	100.0	100.0
NFLD.-LAB.	T.-N.-L.	2.1	2.1	2.0	2.0	2.1	2.1	2.0	2.0	2.0	2.0	2.0	1.9
P.E.I.	Î.-P.-É.	0.9	0.9	0.9	0.9	1.0	1.0	0.9	0.9	0.9	0.9	1.0	0.9
N.S.	N.-É.	6.9	6.9	7.0	7.2	7.3	7.1	7.1	7.2	7.1	6.9	6.6	7.1
N.B.	N.-B.	3.6	3.7	3.8	3.9	3.9	3.9	3.7	3.8	3.7	3.6	3.5	3.7
QUE.	QUÉ.	18.0	18.4	18.1	17.9	18.1	19.0	18.3	18.0	18.2	18.4	18.0	18.4
ONT.	ONT.	41.8	41.8	41.5	41.7	41.6	41.1	41.7	41.7	41.8	41.9	42.3	41.6
MAN.	MAN.	4.2	4.2	4.2	4.2	4.1	4.2	4.1	4.2	4.1	4.2	4.3	4.2
SASK.	SASK.	2.5	2.4	2.4	2.4	2.4	2.4	2.4	2.4	2.4	2.4	2.3	2.3
ALTA.	ALB.	7.3	7.0	7.2	7.0	7.0	6.8	7.0	7.0	7.2	7.1	7.3	7.4
B.C.	C.-B.	10.4	10.1	10.4	10.3	10.4	10.2	10.2	10.3	10.2	10.3	10.4	10.2
YUKON	YUKON	0.3	0.3	0.3	0.3	0.3	0.3	0.3	0.3	0.3	0.3	0.3	0.3
N.W.T.	T.N.-O.	0.5	0.5	0.5	0.5	0.5	0.5	0.5	0.5	0.5	0.5	0.5	0.5

Wages and salaries, federal government public administration, not seasonally adjusted
Salaires et traitements, administration publique fédérale, non désaisonnalisés

Percentage change, preceding year
 Variation en pourcentage, année précédente

Canada

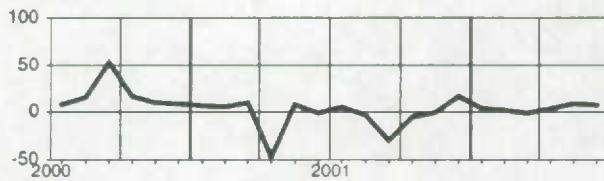

Manitoba

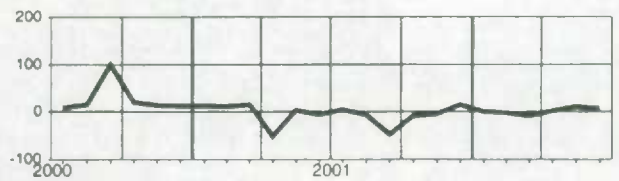

Newfoundland and Labrador
Terre-Neuve-et-Labrador

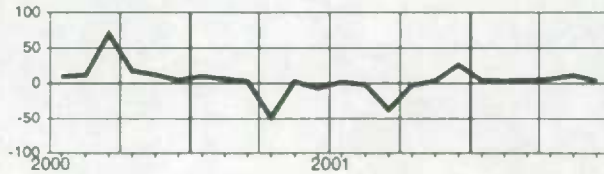

Saskatchewan

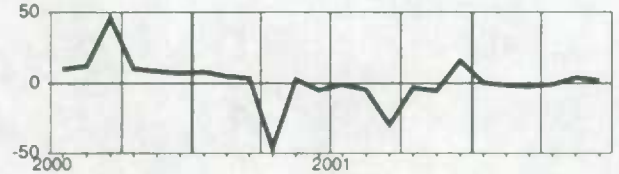

Prince Edward Island
Île-du-Prince-Édouard

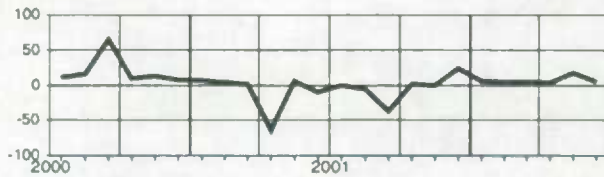

Alberta

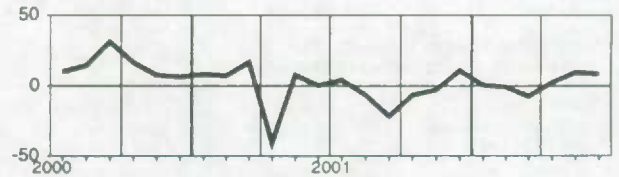

Nova Scotia
Nouvelle-Écosse

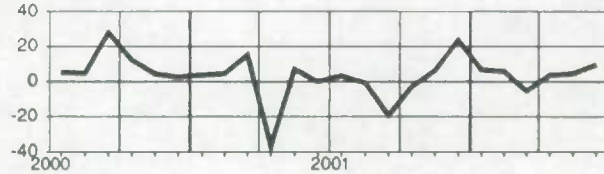

British Columbia
Colombie-Britannique

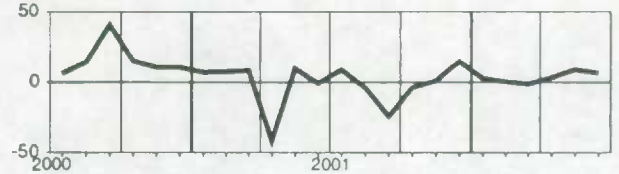

New Brunswick
Nouveau-Brunswick

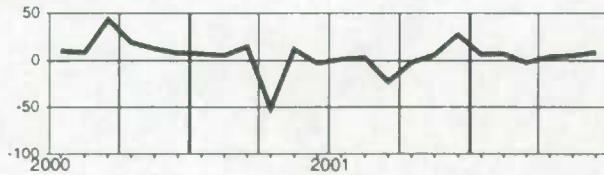

Yukon

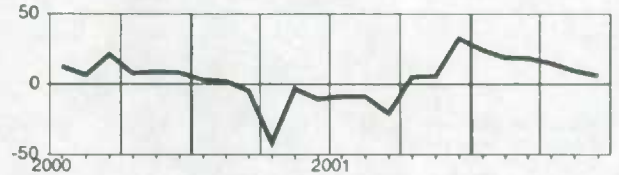

Quebec
Québec

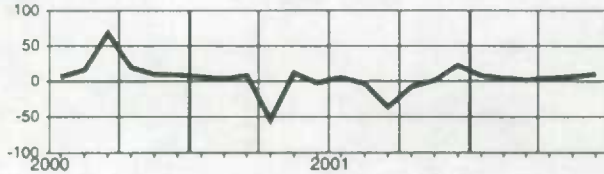

Northwest Territories
Territoires du Nord-Ouest

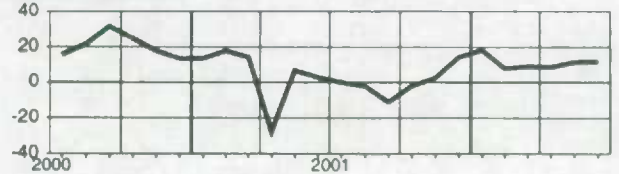

Ontario

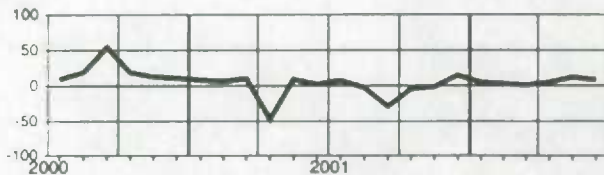

Wages and salaries, provincial and territorial public administration, not seasonally adjusted
Salaires et traitements, administrations publiques provinciales et territoriales, non désaisonnalisé

Level
Niveau
 Millions of dollars
 Millions de dollars

		2001						2002					
		J	A	S	O	N	D	J	F	M	A	M	J
CAN.	CAN.	806.2	813.8	797.3	792.8	792.4	797.5	793.8	795.8	747.4	705.0	805.1	830.5
NFLD.-LAB.	T.-N.-L.	19.0	19.0	18.2	18.0	19.2	19.1	19.5	19.5	19.4	19.2	19.8	19.7
P.E.I.	Î.-P.-É.	7.2	7.3	7.1	7.1	7.2	7.2	7.2	7.2	7.2	7.0	7.1	7.2
N.S.	N.-É.	24.2	24.1	23.0	22.7	22.4	22.4	22.4	22.5	22.5	22.4	23.7	24.3
N.B.	N.-B.	25.7	25.6	25.7	25.9	26.0	26.0	26.7	26.2	26.5	26.6	26.5	27.3
QUE.	QUÉ.	243.1	244.2	242.3	242.0	242.2	243.0	242.3	243.1	247.2	247.2	247.8	250.6
ONT.	ONT.	227.7	234.0	222.9	219.3	220.5	224.2	222.4	222.6	168.0	123.5	222.1	239.3
MAN.	MAN.	38.7	38.9	39.0	39.1	39.3	39.3	38.2	39.2	39.3	39.2	38.9	39.4
SASK.	SASK.	31.1	31.2	30.9	30.6	30.7	30.4	30.6	30.8	30.5	30.5	30.9	31.8
ALTA.	ALB.	71.6	70.7	71.2	71.5	69.4	69.7	70.4	71.9	73.4	75.7	74.7	76.7
B.C.	C.-B.	97.4	98.3	96.9	96.4	95.4	95.8	92.9	92.0	92.9	93.1	92.8	93.2
YUKON	YUKON	6.8	6.8	6.7	6.8	6.7	6.7	6.8	7.1	6.7	6.7	6.7	6.9
N.W.T.	T.N.-O.	9.1	9.1	8.9	8.9	8.9	9.0	8.9	9.0	9.0	9.3	9.5	9.5

Percentage change, preceding year
Variation en pourcentage, année précédente
 Percentage
 Pourcentage

		2001						2002					
		J	A	S	O	N	D	J	F	M	A	M	J
CAN.	CAN.	1.2	1.7	1.7	2.2	2.4	2.6	3.2	2.8	-4.3	-9.5	2.4	3.5
NFLD.-LAB.	T.-N.-L.	0.9	0.9	-5.4	-5.2	3.1	1.8	2.8	1.8	3.1	21.5	4.7	4.2
P.E.I.	Î.-P.-É.	1.5	-2.5	-1.9	0.4	4.6	3.9	5.0	4.7	4.6	4.7	5.0	2.0
N.S.	N.-É.	-2.0	-1.5	-1.9	-1.3	-1.2	-1.8	-1.3	-1.5	-2.0	-5.2	1.4	0.8
N.B.	N.-B.	7.4	7.7	7.6	7.9	9.2	9.4	10.9	9.1	9.7	10.4	7.1	7.2
QUE.	QUÉ.	2.3	2.8	2.6	2.5	3.3	4.3	4.5	4.2	5.6	5.1	4.9	3.6
ONT.	ONT.	-0.1	1.9	2.4	3.5	3.0	3.1	3.5	2.5	-24.2	-43.8	-0.1	5.3
MAN.	MAN.	0.7	0.9	1.0	4.5	4.9	4.3	4.9	4.7	5.4	4.7	3.6	2.3
SASK.	SASK.	1.0	0.5	0.5	2.9	2.7	2.4	3.1	3.7	3.1	3.1	4.2	2.6
ALTA.	ALB.	1.3	-0.5	-0.5	-0.1	-1.5	-3.3	0.5	2.3	3.7	6.4	5.1	7.4
B.C.	C.-B.	1.6	1.3	0.9	0.3	-0.5	-0.4	-0.5	-2.3	-2.1	-2.3	-2.9	-3.4
YUKON	YUKON	-3.8	-0.5	-2.4	3.8	3.1	5.7	2.9	10.7	4.0	2.0	0.7	3.9
N.W.T.	T.N.-O.	2.7	2.6	6.6	2.9	6.6	5.6	4.4	3.8	3.7	6.5	6.3	4.7

Provincial distribution
Répartition provinciale
 Percentage
 Pourcentage

		2001						2002					
		J	A	S	O	N	D	J	F	M	A	M	J
CAN.	CAN.	100.0	100.0	100.0	100.0	100.0	100.0	100.0	100.0	100.0	100.0	100.0	100.0
NFLD.-LAB.	T.-N.-L.	2.4	2.3	2.3	2.3	2.4	2.4	2.5	2.4	2.6	2.7	2.5	2.4
P.E.I.	Î.-P.-É.	0.9	0.9	0.9	0.9	0.9	0.9	0.9	0.9	1.0	1.0	0.9	0.9
N.S.	N.-É.	3.0	3.0	2.9	2.9	2.8	2.8	2.8	2.8	3.0	3.2	2.9	2.9
N.B.	N.-B.	3.2	3.2	3.2	3.3	3.3	3.3	3.4	3.3	3.6	3.8	3.3	3.3
QUE.	QUÉ.	30.2	30.0	30.4	30.5	30.6	30.5	30.5	30.5	33.1	35.1	30.8	30.2
ONT.	ONT.	28.2	28.8	28.0	27.7	27.8	28.1	28.0	28.0	22.5	17.5	27.6	28.8
MAN.	MAN.	4.8	4.8	4.9	4.9	5.0	4.9	4.9	4.9	5.3	5.6	4.8	4.7
SASK.	SASK.	3.9	3.8	3.9	3.9	3.9	3.8	3.9	3.9	4.1	4.3	3.8	3.8
ALTA.	ALB.	8.9	8.7	8.9	9.0	8.8	8.7	8.9	9.0	9.8	10.7	9.3	9.2
B.C.	C.-B.	12.1	12.1	12.2	12.2	12.0	12.0	11.7	11.6	12.4	13.2	11.5	11.2
YUKON	YUKON	0.8	0.8	0.8	0.9	0.8	0.8	0.9	0.9	0.9	0.9	0.8	0.8
N.W.T.	T.N.-O.	1.1	1.1	1.1	1.1	1.1	1.1	1.1	1.1	1.2	1.3	1.2	1.1

Wages and salaries, provincial and territorial public administration, not seasonally adjusted
Salaires et traitements, administrations publiques provinciales et territoriales, non désaisonnalisés

Percentage change, preceding year
 Variation en pourcentage, année précédente

Canada

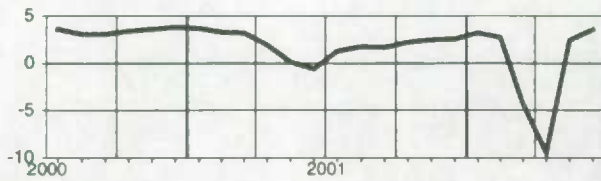

Manitoba

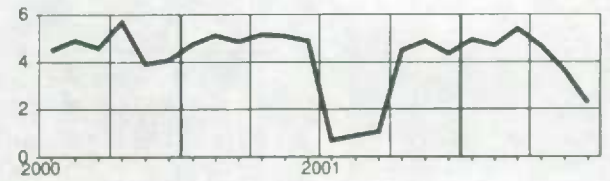

Newfoundland and Labrador
Terre-Neuve-et-Labrador

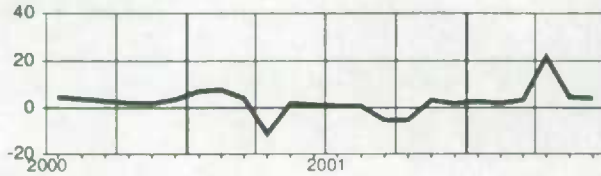

Saskatchewan

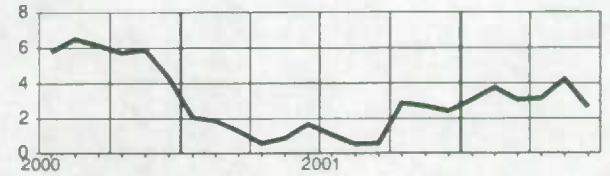

Prince Edward Island
Île-du-Prince-Édouard

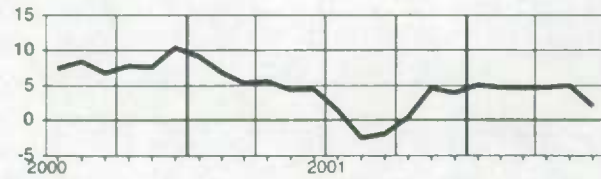

Alberta

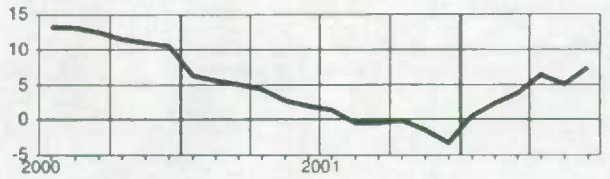

Nova Scotia
Nouvelle-Écosse

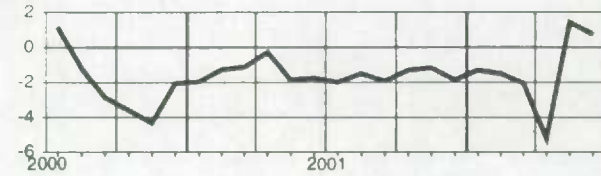

British Columbia
Colombie-Britannique

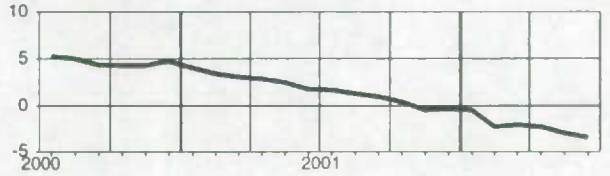

New Brunswick
Nouveau-Brunswick

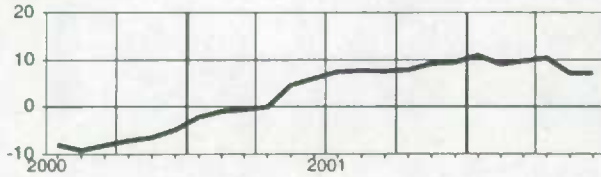

Yukon

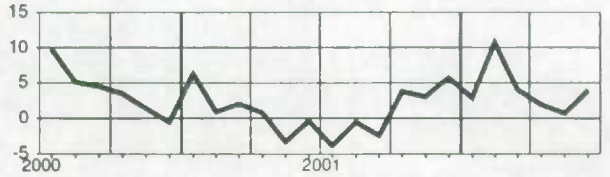

Quebec
Québec

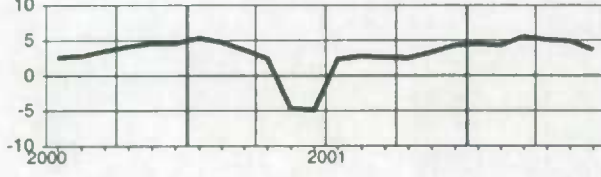

Northwest Territories
Territoires du Nord-Ouest

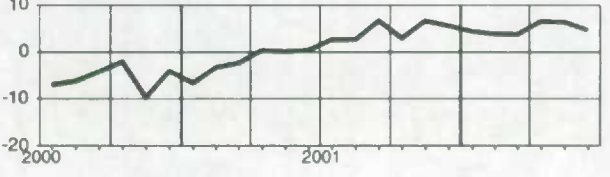

Ontario

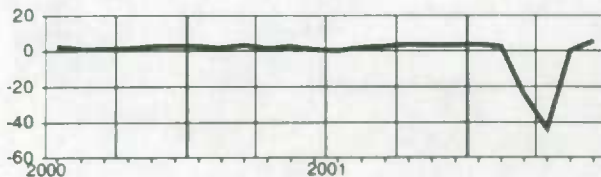

Wages and salaries, local public administration, not seasonally adjusted
Salaires et traitements, administrations publiques locales, non désaisonnalisés
Level
Niveau
 Millions of dollars
 Millions de dollars

		2001						2002					
		J	A	S	O	N	D	J	F	M	A	M	J
CAN.	CAN.	724.7	729.9	712.3	720.0	727.7	746.2	719.7	723.7	727.5	725.8	737.3	743.6
NFLD-LAB.	T.-N.-L.	6.1	6.3	6.0	6.1	6.1	6.2	6.0	6.0	5.9	5.9	6.0	6.1
PE.I.	Î.-P.-É.	1.0	1.0	1.0	1.0	1.0	1.0	1.0	1.0	1.0	1.0	1.0	1.0
N.S.	N.-É.	14.2	14.4	13.7	13.4	13.8	14.2	14.2	14.0	14.0	14.1	14.2	15.0
N.B.	N.-B.	13.0	13.1	12.6	12.7	12.9	13.3	12.9	12.9	13.0	12.8	13.2	13.5
QUE.	QUÉ.	178.6	177.7	175.0	176.8	177.9	183.2	176.0	177.9	177.9	176.7	177.4	178.9
ONT.	ONT.	270.5	273.6	269.8	273.1	277.5	284.5	272.4	276.4	279.0	277.2	285.6	285.9
MAN.	MAN.	26.2	26.1	26.3	26.5	26.9	27.7	27.6	28.0	27.8	27.8	28.0	27.8
SASK.	SASK.	24.5	24.9	24.2	24.4	24.8	25.2	24.3	23.7	24.1	23.9	24.1	24.3
ALTA.	ALB.	92.6	92.7	87.2	88.4	88.5	90.3	89.0	87.9	87.6	88.8	89.6	93.1
B.C.	C.-B.	89.6	91.3	88.2	89.1	89.6	91.6	87.8	87.5	88.7	89.0	89.6	89.1
YUKON	YUKON	1.5	1.6	1.5	1.5	1.6	1.6	1.6	1.6	1.5	1.5	1.5	1.5
N.W.T.	T.N.-O.	2.8	3.0	2.7	2.7	2.8	2.8	2.8	2.8	2.8	2.7	2.7	2.8

Percentage change, preceding year
Variation en pourcentage, année précédente
 Percentage
 Pourcentage

		2001						2002					
		J	A	S	O	N	D	J	F	M	A	M	J
CAN.	CAN.	1.3	4.1	2.8	4.4	3.8	3.2	2.4	2.7	2.5	3.7	3.7	2.4
NFLD-LAB.	T.-N.-L.	-3.8	-0.6	5.0	9.3	5.7	6.6	5.8	4.7	1.9	4.4	5.1	3.2
PE.I.	Î.-P.-É.	2.8	4.2	7.9	6.7	5.4	4.1	5.9	3.6	-4.5	1.5	-1.2	-1.0
N.S.	N.-É.	3.8	3.2	5.8	2.4	5.9	5.8	7.8	5.6	4.3	7.9	8.1	7.2
N.B.	N.-B.	-5.5	-2.4	4.1	5.6	5.7	5.6	6.6	5.9	5.5	5.6	6.6	6.2
QUE.	QUÉ.	2.3	5.5	2.6	4.9	3.7	4.9	4.0	3.4	4.0	4.0	2.1	1.6
ONT.	ONT.	0.7	4.3	2.0	1.7	1.3	1.6	-0.0	1.3	1.9	2.2	4.3	2.9
MAN.	MAN.	-1.0	-1.0	2.4	-0.2	-0.8	0.3	5.3	7.7	7.0	7.4	7.0	6.0
SASK.	SASK.	-6.0	-1.4	2.3	4.9	5.3	2.0	1.3	0.8	1.7	1.3	1.2	-0.4
ALTA.	ALB.	5.5	5.3	3.0	6.7	7.7	7.0	7.6	6.9	2.0	8.2	4.8	2.8
B.C.	C.-B.	0.8	4.7	4.8	12.1	8.3	1.0	-0.6	-0.7	0.1	2.3	2.3	-0.1
YUKON	YUKON	-2.0	-9.6	4.4	3.8	3.1	1.0	6.9	6.2	2.2	0.4	2.0	-1.3
N.W.T.	T.N.-O.	4.8	-2.2	4.7	-1.3	3.7	4.2	3.7	5.2	6.0	5.1	0.8	-0.1

Provincial distribution
Répartition provinciale
 Percentage
 Pourcentage

		2001						2002					
		J	A	S	O	N	D	J	F	M	A	M	J
CAN.	CAN.	100.0	100.0	100.0	100.0	100.0	100.0	100.0	100.0	100.0	100.0	100.0	100.0
NFLD-LAB.	T.-N.-L.	0.8	0.9	0.8	0.8	0.8	0.8	0.8	0.8	0.8	0.8	0.8	0.8
PE.I.	Î.-P.-É.	0.1	0.1	0.1	0.1	0.1	0.1	0.1	0.1	0.1	0.1	0.1	0.1
N.S.	N.-É.	2.0	2.0	1.9	1.9	1.9	1.9	2.0	1.9	1.9	1.9	1.9	2.0
N.B.	N.-B.	1.8	1.8	1.8	1.8	1.8	1.8	1.8	1.8	1.8	1.8	1.8	1.8
QUE.	QUÉ.	24.6	24.3	24.6	24.6	24.4	24.6	24.4	24.6	24.4	24.3	24.1	24.1
ONT.	ONT.	37.3	37.5	37.9	37.9	38.1	38.1	37.9	38.2	38.3	38.2	38.7	38.5
MAN.	MAN.	3.6	3.6	3.7	3.7	3.7	3.7	3.8	3.9	3.8	3.8	3.8	3.7
SASK.	SASK.	3.4	3.4	3.4	3.4	3.4	3.4	3.4	3.3	3.3	3.3	3.3	3.3
ALTA.	ALB.	12.8	12.7	12.2	12.3	12.2	12.1	12.4	12.2	12.0	12.2	12.1	12.5
B.C.	C.-B.	12.4	12.5	12.4	12.4	12.3	12.3	12.2	12.1	12.2	12.3	12.2	12.0
YUKON	YUKON	0.2	0.2	0.2	0.2	0.2	0.2	0.2	0.2	0.2	0.2	0.2	0.2
N.W.T.	T.N.-O.	0.4	0.4	0.4	0.4	0.4	0.4	0.4	0.4	0.4	0.4	0.4	0.4

Wages and salaries, local public administration, not seasonally adjusted
Salaires et traitements, administrations publiques locales, non désaisonnalisés

Percentage change, preceding year
 Variation en pourcentage, année précédente

Canada



Manitoba

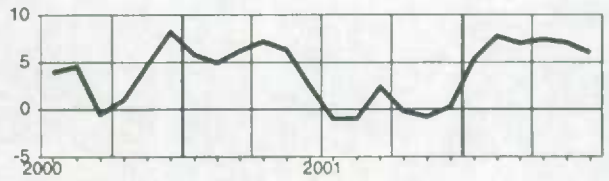

Newfoundland and Labrador
Terre-Neuve-et-Labrador

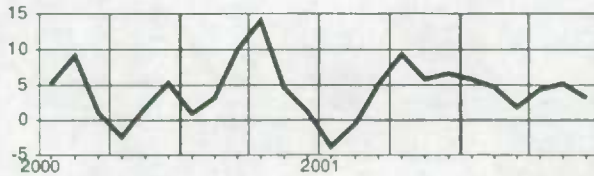

Saskatchewan

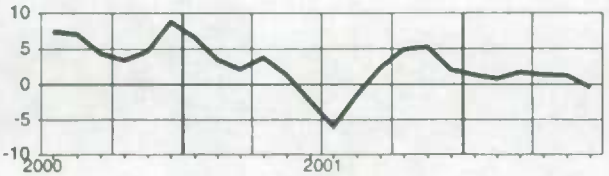

Prince Edward Island
Île-du-Prince-Édouard

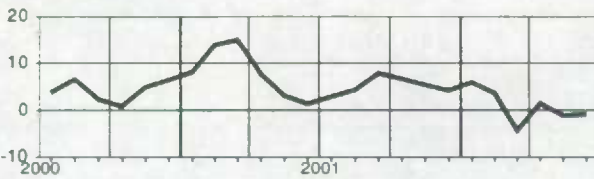

Alberta

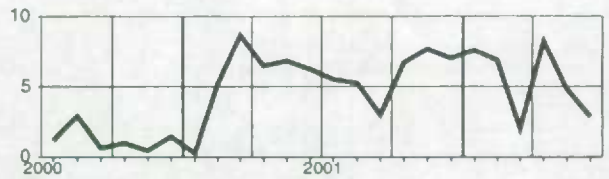

Nova Scotia
Nouvelle-Écosse

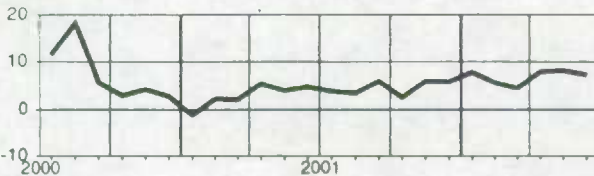

British Columbia
Colombie-Britannique

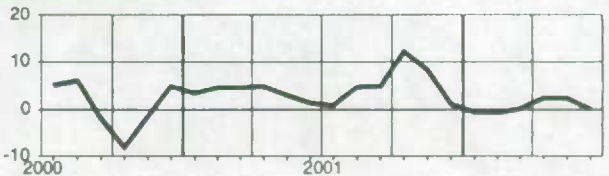

New Brunswick
Nouveau-Brunswick

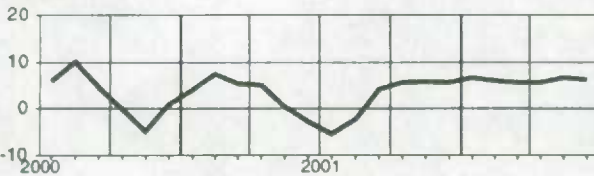

Yukon

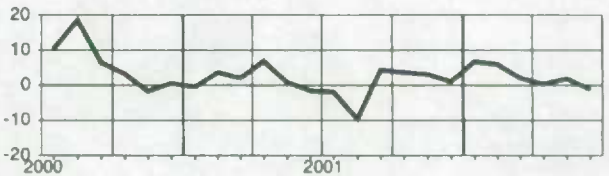

Quebec
Québec



Northwest Territories
Territoires du Nord-Ouest

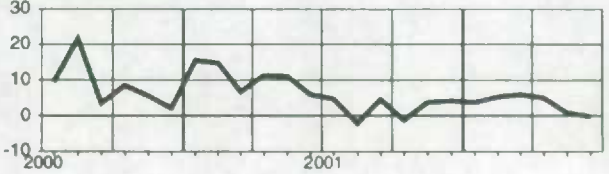

Ontario

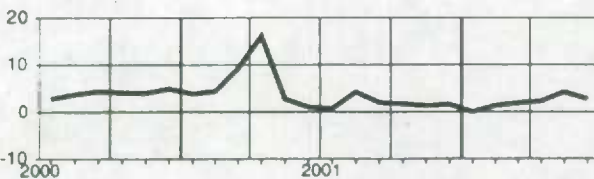

Total wages and salaries, all industries, not seasonally adjusted
Ensemble salaires et traitements, ensemble des industries, non désaisonnalisés

Level
Niveau
Millions of dollars
Millions de dollars

		2001						2002					
		J	A	S	O	N	D	J	F	M	A	M	J
CAN.	CAN.	42,901.2	42,431.0	42,374.0	42,323.3	42,081.1	42,802.0	41,940.4	42,366.6	42,329.0	43,045.3	44,302.8	45,581.6
NFLD.-LAB.	T.-N.-L.	500.0	496.1	485.0	484.2	482.3	481.4	458.8	463.5	461.3	471.4	500.0	527.5
P.E.I.	Î.-P.-É.	141.7	143.4	139.9	142.0	136.2	138.3	130.2	129.1	128.8	130.4	145.3	151.4
N.S.	N.-É.	1,016.1	1,009.0	1,000.9	1,015.9	1,011.8	1,043.3	992.6	994.1	988.6	1,002.6	1,057.7	1,089.6
N.B.	N.-B.	844.0	844.4	841.7	837.5	823.7	821.5	783.1	782.3	777.1	793.8	843.5	891.4
QUE.	QUÉ.	9,174.7	9,006.9	9,042.7	9,033.7	8,974.3	9,080.5	8,921.5	9,065.6	9,131.6	9,247.0	9,574.2	9,848.3
ONT.	ONT.	18,534.1	18,304.7	18,248.7	18,158.2	18,086.0	18,382.1	18,092.1	18,258.7	18,185.6	18,545.5	19,059.7	19,579.8
MAN.	MAN.	1,308.1	1,304.2	1,304.0	1,320.3	1,312.5	1,360.7	1,302.5	1,320.7	1,307.4	1,319.1	1,355.2	1,405.5
SASK.	SASK.	1,009.4	1,001.8	1,022.9	1,028.8	1,022.3	1,047.2	1,001.1	1,015.5	1,003.7	1,012.1	1,040.7	1,070.8
ALTA.	ALB.	4,979.9	4,951.8	4,945.2	4,970.0	4,945.5	5,052.2	4,998.4	5,047.8	5,067.0	5,171.5	5,264.2	5,418.3
B.C.	C.-B.	5,184.6	5,153.8	5,132.4	5,120.0	5,077.7	5,181.4	5,057.9	5,084.5	5,073.0	5,143.3	5,248.6	5,375.9
YUKON	YUKON	52.4	53.3	51.8	52.8	51.6	52.9	49.5	49.7	48.7	48.8	51.1	54.0
N.W.T.	T.N.-O.	99.5	102.8	100.4	100.2	98.6	98.7	93.8	97.0	97.2	99.5	101.0	106.6
NU.	NU.	35.9	37.3	37.6	39.3	38.7	40.1	38.4	38.0	38.5	39.6	40.3	40.5
O.C.	E.C.	20.9	21.7	20.6	20.2	19.8	21.7	20.7	20.4	20.5	20.6	21.3	22.0

Percentage change, preceding year
Variation en pourcentage, année précédente
Percentage
Pourcentage

		2001						2002					
		J	A	S	O	N	D	J	F	M	A	M	J
CAN.	CAN.	4.5	3.5	1.7	2.9	2.8	3.5	3.6	3.2	3.1	3.6	4.3	4.4
NFLD.-LAB.	T.-N.-L.	4.4	4.1	-0.8	3.7	5.5	6.7	6.3	5.9	5.5	8.9	5.8	5.0
P.E.I.	Î.-P.-É.	6.8	7.6	-0.2	8.9	9.3	11.9	8.7	8.0	5.0	5.8	8.6	4.1
N.S.	N.-É.	2.8	2.9	1.4	4.2	5.4	7.6	5.1	5.0	2.8	4.3	5.7	5.4
N.B.	N.-B.	1.8	2.0	-0.3	2.7	4.6	5.5	3.8	2.6	1.9	3.5	2.9	2.3
QUE.	QUÉ.	3.7	2.8	1.0	2.6	2.1	3.4	3.7	3.2	3.8	4.2	5.1	5.3
ONT.	ONT.	5.0	3.9	2.0	2.9	2.7	2.9	3.3	3.0	3.0	3.2	4.3	4.5
MAN.	MAN.	3.5	3.2	-0.9	3.2	3.6	4.9	3.8	4.0	3.5	4.1	4.9	3.7
SASK.	SASK.	1.5	1.4	-0.1	2.5	3.0	3.8	2.0	1.8	2.0	2.7	2.6	1.8
ALTA.	ALB.	7.6	6.5	5.9	5.7	5.8	6.3	7.4	6.1	5.8	6.2	6.2	6.9
B.C.	C.-B.	2.5	1.6	-0.3	0.3	0.1	0.5	0.8	0.3	-0.3	0.8	1.1	0.8
YUKON	YUKON	-2.8	-1.5	-2.3	0.8	4.6	6.0	7.1	6.2	4.6	5.3	2.9	1.0
N.W.T.	T.N.-O.	15.7	17.0	14.2	15.8	17.4	15.8	12.5	10.2	8.8	11.0	9.0	7.5
NU.	NU.	1.4	3.3	3.8	5.9	5.5	10.4	5.8	4.9	4.7	8.8	9.9	8.0
O.C.	E.C.	5.3	10.3	-2.6	2.4	-2.8	8.7	4.7	4.0	-11.4	2.2	4.2	7.5

Provincial distribution
Répartition provinciale
Percentage
Pourcentage

		2001						2002					
		J	A	S	O	N	D	J	F	M	A	M	J
CAN.	CAN.	100.0	100.0	100.0	100.0	100.0	100.0	100.0	100.0	100.0	100.0	100.0	100.0
NFLD.-LAB.	T.-N.-L.	1.2	1.2	1.1	1.1	1.1	1.1	1.1	1.1	1.1	1.1	1.1	1.2
P.E.I.	Î.-P.-É.	0.3	0.3	0.3	0.3	0.3	0.3	0.3	0.3	0.3	0.3	0.3	0.3
N.S.	N.-É.	2.4	2.4	2.4	2.4	2.4	2.4	2.4	2.3	2.3	2.3	2.4	2.4
N.B.	N.-B.	2.0	2.0	2.0	2.0	2.0	1.9	1.9	1.8	1.8	1.8	1.9	2.0
QUE.	QUÉ.	21.4	21.2	21.3	21.3	21.3	21.2	21.3	21.4	21.6	21.5	21.6	21.6
ONT.	ONT.	43.2	43.1	43.1	42.9	43.0	42.9	43.1	43.1	43.0	43.1	43.0	43.0
MAN.	MAN.	3.0	3.1	3.1	3.1	3.1	3.2	3.1	3.1	3.1	3.1	3.1	3.1
SASK.	SASK.	2.4	2.4	2.4	2.4	2.4	2.4	2.4	2.4	2.4	2.4	2.3	2.3
ALTA.	ALB.	11.6	11.7	11.7	11.7	11.8	11.8	11.9	11.9	12.0	12.0	11.9	11.9
B.C.	C.-B.	12.1	12.1	12.1	12.1	12.1	12.1	12.1	12.0	12.0	11.9	11.8	11.8
YUKON	YUKON	0.1	0.1	0.1	0.1	0.1	0.1	0.1	0.1	0.1	0.1	0.1	0.1
N.W.T.	T.N.-O.	0.2	0.2	0.2	0.2	0.2	0.2	0.2	0.2	0.2	0.2	0.2	0.2
NU.	NU.	0.1	0.1	0.1	0.1	0.1	0.1	0.1	0.1	0.1	0.1	0.1	0.1
O.C.	E.C.	0.0	0.1	0.0	0.0	0.0	0.1	0.0	0.0	0.0	0.0	0.0	0.0

Total wages and salaries, all industries, not seasonally adjusted
Ensemble salaires et traitements, ensemble des industries, non désaisonnalisés
 Percentage change, preceding year
 Variation en pourcentage, année précédente

Canada

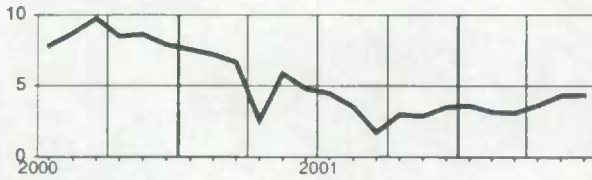

Manitoba

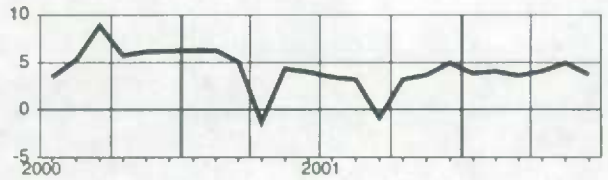

**Newfoundland and Labrador
Terre-Neuve-et-Labrador**

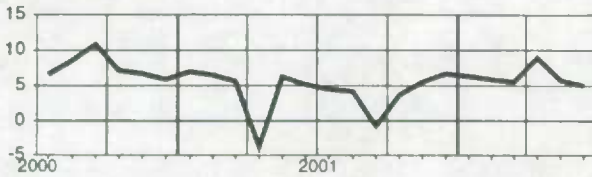

Saskatchewan

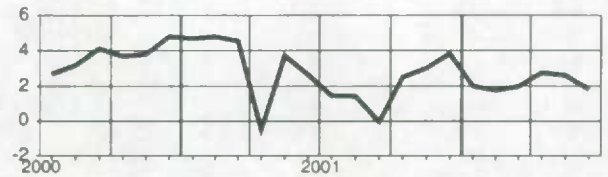

**Prince Edward Island
Île-du-Prince-Édouard**

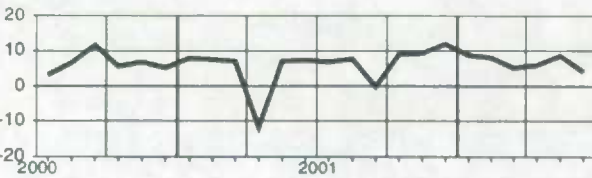

Alberta

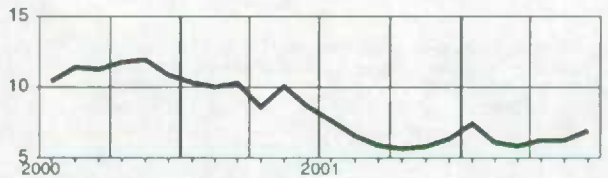

**Nova Scotia
Nouvelle-Écosse**

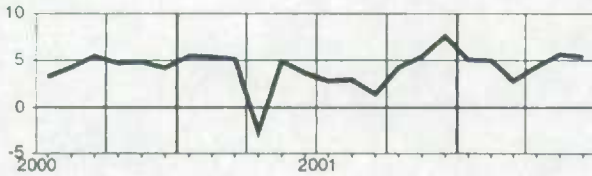

**British Columbia
Colombie-Britannique**

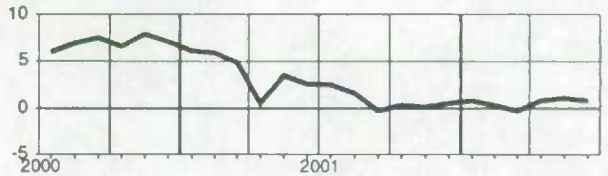

**New Brunswick
Nouveau-Brunswick**



Yukon

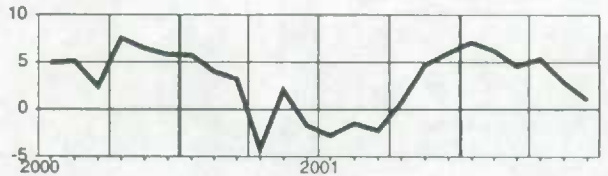

**Quebec
Québec**

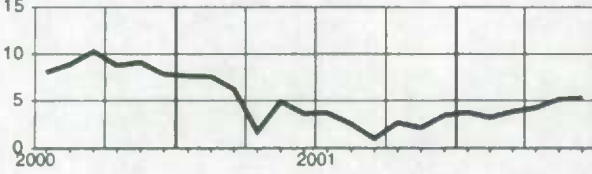

**Northwest Territories
Territoires du Nord-Ouest**



Ontario

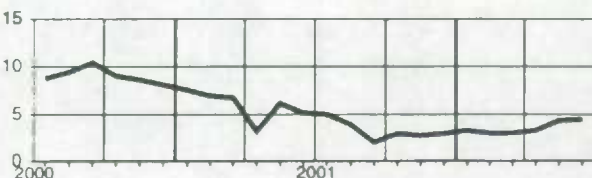

Nunavut

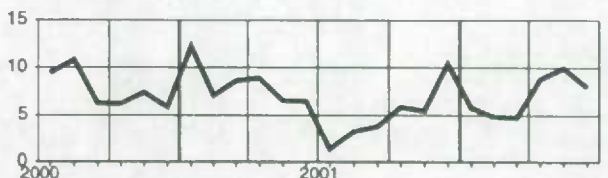

Supplementary labour income, all industries, not seasonally adjusted
Revenu supplémentaire du travail, ensemble des industries, non désaisonnalisés
Level
Niveau
 Millions of dollars
 Millions de dollars

		2001						2002					
		J	A	S	O	N	D	J	F	M	A	M	J
CAN.	CAN.	5,416.5	5,347.8	5,331.9	5,317.7	5,275.3	5,338.6	5,278.9	5,332.6	5,327.6	5,428.1	5,600.9	5,775.3
NFLD.-LAB.	T.-N.-L.	79.3	78.6	76.7	76.6	76.5	76.0	73.0	73.8	73.4	75.2	79.9	84.5
PE.I.	Î.-P.-É.	20.1	20.3	19.7	20.1	19.2	19.4	18.5	18.3	18.3	18.6	20.7	21.6
N.S.	N.-É.	142.5	141.4	140.2	142.2	140.9	145.5	139.8	140.0	139.2	141.5	149.6	154.4
N.B.	N.-B.	113.5	113.6	113.5	112.8	110.7	110.5	106.4	106.3	105.6	108.1	115.1	121.9
QUE.	QUÉ.	1,224.3	1,200.8	1,203.6	1,202.1	1,187.1	1,191.6	1,181.7	1,200.8	1,209.5	1,227.3	1,273.3	1,312.4
ONT.	ONT.	2,283.0	2,248.8	2,236.2	2,219.6	2,208.3	2,234.5	2,221.6	2,242.1	2,233.1	2,282.2	2,350.4	2,419.7
MAN.	MAN.	178.3	177.7	177.4	179.5	178.6	184.6	178.2	180.7	178.9	180.8	186.2	193.5
SASK.	SASK.	133.2	132.4	135.0	135.7	134.7	137.3	132.5	134.4	132.8	134.2	138.3	142.6
ALTA.	ALB.	522.1	518.6	517.9	519.0	516.1	524.3	524.8	530.0	532.0	544.1	555.0	572.4
B.C.	C.-B.	693.7	688.5	685.0	683.0	676.8	687.5	676.3	679.9	678.4	689.3	704.9	723.5
YUKON	YUKON	7.3	7.4	7.2	7.4	7.2	7.3	6.9	6.9	6.8	6.8	7.1	7.6
N.W.T.	T.N.-O.	10.6	10.9	10.7	10.8	10.6	10.7	10.3	10.6	10.7	10.9	11.1	11.8
NU.	NU.	5.1	5.3	5.3	5.5	5.4	5.7	5.5	5.4	5.5	5.7	5.8	5.8
O.C.	E.C.	3.5	3.6	3.4	3.4	3.3	3.6	3.5	3.4	3.4	3.5	3.6	3.7

Percentage change, preceding year
Variation en pourcentage, année précédente
 Percentage
 Pourcentage

		2001						2002					
		J	A	S	O	N	D	J	F	M	A	M	J
CAN.	CAN.	3.9	3.1	2.4	2.3	2.3	2.5	3.2	2.9	2.6	3.3	4.1	4.3
NFLD.-LAB.	T.-N.-L.	4.0	4.0	1.9	3.6	5.0	5.8	6.2	5.9	5.2	8.8	6.3	6.2
PE.I.	Î.-P.-É.	4.5	6.5	4.3	9.1	9.9	12.1	10.3	9.3	6.5	7.8	10.6	5.6
N.S.	N.-É.	3.2	3.6	3.7	4.4	5.5	7.6	5.6	5.7	3.5	5.1	6.7	6.4
N.B.	N.-B.	3.2	3.4	3.1	4.6	5.4	5.6	4.2	3.3	2.9	4.7	4.6	4.4
QUE.	QUÉ.	3.5	2.5	2.3	2.5	2.2	2.7	3.2	2.8	3.5	3.9	4.8	5.0
ONT.	ONT.	4.1	3.2	2.3	1.9	1.8	1.6	2.7	2.5	2.1	2.5	3.8	4.2
MAN.	MAN.	2.8	2.9	2.5	2.9	3.3	4.4	3.8	4.2	3.9	4.6	5.6	4.7
SASK.	SASK.	2.2	1.8	1.3	2.5	2.8	3.7	2.4	2.2	2.6	3.6	3.7	3.3
ALTA.	ALB.	7.1	6.3	6.3	5.4	5.5	5.5	7.5	6.3	5.9	6.4	6.5	7.2
B.C.	C.-B.	2.4	1.6	0.2	-0.3	-0.3	-0.0	0.8	0.3	-0.4	0.4	1.1	0.8
YUKON	YUKON	-5.1	-3.6	-3.5	-1.8	2.8	4.4	6.7	6.2	5.0	6.1	3.5	1.6
N.W.T.	T.N.-O.	11.2	11.6	11.4	11.3	11.3	14.8	17.0	13.6	13.3	14.2	12.3	11.2
NU.	NU.	6.2	6.3	-3.1	-4.0	-0.9	6.8	4.7	3.8	4.2	9.0	11.6	9.6
O.C.	E.C.	3.9	9.6	4.9	2.8	-4.2	9.7	5.8	4.7	-11.9	3.3	5.5	9.1

Provincial distribution
Répartition provinciale
 Percentage
 Pourcentage

		2001						2002					
		J	A	S	O	N	D	J	F	M	A	M	J
CAN.	CAN.	100.0	100.0	100.0	100.0	100.0	100.0	100.0	100.0	100.0	100.0	100.0	100.0
NFLD.-LAB.	T.-N.-L.	1.5	1.5	1.4	1.4	1.4	1.4	1.4	1.4	1.4	1.4	1.4	1.5
PE.I.	Î.-P.-É.	0.4	0.4	0.4	0.4	0.4	0.4	0.4	0.3	0.3	0.3	0.4	0.4
N.S.	N.-É.	2.6	2.6	2.6	2.7	2.7	2.7	2.6	2.8	2.6	2.6	2.7	2.7
N.B.	N.-B.	2.1	2.1	2.1	2.1	2.1	2.1	2.0	2.0	2.0	2.0	2.1	2.1
QUE.	QUÉ.	22.6	22.5	22.6	22.6	22.5	22.3	22.4	22.5	22.7	22.6	22.7	22.7
ONT.	ONT.	42.1	42.0	41.9	41.7	41.9	41.9	42.1	42.0	41.9	42.0	42.0	41.9
MAN.	MAN.	3.3	3.3	3.3	3.4	3.4	3.5	3.4	3.4	3.4	3.3	3.3	3.4
SASK.	SASK.	2.5	2.5	2.5	2.6	2.6	2.6	2.5	2.5	2.5	2.5	2.5	2.5
ALTA.	ALB.	9.6	9.7	9.7	9.8	9.8	9.8	9.9	9.9	10.0	10.0	9.9	9.9
B.C.	C.-B.	12.8	12.9	12.8	12.8	12.8	12.9	12.8	12.7	12.7	12.7	12.6	12.5
YUKON	YUKON	0.1	0.1	0.1	0.1	0.1	0.1	0.1	0.1	0.1	0.1	0.1	0.1
N.W.T.	T.N.-O.	0.2	0.2	0.2	0.2	0.2	0.2	0.2	0.2	0.2	0.2	0.2	0.2
NU.	NU.	0.1	0.1	0.1	0.1	0.1	0.1	0.1	0.1	0.1	0.1	0.1	0.1
O.C.	E.C.	0.1	0.1	0.1	0.1	0.1	0.1	0.1	0.1	0.1	0.1	0.1	0.1

Supplementary labour income, all industries, not seasonally adjusted
Revenu supplémentaire du travail, ensemble des industries, non désaisonnalisés

Percentage change, preceding year
 Variation en pourcentage, année précédente

Canada

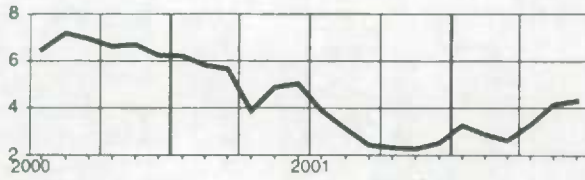

Manitoba

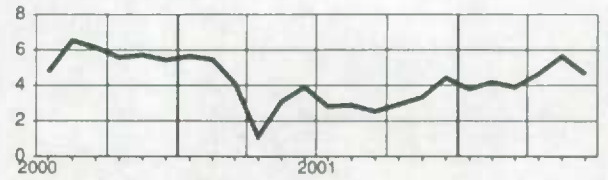

Newfoundland and Labrador
Terre-Neuve-et-Labrador

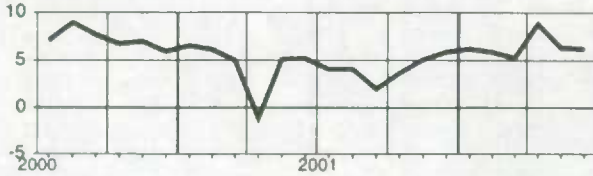

Saskatchewan

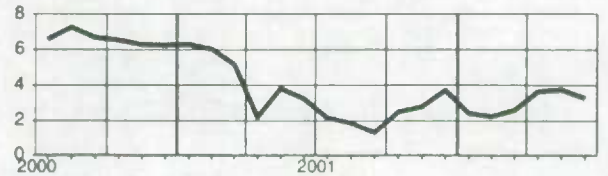

Prince Edward Island
Île-du-Prince-Édouard

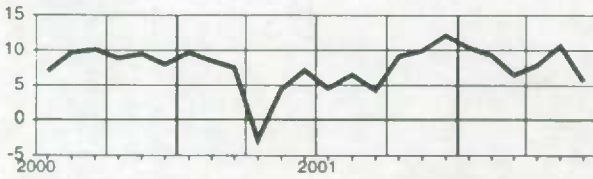

Alberta

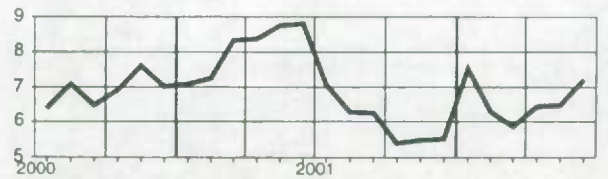

Nova Scotia
Nouvelle-Écosse

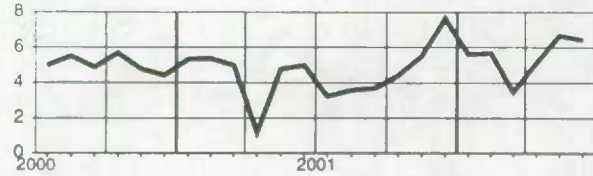

British Columbia
Colombie-Britannique

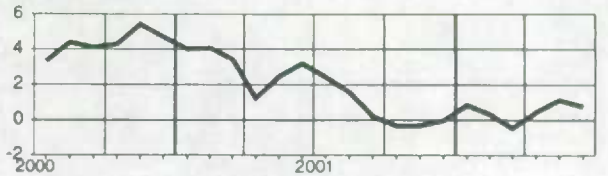

New Brunswick
Nouveau-Brunswick

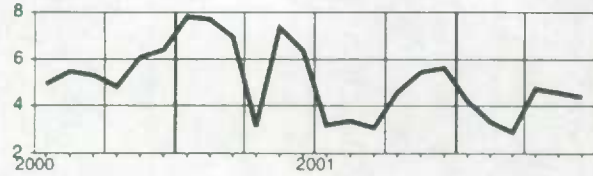

Yukon

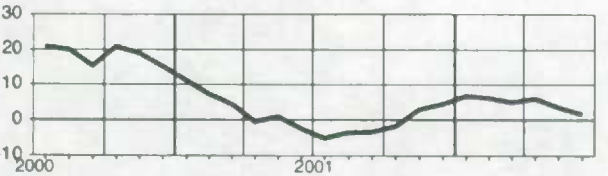

Quebec
Québec

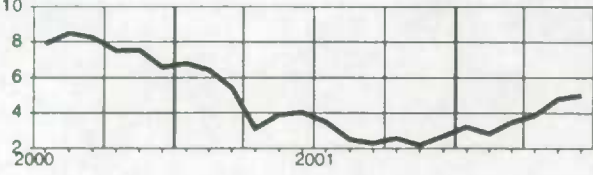

Northwest Territories
Territoires du Nord-Ouest

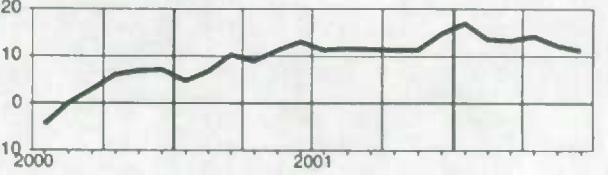

Ontario

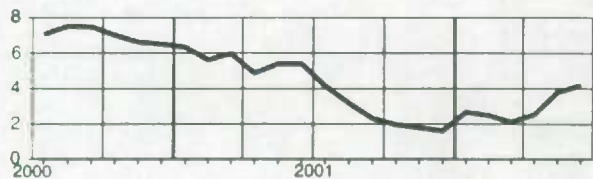

Nunavut

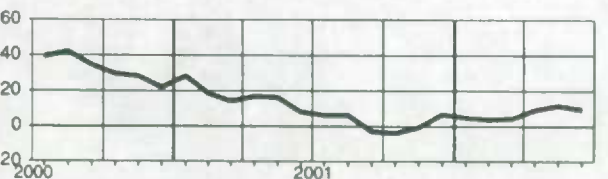

Total labour income, all industries, not seasonally adjusted
Ensemble revenu du travail, ensemble des industries, non désaisonnalisés

Level

Niveau

Millions of dollars
Millions de dollars

		2001						2002					
		J	A	S	O	N	D	J	F	M	A	M	J
CAN.	CAN.	48,317.6	47,778.8	47,705.9	47,641.0	47,356.4	48,140.6	47,219.4	47,699.1	47,656.6	48,473.3	49,903.8	51,356.9
NFLD.-LAB.	T.-N.-L.	579.3	574.7	561.8	560.8	558.8	557.4	531.8	537.3	534.7	546.5	579.9	612.0
PE.I.	I.-P.-É.	161.7	163.7	159.7	162.1	155.4	157.7	148.7	147.4	147.1	149.0	166.0	173.0
N.S.	N.-É.	1,158.6	1,150.4	1,141.1	1,158.2	1,152.6	1,188.8	1,132.4	1,134.0	1,127.8	1,144.1	1,207.3	1,244.0
N.B.	N.-B.	957.5	957.9	955.2	950.4	934.4	932.0	889.5	888.6	882.7	901.9	958.6	1,013.3
QUE.	QUÉ.	10,399.1	10,207.7	10,246.3	10,235.8	10,161.4	10,272.2	10,103.1	10,266.3	10,341.1	10,474.3	10,847.5	11,160.7
ONT.	ONT.	20,817.1	20,553.4	20,484.8	20,377.8	20,294.3	20,616.6	20,313.7	20,500.7	20,418.7	20,827.7	21,410.1	21,999.5
MAN.	MAN.	1,486.4	1,481.8	1,481.5	1,499.9	1,491.1	1,545.3	1,480.7	1,501.4	1,486.2	1,499.9	1,541.3	1,598.9
SASK.	SASK.	1,142.7	1,134.2	1,157.9	1,164.5	1,157.0	1,184.6	1,133.5	1,149.9	1,136.5	1,146.3	1,179.0	1,213.4
ALTA.	ALB.	5,502.0	5,470.4	5,463.1	5,489.0	5,461.6	5,576.6	5,523.2	5,577.8	5,599.0	5,715.6	5,819.3	5,990.7
B.C.	C.-B.	5,878.3	5,842.3	5,817.5	5,803.0	5,754.6	5,868.9	5,734.2	5,764.4	5,751.4	5,832.6	5,953.5	6,099.4
YUKON	YUKON	59.7	60.7	59.0	60.2	58.9	60.2	56.4	56.6	55.5	55.6	58.2	61.6
N.W.T.	T.N.-O.	110.1	113.7	111.1	111.0	109.2	109.4	104.1	107.6	107.8	110.4	112.2	118.4
NU.	NU.	40.9	42.5	42.8	44.8	44.1	45.8	43.8	43.4	44.0	45.2	46.1	46.4
O.C.	E.C.	24.3	25.3	24.1	23.6	23.1	25.3	24.1	23.8	24.0	24.1	24.9	25.7

Percentage change, preceding year
Variation en pourcentage, année précédente

Percentage
Pourcentage

		2001						2002					
		J	A	S	O	N	D	J	F	M	A	M	J
CAN.	CAN.	4.4	3.5	1.8	2.9	2.8	3.4	3.6	3.1	3.0	3.6	4.3	4.4
NFLD.-LAB.	T.-N.-L.	4.4	4.1	-0.5	3.7	5.5	6.5	6.3	5.9	5.4	8.9	5.9	5.1
PE.I.	I.-P.-É.	6.5	7.4	0.3	9.0	9.4	12.0	8.9	8.1	5.2	6.1	8.8	4.3
N.S.	N.-É.	2.8	3.0	1.6	4.2	5.4	7.6	5.2	5.1	2.9	4.4	5.8	5.6
N.B.	N.-B.	2.0	2.1	0.1	2.9	4.7	5.5	3.9	2.7	2.0	3.6	3.1	2.5
QUE.	QUÉ.	3.7	2.6	1.1	2.6	2.1	3.3	3.7	3.1	3.8	4.2	5.1	5.2
ONT.	ONT.	4.9	3.8	2.0	2.8	2.6	2.8	3.2	2.9	2.9	3.2	4.2	4.4
MAN.	MAN.	3.4	3.1	-0.5	3.2	3.6	4.8	3.8	4.0	3.6	4.1	5.0	3.8
SASK.	SASK.	1.5	1.5	0.1	2.5	3.0	3.8	2.1	1.8	2.0	2.8	2.7	2.0
ALTA.	ALB.	7.6	6.5	5.9	5.6	5.8	6.2	7.4	6.1	5.8	6.3	6.2	6.9
B.C.	C.-B.	2.5	1.6	-0.3	0.3	0.1	0.4	0.8	0.3	-0.3	0.8	1.1	0.8
YUKON	YUKON	-3.1	-1.8	-2.4	0.4	4.4	5.8	7.0	6.2	4.6	5.4	3.0	1.1
N.W.T.	T.N.-O.	15.3	16.5	13.9	15.4	16.8	15.7	12.9	10.6	9.2	11.3	9.4	7.9
NU.	NU.	2.0	3.8	2.9	4.6	4.7	9.9	5.7	4.7	4.7	8.8	10.1	8.2
O.C.	E.C.	5.1	10.2	-1.6	2.5	-3.0	8.9	4.9	4.1	-11.5	2.4	4.4	7.8

Provincial distribution
Répartition provinciale

Percentage
Pourcentage

		2001						2002					
		J	A	S	O	N	D	J	F	M	A	M	J
CAN.	CAN.	100.0	100.0	100.0	100.0	100.0	100.0	100.0	100.0	100.0	100.0	100.0	100.0
NFLD.-LAB.	T.-N.-L.	1.2	1.2	1.2	1.2	1.2	1.2	1.1	1.1	1.1	1.1	1.2	1.2
PE.I.	I.-P.-É.	0.3	0.3	0.3	0.3	0.3	0.3	0.3	0.3	0.3	0.3	0.3	0.3
N.S.	N.-É.	2.4	2.4	2.4	2.4	2.4	2.5	2.4	2.4	2.4	2.4	2.4	2.4
N.B.	N.-B.	2.0	2.0	2.0	2.0	2.0	1.9	1.9	1.9	1.9	1.9	1.9	2.0
QUE.	QUÉ.	21.5	21.4	21.5	21.5	21.5	21.3	21.4	21.5	21.7	21.6	21.7	21.7
ONT.	ONT.	43.1	43.0	42.9	42.8	42.9	42.8	43.0	43.0	42.8	43.0	42.9	42.8
MAN.	MAN.	3.1	3.1	3.1	3.1	3.1	3.2	3.1	3.1	3.1	3.1	3.1	3.1
SASK.	SASK.	2.4	2.4	2.4	2.4	2.4	2.5	2.4	2.4	2.4	2.4	2.4	2.4
ALTA.	ALB.	11.4	11.4	11.5	11.5	11.5	11.6	11.7	11.7	11.7	11.8	11.7	11.7
B.C.	C.-B.	12.2	12.2	12.2	12.2	12.2	12.2	12.1	12.1	12.1	12.0	11.9	11.9
YUKON	YUKON	0.1	0.1	0.1	0.1	0.1	0.1	0.1	0.1	0.1	0.1	0.1	0.1
N.W.T.	T.N.-O.	0.2	0.2	0.2	0.2	0.2	0.2	0.2	0.2	0.2	0.2	0.2	0.2
NU.	NU.	0.1	0.1	0.1	0.1	0.1	0.1	0.1	0.1	0.1	0.1	0.1	0.1
O.C.	E.C.	0.1	0.1	0.1	0.0	0.0	0.1	0.1	0.0	0.1	0.0	0.0	0.1

Total labour income, all industries, not seasonally adjusted
Ensemble revenu du travail, ensemble des industries, non désaisonnalisés

Percentage change, preceding year
 Variation en pourcentage, année précédente

Canada

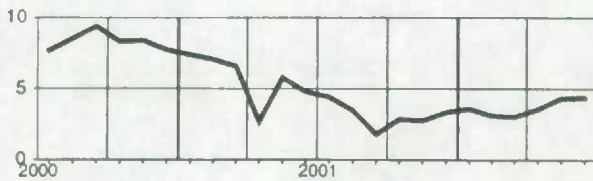

Manitoba

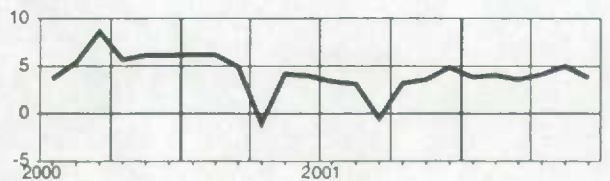

Newfoundland and Labrador
Terre-Neuve-et-Labrador

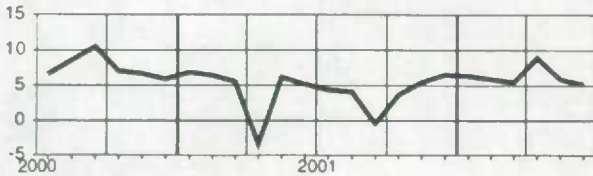

Saskatchewan

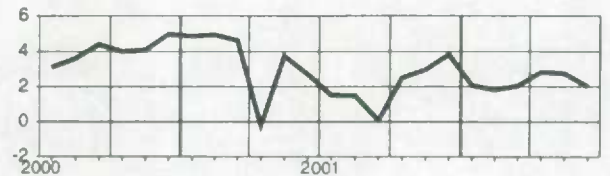

Prince Edward Island
Île-du-Prince-Édouard

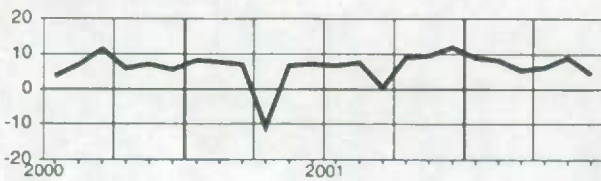

Alberta

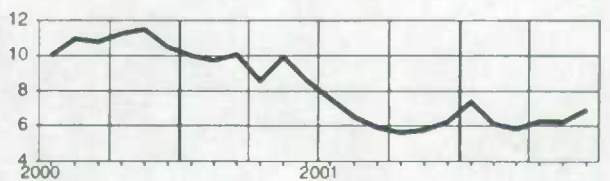

Nova Scotia
Nouvelle-Écosse

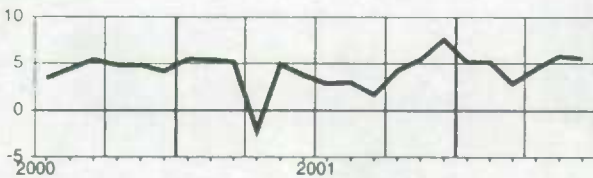

British Columbia
Colombie-Britannique

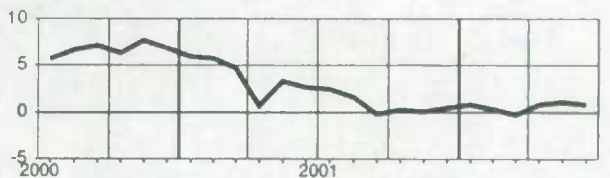

New Brunswick
Nouveau-Brunswick



Yukon

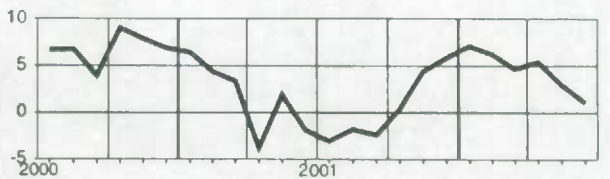

Quebec
Québec

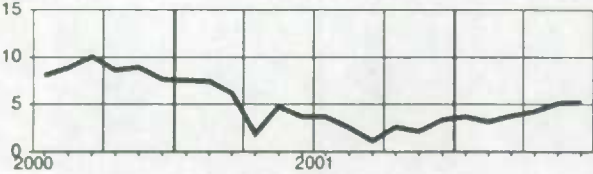

Northwest Territories
Territoires du Nord-Ouest

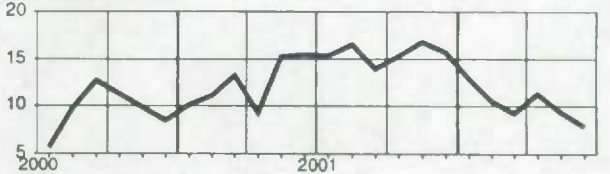

Ontario

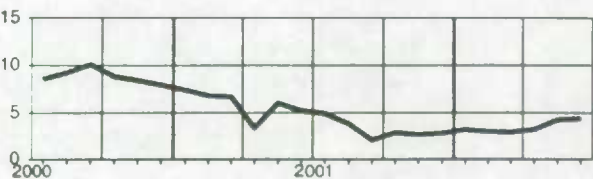

Nunavut

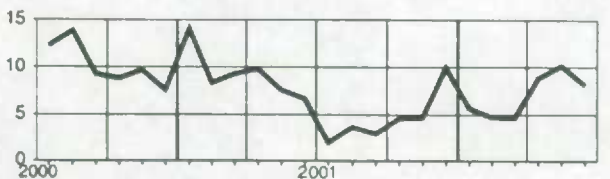

**Analytical Tables
Selected Series**

**Tableaux analytiques
séries sélectionnées**

Total wages and salaries, all industries, seasonally adjusted - Canada
Ensemble salaires et traitements, ensemble des industries, désaisonnalisés - Canada

Level Niveau	Level Niveau												Percentage change, preceding period Variation en pourcentage, période précédente												
	J	F	M	A	M	J	J	A	S	O	N	D	J	F	M	A	M	J	J	A	S	O	N	D	
1988	23,630.1	23,821.9	24,089.7	24,253.3	24,341.1	24,461.7	24,582.6	24,776.6	24,984.0	25,102.0	25,331.3	25,465.9	1.4	0.8	1.1	0.7	0.4	0.5	0.5	0.8	0.8	0.5	0.9	0.5	
1989	25,714.7	25,900.9	26,060.5	26,190.3	26,287.0	26,806.6	26,599.7	26,795.7	26,863.2	26,985.9	27,147.0	27,365.0	1.0	0.7	0.6	0.5	0.4	2.0	-0.8	0.7	0.3	0.5	0.6	0.8	
1990	27,393.7	27,428.3	27,568.1	27,620.9	27,957.3	27,821.3	27,831.7	27,825.8	27,947.5	28,035.6	28,027.4	28,002.1	0.1	0.1	0.5	0.2	1.2	-0.5	0.0	-0.0	0.4	0.3	-0.0	-0.1	
1991	27,997.8	28,035.3	28,064.3	28,060.8	28,236.2	28,130.2	28,245.4	28,293.8	28,211.4	28,405.5	28,395.6	28,448.5	1991	-0.0	0.1	0.1	-0.0	0.6	-0.4	0.4	0.2	-0.3	0.7	-0.0	0.2
1992	28,337.8	28,400.1	28,360.2	28,429.0	28,876.9	28,555.2	28,675.9	28,663.8	28,661.5	28,747.5	28,770.9	28,790.2	1992	-0.4	0.2	-0.1	0.2	0.9	-0.4	0.4	-0.0	-0.0	0.3	0.1	0.1
1993	28,793.0	28,852.5	28,941.3	28,902.9	28,857.7	28,894.9	29,013.8	28,983.3	29,007.9	29,001.0	29,018.1	28,969.4	1993	0.0	0.2	0.3	-0.1	-0.2	0.1	0.1	-0.1	0.1	-0.0	0.1	-0.2
1994	29,064.0	29,137.4	29,282.3	29,528.3	29,473.8	29,799.5	29,835.3	29,750.7	29,914.8	29,903.1	30,085.4	30,152.1	1994	0.3	0.3	0.5	0.8	-0.2	1.1	0.1	-0.3	0.6	-0.0	0.6	0.2
1995	30,270.5	30,225.8	30,261.3	30,314.8	30,308.8	30,607.9	30,509.9	30,674.2	30,884.7	30,748.2	30,769.8	30,815.0	1995	0.4	-0.1	0.1	0.2	-0.0	1.0	-0.3	0.5	0.7	-0.4	0.1	0.1
1996	30,851.5	30,948.5	30,780.6	30,873.3	30,990.5	31,231.0	31,229.5	31,432.5	31,527.6	31,677.0	32,013.9	32,167.2	1996	0.1	0.3	-0.5	0.3	0.4	0.8	-0.0	0.7	0.3	0.5	1.1	0.5
1997	32,259.9	32,453.4	32,550.3	32,731.9	33,056.6	33,107.0	33,364.4	33,528.2	33,624.4	33,687.4	33,725.5	33,948.6	1997	0.3	0.6	0.3	0.6	1.0	0.2	0.8	0.5	0.3	0.2	0.1	0.7
1998	34,188.9	34,415.8	34,488.6	34,660.0	34,730.6	34,825.2	34,822.0	35,021.1	35,118.2	35,474.4	35,609.2	35,836.4	1998	0.7	0.7	0.2	0.5	0.2	0.3	-0.0	0.6	0.3	1.0	0.4	0.6
1999	35,897.6	36,251.2	36,363.5	36,730.1	36,927.4	36,999.0	37,235.9	37,347.8	37,622.4	37,682.5	37,875.9	38,450.4	1999	0.2	1.0	0.3	1.0	0.5	0.2	0.6	0.3	0.7	0.2	0.5	1.5
2000	38,796.6	39,180.5	39,333.0	40,897.5	39,728.0	40,145.2	40,190.3	40,624.6	41,340.2	40,972.3	41,193.8	41,453.4	2000	0.9	1.0	0.4	4.0	-2.9	1.1	0.1	1.1	1.8	-0.9	0.5	0.6
2001	41,683.0	41,945.7	41,910.5	41,904.8	42,036.0	42,061.8	42,021.5	42,078.3	42,065.4	42,214.7	42,381.7	42,875.6	2001	0.8	0.6	-0.1	-0.0	0.3	0.1	-0.1	0.1	-0.0	0.4	0.4	1.2
2002	43,133.5	43,196.2	43,227.3	43,400.9	43,807.4	43,905.8							2002	0.6	0.1	0.1	0.4	0.9	0.2						

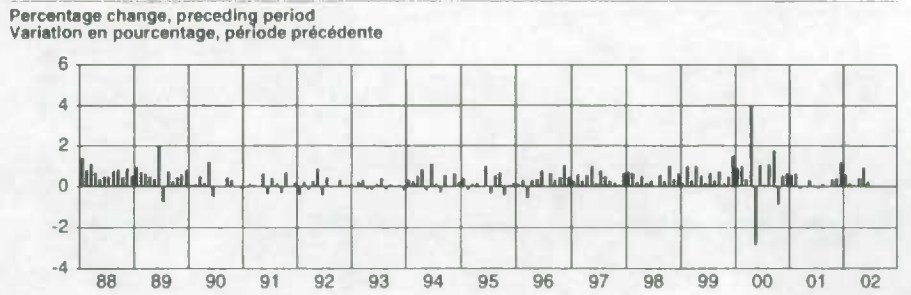
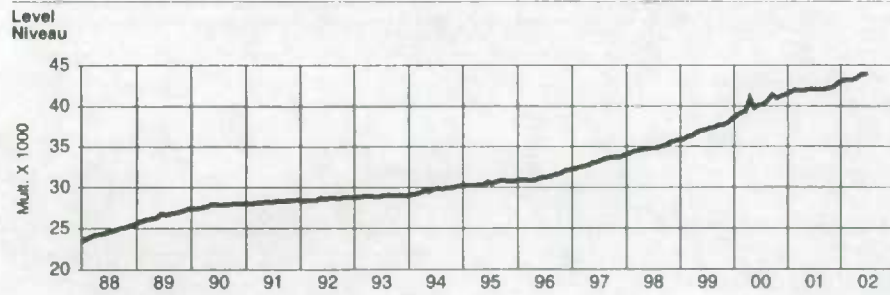

First difference, preceding period Première différence, période précédente	First difference, preceding period Première différence, période précédente												Percentage change, preceding year Variation en pourcentage, année précédente												
	J	F	M	A	M	J	J	A	S	O	N	D	J	F	M	A	M	J	J	A	S	O	N	D	
1988	325.3	191.7	267.9	163.5	87.8	120.8	120.9	194.0	207.4	117.9	229.3	134.6	10.0	10.0	10.5	10.5	9.4	9.3	9.5	9.9	9.7	9.0	9.4	9.3	
1989	248.8	186.2	159.6	129.8	96.7	519.6	-206.9	195.9	67.5	122.7	161.1	218.0	1989	6.8	8.7	8.2	8.0	8.0	9.6	8.2	8.1	7.5	7.5	7.2	7.5
1990	28.8	34.5	139.8	52.8	336.4	-136.0	10.4	-5.9	121.7	88.1	-8.2	-25.3	1990	6.5	5.9	5.8	5.5	6.4	3.8	4.6	3.8	4.0	3.9	3.2	2.3
1991	-4.6	37.8	29.0	-3.8	175.5	-106.0	115.2	48.4	-82.4	194.1	-9.9	52.8	1991	2.2	2.2	1.8	1.6	1.0	1.1	1.5	1.7	0.9	1.3	1.3	1.6
1992	-110.7	62.3	-39.8	68.7	248.0	-121.7	120.6	-12.1	-2.3	86.0	23.4	19.3	1992	1.2	1.3	1.1	1.3	1.6	1.5	1.5	1.3	1.6	1.2	1.3	1.2
1993	2.8	59.5	88.8	-38.3	-45.3	37.2	119.0	-30.5	24.6	-7.0	17.2	-48.7	1993	1.6	1.6	2.0	1.7	0.6	1.2	1.2	1.1	1.2	0.9	0.9	0.8
1994	94.6	73.3	144.9	246.0	-54.5	325.7	35.9	-84.6	164.1	-11.7	182.4	66.6	1994	0.9	1.0	1.2	2.2	2.1	3.1	2.8	2.6	3.1	3.1	3.7	4.1
1995	118.4	-44.7	35.6	53.4	-6.0	299.1	-98.0	164.3	210.5	-138.5	21.6	45.2	1995	4.2	3.7	3.3	2.7	2.8	2.7	2.3	3.1	3.2	2.8	2.3	2.2
1996	36.6	94.9	-165.9	92.7	117.2	240.4	-1.5	203.0	95.2	149.4	336.9	153.3	1996	1.9	2.4	1.7	1.8	2.2	2.0	2.4	2.5	2.1	3.0	4.0	4.4
1997	92.8	193.4	96.9	181.8	324.8	50.4	257.4	163.8	96.1	63.1	38.1	223.1	1997	4.6	4.9	5.7	6.0	6.7	6.0	6.8	6.7	6.7	6.3	5.3	5.5
1998	240.2	226.9	72.7	171.5	70.5	94.7	-3.2	199.1	97.0	356.2	134.8	272.2	1998	6.0	6.0	6.0	5.9	5.1	5.2	4.4	4.5	4.4	5.3	5.6	5.6
1999	61.2	353.6	112.3	368.5	197.4	71.6	236.9	111.9	274.6	60.1	193.4	574.5	1999	5.0	5.3	5.4	6.0	6.3	6.2	6.9	6.6	7.1	6.2	6.4	7.3
2000	346.2	383.9	152.5	1,564.5	-1,169.5	417.2	45.1	434.3	715.7	-357.9	221.4	259.7	2000	8.1	8.1	8.2	11.3	7.6	8.5	7.9	8.8	9.9	8.7	8.8	7.8
2001	229.6	262.7	-35.2	-5.7	131.2	25.8	-40.3	56.8	-12.9	149.3	167.0	493.9	2001	7.4	7.1	6.6	2.5	5.8	4.8	4.6	3.6	1.8	3.0	2.9	3.4
2002	258.0	62.7	31.1	173.6	406.6	98.4							2002	3.5	3.0	2.1	3.6	4.2	4.4						

Ratio to personal income Proportion de revenu personnel	Ratio to personal income Proportion de revenu personnel				Contribution to % change in personal income Contribution au % de variation du revenu personnel			
	I	II	III	IV	I	II	III	IV
1988	59.3	59.0	58.2	58.2	1.7	1.3	1.0	1.2
1989	58.4	58.4	58.5	58.1	1.4	1.2	0.7	0.9
1990	57.3	57.1	56.6	56.4	0.8	0.7	0.1	0.3
1991	56.4	55.9	55.6	55.8	0.0	0.2	0.2	0.3
1992	55.3	55.2	55.3	55.3	-0.1	0.4	0.2	0.2
1993	54.9	54.8	54.9	54.8	0.2	0.0	0.2	-0.0
1994	55.0	55.3	55.0	54.8	0.3	0.8	0.4	0.4
1995	54.6	54.5	54.5	54.5	0.4	0.3	0.5	0.2
1996	54.4	54.5	54.7	55.1	0.1	0.3	0.6	1.0
1997	55.3	55.5	55.9	55.9	0.8	0.9	0.9	0.5
1998	55.8	56.0	58.0	58.2	1.0	0.6	0.4	1.0
1999	58.5	56.8	56.9	57.2	0.8	1.1	0.8	0.9
2000	57.1	57.9	58.0	57.8	1.7	1.7	0.7	0.7
2001	57.7	56.0	57.9	58.0	0.9	0.2	0.1	0.6
2002	58.1	58.3			0.9	0.7		

Supplementary labour income, all Industries, seasonally adjusted - Canada
Revenu supplémentaire du travail, ensemble des industries, désaisonnalisés - Canada

Level Niveau	Level												Percentage change, preceding period Variation en pourcentage, période précédente												
	J	F	M	A	M	J	J	A	S	O	N	D	J	F	M	A	M	J	J	A	S	O	N	D	
1988	2,417.2	2,450.0	2,478.7	2,497.6	2,509.0	2,521.1	2,541.8	2,563.4	2,584.6	2,595.1	2,617.1	2,633.7	1988	0.0	1.4	1.2	0.8	0.5	0.5	0.8	0.9	0.8	0.4	0.8	0.6
1989	2,551.2	2,582.9	2,599.6	2,617.3	2,629.8	2,678.2	2,672.3	2,697.8	2,712.2	2,733.2	2,759.3	2,792.8	1989	-3.1	1.2	0.6	0.7	0.5	1.8	-0.2	1.0	0.5	0.8	1.0	1.2
1990	2,818.9	2,846.5	2,878.6	2,896.6	2,944.4	2,938.0	2,954.2	2,972.5	3,002.9	3,039.9	3,060.8	3,081.9	1990	0.9	1.1	1.1	0.7	1.7	-0.2	0.6	0.6	1.0	1.2	0.7	0.7
1991	3,170.9	3,215.7	3,241.1	3,275.8	3,306.5	3,303.9	3,474.2	3,493.4	3,494.1	3,521.0	3,525.7	3,545.0	1991	2.9	1.4	0.8	1.1	0.9	-0.1	5.2	0.6	0.0	0.8	0.1	0.5
1992	3,633.3	3,660.4	3,669.6	3,688.1	3,723.3	3,707.8	3,726.6	3,739.1	3,756.6	3,779.5	3,805.1	3,830.3	1992	2.5	0.7	0.3	0.5	1.0	-0.4	0.5	0.3	0.5	0.8	0.7	0.7
1993	3,877.5	3,907.8	3,941.8	3,955.9	3,955.4	3,968.2	3,980.6	3,980.7	3,993.7	4,003.0	4,010.2	4,005.4	1993	1.2	0.8	0.9	0.4	-0.0	0.3	0.3	0.0	0.3	0.2	0.2	-0.1
1994	3,962.7	3,978.7	4,003.0	4,039.7	4,035.8	4,081.3	4,091.5	4,094.4	4,131.9	4,152.6	4,193.9	4,226.2	1994	-1.1	0.4	0.8	0.9	-0.1	1.1	0.3	0.1	0.9	0.5	1.0	0.8
1995	4,268.9	4,278.3	4,302.7	4,324.1	4,337.7	4,388.6	4,381.1	4,415.5	4,446.5	4,430.1	4,428.8	4,431.5	1995	1.0	0.2	0.6	0.5	0.3	1.2	-0.2	0.6	0.7	-0.4	-0.0	0.1
1996	4,379.8	4,392.3	4,361.7	4,374.1	4,382.1	4,411.0	4,404.3	4,431.1	4,441.1	4,465.6	4,503.5	4,524.9	1996	-1.2	0.3	-0.7	0.3	0.2	0.7	-0.2	0.6	0.2	0.6	0.8	0.5
1997	4,553.8	4,568.0	4,573.1	4,555.8	4,597.9	4,595.5	4,615.0	4,602.2	4,594.1	4,598.6	4,583.0	4,598.4	1997	0.6	0.3	0.1	-0.4	0.9	-0.1	0.4	-0.3	-0.2	0.1	-0.3	0.3
1998	4,633.6	4,656.6	4,663.0	4,676.4	4,669.7	4,679.3	4,679.3	4,685.5	4,674.6	4,711.9	4,709.5	4,704.8	1998	0.8	0.5	0.1	0.3	-0.1	0.2	-0.0	0.1	-0.2	0.8	-0.1	-0.1
1999	4,677.8	4,675.8	4,698.3	4,709.7	4,729.7	4,743.3	4,795.8	4,801.2	4,830.4	4,860.0	4,885.3	4,935.3	1999	-0.8	-0.0	0.5	0.2	0.4	0.3	1.1	0.1	0.6	0.6	0.5	1.0
2000	4,949.5	4,992.9	5,011.5	5,096.9	5,064.1	5,066.3	5,106.2	5,147.8	5,174.0	5,190.4	5,216.9	5,237.9	2000	0.3	0.9	0.4	1.7	-0.6	0.0	0.8	0.8	0.5	0.3	0.5	0.4
2001	5,257.1	5,279.7	5,290.6	5,289.3	5,308.0	5,318.9	5,306.4	5,309.6	5,304.8	5,317.8	5,337.0	5,366.4	2001	0.4	0.4	0.2	-0.0	0.4	0.2	-0.2	0.1	-0.1	0.2	0.4	0.5
2002	5,419.5	5,425.5	5,438.0	5,485.7	5,517.0	5,535.8	2002	1.0	0.1	0.2	0.5	0.9	0.3

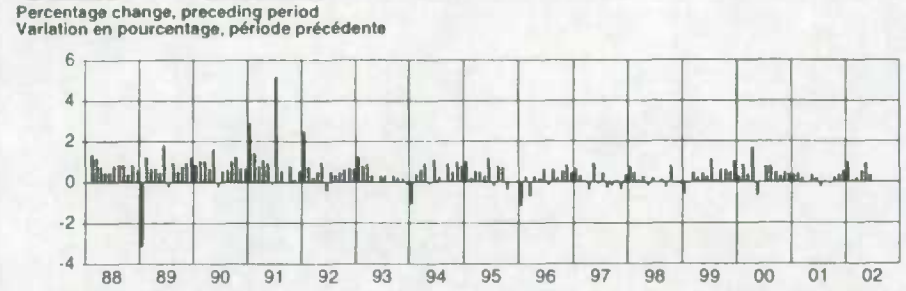
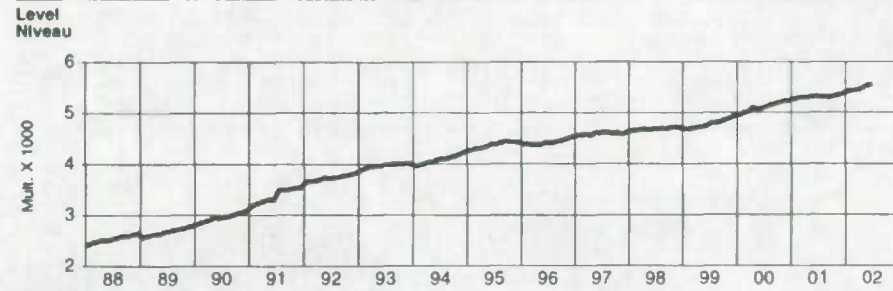

First difference, preceding period Première différence, période précédente	First difference, preceding period												Percentage change, preceding year Variation en pourcentage, année précédente												
	J	F	M	A	M	J	J	A	S	O	N	D	J	F	M	A	M	J	J	A	S	O	N	D	
1988	0.6	32.9	28.7	18.9	11.3	12.2	20.5	21.8	21.2	10.5	22.0	16.6	1988	9.9	10.0	10.6	10.6	9.8	9.6	10.0	10.2	9.9	9.1	9.4	9.0
1989	82.5	31.7	18.7	17.8	12.5	48.4	-9	25.5	14.3	21.0	26.1	33.6	1989	5.5	5.4	4.9	4.8	4.8	6.2	5.1	5.2	4.9	5.3	5.4	6.0
1990	24.0	29.6	30.1	20.0	47.8	-6.4	16.2	18.4	30.4	37.0	20.9	21.1	1990	10.4	10.2	10.7	10.7	12.0	9.7	10.5	10.2	10.7	11.2	10.9	10.3
1991	89.0	44.9	25.4	34.7	30.6	-2.5	170.3	19.1	0.7	26.9	4.6	19.3	1991	12.6	13.0	12.7	13.1	12.3	12.5	17.6	17.5	16.4	15.8	15.2	15.0
1992	68.4	27.1	9.2	18.5	35.2	-15.6	18.8	12.5	17.6	22.9	25.6	25.2	1992	14.6	13.8	13.2	12.6	12.6	12.2	7.3	7.0	7.5	7.3	7.9	6.0
1993	47.2	30.3	34.0	14.1	-0.5	12.9	12.4	0.1	13.0	9.4	7.2	-4.8	1993	6.7	8.8	7.4	7.3	6.2	7.0	6.8	6.5	6.3	5.9	5.4	4.6
1994	-42.7	16.1	24.3	36.7	-3.9	45.5	10.3	2.9	37.5	20.8	41.2	32.3	1994	2.2	1.8	1.6	2.1	2.0	2.8	2.8	2.9	3.5	3.7	4.6	5.5
1995	42.7	9.4	24.4	21.4	13.6	51.1	-7.7	34.4	31.0	-16.4	-1.3	2.7	1995	7.7	7.5	7.5	7.0	7.5	7.5	7.1	7.8	7.6	6.7	5.6	4.9
1996	-51.7	12.5	-30.5	12.3	8.0	28.9	-6.6	26.6	10.0	24.5	37.9	21.4	1996	2.6	2.7	1.4	1.2	1.0	0.5	0.5	0.4	-0.1	0.8	1.7	2.1
1997	28.9	14.2	5.1	-17.3	42.1	-2.5	19.6	-12.8	-8.2	4.6	-15.6	15.4	1997	4.0	4.0	4.8	4.2	4.9	4.2	4.8	3.9	3.4	3.0	1.8	1.6
1998	35.2	22.9	6.4	13.5	-6.8	9.7	-0.0	6.1	-10.8	37.3	-2.4	-4.7	1998	1.8	1.9	2.0	2.6	1.6	1.8	1.4	1.8	1.8	2.5	2.8	2.3
1999	-27.0	-2.1	22.5	11.5	20.0	13.6	52.5	5.5	29.2	29.6	25.2	50.0	1999	1.0	0.4	0.8	0.7	1.3	1.4	2.5	2.5	3.3	3.1	3.7	4.9
2000	14.2	43.4	16.6	85.5	-32.9	2.2	39.9	41.6	26.2	16.3	26.5	21.1	2000	5.8	6.8	6.7	8.2	7.1	6.8	6.5	7.2	7.1	6.8	6.8	6.1
2001	19.2	22.6	10.9	-1.3	18.7	10.9	-12.5	3.3	-4.8	12.8	19.4	29.4	2001	6.2	5.7	5.6	3.8	4.8	5.0	3.9	3.1	2.5	2.5	2.3	2.5
2002	53.1	6.1	10.5	29.7	51.3	18.8	2002	3.1	2.8	2.7	3.3	3.9	4.1

Ratio to labour income Proportion du revenu du travail	Ratio to labour income												Contribution to % change in labour income Contribution au % de variation du revenu du travail												
	J	F	M	A	M	J	J	A	S	O	N	D	J	F	M	A	M	J	J	A	S	O	N	D	
1988	9.3	9.3	9.3	9.3	9.3	9.3	9.4	9.4	9.4	9.4	9.4	9.4	1988	0.0	0.1	0.1	0.1	0.0	0.0	0.1	0.1	0.0	0.1	0.1	0.1
1989	9.0	9.1	9.1	9.1	9.1	9.1	9.1	9.1	9.2	9.2	9.2	9.3	1989	-0.3	0.1	0.1	0.1	0.0	0.2	-0.0	0.1	0.0	0.1	0.1	0.1
1990	9.3	9.4	9.4	9.5	9.5	9.6	9.6	9.7	9.7	9.6	9.6	9.9	1990	0.1	0.1	0.1	0.1	0.2	-0.0	0.1	0.1	0.1	0.1	0.1	0.1
1991	10.2	10.3	10.4	10.5	10.5	11.0	11.0	11.0	11.0	11.0	11.0	11.1	1991	0.3	0.1	0.1	0.1	0.1	-0.0	0.5	0.1	0.0	0.1	0.0	0.1
1992	11.4	11.4	11.5	11.5	11.5	11.5	11.5	11.5	11.6	11.6	11.7	11.7	1992	0.3	0.1	0.0	0.1	0.1	-0.0	0.1	0.0	0.1	0.1	0.1	0.1
1993	11.9	11.9	12.0	12.0	12.1	12.1	12.1	12.1	12.1	12.1	12.1	12.1	1993	0.1	0.1	0.1	0.0	0.0	0.0	0.0	0.0	0.0	0.0	0.0	-0.0
1994	12.0	12.0	12.0	12.0	12.0	12.0	12.1	12.1	12.1	12.2	12.2	12.3	1994	-0.1	0.0	0.1	0.1	-0.0	0.1	0.0	0.0	0.1	0.1	0.1	0.1
1995	12.4	12.4	12.4	12.5	12.5	12.5	12.6	12.6	12.6	12.8	12.8	12.6	1995	0.1	0.0	0.1	0.1	0.0	0.1	-0.0	0.1	0.1	-0.0	-0.0	0.0
1996	12.4	12.4	12.4	12.4	12.4	12.4	12.4	12.4	12.3	12.4	12.3	12.3	1996	-0.1	0.0	-0.1	0.0	0.0	0.1	-0.0	0.1	0.0	0.1	0.1	0.1
1997	12.4	12.3	12.3	12.2	12.2	12.2	12.1	12.0	12.0	12.0	12.0	11.9	1997	0.1	0.0	0.0	-0.0	0.1	-0.0	0.1	-0.0	0.0	0.0	-0.0	0.0
1998	11.9	11.9	11.9	11.9	11.8	11.8	11.8	11.7	11.7	11.7	11.7	11.6	1998	0.1	0.1	0.0	0.0	-0.0	0.0	-0.0	0.0	0.0	-0.0	0.1	-0.0
1999	11.5	11.4	11.4	11.4	11.4	11.4	11.4	11.4	11.4	11.4	11.4	11.4	1999	-0.1	-0.0	0.1	0.0	0.0	0.0	0.0	0.1	0.1	0.1	0.1	0.1
2000	11.3	11.3	11.3	11.1	11.3	11.2	11.3	11.2	11.1	11.2	11.2	11.2	2000	0.0	0.1	0.0	0.2	-0.1	0.0	0.1	0.1	0.1	0.0	0.1	0.0
2001	11.2	11.2	11.2	11.2	11.2	11.2	11.2	11.2	11.2	11.2	11.2	11.1	2001	0.0	0.0	0.0	-0.0	0.0	0.0	-0.0	0.0	-0.0	0.0	0.0	0.1
2002	11.2	11.2	11.2	11.2	11.2	11.2	2002	0.1	0.0	0.0	0.1	0.1	0.0

Total labour income, all industries, seasonally adjusted - Canada
Ensemble revenu du travail, ensemble des industries, désaisonnalisés - Canada

Level Niveau	Percentage change, preceding period Variation en pourcentage, période précédente											
	J	F	M	A	M	J	J	A	S	O	N	D
1988	26.047 3	26.271 9	28.568 5	26.750 9	26.850 1	26.982 9	27.124 2	27.340 1	27.568 7	27.697 1	27.948 4	28.099 6
1989	28.265 9	28.483 8	28.660 0	28.807 6	28.916 8	29.484 8	29.272 0	29.493 5	29.575 3	29.719 0	29.906 3	30.157 8
1990	30.210 6	30.274 8	30.444 7	30.517 5	30.901 7	30.759 3	30.785 9	30.798 4	30.950 4	31.075 5	31.088 3	31.084 0
1991	31.168 4	31.251 0	31.305 4	31.336 6	31.542 7	31.434 2	31.719 6	31.787 2	31.705 6	31.926 6	31.921 3	31.993 4
1992	31.971 1	32.060 4	32.029 8	32.117 1	32.400 3	32.263 0	32.402 4	32.402 8	32.418 1	32.527 0	32.576 0	32.620 4
1993	32.670 5	32.760 3	32.880 3	32.858 8	32.813 1	32.863 1	32.994 5	32.964 0	33.001 6	33.004 0	33.028 3	32.974 8
1994	33.026 7	33.116 1	33.285 3	33.567 9	33.509 6	33.880 7	33.926 9	33.845 1	34.046 6	34.055 7	34.279 3	34.376 2
1995	34.539 4	34.504 1	34.564 1	34.638 9	34.646 5	34.996 7	34.891 0	35.089 7	35.331 2	35.178 3	35.198 6	35.246 5
1996	35.231 4	35.338 8	35.142 3	35.247 4	35.372 6	35.642 0	35.533 8	35.863 6	35.968 7	36.142 6	36.517 4	36.592 0
1997	36.813 7	37.021 3	37.123 4	37.287 7	37.654 5	37.702 5	37.979 4	38.130 5	38.216 4	38.286 0	38.308 5	38.547 1
1998	38.822 5	39.072 4	39.151 5	39.336 5	39.400 3	39.504 6	39.501 3	39.706 6	39.792 8	40.186 3	40.318 7	40.541 2
1999	40.575 4	40.927 0	41.061 8	41.439 8	41.657 2	41.742 3	42.031 7	42.149 1	42.452 8	42.542 5	42.761 2	43.385 6
2000	43.746 1	44.173 4	44.344 5	45.984 4	44.792 0	45.211 4	45.296 4	45.772 4	46.514 3	46.162 7	46.410 6	46.691 4
2001	46.940 1	47.225 4	47.201 1	47.184 0	47.343 9	47.380 7	47.327 8	47.387 9	47.370 3	47.532 3	47.718 7	48.241 9
2002	46.553 0	46.621 8	46.663 3	46.866 6	49.324 4	49.441 6						

Percentage change, preceding period Variation en pourcentage, période précédente	Percentage change, preceding year Variation en pourcentage, année précédente											
	J	F	M	A	M	J	J	A	S	O	N	D
1988	1.3	0.9	1.1	0.7	0.4	0.5	0.5	0.8	0.8	0.5	0.9	0.5
1989	0.6	0.8	0.6	0.5	0.4	2.0	-0.7	0.8	0.3	0.5	0.6	0.8
1990	0.2	0.2	0.6	0.2	1.3	-0.5	0.1	0.0	0.5	0.4	0.0	-0.0
1991	0.3	0.3	0.2	0.1	0.7	-0.3	0.9	0.2	-0.3	0.7	-0.0	0.2
1992	-0.1	0.3	-0.1	0.3	0.9	-0.4	0.4	0.0	0.0	0.3	0.2	0.1
1993	0.2	0.3	0.4	-0.1	-0.1	0.2	0.4	-0.1	0.1	0.0	0.1	-0.2
1994	0.2	0.3	0.5	0.8	-0.2	1.1	0.1	-0.2	0.6	0.0	0.7	0.3
1995	0.5	-0.1	0.2	0.2	0.0	1.0	-0.3	0.6	0.7	-0.4	0.1	0.1
1996	-0.0	0.3	-0.6	0.3	0.4	0.8	-0.0	0.6	0.3	0.5	1.0	0.5
1997	0.3	0.6	0.3	0.4	1.0	0.1	0.7	0.4	0.2	0.2	0.1	0.6
1998	0.7	0.6	0.2	0.5	0.2	0.3	-0.0	0.5	0.2	1.0	0.3	0.6
1999	0.1	0.9	0.3	0.9	0.5	0.2	0.7	0.3	0.7	0.2	0.5	0.6
2000	0.8	1.0	0.4	3.7	-2.6	0.9	0.2	1.1	1.6	-0.8	0.5	0.6
2001	0.5	0.6	-0.1	-0.0	0.3	0.1	-0.1	0.1	-0.0	0.3	0.4	1.1
2002	0.6	0.1	0.1	0.4	0.9	0.2						

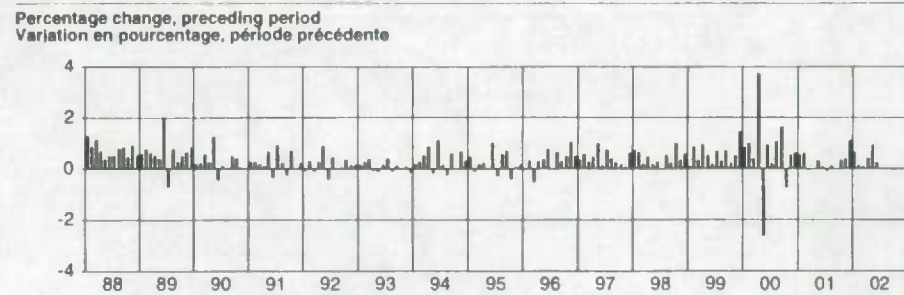
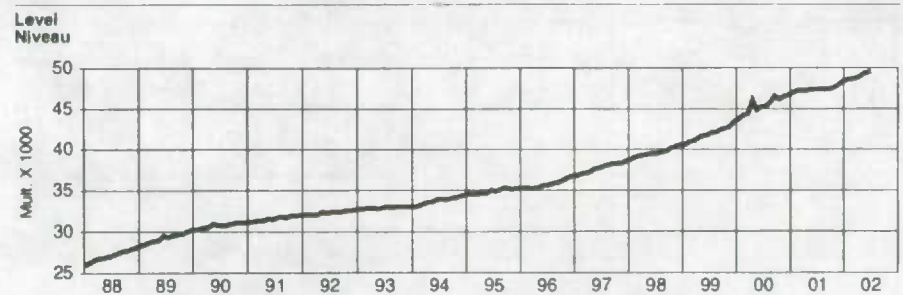

Level Niveau	Percentage change, preceding year Variation en pourcentage, année précédente											
	J	F	M	A	M	J	J	A	S	O	N	D
1988	10.0	10.0	10.5	10.6	9.5	9.3	9.6	9.9	9.7	9.0	9.4	9.2
1989	8.5	8.4	7.9	7.7	7.7	9.3	7.9	7.9	7.3	7.3	7.0	7.3
1990	6.9	6.3	6.2	5.9	6.9	4.3	5.2	4.4	4.6	4.6	4.0	3.1
1991	3.2	3.2	2.8	2.7	2.1	2.2	3.0	3.2	2.4	2.7	2.7	2.9
1992	2.6	2.6	2.3	2.5	2.7	2.6	2.2	1.9	2.2	1.9	2.1	2.0
1993	2.2	2.2	2.7	2.3	1.3	1.9	1.8	1.7	1.8	1.5	1.4	1.1
1994	1.1	1.1	1.2	2.2	2.1	3.1	2.8	2.7	3.2	3.2	3.8	4.3
1995	4.6	4.2	3.8	3.2	3.4	3.3	2.8	3.7	3.8	3.3	2.7	2.5
1996	2.0	2.4	1.7	1.8	2.1	1.8	2.1	2.2	1.6	2.7	3.7	4.1
1997	4.5	4.8	5.6	5.8	6.5	5.8	6.6	6.3	6.3	6.3	4.9	5.1
1998	5.5	5.5	5.5	5.5	4.0	4.0	4.0	4.1	4.1	5.0	5.2	5.2
1999	4.5	4.7	4.9	5.3	5.7	5.7	6.4	6.2	6.7	6.1	7.0	7.0
2000	7.8	7.9	8.0	11.0	7.5	8.3	7.8	8.6	9.6	8.5	8.5	7.6
2001	7.3	8.9	6.4	2.6	5.7	4.8	4.8	4.5	3.5	1.8	2.8	3.3
2002	3.4	3.0	3.1	3.5	4.2	4.3						

Ratio to GDP Proportion du PIB	Contribution to % change in GDP Contribution au % de variation du PIB			
	I	II	III	IV
1988	53.0	53.1	53.1	53.1
1989	53.1	53.2	53.2	53.8
1990	53.7	54.2	54.3	54.8
1991	55.3	55.1	55.3	55.5
1992	55.5	55.5	55.3	55.2
1993	55.0	54.4	54.2	53.6
1994	53.0	53.0	52.2	52.0
1995	51.7	51.6	51.8	51.6
1996	51.6	51.3	51.0	51.1
1997	51.1	51.4	51.4	51.3
1998	51.6	51.9	52.1	52.1
1999	51.7	51.5	51.0	50.9
2000	51.0	51.4	51.0	51.3
2001	51.4	51.6	52.3	53.1
2002	52.7	51.9		

Index

S

- Supplementary labour income, all industries, not seasonally adjusted 44
- Supplementary labour income, all industries, seasonally adjusted 4
- Supplementary labour income, all industries, seasonally adjusted - Canada 51

T

- Total labour income, all industries, not seasonally adjusted 46
- Total labour income, all industries, seasonally adjusted 6
- Total labour income, all industries, seasonally adjusted - Canada 52
- Total wages and salaries, all industries, not seasonally adjusted 42
- Total wages and salaries, all industries, seasonally adjusted 2
- Total wages and salaries, all industries, seasonally adjusted - Canada 50

W

- Wages and salaries, agriculture, forestry, fishing and hunting, not seasonally adjusted 10
- Wages and salaries, all goods-producing industries, not seasonally adjusted 8
- Wages and salaries, all services-producing industries, not seasonally adjusted 20
- Wages and salaries, construction, not seasonally adjusted 16
- Wages and salaries, educational services, not seasonally adjusted 32
- Wages and salaries, federal government public administration, not seasonally adjusted 36
- Wages and salaries, finance, real estate and company management, not seasonally adjusted 28
- Wages and salaries, health care and social assistance, not seasonally adjusted 34
- Wages and salaries, information and cultural industries, not seasonally adjusted 26
- Wages and salaries, local public administration, not seasonally adjusted 40
- Wages and salaries, manufacturing, not seasonally adjusted 14
- Wages and salaries, mining and oil and gas extraction, not seasonally adjusted 12
- Wages and salaries, professional and personal services industries, not seasonally adjusted 30
- Wages and salaries, provincial and territorial public administration, not seasonally adjusted 38
- Wages and salaries, trade, not seasonally adjusted 22
- Wages and salaries, transportation and storage, not seasonally adjusted 24
- Wages and salaries, utilities, not seasonally adjusted 18

Index

E

- Ensemble revenu du travail, ensemble des industries, désaisonnalisés 6
- Ensemble revenu du travail, ensemble des industries, désaisonnalisés - Canada 52
- Ensemble revenu du travail, ensemble des industries, non désaisonnalisés 46
- Ensemble salaires et traitements, ensemble des industries, désaisonnalisés 2
- Ensemble salaires et traitements, ensemble des industries, désaisonnalisés - Canada 50
- Ensemble salaires et traitements, ensemble des industries, non désaisonnalisés 42

R

- Revenu supplémentaire du travail, ensemble des industries, désaisonnalisés 4
- Revenu supplémentaire du travail, ensemble des industries, désaisonnalisés - Canada 51
- Revenu supplémentaire du travail, ensemble des industries, non désaisonnalisés 44

S

- Salaires et traitements, administration publique fédérale, non désaisonnalisés 36
- Salaires et traitements, administrations publiques locales, non désaisonnalisés 40
- Salaires et traitements, administrations publiques provinciales et territoriales, non désaisonnalisés 38
- Salaires et traitements, agriculture, foresterie, pêche et chasse, non désaisonnalisés 10
- Salaires et traitements, commerce, non désaisonnalisés 22
- Salaires et traitements, construction, non désaisonnalisés 16
- Salaires et traitements, ensemble des industries de biens, non désaisonnalisés 8
- Salaires et traitements, ensemble des industries de services, non désaisonnalisés 20
- Salaires et traitements, extraction minière et extraction de pétrole et de gaz, non désaisonnalisés 12
- Salaires et traitements, fabrication, non désaisonnalisés 14
- Salaires et traitements, finance, services immobiliers et gestion d'entreprises, non désaisonnalisés 28
- Salaires et traitements, industrie de l'information et industrie culturelle, non désaisonnalisés 26
- Salaires et traitements, services d'enseignement, non désaisonnalisés 32
- Salaires et traitements, services professionnels et personnels, non désaisonnalisés 30
- Salaires et traitements, services publics, non désaisonnalisés 18
- Salaires et traitements, soins de santé et assistance sociale, non désaisonnalisés 34
- Salaires et traitements, transport et entreposage, non désaisonnalisés 24



ORDER FORM

Income and Expenditure Accounts Division

MAIL TO:
Income and Expenditure Accounts Division
Statistics Canada
21st Floor, R.H.Coats Building
Ottawa, Ontario, K1A 0T6
(Please print)

FAX TO: (613) 951-3618

A fax will be treated as an original order. Please do not send confirmation.

Company _____
Department _____
Attention _____
Address _____
City _____ Province _____
Postal Code _____ Tel. _____ Fax _____

METHOD OF PAYMENT

Purchase Order Number (please enclose) _____

Authorized signature _____

Payment enclosed \$ _____

Account Number MasterCard VISA American Express

Account Number _____

Expiry Date _____

Signature _____

Catalogue Number	Title	Annual Subscription or Book Price		
		Canada \$	Qty	Total \$
13-001-XDB	National Income and Expenditure Accounts - Quarterly Estimates, Diskette Product, 1961-2002	100.00		
13-001-PPB	National Income and Expenditure Accounts - Quarterly Estimates, Tables and Analytical Document, 1999-2002	180.00		
13-014-XDB	Financial Flow Accounts - Quarterly Estimates, Diskette Product, 1961-2002	240.00		
13-014-PPB	Financial Flow Accounts - Quarterly Estimates, Tables and Analytical Document, 2002	180.00		
13-213-XDB	Provincial Economic Accounts - Annual Estimates, Diskette Product, 1981-2001P	80.00		
13-213-PPB	Provincial Economic Accounts - Annual Estimates, Tables and Analytical Document, 1992-2001P	50.00		
13-214-XDB	National Balance Sheet Accounts - Annual Estimates, Diskette Product, 1961-2001	60.00		
13-214-PPB	National Balance Sheet Accounts - Annual Estimates, Tables and Analytical Document, 1998-2001	50.00		
13F0016XDB	Estimates of Labour Income - Monthly Estimates, Diskette Product, 1961-2002	100.00		
13F0016XPB	Estimates of Labour Income - Monthly Estimates, Tables and Analytical Document, 2002	65.00		
13F0015XPB	Economic and Financial Accounts, Package of all Tables and Analytical Documents	450.00		

Canadian clients pay in Canadian funds and add 7% GST and applicable PST.

SUBTOTAL

Foreign clients pay total amount in US funds drawn on a US bank.

GST (7%)
(Canadian clients only)

Applicable PST
(Canadian clients only)

Cheque or money order should be made payable to the *Receiver General for Canada*.

GRAND TOTAL

GST Registration # R121491807

For faster service



1-613-951-3810



Email: iead-info-dcrl@statcan.ca

08/2002

THANK YOU FOR YOUR ORDER !



Statistics Canada / Statistique Canada

Canada



BON DE COMMANDE

Division des comptes des revenus et dépenses

POSTEZ À: **TÉLÉCOPIEZ À: (613) 951-3618**

Division des comptes des revenus et dépenses

Statistique Canada
21^{ème} étage, Édifice R.H. Coats
Ottawa (Ontario) K1A 0T6

(En caractères d'imprimerie s.v.p.)

Le bon télécopié tient lieu de commande originale. Veuillez ne pas envoyer de confirmation.

Entreprise _____

Service _____

À l'attention de _____

Adresse _____

Ville _____ Province _____

Code postal _____ Tél. _____ Télécopieur _____

MODALITÉS DE PAIEMENT

Numéro d'ordre d'achat (inclure s.v.p.) _____

Signature autorisée _____

Paiement inclus \$ _____

Portez à mon compte: MasterCard VISA American Express

N° de compte _____

Date d'expiration _____

Signature _____

Numéro au catalogue	Titre	Abonnement annuel ou prix de la publication		
		Canada \$	Qté	Total \$
13-001-XDB	Comptes nationaux des revenus et dépenses - Estimations trimestrielles, Produit sur disquette, 1961-2002	100.00		
13-001-PPB	Comptes nationaux des revenus et dépenses - Estimations trimestrielles, Tableaux et document analytique, 1999-2002	180.00		
13-014-XDB	Comptes des flux financiers - Estimations trimestrielles, Produit sur disquette, 1961-2002	240.00		
13-014-PPB	Comptes des flux financiers - Estimations trimestrielles, Tableaux et document analytique, 2002	180.00		
13-213-XDB	Comptes économiques provinciaux - Estimations annuelles, Produit sur disquette, 1981-2001P	80.00		
13-213-PPB	Comptes économiques provinciaux - Estimations annuelles, Tableaux et document analytique, 1992-2001P	50.00		
13-214-XDB	Comptes du bilan national - Estimations annuelles, Produit sur disquette, 1961-2001	60.00		
13-214-PPB	Comptes du bilan national - Estimations annuelles, Tableaux et document analytique, 1998-2001	50.00		
13F0016XDB	Estimations du revenu du travail - Estimations mensuelles, Produit sur disquette, 1961-2002	100.00		
13F0016XPB	Estimations du revenu du travail - Estimations mensuelles, Tableaux et document analytique, 2002	65.00		
13F0015XPB	Comptes économiques et financiers - Ensemble de tous les tableaux et documents analytiques	450.00		

Les clients canadiens paient en dollars canadiens et ajoutent la TPS de 7% et la TVP en vigueur.

TOTAL

Les clients à l'étranger paient le montant total en dollars US tirés sur une banque américaine.

TPS (7%)
(Clients canadiens seulement)
TVP en vigueur
(Clients canadiens seulement)

Le chèque ou mandat-poste doit être établi à l'ordre du *Receveur général du Canada*.

TOTAL GÉNÉRAL

TPS N° R121491807

Pour un service plus rapide, composez



1-613-951-3810



Courriel: iead-info-dcrd@statcan.ca

08/2002

MERCI DE VOTRE COMMANDE!



Statistique Canada Statistics Canada

Canada

STATISTICS CANADA LIBRARY
BIBLIOTHÈQUE STATISTIQUE CANADA



1010353925

24 000

