



Catalogue no. 13F0016XPB  
System of National Accounts

# Estimates of labour income

Monthly Estimates  
September 2002

N<sup>o</sup> 13F0016XPB au catalogue  
Système de comptabilité nationale

# Estimations du revenu du travail

Estimations mensuelles  
Septembre 2002

NOV 29 2002

LIBRARY

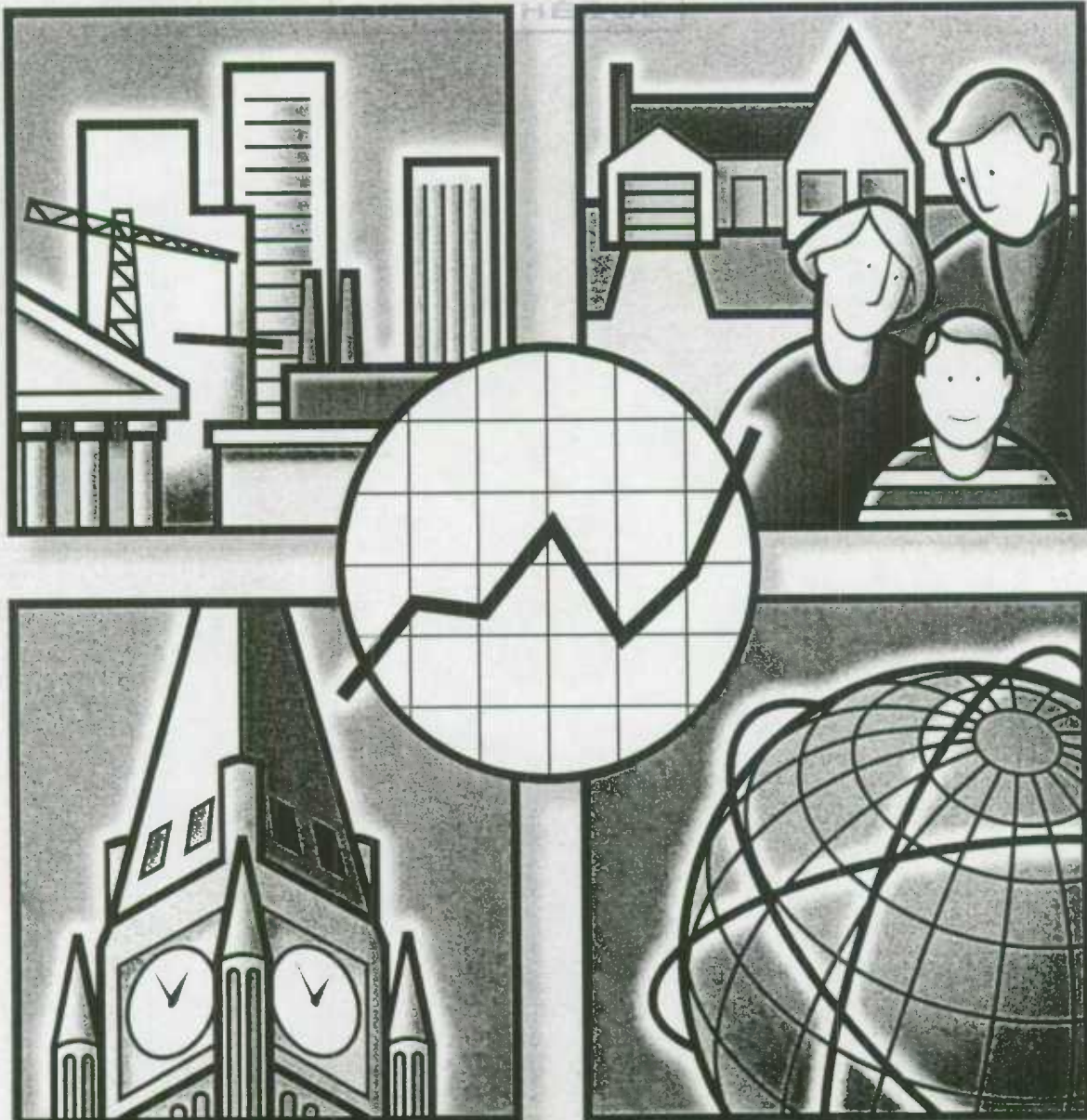

Statistics Canada  
Statistique Canada

Canada

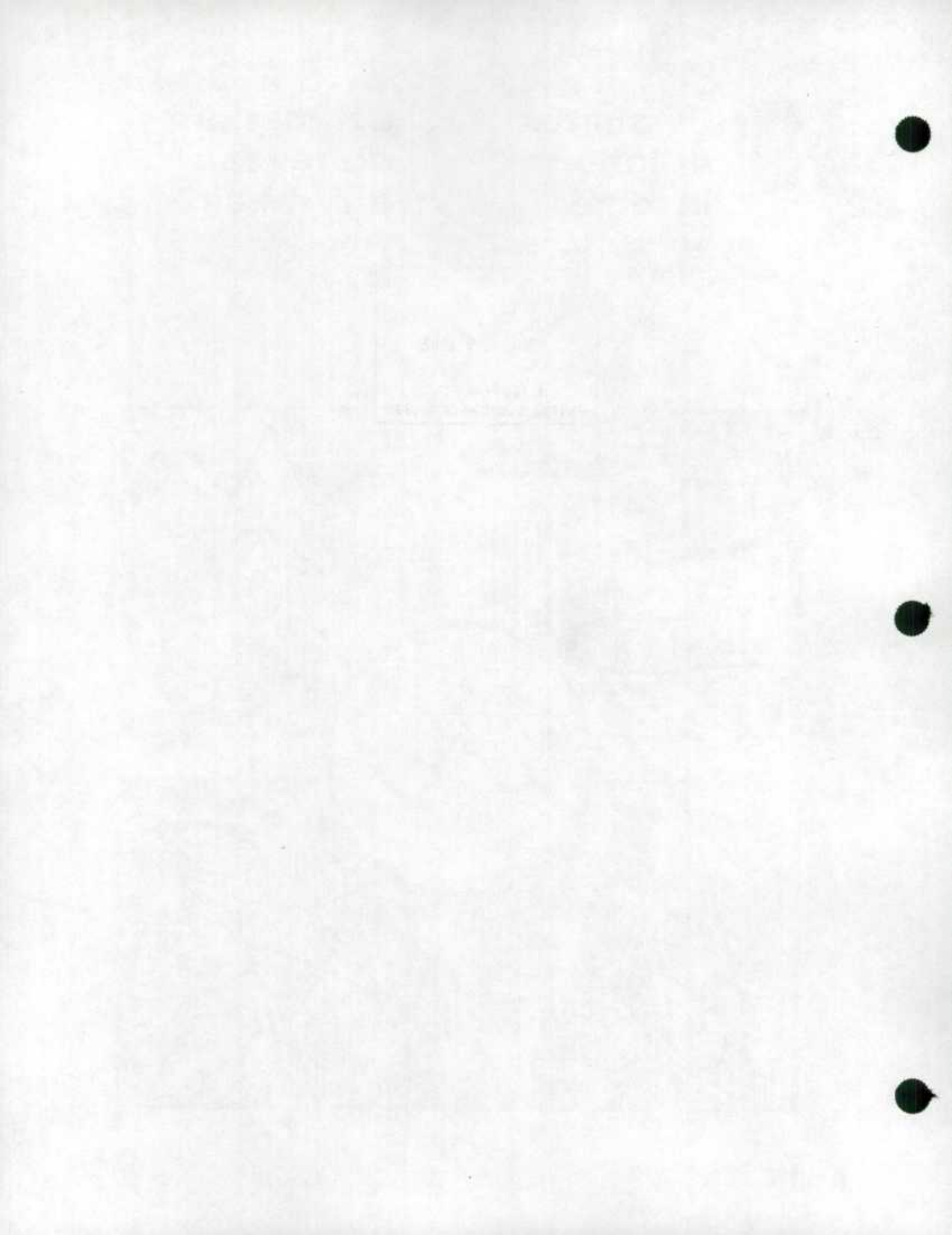



System of National Accounts

# Estimates of labour income

Monthly Estimates  
September 2002  
Part I – Tables

Système de comptabilité nationale

# Estimations du revenu du travail

Estimations mensuelles  
Septembre 2002  
Partie I – Tableaux

Published by authority of the Minister  
responsible for Statistics Canada

Publication autorisée par le ministre  
responsable de Statistique Canada

© Minister of Industry, 2002

All rights reserved. No part of this publication may be reproduced, stored in a retrieval system or transmitted in any form or by any means, electronic, mechanical, photocopying, recording or otherwise without prior written permission from Licence Services, Marketing Division, Statistics Canada, Ottawa, Ontario, Canada K1A 0T6.

© Ministre de l'Industrie, 2002

Tous droits réservés. Il est interdit de reproduire ou de transmettre le contenu de la présente publication, sous quelque forme ou par quelque moyen que ce soit, enregistrement sur support magnétique, reproduction électronique, mécanique, photographique, ou autre, ou de l'emmagasiner dans un système de recouvrement sans l'autorisation écrite au préalable des Services de concession des droits de licence, Division du marketing, Statistique Canada, Ottawa, Ontario, Canada K1A 0T6.

November 2002

Tables and analytical document

All prices exclude sales tax

Price: \$20 per issue  
\$65 per year

Catalogue no. 13F0016XPB

Ottawa

Novembre 2002

Tableaux et document analytique

Les prix n'incluent pas la taxe de vente

Prix: 20 \$ l'exemplaire  
65 \$ par an

N° 13F0016XPB au catalogue

Ottawa

## Note of Appreciation

*Canada owes the success of its statistical system to a long-standing partnership between Statistics Canada, the citizens of Canada, its businesses, governments and other institutions. Accurate and timely statistical information could not be produced without their continued cooperation and goodwill.*

## Note de reconnaissance

*Le succès du système statistique du Canada repose sur un partenariat bien établi entre Statistique Canada et la population, les entreprises, les administrations canadiennes et les autres organismes. Sans cette collaboration et cette bonne volonté, il serait impossible de produire des statistiques précises et actuelles.*



Statistics  
Canada

Statistique  
Canada

Canada

## Symbols

The following standard symbols are used in this document:

- .. figures not available.
- ... figures not appropriate or not applicable.
- nil or zero.

## Abbreviations

The following standard abbreviations are used in this document:

CAN.	Canada
NFLD.-LAB.	Newfoundland and Labrador
P.E.I.	Prince Edward Island
N.S.	Nova Scotia
N.B.	New Brunswick
QUE.	Quebec
ONT.	Ontario
MAN.	Manitoba
SASK.	Saskatchewan
ALTA.	Alberta
B.C.	British Columbia
YUKON	Yukon
N.W.T.	Northwest Territories
NU	Nunavut
N.N.	Northwest Territories and Nunavut
O.C.	Outside Canada

## To Order

To order, call 613-951-3640 and ask for the client services officer, or complete the order form provided at the end of this document. For information on the content, call the same number and ask for the information officer.

## Note

Most of the series shown in these tables have two lines. The first of these lines is the series itself, expressed in millions of dollars. The second line, italicized and in smaller typeface is the monthly percentage change for table 1 and the year-over-year percentage change for table 2.

Some columns and rows do not sum to the totals shown because of rounding.

## Signes conventionnels

Les signes conventionnels suivants sont employés uniformément dans ce document.

- .. nombres indisponibles.
- ... n'ayant lieu de figurer.
- néant ou zéro.

## Abréviations

Les abréviations suivantes sont employées uniformément dans ce document:

CAN.	Canada
T.-N.-L.	Terre-Neuve-et-Labrador
Î.P.-É.	Île-du-Prince-Édouard
N.-É.	Nouvelle-Écosse
N.-B.	Nouveau-Brunswick
QUÉ.	Québec
ONT.	Ontario
MAN.	Manitoba
SASK.	Saskatchewan
ALB.	Alberta
C.-B.	Colombie-Britannique
YUKON	Yukon
T.N.-O.	Territoires du Nord-Ouest
NU	Nunavut
N.N.	Territoires du Nord-Ouest et Nunavut
E.C.	Extérieur du Canada

## Pour commander

Pour commander, appelez au 613-951-3640 et demandez le responsable des services aux clients, ou remplir le bon de commande ci-joint. Pour de l'information sur le contenu, appelez le même numéro et demandez l'agent d'information.

## Note

La plupart des séries figurent dans ces tableaux sous deux lignes. La première ligne représente la série elle-même, exprimée en millions de dollars. La deuxième ligne, en italique et en caractères plus petits, représente la variation mensuelle en pourcentage pour le tableau 1, et la variation d'une année à l'autre en pourcentage pour le tableau 2.

Les sommes des éléments de certaines colonnes et lignes ne correspondent pas aux totaux indiqués à cause de l'arrondissement.

Table 1. Wages and Salaries and Supplementary Labour Income

Seasonally adjusted data	
Canada	2
Newfoundland and Labrador	3
Prince Edward Island	3
Nova Scotia	3
New Brunswick	3
Quebec	4
Ontario	4
Manitoba	4
Saskatchewan	4
Alberta	5
British Columbia	5
Yukon	5
Northwest Territories and Nunavut	5
Outside Canada	6

Table 2. Wages and Salaries and Supplementary Labour Income

Not seasonally adjusted data	
Canada	7
Newfoundland and Labrador	8
Prince Edward Island	9
Nova Scotia	10
New Brunswick	11
Quebec	12
Ontario	13
Manitoba	14
Saskatchewan	15
Alberta	16
British Columbia	17
Yukon	18
Northwest Territories	19
Nunavut	19
Outside Canada	20

Tableau 1. Salaires et traitements et revenu supplémentaire du travail

Données désaisonnalisées	
Canada	2
Terre-Neuve-et-Labrador	3
Île-du-Prince-Édouard	3
Nouvelle-Écosse	3
Nouveau Brunswick	3
Québec	4
Ontario	4
Manitoba	4
Saskatchewan	4
Alberta	5
Colombie-Britannique	5
Yukon	5
Territoires du Nord-Ouest et Nunavut	5
Extérieur du Canada	6

Tableau 2. Salaires et traitements et revenu supplémentaire du travail

Données non désaisonnalisées	
Canada	7
Terre-Neuve-et-Labrador	8
Île-du-Prince-Édouard	9
Nouvelle-Écosse	10
Nouveau-Brunswick	11
Québec	12
Ontario	13
Manitoba	14
Saskatchewan	15
Alberta	16
Colombie-Britannique	17
Yukon	18
Territoires du Nord-Ouest	19
Nunavut	19
Extérieur du Canada	20



**Statistical Tables**

**Tableaux statistiques**

**Table 1. Wages and Salaries and Supplementary Labour Income**  
**Tableau 1. Salaires et traitements et revenu supplémentaire du travail**  
**Canada**

Seasonally adjusted data, millions of dollars  
 Données désaisonnalisées, millions de dollars

	CANSIM	2001			2002									YTD AAD
		O	N	D	J	F	M	A	M	J	J	A	S	
1 All goods-producing industries <i>Ensemble des industries de biens</i>	V1996452	11,574.0 -0.5	11,640.0 0.6	11,776.0 1.2	11,900.6 1.1	11,944.6 0.4	11,965.8 0.2	11,960.0 -0.0	12,015.8 0.5	12,100.3 0.7	12,160.6 0.5	12,252.9 0.8	12,206.7 -0.4	108,507.3
2 Agriculture, forestry, fishing and hunting <i>Agriculture, foresterie, pêche et chasse</i>	V1996453	548.0 -1.1	555.1 1.3	557.6 0.4	608.6 8.1	581.0 -4.5	572.1 -1.5	566.1 -1.0	564.9 -0.2	554.2 -1.9	541.9 -2.2	542.1 0.0	532.1 -1.9	5,063.1
3 Mining and oil and gas extraction <i>Extraction minière et extraction de pétrole et de gaz</i>	V1996454	836.6 -3.3	868.0 3.7	872.0 0.5	865.5 -0.7	871.2 0.7	878.8 0.9	884.2 0.6	889.2 0.6	885.9 -0.4	885.7 -0.0	888.7 0.3	891.6 0.3	7,940.7
4 Manufacturing <i>Fabrication</i>	V1996455	7,025.8 -0.6	7,034.3 0.1	7,049.3 0.2	7,101.9 0.7	7,174.8 1.0	7,206.4 0.4	7,194.5 -0.2	7,260.6 0.9	7,358.2 1.3	7,394.4 0.5	7,454.0 0.6	7,391.7 -0.8	65,536.5
5 Construction <i>Construction</i>	V1996456	2,605.3 1.2	2,608.8 0.1	2,719.0 4.2	2,745.2 1.0	2,725.9 -0.7	2,733.9 0.3	2,737.5 0.1	2,726.2 -0.4	2,728.0 0.1	2,763.1 1.3	2,789.7 1.0	2,815.8 0.9	24,765.2
6 Utilities <i>Services publics</i>	V1996457	558.4 -1.4	573.8 2.6	578.2 0.8	579.5 0.2	591.6 2.1	574.7 -2.9	577.6 0.5	574.9 -0.5	574.1 -0.1	575.5 0.2	578.4 0.5	575.7 -0.5	5,201.9
7 All services-producing industries <i>Ensemble des industries de services</i>	V1996458	30,640.7 0.7	30,741.7 0.3	31,099.5 1.2	31,230.5 0.4	31,247.5 0.1	31,258.6 0.0	31,441.9 0.6	31,797.8 1.1	31,808.4 0.0	31,853.3 0.1	32,090.0 0.7	32,165.7 0.2	284,893.8
8 Trade <i>Commerce</i>	V1996459	5,807.3 0.3	5,834.7 0.5	5,851.1 0.3	5,890.6 0.7	5,937.8 0.8	5,921.0 -0.3	5,952.2 0.5	6,027.3 1.3	6,043.7 0.3	6,084.2 0.7	6,151.5 1.1	6,143.2 -0.1	54,151.5
9 Transportation and storage <i>Transport et entreposage</i>	V1996460	2,242.5 0.5	2,230.4 -0.5	2,244.7 0.8	2,231.8 -0.6	2,234.0 0.1	2,253.9 0.9	2,259.4 0.2	2,267.3 0.3	2,276.9 0.4	2,267.5 -0.4	2,286.2 0.8	2,297.6 0.5	20,374.7
10 Information and cultural industries <i>Industrie de l'information et industrie culturelle</i>	V1996461	1,478.0 0.2	1,486.7 0.6	1,480.9 -0.4	1,507.7 1.8	1,513.0 0.4	1,497.0 -1.1	1,500.8 0.3	1,492.2 -0.6	1,509.6 1.2	1,513.6 0.3	1,529.1 1.0	1,513.3 -1.0	13,576.2
11 Finance, real estate and company management <i>Finance, services immobiliers et gestion d'entreprises</i>	V1996462	4,076.5 0.1	4,093.4 0.4	4,102.8 0.2	4,230.8 3.1	4,162.9 -1.6	4,163.9 0.0	4,191.0 0.6	4,231.5 1.0	4,221.7 -0.2	4,216.8 -0.1	4,205.4 -0.3	4,228.2 0.5	37,852.2
12 Professional and personal services industries <i>Services professionnels et personnels</i>	V1996463	7,486.7 0.8	7,515.7 0.4	7,566.0 0.7	7,713.9 2.0	7,726.2 0.2	7,761.3 0.5	7,853.1 1.2	7,852.5 -0.0	7,858.0 0.1	7,837.6 -0.3	7,898.4 0.8	7,889.5 -0.1	70,390.5
13 Educational services <i>Services d'enseignement</i>	V1996464	3,189.8 0.6	3,201.9 0.4	3,193.2 -0.3	3,198.3 0.2	3,203.4 0.2	3,222.6 0.6	3,246.5 0.7	3,267.8 0.7	3,262.0 -0.2	3,282.0 0.6	3,333.8 1.6	3,365.8 1.0	29,362.3
14 Health care and social assistance <i>Soins de santé et assistance sociale</i>	V1996465	3,477.0 0.8	3,492.4 0.4	3,529.6 1.1	3,523.8 -0.2	3,548.8 0.7	3,554.1 0.1	3,570.4 0.5	3,604.4 1.0	3,633.6 0.8	3,640.6 0.2	3,662.7 0.6	3,670.7 0.2	32,429.1
15 Federal government public administration <i>Administration publique fédérale</i>	V1996466	1,361.4 4.0	1,357.4 -0.3	1,593.0 17.4	1,399.0 -12.2	1,379.8 -1.4	1,392.3 0.9	1,416.9 1.8	1,510.4 6.6	1,458.9 -3.4	1,474.5 1.1	1,448.8 -1.7	1,477.3 2.0	12,957.8
16 Military <i>Militaires</i>	V1996467	312.1 1.0	311.8 -0.1	313.0 0.4	314.4 0.4	316.5 0.7	317.5 0.3	314.6 -0.9	317.6 1.0	345.8 8.9	328.4 -5.0	329.1 0.2	331.1 0.6	2,915.1
17 Federal public administration excluding military <i>Administration publique fédérale sauf militaires</i>	V1996468	1,049.3 5.0	1,045.6 -0.3	1,280.0 22.4	1,084.7 -15.3	1,063.3 -2.0	1,074.8 1.1	1,102.3 2.6	1,192.8 8.2	1,113.1 -6.7	1,146.1 3.0	1,119.7 -2.3	1,146.2 2.4	10,042.8
18 Provincial and territorial public administration <i>Administrations publiques provinciales et territoriales</i>	V1996469	798.4 0.6	802.3 0.5	805.8 0.4	808.9 0.4	808.7 -0.0	756.1 -6.5	710.6 -6.0	803.6 13.1	812.2 1.1	824.7 1.5	829.7 0.6	832.8 0.4	7,187.4
19 Local public administration <i>Administrations publiques locales</i>	V1996470	723.0 0.6	726.9 0.5	732.5 0.8	725.5 -0.9	732.9 1.0	736.5 0.5	741.0 0.6	740.7 -0.0	731.8 -1.2	711.9 -2.7	744.3 4.5	747.4 0.4	6,612.0
20 Wages and salaries <i>Salaires et traitements</i>	V1996471	42,214.7 0.4	42,381.7 0.4	42,875.6 1.2	43,131.1 0.6	43,192.1 0.1	43,224.5 0.1	43,401.9 0.4	43,813.6 0.9	43,908.7 0.2	44,013.9 0.2	44,342.9 0.7	44,372.5 0.1	393,401.1
21 Supplementary labour income <i>Revenu supplémentaire du travail</i>	V1996472	5,317.6 0.2	5,337.0 0.4	5,366.4 0.5	5,417.1 0.9	5,422.9 0.1	5,433.3 0.2	5,455.2 0.4	5,499.3 0.8	5,511.8 0.2	5,539.1 0.5	5,585.3 0.8	5,597.4 0.2	49,461.3
22 Labour income <i>Revenu du travail</i>	V1996473	47,532.3 0.3	47,718.7 0.4	48,241.9 1.1	48,548.1 0.6	48,614.9 0.1	48,657.7 0.1	48,857.1 0.4	49,312.8 0.9	49,420.5 0.2	49,553.0 0.3	49,928.2 0.8	49,969.9 0.1	442,862.3



**Table 1. Wages and Salaries and Supplementary Labour Income**  
**Tableau 1. Salaires et traitements et revenu supplémentaire du travail**  
 Newfoundland and Labrador  
 Terre-Neuve-et-Labrador

Seasonally adjusted data . millions of dollars  
 Données désaisonnalisées . millions de dollars

	CANSIM	2001			2002									YTD AAD
		O	N	D	J	F	M	A	M	J	J	A	S	
1 Wages and salaries Salaires et traitements	V1996474	472.5 1.2	481.6 1.9	489.5 1.7	492.5 0.6	491.4 -0.2	491.2 -0.0	495.1 0.8	499.6 0.9	495.6 -0.8	497.3 0.4	501.7 0.9	503.5 0.4	4,467.9
2 Supplementary labour income Revenu supplémentaire du travail	V1996475	75.3 1.8	76.5 1.6	77.1 0.8	77.7 0.7	78.0 0.4	77.8 -0.3	78.4 0.8	79.3 1.1	79.4 0.2	79.4 0.0	80.1 0.9	80.3 0.3	710.3
3 Labour income Revenu du travail	V1996476	547.8 1.2	558.0 1.9	566.6 1.5	570.2 0.6	569.4 -0.1	568.9 -0.1	573.5 0.8	578.8 0.9	574.9 -0.7	576.7 0.3	581.8 0.9	583.9 0.4	5,178.1

**Table 1. Wages and Salaries and Supplementary Labour Income**  
**Tableau 1. Salaires et traitements et revenu supplémentaire du travail**  
 Prince Edward Island  
 Île-du-Prince-Édouard

Seasonally adjusted data . millions of dollars  
 Données désaisonnalisées . millions de dollars

	CANSIM	2001			2002									YTD AAD
		O	N	D	J	F	M	A	M	J	J	A	S	
1 Wages and salaries Salaires et traitements	V1996477	137.1 2.4	139.4 1.7	142.4 2.2	141.6 -0.5	139.8 -1.2	138.4 -1.1	138.4 0.0	141.6 2.3	139.8 -1.4	140.1 0.4	141.9 1.2	142.3 0.3	1,263.7
2 Supplementary labour income Revenu supplémentaire du travail	V1996478	19.5 3.8	19.8 1.5	20.1 1.8	20.0 -0.6	19.9 -0.3	19.8 -0.8	19.7 -0.6	19.8 0.7	19.8 -0.4	19.8 0.2	20.2 2.0	20.3 0.3	179.4
3 Labour income Revenu du travail	V1996479	156.6 2.6	159.1 1.6	162.5 2.1	161.6 -0.5	159.8 -1.1	158.2 -1.0	158.1 -0.1	161.4 2.1	159.3 -1.3	160.0 0.4	162.1 1.3	162.6 0.3	1,443.0

**Table 1. Wages and Salaries and Supplementary Labour Income**  
**Tableau 1. Salaires et traitements et revenu supplémentaire du travail**  
 Nova Scotia  
 Nouvelle-Écosse

Seasonally adjusted data . millions of dollars  
 Données désaisonnalisées . millions de dollars

	CANSIM	2001			2002									YTD AAD
		O	N	D	J	F	M	A	M	J	J	A	S	
1 Wages and salaries Salaires et traitements	V1996480	1,006.8 1.7	1,019.4 1.3	1,042.5 2.3	1,030.3 -1.2	1,034.9 0.4	1,022.2 -1.2	1,025.6 0.3	1,040.5 1.5	1,046.6 0.6	1,045.8 -0.1	1,053.2 0.7	1,056.3 0.3	9,355.5
2 Supplementary labour income Revenu supplémentaire du travail	V1996481	141.6 1.4	143.2 1.2	146.1 2.0	144.0 -1.4	144.6 0.4	143.1 -1.0	144.3 0.8	146.6 1.6	147.1 0.3	147.7 0.4	148.9 0.6	149.6 0.5	1,315.8
3 Labour income Revenu du travail	V1996482	1,148.4 1.7	1,162.7 1.2	1,188.6 2.2	1,174.3 -1.2	1,179.5 0.4	1,165.3 -1.2	1,169.8 0.4	1,187.2 1.5	1,193.7 0.5	1,193.5 -0.0	1,202.1 0.7	1,205.9 0.3	10,671.3

**Table 1. Wages and Salaries and Supplementary Labour Income**  
**Tableau 1. Salaires et traitements et revenu supplémentaire du travail**  
 New Brunswick  
 Nouveau Brunswick

Seasonally adjusted data . millions of dollars  
 Données désaisonnalisées . millions de dollars

	CANSIM	2001			2002									YTD AAD
		O	N	D	J	F	M	A	M	J	J	A	S	
1 Wages and salaries Salaires et traitements	V1996483	806.6 1.5	822.6 2.0	834.4 1.4	830.5 -0.5	825.3 -0.6	824.3 -0.1	830.8 0.8	831.0 0.0	826.9 -0.5	829.8 0.3	835.3 0.7	834.8 -0.1	7,468.7
2 Supplementary labour income Revenu supplémentaire du travail	V1996484	110.5 1.7	112.1 1.5	113.0 0.8	112.4 -0.6	112.1 -0.3	111.9 -0.2	112.6 0.6	113.4 0.8	113.9 0.4	114.2 0.3	115.2 0.9	115.2 0.0	1,020.9
3 Labour income Revenu du travail	V1996485	917.2 1.5	934.8 1.9	947.4 1.3	942.9 -0.5	937.4 -0.8	936.2 -0.1	943.4 0.8	944.4 0.1	940.8 -0.4	943.9 0.3	950.5 0.7	950.0 -0.1	8,489.6

**Table 1. Wages and Salaries and Supplementary Labour Income**  
**Tableau 1. Salaires et traitements et revenu supplémentaire du travail**

## Quebec

## Québec

Seasonally adjusted data, millions of dollars  
 Données désaisonnalisées, millions de dollars

	CANSIM	2001			2002									YTD AAD
		O	N	D	J	F	M	A	M	J	J	A	S	
1 Wages and salaries Salaires et traitements	V1996486	9,023.1 0.4	9,046.5 0.3	9,171.8 1.4	9,236.1 0.7	9,246.8 0.1	9,292.1 0.5	9,317.9 0.3	9,392.7 0.8	9,406.0 0.1	9,455.7 0.5	9,569.6 1.2	9,536.0 -0.4	84,453.0
2 Supplementary labour income Revenu supplémentaire du travail	V1996487	1,199.9 0.3	1,203.1 0.3	1,209.6 0.5	1,222.5 1.1	1,223.9 0.1	1,230.2 0.5	1,231.9 0.1	1,241.0 0.7	1,244.5 0.3	1,250.8 0.5	1,265.6 1.2	1,264.1 -0.1	11,174.7
3 Labour income Revenu du travail	V1996488	10,223.0 0.3	10,249.6 0.3	10,381.3 1.3	10,458.7 0.7	10,470.6 0.1	10,522.3 0.5	10,549.8 0.3	10,633.8 0.8	10,650.6 0.2	10,706.5 0.5	10,835.3 1.2	10,800.1 -0.3	95,627.7

**Table 1. Wages and Salaries and Supplementary Labour Income**  
**Tableau 1. Salaires et traitements et revenu supplémentaire du travail**

## Ontario

## Ontario

Seasonally adjusted data, millions of dollars  
 Données désaisonnalisées, millions de dollars

	CANSIM	2001			2002									YTD AAD
		O	N	D	J	F	M	A	M	J	J	A	S	
1 Wages and salaries Salaires et traitements	V1996489	18,142.5 0.1	18,149.1 0.0	18,328.6 1.0	18,451.9 0.7	18,535.3 0.5	18,548.7 0.1	18,615.6 0.4	18,844.3 1.2	18,901.9 0.3	18,932.5 0.2	19,075.7 0.8	19,061.8 -0.1	168,967.6
2 Supplementary labour income Revenu supplémentaire du travail	V1996490	2,230.5 -0.0	2,233.1 0.1	2,241.3 0.4	2,267.1 1.2	2,272.7 0.2	2,277.5 0.2	2,289.3 0.5	2,312.1 1.0	2,315.4 0.1	2,326.6 0.5	2,348.1 0.9	2,351.1 0.1	20,759.9
3 Labour income Revenu du travail	V1996491	20,373.0 0.1	20,382.2 0.0	20,569.9 0.9	20,719.0 0.7	20,808.0 0.4	20,826.2 0.1	20,904.9 0.4	21,156.4 1.2	21,217.4 0.3	21,259.0 0.2	21,423.7 0.8	21,412.9 -0.1	189,727.5

**Table 1. Wages and Salaries and Supplementary Labour Income**  
**Tableau 1. Salaires et traitements et revenu supplémentaire du travail**

## Manitoba

## Manitoba

Seasonally adjusted data, millions of dollars  
 Données désaisonnalisées, millions de dollars

	CANSIM	2001			2002									YTD AAD
		O	N	D	J	F	M	A	M	J	J	A	S	
1 Wages and salaries Salaires et traitements	V1996492	1,307.3 0.6	1,315.2 0.6	1,338.6 1.8	1,333.0 -0.4	1,341.8 0.7	1,333.3 -0.6	1,336.4 0.2	1,352.5 1.2	1,347.2 -0.4	1,349.3 0.2	1,356.4 0.5	1,360.2 0.3	12,110.0
2 Supplementary labour income Revenu supplémentaire du travail	V1996493	178.5 0.5	179.9 0.8	181.9 1.1	181.8 -0.0	182.9 0.6	182.6 -0.2	182.8 0.1	184.6 1.0	184.6 -0.0	185.4 0.4	186.3 0.5	187.0 0.4	1,658.1
3 Labour income Revenu du travail	V1996494	1,485.8 0.6	1,495.0 0.6	1,520.5 1.7	1,514.8 -0.4	1,524.7 0.7	1,515.8 -0.6	1,519.2 0.2	1,537.1 1.2	1,531.8 -0.3	1,534.7 0.2	1,542.7 0.5	1,547.2 0.3	13,768.1

**Table 1. Wages and Salaries and Supplementary Labour Income**  
**Tableau 1. Salaires et traitements et revenu supplémentaire du travail**

## Saskatchewan

## Saskatchewan

Seasonally adjusted data, millions of dollars  
 Données désaisonnalisées, millions de dollars

	CANSIM	2001			2002									YTD AAD
		O	N	D	J	F	M	A	M	J	J	A	S	
1 Wages and salaries Salaires et traitements	V1996495	1,016.7 1.2	1,023.9 0.7	1,040.8 1.7	1,033.0 -0.8	1,035.2 0.2	1,030.5 -0.5	1,032.0 0.1	1,037.0 0.5	1,034.9 -0.2	1,026.8 -0.8	1,036.1 0.9	1,037.2 0.1	9,302.5
2 Supplementary labour income Revenu supplémentaire du travail	V1996496	134.1 1.2	135.0 0.7	136.3 0.9	135.5 -0.5	136.0 0.3	136.1 0.1	136.5 0.3	136.8 0.2	136.8 0.0	136.0 -0.6	137.0 0.7	137.4 0.4	1,228.1
3 Labour income Revenu du travail	V1996497	1,150.8 1.2	1,158.9 0.7	1,177.1 1.6	1,168.5 -0.7	1,171.1 0.2	1,166.6 -0.4	1,168.5 0.2	1,173.8 0.5	1,171.8 -0.2	1,162.7 -0.8	1,173.0 0.9	1,174.6 0.1	10,530.6

**Table 1. Wages and Salaries and Supplementary Labour Income**  
**Tableau 1. Salaires et traitements et revenu supplémentaire du travail**  
**Alberta**

Seasonally adjusted data, millions of dollars  
 Données désaisonnalisées, millions de dollars

	CANSIM	2001			2002								YTD AAD	
		O	N	D	J	F	M	A	M	J	J	A		S
1 Wages and salaries Salaires et traitements	V1996498	4,996.5 0.7	5,044.5 1.0	5,103.5 1.2	5,189.9 1.7	5,147.8 -0.8	5,180.6 0.6	5,226.2 0.9	5,257.6 0.6	5,291.8 0.7	5,296.3 0.1	5,307.5 0.2	5,351.1 0.8	47,247.8
2 Supplementary labour income Revenu supplémentaire du travail	V1996499	519.1 0.3	523.0 0.7	526.6 0.7	538.2 2.2	535.2 -0.6	538.0 0.5	541.8 0.7	544.6 0.5	548.5 0.7	551.8 0.6	553.9 0.4	558.5 0.8	4,910.4
3 Labour income Revenu du travail	V1996500	5,515.6 0.7	5,567.5 0.9	5,630.1 1.1	5,727.1 1.7	5,683.0 -0.8	5,718.5 0.6	5,768.1 0.9	5,802.1 0.6	5,840.3 0.7	5,848.0 0.1	5,861.4 0.2	5,909.7 0.8	52,158.2

**Table 1. Wages and Salaries and Supplementary Labour Income**  
**Tableau 1. Salaires et traitements et revenu supplémentaire du travail**  
**British Columbia**

**Colombie-Britannique**  
 Seasonally adjusted data, millions of dollars  
 Données désaisonnalisées, millions de dollars

	CANSIM	2001			2002								YTD AAD	
		O	N	D	J	F	M	A	M	J	J	A		S
1 Wages and salaries Salaires et traitements	V1996501	5,095.8 -0.0	5,126.5 0.6	5,164.6 0.7	5,177.4 0.2	5,178.2 0.0	5,147.9 -0.6	5,165.9 0.3	5,197.0 0.6	5,199.0 0.0	5,217.5 0.4	5,239.7 0.4	5,260.4 0.4	46,782.9
2 Supplementary labour income Revenu supplémentaire du travail	V1996502	682.4 -0.1	684.8 0.4	686.8 0.3	690.4 0.5	690.2 -0.0	689.0 -0.2	690.2 0.2	693.0 0.4	694.0 0.1	699.4 0.8	701.6 0.3	705.1 0.5	6,252.9
3 Labour income Revenu du travail	V1996503	5,778.1 -0.0	5,811.2 0.6	5,851.3 0.7	5,867.7 0.3	5,868.5 0.0	5,836.9 -0.5	5,856.0 0.3	5,890.0 0.6	5,893.0 0.1	5,916.9 0.4	5,941.3 0.4	5,965.5 0.4	53,035.8

**Table 1. Wages and Salaries and Supplementary Labour Income**  
**Tableau 1. Salaires et traitements et revenu supplémentaire du travail**  
**Yukon**

**Yukon**  
 Seasonally adjusted data, millions of dollars  
 Données désaisonnalisées, millions de dollars

	CANSIM	2001			2002								YTD AAD	
		D	N	D	J	F	M	A	M	J	J	A		S
1 Wages and salaries Salaires et traitements	V1996504	51.0 3.2	52.7 3.3	54.1 2.6	53.8 -0.5	53.2 -1.0	52.3 -1.8	52.1 -0.3	51.9 -0.4	50.6 -2.5	51.4 1.6	51.9 1.0	53.1 2.3	470.3
2 Supplementary labour income Revenu supplémentaire du travail	V1996505	7.1 3.6	7.4 4.2	7.4 0.9	7.4 -0.2	7.4 -0.8	7.3 -1.4	7.2 -0.3	7.2 -1.1	6.9 -3.2	7.1 2.3	7.1 0.3	7.3 1.9	64.9
3 Labour income Revenu du travail	V1996506	58.1 3.2	60.1 3.4	61.5 2.4	61.2 -0.5	60.6 -1.0	59.5 -1.7	59.3 -0.3	59.0 -0.5	57.5 -2.6	58.5 1.7	59.0 0.9	60.4 2.3	535.2

**Table 1. Wages and Salaries and Supplementary Labour Income**  
**Tableau 1. Salaires et traitements et revenu supplémentaire du travail**  
**Northwest Territories and Nunavut**

**Territoires du Nord-Ouest et Nunavut**  
 Seasonally adjusted data, millions of dollars  
 Données désaisonnalisées, millions de dollars

	CANSIM	2001			2002								YTD AAD	
		O	N	D	J	F	M	A	M	J	J	A		S
1 Wages and salaries Salaires et traitements	V1996507	138.6 1.6	140.4 1.3	143.0 1.9	141.0 -1.4	141.6 0.4	142.6 0.7	145.2 1.8	146.8 1.1	146.8 0.0	150.1 2.2	152.7 1.7	154.0 0.9	1,320.7
2 Supplementary labour income Revenu supplémentaire du travail	V1996508	15.7 1.1	15.9 1.6	16.6 4.1	16.5 -0.4	16.5 -0.1	16.6 0.7	17.0 2.1	17.1 1.0	17.2 0.3	17.5 1.7	17.8 1.7	17.9 0.5	154.0
3 Labour income Revenu du travail	V1996509	154.3 1.5	156.3 1.3	159.6 2.1	157.5 -1.3	158.1 0.4	159.2 0.7	162.2 1.9	163.9 1.1	164.0 0.0	167.5 2.2	170.4 1.7	171.9 0.8	1,474.8

**Table 1. Wages and Salaries and Supplementary Labour Income**  
**Tableau 1. Salaires et traitements et revenu supplémentaire du travail**  
**Outside Canada**

**Extérieur du Canada**

Seasonally adjusted data - millions of dollars  
 Données désaisonnalisées - millions de dollars

	CANSIM	2001			2002									YTD AAD
		O	N	D	J	F	M	A	M	J	J	A	S	
1 Wages and salaries Salaires et traitements	V1996510	20.3	20.0	21.9	21.0	20.6	20.6	20.7	21.2	21.8	21.4	21.3	21.7	190.4
		-0.6	-1.4	9.7	-4.1	-1.9	-0.0	0.6	2.2	2.9	-1.7	-0.6	2.2	
2 Supplementary labour income Revenu supplémentaire du travail	V1996511	3.4	3.3	3.6	3.5	3.5	3.4	3.5	3.6	3.7	3.6	3.6	3.7	32.0
		-0.8	-4.4	10.6	-1.9	-1.0	-1.4	1.9	2.1	2.2	-2.0	0.4	1.7	
3 Labour income Revenu du travail	V1996512	23.7	23.2	25.5	24.5	24.1	24.0	24.2	24.8	25.4	25.0	24.9	25.4	222.4
		-0.6	-1.8	9.8	-3.8	-1.8	-0.2	0.8	2.2	2.8	-1.7	-0.5	2.1	

**Table 2. Wages and Salaries and Supplementary Labour Income**  
**Tableau 2. Salaires et traitements et revenu supplémentaire du travail**  
**Canada**  
**Canada**

Not seasonally adjusted data, millions of dollars  
 Données non désaisonnalisées, millions de dollars

	CANSIM	2001			2002									YTD AAD
		O	N	D	J	F	M	A	M	J	J	A	S	
1 All goods-producing industries Ensemble des industries de biens	V1996513	11,832.1 1.2	11,546.5 1.8	11,580.2 2.0	11,081.3 2.5	11,341.3 2.7	11,326.5 3.1	11,593.5 3.1	12,131.6 3.4	12,846.6 3.7	12,957.0 4.2	12,751.9 5.8	12,581.6 4.7	108,611.3
2 Agriculture, forestry, fishing and hunting Agriculture, foresterie, pêche et chasse	V1996514	649.0 -7.8	573.4 -6.7	524.6 -5.6	434.7 2.9	411.0 -3.0	429.6 -3.7	443.1 -1.0	555.2 -1.5	661.2 -4.7	668.7 -5.1	709.4 -4.7	666.2 -5.8	4,979.1
3 Mining and oil and gas extraction Extraction minière et extraction de pétrole et de gaz	V1996515	822.7 -3.6	835.5 2.2	857.9 2.4	842.4 1.4	919.6 -0.1	871.5 2.1	884.8 2.7	893.1 3.4	915.8 3.0	902.8 2.9	893.5 4.5	876.7 3.0	8,000.1
4 Manufacturing Fabrication	V1996516	6,972.8 0.6	6,897.9 0.7	7,075.8 0.1	6,942.9 0.5	7,097.1 1.3	7,051.5 2.0	7,111.9 1.6	7,313.2 2.7	7,669.4 4.2	7,748.6 4.2	7,468.4 5.7	7,366.8 4.6	65,769.7
5 Construction Construction	V1996517	2,829.1 7.1	2,667.4 6.4	2,546.8 9.2	2,285.7 9.5	2,331.9 8.5	2,409.3 8.5	2,588.3 8.2	2,794.5 6.7	3,010.6 5.3	3,048.6 7.8	3,090.8 9.1	3,095.9 8.9	24,655.7
6 Utilities Services publics	V1996518	558.4 -0.5	572.2 3.0	575.2 3.4	575.6 2.9	581.8 6.8	564.7 1.8	565.4 3.5	575.5 2.1	589.7 1.7	588.3 0.8	589.7 2.0	576.0 1.6	5,206.7
7 All services-producing industries Ensemble des industries de services	V1996519	30,491.2 3.6	30,534.6 3.3	31,221.8 4.0	30,854.5 4.0	31,026.3 3.3	31,002.2 3.1	31,451.4 3.6	32,176.1 4.7	32,724.5 4.6	31,923.0 4.6	31,966.9 5.3	32,072.6 5.6	285,197.4
8 Trade Commerce	V1996520	5,742.0 2.5	5,762.1 2.4	5,959.4 2.0	5,762.9 2.2	5,812.2 2.2	5,804.6 1.6	5,897.9 2.0	6,106.2 3.1	6,253.3 3.4	6,210.4 5.0	6,245.0 6.1	6,108.6 6.0	54,201.1
9 Transportation and storage Transport et entreposage	V1996521	2,252.4 4.8	2,216.4 3.3	2,236.1 3.6	2,211.9 2.1	2,247.5 1.6	2,232.0 3.1	2,228.4 3.7	2,281.5 2.8	2,335.4 2.8	2,258.5 4.3	2,259.6 3.2	2,315.4 3.3	20,370.1
10 Information and cultural industries Industrie de l'information et industrie culturelle	V1996522	1,467.9 4.2	1,478.1 4.6	1,474.2 3.4	1,523.3 4.5	1,544.0 4.7	1,497.3 3.9	1,494.8 3.2	1,487.5 2.4	1,515.0 3.1	1,521.6 3.8	1,529.2 4.5	1,497.7 2.3	13,610.2
11 Finance, real estate and company management Finance, services immobiliers et gestion d'entreprises	V1996523	3,940.4 1.6	3,999.1 0.9	4,225.3 0.8	4,283.0 4.0	4,182.3 0.3	4,147.7 1.9	4,218.2 2.6	4,277.6 4.6	4,307.4 3.7	4,205.6 3.4	4,235.5 2.6	4,142.2 3.7	37,999.4
12 Professional and personal services industries Services professionnels et personnels	V1996524	7,490.6 5.1	7,395.0 3.9	7,485.9 4.4	7,470.9 5.4	7,528.8 5.0	7,585.2 5.0	7,820.5 5.7	7,959.9 5.4	8,173.4 5.1	8,084.2 4.7	8,118.1 5.3	7,943.8 5.8	70,684.7
13 Educational services Services d'enseignement	V1996525	3,289.6 4.2	3,349.7 4.3	3,199.5 3.5	3,209.1 3.4	3,313.9 3.6	3,328.2 3.3	3,387.6 4.6	3,381.6 4.5	3,403.8 4.8	2,875.2 4.3	2,823.4 6.8	3,337.1 7.1	29,059.8
14 Health care and social assistance Soins de santé et assistance sociale	V1996526	3,448.3 7.1	3,472.5 6.2	3,519.6 7.1	3,501.3 6.3	3,515.8 6.5	3,543.4 6.2	3,543.0 7.2	3,603.6 7.7	3,673.3 7.7	3,695.8 7.0	3,691.8 7.8	3,683.8 6.5	32,451.8
15 Federal government public administration Administration publique fédérale	V1996527	1,347.2 -5.0	1,341.7 -0.5	1,578.2 16.8	1,378.7 4.3	1,362.5 2.5	1,389.3 -1.1	1,430.7 3.6	1,536.4 8.9	1,490.2 7.6	1,503.3 7.6	1,456.7 6.3	1,464.7 12.8	13,012.5
16 Military Militaires	V1996528	311.3 -7.8	311.5 5.3	310.9 5.6	311.9 5.1	313.5 6.2	316.7 -16.2	316.1 2.0	320.3 3.3	350.6 13.1	329.6 7.2	328.9 7.3	329.4 7.3	2,916.9
17 Federal public administration excluding military Administration publique fédérale sauf militaires	V1996529	1,035.9 -4.1	1,030.3 -2.2	1,267.3 20.0	1,066.9 4.1	1,048.9 1.4	1,072.7 4.5	1,114.6 4.1	1,216.1 10.5	1,139.6 6.1	1,173.8 7.8	1,127.8 6.0	1,135.2 14.6	10,095.6
18 Provincial and territorial public administration Administrations publiques provinciales et territoriales	V1996530	792.8 2.2	792.4 2.4	797.5 2.6	793.8 3.2	795.8 2.8	747.0 -4.4	704.6 -9.5	804.3 2.3	829.2 3.3	841.7 4.4	854.1 5.0	838.5 5.2	7,209.0
19 Local public administration Administrations publiques locales	V1996531	720.0 4.4	727.7 3.8	746.2 3.2	719.7 2.4	723.6 2.7	727.4 2.5	725.8 3.6	737.6 3.8	743.7 2.4	726.7 0.3	753.4 3.2	740.8 4.0	6,598.7
20 Wages and salaries Salaires et traitements	V1996532	42,323.3 2.9	42,081.1 2.8	42,802.0 3.5	41,935.8 3.6	42,367.6 3.2	42,328.8 3.1	43,044.8 3.6	44,307.7 4.3	45,571.1 4.3	44,880.0 4.6	44,718.8 5.4	44,654.2 5.4	393,808.7
21 Supplementary labour income Revenu supplémentaire du travail	V1996533	5,317.7 2.3	5,275.3 2.3	5,338.6 2.5	5,278.3 3.2	5,332.6 2.9	5,327.5 2.6	5,416.5 3.1	5,578.2 3.7	5,737.8 3.6	5,650.7 4.3	5,630.8 5.3	5,622.1 5.4	49,574.5
22 Labour income Revenu du travail	V1996534	47,641.0 2.9	47,356.4 2.8	48,140.6 3.4	47,214.1 3.6	47,700.2 3.1	47,656.2 3.0	48,461.4 3.6	49,885.9 4.3	51,308.9 4.3	50,530.6 4.6	50,349.6 5.4	50,276.2 5.4	443,383.3

**Table 2. Wages and Salaries and Supplementary Labour Income**  
**Tableau 2. Salaires et traitements et revenu supplémentaire du travail**  
**Newfoundland and Labrador**  
**Terre-Neuve-et-Labrador**

Not seasonally adjusted data - millions of dollars  
 Données non désaisonnalisées - millions de dollars

	CANSIM	2001			2002									YTD
		O	N	D	J	F	M	A	M	J	J	A	S	AAD
1 All goods-producing industries Ensemble des industries de biens	V1996535	126.9 4.4	121.8 6.1	110.9 8.3	100.6 8.5	102.8 7.9	102.0 9.0	109.2 10.4	125.0 4.7	145.8 5.7	143.5 4.6	142.1 8.0	141.4 7.6	1,112.4
2 of which Mining and oil and gas extraction dont: Extraction minière et extraction de pétrole et de gaz	V1996536	28.9 2.5	27.4 3.7	27.5 5.7	27.0 3.2	29.3 2.6	26.9 10.2	27.5 8.4	29.0 4.9	30.1 2.2	31.6 5.1	31.5 7.2	31.2 2.9	264.2
3 of which Manufacturing dont: Fabrication	V1996537	42.9 3.9	43.1 6.6	38.1 8.5	34.9 11.2	36.1 12.1	38.1 13.0	41.0 14.7	49.1 3.9	61.0 11.4	56.5 6.9	53.3 11.5	53.7 19.3	423.7
4 of which Construction dont: Construction	V1996538	36.2 11.8	33.7 11.9	28.4 14.5	22.5 12.2	21.4 8.6	21.7 6.9	23.9 4.0	28.8 5.1	34.4 2.8	35.4 3.4	38.1 8.7	38.3 3.5	264.5
5 All services-producing industries Ensemble des industries de services	V1996539	357.7 3.5	360.8 5.4	370.3 6.2	357.9 5.8	360.4 5.4	359.1 4.6	362.1 8.5	375.9 6.4	382.3 4.7	385.1 5.9	385.3 5.6	381.0 7.6	3,349.1
6 Trade Commerce	V1996540	54.7 -0.4	55.6 0.4	58.0 2.2	53.0 1.9	53.4 2.6	53.0 1.8	53.9 1.8	58.3 1.9	60.3 0.7	60.4 4.6	62.3 6.3	60.3 7.6	514.9
7 Transportation and storage Transport et entreposage	V1996541	27.1 6.9	27.7 7.5	27.5 7.6	27.3 9.7	27.6 9.0	27.8 13.4	28.3 17.6	29.0 14.9	29.4 11.3	30.2 17.4	30.5 15.9	30.5 15.8	260.6
8 Information and cultural industries Industrie de l'information et industrie culturelle	V1996542	14.3 7.4	14.3 10.3	14.1 5.6	15.1 9.7	15.1 9.5	14.3 3.1	14.3 5.2	14.0 1.1	14.2 0.4	14.9 6.1	14.6 1.4	14.3 -1.5	130.7
9 Finance, real estate and company management Finance, services immobiliers et gestion d'entreprises	V1996543	25.6 0.2	25.7 -2.2	26.7 -2.1	26.8 -1.3	26.9 0.4	26.8 -0.5	26.3 -0.4	28.3 10.1	27.8 1.8	28.4 3.5	28.3 4.5	28.0 11.2	247.5
10 Professional and personal services industries Services professionnels et personnels	V1996544	67.9 9.9	65.9 12.8	66.8 12.9	65.3 16.3	65.5 11.0	65.2 8.2	66.4 8.0	69.1 7.7	72.9 6.3	73.3 6.5	73.5 3.5	70.5 5.6	621.7
11 Educational services Services d'enseignement	V1996545	51.8 -0.5	54.5 4.3	53.4 0.9	52.7 3.0	54.4 5.3	53.8 4.4	54.8 4.4	54.5 4.9	56.7 6.6	54.2 6.2	53.3 8.1	53.6 8.3	487.9
12 Health care and social assistance Soins de santé et assistance sociale	V1996546	64.7 8.1	64.2 6.6	65.5 4.3	64.6 4.0	65.0 4.3	65.4 3.7	64.7 18.3	65.6 4.7	66.6 5.4	67.6 4.3	67.8 4.8	67.8 3.9	595.0
13 Federal government public administration Administration publique fédérale	V1996547	27.5 -3.1	27.6 3.3	33.0 26.0	27.8 4.3	27.1 3.0	27.6 3.9	28.2 6.4	31.4 11.5	28.7 3.6	30.0 4.2	28.8 2.3	29.8 12.8	269.4
14 Provincial and territorial public administration Administrations publiques provinciales et territoriales	V1996548	18.0 -5.2	19.2 3.1	19.1 1.8	19.5 2.8	19.5 1.8	19.4 3.1	19.2 21.5	19.8 4.7	19.5 3.1	19.8 4.6	19.8 4.4	20.0 9.9	178.3
15 Local public administration Administrations publiques locales	V1996549	6.1 9.3	6.1 5.7	6.2 6.6	6.0 5.8	6.0 4.7	5.9 1.9	5.9 4.4	6.0 5.1	6.2 4.9	6.3 2.7	6.4 1.9	6.3 5.7	54.9
16 Wages and salaries Salaires et traitements	V1996550	484.7 3.7	482.6 5.6	481.3 6.7	458.5 6.4	463.2 5.9	461.0 5.5	471.3 8.9	500.9 5.9	528.1 4.9	528.6 5.6	527.4 6.2	522.4 7.6	4,461.4
17 Supplementary labour income Revenu supplémentaire du travail	V1996551	76.6 3.6	76.5 5.0	76.0 5.8	73.0 6.1	73.7 5.8	73.4 5.2	75.0 8.5	79.7 6.1	84.1 5.7	84.1 6.2	84.0 6.8	83.2 8.4	710.1
18 Labour income Revenu du travail	V1996552	561.3 3.7	559.1 5.5	557.3 6.6	531.5 6.3	537.0 5.9	534.4 5.5	546.3 8.9	580.6 6.0	612.2 5.0	612.7 5.7	611.4 6.3	605.6 7.7	5,171.6

**Table 2. Wages and Salaries and Supplementary Labour Income**  
**Tableau 2. Salaires et traitements et revenu supplémentaire du travail**  
**Prince Edward Island**  
**Île-du-Prince-Édouard**

Not seasonally adjusted data, millions of dollars  
 Données non désaisonnalisées, millions de dollars

	CANSIM	2001			2002									YTD AAD
		O	N	D	J	F	M	A	M	J	J	A	S	
1 All goods-producing industries Ensemble des industries de biens	V1996553	37.0 18.0	30.3 15.8	27.9 16.5	24.4 16.0	23.5 12.5	23.9 5.1	25.4 5.7	34.3 8.9	39.1 3.2	37.1 0.1	38.3 1.5	37.1 0.7	283.0
2 of which: Manufacturing dont: Fabrication	V1996554	13.6 8.6	12.0 14.0	11.8 20.9	10.4 9.8	10.7 14.6	11.1 4.4	11.6 7.2	13.9 4.1	15.6 8.1	15.4 -0.9	15.2 3.3	15.0 4.4	119.0
3 of which: Construction dont: Construction	V1996555	14.1 23.2	12.6 26.2	11.1 22.4	9.7 24.6	9.0 13.2	8.7 10.6	8.9 6.1	11.5 10.9	14.1 2.2	14.2 3.9	14.7 -2.0	14.4 -1.7	105.2
4 All services-producing industries Ensemble des industries de services	V1996556	105.0 8.6	105.8 7.6	110.2 10.9	105.5 7.3	105.4 7.1	104.7 5.0	104.9 5.7	110.3 7.7	112.2 4.1	111.8 8.4	113.6 7.2	112.0 8.4	980.4
5 Trade Commerce	V1996557	17.7 4.9	17.4 6.3	18.1 11.2	16.4 5.0	16.5 6.5	16.6 5.3	16.9 2.8	18.6 6.5	19.7 1.5	20.3 7.3	21.8 13.7	20.3 10.6	167.1
6 Transportation and storage Transport et entreposage	V1996558	4.2 3.5	4.1 7.9	4.1 10.9	3.8 3.4	3.9 9.3	3.9 12.7	4.0 14.9	4.1 9.3	4.4 7.3	4.6 17.2	4.6 14.6	4.5 12.6	37.8
7 Information and cultural industries Industrie de l'information et industrie culturelle	V1996559	3.2 9.2	3.3 14.3	3.3 16.5	3.4 28.4	3.4 26.1	3.4 14.1	3.3 13.7	3.2 6.3	3.2 5.8	3.3 10.2	3.2 2.5	3.2 -0.9	29.4
8 Finance, real estate and company management Finance, services immobiliers et gestion d'entreprises	V1996560	9.7 7.3	9.6 7.5	10.4 6.4	10.0 3.4	9.5 1.2	9.2 -9.8	9.6 5.1	10.0 10.6	10.1 4.2	10.2 6.0	10.6 8.3	10.0 7.1	89.2
9 Professional and personal services industries Services professionnels et personnels	V1996561	20.7 15.1	20.7 17.2	20.8 16.8	20.8 16.0	20.2 12.8	20.2 11.7	20.2 11.9	21.0 8.3	23.6 5.5	23.2 6.3	24.1 6.4	22.6 9.4	195.8
10 Educational services Services d'enseignement	V1996562	13.2 5.3	14.2 5.8	13.9 2.8	14.3 5.6	15.3 8.8	14.8 5.6	14.7 3.4	14.8 3.4	14.0 4.5	11.8 0.8	11.1 3.7	13.2 6.4	124.2
11 Health care and social assistance Soins de santé et assistance sociale	V1996563	15.7 6.7	15.5 3.6	16.0 5.6	15.6 2.4	15.7 3.9	15.7 3.8	15.4 2.8	15.6 3.6	15.9 4.7	16.3 5.2	16.6 6.9	16.3 4.7	143.2
12 Federal government public administration Administration publique fédérale	V1996564	12.4 1.5	12.8 0.0	15.4 23.9	13.0 6.1	12.7 5.0	12.8 5.0	12.9 3.5	14.9 17.1	13.1 4.9	13.8 8.5	13.2 4.8	13.7 17.0	120.0
13 Provincial and territorial public administration Administrations publiques provinciales et territoriales	V1996565	7.1 0.4	7.2 4.6	7.2 3.9	7.2 5.0	7.2 4.7	7.2 4.6	7.0 4.7	7.1 5.0	7.2 2.0	7.3 0.8	7.3 0.6	7.2 1.9	64.7
14 Local public administration Administrations publiques locales	V1996566	1.0 6.7	1.0 5.4	1.0 4.1	1.0 5.9	1.0 3.6	1.0 -4.5	1.0 1.5	1.0 -1.2	1.0 -1.2	1.0 1.0	1.0 -0.3	1.0 2.0	8.9
15 Wages and salaries Salaires et traitements	V1996567	142.0 8.9	136.1 9.3	138.1 12.0	129.9 8.8	128.9 8.0	128.6 5.0	130.3 5.7	144.6 8.0	151.2 3.9	148.9 4.8	151.9 5.7	149.1 6.4	1,263.3
16 Supplementary labour income Revenu supplémentaire du travail	V1996568	20.1 9.1	19.2 9.9	19.4 12.1	18.5 10.3	18.3 9.3	18.3 8.5	18.5 7.7	20.6 9.8	21.5 5.1	21.2 5.5	21.6 6.4	21.2 7.6	179.7
17 Labour income Revenu du travail	V1996569	162.1 9.0	155.3 9.4	157.5 12.0	148.4 9.0	147.2 8.2	146.9 5.2	148.8 5.9	165.2 8.2	172.8 4.0	170.0 4.9	173.5 5.8	170.3 6.5	1,443.1

**Table 2. Wages and Salaries and Supplementary Labour Income**  
**Tableau 2. Salaires et traitements et revenu supplémentaire du travail**  
**Nova Scotia**  
**Nouvelle-Écosse**

Not seasonally adjusted Data in millions of dollars  
 Données non données saisonnières, millions de dollars

	CANSIM	2001			2002								YTD AAD	
		O	N	D	J	F	M	A	M	J	J	A		S
1 All goods-producing industries <i>Ensemble des industries de biens</i>	V1996570	244.3 5.0	238.6 7.5	241.7 8.3	210.7 7.2	206.7 5.3	210.4 8.8	218.0 6.8	244.0 7.5	260.6 4.5	260.2 5.3	259.1 6.1	251.8 2.0	2,121.3
2 Agriculture, forestry, fishing and hunting <i>Agriculture, forestière, pêche et chasse</i>	V1996571	21.9 -6.0	21.5 3.1	28.5 5.6	19.2 -25.6	14.1 20.3	14.1 10.3	16.4 16.8	23.4 9.6	23.8 3.0	23.1 8.0	26.1 6.6	22.8 -1.0	183.0
3 Mining and oil and gas extraction <i>Extraction minière et extraction de pétrole et de gaz</i>	V1996572	10.1 -21.2	10.4 -17.5	10.0 -13.5	9.7 -10.2	10.4 -24.1	9.9 -12.7	10.4 -0.3	11.1 0.9	10.9 -9.4	11.3 -0.5	11.1 3.5	10.9 1.2	95.7
4 Manufacturing <i>Fabrication</i>	V1996573	117.0 6.5	115.4 5.8	116.9 4.9	109.5 4.4	109.3 3.9	111.3 5.5	112.7 3.9	120.6 4.7	128.3 4.8	126.3 2.6	121.2 3.2	119.5 1.1	1,058.6
5 Construction <i>Construction</i>	V1996574	84.2 12.1	80.0 16.6	74.6 20.0	60.4 13.0	59.9 9.7	63.7 13.5	66.8 11.3	77.4 13.7	85.7 7.1	88.3 10.8	89.6 11.7	87.5 4.8	679.2
6 Utilities <i>Services publics</i>	V1996575	11.1 -3.7	11.4 4.2	11.6 5.7	11.8 -1.2	12.9 16.4	11.3 0.3	11.7 5.6	11.5 1.5	12.0 1.0	11.2 -3.1	11.2 -2.9	11.1 -1.0	104.8
7 All services-producing industries <i>Ensemble des industries de services</i>	V1996576	771.4 3.9	772.9 4.7	801.2 7.3	781.6 4.5	787.0 5.0	777.9 1.8	784.4 3.6	813.4 5.1	829.5 5.8	819.8 6.6	815.1 6.7	813.6 7.9	7,222.3
8 Trade <i>Commerce</i>	V1996577	133.9 -1.8	135.3 -1.3	144.3 -0.4	133.5 -3.4	136.3 2.1	134.8 -1.7	136.6 -1.1	144.5 0.6	148.5 1.9	150.4 5.4	151.1 7.6	145.7 7.3	1,281.3
9 Transportation and storage <i>Transport et entreposage</i>	V1996578	53.0 5.1	52.7 6.2	52.2 4.9	51.5 2.5	51.4 0.2	51.6 4.1	51.8 7.2	54.3 7.0	56.3 4.1	57.2 11.4	56.8 9.3	57.3 10.5	488.2
10 Information and cultural industries <i>Industrie de l'information et industrie culturelle</i>	V1996579	31.4 11.7	32.3 14.2	31.7 10.5	33.2 11.1	33.5 10.5	32.0 5.2	31.9 5.8	32.0 3.6	32.9 4.6	33.5 6.8	33.2 4.6	32.3 2.2	294.4
11 Finance, real estate and company management <i>Finance, services immobiliers et gestion d'entreprises</i>	V1996580	68.2 6.0	69.7 4.6	75.2 5.8	73.3 4.1	72.6 2.8	71.6 2.1	70.5 1.1	72.9 8.0	73.9 4.6	75.0 8.1	75.8 4.5	73.0 6.0	658.6
12 Professional and personal services industries <i>Services professionnels et personnels</i>	V1996581	144.7 7.7	141.3 7.9	143.3 10.0	144.4 10.9	144.0 8.3	143.9 7.7	145.2 8.2	153.6 8.8	158.4 8.4	156.5 8.5	155.9 7.1	152.3 7.8	1,354.1
13 Educational services <i>Services d'enseignement</i>	V1996582	95.5 4.1	96.8 2.3	92.3 3.1	99.3 4.5	102.3 6.0	96.0 1.8	101.2 5.1	101.4 5.4	97.1 5.0	84.4 1.9	79.9 3.7	90.0 5.3	861.8
14 Health care and social assistance <i>Soins de santé et assistance sociale</i>	V1996583	112.1 9.9	110.9 7.3	112.8 7.7	111.8 5.6	112.4 6.2	112.9 3.8	111.5 2.9	115.1 4.8	118.4 8.5	120.2 6.9	120.6 8.5	120.0 7.8	1,043.1
15 Federal government public administration <i>Administration publique fédérale</i>	V1996584	96.5 -2.8	97.6 6.3	112.7 23.5	97.9 6.4	98.1 5.9	98.6 -5.3	99.3 3.8	101.6 4.3	104.9 8.8	103.7 7.4	102.1 7.4	104.3 14.4	910.4
16 Military <i>Militaires</i>	V1996585	44.1 -10.5	44.8 4.9	45.2 5.8	45.6 6.3	46.1 7.5	45.8 -17.5	45.4 0.5	44.7 -1.2	49.9 10.3	46.9 4.7	46.5 5.0	46.0 5.4	416.9
17 Federal public administration excluding military <i>Administration publique fédérale sauf militaires</i>	V1996586	52.5 4.8	52.9 7.5	67.5 39.2	52.3 6.5	52.0 4.5	52.8 8.7	53.9 6.8	56.8 9.0	55.0 7.5	56.8 9.6	55.6 9.4	58.3 22.8	493.6
18 Provincial and territorial public administration <i>Administrations publiques provinciales et territoriales</i>	V1996587	22.7 -1.3	22.4 -1.2	22.4 -1.8	22.4 -1.3	22.5 -1.5	22.5 -2.0	22.4 -5.2	23.7 1.4	24.3 0.8	23.8 -1.9	23.8 -1.2	23.9 3.8	209.2
19 Local public administration <i>Administrations publiques locales</i>	V1996588	13.4 2.4	13.8 5.9	14.2 5.8	14.2 7.8	14.0 5.6	14.0 4.3	14.1 7.9	14.2 8.1	14.9 6.3	15.3 7.6	15.8 9.3	14.9 8.7	131.4
20 Wages and salaries <i>Salaires et traitements</i>	V1996589	1,015.7 4.2	1,011.5 5.3	1,043.0 7.6	992.3 5.1	993.7 5.0	988.2 2.8	1,002.3 4.2	1,057.3 5.6	1,090.0 5.5	1,080.0 6.3	1,074.2 6.5	1,065.4 6.5	9,343.5
21 Supplementary labour income <i>Revenu supplémentaire du travail</i>	V1996590	142.2 4.4	140.9 5.5	145.5 7.8	139.8 5.6	140.0 5.7	139.2 3.5	141.2 4.9	149.0 6.3	153.6 5.9	152.1 6.8	151.3 7.0	150.1 7.0	1,316.3
22 Labour income <i>Revenu du travail</i>	V1996591	1,157.9 4.2	1,152.4 5.4	1,188.4 7.6	1,132.1 5.1	1,133.7 5.1	1,127.4 2.9	1,143.6 4.3	1,206.3 5.7	1,243.6 5.5	1,232.1 6.3	1,225.5 6.6	1,215.5 6.5	10,659.8



**Table 2. Wages and Salaries and Supplementary Labour Income**  
**Tableau 2. Salaires et traitements et revenu supplémentaire du travail**  
**New Brunswick**  
**Nouveau-Brunswick**

Not seasonally adjusted data, millions of dollars  
 Données non désaisonnalisées, millions de dollars

	CANSIM	2001 O	N	D	2002 J	F	M	A	M	J	J	A	S	YTD AAD
1 All goods-producing industries <i>Ensemble des industries de biens</i>	V1996592	248.8 -3.9	234.7 0.3	221.8 0.8	199.0 -1.0	195.0 -1.3	190.4 -0.6	201.4 1.2	230.7 -1.2	265.7 -0.8	267.7 2.1	268.6 2.7	266.5 3.2	2,085.0
2 Agriculture, forestry, fishing and hunting <i>Agriculture, foresterie, pêche et chasse</i>	V1996593	32.4 -8.2	27.4 -2.4	23.3 -4.9	20.2 9.7	18.3 8.9	17.6 7.4	19.0 23.0	28.4 10.9	40.1 5.6	37.2 8.9	39.9 13.3	37.2 5.8	258.0
3 Mining and oil and gas extraction <i>Extraction minière et extraction de pétrole et de gaz</i>	V1996594	12.1 -26.2	11.0 -23.0	11.7 -20.5	10.9 -22.5	11.8 -28.2	11.5 -18.6	10.9 -16.3	11.7 -5.9	11.4 -19.7	11.2 -18.5	11.3 -13.6	11.1 -11.9	101.7
4 Manufacturing <i>Fabrication</i>	V1996595	106.2 1.5	105.2 2.6	106.5 3.1	99.7 0.6	98.2 1.0	96.5 1.2	99.8 0.7	106.4 -1.7	114.5 2.4	114.3 1.6	110.5 -1.5	111.1 3.2	951.0
5 Construction <i>Construction</i>	V1996596	83.3 -5.5	75.7 0.9	65.2 3.7	52.8 -2.2	50.8 -2.9	50.4 -0.2	57.1 1.3	69.9 -3.1	83.7 -4.3	89.7 4.9	91.4 8.4	92.0 6.0	637.8
6 Utilities <i>Services publics</i>	V1996597	14.7 2.6	15.4 9.6	15.2 2.3	15.4 -0.6	15.9 7.2	14.3 -5.7	14.6 -2.8	14.4 -5.4	16.0 -3.2	15.3 -6.8	15.5 -8.0	15.2 -5.8	136.6
7 All services-producing industries <i>Ensemble des industries de services</i>	V1996598	583.4 4.9	584.0 5.6	594.7 6.5	579.3 5.0	582.7 3.5	582.3 2.3	587.7 3.8	607.6 4.2	619.3 3.4	612.8 6.3	612.3 6.1	609.3 5.4	5,393.2
8 Trade <i>Commerce</i>	V1996599	102.4 0.6	103.4 1.9	106.9 0.9	100.7 0.4	100.3 -1.1	100.0 -1.2	101.5 0.8	108.1 0.5	113.0 -1.2	111.6 4.4	113.8 6.2	109.9 4.9	958.9
9 Transportation and storage <i>Transport et entreposage</i>	V1996600	53.9 5.6	53.2 6.5	51.8 6.7	53.4 2.5	53.8 0.2	53.9 3.0	53.8 3.0	55.2 2.9	57.5 -0.1	56.2 6.4	57.3 5.3	58.4 8.9	499.4
10 Information and cultural industries <i>Industrie de l'information et industrie culturelle</i>	V1996601	23.6 21.2	23.8 24.0	23.6 18.0	24.8 16.8	25.1 17.1	23.6 10.4	23.4 10.3	23.7 8.7	24.3 8.2	25.4 11.7	24.9 8.9	24.6 6.7	219.8
11 Finance, real estate and company management <i>Finance, services immobiliers et gestion d'entreprises</i>	V1996602	48.9 0.6	49.6 0.3	52.2 1.9	51.8 4.7	52.6 3.3	53.2 4.2	53.6 6.1	56.4 12.7	54.0 5.2	56.4 12.6	56.1 6.6	53.7 7.5	487.9
12 Professional and personal services industries <i>Services professionnels et personnels</i>	V1996603	116.7 11.8	115.4 9.0	114.5 6.6	115.4 7.8	115.7 4.4	115.5 2.8	118.0 5.2	121.4 3.7	124.8 4.5	123.9 5.7	124.4 5.7	118.7 3.7	1,077.8
13 Educational services <i>Services d'enseignement</i>	V1996604	65.2 -0.1	66.6 2.0	62.3 -1.4	60.3 0.6	62.5 0.5	62.5 0.1	64.3 -1.3	65.4 -1.0	63.5 0.8	55.7 -0.7	53.3 -0.5	65.1 2.8	552.7
14 Health care and social assistance <i>Soins de santé et assistance sociale</i>	V1996605	81.6 7.7	80.9 5.7	82.5 6.9	81.7 5.8	82.2 4.8	82.5 4.5	82.2 4.8	83.5 6.6	86.5 6.3	87.5 7.6	87.2 9.5	84.9 4.9	758.4
15 Federal government public administration <i>Administration publique fédérale</i>	V1996606	52.7 -2.1	52.1 5.9	61.6 27.2	51.7 6.9	51.3 7.1	51.4 -2.3	51.5 4.2	54.1 5.0	54.7 7.4	54.3 7.1	53.2 5.4	53.9 9.5	476.1
16 Military <i>Militaires</i>	V1996607	17.5 -5.5	17.4 10.9	17.1 8.9	17.0 6.3	16.9 7.4	17.1 -17.4	17.0 2.1	16.9 0.3	18.9 12.3	17.6 7.0	17.6 6.1	17.4 4.9	156.4
17 Federal public administration excluding military <i>Administration publique fédérale sauf militaires</i>	V1996608	35.2 -0.2	34.7 3.5	44.5 35.9	34.7 7.2	34.4 6.9	34.3 7.4	34.4 5.3	37.2 7.3	35.8 4.9	36.7 7.2	35.6 5.1	36.5 12.2	319.7
18 Provincial and territorial public administration <i>Administrations publiques provinciales et territoriales</i>	V1996609	25.9 7.9	26.0 9.2	26.0 9.4	26.7 10.9	26.2 9.1	26.5 9.7	26.6 10.4	26.5 7.1	27.3 7.2	27.7 7.6	28.4 10.6	26.2 2.1	242.2
19 Local public administration <i>Administrations publiques locales</i>	V1996610	12.7 5.6	12.9 5.7	13.3 5.6	12.9 6.6	12.9 5.9	13.0 5.5	12.8 5.6	13.2 6.6	13.6 6.9	14.1 8.8	13.6 3.8	13.8 9.8	119.9
20 Wages and salaries <i>Salaires et traitements</i>	V1996611	832.2 2.1	818.7 4.0	816.5 4.9	778.4 3.4	777.7 2.2	772.7 1.8	789.1 3.2	838.2 2.6	884.9 2.1	880.5 5.0	880.9 5.0	875.9 4.7	7,478.2
21 Supplementary labour income <i>Revenu supplémentaire du travail</i>	V1996612	112.8 4.6	110.7 5.4	110.5 5.6	106.4 4.2	106.3 3.4	105.7 2.9	107.9 4.5	114.6 4.2	121.0 3.7	120.4 6.1	120.5 8.1	119.8 5.6	1,022.5
22 Labour income <i>Revenu du travail</i>	V1996613	945.0 2.4	929.4 4.2	927.0 5.0	884.8 3.5	884.0 2.4	878.3 1.7	897.0 3.9	952.9 2.8	1,005.9 2.3	1,000.9 5.1	1,001.3 5.1	995.7 4.8	8,500.8

**Table 2. Wages and Salaries and Supplementary Labour Income**  
**Tableau 2. Salaires et traitements et revenu supplémentaire du travail**  
**Québec**  
**Québec**

Not seasonally adjusted data - millions of dollars  
 Données non désaisonnalisées - millions de dollars

	CANSIM	2001			2002									YTD AAD
		O	N	D	J	F	M	A	M	J	J	A	S	
1 All goods-producing industries <i>Ensemble des industries de biens</i>	V1996614	2,625.6 1.3	2,550.7 0.9	2,551.1 1.6	2,445.4 2.6	2,506.4 2.6	2,519.2 3.6	2,541.6 2.8	2,717.7 5.1	2,859.0 4.4	2,885.7 3.7	2,831.4 6.8	2,790.4 4.9	24,096.8
2 Agriculture, forestry, fishing and hunting <i>Agriculture, foresterie, pêche et chasse</i>	V1996615	120.9 -3.1	104.6 -4.4	88.7 -5.8	78.4 0.2	75.6 -2.9	82.8 3.5	82.9 6.6	107.0 2.9	135.3 -0.6	135.0 -3.2	140.2 -2.9	128.8 -5.3	966.0
3 Mining and oil and gas extraction <i>Extraction minière et extraction de pétrole et de gaz</i>	V1996616	59.2 -7.7	59.6 -0.7	59.5 2.6	54.0 0.3	62.5 0.3	59.6 18.5	60.1 16.3	60.1 2.3	61.9 -1.9	59.2 -2.7	58.9 6.0	58.4 -5.7	534.9
4 Manufacturing <i>Fabrication</i>	V1996617	1,805.8 1.7	1,767.5 0.8	1,821.8 0.9	1,784.9 2.5	1,822.8 2.3	1,816.0 3.1	1,804.3 1.3	1,897.3 4.1	1,969.1 4.3	2,019.4 3.3	1,926.3 5.9	1,896.9 4.4	16,937.1
5 Construction <i>Construction</i>	V1996618	497.8 4.4	476.6 3.8	439.1 7.6	388.0 6.0	404.2 6.2	418.7 6.1	451.7 7.2	509.1 10.5	548.1 7.8	527.7 9.0	561.0 14.6	560.0 12.0	4,368.5
6 Utilities <i>Services publics</i>	V1996619	141.9 -5.3	142.5 -3.9	142.0 -2.9	140.0 -2.1	141.2 0.4	142.2 0.3	142.5 2.1	144.2 3.1	144.5 1.6	144.3 0.8	145.0 1.3	146.4 1.1	1,290.3
7 All services-producing industries <i>Ensemble des industries de services</i>	V1996620	6,406.6 3.2	6,421.9 2.7	6,528.1 4.1	6,473.1 4.1	6,557.9 3.4	6,610.9 3.8	6,703.5 4.7	6,854.6 5.2	6,968.6 5.3	6,792.5 6.3	6,800.4 7.0	6,795.9 6.5	60,557.4
8 Trade <i>Commerce</i>	V1996621	1,219.4 2.2	1,219.8 1.8	1,248.7 1.8	1,223.2 2.0	1,236.4 1.1	1,261.4 1.4	1,267.7 2.4	1,324.2 4.4	1,364.6 4.8	1,348.6 6.9	1,352.1 8.0	1,322.4 7.2	11,700.6
9 Transportation and storage <i>Transport et entreposage</i>	V1996622	489.2 5.9	479.8 4.3	485.3 5.0	481.1 2.7	489.8 2.2	488.2 4.6	484.6 4.3	497.7 2.5	505.6 2.6	478.1 4.2	481.2 3.4	501.3 2.3	4,407.5
10 Information and cultural industries <i>Industrie de l'information et industrie culturelle</i>	V1996623	339.2 0.9	342.4 1.8	341.6 1.9	354.2 4.2	357.0 3.9	342.6 1.1	339.7 1.1	330.1 -0.5	335.6 0.9	342.1 2.5	342.8 2.7	336.1 0.5	3,080.2
11 Finance, real estate and company management <i>Finance, services immobiliers et gestion d'entreprises</i>	V1996624	700.7 1.9	714.7 0.8	735.4 2.6	755.1 4.7	740.1 3.6	739.7 1.6	745.9 2.7	768.5 4.3	773.2 4.6	753.5 4.9	763.1 5.3	750.3 5.6	6,789.4
12 Professional and personal services industries <i>Services professionnels et personnels</i>	V1996625	1,497.3 4.9	1,480.7 3.0	1,495.2 3.9	1,483.0 5.3	1,508.0 4.5	1,540.0 7.6	1,596.5 8.9	1,631.0 7.8	1,678.2 6.8	1,663.6 6.9	1,679.7 8.8	1,622.8 7.4	14,402.7
13 Educational services <i>Services d'enseignement</i>	V1996626	731.2 4.1	744.5 3.5	711.0 2.5	721.8 3.1	770.2 2.9	765.4 1.6	780.7 2.0	782.3 3.6	764.0 3.6	637.9 4.6	632.4 7.7	730.6 7.5	6,585.1
14 Health care and social assistance <i>Soins de santé et assistance sociale</i>	V1996627	768.9 4.7	777.6 4.1	785.5 5.6	783.6 5.1	789.6 5.0	796.0 5.5	801.5 7.4	819.4 8.2	841.6 8.9	851.7 8.8	846.3 9.5	832.8 7.9	7,362.0
15 Federal government public administration <i>Administration publique fédérale</i>	V1996628	241.8 -8.0	242.3 0.5	299.2 22.4	253.0 7.8	246.0 4.5	252.5 2.0	263.2 4.7	276.1 6.1	275.1 10.0	280.8 11.9	269.6 6.9	269.4 14.7	2,385.7
16 Military <i>Militaires</i>	V1996629	51.0 1.3	50.9 13.6	51.2 14.8	51.5 14.8	51.6 14.8	52.1 -9.8	51.7 8.3	52.5 11.4	57.3 21.6	54.5 15.7	55.1 15.5	55.6 15.3	481.8
17 Federal public administration excluding military <i>Administration publique fédérale sauf militaires</i>	V1996630	190.7 -10.3	191.4 -2.5	248.0 24.1	201.5 6.1	194.4 2.0	200.4 5.6	211.5 3.8	223.6 4.9	217.8 7.3	226.3 11.1	214.6 4.9	213.8 14.8	1,903.9
18 Provincial and territorial public administration <i>Administrations publiques provinciales et territoriales</i>	V1996631	242.0 2.5	242.2 3.3	243.0 4.3	242.3 4.5	243.1 4.2	247.2 5.6	247.2 5.1	247.8 4.9	251.8 4.1	254.1 4.5	254.8 4.3	252.5 4.2	2,240.8
19 Local public administration <i>Administrations publiques locales</i>	V1996632	176.8 4.9	177.9 3.7	183.2 4.9	176.0 4.0	177.9 3.4	177.9 4.0	176.7 4.0	177.4 2.1	178.8 1.6	182.0 1.9	178.5 0.5	177.8 1.6	1,602.9
20 Wages and salaries <i>Salaires et traitements</i>	V1996633	9,032.2 2.6	8,972.6 2.1	9,079.2 3.4	8,918.5 3.7	9,064.2 3.2	9,130.1 3.8	9,245.1 4.2	9,572.3 5.1	9,827.6 5.1	9,678.1 5.5	9,631.8 7.0	9,586.3 6.0	84,654.3
21 Supplementary labour income <i>Revenu supplémentaire du travail</i>	V1996634	1,202.1 2.5	1,187.1 2.2	1,191.6 2.7	1,181.5 3.2	1,200.8 2.8	1,209.5 3.5	1,224.7 3.6	1,268.1 4.4	1,301.9 4.2	1,282.1 4.7	1,276.0 6.3	1,269.9 5.5	11,214.3
22 Labour income <i>Revenu du travail</i>	V1996635	10,234.4 2.6	10,159.7 2.1	10,270.8 3.3	10,100.0 3.6	10,265.0 3.1	10,339.6 3.8	10,469.8 4.1	10,840.4 5.0	11,129.5 4.9	10,960.2 5.4	10,907.8 6.9	10,856.3 6.0	95,868.6

**Table 2. Wages and Salaries and Supplementary Labour Income**  
**Tableau 2. Salaires et traitements et revenu supplémentaire du travail**

Ontario

Ontario

Not seasonally adjusted data, millions of dollars

Données non désaisonnalisées, millions de dollars

	CANSIM	2001			2002										YTD AAD
		O	N	D	J	F	M	A	M	J	J	A	S		
1 All goods-producing industries <i>Ensemble des industries de biens</i>	V1996636	5,171.1 0.7	5,077.4 1.4	5,107.0 1.2	4,934.9 1.3	5,051.7 2.4	5,054.2 2.5	5,183.6 2.4	5,383.5 3.1	5,666.6 4.1	5,738.9 4.7	5,614.8 5.9	5,530.2 5.1	48,158.5	
2 Agriculture, forestry, fishing and hunting <i>Agriculture, foresterie, pêche et chasse</i>	V1996637	159.5 -3.6	135.7 -2.6	116.6 -7.2	97.4 4.2	93.5 -0.2	101.3 -2.0	111.0 1.1	140.5 4.4	160.4 3.9	163.9 -3.4	189.9 1.0	181.6 -2.5	1,239.5	
3 Mining and oil and gas extraction <i>Extraction minière et extraction de pétrole et de gaz</i>	V1996638	77.6 -14.2	80.5 -4.2	82.6 -0.8	75.6 -5.5	83.8 -12.8	74.0 -13.2	77.6 -6.5	84.2 -5.1	88.0 -3.8	91.8 -4.3	85.3 -1.5	78.6 -1.8	739.0	
4 Manufacturing <i>Fabrication</i>	V1996639	3,580.6 -0.1	3,568.5 0.6	3,658.4 -0.4	3,613.8 -0.2	3,702.2 1.3	3,673.8 1.7	3,706.2 1.6	3,781.8 2.9	3,963.0 4.5	3,997.0 5.0	3,854.2 6.0	3,812.4 5.3	34,104.2	
5 Construction <i>Construction</i>	V1996640	1,120.2 5.0	1,053.5 4.5	1,008.3 8.2	904.4 6.9	924.1 7.5	965.4 7.4	1,050.8 5.8	1,131.3 4.8	1,206.9 3.9	1,235.2 6.3	1,233.0 7.9	1,216.9 6.8	9,868.1	
6 Utilities <i>Services publics</i>	V1996641	233.2 2.1	239.2 4.9	241.2 5.1	243.7 5.1	248.1 8.7	239.6 3.2	238.1 2.9	245.6 1.7	248.3 2.0	251.1 0.9	252.4 3.0	240.8 2.0	2,207.6	
7 All services-producing industries <i>Ensemble des industries de services</i>	V1996642	12,955.0 3.6	12,975.6 3.0	13,238.5 3.3	13,119.1 3.6	13,171.1 3.1	13,095.3 3.1	13,325.1 3.5	13,642.0 4.7	13,867.6 4.5	13,552.1 4.1	13,625.2 5.0	13,624.0 5.2	121,021.5	
8 Trade <i>Commerce</i>	V1996643	2,535.3 3.0	2,532.7 2.4	2,621.6 1.7	2,546.4 2.9	2,567.6 2.2	2,555.3 1.9	2,611.0 2.2	2,683.0 3.2	2,741.0 3.2	2,721.6 4.7	2,734.9 5.7	2,670.6 5.0	23,831.5	
9 Transportation and storage <i>Transport et entreposage</i>	V1996644	785.3 3.0	769.4 1.5	776.7 2.7	770.8 1.4	783.8 1.5	772.9 2.4	770.5 2.5	788.4 1.9	806.7 2.2	766.3 2.0	762.1 1.9	790.3 1.5	7,011.8	
10 Information and cultural industries <i>Industrie de l'information et industrie culturelle</i>	V1996645	685.7 3.1	687.7 2.5	685.7 1.1	709.3 2.2	722.4 2.5	706.6 4.4	707.5 2.7	709.3 3.1	718.7 4.0	718.8 4.2	717.4 4.7	702.4 2.9	6,412.2	
11 Finance, real estate and company management <i>Finance, services immobiliers et gestion d'entreprises</i>	V1996646	1,975.3 2.8	2,008.3 1.5	2,112.0 0.2	2,144.3 4.0	2,093.3 -1.1	2,071.6 3.4	2,128.0 4.0	2,147.5 5.5	2,159.5 5.0	2,106.8 3.7	2,130.4 3.2	2,054.6 2.8	19,036.0	
12 Professional and personal services industries <i>Services professionnels et personnels</i>	V1996647	3,345.4 4.3	3,311.2 3.2	3,340.3 3.5	3,346.1 4.6	3,366.5 5.2	3,372.0 4.0	3,497.2 4.9	3,535.9 4.6	3,633.0 4.6	3,605.9 3.8	3,634.8 4.8	3,562.6 5.6	31,554.0	
13 Educational services <i>Services d'enseignement</i>	V1996648	1,299.1 4.8	1,321.9 5.0	1,239.8 3.9	1,231.7 3.6	1,269.7 4.8	1,270.8 4.1	1,297.6 7.4	1,291.3 4.7	1,315.3 4.5	1,152.5 3.5	1,147.0 6.9	1,353.0 7.1	11,328.9	
14 Health care and social assistance <i>Soins de santé et assistance sociale</i>	V1996649	1,275.0 8.0	1,289.0 7.8	1,305.7 8.3	1,300.0 7.1	1,300.0 7.6	1,318.4 7.6	1,313.3 7.3	1,328.7 7.5	1,352.1 6.9	1,354.4 5.8	1,355.8 6.8	1,359.8 6.0	11,982.4	
15 Federal government public administration <i>Administration publique fédérale</i>	V1996650	561.6 -4.5	557.5 -1.8	648.1 14.1	575.8 3.9	568.9 2.3	580.9 0.5	599.2 3.7	649.9 11.4	619.5 7.3	623.8 7.0	599.5 4.7	600.3 11.5	5,417.8	
16 Military <i>Militaires</i>	V1996651	103.2 -9.1	103.0 4.2	102.4 4.3	102.5 3.3	102.8 4.5	103.5 -15.1	103.6 -0.4	105.5 0.9	114.7 9.8	107.4 3.5	108.3 4.8	109.2 5.1	957.5	
17 Federal public administration excluding military <i>Administration publique fédérale sauf militaires</i>	V1996652	458.4 -3.4	454.5 -3.1	545.7 16.1	473.4 4.1	466.1 1.8	477.5 4.7	495.6 4.6	544.4 13.7	504.8 6.8	516.3 7.7	491.2 4.7	491.1 13.1	4,460.4	
18 Provincial and territorial public administration <i>Administrations publiques provinciales et territoriales</i>	V1996653	219.3 3.5	220.5 3.0	224.2 3.1	222.4 3.5	222.6 2.5	168.0 -24.2	123.5 -43.8	222.1 -0.1	235.5 3.6	244.1 7.2	255.4 9.1	245.6 10.2	1,939.2	
19 Local public administration <i>Administrations publiques locales</i>	V1996654	273.1 1.7	277.5 1.3	284.5 1.6	272.4 -0.0	276.3 1.3	278.9 1.9	277.3 2.2	286.0 4.5	286.2 3.0	257.9 -4.6	287.9 5.2	284.7 5.5	2,507.6	
20 Wages and salaries <i>Salaires et traitements</i>	V1996655	18,126.2 2.7	18,053.0 2.5	18,345.5 2.7	18,054.0 3.1	18,222.8 2.9	18,149.5 2.9	18,508.7 3.2	19,025.5 4.3	19,534.2 4.4	19,291.0 4.3	19,240.0 5.3	19,154.2 5.1	169,180.0	
21 Supplementary labour income <i>Revenu supplémentaire du travail</i>	V1996656	2,219.6 1.9	2,208.3 1.8	2,234.5 1.6	2,221.3 2.6	2,242.1 2.5	2,233.1 2.1	2,277.3 2.3	2,340.9 3.3	2,403.5 3.5	2,373.5 4.0	2,367.3 5.3	2,356.7 5.4	20,815.7	
22 Labour income <i>Revenu du travail</i>	V1996657	20,345.8 2.7	20,261.3 2.5	20,580.0 2.6	20,275.4 3.1	20,465.0 2.9	20,382.5 2.8	20,786.0 3.1	21,366.4 4.2	21,937.7 4.3	21,664.6 4.2	21,607.3 5.3	21,510.9 5.2	189,995.7	

**Table 2. Wages and Salaries and Supplementary Labour Income**  
**Tableau 2. Salaires et traitements et revenu supplémentaire du travail**  
**Manitoba**  
**Manitoba**

Not seasonally adjusted data, in units of dollars  
 Données non saisonnalisées, en unités de dollars

	CANSIM	2001			2002										YTD
		O	N	D	J	F	M	A	M	J	J	A	S	AAO	
1 All goods-producing industries <i>Ensemble des industries de biens</i>	V1996658	313.3 -1.1	304.9 1.4	309.6 1.2	285.3 0.2	298.5 2.6	292.4 3.2	294.5 2.3	304.2 2.5	329.5 1.9	329.3 3.7	326.8 4.2	323.7 2.8	2,784.3	
2 Agriculture, forestry, fishing and hunting <i>Agriculture, foresterie, pêche et chasse</i>	V1996659	23.9 -15.4	22.7 -7.1	22.3 -1.3	16.6 14.8	16.6 16.2	17.4 6.5	16.7 4.7	20.7 9.1	22.6 -4.2	23.9 4.3	24.7 1.5	24.6 2.1	183.9	
3 Mining and oil and gas extraction <i>Extraction minière et extraction de pétrole et de gaz</i>	V1996660	17.1 -20.3	16.3 -16.9	17.0 -16.6	15.8 -18.4	20.0 -13.8	16.8 -12.9	16.3 -11.5	15.2 -17.5	17.4 -18.4	14.3 -23.2	16.0 -12.5	15.7 -10.2	147.5	
4 Manufacturing <i>Fabrication</i>	V1996661	181.7 1.4	180.2 2.8	185.9 2.1	177.2 0.0	185.3 3.5	181.5 4.9	182.8 2.5	184.2 3.5	194.5 5.4	196.0 5.9	189.9 5.7	188.2 3.6	1,679.7	
5 Construction <i>Construction</i>	V1996662	66.9 3.4	60.9 5.3	59.5 4.7	50.5 3.6	51.4 0.8	53.0 5.3	54.5 5.7	60.4 6.4	69.3 1.9	69.5 5.6	70.8 6.2	70.3 4.5	549.7	
6 Utilities <i>Services publics</i>	V1996663	23.7 2.3	24.8 5.5	24.9 4.3	25.2 1.1	25.2 7.7	23.7 -2.5	24.2 2.6	23.7 -4.1	25.8 -0.2	25.5 2.0	25.3 2.7	24.8 1.6	223.4	
7 All services-producing industries <i>Ensemble des industries de services</i>	V1996664	1,005.1 4.5	1,005.5 4.1	1,048.9 5.8	1,015.5 4.7	1,020.5 4.4	1,013.3 3.6	1,022.3 4.5	1,048.9 5.6	1,073.0 4.2	1,033.3 4.5	1,033.0 4.5	1,037.5 5.1	9,297.2	
8 Trade <i>Commerce</i>	V1996665	172.0 -0.2	174.8 0.3	185.8 0.5	173.3 0.3	172.5 0.1	168.7 0.2	173.7 0.2	178.6 0.1	188.2 1.6	181.0 3.2	184.2 4.4	178.9 4.3	1,599.3	
9 Transportation and storage <i>Transport et entreposage</i>	V1996666	102.5 5.4	101.9 4.6	104.4 5.6	101.9 4.2	102.6 0.9	101.8 1.0	102.6 2.9	105.1 1.7	105.2 0.6	101.5 0.6	102.0 0.7	102.9 2.2	925.6	
10 Information and cultural industries <i>Industrie de l'information et industrie culturelle</i>	V1996667	34.4 8.0	34.9 11.8	34.2 7.1	35.9 10.1	36.4 9.1	34.4 5.3	33.8 4.9	34.4 3.4	35.1 2.3	35.3 4.5	35.5 3.4	35.5 1.5	316.3	
11 Finance, real estate and company management <i>Finance, services immobiliers et gestion d'entreprises</i>	V1996668	122.8 4.6	124.5 4.8	134.3 4.8	131.8 6.1	132.8 9.3	131.1 10.3	129.7 9.8	134.2 13.3	135.5 5.6	135.1 7.2	132.6 5.3	131.7 8.6	1,194.6	
12 Professional and personal services industries <i>Services professionnels et personnels</i>	V1996669	190.4 11.8	186.3 10.3	190.5 9.7	187.1 8.9	186.9 5.3	184.6 4.4	190.0 5.5	193.9 6.1	201.4 4.5	194.7 2.7	196.8 2.0	191.9 2.3	1,727.3	
13 Educational services <i>Services d'enseignement</i>	V1996670	118.4 0.9	119.3 -0.3	120.8 2.7	117.7 2.6	120.3 4.4	120.9 3.4	119.9 1.8	120.8 2.6	125.4 2.1	102.2 3.5	99.7 3.7	114.3 5.6	1,044.1	
14 Health care and social assistance <i>Soins de santé et assistance sociale</i>	V1996671	142.7 9.6	142.2 7.7	145.1 9.2	143.9 6.7	144.9 7.6	147.2 6.8	146.1 7.8	149.0 9.6	152.0 9.7	153.2 8.8	153.3 9.9	153.1 7.5	1,347.5	
15 Federal government public administration <i>Administration publique fédérale</i>	V1996672	56.3 -8.8	55.6 -5.5	66.9 15.7	57.0 0.2	56.8 -2.3	57.4 -8.8	59.5 2.0	66.4 11.2	62.9 7.0	62.7 6.6	61.4 7.7	61.8 12.3	546.0	
16 Military <i>Militaires</i>	V1996673	14.6 -20.0	14.8 -5.8	14.7 -4.9	14.7 -5.1	14.7 -4.2	15.0 -28.7	15.3 2.2	15.5 4.1	16.9 13.9	15.8 7.3	15.2 4.6	15.3 4.4	138.4	
17 Federal public administration excluding military <i>Administration publique fédérale sauf militaires</i>	V1996674	41.7 -4.1	40.8 -5.4	52.1 23.2	42.3 2.2	42.1 -1.6	42.4 1.6	44.2 2.0	51.0 13.5	46.0 4.7	46.9 6.4	46.2 8.7	46.4 15.1	407.6	
18 Provincial and territorial public administration <i>Administrations publiques provinciales et territoriales</i>	V1996675	39.1 4.5	39.3 4.9	39.3 4.3	39.2 4.9	39.2 4.7	39.3 5.4	39.2 4.7	38.5 2.6	39.4 2.2	39.5 2.0	39.4 1.4	39.4 1.2	353.2	
19 Local public administration <i>Administrations publiques locales</i>	V1996676	26.5 -0.2	26.9 -0.8	27.7 0.3	27.6 5.3	28.0 7.7	27.8 7.0	27.8 7.4	28.0 7.0	27.9 6.0	28.2 7.6	28.1 7.6	27.9 8.2	251.4	
20 Wages and salaries <i>Salaires et traitements</i>	V1996677	1,318.4 3.1	1,310.5 3.5	1,358.5 4.8	1,300.7 3.7	1,319.0 4.0	1,305.7 3.5	1,316.8 4.0	1,353.1 4.9	1,402.5 3.6	1,362.7 4.3	1,359.8 4.4	1,361.2 4.5	12,081.5	
21 Supplementary labour income <i>Revenu supplémentaire du travail</i>	V1996678	179.5 2.9	178.6 3.3	184.6 4.4	178.2 3.8	180.7 4.2	178.9 3.9	180.5 4.4	185.4 5.2	192.2 4.0	186.7 4.7	186.3 4.9	186.5 5.1	1,655.6	
22 Labour income <i>Revenu du travail</i>	V1996679	1,498.0 3.1	1,489.1 3.5	1,543.1 4.7	1,479.0 3.7	1,499.8 4.0	1,484.6 3.5	1,497.3 4.0	1,538.6 4.9	1,594.7 3.7	1,549.4 4.4	1,546.1 4.5	1,547.7 4.6	13,737.0	

**Table 2. Wages and Salaries and Supplementary Labour Income**  
**Tableau 2. Salaires et traitements et revenu supplémentaire du travail**  
**Saskatchewan**  
**Saskatchewan**

Not seasonally adjusted data, millions of dollars  
 Données non désaisonnalisées, millions de dollars

	CANSIM	2001			2002										YTD AAD
		O	N	O	J	F	M	A	M	J	J	A	S		
1 All goods-producing industries <i>Ensemble des industries de biens</i>	V1996680	252.3 0.2	241.5 0.7	243.0 1.4	220.1 -2.7	229.7 -1.0	224.8 -0.8	230.3 0.8	242.9 -0.8	260.9 -0.9	261.7 -0.7	259.4 -0.2	254.0 -1.3	2,183.8	
2 Agriculture, forestry, fishing and hunting <i>Agriculture, foresterie, pêche et chasse</i>	V1996681	36.3 -2.5	29.5 -3.3	27.3 -0.1	21.1 0.4	20.8 2.4	20.4 -0.9	22.8 1.9	29.1 -1.6	31.6 -5.5	32.9 -3.2	32.8 -9.3	31.6 -10.8	243.1	
3 Mining and oil and gas extraction <i>Extraction minière et extraction de pétrole et de gaz</i>	V1996682	54.7 -7.3	54.1 -5.2	56.2 -4.7	53.8 -11.4	59.1 -11.2	56.2 -10.3	56.1 -8.1	55.4 -9.6	56.9 -10.0	55.7 -9.1	55.4 -5.7	54.9 -5.7	503.5	
4 Manufacturing <i>Fabrication</i>	V1996683	82.2 4.7	81.9 4.1	83.1 3.4	79.8 -2.3	82.3 1.1	83.4 3.2	84.5 3.4	85.2 1.7	89.8 5.5	90.3 2.1	86.3 1.9	82.4 -0.9	764.0	
5 Construction <i>Construction</i>	V1996684	60.3 3.0	56.4 1.6	56.4 3.1	45.4 3.5	47.1 4.4	45.9 5.3	47.7 6.7	53.5 5.3	62.4 1.8	63.2 5.3	65.4 8.0	65.9 7.2	496.5	
6 Utilities <i>Services publics</i>	V1996685	18.7 1.9	19.7 8.6	19.9 9.2	20.0 4.8	20.3 9.5	18.9 -0.8	19.3 3.0	19.7 1.9	20.2 -0.1	19.5 -1.0	19.6 -1.3	19.2 0.1	176.7	
7 All services-producing industries <i>Ensemble des industries de services</i>	V1996686	778.0 3.4	782.2 3.8	805.9 4.7	782.4 3.5	787.6 2.7	781.1 2.9	783.4 3.4	799.5 3.7	816.5 3.4	769.9 2.9	770.8 3.7	801.9 4.6	7,093.1	
8 Trade <i>Commerce</i>	V1996687	133.2 -3.1	138.4 0.2	142.5 -1.0	133.2 0.4	135.3 -0.2	132.1 -0.8	133.4 -0.5	140.3 -1.3	144.4 -1.7	140.1 1.1	141.4 3.4	139.9 5.4	1,240.1	
9 Transportation and storage <i>Transport et entreposage</i>	V1996688	65.6 4.7	65.2 6.6	66.1 6.4	64.9 3.1	65.8 2.8	65.6 3.4	65.6 4.2	68.2 3.9	70.2 1.4	68.9 4.6	69.2 5.8	70.3 5.2	608.7	
10 Information and cultural industries <i>Industrie de l'information et industrie culturelle</i>	V1996689	31.7 4.5	31.6 12.5	31.8 10.0	32.0 4.8	32.2 5.3	31.6 7.6	30.9 5.4	31.4 3.3	32.2 3.2	32.2 5.9	32.7 5.1	32.5 3.1	287.6	
11 Finance, real estate and company management <i>Finance, services immobiliers et gestion d'entreprises</i>	V1996690	85.4 1.8	84.7 0.6	88.8 -0.7	86.3 -0.5	85.7 -4.4	85.1 0.9	85.6 4.2	88.6 7.9	89.0 2.5	87.2 -0.5	87.7 1.0	85.9 2.9	781.0	
12 Professional and personal services industries <i>Services professionnels et personnels</i>	V1996691	149.1 9.6	148.2 8.6	151.7 8.6	151.6 7.3	151.0 4.5	150.2 5.2	152.0 5.7	154.4 4.4	157.9 3.9	156.5 3.9	155.1 2.1	153.7 3.4	1,382.2	
13 Educational services <i>Services d'enseignement</i>	V1996692	110.1 1.3	113.4 2.3	114.3 4.6	111.5 5.3	114.6 7.6	112.7 6.2	113.0 5.8	109.6 6.2	112.2 5.8	73.1 4.3	70.9 4.5	108.7 6.8	926.3	
14 Health care and social assistance <i>Soins de sante et assistance sociale</i>	V1996693	115.4 8.2	113.5 5.7	116.6 7.4	115.0 5.0	115.6 5.5	116.3 3.1	114.7 2.8	116.0 4.2	119.6 10.4	118.3 3.2	120.5 5.5	117.3 2.1	1,053.4	
15 Federal government public administration <i>Administration publique fédérale</i>	V1996694	32.6 -3.3	31.7 -5.5	38.5 15.3	33.0 0.3	33.0 -1.4	32.9 -2.5	33.8 -0.8	36.0 3.7	34.8 2.4	36.0 3.8	35.7 -7.5	36.0 13.4	311.2	
16 Military <i>Militaires</i>	V1996695	3.5 -12.1	3.4 0.1	3.4 -2.5	3.3 -4.0	3.4 1.4	3.3 -22.8	3.6 -2.8	3.4 -7.6	3.8 4.5	3.7 4.5	3.5 0.1	3.6 4.1	31.7	
17 Federal public administration excluding military <i>Administration publique fédérale sauf militaires</i>	V1996696	29.1 -2.1	28.3 -6.1	35.1 17.4	29.7 0.8	29.5 -1.7	29.5 0.5	30.3 -0.5	32.6 5.1	31.0 2.2	32.3 1.7	32.3 8.4	32.4 14.5	279.6	
18 Provincial and territorial public administration <i>Administrations publiques provinciales et territoriales</i>	V1996697	30.6 2.9	30.7 2.7	30.4 2.4	30.6 3.1	30.8 3.7	30.5 3.1	30.5 3.1	30.9 4.2	31.8 2.6	32.1 3.2	32.1 2.9	32.5 5.0	281.9	
19 Local public administration <i>Administrations publiques locales</i>	V1996698	24.4 4.9	24.8 5.3	25.2 2.0	24.3 1.3	23.7 0.8	24.1 1.7	23.9 1.3	24.1 1.2	24.4 -0.3	25.4 3.6	25.5 2.3	25.2 4.2	220.6	
20 Wages and salaries <i>Salaires et traitements</i>	V1996699	1,030.3 2.6	1,023.8 3.1	1,048.9 3.9	1,002.4 2.0	1,017.3 1.8	1,005.8 2.0	1,013.8 2.8	1,042.4 2.8	1,077.5 2.3	1,031.5 2.0	1,030.3 2.7	1,055.9 3.1	9,276.9	
21 Supplementary labour income <i>Revenu supplémentaire du travail</i>	V1996700	135.7 2.5	134.7 2.8	137.3 3.7	132.4 2.4	134.4 2.2	132.9 2.6	133.9 3.4	137.7 3.3	142.3 3.1	136.3 2.3	136.1 2.8	139.5 3.4	1,225.6	
22 Labour income <i>Revenu du travail</i>	V1996701	1,166.0 2.6	1,158.5 3.0	1,186.2 3.9	1,134.9 2.1	1,151.7 1.9	1,138.7 2.1	1,147.7 2.8	1,180.1 2.7	1,219.8 2.4	1,167.8 2.0	1,166.4 2.7	1,195.4 3.1	10,502.5	

**Table 2. Wages and Salaries and Supplementary Labour Income**  
**Tableau 2. Salaires et traitements et revenu supplémentaire du travail**  
**Alberta**  
**Alberta**

Not seasonally adjusted data - millions of dollars  
 Données non désaisonnalisées - millions de dollars

	CANSIM	2001			2002										YTD AAD
		O	N	D	J	F	M	A	M	J	J	A	S		
1 All goods-producing industries <i>Ensemble des industries de biens</i>	V1996702	1,626.4 7.2	1,611.0 8.8	1,617.3 9.0	1,575.5 11.2	1,635.8 8.9	1,615.3 8.5	1,671.8 8.4	1,698.0 7.1	1,772.6 8.6	1,785.4 9.5	1,761.2 8.1	1,758.7 8.2	15,274.2	
2 Agriculture, forestry, fishing and hunting <i>Agriculture, foresterie, pêche et chasse</i>	V1996703	68.4 -12.0	66.6 -10.1	65.6 0.2	50.1 14.9	48.7 11.4	49.6 9.2	49.8 15.8	58.4 8.8	63.9 -0.5	64.4 -0.4	67.0 -2.5	64.9 -5.9	516.8	
3 Mining and oil and gas extraction <i>Extraction minière et extraction de pétrole et de gaz</i>	V1996704	485.3 0.8	498.7 6.5	512.1 4.9	523.1 6.3	564.3 5.8	539.4 5.7	546.9 4.3	545.8 7.3	555.5 8.6	546.2 8.4	542.8 8.2	536.9 7.5	4,901.0	
4 Manufacturing <i>Fabrication</i>	V1996705	468.1 6.7	465.4 6.8	477.6 6.4	467.7 6.0	478.9 4.9	472.3 4.8	485.8 5.2	483.5 3.8	503.9 7.4	512.5 7.5	500.4 7.9	491.5 4.7	4,396.3	
5 Construction <i>Construction</i>	V1996706	554.9 17.4	529.2 15.8	512.0 17.5	484.2 23.0	494.7 17.0	505.9 15.9	541.2 15.3	560.7 9.7	596.2 11.1	608.7 14.1	597.9 9.7	614.2 14.1	5,003.8	
6 Utilities <i>Services publics</i>	V1996707	49.7 5.3	51.1 11.0	50.0 10.5	50.4 9.8	49.2 12.7	48.0 4.9	48.1 10.2	49.6 5.5	53.1 4.3	53.5 4.6	53.1 5.2	51.2 4.4	456.3	
7 All services-producing industries <i>Ensemble des industries de services</i>	V1996708	3,383.7 6.2	3,375.6 5.7	3,478.1 6.4	3,465.3 6.4	3,454.8 5.4	3,494.2 5.1	3,542.3 5.6	3,608.0 6.1	3,693.7 6.5	3,589.6 6.0	3,569.6 6.3	3,603.1 7.3	32,020.5	
8 Trade <i>Commerce</i>	V1996709	649.5 7.9	651.0 7.2	679.4 6.5	666.8 4.7	669.2 4.9	661.9 3.8	674.2 3.7	695.2 3.7	708.7 5.2	702.2 4.5	705.0 6.3	691.6 7.8	6,174.7	
9 Transportation and storage <i>Transport et entreposage</i>	V1996710	303.9 10.0	294.7 6.7	300.9 6.0	296.2 3.8	302.7 4.4	299.6 6.2	300.8 4.7	307.1 3.4	313.3 3.4	308.1 3.8	307.8 2.5	309.6 2.7	2,745.2	
10 Information and cultural industries <i>Industrie de l'information et industrie culturelle</i>	V1996711	129.6 9.1	130.2 10.1	130.7 8.6	135.3 8.3	137.6 9.0	132.0 4.9	131.6 5.7	131.3 3.1	136.4 4.1	138.4 6.3	138.2 6.5	134.2 3.5	1,214.9	
11 Finance, real estate and company management <i>Finance, services immobiliers et gestion d'entreprises</i>	V1996712	416.1 3.4	419.2 2.8	459.5 4.6	466.9 10.9	445.8 6.5	450.3 4.2	458.3 5.5	456.6 6.9	466.8 4.7	445.7 4.5	450.4 2.7	453.8 6.0	4,094.6	
12 Professional and personal services industries <i>Services professionnels et personnels</i>	V1996713	947.5 6.6	937.4 6.2	957.7 6.6	957.4 5.9	967.6 6.7	986.3 6.1	1,007.4 5.9	1,030.2 6.9	1,062.8 7.2	1,030.2 6.9	1,025.8 6.4	1,020.0 7.5	9,087.8	
13 Educational services <i>Services d'enseignement</i>	V1996714	345.8 7.7	353.4 7.5	338.5 8.4	342.5 8.5	328.7 0.9	357.2 8.2	358.5 7.4	359.0 8.6	363.3 10.8	316.4 6.0	299.0 8.5	353.2 8.9	3,077.6	
14 Health care and social assistance <i>Soins de santé et assistance sociale</i>	V1996715	336.5 5.6	338.2 4.7	344.5 6.2	344.6 8.0	347.4 8.1	346.1 7.8	345.2 8.3	353.1 8.9	362.4 8.7	364.9 9.7	361.7 10.4	366.0 9.5	3,191.4	
15 Federal government public administration <i>Administration publique fédérale</i>	V1996716	94.8 -6.9	93.7 -3.5	107.0 10.5	96.2 0.2	96.0 -1.0	100.2 -7.7	102.2 2.1	111.7 9.0	109.3 7.8	109.6 8.0	107.5 11.3	107.8 16.0	940.5	
16 Military <i>Militaires</i>	V1996717	31.9 -13.7	31.8 -0.6	31.6 -1.3	31.6 -1.1	32.1 0.2	33.7 -20.9	33.2 1.9	34.8 7.2	37.9 16.8	35.3 10.7	34.2 8.2	34.0 8.2	306.8	
17 Federal public administration excluding military <i>Administration publique fédérale sauf militaires</i>	V1996718	62.9 -3.1	61.9 -5.0	75.4 16.3	64.6 0.8	63.9 -1.6	66.5 0.8	69.0 2.2	76.9 9.9	71.4 3.6	74.3 6.8	73.3 12.9	73.7 19.9	633.7	
18 Provincial and territorial public administration <i>Administrations publiques provinciales et territoriales</i>	V1996719	71.5 -0.1	69.4 -1.5	69.7 -3.3	70.4 0.5	71.9 2.3	73.0 3.1	75.2 5.8	74.3 4.5	77.7 8.9	77.8 8.6	77.0 8.9	76.1 6.9	673.3	
19 Local public administration <i>Administrations publiques locales</i>	V1996720	88.4 6.7	88.5 7.7	90.3 7.0	89.0 7.6	87.9 6.9	87.6 2.0	88.8 8.2	89.6 4.8	93.0 2.8	96.4 4.0	97.3 5.0	90.8 4.2	820.3	
20 Wages and salaries <i>Salaires et traitements</i>	V1996721	5,010.0 6.5	4,986.6 6.7	5,095.4 7.2	5,040.8 7.9	5,090.6 6.5	5,109.5 6.2	5,214.1 6.5	5,306.0 6.4	5,466.3 7.1	5,374.9 7.2	5,330.8 6.9	5,361.7 7.6	47,294.7	
21 Supplementary labour income <i>Revenu supplémentaire du travail</i>	V1996722	519.0 5.4	516.1 5.5	524.3 5.6	524.8 7.5	530.0 6.3	532.0 5.8	542.8 6.2	552.4 6.0	569.1 6.6	559.6 7.2	555.0 7.0	558.2 7.8	4,923.9	
22 Labour income <i>Revenu du travail</i>	V1996723	5,529.0 6.4	5,502.7 6.6	5,619.7 7.0	5,565.6 7.8	5,620.6 6.5	5,641.4 6.1	5,756.9 6.5	5,858.4 6.4	6,035.4 7.1	5,934.5 7.2	5,885.8 6.9	5,920.0 7.6	52,218.6	

**Table 2. Wages and Salaries and Supplementary Labour Income**  
**Tableau 2. Salaires et traitements et revenu supplémentaire du travail**  
 British Columbia  
 Colombie-Britannique

Not seasonally adjusted data . millions of dollars  
 Données non désaisonnalisées . millions de dollars

	CANSIM	2001			2002									YTD AAD
		O	N	D	J	F	M	A	M	J	J	A	S	
1 All goods-producing industries <i>Ensemble des industries de biens</i>	V1996724	1,136.8 -4.6	1,090.2 -5.5	1,106.6 -4.4	1,050.2 -3.0	1,054.4 -3.9	1,056.9 -3.2	1,078.0 -1.6	1,108.9 -3.5	1,198.4 -3.9	1,196.6 -2.4	1,194.7 -0.1	1,171.6 0.1	10,109.7
2 Agriculture, forestry, fishing and hunting <i>Agriculture, forestière, pêche et chasse</i>	V1996725	167.5 -13.7	153.0 -12.5	141.3 -10.4	122.2 -8.0	114.7 -16.4	117.4 -17.4	113.3 -18.7	130.5 -18.7	163.2 -18.3	169.9 -14.8	170.3 -16.7	158.0 -12.5	1,259.7
3 Mining and oil and gas extraction <i>Extraction minière et extraction de pétrole et de gaz</i>	V1996726	61.5 -5.6	61.4 -0.3	64.7 1.9	58.0 -8.9	62.8 -5.9	61.5 -1.4	62.8 2.7	63.5 1.3	65.3 -3.6	63.4 -3.4	63.3 -1.8	61.8 -3.7	582.4
4 Manufacturing <i>Fabrication</i>	V1996727	573.7 -5.2	557.9 -8.7	574.9 -6.4	564.1 -5.5	570.4 -5.3	566.6 -3.9	582.3 -2.8	590.1 -3.3	628.8 -1.7	619.9 -0.3	610.2 3.8	595.4 1.3	5,327.7
5 Construction <i>Construction</i>	V1996728	282.0 3.6	263.2 -1.1	269.1 0.4	250.3 4.5	251.8 5.0	257.6 4.9	265.7 7.7	271.1 3.1	285.1 0.1	289.4 1.8	296.7 3.9	302.9 6.2	2,470.6
6 Utilities <i>Services publics</i>	V1996729	52.1 -4.5	54.6 1.7	56.7 4.1	55.6 3.1	54.6 6.8	53.8 3.0	53.9 6.6	53.7 3.0	56.1 1.6	54.0 -0.5	54.1 1.7	53.6 2.0	489.3
7 All services-producing industries <i>Ensemble des industries de services</i>	V1996730	3,979.5 1.6	3,983.7 1.7	4,072.4 1.9	4,005.4 1.7	4,027.8 1.4	4,012.7 0.4	4,064.0 1.5	4,141.2 2.4	4,183.3 2.4	4,077.5 3.1	4,061.2 2.7	4,114.4 3.9	36,687.5
8 Trade <i>Commerce</i>	V1996731	710.7 -0.3	720.1 0.7	740.1 0.5	703.0 -0.0	711.2 3.0	707.5 0.9	715.6 1.1	740.9 2.4	749.7 2.8	758.7 4.4	762.9 4.7	753.7 6.0	6,603.2
9 Transportation and storage <i>Transport et entreposage</i>	V1996732	355.9 -2.4	356.3 0.5	355.3 -0.8	349.5 -0.2	354.2 -1.5	354.7 -0.5	354.4 3.2	359.4 2.9	373.5 4.0	373.8 7.9	374.2 3.3	375.7 5.2	3,269.5
10 Information and cultural industries <i>Industrie de l'information et industrie culturelle</i>	V1996733	170.2 7.0	172.9 7.5	172.9 8.8	175.3 7.3	176.2 7.6	172.3 4.4	173.8 4.8	173.8 3.1	178.7 2.9	173.8 1.2	181.7 5.2	177.8 2.4	1,583.3
11 Finance, real estate and company management <i>Finance, services immobiliers et gestion d'entreprises</i>	V1996734	475.9 -5.4	481.2 -4.2	518.3 -4.0	524.3 -2.0	510.1 -5.1	496.5 -7.6	498.2 -7.0	502.1 -4.5	505.2 -3.6	494.4 -3.1	486.9 -4.8	488.3 -0.1	4,506.0
12 Professional and personal services industries <i>Services professionnels et personnels</i>	V1996735	982.7 2.7	959.5 1.5	975.6 2.4	971.0 4.4	974.3 2.0	978.1 2.7	998.0 2.7	1,019.7 2.2	1,029.2 1.9	1,023.7 1.8	1,015.3 1.4	998.1 2.8	9,007.4
13 Educational services <i>Services d'enseignement</i>	V1996736	440.7 3.0	446.1 3.9	433.7 1.7	437.8 -0.7	456.1 2.3	454.0 0.1	462.8 1.0	462.2 3.1	472.0 4.0	370.5 5.7	360.3 6.3	437.6 6.2	3,913.3
14 Health care and social assistance <i>Soins de santé et assistance sociale</i>	V1996737	519.1 7.4	523.5 6.2	528.6 6.6	523.6 5.6	526.1 5.6	525.8 4.6	531.1 6.8	540.3 8.1	540.6 6.6	543.9 6.1	544.1 6.1	547.9 4.5	4,823.5
15 Federal government public administration <i>Administration publique fédérale</i>	V1996738	138.8 -3.9	139.1 0.9	160.4 14.3	140.2 2.8	140.1 0.7	142.2 -1.2	148.1 3.4	160.3 8.6	152.2 6.7	153.3 5.3	150.7 9.1	152.2 13.1	1,339.3
16 Military <i>Militaires</i>	V1996739	30.6 -5.4	30.6 7.3	30.5 7.5	30.9 8.6	31.0 9.2	31.2 -13.1	31.4 4.1	31.5 4.4	34.5 14.4	32.7 7.9	32.8 9.2	32.6 8.8	288.7
17 Federal public administration excluding military <i>Administration publique fédérale sauf militaires</i>	V1996740	108.2 -3.5	108.5 -0.8	130.0 16.0	109.3 1.3	109.0 -1.5	110.9 2.7	116.7 3.3	128.8 9.7	117.7 4.6	120.6 4.6	117.9 9.1	119.7 14.3	1,050.6
18 Provincial and territorial public administration <i>Administrations publiques provinciales et territoriales</i>	V1996741	96.4 0.3	95.4 -0.5	95.8 -0.4	92.9 -0.5	92.0 -2.3	92.9 -2.1	93.1 -2.3	92.8 -2.9	93.2 -3.4	94.4 -3.1	94.9 -3.5	93.8 -3.3	840.0
19 Local public administration <i>Administrations publiques locales</i>	V1996742	89.1 12.1	89.6 8.3	91.5 1.0	87.8 -0.6	87.5 -0.7	88.7 0.1	89.0 2.3	89.6 2.3	88.8 -0.4	91.0 1.5	90.1 -1.3	89.4 1.4	801.9
20 Wages and salaries <i>Salaires et traitements</i>	V1996743	5,116.4 0.3	5,073.9 0.1	5,179.0 0.4	5,055.5 0.7	5,082.2 0.2	5,069.6 -0.4	5,142.0 0.8	5,250.1 1.1	5,381.8 0.9	5,274.1 1.8	5,255.8 2.0	5,286.0 3.1	46,797.2
21 Supplementary labour income <i>Revenu supplémentaire du travail</i>	V1996744	683.0 -0.3	676.8 -0.3	687.5 -0.0	676.3 0.8	679.9 0.3	678.2 -0.5	687.9 0.2	702.4 0.8	720.0 0.3	705.6 1.7	703.1 2.1	707.2 3.2	6,260.6
22 Labour income <i>Revenu du travail</i>	V1996745	5,799.3 0.2	5,750.8 0.0	5,866.5 0.4	5,731.9 0.7	5,762.1 0.3	5,747.9 -0.4	5,829.9 0.7	5,952.5 1.1	6,101.7 0.8	5,979.6 1.8	5,958.9 2.0	5,993.2 3.1	53,057.8

**Table 2. Wages and Salaries and Supplementary Labour Income**  
**Tableau 2. Salaires et traitements et revenu supplémentaire du travail**  
**Yukon**

Not seasonally adjusted data - millions of dollars  
 Données non saisonnalisées - millions de dollars

	CANSIM	2001			2002								YTD AAD	
		O	N	D	J	F	M	A	M	J	J	A		S
1 All goods-producing industries Ensemble des industries de biens	V1996746	8.9 -6.3	8.1 16.9	7.1 9.1	5.4 14.9	5.2 5.8	5.2 11.3	5.3 10.4	6.2 -0.8	7.5 -9.2	8.3 -5.8	8.2 -11.9	8.4 -5.3	59.7
2 of which: Construction dont: Construction	V1996747	6.7 6.6	6.3 32.5	5.3 15.9	4.0 16.1	3.8 11.7	3.7 10.2	3.8 14.9	4.4 -2.0	5.5 -10.3	6.1 -3.4	6.1 -12.3	6.3 -3.6	43.8
3 All services-producing industries Ensemble des industries de services	V1996748	44.2 3.3	44.0 3.2	46.2 5.6	44.5 6.1	44.9 8.2	44.0 3.6	43.9 4.8	45.2 3.2	46.3 1.8	46.4 5.8	46.5 5.3	47.0 8.9	408.6
4 Trade Commerce	V1996749	6.4 5.2	6.5 8.1	6.9 7.0	6.6 8.4	6.5 3.8	6.4 4.8	6.6 10.5	7.0 4.4	7.4 4.6	7.6 8.5	7.7 9.4	7.7 17.0	63.5
5 Transportation and storage Transport et entreposage	V1996750	2.5 4.7	2.4 4.3	2.6 18.1	2.4 5.0	2.4 -4.0	2.4 2.2	2.4 3.0	2.4 -2.0	2.7 4.3	2.9 25.6	2.9 20.1	3.0 29.3	23.6
6 Information and cultural industries Industrie de l'information et industrie culturelle	V1996751	1.8 7.5	1.8 8.7	1.7 9.6	1.9 18.1	2.0 19.8	1.6 3.2	1.7 6.0	1.6 -5.5	1.1 -34.2	1.3 -23.9	1.9 6.9	1.8 7.7	14.8
7 Finance, real estate and company management Finance, services immobiliers et gestion d'entreprises	V1996752	2.7 13.6	2.7 9.5	2.7 -7.4	2.7 -3.8	2.6 -9.6	2.6 -12.4	2.6 -6.8	2.6 -4.5	2.6 -11.4	2.7 -5.0	2.7 -5.2	2.7 8.7	23.8
8 Professional and personal services industries Services professionnels et personnels	V1996753	9.1 -1.6	9.0 -1.3	9.6 4.1	9.1 6.3	9.1 8.1	9.0 -3.5	9.0 5.7	9.4 7.6	10.1 6.7	10.5 14.8	10.4 13.0	10.1 13.9	86.7
9 Educational services Services d'enseignement	V1996754	5.0 -0.7	5.0 -0.2	5.0 -5.0	4.8 -1.7	4.9 4.1	4.9 -0.5	4.9 0.8	5.3 3.0	5.2 4.8	3.8 -0.1	3.8 0.1	4.9 3.4	42.6
10 Health care and social assistance Soins de santé et assistance sociale	V1996755	4.3 5.2	4.4 2.0	4.3 -1.7	4.2 2.9	4.2 1.5	4.4 5.4	4.3 4.0	4.3 1.8	4.3 0.2	4.2 -3.7	4.2 -2.1	4.1 -5.1	38.2
11 Federal government public administration Administration publique fédérale	V1996756	4.1 5.6	4.0 5.9	5.0 32.7	4.5 24.7	4.4 19.2	4.3 16.8	4.2 15.2	4.4 9.7	4.5 6.2	5.0 14.2	4.7 5.9	4.4 14.3	40.5
12 Provincial and territorial public administration Administrations publiques provinciales et territoriales	V1996757	6.8 3.8	6.7 3.1	6.7 5.7	6.8 2.9	7.1 10.7	6.7 4.0	6.7 2.0	6.7 0.7	6.9 3.2	6.8 0.6	6.7 -1.5	6.7 -0.1	61.0
13 Local public administration Administrations publiques locales	V1996758	1.5 3.8	1.6 3.1	1.6 1.0	1.6 6.9	1.6 6.2	1.5 2.2	1.5 0.4	1.5 2.0	1.5 -1.5	1.6 2.6	1.5 -3.0	1.5 -1.9	13.8
14 Wages and salaries Salaires et traitements	V1996759	53.0 1.6	52.0 5.1	53.3 6.0	49.9 7.0	50.1 6.2	49.1 4.3	49.2 5.3	51.4 2.7	53.9 0.1	54.7 3.9	54.8 2.3	55.4 6.5	469.4
15 Supplementary labour income Revenu supplémentaire du travail	V1996760	7.4 -1.8	7.2 2.8	7.3 4.4	6.9 7.0	6.9 6.3	6.8 5.1	6.8 6.0	7.1 2.9	7.4 0.0	7.6 3.6	7.6 -2.3	7.7 -5.7	64.8
16 Labour income Revenu du travail	V1996761	60.4 1.2	59.2 4.8	60.6 5.8	56.9 7.0	57.0 6.2	55.9 4.4	56.0 5.4	58.5 2.7	61.3 0.1	62.3 3.9	62.3 2.3	63.0 6.4	533.1



**Table 2. Wages and Salaries and Supplementary Labour Income**  
**Tableau 2. Salaires et traitements et revenu supplémentaire du travail**  
**Northwest Territories**  
**Territoires du Nord-Ouest**

Not seasonally adjusted data, millions of dollars  
 Données non désaisonnalisées, millions de dollars

	CANSIM	2001			2002									YTD AAD
		O	N	D	J	F	M	A	M	J	J	A	S	
1 All goods-producing industries Ensemble des industries de biens	V1996762	30.8 35.5	28.3 37.1	26.8 32.2	22.1 28.5	23.9 16.9	24.1 19.1	26.1 18.0	27.8 15.3	32.1 12.0	33.4 6.1	36.8 11.1	36.8 12.8	263.1
2 of which Construction dont Construction	V1996763	18.6 43.4	16.3 41.9	14.7 36.4	11.6 28.0	11.7 12.4	12.2 12.2	13.8 9.9	14.2 9.2	16.6 8.4	18.4 2.0	21.8 13.5	22.5 16.0	142.7
3 All services-producing industries Ensemble des industries de services	V1996764	70.9 11.5	72.2 13.9	74.0 13.6	73.3 10.2	75.2 9.8	75.3 7.5	75.5 10.3	75.9 8.9	77.8 6.3	78.3 12.3	79.7 12.1	77.9 12.7	688.8
4 Trade Commerce	V1996765	5.3 10.9	5.5 13.1	5.7 13.1	5.3 6.4	5.7 3.8	5.5 5.8	5.5 6.0	6.0 3.2	6.4 5.4	6.3 6.2	6.2 9.7	6.0 14.8	53.0
5 Transportation and storage Transport et entreposage	V1996766	6.8 21.8	6.7 24.4	6.8 19.3	6.9 8.7	7.1 5.4	7.2 4.6	7.2 9.7	7.8 12.7	8.0 14.9	8.2 24.4	8.4 23.0	8.9 33.8	69.7
6 Information and cultural industries Industrie de l'information et industrie culturelle	V1996767	2.2 21.9	2.3 15.4	2.2 11.1	2.4 19.6	2.5 24.8	2.3 12.8	2.3 17.8	2.2 6.9	2.0 -6.0	2.1 -1.2	2.4 8.6	2.4 13.9	20.5
7 Finance, real estate and company management Finance, services immobiliers et gestion d'entreprises	V1996768	7.7 8.4	7.7 10.7	8.2 7.7	8.3 7.2	8.6 11.5	8.5 8.7	8.5 6.3	8.3 7.6	8.2 5.4	8.9 16.9	9.4 20.8	8.9 15.7	77.6
8 Professional and personal services industries Services professionnels et personnels	V1996769	15.8 26.8	15.7 29.5	16.2 26.7	16.1 23.6	16.6 25.4	16.8 18.4	16.9 21.3	16.7 18.5	17.3 13.5	18.2 20.7	18.3 16.5	16.7 9.4	153.5
9 Educational services Services d'enseignement	V1996770	7.2 1.6	7.8 4.2	7.5 1.8	7.8 -0.9	8.2 -0.9	8.4 -3.0	8.3 8.1	7.8 3.1	7.9 2.2	6.5 4.7	6.4 4.8	6.4 1.2	67.9
10 Health care and social assistance Soins de santé et assistance sociale	V1996771	8.0 16.0	8.3 15.6	8.4 16.0	8.3 15.6	8.3 14.3	8.3 12.0	8.4 15.7	8.4 12.7	8.7 13.7	8.8 12.7	8.9 12.2	8.8 9.2	76.9
11 Federal government public administration Administration publique fédérale	V1996772	6.4 -2.4	6.4 2.4	7.1 14.2	6.5 5.2	6.4 -1.0	6.5 0.1	6.3 -0.5	6.5 0.6	6.5 2.2	6.8 4.5	6.8 2.7	7.0 11.0	59.4
12 Provincial and territorial public administration Administrations publiques provinciales et territoriales	V1996773	8.9 2.9	8.9 6.6	9.0 5.6	8.9 4.4	9.0 3.6	9.0 3.7	9.3 6.5	9.5 6.3	10.0 10.0	9.6 5.5	9.8 7.1	10.1 13.3	85.1
13 Local public administration Administrations publiques locales	V1996774	2.7 -1.3	2.8 3.7	2.8 4.2	2.8 3.7	2.8 5.2	2.8 6.0	2.7 5.1	2.7 0.6	2.8 -0.1	2.9 4.4	3.0 -1.5	2.8 3.8	25.2
14 Wages and salaries Salaires et traitements	V1996775	101.8 17.8	100.4 19.6	100.8 18.0	95.4 13.9	99.0 11.4	99.4 10.1	101.6 12.2	103.7 10.6	109.9 9.4	111.7 11.0	116.5 11.8	114.7 12.7	951.9
15 Supplementary labour income Revenu supplémentaire du travail	V1996776	10.8 11.3	10.6 11.3	10.7 14.8	10.2 16.4	10.6 13.6	10.7 13.4	10.9 13.9	11.1 12.4	11.8 11.5	12.0 12.6	12.5 14.3	12.3 14.9	102.1
16 Labour income Revenu du travail	V1996777	112.6 17.2	111.0 18.7	111.5 17.7	105.6 14.2	109.7 11.6	110.0 10.5	112.5 12.4	114.9 10.7	121.7 9.6	123.7 11.1	129.0 12.0	127.0 12.9	1,054.0

**Table 2. Wages and Salaries and Supplementary Labour Income**  
**Tableau 2. Salaires et traitements et revenu supplémentaire du travail**  
**Nunavut**

Not seasonally adjusted data, millions of dollars  
 Données non désaisonnalisées, millions de dollars

	CANSIM	2001			2002									YTD AAD
		O	N	D	J	F	M	A	M	J	J	A	S	
1 Wages and salaries Salaires et traitements	V1996778	40.2 6.2	39.4 7.9	41.0 13.8	38.7 7.6	38.4 6.5	39.0 6.2	40.0 10.0	40.8 11.2	41.3 8.7	41.6 15.0	43.1 13.5	43.7 13.9	366.6
2 Supplementary labour income Revenu supplémentaire du travail	V1996779	5.5 -4.0	5.4 -0.9	5.7 6.8	5.4 3.2	5.4 2.6	5.5 3.3	5.6 7.6	5.7 9.9	5.8 8.3	5.8 14.9	6.0 14.1	6.1 15.8	51.2
3 Labour income Revenu du travail	V1996780	45.7 6.6	44.8 6.7	46.7 12.9	44.1 7.1	43.8 6.1	44.5 5.9	45.6 9.7	46.5 11.0	47.0 8.7	47.5 15.0	49.1 13.6	49.8 14.1	417.9

**Table 2. Wages and Salaries and Supplementary Labour Income**  
**Tableau 2. Salaires et traitements et revenu supplémentaire du travail**

Outside Canada  
 Extérieur du Canada

Not seasonally adjusted (data in millions of dollars)  
 Données non désaisonnalisées (chiffres en millions de dollars)

	CANSIM	2001 O	N	D	2002 J	F	M	A	M	J	J	A	S	YTD AAD
1 Wages and salaries Salaires et traitements	V1996797	20.2 2.4	19.8 -2.8	21.7 8.7	20.7 4.7	20.4 4.0	20.5 -11.4	20.6 2.2	21.3 4.2	22.0 7.5	21.7 4.2	21.5 -0.6	22.1 7.2	190.9
2 Supplementary labour income Revenu supplémentaire du travail	V1996798	3.4 2.8	3.3 -4.2	3.6 9.7	3.5 5.8	3.4 4.7	3.4 -11.9	3.4 3.0	3.6 5.0	3.7 8.3	3.6 4.6	3.6 -0.5	3.7 7.6	31.9
3 Labour income Revenu du travail	V1996799	23.6 2.5	23.1 -3.0	25.3 8.9	24.1 4.9	23.8 4.1	24.0 -11.5	24.0 2.4	24.9 4.3	25.7 7.6	25.4 4.2	25.1 -0.6	25.8 7.3	222.8



System of National Accounts

# Estimates of labour income

Monthly Estimates

September 2002

Part II – Analytical Document

Système de comptabilité nationale

# Estimations du revenu du travail

Estimations mensuelles

Septembre 2002

Partie II – Document analytique

Published by authority of the Minister  
responsible for Statistics Canada

Publication autorisée par le ministre  
responsable de Statistique Canada

© Minister of Industry, 2002

© Ministre de l'industrie, 2002

All rights reserved. No part of this publication may be reproduced, stored in a retrieval system or transmitted in any form or by any means, electronic, mechanical, photocopying, recording or otherwise without prior written permission from Licence Services, Marketing Division, Statistics Canada, Ottawa, Ontario, Canada K1A 0T6.

Tous droits réservés. Il est interdit de reproduire ou de transmettre le contenu de la présente publication, sous quelque forme ou par quelque moyen que ce soit, enregistrement sur support magnétique, reproduction électronique, mécanique, photographique, ou autre, ou de l'emmagasiner dans un système de recouvrement sans l'autorisation écrite au préalable des Services de concession des droits de licence, Division du marketing, Statistique Canada, Ottawa, Ontario, Canada K1A 0T6.

November 2002

Novembre 2002

Ottawa

Ottawa

## Note of Appreciation

*Canada owes the success of its statistical system to a long-standing partnership between Statistics Canada, the citizens of Canada, its businesses, governments and other institutions. Accurate and timely statistical information could not be produced without their continued cooperation and goodwill.*

## Note de reconnaissance

*Le succès du système statistique du Canada repose sur un partenariat bien établi entre Statistique Canada et la population, les entreprises, les administrations canadiennes et les autres organismes. Sans cette collaboration et cette bonne volonté, il serait impossible de produire des statistiques précises et actuelles.*



Statistics  
Canada

Statistique  
Canada

Canada

## Symbols

The following standard symbols are used in this document:

- .. figures not available.
- ... figures not appropriate or not applicable.
- nil or zero.

## Abbreviations

The following standard abbreviations are used in this document:

CAN.	Canada
NFLD.-LAB.	Newfoundland and Labrador
P.E.I.	Prince Edward Island
N.S.	Nova Scotia
N.B.	New Brunswick
QUE.	Quebec
ONT.	Ontario
MAN.	Manitoba
SASK.	Saskatchewan
ALTA.	Alberta
B.C.	British Columbia
YUKON	Yukon
N.W.T.	Northwest Territories
NU.	Nunavut
N.N.	Northwest Territories and Nunavut
O.C.	Outside Canada

## To Order

To order, call 613-951-3640 and ask for the client services officer, or complete the order form provided at the end of this document. For information on the content, call the same number and ask for the information officer.

## Signes conventionnels

Les signes conventionnels suivants sont employés uniformément dans ce document:

- .. nombres indisponibles.
- ... n'ayant lieu de figurer.
- néant ou zéro.

## Abréviations

Les abréviations suivantes sont employées uniformément dans ce document:

CAN.	Canada
T.-N.-L.	Terre-Neuve-et-Labrador
Î.P.-É.	Île-du-Prince-Édouard
N.-É.	Nouvelle-Écosse
N.-B.	Nouveau-Brunswick
QUÉ.	Québec
ONT.	Ontario
MAN.	Manitoba
SASK.	Saskatchewan
ALB.	Alberta
C.-B.	Colombie-Britannique
YUKON	Yukon
T.N.-O.	Territoires du Nord-Ouest
NU.	Nunavut
N.N.	Territoires du Nord-Ouest et Nunavut
E.C.	Extérieur du Canada

## Pour commander

Pour commander, appelez au 613-951-3640 et demandez la responsable des services aux clients, ou remplissez le bon de commande ci-joint. Pour de l'information sur le contenu, appelez le même numéro et demandez l'agent d'information.

**Table of Contents****Page**

2	Total wages and salaries, all industries, seasonally adjusted
4	Supplementary labour income, all industries, seasonally adjusted
6	Total labour income, all industries, seasonally adjusted
8	Wages and salaries, all goods-producing industries, not seasonally adjusted
10	Wages and salaries, agriculture, forestry, fishing and hunting, not seasonally adjusted
12	Wages and salaries, mining and oil and gas extraction, not seasonally adjusted
14	Wages and salaries, manufacturing, not seasonally adjusted
16	Wages and salaries, construction, not seasonally adjusted
18	Wages and salaries, utilities, not seasonally adjusted
20	Wages and salaries, all services-producing industries, not seasonally adjusted
22	Wages and salaries, trade, not seasonally adjusted
24	Wages and salaries, transportation and storage, not seasonally adjusted
26	Wages and salaries, information and cultural industries, not seasonally adjusted
28	Wages and salaries, finance, real estate and company management, not seasonally adjusted
30	Wages and salaries, professional and personal services industries, not seasonally adjusted
32	Wages and salaries, educational services, not seasonally adjusted
34	Wages and salaries, health care and social assistance, not seasonally adjusted
36	Wages and salaries, federal government public administration, not seasonally adjusted
38	Wages and salaries, provincial and territorial public administration, not seasonally adjusted
40	Wages and salaries, local public administration, not seasonally adjusted
42	Total wages and salaries, all industries, not seasonally adjusted
44	Supplementary labour income, all industries, not seasonally adjusted
46	Total labour income, all industries, not seasonally adjusted
50	Total wages and salaries, all industries, seasonally adjusted - Canada
51	Supplementary labour income, all industries, seasonally adjusted - Canada
52	Total labour income, all industries, seasonally adjusted - Canada

**Table des matières****Page**

2	Ensemble salaires et traitements, ensemble des industries, désaisonnalisés
4	Revenu supplémentaire du travail, ensemble des industries, désaisonnalisés
6	Ensemble revenu du travail, ensemble des industries, désaisonnalisés
8	Salaires et traitements, ensemble des industries de biens, non désaisonnalisés
10	Salaires et traitements, agriculture, foresterie, pêche et chasse, non désaisonnalisés
12	Salaires et traitements, extraction minière et extraction de pétrole et de gaz, non désaisonnalisés
14	Salaires et traitements, fabrication, non désaisonnalisés
16	Salaires et traitements, construction, non désaisonnalisés
18	Salaires et traitements, services publics, non désaisonnalisés
20	Salaires et traitements, ensemble des industries de services, non désaisonnalisés
22	Salaires et traitements, commerce, non désaisonnalisés
24	Salaires et traitements, transport et entreposage, non désaisonnalisés
26	Salaires et traitements, industrie de l'information et industrie culturelle, non désaisonnalisés
28	Salaires et traitements, finance, services immobiliers et gestion d'entreprises, non désaisonnalisés
30	Salaires et traitements, services professionnels et personnels, non désaisonnalisés
32	Salaires et traitements, services d'enseignement, non désaisonnalisés
34	Salaires et traitements, soins de santé et assistance sociale, non désaisonnalisés
36	Salaires et traitements, administration publique fédérale, non désaisonnalisés
38	Salaires et traitements, administrations publiques provinciales et territoriales, non désaisonnalisés
40	Salaires et traitements, administrations publiques locales, non désaisonnalisés
42	Ensemble salaires et traitements, ensemble des industries, non désaisonnalisés
44	Revenu supplémentaire du travail, ensemble des industries, non désaisonnalisés
46	Ensemble revenu du travail, ensemble des industries, non désaisonnalisés
50	Ensemble salaires et traitements, ensemble des industries, désaisonnalisés - Canada
51	Revenu supplémentaire du travail, ensemble des industries, désaisonnalisés - Canada
52	Ensemble revenu du travail, ensemble des industries, désaisonnalisés - Canada



**Analytical Tables**

**Tableaux analytiques**

**Total wages and salaries, all industries, seasonally adjusted**  
**Ensemble salaires et traitements, ensemble des industries, désaisonnalisés**

**Level**  
**Niveau**  
 Millions of dollars  
 Millions de dollars

		2001			2002								
		O	N	D	J	F	M	A	M	J	J	A	S
CAN.	CAN.	42,214.7	42,381.7	42,875.6	43,131.1	43,192.1	43,224.5	43,401.9	43,813.6	43,908.7	44,013.9	44,342.9	44,372.5
NFLD-LAB	T-N-L	472.5	481.6	489.5	492.5	491.4	491.2	495.1	499.6	495.6	497.3	501.7	503.5
PE.I	Î-P-É	137.1	139.4	142.4	141.6	139.8	138.4	138.4	141.6	139.6	140.1	141.9	142.3
N.S	N-É	1,006.8	1,019.4	1,042.5	1,030.3	1,034.9	1,022.2	1,025.6	1,040.5	1,046.6	1,045.8	1,053.2	1,056.3
N.B	N-B	806.6	822.6	834.4	830.5	825.3	824.3	830.8	831.0	826.9	829.8	835.3	834.8
QUE	QUÉ	9,023.1	9,046.5	9,171.8	9,236.1	9,246.8	9,292.1	9,317.9	9,392.7	9,406.0	9,455.7	9,569.6	9,536.0
ONT	ONT	18,142.5	18,149.1	18,328.6	18,451.9	18,535.3	18,548.7	18,615.6	18,844.3	18,901.9	18,932.5	19,075.7	19,061.8
MAN	MAN	1,307.3	1,315.2	1,338.6	1,333.0	1,341.8	1,333.3	1,336.4	1,352.5	1,347.2	1,349.3	1,356.4	1,360.2
SASK	SASK.	1,016.7	1,023.9	1,040.8	1,033.0	1,035.2	1,030.5	1,032.0	1,037.0	1,034.9	1,026.8	1,036.1	1,037.2
ALTA	ALB	4,996.5	5,044.5	5,103.5	5,188.9	5,147.8	5,180.6	5,226.2	5,257.6	5,291.8	5,296.3	5,307.5	5,351.1
B.C	C-B	5,095.8	5,126.5	5,164.6	5,177.4	5,178.2	5,147.9	5,165.9	5,197.0	5,199.0	5,217.5	5,239.7	5,260.4
YUKON	YUKON	51.0	52.7	54.1	53.8	53.2	52.3	52.1	51.9	50.6	51.4	51.9	53.1
N.N	N.N.	138.6	140.4	143.0	141.0	141.6	142.6	145.2	146.8	146.8	150.1	152.7	154.0
O.C	E.C.	20.3	20.0	21.9	21.0	20.6	20.6	20.7	21.2	21.8	21.4	21.3	21.7

**Percentage change, preceding period**  
**Variation en pourcentage, période précédente**  
 Percentage  
 Pourcentage

		2001			2002								
		O	N	D	J	F	M	A	M	J	J	A	S
CAN.	CAN.	0.4	0.4	1.2	0.6	0.1	0.1	0.4	0.9	0.2	0.2	0.7	0.1
NFLD-LAB	T-N-L	1.2	1.9	1.7	0.6	-0.2	-0.0	0.8	0.9	-0.8	0.4	0.9	0.4
PE.I	Î-P-É	2.4	1.7	2.2	-0.5	-1.2	-1.1	0.0	2.3	-1.4	0.4	1.2	0.3
N.S	N-É	1.7	1.3	2.3	-1.2	0.4	-1.2	0.3	1.5	0.6	-0.1	0.7	0.3
N.B	N-B	1.5	2.0	1.4	-0.5	-0.6	-0.1	0.8	0.0	-0.5	0.3	0.7	-0.1
QUE	QUÉ	0.4	0.3	1.4	0.7	0.1	0.5	0.3	0.8	0.1	0.5	1.2	-0.4
ONT	ONT	0.1	0.0	1.0	0.7	0.5	0.1	0.4	1.2	0.3	0.2	0.8	-0.1
MAN	MAN	0.6	0.6	1.8	-0.4	0.7	-0.6	0.2	1.2	-0.4	0.2	0.5	0.3
SASK	SASK.	1.2	0.7	1.7	-0.8	0.2	-0.5	0.1	0.5	-0.2	-0.8	0.9	0.1
ALTA	ALB	0.7	1.0	1.2	1.7	-0.8	0.6	0.9	0.6	0.7	0.1	0.2	0.8
B.C	C-B	-0.0	0.6	0.7	0.2	0.0	-0.6	0.3	0.6	0.0	0.4	0.4	0.4
YUKON	YUKON	3.2	3.3	2.6	-0.5	-1.0	-1.8	-0.3	-0.4	-2.5	1.6	1.0	2.3
N.N	N.N.	1.6	1.3	1.9	-1.4	0.4	0.7	1.8	1.1	0.0	2.2	1.7	0.9
O.C	E.C.	-0.6	-1.4	9.7	-4.1	-1.9	-0.0	0.6	2.2	2.9	-1.7	-0.6	2.2

**Provincial distribution**  
**Répartition provinciale**  
 Percentage  
 Pourcentage

		2001			2002								
		O	N	D	J	F	M	A	M	J	J	A	S
CAN.	CAN.	100.0	100.0	100.0	100.0	100.0	100.0	100.0	100.0	100.0	100.0	100.0	100.0
NFLD-LAB	T-N-L	1.1	1.1	1.1	1.1	1.1	1.1	1.1	1.1	1.1	1.1	1.1	1.1
PE.I	Î-P-É	0.3	0.3	0.3	0.3	0.3	0.3	0.3	0.3	0.3	0.3	0.3	0.3
N.S	N-É	2.4	2.4	2.4	2.4	2.4	2.4	2.4	2.4	2.4	2.4	2.4	2.4
N.B	N-B	1.9	1.9	1.9	1.9	1.9	1.9	1.9	1.9	1.9	1.9	1.9	1.9
QUE	QUÉ	21.4	21.3	21.4	21.4	21.4	21.5	21.5	21.4	21.4	21.5	21.6	21.5
ONT	ONT	43.0	42.8	42.7	42.8	42.9	42.9	42.9	43.0	43.0	43.0	43.0	43.0
MAN	MAN	3.1	3.1	3.1	3.1	3.1	3.1	3.1	3.1	3.1	3.1	3.1	3.1
SASK	SASK.	2.4	2.4	2.4	2.4	2.4	2.4	2.4	2.4	2.4	2.3	2.3	2.3
ALTA	ALB	11.8	11.9	11.9	12.0	11.9	12.0	12.0	12.0	12.1	12.0	12.0	12.1
B.C	C-B	12.1	12.1	12.0	12.0	12.0	11.9	11.9	11.9	11.8	11.9	11.8	11.9
YUKON	YUKON	0.1	0.1	0.1	0.1	0.1	0.1	0.1	0.1	0.1	0.1	0.1	0.1
N.N	N.N.	0.3	0.3	0.3	0.3	0.3	0.3	0.3	0.3	0.3	0.3	0.3	0.3
O.C	E.C.	0.0	0.0	0.1	0.0	0.0	0.0	0.0	0.0	0.0	0.0	0.0	0.0



**Total wages and salaries, all industries, seasonally adjusted**  
**Ensemble salaires et traitements, ensemble des industries, désaisonnalisés**

Percentage change, preceding period  
 Variation en pourcentage, période précédente

Canada

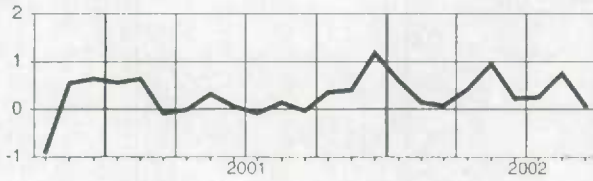

Manitoba

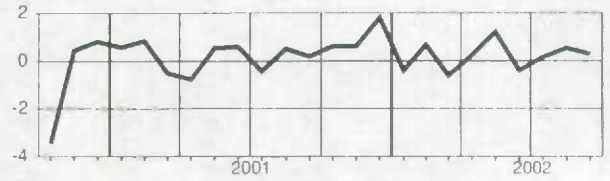

Newfoundland and Labrador  
 Terre-Neuve-et-Labrador

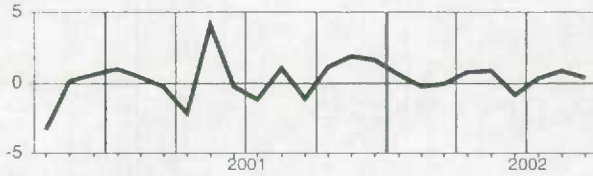

Saskatchewan

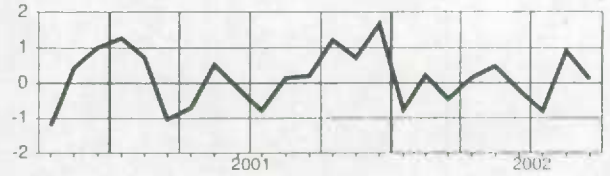

Prince Edward Island  
 Île-du-Prince-Édouard

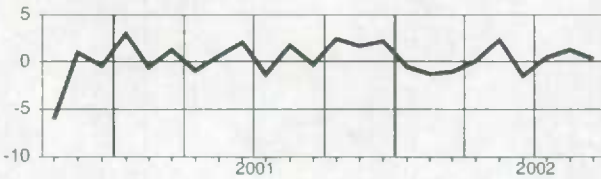

Alberta

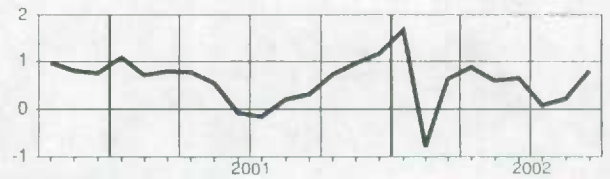

Nova Scotia  
 Nouvelle-Écosse

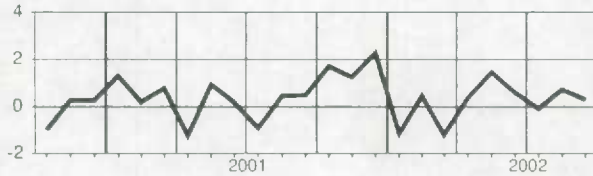

British Columbia  
 Colombie-Britannique

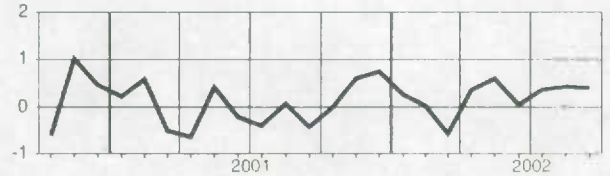

New Brunswick  
 Nouveau-Brunswick

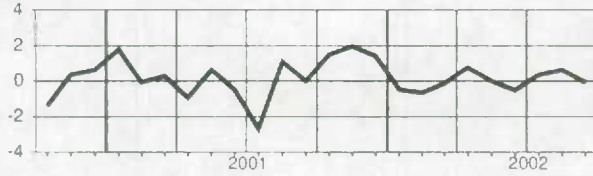

Yukon

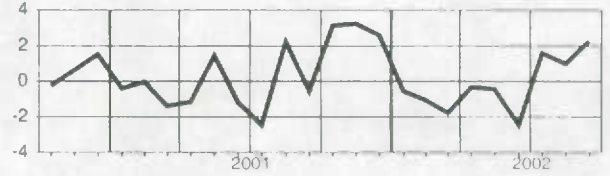

Quebec  
 Québec

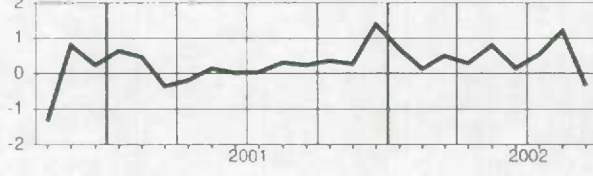

Northwest Territories and Nunavut  
 Territoires du Nord-Ouest et Nunavut



Ontario

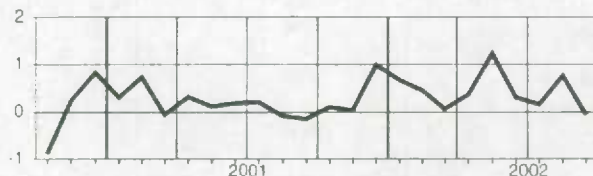

### Supplementary labour income, all industries, seasonally adjusted Revenu supplémentaire du travail, ensemble des industries, désaisonnalisés

## Level

## Niveau

Millions of dollars  
Millions de dollars

		2001			2002								
		O	N	D	J	F	M	A	M	J	J	A	S
CAN.	CAN.	5,317.6	5,337.0	5,366.4	5,417.1	5,422.9	5,433.3	5,455.2	5,499.3	5,511.8	5,539.1	5,585.3	5,597.4
NFLD.-LAB.	T.-N.-L.	75.3	76.5	77.1	77.7	78.0	77.8	78.4	79.3	79.4	79.4	80.1	80.3
PE.I.	Î.-P.-É.	19.5	19.8	20.1	20.0	19.9	19.8	19.7	19.8	19.8	19.8	20.2	20.3
N.S.	N.-É.	141.6	143.2	146.1	144.0	144.6	143.1	144.3	146.6	147.1	147.7	148.9	149.6
N.B.	N.-B.	110.5	112.1	113.0	112.4	112.1	111.9	112.6	113.4	113.9	114.2	115.2	115.2
QUE.	QUÉ.	1,199.9	1,203.1	1,209.6	1,222.5	1,223.9	1,230.2	1,231.9	1,241.0	1,244.5	1,250.8	1,265.6	1,264.1
ONT.	ONT.	2,230.5	2,233.1	2,241.3	2,267.1	2,272.7	2,277.5	2,289.3	2,312.1	2,315.4	2,326.6	2,348.1	2,351.1
MAN.	MAN.	178.5	179.9	181.9	181.8	182.9	182.6	182.8	184.6	184.6	185.4	186.3	187.0
SASK.	SASK.	134.1	135.0	136.3	135.5	136.0	136.1	136.5	136.8	136.8	136.0	137.0	137.4
ALTA.	ALB.	519.1	523.0	526.6	538.2	535.2	538.0	541.8	544.6	548.5	551.8	553.9	558.5
B.C.	C.-B.	682.4	684.8	686.8	690.4	690.2	689.0	690.2	693.0	694.0	699.4	701.6	705.1
YUKON	YUKON	7.1	7.4	7.4	7.4	7.4	7.3	7.2	7.2	6.9	7.1	7.1	7.3
N.N.	N.N.	15.7	15.9	16.6	16.5	16.5	16.6	17.0	17.1	17.2	17.5	17.8	17.9
O.C.	E.C.	3.4	3.3	3.6	3.5	3.5	3.4	3.5	3.6	3.7	3.6	3.6	3.7

## Percentage change, preceding period

## Variation en pourcentage, période précédente

Percentage  
Pourcentage

		2001			2002								
		O	N	D	J	F	M	A	M	J	J	A	S
CAN.	CAN.	0.2	0.4	0.5	0.9	0.1	0.2	0.4	0.8	0.2	0.5	0.8	0.2
NFLD.-LAB.	T.-N.-L.	1.8	1.6	0.8	0.7	0.4	-0.3	0.8	1.1	0.2	0.0	0.9	0.3
PE.I.	Î.-P.-É.	3.8	1.5	1.8	-0.6	-0.3	-0.6	-0.6	0.7	-0.4	0.2	2.0	0.2
N.S.	N.-É.	1.4	1.2	2.0	-1.4	0.4	-1.0	0.8	1.6	0.3	0.4	0.8	0.5
N.B.	N.-B.	1.7	1.5	0.8	-0.6	-0.3	-0.2	0.6	0.8	0.4	0.3	0.9	0.2
QUE.	QUÉ.	0.3	0.3	0.5	1.1	0.1	0.5	0.1	0.7	0.3	0.5	1.2	-0.1
ONT.	ONT.	-0.0	0.1	0.4	1.2	0.2	0.2	0.5	1.0	0.1	0.5	0.9	0.1
MAN.	MAN.	0.5	0.8	1.1	-0.0	0.6	-0.2	0.1	1.0	-0.0	0.4	0.5	0.4
SASK.	SASK.	1.2	0.7	0.9	-0.5	0.3	0.1	0.3	0.2	0.0	-0.6	0.7	0.4
ALTA.	ALB.	0.3	0.7	0.7	2.2	-0.6	0.5	0.7	0.5	0.7	0.6	0.4	0.8
B.C.	C.-B.	-0.1	0.4	0.3	0.5	-0.0	-0.2	0.2	0.4	0.1	0.8	0.3	0.5
YUKON	YUKON	3.6	4.2	0.9	-0.2	-0.8	-1.4	-0.3	-1.1	-3.2	2.3	0.3	1.9
N.N.	N.N.	1.1	1.6	4.1	-0.4	-0.1	0.7	2.1	1.0	0.3	1.7	1.7	0.5
O.C.	E.C.	-0.8	-4.4	10.6	-1.9	-1.0	-1.4	1.9	2.1	2.2	-2.0	0.4	1.7

## Provincial distribution

## Répartition provinciale

Percentage  
Pourcentage

		2001			2002								
		O	N	D	J	F	M	A	M	J	J	A	S
CAN.	CAN.	100.0	100.0	100.0	100.0	100.0	100.0	100.0	100.0	100.0	100.0	100.0	100.0
NFLD.-LAB.	T.-N.-L.	1.4	1.4	1.4	1.4	1.4	1.4	1.4	1.4	1.4	1.4	1.4	1.4
PE.I.	Î.-P.-É.	0.4	0.4	0.4	0.4	0.4	0.4	0.4	0.4	0.4	0.4	0.4	0.4
N.S.	N.-É.	2.7	2.7	2.7	2.7	2.7	2.6	2.6	2.7	2.7	2.7	2.7	2.7
N.B.	N.-B.	2.1	2.1	2.1	2.1	2.1	2.1	2.1	2.1	2.1	2.1	2.1	2.1
QUE.	QUÉ.	22.6	22.5	22.5	22.6	22.6	22.6	22.6	22.6	22.6	22.6	22.7	22.6
ONT.	ONT.	41.9	41.8	41.8	41.9	41.9	41.9	42.0	42.0	42.0	42.0	42.0	42.0
MAN.	MAN.	3.4	3.4	3.4	3.4	3.4	3.4	3.4	3.4	3.3	3.3	3.3	3.3
SASK.	SASK.	2.5	2.5	2.5	2.5	2.5	2.5	2.5	2.5	2.5	2.5	2.5	2.5
ALTA.	ALB.	9.8	9.8	9.8	9.9	9.9	9.9	9.9	9.9	10.0	10.0	9.9	10.0
B.C.	C.-B.	12.8	12.8	12.8	12.7	12.7	12.7	12.7	12.6	12.6	12.6	12.6	12.6
YUKON	YUKON	0.1	0.1	0.1	0.1	0.1	0.1	0.1	0.1	0.1	0.1	0.1	0.1
N.N.	N.N.	0.3	0.3	0.3	0.3	0.3	0.3	0.3	0.3	0.3	0.3	0.3	0.3
O.C.	E.C.	0.1	0.1	0.1	0.1	0.1	0.1	0.1	0.1	0.1	0.1	0.1	0.1

**Supplementary labour income, all industries, seasonally adjusted**  
**Revenu supplémentaire du travail, ensemble des industries, désaisonnalisés**

Percentage change, preceding period  
 Variation en pourcentage, période précédente

Canada

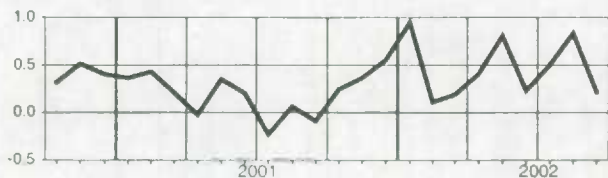

Manitoba

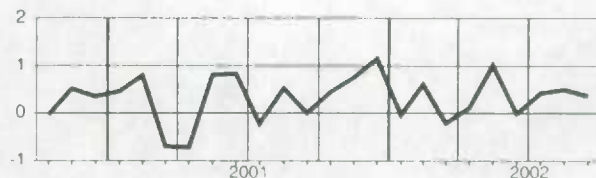

Newfoundland and Labrador  
Terre-Neuve-et-Labrador

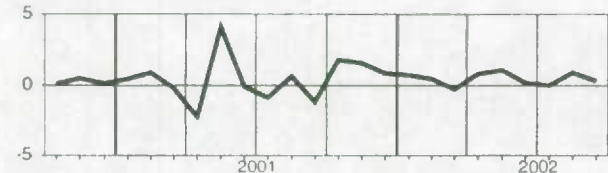

Saskatchewan

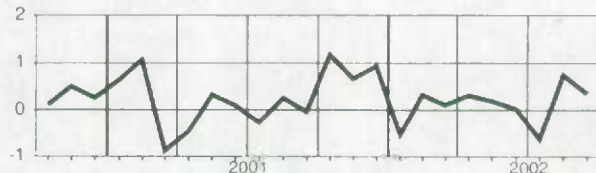

Prince Edward Island  
Île-du-Prince-Édouard

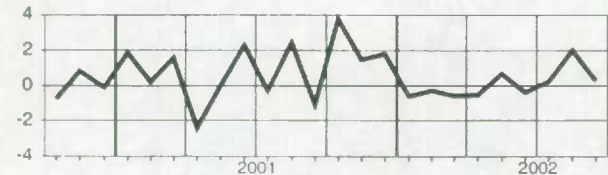

Alberta

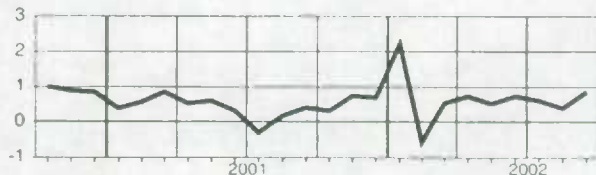

Nova Scotia  
Nouvelle-Écosse

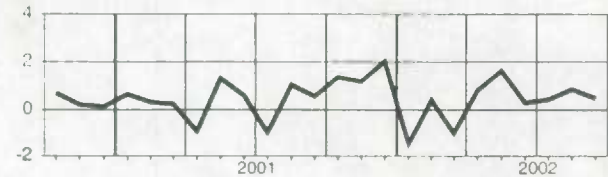

British Columbia  
Colombie-Britannique

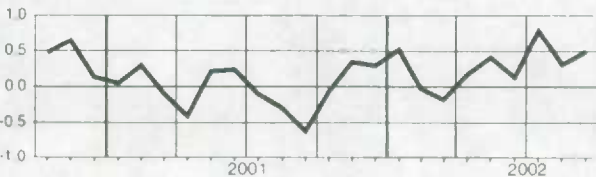

New Brunswick  
Nouveau-Brunswick

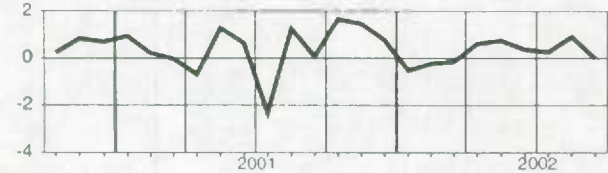

Yukon

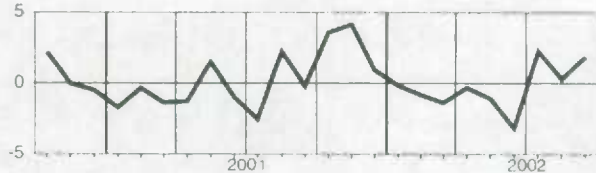

Quebec  
Québec

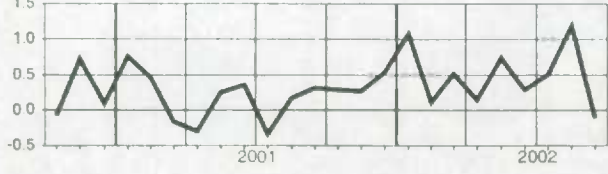

Northwest Territories and Nunavut  
Territoires du Nord-Ouest et Nunavut

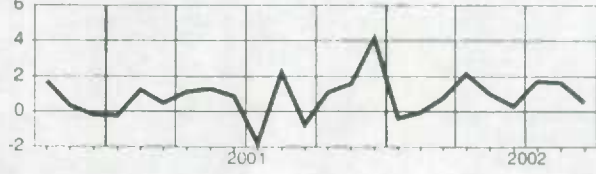

Ontario

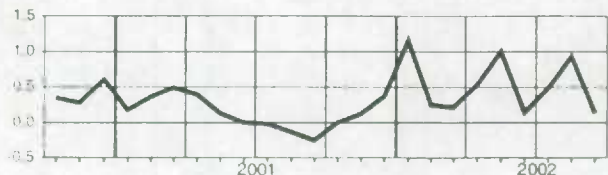

**Total labour income, all industries, seasonally adjusted**  
**Ensemble revenu du travail, ensemble des industries, désaisonnalisés**

## Level

## Niveau

Millions of dollars  
Millions de dollars

		2001			2002								
		O	N	D	J	F	M	A	M	J	J	A	S
CAN.	CAN.	47,532.3	47,718.7	48,241.9	48,548.1	48,614.9	48,657.7	48,857.1	49,312.8	49,420.5	49,553.0	49,928.2	49,969.9
NFLD-LAB.	T-N-L.	547.8	558.0	566.6	570.2	569.4	568.9	573.5	578.8	574.9	576.7	581.8	583.9
PE.I.	Î-P-É	156.6	159.1	162.5	161.6	159.8	158.2	158.1	161.4	159.3	160.0	162.1	162.6
N.S.	N-É	1,148.4	1,162.7	1,188.6	1,174.3	1,179.5	1,165.3	1,169.8	1,187.2	1,193.7	1,193.5	1,202.1	1,205.9
N.B.	N-B	917.2	934.8	947.4	942.9	937.4	936.2	943.4	944.4	940.8	943.9	950.5	950.0
QUE.	QUÉ.	10,223.0	10,249.6	10,381.3	10,458.7	10,470.6	10,522.3	10,549.8	10,633.8	10,650.6	10,706.5	10,835.3	10,800.1
ONT.	ONT.	20,373.0	20,382.2	20,569.9	20,719.0	20,808.0	20,826.2	20,904.9	21,156.4	21,217.4	21,259.0	21,423.7	21,412.9
MAN.	MAN.	1,485.8	1,495.0	1,520.5	1,514.8	1,524.7	1,515.8	1,519.2	1,537.1	1,531.8	1,534.7	1,542.7	1,547.2
SASK.	SASK.	1,150.8	1,158.9	1,177.1	1,168.5	1,171.1	1,166.6	1,168.5	1,173.8	1,171.8	1,162.7	1,173.0	1,174.6
ALTA.	ALB.	5,515.6	5,567.5	5,630.1	5,727.1	5,683.0	5,718.5	5,768.1	5,802.1	5,840.3	5,848.0	5,861.4	5,909.7
BC	C-B	5,778.1	5,811.2	5,851.3	5,867.7	5,868.5	5,836.9	5,856.0	5,890.0	5,893.0	5,916.9	5,941.3	5,965.5
YUKON	YUKON	58.1	60.1	61.5	61.2	60.6	59.5	59.3	59.0	57.5	58.5	59.0	60.4
N.N.	N.N.	154.3	156.3	159.6	157.5	158.1	159.2	162.2	163.9	164.0	167.5	170.4	171.9
O.C.	E.C.	23.7	23.2	25.5	24.5	24.1	24.0	24.2	24.8	25.4	25.0	24.9	25.4

## Percentage change, preceding period

## Variation en pourcentage, période précédente

Percentage  
Pourcentage

		2001			2002								
		O	N	D	J	F	M	A	M	J	J	A	S
CAN.	CAN.	0.3	0.4	1.1	0.6	0.1	0.1	0.4	0.9	0.2	0.3	0.8	0.1
NFLD-LAB.	T-N-L.	1.2	1.9	1.5	0.6	-0.1	-0.1	0.8	0.9	-0.7	0.3	0.9	0.1
PE.I.	Î-P-É	2.6	1.6	2.1	-0.5	-1.1	-1.0	-0.1	2.1	-1.3	0.4	1.3	0.3
N.S.	N-É	1.7	1.2	2.2	-1.2	0.4	-1.2	0.4	1.5	0.5	-0.0	0.7	0.3
N.B.	N-B	1.5	1.9	1.3	-0.5	-0.6	-0.1	0.8	0.1	-0.4	0.3	0.7	-0.1
QUE.	QUÉ.	0.3	0.3	1.3	0.7	0.1	0.5	0.3	0.8	0.2	0.5	1.2	-0.3
ONT.	ONT.	0.1	0.0	0.9	0.7	0.4	0.1	0.4	1.2	0.3	0.2	0.8	-0.1
MAN.	MAN.	0.6	0.6	1.7	-0.4	0.7	-0.6	0.2	1.2	-0.3	0.2	0.5	0.3
SASK.	SASK.	1.2	0.7	1.6	-0.7	0.2	-0.4	0.2	0.5	-0.2	-0.8	0.9	0.1
ALTA.	ALB.	0.7	0.9	1.1	1.7	-0.8	0.6	0.9	0.6	0.7	0.1	0.2	0.8
BC	C-B	-0.0	0.6	0.7	0.3	0.0	-0.5	0.3	0.6	0.1	0.4	0.4	0.4
YUKON	YUKON	3.2	3.4	2.4	-0.5	-1.0	-1.7	-0.3	-0.5	-2.6	1.7	0.9	2.3
N.N.	N.N.	1.5	1.3	2.1	-1.3	0.4	0.7	1.9	1.1	0.0	2.2	1.7	0.8
O.C.	E.C.	-0.6	-1.8	9.8	-3.8	-1.8	-0.2	0.8	2.2	2.8	-1.7	-0.5	2.1

## Provincial distribution

## Répartition provinciale

Percentage  
Pourcentage

		2001			2002								
		O	N	D	J	F	M	A	M	J	J	A	S
CAN.	CAN.	100.0	100.0	100.0	100.0	100.0	100.0	100.0	100.0	100.0	100.0	100.0	100.0
NFLD-LAB.	T-N-L.	1.2	1.2	1.2	1.2	1.2	1.2	1.2	1.2	1.2	1.2	1.2	1.2
PE.I.	Î-P-É	0.3	0.3	0.3	0.3	0.3	0.3	0.3	0.3	0.3	0.3	0.3	0.3
N.S.	N-É	2.4	2.4	2.5	2.4	2.4	2.4	2.4	2.4	2.4	2.4	2.4	2.4
N.B.	N-B	1.9	2.0	2.0	1.9	1.9	1.9	1.9	1.9	1.9	1.9	1.9	1.9
QUE.	QUÉ.	21.5	21.5	21.5	21.5	21.5	21.6	21.6	21.6	21.6	21.6	21.7	21.6
ONT.	ONT.	42.9	42.7	42.6	42.7	42.8	42.8	42.8	42.9	42.9	42.9	42.9	42.9
MAN.	MAN.	3.1	3.1	3.2	3.1	3.1	3.1	3.1	3.1	3.1	3.1	3.1	3.1
SASK.	SASK.	2.4	2.4	2.4	2.4	2.4	2.4	2.4	2.4	2.4	2.3	2.3	2.4
ALTA.	ALB.	11.6	11.7	11.7	11.8	11.7	11.8	11.8	11.8	11.8	11.8	11.7	11.8
BC	C-B	12.2	12.2	12.1	12.1	12.1	12.0	12.0	11.9	11.9	11.9	11.9	11.9
YUKON	YUKON	0.1	0.1	0.1	0.1	0.1	0.1	0.1	0.1	0.1	0.1	0.1	0.1
N.N.	N.N.	0.3	0.3	0.3	0.3	0.3	0.3	0.3	0.3	0.3	0.3	0.3	0.3
O.C.	E.C.	0.0	0.0	0.1	0.1	0.0	0.0	0.0	0.1	0.1	0.1	0.0	0.1

**Total labour income, all industries, seasonally adjusted**  
**Ensemble revenu du travail, ensemble des industries, désaisonnalisés**

Percentage change, preceding period  
 Variation en pourcentage, période précédente

**Canada**

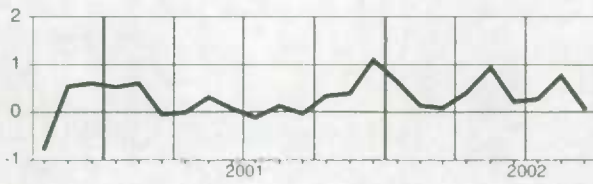

**Manitoba**

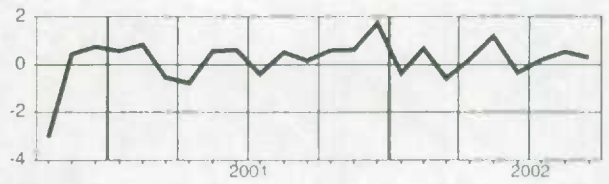

**Newfoundland and Labrador**  
**Terre-Neuve-et-Labrador**

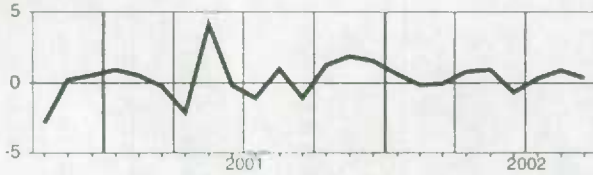

**Saskatchewan**

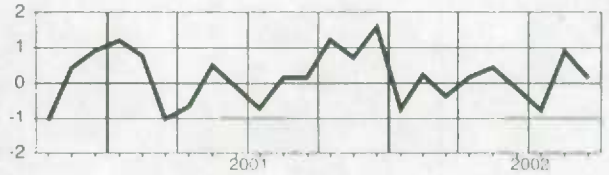

**Prince Edward Island**  
**Île-du-Prince-Édouard**

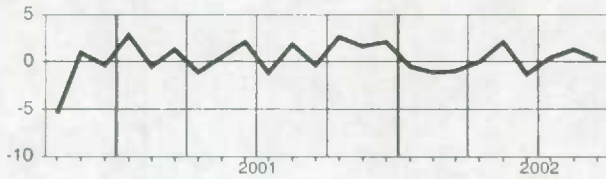

**Alberta**

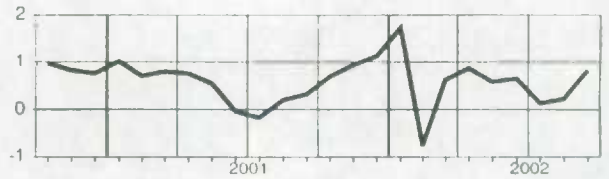

**Nova Scotia**  
**Nouvelle-Écosse**

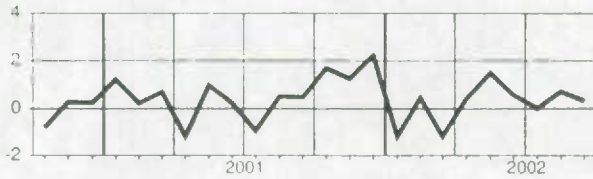

**British Columbia**  
**Colombie-Britannique**

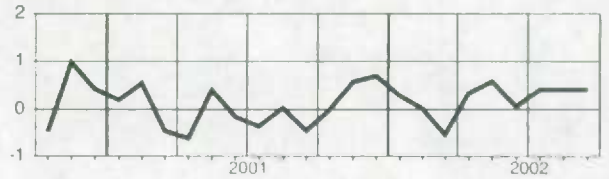

**New Brunswick**  
**Nouveau-Brunswick**

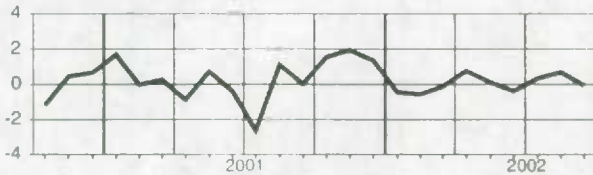

**Yukon**

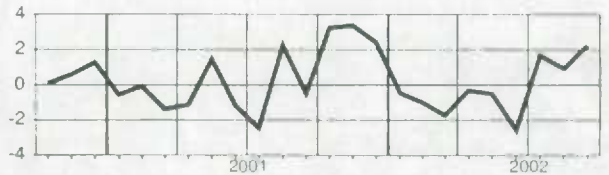

**Quebec**  
**Québec**

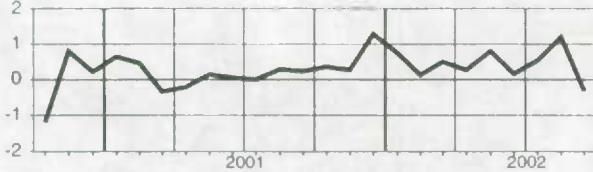

**Northwest Territories and Nunavut**  
**Territoires du Nord-Ouest et Nunavut**

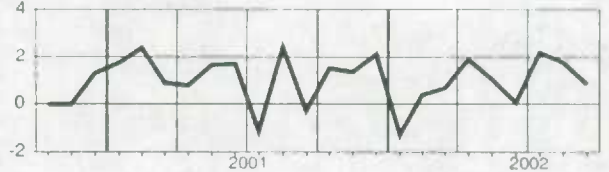

**Ontario**

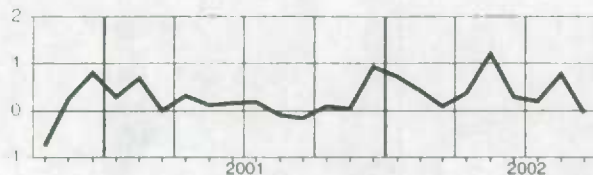

**Wages and salaries, all goods-producing industries, not seasonally adjusted**  
**Salaires et traitements, ensemble des industries de biens, non désaisonnalisés**

## Level

## Niveau

Millions of dollars  
Millions de dollars

		2001			2002								
		O	N	D	J	F	M	A	M	J	J	A	S
CAN	CAN	11,832.1	11,546.5	11,580.2	11,081.3	11,341.3	11,326.5	11,593.5	12,131.6	12,846.6	12,957.0	12,751.9	12,581.6
NFLD-LAB	T-N-L	126.9	121.8	110.9	100.6	102.8	102.0	109.2	125.0	145.8	143.5	142.1	141.4
PE.I	Î-P-É	37.0	30.3	27.9	24.4	23.5	23.9	25.4	34.3	39.1	37.1	38.3	37.1
N.S	N-É	244.3	238.6	241.7	210.7	206.7	210.4	218.0	244.0	260.6	260.2	259.1	251.8
N.B	N-B	248.8	234.7	221.8	199.0	195.0	190.4	201.4	230.7	265.7	267.7	268.6	266.5
QUE	QUÉ	2,625.6	2,550.7	2,551.1	2,445.4	2,506.4	2,519.2	2,541.6	2,717.7	2,859.0	2,885.7	2,831.4	2,790.4
ONT	ONT	5,171.1	5,077.4	5,107.0	4,934.9	5,051.7	5,054.2	5,183.6	5,383.5	5,666.6	5,738.9	5,614.8	5,530.2
MAN	MAN	313.3	304.9	309.6	285.3	298.5	292.4	294.5	304.2	329.5	329.3	326.8	323.7
SASK	SASK	252.3	241.5	243.0	220.1	229.7	224.8	230.3	242.9	260.9	261.7	259.4	254.0
ALTA	ALB	1,626.4	1,611.0	1,617.3	1,575.5	1,635.8	1,615.3	1,671.8	1,698.0	1,772.6	1,785.4	1,761.2	1,758.7
B.C	C-B	1,136.8	1,090.2	1,106.6	1,050.2	1,054.4	1,056.9	1,078.0	1,108.9	1,198.4	1,196.6	1,194.7	1,171.6
YUKON	YUKON	8.9	8.1	7.1	5.4	5.2	5.2	5.3	6.2	7.5	8.3	8.2	8.4
N.W.T.	T.N-O	30.8	28.3	26.8	22.1	23.9	24.1	26.1	27.8	32.1	33.4	36.8	36.8

## Percentage change, preceding year

## Variation en pourcentage, année précédente

Percentage  
Pourcentage

		2001			2002								
		O	N	D	J	F	M	A	M	J	J	A	S
CAN	CAN	1.2	1.8	2.0	2.5	2.7	3.1	3.1	3.4	3.7	4.2	5.6	4.7
NFLD-LAB	T-N-L	4.4	6.1	8.3	8.5	7.9	9.0	10.4	4.7	5.7	4.6	8.0	7.9
PE.I	Î-P-É	16.0	15.8	16.5	16.0	12.5	5.1	5.7	8.9	3.2	0.1	1.5	0.7
N.S	N-É	5.0	7.5	8.3	7.2	5.3	6.8	6.8	7.5	4.5	5.3	6.1	2.0
N.B	N-B	-3.9	0.3	0.8	-1.0	-1.3	-0.6	1.2	-1.2	-0.8	2.1	2.7	1.2
QUE	QUÉ	1.3	0.9	1.6	2.6	2.6	3.8	2.8	5.1	4.4	3.7	6.8	1.9
ONT	ONT	0.7	1.4	1.2	1.3	2.4	2.5	2.4	3.1	4.1	4.7	5.9	5.1
MAN	MAN	-1.1	1.4	1.2	0.2	2.6	3.2	2.3	2.5	1.9	3.7	4.2	2.8
SASK	SASK	0.2	0.7	1.4	-2.7	-1.0	-0.8	0.8	-0.8	-0.9	-0.7	-0.2	-1.3
ALTA	ALB	7.2	8.8	9.0	11.2	8.9	8.5	8.4	7.1	8.6	9.5	8.1	8.2
B.C	C-B	-4.6	-5.5	-4.4	-3.0	-3.9	-3.2	-1.6	-3.5	-3.9	-2.4	-0.1	0.1
YUKON	YUKON	-6.3	16.9	9.1	14.9	5.8	11.3	10.4	-0.8	-9.2	-5.6	-11.9	-5.3
N.W.T.	T.N-O	35.5	37.1	32.2	28.5	16.9	19.1	18.0	15.3	12.0	8.1	11.1	12.8

## Provincial distribution

## Répartition provinciale

Percentage  
Pourcentage

		2001			2002								
		O	N	D	J	F	M	A	M	J	J	A	S
CAN	CAN	100.0	100.0	100.0	100.0	100.0	100.0	100.0	100.0	100.0	100.0	100.0	100.0
NFLD-LAB	T-N-L	1.1	1.1	1.0	0.9	0.9	0.9	0.9	1.0	1.1	1.1	1.1	1.1
PE.I	Î-P-É	0.3	0.3	0.2	0.2	0.2	0.2	0.2	0.3	0.3	0.3	0.3	0.3
N.S	N-É	2.1	2.1	2.1	1.9	1.8	1.9	1.9	2.0	2.0	2.0	2.0	2.0
N.B	N-B	2.1	2.0	1.9	1.8	1.7	1.7	1.7	1.9	2.1	2.1	2.1	2.1
QUE	QUÉ	22.2	22.1	22.0	22.1	22.1	22.2	21.9	22.4	22.3	22.3	22.2	22.2
ONT	ONT	43.7	44.0	44.1	44.5	44.5	44.6	44.7	44.4	44.1	44.3	44.0	44.0
MAN	MAN	2.6	2.6	2.7	2.6	2.6	2.6	2.5	2.5	2.6	2.5	2.6	2.6
SASK	SASK	2.1	2.1	2.1	2.0	2.0	2.0	2.0	2.0	2.0	2.0	2.0	2.0
ALTA	ALB	13.7	14.0	14.0	14.2	14.4	14.3	14.4	14.0	13.8	13.8	13.8	14.0
B.C	C-B	9.6	9.4	9.6	9.5	9.3	9.3	9.3	9.1	9.3	9.2	9.4	9.3
YUKON	YUKON	0.1	0.1	0.1	0.0	0.0	0.0	0.0	0.1	0.1	0.1	0.1	0.1
N.W.T.	T.N-O	0.3	0.2	0.2	0.2	0.2	0.2	0.2	0.2	0.2	0.3	0.3	0.3

**Wages and salaries, all goods-producing industries, not seasonally adjusted**  
**Salaires et traitements, ensemble des industries de biens, non désaisonnalisés**

Percentage change, preceding year  
 Variation en pourcentage, année précédente

Canada

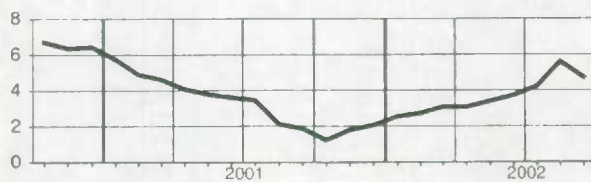

Manitoba

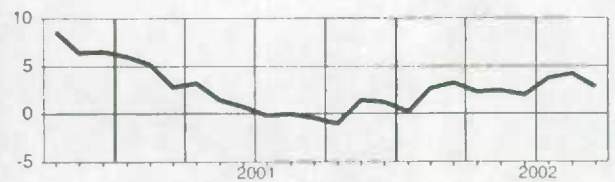

Newfoundland and Labrador  
 Terre-Neuve-et-Labrador

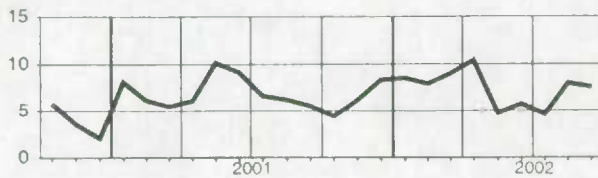

Saskatchewan

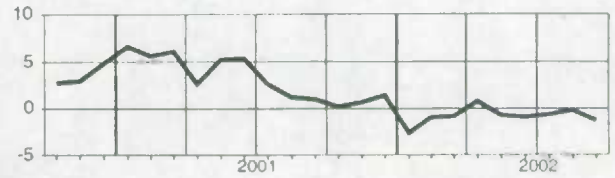

Prince Edward Island  
 Île-du-Prince-Édouard

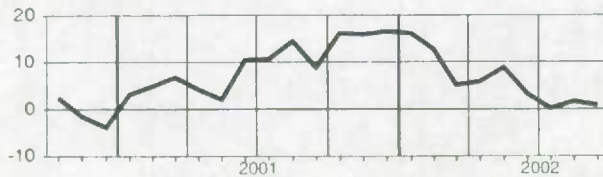

Alberta

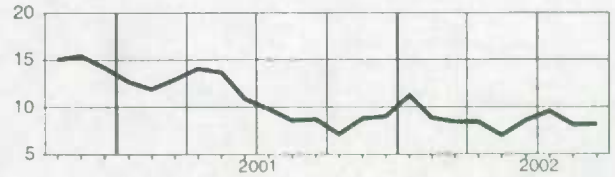

Nova Scotia  
 Nouvelle-Écosse

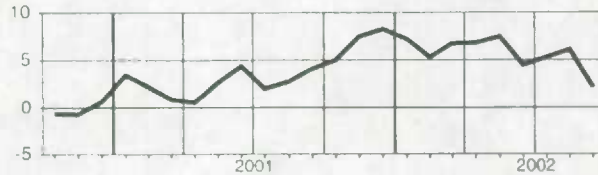

British Columbia  
 Colombie-Britannique

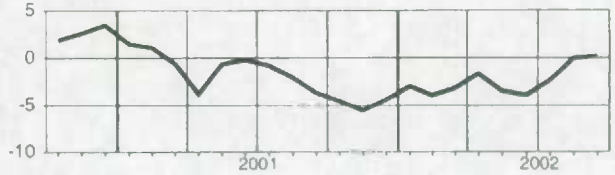

New Brunswick  
 Nouveau-Brunswick

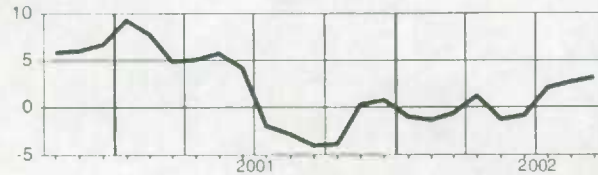

Yukon

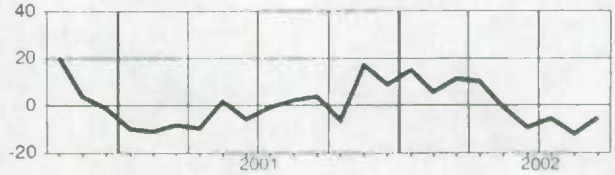

Quebec  
 Québec

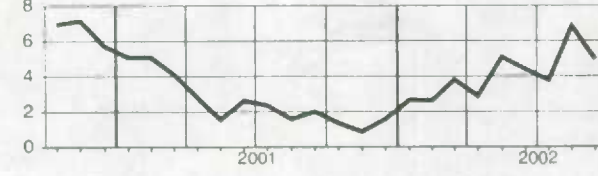

Northwest Territories  
 Territoires du Nord-Ouest

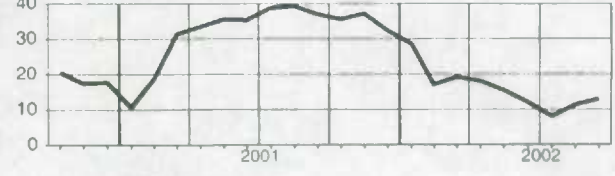

Ontario

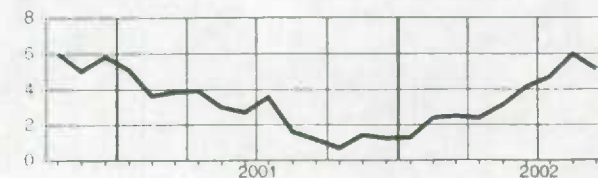

**Wages and salaries, agriculture, forestry, fishing and hunting, not seasonally adjusted**  
**Salaires et traitements, agriculture, foresterie, pêche et chasse, non désaisonnalisés**

**Level**  
**Niveau**  
 Millions of dollars  
 Millions de dollars

		2001			2002								
		O	N	D	J	F	M	A	M	J	J	A	S
CAN	CAN	649.0	573.4	524.6	434.7	411.0	429.6	443.1	555.2	661.2	668.7	709.4	666.2
N.S.	N-É	21.9	21.5	28.5	19.2	14.1	14.1	16.4	23.4	23.8	23.1	26.1	22.8
N.B.	N-B	32.4	27.4	23.3	20.2	18.3	17.6	19.0	28.4	40.1	37.2	39.9	37.2
QUE.	QUE.	120.9	104.6	88.7	78.4	75.6	82.8	82.9	107.0	135.3	135.0	140.2	128.8
ONT.	ONT.	159.5	135.7	116.6	97.4	93.5	101.3	111.0	140.5	160.4	163.9	189.9	181.6
MAN.	MAN.	23.9	22.7	22.3	16.6	16.6	17.4	16.7	20.7	22.6	23.9	24.7	24.6
SASK.	SASK.	36.3	29.5	27.3	21.1	20.8	20.4	22.8	29.1	31.6	32.9	32.8	31.6
ALTA.	ALB.	68.4	66.6	65.6	50.1	48.7	49.6	49.8	58.4	63.9	64.4	67.0	64.9
B.C.	C-B	167.5	153.0	141.3	122.2	114.7	117.4	113.3	130.5	163.2	169.9	170.3	158.0

**Percentage change, preceding year**  
**Variation en pourcentage, année précédente**  
 Percentage  
 Pourcentage

		2001			2002								
		O	N	D	J	F	M	A	M	J	J	A	S
CAN	CAN	-7.8	-6.7	-5.6	2.9	-3.0	-3.7	-1.0	-1.5	-4.7	-5.1	-4.7	-5.8
N.S.	N-É	-6.0	3.1	5.6	25.6	20.3	10.3	16.8	9.6	3.0	8.0	6.6	-1.0
N.B.	N-B	-8.2	-2.4	-4.9	9.7	8.9	7.4	23.0	10.9	5.6	8.9	13.3	5.3
QUE.	QUÉ.	-3.1	-4.4	-5.8	0.2	-2.9	3.5	6.6	2.9	-0.8	-3.2	-2.9	-5.3
ONT.	ONT.	-3.6	-2.6	-7.2	4.2	-0.2	-2.0	1.1	4.4	3.9	-3.4	1.0	-2.5
MAN.	MAN.	-15.4	-7.1	-1.3	14.8	16.2	6.5	4.7	9.1	-4.2	4.3	1.5	2.1
SASK.	SASK.	-2.5	-3.3	-0.1	0.4	2.4	-0.9	1.9	-1.6	-5.5	-3.2	-9.3	-10.8
ALTA.	ALB.	-12.0	-10.1	0.2	14.9	11.4	9.2	15.8	8.8	-0.5	-0.4	-2.5	-5.9
B.C.	C-B	-13.7	-12.5	-10.4	-6.0	-16.4	-17.4	-18.7	-18.7	-18.3	-14.8	-16.7	-12.5

**Provincial distribution**  
**Répartition provinciale**  
 Percentage  
 Pourcentage

		2001			2002								
		O	N	D	J	F	M	A	M	J	J	A	S
CAN	CAN	100.0	100.0	100.0	100.0	100.0	100.0	100.0	100.0	100.0	100.0	100.0	100.0
N.S.	N-É	3.4	3.8	5.4	4.4	3.4	3.3	3.7	4.2	3.6	3.4	3.7	3.4
N.B.	N-B	5.0	4.8	4.4	4.7	4.5	4.1	4.3	5.1	6.1	5.6	5.6	5.6
QUE.	QUÉ.	18.6	18.2	16.9	18.0	18.4	19.3	18.7	19.3	20.5	20.2	19.8	19.3
ONT.	ONT.	24.6	23.7	22.2	22.4	22.8	23.6	25.0	25.3	24.3	24.5	26.8	27.3
MAN.	MAN.	3.7	4.0	4.2	3.8	4.0	4.1	3.8	3.7	3.4	3.6	3.5	3.7
SASK.	SASK.	5.6	5.1	5.2	4.8	5.1	4.7	5.1	5.2	4.8	4.9	4.6	4.8
ALTA.	ALB.	10.5	11.6	12.5	11.5	11.8	11.6	11.2	10.5	9.7	9.6	9.4	9.7
B.C.	C-B	25.8	26.7	26.9	28.1	27.9	27.3	25.6	23.5	24.7	25.4	24.0	23.7



**Wages and salaries, agriculture, forestry, fishing and hunting, not seasonally adjusted**  
**Salaires et traitements, agriculture, foresterie, pêche et chasse, non désaisonnalisés**

Percentage change, preceding year  
 Variation en pourcentage, année précédente

Canada

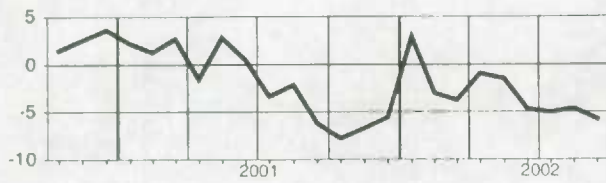

Alberta

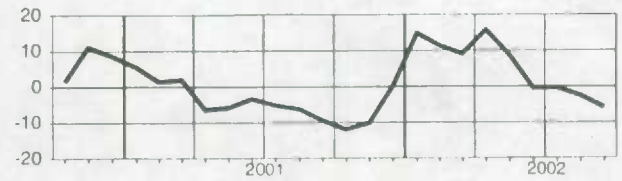

Nova Scotia  
Nouvelle-Écosse

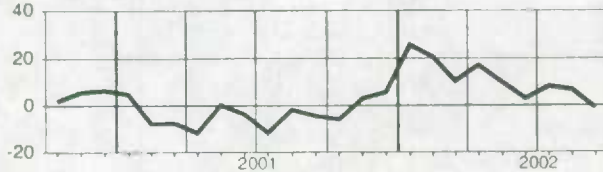

British Columbia  
Colombie-Britannique

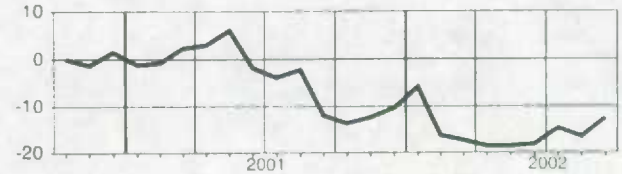

New Brunswick  
Nouveau-Brunswick

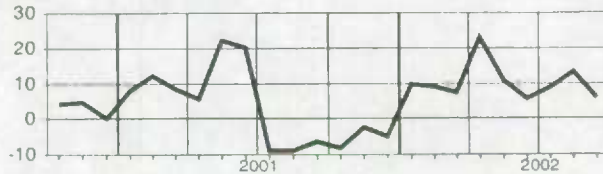

Quebec  
Quebec

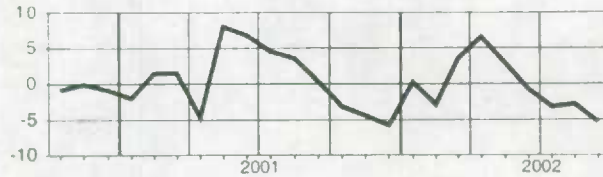

Ontario

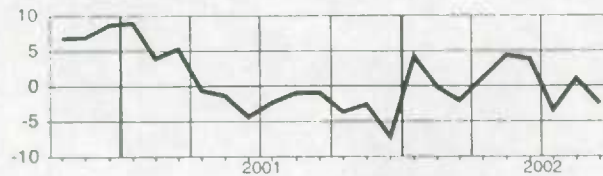

Manitoba

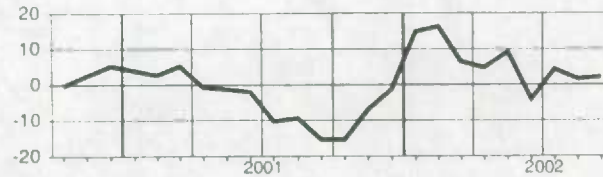

Saskatchewan

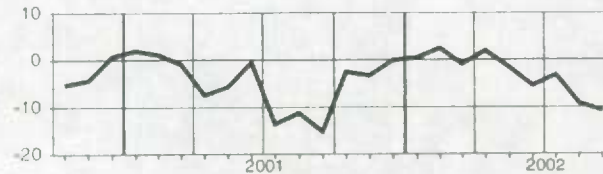

**Wages and salaries, mining and oil and gas extraction, not seasonally adjusted**  
**Salaires et traitements, extraction minière et extraction de pétrole et de gaz, non désaisonnalisé**

**Level**  
**Niveau**  
 Millions of dollars  
 Millions de dollars

		2001			2002								
		O	N	D	J	F	M	A	M	J	J	A	S
CAN	CAN	822.7	835.5	857.9	842.4	919.6	871.5	884.8	893.1	915.8	902.8	893.5	876.7
NFLD-LAB	T-N-L	28.9	27.4	27.5	27.0	29.3	26.9	27.5	29.0	30.1	31.6	31.5	31.2
N.S.	N-É	10.1	10.4	10.0	9.7	10.4	9.9	10.4	11.1	10.9	11.3	11.1	10.9
N.B.	N-B	12.1	11.0	11.7	10.9	11.8	11.5	10.9	11.7	11.4	11.2	11.3	11.1
QUE.	QUE.	59.2	59.6	59.5	54.0	62.5	59.6	60.1	60.1	61.9	59.2	58.9	58.4
ONT.	ONT.	77.6	80.5	82.6	75.6	83.8	74.0	77.6	84.2	88.0	91.8	85.3	78.6
MAN.	MAN.	17.1	16.3	17.0	15.8	20.0	16.8	16.3	15.2	17.4	14.3	16.0	15.7
SASK.	SASK.	54.7	54.1	56.2	53.8	59.1	56.2	56.1	55.4	56.9	55.7	55.4	54.9
ALTA.	ALB.	485.3	498.7	512.1	523.1	564.3	539.4	546.9	545.8	555.5	546.2	542.8	536.9
B.C.	C-B	61.5	61.4	64.7	58.0	62.8	61.5	62.8	63.5	65.3	63.4	63.3	61.8

**Percentage change, preceding year**  
**Variation en pourcentage, année précédente**  
 Percentage  
 Pourcentage

		2001			2002								
		O	N	D	J	F	M	A	M	J	J	A	S
CAN	CAN	-3.6	2.2	2.4	1.4	-0.1	2.1	2.7	3.4	3.0	2.9	4.5	3.0
NFLD-LAB	T-N-L	2.5	3.7	5.7	3.2	2.6	10.2	8.4	4.9	2.2	5.1	7.2	2.9
N.S.	N-É	-21.2	-17.5	-13.5	-10.2	-24.1	-12.7	-0.3	0.9	-9.4	-0.5	3.5	1.9
N.B.	N-B	-26.2	-23.0	-20.5	-22.5	-28.2	-18.6	-16.3	-5.9	-19.7	-18.5	-13.6	-11.2
QUE.	QUE.	-7.7	-0.7	2.6	0.3	0.3	18.5	18.3	2.3	-1.9	-2.7	6.0	-5.7
ONT.	ONT.	-14.2	-4.2	-0.8	-5.5	-12.8	-13.2	-6.5	-5.1	-3.8	-4.3	-1.5	-1.8
MAN.	MAN.	-20.3	-16.9	-16.6	-18.4	-13.8	-12.9	-11.5	-17.5	-18.4	-23.2	-12.5	-10.2
SASK.	SASK.	-7.3	-5.2	-4.7	-11.4	-11.2	-10.3	-8.1	-9.6	-10.0	-9.1	-5.7	-5.7
ALTA.	ALB.	0.8	6.5	4.9	6.3	5.8	5.7	4.3	7.3	8.6	8.4	8.2	7.5
B.C.	C-B	-5.6	-0.3	1.9	-6.9	-5.9	-1.4	2.7	1.3	-3.6	-3.4	-1.6	-3.7

**Provincial distribution**  
**Répartition provinciale**  
 Percentage  
 Pourcentage

		2001			2002								
		O	N	D	J	F	M	A	M	J	J	A	S
CAN	CAN	100.0	100.0	100.0	100.0	100.0	100.0	100.0	100.0	100.0	100.0	100.0	100.0
NFLD-LAB	T-N-L	3.5	3.3	3.2	3.2	3.2	3.1	3.1	3.3	3.3	3.5	3.5	3.6
N.S.	N-É	1.2	1.2	1.2	1.2	1.1	1.1	1.2	1.2	1.2	1.3	1.2	1.2
N.B.	N-B	1.5	1.3	1.4	1.3	1.3	1.3	1.2	1.3	1.2	1.2	1.3	1.3
QUE.	QUE.	7.2	7.1	6.9	6.4	6.8	6.8	6.8	6.7	6.8	6.6	6.6	6.7
ONT.	ONT.	9.4	9.6	9.6	9.0	9.1	8.5	8.8	9.4	9.6	10.2	9.5	9.0
MAN.	MAN.	2.1	2.0	2.0	1.9	2.2	1.9	1.8	1.7	1.9	1.6	1.8	1.8
SASK.	SASK.	6.6	6.5	6.6	6.4	6.4	6.4	6.3	6.2	6.2	6.2	6.2	6.3
ALTA.	ALB.	59.0	59.7	59.7	62.1	61.4	61.9	61.8	61.1	60.7	60.5	60.8	61.2
B.C.	C-B	7.5	7.4	7.5	6.9	6.8	7.1	7.1	7.1	7.1	7.0	7.1	7.1

**Wages and salaries, mining and oil and gas extraction, not seasonally adjusted**  
**Salaires et traitements, extraction minière et extraction de pétrole et de gaz, non désaisonnalisé**

Percentage change, preceding year  
 Variation en pourcentage, année précédente

Canada

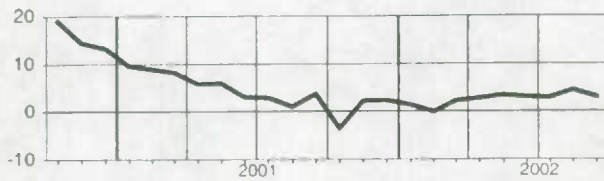

Saskatchewan

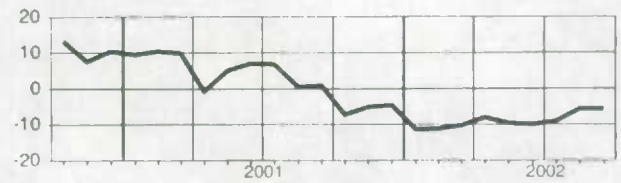

Newfoundland and Labrador  
 Terre-Neuve-et-Labrador

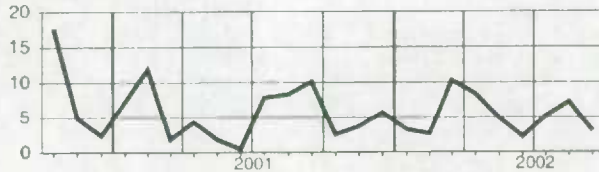

Alberta

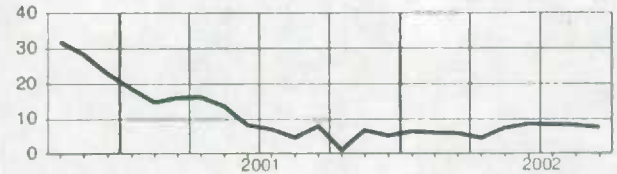

Nova Scotia  
 Nouvelle-Écosse

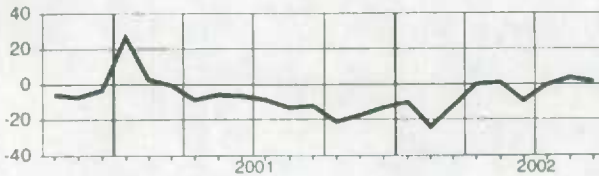

British Columbia  
 Colombie-Britannique

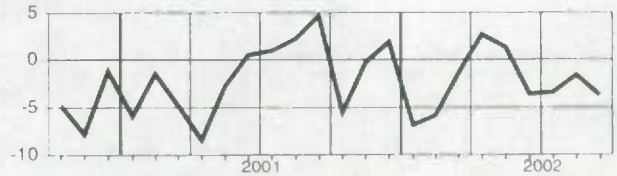

New Brunswick  
 Nouveau-Brunswick

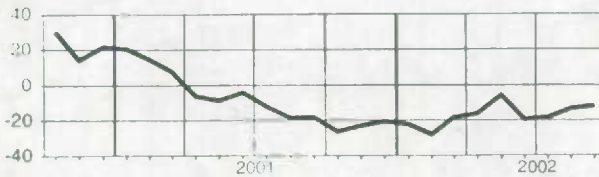

Quebec  
 Québec

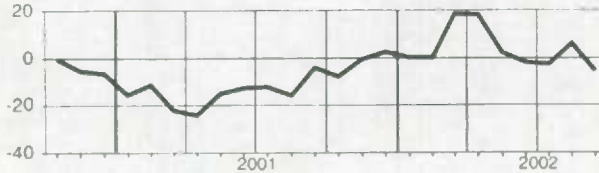

Ontario

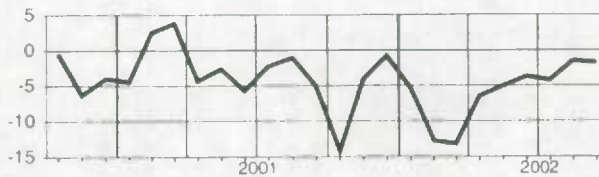

Manitoba

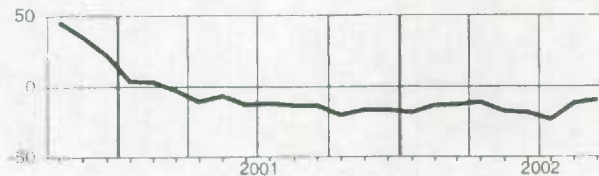

**Wages and salaries, manufacturing, not seasonally adjusted**  
**Salaires et traitements, fabrication, non désaisonnalisés**

Level  
Niveau  
Millions of dollars  
Millions de dollars

		2001			2002								
		O	N	D	J	F	M	A	M	J	J	A	S
CAN	CAN	6,972.8	6,897.9	7,075.8	6,942.9	7,097.1	7,051.5	7,111.9	7,313.2	7,669.4	7,748.6	7,468.4	7,366.8
NFLD-LAB	T-N-L	42.9	43.1	38.1	34.9	36.1	38.1	41.0	49.1	61.0	56.5	53.3	53.7
PE.I.	Î-P-É	13.6	12.0	11.8	10.4	10.7	11.1	11.6	13.9	15.6	15.4	15.2	15.0
N.S.	N-É	117.0	115.4	116.9	109.5	109.3	111.3	112.7	120.6	128.3	126.3	121.2	119.5
N.B.	N-B	106.2	105.2	106.5	99.7	98.2	96.5	99.8	106.4	114.5	114.3	110.5	111.1
QUE.	QUÉ.	1,805.8	1,767.5	1,821.8	1,784.9	1,822.8	1,816.0	1,804.3	1,897.3	1,969.1	2,019.4	1,926.3	1,896.9
ONT.	ONT.	3,580.6	3,568.5	3,658.4	3,613.8	3,702.2	3,673.8	3,706.2	3,781.8	3,963.0	3,997.0	3,854.2	3,812.4
MAN.	MAN.	181.7	180.2	185.9	177.2	185.3	181.5	182.8	184.2	194.5	196.0	189.9	188.2
SASK.	SASK.	82.2	81.9	83.1	79.8	82.3	83.4	84.5	85.2	89.8	90.3	86.3	82.4
ALTA.	ALB.	468.1	465.4	477.6	467.7	478.9	472.3	485.8	483.5	503.9	512.5	500.4	491.5
B.C.	C-B.	573.7	557.9	574.9	564.1	570.4	566.6	582.3	590.1	628.8	619.9	610.2	595.4

Percentage change, preceding year  
Variation en pourcentage, année précédente  
Percentage  
Pourcentage

		2001			2002								
		O	N	D	J	F	M	A	M	J	J	A	S
CAN.	CAN	0.6	0.7	0.1	0.5	1.3	2.0	1.6	2.7	4.2	4.2	5.7	4.8
NFLD-LAB	T-N-L	3.9	6.6	8.5	11.2	12.1	13.0	14.7	3.9	11.4	6.9	11.5	13.3
PE.I.	Î-P-É	8.6	14.0	20.9	9.8	14.6	4.4	7.2	4.1	8.1	-0.9	3.3	4.3
N.S.	N-É	6.5	5.8	4.9	4.4	3.9	5.5	3.9	4.7	4.8	2.6	3.2	1.7
N.B.	N-B	1.5	2.6	3.1	0.6	1.0	1.2	0.7	-1.7	2.4	1.6	-1.5	3.2
QUE.	QUÉ.	1.7	0.8	0.9	2.5	2.3	3.1	1.3	4.1	4.3	3.3	5.9	4.3
ONT.	ONT.	-0.1	0.6	-0.4	-0.2	1.3	1.7	1.6	2.9	4.5	5.0	6.0	5.3
MAN.	MAN.	1.4	2.8	2.1	0.0	3.5	4.9	2.5	3.5	5.4	5.9	5.7	3.6
SASK.	SASK.	4.7	4.1	3.4	-2.3	1.1	3.2	3.4	1.7	5.5	2.1	1.9	-0.9
ALTA.	ALB.	6.7	6.8	6.4	6.0	4.3	4.8	5.2	3.8	7.4	7.5	7.9	4.7
B.C.	C-B.	-5.2	-6.7	-6.4	-5.5	-5.3	-3.9	-2.6	-3.3	-1.7	-0.3	3.8	1.3

Provincial distribution  
Répartition provinciale  
Percentage  
Pourcentage

		2001			2002								
		O	N	D	J	F	M	A	M	J	J	A	S
CAN.	CAN.	100.0	100.0	100.0	100.0	100.0	100.0	100.0	100.0	100.0	100.0	100.0	100.0
NFLD-LAB	T-N-L	0.6	0.6	0.5	0.5	0.5	0.5	0.6	0.7	0.8	0.7	0.7	0.7
PE.I.	Î-P-É	0.2	0.2	0.2	0.2	0.2	0.2	0.2	0.2	0.2	0.2	0.2	0.2
N.S.	N-É	1.7	1.7	1.7	1.6	1.5	1.6	1.6	1.6	1.7	1.6	1.6	1.6
N.B.	N-B	1.5	1.5	1.5	1.4	1.4	1.4	1.4	1.5	1.5	1.5	1.5	1.5
QUE.	QUÉ.	25.9	25.6	25.7	25.7	25.7	25.8	25.4	25.9	25.7	26.1	25.8	25.7
ONT.	ONT.	51.4	51.7	51.7	52.0	52.2	52.1	52.1	51.7	51.7	51.6	51.6	51.8
MAN.	MAN.	2.6	2.6	2.6	2.6	2.6	2.6	2.6	2.5	2.5	2.5	2.5	2.6
SASK.	SASK.	1.2	1.2	1.2	1.1	1.2	1.2	1.2	1.2	1.2	1.2	1.2	1.1
ALTA.	ALB.	6.7	6.7	6.7	6.7	6.7	6.7	6.8	6.6	6.6	6.6	6.7	6.7
B.C.	C-B.	8.2	8.1	8.1	8.1	8.0	8.0	8.1	8.1	8.2	8.0	8.2	8.1

**Wages and salaries, manufacturing, not seasonally adjusted**  
**Salaires et traitements, fabrication, non désaisonnalisés**

Percentage change preceding year  
 Variation en pourcentage, année précédente

Canada

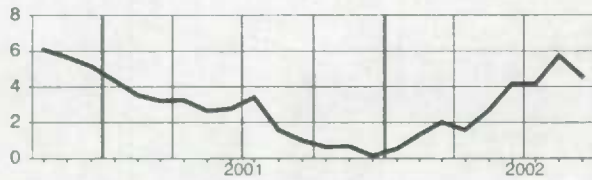

Manitoba

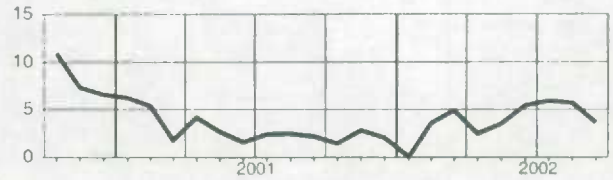

Newfoundland and Labrador  
 Terre-Neuve-et-Labrador

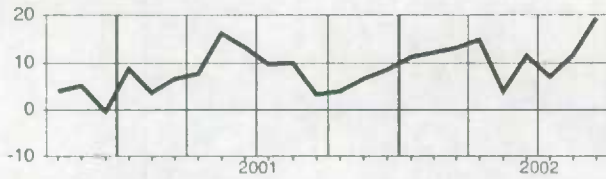

Saskatchewan

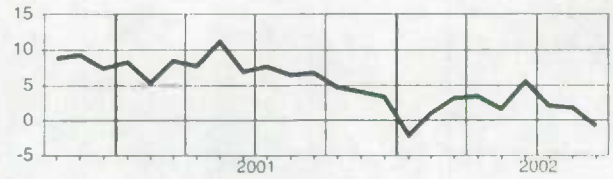

Prince Edward Island  
 Île-du-Prince-Édouard

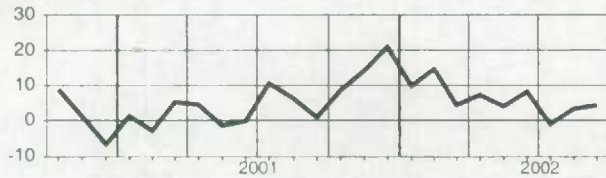

Alberta

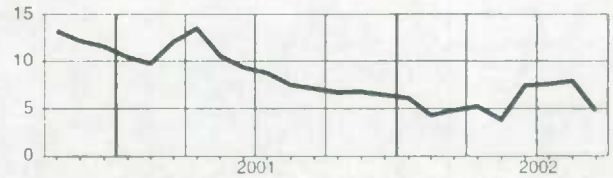

Nova Scotia  
 Nouvelle-Écosse

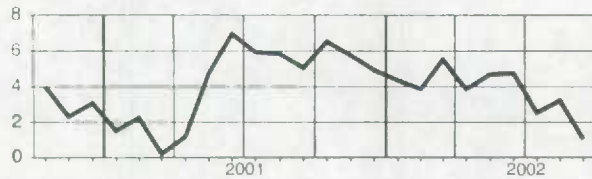

British Columbia  
 Colombie-Britannique

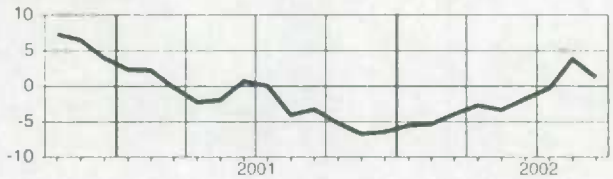

New Brunswick  
 Nouveau-Brunswick

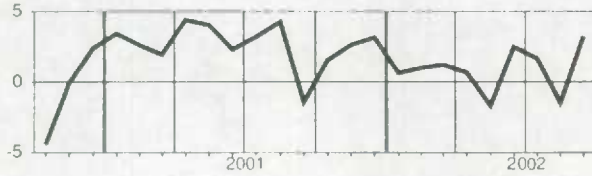

Quebec  
 Québec

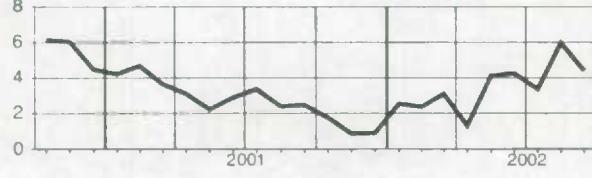

Ontario

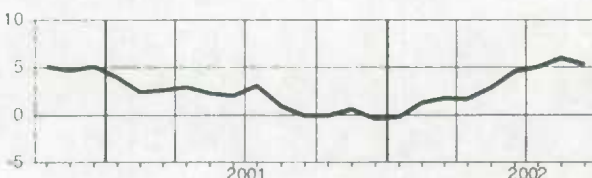

**Wages and salaries, construction, not seasonally adjusted**  
**Salaires et traitements, construction, non désaisonnalisés**

Level  
Niveau  
Millions of dollars  
Millions de dollars

		2001			2002								
		O	N	D	J	F	M	A	M	J	J	A	S
CAN.	CAN	2,829.1	2,667.4	2,546.8	2,285.7	2,331.9	2,409.3	2,588.3	2,794.5	3,010.6	3,048.6	3,090.8	3,095.9
NFLD-LAB	T-N-L	36.2	33.7	28.4	22.5	21.4	21.7	23.9	28.8	34.4	35.4	38.1	38.3
PE.I.	Î.-P.-É.	14.1	12.6	11.1	9.7	9.0	8.7	8.9	11.5	14.1	14.2	14.7	14.4
N.S.	N.-É.	84.2	80.0	74.6	60.4	59.9	63.7	66.8	77.4	85.7	88.3	89.6	87.5
N.B.	N.-B.	83.3	75.7	65.2	52.8	50.8	50.4	57.1	69.9	83.7	89.7	91.4	92.0
QUE.	QUÉ.	497.8	476.6	439.1	388.0	404.2	418.7	451.7	509.1	548.1	527.7	561.0	560.0
ONT.	ONT.	1,120.2	1,053.5	1,008.3	904.4	924.1	965.4	1,050.8	1,131.3	1,206.9	1,235.2	1,233.0	1,216.9
MAN.	MAN.	66.9	60.9	59.5	50.5	51.4	53.0	54.5	60.4	69.3	69.5	70.8	70.3
SASK.	SASK.	60.3	56.4	56.4	45.4	47.1	45.9	47.7	53.5	62.4	63.2	65.4	65.9
ALTA.	ALB.	554.9	529.2	512.0	484.2	494.7	505.9	541.2	560.7	596.2	608.7	597.9	614.2
B.C.	C.-B.	282.0	263.2	269.1	250.3	251.8	257.6	265.7	271.1	285.1	289.4	296.7	302.9
YUKON	YUKON	6.7	6.3	5.3	4.0	3.8	3.7	3.8	4.4	5.5	6.1	6.1	6.3
N.W.T.	T.N.-O.	18.6	16.3	14.7	11.6	11.7	12.2	13.8	14.2	16.6	18.4	21.8	22.5

Percentage change, preceding year  
Variation en pourcentage, année précédente  
Percentage  
Pourcentage

		2001			2002								
		O	N	D	J	F	M	A	M	J	J	A	S
CAN.	CAN	7.1	6.4	9.2	9.5	8.5	8.5	8.2	6.7	5.3	7.8	9.1	8.9
NFLD-LAB	T-N-L	11.8	11.9	14.5	12.2	6.6	6.9	4.0	5.1	2.8	3.4	8.7	3.6
PE.I.	Î.-P.-É.	23.2	26.2	22.4	24.6	13.2	10.6	6.1	10.9	2.2	3.9	-2.0	-1.2
N.S.	N.-É.	12.1	16.6	20.0	13.0	9.7	13.5	11.3	13.7	7.1	10.8	11.7	4.8
N.B.	N.-B.	-5.5	0.9	3.7	-2.2	-2.9	-0.2	1.3	-3.1	-4.3	4.9	8.4	6.0
QUE.	QUÉ.	4.4	3.8	7.6	6.0	6.2	6.1	7.2	10.5	7.8	9.0	14.6	12.0
ONT.	ONT.	5.0	4.5	8.2	6.9	7.5	7.4	5.8	4.8	3.9	6.3	7.9	6.8
MAN.	MAN.	3.4	5.3	4.7	3.6	0.8	5.3	5.7	6.4	1.9	5.6	6.2	4.5
SASK.	SASK.	3.0	1.6	3.1	3.5	4.4	5.3	6.7	5.3	1.8	5.3	8.0	7.2
ALTA.	ALB.	17.4	15.8	17.5	23.0	17.0	15.9	15.3	9.7	11.1	14.1	9.7	14.1
B.C.	C.-B.	3.6	-1.1	0.4	4.5	5.0	4.9	7.7	3.1	0.1	1.6	3.9	6.2
YUKON	YUKON	6.6	32.5	15.9	16.1	11.7	10.2	14.9	-2.0	-10.3	-3.4	-12.3	-3.6
N.W.T.	T.N.-O.	43.4	41.9	36.4	28.0	12.4	12.2	9.9	9.2	6.4	2.0	13.5	16.0

Provincial distribution  
Répartition provinciale  
Percentage  
Pourcentage

		2001			2002								
		O	N	D	J	F	M	A	M	J	J	A	S
CAN.	CAN	100.0	100.0	100.0	100.0	100.0	100.0	100.0	100.0	100.0	100.0	100.0	100.0
NFLD-LAB	T-N-L	1.3	1.3	1.1	1.0	0.9	0.9	0.9	1.0	1.1	1.2	1.2	1.2
PE.I.	Î.-P.-É.	0.5	0.5	0.4	0.4	0.4	0.4	0.3	0.4	0.5	0.5	0.5	0.5
N.S.	N.-É.	3.0	3.0	2.9	2.6	2.6	2.6	2.6	2.8	2.8	2.9	2.9	2.8
N.B.	N.-B.	2.9	2.8	2.6	2.3	2.2	2.1	2.2	2.5	2.8	2.9	3.0	3.0
QUE.	QUÉ.	17.6	17.9	17.2	17.0	17.3	17.4	17.5	18.2	18.2	17.3	18.2	18.1
ONT.	ONT.	39.6	39.5	39.6	39.6	39.6	40.1	40.6	40.5	40.1	40.5	39.9	39.3
MAN.	MAN.	2.4	2.3	2.3	2.2	2.2	2.2	2.1	2.2	2.3	2.3	2.3	2.3
SASK.	SASK.	2.1	2.1	2.2	2.0	2.0	1.9	1.8	1.9	2.1	2.1	2.1	2.1
ALTA.	ALB.	19.6	19.8	20.1	21.2	21.2	21.0	20.9	20.1	19.8	20.0	19.3	19.8
B.C.	C.-B.	10.0	9.9	10.6	11.0	10.8	10.7	10.3	9.7	9.5	9.5	9.6	9.8
YUKON	YUKON	0.2	0.2	0.2	0.2	0.2	0.2	0.1	0.2	0.2	0.2	0.2	0.2
N.W.T.	T.N.-O.	0.7	0.9	0.6	0.5	0.5	0.5	0.5	0.5	0.5	0.5	0.7	0.7

**Wages and salaries, construction, not seasonally adjusted**  
**Salaires et traitements, construction, non désaisonnalisés**

Percentage change, preceding year  
 Variation en pourcentage, année précédente

Canada

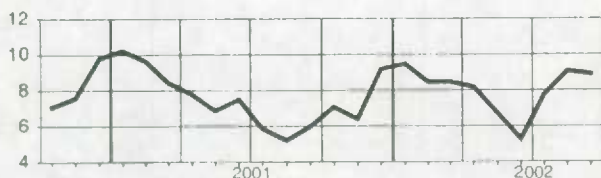

Manitoba

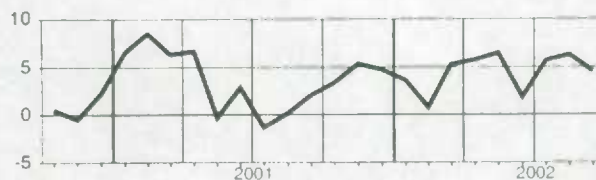

Newfoundland and Labrador  
 Terre-Neuve-et-Labrador

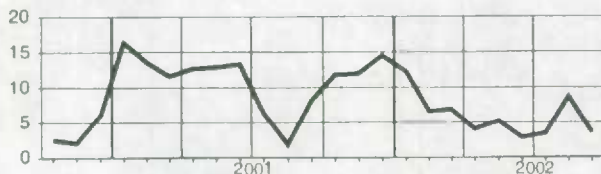

Saskatchewan

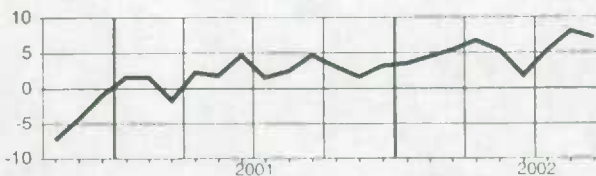

Prince Edward Island  
 Île-du-Prince-Édouard

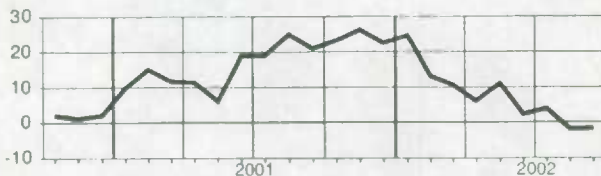

Alberta

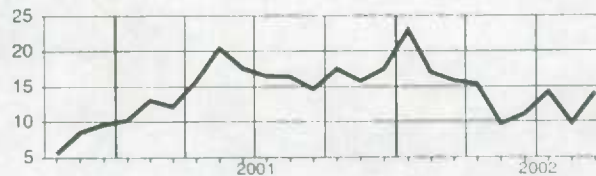

Nova Scotia  
 Nouvelle-Écosse

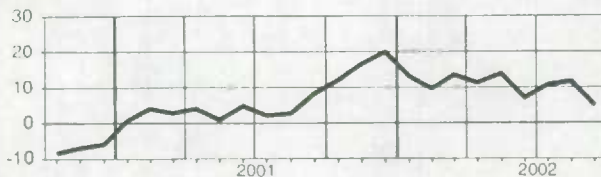

British Columbia  
 Colombie-Britannique

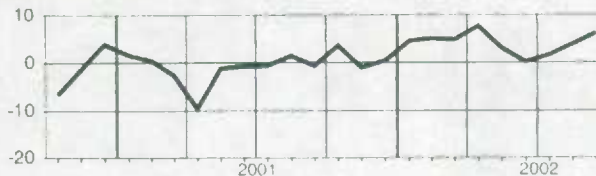

New Brunswick  
 Nouveau-Brunswick

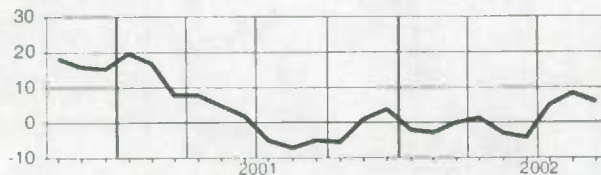

Yukon

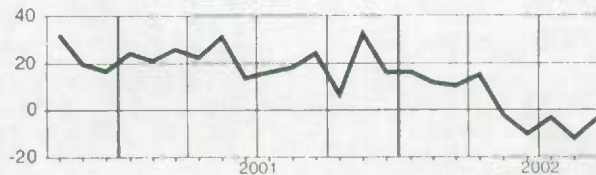

Quebec  
 Québec

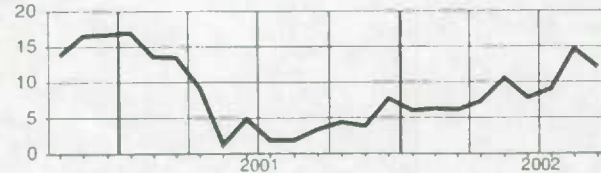

Northwest Territories  
 Territoires du Nord-Ouest

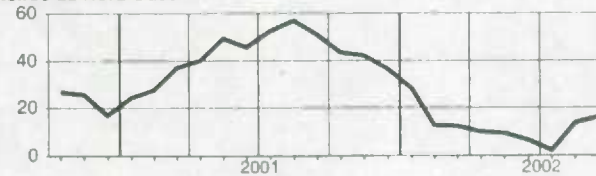

Ontario

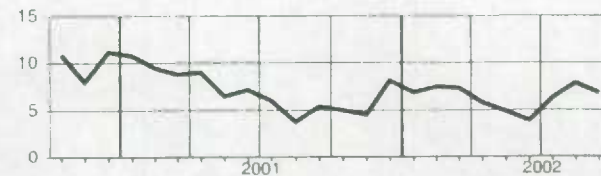

**Wages and salaries, utilities, not seasonally adjusted**  
**Salaire et traitements, services publics, non désaisonnalisés**
**Level**  
**Niveau**  
 Millions of dollars  
 Millions de dollars

		2001			2002								
		O	N	D	J	F	M	A	M	J	J	A	S
CAN.	CAN.	558.4	572.2	575.2	575.6	581.8	564.7	565.4	575.5	589.7	588.3	589.7	576.0
N.S.	N.-É.	11.1	11.4	11.6	11.8	12.9	11.3	11.7	11.5	12.0	11.2	11.2	11.1
N.B.	N.-B.	14.7	15.4	15.2	15.4	15.9	14.3	14.6	14.4	16.0	15.3	15.5	15.2
QUE.	QUÉ.	141.9	142.5	142.0	140.0	141.2	142.2	142.5	144.2	144.5	144.3	145.0	146.4
ONT.	ONT.	233.2	239.2	241.2	243.7	248.1	239.6	238.1	245.6	248.3	251.1	252.4	240.8
MAN.	MAN.	23.7	24.8	24.9	25.2	25.2	23.7	24.2	23.7	25.8	25.5	25.3	24.8
SASK.	SASK.	18.7	19.7	19.9	20.0	20.3	18.9	19.3	19.7	20.2	19.5	19.6	19.2
ALTA.	ALB.	49.7	51.1	50.0	50.4	49.2	48.0	48.1	49.6	53.1	53.5	53.1	51.2
B.C.	C.-B.	52.1	54.6	56.7	55.6	54.6	53.8	53.9	53.7	56.1	54.0	54.1	53.6

**Percentage change, preceding year**  
**Variation en pourcentage, année précédente**  
 Percentage  
 Pourcentage

		2001			2002								
		O	N	D	J	F	M	A	M	J	J	A	S
CAN.	CAN.	-0.5	3.0	3.4	2.9	6.9	1.8	3.5	2.1	1.7	0.8	2.0	1.5
N.S.	N.-É.	-3.7	4.2	5.7	-1.2	16.4	0.3	5.6	1.5	1.0	-3.1	-2.9	-1.0
N.B.	N.-B.	2.6	9.6	2.3	-0.6	7.2	-5.7	-2.8	-5.4	-3.2	-6.8	-8.0	-5.8
QUE.	QUÉ.	-5.3	-3.9	-2.9	-2.1	0.4	0.3	2.1	3.1	1.6	0.8	1.3	1.1
ONT.	ONT.	2.1	4.9	5.1	5.1	8.7	3.2	2.9	1.7	2.0	0.9	3.0	2.0
MAN.	MAN.	2.3	5.5	4.3	1.1	7.7	-2.5	2.6	-4.1	-0.2	2.0	2.7	1.8
SASK.	SASK.	1.9	8.6	9.2	4.8	9.5	-0.8	3.0	1.9	-0.1	-1.0	-1.3	0.1
ALTA.	ALB.	5.3	11.0	10.5	9.8	12.7	4.9	10.2	5.5	4.3	4.6	5.2	4.4
B.C.	C.-B.	-4.5	1.7	4.1	3.1	6.8	3.0	6.6	3.0	1.6	-0.5	1.7	2.0

**Provincial distribution**  
**Répartition provinciale**  
 Percentage  
 Pourcentage

		2001			2002								
		O	N	D	J	F	M	A	M	J	J	A	S
CAN.	CAN.	100.0	100.0	100.0	100.0	100.0	100.0	100.0	100.0	100.0	100.0	100.0	100.0
N.S.	N.-É.	2.0	2.0	2.0	2.0	2.2	2.0	2.1	2.0	2.0	1.9	1.9	1.9
N.B.	N.-B.	2.6	2.7	2.6	2.7	2.7	2.5	2.6	2.5	2.7	2.6	2.6	2.6
QUE.	QUÉ.	25.4	24.9	24.7	24.3	24.3	25.2	25.2	25.1	24.5	24.5	24.6	25.4
ONT.	ONT.	41.8	41.8	41.9	42.3	42.6	42.4	42.1	42.7	42.1	42.7	42.8	41.8
MAN.	MAN.	4.2	4.3	4.3	4.4	4.3	4.2	4.3	4.1	4.4	4.3	4.3	4.3
SASK.	SASK.	3.4	3.4	3.5	3.5	3.5	3.4	3.4	3.4	3.4	3.3	3.3	3.3
ALTA.	ALB.	8.9	8.9	8.7	8.7	8.5	8.5	8.5	8.6	9.0	9.1	9.0	8.9
B.C.	C.-B.	9.3	9.5	9.9	9.7	9.4	9.5	9.5	9.3	9.5	9.2	9.2	9.3



**Wages and salaries, utilities, not seasonally adjusted**  
**Salaires et traitements, services publics, non désaisonnalisés**

Percentage change, preceding year  
 Variation en pourcentage, année précédente

**Canada**

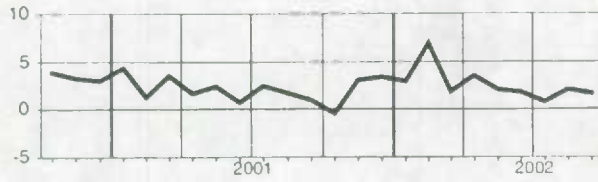

**Alberta**

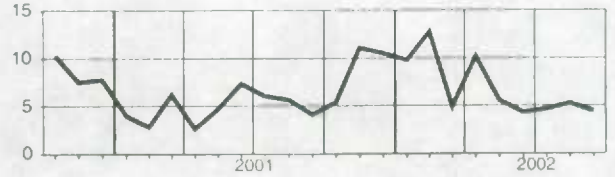

**Nova Scotia  
Nouvelle-Écosse**

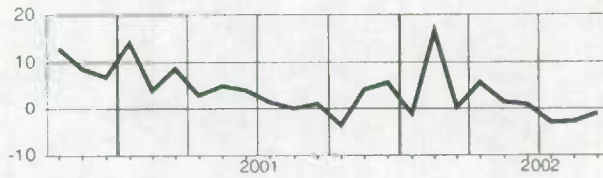

**British Columbia  
Colombie-Britannique**

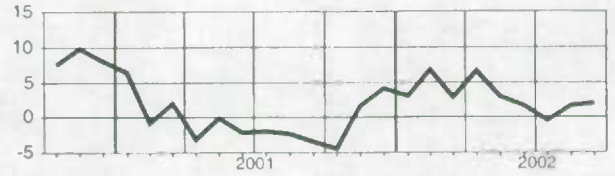

**New Brunswick  
Nouveau-Brunswick**

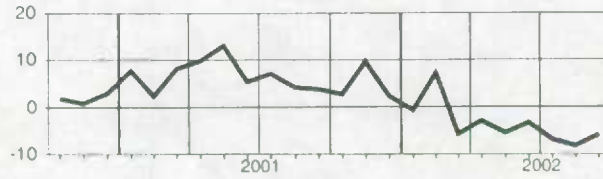

**Quebec  
Québec**

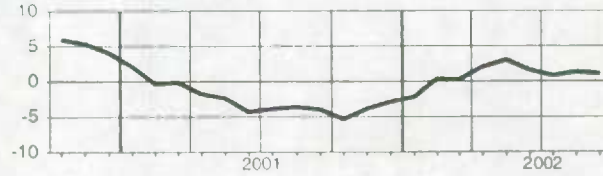

**Ontario**

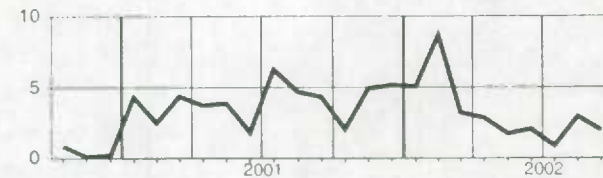

**Manitoba**

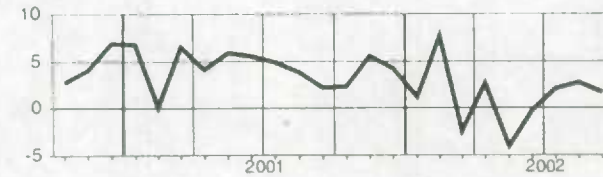

**Saskatchewan**

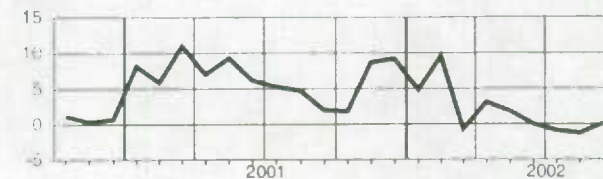

**Wages and salaries, all services-producing industries, not seasonally adjusted**  
**Salaires et traitements, ensemble des industries de services, non désaisonnalisés**

**Level**  
**Niveau**  
 Millions of dollars  
 Millions de dollars

		2001			2002								
		O	N	D	J	F	M	A	M	J	J	A	S
CAN.	CAN.	30,491.2	30,534.6	31,221.8	30,854.5	31,026.3	31,002.2	31,451.4	32,176.1	32,724.5	31,923.0	31,966.9	32,072.6
NFLD.-LAB.	T.-N.-L.	357.7	360.8	370.3	357.9	360.4	359.1	362.1	375.9	382.3	385.1	385.3	381.0
P.E.I.	Î.-P.-É.	105.0	105.8	110.2	105.5	105.4	104.7	104.9	110.3	112.2	111.8	113.6	112.0
N.S.	N.-É.	771.4	772.9	801.2	781.6	787.0	777.9	784.4	813.4	829.5	819.8	815.1	813.6
N.B.	N.-B.	583.4	584.0	594.7	579.3	582.7	582.3	587.7	607.6	619.3	612.8	612.3	609.3
QUE.	QUÉ.	6,406.6	6,421.9	6,528.1	6,473.1	6,557.9	6,610.9	6,703.5	6,854.6	6,968.6	6,792.5	6,800.4	6,795.9
ONT.	ONT.	12,955.0	12,975.6	13,238.5	13,119.1	13,171.1	13,095.3	13,325.1	13,642.0	13,867.6	13,552.1	13,625.2	13,624.0
MAN.	MAN.	1,005.1	1,005.5	1,048.9	1,015.5	1,020.5	1,013.3	1,022.3	1,048.9	1,073.0	1,033.3	1,033.0	1,037.5
SASK.	SASK.	778.0	782.2	805.9	782.4	787.6	781.1	783.4	799.5	816.5	769.9	770.8	801.9
ALTA.	ALB.	3,383.7	3,375.6	3,478.1	3,465.3	3,454.8	3,494.2	3,542.3	3,608.0	3,693.7	3,589.6	3,569.6	3,603.1
B.C.	C.-B.	3,979.5	3,983.7	4,072.4	4,005.4	4,027.8	4,012.7	4,064.0	4,141.2	4,183.3	4,077.5	4,061.2	4,114.4
YUKON	YUKON	44.2	44.0	46.2	44.5	44.9	44.0	43.9	45.2	46.3	46.4	46.5	47.0
N.W.T.	T.N.-O.	70.9	72.2	74.0	73.3	75.2	75.3	75.5	75.9	77.8	78.3	79.7	77.9

**Percentage change, preceding year**  
**Variation en pourcentage, année précédente**  
 Percentage  
 Pourcentage

		2001			2002								
		O	N	D	J	F	M	A	M	J	J	A	S
CAN.	CAN.	3.6	3.3	4.0	4.0	3.3	3.1	3.8	4.7	4.6	4.8	5.3	5.2
NFLD.-LAB.	T.-N.-L.	3.5	5.4	6.2	5.8	5.4	4.6	8.5	6.4	4.7	5.9	5.6	7.8
P.E.I.	Î.-P.-É.	6.6	7.6	10.9	7.3	7.1	5.0	5.7	7.7	4.1	6.4	7.2	8.4
N.S.	N.-É.	3.9	4.7	7.3	4.5	5.0	1.8	3.6	5.1	5.8	6.6	6.7	7.8
N.B.	N.-B.	4.9	5.6	6.5	5.0	3.5	2.3	3.8	4.2	3.4	6.3	6.1	5.4
QUE.	QUÉ.	3.2	2.7	4.1	4.1	3.4	3.8	4.7	5.2	5.3	6.3	7.0	6.5
ONT.	ONT.	3.6	3.0	3.3	3.8	3.1	3.1	3.5	4.7	4.5	4.1	5.0	5.2
MAN.	MAN.	4.5	4.1	5.8	4.7	4.4	3.6	4.5	5.6	4.2	4.5	4.5	5.1
SASK.	SASK.	3.4	3.8	4.7	3.5	2.7	2.9	3.4	3.7	3.4	2.9	3.7	4.6
ALTA.	ALB.	6.2	5.7	6.4	6.4	5.4	5.1	5.6	6.1	6.5	6.0	6.3	7.3
B.C.	C.-B.	1.8	1.7	1.9	1.7	1.4	0.4	1.5	2.4	2.4	3.1	2.7	3.9
YUKON	YUKON	3.3	3.2	5.6	6.1	6.2	3.6	4.8	3.2	1.8	5.8	5.3	8.9
N.W.T.	T.N.-O.	11.5	13.9	13.6	10.2	9.8	7.5	10.3	8.9	8.3	12.3	12.1	12.7

**Provincial distribution**  
**Répartition provinciale**  
 Percentage  
 Pourcentage

		2001			2002								
		O	N	D	J	F	M	A	M	J	J	A	S
CAN.	CAN.	100.0	100.0	100.0	100.0	100.0	100.0	100.0	100.0	100.0	100.0	100.0	100.0
NFLD.-LAB.	T.-N.-L.	1.2	1.2	1.2	1.2	1.2	1.2	1.2	1.2	1.2	1.2	1.2	1.2
P.E.I.	Î.-P.-É.	0.3	0.3	0.4	0.3	0.3	0.3	0.3	0.3	0.3	0.4	0.4	0.3
N.S.	N.-É.	2.5	2.5	2.6	2.5	2.5	2.5	2.5	2.5	2.5	2.6	2.5	2.5
N.B.	N.-B.	1.9	1.9	1.9	1.9	1.9	1.9	1.9	1.9	1.9	1.9	1.9	1.9
QUE.	QUÉ.	21.0	21.0	20.9	21.0	21.1	21.3	21.3	21.3	21.3	21.3	21.3	21.2
ONT.	ONT.	42.5	42.5	42.4	42.5	42.5	42.2	42.4	42.4	42.4	42.5	42.6	42.5
MAN.	MAN.	3.3	3.3	3.4	3.3	3.3	3.3	3.3	3.3	3.3	3.2	3.2	3.2
SASK.	SASK.	2.6	2.6	2.6	2.5	2.5	2.5	2.5	2.5	2.5	2.4	2.4	2.5
ALTA.	ALB.	11.1	11.1	11.1	11.2	11.1	11.3	11.3	11.2	11.3	11.2	11.2	11.2
B.C.	C.-B.	13.1	13.0	13.0	13.0	13.0	12.9	12.9	12.9	12.8	12.8	12.7	12.8
YUKON	YUKON	0.1	0.1	0.1	0.1	0.1	0.1	0.1	0.1	0.1	0.1	0.1	0.1
N.W.T.	T.N.-O.	0.2	0.2	0.2	0.2	0.2	0.2	0.2	0.2	0.2	0.2	0.2	0.2

**Wages and salaries, all services-producing industries, not seasonally adjusted**  
**Salaires et traitements, ensemble des industries de services, non désaisonnalisés**

Percentage change, preceding year  
 Variation en pourcentage, année précédente

Canada

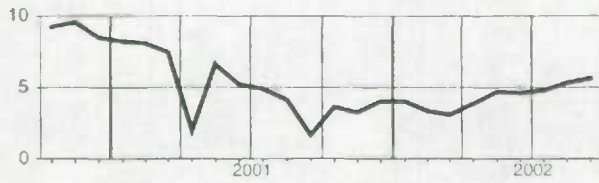

Manitoba

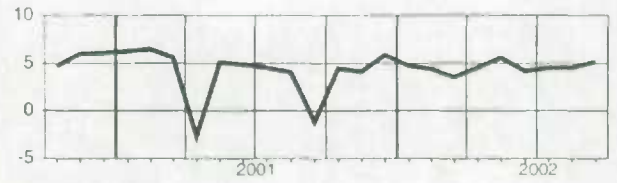

Newfoundland and Labrador  
Terre-Neuve-et-Labrador

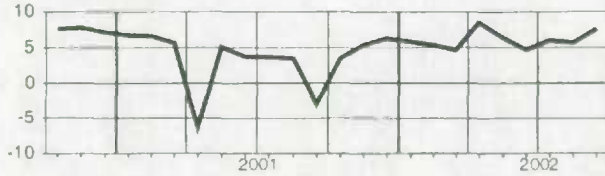

Saskatchewan

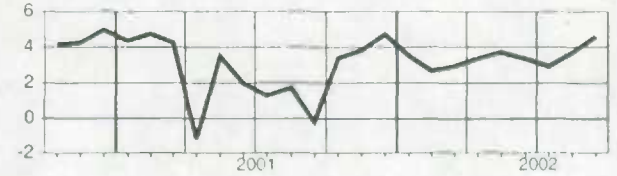

Prince Edward Island  
Île-du-Prince-Édouard

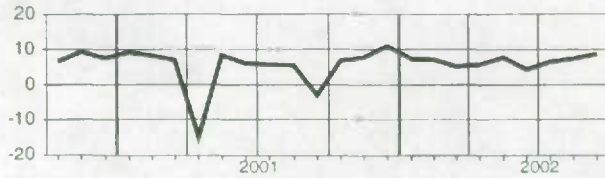

Alberta

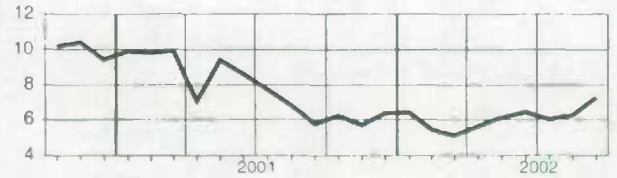

Nova Scotia  
Nouvelle-Écosse

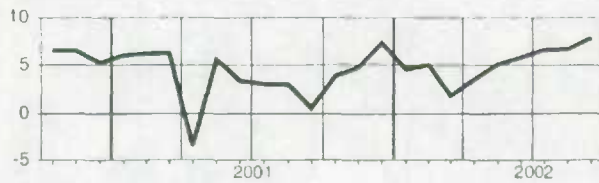

British Columbia  
Colombie-Britannique

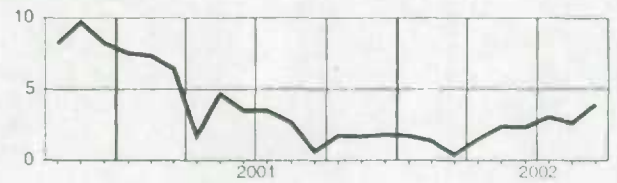

New Brunswick  
Nouveau-Brunswick

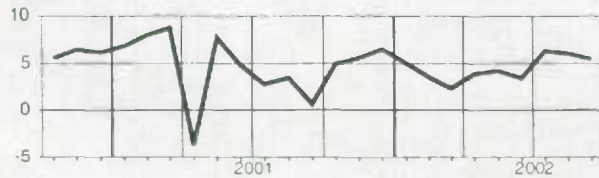

Yukon

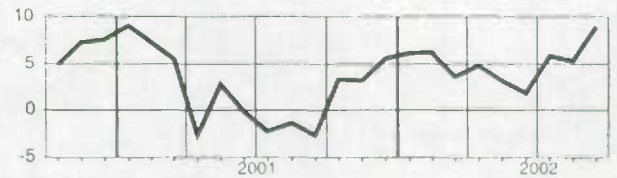

Quebec  
Québec

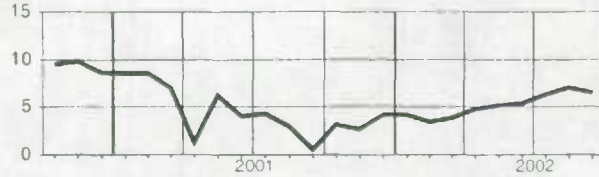

Northwest Territories  
Territoires du Nord-Ouest

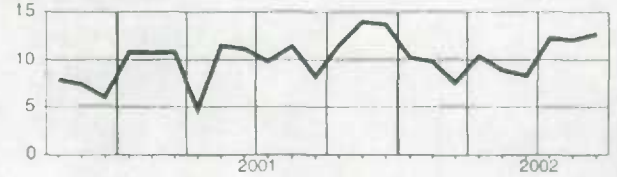

Ontario

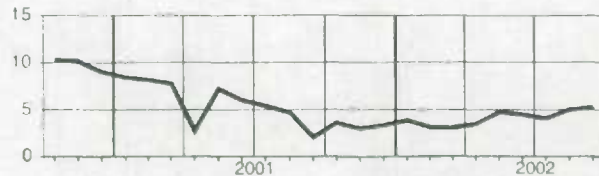

### Wages and salaries, trade, not seasonally adjusted Salaires et traitements, commerce, non désaisonnalisés

## Level

## Niveau

Millions of dollars  
Millions de dollars

		2001			2002								
		O	N	D	J	F	M	A	M	J	J	A	S
CAN	CAN.	5,742.0	5,762.1	5,959.4	5,762.9	5,812.2	5,804.6	5,897.9	6,106.2	6,253.3	6,210.4	6,245.0	6,108.6
NFLD-LAB	T-N-L.	54.7	55.6	58.0	53.0	53.4	53.0	53.9	58.3	60.3	60.4	62.3	60.3
PE.I.	Î.-P.-É.	17.7	17.4	18.1	16.4	16.5	16.6	16.9	18.6	19.7	20.3	21.8	20.3
N.S.	N.-É.	133.9	135.3	144.3	133.5	136.3	134.8	136.6	144.5	148.5	150.4	151.1	145.7
N.B.	N.-B.	102.4	103.4	106.9	100.7	100.3	100.0	101.5	108.1	113.0	111.6	113.8	109.9
QUE.	QUÉ.	1,219.4	1,219.8	1,248.7	1,223.2	1,236.4	1,261.4	1,267.7	1,324.2	1,364.6	1,348.6	1,352.1	1,322.4
ONT.	ONT.	2,535.3	2,532.7	2,621.6	2,546.4	2,567.6	2,555.3	2,611.0	2,683.0	2,741.0	2,721.6	2,734.9	2,670.6
MAN.	MAN.	172.0	174.8	185.8	173.3	172.5	168.7	173.7	178.6	188.2	181.0	184.2	178.9
SASK.	SASK.	133.2	138.4	142.5	133.2	135.3	132.1	133.4	140.3	144.4	140.1	141.4	139.9
ALTA.	ALB.	649.5	651.0	679.4	666.8	669.2	661.9	674.2	695.2	708.7	702.2	705.0	691.6
B.C.	C.-B.	710.7	720.1	740.1	703.0	711.2	707.5	715.6	740.9	749.7	758.7	762.9	753.7
YUKON	YUKON	6.4	6.5	6.9	6.6	6.5	6.4	6.6	7.0	7.4	7.6	7.7	7.7
N.W.T.	T.N.-O.	5.3	5.5	5.7	5.3	5.7	5.5	5.5	6.0	6.4	6.3	6.2	6.0

## Percentage change, preceding year

## Variation en pourcentage, année précédente

Percentage  
Pourcentage

		2001			2002								
		O	N	D	J	F	M	A	M	J	J	A	S
CAN	CAN.	2.5	2.4	2.0	2.2	2.2	1.6	2.0	3.1	3.4	5.0	6.1	6.9
NFLD-LAB	T-N-L.	-0.4	0.4	2.2	1.9	2.6	1.8	1.8	1.9	0.7	4.6	6.3	7.3
PE.I.	Î.-P.-É.	4.9	8.3	11.2	5.0	6.5	5.3	2.8	6.5	1.5	7.3	13.7	10.6
N.S.	N.-É.	-1.6	-1.3	-0.4	-3.4	2.1	-1.7	-1.1	0.6	1.9	5.4	7.6	7.3
N.B.	N.-B.	0.6	1.9	0.9	0.4	-1.1	-1.2	0.8	0.5	-1.2	4.4	6.2	4.9
QUE.	QUÉ.	2.2	1.8	1.8	2.0	1.1	1.4	2.4	4.4	4.8	6.9	8.0	7.2
ONT.	ONT.	3.0	2.4	1.7	2.9	2.2	1.9	2.2	3.2	3.2	4.7	5.7	5.0
MAN.	MAN.	-0.2	0.3	0.5	0.3	0.1	0.2	0.2	0.1	1.6	3.2	4.4	4.3
SASK.	SASK.	-3.1	0.2	-1.0	0.4	-0.2	-0.8	-0.5	-1.3	-1.7	1.1	3.4	5.4
ALTA.	ALB.	7.9	7.2	6.5	4.7	4.9	3.8	3.7	3.7	5.2	4.5	6.3	7.8
B.C.	C.-B.	-0.3	0.7	0.5	-0.0	3.0	0.9	1.1	2.4	2.8	4.4	4.7	6.0
YUKON	YUKON	5.2	8.1	7.0	8.4	3.8	4.8	10.5	4.4	4.6	8.5	9.4	17.0
N.W.T.	T.N.-O.	10.9	13.1	13.1	6.4	3.8	5.8	6.0	3.2	5.4	6.2	9.7	14.8

Provincial distribution  
Répartition provinciale

Percentage  
Pourcentage

		2001			2002								
		O	N	D	J	F	M	A	M	J	J	A	S
CAN	CAN.	100.0	100.0	100.0	100.0	100.0	100.0	100.0	100.0	100.0	100.0	100.0	100.0
NFLD-LAB	T-N-L.	1.0	1.0	1.0	0.9	0.9	0.9	0.9	1.0	1.0	1.0	1.0	1.0
PE.I.	Î.-P.-É.	0.3	0.3	0.3	0.3	0.3	0.3	0.3	0.3	0.3	0.3	0.3	0.3
N.S.	N.-É.	2.3	2.3	2.4	2.3	2.3	2.3	2.3	2.4	2.4	2.4	2.4	2.4
N.B.	N.-B.	1.8	1.8	1.8	1.7	1.7	1.7	1.7	1.8	1.8	1.8	1.8	1.8
QUE.	QUÉ.	21.2	21.2	21.0	21.2	21.3	21.7	21.5	21.7	21.8	21.7	21.7	21.6
ONT.	ONT.	44.2	44.0	44.0	44.2	44.2	44.0	44.3	43.9	43.8	43.8	43.8	43.7
MAN.	MAN.	3.0	3.0	3.1	3.0	3.0	2.9	2.9	2.9	3.0	2.9	3.0	2.9
SASK.	SASK.	2.3	2.4	2.4	2.3	2.3	2.3	2.3	2.3	2.3	2.3	2.3	2.3
ALTA.	ALB.	11.3	11.3	11.4	11.6	11.5	11.4	11.4	11.4	11.3	11.3	11.3	11.3
B.C.	C.-B.	12.4	12.5	12.4	12.2	12.2	12.2	12.1	12.1	12.0	12.2	12.2	12.3
YUKON	YUKON	0.1	0.1	0.1	0.1	0.1	0.1	0.1	0.1	0.1	0.1	0.1	0.1
N.W.T.	T.N.-O.	0.1	0.1	0.1	0.1	0.1	0.1	0.1	0.1	0.1	0.1	0.1	0.1

**Wages and salaries, trade, not seasonally adjusted**  
**Salaires et traitements, commerce, non désaisonnalisés**

Percentage change, preceding year  
 Variation en pourcentage, année précédente

Canada

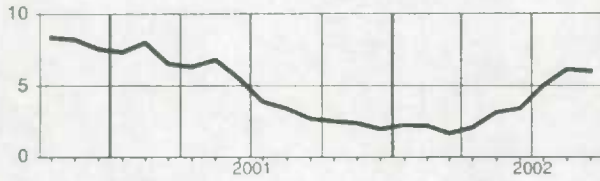

Manitoba

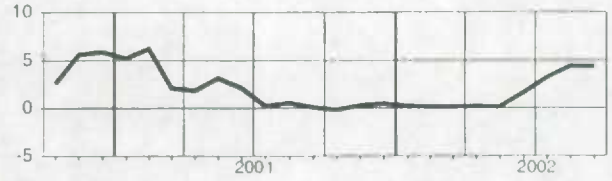

Newfoundland and Labrador  
 Terre-Neuve-et-Labrador

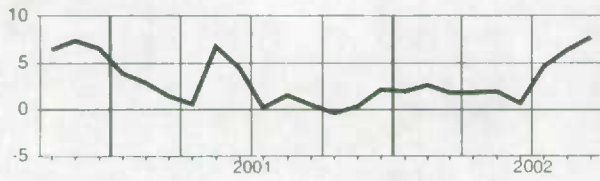

Saskatchewan

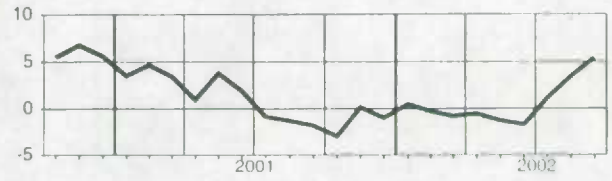

Prince Edward Island  
 Île-du-Prince-Édouard

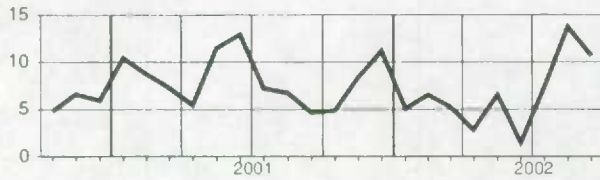

Alberta

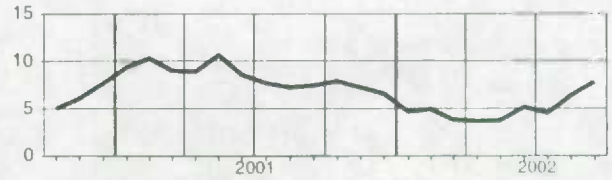

Nova Scotia  
 Nouvelle-Écosse

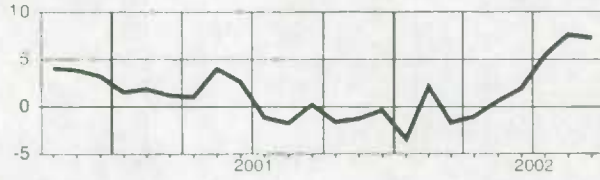

British Columbia  
 Colombie-Britannique

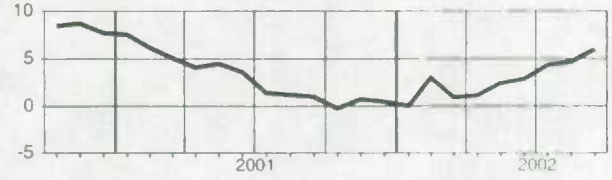

New Brunswick  
 Nouveau-Brunswick

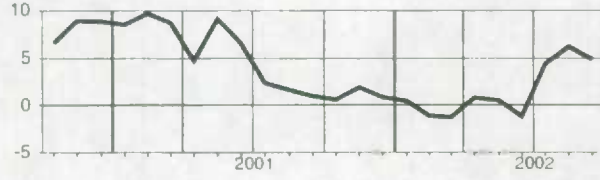

Yukon

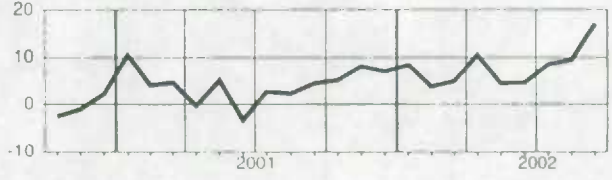

Quebec  
 Québec

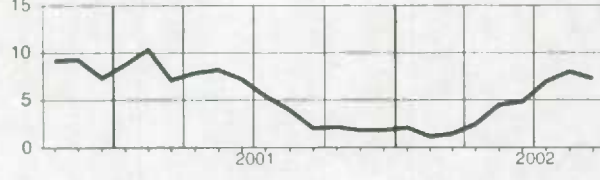

Northwest Territories  
 Territoires du Nord-Ouest

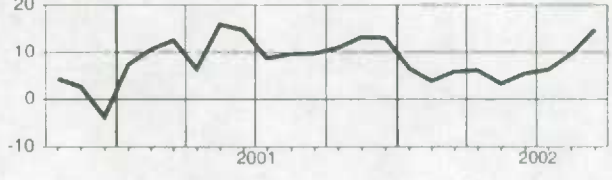

Ontario

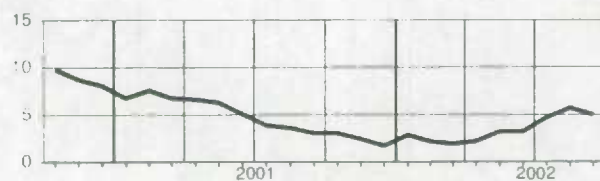

**Wages and salaries, transportation and storage, not seasonally adjusted**  
**Salaires et traitements, transport et entreposage, non désaisonnalisés**
**Level**  
**Niveau**  
 Millions of dollars  
 Millions de dollars

		2001			2002								
		O	N	D	J	F	M	A	M	J	J	A	S
CAN.	CAN.	2,252.4	2,216.4	2,236.1	2,211.9	2,247.5	2,232.0	2,228.4	2,281.5	2,335.4	2,258.5	2,259.6	2,315.4
NFLD-LAB.	T.-N.-L.	27.1	27.7	27.5	27.3	27.6	27.8	28.3	29.0	29.4	30.2	30.5	30.5
PE.I.	Î.-P.-É.	4.2	4.1	4.1	3.8	3.9	3.9	4.0	4.1	4.4	4.6	4.6	4.5
N.S.	N.-É.	53.0	52.7	52.2	51.5	51.4	51.6	51.8	54.3	56.3	57.2	56.8	57.3
N.B.	N.-B.	53.9	53.2	51.8	53.4	53.8	53.9	53.8	55.2	57.5	56.2	57.3	58.4
QUE.	QUÉ.	489.2	479.8	485.3	481.1	489.8	488.2	484.6	497.7	505.6	478.1	481.2	501.3
ONT.	ONT.	785.3	769.4	776.7	770.8	783.8	772.9	770.5	788.4	806.7	766.3	762.1	790.3
MAN.	MAN.	102.5	101.9	104.4	101.9	102.6	101.8	102.6	105.1	105.2	101.5	102.0	102.9
SASK.	SASK.	65.6	65.2	66.1	64.9	65.8	65.6	65.6	68.2	70.2	68.9	69.2	70.3
ALTA.	ALB.	303.9	294.7	300.9	296.2	302.7	299.6	300.8	307.1	313.3	308.1	307.8	309.6
B.C.	C.-B.	355.9	356.3	355.3	349.5	354.2	354.7	354.4	359.4	373.5	373.8	374.2	375.7
YUKON	YUKON	2.5	2.4	2.6	2.4	2.4	2.4	2.4	2.4	2.7	2.9	2.9	3.0
N.W.T.	T.N.-O.	6.8	6.7	6.8	6.9	7.1	7.2	7.2	7.8	8.0	8.2	8.4	8.9

**Percentage change, preceding year**  
**Variation en pourcentage, année précédente**  
 Percentage  
 Pourcentage

		2001			2002								
		O	N	D	J	F	M	A	M	J	J	A	S
CAN.	CAN.	4.8	3.3	3.6	2.1	1.6	3.1	3.7	2.8	2.8	4.3	3.2	3.2
NFLD-LAB.	T.-N.-L.	6.9	7.5	7.6	9.7	9.0	13.4	17.6	14.9	11.3	17.4	15.9	15.3
PE.I.	Î.-P.-É.	3.5	7.9	10.9	3.4	9.3	12.7	14.9	9.3	7.3	17.2	14.6	12.5
N.S.	N.-É.	5.1	6.2	4.9	2.5	0.2	4.1	7.2	7.0	4.1	11.4	9.3	10.3
N.B.	N.-B.	5.6	6.5	6.7	2.5	0.2	3.0	3.0	2.9	-0.1	6.4	5.3	8.9
QUE.	QUÉ.	5.9	4.3	5.0	2.7	2.2	4.6	4.3	2.5	2.6	4.2	3.4	3.2
ONT.	ONT.	3.0	1.5	2.7	1.4	1.5	2.4	2.5	1.9	2.2	2.0	1.9	1.5
MAN.	MAN.	5.4	4.6	5.6	4.2	0.9	1.0	2.9	1.7	0.6	0.6	0.7	2.2
SASK.	SASK.	4.7	6.6	6.4	3.1	2.8	3.4	4.2	3.9	1.4	4.6	5.6	5.2
ALTA.	ALB.	10.0	6.7	6.0	3.8	4.4	6.2	4.7	3.4	3.4	3.8	2.5	2.7
B.C.	C.-B.	2.4	0.5	-0.6	-0.2	-1.5	-0.5	3.2	2.9	4.0	7.9	3.3	5.2
YUKON	YUKON	4.7	4.3	18.1	5.0	-4.0	2.2	3.0	-2.0	4.3	25.6	20.1	29.3
N.W.T.	T.N.-O.	21.8	24.4	19.3	8.7	5.4	4.6	9.7	12.7	14.9	24.4	23.0	33.8

**Provincial distribution**  
**Répartition provinciale**  
 Percentage  
 Pourcentage

		2001			2002								
		O	N	D	J	F	M	A	M	J	J	A	S
CAN.	CAN.	100.0	100.0	100.0	100.0	100.0	100.0	100.0	100.0	100.0	100.0	100.0	100.0
NFLD-LAB.	T.-N.-L.	1.2	1.2	1.2	1.2	1.2	1.2	1.3	1.3	1.3	1.3	1.3	1.3
PE.I.	Î.-P.-É.	0.2	0.2	0.2	0.2	0.2	0.2	0.2	0.2	0.2	0.2	0.2	0.2
N.S.	N.-É.	2.4	2.4	2.3	2.3	2.3	2.3	2.3	2.4	2.4	2.5	2.5	2.5
N.B.	N.-B.	2.4	2.4	2.3	2.4	2.4	2.4	2.4	2.4	2.4	2.5	2.5	2.5
QUE.	QUÉ.	21.7	21.6	21.7	21.7	21.8	21.9	21.7	21.8	21.6	21.2	21.3	21.7
ONT.	ONT.	34.9	34.7	34.7	34.8	34.9	34.6	34.6	34.6	34.5	33.9	33.7	34.1
MAN.	MAN.	4.6	4.6	4.7	4.6	4.6	4.6	4.6	4.6	4.5	4.5	4.5	4.4
SASK.	SASK.	2.9	2.9	3.0	2.9	2.9	2.9	2.9	3.0	3.0	3.1	3.1	3.0
ALTA.	ALB.	13.5	13.3	13.5	13.4	13.5	13.4	13.5	13.5	13.4	13.6	13.6	13.4
B.C.	C.-B.	15.8	16.1	15.9	15.8	15.8	15.9	15.9	15.8	16.0	16.6	16.6	16.2
YUKON	YUKON	0.1	0.1	0.1	0.1	0.1	0.1	0.1	0.1	0.1	0.1	0.1	0.1
N.W.T.	T.N.-O.	0.3	0.3	0.3	0.3	0.3	0.3	0.3	0.3	0.3	0.4	0.4	0.4

**Wages and salaries, transportation and storage, not seasonally adjusted**  
**Salaires et traitements, transport et entreposage, non désaisonnalisés**

Percentage change, preceding year  
 Variation en pourcentage, année précédente

**Canada**

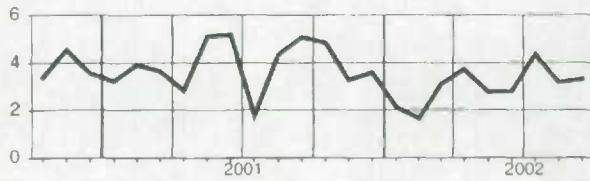

**Manitoba**

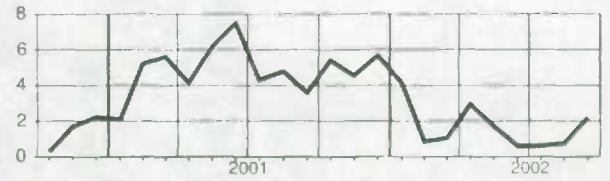

**Newfoundland and Labrador**  
**Terre-Neuve-et-Labrador**

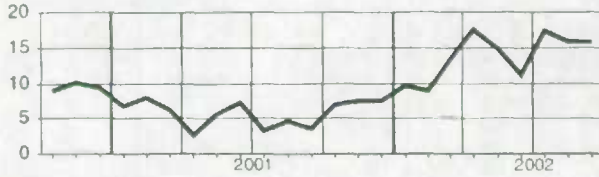

**Saskatchewan**

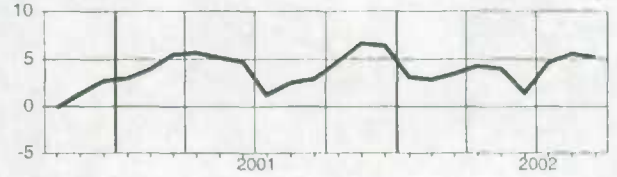

**Prince Edward Island**  
**Île-du-Prince-Édouard**

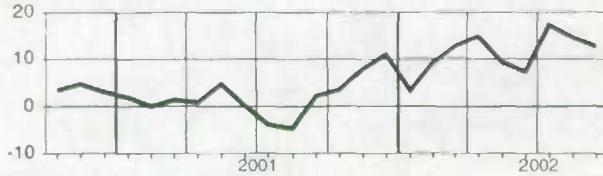

**Alberta**

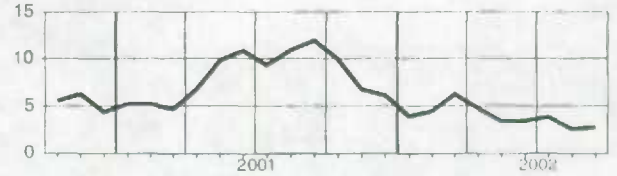

**Nova Scotia**  
**Nouvelle-Écosse**

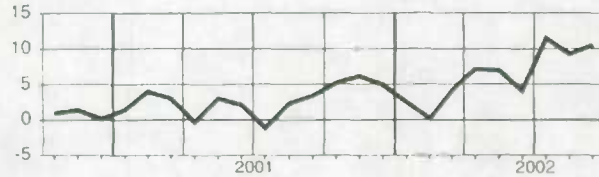

**British Columbia**  
**Colombie-Britannique**

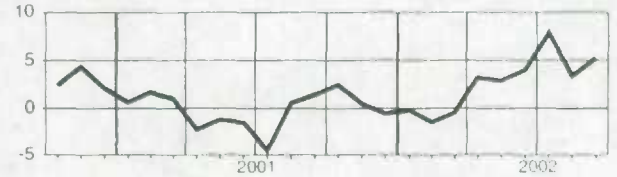

**New Brunswick**  
**Nouveau-Brunswick**

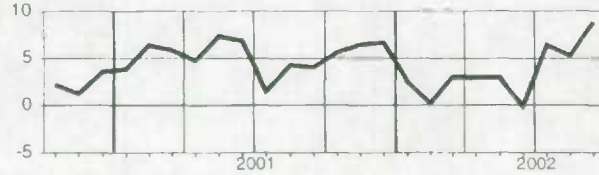

**Yukon**

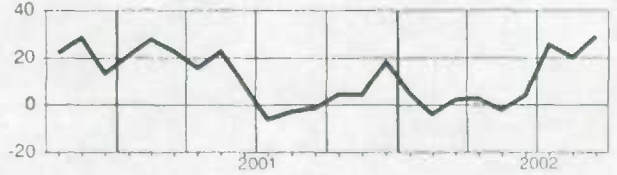

**Quebec**  
**Québec**

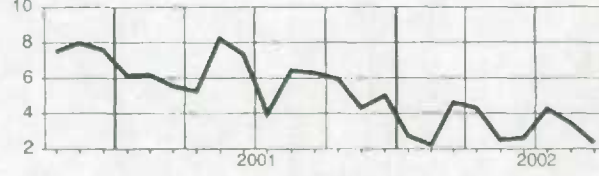

**Northwest Territories**  
**Territoires du Nord-Ouest**

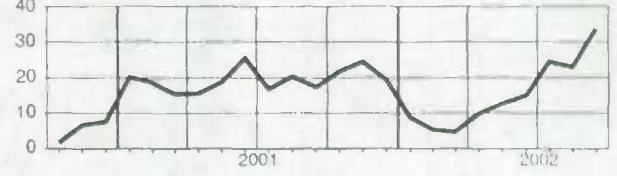

**Ontario**

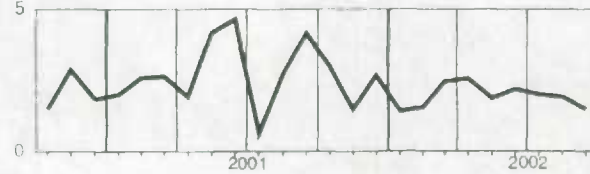

**Wages and salaries, information and cultural industries, not seasonally adjusted**  
**Salaires et traitements, industrie de l'information et industrie culturelle, non désaisonnalisés**
**Level****Niveau**Millions of dollars  
Millions de dollars

		2001			2002								
		O	N	D	J	F	M	A	M	J	J	A	S
CAN	CAN	1,467.9	1,478.1	1,474.2	1,523.3	1,544.0	1,497.3	1,494.8	1,487.5	1,515.0	1,521.6	1,529.2	1,497.7
NFLD-LAB	T-N-L	14.3	14.3	14.1	15.1	15.1	14.3	14.3	14.0	14.2	14.9	14.6	14.3
PE.I.	Î-P-É	3.2	3.3	3.3	3.4	3.4	3.3	3.2	3.2	3.2	3.3	3.2	3.2
N.S.	N-É	31.4	32.3	31.7	33.2	33.5	32.0	31.9	32.0	32.9	33.5	33.2	32.3
N.B.	N-B	23.6	23.8	23.6	24.8	25.1	23.6	23.4	23.7	24.3	25.4	24.9	24.6
QUE.	QUÉ.	339.2	342.4	341.6	354.2	357.0	342.6	339.7	330.1	335.6	342.1	342.8	336.1
ONT.	ONT.	685.7	687.7	685.7	709.3	722.4	706.6	707.5	709.3	718.7	718.8	717.4	702.4
MAN.	MAN.	34.4	34.9	34.2	35.9	36.4	34.4	33.8	34.4	35.1	35.3	35.5	35.5
SASK.	SASK.	31.7	31.6	31.8	32.0	32.2	31.6	30.9	31.4	32.2	32.2	32.7	32.5
ALTA.	ALB.	129.6	130.2	130.7	135.3	137.6	132.0	131.6	131.3	136.4	138.4	138.2	134.2
B.C.	C-B.	170.2	172.9	172.9	175.3	176.2	172.3	173.8	173.8	178.7	173.8	181.7	177.8
YUKON	YUKON	1.8	1.8	1.7	1.9	2.0	1.6	1.7	1.6	1.1	1.3	1.9	1.8
N.W.T.	T.N.-O.	2.2	2.3	2.2	2.4	2.5	2.3	2.3	2.2	2.0	2.1	2.4	2.4

**Percentage change, preceding year****Variation en pourcentage, année précédente**Percentage  
Pourcentage

		2001			2002								
		O	N	D	J	F	M	A	M	J	J	A	S
CAN	CAN	4.2	4.6	3.4	4.5	4.7	3.9	3.2	2.4	3.1	3.8	4.5	2.3
NFLD-LAB	T-N-L	7.4	10.3	5.6	9.7	9.5	3.1	5.2	1.1	0.4	6.1	1.4	-1.3
PE.I.	Î-P-É	9.2	14.3	16.5	28.4	26.1	14.1	13.7	8.3	5.8	10.2	2.5	-0.9
N.S.	N-É	11.7	14.2	10.5	11.1	10.5	5.2	5.8	3.6	4.6	6.8	4.6	2.2
N.B.	N-B	21.2	24.0	18.0	16.8	17.1	10.4	10.3	8.7	8.2	11.7	8.9	6.7
QUE.	QUÉ.	0.9	1.8	1.9	4.2	3.9	1.1	1.1	-0.5	0.9	2.5	2.7	0.5
ONT.	ONT.	3.1	2.5	1.1	2.2	2.5	4.4	2.7	3.1	4.0	4.2	4.7	2.9
MAN.	MAN.	8.0	11.8	7.1	10.1	9.1	5.3	4.9	3.4	2.3	4.5	3.4	1.5
SASK.	SASK.	4.5	12.5	10.0	4.8	5.3	7.6	5.4	3.3	3.2	5.9	5.1	3.1
ALTA.	ALB.	9.1	10.1	8.6	8.3	9.0	4.9	5.7	3.1	4.3	6.3	6.5	3.5
B.C.	C-B.	7.0	7.5	6.8	7.3	7.6	4.4	4.8	3.1	2.9	1.2	5.2	2.4
YUKON	YUKON	7.5	6.7	9.6	18.1	19.8	3.2	6.0	-5.5	-34.2	-23.9	6.9	7.7
N.W.T.	T.N.-O.	21.9	15.4	11.1	19.6	24.8	12.8	17.8	6.9	-6.0	-1.2	8.8	13.9

**Provincial distribution****Répartition provinciale**Percentage  
Pourcentage

		2001			2002								
		O	N	D	J	F	M	A	M	J	J	A	S
CAN	CAN.	100.0	100.0	100.0	100.0	100.0	100.0	100.0	100.0	100.0	100.0	100.0	100.0
NFLD-LAB	T-N-L	1.0	1.0	1.0	1.0	1.0	1.0	1.0	0.9	0.9	1.0	1.0	1.0
PE.I.	Î-P-É	0.2	0.2	0.2	0.2	0.2	0.2	0.2	0.2	0.2	0.2	0.2	0.2
N.S.	N-É	2.1	2.2	2.1	2.2	2.2	2.1	2.1	2.2	2.2	2.2	2.2	2.2
N.B.	N-B	1.6	1.6	1.6	1.6	1.6	1.6	1.6	1.6	1.6	1.7	1.6	1.6
QUE.	QUÉ.	23.1	23.2	23.2	23.3	23.1	22.9	22.7	22.2	22.2	22.5	22.4	22.4
ONT.	ONT.	46.7	46.5	46.5	46.6	46.8	47.2	47.3	47.7	47.4	47.2	46.9	46.9
MAN.	MAN.	2.3	2.4	2.3	2.4	2.4	2.3	2.3	2.3	2.3	2.3	2.3	2.4
SASK.	SASK.	2.2	2.1	2.2	2.1	2.1	2.1	2.1	2.1	2.1	2.1	2.1	2.2
ALTA.	ALB.	8.8	8.8	8.9	8.9	8.9	8.8	8.8	8.8	9.0	9.1	9.0	9.0
B.C.	C-B.	11.6	11.7	11.7	11.5	11.4	11.5	11.6	11.7	11.8	11.4	11.9	11.9
YUKON	YUKON	0.1	0.1	0.1	0.1	0.1	0.1	0.1	0.1	0.1	0.1	0.1	0.1
N.W.T.	T.N.-O.	0.2	0.2	0.2	0.2	0.2	0.2	0.2	0.1	0.1	0.1	0.2	0.2



**Wages and salaries, information and cultural industries, not seasonally adjusted**  
**Salaire et traitements, industrie de l'information et industrie culturelle, non désaisonnalisés**

Percentage change, preceding year  
 Variation en pourcentage, année précédente

Canada

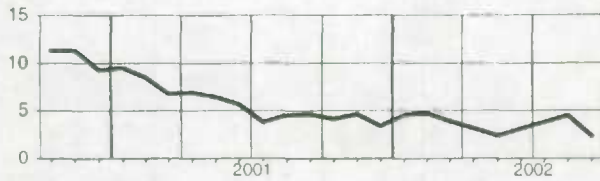

Manitoba

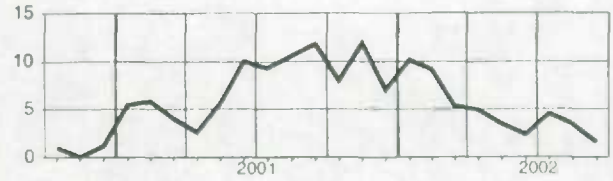

Newfoundland and Labrador  
Terre-Neuve-et-Labrador

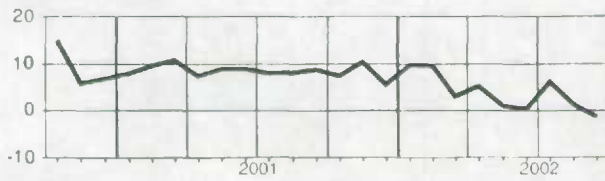

Saskatchewan

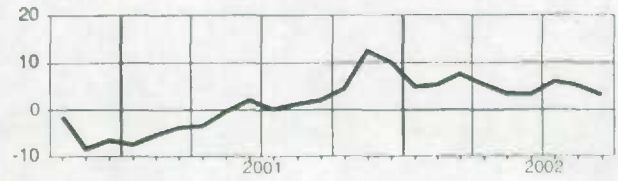

Prince Edward Island  
Île-du-Prince-Édouard

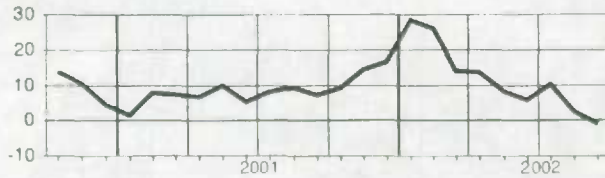

Alberta

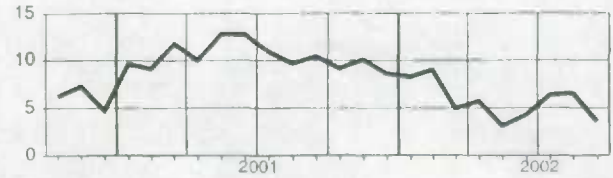

Nova Scotia  
Nouvelle-Écosse

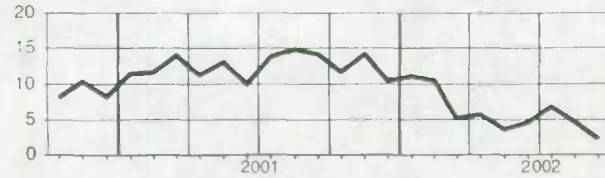

British Columbia  
Colombie-Britannique

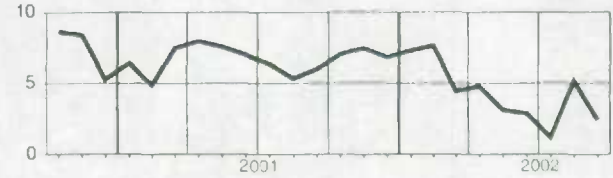

New Brunswick  
Nouveau-Brunswick

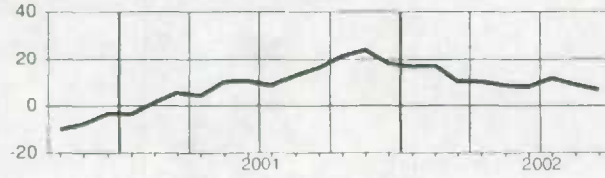

Yukon

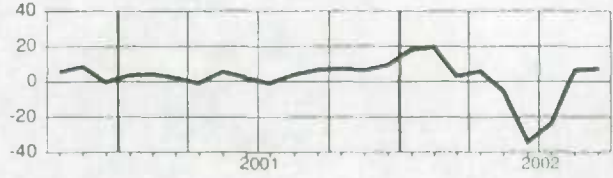

Quebec  
Québec

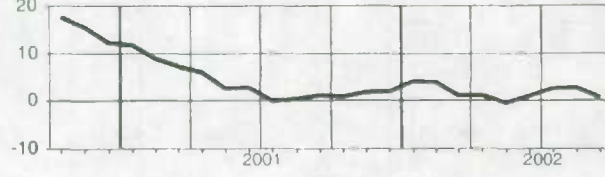

Northwest Territories  
Territoires du Nord-Ouest

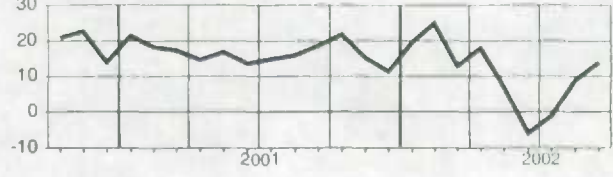

Ontario

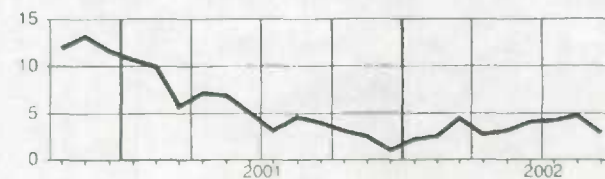

**Wages and salaries, finance, real estate and company management, not seasonally adjusted**  
**Salaires et traitements, finance, services immobiliers et gestion d'entreprises, non désaisonnalisés**

## Level

## Niveau

Millions of dollars  
Millions de dollars

		2001			2002								
		O	N	D	J	F	M	A	M	J	J	A	S
CAN.	CAN.	3,940.4	3,999.1	4,225.3	4,283.0	4,182.3	4,147.7	4,218.2	4,277.6	4,307.4	4,205.6	4,235.5	4,142.2
NFLD-LAB	T-N-L	25.6	25.7	26.7	26.8	26.9	26.8	26.3	28.3	27.8	28.4	28.3	28.0
PE.I.	Î-P-É	9.7	9.6	10.4	10.0	9.5	9.2	9.6	10.0	10.1	10.2	10.6	10.0
N.S.	N-É	68.2	69.7	75.2	73.3	72.6	71.6	70.5	72.9	73.9	75.0	75.8	73.0
N.B.	N-B	48.9	49.6	52.2	51.8	52.6	53.2	53.6	56.4	54.0	56.4	56.1	53.7
QUE.	QUE.	700.7	714.7	735.4	755.1	740.1	739.7	745.9	768.5	773.2	753.5	763.1	750.3
ONT.	ONT.	1,975.3	2,008.3	2,112.0	2,144.3	2,093.3	2,071.6	2,128.0	2,147.5	2,159.5	2,106.8	2,130.4	2,054.6
MAN.	MAN.	122.8	124.5	134.3	131.8	132.8	131.1	129.7	134.2	135.5	135.1	132.6	131.7
SASK.	SASK.	85.4	84.7	88.8	86.3	85.7	85.1	85.6	88.6	89.0	87.2	87.7	85.9
ALTA.	ALB.	416.1	419.2	459.5	466.9	445.8	450.3	458.3	456.6	466.8	445.7	450.4	453.8
B.C.	C-B	475.9	481.2	518.3	524.3	510.1	496.5	498.2	502.1	505.2	494.4	486.9	488.3
YUKON	YUKON	2.7	2.7	2.7	2.7	2.6	2.6	2.6	2.6	2.6	2.7	2.7	2.7
N.W.T.	TN-O	7.7	7.7	8.2	8.3	8.6	8.5	8.5	8.3	8.2	8.9	9.4	8.9

## Percentage change, preceding year

## Variation en pourcentage, année précédente

Percentage  
Pourcentage

		2001			2002								
		O	N	D	J	F	M	A	M	J	J	A	S
CAN.	CAN.	1.6	0.9	0.8	4.0	0.3	1.9	2.6	4.6	3.7	3.4	2.6	3.7
NFLD-LAB	T-N-L	0.2	-2.2	-2.1	-1.3	0.4	-0.5	-0.4	10.1	1.6	3.5	4.5	11.2
PE.I.	Î-P-É	7.3	7.5	6.4	3.4	1.2	-9.8	5.1	10.6	4.2	6.0	8.3	7.1
N.S.	N-É	6.0	4.6	5.8	4.1	2.8	2.1	1.1	8.0	4.6	8.1	4.5	6.9
N.B.	N-B	0.6	0.3	1.9	4.7	3.3	4.2	6.1	12.7	5.2	12.6	6.6	7.8
QUE.	QUE.	1.9	0.8	2.6	4.7	3.6	1.8	2.7	4.3	4.6	4.9	5.3	5.9
ONT.	ONT.	2.6	1.5	0.2	4.0	-1.1	3.4	4.0	5.5	5.0	3.7	3.2	2.8
MAN.	MAN.	4.6	4.8	4.8	6.1	9.3	10.3	9.8	13.3	5.6	7.2	5.3	8.6
SASK.	SASK.	1.8	0.6	-0.7	-0.5	-4.4	0.9	4.2	7.9	2.5	-0.5	1.0	2.9
ALTA.	ALB.	3.4	2.8	4.6	10.9	6.5	4.2	5.5	6.9	4.7	4.5	2.7	6.0
B.C.	C-B	-5.4	-4.2	-4.0	-2.0	-5.1	-7.6	-7.0	-4.5	-3.6	-3.1	-4.8	-0.1
YUKON	YUKON	13.6	9.5	-7.4	-3.8	-9.6	-12.4	-6.6	-4.5	-11.4	-5.0	-5.2	8.7
N.W.T.	TN-O	8.4	10.7	7.7	7.2	11.5	8.7	6.3	7.6	5.4	16.9	20.8	15.7

## Provincial distribution

## Répartition provinciale

Percentage  
Pourcentage

		2001			2002								
		O	N	D	J	F	M	A	M	J	J	A	S
CAN.	CAN.	100.0	100.0	100.0	100.0	100.0	100.0	100.0	100.0	100.0	100.0	100.0	100.0
NFLD-LAB	T-N-L	0.7	0.6	0.6	0.6	0.6	0.6	0.6	0.7	0.6	0.7	0.7	0.7
PE.I.	Î-P-É	0.2	0.2	0.2	0.2	0.2	0.2	0.2	0.2	0.2	0.2	0.2	0.2
N.S.	N-É	1.7	1.7	1.8	1.7	1.7	1.7	1.7	1.7	1.7	1.8	1.8	1.8
N.B.	N-B	1.2	1.2	1.2	1.2	1.3	1.3	1.3	1.3	1.3	1.3	1.3	1.3
QUE.	QUE.	17.8	17.9	17.4	17.6	17.7	17.8	17.7	18.0	18.0	17.9	18.0	18.1
ONT.	ONT.	50.1	50.2	50.0	50.1	50.1	49.9	50.4	50.2	50.1	50.1	50.3	49.6
MAN.	MAN.	3.1	3.1	3.2	3.1	3.2	3.2	3.1	3.1	3.1	3.2	3.1	3.2
SASK.	SASK.	2.2	2.1	2.1	2.0	2.0	2.1	2.0	2.1	2.1	2.1	2.1	2.1
ALTA.	ALB.	10.6	10.5	10.9	10.9	10.7	10.9	10.9	10.7	10.8	10.6	10.6	11.0
B.C.	C-B	12.1	12.0	12.3	12.2	12.2	12.0	11.8	11.7	11.7	11.8	11.5	11.8
YUKON	YUKON	0.1	0.1	0.1	0.1	0.1	0.1	0.1	0.1	0.1	0.1	0.1	0.1
N.W.T.	TN-O	0.2	0.2	0.2	0.2	0.2	0.2	0.2	0.2	0.2	0.2	0.2	0.2

**Wages and salaries, finance, real estate and company management, not seasonally adjusted**  
**Salaires et traitements, finance, services immobiliers et gestion d'entreprises, non désaisonnalisés**

Percentage change, preceding year  
 Variation en pourcentage, année précédente

Canada

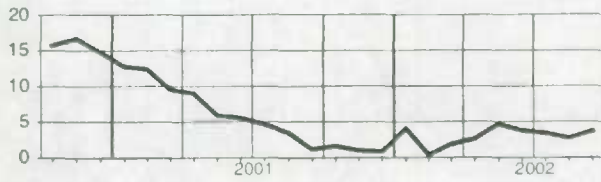

Manitoba

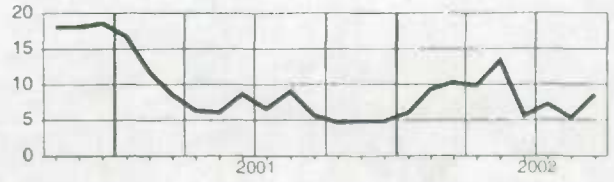

Newfoundland and Labrador  
Terre-Neuve-et-Labrador

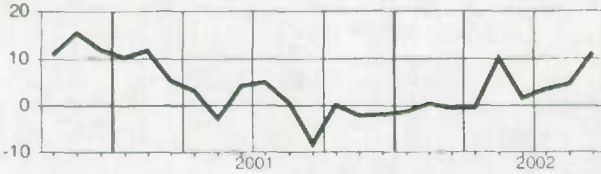

Saskatchewan

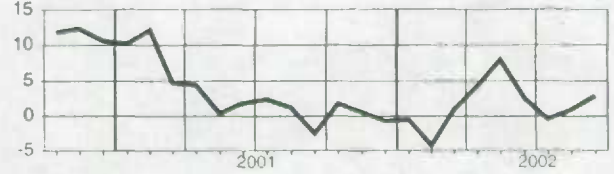

Prince Edward Island  
Île-du-Prince-Édouard

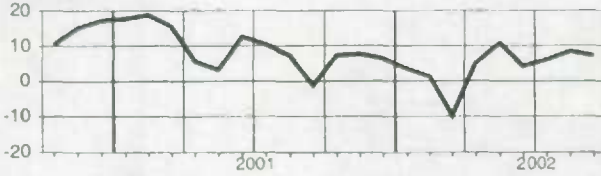

Alberta

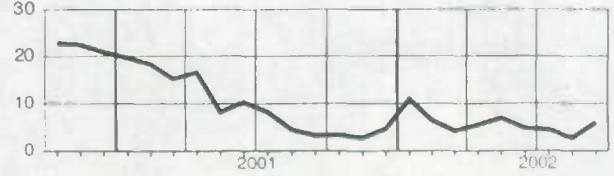

Nova Scotia  
Nouvelle-Écosse

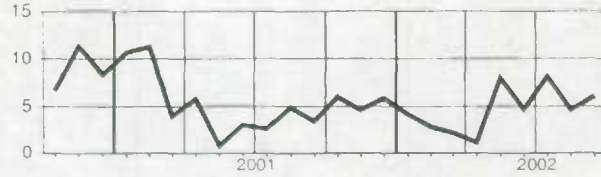

British Columbia  
Colombie-Britannique

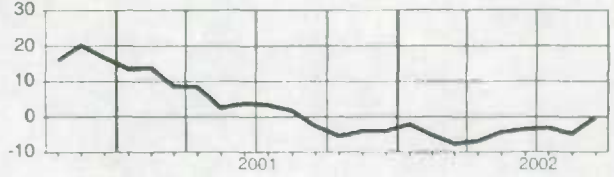

New Brunswick  
Nouveau-Brunswick

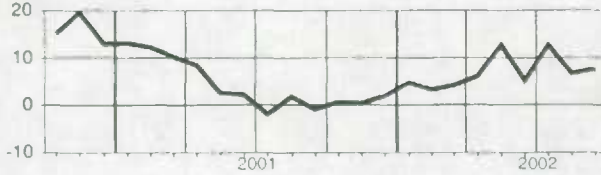

Yukon

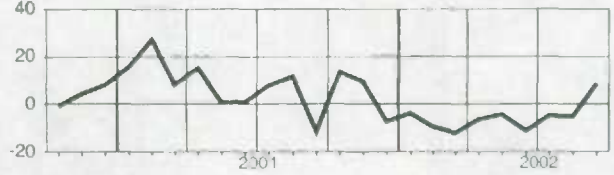

Quebec  
Québec

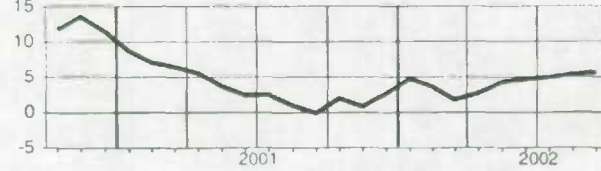

Northwest Territories  
Territoires du Nord-Ouest

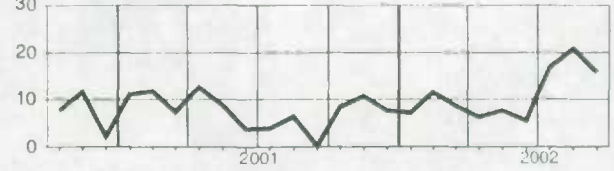

Ontario

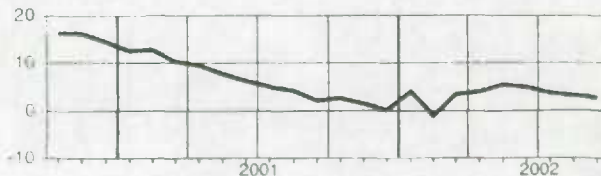

### Wages and salaries, professional and personal services industries, not seasonally adjusted Salaires et traitements, services professionnels et personnels, non désaisonnalisés

## Level

## Niveau

Millions of dollars

Millions de dollars

		2001			2002								
		O	N	D	J	F	M	A	M	J	J	A	S
CAN	CAN	7,490.6	7,395.0	7,485.9	7,470.9	7,528.8	7,585.2	7,820.5	7,959.9	8,173.4	8,084.2	8,118.1	7,943.8
NFLD-LAB	T-N-L	67.9	65.9	66.8	65.3	65.5	65.2	66.4	69.1	72.9	73.3	73.5	70.5
PE.I	Î-P-É	20.7	20.7	20.8	20.8	20.2	20.2	20.2	21.0	23.6	23.2	24.1	22.6
N.S.	N-É	144.7	141.3	143.3	144.4	144.0	143.9	145.2	153.6	158.4	156.5	155.9	152.3
N.B.	N-B	116.7	115.4	114.5	115.4	115.7	115.5	118.0	121.4	124.8	123.9	124.4	118.7
QUE	QUÉ	1,497.3	1,480.7	1,495.2	1,483.0	1,508.0	1,540.0	1,596.5	1,631.0	1,678.2	1,663.6	1,679.7	1,622.8
ONT	ONT	3,345.4	3,311.2	3,340.3	3,346.1	3,366.5	3,372.0	3,497.2	3,535.9	3,633.0	3,605.9	3,634.8	3,562.6
MAN	MAN	190.4	186.3	190.5	187.1	186.9	184.6	190.0	193.9	201.4	194.7	196.8	191.9
SASK	SASK	149.1	148.2	151.7	151.6	151.0	150.2	152.0	154.4	157.9	156.5	155.1	153.7
ALTA	ALB	947.5	937.4	957.7	957.4	967.6	986.3	1,007.4	1,030.2	1,062.8	1,030.2	1,025.8	1,020.0
B.C.	C-B	982.7	959.5	975.6	971.0	974.3	978.1	998.0	1,019.7	1,029.2	1,023.7	1,015.3	998.1
YUKON	YUKON	9.1	9.0	9.6	9.1	9.1	9.0	9.0	9.4	10.1	10.5	10.4	10.1
N.W.T.	T.N-O	15.8	15.7	16.2	16.1	16.6	16.8	16.9	16.7	17.3	18.2	18.3	16.7

## Percentage change, preceding year

## Variation en pourcentage, année précédente

Percentage

Pourcentage

		2001			2002								
		O	N	D	J	F	M	A	M	J	J	A	S
CAN	CAN	5.1	3.9	4.4	5.4	5.0	5.0	5.7	5.4	5.1	4.7	5.3	3.5
NFLD-LAB	T-N-L	9.9	12.8	12.9	16.3	11.0	8.2	8.0	7.7	6.3	6.5	3.5	5.8
PE.I	Î-P-É	15.1	17.2	16.8	16.0	12.8	11.7	11.9	8.3	5.5	8.3	6.4	9.4
N.S.	N-É	7.7	7.9	10.0	10.9	8.3	7.7	8.2	8.8	8.4	8.5	7.1	7.5
N.B.	N-B	11.8	9.0	6.6	7.8	4.4	2.8	5.2	3.7	4.5	5.7	5.7	3.7
QUE	QUÉ	4.9	3.0	3.9	5.3	4.5	7.6	8.9	7.8	6.8	6.9	8.8	7.4
ONT	ONT	4.3	3.2	3.5	4.6	5.2	4.0	4.9	4.6	4.6	3.8	4.8	5.6
MAN	MAN	11.8	10.3	9.7	8.9	5.3	4.4	5.5	6.1	4.5	2.7	2.0	2.3
SASK	SASK	9.6	8.6	8.6	7.3	4.5	5.2	5.7	4.4	3.9	3.9	2.1	3.4
ALTA	ALB	6.6	6.2	6.6	5.9	6.7	6.1	5.9	6.9	7.2	6.9	6.4	7.5
B.C.	C-B	2.7	1.5	2.4	4.4	2.0	2.7	2.7	2.2	1.9	1.8	1.4	2.6
YUKON	YUKON	-1.6	-1.3	4.1	6.3	8.1	3.5	5.7	7.6	6.7	14.8	13.0	13.9
N.W.T.	T.N-O	26.8	29.5	26.7	23.8	25.4	18.4	21.3	18.5	13.5	20.7	16.5	9.4

## Provincial distribution

## Répartition provinciale

Percentage

Pourcentage

		2001			2002								
		O	N	D	J	F	M	A	M	J	J	A	S
CAN	CAN	100.0	100.0	100.0	100.0	100.0	100.0	100.0	100.0	100.0	100.0	100.0	100.0
NFLD-LAB	T-N-L	0.9	0.9	0.9	0.9	0.9	0.9	0.8	0.9	0.9	0.9	0.9	0.9
PE.I	Î-P-É	0.3	0.3	0.3	0.3	0.3	0.3	0.3	0.3	0.3	0.3	0.3	0.3
N.S.	N-É	1.9	1.9	1.9	1.9	1.9	1.9	1.9	1.9	1.9	1.9	1.9	1.9
N.B.	N-B	1.6	1.6	1.5	1.5	1.5	1.5	1.5	1.5	1.5	1.5	1.5	1.5
QUE	QUÉ	20.0	20.0	20.0	19.8	20.0	20.3	20.4	20.5	20.5	20.6	20.7	20.4
ONT	ONT	44.7	44.8	44.6	44.8	44.7	44.5	44.7	44.4	44.4	44.6	44.8	44.8
MAN	MAN	2.5	2.5	2.5	2.5	2.5	2.4	2.4	2.4	2.5	2.4	2.4	2.4
SASK	SASK	2.0	2.0	2.0	2.0	2.0	2.0	1.9	1.9	1.9	1.9	1.9	1.9
ALTA	ALB	12.6	12.7	12.8	12.8	12.9	13.0	12.9	12.9	13.0	12.7	12.6	12.8
B.C.	C-B	13.1	13.0	13.0	13.0	12.9	12.9	12.8	12.8	12.6	12.7	12.5	12.6
YUKON	YUKON	0.1	0.1	0.1	0.1	0.1	0.1	0.1	0.1	0.1	0.1	0.1	0.1
N.W.T.	T.N-O	0.2	0.2	0.2	0.2	0.2	0.2	0.2	0.2	0.2	0.2	0.2	0.2

**Wages and salaries, professional and personal services industries, not seasonally adjusted**  
**Salaires et traitements, services professionnels et personnels, non désaisonnalisés**

Percentage change, preceding year  
 Variation en pourcentage, année précédente

Canada

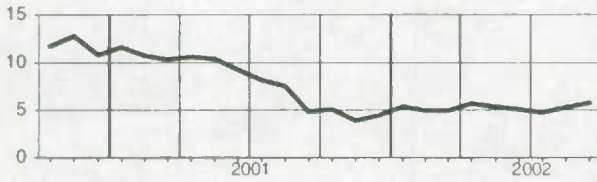

Manitoba

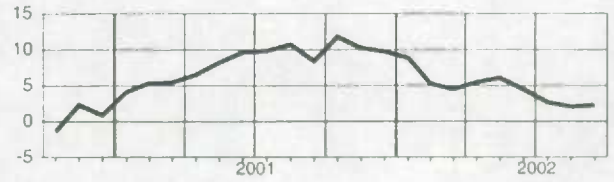

Newfoundland and Labrador  
Terre-Neuve-et-Labrador

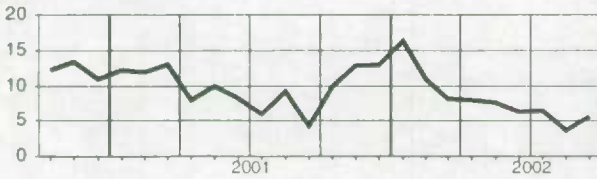

Saskatchewan

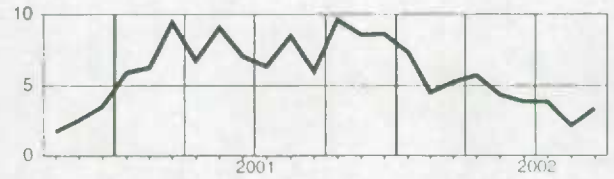

Prince Edward Island  
Île-du-Prince-Édouard

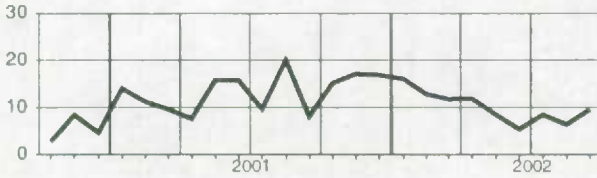

Alberta

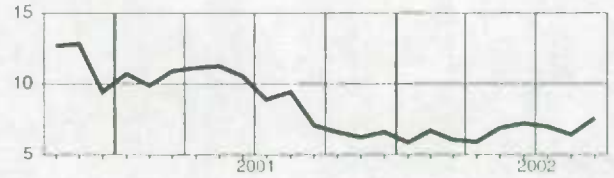

Nova Scotia  
Nouvelle-Écosse

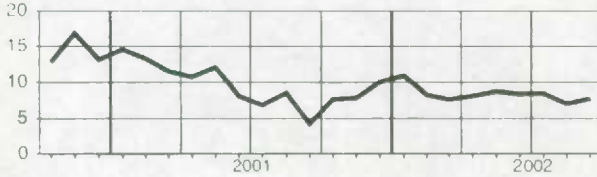

British Columbia  
Colombie-Britannique

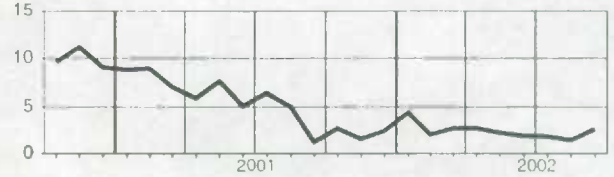

New Brunswick  
Nouveau-Brunswick

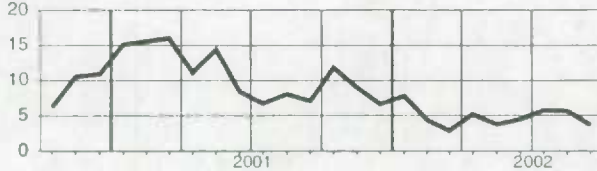

Yukon

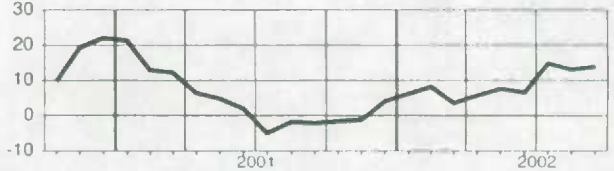

Quebec  
Québec

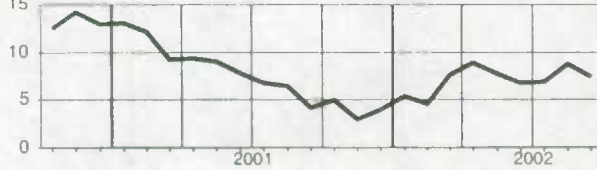

Northwest Territories  
Territoires du Nord-Ouest

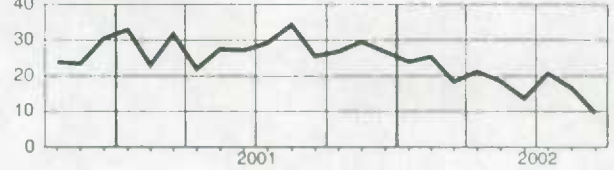

Ontario

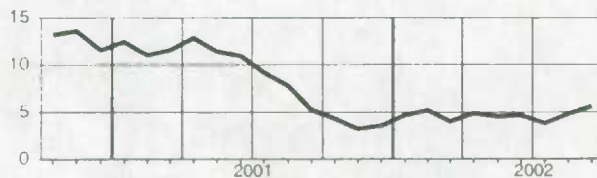

**Wages and salaries, educational services, not seasonally adjusted**  
**Salaires et traitements, services d'enseignement, non désaisonnalisés**

Level  
Niveau  
Millions of dollars  
Millions de dollars

		2001			2002								
		O	N	D	J	F	M	A	M	J	J	A	S
CAN	CAN.	3,289.6	3,349.7	3,199.5	3,209.1	3,313.9	3,328.2	3,387.6	3,381.6	3,403.8	2,875.2	2,823.4	3,337.1
NFLD-LAB	T.-N.-L.	51.8	54.5	53.4	52.7	54.4	53.8	54.8	54.5	56.7	54.2	53.3	53.6
PE.I.	Î.-P.-É.	13.2	14.2	13.9	14.3	15.3	14.8	14.7	14.8	14.0	11.8	11.1	13.2
N.S.	N.-É.	95.5	96.8	92.3	99.3	102.3	96.0	101.2	101.4	97.1	84.4	79.9	90.0
N.B.	N.-B.	65.2	66.6	62.3	60.3	62.5	62.5	64.3	65.4	63.5	55.7	53.3	65.1
QUE.	QUÉ.	731.2	744.5	711.0	721.8	770.2	765.4	780.7	782.3	764.0	637.9	632.4	730.6
ONT.	ONT.	1,299.1	1,321.9	1,239.8	1,231.7	1,269.7	1,270.8	1,297.6	1,291.3	1,315.3	1,152.5	1,147.0	1,353.0
MAN.	MAN.	118.4	119.3	120.8	117.7	120.3	120.9	119.9	120.8	125.4	102.2	99.7	114.3
SASK.	SASK.	110.1	113.4	114.3	111.5	114.6	112.7	113.0	109.6	112.2	73.1	70.9	108.7
ALTA.	ALB.	345.8	353.4	338.5	342.5	328.7	357.2	358.5	359.0	363.3	316.4	299.0	353.2
B.C.	C.-B.	440.7	446.1	433.7	437.8	456.1	454.0	462.8	462.2	472.0	370.5	360.3	437.6
YUKON	YUKON	5.0	5.0	5.0	4.8	4.9	4.9	4.9	5.3	5.2	3.8	3.8	4.9
N.W.T.	T.N.-O.	7.2	7.8	7.5	7.8	8.2	8.4	8.3	7.8	7.9	6.5	6.4	6.4

Percentage change, preceding year  
Variation en pourcentage, année précédente  
Percentage  
Pourcentage

		2001			2002								
		O	N	D	J	F	M	A	M	J	J	A	S
CAN	CAN.	4.2	4.3	3.5	3.4	3.6	3.3	4.6	4.5	4.8	4.3	6.8	7.1
NFLD-LAB	T.-N.-L.	-0.5	4.3	0.9	3.0	5.3	4.4	4.4	4.9	6.6	6.2	8.1	8.3
PE.I.	Î.-P.-É.	5.3	5.8	2.8	5.6	6.8	5.6	3.4	3.4	4.5	0.8	3.7	6.4
N.S.	N.-É.	4.1	2.3	3.1	4.5	6.0	1.8	5.1	5.4	5.0	1.9	3.7	5.2
N.B.	N.-B.	-0.1	2.0	-1.4	0.6	0.5	0.1	-1.3	-1.0	0.6	-0.7	-0.5	2.9
QUE.	QUÉ.	4.1	3.5	2.5	3.1	2.9	1.6	2.0	3.6	3.6	4.8	7.7	7.5
ONT.	ONT.	4.8	5.0	3.9	3.6	4.8	4.1	7.4	4.7	4.5	3.5	6.9	7.1
MAN.	MAN.	0.9	-0.3	2.7	2.6	4.4	3.4	1.8	2.6	2.1	3.5	3.7	5.6
SASK.	SASK.	1.3	2.3	4.6	5.3	7.6	6.2	5.8	6.2	5.8	4.3	4.5	6.6
ALTA.	ALB.	7.7	7.5	8.4	8.5	0.9	8.2	7.4	8.6	10.8	6.0	8.5	8.9
B.C.	C.-B.	3.0	3.9	1.7	-0.7	2.3	0.1	1.0	3.1	4.0	5.7	6.3	6.2
YUKON	YUKON	-0.7	-0.2	-5.0	-1.7	4.1	-0.5	0.8	3.0	4.6	-0.1	0.1	3.4
N.W.T.	T.N.-O.	1.6	4.2	1.8	-0.9	-0.9	-3.0	6.1	3.1	2.2	4.7	4.8	1.2

Provincial distribution  
Répartition provinciale  
Percentage  
Pourcentage

		2001			2002								
		O	N	D	J	F	M	A	M	J	J	A	S
CAN	CAN.	100.0	100.0	100.0	100.0	100.0	100.0	100.0	100.0	100.0	100.0	100.0	100.0
NFLD-LAB	T.-N.-L.	1.6	1.6	1.7	1.6	1.6	1.6	1.6	1.6	1.7	1.9	1.9	1.6
PE.I.	Î.-P.-É.	0.4	0.4	0.4	0.4	0.5	0.4	0.4	0.4	0.4	0.4	0.4	0.4
N.S.	N.-É.	2.9	2.9	2.9	3.1	3.1	2.9	3.0	3.0	2.9	2.9	2.8	2.7
N.B.	N.-B.	2.0	2.0	1.9	1.9	1.9	1.9	1.9	1.9	1.9	1.9	1.9	1.9
QUE.	QUÉ.	22.2	22.2	22.2	22.5	23.2	23.0	23.0	23.1	22.4	22.2	22.4	21.9
ONT.	ONT.	39.5	39.5	38.8	38.4	38.3	38.2	38.3	38.2	38.6	40.1	40.6	40.5
MAN.	MAN.	3.6	3.6	3.8	3.7	3.6	3.6	3.5	3.6	3.7	3.6	3.5	3.4
SASK.	SASK.	3.3	3.4	3.6	3.5	3.5	3.4	3.3	3.2	3.3	2.5	2.5	3.3
ALTA.	ALB.	10.5	10.5	10.6	10.7	9.9	10.7	10.6	10.6	10.7	11.0	10.6	10.6
B.C.	C.-B.	13.4	13.3	13.6	13.6	13.8	13.6	13.7	13.7	13.9	12.9	12.8	13.1
YUKON	YUKON	0.2	0.1	0.2	0.1	0.1	0.1	0.1	0.2	0.2	0.1	0.1	0.1
N.W.T.	T.N.-O.	0.2	0.2	0.2	0.2	0.2	0.3	0.2	0.2	0.2	0.2	0.2	0.2

**Wages and salaries, educational services, not seasonally adjusted**  
**Salaires et traitements, services d'enseignement, non désaisonnalisés**

Percentage change, preceding year  
 Variation en pourcentage, année précédente

Canada

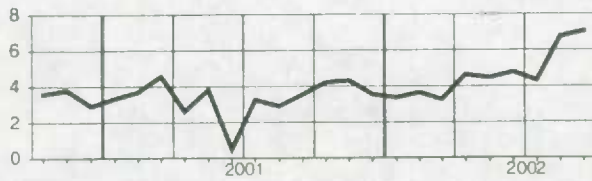

Manitoba

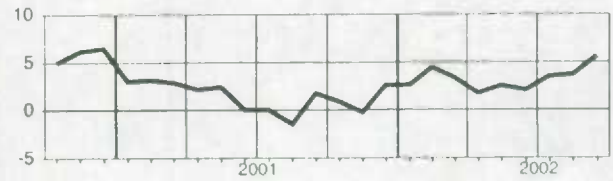

Newfoundland and Labrador  
 Terre-Neuve-et-Labrador

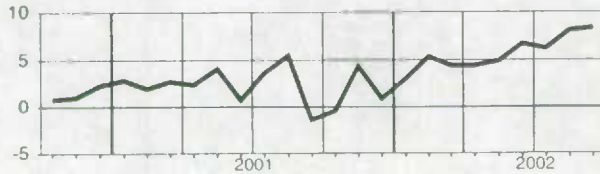

Saskatchewan

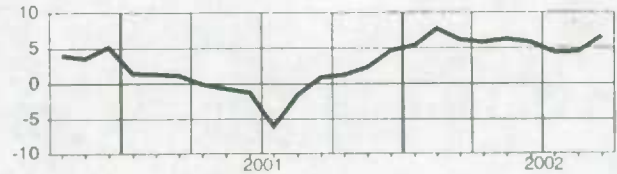

Prince Edward Island  
 Île-du-Prince-Édouard

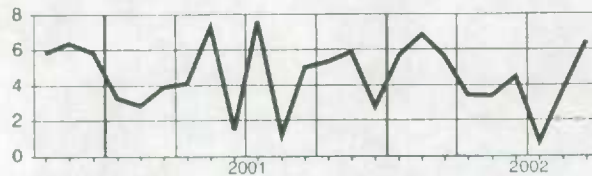

Alberta

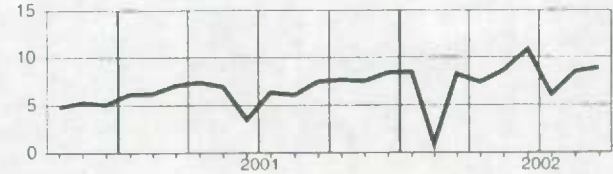

Nova Scotia  
 Nouvelle-Écosse

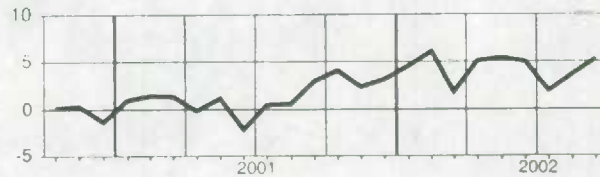

British Columbia  
 Colombie-Britannique

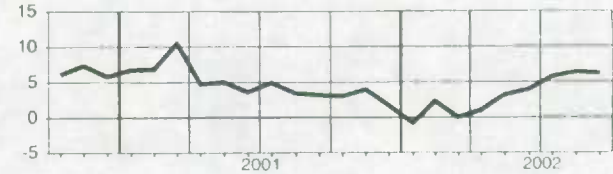

New Brunswick  
 Nouveau-Brunswick



Yukon

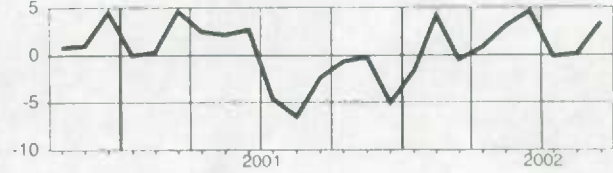

Quebec  
 Québec

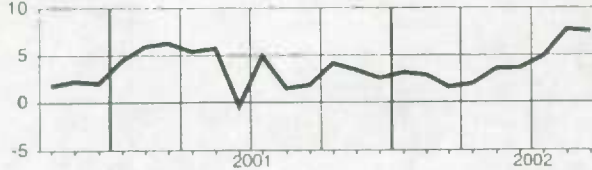

Northwest Territories  
 Territoires du Nord-Ouest

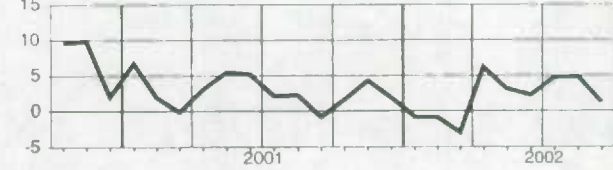

Ontario

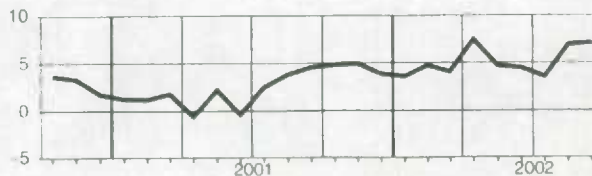

**Wages and salaries, health care and social assistance, not seasonally adjusted**  
**Salaires et traitements, soins de sante et assistance sociale, non désaisonnalisés**

## Level

## Niveau

Millions of dollars  
Millions de dollars

		2001			2002								
		O	N	D	J	F	M	A	M	J	J	A	S
CAN	CAN	3,448.3	3,472.5	3,519.6	3,501.3	3,515.8	3,543.4	3,543.0	3,603.6	3,673.3	3,695.8	3,691.8	3,683.8
NFLD-LAB	T-N-L	64.7	64.2	65.5	64.6	65.0	65.4	64.7	65.6	66.6	67.6	67.8	67.8
PE.I.	Î-P-É	15.7	15.5	16.0	15.6	15.7	15.7	15.4	15.6	15.9	16.3	16.6	16.3
N.S.	N-É	112.1	110.9	112.8	111.8	112.4	112.9	111.5	115.1	118.4	120.2	120.6	120.0
N.B.	N-B	81.6	80.9	82.5	81.7	82.2	82.5	82.2	83.5	86.5	87.5	87.2	84.9
QUE.	QUE	768.9	777.6	785.5	783.6	789.6	796.0	801.5	819.4	841.6	851.7	846.3	832.8
ONT.	ONT	1,275.0	1,289.0	1,305.7	1,300.0	1,300.0	1,318.4	1,313.3	1,328.7	1,352.1	1,354.4	1,355.8	1,359.8
MAN.	MAN.	142.7	142.2	145.1	143.9	144.9	147.2	146.1	149.0	152.0	153.2	153.3	153.1
SASK.	SASK	115.4	113.5	116.6	115.0	115.6	116.3	114.7	116.0	119.6	118.3	120.5	117.3
ALTA.	ALB	336.5	338.2	344.5	344.6	347.4	346.1	345.2	353.1	362.4	364.9	361.7	366.0
B.C.	C-B	519.1	523.5	528.6	523.6	526.1	525.8	531.1	540.3	540.6	543.9	544.1	547.9
YUKON	YUKON	4.3	4.4	4.3	4.2	4.2	4.4	4.3	4.3	4.3	4.2	4.2	4.1
N.W.T.	T.N-O	8.0	8.3	8.4	8.3	8.3	8.3	8.4	8.4	8.7	8.8	8.9	8.8

## Percentage change, preceding year

## Variation en pourcentage, année précédente

Percentage  
Pourcentage

		2001			2002								
		O	N	D	J	F	M	A	M	J	J	A	S
CAN.	CAN.	7.1	6.2	7.1	6.3	6.5	6.2	7.2	7.7	7.7	7.0	7.8	6.3
NFLD-LAB	T-N-L	8.1	6.6	4.3	4.0	4.3	3.7	18.3	4.7	5.4	4.3	4.8	3.8
PE.I.	Î-P-É	6.7	3.6	5.6	2.4	3.9	3.6	2.8	3.8	4.7	5.2	6.9	4.7
N.S.	N-É	9.9	7.3	7.7	5.6	6.2	3.8	2.9	4.8	8.5	6.9	8.5	7.9
N.B.	N-B	7.7	5.7	6.9	5.8	4.8	4.5	4.8	6.6	6.3	7.8	9.5	4.8
QUE.	QUE	4.7	4.1	5.6	5.1	5.0	5.5	7.4	8.2	8.9	8.8	9.5	7.9
ONT.	ONT	8.0	7.8	8.3	7.1	7.6	7.6	7.3	7.5	6.9	5.8	6.8	6.0
MAN.	MAN.	9.6	7.7	9.2	6.7	7.6	6.8	7.8	9.6	9.7	8.8	9.9	7.5
SASK.	SASK	8.2	5.7	7.4	5.0	5.5	3.1	2.8	4.2	10.4	3.2	5.5	2.1
ALTA.	ALB	5.6	4.7	6.2	8.0	8.1	7.8	8.3	8.9	8.7	9.7	10.4	9.5
B.C.	C-B	7.4	6.2	6.6	5.6	5.6	4.6	6.8	8.1	6.6	6.1	6.1	4.5
YUKON	YUKON	5.2	2.0	-1.7	2.9	1.5	5.4	4.0	1.8	0.2	-3.7	-2.1	-5.1
N.W.T.	T.N-O	16.0	15.6	18.0	15.6	14.3	12.0	15.7	12.7	13.7	12.7	12.2	9.2

**Provincial distribution**  
**Répartition provinciale**

Percentage  
Pourcentage

		2001			2002								
		O	N	D	J	F	M	A	M	J	J	A	S
CAN	CAN	100.0	100.0	100.0	100.0	100.0	100.0	100.0	100.0	100.0	100.0	100.0	100.0
NFLD-LAB	T-N-L	1.9	1.9	1.9	1.8	1.8	1.8	1.8	1.8	1.8	1.8	1.8	1.8
PE.I.	Î-P-É	0.5	0.4	0.5	0.4	0.4	0.4	0.4	0.4	0.4	0.4	0.5	0.4
N.S.	N-É	3.2	3.2	3.2	3.2	3.2	3.2	3.1	3.2	3.2	3.3	3.3	3.3
N.B.	N-B	2.4	2.3	2.3	2.3	2.3	2.3	2.3	2.3	2.4	2.4	2.4	2.3
QUE.	QUE	22.3	22.4	22.3	22.4	22.5	22.5	22.6	22.7	22.9	23.0	22.9	22.6
ONT.	ONT	37.0	37.1	37.1	37.1	37.0	37.2	37.1	36.9	36.8	36.6	36.7	36.9
MAN.	MAN.	4.1	4.1	4.1	4.1	4.1	4.2	4.1	4.1	4.1	4.1	4.2	4.2
SASK.	SASK	3.3	3.3	3.3	3.3	3.3	3.3	3.2	3.2	3.3	3.2	3.3	3.2
ALTA.	ALB	9.8	9.7	9.8	9.8	9.9	9.8	9.7	9.8	9.9	9.9	9.8	9.9
B.C.	C-B	15.1	15.1	15.0	15.0	15.0	14.8	15.0	15.0	14.7	14.7	14.7	14.8
YUKON	YUKON	0.1	0.1	0.1	0.1	0.1	0.1	0.1	0.1	0.1	0.1	0.1	0.1
N.W.T.	T.N-O	0.2	0.2	0.2	0.2	0.2	0.2	0.2	0.2	0.2	0.2	0.2	0.2



**Wages and salaries, health care and social assistance, not seasonally adjusted**  
**Salaires et traitements, soins de sante et assistance sociale, non désaisonnalisés**

Percentage change, preceding year  
 Variation en pourcentage, année précédente

Canada

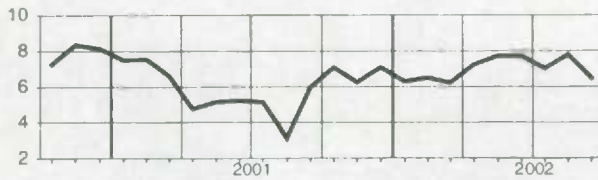

Manitoba

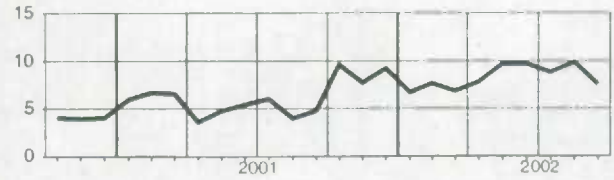

Newfoundland and Labrador  
Terre-Neuve-et-Labrador

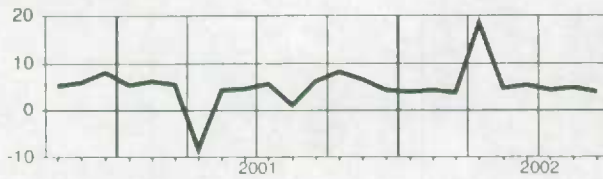

Saskatchewan

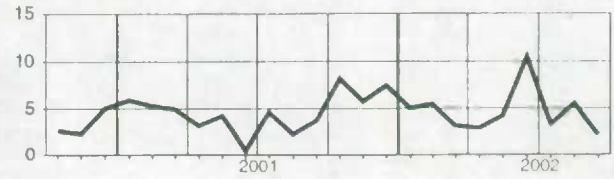

Prince Edward Island  
Île-du-Prince-Édouard

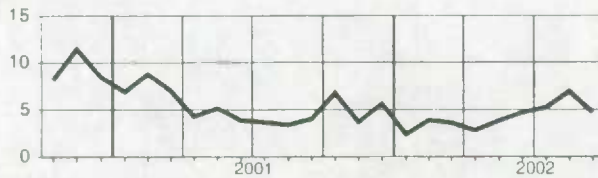

Alberta

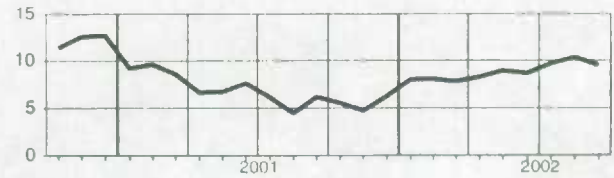

Nova Scotia  
Nouvelle-Écosse

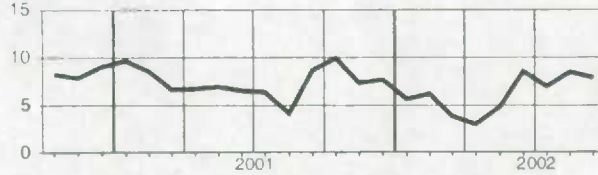

British Columbia  
Colombie-Britannique

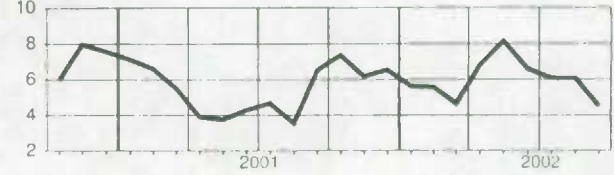

New Brunswick  
Nouveau-Brunswick

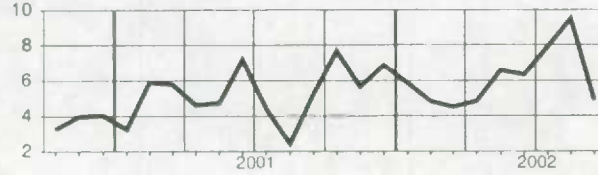

Yukon

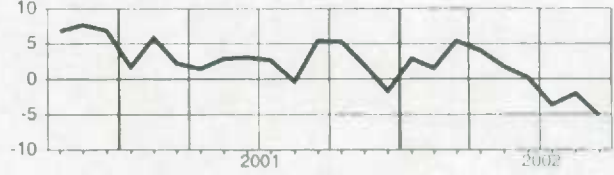

Quebec  
Québec

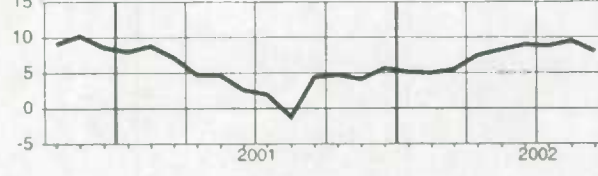

Northwest Territories  
Territoires du Nord-Ouest

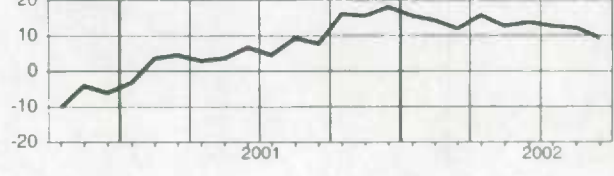

Ontario

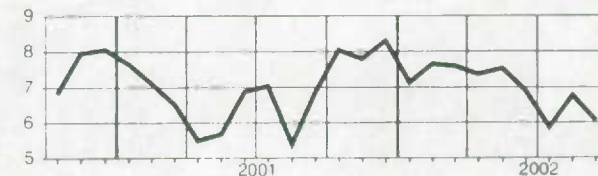

**Wages and salaries, federal government public administration, not seasonally adjusted**  
**Salaire et traitements, administration publique fédérale, non désaisonnalisés**

Level  
Niveau  
Millions of dollars  
Millions de dollars

		2001			2002								
		O	N	D	J	F	M	A	M	J	J	A	S
CAN	CAN	1,347.2	1,341.7	1,578.2	1,378.7	1,362.5	1,389.3	1,430.7	1,536.4	1,490.2	1,503.3	1,456.7	1,464.7
NFLD-LAB	T-N-L	27.5	27.6	33.0	27.8	27.1	27.6	28.2	31.4	28.7	30.0	28.8	29.8
PE I	Î-P-É	12.4	12.8	15.4	13.0	12.7	12.8	12.9	14.9	13.1	13.8	13.2	13.7
N S	N-E	96.5	97.6	112.7	97.9	98.1	98.6	99.3	101.6	104.9	103.7	102.1	104.3
N B	N-B	52.7	52.1	61.6	51.7	51.3	51.4	51.5	54.1	54.7	54.3	53.2	53.9
QUE	QUÉ	241.8	242.3	299.2	253.0	246.0	252.5	263.2	276.1	275.1	280.8	269.6	269.4
ONT	ONT	561.6	557.5	648.1	575.8	568.9	580.9	599.2	649.9	619.5	623.8	599.5	600.3
MAN	MAN	56.3	55.6	66.9	57.0	56.8	57.4	59.5	66.4	62.9	62.7	61.4	61.8
SASK	SASK	32.6	31.7	38.5	33.0	33.0	32.9	33.8	36.0	34.8	36.0	35.7	36.0
ALTA	ALB	94.8	93.7	107.0	96.2	96.0	100.2	102.2	111.7	109.3	109.6	107.5	107.8
B.C.	C-B	138.8	139.1	160.4	140.2	140.1	142.2	148.1	160.3	152.2	153.3	150.7	152.2
YUKON	YUKON	4.1	4.0	5.0	4.5	4.4	4.3	4.2	4.4	4.5	5.0	4.7	4.4
N.W.T.	TN-O	6.4	6.4	7.1	6.5	6.4	6.5	6.3	6.5	6.5	6.8	6.8	7.0

Percentage change, preceding year  
Variation en pourcentage, année précédente  
Percentage  
Pourcentage

		2001			2002								
		O	N	D	J	F	M	A	M	J	J	A	S
CAN	CAN	-5.0	-0.5	16.8	4.3	2.5	-1.1	3.6	8.9	7.6	7.6	6.3	12.8
NFLD-LAB	T-N-L	-3.1	3.3	26.0	4.3	3.0	3.9	6.4	11.5	3.6	4.2	2.3	12.5
PE I	Î-P-É	1.5	0.0	23.9	6.1	5.0	5.0	3.5	17.1	4.9	8.5	4.8	17.0
N S	N-E	-2.8	6.3	23.5	6.4	5.9	-5.3	3.8	4.3	8.8	7.4	7.4	14.4
N B	N-B	-2.1	5.9	27.2	6.9	7.1	-2.3	4.2	5.0	7.4	7.1	5.4	3.5
QUE	QUÉ	-8.0	0.5	22.4	7.8	4.5	2.0	4.7	6.1	10.0	11.9	6.9	14.7
ONT	ONT	-4.5	-1.8	14.1	3.9	2.3	0.5	3.7	11.4	7.3	7.0	4.7	11.5
MAN	MAN	-8.8	-5.5	15.7	0.2	-2.3	-8.6	2.0	11.2	7.0	6.6	7.7	12.3
SASK	SASK	-3.3	-5.5	15.3	0.3	-1.4	-2.5	-0.8	3.7	2.4	3.8	7.5	13.4
ALTA	ALB	-6.9	-3.5	10.5	0.2	-1.0	-7.7	2.1	9.0	7.8	8.0	11.3	16.0
B.C.	C-B	-3.9	0.9	14.3	2.8	0.7	-1.2	3.4	8.6	6.7	5.3	9.1	13.1
YUKON	YUKON	5.6	5.9	32.7	24.7	19.2	18.8	15.2	9.7	6.2	14.2	5.9	14.3
N.W.T.	TN-O	-2.4	2.4	14.2	5.2	-1.0	0.1	-0.5	0.8	2.2	4.5	2.7	11.0

Provincial distribution  
Répartition provinciale  
Percentage  
Pourcentage

		2001			2002								
		O	N	D	J	F	M	A	M	J	J	A	S
CAN	CAN	100.0	100.0	100.0	100.0	100.0	100.0	100.0	100.0	100.0	100.0	100.0	100.0
NFLD-LAB	T-N-L	2.0	2.1	2.1	2.0	2.0	2.0	2.0	2.0	1.9	2.0	2.0	2.0
PE I	Î-P-É	0.9	1.0	1.0	0.9	0.9	0.9	0.9	1.0	0.9	0.9	0.9	0.9
N S	N-E	7.2	7.3	7.1	7.1	7.2	7.1	6.9	6.6	7.0	6.9	7.0	7.1
N B	N-B	3.9	3.9	3.9	3.7	3.8	3.7	3.6	3.5	3.7	3.6	3.7	3.7
QUE	QUÉ	17.9	18.1	19.0	18.3	18.1	18.2	18.4	18.0	18.5	18.7	18.5	18.4
ONT	ONT	41.7	41.6	41.1	41.8	41.8	41.8	41.9	42.3	41.6	41.5	41.2	41.0
MAN	MAN	4.2	4.1	4.2	4.1	4.2	4.1	4.2	4.3	4.2	4.2	4.2	4.2
SASK	SASK	2.4	2.4	2.4	2.4	2.4	2.4	2.4	2.3	2.3	2.4	2.5	2.5
ALTA	ALB	7.0	7.0	6.8	7.0	7.0	7.2	7.1	7.3	7.3	7.3	7.4	7.4
B.C.	C-B	10.3	10.4	10.2	10.2	10.3	10.2	10.3	10.4	10.2	10.2	10.3	10.4
YUKON	YUKON	0.3	0.3	0.3	0.3	0.3	0.3	0.3	0.3	0.3	0.3	0.3	0.3
N.W.T.	TN-O	0.5	0.5	0.5	0.5	0.5	0.5	0.4	0.4	0.4	0.5	0.5	0.5

**Wages and salaries, federal government public administration, not seasonally adjusted**  
**Salaires et traitements, administration publique fédérale, non désaisonnalisés**

Percentage change, preceding year  
 Variation en pourcentage, année précédente

Canada

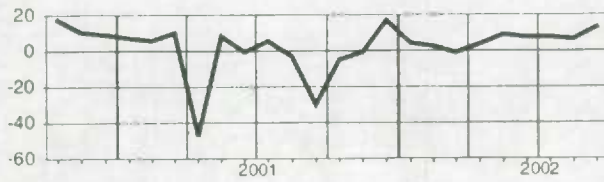

Manitoba

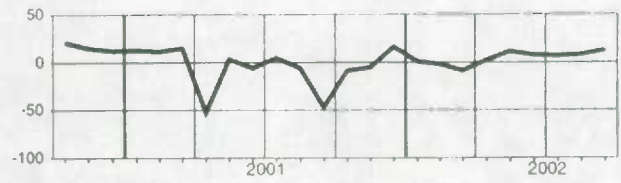

Newfoundland and Labrador  
Terre-Neuve-et-Labrador

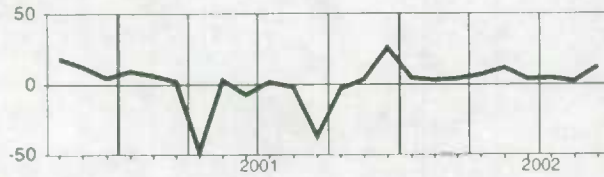

Saskatchewan

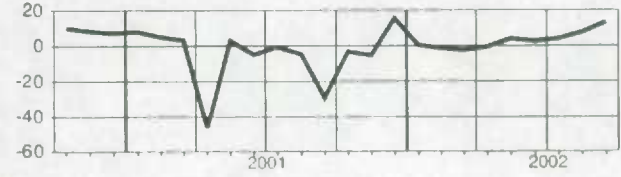

Prince Edward Island  
Île-du-Prince-Édouard

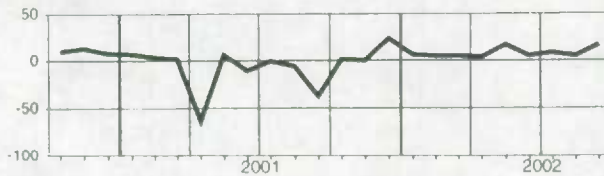

Alberta

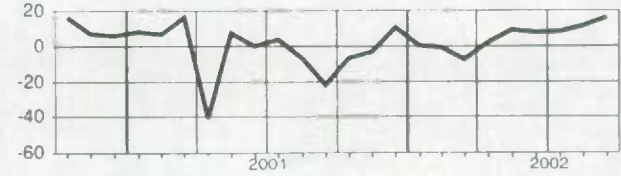

Nova Scotia  
Nouvelle-Écosse

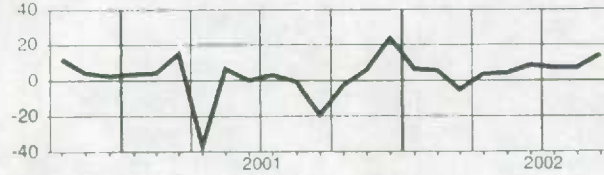

British Columbia  
Colombie-Britannique

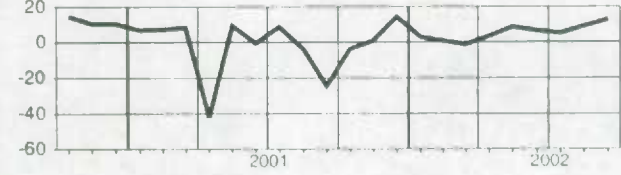

New Brunswick  
Nouveau-Brunswick

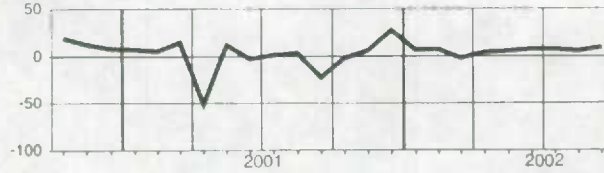

Yukon

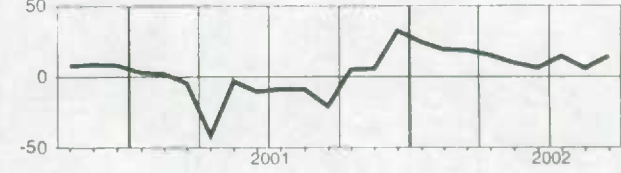

Quebec  
Québec

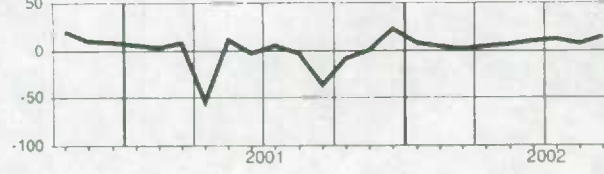

Northwest Territories  
Territoires du Nord-Ouest



Ontario

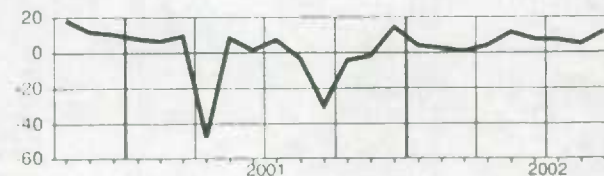

**Wages and salaries, provincial and territorial public administration, not seasonally adjusted**  
**Salaires et traitements, administrations publiques provinciales et territoriales, non désaisonnalisé**

## Level

## Niveau

Millions of dollars  
Millions de dollars

		2001			2002								
		O	N	D	J	F	M	A	M	J	J	A	S
CAN	CAN	792.8	792.4	797.5	793.8	795.8	747.0	704.6	804.3	829.2	841.7	854.1	838.5
NFLD-LAB	T-N-L	18.0	19.2	19.1	19.5	19.5	19.4	19.2	19.8	19.5	19.8	19.8	20.0
PE.I	I-P-E	7.1	7.2	7.2	7.2	7.2	7.2	7.0	7.1	7.2	7.3	7.3	7.2
N.S	N-E	22.7	22.4	22.4	22.4	22.5	22.5	22.4	23.7	24.3	23.8	23.8	23.9
N.B	N-B	25.9	26.0	26.0	26.7	26.2	26.5	26.6	26.5	27.3	27.7	28.4	26.2
QUE.	QUE.	242.0	242.2	243.0	242.3	243.1	247.2	247.2	247.8	251.8	254.1	254.8	252.5
ONT.	ONT.	219.3	220.5	224.2	222.4	222.6	168.0	123.5	222.1	235.5	244.1	255.4	245.6
MAN.	MAN.	39.1	39.3	39.3	39.2	39.2	39.3	39.2	38.5	39.4	39.5	39.4	39.4
SASK.	SASK.	30.6	30.7	30.4	30.6	30.8	30.5	30.5	30.9	31.8	32.1	32.1	32.5
ALTA.	ALB.	71.5	69.4	69.7	70.4	71.9	73.0	75.2	74.3	77.7	77.8	77.0	76.1
B.C.	C-B.	96.4	95.4	95.8	92.9	92.0	92.9	93.1	92.8	93.2	94.4	94.9	93.8
YUKON	YUKON	6.8	6.7	6.7	6.8	7.1	6.7	6.7	6.7	6.9	6.8	6.7	6.7
N.W.T.	T.N-O.	8.9	8.9	9.0	8.9	9.0	9.0	9.3	9.5	10.0	9.6	9.8	10.1

## Percentage change, preceding year

## Variation en pourcentage, année précédente

Percentage  
Pourcentage

		2001			2002								
		O	N	D	J	F	M	A	M	J	J	A	S
CAN	CAN	2.2	2.4	2.6	3.2	2.8	-4.4	-9.5	2.3	3.3	4.4	5.0	5.2
NFLD-LAB	T-N-L	-5.2	3.1	1.8	2.8	1.8	3.1	21.5	4.7	3.1	4.6	4.4	9.9
PE.I	I-P-E	0.4	4.6	3.9	5.0	4.7	4.6	4.7	5.0	2.0	0.8	0.6	1.9
N.S	N-E	-1.3	-1.2	-1.8	-1.3	-1.5	-2.0	-5.2	1.4	0.8	-1.9	-1.2	3.8
N.B	N-B	7.9	9.2	9.4	10.9	9.1	9.7	10.4	7.1	7.2	7.6	10.6	2.1
QUE.	QUE.	2.5	3.3	4.3	4.5	4.2	5.6	5.1	4.9	4.1	4.5	4.3	4.4
ONT.	ONT.	3.5	3.0	3.1	3.5	2.5	-24.2	-43.8	-0.1	3.6	7.2	9.1	10.2
MAN.	MAN.	4.5	4.9	4.3	4.9	4.7	5.4	4.7	2.6	2.2	2.0	1.4	1.2
SASK.	SASK.	2.9	2.7	2.4	3.1	3.7	3.1	3.1	4.2	2.6	3.2	2.9	5.0
ALTA.	ALB.	-0.1	-1.5	-3.3	0.5	2.3	3.1	5.8	4.5	8.9	8.6	8.9	6.9
B.C.	C-B.	0.3	-0.5	-0.4	-0.5	-2.3	-2.1	-2.3	-2.9	-3.4	-3.1	-3.5	-3.3
YUKON	YUKON	3.8	3.1	5.7	2.9	10.7	4.0	2.0	0.7	3.2	0.6	-1.5	-0.1
N.W.T.	T.N-O.	2.9	6.6	5.6	4.4	3.8	3.7	6.5	6.3	10.0	5.5	7.1	13.3

## Provincial distribution

## Répartition provinciale

Percentage  
Pourcentage

		2001			2002								
		O	N	D	J	F	M	A	M	J	J	A	S
CAN.	CAN	100.0	100.0	100.0	100.0	100.0	100.0	100.0	100.0	100.0	100.0	100.0	100.0
NFLD-LAB	T-N-L	2.3	2.4	2.4	2.5	2.4	2.6	2.7	2.5	2.4	2.4	2.3	2.4
PE.I	I-P-E	0.9	0.9	0.9	0.9	0.9	1.0	1.0	0.9	0.9	0.9	0.9	0.9
N.S	N-E	2.9	2.8	2.8	2.8	2.8	3.0	3.2	2.9	2.9	2.8	2.8	2.9
N.B	N-B	3.3	3.3	3.3	3.4	3.3	3.6	3.8	3.3	3.3	3.3	3.3	3.1
QUE.	QUE.	30.5	30.6	30.5	30.5	30.5	33.1	35.1	30.8	30.4	30.2	29.8	30.1
ONT.	ONT.	27.7	27.8	28.1	28.0	28.0	22.5	17.5	27.6	28.4	29.0	29.9	29.3
MAN.	MAN.	4.9	5.0	4.9	4.9	4.9	5.3	5.6	4.8	4.8	4.7	4.6	4.7
SASK.	SASK.	3.9	3.9	3.8	3.9	3.9	4.1	4.3	3.8	3.8	3.8	3.8	3.9
ALTA.	ALB.	9.0	8.8	8.7	8.9	9.0	9.8	10.7	9.2	9.4	9.2	9.0	9.1
B.C.	C-B.	12.2	12.0	12.0	11.7	11.6	12.4	13.2	11.5	11.2	11.2	11.1	11.2
YUKON	YUKON	0.9	0.8	0.8	0.9	0.9	0.9	0.9	0.8	0.8	0.8	0.8	0.8
N.W.T.	T.N-O.	1.1	1.1	1.1	1.1	1.1	1.2	1.2	1.2	1.2	1.1	1.1	1.2

**Wages and salaries, provincial and territorial public administration, not seasonally adjusted**  
**Salaires et traitements, administrations publiques provinciales et territoriales, non désaisonnalisé**

Percentage change, preceding year  
 Variation en pourcentage, année précédente

Canada

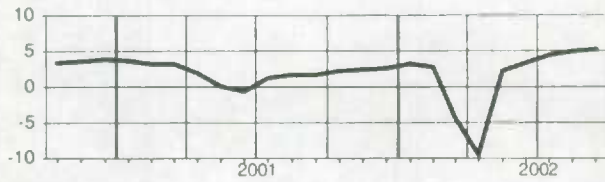

Manitoba

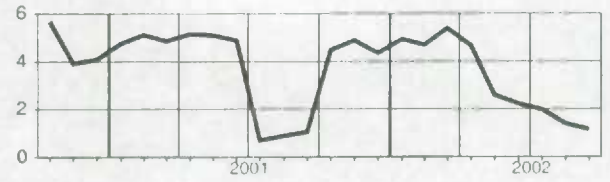

Newfoundland and Labrador  
Terre-Neuve-et-Labrador

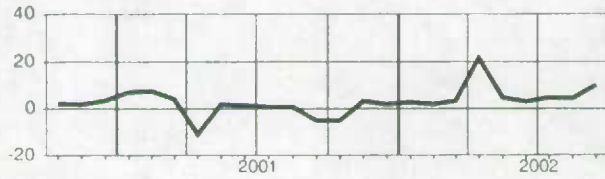

Saskatchewan

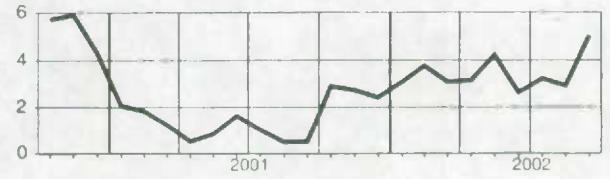

Prince Edward Island  
Île-du-Prince-Édouard

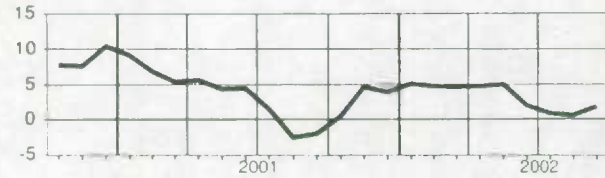

Alberta

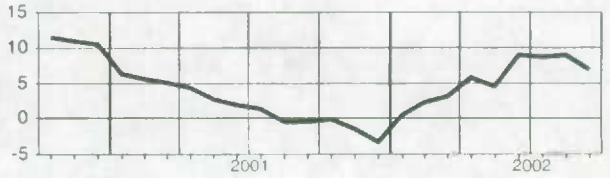

Nova Scotia  
Nouvelle-Écosse

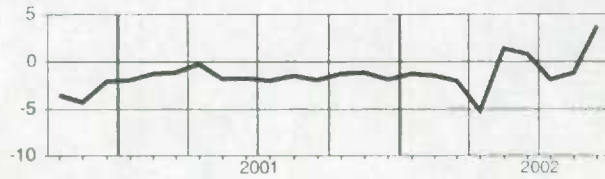

British Columbia  
Colombie-Britannique

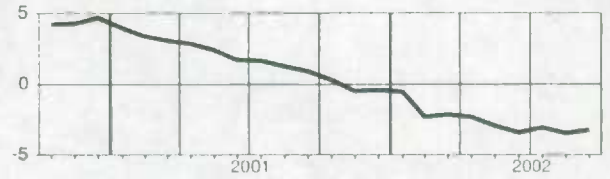

New Brunswick  
Nouveau-Brunswick

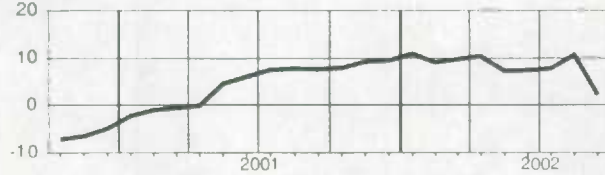

Yukon

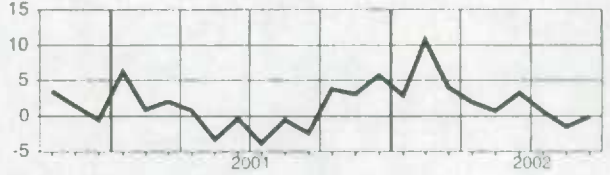

Quebec  
Québec

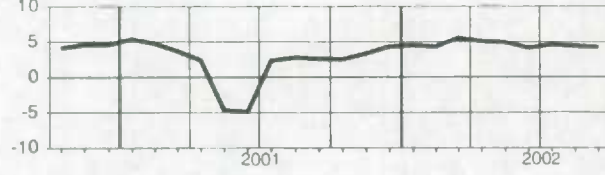

Northwest Territories  
Territoires du Nord-Ouest

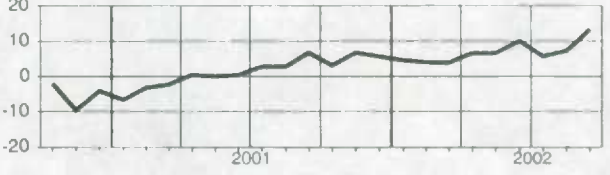

Ontario

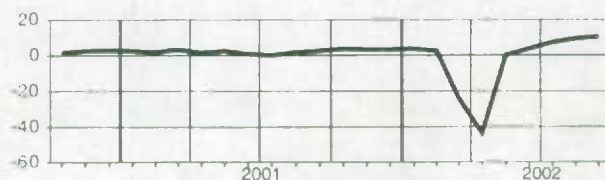

**Wages and salaries, local public administration, not seasonally adjusted**  
**Salaires et traitements, administrations publiques locales, non désaisonnalisés**

Level  
 Niveau  
 Millions of dollars  
 Millions de dollars

		2001			2002								
		O	N	D	J	F	M	A	M	J	J	A	S
CAN	CAN	720.0	727.7	746.2	719.7	723.6	727.4	725.8	737.6	743.7	726.7	753.4	740.8
NFLD-LAB	T-N-L	6.1	6.1	6.2	6.0	6.0	5.9	5.9	6.0	6.2	6.3	6.4	6.3
PE.I	Î.-P.-É.	1.0	1.0	1.0	1.0	1.0	1.0	1.0	1.0	1.0	1.0	1.0	1.0
N.S.	N-E	13.4	13.8	14.2	14.2	14.0	14.0	14.1	14.2	14.9	15.3	15.8	14.9
N.B.	N-B	12.7	12.9	13.3	12.9	12.9	13.0	12.8	13.2	13.6	14.1	13.6	13.8
QUE.	QUE.	176.8	177.9	183.2	176.0	177.9	177.9	176.7	177.4	178.8	182.0	178.5	177.8
ONT.	ONT.	273.1	277.5	284.5	272.4	276.3	278.9	277.3	286.0	286.2	257.9	287.9	284.7
MAN.	MAN.	26.5	26.9	27.7	27.6	28.0	27.8	27.8	28.0	27.9	28.2	28.1	27.9
SASK.	SASK.	24.4	24.8	25.2	24.3	23.7	24.1	23.9	24.1	24.4	25.4	25.5	25.2
ALTA.	ALB.	88.4	88.5	90.3	89.0	87.9	87.6	88.8	89.6	93.0	96.4	97.3	90.8
B.C.	C-B	89.1	89.6	91.6	87.8	87.5	88.7	89.0	89.6	88.8	91.0	90.1	89.4
YUKON	YUKON	1.5	1.6	1.6	1.6	1.6	1.5	1.5	1.5	1.5	1.6	1.5	1.5
N.W.T.	T.N.-O.	2.7	2.8	2.8	2.8	2.8	2.8	2.7	2.7	2.8	2.9	3.0	2.8

Percentage change, preceding year  
 Variation en pourcentage, année précédente  
 Percentage  
 Pourcentage

		2001			2002								
		O	N	D	J	F	M	A	M	J	J	A	S
CAN	CAN	4.4	3.8	3.2	2.4	2.7	2.5	3.8	3.8	2.4	0.3	3.2	4.0
NFLD-LAB	T-N-L	9.3	5.7	6.6	5.8	4.7	1.9	4.4	5.1	4.9	2.7	1.9	5.7
PE.I	Î.-P.-É.	6.7	5.4	4.1	5.9	3.6	-4.5	1.5	-1.2	-1.2	1.0	-0.3	2.0
N.S.	N-E	2.4	5.9	5.8	7.8	5.6	4.3	7.9	8.1	6.3	7.6	9.3	8.7
N.B.	N-B	5.6	5.7	5.6	6.6	5.9	5.5	5.6	6.6	6.9	8.8	3.8	9.8
QUE.	QUE.	4.9	3.7	4.9	4.0	3.4	4.0	4.0	2.1	1.6	1.9	0.5	1.3
ONT.	ONT.	1.7	1.3	1.6	-0.0	1.3	1.9	2.2	4.5	3.0	-4.6	5.2	5.5
MAN.	MAN.	-0.2	-0.8	0.3	5.3	7.7	7.0	7.4	7.0	6.0	7.6	7.6	6.2
SASK.	SASK.	4.9	5.3	2.0	1.3	0.8	1.7	1.3	1.2	-0.3	3.6	2.3	4.2
ALTA.	ALB.	6.7	7.7	7.0	7.6	6.9	2.0	8.2	4.8	2.8	4.0	5.0	4.2
B.C.	C-B	12.1	8.3	1.0	-0.6	-0.7	0.1	2.3	2.3	-0.4	1.5	-1.3	1.4
YUKON	YUKON	3.8	3.1	1.0	6.9	6.2	2.2	0.4	2.0	-1.5	2.6	-3.0	-1.9
N.W.T.	T.N.-O.	-1.3	3.7	4.2	3.7	5.2	6.0	5.1	0.8	-0.1	4.4	-1.5	3.8

Provincial distribution  
 Répartition provinciale  
 Percentage  
 Pourcentage

		2001			2002								
		O	N	D	J	F	M	A	M	J	J	A	S
CAN	CAN	100.0	100.0	100.0	100.0	100.0	100.0	100.0	100.0	100.0	100.0	100.0	100.0
NFLD-LAB	T-N-L	0.8	0.8	0.8	0.8	0.8	0.8	0.8	0.8	0.8	0.9	0.9	0.9
PE.I	Î.-P.-É.	0.1	0.1	0.1	0.1	0.1	0.1	0.1	0.1	0.1	0.1	0.1	0.1
N.S.	N-E	1.9	1.9	1.9	2.0	1.9	1.9	1.9	1.9	2.0	2.1	2.1	2.0
N.B.	N-B	1.8	1.8	1.8	1.8	1.8	1.8	1.8	1.8	1.8	1.9	1.8	1.9
QUE.	QUE.	24.6	24.4	24.6	24.4	24.6	24.5	24.3	24.1	24.0	25.0	23.7	24.0
ONT.	ONT.	37.9	38.1	38.1	37.9	38.2	38.3	38.2	38.8	38.5	35.5	38.2	38.4
MAN.	MAN.	3.7	3.7	3.7	3.8	3.9	3.8	3.8	3.8	3.7	3.9	3.7	3.8
SASK.	SASK.	3.4	3.4	3.4	3.4	3.3	3.3	3.3	3.3	3.3	3.5	3.4	3.4
ALTA.	ALB.	12.3	12.2	12.1	12.4	12.2	12.0	12.2	12.1	12.5	13.3	12.9	12.3
B.C.	C-B	12.4	12.3	12.3	12.2	12.1	12.2	12.3	12.1	11.9	12.5	12.0	12.1
YUKON	YUKON	0.2	0.2	0.2	0.2	0.2	0.2	0.2	0.2	0.2	0.2	0.2	0.2
N.W.T.	T.N.-O.	0.4	0.4	0.4	0.4	0.4	0.4	0.4	0.4	0.4	0.4	0.4	0.4

**Wages and salaries, local public administration, not seasonally adjusted**  
**Salaires et traitements, administrations publiques locales, non désaisonnalisés**

Percentage change, preceding year  
 Variation en pourcentage, année précédente

Canada

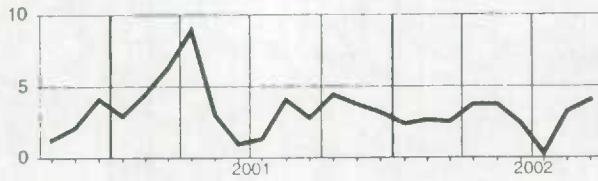

Manitoba

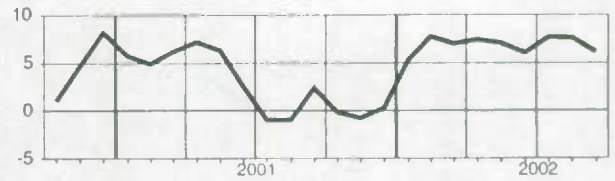

Newfoundland and Labrador  
Terre-Neuve-et-Labrador

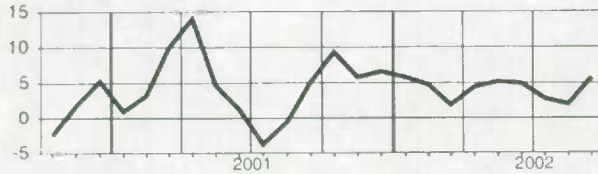

Saskatchewan

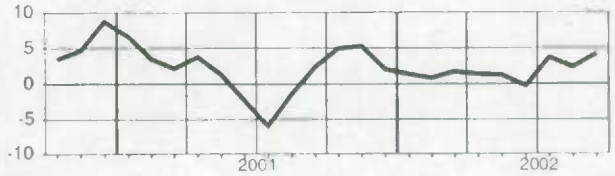

Prince Edward Island  
Île-du-Prince-Édouard

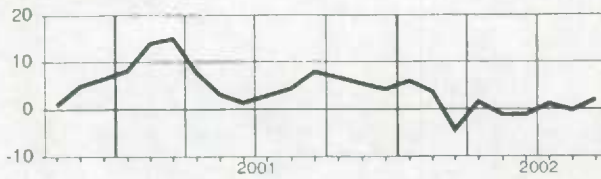

Alberta

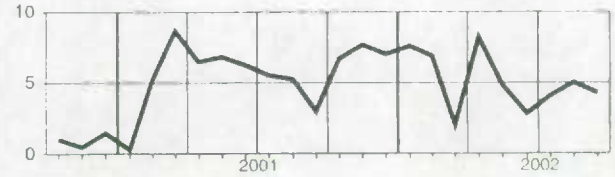

Nova Scotia  
Nouvelle-Écosse

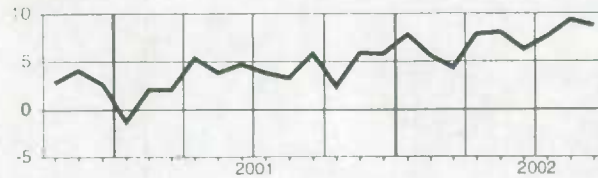

British Columbia  
Colombie-Britannique

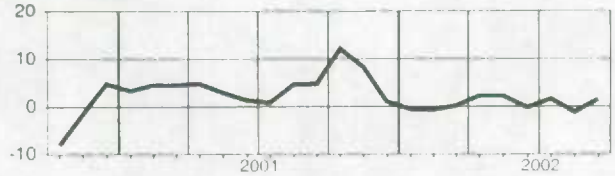

New Brunswick  
Nouveau-Brunswick

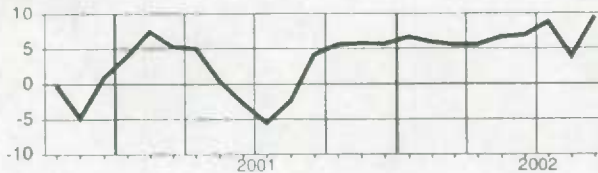

Yukon

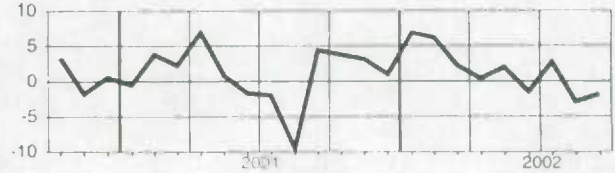

Quebec  
Québec

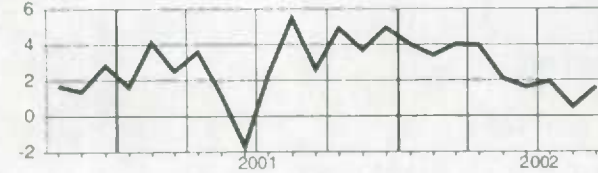

Northwest Territories  
Territoires du Nord-Ouest

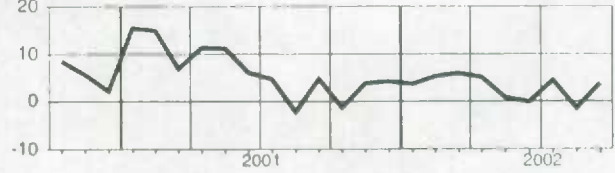

Ontario

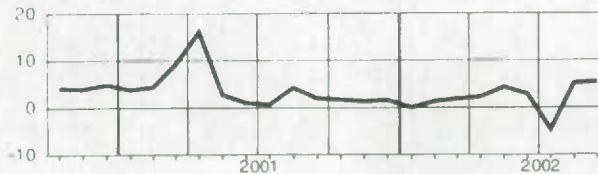

**Total wages and salaries, all industries, not seasonally adjusted**  
**Ensemble salaires et traitements, ensemble des industries, non désaisonnalisés**

Level  
Niveau  
Millions of dollars  
Millions de dollars

		2001			2002								
		O	N	D	J	F	M	A	M	J	J	A	S
CAN	CAN	42,323.3	42,081.1	42,802.0	41,935.8	42,367.6	42,328.8	43,044.8	44,307.7	45,571.1	44,880.0	44,718.8	44,654.2
NFLD-LAB	T.-N.-L.	484.7	482.6	481.3	458.5	463.2	461.0	471.3	500.9	528.1	528.6	527.4	522.4
PE.I	Î.-P.-É.	142.0	136.1	138.1	129.9	128.9	128.6	130.3	144.6	151.2	148.9	151.9	149.1
N.S.	N.-É.	1,015.7	1,011.5	1,043.0	992.3	993.7	988.2	1,002.3	1,057.3	1,090.0	1,080.0	1,074.2	1,065.4
N.B.	N.-B.	832.2	818.7	816.5	778.4	777.7	772.7	789.1	838.2	884.9	880.5	880.9	875.9
QUE	QUÉ.	9,032.2	8,972.6	9,079.2	8,918.5	9,064.2	9,130.1	9,245.1	9,572.3	9,827.6	9,678.1	9,631.8	9,586.3
ONT.	ONT.	18,126.2	18,053.0	18,345.5	18,054.0	18,222.8	18,149.5	18,508.7	19,025.5	19,534.2	19,291.0	19,240.0	19,154.2
MAN.	MAN.	1,318.4	1,310.5	1,358.5	1,300.7	1,319.0	1,305.7	1,316.8	1,353.1	1,402.5	1,362.7	1,359.8	1,361.2
SASK.	SASK.	1,030.3	1,023.8	1,048.9	1,002.4	1,017.3	1,005.8	1,013.8	1,042.4	1,077.5	1,031.5	1,030.3	1,055.9
ALTA.	ALB.	5,010.0	4,986.6	5,095.4	5,040.8	5,090.6	5,109.5	5,214.1	5,306.0	5,466.3	5,374.9	5,330.8	5,361.7
B.C.	C.-B.	5,116.4	5,073.9	5,179.0	5,055.5	5,082.2	5,069.6	5,142.0	5,250.1	5,381.8	5,274.1	5,255.8	5,286.0
YUKON	YUKON	53.0	52.0	53.3	49.9	50.1	49.1	49.2	51.4	53.9	54.7	54.8	55.4
N.W.T.	T.N.-O.	101.8	100.4	100.8	95.4	99.0	99.4	101.6	103.7	109.9	111.7	116.5	114.7
NU	NU	40.2	39.4	41.0	38.7	38.4	39.0	40.0	40.8	41.3	41.6	43.1	43.7
O.C.	E.C.	20.2	19.8	21.7	20.7	20.4	20.5	20.6	21.3	22.0	21.7	21.5	22.1

Percentage change, preceding year  
Variation en pourcentage, année précédente  
Percentage  
Pourcentage

		2001			2002								
		O	N	D	J	F	M	A	M	J	J	A	S
CAN	CAN	2.9	2.8	3.5	3.6	3.2	3.1	3.6	4.3	4.3	4.6	5.4	5.4
NFLD-LAB	T.-N.-L.	3.7	5.6	6.7	6.4	5.9	5.5	8.9	5.9	4.9	5.6	6.2	7.8
PE.I	Î.-P.-É.	8.9	9.3	12.0	8.8	8.0	5.0	5.7	8.0	3.9	4.8	5.7	6.4
N.S.	N.-É.	4.2	5.3	7.6	5.1	5.0	2.8	4.2	5.6	5.5	6.3	6.5	6.5
N.B.	N.-B.	2.1	4.0	4.9	3.4	2.2	1.6	3.2	2.6	2.1	5.0	5.0	4.7
QUE	QUÉ.	2.6	2.1	3.4	3.7	3.2	3.8	4.2	5.1	5.1	5.5	7.0	6.0
ONT.	ONT.	2.7	2.5	2.7	3.1	2.9	2.9	3.2	4.3	4.4	4.3	5.3	5.1
MAN.	MAN.	3.1	3.5	4.8	3.7	4.0	3.5	4.0	4.9	3.6	4.3	4.4	4.5
SASK.	SASK.	2.6	3.1	3.9	2.0	1.8	2.0	2.8	2.6	2.3	2.0	2.7	3.1
ALTA.	ALB.	6.5	6.7	7.2	7.9	6.5	6.2	6.5	6.4	7.1	7.2	6.9	7.6
B.C.	C.-B.	0.3	0.1	0.4	0.7	0.2	-0.4	0.8	1.1	0.9	1.8	2.0	3.1
YUKON	YUKON	1.6	5.1	6.0	7.0	6.2	4.3	5.3	2.7	0.1	3.9	2.3	6.5
N.W.T.	T.N.-O.	17.8	19.6	18.0	13.9	11.4	10.1	12.2	10.6	9.4	11.0	11.8	12.7
NU	NU	8.2	7.9	13.8	7.6	6.5	6.2	10.0	11.2	8.7	15.0	13.5	13.9
O.C.	E.C.	2.4	-2.8	8.7	4.7	4.0	-11.4	2.2	4.2	7.5	4.2	-0.6	7.2

Provincial distribution  
Répartition provinciale  
Percentage  
Pourcentage

		2001			2002								
		O	N	D	J	F	M	A	M	J	J	A	S
CAN	CAN	100.0	100.0	100.0	100.0	100.0	100.0	100.0	100.0	100.0	100.0	100.0	100.0
NFLD-LAB	T.-N.-L.	1.1	1.1	1.1	1.1	1.1	1.1	1.1	1.1	1.2	1.2	1.2	1.2
PE.I	Î.-P.-É.	0.3	0.3	0.3	0.3	0.3	0.3	0.3	0.3	0.3	0.3	0.3	0.3
N.S.	N.-É.	2.4	2.4	2.4	2.4	2.3	2.3	2.3	2.4	2.4	2.4	2.4	2.4
N.B.	N.-B.	2.0	1.9	1.9	1.9	1.8	1.8	1.8	1.9	1.9	2.0	2.0	2.0
QUE	QUÉ.	21.3	21.3	21.2	21.3	21.4	21.6	21.5	21.6	21.6	21.6	21.5	21.5
ONT.	ONT.	42.8	42.9	42.9	43.1	43.0	42.9	43.0	42.9	42.9	43.0	43.0	42.9
MAN.	MAN.	3.1	3.1	3.2	3.1	3.1	3.1	3.1	3.1	3.1	3.0	3.0	3.0
SASK.	SASK.	2.4	2.4	2.5	2.4	2.4	2.4	2.4	2.4	2.4	2.3	2.3	2.4
ALTA.	ALB.	11.8	11.8	11.9	12.0	12.0	12.1	12.0	12.0	12.0	12.0	11.9	12.0
B.C.	C.-B.	12.1	12.1	12.1	12.1	12.0	12.0	11.9	11.8	11.8	11.8	11.8	11.8
YUKON	YUKON	0.1	0.1	0.1	0.1	0.1	0.1	0.1	0.1	0.1	0.1	0.1	0.1
N.W.T.	T.N.-O.	0.2	0.2	0.2	0.2	0.2	0.2	0.2	0.2	0.2	0.2	0.3	0.3
NU	NU	0.1	0.1	0.1	0.1	0.1	0.1	0.1	0.1	0.1	0.1	0.1	0.1
O.C.	E.C.	0.0	0.0	0.1	0.0	0.0	0.0	0.0	0.0	0.0	0.0	0.0	0.0



**Total wages and salaries, all industries, not seasonally adjusted**  
**Ensemble salaires et traitements, ensemble des industries, non désaisonnalisés**

Percentage change, preceding year  
 Variation en pourcentage, année précédente

**Canada**

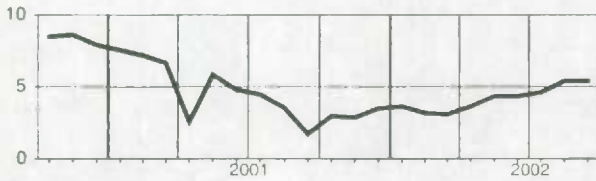

**Manitoba**

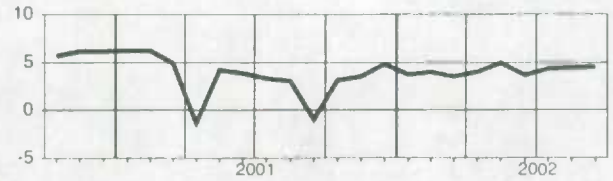

**Newfoundland and Labrador**  
**Terre-Neuve-et-Labrador**

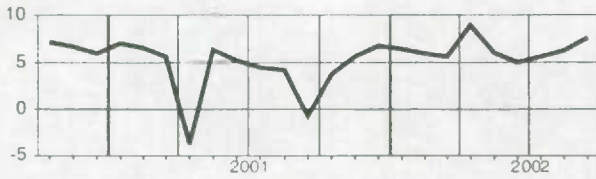

**Saskatchewan**

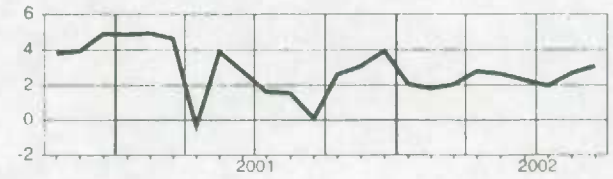

**Prince Edward Island**  
**Île-du-Prince-Édouard**

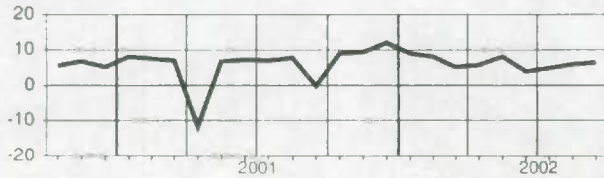

**Alberta**

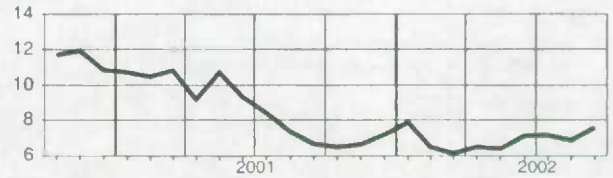

**Nova Scotia**  
**Nouvelle-Écosse**

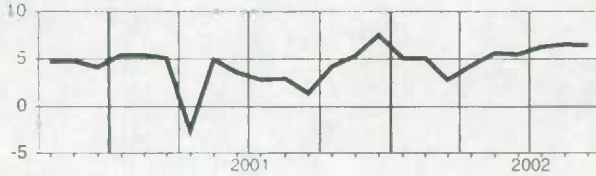

**British Columbia**  
**Colombie-Britannique**

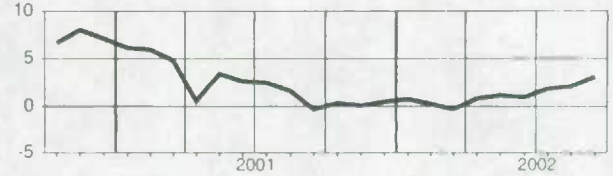

**New Brunswick**  
**Nouveau-Brunswick**

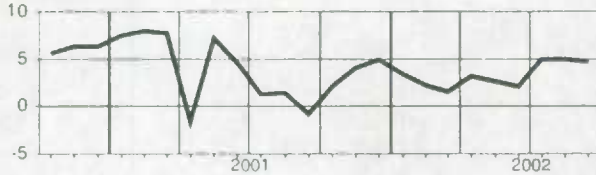

**Yukon**

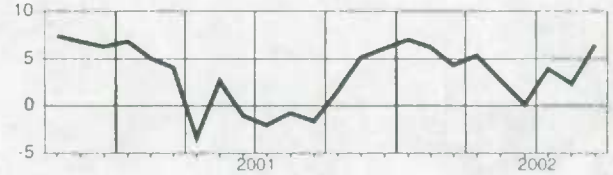

**Quebec**  
**Québec**

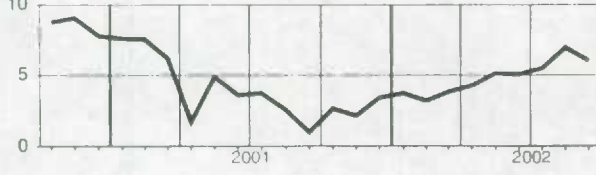

**Northwest Territories**  
**Territoires du Nord-Ouest**

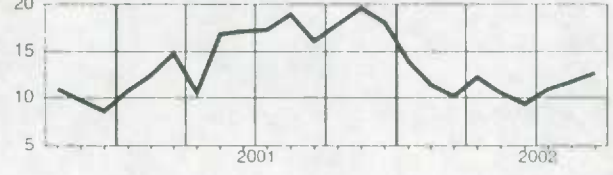

**Ontario**

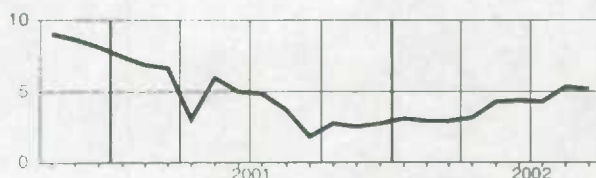

**Nunavut**

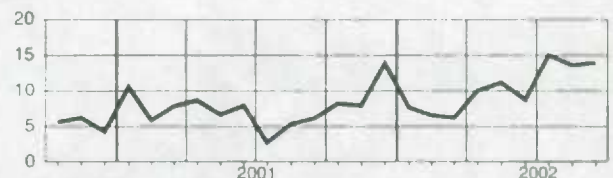

**Supplementary labour income, all industries, not seasonally adjusted**  
**Revenu supplémentaire du travail, ensemble des industries, non désaisonnalisés**

## Level

## Niveau

Millions of dollars  
Millions de dollars

		2001			2002								
		O	N	D	J	F	M	A	M	J	J	A	S
CAN	CAN	5,317.7	5,275.3	5,338.6	5,278.3	5,332.6	5,327.5	5,416.5	5,578.2	5,737.8	5,650.7	5,630.8	5,622.1
NFLD-LAB	T-N-L	76.6	76.5	76.0	73.0	73.7	73.4	75.0	79.7	84.1	84.1	84.0	83.2
PE.I	Î-P-É	20.1	19.2	19.4	18.5	18.3	18.3	18.5	20.6	21.5	21.2	21.6	21.2
N.S.	N-É	142.2	140.9	145.5	139.8	140.0	139.2	141.2	149.0	153.6	152.1	151.3	150.1
N.B.	N-B	112.8	110.7	110.5	106.4	106.3	105.7	107.9	114.6	121.0	120.4	120.5	119.8
QUE	QUÉ	1,202.1	1,187.1	1,191.6	1,181.5	1,200.8	1,209.5	1,224.7	1,268.1	1,301.9	1,282.1	1,276.0	1,269.9
ONT	ONT	2,219.6	2,208.3	2,234.5	2,221.3	2,242.1	2,233.1	2,277.3	2,340.9	2,403.5	2,373.5	2,367.3	2,356.7
MAN	MAN	179.5	178.6	184.6	178.2	180.7	178.9	180.5	185.4	192.2	186.7	186.3	186.5
SASK	SASK	135.7	134.7	137.3	132.4	134.4	132.9	133.9	137.7	142.3	136.3	136.1	139.5
ALTA	ALB	519.0	516.1	524.3	524.8	530.0	532.0	542.8	552.4	569.1	559.6	555.0	558.2
B.C.	C-B	683.0	676.8	687.5	676.3	679.9	678.2	687.9	702.4	720.0	705.6	703.1	707.2
YUKON	YUKON	7.4	7.2	7.3	6.9	6.9	6.8	6.8	7.1	7.4	7.6	7.6	7.7
N.W.T.	T.N-O	10.8	10.6	10.7	10.2	10.6	10.7	10.9	11.1	11.8	12.0	12.5	12.3
NU	NU	5.5	5.4	5.7	5.4	5.4	5.5	5.6	5.7	5.8	5.8	6.0	6.1
O.C.	E.C	3.4	3.3	3.6	3.5	3.4	3.4	3.4	3.6	3.7	3.6	3.6	3.7

## Percentage change, preceding year

## Variation en pourcentage, année précédente

Percentage  
Pourcentage

		2001			2002								
		O	N	D	J	F	M	A	M	J	J	A	S
CAN	CAN	2.3	2.3	2.5	3.2	2.9	2.6	3.1	3.7	3.6	4.3	5.3	5.4
NFLD-LAB	T-N-L	3.6	5.0	5.8	6.1	5.8	5.2	8.5	6.1	5.7	6.2	6.8	8.4
PE.I	Î-P-É	9.1	9.9	12.1	10.3	9.3	6.5	7.7	9.8	5.1	5.5	6.4	7.5
N.S.	N-É	4.4	5.5	7.6	5.6	5.7	3.5	4.9	6.3	5.9	6.8	7.0	7.0
N.B.	N-B	4.6	5.4	5.6	4.2	3.4	2.9	4.5	4.2	3.7	6.1	6.1	5.8
QUE	QUÉ	2.5	2.2	2.7	3.2	2.8	3.5	3.6	4.4	4.2	4.7	6.3	5.8
ONT	ONT	1.9	1.8	1.6	2.6	2.5	2.1	2.3	3.3	3.5	4.0	5.3	5.4
MAN	MAN	2.9	3.3	4.4	3.8	4.2	3.9	4.4	5.2	4.0	4.7	4.9	5.1
SASK	SASK	2.5	2.8	3.7	2.4	2.2	2.6	3.4	3.3	3.1	2.3	2.8	3.4
ALTA	ALB	5.4	5.5	5.5	7.5	6.3	5.8	6.2	6.0	6.6	7.2	7.0	7.8
B.C.	C-B	-0.3	-0.3	-0.0	0.8	0.3	-0.5	0.2	0.8	0.3	1.7	2.1	3.2
YUKON	YUKON	-1.8	2.8	4.4	7.0	6.3	5.1	6.0	2.9	0.0	3.6	2.3	5.7
N.W.T.	T.N-O	11.3	11.3	14.8	16.4	13.6	13.4	13.9	12.4	11.5	12.6	14.3	14.9
NU	NU	-4.0	-0.9	6.8	3.2	2.8	3.3	7.6	9.9	8.3	14.9	14.1	15.8
O.C.	E.C	2.8	-4.2	9.7	5.8	4.7	-11.9	3.0	5.0	8.3	4.6	-0.5	7.6

**Provincial distribution**  
**Répartition provinciale**

Percentage  
Pourcentage

		2001			2002								
		O	N	D	J	F	M	A	M	J	J	A	S
CAN	CAN	100.0	100.0	100.0	100.0	100.0	100.0	100.0	100.0	100.0	100.0	100.0	100.0
NFLD-LAB	T-N-L	1.4	1.4	1.4	1.4	1.4	1.4	1.4	1.4	1.5	1.5	1.5	1.5
PE.I	Î-P-É	0.4	0.4	0.4	0.4	0.3	0.3	0.3	0.4	0.4	0.4	0.4	0.4
N.S.	N-É	2.7	2.7	2.7	2.6	2.6	2.6	2.6	2.7	2.7	2.7	2.7	2.7
N.B.	N-B	2.1	2.1	2.1	2.0	2.0	2.0	2.0	2.1	2.1	2.1	2.1	2.1
QUE	QUÉ	22.6	22.5	22.3	22.4	22.5	22.7	22.6	22.7	22.7	22.7	22.7	22.6
ONT	ONT	41.7	41.9	41.9	42.1	42.0	41.9	42.0	42.0	41.9	42.0	42.0	41.9
MAN	MAN	3.4	3.4	3.5	3.4	3.4	3.4	3.3	3.3	3.3	3.3	3.3	3.3
SASK	SASK	2.6	2.6	2.6	2.5	2.5	2.5	2.5	2.5	2.5	2.4	2.4	2.5
ALTA	ALB	9.8	9.8	9.8	9.9	9.9	10.0	10.0	9.9	9.9	9.9	9.9	9.9
B.C.	C-B	12.8	12.8	12.9	12.8	12.7	12.7	12.7	12.6	12.5	12.5	12.5	12.6
YUKON	YUKON	0.1	0.1	0.1	0.1	0.1	0.1	0.1	0.1	0.1	0.1	0.1	0.1
N.W.T.	T.N-O	0.2	0.2	0.2	0.2	0.2	0.2	0.2	0.2	0.2	0.2	0.2	0.2
NU	NU	0.1	0.1	0.1	0.1	0.1	0.1	0.1	0.1	0.1	0.1	0.1	0.1
O.C.	E.C	0.1	0.1	0.1	0.1	0.1	0.1	0.1	0.1	0.1	0.1	0.1	0.1

**Supplementary labour income, all industries, not seasonally adjusted**  
**Revenu supplémentaire du travail, ensemble des industries, non désaisonnalisés**

Percentage change, preceding year  
 Variation en pourcentage, année précédente

Canada

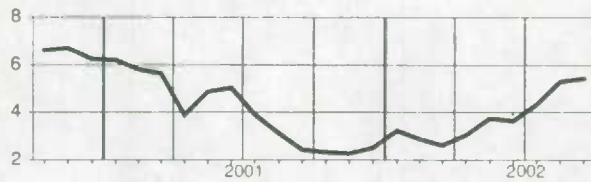

Manitoba

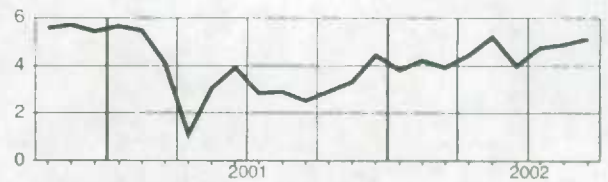

Newfoundland and Labrador  
 Terre-Neuve-et-Labrador

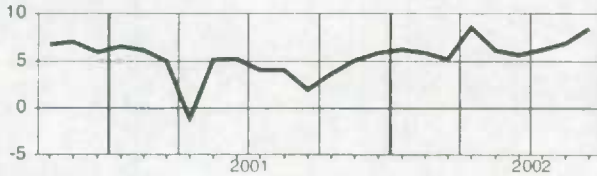

Saskatchewan

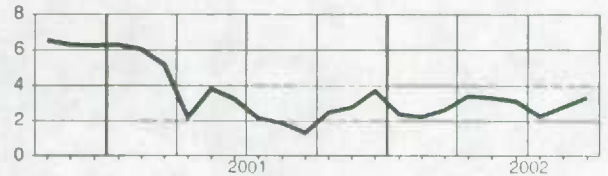

Prince Edward Island  
 Île-du-Prince-Édouard

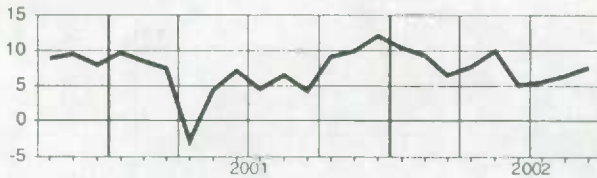

Alberta

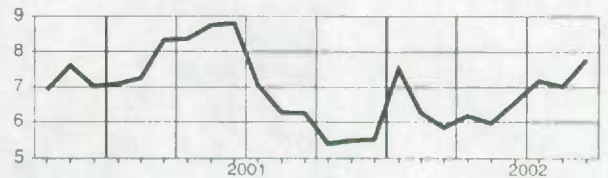

Nova Scotia  
 Nouvelle-Écosse

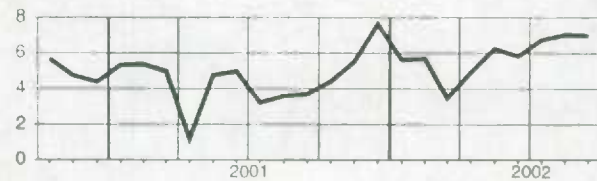

British Columbia  
 Colombie-Britannique

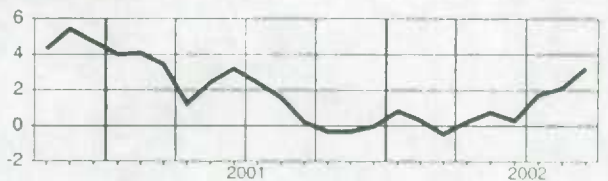

New Brunswick  
 Nouveau-Brunswick

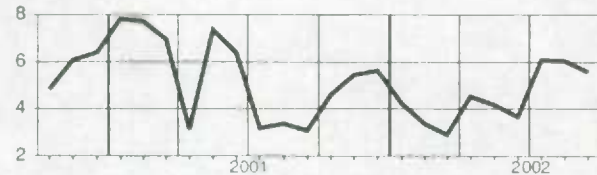

Yukon

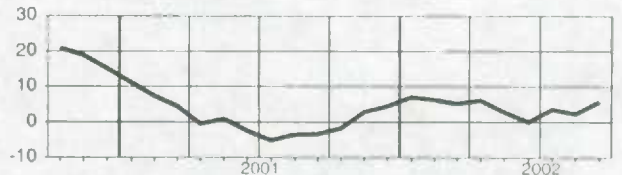

Quebec  
 Québec

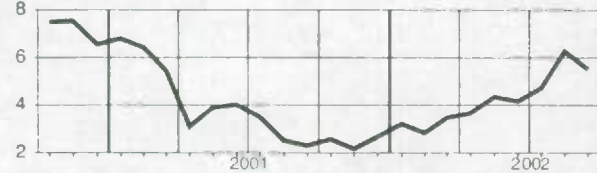

Northwest Territories  
 Territoires du Nord-Ouest

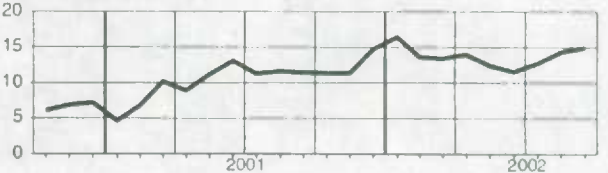

Ontario

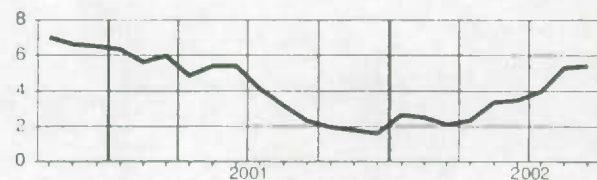

Nunavut

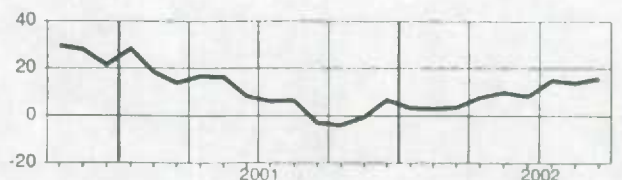

**Total labour income, all industries, not seasonally adjusted**  
**Ensemble revenu du travail, ensemble des industries, non désaisonnalisés**

**Level****Niveau**

Millions of dollars  
 Millions de dollars

		2001			2002								
		O	N	D	J	F	M	A	M	J	J	A	S
CAN	CAN	47,641.0	47,356.4	48,140.6	47,214.1	47,700.2	47,656.2	48,461.4	49,885.9	51,308.9	50,530.6	50,349.6	50,276.2
NFLD-LAB	T.-N.-L.	561.3	559.1	557.3	531.5	537.0	534.4	546.3	580.6	612.2	612.7	611.4	605.6
PE.I.	Î.-P.-É.	162.1	155.3	157.5	148.4	147.2	146.9	148.8	165.2	172.8	170.0	173.5	170.3
N.S.	N.-É.	1,157.9	1,152.4	1,188.4	1,132.1	1,133.7	1,127.4	1,143.6	1,206.3	1,243.6	1,232.1	1,225.5	1,215.5
N.B.	N.-B.	945.0	929.4	927.0	884.8	884.0	878.3	897.0	952.9	1,005.9	1,000.9	1,001.3	995.7
QUE.	QUÉ.	10,234.4	10,159.7	10,270.8	10,100.0	10,265.0	10,339.6	10,469.8	10,840.4	11,129.5	10,960.2	10,907.8	10,856.3
ONT.	ONT.	20,345.8	20,261.3	20,580.0	20,275.4	20,465.0	20,382.5	20,786.0	21,366.4	21,937.7	21,664.6	21,607.3	21,510.9
MAN.	MAN.	1,496.0	1,489.1	1,543.1	1,479.0	1,499.8	1,484.6	1,497.3	1,538.6	1,594.7	1,549.4	1,546.1	1,547.7
SASK.	SASK.	1,166.0	1,158.5	1,186.2	1,134.9	1,151.7	1,138.7	1,147.7	1,180.1	1,219.8	1,167.8	1,166.4	1,195.4
ALTA.	ALB.	5,529.0	5,502.7	5,619.7	5,565.6	5,620.6	5,641.4	5,756.9	5,858.4	6,035.4	5,934.5	5,885.8	5,920.0
B.C.	C.-B.	5,799.3	5,750.8	5,866.5	5,731.9	5,762.1	5,747.9	5,829.9	5,952.5	6,101.7	5,979.6	5,958.9	5,993.2
YUKON	YUKON	60.4	59.2	60.6	56.9	57.0	55.9	56.0	58.5	61.3	62.3	62.3	63.0
N.W.T.	T.N.-O.	112.6	111.0	111.5	105.6	109.7	110.0	112.5	114.9	121.7	123.7	129.0	127.0
NU	NU	45.7	44.8	46.7	44.1	43.8	44.5	45.6	46.5	47.0	47.5	49.1	49.8
O.C.	E.C.	23.6	23.1	25.3	24.1	23.8	24.0	24.0	24.9	25.7	25.4	25.1	25.8

**Percentage change, preceding year****Variation en pourcentage, année précédente**

Percentage  
 Pourcentage

		2001			2002								
		O	N	D	J	F	M	A	M	J	J	A	S
CAN	CAN	2.9	2.8	3.4	3.6	3.1	3.0	3.6	4.3	4.3	4.6	5.4	5.4
NFLD-LAB	T.-N.-L.	3.7	5.5	6.6	6.3	5.9	5.5	8.9	6.0	5.0	5.7	6.3	7.7
PE.I.	Î.-P.-É.	9.0	9.4	12.0	9.0	8.2	5.2	5.9	8.2	4.0	4.9	5.8	6.5
N.S.	N.-É.	4.2	5.4	7.6	5.1	5.1	2.9	4.3	5.7	5.5	6.3	6.6	6.5
N.B.	N.-B.	2.4	4.2	5.0	3.5	2.4	1.7	3.3	2.8	2.3	5.1	5.1	4.8
QUE.	QUÉ.	2.6	2.1	3.3	3.6	3.1	3.8	4.1	5.0	4.9	5.4	6.9	6.0
ONT.	ONT.	2.7	2.5	2.6	3.1	2.9	2.8	3.1	4.2	4.3	4.2	5.3	5.2
MAN.	MAN.	3.1	3.5	4.7	3.7	4.0	3.5	4.0	4.9	3.7	4.4	4.5	4.6
SASK.	SASK.	2.6	3.0	3.9	2.1	1.9	2.1	2.8	2.7	2.4	2.0	2.7	3.1
ALTA.	ALB.	6.4	6.6	7.0	7.8	6.5	6.1	6.5	6.4	7.1	7.2	6.9	7.6
B.C.	C.-B.	0.2	0.0	0.4	0.7	0.3	-0.4	0.7	1.1	0.8	1.8	2.0	3.1
YUKON	YUKON	1.2	4.8	5.8	7.0	6.2	4.4	5.4	2.7	0.1	3.9	2.3	6.4
N.W.T.	T.N.-O.	17.2	18.7	17.7	14.2	11.6	10.5	12.4	10.7	9.6	11.1	12.0	12.9
NU	NU	6.6	6.7	12.9	7.1	6.1	5.9	9.7	11.0	8.7	15.0	13.6	14.1
O.C.	E.C.	2.5	-3.0	8.9	4.9	4.1	-11.5	2.4	4.3	7.6	4.2	-0.6	7.3

**Provincial distribution****Répartition provinciale**

Percentage  
 Pourcentage

		2001			2002								
		O	N	D	J	F	M	A	M	J	J	A	S
CAN	CAN	100.0	100.0	100.0	100.0	100.0	100.0	100.0	100.0	100.0	100.0	100.0	100.0
NFLD-LAB	T.-N.-L.	1.2	1.2	1.2	1.1	1.1	1.1	1.1	1.2	1.2	1.2	1.2	1.2
PE.I.	Î.-P.-É.	0.3	0.3	0.3	0.3	0.3	0.3	0.3	0.3	0.3	0.3	0.3	0.3
N.S.	N.-É.	2.4	2.4	2.5	2.4	2.4	2.4	2.4	2.4	2.4	2.4	2.4	2.4
N.B.	N.-B.	2.0	2.0	1.9	1.9	1.9	1.8	1.9	1.9	2.0	2.0	2.0	2.0
QUE.	QUÉ.	21.5	21.5	21.3	21.4	21.5	21.7	21.6	21.7	21.7	21.7	21.7	21.6
ONT.	ONT.	42.7	42.8	42.7	42.9	42.9	42.8	42.9	42.8	42.8	42.9	42.9	42.8
MAN.	MAN.	3.1	3.1	3.2	3.1	3.1	3.1	3.1	3.1	3.1	3.1	3.1	3.1
SASK.	SASK.	2.4	2.4	2.5	2.4	2.4	2.4	2.4	2.4	2.4	2.3	2.3	2.4
ALTA.	ALB.	11.6	11.6	11.7	11.8	11.8	11.8	11.9	11.7	11.8	11.7	11.7	11.8
B.C.	C.-B.	12.2	12.1	12.2	12.1	12.1	12.1	12.0	11.9	11.9	11.8	11.8	11.9
YUKON	YUKON	0.1	0.1	0.1	0.1	0.1	0.1	0.1	0.1	0.1	0.1	0.1	0.1
N.W.T.	T.N.-O.	0.2	0.2	0.2	0.2	0.2	0.2	0.2	0.2	0.2	0.2	0.3	0.3
NU	NU	0.1	0.1	0.1	0.1	0.1	0.1	0.1	0.1	0.1	0.1	0.1	0.1
O.C.	E.C.	0.0	0.0	0.1	0.1	0.0	0.1	0.0	0.0	0.1	0.1	0.0	0.1

**Total labour income, all industries, not seasonally adjusted**  
**Ensemble revenu du travail, ensemble des industries, non désaisonnalisés**

Percentage change, preceding year  
 Variation en pourcentage, année précédente

Canada

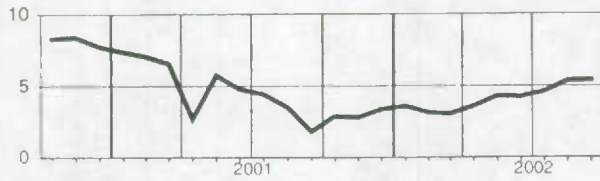

Manitoba

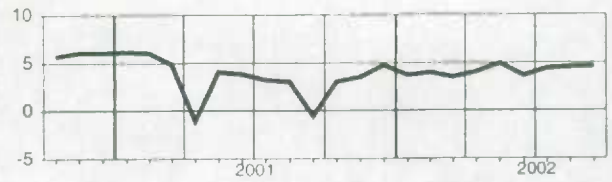

Newfoundland and Labrador  
Terre-Neuve-et-Labrador

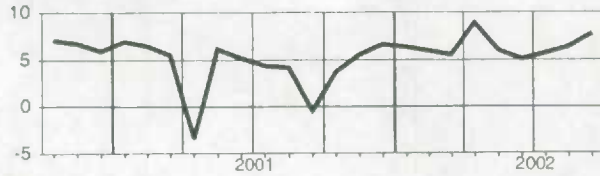

Saskatchewan

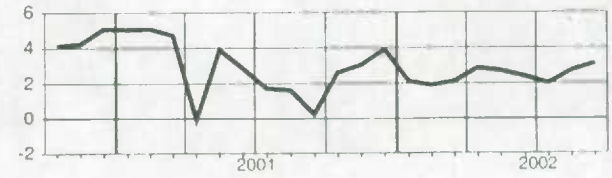

Prince Edward Island  
Île-du-Prince-Édouard

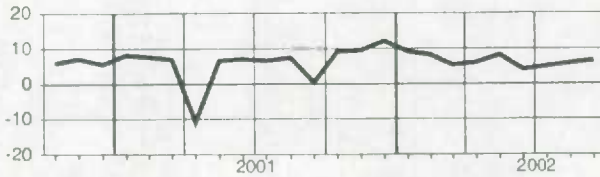

Alberta

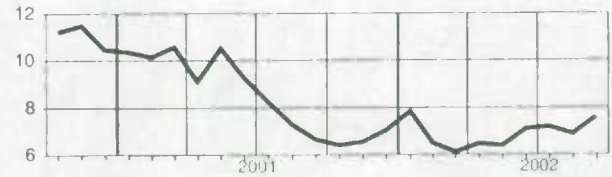

Nova Scotia  
Nouvelle-Écosse

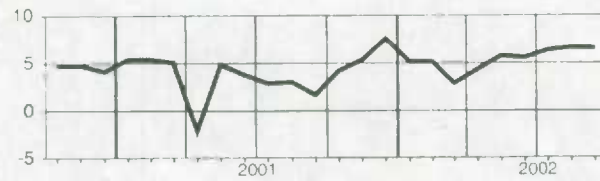

British Columbia  
Colombie-Britannique

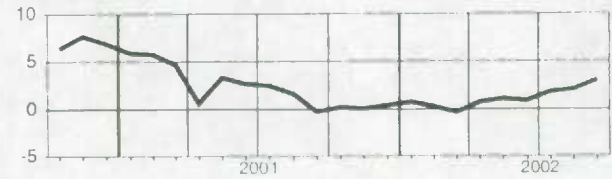

New Brunswick  
Nouveau-Brunswick

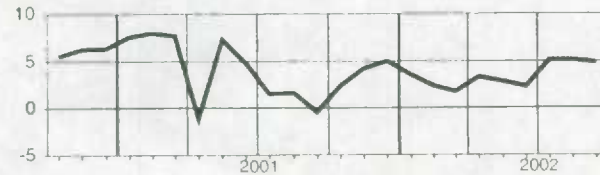

Yukon

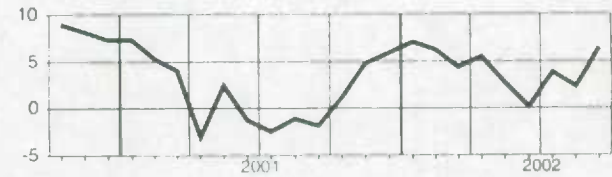

Quebec  
Québec

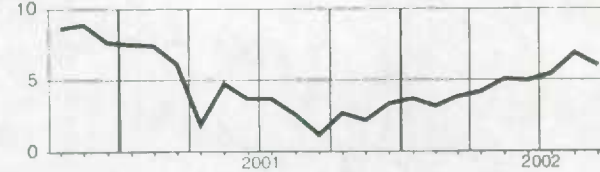

Northwest Territories  
Territoires du Nord-Ouest

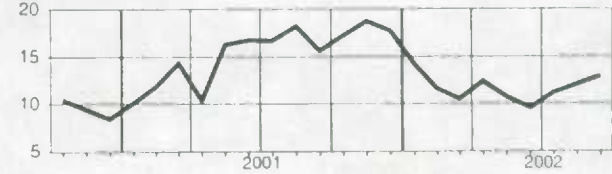

Ontario

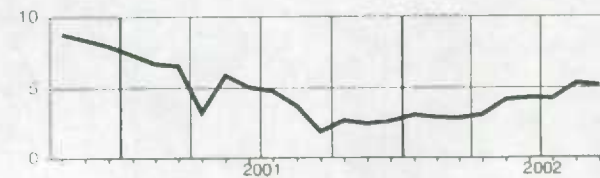

Nunavut

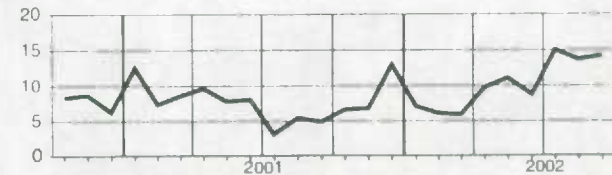



**Analytical Tables  
Selected Series**

**Tableaux analytiques  
séries sélectionnées**

**Total wages and salaries, all industries, seasonally adjusted - Canada**  
**Ensemble salaires et traitements, ensemble des industries, désaisonnalisés - Canada**

Level Niveau	Percentage change, preceding period Variation en pourcentage, période précédente											
	J	F	M	A	M	J	J	A	S	O	N	D
1988	23,630.1	23,821.9	24,089.7	24,253.3	24,341.1	24,461.7	24,582.6	24,776.6	24,984.0	25,102.0	25,331.3	25,465.9
1989	25,714.7	25,900.9	26,060.5	26,190.3	26,287.0	26,806.6	26,599.7	26,795.7	26,863.2	26,985.9	27,147.0	27,365.0
1990	27,393.7	27,428.3	27,568.1	27,620.9	27,957.3	27,821.3	27,831.7	27,825.8	27,947.5	28,035.6	28,027.4	28,002.1
1991	27,997.6	28,035.3	28,064.3	28,060.8	28,236.2	28,130.2	28,245.4	28,293.8	28,211.4	28,405.5	28,395.6	28,448.5
1992	28,337.8	28,400.1	28,360.2	28,429.0	28,676.9	28,555.2	28,675.9	28,663.8	28,661.5	28,747.5	28,770.9	28,790.2
1993	28,793.0	28,852.5	28,941.3	28,902.9	28,857.7	28,894.9	29,013.8	28,983.3	29,007.9	29,001.0	29,018.1	28,969.4
1994	29,064.0	29,137.4	29,262.3	29,528.3	29,473.8	29,799.5	29,835.3	29,750.7	29,914.8	29,903.1	30,085.4	30,152.1
1995	30,270.5	30,225.8	30,261.3	30,314.8	30,308.8	30,607.9	30,509.9	30,674.2	30,884.7	30,748.2	30,769.8	30,815.0
1996	30,851.5	30,946.5	30,780.6	30,873.3	30,990.5	31,231.0	31,229.5	31,432.5	31,527.6	31,677.0	32,013.9	32,167.2
1997	32,259.9	32,453.4	32,550.4	32,731.9	33,056.6	33,107.0	33,364.4	33,526.2	33,624.4	33,687.4	33,725.5	33,948.6
1998	34,188.9	34,415.8	34,488.6	34,660.0	34,730.6	34,825.2	34,822.0	35,021.1	35,118.2	35,474.4	35,609.2	35,836.4
1999	35,897.6	36,251.2	36,363.5	36,730.0	36,927.4	36,999.0	37,235.9	37,347.8	37,622.4	37,682.5	37,875.9	38,450.4
2000	38,796.6	39,180.5	39,333.0	40,897.5	39,728.0	40,145.2	40,190.3	40,624.6	41,340.2	40,972.3	41,193.8	41,453.4
2001	41,683.0	41,945.7	41,910.5	41,904.8	42,036.0	42,061.8	42,021.5	42,078.3	42,065.4	42,214.7	42,381.7	42,875.6
2002	43,131.1	43,192.1	43,224.5	43,401.9	43,813.6	43,908.7	44,013.9	44,342.9	44,372.5	0.6	0.1	0.1

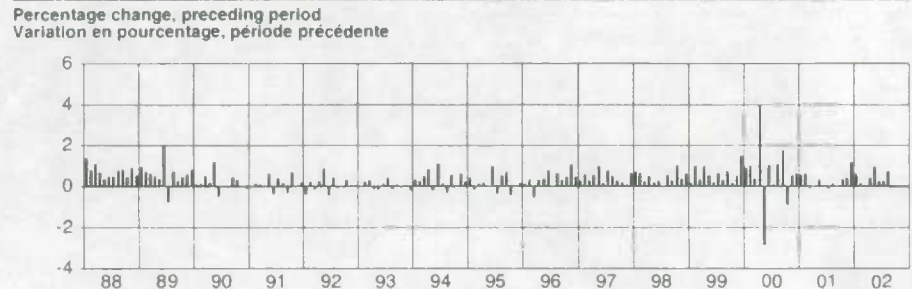
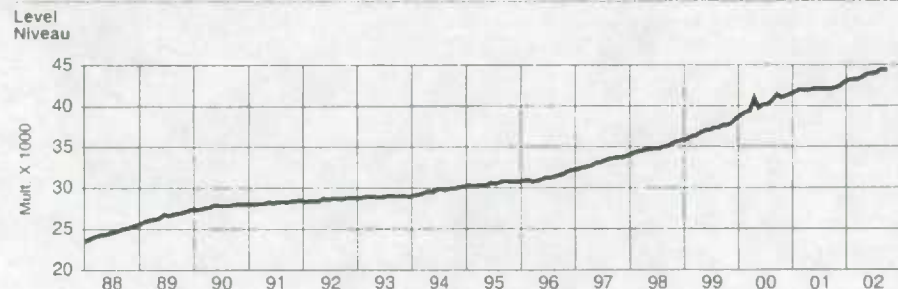

Level Niveau	Percentage change, preceding year Variation en pourcentage, année précédente											
	J	F	M	A	M	J	J	A	S	O	N	D
1988	325.3	191.7	267.9	163.5	87.8	120.6	120.9	194.0	207.4	117.9	229.3	134.6
1989	248.8	186.2	159.6	129.8	96.7	519.6	-206.9	195.9	67.5	122.7	161.1	218.0
1990	28.8	34.5	139.8	52.8	336.4	-136.0	10.4	-5.9	121.7	88.1	-8.2	-25.3
1991	-4.6	37.8	29.0	-3.6	175.5	-106.0	115.2	48.4	-82.4	194.1	-9.9	52.8
1992	-110.7	62.3	-39.8	68.7	248.0	-121.7	120.6	-12.1	-2.3	86.0	23.4	19.3
1993	2.8	59.5	88.8	-38.3	-45.3	37.2	119.0	-30.5	24.6	-7.0	17.2	-48.7
1994	94.6	73.3	144.9	246.0	-54.5	325.7	35.9	-84.6	164.1	-11.7	182.4	66.6
1995	118.4	-44.7	35.6	53.4	-6.0	299.1	-98.0	164.3	210.5	-136.5	21.6	45.2
1996	36.6	94.9	-165.9	92.7	117.2	240.4	-1.5	203.0	95.2	149.4	336.9	153.3
1997	92.8	193.4	96.9	181.6	324.8	50.4	257.4	163.8	96.1	63.1	38.1	223.1
1998	240.2	226.9	72.7	171.5	70.5	94.7	-3.2	199.1	97.0	356.2	134.8	227.2
1999	61.2	353.6	112.3	366.5	197.4	71.6	236.9	111.9	274.6	60.1	193.4	574.5
2000	346.2	383.9	152.5	1,564.5	-1,169.5	417.2	45.1	434.3	715.7	-367.9	221.4	259.7
2001	229.6	262.7	-35.2	-5.7	131.2	25.8	-40.3	56.8	-12.9	149.3	167.0	493.9
2002	255.5	61.0	32.4	177.4	411.7	95.2	105.2	329.0	29.6	3.5	-3.0	3.6

Level Niveau	Contribution to % change in personal income Contribution au % de variation du revenu personnel											
	I	II	III	IV	I	II	III	IV				
1988	59.3	59.0	58.2	58.2	1.7	1.3	1.0	1.2				
1989	58.4	58.4	58.5	58.1	1.4	1.2	0.7	0.9				
1990	57.3	57.1	56.6	56.4	0.6	0.7	0.1	0.3				
1991	56.4	55.9	55.8	55.8	0.0	0.2	0.2	0.3				
1992	55.3	55.3	55.2	55.3	-0.1	0.4	0.2	0.2				
1993	54.9	54.8	54.9	54.8	0.2	0.0	0.2	-0.0				
1994	55.0	55.3	55.0	54.8	0.3	0.8	0.4	0.4				
1995	54.6	54.5	54.5	54.5	0.4	0.3	0.5	0.2				
1996	54.4	54.5	54.7	55.1	0.1	0.3	0.8	1.0				
1997	55.3	55.5	55.9	55.9	0.8	0.9	0.9	0.5				
1998	55.8	56.0	56.0	56.0	1.0	0.6	0.4	1.0				
1999	56.5	56.8	56.9	57.2	0.8	1.1	0.8	0.9				
2000	57.1	57.9	58.0	57.8	1.7	1.7	0.7	0.7				
2001	57.7	58.0	57.9	58.0	-0.9	0.2	0.1	0.6				
2002	58.3	58.3	58.7	58.7	0.9	0.7	0.7	0.6				

Level Niveau	Ratio to personal income Proportion de revenu personnel			
	I	II	III	IV
1988	59.3	59.0	58.2	58.2
1989	58.4	58.4	58.5	58.1
1990	57.3	57.1	56.6	56.4
1991	56.4	55.9	55.8	55.8
1992	55.3	55.3	55.2	55.3
1993	54.9	54.8	54.9	54.8
1994	55.0	55.3	55.0	54.8
1995	54.6	54.5	54.5	54.5
1996	54.4	54.5	54.7	55.1
1997	55.3	55.5	55.9	55.9
1998	55.8	56.0	56.0	56.0
1999	56.5	56.8	56.9	57.2
2000	57.1	57.9	58.0	57.8
2001	57.7	58.0	57.9	58.0
2002	58.3	58.3	58.7	58.7

Level Niveau	Contribution to % change in personal income Contribution au % de variation du revenu personnel			
	I	II	III	IV
1988	1.7	1.3	1.0	1.2
1989	1.4	1.2	0.7	0.9
1990	0.6	0.7	0.1	0.3
1991	0.0	0.2	0.2	0.3
1992	-0.1	0.4	0.2	0.2
1993	0.2	0.0	0.2	-0.0
1994	0.3	0.8	0.4	0.4
1995	0.4	0.3	0.5	0.2
1996	0.1	0.3	0.8	1.0
1997	0.8	0.9	0.9	0.5
1998	1.0	0.6	0.4	1.0
1999	0.8	1.1	0.8	0.9
2000	1.7	1.7	0.7	0.7
2001	-0.9	0.2	0.1	0.6
2002	0.9	0.7	0.7	0.6



Supplementary labour income, all industries, seasonally adjusted - Canada  
 Revenu supplémentaire du travail, ensemble des industries, désaisonnalisés - Canada

Level Niveau	Percentage change, preceding period Variation en pourcentage, période précédente																									
	J	F	M	A	M	J	J	A	S	O	N	D														
1988	2,417.2	2,450.0	2,478.7	2,497.6	2,509.0	2,521.1	2,541.6	2,563.4	2,584.6	2,595.1	2,617.1	2,633.7	0.0	1.4	1.2	0.8	0.5	0.5	0.8	0.9	0.8	0.4	0.8	0.6	0.7	
1989	2,551.2	2,582.9	2,599.6	2,617.3	2,629.8	2,678.2	2,672.3	2,697.8	2,712.2	2,733.2	2,759.3	2,792.8	1989	-3.1	1.2	0.6	0.7	0.5	1.8	-0.2	1.0	0.5	0.8	1.0	1.2	
1990	2,816.9	2,846.5	2,876.6	2,896.6	2,944.4	2,938.0	2,954.2	2,972.5	3,002.9	3,039.9	3,060.8	3,081.9	1990	0.9	1.1	1.1	0.7	1.7	-0.2	0.6	0.6	1.0	0.8	1.2	0.7	0.7
1991	3,170.9	3,215.7	3,241.1	3,275.8	3,306.5	3,303.9	3,474.2	3,493.4	3,494.1	3,521.0	3,525.7	3,545.0	1991	2.9	1.4	0.8	1.1	0.9	-0.1	5.2	0.6	0.0	0.8	0.1	0.5	0.7
1992	3,633.3	3,660.4	3,669.6	3,688.1	3,723.3	3,707.8	3,726.6	3,739.1	3,756.6	3,779.5	3,805.1	3,830.3	1992	2.5	0.7	0.3	0.5	1.0	-0.4	0.5	0.3	0.5	0.6	0.7	0.1	0.1
1993	3,877.5	3,907.8	3,941.8	3,955.9	3,955.4	3,968.2	3,980.6	3,980.7	3,993.7	4,003.0	4,010.2	4,005.4	1993	1.2	0.8	0.9	0.4	-0.0	0.3	0.3	0.0	0.3	0.2	0.2	0.2	-0.1
1994	3,962.7	3,978.7	4,003.0	4,039.7	4,035.8	4,081.3	4,091.5	4,094.4	4,131.9	4,152.6	4,193.9	4,226.2	1994	-1.1	0.4	0.6	0.9	-0.1	1.1	0.3	0.1	0.9	0.5	1.0	0.8	0.1
1995	4,268.9	4,278.3	4,302.7	4,324.1	4,337.7	4,388.8	4,381.1	4,415.5	4,446.5	4,430.1	4,428.8	4,431.5	1995	1.0	0.2	0.6	0.5	0.3	1.2	-0.2	0.8	0.7	-0.4	-0.0	0.5	0.5
1996	4,379.8	4,392.3	4,361.7	4,374.1	4,382.1	4,411.0	4,404.3	4,431.1	4,441.1	4,465.6	4,503.5	4,524.9	1996	-1.2	0.3	-0.7	0.3	0.2	0.7	-0.2	0.6	0.2	0.6	0.2	0.1	0.1
1997	4,553.8	4,568.0	4,573.1	4,555.8	4,597.9	4,595.5	4,615.0	4,602.2	4,594.1	4,598.6	4,583.0	4,598.4	1997	0.6	0.3	0.1	-0.4	0.9	-0.1	-0.4	-0.3	-0.2	-0.2	0.1	-0.3	0.3
1998	4,633.6	4,656.6	4,663.0	4,676.4	4,669.7	4,679.3	4,685.5	4,674.6	4,711.9	4,709.5	4,704.8	4,704.8	1998	0.8	0.5	0.1	0.3	-0.1	0.2	-0.0	0.1	-0.2	0.1	-0.3	-0.1	-0.1
1999	4,677.8	4,675.8	4,698.3	4,709.7	4,729.7	4,743.3	4,795.8	4,801.2	4,830.4	4,860.0	4,885.3	4,935.3	1999	-0.6	-0.0	0.5	0.2	0.4	0.3	1.1	0.1	0.6	0.6	0.5	1.0	0.4
2000	4,949.5	4,992.9	5,011.5	5,096.9	5,064.1	5,066.3	5,106.2	5,147.8	5,174.0	5,190.4	5,216.9	5,237.9	2000	0.3	0.9	0.4	1.7	-0.6	0.0	-0.2	0.8	0.8	0.5	0.3	0.5	0.4
2001	5,257.1	5,279.7	5,290.6	5,289.3	5,308.0	5,318.9	5,308.4	5,309.6	5,304.8	5,317.6	5,337.0	5,366.4	2001	0.4	0.4	0.2	-0.0	0.4	0.2	-0.2	0.1	-0.1	0.2	0.4	0.5	0.5
2002	5,417.1	5,422.9	5,433.3	5,455.2	5,499.3	5,511.8	5,539.1	5,585.3	5,597.4				2002	0.9	0.1	0.2	0.4	0.8	0.2	0.5	0.8	0.2				

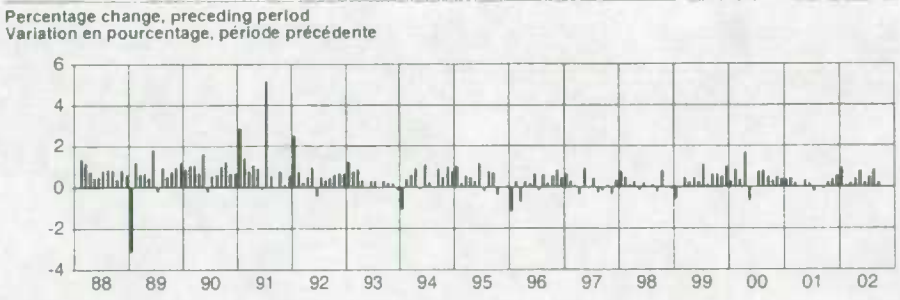
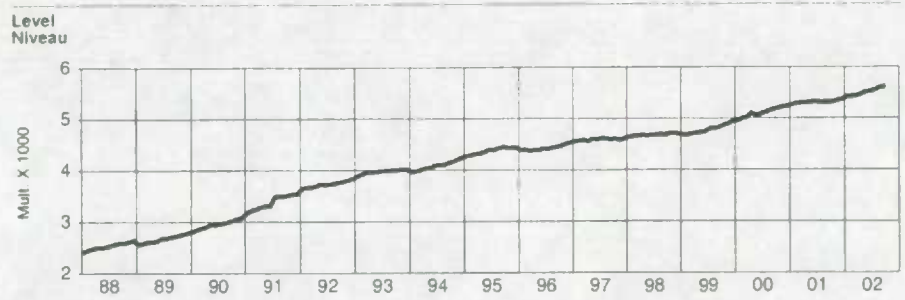

First difference, preceding period Première différence, période précédente	Percentage change, preceding year Variation en pourcentage, année précédente																								
	J	F	M	A	M	J	J	A	S	O	N	D													
1988	0.8	32.9	28.7	18.9	11.3	12.2	20.5	21.8	21.2	10.5	22.0	16.6	1988	9.9	10.0	10.6	10.6	9.8	9.6	10.0	10.2	9.9	9.1	9.4	9.0
1989	-82.5	31.7	16.7	17.8	12.5	48.4	-5.9	25.5	14.3	21.0	26.1	33.6	1989	5.5	5.4	4.9	4.8	4.8	6.2	5.1	5.2	4.9	5.3	5.4	6.0
1990	24.0	29.6	30.1	20.0	47.8	-6.4	16.2	18.4	30.4	37.0	20.9	21.1	1990	10.4	10.2	10.7	10.7	12.0	9.7	10.5	10.2	10.7	11.2	10.9	10.3
1991	89.0	44.9	25.4	34.7	30.6	-2.5	170.3	19.1	0.7	26.9	4.6	19.3	1991	12.6	13.0	12.7	13.1	12.3	12.5	17.6	17.5	16.4	15.8	15.2	15.0
1992	88.4	27.1	9.2	18.5	35.2	-15.6	18.8	12.5	17.6	22.9	25.6	25.2	1992	14.6	13.8	13.2	12.6	12.6	12.2	7.3	7.0	7.5	7.3	7.9	8.0
1993	47.2	30.3	34.0	14.1	-0.5	12.9	12.4	0.1	13.0	9.4	7.2	-4.8	1993	6.7	6.8	7.4	7.3	6.2	7.0	6.8	6.5	6.3	5.9	5.4	4.6
1994	-42.7	16.1	24.3	36.7	-3.9	45.5	10.3	2.9	37.5	20.8	41.2	32.3	1994	2.2	1.8	1.6	2.1	2.0	2.8	2.8	2.9	3.5	3.7	4.6	5.5
1995	42.7	9.4	24.4	21.4	13.6	51.1	-7.7	34.4	31.0	-16.4	-1.3	2.7	1995	7.7	7.5	7.5	7.0	7.5	7.5	7.1	7.8	7.6	6.7	5.6	4.9
1996	-51.7	12.5	-30.5	12.3	8.0	28.9	-6.6	26.8	10.0	24.5	37.9	21.4	1996	2.6	2.7	1.4	1.2	1.0	0.5	0.5	0.4	-0.1	0.8	1.7	2.1
1997	28.9	14.2	5.1	-17.3	42.1	-2.5	19.6	-12.8	-8.2	4.6	-15.6	15.4	1997	4.0	4.0	4.8	4.2	4.9	4.2	4.8	3.9	3.4	3.0	1.8	1.6
1998	35.2	22.9	6.4	13.5	-6.8	9.7	-0.0	6.1	-10.8	37.3	-2.4	-4.7	1998	1.8	1.9	2.0	2.6	1.6	1.8	1.4	1.8	1.8	2.5	2.8	2.3
1999	-27.0	-2.1	22.5	11.5	20.0	13.6	52.5	5.5	29.2	29.6	25.2	50.0	1999	1.0	0.4	0.8	0.7	1.3	1.4	2.5	2.5	3.3	3.1	3.7	4.9
2000	14.2	43.4	18.6	85.5	-32.9	2.2	39.9	41.6	26.2	16.3	26.5	21.1	2000	5.8	6.8	6.7	8.2	7.1	6.8	8.5	7.2	7.1	6.8	6.8	6.1
2001	19.2	22.6	10.9	-1.3	18.7	10.9	-12.5	3.3	-4.8	12.8	19.4	29.4	2001	6.2	5.7	5.6	3.8	4.8	5.0	3.9	3.1	2.5	2.5	2.3	2.5
2002	50.7	5.8	10.4	21.9	44.0	12.5	27.4	46.2	12.1				2002	3.0	2.7	2.7	3.1	3.6	3.6	4.4	5.2	5.5			

Ratio to labour income Proportion du revenu du travail	Contribution to % change in labour income Contribution au % de variation du revenu du travail																								
	J	F	M	A	M	J	J	A	S	O	N	D													
1988	9.3	9.3	9.3	9.3	9.3	9.3	9.4	9.4	9.4	9.4	9.4	9.4	1988	0.0	0.1	0.1	0.1	0.0	0.0	0.1	0.1	0.1	0.1	0.1	0.1
1989	9.0	9.1	9.1	9.1	9.1	9.1	9.1	9.1	9.2	9.2	9.2	9.3	1989	-0.3	0.1	0.1	0.1	0.0	0.2	-0.0	0.1	0.0	0.1	0.1	0.1
1990	9.3	9.4	9.4	9.5	9.5	9.6	9.6	9.7	9.7	9.8	9.8	9.9	1990	0.1	0.1	0.1	0.1	0.2	-0.0	0.1	0.1	0.1	0.1	0.1	0.1
1991	10.2	10.3	10.4	10.5	10.5	10.5	11.0	11.0	11.0	11.0	11.0	11.1	1991	0.3	0.1	0.1	0.1	0.1	-0.0	0.5	0.1	0.0	0.1	0.0	0.1
1992	11.4	11.4	11.5	11.5	11.5	11.5	11.5	11.5	11.6	11.6	11.7	11.7	1992	0.3	0.1	0.0	0.1	0.1	-0.0	0.1	0.1	0.1	0.1	0.1	0.1
1993	11.9	11.9	12.0	12.0	12.1	12.1	12.1	12.1	12.1	12.1	12.1	12.1	1993	0.1	0.1	0.1	0.0	-0.0	0.0	0.0	0.0	0.0	0.0	0.0	-0.0
1994	12.0	12.0	12.0	12.0	12.0	12.0	12.1	12.1	12.1	12.2	12.2	12.3	1994	-0.1	0.0	0.1	0.1	-0.0	0.1	0.0	0.1	0.1	0.1	0.1	0.1
1995	12.4	12.4	12.4	12.5	12.5	12.5	12.6	12.6	12.6	12.6	12.6	12.6	1995	0.1	0.0	0.1	0.1	0.0	0.1	-0.0	0.1	0.1	-0.0	-0.0	0.0
1996	12.4	12.4	12.4	12.4	12.4	12.4	12.4	12.4	12.3	12.3	12.3	12.3	1996	-0.1	0.0	-0.1	0.0	0.0	0.1	-0.0	0.1	0.0	0.1	0.1	0.1
1997	12.4	12.3	12.3	12.2	12.2	12.2	12.2	12.1	12.0	12.0	12.0	11.9	1997	0.1	0.0	0.0	-0.0	0.1	-0.0	0.1	-0.0	-0.0	0.0	-0.0	0.0
1998	11.9	11.9	11.9	11.9	11.9	11.8	11.8	11.8	11.7	11.7	11.7	11.6	1998	0.1	0.1	0.0	0.0	-0.0	-0.0	-0.0	0.0	-0.0	0.1	-0.0	-0.0
1999	11.5	11.4	11.4	11.4	11.4	11.4	11.4	11.4	11.4	11.4	11.4	11.4	1999	-0.1	-0.0	0.1	0.0	0.0	0.0	0.1	0.0	0.1	0.1	0.1	0.1
2000	11.3	11.3	11.3	11.1	11.3	11.2	11.3	11.2	11.1	11.2	11.2	11.2	2000	0.0	0.1	0.0	0.2	-0.1	0.0	0.1	0.1	0.1	0.0	0.1	0.0
2001	11.2	11.2	11.2	11.2	11.2	11.2	11.2	11.2	11.2	11.2	11.2	11.1	2001	0.0	0.0	0.0	-0.0	0.0	0.0	-0.0	0.0	-0.0	0.0	0.0	0.1
2002	11.2	11.2	11.2	11.2	11.2	11.2	11.2	11.2	11.2	11.2	11.2	11.2	2002	0.1	0.0	0.0	0.0	0.1	0.0	0.1	0.1	0.0			

### Total labour income, all industries, seasonally adjusted - Canada Ensemble revenu du travail, ensemble des industries, désaisonnalisés - Canada

Level Niveau	J	F	M	A	M	J	J	A	S	O	N	D
1988	26 047.3	26 271.9	26 568.5	26 750.9	26 850.1	26 982.9	27 124.2	27 340.1	27 568.7	27 697.1	27 948.4	28 099.6
1989	28 265.9	28 483.8	28 660.0	28 807.6	28 916.8	29 484.8	29 272.0	29 493.5	29 575.3	29 719.0	29 906.3	30 157.8
1990	30 210.6	30 274.8	30 444.7	30 517.5	30 901.7	30 759.3	30 785.9	30 798.4	30 950.4	31 075.5	31 088.3	31 084.0
1991	31 168.4	31 251.0	31 305.4	31 336.6	31 542.7	31 434.2	31 719.6	31 787.2	31 705.6	31 926.6	31 921.3	31 993.4
1992	31 971.1	32 060.4	32 029.8	32 117.1	32 400.3	32 263.0	32 494.4	32 402.8	32 418.1	32 527.0	32 576.0	32 620.4
1993	32 670.5	32 760.3	32 883.0	32 858.8	32 813.1	32 863.1	32 994.5	32 964.0	33 001.6	33 004.0	33 028.3	32 974.8
1994	33 026.7	33 116.1	33 285.3	33 567.9	33 509.6	33 880.7	33 926.9	33 845.1	34 046.6	34 055.7	34 279.3	34 378.2
1995	34 539.4	34 504.1	34 564.1	34 638.9	34 646.5	34 996.7	34 891.0	35 089.7	35 331.2	35 178.3	35 198.6	35 246.5
1996	35 231.4	35 338.8	35 142.3	35 247.4	35 372.6	35 642.0	35 633.8	35 863.6	35 968.7	36 142.6	36 517.4	36 692.0
1997	36 813.7	37 021.3	37 123.4	37 287.7	37 654.5	37 702.5	37 979.4	38 130.5	38 218.4	38 286.0	38 308.5	38 547.1
1998	38 822.5	39 072.4	39 151.5	39 336.5	39 400.3	39 504.6	39 501.3	39 706.6	39 792.8	40 186.3	40 318.7	40 541.2
1999	40 575.4	40 927.0	41 061.8	41 439.8	41 657.2	41 742.3	42 031.7	42 149.1	42 452.8	42 542.5	42 761.2	43 385.6
2000	43 746.1	44 173.4	44 344.5	45 994.4	44 792.0	45 211.4	45 296.4	45 772.4	46 514.3	46 162.7	46 410.6	46 691.4
2001	46 940.1	47 225.4	47 201.1	47 194.0	47 343.9	47 380.7	47 327.8	47 387.9	47 370.3	47 532.3	47 718.7	48 241.9
2002	48 548.1	48 614.9	48 657.7	48 857.1	49 312.8	49 420.5	49 553.0	49 928.2	49 969.9			

Percentage change, preceding period Variation en pourcentage, période précédente		J	F	M	A	M	J	J	A	S	O	N	D
1988		1.3	0.9	1.1	0.7	0.4	0.5	0.5	0.8	0.8	0.5	0.9	0.5
1989		0.6	0.8	0.6	0.5	0.4	2.0	-0.7	0.8	0.3	0.5	0.6	0.8
1990		0.2	0.2	0.6	0.2	1.3	-0.5	0.1	0.0	0.5	0.4	0.0	-0.0
1991		0.3	0.3	0.2	0.1	0.7	-0.3	0.9	0.2	-0.3	0.7	-0.0	0.2
1992		-0.1	0.3	-0.1	0.3	0.9	-0.4	0.4	0.0	0.0	0.3	0.2	0.1
1993		0.2	0.3	0.4	-0.1	-0.1	0.2	0.4	-0.1	0.1	0.0	0.1	-0.2
1994		0.2	0.3	0.5	0.8	-0.2	1.1	0.1	-0.2	0.6	0.0	0.7	0.3
1995		0.5	-0.1	0.2	0.2	0.0	1.0	-0.3	0.6	0.7	-0.4	0.1	0.1
1996		-0.0	0.3	-0.6	0.3	0.4	0.8	-0.0	0.6	0.3	0.5	1.0	0.5
1997		0.3	0.6	0.3	0.4	1.0	0.1	0.7	0.4	0.2	0.2	0.1	0.6
1998		0.7	0.6	0.2	0.5	0.2	0.3	-0.0	0.5	0.2	1.0	0.3	0.6
1999		0.1	0.9	0.3	0.9	0.5	0.2	0.7	0.3	0.7	0.2	0.5	1.5
2000		0.8	1.0	0.4	3.7	-2.6	0.9	0.2	1.1	1.6	-0.8	0.5	0.6
2001		0.5	0.6	-0.1	0.0	0.3	0.1	-0.1	0.1	-0.0	0.3	0.4	1.1
2002		0.6	0.1	0.1	0.4	0.9	0.2	0.3	0.8	0.1			

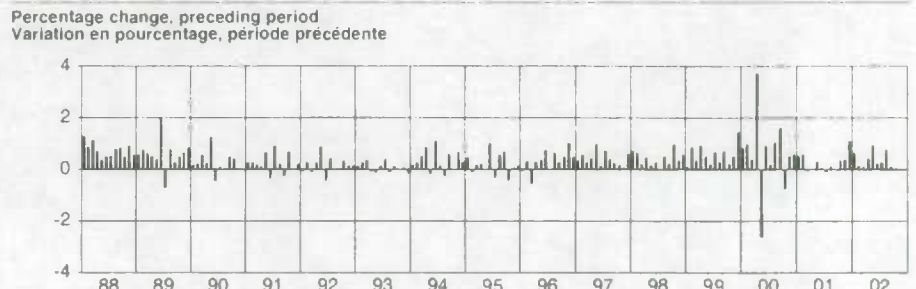
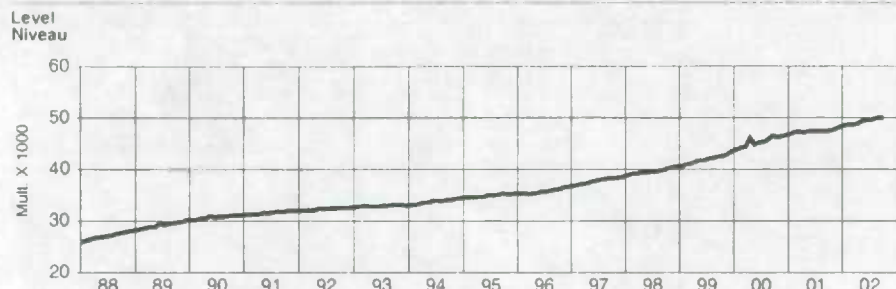

First difference, preceding period Première différence, période précédente		J	F	M	A	M	J	J	A	S	O	N	D
1988		326.0	224.6	296.6	182.4	99.2	132.8	141.4	215.8	228.6	128.4	251.4	151.2
1989		166.2	217.9	176.3	147.6	109.2	568.0	-212.8	221.4	81.8	143.7	187.2	251.5
1990		52.8	64.2	169.9	72.8	384.2	-142.4	26.6	12.5	152.1	125.1	12.8	-4.2
1991		84.4	82.6	54.4	31.2	206.1	-108.5	285.5	67.6	-81.7	221.0	-5.3	72.1
1992		-22.3	89.3	-30.6	87.3	283.2	-137.3	139.4	0.4	15.3	108.9	48.9	44.5
1993		50.1	89.7	122.8	-24.2	-45.8	50.0	131.4	-30.5	37.5	2.4	24.3	-53.6
1994		51.9	89.4	169.2	282.7	-58.4	371.2	46.1	-81.8	201.5	9.1	223.6	98.9
1995		161.1	-35.3	60.0	74.9	7.6	350.2	-105.7	198.7	241.5	-152.9	20.2	47.9
1996		-15.1	107.4	-196.4	105.1	125.2	269.3	-8.2	229.8	105.2	173.8	374.8	174.6
1997		121.7	207.6	102.0	164.3	366.9	47.9	277.0	151.0	88.0	67.6	22.5	238.6
1998		275.4	249.9	79.1	185.0	63.8	104.3	-3.2	205.3	86.2	393.5	132.4	222.5
1999		34.2	351.6	134.8	378.0	217.3	85.1	289.4	117.4	303.8	89.7	218.7	624.4
2000		360.4	427.3	171.1	1,649.9	-1,202.4	419.4	85.0	475.9	741.9	-351.6	247.9	280.7
2001		248.8	285.3	-24.3	-7.1	149.9	36.8	-52.9	60.1	-17.7	162.1	186.4	523.2
2002		306.2	66.8	42.8	199.4	455.7	107.7	132.5	375.2	41.7			

Percentage change, preceding year Variation en pourcentage, année précédente		J	F	M	A	M	J	J	A	S	O	N	D
1988		10.0	10.0	10.5	10.6	9.5	9.3	9.6	9.9	9.7	9.0	9.4	9.2
1989		8.5	8.4	7.9	7.7	7.7	9.3	7.9	7.9	7.3	7.3	7.0	7.3
1990		6.9	6.3	6.2	5.9	6.9	4.3	5.2	4.4	4.6	4.6	4.0	3.1
1991		3.2	3.2	2.8	2.7	2.1	2.2	3.0	3.2	2.4	2.7	2.7	2.9
1992		2.6	2.6	2.3	2.5	2.7	2.6	2.2	1.9	2.2	1.9	2.1	2.0
1993		2.2	2.2	2.7	2.3	1.3	1.9	1.8	1.7	1.8	1.5	1.4	1.1
1994		1.1	1.1	1.2	2.2	2.1	3.1	2.8	2.7	3.2	3.2	3.8	4.3
1995		4.6	4.2	3.8	3.2	3.4	3.3	2.8	3.7	3.8	3.3	2.7	2.5
1996		2.0	2.4	1.7	1.8	2.1	1.8	2.1	2.2	1.8	2.7	3.7	4.1
1997		4.5	4.8	5.6	5.8	6.5	5.8	6.6	6.3	6.3	5.9	4.9	5.1
1998		5.5	5.5	5.5	5.5	4.6	4.8	4.0	4.1	4.1	5.0	5.2	5.2
1999		4.5	4.7	4.9	5.3	5.7	5.7	6.4	6.2	6.7	5.9	6.1	7.0
2000		7.8	7.9	8.0	11.0	7.5	8.3	7.8	8.6	9.6	8.5	8.5	7.6
2001		7.3	6.9	6.4	2.6	5.7	4.8	4.5	3.5	1.8	3.0	2.8	3.3
2002		3.4	2.9	3.1	3.5	4.2	4.3	4.7	5.4	5.5			

Ratio to GDP Proportion du PIB		I	II	III	IV
1988		53.0	53.1	53.1	53.1
1989		53.1	53.2	53.2	53.2
1990		53.7	54.2	54.3	54.3
1991		55.3	55.1	55.3	55.3
1992		55.5	55.5	55.3	55.2
1993		55.0	54.4	54.2	53.6
1994		53.0	53.0	52.2	52.0
1995		51.7	51.6	51.8	51.6
1996		51.6	51.3	51.0	51.0
1997		51.1	51.4	51.4	51.3
1998		51.6	51.9	52.1	52.1
1999		51.7	51.5	51.0	50.9
2000		51.0	51.4	51.0	51.3
2001		51.4	51.6	51.3	51.1
2002		52.7	51.8	51.8	51.8

Contribution to % change in GDP Contribution au % de variation du PIB		I	II	III	IV
1988		1.5	1.1	1.0	1.1
1989		1.1	1.1	0.7	0.9
1990		0.7	0.7	0.2	0.4
1991		0.3	0.3	0.5	0.4
1992		0.1	0.4	0.3	0.3
1993		0.3	0.1	0.2	0.0
1994		0.2	0.8	0.5	0.5
1995		0.5	0.3	0.5	0.2
1996		0.0	0.3	0.6	0.9
1997		0.8	0.8	0.8	0.4
1998		0.8	0.5	0.3	0.9
1999		0.7	1.0	0.7	0.8
2000		1.4	1.4	0.6	0.6
2001		0.8	0.3	0.4	0.5
2002		0.8	0.3	0.7	0.5

## Index

### S

Supplementary labour income, all industries, not seasonally adjusted 44

Supplementary labour income, all industries, seasonally adjusted 4

Supplementary labour income, all industries, seasonally adjusted - Canada 51

### T

Total labour income, all industries, not seasonally adjusted 46

Total labour income, all industries, seasonally adjusted 6

Total labour income, all industries, seasonally adjusted - Canada 52

Total wages and salaries, all industries, not seasonally adjusted 42

Total wages and salaries, all industries, seasonally adjusted 2

Total wages and salaries, all industries, seasonally adjusted - Canada 50

### W

Wages and salaries, agriculture, forestry, fishing and hunting, not seasonally adjusted 10

Wages and salaries, all goods-producing industries, not seasonally adjusted 8

Wages and salaries, all services-producing industries, not seasonally adjusted 20

Wages and salaries, construction, not seasonally adjusted 16

Wages and salaries, educational services, not seasonally adjusted 32

Wages and salaries, federal government public administration, not seasonally adjusted 36

Wages and salaries, finance, real estate and company management, not seasonally adjusted 28

Wages and salaries, health care and social assistance, not seasonally adjusted 34

Wages and salaries, information and cultural industries, not seasonally adjusted 26

Wages and salaries, local public administration, not seasonally adjusted 40

Wages and salaries, manufacturing, not seasonally adjusted 14

Wages and salaries, mining and oil and gas extraction, not seasonally adjusted 12

Wages and salaries, professional and personal services industries, not seasonally adjusted 30

Wages and salaries, provincial and territorial public administration, not seasonally adjusted 38

Wages and salaries, trade, not seasonally adjusted 22

Wages and salaries, transportation and storage, not seasonally adjusted 24

Wages and salaries, utilities, not seasonally adjusted 18

## Index

### E

- Ensemble revenu du travail, ensemble des industries, désaisonnalisés 6
- Ensemble revenu du travail, ensemble des industries, désaisonnalisés - Canada 52
- Ensemble revenu du travail, ensemble des industries, non désaisonnalisés 46
- Ensemble salaires et traitements, ensemble des industries, désaisonnalisés 2
- Ensemble salaires et traitements, ensemble des industries, désaisonnalisés - Canada 50
- Ensemble salaires et traitements, ensemble des industries, non désaisonnalisés 42

### R

- Revenu supplémentaire du travail, ensemble des industries, désaisonnalisés 4
- Revenu supplémentaire du travail, ensemble des industries, désaisonnalisés - Canada 51
- Revenu supplémentaire du travail, ensemble des industries, non désaisonnalisés 44

### S

- Salaires et traitements, administration publique fédérale, non désaisonnalisés 36
- Salaires et traitements, administrations publiques locales, non désaisonnalisés 40
- Salaires et traitements, administrations publiques provinciales et territoriales, non désaisonnalisés 38
- Salaires et traitements, agriculture, foresterie, pêche et chasse, non désaisonnalisés 10
- Salaires et traitements, commerce, non désaisonnalisés 22
- Salaires et traitements, construction, non désaisonnalisés 13
- Salaires et traitements, ensemble des industries de biens, non désaisonnalisés 8
- Salaires et traitements, ensemble des industries de services, non désaisonnalisés 20
- Salaires et traitements, extraction minière et extraction de pétrole et de gaz, non désaisonnalisés 12
- Salaires et traitements, fabrication, non désaisonnalisés 14
- Salaires et traitements, finance, services immobiliers et gestion d'entreprises, non désaisonnalisés 28
- Salaires et traitements, industrie de l'information et industrie culturelle, non désaisonnalisés 26
- Salaires et traitements, services d'enseignement, non désaisonnalisés 32
- Salaires et traitements, services professionnels et personnels, non désaisonnalisés 30
- Salaires et traitements, services publics, non désaisonnalisés 18
- Salaires et traitements, soins de santé et assistance sociale, non désaisonnalisés 34
- Salaires et traitements, transport et entreposage, non désaisonnalisés 24



# ORDER FORM

## Income and Expenditure Accounts Division

**MAIL TO:**  
**Income and Expenditure Accounts Division**  
**Statistics Canada**  
 21st Floor, R.H.Coats Building  
 Ottawa, Ontario, K1A 0T6  
*(Please print)*  
 Company \_\_\_\_\_  
 Department \_\_\_\_\_  
 Attention \_\_\_\_\_  
 Address \_\_\_\_\_  
 City \_\_\_\_\_ Province \_\_\_\_\_  
 Postal Code \_\_\_\_\_ Tel. \_\_\_\_\_ Fax \_\_\_\_\_

**FAX TO: (613) 951-3618**

A fax will be treated as an original order. Please do not send confirmation.

### METHOD OF PAYMENT

Purchase Order Number *(please enclose)* \_\_\_\_\_  
 Authorized signature \_\_\_\_\_

Payment enclosed \$ \_\_\_\_\_

Account Number  MasterCard  VISA  American Express

Account Number 

--	--	--	--	--	--	--	--	--	--	--	--	--	--	--	--	--	--	--	--	--	--	--

Expiry Date 

--	--	--	--	--	--	--	--	--	--

Signature \_\_\_\_\_

Catalogue Number	Title	Annual Subscription or Book Price		
		Canada \$	Qty	Total \$
13-001-XDB	National Income and Expenditure Accounts - Quarterly Estimates, Diskette Product, 1961-2002	100.00		
13-001-PPB	National Income and Expenditure Accounts - Quarterly Estimates, Tables and Analytical Document, 1999-2002	180.00		
13-014-XDB	Financial Flow Accounts - Quarterly Estimates, Diskette Product, 1961-2002	240.00		
13-014-PPB	Financial Flow Accounts - Quarterly Estimates, Tables and Analytical Document, 2002	180.00		
13-213-XDB	Provincial Economic Accounts - Annual Estimates, Diskette Product, 1981-2001	80.00		
13-213-PPB	Provincial Economic Accounts - Annual Estimates, Tables and Analytical Document, 1992-2001	50.00		
13-214-XDB	National Balance Sheet Accounts - Annual Estimates, Diskette Product, 1961-2001	60.00		
13-214-PPB	National Balance Sheet Accounts - Annual Estimates, Tables and Analytical Document, 1998-2001	50.00		
13F0016XD	Estimates of Labour Income - Monthly Estimates, Diskette Product, 1961-2002	100.00		
13F0016XP	Estimates of Labour Income - Monthly Estimates, Tables and Analytical Document, 2002	65.00		
13F0015XPB	Economic and Financial Accounts, Package of all Tables and Analytical Documents	450.00		

Canadian clients pay in Canadian funds and add 7% GST and applicable PST.	<b>SUBTOTAL</b>
Foreign clients pay total amount in US funds drawn on a US bank.	<b>GST (7%)</b> (Canadian clients only)
	<b>Applicable PST</b> (Canadian clients only)
Cheque or money order should be made payable to the <i>Receiver General for Canada</i> .	<b>GRAND TOTAL</b>

GST Registration # R121491807

For faster service 1-613-951-3810 Email: [iead-info-dcrrd@statcan.ca](mailto:iead-info-dcrrd@statcan.ca) 08/2002

## THANK YOU FOR YOUR ORDER !



1010356558



# BON DE COMMANDE

Division des comptes des revenus et dépenses

**POSTEZ À:** **TÉLÉCOPIEZ À: (613) 951-3618**  
**Division des comptes des revenus et dépenses**  
**Statistique Canada**  
 21<sup>ème</sup> étage, Édifice R.H. Coats  
 Ottawa (Ontario) K1A 0T6  
 (En caractères d'imprimerie s.v.p.)  
 Entreprise \_\_\_\_\_  
 Service \_\_\_\_\_  
 À l'attention de \_\_\_\_\_  
 Adresse \_\_\_\_\_  
 Ville \_\_\_\_\_ Province \_\_\_\_\_  
 Code postal \_\_\_\_\_ Tél. \_\_\_\_\_ Télécopieur \_\_\_\_\_

Le bon télécopié tient lieu de commande originale. Veuillez ne pas envoyer de confirmation.

## MODALITÉS DE PAIEMENT

Numéro d'ordre d'achat (inclure s.v.p.) \_\_\_\_\_  
 Signature autorisée \_\_\_\_\_  
 Paiement inclus \$ \_\_\_\_\_  
**Portez à mon compte:**  MasterCard  VISA  American Express  
 N° de compte \_\_\_\_\_  
 Date d'expiration \_\_\_\_\_  
 Signature \_\_\_\_\_

Numero au catalogue	Titre	Abonnement annuel ou prix de la publication		
		Canada \$	Qté	Total \$
13-001-XDB	Comptes nationaux des revenus et dépenses - Estimations trimestrielles, Produit sur disquette, 1961-2002	100.00		
13-001-PPB	Comptes nationaux des revenus et dépenses - Estimations trimestrielles, Tableaux et document analytique, 1999-2002	180.00		
13-014-XDB	Comptes des flux financiers - Estimations trimestrielles, Produit sur disquette, 1961-2002	240.00		
13-014-PPB	Comptes des flux financiers - Estimations trimestrielles, Tableaux et document analytique, 2002	180.00		
13-213-XDB	Comptes économiques provinciaux - Estimations annuelles, Produit sur disquette, 1981-2001	80.00		
13-213-PPB	Comptes économiques provinciaux - Estimations annuelles, Tableaux et document analytique, 1992-2001	50.00		
13-214-XDB	Comptes du bilan national - Estimations annuelles, Produit sur disquette, 1961-2001	60.00		
13-214-PPB	Comptes du bilan national - Estimations annuelles, Tableaux et document analytique, 1998-2001	50.00		
13F0016XDB	Estimations du revenu du travail - Estimations mensuelles, Produit sur disquette, 1961-2002	100.00		
13F0016XPB	Estimations du revenu du travail - Estimations mensuelles, Tableaux et document analytique, 2002	65.00		
13F0015XPB	Comptes économiques et financiers - Ensemble de tous les tableaux et documents analytiques	450.00		

Les clients canadiens paient en dollars canadiens et ajoutent la TPS de 7% et la TVP en vigueur.

**TOTAL**

Les clients à l'étranger paient le montant total en dollars US tirés sur une banque américaine.

**TPS (7%)**  
 (Clients canadiens seulement)  
**TVP en vigueur**  
 (Clients canadiens seulement)

Le chèque ou mandat-poste doit être établi à l'ordre du *Receveur général du Canada*.

**TOTAL GÉNÉRAL**

TPS N° R121491807

Pour un service plus rapide, composez



1-613-951-3810



Courriel: iead-info-dcrrd@statcan.ca

08/2002

## MERCI DE VOTRE COMMANDE!



Statistique Canada Statistics Canada

Canada