



Catalogue no. 13F0016XPB
System of National Accounts

Estimates of labour income

Monthly Estimates
December 2002

N° 13F0016XPB au catalogue
Système de comptabilité nationale

Estimations du revenu du travail

Estimations mensuelles
Décembre 2002

MAR 10 2003

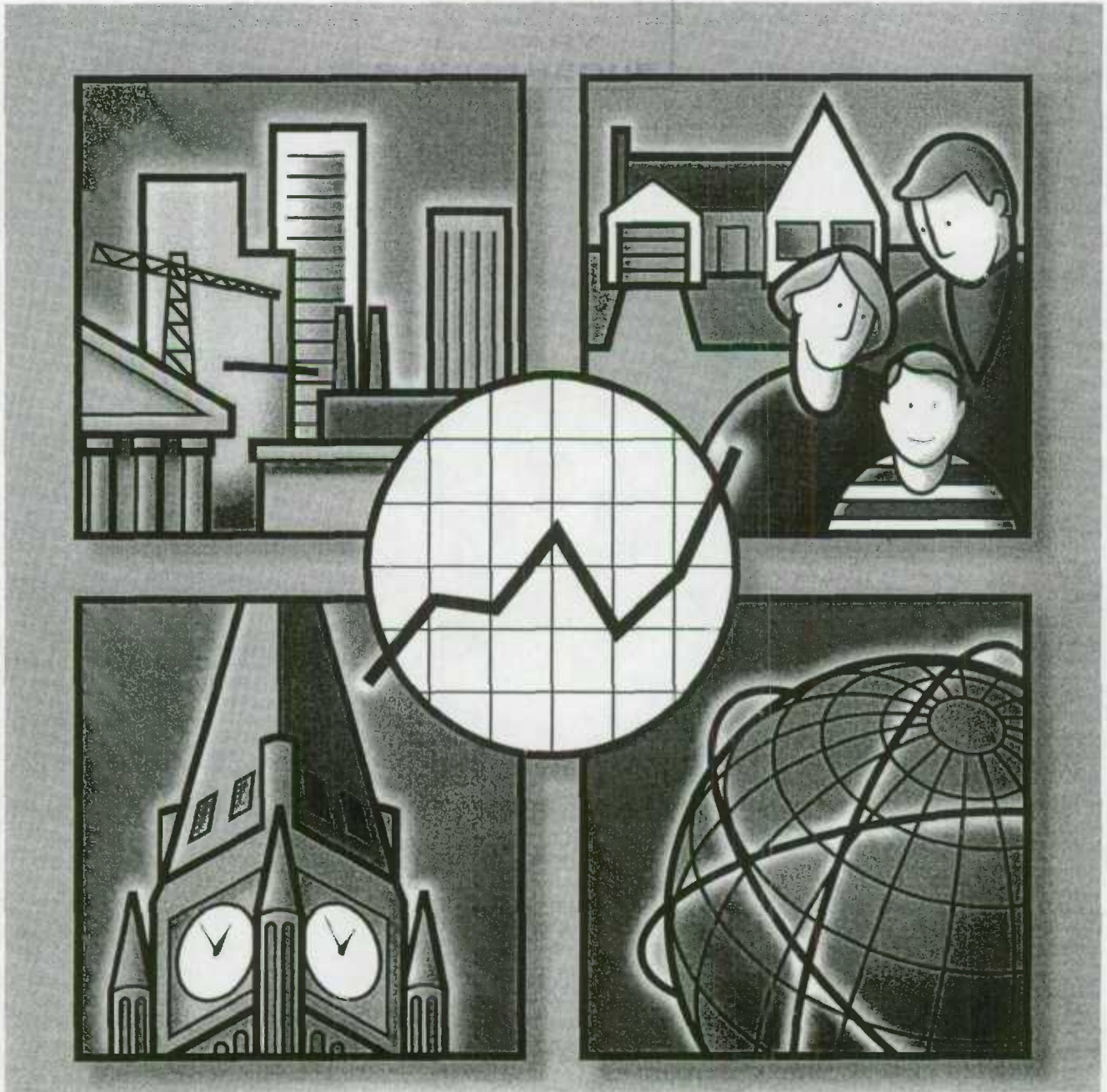

Statistics Canada
Statistique Canada

Canada

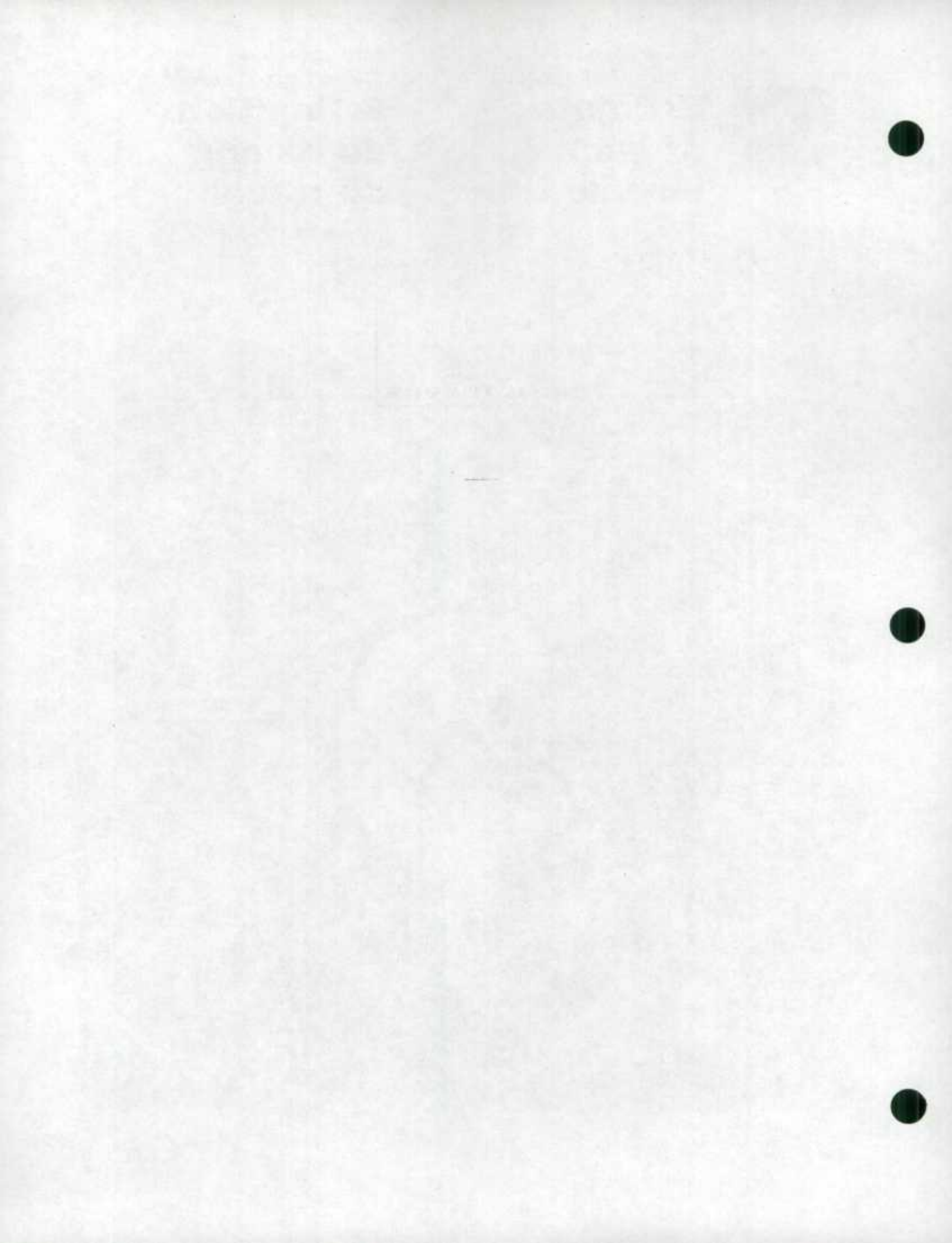



System of National Accounts

Estimates of labour income

Monthly Estimates

December 2002

Part I – Tables

Système de comptabilité nationale

Estimations du revenu du travail

Estimations mensuelles

Décembre 2002

Partie I – Tableaux

Published by authority of the Minister
responsible for Statistics Canada

Publication autorisée par le ministre
responsable de Statistique Canada

© Minister of Industry, 2003

All rights reserved. No part of this publication may be reproduced, stored in a retrieval system or transmitted in any form or by any means, electronic, mechanical, photocopying, recording or otherwise without prior written permission from Licence Services, Marketing Division, Statistics Canada, Ottawa, Ontario, Canada K1A 0T6.

© Ministre de l'Industrie, 2003

Tous droits réservés. Il est interdit de reproduire ou de transmettre le contenu de la présente publication, sous quelque forme ou par quelque moyen que ce soit, enregistrement sur support magnétique, reproduction électronique, mécanique, photographique, ou autre, ou de l'emmagasiner dans un système de recouvrement sans l'autorisation écrite au préalable des Services de concession des droits de licence, Division du marketing, Statistique Canada, Ottawa, Ontario, Canada K1A 0T6.

February 2003

Tables and analytical document

All prices exclude sales tax

Price: \$20 per issue
\$65 per year

Catalogue no. 13F0016XPB

Ottawa

Février 2003

Tableaux et document analytique

Les prix n'incluent pas la taxe de vente

Prix: 20 \$ l'exemplaire
65 \$ par an

N° 13F0016XPB au catalogue

Ottawa

Note of Appreciation

Canada owes the success of its statistical system to a long-standing partnership between Statistics Canada, the citizens of Canada, its businesses, governments and other institutions. Accurate and timely statistical information could not be produced without their continued cooperation and goodwill.

Note de reconnaissance

Le succès du système statistique du Canada repose sur un partenariat bien établi entre Statistique Canada et la population, les entreprises, les administrations canadiennes et les autres organismes. Sans cette collaboration et cette bonne volonté, il serait impossible de produire des statistiques précises et actuelles.



Statistics
Canada

Statistique
Canada

Canada

Symbols

The following standard symbols are used in this document:

- .. figures not available.
- ... figures not appropriate or not applicable.
- nil or zero.

Abbreviations

The following standard abbreviations are used in this document:

CAN.	Canada
NFLD.-LAB.	Newfoundland and Labrador
P.E.I.	Prince Edward Island
N.S.	Nova Scotia
N.B.	New Brunswick
QUE.	Quebec
ONT.	Ontario
MAN.	Manitoba
SASK.	Saskatchewan
ALTA.	Alberta
B.C.	British Columbia
YUKON	Yukon
N.W.T.	Northwest Territories
NU	Nunavut
N.N.	Northwest Territories and Nunavut
O.C.	Outside Canada

To Order

To order, call 613-951-3640 and ask for the client services officer, or complete the order form provided at the end of this document. For information on the content, call the same number and ask for the information officer.

Note

Most of the series shown in these tables have two lines. The first of these lines is the series itself, expressed in millions of dollars. The second line, italicized and in smaller typeface is the monthly percentage change for table 1 and the year-over-year percentage change for table 2.

Some columns and rows do not sum to the totals shown because of rounding.

Signes conventionnels

Les signes conventionnels suivants sont employés uniformément dans ce document:

- .. nombres indisponibles.
- ... n'ayant lieu de figurer.
- néant ou zéro.

Abréviations

Les abréviations suivantes sont employées uniformément dans ce document:

CAN.	Canada
T.-N.-L.	Terre-Neuve-et-Labrador
Î.P.-É.	Île-du-Prince-Édouard
N.-É.	Nouvelle-Écosse
N.-B.	Nouveau-Brunswick
QUÉ.	Québec
ONT.	Ontario
MAN.	Manitoba
SASK.	Saskatchewan
ALB.	Alberta
C.-B.	Colombie-Britannique
YUKON	Yukon
T.N.-O.	Territoires du Nord-Ouest
NU	Nunavut
N.N.	Territoires du Nord-Ouest et Nunavut
E.C.	Extérieur du Canada

Pour commander

Pour commander, appelez au 613-951-3640 et demandez le responsable des services aux clients, ou remplissez le bon de commande ci-joint. Pour de l'information sur le contenu, appelez le même numéro et demandez l'agent d'information.

Note

La plupart des séries figurent dans ces tableaux sous deux lignes. La première ligne représente la série elle-même, exprimée en millions de dollars. La deuxième ligne, en italique et en caractères plus petits, représente la variation mensuelle en pourcentage pour le tableau 1, et la variation d'une année à l'autre en pourcentage pour le tableau 2.

Les sommes des éléments de certaines colonnes et lignes ne correspondent pas aux totaux indiqués à cause de l'arrondissement.

Table 1. Wages and Salaries and Supplementary Labour Income

Seasonally adjusted data	
Canada	2
Newfoundland and Labrador	3
Prince Edward Island	3
Nova Scotia	3
New Brunswick	3
Quebec	4
Ontario	4
Manitoba	4
Saskatchewan	4
Alberta	5
British Columbia	5
Yukon	5
Northwest Territories and Nunavut	5
Outside Canada	6

Table 2. Wages and Salaries and Supplementary Labour Income

Not seasonally adjusted data	
Canada	7
Newfoundland and Labrador	8
Prince Edward Island	9
Nova Scotia	10
New Brunswick	11
Quebec	12
Ontario	13
Manitoba	14
Saskatchewan	15
Alberta	16
British Columbia	17
Yukon	18
Northwest Territories	19
Nunavut	19
Outside Canada	20

Tableau 1. Salaires et traitements et revenu supplémentaire du travail

Données désaisonnalisées	
Canada	2
Terre-Neuve-et-Labrador	3
Île-du-Prince-Édouard	3
Nouvelle-Écosse	3
Nouveau Brunswick	3
Québec	4
Ontario	4
Manitoba	4
Saskatchewan	4
Alberta	5
Colombie-Britannique	5
Yukon	5
Territoires du Nord-Ouest et Nunavut	5
Extérieur du Canada	6

Tableau 2. Salaires et traitements et revenu supplémentaire du travail

Données non désaisonnalisées	
Canada	7
Terre-Neuve-et-Labrador	8
Île-du-Prince-Édouard	9
Nouvelle-Écosse	10
Nouveau-Brunswick	11
Québec	12
Ontario	13
Manitoba	14
Saskatchewan	15
Alberta	16
Colombie-Britannique	17
Yukon	18
Territoires du Nord-Ouest	19
Nunavut	19
Extérieur du Canada	20

Statistical Tables

Tableaux statistiques

Table 1. Wages and Salaries and Supplementary Labour Income
Tableau 1. Salaires et traitements et revenu supplémentaire du travail
Canada

Seasonally adjusted data, millions of dollars
 Données désaisonnalisées, millions de dollars

	CANSIM	2002												YTD AAD
		J	F	M	A	M	J	J	A	S	O	N	D	
1 All goods-producing industries Ensemble des industries de biens	V1996452	11,899.2 1.0	11,952.1 0.4	11,974.6 0.2	11,968.9 -0.0	12,022.8 0.5	12,113.3 0.8	12,188.3 0.6	12,244.7 0.5	12,192.4 -0.4	12,259.0 0.5	12,402.6 1.2	12,490.1 0.7	145,707.9
2 Agriculture, forestry, fishing and hunting Agriculture, foresterie, pêche et chasse	V1996453	607.3 8.9	577.5 -4.8	571.7 -1.0	567.6 -0.7	565.8 -0.3	554.4 -2.0	543.7 -1.9	543.6 -0.0	526.5 -3.1	542.5 3.0	542.1 -0.1	546.7 0.8	6,689.5
3 Mining and oil and gas extraction Extraction minière et extraction de pétrole et de gaz	V1996454	864.9 -0.8	872.0 0.8	879.3 0.8	884.4 0.8	888.7 0.5	885.2 -0.4	885.9 0.1	890.6 0.5	891.7 0.1	893.7 0.2	915.7 2.5	906.4 -1.0	10,658.6
4 Manufacturing Fabrication	V1996455	7,102.6 0.8	7,185.7 1.2	7,209.8 0.3	7,198.8 -0.2	7,260.3 0.9	7,361.8 1.4	7,414.1 0.7	7,441.2 0.4	7,395.5 -0.8	7,420.2 0.3	7,477.3 0.8	7,502.4 0.3	87,969.8
5 Construction Construction	V1996456	2,747.3 1.0	2,726.5 -0.8	2,739.9 0.5	2,741.1 0.0	2,733.5 -0.3	2,737.8 0.2	2,768.8 1.1	2,789.6 0.8	2,797.6 0.3	2,816.9 0.7	2,681.1 2.3	2,925.0 1.5	33,405.1
6 Utilities Services publics	V1996457	577.1 -0.2	590.4 2.3	573.9 -2.8	577.0 0.5	574.5 -0.4	574.0 -0.1	575.8 0.3	579.7 0.7	581.0 0.2	585.7 0.8	586.3 0.1	609.6 4.0	6,984.9
7 All services-producing industries Ensemble des industries de services	V1996458	31,251.1 0.5	31,298.9 0.2	31,299.4 0.0	31,463.3 0.5	31,825.1 1.2	31,822.7 -0.0	31,863.5 0.1	32,099.0 0.7	32,209.2 0.3	32,465.3 0.8	32,651.5 0.6	32,820.9 0.5	383,069.9
8 Trade Commerce	V1996459	5,891.7 0.7	5,945.7 0.9	5,928.5 -0.3	5,959.9 0.5	6,038.3 1.3	6,057.1 0.3	6,081.0 0.4	6,139.1 1.0	6,157.0 0.3	6,189.7 0.5	6,211.1 0.3	6,239.0 0.4	72,838.0
9 Transportation and storage Transport et entreposage	V1996460	2,236.2 -0.4	2,240.5 0.2	2,258.0 0.8	2,282.9 0.2	2,272.5 0.4	2,283.0 0.5	2,278.3 -0.2	2,292.5 0.8	2,305.0 0.5	2,311.5 0.3	2,354.4 1.9	2,345.1 -0.4	27,440.0
10 Information and cultural industries Industrie de l'information et industrie culturelle	V1996461	1,507.5 1.8	1,515.7 0.5	1,497.9 -1.2	1,502.0 0.3	1,492.6 -0.6	1,511.2 1.2	1,517.2 0.4	1,527.0 0.6	1,518.7 -0.5	1,530.5 0.8	1,539.6 0.8	1,546.2 0.4	18,206.2
11 Finance, real estate and company management Finance, services immobiliers et gestion d'entreprises	V1996462	4,235.9 3.2	4,172.2 -1.5	4,173.3 0.0	4,200.2 0.6	4,241.7 1.0	4,231.0 -0.3	4,230.0 -0.0	4,221.8 -0.2	4,240.6 0.4	4,293.8 1.3	4,292.0 -0.0	4,328.0 0.8	50,860.4
12 Professional and personal services industries Services professionnels et personnels	V1996463	7,719.8 2.0	7,741.8 0.3	7,768.0 0.3	7,847.9 1.0	7,846.2 -0.0	7,842.9 -0.0	7,830.9 -0.2	7,892.4 0.8	7,873.6 -0.2	7,962.3 1.1	8,014.4 0.7	8,072.7 0.7	94,412.8
13 Educational services Services d'enseignement	V1996464	3,198.0 0.2	3,202.3 0.1	3,222.3 0.6	3,247.1 0.8	3,269.2 0.7	3,262.4 -0.2	3,272.3 0.3	3,332.1 1.8	3,371.4 1.2	3,397.3 0.8	3,413.0 0.5	3,420.0 0.2	39,607.5
14 Health care and social assistance Soins de sante et assistance sociale	V1996465	3,528.9 -0.0	3,559.3 0.8	3,565.9 0.2	3,575.0 0.3	3,608.9 0.9	3,633.3 0.7	3,642.0 0.2	3,667.5 0.7	3,677.9 0.3	3,725.0 1.3	3,750.9 0.7	3,773.3 0.6	43,707.9
15 Federal government public administration Administration publique fédérale	V1996466	1,398.1 -12.2	1,379.1 -1.4	1,391.9 0.9	1,416.2 1.8	1,509.4 6.6	1,458.3 -3.4	1,473.7 1.1	1,448.0 -1.7	1,480.2 2.2	1,460.4 -1.3	1,468.8 0.6	1,489.9 1.4	17,974.0
16 Military Militaires	V1996467	314.4 0.4	316.6 0.7	317.9 0.4	314.9 -1.0	317.6 0.9	345.9 8.9	328.3 -5.1	328.9 0.2	330.4 0.5	330.0 -0.1	334.6 1.4	332.9 -0.5	3,912.5
17 Federal public administration excluding military Administration publique fédérale sauf militaires	V1996468	1,083.7 -15.3	1,062.5 -2.0	1,073.9 1.1	1,101.4 2.6	1,191.8 8.2	1,112.4 -6.7	1,145.4 3.0	1,119.2 -2.3	1,149.8 2.7	1,130.4 -1.7	1,134.2 0.3	1,157.0 2.0	13,461.5
18 Provincial and territorial public administration Administrations publiques provinciales et territoriales	V1996469	809.6 0.5	809.5 -0.0	757.1 -6.5	711.0 -8.1	805.3 13.3	812.3 0.9	825.1 1.6	831.0 0.7	833.8 0.3	839.2 0.6	843.7 0.5	846.5 0.3	9,724.0
19 Local public administration Administrations publiques locales	V1996470	725.4 -1.0	732.8 1.0	736.5 0.5	741.1 0.8	741.0 -0.0	731.2 -1.3	713.0 -2.5	747.4 4.8	751.1 0.5	755.6 0.6	763.6 1.1	760.3 -0.4	8,899.0
20 Wages and salaries Salaires et traitements	V1996471	43,150.3 0.6	43,251.0 0.2	43,274.1 0.1	43,432.1 0.4	43,847.9 1.0	43,936.0 0.2	44,051.8 0.3	44,343.7 0.7	44,401.6 0.1	44,724.2 0.7	45,054.1 0.7	45,311.0 0.6	528,777.8
21 Supplementary labour income Revenu supplémentaire du travail	V1996472	5,423.7 1.1	5,431.3 0.1	5,440.8 0.2	5,461.8 0.4	5,505.4 0.8	5,514.6 0.2	5,539.1 0.4	5,581.1 0.8	5,595.0 0.2	5,635.7 0.7	5,671.2 0.6	5,689.3 0.3	66,489.0
22 Labour income Revenu du travail	V1996473	48,573.9 0.7	48,682.2 0.2	48,714.9 0.1	48,893.9 0.4	49,353.3 0.9	49,450.6 0.2	49,591.0 0.3	49,924.8 0.7	49,996.6 0.1	50,359.9 0.7	50,725.3 0.7	51,000.4 0.5	595,266.8

Table 1. Wages and Salaries and Supplementary Labour Income
Tableau 1. Salaires et traitements et revenu supplémentaire du travail
 Newfoundland and Labrador
 Terre-Neuve-et-Labrador

Seasonally adjusted data, millions of dollars
 Données désaisonnalisées, millions de dollars

	CANSIM	2002												YTD AAD
		J	F	M	A	M	J	J	A	S	O	N	D	
1 Wages and salaries Salaires et traitements	V1996474	492.8 0.7	491.3 -0.3	491.1 -0.1	495.4 0.9	500.7 1.1	496.2 -0.9	498.4 0.4	503.6 1.0	507.2 0.7	516.5 1.8	519.9 0.7	521.1 0.2	6,034.2
2 Supplementary labour income Revenu supplémentaire du travail	V1996475	77.7 0.7	78.0 0.5	77.8 -0.2	78.5 0.9	79.3 1.0	79.4 0.2	79.6 0.5	80.4 1.0	81.0 0.7	82.9 2.4	83.0 0.1	83.0 0.0	960.5
3 Labour income Revenu du travail	V1996476	570.5 0.7	569.3 -0.2	568.9 -0.1	573.9 0.9	580.0 1.1	575.7 -0.7	578.0 0.4	584.0 1.0	588.2 0.7	599.4 1.9	602.9 0.6	604.1 0.2	6,994.7

Table 1. Wages and Salaries and Supplementary Labour Income
Tableau 1. Salaires et traitements et revenu supplémentaire du travail
 Prince Edward Island
 Île-du-Prince-Édouard

Seasonally adjusted data, millions of dollars
 Données désaisonnalisées, millions de dollars

	CANSIM	2002												YTD AAD
		J	F	M	A	M	J	J	A	S	O	N	D	
1 Wages and salaries Salaires et traitements	V1996477	141.0 -1.0	139.6 -1.0	138.1 -1.0	138.2 0.1	141.4 2.3	139.5 -1.3	139.8 0.3	141.3 1.0	142.8 1.1	144.7 1.3	148.1 2.4	149.6 1.0	1,704.0
2 Supplementary labour income Revenu supplémentaire du travail	V1996478	20.0 -0.8	19.9 -0.3	19.8 -0.5	19.7 -0.5	19.9 1.2	19.8 -1.0	19.8 0.5	20.2 1.7	20.4 0.9	20.8 1.9	21.1 1.7	21.1 0.1	242.4
3 Labour income Revenu du travail	V1996479	160.9 -1.0	159.5 -0.9	157.9 -1.0	157.9 ..	161.3 2.1	159.2 -1.3	159.7 0.3	161.4 1.1	163.2 1.1	165.5 1.4	169.2 2.3	170.7 0.9	1,946.4

Table 1. Wages and Salaries and Supplementary Labour Income
Tableau 1. Salaires et traitements et revenu supplémentaire du travail
 Nova Scotia
 Nouvelle-Écosse

Seasonally adjusted data, millions of dollars
 Données désaisonnalisées, millions de dollars

	CANSIM	2002												YTD AAD
		J	F	M	A	M	J	J	A	S	O	N	D	
1 Wages and salaries Salaires et traitements	V1996480	1,029.1 -1.3	1,035.2 0.6	1,022.6 -1.2	1,025.8 0.3	1,040.4 1.4	1,044.8 0.4	1,045.6 0.1	1,053.0 0.7	1,052.9 -0.9	1,068.9 1.5	1,079.3 1.0	1,087.4 0.7	12,585.2
2 Supplementary labour income Revenu supplémentaire du travail	V1996481	144.0 -1.4	144.6 0.4	143.3 -0.9	144.3 0.7	146.7 1.7	146.9 0.2	147.5 0.4	148.6 0.8	149.2 0.4	150.7 1.0	152.5 1.2	153.2 0.5	1,771.6
3 Labour income Revenu du travail	V1996482	1,173.1 -1.3	1,179.8 0.6	1,165.9 -1.2	1,170.1 0.4	1,187.1 1.5	1,191.7 0.4	1,193.1 0.1	1,201.7 0.7	1,202.1 0.9	1,219.6 1.5	1,231.8 1.0	1,240.6 0.7	14,356.8

Table 1. Wages and Salaries and Supplementary Labour Income
Tableau 1. Salaires et traitements et revenu supplémentaire du travail
 New Brunswick
 Nouveau Brunswick

Seasonally adjusted data, millions of dollars
 Données désaisonnalisées, millions de dollars

	CANSIM	2002												YTD AAD
		J	F	M	A	M	J	J	A	S	O	N	D	
1 Wages and salaries Salaires et traitements	V1996483	830.8 -0.4	826.1 -0.6	825.2 -0.1	832.3 0.9	833.4 0.1	829.5 -0.5	831.9 0.3	837.7 0.7	836.2 -0.2	852.9 2.0	865.8 1.5	873.3 0.9	10,075.0
2 Supplementary labour income Revenu supplémentaire du travail	V1996484	112.3 -0.6	112.2 -0.1	112.1 -0.1	112.9 0.8	113.7 0.7	114.0 0.3	114.3 0.3	115.3 0.9	115.1 -0.2	117.2 1.8	118.8 1.4	118.7 -0.1	1,376.6
3 Labour income Revenu du travail	V1996485	943.1 -0.5	938.2 -0.5	937.3 -0.1	945.2 0.8	947.1 0.2	943.5 -0.4	946.2 0.3	953.0 0.7	951.4 -0.2	970.1 2.0	984.6 1.5	991.9 0.7	11,451.6

Table 1. Wages and Salaries and Supplementary Labour Income
Tableau 1. Salaires et traitements et revenu supplémentaire du travail
Quebec
Québec

Seasonally adjusted data , millions of dollars
 Données désaisonnalisées , millions de dollars

	CANSIM	2002												YTD AAD
		J	F	M	A	M	J	J	A	S	O	N	D	
1 Wages and salaries Salaires et traitements	V1996486	9,241.8 0.8	9,268.3 0.3	9,303.7 0.4	9,327.1 0.3	9,406.4 0.8	9,423.8 0.2	9,468.9 0.5	9,562.8 1.0	9,530.3 -0.3	9,626.0 1.0	9,639.8 0.1	9,720.4 0.8	113,519.3
2 Supplementary labour income Revenu supplémentaire du travail	V1996487	1,225.2 1.3	1,226.7 0.1	1,232.6 0.5	1,234.2 0.1	1,243.1 0.7	1,246.0 0.2	1,250.6 0.4	1,262.0 0.9	1,260.7 -0.1	1,272.9 1.0	1,278.4 0.4	1,286.0 0.8	15,018.5
3 Labour income Revenu du travail	V1996488	10,467.0 0.8	10,495.0 0.3	10,536.3 0.4	10,561.3 0.2	10,649.5 0.8	10,669.8 0.2	10,719.5 0.5	10,824.8 1.0	10,791.0 -0.3	10,898.9 1.0	10,918.2 0.2	11,006.5 0.8	128,537.9

Table 1. Wages and Salaries and Supplementary Labour Income
Tableau 1. Salaires et traitements et revenu supplémentaire du travail
Ontario
Ontario

Seasonally adjusted data , millions of dollars
 Données désaisonnalisées , millions de dollars

	CANSIM	2002												YTD AAD
		J	F	M	A	M	J	J	A	S	O	N	D	
1 Wages and salaries Salaires et traitements	V1996489	18,459.7 0.7	18,555.0 0.5	18,563.4 0.0	18,616.1 0.3	18,839.7 1.2	18,896.8 0.3	18,934.7 0.2	19,051.4 0.6	19,083.0 0.2	19,163.8 0.4	19,293.5 0.7	19,375.7 0.4	226,833.0
2 Supplementary labour income Revenu supplémentaire du travail	V1996490	2,269.2 1.2	2,275.9 0.3	2,279.8 0.2	2,290.7 0.5	2,313.1 1.0	2,314.4 0.1	2,323.9 0.4	2,345.0 0.9	2,349.9 0.2	2,361.4 0.5	2,372.4 0.5	2,374.8 0.1	27,870.6
3 Labour income Revenu du travail	V1996491	20,728.9 0.8	20,830.9 0.5	20,843.2 0.1	20,906.9 0.3	21,152.9 1.2	21,211.3 0.3	21,258.6 0.2	21,396.4 0.6	21,433.0 0.2	21,525.2 0.4	21,665.9 0.7	21,750.5 0.4	254,703.6

Table 1. Wages and Salaries and Supplementary Labour Income
Tableau 1. Salaires et traitements et revenu supplémentaire du travail
Manitoba
Manitoba

Seasonally adjusted data , millions of dollars
 Données désaisonnalisées , millions de dollars

	CANSIM	2002												YTD AAD
		J	F	M	A	M	J	J	A	S	O	N	D	
1 Wages and salaries Salaires et traitements	V1996492	1,332.3 -0.5	1,342.5 0.8	1,334.3 -0.6	1,336.4 0.2	1,353.3 1.3	1,345.8 -0.6	1,349.0 0.2	1,356.8 0.6	1,361.7 0.4	1,374.7 1.0	1,390.1 1.1	1,393.6 0.3	16,270.4
2 Supplementary labour income Revenu supplémentaire du travail	V1996493	181.9 -0.0	183.1 0.7	182.8 -0.2	182.9 0.1	184.7 1.0	184.5 -0.1	185.2 0.4	186.2 0.5	186.9 0.4	188.7 0.9	190.6 1.0	190.5 -0.1	2,227.9
3 Labour income Revenu du travail	V1996494	1,514.1 -0.4	1,525.6 0.8	1,517.1 -0.6	1,519.4 0.1	1,538.0 1.2	1,530.2 -0.5	1,534.2 0.3	1,542.9 0.6	1,548.6 0.4	1,563.3 1.0	1,580.7 1.1	1,584.2 0.2	18,498.3

Table 1. Wages and Salaries and Supplementary Labour Income
Tableau 1. Salaires et traitements et revenu supplémentaire du travail
Saskatchewan
Saskatchewan

Seasonally adjusted data , millions of dollars
 Données désaisonnalisées , millions de dollars

	CANSIM	2002												YTD AAD
		J	F	M	A	M	J	J	A	S	O	N	D	
1 Wages and salaries Salaires et traitements	V1996495	1,032.9 -0.8	1,035.9 0.3	1,032.7 -0.3	1,033.7 0.1	1,040.1 0.6	1,039.1 -0.1	1,031.7 -0.7	1,038.7 0.7	1,039.5 0.1	1,054.8 1.5	1,072.9 1.7	1,080.1 0.7	12,532.1
2 Supplementary labour income Revenu supplémentaire du travail	V1996496	135.6 -0.5	136.2 0.4	136.3 0.1	136.7 0.3	137.1 0.3	137.3 0.2	136.8 -0.4	137.5 0.5	137.7 0.2	139.7 1.4	141.5 1.3	142.1 0.5	1,654.5
3 Labour income Revenu du travail	V1996497	1,168.5 -0.7	1,172.1 0.3	1,169.0 -0.3	1,170.4 0.1	1,177.3 0.6	1,176.4 -0.1	1,168.5 -0.7	1,176.2 0.7	1,177.2 0.1	1,194.5 1.5	1,214.3 1.7	1,222.3 0.7	14,186.6

Table 1. Wages and Salaries and Supplementary Labour Income
Tableau 1. Salaires et traitements et revenu supplémentaire du travail

Alberta
Alberta

Seasonally adjusted data, millions of dollars
 Données désaisonnalisées, millions de dollars

	CANSIM	2002												YTD AÀD
		J	F	M	A	M	J	J	A	S	O	N	D	
1 Wages and salaries Salaires et traitements	V1996498	5,196.1 1.8	5,157.1 -0.8	5,189.6 0.6	5,233.1 0.8	5,266.6 0.6	5,285.8 0.4	5,292.2 0.1	5,319.9 0.5	5,347.1 0.5	5,382.4 0.7	5,439.7 1.1	5,488.1 0.9	63,597.6
2 Supplementary labour income Revenu supplémentaire du travail	V1996499	539.0 2.4	536.2 -0.5	539.0 0.5	542.7 0.7	545.1 0.5	548.4 0.8	551.7 0.6	554.2 0.5	557.9 0.7	561.6 0.7	566.1 0.8	570.6 0.8	6,612.4
3 Labour income Revenu du travail	V1996500	5,735.1 1.9	5,693.3 -0.7	5,728.7 0.6	5,775.7 0.8	5,811.7 0.6	5,834.2 0.4	5,843.9 0.2	5,874.1 0.5	5,905.0 0.5	5,944.0 0.7	6,005.8 1.0	6,058.7 0.9	70,210.1

Table 1. Wages and Salaries and Supplementary Labour Income
Tableau 1. Salaires et traitements et revenu supplémentaire du travail

British Columbia
Colombie-Britannique

Seasonally adjusted data, millions of dollars
 Données désaisonnalisées, millions de dollars

	CANSIM	2002												YTD AÀD
		J	F	M	A	M	J	J	A	S	O	N	D	
1 Wages and salaries Salaires et traitements	V1996501	5,178.7 0.3	5,185.5 0.1	5,158.2 -0.5	5,176.4 0.4	5,206.4 0.6	5,215.5 0.2	5,236.6 0.4	5,252.9 0.3	5,271.9 0.4	5,308.4 0.7	5,363.6 1.0	5,380.6 0.3	62,934.6
2 Supplementary labour income Revenu supplémentaire du travail	V1996502	691.5 0.7	691.1 -0.1	690.2 -0.1	691.4 0.2	694.6 0.5	696.1 0.2	701.4 0.8	703.2 0.3	707.3 0.6	710.9 0.5	716.4 0.8	719.0 0.4	8,413.2
3 Labour income Revenu du travail	V1996503	5,870.2 0.3	5,876.6 0.1	5,848.4 -0.5	5,867.8 0.3	5,901.0 0.6	5,911.6 0.2	5,938.0 0.4	5,956.2 0.3	5,979.2 0.4	6,019.3 0.7	6,080.1 1.0	6,099.6 0.3	71,347.8

Table 1. Wages and Salaries and Supplementary Labour Income
Tableau 1. Salaires et traitements et revenu supplémentaire du travail

Yukon
Yukon

Seasonally adjusted data, millions of dollars
 Données désaisonnalisées, millions de dollars

	CANSIM	2002												YTD AÀD
		J	F	M	A	M	J	J	A	S	O	N	D	
1 Wages and salaries Salaires et traitements	V1996504	53.4 -1.2	52.7 -1.4	51.9 -1.5	51.8 -0.2	51.6 -0.4	50.4 -2.3	51.1 1.4	51.9 1.4	53.4 2.9	53.5 0.4	54.1 1.1	54.3 0.3	630.1
2 Supplementary labour income Revenu supplémentaire du travail	V1996505	7.3 -1.5	7.3 -0.8	7.2 -0.9	7.2 -0.1	7.2 -0.9	6.9 -3.0	7.1 2.9	7.2 0.4	7.3 1.9	7.4 1.1	7.5 1.1	7.5 0.8	87.2
3 Labour income Revenu du travail	V1996506	60.8 -1.2	60.0 -1.3	59.1 -1.5	59.0 -0.2	58.7 -0.4	57.4 -2.4	58.3 1.6	59.0 1.3	60.7 2.8	60.9 0.4	61.6 1.1	61.8 0.4	717.2

Table 1. Wages and Salaries and Supplementary Labour Income
Tableau 1. Salaires et traitements et revenu supplémentaire du travail

Northwest Territories and Nunavut
Territoires du Nord-Ouest et Nunavut

Seasonally adjusted data, millions of dollars
 Données désaisonnalisées, millions de dollars

	CANSIM	2002												YTD AÀD
		J	F	M	A	M	J	J	A	S	O	N	D	
1 Wages and salaries Salaires et traitements	V1996507	140.8 -1.5	141.4 0.4	142.5 0.8	145.2 1.8	146.7 1.0	146.9 0.1	150.4 2.4	152.2 1.2	153.8 1.0	154.8 0.7	159.1 2.8	162.0 1.9	1,795.9
2 Supplementary labour income Revenu supplémentaire du travail	V1996508	16.5 -0.5	16.5 -0.2	16.6 0.9	17.0 2.2	17.2 1.1	17.2 0.3	17.5 1.8	17.7 1.1	17.9 0.9	17.8 -0.6	18.4 3.4	18.7 1.7	208.8
3 Labour income Revenu du travail	V1996509	157.3 -1.4	157.8 0.3	159.2 0.8	162.1 1.9	163.9 1.1	164.1 0.1	167.9 2.3	170.0 1.2	171.6 1.0	172.6 0.6	177.4 2.8	180.7 1.8	2,004.7

Table 1. Wages and Salaries and Supplementary Labour Income
Tableau 1. Salaires et traitements et revenu supplémentaire du travail
Outside Canada
Extérieur du Canada

Seasonally adjusted data, millions of dollars
 Données désaisonnalisées, millions de dollars

	CANSIM	2002												YTD AAD
		J	F	M	A	M	J	J	A	S	O	N	D	
1 Wages and salaries <i>Salaires et traitements</i>	V1996510	20.8	20.5	20.6	20.7	21.2	21.9	21.6	21.5	21.9	22.9	28.1	24.8	266.6
		-4.9	-1.7	0.7	0.4	2.4	3.2	-1.3	-0.3	1.6	4.4	22.9	-11.6	
2 Supplementary labour income <i>Revenu supplémentaire du travail</i>	V1996511	3.5	3.5	3.4	3.5	3.6	3.7	3.6	3.6	3.7	3.8	4.6	4.1	44.6
		-3.3	-0.0	-1.4	1.7	3.0	2.6	-1.6	0.0	2.2	3.9	19.4	-10.9	
3 Labour income <i>Revenu du travail</i>	V1996512	24.3	24.0	24.1	24.2	24.8	25.6	25.2	25.2	25.6	26.7	32.7	28.9	311.2
		-4.7	-1.5	0.4	0.6	2.5	3.1	-1.4	-0.3	1.7	4.4	22.4	-11.5	

Table 2. Wages and Salaries and Supplementary Labour Income
Tableau 2. Salaires et traitements et revenu supplémentaire du travail
Canada

Not seasonally adjusted data, millions of dollars
 Données non désaisonnalisées, millions de dollars

	CANSIM	2002												YTD AAD
		J	F	M	A	M	J	J	A	S	O	N	D	
1 All goods-producing industries Ensemble des industries de biens	V1996513	11,092.2 2.8	11,367.5 2.9	11,341.9 3.2	11,607.3 3.2	12,145.3 3.5	12,861.4 3.8	12,965.9 4.3	12,733.6 5.5	12,531.9 4.3	12,478.9 5.5	12,271.1 6.3	12,310.9 6.3	145,707.9
2 Agriculture, forestry, fishing and hunting Agriculture, foresterie, pêche et chasse	V1996514	436.4 3.3	412.9 -2.6	431.6 -3.3	445.2 -0.5	557.6 -1.1	663.8 -4.3	669.1 -5.0	710.6 -4.5	658.9 -6.8	639.3 -1.5	553.7 -3.4	510.5 -2.7	6,689.5
3 Mining and oil and gas extraction Extraction minière et extraction de pétrole et de gaz	V1996515	842.4 1.4	920.1 -0.0	872.0 2.2	885.3 2.8	892.5 3.3	913.6 2.7	901.8 2.8	895.2 4.7	874.4 2.8	877.8 6.7	892.1 6.8	891.3 3.9	10,658.6
4 Manufacturing Fabrication	V1996516	6,947.9 0.6	7,111.5 1.5	7,055.9 2.1	7,116.2 1.6	7,317.6 2.7	7,673.8 4.2	7,752.7 4.2	7,453.3 5.5	7,371.2 4.6	7,347.6 5.4	7,308.4 6.0	7,513.7 6.2	87,969.8
5 Construction Construction	V1996517	2,289.9 9.7	2,341.2 8.9	2,417.7 6.8	2,595.2 8.5	2,802.1 7.0	3,020.5 5.6	3,053.9 7.9	3,084.8 6.9	3,048.8 7.2	3,030.7 7.1	2,934.6 10.0	2,785.6 9.4	33,405.1
6 Utilities Services publics	V1996518	575.6 2.9	581.8 6.9	564.7 1.8	565.4 3.5	575.5 2.1	589.7 1.7	588.3 0.8	589.7 2.0	578.5 2.0	583.5 4.5	582.3 1.8	609.9 8.0	6,984.9
7 All services-producing industries Ensemble des industries de services	V1996519	30,897.8 4.2	31,099.4 3.8	31,079.7 3.4	31,500.5 4.0	32,210.2 4.8	32,716.8 4.6	31,884.7 4.6	31,922.8 5.2	32,054.6 5.6	32,319.8 6.0	32,455.4 6.3	32,928.3 5.5	383,069.9
8 Trade Commerce	V1996520	5,762.9 2.2	5,819.5 2.3	5,814.9 1.8	5,908.1 2.2	6,114.5 3.2	6,261.6 3.5	6,192.0 4.7	6,222.7 5.8	6,122.3 6.2	6,124.7 6.7	6,141.5 6.6	6,353.3 6.6	72,838.0
9 Transportation and storage Transport et entreposage	V1996521	2,219.0 2.4	2,257.6 2.1	2,238.2 3.4	2,233.0 3.9	2,287.4 3.0	2,342.1 3.1	2,263.8 4.6	2,263.7 3.3	2,314.5 3.2	2,321.5 3.1	2,354.1 6.2	2,345.3 4.9	27,440.0
10 Information and cultural industries Industrie de l'information et industrie culturelle	V1996522	1,523.3 4.5	1,544.9 4.8	1,498.2 4.0	1,495.7 3.2	1,488.4 2.4	1,515.9 3.2	1,525.0 4.1	1,525.5 4.2	1,501.1 2.8	1,519.3 3.5	1,530.4 3.5	1,538.6 4.4	18,206.2
11 Finance, real estate and company management Finance, services immobiliers et gestion d'entreprises	V1996523	4,288.9 4.1	4,193.1 0.6	4,158.6 2.1	4,229.1 2.9	4,288.6 4.9	4,316.0 3.9	4,214.2 3.6	4,244.8 2.9	4,142.4 3.7	4,154.7 5.4	4,185.1 4.7	4,444.9 5.2	50,860.4
12 Professional and personal services industries Services professionnels et personnels	V1996524	7,489.4 5.6	7,556.2 5.4	7,612.8 5.3	7,834.6 5.9	7,958.2 5.3	8,148.4 4.8	8,061.7 4.4	8,099.0 5.1	7,910.5 5.3	7,929.4 5.9	7,854.5 6.2	7,958.1 6.3	94,412.8
13 Educational services Services d'enseignement	V1996525	3,211.6 3.4	3,313.9 3.5	3,328.7 3.3	3,389.1 4.7	3,383.6 4.5	3,402.1 4.7	2,866.6 4.0	2,814.6 6.4	3,336.0 7.0	3,536.3 7.5	3,599.4 7.5	3,425.6 7.1	39,607.5
14 Health care and social assistance Soins de santé et assistance sociale	V1996526	3,509.6 6.5	3,531.4 7.0	3,563.6 8.8	3,549.7 7.4	3,610.4 7.9	3,668.3 7.6	3,690.7 6.9	3,685.8 7.6	3,680.1 6.4	3,703.5 7.4	3,737.7 7.6	3,777.2 7.3	43,707.9
15 Federal government public administration Administration publique fédérale	V1996527	1,378.3 4.3	1,362.2 2.4	1,389.0 -1.1	1,430.4 3.6	1,536.0 8.9	1,490.0 7.6	1,502.9 7.8	1,455.7 6.2	1,466.9 13.0	1,443.6 7.2	1,449.3 8.0	1,469.8 -6.9	17,374.0
16 Military Militaires	V1996528	311.9 5.1	313.5 6.2	316.7 -16.2	316.1 2.0	320.3 3.3	350.6 13.1	329.6 7.2	328.9 7.3	329.4 7.3	329.4 5.6	335.1 7.6	331.1 6.5	3,912.5
17 Federal public administration excluding military Administration publique fédérale sauf militaires	V1996529	1,066.4 4.1	1,048.6 1.4	1,072.4 4.4	1,114.3 4.1	1,215.8 10.5	1,139.4 6.0	1,173.3 7.7	1,126.8 5.9	1,137.5 14.8	1,114.1 7.6	1,114.2 8.1	1,138.7 -10.2	13,461.5
18 Provincial and territorial public administration Administrations publiques provinciales et territoriales	V1996530	795.2 3.4	797.3 2.9	748.5 -4.2	705.1 -9.4	805.8 2.5	828.7 3.9	841.3 4.3	854.8 5.0	837.5 5.0	835.1 5.3	835.7 5.5	839.0 5.2	9,724.0
19 Local public administration Administrations publiques locales	V1996531	719.6 2.3	723.4 2.6	727.2 2.5	725.7 3.7	737.5 3.7	743.5 2.4	726.5 0.2	758.3 3.6	743.4 4.4	751.9 4.4	767.5 5.5	776.5 4.1	8,899.0
20 Wages and salaries Salaires et traitements	V1996532	41,990.0 3.8	42,466.9 3.4	42,421.6 3.3	43,107.8 3.8	44,355.5 4.5	45,578.2 4.4	44,850.6 4.5	44,656.4 5.2	44,586.5 5.2	44,798.7 5.6	44,726.5 6.3	45,239.2 5.7	528,777.8
21 Supplementary labour income Revenu supplémentaire du travail	V1996533	5,285.0 3.4	5,345.0 3.1	5,339.1 2.8	5,424.4 3.2	5,584.3 3.8	5,739.1 3.7	5,647.1 4.3	5,622.7 5.1	5,613.8 5.3	5,628.3 5.8	5,605.4 6.3	5,654.9 5.9	66,489.0
22 Labour income Revenu du travail	V1996534	47,275.1 3.7	47,811.8 3.4	47,760.7 3.3	48,532.1 3.7	49,939.8 4.4	51,317.2 4.3	50,497.7 4.5	50,279.0 5.2	50,200.3 5.2	50,427.0 5.8	50,331.9 6.3	50,894.1 5.7	595,266.8

Table 2. Wages and Salaries and Supplementary Labour Income
Tableau 2. Salaires et traitements et revenu supplémentaire du travail
Newfoundland and Labrador
Terre-Neuve-et-Labrador

Not seasonally adjusted data, millions of dollars
 Données non désaisonnalisées, millions de dollars

	CANSIM	2002												YTD AAD
		J	F	M	A	M	J	J	A	S	O	N	D	
1 All goods-producing industries Ensemble des industries de biens	V1996535	100.6 8.5	102.9 8.0	102.0 9.0	109.2 10.4	125.1 4.8	145.9 5.8	143.5 4.7	142.2 8.0	141.6 7.7	140.6 10.8	132.1 8.4	119.9 8.1	1,505.6
2 of which: Mining and oil and gas extraction dont: Extraction minière et extraction de pétrole et de gaz	V1996536	27.0 3.2	29.3 2.6	27.0 10.3	27.5 8.5	29.1 4.9	30.2 2.2	31.6 5.2	31.5 7.2	32.1 5.7	32.1 11.0	32.0 16.6	32.0 16.7	361.2
3 of which: Manufacturing dont: Fabrication	V1996537	34.9 11.2	36.1 12.2	38.1 13.1	41.0 14.8	49.2 3.9	61.0 11.5	56.5 7.0	53.3 11.6	53.4 18.7	50.4 17.6	47.1 9.1	40.4 6.0	561.5
4 of which: Construction dont: Construction	V1996538	22.5 12.2	21.5 6.6	21.7 7.0	23.9 4.1	28.8 5.2	34.4 2.8	35.4 3.4	38.1 8.7	38.1 2.8	37.9 4.5	35.6 5.6	30.6 8.0	368.5
5 All services-producing industries Ensemble des industries de services	V1996539	357.9 5.8	360.6 5.4	359.2 4.6	362.2 8.5	376.0 6.4	382.4 4.7	385.2 6.0	385.4 5.6	382.9 8.1	390.8 9.3	391.1 8.4	394.9 8.6	4,528.6
6 Trade Commerce	V1996540	53.0 1.9	53.4 2.7	53.0 1.9	53.9 1.9	58.3 2.0	60.4 0.7	60.4 4.6	62.3 6.3	60.3 7.6	61.3 12.0	61.5 10.6	63.6 9.5	701.5
7 Transportation and storage Transport et entreposage	V1996541	27.3 9.7	27.6 9.1	27.8 13.5	28.3 17.7	29.0 15.0	29.4 11.3	30.3 17.5	30.5 15.9	30.9 17.1	32.2 19.0	32.5 17.6	30.6 11.3	356.4
8 Information and cultural industries Industrie de l'information et industrie culturelle	V1996542	15.1 9.7	15.1 9.6	14.3 3.2	14.3 5.3	14.0 1.2	14.2 0.5	14.9 6.2	14.6 1.4	14.2 -2.2	14.7 2.7	14.6 2.1	15.1 7.1	175.1
9 Finance, real estate and company management Finance, services immobiliers et gestion d'entreprises	V1996543	26.8 -1.3	26.9 0.5	26.8 -0.4	26.3 -0.4	28.3 10.2	27.8 1.7	28.4 3.8	28.3 4.5	28.1 11.7	28.7 12.0	26.5 11.1	31.0 16.3	336.0
10 Professional and personal services industries Services professionnels et personnels	V1996544	65.3 16.3	65.5 11.0	65.2 6.3	66.5 8.1	69.1 7.8	73.0 6.4	73.4 6.5	73.5 3.5	71.2 6.5	73.2 7.6	70.6 7.1	70.9 8.2	837.3
11 Educational services Services d'enseignement	V1996545	52.7 3.0	54.4 5.3	53.8 4.4	54.8 4.4	54.5 4.9	56.7 6.8	54.2 6.2	53.3 8.1	53.4 8.0	56.9 9.7	57.4 5.5	56.5 5.7	658.6
12 Health care and social assistance Soins de santé et assistance sociale	V1996546	64.6 4.0	65.0 4.3	65.4 3.7	64.7 16.3	65.6 4.7	66.6 5.4	67.6 4.3	67.8 4.8	68.5 4.9	68.6 6.1	70.0 9.0	71.0 8.4	805.3
13 Federal government public administration Administration publique fédérale	V1996547	27.8 4.3	27.1 3.0	27.6 3.9	28.2 6.4	31.4 11.5	28.7 3.6	30.0 4.2	28.8 2.3	30.0 13.4	28.7 4.5	28.7 4.2	29.0 -12.2	346.0
14 Provincial and territorial public administration Administrations publiques provinciales et territoriales	V1996548	19.5 2.8	19.5 1.8	19.4 3.1	19.2 21.5	19.8 4.7	19.5 3.1	19.8 4.6	19.8 4.4	20.1 10.5	20.0 11.3	20.3 6.0	20.5 7.3	237.4
15 Local public administration Administrations publiques locales	V1996549	6.0 5.8	6.0 4.7	5.9 1.9	5.9 4.4	6.0 5.1	6.2 4.9	6.3 2.7	6.4 1.9	6.3 6.2	6.5 7.0	6.7 9.8	6.8 9.1	74.9
16 Wages and salaries Salaires et traitements	V1996550	458.5 6.4	463.4 8.0	461.2 5.6	471.5 9.0	501.1 8.0	528.3 5.0	528.7 5.6	527.5 6.3	524.5 8.0	531.4 9.7	523.2 8.4	514.9 7.0	6,034.2
17 Supplementary labour income Revenu supplémentaire du travail	V1996551	73.0 6.1	73.8 5.9	73.4 5.2	75.0 8.6	79.8 6.2	84.1 5.7	84.2 6.2	84.0 8.8	83.5 8.8	84.6 10.4	83.3 6.9	82.0 7.8	960.5
18 Labour income Revenu du travail	V1996552	531.5 6.3	537.2 6.9	534.6 5.5	546.5 6.9	580.8 6.0	612.4 5.1	612.9 5.7	611.5 6.3	608.0 8.1	616.0 9.6	606.4 8.5	596.8 7.1	6,994.7

Table 2. Wages and Salaries and Supplementary Labour Income
Tableau 2. Salaires et traitements et revenu supplémentaire du travail
Prince Edward Island
Île-du-Prince-Édouard

Not seasonally adjusted data, millions of dollars
 Données non désaisonnalisées, millions de dollars

	CANSIM	2002												YTD AAD
		J	F	M	A	M	J	J	A	S	O	N	D	
1 All goods-producing industries <i>Ensemble des industries de biens</i>	V1996553	24.4	23.5	23.9	25.4	34.3	39.1	37.1	38.3	37.1	37.7	32.4	31.2	384.3
		16.0	12.6	5.1	5.7	8.9	3.2	0.1	1.5	0.8	1.9	7.0	11.8	
2 of which: Manufacturing <i>dont: Fabrication</i>	V1996554	10.4	10.7	11.1	11.6	13.9	15.6	15.4	15.2	15.2	14.7	13.6	13.3	160.7
		9.8	14.6	4.4	7.2	4.1	8.1	-0.9	3.3	5.3	7.8	13.4	12.6	
3 of which: Construction <i>dont: Construction</i>	V1996555	9.7	9.0	8.7	8.9	11.5	14.1	14.2	14.7	13.7	13.1	12.9	12.5	143.0
		24.6	19.2	10.6	6.1	10.9	2.2	3.9	-2.0	-6.3	-7.3	2.4	12.4	
4 All services-producing industries <i>Ensemble des industries de services</i>	V1996556	105.5	105.4	104.7	104.9	110.3	112.0	111.6	112.7	111.8	113.0	113.5	114.3	1,319.7
		7.3	7.1	5.0	5.7	7.7	4.0	6.3	6.3	8.2	7.7	7.2	3.7	
5 Trade <i>Commerce</i>	V1996557	16.4	16.5	16.6	16.9	18.6	19.7	20.3	21.0	20.3	20.2	19.3	19.1	224.9
		5.0	6.5	5.3	2.8	6.5	1.5	7.3	9.5	10.9	13.8	10.7	5.5	
6 Transportation and storage <i>Transport et entreposage</i>	V1996558	3.8	3.9	3.9	4.0	4.1	4.4	4.6	4.6	4.3	4.4	4.5	4.2	50.6
		3.4	9.3	12.7	14.9	9.3	7.3	17.2	14.6	6.3	3.7	11.9	1.8	
7 Information and cultural industries <i>Industrie de l'information et industrie culturelle</i>	V1996559	3.4	3.4	3.3	3.2	3.2	3.2	3.3	3.2	3.1	3.2	3.3	3.5	39.3
		28.4	26.1	14.1	13.7	8.3	5.8	10.2	2.5	-2.4	-0.7	-0.7	5.0	
8 Finance, real estate and company management <i>Finance, services immobiliers et gestion d'entreprises</i>	V1996560	10.0	9.5	9.2	9.6	10.0	10.1	10.2	10.6	9.9	10.1	10.1	11.2	120.5
		3.4	1.2	-9.8	5.1	10.6	4.2	6.0	8.3	6.6	3.9	5.0	7.3	
9 Professional and personal services industries <i>Services professionnels et personnels</i>	V1996561	20.8	20.2	20.2	20.2	21.0	23.6	23.2	24.1	22.7	23.0	22.5	23.0	264.4
		16.0	12.8	11.7	11.9	8.3	5.5	8.3	6.4	9.9	11.3	8.5	10.7	
10 Educational services <i>Services d'enseignement</i>	V1996562	14.3	15.3	14.8	14.7	14.8	13.9	11.7	11.0	13.1	14.0	15.2	14.6	167.4
		5.6	6.8	6.6	3.4	3.4	3.1	-0.5	2.3	5.1	5.8	6.9	5.3	
11 Health care and social assistance <i>Soins de santé et assistance sociale</i>	V1996563	15.6	15.7	15.7	15.4	15.6	15.9	16.3	16.6	16.3	16.5	16.8	16.9	193.4
		2.4	3.9	3.6	2.6	3.8	4.7	5.2	6.9	4.5	5.3	6.5	5.4	
12 Federal government public administration <i>Administration publique fédérale</i>	V1996564	13.0	12.7	12.8	12.9	14.9	13.1	13.8	13.2	13.8	13.5	13.6	13.8	161.1
		6.1	5.0	5.0	3.5	17.1	4.9	8.5	4.8	18.4	8.8	6.4	-10.2	
13 Provincial and territorial public administration <i>Administrations publiques provinciales et territoriales</i>	V1996565	7.2	7.2	7.2	7.0	7.1	7.2	7.3	7.3	7.2	7.1	7.1	7.1	86.0
		5.0	4.7	4.6	4.7	5.0	2.0	0.6	0.6	1.9	0.2	-1.3	-2.0	
14 Local public administration <i>Administrations publiques locales</i>	V1996566	1.0	1.0	1.0	1.0	1.0	1.0	1.0	1.0	1.0	1.0	1.0	1.0	12.0
		5.9	3.6	-4.5	1.5	-1.2	-1.2	1.0	-0.3	2.9	3.0	3.1	3.5	
15 Wages and salaries <i>Salaires et traitements</i>	V1996567	129.9	128.9	128.6	130.3	144.6	151.0	148.7	150.9	148.9	150.7	145.9	145.5	1,704.0
		8.8	6.0	5.0	5.7	8.0	3.8	4.7	5.1	6.3	6.1	7.2	5.4	
16 Supplementary labour income <i>Revenu supplémentaire du travail</i>	V1996568	18.5	18.3	18.3	18.5	20.6	21.5	21.2	21.5	21.2	21.4	20.8	20.7	242.4
		10.3	9.3	6.5	7.7	9.8	4.9	5.4	5.7	7.4	6.9	8.2	6.5	
17 Labour income <i>Revenu du travail</i>	V1996569	148.4	147.2	146.9	148.8	165.2	172.5	169.9	172.4	170.1	172.2	166.7	166.2	1,946.4
		9.0	6.2	5.2	5.9	8.2	3.9	4.8	5.2	6.4	6.2	7.3	5.5	

Table 2. Wages and Salaries and Supplementary Labour Income
Tableau 2. Salaires et traitements et revenu supplémentaire du travail
Nova Scotia
Nouvelle-Écosse

Not seasonally adjusted data, millions of dollars
 Données non désaisonnalisées, millions de dollars

	CANSIM	2002 J	F	M	A	M	J	J	A	S	O	N	D	YTD AAD
1 All goods-producing industries Ensemble des industries de biens	V1996570	210.7 7.2	206.8 5.3	210.5 8.8	218.1 6.9	244.1 7.6	260.7 4.5	260.3 5.3	259.2 6.1	250.3 1.4	249.1 2.0	247.6 3.7	251.3 4.0	2,868.6
2 Agriculture, forestry, fishing and hunting Agriculture, foresterie, pêche et chasse	V1996571	19.2 25.6	14.2 20.4	14.1 10.3	16.4 16.9	23.4 8.6	23.8 3.0	23.1 8.0	26.1 6.6	21.4 -7.3	22.4 1.9	20.9 -3.1	27.1 -5.1	251.9
3 Mining and oil and gas extraction Extraction minière et extraction de pétrole et de gaz	V1996572	9.7 -10.2	10.4 24.0	9.9 -12.7	10.4 -0.2	11.1 0.9	10.9 -9.3	11.3 -0.4	11.1 3.5	11.0 2.8	10.8 7.1	11.6 11.8	10.5 5.1	128.9
4 Manufacturing Fabrication	V1996573	109.5 4.4	109.4 3.9	111.3 5.6	112.8 3.9	120.6 4.7	128.3 4.8	126.4 2.8	121.2 3.3	120.4 1.8	117.2 0.1	117.7 2.1	124.2 6.3	1,419.0
5 Construction Construction	V1996574	60.4 13.0	59.9 9.8	63.8 13.8	66.9 11.4	77.4 13.8	85.7 7.1	88.3 10.8	89.6 11.8	86.4 3.5	87.7 4.1	86.4 6.0	77.8 4.3	930.3
6 Utilities Services publics	V1996575	11.8 -1.2	12.9 16.4	11.3 0.3	11.7 5.6	11.5 1.5	12.0 1.0	11.2 -3.1	11.2 -2.9	11.1 -1.5	11.1 0.5	11.0 -3.9	11.7 0.1	138.5
7 All services-producing industries Ensemble des industries de services	V1996576	781.9 4.8	787.8 5.1	778.6 1.9	784.6 3.6	813.6 5.1	827.6 5.5	817.8 8.3	811.8 6.2	810.4 7.5	830.0 7.6	829.5 7.3	842.9 5.2	9,716.6
8 Trade Commerce	V1996577	133.5 -3.4	136.4 2.2	134.9 -1.8	136.6 -1.0	144.6 0.8	148.5 2.0	150.5 5.5	149.9 6.8	145.4 7.1	146.3 9.3	147.7 9.2	156.2 8.2	1,730.6
9 Transportation and storage Transport et entreposage	V1996578	51.5 2.5	51.4 0.3	51.6 4.1	51.9 7.3	54.3 7.1	56.3 4.2	57.2 11.5	56.9 9.3	57.6 10.9	58.2 9.8	61.2 16.2	58.7 12.8	666.8
10 Information and cultural industries Industrie de l'information et industrie culturelle	V1996579	33.2 11.1	33.5 10.6	32.0 5.2	31.9 5.8	32.0 3.7	32.9 4.8	33.5 8.9	33.2 4.7	32.0 1.5	32.7 4.1	33.1 2.4	32.8 3.8	392.9
11 Finance, real estate and company management Finance, services immobiliers et gestion d'entreprises	V1996580	73.3 4.1	72.7 2.8	71.6 2.2	70.5 1.1	73.0 6.0	74.0 4.7	75.0 8.2	75.8 4.6	72.5 5.4	75.8 11.2	75.1 7.8	80.8 7.5	890.2
12 Professional and personal services industries Services professionnels et personnels	V1996581	144.4 10.9	144.1 8.4	144.0 7.8	145.2 6.2	153.7 8.9	158.5 8.5	156.6 8.8	155.9 7.1	152.3 7.9	158.9 8.8	152.0 7.5	153.7 7.3	1,819.3
13 Educational services Services d'enseignement	V1996582	99.3 4.5	102.3 8.0	96.0 1.8	101.2 5.1	101.4 5.4	97.1 5.0	84.4 1.9	79.9 3.7	89.2 4.3	98.6 3.2	99.9 3.2	95.5 3.4	1,144.7
14 Health care and social assistance Soins de santé et assistance sociale	V1996583	112.1 5.9	112.9 8.7	113.4 4.3	111.5 2.9	115.1 4.8	116.2 8.5	118.0 4.9	118.4 6.4	118.8 6.7	119.8 8.8	120.4 8.6	121.8 7.9	1,398.4
15 Federal government public administration Administration publique fédérale	V1996584	97.9 6.4	98.1 5.9	98.6 -5.3	99.3 3.8	101.6 4.3	104.9 8.8	103.7 7.4	102.1 7.4	104.3 14.4	101.9 5.5	101.9 4.4	104.9 -7.0	1,219.1
16 Military Militaires	V1996585	45.6 6.3	46.1 7.5	45.8 -17.5	45.4 0.5	44.7 -1.2	49.9 10.3	46.9 4.7	46.5 5.0	46.0 5.4	45.8 4.0	45.7 2.0	46.1 2.0	554.5
17 Federal public administration excluding military Administration publique fédérale sauf militaires	V1996586	52.3 8.5	52.0 4.5	52.8 8.7	53.9 8.8	56.8 9.0	55.0 7.5	56.8 9.6	55.6 9.4	58.3 22.8	56.0 6.8	56.2 6.4	58.8 -13.0	664.6
18 Provincial and territorial public administration Administrations publiques provinciales et territoriales	V1996587	22.4 -1.3	22.5 -1.5	22.5 -2.0	22.4 -5.2	23.7 1.4	24.3 0.6	23.8 -1.9	23.8 -1.2	23.6 2.3	23.4 3.4	23.4 4.6	23.5 4.9	279.3
19 Local public administration Administrations publiques locales	V1996588	14.2 7.8	14.0 5.6	14.0 4.3	14.1 7.9	14.2 8.1	14.9 6.3	15.3 7.6	15.8 9.3	14.8 7.5	14.5 7.9	14.7 6.3	14.9 4.8	175.3
20 Wages and salaries Salaires et traitements	V1996589	992.6 5.1	994.6 5.1	989.1 2.9	1,002.7 4.3	1,057.7 5.7	1,088.2 5.3	1,078.1 6.1	1,071.0 6.2	1,060.7 6.0	1,079.1 6.2	1,077.0 6.5	1,094.2 4.9	12,585.2
21 Supplementary labour income Revenu supplémentaire du travail	V1996590	139.8 5.7	140.1 5.8	139.3 3.6	141.3 4.9	149.0 8.3	153.3 5.7	151.9 6.8	150.9 6.7	149.4 6.5	151.8 6.7	151.3 7.4	153.5 5.5	1,771.6
22 Labour income Revenu du travail	V1996591	1,132.4 5.2	1,134.7 5.2	1,128.5 3.0	1,144.0 4.4	1,206.7 5.7	1,241.6 5.3	1,230.0 6.2	1,221.8 6.3	1,210.1 6.1	1,230.9 6.3	1,228.3 6.6	1,247.7 5.0	14,356.8

Table 2. Wages and Salaries and Supplementary Labour Income
Tableau 2. Salaires et traitements et revenu supplémentaire du travail
New Brunswick
Nouveau-Brunswick

Not seasonally adjusted data, millions of dollars
 Données non désaisonnalisées, millions de dollars

	CANSIM	2002												YTD AAD
		J	F	M	A	M	J	J	A	S	O	N	D	
1 All goods-producing industries Ensemble des industries de biens	V1996592	199.0 -1.0	195.1 -1.3	190.5 -0.6	201.5 1.3	230.8 -1.2	265.8 -0.8	265.7 1.3	266.3 1.6	264.4 2.4	259.0 4.1	244.6 4.2	233.5 5.3	2,816.3
2 Agriculture, forestry, fishing and hunting Agriculture, forestière, pêche et chasse	V1996593	20.2 9.7	18.3 9.0	17.6 7.5	19.0 23.1	28.4 10.9	40.1 5.6	37.2 8.9	39.9 13.3	37.0 5.2	36.2 11.5	29.6 8.0	25.7 10.3	349.2
3 Mining and oil and gas extraction Extraction minière et extraction de pétrole et de gaz	V1996594	10.9 -22.5	11.8 -28.2	11.5 -18.5	10.9 -18.2	11.7 -5.9	11.4 -19.7	11.7 -15.6	11.5 -12.0	11.4 -9.3	11.4 -5.7	11.7 8.4	11.5 -1.6	137.3
4 Manufacturing Fabrication	V1996595	99.7 0.6	98.3 1.1	96.6 1.3	99.9 0.8	106.4 -1.7	114.5 2.5	114.3 1.7	110.5 -1.4	111.0 3.2	108.1 1.8	107.8 2.5	109.8 3.1	1,277.0
5 Construction	V1996596	52.8 -2.2	50.9 -2.6	50.5 -0.1	57.2 1.4	69.9 -3.0	83.7 -4.2	87.2 2.1	88.9 5.5	89.6 3.3	87.9 5.5	80.3 6.1	70.3 7.6	869.2
6 Utilities Services publics	V1996597	15.4 -0.8	15.9 7.2	14.3 -5.7	14.6 -2.8	14.4 -5.4	16.0 -3.2	15.3 -6.6	15.5 -8.0	15.3 -5.6	15.4 4.6	15.2 -1.2	16.3 7.5	183.6
7 All services-producing industries Ensemble des industries de services	V1996598	579.3 5.0	583.5 3.8	583.1 2.5	588.6 4.0	608.4 4.3	619.3 3.4	612.8 6.3	612.3 8.0	608.5 5.3	618.5 6.0	621.7 6.4	622.6 4.7	7,258.7
8 Trade Commerce	V1996599	100.7 0.4	101.0 -0.4	100.7 -0.6	102.2 1.5	108.9 1.2	113.7 -0.5	112.4 5.1	114.6 8.9	110.4 5.4	110.1 7.5	110.1 6.5	115.5 8.1	1,300.3
9 Transportation and storage Transport et entreposage	V1996600	53.4 2.5	53.9 0.9	53.9 3.0	53.8 3.1	55.3 3.0	57.5 -0.1	56.2 8.4	57.3 5.3	58.6 9.2	59.0 9.8	59.0 10.6	55.8 7.6	673.7
10 Information and cultural industries Industrie de l'information et industrie culturelle	V1996601	24.8 16.8	25.1 17.2	23.7 10.5	23.4 10.4	23.7 8.7	24.3 6.3	25.4 11.8	24.9 8.9	24.2 4.9	24.9 5.5	25.7 8.0	26.0 9.8	296.0
11 Finance, real estate and company management Finance, services immobiliers et gestion d'entreprises	V1996602	51.8 4.7	52.7 3.4	53.3 4.3	53.6 6.2	56.4 12.7	54.1 5.2	56.4 12.7	56.1 8.6	53.2 6.4	54.8 12.0	54.4 8.6	57.8 10.8	654.5
12 Professional and personal services industries Services professionnels et personnels	V1996603	115.4 7.8	115.8 4.5	115.6 2.9	118.1 5.3	121.5 3.8	124.8 4.5	123.9 5.8	124.4 5.7	118.4 3.4	123.2 5.6	121.2 5.0	121.4 6.0	1,443.7
13 Educational services Services d'enseignement	V1996604	60.3 0.6	62.5 0.5	62.5 0.1	64.3 -1.3	65.4 -1.0	63.5 0.8	55.7 -0.7	53.3 -0.5	65.4 3.1	66.8 2.5	69.9 4.9	63.8 2.3	753.5
14 Health care and social assistance Soins de santé et assistance sociale	V1996605	81.7 5.8	82.2 4.8	82.5 4.5	82.2 4.8	83.5 6.6	85.7 5.3	86.7 6.8	86.3 8.4	84.2 3.9	85.5 4.8	86.9 7.3	86.9 5.4	1,014.2
15 Federal government public administration Administration publique fédérale	V1996606	51.7 6.9	51.3 7.1	51.4 -2.9	51.5 4.2	54.1 5.0	54.7 7.4	54.3 7.1	53.2 5.4	54.0 9.8	53.0 0.6	52.5 0.6	53.4 -13.3	635.0
16 Military Militaires	V1996607	17.0 6.3	16.9 7.4	17.1 -17.4	17.0 2.1	16.9 0.3	18.9 12.3	17.6 7.0	17.6 6.1	17.4 4.3	17.5 0.2	17.3 -0.6	17.4 2.1	208.7
17 Federal public administration excluding military Administration publique fédérale sauf militaires	V1996608	34.7 7.2	34.4 6.9	34.3 7.4	34.4 5.3	37.2 7.3	35.8 4.9	36.7 7.2	35.6 5.1	36.5 12.3	35.4 0.8	35.2 1.3	36.0 -19.2	426.3
18 Provincial and territorial public administration Administrations publiques provinciales et territoriales	V1996609	26.7 10.9	26.2 9.1	26.5 9.7	26.6 10.4	26.5 7.1	27.3 7.2	27.7 7.6	28.4 10.8	26.5 3.3	27.5 6.3	28.1 6.2	27.8 6.8	325.9
19 Local public administration Administrations publiques locales	V1996610	12.9 6.6	12.9 5.9	13.0 5.5	12.8 5.6	13.2 6.6	13.6 6.9	14.1 6.8	13.6 3.8	13.6 8.6	13.8 8.4	14.0 8.1	14.3 7.7	181.8
20 Wages and salaries Salaires et traitements	V1996611	778.4 3.4	778.6 2.4	773.6 1.7	790.1 3.3	839.3 2.6	885.1 2.1	878.5 4.8	878.6 4.7	872.9 4.4	877.5 5.4	866.3 5.8	856.1 4.9	10,075.0
21 Supplementary labour income Revenu supplémentaire du travail	V1996612	106.4 4.2	106.5 3.5	105.8 3.0	108.0 4.7	114.8 4.3	121.0 3.7	120.1 5.8	120.1 5.8	119.4 5.2	119.8 6.2	118.1 6.7	116.6 5.5	1,378.6
22 Labour income Revenu du travail	V1996613	884.8 3.5	885.1 2.5	879.4 1.9	898.1 3.4	954.0 2.9	1,006.1 2.3	998.7 4.9	998.7 4.9	992.2 4.5	997.3 5.5	984.4 5.9	972.7 4.9	11,451.6

Table 2. Wages and Salaries and Supplementary Labour Income
Tableau 2. Salaires et traitements et revenu supplémentaire du travail
Quebec
Québec

Not seasonally adjusted data, millions of dollars
 Données non désaisonnalisées, millions de dollars

	CANSIM	2002												YTD AAD
		J	F	M	A	M	J	J	A	S	O	N	D	
1 All goods-producing industries Ensemble des industries de biens	V1996614	2,449.7 2.8	2,512.3 2.9	2,525.3 4.0	2,548.0 3.1	2,724.4 5.3	2,866.5 4.7	2,892.7 4.0	2,816.2 6.2	2,763.1 3.9	2,792.1 6.3	2,724.5 6.6	2,722.7 6.7	32,337.5
2 Agriculture, forestry, fishing and hunting Agriculture, foresterie, pêche et chasse	V1996615	78.4 0.2	75.7 -2.9	82.8 3.6	83.0 8.6	107.0 3.0	135.4 -0.8	135.0 -3.2	140.2 -2.8	124.5 -8.4	124.1 2.6	102.5 -2.0	93.8 5.7	1,282.5
3 Mining and oil and gas extraction Extraction minière et extraction de pétrole et de gaz	V1996616	54.0 0.3	62.5 0.4	59.6 18.6	60.1 18.3	59.7 1.5	62.0 -1.8	59.3 -2.8	59.0 6.1	56.5 -8.8	57.1 -3.5	58.6 -1.6	58.5 -1.7	706.9
4 Manufacturing Fabrication	V1996617	1,784.9 2.5	1,823.9 2.4	1,817.2 3.2	1,805.4 1.3	1,898.5 4.1	1,970.3 4.3	2,020.3 3.4	1,915.0 5.3	1,880.9 3.5	1,902.5 5.4	1,870.1 5.8	1,931.5 6.0	22,620.4
5 Construction Construction	V1996618	392.3 7.2	409.0 7.5	423.6 7.3	457.0 8.4	515.0 11.6	554.4 9.0	533.8 10.3	557.0 13.6	555.1 11.0	561.4 12.6	544.7 14.3	488.6 11.3	5,991.7
6 Utilities Services publics	V1996619	140.0 -2.1	141.2 0.4	142.2 0.3	142.5 2.1	144.2 3.1	144.5 1.6	144.3 0.8	145.0 1.3	146.1 0.9	147.1 3.6	148.5 4.2	150.4 5.9	1,736.0
7 All services-producing industries Ensemble des industries de services	V1996620	6,481.5 4.3	6,575.0 3.6	6,627.1 4.1	6,716.9 5.0	6,867.0 5.4	6,975.4 5.4	6,781.1 6.1	6,788.7 6.8	6,795.3 6.5	6,845.9 6.9	6,829.7 6.4	6,898.2 5.7	81,181.8
8 Trade Commerce	V1996621	1,223.2 2.0	1,240.2 1.4	1,266.1 1.8	1,272.5 2.8	1,328.0 4.7	1,367.4 5.0	1,340.5 6.3	1,343.6 7.3	1,321.6 7.2	1,311.0 7.5	1,300.4 6.6	1,337.3 7.1	15,651.9
9 Transport and storage Transport et entreposage	V1996622	484.1 3.3	494.1 3.1	488.5 4.7	484.8 4.4	498.0 2.5	505.9 2.7	478.4 4.3	481.3 3.5	501.9 2.5	494.0 1.0	496.7 3.5	501.4 3.3	5,909.1
10 Information and cultural industries Industrie de l'information et industrie culturelle	V1996623	354.2 4.2	357.2 3.9	342.9 1.2	339.9 1.1	330.3 -0.4	335.8 1.0	342.3 2.6	342.9 2.7	338.4 1.3	341.5 0.7	345.5 0.9	347.6 1.8	4,118.6
11 Finance, real estate and company management Finance, services immobiliers et gestion d'entreprises	V1996624	758.4 5.2	744.0 4.1	743.7 2.4	749.9 3.2	772.5 4.9	777.3 5.2	757.6 5.5	766.9 5.9	757.1 6.6	759.7 6.4	753.6 5.4	798.6 8.6	9,139.3
12 Professional and personal services industries Services professionnels et personnels	V1996625	1,483.0 5.3	1,508.9 4.6	1,541.0 7.7	1,597.5 8.9	1,632.0 7.8	1,679.2 6.8	1,664.6 8.9	1,680.2 8.8	1,617.2 7.0	1,617.1 8.0	1,587.2 7.2	1,594.9 6.7	19,202.6
13 Educational services Services d'enseignement	V1996626	721.8 3.1	770.2 2.9	765.4 1.6	780.7 2.0	782.3 3.6	764.0 3.6	630.6 3.6	625.0 6.5	726.8 6.9	784.1 7.2	800.4 7.5	755.3 8.2	8,906.5
14 Health care and social assistance Soins de santé et assistance sociale	V1996627	785.6 5.3	793.6 5.6	802.1 6.3	804.6 7.8	822.6 8.6	840.1 8.7	850.2 8.6	844.7 9.3	831.0 7.7	839.7 9.2	845.8 8.8	854.9 8.8	9,914.9
15 Federal government public administration Administration publique fédérale	V1996628	253.0 7.8	246.0 4.5	252.5 2.0	263.2 4.7	276.1 6.1	275.1 10.0	280.8 11.9	269.6 6.9	269.9 14.9	262.2 8.5	262.2 8.2	267.9 -10.4	3,178.5
16 Military Militaires	V1996629	51.5 14.8	51.6 14.8	52.1 -9.8	51.7 8.3	52.5 11.4	57.3 21.6	54.5 15.7	55.1 15.5	55.6 15.3	54.0 5.7	53.2 4.4	52.6 2.6	641.5
17 Federal public administration excluding military Administration publique fédérale sauf militaires	V1996630	201.5 6.1	194.4 2.0	200.4 5.8	211.5 3.8	223.6 4.9	217.8 7.3	226.3 11.1	214.6 4.9	214.3 14.8	208.3 9.2	209.1 9.3	215.4 -13.1	2,537.0
18 Provincial and territorial public administration Administrations publiques provinciales et territoriales	V1996631	242.3 4.5	243.1 4.2	247.2 5.6	247.2 5.1	247.8 4.9	251.8 4.1	254.1 4.5	254.8 4.3	253.2 4.5	256.7 6.1	256.4 5.6	255.6 5.2	3,010.2
19 Local public administration Administrations publiques locales	V1996632	176.0 4.0	177.9 3.4	177.9 4.0	176.7 4.0	177.4 2.1	178.8 1.8	182.0 1.9	179.5 1.1	178.2 1.8	179.9 1.7	181.4 2.0	184.7 0.8	2,150.2
20 Wages and salaries Salaires et traitements	V1996633	8,931.2 3.9	9,087.4 3.4	9,152.5 4.1	9,264.9 4.4	9,591.4 5.3	9,841.9 5.2	9,673.8 5.4	9,604.8 6.7	9,558.5 5.7	9,638.0 6.7	9,554.2 6.5	9,620.9 6.0	113,519.3
21 Supplementary labour income Revenu supplémentaire du travail	V1996634	1,183.1 3.3	1,203.8 3.1	1,212.5 3.7	1,227.4 3.9	1,270.6 4.6	1,303.8 4.3	1,281.5 4.7	1,272.4 6.0	1,266.2 5.2	1,273.5 5.9	1,259.1 6.1	1,264.6 6.1	15,018.5
22 Labour income Revenu du travail	V1996635	10,114.3 3.8	10,291.2 3.4	10,364.9 4.0	10,492.3 4.4	10,862.0 5.3	11,145.7 5.1	10,955.3 5.4	10,877.2 6.6	10,824.7 5.7	10,911.5 6.6	10,813.3 6.4	10,885.5 6.0	128,537.9

Table 2. Wages and Salaries and Supplementary Labour Income
Tableau 2. Salaires et traitements et revenu supplémentaire du travail

Ontario
 Ontario

Not seasonally adjusted data, millions of dollars
 Données non désaisonnalisées, millions de dollars

	CANSIM	2002												YTD AAD
		J	F	M	A	M	J	J	A	S	O	N	D	
1 All goods-producing industries Ensemble des industries de biens	V1996636	4,939.9 1.4	5,066.8 2.7	5,058.2 2.0	5,186.7 2.4	5,386.6 3.2	5,669.1 4.2	5,740.4 4.7	5,613.2 5.9	5,529.1 5.1	5,469.6 5.8	5,403.9 6.4	5,441.4 6.5	64,504.9
2 Agriculture, forestry, fishing and hunting Agriculture, forestière, pêche et chasse	V1996637	97.4 4.2	93.6 -0.1	101.4 -2.0	111.1 1.1	140.6 4.4	160.5 3.9	162.9 -4.0	188.6 0.4	175.9 -5.5	163.1 2.3	140.3 3.3	120.9 3.7	1,656.2
3 Mining and oil and gas extraction Extraction minière et extraction de pétrole et de gaz	V1996638	75.6 -5.5	83.9 -12.8	74.1 -13.2	77.6 -6.5	84.3 -5.1	87.5 -4.4	91.3 -4.9	84.7 -2.2	77.0 -3.8	78.1 0.6	79.6 -1.1	78.3 -6.2	971.8
4 Manufacturing Fabrication	V1996639	3,618.8 -0.1	3,714.4 1.6	3,676.1 1.8	3,708.4 1.7	3,784.1 2.9	3,965.3 4.6	3,999.3 5.1	3,854.1 0.0	3,835.7 5.9	3,801.5 6.2	3,804.5 6.8	3,896.3 6.5	45,658.5
5 Construction Construction	V1996640	904.4 6.9	926.8 7.8	967.1 7.5	1,051.5 5.9	1,132.0 4.9	1,207.6 3.9	1,235.9 6.4	1,233.4 7.9	1,196.5 5.0	1,181.6 5.5	1,135.3 7.6	1,091.7 8.3	13,263.6
6 Utilities Services publics	V1996641	243.7 5.1	248.1 6.7	239.6 3.2	238.1 2.9	245.6 1.7	248.3 2.0	251.1 0.9	252.4 3.0	244.1 3.4	245.4 5.2	244.2 2.1	254.2 5.4	2,954.8
7 All services-producing industries Ensemble des industries de services	V1996642	13,137.8 4.0	13,196.8 3.3	13,121.1 3.3	13,336.4 3.6	13,644.1 4.7	13,852.0 4.4	13,521.5 3.8	13,593.4 4.8	13,611.2 5.1	13,664.3 5.5	13,741.6 5.9	13,907.9 5.1	162,328.1
8 Trade Commerce	V1996643	2,546.4 2.9	2,569.2 2.2	2,556.9 2.0	2,612.6 2.2	2,684.6 3.3	2,742.6 3.2	2,709.4 4.2	2,721.8 5.2	2,676.8 5.2	2,678.3 5.6	2,683.5 6.0	2,764.2 5.4	31,946.3
9 Transportation and storage Transport et entreposage	V1996644	770.8 1.4	784.3 1.6	773.4 2.5	771.0 2.8	788.9 1.9	807.2 2.2	766.7 2.1	762.3 1.9	783.5 0.8	790.7 0.7	807.9 5.0	802.7 3.4	9,409.5
10 Information and cultural industries Industrie de l'information et industrie culturelle	V1996645	709.3 2.2	722.8 2.6	707.0 4.5	707.9 2.8	709.7 3.2	719.2 4.1	719.2 4.2	714.7 4.3	707.0 3.5	715.5 4.4	715.8 4.1	713.8 4.1	8,561.9
11 Finance, real estate and company management Finance, services immobiliers et gestion d'entreprises	V1996646	2,144.3 4.0	2,094.6 -1.1	2,072.9 3.5	2,129.3 4.1	2,148.7 5.8	2,160.8 5.0	2,108.1 3.8	2,131.0 3.2	2,054.9 2.8	2,057.4 4.2	2,086.8 3.9	2,187.8 3.6	25,376.7
12 Professional and personal services industries Services professionnels et personnels	V1996647	3,358.3 5.0	3,381.0 5.7	3,386.4 4.4	3,500.1 5.0	3,529.7 4.4	3,615.3 4.1	3,587.6 3.3	3,618.1 4.3	3,543.1 5.0	3,532.2 5.8	3,514.1 6.1	3,558.1 8.5	42,123.9
13 Educational services Services d'enseignement	V1996648	1,231.7 3.6	1,269.7 4.8	1,270.8 4.1	1,297.6 7.4	1,291.3 4.7	1,312.9 4.3	1,150.3 3.3	1,144.7 6.7	1,352.9 7.1	1,400.3 7.8	1,423.3 7.7	1,339.5 8.0	15,484.8
14 Health care and social assistance Soins de santé et assistance sociale	V1996649	1,305.5 7.6	1,306.6 8.2	1,325.0 8.1	1,316.9 7.6	1,332.3 7.8	1,351.9 6.9	1,354.1 5.8	1,355.5 6.7	1,361.5 6.2	1,363.4 6.9	1,371.7 6.4	1,389.8 6.4	16,134.2
15 Federal government public administration Administration publique fédérale	V1996650	575.8 3.8	568.9 2.3	580.9 0.5	599.2 3.7	649.9 11.4	619.5 7.3	623.8 7.0	599.5 4.7	601.7 11.8	598.3 6.5	601.8 7.9	610.8 -5.8	7,230.2
16 Military Militaires	V1996651	102.5 3.3	102.8 4.5	103.5 -15.1	103.6 -0.4	105.5 0.9	114.7 8.8	107.4 3.5	108.3 4.8	109.2 5.1	109.7 6.3	111.0 7.8	110.4 7.9	1,288.6
17 Federal public administration excluding military Administration publique fédérale sauf militaires	V1996652	473.4 4.1	466.1 1.8	477.5 4.7	495.6 4.6	544.4 13.7	504.8 8.8	516.3 7.7	491.2 4.7	492.5 13.4	488.7 6.8	490.8 8.0	500.4 -8.3	5,941.6
18 Provincial and territorial public administration Administrations publiques provinciales et territoriales	V1996653	223.3 4.0	223.5 2.9	168.9 -23.8	124.4 -43.4	223.0 0.3	236.4 4.0	244.4 7.3	255.8 9.3	243.6 9.3	238.5 6.8	239.6 6.7	241.9 7.9	2,663.4
19 Local public administration Administrations publiques locales	V1996654	272.4 -0.0	276.3 1.3	278.9 1.9	277.3 2.2	286.0 4.5	286.2 3.0	257.9 -4.6	289.9 8.0	286.2 8.1	289.7 6.1	297.1 7.1	299.3 5.2	3,397.3
20 Wages and salaries Salaires et traitements	V1996655	18,077.7 3.3	18,263.6 3.1	18,179.3 3.1	18,523.0 3.2	19,030.6 4.3	19,521.1 4.3	19,261.9 4.1	19,206.5 5.1	19,140.3 5.1	19,134.1 5.8	19,145.5 6.1	19,349.3 5.5	226,833.0
21 Supplementary labour income Revenu supplémentaire du travail	V1996656	2,224.3 2.8	2,247.1 2.7	2,236.8 2.2	2,279.1 2.4	2,341.5 3.4	2,401.9 3.4	2,370.0 3.8	2,363.2 5.1	2,355.0 5.3	2,347.8 5.8	2,342.7 6.1	2,361.3 5.7	27,870.6
22 Labour income Revenu du travail	V1996657	20,302.0 3.2	20,510.7 3.1	20,416.1 3.0	20,802.1 3.2	21,372.2 4.2	21,923.0 4.2	21,631.9 4.1	21,569.7 5.1	21,495.3 5.1	21,481.9 5.8	21,488.2 6.1	21,710.6 5.5	254,703.6

Table 2. Wages and Salaries and Supplementary Labour Income
Tableau 2. Salaires et traitements et revenu supplémentaire du travail
Manitoba

Not seasonally adjusted data, millions of dollars
 Données non désaisonnalisées, millions de dollars

	CANSIM	2002												YTD AAD
		J	F	M	A	M	J	J	A	S	O	N	D	
1 All goods-producing industries <i>Ensemble des industries de biens</i>	V1996658	285.3 0.2	298.9 2.8	292.8 3.4	294.9 2.4	304.0 2.4	330.0 2.1	329.8 3.8	327.2 4.3	323.3 2.7	326.9 4.3	322.7 5.8	326.4 5.4	3,762.1
2 Agriculture, forestry, fishing and hunting <i>Agriculture, foresterie, pêche et chasse</i>	V1996659	16.6 14.8	16.6 18.3	17.4 6.5	16.7 4.7	20.7 9.1	22.7 -4.2	23.9 4.3	24.7 1.6	24.8 3.0	26.1 9.2	23.3 2.5	23.1 3.6	256.6
3 Mining and oil and gas extraction <i>Extraction minière et extraction de pétrole et de gaz</i>	V1996660	15.8 -18.4	20.0 -13.7	16.8 -12.9	16.3 -11.4	14.6 -20.8	17.4 -16.4	14.3 -23.2	16.0 -12.4	15.8 -9.7	15.9 -7.4	15.9 -2.4	15.8 -7.5	194.6
4 Manufacturing <i>Fabrication</i>	V1996661	177.2 0.0	185.4 3.8	181.6 5.0	182.9 2.5	184.4 3.5	194.6 5.5	196.2 5.9	190.0 5.7	188.3 3.7	189.9 4.5	189.9 5.3	196.9 5.9	2,257.3
5 Construction <i>Construction</i>	V1996662	50.5 3.8	51.6 1.3	53.3 5.8	54.8 6.2	60.7 7.0	69.6 2.3	69.8 6.1	71.1 6.7	69.6 3.5	70.0 4.6	68.6 12.8	63.3 6.4	753.0
6 Utilities <i>Services publics</i>	V1996663	25.2 1.1	25.2 7.7	23.7 -2.5	24.2 2.6	23.7 -4.1	25.8 -0.2	25.5 2.0	25.3 2.7	24.7 1.1	25.0 5.4	25.0 0.9	27.4 10.0	300.6
7 All services-producing industries <i>Ensemble des industries de services</i>	V1996664	1,016.3 4.8	1,022.2 4.5	1,015.5 3.8	1,022.5 4.5	1,049.6 5.7	1,070.5 3.9	1,029.8 4.1	1,029.3 4.1	1,034.0 4.7	1,058.7 5.9	1,066.9 8.1	1,092.8 4.2	12,508.2
8 Trade <i>Commerce</i>	V1996665	173.3 0.3	172.6 0.2	168.8 0.2	173.8 0.3	178.7 0.2	188.3 1.7	181.1 3.3	184.3 4.4	179.3 4.5	181.9 5.8	185.1 5.9	195.4 5.2	2,162.8
9 Transportation and storage <i>Transport et entreposage</i>	V1996666	102.4 4.7	103.6 1.9	102.9 2.1	102.6 3.0	105.6 2.1	106.3 1.6	101.6 0.7	102.0 0.6	103.9 3.1	104.1 1.6	106.5 4.5	105.8 1.9	1,247.2
10 Information and cultural industries <i>Industrie de l'information et industrie culturelle</i>	V1996667	35.9 10.1	36.4 9.2	34.4 5.4	33.9 5.0	34.4 3.5	35.1 2.4	35.3 4.5	35.5 3.4	35.4 1.1	34.8 1.2	36.4 4.5	37.0 8.2	424.6
11 Finance, real estate and company management <i>Finance, services immobiliers et gestion d'entreprises</i>	V1996668	131.8 6.1	132.9 9.4	131.1 10.3	129.8 9.9	134.3 13.4	133.1 3.7	132.7 5.9	130.2 3.4	128.6 6.1	133.4 6.7	134.3 7.9	146.7 9.3	1,599.0
12 Professional and personal services industries <i>Services professionnels et personnels</i>	V1996669	187.1 8.9	187.0 5.3	184.7 4.5	190.1 5.5	194.0 6.2	201.5 4.8	194.8 2.8	196.8 2.1	192.1 2.4	195.5 2.7	192.2 3.2	198.2 4.0	2,314.2
13 Educational services <i>Services d'enseignement</i>	V1996670	117.7 2.6	120.3 4.4	120.9 3.4	119.9 1.6	120.8 2.6	125.4 2.1	102.2 3.5	99.7 3.7	113.6 4.9	125.6 6.1	126.9 6.4	122.6 1.5	1,415.5
14 Health care and social assistance <i>Soins de santé et assistance sociale</i>	V1996671	144.4 7.0	145.4 6.0	148.2 7.5	146.1 7.8	149.0 9.6	150.8 8.8	152.0 7.9	152.0 9.0	152.4 7.0	154.8 8.4	155.9 9.6	157.2 8.4	1,808.0
15 Federal government public administration <i>Administration publique fédérale</i>	V1996672	57.0 0.2	56.8 -2.3	57.4 -8.6	59.5 2.0	66.4 11.2	62.9 7.0	62.7 6.6	61.4 7.7	61.8 12.3	60.7 7.9	61.0 8.7	61.7 -7.8	729.4
16 Military <i>Militaires</i>	V1996673	14.7 -5.1	14.7 -4.2	15.0 -28.7	15.3 2.2	15.5 4.1	16.9 13.9	15.8 7.3	15.2 4.8	15.3 4.4	15.3 4.5	15.5 4.9	15.5 5.0	184.6
17 Federal public administration excluding military <i>Administration publique fédérale sauf militaires</i>	V1996674	42.3 2.2	42.1 -1.6	42.4 1.6	44.2 2.0	51.0 13.5	46.0 4.7	46.9 6.4	46.2 8.7	46.4 15.1	45.5 9.0	45.5 11.4	46.2 -11.4	544.8
18 Provincial and territorial public administration <i>Administrations publiques provinciales et territoriales</i>	V1996675	39.2 4.9	39.2 4.7	39.3 5.4	39.2 4.7	38.5 2.6	39.4 2.2	39.5 2.0	39.4 1.4	39.1 0.4	39.2 0.2	39.2 -0.2	39.1 -0.5	470.4
19 Local public administration <i>Administrations publiques locales</i>	V1996676	27.4 4.7	27.8 7.1	27.7 6.4	27.7 6.6	27.9 6.4	27.7 5.4	28.1 7.0	27.9 7.0	27.9 6.1	28.7 8.9	29.4 9.4	29.1 4.8	337.2
20 Wages and salaries <i>Salaires et traitements</i>	V1996677	1,301.6 3.8	1,321.1 4.1	1,308.3 3.7	1,317.5 4.0	1,353.6 4.9	1,400.5 3.5	1,359.6 4.1	1,356.5 4.2	1,357.3 4.2	1,385.6 5.1	1,389.6 6.0	1,419.2 4.5	16,270.4
21 Supplementary labour income <i>Revenu supplémentaire du travail</i>	V1996678	178.4 3.9	181.0 4.4	179.3 4.1	180.5 4.5	185.5 5.2	191.9 3.6	186.3 4.5	185.9 4.6	186.0 4.8	189.6 5.6	189.9 6.3	193.7 4.9	2,227.9
22 Labour income <i>Revenu du travail</i>	V1996679	1,479.9 3.8	1,502.2 4.2	1,487.6 3.7	1,498.0 4.1	1,539.1 5.0	1,592.4 3.5	1,545.9 4.1	1,542.3 4.2	1,543.3 4.3	1,575.2 5.2	1,579.5 6.1	1,612.9 4.5	18,498.3

Table 2. Wages and Salaries and Supplementary Labour Income
Tableau 2. Salaires et traitements et revenu supplémentaire du travail
Saskatchewan
Saskatchewan

Not seasonally adjusted data, millions of dollars
 Données non désaisonnalisées, millions de dollars

	CANSIM	2002												YTD AÀD
		J	F	M	A	M	J	J	A	S	O	N	D	
1 All goods-producing industries Ensemble des industries de biens	V1996680	220.1 -2.7	229.8 -1.0	224.9 -0.8	230.5 0.9	243.0 -0.7	261.1 -0.9	261.8 -0.8	257.6 -0.9	253.1 -1.7	251.8 -0.2	248.1 2.7	251.0 3.3	2,932.8
2 Agriculture, forestry, fishing and hunting Agriculture, foresterie, pêche et chasse	V1996681	21.1 0.4	20.8 2.5	20.4 -0.9	22.8 1.9	29.1 -1.6	31.6 -5.4	32.9 -3.2	32.8 -9.2	32.0 -9.7	33.6 -7.6	31.2 6.0	28.9 5.9	337.3
3 Mining and oil and gas extraction Extraction minière et extraction de pétrole et de gaz	V1996682	53.8 -11.4	59.1 -11.2	56.2 -10.2	56.1 -8.1	55.4 -9.5	57.0 -9.9	55.8 -9.1	55.4 -5.7	53.9 -7.5	53.8 -1.7	54.4 0.6	53.8 -4.4	664.6
4 Manufacturing Fabrication	V1996683	79.8 -2.9	82.3 1.1	83.5 3.2	84.5 3.5	85.3 1.8	89.9 5.8	90.4 2.2	84.5 -0.3	82.3 -1.0	82.4 0.2	81.1 -1.0	86.5 4.2	1,012.4
5 Construction Construction	V1996684	45.4 3.5	47.2 4.5	46.0 5.4	47.7 6.8	53.5 5.4	62.4 1.8	63.2 5.3	65.4 8.1	65.7 6.9	62.8 4.0	62.3 10.4	61.4 8.9	683.0
6 Utilities Services publics	V1996685	20.0 4.8	20.3 9.5	18.9 -0.8	19.3 3.0	19.7 1.9	20.2 -0.1	19.5 -1.0	19.6 -1.3	19.2 -0.0	19.3 3.2	19.1 -3.0	20.4 2.3	235.5
7 All services-producing industries Ensemble des industries de services	V1996686	784.5 3.8	789.6 2.9	783.7 3.3	785.5 3.6	801.8 4.0	820.1 3.8	771.9 3.2	772.2 3.9	799.5 4.2	816.6 5.0	829.1 6.0	844.7 4.6	9,599.3
8 Trade Commerce	V1996687	133.2 0.4	135.4 -0.2	132.2 -0.7	133.5 -0.5	140.4 -1.2	144.5 -1.7	140.2 1.2	141.4 3.4	139.5 5.0	142.0 6.6	143.4 3.8	151.6 6.4	1,677.1
9 Transportation and storage Transport et entreposage	V1996688	65.3 3.7	66.3 3.6	66.2 4.4	65.7 4.3	69.0 5.2	71.2 2.9	69.4 5.4	69.3 5.8	70.5 5.8	69.5 6.0	72.5 11.1	71.6 8.3	826.6
10 Information and cultural industries Industrie de l'information et industrie culturelle	V1996689	32.0 4.8	32.2 5.3	31.6 7.6	30.9 5.5	31.5 3.4	32.2 3.3	32.2 5.9	32.7 5.1	31.6 0.1	32.1 1.2	32.5 2.7	33.7 8.2	385.1
11 Finance, real estate and company management Finance, services immobiliers et gestion d'entreprises	V1996690	86.7 -0.1	86.2 -3.9	85.5 1.4	86.0 4.8	89.0 8.5	89.4 3.1	87.7 0.1	88.2 1.5	83.8 0.4	85.5 0.1	87.9 3.6	93.5 5.2	1,049.4
12 Professional and personal services industries Services professionnels et personnels	V1996691	152.4 7.9	151.9 5.1	151.1 5.9	152.9 6.4	155.3 5.0	158.9 4.5	157.4 4.5	156.0 2.7	154.7 4.1	157.6 5.7	155.9 5.2	157.8 4.1	1,862.0
13 Educational services Services d'enseignement	V1996692	112.0 5.8	114.6 7.8	113.2 6.7	113.5 8.2	109.6 6.2	113.2 6.7	73.1 4.3	70.9 4.5	109.0 7.0	119.1 8.2	122.2 7.8	120.2 6.2	1,290.8
14 Health care and social assistance Soins de santé et assistance sociale	V1996693	115.0 5.0	115.6 5.5	116.3 3.1	114.7 2.8	116.0 4.2	119.6 10.4	118.3 3.2	120.5 5.5	116.9 1.7	117.8 2.1	121.6 7.1	121.8 4.5	1,414.2
15 Federal government public administration Administration publique fédérale	V1996694	33.0 0.3	33.0 -1.4	32.9 -2.5	33.8 -0.8	36.0 3.7	34.8 2.4	36.0 3.8	35.7 7.5	35.8 12.7	34.9 7.2	34.4 6.4	35.2 -8.5	415.5
16 Military Militaires	V1996695	3.3 -4.0	3.4 1.4	3.3 -22.8	3.6 -2.8	3.4 -7.6	3.8 4.5	3.7 4.5	3.5 0.1	3.6 4.1	3.7 7.3	3.5 1.4	3.8 12.6	42.7
17 Federal public administration excluding military Administration publique fédérale sauf militaires	V1996696	29.7 0.8	29.5 -1.7	29.5 0.5	30.3 -0.5	32.6 5.1	31.0 2.2	32.3 3.7	32.2 8.3	32.2 13.8	31.2 7.2	30.9 9.2	31.4 -10.5	372.8
18 Provincial and territorial public administration Administrations publiques provinciales et territoriales	V1996697	30.6 3.1	30.8 3.7	30.5 3.1	30.5 3.1	30.9 4.2	31.8 2.6	32.1 3.2	32.1 2.9	32.5 5.0	32.6 6.5	32.7 6.4	32.7 7.3	379.8
19 Local public administration Administrations publiques locales	V1996698	24.3 1.3	23.7 0.8	24.1 1.7	23.9 1.3	24.1 1.2	24.4 -0.3	25.4 3.8	25.5 2.3	25.2 4.5	25.5 4.6	26.1 5.3	26.5 5.1	298.8
20 Wages and salaries Salaires et traitements	V1996699	1,004.5 2.3	1,019.4 2.0	1,008.6 2.3	1,015.9 3.0	1,044.9 2.9	1,081.1 2.6	1,033.7 2.2	1,029.9 2.8	1,052.6 2.7	1,068.5 3.7	1,077.2 5.2	1,095.8 4.5	12,532.1
21 Supplementary labour income Revenu supplémentaire du travail	V1996700	132.7 2.8	134.7 2.5	133.3 2.9	134.2 3.6	138.0 3.6	142.8 3.5	136.6 2.5	136.1 2.8	139.1 3.0	141.0 3.9	141.9 5.4	144.2 5.0	1,654.5
22 Labour income Revenu du travail	V1996701	1,137.3 2.3	1,154.1 2.1	1,141.8 2.4	1,150.1 3.1	1,182.9 3.0	1,224.0 2.7	1,170.3 2.2	1,165.9 2.6	1,191.6 2.8	1,209.4 3.7	1,219.1 5.2	1,239.9 4.5	14,186.6

Table 2. Wages and Salaries and Supplementary Labour Income
Tableau 2. Salaires et traitements et revenu supplémentaire du travail
Alberta

Not seasonally adjusted data, millions of dollars
 Données non désaisonnalisées, millions de dollars

	CANSIM	2002												YTD AAD
		J	F	M	A	M	J	J	A	S	O	N	D	
1 All goods-producing industries Ensemble des industries de biens	V1996702	1,577.1 11.3	1,638.4 9.0	1,618.0 8.7	1,674.6 8.8	1,701.1 7.3	1,773.9 8.6	1,787.5 9.7	1,771.0 8.7	1,749.8 7.7	1,756.7 8.0	1,744.2 8.3	1,755.4 8.5	20,547.6
2 Agriculture, forestry, fishing and hunting Agriculture, foresterie, pêche et chasse	V1996703	51.8 18.7	50.3 15.2	51.4 13.1	51.7 20.1	60.6 12.8	66.3 3.2	66.9 3.4	70.5 2.7	69.4 0.7	71.4 4.5	66.2 -0.8	64.7 -1.3	741.1
3 Mining and oil and gas extraction Extraction minière et extraction de pétrole et de gaz	V1996704	523.1 6.3	564.7 5.9	539.7 5.7	547.2 4.3	546.1 7.4	553.8 8.2	545.3 8.2	544.8 8.6	537.4 7.8	537.0 10.8	544.7 9.2	548.2 7.0	6,531.9
4 Manufacturing Fabrication	V1996705	467.7 8.0	479.2 4.3	472.6 4.8	486.1 5.3	483.8 3.9	504.2 7.4	512.8 7.6	500.5 7.9	487.1 3.8	490.8 4.8	483.7 3.9	503.6 5.5	5,872.0
5 Construction Construction	V1996706	484.2 23.0	495.1 17.1	506.3 15.9	541.6 15.4	561.0 9.8	596.5 11.1	609.0 14.2	602.0 10.5	604.8 12.3	605.4 9.1	597.9 13.0	582.5 13.6	6,786.4
6 Utilities Services publics	V1996707	50.4 9.8	49.2 12.7	48.0 4.9	48.1 10.2	49.6 5.5	53.1 4.3	53.5 4.6	53.1 5.2	51.1 4.1	52.1 4.8	51.7 1.2	56.3 12.6	616.2
7 All services-producing industries Ensemble des industries de services	V1996708	3,473.5 8.7	3,470.0 5.9	3,509.5 5.6	3,555.7 6.0	3,616.7 6.4	3,685.7 6.2	3,585.4 5.9	3,567.8 6.2	3,593.1 7.0	3,626.0 7.2	3,634.6 7.7	3,732.0 7.3	43,050.1
8 Trade Commerce	V1996709	666.8 4.7	669.6 5.0	662.3 3.9	674.6 3.7	695.6 3.8	709.1 5.2	702.6 4.6	705.2 6.3	693.3 8.1	696.6 7.3	699.7 7.5	731.9 7.7	8,307.4
9 Transportation and storage Transport et entreposage	V1996710	297.4 4.2	304.1 4.9	300.9 6.7	302.2 5.2	308.5 3.9	314.7 3.8	309.5 4.2	309.1 2.9	312.2 3.6	313.8 3.3	313.3 8.3	316.5 5.2	3,702.2
10 Information and cultural industries Industrie de l'information et industrie culturelle	V1996711	135.3 8.3	137.6 9.1	132.1 5.0	131.7 5.8	131.3 3.1	136.4 4.3	138.4 6.4	138.3 6.5	134.0 3.4	135.6 4.6	134.7 3.5	137.2 5.0	1,622.8
11 Finance, real estate and company management Finance, services immobiliers et gestion d'entreprises	V1996712	466.9 10.9	448.4 7.1	452.8 4.8	460.9 8.1	459.3 7.5	469.4 5.3	448.3 5.1	454.9 3.7	452.4 5.6	446.9 7.4	444.4 6.0	486.3 5.8	5,491.1
12 Professional and personal services industries Services professionnels et personnels	V1996713	962.9 8.5	975.8 7.8	994.6 8.9	1,015.8 6.8	1,031.8 7.0	1,050.7 5.9	1,020.2 5.9	1,018.5 5.8	1,007.9 6.3	1,010.2 6.6	1,007.8 7.5	1,034.3 8.0	12,130.6
13 Educational services Services d'enseignement	V1996714	343.5 8.8	328.7 0.9	357.2 8.2	359.5 7.7	361.0 9.2	363.3 10.8	317.4 6.4	299.0 8.5	356.2 9.9	381.4 10.3	391.2 10.7	375.2 10.8	4,233.5
14 Health care and social assistance Soins de santé et assistance sociale	V1996715	344.6 8.0	349.4 8.7	348.1 6.4	345.2 8.3	353.1 8.9	363.4 9.0	365.9 10.0	361.7 10.4	361.9 8.2	366.2 8.8	367.8 8.7	372.6 8.1	4,299.8
15 Federal government public administration Administration publique fédérale	V1996716	96.2 0.2	96.0 -1.0	100.2 -7.7	102.2 2.1	111.7 9.0	109.3 7.8	109.6 8.0	106.7 10.4	107.5 15.7	104.2 9.8	103.6 10.6	104.1 -2.6	1,251.3
16 Military Militaires	V1996717	31.6 -1.1	32.1 0.2	33.7 -20.9	33.2 1.9	34.8 7.2	37.9 18.6	35.3 10.7	34.2 8.2	34.0 8.2	35.0 9.7	35.7 12.4	35.7 13.0	413.2
17 Federal public administration excluding military Administration publique fédérale sauf militaires	V1996718	64.6 0.8	63.9 -1.6	66.5 0.8	69.0 2.2	76.9 9.9	71.4 3.6	74.3 6.8	72.5 11.6	73.4 18.5	69.1 9.9	67.9 9.8	68.5 -9.2	838.1
18 Provincial and territorial public administration Administrations publiques provinciales et territoriales	V1996719	70.9 1.3	72.5 3.1	73.5 3.9	74.8 5.2	74.9 5.3	76.3 8.9	77.1 7.7	77.3 9.4	76.4 7.3	76.6 7.2	76.2 9.8	75.6 8.4	902.0
19 Local public administration Administrations publiques locales	V1996720	89.0 7.6	87.9 6.9	87.6 2.0	88.8 6.2	89.6 4.8	93.0 2.8	96.4 4.0	97.3 5.0	91.4 4.8	94.4 6.7	95.9 8.4	98.2 8.8	1,109.5
20 Wages and salaries Salaires et traitements	V1996721	5,050.7 8.1	5,108.4 6.9	5,127.5 6.5	5,230.3 6.8	5,317.8 6.7	5,459.6 7.0	5,372.9 7.1	5,338.7 7.0	5,342.9 7.2	5,382.6 7.4	5,378.8 7.9	5,487.3 7.7	63,597.6
21 Supplementary labour income Revenu supplémentaire du travail	V1996722	525.8 7.7	531.8 6.7	533.8 6.2	544.5 6.5	553.7 6.2	568.4 6.5	559.4 7.1	555.8 7.2	556.3 7.4	558.9 7.7	557.1 7.9	566.8 8.1	6,612.4
22 Labour income Revenu du travail	V1996723	5,576.5 8.1	5,640.3 6.9	5,661.3 6.5	5,774.8 6.8	5,871.5 6.6	6,028.0 6.9	5,932.3 7.1	5,894.6 7.0	5,899.2 7.2	5,941.6 7.5	5,935.9 7.9	6,054.2 7.7	70,210.1

Table 2. Wages and Salaries and Supplementary Labour Income
Tableau 2. Salaires et traitements et revenu supplémentaire du travail
 British Columbia
 Colombie-Britannique

Not seasonally adjusted data, millions of dollars
 Données non désaisonnalisées, millions de dollars

	CANSIM	2002												YTD AAD
		J	F	M	A	M	J	J	A	S	O	N	D	
1 All goods-producing industries Ensemble des industries de biens	V1996724	1,050.2 -3.0	1,056.1 -3.8	1,058.5 -3.1	1,078.6 -1.6	1,109.5 -3.4	1,201.0 -3.7	1,196.1 -2.5	1,188.6 -0.6	1,165.0 -0.4	1,142.5 0.5	1,120.5 2.8	1,130.7 2.2	13,497.4
2 Agriculture, forestry, fishing and hunting Agriculture, foresterie, pêche et chasse	V1996725	122.2 -6.0	114.8 -16.4	117.5 -17.4	113.4 -18.7	130.6 -18.7	163.3 -16.3	168.8 -15.4	169.2 -17.3	156.8 -13.1	142.5 -14.9	126.9 -17.1	115.3 -18.4	1,641.3
3 Mining and oil and gas extraction Extraction minière et extraction de pétrole et de gaz	V1996726	58.0 -6.9	62.9 -5.8	61.5 -1.4	62.8 2.7	63.5 1.4	65.3 -3.6	63.5 -3.3	63.3 -1.5	61.9 -3.7	63.4 3.1	64.4 4.7	64.3 -0.7	754.7
4 Manufacturing Fabrication	V1996727	564.1 -5.5	570.8 -5.3	566.9 -3.6	582.7 -2.6	590.5 -3.3	629.1 -1.7	620.2 -0.3	608.1 3.5	596.1 1.4	589.3 2.7	592.0 6.1	610.2 6.1	7,120.0
5 Construction Construction	V1996728	250.3 4.5	253.0 5.5	258.8 5.3	265.8 7.7	271.2 3.1	287.2 0.8	289.6 1.7	294.0 3.0	296.8 4.1	293.2 4.0	263.3 7.7	262.3 4.9	3,325.7
6 Utilities Services publics	V1996729	55.6 3.1	54.6 6.8	53.8 3.0	53.9 6.6	53.7 3.0	56.1 1.6	54.0 -0.5	54.1 1.7	53.4 1.6	54.1 3.7	53.9 -1.3	58.7 3.6	655.8
7 All services-producing industries Ensemble des industries de services	V1996730	4,010.6 1.9	4,037.7 1.7	4,026.6 0.6	4,072.0 1.7	4,148.1 2.6	4,193.4 2.6	4,089.0 3.3	4,069.1 2.9	4,127.5 4.3	4,172.1 4.6	4,206.6 5.6	4,284.8 5.2	49,437.2
8 Trade Commerce	V1996731	703.0 -0.0	711.6 3.0	710.0 1.3	718.0 1.5	742.4 2.6	752.2 3.2	759.1 4.4	763.1 4.7	759.9 6.6	761.0 7.1	774.8 7.6	802.1 8.4	8,957.3
9 Transportation and storage Transport et entreposage	V1996732	351.5 0.4	356.5 -0.9	357.0 0.1	356.7 3.8	361.8 3.5	375.9 4.7	376.2 8.6	376.5 4.0	376.8 5.5	381.1 7.1	385.7 8.2	384.5 8.2	4,440.4
10 Information and cultural industries Industrie de l'information et industrie culturelle	V1996733	175.3 7.3	176.3 7.7	172.4 4.5	173.9 4.9	173.9 3.2	178.8 2.9	176.4 2.7	180.5 4.4	176.2 1.5	179.2 5.2	183.4 6.1	186.2 7.7	2,132.5
11 Finance, real estate and company management Finance, services immobiliers et gestion d'entreprises	V1996734	526.4 -1.6	512.6 -4.6	498.9 -7.2	500.7 -6.5	504.6 -4.0	507.7 -3.1	496.8 -2.6	489.2 -4.4	488.8 0.0	489.4 2.8	496.7 3.2	536.9 3.6	6,048.7
12 Professional and personal services industries Services professionnels et personnels	V1996735	971.0 4.4	976.9 2.3	980.7 2.9	998.6 2.6	1,020.3 2.3	1,031.8 2.2	1,027.3 2.2	1,018.6 1.6	999.8 2.8	1,006.5 2.4	999.3 4.2	1,013.1 3.6	12,044.1
13 Educational services Services d'enseignement	V1996736	438.8 -0.5	456.1 2.3	454.0 0.1	462.8 1.0	462.2 3.1	472.0 4.0	370.5 5.7	361.3 6.6	438.3 6.4	469.3 6.5	472.3 5.9	461.7 6.5	5,319.3
14 Health care and social assistance Soins de santé et assistance sociale	V1996737	523.6 5.6	528.1 6.0	529.8 5.4	531.1 6.6	540.3 6.1	540.6 6.6	543.9 6.1	544.1 6.1	550.9 5.1	553.5 6.6	562.8 7.5	566.2 7.1	6,515.1
15 Federal government public administration Administration publique fédérale	V1996738	140.2 2.8	140.1 0.7	142.2 -1.2	148.1 3.4	160.3 6.6	152.2 6.7	153.3 5.3	150.7 9.1	152.7 13.5	150.5 6.4	148.6 6.6	150.9 -5.9	1,789.8
16 Military Militaires	V1996739	30.9 6.8	31.0 9.2	31.2 -13.1	31.4 4.1	31.5 4.4	34.5 14.4	32.7 7.9	32.8 9.2	32.6 8.6	32.5 6.4	32.8 7.2	32.8 7.5	386.8
17 Federal public administration excluding military Administration publique fédérale sauf militaires	V1996740	109.3 1.3	109.0 -1.5	110.9 2.7	116.7 3.3	128.8 9.7	117.7 4.6	120.6 4.6	117.9 9.1	120.2 14.8	117.9 9.0	115.7 6.7	118.2 -9.1	1,403.0
18 Provincial and territorial public administration Administrations publiques provinciales et territoriales	V1996741	92.9 -0.5	92.0 -2.3	92.9 -2.1	93.1 -2.3	92.8 -2.9	93.2 -3.4	94.4 -3.1	94.9 -3.5	94.2 -2.6	92.5 -4.0	90.8 -4.8	90.5 -5.6	1,114.2
19 Local public administration Administrations publiques locales	V1996742	87.8 -0.8	87.5 -0.7	88.7 0.1	89.0 2.3	89.6 2.3	88.8 -0.4	91.0 1.5	90.1 -1.3	89.8 1.8	89.1 0.0	92.0 2.8	92.6 1.1	1,076.0
20 Wages and salaries Salaires et traitements	V1996743	5,060.8 0.8	5,093.8 0.5	5,085.2 -0.1	5,150.6 1.0	5,257.7 1.3	5,394.4 1.2	5,285.1 2.0	5,257.7 2.1	5,292.5 3.2	5,314.6 3.9	5,327.1 5.0	5,415.3 4.6	62,934.6
21 Supplementary labour income Revenu supplémentaire du travail	V1996744	677.0 0.9	681.5 0.6	680.3 -0.2	689.1 0.4	703.4 0.9	721.7 0.5	707.1 1.9	703.4 2.2	708.1 3.4	709.9 3.9	710.6 5.0	721.3 4.9	8,413.2
22 Labour income Revenu du travail	V1996745	5,737.8 0.8	5,775.3 0.5	5,765.5 -0.1	5,839.6 0.9	5,961.0 1.2	6,116.1 1.1	5,992.2 2.0	5,961.1 2.1	6,000.6 3.2	6,024.5 3.9	6,037.6 5.0	6,136.6 4.6	71,347.8

Table 2. Wages and Salaries and Supplementary Labour Income
Tableau 2. Salaires et traitements et revenu supplémentaire du travail

Yukon
 Yukon

Not seasonally adjusted data, millions of dollars
 Données non désaisonnalisées, millions de dollars

	CANSIM	2002												YTD AAD
		J	F	M	A	M	J	J	A	S	O	N	D	
1 All goods-producing industries Ensemble des industries de biens	V1996746	5.4 14.9	5.2 5.8	5.2 11.3	5.3 10.4	6.2 -0.8	7.5 -9.2	8.3 -5.6	8.2 -11.9	8.4 -4.5	8.4 -5.6	7.3 -9.4	6.7 -4.8	82.2
2 of which: Construction dont: Construction	V1996747	4.0 16.1	3.8 11.7	3.7 10.2	3.8 14.9	4.4 -2.0	5.5 -10.3	6.1 -3.4	6.1 -12.3	6.4 -3.0	6.2 -7.6	5.2 -18.0	4.7 -9.9	59.9
3 All services-producing industries Ensemble des industries de services	V1996748	44.1 5.1	44.5 5.5	43.7 2.9	43.6 4.0	44.8 2.4	46.1 1.3	45.9 4.7	46.3 4.8	47.0 9.0	47.2 6.9	46.7 6.4	48.0 3.8	547.9
4 Trade Commerce	V1996749	6.6 8.4	6.5 3.8	6.4 4.8	6.6 10.5	7.0 4.4	7.4 4.8	7.6 8.5	7.7 9.4	7.7 16.9	7.7 21.0	7.6 17.7	7.8 12.7	86.6
5 Transportation and storage Transport et entreposage	V1996750	2.4 5.0	2.4 -4.0	2.4 2.2	2.4 3.0	2.4 -2.0	2.7 4.3	2.9 25.6	2.9 20.1	2.9 23.2	2.8 9.6	2.7 13.4	2.7 2.7	31.7
6 Information and cultural industries Industrie de l'information et industrie culturelle	V1996751	1.9 18.1	2.0 19.6	1.6 3.2	1.7 6.0	1.6 -5.5	1.1 -34.2	1.3 -23.9	1.9 6.9	1.8 7.5	1.9 8.1	1.9 9.4	2.0 15.0	20.7
7 Finance, real estate and company management Financé, services immobiliers et gestion d'entreprises	V1996752	2.7 -3.8	2.6 -9.6	2.6 -12.4	2.6 -8.8	2.6 -4.5	2.6 -11.4	2.7 -5.0	2.7 -5.2	2.9 14.2	2.9 5.9	2.9 9.3	3.1 14.1	32.8
8 Professional and personal services industries Services professionnels et personnels	V1996753	9.1 8.3	9.1 8.1	9.0 3.5	9.0 5.7	9.4 7.6	10.1 8.7	10.5 14.8	10.4 13.0	10.1 13.9	10.2 12.5	9.7 7.8	10.0 4.3	116.6
9 Educational services Services d'enseignement	V1996754	4.8 -1.7	4.9 4.1	4.9 -0.5	4.9 0.8	5.3 3.0	5.2 4.8	3.8 -0.1	3.8 0.1	4.9 3.4	5.2 4.3	5.3 5.7	5.3 5.0	58.3
10 Health care and social assistance Soins de santé et assistance sociale	V1996755	4.2 2.9	4.2 1.5	4.4 5.4	4.3 4.0	4.3 1.8	4.3 2.2	4.3 -1.8	4.3 -0.1	4.2 -2.8	4.3 -0.5	4.5 2.3	4.5 5.1	51.8
11 Federal government public administration Administration publique fédérale	V1996756	4.1 13.2	4.1 10.6	4.0 10.5	3.9 8.8	4.1 1.5	4.1 -2.1	4.5 1.1	4.3 -1.5	4.4 14.3	4.2 2.3	4.1 1.8	4.6 -7.6	50.5
12 Provincial and territorial public administration Administrations publiques provinciales et territoriales	V1996757	6.8 2.9	7.1 10.7	6.7 4.0	6.7 2.0	6.7 0.7	6.9 3.2	6.8 0.6	6.7 -1.5	6.6 -1.2	6.5 -3.8	6.4 -3.4	6.4 -4.7	80.3
13 Local public administration Administrations publiques locales	V1996758	1.6 8.9	1.6 6.2	1.5 2.2	1.5 0.4	1.5 2.0	1.5 -1.5	1.6 2.8	1.5 -2.0	1.5 -1.0	1.5 -0.3	1.5 -1.7	1.6 -2.4	18.3
14 Wages and salaries Salaires et traitements	V1996759	49.5 6.1	49.8 5.5	48.8 3.7	48.9 4.7	51.0 2.0	53.6 -0.4	54.2 3.0	54.5 1.9	55.5 6.7	55.6 4.8	54.0 3.9	54.7 2.6	630.1
15 Supplementary labour income Revenu supplémentaire du travail	V1996760	6.9 6.1	6.9 5.6	6.8 4.5	6.8 5.4	7.1 2.3	7.4 -0.5	7.5 2.7	7.5 1.8	7.7 5.9	7.7 4.3	7.5 3.7	7.6 3.8	87.2
16 Labour income Revenu du travail	V1996761	56.4 6.1	56.6 5.5	55.6 3.8	55.6 4.8	58.1 2.1	61.0 -0.4	61.7 2.9	62.1 1.9	63.1 8.6	63.2 4.7	61.5 3.9	62.2 2.7	717.2

Table 2. Wages and Salaries and Supplementary Labour Income
Tableau 2. Salaires et traitements et revenu supplémentaire du travail
Northwest Territories
Territoires du Nord-Ouest

Not seasonally adjusted data, millions of dollars
 Données non désaisonnalisées, millions de dollars

	CANSIM	2002												YTD AAD
		J	F	M	A	M	J	J	A	S	O	N	D	
1 All goods-producing industries Ensemble des industries de biens	V1996762	22.1 28.5	23.9 18.9	24.1 19.1	26.1 18.0	27.8 15.3	32.1 12.0	33.4 8.1	35.3 6.8	35.7 9.3	33.7 9.5	32.1 13.6	30.3 13.2	356.6
2 of which: Construction dont: Construction	V1996763	11.6 28.0	11.7 12.4	12.2 12.2	13.8 9.9	14.2 9.2	16.6 6.4	18.4 2.0	20.2 5.1	21.0 6.6	19.4 4.4	17.6 6.0	16.1 9.5	192.7
3 All services-producing industries Ensemble des industries de services	V1996764	73.3 10.2	75.2 9.8	75.3 7.5	75.5 10.3	75.9 8.9	77.9 8.5	78.4 12.5	79.8 12.3	78.4 13.5	79.8 12.5	81.5 12.9	86.1 16.4	937.1
4 Trade Commerce	V1996765	5.3 6.4	5.7 3.8	5.5 5.8	5.5 6.0	6.0 3.2	6.4 5.4	6.3 6.2	6.2 9.7	6.1 17.3	6.6 25.4	6.6 19.6	7.0 21.3	73.3
5 Transportation and storage Transport et entreposage	V1996766	6.9 8.7	7.1 5.4	7.2 4.6	7.2 9.7	7.8 12.7	8.0 14.9	8.2 24.4	8.4 23.0	8.8 33.1	9.1 33.9	9.1 34.9	8.5 25.9	96.4
6 Information and cultural industries Industrie de l'information et industrie culturelle	V1996767	2.4 19.8	2.5 24.8	2.3 12.8	2.3 17.8	2.2 8.9	2.0 -8.0	2.1 -1.2	2.4 6.8	2.4 14.2	2.6 15.5	2.7 20.8	2.9 28.7	28.7
7 Finance, real estate and company management Finance, services immobiliers et gestion d'entreprises	V1996768	8.3 7.2	8.6 11.5	8.5 6.7	8.5 6.3	8.3 7.6	8.2 5.4	8.9 16.9	9.4 20.8	8.6 15.2	8.6 11.8	8.7 12.6	9.6 17.5	104.4
8 Professional and personal services industries Services professionnels et personnels	V1996769	16.1 23.8	16.6 25.4	16.8 18.4	16.9 21.3	16.7 18.5	17.3 13.5	18.2 20.7	18.3 16.5	17.1 12.3	17.7 12.2	17.3 10.4	18.1 11.4	207.0
9 Educational services Services d'enseignement	V1996770	7.8 -0.9	8.2 -0.9	8.4 -3.0	8.3 6.1	7.8 3.1	7.9 2.2	6.5 4.7	6.4 4.8	6.5 2.2	7.3 1.3	7.8 -0.6	7.7 2.8	90.8
10 Health care and social assistance Soins de santé et assistance sociale	V1996771	8.3 15.6	8.3 14.3	8.3 12.0	8.4 15.7	8.4 12.7	8.7 13.7	8.8 12.7	8.9 12.2	8.8 9.9	8.4 5.6	8.6 3.9	8.7 3.7	102.8
11 Federal government public administration Administration publique fédérale	V1996772	6.5 5.2	6.4 -1.0	6.5 0.1	6.3 -0.5	6.5 0.8	6.7 4.2	6.9 6.6	7.0 4.7	7.1 13.2	6.9 7.9	6.9 6.6	6.8 -3.9	80.5
12 Provincial and territorial public administration Administrations publiques provinciales et territoriales	V1996773	8.9 4.4	9.0 3.8	9.0 3.7	9.3 6.5	9.5 6.3	10.0 10.0	9.6 5.5	9.8 7.1	9.9 11.3	9.8 9.9	10.9 21.7	13.9 55.3	119.5
13 Local public administration Administrations publiques locales	V1996774	2.8 3.7	2.8 5.2	2.8 6.0	2.7 5.1	2.7 0.6	2.8 -0.1	2.9 4.4	3.0 -1.5	2.8 3.8	2.8 3.4	2.9 5.4	2.9 2.3	33.9
14 Wages and salaries Salaires et traitements	V1996775	95.4 13.9	99.0 11.4	99.4 10.1	101.6 12.2	103.7 10.6	110.0 9.5	111.8 11.1	115.1 10.5	114.1 12.1	113.5 11.5	113.6 13.1	116.5 15.6	1,293.7
15 Supplementary labour income Revenu supplémentaire du travail	V1996776	10.2 16.4	10.6 13.6	10.7 13.4	10.9 13.9	11.1 12.4	11.8 11.7	12.0 12.6	12.4 12.9	12.2 14.3	12.1 12.2	12.1 14.5	12.4 15.9	138.6
16 Labour Income Revenu du travail	V1996777	105.6 14.2	109.7 11.6	110.0 10.5	112.5 12.4	114.9 10.7	121.8 9.7	123.8 11.3	127.5 10.7	126.3 12.3	125.7 11.6	125.8 13.2	128.9 15.6	1,432.4

Table 2. Wages and Salaries and Supplementary Labour Income
Tableau 2. Salaires et traitements et revenu supplémentaire du travail
Nunavut
Nunavut

Not seasonally adjusted data, millions of dollars
 Données non désaisonnalisées, millions de dollars

	CANSIM	2002												YTD AAD
		J	F	M	A	M	J	J	A	S	O	N	D	
1 Wages and salaries Salaires et traitements	V1996778	38.7 7.6	38.4 8.5	39.0 8.2	40.0 10.0	40.8 11.2	41.3 8.7	41.6 15.0	43.1 13.5	44.0 14.7	44.6 11.4	45.7 15.9	44.8 9.3	502.1
2 Supplementary labour income Revenu supplémentaire du travail	V1996779	5.4 3.2	5.4 2.8	5.5 3.3	5.6 7.6	5.7 9.9	5.8 8.3	5.8 14.9	6.0 14.1	6.1 16.6	6.3 13.6	6.4 16.1	6.3 9.4	70.2
3 Labour Income Revenu du travail	V1996780	44.1 7.1	43.8 6.1	44.5 5.9	45.6 8.7	46.5 11.0	47.0 8.7	47.5 15.0	49.1 13.6	50.1 14.9	51.0 11.6	52.1 16.2	51.0 9.3	572.3

Table 2. Wages and Salaries and Supplementary Labour Income
Tableau 2. Salaires et traitements et revenu supplémentaire du travail
Outside Canada
Extérieur du Canada

Not seasonally adjusted data, millions of dollars
 Données non désaisonnalisées, millions de dollars

	CANSIM	2002												YTD AÀD
		J	F	M	A	M	J	J	A	S	O	N	D	
1 Wages and salaries Salaires et traitements	V1996797	20.7	20.4	20.5	20.6	21.3	22.0	21.7	21.5	21.9	22.7	28.3	24.8	266.6
		4.7	4.0	-11.4	2.2	4.2	7.5	4.2	-0.6	6.4	12.4	43.2	14.4	
2 Supplementary labour income Revenu supplémentaire du travail	V1996798	3.5	3.4	3.4	3.4	3.6	3.7	3.6	3.6	3.7	3.8	4.7	4.1	44.6
		5.8	4.7	-11.9	3.0	5.0	6.3	4.8	-0.5	6.8	12.7	43.8	14.2	
3 Labour income Revenu du travail	V1996799	24.1	23.8	24.0	24.0	24.9	25.7	25.4	25.1	25.6	26.5	33.1	28.9	311.2
		4.8	4.1	-11.5	2.4	4.3	7.6	4.2	-0.6	6.4	12.4	43.2	14.4	



System of National Accounts

Estimates of labour income

Monthly Estimates

December 2002

Part II – Analytical Document

Système de comptabilité nationale

Estimations du revenu du travail

Estimations mensuelles

Décembre 2002

Partie II – Document analytique

Published by authority of the Minister
responsible for Statistics Canada

Publication autorisée par le ministre
responsable de Statistique Canada

© Minister of Industry, 2003

© Ministre de l'industrie, 2003

All rights reserved. No part of this publication may be reproduced, stored in a retrieval system or transmitted in any form or by any means, electronic, mechanical, photocopying, recording or otherwise without prior written permission from Licence Services, Marketing Division, Statistics Canada, Ottawa, Ontario, Canada K1A 0T6.

Tous droits réservés. Il est interdit de reproduire ou de transmettre le contenu de la présente publication, sous quelque forme ou par quelque moyen que ce soit, enregistrement sur support magnétique, reproduction électronique, mécanique, photographique, ou autre, ou de l'emmagasiner dans un système de recouvrement sans l'autorisation écrite au préalable des Services de concession des droits de licence, Division du marketing, Statistique Canada, Ottawa, Ontario, Canada K1A 0T6.

February 2003

Février 2003

Ottawa

Ottawa

Note of Appreciation

Canada owes the success of its statistical system to a long-standing partnership between Statistics Canada, the citizens of Canada, its businesses, governments and other institutions. Accurate and timely statistical information could not be produced without their continued cooperation and goodwill.

Note de reconnaissance

Le succès du système statistique du Canada repose sur un partenariat bien établi entre Statistique Canada et la population, les entreprises, les administrations canadiennes et les autres organismes. Sans cette collaboration et cette bonne volonté, il serait impossible de produire des statistiques précises et actuelles.



Statistics
Canada

Statistique
Canada

Canada

Symbols

The following standard symbols are used in this document:

- .. figures not available.
- ... figures not appropriate or not applicable.
- nil or zero.

Abbreviations

The following standard abbreviations are used in this document:

CAN.	Canada
NFLD.-LAB.	Newfoundland and Labrador
P.E.I.	Prince Edward Island
N.S.	Nova Scotia
N.B.	New Brunswick
QUE.	Quebec
ONT.	Ontario
MAN.	Manitoba
SASK.	Saskatchewan
ALTA.	Alberta
B.C.	British Columbia
YUKON	Yukon
N.W.T.	Northwest Territories
NU.	Nunavut
N.N.	Northwest Territories and Nunavut
O.C.	Outside Canada

To Order

To order, call 613-951-3640 and ask for the client services officer, or complete the order form provided at the end of this document. For information on the content, call the same number and ask for the information officer.

Signes conventionnels

Les signes conventionnels suivants sont employés uniformément dans ce document:

- .. nombres indisponibles.
- ... n'ayant lieu de figurer.
- néant ou zéro.

Abréviations

Les abréviations suivantes sont employées uniformément dans ce document:

CAN.	Canada
T.-N.-L.	Terre-Neuve-et-Labrador
Î.P.-É.	Île-du-Prince-Édouard
N.-É.	Nouvelle-Écosse
N.-B.	Nouveau-Brunswick
QUÉ.	Québec
ONT.	Ontario
MAN.	Manitoba
SASK.	Saskatchewan
ALB.	Alberta
C.-B.	Colombie-Britannique
YUKON	Yukon
T.N.-O	Territoires du Nord-Ouest
NU.	Nunavut
N.N.	Territoires du Nord-Ouest et Nunavut
E.C.	Extérieur du Canada

Pour commander

Pour commander, appelez au 613-951-3640 et demandez la responsable des services aux clients, ou remplir le bon de commande ci-joint. Pour de l'information sur le contenu, appelez le même numéro et demandez l'agent d'information.

Table of Contents**Page**

2	Total wages and salaries, all industries, seasonally adjusted
4	Supplementary labour income, all industries, seasonally adjusted
6	Total labour income, all industries, seasonally adjusted
8	Wages and salaries, all goods-producing industries, not seasonally adjusted
10	Wages and salaries, agriculture, forestry, fishing and hunting, not seasonally adjusted
12	Wages and salaries, mining and oil and gas extraction, not seasonally adjusted
14	Wages and salaries, manufacturing, not seasonally adjusted
16	Wages and salaries, construction, not seasonally adjusted
18	Wages and salaries, utilities, not seasonally adjusted
20	Wages and salaries, all services-producing industries, not seasonally adjusted
22	Wages and salaries, trade, not seasonally adjusted
24	Wages and salaries, transportation and storage, not seasonally adjusted
26	Wages and salaries, information and cultural industries, not seasonally adjusted
28	Wages and salaries, finance, real estate and company management, not seasonally adjusted
30	Wages and salaries, professional and personal services industries, not seasonally adjusted
32	Wages and salaries, educational services, not seasonally adjusted
34	Wages and salaries, health care and social assistance, not seasonally adjusted
36	Wages and salaries, federal government public administration, not seasonally adjusted
38	Wages and salaries, provincial and territorial public administration, not seasonally adjusted
40	Wages and salaries, local public administration, not seasonally adjusted
42	Total wages and salaries, all industries, not seasonally adjusted
44	Supplementary labour income, all industries, not seasonally adjusted
46	Total labour income, all industries, not seasonally adjusted
50	Total wages and salaries, all industries, seasonally adjusted - Canada
51	Supplementary labour income, all industries, seasonally adjusted - Canada
52	Total labour income, all industries, seasonally adjusted - Canada

Table des matières**Page**

2	Ensemble salaires et traitements, ensemble des industries, désaisonnalisés
4	Revenu supplémentaire du travail, ensemble des industries, désaisonnalisés
6	Ensemble revenu du travail, ensemble des industries, désaisonnalisés
8	Salaires et traitements, ensemble des industries de biens, non désaisonnalisés
10	Salaires et traitements, agriculture, foresterie, pêche et chasse, non désaisonnalisés
12	Salaires et traitements, extraction minière et extraction de pétrole et de gaz, non désaisonnalisés
14	Salaires et traitements, fabrication, non désaisonnalisés
16	Salaires et traitements, construction, non désaisonnalisés
18	Salaires et traitements, services publics, non désaisonnalisés
20	Salaires et traitements, ensemble des industries de services, non désaisonnalisés
22	Salaires et traitements, commerce, non désaisonnalisés
24	Salaires et traitements, transport et entreposage, non désaisonnalisés
26	Salaires et traitements, industrie de l'information et industrie culturelle, non désaisonnalisés
28	Salaires et traitements, finance, services immobiliers et gestion d'entreprises, non désaisonnalisés
30	Salaires et traitements, services professionnels et personnels, non désaisonnalisés
32	Salaires et traitements, services d'enseignement, non désaisonnalisés
34	Salaires et traitements, soins de santé et assistance sociale, non désaisonnalisés
36	Salaires et traitements, administration publique fédérale, non désaisonnalisés
38	Salaires et traitements, administrations publiques provinciales et territoriales, non désaisonnalisés
40	Salaires et traitements, administrations publiques locales, non désaisonnalisés
42	Ensemble salaires et traitements, ensemble des industries, non désaisonnalisés
44	Revenu supplémentaire du travail, ensemble des industries, non désaisonnalisés
46	Ensemble revenu du travail, ensemble des industries, non désaisonnalisés
50	Ensemble salaires et traitements, ensemble des industries, désaisonnalisés - Canada
51	Revenu supplémentaire du travail, ensemble des industries, désaisonnalisés - Canada
52	Ensemble revenu du travail, ensemble des industries, désaisonnalisés - Canada

Analytical Tables

Tableaux analytiques

Total wages and salaries, all industries, seasonally adjusted
Ensemble salaires et traitements, ensemble des industries, désaisonnalisés

Level
Niveau
 Millions of dollars
 Millions de dollars

		2002											
		J	F	M	A	M	J	J	A	S	O	N	D
CAN.	CAN.	43,150.3	43,251.0	43,274.1	43,432.1	43,847.9	43,936.0	44,051.8	44,343.7	44,401.6	44,724.2	45,054.1	45,311.0
NFLD-LAB.	T.-N.-L.	492.8	491.3	491.1	495.4	500.7	496.2	498.4	503.6	507.2	516.5	519.9	521.1
P.E.I.	Î.-P.-É.	141.0	139.6	138.1	138.2	141.4	139.5	139.8	141.3	142.8	144.7	148.1	149.6
N.S.	N.-É.	1,029.1	1,035.2	1,022.6	1,025.8	1,040.4	1,044.8	1,045.6	1,053.0	1,052.9	1,068.9	1,079.3	1,087.4
N.B.	N.-B.	830.8	826.1	825.2	832.3	833.4	829.5	831.9	837.7	836.2	852.9	865.8	873.3
QUE.	QUÉ.	9,241.8	9,268.3	9,303.7	9,327.1	9,406.4	9,423.8	9,468.9	9,562.8	9,530.3	9,626.0	9,639.8	9,720.4
ONT.	ONT.	18,459.7	18,555.0	18,563.4	18,616.1	18,839.7	18,896.8	18,934.7	19,051.4	19,083.0	19,163.8	19,293.5	19,375.7
MAN.	MAN.	1,332.3	1,342.5	1,334.3	1,336.4	1,353.3	1,345.8	1,349.0	1,356.8	1,361.7	1,374.7	1,390.1	1,393.6
SASK.	SASK.	1,032.9	1,035.9	1,032.7	1,033.7	1,040.1	1,039.1	1,031.7	1,038.7	1,039.5	1,054.8	1,072.9	1,080.1
ALTA.	ALB.	5,196.1	5,157.1	5,189.6	5,233.1	5,266.6	5,285.8	5,292.2	5,319.9	5,347.1	5,382.4	5,439.7	5,488.1
B.C.	C.-B.	5,178.7	5,185.5	5,158.2	5,176.4	5,206.4	5,215.5	5,236.6	5,252.9	5,271.9	5,308.4	5,363.6	5,380.6
YUKON	YUKON	53.4	52.7	51.9	51.8	51.6	50.4	51.1	51.9	53.4	53.5	54.1	54.3
N.N.	N.N.	140.8	141.4	142.5	145.2	146.7	146.9	150.4	152.2	153.8	154.8	159.1	162.0
O.C.	E.C.	20.8	20.5	20.6	20.7	21.2	21.9	21.6	21.5	21.9	22.9	28.1	24.8

Percentage change, preceding period
Variation en pourcentage, période précédente
 Percentage
 Pourcentage

		2002											
		J	F	M	A	M	J	J	A	S	O	N	D
CAN.	CAN.	0.6	0.2	0.1	0.4	1.0	0.2	0.3	0.7	0.1	0.7	0.7	0.6
NFLD-LAB.	T.-N.-L.	0.7	-0.3	-0.1	0.9	1.1	-0.9	0.4	1.0	0.7	1.8	0.7	0.2
P.E.I.	Î.-P.-É.	-1.0	-1.0	-1.0	0.1	2.3	-1.3	0.3	1.0	1.1	1.3	2.4	1.0
N.S.	N.-É.	-1.3	0.6	-1.2	0.3	1.4	0.4	0.1	0.7	-0.0	1.5	1.0	0.7
N.B.	N.-B.	-0.4	-0.6	-0.1	0.9	0.1	-0.5	0.3	0.7	-0.2	2.0	1.5	0.9
QUE.	QUÉ.	0.8	0.3	0.4	0.3	0.8	0.2	0.5	1.0	-0.3	1.0	0.1	0.8
ONT.	ONT.	0.7	0.5	0.0	0.3	1.2	0.3	0.2	0.6	0.2	0.4	0.7	0.4
MAN.	MAN.	-0.5	0.8	-0.6	0.2	1.3	-0.6	0.2	0.6	0.4	1.0	1.1	0.3
SASK.	SASK.	-0.8	0.3	-0.3	0.1	0.6	-0.1	-0.7	0.7	0.1	1.5	1.7	0.7
ALTA.	ALB.	1.8	-0.8	0.6	0.8	0.6	0.4	0.1	0.5	0.5	0.7	1.1	0.9
B.C.	C.-B.	0.3	0.1	-0.5	0.4	0.6	0.2	0.4	0.3	0.4	0.7	1.0	0.3
YUKON	YUKON	-1.2	-1.4	-1.5	-0.2	-0.4	-2.3	1.4	1.4	2.9	0.4	1.1	0.3
N.N.	N.N.	-1.5	0.4	0.8	1.8	1.0	0.1	2.4	1.2	1.0	0.7	2.8	1.9
O.C.	E.C.	-4.9	-1.7	0.7	0.4	2.4	3.2	-1.3	-0.3	1.6	4.4	22.9	-11.6

Provincial distribution
Répartition provinciale
 Percentage
 Pourcentage

		2002											
		J	F	M	A	M	J	J	A	S	O	N	D
CAN.	CAN.	100.0	100.0	100.0	100.0	100.0	100.0	100.0	100.0	100.0	100.0	100.0	100.0
NFLD-LAB.	T.-N.-L.	1.1	1.1	1.1	1.1	1.1	1.1	1.1	1.1	1.1	1.2	1.2	1.1
P.E.I.	Î.-P.-É.	0.3	0.3	0.3	0.3	0.3	0.3	0.3	0.3	0.3	0.3	0.3	0.3
N.S.	N.-É.	2.4	2.4	2.4	2.4	2.4	2.4	2.4	2.4	2.4	2.4	2.4	2.4
N.B.	N.-B.	1.9	1.9	1.9	1.9	1.9	1.9	1.9	1.9	1.9	1.9	1.9	1.9
QUE.	QUÉ.	21.4	21.4	21.5	21.5	21.5	21.4	21.5	21.6	21.5	21.5	21.4	21.5
ONT.	ONT.	42.8	42.9	42.9	42.9	43.0	43.0	43.0	43.0	43.0	42.8	42.8	42.8
MAN.	MAN.	3.1	3.1	3.1	3.1	3.1	3.1	3.1	3.1	3.1	3.1	3.1	3.1
SASK.	SASK.	2.4	2.4	2.4	2.4	2.4	2.4	2.3	2.3	2.3	2.4	2.4	2.4
ALTA.	ALB.	12.0	11.9	12.0	12.0	12.0	12.0	12.0	12.0	12.0	12.0	12.1	12.1
B.C.	C.-B.	12.0	12.0	11.9	11.9	11.9	11.9	11.9	11.8	11.9	11.9	11.9	11.9
YUKON	YUKON	0.1	0.1	0.1	0.1	0.1	0.1	0.1	0.1	0.1	0.1	0.1	0.1
N.N.	N.N.	0.3	0.3	0.3	0.3	0.3	0.3	0.3	0.3	0.3	0.3	0.4	0.4
O.C.	E.C.	0.0	0.0	0.0	0.0	0.0	0.0	0.0	0.0	0.0	0.1	0.1	0.1

Total wages and salaries, all industries, seasonally adjusted
Ensemble salaires et traitements, ensemble des industries, désaisonnalisés

Percentage change, preceding period
Variation en pourcentage, période précédente

Canada

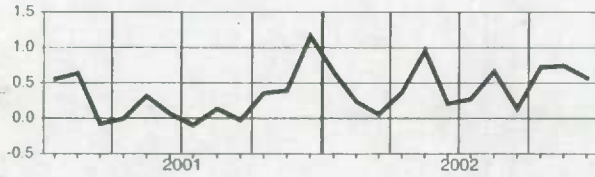

Manitoba



Newfoundland and Labrador
Terre-Neuve-et-Labrador

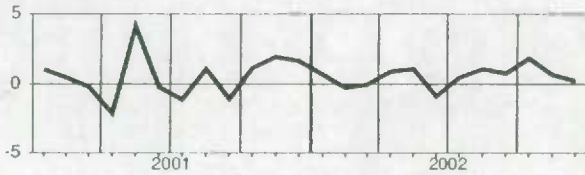

Saskatchewan

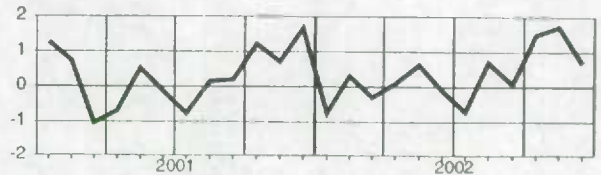

Prince Edward Island
Île-du-Prince-Édouard

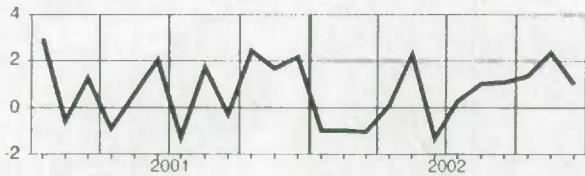

Alberta

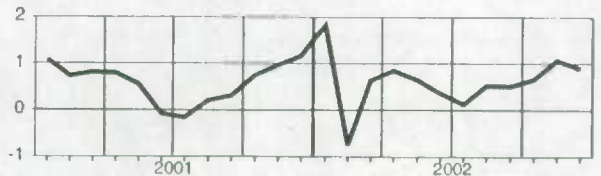

Nova Scotia
Nouvelle-Écosse

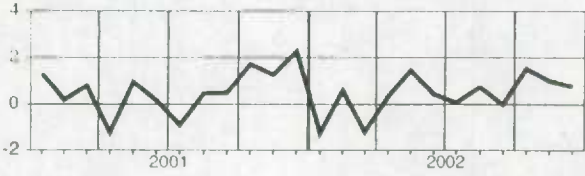

British Columbia
Colombie-Britannique

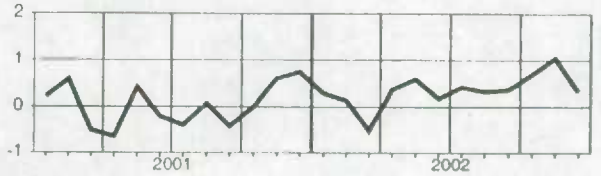

New Brunswick
Nouveau-Brunswick

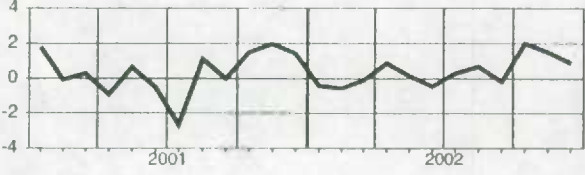

Yukon

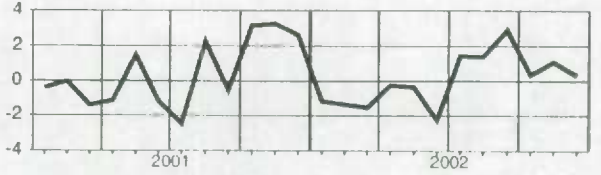

Quebec
Québec

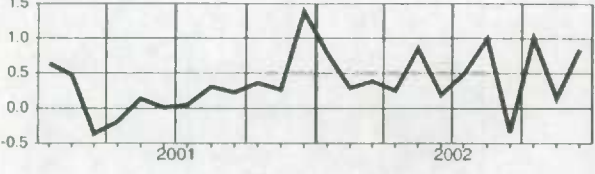

Northwest Territories and Nunavut
Territoires du Nord-Ouest et Nunavut

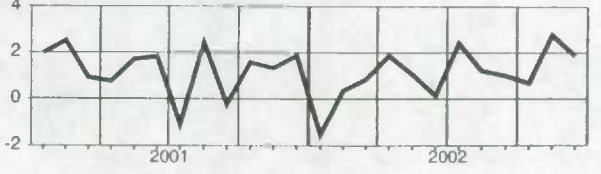

Ontario

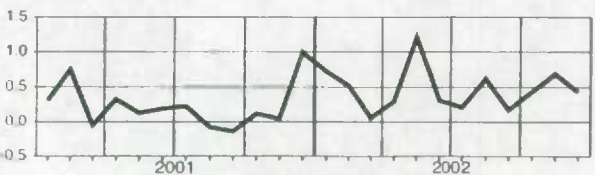

Supplementary labour income, all industries, seasonally adjusted
Revenu supplémentaire du travail, ensemble des industries, désaisonnalisés

Level**Niveau**

Millions of dollars
Millions de dollars

		2002											
		J	F	M	A	M	J	J	A	S	O	N	D
CAN.	CAN.	5,423.7	5,431.3	5,440.8	5,461.8	5,505.4	5,514.6	5,539.1	5,581.1	5,595.0	5,635.7	5,671.2	5,689.3
NFLD.-LAB.	T.-N.-L.	77.7	78.0	77.8	78.5	79.3	79.4	79.6	80.4	81.0	82.9	83.0	83.0
P.E.I.	Î.-P.-É.	20.0	19.9	19.8	19.7	19.9	19.8	19.8	20.2	20.4	20.8	21.1	21.1
N.S.	N.-É.	144.0	144.6	143.3	144.3	146.7	146.9	147.5	148.6	149.2	150.7	152.5	153.2
N.B.	N.-B.	112.3	112.2	112.1	112.9	113.7	114.0	114.3	115.3	115.1	117.2	118.8	118.7
QUE.	QUÉ.	1,225.2	1,226.7	1,232.6	1,234.2	1,243.1	1,246.0	1,250.6	1,262.0	1,260.7	1,272.9	1,278.4	1,286.0
ONT.	ONT.	2,269.2	2,275.9	2,279.8	2,290.7	2,313.1	2,314.4	2,323.9	2,345.0	2,349.9	2,361.4	2,372.4	2,374.8
MAN.	MAN.	181.9	183.1	182.8	182.9	184.7	184.5	185.2	186.2	186.9	188.7	190.6	190.5
SASK.	SASK.	135.6	136.2	136.3	136.7	137.1	137.3	136.8	137.5	137.7	139.7	141.5	142.1
ALTA.	ALB.	539.0	536.2	539.0	542.7	545.1	548.4	551.7	554.2	557.9	561.6	566.1	570.6
B.C.	C.-B.	691.5	691.1	690.2	691.4	694.6	696.1	701.4	703.2	707.3	710.9	716.4	719.0
YUKON	YUKON	7.3	7.3	7.2	7.2	7.2	7.3	7.1	7.2	7.3	7.4	7.5	7.5
N.N.	N.N.	16.5	16.5	16.6	17.0	17.2	17.2	17.5	17.7	17.9	17.8	18.4	18.7
O.C.	E.C.	3.5	3.5	3.4	3.5	3.6	3.7	3.6	3.6	3.7	3.8	4.6	4.1

Percentage change, preceding period

Variation en pourcentage, période précédente

Percentage
Pourcentage

		2002											
		J	F	M	A	M	J	J	A	S	O	N	D
CAN.	CAN.	1.1	0.1	0.2	0.4	0.8	0.2	0.4	0.8	0.2	0.7	0.6	0.3
NFLD.-LAB.	T.-N.-L.	0.7	0.5	-0.2	0.9	1.0	0.2	0.3	1.0	0.7	2.4	0.1	0.0
P.E.I.	Î.-P.-É.	-0.8	-0.3	-0.5	-0.5	1.2	-1.0	0.5	1.7	0.9	1.9	1.7	0.1
N.S.	N.-É.	-1.4	0.4	-0.9	0.7	1.7	0.2	0.4	0.8	0.4	1.0	1.2	0.5
N.B.	N.-B.	-0.6	-0.1	-0.1	0.8	0.7	0.3	0.3	0.9	-0.2	1.8	1.4	-0.1
QUE.	QUÉ.	1.3	0.1	0.5	0.1	0.7	0.2	0.4	0.9	-0.1	1.0	0.4	0.6
ONT.	ONT.	1.2	0.3	0.2	0.5	1.0	0.1	0.4	0.9	0.2	0.5	0.5	0.1
MAN.	MAN.	-0.0	0.7	-0.2	0.1	1.0	-0.1	0.4	0.5	0.4	0.9	1.0	-0.1
SASK.	SASK.	-0.5	0.4	0.1	0.3	0.3	0.2	-0.4	0.5	0.2	1.4	1.3	0.5
ALTA.	ALB.	2.4	-0.5	0.5	0.7	0.5	0.6	0.6	0.5	0.7	0.7	0.8	0.8
B.C.	C.-B.	0.7	-0.1	-0.1	0.2	0.5	0.2	0.8	0.3	0.6	0.5	0.8	0.4
YUKON	YUKON	-1.5	-0.6	-0.9	-0.1	-0.9	-3.0	2.9	0.4	1.9	1.1	1.1	0.6
N.N.	N.N.	-0.5	-0.2	0.9	2.2	1.1	0.3	1.8	1.1	0.9	-0.6	3.4	1.7
O.C.	E.C.	-3.3	-0.0	-1.4	1.7	3.0	2.6	-1.6	0.0	2.2	3.9	19.4	-10.9

Provincial distribution

Répartition provinciale

Percentage
Pourcentage

		2002											
		J	F	M	A	M	J	J	A	S	O	N	D
CAN.	CAN.	100.0	100.0	100.0	100.0	100.0	100.0	100.0	100.0	100.0	100.0	100.0	100.0
NFLD.-LAB.	T.-N.-L.	1.4	1.4	1.4	1.4	1.4	1.4	1.4	1.4	1.4	1.5	1.5	1.5
P.E.I.	Î.-P.-É.	0.4	0.4	0.4	0.4	0.4	0.4	0.4	0.4	0.4	0.4	0.4	0.4
N.S.	N.-É.	2.7	2.7	2.6	2.6	2.7	2.7	2.7	2.7	2.7	2.7	2.7	2.7
N.B.	N.-B.	2.1	2.1	2.1	2.1	2.1	2.1	2.1	2.1	2.1	2.1	2.1	2.1
QUE.	QUÉ.	22.6	22.6	22.7	22.6	22.6	22.6	22.6	22.6	22.5	22.6	22.5	22.6
ONT.	ONT.	41.8	41.9	41.9	41.9	42.0	42.0	42.0	42.0	42.0	41.9	41.8	41.7
MAN.	MAN.	3.4	3.4	3.4	3.3	3.4	3.3	3.3	3.3	3.3	3.3	3.4	3.3
SASK.	SASK.	2.5	2.5	2.5	2.5	2.5	2.5	2.5	2.5	2.5	2.5	2.5	2.5
ALTA.	ALB.	9.9	9.9	9.9	9.9	9.9	9.9	10.0	9.9	10.0	10.0	10.0	10.0
B.C.	C.-B.	12.7	12.7	12.7	12.7	12.6	12.6	12.7	12.6	12.6	12.6	12.6	12.6
YUKON	YUKON	0.1	0.1	0.1	0.1	0.1	0.1	0.1	0.1	0.1	0.1	0.1	0.1
N.N.	N.N.	0.3	0.3	0.3	0.3	0.3	0.3	0.3	0.3	0.3	0.3	0.3	0.3
O.C.	E.C.	0.1	0.1	0.1	0.1	0.1	0.1	0.1	0.1	0.1	0.1	0.1	0.1

Supplementary labour income, all industries, seasonally adjusted
Revenu supplémentaire du travail, ensemble des industries, désaisonnalisés

Percentage change, preceding period
 Variation en pourcentage, période précédente

Canada

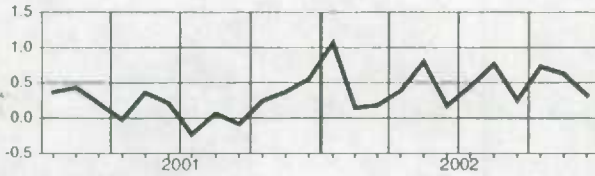

Manitoba

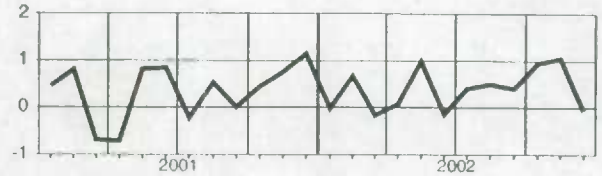

Newfoundland and Labrador
 Terre-Neuve-et-Labrador

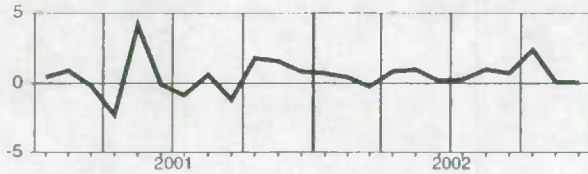

Saskatchewan

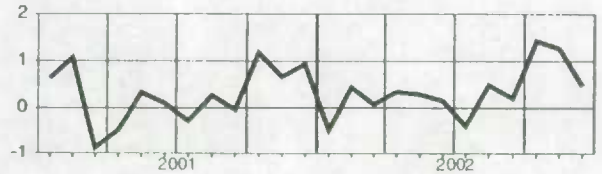

Prince Edward Island
 Île-du-Prince-Édouard

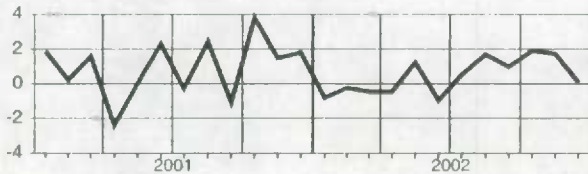

Alberta

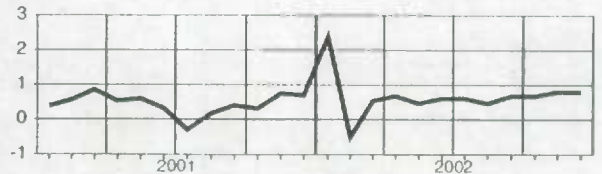

Nova Scotia
 Nouvelle-Écosse

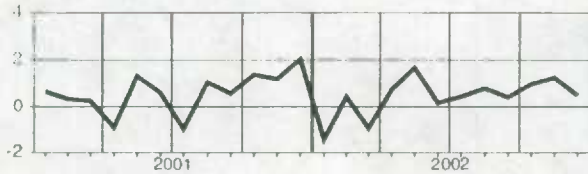

British Columbia
 Colombie-Britannique

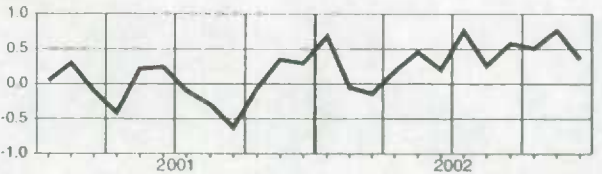

New Brunswick
 Nouveau-Brunswick

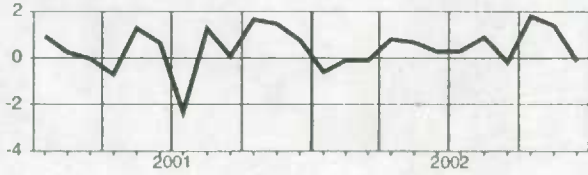

Yukon

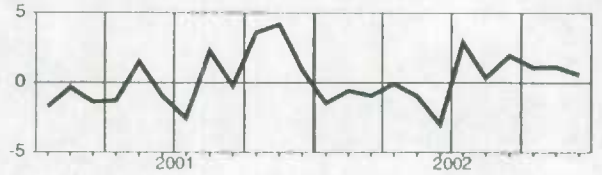

Quebec
 Québec

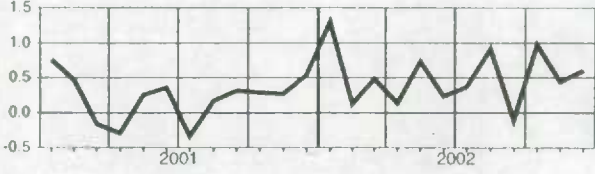

Northwest Territories and Nunavut
 Territoires du Nord-Ouest et Nunavut

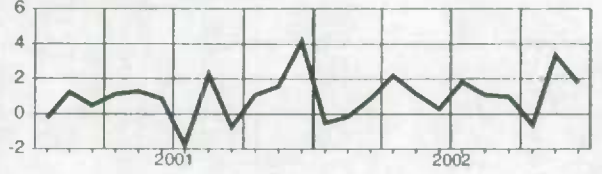

Ontario

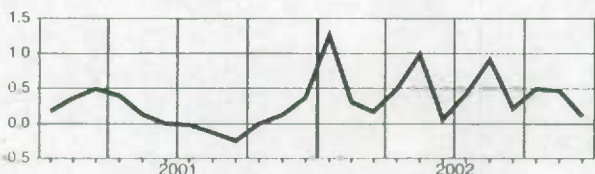

Total labour income, all industries, seasonally adjusted
Ensemble revenu du travail, ensemble des Industries, désaisonnalisés

Level
Niveau
 Millions of dollars
 Millions de dollars

		2002											
		J	F	M	A	M	J	J	A	S	O	N	D
CAN.	CAN.	48,573.9	48,682.2	48,714.9	48,893.9	49,353.3	49,450.6	49,591.0	49,924.8	49,996.6	50,359.9	50,725.3	51,000.4
NFLD.-LAB.	T.-N.-L.	570.5	569.3	568.9	573.9	580.0	575.7	578.0	584.0	588.2	599.4	602.9	604.1
PE.I.	Î.-P.-É.	160.9	159.5	157.9	157.9	161.3	159.2	159.7	161.4	163.2	165.5	169.2	170.7
N.S.	N.-É.	1,173.1	1,179.8	1,165.9	1,170.1	1,187.1	1,191.7	1,193.1	1,201.7	1,202.1	1,219.6	1,231.8	1,240.6
N.B.	N.-B.	943.1	938.2	937.3	945.2	947.1	943.5	946.2	953.0	951.4	970.1	984.6	991.9
QUE.	QUÉ.	10,467.0	10,495.0	10,536.3	10,561.3	10,649.5	10,669.8	10,719.5	10,824.8	10,791.0	10,898.9	10,918.2	11,006.5
ONT.	ONT.	20,728.9	20,830.9	20,843.2	20,906.9	21,152.9	21,211.3	21,258.6	21,396.4	21,433.0	21,525.2	21,665.9	21,750.5
MAN.	MAN.	1,514.1	1,525.6	1,517.1	1,519.4	1,538.0	1,530.2	1,534.2	1,542.9	1,548.6	1,563.3	1,580.7	1,584.2
SASK.	SASK.	1,168.5	1,172.1	1,169.0	1,170.4	1,177.3	1,176.4	1,168.5	1,176.2	1,177.2	1,194.5	1,214.3	1,222.3
ALTA.	ALB.	5,735.1	5,693.3	5,728.7	5,775.7	5,811.7	5,834.2	5,843.9	5,874.1	5,905.0	5,944.0	6,005.8	6,058.7
B.C.	C.-B.	5,870.2	5,876.6	5,848.4	5,867.8	5,901.0	5,911.6	5,938.0	5,956.2	5,979.2	6,019.3	6,080.1	6,099.6
YUKON	YUKON	60.8	60.0	59.1	59.0	58.7	57.4	58.3	59.0	60.7	60.9	61.6	61.8
N.N.	N.N.	157.3	157.8	159.2	162.1	163.9	164.1	167.9	170.0	171.6	172.6	177.4	180.7
O.C.	E.C.	24.3	24.0	24.1	24.2	24.8	25.6	25.2	25.2	25.6	26.7	32.7	28.9

Percentage change, preceding period
Variation en pourcentage, période précédente
 Percentage
 Pourcentage

		2002											
		J	F	M	A	M	J	J	A	S	O	N	D
CAN.	CAN.	0.7	0.2	0.1	0.4	0.9	0.2	0.3	0.7	0.1	0.7	0.7	0.5
NFLD.-LAB.	T.-N.-L.	0.7	-0.2	-0.1	0.9	1.1	-0.7	0.4	1.0	0.7	1.9	0.6	0.2
PE.I.	Î.-P.-É.	-1.0	-0.9	-1.0	-	2.1	-1.3	0.3	1.1	1.1	1.4	2.3	0.9
N.S.	N.-É.	-1.3	0.6	-1.2	0.4	1.5	0.4	0.1	0.7	0.0	1.5	1.0	0.7
N.B.	N.-B.	-0.5	-0.5	-0.1	0.8	0.2	-0.4	0.3	0.7	-0.2	2.0	1.5	0.7
QUE.	QUÉ.	0.8	0.3	0.4	0.2	0.8	0.2	0.5	1.0	-0.3	1.0	0.2	0.8
ONT.	ONT.	0.8	0.5	0.1	0.3	1.2	0.3	0.2	0.6	0.2	0.4	0.7	0.4
MAN.	MAN.	-0.4	0.8	-0.6	0.1	1.2	-0.5	0.3	0.6	0.4	1.0	1.1	0.2
SASK.	SASK.	-0.7	0.3	-0.3	0.1	0.6	-0.1	-0.7	0.7	0.1	1.5	1.7	0.7
ALTA.	ALB.	1.9	-0.7	0.6	0.8	0.6	0.4	0.2	0.5	0.5	0.7	1.0	0.9
B.C.	C.-B.	0.3	0.1	-0.5	0.3	0.6	0.2	0.4	0.3	0.4	0.7	1.0	0.3
YUKON	YUKON	-1.2	-1.3	-1.5	-0.2	-0.4	-2.4	1.6	1.3	2.8	0.4	1.1	0.4
N.N.	N.N.	-1.4	0.3	0.8	1.9	1.1	0.1	2.3	1.2	1.0	0.6	2.8	1.8
O.C.	E.C.	-4.7	-1.5	0.4	0.6	2.5	3.1	-1.4	-0.3	1.7	4.4	22.4	-11.5

Provincial distribution
Répartition provinciale
 Percentage
 Pourcentage

		2002											
		J	F	M	A	M	J	J	A	S	O	N	D
CAN.	CAN.	100.0	100.0	100.0	100.0	100.0	100.0	100.0	100.0	100.0	100.0	100.0	100.0
NFLD.-LAB.	T.-N.-L.	1.2	1.2	1.2	1.2	1.2	1.2	1.2	1.2	1.2	1.2	1.2	1.2
PE.I.	Î.-P.-É.	0.3	0.3	0.3	0.3	0.3	0.3	0.3	0.3	0.3	0.3	0.3	0.3
N.S.	N.-É.	2.4	2.4	2.4	2.4	2.4	2.4	2.4	2.4	2.4	2.4	2.4	2.4
N.B.	N.-B.	1.9	1.9	1.9	1.9	1.9	1.9	1.9	1.9	1.9	1.9	1.9	1.9
QUE.	QUÉ.	21.5	21.6	21.6	21.6	21.6	21.6	21.6	21.7	21.6	21.6	21.5	21.6
ONT.	ONT.	42.7	42.8	42.8	42.8	42.9	42.9	42.9	42.9	42.9	42.7	42.7	42.6
MAN.	MAN.	3.1	3.1	3.1	3.1	3.1	3.1	3.1	3.1	3.1	3.1	3.1	3.1
SASK.	SASK.	2.4	2.4	2.4	2.4	2.4	2.4	2.4	2.4	2.4	2.4	2.4	2.4
ALTA.	ALB.	11.8	11.7	11.8	11.8	11.8	11.8	11.8	11.8	11.8	11.8	11.8	11.9
B.C.	C.-B.	12.1	12.1	12.0	12.0	12.0	12.0	12.0	11.9	12.0	12.0	12.0	12.0
YUKON	YUKON	0.1	0.1	0.1	0.1	0.1	0.1	0.1	0.1	0.1	0.1	0.1	0.1
N.N.	N.N.	0.3	0.3	0.3	0.3	0.3	0.3	0.3	0.3	0.3	0.3	0.3	0.4
O.C.	E.C.	0.1	0.0	0.0	0.0	0.1	0.1	0.1	0.1	0.1	0.1	0.1	0.1

Total labour income, all industries, seasonally adjusted
Ensemble revenu du travail, ensemble des industries, désaisonnalisés

Percentage change, preceding period
 Variation en pourcentage, période précédente

Canada

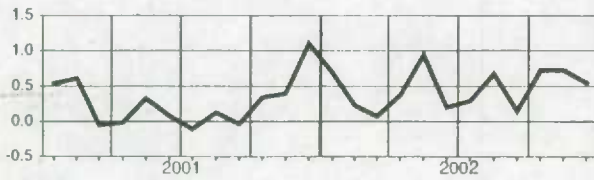

Manitoba

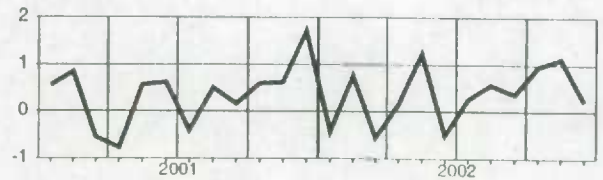

Newfoundland and Labrador
Terre-Neuve-et-Labrador

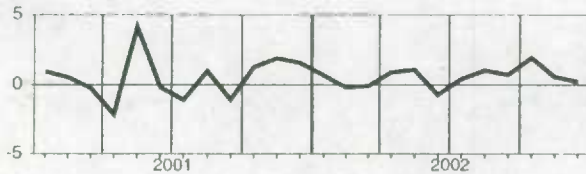

Saskatchewan

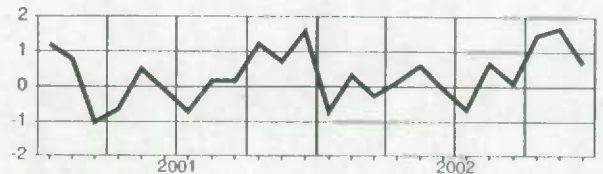

Prince Edward Island
Île-du-Prince-Édouard

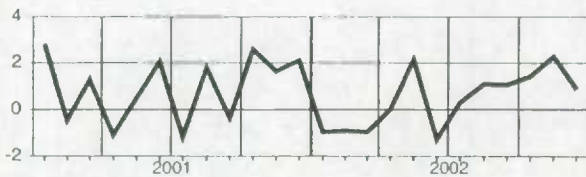

Alberta

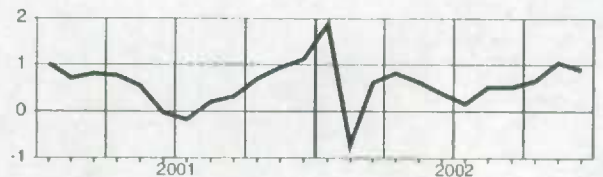

Nova Scotia
Nouvelle-Écosse

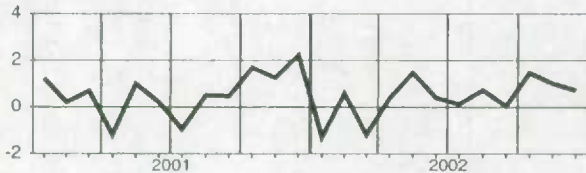

British Columbia
Colombie-Britannique

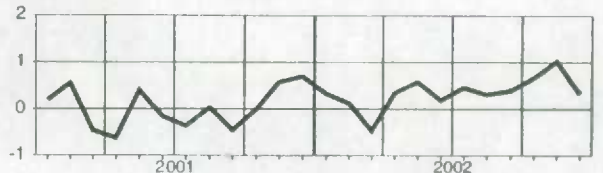

New Brunswick
Nouveau-Brunswick

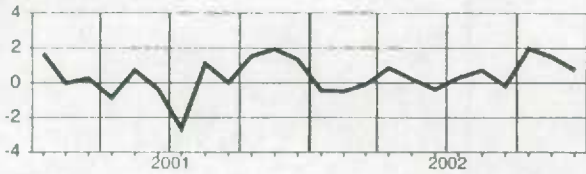

Yukon

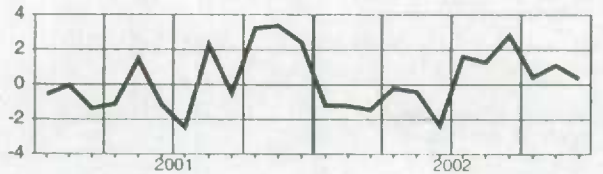

Quebec

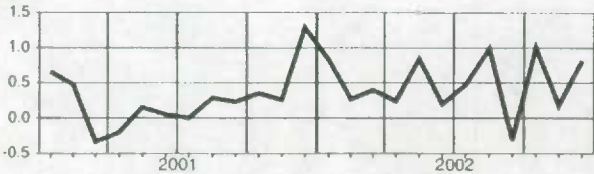

Northwest Territories and Nunavut
Territoires du Nord-Ouest et Nunavut

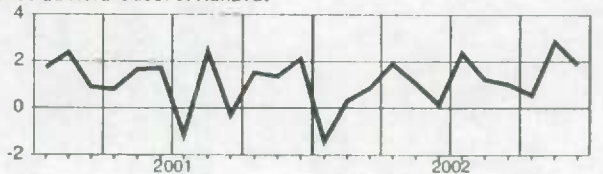

Ontario

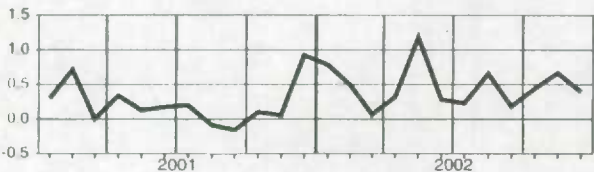

Wages and salaries, all goods-producing industries, not seasonally adjusted
Salaires et traitements, ensemble des industries de biens, non désaisonnalisés

Level
Niveau
Millions of dollars
Millions de dollars

		2002											
		J	F	M	A	M	J	J	A	S	O	N	D
CAN.	CAN.	11,092.2	11,367.5	11,341.9	11,607.3	12,145.3	12,861.4	12,965.9	12,733.6	12,531.9	12,478.9	12,271.1	12,310.9
NFLD.-LAB.	T.-N.-L.	100.6	102.9	102.0	109.2	125.1	145.9	143.5	142.2	141.6	140.6	132.1	119.9
P.E.I.	Î.-P.-É.	24.4	23.5	23.9	25.4	34.3	39.1	37.1	38.3	37.1	37.7	32.4	31.2
N.S.	N.-É.	210.7	206.8	210.5	218.1	244.1	260.7	260.3	259.2	250.3	249.1	247.6	251.3
N.B.	N.-B.	199.0	195.1	190.5	201.5	230.8	265.8	265.7	266.3	264.4	259.0	244.6	233.5
QUE.	QUÉ.	2,449.7	2,512.3	2,525.3	2,548.0	2,724.4	2,866.5	2,892.7	2,816.2	2,763.1	2,792.1	2,724.5	2,722.7
ONT.	ONT.	4,939.9	5,066.8	5,058.2	5,186.7	5,386.6	5,669.1	5,740.4	5,613.2	5,529.1	5,469.8	5,403.9	5,441.4
MAN.	MAN.	285.3	298.9	292.8	294.9	304.0	330.0	329.8	327.2	323.3	326.9	322.7	326.4
SASK.	SASK.	220.1	229.8	224.9	230.5	243.0	261.1	261.8	257.8	253.1	251.8	248.1	251.0
ALTA.	ALB.	1,577.1	1,638.4	1,618.0	1,674.6	1,701.1	1,773.9	1,787.5	1,771.0	1,749.8	1,756.7	1,744.2	1,755.4
B.C.	C.-B.	1,050.2	1,056.1	1,058.5	1,078.6	1,109.5	1,201.0	1,196.1	1,188.6	1,165.0	1,142.5	1,120.5	1,130.7
YUKON	YUKON	5.4	5.2	5.2	5.3	6.2	7.5	8.3	8.2	8.4	8.4	7.3	6.7
N.W.T.	T.N.-O.	22.1	23.9	24.1	26.1	27.8	32.1	33.4	35.3	35.7	33.7	32.1	30.3

Percentage change, preceding year
Variation en pourcentage, année précédente
Percentage
Pourcentage

		2002											
		J	F	M	A	M	J	J	A	S	O	N	D
CAN.	CAN.	2.6	2.9	3.2	3.2	3.5	3.8	4.3	5.5	4.3	5.5	6.3	6.3
NFLD.-LAB.	T.-N.-L.	8.5	8.0	9.0	10.4	4.8	5.8	4.7	8.0	7.7	10.8	8.4	8.1
P.E.I.	Î.-P.-É.	16.0	12.5	5.1	5.7	8.9	3.2	0.1	1.5	0.8	1.9	7.0	11.8
N.S.	N.-É.	7.2	5.3	6.8	6.9	7.6	4.5	5.3	6.1	1.4	2.0	3.7	4.0
N.B.	N.-B.	-1.0	-1.3	-0.6	1.3	-1.2	-0.8	1.3	1.8	2.4	4.1	4.2	5.3
QUE.	QUÉ.	2.8	2.9	4.0	3.1	5.3	4.7	4.0	6.2	3.9	6.3	6.8	6.7
ONT.	ONT.	1.4	2.7	2.6	2.4	3.2	4.2	4.7	5.9	5.1	5.8	6.4	6.5
MAN.	MAN.	0.2	2.8	3.4	2.4	2.4	2.1	3.8	4.3	2.7	4.3	5.8	5.4
SASK.	SASK.	-2.7	-1.0	-0.8	0.9	-0.7	-0.9	-0.6	-0.9	-1.7	-0.2	2.7	3.3
ALTA.	ALB.	11.3	9.0	8.7	8.6	7.3	8.6	9.7	8.7	7.7	8.0	8.3	8.5
B.C.	C.-B.	-3.0	-3.8	-3.1	-1.6	-3.4	-3.7	-2.5	-0.6	-0.4	0.5	2.8	2.2
YUKON	YUKON	14.9	5.8	11.3	10.4	-0.8	-9.2	-5.6	-11.9	-4.5	-5.6	-9.4	-4.8
N.W.T.	T.N.-O.	28.5	16.9	19.1	18.0	15.3	12.0	8.1	6.6	9.3	9.5	13.6	13.2

Provincial distribution
Répartition provinciale
Percentage
Pourcentage

		2002											
		J	F	M	A	M	J	J	A	S	O	N	D
CAN.	CAN.	100.0	100.0	100.0	100.0	100.0	100.0	100.0	100.0	100.0	100.0	100.0	100.0
NFLD.-LAB.	T.-N.-L.	0.9	0.9	0.9	0.9	1.0	1.1	1.1	1.1	1.1	1.1	1.1	1.0
P.E.I.	Î.-P.-É.	0.2	0.2	0.2	0.2	0.3	0.3	0.3	0.3	0.3	0.3	0.3	0.3
N.S.	N.-É.	1.9	1.8	1.9	1.9	2.0	2.0	2.0	2.0	2.0	2.0	2.0	2.0
N.B.	N.-B.	1.8	1.7	1.7	1.7	1.9	2.1	2.0	2.1	2.1	2.1	2.0	1.9
QUE.	QUÉ.	22.1	22.1	22.3	22.0	22.4	22.3	22.3	22.1	22.0	22.4	22.2	22.1
ONT.	ONT.	44.5	44.6	44.6	44.7	44.4	44.1	44.3	44.1	44.1	43.8	44.0	44.2
MAN.	MAN.	2.6	2.6	2.6	2.5	2.5	2.6	2.5	2.6	2.6	2.6	2.6	2.7
SASK.	SASK.	2.0	2.0	2.0	2.0	2.0	2.0	2.0	2.0	2.0	2.0	2.0	2.0
ALTA.	ALB.	14.2	14.4	14.3	14.4	14.0	13.8	13.8	13.9	14.0	14.1	14.2	14.3
B.C.	C.-B.	9.5	9.3	9.3	9.3	9.1	9.3	9.2	9.3	9.3	9.2	9.1	9.2
YUKON	YUKON	0.0	0.0	0.0	0.0	0.1	0.1	0.1	0.1	0.1	0.1	0.1	0.1
N.W.T.	T.N.-O.	0.2	0.2	0.2	0.2	0.2	0.2	0.3	0.3	0.3	0.3	0.3	0.2

Wages and salaries, all goods-producing industries, not seasonally adjusted
Salaires et traitements, ensemble des industries de biens, non désaisonnalisés

Percentage change, preceding year
 Variation en pourcentage, année précédente

Canada

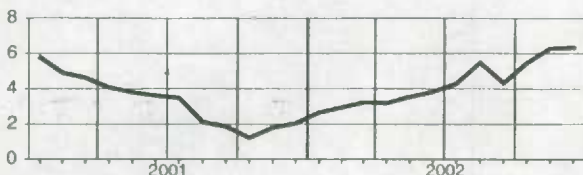

Manitoba

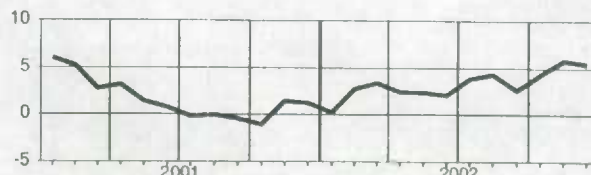

Newfoundland and Labrador
 Terre-Neuve-et-Labrador

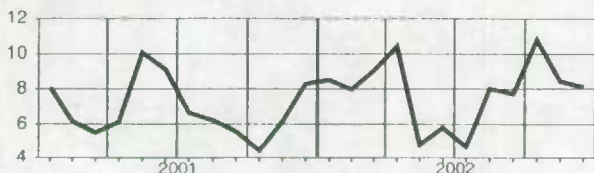

Saskatchewan

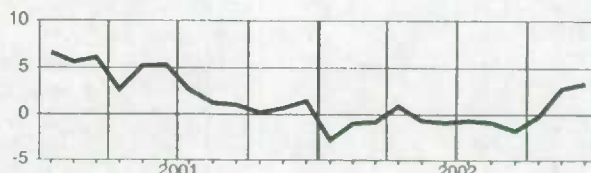

Prince Edward Island
 Île-du-Prince-Édouard

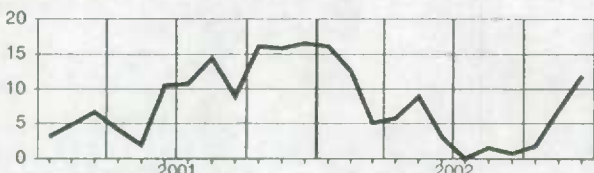

Alberta

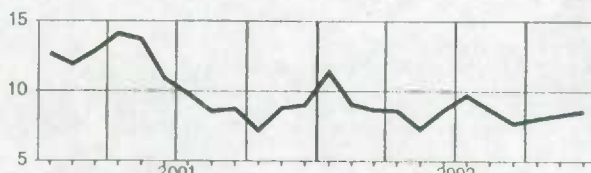

Nova Scotia
 Nouvelle-Écosse

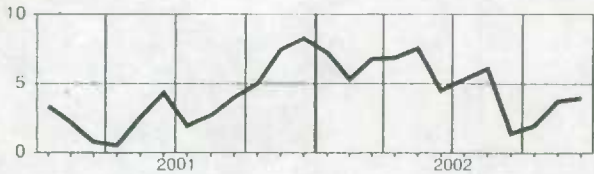

British Columbia
 Colombie-Britannique

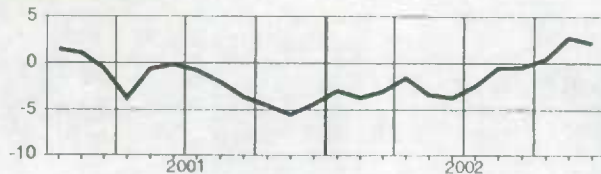

New Brunswick
 Nouveau-Brunswick

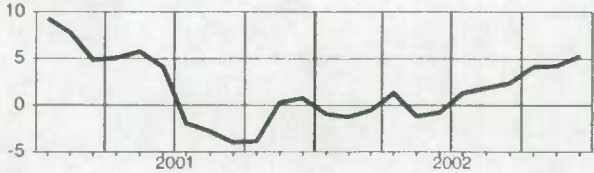

Yukon

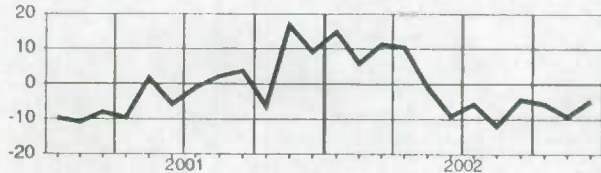

Quebec
 Québec

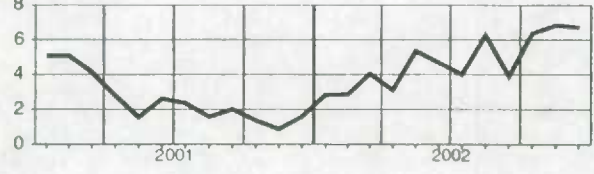

Northwest Territories
 Territoires du Nord-Ouest

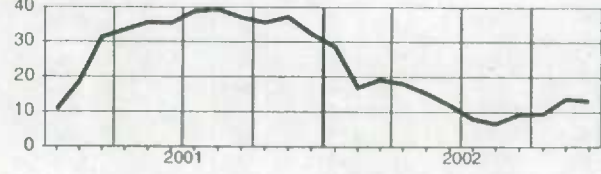

Ontario

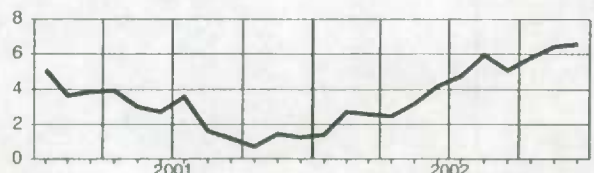

Wages and salaries, agriculture, forestry, fishing and hunting, not seasonally adjusted
Salaires et traitements, agriculture, foresterie, pêche et chasse, non désaisonnalisés

Level
Niveau
Millions of dollars
Millions de dollars

		2002											
		J	F	M	A	M	J	J	A	S	O	N	D
CAN.	CAN.	436.4	412.9	431.6	445.2	557.6	663.8	669.1	710.6	658.9	639.3	553.7	510.5
N.S.	N.-É.	19.2	14.2	14.1	16.4	23.4	23.8	23.1	26.1	21.4	22.4	20.9	27.1
N.B.	N.-B.	20.2	18.3	17.6	19.0	28.4	40.1	37.2	39.9	37.0	36.2	29.6	25.7
QUE.	QUÉ.	78.4	75.7	82.8	83.0	107.0	135.4	135.0	140.2	124.5	124.1	102.5	93.8
ONT.	ONT.	97.4	93.6	101.4	111.1	140.6	160.5	162.9	188.6	175.9	163.1	140.3	120.9
MAN.	MAN.	16.6	16.6	17.4	16.7	20.7	22.7	23.9	24.7	24.8	26.1	23.3	23.1
SASK.	SASK.	21.1	20.8	20.4	22.8	29.1	31.6	32.9	32.8	32.0	33.6	31.2	28.9
ALTA.	ALB.	51.8	50.3	51.4	51.7	60.6	66.3	66.9	70.5	69.4	71.4	66.2	64.7
B.C.	C.-B.	122.2	114.8	117.5	113.4	130.6	163.3	168.8	169.2	156.8	142.5	126.9	115.3

Percentage change, preceding year
Variation en pourcentage, année précédente
Percentage
Pourcentage

		2002											
		J	F	M	A	M	J	J	A	S	O	N	D
CAN.	CAN.	3.3	-2.6	-3.3	-0.5	-1.1	-4.3	-5.0	-4.5	-6.8	-1.5	-3.4	-2.7
N.S.	N.-É.	25.6	20.4	10.3	16.9	9.6	3.0	8.0	6.6	-7.3	1.9	-3.1	-5.1
N.B.	N.-B.	9.7	9.0	7.5	23.1	10.9	5.6	8.9	13.3	5.2	11.5	8.0	10.3
QUE.	QUÉ.	0.2	-2.9	3.6	6.6	3.0	-0.8	-3.2	-2.8	-8.4	2.6	-2.0	5.7
ONT.	ONT.	4.2	-0.1	-2.0	1.1	4.4	3.9	-4.0	0.4	-5.5	2.3	3.3	3.7
MAN.	MAN.	14.8	16.3	6.5	4.7	9.1	-4.2	4.3	1.6	3.0	9.2	2.5	3.6
SASK.	SASK.	0.4	2.5	-0.9	1.9	-1.6	-5.4	-3.2	-9.2	-9.7	-7.6	6.0	5.9
ALTA.	ALB.	18.7	15.2	13.1	20.1	12.8	3.2	3.4	2.7	0.7	4.5	-0.6	-1.3
B.C.	C.-B.	-6.0	-16.4	-17.4	-18.7	-18.7	-18.3	-15.4	-17.3	-13.1	-14.9	-17.1	-18.4

Provincial distribution
Répartition provinciale
Percentage
Pourcentage

		2002											
		J	F	M	A	M	J	J	A	S	O	N	D
CAN.	CAN.	100.0	100.0	100.0	100.0	100.0	100.0	100.0	100.0	100.0	100.0	100.0	100.0
N.S.	N.-É.	4.4	3.4	3.3	3.7	4.2	3.6	3.4	3.7	3.2	3.5	3.8	5.3
N.B.	N.-B.	4.6	4.4	4.1	4.3	5.1	6.0	5.6	5.6	5.6	5.7	5.3	5.0
QUE.	QUÉ.	18.0	18.3	19.2	18.6	19.2	20.4	20.2	19.7	18.9	19.4	18.5	18.4
ONT.	ONT.	22.3	22.7	23.5	24.9	25.2	24.2	24.3	26.5	26.7	25.5	25.3	23.7
MAN.	MAN.	3.8	4.0	4.0	3.8	3.7	3.4	3.6	3.5	3.8	4.1	4.2	4.5
SASK.	SASK.	4.8	5.0	4.7	5.1	5.2	4.8	4.9	4.6	4.9	5.3	5.6	5.7
ALTA.	ALB.	11.9	12.2	11.9	11.6	10.9	10.0	10.0	9.9	10.5	11.2	12.0	12.7
B.C.	C.-B.	28.0	27.8	27.2	25.5	23.4	24.6	25.2	23.8	23.8	22.3	22.9	22.6

Wages and salaries, agriculture, forestry, fishing and hunting, not seasonally adjusted
Salaires et traitements, agriculture, foresterie, pêche et chasse, non désaisonnalisés

Percentage change, preceding year
 Variation en pourcentage, année précédente

Canada

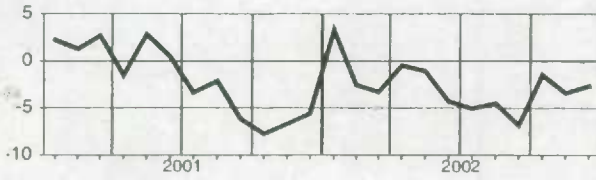

Alberta

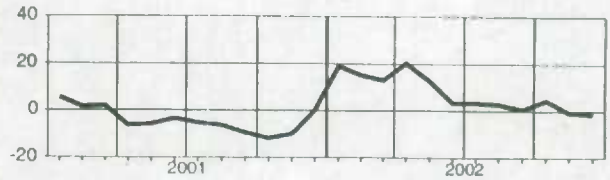

Nova Scotia
Nouvelle-Écosse

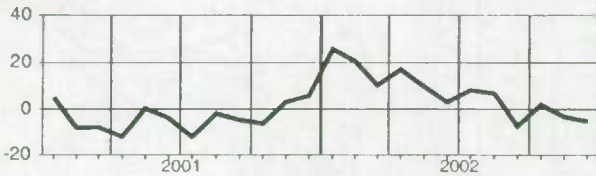

British Columbia
Colombie-Britannique

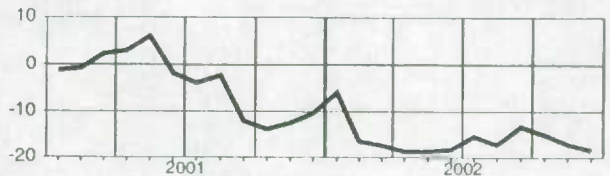

New Brunswick
Nouveau-Brunswick

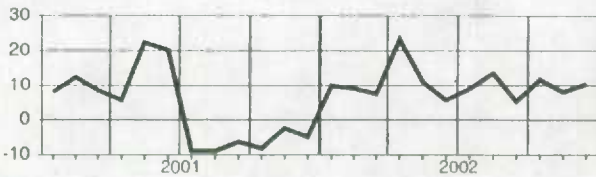

Quebec
Québec

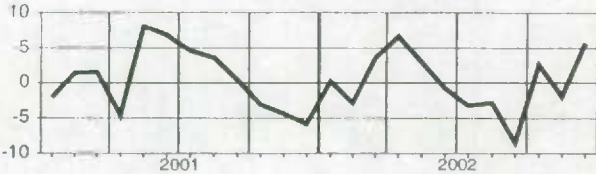

Ontario

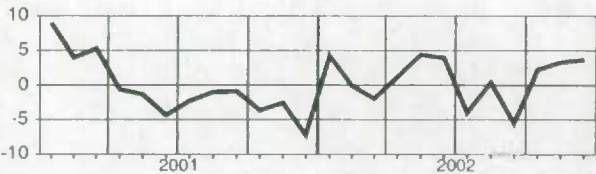

Manitoba

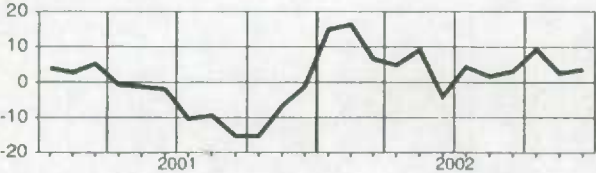

Saskatchewan

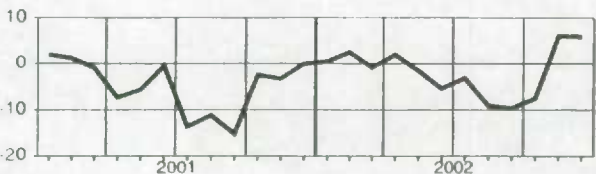

Wages and salaries, mining and oil and gas extraction, not seasonally adjusted
Salaires et traitements, extraction minière et extraction de pétrole et de gaz, non désaisonnalisé

Level
Niveau
Millions of dollars
Millions de dollars

		2002											
		J	F	M	A	M	J	J	A	S	O	N	D
CAN.	CAN.	842.4	920.1	872.0	885.3	892.5	913.6	901.8	895.2	874.4	877.8	892.1	891.3
NFLD.-LAB.	T.-N.-L.	27.0	29.3	27.0	27.5	29.1	30.2	31.6	31.5	32.1	32.1	32.0	32.0
N.S.	N.-É.	9.7	10.4	9.9	10.4	11.1	10.9	11.3	11.1	11.0	10.8	11.6	10.5
N.B.	N.-B.	10.9	11.8	11.5	10.9	11.7	11.4	11.7	11.5	11.4	11.4	11.7	11.5
QUE.	QUÉ.	54.0	62.5	59.6	60.1	59.7	62.0	59.3	59.0	56.5	57.1	58.6	58.5
ONT.	ONT.	75.6	83.9	74.1	77.6	84.3	87.5	91.3	84.7	77.0	78.1	79.6	78.3
MAN.	MAN.	15.8	20.0	16.8	16.3	14.6	17.4	14.3	16.0	15.8	15.9	15.9	15.8
SASK.	SASK.	53.8	59.1	56.2	56.1	55.4	57.0	55.8	55.4	53.9	53.8	54.4	53.8
ALTA.	ALB.	523.1	564.7	539.7	547.2	546.1	553.8	545.3	544.8	537.4	537.0	544.7	548.2
B.C.	C.-B.	58.0	62.9	61.5	62.8	63.5	65.3	63.5	63.3	61.9	63.4	64.4	64.3

Percentage change, preceding year
Variation en pourcentage, année précédente
Percentage
Pourcentage

		2002											
		J	F	M	A	M	J	J	A	S	O	N	D
CAN.	CAN.	1.4	-0.0	2.2	2.8	3.3	2.7	2.8	4.7	2.8	6.7	6.8	3.9
NFLD.-LAB.	T.-N.-L.	3.2	2.6	10.3	8.5	4.9	2.2	5.2	7.2	5.7	11.0	16.6	16.7
N.S.	N.-É.	-10.2	-24.0	-12.7	-0.2	0.9	-9.3	-0.4	3.5	2.8	7.1	11.8	5.1
N.B.	N.-B.	-22.5	-28.2	-18.5	-16.2	-5.9	-19.7	-15.6	-12.0	-9.3	-5.7	6.4	-1.6
QUE.	QUÉ.	0.3	0.4	18.6	18.3	1.5	-1.8	-2.6	6.1	-8.8	-3.5	-1.6	-1.7
ONT.	ONT.	-5.5	-12.8	-13.2	-6.5	-5.1	-4.4	-4.9	-2.2	-3.8	0.6	-1.1	-5.2
MAN.	MAN.	-18.4	-13.7	-12.9	-11.4	-20.8	-18.4	-23.2	-12.4	-9.7	-7.4	-2.4	-7.5
SASK.	SASK.	-11.4	-11.2	-10.2	-8.1	-9.5	-9.9	-9.1	-5.7	-7.5	-1.7	0.6	-4.4
ALTA.	ALB.	6.3	5.9	5.7	4.3	7.4	8.2	8.2	8.6	7.6	10.6	9.2	7.0
B.C.	C.-B.	-6.9	-5.8	-1.4	2.7	1.4	-3.6	-3.3	-1.5	-3.7	3.1	4.7	-0.7

Provincial distribution
Répartition provinciale
Percentage
Pourcentage

		2002											
		J	F	M	A	M	J	J	A	S	O	N	D
CAN.	CAN.	100.0	100.0	100.0	100.0	100.0	100.0	100.0	100.0	100.0	100.0	100.0	100.0
NFLD.-LAB.	T.-N.-L.	3.2	3.2	3.1	3.1	3.3	3.3	3.5	3.5	3.7	3.7	3.6	3.6
N.S.	N.-É.	1.2	1.1	1.1	1.2	1.2	1.2	1.3	1.2	1.3	1.2	1.3	1.2
N.B.	N.-B.	1.3	1.3	1.3	1.2	1.3	1.2	1.3	1.3	1.3	1.3	1.3	1.3
QUE.	QUÉ.	6.4	6.8	6.8	6.8	6.7	6.8	6.6	6.6	6.5	6.5	6.6	6.6
ONT.	ONT.	9.0	9.1	8.5	8.8	9.4	9.6	10.1	9.5	8.8	8.9	8.9	8.8
MAN.	MAN.	1.9	2.2	1.9	1.8	1.6	1.9	1.6	1.8	1.8	1.8	1.8	1.8
SASK.	SASK.	6.4	6.4	6.4	6.3	6.2	6.2	6.2	6.2	6.2	6.1	6.1	6.0
ALTA.	ALB.	62.1	61.4	61.9	61.8	61.2	60.6	60.5	60.9	61.5	61.2	61.1	61.5
B.C.	C.-B.	6.9	6.8	7.1	7.1	7.1	7.1	7.0	7.1	7.1	7.2	7.2	7.2

Wages and salaries, mining and oil and gas extraction, not seasonally adjusted
Salaires et traitements, extraction minière et extraction de pétrole et de gaz, non désaisonnalisé

Percentage change, preceding year
 Variation en pourcentage, année précédente

Canada

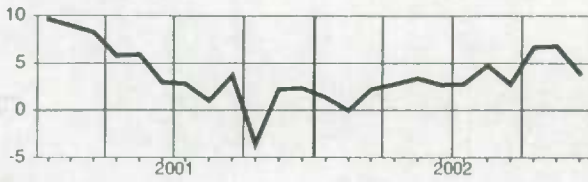

Saskatchewan

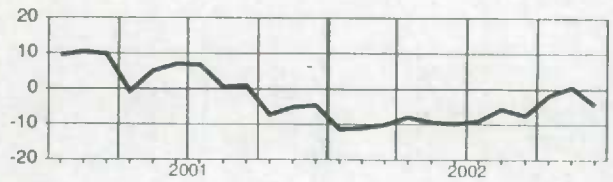

Newfoundland and Labrador
 Terre-Neuve-et-Labrador

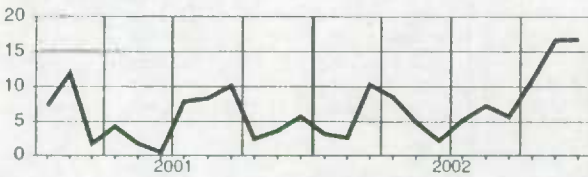

Alberta

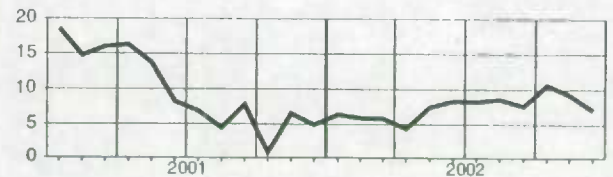

Nova Scotia
 Nouvelle-Écosse

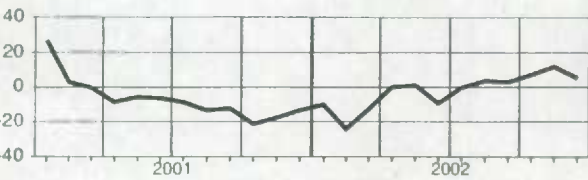

British Columbia
 Colombie-Britannique

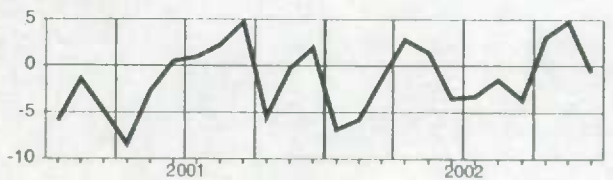

New Brunswick
 Nouveau-Brunswick

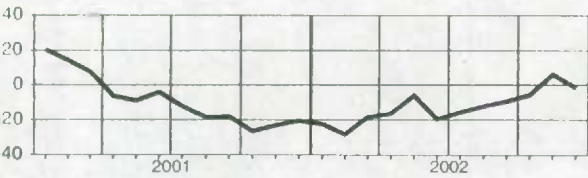

Quebec
 Québec

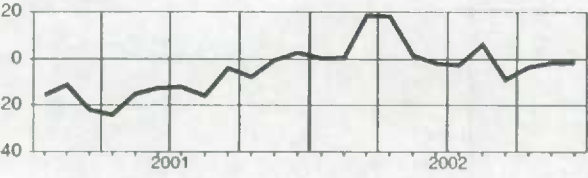

Ontario

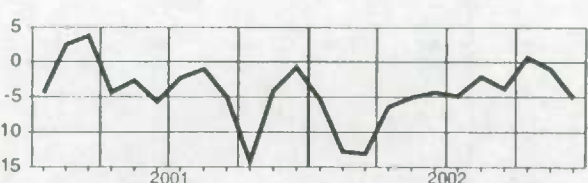

Manitoba

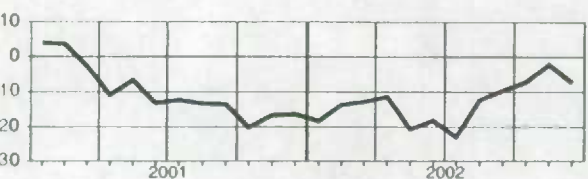

Wages and salaries, manufacturing, not seasonally adjusted
Salaire et traitements, fabrication, non désaisonnalisés
Level
Niveau
 Millions of dollars
 Millions de dollars

		2002											
		J	F	M	A	M	J	J	A	S	O	N	D
CAN.	CAN.	6,947.9	7,111.5	7,055.9	7,116.2	7,317.8	7,673.8	7,752.7	7,453.3	7,371.2	7,347.6	7,308.4	7,513.7
NFLD.-LAB.	T.-N.-L.	34.9	36.1	38.1	41.0	49.2	61.0	56.5	53.3	53.4	50.4	47.1	40.4
P.E.I.	Î.-P.-É.	10.4	10.7	11.1	11.8	13.9	15.6	15.4	15.2	15.2	14.7	13.6	13.3
N.S.	N.-É.	109.5	109.4	111.3	112.8	120.6	128.3	126.4	121.2	120.4	117.2	117.7	124.2
N.B.	N.-B.	99.7	98.3	96.6	99.9	106.4	114.5	114.3	110.5	111.0	108.1	107.8	109.8
QUE.	QUÉ.	1,784.9	1,823.9	1,817.2	1,805.4	1,896.5	1,970.3	2,020.3	1,915.0	1,890.9	1,902.5	1,870.1	1,931.5
ONT.	ONT.	3,618.8	3,714.4	3,676.1	3,708.4	3,784.1	3,965.3	3,999.3	3,854.1	3,835.7	3,801.5	3,804.5	3,896.3
MAN.	MAN.	177.2	185.4	181.6	182.9	184.4	194.6	196.2	190.0	188.3	189.9	189.9	196.9
SASK.	SASK.	79.8	82.3	83.5	84.5	85.3	89.9	90.4	84.5	82.3	82.4	81.1	86.5
ALTA.	ALB.	467.7	479.2	472.6	496.1	483.8	504.2	512.8	500.5	487.1	490.8	483.7	503.6
B.C.	C.-B.	564.1	570.8	566.9	582.7	590.5	629.1	620.2	608.1	596.1	589.3	592.0	610.2

Percentage change, preceding year
Variation en pourcentage, année précédente
 Percentage
 Pourcentage

		2002											
		J	F	M	A	M	J	J	A	S	O	N	D
CAN.	CAN.	0.6	1.5	2.1	1.6	2.7	4.2	4.2	5.5	4.6	5.4	6.0	6.2
NFLD.-LAB.	T.-N.-L.	11.2	12.2	13.1	14.8	3.9	11.5	7.0	11.6	18.7	17.6	9.1	6.0
P.E.I.	Î.-P.-É.	9.8	14.6	4.4	7.2	4.1	8.1	-0.9	3.3	5.3	7.8	13.4	12.8
N.S.	N.-É.	4.4	3.9	5.6	3.9	4.7	4.8	2.6	3.3	1.8	0.1	2.1	6.3
N.B.	N.-B.	0.6	1.1	1.3	0.8	-1.7	2.5	1.7	-1.4	3.2	1.8	2.5	3.1
QUE.	QUÉ.	2.5	2.4	3.2	1.3	4.1	4.3	3.4	5.3	3.5	5.4	5.8	6.0
ONT.	ONT.	-0.1	1.6	1.8	1.7	2.9	4.6	5.1	6.0	5.9	6.2	6.6	6.5
MAN.	MAN.	0.0	3.6	5.0	2.5	3.5	5.5	5.9	5.7	3.7	4.5	5.3	5.9
SASK.	SASK.	-2.3	1.1	3.2	3.5	1.8	5.6	2.2	-0.3	-1.0	0.2	-1.0	4.2
ALTA.	ALB.	6.0	4.3	4.8	5.3	3.9	7.4	7.6	7.9	3.8	4.8	3.9	5.5
B.C.	C.-B.	-5.5	-5.3	-3.8	-2.8	-3.3	-1.7	-0.3	3.5	1.4	2.7	6.1	6.1

Provincial distribution
Répartition provinciale
 Percentage
 Pourcentage

		2002											
		J	F	M	A	M	J	J	A	S	O	N	D
CAN.	CAN.	100.0	100.0	100.0	100.0	100.0	100.0	100.0	100.0	100.0	100.0	100.0	100.0
NFLD.-LAB.	T.-N.-L.	0.5	0.5	0.5	0.6	0.7	0.8	0.7	0.7	0.7	0.7	0.6	0.5
P.E.I.	Î.-P.-É.	0.2	0.2	0.2	0.2	0.2	0.2	0.2	0.2	0.2	0.2	0.2	0.2
N.S.	N.-É.	1.6	1.5	1.6	1.6	1.6	1.7	1.6	1.6	1.6	1.6	1.6	1.7
N.B.	N.-B.	1.4	1.4	1.4	1.4	1.5	1.5	1.5	1.5	1.5	1.5	1.5	1.5
QUE.	QUÉ.	25.7	25.6	25.8	25.4	25.9	25.7	26.1	25.7	25.5	25.9	25.6	25.7
ONT.	ONT.	52.1	52.2	52.1	52.1	51.7	51.7	51.6	51.7	52.0	51.7	52.1	51.9
MAN.	MAN.	2.6	2.6	2.6	2.6	2.5	2.5	2.5	2.5	2.6	2.6	2.6	2.6
SASK.	SASK.	1.1	1.2	1.2	1.2	1.2	1.2	1.2	1.1	1.1	1.1	1.1	1.2
ALTA.	ALB.	6.7	6.7	6.7	6.8	6.6	6.6	6.6	6.7	6.6	6.7	6.6	6.7
B.C.	C.-B.	8.1	8.0	8.0	8.2	8.1	8.2	8.0	8.2	8.1	8.0	8.1	8.1

Wages and salaries, manufacturing, not seasonally adjusted
Salaires et traitements, fabrication, non désaisonnalisés

Percentage change, preceding year
 Variation en pourcentage, année précédente

Canada

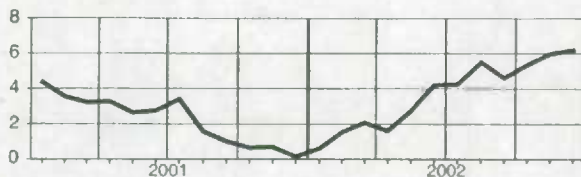

Manitoba

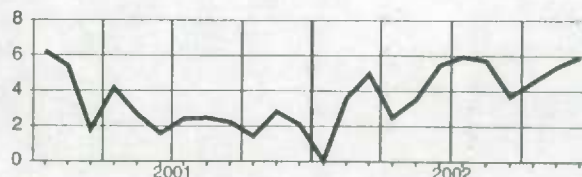

Newfoundland and Labrador
 Terre-Neuve-et-Labrador

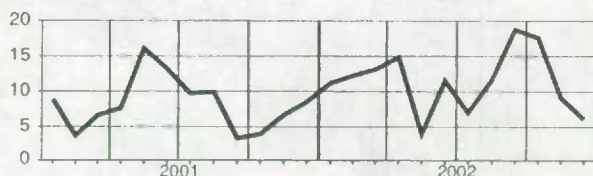

Saskatchewan

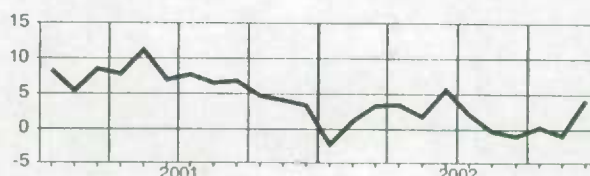

Prince Edward Island
 Île-du-Prince-Édouard

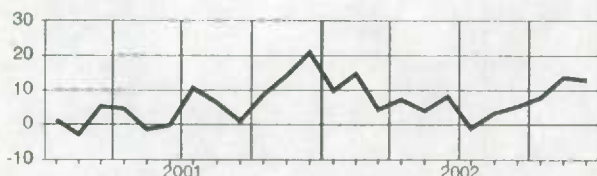

Alberta

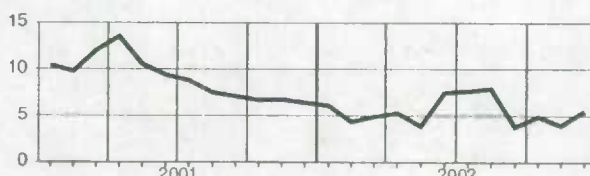

Nova Scotia
 Nouvelle-Écosse

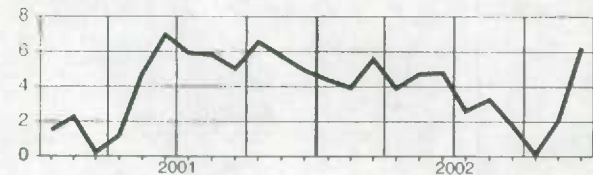

British Columbia
 Colombie-Britannique

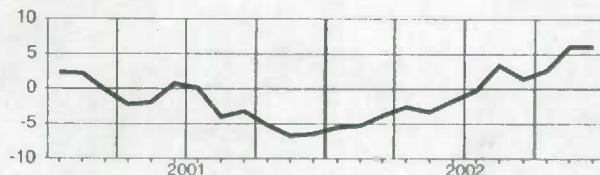

New Brunswick
 Nouveau-Brunswick

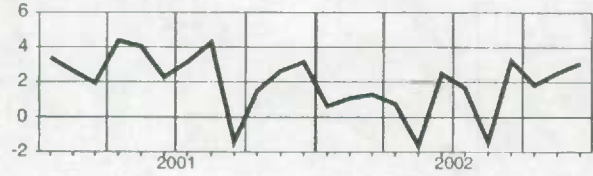

Quebec
 Québec

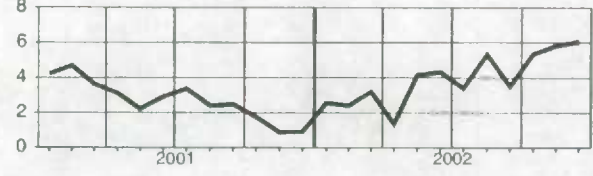

Ontario

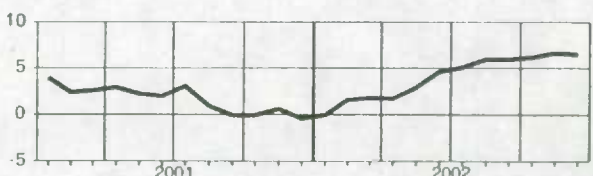

Wages and salaries, construction, not seasonally adjusted
Salaires et traitements, construction, non désaisonnalisés
Level
Niveau
 Millions of dollars
 Millions de dollars

		2002											
		J	F	M	A	M	J	J	A	S	O	N	D
CAN.	CAN.	2,289.9	2,341.2	2,417.7	2,595.2	2,802.1	3,020.5	3,053.9	3,084.8	3,048.8	3,030.7	2,934.6	2,785.6
NFLD.-LAB.	T.-N.-L.	22.5	21.5	21.7	23.9	28.8	34.4	35.4	38.1	38.1	37.9	35.6	30.6
PE.I.	Î.-P.-É.	9.7	9.0	8.7	8.9	11.5	14.1	14.2	14.7	13.7	13.1	12.9	12.5
N.S.	N.-É.	60.4	59.9	63.8	66.9	77.4	85.7	88.3	89.6	86.4	87.7	86.4	77.8
N.B.	N.-B.	52.8	50.9	50.5	57.2	69.9	83.7	87.2	88.9	89.6	87.9	80.3	70.3
QUE.	QUÉ.	392.3	409.0	423.6	457.0	515.0	554.4	533.8	557.0	555.1	561.4	544.7	488.6
ONT.	ONT.	904.4	926.8	967.1	1,051.5	1,132.0	1,207.6	1,235.9	1,233.4	1,196.5	1,181.6	1,135.3	1,091.7
MAN.	MAN.	50.5	51.6	53.3	54.8	60.7	69.6	69.8	71.1	69.6	70.0	68.6	63.3
SASK.	SASK.	45.4	47.2	46.0	47.7	53.5	62.4	63.2	65.4	65.7	62.8	62.3	61.4
ALTA.	ALB.	484.2	495.1	506.3	541.6	561.0	596.5	609.0	602.0	604.8	605.4	597.9	582.5
B.C.	C.-B.	250.3	253.0	258.8	265.8	271.2	287.2	289.6	294.0	296.8	293.2	283.3	282.3
YUKON	YUKON	4.0	3.8	3.7	3.8	4.4	5.5	6.1	6.1	6.4	6.2	5.2	4.7
N.W.T.	T.N.-O.	11.6	11.7	12.2	13.8	14.2	16.6	18.4	20.2	21.0	19.4	17.6	16.1

Percentage change, preceding year
Variation en pourcentage, année précédente
 Percentage
 Pourcentage

		2002											
		J	F	M	A	M	J	J	A	S	O	N	D
CAN.	CAN.	9.7	8.9	8.8	8.5	7.0	5.6	7.9	8.9	7.2	7.1	10.0	9.4
NFLD.-LAB.	T.-N.-L.	12.2	6.6	7.0	4.1	5.2	2.8	3.4	8.7	2.8	4.5	5.6	8.0
PE.I.	Î.-P.-É.	24.6	13.2	10.6	6.1	10.9	2.2	3.9	-2.0	-6.3	-7.3	2.4	12.4
N.S.	N.-É.	13.0	9.8	13.6	11.4	13.8	7.1	10.8	11.8	3.5	4.1	8.0	4.3
N.B.	N.-B.	-2.2	-2.8	-0.1	1.4	-3.0	-4.2	2.1	5.5	3.3	5.5	6.1	7.8
QUE.	QUÉ.	7.2	7.5	7.3	8.4	11.8	9.0	10.3	13.8	11.0	12.8	14.3	11.3
ONT.	ONT.	6.9	7.8	7.5	5.9	4.9	3.9	6.4	7.9	5.0	5.5	7.8	8.3
MAN.	MAN.	3.6	1.3	5.8	6.2	7.0	2.3	6.1	6.7	3.5	4.6	12.6	6.4
SASK.	SASK.	3.5	4.5	5.4	6.8	5.4	1.8	5.3	8.1	6.9	4.0	10.4	8.9
ALTA.	ALB.	23.0	17.1	15.9	15.4	9.8	11.1	14.2	10.5	12.3	9.1	13.0	13.8
B.C.	C.-B.	4.5	5.5	5.3	7.7	3.1	0.8	1.7	3.0	4.1	4.0	7.7	4.9
YUKON	YUKON	16.1	11.7	10.2	14.9	-2.0	-10.3	-3.4	-12.3	-3.0	-7.6	-18.0	-9.9
N.W.T.	T.N.-O.	28.0	12.4	12.2	9.9	9.2	6.4	2.0	5.1	8.6	4.4	8.0	9.5

Provincial distribution
Répartition provinciale
 Percentage
 Pourcentage

		2002											
		J	F	M	A	M	J	J	A	S	O	N	D
CAN.	CAN.	100.0	100.0	100.0	100.0	100.0	100.0	100.0	100.0	100.0	100.0	100.0	100.0
NFLD.-LAB.	T.-N.-L.	1.0	0.9	0.9	0.9	1.0	1.1	1.2	1.2	1.2	1.2	1.2	1.1
PE.I.	Î.-P.-É.	0.4	0.4	0.4	0.3	0.4	0.5	0.5	0.5	0.5	0.4	0.4	0.4
N.S.	N.-É.	2.6	2.6	2.6	2.6	2.8	2.8	2.9	2.9	2.8	2.9	2.9	2.8
N.B.	N.-B.	2.3	2.2	2.1	2.2	2.5	2.8	2.9	2.9	2.9	2.9	2.7	2.5
QUE.	QUÉ.	17.1	17.5	17.5	17.6	18.4	18.4	17.5	18.1	18.2	18.5	18.6	17.5
ONT.	ONT.	39.5	39.6	40.0	40.5	40.4	40.0	40.5	40.0	39.2	39.0	38.7	39.2
MAN.	MAN.	2.2	2.2	2.2	2.1	2.2	2.3	2.3	2.3	2.3	2.3	2.3	2.3
SASK.	SASK.	2.0	2.0	1.9	1.8	1.9	2.1	2.1	2.1	2.2	2.1	2.1	2.2
ALTA.	ALB.	21.1	21.1	20.9	20.9	20.0	19.7	19.9	19.5	19.8	20.0	20.4	20.9
B.C.	C.-B.	10.9	10.8	10.7	10.2	9.7	9.5	9.5	9.5	9.7	9.7	9.7	10.1
YUKON	YUKON	0.2	0.2	0.2	0.1	0.2	0.2	0.2	0.2	0.2	0.2	0.2	0.2
N.W.T.	T.N.-O.	0.5	0.5	0.5	0.5	0.5	0.5	0.8	0.7	0.7	0.6	0.6	0.6

Wages and salaries, construction, not seasonally adjusted
Salaires et traitements, construction, non désaisonnalisés

Percentage change, preceding year
 Variation en pourcentage, année précédente

Canada

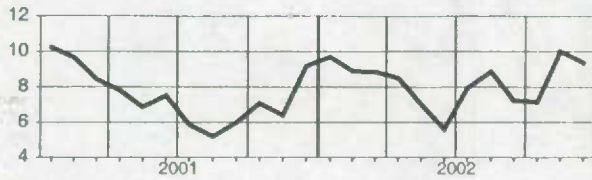

Manitoba

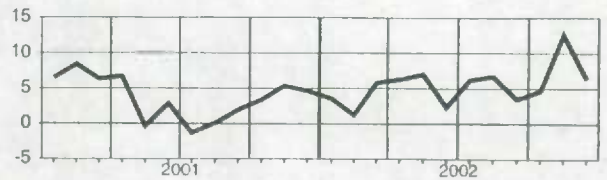

Newfoundland and Labrador
 Terre-Neuve-et-Labrador

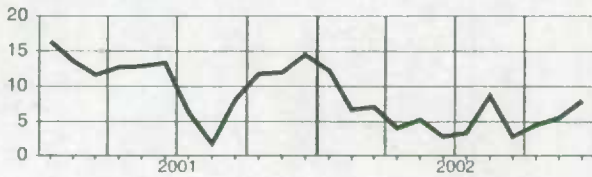

Saskatchewan

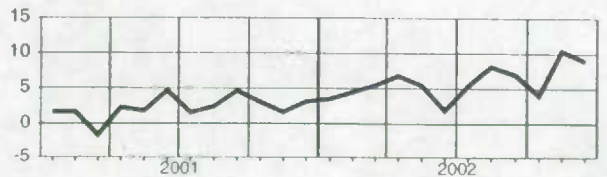

Prince Edward Island
 Île-du-Prince-Édouard

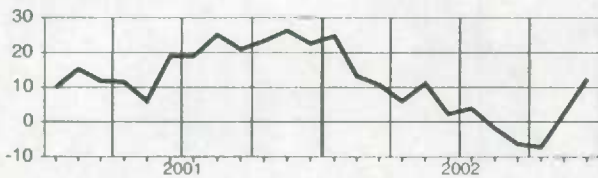

Alberta

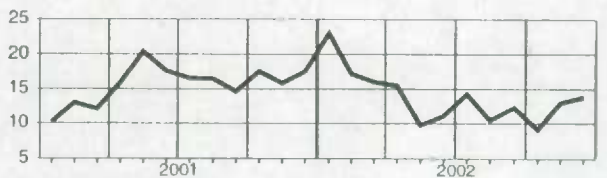

Nova Scotia
 Nouvelle-Écosse

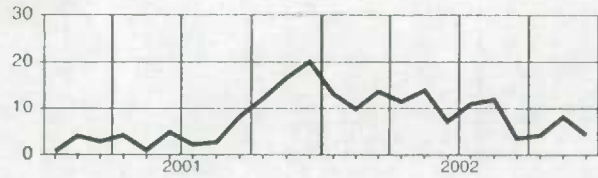

British Columbia
 Colombie-Britannique

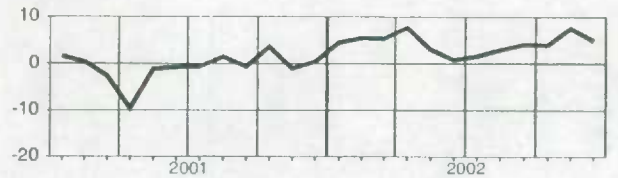

New Brunswick
 Nouveau-Brunswick

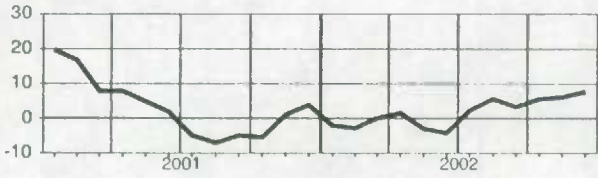

Yukon

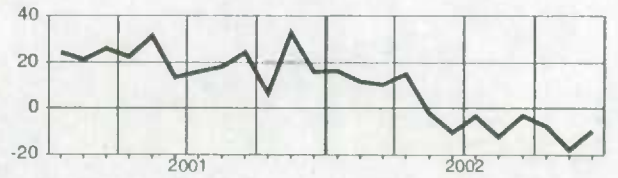

Quebec
 Québec

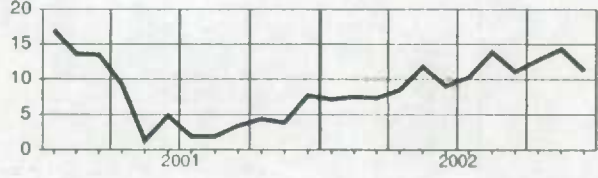

Northwest Territories
 Territoires du Nord-Ouest

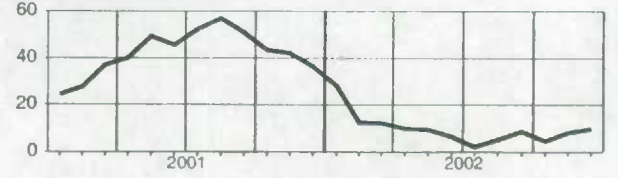

Ontario

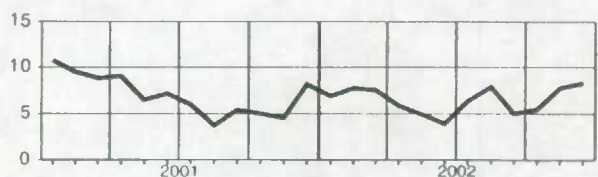

Wages and salaries, utilities, not seasonally adjusted
Salaires et traitements, services publics, non désaisonnalisés

Level
Niveau
Millions of dollars
Millions de dollars

		2002											
		J	F	M	A	M	J	J	A	S	O	N	D
CAN.	CAN.	575.6	581.8	564.7	565.4	575.5	589.7	588.3	589.7	578.5	583.5	582.3	609.9
N.S.	N.-É.	11.8	12.9	11.3	11.7	11.5	12.0	11.2	11.2	11.1	11.1	11.0	11.7
N.B.	N.-B.	15.4	15.9	14.3	14.6	14.4	16.0	15.3	15.5	15.3	15.4	15.2	16.3
QUE.	QUÉ.	140.0	141.2	142.2	142.5	144.2	144.5	144.3	145.0	146.1	147.1	148.5	150.4
ONT.	ONT.	243.7	248.1	239.6	238.1	245.6	248.3	251.1	252.4	244.1	245.4	244.2	254.2
MAN.	MAN.	25.2	25.2	23.7	24.2	23.7	25.8	25.5	25.3	24.7	25.0	25.0	27.4
SASK.	SASK.	20.0	20.3	18.9	19.3	19.7	20.2	19.5	19.6	19.2	19.3	19.1	20.4
ALTA.	ALB.	50.4	49.2	48.0	48.1	49.6	53.1	53.5	53.1	51.1	52.1	51.7	56.3
B.C.	C.-B.	55.6	54.6	53.8	53.9	53.7	56.1	54.0	54.1	53.4	54.1	53.9	58.7

Percentage change, preceding year
Variation en pourcentage, année précédente
Percentage
Pourcentage

		2002											
		J	F	M	A	M	J	J	A	S	O	N	D
CAN.	CAN.	2.9	6.9	1.8	3.5	2.1	1.7	0.8	2.0	2.0	4.5	1.8	6.0
N.S.	N.-É.	-1.2	16.4	0.3	5.6	1.5	1.0	-3.1	-2.9	-1.5	0.5	-3.9	0.1
N.B.	N.-B.	-0.6	7.2	-5.7	-2.8	-5.4	-3.2	-6.8	-8.0	-5.6	4.6	-1.2	7.5
QUE.	QUÉ.	-2.1	0.4	0.3	2.1	3.1	1.6	0.8	1.3	0.9	3.6	4.2	5.9
ONT.	ONT.	5.1	8.7	3.2	2.9	1.7	2.0	0.9	3.0	3.4	5.2	2.1	5.4
MAN.	MAN.	1.1	7.7	-2.5	2.6	-4.1	-0.2	2.0	2.7	1.1	5.4	0.9	10.0
SASK.	SASK.	4.8	9.5	-0.8	3.0	1.9	-0.1	-1.0	-1.3	-0.0	3.2	-3.0	2.3
ALTA.	ALB.	9.8	12.7	4.9	10.2	5.5	4.3	4.6	5.2	4.1	4.8	1.2	12.6
B.C.	C.-B.	3.1	6.8	3.0	6.6	3.0	1.6	-0.5	1.7	1.6	3.7	-1.3	3.6

Provincial distribution
Répartition provinciale
Percentage
Pourcentage

		2002											
		J	F	M	A	M	J	J	A	S	O	N	D
CAN.	CAN.	100.0	100.0	100.0	100.0	100.0	100.0	100.0	100.0	100.0	100.0	100.0	100.0
N.S.	N.-É.	2.0	2.2	2.0	2.1	2.0	2.0	1.9	1.9	1.9	1.9	1.9	1.9
N.B.	N.-B.	2.7	2.7	2.5	2.6	2.5	2.7	2.6	2.6	2.6	2.6	2.6	2.7
QUE.	QUÉ.	24.3	24.3	25.2	25.2	25.1	24.5	24.5	24.6	25.3	25.2	25.5	24.7
ONT.	ONT.	42.3	42.6	42.4	42.1	42.7	42.1	42.7	42.8	42.2	42.1	41.9	41.7
MAN.	MAN.	4.4	4.3	4.2	4.3	4.1	4.4	4.3	4.3	4.3	4.3	4.3	4.5
SASK.	SASK.	3.5	3.5	3.4	3.4	3.4	3.4	3.3	3.3	3.3	3.3	3.3	3.3
ALTA.	ALB.	8.7	8.5	8.5	8.5	8.6	9.0	9.1	9.0	8.8	8.9	8.9	9.2
B.C.	C.-B.	9.7	9.4	9.5	9.5	9.3	9.5	9.2	9.2	9.2	9.3	9.3	9.6

Wages and salaries, utilities, not seasonally adjusted
Salaires et traitements, services publics, non désaisonnalisés

Percentage change, preceding year
 Variation en pourcentage, année précédente

Canada

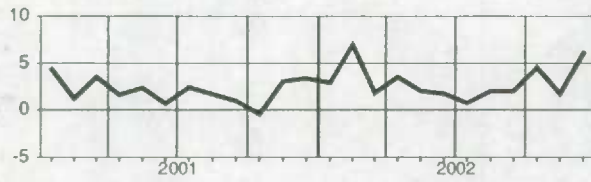

Alberta

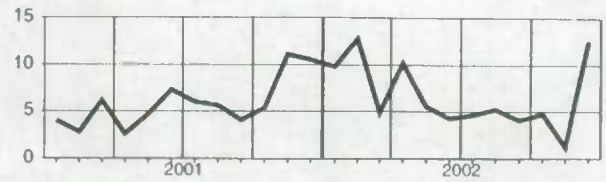

Nova Scotia
Nouvelle-Écosse



British Columbia
Colombie-Britannique

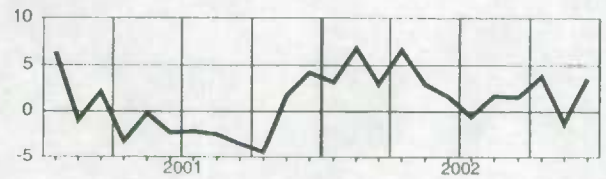

New Brunswick
Nouveau-Brunswick

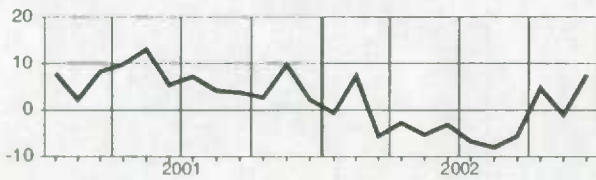

Quebec
Québec

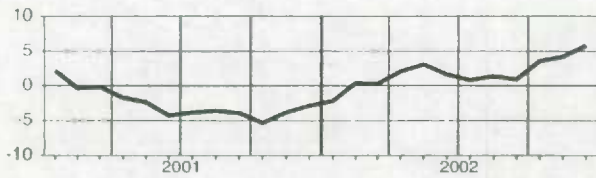

Ontario

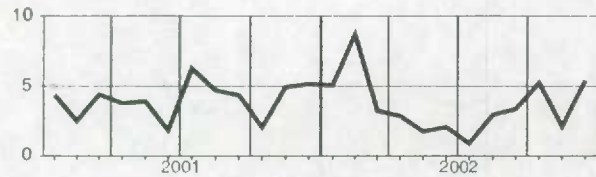

Manitoba

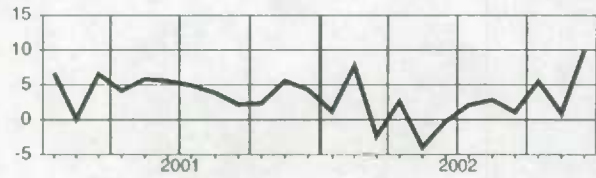

Saskatchewan

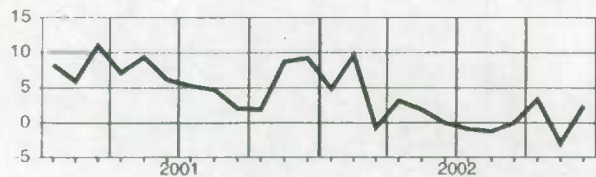

Wages and salaries, all services-producing industries, not seasonally adjusted
Salaires et traitements, ensemble des industries de services, non désaisonnalisés

Level
Niveau
Millions of dollars
Millions de dollars

		2002											
		J	F	M	A	M	J	J	A	S	O	N	D
CAN.	CAN.	30,897.8	31,099.4	31,079.7	31,500.5	32,210.2	32,716.8	31,884.7	31,922.8	32,054.6	32,319.8	32,455.4	32,928.3
NFLD.-LAB.	T.-N.-L.	357.9	360.6	359.2	362.2	376.0	382.4	385.2	385.4	382.9	390.8	391.1	394.9
P.E.I.	I.-P.-É.	105.5	105.4	104.7	104.9	110.3	112.0	111.6	112.7	111.8	113.0	113.5	114.3
N.S.	N.-É.	781.9	787.8	778.6	784.6	813.8	827.6	817.8	811.8	810.4	830.0	829.5	842.9
N.B.	N.-B.	579.3	583.5	583.1	588.6	608.4	619.3	612.8	612.3	608.5	618.5	621.7	622.6
QUE.	QUÉ.	6,481.5	6,575.0	6,627.1	6,716.9	6,867.0	6,975.4	6,781.1	6,788.7	6,795.3	6,845.9	6,829.7	6,898.2
ONT.	ONT.	13,137.8	13,196.8	13,121.1	13,336.4	13,644.1	13,852.0	13,521.5	13,593.4	13,611.2	13,664.3	13,741.6	13,907.9
MAN.	MAN.	1,016.3	1,022.2	1,015.5	1,022.5	1,049.6	1,070.5	1,029.8	1,029.3	1,034.0	1,058.7	1,066.9	1,092.8
SASK.	SASK.	784.5	789.6	783.7	785.5	801.8	820.1	771.9	772.2	799.5	816.6	829.1	844.7
ALTA.	ALB.	3,473.5	3,470.0	3,509.5	3,555.7	3,616.7	3,685.7	3,585.4	3,567.8	3,593.1	3,626.0	3,634.6	3,732.0
B.C.	C.-B.	4,010.6	4,037.7	4,026.6	4,072.0	4,148.1	4,193.4	4,089.0	4,069.1	4,127.5	4,172.1	4,206.6	4,284.6
YUKON	YUKON	44.1	44.5	43.7	43.6	44.8	46.1	45.9	46.3	47.0	47.2	46.7	48.0
N.W.T.	T.N.-O.	73.3	75.2	75.3	75.5	75.9	77.9	78.4	79.8	78.4	79.8	81.5	86.1

Percentage change, preceding year
Variation en pourcentage, année précédente
Percentage
Pourcentage

		2002											
		J	F	M	A	M	J	J	A	S	O	N	D
CAN.	CAN.	4.2	3.6	3.4	4.0	4.8	4.6	4.6	5.2	5.6	6.0	6.3	5.5
NFLD.-LAB.	T.-N.-L.	5.8	5.4	4.6	8.5	6.4	4.7	6.0	5.6	8.1	9.3	8.4	6.5
P.E.I.	I.-P.-É.	7.3	7.1	5.0	5.7	7.7	4.0	6.3	6.3	8.2	7.7	7.2	3.7
N.S.	N.-É.	4.6	5.1	1.9	3.6	5.1	5.5	6.3	6.2	7.5	7.6	7.3	5.2
N.B.	N.-B.	5.0	3.6	2.5	4.0	4.3	3.4	6.3	6.0	5.3	6.0	6.4	4.7
QUE.	QUÉ.	4.3	3.6	4.1	5.0	5.4	5.4	6.1	6.8	6.5	6.9	6.4	5.7
ONT.	ONT.	4.0	3.3	3.3	3.6	4.7	4.4	3.8	4.8	5.1	5.5	5.9	5.1
MAN.	MAN.	4.8	4.5	3.8	4.5	5.7	3.9	4.1	4.1	4.7	5.3	6.1	4.2
SASK.	SASK.	3.8	2.9	3.3	3.6	4.0	3.8	3.2	3.9	4.2	5.0	6.0	4.8
ALTA.	ALB.	6.7	5.9	5.6	6.0	6.4	6.2	5.9	6.2	7.0	7.2	7.7	7.3
B.C.	C.-B.	1.9	1.7	0.8	1.7	2.6	2.6	3.3	2.9	4.3	4.8	5.6	5.2
YUKON	YUKON	5.1	5.5	2.9	4.0	2.4	1.3	4.7	4.8	9.0	6.9	6.4	3.8
N.W.T.	T.N.-O.	10.2	9.8	7.5	10.3	8.9	8.5	12.5	12.3	13.5	12.5	12.9	16.4

Provincial distribution
Répartition provinciale
Percentage
Pourcentage

		2002											
		J	F	M	A	M	J	J	A	S	O	N	D
CAN.	CAN.	100.0	100.0	100.0	100.0	100.0	100.0	100.0	100.0	100.0	100.0	100.0	100.0
NFLD.-LAB.	T.-N.-L.	1.2	1.2	1.2	1.1	1.2	1.2	1.2	1.2	1.2	1.2	1.2	1.2
P.E.I.	I.-P.-É.	0.3	0.3	0.3	0.3	0.3	0.3	0.4	0.4	0.3	0.3	0.3	0.3
N.S.	N.-É.	2.5	2.5	2.5	2.5	2.5	2.5	2.6	2.5	2.5	2.6	2.6	2.6
N.B.	N.-B.	1.9	1.9	1.9	1.9	1.9	1.9	1.9	1.9	1.9	1.9	1.9	1.9
QUE.	QUÉ.	21.0	21.1	21.3	21.3	21.3	21.3	21.3	21.3	21.2	21.2	21.0	20.9
ONT.	ONT.	42.5	42.4	42.2	42.3	42.4	42.3	42.4	42.6	42.5	42.3	42.3	42.2
MAN.	MAN.	3.3	3.3	3.3	3.2	3.3	3.3	3.2	3.2	3.2	3.3	3.3	3.3
SASK.	SASK.	2.5	2.5	2.5	2.5	2.5	2.5	2.4	2.4	2.5	2.5	2.8	2.6
ALTA.	ALB.	11.2	11.2	11.3	11.3	11.2	11.3	11.2	11.2	11.2	11.2	11.2	11.3
B.C.	C.-B.	13.0	13.0	13.0	12.9	12.9	12.8	12.8	12.7	12.9	12.9	13.0	13.0
YUKON	YUKON	0.1	0.1	0.1	0.1	0.1	0.1	0.1	0.1	0.1	0.1	0.1	0.1
N.W.T.	T.N.-O.	0.2	0.2	0.2	0.2	0.2	0.2	0.2	0.2	0.2	0.2	0.3	0.3

Wages and salaries, all services-producing industries, not seasonally adjusted
Salaires et traitements, ensemble des industries de services, non désaisonnalisés

Percentage change, preceding year
 Variation en pourcentage, année précédente

Canada

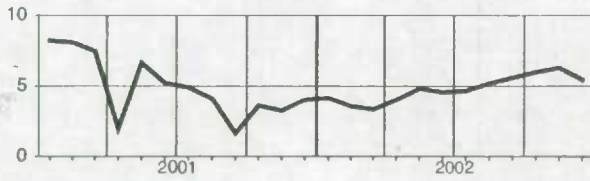

Manitoba

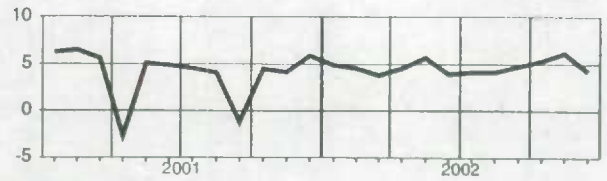

Newfoundland and Labrador
Terre-Neuve-et-Labrador

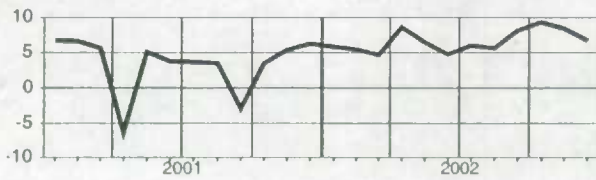

Saskatchewan

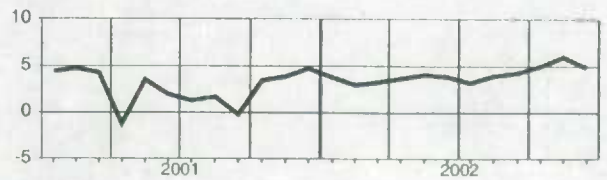

Prince Edward Island
Île-du-Prince-Édouard

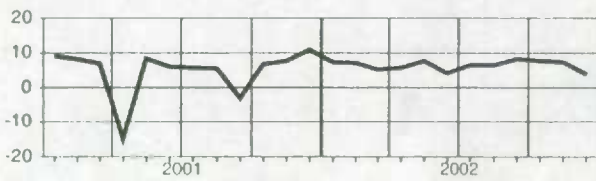

Alberta

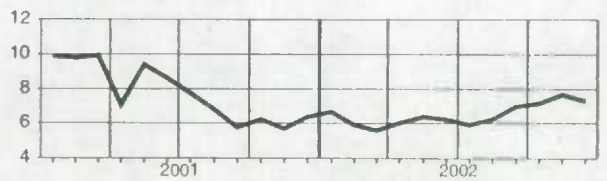

Nova Scotia
Nouvelle-Écosse

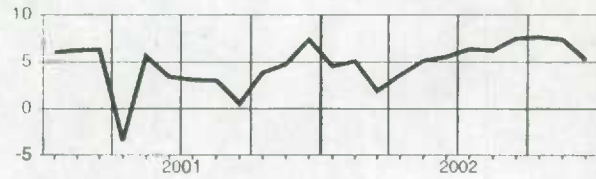

British Columbia
Colombie-Britannique

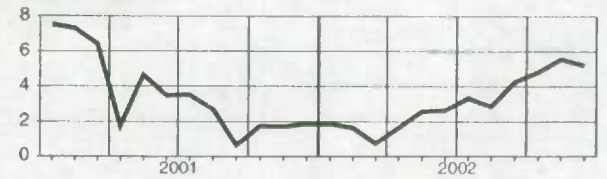

New Brunswick
Nouveau-Brunswick

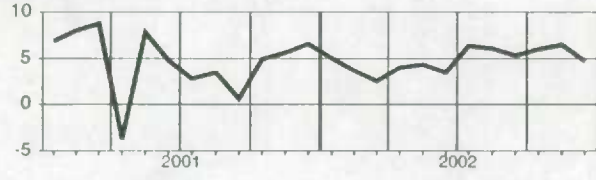

Yukon

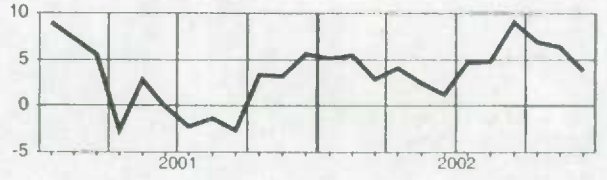

Quebec
Québec

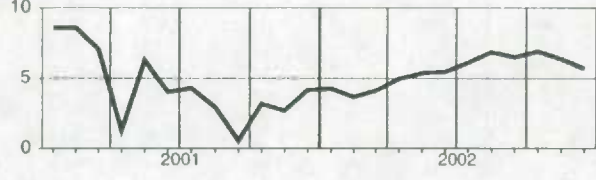

Northwest Territories
Territoires du Nord-Ouest

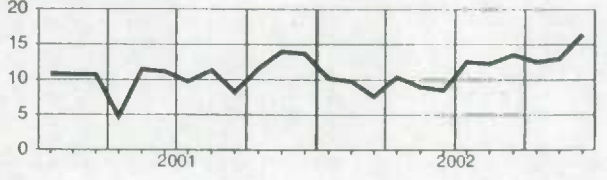

Ontario

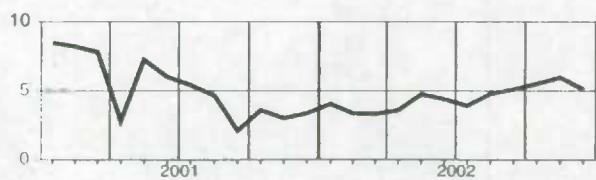

Wages and salaries, trade, not seasonally adjusted
Salaire et traitements, commerce, non désaisonnalisés
Level
Niveau
 Millions of dollars
 Millions de dollars

		2002											
		J	F	M	A	M	J	J	A	S	O	N	D
CAN.	CAN.	5,762.9	5,819.5	5,814.9	5,908.1	6,114.5	6,261.6	6,192.0	6,222.7	6,122.3	6,124.7	6,141.5	6,353.3
NFLD.-LAB.	T.-N.-L.	53.0	53.4	53.0	53.9	58.3	60.4	60.4	62.3	60.3	61.3	61.5	63.6
P.E.I.	Î.-P.-É.	16.4	16.5	16.6	16.9	18.6	19.7	20.3	21.0	20.3	20.2	19.3	19.1
N.S.	N.-É.	133.5	136.4	134.9	136.6	144.6	148.5	150.5	149.9	145.4	146.3	147.7	156.2
N.B.	N.-B.	100.7	101.0	100.7	102.2	108.9	113.7	112.4	114.6	110.4	110.1	110.1	115.5
QUE.	QUÉ.	1,223.2	1,240.2	1,266.1	1,272.5	1,328.0	1,367.4	1,340.5	1,343.6	1,321.6	1,311.0	1,300.4	1,337.3
ONT.	ONT.	2,546.4	2,569.2	2,556.9	2,612.6	2,684.6	2,742.6	2,709.4	2,721.8	2,676.8	2,678.3	2,683.5	2,764.2
MAN.	MAN.	173.3	172.6	168.8	173.8	178.7	188.3	181.1	184.3	179.3	181.9	185.1	195.4
SASK.	SASK.	133.2	135.4	132.2	133.5	140.4	144.5	140.2	141.4	139.5	142.0	143.4	151.6
ALTA.	ALB.	666.8	669.6	662.3	674.6	695.6	709.1	702.6	705.2	693.3	696.6	699.7	731.9
B.C.	C.-B.	703.0	711.6	710.0	718.0	742.4	752.2	759.1	763.1	759.9	761.0	774.8	802.1
YUKON	YUKON	8.6	8.5	6.4	6.6	7.0	7.4	7.6	7.7	7.7	7.7	7.6	7.8
N.W.T.	T.N.-O.	5.3	5.7	5.5	5.5	6.0	6.4	6.3	6.2	6.1	6.6	6.6	7.0

Percentage change, preceding year
Variation en pourcentage, année précédente
 Percentage
 Pourcentage

		2002											
		J	F	M	A	M	J	J	A	S	O	N	D
CAN.	CAN.	2.2	2.3	1.8	2.2	3.2	3.5	4.7	5.8	6.2	6.7	6.6	6.6
NFLD.-LAB.	T.-N.-L.	1.9	2.7	1.9	1.9	2.0	0.7	4.6	6.3	7.6	12.0	10.6	9.5
P.E.I.	Î.-P.-É.	5.0	6.5	5.3	2.8	6.5	1.5	7.3	9.5	10.9	13.8	10.7	5.6
N.S.	N.-É.	-3.4	2.2	-1.6	-1.0	0.6	2.0	5.5	6.8	7.1	9.3	9.2	8.2
N.B.	N.-B.	0.4	-0.4	-0.6	1.5	1.2	-0.5	5.1	6.9	5.4	7.5	6.5	8.1
QUE.	QUÉ.	2.0	1.4	1.8	2.8	4.7	5.0	6.3	7.3	7.2	7.5	6.6	7.1
ONT.	ONT.	2.9	2.2	2.0	2.2	3.3	3.2	4.2	5.2	5.2	5.6	6.0	5.4
MAN.	MAN.	0.3	0.2	0.2	0.3	0.2	1.7	3.3	4.4	4.5	5.8	5.9	5.2
SASK.	SASK.	0.4	-0.2	-0.7	-0.5	-1.2	-1.7	1.2	3.4	5.0	6.6	3.6	6.4
ALTA.	ALB.	4.7	5.0	3.9	3.7	3.8	5.2	4.6	6.3	8.1	7.3	7.5	7.7
B.C.	C.-B.	-0.0	3.0	1.3	1.5	2.6	3.2	4.4	4.7	6.8	7.1	7.6	8.4
YUKON	YUKON	8.4	3.8	4.8	10.5	4.4	4.6	8.5	9.4	16.9	21.0	17.7	12.7
N.W.T.	T.N.-O.	6.4	3.8	5.8	6.0	3.2	5.4	6.2	9.7	17.3	25.4	19.6	21.3

Provincial distribution
Répartition provinciale
 Percentage
 Pourcentage

		2002											
		J	F	M	A	M	J	J	A	S	O	N	D
CAN.	CAN.	100.0	100.0	100.0	100.0	100.0	100.0	100.0	100.0	100.0	100.0	100.0	100.0
NFLD.-LAB.	T.-N.-L.	0.9	0.9	0.9	0.9	1.0	1.0	1.0	1.0	1.0	1.0	1.0	1.0
P.E.I.	Î.-P.-É.	0.3	0.3	0.3	0.3	0.3	0.3	0.3	0.3	0.3	0.3	0.3	0.3
N.S.	N.-É.	2.3	2.3	2.3	2.3	2.4	2.4	2.4	2.4	2.4	2.4	2.4	2.5
N.B.	N.-B.	1.7	1.7	1.7	1.7	1.6	1.8	1.8	1.8	1.8	1.8	1.8	1.8
QUE.	QUÉ.	21.2	21.3	21.8	21.5	21.7	21.8	21.6	21.6	21.6	21.4	21.2	21.0
ONT.	ONT.	44.2	44.1	44.0	44.2	43.9	43.8	43.8	43.7	43.7	43.7	43.7	43.5
MAN.	MAN.	3.0	3.0	2.9	2.9	2.9	3.0	2.9	3.0	2.9	3.0	3.0	3.1
SASK.	SASK.	2.3	2.3	2.3	2.3	2.3	2.3	2.3	2.3	2.3	2.3	2.3	2.4
ALTA.	ALB.	11.6	11.5	11.4	11.4	11.4	11.3	11.3	11.3	11.3	11.4	11.4	11.5
B.C.	C.-B.	12.2	12.2	12.2	12.2	12.1	12.0	12.3	12.3	12.4	12.4	12.6	12.6
YUKON	YUKON	0.1	0.1	0.1	0.1	0.1	0.1	0.1	0.1	0.1	0.1	0.1	0.1
N.W.T.	T.N.-O.	0.1	0.1	0.1	0.1	0.1	0.1	0.1	0.1	0.1	0.1	0.1	0.1

Wages and salaries, trade, not seasonally adjusted
Salaires et traitements, commerce, non désaisonnalisés

Percentage change, preceding year
 Variation en pourcentage, année précédente

Canada

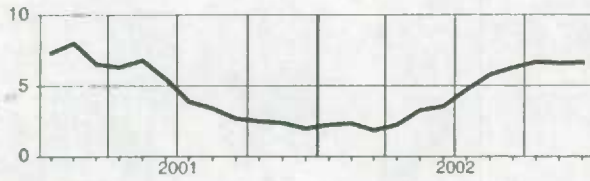

Manitoba

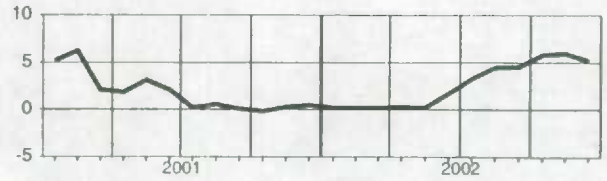

Newfoundland and Labrador
 Terre-Neuve-et-Labrador

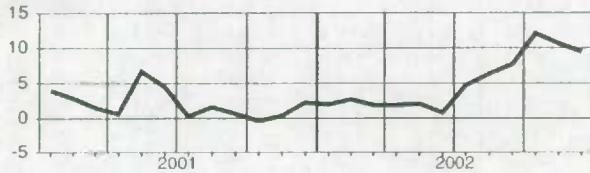

Saskatchewan

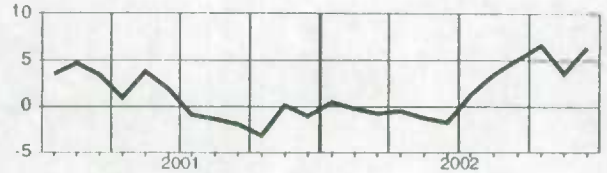

Prince Edward Island
 Île-du-Prince-Édouard

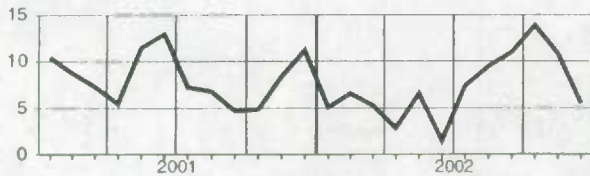

Alberta

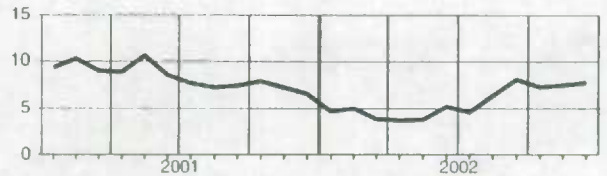

Nova Scotia
 Nouvelle-Écosse

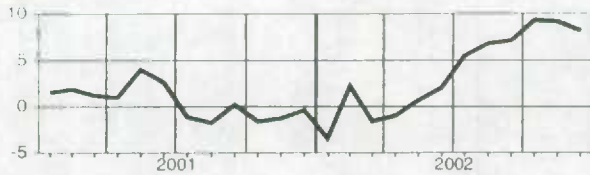

British Columbia
 Colombie-Britannique

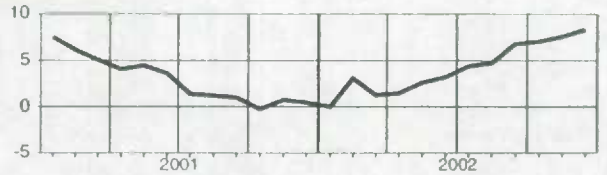

New Brunswick
 Nouveau-Brunswick

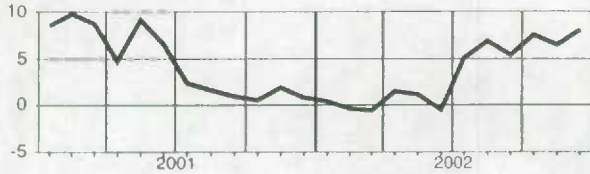

Yukon

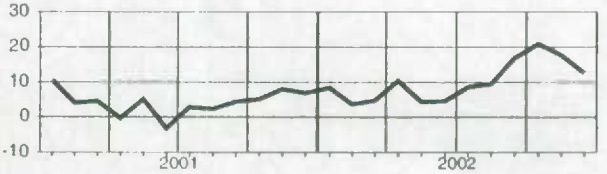

Quebec
 Québec

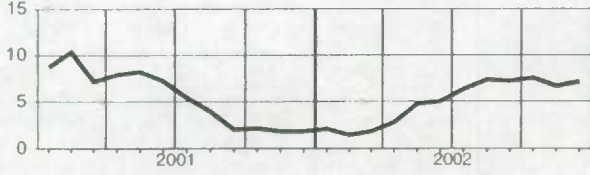

Northwest Territories
 Territoires du Nord-Ouest

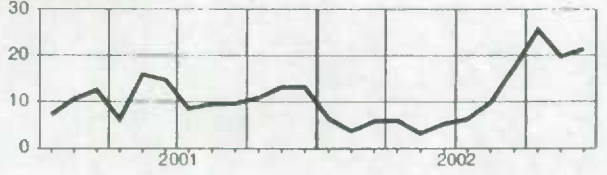

Ontario

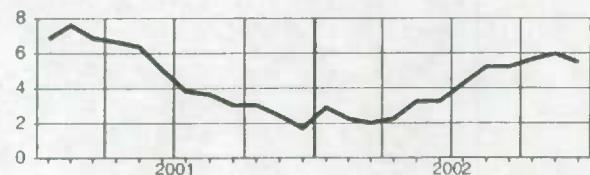

Wages and salaries, transportation and storage, not seasonally adjusted
Salaires et traitements, transport et entreposage, non désaisonnalisés

Level
Niveau
Millions of dollars
Millions de dollars

		2002											
		J	F	M	A	M	J	J	A	S	O	N	D
CAN.	CAN.	2,219.0	2,257.6	2,238.2	2,233.0	2,287.4	2,342.1	2,263.8	2,263.7	2,314.5	2,321.5	2,354.1	2,345.3
NFLD.-LAB.	T.-N.-L.	27.3	27.6	27.8	28.3	29.0	29.4	30.3	30.5	30.9	32.2	32.5	30.6
P.E.I.	Î.-P.-É.	3.8	3.9	3.9	4.0	4.1	4.4	4.6	4.6	4.3	4.4	4.5	4.2
N.S.	N.-É.	51.5	51.4	51.6	51.9	54.3	56.3	57.2	56.9	57.8	58.2	61.2	58.7
N.B.	N.-B.	53.4	53.9	53.9	53.8	55.3	57.5	56.2	57.3	58.6	59.0	59.0	55.8
QUE.	QUÉ.	484.1	494.1	488.5	484.8	498.0	505.9	478.4	481.3	501.9	494.0	496.7	501.4
ONT.	ONT.	770.8	784.3	773.4	771.0	788.9	807.2	766.7	762.3	783.5	790.7	807.9	802.7
MAN.	MAN.	102.4	103.6	102.9	102.6	105.6	106.3	101.6	102.0	103.9	104.1	106.5	105.8
SASK.	SASK.	65.3	66.3	66.2	65.7	69.0	71.2	69.4	69.3	70.5	69.5	72.5	71.6
ALTA.	ALB.	297.4	304.1	300.9	302.2	308.5	314.7	309.5	309.1	312.2	313.8	313.3	316.5
B.C.	C.-B.	351.5	356.5	357.0	356.7	361.8	375.9	376.2	376.5	376.6	381.1	385.7	384.5
YUKON	YUKON	2.4	2.4	2.4	2.4	2.4	2.7	2.9	2.9	2.9	2.8	2.7	2.7
N.W.T.	T.N.-O.	6.9	7.1	7.2	7.2	7.8	8.0	8.2	8.4	8.8	9.1	9.1	8.5

Percentage change, preceding year
Variation en pourcentage, année précédente
Percentage
Pourcentage

		2002											
		J	F	M	A	M	J	J	A	S	O	N	D
CAN.	CAN.	2.4	2.1	3.4	3.9	3.0	3.1	4.6	3.3	3.2	3.1	6.2	4.9
NFLD.-LAB.	T.-N.-L.	9.7	9.1	13.5	17.7	15.0	11.3	17.5	15.9	17.1	19.0	17.6	11.3
P.E.I.	Î.-P.-É.	3.4	9.3	12.7	14.9	9.3	7.3	17.2	14.6	6.3	3.7	11.9	1.6
N.S.	N.-É.	2.5	0.3	4.1	7.3	7.1	4.2	11.5	9.3	10.9	9.8	16.2	12.6
N.B.	N.-B.	2.5	0.3	3.0	3.1	3.0	-0.1	6.4	5.3	9.2	9.6	10.8	7.6
QUE.	QUÉ.	3.3	3.1	4.7	4.4	2.5	2.7	4.3	3.5	2.5	1.0	3.5	3.3
ONT.	ONT.	1.4	1.6	2.5	2.6	1.9	2.2	2.1	1.9	0.6	0.7	5.0	3.4
MAN.	MAN.	4.7	1.9	2.1	3.0	2.1	1.6	0.7	0.8	3.1	1.6	4.5	1.3
SASK.	SASK.	3.7	3.6	4.4	4.3	5.2	2.9	5.4	5.6	5.6	6.0	11.1	8.3
ALTA.	ALB.	4.2	4.9	6.7	5.2	3.9	3.8	4.2	2.9	3.6	3.3	6.3	5.2
B.C.	C.-B.	0.4	-0.9	0.1	3.8	3.5	4.7	8.6	4.0	5.5	7.1	8.2	8.2
YUKON	YUKON	5.0	-4.0	2.2	3.0	-2.0	4.3	25.6	20.1	23.2	9.6	13.4	2.7
N.W.T.	T.N.-O.	8.7	5.4	4.6	9.7	12.7	14.9	24.4	23.0	33.1	33.9	34.9	25.9

Provincial distribution
Répartition provinciale
Percentage
Pourcentage

		2002											
		J	F	M	A	M	J	J	A	S	O	N	D
CAN.	CAN.	100.0	100.0	100.0	100.0	100.0	100.0	100.0	100.0	100.0	100.0	100.0	100.0
NFLD.-LAB.	T.-N.-L.	1.2	1.2	1.2	1.3	1.3	1.3	1.3	1.3	1.3	1.4	1.4	1.3
P.E.I.	Î.-P.-É.	0.2	0.2	0.2	0.2	0.2	0.2	0.2	0.2	0.2	0.2	0.2	0.2
N.S.	N.-É.	2.3	2.3	2.3	2.3	2.4	2.4	2.5	2.5	2.5	2.5	2.6	2.5
N.B.	N.-B.	2.4	2.4	2.4	2.4	2.4	2.5	2.5	2.5	2.5	2.5	2.5	2.4
QUE.	QUÉ.	21.8	21.9	21.8	21.7	21.8	21.6	21.1	21.3	21.7	21.3	21.1	21.4
ONT.	ONT.	34.7	34.7	34.6	34.5	34.5	34.5	33.9	33.7	33.9	34.1	34.3	34.2
MAN.	MAN.	4.6	4.6	4.6	4.6	4.6	4.5	4.5	4.5	4.5	4.5	4.5	4.5
SASK.	SASK.	2.9	2.9	3.0	2.9	3.0	3.0	3.1	3.1	3.0	3.0	3.1	3.1
ALTA.	ALB.	13.4	13.5	13.4	13.5	13.5	13.4	13.7	13.7	13.5	13.5	13.3	13.5
B.C.	C.-B.	15.8	15.8	16.0	16.0	15.8	16.1	16.6	16.6	16.3	16.4	16.4	16.4
YUKON	YUKON	0.1	0.1	0.1	0.1	0.1	0.1	0.1	0.1	0.1	0.1	0.1	0.1
N.W.T.	T.N.-O.	0.3	0.3	0.3	0.3	0.3	0.3	0.4	0.4	0.4	0.4	0.4	0.4

Wages and salaries, transportation and storage, not seasonally adjusted
Salaires et traitements, transport et entreposage, non désaisonnalisés

Percentage change, preceding year
 Variation en pourcentage, année précédente

Canada

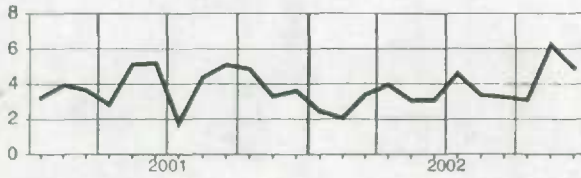

Manitoba

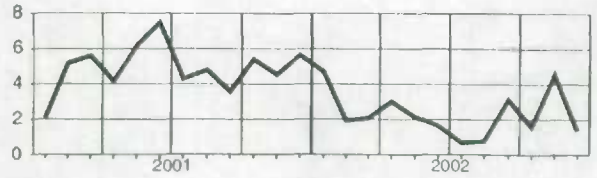

Newfoundland and Labrador
Terre-Neuve-et-Labrador

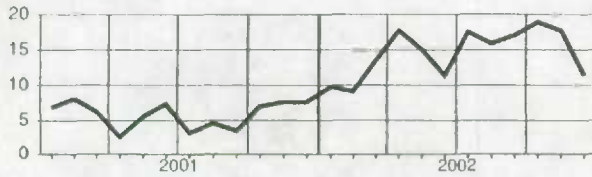

Saskatchewan

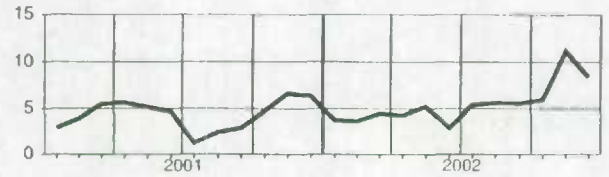

Prince Edward Island
Île-du-Prince-Édouard



Alberta

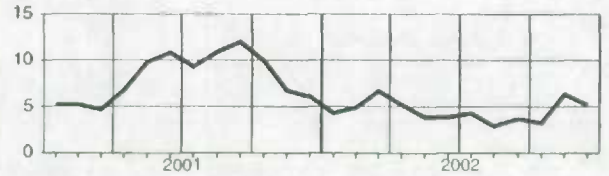

Nova Scotia
Nouvelle-Écosse

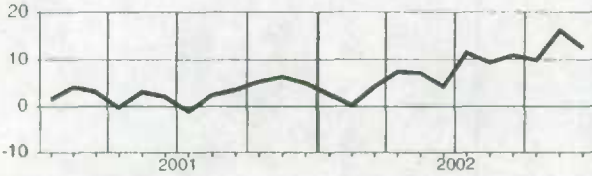

British Columbia
Colombie-Britannique

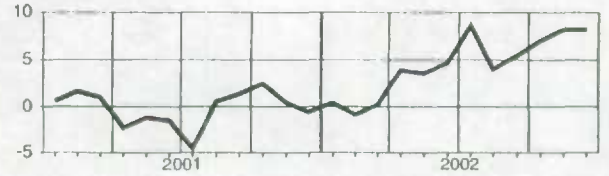

New Brunswick
Nouveau-Brunswick

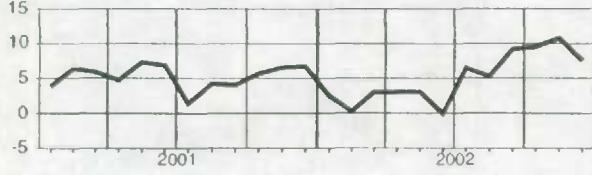

Yukon

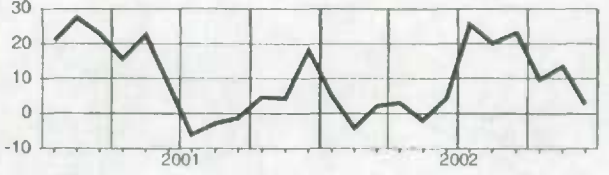

Quebec
Québec

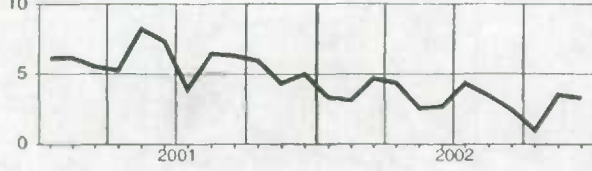

Northwest Territories
Territoires du Nord-Ouest

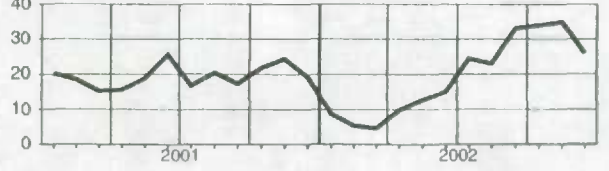

Ontario

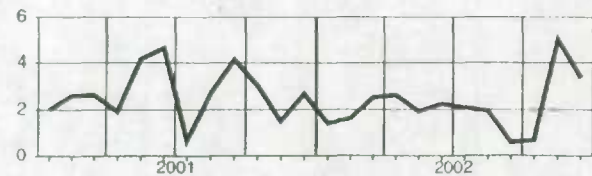

Wages and salaries, information and cultural industries, not seasonally adjusted
Salaires et traitements, industrie de l'information et industrie culturelle, non désaisonnalisés

Level
Niveau
Millions of dollars
Millions de dollars

		2002											
		J	F	M	A	M	J	J	A	S	O	N	D
CAN.	CAN.	1,523.3	1,544.9	1,498.2	1,495.7	1,488.4	1,515.9	1,525.0	1,525.5	1,501.1	1,519.3	1,530.4	1,538.6
NFLD.-LAB.	T.-N.-L.	15.1	15.1	14.3	14.3	14.0	14.2	14.9	14.6	14.2	14.7	14.6	15.1
PE.I.	Î.-P.-É.	3.4	3.4	3.3	3.2	3.2	3.2	3.3	3.2	3.1	3.2	3.3	3.5
N.S.	N.-É.	33.2	33.5	32.0	31.9	32.0	32.9	33.5	33.2	32.0	32.7	33.1	32.8
N.B.	N.-B.	24.8	25.1	23.7	23.4	23.7	24.3	25.4	24.9	24.2	24.9	25.7	26.0
QUE.	QUÉ.	354.2	357.2	342.9	339.9	330.3	335.8	342.3	342.9	338.4	341.5	345.5	347.6
ONT.	ONT.	709.3	722.8	707.0	707.9	709.7	719.2	719.2	714.7	707.0	715.5	715.8	713.8
MAN.	MAN.	35.9	36.4	34.4	33.9	34.4	35.1	35.3	35.5	35.4	34.8	36.4	37.0
SASK.	SASK.	32.0	32.2	31.8	30.9	31.5	32.2	32.2	32.7	31.6	32.1	32.5	33.7
ALTA.	ALB.	135.3	137.6	132.1	131.7	131.3	136.4	138.4	138.3	134.0	135.6	134.7	137.2
B.C.	C.-B.	175.3	176.3	172.4	173.9	173.9	178.8	176.4	180.5	176.2	179.2	183.4	186.2
YUKON	YUKON	1.9	2.0	1.6	1.7	1.6	1.1	1.3	1.9	1.8	1.9	1.9	2.0
N.W.T.	T.N.-O.	2.4	2.5	2.3	2.3	2.2	2.0	2.1	2.4	2.4	2.6	2.7	2.9

Percentage change, preceding year
Variation en pourcentage, année précédente
Percentage
Pourcentage

		2002											
		J	F	M	A	M	J	J	A	S	O	N	D
CAN.	CAN.	4.5	4.8	4.0	3.2	2.4	3.2	4.1	4.2	2.6	3.5	3.5	4.4
NFLD.-LAB.	T.-N.-L.	9.7	9.6	3.2	5.3	1.2	0.5	6.2	1.4	-2.2	2.7	2.1	7.1
PE.I.	Î.-P.-É.	28.4	26.1	14.1	13.7	8.3	5.8	10.2	2.5	-2.4	-0.7	-0.7	5.0
N.S.	N.-É.	11.1	10.6	5.2	5.8	3.7	4.6	6.9	4.7	1.5	4.1	2.4	3.6
N.B.	N.-B.	16.8	17.2	10.5	10.4	8.7	8.3	11.8	8.9	4.9	5.5	8.0	9.8
QUE.	QUÉ.	4.2	3.9	1.2	1.1	-0.4	1.0	2.6	2.7	1.3	0.7	0.9	1.8
ONT.	ONT.	2.2	2.6	4.5	2.8	3.2	4.1	4.2	4.3	3.5	4.4	4.1	4.1
MAN.	MAN.	10.1	9.2	5.4	5.0	3.5	2.4	4.5	3.4	1.1	1.2	4.5	8.2
SASK.	SASK.	4.8	5.3	7.6	5.5	3.4	3.3	5.9	5.1	0.1	1.2	2.7	6.2
ALTA.	ALB.	8.3	9.1	5.0	5.8	3.1	4.3	6.4	6.5	3.4	4.6	3.5	5.0
B.C.	C.-B.	7.3	7.7	4.5	4.9	3.2	2.9	2.7	4.4	1.5	5.2	6.1	7.7
YUKON	YUKON	18.1	19.8	3.2	6.0	-5.5	-34.2	-23.9	6.9	7.5	8.1	9.4	15.0
N.W.T.	T.N.-O.	19.6	24.8	12.8	17.8	6.9	-6.0	-1.2	8.8	14.2	15.5	20.8	28.7

Provincial distribution
Répartition provinciale
Percentage
Pourcentage

		2002											
		J	F	M	A	M	J	J	A	S	O	N	D
CAN.	CAN.	100.0	100.0	100.0	100.0	100.0	100.0	100.0	100.0	100.0	100.0	100.0	100.0
NFLD.-LAB.	T.-N.-L.	1.0	1.0	1.0	1.0	0.9	0.9	1.0	1.0	0.9	1.0	1.0	1.0
PE.I.	Î.-P.-É.	0.2	0.2	0.2	0.2	0.2	0.2	0.2	0.2	0.2	0.2	0.2	0.2
N.S.	N.-É.	2.2	2.2	2.1	2.1	2.2	2.2	2.2	2.2	2.1	2.2	2.2	2.1
N.B.	N.-B.	1.6	1.6	1.6	1.6	1.6	1.6	1.7	1.6	1.6	1.6	1.7	1.7
QUE.	QUÉ.	23.3	23.1	22.9	22.7	22.2	22.2	22.4	22.5	22.5	22.5	22.6	22.6
ONT.	ONT.	46.6	46.8	47.2	47.3	47.7	47.4	47.2	46.9	47.1	47.1	46.8	46.4
MAN.	MAN.	2.4	2.4	2.3	2.3	2.3	2.3	2.3	2.3	2.4	2.3	2.4	2.4
SASK.	SASK.	2.1	2.1	2.1	2.1	2.1	2.1	2.1	2.1	2.1	2.1	2.1	2.2
ALTA.	ALB.	8.9	8.9	8.8	8.8	8.8	9.0	9.1	9.1	8.9	8.9	8.8	8.9
B.C.	C.-B.	11.5	11.4	11.5	11.6	11.7	11.8	11.6	11.8	11.7	11.8	12.0	12.1
YUKON	YUKON	0.1	0.1	0.1	0.1	0.1	0.1	0.1	0.1	0.1	0.1	0.1	0.1
N.W.T.	T.N.-O.	0.2	0.2	0.2	0.2	0.1	0.1	0.1	0.2	0.2	0.2	0.2	0.2

Wages and salaries, information and cultural industries, not seasonally adjusted
Salaires et traitements, industrie de l'information et industrie culturelle, non désaisonnalisés

Percentage change, preceding year
 Variation en pourcentage, année précédente

Canada

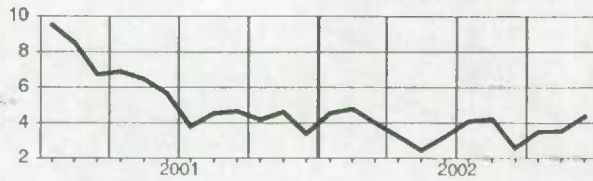

Manitoba

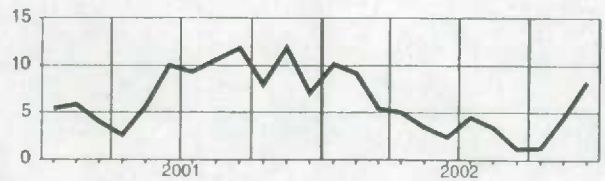

Newfoundland and Labrador
 Terre-Neuve-et-Labrador

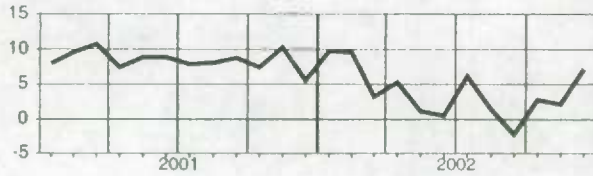

Saskatchewan

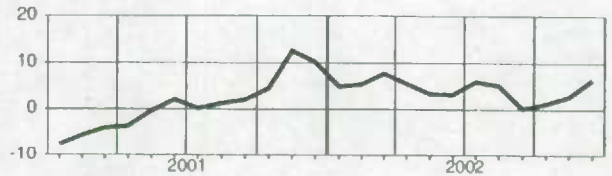

Prince Edward Island
 Île-du-Prince-Édouard

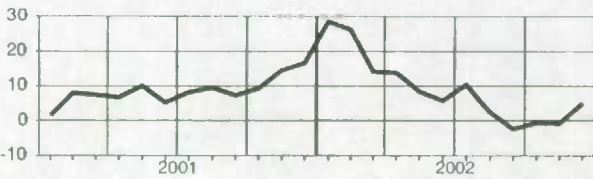

Alberta

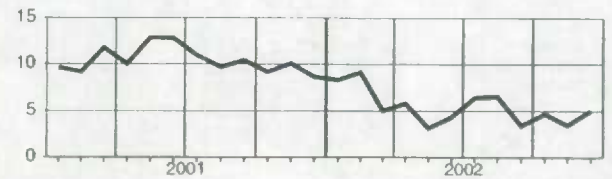

Nova Scotia
 Nouvelle-Écosse

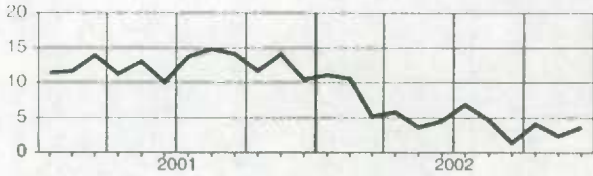

British Columbia
 Colombie-Britannique

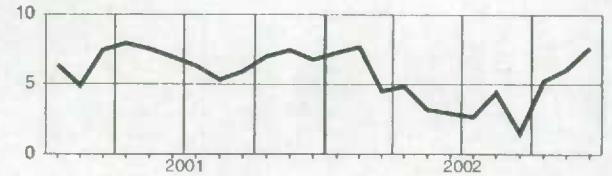

New Brunswick
 Nouveau-Brunswick

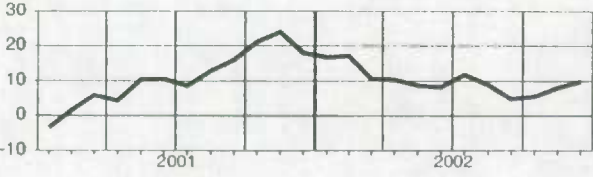

Yukon

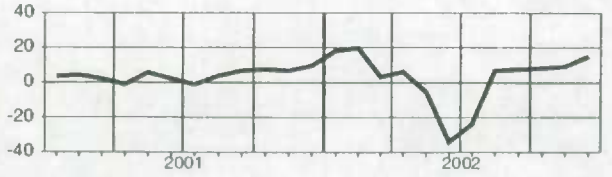

Quebec
 Québec

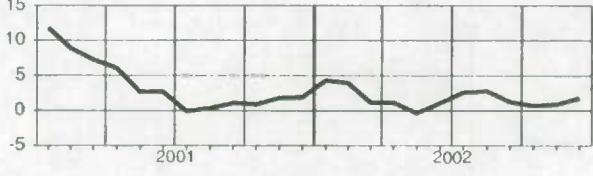

Northwest Territories
 Territoires du Nord-Ouest

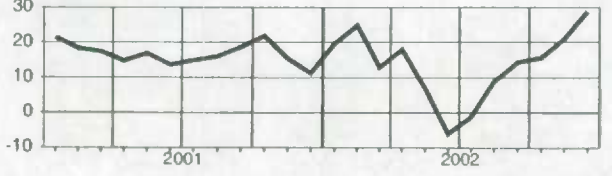

Ontario

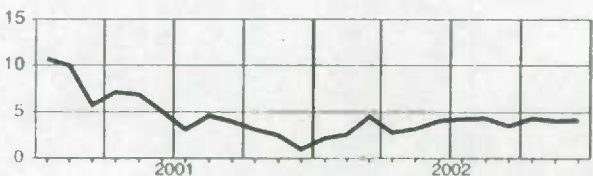

Wages and salaries, finance, real estate and company management, not seasonally adjusted
Salaire et traitements, finance, services immobiliers et gestion d'entreprises, non désaisonnalisés

Level
Niveau
Millions of dollars
Millions de dollars

		2002											
		J	F	M	A	M	J	J	A	S	O	N	D
CAN.	CAN.	4,288.9	4,193.1	4,158.6	4,229.1	4,288.6	4,316.0	4,214.2	4,244.8	4,142.4	4,154.7	4,185.1	4,444.9
NFLD.-LAB.	T.-N.-L.	26.8	26.9	26.8	26.3	28.3	27.8	28.4	28.3	28.1	28.7	28.5	31.0
P.E.I.	Î.-P.-É.	10.0	9.5	9.2	9.6	10.0	10.1	10.2	10.6	9.9	10.1	10.1	11.2
N.S.	N.-É.	73.3	72.7	71.6	70.5	73.0	74.0	75.0	75.8	72.5	75.8	75.1	80.8
N.B.	N.-B.	51.8	52.7	53.3	53.6	56.4	54.1	56.4	56.1	53.2	54.8	54.4	57.8
QUE.	QUÉ.	758.4	744.0	743.7	749.9	772.5	777.3	757.6	766.9	757.1	759.7	753.6	798.6
ONT.	ONT.	2,144.3	2,094.6	2,072.9	2,129.3	2,148.7	2,160.8	2,108.1	2,131.0	2,054.9	2,057.4	2,086.8	2,187.8
MAN.	MAN.	131.8	132.9	131.1	129.8	134.3	133.1	132.7	130.2	128.6	133.4	134.3	146.7
SASK.	SASK.	86.7	86.2	85.5	86.0	89.0	89.4	87.7	88.2	83.8	85.5	87.9	93.5
ALTA.	ALB.	466.9	448.4	452.8	460.9	459.3	469.4	448.3	454.9	452.4	446.9	444.4	486.3
B.C.	C.-B.	526.4	512.6	498.9	500.7	504.6	507.7	496.8	489.2	488.8	489.4	496.7	536.9
YUKON	YUKON	2.7	2.6	2.6	2.6	2.6	2.6	2.7	2.7	2.9	2.9	2.9	3.1
N.W.T.	T.N.-O.	8.3	8.6	8.5	8.5	8.3	8.2	8.9	9.4	8.8	8.6	8.7	9.6

Percentage change, preceding year
Variation en pourcentage, année précédente
Percentage
Pourcentage

		2002											
		J	F	M	A	M	J	J	A	S	O	N	D
CAN.	CAN.	4.1	0.6	2.1	2.9	4.9	3.9	3.6	2.9	3.7	5.4	4.7	5.2
NFLD.-LAB.	T.-N.-L.	-1.3	0.5	-0.4	-0.4	10.2	1.7	3.6	4.5	11.7	12.0	11.1	16.3
P.E.I.	Î.-P.-É.	3.4	1.2	-9.8	5.1	10.6	4.2	6.0	8.3	6.6	3.9	5.0	7.3
N.S.	N.-É.	4.1	2.8	2.2	1.1	8.0	4.7	8.2	4.6	5.4	11.2	7.8	7.5
N.B.	N.-B.	4.7	3.4	4.3	6.2	12.7	5.2	12.7	6.6	6.4	12.0	9.8	10.8
QUE.	QUÉ.	5.2	4.1	2.4	3.2	4.9	5.2	5.5	5.9	6.6	8.4	5.4	8.6
ONT.	ONT.	4.0	-1.1	3.5	4.1	5.6	5.0	3.8	3.2	2.8	4.2	3.9	3.6
MAN.	MAN.	6.1	9.4	10.3	9.9	13.4	3.7	5.3	3.4	6.1	8.7	7.9	9.3
SASK.	SASK.	-0.1	-3.9	1.4	4.8	8.5	3.1	0.1	1.5	0.4	0.1	3.8	5.2
ALTA.	ALB.	10.9	7.1	4.8	6.1	7.5	5.3	5.1	3.7	5.6	7.4	6.0	5.8
B.C.	C.-B.	-1.6	-4.6	-7.2	-6.5	-4.0	-3.1	-2.6	-4.4	0.0	2.8	3.2	3.6
YUKON	YUKON	-3.8	-9.6	-12.4	-6.6	-4.5	-11.4	-5.0	-5.2	14.2	5.9	9.3	14.1
N.W.T.	T.N.-O.	7.2	11.5	8.7	6.3	7.6	5.4	16.9	20.8	15.2	11.8	12.8	17.5

Provincial distribution
Répartition provinciale
Percentage
Pourcentage

		2002											
		J	F	M	A	M	J	J	A	S	O	N	D
CAN.	CAN.	100.0	100.0	100.0	100.0	100.0	100.0	100.0	100.0	100.0	100.0	100.0	100.0
NFLD.-LAB.	T.-N.-L.	0.6	0.6	0.6	0.6	0.7	0.6	0.7	0.7	0.7	0.7	0.7	0.7
P.E.I.	Î.-P.-É.	0.2	0.2	0.2	0.2	0.2	0.2	0.2	0.2	0.2	0.2	0.2	0.3
N.S.	N.-É.	1.7	1.7	1.7	1.7	1.7	1.7	1.8	1.8	1.8	1.8	1.8	1.8
N.B.	N.-B.	1.2	1.3	1.3	1.3	1.3	1.3	1.3	1.3	1.3	1.3	1.3	1.3
QUE.	QUÉ.	17.7	17.7	17.9	17.7	18.0	18.0	18.0	18.1	18.3	18.3	18.0	18.0
ONT.	ONT.	50.0	50.0	49.8	50.3	50.1	50.1	50.0	50.2	49.6	49.5	49.9	49.2
MAN.	MAN.	3.1	3.2	3.2	3.1	3.1	3.1	3.1	3.1	3.1	3.1	3.2	3.3
SASK.	SASK.	2.0	2.1	2.1	2.0	2.1	2.1	2.1	2.1	2.0	2.1	2.1	2.1
ALTA.	ALB.	10.9	10.7	10.9	10.9	10.7	10.9	10.6	10.7	10.9	10.8	10.6	10.9
B.C.	C.-B.	12.3	12.2	12.0	11.8	11.8	11.8	11.8	11.5	11.8	11.8	11.9	12.1
YUKON	YUKON	0.1	0.1	0.1	0.1	0.1	0.1	0.1	0.1	0.1	0.1	0.1	0.1
N.W.T.	T.N.-O.	0.2	0.2	0.2	0.2	0.2	0.2	0.2	0.2	0.2	0.2	0.2	0.2

Wages and salaries, finance, real estate and company management, not seasonally adjusted
Salaires et traitements, finance, services immobiliers et gestion d'entreprises, non désaisonnalisés

Percentage change, preceding year
 Variation en pourcentage, année précédente

Canada

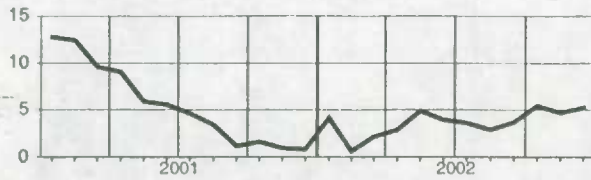

Manitoba

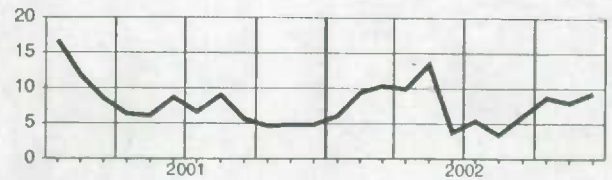

Newfoundland and Labrador
Terre-Neuve-et-Labrador

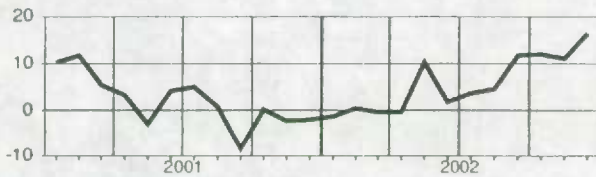

Saskatchewan

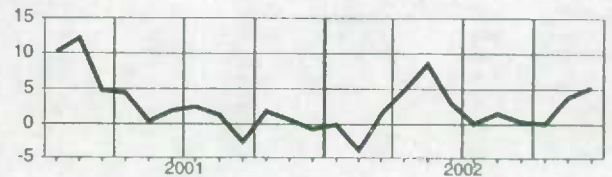

Prince Edward Island
Île-du-Prince-Édouard

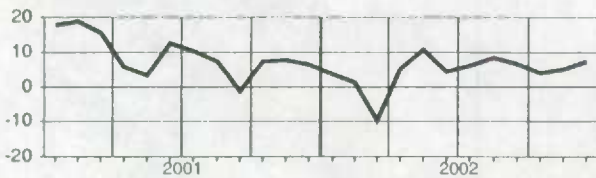

Alberta

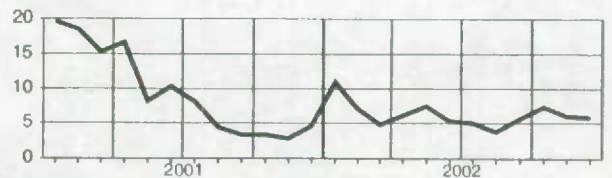

Nova Scotia
Nouvelle-Écosse

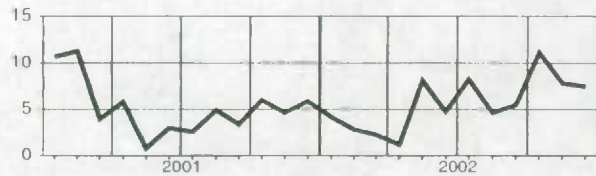

British Columbia
Colombie-Britannique

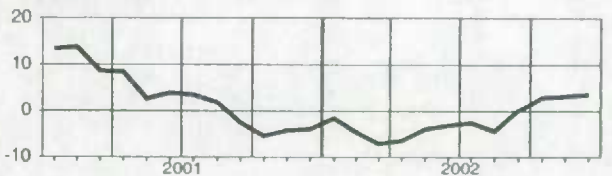

New Brunswick
Nouveau-Brunswick

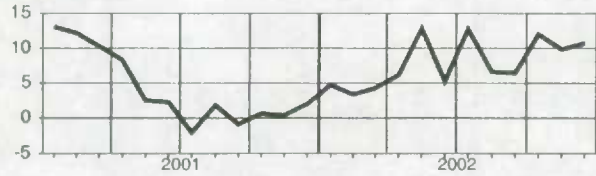

Yukon

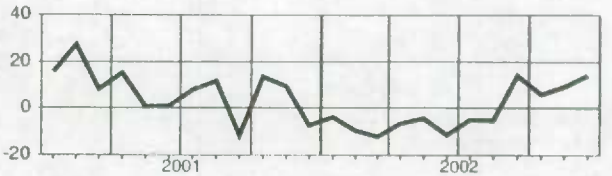

Quebec

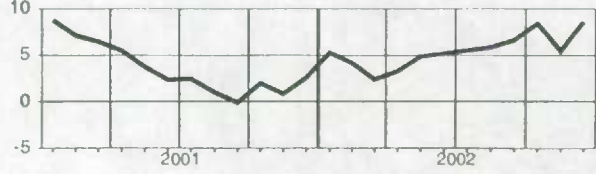

Northwest Territories
Territoires du Nord-Ouest

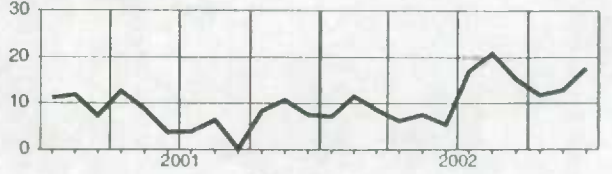

Ontario

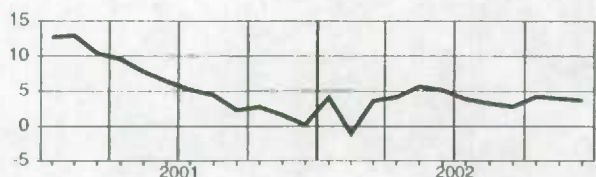

Wages and salaries, professional and personal services industries, not seasonally adjusted
Salaires et traitements, services professionnels et personnels, non désaisonnalisés
Level**Niveau**Millions of dollars
Millions de dollars

		2002											
		J	F	M	A	M	J	J	A	S	O	N	D
CAN.	CAN.	7,489.4	7,556.2	7,612.8	7,834.6	7,958.2	8,148.4	8,061.7	8,099.0	7,910.5	7,929.4	7,854.5	7,958.1
NFLD.-LAB.	T.-N.-L.	65.3	65.5	65.2	66.5	69.1	73.0	73.4	73.5	71.2	73.2	70.6	70.9
P.E.I.	Î.-P.-É.	20.8	20.2	20.2	20.2	21.0	23.6	23.2	24.1	22.7	23.0	22.5	23.0
N.S.	N.-É.	144.4	144.1	144.0	145.2	153.7	158.5	156.6	155.9	152.3	158.9	152.0	153.7
N.B.	N.-B.	115.4	115.8	115.6	118.1	121.5	124.8	123.9	124.4	118.4	123.2	121.2	121.4
QUE.	QUÉ.	1,483.0	1,508.9	1,541.0	1,597.5	1,632.0	1,679.2	1,664.6	1,680.2	1,617.2	1,617.1	1,587.2	1,594.9
ONT.	ONT.	3,358.3	3,381.0	3,386.4	3,500.1	3,529.7	3,615.3	3,587.6	3,618.1	3,543.1	3,532.2	3,514.1	3,558.1
MAN.	MAN.	187.1	187.0	184.7	190.1	194.0	201.5	194.8	196.8	192.1	195.5	192.2	198.2
SASK.	SASK.	152.4	151.9	151.1	152.9	155.3	158.9	157.4	156.0	154.7	157.6	155.9	157.8
ALTA.	ALB.	962.9	975.8	994.6	1,015.8	1,031.8	1,050.7	1,020.2	1,018.5	1,007.9	1,010.2	1,007.8	1,034.3
B.C.	C.-B.	971.0	976.9	980.7	998.6	1,020.3	1,031.8	1,027.3	1,018.6	999.8	1,006.5	999.3	1,013.1
YUKON	YUKON	9.1	9.1	9.0	9.0	9.4	10.1	10.5	10.4	10.1	10.2	9.7	10.0
N.W.T.	T.N.-O.	16.1	16.6	16.8	16.9	16.7	17.3	18.2	18.3	17.1	17.7	17.3	18.1

Percentage change, preceding year**Variation en pourcentage, année précédente**Percentage
Pourcentage

		2002											
		J	F	M	A	M	J	J	A	S	O	N	D
CAN.	CAN.	5.6	5.4	5.3	5.9	5.3	4.8	4.4	5.1	5.3	5.9	6.2	6.3
NFLD.-LAB.	T.-N.-L.	16.3	11.0	8.3	8.1	7.8	6.4	6.5	3.5	6.5	7.8	7.1	6.2
P.E.I.	Î.-P.-É.	16.0	12.8	11.7	11.9	8.3	5.5	8.3	6.4	9.9	11.3	8.5	10.7
N.S.	N.-É.	10.9	8.4	7.8	8.2	8.9	8.5	8.6	7.1	7.9	9.8	7.5	7.3
N.B.	N.-B.	7.8	4.5	2.9	5.3	3.8	4.5	5.8	5.7	3.4	5.6	5.0	6.0
QUE.	QUÉ.	5.3	4.6	7.7	8.9	7.8	6.8	6.9	8.8	7.0	8.0	7.2	6.7
ONT.	ONT.	5.0	5.7	4.4	5.0	4.4	4.1	3.3	4.3	5.0	5.6	6.1	6.5
MAN.	MAN.	8.9	5.3	4.5	5.5	6.2	4.6	2.8	2.1	2.4	2.7	3.2	4.0
SASK.	SASK.	7.9	5.1	5.9	6.4	5.0	4.5	4.5	2.7	4.1	5.7	5.2	4.1
ALTA.	ALB.	6.5	7.6	6.9	6.8	7.0	5.9	5.9	5.6	6.3	6.6	7.5	8.0
B.C.	C.-B.	4.4	2.3	2.9	2.8	2.3	2.2	2.2	1.8	2.8	2.4	4.2	3.8
YUKON	YUKON	6.3	8.1	3.5	5.7	7.6	6.7	14.8	13.0	13.9	12.5	7.8	4.3
N.W.T.	T.N.-O.	23.8	25.4	18.4	21.3	18.5	13.5	20.7	16.5	12.3	12.2	10.4	11.4

Provincial distribution**Répartition provinciale**Percentage
Pourcentage

		2002											
		J	F	M	A	M	J	J	A	S	O	N	D
CAN.	CAN.	100.0	100.0	100.0	100.0	100.0	100.0	100.0	100.0	100.0	100.0	100.0	100.0
NFLD.-LAB.	T.-N.-L.	0.9	0.9	0.9	0.8	0.9	0.9	0.9	0.9	0.9	0.9	0.9	0.9
P.E.I.	Î.-P.-É.	0.3	0.3	0.3	0.3	0.3	0.3	0.3	0.3	0.3	0.3	0.3	0.3
N.S.	N.-É.	1.9	1.9	1.9	1.9	1.9	1.9	1.9	1.9	1.9	2.0	1.9	1.9
N.B.	N.-B.	1.5	1.5	1.5	1.5	1.5	1.5	1.5	1.5	1.5	1.6	1.5	1.5
QUE.	QUÉ.	19.8	20.0	20.2	20.4	20.5	20.6	20.6	20.7	20.4	20.4	20.2	20.0
ONT.	ONT.	44.8	44.7	44.5	44.7	44.4	44.4	44.5	44.7	44.8	44.5	44.7	44.7
MAN.	MAN.	2.5	2.5	2.4	2.4	2.4	2.5	2.4	2.4	2.4	2.5	2.4	2.5
SASK.	SASK.	2.0	2.0	2.0	2.0	2.0	2.0	2.0	1.9	2.0	2.0	2.0	2.0
ALTA.	ALB.	12.9	12.9	13.1	13.0	13.0	12.9	12.7	12.6	12.7	12.7	12.8	13.0
B.C.	C.-B.	13.0	12.9	12.9	12.7	12.8	12.7	12.7	12.6	12.6	12.7	12.7	12.7
YUKON	YUKON	0.1	0.1	0.1	0.1	0.1	0.1	0.1	0.1	0.1	0.1	0.1	0.1
N.W.T.	T.N.-O.	0.2	0.2	0.2	0.2	0.2	0.2	0.2	0.2	0.2	0.2	0.2	0.2

Wages and salaries, professional and personal services Industries, not seasonally adjusted
Salaires et traitements, services professionnels et personnels, non désaisonnalisés

Percentage change, preceding year
 Variation en pourcentage, année précédente

Canada

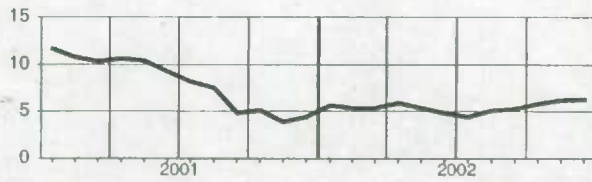

Manitoba

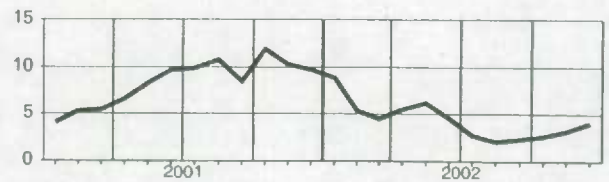

Newfoundland and Labrador
 Terre-Neuve-et-Labrador

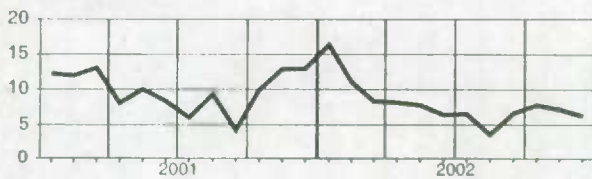

Saskatchewan

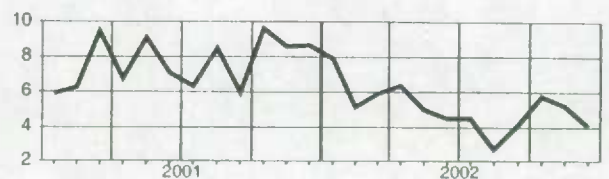

Prince Edward Island
 Île-du-Prince-Édouard

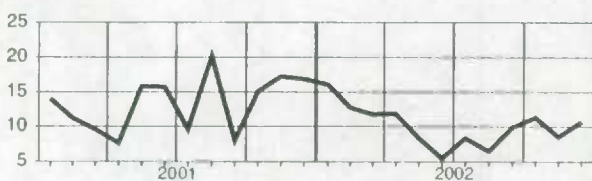

Alberta

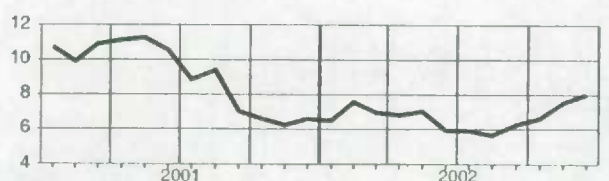

Nova Scotia
 Nouvelle-Écosse

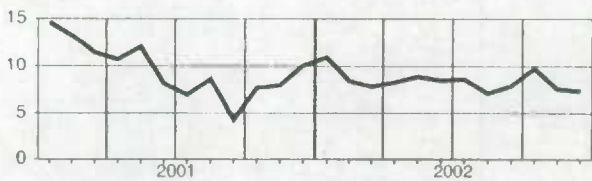

British Columbia
 Colombie-Britannique

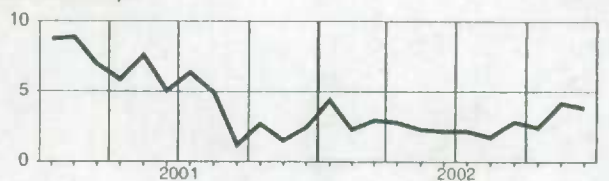

New Brunswick
 Nouveau-Brunswick

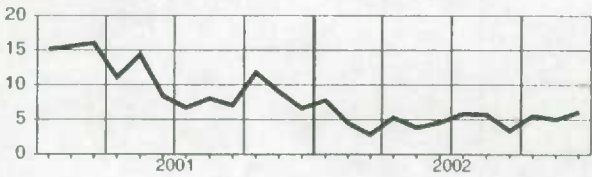

Yukon

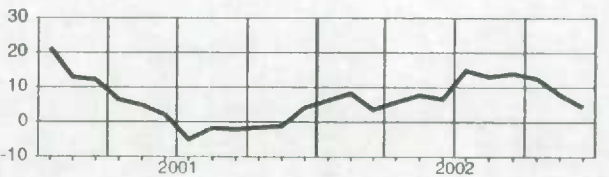

Quebec
 Québec

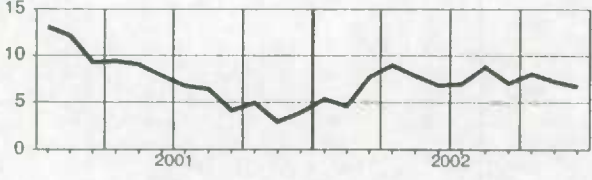

Northwest Territories
 Territoires du Nord-Ouest

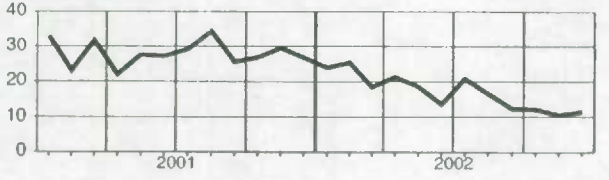

Ontario

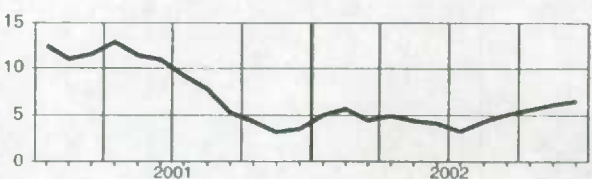

Wages and salaries, educational services, not seasonally adjusted
Salaires et traitements, services d'enseignement, non désaisonnalisés

Level
Niveau
Millions of dollars
Millions de dollars

		2002											
		J	F	M	A	M	J	J	A	S	O	N	D
CAN.	CAN.	3,211.6	3,313.9	3,328.7	3,389.1	3,383.6	3,402.1	2,866.6	2,814.6	3,336.0	3,536.3	3,599.4	3,425.6
NFLD.-LAB.	T.-N.-L.	52.7	54.4	53.8	54.8	54.5	56.7	54.2	53.3	53.4	56.9	57.4	56.5
P.E.I.	Î.-P.-É.	14.3	15.3	14.8	14.7	14.8	13.9	11.7	11.0	13.1	14.0	15.2	14.6
N.S.	N.-É.	99.3	102.3	96.0	101.2	101.4	97.1	84.4	79.9	89.2	98.6	99.9	95.5
N.B.	N.-B.	60.3	62.5	62.5	64.3	65.4	63.5	55.7	53.3	65.4	66.6	69.9	63.8
QUE.	QUÉ.	721.8	770.2	765.4	780.7	782.3	764.0	630.6	625.0	726.8	784.1	800.4	755.3
ONT.	ONT.	1,231.7	1,269.7	1,270.8	1,297.6	1,291.3	1,312.9	1,150.3	1,144.7	1,352.9	1,400.3	1,423.3	1,339.5
MAN.	MAN.	117.7	120.3	120.9	119.9	120.8	125.4	102.2	99.7	113.6	125.6	126.9	122.6
SASK.	SASK.	112.0	114.6	113.2	113.5	109.6	113.2	73.1	70.9	109.0	119.1	122.2	120.2
ALTA.	ALB.	343.5	328.7	357.2	359.5	361.0	363.3	317.4	299.0	356.2	381.4	391.2	375.2
B.C.	C.-B.	438.8	456.1	454.0	462.8	462.2	472.0	370.5	361.3	438.3	469.3	472.3	461.7
YUKON	YUKON	4.8	4.9	4.9	4.9	5.3	5.2	3.8	3.8	4.9	5.2	5.3	5.3
N.W.T.	T.N.-O.	7.8	6.2	8.4	8.3	7.8	7.9	6.5	6.4	6.5	7.3	7.8	7.7

Percentage change, preceding year
Variation en pourcentage, année précédente
Percentage
Pourcentage

		2002											
		J	F	M	A	M	J	J	A	S	O	N	D
CAN.	CAN.	3.4	3.6	3.3	4.7	4.5	4.7	4.0	6.4	7.0	7.5	7.5	7.1
NFLD.-LAB.	T.-N.-L.	3.0	5.3	4.4	4.4	4.9	6.6	6.2	8.1	8.0	9.7	5.5	5.7
P.E.I.	Î.-P.-É.	5.6	6.8	5.6	3.4	3.4	3.1	-0.5	2.3	5.1	5.8	6.9	5.3
N.S.	N.-É.	4.5	6.0	1.8	5.1	5.4	5.0	1.9	3.7	4.3	3.2	3.2	3.4
N.B.	N.-B.	0.6	0.5	0.1	-1.3	-1.0	0.6	-0.7	-0.5	3.1	2.5	4.9	2.3
QUE.	QUÉ.	3.1	2.9	1.6	2.0	3.6	3.6	6.5	6.5	6.9	7.2	7.5	6.2
ONT.	ONT.	3.6	4.8	4.1	7.4	4.7	4.3	3.3	6.7	7.1	7.8	7.7	8.0
MAN.	MAN.	2.6	4.4	3.4	1.8	2.6	2.1	3.5	3.7	4.9	6.1	6.4	1.5
SASK.	SASK.	5.8	7.6	6.7	6.2	6.2	6.7	4.3	4.5	7.0	8.2	7.8	5.2
ALTA.	ALB.	8.8	0.9	8.2	7.7	9.2	10.8	6.4	8.5	9.8	10.3	10.7	10.8
B.C.	C.-B.	-0.5	2.3	0.1	1.0	3.1	4.0	5.7	6.6	6.4	6.5	5.9	6.5
YUKON	YUKON	-1.7	4.1	-0.5	0.8	3.0	4.6	-0.1	0.1	3.4	4.3	5.7	5.0
N.W.T.	T.N.-O.	-0.9	-0.9	-3.0	6.1	3.1	2.2	4.7	4.8	2.2	1.3	-0.6	2.8

Provincial distribution
Répartition provinciale
Percentage
Pourcentage

		2002											
		J	F	M	A	M	J	J	A	S	O	N	D
CAN.	CAN.	100.0	100.0	100.0	100.0	100.0	100.0	100.0	100.0	100.0	100.0	100.0	100.0
NFLD.-LAB.	T.-N.-L.	1.6	1.6	1.6	1.6	1.6	1.7	1.9	1.9	1.6	1.6	1.6	1.6
P.E.I.	Î.-P.-É.	0.4	0.5	0.4	0.4	0.4	0.4	0.4	0.4	0.4	0.4	0.4	0.4
N.S.	N.-É.	3.1	3.1	2.9	3.0	3.0	2.9	2.9	2.8	2.7	2.8	2.8	2.8
N.B.	N.-B.	1.9	1.9	1.9	1.9	1.9	1.9	1.9	1.9	2.0	1.9	1.9	1.9
QUE.	QUÉ.	22.5	23.2	23.0	23.0	23.1	22.5	22.0	22.2	21.8	22.2	22.2	22.0
ONT.	ONT.	38.4	38.3	38.2	38.3	38.2	38.6	40.1	40.7	40.6	39.6	39.5	39.1
MAN.	MAN.	3.7	3.6	3.6	3.5	3.6	3.7	3.6	3.5	3.4	3.6	3.5	3.6
SASK.	SASK.	3.5	3.5	3.4	3.3	3.2	3.3	2.6	2.5	3.3	3.4	3.4	3.5
ALTA.	ALB.	10.7	9.9	10.7	10.6	10.7	10.7	11.1	10.6	10.7	10.8	10.9	11.0
B.C.	C.-B.	13.7	13.8	13.6	13.7	13.7	13.9	12.9	12.8	13.1	13.3	13.1	13.5
YUKON	YUKON	0.1	0.1	0.1	0.1	0.2	0.2	0.1	0.1	0.1	0.1	0.1	0.2
N.W.T.	T.N.-O.	0.2	0.2	0.3	0.2	0.2	0.2	0.2	0.2	0.2	0.2	0.2	0.2

Wages and salaries, educational services, not seasonally adjusted
Salaires et traitements, services d'enseignement, non désaisonnalisés

Percentage change, preceding year
 Variation en pourcentage, année précédente

Canada

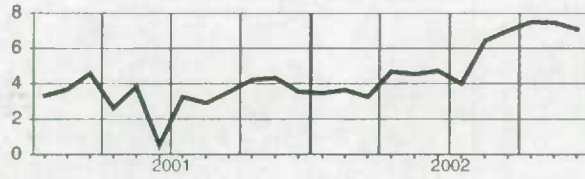

Manitoba

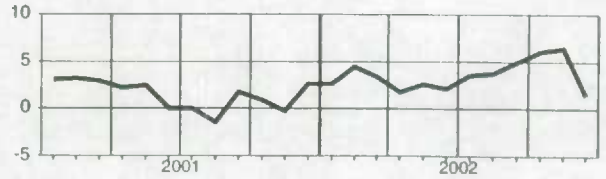

Newfoundland and Labrador
Terre-Neuve-et-Labrador

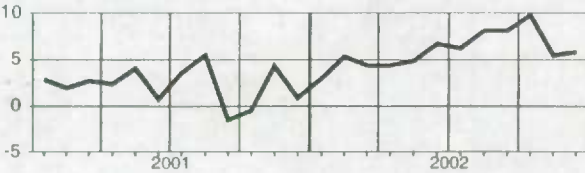

Saskatchewan

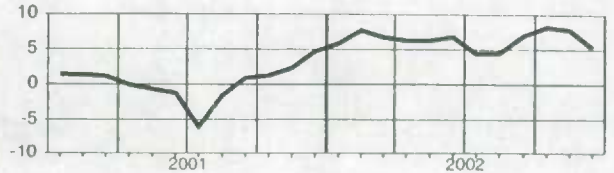

Prince Edward Island
Île-du-Prince-Édouard

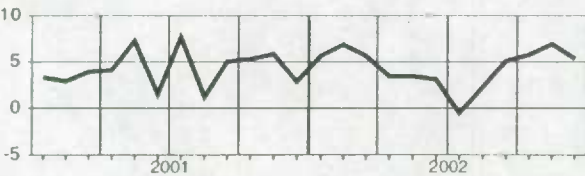

Alberta

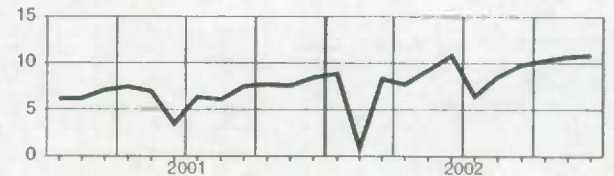

Nova Scotia
Nouvelle-Écosse

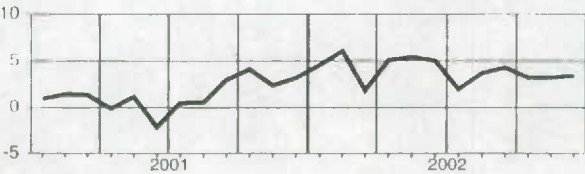

British Columbia
Colombie-Britannique

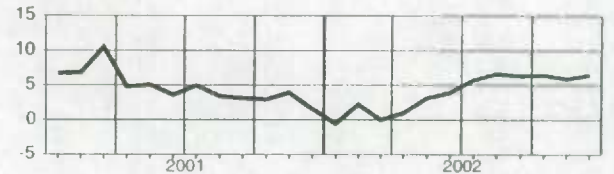

New Brunswick
Nouveau-Brunswick

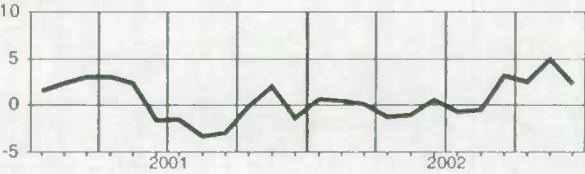

Yukon

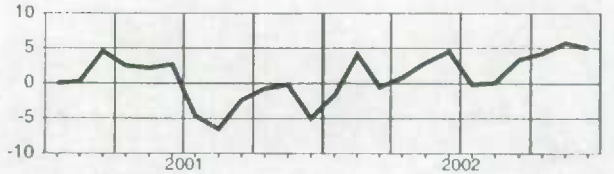

Quebec
Québec

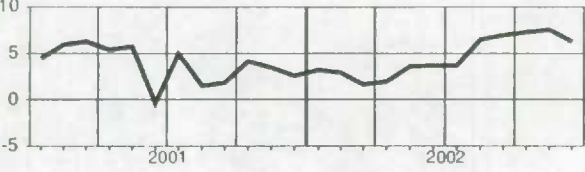

Northwest Territories
Territoires du Nord-Ouest

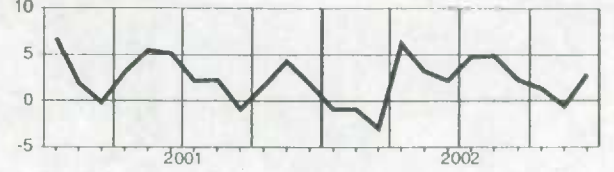

Ontario

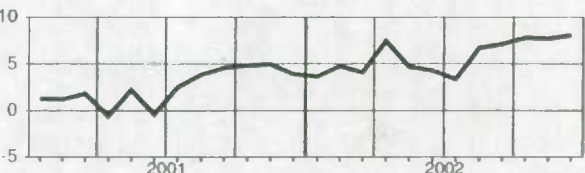

Wages and salaries, health care and social assistance, not seasonally adjusted
Salaires et traitements, soins de santé et assistance sociale, non désaisonnalisés

Level
Niveau
Millions of dollars
Millions de dollars

		2002											
		J	F	M	A	M	J	J	A	S	O	N	D
CAN.	CAN.	3,509.6	3,531.4	3,563.6	3,549.7	3,610.4	3,668.3	3,690.7	3,685.8	3,680.1	3,703.5	3,737.7	3,777.2
NFLD.-LAB.	T.-N.-L.	64.6	65.0	65.4	64.7	65.6	66.6	67.6	67.8	68.5	68.6	70.0	71.0
P.E.I.	Î.-P.-É.	15.6	15.7	15.7	15.4	15.6	15.9	16.3	16.6	16.3	16.5	16.8	16.9
N.S.	N.-É.	112.1	112.9	113.4	111.5	115.1	116.2	118.0	118.4	118.8	119.8	120.4	121.8
N.B.	N.-B.	81.7	82.2	82.5	82.2	83.5	85.7	86.7	86.3	84.2	85.5	86.9	86.9
QUE.	QUÉ.	785.6	793.6	802.1	804.6	822.6	840.1	850.2	844.7	831.0	839.7	845.8	854.9
ONT.	ONT.	1,305.5	1,306.6	1,325.0	1,316.9	1,332.3	1,351.9	1,354.1	1,355.5	1,361.5	1,363.4	1,371.7	1,389.8
MAN.	MAN.	144.4	145.4	148.2	146.1	149.0	150.8	152.0	152.0	152.4	154.8	155.9	157.2
SASK.	SASK.	115.0	115.6	116.3	114.7	116.0	119.6	118.3	120.5	116.9	117.8	121.6	121.8
ALTA.	ALB.	344.6	349.4	348.1	345.2	353.1	363.4	365.9	361.7	361.9	366.2	367.8	372.6
B.C.	C.-B.	523.6	528.1	529.8	531.1	540.3	540.6	543.9	544.1	550.9	553.5	562.8	566.2
YUKON	YUKON	4.2	4.2	4.4	4.3	4.3	4.3	4.3	4.3	4.2	4.3	4.5	4.5
N.W.T.	T.N.-O.	8.3	8.3	8.3	8.4	8.4	8.7	8.8	8.9	8.8	8.4	8.6	8.7

Percentage change, preceding year
Variation en pourcentage, année précédente
Percentage
Pourcentage

		2002											
		J	F	M	A	M	J	J	A	S	O	N	D
CAN.	CAN.	6.5	7.0	6.8	7.4	7.9	7.6	6.9	7.6	6.4	7.4	7.6	7.3
NFLD.-LAB.	T.-N.-L.	4.0	4.3	3.7	18.3	4.7	5.4	4.3	4.8	4.9	6.1	9.0	8.4
P.E.I.	Î.-P.-É.	2.4	3.9	3.6	2.8	3.8	4.7	5.2	6.9	4.5	5.3	8.5	5.4
N.S.	N.-É.	5.9	6.7	4.3	2.9	4.8	6.5	4.9	6.4	6.7	6.9	8.6	7.9
N.B.	N.-B.	5.8	4.8	4.5	4.8	6.6	5.3	6.8	8.4	3.9	4.8	7.3	5.4
QUE.	QUÉ.	5.3	5.6	6.3	7.8	8.8	8.7	8.6	9.3	7.7	9.2	8.8	8.8
ONT.	ONT.	7.6	8.2	8.1	7.6	7.8	6.9	5.8	6.7	6.2	6.9	6.4	6.4
MAN.	MAN.	7.0	8.0	7.5	7.8	9.6	8.8	7.9	9.0	7.0	8.4	9.6	8.4
SASK.	SASK.	5.0	5.5	3.1	2.8	4.2	10.4	3.2	5.5	1.7	2.1	7.1	4.5
ALTA.	ALB.	8.0	8.7	8.4	8.3	8.9	9.0	10.0	10.4	8.2	8.8	8.7	8.1
B.C.	C.-B.	5.6	6.0	5.4	6.8	8.1	6.6	6.1	6.1	5.1	6.6	7.5	7.1
YUKON	YUKON	2.9	1.5	5.4	4.0	1.8	2.2	-1.8	-0.1	-2.8	-0.5	2.3	5.1
N.W.T.	T.N.-O.	15.6	14.3	12.0	15.7	12.7	13.7	12.7	12.2	9.9	5.6	3.9	3.7

Provincial distribution
Répartition provinciale
Percentage
Pourcentage

		2002											
		J	F	M	A	M	J	J	A	S	O	N	D
CAN.	CAN.	100.0	100.0	100.0	100.0	100.0	100.0	100.0	100.0	100.0	100.0	100.0	100.0
NFLD.-LAB.	T.-N.-L.	1.8	1.8	1.8	1.8	1.8	1.8	1.8	1.8	1.9	1.9	1.9	1.9
P.E.I.	Î.-P.-É.	0.4	0.4	0.4	0.4	0.4	0.4	0.4	0.5	0.4	0.4	0.5	0.4
N.S.	N.-É.	3.2	3.2	3.2	3.1	3.2	3.2	3.2	3.2	3.2	3.2	3.2	3.2
N.B.	N.-B.	2.3	2.3	2.3	2.3	2.3	2.3	2.3	2.3	2.3	2.3	2.3	2.3
QUE.	QUÉ.	22.4	22.5	22.5	22.7	22.8	22.9	23.0	22.9	22.6	22.7	22.6	22.6
ONT.	ONT.	37.2	37.0	37.2	37.1	36.9	36.9	36.7	36.8	37.0	36.8	36.7	36.8
MAN.	MAN.	4.1	4.1	4.2	4.1	4.1	4.1	4.1	4.1	4.1	4.2	4.2	4.2
SASK.	SASK.	3.3	3.3	3.3	3.2	3.2	3.3	3.2	3.3	3.2	3.2	3.3	3.2
ALTA.	ALB.	9.8	9.9	9.8	9.7	9.8	9.9	9.9	9.8	9.8	9.9	9.8	9.9
B.C.	C.-B.	14.9	15.0	14.9	15.0	15.0	14.7	14.7	14.8	15.0	14.9	15.1	15.0
YUKON	YUKON	0.1	0.1	0.1	0.1	0.1	0.1	0.1	0.1	0.1	0.1	0.1	0.1
N.W.T.	T.N.-O.	0.2	0.2	0.2	0.2	0.2	0.2	0.2	0.2	0.2	0.2	0.2	0.2

Wages and salaries, health care and social assistance, not seasonally adjusted
Salaires et traitements, soins de santé et assistance sociale, non désaisonnalisés

Percentage change, preceding year
 Variation en pourcentage, année précédente

Canada

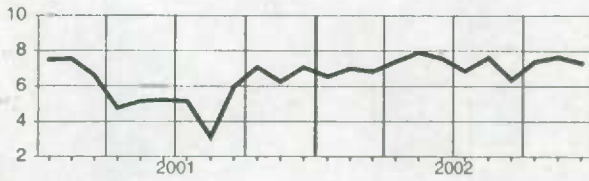

Manitoba

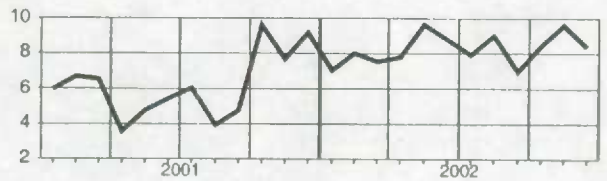

Newfoundland and Labrador
Terre-Neuve-et-Labrador

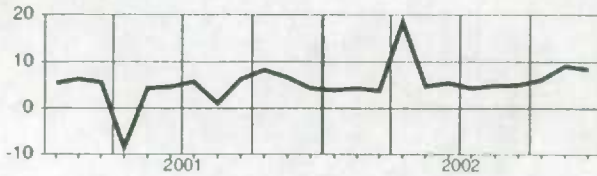

Saskatchewan

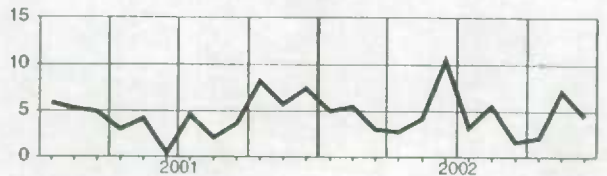

Prince Edward Island
Île-du-Prince-Édouard

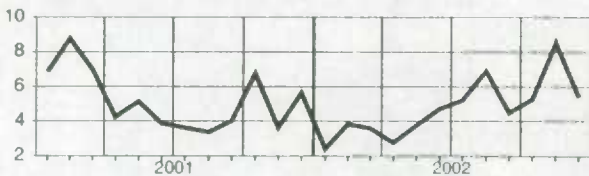

Alberta

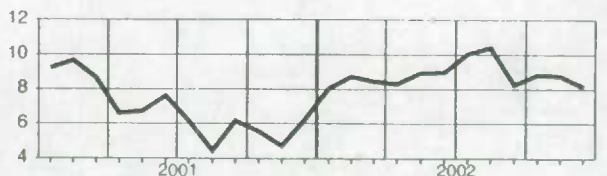

Nova Scotia
Nouvelle-Écosse

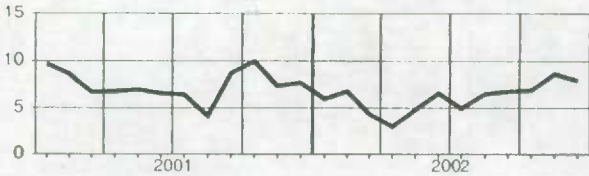

British Columbia
Colombie-Britannique

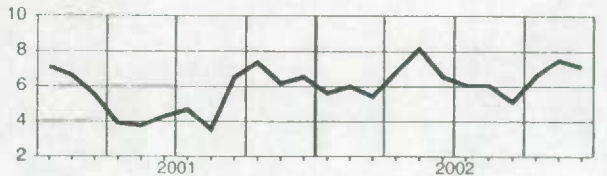

New Brunswick
Nouveau-Brunswick

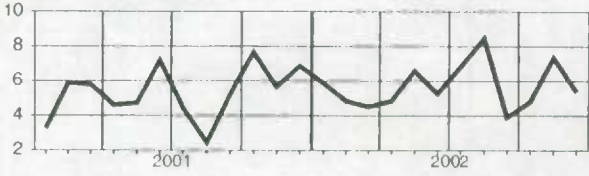

Yukon

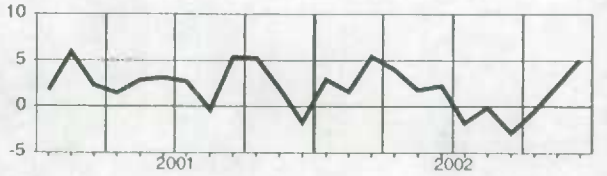

Quebec
Québec

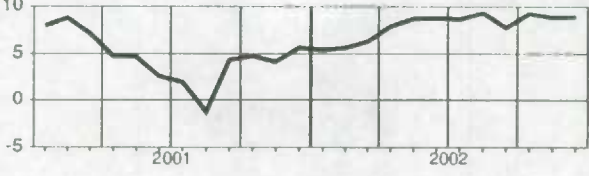

Northwest Territories
Territoires du Nord-Ouest

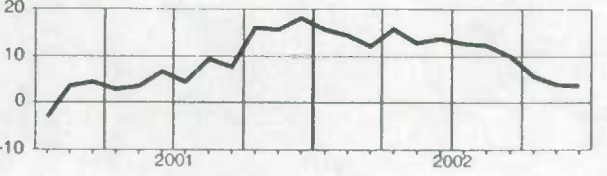

Ontario

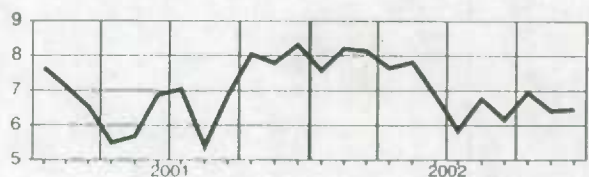

Wages and salaries, federal government public administration, not seasonally adjusted
Salaires et traitements, administration publique fédérale, non désaisonnalisés

Level
Niveau
Millions of dollars
Millions de dollars

		2002											
		J	F	M	A	M	J	J	A	S	O	N	D
CAN.	CAN.	1,378.3	1,362.2	1,389.0	1,430.4	1,536.0	1,490.0	1,502.9	1,455.7	1,466.9	1,443.6	1,449.3	1,469.8
NFLD.-LAB.	T.-N.-L.	27.8	27.1	27.6	28.2	31.4	28.7	30.0	28.8	30.0	28.7	28.7	29.0
PE.I.	Î.-P.-É.	13.0	12.7	12.8	12.9	14.9	13.1	13.8	13.2	13.8	13.5	13.6	13.8
N.S.	N.-É.	97.9	98.1	98.6	99.3	101.6	104.9	103.7	102.1	104.3	101.9	101.9	104.9
N.B.	N.-B.	51.7	51.3	51.4	51.5	54.1	54.7	54.3	53.2	54.0	53.0	52.5	53.4
QUE.	QUÉ.	253.0	246.0	252.5	263.2	276.1	275.1	280.8	269.6	269.9	262.2	262.2	267.9
ONT.	ONT.	575.8	568.9	580.9	599.2	649.9	619.5	623.8	599.5	601.7	598.3	601.8	610.8
MAN.	MAN.	57.0	56.8	57.4	59.5	66.4	62.9	62.7	61.4	61.8	60.7	61.0	61.7
SASK.	SASK.	33.0	33.0	32.9	33.8	36.0	34.8	36.0	35.7	35.8	34.9	34.4	35.2
ALTA.	ALB.	96.2	96.0	100.2	102.2	111.7	109.3	109.6	106.7	107.5	104.2	103.6	104.1
B.C.	C.-B.	140.2	140.1	142.2	148.1	160.3	152.2	153.3	150.7	152.7	150.5	148.6	150.9
YUKON	YUKON	4.1	4.1	4.0	3.9	4.1	4.1	4.5	4.3	4.4	4.2	4.1	4.6
N.W.T.	T.N.-O.	6.5	6.4	6.5	6.3	6.5	6.7	6.9	7.0	7.1	6.9	6.9	6.8

Percentage change, preceding year
Variation en pourcentage, année précédente
Percentage
Pourcentage

		2002											
		J	F	M	A	M	J	J	A	S	O	N	D
CAN.	CAN.	4.3	2.4	-1.1	3.6	8.9	7.6	7.6	6.2	13.0	7.2	8.0	-6.9
NFLD.-LAB.	T.-N.-L.	4.3	3.0	3.9	6.4	11.5	3.6	4.2	2.3	13.4	4.5	4.2	-12.2
PE.I.	Î.-P.-É.	6.1	5.0	5.0	3.5	17.1	4.9	8.5	4.8	18.4	8.8	6.4	-10.2
N.S.	N.-É.	6.4	5.9	-5.3	3.8	4.3	8.8	7.4	7.4	14.4	5.5	4.4	-7.9
N.B.	N.-B.	6.9	7.1	-2.3	4.2	5.0	7.4	7.1	5.4	9.6	0.6	0.6	-13.3
QUE.	QUÉ.	7.8	4.5	2.0	4.7	6.1	10.0	11.9	6.9	14.9	8.5	8.2	-10.4
ONT.	ONT.	3.9	2.3	0.5	3.7	11.4	7.3	7.0	4.7	11.8	6.5	7.9	-5.8
MAN.	MAN.	0.2	-2.3	-8.6	2.0	11.2	7.0	6.6	7.7	12.3	7.9	9.7	-7.8
SASK.	SASK.	0.3	-1.4	-2.5	-0.8	3.7	2.4	3.8	7.5	12.7	7.2	8.4	-8.5
ALTA.	ALB.	0.2	-1.0	-7.7	2.1	9.0	7.8	8.0	10.4	15.7	9.8	10.6	-2.6
B.C.	C.-B.	2.8	0.7	-1.2	3.4	8.6	6.7	5.3	9.1	13.5	8.4	6.8	-5.9
YUKON	YUKON	13.2	10.6	10.5	6.8	1.5	-2.1	1.1	-1.5	14.3	2.3	1.8	-7.6
N.W.T.	T.N.-O.	5.2	-1.0	0.1	-0.5	0.8	4.2	6.6	4.7	13.2	7.9	6.6	-3.9

Provincial distribution
Répartition provinciale
Percentage
Pourcentage

		2002											
		J	F	M	A	M	J	J	A	S	O	N	D
CAN.	CAN.	100.0	100.0	100.0	100.0	100.0	100.0	100.0	100.0	100.0	100.0	100.0	100.0
NFLD.-LAB.	T.-N.-L.	2.0	2.0	2.0	2.0	2.0	1.9	2.0	2.0	2.0	2.0	2.0	2.0
PE.I.	Î.-P.-É.	0.9	0.9	0.9	0.9	1.0	0.9	0.9	0.9	0.9	0.9	0.9	0.9
N.S.	N.-É.	7.1	7.2	7.1	6.9	6.6	7.0	6.9	7.0	7.1	7.1	7.0	7.1
N.B.	N.-B.	3.7	3.8	3.7	3.6	3.5	3.7	3.6	3.7	3.7	3.7	3.6	3.6
QUE.	QUÉ.	18.4	18.1	18.2	18.4	18.0	18.5	18.7	18.5	18.4	18.2	18.1	18.2
ONT.	ONT.	41.8	41.8	41.8	41.9	42.3	41.6	41.5	41.2	41.0	41.4	41.5	41.6
MAN.	MAN.	4.1	4.2	4.1	4.2	4.3	4.2	4.2	4.2	4.2	4.2	4.2	4.2
SASK.	SASK.	2.4	2.4	2.4	2.4	2.3	2.3	2.4	2.5	2.4	2.4	2.4	2.4
ALTA.	ALB.	7.0	7.0	7.2	7.1	7.3	7.3	7.3	7.3	7.3	7.2	7.1	7.1
B.C.	C.-B.	10.2	10.3	10.2	10.4	10.4	10.2	10.2	10.4	10.4	10.4	10.3	10.3
YUKON	YUKON	0.3	0.3	0.3	0.3	0.3	0.3	0.3	0.3	0.3	0.3	0.3	0.3
N.W.T.	T.N.-O.	0.5	0.5	0.5	0.4	0.4	0.4	0.5	0.5	0.5	0.5	0.5	0.5

Wages and salaries, federal government public administration, not seasonally adjusted
Salaire et traitements, administration publique fédérale, non désaisonnalisés

Percentage change, preceding year
 Variation en pourcentage, année précédente

Canada

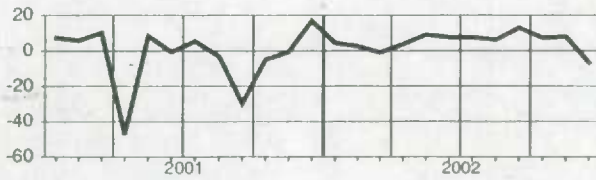

Manitoba

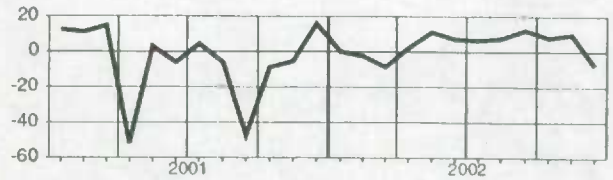

Newfoundland and Labrador
 Terre-Neuve-et-Labrador

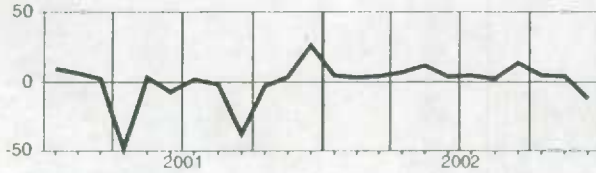

Saskatchewan

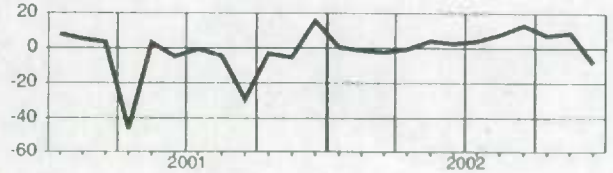

Prince Edward Island
 Île-du-Prince-Édouard

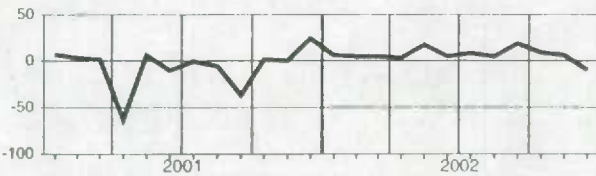

Alberta

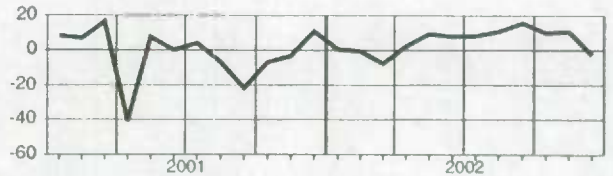

Nova Scotia
 Nouvelle-Écosse

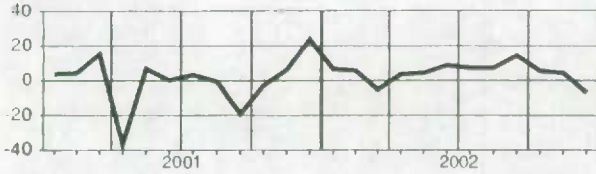

British Columbia
 Colombie-Britannique

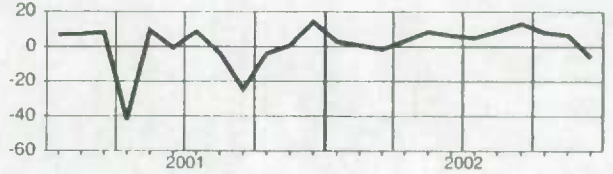

New Brunswick
 Nouveau-Brunswick

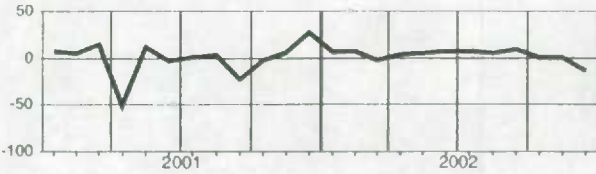

Yukon

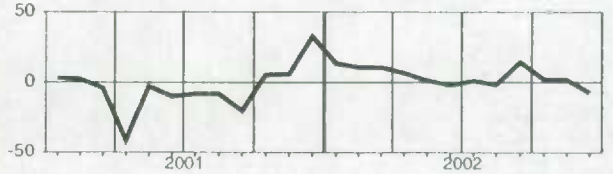

Quebec

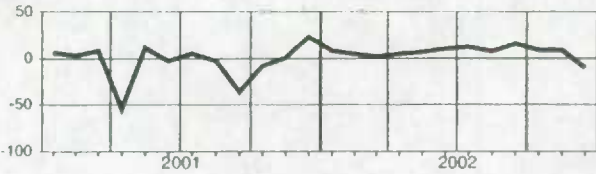

Northwest Territories
 Territoires du Nord-Ouest

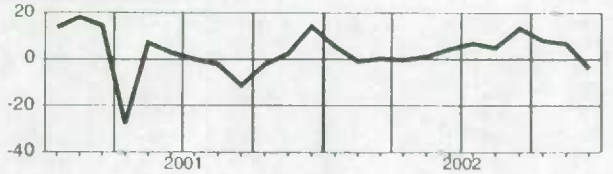

Ontario

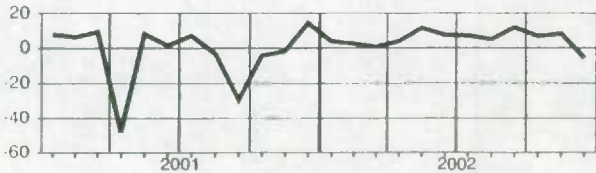

Wages and salaries, provincial and territorial public administration, not seasonally adjusted
Salaires et traitements, administrations publiques provinciales et territoriales, non désaisonnalisé

Level
Niveau
Millions of dollars
Millions de dollars

		2002											
		J	F	M	A	M	J	J	A	S	O	N	D
CAN.	CAN.	795.2	797.3	748.5	705.1	805.8	828.7	841.3	854.8	837.5	835.1	835.7	839.0
NFLD.-LAB.	T.-N.-L.	19.5	19.5	19.4	19.2	19.8	19.5	19.8	19.8	20.1	20.0	20.3	20.5
PE.I.	Î.-P.-É.	7.2	7.2	7.2	7.0	7.1	7.2	7.3	7.3	7.2	7.1	7.1	7.1
N.S.	N.-É.	22.4	22.5	22.5	22.4	23.7	24.3	23.8	23.8	23.6	23.4	23.4	23.5
N.B.	N.-B.	26.7	26.2	26.5	26.6	26.5	27.3	27.7	28.4	26.5	27.5	28.1	27.8
QUE.	QUÉ.	242.3	243.1	247.2	247.2	247.8	251.8	254.1	254.8	253.2	256.7	256.4	255.6
ONT.	ONT.	223.3	223.5	168.9	124.4	223.0	236.4	244.4	255.8	243.6	238.5	239.6	241.9
MAN.	MAN.	39.2	39.2	39.3	39.2	38.5	39.4	39.5	39.4	39.1	39.2	39.2	39.1
SASK.	SASK.	30.6	30.8	30.5	30.5	30.9	31.8	32.1	32.1	32.5	32.6	32.7	32.7
ALTA.	ALB.	70.9	72.5	73.5	74.8	74.9	76.3	77.1	77.3	76.4	76.6	76.2	75.6
B.C.	C.-B.	92.9	92.0	92.9	93.1	92.8	93.2	94.4	94.9	94.2	92.5	90.8	90.5
YUKON	YUKON	6.8	7.1	6.7	6.7	6.7	6.9	6.8	6.7	6.6	6.5	6.4	6.4
N.W.T.	T.N.-O.	8.9	9.0	9.0	9.3	9.5	10.0	9.6	9.8	9.9	9.8	10.9	13.9

Percentage change, preceding year
Variation en pourcentage, année précédente
Percentage
Pourcentage

		2002											
		J	F	M	A	M	J	J	A	S	O	N	D
CAN.	CAN.	3.4	2.9	-4.2	-9.4	2.5	3.3	4.3	5.0	5.0	5.3	5.5	5.2
NFLD.-LAB.	T.-N.-L.	2.8	1.8	3.1	21.5	4.7	3.1	4.6	4.4	10.5	11.3	6.0	7.3
PE.I.	Î.-P.-É.	5.0	4.7	4.6	4.7	5.0	2.0	0.8	0.6	1.9	0.2	-1.3	-2.0
N.S.	N.-É.	-1.3	-1.5	-2.0	-5.2	1.4	0.8	-1.9	-1.2	2.3	3.4	4.6	4.9
N.B.	N.-B.	10.9	9.1	9.7	10.4	7.1	7.2	7.6	10.6	3.3	6.3	8.2	6.8
QUE.	QUÉ.	4.5	4.2	5.6	5.1	4.9	4.1	4.5	4.3	4.5	6.1	5.8	5.2
ONT.	ONT.	4.0	2.9	-23.8	-43.4	0.3	4.0	7.3	9.3	9.3	8.8	8.7	7.9
MAN.	MAN.	4.9	4.7	5.4	4.7	2.6	2.2	2.0	1.4	0.4	0.2	-0.2	-0.5
SASK.	SASK.	3.1	3.7	3.1	3.1	4.2	2.6	3.2	2.9	5.0	6.5	6.4	7.3
ALTA.	ALB.	1.3	3.1	3.9	5.2	5.3	6.9	7.7	9.4	7.3	7.2	9.8	8.4
B.C.	C.-B.	-0.5	-2.3	-2.1	-2.3	-2.9	-3.4	-3.1	-3.5	-2.8	-4.0	-4.8	-5.6
YUKON	YUKON	2.9	10.7	4.0	2.0	0.7	3.2	0.6	-1.5	-1.2	-3.8	-3.4	-4.7
N.W.T.	T.N.-O.	4.4	3.8	3.7	6.5	6.3	10.0	5.5	7.1	11.3	9.9	21.7	55.3

Provincial distribution
Répartition provinciale
Percentage
Pourcentage

		2002											
		J	F	M	A	M	J	J	A	S	O	N	D
CAN.	CAN.	100.0	100.0	100.0	100.0	100.0	100.0	100.0	100.0	100.0	100.0	100.0	100.0
NFLD.-LAB.	T.-N.-L.	2.5	2.4	2.6	2.7	2.5	2.4	2.4	2.3	2.4	2.4	2.4	2.4
PE.I.	Î.-P.-É.	0.9	0.9	1.0	1.0	0.9	0.9	0.9	0.9	0.9	0.9	0.8	0.8
N.S.	N.-É.	2.8	2.8	3.0	3.2	2.9	2.9	2.8	2.8	2.8	2.8	2.8	2.8
N.B.	N.-B.	3.4	3.3	3.5	3.8	3.3	3.3	3.3	3.3	3.2	3.3	3.4	3.3
QUE.	QUÉ.	30.5	30.5	33.0	35.1	30.8	30.4	30.2	29.8	30.2	30.7	30.7	30.5
ONT.	ONT.	28.1	28.0	22.6	17.6	27.7	28.5	29.1	29.9	29.1	28.6	28.7	28.8
MAN.	MAN.	4.9	4.9	5.3	5.6	4.8	4.8	4.7	4.6	4.7	4.7	4.7	4.7
SASK.	SASK.	3.8	3.9	4.1	4.3	3.8	3.8	3.8	3.8	3.9	3.9	3.9	3.9
ALTA.	ALB.	8.9	9.1	9.8	10.6	9.3	9.2	9.2	9.0	9.1	9.2	9.1	9.0
B.C.	C.-B.	11.7	11.5	12.4	13.2	11.5	11.2	11.2	11.1	11.2	11.1	10.9	10.8
YUKON	YUKON	0.9	0.9	0.9	0.9	0.8	0.8	0.8	0.8	0.8	0.8	0.8	0.8
N.W.T.	T.N.-O.	1.1	1.1	1.2	1.3	1.2	1.2	1.1	1.1	1.2	1.2	1.3	1.7

Wages and salaries, provincial and territorial public administration, not seasonally adjusted
Salaires et traitements, administrations publiques provinciales et territoriales, non désaisonnalisé

Percentage change, preceding year
 Variation en pourcentage, année précédente

Canada

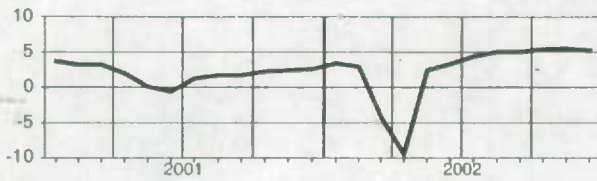

Manitoba

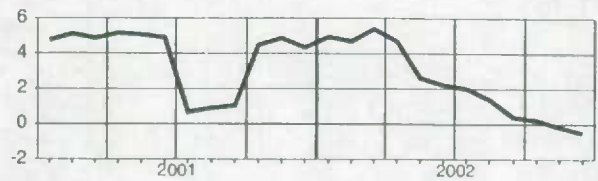

Newfoundland and Labrador
Terre-Neuve-et-Labrador

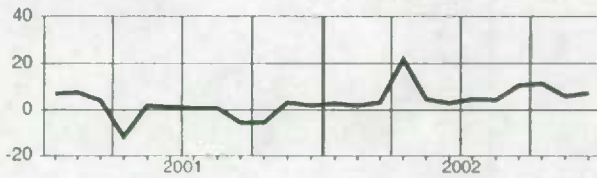

Saskatchewan

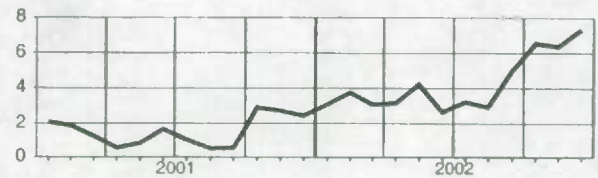

Prince Edward Island
Île-du-Prince-Édouard

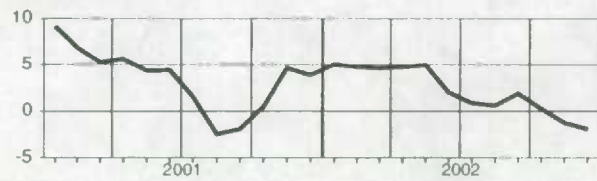

Alberta

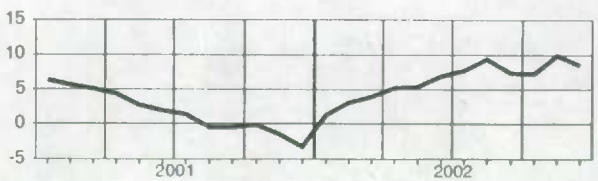

Nova Scotia
Nouvelle-Écosse

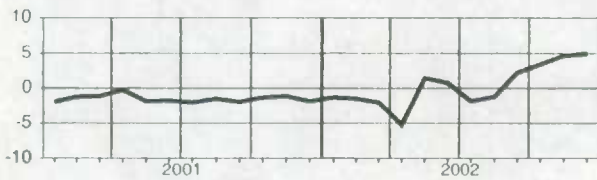

British Columbia
Colombie-Britannique

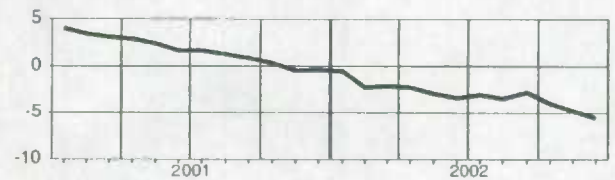

New Brunswick
Nouveau-Brunswick

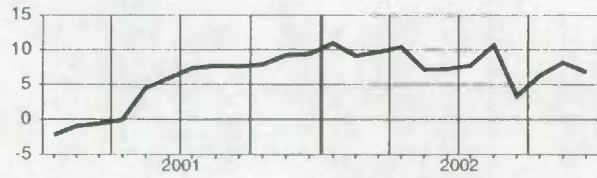

Yukon

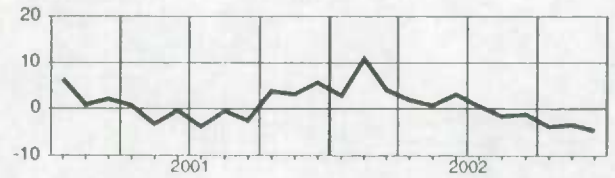

Quebec
Québec

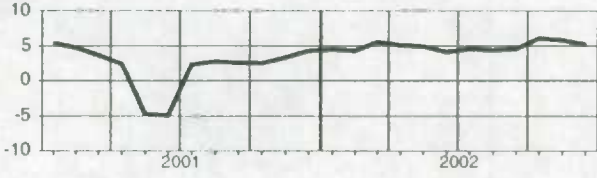

Northwest Territories
Territoires du Nord-Ouest

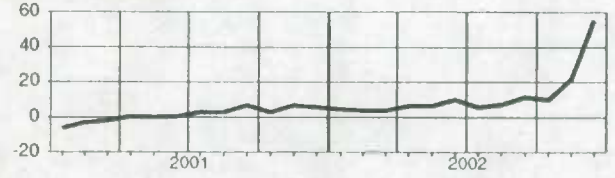

Ontario

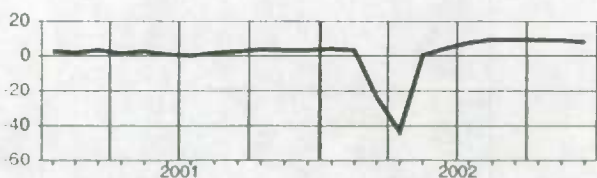

Wages and salaries, local public administration, not seasonally adjusted
Salaires et traitements, administrations publiques locales, non désaisonnalisés

Level
Niveau
Millions of dollars
Millions de dollars

		2002											
		J	F	M	A	M	J	J	A	S	O	N	D
CAN.	CAN.	719.6	723.4	727.2	725.7	737.5	743.5	726.5	756.3	743.4	751.9	767.5	776.5
NFLD.-LAB.	T.-N.-L.	6.0	6.0	5.9	5.9	6.0	6.2	6.3	6.4	6.3	6.5	6.7	6.8
P.E.I.	Î.-P.-É.	1.0	1.0	1.0	1.0	1.0	1.0	1.0	1.0	1.0	1.0	1.0	1.0
N.S.	N.-É.	14.2	14.0	14.0	14.1	14.2	14.9	15.3	15.8	14.8	14.5	14.7	14.9
N.B.	N.-B.	12.9	12.9	13.0	12.8	13.2	13.6	14.1	13.6	13.6	13.8	14.0	14.3
QUE.	QUÉ.	176.0	177.9	177.9	176.7	177.4	178.8	182.0	179.5	178.2	179.9	181.4	184.7
ONT.	ONT.	272.4	276.3	278.9	277.3	286.0	286.2	257.9	289.9	286.2	289.7	297.1	299.3
MAN.	MAN.	27.4	27.8	27.7	27.7	27.9	27.7	28.1	27.9	27.9	28.7	29.4	29.1
SASK.	SASK.	24.3	23.7	24.1	23.9	24.1	24.4	25.4	25.5	25.2	25.5	26.1	26.5
ALTA.	ALB.	89.0	87.9	87.6	88.8	89.6	93.0	96.4	97.3	91.4	94.4	95.9	98.2
B.C.	C.-B.	87.8	87.5	88.7	89.0	89.6	88.8	91.0	90.1	89.8	89.1	92.0	92.6
YUKON	YUKON	1.6	1.6	1.5	1.5	1.5	1.5	1.6	1.5	1.5	1.5	1.5	1.6
N.W.T.	T.N.-O.	2.8	2.8	2.8	2.7	2.7	2.8	2.9	3.0	2.8	2.8	2.9	2.9

Percentage change, preceding year
Variation en pourcentage, année précédente
Percentage
Pourcentage

		2002											
		J	F	M	A	M	J	J	A	S	O	N	D
CAN.	CAN.	2.3	2.6	2.5	3.7	3.7	2.4	0.2	3.6	4.4	4.4	5.5	4.1
NFLD.-LAB.	T.-N.-L.	5.8	4.7	1.9	4.4	5.1	4.9	2.7	1.9	6.2	7.0	9.8	9.1
P.E.I.	Î.-P.-É.	5.9	3.6	-4.5	1.5	-1.2	-1.2	1.0	-0.3	2.9	3.0	3.1	3.5
N.S.	N.-É.	7.8	5.6	4.3	7.9	8.1	6.3	7.6	9.3	7.5	7.9	6.3	4.8
N.B.	N.-B.	6.6	5.9	5.5	5.6	6.6	6.9	8.8	3.8	8.6	8.4	8.1	7.7
QUE.	QUÉ.	4.0	3.4	4.0	4.0	2.1	1.6	1.9	1.1	1.8	1.7	2.0	0.8
ONT.	ONT.	-0.0	1.3	1.9	2.2	4.5	3.0	-4.6	6.0	6.1	6.1	7.1	5.2
MAN.	MAN.	4.7	7.1	6.4	6.8	6.4	5.4	7.0	7.0	6.1	8.3	9.4	4.8
SASK.	SASK.	1.3	0.8	1.7	1.3	1.2	-0.3	3.6	2.3	4.5	4.6	5.3	5.1
ALTA.	ALB.	7.6	6.9	2.0	8.2	4.8	2.8	4.0	5.0	4.8	6.7	8.4	8.8
B.C.	C.-B.	-0.6	-0.7	0.1	2.3	2.3	-0.4	1.5	-1.3	1.8	0.0	2.8	1.1
YUKON	YUKON	6.9	6.2	2.2	0.4	2.0	-1.5	2.6	-2.0	-1.0	-0.3	-1.7	-2.4
N.W.T.	T.N.-O.	3.7	5.2	6.0	5.1	0.8	-0.1	4.4	-1.5	3.8	3.4	5.4	2.3

Provincial distribution
Répartition provinciale
Percentage
Pourcentage

		2002											
		J	F	M	A	M	J	J	A	S	O	N	D
CAN.	CAN.	100.0	100.0	100.0	100.0	100.0	100.0	100.0	100.0	100.0	100.0	100.0	100.0
NFLD.-LAB.	T.-N.-L.	0.8	0.8	0.8	0.8	0.8	0.8	0.9	0.9	0.9	0.9	0.9	0.9
P.E.I.	Î.-P.-É.	0.1	0.1	0.1	0.1	0.1	0.1	0.1	0.1	0.1	0.1	0.1	0.1
N.S.	N.-É.	2.0	1.9	1.9	1.9	1.9	2.0	2.1	2.1	2.0	1.9	1.9	1.9
N.B.	N.-B.	1.8	1.8	1.8	1.8	1.8	1.8	1.9	1.8	1.8	1.8	1.8	1.8
QUE.	QUÉ.	24.5	24.6	24.5	24.3	24.1	24.1	25.0	23.7	24.0	23.9	23.6	23.8
ONT.	ONT.	37.9	38.2	38.3	38.2	38.8	38.5	35.5	38.3	38.5	38.5	38.7	38.5
MAN.	MAN.	3.8	3.8	3.8	3.8	3.8	3.7	3.9	3.7	3.8	3.8	3.8	3.7
SASK.	SASK.	3.4	3.3	3.3	3.3	3.3	3.3	3.5	3.4	3.4	3.4	3.4	3.4
ALTA.	ALB.	12.4	12.2	12.0	12.2	12.1	12.5	13.3	12.9	12.3	12.6	12.5	12.7
B.C.	C.-B.	12.2	12.1	12.2	12.3	12.2	11.9	12.5	11.9	12.1	11.9	12.0	11.9
YUKON	YUKON	0.2	0.2	0.2	0.2	0.2	0.2	0.2	0.2	0.2	0.2	0.2	0.2
N.W.T.	T.N.-O.	0.4	0.4	0.4	0.4	0.4	0.4	0.4	0.4	0.4	0.4	0.4	0.4

Wages and salaries, local public administration, not seasonally adjusted
Salaires et traitements, administrations publiques locales, non désaisonnalisés

Percentage change, preceding year
 Variation en pourcentage, année précédente

Canada

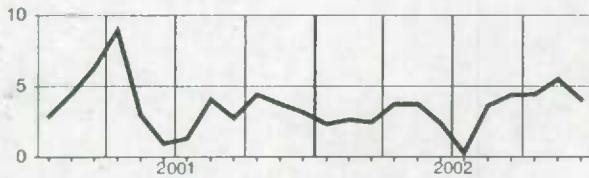

Manitoba

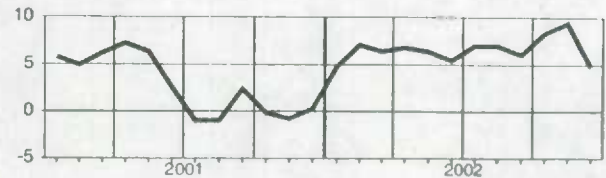

Newfoundland and Labrador
Terre-Neuve-et-Labrador

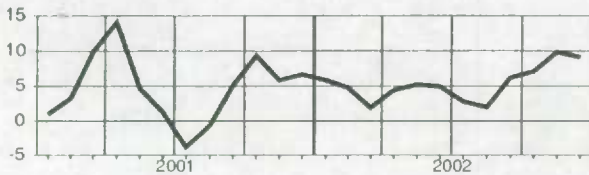

Saskatchewan

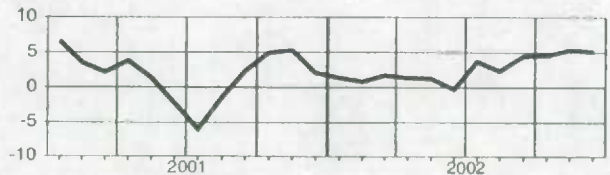

Prince Edward Island
Île-du-Prince-Édouard

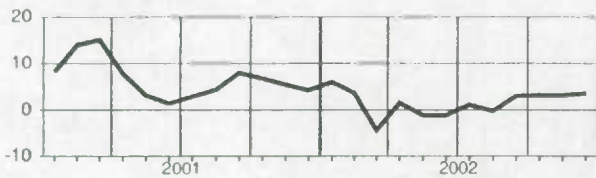

Alberta

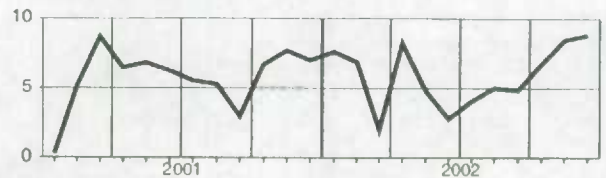

Nova Scotia
Nouvelle-Écosse

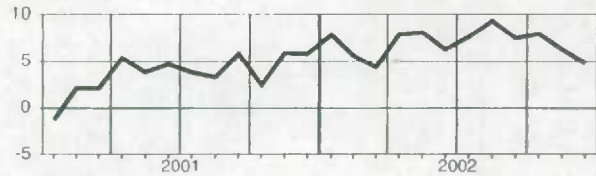

British Columbia
Colombie-Britannique

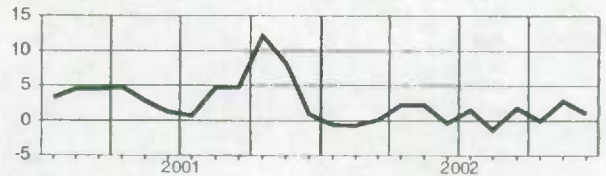

New Brunswick
Nouveau-Brunswick

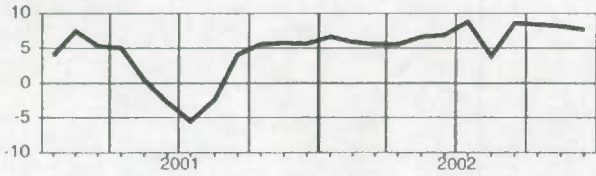

Yukon

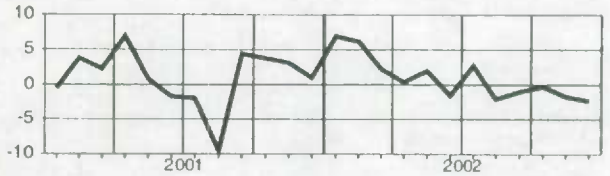

Quebec
Québec

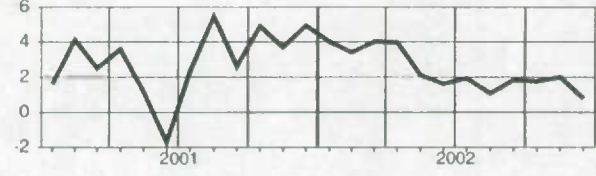

Northwest Territories
Territoires du Nord-Ouest

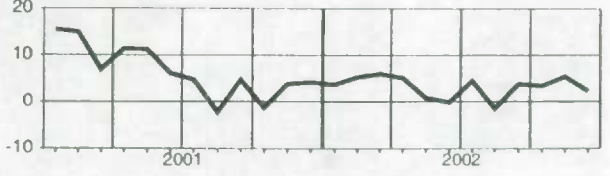

Ontario

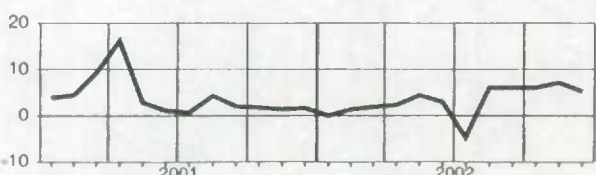

Total wages and salaries, all industries, not seasonally adjusted
Ensemble salaires et traitements, ensemble des industries, non désaisonnalisés

Level
Niveau
Millions of dollars
Millions de dollars

		2002											
		J	F	M	A	M	J	J	A	S	O	N	D
CAN.	CAN.	41,990.0	42,466.9	42,421.6	43,107.8	44,355.5	45,578.2	44,850.6	44,656.4	44,586.5	44,798.7	44,726.5	45,239.2
NFLD-LAB.	T.-N.-L.	458.5	463.4	461.2	471.5	501.1	528.3	528.7	527.5	524.5	531.4	523.2	514.9
P.E.I.	Î.-P.-É.	129.9	128.9	128.6	130.3	144.6	151.0	148.7	150.9	148.9	150.7	145.9	145.5
N.S.	N.-É.	992.6	994.6	989.1	1,002.7	1,057.7	1,088.2	1,078.1	1,071.0	1,067.0	1,079.1	1,077.0	1,094.2
N.B.	N.-B.	778.4	778.6	773.6	790.1	839.3	885.1	878.5	878.6	872.9	877.5	866.3	856.1
QUE.	QUÉ.	8,931.2	9,087.4	9,152.5	9,264.9	9,591.4	9,841.9	9,673.8	9,604.8	9,558.5	9,638.0	9,554.2	9,620.9
ONT.	ONT.	18,077.7	18,263.6	18,179.3	18,523.0	19,030.6	19,521.1	19,261.9	19,206.5	19,140.3	19,134.1	19,145.5	19,349.3
MAN.	MAN.	1,301.6	1,321.1	1,308.3	1,317.5	1,353.6	1,400.5	1,359.6	1,356.5	1,357.3	1,385.6	1,389.6	1,419.2
SASK.	SASK.	1,004.5	1,019.4	1,008.6	1,015.9	1,044.9	1,081.1	1,033.7	1,029.9	1,052.6	1,068.5	1,077.2	1,095.8
ALTA.	ALB.	5,050.7	5,108.4	5,127.5	5,230.3	5,317.8	5,459.6	5,372.9	5,338.7	5,342.9	5,382.6	5,378.8	5,487.3
B.C.	C.-B.	5,060.8	5,093.8	5,085.2	5,150.6	5,257.7	5,394.4	5,285.1	5,257.7	5,292.5	5,314.6	5,327.1	5,415.3
YUKON	YUKON	49.5	49.8	48.8	48.9	51.0	53.6	54.2	54.5	55.5	55.6	54.0	54.7
N.W.T.	T.N.-O.	95.4	99.0	99.4	101.6	103.7	110.0	111.8	115.1	114.1	113.5	113.6	118.5
NU.	NU.	38.7	38.4	39.0	40.0	40.8	41.3	41.6	43.1	44.0	44.8	45.7	44.8
O.C.	E.C.	20.7	20.4	20.5	20.6	21.3	22.0	21.7	21.5	21.9	22.7	28.3	24.8

Percentage change, preceding year
Variation en pourcentage, année précédente
Percentage
Pourcentage

		2002											
		J	F	M	A	M	J	J	A	S	O	N	D
CAN.	CAN.	3.8	3.4	3.3	3.8	4.5	4.4	4.5	5.2	5.2	5.8	6.3	5.7
NFLD-LAB.	T.-N.-L.	6.4	6.0	5.6	9.0	6.0	5.0	5.6	6.3	8.0	9.7	8.4	7.0
P.E.I.	Î.-P.-É.	8.8	8.0	5.0	5.7	8.0	3.8	4.7	5.1	6.3	6.1	7.2	5.4
N.S.	N.-É.	5.1	5.1	2.9	4.3	5.7	5.3	6.1	6.2	6.0	6.2	6.5	4.9
N.B.	N.-B.	3.4	2.4	1.7	3.3	2.8	2.1	4.8	4.7	4.4	5.4	5.8	4.0
QUE.	QUÉ.	3.9	3.4	4.1	4.4	5.3	5.2	5.4	6.7	5.7	6.7	6.5	6.0
ONT.	ONT.	3.3	3.1	3.1	3.2	4.3	4.3	4.1	5.1	5.1	5.6	6.1	5.5
MAN.	MAN.	3.8	4.1	3.7	4.0	4.9	3.5	4.1	4.2	4.2	5.1	6.0	4.5
SASK.	SASK.	2.3	2.0	2.3	3.0	2.9	2.6	2.2	2.6	2.7	3.7	5.2	4.5
ALTA.	ALB.	8.1	6.9	6.5	6.8	6.7	7.0	7.1	7.0	7.2	7.4	7.9	7.7
B.C.	C.-B.	0.8	0.5	-0.1	1.0	1.3	1.2	2.0	2.1	3.2	3.9	5.0	4.6
YUKON	YUKON	6.1	5.5	3.7	4.7	2.0	-0.4	3.0	1.9	6.7	4.8	3.9	2.6
N.W.T.	T.N.-O.	13.9	11.4	10.1	12.2	10.6	9.5	11.1	10.5	12.1	11.5	13.1	15.6
NU.	NU.	7.6	6.5	6.2	10.0	11.2	8.7	15.0	13.5	14.7	11.4	15.9	9.3
O.C.	E.C.	4.7	4.0	-11.4	2.2	4.2	7.5	4.2	-0.6	6.4	12.4	43.2	14.4

Provincial distribution
Répartition provinciale
Percentage
Pourcentage

		2002											
		J	F	M	A	M	J	J	A	S	O	N	D
CAN.	CAN.	100.0	100.0	100.0	100.0	100.0	100.0	100.0	100.0	100.0	100.0	100.0	100.0
NFLD-LAB.	T.-N.-L.	1.1	1.1	1.1	1.1	1.1	1.2	1.2	1.2	1.2	1.2	1.2	1.1
P.E.I.	Î.-P.-É.	0.3	0.3	0.3	0.3	0.3	0.3	0.3	0.3	0.3	0.3	0.3	0.3
N.S.	N.-É.	2.4	2.3	2.3	2.3	2.4	2.4	2.4	2.4	2.4	2.4	2.4	2.4
N.B.	N.-B.	1.9	1.8	1.8	1.8	1.9	1.9	2.0	2.0	2.0	2.0	1.9	1.9
QUE.	QUÉ.	21.3	21.4	21.6	21.5	21.6	21.6	21.6	21.5	21.4	21.5	21.4	21.3
ONT.	ONT.	43.1	43.0	42.9	43.0	42.9	42.8	42.9	43.0	42.9	42.7	42.8	42.8
MAN.	MAN.	3.1	3.1	3.1	3.1	3.1	3.1	3.0	3.0	3.0	3.1	3.1	3.1
SASK.	SASK.	2.4	2.4	2.4	2.4	2.4	2.4	2.3	2.3	2.4	2.4	2.4	2.4
ALTA.	ALB.	12.0	12.0	12.1	12.1	12.0	12.0	12.0	12.0	12.0	12.0	12.0	12.1
B.C.	C.-B.	12.1	12.0	12.0	11.9	11.9	11.8	11.8	11.8	11.9	11.9	11.9	12.0
YUKON	YUKON	0.1	0.1	0.1	0.1	0.1	0.1	0.1	0.1	0.1	0.1	0.1	0.1
N.W.T.	T.N.-O.	0.2	0.2	0.2	0.2	0.2	0.2	0.2	0.3	0.3	0.3	0.3	0.3
NU.	NU.	0.1	0.1	0.1	0.1	0.1	0.1	0.1	0.1	0.1	0.1	0.1	0.1
O.C.	E.C.	0.0	0.0	0.0	0.0	0.0	0.0	0.0	0.0	0.0	0.1	0.1	0.1

Total wages and salaries, all industries, not seasonally adjusted
Ensemble salaires et traitements, ensemble des industries, non désaisonnalisés

Percentage change, preceding year
 Variation en pourcentage, année précédente

Canada

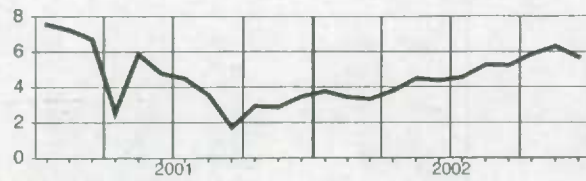

Manitoba

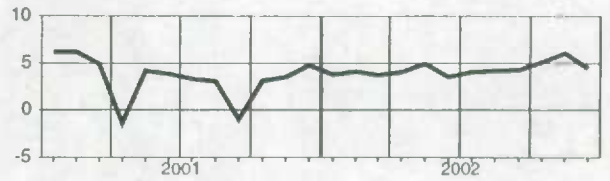

Newfoundland and Labrador
Terre-Neuve-et-Labrador

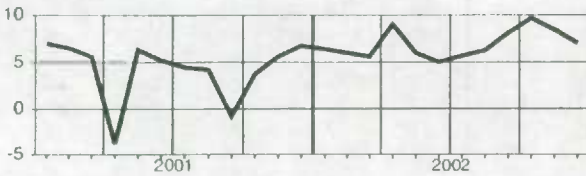

Saskatchewan

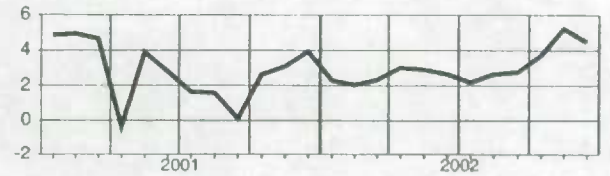

Prince Edward Island
Île-du-Prince-Édouard

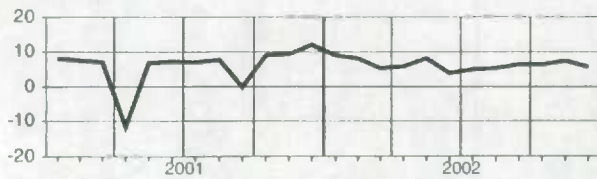

Alberta

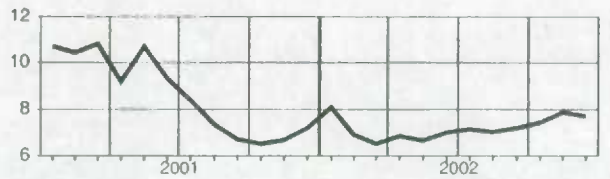

Nova Scotia
Nouvelle-Écosse

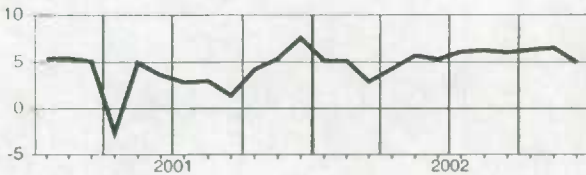

British Columbia
Colombie-Britannique

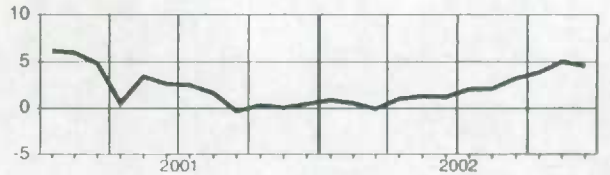

New Brunswick
Nouveau-Brunswick

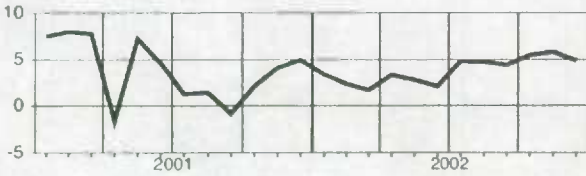

Yukon

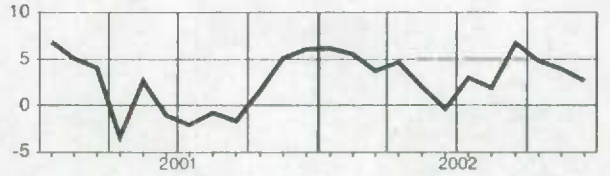

Quebec

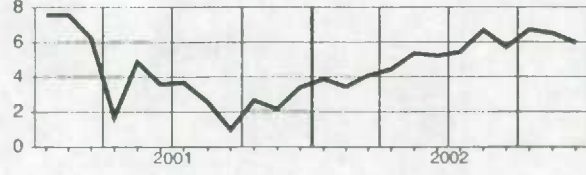

Northwest Territories
Territoires du Nord-Ouest

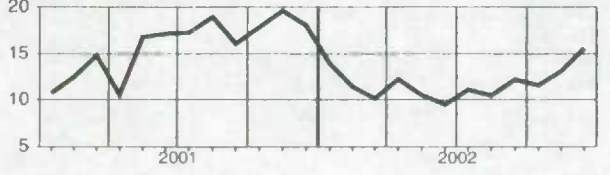

Ontario

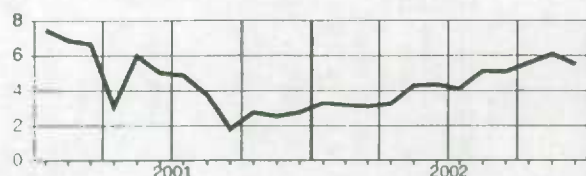

Nunavut

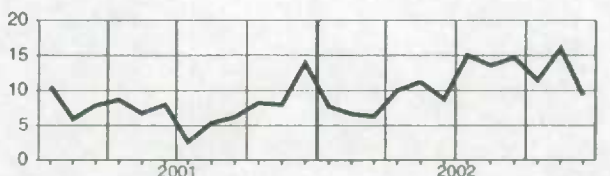

Supplementary labour income, all industries, not seasonally adjusted
Revenu supplémentaire du travail, ensemble des industries, non désaisonnalisés
Level
Niveau
 Millions of dollars
 Millions de dollars

		2002											
		J	F	M	A	M	J	J	A	S	O	N	D
CAN.	CAN.	5,285.0	5,345.0	5,339.1	5,424.4	5,584.3	5,739.1	5,647.1	5,622.7	5,613.8	5,628.3	5,605.4	5,654.9
NFLD.-LAB.	T.-N.-L.	73.0	73.8	73.4	75.0	79.8	84.1	84.2	84.0	83.5	84.6	83.3	82.0
PE.I.	Î.-P.-É.	18.5	18.3	18.3	18.5	20.6	21.5	21.2	21.5	21.2	21.4	20.8	20.7
N.S.	N.-É.	139.8	140.1	139.3	141.3	149.0	153.3	151.9	150.9	149.4	151.8	151.3	153.5
N.B.	N.-B.	106.4	106.5	105.8	108.0	114.8	121.0	120.1	120.1	119.4	119.8	118.1	116.6
QUE.	QUÉ.	1,183.1	1,203.8	1,212.5	1,227.4	1,270.6	1,303.8	1,281.5	1,272.4	1,266.2	1,273.5	1,259.1	1,264.6
ONT.	ONT.	2,224.3	2,247.1	2,236.8	2,279.1	2,341.5	2,401.9	2,370.0	2,363.2	2,355.0	2,347.8	2,342.7	2,361.3
MAN.	MAN.	178.4	181.0	179.3	180.5	185.5	191.9	186.3	185.9	186.0	189.6	189.9	193.7
SASK.	SASK.	132.7	134.7	133.3	134.2	138.0	142.8	136.6	136.1	139.1	141.0	141.9	144.2
ALTA.	ALB.	525.8	531.8	533.8	544.5	553.7	568.4	559.4	555.8	556.3	558.9	557.1	566.8
B.C.	C.-B.	677.0	681.5	680.3	689.1	703.4	721.7	707.1	703.4	708.1	709.9	710.6	721.3
YUKON	YUKON	6.9	6.9	6.8	6.8	7.1	7.4	7.5	7.5	7.7	7.7	7.5	7.6
N.W.T.	T.N.-O.	10.2	10.6	10.7	10.9	11.1	11.8	12.0	12.4	12.2	12.1	12.1	12.4
NU.	NU.	5.4	5.4	5.5	5.6	5.7	5.8	5.8	6.0	6.1	6.3	6.4	6.3
O.C.	E.C.	3.5	3.4	3.4	3.4	3.6	3.7	3.6	3.6	3.7	3.8	4.7	4.1

Percentage change, preceding year
Variation en pourcentage, année précédente
 Percentage
 Pourcentage

		2002											
		J	F	M	A	M	J	J	A	S	O	N	D
CAN.	CAN.	3.4	3.1	2.8	3.2	3.8	3.7	4.3	5.1	5.3	5.8	6.3	5.9
NFLD.-LAB.	T.-N.-L.	6.1	5.9	5.2	6.6	6.2	5.7	6.2	6.8	8.8	10.4	8.9	7.8
PE.I.	Î.-P.-É.	10.3	9.3	6.5	7.7	9.8	4.9	5.4	5.7	7.4	6.9	8.2	6.3
N.S.	N.-É.	5.7	5.8	3.6	4.9	6.3	5.7	6.6	6.7	6.5	6.7	7.4	5.9
N.B.	N.-B.	4.2	3.5	3.0	4.7	4.3	3.7	5.8	5.8	5.2	6.2	6.7	5.5
QUE.	QUÉ.	3.3	3.1	3.7	3.9	4.6	4.3	4.7	6.0	5.2	5.9	6.1	6.1
ONT.	ONT.	2.8	2.7	2.2	2.4	3.4	3.4	3.8	5.1	5.3	5.8	6.1	5.7
MAN.	MAN.	3.9	4.4	4.1	4.5	5.2	3.8	4.5	4.6	4.8	5.6	6.3	4.9
SASK.	SASK.	2.6	2.5	2.9	3.6	3.6	3.5	2.5	2.8	3.0	3.9	5.4	5.0
ALTA.	ALB.	7.7	6.7	6.2	6.5	6.2	6.5	7.1	7.2	7.4	7.7	7.9	8.1
B.C.	C.-B.	0.9	0.6	-0.2	0.4	0.9	0.5	1.9	2.2	3.4	3.9	5.0	4.9
YUKON	YUKON	6.1	5.6	4.5	5.4	2.3	-0.5	2.7	1.8	5.9	4.3	3.7	3.6
N.W.T.	T.N.-O.	16.4	13.6	13.4	13.9	12.4	11.7	12.8	12.9	14.3	12.2	14.5	15.9
NU.	NU.	3.2	2.8	3.3	7.6	9.9	8.3	14.9	14.1	16.6	13.6	18.1	9.4
O.C.	E.C.	5.8	4.7	-11.9	3.0	5.0	8.3	4.6	-0.5	6.8	12.7	43.8	14.2

Provincial distribution
Répartition provinciale
 Percentage
 Pourcentage

		2002											
		J	F	M	A	M	J	J	A	S	O	N	D
CAN.	CAN.	100.0	100.0	100.0	100.0	100.0	100.0	100.0	100.0	100.0	100.0	100.0	100.0
NFLD.-LAB.	T.-N.-L.	1.4	1.4	1.4	1.4	1.4	1.5	1.5	1.5	1.5	1.5	1.5	1.4
PE.I.	Î.-P.-É.	0.3	0.3	0.3	0.3	0.4	0.4	0.4	0.4	0.4	0.4	0.4	0.4
N.S.	N.-É.	2.6	2.6	2.6	2.6	2.7	2.7	2.7	2.7	2.7	2.7	2.7	2.7
N.B.	N.-B.	2.0	2.0	2.0	2.0	2.1	2.1	2.1	2.1	2.1	2.1	2.1	2.1
QUE.	QUÉ.	22.4	22.5	22.7	22.6	22.8	22.7	22.7	22.6	22.6	22.6	22.5	22.4
ONT.	ONT.	42.1	42.0	41.9	42.0	41.9	41.9	42.0	42.0	42.0	41.7	41.8	41.8
MAN.	MAN.	3.4	3.4	3.4	3.3	3.3	3.3	3.3	3.3	3.3	3.4	3.4	3.4
SASK.	SASK.	2.5	2.5	2.5	2.5	2.5	2.5	2.4	2.4	2.5	2.5	2.5	2.5
ALTA.	ALB.	9.9	10.0	10.0	10.0	9.9	9.9	9.9	9.9	9.9	9.9	9.9	10.0
B.C.	C.-B.	12.8	12.7	12.7	12.7	12.6	12.6	12.5	12.5	12.6	12.6	12.7	12.8
YUKON	YUKON	0.1	0.1	0.1	0.1	0.1	0.1	0.1	0.1	0.1	0.1	0.1	0.1
N.W.T.	T.N.-O.	0.2	0.2	0.2	0.2	0.2	0.2	0.2	0.2	0.2	0.2	0.2	0.2
NU.	NU.	0.1	0.1	0.1	0.1	0.1	0.1	0.1	0.1	0.1	0.1	0.1	0.1
O.C.	E.C.	0.1	0.1	0.1	0.1	0.1	0.1	0.1	0.1	0.1	0.1	0.1	0.1

Supplementary labour income, all industries, not seasonally adjusted
Revenu supplémentaire du travail, ensemble des industries, non désaisonnalisés

Percentage change, preceding year
 Variation en pourcentage, année précédente

Canada

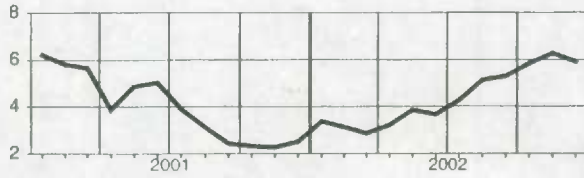

Manitoba

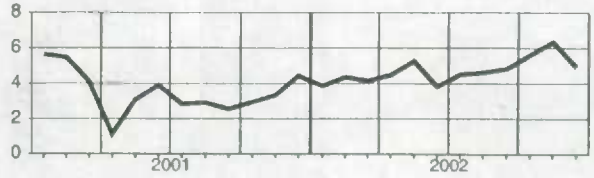

Newfoundland and Labrador
Terre-Neuve-et-Labrador

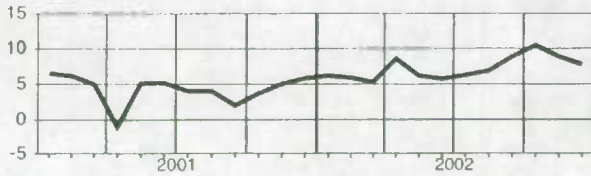

Saskatchewan

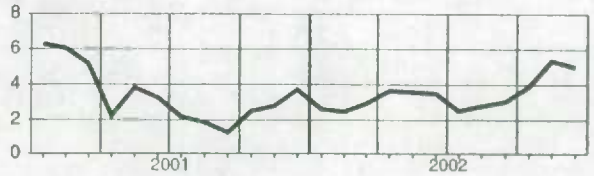

Prince Edward Island
Île-du-Prince-Édouard

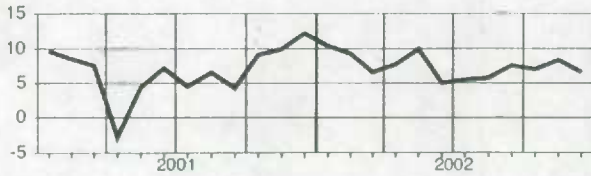

Alberta

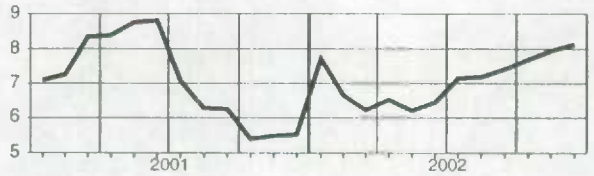

Nova Scotia
Nouvelle-Écosse

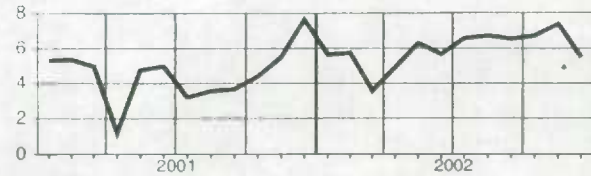

British Columbia
Colombie-Britannique

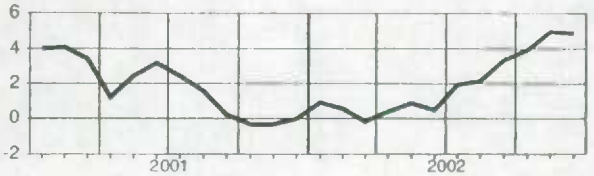

New Brunswick
Nouveau-Brunswick

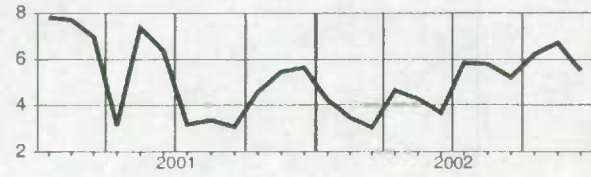

Yukon

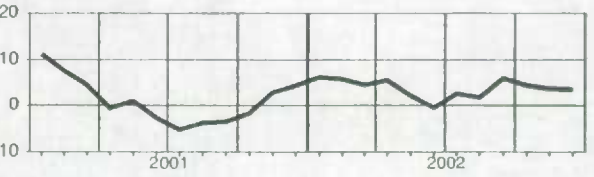

Quebec
Québec

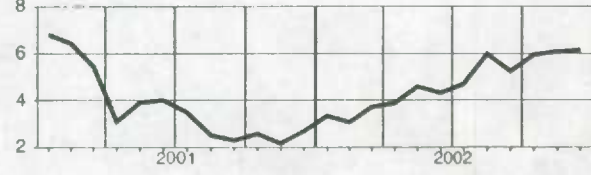

Northwest Territories
Territoires du Nord-Ouest

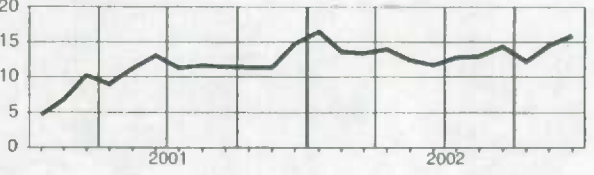

Ontario

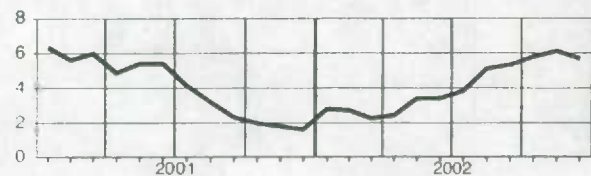

Nunavut

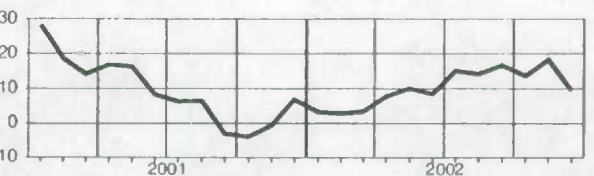

Total labour income, all industries, not seasonally adjusted
Ensemble revenu du travail, ensemble des industries, non désaisonnalisés

Level
Niveau
 Millions of dollars
 Millions de dollars

		2002											
		J	F	M	A	M	J	J	A	S	O	N	D
CAN.	CAN.	47,275.1	47,811.8	47,760.7	48,532.1	49,939.8	51,317.2	50,497.7	50,279.0	50,200.3	50,427.0	50,331.9	50,894.1
NFLD.-LAB.	T.-N.-L.	531.5	537.2	534.6	546.5	580.8	612.4	612.9	611.5	608.0	616.0	606.4	596.8
PE.I.	Î.-P.-É.	148.4	147.2	146.9	148.8	165.2	172.5	169.9	172.4	170.1	172.2	166.7	166.2
N.S.	N.-É.	1,132.4	1,134.7	1,128.5	1,144.0	1,206.7	1,241.6	1,230.0	1,221.8	1,210.1	1,230.9	1,228.3	1,247.7
N.B.	N.-B.	884.8	885.1	879.4	898.1	954.0	1,006.1	998.7	998.7	992.2	997.3	984.4	972.7
QUE.	QUÉ.	10,114.3	10,291.2	10,364.9	10,492.3	10,862.0	11,145.7	10,955.3	10,877.2	10,824.7	10,911.5	10,813.3	10,885.5
ONT.	ONT.	20,302.0	20,510.7	20,416.1	20,802.1	21,372.2	21,923.0	21,631.9	21,569.7	21,495.3	21,481.9	21,488.2	21,710.6
MAN.	MAN.	1,479.9	1,502.2	1,487.6	1,498.0	1,539.1	1,592.4	1,545.9	1,542.3	1,543.3	1,575.2	1,579.5	1,612.9
SASK.	SASK.	1,137.3	1,154.1	1,141.8	1,150.1	1,182.9	1,224.0	1,170.3	1,165.9	1,191.6	1,209.4	1,219.1	1,239.9
ALTA.	ALB.	5,576.5	5,640.3	5,661.3	5,774.8	5,871.5	6,028.0	5,932.3	5,894.6	5,899.2	5,941.6	5,935.9	6,054.2
B.C.	C.-B.	5,737.8	5,775.3	5,765.5	5,839.6	5,961.0	6,116.1	5,992.2	5,961.1	6,000.6	6,024.5	6,037.6	6,136.6
YUKON	YUKON	56.4	56.6	55.6	55.6	58.1	61.0	61.7	62.1	63.1	63.2	61.5	62.2
N.W.T.	T.N.-O.	105.6	109.7	110.0	112.5	114.9	121.8	123.8	127.5	126.3	125.7	125.8	128.9
NU.	NU.	44.1	43.8	44.5	45.6	46.5	47.0	47.5	49.1	50.1	51.0	52.1	51.0
O.C.	E.C.	24.1	23.8	24.0	24.0	24.9	25.7	25.4	25.1	25.6	26.5	33.1	28.9

Percentage change, preceding year
Variation en pourcentage, année précédente
 Percentage
 Pourcentage

		2002											
		J	F	M	A	M	J	J	A	S	O	N	D
CAN.	CAN.	3.7	3.4	3.3	3.7	4.4	4.3	4.5	5.2	5.2	5.8	6.3	5.7
NFLD.-LAB.	T.-N.-L.	6.3	5.9	5.5	8.9	6.0	5.1	5.7	6.3	8.1	9.8	8.5	7.1
PE.I.	Î.-P.-É.	9.0	8.2	5.2	5.9	8.2	3.9	4.8	5.2	6.4	6.2	7.3	5.9
N.S.	N.-É.	5.2	5.2	3.0	4.4	5.7	5.3	6.2	6.3	6.1	6.3	6.6	5.0
N.B.	N.-B.	3.5	2.5	1.9	3.4	2.9	2.3	4.9	4.9	4.5	5.5	5.9	4.9
QUE.	QUÉ.	3.8	3.4	4.0	4.4	5.3	5.1	5.4	6.6	5.7	6.6	6.4	6.0
ONT.	ONT.	3.2	3.1	3.0	3.2	4.2	4.2	4.1	5.1	5.1	5.6	6.1	5.5
MAN.	MAN.	3.8	4.2	3.7	4.1	5.0	3.5	4.1	4.2	4.3	5.2	6.1	4.5
SASK.	SASK.	2.3	2.1	2.4	3.1	3.0	2.7	2.2	2.8	2.8	3.7	5.2	4.5
ALTA.	ALB.	8.1	6.9	6.5	6.8	6.6	6.9	7.1	7.0	7.2	7.5	7.9	7.7
B.C.	C.-B.	0.8	0.5	-0.1	0.9	1.2	1.1	2.0	2.1	3.2	3.9	5.0	4.6
YUKON	YUKON	6.1	5.5	3.8	4.8	2.1	-0.4	2.9	1.9	6.6	4.7	3.9	2.7
N.W.T.	T.N.-O.	14.2	11.6	10.5	12.4	10.7	9.7	11.3	10.7	12.3	11.6	13.2	15.6
NU.	NU.	7.1	6.1	5.9	9.7	11.0	8.7	15.0	13.6	14.9	11.6	16.2	9.3
O.C.	E.C.	4.9	4.1	-11.5	2.4	4.3	7.6	4.2	-0.6	6.4	12.4	43.2	14.4

Provincial distribution
Répartition provinciale
 Percentage
 Pourcentage

		2002											
		J	F	M	A	M	J	J	A	S	O	N	D
CAN.	CAN.	100.0	100.0	100.0	100.0	100.0	100.0	100.0	100.0	100.0	100.0	100.0	100.0
NFLD.-LAB.	T.-N.-L.	1.1	1.1	1.1	1.1	1.2	1.2	1.2	1.2	1.2	1.2	1.2	1.2
PE.I.	Î.-P.-É.	0.3	0.3	0.3	0.3	0.3	0.3	0.3	0.3	0.3	0.3	0.3	0.3
N.S.	N.-É.	2.4	2.4	2.4	2.4	2.4	2.4	2.4	2.4	2.4	2.4	2.4	2.5
N.B.	N.-B.	1.9	1.9	1.8	1.9	1.9	2.0	2.0	2.0	2.0	2.0	2.0	1.9
QUE.	QUÉ.	21.4	21.5	21.7	21.6	21.8	21.7	21.7	21.6	21.6	21.6	21.5	21.4
ONT.	ONT.	42.9	42.9	42.7	42.9	42.8	42.7	42.8	42.9	42.8	42.6	42.7	42.7
MAN.	MAN.	3.1	3.1	3.1	3.1	3.1	3.1	3.1	3.1	3.1	3.1	3.1	3.2
SASK.	SASK.	2.4	2.4	2.4	2.4	2.4	2.4	2.3	2.3	2.4	2.4	2.4	2.4
ALTA.	ALB.	11.8	11.8	11.9	11.9	11.8	11.7	11.7	11.7	11.8	11.8	11.8	11.9
B.C.	C.-B.	12.1	12.1	12.1	12.0	11.9	11.9	11.9	11.9	12.0	11.9	12.0	12.1
YUKON	YUKON	0.1	0.1	0.1	0.1	0.1	0.1	0.1	0.1	0.1	0.1	0.1	0.1
N.W.T.	T.N.-O.	0.2	0.2	0.2	0.2	0.2	0.2	0.2	0.3	0.3	0.2	0.2	0.3
NU.	NU.	0.1	0.1	0.1	0.1	0.1	0.1	0.1	0.1	0.1	0.1	0.1	0.1
O.C.	E.C.	0.1	0.0	0.1	0.0	0.0	0.1	0.1	0.0	0.1	0.1	0.1	0.1

Total labour income, all industries, not seasonally adjusted
Ensemble revenu du travail, ensemble des industries, non désaisonnalisés

Percentage change, preceding year
 Variation en pourcentage, année précédente

Canada

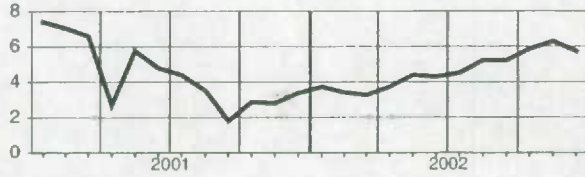

Manitoba

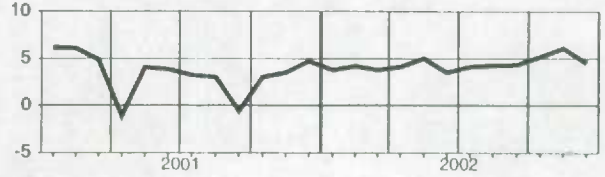

Newfoundland and Labrador
Terre-Neuve-et-Labrador

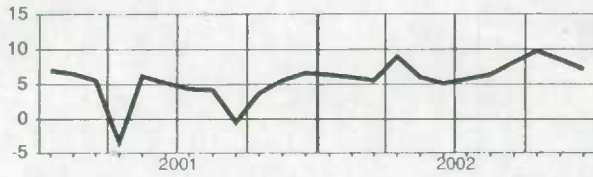

Saskatchewan

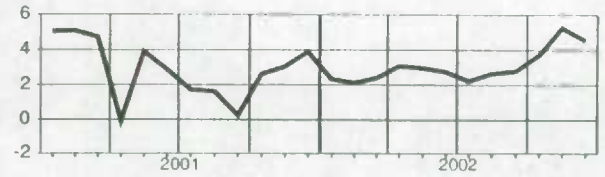

Prince Edward Island
Île-du-Prince-Édouard

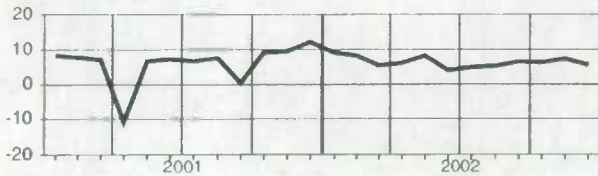

Alberta

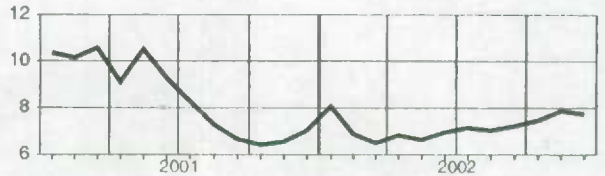

Nova Scotia
Nouvelle-Écosse

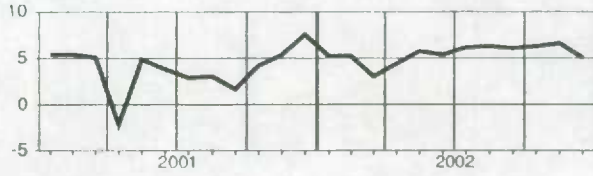

British Columbia
Colombie-Britannique

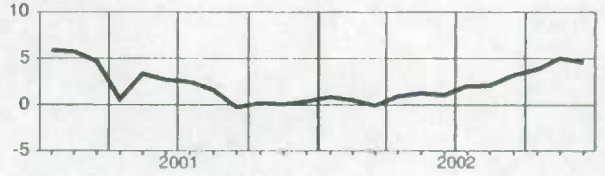

New Brunswick
Nouveau-Brunswick

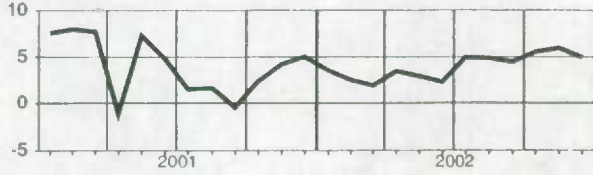

Yukon

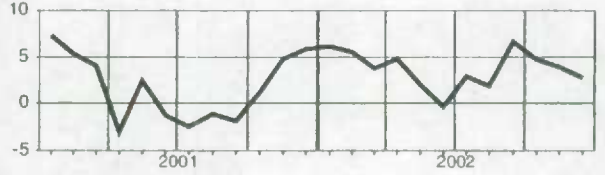

Quebec
Québec

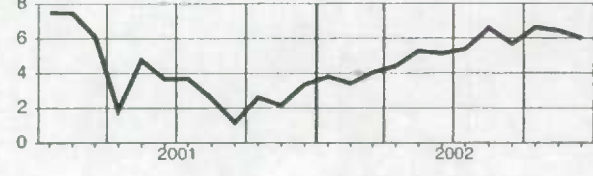

Northwest Territories
Territoires du Nord-Ouest

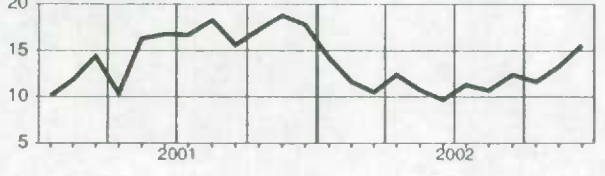

Ontario

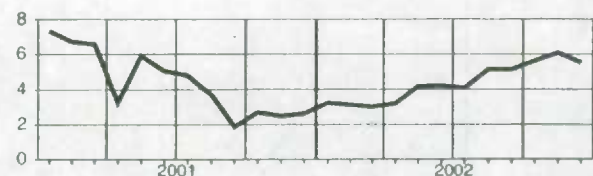

Nunavut

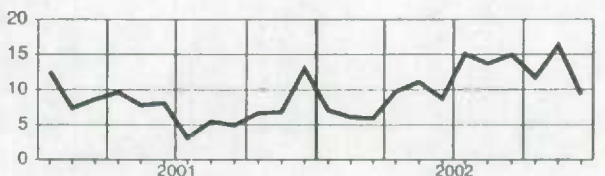

**Analytical Tables
Selected Series**

**Tableaux analytiques
séries sélectionnées**

Total wages and salaries, all industries, seasonally adjusted - Canada
Ensemble salaires et traitements, ensemble des industries, désaisonnalisés - Canada

Level Niveau	Percentage change, preceding period Variation en pourcentage, période précédente											
	J	F	M	A	M	J	J	A	S	O	N	D
1988	23.630	23.821	24.089	24.253	24.341	24.461	24.582	24.776	24.984	25.102	25.331	25.465
1989	25.714	25.909	26.060	26.190	26.287	26.806	26.599	26.795	26.663	26.985	27.147	27.365
1990	27.393	27.428	27.568	27.620	27.957	27.821	27.831	27.825	27.947	28.035	28.027	28.002
1991	27.997	28.035	28.064	28.060	28.236	28.130	28.245	28.293	28.211	28.405	28.395	28.448
1992	28.337	28.400	28.360	28.429	28.679	28.552	28.675	28.663	28.661	28.747	28.770	28.790
1993	28.793	28.852	28.941	28.902	28.857	28.894	29.013	28.983	29.007	29.001	29.018	28.969
1994	29.064	29.137	29.282	29.528	29.473	29.799	29.835	29.750	29.914	29.903	30.085	30.152
1995	30.270	30.225	30.261	30.314	30.308	30.607	30.509	30.674	30.884	30.748	30.769	30.815
1996	30.851	30.946	30.780	30.873	30.990	31.231	31.229	31.432	31.527	31.677	32.013	32.167
1997	32.259	32.453	32.550	32.731	33.056	33.107	33.364	33.528	33.624	33.687	33.725	33.948
1998	34.188	34.415	34.886	34.660	34.730	34.825	34.820	35.021	35.118	35.474	35.609	35.836
1999	35.897	36.251	36.363	36.730	36.927	36.999	37.235	37.347	37.622	37.592	37.875	38.450
2000	38.796	39.180	39.333	40.897	39.728	40.145	40.190	40.624	41.240	40.972	41.193	41.453
2001	41.683	41.945	41.910	41.904	42.036	42.061	42.025	42.065	42.217	42.381	42.817	42.875
2002	43.150	43.251	43.274	43.432	43.847	43.936	44.051	44.343	44.401	44.724	45.054	45.311

Level Niveau	Percentage change, preceding period Variation en pourcentage, période précédente											
	J	F	M	A	M	J	J	A	S	O	N	D
1988	1.4	0.8	1.1	0.7	0.4	0.5	0.8	0.8	0.5	0.9	0.6	0.8
1989	1.0	0.7	0.6	0.5	0.4	2.0	-0.8	0.7	0.3	0.5	0.6	0.8
1990	0.1	0.1	0.5	0.2	1.2	-0.5	0.0	-0.0	0.4	0.3	-0.0	-0.1
1991	-0.0	0.1	0.1	-0.0	0.6	-0.4	0.4	0.2	-0.3	0.7	-0.0	0.2
1992	-0.4	0.2	-0.1	0.2	0.9	-0.4	0.4	-0.0	-0.0	0.3	0.1	0.1
1993	0.0	0.2	0.3	-0.1	-0.2	0.1	0.4	-0.1	0.1	-0.0	0.1	-0.2
1994	0.3	0.3	0.5	0.8	-0.2	1.1	0.1	-0.3	0.6	-0.0	0.6	0.2
1995	0.4	-0.1	0.1	0.2	-0.0	1.0	-0.3	0.5	0.7	-0.4	0.1	0.1
1996	0.1	0.3	-0.5	0.3	0.4	0.8	-0.0	0.3	0.5	1.1	0.5	0.5
1997	0.3	0.6	0.3	0.6	1.0	0.2	0.8	0.5	0.3	0.2	0.1	0.7
1998	0.7	0.7	0.2	0.5	0.2	0.3	-0.0	0.6	0.3	1.0	0.4	0.6
1999	0.2	1.0	0.3	1.0	0.5	0.2	0.6	0.3	0.7	0.2	0.5	1.5
2000	0.9	1.0	0.4	4.0	-2.9	1.1	1.8	-0.6	0.4	0.5	0.6	0.6
2001	0.6	0.6	-0.1	-0.0	0.3	0.1	-0.1	0.1	-0.0	0.4	0.4	1.2
2002	0.6	0.2	0.1	0.4	1.0	0.2	0.3	0.7	0.1	0.7	0.7	0.6

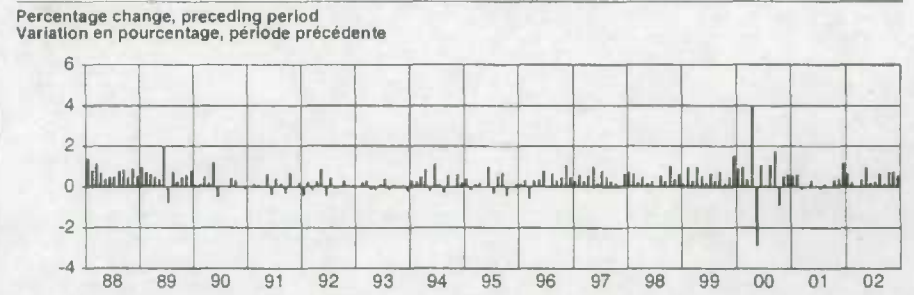
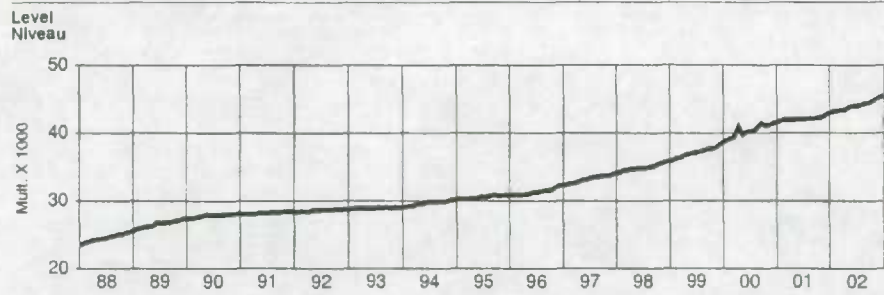

Level Niveau	First difference, preceding period Première différence, période précédente											
	J	F	M	A	M	J	J	A	S	O	N	D
1988	325.3	191.7	267.9	163.5	87.8	120.6	120.9	194.0	207.4	117.9	229.3	134.6
1989	248.8	186.2	159.6	129.8	96.7	519.6	-206.9	195.9	67.5	122.7	161.1	218.0
1990	28.8	34.5	139.8	52.8	336.4	-136.0	10.4	-5.9	121.7	88.1	-8.2	-25.3
1991	-4.6	37.8	29.0	-3.6	175.5	-106.0	115.2	48.4	-82.4	194.1	-9.9	52.8
1992	-110.7	62.3	-39.8	68.7	248.0	-121.7	120.6	-12.1	-2.3	86.0	23.4	19.3
1993	2.8	59.5	88.8	-38.3	-45.3	37.2	119.0	-30.5	24.8	-7.0	17.2	-48.7
1994	94.6	73.3	144.9	246.0	-54.5	325.7	35.9	-84.6	164.1	-11.7	182.4	86.6
1995	118.4	-44.7	35.6	53.4	-6.0	299.1	-98.0	164.3	210.5	-136.5	21.6	45.2
1996	36.6	94.9	-165.9	92.7	117.2	240.4	-1.5	203.0	95.2	149.4	336.9	153.3
1997	92.8	193.4	96.9	181.6	324.8	50.4	257.4	163.8	96.1	63.1	38.1	197.7
1998	240.2	226.9	72.7	171.5	70.5	94.7	-3.2	199.1	97.0	356.2	134.8	227.2
1999	61.2	353.6	112.3	366.5	197.4	71.6	236.9	111.9	274.6	60.1	193.4	574.5
2000	346.2	383.9	152.5	1,564.5	-1,169.5	417.2	45.1	434.3	715.7	-387.9	221.4	259.7
2001	229.6	262.7	-35.2	-5.7	131.2	25.8	-40.3	56.8	-12.9	149.3	167.0	493.9
2002	274.7	100.7	23.1	158.1	415.8	88.1	115.9	291.9	57.9	322.6	329.9	256.9

Level Niveau	Percentage change, preceding year Variation en pourcentage, année précédente											
	J	F	M	A	M	J	J	A	S	O	N	D
1988	10.0	10.0	10.5	10.5	9.4	9.3	9.5	9.9	9.7	9.0	9.4	9.3
1989	8.8	8.7	8.2	8.0	8.0	9.6	8.2	8.1	7.5	7.5	7.2	7.5
1990	6.5	5.9	5.8	5.5	6.4	3.8	4.6	3.8	4.0	3.9	3.2	2.3
1991	2.2	2.2	1.8	1.6	1.0	1.1	1.5	1.7	0.9	1.3	1.3	1.6
1992	1.2	1.3	1.1	1.3	1.6	1.5	1.5	1.3	1.6	1.2	1.3	1.2
1993	1.6	1.6	2.0	1.7	0.6	1.2	1.2	1.1	1.2	0.9	0.9	0.6
1994	0.9	1.0	1.2	2.2	2.1	3.1	2.8	2.6	3.1	3.1	3.7	4.1
1995	4.2	3.7	3.3	2.7	2.8	2.7	2.3	3.1	3.2	2.8	2.3	2.2
1996	1.9	2.4	1.7	1.8	2.2	2.0	2.4	2.5	2.1	3.0	4.0	4.4
1997	4.6	4.9	5.7	6.0	6.7	6.0	6.8	6.7	6.7	6.3	5.3	5.5
1998	8.0	6.0	5.9	5.1	5.2	4.4	4.5	4.4	4.5	5.3	6.4	7.3
1999	5.0	5.3	5.4	6.0	6.3	6.2	6.9	6.8	7.1	6.2	6.4	7.3
2000	8.1	8.1	8.2	11.3	7.6	8.5	7.9	8.8	9.9	8.7	8.8	7.8
2001	7.4	7.1	6.6	2.5	5.8	4.8	4.6	3.8	1.8	3.0	2.9	3.4
2002	3.5	3.1	3.3	3.6	4.3	4.5	4.8	5.4	5.6	5.9	6.3	5.7

Level Niveau	Ratio to personal income Proportion de revenu personnel			
	I	II	III	IV
1988	59.3	59.0	58.2	58.2
1989	58.4	58.4	58.5	58.1
1990	57.3	57.1	56.6	56.4
1991	56.4	55.9	55.6	55.8
1992	55.3	55.3	55.2	55.3
1993	54.9	54.8	54.9	54.8
1994	55.0	55.3	55.0	54.8
1995	54.6	54.5	54.5	54.5
1996	54.4	54.5	54.7	55.1
1997	55.3	55.5	55.9	55.9
1998	55.8	56.0	56.2	56.2
1999	56.5	56.8	56.9	57.2
2000	57.1	57.9	58.0	57.8
2001	57.7	58.0	57.9	58.0
2002	58.3	58.8	58.8	59.1

Level Niveau	Contribution to % change in personal income Contribution au % de variation du revenu personnel			
	I	II	III	IV
1988	..	1.3	1.0	1.2
1989	1.4	1.2	0.7	0.9
1990	0.6	0.7	0.1	0.3
1991	0.0	0.2	0.2	0.3
1992	-0.1	0.4	0.2	0.2
1993	0.2	0.0	0.2	-0.0
1994	0.3	0.8	0.4	0.4
1995	0.4	0.3	0.5	0.2
1996	0.1	0.3	0.6	1.0
1997	0.8	0.9	0.9	0.6
1998	1.0	0.6	0.4	1.0
1999	0.8	1.1	0.8	0.9
2000	1.7	1.7	0.7	0.7
2001	0.9	0.2	0.1	0.6
2002	1.0	0.7	0.7	1.0

Supplementary labour income, all industries, seasonally adjusted - Canada
 Revenu supplémentaire du travail, ensemble des industries, désaisonnalisés - Canada

Level Niveau	Percentage change, preceding period Variation en pourcentage, période précédente												Percentage change, preceding period Variation en pourcentage, période précédente											
	J	F	M	A	M	J	J	A	S	O	N	D	J	F	M	A	M	J	J	A	S	O	N	D
1988	2,417.2	2,450.0	2,478.7	2,497.6	2,509.0	2,521.1	2,541.6	2,563.4	2,584.6	2,595.1	2,617.1	2,633.7	1988	0.0	1.4	1.2	0.8	0.5	0.5	0.8	0.4	0.8	0.6	
1989	2,551.2	2,582.9	2,599.6	2,617.3	2,629.8	2,678.2	2,672.3	2,697.8	2,712.2	2,733.2	2,759.3	2,792.8	1989	-3.1	1.2	0.6	0.7	0.5	1.8	-0.2	1.0	0.5	0.8	1.0
1990	2,816.9	2,846.5	2,876.6	2,896.6	2,944.4	2,938.0	2,954.2	2,972.5	3,002.9	3,039.9	3,060.8	3,081.9	1990	0.9	1.1	1.1	0.7	1.7	-0.2	0.6	0.8	1.0	1.2	0.7
1991	3,170.9	3,215.7	3,241.1	3,275.8	3,306.5	3,303.9	3,474.2	3,493.4	3,494.1	3,521.0	3,525.7	3,545.0	1991	2.9	1.4	0.8	1.1	0.9	-0.1	5.2	0.8	0.0	0.8	0.1
1992	3,633.3	3,660.4	3,669.6	3,688.1	3,723.3	3,707.8	3,728.6	3,739.1	3,756.6	3,779.5	3,805.1	3,830.0	1992	2.5	0.7	0.3	0.5	1.0	-0.4	0.5	0.3	0.0	0.6	0.7
1993	3,877.5	3,907.8	3,941.8	3,955.9	3,955.4	3,960.2	3,980.6	3,980.7	3,993.7	4,003.0	4,010.2	4,005.4	1993	1.2	0.8	0.9	0.4	-0.0	0.3	0.3	0.0	0.3	0.2	0.2
1994	3,962.7	3,978.7	4,003.0	4,039.7	4,035.8	4,081.3	4,091.5	4,094.4	4,131.9	4,152.6	4,193.9	4,226.2	1994	-1.1	0.4	0.6	0.9	-0.1	1.1	0.3	0.1	0.9	0.5	1.0
1995	4,268.9	4,278.3	4,302.7	4,324.1	4,337.7	4,389.8	4,381.1	4,415.5	4,446.5	4,430.1	4,428.8	4,431.5	1995	1.0	0.2	0.6	0.5	0.3	1.2	-0.2	0.8	0.7	-0.4	-0.0
1996	4,379.8	4,392.3	4,361.7	4,374.1	4,382.1	4,411.0	4,404.3	4,431.1	4,441.1	4,465.6	4,503.5	4,524.9	1996	-1.2	0.3	-0.7	0.3	0.2	0.7	-0.2	0.8	0.2	0.6	0.8
1997	4,553.8	4,568.0	4,573.1	4,555.8	4,597.9	4,595.5	4,615.0	4,602.2	4,594.1	4,598.6	4,583.0	4,598.4	1997	0.6	0.3	0.1	-0.4	0.9	-0.1	0.4	-0.3	-0.2	0.1	-0.3
1998	4,833.6	4,656.8	4,663.0	4,676.4	4,669.7	4,879.3	4,679.3	4,685.5	4,674.6	4,711.9	4,709.5	4,704.8	1998	0.8	0.5	0.1	0.3	-0.1	0.2	-0.0	0.1	-0.2	0.8	-0.1
1999	4,677.8	4,675.8	4,698.3	4,709.7	4,729.7	4,743.3	4,795.8	4,801.2	4,830.4	4,860.0	4,885.3	4,935.3	1999	-0.6	-0.0	0.5	0.2	0.4	0.3	1.1	0.1	0.6	0.6	0.5
2000	4,949.5	4,992.9	5,011.5	5,096.9	5,064.1	5,066.3	5,106.2	5,147.8	5,174.0	5,190.4	5,216.9	5,237.9	2000	0.3	0.9	0.4	1.7	-0.8	0.0	0.8	0.8	0.5	0.3	0.5
2001	5,257.1	5,279.7	5,290.6	5,289.3	5,308.0	5,318.9	5,306.4	5,309.6	5,304.8	5,317.6	5,337.0	5,366.4	2001	0.4	0.4	0.2	-0.0	0.4	0.2	-0.2	0.1	-0.1	0.2	0.4
2002	5,423.7	5,431.3	5,440.8	5,461.8	5,505.4	5,514.6	5,539.1	5,581.1	5,595.0	5,635.7	5,671.2	5,689.3	2002	1.1	0.1	0.2	0.4	0.8	0.2	0.4	0.8	0.2	0.7	0.8

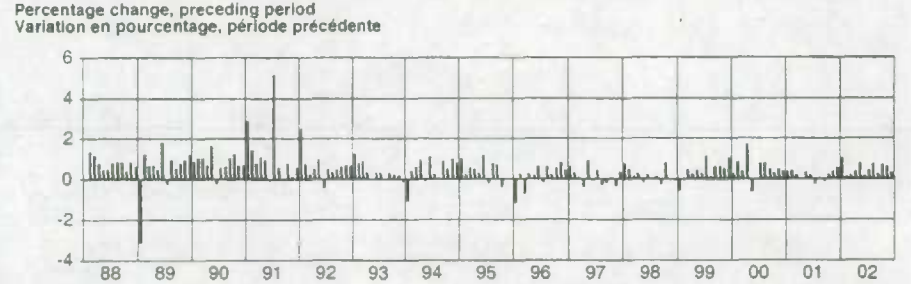
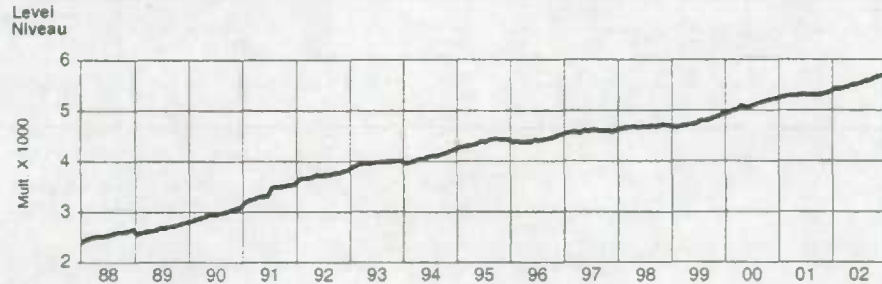

First difference, preceding period Première différence, période précédente	Percentage change, preceding year Variation en pourcentage, année précédente												Percentage change, preceding year Variation en pourcentage, année précédente												
	J	F	M	A	M	J	J	A	S	O	N	D	J	F	M	A	M	J	J	A	S	O	N	D	
1988	0	32.9	28.7	18.9	11.3	12.2	20.5	21.8	21.2	10.5	22.0	16.8	1988	9.9	10.0	10.6	10.6	9.8	9.8	10.0	10.2	9.9	9.1	9.4	9.0
1989	-82.5	31.7	16.7	17.3	12.5	48.4	-5.9	25.5	14.3	21.0	26.1	33.6	1989	5.5	5.4	4.9	4.8	4.8	6.2	5.1	5.2	4.9	5.3	5.4	6.0
1990	24.0	29.6	30.1	20.0	47.8	-6.4	16.2	18.4	30.4	37.0	20.9	21.1	1990	10.4	10.2	10.7	10.7	12.0	9.7	10.5	10.2	10.7	11.2	10.9	10.3
1991	89.0	44.9	25.4	34.7	30.6	-2.5	170.3	19.1	0.7	26.9	4.6	19.3	1991	12.6	13.0	12.7	13.1	12.3	12.5	17.6	17.5	16.4	15.8	15.2	15.0
1992	68.4	27.1	9.2	18.5	35.2	-15.6	18.8	12.5	17.6	22.9	25.6	25.2	1992	14.6	13.8	13.2	12.6	12.6	12.2	7.3	7.0	7.5	7.3	7.9	8.0
1993	47.2	30.3	34.0	14.1	-0.5	12.9	12.4	0.1	13.0	9.4	7.2	-4.8	1993	6.7	6.8	7.4	7.3	8.2	7.0	6.8	6.5	6.3	5.9	5.4	4.6
1994	-42.7	16.1	24.3	36.7	-3.9	45.5	10.3	2.9	37.5	20.8	41.2	32.3	1994	2.2	1.8	1.6	2.1	2.0	2.8	2.8	2.9	3.5	3.7	4.6	5.5
1995	42.7	9.4	24.4	21.4	13.6	51.1	-7.7	34.4	31.0	-16.4	-1.3	2.7	1995	7.7	7.5	7.5	7.0	7.5	7.5	7.1	7.8	7.6	6.7	5.6	4.9
1996	-51.7	12.5	-30.5	12.3	8.0	28.9	-6.6	26.8	10.0	24.5	37.9	21.4	1996	2.6	2.7	1.4	1.2	1.0	0.5	0.5	0.4	-0.1	0.8	1.7	2.1
1997	28.9	14.2	5.1	-17.3	42.1	-2.5	19.6	-12.8	-8.2	4.8	-15.6	15.4	1997	4.0	4.0	4.8	4.2	4.9	4.2	4.8	3.9	3.4	3.0	1.8	1.6
1998	35.2	22.9	6.4	13.5	-6.8	9.7	-0.0	6.1	-10.8	37.3	-2.4	-4.7	1998	1.8	1.9	2.0	2.6	1.6	1.8	1.4	1.8	1.8	2.5	2.8	2.3
1999	-27.0	-2.1	22.5	11.5	20.0	13.6	52.5	5.5	29.2	29.6	25.2	50.0	1999	1.0	0.4	0.6	0.7	1.3	1.4	2.5	2.5	3.3	3.1	3.7	4.9
2000	14.2	43.4	18.6	85.5	-32.9	2.2	39.9	41.6	26.2	16.3	26.5	21.1	2000	5.8	6.8	6.7	8.2	7.1	6.8	6.5	7.2	7.1	6.8	6.6	8.1
2001	19.2	22.6	10.9	-1.3	18.7	10.9	-12.5	3.3	-4.8	12.8	19.4	29.4	2001	6.2	5.7	5.6	3.8	4.8	5.0	3.9	3.1	2.5	2.5	2.3	2.5
2002	57.3	7.6	9.6	20.9	43.6	9.2	24.5	41.9	13.9	40.7	35.5	16.1	2002	3.2	2.9	2.6	3.3	3.7	3.7	4.4	5.1	5.5	6.0	6.3	6.0

Ratio to labour income Proportion du revenu du travail	Contribution to % change in labour income Contribution au % de variation du revenu du travail												Contribution to % change in labour income Contribution au % de variation du revenu du travail												
	J	F	M	A	M	J	J	A	S	O	N	D	J	F	M	A	M	J	J	A	S	O	N	D	
1988	9.3	9.3	9.3	9.3	9.3	9.3	9.4	9.4	9.4	9.4	9.4	9.4	1988	0.0	0.1	0.1	0.1	0.0	0.0	0.1	0.1	0.0	0.1	0.1	0.1
1989	9.0	9.1	9.1	9.1	9.1	9.1	9.1	9.1	9.2	9.2	9.2	9.3	1989	-0.3	0.1	0.1	0.1	0.0	0.0	-0.2	-0.0	0.1	0.1	0.1	0.1
1990	9.3	9.4	9.4	9.5	9.5	9.6	9.6	9.7	9.7	9.8	9.8	9.9	1990	0.1	0.1	0.1	0.1	0.2	-0.0	0.1	0.1	0.1	0.1	0.1	0.1
1991	10.2	10.3	10.4	10.5	10.5	10.5	11.0	11.0	11.0	11.0	11.0	11.1	1991	0.3	0.1	0.1	0.1	0.1	-0.0	0.5	0.1	0.0	0.1	0.0	0.1
1992	11.4	11.4	11.5	11.5	11.5	11.5	11.5	11.5	11.6	11.6	11.7	11.7	1992	0.3	0.1	0.0	0.1	0.1	-0.0	0.1	0.0	0.1	0.1	0.1	0.1
1993	11.9	11.9	12.0	12.0	12.1	12.1	12.1	12.1	12.1	12.1	12.1	12.1	1993	0.1	0.1	0.1	0.0	-0.0	0.0	0.0	0.0	0.0	0.0	0.0	-0.0
1994	12.0	12.0	12.0	12.0	12.0	12.0	12.1	12.1	12.1	12.2	12.2	12.3	1994	-0.1	0.0	0.1	0.1	-0.0	0.1	0.0	0.0	0.1	0.1	0.1	0.1
1995	12.4	12.4	12.4	12.5	12.5	12.5	12.6	12.6	12.6	12.8	12.8	12.6	1995	0.1	0.0	0.1	0.1	0.0	0.1	-0.0	0.1	0.1	-0.0	-0.0	0.0
1996	12.4	12.4	12.4	12.4	12.4	12.4	12.4	12.4	12.3	12.4	12.3	12.3	1996	-0.1	0.0	-0.1	0.0	0.0	0.1	-0.0	0.1	0.0	0.1	0.1	0.1
1997	12.4	12.3	12.3	12.2	12.2	12.2	12.2	12.1	12.0	12.0	12.0	11.9	1997	0.1	0.0	0.0	-0.0	0.1	-0.0	0.1	-0.0	0.0	0.0	-0.0	0.0
1998	11.9	11.9	11.9	11.9	11.8	11.8	11.8	11.6	11.7	11.7	11.7	11.6	1998	0.1	0.1	0.0	0.0	-0.0	0.0	-0.0	0.0	-0.0	0.1	-0.0	-0.0
1999	11.5	11.4	11.4	11.4	11.4	11.4	11.4	11.4	11.4	11.4	11.4	11.4	1999	-0.1	-0.0	0.1	0.0	0.0	0.0	0.1	0.0	0.1	0.1	0.1	0.1
2000	11.3	11.3	11.3	11.1	11.3	11.2	11.3	11.2	11.1	11.2	11.2	11.2	2000	0.0	0.1	0.0	0.2	-0.1	0.0	0.1	0.1	0.1	0.0	0.1	0.0
2001	11.2	11.2	11.2	11.2	11.2	11.2	11.2	11.2	11.2	11.2	11.2	11.2	2001	0.0	0.0	0.0	-0.0	0.0	0.0	-0.0	0.0	0.0	0.0	0.0	0.1
2002	11.2	11.2	11.2	11.2	11.2	11.2	11.2	11.2	11.2	11.2	11.2	11.2	2002	0.1	0.0	0.0	0.0	0.1	0.0	0.0	0.1	0.0	0.1	0.1	0.0

Total labour income, all industries, seasonally adjusted - Canada
Ensemble revenu du travail, ensemble des industries, désaisonnalisés - Canada

Level	Percentage change, preceding period											
Niveau	Variation en pourcentage, période précédente											
	J	F	M	A	M	J	J	A	S	O	N	D
1988	26.047	26.271	26.568	26.750	26.850	26.982	27.124	27.340	27.568	27.897	27.948	28.099
1989	28.265	28.483	28.660	28.807	28.916	29.484	29.272	29.493	29.575	29.719	29.906	30.157
1990	30.210	30.274	30.444	30.517	30.901	30.759	30.785	30.798	30.950	31.075	31.088	31.084
1991	31.168	31.251	31.305	31.336	31.542	31.434	31.719	31.787	31.705	31.926	31.921	31.993
1992	31.971	32.060	32.029	32.117	32.400	32.263	32.402	32.402	32.418	32.527	32.576	32.620
1993	32.670	32.760	32.883	32.858	32.813	32.863	32.994	32.964	33.001	33.004	33.028	32.978
1994	33.026	33.116	33.285	33.567	33.509	33.880	33.926	33.845	34.046	34.055	34.279	34.378
1995	34.539	34.504	34.564	34.638	34.645	34.996	34.891	35.089	35.331	35.178	35.198	35.246
1996	35.231	35.338	35.142	35.247	35.372	35.642	35.633	35.863	35.968	36.142	36.517	36.692
1997	36.813	37.021	37.123	37.277	37.654	37.702	37.979	38.130	38.218	38.286	38.308	38.547
1998	38.822	39.072	39.151	39.336	39.400	39.504	39.501	39.706	39.792	40.186	40.318	40.541
1999	40.575	40.927	41.061	41.439	41.657	41.742	42.031	42.149	42.452	42.542	42.761	43.385
2000	43.746	44.173	44.344	45.994	44.792	45.211	45.296	45.772	46.514	46.162	46.410	46.691
2001	46.940	47.225	47.201	47.194	47.343	47.380	47.327	47.387	47.370	47.532	47.718	48.241
2002	48.573	48.682	48.714	48.893	49.353	49.450	49.591	49.924	49.996	50.359	50.725	51.004

Level	Percentage change, preceding period											
Niveau	Variation en pourcentage, période précédente											
	J	F	M	A	M	J	J	A	S	O	N	D
1988	1.3	0.9	1.1	0.7	0.4	0.5	0.5	0.8	0.8	0.5	0.9	0.5
1989	0.6	0.8	0.6	0.5	0.4	2.0	-0.7	0.8	0.3	0.5	0.6	0.8
1990	0.2	0.2	0.6	0.2	1.3	-0.5	0.1	0.0	0.5	0.4	0.0	-0.0
1991	0.3	0.3	0.2	0.1	0.7	-0.3	0.9	0.2	-0.3	0.7	-0.0	0.2
1992	-0.1	0.3	-0.1	0.3	0.9	-0.4	0.4	0.0	0.0	0.3	0.2	0.1
1993	0.2	0.3	0.4	-0.1	-0.1	0.2	0.4	-0.1	0.1	0.0	0.1	-0.2
1994	0.2	0.3	0.5	0.8	-0.2	1.1	0.1	-0.2	0.8	0.0	0.7	0.3
1995	0.5	-0.1	0.2	0.2	0.0	1.0	-0.3	0.6	0.7	-0.4	0.1	0.1
1996	-0.0	0.3	-0.6	0.3	0.4	0.8	-0.0	0.6	0.3	0.5	1.0	0.5
1997	0.3	0.6	0.3	0.4	1.0	0.1	0.7	0.4	0.2	0.2	0.1	0.6
1998	0.7	0.6	0.2	0.5	0.2	0.3	-0.0	0.5	0.2	1.0	0.3	0.6
1999	0.1	0.9	0.3	0.9	0.5	0.2	0.7	0.3	0.7	0.2	0.5	1.5
2000	0.8	1.0	0.4	3.7	-2.6	0.9	0.2	1.1	1.6	-0.6	0.5	0.6
2001	0.5	0.6	-0.1	-0.0	0.3	0.1	0.1	-0.0	0.3	0.3	0.4	1.1
2002	0.7	0.2	0.1	0.4	0.9	0.2	0.3	0.7	0.1	0.7	0.7	0.5

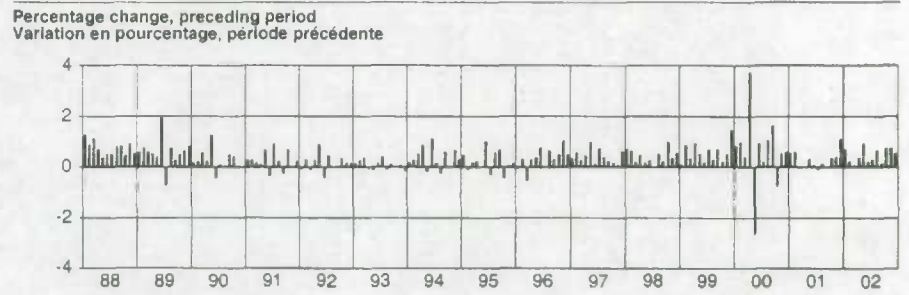
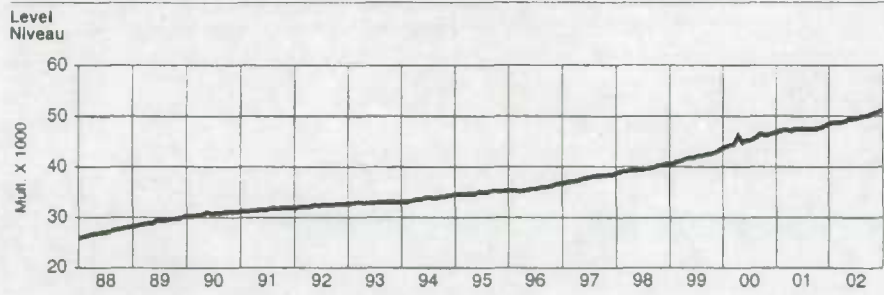

Level	Percentage change, preceding year											
Niveau	Variation en pourcentage, année précédente											
	J	F	M	A	M	J	J	A	S	O	N	D
1988	326.0	224.6	296.6	182.4	99.2	132.8	141.4	215.8	228.6	128.4	251.4	151.2
1989	166.2	217.9	176.3	147.6	109.2	568.0	-212.6	221.4	81.8	143.7	187.2	251.5
1990	52.6	64.2	169.9	72.8	384.2	-142.4	26.6	12.5	152.1	125.1	12.8	-4.2
1991	84.4	82.6	54.4	31.2	206.1	-108.5	285.5	67.6	-81.7	221.0	-5.3	72.1
1992	-22.3	89.3	-30.6	87.3	283.2	-137.3	139.4	0.4	15.3	108.9	48.9	44.5
1993	50.1	89.7	122.8	-24.2	-45.8	50.0	131.4	-30.5	37.5	2.4	24.3	-53.8
1994	51.9	89.4	169.2	282.7	-58.4	371.2	46.1	-81.8	201.5	9.1	223.6	98.9
1995	181.1	-35.3	60.0	74.9	7.6	350.2	-105.7	198.7	241.5	-152.9	20.2	47.9
1996	-15.1	107.4	-196.4	105.1	125.2	269.3	-8.2	229.8	105.2	173.8	374.8	174.6
1997	121.7	207.6	102.0	164.3	368.9	47.9	277.0	151.0	88.0	67.6	22.5	238.6
1998	275.4	249.9	79.1	185.0	63.8	104.3	-3.2	205.3	86.2	393.5	132.4	222.5
1999	34.2	351.6	134.8	378.0	217.3	85.1	289.4	117.4	303.8	89.7	624.4	178.0
2000	380.4	427.3	171.1	1,649.9	-1,202.4	419.4	85.0	475.9	741.9	-351.6	247.9	280.7
2001	248.6	285.3	-24.3	-7.1	149.9	36.8	-52.9	60.1	-17.7	182.1	186.4	523.2
2002	332.0	108.3	32.7	179.0	459.4	97.3	140.4	333.8	71.8	363.3	365.4	275.1

Level	Contribution to % change in GDP											
Niveau	Contribution au % de variation du PIB											
	I	II	III	IV	I	II	III	IV				
1988												
1989												
1990												
1991												
1992												
1993												
1994												
1995												
1996												
1997												
1998												
1999												
2000												
2001												
2002												

Level	Ratio to GDP			
Niveau	Proportion du PIB			
	I	II	III	IV
1988				
1989				
1990				
1991				
1992				
1993				
1994				
1995				
1996				
1997				
1998				
1999				
2000				
2001				
2002				

Level	Contribution to % change in GDP			
Niveau	Contribution au % de variation du PIB			
	I	II	III	IV
1988				
1989				
1990				
1991				
1992				
1993				
1994				
1995				
1996				
1997				
1998				
1999				
2000				
2001				
2002				

Index

S

- Supplementary labour income, all industries, not seasonally adjusted 44
- Supplementary labour income, all industries, seasonally adjusted 4
- Supplementary labour income, all industries, seasonally adjusted - Canada 51

T

- Total labour income, all industries, not seasonally adjusted 46
- Total labour income, all industries, seasonally adjusted 6
- Total labour income, all industries, seasonally adjusted - Canada 52
- Total wages and salaries, all industries, not seasonally adjusted 42
- Total wages and salaries, all industries, seasonally adjusted 2
- Total wages and salaries, all industries, seasonally adjusted - Canada 50

W

- Wages and salaries, agriculture, forestry, fishing and hunting, not seasonally adjusted 10
- Wages and salaries, all goods-producing industries, not seasonally adjusted 8
- Wages and salaries, all services-producing industries, not seasonally adjusted 20
- Wages and salaries, construction, not seasonally adjusted 16
- Wages and salaries, educational services, not seasonally adjusted 32
- Wages and salaries, federal government public administration, not seasonally adjusted 36
- Wages and salaries, finance, real estate and company management, not seasonally adjusted 28
- Wages and salaries, health care and social assistance, not seasonally adjusted 34
- Wages and salaries, information and cultural industries, not seasonally adjusted 26
- Wages and salaries, local public administration, not seasonally adjusted 40
- Wages and salaries, manufacturing, not seasonally adjusted 14
- Wages and salaries, mining and oil and gas extraction, not seasonally adjusted 12
- Wages and salaries, professional and personal services industries, not seasonally adjusted 30
- Wages and salaries, provincial and territorial public administration, not seasonally adjusted 38
- Wages and salaries, trade, not seasonally adjusted 22
- Wages and salaries, transportation and storage, not seasonally adjusted 24
- Wages and salaries, utilities, not seasonally adjusted 18

Index

E

- Ensemble revenu du travail, ensemble des industries, désaisonnalisés 6
- Ensemble revenu du travail, ensemble des industries, désaisonnalisés - Canada 52
- Ensemble revenu du travail, ensemble des industries, non désaisonnalisés 46
- Ensemble salaires et traitements, ensemble des industries, désaisonnalisés 2
- Ensemble salaires et traitements, ensemble des industries, désaisonnalisés - Canada 50
- Ensemble salaires et traitements, ensemble des industries, non désaisonnalisés 42

R

- Revenu supplémentaire du travail, ensemble des industries, désaisonnalisés 4
- Revenu supplémentaire du travail, ensemble des industries, désaisonnalisés - Canada 51
- Revenu supplémentaire du travail, ensemble des industries, non désaisonnalisés 44

S

- Salaires et traitements, administration publique fédérale, non désaisonnalisés 36
- Salaires et traitements, administrations publiques locales, non désaisonnalisés 40
- Salaires et traitements, administrations publiques provinciales et territoriales, non désaisonnalisés 38
- Salaires et traitements, agriculture, foresterie, pêche et chasse, non désaisonnalisés 10
- Salaires et traitements, commerce, non désaisonnalisés 22
- Salaires et traitements, construction, non désaisonnalisés 16
- Salaires et traitements, ensemble des industries de biens, non désaisonnalisés 8
- Salaires et traitements, ensemble des industries de services, non désaisonnalisés 20
- Salaires et traitements, extraction minière et extraction de pétrole et de gaz, non désaisonnalisés 12
- Salaires et traitements, fabrication, non désaisonnalisés 14
- Salaires et traitements, finance, services immobiliers et gestion d'entreprises, non désaisonnalisés 28
- Salaires et traitements, industrie de l'information et industrie culturelle, non désaisonnalisés 26
- Salaires et traitements, services d'enseignement, non désaisonnalisés 32
- Salaires et traitements, services professionnels et personnels, non désaisonnalisés 30
- Salaires et traitements, services publics, non désaisonnalisés 18
- Salaires et traitements, soins de santé et assistance sociale, non désaisonnalisés 34
- Salaires et traitements, transport et entreposage, non désaisonnalisés 24

