



Catalogue no. 13F0016XPB  
System of National Accounts

# Estimates of labour income

Monthly Estimates  
June 2003

N° 13F0016XPB au catalogue  
Système de comptabilité nationale

# Estimations du revenu du travail

Estimations mensuelles  
Juin 2003

STATISTICS CANADA  
STATISTIQUE  
CANADA  
SEP 2 2003

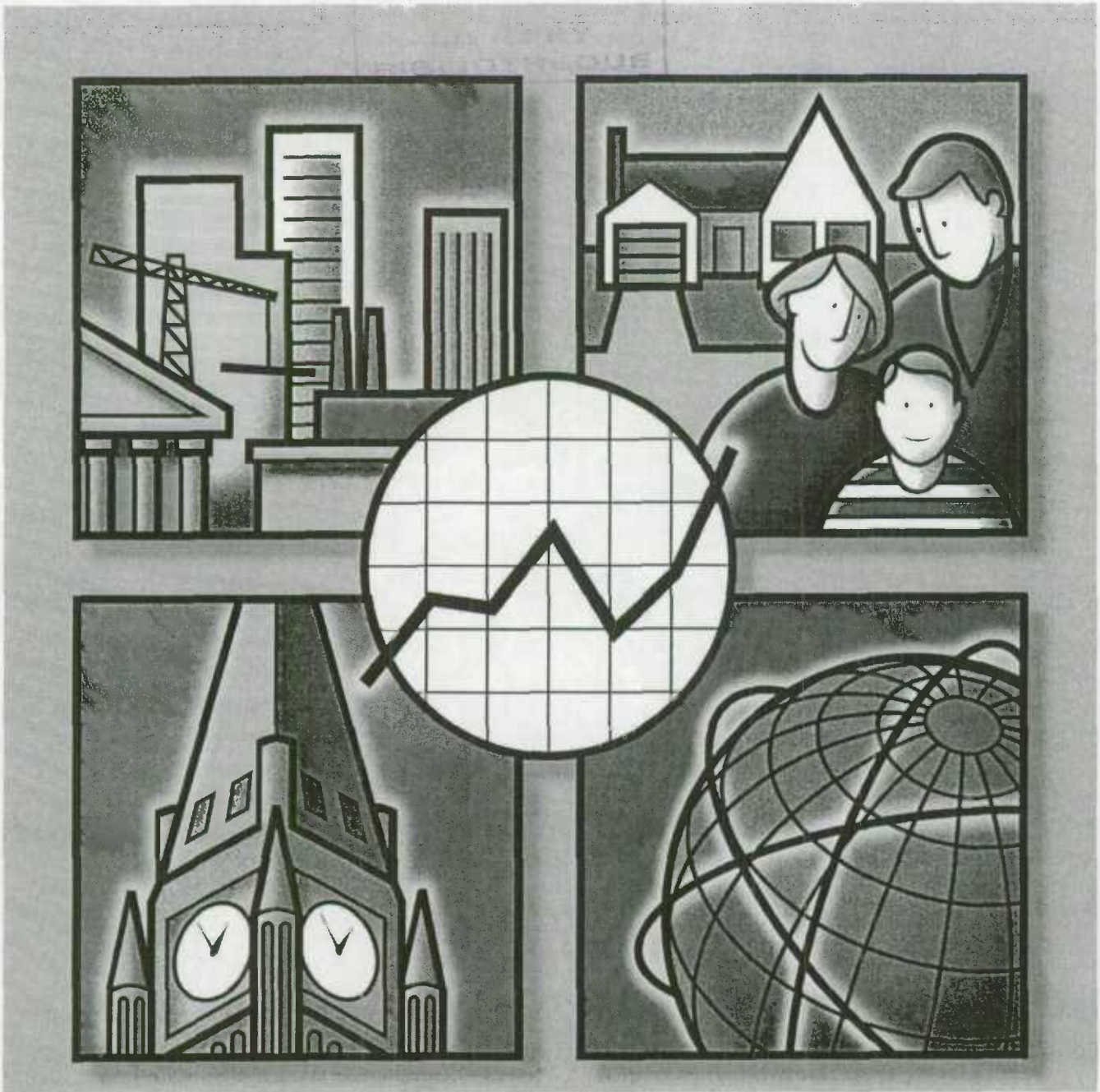

Statistics Canada  
Statistique Canada

Canada

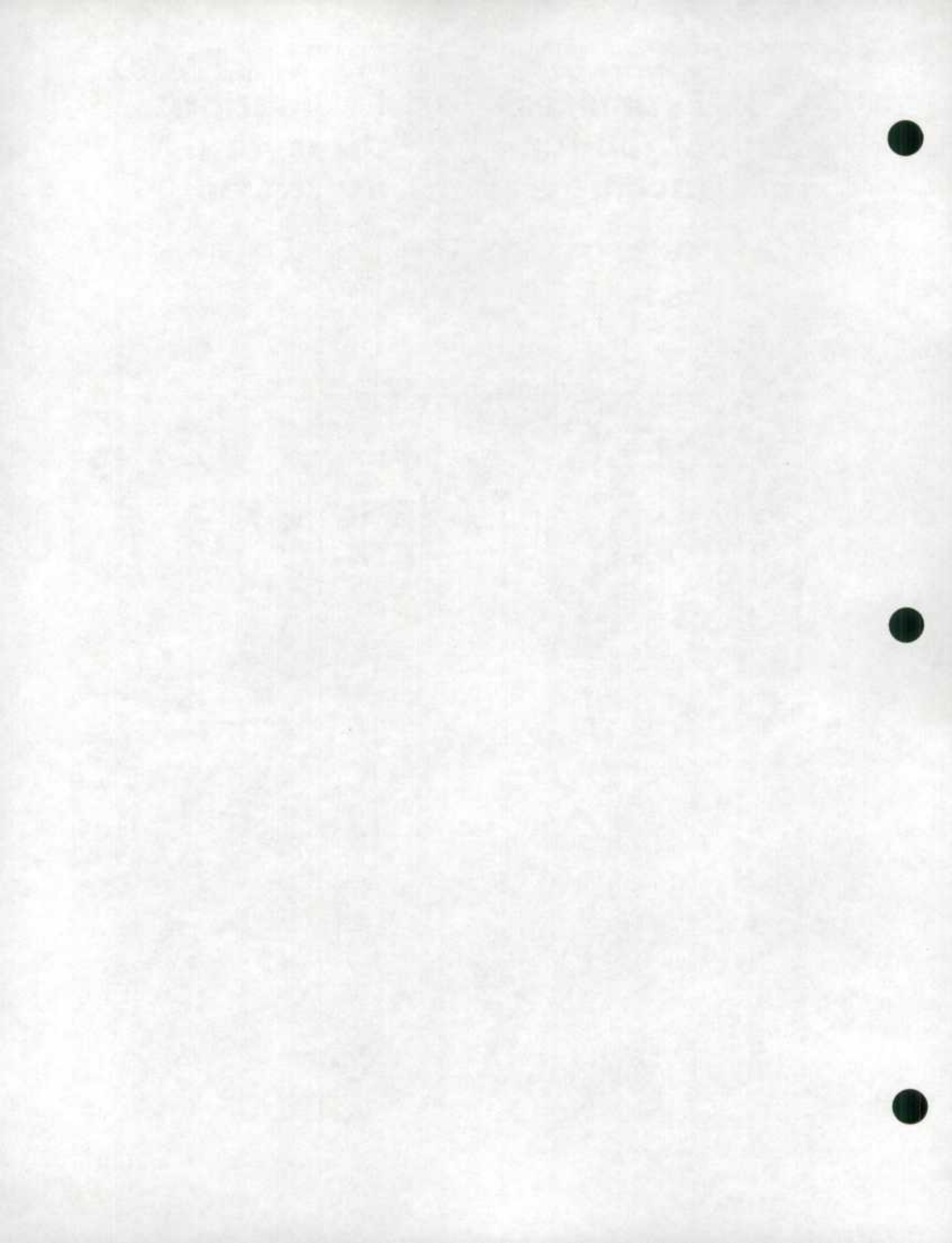



System of National Accounts

# Estimates of labour income

Monthly Estimates

June 2003

Part I – Tables

Système de comptabilité nationale

# Estimations du revenu du travail

Estimations mensuelles

Juin 2003

Partie I – Tableaux

Published by authority of the Minister  
responsible for Statistics Canada

Publication autorisée par le ministre  
responsable de Statistique Canada

© Minister of Industry, 2003

© Ministre de l'Industrie, 2003

All rights reserved. No part of this publication may be reproduced, stored in a retrieval system or transmitted in any form or by any means, electronic, mechanical, photocopying, recording or otherwise without prior written permission from Licence Services, Marketing Division, Statistics Canada, Ottawa, Ontario, Canada K1A 0T6.

Tous droits réservés. Il est interdit de reproduire ou de transmettre le contenu de la présente publication, sous quelque forme ou par quelque moyen que ce soit, enregistrement sur support magnétique, reproduction électronique, mécanique, photographique, ou autre, ou de l'emmagasiner dans un système de recouvrement sans l'autorisation écrite au préalable des Services de concession des droits de licence, Division du marketing, Statistique Canada, Ottawa, Ontario, Canada K1A 0T6.

August 2003

Août 2003

Tables and analytical document

Tableaux et document analytique

All prices exclude sales tax

Les prix n'incluent pas la taxe de vente

Price: \$20 per issue  
\$65 per year

Prix: 20 \$ l'exemplaire  
65 \$ par an

Catalogue no. 13F0016XPB

N° 13F0016XPB au catalogue

Ottawa

Ottawa

## Note of Appreciation

## Note de reconnaissance

*Canada owes the success of its statistical system to a long-standing partnership between Statistics Canada, the citizens of Canada, its businesses, governments and other institutions. Accurate and timely statistical information could not be produced without their continued cooperation and goodwill.*

*Le succès du système statistique du Canada repose sur un partenariat bien établi entre Statistique Canada et la population, les entreprises, les administrations canadiennes et les autres organismes. Sans cette collaboration et cette bonne volonté, il serait impossible de produire des statistiques précises et actuelles.*



Statistics Canada  
Statistique Canada

Canada

## Symbols

The following standard symbols are used in this document:

- .. figures not available.
- ... figures not appropriate or not applicable.
- nil or zero.

## Abbreviations

The following standard abbreviations are used in this document:

CAN.	Canada
NFLD.-LAB.	Newfoundland and Labrador
P.E.I.	Prince Edward Island
N.S.	Nova Scotia
N.B.	New Brunswick
QUE.	Quebec
ONT.	Ontario
MAN.	Manitoba
SASK.	Saskatchewan
ALTA.	Alberta
B.C.	British Columbia
YUKON	Yukon
N.W.T.	Northwest Territories
NU	Nunavut
N.N.	Northwest Territories and Nunavut
O.C.	Outside Canada

## To Order

To order, call 613-951-3640 and ask for the client services officer, or complete the order form provided at the end of this document. For information on the content, call the same number and ask for the information officer.

## Note

Most of the series shown in these tables have two lines. The first of these lines is the series itself, expressed in millions of dollars. The second line, italicized and in smaller typeface is the monthly percentage change for table 1 and the year-over-year percentage change for table 2.

Some columns and rows do not sum to the totals shown because of rounding.

## Signes conventionnels

Les signes conventionnels suivants sont employés uniformément dans ce document:

- .. nombres indisponibles.
- ... n'ayant lieu de figurer.
- néant ou zéro.

## Abréviations

Les abréviations suivantes sont employées uniformément dans ce document:

CAN.	Canada
T.-N.-L.	Terre-Neuve-et-Labrador
Î.P.-É.	Île-du-Prince-Édouard
N.-É.	Nouvelle-Écosse
N.-B.	Nouveau-Brunswick
QUÉ.	Québec
ONT.	Ontario
MAN.	Manitoba
SASK.	Saskatchewan
ALB.	Alberta
C.-B.	Colombie-Britannique
YUKON	Yukon
T.N.-O.	Territoires du Nord-Ouest
NU	Nunavut
N.N.	Territoires du Nord-Ouest et Nunavut
E.C.	Extérieur du Canada

## Pour commander

Pour commander, appelez au 613-951-3640 et demandez le responsable des services aux clients, ou remplissez le bon de commande ci-joint. Pour de l'information sur le contenu, appelez le même numéro et demandez l'agent d'information.

## Note

La plupart des séries figurent dans ces tableaux sous deux lignes. La première ligne représente la série elle-même, exprimée en millions de dollars. La deuxième ligne, en italique et en caractères plus petits, représente la variation mensuelle en pourcentage pour le tableau 1, et la variation d'une année à l'autre en pourcentage pour le tableau 2.

Les sommes des éléments de certaines colonnes et lignes ne correspondent pas aux totaux indiqués à cause de l'arrondissement.

Table 1. Wages and Salaries and Supplementary Labour Income

Seasonally adjusted data	
Canada	2
Newfoundland and Labrador	3
Prince Edward Island	3
Nova Scotia	3
New Brunswick	3
Quebec	4
Ontario	4
Manitoba	4
Saskatchewan	4
Alberta	5
British Columbia	5
Yukon	5
Northwest Territories and Nunavut	5
Outside Canada	6

Table 2. Wages and Salaries and Supplementary Labour Income

Not seasonally adjusted data	
Canada	7
Newfoundland and Labrador	8
Prince Edward Island	9
Nova Scotia	10
New Brunswick	11
Quebec	12
Ontario	13
Manitoba	14
Saskatchewan	15
Alberta	16
British Columbia	17
Yukon	18
Northwest Territories	19
Nunavut	19
Outside Canada	20

Tableau 1. Salaires et traitements et revenu supplémentaire du travail

Données désaisonnalisées	
Canada	2
Terre-Neuve-et-Labrador	3
Île-du-Prince-Édouard	3
Nouvelle-Écosse	3
Nouveau Brunswick	3
Québec	4
Ontario	4
Manitoba	4
Saskatchewan	4
Alberta	5
Colombie-Britannique	5
Yukon	5
Territoires du Nord-Ouest et Nunavut	5
Extérieur du Canada	6

Tableau 2. Salaires et traitements et revenu supplémentaire du travail

Données non désaisonnalisées	
Canada	7
Terre-Neuve-et-Labrador	8
Île-du-Prince-Édouard	9
Nouvelle-Écosse	10
Nouveau-Brunswick	11
Québec	12
Ontario	13
Manitoba	14
Saskatchewan	15
Alberta	16
Colombie-Britannique	17
Yukon	18
Territoires du Nord-Ouest	19
Nunavut	19
Extérieur du Canada	20



**Statistical Tables**

**Tableaux statistiques**

**Table 1. Wages and Salaries and Supplementary Labour Income**  
**Tableau 1. Salaires et traitements et revenu supplémentaire du travail**  
**Canada**  
**Canada**

Seasonally adjusted data, millions of dollars  
 Données désaisonnalisées, millions de dollars

	CANSIM	2002						2003						YTD AAD
		J	A	S	O	N	D	J	F	M	A	M	J	
1 All goods-producing industries <i>Ensemble des industries de biens</i>	V1996452	12,309.3 0.6	12,409.2 0.8	12,365.2 -0.4	12,409.8 0.4	12,541.8 1.1	12,612.7 0.6	12,665.9 0.4	12,702.6 0.3	12,685.1 -0.1	12,602.6 -0.7	12,692.3 0.7	12,656.2 -0.3	76,004.7
2 Agriculture, forestry, fishing and hunting <i>Agriculture, foresterie, pêche et chasse</i>	V1996453	558.1 -2.2	558.5 0.1	541.3 -3.1	565.0 4.4	568.0 0.5	580.8 2.2	602.6 3.8	581.0 -3.6	573.7 -1.3	568.8 -0.8	568.4 -0.1	547.1 -3.8	3,441.6
3 Mining and oil and gas extraction <i>Extraction minière et extraction de pétrole et de gaz</i>	V1996454	975.1 0.7	985.4 1.1	988.5 0.3	988.6 0.0	1,013.3 2.5	991.7 -2.1	1,022.2 3.1	1,016.9 -0.5	1,025.0 0.8	1,019.5 -0.5	1,032.5 1.3	1,012.8 -1.9	6,128.9
4 Manufacturing <i>Fabrication</i>	V1996455	7,369.2 0.8	7,417.5 0.7	7,380.5 -0.5	7,382.8 0.0	7,427.8 0.6	7,431.2 0.0	7,418.1 -0.2	7,491.8 1.0	7,465.2 -0.4	7,422.9 -0.6	7,485.2 0.8	7,485.9 0.0	44,769.1
5 Construction <i>Construction</i>	V1996456	2,813.7 1.2	2,837.7 0.9	2,846.1 0.3	2,865.0 0.7	2,930.4 2.3	2,979.7 1.7	3,003.0 0.8	2,992.6 -0.3	3,002.1 0.3	2,968.9 -1.1	2,981.5 0.4	2,985.0 0.1	17,933.1
6 Utilities <i>Services publics</i>	V1996457	593.3 -1.3	610.1 2.8	608.7 -0.2	608.4 -0.1	602.3 -1.0	629.2 4.5	619.9 -1.5	620.3 0.1	619.2 -0.2	622.5 0.5	624.7 0.4	625.4 0.1	3,732.0
7 All services-producing industries <i>Ensemble des industries de services</i>	V1996458	31,706.4 0.2	31,955.4 0.8	32,080.4 0.4	32,348.9 0.8	32,476.4 0.4	32,575.1 0.3	32,637.6 0.2	32,701.7 0.2	32,697.6 -0.0	32,790.4 0.3	32,813.9 0.1	32,971.1 0.5	196,612.3
8 Trade <i>Commerce</i>	V1996459	6,019.7 0.4	6,077.7 1.0	6,100.1 0.4	6,143.6 0.7	6,145.1 0.0	6,154.0 0.1	6,198.0 0.7	6,220.6 0.4	6,209.8 -0.2	6,267.3 0.9	6,307.2 0.6	6,318.1 0.2	37,520.9
9 Transportation and storage <i>Transport et entreposage</i>	V1996460	2,270.5 -0.3	2,301.8 1.4	2,309.6 0.3	2,307.3 -0.1	2,352.0 1.9	2,329.4 -1.0	2,318.8 -0.5	2,320.7 0.1	2,335.5 0.6	2,321.1 -0.6	2,292.6 -1.2	2,319.7 1.2	13,908.5
10 Information and cultural industries <i>Industrie de l'information et industrie culturelle</i>	V1996461	1,505.9 0.2	1,517.9 0.8	1,507.8 -0.7	1,520.0 0.8	1,523.7 0.2	1,526.9 0.2	1,518.2 -0.6	1,525.1 0.5	1,512.9 -0.8	1,504.4 -0.6	1,510.6 0.4	1,510.5 -0.0	9,081.7
11 Finance, real estate and company management <i>Finance, services immobiliers et gestion d'entreprises</i>	V1996462	4,232.3 -0.0	4,223.8 -0.2	4,243.8 0.5	4,301.8 1.4	4,288.4 -0.3	4,314.6 0.6	4,388.4 1.7	4,382.4 -0.1	4,377.6 -0.1	4,365.4 -0.3	4,346.8 -0.4	4,392.0 1.0	26,252.6
12 Professional and personal services industries <i>Services professionnels et personnels</i>	V1996463	7,528.8 0.2	7,592.1 0.8	7,582.6 -0.1	7,671.8 1.2	7,697.0 0.3	7,726.6 0.4	7,722.8 -0.0	7,706.1 -0.2	7,724.0 0.2	7,704.2 -0.3	7,711.4 0.1	7,721.4 0.1	46,289.9
13 Educational services <i>Services d'enseignement</i>	V1996464	3,274.3 0.3	3,337.5 1.9	3,376.6 1.2	3,404.0 0.8	3,420.5 0.5	3,428.3 0.2	3,433.1 0.1	3,435.6 0.1	3,435.4 -0.0	3,455.1 0.6	3,474.2 0.6	3,502.2 0.8	20,735.7
14 Health care and social assistance <i>Soins de santé et assistance sociale</i>	V1996465	3,732.5 0.2	3,752.3 0.5	3,758.8 0.2	3,808.1 1.3	3,838.5 0.8	3,858.3 0.5	3,834.8 -0.6	3,851.9 0.4	3,848.7 -0.1	3,896.8 1.3	3,883.8 -0.3	3,917.3 0.9	22,233.3
15 Federal government public administration <i>Administration publique fédérale</i>	V1996466	1,562.9 1.7	1,533.0 -1.9	1,573.1 2.6	1,554.3 -1.2	1,561.5 0.5	1,584.3 1.5	1,556.3 -1.8	1,600.0 2.8	1,584.9 -0.9	1,602.4 1.1	1,606.8 0.3	1,605.0 -0.1	9,555.5
16 Military <i>Militaires</i>	V1996467	335.1 -5.0	335.5 0.1	337.1 0.5	336.5 -0.2	340.9 1.3	339.4 -0.5	340.9 0.5	349.7 2.6	349.1 -0.2	350.6 0.4	361.9 3.2	358.5 -0.9	2,110.6
17 Federal public administration excluding military <i>Administration publique fédérale sauf militaires</i>	V1996468	1,227.8 3.7	1,197.5 -2.5	1,236.0 3.2	1,217.8 -1.5	1,220.6 0.2	1,245.0 2.0	1,215.4 -2.4	1,250.4 2.9	1,235.8 -1.2	1,251.8 1.3	1,244.9 -0.5	1,248.6 0.1	7,444.9
18 Provincial and territorial public administration <i>Administrations publiques provinciales et territoriales</i>	V1996469	865.2 1.2	871.8 0.8	876.7 0.6	883.0 0.7	888.2 0.8	895.1 0.8	896.0 0.1	893.0 -0.3	895.6 0.3	895.9 0.0	899.0 0.3	903.1 0.5	5,382.6
19 Local public administration <i>Administrations publiques locales</i>	V1996470	714.3 -2.5	747.5 4.7	751.3 0.5	754.9 0.5	761.5 0.9	759.6 -0.2	771.2 1.5	766.3 -0.6	773.1 0.9	777.7 0.6	781.5 0.5	781.8 0.0	4,651.6
20 Wages and salaries <i>Salaires et traitements</i>	V1996471	44,015.7 0.3	44,364.5 0.8	44,445.6 0.2	44,758.7 0.7	45,018.2 0.6	45,187.8 0.4	45,303.4 0.3	45,404.4 0.2	45,382.7 -0.0	45,393.0 0.0	45,506.3 0.2	45,627.2 0.3	272,617.0
21 Supplementary labour income <i>Revenu supplémentaire du travail</i>	V1996472	5,690.5 0.5	5,738.9 0.8	5,757.1 0.3	5,806.5 0.9	5,856.4 0.9	5,882.3 0.4	5,889.9 0.1	5,901.0 0.2	5,905.7 0.1	5,916.1 0.2	5,925.7 0.2	5,942.5 0.3	35,480.9
22 Labour income <i>Revenu du travail</i>	V1996473	49,706.3 0.4	50,103.4 0.8	50,202.7 0.2	50,565.2 0.7	50,874.6 0.6	51,070.0 0.4	51,193.3 0.2	51,305.4 0.2	51,288.4 -0.0	51,309.1 0.0	51,431.9 0.2	51,569.7 0.3	308,097.8



**Table 1. Wages and Salaries and Supplementary Labour Income**  
**Tableau 1. Salaires et traitements et revenu supplémentaire du travail**  
**Newfoundland and Labrador**  
**Terre-Neuve-et-Labrador**

Seasonally adjusted data, millions of dollars  
 Données désaisonnalisées, millions de dollars

	CANSIM	2002						2003						YTD AAD
		J	A	S	O	N	D	J	F	M	A	M	J	
1 Wages and salaries Salaires et traitements	V1996474	499.7 0.5	504.5 1.0	508.0 0.7	514.6 1.3	517.8 0.6	519.6 0.4	518.3 -0.3	524.2 1.1	522.5 -0.3	527.4 0.9	533.7 1.2	534.5 0.1	3,160.5
2 Supplementary labour income Revenu supplémentaire du travail	V1996475	83.7 0.3	84.3 0.6	84.8 0.6	86.3 1.8	86.4 0.2	86.6 0.2	86.6 0.0	87.6 1.1	87.4 -0.2	88.0 0.7	89.0 1.2	89.4 0.5	528.0
3 Labour Income Revenu du travail	V1996476	583.4 0.5	588.7 0.9	592.8 0.7	600.9 1.4	604.2 0.6	606.3 0.3	604.9 -0.2	611.7 1.1	609.8 -0.3	615.4 0.9	622.7 1.2	623.9 0.2	3,688.5

**Table 1. Wages and Salaries and Supplementary Labour Income**  
**Tableau 1. Salaires et traitements et revenu supplémentaire du travail**  
**Prince Edward Island**  
**Île-du-Prince-Édouard**

Seasonally adjusted data, millions of dollars  
 Données désaisonnalisées, millions de dollars

	CANSIM	2002						2003						YTD AAD
		J	A	S	O	N	D	J	F	M	A	M	J	
1 Wages and salaries Salaires et traitements	V1996477	135.2 -0.5	136.4 0.9	138.1 1.2	139.0 0.7	142.2 2.3	142.9 0.5	141.0 -1.3	141.6 0.5	141.4 -0.2	143.2 1.3	144.9 1.1	144.0 -0.6	856.1
2 Supplementary labour income Revenu supplémentaire du travail	V1996478	19.1 0.0	19.3 1.0	19.5 1.0	19.8 1.4	20.1 1.8	20.0 -0.3	20.0 -0.4	20.1 0.8	20.1 -0.1	20.3 1.1	20.4 0.2	20.4 -0.1	121.2
3 Labour Income Revenu du travail	V1996479	154.3 -0.5	155.7 0.9	157.5 1.2	158.8 0.8	162.3 2.2	162.9 0.4	161.0 -1.2	161.8 0.5	161.5 -0.2	163.5 1.3	165.2 1.0	164.4 -0.5	977.3

**Table 1. Wages and Salaries and Supplementary Labour Income**  
**Tableau 1. Salaires et traitements et revenu supplémentaire du travail**  
**Nova Scotia**  
**Nouvelle-Écosse**

Seasonally adjusted data, millions of dollars  
 Données désaisonnalisées, millions de dollars

	CANSIM	2002						2003						YTD AAD
		J	A	S	O	N	D	J	F	M	A	M	J	
1 Wages and salaries Salaires et traitements	V1996480	1,034.3 -0.1	1,045.1 1.0	1,046.4 0.1	1,057.2 1.0	1,064.6 0.7	1,070.2 0.5	1,070.9 0.1	1,080.5 0.9	1,076.6 -0.4	1,081.4 0.5	1,091.6 0.9	1,091.3 -0.0	6,492.4
2 Supplementary labour income Revenu supplémentaire du travail	V1996481	143.6 0.4	144.7 0.8	145.5 0.6	146.4 0.6	148.2 1.2	149.1 0.6	148.4 -0.5	149.3 0.6	149.8 0.3	150.6 0.6	151.8 0.8	151.8 -0.0	901.7
3 Labour Income Revenu du travail	V1996482	1,177.9 -0.0	1,189.8 1.0	1,192.0 0.2	1,203.6 1.0	1,212.8 0.8	1,219.3 0.5	1,219.4 0.0	1,229.8 0.9	1,226.4 -0.3	1,232.0 0.5	1,243.4 0.9	1,243.1 -0.0	7,394.1

**Table 1. Wages and Salaries and Supplementary Labour Income**  
**Tableau 1. Salaires et traitements et revenu supplémentaire du travail**  
**New Brunswick**  
**Nouveau Brunswick**

Seasonally adjusted data, millions of dollars  
 Données désaisonnalisées, millions de dollars

	CANSIM	2002						2003						YTD AAD
		J	A	S	O	N	D	J	F	M	A	M	J	
1 Wages and salaries Salaires et traitements	V1996483	805.5 0.0	811.6 0.8	811.0 -0.1	823.5 1.5	832.4 1.1	838.7 0.8	840.7 0.2	840.2 -0.1	840.0 -0.0	843.3 0.4	845.0 0.2	847.2 0.3	5,056.2
2 Supplementary labour income Revenu supplémentaire du travail	V1996484	109.1 0.1	110.1 0.9	110.0 -0.0	111.5 1.3	113.1 1.5	112.9 -0.2	113.1 0.1	113.6 0.4	113.8 0.2	114.2 0.3	114.7 0.5	115.0 0.3	684.4
3 Labour Income Revenu du travail	V1996485	914.6 0.1	921.7 0.8	921.0 -0.1	935.0 1.5	945.5 1.1	951.6 0.6	953.7 0.2	953.8 0.0	953.8 0.0	957.5 0.4	959.7 0.2	962.2 0.3	5,740.6

**Table 1. Wages and Salaries and Supplementary Labour Income**  
**Tableau 1. Salaires et traitements et revenu supplémentaire du travail**  
**Quebec**  
**Québec**

Seasonally adjusted data, millions of dollars  
 Données désaisonnalisées, millions de dollars

	CANSIM	2002						2003						YTD AAD
		J	A	S	O	N	D	J	F	M	A	M	J	
1 Wages and salaries Salaires et traitements	V1996486	9,439.2 0.8	9,531.5 1.0	9,514.0 -0.2	9,617.3 1.1	9,616.9 -0.0	9,678.8 0.6	9,679.8 0.0	9,719.2 0.4	9,727.1 0.1	9,743.2 0.2	9,788.3 0.5	9,801.6 0.1	58,459.3
2 Supplementary labour income Revenu supplémentaire du travail	V1996487	1,285.0 0.6	1,296.9 0.9	1,296.4 -0.0	1,313.3 1.3	1,322.9 0.7	1,333.6 0.8	1,330.9 -0.2	1,335.2 0.3	1,337.5 0.2	1,342.7 0.4	1,346.3 0.3	1,349.3 0.2	8,042.0
3 Labour income Revenu du travail	V1996488	10,724.2 0.8	10,828.4 1.0	10,810.4 -0.2	10,930.7 1.1	10,939.7 0.1	11,012.4 0.7	11,010.7 -0.0	11,054.4 0.4	11,064.6 0.1	11,085.9 0.2	11,134.7 0.4	11,151.0 0.1	66,501.3

**Table 1. Wages and Salaries and Supplementary Labour Income**  
**Tableau 1. Salaires et traitements et revenu supplémentaire du travail**  
**Ontario**  
**Ontario**

Seasonally adjusted data, millions of dollars  
 Données désaisonnalisées, millions de dollars

	CANSIM	2002						2003						YTD AAD
		J	A	S	O	N	D	J	F	M	A	M	J	
1 Wages and salaries Salaires et traitements	V1996489	18,771.8 0.1	18,943.7 0.9	18,972.4 0.2	19,052.6 0.4	19,147.4 0.5	19,195.8 0.3	19,262.5 0.3	19,295.0 0.2	19,271.7 -0.1	19,248.8 -0.1	19,312.0 0.3	19,362.5 0.3	115,752.5
2 Supplementary labour income Revenu supplémentaire du travail	V1996490	2,388.8 0.4	2,415.9 1.1	2,422.1 0.3	2,439.1 0.7	2,457.1 0.7	2,463.5 0.3	2,469.7 0.3	2,470.9 0.0	2,471.3 0.0	2,473.1 0.1	2,477.5 0.2	2,482.9 0.2	14,845.5
3 Labour income Revenu du travail	V1996491	21,160.6 0.2	21,359.6 0.9	21,394.5 0.2	21,491.7 0.5	21,604.5 0.5	21,659.2 0.3	21,732.2 0.3	21,765.9 0.2	21,743.0 -0.1	21,721.9 -0.1	21,789.5 0.3	21,845.4 0.3	130,598.0

**Table 1. Wages and Salaries and Supplementary Labour Income**  
**Tableau 1. Salaires et traitements et revenu supplémentaire du travail**  
**Manitoba**  
**Manitoba**

Seasonally adjusted data, millions of dollars  
 Données désaisonnalisées, millions de dollars

	CANSIM	2002						2003						YTD AAD
		J	A	S	O	N	D	J	F	M	A	M	J	
1 Wages and salaries Salaires et traitements	V1996492	1,348.0 0.8	1,357.1 0.7	1,364.6 0.6	1,369.9 0.4	1,382.2 0.9	1,387.9 0.4	1,387.4 -0.0	1,389.4 0.1	1,385.1 -0.3	1,390.2 0.4	1,390.9 0.0	1,391.4 0.0	8,334.5
2 Supplementary labour income Revenu supplémentaire du travail	V1996493	186.1 0.9	187.2 0.6	188.3 0.6	189.2 0.5	191.3 1.1	191.6 0.2	191.7 0.1	191.9 0.1	191.9 -0.0	192.9 0.5	192.9 -0.0	193.5 0.3	1,154.8
3 Labour income Revenu du travail	V1996494	1,534.1 0.8	1,544.3 0.7	1,552.8 0.6	1,559.1 0.4	1,573.5 0.9	1,579.5 0.4	1,579.2 -0.0	1,581.3 0.1	1,577.0 -0.3	1,583.1 0.4	1,583.8 0.0	1,584.9 0.1	9,489.3

**Table 1. Wages and Salaries and Supplementary Labour Income**  
**Tableau 1. Salaires et traitements et revenu supplémentaire du travail**  
**Saskatchewan**  
**Saskatchewan**

Seasonally adjusted data, millions of dollars  
 Données désaisonnalisées, millions de dollars

	CANSIM	2002						2003						YTD AAD
		J	A	S	O	N	D	J	F	M	A	M	J	
1 Wages and salaries Salaires et traitements	V1996495	1,047.5 -0.2	1,050.1 0.2	1,053.3 0.3	1,065.0 1.1	1,078.3 1.2	1,083.1 0.4	1,082.0 -0.1	1,091.2 0.8	1,095.3 0.4	1,099.9 0.4	1,100.6 0.1	1,103.2 0.2	6,572.3
2 Supplementary labour income Revenu supplémentaire du travail	V1996496	141.9 0.1	141.9 0.0	142.7 0.6	144.0 0.9	146.1 1.4	146.5 0.3	146.7 0.2	147.8 0.7	148.7 0.6	149.3 0.4	149.3 0.0	149.8 0.4	891.6
3 Labour income Revenu du travail	V1996497	1,189.3 -0.2	1,191.9 0.2	1,196.0 0.3	1,209.0 1.1	1,224.3 1.3	1,229.6 0.4	1,228.8 -0.1	1,239.0 0.8	1,244.0 0.4	1,249.1 0.4	1,250.0 0.1	1,253.0 0.2	7,463.9

**Table 1. Wages and Salaries and Supplementary Labour Income**  
**Tableau 1. Salaires et traitements et revenu supplémentaire du travail**

## Alberta

## Alberta

Seasonally adjusted data, millions of dollars  
 Données désaisonnalisées, millions de dollars

	CANSIM	2002						2003						YTD AÀD
		J	A	S	O	N	D	J	F	M	A	M	J	
1 Wages and salaries Salaires et traitements	V1996498	5,461.6 0.1	5,489.6 0.5	5,519.7 0.5	5,568.0 0.9	5,619.4 0.9	5,654.5 0.6	5,674.4 0.4	5,676.6 0.0	5,697.1 0.4	5,665.8 -0.5	5,667.0 0.0	5,702.4 0.6	34,083.4
2 Supplementary labour income Revenu supplémentaire du travail	V1996499	570.6 0.6	573.3 0.5	577.7 0.8	582.8 0.9	588.6 1.0	593.4 0.8	594.6 0.2	596.3 0.3	597.1 0.1	595.0 -0.3	594.9 -0.0	598.7 0.6	3,576.5
3 Labour income Revenu du travail	V1996500	6,032.2 0.1	6,062.9 0.5	6,097.4 0.6	6,150.8 0.9	6,208.0 0.9	6,247.8 0.6	6,269.0 0.3	6,272.9 0.1	6,294.2 0.3	6,260.9 -0.5	6,261.9 0.0	6,301.1 0.6	37,659.9

**Table 1. Wages and Salaries and Supplementary Labour Income**  
**Tableau 1. Salaires et traitements et revenu supplémentaire du travail**

## British Columbia

## Colombie-Britannique

Seasonally adjusted data, millions of dollars  
 Données désaisonnalisées, millions de dollars

	CANSIM	2002						2003						YTD AÀD
		J	A	S	O	N	D	J	F	M	A	M	J	
1 Wages and salaries Salaires et traitements	V1996501	5,241.6 0.6	5,260.7 0.4	5,280.4 0.4	5,312.8 0.6	5,368.0 1.0	5,366.8 -0.0	5,399.9 0.6	5,400.6 0.0	5,380.8 -0.4	5,399.5 0.3	5,381.9 -0.3	5,401.3 0.4	32,364.0
2 Supplementary labour income Revenu supplémentaire du travail	V1996502	733.9 0.8	736.4 0.3	740.7 0.6	744.7 0.5	751.8 1.0	754.2 0.3	757.5 0.4	757.8 0.0	757.8 -0.0	759.0 0.2	757.6 -0.2	760.7 0.4	4,550.3
3 Labour income Revenu du travail	V1996503	5,975.6 0.7	5,997.1 0.4	6,021.1 0.4	6,057.5 0.6	6,119.8 1.0	6,121.0 0.0	6,157.4 0.6	6,158.4 0.0	6,138.6 -0.3	6,158.5 0.3	6,139.5 -0.3	6,161.9 0.4	36,914.3

**Table 1. Wages and Salaries and Supplementary Labour Income**  
**Tableau 1. Salaires et traitements et revenu supplémentaire du travail**

## Yukon

## Yukon

Seasonally adjusted data, millions of dollars  
 Données désaisonnalisées, millions de dollars

	CANSIM	2002						2003						YTD AÀD
		J	A	S	O	N	D	J	F	M	A	M	J	
1 Wages and salaries Salaires et traitements	V1996504	51.1 1.5	51.4 0.7	52.6 2.3	52.7 0.2	53.4 1.4	53.5 0.2	53.5 -0.0	53.1 -0.9	53.1 0.1	55.4 4.3	56.2 1.4	56.3 0.1	327.5
2 Supplementary labour income Revenu supplémentaire du travail	V1996505	7.4 2.3	7.3 -0.0	7.5 1.8	7.5 0.5	7.6 1.0	7.6 0.6	7.6 -0.2	7.7 0.4	7.7 0.9	8.0 3.2	8.1 1.0	8.1 0.6	47.2
3 Labour income Revenu du travail	V1996506	58.4 1.6	58.8 0.6	60.1 2.2	60.2 0.3	61.0 1.3	61.2 0.3	61.2 -0.0	60.7 -0.7	60.8 0.2	63.4 4.1	64.2 1.4	64.4 0.2	374.7

**Table 1. Wages and Salaries and Supplementary Labour Income**  
**Tableau 1. Salaires et traitements et revenu supplémentaire du travail**

## Northwest Territories and Nunavut

## Territoires du Nord-Ouest et Nunavut

Seasonally adjusted data, millions of dollars  
 Données désaisonnalisées, millions de dollars

	CANSIM	2002						2003						YTD AÀD
		J	A	S	O	N	D	J	F	M	A	M	J	
1 Wages and salaries Salaires et traitements	V1996507	157.0 2.3	159.6 1.7	161.7 1.3	161.5 -0.1	165.9 2.7	169.2 2.0	167.8 -0.9	167.3 -0.3	166.7 -0.3	169.7 1.8	168.6 -0.6	166.7 -1.2	1,006.8
2 Supplementary labour income Revenu supplémentaire du travail	V1996508	17.8 2.3	18.1 1.5	18.3 1.2	18.0 -1.4	18.7 3.7	19.1 2.0	19.0 -0.5	18.9 -0.5	18.8 -0.2	19.2 2.0	19.1 -0.5	19.0 -0.7	114.0
3 Labour income Revenu du travail	V1996509	174.6 2.3	177.7 1.7	180.0 1.3	179.5 -0.2	184.6 2.6	188.3 2.0	186.7 -0.8	186.2 -0.3	185.6 -0.3	188.9 1.8	187.7 -0.6	185.7 -1.1	1,120.8

**Table 1. Wages and Salaries and Supplementary Labour Income**  
**Tableau 1. Salaires et traitements et revenu supplémentaire du travail**  
**Outside Canada**  
**Extérieur du Canada**

Seasonally adjusted data, millions of dollars  
 Données désaisonnalisées, millions de dollars

	CANSIM	2002						2003						YTD AAD
		J	A	S	O	N	D	J	F	M	A	M	J	
1 Wages and salaries Salaires et traitements	V1996510	23.3 -1.2	23.2 -0.4	23.5 1.6	24.6 4.3	29.7 20.9	26.7 -10.0	25.3 -5.5	25.4 0.7	25.2 -0.7	25.1 -0.7	25.6 2.2	25.0 -2.6	151.6
2 Supplementary labour income Revenu supplémentaire du travail	V1996511	3.6 -1.6	3.6 0.1	3.7 2.2	3.8 4.0	4.5 19.4	4.1 -10.9	3.9 -2.9	4.0 1.1	3.9 -2.1	3.9 0.5	4.0 1.8	3.9 -2.7	23.6
3 Labour income Revenu du travail	V1996512	26.9 -1.2	26.8 -0.4	27.2 1.7	28.4 4.3	34.2 20.7	30.8 -10.1	29.2 -5.2	29.4 0.7	29.1 -0.9	29.0 -0.5	29.6 2.2	28.8 -2.6	175.2

**Table 2. Wages and Salaries and Supplementary Labour Income**  
**Tableau 2. Salaires et traitements et revenu supplémentaire du travail**  
**Canada**

Net seasonally adjusted data, millions of dollars  
 Données non désaisonnalisées, millions de dollars

	CANSIM	2002						2003						YTD AAD
		J	A	S	O	N	D	J	F	M	A	M	J	
1 All goods-producing industries <i>Ensemble des industries de biens</i>	V1996513	13,080.0 4.0	12,903.7 5.5	12,717.8 4.6	12,624.7 5.2	12,416.9 5.8	12,452.6 5.8	11,860.7 5.3	12,133.3 5.2	12,029.6 4.4	12,186.7 3.9	12,823.4 4.2	13,374.0 3.1	74,407.7
2 Agriculture, forestry, fishing and hunting <i>Agriculture, foresterie, pêche et chasse</i>	V1996514	681.5 -6.1	726.1 -6.0	674.1 -7.8	664.0 -1.8	587.8 -4.2	554.1 -1.7	447.7 -4.2	420.6 -5.3	438.7 -4.2	455.0 -3.4	581.2 -1.6	641.9 -5.8	2,985.3
3 Mining and oil and gas extraction <i>Extraction minière et extraction de pétrole et de gaz</i>	V1996515	989.7 1.0	992.6 3.2	972.9 1.5	972.5 4.3	989.1 4.4	974.7 0.6	1,005.4 6.2	1,067.9 6.0	1,024.2 5.5	1,023.5 4.5	1,043.2 5.8	1,032.6 4.0	6,196.9
4 Manufacturing <i>Fabrication</i>	V1996516	7,706.8 4.5	7,432.1 6.1	7,365.9 5.4	7,306.7 5.6	7,263.7 6.0	7,451.2 6.0	7,233.7 4.8	7,434.2 5.1	7,293.4 3.8	7,294.6 3.5	7,525.1 3.5	7,792.8 2.4	44,573.9
5 Construction <i>Construction</i>	V1996517	3,099.7 7.7	3,130.7 8.6	3,098.2 7.1	3,076.9 6.6	2,978.1 9.3	2,844.4 9.3	2,552.0 9.0	2,597.9 8.7	2,663.0 7.6	2,803.9 6.2	3,045.4 6.8	3,265.6 6.5	16,927.8
6 Utilities <i>Services publics</i>	V1996518	602.2 -1.3	622.3 2.8	606.7 2.3	604.6 2.9	598.3 -0.6	628.2 3.9	621.9 2.3	612.6 0.1	610.3 1.6	609.7 2.5	628.5 2.6	641.0 3.8	3,723.9
7 All services-producing industries <i>Ensemble des industries de services</i>	V1996519	31,733.6 4.8	31,769.7 5.3	31,926.8 5.7	32,204.5 6.0	32,293.3 6.1	32,688.2 5.0	32,354.9 5.0	32,552.5 4.8	32,460.9 4.7	32,804.6 4.6	33,147.3 3.5	33,788.6 4.0	197,109.0
8 Trade <i>Commerce</i>	V1996520	6,132.7 4.4	6,162.5 5.4	6,069.5 6.0	6,082.2 6.4	6,079.3 5.9	6,267.3 5.6	6,067.8 6.0	6,098.0 5.5	6,070.1 5.0	6,198.3 6.1	6,394.6 5.7	6,528.0 5.3	37,356.6
9 Transportation and storage <i>Transport et entreposage</i>	V1996521	2,259.6 4.4	2,277.9 4.1	2,320.9 3.7	2,317.4 2.9	2,350.4 6.0	2,328.0 4.1	2,298.6 3.6	2,334.2 3.2	2,321.1 3.6	2,293.9 2.3	2,291.3 0.5	2,373.1 1.6	13,912.3
10 Information and cultural industries <i>Industrie de l'information et industrie culturelle</i>	V1996522	1,512.4 3.6	1,515.9 3.9	1,490.6 1.9	1,508.3 2.7	1,514.2 2.3	1,519.7 3.0	1,536.7 1.0	1,563.7 1.4	1,515.1 1.0	1,492.6 0.3	1,497.9 0.8	1,509.8 0.1	9,115.8
11 Finance, real estate and company management <i>Finance, services immobiliers et gestion d'entreprises</i>	V1996523	4,217.2 3.5	4,244.4 2.7	4,146.7 3.5	4,163.1 5.3	4,181.4 4.2	4,437.5 4.7	4,475.6 3.9	4,433.2 5.0	4,362.5 4.8	4,394.0 3.8	4,372.8 2.1	4,479.6 3.8	26,517.7
12 Professional and personal services industries <i>Services professionnels et personnels</i>	V1996524	7,755.7 4.7	7,791.2 5.4	7,610.7 5.7	7,642.7 6.2	7,550.5 6.3	7,617.4 5.9	7,516.5 4.4	7,528.7 3.3	7,588.2 3.3	7,689.1 2.1	7,824.3 2.2	7,968.0 2.2	46,114.9
13 Educational services <i>Services d'enseignement</i>	V1996525	2,868.6 4.3	2,819.2 6.8	3,342.7 7.4	3,542.6 7.8	3,606.7 7.7	3,433.1 7.3	3,463.5 7.9	3,554.4 7.3	3,537.6 8.0	3,594.0 6.0	3,589.8 6.1	3,632.5 6.7	21,371.9
14 Health care and social assistance <i>Soins de sante et assistance sociale</i>	V1996526	3,787.1 7.4	3,771.7 7.8	3,760.1 6.4	3,782.4 7.3	3,824.6 7.7	3,854.7 7.1	3,807.7 6.0	3,819.8 5.8	3,834.2 5.3	3,874.8 6.4	3,864.1 4.7	3,959.5 5.1	23,160.1
15 Federal government public administration <i>Administration publique fédérale</i>	V1996527	1,590.2 8.5	1,535.9 6.1	1,560.8 13.5	1,536.5 7.7	1,542.6 8.2	1,566.3 -6.2	1,537.9 4.4	1,581.9 8.6	1,579.8 7.0	1,617.9 6.3	1,637.6 0.4	1,631.2 4.3	9,586.3
16 Military <i>Militaires</i>	V1996528	336.4 6.9	335.6 6.9	336.1 6.8	336.0 5.2	341.4 6.9	337.5 5.9	337.1 5.6	346.4 8.0	346.5 7.0	349.4 8.1	367.8 12.4	364.7 2.0	2,111.9
17 Federal public administration excluding military <i>Administration publique fédérale sauf militaires</i>	V1996529	1,253.8 9.0	1,200.2 5.8	1,224.8 15.4	1,200.5 8.5	1,201.2 8.5	1,228.7 -9.1	1,200.7 4.0	1,235.5 8.7	1,233.2 7.0	1,268.6 5.8	1,269.8 -2.6	1,266.5 6.0	7,474.4
18 Provincial and territorial public administration <i>Administrations publiques provinciales et territoriales</i>	V1996530	882.2 4.2	896.1 4.7	881.3 5.0	878.9 5.2	879.4 5.5	888.9 6.0	883.8 5.7	880.7 5.2	884.9 12.9	885.8 20.0	895.3 5.9	916.8 6.5	5,347.2
19 Local public administration <i>Administrations publiques locales</i>	V1996531	727.9 0.4	755.0 3.4	743.4 4.3	750.4 4.1	764.2 4.9	775.4 3.7	767.0 5.8	758.0 3.7	767.3 4.9	764.2 5.0	779.7 5.3	790.1 6.0	4,628.3
20 Wages and salaries <i>Salaires et traitements</i>	V1996532	44,813.6 4.8	44,673.4 5.3	44,644.6 5.4	44,829.3 5.8	44,710.2 6.0	45,140.8 5.2	44,215.7 5.1	44,685.8 5.0	44,490.5 4.6	44,991.4 4.4	45,970.7 3.7	47,182.6 3.7	271,516.6
21 Supplementary labour income <i>Revenu supplémentaire du travail</i>	V1996533	5,797.3 4.4	5,778.5 5.3	5,774.2 5.4	5,798.4 6.0	5,794.7 6.7	5,855.4 6.5	5,761.8 6.0	5,822.8 6.0	5,797.5 5.6	5,870.6 5.3	6,002.0 4.6	6,157.3 4.7	35,411.9
22 Labour income <i>Revenu du travail</i>	V1996534	50,610.9 4.5	50,451.9 5.3	50,418.8 5.4	50,627.7 5.8	50,505.0 6.1	50,996.3 5.4	49,977.4 5.2	50,508.6 5.1	50,288.0 4.7	50,862.0 4.5	51,972.6 3.8	53,319.9 3.8	306,928.5

**Table 2. Wages and Salaries and Supplementary Labour Income**  
**Tableau 2. Salaires et traitements et revenu supplémentaire du travail**  
**Newfoundland and Labrador**  
**Terre-Neuve-et-Labrador**

Not seasonally adjusted data, millions of dollars  
 Données non désaisonnalisées, millions de dollars

	CANSIM	2002						2003						YTD AAD
		J	A	S	O	N	D	J	F	M	A	M	J	
1 All goods-producing industries <i>Ensemble des industries de biens</i>	V1996535	137.9 5.5	137.0 9.6	135.8 9.1	133.3 10.5	125.7 8.9	114.5 8.9	101.4 5.8	104.5 7.6	101.8 4.2	108.5 4.4	133.7 10.3	148.6 6.5	698.5
2 of which: Mining and oil and gas extraction <i>dont: Extraction minière et extraction de pétrole et de gaz</i>	V1996536	29.9 5.3	30.4 9.7	31.0 9.1	30.8 13.6	30.6 19.0	30.6 18.3	29.7 17.4	32.1 20.0	30.7 18.8	31.9 23.2	33.3 21.1	33.3 15.9	191.1
3 of which: Manufacturing <i>dont: Fabrication</i>	V1996537	51.7 9.2	48.9 14.6	48.7 21.7	45.8 20.1	42.7 11.0	36.6 7.8	32.5 3.5	34.5 5.5	34.3 -0.1	37.4 2.2	50.2 11.4	58.3 6.2	247.1
4 of which: Construction <i>dont: Construction</i>	V1996538	34.9 4.6	37.3 8.7	37.1 2.5	36.8 3.8	34.5 4.4	29.8 7.0	23.1 2.8	22.1 4.6	21.6 0.2	23.2 -0.6	29.5 4.7	34.5 2.7	153.9
5 All services-producing industries <i>Ensemble des industries de services</i>	V1996539	392.7 6.5	390.9 5.3	388.8 7.8	394.3 8.2	394.0 7.2	399.0 5.8	385.2 5.7	392.5 6.4	390.4 5.9	393.6 6.3	402.8 6.0	417.7 7.3	2,382.3
6 Trade <i>Commerce</i>	V1996540	64.0 5.0	65.1 5.3	63.8 7.8	64.3 11.0	64.4 9.3	66.6 8.5	60.7 8.5	60.8 7.3	59.6 5.4	61.4 7.0	66.2 7.8	70.0 7.5	378.8
7 Transportation and storage <i>Transport et entreposage</i>	V1996541	29.8 17.4	30.2 16.5	30.5 17.1	31.6 18.0	31.8 16.3	29.9 10.0	29.0 7.0	30.5 10.0	30.8 11.6	30.3 8.1	31.3 9.1	32.6 12.0	184.5
8 Information and cultural industries <i>Industrie de l'information et industrie culturelle</i>	V1996542	15.1 4.5	15.0 0.5	14.4 -4.6	14.7 -0.7	14.6 -2.0	15.0 2.6	15.0 -4.0	15.6 -	15.3 3.8	15.0 2.2	15.0 5.0	15.3 4.9	91.3
9 Finance, real estate and company management <i>Finance, services immobiliers et gestion d'entreprises</i>	V1996543	29.7 5.4	28.6 0.8	28.2 6.9	28.6 6.0	28.3 4.8	31.0 10.6	29.5 4.9	31.3 12.7	29.8 5.6	30.8 11.7	29.3 5.5	31.7 8.5	182.4
10 Professional and personal services industries <i>Services professionnels et personnels</i>	V1996544	71.1 7.8	71.0 4.4	68.6 7.1	70.1 7.4	67.4 6.4	68.4 6.6	65.3 5.3	65.3 1.2	65.1 0.3	64.7 -0.4	68.3 3.1	72.3 4.7	401.0
11 Educational services <i>Services d'enseignement</i>	V1996545	52.9 5.9	52.4 8.3	52.5 8.3	55.5 9.3	56.0 5.0	55.1 5.4	54.5 5.3	56.8 6.6	56.6 7.5	57.8 8.0	58.7 10.3	59.4 7.3	343.8
12 Health care and social assistance <i>Soins de santé et assistance sociale</i>	V1996546	72.5 4.5	72.6 4.6	73.2 4.6	73.1 5.1	74.5 8.0	75.5 7.5	74.3 6.8	74.0 6.5	74.6 6.5	74.9 7.3	76.4 9.3	78.2 8.9	452.4
13 Federal government public administration <i>Administration publique fédérale</i>	V1996547	30.4 6.8	28.8 3.2	30.3 15.7	29.0 6.7	29.0 6.3	29.2 -10.5	28.7 3.7	30.4 12.1	30.5 10.8	31.5 11.2	30.4 -3.8	30.7 6.8	182.4
14 Provincial and territorial public administration <i>Administrations publiques provinciales et territoriales</i>	V1996548	20.8 4.0	20.7 3.7	21.0 9.5	20.9 10.2	21.2 5.0	21.4 6.4	21.5 4.6	21.3 4.1	21.5 5.8	20.8 3.0	20.8 0.3	21.0 2.8	126.9
15 Local public administration <i>Administrations publiques locales</i>	V1996549	6.4 3.1	6.4 0.6	6.4 6.2	6.5 6.8	6.8 9.6	6.8 8.9	6.8 11.6	6.5 5.4	6.5 8.3	6.5 8.5	6.2 3.7	6.5 5.1	38.9
16 Wages and salaries <i>Salaires et traitements</i>	V1996550	530.6 6.2	527.9 6.4	524.6 8.2	527.6 8.8	519.8 7.6	513.5 6.5	486.6 5.7	497.0 6.7	492.2 5.5	502.1 5.8	536.5 7.0	566.4 7.1	3,080.8
17 Supplementary labour income <i>Revenu supplémentaire du travail</i>	V1996551	88.7 6.0	88.1 6.0	87.5 7.7	87.9 8.3	86.7 7.0	85.5 6.3	81.4 5.6	83.1 6.8	82.3 5.7	84.0 5.9	89.7 7.0	94.7 7.0	515.2
18 Labour Income <i>Revenu du travail</i>	V1996552	619.3 6.2	616.0 6.4	612.1 8.1	615.5 8.7	606.4 7.5	599.0 6.5	568.0 5.7	580.1 6.7	574.5 5.6	586.1 5.9	626.2 7.0	661.1 7.1	3,596.0

**Table 2. Wages and Salaries and Supplementary Labour Income**  
**Tableau 2. Salaires et traitements et revenu supplémentaire du travail**  
**Prince Edward Island**  
**Île-du-Prince-Édouard**

Not seasonally adjusted data, millions of dollars  
 Données non désaisonnalisées, millions de dollars

	CANSIM	2002						2003						YTD AAD
		J	A	S	O	N	D	J	F	M	A	M	J	
1 All goods-producing industries Ensemble des industries de biens	V1996553	37.2 0.2	38.3 1.7	37.1 0.7	37.6 1.3	32.0 5.6	30.2 8.5	26.2 5.3	25.3 7.5	25.4 7.4	27.0 6.7	37.8 9.7	41.1 5.7	182.9
2 of which: Manufacturing dont: Fabrication	V1996554	15.3 -3.1	15.0 0.3	15.0 2.5	14.4 3.8	13.3 9.2	13.1 8.9	11.9 9.2	11.9 8.1	12.2 12.0	13.0 13.0	15.9 18.4	17.4 11.8	82.3
3 of which: Construction dont: Construction	V1996555	13.7 6.1	14.1 -0.6	13.1 -5.9	12.5 -7.1	12.2 2.8	11.3 6.8	9.7 2.3	9.0 5.0	8.2 -1.8	8.8 3.9	11.6 5.4	13.6 5.2	61.0
4 All services-producing industries Ensemble des industries de services	V1996556	106.9 4.5	106.8 3.4	106.9 6.5	107.0 4.9	107.9 5.0	108.6 1.4	104.8 1.5	106.3 2.3	105.6 2.8	107.9 5.2	111.1 3.4	113.9 5.2	649.5
5 Trade Commerce	V1996557	18.4 2.6	18.7 3.8	18.8 8.7	18.0 8.2	17.6 7.6	17.5 2.8	15.6 2.3	15.4 0.2	15.4 -2.3	16.4 2.3	17.9 2.8	18.2 0.2	99.0
6 Transportation and storage Transport et entreposage	V1996558	4.6 18.8	4.7 16.6	4.3 9.3	4.3 2.3	4.5 10.4	4.2 1.0	4.1 7.2	4.2 5.4	4.3 8.6	4.3 5.9	4.3 5.3	4.8 8.4	26.0
7 Information and cultural industries Industrie de l'information et industrie culturelle	V1996559	3.2 7.7	3.1 2.0	3.0 -4.2	3.0 -3.1	3.1 -3.2	3.3 2.4	3.1 -1.4	3.3 6.1	3.3 5.7	3.2 6.5	3.4 11.6	3.2 5.1	19.6
8 Finance, real estate and company management Finance, services immobiliers et gestion d'entreprises	V1996560	9.8 7.3	9.3 1.2	9.0 5.2	9.1 1.6	9.1 2.7	10.2 5.9	9.7 -2.1	10.3 5.1	9.8 10.3	10.2 12.8	10.4 15.2	11.5 18.3	61.9
9 Professional and personal services industries Services professionnels et personnels	V1996561	19.8 4.8	20.6 3.8	19.3 6.8	19.5 7.9	19.0 5.2	19.3 6.0	18.4 0.6	18.3 1.5	17.9 -1.9	18.5 2.0	19.5 2.7	20.6 2.7	113.4
10 Educational services Services d'enseignement	V1996562	11.0 -1.8	10.4 1.7	12.4 4.6	13.2 4.7	14.4 5.8	13.9 4.4	14.7 7.3	15.3 4.5	15.0 5.9	14.8 5.8	15.1 6.7	14.4 9.1	89.3
11 Health care and social assistance Soins de sante et assistance sociale	V1996563	17.1 5.6	17.5 7.2	17.1 4.6	17.3 5.0	17.6 8.2	17.5 4.6	17.0 2.5	16.6 -0.1	16.8 2.1	17.0 5.5	17.1 3.8	17.4 1.9	102.0
12 Federal government public administration Administration publique fédérale	V1996564	15.0 7.1	14.2 0.7	14.8 14.1	14.4 5.5	14.6 3.7	14.9 -11.0	14.3 0.0	14.8 5.9	14.8 5.2	15.2 7.2	15.1 -7.0	15.3 7.3	89.5
13 Provincial and territorial public administration Administrations publiques provinciales et territoriales	V1996565	7.2 -0.5	7.3 -1.4	7.1 -0.3	7.1 -1.9	7.0 -3.3	7.0 -3.9	6.8 -5.0	7.0 -3.5	7.1 -1.1	7.2 2.0	7.2 2.2	7.2 1.6	42.6
14 Local public administration Administrations publiques locales	V1996566	1.0 -1.1	1.0 -2.3	1.0 0.7	1.0 0.7	1.0 0.8	1.0 -1.2	1.0 1.3	1.0 0.8	1.0 8.4	1.1 13.6	1.0 11.6	1.1 9.2	6.2
15 Wages and salaries Salaires et traitements	V1996567	144.2 3.4	145.1 3.0	144.0 5.0	144.6 3.9	139.9 5.1	138.7 2.8	131.0 2.3	131.6 3.3	131.0 3.5	134.9 5.5	148.9 4.9	155.0 5.4	832.4
16 Supplementary labour income Revenu supplémentaire du travail	V1996568	20.4 3.2	20.5 2.7	20.3 5.1	20.4 3.8	19.8 5.4	19.6 3.3	18.6 2.3	18.7 3.4	18.6 3.7	19.2 5.9	21.1 5.5	22.0 5.9	116.2
17 Labour income Revenu du travail	V1996569	164.5 3.3	165.6 2.9	164.3 5.0	165.0 3.9	159.7 5.2	158.3 2.9	149.6 2.3	150.3 3.3	149.6 3.5	154.0 5.5	170.0 5.0	177.1 5.4	950.6

**Table 2. Wages and Salaries and Supplementary Labour Income**  
**Tableau 2. Salaires et traitements et revenu supplémentaire du travail**  
**Nova Scotia**  
**Nouvelle-Écosse**

Not seasonally adjusted data, millions of dollars  
 Données non désaisonnalisées, millions de dollars

	CANSIM	2002						2003						YTD AAD
		J	A	S	O	N	D	J	F	M	A	M	J	
1 All goods-producing industries <i>Ensemble des industries de biens</i>	V1996570	256.8 3.7	255.3 4.4	248.0 0.4	243.4 -0.4	242.1 1.5	249.1 3.4	219.4 4.1	215.3 5.1	216.3 3.3	223.4 2.9	257.2 6.9	264.6 3.9	1,396.1
2 Agriculture, forestry, fishing and hunting <i>Agriculture, foresterie, pêche et chasse</i>	V1996571	24.4 9.8	27.4 7.4	22.3 -7.1	24.0 5.4	23.1 4.1	32.1 6.7	22.5 9.3	16.1 7.4	17.6 17.7	20.5 16.8	34.0 32.8	26.4 8.6	137.0
3 Mining and oil and gas extraction <i>Extraction minière et extraction de pétrole et de gaz</i>	V1996572	13.4 -3.4	13.0 -0.9	12.9 -2.0	12.7 1.8	13.6 6.1	12.2 -0.9	12.4 6.4	13.5 8.3	12.6 6.7	13.1 6.8	14.0 8.2	13.2 3.1	78.9
4 Manufacturing <i>Fabrication</i>	V1996573	123.2 2.8	118.2 3.5	119.7 4.1	112.7 -1.1	113.0 0.5	118.8 4.2	108.8 1.2	110.5 3.5	111.0 2.3	110.2 0.4	116.6 1.8	127.2 1.8	684.2
5 Construction <i>Construction</i>	V1996574	84.5 6.1	84.9 6.5	81.8 -1.5	82.9 -1.1	81.5 2.7	74.3 2.6	64.2 9.5	63.5 9.3	63.7 2.8	68.3 5.0	81.1 7.8	86.4 7.2	427.1
6 Utilities <i>Services publics</i>	V1996575	11.3 -6.0	11.6 -2.2	11.3 -3.2	11.1 -2.9	11.0 -7.3	11.6 -3.4	11.5 -6.1	11.8 -6.9	11.4 -5.9	11.4 -9.6	11.4 -7.1	11.4 -4.8	68.9
7 All services-producing industries <i>Ensemble des industries de services</i>	V1996576	809.8 5.5	805.8 5.5	806.3 7.0	822.6 6.8	818.8 6.0	829.9 3.7	819.2 4.6	828.0 5.0	824.6 5.6	832.9 6.1	856.6 5.9	865.0 5.4	5,026.2
8 Trade <i>Commerce</i>	V1996577	146.2 2.9	145.8 4.2	141.9 4.8	142.9 6.9	141.9 5.1	150.0 4.3	143.0 6.4	140.5 4.2	138.5 3.3	142.1 5.1	152.9 6.6	153.7 6.8	870.7
9 Transportation and storage <i>Transport et entreposage</i>	V1996578	58.1 10.0	58.1 8.5	58.7 9.9	58.8 5.7	61.7 13.6	58.8 9.1	57.4 7.5	58.1 8.0	58.2 9.0	57.5 7.2	58.6 6.0	61.4 6.4	351.1
10 Information and cultural industries <i>Industrie de l'information et industrie culturelle</i>	V1996579	29.4 3.8	29.9 4.1	28.9 1.3	29.3 3.2	29.6 1.0	29.2 1.9	29.0 0.7	29.3 0.7	29.1 -0.7	28.2 -1.1	27.7 -3.4	28.0 -6.8	171.3
11 Finance, real estate and company management <i>Finance, services immobiliers et gestion d'entreprises</i>	V1996580	76.3 6.7	76.7 2.4	75.0 5.5	77.8 10.2	76.9 6.4	83.0 6.6	80.3 6.4	81.8 8.4	82.3 10.4	82.0 9.6	79.0 5.3	84.4 8.3	489.8
12 Professional and personal services industries <i>Services professionnels et personnels</i>	V1996581	154.8 9.3	153.7 7.5	149.8 8.2	155.7 9.5	148.5 6.9	149.3 6.0	146.8 3.7	146.9 3.5	143.6 0.7	146.6 3.2	155.6 4.1	160.3 5.0	899.8
13 Educational services <i>Services d'enseignement</i>	V1996582	82.3 -1.4	80.2 3.3	89.4 3.8	98.2 2.1	99.5 2.2	95.1 2.5	100.6 0.9	104.3 1.2	104.6 8.3	104.8 4.1	105.8 5.8	101.1 5.0	621.2
14 Health care and social assistance <i>Soins de santé et assistance sociale</i>	V1996583	119.0 5.6	119.2 6.8	119.4 6.9	120.0 6.6	120.6 8.2	122.2 7.8	119.9 5.3	120.1 4.7	122.7 7.4	124.4 10.3	126.3 9.5	127.2 8.6	740.7
15 Federal government public administration <i>Administration publique fédérale</i>	V1996584	104.0 8.7	102.0 7.4	104.3 14.6	101.3 6.0	101.4 4.8	103.5 -7.4	101.0 2.9	107.7 9.4	105.6 6.7	106.6 6.8	108.4 5.5	107.1 1.9	696.3
16 Military <i>Militaires</i>	V1996585	47.6 4.3	47.2 4.5	46.7 4.7	46.5 3.4	46.3 1.4	46.8 1.4	46.5 0.1	50.2 6.8	47.9 2.7	49.1 6.4	51.7 13.8	50.4 -0.4	295.7
17 Federal public administration excluding military <i>Administration publique fédérale sauf militaires</i>	V1996586	56.4 12.7	54.8 10.1	57.6 24.1	54.8 8.3	55.0 7.9	56.8 -13.6	54.5 5.5	57.5 11.7	57.8 10.2	57.5 7.2	56.7 -1.0	56.7 4.1	340.6
18 Provincial and territorial public administration <i>Administrations publiques provinciales et territoriales</i>	V1996587	24.7 -2.7	24.8 -2.1	24.5 1.3	24.6 3.4	24.6 4.7	24.4 4.0	24.5 4.4	25.3 7.7	25.1 7.0	25.9 10.9	26.6 7.7	26.3 4.2	153.7
19 Local public administration <i>Administrations publiques locales</i>	V1996588	14.9 5.8	15.4 7.3	14.5 5.8	14.1 6.0	14.3 4.5	14.4 2.3	16.7 18.2	14.2 1.8	14.9 7.8	14.8 6.9	15.7 12.5	15.6 7.1	91.8
20 Wages and salaries <i>Salaires et traitements</i>	V1996589	1,066.5 5.0	1,061.0 5.2	1,054.3 5.4	1,066.0 4.9	1,060.9 4.9	1,078.9 3.6	1,038.6 4.5	1,043.3 5.0	1,040.8 5.1	1,056.2 5.4	1,113.8 6.2	1,129.6 5.1	6,422.4
21 Supplementary labour income <i>Revenu supplémentaire du travail</i>	V1996590	147.6 4.4	146.8 4.7	145.8 5.0	147.4 4.9	146.9 5.6	149.6 4.2	144.6 4.8	145.3 5.5	145.0 5.6	147.1 5.9	155.1 6.7	157.3 5.6	894.5
22 Labour income <i>Revenu du travail</i>	V1996591	1,214.2 5.0	1,207.8 5.2	1,200.1 5.3	1,213.4 4.9	1,207.8 5.0	1,228.5 3.7	1,183.2 4.6	1,188.6 5.1	1,185.8 5.2	1,203.3 5.5	1,268.9 6.2	1,286.9 5.1	7,316.9



**Table 2. Wages and Salaries and Supplementary Labour Income**  
**Tableau 2. Salaires et traitements et revenu supplémentaire du travail**

**New Brunswick**  
**Nouveau-Brunswick**

Not seasonally adjusted data, millions of dollars  
 Données non désaisonnalisées, millions de dollars

	CANSIM	2002						2003						YTD AAD
		J	A	S	O	N	D	J	F	M	A	M	J	
1 All goods-producing industries <i>Ensemble des industries de biens</i>	V1996592	238.9 2.3	238.9 2.7	236.9 3.7	228.9 3.9	217.9 4.4	208.1 4.9	187.3 3.9	184.6 5.3	183.4 6.6	193.5 5.9	225.5 7.5	253.8 5.8	1,228.1
2 Agriculture, forestry, fishing and hunting <i>Agriculture, foresterie, pêche et chasse</i>	V1996593	36.0 7.7	38.5 11.4	35.5 2.6	33.4 4.1	29.0 5.9	25.1 9.0	22.5 15.2	20.5 18.0	19.3 12.4	20.9 8.4	32.9 10.8	41.0 0.8	157.1
3 Mining and oil and gas extraction <i>Extraction minière et extraction de pétrole et de gaz</i>	V1996594	9.5 -16.1	9.6 -10.5	9.5 -7.8	9.6 -4.1	9.8 7.6	9.4 -2.0	10.0 9.9	10.2 15.1	9.5 4.1	10.9 21.1	10.8 12.4	10.5 11.8	61.9
4 Manufacturing <i>Fabrication</i>	V1996595	111.0 3.2	106.9 -0.3	107.9 4.9	103.3 1.6	102.7 1.9	104.1 1.9	95.3 -0.7	96.8 2.8	96.8 4.5	100.1 3.9	105.6 3.9	114.4 4.3	608.9
5 Construction <i>Construction</i>	V1996596	68.9 4.5	69.3 7.8	69.9 6.6	68.6 9.2	62.6 9.5	54.8 10.8	45.3 10.6	43.9 11.6	44.2 11.9	48.0 7.6	62.1 13.3	72.5 10.7	315.9
6 Utilities <i>Services publics</i>	V1996597	13.5 -11.6	14.5 -7.9	14.2 -8.2	14.1 2.1	13.8 -3.9	14.7 3.9	14.2 -3.4	13.2 -14.0	13.7 -0.2	13.8 1.0	14.1 1.0	15.4 5.9	84.3
7 All services-producing industries <i>Ensemble des industries de services</i>	V1996598	608.8 6.4	608.2 6.2	606.1 5.6	614.1 5.9	614.0 5.7	613.4 3.8	606.1 5.0	612.3 4.7	606.5 4.1	609.8 4.2	627.6 4.0	646.6 4.4	3,708.8
8 Trade <i>Commerce</i>	V1996599	103.7 4.6	106.1 6.9	102.1 5.3	102.0 7.5	101.7 6.1	104.9 5.9	100.6 7.1	100.6 6.1	97.0 3.4	99.2 4.4	106.3 5.7	114.1 5.3	617.8
9 Transportation and storage <i>Transport et entreposage</i>	V1996600	56.4 8.2	57.6 5.2	58.9 9.1	58.9 8.5	58.7 9.5	55.8 6.8	55.8 4.1	57.3 4.7	56.5 4.3	55.8 3.3	56.5 3.2	61.2 7.0	343.3
10 Information and cultural industries <i>Industrie de l'information et industrie culturelle</i>	V1996601	25.4 10.2	25.6 10.9	24.8 5.8	25.0 5.3	25.3 5.7	25.5 7.4	25.3 3.5	27.4 10.7	26.0 10.0	25.1 9.0	24.8 4.2	25.2 0.8	153.7
11 Finance, real estate and company management <i>Finance, services immobiliers et gestion d'entreprises</i>	V1996602	55.1 13.1	54.6 6.7	52.6 8.2	53.5 12.4	53.1 9.9	56.4 11.1	56.5 12.2	55.2 8.0	54.5 5.1	54.8 4.2	55.3 1.2	57.0 4.8	333.2
12 Professional and personal services industries <i>Services professionnels et personnels</i>	V1996603	124.3 6.4	124.8 6.4	118.2 3.7	122.5 5.3	118.2 2.6	119.5 4.6	116.3 0.6	117.6 0.6	116.9 -0.9	116.7 -0.4	122.2 1.6	125.0 1.2	714.6
13 Educational services <i>Services d'enseignement</i>	V1996604	58.6 -0.6	55.5 -1.4	68.8 3.3	70.2 2.5	73.4 5.0	67.0 2.4	65.2 3.0	68.5 4.4	68.1 3.7	71.0 5.0	73.3 6.7	70.8 6.1	417.1
14 Health care and social assistance <i>Soins de sante et assistance sociale</i>	V1996605	89.8 6.9	89.4 8.5	87.1 3.8	88.3 4.5	89.7 7.0	89.7 5.1	89.7 5.4	90.3 5.3	91.1 6.8	90.9 6.6	92.0 5.7	93.9 4.9	547.9
15 Federal government public administration <i>Administration publique fédérale</i>	V1996606	55.9 8.7	54.7 6.8	55.8 11.6	54.8 2.5	54.2 2.5	54.9 -12.5	53.9 1.8	56.0 6.3	55.3 4.8	56.7 6.4	56.9 1.8	57.7 3.6	336.5
16 Military <i>Militaires</i>	V1996607	18.2 6.5	18.2 5.4	18.0 3.5	18.1 -0.7	17.9 -1.5	18.0 1.2	17.8 0.9	18.2 3.6	18.4 4.0	18.6 5.5	19.3 10.3	19.5 0.1	111.7
17 Federal public administration excluding military <i>Administration publique fédérale sauf militaires</i>	V1996608	37.7 9.8	36.5 7.8	37.8 16.0	36.7 4.2	36.4 4.6	37.0 -17.9	36.1 2.2	37.8 7.6	36.9 5.2	38.1 6.9	37.6 -2.1	38.2 5.8	224.8
18 Provincial and territorial public administration <i>Administrations publiques provinciales et territoriales</i>	V1996609	25.5 6.3	26.1 9.2	24.4 2.1	25.3 5.1	25.8 7.1	25.6 5.8	28.6 15.4	25.4 4.7	26.8 9.1	25.4 3.3	25.6 4.7	26.7 6.2	158.8
19 Local public administration <i>Administrations publiques locales</i>	V1996610	14.1 8.0	13.6 3.0	13.6 7.5	13.7 7.2	13.9 6.9	14.2 6.5	14.2 8.4	13.9 5.4	14.3 9.9	14.2 10.8	14.6 10.3	14.9 9.2	86.1
20 Wages and salaries <i>Salaires et traitements</i>	V1996611	847.8 5.2	847.0 5.2	843.0 5.1	843.0 5.3	831.9 5.4	821.6 4.1	793.3 4.7	796.8 4.8	789.9 4.7	803.3 4.6	853.1 4.9	900.4 4.8	4,936.8
21 Supplementary labour income <i>Revenu supplémentaire du travail</i>	V1996612	114.7 5.5	114.6 5.6	113.9 5.2	113.9 5.8	112.4 6.5	110.9 5.3	107.7 5.9	108.2 8.2	107.3 6.1	109.1 5.7	115.8 5.8	122.2 5.4	670.3
22 Labour income <i>Revenu du travail</i>	V1996613	962.5 5.2	961.7 5.2	957.0 5.1	956.9 5.4	944.3 5.5	932.5 4.2	901.1 4.9	905.0 5.0	897.2 4.8	912.4 4.7	968.9 5.0	1,022.6 4.9	5,607.1

**Table 2. Wages and Salaries and Supplementary Labour Income**  
**Tableau 2. Salaires et traitements et revenu supplémentaire du travail**  
**Quebec**  
**Québec**

Not seasonally adjusted data, millions of dollars  
 Données non désaisonnalisées, millions de dollars

	CANSIM	2002					2003					YTD AAD		
		J	A	S	O	N	D	J	F	M	A		M	J
1 All goods-producing industries Ensemble des industries de biens	V1996614	2,839.0 4.3	2,768.9 6.7	2,712.5 4.2	2,745.8 6.6	2,679.9 7.0	2,681.1 7.0	2,518.0 4.9	2,596.3 5.3	2,596.8 4.6	2,622.4 5.4	2,807.1 5.0	2,898.0 3.7	16,038.6
2 Agriculture, forestry, fishing and hunting Agriculture, foresterie, pêche et chasse	V1996615	125.2 -6.8	131.7 -5.2	117.1 -10.8	117.8 1.4	99.0 -1.4	90.4 5.4	77.3 2.4	73.2 0.5	79.9 0.8	83.1 4.6	106.8 1.8	130.4 2.3	550.6
3 Mining and oil and gas extraction Extraction minière et extraction de pétrole et de gaz	V1996616	62.3 -2.2	62.5 7.1	60.1 -7.6	59.7 -4.1	61.1 -2.6	59.8 -4.4	60.1 4.2	65.3 -0.4	58.1 -7.6	60.6 -4.6	63.9 1.3	63.6 1.2	371.7
4 Manufacturing Fabrication	V1996617	1,965.5 4.2	1,864.6 6.3	1,824.6 4.1	1,848.9 6.0	1,817.6 6.4	1,885.0 7.0	1,798.1 4.2	1,848.4 4.6	1,817.7 3.2	1,824.4 5.1	1,906.3 3.7	1,938.1 2.2	11,132.9
5 Construction Construction	V1996618	533.5 9.4	556.9 13.0	557.1 10.7	565.1 12.6	546.8 13.7	488.9 10.3	424.4 8.4	453.1 10.5	484.3 13.3	495.2 8.1	567.0 10.2	601.0 8.5	3,025.0
6 Utilities Services publics	V1996619	152.5 1.6	153.2 2.0	153.6 1.6	154.3 1.9	155.4 2.2	156.9 3.6	158.2 5.8	156.4 3.6	156.8 3.6	159.0 5.1	163.1 6.9	164.9 7.2	958.4
7 All services-producing industries Ensemble des industries de services	V1996620	6,799.8 6.2	6,797.0 6.7	6,827.1 6.7	6,882.4 7.0	6,857.6 6.3	6,911.0 5.3	6,849.7 5.2	6,951.1 5.3	6,974.3 4.6	7,053.9 4.6	7,180.9 4.2	7,280.6 4.3	42,290.6
8 Trade Commerce	V1996621	1,316.2 6.1	1,320.8 7.2	1,298.9 7.1	1,293.9 7.7	1,279.6 6.4	1,313.1 6.7	1,292.3 7.3	1,304.6 6.8	1,312.8 5.2	1,334.0 6.8	1,397.6 7.1	1,412.9 5.2	8,054.1
9 Transportation and storage Transport et entreposage	V1996622	476.2 4.0	479.7 3.4	500.4 2.5	493.3 1.1	494.7 3.3	498.8 2.9	494.0 2.1	503.3 1.8	499.9 1.5	493.4 1.2	493.5 -0.6	502.9 -0.1	2,987.0
10 Information and cultural industries Industrie de l'information et industrie culturelle	V1996623	342.1 1.4	342.5 1.3	337.7 -0.3	340.9 -1.1	343.8 -1.2	345.5 -0.4	347.8 -3.0	354.3 -1.9	345.7 0.2	335.5 -1.6	338.2 2.1	340.9 1.9	2,062.3
11 Finance, real estate and company management Finance, services immobiliers et gestion d'entreprises	V1996624	752.1 6.8	761.5 7.3	751.8 8.1	758.3 10.3	750.3 6.8	786.3 8.6	787.9 5.9	783.1 7.0	775.8 5.7	780.7 5.6	790.6 3.5	813.1 5.7	4,731.3
12 Professional and personal services industries Services professionnels et personnels	V1996625	1,617.4 6.7	1,620.9 7.8	1,576.2 7.1	1,573.5 7.7	1,539.9 6.5	1,543.9 5.8	1,520.6 5.1	1,543.3 4.8	1,575.5 4.7	1,599.0 2.8	1,633.9 2.4	1,653.0 2.0	9,525.4
13 Educational services Services d'enseignement	V1996626	633.3 3.9	628.2 6.9	730.7 7.3	788.5 7.7	805.0 7.9	759.6 6.6	773.3 6.9	822.5 6.5	810.1 5.0	833.6 6.4	839.5 6.8	833.0 8.5	4,912.1
14 Health care and social assistance Soins de sante et assistance sociale	V1996627	912.8 8.7	906.9 9.4	894.9 8.1	900.4 9.2	908.9 9.0	914.8 8.6	896.3 6.8	898.9 6.2	910.2 6.1	919.6 6.3	922.3 5.0	949.3 5.0	5,496.6
15 Federal government public administration Administration publique fédérale	V1996628	301.9 12.8	290.2 6.7	293.5 15.3	285.4 8.9	286.1 8.6	294.1 -8.7	287.1 3.8	291.0 8.5	290.6 5.7	300.3 4.8	305.0 1.3	307.5 4.5	1,781.4
16 Military Militaires	V1996629	56.4 15.1	57.0 14.7	57.5 14.3	55.8 4.7	55.0 3.4	54.3 1.7	54.3 1.3	55.3 3.1	55.6 2.7	56.8 5.8	60.4 10.9	61.6 3.9	343.9
17 Federal public administration excluding military Administration publique fédérale sauf militaires	V1996630	245.5 12.1	233.2 4.9	236.0 15.6	229.8 9.9	231.1 9.9	239.8 -10.7	232.9 4.4	235.6 9.6	235.0 6.4	243.5 4.6	244.5 -0.8	246.0 4.6	1,437.5
18 Provincial and territorial public administration Administrations publiques provinciales et territoriales	V1996631	267.0 4.4	267.6 3.9	265.9 3.9	269.4 5.3	269.0 5.0	271.4 5.6	271.1 5.9	271.7 6.0	272.1 4.4	275.9 6.0	276.4 6.0	281.7 6.4	1,648.8
19 Local public administration Administrations publiques locales	V1996632	180.8 2.0	178.8 1.4	177.0 2.0	178.8 1.9	180.3 2.2	183.6 0.9	179.3 2.0	178.4 0.9	181.7 2.8	182.1 3.8	183.8 4.3	186.3 4.5	1,091.5
20 Wages and salaries Salaires et traitements	V1996633	9,638.8 5.6	9,565.9 6.7	9,539.6 6.0	9,628.3 6.9	9,537.5 6.5	9,592.1 5.8	9,367.7 5.2	9,547.4 5.3	9,571.1 4.6	9,676.3 4.6	9,988.0 4.4	10,178.6 4.1	58,329.2
21 Supplementary labour income Revenu supplémentaire du travail	V1996634	1,316.3 5.1	1,306.1 6.2	1,302.1 5.5	1,314.2 6.5	1,304.3 6.9	1,313.5 7.2	1,289.2 6.2	1,314.0 6.4	1,317.2 5.8	1,333.7 5.9	1,376.6 5.4	1,402.9 5.1	8,033.6
22 Labour income Revenu du travail	V1996635	10,955.1 5.5	10,872.0 6.6	10,841.7 5.9	10,942.5 6.8	10,841.8 6.5	10,905.6 6.0	10,656.9 5.3	10,861.4 5.4	10,888.3 4.8	11,009.9 4.9	11,364.7 4.5	11,581.5 4.2	66,362.8

**Table 2. Wages and Salaries and Supplementary Labour Income**  
**Tableau 2. Salaires et traitements et revenu supplémentaire du travail**  
**Ontario**

Not seasonally adjusted data, millions of dollars  
 Données non désaisonnalisées, millions de dollars

	CANSIM	2002						2003						YTD AAD
		J	A	S	O	N	D	J	F	M	A	M	J	
1 All goods-producing industries <i>Ensemble des industries de biens</i>	V1996636	5,829.2 4.3	5,742.8 6.2	5,652.4 5.3	5,578.5 5.6	5,508.9 6.0	5,548.9 6.2	5,341.2 5.8	5,464.0 5.5	5,380.4 3.9	5,464.0 3.5	5,714.3 3.9	5,953.0 3.0	33,317.0
2 Agriculture, forestry, fishing and hunting <i>Agriculture, foresterie, pêche et chasse</i>	V1996637	156.9 -2.6	182.8 -0.0	171.2 -4.9	162.9 3.5	141.7 -1.6	127.1 2.5	99.2 -2.2	96.5 -1.5	102.9 -0.3	112.5 0.6	139.2 -1.0	154.2 -1.7	704.5
3 Mining and oil and gas extraction <i>Extraction minière et extraction de pétrole et de gaz</i>	V1996638	95.8 -10.3	96.3 -0.3	86.5 -3.2	86.2 -0.7	89.9 -0.3	84.6 -8.3	84.7 -1.0	88.2 -0.3	83.2 -3.0	85.6 -1.4	93.0 -1.3	80.0 -15.0	514.6
4 Manufacturing <i>Fabrication</i>	V1996639	4,044.8 4.9	3,919.6 6.4	3,900.0 6.4	3,853.2 6.3	3,851.5 6.6	3,927.6 5.9	3,853.2 5.2	3,971.4 5.5	3,871.7 3.8	3,849.9 2.8	3,962.0 3.3	4,112.6 2.6	23,620.8
5 Construction <i>Construction</i>	V1996640	1,270.9 5.6	1,274.4 7.5	1,234.5 4.5	1,217.4 4.6	1,172.3 7.0	1,141.3 8.9	1,038.8 10.6	1,045.4 8.8	1,067.6 6.3	1,158.0 8.5	1,253.8 7.0	1,339.5 6.8	6,903.0
6 Utilities <i>Services publics</i>	V1996641	260.7 -0.5	269.7 4.3	260.1 4.2	258.7 4.9	253.5 0.2	268.2 5.1	265.5 3.1	262.6 -0.4	255.0 0.4	257.9 2.4	266.3 2.8	266.7 1.0	1,574.0
7 All services-producing industries <i>Ensemble des industries de services</i>	V1996642	13,268.8 4.0	13,352.6 5.1	13,381.9 5.4	13,448.6 5.8	13,503.1 5.9	13,630.5 4.8	13,556.2 5.0	13,554.1 4.3	13,478.5 4.6	13,633.3 4.2	13,745.8 2.7	14,011.4 3.2	81,979.4
8 Trade <i>Commerce</i>	V1996643	2,631.8 4.3	2,645.0 5.3	2,602.9 5.4	2,608.2 5.8	2,605.7 5.8	2,673.2 4.8	2,599.2 5.3	2,609.8 4.7	2,587.7 4.3	2,655.2 5.1	2,723.9 4.9	2,780.0 4.7	15,955.8
9 Transportation and storage <i>Transport et entreposage</i>	V1996644	755.4 1.9	759.7 3.1	779.6 1.7	781.6 1.1	794.3 4.7	788.4 2.9	778.0 2.5	784.8 1.2	784.3 2.4	776.9 1.5	775.9 -0.7	799.8 0.3	4,699.7
10 Information and cultural industries <i>Industrie de l'information et industrie culturelle</i>	V1996645	723.7 4.0	720.0 4.1	712.3 2.9	721.6 3.8	719.5 3.2	715.7 3.0	730.5 1.5	737.9 0.8	717.0 0.2	715.1 0.2	717.2 0.3	721.5 -0.5	4,339.2
11 Finance, real estate and company management <i>Finance, services immobiliers et gestion d'entreprises</i>	V1996646	2,121.2 3.0	2,144.5 2.5	2,069.2 1.9	2,075.2 3.4	2,098.8 2.8	2,207.1 3.1	2,259.8 3.7	2,240.3 4.7	2,175.9 4.2	2,201.9 2.9	2,188.7 1.3	2,230.5 2.6	13,297.1
12 Professional and personal services industries <i>Services professionnels et personnels</i>	V1996647	3,354.2 3.8	3,400.9 5.6	3,321.7 6.1	3,321.0 6.8	3,298.7 7.1	3,309.7 6.5	3,287.4 4.8	3,269.4 3.3	3,299.1 3.9	3,336.5 1.8	3,380.9 2.2	3,437.5 1.8	20,010.8
13 Educational services <i>Services d'enseignement</i>	V1996648	1,155.3 4.0	1,149.1 7.3	1,358.6 7.7	1,407.1 8.2	1,430.5 8.1	1,347.2 8.4	1,340.6 8.8	1,346.9 6.0	1,341.6 5.2	1,346.0 3.5	1,333.3 2.9	1,369.9 4.1	8,078.1
14 Health care and social assistance <i>Soins de santé et assistance sociale</i>	V1996649	1,340.4 6.5	1,333.0 6.7	1,339.5 6.1	1,341.3 6.7	1,351.4 6.3	1,366.1 6.1	1,357.8 5.5	1,355.7 5.3	1,348.7 3.1	1,367.1 5.0	1,360.7 3.8	1,400.9 4.7	8,190.9
15 Federal government public administration <i>Administration publique fédérale</i>	V1996650	664.6 7.3	637.2 4.8	647.3 12.8	644.1 7.5	648.1 8.1	660.6 -4.9	650.7 4.8	657.9 7.2	671.6 8.5	685.8 7.1	698.2 1.1	689.3 5.8	4,053.5
16 Military <i>Militaires</i>	V1996651	108.5 3.4	109.3 4.6	110.2 4.9	110.7 6.0	112.1 7.5	111.4 7.8	111.6 7.8	112.0 7.8	112.2 7.3	114.0 8.9	120.9 13.5	120.1 3.7	690.8
17 Federal public administration excluding military <i>Administration publique fédérale sauf militaires</i>	V1996652	556.2 6.1	527.9 4.8	537.1 14.5	533.4 7.8	536.0 8.3	549.2 -7.1	539.1 4.2	546.0 7.1	559.4 8.7	571.8 6.8	577.3 -1.1	569.2 6.0	3,362.7
18 Provincial and territorial public administration <i>Administrations publiques provinciales et territoriales</i>	V1996653	260.1 7.7	272.2 9.6	262.8 11.0	257.5 10.5	258.7 10.4	261.1 9.5	255.5 7.8	257.7 8.4	257.2 43.2	254.0 91.9	261.8 10.3	272.2 8.2	1,558.5
19 Local public administration <i>Administrations publiques locales</i>	V1996654	261.9 -3.8	291.1 5.8	288.0 6.1	291.0 5.9	297.5 6.4	301.5 5.1	296.7 7.6	293.6 4.6	295.4 4.9	294.9 5.2	305.2 5.5	309.9 7.0	1,795.8
20 Wages and salaries <i>Salaires et traitements</i>	V1996655	19,097.9 4.1	19,095.4 5.4	19,034.3 5.4	19,027.1 5.7	19,012.0 5.9	19,179.4 5.2	18,897.5 5.2	19,018.2 4.7	18,858.9 4.4	19,097.3 4.0	19,460.1 3.1	19,964.4 3.1	115,296.4
21 Supplementary labour income <i>Revenu supplémentaire du travail</i>	V1996656	2,433.5 4.1	2,433.8 5.6	2,425.9 5.7	2,425.2 6.3	2,429.0 7.0	2,453.2 6.7	2,428.4 6.2	2,443.9 5.8	2,423.4 5.5	2,457.9 5.0	2,504.6 4.1	2,569.5 4.2	14,827.6
22 Labour income <i>Revenu du travail</i>	V1996657	21,531.5 4.1	21,529.3 5.4	21,460.2 5.4	21,452.3 5.8	21,440.9 6.1	21,632.6 5.3	21,325.9 5.3	21,462.1 4.8	21,282.3 4.5	21,555.2 4.1	21,964.7 3.2	22,533.9 3.3	130,124.0

**Table 2. Wages and Salaries and Supplementary Labour Income**  
**Tableau 2. Salaires et traitements et revenu supplémentaire du travail**  
**Manitoba**  
**Manitoba**

Not seasonally adjusted data, millions of dollars  
 Données non désaisonnalisées, millions de dollars

	CANSIM	2002						2003						YTD AAD
		J	A	S	O	N	D	J	F	M	A	M	J	
1 All goods-producing industries <i>Ensemble des industries de biens</i>	V1996658	331.5 3.0	332.0 4.2	333.1 4.3	329.6 3.5	324.3 4.7	328.6 4.5	309.4 5.6	310.0 3.6	305.5 2.8	307.9 3.5	319.1 2.9	337.9 2.1	1,889.7
2 Agriculture, forestry, fishing and hunting <i>Agriculture, foresterie, pêche et chasse</i>	V1996659	26.1 3.1	26.9 -2.0	27.0 0.0	28.4 5.1	25.3 1.2	25.5 4.3	19.3 7.3	17.4 -1.7	18.3 -2.3	19.1 6.3	23.0 3.6	24.2 -0.8	121.4
3 Mining and oil and gas extraction <i>Extraction minière et extraction de pétrole et de gaz</i>	V1996660	15.8 -25.1	17.9 -14.3	17.6 -11.8	17.5 -10.7	17.5 -6.2	17.2 -11.5	18.5 2.5	19.5 -3.6	17.2 -6.5	18.0 -2.2	18.1 10.2	18.2 -0.8	109.3
4 Manufacturing <i>Fabrication</i>	V1996661	196.8 5.4	192.7 8.3	196.3 7.1	191.6 4.4	190.9 4.8	197.8 5.3	189.8 5.4	193.7 3.6	191.9 4.1	189.0 2.8	189.1 1.1	197.7 0.9	1,151.1
5 Construction <i>Construction</i>	V1996662	65.0 8.4	65.4 8.1	63.9 4.9	64.2 5.7	62.7 13.5	58.1 7.5	51.4 9.0	50.4 8.3	48.2 -0.8	52.8 5.9	59.3 6.6	65.6 5.2	327.7
6 Utilities <i>Services publics</i>	V1996663	27.8 -3.5	29.2 2.2	28.4 -0.0	28.0 1.5	27.8 -3.2	30.1 4.2	30.4 2.6	29.0 4.4	29.9 10.1	29.0 5.4	29.7 2.8	32.2 8.4	180.1
7 All services-producing industries <i>Ensemble des industries de services</i>	V1996664	1,026.9 4.4	1,025.6 4.1	1,028.7 4.6	1,048.7 4.6	1,055.7 5.3	1,084.3 3.7	1,053.2 3.9	1,062.1 3.8	1,049.9 3.2	1,065.0 4.2	1,072.9 2.8	1,098.9 3.9	6,401.9
8 Trade <i>Commerce</i>	V1996665	180.9 3.1	182.5 3.3	178.4 3.9	181.0 4.9	183.6 4.7	193.6 3.9	181.0 4.3	182.8 5.6	179.1 4.6	185.3 7.2	189.0 5.4	198.4 5.8	1,115.5
9 Transportation and storage <i>Transport et entreposage</i>	V1996666	97.2 2.1	98.1 2.8	99.3 4.7	98.7 2.2	100.7 4.8	99.7 1.2	98.4 1.4	100.2 2.0	100.7 3.2	101.0 2.6	100.7 1.0	103.3 2.7	604.3
10 Information and cultural industries <i>Industrie de l'information et industrie culturelle</i>	V1996667	37.1 6.2	37.3 4.7	36.6 0.7	36.2 1.1	37.8 3.7	39.5 11.2	38.1 3.0	40.1 6.3	37.7 4.6	36.4 4.3	36.1 -0.8	36.1 -1.0	224.4
11 Finance, real estate and company management <i>Finance, services immobiliers et gestion d'entreprises</i>	V1996668	124.3 5.5	122.2 3.8	120.5 6.4	123.5 7.5	123.9 6.4	135.0 7.3	132.7 6.9	132.6 6.9	125.1 2.6	128.7 3.5	126.4 1.6	128.8 5.0	774.5
12 Professional and personal services industries <i>Services professionnels et personnels</i>	V1996669	196.1 2.8	197.8 2.1	192.5 2.2	195.1 1.9	191.3 2.1	200.5 4.6	192.0 2.2	194.0 0.8	189.7 0.6	192.7 0.6	195.7 0.5	197.6 0.1	1,161.7
13 Educational services <i>Services d'enseignement</i>	V1996670	100.9 2.4	98.9 3.1	112.1 3.7	123.9 4.8	125.2 5.2	121.1 0.5	119.1 1.5	119.2 0.0	124.4 3.3	122.5 2.5	124.9 4.6	132.6 6.2	742.7
14 Health care and social assistance <i>Soins de sante et assistance sociale</i>	V1996671	156.7 8.1	156.6 9.0	156.6 8.7	158.4 7.7	160.5 9.5	161.6 8.2	159.8 7.6	159.7 6.2	160.3 5.1	162.8 8.6	162.6 6.4	164.8 8.5	970.1
15 Federal government public administration <i>Administration publique fédérale</i>	V1996672	66.0 7.7	64.6 6.2	64.9 10.4	63.9 6.3	64.1 7.9	64.8 -8.8	64.3 4.6	66.4 8.4	66.0 7.0	68.9 7.8	70.0 -1.1	69.6 5.0	405.1
16 Military <i>Militaires</i>	V1996673	16.3 6.7	15.7 3.8	15.8 3.4	15.8 3.5	16.0 3.9	16.0 4.0	16.2 5.8	18.5 8.2	16.7 7.2	17.6 10.5	18.2 14.0	18.0 2.9	103.2
17 Federal public administration excluding military <i>Administration publique fédérale sauf militaires</i>	V1996674	49.7 8.1	48.9 7.0	49.0 12.8	48.1 7.2	48.1 9.3	48.9 -12.4	48.1 4.2	49.8 8.5	49.3 6.9	51.4 6.9	51.8 -5.6	51.8 5.8	301.9
18 Provincial and territorial public administration <i>Administrations publiques provinciales et territoriales</i>	V1996675	40.4 2.1	40.3 1.5	40.0 0.5	40.1 0.4	40.1 -0.1	40.3 0.3	40.0 -0.3	39.7 -1.1	39.6 -1.6	39.3 -2.0	40.3 2.3	40.5 0.4	239.3
19 Local public administration <i>Administrations publiques locales</i>	V1996676	27.2 6.7	27.2 7.3	27.6 8.4	27.9 8.8	28.5 9.5	28.1 4.9	27.7 4.1	27.4 1.3	27.3 2.0	27.3 1.9	27.2 0.8	27.3 1.9	164.2
20 Wages and salaries <i>Salaires et traitements</i>	V1996677	1,358.4 4.0	1,357.6 4.2	1,361.8 4.5	1,378.2 4.4	1,380.0 5.1	1,412.9 3.9	1,362.5 4.3	1,372.1 3.7	1,355.4 3.1	1,372.8 4.0	1,392.0 2.8	1,436.8 3.5	8,291.6
21 Supplementary labour income <i>Revenu supplémentaire du travail</i>	V1996678	187.1 4.4	187.0 4.7	187.6 5.1	189.9 5.2	190.5 6.1	195.2 5.1	189.1 5.3	190.5 4.8	188.2 4.2	190.6 4.8	193.2 3.6	199.5 4.3	1,151.0
22 Labour income <i>Revenu du travail</i>	V1996679	1,545.5 4.1	1,544.6 4.2	1,549.4 4.6	1,568.1 4.5	1,570.5 5.2	1,608.1 4.0	1,551.7 4.4	1,562.6 3.9	1,543.5 3.3	1,563.4 4.1	1,585.3 2.9	1,636.2 3.6	9,442.7

**Table 2. Wages and Salaries and Supplementary Labour Income**  
**Tableau 2. Salaires et traitements et revenu supplémentaire du travail**  
**Saskatchewan**  
**Saskatchewan**

Not seasonally adjusted data, millions of dollars  
 Données non désaisonnalisées, millions de dollars

	CANSIM	2002						2003						YTD AAD
		J	A	S	O	N	D	J	F	M	A	M	J	
1 All goods-producing industries <i>Ensemble des industries de biens</i>	V1996680	271.9	266.4	263.5	258.6	255.7	258.1	232.5	240.4	238.0	240.1	257.6	270.6	1,479.1
		-0.2	-0.9	-0.9	-0.8	0.3	0.8	1.0	1.4	1.5	0.5	1.8	1.7	
2 Agriculture, forestry, fishing and hunting <i>Agriculture, foresterie, pêche et chasse</i>	V1996681	37.4	37.1	36.5	38.3	37.2	34.9	23.1	23.0	23.9	26.0	35.8	36.6	168.3
		-0.5	-7.2	-6.3	-4.3	-2.2	-1.4	-12.0	-10.9	-2.6	-5.2	2.5	2.5	
3 Mining and oil and gas extraction <i>Extraction minière et extraction de pétrole et de gaz</i>	V1996682	63.0	63.0	61.4	60.4	61.0	59.9	62.4	65.3	62.6	61.8	62.0	61.6	375.7
		-10.7	-6.9	-8.4	-4.2	-2.2	-7.7	0.9	1.3	-1.5	-1.4	-1.4	-2.1	
4 Manufacturing <i>Fabrication</i>	V1996683	88.9	61.4	80.9	78.6	77.2	82.2	78.2	83.6	84.0	83.9	83.4	86.0	499.1
		4.3	-0.3	1.2	-0.7	-2.2	2.6	2.5	4.4	4.4	2.3	1.7	-0.2	
5 Construction <i>Construction</i>	V1996684	83.8	65.3	65.5	62.4	61.7	61.0	49.3	48.8	47.9	49.5	56.9	65.0	318.2
		6.9	8.4	7.2	3.9	9.9	8.6	6.8	4.8	2.9	3.9	6.5	6.9	
6 Utilities <i>Services publics</i>	V1996685	18.7	19.7	19.2	18.9	18.6	20.2	19.5	19.6	19.6	19.0	19.5	20.7	117.8
		-3.6	1.2	1.8	2.6	-3.9	3.2	-1.1	-2.4	0.8	-1.6	-1.8	4.2	
7 All services-producing industries <i>Ensemble des industries de services</i>	V1996686	779.4	773.6	803.6	819.2	830.1	841.5	822.9	838.9	838.9	845.2	846.7	872.0	5,064.8
		3.9	3.6	4.1	4.4	5.1	3.4	3.9	4.8	5.5	6.3	5.4	5.8	
8 Trade <i>Commerce</i>	V1996687	146.9	146.5	143.9	147.1	148.1	153.3	147.6	149.4	146.9	147.5	152.9	160.1	904.5
		1.0	1.9	2.9	4.7	1.4	2.1	5.4	5.2	4.8	6.0	5.4	5.3	
9 Transportation and storage <i>Transport et entreposage</i>	V1996688	69.2	70.1	70.9	69.3	72.0	71.1	69.5	71.0	70.9	70.3	70.2	73.6	425.4
		4.8	8.2	5.4	4.7	9.4	6.6	5.7	6.6	7.2	5.3	2.2	4.5	
10 Information and cultural industries <i>Industrie de l'information et industrie culturelle</i>	V1996689	33.8	34.4	32.9	33.3	33.6	34.7	34.7	35.1	34.7	34.4	34.9	35.1	208.9
		6.4	8.2	0.1	0.7	0.1	2.8	1.0	1.8	1.6	5.0	5.2	3.9	
11 Finance, real estate and company management <i>Finance, services immobiliers et gestion d'entreprises</i>	V1996690	84.8	80.3	78.8	79.7	81.8	86.9	82.6	85.4	86.8	84.8	82.4	87.3	509.2
		4.6	-0.0	2.1	0.9	4.3	5.7	3.3	5.0	6.8	3.0	-0.4	4.2	
12 Professional and personal services industries <i>Services professionnels et personnels</i>	V1996691	151.9	150.3	148.8	150.9	148.9	150.2	146.5	147.6	149.0	151.6	153.7	157.3	905.6
		5.5	3.6	4.8	5.8	4.9	3.5	0.5	0.6	1.7	3.2	4.1	4.4	
13 Educational services <i>Services d'enseignement</i>	V1996692	76.2	73.6	113.2	123.7	126.9	124.8	123.0	125.8	125.9	128.8	125.7	128.6	757.8
		4.3	3.9	6.4	7.6	7.2	4.6	5.3	5.3	6.6	8.6	10.1	9.2	
14 Health care and social assistance <i>Soins de santé et assistance sociale</i>	V1996693	119.3	121.3	117.5	118.0	121.8	122.1	121.6	125.4	128.1	130.0	128.8	130.9	784.7
		3.1	5.2	1.2	1.3	6.2	3.7	4.2	6.5	9.4	11.6	10.1	7.9	
15 Federal government public administration <i>Administration publique fédérale</i>	V1996694	38.7	38.4	36.7	37.9	37.2	38.0	37.3	40.2	36.8	38.4	38.1	38.5	229.5
		4.8	6.4	11.8	6.9	6.9	-8.4	3.5	11.7	2.6	4.4	-2.3	3.9	
16 Military <i>Militaires</i>	V1996695	3.8	3.6	3.8	3.8	3.6	3.9	3.6	4.0	3.8	3.9	4.3	4.3	23.9
		4.0	-0.5	3.4	6.5	0.7	11.8	5.8	11.8	10.9	7.1	23.8	8.4	
17 Federal public administration excluding military <i>Administration publique fédérale sauf militaires</i>	V1996696	34.9	34.8	35.0	34.1	33.7	34.1	33.7	36.3	33.0	34.5	33.8	34.2	205.6
		4.9	7.2	12.8	8.9	7.7	-10.2	3.3	11.7	1.7	4.1	-4.8	3.3	
18 Provincial and territorial public administration <i>Administrations publiques provinciales et territoriales</i>	V1996697	33.2	33.2	33.6	33.8	33.8	33.8	33.8	33.2	33.2	33.4	33.5	34.0	201.1
		4.7	4.4	6.5	7.4	7.3	7.4	6.7	4.4	5.2	5.7	4.7	3.4	
19 Local public administration <i>Administrations publiques locales</i>	V1996698	25.4	25.4	25.2	25.4	26.1	26.5	26.4	25.7	26.4	26.3	26.6	26.6	158.0
		3.5	2.1	4.1	3.9	4.6	4.2	6.5	5.5	9.1	9.1	9.3	8.0	
20 Wages and salaries <i>Salaires et traitements</i>	V1996699	1,051.2	1,039.9	1,067.1	1,077.8	1,085.9	1,099.6	1,055.4	1,079.3	1,076.9	1,085.3	1,104.3	1,142.6	6,543.7
		2.8	2.4	2.9	3.1	3.9	2.8	3.3	4.0	4.6	5.0	4.5	4.8	
21 Supplementary labour income <i>Revenu supplémentaire du travail</i>	V1996700	142.0	140.4	143.9	145.2	146.6	148.7	143.4	146.7	146.4	147.5	150.1	155.3	889.3
		2.6	1.9	2.3	2.7	4.4	3.9	4.0	4.9	5.5	5.7	5.3	5.6	
22 Labour income <i>Revenu du travail</i>	V1996701	1,193.3	1,180.3	1,211.0	1,223.1	1,232.5	1,248.3	1,198.8	1,226.0	1,223.2	1,232.8	1,254.3	1,297.9	7,433.0
		2.8	2.4	2.8	3.1	4.0	2.9	3.4	4.1	4.7	5.0	4.6	4.9	

**Table 2. Wages and Salaries and Supplementary Labour Income**  
**Tableau 2. Salaires et traitements et revenu supplémentaire du travail**

	CANSIM	2002						2003						YTD AÀD
		J	A	S	O	N	D	J	F	M	A	M	J	
1 All goods-producing industries <i>Ensemble des industries de biens</i>	V1996702	1,881.6 8.3	1,867.9 6.9	1,856.9 6.5	1,861.0 6.3	1,847.9 6.4	1,849.7 6.2	1,782.3 5.5	1,850.3 5.8	1,836.6 7.0	1,840.4 3.7	1,862.0 3.4	1,931.9 3.5	11,103.6
2 Agriculture, forestry, fishing and hunting <i>Agriculture, forestière, pêche et chasse</i>	V1996703	71.3 4.4	75.7 1.5	74.4 -0.7	77.3 5.0	74.6 3.1	72.8 0.6	54.8 -2.1	52.1 -3.7	52.9 -1.9	52.5 -3.4	60.8 -3.7	65.5 -6.4	338.6
3 Mining and oil and gas extraction <i>Extraction minière et extraction de pétrole et de gaz</i>	V1996704	611.3 6.2	610.9 5.7	606.1 5.0	606.9 7.2	615.4 5.9	613.1 3.4	636.0 6.3	680.9 7.0	659.3 8.6	646.3 5.2	653.3 6.9	661.3 7.3	3,937.1
4 Manufacturing <i>Fabrication</i>	V1996705	509.5 7.1	495.4 6.9	485.1 3.5	486.4 3.8	477.9 2.5	496.6 3.8	482.0 3.6	493.4 2.6	486.8 3.6	496.8 2.0	492.8 1.9	502.0 0.2	2,953.7
5 Construction <i>Construction</i>	V1996706	638.9 13.2	629.9 9.4	638.0 12.0	637.3 8.4	627.6 11.8	611.0 12.6	552.8 7.4	569.3 8.4	580.5 9.2	590.9 4.2	598.4 2.0	642.8 3.0	3,534.7
6 Utilities <i>Services publics</i>	V1996707	52.6 -5.3	56.1 2.0	53.4 -0.4	53.0 -2.4	52.4 -6.1	56.1 2.9	56.7 1.5	54.7 2.2	57.2 5.4	54.0 3.2	56.7 -0.0	60.3 7.7	339.6
7 All services-producing industries <i>Ensemble des industries de services</i>	V1996708	3,661.3 5.6	3,643.9 5.7	3,666.7 6.4	3,710.2 8.7	3,712.6 7.0	3,806.4 6.5	3,769.0 5.6	3,789.6 6.4	3,795.6 5.4	3,813.6 4.9	3,839.6 3.9	3,937.6 4.6	22,945.0
8 Trade <i>Commerce</i>	V1996709	714.4 3.6	718.2 5.4	708.4 7.4	711.8 6.4	714.6 6.5	745.6 6.6	723.0 5.3	725.2 5.2	725.2 6.5	734.9 7.1	747.3 5.5	762.7 5.6	4,418.2
9 Transportation and storage <i>Transport et entreposage</i>	V1996710	316.3 3.8	317.6 3.1	319.1 3.3	320.4 2.7	318.9 5.4	321.1 4.0	320.0 4.8	325.1 4.4	322.4 4.8	317.8 3.0	318.0 1.6	332.8 3.0	1,936.1
10 Information and cultural industries <i>Industrie de l'information et industrie culturelle</i>	V1996711	126.4 5.2	126.5 5.8	123.2 3.3	124.2 3.9	123.0 2.4	125.1 3.8	126.3 1.2	127.9 0.4	122.8 -0.4	119.9 -1.5	119.2 -2.7	121.1 -4.4	737.3
11 Finance, real estate and company management <i>Finance, services immobiliers et gestion d'entreprises</i>	V1996712	467.1 4.5	474.8 3.2	471.7 4.9	466.9 6.6	462.8 4.8	505.3 4.5	507.8 3.3	492.7 4.8	501.7 5.6	501.7 4.2	491.8 2.6	510.6 4.3	3,006.3
12 Professional and personal services industries <i>Services professionnels et personnels</i>	V1996713	1,036.2 5.4	1,031.5 4.6	1,020.3 5.1	1,031.7 6.1	1,026.0 6.6	1,051.5 7.1	1,033.9 5.3	1,037.7 4.2	1,042.0 2.8	1,052.6 1.9	1,067.7 2.3	1,094.9 3.1	6,328.7
13 Educational services <i>Services d'enseignement</i>	V1996714	317.1 7.0	298.6 9.1	355.9 10.5	381.2 11.0	391.0 11.3	374.9 11.4	380.0 10.9	392.1 19.8	392.4 10.0	401.4 11.6	406.3 12.7	407.9 12.6	2,360.0
14 Health care and social assistance <i>Soins de santé et assistance sociale</i>	V1996715	387.1 11.1	382.6 11.2	379.7 7.9	385.8 8.8	388.5 8.9	390.9 7.5	387.4 5.7	394.3 6.6	391.1 6.5	389.6 6.7	390.9 4.1	405.3 4.9	2,358.7
15 Federal government public administration <i>Administration publique fédérale</i>	V1996716	115.6 10.7	112.2 10.3	113.2 15.5	110.1 10.4	108.6 10.2	109.0 -3.1	108.2 5.9	113.3 11.4	112.6 6.4	112.3 4.1	115.0 -2.5	114.4 -0.4	675.8
16 Military <i>Militaires</i>	V1996717	37.1 10.0	35.9 7.2	35.7 7.1	36.8 8.5	37.5 11.1	37.4 11.8	37.3 11.6	38.0 12.1	40.5 13.9	38.1 8.9	39.7 8.2	38.6 -3.1	232.3
17 Federal public administration excluding military <i>Administration publique fédérale sauf militaires</i>	V1996718	78.5 11.0	76.2 11.8	77.5 19.9	73.3 11.3	71.1 9.8	71.5 -9.4	70.9 3.2	75.3 11.0	72.0 2.6	74.3 1.8	75.3 -7.3	75.8 1.1	443.6
18 Provincial and territorial public administration <i>Administrations publiques provinciales et territoriales</i>	V1996719	85.1 7.4	85.3 8.8	84.3 6.6	84.5 6.3	84.0 9.0	84.7 9.3	86.4 9.8	85.0 6.7	86.4 7.5	88.1 6.6	87.8 6.0	89.9 6.6	523.5
19 Local public administration <i>Administrations publiques locales</i>	V1996720	95.9 3.1	96.6 3.7	90.8 3.5	93.5 5.1	95.2 6.7	98.4 7.9	96.0 6.5	96.4 8.0	99.0 9.2	95.3 6.0	95.7 5.4	98.0 5.8	580.5
20 Wages and salaries <i>Salaires et traitements</i>	V1996721	5,542.9 6.5	5,511.8 6.1	5,523.6 6.4	5,571.2 6.6	5,560.5 6.8	5,656.0 6.4	5,551.3 5.5	5,639.9 6.2	5,632.3 5.9	5,654.0 4.6	5,701.7 3.7	5,869.5 4.2	34,048.6
21 Supplementary labour income <i>Revenu supplémentaire du travail</i>	V1996722	577.6 6.3	574.3 6.2	575.7 6.5	580.8 7.1	581.0 7.8	591.7 8.0	583.8 6.6	593.1 7.5	592.3 7.1	595.5 5.6	600.5 4.8	618.2 5.3	3,583.4
22 Labour income <i>Revenu du travail</i>	V1996723	6,120.5 6.5	6,086.1 6.1	6,099.2 6.4	6,151.9 6.6	6,141.5 6.9	6,247.7 6.5	6,135.1 5.6	6,233.0 6.3	6,224.6 6.0	6,249.5 4.6	6,302.2 3.8	6,487.7 4.3	37,632.0

**Table 2. Wages and Salaries and Supplementary Labour Income**  
**Tableau 2. Salaires et traitements et revenu supplémentaire du travail**

British Columbia

Colombie-Britannique

Not seasonally adjusted data, millions of dollars

Données non désaisonnalisées, millions de dollars

	CANSIM	2002						2003						YTD AAD
		J	A	S	O	N	D	J	F	M	A	M	J	
1 All goods-producing industries <i>Ensemble des industries de biens</i>	V1996724	1,198.0 -2.3	1,193.3 -0.3	1,177.4 0.7	1,147.6 0.9	1,125.0 3.2	1,129.4 2.3	1,092.6 3.7	1,092.9 3.4	1,097.9 2.3	1,107.7 2.9	1,153.8 3.2	1,215.5 0.9	6,760.5
2 Agriculture, forestry, fishing and hunting <i>Agriculture, foresterie, pêche et chasse</i>	V1996725	183.6 -17.6	185.6 -18.8	171.8 -14.6	161.9 -13.9	144.4 -15.8	134.2 -14.8	119.1 -15.2	112.5 -16.2	114.0 -16.9	109.9 -16.2	127.4 -15.1	140.2 -21.6	723.2
3 Mining and oil and gas extraction <i>Extraction minière et extraction de pétrole et de gaz</i>	V1996726	70.2 -3.4	70.6 -0.9	69.3 -2.7	69.8 2.1	70.7 3.4	69.0 -4.1	70.8 10.4	73.6 7.4	72.8 4.4	75.1 7.5	73.7 4.4	70.8 1.5	436.9
4 Manufacturing <i>Fabrication</i>	V1996727	599.0 0.5	588.5 4.6	586.7 4.3	570.8 3.8	575.8 7.6	588.4 6.6	583.0 6.9	588.9 7.1	586.1 6.4	589.1 5.4	602.1 5.5	638.2 3.7	3,587.4
5 Construction <i>Construction</i>	V1996728	294.3 4.0	295.3 4.1	297.3 5.0	293.1 4.5	282.4 7.8	282.3 5.3	267.5 7.5	266.8 6.1	272.4 4.9	282.0 6.6	297.0 8.2	311.8 8.4	1,697.5
6 Utilities <i>Services publics</i>	V1996729	50.9 -2.4	53.3 4.5	52.3 3.7	52.0 4.0	51.7 -1.3	55.5 2.0	52.0 -3.9	51.2 -3.7	52.6 -2.7	51.6 -1.0	53.6 -1.4	54.6 2.4	315.5
7 All services-producing industries <i>Ensemble des industries de services</i>	V1996730	4,099.4 3.8	4,084.5 3.3	4,129.5 4.4	4,173.3 4.8	4,207.6 5.5	4,268.9 4.8	4,204.2 4.8	4,229.5 4.6	4,208.0 4.8	4,258.6 4.7	4,271.8 3.1	4,350.1 4.1	25,522.4
8 Trade <i>Commerce</i>	V1996731	792.0 3.9	795.9 4.0	793.2 6.1	795.1 6.1	804.6 6.0	831.3 6.6	787.4 6.6	791.7 6.0	790.9 6.1	804.9 7.2	822.1 6.0	838.8 6.8	4,835.9
9 Transportation and storage <i>Transport et entreposage</i>	V1996732	383.4 8.5	388.7 5.2	385.6 5.8	386.9 6.3	399.7 9.6	387.5 6.6	379.9 5.8	387.1 6.5	380.2 5.9	373.9 2.8	369.8 1.3	387.9 3.1	2,278.7
10 Information and cultural industries <i>Industrie de l'information et industrie culturelle</i>	V1996733	172.4 3.0	176.9 5.1	172.7 2.1	175.6 5.7	179.2 6.1	181.4 7.4	182.1 6.6	187.5 9.0	178.8 4.5	175.1 2.8	176.7 2.3	178.7 1.5	1,078.9
11 Finance, real estate and company management <i>Finance, services immobiliers et gestion d'entreprises</i>	V1996734	486.1 -2.0	480.8 -3.3	479.2 0.9	479.9 3.6	485.7 3.6	524.5 3.8	518.2 1.0	509.5 1.9	509.8 4.6	506.7 3.6	508.3 3.1	513.0 3.5	3,065.5
12 Professional and personal services industries <i>Services professionnels et personnels</i>	V1996735	1,002.1 3.1	991.6 2.6	968.5 3.1	975.2 2.8	965.5 3.9	977.0 3.4	963.1 2.5	961.1 1.2	960.9 1.3	981.7 2.0	997.6 1.2	1,019.4 2.6	5,883.9
13 Educational services <i>Services d'enseignement</i>	V1996736	363.8 6.2	355.1 7.2	429.6 6.7	460.2 6.9	463.2 6.3	452.8 6.8	471.1 9.6	480.6 7.7	476.2 7.1	490.8 8.4	484.1 6.9	492.2 6.2	2,894.9
14 Health care and social assistance <i>Soins de santé et assistance sociale</i>	V1996737	553.6 6.9	553.7 7.0	556.1 5.2	561.0 7.2	571.6 6.3	574.7 7.8	564.2 6.7	565.1 5.9	570.7 6.6	578.4 7.0	567.1 3.8	571.3 4.4	3,416.8
15 Federal government public administration <i>Administration publique fédérale</i>	V1996738	160.7 6.8	156.9 8.1	160.5 13.4	157.9 8.2	156.2 6.8	156.9 -6.4	153.8 3.7	165.1 10.1	157.8 4.7	164.0 4.5	161.5 -4.6	162.5 2.2	964.9
16 Military <i>Militaires</i>	V1996739	33.5 7.4	33.6 8.6	33.4 8.1	33.4 5.7	33.6 6.5	33.6 6.8	33.6 5.8	35.3 10.8	34.6 7.7	34.6 7.3	35.7 10.2	35.4 0.1	209.3
17 Federal public administration excluding military <i>Administration publique fédérale sauf militaires</i>	V1996740	127.2 6.6	123.3 8.0	127.1 14.6	124.5 8.9	122.6 6.9	123.3 -9.4	120.2 3.2	129.8 10.0	123.2 3.8	129.4 3.8	125.9 -8.1	127.0 2.9	755.6
18 Provincial and territorial public administration <i>Administrations publiques provinciales et territoriales</i>	V1996741	94.0 -4.8	94.5 -5.4	93.7 -5.0	92.0 -6.2	90.3 -5.6	91.1 -5.0	91.4 -1.6	89.8 -2.2	91.2 -1.4	91.1 -1.7	90.3 -2.0	92.1 -0.9	545.9
19 Local public administration <i>Administrations publiques locales</i>	V1996742	91.2 1.4	90.2 -1.4	90.3 2.1	89.5 0.1	91.6 2.0	91.8 -0.1	93.0 4.5	91.9 2.7	91.5 2.9	92.2 3.4	94.2 4.8	94.4 6.1	557.2
20 Wages and salaries <i>Salaires et traitements</i>	V1996743	5,297.3 2.3	5,277.7 2.5	5,306.9 3.6	5,320.9 4.0	5,332.6 5.1	5,398.3 4.2	5,296.7 4.6	5,322.4 4.4	5,306.0 4.1	5,366.5 4.3	5,425.6 3.1	5,565.7 3.4	32,282.9
21 Supplementary labour income <i>Revenu supplémentaire du travail</i>	V1996744	739.9 2.5	736.9 2.7	741.2 3.6	743.4 4.1	746.6 5.4	756.8 5.2	746.2 5.3	749.8 5.2	747.5 5.0	756.0 5.0	764.4 3.9	784.1 4.2	4,548.1
22 Labour income <i>Revenu du travail</i>	V1996745	6,037.3 2.4	6,014.7 2.5	6,048.1 3.6	6,064.3 4.0	6,079.3 5.1	6,155.1 4.4	6,042.9 4.7	6,072.2 4.5	6,053.5 4.2	6,122.5 4.4	6,190.0 3.2	6,349.8 3.5	36,831.0

**Table 2. Wages and Salaries and Supplementary Labour Income**  
**Tableau 2. Salaires et traitements et revenu supplémentaire du travail**  
**Yukon**

Not seasonally adjusted data, millions of dollars  
 Données non désaisonnalisées, millions de dollars

	CANSIM	2002						2003						YTD AAD
		J	A	S	O	N	D	J	F	M	A	M	J	
1 All goods-producing industries <i>Ensemble des industries de biens</i>	V1996746	8.6 -7.1	8.5 -12.7	8.6 -7.4	8.5 -8.0	7.6 -7.5	7.0 -5.0	5.7 0.7	5.1 -8.4	5.3 -4.3	6.5 16.3	8.8 35.1	10.8 38.8	42.3
2 of which: Construction <i>dont: Construction</i>	V1996747	5.7 -1.3	5.7 -10.6	5.9 -0.6	5.7 -5.2	4.8 -15.8	4.4 -7.6	3.2 -11.6	2.7 -21.0	2.9 -15.5	3.6 2.1	4.9 21.8	6.4 27.3	23.7
3 All services-producing industries <i>Ensemble des industries de services</i>	V1996748	45.6 5.8	45.6 4.6	46.0 8.4	46.0 6.0	45.6 5.5	46.8 3.5	44.3 0.8	45.3 1.7	44.6 2.9	45.9 6.2	46.8 5.4	49.0 7.3	276.0
4 Trade <i>Commerce</i>	V1996749	6.4 11.0	6.5 11.3	6.4 17.4	6.4 20.8	6.2 17.5	6.4 12.6	5.9 8.7	5.8 6.0	5.7 8.8	6.0 9.2	6.5 10.4	6.6 4.8	36.5
5 Transportation and storage <i>Transport et entreposage</i>	V1996750	2.7 25.8	2.8 23.5	2.7 25.2	2.5 9.5	2.5 13.4	2.5 1.9	2.6 13.7	2.6 14.4	2.7 16.7	2.7 14.1	2.6 12.0	2.9 14.1	16.0
6 Information and cultural industries <i>Industrie de l'information et   industrie culturelle</i>	V1996751	1.2 -24.5	1.7 6.5	1.6 5.4	1.7 4.7	1.7 5.9	1.8 11.4	1.8 -0.8	2.0 3.0	1.7 5.4	1.6 -0.5	1.8 8.6	1.7 65.3	10.4
7 Finance, real estate and company management <i>Finance, services immobiliers   et gestion d'entreprises</i>	V1996752	2.5 0.3	2.5 -2.5	2.6 17.5	2.6 8.5	2.6 12.1	2.8 17.5	2.5 1.4	2.6 5.5	2.5 8.6	2.8 20.0	2.7 12.6	2.7 12.3	15.8
8 Professional and personal services industries <i>Services professionnels et   personnels</i>	V1996753	10.6 14.8	10.5 12.5	10.2 13.3	10.2 11.0	9.7 6.4	10.1 3.4	9.0 -4.4	9.6 1.1	9.8 4.8	10.2 9.8	10.7 11.4	11.4 11.6	60.8
9 Educational services <i>Services d'enseignement</i>	V1996754	3.6 0.3	3.6 0.8	4.7 4.2	4.9 5.0	5.0 6.5	5.0 5.8	4.7 3.3	4.9 3.5	4.9 4.0	4.8 2.9	5.0 -0.9	5.1 1.8	29.4
10 Health care and social assistance <i>Soins de sante et assistance   sociale</i>	V1996755	5.1 -2.4	5.1 -0.9	5.1 -4.0	5.1 -1.8	5.3 1.0	5.3 3.8	5.1 0.4	5.1 -0.6	5.1 -3.5	5.0 -2.5	5.0 -2.8	5.3 -0.9	30.6
11 Federal government public administration <i>Administration publique   fédérale</i>	V1996756	4.6 8.0	4.3 -4.8	4.3 15.7	4.2 5.3	4.0 4.2	4.5 -3.0	4.3 5.7	4.4 10.6	3.9 0.8	4.0 5.0	4.0 -1.5	4.2 1.9	24.8
12 Provincial and territorial public administration <i>Administrations publiques   provinciales et territoriales</i>	V1996757	7.2 0.2	7.1 -2.1	6.9 -1.8	6.9 -4.5	6.8 -4.1	6.7 -5.3	6.7 -6.3	6.8 -9.6	6.9 -3.4	7.2 2.4	7.2 2.8	7.6 4.4	42.4
13 Local public administration <i>Administrations publiques   locales</i>	V1996758	1.6 3.1	1.6 -1.8	1.5 -0.9	1.5 -0.3	1.5 -1.8	1.6 -2.4	1.6 1.1	1.6 -2.6	1.5 -0.5	1.6 6.5	1.5 1.8	1.6 4.9	9.4
14 Wages and salaries <i>Salaires et traitements</i>	V1996759	54.2 3.5	54.1 1.4	54.6 5.6	54.6 3.6	53.1 3.5	53.7 2.3	50.0 0.8	50.4 0.5	49.9 2.1	52.5 7.3	55.7 9.2	59.9 11.9	318.3
15 Supplementary labour income <i>Revenu supplémentaire du travail</i>	V1996760	7.8 2.6	7.7 1.0	7.8 4.3	7.8 2.3	7.6 1.7	7.7 1.8	7.2 0.0	7.2 0.3	7.2 2.1	7.5 7.4	8.0 9.4	8.6 12.2	45.7
16 Labour income <i>Revenu du travail</i>	V1996761	61.9 3.4	61.8 1.3	62.5 5.4	62.4 3.4	60.7 3.2	61.4 2.3	57.1 0.7	57.7 0.5	57.1 2.1	60.0 7.3	63.7 9.2	68.5 11.9	364.1



**Table 2. Wages and Salaries and Supplementary Labour Income**  
**Tableau 2. Salaires et traitements et revenu supplémentaire du travail**  
**Northwest Territories**  
**Territoires du Nord-Ouest**

Not seasonally adjusted data, millions of dollars  
 Données non désaisonnalisées, millions de dollars

	CANSIM	2002						2003						YTD AAD
		J	A	S	O	N	D	J	F	M	A	M	J	
1 All goods-producing industries <i>Ensemble des industries de biens</i>	V1996762	40.1 13.6	43.8 15.4	44.3 15.7	41.2 13.9	38.7 14.8	37.6 13.5	34.7 25.7	35.2 21.2	33.3 10.3	36.2 13.3	37.4 10.3	39.5 7.4	216.4
2 of which: Construction <i>dont: Construction</i>	V1996763	24.5 11.2	28.0 17.9	29.1 16.9	26.7 11.9	24.2 11.1	23.2 12.0	19.6 17.6	19.8 20.0	18.7 7.7	20.5 6.5	20.9 5.2	22.7 5.3	122.1
3 All services-producing industries <i>Ensemble des industries de services</i>	V1996764	76.5 13.5	77.3 12.9	76.7 15.3	78.2 14.1	80.2 14.2	85.2 19.1	80.0 12.1	81.6 11.3	81.4 9.7	82.3 11.3	81.8 10.4	83.7 9.7	490.9
4 Trade <i>Commerce</i>	V1996765	9.6 14.8	9.2 14.7	8.8 20.0	9.3 24.6	9.3 18.6	9.8 20.0	9.2 19.3	9.3 15.4	9.5 17.9	9.3 18.3	10.0 20.1	10.2 12.3	57.5
5 Transportation and storage <i>Transport et entreposage</i>	V1996766	7.9 32.2	8.2 28.7	8.6 39.6	8.8 33.0	8.7 31.7	8.2 28.2	8.0 21.2	8.2 19.9	8.2 19.5	8.2 18.2	8.0 7.5	8.2 6.6	48.7
6 Information and cultural industries <i>Industrie de l'information et   industrie culturelle</i>	V1996767	1.7 -3.7	2.0 8.0	1.9 10.9	2.0 10.9	2.1 15.9	2.3 25.3	2.2 11.7	2.4 11.3	2.1 10.8	2.0 4.4	2.0 8.9	2.1 30.2	12.8
7 Finance, real estate and company management <i>Finance, services immobiliers   et gestion d'entreprises</i>	V1996768	6.7 20.4	7.0 24.2	6.6 18.8	6.4 15.2	6.5 16.2	7.2 21.6	6.5 7.9	6.7 5.2	6.6 2.7	7.0 9.3	6.3 -0.3	7.0 9.7	40.1
8 Professional and personal services industries <i>Services professionnels et   personnels</i>	V1996769	13.4 20.6	13.4 17.3	12.6 13.2	13.0 13.6	12.7 11.1	13.4 13.1	13.0 9.5	13.1 5.1	13.5 4.4	13.6 5.2	13.4 6.5	14.0 8.6	80.5
9 Educational services <i>Services d'enseignement</i>	V1996770	7.4 8.1	7.3 7.2	7.8 10.7	8.7 8.7	9.3 6.4	9.3 9.8	9.7 10.8	10.3 11.1	10.3 8.5	10.5 12.0	10.6 19.8	10.4 15.7	61.9
10 Health care and social assistance <i>Soins de sante et assistance   sociale</i>	V1996771	8.9 7.0	9.0 6.5	8.9 5.6	8.9 5.5	9.1 4.3	9.3 5.6	9.6 9.0	9.5 8.0	9.4 5.4	9.5 9.1	9.7 11.3	9.8 10.1	57.6
11 Federal government public administration <i>Administration publique   fédérale</i>	V1996772	6.8 13.0	6.9 11.2	7.0 21.0	6.9 16.1	6.8 14.2	6.8 1.7	6.7 7.2	7.1 17.5	6.8 8.0	7.0 13.7	6.9 8.6	7.1 9.8	41.6
12 Provincial and territorial public administration <i>Administrations publiques   provinciales et territoriales</i>	V1996773	11.3 5.2	11.5 6.3	11.5 9.3	11.4 7.9	12.6 18.7	16.1 51.6	12.2 15.7	12.2 15.6	12.1 14.1	12.3 12.3	12.2 9.0	12.0 3.8	73.0
13 Local public administration <i>Administrations publiques   locales</i>	V1996774	2.9 4.8	2.9 -1.1	2.8 4.1	2.8 3.5	2.9 5.6	2.9 2.4	2.8 2.5	2.8 -1.9	2.9 5.5	2.9 6.8	2.9 7.5	3.0 5.6	17.3
14 Wages and salaries <i>Salaires et traitements</i>	V1996775	116.6 13.6	121.1 13.8	121.0 15.4	119.4 14.0	118.8 14.4	122.8 17.4	114.7 15.9	116.8 14.1	114.7 9.8	118.6 11.9	119.2 10.3	123.3 8.9	707.3
15 Supplementary labour income <i>Revenu supplémentaire du travail</i>	V1996776	11.9 11.7	12.4 12.7	12.3 14.6	12.2 12.2	12.2 14.3	12.6 17.0	11.8 14.4	12.0 12.6	11.8 8.6	12.2 11.1	12.3 10.1	12.7 9.3	72.8
16 <b>Labour income</b> <i><b>Revenu du travail</b></i>	V1996777	128.5 13.4	133.5 13.7	133.3 15.3	131.6 13.9	131.0 14.4	135.4 17.3	126.5 15.8	128.8 14.0	126.5 9.7	130.8 11.8	131.5 10.3	136.0 9.0	780.1

**Table 2. Wages and Salaries and Supplementary Labour Income**  
**Tableau 2. Salaires et traitements et revenu supplémentaire du travail**  
**Nunavut**  
**Nunavut**

Not seasonally adjusted data, millions of dollars  
 Données non désaisonnalisées, millions de dollars

	CANSIM	2002						2003						YTD AAD
		J	A	S	O	N	D	J	F	M	A	M	J	
1 Wages and salaries <i>Salaires et traitements</i>	V1996778	43.8 12.3	45.4 11.0	46.3 10.7	46.1 7.4	47.4 11.6	46.5 7.0	45.2 9.9	45.3 9.3	46.4 10.4	46.8 10.1	46.1 7.4	45.6 5.0	275.4
2 Supplementary labour income <i>Revenu supplémentaire du travail</i>	V1996779	6.1 13.6	6.4 12.9	6.5 15.5	6.5 10.1	6.7 15.3	6.5 7.1	6.4 10.2	6.4 9.7	6.5 10.7	6.6 10.3	6.5 7.7	6.4 5.5	38.8
3 <b>Labour income</b> <i><b>Revenu du travail</b></i>	V1996780	49.9 12.4	51.8 11.2	52.8 11.2	52.6 7.7	54.0 12.1	53.1 7.0	51.6 10.0	51.7 9.4	52.9 10.4	53.4 10.1	52.5 7.4	52.1 5.0	314.1

**Table 2. Wages and Salaries and Supplementary Labour Income**  
**Tableau 2. Salaires et traitements et revenu supplémentaire du travail**  
**Outside Canada**  
**Extérieur du Canada**

Not seasonally adjusted data, millions of dollars  
 Données non désaisonnalisées, millions de dollars

	CANSIM	2002						2003						YTD AAD
		J	A	S	O	N	D	J	F	M	A	M	J	
1 Wages and salaries <i>Salaires et traitements</i>	V1996797	23.4 3.7	23.2 -1.6	23.6 5.0	24.4 10.7	29.9 38.5	26.7 13.6	25.1 11.4	25.2 14.1	25.0 12.5	24.8 11.3	25.7 11.7	24.8 5.1	150.8
2 Supplementary labour income <i>Revenu supplémentaire du travail</i>	V1996798	3.6 4.7	3.6 -0.3	3.6 7.0	3.8 13.0	4.7 44.1	4.1 14.4	3.9 13.3	3.9 15.8	3.9 13.9	3.8 12.4	4.0 12.6	3.8 5.4	23.3
3 <b>Labour income</b> <i>Revenu du travail</i>	V1996799	<b>27.0</b> 3.8	<b>26.8</b> -1.4	<b>27.3</b> 5.2	<b>28.2</b> 11.0	<b>34.6</b> 39.3	<b>30.8</b> 13.7	<b>29.0</b> 11.7	<b>29.1</b> 14.3	<b>28.9</b> 12.7	<b>28.6</b> 11.4	<b>29.7</b> 11.8	<b>28.7</b> 5.2	<b>174.1</b>



System of National Accounts

# Estimates of labour income

Monthly Estimates

June 2003

Part II – Analytical Document

Système de comptabilité nationale

# Estimations du revenu du travail

Estimations mensuelles

Juin 2003

Partie II – Document analytique

Published by authority of the Minister  
responsible for Statistics Canada

Publication autorisée par le ministre  
responsable de Statistique Canada

© Minister of Industry, 2003

© Ministre de l'industrie, 2003

All rights reserved. No part of this publication may be reproduced, stored in a retrieval system or transmitted in any form or by any means, electronic, mechanical, photocopying, recording or otherwise without prior written permission from Licence Services, Marketing Division, Statistics Canada, Ottawa, Ontario, Canada K1A 0T6.

Tous droits réservés. Il est interdit de reproduire ou de transmettre le contenu de la présente publication, sous quelque forme ou par quelque moyen que ce soit, enregistrement sur support magnétique, reproduction électronique, mécanique, photographique, ou autre, ou de l'emmagasiner dans un système de recouvrement sans l'autorisation écrite au préalable des Services de concession des droits de licence, Division du marketing, Statistique Canada, Ottawa, Ontario, Canada K1A 0T6.

August 2003

Août 2003

Ottawa

Ottawa

## Note of Appreciation

## Note de reconnaissance

*Canada owes the success of its statistical system to a long-standing partnership between Statistics Canada, the citizens of Canada, its businesses, governments and other institutions. Accurate and timely statistical information could not be produced without their continued cooperation and goodwill.*

*Le succès du système statistique du Canada repose sur un partenariat bien établi entre Statistique Canada et la population, les entreprises, les administrations canadiennes et les autres organismes. Sans cette collaboration et cette bonne volonté, il serait impossible de produire des statistiques précises et actuelles.*



Statistics  
Canada

Statistique  
Canada

Canada

## Symbols

The following standard symbols are used in this document:

- .. figures not available.
- ... figures not appropriate or not applicable.
- nil or zero.

## Abbreviations

The following standard abbreviations are used in this document:

CAN.	Canada
NFLD.-LAB.	Newfoundland and Labrador
P.E.I.	Prince Edward Island
N.S.	Nova Scotia
N.B.	New Brunswick
QUE.	Quebec
ONT.	Ontario
MAN.	Manitoba
SASK.	Saskatchewan
ALTA.	Alberta
B.C.	British Columbia
YUKON	Yukon
N.W.T.	Northwest Territories
NU.	Nunavut
N.N.	Northwest Territories and Nunavut
O.C.	Outside Canada

## To Order

To order, call 613-951-3640 and ask for the client services officer, or complete the order form provided at the end of this document. For information on the content, call the same number and ask for the information officer.

## Signes conventionnels

Les signes conventionnels suivants sont employés uniformément dans ce document:

- .. nombres indisponibles.
- ... n'ayant lieu de figurer.
- néant ou zéro.

## Abréviations

Les abréviations suivantes sont employées uniformément dans ce document:

CAN.	Canada
T.-N.-L.	Terre-Neuve-et-Labrador
Î.P.-É.	Île-du-Prince-Édouard
N.-É.	Nouvelle-Écosse
N.-B.	Nouveau-Brunswick
QUÉ.	Québec
ONT.	Ontario
MAN.	Manitoba
SASK.	Saskatchewan
ALB.	Alberta
C.-B.	Colombie-Britannique
YUKON	Yukon
T.N.-O	Territoires du Nord-Ouest
NU.	Nunavut
N.N.	Territoires du Nord-Ouest et Nunavut
E.C.	Extérieur du Canada

## Pour commander

Pour commander, appelez au 613-951-3640 et demandez la responsable des services aux clients, ou remplir le bon de commande ci-joint. Pour de l'information sur le contenu, appelez le même numéro et demandez l'agent d'information.

**Table of Contents**

Page	
2	Total wages and salaries, all industries, seasonally adjusted
4	Supplementary labour income, all industries, seasonally adjusted
6	Total labour income, all industries, seasonally adjusted
8	Wages and salaries, all goods-producing industries, not seasonally adjusted
10	Wages and salaries, agriculture, forestry, fishing and hunting, not seasonally adjusted
12	Wages and salaries, mining and oil and gas extraction, not seasonally adjusted
14	Wages and salaries, manufacturing, not seasonally adjusted
16	Wages and salaries, construction, not seasonally adjusted
18	Wages and salaries, utilities, not seasonally adjusted
20	Wages and salaries, all services-producing industries, not seasonally adjusted
22	Wages and salaries, trade, not seasonally adjusted
24	Wages and salaries, transportation and storage, not seasonally adjusted
26	Wages and salaries, information and cultural industries, not seasonally adjusted
28	Wages and salaries, finance, real estate and company management, not seasonally adjusted
30	Wages and salaries, professional and personal services industries, not seasonally adjusted
32	Wages and salaries, educational services, not seasonally adjusted
34	Wages and salaries, health care and social assistance, not seasonally adjusted
36	Wages and salaries, federal government public administration, not seasonally adjusted
38	Wages and salaries, provincial and territorial public administration, not seasonally adjusted
40	Wages and salaries, local public administration, not seasonally adjusted
42	Total wages and salaries, all industries, not seasonally adjusted
44	Supplementary labour income, all industries, not seasonally adjusted
46	Total labour income, all industries, not seasonally adjusted
50	Total wages and salaries, all industries, seasonally adjusted - Canada
51	Supplementary labour income, all industries, seasonally adjusted - Canada
52	Total labour income, all industries, seasonally adjusted - Canada

**Table des matières**

Page	
2	Ensemble salaires et traitements, ensemble des industries, désaisonnalisés
4	Revenu supplémentaire du travail, ensemble des industries, désaisonnalisés
6	Ensemble revenu du travail, ensemble des industries, désaisonnalisés
8	Salaires et traitements, ensemble des industries de biens, non désaisonnalisés
10	Salaires et traitements, agriculture, foresterie, pêche et chasse, non désaisonnalisés
12	Salaires et traitements, extraction minière et extraction de pétrole et de gaz, non désaisonnalisés
14	Salaires et traitements, fabrication, non désaisonnalisés
16	Salaires et traitements, construction, non désaisonnalisés
18	Salaires et traitements, services publics, non désaisonnalisés
20	Salaires et traitements, ensemble des industries de services, non désaisonnalisés
22	Salaires et traitements, commerce, non désaisonnalisés
24	Salaires et traitements, transport et entreposage, non désaisonnalisés
26	Salaires et traitements, industrie de l'information et industrie culturelle, non désaisonnalisés
28	Salaires et traitements, finance, services immobiliers et gestion d'entreprises, non désaisonnalisés
30	Salaires et traitements, services professionnels et personnels, non désaisonnalisés
32	Salaires et traitements, services d'enseignement, non désaisonnalisés
34	Salaires et traitements, soins de santé et assistance sociale, non désaisonnalisés
36	Salaires et traitements, administration publique fédérale, non désaisonnalisés
38	Salaires et traitements, administrations publiques provinciales et territoriales, non désaisonnalisés
40	Salaires et traitements, administrations publiques locales, non désaisonnalisés
42	Ensemble salaires et traitements, ensemble des industries, non désaisonnalisés
44	Revenu supplémentaire du travail, ensemble des industries, non désaisonnalisés
46	Ensemble revenu du travail, ensemble des industries, non désaisonnalisés
50	Ensemble salaires et traitements, ensemble des industries, désaisonnalisés - Canada
51	Revenu supplémentaire du travail, ensemble des industries, désaisonnalisés - Canada
52	Ensemble revenu du travail, ensemble des industries, désaisonnalisés - Canada



**Analytical Tables**

**Tableaux analytiques**

**Total wages and salaries, all industries, seasonally adjusted**  
**Ensemble salaires et traitements, ensemble des industries, désaisonnalisés**

Level  
Niveau  
Millions of dollars  
Millions de dollars

		2002					2003						
		J	A	S	O	N	D	J	F	M	A	M	J
CAN.	CAN.	44,015.7	44,364.5	44,445.6	44,758.7	45,018.2	45,187.8	45,303.4	45,404.4	45,382.7	45,393.0	45,506.3	45,627.2
NFLD.-LAB.	T.-N.-L.	499.7	504.5	508.0	514.6	517.8	519.6	518.3	524.2	522.5	527.4	533.7	534.5
PE.I.	Î.-P.-É.	135.2	136.4	138.1	139.0	142.2	142.9	141.0	141.6	141.4	143.2	144.9	144.0
N.S.	N.-É.	1,034.3	1,045.1	1,046.4	1,057.2	1,064.6	1,070.2	1,070.9	1,080.5	1,076.6	1,081.4	1,091.6	1,091.3
N.B.	N.-B.	805.5	811.6	811.0	823.5	832.4	838.7	840.7	840.2	840.0	843.3	845.0	847.2
QUE.	QUÉ.	9,439.2	9,531.5	9,514.0	9,617.3	9,616.9	9,678.8	9,679.8	9,719.2	9,727.1	9,743.2	9,788.3	9,801.6
ONT.	ONT.	18,771.8	18,943.7	18,972.4	19,052.6	19,147.4	19,195.8	19,262.5	19,295.0	19,271.7	19,248.8	19,312.0	19,362.5
MAN.	MAN.	1,348.0	1,357.1	1,364.6	1,369.9	1,382.2	1,387.9	1,387.4	1,389.4	1,385.1	1,390.2	1,390.9	1,391.4
SASK.	SASK.	1,047.5	1,050.1	1,053.3	1,065.0	1,078.3	1,083.1	1,082.0	1,091.2	1,095.3	1,099.9	1,100.6	1,103.2
ALTA.	ALB.	5,461.6	5,489.6	5,519.7	5,568.0	5,619.4	5,654.5	5,674.4	5,678.6	5,697.1	5,665.8	5,667.0	5,702.4
B.C.	C.-B.	5,241.6	5,267.0	5,280.4	5,312.8	5,368.0	5,366.8	5,399.9	5,400.6	5,380.8	5,395.9	5,381.9	5,401.3
YUKON	YUKON	51.1	51.4	52.6	52.7	53.4	53.5	53.5	53.1	53.1	55.4	56.2	56.3
N.N.	N.N.	157.0	159.6	161.7	161.5	165.9	169.2	167.8	167.3	166.7	169.7	168.6	166.7
O.C.	E.C.	23.3	23.2	23.5	24.6	29.7	26.7	25.3	25.4	25.2	25.1	25.6	25.0

Percentage change, preceding period  
Variation en pourcentage, période précédente  
Percentage  
Pourcentage

		2002					2003						
		J	A	S	O	N	D	J	F	M	A	M	J
CAN.	CAN.	0.3	0.8	0.2	0.7	0.6	0.4	0.3	0.2	-0.0	0.0	0.2	0.3
NFLD.-LAB.	T.-N.-L.	0.5	1.0	0.7	1.3	0.6	0.4	-0.3	1.1	-0.3	0.9	1.2	0.1
PE.I.	Î.-P.-É.	-0.5	0.9	1.2	0.7	2.3	0.5	-1.3	0.5	-0.2	1.3	1.1	-0.6
N.S.	N.-É.	-0.1	1.0	0.1	1.0	0.7	0.5	0.1	0.9	-0.4	0.5	0.9	-0.0
N.B.	N.-B.	0.0	0.8	-0.1	1.5	1.1	0.8	0.2	-0.1	-0.0	0.4	0.2	0.3
QUE.	QUÉ.	0.8	1.0	-0.2	1.1	-0.0	0.6	0.0	0.4	0.1	0.2	0.5	0.1
ONT.	ONT.	0.1	0.9	0.2	0.4	0.5	0.3	0.3	0.2	-0.1	-0.1	0.3	0.3
MAN.	MAN.	0.8	0.7	0.6	0.4	0.9	0.4	-0.0	0.1	-0.3	0.4	0.0	0.0
SASK.	SASK.	-0.2	0.2	0.3	1.1	1.2	0.4	-0.1	0.8	0.4	0.4	0.1	0.2
ALTA.	ALB.	0.1	0.5	0.5	0.9	0.9	0.6	0.4	0.0	0.4	-0.5	0.0	0.6
B.C.	C.-B.	0.6	0.4	0.4	0.6	1.0	-0.0	0.6	0.0	-0.4	0.3	-0.3	0.4
YUKON	YUKON	1.5	0.7	2.3	0.2	1.4	0.2	-0.0	-0.9	0.1	4.3	1.4	0.1
N.N.	N.N.	2.3	1.7	1.3	-0.1	2.7	2.0	-0.9	-0.3	-0.3	1.8	-0.6	-1.2
O.C.	E.C.	-1.2	-0.4	1.6	4.3	20.9	-10.0	-5.5	0.7	-0.7	-0.7	2.2	-2.6

Provincial distribution  
Répartition provinciale  
Percentage  
Pourcentage

		2002					2003						
		J	A	S	O	N	D	J	F	M	A	M	J
CAN.	CAN.	100.0	100.0	100.0	100.0	100.0	100.0	100.0	100.0	100.0	100.0	100.0	100.0
NFLD.-LAB.	T.-N.-L.	1.1	1.1	1.1	1.1	1.2	1.1	1.1	1.2	1.2	1.2	1.2	1.2
PE.I.	Î.-P.-É.	0.3	0.3	0.3	0.3	0.3	0.3	0.3	0.3	0.3	0.3	0.3	0.3
N.S.	N.-É.	2.3	2.4	2.4	2.4	2.4	2.4	2.4	2.4	2.4	2.4	2.4	2.4
N.B.	N.-B.	1.8	1.6	1.8	1.8	1.8	1.9	1.9	1.9	1.9	1.9	1.9	1.9
QUE.	QUÉ.	21.4	21.5	21.4	21.5	21.4	21.4	21.4	21.4	21.4	21.5	21.5	21.5
ONT.	ONT.	42.6	42.7	42.7	42.6	42.5	42.5	42.5	42.5	42.5	42.4	42.4	42.4
MAN.	MAN.	3.1	3.1	3.1	3.1	3.1	3.1	3.1	3.1	3.1	3.1	3.1	3.0
SASK.	SASK.	2.4	2.4	2.4	2.4	2.4	2.4	2.4	2.4	2.4	2.4	2.4	2.4
ALTA.	ALB.	12.4	12.4	12.4	12.4	12.5	12.5	12.5	12.5	12.6	12.5	12.5	12.5
B.C.	C.-B.	11.9	11.9	11.9	11.9	11.9	11.9	11.9	11.9	11.9	11.9	11.8	11.8
YUKON	YUKON	0.1	0.1	0.1	0.1	0.1	0.1	0.1	0.1	0.1	0.1	0.1	0.1
N.N.	N.N.	0.4	0.4	0.4	0.4	0.4	0.4	0.4	0.4	0.4	0.4	0.4	0.4
O.C.	E.C.	0.1	0.1	0.1	0.1	0.1	0.1	0.1	0.1	0.1	0.1	0.1	0.1



**Total wages and salaries, all industries, seasonally adjusted**  
**Ensemble salaires et traitements, ensemble des industries, désaisonnalisés**

Percentage change, preceding period  
 Variation en pourcentage, période précédente

Canada

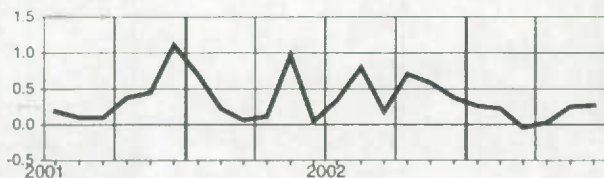

Manitoba

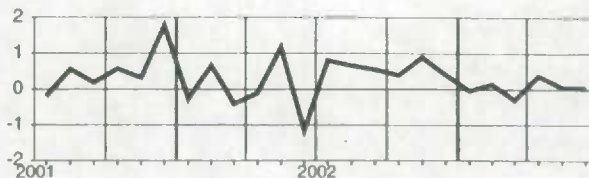

Newfoundland and Labrador  
 Terre-Neuve-et-Labrador

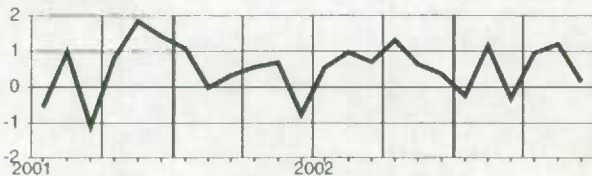

Saskatchewan

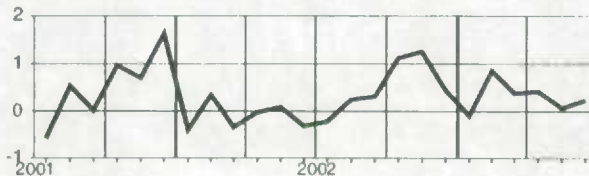

Prince Edward Island  
 Île-du-Prince-Édouard

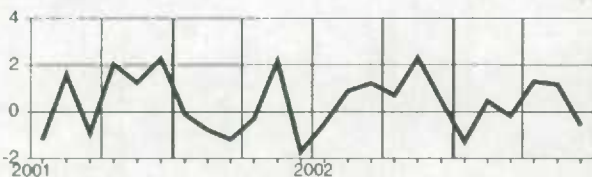

Alberta

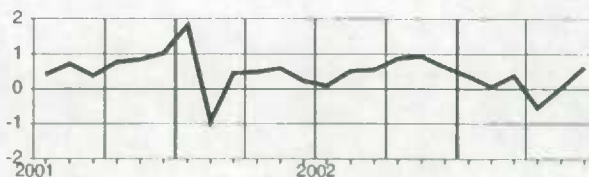

Nova Scotia  
 Nouvelle-Écosse

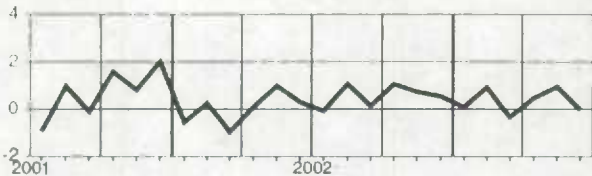

British Columbia  
 Colombie-Britannique

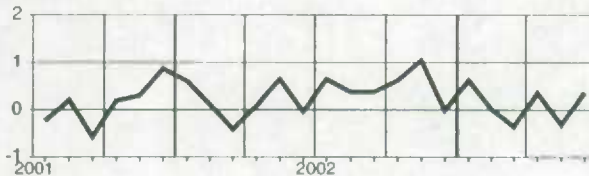

New Brunswick  
 Nouveau-Brunswick

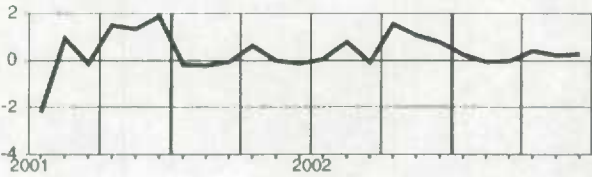

Yukon

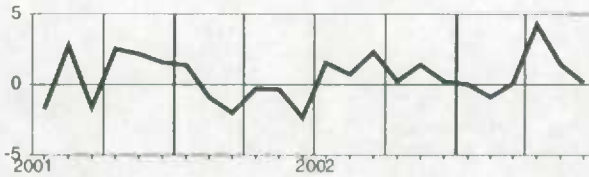

Quebec  
 Québec

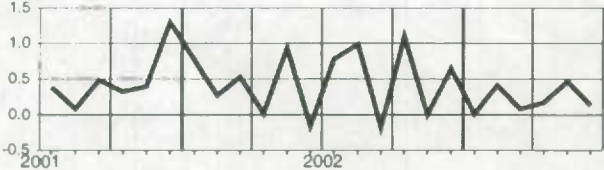

Northwest Territories and Nunavut  
 Territoires du Nord-Ouest et Nunavut

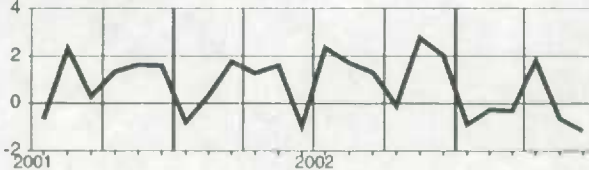

Ontario

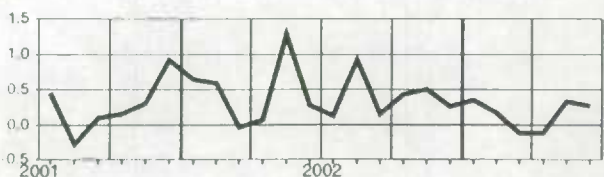

**Supplementary labour income, all industries, seasonally adjusted**  
**Revenu supplémentaire du travail, ensemble des industries, désaisonnalisés**

**Level**  
**Niveau**  
 Millions of dollars  
 Millions de dollars

		2002					2003						
		J	A	S	O	N	D	J	F	M	A	M	J
CAN.	CAN.	5,690.5	5,738.9	5,757.1	5,806.5	5,856.4	5,882.3	5,889.9	5,901.0	5,905.7	5,916.1	5,925.7	5,942.5
NFLD.-LAB.	T.-N.-L.	83.7	84.3	84.8	86.3	86.4	86.6	86.6	87.6	87.4	88.0	89.0	89.4
P.E.I.	Î.-P.-É.	19.1	19.3	19.5	19.8	20.1	20.0	20.0	20.1	20.1	20.3	20.4	20.4
N.S.	N.-É.	143.6	144.7	145.5	146.4	148.2	149.1	148.4	149.3	149.8	150.6	151.8	151.8
N.B.	N.-B.	109.1	110.1	110.0	111.5	113.1	112.9	113.1	113.6	113.8	114.2	114.7	115.0
QUE.	QUÉ.	1,285.0	1,296.9	1,296.4	1,313.3	1,322.9	1,333.6	1,330.9	1,335.2	1,337.5	1,342.7	1,346.3	1,349.3
ONT.	ONT.	2,388.8	2,415.9	2,422.1	2,439.1	2,457.1	2,463.5	2,469.7	2,470.9	2,471.3	2,473.1	2,477.5	2,482.9
MAN.	MAN.	186.1	187.2	188.3	189.2	191.3	191.6	191.7	191.9	191.9	192.9	192.9	193.5
SASK.	SASK.	141.9	141.9	142.7	144.0	146.1	146.5	146.7	147.8	148.7	149.3	149.3	149.8
ALTA.	ALB.	570.6	573.3	577.7	582.8	588.6	593.4	594.6	596.3	597.1	595.0	594.9	598.7
B.C.	C.-B.	733.9	736.4	740.7	744.7	751.8	754.2	757.5	757.8	757.8	759.0	757.6	760.7
YUKON	YUKON	7.4	7.3	7.5	7.5	7.6	7.6	7.6	7.7	7.7	8.0	8.1	8.1
N.N.	N.N.	17.8	18.1	18.3	18.0	18.7	19.1	19.0	18.9	18.8	19.2	19.1	19.0
O.C.	E.C.	3.6	3.6	3.7	3.8	4.5	4.1	3.9	4.0	3.9	3.9	4.0	3.9

**Percentage change, preceding period**  
**Variation en pourcentage, période précédente**  
 Percentage  
 Pourcentage

		2002					2003						
		J	A	S	O	N	D	J	F	M	A	M	J
CAN.	CAN.	0.5	0.8	0.3	0.9	0.9	0.4	0.1	0.2	0.1	0.2	0.2	0.3
NFLD.-LAB.	T.-N.-L.	0.3	0.6	0.6	1.8	0.2	0.2	0.0	1.1	-0.2	0.7	1.2	0.5
P.E.I.	Î.-P.-É.	0.0	1.0	1.0	1.4	1.8	-0.3	-0.4	0.8	-0.1	1.1	0.2	-0.1
N.S.	N.-É.	0.4	0.8	0.6	0.6	1.2	0.6	-0.5	0.6	0.3	0.6	0.8	-0.0
N.B.	N.-B.	0.1	0.9	-0.0	1.3	1.5	-0.2	0.1	0.4	0.2	0.3	0.5	0.3
QUE.	QUÉ.	0.6	0.9	-0.0	1.3	0.7	0.8	-0.2	0.3	0.2	0.4	0.3	0.2
ONT.	ONT.	0.4	1.1	0.3	0.7	0.7	0.3	0.3	0.0	0.0	0.1	0.2	0.2
MAN.	MAN.	0.9	0.6	0.8	0.5	1.1	0.2	0.1	0.1	-0.0	0.5	-0.0	0.3
SASK.	SASK.	0.1	0.0	0.6	0.9	1.4	0.3	0.2	0.7	0.6	0.4	0.0	0.4
ALTA.	ALB.	0.6	0.5	0.8	0.9	1.0	0.8	0.2	0.3	0.1	-0.3	-0.0	0.6
B.C.	C.-B.	0.8	0.3	0.6	0.5	1.0	0.3	0.4	0.0	-0.0	0.2	-0.2	0.4
YUKON	YUKON	2.3	-0.0	1.8	0.5	1.0	0.6	-0.2	0.4	0.9	3.2	1.0	0.6
N.N.	N.N.	2.3	1.5	1.2	-1.4	3.7	2.0	-0.5	-0.5	-0.2	2.0	-0.5	-0.7
O.C.	E.C.	-1.6	0.1	2.2	4.0	19.4	-10.9	-2.9	1.1	-2.1	0.5	1.8	-2.7

**Provincial distribution**  
**Répartition provinciale**  
 Percentage  
 Pourcentage

		2002					2003						
		J	A	S	O	N	D	J	F	M	A	M	J
CAN.	CAN.	100.0	100.0	100.0	100.0	100.0	100.0	100.0	100.0	100.0	100.0	100.0	100.0
NFLD.-LAB.	T.-N.-L.	1.5	1.5	1.5	1.5	1.5	1.5	1.5	1.5	1.5	1.5	1.5	1.5
P.E.I.	Î.-P.-É.	0.3	0.3	0.3	0.3	0.3	0.3	0.3	0.3	0.3	0.3	0.3	0.3
N.S.	N.-É.	2.5	2.5	2.5	2.5	2.5	2.5	2.5	2.5	2.5	2.5	2.6	2.6
N.B.	N.-B.	1.9	1.9	1.9	1.9	1.9	1.9	1.9	1.9	1.9	1.9	1.9	1.9
QUE.	QUÉ.	22.6	22.6	22.5	22.6	22.6	22.7	22.6	22.6	22.6	22.7	22.7	22.7
ONT.	ONT.	42.0	42.1	42.1	42.0	42.0	41.9	41.9	41.9	41.8	41.8	41.8	41.8
MAN.	MAN.	3.3	3.3	3.3	3.3	3.3	3.3	3.3	3.3	3.2	3.3	3.3	3.3
SASK.	SASK.	2.5	2.5	2.5	2.5	2.5	2.5	2.5	2.5	2.5	2.5	2.5	2.5
ALTA.	ALB.	10.0	10.0	10.0	10.0	10.1	10.1	10.1	10.1	10.1	10.1	10.0	10.1
B.C.	C.-B.	12.9	12.8	12.9	12.8	12.8	12.8	12.9	12.8	12.8	12.8	12.8	12.8
YUKON	YUKON	0.1	0.1	0.1	0.1	0.1	0.1	0.1	0.1	0.1	0.1	0.1	0.1
N.N.	N.N.	0.3	0.3	0.3	0.3	0.3	0.3	0.3	0.3	0.3	0.3	0.3	0.3
O.C.	E.C.	0.1	0.1	0.1	0.1	0.1	0.1	0.1	0.1	0.1	0.1	0.1	0.1

**Supplementary labour income, all industries, seasonally adjusted**  
**Revenu supplémentaire du travail, ensemble des industries, désaisonnalisés**

Percentage change, preceding period  
 Variation en pourcentage, période précédente

**Canada**

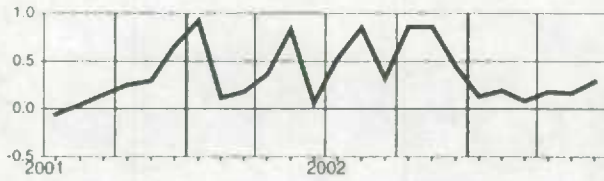

**Manitoba**

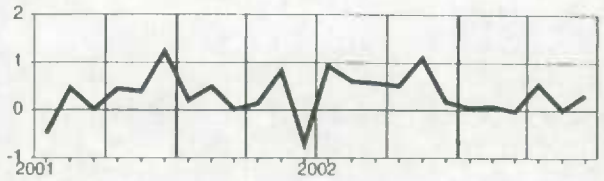

**Newfoundland and Labrador**  
**Terre-Neuve-et-Labrador**

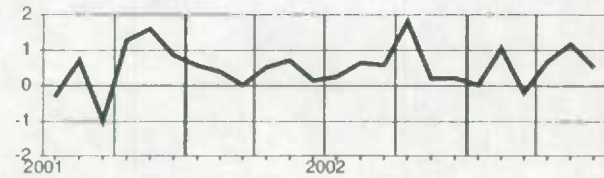

**Saskatchewan**

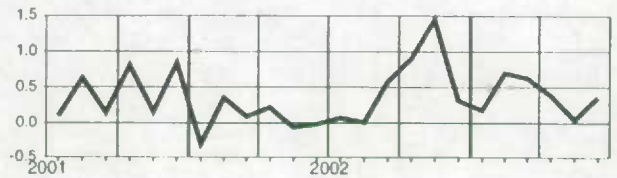

**Prince Edward Island**  
**Île-du-Prince-Édouard**

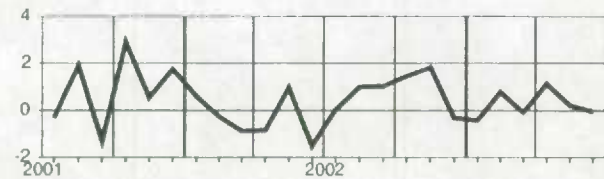

**Alberta**

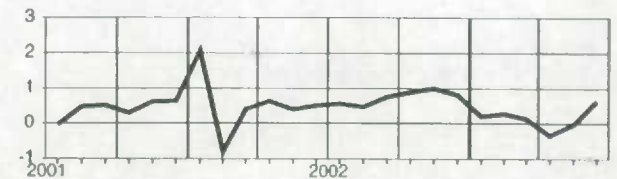

**Nova Scotia**  
**Nouvelle-Écosse**

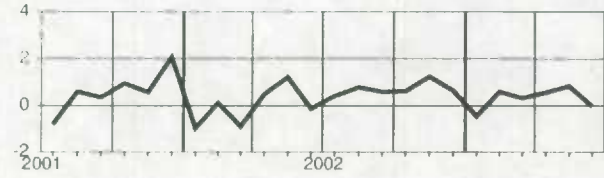

**British Columbia**  
**Colombie-Britannique**

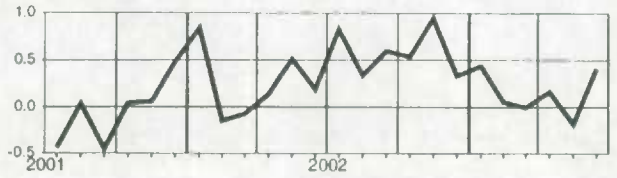

**New Brunswick**  
**Nouveau-Brunswick**

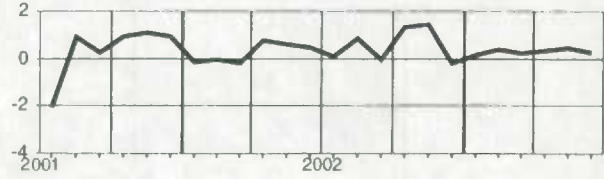

**Yukon**

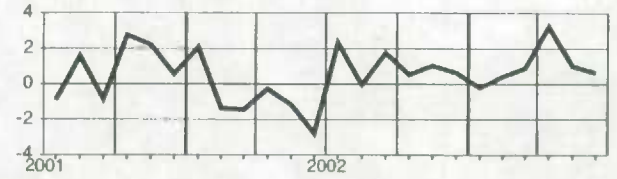

**Quebec**  
**Québec**

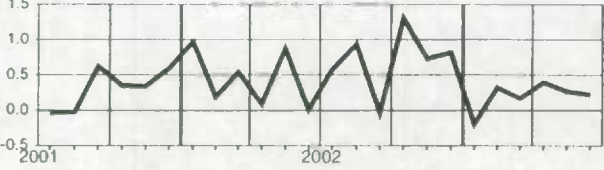

**Northwest Territories and Nunavut**  
**Territoires du Nord-Ouest et Nunavut**

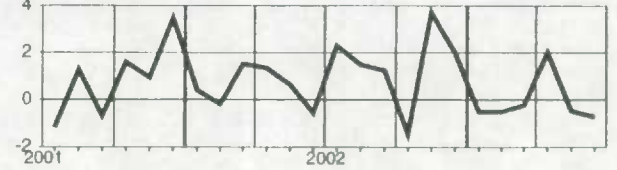

**Ontario**

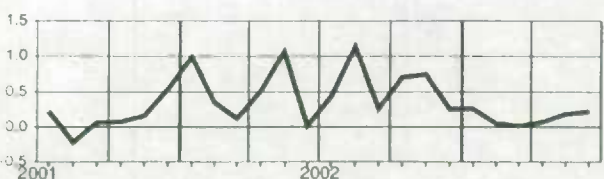

**Total labour income, all industries, seasonally adjusted**  
**Ensemble revenu du travail, ensemble des industries, désaisonnalisés**

**Level**  
**Niveau**  
 Millions of dollars  
 Millions de dollars

		2002						2003					
		J	A	S	O	N	D	J	F	M	A	M	J
CAN.	CAN.	49,706.3	50,103.4	50,202.7	50,565.2	50,874.6	51,070.0	51,193.3	51,305.4	51,288.4	51,309.1	51,431.9	51,569.7
NFLD-LAB.	T.-N.-L.	583.4	588.7	592.8	600.9	604.2	606.3	604.9	611.7	609.8	615.4	622.7	623.9
PE.I.	Î.-P.-É.	154.3	155.7	157.5	158.8	162.3	162.9	161.0	161.8	161.5	163.5	165.2	164.4
N.S.	N.-É.	1,177.9	1,189.8	1,192.0	1,203.6	1,212.8	1,219.3	1,219.4	1,229.8	1,226.4	1,232.0	1,243.4	1,243.1
N.B.	N.-B.	914.6	921.7	921.0	935.0	945.5	951.6	953.7	953.8	953.8	957.5	959.7	962.2
QUE.	QUÉ.	10,724.2	10,828.4	10,810.4	10,930.7	10,939.7	11,012.4	11,010.7	11,054.4	11,064.6	11,085.9	11,134.7	11,151.0
ONT.	ONT.	21,160.6	21,359.6	21,394.5	21,491.7	21,604.5	21,659.2	21,732.2	21,765.9	21,743.0	21,721.9	21,789.5	21,845.4
MAN.	MAN.	1,534.1	1,544.3	1,552.8	1,559.1	1,573.5	1,579.5	1,579.2	1,581.3	1,577.0	1,583.1	1,583.8	1,584.9
SASK.	SASK.	1,189.3	1,191.9	1,196.0	1,209.0	1,224.3	1,229.6	1,228.8	1,239.0	1,244.0	1,249.1	1,250.0	1,253.0
ALTA.	ALB.	6,032.2	6,062.9	6,097.4	6,150.8	6,208.0	6,247.8	6,269.0	6,272.9	6,294.2	6,260.9	6,261.9	6,301.1
B.C.	C.-B.	5,975.6	5,997.1	6,021.1	6,057.5	6,119.8	6,121.0	6,157.4	6,158.4	6,138.6	6,158.5	6,139.5	6,161.9
YUKON	YUKON	58.4	58.8	60.1	60.2	61.0	61.2	61.2	60.7	60.8	63.4	64.2	64.4
N.N.	N.N.	174.8	177.7	180.0	179.5	184.6	188.3	186.7	186.2	185.6	188.9	187.7	185.7
O.C.	E.C.	26.9	26.8	27.2	28.4	34.2	30.8	29.2	29.4	29.1	29.0	29.6	28.8

**Percentage change, preceding period**  
**Variation en pourcentage, période précédente**  
 Percentage  
 Pourcentage

		2002						2003					
		J	A	S	O	N	D	J	F	M	A	M	J
CAN.	CAN.	0.4	0.8	0.2	0.7	0.6	0.4	0.2	0.2	-0.0	0.0	0.2	0.3
NFLD-LAB.	T.-N.-L.	0.5	0.9	0.7	1.4	0.6	0.3	-0.2	1.1	-0.3	0.9	1.2	0.2
PE.I.	Î.-P.-É.	-0.5	0.9	1.2	0.8	2.2	0.4	-1.2	0.5	-0.2	1.3	1.0	-0.5
N.S.	N.-É.	-0.0	1.0	0.2	1.0	0.8	0.5	0.0	0.9	-0.3	0.5	0.9	-0.0
N.B.	N.-B.	0.1	0.8	-0.1	1.5	1.1	0.6	0.2	0.0	0.0	0.4	0.2	0.3
QUE.	QUÉ.	0.8	1.0	-0.2	1.1	0.1	0.7	-0.0	0.4	0.1	0.2	0.4	0.1
ONT.	ONT.	0.2	0.9	0.2	0.5	0.5	0.3	0.3	0.2	-0.1	-0.1	0.3	0.3
MAN.	MAN.	0.8	0.7	0.6	0.4	0.9	0.4	-0.0	0.1	-0.3	0.4	0.0	0.1
SASK.	SASK.	-0.2	0.2	0.3	1.1	1.3	0.4	-0.1	0.8	0.4	0.4	0.1	0.2
ALTA.	ALB.	0.1	0.5	0.6	0.9	0.9	0.6	0.3	0.1	0.3	-0.5	0.0	0.6
B.C.	C.-B.	0.7	0.4	0.4	0.6	1.0	0.0	0.6	0.0	-0.3	0.3	-0.3	0.4
YUKON	YUKON	1.6	0.6	2.2	0.3	1.3	0.3	-0.0	-0.7	0.2	4.1	1.4	0.2
N.N.	N.N.	2.3	1.7	1.3	-0.2	2.8	2.0	-0.8	-0.3	-0.3	1.8	-0.6	-1.1
O.C.	E.C.	-1.2	-0.4	1.7	4.3	20.7	-10.1	-5.2	0.7	-0.9	-0.5	2.2	-2.6

**Provincial distribution**  
**Répartition provinciale**  
 Percentage  
 Pourcentage

		2002						2003					
		J	A	S	O	N	D	J	F	M	A	M	J
CAN.	CAN.	100.0	100.0	100.0	100.0	100.0	100.0	100.0	100.0	100.0	100.0	100.0	100.0
NFLD-LAB.	T.-N.-L.	1.2	1.2	1.2	1.2	1.2	1.2	1.2	1.2	1.2	1.2	1.2	1.2
PE.I.	Î.-P.-É.	0.3	0.3	0.3	0.3	0.3	0.3	0.3	0.3	0.3	0.3	0.3	0.3
N.S.	N.-É.	2.4	2.4	2.4	2.4	2.4	2.4	2.4	2.4	2.4	2.4	2.4	2.4
N.B.	N.-B.	1.8	1.8	1.8	1.8	1.9	1.9	1.9	1.9	1.9	1.9	1.9	1.9
QUE.	QUÉ.	21.6	21.6	21.5	21.6	21.5	21.6	21.5	21.5	21.6	21.6	21.6	21.6
ONT.	ONT.	42.6	42.6	42.6	42.5	42.5	42.4	42.5	42.4	42.4	42.3	42.4	42.4
MAN.	MAN.	3.1	3.1	3.1	3.1	3.1	3.1	3.1	3.1	3.1	3.1	3.1	3.1
SASK.	SASK.	2.4	2.4	2.4	2.4	2.4	2.4	2.4	2.4	2.4	2.4	2.4	2.4
ALTA.	ALB.	12.1	12.1	12.1	12.2	12.2	12.2	12.2	12.2	12.3	12.2	12.2	12.2
B.C.	C.-B.	12.0	12.0	12.0	12.0	12.0	12.0	12.0	12.0	12.0	12.0	11.9	11.9
YUKON	YUKON	0.1	0.1	0.1	0.1	0.1	0.1	0.1	0.1	0.1	0.1	0.1	0.1
N.N.	N.N.	0.4	0.4	0.4	0.4	0.4	0.4	0.4	0.4	0.4	0.4	0.4	0.4
O.C.	E.C.	0.1	0.1	0.1	0.1	0.1	0.1	0.1	0.1	0.1	0.1	0.1	0.1

**Total labour income, all industries, seasonally adjusted**  
**Ensemble revenu du travail, ensemble des industries, désaisonnalisés**

Percentage change, preceding period  
 Variation en pourcentage, période précédente

Canada

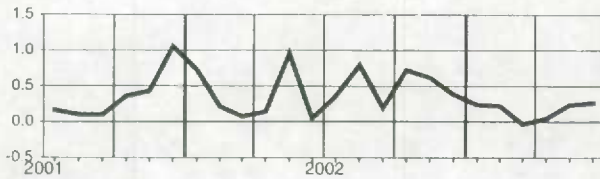

Manitoba

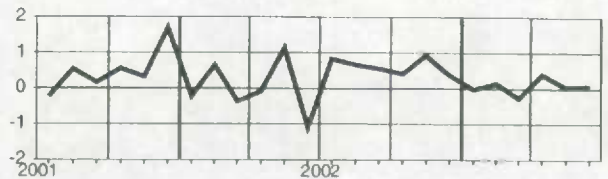

Newfoundland and Labrador  
 Terre-Neuve-et-Labrador

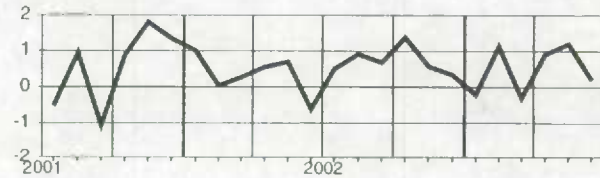

Saskatchewan

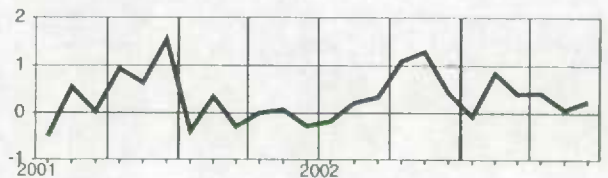

Prince Edward Island  
 Île-du-Prince-Édouard

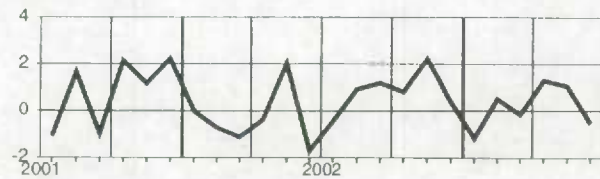

Alberta

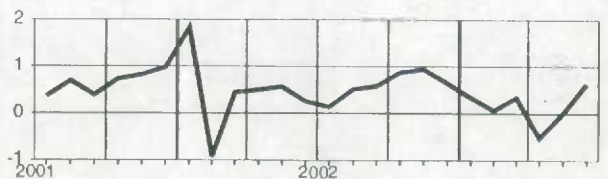

Nova Scotia  
 Nouvelle-Écosse

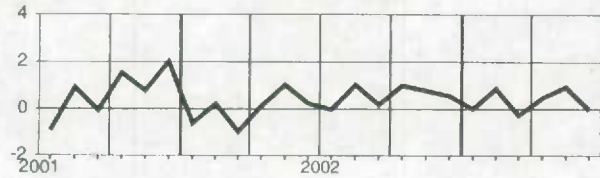

British Columbia  
 Colombie-Britannique

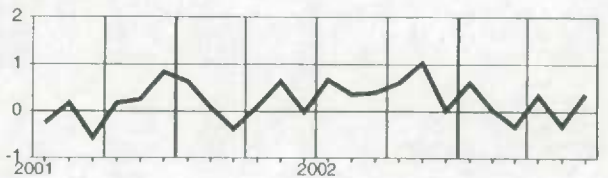

New Brunswick  
 Nouveau-Brunswick

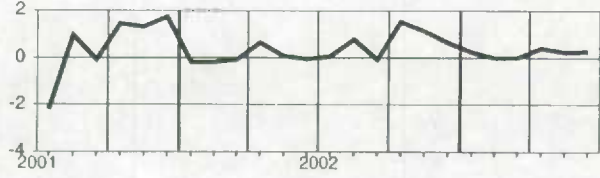

Yukon

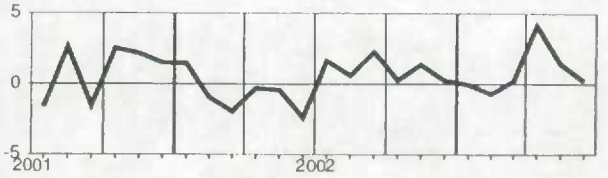

Quebec  
 Québec

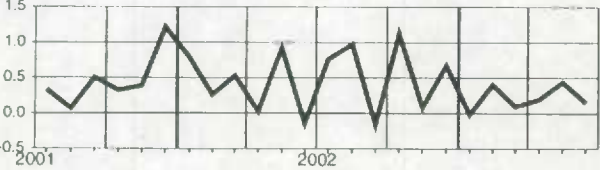

Northwest Territories and Nunavut  
 Territoires du Nord-Ouest et Nunavut

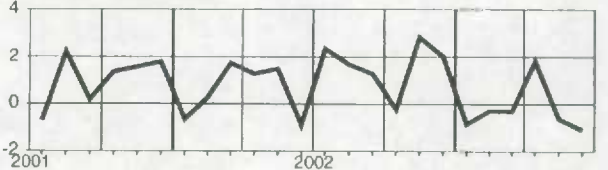

Ontario



**Wages and salaries, all goods-producing industries, not seasonally adjusted**  
**Salaires et traitements, ensemble des industries de biens, non désaisonnalisés**
**Level****Niveau**Millions of dollars  
Millions de dollars

		2002						2003					
		J	A	S	O	N	D	J	F	M	A	M	J
CAN.	CAN.	13,080.0	12,903.7	12,717.8	12,624.7	12,416.9	12,452.6	11,860.7	12,133.3	12,029.6	12,186.7	12,823.4	13,374.0
NFLD.-LAB.	T.-N.-L.	137.9	137.0	135.8	133.3	125.7	114.5	101.4	104.5	101.8	108.5	133.7	148.6
P.E.I.	Î.-P.-É.	37.2	38.3	37.1	37.6	32.0	30.2	26.2	25.3	25.4	27.0	37.8	41.1
N.S.	N.-É.	256.8	255.3	248.0	243.4	242.1	249.1	219.4	215.3	216.3	223.4	257.2	264.6
N.B.	N.-B.	238.9	238.9	236.9	228.9	217.9	208.1	187.3	184.6	183.4	193.5	225.5	253.8
QUE.	QUÉ.	2,839.0	2,768.9	2,712.5	2,745.8	2,679.9	2,681.1	2,518.0	2,596.3	2,596.8	2,622.4	2,807.1	2,898.0
ONT.	ONT.	5,829.2	5,742.8	5,652.4	5,578.5	5,508.9	5,548.9	5,341.2	5,464.0	5,380.4	5,464.0	5,714.3	5,953.0
MAN.	MAN.	331.5	332.0	333.1	329.6	324.3	328.6	309.4	310.0	305.5	307.9	319.1	337.9
SASK.	SASK.	271.9	266.4	263.5	258.6	255.7	258.1	232.5	240.4	238.0	240.1	257.6	270.6
ALTA.	ALB.	1,881.6	1,867.9	1,856.9	1,861.0	1,847.9	1,849.7	1,782.3	1,850.3	1,836.6	1,840.4	1,862.0	1,931.9
B.C.	C.-B.	1,198.0	1,193.3	1,177.4	1,147.6	1,125.0	1,129.4	1,092.6	1,092.9	1,097.9	1,107.7	1,153.8	1,215.5
YUKON	YUKON	8.6	8.5	8.6	8.5	7.6	7.0	5.7	5.1	5.3	6.5	8.8	10.8
N.W.T.	T.N.-O.	40.1	43.8	44.3	41.2	38.7	37.6	34.7	35.2	33.3	36.2	37.4	39.5

**Percentage change, preceding year****Variation en pourcentage, année précédente**Percentage  
Pourcentage

		2002						2003					
		J	A	S	O	N	D	J	F	M	A	M	J
CAN.	CAN.	4.0	5.5	4.6	5.2	5.8	5.8	5.3	5.2	4.4	3.9	4.2	3.1
NFLD.-LAB.	T.-N.-L.	5.5	9.6	9.1	10.5	8.9	8.9	5.8	7.6	4.2	4.4	10.3	6.5
P.E.I.	Î.-P.-É.	0.2	1.7	0.7	1.3	5.6	8.5	5.3	7.5	7.4	6.7	9.7	5.7
N.S.	N.-É.	3.7	4.4	0.4	-0.4	1.5	3.4	4.1	5.1	3.3	2.9	6.9	3.9
N.B.	N.-B.	2.3	2.7	3.7	3.9	4.4	4.9	3.9	5.3	6.6	5.9	7.5	5.8
QUE.	QUÉ.	4.3	6.7	4.2	6.6	7.0	7.0	4.9	5.3	4.6	5.4	5.0	3.7
ONT.	ONT.	4.3	6.2	5.3	5.6	6.0	6.2	5.8	5.5	3.9	3.5	3.9	3.0
MAN.	MAN.	3.0	4.2	4.3	3.5	4.7	4.5	5.6	3.6	2.8	3.5	2.9	2.1
SASK.	SASK.	-0.2	-0.9	-0.9	-0.8	0.3	0.8	1.0	1.4	1.5	0.5	1.8	1.7
ALTA.	ALB.	8.3	6.9	6.5	6.3	6.4	6.2	5.5	5.8	7.0	3.7	3.4	3.5
B.C.	C.-B.	-2.3	-0.3	0.7	0.9	3.2	2.3	3.7	3.4	2.3	2.9	3.2	0.9
YUKON	YUKON	-7.1	-12.7	-7.4	-8.0	-7.5	-5.0	0.7	-8.4	-4.3	16.3	35.1	38.8
N.W.T.	T.N.-O.	13.6	15.4	15.7	13.9	14.8	13.5	25.7	21.2	10.3	13.3	10.3	7.4

**Provincial distribution**  
**Répartition provinciale**Percentage  
Pourcentage

		2002						2003					
		J	A	S	O	N	D	J	F	M	A	M	J
CAN.	CAN.	100.0	100.0	100.0	100.0	100.0	100.0	100.0	100.0	100.0	100.0	100.0	100.0
NFLD.-LAB.	T.-N.-L.	1.1	1.1	1.1	1.1	1.0	0.9	0.9	0.9	0.8	0.9	1.0	1.1
P.E.I.	Î.-P.-É.	0.3	0.3	0.3	0.3	0.3	0.2	0.2	0.2	0.2	0.2	0.3	0.3
N.S.	N.-É.	2.0	2.0	1.9	1.9	1.9	2.0	1.8	1.8	1.8	1.8	2.0	2.0
N.B.	N.-B.	1.8	1.9	1.9	1.8	1.8	1.7	1.6	1.5	1.5	1.6	1.8	1.9
QUE.	QUÉ.	21.7	21.5	21.3	21.7	21.6	21.5	21.2	21.4	21.6	21.5	21.9	21.7
ONT.	ONT.	44.6	44.5	44.4	44.2	44.4	44.6	45.0	45.0	44.7	44.8	44.6	44.5
MAN.	MAN.	2.5	2.6	2.6	2.6	2.6	2.6	2.6	2.6	2.5	2.5	2.5	2.5
SASK.	SASK.	2.1	2.1	2.1	2.0	2.1	2.1	2.0	2.0	2.0	2.0	2.0	2.0
ALTA.	ALB.	14.4	14.5	14.6	14.7	14.9	14.9	15.0	15.2	15.3	15.1	14.5	14.4
B.C.	C.-B.	9.2	9.2	9.3	9.1	9.1	9.1	9.2	9.0	9.1	9.1	9.0	9.1
YUKON	YUKON	0.1	0.1	0.1	0.1	0.1	0.1	0.0	0.0	0.0	0.1	0.1	0.1
N.W.T.	T.N.-O.	0.3	0.3	0.3	0.3	0.3	0.3	0.3	0.3	0.3	0.3	0.3	0.3

**Wages and salaries, all goods-producing industries, not seasonally adjusted**  
**Salaires et traitements, ensemble des industries de biens, non désaisonnalisés**

Percentage change, preceding year  
 Variation en pourcentage, année précédente

**Canada**

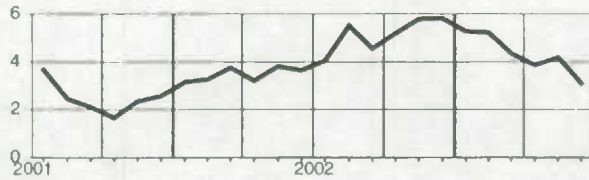

**Manitoba**

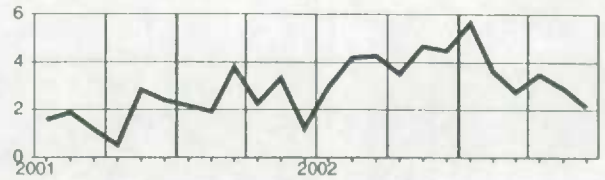

**Newfoundland and Labrador**  
**Terre-Neuve-et-Labrador**

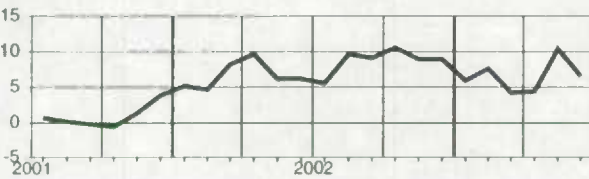

**Saskatchewan**

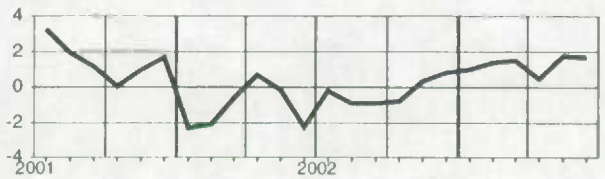

**Prince Edward Island**  
**Île-du-Prince-Édouard**

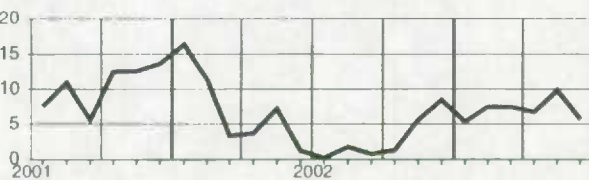

**Alberta**

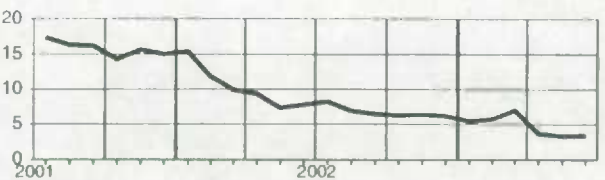

**Nova Scotia**  
**Nouvelle-Écosse**

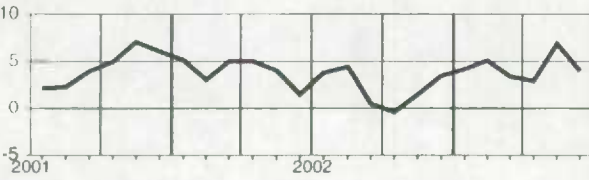

**British Columbia**  
**Colombie-Britannique**

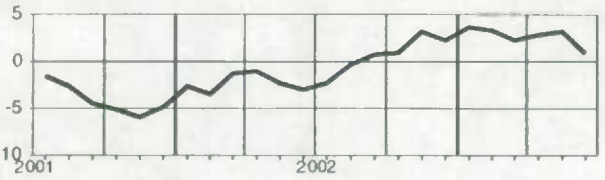

**New Brunswick**  
**Nouveau-Brunswick**

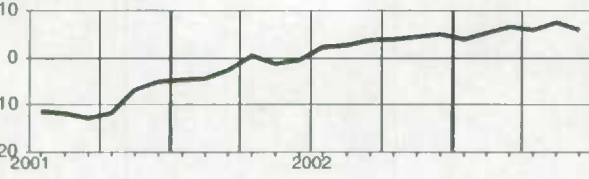

**Yukon**

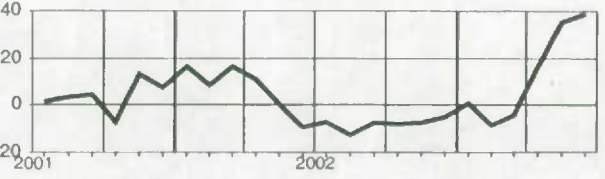

**Quebec**  
**Québec**

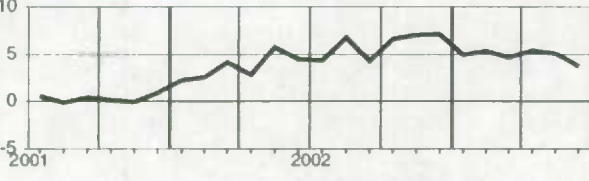

**Northwest Territories**  
**Territoires du Nord-Ouest**

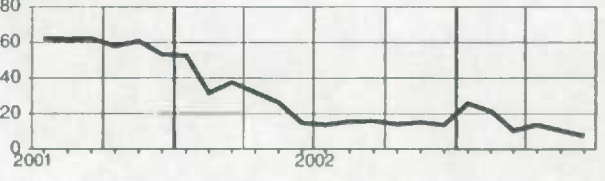

**Ontario**

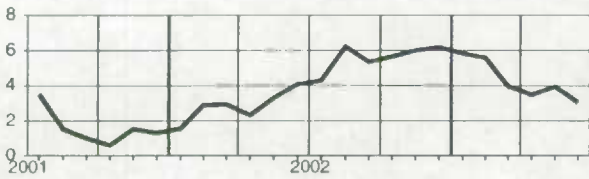

**Wages and salaries, agriculture, forestry, fishing and hunting, not seasonally adjusted**  
**Salaires et traitements, agriculture, foresterie, pêche et chasse, non désaisonnalisés**

**Level**  
**Niveau**  
 Millions of dollars  
 Millions de dollars

		2002						2003					
		J	A	S	O	N	D	J	F	M	A	M	J
CAN.	CAN.	681.5	726.1	674.1	664.0	587.8	554.1	447.7	420.6	438.7	455.0	581.2	641.9
N.S.	N.-É.	24.4	27.4	22.3	24.0	23.1	32.1	22.5	16.1	17.6	20.5	34.0	26.4
N.B.	N.-B.	36.0	38.5	35.5	33.4	29.0	25.1	22.5	20.5	19.3	20.9	32.9	41.0
QUE.	QUÉ.	125.2	131.7	117.1	117.8	99.0	90.4	77.3	73.2	79.9	83.1	106.8	130.4
ONT.	ONT.	156.9	182.8	171.2	162.9	141.7	127.1	99.2	96.5	102.9	112.5	139.2	154.2
MAN.	MAN.	26.1	26.9	27.0	28.4	25.3	25.5	19.3	17.4	18.3	19.1	23.0	24.2
SASK.	SASK.	37.4	37.1	36.5	38.3	37.2	34.9	23.1	23.0	23.9	26.0	35.8	36.6
ALTA.	ALB.	71.3	75.7	74.4	77.3	74.6	72.8	54.8	52.1	52.9	52.5	60.8	65.5
B.C.	C.-B.	183.6	185.6	171.8	161.9	144.4	134.2	119.1	112.5	114.0	109.9	127.4	140.2

**Percentage change, preceding year**  
**Variation en pourcentage, année précédente**  
 Percentage  
 Pourcentage

		2002						2003					
		J	A	S	O	N	D	J	F	M	A	M	J
CAN.	CAN.	-6.1	-6.0	-7.8	-1.8	-4.2	-1.7	-4.2	-5.3	-4.2	-3.4	-1.6	-5.8
N.S.	N.-É.	9.8	7.4	-7.1	5.4	4.1	6.7	9.3	7.4	17.7	16.8	32.8	9.6
N.B.	N.-B.	7.7	11.4	2.6	4.1	5.9	9.0	15.2	16.0	12.4	8.4	10.8	14.8
QUE.	QUÉ.	-6.8	-5.2	-10.6	1.4	-1.4	5.4	2.4	0.5	0.8	4.6	1.8	2.3
ONT.	ONT.	-2.6	-0.0	-4.9	3.5	-1.6	2.5	-2.2	-1.5	-0.3	0.6	-1.0	-1.7
MAN.	MAN.	3.1	-2.0	0.0	5.1	1.2	4.3	7.3	-1.7	-2.3	6.3	3.6	0.8
SASK.	SASK.	-0.5	-7.2	-6.3	-4.3	-2.2	-1.4	-12.0	-10.9	-2.6	-5.2	2.5	2.5
ALTA.	ALB.	4.4	1.5	-0.7	5.0	3.1	0.6	-2.1	-3.7	-1.9	-3.4	-3.7	6.4
B.C.	C.-B.	-17.6	-18.8	-14.8	-13.9	-15.8	-14.8	-15.2	-16.2	-16.9	-16.2	-15.1	-21.6

**Provincial distribution**  
**Répartition provinciale**  
 Percentage  
 Pourcentage

		2002						2003					
		J	A	S	O	N	D	J	F	M	A	M	J
CAN.	CAN.	100.0	100.0	100.0	100.0	100.0	100.0	100.0	100.0	100.0	100.0	100.0	100.0
N.S.	N.-É.	3.6	3.8	3.3	3.6	3.9	5.8	5.0	3.8	4.0	4.5	5.9	4.1
N.B.	N.-B.	5.3	5.3	5.3	5.0	4.9	4.5	5.0	4.9	4.4	4.6	5.7	6.4
QUE.	QUÉ.	18.4	18.1	17.4	17.7	16.8	16.3	17.3	17.4	18.2	18.3	18.4	20.3
ONT.	ONT.	23.0	25.2	25.4	24.5	24.1	22.9	22.1	22.9	23.4	24.7	24.0	24.0
MAN.	MAN.	3.8	3.7	4.0	4.3	4.3	4.6	4.3	4.1	4.2	4.2	4.0	3.8
SASK.	SASK.	5.5	5.1	5.4	5.8	6.3	6.3	5.2	5.5	5.4	5.7	6.2	5.7
ALTA.	ALB.	10.5	10.4	11.0	11.6	12.7	13.1	12.2	12.4	12.1	11.5	10.5	10.2
B.C.	C.-B.	26.9	25.6	25.5	24.4	24.6	24.2	26.6	26.7	26.0	24.2	21.9	21.8



**Wages and salaries, agriculture, forestry, fishing and hunting, not seasonally adjusted**  
**Salaires et traitements, agriculture, foresterie, pêche et chasse, non désaisonnalisés**

Percentage change, preceding year  
 Variation en pourcentage, année précédente

**Canada**

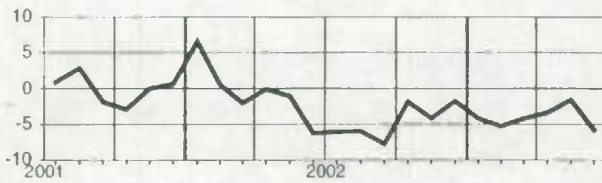

**Alberta**



**Nova Scotia  
Nouvelle-Écosse**

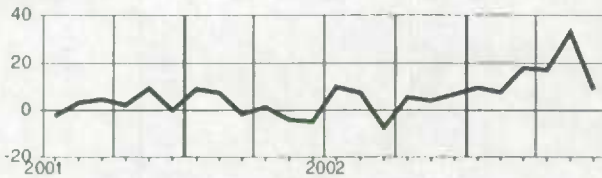

**British Columbia  
Colombie-Britannique**

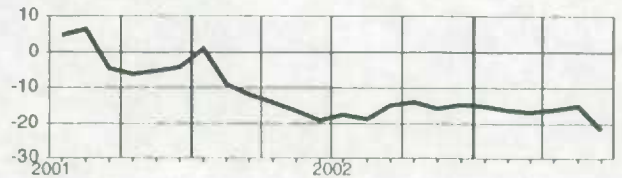

**New Brunswick  
Nouveau-Brunswick**

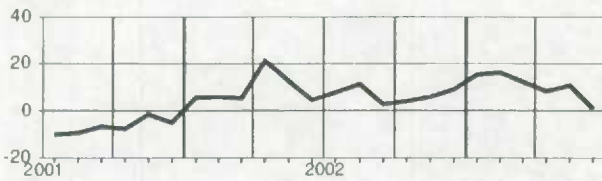

**Quebec  
Québec**

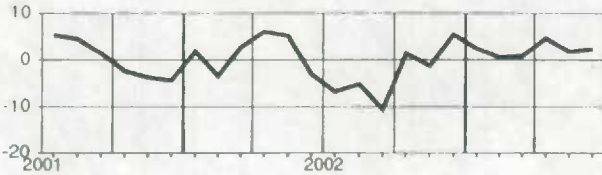

**Ontario**

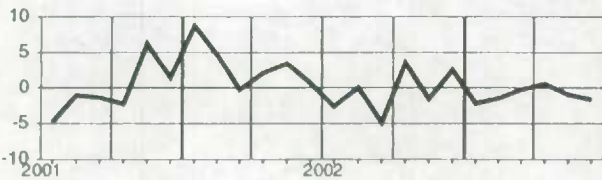

**Manitoba**

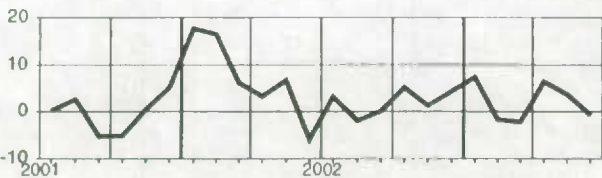

**Saskatchewan**

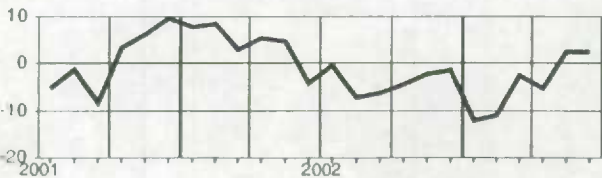

**Wages and salaries, mining and oil and gas extraction, not seasonally adjusted**  
**Salaires et traitements, extraction minière et extraction de pétrole et de gaz, non désaisonnalisé**

**Level**  
**Niveau**  
 Millions of dollars  
 Millions de dollars

		2002						2003					
		J	A	S	O	N	D	J	F	M	A	M	J
CAN.	CAN.	989.7	992.6	972.9	972.5	989.1	974.7	1,005.4	1,067.9	1,024.2	1,023.5	1,043.2	1,032.6
NFLD.-LAB.	T.-N.-L.	29.9	30.4	31.0	30.8	30.6	30.6	29.7	32.1	30.7	31.9	33.3	33.3
N.S.	N.-É.	13.4	13.0	12.9	12.7	13.6	12.2	12.4	13.5	12.6	13.1	14.0	13.2
N.B.	N.-B.	9.5	9.6	9.5	9.6	9.8	9.4	10.0	10.2	9.5	10.9	10.8	10.5
QUE.	QUÉ.	62.3	62.5	60.1	59.7	61.1	59.8	60.1	65.3	58.1	60.6	63.9	63.6
ONT.	ONT.	95.8	96.3	86.5	86.2	89.9	84.6	84.7	88.2	83.2	85.6	93.0	80.0
MAN.	MAN.	15.8	17.9	17.6	17.5	17.5	17.2	18.5	19.5	17.2	18.0	18.1	18.2
SASK.	SASK.	63.0	63.0	61.4	60.4	61.0	59.9	62.4	65.3	62.6	61.8	62.0	61.6
ALTA.	ALB.	611.3	610.9	606.1	606.9	615.4	613.1	636.0	680.9	659.3	646.3	653.3	661.3
B.C.	C.-B.	70.2	70.6	69.3	69.8	70.7	69.0	70.8	73.6	72.8	75.1	73.7	70.8

**Percentage change, preceding year**  
**Variation en pourcentage, année précédente**  
 Percentage  
 Pourcentage

		2002						2003					
		J	A	S	O	N	D	J	F	M	A	M	J
CAN.	CAN.	1.0	3.2	1.5	4.3	4.4	0.6	6.2	6.0	5.5	4.5	5.8	4.0
NFLD.-LAB.	T.-N.-L.	5.3	9.7	9.1	13.6	19.0	18.3	17.4	20.0	18.8	23.2	21.1	15.9
N.S.	N.-É.	-3.4	-0.9	-2.0	1.8	6.1	-0.9	6.4	8.3	6.7	6.8	8.2	3.1
N.B.	N.-B.	-16.1	-10.5	-7.8	-4.1	7.6	-2.0	9.9	15.1	4.1	21.1	12.4	11.8
QUE.	QUÉ.	-2.2	7.1	-7.6	-4.1	-2.6	-4.4	4.2	-0.4	-7.6	-4.6	1.3	1.2
ONT.	ONT.	-10.3	-0.3	-3.2	-0.7	-0.3	-8.3	-1.0	-0.3	-3.0	-1.4	-1.3	-15.0
MAN.	MAN.	-25.1	-14.3	-11.8	-10.7	-6.2	-11.5	2.5	-3.6	-6.5	-2.2	10.2	-8.8
SASK.	SASK.	-10.7	-6.9	-8.4	-4.2	-2.2	-7.7	0.9	1.3	-1.5	-1.4	-1.4	-2.1
ALTA.	ALB.	6.2	5.7	5.0	7.2	5.9	3.4	6.3	7.0	8.6	5.2	6.9	7.3
B.C.	C.-B.	-3.4	-0.9	-2.7	2.1	3.4	-4.1	10.4	7.4	4.4	7.5	4.4	1.5

**Provincial distribution**  
**Répartition provinciale**  
 Percentage  
 Pourcentage

		2002						2003					
		J	A	S	O	N	D	J	F	M	A	M	J
CAN.	CAN.	100.0	100.0	100.0	100.0	100.0	100.0	100.0	100.0	100.0	100.0	100.0	100.0
NFLD.-LAB.	T.-N.-L.	3.0	3.1	3.2	3.2	3.1	3.1	3.0	3.0	3.0	3.1	3.2	3.2
N.S.	N.-É.	1.4	1.3	1.3	1.3	1.4	1.3	1.2	1.3	1.2	1.3	1.3	1.3
N.B.	N.-B.	1.0	1.0	1.0	1.0	1.0	1.0	1.0	1.0	0.9	1.1	1.0	1.0
QUE.	QUÉ.	6.3	6.3	6.2	6.1	6.2	6.1	6.0	6.1	5.7	5.9	6.1	6.2
ONT.	ONT.	9.7	9.7	8.9	8.9	9.1	8.7	8.4	8.3	8.1	8.4	8.9	7.7
MAN.	MAN.	1.6	1.8	1.8	1.8	1.8	1.8	1.8	1.8	1.7	1.8	1.7	1.8
SASK.	SASK.	6.4	6.3	6.3	6.2	6.2	6.1	6.2	6.1	6.1	6.0	5.9	6.0
ALTA.	ALB.	61.8	61.5	62.3	62.4	62.2	62.9	63.3	63.8	64.4	63.1	62.6	64.0
B.C.	C.-B.	7.1	7.1	7.1	7.2	7.1	7.1	7.0	6.9	7.1	7.3	7.1	6.9

**Wages and salaries, mining and oil and gas extraction, not seasonally adjusted**  
**Salaires et traitements, extraction minière et extraction de pétrole et de gaz, non désaisonné**

Percentage change, preceding year  
 Variation en pourcentage, année précédente

Canada

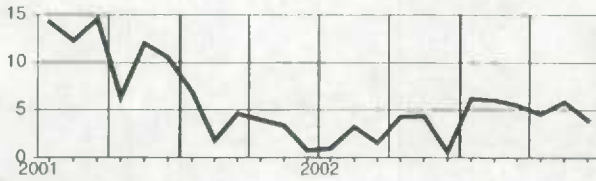

Saskatchewan

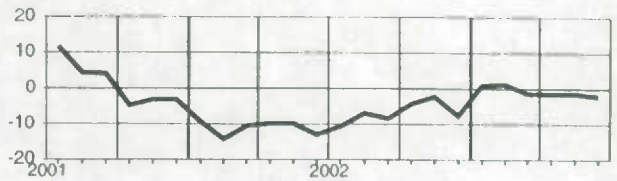

Newfoundland and Labrador  
 Terre-Neuve-et-Labrador

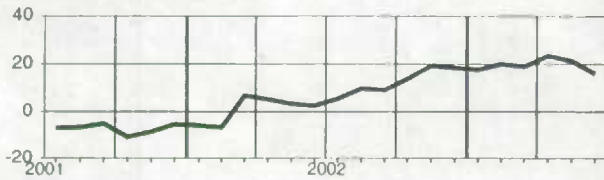

Alberta

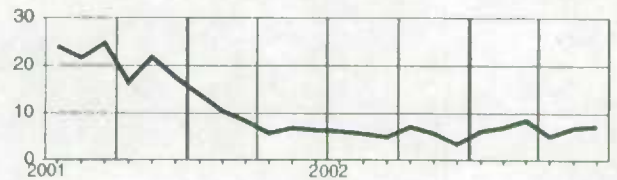

Nova Scotia  
 Nouvelle-Écosse



British Columbia  
 Colombie-Britannique

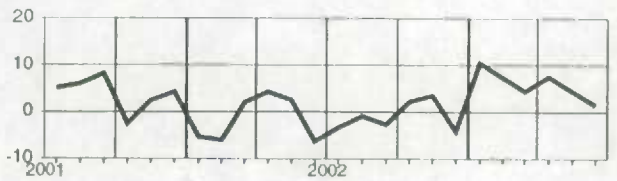

New Brunswick  
 Nouveau-Brunswick

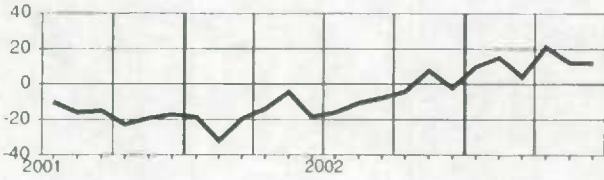

Quebec  
 Québec

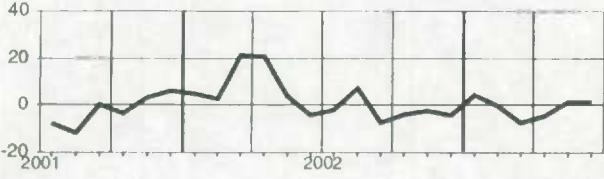

Ontario



Manitoba

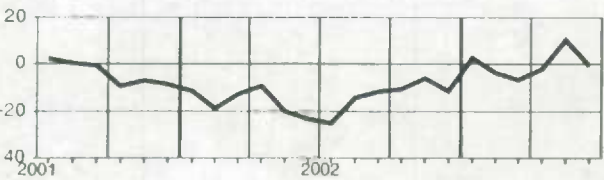

**Wages and salaries, manufacturing, not seasonally adjusted**  
**Salaires et traitements, fabrication, non désaisonnalisés**
**Level****Niveau**Millions of dollars  
Millions de dollars

		2002						2003					
		J	A	S	O	N	D	J	F	M	A	M	J
CAN.	CAN.	7,706.8	7,432.1	7,365.9	7,306.7	7,263.7	7,451.2	7,233.7	7,434.2	7,293.4	7,294.6	7,525.1	7,792.8
NFLD.-LAB.	T.-N.-L.	51.7	48.9	48.7	45.8	42.7	36.6	32.5	34.5	34.3	37.4	50.2	58.3
P.E.I.	Î.-P.-É.	15.3	15.0	15.0	14.4	13.3	13.1	11.9	11.9	12.2	13.0	15.9	17.4
N.S.	N.-É.	123.2	118.2	119.7	112.7	113.0	118.8	108.8	110.5	111.0	110.2	116.6	127.2
N.B.	N.-B.	111.0	106.9	107.9	103.3	102.7	104.1	95.3	96.8	96.8	100.1	105.6	114.4
QUE.	QUÉ.	1,965.5	1,864.6	1,824.6	1,848.9	1,817.6	1,885.0	1,798.1	1,848.4	1,817.7	1,824.4	1,906.3	1,938.1
ONT.	ONT.	4,044.8	3,919.6	3,900.0	3,853.2	3,851.5	3,927.6	3,853.2	3,971.4	3,871.7	3,849.9	3,962.0	4,112.6
MAN.	MAN.	196.8	192.7	196.3	191.6	190.9	197.8	189.8	193.7	191.9	189.0	189.1	197.7
SASK.	SASK.	88.9	81.4	80.9	78.6	77.2	82.2	78.2	83.6	84.0	83.9	83.4	86.0
ALTA.	ALB.	509.5	495.4	485.1	486.4	477.9	496.6	482.0	493.4	486.8	496.8	492.8	502.0
B.C.	C.-B.	599.0	588.5	586.7	570.8	575.8	588.4	583.0	588.9	586.1	589.1	602.1	638.2

**Percentage change, preceding year****Variation en pourcentage, année précédente**Percentage  
Pourcentage

		2002						2003					
		J	A	S	O	N	D	J	F	M	A	M	J
CAN.	CAN.	4.5	6.1	5.4	5.6	6.0	6.0	4.8	5.1	3.8	3.5	3.5	2.4
NFLD.-LAB.	T.-N.-L.	9.2	14.6	21.7	20.1	11.0	7.8	3.5	5.5	-0.1	2.2	11.4	6.2
P.E.I.	Î.-P.-É.	-3.1	0.3	2.5	3.8	9.2	8.9	9.2	8.1	12.0	13.0	18.4	11.8
N.S.	N.-É.	2.8	3.5	4.1	-1.1	0.5	4.2	1.2	3.5	2.3	0.4	1.8	1.9
N.B.	N.-B.	3.2	-0.3	4.9	1.6	1.9	1.9	-0.7	2.8	4.5	3.8	3.9	4.3
QUE.	QUÉ.	4.2	6.3	4.1	6.0	6.4	7.0	4.2	4.6	3.2	5.1	3.7	2.2
ONT.	ONT.	4.9	6.4	6.4	6.3	6.6	5.9	5.2	5.5	3.8	2.8	3.3	2.5
MAN.	MAN.	5.4	6.3	7.1	4.4	4.8	5.3	5.4	3.6	4.1	2.8	1.1	0.9
SASK.	SASK.	4.3	-0.3	1.2	-0.7	-2.2	2.6	2.5	4.4	4.4	2.3	1.7	-0.2
ALTA.	ALB.	7.1	6.9	3.5	3.8	2.5	3.8	3.6	2.6	3.6	2.0	1.9	0.2
B.C.	C.-B.	0.5	4.6	4.3	3.8	7.6	6.6	6.9	7.1	6.4	5.4	5.5	3.7

**Provincial distribution****Répartition provinciale**Percentage  
Pourcentage

		2002						2003					
		J	A	S	O	N	D	J	F	M	A	M	J
CAN.	CAN.	100.0	100.0	100.0	100.0	100.0	100.0	100.0	100.0	100.0	100.0	100.0	100.0
NFLD.-LAB.	T.-N.-L.	0.7	0.7	0.7	0.6	0.6	0.5	0.4	0.5	0.5	0.5	0.7	0.7
P.E.I.	Î.-P.-É.	0.2	0.2	0.2	0.2	0.2	0.2	0.2	0.2	0.2	0.2	0.2	0.2
N.S.	N.-É.	1.6	1.6	1.6	1.5	1.6	1.6	1.5	1.5	1.5	1.5	1.5	1.6
N.B.	N.-B.	1.4	1.4	1.5	1.4	1.4	1.4	1.3	1.3	1.3	1.4	1.4	1.5
QUE.	QUÉ.	25.5	25.1	24.8	25.3	25.0	25.3	24.9	24.9	24.9	25.0	25.3	24.9
ONT.	ONT.	52.5	52.7	52.9	52.7	53.0	52.7	53.3	53.4	53.1	52.8	52.7	52.8
MAN.	MAN.	2.6	2.6	2.7	2.6	2.6	2.7	2.6	2.6	2.6	2.6	2.5	2.5
SASK.	SASK.	1.2	1.1	1.1	1.1	1.1	1.1	1.1	1.1	1.2	1.1	1.1	1.1
ALTA.	ALB.	6.8	6.7	6.6	6.7	6.6	6.7	6.7	6.6	6.7	6.8	6.5	6.4
B.C.	C.-B.	7.8	7.9	8.0	7.8	7.9	7.9	8.1	7.9	8.0	8.1	8.0	8.2

**Wages and salaries, construction, not seasonally adjusted**  
**Salaires et traitements, construction, non désaisonnalisés**
**Level**  
**Niveau**  
 Millions of dollars  
 Millions de dollars

		2002					2003						
		J	A	S	O	N	D	J	F	M	A	M	J
CAN.	CAN.	3,099.7	3,130.7	3,098.2	3,076.9	2,978.1	2,844.4	2,552.0	2,597.9	2,663.0	2,803.9	3,045.4	3,265.6
NFLD-LAB.	T.-N.-L.	34.9	37.3	37.1	36.8	34.5	29.6	23.1	22.1	21.6	23.2	29.5	34.5
PE.I.	Î.-P.-É.	13.7	14.1	13.1	12.5	12.2	11.3	9.7	9.0	8.2	8.8	11.6	13.6
N.S.	N.-É.	84.5	84.9	81.6	82.9	81.5	74.3	64.2	63.5	63.7	68.3	81.1	86.4
N.B.	N.-B.	68.9	69.3	69.9	68.6	62.6	54.8	45.3	43.9	44.2	48.0	62.1	72.5
QUE.	QUÉ.	533.5	556.9	557.1	565.1	546.8	488.9	424.4	453.1	484.3	495.2	567.0	601.0
ONT.	ONT.	1,270.9	1,274.4	1,234.5	1,217.4	1,172.3	1,141.3	1,038.8	1,045.4	1,067.6	1,158.0	1,253.8	1,339.5
MAN.	MAN.	65.0	65.4	63.9	64.2	62.7	58.1	51.4	50.4	48.2	52.8	59.3	65.6
SASK.	SASK.	63.8	65.3	65.5	62.4	61.7	61.0	49.3	48.8	47.9	49.5	56.9	65.8
ALTA.	ALB.	636.9	629.9	638.0	637.3	627.6	611.0	552.8	569.3	580.5	590.9	598.4	642.8
B.C.	C.-B.	294.3	295.3	297.3	293.1	282.4	282.3	267.5	266.8	272.4	282.0	297.0	311.8
YUKON	YUKON	5.7	5.7	5.9	5.7	4.6	4.4	3.2	2.7	2.9	3.6	4.9	6.4
N.W.T.	T.N.-O.	24.5	28.0	29.1	26.7	24.2	23.2	19.6	19.8	18.7	20.5	20.9	22.7

**Percentage change, preceding year**  
**Variation en pourcentage, année précédente**  
 Percentage  
 Pourcentage

		2002					2003						
		J	A	S	O	N	D	J	F	M	A	M	J
CAN.	CAN.	7.7	8.6	7.1	6.6	9.3	9.3	9.0	8.7	7.6	6.2	6.8	6.5
NFLD-LAB.	T.-N.-L.	4.6	8.7	2.5	3.8	4.4	7.0	2.8	4.6	0.2	-0.6	4.7	2.7
PE.I.	Î.-P.-É.	6.1	-0.6	-5.9	-7.1	2.6	6.8	2.3	5.0	-1.8	3.9	5.4	9.2
N.S.	N.-É.	6.1	6.5	-1.5	-1.1	2.7	2.6	9.5	9.3	2.8	5.0	7.8	7.2
N.B.	N.-B.	4.5	7.8	6.6	9.2	9.5	10.8	10.6	11.6	11.9	7.6	13.3	10.7
QUE.	QUÉ.	9.4	13.0	10.7	12.6	13.7	10.3	8.4	10.5	13.3	8.1	10.2	8.5
ONT.	ONT.	5.6	7.5	4.5	4.6	7.0	8.9	10.6	8.8	6.3	6.5	7.0	6.8
MAN.	MAN.	8.4	8.1	4.9	5.7	13.5	7.5	9.0	8.3	-0.8	5.9	6.6	5.2
SASK.	SASK.	6.9	8.4	7.2	3.9	9.9	6.6	6.8	4.8	2.9	3.9	6.5	6.9
ALTA.	ALB.	13.2	9.4	12.0	8.4	11.8	12.6	7.4	8.4	9.2	4.2	2.0	3.0
B.C.	C.-B.	4.0	4.1	5.0	4.5	7.8	5.3	7.5	6.1	4.3	6.6	9.2	8.4
YUKON	YUKON	-1.3	-10.6	-0.6	-5.2	-15.6	-7.6	-11.6	-21.0	-15.5	2.1	21.8	27.3
N.W.T.	T.N.-O.	11.2	17.9	16.9	11.9	11.1	12.0	17.6	20.0	7.7	6.5	5.2	5.3

**Provincial distribution**  
**Répartition provinciale**  
 Percentage  
 Pourcentage

		2002					2003						
		J	A	S	O	N	D	J	F	M	A	M	J
CAN.	CAN.	100.0	100.0	100.0	100.0	100.0	100.0	100.0	100.0	100.0	100.0	100.0	100.0
NFLD-LAB.	T.-N.-L.	1.1	1.2	1.2	1.2	1.2	1.0	0.9	0.9	0.8	0.6	1.0	1.1
PE.I.	Î.-P.-É.	0.4	0.4	0.4	0.4	0.4	0.4	0.4	0.3	0.3	0.3	0.4	0.4
N.S.	N.-É.	2.7	2.7	2.6	2.7	2.7	2.6	2.5	2.4	2.4	2.4	2.7	2.6
N.B.	N.-B.	2.2	2.2	2.3	2.2	2.1	1.9	1.8	1.7	1.7	1.7	2.0	2.2
QUE.	QUÉ.	17.2	17.8	16.0	18.4	18.4	17.2	16.6	17.4	18.2	17.7	18.6	18.4
ONT.	ONT.	41.0	40.7	39.8	39.6	39.4	40.1	40.7	40.2	40.1	41.3	41.2	41.0
MAN.	MAN.	2.1	2.1	2.1	2.1	2.1	2.0	2.0	1.9	1.8	1.9	1.9	2.0
SASK.	SASK.	2.1	2.1	2.1	2.0	2.1	2.1	1.9	1.9	1.8	1.8	1.9	2.0
ALTA.	ALB.	20.5	20.1	20.6	20.7	21.1	21.5	21.7	21.9	21.8	21.1	19.6	19.7
B.C.	C.-B.	9.5	9.4	9.6	9.5	9.5	9.9	10.5	10.3	10.2	10.1	9.8	9.5
YUKON	YUKON	0.2	0.2	0.2	0.2	0.2	0.2	0.1	0.1	0.1	0.1	0.2	0.2
N.W.T.	T.N.-O.	0.8	0.9	0.8	0.9	0.8	0.8	0.9	0.8	0.7	0.7	0.7	0.7

**Wages and salaries, manufacturing, not seasonally adjusted**  
**Salaires et traitements, fabrication, non désaisonnalisés**

Percentage change, preceding year  
 Variation en pourcentage, année précédente

Canada

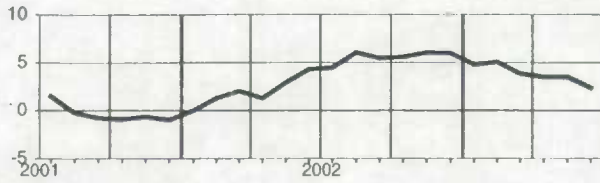

Manitoba



Newfoundland and Labrador  
 Terre-Neuve-et-Labrador

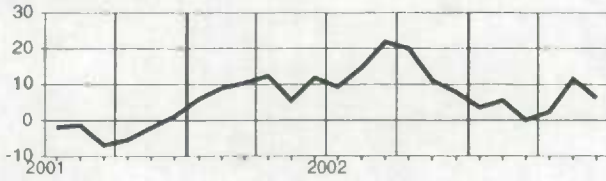

Saskatchewan

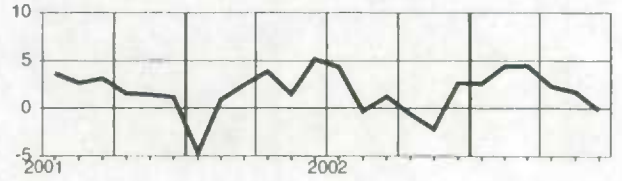

Prince Edward Island  
 Île-du-Prince-Édouard

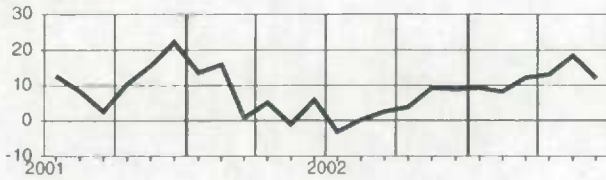

Alberta

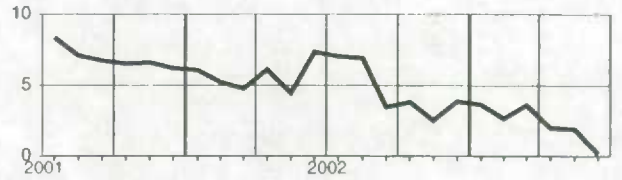

Nova Scotia  
 Nouvelle-Écosse

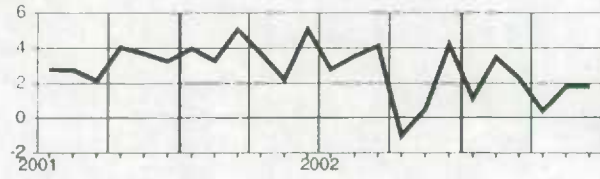

British Columbia  
 Colombie-Britannique

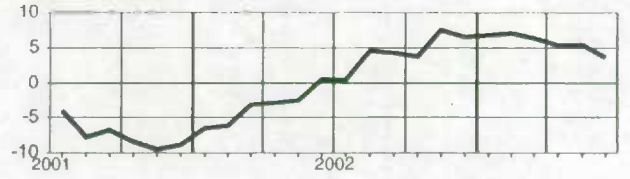

New Brunswick  
 Nouveau-Brunswick

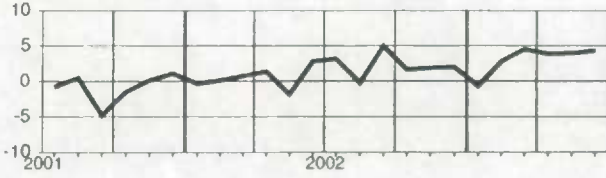

Quebec  
 Québec

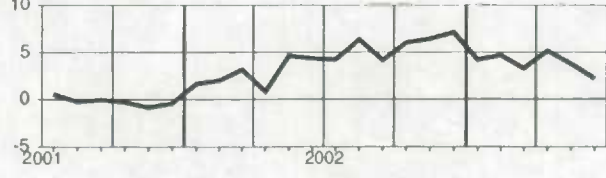

Ontario

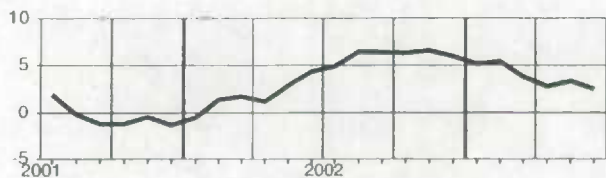

**Wages and salaries, construction, not seasonally adjusted**  
**Salaires et traitements, construction, non désaisonnalisés**

Percentage change, preceding year  
 Variation en pourcentage, année précédente

Canada

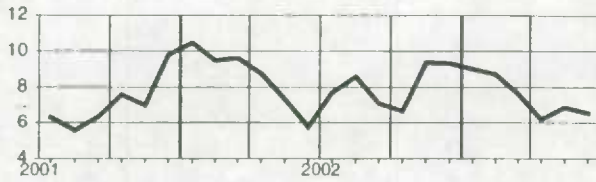

Manitoba

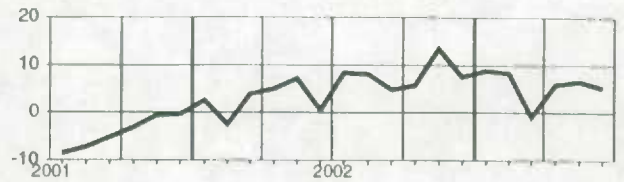

Newfoundland and Labrador  
Terre-Neuve-et-Labrador

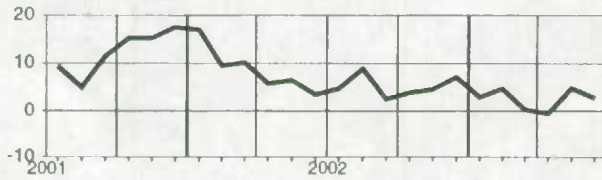

Saskatchewan

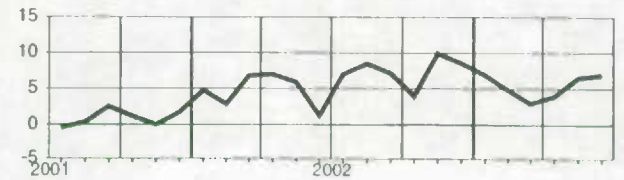

Prince Edward Island  
Île-du-Prince-Édouard

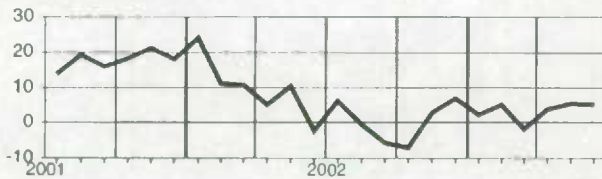

Alberta



Nova Scotia  
Nouvelle-Écosse

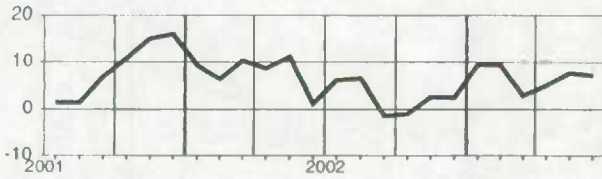

British Columbia  
Colombie-Britannique

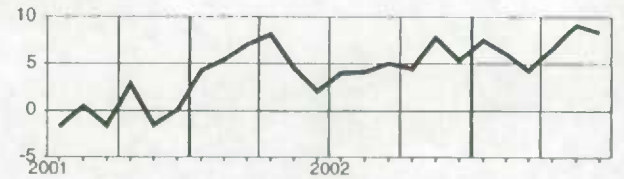

New Brunswick  
Nouveau-Brunswick

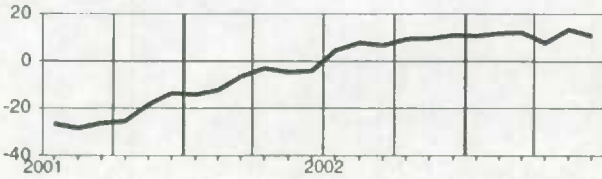

Yukon

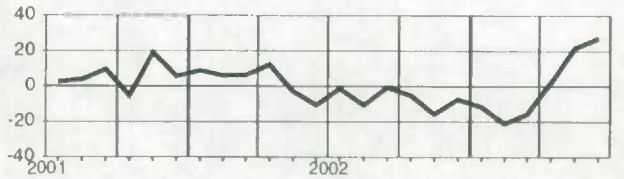

Quebec  
Québec

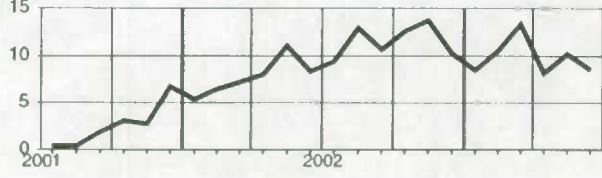

Northwest Territories  
Territoires du Nord-Ouest

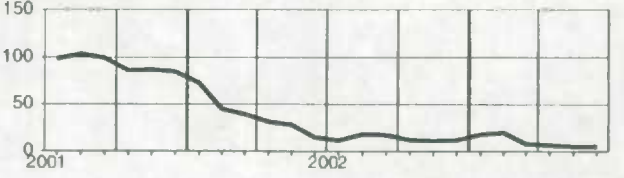

Ontario

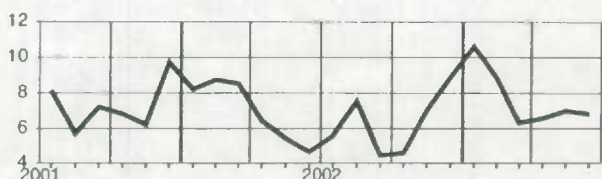

**Wages and salaries, utilities, not seasonally adjusted**  
**Salaires et traitements, services publics, non désaisonnalisés**
**Level****Niveau**Millions of dollars  
Millions de dollars

		2002						2003					
		J	A	S	O	N	D	J	F	M	A	M	J
CAN.	CAN.	602.2	622.3	606.7	604.6	598.3	628.2	621.9	612.6	610.3	609.7	628.5	641.0
N.S.	N.-É.	11.3	11.6	11.3	11.1	11.0	11.6	11.5	11.8	11.4	11.4	11.4	11.4
N.B.	N.-B.	13.5	14.5	14.2	14.1	13.8	14.7	14.2	13.2	13.7	13.8	14.1	15.4
QUE.	QUÉ.	152.5	153.2	153.6	154.3	155.4	156.9	158.2	156.4	156.8	159.0	163.1	164.9
ONT.	ONT.	260.7	269.7	260.1	258.7	253.5	268.2	265.5	262.6	255.0	257.9	266.3	266.7
MAN.	MAN.	27.8	29.2	28.4	28.0	27.8	30.1	30.4	29.0	29.9	29.0	29.7	32.2
SASK.	SASK.	18.7	19.7	19.2	18.9	18.6	20.2	19.5	19.6	19.6	19.0	19.5	20.7
ALTA.	ALB.	52.6	56.1	53.4	53.0	52.4	56.1	56.7	54.7	57.2	54.0	56.7	60.3
B.C.	C.-B.	50.9	53.3	52.3	52.0	51.7	55.5	52.0	51.2	52.6	51.6	53.6	54.6

**Percentage change, preceding year**  
**Variation en pourcentage, année précédente**
Percentage  
Pourcentage

		2002						2003					
		J	A	S	O	N	D	J	F	M	A	M	J
CAN.	CAN.	-1.3	2.8	2.3	2.9	-0.6	3.9	2.3	0.1	1.6	2.5	2.6	3.8
N.S.	N.-É.	-6.0	-2.2	-3.2	-2.9	-7.3	-3.4	-6.1	-6.9	-5.9	-9.6	-7.1	-4.8
N.B.	N.-B.	-11.6	-7.9	-6.2	2.1	-3.9	3.9	-3.4	-14.0	-0.2	1.0	1.0	5.9
QUE.	QUÉ.	1.6	2.0	1.6	1.9	2.2	3.6	5.8	3.6	3.6	5.1	6.9	7.2
ONT.	ONT.	-0.5	4.3	4.2	4.9	0.2	5.1	3.1	-0.4	0.4	2.4	2.8	1.0
MAN.	MAN.	-3.5	2.2	-0.0	1.5	-3.2	4.2	2.6	4.4	10.1	5.4	2.8	8.4
SASK.	SASK.	-3.6	1.2	1.8	2.6	-3.9	3.2	-1.1	-2.4	0.8	-1.6	-1.8	4.2
ALTA.	ALB.	-5.3	2.0	-0.4	-2.4	-6.1	2.9	1.5	2.2	5.4	3.2	-0.0	7.7
B.C.	C.-B.	-2.4	4.5	3.7	4.0	-1.3	2.0	-3.9	-3.7	-2.7	-1.0	-1.4	2.4

**Provincial distribution**  
**Répartition provinciale**
Percentage  
Pourcentage

		2002						2003					
		J	A	S	O	N	D	J	F	M	A	M	J
CAN.	CAN.	100.0	100.0	100.0	100.0	100.0	100.0	100.0	100.0	100.0	100.0	100.0	100.0
N.S.	N.-É.	1.9	1.9	1.9	1.8	1.8	1.9	1.9	1.9	1.9	1.9	1.8	1.8
N.B.	N.-B.	2.2	2.3	2.3	2.3	2.3	2.3	2.3	2.2	2.2	2.3	2.2	2.4
QUE.	QUÉ.	25.3	24.6	25.3	25.5	26.0	25.0	25.4	25.5	25.7	26.1	25.9	25.7
ONT.	ONT.	43.3	43.3	42.9	42.8	42.4	42.7	42.7	42.9	41.8	42.3	42.4	41.6
MAN.	MAN.	4.6	4.7	4.7	4.6	4.7	4.8	4.9	4.7	4.9	4.8	4.7	5.0
SASK.	SASK.	3.1	3.2	3.2	3.1	3.1	3.2	3.1	3.2	3.2	3.1	3.1	3.2
ALTA.	ALB.	8.7	9.0	8.8	8.8	8.8	8.9	9.1	8.9	9.4	8.9	9.0	9.4
B.C.	C.-B.	8.4	8.6	8.6	8.6	8.6	8.8	8.4	8.4	8.6	8.5	8.5	8.5



**Wages and salaries, utilities, not seasonally adjusted**  
**Salaires et traitements, services publics, non désaisonnalisés**

Percentage change, preceding year  
 Variation en pourcentage, année précédente

Canada



Alberta

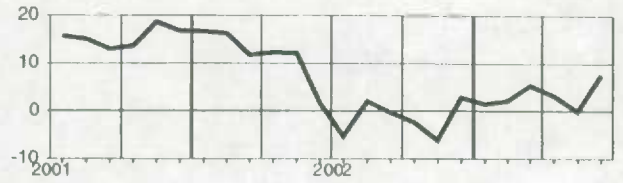

Nova Scotia  
Nouvelle-Écosse

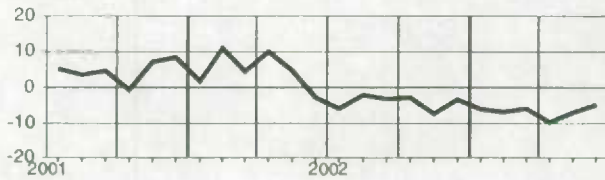

British Columbia  
Colombie-Britannique

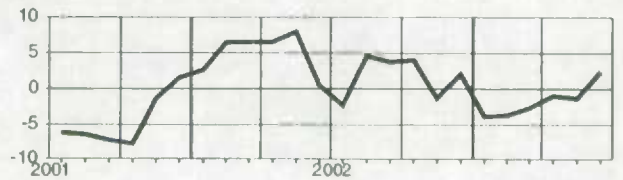

New Brunswick  
Nouveau-Brunswick

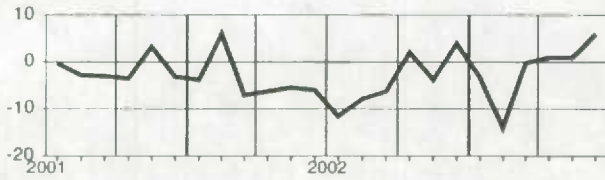

Quebec  
Québec

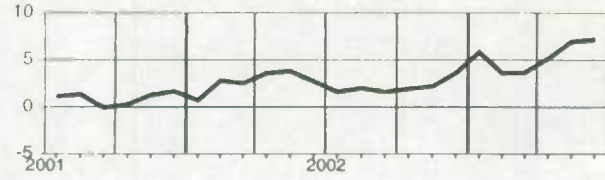

Ontario

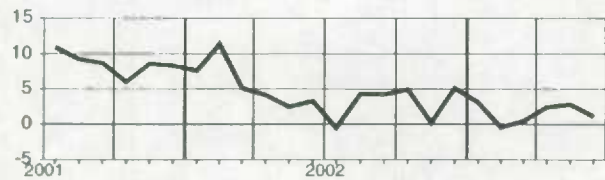

Manitoba



Saskatchewan

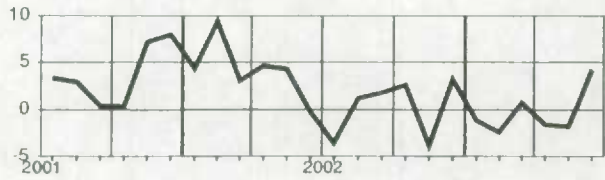

**Wages and salaries, all services-producing industries, not seasonally adjusted**  
**Salaires et traitements, ensemble des industries de services, non désaisonnalisés**

## Level

## Niveau

Millions of dollars  
Millions de dollars

		2002					2003						
		J	A	S	O	N	D	J	F	M	A	M	J
CAN.	CAN.	31,733.6	31,769.7	31,926.8	32,204.5	32,293.3	32,688.2	32,354.9	32,552.5	32,460.9	32,804.6	33,147.3	33,788.6
NFLD.-LAB.	T.-N.-L.	392.7	390.9	388.8	394.3	394.0	399.0	385.2	392.5	390.4	393.6	402.8	417.7
PE.I.	Î.-P.-É.	106.9	106.8	106.9	107.0	107.9	108.6	104.8	106.3	105.6	107.9	111.1	113.9
N.S.	N.-É.	809.8	805.8	806.3	822.6	818.8	829.9	819.2	828.0	824.6	832.9	856.6	865.0
N.B.	N.-B.	608.8	608.2	606.1	614.1	614.0	613.4	606.1	612.3	606.5	609.8	627.6	646.6
QUE.	QUÉ.	6,799.8	6,797.0	6,827.1	6,882.4	6,857.6	6,911.0	6,849.7	6,951.1	6,974.3	7,053.9	7,180.9	7,280.6
ONT.	ONT.	13,268.8	13,352.6	13,381.9	13,448.6	13,503.1	13,630.5	13,556.2	13,554.1	13,478.5	13,633.3	13,745.8	14,011.4
MAN.	MAN.	1,028.9	1,025.6	1,028.7	1,048.7	1,055.7	1,084.3	1,053.2	1,062.1	1,049.9	1,065.0	1,072.9	1,098.9
SASK.	SASK.	779.4	773.6	803.6	819.2	830.1	841.5	822.9	838.9	838.9	845.2	846.7	872.0
ALTA.	ALB.	3,661.3	3,643.9	3,666.7	3,710.2	3,712.6	3,806.4	3,769.0	3,789.6	3,795.6	3,813.6	3,839.6	3,937.6
B.C.	C.-B.	4,099.4	4,084.5	4,129.5	4,173.3	4,207.6	4,269.9	4,204.2	4,229.5	4,208.0	4,258.8	4,271.8	4,350.1
YUKON	YUKON	45.6	45.6	46.0	46.0	45.6	46.8	44.3	45.3	44.6	45.9	46.8	49.0
N.W.T.	T.N.-O.	76.5	77.3	76.7	78.2	80.2	85.2	80.0	81.6	81.4	82.3	81.8	83.7

## Percentage change, preceding year

## Variation en pourcentage, année précédente

Percentage  
Pourcentage

		2002					2003						
		J	A	S	O	N	D	J	F	M	A	M	J
CAN.	CAN.	4.8	5.3	5.7	6.0	6.1	5.0	5.0	4.8	4.7	4.6	3.5	4.0
NFLD.-LAB.	T.-N.-L.	6.5	5.3	7.8	8.2	7.2	5.8	5.7	6.4	5.9	6.3	6.0	7.3
PE.I.	Î.-P.-É.	4.5	3.4	6.5	4.9	5.0	1.4	1.5	2.3	2.6	5.2	3.4	5.2
N.S.	N.-É.	5.5	5.5	7.0	6.6	6.0	3.7	4.6	5.0	5.6	6.1	5.9	5.4
N.B.	N.-B.	6.4	6.2	5.6	5.9	5.7	3.8	5.0	4.7	4.1	4.2	4.0	4.4
QUE.	QUÉ.	6.2	6.7	6.7	7.0	6.3	5.3	5.2	5.3	4.6	4.6	4.2	4.3
ONT.	ONT.	4.0	5.1	5.4	5.8	5.9	4.8	5.0	4.3	4.6	4.2	2.7	3.2
MAN.	MAN.	4.4	4.1	4.6	4.6	5.3	3.7	3.9	3.8	3.2	4.2	2.8	3.9
SASK.	SASK.	3.9	3.6	4.1	4.4	5.1	3.4	3.9	4.8	5.5	6.3	5.4	5.8
ALTA.	ALB.	5.6	5.7	6.4	6.7	7.0	6.5	5.6	6.4	5.4	4.9	3.9	4.6
B.C.	C.-B.	3.8	3.3	4.4	4.8	5.5	4.8	4.8	4.6	4.6	4.7	3.1	4.1
YUKON	YUKON	5.8	4.6	8.4	6.0	5.5	3.5	0.8	1.7	2.9	6.2	5.4	7.3
N.W.T.	T.N.-O.	13.5	12.9	15.3	14.1	14.2	19.1	12.1	11.3	9.7	11.3	10.4	9.7

Provincial distribution  
Répartition provincialePercentage  
Pourcentage

		2002					2003						
		J	A	S	O	N	D	J	F	M	A	M	J
CAN.	CAN.	100.0	100.0	100.0	100.0	100.0	100.0	100.0	100.0	100.0	100.0	100.0	100.0
NFLD.-LAB.	T.-N.-L.	1.2	1.2	1.2	1.2	1.2	1.2	1.2	1.2	1.2	1.2	1.2	1.2
PE.I.	Î.-P.-É.	0.3	0.3	0.3	0.3	0.3	0.3	0.3	0.3	0.3	0.3	0.3	0.3
N.S.	N.-É.	2.6	2.5	2.5	2.6	2.5	2.5	2.5	2.5	2.5	2.5	2.8	2.6
N.B.	N.-B.	1.9	1.9	1.9	1.9	1.9	1.9	1.9	1.9	1.9	1.9	1.9	1.9
QUE.	QUÉ.	21.4	21.4	21.4	21.4	21.2	21.1	21.2	21.4	21.5	21.5	21.7	21.5
ONT.	ONT.	41.8	42.0	41.9	41.8	41.8	41.7	41.9	41.6	41.5	41.6	41.5	41.5
MAN.	MAN.	3.2	3.2	3.2	3.3	3.3	3.3	3.3	3.3	3.2	3.2	3.2	3.3
SASK.	SASK.	2.5	2.4	2.5	2.5	2.6	2.6	2.5	2.6	2.6	2.6	2.6	2.6
ALTA.	ALB.	11.5	11.5	11.5	11.5	11.5	11.6	11.6	11.6	11.7	11.6	11.6	11.7
B.C.	C.-B.	12.9	12.9	12.9	13.0	13.0	13.1	13.0	13.0	13.0	13.0	12.9	12.9
YUKON	YUKON	0.1	0.1	0.1	0.1	0.1	0.1	0.1	0.1	0.1	0.1	0.1	0.1
N.W.T.	T.N.-O.	0.2	0.2	0.2	0.2	0.2	0.3	0.2	0.3	0.3	0.3	0.2	0.2

**Wages and salaries, all services-producing industries, not seasonally adjusted**  
**Salaires et traitements, ensemble des industries de services, non désaisonnalisés**

Percentage change, preceding year  
 Variation en pourcentage, année précédente

Canada

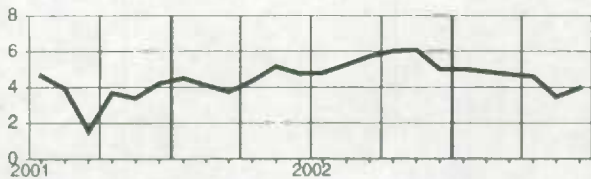

Manitoba

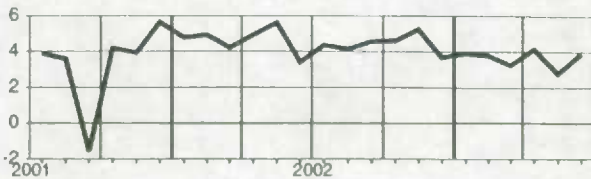

Newfoundland and Labrador  
 Terre-Neuve-et-Labrador

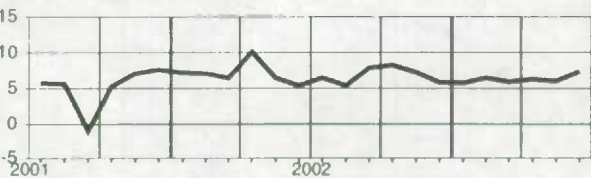

Saskatchewan

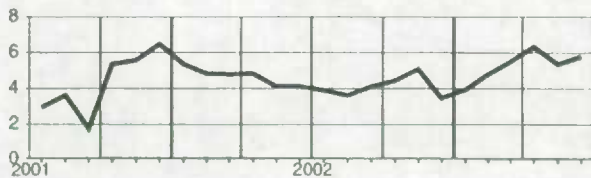

Prince Edward Island  
 Île-du-Prince-Édouard

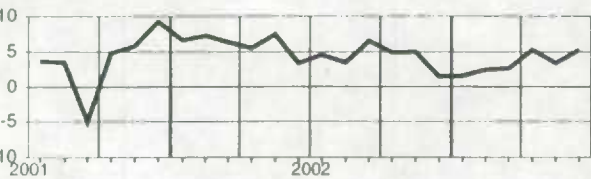

Alberta

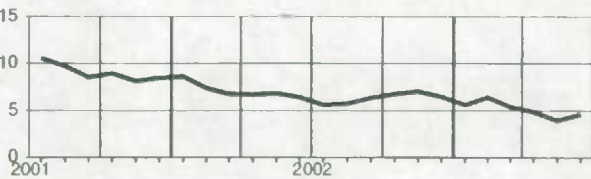

Nova Scotia  
 Nouvelle-Écosse

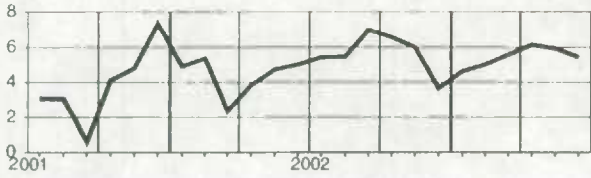

British Columbia  
 Colombie-Britannique

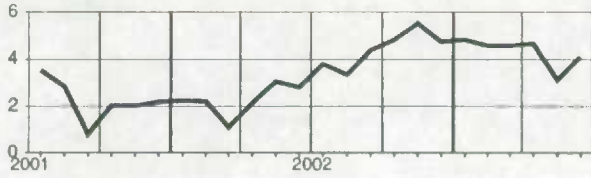

New Brunswick  
 Nouveau-Brunswick

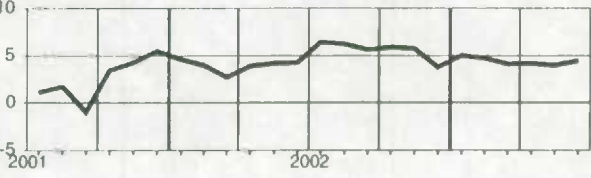

Yukon

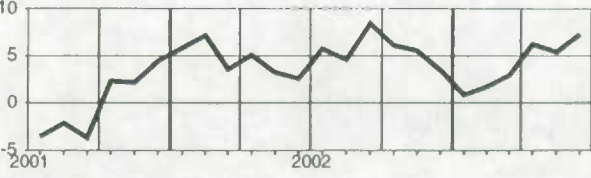

Quebec  
 Québec

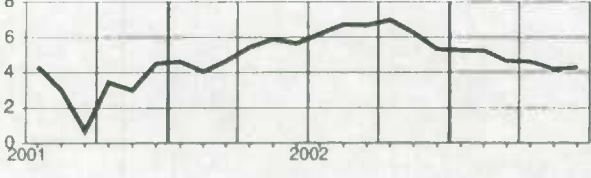

Northwest Territories  
 Territoires du Nord-Ouest



Ontario

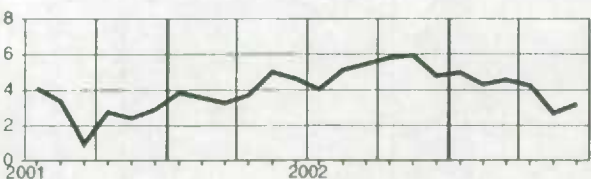

**Wages and salaries, trade, not seasonally adjusted**  
**Salaires et traitements, commerce, non désaisonnalisés**
**Level**  
**Niveau**  
 Millions of dollars  
 Millions de dollars

		2002					2003						
		J	A	S	O	N	D	J	F	M	A	M	J
CAN.	CAN.	6,132.7	6,162.5	6,069.5	6,082.2	6,079.3	6,267.3	6,067.6	6,098.0	6,070.1	6,198.3	6,394.6	6,528.0
NFLD.-LAB.	T.-N.-L.	64.0	65.1	63.8	64.3	64.4	66.6	60.7	60.8	59.6	61.4	66.2	70.0
PE.I.	Î.-P.-É.	18.4	18.7	18.8	18.0	17.6	17.5	15.6	15.4	15.4	16.4	17.9	18.2
N.S.	N.-É.	146.2	145.8	141.9	142.9	141.9	150.0	143.0	140.5	138.5	142.1	152.9	153.7
N.B.	N.-B.	103.7	106.1	102.1	102.0	101.7	104.9	100.6	100.6	97.0	99.2	106.3	114.1
QUE.	QUÉ.	1,316.2	1,320.8	1,298.9	1,293.9	1,279.6	1,313.1	1,292.3	1,304.6	1,312.8	1,334.0	1,397.6	1,412.9
ONT.	ONT.	2,631.8	2,645.0	2,602.9	2,608.2	2,605.7	2,673.2	2,599.2	2,609.8	2,587.7	2,655.2	2,723.9	2,780.0
MAN.	MAN.	180.9	182.5	178.4	181.0	183.6	193.6	161.0	182.8	179.1	185.3	189.0	198.4
SASK.	SASK.	146.9	146.5	143.9	147.1	148.1	153.3	147.6	149.4	146.9	147.5	152.9	160.1
ALTA.	ALB.	714.4	718.2	708.4	711.8	714.6	745.8	723.0	725.2	725.2	734.9	747.3	762.7
B.C.	C.-B.	792.0	795.9	793.2	795.1	804.6	831.3	787.4	791.7	790.9	804.9	822.1	838.8
YUKON	YUKON	6.4	6.5	6.4	6.4	6.2	6.4	5.9	5.8	5.7	6.0	6.5	6.6
N.W.T.	T.N.-O.	9.6	9.2	8.8	9.3	9.3	9.8	9.2	9.3	9.5	9.3	10.0	10.2

**Percentage change, preceding year**  
**Variation en pourcentage, année précédente**  
 Percentage  
 Pourcentage

		2002					2003						
		J	A	S	O	N	D	J	F	M	A	M	J
CAN.	CAN.	4.4	5.4	6.0	6.4	5.9	5.6	6.0	5.5	5.0	6.1	5.7	5.3
NFLD.-LAB.	T.-N.-L.	5.0	5.3	7.8	11.0	9.3	8.5	8.5	7.3	5.4	7.0	7.8	7.5
PE.I.	Î.-P.-É.	2.6	3.8	8.7	6.2	7.5	2.6	2.3	0.2	-2.3	2.3	2.8	0.2
N.S.	N.-É.	2.9	4.2	4.8	6.9	5.1	4.3	6.4	4.2	3.3	5.1	6.6	6.8
N.B.	N.-B.	4.6	6.9	5.3	7.5	6.1	5.8	7.1	6.1	3.4	4.4	5.7	5.3
QUE.	QUÉ.	6.1	7.2	7.1	7.7	6.4	6.7	7.3	6.8	5.2	6.8	7.1	5.2
ONT.	ONT.	4.3	5.3	5.4	5.8	5.8	4.8	5.3	4.7	4.3	5.1	4.9	4.7
MAN.	MAN.	3.1	3.3	3.9	4.9	4.7	3.9	4.3	5.6	4.6	7.2	5.4	5.8
SASK.	SASK.	1.0	1.9	2.9	4.7	1.4	2.1	5.4	5.2	4.8	6.0	5.4	5.3
ALTA.	ALB.	3.6	5.4	7.4	6.4	6.5	6.6	5.3	5.2	6.5	7.1	5.5	5.6
B.C.	C.-B.	3.9	4.0	6.1	6.1	6.0	6.6	6.6	6.0	6.1	7.2	6.0	6.8
YUKON	YUKON	11.0	11.3	17.4	20.8	17.5	12.6	8.7	6.0	6.8	9.2	10.4	4.8
N.W.T.	T.N.-O.	14.8	14.7	20.0	24.6	18.6	20.0	19.3	15.4	17.9	18.3	20.1	12.3

**Provincial distribution**  
**Répartition provinciale**  
 Percentage  
 Pourcentage

		2002					2003						
		J	A	S	O	N	D	J	F	M	A	M	J
CAN.	CAN.	100.0	100.0	100.0	100.0	100.0	100.0	100.0	100.0	100.0	100.0	100.0	100.0
NFLD.-LAB.	T.-N.-L.	1.0	1.1	1.1	1.1	1.1	1.1	1.0	1.0	1.0	1.0	1.0	1.1
PE.I.	Î.-P.-É.	0.3	0.3	0.3	0.3	0.3	0.3	0.3	0.3	0.3	0.3	0.3	0.3
N.S.	N.-É.	2.4	2.4	2.3	2.4	2.3	2.4	2.4	2.3	2.3	2.3	2.4	2.4
N.B.	N.-B.	1.7	1.7	1.7	1.7	1.7	1.7	1.7	1.6	1.6	1.6	1.7	1.7
QUE.	QUÉ.	21.5	21.4	21.4	21.3	21.0	21.0	21.3	21.4	21.6	21.5	21.9	21.6
ONT.	ONT.	42.9	42.9	42.9	42.9	42.9	42.7	42.8	42.8	42.6	42.8	42.6	42.6
MAN.	MAN.	2.9	3.0	2.9	3.0	3.0	3.1	3.0	3.0	2.9	3.0	3.0	3.0
SASK.	SASK.	2.4	2.4	2.4	2.4	2.4	2.4	2.4	2.5	2.4	2.4	2.4	2.5
ALTA.	ALB.	11.6	11.7	11.7	11.7	11.8	11.9	11.9	11.9	11.9	11.9	11.7	11.7
B.C.	C.-B.	12.9	12.9	13.1	13.1	13.2	13.3	13.0	13.0	13.0	13.0	12.9	12.8
YUKON	YUKON	0.1	0.1	0.1	0.1	0.1	0.1	0.1	0.1	0.1	0.1	0.1	0.1
N.W.T.	T.N.-O.	0.2	0.1	0.1	0.2	0.2	0.2	0.2	0.2	0.2	0.2	0.2	0.2

**Wages and salaries, trade, not seasonally adjusted**  
**Salaires et traitements, commerce, non désaisonnalisés**

Percentage change, preceding year  
 Variations en pourcentage, année précédente

**Canada**

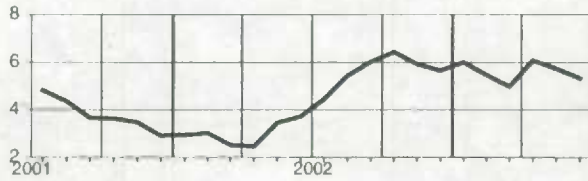

**Manitoba**

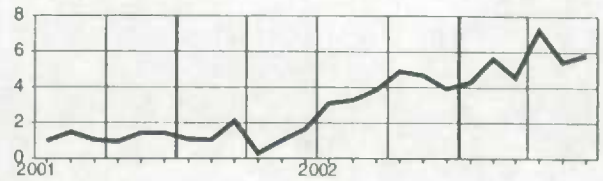

**Newfoundland and Labrador**  
**Terre-Neuve-et-Labrador**

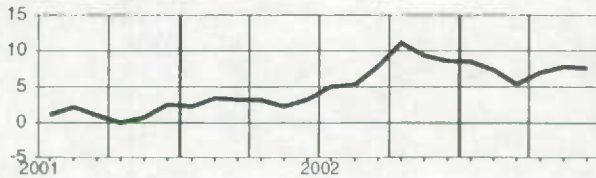

**Saskatchewan**

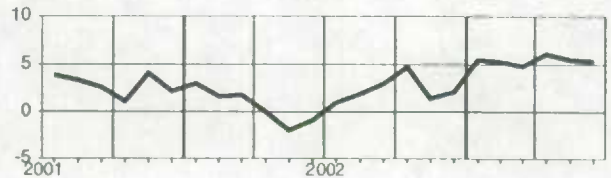

**Prince Edward Island**  
**Île-du-Prince-Édouard**



**Alberta**

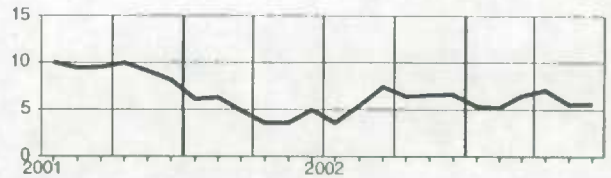

**Nova Scotia**  
**Nouvelle-Écosse**

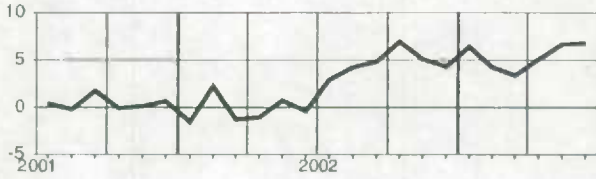

**British Columbia**  
**Colombie-Britannique**

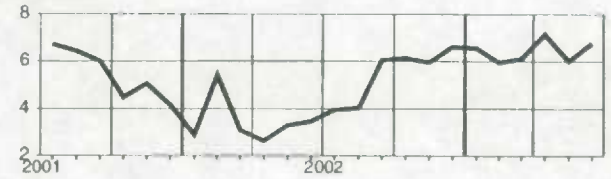

**New Brunswick**  
**Nouveau-Brunswick**

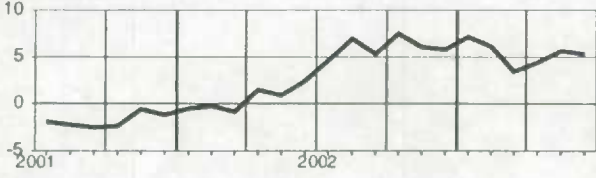

**Yukon**

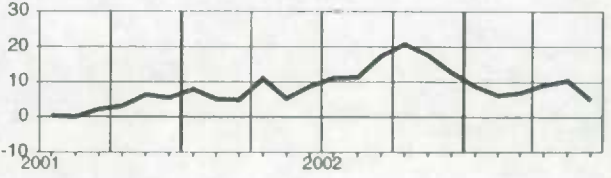

**Quebec**  
**Québec**

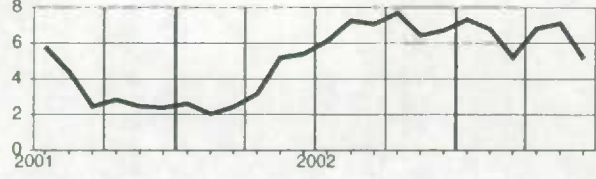

**Northwest Territories**  
**Territoires du Nord-Ouest**



**Ontario**

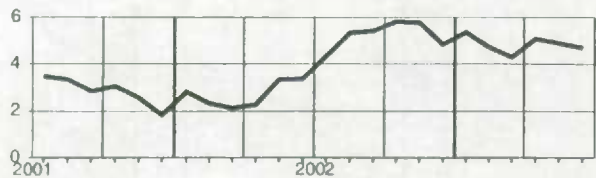

**Wages and salaries, transportation and storage, not seasonally adjusted**  
**Salaires et traitements, transport et entreposage, non désaisonnalisés**
**Level**  
**Niveau**  
 Millions of dollars  
 Millions de dollars

		2002						2003					
		J	A	S	O	N	D	J	F	M	A	M	J
CAN.	CAN.	2,259.6	2,277.9	2,320.9	2,317.4	2,350.4	2,328.0	2,298.6	2,334.2	2,321.1	2,293.9	2,291.3	2,373.1
NFLD.-LAB.	T.-N.-L.	29.8	30.2	30.5	31.6	31.8	29.9	29.0	30.5	30.8	30.3	31.3	32.6
P.E.I.	Î.-P.-É.	4.6	4.7	4.3	4.3	4.5	4.2	4.1	4.2	4.3	4.3	4.3	4.8
N.S.	N.-É.	58.1	58.1	58.7	58.8	61.7	58.8	57.4	58.1	58.2	57.5	58.6	61.4
N.B.	N.-B.	56.4	57.6	58.9	58.9	58.7	55.8	55.8	57.3	56.5	55.8	56.5	61.2
QUE.	QUÉ.	476.2	479.7	500.4	493.3	494.7	498.8	494.0	503.3	499.9	493.4	493.5	502.9
ONT.	ONT.	755.4	759.7	779.6	781.6	794.3	788.4	778.0	784.8	784.3	776.9	775.9	799.8
MAN.	MAN.	97.2	98.1	99.3	98.7	100.7	99.7	98.4	100.2	100.7	101.0	100.7	103.3
SASK.	SASK.	69.2	70.1	70.9	69.3	72.0	71.1	69.5	71.0	70.9	70.3	70.2	73.6
ALTA.	ALB.	316.3	317.6	319.1	320.4	318.9	321.1	320.0	325.1	322.4	317.8	318.0	332.8
B.C.	C.-B.	383.4	388.7	385.6	386.9	399.7	387.5	379.9	387.1	380.2	373.9	369.8	387.9
YUKON	YUKON	2.7	2.8	2.7	2.5	2.5	2.5	2.6	2.6	2.7	2.7	2.6	2.9
N.W.T.	T.N.-O.	7.9	8.2	8.6	8.8	8.7	8.2	8.0	8.2	8.2	8.2	8.0	8.2

**Percentage change, preceding year**  
**Variation en pourcentage, année précédente**  
 Percentage  
 Pourcentage

		2002						2003					
		J	A	S	O	N	D	J	F	M	A	M	J
CAN.	CAN.	4.4	4.1	3.7	2.9	6.0	4.1	3.6	3.2	3.6	2.3	0.5	1.8
NFLD.-LAB.	T.-N.-L.	17.4	16.5	17.1	18.0	16.3	10.0	7.0	10.0	11.6	8.1	9.1	12.0
P.E.I.	Î.-P.-É.	18.8	16.6	9.3	2.3	10.4	1.0	7.2	5.4	8.6	5.9	5.3	8.4
N.S.	N.-É.	10.0	8.5	9.9	5.7	13.6	9.1	7.5	8.0	9.0	7.2	6.0	6.4
N.B.	N.-B.	6.2	5.2	9.1	8.5	9.5	6.8	4.1	4.7	4.3	3.3	3.2	7.0
QUE.	QUÉ.	4.0	3.4	2.5	1.1	3.3	2.9	2.1	1.8	1.5	1.2	-0.6	-0.1
ONT.	ONT.	1.9	3.1	1.7	1.1	4.7	2.9	2.5	1.2	2.4	1.5	-0.7	0.3
MAN.	MAN.	2.1	2.8	4.7	2.2	4.8	1.2	1.4	2.0	3.2	2.6	1.0	2.7
SASK.	SASK.	4.6	6.2	5.4	4.7	9.4	6.6	5.7	6.6	7.2	5.3	2.2	4.5
ALTA.	ALB.	3.8	3.1	3.3	2.7	5.4	4.0	4.8	4.4	4.8	3.0	1.6	3.0
B.C.	C.-B.	8.5	5.2	5.8	6.3	9.6	6.6	5.8	6.5	5.9	2.8	1.3	3.1
YUKON	YUKON	25.8	23.5	25.2	9.5	13.4	1.9	13.7	14.4	16.7	14.1	12.0	14.1
N.W.T.	T.N.-O.	32.2	28.7	39.6	33.0	31.7	28.2	21.2	19.9	19.5	18.2	7.5	6.6

**Provincial distribution**  
**Répartition provinciale**  
 Percentage  
 Pourcentage

		2002						2003					
		J	A	S	O	N	D	J	F	M	A	M	J
CAN.	CAN.	100.0	100.0	100.0	100.0	100.0	100.0	100.0	100.0	100.0	100.0	100.0	100.0
NFLD.-LAB.	T.-N.-L.	1.3	1.3	1.3	1.4	1.4	1.3	1.3	1.3	1.3	1.3	1.4	1.4
P.E.I.	Î.-P.-É.	0.2	0.2	0.2	0.2	0.2	0.2	0.2	0.2	0.2	0.2	0.2	0.2
N.S.	N.-É.	2.6	2.5	2.5	2.5	2.6	2.5	2.5	2.5	2.5	2.5	2.6	2.6
N.B.	N.-B.	2.5	2.5	2.5	2.5	2.5	2.4	2.4	2.5	2.4	2.4	2.5	2.6
QUE.	QUÉ.	21.1	21.1	21.6	21.3	21.0	21.4	21.5	21.6	21.5	21.5	21.5	21.2
ONT.	ONT.	33.4	33.4	33.6	33.7	33.8	33.9	33.8	33.6	33.8	33.9	33.9	33.7
MAN.	MAN.	4.3	4.3	4.3	4.3	4.3	4.3	4.3	4.3	4.3	4.4	4.4	4.4
SASK.	SASK.	3.1	3.1	3.1	3.0	3.1	3.1	3.0	3.0	3.1	3.1	3.1	3.1
ALTA.	ALB.	14.0	13.9	13.7	13.8	13.6	13.8	13.9	13.9	13.9	13.9	13.9	14.0
B.C.	C.-B.	17.0	17.1	16.6	16.7	17.0	16.6	16.5	16.6	16.4	16.3	16.1	16.3
YUKON	YUKON	0.1	0.1	0.1	0.1	0.1	0.1	0.1	0.1	0.1	0.1	0.1	0.1
N.W.T.	T.N.-O.	0.4	0.4	0.4	0.4	0.4	0.4	0.3	0.4	0.4	0.4	0.3	0.3

**Wages and salaries, transportation and storage, not seasonally adjusted**  
**Salaires et traitements, transport et entreposage, non désaisonnalisés**

Percentage change, preceding year  
 Variation en pourcentage, année précédente

Canada

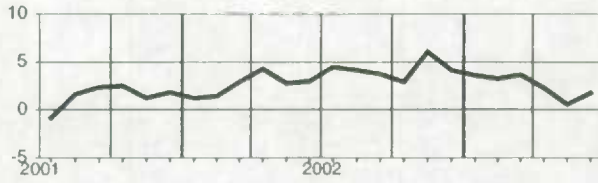

Manitoba

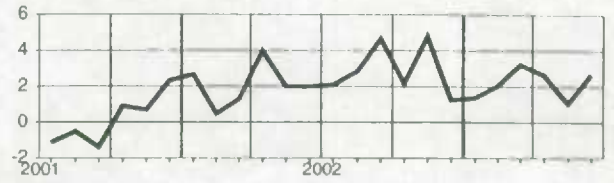

Newfoundland and Labrador  
 Terre-Neuve-et-Labrador

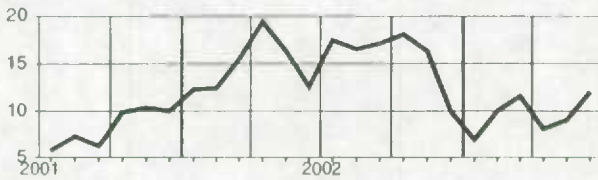

Saskatchewan

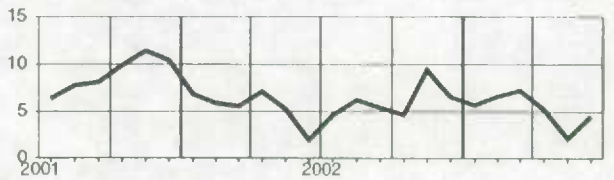

Prince Edward Island  
 Île-du-Prince-Édouard

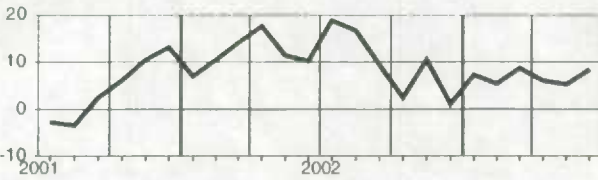

Alberta

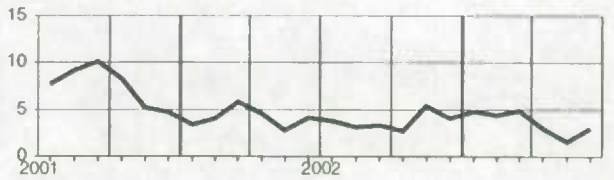

Nova Scotia  
 Nouvelle-Écosse

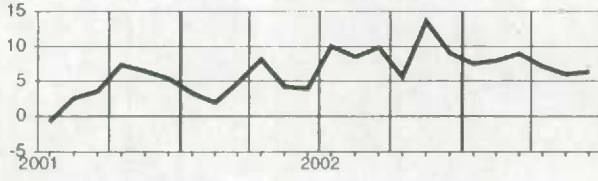

British Columbia  
 Colombie-Britannique

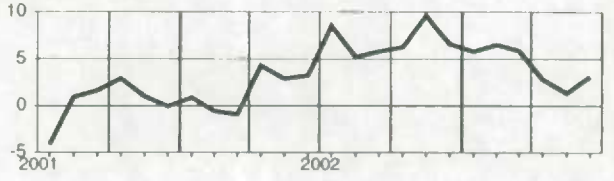

New Brunswick  
 Nouveau-Brunswick

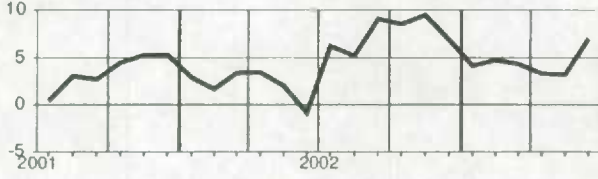

Yukon

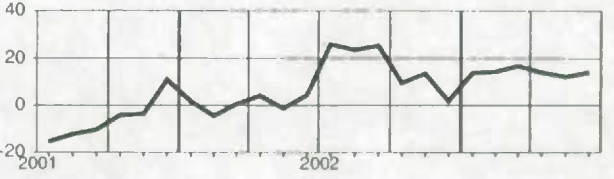

Quebec  
 Québec

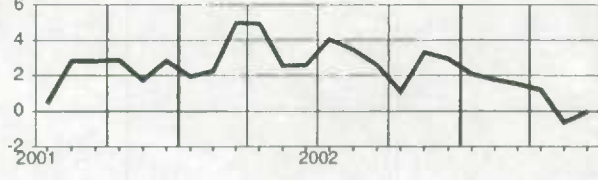

Northwest Territories  
 Territoires du Nord-Ouest

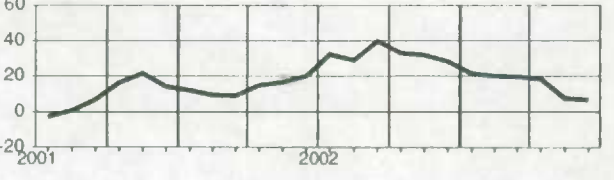

Ontario

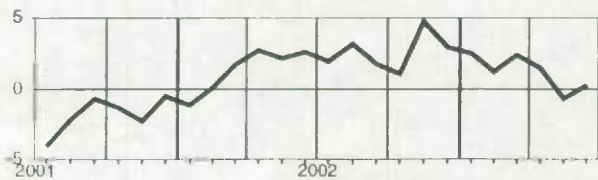

**Wages and salaries, information and cultural industries, not seasonally adjusted**  
**Salaires et traitements, industrie de l'information et industrie culturelle, non désaisonnalisés**
**Level**  
**Niveau**

 Millions of dollars  
 Millions de dollars

		2002					2003						
		J	A	S	O	N	D	J	F	M	A	M	J
CAN.	CAN.	1,512.4	1,515.9	1,490.6	1,508.3	1,514.2	1,519.7	1,536.7	1,563.7	1,515.1	1,492.6	1,497.9	1,509.8
NFLD.-LAB.	T.-N.-L.	15.1	15.0	14.4	14.7	14.6	15.0	15.0	15.6	15.3	15.0	15.0	15.3
P.E.I.	Î.-P.-É.	3.2	3.1	3.0	3.0	3.1	3.3	3.1	3.3	3.3	3.2	3.4	3.2
N.S.	N.-É.	29.4	29.9	28.9	29.3	29.6	29.2	29.0	29.3	29.1	28.2	27.7	28.0
N.B.	N.-B.	25.4	25.6	24.6	25.0	25.3	25.5	25.3	27.4	26.0	25.1	24.8	25.2
QUE.	QUÉ.	342.1	342.5	337.7	340.9	343.8	345.5	347.8	354.3	345.7	335.5	338.2	340.9
ONT.	ONT.	723.7	720.0	712.3	721.6	719.5	715.7	730.5	737.9	717.0	715.1	717.2	721.5
MAN.	MAN.	37.1	37.3	36.6	36.2	37.8	39.5	38.1	40.1	37.7	36.4	36.1	36.1
SASK.	SASK.	33.8	34.4	32.9	33.3	33.6	34.7	34.7	35.1	34.7	34.4	34.9	35.1
ALTA.	ALB.	126.4	126.5	123.2	124.2	123.0	125.1	126.3	127.9	122.8	119.9	119.2	121.1
B.C.	C.-B.	172.4	176.9	172.7	175.6	179.2	181.4	182.1	187.5	178.8	175.1	176.7	178.7
YUKON	YUKON	1.2	1.7	1.6	1.7	1.7	1.8	1.8	2.0	1.7	1.6	1.6	1.7
N.W.T.	T.N.-O.	1.7	2.0	1.9	2.0	2.1	2.3	2.2	2.4	2.1	2.0	2.0	2.1

**Percentage change, preceding year**  
**Variation en pourcentage, année précédente**

 Percentage  
 Pourcentage

		2002					2003						
		J	A	S	O	N	D	J	F	M	A	M	J
CAN.	CAN.	3.6	3.9	1.9	2.7	2.3	3.0	1.0	1.4	1.0	0.3	0.8	0.1
NFLD.-LAB.	T.-N.-L.	4.5	0.5	-4.6	-0.7	-2.0	2.6	-4.0	-	3.8	2.2	5.0	4.9
P.E.I.	Î.-P.-É.	7.7	2.0	-4.2	-3.1	-3.2	2.4	-1.4	6.1	5.7	6.5	11.6	5.1
N.S.	N.-É.	3.8	4.1	1.3	3.2	1.0	1.9	0.7	0.7	-0.7	-1.1	-3.4	-6.8
N.B.	N.-B.	10.2	10.9	5.8	5.3	5.7	7.4	3.5	10.7	10.0	9.0	4.2	0.8
QUE.	QUÉ.	1.4	1.3	-0.3	-1.1	-1.2	-0.4	-3.0	-1.9	0.2	-1.6	2.1	1.9
ONT.	ONT.	4.0	4.1	2.9	3.8	3.2	3.0	1.5	0.8	0.2	0.2	0.3	-0.5
MAN.	MAN.	6.2	4.7	0.7	1.1	3.7	11.2	3.0	6.3	4.6	4.3	-0.8	-1.0
SASK.	SASK.	6.4	6.2	0.1	0.7	0.1	2.8	1.0	1.8	1.6	5.0	5.2	3.9
ALTA.	ALB.	5.2	5.8	3.3	3.9	2.4	3.8	1.2	0.4	-0.4	-1.5	-2.7	-4.4
B.C.	C.-B.	3.0	5.1	2.1	5.7	6.1	7.4	6.6	9.0	4.5	2.8	2.3	1.5
YUKON	YUKON	-24.5	6.5	5.4	4.7	5.9	11.4	-0.8	3.0	5.4	-0.5	8.6	65.3
N.W.T.	T.N.-O.	-3.7	8.0	10.9	10.9	15.9	25.3	11.7	11.3	10.8	4.4	8.9	30.2

**Provincial distribution**  
**Répartition provinciale**

 Percentage  
 Pourcentage

		2002					2003						
		J	A	S	O	N	D	J	F	M	A	M	J
CAN.	CAN.	100.0	100.0	100.0	100.0	100.0	100.0	100.0	100.0	100.0	100.0	100.0	100.0
NFLD.-LAB.	T.-N.-L.	1.0	1.0	1.0	1.0	1.0	1.0	1.0	1.0	1.0	1.0	1.0	1.0
P.E.I.	Î.-P.-É.	0.2	0.2	0.2	0.2	0.2	0.2	0.2	0.2	0.2	0.2	0.2	0.2
N.S.	N.-É.	1.9	2.0	1.9	1.9	2.0	1.9	1.9	1.9	1.9	1.9	1.8	1.9
N.B.	N.-B.	1.7	1.7	1.6	1.7	1.7	1.7	1.6	1.8	1.7	1.7	1.7	1.7
QUE.	QUÉ.	22.6	22.6	22.7	22.6	22.7	22.7	22.6	22.7	22.8	22.5	22.6	22.6
ONT.	ONT.	47.9	47.5	47.8	47.8	47.5	47.1	47.5	47.2	47.3	47.9	47.9	47.8
MAN.	MAN.	2.5	2.5	2.5	2.4	2.5	2.6	2.5	2.6	2.5	2.4	2.4	2.4
SASK.	SASK.	2.2	2.3	2.2	2.2	2.2	2.3	2.3	2.2	2.3	2.3	2.3	2.3
ALTA.	ALB.	8.4	8.3	8.3	8.2	8.1	8.2	8.2	8.2	8.1	8.0	8.0	8.0
B.C.	C.-B.	11.4	11.7	11.6	11.6	11.8	11.9	11.8	12.0	11.8	11.7	11.8	11.8
YUKON	YUKON	0.1	0.1	0.1	0.1	0.1	0.1	0.1	0.1	0.1	0.1	0.1	0.1
N.W.T.	T.N.-O.	0.1	0.1	0.1	0.1	0.1	0.1	0.1	0.2	0.1	0.1	0.1	0.1



**Wages and salaries, information and cultural industries, not seasonally adjusted**  
**Salaire et traitements, industrie de l'information et industrie culturelle, non désaisonnalisés**

Percentage change, preceding year  
 Variation en pourcentage, année précédente

Canada

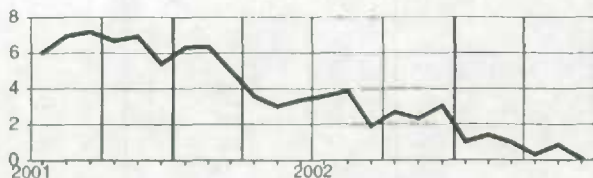

Manitoba

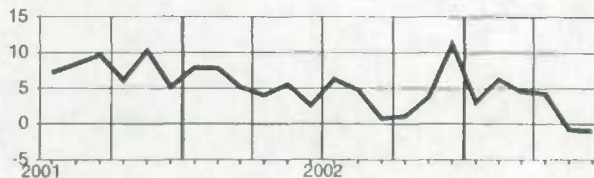

Newfoundland and Labrador  
Terre-Neuve-et-Labrador



Saskatchewan

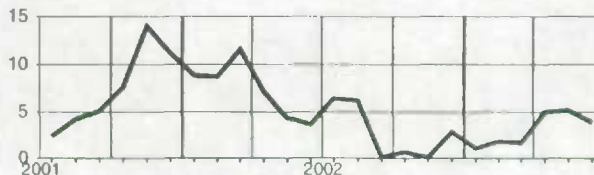

Prince Edward Island  
Île-du-Prince-Édouard

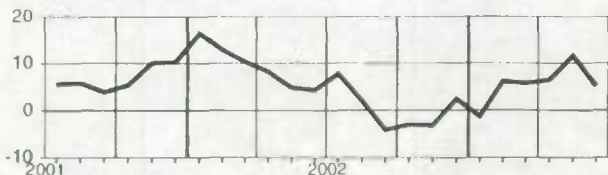

Alberta

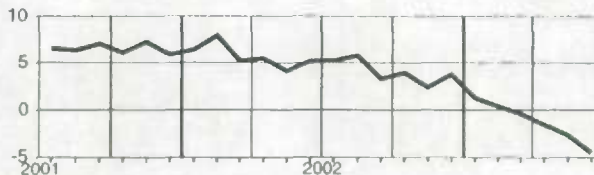

Nova Scotia  
Nouvelle-Écosse

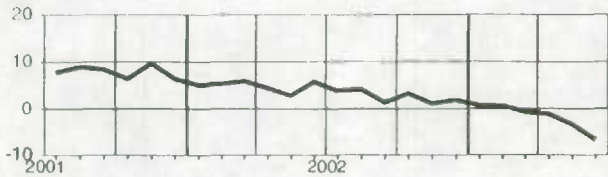

British Columbia  
Colombie-Britannique



New Brunswick  
Nouveau-Brunswick

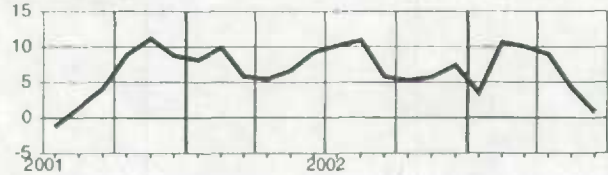

Yukon

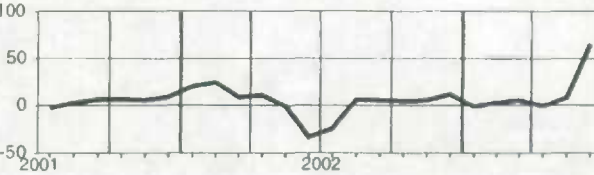

Quebec  
Québec



Northwest Territories  
Territoires du Nord-Ouest

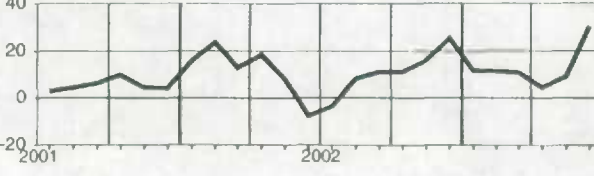

Ontario

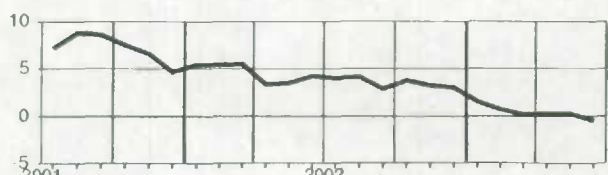

**Wages and salaries, finance, real estate and company management, not seasonally adjusted**  
**Salaires et traitements, finance, services immobiliers et gestion d'entreprises, non désaisonnalisés**

**Level****Niveau**

Millions of dollars  
Millions de dollars

		2002						2003					
		J	A	S	O	N	D	J	F	M	A	M	J
CAN.	CAN.	4,217.2	4,244.4	4,146.7	4,163.1	4,181.4	4,437.5	4,475.6	4,433.2	4,362.5	4,394.0	4,372.8	4,479.6
NFLD.-LAB.	T.-N.-L.	29.7	28.6	28.2	28.6	28.3	31.0	29.5	31.3	29.8	30.8	29.3	31.7
P.E.I.	Î.-P.-É.	9.8	9.3	9.0	9.1	9.1	10.2	9.7	10.3	9.8	10.2	10.4	11.5
N.S.	N.-É.	76.3	76.7	75.0	77.8	76.9	83.0	80.3	81.8	82.3	82.0	79.0	84.4
N.B.	N.-B.	55.1	54.6	52.6	53.5	53.1	56.4	56.5	55.2	54.5	54.8	55.3	57.0
QUE.	QUÉ.	752.1	761.5	751.8	758.3	750.3	786.3	787.9	783.1	775.8	780.7	790.6	813.1
ONT.	ONT.	2,121.2	2,144.5	2,069.2	2,075.2	2,098.8	2,207.1	2,259.8	2,240.3	2,175.9	2,201.9	2,188.7	2,230.5
MAN.	MAN.	124.3	122.2	120.5	123.5	123.9	135.0	132.7	132.6	125.1	128.7	126.4	128.8
SASK.	SASK.	84.8	80.3	78.8	79.7	81.8	86.9	82.6	85.4	86.8	84.8	82.4	87.3
ALTA.	ALB.	467.1	474.8	471.7	466.9	462.8	505.3	507.8	492.7	501.7	501.7	491.8	510.6
B.C.	C.-B.	486.1	480.8	479.2	479.9	485.7	524.5	518.2	509.5	509.8	506.7	508.3	513.0
YUKON	YUKON	2.5	2.5	2.6	2.6	2.6	2.8	2.5	2.6	2.5	2.8	2.7	2.7
N.W.T.	T.N.-O.	6.7	7.0	6.6	6.4	6.5	7.2	6.5	6.7	6.6	7.0	6.3	7.0

**Percentage change, preceding year****Variation en pourcentage, année précédente**

Percentage  
Pourcentage

		2002						2003					
		J	A	S	O	N	D	J	F	M	A	M	J
CAN.	CAN.	3.5	2.7	3.5	5.3	4.2	4.7	3.9	5.0	4.8	3.8	2.1	3.8
NFLD.-LAB.	T.-N.-L.	5.4	0.8	6.9	6.0	4.8	10.6	4.9	12.7	5.6	11.7	5.5	3.5
P.E.I.	Î.-P.-É.	7.3	1.2	5.2	1.6	2.7	5.9	-2.1	5.1	10.3	12.8	15.2	18.2
N.S.	N.-É.	6.7	2.4	5.5	10.2	6.4	6.6	6.4	8.4	10.4	9.6	5.3	8.3
N.B.	N.-B.	13.1	6.7	8.2	12.4	9.9	11.1	12.2	6.0	5.1	4.2	1.2	4.8
QUE.	QUÉ.	6.8	7.3	8.1	10.3	6.8	8.6	5.9	7.0	5.7	5.6	3.5	5.7
ONT.	ONT.	3.0	2.5	1.9	3.4	2.8	3.1	3.7	4.7	4.2	2.9	1.3	2.6
MAN.	MAN.	5.5	3.8	6.4	7.5	6.4	7.3	6.9	6.9	2.6	3.5	1.6	5.0
SASK.	SASK.	4.6	-0.0	2.1	0.9	4.3	5.7	3.3	5.0	6.8	3.0	-0.4	4.2
ALTA.	ALB.	4.5	3.2	4.9	6.6	4.8	4.5	3.3	4.8	5.6	4.2	2.6	4.3
B.C.	C.-B.	-2.0	-3.3	0.9	3.6	3.6	3.8	1.0	1.9	4.6	3.6	3.1	3.5
YUKON	YUKON	0.3	-2.5	17.5	8.5	12.1	17.5	1.4	5.5	8.6	20.0	12.6	12.3
N.W.T.	T.N.-O.	20.4	24.2	18.8	15.2	16.2	21.6	7.9	6.2	2.7	9.3	-0.3	9.7

**Provincial distribution**  
**Répartition provinciale**

Percentage  
Pourcentage

		2002						2003					
		J	A	S	O	N	D	J	F	M	A	M	J
CAN.	CAN.	100.0	100.0	100.0	100.0	100.0	100.0	100.0	100.0	100.0	100.0	100.0	100.0
NFLD.-LAB.	T.-N.-L.	0.7	0.7	0.7	0.7	0.7	0.7	0.7	0.7	0.7	0.7	0.7	0.7
P.E.I.	Î.-P.-É.	0.2	0.2	0.2	0.2	0.2	0.2	0.2	0.2	0.2	0.2	0.2	0.3
N.S.	N.-É.	1.8	1.8	1.8	1.9	1.8	1.9	1.8	1.8	1.9	1.9	1.8	1.9
N.B.	N.-B.	1.3	1.3	1.3	1.3	1.3	1.3	1.3	1.2	1.2	1.2	1.3	1.3
QUE.	QUÉ.	17.8	17.9	18.1	18.2	17.9	17.7	17.6	17.7	17.8	17.8	18.1	18.2
ONT.	ONT.	50.3	50.5	49.9	49.8	50.2	49.7	50.5	50.5	49.9	50.1	50.1	49.8
MAN.	MAN.	2.9	2.9	2.9	3.0	3.0	3.0	3.0	3.0	2.9	2.9	2.9	2.9
SASK.	SASK.	2.0	1.9	1.9	1.9	2.0	2.0	1.8	1.9	2.0	1.9	1.9	1.9
ALTA.	ALB.	11.1	11.2	11.4	11.2	11.1	11.4	11.3	11.1	11.5	11.4	11.2	11.4
B.C.	C.-B.	11.5	11.3	11.6	11.5	11.6	11.8	11.6	11.5	11.7	11.5	11.6	11.5
YUKON	YUKON	0.1	0.1	0.1	0.1	0.1	0.1	0.1	0.1	0.1	0.1	0.1	0.1
N.W.T.	T.N.-O.	0.2	0.2	0.2	0.2	0.2	0.2	0.1	0.2	0.2	0.2	0.1	0.2

**Wages and salaries, finance, real estate and company management, not seasonally adjusted**  
**Salaires et traitements, finance, services immobiliers et gestion d'entreprises, non désaisonnalisés**

Percentage change, preceding year  
 Variation en pourcentage, année précédente

**Canada**

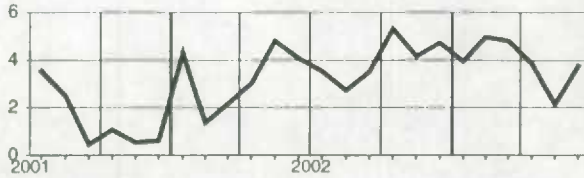

**Manitoba**

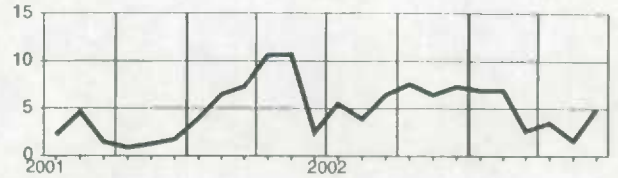

**Newfoundland and Labrador**  
**Terre-Neuve-et-Labrador**

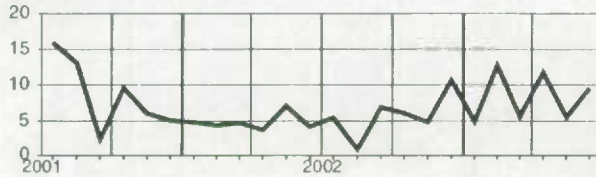

**Saskatchewan**

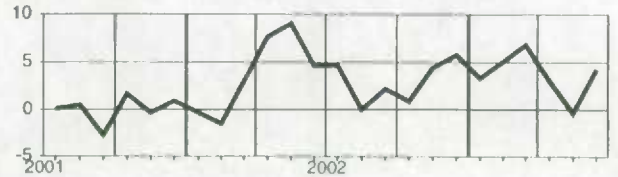

**Prince Edward Island**  
**Île-du-Prince-Édouard**

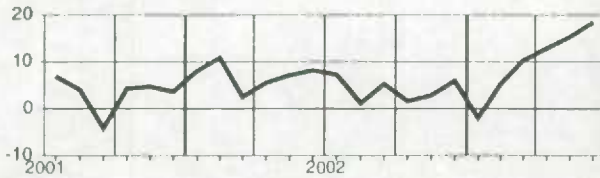

**Alberta**

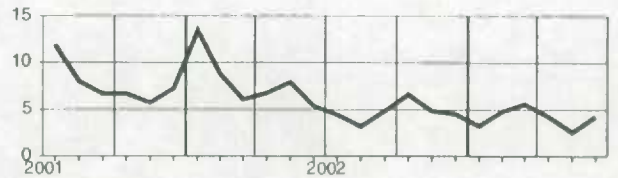

**Nova Scotia**  
**Nouvelle-Écosse**

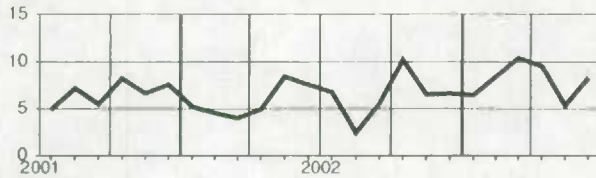

**British Columbia**  
**Colombie-Britannique**



**New Brunswick**  
**Nouveau-Brunswick**

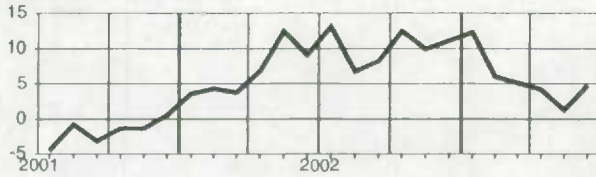

**Yukon**

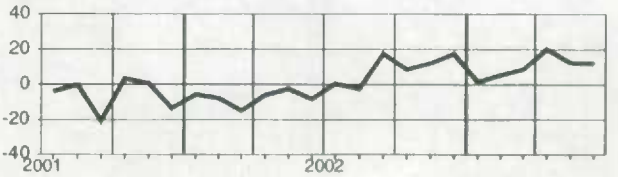

**Quebec**  
**Québec**

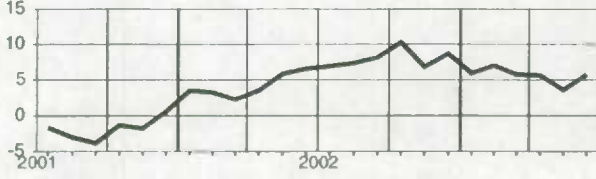

**Northwest Territories**  
**Territoires du Nord-Ouest**

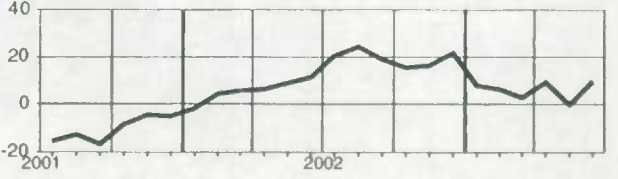

**Ontario**

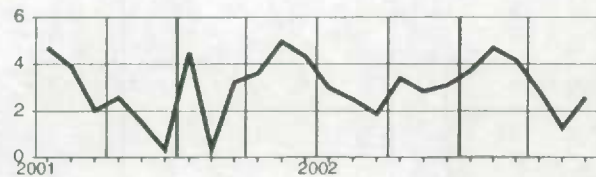

**Wages and salaries, professional and personal services industries, not seasonally adjusted**  
**Salaires et traitements, services professionnels et personnels, non désaisonnalisés**

## Level

## Niveau

Millions of dollars  
Millions de dollars

		2002						2003					
		J	A	S	O	N	D	J	F	M	A	M	J
CAN.	CAN.	7,755.7	7,791.2	7,610.7	7,642.7	7,550.5	7,617.4	7,516.5	7,528.7	7,588.2	7,689.1	7,824.3	7,968.0
NFLD.-LAB.	T.-N.-L.	71.1	71.0	68.6	70.1	67.4	68.4	65.3	65.3	65.1	64.7	68.3	72.3
PE.I.	Î.-P.-É.	19.8	20.6	19.3	19.5	19.0	19.3	18.4	18.3	17.9	18.5	19.5	20.8
N.S.	N.-É.	154.8	153.7	149.8	155.7	148.5	149.3	146.8	146.9	143.6	146.6	155.6	160.3
N.B.	N.-B.	124.3	124.8	118.2	122.5	118.2	119.5	116.3	117.6	116.9	116.7	122.2	125.0
QUE.	QUÉ.	1,617.4	1,620.9	1,576.2	1,573.5	1,539.9	1,543.9	1,520.6	1,543.3	1,575.5	1,599.0	1,633.9	1,653.0
ONT.	ONT.	3,354.2	3,400.9	3,321.7	3,321.0	3,298.7	3,309.7	3,287.4	3,269.4	3,299.1	3,336.5	3,380.9	3,437.5
MAN.	MAN.	196.1	197.8	192.5	195.1	191.3	200.5	192.0	194.0	189.7	192.7	195.7	197.6
SASK.	SASK.	151.9	150.3	148.8	150.9	148.9	150.2	146.5	147.6	149.0	151.6	153.7	157.3
ALTA.	ALB.	1,036.2	1,031.5	1,020.3	1,031.7	1,026.0	1,051.5	1,033.9	1,037.7	1,042.0	1,052.6	1,067.7	1,094.9
B.C.	C.-B.	1,002.1	991.6	968.5	975.2	965.5	977.0	963.1	961.1	960.9	981.7	997.6	1,019.4
YUKON	YUKON	10.6	10.5	10.2	10.2	9.7	10.1	9.0	9.6	9.8	10.2	10.7	11.4
N.W.T.	T.N.-O.	13.4	13.4	12.6	13.0	12.7	13.4	13.0	13.1	13.5	13.6	13.4	14.0

## Percentage change, preceding year

## Variation en pourcentage, année précédente

Percentage  
Pourcentage

		2002						2003					
		J	A	S	O	N	D	J	F	M	A	M	J
CAN.	CAN.	4.7	5.4	5.7	6.2	6.3	5.9	4.4	3.3	3.3	2.1	2.2	2.2
NFLD.-LAB.	T.-N.-L.	7.8	4.4	7.1	7.4	6.4	6.6	5.3	1.2	0.3	-0.4	3.1	4.7
PE.I.	Î.-P.-É.	4.8	3.6	6.8	7.9	5.2	6.0	0.6	1.5	-1.9	2.0	2.7	2.7
N.S.	N.-É.	9.3	7.5	8.2	9.5	6.9	6.0	3.7	3.5	0.7	3.2	4.1	5.0
N.B.	N.-B.	6.4	6.4	3.7	5.3	2.6	4.6	0.6	0.6	-0.9	-0.4	1.6	1.2
QUE.	QUÉ.	6.7	7.8	7.1	7.7	6.5	5.8	5.1	4.8	4.7	2.8	2.4	2.0
ONT.	ONT.	3.8	5.6	6.1	6.8	7.1	6.5	4.8	3.3	3.9	1.8	2.2	1.8
MAN.	MAN.	2.8	2.1	2.2	1.9	2.1	4.6	2.2	0.8	0.6	0.6	0.5	0.1
SASK.	SASK.	5.5	3.6	4.8	5.8	4.9	3.5	0.5	0.6	1.7	3.2	4.1	4.4
ALTA.	ALB.	5.4	4.6	5.1	6.1	6.6	7.1	5.3	4.2	2.8	1.9	2.3	3.1
B.C.	C.-B.	3.1	2.6	3.1	2.6	3.9	3.4	2.5	1.2	1.3	2.0	1.2	2.6
YUKON	YUKON	14.8	12.5	13.3	11.0	6.4	3.4	-4.4	1.1	4.8	9.8	11.4	11.6
N.W.T.	T.N.-O.	20.6	17.3	13.2	13.6	11.1	13.1	9.5	5.1	4.4	5.2	6.5	8.6

Provincial distribution  
Répartition provincialePercentage  
Pourcentage

		2002						2003					
		J	A	S	O	N	D	J	F	M	A	M	J
CAN.	CAN.	100.0	100.0	100.0	100.0	100.0	100.0	100.0	100.0	100.0	100.0	100.0	100.0
NFLD.-LAB.	T.-N.-L.	0.9	0.9	0.9	0.9	0.9	0.9	0.9	0.9	0.9	0.8	0.9	0.9
PE.I.	Î.-P.-É.	0.3	0.3	0.3	0.3	0.3	0.3	0.2	0.2	0.2	0.2	0.2	0.3
N.S.	N.-É.	2.0	2.0	2.0	2.0	2.0	2.0	2.0	2.0	1.9	1.9	2.0	2.0
N.B.	N.-B.	1.6	1.6	1.6	1.6	1.6	1.6	1.5	1.6	1.5	1.5	1.6	1.6
QUE.	QUÉ.	20.9	20.8	20.7	20.6	20.4	20.3	20.2	20.5	20.8	20.8	20.9	20.7
ONT.	ONT.	43.2	43.7	43.6	43.5	43.7	43.4	43.7	43.4	43.5	43.4	43.2	43.1
MAN.	MAN.	2.5	2.5	2.5	2.6	2.5	2.6	2.6	2.6	2.5	2.5	2.5	2.5
SASK.	SASK.	2.0	1.9	2.0	2.0	2.0	2.0	1.9	2.0	2.0	2.0	2.0	2.0
ALTA.	ALB.	13.4	13.2	13.4	13.5	13.6	13.8	13.8	13.8	13.7	13.7	13.6	13.7
B.C.	C.-B.	12.9	12.7	12.7	12.8	12.8	12.8	12.8	12.8	12.7	12.8	12.7	12.8
YUKON	YUKON	0.1	0.1	0.1	0.1	0.1	0.1	0.1	0.1	0.1	0.1	0.1	0.1
N.W.T.	T.N.-O.	0.2	0.2	0.2	0.2	0.2	0.2	0.2	0.2	0.2	0.2	0.2	0.2

**Wages and salaries, professional and personal services industries, not seasonally adjusted**  
**Salaires et traitements, services professionnels et personnels, non désaisonnalisés**

Percentage change, preceding year  
 Variation en pourcentage, année précédente

**Canada**

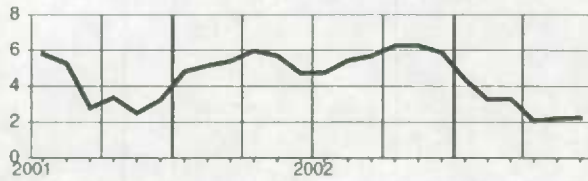

**Manitoba**

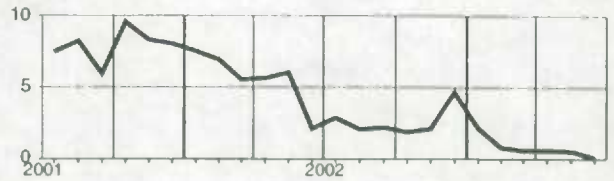

**Newfoundland and Labrador**  
**Terre-Neuve-et-Labrador**



**Saskatchewan**

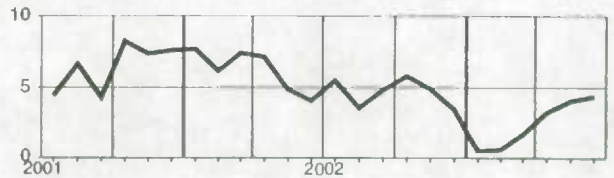

**Prince Edward Island**  
**Île-du-Prince-Édouard**

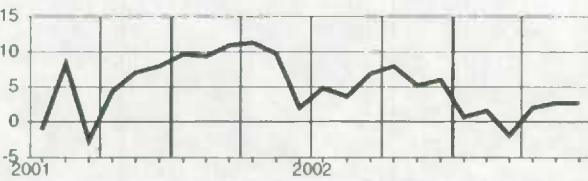

**Alberta**

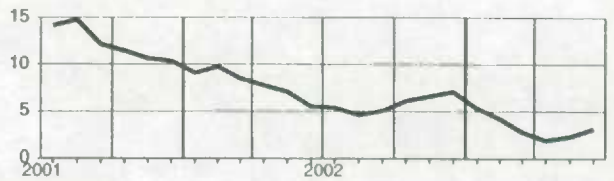

**Nova Scotia**  
**Nouvelle-Écosse**

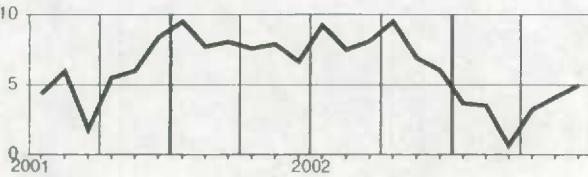

**British Columbia**  
**Colombie-Britannique**

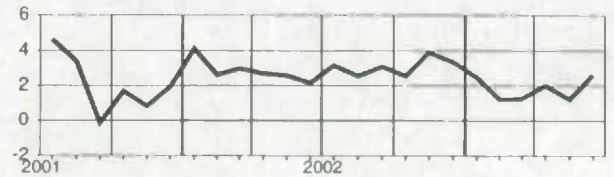

**New Brunswick**  
**Nouveau-Brunswick**

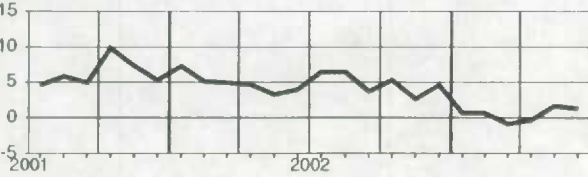

**Yukon**

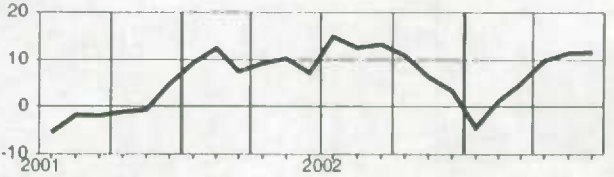

**Quebec**  
**Québec**

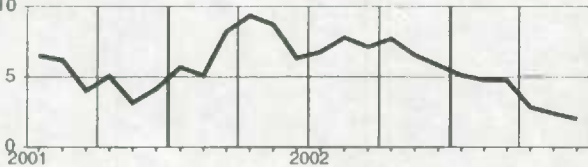

**Northwest Territories**  
**Territoires du Nord-Ouest**

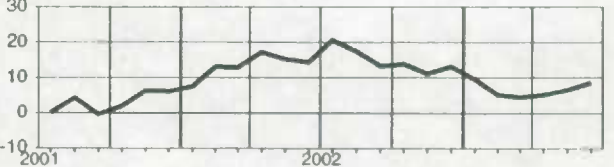

**Ontario**

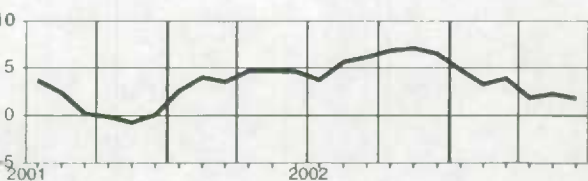

**Wages and salaries, educational services, not seasonally adjusted**  
**Salaires et traitements, services d'enseignement, non désaisonnalisés**
**Level**  
**Niveau**  
 Millions of dollars  
 Millions de dollars

		2002						2003					
		J	A	S	O	N	D	J	F	M	A	M	J
CAN.	CAN.	2,868.6	2,819.2	3,342.7	3,542.6	3,606.7	3,433.1	3,463.5	3,554.4	3,537.6	3,594.0	3,589.8	3,632.5
NFLD.-LAB.	T.-N.-L.	52.9	52.4	52.5	55.5	58.0	55.1	54.5	56.8	56.6	57.8	58.7	59.4
PE.I.	Î.-P.-É.	11.0	10.4	12.4	13.2	14.4	13.9	14.7	15.3	15.0	14.8	15.1	14.4
N.S.	N.-É.	82.3	80.2	89.4	98.2	99.5	95.1	100.6	104.3	104.6	104.8	105.8	101.1
N.B.	N.-B.	58.6	55.5	68.8	70.2	73.4	67.0	65.2	68.5	68.1	71.0	73.3	70.8
QUE.	QUÉ.	633.3	628.2	730.7	788.5	805.0	759.6	773.3	822.5	810.1	833.6	839.5	833.0
ONT.	ONT.	1,155.3	1,149.1	1,358.6	1,407.1	1,430.5	1,347.2	1,340.6	1,346.9	1,341.6	1,346.0	1,333.3	1,369.9
MAN.	MAN.	100.9	98.9	112.1	123.9	125.2	121.1	119.1	119.2	124.4	122.5	124.9	132.6
SASK.	SASK.	76.2	73.6	113.2	123.7	126.9	124.8	123.0	125.8	125.9	128.6	125.7	128.6
ALTA.	ALB.	317.1	298.6	355.9	381.2	391.0	374.9	380.0	392.1	392.4	401.4	406.3	407.9
B.C.	C.-B.	363.8	355.1	429.6	460.2	463.2	452.8	471.1	480.6	476.2	490.8	484.1	492.2
YUKON	YUKON	3.6	3.6	4.7	4.9	5.0	5.0	4.7	4.9	4.9	4.8	5.0	5.1
N.W.T.	T.N.-O.	7.4	7.3	7.8	8.7	9.3	9.3	9.7	10.3	10.3	10.5	10.6	10.4

**Percentage change, preceding year**  
**Variation en pourcentage, année précédente**

 Percentage  
 Pourcentage

		2002						2003					
		J	A	S	O	N	D	J	F	M	A	M	J
CAN.	CAN.	4.3	6.8	7.4	7.8	7.7	7.3	7.9	7.3	6.0	6.0	6.1	6.7
NFLD.-LAB.	T.-N.-L.	5.9	8.3	8.3	9.3	5.0	5.4	5.3	6.6	7.5	8.0	10.3	7.3
PE.I.	Î.-P.-É.	-1.8	1.7	4.6	4.7	5.8	4.4	7.3	4.5	5.9	5.8	6.7	9.1
N.S.	N.-É.	-1.4	3.3	3.8	2.1	2.2	2.5	0.9	1.2	8.3	4.1	5.8	9.8
N.B.	N.-B.	-0.6	-1.4	3.3	2.5	5.0	2.4	3.0	4.4	3.7	5.0	6.7	8.1
QUE.	QUÉ.	3.9	6.9	7.3	7.7	7.9	6.6	6.9	6.5	5.0	6.4	6.8	8.5
ONT.	ONT.	4.0	7.3	7.7	8.2	8.1	8.4	8.8	6.0	5.2	3.5	2.9	4.1
MAN.	MAN.	2.4	3.1	3.7	4.8	5.2	0.5	1.5	0.0	3.3	2.5	4.6	6.2
SASK.	SASK.	4.3	3.9	6.4	7.6	7.2	4.6	5.3	5.3	6.6	8.6	10.1	9.2
ALTA.	ALB.	7.0	9.1	10.5	11.0	11.3	11.4	10.9	19.8	10.0	11.6	12.7	12.6
B.C.	C.-B.	6.2	7.2	6.7	6.9	6.3	6.8	9.6	7.7	7.1	8.4	6.9	6.2
YUKON	YUKON	0.3	0.8	4.2	5.0	6.5	5.8	3.3	3.5	4.0	2.9	-0.9	1.8
N.W.T.	T.N.-O.	8.1	7.2	10.7	8.7	6.4	9.8	10.8	11.1	8.5	12.0	19.6	15.7

**Provincial distribution**  
**Répartition provinciale**

 Percentage  
 Pourcentage

		2002						2003					
		J	A	S	O	N	D	J	F	M	A	M	J
CAN.	CAN.	100.0	100.0	100.0	100.0	100.0	100.0	100.0	100.0	100.0	100.0	100.0	100.0
NFLD.-LAB.	T.-N.-L.	1.8	1.9	1.6	1.6	1.6	1.6	1.6	1.6	1.6	1.6	1.6	1.6
PE.I.	Î.-P.-É.	0.4	0.4	0.4	0.4	0.4	0.4	0.4	0.4	0.4	0.4	0.4	0.4
N.S.	N.-É.	2.9	2.8	2.7	2.8	2.8	2.8	2.9	2.9	3.0	2.9	2.9	2.8
N.B.	N.-B.	2.0	2.0	2.1	2.0	2.0	2.0	1.9	1.9	1.9	2.0	2.0	2.0
QUE.	QUÉ.	22.1	22.3	21.9	22.3	22.3	22.1	22.3	23.1	22.9	23.2	23.4	22.9
ONT.	ONT.	40.3	40.8	40.6	39.7	39.7	39.2	38.7	37.9	37.9	37.5	37.1	37.7
MAN.	MAN.	3.5	3.5	3.4	3.5	3.5	3.5	3.4	3.4	3.5	3.4	3.5	3.6
SASK.	SASK.	2.7	2.6	3.4	3.5	3.5	3.6	3.6	3.5	3.6	3.6	3.5	3.5
ALTA.	ALB.	11.1	10.6	10.6	10.8	10.8	10.9	11.0	11.0	11.1	11.2	11.3	11.2
B.C.	C.-B.	12.7	12.6	12.9	13.0	12.8	13.2	13.6	13.5	13.5	13.7	13.5	13.5
YUKON	YUKON	0.1	0.1	0.1	0.1	0.1	0.1	0.1	0.1	0.1	0.1	0.1	0.1
N.W.T.	T.N.-O.	0.3	0.3	0.2	0.2	0.3	0.3	0.3	0.3	0.3	0.3	0.3	0.3

**Wages and salaries, educational services, not seasonally adjusted**  
**Salaires et traitements, services d'enseignement, non désaisonnalisés**

Percentage change, preceding year  
 Variation en pourcentage, année précédente

**Canada**

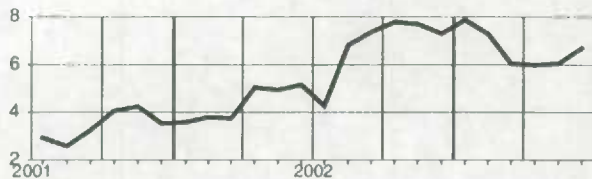

**Manitoba**

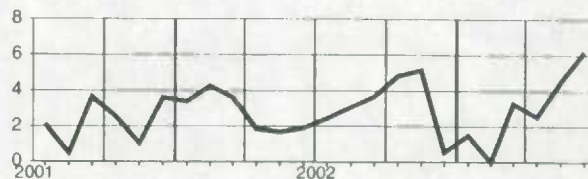

**Newfoundland and Labrador**  
**Terre-Neuve-et-Labrador**

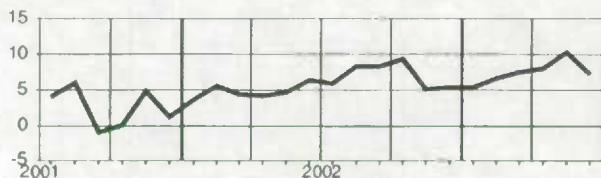

**Saskatchewan**

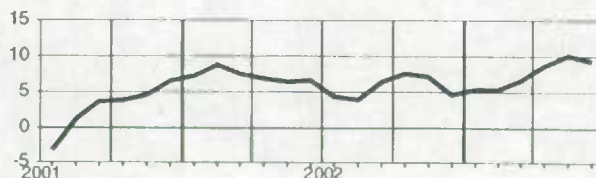

**Prince Edward Island**  
**Île-du-Prince-Édouard**

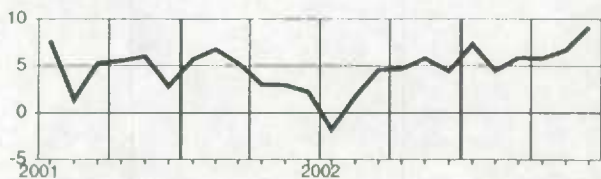

**Alberta**

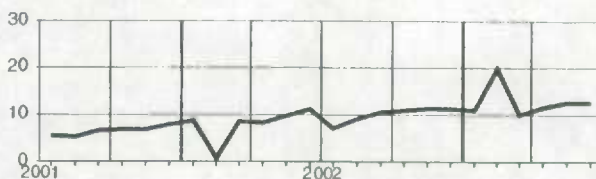

**Nova Scotia**  
**Nouvelle-Écosse**

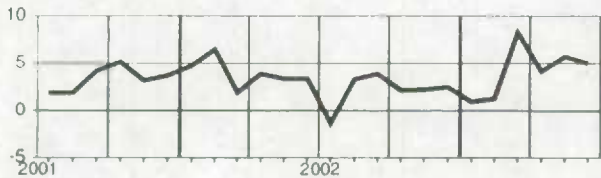

**British Columbia**  
**Colombie-Britannique**

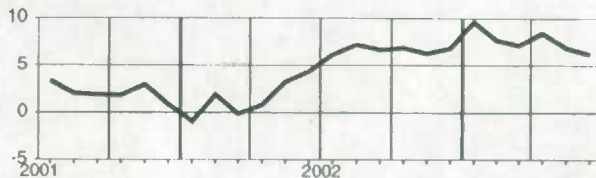

**New Brunswick**  
**Nouveau-Brunswick**

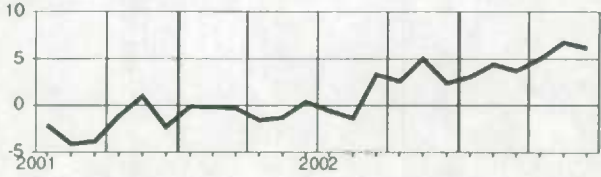

**Yukon**

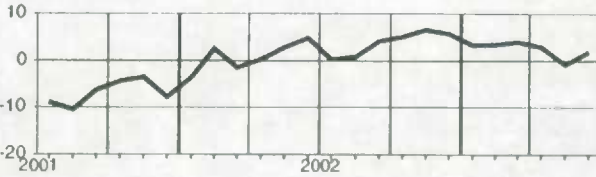

**Québec**  
**Québec**

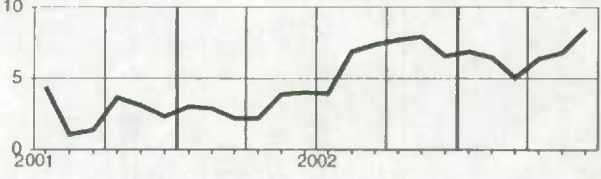

**Northwest Territories**  
**Territoires du Nord-Ouest**

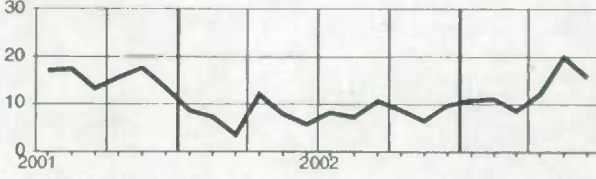

**Ontario**

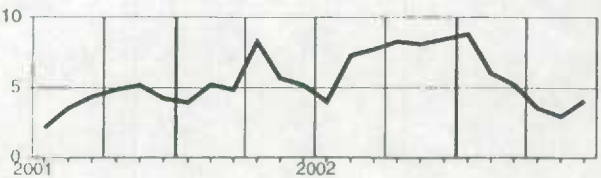

**Wages and salaries, health care and social assistance, not seasonally adjusted**  
**Salaires et traitements, soins de sante et assistance sociale, non désaisonnalisés**

**Level**  
**Niveau**  
 Millions of dollars  
 Millions de dollars

		2002					2003						
		J	A	S	O	N	D	J	F	M	A	M	J
CAN.	CAN.	3,787.1	3,771.7	3,760.1	3,782.4	3,824.6	3,854.7	3,807.7	3,819.8	3,834.2	3,874.8	3,864.1	3,959.5
NFLD.-LAB.	T.-N.-L.	72.5	72.6	73.2	73.1	74.5	75.5	74.3	74.0	74.6	74.9	76.4	78.2
PE.I.	Î.-P.-É.	17.1	17.5	17.1	17.3	17.6	17.5	17.0	16.6	16.8	17.0	17.1	17.4
N.S.	N.-É.	119.0	119.2	119.4	120.0	120.6	122.2	119.9	120.1	122.7	124.4	126.3	127.2
N.B.	N.-B.	89.8	89.4	87.1	88.3	89.7	89.7	89.7	90.3	91.1	90.9	92.0	93.9
QUE.	QUÉ.	912.8	906.9	894.9	900.4	908.9	914.8	896.3	898.9	910.2	919.6	922.3	949.3
ONT.	ONT.	1,340.4	1,333.0	1,339.5	1,341.3	1,351.4	1,366.1	1,357.8	1,355.7	1,348.7	1,367.1	1,360.7	1,400.9
MAN.	MAN.	156.7	156.6	156.6	158.4	160.5	161.6	159.8	159.7	160.3	162.8	162.6	164.8
SASK.	SASK.	119.3	121.3	117.5	118.0	121.8	122.1	121.6	125.4	128.1	130.0	128.8	130.9
ALTA.	ALB.	387.1	382.6	379.7	385.8	388.5	390.9	387.4	394.3	391.1	389.6	390.9	405.3
B.C.	C.-B.	553.6	553.7	556.1	561.0	571.6	574.7	564.2	565.1	570.7	578.4	567.1	571.3
YUKON	YUKON	5.1	5.1	5.1	5.1	5.3	5.3	5.1	5.1	5.1	5.0	5.0	5.3
N.W.T.	T.N.-O.	8.9	9.0	8.9	8.9	9.1	9.3	9.6	9.5	9.4	9.5	9.7	9.8

**Percentage change, preceding year**  
**Variation en pourcentage, année précédente**  
 Percentage  
 Pourcentage

		2002					2003						
		J	A	S	O	N	D	J	F	M	A	M	J
CAN.	CAN.	7.4	7.8	6.4	7.3	7.7	7.1	6.0	5.8	5.3	6.4	4.7	5.1
NFLD.-LAB.	T.-N.-L.	4.5	4.6	4.6	5.1	8.0	7.5	6.8	6.5	6.5	7.3	9.3	8.9
PE.I.	Î.-P.-É.	5.6	7.2	4.6	5.0	8.2	4.6	2.5	-0.1	2.1	5.5	3.8	1.9
N.S.	N.-É.	5.6	6.8	6.9	6.6	8.2	7.8	5.3	4.7	7.4	10.3	9.5	8.6
N.B.	N.-B.	6.9	8.5	3.8	4.5	7.0	5.1	5.4	5.3	6.8	6.6	5.7	4.9
QUE.	QUÉ.	8.7	9.4	8.1	9.2	9.0	8.6	6.8	6.2	6.1	6.3	5.0	5.0
ONT.	ONT.	6.5	6.7	6.1	6.7	6.3	6.1	5.5	5.3	3.1	5.0	3.8	4.7
MAN.	MAN.	8.1	9.0	6.7	7.7	9.5	8.2	7.6	6.2	5.1	8.6	6.4	6.5
SASK.	SASK.	3.1	5.2	1.2	1.3	6.2	3.7	4.2	6.5	9.4	11.6	10.1	7.9
ALTA.	ALB.	11.1	11.2	7.9	8.8	8.9	7.5	5.7	6.8	6.5	6.7	4.1	4.9
B.C.	C.-B.	6.9	7.0	5.2	7.2	8.3	7.8	6.7	5.9	6.6	7.0	3.6	4.4
YUKON	YUKON	-2.4	-0.9	-4.0	-1.8	1.0	3.8	0.4	-0.6	-3.5	-2.5	-2.9	-0.9
N.W.T.	T.N.-O.	7.0	6.5	5.6	5.5	4.3	5.6	9.0	8.0	5.4	9.1	11.3	10.1

**Provincial distribution**  
**Répartition provinciale**  
 Percentage  
 Pourcentage

		2002					2003						
		J	A	S	O	N	D	J	F	M	A	M	J
CAN.	CAN.	100.0	100.0	100.0	100.0	100.0	100.0	100.0	100.0	100.0	100.0	100.0	100.0
NFLD.-LAB.	T.-N.-L.	1.9	1.9	1.9	1.9	1.9	2.0	2.0	1.9	1.9	1.9	2.0	2.0
PE.I.	Î.-P.-É.	0.5	0.5	0.5	0.5	0.5	0.5	0.4	0.4	0.4	0.4	0.4	0.4
N.S.	N.-É.	3.1	3.2	3.2	3.2	3.2	3.2	3.1	3.1	3.2	3.2	3.3	3.2
N.B.	N.-B.	2.4	2.4	2.3	2.3	2.3	2.3	2.4	2.4	2.4	2.3	2.4	2.4
QUE.	QUÉ.	24.1	24.0	23.8	23.8	23.8	23.7	23.5	23.5	23.7	23.7	23.9	24.0
ONT.	ONT.	35.4	35.3	35.6	35.5	35.3	35.4	35.7	35.5	35.2	35.3	35.2	35.4
MAN.	MAN.	4.1	4.2	4.2	4.2	4.2	4.2	4.2	4.2	4.2	4.2	4.2	4.2
SASK.	SASK.	3.1	3.2	3.1	3.1	3.2	3.2	3.2	3.3	3.3	3.4	3.3	3.3
ALTA.	ALB.	10.2	10.1	10.1	10.2	10.2	10.1	10.2	10.3	10.2	10.1	10.1	10.2
B.C.	C.-B.	14.6	14.7	14.8	14.8	14.9	14.9	14.8	14.8	14.9	14.9	14.7	14.4
YUKON	YUKON	0.1	0.1	0.1	0.1	0.1	0.1	0.1	0.1	0.1	0.1	0.1	0.1
N.W.T.	T.N.-O.	0.2	0.2	0.2	0.2	0.2	0.2	0.3	0.2	0.2	0.2	0.3	0.2



**Wages and salaries, health care and social assistance, not seasonally adjusted**  
**Salaires et traitements, soins de santé et assistance sociale, non désaisonnalisés**

Percentage change, preceding year  
 Variation en pourcentage, année précédente

Canada

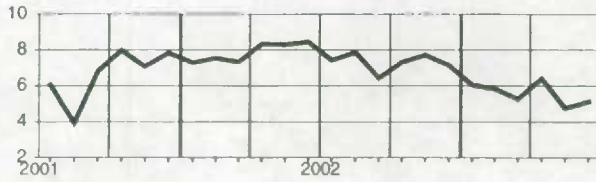

Manitoba

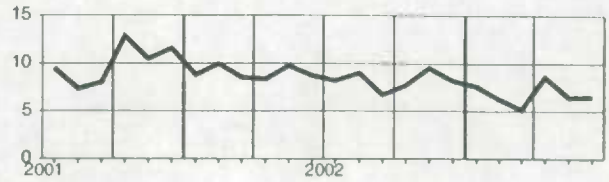

Newfoundland and Labrador  
 Terre-Neuve-et-Labrador

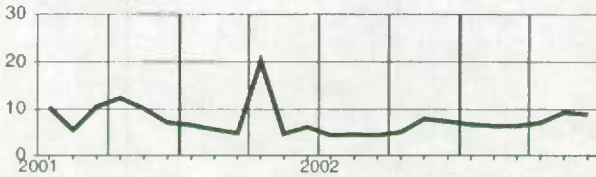

Saskatchewan

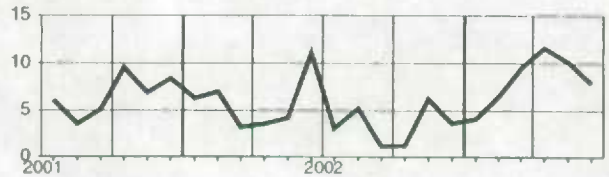

Prince Edward Island  
 Île-du-Prince-Édouard

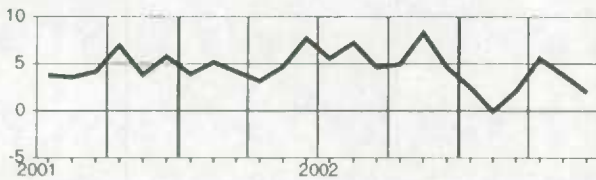

Alberta

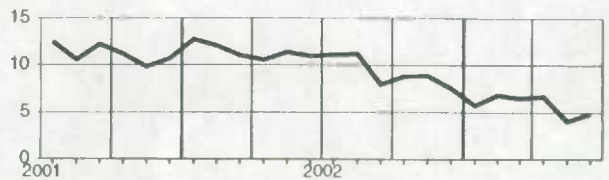

Nova Scotia  
 Nouvelle-Écosse

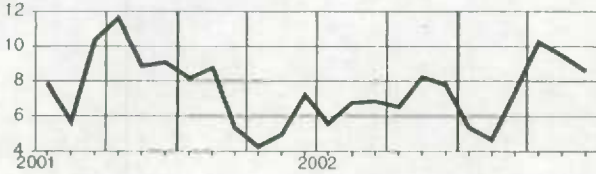

British Columbia  
 Colombie-Britannique

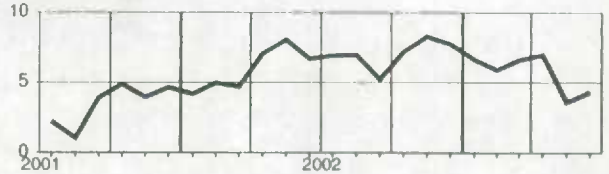

New Brunswick  
 Nouveau-Brunswick

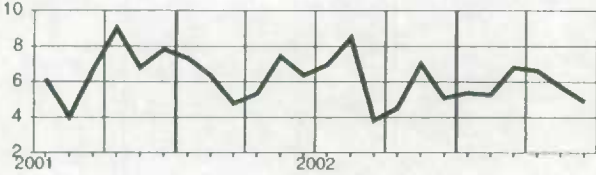

Yukon

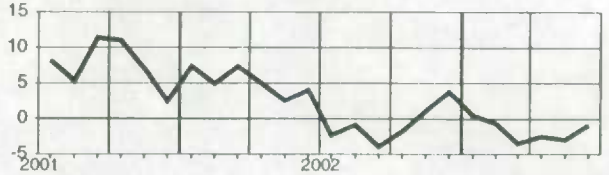

Quebec  
 Québec

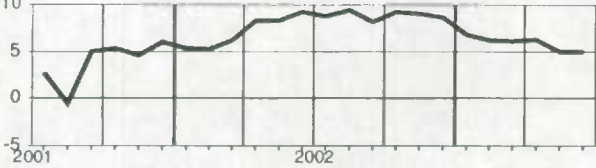

Northwest Territories  
 Territoires du Nord-Ouest

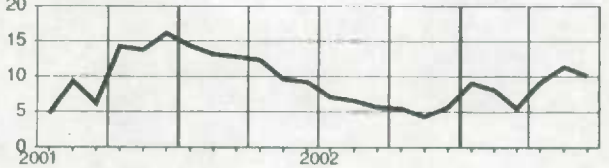

Ontario

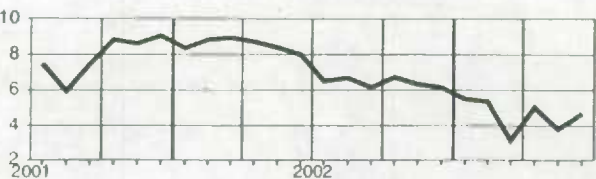

**Wages and salaries, federal government public administration, not seasonally adjusted**  
**Salaires et traitements, administration publique fédérale, non désaisonnalisés**

Level  
Niveau  
Millions of dollars  
Millions de dollars

		2002						2003					
		J	A	S	O	N	D	J	F	M	A	M	J
CAN.	CAN.	1,590.2	1,535.9	1,560.8	1,536.5	1,542.6	1,566.3	1,537.9	1,581.9	1,579.8	1,617.9	1,637.6	1,631.2
NFLD.-LAB.	T.-N.-L.	30.4	28.8	30.3	29.0	29.0	29.2	28.7	30.4	30.5	31.5	30.4	30.7
PE.I.	Î.-P.-É.	15.0	14.2	14.8	14.4	14.6	14.9	14.3	14.8	14.8	15.2	15.1	15.3
N.S.	N.-É.	104.0	102.0	104.3	101.3	101.4	103.5	101.0	107.7	105.6	106.6	108.4	107.1
N.B.	N.-B.	55.9	54.7	55.8	54.8	54.2	54.9	53.9	56.0	55.3	56.7	56.9	57.7
QUE.	QUÉ.	301.9	290.2	293.5	285.4	286.1	294.1	287.1	291.0	290.6	300.3	305.0	307.5
ONT.	ONT.	664.6	637.2	647.3	644.1	648.1	660.6	650.7	657.9	671.6	685.8	698.2	689.3
MAN.	MAN.	66.0	64.6	64.9	63.9	64.1	64.8	64.3	66.4	66.0	68.9	70.0	69.6
SASK.	SASK.	38.7	38.4	38.7	37.9	37.2	38.0	37.3	40.2	36.8	38.4	38.1	38.5
ALTA.	ALB.	115.6	112.2	113.2	110.1	108.6	109.0	108.2	113.3	112.6	112.3	115.0	114.4
B.C.	C.-B.	160.7	156.9	160.5	157.9	156.2	156.9	153.8	165.1	157.8	164.0	161.5	162.5
YUKON	YUKON	4.6	4.3	4.3	4.2	4.0	4.5	4.3	4.4	3.9	4.0	4.0	4.2
N.W.T.	T.N.-O.	6.8	6.9	7.0	6.9	6.8	6.8	6.7	7.1	6.8	7.0	6.9	7.1

Percentage change, preceding year  
Variation en pourcentage, année précédente  
Percentage  
Pourcentage

		2002						2003					
		J	A	S	O	N	D	J	F	M	A	M	J
CAN.	CAN.	8.5	6.1	13.5	7.7	8.2	-6.2	4.4	8.6	7.0	6.3	0.4	4.3
NFLD.-LAB.	T.-N.-L.	6.8	3.2	15.7	6.7	6.3	-10.5	3.7	12.1	10.8	11.2	-3.8	6.8
PE.I.	Î.-P.-É.	7.1	0.7	14.1	5.5	3.7	-11.0	0.0	5.9	5.2	7.2	-7.0	7.3
N.S.	N.-É.	8.7	7.4	14.6	6.0	4.8	-7.4	2.9	9.4	6.7	6.8	5.5	1.9
N.B.	N.-B.	8.7	6.8	11.6	2.5	2.5	-12.5	1.8	6.3	4.8	6.4	1.8	3.8
QUE.	QUÉ.	12.6	6.7	15.3	8.9	8.6	-8.7	3.8	8.5	5.7	4.8	1.3	4.5
ONT.	ONT.	7.3	4.8	12.8	7.5	8.1	-4.9	4.8	7.2	8.5	7.1	1.1	5.6
MAN.	MAN.	7.7	6.2	10.4	6.3	7.9	-8.8	4.6	8.4	7.0	7.8	-1.1	5.0
SASK.	SASK.	4.8	6.4	11.8	6.9	6.9	-8.4	3.5	11.7	2.6	4.4	-2.3	3.9
ALTA.	ALB.	10.7	10.3	15.5	10.4	10.2	-3.1	5.9	11.4	6.4	4.1	-2.5	-0.4
B.C.	C.-B.	6.6	8.1	13.4	8.2	6.8	-6.4	3.7	10.1	4.7	4.5	-4.6	2.2
YUKON	YUKON	8.0	-4.8	15.7	5.3	4.2	-3.0	5.7	10.6	0.8	5.0	-1.5	1.9
N.W.T.	T.N.-O.	13.0	11.2	21.0	16.1	14.2	1.7	7.2	17.5	8.0	13.7	8.6	9.8

Provincial distribution  
Répartition provinciale  
Percentage  
Pourcentage

		2002						2003					
		J	A	S	O	N	D	J	F	M	A	M	J
CAN.	CAN.	100.0	100.0	100.0	100.0	100.0	100.0	100.0	100.0	100.0	100.0	100.0	100.0
NFLD.-LAB.	T.-N.-L.	1.9	1.9	1.9	1.9	1.9	1.9	1.9	1.9	1.9	1.9	1.9	1.9
PE.I.	Î.-P.-É.	0.9	0.9	1.0	0.9	0.9	0.9	0.9	0.9	0.9	0.9	0.9	0.9
N.S.	N.-É.	6.5	6.6	6.7	6.6	6.6	6.6	6.6	6.8	6.7	6.6	6.6	6.6
N.B.	N.-B.	3.5	3.6	3.6	3.6	3.5	3.5	3.5	3.5	3.5	3.5	3.5	3.5
QUE.	QUÉ.	19.0	18.9	18.8	18.6	18.5	18.8	18.7	18.4	18.4	18.6	18.6	18.9
ONT.	ONT.	41.8	41.5	41.5	41.9	42.0	42.2	42.3	41.6	42.5	42.4	42.6	42.3
MAN.	MAN.	4.1	4.2	4.2	4.2	4.2	4.1	4.2	4.2	4.2	4.3	4.3	4.3
SASK.	SASK.	2.4	2.5	2.5	2.5	2.4	2.4	2.4	2.5	2.3	2.4	2.3	2.4
ALTA.	ALB.	7.3	7.3	7.3	7.2	7.0	7.0	7.0	7.2	7.1	6.9	7.0	7.0
B.C.	C.-B.	10.1	10.2	10.3	10.3	10.1	10.0	10.0	10.4	10.0	10.1	9.9	10.0
YUKON	YUKON	0.3	0.3	0.3	0.3	0.3	0.3	0.3	0.3	0.2	0.2	0.2	0.3
N.W.T.	T.N.-O.	0.4	0.4	0.6	0.4	0.4	0.4	0.4	0.5	0.4	0.4	0.4	0.4

**Wages and salaries, federal government public administration, not seasonally adjusted**  
**Salaires et traitements, administration publique fédérale, non désaisonnalisés**

Percentage change, preceding year  
 Variation en pourcentage, année précédente

**Canada**

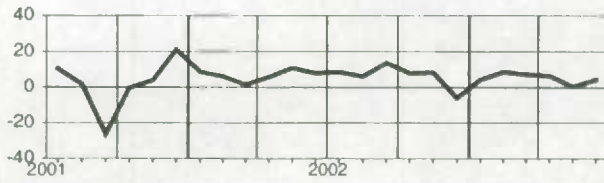

**Manitoba**

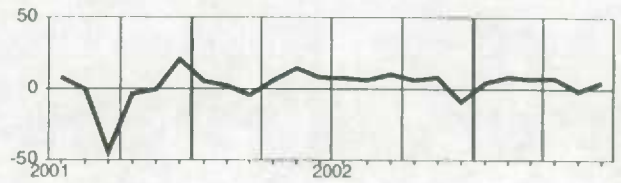

**Newfoundland and Labrador**  
**Terre-Neuve-et-Labrador**

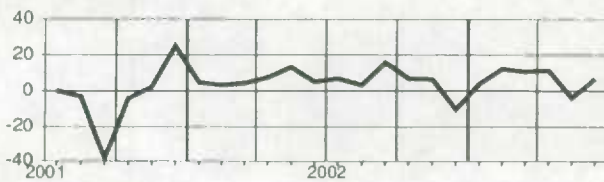

**Saskatchewan**

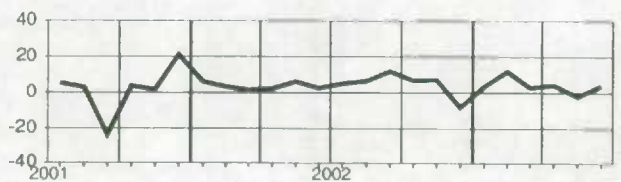

**Prince Edward Island**  
**Île-du-Prince-Édouard**

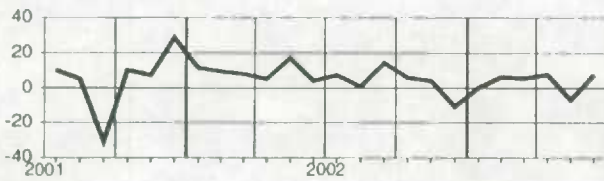

**Alberta**

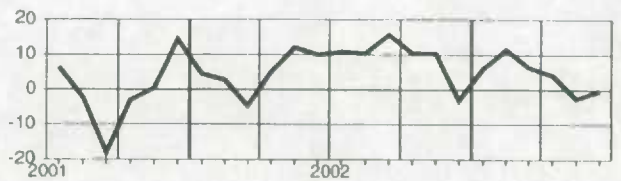

**Nova Scotia**  
**Nouvelle-Écosse**

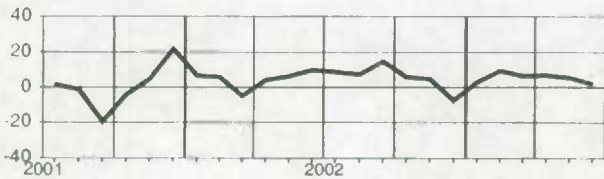

**British Columbia**  
**Colombie-Britannique**

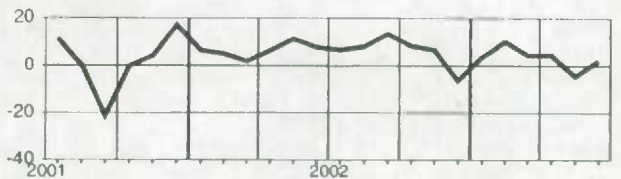

**New Brunswick**  
**Nouveau-Brunswick**

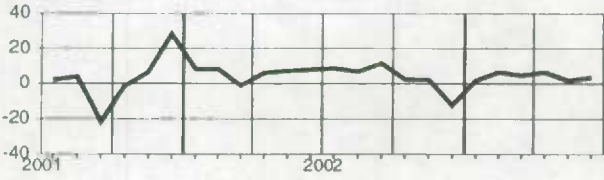

**Yukon**

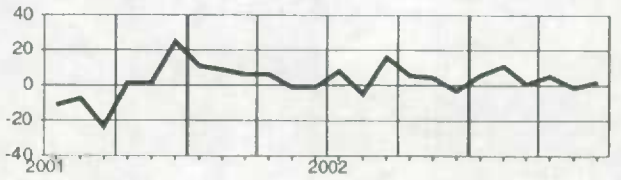

**Quebec**  
**Québec**

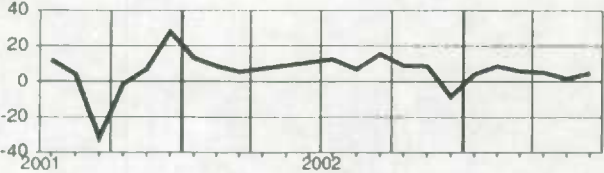

**Northwest Territories**  
**Territoires du Nord-Ouest**

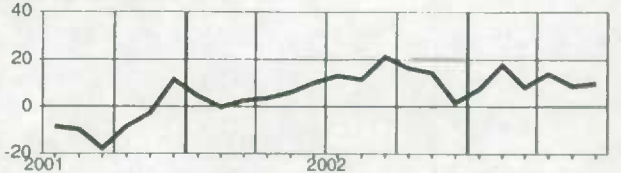

**Ontario**

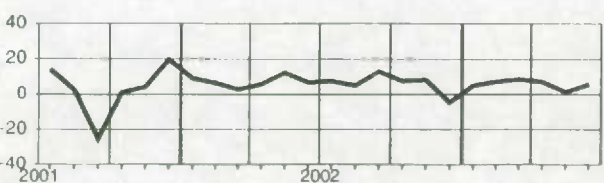

**Wages and salaries, provincial and territorial public administration, not seasonally adjusted**  
**Salaires et traitements, administrations publiques provinciales et territoriales, non désaisonnalisés**
**Level****Niveau**Millions of dollars  
Millions de dollars

		2002						2003					
		J	A	S	O	N	D	J	F	M	A	M	J
CAN.	CAN.	882.2	896.1	881.3	878.9	879.4	888.9	883.8	880.7	884.9	885.8	895.3	916.8
NFLD.-LAB.	T.-N.-L.	20.8	20.7	21.0	20.9	21.2	21.4	21.5	21.3	21.5	20.8	20.8	21.0
PE.I.	I.-P.-É.	7.2	7.3	7.1	7.1	7.0	7.0	6.8	7.0	7.1	7.2	7.2	7.2
N.S.	N.-É.	24.7	24.8	24.5	24.6	24.6	24.4	24.5	25.3	25.1	25.9	26.6	26.3
N.B.	N.-B.	25.5	26.1	24.4	25.3	25.8	25.6	28.6	25.4	26.8	25.4	25.6	26.7
QUE.	QUÉ.	267.0	267.6	265.9	269.4	269.0	271.4	271.1	271.7	272.1	275.9	276.4	281.7
ONT.	ONT.	280.1	272.2	262.8	257.5	258.7	261.1	255.5	257.7	257.2	254.0	261.8	272.2
MAN.	MAN.	40.4	40.3	40.0	40.1	40.1	40.3	40.0	39.7	39.6	39.3	40.3	40.5
SASK.	SASK.	33.2	33.2	33.6	33.8	33.8	33.8	33.8	33.2	33.2	33.4	33.5	34.0
ALTA.	ALB.	85.1	85.3	84.3	84.5	84.0	84.7	86.4	85.0	86.4	88.1	87.8	89.9
B.C.	C.-B.	94.0	94.5	93.7	92.0	90.3	91.1	91.4	89.8	91.2	91.1	90.3	92.1
YUKON	YUKON	7.2	7.1	6.9	6.9	6.8	6.7	6.7	6.8	6.9	7.2	7.2	7.6
N.W.T.	T.N.-O.	11.3	11.5	11.5	11.4	12.6	16.1	12.2	12.2	12.1	12.3	12.2	12.0

**Percentage change, preceding year****Variation en pourcentage, année précédente**Percentage  
Pourcentage

		2002						2003					
		J	A	S	O	N	D	J	F	M	A	M	J
CAN.	CAN.	4.2	4.7	5.0	5.2	5.5	6.0	5.7	5.2	12.9	20.0	5.9	5.5
NFLD.-LAB.	T.-N.-L.	4.0	3.7	9.5	10.2	5.0	6.4	4.6	4.1	5.8	3.0	0.3	2.8
PE.I.	I.-P.-É.	-0.5	-1.4	-0.3	-1.9	-3.3	-3.9	-5.0	-3.5	-1.1	2.0	2.2	1.8
N.S.	N.-É.	-2.7	-2.1	1.3	3.4	4.7	4.0	4.4	7.7	7.0	10.9	7.7	4.3
N.B.	N.-B.	6.3	9.2	2.1	5.1	7.1	5.8	15.4	4.7	9.1	3.3	4.7	6.2
QUE.	QUÉ.	4.4	3.9	3.9	5.3	5.0	5.6	5.9	6.0	4.4	6.0	6.0	6.1
ONT.	ONT.	7.7	9.6	11.0	10.5	10.4	9.5	7.6	8.4	43.2	91.9	10.3	8.1
MAN.	MAN.	2.1	1.5	0.5	0.4	-0.1	0.3	-0.3	-1.1	-1.6	-2.0	2.3	0.4
SASK.	SASK.	4.7	4.4	6.5	7.4	7.3	7.4	6.7	4.4	5.2	5.7	4.7	3.4
ALTA.	ALB.	7.4	8.8	6.6	6.3	9.0	9.3	9.8	6.7	7.5	6.6	6.0	6.6
B.C.	C.-B.	-4.8	-5.4	-5.0	-6.2	-5.6	-5.0	-1.6	-2.2	-1.4	-1.7	-2.0	-0.9
YUKON	YUKON	0.2	-2.1	-1.8	-4.5	-4.1	-5.3	-6.3	-9.6	-3.4	2.4	2.8	4.4
N.W.T.	T.N.-O.	5.2	6.3	9.3	7.9	18.7	51.6	15.7	15.6	14.1	12.3	9.0	3.8

**Provincial distribution**  
**Répartition provinciale**Percentage  
Pourcentage

		2002						2003					
		J	A	S	O	N	D	J	F	M	A	M	J
CAN.	CAN.	100.0	100.0	100.0	100.0	100.0	100.0	100.0	100.0	100.0	100.0	100.0	100.0
NFLD.-LAB.	T.-N.-L.	2.4	2.3	2.4	2.4	2.4	2.4	2.4	2.4	2.4	2.3	2.3	2.3
PE.I.	I.-P.-É.	0.8	0.8	0.8	0.8	0.8	0.8	0.8	0.8	0.8	0.8	0.8	0.8
N.S.	N.-É.	2.8	2.8	2.8	2.8	2.8	2.7	2.8	2.9	2.8	2.9	3.0	2.9
N.B.	N.-B.	2.9	2.9	2.8	2.9	2.9	2.9	3.2	2.9	3.0	2.9	2.9	2.9
QUE.	QUÉ.	30.3	29.9	30.2	30.7	30.6	30.5	30.7	30.9	30.7	31.1	30.9	30.7
ONT.	ONT.	29.5	30.4	29.8	29.3	29.4	29.4	28.9	29.3	29.1	28.7	29.2	29.7
MAN.	MAN.	4.6	4.5	4.5	4.6	4.6	4.5	4.5	4.5	4.5	4.4	4.5	4.4
SASK.	SASK.	3.8	3.7	3.8	3.8	3.8	3.8	3.8	3.8	3.8	3.8	3.7	3.7
ALTA.	ALB.	9.6	9.5	9.6	9.6	9.6	9.5	9.8	9.7	9.8	9.9	9.8	9.8
B.C.	C.-B.	10.7	10.5	10.6	10.5	10.3	10.2	10.3	10.2	10.3	10.3	10.1	10.0
YUKON	YUKON	0.8	0.8	0.8	0.8	0.8	0.8	0.8	0.8	0.8	0.8	0.8	0.8
N.W.T.	T.N.-O.	1.3	1.3	1.3	1.3	1.4	1.8	1.4	1.4	1.4	1.4	1.4	1.3

**Wages and salaries, provincial and territorial public administration, not seasonally adjusted**  
**Salaires et traitements, administrations publiques provinciales et territoriales, non désaisonnalisé**

Percentage change, preceding year  
 Variation en pourcentage, année précédente

Canada

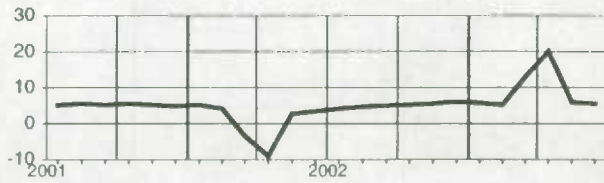

Manitoba

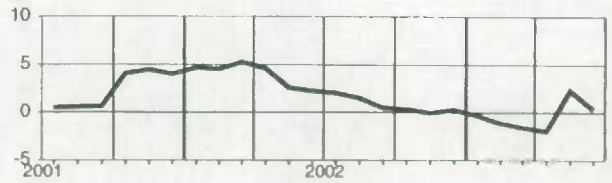

Newfoundland and Labrador  
Terre-Neuve-et-Labrador

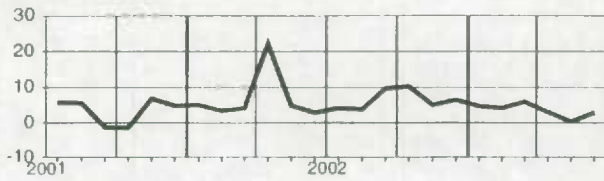

Saskatchewan

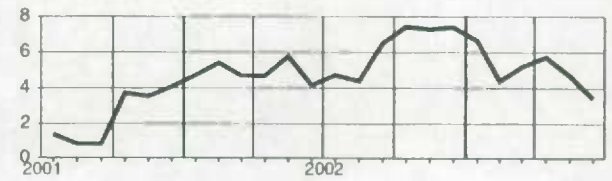

Prince Edward Island  
Île-du-Prince-Édouard

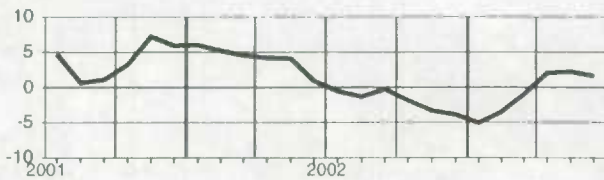

Alberta

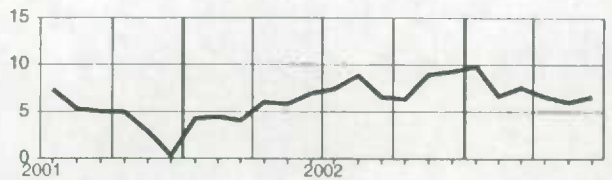

Nova Scotia  
Nouvelle-Écosse

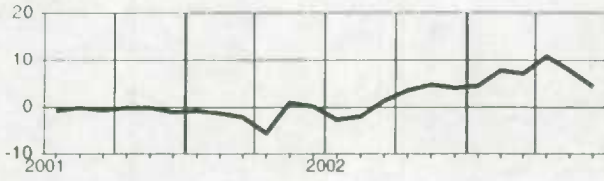

British Columbia  
Colombie-Britannique

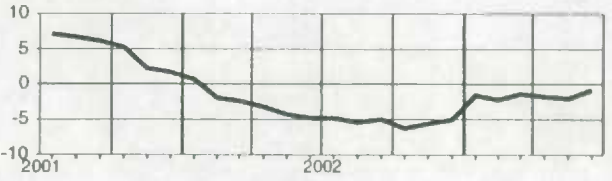

New Brunswick  
Nouveau-Brunswick

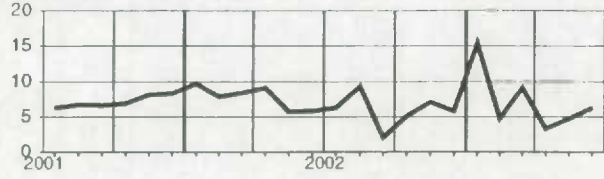

Yukon

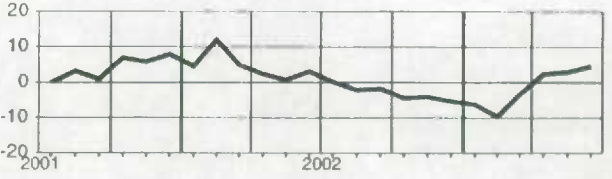

Quebec  
Québec



Northwest Territories  
Territoires du Nord-Ouest

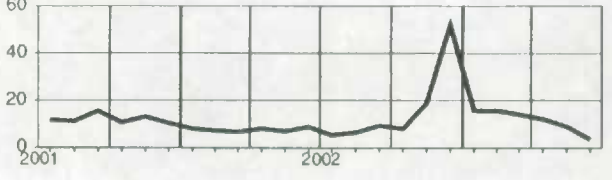

Ontario

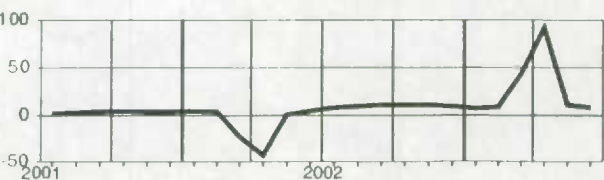

**Wages and salaries, local public administration, not seasonally adjusted**  
**Salaires et traitements, administrations publiques locales, non désaisonnalisés**

## Level

## Niveau

Millions of dollars

Millions de dollars

		2002						2003					
		J	A	S	O	N	D	J	F	M	A	M	J
CAN.	CAN.	727.9	755.0	743.4	750.4	764.2	775.4	767.0	758.0	767.3	764.2	779.7	790.1
NFLD.-LAB.	T.-N.-L.	6.4	6.4	6.4	6.5	6.8	6.8	6.8	6.5	6.5	6.5	6.2	6.5
P.E.I.	Î.-P.-É.	1.0	1.0	1.0	1.0	1.0	1.0	1.0	1.0	1.0	1.1	1.0	1.1
N.S.	N.-É.	14.9	15.4	14.5	14.1	14.3	14.4	16.7	14.2	14.9	14.8	15.7	15.6
N.B.	N.-B.	14.1	13.6	13.6	13.7	13.9	14.2	14.2	13.9	14.3	14.2	14.6	14.9
QUE.	QUÉ.	180.8	178.8	177.0	178.8	180.3	183.6	179.3	178.4	181.7	182.1	183.8	186.3
ONT.	ONT.	261.9	291.1	288.0	291.0	297.5	301.5	296.7	293.6	295.4	294.9	305.2	309.9
MAN.	MAN.	27.2	27.2	27.6	27.9	28.5	28.1	27.7	27.4	27.3	27.3	27.2	27.3
SASK.	SASK.	25.4	25.4	25.2	25.4	26.1	26.5	26.4	25.7	26.4	26.3	26.6	26.6
ALTA.	ALB.	95.9	96.6	90.8	93.5	95.2	98.4	96.0	96.4	99.0	95.3	95.7	98.0
B.C.	C.-B.	91.2	90.2	90.3	89.5	91.6	91.8	93.0	91.9	91.5	92.2	94.2	94.4
YUKON	YUKON	1.6	1.6	1.5	1.5	1.5	1.6	1.6	1.6	1.5	1.6	1.5	1.6
N.W.T.	T.N.-O.	2.9	2.9	2.8	2.8	2.9	2.9	2.8	2.8	2.9	2.9	2.9	3.0

## Percentage change, preceding year

## Variation en pourcentage, année précédente

Percentage

Pourcentage

		2002						2003					
		J	A	S	O	N	D	J	F	M	A	M	J
CAN.	CAN.	0.4	3.4	4.3	4.1	4.9	3.7	5.8	3.7	4.9	5.0	5.3	6.0
NFLD.-LAB.	T.-N.-L.	3.1	0.6	6.2	6.8	9.6	8.9	11.6	5.4	8.3	8.5	3.7	4.1
P.E.I.	Î.-P.-É.	-1.1	-2.3	0.7	0.7	0.8	-1.2	1.3	0.8	8.4	13.6	11.6	9.2
N.S.	N.-É.	5.6	7.3	5.8	6.0	4.5	2.3	18.2	1.8	7.8	6.9	12.5	7.1
N.B.	N.-B.	8.0	3.0	7.5	7.2	6.9	6.5	8.4	5.4	9.9	10.8	10.3	12.2
QUE.	QUÉ.	2.0	1.4	2.0	1.9	2.2	0.9	2.0	0.9	2.8	3.8	4.3	4.5
ONT.	ONT.	-3.6	5.8	8.1	5.9	6.4	5.1	7.6	4.6	4.9	5.2	5.5	7.0
MAN.	MAN.	6.7	7.3	8.4	8.8	9.5	4.9	4.1	1.3	2.0	1.9	0.8	1.9
SASK.	SASK.	3.5	2.1	4.1	3.9	4.6	4.2	6.5	5.5	9.1	9.1	9.3	8.0
ALTA.	ALB.	3.1	3.7	3.5	5.1	6.7	7.9	6.5	8.0	9.2	6.0	5.4	5.8
B.C.	C.-B.	1.4	-1.4	2.1	0.1	2.0	-0.1	4.5	2.7	2.9	3.4	4.8	6.1
YUKON	YUKON	3.1	-1.8	-0.9	-0.3	-1.8	-2.4	1.1	-2.6	-0.5	6.5	1.8	4.9
N.W.T.	T.N.-O.	4.8	-1.1	4.1	3.5	5.6	2.4	2.5	-1.9	5.5	6.8	7.5	5.6

## Provincial distribution

## Répartition provinciale

Percentage

Pourcentage

		2002						2003					
		J	A	S	O	N	D	J	F	M	A	M	J
CAN.	CAN.	100.0	100.0	100.0	100.0	100.0	100.0	100.0	100.0	100.0	100.0	100.0	100.0
NFLD.-LAB.	T.-N.-L.	0.9	0.8	0.9	0.9	0.9	0.9	0.9	0.9	0.8	0.8	0.8	0.8
P.E.I.	Î.-P.-É.	0.1	0.1	0.1	0.1	0.1	0.1	0.1	0.1	0.1	0.1	0.1	0.1
N.S.	N.-É.	2.0	2.0	1.9	1.9	1.9	1.9	2.2	1.9	1.9	1.9	2.0	2.0
N.B.	N.-B.	1.9	1.8	1.8	1.8	1.8	1.8	1.9	1.8	1.9	1.9	1.9	1.9
QUE.	QUÉ.	24.8	23.7	23.8	23.8	23.6	23.7	23.4	23.5	23.7	23.8	23.6	23.6
ONT.	ONT.	36.0	38.6	38.7	38.8	38.9	38.9	38.7	38.7	38.5	38.6	39.1	39.2
MAN.	MAN.	3.7	3.6	3.7	3.7	3.7	3.6	3.6	3.6	3.6	3.6	3.5	3.5
SASK.	SASK.	3.5	3.4	3.4	3.4	3.4	3.4	3.4	3.4	3.4	3.4	3.4	3.4
ALTA.	ALB.	13.2	12.8	12.2	12.5	12.5	12.7	12.5	12.7	12.9	12.5	12.3	12.4
B.C.	C.-B.	12.5	12.0	12.1	11.9	12.0	11.8	12.1	12.1	11.9	12.1	12.1	12.0
YUKON	YUKON	0.2	0.2	0.2	0.2	0.2	0.2	0.2	0.2	0.2	0.2	0.2	0.2
N.W.T.	T.N.-O.	0.4	0.4	0.4	0.4	0.4	0.4	0.4	0.4	0.4	0.4	0.4	0.4

**Wages and salaries, local public administration, not seasonally adjusted**  
**Salaires et traitements, administrations publiques locales, non désaisonnalisés**

Percentage change, preceding year  
 Variation en pourcentage, année précédente

Canada

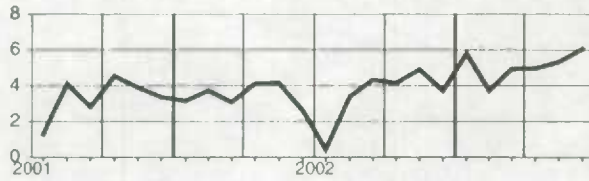

Manitoba

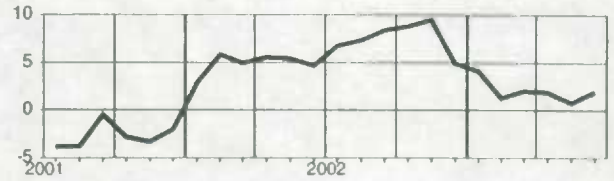

Newfoundland and Labrador  
Terre-Neuve-et-Labrador

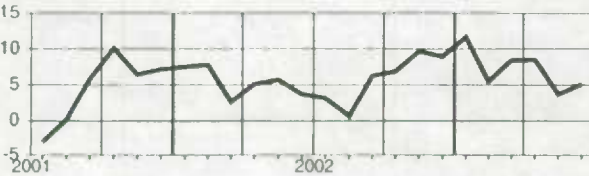

Saskatchewan

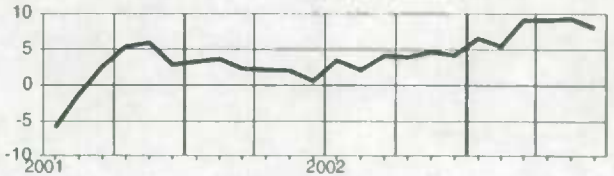

Prince Edward Island  
Île-du-Prince-Édouard

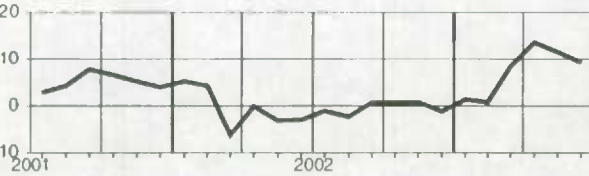

Alberta

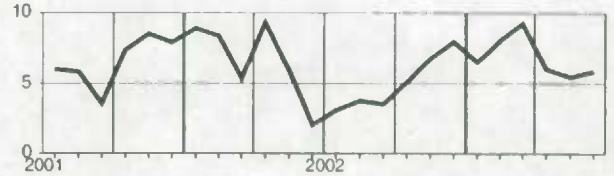

Nova Scotia  
Nouvelle-Écosse

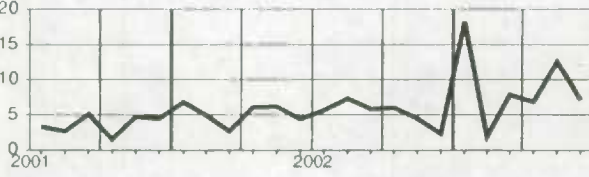

British Columbia  
Colombie-Britannique

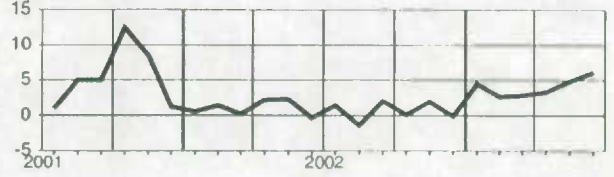

New Brunswick  
Nouveau-Brunswick

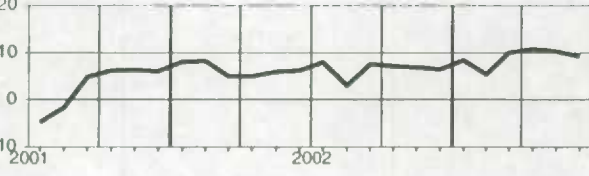

Yukon



Quebec  
Québec

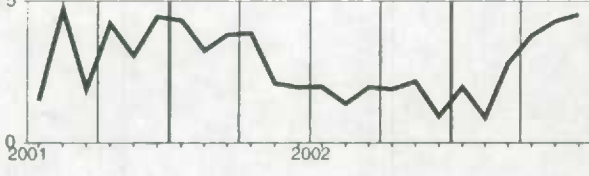

Northwest Territories  
Territoires du Nord-Ouest

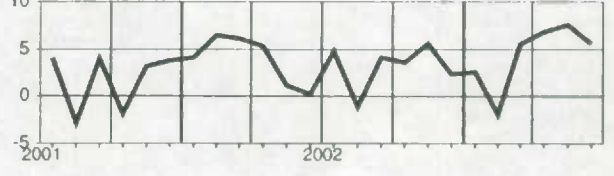

Ontario

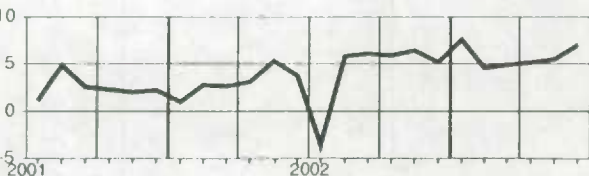

**Total wages and salaries, all industries, not seasonally adjusted**  
**Ensemble salaires et traitements, ensemble des industries, non désaisonnalisés**

**Level**  
**Niveau**  
 Millions of dollars  
 Millions de dollars

		2002					2003						
		J	A	S	O	N	D	J	F	M	A	M	J
CAN.	CAN.	44,813.6	44,673.4	44,644.6	44,829.3	44,710.2	45,140.8	44,215.7	44,685.8	44,490.5	44,991.4	45,970.7	47,162.6
NFLD.-LAB.	T.-N.-L.	530.6	527.9	524.6	527.6	519.8	513.5	486.6	497.0	492.2	502.1	536.5	566.4
PE.I.	Î.-P.-É.	144.2	145.1	144.0	144.6	139.9	138.7	131.0	131.6	131.0	134.9	148.9	155.0
N.S.	N.-É.	1,066.5	1,061.0	1,054.3	1,066.0	1,060.9	1,078.9	1,038.6	1,043.3	1,040.8	1,056.2	1,113.8	1,129.6
N.B.	N.-B.	847.8	847.0	843.0	843.0	831.9	821.6	793.3	796.8	789.9	803.3	853.1	900.4
QUE.	QUÉ.	9,638.8	9,565.9	9,539.6	9,628.3	9,537.5	9,592.1	9,367.7	9,547.4	9,571.1	9,676.3	9,988.0	10,178.6
ONT.	ONT.	19,097.9	19,095.4	19,034.3	19,027.1	19,012.0	19,179.4	18,897.5	19,018.2	18,858.9	19,097.3	19,460.1	19,964.4
MAN.	MAN.	1,358.4	1,357.6	1,361.8	1,378.2	1,380.0	1,412.9	1,362.5	1,372.1	1,355.4	1,372.8	1,392.0	1,436.8
SASK.	SASK.	1,051.2	1,039.9	1,067.1	1,077.8	1,085.9	1,099.6	1,055.4	1,079.3	1,076.9	1,085.3	1,104.3	1,142.6
ALTA.	ALB.	5,542.9	5,511.8	5,523.6	5,571.2	5,560.5	5,656.0	5,551.3	5,639.9	5,632.3	5,654.0	5,701.7	5,869.5
B.C.	C.-B.	5,297.3	5,277.7	5,306.9	5,320.9	5,332.6	5,398.3	5,296.7	5,322.4	5,306.0	5,366.5	5,425.6	5,565.7
YUKON	YUKON	54.2	54.1	54.6	54.6	53.1	53.7	50.0	50.4	49.9	52.5	55.7	59.9
N.W.T.	T.N.-O.	116.6	121.1	121.0	119.4	118.8	122.8	114.7	116.8	114.7	118.6	119.2	123.3
NU.	NU.	43.8	45.4	46.3	46.1	47.4	46.5	45.2	45.3	46.4	46.8	46.1	45.6
O.C.	E.C.	23.4	23.2	23.6	24.4	29.9	26.7	25.1	25.2	25.0	24.8	25.7	24.8

**Percentage change, preceding year**  
**Variation en pourcentage, année précédente**  
 Percentage  
 Pourcentage

		2002					2003						
		J	A	S	O	N	D	J	F	M	A	M	J
CAN.	CAN.	4.6	5.3	5.4	5.8	6.0	5.2	5.1	5.0	4.6	4.4	3.7	3.7
NFLD.-LAB.	T.-N.-L.	6.2	6.4	8.2	8.8	7.6	6.5	5.7	6.7	5.5	5.8	7.0	7.1
PE.I.	Î.-P.-É.	3.4	3.0	5.0	3.9	5.1	2.8	2.3	3.3	3.5	5.5	4.9	5.4
N.S.	N.-É.	5.0	5.2	5.4	4.9	4.9	3.6	4.5	5.0	5.1	5.4	6.2	6.1
N.B.	N.-B.	5.2	5.2	5.1	5.3	5.4	4.1	4.7	4.8	4.7	4.6	4.9	4.8
QUE.	QUÉ.	5.6	6.7	6.0	6.9	6.5	5.8	5.2	5.3	4.6	4.8	4.4	4.1
ONT.	ONT.	4.1	5.4	5.4	5.7	5.9	5.2	5.2	4.7	4.4	4.0	3.1	3.1
MAN.	MAN.	4.0	4.2	4.5	4.4	5.1	3.9	4.3	3.7	3.1	4.0	2.8	3.5
SASK.	SASK.	2.8	2.4	2.8	3.1	3.9	2.8	3.3	4.0	4.6	5.0	4.5	4.8
ALTA.	ALB.	6.5	6.1	6.4	6.6	6.8	6.4	5.5	6.2	5.9	4.5	3.7	4.2
B.C.	C.-B.	2.3	2.5	3.6	4.0	5.1	4.2	4.6	4.4	4.1	4.3	3.1	3.4
YUKON	YUKON	3.5	1.4	5.6	3.6	3.5	2.3	0.8	0.5	2.1	7.3	9.2	11.9
N.W.T.	T.N.-O.	13.6	13.8	15.4	14.0	14.4	17.4	15.9	14.1	9.8	11.9	10.3	8.9
NU.	NU.	12.3	11.0	10.7	7.4	11.6	7.0	9.9	9.3	10.4	10.1	7.4	5.0
O.C.	E.C.	3.7	-1.6	5.0	10.7	38.5	13.6	11.4	14.1	12.5	11.3	11.7	5.1

**Provincial distribution**  
**Répartition provinciale**  
 Percentage  
 Pourcentage

		2002					2003						
		J	A	S	O	N	D	J	F	M	A	M	J
CAN.	CAN.	100.0	100.0	100.0	100.0	100.0	100.0	100.0	100.0	100.0	100.0	100.0	100.0
NFLD.-LAB.	T.-N.-L.	1.2	1.2	1.2	1.2	1.2	1.1	1.1	1.1	1.1	1.1	1.2	1.2
PE.I.	Î.-P.-É.	0.3	0.3	0.3	0.3	0.3	0.3	0.3	0.3	0.3	0.3	0.3	0.3
N.S.	N.-É.	2.4	2.4	2.4	2.4	2.4	2.4	2.3	2.3	2.3	2.3	2.4	2.4
N.B.	N.-B.	1.9	1.9	1.9	1.9	1.9	1.8	1.8	1.8	1.8	1.8	1.9	1.9
QUE.	QUÉ.	21.5	21.4	21.4	21.5	21.3	21.2	21.2	21.4	21.5	21.5	21.7	21.6
ONT.	ONT.	42.6	42.7	42.6	42.4	42.5	42.5	42.7	42.6	42.4	42.4	42.3	42.3
MAN.	MAN.	3.0	3.0	3.1	3.1	3.1	3.1	3.1	3.1	3.0	3.1	3.0	3.0
SASK.	SASK.	2.3	2.3	2.4	2.4	2.4	2.4	2.4	2.4	2.4	2.4	2.4	2.4
ALTA.	ALB.	12.4	12.3	12.4	12.4	12.4	12.5	12.6	12.6	12.7	12.6	12.4	12.4
B.C.	C.-B.	11.8	11.8	11.9	11.9	11.9	12.0	12.0	11.9	11.9	11.9	11.8	11.8
YUKON	YUKON	0.1	0.1	0.1	0.1	0.1	0.1	0.1	0.1	0.1	0.1	0.1	0.1
N.W.T.	T.N.-O.	0.3	0.3	0.3	0.3	0.3	0.3	0.3	0.3	0.3	0.3	0.3	0.3
NU.	NU.	0.1	0.1	0.1	0.1	0.1	0.1	0.1	0.1	0.1	0.1	0.1	0.1
O.C.	E.C.	0.1	0.1	0.1	0.1	0.1	0.1	0.1	0.1	0.1	0.1	0.1	0.1



**Total wages and salaries, all industries, not seasonally adjusted**  
**Ensemble salaires et traitements, ensemble des industries, non désaisonnalisés**

Percentage change, preceding year  
 Variation en pourcentage, année précédente

Canada

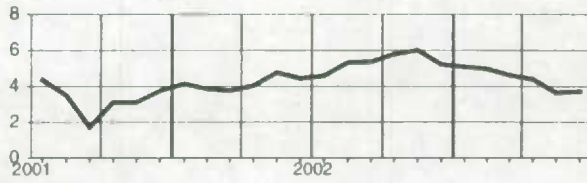

Manitoba

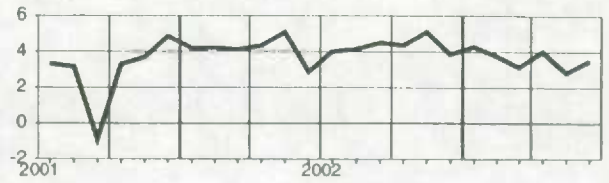

Newfoundland and Labrador  
 Terre-Neuve-et-Labrador

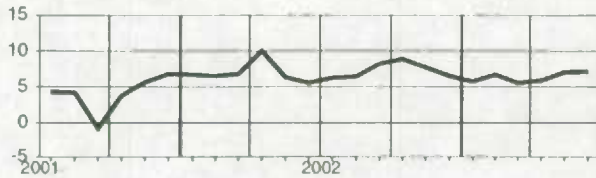

Saskatchewan

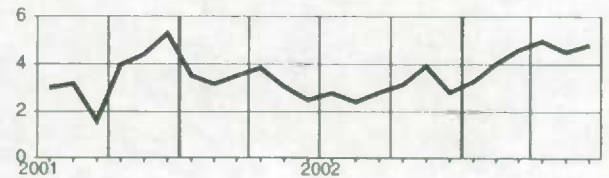

Prince Edward Island  
 Île-du-Prince-Édouard



Alberta

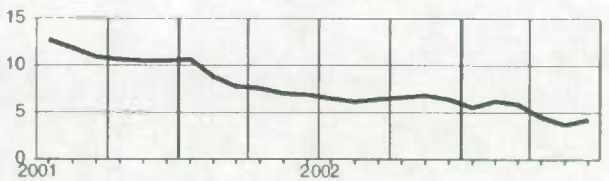

Nova Scotia  
 Nouvelle-Écosse

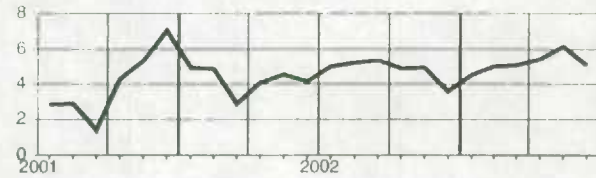

British Columbia  
 Colombie-Britannique

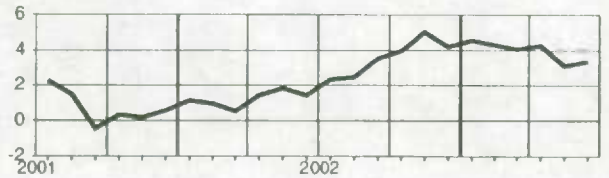

New Brunswick  
 Nouveau-Brunswick

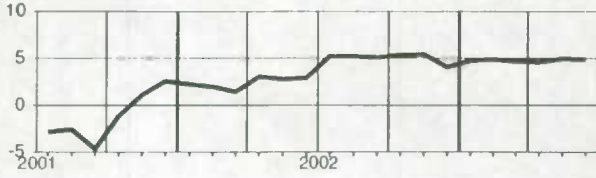

Yukon

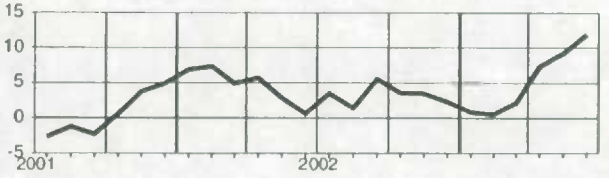

Quebec  
 Québec

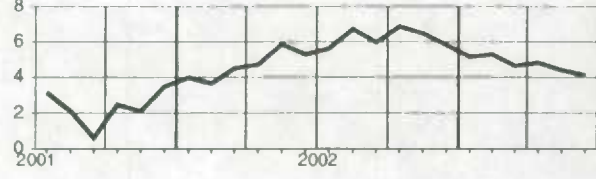

Northwest Territories  
 Territoires du Nord-Ouest

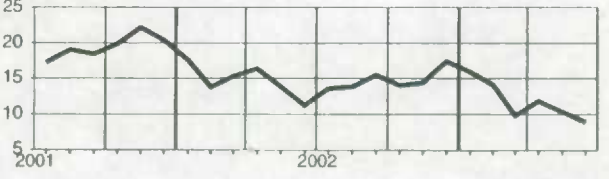

Ontario

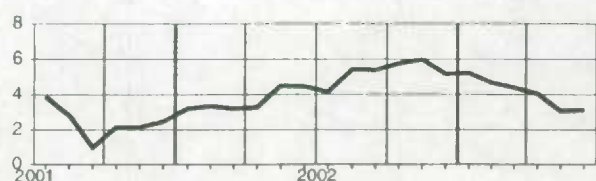

Nunavut

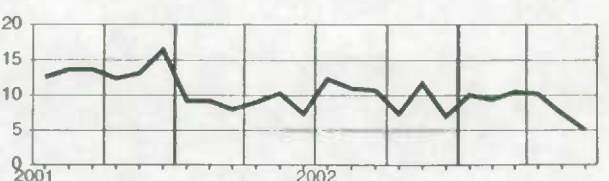

**Supplementary labour income, all industries, not seasonally adjusted**  
**Revenu supplémentaire du travail, ensemble des industries, non désaisonnalisés**

Level  
Niveau  
Millions of dollars  
Millions de dollars

		2002					2003						
		J	A	S	O	N	D	J	F	M	A	M	J
CAN.	CAN.	5,797.3	5,778.5	5,774.2	5,798.4	5,794.7	5,855.4	5,761.8	5,822.8	5,797.5	5,870.6	6,002.0	6,157.3
NFLD.-LAB.	T.-N.-L.	88.7	88.1	87.5	87.9	86.7	85.5	81.4	83.1	82.3	84.0	89.7	94.7
PE.I.	Î.-P.-É.	20.4	20.5	20.3	20.4	19.8	19.6	18.6	18.7	18.6	19.2	21.1	22.0
N.S.	N.-É.	147.6	146.8	145.8	147.4	146.9	149.6	144.6	145.3	145.0	147.1	155.1	157.3
N.B.	N.-B.	114.7	114.6	113.9	113.9	112.4	110.9	107.7	108.2	107.3	109.1	115.8	122.2
QUE.	QUÉ.	1,316.3	1,306.1	1,302.1	1,314.2	1,304.3	1,313.5	1,289.2	1,314.0	1,317.2	1,333.7	1,376.6	1,402.9
ONT.	ONT.	2,433.5	2,433.8	2,425.9	2,425.2	2,429.0	2,453.2	2,428.4	2,443.9	2,423.4	2,457.9	2,504.6	2,569.5
MAN.	MAN.	187.1	187.0	187.6	189.9	190.5	195.2	189.1	190.5	188.2	190.6	193.2	199.5
SASK.	SASK.	142.0	140.4	143.9	145.2	146.6	148.7	143.4	146.7	146.4	147.5	150.1	155.3
ALTA.	ALB.	577.6	574.3	575.7	580.8	581.0	591.7	583.8	593.1	592.3	595.5	600.5	618.2
B.C.	C.-B.	739.9	736.9	741.2	743.4	746.6	756.8	746.2	749.8	747.5	756.0	764.4	784.1
YUKON	YUKON	7.8	7.7	7.8	7.8	7.6	7.7	7.2	7.2	7.2	7.5	8.0	8.6
N.W.T.	T.N.-O.	11.9	12.4	12.3	12.2	12.2	12.6	11.8	12.0	11.8	12.2	12.3	12.7
NU.	NU.	6.1	6.4	6.5	6.5	6.7	6.5	6.4	6.4	6.5	6.6	6.5	6.4
O.C.	E.C.	3.6	3.6	3.6	3.8	4.7	4.1	3.9	3.9	3.9	3.8	4.0	3.8

**Percentage change, preceding year**  
**Variation en pourcentage, année précédente**

Percentage  
Pourcentage

		2002					2003						
		J	A	S	O	N	D	J	F	M	A	M	J
CAN.	CAN.	4.4	5.3	5.4	6.0	6.7	6.5	6.0	6.0	5.6	5.3	4.6	4.7
NFLD.-LAB.	T.-N.-L.	6.0	6.0	7.7	8.3	7.0	6.3	5.6	6.8	5.7	5.9	7.0	7.0
PE.I.	Î.-P.-É.	3.2	2.7	5.1	3.8	5.4	3.3	2.3	3.4	3.7	5.9	5.5	5.9
N.S.	N.-É.	4.4	4.7	5.0	4.8	5.6	4.2	4.8	5.5	5.6	5.9	6.7	5.6
N.B.	N.-B.	5.5	5.6	5.2	5.8	6.5	5.3	5.9	6.2	6.1	5.7	5.8	5.4
QUE.	QUÉ.	5.1	6.2	5.5	6.5	6.9	7.2	6.2	6.4	5.8	5.9	5.4	5.1
ONT.	ONT.	4.1	5.6	5.7	6.3	7.0	6.7	6.2	5.8	5.5	5.0	4.1	4.2
MAN.	MAN.	4.4	4.7	5.1	5.2	6.1	5.1	5.3	4.8	4.2	4.8	3.6	4.3
SASK.	SASK.	2.6	1.9	2.3	2.7	4.4	3.9	4.0	4.9	5.5	5.7	5.3	5.6
ALTA.	ALB.	6.3	6.2	6.5	7.1	7.8	8.0	6.6	7.5	7.1	5.6	4.8	5.3
B.C.	C.-B.	2.5	2.7	3.6	4.1	5.4	5.2	5.3	5.2	5.0	5.0	3.9	4.2
YUKON	YUKON	2.6	1.0	4.3	2.3	1.7	1.8	0.0	0.3	2.1	7.4	9.4	12.2
N.W.T.	T.N.-O.	11.7	12.7	14.6	12.2	14.3	17.0	14.4	12.6	8.6	11.1	10.1	9.3
NU.	NU.	13.6	12.9	15.5	10.1	15.3	7.1	10.2	9.7	10.7	10.3	7.7	5.5
O.C.	E.C.	4.7	-0.3	7.0	13.0	44.1	14.4	13.3	15.8	13.9	12.4	12.6	5.4

**Provincial distribution**  
**Répartition provinciale**

Percentage  
Pourcentage

		2002					2003						
		J	A	S	O	N	D	J	F	M	A	M	J
CAN.	CAN.	100.0	100.0	100.0	100.0	100.0	100.0	100.0	100.0	100.0	100.0	100.0	100.0
NFLD.-LAB.	T.-N.-L.	1.5	1.5	1.5	1.5	1.5	1.5	1.4	1.4	1.4	1.4	1.5	1.5
PE.I.	Î.-P.-É.	0.4	0.4	0.4	0.4	0.3	0.3	0.3	0.3	0.3	0.3	0.4	0.4
N.S.	N.-É.	2.5	2.5	2.5	2.5	2.5	2.6	2.5	2.5	2.5	2.5	2.6	2.6
N.B.	N.-B.	2.0	2.0	2.0	2.0	1.9	1.9	1.9	1.9	1.9	1.9	1.9	2.0
QUE.	QUÉ.	22.7	22.6	22.6	22.7	22.5	22.4	22.4	22.6	22.7	22.7	22.9	22.8
ONT.	ONT.	42.0	42.1	42.0	41.8	41.9	41.9	42.1	42.0	41.8	41.9	41.7	41.7
MAN.	MAN.	3.2	3.2	3.2	3.3	3.3	3.3	3.3	3.3	3.2	3.2	3.2	3.2
SASK.	SASK.	2.4	2.4	2.5	2.5	2.5	2.5	2.5	2.5	2.5	2.5	2.5	2.5
ALTA.	ALB.	10.0	9.9	10.0	10.0	10.0	10.1	10.1	10.2	10.2	10.1	10.0	10.0
B.C.	C.-B.	12.8	12.8	12.8	12.8	12.9	12.9	13.0	12.9	12.9	12.9	12.7	12.7
YUKON	YUKON	0.1	0.1	0.1	0.1	0.1	0.1	0.1	0.1	0.1	0.1	0.1	0.1
N.W.T.	T.N.-O.	0.2	0.2	0.2	0.2	0.2	0.2	0.2	0.2	0.2	0.2	0.2	0.2
NU.	NU.	0.1	0.1	0.1	0.1	0.1	0.1	0.1	0.1	0.1	0.1	0.1	0.1
O.C.	E.C.	0.1	0.1	0.1	0.1	0.1	0.1	0.1	0.1	0.1	0.1	0.1	0.1

**Supplementary labour income, all industries, not seasonally adjusted**  
**Revenu supplémentaire du travail, ensemble des industries, non désaisonnalisés**

Percentage change, preceding year  
 Variation en pourcentage, année précédente

**Canada**

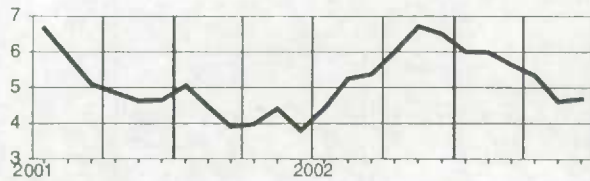

**Manitoba**

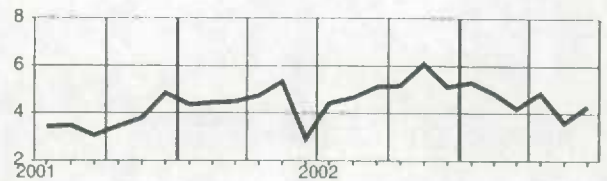

**Newfoundland and Labrador**  
**Terre-Neuve-et-Labrador**

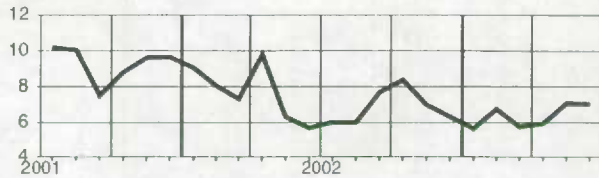

**Saskatchewan**

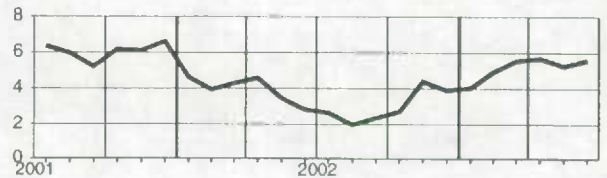

**Prince Edward Island**  
**Île-du-Prince-Édouard**

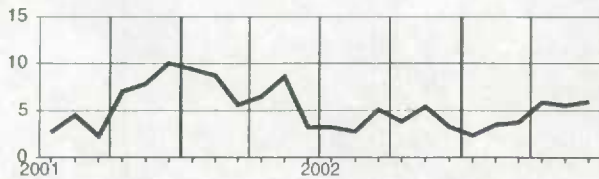

**Alberta**

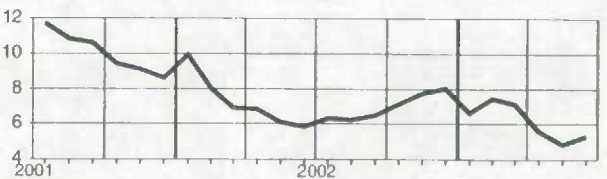

**Nova Scotia**  
**Nouvelle-Écosse**

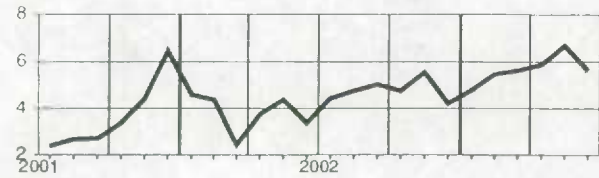

**British Columbia**  
**Colombie-Britannique**

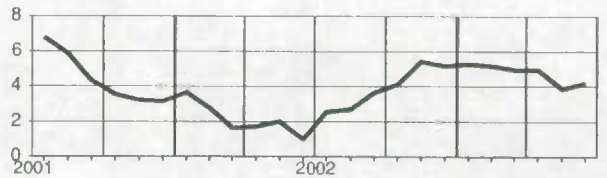

**New Brunswick**  
**Nouveau-Brunswick**

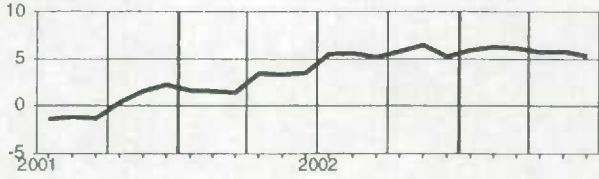

**Yukon**

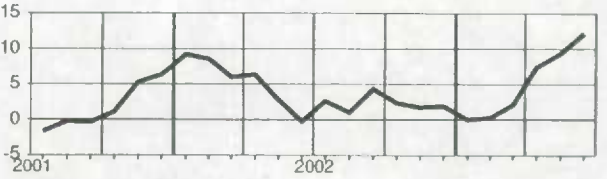

**Quebec**  
**Québec**

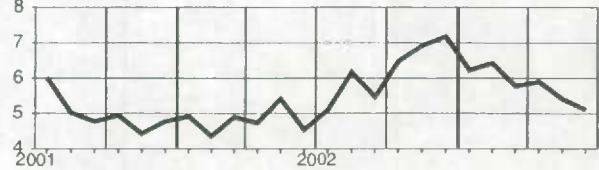

**Northwest Territories**  
**Territoires du Nord-Ouest**

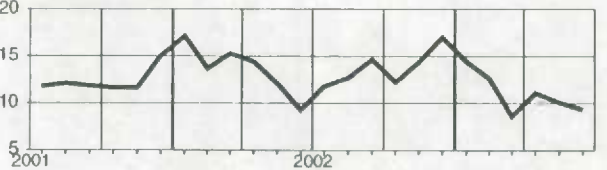

**Ontario**

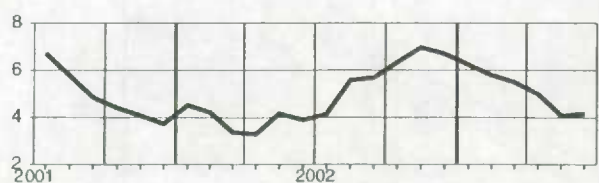

**Nunavut**

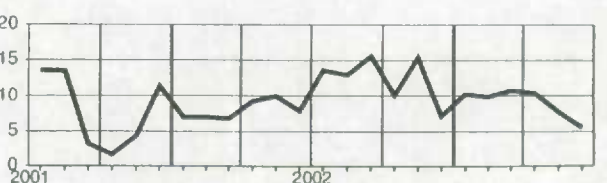

**Total labour income, all industries, not seasonally adjusted**  
**Ensemble revenu du travail, ensemble des industries, non désaisonnalisés**
**Level**  
**Niveau**  
 Millions of dollars  
 Millions de dollars

		2002						2003					
		J	A	S	O	N	D	J	F	M	A	M	J
CAN.	CAN.	50,610.9	50,451.9	50,418.8	50,627.7	50,505.0	50,996.3	49,977.4	50,508.6	50,288.0	50,862.0	51,972.6	53,319.9
NFLD.-LAB.	T.-N.-L.	619.3	616.0	612.1	615.5	606.4	599.0	568.0	580.1	574.5	586.1	626.2	661.1
P.E.I.	Î.-P.-É.	164.5	165.6	164.3	165.0	159.7	158.3	149.6	150.3	149.6	154.0	170.0	177.1
N.S.	N.-É.	1,214.2	1,207.8	1,200.1	1,213.4	1,207.8	1,228.5	1,183.2	1,188.6	1,185.8	1,203.3	1,268.9	1,286.9
N.B.	N.-B.	962.5	961.7	957.0	956.9	944.3	932.5	901.1	905.0	897.2	912.4	968.9	1,022.6
QUE.	QUÉ.	10,955.1	10,872.0	10,841.7	10,942.5	10,841.8	10,905.6	10,656.9	10,861.4	10,888.3	11,009.9	11,364.7	11,581.5
ONT.	ONT.	21,531.5	21,529.3	21,460.2	21,452.3	21,440.9	21,632.6	21,325.9	21,462.1	21,282.3	21,555.2	21,964.7	22,533.9
MAN.	MAN.	1,545.5	1,544.6	1,549.4	1,568.1	1,570.5	1,608.1	1,551.7	1,562.6	1,543.5	1,563.4	1,585.3	1,636.2
SASK.	SASK.	1,193.3	1,180.3	1,211.0	1,223.1	1,232.5	1,248.3	1,198.8	1,226.0	1,223.2	1,232.8	1,254.3	1,297.9
ALTA.	ALB.	6,120.5	6,086.1	6,099.2	6,151.9	6,141.5	6,247.7	6,135.1	6,233.0	6,224.6	6,249.5	6,302.2	6,487.7
B.C.	C.-B.	6,037.3	6,014.7	6,048.1	6,064.3	6,079.3	6,155.1	6,042.9	6,072.2	6,053.5	6,122.5	6,190.0	6,349.8
YUKON	YUKON	61.9	61.8	62.5	62.4	60.7	61.4	57.1	57.7	57.1	60.0	63.7	68.5
N.W.T.	T.N.-O.	128.5	133.5	133.3	131.6	131.0	135.4	126.5	128.8	126.5	130.8	131.5	136.0
NU.	NU.	49.9	51.8	52.8	52.6	54.0	53.1	51.6	51.7	52.9	53.4	52.5	52.1
O.C.	E.C.	27.0	26.8	27.3	28.2	34.6	30.8	29.0	29.1	28.9	28.6	29.7	28.7

**Percentage change, preceding year**  
**Variation en pourcentage, année précédente**  
 Percentage  
 Pourcentage

		2002						2003					
		J	A	S	O	N	D	J	F	M	A	M	J
CAN.	CAN.	4.5	5.3	5.4	5.8	6.1	5.4	5.2	5.1	4.7	4.5	3.8	3.8
NFLD.-LAB.	T.-N.-L.	-6.2	6.4	8.1	8.7	7.5	6.5	5.7	6.7	5.6	5.9	7.0	7.1
P.E.I.	Î.-P.-É.	3.3	2.9	5.0	3.9	5.2	2.9	2.3	3.3	3.5	5.5	5.0	5.4
N.S.	N.-É.	5.0	5.2	5.3	4.9	5.0	3.7	4.6	5.1	5.2	5.5	6.2	5.1
N.B.	N.-B.	5.2	5.2	5.1	5.4	5.5	4.2	4.9	5.0	4.8	4.7	5.0	4.9
QUE.	QUÉ.	5.5	6.6	5.9	6.8	6.5	6.0	5.3	5.4	4.8	4.9	4.5	4.2
ONT.	ONT.	4.1	5.4	5.4	5.8	6.1	5.3	5.3	4.8	4.5	4.1	3.2	3.3
MAN.	MAN.	4.1	4.2	4.6	4.5	5.2	4.0	4.4	3.9	3.3	4.1	2.9	3.6
SASK.	SASK.	2.8	2.4	2.8	3.1	4.0	2.9	3.4	4.1	4.7	5.0	4.6	4.9
ALTA.	ALB.	6.5	6.1	6.4	6.6	6.9	6.5	5.6	6.3	6.0	4.6	3.8	4.3
B.C.	C.-B.	2.4	2.5	3.6	4.0	5.1	4.4	4.7	4.5	4.2	4.4	3.2	3.5
YUKON	YUKON	3.4	1.3	5.4	3.4	3.2	2.3	0.7	0.5	2.1	7.3	9.2	11.9
N.W.T.	T.N.-O.	13.4	13.7	15.3	13.9	14.4	17.3	15.8	14.0	9.7	11.8	10.3	9.0
NU.	NU.	12.4	11.2	11.2	7.7	12.1	7.0	10.0	9.4	10.4	10.1	7.4	5.0
O.C.	E.C.	3.8	-1.4	5.2	11.0	39.3	13.7	11.7	14.3	12.7	11.4	11.8	5.2

**Provincial distribution**  
**Répartition provinciale**  
 Percentage  
 Pourcentage

		2002						2003					
		J	A	S	O	N	D	J	F	M	A	M	J
CAN.	CAN.	100.0	100.0	100.0	100.0	100.0	100.0	100.0	100.0	100.0	100.0	100.0	100.0
NFLD.-LAB.	T.-N.-L.	1.2	1.2	1.2	1.2	1.2	1.2	1.1	1.1	1.1	1.2	1.2	1.2
P.E.I.	Î.-P.-É.	0.3	0.3	0.3	0.3	0.3	0.3	0.3	0.3	0.3	0.3	0.3	0.3
N.S.	N.-É.	2.4	2.4	2.4	2.4	2.4	2.4	2.4	2.4	2.4	2.4	2.4	2.4
N.B.	N.-B.	1.9	1.9	1.9	1.9	1.9	1.8	1.8	1.8	1.8	1.8	1.9	1.9
QUE.	QUÉ.	21.6	21.5	21.5	21.6	21.5	21.4	21.3	21.5	21.7	21.6	21.9	21.7
ONT.	ONT.	42.5	42.7	42.6	42.4	42.5	42.4	42.7	42.5	42.3	42.4	42.3	42.3
MAN.	MAN.	3.1	3.1	3.1	3.1	3.1	3.2	3.1	3.1	3.1	3.1	3.1	3.1
SASK.	SASK.	2.4	2.3	2.4	2.4	2.4	2.4	2.4	2.4	2.4	2.4	2.4	2.4
ALTA.	ALB.	12.1	12.1	12.1	12.2	12.2	12.3	12.3	12.3	12.4	12.3	12.1	12.2
B.C.	C.-B.	11.9	11.9	12.0	12.0	12.0	12.1	12.1	12.0	12.0	12.0	11.9	11.9
YUKON	YUKON	0.1	0.1	0.1	0.1	0.1	0.1	0.1	0.1	0.1	0.1	0.1	0.1
N.W.T.	T.N.-O.	0.3	0.3	0.3	0.3	0.3	0.3	0.3	0.3	0.3	0.3	0.3	0.3
NU.	NU.	0.1	0.1	0.1	0.1	0.1	0.1	0.1	0.1	0.1	0.1	0.1	0.1
O.C.	E.C.	0.1	0.1	0.1	0.1	0.1	0.1	0.1	0.1	0.1	0.1	0.1	0.1

**Total labour income, all industries, not seasonally adjusted**  
**Ensemble revenu du travail, ensemble des industries, non désaisonnalisés**

Percentage change, preceding year  
 Variation en pourcentage, année précédente

Canada

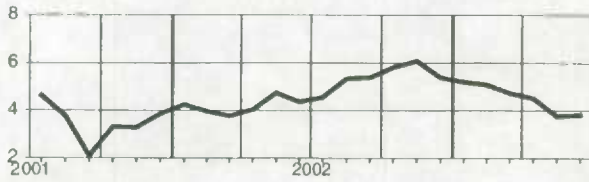

Manitoba



Newfoundland and Labrador  
Terre-Neuve-et-Labrador

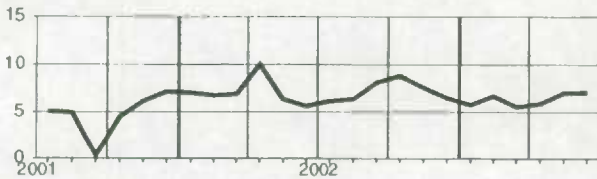

Saskatchewan

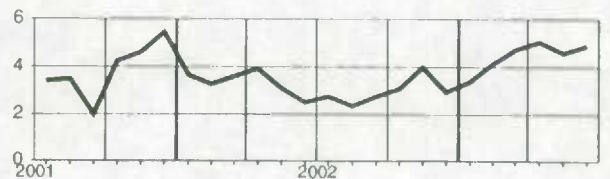

Prince Edward Island  
Île-du-Prince-Édouard

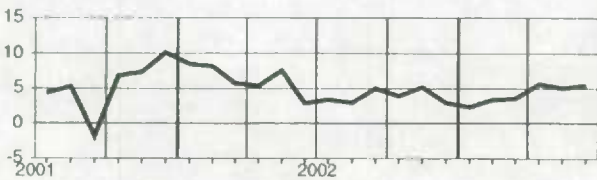

Alberta

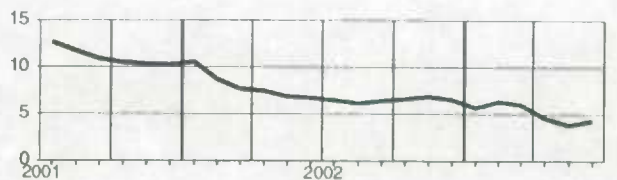

Nova Scotia  
Nouvelle-Écosse

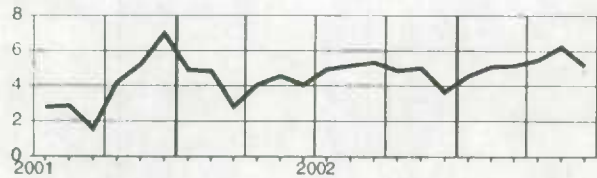

British Columbia  
Colombie-Britannique

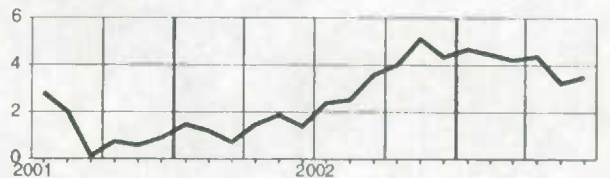

New Brunswick  
Nouveau-Brunswick

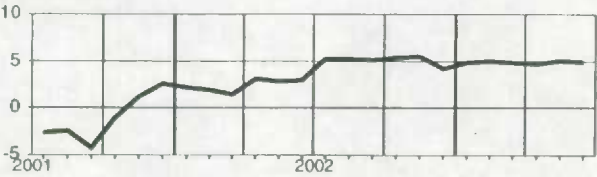

Yukon



Quebec  
Québec

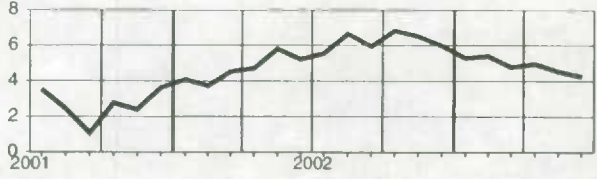

Northwest Territories  
Territoires du Nord-Ouest

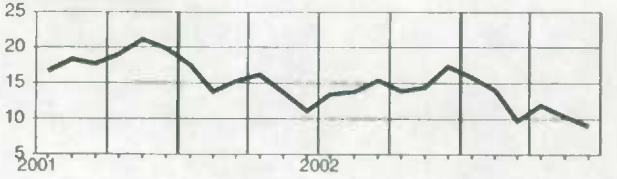

Ontario

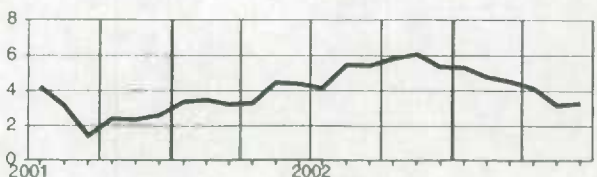

Nunavut

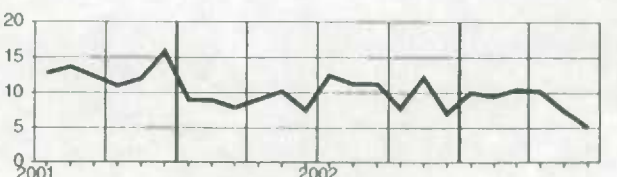



**Analytical Tables  
Selected Series**

**Tableaux analytiques  
séries sélectionnées**

**Total wages and salaries, all industries, seasonally adjusted - Canada**  
**Ensemble salaires et traitements, ensemble des industries, désaisonnalisés - Canada**

Level Niveau	Percentage change, preceding period Variation en pourcentage, période précédente											
	J	F	M	A	M	J	J	A	S	O	N	D
1989	25,714.7	25,900.9	26,060.5	26,190.3	26,287.0	26,806.6	26,599.7	26,795.7	26,863.2	26,985.9	27,147.0	27,365.0
1990	27,393.7	27,428.3	27,568.1	27,620.9	27,957.3	27,821.3	27,831.7	27,825.8	27,947.5	28,035.6	28,027.4	28,002.1
1991	27,997.6	28,035.3	28,064.3	28,060.8	28,236.2	28,130.2	28,245.4	28,293.8	28,211.4	28,405.5	28,395.6	28,448.5
1992	26,337.8	28,400.1	28,360.2	28,429.0	28,676.9	28,555.2	28,675.9	28,663.8	28,661.5	28,747.5	28,770.9	28,790.2
1993	28,793.0	28,852.5	28,941.3	28,902.9	28,857.7	28,894.9	29,013.8	28,983.3	29,007.9	29,001.0	29,018.1	28,969.4
1994	29,064.0	29,137.4	29,282.3	29,528.3	29,473.8	29,799.5	29,835.3	29,750.7	29,914.8	29,903.1	30,085.4	30,152.1
1995	30,270.5	30,225.8	30,261.3	30,314.8	30,308.8	30,607.9	30,509.9	30,674.2	30,884.7	30,748.2	30,769.8	30,815.5
1996	30,851.5	30,946.5	30,780.6	30,873.3	30,990.5	31,231.0	31,229.5	31,432.5	31,527.6	31,677.0	32,013.9	32,167.2
1997	32,259.9	32,453.4	32,550.3	32,731.9	33,056.6	33,107.0	33,364.4	33,528.2	33,624.4	33,687.4	33,725.5	33,948.6
1998	34,188.9	34,415.8	34,488.6	34,660.0	34,790.6	34,825.2	34,825.0	35,021.1	35,118.2	35,474.4	35,609.2	35,936.4
1999	35,879.6	36,235.5	36,345.6	36,639.3	36,825.2	36,924.7	37,195.3	37,299.2	37,605.2	37,828.8	38,033.0	38,572.4
2000	38,765.3	39,150.6	39,329.2	40,893.9	39,722.4	40,173.1	40,227.9	40,647.4	41,375.6	40,979.3	41,187.1	41,409.2
2001	41,555.5	41,787.9	41,825.6	41,756.9	41,879.2	41,968.3	42,048.6	42,091.6	42,131.9	42,289.5	42,479.6	42,950.5
2002	43,251.8	43,349.3	43,374.5	43,426.4	43,847.1	43,867.7	44,015.7	44,364.5	44,445.6	44,756.7	45,018.2	45,187.8
2003	45,303.4	45,404.4	45,382.7	45,393.0	45,506.3	45,627.2	..	..	..	..	..	..

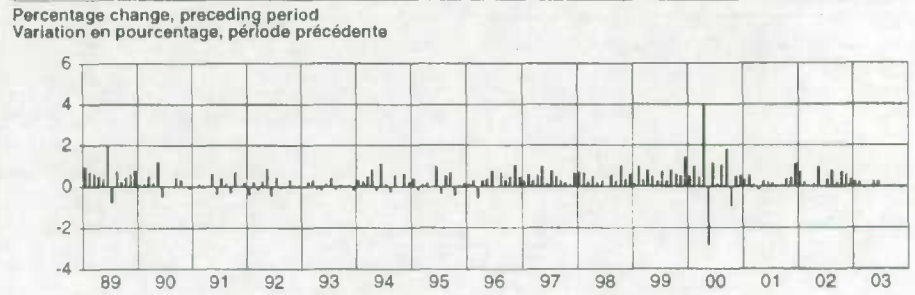
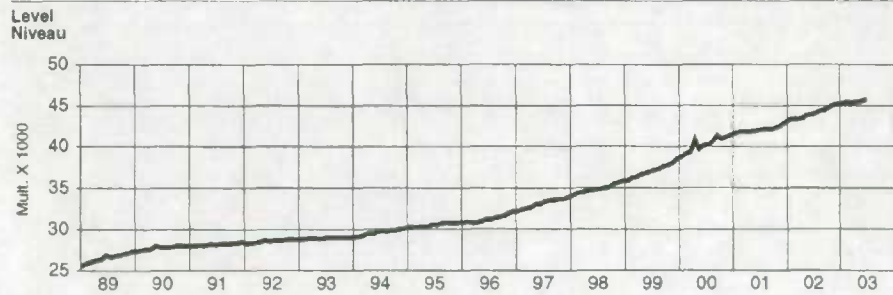

Level Niveau	First difference, preceding period Première différence, période précédente												Percentage change, preceding year Variation en pourcentage, année précédente											
	J	F	M	A	M	J	J	A	S	O	N	D	J	F	M	A	M	J	J	A	S	O	N	D
1989	248.8	185.2	159.6	129.8	96.7	519.6	-208.9	195.9	67.5	122.7	161.1	218.0	8.8	8.7	8.2	8.0	8.0	9.6	8.2	8.1	7.5	7.5	7.2	7.5
1990	28.8	34.5	139.8	52.8	336.4	-136.0	10.4	-5.9	121.7	88.1	-8.2	-25.3	6.5	5.9	5.8	5.5	6.4	3.8	4.6	3.8	4.0	3.9	3.2	2.3
1991	-4.8	37.8	29.0	-3.6	175.5	-106.0	115.2	48.4	-82.4	194.1	-9.9	52.8	2.2	2.2	1.8	1.6	1.0	1.1	1.5	1.7	0.9	1.3	1.3	1.6
1992	-110.7	62.3	-39.8	68.7	248.0	-121.7	120.6	-12.1	-2.3	86.0	23.4	19.3	1.2	1.3	1.1	1.3	1.6	1.5	1.5	1.3	1.6	1.2	1.3	1.2
1993	2.8	59.5	68.8	-38.3	-45.3	37.2	119.0	-30.5	24.6	-7.0	17.2	-48.7	1.6	1.6	2.0	1.7	0.6	1.2	1.2	1.1	1.2	0.9	0.9	0.6
1994	94.6	73.3	144.9	246.0	-54.5	325.7	35.9	-84.6	164.1	-11.7	182.4	66.6	0.9	1.0	1.2	2.2	2.1	3.1	2.8	2.6	3.1	3.1	3.7	4.1
1995	118.4	-44.7	35.6	53.4	-6.0	299.1	-98.0	164.3	210.5	-136.5	21.6	45.2	4.2	3.7	3.3	2.7	2.6	2.7	2.3	3.1	3.2	2.8	2.3	2.2
1996	36.6	94.9	-165.9	92.7	117.2	240.4	-1.5	203.0	95.2	149.4	336.9	153.3	1.9	2.4	1.7	1.8	2.2	2.0	2.4	2.5	2.1	3.0	4.0	4.4
1997	92.8	193.4	96.9	181.6	324.6	50.4	257.4	163.8	96.1	63.1	38.1	223.1	4.6	4.9	5.7	6.0	6.7	6.0	6.8	6.7	6.7	6.3	5.3	5.5
1998	240.2	226.9	72.7	171.5	70.5	94.7	-3.2	199.1	97.0	356.2	134.8	227.2	6.0	6.0	6.0	5.9	5.1	5.2	4.4	4.5	4.4	5.3	5.6	5.6
1999	43.2	356.0	110.3	293.5	185.8	89.5	270.6	103.9	306.0	223.7	204.2	539.3	4.9	5.3	5.4	5.7	6.0	6.0	6.8	6.5	7.1	6.6	6.8	7.6
2000	192.9	385.3	176.6	1,564.7	-1,171.5	450.7	54.8	419.5	728.4	-396.5	207.8	222.1	8.0	8.0	8.2	11.6	7.9	8.8	8.2	9.0	10.0	8.3	8.3	7.4
2001	146.2	232.4	37.7	-66.7	122.3	89.0	80.3	43.0	40.4	157.6	190.1	470.9	7.2	6.7	6.3	2.1	5.4	4.5	4.5	3.6	1.8	3.2	3.1	3.7
2002	301.2	97.5	25.3	51.8	420.7	20.8	148.1	348.8	81.1	313.1	259.5	169.5	4.1	3.7	3.7	4.0	4.7	4.5	4.7	5.4	5.5	5.8	8.0	5.2
2003	115.7	101.0	-21.7	10.4	113.2	121.0	..	..	..	..	..	..	4.7	4.7	4.6	4.5	3.6	4.0	..	..	..	..	..	..

Level Niveau	Ratio to personal income Proportion de revenu personnel			
	I	II	III	IV
1989	58.4	58.4	58.5	58.1
1990	57.3	57.1	56.6	56.4
1991	56.4	55.9	55.6	55.8
1992	55.3	55.3	55.2	55.3
1993	54.9	54.8	54.9	54.8
1994	55.0	55.3	55.0	54.8
1995	54.6	54.5	54.5	54.5
1996	54.4	54.5	54.7	55.1
1997	55.3	55.5	55.9	55.9
1998	55.8	56.0	56.0	56.2
1999	56.5	56.7	56.9	57.4
2000	57.0	57.7	57.9	57.7
2001	57.5	57.8	57.8	57.9
2002	58.2	58.4	58.7	59.0
2003	59.0	58.9	..	..

Level Niveau	Contribution to % change in personal income Contribution au % de variation du revenu personnel			
	I	II	III	IV
1989	1.4	1.2	0.7	0.9
1990	0.6	0.7	0.1	0.3
1991	0.0	0.2	0.2	0.3
1992	-0.1	0.4	0.2	0.2
1993	0.2	0.0	0.2	-0.0
1994	0.3	0.8	0.4	0.4
1995	0.4	0.3	0.5	0.2
1996	0.1	0.3	0.6	1.0
1997	0.8	0.9	0.9	0.5
1998	1.0	0.6	0.4	1.0
1999	0.8	1.0	0.9	1.2
2000	1.4	1.7	0.7	0.6
2001	0.7	0.2	0.3	0.7
2002	1.0	0.5	0.7	0.9
2003	0.5	0.2	..	..



**Supplementary labour income, all industries, seasonally adjusted - Canada**  
**Revenu supplémentaire du travail, ensemble des industries, désaisonnalisés - Canada**

Level	Percentage change, preceding period											
Niveau	Variation en pourcentage, période précédente											
	J	F	M	A	M	J	J	A	S	O	N	D
1989	2,551.2	2,582.9	2,599.6	2,617.3	2,629.8	2,678.2	2,672.3	2,697.8	2,712.2	2,733.2	2,759.3	2,792.8
1990	2,816.9	2,846.5	2,876.6	2,896.6	2,944.4	2,938.0	2,954.2	2,972.5	3,002.9	3,039.9	3,060.8	3,081.9
1991	3,170.9	3,215.7	3,241.1	3,275.8	3,306.5	3,303.9	3,474.2	3,493.4	3,494.1	3,521.0	3,525.7	3,545.0
1992	3,633.3	3,660.4	3,669.6	3,688.1	3,723.3	3,707.8	3,726.6	3,739.1	3,756.6	3,779.5	3,805.1	3,830.3
1993	3,877.5	3,907.8	3,941.8	3,955.9	3,955.4	3,968.2	3,980.6	3,980.7	3,993.7	4,003.0	4,010.2	4,005.4
1994	3,962.7	3,978.7	4,003.0	4,039.7	4,035.8	4,081.3	4,091.5	4,094.4	4,131.9	4,152.6	4,193.9	4,226.2
1995	4,268.9	4,278.3	4,302.7	4,324.1	4,337.7	4,388.8	4,381.1	4,415.5	4,446.5	4,430.1	4,428.8	4,431.5
1996	4,379.8	4,392.3	4,361.7	4,374.1	4,382.1	4,411.0	4,404.3	4,431.1	4,441.1	4,465.6	4,503.5	4,524.9
1997	4,553.8	4,568.0	4,573.1	4,555.8	4,597.9	4,595.5	4,615.0	4,602.2	4,594.1	4,598.6	4,583.0	4,598.4
1998	4,633.8	4,656.6	4,663.0	4,676.4	4,669.7	4,679.3	4,679.3	4,685.5	4,674.6	4,711.9	4,709.5	4,704.8
1999	4,678.8	4,678.2	4,702.2	4,715.7	4,732.8	4,748.1	4,800.6	4,801.2	4,830.2	4,855.6	4,875.9	4,923.3
2000	4,928.5	4,970.1	4,991.9	5,080.6	5,045.8	5,058.0	5,104.3	5,147.6	5,167.0	5,211.1	5,246.1	5,283.4
2001	5,310.5	5,348.6	5,382.4	5,396.8	5,420.7	5,452.1	5,448.7	5,459.0	5,472.7	5,486.5	5,524.2	5,524.2
2002	5,575.0	5,581.4	5,591.1	5,611.0	5,657.4	5,660.8	5,690.5	5,738.9	5,757.1	5,808.5	5,858.4	5,882.3
2003	5,889.9	5,901.0	5,905.7	5,916.1	5,925.7	5,942.5	..	..	..	..	..	..

Level	Percentage change, preceding period											
Niveau	Variation en pourcentage, période précédente											
	J	F	M	A	M	J	J	A	S	O	N	D
1989	-3.1	1.2	0.6	0.7	0.5	1.8	-0.2	-0.2	1.0	0.5	0.8	1.0
1990	0.9	1.1	1.1	0.7	1.7	-0.2	0.6	0.8	1.0	1.2	0.7	0.7
1991	2.9	1.4	0.8	1.1	0.9	-0.1	5.2	0.8	0.0	0.5	0.1	0.5
1992	2.5	0.7	0.3	0.5	1.0	-0.4	0.5	0.3	0.5	0.8	0.7	0.7
1993	1.2	0.8	0.9	0.4	-0.0	0.3	0.3	0.0	0.3	0.2	0.2	-0.1
1994	-1.1	0.4	0.6	0.9	-0.1	1.1	0.3	0.1	0.9	0.5	1.0	0.8
1995	1.0	0.2	0.6	0.5	0.3	1.2	-0.2	0.8	0.7	-0.4	-0.0	0.1
1996	-1.2	0.3	-0.7	0.3	0.2	0.7	-0.2	0.6	0.2	0.6	0.8	0.5
1997	0.6	0.3	0.1	-0.4	0.9	-0.1	0.4	-0.3	-0.2	0.1	-0.3	0.3
1998	0.8	0.5	0.1	0.3	-0.1	0.2	-0.0	0.1	-0.2	0.8	-0.1	-0.1
1999	-0.6	-0.0	0.5	0.3	0.4	0.3	1.1	0.0	0.6	0.5	0.4	1.0
2000	0.1	0.8	0.4	1.8	-0.7	0.2	0.9	0.8	0.8	0.5	0.7	0.7
2001	0.5	0.7	0.6	0.3	0.4	0.6	-0.1	0.0	0.1	0.3	0.3	0.7
2002	0.9	0.1	0.2	0.4	0.8	0.1	0.5	0.8	0.3	0.9	0.9	0.4
2003	0.1	0.2	0.1	0.2	0.2	0.3	..	..	..	..	..	..

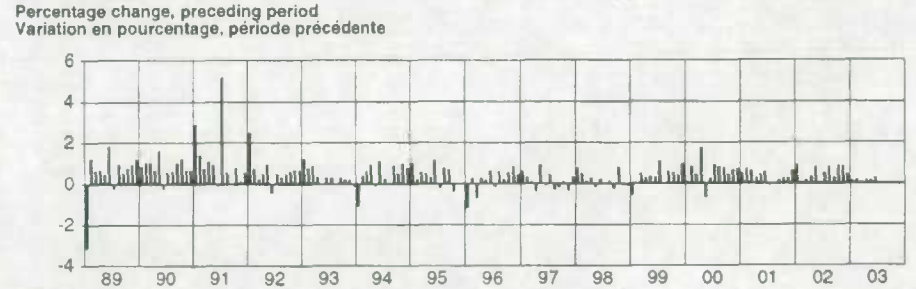
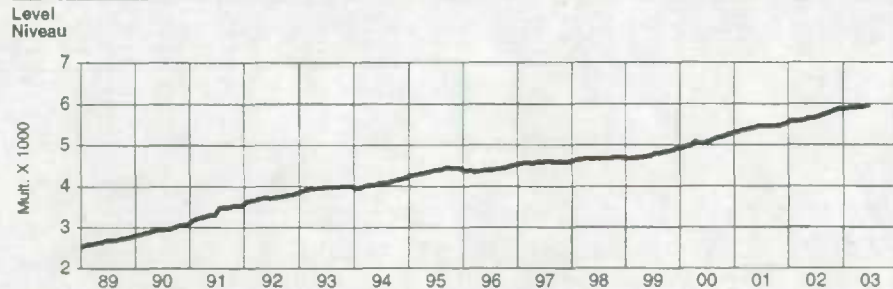

Level	Percentage change, preceding period											
Niveau	Variation en pourcentage, période précédente											
	J	F	M	A	M	J	J	A	S	O	N	D
1989	-82.5	31.7	16.7	17.8	12.5	48.4	-5.9	25.5	14.3	21.0	26.1	33.6
1990	24.0	29.6	30.1	20.0	47.8	-6.4	16.2	18.4	30.4	37.0	20.9	21.1
1991	89.0	44.9	25.4	34.7	30.6	-2.5	170.3	19.1	0.7	26.9	4.6	19.3
1992	88.4	27.1	9.2	18.5	35.2	-15.6	18.8	12.5	17.6	22.9	25.6	25.2
1993	47.2	30.3	34.0	14.1	-0.5	12.9	12.4	0.1	13.0	9.4	7.2	-4.8
1994	-42.7	16.1	24.3	36.7	-3.9	45.5	10.3	2.9	37.5	20.8	41.2	32.3
1995	42.7	9.4	24.4	21.4	13.6	51.1	-7.7	34.4	31.0	-16.4	-1.3	2.7
1996	-51.7	12.5	-30.5	12.3	8.0	28.9	-6.6	26.8	10.0	24.5	37.9	21.4
1997	28.9	14.2	5.1	-17.3	42.1	-2.5	19.6	-12.8	-8.2	4.6	-15.6	15.4
1998	35.2	22.9	6.4	13.5	-8.8	9.7	-0.0	6.1	-10.8	37.3	-2.4	-4.7
1999	-26.1	-0.5	24.0	13.5	17.1	15.3	52.5	0.6	29.0	25.4	20.3	47.3
2000	5.2	41.6	21.8	88.7	-34.9	12.2	46.2	43.3	39.4	24.1	34.9	37.3
2001	27.1	38.1	33.8	14.4	23.9	31.4	-3.3	2.3	8.0	13.7	15.8	35.8
2002	50.8	6.3	9.8	19.9	46.5	3.3	29.7	48.3	18.2	49.4	49.9	25.9
2003	7.8	11.1	4.8	10.3	9.6	16.9	..	..	..	..	..	..

Level	Percentage change, preceding period											
Niveau	Variation en pourcentage, année précédente											
	J	F	M	A	M	J	J	A	S	O	N	D
1989	5.5	5.4	4.9	4.8	4.8	6.2	5.1	5.2	4.9	5.3	5.4	6.0
1990	10.4	10.2	10.7	10.7	12.0	9.7	10.5	10.2	10.7	11.2	10.9	10.3
1991	12.6	13.0	12.7	13.1	12.3	12.5	17.6	17.5	16.4	15.8	15.2	15.0
1992	14.6	13.8	13.2	12.6	12.6	12.2	7.3	7.0	7.5	7.3	7.9	8.0
1993	6.7	6.8	7.4	7.3	6.2	7.0	6.8	6.5	6.3	5.9	5.4	4.6
1994	2.2	1.8	1.6	2.1	2.0	2.8	2.8	2.9	3.5	3.7	4.6	5.5
1995	7.7	7.5	7.5	7.0	7.5	7.5	7.1	7.8	7.6	6.7	5.6	4.9
1996	2.6	2.7	1.4	1.2	1.0	0.5	0.5	0.4	-0.1	0.8	1.7	2.1
1997	4.0	4.0	4.8	4.2	4.9	4.2	4.8	3.9	3.4	3.0	1.8	1.6
1998	1.8	1.9	2.0	2.6	1.6	1.8	1.4	1.8	1.8	2.5	2.8	2.3
1999	1.0	0.5	0.8	0.8	1.4	1.5	2.8	2.5	3.3	3.0	3.5	4.6
2000	5.3	6.2	6.2	7.7	6.6	6.5	6.3	7.2	7.4	7.3	7.8	7.3
2001	7.8	7.6	7.8	6.2	7.4	7.8	6.7	5.9	5.2	5.0	4.8	4.6
2002	5.0	4.4	3.9	4.0	4.4	3.8	4.4	5.3	5.5	6.1	6.7	6.5
2003	5.6	5.7	5.8	5.4	4.7	5.0	..	..	..	..	..	..

Level	Contribution to % change in labour income											
Niveau	Contribution au % de variation du revenu du travail											
	J	F	M	A	M	J	J	A	S	O	N	D
1989	9.0	9.1	9.1	9.1	9.1	9.1	9.1	9.1	9.2	9.2	9.2	9.3
1990	9.3	9.4	9.4	9.5	9.5	9.6	9.6	9.7	9.7	9.8	9.8	9.9
1991	10.2	10.3	10.4	10.5	10.5	11.0	11.0	11.0	11.0	11.0	11.0	11.1
1992	11.4	11.4	11.5	11.5	11.5	11.5	11.5	11.5	11.6	11.6	11.7	11.7
1993	11.9	11.9	12.0	12.0	12.1	12.1	12.1	12.1	12.1	12.1	12.1	12.1
1994	12.0	12.0	12.0	12.0	12.0	12.0	12.1	12.1	12.1	12.2	12.2	12.3
1995	12.4	12.4	12.4	12.5	12.5	12.5	12.6	12.6	12.6	12.6	12.6	12.6
1996	12.4	12.4	12.4	12.4	12.4	12.4	12.4	12.4	12.3	12.4	12.3	12.3
1997	12.4	12.3	12.3	12.2	12.2	12.2	12.1	12.0	12.0	12.0	11.9	11.9
1998	11.9	11.9	11.9	11.9	11.9	11.8	11.8	11.8	11.7	11.7	11.7	11.6
1999	11.5	11.4	11.5	11.4	11.4	11.4	11.4	11.4	11.4	11.4	11.3	11.3
2000	11.3	11.3	11.3	11.1	11.3	11.2	11.3	11.2	11.1	11.3	11.3	11.3
2001	11.3	11.3	11.4	11.4	11.5	11.5	11.5	11.5	11.5	11.5	11.4	11.4
2002	11.4	11.4	11.4	11.4	11.4	11.4	11.4	11.5	11.5	11.5	11.5	11.5
2003	11.5	11.5	11.5	11.5	11.5	11.5	..	..	..	..	..	..

Level	Contribution to % change in labour income											
Niveau	Contribution au % de variation du revenu du travail											
	J	F	M	A	M	J	J	A	S	O	N	D
1989	-0.3	0.1	0.1	0.1	0.0	0.2	-0.0	0.1	0.0	0.1	0.1	0.1
1990	0.1	0.1	0.1	0.1	0.1	0.2	-0.0	0.1	0.1	0.1	0.1	0.1
1991	0.3	0.1	0.1	0.1	0.1	0.1	-0.0	0.5	0.1	0.0	0.0	0.1
1992	0.3	0.1	0.0	0.1	0.1	0.1	-0.0	0.1	0.0	0.1	0.1	0.1
1993	0.1	0.1	0.1	0.0	0.0	0.0	0.0	0.0	0.0	0.0	0.0	-0.0
1994	-0.1	0.0	0.1	0.1	0.0	0.1	-0.0	0.1	0.0	0.1	0.1	0.1
1995	0.1	0.0	0.1	0.1	0.0	0.1	-0.0	0.1	0.0	0.0	0.0	0.0
1996	-0.1	0.0	-0.1	0.0	0.0	0.1	-0.0	0.1	0.1	0.1	0.1	0.1
1997	0.1	0.0	0.0	-0.0	0.1	-0.0	0.1	-0.0	0.0	0.0	-0.0	0.0
1998	0.1	0.1	0.0	0.0	0.0	-0.0	0.0	-0.0	-0.0	0.1	-0.0	0.0
1999	-0.1	-0.0	0.1	0.0	0.0	0.0	0.1	0.1	0.1	0.1	0.1	0.1
2000	0.0	0.1	0.0	0.2	0.0	0.0	0.0	0.1	0.1	0.1	0.1	0.1
2001	0.1	0.1	0.1	0.0	0.1	0.1	-0.0	0.1	0.0	0.0	0.0	0.1
2002	0.1	0.0	0.0	0.0	0.1	0.0	0.1	0.1	0.0	0.1	0.1	0.1
2003	0.0	0.0	0.0	0.0	0.0	0.0	..	..	..	..	..	..

**Total labour income, all industries, seasonally adjusted - Canada**  
**Ensemble revenu du travail, ensemble des industries, désaisonnalisés - Canada**

Level Niveau	J	F	M	A	M	J	J	A	S	O	N	D
1989	28,265.9	28,483.8	28,660.0	28,807.6	28,916.8	29,484.8	29,272.0	29,493.5	29,575.3	29,719.0	29,906.3	30,157.8
1990	30,210.6	30,274.8	30,444.7	30,517.5	30,901.7	30,759.3	30,785.9	30,798.4	30,950.4	31,075.5	31,088.3	31,084.0
1991	31,168.4	31,251.0	31,305.4	31,336.6	31,542.7	31,434.2	31,719.6	31,787.2	31,705.6	31,926.6	31,921.3	31,993.4
1992	31,971.1	32,060.4	32,029.8	32,117.1	32,400.3	32,263.0	32,402.4	32,402.8	32,418.1	32,527.0	32,576.0	32,620.4
1993	32,670.5	32,760.3	32,883.0	32,858.8	32,813.1	32,863.1	32,994.5	32,964.0	33,001.6	33,004.0	33,028.3	32,974.6
1994	33,026.7	33,116.1	33,285.3	33,567.9	33,509.6	33,880.7	33,926.9	33,845.1	34,046.6	34,055.7	34,279.3	34,378.2
1995	34,539.4	34,504.1	34,564.1	34,638.9	34,646.5	34,996.7	34,891.0	35,089.7	35,331.2	35,178.3	35,198.6	35,246.5
1996	35,231.4	35,338.8	35,142.3	35,247.4	35,372.6	35,642.0	35,633.8	35,863.6	35,968.7	36,142.6	36,517.4	36,692.0
1997	36,813.7	37,021.3	37,123.4	37,287.7	37,554.5	37,702.5	37,979.4	38,130.5	38,218.4	38,286.0	38,306.5	38,547.1
1998	38,822.5	39,072.4	39,151.5	39,336.5	39,400.3	39,504.6	39,501.3	39,706.6	39,792.8	40,185.3	40,318.7	40,541.2
1999	40,558.3	40,913.8	41,048.0	41,355.0	41,558.0	41,672.8	41,995.9	42,100.3	42,435.4	42,684.4	42,909.0	43,496.6
2000	43,693.8	44,120.7	44,321.0	45,974.5	44,768.1	45,231.1	45,332.2	45,795.0	46,562.8	46,190.4	46,433.2	46,692.6
2001	46,866.0	47,136.4	47,208.0	47,153.7	47,299.9	47,420.3	47,497.4	47,542.6	47,590.9	47,762.2	47,968.1	48,474.8
2002	48,826.8	48,930.7	48,965.7	49,037.4	49,504.5	49,528.5	49,706.3	50,103.4	50,202.7	50,565.2	50,874.6	51,070.0
2003	51,193.3	51,305.4	51,288.4	51,309.1	51,431.9	51,569.7	..	..	..	..	..	..

Percentage change, preceding period Variation en pourcentage, période précédente		J	F	M	A	M	J	J	A	S	O	N	D
1989	0.6	0.8	0.6	0.5	0.4	2.0	-0.7	0.8	0.3	0.5	0.6	0.6	0.8
1990	0.2	0.2	0.6	0.2	1.3	-0.5	0.1	0.0	0.5	0.4	0.0	0.0	-0.0
1991	0.3	0.3	0.2	0.1	0.7	-0.3	0.9	0.2	-0.3	0.7	-0.0	0.2	0.2
1992	-0.1	0.3	-0.1	0.3	0.9	-0.4	0.4	0.0	0.0	0.3	0.2	0.1	0.1
1993	0.2	0.3	0.4	-0.1	-0.1	0.2	0.4	-0.1	0.1	0.0	0.1	0.1	-0.2
1994	0.2	0.3	0.5	0.8	-0.2	1.1	0.1	-0.2	0.6	0.0	0.7	0.3	0.3
1995	0.5	-0.1	0.2	0.2	0.0	1.0	-0.3	0.6	0.7	-0.4	0.1	0.1	0.1
1996	-0.0	0.3	-0.6	0.3	0.4	0.8	-0.0	0.6	0.3	0.5	1.0	0.5	0.6
1997	0.3	0.6	0.3	0.4	1.0	0.1	0.7	0.4	0.2	0.2	0.1	0.6	0.6
1998	0.7	0.6	0.2	0.5	0.2	0.3	-0.0	0.5	0.2	1.0	0.3	0.6	0.6
1999	0.0	0.3	0.3	0.7	0.5	0.3	0.8	0.2	0.8	0.6	0.5	1.4	1.4
2000	0.5	1.0	0.5	3.7	-2.8	1.0	0.2	1.0	1.7	-0.8	0.5	0.6	0.6
2001	0.4	0.6	0.2	-0.1	0.3	0.3	0.2	0.1	0.1	0.4	0.4	1.1	1.1
2002	0.7	0.2	0.1	0.1	1.0	0.0	0.4	0.8	0.2	0.7	0.6	0.4	0.4
2003	0.2	0.2	-0.0	0.0	0.2	0.3	..	..	..	..	..	..	..

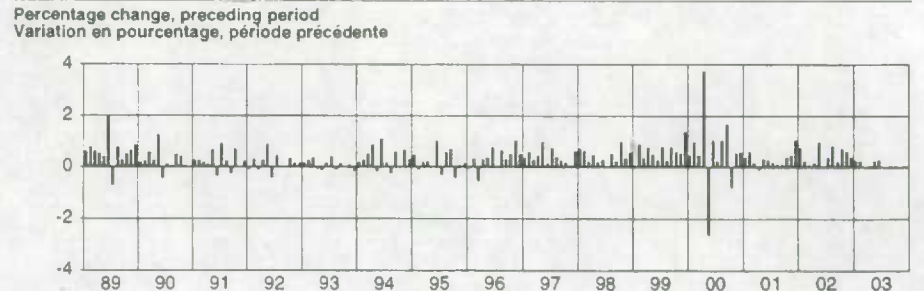
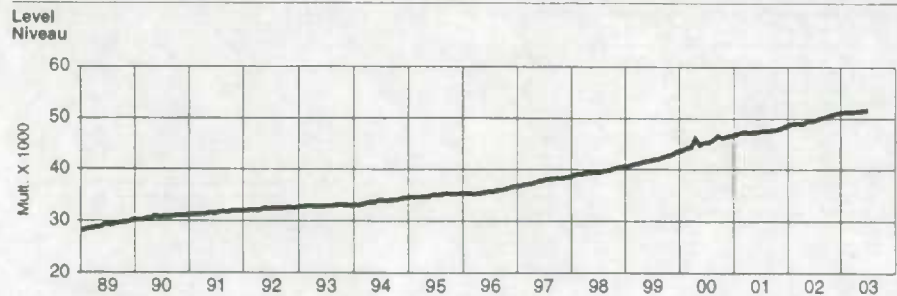

First difference, preceding period Première différence, période précédente		J	F	M	A	M	J	J	A	S	O	N	D
1989	166.2	217.9	176.3	147.6	109.2	568.0	-212.8	221.4	81.8	143.7	187.2	251.5	251.5
1990	52.8	64.2	169.9	72.8	384.2	-142.4	26.6	12.5	152.1	125.1	12.8	-4.2	-4.2
1991	84.4	82.6	54.4	31.2	206.1	-108.5	285.5	67.6	-81.7	221.0	-5.3	-72.1	-72.1
1992	-22.3	89.3	-30.6	87.3	283.2	-137.3	139.4	0.4	15.3	108.9	48.9	44.5	44.5
1993	50.1	89.7	122.8	-24.2	-45.8	50.0	131.4	-30.5	37.5	2.4	24.3	-53.6	-53.6
1994	51.9	89.4	169.2	282.7	-58.4	371.2	46.1	-81.8	201.5	9.1	223.6	98.9	98.9
1995	161.1	-35.3	60.0	74.9	7.6	350.2	-105.7	198.7	241.5	-152.9	20.2	47.9	47.9
1996	-15.1	107.4	-196.4	105.1	125.2	269.3	-8.2	229.8	105.2	173.8	374.8	174.6	174.6
1997	121.7	207.6	102.0	164.3	366.9	47.9	277.0	151.0	88.0	67.6	22.5	238.6	238.6
1998	275.4	249.9	79.1	185.0	63.8	104.3	-3.2	205.3	86.2	393.5	132.4	222.5	222.5
1999	17.1	355.5	134.2	307.0	203.0	114.8	323.1	104.4	335.0	249.1	224.5	566.6	566.6
2000	198.2	426.9	200.4	1,653.4	-1,206.4	463.0	101.1	462.8	767.8	-372.4	242.8	259.4	259.4
2001	173.3	270.5	71.5	-54.2	146.2	120.4	77.0	45.2	48.3	171.3	205.9	506.7	506.7
2002	352.0	103.9	35.0	71.7	487.2	23.9	177.8	397.2	99.3	362.5	309.5	195.4	195.4
2003	123.3	112.1	-17.0	20.7	122.8	137.8	..	..	..	..	..	..	..

Percentage change, preceding year Variation en pourcentage, année précédente		J	F	M	A	M	J	J	A	S	O	N	D
1989	8.5	8.4	7.9	7.7	7.7	9.3	7.9	7.9	7.9	7.3	7.3	7.0	7.3
1990	6.9	6.3	6.2	5.9	6.9	4.3	5.2	4.4	4.6	4.6	4.0	3.1	3.1
1991	3.2	3.2	2.8	2.7	2.1	2.2	3.0	3.2	2.4	2.7	2.7	2.9	2.9
1992	2.8	2.8	2.3	2.5	2.7	2.6	2.2	1.9	2.2	1.9	2.1	2.0	2.0
1993	2.2	2.2	2.7	2.3	1.3	1.9	1.8	1.7	1.8	1.5	1.4	1.1	1.1
1994	1.1	1.1	1.2	2.2	2.1	3.1	2.8	2.7	3.2	3.2	3.8	4.3	4.3
1995	4.6	4.2	3.8	3.2	3.4	3.3	2.8	3.7	3.8	3.3	2.7	2.5	2.5
1996	2.0	2.4	1.7	1.8	2.1	1.8	2.1	2.2	1.8	2.7	3.7	4.1	4.1
1997	4.5	4.8	5.6	5.8	6.5	5.8	6.6	6.3	6.3	5.9	4.9	5.1	5.1
1998	5.5	5.5	5.5	5.5	4.6	4.8	4.0	4.1	4.1	5.0	5.2	5.2	5.2
1999	4.5	4.7	4.8	5.1	5.5	5.5	6.3	6.0	6.6	6.2	6.4	7.3	7.3
2000	7.7	7.8	8.0	11.2	7.7	8.5	7.9	8.8	9.7	8.2	8.2	7.4	7.4
2001	7.3	6.8	6.5	2.6	5.7	4.8	4.8	3.8	2.2	3.4	3.3	3.8	3.8
2002	4.2	3.8	3.7	4.0	4.7	4.4	4.7	5.4	5.5	5.9	6.1	5.4	5.4
2003	4.8	4.9	4.7	4.6	3.9	4.1	..	..	..	..	..	..	..

Ratio to GDP Proportion du PIB		I	II	III	IV
1989	53.1	53.8	53.2	53.8	53.8
1990	53.7	54.2	54.3	54.8	54.8
1991	55.3	55.1	55.3	55.5	55.5
1992	55.5	55.5	55.3	55.2	55.2
1993	55.0	54.4	54.2	53.6	53.6
1994	53.0	53.0	52.2	52.0	52.0
1995	51.7	51.6	51.8	51.6	51.6
1996	51.6	51.3	51.0	51.1	51.1
1997	51.1	51.4	51.4	51.3	51.3
1998	51.6	51.9	52.1	52.1	52.1
1999	51.8	51.3	50.9	50.9	50.9
2000	50.7	50.9	50.5	50.6	50.6
2001	50.7	50.8	51.8	52.5	52.5
2002	52.3	51.5	51.5	51.6	51.6
2003	50.8	51.2	..	..	..

Contribution to % change in GDP Contribution au % de variation du PIB		I	II	III	IV
1989	1.1	1.1	0.7	0.9	0.9
1990	0.7	0.7	0.2	0.4	0.4
1991	0.3	0.3	0.5	0.3	0.3
1992	0.3	0.4	0.3	0.2	0.2
1993	0.1	0.1	0.2	0.2	0.2
1994	0.2	0.8	0.5	0.5	0.5
1995	0.5	0.3	0.5	0.2	0.2
1996	0.0	0.3	0.6	0.5	0.5
1997	0.8	0.8	0.8	0.4	0.4
1998	0.8	0.5	0.3	0.9	0.9
1999	0.8	0.9	0.6	1.0	1.0
2000	1.2	1.5	0.6	0.6	0.6
2001	0.7	0.2	0.3	0.6	0.6
2002	0.9	0.5	0.7	0.9	0.9
2003	0.4	0.2	..	..	..

## Index

### S

- Supplementary labour income, all industries, not seasonally adjusted 44
- Supplementary labour income, all industries, seasonally adjusted 4
- Supplementary labour income, all industries, seasonally adjusted - Canada 51

### T

- Total labour income, all industries, not seasonally adjusted 46
- Total labour income, all industries, seasonally adjusted 6
- Total labour income, all industries, seasonally adjusted - Canada 52
- Total wages and salaries, all industries, not seasonally adjusted 42
- Total wages and salaries, all industries, seasonally adjusted 2
- Total wages and salaries, all industries, seasonally adjusted - Canada 50

### W

- Wages and salaries, agriculture, forestry, fishing and hunting, not seasonally adjusted 10
- Wages and salaries, all goods-producing industries, not seasonally adjusted 8
- Wages and salaries, all services-producing industries, not seasonally adjusted 20
- Wages and salaries, construction, not seasonally adjusted 16
- Wages and salaries, educational services, not seasonally adjusted 32
- Wages and salaries, federal government public administration, not seasonally adjusted 36
- Wages and salaries, finance, real estate and company management, not seasonally adjusted 28
- Wages and salaries, health care and social assistance, not seasonally adjusted 34
- Wages and salaries, information and cultural industries, not seasonally adjusted 26
- Wages and salaries, local public administration, not seasonally adjusted 40
- Wages and salaries, manufacturing, not seasonally adjusted 14
- Wages and salaries, mining and oil and gas extraction, not seasonally adjusted 12
- Wages and salaries, professional and personal services industries, not seasonally adjusted 30
- Wages and salaries, provincial and territorial public administration, not seasonally adjusted 38
- Wages and salaries, trade, not seasonally adjusted 22
- Wages and salaries, transportation and storage, not seasonally adjusted 24
- Wages and salaries, utilities, not seasonally adjusted 18

## Index

### E

- Ensemble revenu du travail, ensemble des industries, désaisonnalisés 6
- Ensemble revenu du travail, ensemble des industries, désaisonnalisés - Canada 52
- Ensemble revenu du travail, ensemble des industries, non désaisonnalisés 46
- Ensemble salaires et traitements, ensemble des industries, désaisonnalisés 2
- Ensemble salaires et traitements, ensemble des industries, désaisonnalisés - Canada 50
- Ensemble salaires et traitements, ensemble des industries, non désaisonnalisés 42

### R

- Revenu supplémentaire du travail, ensemble des industries, désaisonnalisés 4
- Revenu supplémentaire du travail, ensemble des industries, désaisonnalisés - Canada 51
- Revenu supplémentaire du travail, ensemble des industries, non désaisonnalisés 44

### S

- Salaires et traitements, administration publique fédérale, non désaisonnalisés 36
- Salaires et traitements, administrations publiques locales, non désaisonnalisés 40
- Salaires et traitements, administrations publiques provinciales et territoriales, non désaisonnalisés 38
- Salaires et traitements, agriculture, foresterie, pêche et chasse, non désaisonnalisés 10
- Salaires et traitements, commerce, non désaisonnalisés 22
- Salaires et traitements, construction, non désaisonnalisés 16
- Salaires et traitements, ensemble des industries de biens, non désaisonnalisés 8
- Salaires et traitements, ensemble des industries de services, non désaisonnalisés 20
- Salaires et traitements, extraction minière et extraction de pétrole et de gaz, non désaisonnalisés 12
- Salaires et traitements, fabrication, non désaisonnalisés 14
- Salaires et traitements, finance, services immobiliers et gestion d'entreprises, non désaisonnalisés 28
- Salaires et traitements, industrie de l'information et industrie culturelle, non désaisonnalisés 26
- Salaires et traitements, services d'enseignement, non désaisonnalisés 32
- Salaires et traitements, services professionnels et personnels, non désaisonnalisés 30
- Salaires et traitements, services publics, non désaisonnalisés 18
- Salaires et traitements, soins de santé et assistance sociale, non désaisonnalisés 34
- Salaires et traitements, transport et entreposage, non désaisonnalisés 24



