

C. 3



Catalogue no. 13F0016XPB
System of National Accounts

Estimates of labour income

Monthly Estimates
September 2003

N° 13F0016XPB au catalogue
Système de comptabilité nationale

Estimations du revenu du travail

Estimations mensuelles
Septembre 2003

STATISTICS STATISTIQUE
CANADA CANADA

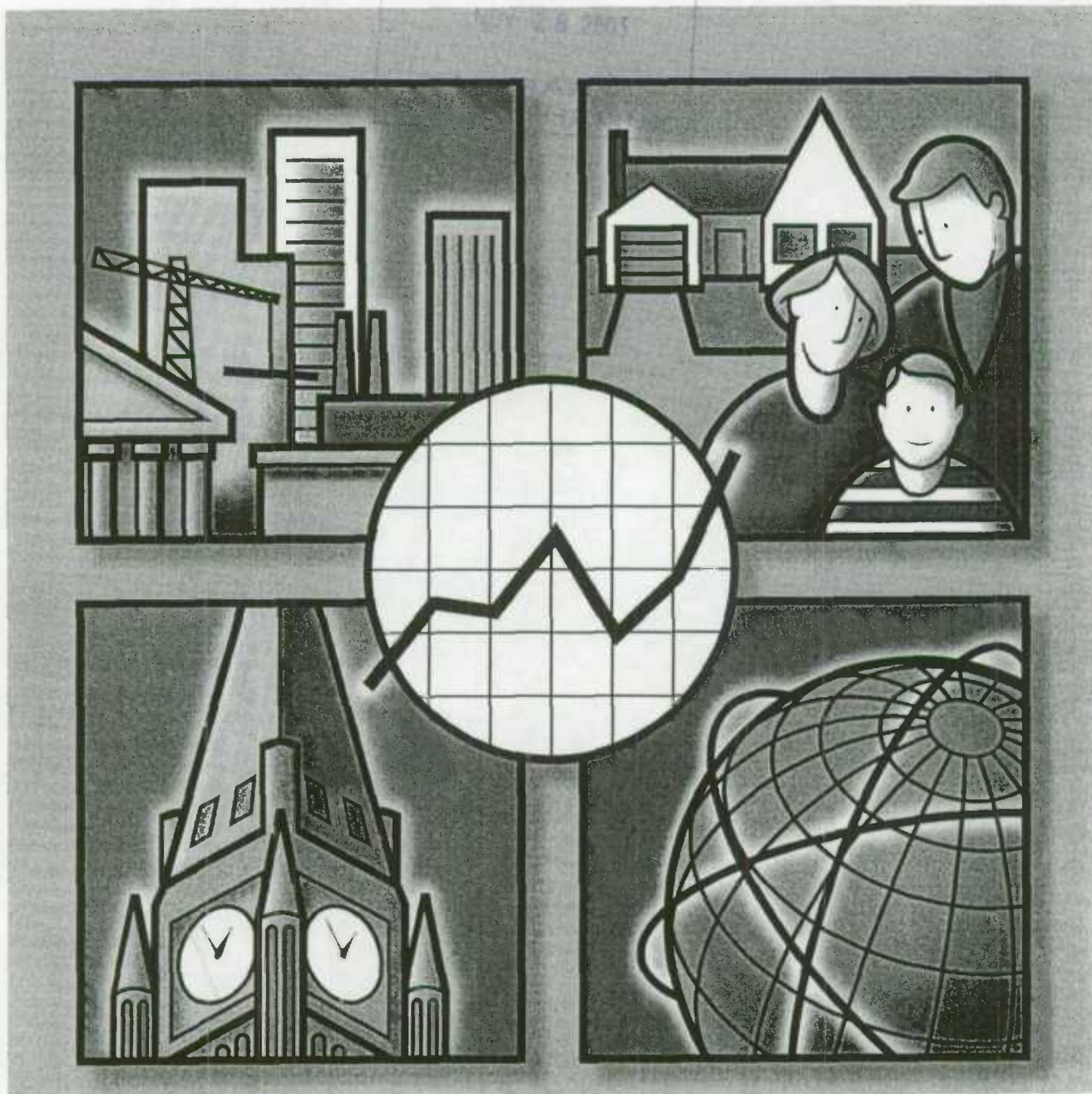

Statistics Statistique
Canada Canada

Canada

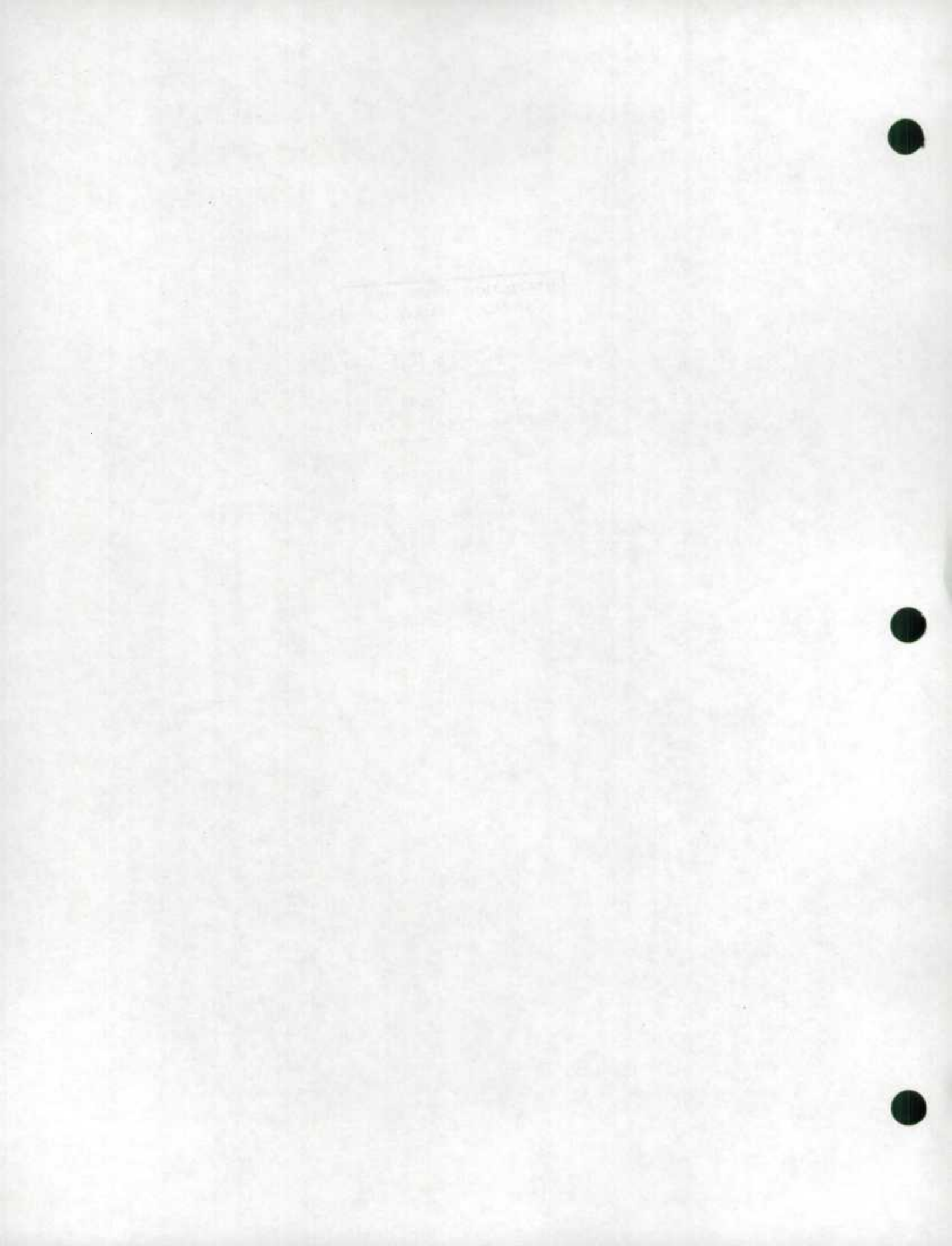



System of National Accounts

Estimates of labour income

Monthly Estimates

September 2003

Part I – Tables

Système de comptabilité nationale

Estimations du revenu du travail

Estimations mensuelles

Septembre 2003

Partie I – Tableaux

Published by authority of the Minister
responsible for Statistics Canada

Publication autorisée par le ministre
responsable de Statistique Canada

© Minister of Industry, 2003

© Ministre de l'Industrie, 2003

All rights reserved. No part of this publication may be reproduced, stored in a retrieval system or transmitted in any form or by any means, electronic, mechanical, photocopying, recording or otherwise without prior written permission from Licence Services, Marketing Division, Statistics Canada, Ottawa, Ontario, Canada K1A 0T6.

Tous droits réservés. Il est interdit de reproduire ou de transmettre le contenu de la présente publication, sous quelque forme ou par quelque moyen que ce soit, enregistrement sur support magnétique, reproduction électronique, mécanique, photographique, ou autre, ou de l'emmagasiner dans un système de recouvrement sans l'autorisation écrite au préalable des Services de concession des droits de licence, Division du marketing, Statistique Canada, Ottawa, Ontario, Canada K1A 0T6.

November 2003

Novembre 2003

Tables and analytical document

Tableaux et document analytique

All prices exclude sales tax

Les prix n'incluent pas la taxe de vente

Price: \$22 per issue
\$70 per year

Prix: 22 \$ l'exemplaire
70 \$ par an

Catalogue no. 13F0016XPB

N° 13F0016XPB au catalogue

Ottawa

Ottawa

Note of Appreciation

Canada owes the success of its statistical system to a long-standing partnership between Statistics Canada, the citizens of Canada, its businesses, governments and other institutions. Accurate and timely statistical information could not be produced without their continued cooperation and goodwill.

Note de reconnaissance

Le succès du système statistique du Canada repose sur un partenariat bien établi entre Statistique Canada et la population, les entreprises, les administrations canadiennes et les autres organismes. Sans cette collaboration et cette bonne volonté, il serait impossible de produire des statistiques précises et actuelles.



Statistics
Canada

Statistique
Canada

Canada

Symbols

The following standard symbols are used in this document:

- .. figures not available.
- ... figures not appropriate or not applicable.
- nil or zero.

Abbreviations

The following standard abbreviations are used in this document:

CAN.	Canada
NFLD.-LAB.	Newfoundland and Labrador
P.E.I.	Prince Edward Island
N.S.	Nova Scotia
N.B.	New Brunswick
QUE.	Quebec
ONT.	Ontario
MAN.	Manitoba
SASK.	Saskatchewan
ALTA.	Alberta
B.C.	British Columbia
YUKON	Yukon
N.W.T.	Northwest Territories
NU	Nunavut
N.N.	Northwest Territories and Nunavut
O.C.	Outside Canada

To Order

To order, call 613-951-3640 and ask for the client services officer, or complete the order form provided at the end of this document. For information on the content, call the same number and ask for the information officer.

Note

Most of the series shown in these tables have two lines. The first of these lines is the series itself, expressed in millions of dollars. The second line, italicized and in smaller typeface is the monthly percentage change for table 1 and the year-over-year percentage change for table 2.

Some columns and rows do not sum to the totals shown because of rounding.

Signes conventionnels

Les signes conventionnels suivants sont employés uniformément dans ce document:

- .. nombres indisponibles.
- ... n'ayant lieu de figurer.
- néant ou zéro.

Abréviations

Les abréviations suivantes sont employées uniformément dans ce document:

CAN.	Canada
T.-N.-L.	Terre-Neuve-et-Labrador
Î.P.-É.	Île-du-Prince-Édouard
N.-É.	Nouvelle-Écosse
N.-B.	Nouveau-Brunswick
QUÉ.	Québec
ONT.	Ontario
MAN.	Manitoba
SASK.	Saskatchewan
ALB.	Alberta
C.-B.	Colombie-Britannique
YUKON	Yukon
T.N.-O.	Territoires du Nord-Ouest
NU	Nunavut
N.N.	Territoires du Nord-Ouest et Nunavut
E.C.	Extérieur du Canada

Pour commander

Pour commander, appelez au 613-951-3640 et demandez le responsable des services aux clients, ou remplissez le bon de commande ci-joint. Pour de l'information sur le contenu, appelez le même numéro et demandez l'agent d'information.

Note

La plupart des séries figurent dans ces tableaux sous deux lignes. La première ligne représente la série elle-même, exprimée en millions de dollars. La deuxième ligne, en italique et en caractères plus petits, représente la variation mensuelle en pourcentage pour le tableau 1, et la variation d'une année à l'autre en pourcentage pour le tableau 2.

Les sommes des éléments de certaines colonnes et lignes ne correspondent pas aux totaux indiqués à cause de l'arrondissement.

Table 1. Wages and Salaries and Supplementary Labour Income

Seasonally adjusted data	
Canada	2
Newfoundland and Labrador	3
Prince Edward Island	3
Nova Scotia	3
New Brunswick	3
Quebec	4
Ontario	4
Manitoba	4
Saskatchewan	4
Alberta	5
British Columbia	5
Yukon	5
Northwest Territories and Nunavut	5
Outside Canada	6

Tableau 1. Salaires et traitements et revenu supplémentaire du travail

Données désaisonnalisées	
Canada	2
Terre-Neuve-et-Labrador	3
Île-du-Prince-Édouard	3
Nouvelle-Écosse	3
Nouveau Brunswick	3
Québec	4
Ontario	4
Manitoba	4
Saskatchewan	4
Alberta	5
Colombie-Britannique	5
Yukon	5
Territoires du Nord-Ouest et Nunavut	5
Extérieur du Canada	6

Table 2. Wages and Salaries and Supplementary Labour Income

Not seasonally adjusted data	
Canada	7
Newfoundland and Labrador	8
Prince Edward Island	9
Nova Scotia	10
New Brunswick	11
Quebec	12
Ontario	13
Manitoba	14
Saskatchewan	15
Alberta	16
British Columbia	17
Yukon	18
Northwest Territories	19
Nunavut	19
Outside Canada	20

Tableau 2. Salaires et traitements et revenu supplémentaire du travail

Données non désaisonnalisées	
Canada	7
Terre-Neuve-et-Labrador	8
Île-du-Prince-Édouard	9
Nouvelle-Écosse	10
Nouveau-Brunswick	11
Québec	12
Ontario	13
Manitoba	14
Saskatchewan	15
Alberta	16
Colombie-Britannique	17
Yukon	18
Territoires du Nord-Ouest	19
Nunavut	19
Extérieur du Canada	20

Statistical Tables

Tableaux statistiques

Table 1. Wages and Salaries and Supplementary Labour Income
Tableau 1. Salaires et traitements et revenu supplémentaire du travail
Canada
Canada

Seasonally adjusted data, millions of dollars
 Données désaisonnalisées, millions de dollars

	CANSIM	2002			2003							YTD AÀD		
		O	N	D	J	F	M	A	M	J	J		A	S
1 All goods-producing industries Ensemble des industries de biens	V1996452	12,409.8 0.4	12,541.8 1.1	12,612.7 0.6	12,673.7 0.5	12,698.5 0.2	12,673.2 -0.2	12,613.2 -0.5	12,700.3 0.7	12,620.4 -0.6	12,693.0 0.6	12,652.7 -0.3	12,682.5 0.2	114,007.6
2 Agriculture, forestry, fishing and hunting Agriculture, foresterie, pêche et chasse	V1996453	565.0 4.4	568.0 0.5	580.8 2.2	604.0 4.0	584.0 -3.3	575.2 -1.5	570.5 -0.6	571.6 0.2	544.5 -4.8	551.9 1.4	539.0 -2.3	546.7 1.4	5,087.2
3 Mining and oil and gas extraction Extraction minière et extraction de pétrole et de gaz	V1996454	988.6 0.0	1,013.3 2.5	991.7 -2.1	1,022.9 3.1	1,019.2 -0.4	1,027.2 0.8	1,022.9 -0.4	1,041.3 1.8	1,027.6 -1.3	1,050.0 2.2	1,051.9 0.2	1,064.2 1.2	9,327.1
4 Manufacturing Fabrication	V1996455	7,382.8 0.0	7,427.8 0.8	7,431.2 0.0	7,423.7 -0.1	7,493.2 0.9	7,465.5 -0.4	7,433.7 -0.4	7,478.4 0.6	7,440.4 -0.5	7,448.3 0.1	7,390.4 -0.8	7,372.3 -0.2	68,945.8
5 Construction Construction	V1996456	2,865.0 0.7	2,930.4 2.3	2,979.7 1.7	3,002.9 0.8	2,979.9 -0.8	2,984.5 0.2	2,961.4 -0.8	2,977.6 0.5	2,978.0 0.0	3,013.8 1.2	3,043.9 1.0	3,065.1 0.7	27,007.0
6 Utilities Services publics	V1996457	608.4 -0.1	602.3 -1.0	629.2 4.5	620.3 -1.4	622.3 0.3	620.9 -0.2	624.8 0.6	631.4 1.1	630.0 -0.2	629.1 -0.1	627.5 -0.2	634.2 1.1	5,640.4
7 All services-producing industries Ensemble des industries de services	V1996458	32,348.9 0.8	32,476.4 0.4	32,575.1 0.3	32,649.6 0.2	32,681.7 0.1	32,664.3 -0.1	32,739.1 0.2	32,744.3 0.0	32,870.7 0.4	33,039.3 0.5	32,974.9 -0.2	33,146.0 0.5	295,509.9
8 Trade Commerce	V1996459	6,143.6 0.7	6,145.1 0.0	6,154.0 0.1	6,203.0 0.8	6,219.6 0.3	6,215.7 -0.1	6,257.0 0.7	6,292.1 0.6	6,270.5 -0.3	6,326.2 0.9	6,290.9 -0.8	6,317.8 0.4	58,392.7
9 Transportation and storage Transport et entreposage	V1996460	2,307.3 -0.1	2,352.0 1.9	2,329.4 -1.0	2,317.2 -0.5	2,316.1 -0.0	2,341.0 1.1	2,322.8 -0.8	2,294.1 -1.2	2,318.7 1.1	2,311.1 -0.3	2,306.1 -0.2	2,310.7 0.2	20,837.8
10 Information and cultural industries Industrie de l'information et industrie culturelle	V1996461	1,520.0 0.8	1,523.7 0.2	1,526.9 0.2	1,521.4 -0.4	1,528.2 0.4	1,514.1 -0.9	1,512.0 -0.1	1,514.8 0.2	1,509.2 -0.4	1,533.3 1.8	1,527.5 -0.4	1,538.5 0.7	13,699.1
11 Finance, real estate and company management Finance, services immobiliers et gestion d'entreprises	V1996462	4,301.8 1.4	4,288.4 -0.3	4,314.6 0.6	4,384.9 1.8	4,379.0 -0.1	4,367.5 -0.3	4,359.0 -0.2	4,333.0 -0.6	4,375.6 1.0	4,376.8 0.0	4,371.7 -0.1	4,418.1 1.1	39,365.8
12 Professional and personal services industries Services professionnels et personnels	V1996463	7,671.8 1.2	7,697.0 0.3	7,726.6 0.4	7,730.8 0.1	7,703.8 -0.3	7,708.0 0.1	7,692.2 -0.2	7,699.6 0.1	7,698.1 -0.0	7,757.9 0.8	7,756.4 -0.0	7,787.6 0.4	69,534.6
13 Educational services Services d'enseignement	V1996464	3,404.0 0.8	3,420.5 0.5	3,428.3 0.2	3,424.3 -0.1	3,424.6 0.0	3,418.9 -0.2	3,431.2 0.4	3,448.1 0.5	3,462.6 0.4	3,436.3 -0.8	3,459.9 0.7	3,467.6 0.2	30,973.4
14 Health care and social assistance Soins de santé et assistance sociale	V1996465	3,808.1 1.5	3,838.5 0.8	3,856.3 0.5	3,838.4 -0.5	3,848.8 0.3	3,841.5 -0.2	3,895.5 1.4	3,876.6 -0.5	3,934.6 1.5	3,935.8 0.0	3,948.9 0.3	3,957.3 0.2	35,077.5
15 Federal government public administration Administration publique fédérale	V1996466	1,554.3 -1.2	1,561.5 0.5	1,584.3 1.5	1,560.2 -1.5	1,600.9 2.8	1,586.8 -0.9	1,594.8 0.5	1,602.0 0.5	1,612.2 0.6	1,661.8 3.1	1,617.8 -2.6	1,640.0 1.4	14,476.3
16 Military Militaires	V1996467	336.5 -0.2	340.9 1.3	339.4 -0.5	341.4 0.6	350.1 2.6	349.4 -0.2	350.7 0.4	362.4 3.3	358.9 -1.0	367.3 2.3	363.8 -0.9	360.2 -1.0	3,204.2
17 Federal public administration excluding military Administration publique fédérale sauf militaires	V1996468	1,217.8 -1.5	1,220.6 0.2	1,245.0 2.0	1,218.6 -2.1	1,250.8 2.6	1,237.4 -1.1	1,244.0 0.5	1,239.6 -0.4	1,253.3 1.1	1,294.5 3.3	1,253.9 -3.1	1,279.9 2.1	11,272.2
18 Provincial and territorial public administration Administrations publiques provinciales et territoriales	V1996469	883.0 0.7	888.2 0.6	895.1 0.6	896.8 0.2	892.9 -0.4	895.4 0.3	894.8 -0.1	899.1 0.5	904.9 0.6	903.4 -0.2	905.2 0.2	910.5 0.6	8,103.1
19 Local public administration Administrations publiques locales	V1996470	754.9 0.5	761.5 0.9	759.6 -0.2	772.6 1.7	767.7 -0.6	775.3 1.0	779.8 0.6	784.8 0.6	784.2 -0.1	796.7 1.6	790.5 -0.8	798.0 0.8	7,049.6
20 Wages and salaries Salaires et traitements	V1996471	44,758.7 0.7	45,018.2 0.6	45,187.8 0.4	45,323.2 0.3	45,380.2 0.1	45,337.5 -0.1	45,352.3 0.0	45,444.7 0.2	45,491.0 0.1	45,732.3 0.5	45,627.6 -0.2	45,828.5 0.4	409,517.5
21 Supplementary labour income Revenu supplémentaire du travail	V1996472	5,806.5 0.9	5,856.4 0.9	5,882.3 0.4	5,894.6 0.2	5,902.9 0.1	5,907.3 0.1	5,914.2 0.1	5,919.8 0.1	5,931.4 0.2	5,960.4 0.5	5,958.9 -0.0	5,990.9 0.5	53,380.1
22 Labour income Revenu du travail	V1996473	50,565.2 0.7	50,874.6 0.6	51,070.0 0.4	51,217.8 0.3	51,283.0 0.1	51,244.8 -0.1	51,266.5 0.0	51,364.5 0.2	51,422.4 0.1	51,692.7 0.5	51,586.5 -0.2	51,819.4 0.5	462,897.6

Table 1. Wages and Salaries and Supplementary Labour Income
Tableau 1. Salaires et traitements et revenu supplémentaire du travail
Newfoundland and Labrador
Terre-Neuve-et-Labrador

Seasonally adjusted data, millions of dollars
 Données désaisonnalisées, millions de dollars

	CANSIM	2002 O	N	D	2003 J	F	M	A	M	J	J	A	S	YTD AAD
1 Wages and salaries Salaires et traitements	V1996474	515.0 1.3	518.4 0.7	520.3 0.4	519.8 -0.1	524.4 0.9	522.0 -0.5	526.7 0.9	534.4 1.5	533.1 -0.2	536.8 0.7	532.9 -0.7	530.3 -0.5	4,760.4
2 Supplementary labour income Revenu supplémentaire du travail	V1996475	86.3 1.8	86.4 0.2	86.6 0.2	86.9 0.3	87.7 0.9	87.4 -0.3	87.9 0.6	89.0 1.2	89.2 0.3	90.0 0.8	89.4 -0.6	88.7 -0.8	796.2
3 Labour income Revenu du travail	V1996476	601.3 1.4	604.9 0.6	606.9 0.3	606.7 -0.0	612.0 0.9	609.4 -0.4	614.7 0.9	623.4 1.4	622.4 -0.2	626.8 0.7	622.3 -0.7	619.0 -0.5	5,556.6

Table 1. Wages and Salaries and Supplementary Labour Income
Tableau 1. Salaires et traitements et revenu supplémentaire du travail
Prince Edward Island
Île-du-Prince-Édouard

Seasonally adjusted data, millions of dollars
 Données désaisonnalisées, millions de dollars

	CANSIM	2002 O	N	D	2003 J	F	M	A	M	J	J	A	S	YTD AAD
1 Wages and salaries Salaires et traitements	V1996477	139.0 0.7	142.0 2.2	142.7 0.4	141.3 -0.9	141.5 0.1	141.0 -0.4	142.8 1.3	144.7 1.3	144.5 -0.1	144.4 -0.1	144.8 0.3	145.7 0.6	1,291.0
2 Supplementary labour income Revenu supplémentaire du travail	V1996478	19.8 1.4	20.1 1.8	20.0 -0.3	20.0 -0.1	20.1 0.4	20.1 -0.1	20.3 1.2	20.4 0.4	20.5 0.5	20.5 -0.1	20.5 0.2	20.6 0.6	183.0
3 Labour income Revenu du travail	V1996479	158.8 0.8	162.2 2.1	162.7 0.3	161.4 -0.8	161.6 0.2	161.1 -0.3	163.1 1.3	165.1 1.2	165.0 -0.1	164.9 -0.1	165.3 0.3	166.4 0.6	1,474.0

Table 1. Wages and Salaries and Supplementary Labour Income
Tableau 1. Salaires et traitements et revenu supplémentaire du travail
Nova Scotia
Nouvelle-Écosse

Seasonally adjusted data, millions of dollars
 Données désaisonnalisées, millions de dollars

	CANSIM	2002 O	N	D	2003 J	F	M	A	M	J	J	A	S	YTD AAD
1 Wages and salaries Salaires et traitements	V1996480	1,057.0 1.0	1,063.5 0.6	1,069.3 0.5	1,071.1 0.2	1,079.5 0.8	1,074.6 -0.5	1,080.9 0.6	1,091.8 1.0	1,086.7 -0.5	1,097.5 1.0	1,097.0 -0.0	1,100.1 0.3	9,779.2
2 Supplementary labour income Revenu supplémentaire du travail	V1996481	146.4 0.8	148.2 1.2	149.1 0.6	148.7 -0.3	149.4 0.5	149.9 0.3	150.7 0.6	151.9 0.8	151.7 -0.1	153.1 0.9	153.0 -0.1	153.3 0.2	1,361.5
3 Labour income Revenu du travail	V1996482	1,203.4 0.9	1,211.7 0.7	1,218.4 0.6	1,219.8 0.1	1,229.0 0.8	1,224.5 -0.4	1,231.6 0.6	1,243.7 1.0	1,238.3 -0.4	1,250.6 1.0	1,249.9 -0.1	1,253.4 0.3	11,140.7

Table 1. Wages and Salaries and Supplementary Labour Income
Tableau 1. Salaires et traitements et revenu supplémentaire du travail
New Brunswick
Nouveau Brunswick

Seasonally adjusted data, millions of dollars
 Données désaisonnalisées, millions de dollars

	CANSIM	2002 O	N	D	2003 J	F	M	A	M	J	J	A	S	YTD AAD
1 Wages and salaries Salaires et traitements	V1996483	821.9 1.3	829.1 0.9	832.0 0.4	839.2 0.9	839.9 0.1	838.5 -0.2	841.8 0.4	844.4 0.3	840.7 -0.4	852.1 1.3	845.6 -0.6	850.9 0.6	7,592.9
2 Supplementary labour income Revenu supplémentaire du travail	V1996484	110.4 1.3	112.0 1.4	111.8 -0.1	112.3 0.4	112.9 0.5	113.1 0.2	113.5 0.3	113.9 0.4	113.8 -0.1	114.7 0.8	114.4 -0.2	115.0 0.5	1,023.7
3 Labour income Revenu du travail	V1996485	932.3 1.3	941.0 0.9	943.8 0.3	951.5 0.8	952.8 0.1	951.6 -0.1	955.3 0.4	958.3 0.3	954.6 -0.4	966.8 1.3	960.0 -0.7	965.9 0.6	8,616.7

Table 1. Wages and Salaries and Supplementary Labour Income
Tableau 1. Salaires et traitements et revenu supplémentaire du travail

Quebec
Québec

Seasonally adjusted data, millions of dollars
 Données désaisonnalisées, millions de dollars

	CANSIM	2002			2003								YTD	
		O	N	D	J	F	M	A	M	J	J	A	S	AÀD
1 Wages and salaries Salaires et traitements	V1996486	9,635.5 1.1	9,638.4 0.0	9,706.4 0.7	9,708.5 0.0	9,750.5 0.4	9,764.0 0.1	9,768.5 0.0	9,811.9 0.4	9,800.3 -0.1	9,891.9 0.9	9,816.9 -0.8	9,869.0 0.5	88,181.6
2 Supplementary labour income Revenu supplémentaire du travail	V1996487	1,313.3 1.3	1,322.9 0.7	1,333.6 0.8	1,332.1 -0.1	1,337.4 0.4	1,340.2 0.2	1,343.8 0.3	1,347.6 0.3	1,348.7 0.1	1,355.8 0.5	1,349.2 -0.5	1,358.9 0.7	12,113.5
3 Labour income Revenu du travail	V1996488	10,948.8 1.1	10,961.3 0.1	11,039.9 0.7	11,040.6 0.0	11,087.9 0.4	11,104.2 0.1	11,112.3 0.1	11,159.5 0.4	11,149.0 -0.1	11,247.5 0.9	11,166.1 -0.7	11,228.0 0.6	100,295.2

Table 1. Wages and Salaries and Supplementary Labour Income
Tableau 1. Salaires et traitements et revenu supplémentaire du travail

Ontario
Ontario

Seasonally adjusted data, millions of dollars
 Données désaisonnalisées, millions de dollars

	CANSIM	2002			2003								YTD	
		O	N	D	J	F	M	A	M	J	J	A	S	AÀD
1 Wages and salaries Salaires et traitements	V1996489	19,064.8 0.4	19,160.1 0.5	19,204.5 0.2	19,270.3 0.3	19,276.0 0.0	19,232.3 -0.2	19,227.1 -0.0	19,274.8 0.2	19,309.5 0.2	19,351.1 0.2	19,306.0 -0.2	19,385.8 0.4	173,633.0
2 Supplementary labour income Revenu supplémentaire du travail	V1996490	2,440.4 0.7	2,458.5 0.7	2,464.8 0.3	2,471.1 0.3	2,471.4 0.0	2,470.4 -0.0	2,471.7 0.1	2,474.5 0.1	2,476.3 0.1	2,485.1 0.4	2,484.6 -0.0	2,498.2 0.5	22,303.5
3 Labour income Revenu du travail	V1996491	21,505.2 0.5	21,618.6 0.5	21,669.3 0.2	21,741.4 0.3	21,747.4 0.0	21,702.8 -0.2	21,698.9 -0.0	21,749.3 0.2	21,785.8 0.2	21,836.3 0.2	21,790.6 -0.2	21,884.0 0.4	195,936.5

Table 1. Wages and Salaries and Supplementary Labour Income
Tableau 1. Salaires et traitements et revenu supplémentaire du travail

Manitoba
Manitoba

Seasonally adjusted data, millions of dollars
 Données désaisonnalisées, millions de dollars

	CANSIM	2002			2003								YTD	
		O	N	D	J	F	M	A	M	J	J	A	S	AÀD
1 Wages and salaries Salaires et traitements	V1996492	1,374.9 0.4	1,386.7 0.9	1,393.5 0.5	1,391.0 -0.2	1,391.9 0.1	1,385.7 -0.4	1,392.6 0.5	1,391.2 -0.1	1,391.9 0.1	1,404.1 0.9	1,404.8 0.0	1,413.2 0.6	12,566.6
2 Supplementary labour income Revenu supplémentaire du travail	V1996493	189.2 0.5	191.3 1.1	191.6 0.2	191.6 -0.0	191.7 0.1	191.6 -0.1	192.6 0.6	192.6 -0.0	193.0 0.2	194.5 0.8	194.9 0.2	195.7 0.4	1,738.3
3 Labour income Revenu du travail	V1996494	1,564.1 0.4	1,578.0 0.9	1,585.2 0.5	1,582.6 -0.2	1,583.6 0.1	1,577.3 -0.4	1,585.3 0.5	1,583.8 -0.1	1,585.0 0.1	1,598.7 0.9	1,599.7 0.1	1,609.0 0.6	14,304.9

Table 1. Wages and Salaries and Supplementary Labour Income
Tableau 1. Salaires et traitements et revenu supplémentaire du travail

Saskatchewan
Saskatchewan

Seasonally adjusted data, millions of dollars
 Données désaisonnalisées, millions de dollars

	CANSIM	2002			2003								YTD	
		O	N	D	J	F	M	A	M	J	J	A	S	AÀD
1 Wages and salaries Salaires et traitements	V1996495	1,070.9 1.0	1,084.1 1.2	1,089.9 0.5	1,088.5 -0.1	1,096.4 0.7	1,102.8 0.6	1,109.1 0.6	1,113.4 0.4	1,113.3 -0.0	1,113.5 0.0	1,118.2 0.4	1,122.7 0.4	9,977.8
2 Supplementary labour income Revenu supplémentaire du travail	V1996496	144.0 0.9	146.1 1.4	146.5 0.3	146.9 0.3	147.9 0.7	148.9 0.7	149.7 0.5	150.1 0.2	150.6 0.3	150.7 0.1	151.1 0.3	152.2 0.7	1,348.2
3 Labour income Revenu du travail	V1996497	1,214.9 1.0	1,230.2 1.3	1,236.4 0.5	1,235.4 -0.1	1,244.3 0.7	1,251.8 0.6	1,258.8 0.6	1,263.5 0.4	1,263.9 0.0	1,264.2 0.0	1,269.3 0.4	1,274.8 0.4	11,326.0

Table 1. Wages and Salaries and Supplementary Labour Income
Tableau 1. Salaires et traitements et revenu supplémentaire du travail

Alberta

Alberta

Seasonally adjusted data, millions of dollars
 Données désaisonnalisées, millions de dollars

	CANSIM	2002 O	N	D	2003 J	F	M	A	M	J	J	A	S	YTD AAD
1 Wages and salaries Salaires et traitements	V1996498	5,527.3 0.8	5,577.6 0.9	5,608.9 0.6	5,633.9 0.4	5,630.9 -0.1	5,646.1 0.3	5,610.5 -0.6	5,605.5 -0.1	5,635.2 0.5	5,679.6 0.8	5,696.0 0.3	5,721.8 0.5	50,859.4
2 Supplementary labour income Revenu supplémentaire du travail	V1996499	582.8 0.8	588.6 1.0	593.4 0.8	594.6 0.2	596.1 0.3	597.5 0.2	594.0 -0.6	591.4 -0.4	597.1 1.0	602.5 0.9	605.9 0.8	608.8 0.5	5,387.8
3 Labour income Revenu du travail	V1996500	6,110.1 0.8	6,166.2 0.9	6,202.3 0.6	6,228.4 0.4	6,227.0 -0.0	6,243.6 0.3	6,204.5 -0.6	6,196.9 -0.1	6,232.2 0.6	6,282.1 0.8	6,301.8 0.3	6,330.6 0.5	56,247.2

Table 1. Wages and Salaries and Supplementary Labour Income
Tableau 1. Salaires et traitements et revenu supplémentaire du travail

British Columbia

Colombie-Britannique

Seasonally adjusted data, millions of dollars
 Données désaisonnalisées, millions de dollars

	CANSIM	2002 O	N	D	2003 J	F	M	A	M	J	J	A	S	YTD AAD
1 Wages and salaries Salaires et traitements	V1996501	5,315.0 0.6	5,370.9 1.1	5,372.9 0.0	5,413.9 0.8	5,404.9 -0.2	5,386.5 -0.3	5,403.0 0.3	5,383.0 -0.4	5,387.5 0.1	5,408.9 0.4	5,414.0 0.1	5,437.8 0.4	48,639.4
2 Supplementary labour income Revenu supplémentaire du travail	V1996502	744.7 0.5	751.8 1.0	754.2 0.3	759.9 0.6	757.8 -0.3	757.9 0.0	759.0 0.1	757.5 -0.2	759.5 0.3	762.1 0.3	764.5 0.3	768.1 0.5	6,846.3
3 Labour income Revenu du travail	V1996503	6,059.6 0.6	6,122.6 1.0	6,127.2 0.1	6,173.8 0.8	6,162.7 -0.2	6,144.4 -0.3	6,161.9 0.3	6,140.5 -0.3	6,147.0 0.1	6,171.1 0.4	6,178.5 0.1	6,205.9 0.4	55,485.7

Table 1. Wages and Salaries and Supplementary Labour Income
Tableau 1. Salaires et traitements et revenu supplémentaire du travail

Yukon

Yukon

Seasonally adjusted data, millions of dollars
 Données désaisonnalisées, millions de dollars

	CANSIM	2002 O	N	D	2003 J	F	M	A	M	J	J	A	S	YTD AAD
1 Wages and salaries Salaires et traitements	V1996504	52.7 0.3	53.5 1.4	53.6 0.2	53.6 0.1	52.8 -1.4	52.9 0.1	55.3 4.6	56.2 1.7	56.4 0.3	57.1 1.3	56.1 -1.7	56.1 -0.0	496.7
2 Supplementary labour income Revenu supplémentaire du travail	V1996505	7.5 0.5	7.6 1.0	7.6 0.6	7.7 0.1	7.7 0.2	7.7 0.7	8.0 3.1	8.0 1.0	8.1 0.9	8.2 1.5	8.1 -1.2	8.1 -0.7	71.6
3 Labour income Revenu du travail	V1996506	60.2 0.3	61.1 1.4	61.2 0.2	61.3 0.1	60.5 -1.2	60.6 0.2	63.3 4.4	64.3 1.6	64.5 0.4	65.4 1.3	64.3 -1.7	64.2 -0.1	568.2

Table 1. Wages and Salaries and Supplementary Labour Income
Tableau 1. Salaires et traitements et revenu supplémentaire du travail

Northwest Territories and Nunavut

Territoires du Nord-Ouest et Nunavut

Seasonally adjusted data, millions of dollars
 Données désaisonnalisées, millions de dollars

	CANSIM	2002 O	N	D	2003 J	F	M	A	M	J	J	A	S	YTD AAD
1 Wages and salaries Salaires et traitements	V1996507	160.1 -0.2	164.3 2.6	167.2 1.8	167.0 -0.1	166.1 -0.5	165.8 -0.2	168.8 1.8	167.7 -0.7	166.8 -0.5	169.9 1.8	170.0 0.1	169.7 -0.2	1,511.9
2 Supplementary labour income Revenu supplémentaire du travail	V1996508	17.8 -1.3	18.5 3.5	18.8 1.9	18.8 0.2	18.7 -0.6	18.7 -0.1	19.1 2.0	19.0 -0.6	19.0 0.1	19.3 1.5	19.3 -0.0	19.2 -0.2	171.1
3 Labour income Revenu du travail	V1996509	178.0 -0.3	182.7 2.7	186.0 1.8	185.8 -0.1	184.8 -0.6	184.6 -0.2	187.9 1.8	186.7 -0.7	185.8 -0.5	189.2 1.8	189.3 0.1	188.9 -0.2	1,683.0

Table 1. Wages and Salaries and Supplementary Labour Income
Tableau 1. Salaires et traitements et revenu supplémentaire du travail
Outside Canada
Extérieur du Canada

Seasonally adjusted data, millions of dollars
 Données désaisonnalisées, millions de dollars

	CANSIM	2002			2003									YTD AAD
		O	N	D	J	F	M	A	M	J	J	A	S	
1 Wages and salaries Salaires et traitements	V1996510	24.6 4.3	29.7 20.9	26.7 -10.0	25.2 -5.6	25.4 0.8	25.2 -0.8	25.0 -0.5	25.6 2.3	25.0 -2.4	25.4 1.7	25.3 -0.4	25.4 0.2	227.6
2 Supplementary labour income Revenu supplémentaire du travail	V1996511	3.8 4.0	4.5 19.4	4.1 -10.9	3.9 -2.9	4.0 1.0	3.9 -2.2	3.9 0.6	4.0 1.8	3.9 -2.6	4.0 1.9	4.0 0.2	4.0 0.8	35.5
3 Labour income Revenu du travail	V1996512	28.4 4.3	34.2 20.7	30.8 -10.1	29.2 -5.2	29.3 0.8	29.1 -1.0	28.9 -0.4	29.6 2.2	28.9 -2.4	29.4 1.7	29.3 -0.4	29.4 0.3	263.0

Table 2. Wages and Salaries and Supplementary Labour Income
Tableau 2. Salaires et traitements et revenu supplémentaire du travail
Canada

Not seasonally adjusted data, millions of dollars
 Données non désaisonnalisées, millions de dollars

	CANSIM	2002			2003										YTD AÀD
		O	N	D	J	F	M	A	M	J	J	A	S		
1 All goods-producing industries Ensemble des industries de biens	V1996513	12,624.7 5.2	12,416.9 5.8	12,452.6 5.8	11,869.9 5.4	12,156.4 5.4	12,055.3 4.8	12,212.9 4.1	12,855.2 4.4	13,328.3 2.8	13,500.4 3.2	13,124.3 1.7	12,997.2 2.2	114,100.0	
2 Agriculture, forestry, fishing and hunting Agriculture, foresterie, pêche et chasse	V1996514	664.0 -1.8	587.8 -4.2	554.1 -1.7	451.5 -3.4	425.3 -4.2	444.0 -3.1	457.8 -2.8	584.8 -1.0	641.3 -5.9	671.0 -1.5	686.6 -5.4	658.4 -2.3	5,020.6	
3 Mining and oil and gas extraction Extraction minière et extraction de pétrole et de gaz	V1996515	972.5 4.3	989.1 4.4	974.7 0.6	1,005.6 6.2	1,069.7 6.2	1,025.9 5.7	1,025.1 4.7	1,049.7 6.5	1,050.2 5.7	1,067.6 7.9	1,057.9 6.8	1,048.3 7.7	9,400.1	
4 Manufacturing Fabrication	V1996516	7,306.7 5.8	7,263.7 6.0	7,451.2 6.0	7,241.3 4.9	7,449.9 5.3	7,319.2 4.2	7,322.0 3.9	7,543.4 3.6	7,746.5 1.8	7,825.4 1.5	7,393.2 -0.5	7,342.6 -0.3	67,183.5	
5 Construction Construction	V1996517	3,076.9 6.6	2,978.1 9.3	2,844.4 9.3	2,549.3 8.9	2,596.1 8.8	2,653.7 7.3	2,796.4 5.9	3,040.3 6.7	3,242.7 5.8	3,301.5 6.5	3,348.2 6.9	3,318.1 7.0	26,844.4	
6 Utilities Services publics	V1996518	604.6 2.9	598.3 -0.6	628.2 3.9	622.3 2.4	615.3 0.5	612.5 2.0	611.6 2.8	636.9 4.0	647.5 4.8	634.9 5.4	638.4 2.6	631.9 4.2	5,651.4	
7 All services-producing industries Ensemble des industries de services	V1996519	32,204.5 6.0	32,293.3 6.1	32,688.2 5.0	32,395.4 5.1	32,576.5 4.9	32,479.5 4.8	32,777.2 4.5	33,086.0 3.3	33,711.5 3.7	33,026.2 4.1	32,694.4 2.9	32,917.5 3.1	295,664.3	
8 Trade Commerce	V1996520	6,082.2 6.4	6,079.3 5.9	6,267.3 5.8	6,079.8 8.2	6,106.6 5.8	6,092.4 5.4	6,194.8 8.0	6,383.4 5.5	6,475.0 4.5	6,454.9 5.3	6,366.6 3.9	6,274.9 3.4	56,428.3	
9 Transportation and storage Transport et entreposage	V1996521	2,317.4 2.9	2,350.4 6.0	2,328.0 4.1	2,295.9 3.5	2,329.6 3.0	2,338.1 4.4	2,299.6 2.6	2,294.9 0.7	2,377.1 1.9	2,289.1 1.3	2,276.5 -0.1	2,320.3 -0.0	20,821.4	
10 Information and cultural industries Industrie de l'information et industrie culturelle	V1996522	1,508.3 2.7	1,514.2 2.3	1,519.7 3.0	1,542.2 1.4	1,567.6 1.6	1,514.9 1.0	1,502.2 1.0	1,502.1 1.1	1,505.2 -0.2	1,541.8 1.9	1,521.1 0.3	1,522.5 2.1	13,719.7	
11 Finance, real estate and company management Finance, services immobiliers et gestion d'entreprises	V1996523	4,163.1 5.3	4,181.4 4.2	4,437.5 4.7	4,474.5 3.9	4,445.9 5.3	4,366.4 4.9	4,393.1 3.8	4,361.0 1.9	4,461.9 3.3	4,349.1 3.1	4,367.4 2.9	4,306.2 3.8	39,525.5	
12 Professional and personal services industries Services professionnels et personnels	V1996524	7,642.7 6.2	7,550.5 8.3	7,617.4 5.9	7,533.2 4.6	7,543.7 3.5	7,581.5 3.2	7,678.5 1.9	7,803.8 2.0	7,935.7 1.8	7,999.0 3.1	7,937.8 1.9	7,778.8 2.2	69,792.0	
13 Educational services Services d'enseignement	V1996525	3,542.6 7.8	3,606.7 7.7	3,433.1 7.3	3,458.7 7.7	3,546.4 7.1	3,526.9 5.7	3,577.6 5.5	3,572.5 5.5	3,610.2 6.0	2,979.7 3.9	2,909.0 3.2	3,428.9 2.8	30,610.1	
14 Health care and social assistance Soins de santé et assistance sociale	V1996526	3,782.4 7.3	3,824.6 7.7	3,854.7 7.1	3,813.7 6.2	3,812.6 5.6	3,824.7 5.0	3,873.6 6.4	3,858.3 4.6	3,989.2 5.9	3,992.1 5.4	3,969.6 5.2	3,953.3 5.1	35,087.1	
15 Federal government public administration Administration publique fédérale	V1996527	1,536.5 7.7	1,542.6 8.2	1,566.3 -6.2	1,544.6 4.8	1,584.5 6.7	1,580.8 7.1	1,607.3 5.6	1,632.2 0.1	1,642.6 5.0	1,688.3 6.2	1,621.0 5.5	1,626.5 4.2	14,527.9	
16 Military Militaires	V1996528	336.0 5.2	341.4 6.9	337.5 5.9	337.1 5.6	346.6 8.0	346.7 7.0	349.7 8.2	368.2 12.5	365.1 2.1	372.4 10.7	366.1 9.1	358.2 6.8	3,210.0	
17 Federal public administration excluding military Administration publique fédérale sauf militaires	V1996529	1,200.5 6.5	1,201.2 8.5	1,228.7 -9.1	1,207.7 4.8	1,237.9 8.9	1,234.1 7.1	1,257.6 4.9	1,264.0 -3.0	1,277.5 5.9	1,315.9 5.0	1,254.9 4.6	1,268.3 3.8	11,318.0	
18 Provincial and territorial public administration Administrations publiques provinciales et territoriales	V1996530	878.9 5.2	879.4 5.5	888.9 6.0	883.9 5.8	880.5 5.2	884.8 12.9	884.5 19.8	895.8 6.0	921.1 6.0	918.4 4.1	928.9 3.7	917.3 4.1	8,115.2	
19 Local public administration Administrations publiques locales	V1996531	750.4 4.1	764.2 4.9	775.4 3.7	768.5 6.0	758.9 3.9	768.9 5.2	766.1 5.2	782.1 5.7	793.4 6.5	813.7 11.8	796.6 5.5	788.6 6.1	7,036.9	
20 Wages and salaries Salaires et traitements	V1996532	44,829.3 5.8	44,710.2 6.0	45,140.8 5.2	44,265.3 5.2	44,732.9 5.1	44,534.8 4.7	44,990.2 4.4	45,941.2 3.6	47,039.6 3.5	46,526.6 3.8	45,818.7 2.6	45,914.7 2.8	409,784.2	
21 Supplementary labour income Revenu supplémentaire du travail	V1996533	5,798.4 6.0	5,794.7 6.7	5,855.4 6.5	5,768.3 6.1	5,829.1 6.1	5,803.5 5.7	5,870.9 5.4	5,999.0 4.6	6,141.7 4.4	6,074.8 4.8	5,980.5 3.5	5,993.2 3.8	53,460.8	
22 Labour income Revenu du travail	V1996534	50,627.7 5.8	50,505.0 6.1	50,996.3 5.4	50,033.6 5.3	50,562.0 5.2	50,338.3 4.8	50,861.0 4.5	51,940.2 3.7	53,181.5 3.6	52,601.4 3.9	51,799.2 2.7	51,907.9 3.0	463,225.1	

Table 2. Wages and Salaries and Supplementary Labour Income
Tableau 2. Salaires et traitements et revenu supplémentaire du travail
 Newfoundland and Labrador
 Terre-Neuve-et-Labrador

Not seasonally adjusted data, millions of dollars
 Données non désaisonnalisées, millions de dollars

	CANSIM	2002			2003									YTD AÂD
		O	N	D	J	F	M	A	M	J	J	A	S	
1 All goods-producing industries <i>Ensemble des industries de biens</i>	V1996535	134.9 10.7	127.2 9.0	115.8 9.0	102.8 6.2	105.9 7.9	103.0 4.2	109.8 4.4	137.2 11.9	150.2 8.2	155.1 11.0	146.7 5.8	140.4 2.1	1,151.0
2 of which: Mining and oil and gas extraction <i>dont: Extraction minière et extraction de pétrole et de gaz</i>	V1996536	30.8 13.8	30.6 19.0	30.6 18.3	29.8 17.4	32.1 20.0	30.5 17.7	31.7 22.1	33.0 20.1	33.2 15.6	35.0 18.8	33.2 6.5	32.8 5.8	291.2
3 of which: Manufacturing <i>dont: Fabrication</i>	V1996537	47.7 20.7	44.4 11.7	38.1 8.5	34.0 5.7	35.9 7.0	35.7 1.3	39.0 3.3	53.8 15.5	59.9 5.4	60.1 12.1	53.0 4.5	49.8 -1.7	421.3
4 of which: Construction <i>dont: Construction</i>	V1996538	36.6 3.3	34.3 3.9	29.5 8.4	22.9 1.2	21.9 3.9	21.4 -0.9	23.1 -1.1	29.3 4.3	35.0 4.4	36.8 6.0	39.5 8.8	38.6 4.8	268.6
5 All services-producing industries <i>Ensemble des industries de services</i>	V1996539	392.9 8.2	392.6 7.2	397.5 5.8	384.7 5.9	391.4 8.4	389.0 5.8	392.1 6.2	400.3 5.7	415.9 7.2	417.2 6.8	410.6 5.4	402.9 4.0	3,604.1
6 Trade <i>Commerce</i>	V1996540	62.7 10.8	62.8 9.0	65.0 8.9	60.0 9.4	60.1 8.2	58.8 8.1	60.3 7.5	65.1 8.4	68.8 8.2	68.3 8.2	67.2 5.7	64.4 3.4	572.8
7 Transportation and storage <i>Transport et entreposage</i>	V1996541	32.2 18.2	32.4 18.5	30.4 10.1	29.6 7.6	30.7 8.9	31.0 10.5	30.5 7.1	31.6 8.0	33.0 11.4	33.4 10.1	34.7 12.9	35.0 12.8	289.4
8 Information and cultural industries <i>Industrie de l'information et industrie culturelle</i>	V1996542	14.0 -1.0	13.9 -2.3	14.2 2.9	14.2 -4.4	14.8 -0.3	14.5 3.1	14.1 1.5	14.1 3.7	14.4 4.1	14.5 1.5	13.7 -3.8	14.0 2.8	128.3
9 Finance, real estate and company management <i>Finance, services immobiliers et gestion d'entreprises</i>	V1996543	29.0 6.2	28.7 4.9	31.5 10.7	30.0 5.1	31.8 12.8	30.4 5.8	31.3 11.7	29.7 5.1	31.9 8.5	31.8 5.4	31.3 7.7	30.6 6.9	278.7
10 Professional and personal services industries <i>Services professionnels et personnels</i>	V1996544	70.3 7.5	67.7 6.5	68.6 6.7	65.8 5.7	65.7 1.6	65.4 0.4	64.9 -0.3	68.6 3.1	72.9 5.3	76.0 6.5	77.1 8.2	72.4 5.2	628.8
11 Educational services <i>Services d'enseignement</i>	V1996545	55.5 9.3	56.0 5.0	55.1 5.4	54.1 4.5	56.3 5.8	56.2 8.7	57.4 7.3	58.4 9.6	61.1 10.4	57.4 8.4	54.8 4.7	54.8 4.4	510.5
12 Health care and social assistance <i>Soins de santé et assistance sociale</i>	V1996546	72.8 5.1	74.2 8.0	75.2 7.4	74.1 6.7	73.8 6.5	74.3 8.4	74.8 7.5	75.6 8.6	75.5 5.6	75.9 5.1	74.1 2.5	74.7 2.4	672.7
13 Federal government public administration <i>Administration publique fédérale</i>	V1996547	29.0 6.7	29.0 6.3	29.2 -10.5	28.7 3.7	30.4 12.0	30.5 10.7	31.5 11.2	30.3 -4.2	30.8 7.1	31.6 3.9	30.0 4.1	29.3 -3.4	273.1
14 Provincial and territorial public administration <i>Administrations publiques provinciales et territoriales</i>	V1996548	20.9 10.2	21.2 5.0	21.4 8.4	21.5 4.6	21.3 4.1	21.5 5.8	20.8 3.0	20.8 0.3	21.0 2.8	21.7 4.6	21.0 1.3	21.2 1.4	190.8
15 Local public administration <i>Administrations publiques locales</i>	V1996549	6.5 8.8	6.8 9.6	6.8 8.9	6.8 11.6	6.5 5.4	6.5 8.3	6.5 8.5	6.2 3.7	6.5 5.1	6.6 4.2	6.8 5.5	6.6 2.4	58.9
16 Wages and salaries <i>Salaires et traitements</i>	V1996550	527.8 8.8	519.8 7.6	513.3 6.5	487.5 5.9	497.3 6.8	492.0 5.5	501.9 5.8	537.5 7.2	566.1 6.9	572.3 7.8	557.4 5.5	543.3 3.5	4,755.1
17 Supplementary labour income <i>Revenu supplémentaire du travail</i>	V1996551	87.9 8.3	86.7 7.0	85.5 6.3	81.6 5.9	83.2 6.9	82.3 5.7	84.0 5.9	89.9 7.3	94.7 7.0	95.8 8.0	93.3 5.9	90.9 3.9	795.6
18 Labour income <i>Revenu du travail</i>	V1996552	615.7 8.8	606.5 7.5	598.8 8.5	569.1 5.9	580.5 6.8	574.3 5.5	585.9 5.8	627.4 7.2	660.8 6.9	668.0 7.8	650.6 5.6	634.2 3.8	5,550.7

Table 2. Wages and Salaries and Supplementary Labour Income
Tableau 2. Salaires et traitements et revenu supplémentaire du travail

Prince Edward Island
 Île-du-Prince-Édouard

Not seasonally adjusted data, millions of dollars
 Données non désaisonnalisées, millions de dollars

	CANSIM	2002			2003					YTD					AÀD
		O	N	D	J	F	M	A	M	J	J	A	S		
1 All goods-producing industries Ensemble des industries de biens	V1996553	38.7	33.0	31.2	27.2	25.9	25.9	27.7	38.6	42.5	39.9	40.0	39.3	307.0	
		1.4	5.8	8.6	6.1	6.6	8.4	8.0	9.0	6.3	4.1	1.4	2.6		
2 of which: Manufacturing dont: Fabrication	V1996554	15.3	14.1	13.9	12.7	12.3	12.6	13.5	16.5	17.8	16.7	16.1	16.1	134.4	
		4.1	9.6	9.3	10.5	6.2	9.7	11.0	16.1	8.4	2.8	1.5	1.1		
3 of which: Construction dont: Construction	V1996555	12.7	12.5	11.5	9.9	9.2	8.4	9.0	11.8	14.3	14.4	15.0	14.2	106.2	
		-7.0	2.8	6.9	2.3	5.2	-1.9	4.2	5.4	9.0	3.1	4.9	6.8		
4 All services-producing industries Ensemble des industries de services	V1996556	106.0	106.9	107.5	104.3	105.4	104.7	107.0	110.5	114.1	112.8	112.7	111.5	982.9	
		4.8	5.0	1.3	1.9	2.4	2.5	5.3	3.8	6.4	6.5	6.5	5.4		
5 Trade Commerce	V1996557	17.9	17.5	17.4	15.7	15.2	15.2	16.1	17.8	18.5	18.0	18.2	17.5	152.3	
		6.0	7.4	2.7	3.3	-0.8	-3.3	1.0	2.6	2.4	-1.5	-2.1	-6.0		
6 Transportation and storage Transport et entreposage	V1996558	4.3	4.5	4.1	4.1	4.1	4.3	4.2	4.4	4.8	4.8	5.0	4.6	40.4	
		2.3	10.3	1.0	7.1	5.4	6.6	5.9	6.6	6.6	5.9	7.2	7.9		
7 Information and cultural industries Industrie de l'information et industrie culturelle	V1996559	3.0	3.1	3.3	3.1	3.3	3.3	3.3	3.4	3.5	3.6	3.3	3.4	30.3	
		-3.1	-3.2	2.5	-1.3	6.2	6.0	6.8	12.0	13.9	13.8	6.5	14.2		
8 Finance, real estate and company management Finance, services immobiliers et gestion d'entreprises	V1996560	8.5	8.6	9.6	9.1	9.7	9.2	9.5	9.6	10.5	10.8	10.2	10.4	89.0	
		1.4	2.5	5.7	-2.5	5.1	9.5	12.1	14.1	15.0	18.4	17.4	23.5		
9 Professional and personal services industries Services professionnels et personnels	V1996561	19.2	18.7	19.0	18.1	18.0	17.7	18.3	19.3	20.8	21.6	22.2	20.6	176.6	
		7.9	5.1	6.0	0.8	1.7	-1.8	2.4	3.1	4.2	11.1	9.8	6.4		
10 Educational services Services d'enseignement	V1996562	13.2	14.4	13.9	14.7	15.3	15.0	14.9	15.2	14.4	11.6	11.3	13.5	125.8	
		4.7	5.6	4.4	7.3	4.8	6.0	6.0	7.0	9.4	4.7	6.3	6.7		
11 Health care and social assistance Soins de santé et assistance sociale	V1996563	17.2	17.6	17.5	17.0	18.7	16.8	17.1	17.1	17.3	17.6	18.0	17.7	155.2	
		5.0	8.2	4.8	2.5	-0.0	2.1	5.7	3.8	1.0	2.9	3.1	3.7		
12 Federal government public administration Administration publique fédérale	V1996564	14.4	14.6	14.9	14.6	15.0	15.0	15.4	15.5	15.8	18.0	15.5	15.2	138.0	
		5.5	3.7	-11.0	1.8	7.2	6.4	8.8	-4.4	11.1	7.1	9.2	2.1		
13 Provincial and territorial public administration Administrations publiques provinciales et territoriales	V1996565	7.1	7.0	7.0	6.8	7.0	7.1	7.2	7.2	7.5	7.7	7.7	7.4	65.6	
		-1.9	-3.3	-3.9	-5.0	-3.5	-1.0	2.1	2.3	4.9	5.9	6.0	3.9		
14 Local public administration Administrations publiques locales	V1996566	1.0	1.0	1.0	1.0	1.0	1.0	1.1	1.0	1.1	1.1	1.1	1.1	9.7	
		0.7	0.8	-1.2	1.3	0.8	8.6	13.8	11.8	12.6	12.8	12.0	13.9		
15 Wages and salaries Salaires et traitements	V1996567	144.7	139.9	138.7	131.5	131.3	130.6	134.6	149.1	156.7	152.7	152.6	150.8	1,289.9	
		3.9	5.2	2.9	2.8	3.2	3.3	5.4	5.1	6.4	5.9	5.1	4.6		
16 Supplementary labour income Revenu supplémentaire du travail	V1996568	20.4	19.6	19.6	18.7	18.7	18.6	19.1	21.2	22.3	21.7	21.7	21.4	183.3	
		3.8	5.4	3.3	2.7	3.2	3.5	5.7	5.8	7.1	6.8	6.0	5.6		
17 Labour income Revenu du travail	V1996569	165.0	159.7	158.2	150.1	149.9	149.2	153.8	170.3	178.9	174.4	174.3	172.2	1,473.3	
		3.9	5.2	2.9	2.8	3.2	3.3	5.5	5.2	6.5	6.0	5.2	4.7		

Table 2. Wages and Salaries and Supplementary Labour Income
Tableau 2. Salaires et traitements et revenu supplémentaire du travail

Nova Scotia
 Nouvelle-Écosse

Not seasonally adjusted data, millions of dollars
 Données non désaisonnalisées, millions de dollars

		2002			2003									YTD
	CANSIM	O	N	D	J	F	M	A	M	J	J	A	S	AÂD
1 All goods-producing industries <i>Ensemble des industries de biens</i>	V1996570	244.8 -0.4	243.6 1.4	251.5 3.4	221.7 3.9	218.0 5.0	219.4 3.5	226.7 3.3	260.3 7.2	267.6 4.1	271.9 5.1	266.7 3.8	260.0 4.0	2,212.3
2 Agriculture, forestry, fishing and hunting <i>Agriculture, foresterie, pêche et chasse</i>	V1996571	24.0 5.3	23.1 4.1	32.1 6.7	22.5 9.3	16.1 7.7	17.9 20.1	20.9 19.4	34.9 36.3	25.0 2.6	25.3 3.7	25.8 -6.0	22.6 1.1	211.0
3 Mining and oil and gas extraction <i>Extraction minière et extraction de pétrole et de gaz</i>	V1996572	12.7 1.6	13.6 6.1	12.2 -0.9	12.4 6.4	13.6 8.9	12.7 7.4	13.4 9.1	14.6 12.6	13.7 6.8	14.8 10.6	14.4 10.5	14.6 13.1	124.3
4 Manufacturing <i>Fabrication</i>	V1996573	120.4 -0.7	120.7 0.9	126.9 4.5	116.2 1.4	118.1 3.7	118.7 2.6	118.0 0.8	125.0 2.3	134.0 0.5	134.3 2.1	128.8 2.0	128.0 0.2	1,121.0
5 Construction <i>Construction</i>	V1996574	76.5 -1.8	75.3 2.1	68.6 2.1	59.1 8.8	58.4 8.8	58.5 2.1	63.1 4.9	74.1 8.4	82.9 11.3	85.0 8.8	85.6 9.1	82.8 9.6	649.5
6 Utilities <i>Services publics</i>	V1996575	11.2 -2.9	11.0 -7.3	11.6 -3.4	11.5 -6.2	11.8 -6.8	11.5 -5.8	11.3 -10.1	11.7 -4.7	12.0 0.3	12.5 10.8	12.1 3.8	12.0 6.2	106.4
7 All services-producing industries <i>Ensemble des industries de services</i>	V1996576	820.2 6.6	816.4 8.0	827.6 3.6	819.8 5.0	826.1 5.1	822.5 5.6	830.7 6.2	853.7 5.9	858.3 4.9	858.6 6.3	844.6 5.1	838.8 4.3	7,553.1
8 Trade <i>Commerce</i>	V1996577	143.1 6.9	142.0 5.1	150.2 4.3	145.0 7.8	140.9 4.4	138.9 3.6	141.9 4.6	152.5 6.2	153.5 6.6	156.0 6.6	150.8 3.2	147.3 3.7	1,326.5
9 Transportation and storage <i>Transport et entreposage</i>	V1996578	59.0 5.7	61.9 13.6	59.0 9.0	57.8 7.9	58.4 8.2	58.5 9.2	57.8 7.3	58.2 4.9	61.2 5.7	62.0 6.5	61.8 6.0	62.5 6.2	538.4
10 Information and cultural industries <i>Industrie de l'information et industrie culturelle</i>	V1996579	27.8 2.6	28.0 0.7	27.7 1.8	27.6 1.0	28.0 0.9	27.9 0.2	27.1 0.1	26.6 -2.4	27.1 -5.0	27.3 -2.4	27.1 -4.4	27.0 -1.5	245.5
11 Finance, real estate and company management <i>Finance, services immobiliers et gestion d'entreprises</i>	V1996580	78.8 10.3	77.9 6.5	84.1 6.7	81.4 6.4	82.9 8.5	82.7 9.5	82.5 8.8	79.4 4.6	84.4 6.8	84.9 9.6	82.8 6.5	82.1 6.1	743.0
12 Professional and personal services industries <i>Services professionnels et personnels</i>	V1996581	154.0 9.5	146.9 8.9	147.7 6.0	145.8 4.0	145.9 3.9	142.1 0.7	145.2 3.3	154.1 4.2	157.3 4.1	162.2 5.9	161.7 6.3	155.9 5.2	1,370.2
13 Educational services <i>Services d'enseignement</i>	V1996582	98.2 2.1	99.5 2.2	95.1 2.5	100.6 0.9	104.4 1.3	104.7 8.4	104.9 4.3	106.0 5.9	102.2 6.2	85.6 4.0	81.7 1.8	89.6 0.2	879.7
14 Health care and social assistance <i>Soins de santé et assistance sociale</i>	V1996583	119.4 6.5	120.0 8.2	121.6 7.8	119.1 5.1	118.8 4.1	122.2 7.4	124.2 10.6	126.0 9.7	123.5 6.0	128.1 8.2	128.7 6.5	127.0 6.8	1,117.6
15 Federal government public administration <i>Administration publique fédérale</i>	V1996584	101.3 6.0	101.4 4.8	103.5 -7.4	101.4 3.3	107.7 9.4	105.6 6.6	106.7 7.0	108.2 5.3	107.4 2.3	110.2 6.0	107.5 5.3	105.8 1.5	960.5
16 Military <i>Militaires</i>	V1996585	46.5 3.4	46.3 1.4	46.8 1.4	46.5 0.1	50.2 6.8	47.9 2.7	49.1 6.4	51.7 13.8	50.4 -0.4	51.3 7.9	50.1 6.3	48.5 3.9	445.6
17 Federal public administration excluding military <i>Administration publique fédérale sauf militaires</i>	V1996586	54.8 8.3	55.0 7.9	56.8 -13.6	54.9 6.2	57.5 11.7	57.7 10.1	57.6 7.5	56.5 -1.4	57.1 4.8	58.9 4.4	57.3 4.6	57.3 -0.5	514.9
18 Provincial and territorial public administration <i>Administrations publiques provinciales et territoriales</i>	V1996587	24.6 3.4	24.6 4.7	24.4 4.0	24.5 4.4	25.1 6.8	25.0 6.6	25.7 6.8	26.9 8.9	25.8 2.3	25.8 4.4	26.4 6.6	26.1 6.4	231.2
19 Local public administration <i>Administrations publiques locales</i>	V1996588	14.1 6.0	14.3 4.5	14.4 2.3	16.7 18.2	14.2 1.8	14.9 7.9	14.6 6.0	15.8 13.8	15.8 6.6	16.4 8.9	16.5 7.3	15.5 7.5	140.5
20 Wages and salaries <i>Salaires et traitements</i>	V1996589	1,065.0 4.9	1,060.0 4.9	1,079.1 3.6	1,041.5 4.8	1,044.1 5.0	1,041.8 5.2	1,057.4 5.5	1,114.0 6.2	1,125.8 4.7	1,130.5 8.0	1,111.4 4.8	1,098.8 4.3	9,765.4
21 Supplementary labour income <i>Revenu supplémentaire du travail</i>	V1996590	147.4 4.8	146.9 5.6	149.6 4.2	145.0 5.1	145.4 5.5	145.1 5.7	147.2 8.0	155.1 6.7	156.8 5.3	157.4 6.6	154.8 5.4	153.0 4.9	1,359.9
22 Labour income <i>Revenu du travail</i>	V1996591	1,212.4 4.9	1,206.9 5.0	1,228.6 3.7	1,186.6 4.6	1,189.5 5.1	1,186.9 5.2	1,204.6 5.6	1,269.1 6.3	1,282.6 4.8	1,287.9 6.1	1,266.1 4.9	1,251.8 4.3	11,125.2

Table 2. Wages and Salaries and Supplementary Labour Income
Tableau 2. Salaires et traitements et revenu supplémentaire du travail

New Brunswick

Nouveau-Brunswick

Not seasonally adjusted data, millions of dollars
 Données non désaisonnalisées, millions de dollars

	CANSIM	2002			2003					YTD					AÂD
		O	N	D	J	F	M	A	M	J	J	A	S		
1 All goods-producing industries Ensemble des industries de biens	V1996592	231.6 3.7	220.7 4.2	211.2 4.7	190.4 3.8	187.9 5.2	186.8 6.7	197.3 6.2	229.5 7.9	254.5 4.7	259.5 7.2	253.5 4.9	251.6 4.9	2,011.2	
2 Agriculture, forestry, fishing and hunting Agriculture, foresterie, pêche et chasse	V1996593	33.6 4.1	29.2 6.0	25.2 9.0	22.7 15.4	20.6 16.6	19.4 12.6	21.0 8.6	33.2 11.3	40.5 -1.2	41.9 15.5	40.8 5.2	37.7 5.6	277.8	
3 Mining and oil and gas extraction Extraction minière et extraction de pétrole et de gaz	V1996594	9.5 -4.3	9.8 7.3	9.4 -2.3	9.9 9.8	9.9 12.1	9.4 3.0	10.8 20.0	10.4 8.8	10.1 7.2	10.7 13.4	10.2 6.6	9.9 4.8	91.3	
4 Manufacturing Fabrication	V1996595	108.2 1.7	107.6 2.0	109.0 2.0	99.7 -0.8	101.2 2.8	101.4 4.5	105.1 4.2	110.8 4.2	117.1 2.0	114.4 -1.6	108.9 -2.7	113.5 0.5	972.1	
5 Construction Construction	V1996596	66.3 8.7	60.5 9.1	52.9 10.4	43.7 10.2	42.4 11.3	42.5 11.2	46.3 7.5	60.0 13.2	70.6 11.4	77.0 15.6	78.9 17.8	75.9 12.3	537.2	
6 Utilities Services publics	V1996597	14.0 1.6	13.8 -4.1	14.7 3.7	14.4 -1.5	13.7 -10.4	14.2 4.0	14.2 4.2	15.1 8.7	16.3 12.2	15.5 15.1	14.7 1.7	14.8 3.2	132.8	
7 All services-producing industries Ensemble des industries de services	V1996598	608.9 5.6	608.7 5.5	608.1 3.5	602.6 5.1	610.5 5.2	604.4 4.5	608.0 4.7	623.8 4.2	639.3 4.1	637.2 5.5	624.4 3.5	625.3 4.1	5,575.5	
8 Trade Commerce	V1996599	101.7 7.2	101.4 5.8	104.5 5.6	100.6 7.3	100.6 8.9	97.0 3.7	99.2 4.6	106.4 6.0	112.3 3.9	109.8 6.1	106.3 0.5	103.5 1.7	935.7	
9 Transportation and storage Transport et entreposage	V1996600	57.4 7.9	57.1 8.8	54.3 6.2	54.3 3.0	55.7 3.7	56.1 5.7	55.3 4.5	56.0 4.5	60.3 7.8	60.5 9.9	61.1 8.9	59.7 4.1	519.0	
10 Information and cultural industries Industrie de l'information et industrie culturelle	V1996601	24.9 5.0	25.2 5.4	25.4 7.1	25.5 4.7	27.6 11.9	26.3 11.7	25.6 11.5	25.2 6.1	24.4 -1.6	25.7 1.5	24.8 -2.0	24.6 0.5	229.7	
11 Finance, real estate and company management Finance, services immobiliers et gestion d'entreprises	V1996602	52.6 12.2	52.1 9.7	55.4 11.0	55.5 12.8	54.2 6.4	53.5 5.5	53.8 4.5	54.3 1.4	56.2 5.9	56.9 5.3	55.7 3.8	53.5 3.5	493.5	
12 Professional and personal services industries Services professionnels et personnels	V1996603	121.3 5.0	116.9 2.3	118.2 4.2	115.9 1.1	117.2 1.2	115.7 -1.0	115.9 -0.1	121.3 1.9	121.5 -0.5	124.9 1.5	124.3 0.8	119.1 1.8	1,075.8	
13 Educational services Services d'enseignement	V1996604	70.0 2.2	73.2 4.7	66.8 2.1	65.1 2.9	69.9 6.6	68.9 5.0	71.7 6.2	72.2 5.3	70.6 6.0	60.6 3.6	58.8 6.1	71.8 4.7	609.5	
14 Health care and social assistance Soins de santé et assistance sociale	V1996605	87.4 4.2	88.8 6.8	88.8 4.9	89.1 5.4	89.4 5.1	90.2 8.8	90.5 7.1	91.5 6.1	93.8 5.8	96.7 8.7	94.0 6.1	93.5 6.5	828.7	
15 Federal government public administration Administration publique fédérale	V1996606	54.8 2.5	54.2 2.5	54.9 -12.5	53.9 1.8	56.3 7.0	55.6 5.4	56.3 5.7	56.7 1.5	58.4 4.9	59.5 6.5	57.8 5.7	57.8 3.7	512.4	
16 Military Militaires	V1996607	18.1 -0.7	17.9 -1.5	18.0 1.2	17.8 0.9	18.2 3.8	18.4 4.0	18.6 5.5	19.3 10.3	19.5 0.1	20.2 11.2	20.3 11.7	19.5 6.7	171.8	
17 Federal public administration excluding military Administration publique fédérale sauf militaires	V1996608	36.7 4.2	36.4 4.6	37.0 -17.0	36.1 2.2	38.2 8.7	37.2 6.1	37.7 5.7	37.4 -2.5	38.9 7.5	39.3 4.9	37.5 2.7	38.3 1.3	340.6	
18 Provincial and territorial public administration Administrations publiques provinciales et territoriales	V1996609	25.3 5.1	25.8 7.1	25.6 5.8	28.5 15.3	25.5 4.8	26.8 9.2	25.5 3.4	25.6 4.8	26.8 6.3	27.2 6.7	27.1 3.6	27.2 11.2	240.1	
19 Local public administration Administrations publiques locales	V1996610	13.7 7.2	13.9 6.9	14.2 6.5	14.3 8.9	14.0 5.9	14.4 10.4	14.3 11.2	14.6 10.6	15.0 10.4	15.4 9.4	14.5 6.7	14.8 7.2	131.1	
20 Wages and salaries Salaires et traitements	V1996611	840.5 5.1	829.4 5.1	819.4 3.8	793.0 4.8	798.4 5.2	791.3 5.0	805.4 5.0	853.3 5.2	893.7 4.3	896.7 6.0	877.9 3.9	876.9 4.3	7,586.7	
21 Supplementary labour income Revenu supplémentaire du travail	V1996612	112.8 4.8	111.3 5.4	109.9 4.3	106.9 5.6	107.7 6.2	106.7 6.2	108.6 5.9	115.1 5.9	120.5 4.7	120.9 6.3	118.4 4.2	118.2 4.7	1,023.0	
22 Labour Income Revenu du travail	V1996613	953.3 5.0	940.7 5.2	929.2 3.9	899.9 4.9	906.1 5.3	898.0 5.1	914.0 5.1	968.4 5.3	1,014.3 4.3	1,017.7 6.1	996.3 4.0	995.2 4.3	8,609.8	

Table 2. Wages and Salaries and Supplementary Labour Income
Tableau 2. Salaires et traitements et revenu supplémentaire du travail

Quebec

Québec

Not seasonally adjusted data, millions of dollars
 Données non désaisonnalisées, millions de dollars

	CANSIM	2002			2003					YTD				
		O	N	D	J	F	M	A	M	J	J	A	S	AÀD
1 All goods-producing industries Ensemble des industries de biens	V1996614	2,795.8 6.9	2,729.2 7.3	2,731.0 7.3	2,568.1 5.2	2,651.2 5.7	2,659.4 5.3	2,677.2 5.7	2,873.2 5.6	2,935.6 3.2	3,004.4 3.9	2,880.0 2.2	2,825.3 2.3	25,074.4
2 Agriculture, forestry, fishing and hunting Agriculture, foresterie, pêche et chasse	V1996615	119.6 1.7	100.5 -1.0	91.7 5.7	79.0 3.7	75.0 2.0	82.6 3.2	84.4 5.1	109.6 3.2	133.6 3.4	144.4 13.8	135.0 1.0	128.2 7.8	971.8
3 Mining and oil and gas extraction Extraction minière et extraction de pétrole et de gaz	V1996616	60.2 -3.5	61.6 -1.9	60.3 -3.7	60.5 4.6	66.2 0.5	59.0 -6.7	61.4 -3.8	67.2 5.9	66.1 4.5	70.3 12.0	65.6 4.4	65.8 8.7	582.1
4 Manufacturing Fabrication	V1996617	1,891.7 6.3	1,860.1 6.7	1,928.8 7.3	1,842.0 4.5	1,895.9 5.0	1,873.2 4.0	1,873.5 5.6	1,954.4 4.0	1,967.3 1.4	2,050.9 2.0	1,908.6 0.1	1,862.2 -0.2	17,228.0
5 Construction Construction	V1996618	568.7 12.9	550.3 14.0	492.0 10.5	427.1 8.8	456.3 10.9	486.4 13.3	497.3 8.1	574.8 11.1	600.6 7.9	569.5 8.1	599.8 7.0	597.3 6.8	4,809.1
6 Utilities Services publics	V1996619	155.6 2.1	156.7 2.4	158.2 3.8	159.6 6.0	157.8 3.7	158.3 3.6	160.5 5.2	167.2 8.7	167.9 8.2	169.3 10.1	171.0 10.6	171.8 10.9	1,483.4
7 All services-producing industries Ensemble des industries de services	V1996620	6,852.0 7.1	6,827.6 8.4	6,880.1 5.5	6,826.2 5.4	6,937.3 5.6	6,962.8 5.0	7,025.6 4.7	7,148.0 4.2	7,251.2 4.4	7,121.3 5.2	6,954.1 2.8	7,049.1 3.7	63,275.6
8 Trade Commerce	V1996621	1,297.8 7.9	1,283.6 6.6	1,317.3 6.9	1,296.5 7.5	1,309.2 6.9	1,325.2 6.0	1,337.4 6.8	1,402.2 7.2	1,404.0 4.2	1,406.9 6.8	1,368.2 3.3	1,367.1 4.9	12,216.6
9 Transportation and storage Transport et entreposage	V1996622	487.9 1.2	489.2 3.3	493.4 3.0	488.6 2.0	497.7 1.7	498.9 2.4	490.7 1.7	489.8 -0.3	499.6 0.4	481.8 2.3	464.8 -2.0	490.3 -0.9	4,402.3
10 Information and cultural industries Industrie de l'information et industrie culturelle	V1996623	343.7 -0.9	346.7 -1.0	348.4 -0.1	350.8 -2.8	357.4 -1.7	348.7 0.3	338.8 -1.3	340.5 2.0	343.8 2.0	361.5 4.8	358.0 3.7	358.8 5.4	3,158.4
11 Finance, real estate and company management Finance, services immobiliers et gestion d'entreprises	V1996624	730.6 10.3	722.7 6.8	757.5 6.6	755.0 5.3	763.7 8.3	753.5 6.5	757.3 6.4	762.1 3.8	785.1 5.9	759.7 4.9	759.5 3.6	769.5 8.2	6,865.4
12 Professional and personal services industries Services professionnels et personnels	V1996625	1,565.8 7.9	1,532.4 6.7	1,536.4 6.0	1,522.1 5.8	1,544.2 5.4	1,571.3 5.0	1,588.9 2.7	1,623.5 2.3	1,641.9 1.8	1,665.1 3.5	1,625.0 0.8	1,600.5 2.0	14,382.4
13 Educational services Services d'enseignement	V1996626	790.2 7.9	806.7 6.1	761.3 6.8	773.5 6.8	823.2 6.5	809.2 4.8	833.0 6.1	839.2 6.8	837.1 8.8	675.9 6.5	653.0 3.7	753.0 2.8	6,997.1
14 Health care and social assistance Soins de santé et assistance sociale	V1996627	902.4 9.4	911.0 9.2	916.8 8.7	900.0 7.1	899.5 6.1	910.1 6.0	921.6 6.3	923.7 5.0	962.0 6.2	974.0 6.5	958.4 5.5	937.0 4.5	8,386.3
15 Federal government public administration Administration publique fédérale	V1996628	285.4 6.9	286.1 6.6	294.1 -8.7	289.2 4.6	292.0 8.8	291.7 6.1	299.4 4.5	306.0 1.7	308.6 4.8	323.5 7.1	303.1 4.4	304.7 3.8	2,718.1
16 Military Militaires	V1996629	55.8 4.7	55.0 3.4	54.3 1.7	54.3 1.9	55.3 3.1	55.6 2.7	56.8 5.8	60.4 10.9	61.6 3.9	64.2 13.7	61.0 6.9	58.5 1.8	527.6
17 Federal public administration excluding military Administration publique fédérale sauf militaires	V1996630	229.6 9.9	231.1 9.9	239.8 -10.7	234.9 5.4	236.7 10.3	236.1 8.9	242.6 4.2	245.6 -0.3	247.1 5.1	259.3 5.6	242.1 3.8	246.2 4.3	2,190.5
18 Provincial and territorial public administration Administrations publiques provinciales et territoriales	V1996631	269.4 5.3	269.0 5.0	271.4 5.6	271.1 5.9	271.7 6.0	272.1 4.4	275.9 6.0	276.4 6.0	282.3 6.6	280.3 5.0	277.1 3.5	279.6 5.1	2,486.5
19 Local public administration Administrations publiques locales	V1996632	178.8 1.9	180.3 2.2	183.6 0.9	179.5 2.1	178.6 1.0	182.2 3.1	182.6 4.1	184.4 4.6	186.8 4.8	192.7 6.6	187.0 4.6	188.6 6.5	1,662.5
20 Wages and salaries Salaires et traitements	V1996633	9,647.8 7.1	9,556.8 6.7	9,611.2 6.0	9,394.3 5.4	9,588.5 5.8	9,622.2 5.1	9,702.8 5.0	10,021.2 4.6	10,188.8 4.0	10,125.7 4.8	9,834.1 2.6	9,874.4 3.9	88,350.0
21 Supplementary labour income Revenu supplémentaire du travail	V1996634	1,314.2 6.5	1,304.3 6.9	1,313.5 7.2	1,290.3 6.3	1,317.0 6.7	1,321.6 6.1	1,334.7 6.0	1,378.5 5.5	1,401.3 5.0	1,392.8 5.8	1,352.7 3.8	1,358.3 4.3	12,147.3
22 Labour Income Revenu du travail	V1996635	10,962.0 7.0	10,861.1 6.7	10,924.7 6.1	10,684.7 5.5	10,905.5 5.7	10,943.9 5.2	11,037.5 5.1	11,399.7 4.7	11,588.0 4.1	11,518.5 5.0	11,186.8 2.7	11,232.7 3.4	100,497.3

Table 2. Wages and Salaries and Supplementary Labour Income
Tableau 2. Salaires et traitements et revenu supplémentaire du travail

Ontario

Ontario

Not seasonally adjusted data, millions of dollars
 Données non désaisonnalisées, millions de dollars

	CANSIM	2002			2003								YTD AÀD	
		O	N	D	J	F	M	A	M	J	J	A		S
1 All goods-producing industries Ensemble des industries de biens	V1996636	5,485.6 5.6	5,416.9 5.9	5,454.6 8.1	5,256.8 5.9	5,384.4 5.8	5,299.2 4.1	5,387.8 3.7	5,630.6 4.1	5,852.1 3.0	5,891.8 2.8	5,665.6 0.3	5,662.1 1.9	50,030.5
2 Agriculture, forestry, fishing and hunting Agriculture, foresterie, pêche et chasse	V1996637	162.7 3.5	141.6 -1.7	127.0 2.4	99.9 -1.5	97.4 -0.6	103.7 0.6	112.6 0.7	139.3 -0.9	150.6 -3.9	158.5 1.1	179.4 -1.8	174.7 2.1	1,216.1
3 Mining and oil and gas extraction Extraction minière et extraction de pétrole et de gaz	V1996638	88.4 0.1	92.1 0.5	86.7 -7.5	87.0 -0.3	90.5 0.3	85.5 -2.4	87.9 -0.9	96.9 0.8	83.1 -13.7	86.2 -12.1	86.0 -12.7	93.2 6.2	796.4
4 Manufacturing Fabrication	V1996639	3,766.4 6.2	3,765.2 6.5	3,839.0 5.8	3,772.7 5.2	3,894.7 5.7	3,797.4 4.1	3,781.8 3.3	3,884.5 3.6	4,031.3 2.8	4,015.8 1.8	3,790.3 -1.1	3,808.3 -0.1	34,776.8
5 Construction Construction	V1996640	1,209.4 4.7	1,164.4 7.1	1,133.8 9.0	1,031.7 10.7	1,038.2 8.9	1,056.7 6.0	1,146.4 6.3	1,239.1 6.5	1,317.8 5.8	1,368.2 8.4	1,342.5 6.0	1,324.5 8.0	10,865.1
6 Utilities Services publics	V1996641	258.7 4.9	253.5 0.2	268.2 5.1	265.5 3.1	263.5 -0.1	256.0 0.8	259.1 2.9	270.9 4.5	269.4 2.0	263.1 0.9	267.4 -0.9	261.3 0.5	2,376.1
7 All services-producing industries Ensemble des industries de services	V1996642	13,550.6 5.9	13,605.3 8.0	13,736.5 4.9	13,662.4 5.0	13,648.3 4.3	13,561.8 4.5	13,710.9 4.1	13,818.1 2.5	14,063.9 2.8	13,785.1 3.1	13,735.8 2.1	13,757.9 2.0	123,744.2
8 Trade Commerce	V1996643	2,631.1 5.9	2,628.6 5.8	2,696.9 4.8	2,622.7 6.5	2,633.2 4.8	2,618.7 4.7	2,678.5 5.1	2,740.6 4.7	2,779.4 3.8	2,762.5 4.1	2,735.2 2.5	2,683.7 2.2	24,254.4
9 Transportation and storage Transport et entreposage	V1996644	782.9 1.1	795.4 4.7	789.7 2.9	777.4 2.2	784.3 0.9	783.8 2.1	774.2 0.9	777.1 -0.7	796.5 -0.1	743.7 -1.7	749.4 -1.5	760.3 -2.8	8,948.8
10 Information and cultural industries Industrie de l'information et industrie culturelle	V1996645	725.2 3.8	723.1 3.2	719.3 3.1	736.7 2.0	744.7 1.2	721.4 0.4	726.1 1.3	724.5 0.8	722.8 -0.8	731.5 0.8	717.9 -0.8	716.5 0.1	6,542.1
11 Finance, real estate and company management Finance, services immobiliers et gestion d'entreprises	V1996646	2,119.7 3.7	2,143.5 3.1	2,254.4 3.3	2,303.8 3.7	2,284.2 4.7	2,219.2 4.1	2,245.4 2.8	2,232.4 1.2	2,269.8 2.3	2,200.9 1.8	2,232.4 2.0	2,168.0 2.8	20,156.2
12 Professional and personal services industries Services professionnels et personnels	V1996647	3,341.3 6.9	3,318.8 7.2	3,330.0 6.8	3,307.4 4.8	3,289.3 3.3	3,306.5 3.5	3,344.0 1.5	3,386.7 1.8	3,429.1 0.9	3,452.8 2.3	3,450.5 0.9	3,371.8 0.9	30,338.1
13 Educational services Services d'enseignement	V1996648	1,407.7 8.3	1,431.2 8.1	1,347.9 8.5	1,339.9 6.7	1,340.9 5.5	1,336.0 4.8	1,340.4 3.1	1,327.8 2.5	1,364.5 3.0	1,184.9 2.5	1,178.3 2.5	1,382.1 1.7	11,794.8
14 Health care and social assistance Soins de santé et assistance sociale	V1996649	1,350.2 6.8	1,360.4 6.4	1,375.2 6.2	1,368.0 5.6	1,360.6 5.1	1,352.3 2.8	1,373.9 4.9	1,366.4 3.5	1,413.8 5.0	1,407.2 4.3	1,395.7 4.0	1,408.1 4.4	12,446.0
15 Federal government public administration Administration publique fédérale	V1996650	644.1 7.5	648.1 8.1	660.6 -4.9	653.3 5.2	659.4 7.4	670.7 8.3	678.8 8.0	694.7 0.6	698.3 7.0	714.1 7.4	681.2 6.9	686.6 6.1	6,137.1
16 Military Militaires	V1996651	110.7 6.0	112.1 7.5	111.4 7.6	111.6 7.8	112.0 7.8	112.2 7.3	114.0 8.9	120.9 13.5	120.1 3.7	121.1 11.8	121.2 10.9	119.8 8.7	1,052.9
17 Federal public administration excluding military Administration publique fédérale sauf militaires	V1996652	533.4 7.8	536.0 8.3	549.2 -7.1	541.7 4.7	547.4 7.3	558.5 8.8	564.8 5.5	573.8 -1.7	578.3 7.7	593.0 6.6	559.9 6.1	566.8 6.5	5,084.2
18 Provincial and territorial public administration Administrations publiques provinciales et territoriales	V1996653	257.5 10.5	258.7 10.4	261.1 9.5	255.5 7.8	257.7 8.4	257.2 43.2	254.0 91.9	261.8 10.3	274.2 9.0	272.6 4.8	288.6 6.0	275.3 4.7	2,397.0
19 Local public administration Administrations publiques locales	V1996654	291.0 5.9	297.5 6.4	301.5 5.1	297.6 7.9	293.9 4.8	295.9 5.1	295.6 5.5	306.1 5.8	313.5 8.3	315.0 20.3	306.5 5.3	305.4 6.1	2,729.6
20 Wages and salaries Salaires et traitements	V1996655	19,036.3 5.8	19,022.1 6.0	19,191.1 5.2	18,919.1 5.3	19,032.7 4.7	18,861.1 4.4	19,098.7 4.0	19,448.8 2.9	19,916.0 2.9	19,876.9 3.0	19,401.4 1.8	19,420.0 2.0	173,774.6
21 Supplementary labour income Revenu supplémentaire du travail	V1996656	2,426.5 6.4	2,430.3 7.0	2,454.4 8.7	2,431.0 8.3	2,445.6 5.8	2,423.5 5.5	2,457.8 5.0	2,502.9 4.0	2,563.0 3.9	2,532.3 4.0	2,496.8 2.5	2,499.2 3.0	22,352.0
22 Labour income Revenu du travail	V1996657	21,462.7 5.9	21,452.4 6.1	21,645.5 5.4	21,350.1 5.4	21,478.2 4.8	21,284.6 4.5	21,556.5 4.1	21,951.7 3.1	22,479.0 3.0	22,209.2 3.1	21,898.2 1.7	21,919.2 2.1	196,126.7

Table 2. Wages and Salaries and Supplementary Labour Income
Tableau 2. Salaires et traitements et revenu supplémentaire du travail

Manitoba
 Manitoba

Not seasonally adjusted data, millions of dollars
 Données non désaisonnalisées, millions de dollars

	CANSIM	2002			2003					YTD AAD				
		O	N	D	J	F	M	A	M		J	J	A	S
1 All goods-producing industries <i>Ensemble des industries de biens</i>	V1996658	332.0 3.9	326.8 5.0	331.2 4.8	311.4 5.8	312.3 3.8	307.3 2.7	309.7 3.4	322.3 3.3	335.3 0.7	340.2 1.9	340.5 1.8	339.0 1.0	2,918.0
2 Agriculture, forestry, fishing and hunting <i>Agriculture, foresterie, pêche et chasse</i>	V1996659	28.4 5.3	25.3 1.4	25.6 4.5	19.4 7.7	17.5 -1.3	18.4 -1.9	19.2 6.6	23.1 3.9	24.3 -0.6	26.9 2.9	27.3 1.5	27.3 0.7	203.5
3 Mining and oil and gas extraction <i>Extraction minière et extraction de pétrole et de gaz</i>	V1996660	17.5 -10.4	17.6 -5.8	17.3 -11.2	18.5 2.7	19.7 -2.9	17.2 -6.5	18.1 -2.1	18.7 14.1	17.4 -5.1	18.1 14.1	18.1 0.9	18.5 5.1	164.3
4 Manufacturing <i>Fabrication</i>	V1996661	193.9 4.8	193.3 5.3	200.2 5.7	191.6 5.5	195.6 3.6	193.5 4.0	190.6 2.7	190.6 0.9	196.2 -1.0	196.3 -1.3	191.2 -1.9	193.8 -2.4	1,739.4
5 Construction <i>Construction</i>	V1996662	64.1 6.0	62.7 13.7	58.0 7.7	51.4 9.2	50.4 8.7	48.0 -0.9	52.8 6.2	60.2 8.4	65.3 4.9	67.6 4.3	73.2 12.1	68.7 7.6	537.7
6 Utilities <i>Services publics</i>	V1996663	28.1 1.8	27.9 -2.9	30.2 4.4	30.5 2.8	29.1 4.6	30.1 10.3	29.1 5.4	29.6 2.4	32.1 7.9	31.2 11.7	30.6 4.7	30.7 7.9	273.0
7 All services-producing industries <i>Ensemble des industries de services</i>	V1996664	1,050.8 4.9	1,057.6 5.5	1,086.5 3.9	1,055.7 4.1	1,063.5 3.9	1,049.7 3.1	1,065.5 4.1	1,069.3 2.3	1,099.3 3.8	1,072.5 4.3	1,063.6 3.5	1,069.9 3.8	9,609.0
8 Trade <i>Commerce</i>	V1996665	181.7 5.3	184.3 5.0	194.4 4.2	181.8 4.6	183.0 5.5	179.5 4.6	186.4 7.6	189.8 5.6	198.2 5.4	190.8 5.1	186.7 1.9	184.1 2.8	1,680.4
9 Transportation and storage <i>Transport et entreposage</i>	V1996666	98.0 2.5	100.0 5.1	99.0 1.5	97.5 1.3	99.2 2.0	99.8 3.2	99.7 2.1	97.3 -1.6	101.9 2.0	101.5 5.1	101.2 3.9	100.2 1.6	898.4
10 Information and cultural industries <i>Industrie de l'information et industrie culturelle</i>	V1996667	34.8 1.2	36.3 3.8	37.9 11.3	36.6 2.9	38.5 6.1	36.3 4.7	35.2 4.9	34.2 -2.2	34.5 -1.4	35.9 0.6	36.0 0.4	36.5 3.7	323.8
11 Finance, real estate and company management <i>Finance, services immobiliers et gestion d'entreprises</i>	V1996668	123.7 7.7	124.1 6.6	135.2 7.4	133.0 7.1	132.8 7.0	125.3 2.7	129.1 3.7	126.8 1.6	129.8 5.6	130.4 4.8	129.0 5.4	128.1 6.2	1,164.2
12 Professional and personal services industries <i>Services professionnels et personnels</i>	V1996669	199.5 2.4	195.6 2.6	205.1 5.1	196.5 2.5	198.5 1.1	193.5 0.5	196.6 0.5	199.4 0.3	202.8 0.6	207.4 3.5	204.9 1.4	199.9 1.6	1,799.5
13 Educational services <i>Services d'enseignement</i>	V1996670	124.3 5.2	125.7 5.8	121.5 0.9	119.5 1.6	119.6 0.1	123.6 2.3	121.4 1.4	124.2 3.7	130.9 4.5	103.8 2.5	103.3 4.0	120.3 6.9	1,066.5
14 Health care and social assistance <i>Soins de santé et assistance sociale</i>	V1996671	156.9 7.9	158.9 9.8	160.0 6.4	158.5 7.9	157.9 6.2	158.4 5.0	161.3 8.7	161.0 6.4	164.9 7.7	164.0 5.7	164.9 6.4	162.1 4.6	1,453.0
15 Federal government public administration <i>Administration publique fédérale</i>	V1996672	63.9 6.3	64.1 7.9	64.8 -8.8	64.7 5.9	66.9 9.3	66.6 7.9	69.2 6.1	68.7 -2.9	68.4 3.3	70.0 6.2	68.9 6.6	69.6 7.3	613.0
16 Military <i>Militaires</i>	V1996673	15.8 3.5	16.0 3.9	16.0 4.0	16.2 5.8	16.7 9.4	16.9 8.4	17.7 11.7	18.4 15.2	18.2 4.0	18.3 12.3	18.1 15.3	18.1 14.3	158.6
17 Federal public administration excluding military <i>Administration publique fédérale sauf militaires</i>	V1996674	48.1 7.2	48.1 9.3	48.9 -12.4	48.5 5.1	50.2 9.3	49.7 7.7	51.4 7.6	50.3 -6.3	50.2 3.1	51.7 4.2	50.8 3.8	51.5 5.1	454.4
18 Provincial and territorial public administration <i>Administrations publiques provinciales et territoriales</i>	V1996675	40.1 0.4	40.1 -0.1	40.3 0.3	40.0 -0.3	39.6 -1.4	39.5 -1.9	39.1 -2.3	40.2 2.0	40.4 0.1	40.9 1.3	41.0 1.5	40.7 1.6	361.3
19 Local public administration <i>Administrations publiques locales</i>	V1996676	27.9 8.8	28.5 9.5	26.1 4.9	27.7 4.2	27.4 1.4	27.3 2.1	27.4 2.5	27.7 2.9	27.6 2.8	27.7 1.8	27.7 2.0	28.3 2.4	249.0
20 Wages and salaries <i>Salaires et traitements</i>	V1996677	1,382.8 4.7	1,384.4 5.4	1,417.7 4.1	1,367.1 4.5	1,375.8 3.8	1,357.0 3.0	1,375.2 3.9	1,391.6 2.5	1,434.6 3.0	1,412.7 3.7	1,404.1 3.1	1,408.9 3.1	12,527.0
21 Supplementary labour income <i>Revenu supplémentaire du travail</i>	V1996678	189.9 5.2	190.5 6.1	195.2 5.1	189.1 5.3	190.3 4.7	187.7 4.0	190.3 4.7	192.5 3.2	198.5 3.8	195.4 4.4	194.3 3.9	194.9 3.8	1,733.1
22 Labour income <i>Revenu du travail</i>	V1996679	1,572.7 4.7	1,575.0 5.5	1,612.9 4.3	1,556.2 4.8	1,566.1 3.9	1,544.7 3.2	1,565.4 4.0	1,584.1 2.6	1,633.1 3.1	1,608.1 3.8	1,598.4 3.2	1,603.8 3.2	14,260.1

Table 2. Wages and Salaries and Supplementary Labour Income
Tableau 2. Salaires et traitements et revenu supplémentaire du travail**Saskatchewan**
SaskatchewanNot seasonally adjusted data, millions of dollars
Données non désaisonnalisées, millions de dollars

	CANSIM	2002			2003					YTD					AÂD
		O	N	D	J	F	M	A	M	J	J	A	S		
1 All goods-producing industries Ensemble des industries de biens	V1996680	260.6	257.7	260.2	234.8	243.1	240.6	242.4	260.7	270.7	278.7	274.9	272.0	2,317.9	
		-0.2	0.9	1.4	1.8	2.0	2.0	0.8	2.3	1.0	1.7	2.5	2.5		
2 Agriculture, forestry, fishing and hunting Agriculture, foresterie, pêche et chasse	V1996681	38.4	37.4	35.0	22.7	22.7	23.5	25.5	34.1	35.2	38.9	39.2	39.4	281.2	
		-3.9	-1.8	-1.0	-13.5	-12.4	-4.2	-7.3	-2.6	-1.8	3.6	5.3	7.6		
3 Mining and oil and gas extraction Extraction minière et extraction de pétrole et de gaz	V1996682	59.7	60.2	59.2	62.1	64.9	62.2	60.8	61.0	60.4	64.2	62.4	61.1	559.1	
		-3.4	-1.4	-6.9	2.0	2.3	-0.5	-1.4	-1.6	-2.7	3.4	0.4	0.6		
4 Manufacturing Fabrication	V1996683	81.1	79.7	84.8	80.8	86.6	87.1	87.2	86.7	88.1	89.6	86.5	84.7	777.3	
		-0.1	-1.7	3.1	3.1	5.1	5.2	3.2	2.5	-0.8	-2.2	3.1	1.5		
5 Construction Construction	V1996684	62.3	61.7	60.9	49.6	49.1	48.1	49.8	59.6	66.4	66.4	66.0	67.1	523.0	
		4.4	10.4	9.0	8.0	6.0	3.6	5.0	11.8	7.9	4.2	2.4	2.8		
6 Utilities Services publics	V1996685	19.0	18.7	20.3	19.6	19.7	19.7	19.1	19.3	20.8	19.5	20.0	19.7	177.3	
		3.1	-3.5	3.6	-0.6	-2.2	0.9	-1.5	-3.4	4.3	3.9	1.2	2.1		
7 All services-producing industries Ensemble des industries de services	V1996686	822.7	833.9	845.3	827.5	842.4	844.2	854.3	858.1	885.6	832.2	823.7	858.4	7,626.4	
		4.9	5.5	3.9	4.3	5.0	5.9	7.1	8.4	7.1	6.4	6.1	6.4		
8 Trade Commerce	V1996687	145.1	146.0	151.2	145.5	147.3	145.3	146.4	151.9	159.0	154.4	151.3	149.8	1,350.8	
		5.1	1.8	2.4	5.6	5.4	5.3	6.9	6.3	6.1	6.7	4.8	5.6		
9 Transportation and storage Transport et entreposage	V1996688	73.0	75.9	74.9	73.7	74.4	75.7	74.7	75.1	77.9	75.6	75.3	76.1	678.5	
		5.5	10.2	7.3	8.9	6.5	9.0	6.4	3.9	5.1	3.7	2.0	1.8		
10 Information and cultural industries Industrie de l'information et industrie culturelle	V1996689	33.4	33.7	34.8	34.9	35.2	34.9	35.4	35.8	35.9	36.5	36.4	36.1	321.2	
		1.1	0.5	3.4	1.6	2.0	2.2	7.7	7.9	6.2	8.0	5.8	9.4		
11 Finance, real estate and company management Finance, services immobiliers et gestion d'entreprises	V1996690	81.8	83.9	89.1	85.1	88.0	89.4	87.2	84.9	89.1	92.6	85.2	86.0	787.4	
		1.4	4.8	6.2	4.1	5.9	7.4	3.5	0.2	3.8	6.8	3.6	6.5		
12 Professional and personal services industries Services professionnels et personnels	V1996691	150.3	148.2	149.6	145.9	146.9	147.8	151.9	154.9	159.3	156.8	158.6	154.2	1,376.2	
		6.3	5.4	4.0	0.8	0.7	1.5	4.0	5.5	6.2	3.7	6.0	4.1		
13 Educational services Services d'enseignement	V1996692	124.4	127.6	125.5	122.9	125.9	126.0	130.6	127.7	130.4	81.4	79.6	121.6	1,046.2	
		6.2	7.7	5.2	5.0	5.1	6.4	9.9	11.4	10.3	6.3	7.6	6.9		
14 Health care and social assistance Soins de santé et assistance sociale	V1996693	117.7	121.5	121.8	121.7	125.5	128.2	130.0	128.8	132.8	133.4	135.1	132.4	1,168.0	
		1.6	6.6	4.0	4.7	7.0	9.9	12.0	10.5	9.6	12.2	11.7	13.0		
15 Federal government public administration Administration publique fédérale	V1996694	37.9	37.2	38.0	37.7	40.2	37.0	38.3	38.5	39.5	39.9	39.9	39.1	350.0	
		6.9	6.9	-8.4	4.4	11.6	3.1	4.0	-1.3	6.5	2.9	3.8	1.1		
16 Military Militaires	V1996695	3.8	3.6	3.9	3.6	4.0	3.8	3.9	4.3	4.3	4.5	4.4	4.0	36.8	
		6.5	0.7	11.6	5.6	11.8	10.9	7.1	23.6	8.4	18.2	24.2	7.0		
17 Federal public administration excluding military Administration publique fédérale sauf militaires	V1996696	34.1	33.7	34.1	34.0	36.3	33.2	34.4	34.2	35.2	35.4	35.4	35.1	313.2	
		6.9	7.7	-10.2	4.2	11.6	2.3	3.7	-3.8	6.9	1.3	1.7	0.4		
18 Provincial and territorial public administration Administrations publiques provinciales et territoriales	V1996697	33.8	33.8	33.8	33.8	33.2	33.2	33.4	33.5	34.0	34.1	34.4	35.2	304.8	
		7.4	7.3	7.4	6.7	4.4	5.2	5.7	4.7	3.4	2.7	3.5	4.7		
19 Local public administration Administrations publiques locales	V1996698	25.4	26.1	26.5	26.5	25.8	26.6	26.5	27.1	27.8	27.5	27.9	27.9	243.4	
		3.9	4.6	4.2	7.0	5.8	9.8	6.8	11.2	12.6	8.3	8.6	10.6		
20 Wages and salaries Salaires et traitements	V1996699	1,083.3	1,091.6	1,105.5	1,062.3	1,085.5	1,084.7	1,096.7	1,118.8	1,158.3	1,110.9	1,098.7	1,130.5	9,944.3	
		3.6	4.4	3.3	3.7	4.3	5.0	5.7	5.4	5.6	5.2	5.1	5.4		
21 Supplementary labour income Revenu supplémentaire du travail	V1996700	145.2	146.6	148.7	143.6	146.7	146.6	148.3	151.2	156.3	150.2	148.5	152.6	1,344.2	
		2.7	4.4	3.9	4.2	4.9	5.7	6.2	6.1	6.3	5.7	5.8	6.2		
22 Labour income Revenu du travail	V1996701	1,228.5	1,238.2	1,254.2	1,205.9	1,232.2	1,231.4	1,245.0	1,270.0	1,312.8	1,261.0	1,247.2	1,283.3	11,288.5	
		3.5	4.4	3.3	3.8	4.4	5.1	5.7	5.5	5.7	5.2	5.2	5.5		

Table 2. Wages and Salaries and Supplementary Labour Income
Tableau 2. Salaires et traitements et revenu supplémentaire du travail

Alberta

Alberta

Not seasonally adjusted data, millions of dollars
 Données non désaisonnalisées, millions de dollars

	CANSIM	2002			2003					YTD				
		O	N	D	J	F	M	A	M	J	J	A	S	AÀ
1 All goods-producing industries Ensemble des industries de biens	V1996702	1,886.2 5.0	1,872.4 6.0	1,874.3 5.9	1,803.4 5.1	1,873.6 5.5	1,857.3 6.6	1,862.7 3.4	1,882.4 3.0	1,952.5 3.1	1,996.6 4.6	1,994.9 5.3	1,967.0 4.5	17,190.3
2 Agriculture, forestry, fishing and hunting Agriculture, foresterie, pêche et chasse	V1996703	76.6 4.2	74.0 2.4	72.2 -0.1	54.7 -1.9	51.9 -3.5	52.9 -1.6	52.3 -3.2	59.1 -5.8	63.9 -9.0	66.7 -5.6	70.5 -6.1	66.9 -9.3	539.0
3 Mining and oil and gas extraction Extraction minière et extraction de pétrole et de gaz	V1996704	603.8 6.9	612.1 5.5	609.9 3.0	632.5 6.0	678.6 7.1	657.2 8.7	644.5 5.4	652.7 7.3	675.4 10.1	673.8 10.8	674.2 10.9	661.6 9.7	5,950.8
4 Manufacturing Fabrication	V1996705	503.6 3.4	494.8 2.2	514.1 3.5	500.7 3.7	512.4 2.7	504.4 3.5	514.8 1.9	510.2 1.8	509.9 -1.6	533.9 1.2	508.2 -0.9	498.5 -0.8	4,593.0
5 Construction Construction	V1996706	650.1 7.6	640.0 11.3	623.0 12.1	559.7 8.4	576.3 7.4	586.5 8.0	598.1 3.2	604.9 0.9	645.0 1.3	665.9 2.4	688.5 6.8	685.3 5.3	5,608.1
6 Utilities Services publics	V1996707	52.1 -3.2	51.5 -6.6	55.1 2.2	55.7 1.0	54.3 3.0	56.3 5.2	53.0 2.6	55.5 -0.6	58.2 5.7	56.4 9.1	55.4 0.5	54.7 4.3	499.4
7 All services-producing industries Ensemble des industries de services	V1996708	3,648.3 5.9	3,650.0 6.2	3,741.3 5.7	3,719.3 5.6	3,734.4 6.3	3,741.8 5.3	3,740.5 4.4	3,748.2 3.0	3,844.1 3.7	3,743.0 3.9	3,707.4 3.4	3,733.8 3.5	33,712.5
8 Trade Commerce	V1996709	692.8 5.6	695.4 5.7	725.5 5.9	709.7 5.6	710.6 5.5	707.7 6.4	713.2 6.5	723.4 4.7	739.3 5.0	735.6 5.7	729.5 4.3	718.3 4.2	6,487.3
9 Transportation and storage Transport et entreposage	V1996710	311.2 1.9	309.7 4.6	311.9 3.3	309.8 3.9	314.9 3.6	317.4 5.8	310.9 3.4	306.8 0.8	321.6 2.3	309.0 0.5	310.7 0.6	313.2 1.0	2,814.3
10 Information and cultural industries Industrie de l'information et industrie culturelle	V1996711	123.2 3.1	121.9 1.6	124.0 2.9	125.5 0.9	126.3 -0.4	120.8 -1.5	119.0 -1.7	118.0 -3.1	120.7 -4.1	123.0 -2.0	120.5 -4.0	121.3 -0.6	1,095.0
11 Finance, real estate and company management Finance, services immobiliers et gestion d'entreprises	V1996712	452.7 5.7	448.5 4.0	489.7 3.8	493.5 2.9	478.4 4.5	487.6 5.5	483.2 3.3	470.7 1.1	489.0 2.8	467.5 3.1	471.6 2.4	472.5 3.9	4,314.1
12 Professional and personal services industries Services professionnels et personnels	V1996713	1,020.6 5.3	1,014.8 5.6	1,039.9 6.2	1,028.4 5.4	1,031.6 4.3	1,035.8 2.9	1,044.5 2.0	1,054.0 1.9	1,089.3 3.6	1,079.9 5.3	1,065.3 4.3	1,059.8 5.0	9,488.5
13 Educational services Services d'enseignement	V1996714	378.1 10.1	387.8 10.4	371.8 10.4	376.5 10.2	388.5 19.3	388.8 9.6	390.1 9.0	394.9 10.3	386.8 7.5	325.1 3.2	309.3 4.4	359.2 1.7	3,319.2
14 Health care and social assistance Soins de santé et assistance sociale	V1996715	381.6 6.0	384.2 6.2	386.5 6.9	384.2 5.5	389.4 6.2	385.9 5.9	385.1 6.3	384.6 3.3	397.9 4.0	392.9 2.5	395.8 4.6	390.9 4.1	3,906.8
15 Federal government public administration Administration publique fédérale	V1996716	110.1 10.4	108.6 10.2	109.0 -3.1	109.2 6.9	113.2 11.3	112.3 6.1	112.0 3.6	113.7 -3.6	113.8 -0.9	117.1 1.3	115.0 2.5	114.5 1.2	1,020.9
16 Military Militaires	V1996717	36.8 8.5	37.5 11.1	37.4 11.8	37.3 11.8	38.0 12.1	40.5 13.9	38.1 8.9	39.7 6.2	38.6 -3.1	39.2 5.5	38.2 6.4	37.9 6.0	347.5
17 Federal public administration excluding military Administration publique fédérale sauf militaires	V1996718	73.3 11.3	71.1 9.8	71.5 -9.4	71.8 4.5	75.2 11.0	71.7 2.2	74.0 1.4	74.0 -8.9	75.2 0.2	78.0 -0.7	76.7 0.7	76.7 -1.0	673.3
18 Provincial and territorial public administration Administrations publiques provinciales et territoriales	V1996719	84.5 6.3	84.0 9.0	84.7 9.3	86.5 9.9	85.1 8.8	86.5 7.8	87.1 5.5	87.0 5.1	90.7 7.5	89.5 5.1	88.1 3.3	88.3 4.7	788.8
19 Local public administration Administrations publiques locales	V1996720	93.5 5.1	95.2 6.7	98.4 7.9	96.0 6.5	96.4 8.0	99.0 8.3	95.3 6.0	95.1 4.7	94.9 2.5	103.5 8.0	101.8 5.2	95.9 5.7	677.8
20 Wages and salaries Salaires et traitements	V1996721	5,534.4 5.9	5,522.4 6.1	5,615.6 5.6	5,522.6 5.3	5,608.0 6.0	5,599.2 5.7	5,603.1 4.0	5,630.6 3.0	5,796.6 3.5	5,739.6 4.1	5,702.3 4.1	5,700.7 3.6	50,902.8
21 Supplementary labour income Revenu supplémentaire du travail	V1996722	580.8 7.1	581.0 7.8	591.7 8.0	585.0 6.9	594.0 7.6	593.1 7.3	594.4 5.4	597.3 4.3	614.9 4.7	608.9 5.4	604.9 5.3	604.7 5.0	5,397.1
22 Labour income Revenu du travail	V1996723	6,115.2 6.0	6,103.4 6.3	6,207.3 6.0	6,107.8 5.5	6,202.0 6.2	6,192.2 5.9	6,197.5 4.2	6,228.0 3.1	6,411.5 3.6	6,348.5 4.3	6,307.2 4.2	6,305.5 4.0	56,299.9

Table 2. Wages and Salaries and Supplementary Labour Income
Tableau 2. Salaires et traitements et revenu supplémentaire du travail
British Columbia
Colombie-Britannique

Not seasonally adjusted data, millions of dollars
 Données non désaisonnalisées, millions de dollars

	CANSIM	2002	2003											YTD AAD
		O	N	D	J	F	M	A	M	J	J	A	S	
1 All goods-producing industries Ensemble des industries de biens	V1996724	1,154.3 1.0	1,132.0 3.4	1,136.7 2.4	1,102.2 4.0	1,104.1 3.8	1,108.7 2.7	1,119.7 3.4	1,165.3 3.6	1,208.6 -0.3	1,197.9 -0.6	1,194.7 -0.4	1,174.3 -0.8	10,375.4
2 Agriculture, forestry, fishing and hunting Agriculture, foresterie, pêche et chasse	V1996725	160.4 -14.0	143.2 -15.9	133.3 -14.8	120.5 -13.9	114.4 -14.4	115.6 -15.4	111.2 -14.8	130.1 -12.7	145.2 -18.0	145.7 -19.9	147.2 -19.9	142.5 -18.2	1,172.4
3 Mining and oil and gas extraction Extraction minière et extraction de pétrole et de gaz	V1996726	70.2 2.7	71.1 4.0	69.4 -3.6	71.2 10.7	74.0 7.6	73.2 4.6	75.5 7.7	73.2 3.4	70.2 0.0	73.1 3.6	73.3 3.3	71.0 1.9	654.8
4 Manufacturing Fabrication	V1996727	577.3 3.8	582.5 7.6	595.1 6.6	589.7 6.9	595.7 7.1	593.7 6.5	597.2 5.7	609.5 5.6	623.4 0.2	611.8 1.0	600.0 0.8	586.2 -1.2	5,407.2
5 Construction Construction	V1996728	294.8 4.6	284.0 7.9	283.9 5.5	269.2 7.7	268.6 6.4	273.4 4.1	284.0 6.9	298.6 9.1	313.7 8.4	314.9 6.4	321.1 6.1	321.5 7.5	2,665.0
6 Utilities Services publics	V1996729	51.6 4.0	51.3 -1.4	55.1 2.0	51.6 -4.0	51.4 -2.5	52.8 -1.6	51.8 0.1	53.7 -0.3	56.1 6.1	52.5 4.0	53.0 0.1	53.0 2.2	475.9
7 All services-producing industries Ensemble des industries de services	V1996730	4,169.6 4.9	4,203.9 5.6	4,264.6 4.8	4,210.0 5.1	4,231.0 4.8	4,211.2 4.8	4,252.9 4.7	4,265.4 3.1	4,344.1 4.1	4,250.3 3.8	4,222.0 3.5	4,277.2 3.7	38,264.2
8 Trade Commerce	V1996731	791.3 6.2	800.8 6.0	827.4 6.6	785.9 6.9	790.1 6.3	789.8 6.5	798.8 6.9	816.2 5.7	823.1 5.3	834.1 5.8	834.8 5.4	821.6 4.1	7,294.4
9 Transportation and storage Transport et entreposage	V1996732	397.7 6.7	410.8 10.0	398.4 6.9	390.6 6.3	397.8 6.9	399.6 6.6	388.8 4.2	386.0 3.1	404.7 4.7	402.6 2.2	398.0 -0.3	403.6 1.8	3,571.7
10 Information and cultural industries Industrie de l'information et industrie culturelle	V1996733	173.9 5.6	177.6 6.0	179.8 7.3	182.5 7.6	186.5 9.4	178.1 3.9	173.0 2.5	175.3 2.4	173.3 -0.7	177.6 3.9	178.7 2.0	179.8 6.1	1,602.7
11 Finance, real estate and company management Finance, services immobiliers et gestion d'entreprises	V1996734	475.2 3.6	480.8 3.5	519.2 3.7	517.7 1.6	509.1 2.7	504.9 4.6	502.0 3.7	500.8 2.5	505.0 2.9	501.7 4.2	497.8 4.6	494.4 4.2	4,533.4
12 Professional and personal services industries Services professionnels et personnels	V1996735	973.5 2.6	963.8 4.0	975.3 3.4	961.4 2.5	959.5 1.3	957.5 1.1	979.6 2.0	992.8 0.9	1,010.9 2.0	1,021.1 2.1	1,017.0 2.7	996.2 3.0	8,896.0
13 Educational services Services d'enseignement	V1996736	460.3 6.9	463.3 6.3	452.9 6.8	470.7 9.5	480.3 7.6	476.1 7.1	490.6 8.4	484.2 6.9	489.5 5.6	374.8 3.0	359.8 1.3	441.9 2.6	4,067.9
14 Health care and social assistance Soins de santé et assistance sociale	V1996737	558.2 7.2	568.8 8.3	571.8 7.7	562.8 6.9	561.7 5.8	566.7 6.4	575.2 6.9	563.8 3.5	587.2 7.8	581.9 5.6	584.6 6.1	589.5 6.5	5,173.2
15 Federal government public administration Administration publique fédérale	V1996738	157.9 8.2	156.2 6.6	156.9 -6.4	153.8 3.7	164.1 9.4	157.6 4.5	161.4 2.6	160.5 -6.2	162.6 2.9	166.0 3.3	162.2 3.4	163.8 2.1	1,452.1
16 Military Militaires	V1996739	33.4 5.7	33.6 6.5	33.6 6.6	33.6 5.6	35.3 10.6	34.6 7.7	34.6 7.3	35.7 10.2	35.4 0.1	36.2 7.9	35.6 6.0	35.4 6.1	316.5
17 Federal public administration excluding military Administration publique fédérale sauf militaires	V1996740	124.5 8.9	122.6 6.9	123.3 -9.4	120.2 -3.2	128.8 9.1	123.0 3.6	126.6 1.7	124.8 -8.8	127.2 3.0	129.9 2.1	126.6 2.7	128.4 1.0	1,135.8
18 Provincial and territorial public administration Administrations publiques provinciales et territoriales	V1996741	92.0 -6.2	90.3 -5.6	91.1 -5.0	91.4 -1.6	89.8 -2.2	91.2 -1.4	91.1 -1.7	91.3 -0.9	93.1 0.2	92.5 -1.6	92.0 -2.6	91.0 -2.9	823.4
19 Local public administration Administrations publiques locales	V1996742	89.5 0.1	91.6 2.0	91.8 -0.1	93.2 4.7	92.2 3.0	91.8 3.2	92.5 3.7	94.5 5.2	94.7 6.4	98.0 7.6	97.1 7.5	95.4 5.7	849.4
20 Wages and salaries Salaires et traitements	V1996743	5,323.9 4.0	5,336.0 5.1	5,401.3 4.3	5,312.2 4.9	5,335.1 4.6	5,319.9 4.3	5,372.6 4.4	5,430.7 3.2	5,552.8 3.1	5,448.2 2.8	5,416.7 2.6	5,451.5 2.7	48,639.6
21 Supplementary labour income Revenu supplémentaire du travail	V1996744	743.4 4.1	746.6 5.4	756.8 5.2	748.0 5.6	751.2 5.4	749.1 5.2	756.5 5.1	764.7 3.9	761.9 3.9	767.1 3.7	762.7 3.5	767.6 3.6	6,848.7
22 Labour income Revenu du travail	V1996745	6,067.3 4.0	6,082.6 5.2	6,158.1 4.4	6,060.2 5.0	6,086.3 4.7	6,069.0 4.4	6,129.1 4.5	6,195.3 3.3	6,334.6 3.2	6,215.3 2.9	6,179.3 2.7	6,219.1 2.8	55,488.2

Table 2. Wages and Salaries and Supplementary Labour Income
Tableau 2. Salaires et traitements et revenu supplémentaire du travail

Yukon		Not seasonally adjusted data, millions of dollars Données non désaisonnalisées, millions de dollars													YTD
		2002	2003											AAD	
CANSIM		O	N	D	J	F	M	A	M	J	J	A	S		
1	All goods-producing industries <i>Ensemble des industries de biens</i>	V1996746	8.4	7.5	6.9	5.6	4.9	5.0	6.4	8.6	10.3	11.6	10.6	9.9	73.0
			-8.2	-7.3	-5.3	-0.1	-12.4	-8.1	15.1	32.9	32.9	36.0	26.2	16.3	
2	of which: Construction <i>dont: Construction</i>	V1996747	5.4	4.6	4.2	3.1	2.4	2.5	3.4	4.7	6.2	6.5	6.1	5.6	40.6
			-5.7	-16.3	-8.1	-12.1	-26.7	-22.2	3.1	22.9	28.3	19.7	13.1	0.3	
3	All services-producing industries <i>Ensemble des industries de services</i>	V1996748	46.2	45.7	46.9	44.5	45.4	44.7	45.9	47.0	50.0	49.8	48.9	48.5	424.6
			6.1	5.6	3.6	1.1	1.8	3.0	5.9	5.4	9.1	9.0	7.0	5.3	
4	Trade <i>Commerce</i>	V1996749	6.4	6.3	6.4	6.0	5.8	5.7	6.0	6.5	7.0	6.9	6.8	6.4	57.1
			20.7	17.4	12.6	9.3	6.5	7.0	9.2	10.5	10.5	7.7	5.2	1.2	
5	Transportation and storage <i>Transport et entreposage</i>	V1996750	2.3	2.3	2.3	2.3	2.4	2.5	2.4	2.4	2.8	2.6	2.8	2.7	23.0
			8.8	12.7	1.3	13.1	12.5	17.0	13.9	12.4	20.6	6.3	8.6	11.0	
6	Information and cultural industries <i>Industrie de l'information et industrie culturelle</i>	V1996751	1.7	1.7	1.8	1.8	2.0	1.7	1.6	1.7	1.7	1.6	1.6	1.7	15.5
			4.7	5.9	11.4	1.0	4.2	7.4	1.9	10.6	68.0	39.1	-8.9	4.2	
7	Finance, real estate and company management <i>Finance, services immobiliers et gestion d'entreprises</i>	V1996752	2.6	2.6	2.8	2.5	2.6	2.5	2.7	2.6	2.7	2.8	2.8	2.8	24.0
			9.5	13.1	18.6	3.4	7.3	8.9	14.8	10.1	11.2	11.6	13.8	7.4	
8	Professional and personal services industries <i>Services professionnels et personnels</i>	V1996753	10.5	10.0	10.4	9.3	10.0	10.1	10.5	11.1	12.0	12.6	12.5	11.3	99.4
			11.1	6.5	3.5	-3.9	1.6	5.0	10.3	11.6	13.9	16.2	15.2	6.2	
9	Educational services <i>Services d'enseignement</i>	V1996754	4.9	5.0	5.0	4.7	4.9	4.9	4.8	5.0	5.1	3.9	3.9	5.0	42.2
			5.0	6.5	5.8	3.3	3.5	4.0	2.9	-1.2	3.1	7.8	8.1	7.6	
10	Health care and social assistance <i>Soins de santé et assistance sociale</i>	V1996755	5.1	5.3	5.3	5.1	5.1	5.1	5.0	5.0	5.4	5.3	5.3	5.3	46.7
			-1.8	0.9	3.8	0.4	-0.8	-3.5	-2.3	-2.5	1.5	2.3	4.0	4.6	
11	Federal government public administration <i>Administration publique fédérale</i>	V1996756	4.2	4.0	4.5	4.3	4.4	3.9	3.9	4.0	4.1	4.4	4.2	4.1	37.3
			5.3	4.2	-3.0	5.7	9.8	-0.0	2.7	-1.6	1.0	-4.9	-2.1	-5.9	
12	Provincial and territorial public administration <i>Administrations publiques provinciales et territoriales</i>	V1996757	6.9	6.8	6.7	6.7	6.8	6.9	7.2	7.2	7.5	6.0	7.6	7.6	65.6
			-4.5	-4.1	-5.3	-6.3	-9.6	-3.4	2.3	2.7	2.9	11.4	6.1	8.7	
13	Local public administration <i>Administrations publiques locales</i>	V1996758	1.5	1.5	1.6	1.6	1.6	1.5	1.6	1.5	1.6	1.5	1.5	1.5	13.9
			-0.3	-1.6	-2.4	1.3	-2.4	-	7.0	2.3	5.6	-3.3	-4.9	-3.8	
14	Wages and salaries <i>Salaires et traitements</i>	V1996759	54.6	53.1	53.8	50.1	50.3	49.8	52.3	55.6	60.3	61.3	59.5	58.4	497.6
			3.6	3.5	2.4	0.9	0.2	1.7	6.9	8.9	12.5	13.2	10.0	7.0	
15	Supplementary labour income <i>Revenu supplémentaire du travail</i>	V1996760	7.8	7.6	7.7	7.2	7.2	7.1	7.5	8.0	8.7	8.8	8.5	8.4	71.4
			2.3	1.7	1.8	0.1	-0.1	1.7	7.1	9.2	12.9	13.6	10.4	7.2	
16	Labour income <i>Revenu du travail</i>	V1996761	62.4	60.7	61.4	57.2	57.5	56.9	59.8	63.6	68.9	70.1	68.0	66.8	569.0
			3.5	3.3	2.3	0.8	0.2	1.7	6.9	9.0	12.6	13.3	10.1	7.0	

Table 2. Wages and Salaries and Supplementary Labour Income
Tableau 2. Salaires et traitements et revenu supplémentaire du travail

Northwest Territories
Territoires du Nord-Ouest

Not seasonally adjusted data, millions of dollars
 Données non désaisonnalisées, millions de dollars

	CANSIM	2002			2003									YTD AÀD
		O	N	D	J	F	M	A	M	J	J	A	S	
1 All goods-producing industries Ensemble des industries de biens	V1996762	41.2	38.7	37.7	35.4	35.8	33.8	36.3	37.4	40.2	42.4	45.8	45.4	352.6
		12.5	13.5	12.2	26.7	21.7	10.5	12.8	9.5	8.7	5.6	4.8	2.8	
2 of which: Construction dont: Construction	V1996763	25.7	23.3	22.3	19.4	19.6	18.4	19.9	20.2	22.1	24.7	28.0	28.5	200.8
		10.0	9.4	10.5	19.7	22.4	9.6	6.6	5.3	6.0	4.5	3.5	1.9	
3 All services-producing industries Ensemble des industries de services	V1996764	76.6	78.6	83.6	78.3	79.6	80.2	81.5	80.8	83.5	84.3	83.8	61.7	733.7
		12.7	12.9	17.9	11.0	10.0	9.6	11.9	10.7	11.3	12.3	10.4	8.7	
4 Trade Commerce	V1996765	8.7	8.7	9.2	8.6	8.8	8.9	8.7	9.2	9.9	9.8	9.7	9.3	82.8
		22.8	17.0	18.5	17.7	14.3	18.5	18.9	17.7	15.1	8.3	12.5	11.9	
5 Transportation and storage Transport et entreposage	V1996766	8.7	8.7	8.2	7.7	7.8	8.0	8.0	8.0	8.5	9.2	9.3	9.5	76.1
		30.8	29.6	26.4	16.6	13.4	18.1	14.6	8.4	11.1	18.6	13.9	10.9	
6 Information and cultural industries Industrie de l'information et industrie culturelle	V1996767	1.9	2.1	2.2	2.2	2.3	2.1	2.0	2.0	2.0	1.9	1.8	1.9	18.3
		8.9	13.9	23.1	10.3	10.2	10.0	4.2	8.2	30.2	18.6	-3.6	3.0	
7 Finance, real estate and company management Finance, services immobiliers et gestion d'entreprises	V1996768	6.3	6.5	7.2	6.5	6.6	6.5	7.2	6.0	6.7	7.4	7.1	6.3	60.5
		13.8	14.9	20.4	7.0	5.5	2.1	11.4	-4.1	5.2	11.2	2.0	-3.9	
8 Professional and personal services industries Services professionnels et personnels	V1996769	12.5	12.2	12.9	12.5	12.4	13.4	13.5	13.3	13.1	14.3	14.1	13.0	119.5
		11.5	9.0	10.9	8.4	3.4	7.0	8.2	9.8	8.1	10.8	8.1	7.0	
9 Educational services Services d'enseignement	V1996770	8.6	9.2	9.1	9.6	10.2	10.2	10.3	10.2	10.5	8.7	8.8	8.8	87.2
		6.8	4.5	7.9	9.7	10.2	7.6	11.5	17.3	18.7	19.1	22.4	15.2	
10 Health care and social assistance Soins de santé et assistance sociale	V1996771	8.7	8.9	9.1	9.4	9.3	9.2	9.5	9.7	9.9	9.9	9.8	9.9	86.7
		3.8	2.7	4.2	7.8	7.1	4.5	10.8	13.2	13.2	13.8	11.4	13.0	
11 Federal government public administration Administration publique fédérale	V1996772	6.9	6.8	6.8	6.7	7.2	6.9	7.1	7.2	7.4	7.6	7.8	7.7	65.8
		16.1	14.2	1.7	8.1	19.0	10.3	18.8	13.3	14.1	11.8	13.2	9.7	
12 Provincial and territorial public administration Administrations publiques provinciales et territoriales	V1996773	11.4	12.6	16.1	12.2	12.2	12.2	12.3	12.2	12.4	12.5	12.4	12.4	110.7
		7.9	18.7	51.6	15.8	15.3	14.1	12.3	9.1	7.3	10.8	8.2	7.3	
13 Local public administration Administrations publiques locales	V1996774	2.8	2.9	2.9	2.8	2.8	2.9	2.9	2.9	3.0	3.0	3.0	2.9	26.3
		3.5	5.6	2.4	2.5	-1.0	5.5	6.8	9.5	6.5	4.9	0.2	4.5	
14 Wages and salaries Salaires et traitements	V1996775	117.8	117.3	121.3	113.7	115.4	113.9	117.8	118.2	123.7	126.7	129.6	127.2	1,086.3
		12.6	13.1	18.1	15.5	13.4	9.8	12.1	10.3	10.4	10.0	8.4	6.5	
15 Supplementary labour income Revenu supplémentaire du travail	V1996776	12.0	11.9	12.3	11.6	11.8	11.7	12.1	12.1	12.7	13.0	13.3	13.0	111.1
		10.2	12.2	14.8	13.5	11.7	8.4	11.1	10.0	10.7	10.3	8.9	7.4	
16 Labour income Revenu du travail	V1996777	129.8	129.3	133.6	125.3	127.2	125.6	129.9	130.3	136.3	139.7	142.9	140.2	1,197.4
		12.4	13.0	16.0	15.3	13.2	9.7	12.0	10.3	10.4	10.0	8.4	6.8	

Table 2. Wages and Salaries and Supplementary Labour Income
Tableau 2. Salaires et traitements et revenu supplémentaire du travail

Nunavut

Not seasonally adjusted data, millions of dollars
 Données non désaisonnalisées, millions de dollars

	CANSIM	2002			2003									YTD AÀD
		O	N	D	J	F	M	A	M	J	J	A	S	
1 Wages and salaries Salaires et traitements	V1996778	46.1	47.3	46.4	45.3	45.4	46.3	46.8	46.1	45.6	46.8	47.7	47.7	417.7
		7.2	11.5	6.9	10.3	9.5	10.3	10.1	7.4	5.0	7.1	5.2	3.1	
2 Supplementary labour income Revenu supplémentaire du travail	V1996779	6.5	6.7	6.5	6.4	6.4	6.5	6.6	6.5	6.4	6.6	6.7	6.7	58.9
		10.1	15.3	7.1	10.7	10.2	10.8	10.5	8.0	5.6	7.9	5.9	3.5	
3 Labour income Revenu du travail	V1996780	52.5	54.0	53.0	51.7	51.8	52.8	53.4	52.6	52.0	53.4	54.5	54.5	476.7
		7.6	12.0	8.9	10.3	9.8	10.3	10.1	7.5	5.0	7.2	5.3	3.1	

Table 2. Wages and Salaries and Supplementary Labour Income
Tableau 2. Salaires et traitements et revenu supplémentaire du travail
Outside Canada
Extérieur du Canada

Not seasonally adjusted data, millions of dollars
 Données non désaisonnalisées, millions de dollars

	CANSIM	2002 O	N	D	2003 J	F	M	A	M	J	J	A	S	YTD AAD
1 Wages and salaries <i>Salaires et traitements</i>	V1996797	24.4	29.9	26.7	25.1	25.2	25.0	24.8	25.7	24.8	25.6	25.3	25.5	227.2
		10.7	38.5	13.6	11.4	14.1	12.5	11.3	11.7	5.1	9.2	9.1	8.1	
2 Supplementary labour income <i>Revenu supplémentaire du travail</i>	V1996798	3.8	4.7	4.1	3.9	3.9	3.9	3.8	4.0	3.8	4.0	3.9	3.9	35.1
		13.0	44.1	14.4	13.3	15.8	13.9	12.4	12.0	5.4	9.8	9.7	8.6	
3 Labour income <i>Revenu du travail</i>	V1996799	28.2	34.6	30.8	29.0	29.1	28.9	28.6	29.7	28.7	29.5	29.2	29.5	262.3
		11.0	38.3	13.7	11.7	14.3	12.7	11.4	11.8	5.2	9.3	9.2	8.2	



System of National Accounts

Estimates of labour income

Monthly Estimates

September 2003

Part II – Analytical Document

Système de comptabilité nationale

Estimations du revenu du travail

Estimations mensuelles

Septembre 2003

Partie II – Document analytique

Published by authority of the Minister
responsible for Statistics Canada

Publication autorisée par le ministre
responsable de Statistique Canada

© Minister of Industry, 2003

© Ministre de l'industrie, 2003

All rights reserved. No part of this publication may be reproduced, stored in a retrieval system or transmitted in any form or by any means, electronic, mechanical, photocopying, recording or otherwise without prior written permission from Licence Services, Marketing Division, Statistics Canada, Ottawa, Ontario, Canada K1A 0T6.

Tous droits réservés. Il est interdit de reproduire ou de transmettre le contenu de la présente publication, sous quelque forme ou par quelque moyen que ce soit, enregistrement sur support magnétique, reproduction électronique, mécanique, photographique, ou autre, ou de l'emmagasiner dans un système de recouvrement sans l'autorisation écrite au préalable des Services de concession des droits de licence, Division du marketing, Statistique Canada, Ottawa, Ontario, Canada K1A 0T6.

November 2003

Novembre 2003

Ottawa

Ottawa

Note of Appreciation

Canada owes the success of its statistical system to a long-standing partnership between Statistics Canada, the citizens of Canada, its businesses, governments and other institutions. Accurate and timely statistical information could not be produced without their continued cooperation and goodwill.

Note de reconnaissance

Le succès du système statistique du Canada repose sur un partenariat bien établi entre Statistique Canada et la population, les entreprises, les administrations canadiennes et les autres organismes. Sans cette collaboration et cette bonne volonté, il serait impossible de produire des statistiques précises et actuelles.



Statistics
Canada

Statistique
Canada

Canada

Symbols

The following standard symbols are used in this document:

- .. figures not available.
- ... figures not appropriate or not applicable.
- nil or zero.

Abbreviations

The following standard abbreviations are used in this document:

CAN.	Canada
NFLD.-LAB.	Newfoundland and Labrador
P.E.I.	Prince Edward Island
N.S.	Nova Scotia
N.B.	New Brunswick
QUE.	Quebec
ONT.	Ontario
MAN.	Manitoba
SASK.	Saskatchewan
ALTA.	Alberta
B.C.	British Columbia
YUKON	Yukon
N.W.T.	Northwest Territories
NU.	Nunavut
N.N.	Northwest Territories and Nunavut
O.C.	Outside Canada

To Order

To order, call 613-951-3640 and ask for the client services officer, or complete the order form provided at the end of this document. For information on the content, call the same number and ask for the information officer.

Signes conventionnels

Les signes conventionnels suivants sont employés uniformément dans ce document:

- .. nombres indisponibles.
- ... n'ayant lieu de figurer.
- néant ou zéro.

Abréviations

Les abréviations suivantes sont employées uniformément dans ce document:

CAN.	Canada
T.-N.-L.	Terre-Neuve-et-Labrador
Î.P.-É.	Île-du-Prince-Édouard
N.-É.	Nouvelle-Écosse
N.-B.	Nouveau-Brunswick
QUÉ.	Québec
ONT.	Ontario
MAN.	Manitoba
SASK.	Saskatchewan
ALB.	Alberta
C.-B.	Colombie-Britannique
YUKON	Yukon
T.N.-O	Territoires du Nord-Ouest
NU.	Nunavut
N.N.	Territoires du Nord-Ouest et Nunavut
E.C.	Extérieur du Canada

Pour commander

Pour commander, appelez au 613-951-3640 et demandez la responsable des services aux clients, ou remplir le bon de commande ci-joint. Pour de l'information sur le contenu, appelez le même numéro et demandez l'agent d'information.

Table of Contents**Page**

2	Total wages and salaries, all industries, seasonally adjusted
4	Supplementary labour income, all industries, seasonally adjusted
6	Total labour income, all industries, seasonally adjusted
8	Wages and salaries, all goods-producing industries, not seasonally adjusted
10	Wages and salaries, agriculture, forestry, fishing and hunting, not seasonally adjusted
12	Wages and salaries, mining and oil and gas extraction, not seasonally adjusted
14	Wages and salaries, manufacturing, not seasonally adjusted
16	Wages and salaries, construction, not seasonally adjusted
18	Wages and salaries, utilities, not seasonally adjusted
20	Wages and salaries, all services-producing industries, not seasonally adjusted
22	Wages and salaries, trade, not seasonally adjusted
24	Wages and salaries, transportation and storage, not seasonally adjusted
26	Wages and salaries, information and cultural industries, not seasonally adjusted
28	Wages and salaries, finance, real estate and company management, not seasonally adjusted
30	Wages and salaries, professional and personal services industries, not seasonally adjusted
32	Wages and salaries, educational services, not seasonally adjusted
34	Wages and salaries, health care and social assistance, not seasonally adjusted
36	Wages and salaries, federal government public administration, not seasonally adjusted
38	Wages and salaries, provincial and territorial public administration, not seasonally adjusted
40	Wages and salaries, local public administration, not seasonally adjusted
42	Total wages and salaries, all industries, not seasonally adjusted
44	Supplementary labour income, all industries, not seasonally adjusted
46	Total labour income, all industries, not seasonally adjusted
50	Total wages and salaries, all industries, seasonally adjusted - Canada
51	Supplementary labour income, all industries, seasonally adjusted - Canada
52	Total labour income, all industries, seasonally adjusted - Canada

Table des matières**Page**

2	Ensemble salaires et traitements, ensemble des industries, désaisonnalisés
4	Revenu supplémentaire du travail, ensemble des industries, désaisonnalisés
6	Ensemble revenu du travail, ensemble des industries, désaisonnalisés
8	Salaires et traitements, ensemble des industries de biens, non désaisonnalisés
10	Salaires et traitements, agriculture, foresterie, pêche et chasse, non désaisonnalisés
12	Salaires et traitements, extraction minière et extraction de pétrole et de gaz, non désaisonnalisés
14	Salaires et traitements, fabrication, non désaisonnalisés
16	Salaires et traitements, construction, non désaisonnalisés
18	Salaires et traitements, services publics, non désaisonnalisés
20	Salaires et traitements, ensemble des industries de services, non désaisonnalisés
22	Salaires et traitements, commerce, non désaisonnalisés
24	Salaires et traitements, transport et entreposage, non désaisonnalisés
26	Salaires et traitements, industrie de l'information et industrie culturelle, non désaisonnalisés
28	Salaires et traitements, finance, services immobiliers et gestion d'entreprises, non désaisonnalisés
30	Salaires et traitements, services professionnels et personnels, non désaisonnalisés
32	Salaires et traitements, services d'enseignement, non désaisonnalisés
34	Salaires et traitements, soins de santé et assistance sociale, non désaisonnalisés
36	Salaires et traitements, administration publique fédérale, non désaisonnalisés
38	Salaires et traitements, administrations publiques provinciales et territoriales, non désaisonnalisés
40	Salaires et traitements, administrations publiques locales, non désaisonnalisés
42	Ensemble salaires et traitements, ensemble des industries, non désaisonnalisés
44	Revenu supplémentaire du travail, ensemble des industries, non désaisonnalisés
46	Ensemble revenu du travail, ensemble des industries, non désaisonnalisés
50	Ensemble salaires et traitements, ensemble des industries, désaisonnalisés - Canada
51	Revenu supplémentaire du travail, ensemble des industries, désaisonnalisés - Canada
52	Ensemble revenu du travail, ensemble des industries, désaisonnalisés - Canada

Analytical Tables

Tableaux analytiques

Total wages and salaries, all industries, seasonally adjusted
Ensemble salaires et traitements, ensemble des industries, désaisonnalisés

Level

Niveau

Millions of dollars
Millions de dollars

		2002			2003								
		O	N	D	J	F	M	A	M	J	J	A	S
CAN.	CAN.	44,758.7	45,018.2	45,187.8	45,323.2	45,380.2	45,337.5	45,352.3	45,444.7	45,491.0	45,732.3	45,627.6	45,828.5
NFLD.-LAB.	T.-N.-L.	515.0	518.4	520.3	519.8	524.4	522.0	526.7	534.4	533.1	536.8	532.9	530.3
P.E.I.	Î.-P.-É.	139.0	142.0	142.7	141.3	141.5	141.0	142.8	144.7	144.5	144.4	144.8	145.7
N.S.	N.-É.	1,057.0	1,063.5	1,069.3	1,071.1	1,079.5	1,074.6	1,080.9	1,091.8	1,086.7	1,097.5	1,097.0	1,100.1
N.B.	N.-B.	821.9	829.1	832.0	839.2	839.9	838.5	841.8	844.4	840.7	852.1	845.6	850.9
QUE.	QUÉ.	9,635.5	9,638.4	9,706.4	9,708.5	9,750.5	9,764.0	9,768.5	9,811.9	9,800.3	9,891.9	9,816.9	9,869.0
ONT.	ONT.	19,064.8	19,160.1	19,204.5	19,270.3	19,276.0	19,232.3	19,227.1	19,274.8	19,309.5	19,351.1	19,306.0	19,385.8
MAN.	MAN.	1,374.9	1,386.7	1,393.5	1,391.0	1,391.9	1,385.7	1,392.6	1,391.2	1,391.9	1,404.1	1,404.8	1,413.2
SASK.	SASK.	1,070.9	1,084.1	1,089.9	1,088.5	1,096.4	1,102.8	1,109.1	1,113.4	1,113.3	1,113.5	1,118.2	1,122.7
ALTA.	ALB.	5,527.3	5,577.6	5,608.9	5,633.9	5,630.9	5,646.1	5,610.5	5,605.5	5,635.2	5,679.6	5,696.0	5,721.8
B.C.	C.-B.	5,315.0	5,370.9	5,372.9	5,413.9	5,404.9	5,386.5	5,403.0	5,383.0	5,387.5	5,408.9	5,414.0	5,437.8
YUKON	YUKON	52.7	53.5	53.6	53.6	52.8	52.9	55.3	56.2	56.4	57.1	56.1	56.1
N.N.	N.N.	160.1	164.3	167.2	167.0	166.1	165.8	168.8	167.7	166.8	169.9	170.0	169.7
O.C.	E.C.	24.6	29.7	26.7	25.2	25.4	25.2	25.0	25.6	25.0	25.4	25.3	25.4

Percentage change, preceding period

Variation en pourcentage, période précédente

Percentage
Pourcentage

		2002			2003								
		O	N	D	J	F	M	A	M	J	J	A	S
CAN.	CAN.	0.7	0.6	0.4	0.3	0.1	-0.1	0.0	0.2	0.1	0.5	-0.2	0.4
NFLD.-LAB.	T.-N.-L.	1.3	0.7	0.4	-0.1	0.9	-0.5	0.9	1.5	-0.2	0.7	-0.7	-0.5
P.E.I.	Î.-P.-É.	0.7	2.2	0.4	-0.9	0.1	-0.4	1.3	1.3	-0.1	-0.1	0.3	0.6
N.S.	N.-É.	1.0	0.6	0.5	0.2	0.8	-0.5	0.6	1.0	-0.5	1.0	-0.0	0.3
N.B.	N.-B.	1.3	0.9	0.4	0.9	0.1	-0.2	0.4	0.3	-0.4	1.3	-0.8	0.6
QUE.	QUÉ.	1.1	0.0	0.7	0.0	0.4	0.1	0.0	0.4	-0.1	0.9	-0.8	0.5
ONT.	ONT.	0.4	0.5	0.2	0.3	0.0	-0.2	-0.0	0.2	0.2	0.2	-0.2	0.4
MAN.	MAN.	0.4	0.9	0.5	-0.2	0.1	-0.4	0.5	-0.1	0.1	0.9	0.0	0.6
SASK.	SASK.	1.0	1.2	0.5	-0.1	0.7	0.6	0.6	0.4	-0.0	0.0	0.4	0.4
ALTA.	ALB.	0.8	0.9	0.6	0.4	-0.1	0.3	-0.6	-0.1	0.5	0.8	0.3	0.5
B.C.	C.-B.	0.6	1.1	0.0	0.8	-0.2	-0.3	0.3	-0.4	0.1	0.4	0.1	0.4
YUKON	YUKON	0.3	1.4	0.2	0.1	-1.4	0.1	4.6	1.7	0.3	1.3	-1.7	-0.0
N.N.	N.N.	-0.2	2.6	1.8	-0.1	-0.5	-0.2	1.8	-0.7	-0.5	1.8	0.1	-0.2
O.C.	E.C.	4.3	20.9	-10.0	-5.6	0.6	-0.8	-0.5	2.3	-2.4	1.7	-0.4	0.2

Provincial distribution

Répartition provinciale

Percentage
Pourcentage

		2002			2003								
		O	N	D	J	F	M	A	M	J	J	A	S
CAN.	CAN.	100.0	100.0	100.0	100.0	100.0	100.0	100.0	100.0	100.0	100.0	100.0	100.0
NFLD.-LAB.	T.-N.-L.	1.2	1.2	1.2	1.1	1.2	1.2	1.2	1.2	1.2	1.2	1.2	1.2
P.E.I.	Î.-P.-É.	0.3	0.3	0.3	0.3	0.3	0.3	0.3	0.3	0.3	0.3	0.3	0.3
N.S.	N.-É.	2.4	2.4	2.4	2.4	2.4	2.4	2.4	2.4	2.4	2.4	2.4	2.4
N.B.	N.-B.	1.8	1.8	1.8	1.9	1.9	1.8	1.9	1.9	1.8	1.9	1.9	1.9
QUE.	QUÉ.	21.5	21.4	21.5	21.4	21.5	21.5	21.5	21.6	21.5	21.6	21.5	21.5
ONT.	ONT.	42.6	42.6	42.5	42.5	42.5	42.4	42.4	42.4	42.4	42.3	42.3	42.3
MAN.	MAN.	3.1	3.1	3.1	3.1	3.1	3.1	3.1	3.1	3.1	3.1	3.1	3.1
SASK.	SASK.	2.4	2.4	2.4	2.4	2.4	2.4	2.4	2.4	2.4	2.4	2.5	2.4
ALTA.	ALB.	12.3	12.4	12.4	12.4	12.4	12.5	12.4	12.3	12.4	12.4	12.5	12.5
B.C.	C.-B.	11.9	11.9	11.9	11.9	11.9	11.9	11.9	11.8	11.8	11.8	11.9	11.9
YUKON	YUKON	0.1	0.1	0.1	0.1	0.1	0.1	0.1	0.1	0.1	0.1	0.1	0.1
N.N.	N.N.	0.4	0.4	0.4	0.4	0.4	0.4	0.4	0.4	0.4	0.4	0.4	0.4
O.C.	E.C.	0.1	0.1	0.1	0.1	0.1	0.1	0.1	0.1	0.1	0.1	0.1	0.1

Total wages and salaries, all industries, seasonally adjusted
Ensemble salaires et traitements, ensemble des industries, désaisonnalisés

Percentage change, preceding period
 Variation en pourcentage, période précédente

Canada

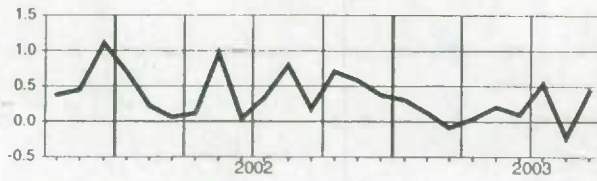

Manitoba



Newfoundland and Labrador
Terre-Neuve-et-Labrador



Saskatchewan

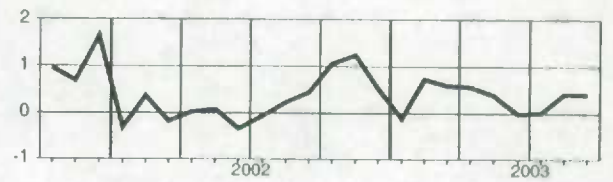

Prince Edward Island
Île-du-Prince-Édouard



Alberta

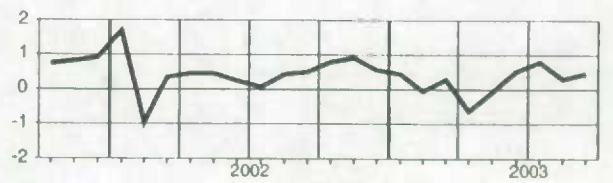

Nova Scotia
Nouvelle-Écosse

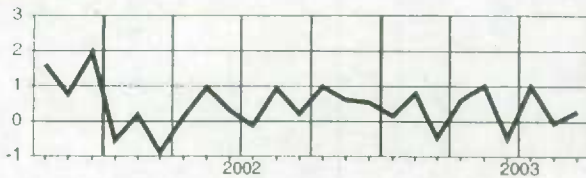

British Columbia
Colombie-Britannique



New Brunswick
Nouveau-Brunswick

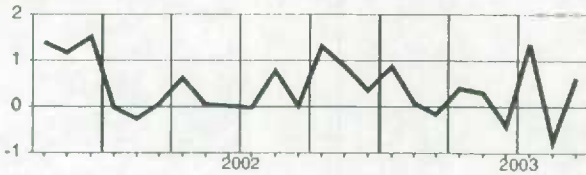

Yukon

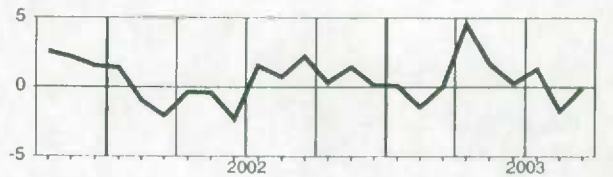

Quebec
Québec

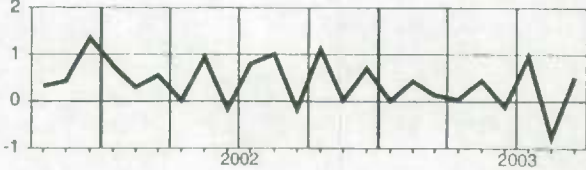

Northwest Territories and Nunavut
Territoires du Nord-Ouest et Nunavut



Ontario

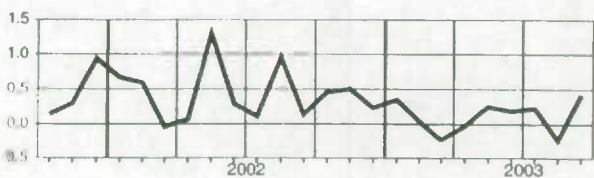

Supplementary labour income, all industries, seasonally adjusted
Revenu supplémentaire du travail, ensemble des industries, désaisonnalisés

Level
Niveau
Millions of dollars
Millions de dollars

		2002			2003								
		O	N	D	J	F	M	A	M	J	J	A	S
CAN.	CAN.	5,806.5	5,856.4	5,882.3	5,894.6	5,902.9	5,907.3	5,914.2	5,919.8	5,931.4	5,960.4	5,958.9	5,990.9
NFLD.-LAB.	T.-N.-L.	86.3	86.4	86.6	86.9	87.7	87.4	87.9	89.0	89.2	90.0	89.4	88.7
P.E.I.	Î.-P.-É.	19.8	20.1	20.0	20.0	20.1	20.1	20.3	20.4	20.5	20.5	20.5	20.6
N.S.	N.-É.	146.4	148.2	149.1	148.7	149.4	149.9	150.7	151.9	151.7	153.1	153.0	153.3
N.B.	N.-B.	110.4	112.0	111.8	112.3	112.9	113.1	113.5	113.9	113.8	114.7	114.4	115.0
QUE.	QUÉ.	1,313.3	1,322.9	1,333.6	1,332.1	1,337.4	1,340.2	1,343.8	1,347.6	1,348.7	1,355.6	1,349.2	1,358.9
ONT.	ONT.	2,440.4	2,458.5	2,464.8	2,471.1	2,471.4	2,470.4	2,471.7	2,474.5	2,476.3	2,485.1	2,484.6	2,496.2
MAN.	MAN.	189.2	191.3	191.6	191.6	191.7	191.6	192.6	192.6	193.0	194.5	194.9	195.7
SASK.	SASK.	144.0	146.1	146.5	146.9	147.9	148.9	149.7	150.1	150.6	150.7	151.1	152.2
ALTA.	ALB.	582.8	588.6	593.4	594.6	596.1	597.5	594.0	591.4	597.1	602.5	605.9	608.8
B.C.	C.-B.	744.7	751.8	754.2	759.9	757.8	757.9	759.0	757.5	759.5	762.1	764.5	768.1
YUKON	YUKON	7.5	7.6	7.6	7.7	7.7	7.7	8.0	8.0	8.1	8.2	8.1	8.1
N.N.	N.N.	17.8	18.5	18.8	18.8	18.7	18.7	19.1	19.0	19.0	19.3	19.3	19.2
O.C.	E.C.	3.8	4.5	4.1	3.9	4.0	3.9	3.9	4.0	3.9	4.0	4.0	4.0

Percentage change, preceding period
Variation en pourcentage, période précédente
Percentage
Pourcentage

		2002			2003								
		O	N	D	J	F	M	A	M	J	J	A	S
CAN.	CAN.	0.9	0.9	0.4	0.2	0.1	0.1	0.1	0.1	0.2	0.5	-0.0	0.5
NFLD.-LAB.	T.-N.-L.	1.8	0.2	0.2	0.3	0.9	-0.3	0.6	1.2	0.3	0.8	-0.6	-0.8
P.E.I.	Î.-P.-É.	1.4	1.8	-0.3	-0.1	0.4	-0.1	1.2	0.4	0.5	-0.1	0.2	0.6
N.S.	N.-É.	0.6	1.2	0.6	-0.3	0.5	0.3	0.6	0.8	-0.1	0.9	-0.1	0.2
N.B.	N.-B.	1.3	1.4	-0.1	0.4	0.5	0.2	0.3	0.4	-0.1	0.8	-0.2	0.5
QUE.	QUÉ.	1.3	0.7	0.8	-0.1	0.4	0.2	0.3	0.3	0.1	0.5	-0.5	0.7
ONT.	ONT.	0.7	0.7	0.3	0.3	0.0	-0.0	0.1	0.1	0.1	0.4	-0.0	0.5
MAN.	MAN.	0.5	1.1	0.2	-0.0	0.1	-0.1	0.6	-0.0	0.2	0.8	0.2	0.4
SASK.	SASK.	0.9	1.4	0.3	0.3	0.7	0.7	0.5	0.2	0.3	0.1	0.3	0.7
ALTA.	ALB.	0.9	1.0	0.8	0.2	0.3	0.2	-0.6	-0.4	1.0	0.9	0.6	0.5
B.C.	C.-B.	0.5	1.0	0.3	0.8	-0.3	0.0	0.1	-0.2	0.3	0.3	0.3	0.5
YUKON	YUKON	0.5	1.0	0.6	0.1	0.2	0.7	3.1	1.0	0.9	1.5	-1.2	-0.7
N.N.	N.N.	-1.3	3.5	1.9	0.2	-0.6	-0.1	2.0	-0.6	0.1	1.5	-0.0	-0.2
O.C.	E.C.	4.0	19.4	-10.9	-2.9	1.0	-2.2	0.6	1.8	-2.6	1.9	0.2	0.8

Provincial distribution
Répartition provinciale
Percentage
Pourcentage

		2002			2003								
		O	N	D	J	F	M	A	M	J	J	A	S
CAN.	CAN.	100.0	100.0	100.0	100.0	100.0	100.0	100.0	100.0	100.0	100.0	100.0	100.0
NFLD.-LAB.	T.-N.-L.	1.5	1.5	1.5	1.5	1.5	1.5	1.5	1.5	1.5	1.5	1.5	1.5
P.E.I.	Î.-P.-É.	0.3	0.3	0.3	0.3	0.3	0.3	0.3	0.3	0.3	0.3	0.3	0.3
N.S.	N.-É.	2.5	2.5	2.5	2.5	2.5	2.5	2.5	2.6	2.6	2.6	2.6	2.6
N.B.	N.-B.	1.9	1.9	1.9	1.9	1.9	1.9	1.9	1.9	1.9	1.9	1.9	1.9
QUE.	QUÉ.	22.6	22.6	22.7	22.6	22.7	22.7	22.7	22.8	22.7	22.7	22.6	22.7
ONT.	ONT.	42.0	42.0	41.9	41.9	41.9	41.8	41.8	41.8	41.7	41.7	41.7	41.7
MAN.	MAN.	3.3	3.3	3.3	3.3	3.2	3.2	3.3	3.3	3.3	3.3	3.3	3.3
SASK.	SASK.	2.5	2.5	2.5	2.5	2.5	2.5	2.5	2.5	2.5	2.5	2.5	2.5
ALTA.	ALB.	10.0	10.1	10.1	10.1	10.1	10.1	10.0	10.0	10.1	10.1	10.2	10.2
B.C.	C.-B.	12.8	12.8	12.8	12.9	12.8	12.8	12.8	12.8	12.8	12.8	12.8	12.8
YUKON	YUKON	0.1	0.1	0.1	0.1	0.1	0.1	0.1	0.1	0.1	0.1	0.1	0.1
N.N.	N.N.	0.3	0.3	0.3	0.3	0.3	0.3	0.3	0.3	0.3	0.3	0.3	0.3
O.C.	E.C.	0.1	0.1	0.1	0.1	0.1	0.1	0.1	0.1	0.1	0.1	0.1	0.1

Supplementary labour income, all industries, seasonally adjusted
Revenu supplémentaire du travail, ensemble des industries, désaisonnalisés

Percentage change, preceding period
 Variation en pourcentage, période précédente

Canada

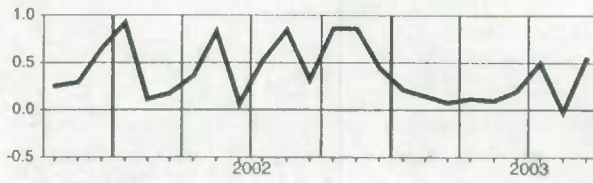

Manitoba

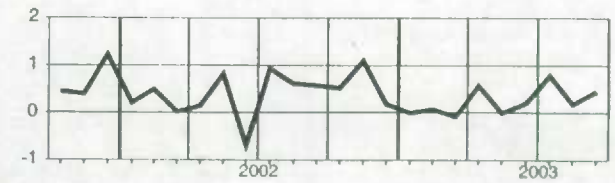

Newfoundland and Labrador
Terre-Neuve-et-Labrador



Saskatchewan

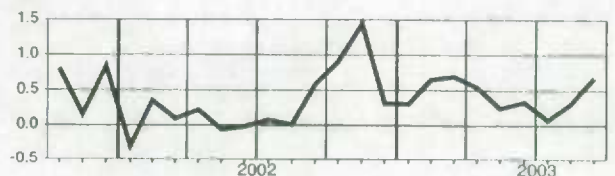

Prince Edward Island
Île-du-Prince-Édouard

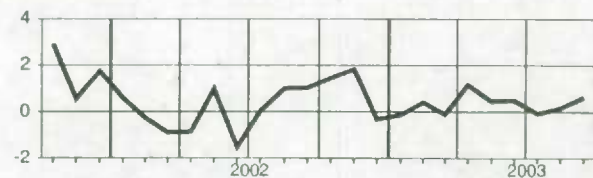

Alberta

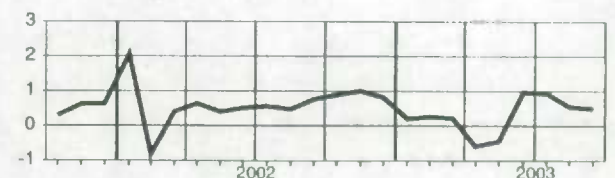

Nova Scotia
Nouvelle-Écosse

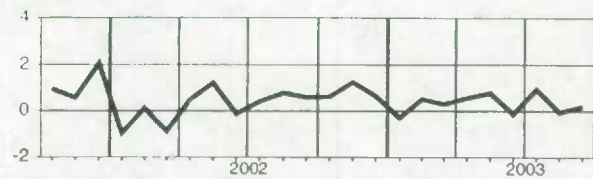

British Columbia
Colombie-Britannique

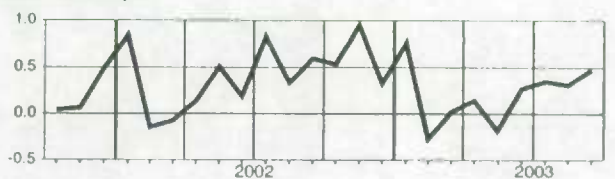

New Brunswick
Nouveau-Brunswick

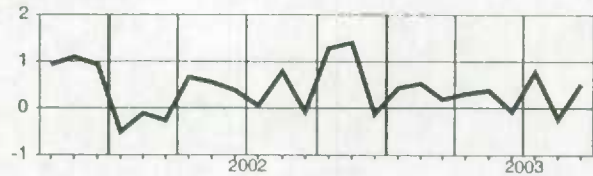

Yukon

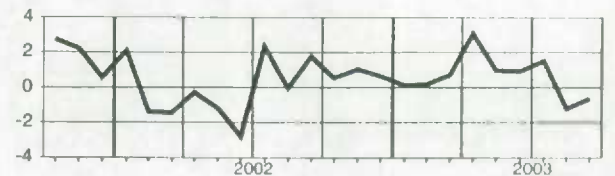

Quebec
Québec

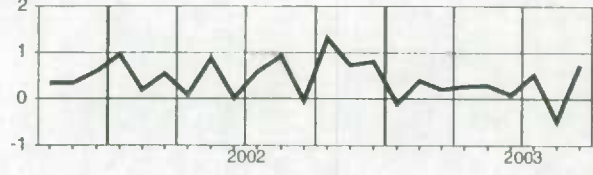

Northwest Territories and Nunavut
Territoires du Nord-Ouest et Nunavut

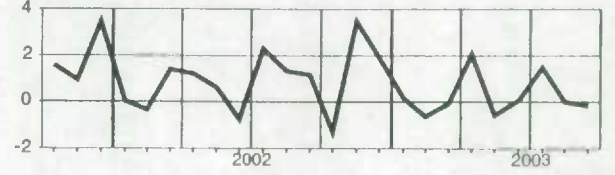

Ontario

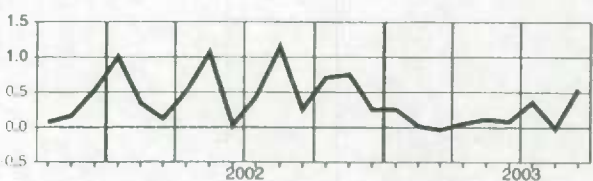

Total labour income, all industries, seasonally adjusted
Ensemble revenu du travail, ensemble des industries, désaisonnalisés

Level
Niveau
Millions of dollars
Millions de dollars

		2002			2003								
		O	N	D	J	F	M	A	M	J	J	A	S
CAN.	CAN.	50,565.2	50,874.6	51,070.0	51,217.8	51,283.0	51,244.8	51,266.5	51,364.5	51,422.4	51,692.7	51,586.5	51,819.4
NFLD.-LAB.	T.-N.-L.	601.3	604.9	606.9	606.7	612.0	609.4	614.7	623.4	622.4	626.8	622.3	619.0
P.E.I.	Î.-P.-É.	158.8	162.2	162.7	161.4	161.6	161.1	163.1	165.1	165.0	164.9	165.3	166.4
N.S.	N.-É.	1,203.4	1,211.7	1,218.4	1,219.8	1,229.0	1,224.5	1,231.6	1,243.7	1,238.3	1,250.6	1,249.9	1,253.4
N.B.	N.-B.	932.3	941.0	943.8	951.5	952.8	951.6	955.3	958.3	954.6	966.8	960.0	965.9
QUE.	QUÉ.	10,948.8	10,961.3	11,039.9	11,040.6	11,087.9	11,104.2	11,112.3	11,159.5	11,149.0	11,247.5	11,166.1	11,228.0
ONT.	ONT.	21,505.2	21,618.6	21,669.3	21,741.4	21,747.4	21,702.8	21,698.9	21,749.3	21,785.8	21,836.3	21,790.6	21,884.0
MAN.	MAN.	1,564.1	1,578.0	1,585.2	1,582.6	1,583.6	1,577.3	1,585.3	1,583.8	1,585.0	1,598.7	1,599.7	1,609.0
SASK.	SASK.	1,214.9	1,230.2	1,236.4	1,235.4	1,244.3	1,251.8	1,258.8	1,263.5	1,263.9	1,264.2	1,269.3	1,274.8
ALTA.	ALB.	6,110.1	6,166.2	6,202.3	6,228.4	6,227.0	6,243.6	6,204.5	6,196.9	6,232.2	6,282.1	6,301.8	6,330.6
B.C.	C.-B.	6,059.8	6,122.6	6,127.2	6,173.8	6,162.7	6,144.4	6,161.9	6,140.5	6,147.0	6,171.1	6,178.5	6,205.9
YUKON	YUKON	60.2	61.1	61.2	61.3	60.5	60.6	63.3	64.3	64.5	65.4	64.3	64.2
N.N.	N.N.	178.0	182.7	186.0	185.8	184.8	184.6	187.9	186.7	185.8	189.2	189.3	188.9
O.C.	E.C.	28.4	34.2	30.8	29.2	29.3	29.1	28.9	29.6	28.9	29.4	29.3	29.4

Percentage change, preceding period
Variation en pourcentage, période précédente
Percentage
Pourcentage

		2002			2003								
		D	N	D	J	F	M	A	M	J	J	A	S
CAN.	CAN.	0.7	0.6	0.4	0.3	0.1	-0.1	0.0	0.2	0.1	0.5	-0.2	0.5
NFLD.-LAB.	T.-N.-L.	1.4	0.6	0.3	-0.0	0.9	-0.4	0.9	1.4	-0.2	0.7	-0.7	-0.5
P.E.I.	Î.-P.-É.	0.8	2.1	0.3	-0.8	0.2	-0.3	1.3	1.2	-0.1	-0.1	0.3	0.6
N.S.	N.-É.	0.9	0.7	0.6	0.1	0.8	-0.4	0.6	1.0	-0.4	1.0	-0.1	0.3
N.B.	N.-B.	1.3	0.9	0.3	0.8	0.1	-0.1	0.4	0.3	-0.4	1.3	-0.7	0.6
QUE.	QUÉ.	1.1	0.1	0.7	0.0	0.4	0.1	0.1	0.4	-0.1	0.9	-0.7	0.6
ONT.	ONT.	0.5	0.5	0.2	0.3	0.0	-0.2	-0.0	0.2	0.2	0.2	-0.2	0.4
MAN.	MAN.	0.4	0.9	0.5	-0.2	0.1	-0.4	0.5	-0.1	0.1	0.9	0.1	0.6
SASK.	SASK.	1.0	1.3	0.5	-0.1	0.7	0.6	0.6	0.4	0.0	0.0	0.4	0.4
ALTA.	ALB.	0.8	0.9	0.6	0.4	-0.0	0.3	-0.6	-0.1	0.6	0.8	0.3	0.5
B.C.	C.-B.	0.6	1.0	0.1	0.8	-0.2	-0.3	0.3	-0.3	0.1	0.4	0.1	0.4
YUKON	YUKON	0.3	1.4	0.2	0.1	-1.2	0.2	4.4	1.6	0.4	1.3	-1.7	-0.1
N.N.	N.N.	-0.3	2.7	1.8	-0.1	-0.5	-0.2	1.8	-0.7	-0.5	1.8	0.1	-0.2
O.C.	E.C.	4.3	20.7	-10.1	-5.2	0.6	-1.0	-0.4	2.2	-2.4	1.7	-0.4	0.3

Provincial distribution
Répartition provinciale
Percentage
Pourcentage

		2002			2003								
		O	N	D	J	F	M	A	M	J	J	A	S
CAN.	CAN.	100.0	100.0	100.0	100.0	100.0	100.0	100.0	100.0	100.0	100.0	100.0	100.0
NFLD.-LAB.	T.-N.-L.	1.2	1.2	1.2	1.2	1.2	1.2	1.2	1.2	1.2	1.2	1.2	1.2
P.E.I.	Î.-P.-É.	0.3	0.3	0.3	0.3	0.3	0.3	0.3	0.3	0.3	0.3	0.3	0.3
N.S.	N.-É.	2.4	2.4	2.4	2.4	2.4	2.4	2.4	2.4	2.4	2.4	2.4	2.4
N.B.	N.-B.	1.8	1.8	1.8	1.9	1.9	1.9	1.9	1.9	1.9	1.9	1.9	1.9
QUE.	QUÉ.	21.7	21.5	21.6	21.6	21.6	21.7	21.7	21.7	21.7	21.8	21.6	21.7
ONT.	ONT.	42.5	42.5	42.4	42.4	42.4	42.4	42.3	42.3	42.4	42.2	42.2	42.2
MAN.	MAN.	3.1	3.1	3.1	3.1	3.1	3.1	3.1	3.1	3.1	3.1	3.1	3.1
SASK.	SASK.	2.4	2.4	2.4	2.4	2.4	2.4	2.5	2.5	2.5	2.4	2.5	2.5
ALTA.	ALB.	12.1	12.1	12.1	12.2	12.1	12.2	12.1	12.1	12.1	12.2	12.2	12.2
B.C.	C.-B.	12.0	12.0	12.0	12.1	12.0	12.0	12.0	12.0	12.0	11.9	12.0	12.0
YUKON	YUKON	0.1	0.1	0.1	0.1	0.1	0.1	0.1	0.1	0.1	0.1	0.1	0.1
N.N.	N.N.	0.4	0.4	0.4	0.4	0.4	0.4	0.4	0.4	0.4	0.4	0.4	0.4
O.C.	E.C.	0.1	0.1	0.1	0.1	0.1	0.1	0.1	0.1	0.1	0.1	0.1	0.1

Total labour income, all industries, seasonally adjusted
Ensemble revenu du travail, ensemble des industries, désaisonnalisés

Percentage change, preceding period
 Variation en pourcentage, période précédente

Canada

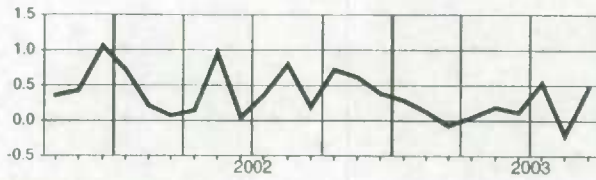

Manitoba

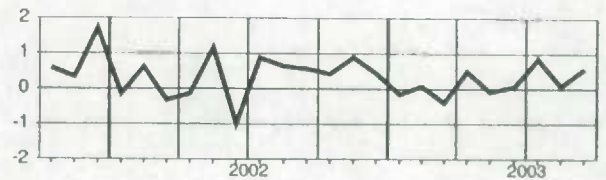

Newfoundland and Labrador
Terre-Neuve-et-Labrador

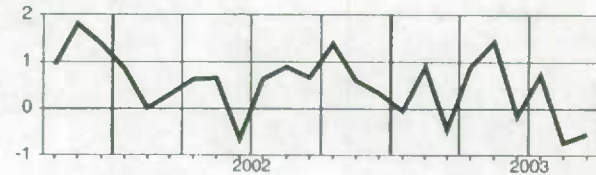

Saskatchewan

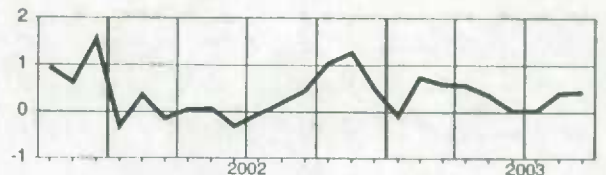

Prince Edward Island
Île-du-Prince-Édouard

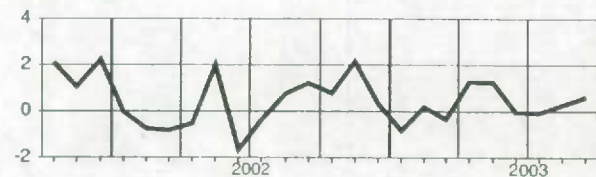

Alberta

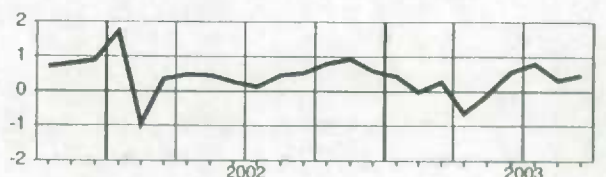

Nova Scotia
Nouvelle-Écosse

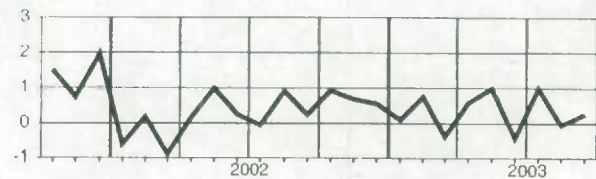

British Columbia
Colombie-Britannique

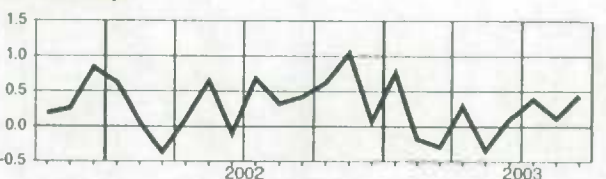

New Brunswick
Nouveau-Brunswick

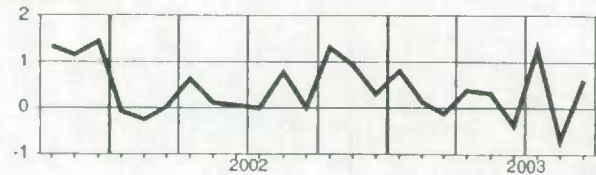

Yukon

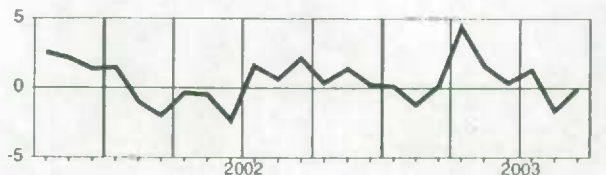

Quebec
Québec

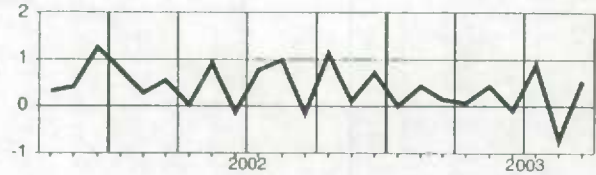

Northwest Territories and Nunavut
Territoires du Nord-Ouest et Nunavut

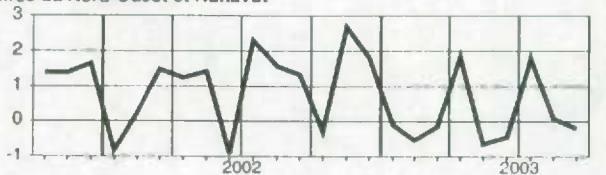

Ontario

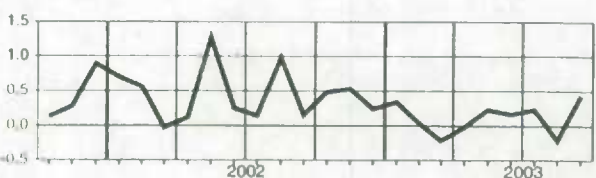

Wages and salaries, all goods-producing industries, not seasonally adjusted
Salaires et traitements, ensemble des industries de biens, non désaisonnalisés

Level
Niveau
Millions of dollars
Millions de dollars

		2002			2003								
		O	N	D	J	F	M	A	M	J	J	A	S
CAN.	CAN.	12,624.7	12,416.9	12,452.6	11,869.9	12,156.4	12,055.3	12,212.9	12,855.2	13,328.3	13,500.4	13,124.3	12,997.2
NFLD.-LAB.	T.-N.-L.	134.9	127.2	115.8	102.8	105.9	103.0	109.8	137.2	150.2	155.1	146.7	140.4
PE.I.	Î.-P.-É.	38.7	33.0	31.2	27.2	25.9	27.7	38.6	42.5	39.9	40.0	39.3	39.3
N.S.	N.-É.	244.8	243.6	251.5	221.7	218.0	219.4	226.7	260.3	267.6	271.9	266.7	260.0
N.B.	N.-B.	231.6	220.7	211.2	190.4	187.9	186.8	197.3	229.5	254.5	259.5	253.5	251.6
QUE.	QUÉ.	2,795.8	2,729.2	2,731.0	2,568.1	2,651.2	2,659.4	2,677.2	2,873.2	2,935.6	3,004.4	2,880.0	2,825.3
ONT.	ONT.	5,485.6	5,416.9	5,454.6	5,258.8	5,384.4	5,299.2	5,387.8	5,630.6	5,852.1	5,891.8	5,665.6	5,662.1
MAN.	MAN.	332.0	326.8	331.2	311.4	312.3	307.3	309.7	322.3	335.3	340.2	340.5	339.0
SASK.	SASK.	260.6	257.7	260.2	234.8	243.1	240.6	242.4	260.7	270.7	278.7	274.9	272.0
ALTA.	ALB.	1,886.2	1,872.4	1,874.3	1,803.4	1,873.6	1,857.3	1,862.7	1,862.4	1,952.5	1,996.6	1,994.9	1,967.0
B.C.	C.-B.	1,154.3	1,132.0	1,138.7	1,102.2	1,104.1	1,108.7	1,119.7	1,165.3	1,208.6	1,197.9	1,194.7	1,174.3
YUKON	YUKON	8.4	7.5	6.9	5.6	4.9	5.0	6.4	8.6	10.3	11.6	10.6	9.9
N.W.T.	T.N.-O.	41.2	38.7	37.7	35.4	35.8	33.8	36.3	37.4	40.2	42.4	45.8	45.4

Percentage change, preceding year
Variation en pourcentage, année précédente
Percentage
Pourcentage

		2002			2003								
		O	N	D	J	F	M	A	M	J	J	A	S
CAN.	CAN.	5.2	5.8	5.8	5.4	5.4	4.6	4.1	4.4	2.8	3.2	1.7	2.2
NFLD.-LAB.	T.-N.-L.	10.7	9.0	9.0	6.2	7.9	4.2	4.4	11.9	6.2	11.0	5.8	2.1
PE.I.	Î.-P.-É.	1.4	5.8	8.6	6.1	6.6	6.4	6.0	9.0	6.3	4.1	1.4	2.6
N.S.	N.-É.	-0.4	1.4	3.4	3.9	5.0	3.5	3.3	7.2	4.1	5.1	3.8	4.0
N.B.	N.-B.	3.7	4.2	4.7	3.8	5.2	6.7	6.2	7.9	4.7	7.2	4.9	4.9
QUE.	QUÉ.	8.9	7.3	7.3	5.2	5.7	5.3	5.7	5.6	3.2	3.9	2.2	2.3
ONT.	ONT.	5.6	5.9	6.1	5.9	5.8	4.1	3.7	4.1	3.0	2.8	0.3	1.9
MAN.	MAN.	3.9	5.0	4.8	5.8	3.8	2.7	3.4	3.3	0.7	1.9	1.8	1.0
SASK.	SASK.	-0.2	0.9	1.4	1.6	2.0	2.0	0.8	2.3	1.0	1.7	2.5	2.5
ALTA.	ALB.	5.8	6.0	5.9	5.1	5.5	6.6	3.4	3.0	3.1	4.6	5.3	4.5
B.C.	C.-B.	1.0	3.4	2.4	4.0	3.8	2.7	3.4	3.6	-0.3	-0.6	-0.4	-0.8
YUKON	YUKON	-8.2	-7.3	-5.3	-0.1	-12.4	-8.1	15.1	32.9	32.9	36.0	26.2	16.3
N.W.T.	T.N.-O.	12.5	13.5	12.2	26.7	21.7	10.5	12.6	9.5	8.7	5.6	4.8	2.8

Provincial distribution
Répartition provinciale
Percentage
Pourcentage

		2002			2003								
		O	N	D	J	F	M	A	M	J	J	A	S
CAN.	CAN.	100.0	100.0	100.0	100.0	100.0	100.0	100.0	100.0	100.0	100.0	100.0	100.0
NFLD.-LAB.	T.-N.-L.	1.1	1.0	0.9	0.9	0.9	0.9	0.9	1.1	1.1	1.1	1.1	1.1
PE.I.	Î.-P.-É.	0.3	0.3	0.3	0.2	0.2	0.2	0.2	0.3	0.3	0.3	0.3	0.3
N.S.	N.-É.	1.9	2.0	2.0	1.9	1.8	1.8	1.9	2.0	2.0	2.0	2.0	2.0
N.B.	N.-B.	1.8	1.8	1.7	1.6	1.5	1.5	1.6	1.8	1.9	1.9	1.9	1.9
QUE.	QUÉ.	22.1	22.0	21.9	21.6	21.8	22.1	21.9	22.4	22.0	22.3	21.9	21.7
ONT.	ONT.	43.5	43.6	43.8	44.3	44.3	44.0	44.1	43.8	43.9	43.6	43.2	43.6
MAN.	MAN.	2.6	2.6	2.7	2.6	2.6	2.5	2.5	2.5	2.5	2.5	2.6	2.6
SASK.	SASK.	2.1	2.1	2.1	2.0	2.0	2.0	2.0	2.0	2.0	2.1	2.1	2.1
ALTA.	ALB.	14.9	15.1	15.1	15.2	15.4	15.4	15.3	14.6	14.6	14.8	15.2	15.1
B.C.	C.-B.	9.1	9.1	9.1	9.3	9.1	9.2	9.2	9.1	9.1	8.9	9.1	9.0
YUKON	YUKON	0.1	0.1	0.1	0.0	0.0	0.0	0.1	0.1	0.1	0.1	0.1	0.1
N.W.T.	T.N.-O.	0.3	0.3	0.3	0.3	0.3	0.3	0.3	0.3	0.3	0.3	0.3	0.3

Wages and salaries, all goods-producing Industries, not seasonally adjusted
Salaires et traitements, ensemble des industries de biens, non désaisonnalisés

Percentage change, preceding year
 Variation en pourcentage, année précédente

Canada

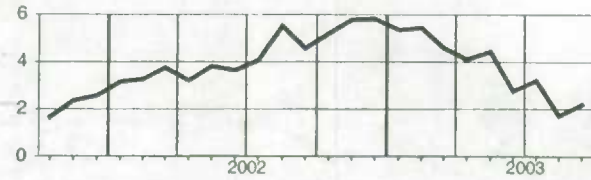

Manitoba

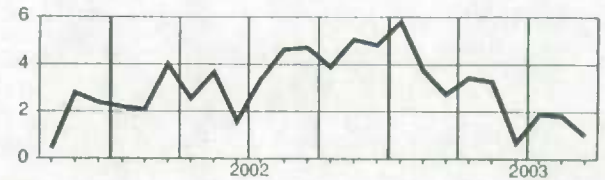

Newfoundland and Labrador
 Terre-Neuve-et-Labrador

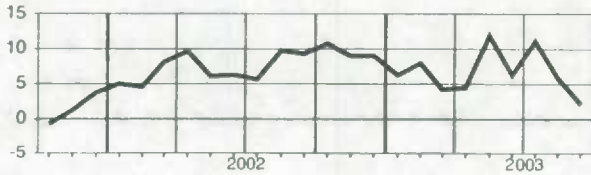

Saskatchewan

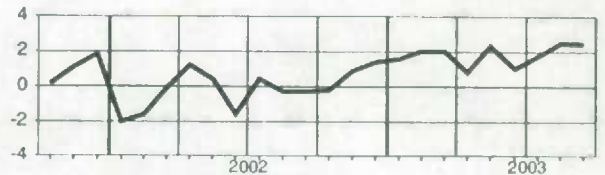

Prince Edward Island
 Île-du-Prince-Édouard

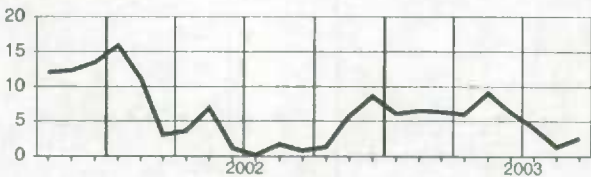

Alberta

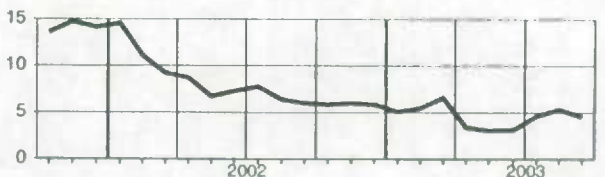

Nova Scotia
 Nouvelle-Écosse

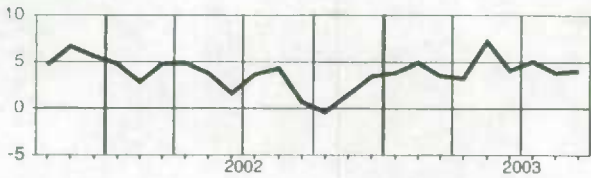

British Columbia
 Colombie-Britannique

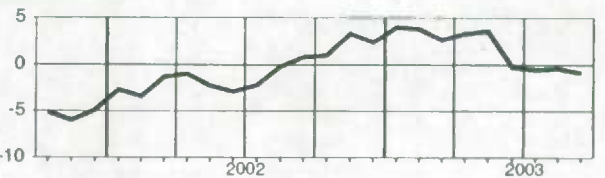

New Brunswick
 Nouveau-Brunswick

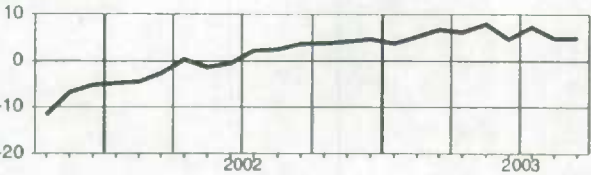

Yukon

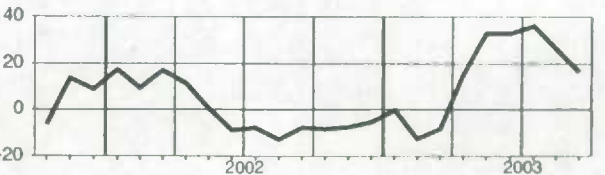

Quebec
 Québec

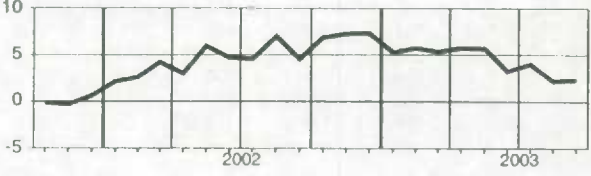

Northwest Territories
 Territoires du Nord-Ouest

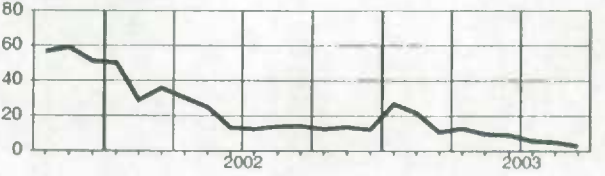

Ontario

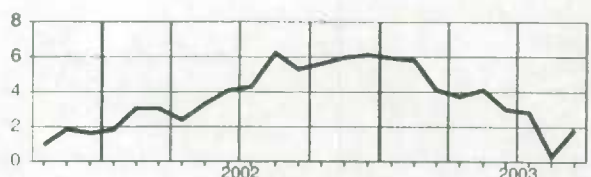

Wages and salaries, agriculture, forestry, fishing and hunting, not seasonally adjusted
Salaires et traitements, agriculture, foresterie, pêche et chasse, non désaisonnalisés

Level
Niveau
 Millions of dollars
 Millions de dollars

		2002			2003								
		O	N	D	J	F	M	A	M	J	J	A	S
CAN.	CAN.	664.0	587.8	554.1	451.5	425.3	444.0	457.8	584.8	641.3	671.0	686.6	658.4
N.S.	N.-É.	24.0	23.1	32.1	22.5	16.1	17.9	20.9	34.9	25.0	25.3	25.8	22.6
N.B.	N.-B.	33.6	29.2	25.2	22.7	20.6	19.4	21.0	33.2	40.5	41.9	40.8	37.7
QUE.	QUÉ.	119.6	100.5	91.7	79.0	75.0	82.6	84.4	109.6	133.6	144.4	135.0	128.2
ONT.	ONT.	162.7	141.6	127.0	99.9	97.4	103.7	112.6	139.3	150.6	158.5	179.4	174.7
MAN.	MAN.	28.4	25.3	25.6	19.4	17.5	18.4	19.2	23.1	24.3	26.9	27.3	27.3
SASK.	SASK.	38.4	37.4	35.0	22.7	22.7	23.5	25.5	34.1	35.2	38.9	39.2	39.4
ALTA.	ALB.	76.6	74.0	72.2	54.7	51.9	52.9	52.3	59.1	63.9	66.7	70.5	68.9
B.C.	C.-B.	160.4	143.2	133.3	120.5	114.4	115.6	111.2	130.1	145.2	145.7	147.2	142.5

Percentage change, preceding year
Variation en pourcentage, année précédente
 Percentage
 Pourcentage

		2002			2003								
		O	N	D	J	F	M	A	M	J	J	A	S
CAN.	CAN.	-1.8	-4.2	-1.7	-3.4	-4.2	-3.1	-2.8	-1.0	-5.9	-1.5	-5.4	-2.3
N.S.	N.-É.	5.3	4.1	6.7	9.3	7.7	20.1	19.4	36.3	2.6	3.7	-6.0	1.1
N.B.	N.-B.	4.1	6.0	9.0	15.4	16.6	12.6	8.6	11.3	-1.2	15.5	5.2	5.6
QUE.	QUÉ.	1.7	-1.0	5.7	3.7	2.0	3.2	5.1	3.2	3.4	13.8	1.0	7.8
ONT.	ONT.	3.5	-1.7	2.4	-1.5	-0.6	0.6	0.7	-0.9	-3.9	1.1	-1.8	2.1
MAN.	MAN.	5.3	1.4	4.5	7.7	-1.3	-1.9	6.6	3.9	-0.6	2.9	1.5	0.7
SASK.	SASK.	-3.9	-1.8	-1.0	-13.5	-12.4	-4.2	-7.3	-2.6	-1.8	3.6	5.3	7.6
ALTA.	ALB.	4.2	2.4	-0.1	-1.9	-3.5	-1.6	-3.2	-5.8	-8.0	-5.8	-6.1	-9.3
B.C.	C.-B.	-14.0	-15.9	-14.8	-13.9	-14.4	-15.4	-14.8	-12.7	-18.0	-19.9	-19.9	-16.2

Provincial distribution
Répartition provinciale
 Percentage
 Pourcentage

		2002			2003								
		O	N	D	J	F	M	A	M	J	J	A	S
CAN.	CAN.	100.0	100.0	100.0	100.0	100.0	100.0	100.0	100.0	100.0	100.0	100.0	100.0
N.S.	N.-É.	3.6	3.9	5.8	5.0	3.8	4.0	4.6	6.0	3.9	3.8	3.8	3.4
N.B.	N.-B.	5.1	5.0	4.5	5.0	4.9	4.4	4.6	5.7	6.3	6.2	5.9	5.7
QUE.	QUÉ.	18.0	17.1	16.6	17.5	17.8	18.6	18.4	18.7	20.8	21.5	19.7	19.5
ONT.	ONT.	24.5	24.1	22.9	22.1	22.9	23.3	24.6	23.8	23.5	23.6	26.1	26.5
MAN.	MAN.	4.3	4.3	4.6	4.3	4.1	4.2	4.2	4.0	3.8	4.0	4.0	4.1
SASK.	SASK.	5.6	6.4	6.3	5.0	5.3	5.3	5.6	5.8	5.5	5.8	5.7	6.0
ALTA.	ALB.	11.5	12.6	13.0	12.1	12.2	11.9	11.4	10.1	10.0	9.9	10.3	10.2
B.C.	C.-B.	24.2	24.4	24.1	26.7	26.9	26.0	24.3	22.3	22.6	21.7	21.4	21.6

Wages and salaries, agriculture, forestry, fishing and hunting, not seasonally adjusted
Salaires et traitements, agriculture, foresterie, pêche et chasse, non désaisonnalisés

Percentage change, preceding year
 Variation en pourcentage, année précédente

Canada

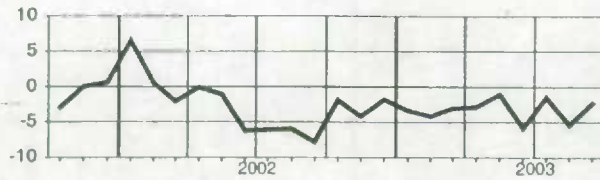

Alberta

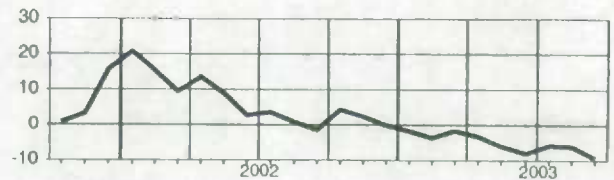

Nova Scotia
Nouvelle-Écosse

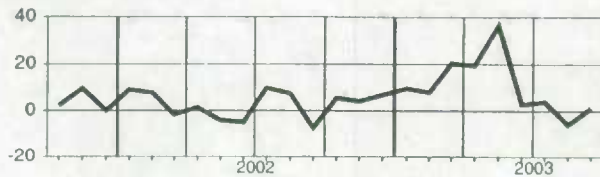

British Columbia
Colombie-Britannique

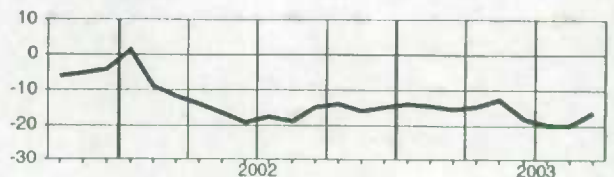

New Brunswick
Nouveau-Brunswick

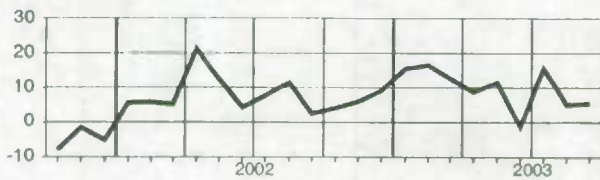

Quebec
Québec

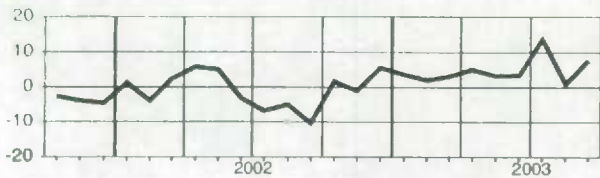

Ontario

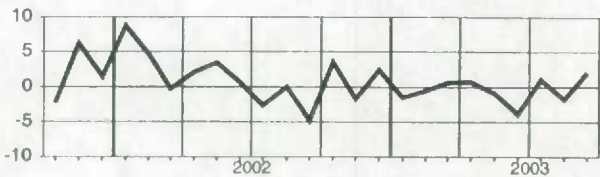

Manitoba

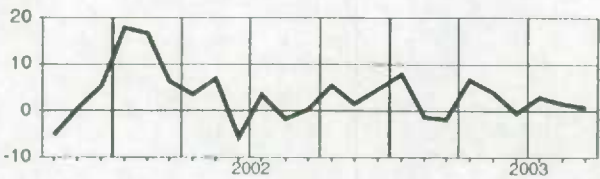

Saskatchewan

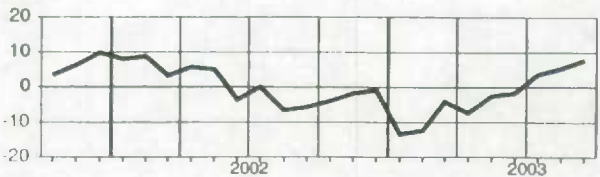

Wages and salaries, mining and oil and gas extraction, not seasonally adjusted
Salaires et traitements, extraction minière et extraction de pétrole et de gaz, non désaisonnalisé

Level
Niveau
Millions of dollars
Millions de dollars

		2002			2003								
		O	N	D	J	F	M	A	M	J	J	A	S
CAN.	CAN.	972.5	989.1	974.7	1,005.6	1,069.7	1,025.9	1,025.1	1,049.7	1,050.2	1,067.6	1,057.9	1,048.3
NFLD.-LAB.	T.-N.-L.	30.8	30.6	30.6	29.8	32.1	30.5	31.7	33.0	33.2	35.0	33.2	32.8
N.S.	N.-É.	12.7	13.6	12.2	12.4	13.6	12.7	13.4	14.6	13.7	14.8	14.4	14.6
N.B.	N.-B.	9.5	9.8	9.4	9.9	9.9	9.4	10.8	10.4	10.1	10.7	10.2	9.9
QUE.	QUÉ.	60.2	61.6	60.3	60.5	66.2	59.0	61.4	67.2	66.1	70.3	65.6	65.8
ONT.	ONT.	88.4	92.1	86.7	87.0	90.5	85.5	87.9	96.9	83.1	86.2	86.0	93.2
MAN.	MAN.	17.5	17.6	17.3	18.5	19.7	17.2	18.1	18.7	17.4	18.1	18.1	18.5
SASK.	SASK.	59.7	60.2	59.2	62.1	64.9	62.2	60.8	61.0	60.4	64.2	62.4	61.1
ALTA.	ALB.	603.8	612.1	609.9	632.5	678.6	657.2	644.5	652.7	675.4	673.8	674.2	661.8
B.C.	C.-B.	70.2	71.1	69.4	71.2	74.0	73.2	75.5	73.2	70.2	73.1	73.3	71.0

Percentage change, preceding year
Variation en pourcentage, année précédente
Percentage
Pourcentage

		2002			2003								
		O	N	D	J	F	M	A	M	J	J	A	S
CAN.	CAN.	4.3	4.4	0.6	6.2	6.2	5.7	4.7	6.5	5.7	7.9	6.6	7.7
NFLD.-LAB.	T.-N.-L.	13.6	19.0	18.3	17.4	20.0	17.7	22.1	20.1	15.6	16.8	9.5	5.6
N.S.	N.-É.	1.8	6.1	-0.9	6.4	8.9	7.4	9.1	12.6	6.8	10.6	10.5	13.1
N.B.	N.-B.	-4.3	7.3	-2.3	9.8	12.1	3.0	20.0	8.8	7.2	13.4	6.6	4.8
QUE.	QUÉ.	-3.5	-1.9	-3.7	4.6	0.5	-6.7	-3.8	5.9	4.5	12.0	4.4	8.7
ONT.	ONT.	0.1	0.5	-7.5	-0.3	0.3	-2.4	-0.9	0.6	-13.7	-12.1	-12.7	5.2
MAN.	MAN.	-10.4	-5.8	-11.2	2.7	-2.9	-6.5	-2.1	14.1	-5.1	14.1	0.9	5.1
SASK.	SASK.	-3.4	-1.4	-6.9	2.0	2.3	-0.5	-1.4	-1.6	-2.7	3.4	0.4	0.6
ALTA.	ALB.	6.9	5.5	3.0	6.0	7.1	8.7	5.4	7.3	10.1	10.8	10.9	9.7
B.C.	C.-B.	2.7	4.0	-3.6	10.7	7.6	4.6	7.7	3.4	0.0	3.6	3.3	1.9

Provincial distribution
Répartition provinciale
Percentage
Pourcentage

		2002			2003								
		O	N	D	J	F	M	A	M	J	J	A	S
CAN.	CAN.	100.0	100.0	100.0	100.0	100.0	100.0	100.0	100.0	100.0	100.0	100.0	100.0
NFLD.-LAB.	T.-N.-L.	3.2	3.1	3.1	3.0	3.0	3.0	3.1	3.1	3.2	3.3	3.1	3.1
N.S.	N.-É.	1.3	1.4	1.3	1.2	1.3	1.2	1.3	1.4	1.3	1.4	1.4	1.4
N.B.	N.-B.	1.0	1.0	1.0	1.0	0.9	0.9	1.0	1.0	1.0	1.0	1.0	0.9
QUE.	QUÉ.	6.2	6.2	6.2	6.0	6.2	5.7	6.0	6.4	6.3	6.6	6.2	6.3
ONT.	ONT.	9.1	9.3	8.9	8.6	8.5	8.3	8.6	9.2	7.9	8.1	8.1	8.9
MAN.	MAN.	1.8	1.8	1.8	1.8	1.8	1.7	1.8	1.8	1.7	1.7	1.7	1.8
SASK.	SASK.	6.1	6.1	6.1	6.2	6.1	6.1	5.9	5.8	5.7	6.0	5.9	5.8
ALTA.	ALB.	62.1	61.9	62.6	62.9	63.4	64.1	62.9	62.2	64.3	63.1	63.7	63.1
B.C.	C.-B.	7.2	7.2	7.1	7.1	6.9	7.1	7.4	7.0	6.7	6.8	6.9	6.8

Wages and salaries, mining and oil and gas extraction, not seasonally adjusted
Salaires et traitements, extraction minière et extraction de pétrole et de gaz, non désaisonnalisé

Percentage change, preceding year
 Variation en pourcentage, année précédente

Canada

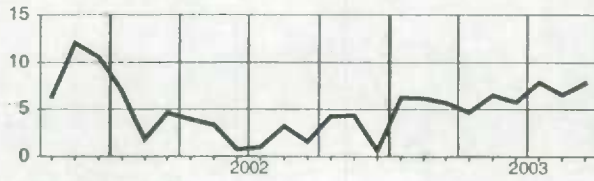

Saskatchewan

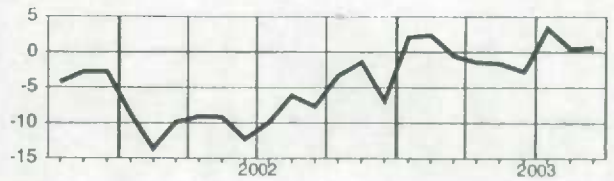

Newfoundland and Labrador
 Terre-Neuve-et-Labrador

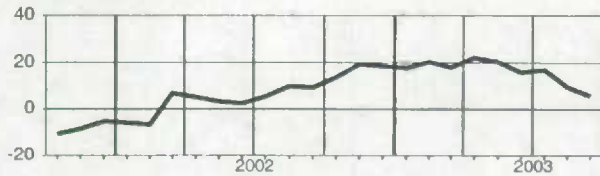

Alberta

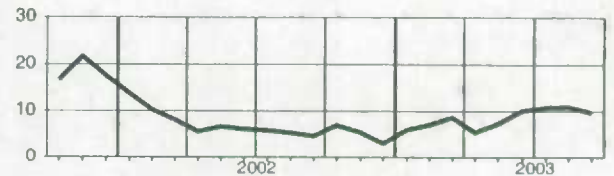

Nova Scotia
 Nouvelle-Écosse

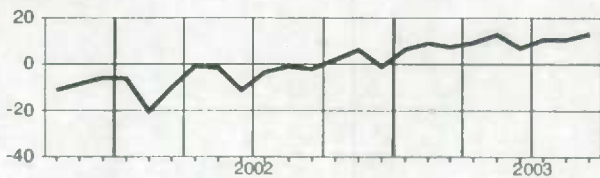

British Columbia
 Colombie-Britannique

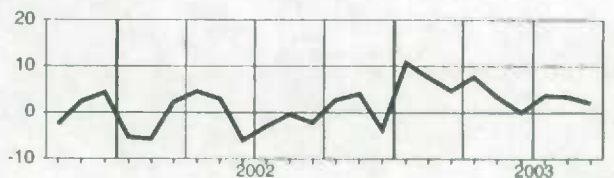

New Brunswick
 Nouveau-Brunswick

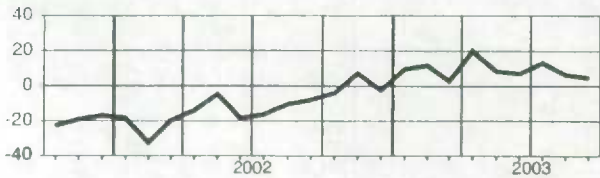

Quebec
 Québec

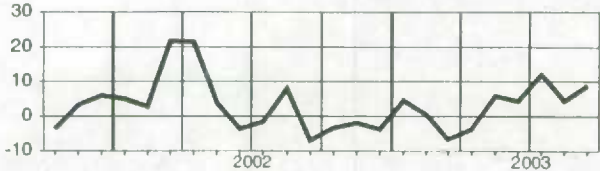

Ontario

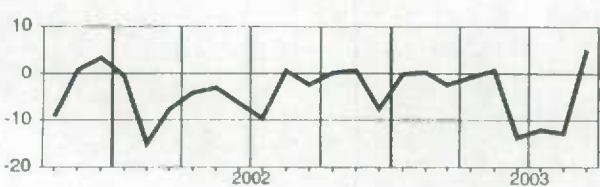

Manitoba

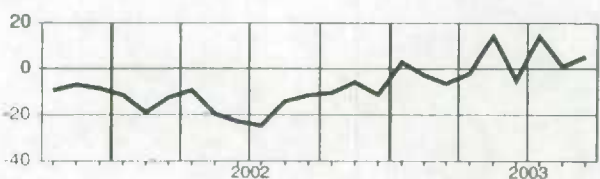

Wages and salaries, manufacturing, not seasonally adjusted
Salaires et traitements, fabrication, non désaisonnalisés
Level
Niveau
 Millions of dollars
 Millions de dollars

		2002			2003								
		O	N	D	J	F	M	A	M	J	J	A	S
CAN.	CAN.	7,306.7	7,263.7	7,451.2	7,241.3	7,449.9	7,319.2	7,322.0	7,543.4	7,746.5	7,825.4	7,393.2	7,342.6
NFLD.-LAB.	T.-N.-L.	47.7	44.4	38.1	34.0	35.9	35.7	39.0	53.8	59.9	60.1	53.0	49.8
P.E.I.	Î.-P.-É.	15.3	14.1	13.9	12.7	12.3	12.6	13.5	16.5	17.8	16.7	16.1	16.1
N.S.	N.-É.	120.4	120.7	126.9	116.2	118.1	118.7	118.0	125.0	134.0	134.3	128.8	128.0
N.B.	N.-B.	108.2	107.6	109.0	99.7	101.2	101.4	105.1	110.8	117.1	114.4	108.9	113.5
QUE.	QUÉ.	1,891.7	1,860.1	1,928.8	1,842.0	1,895.9	1,873.2	1,873.5	1,954.4	1,967.3	2,050.9	1,908.6	1,862.2
ONT.	ONT.	3,766.4	3,765.2	3,839.0	3,772.7	3,894.7	3,797.4	3,781.8	3,884.5	4,031.3	4,015.8	3,790.3	3,808.3
MAN.	MAN.	193.9	193.3	200.2	191.6	195.6	193.5	190.6	190.6	196.2	196.3	191.2	193.8
SASK.	SASK.	81.1	79.7	84.8	80.8	86.6	87.1	87.2	86.7	88.1	89.6	86.5	84.7
ALTA.	ALB.	503.6	494.8	514.1	500.7	512.4	504.4	514.8	510.2	509.9	533.9	508.2	498.5
B.C.	C.-B.	577.3	582.5	595.1	589.7	595.7	593.7	597.2	609.5	623.4	611.8	600.0	586.2

Percentage change, preceding year
Variation en pourcentage, année précédente
 Percentage
 Pourcentage

		2002			2003								
		O	N	D	J	F	M	A	M	J	J	A	S
CAN.	CAN.	5.6	6.0	6.0	4.9	5.3	4.2	3.9	3.8	1.8	1.5	-0.5	-0.3
NFLD.-LAB.	T.-N.-L.	20.7	11.7	8.5	5.7	7.0	1.3	3.3	15.5	5.4	12.1	4.5	-1.7
P.E.I.	Î.-P.-É.	4.1	9.6	9.3	10.5	6.2	9.7	11.0	16.1	8.4	2.8	1.5	1.1
N.S.	N.-É.	-0.7	0.9	4.5	1.4	3.7	2.6	0.8	2.3	0.5	2.1	2.0	0.2
N.B.	N.-B.	1.7	2.0	2.0	-0.8	2.6	4.5	4.2	4.2	2.0	-1.6	-2.7	0.5
QUE.	QUÉ.	6.3	6.7	7.3	4.5	5.0	4.0	5.6	4.0	1.4	2.0	0.1	-0.2
ONT.	ONT.	6.2	6.5	5.8	5.2	5.7	4.1	3.3	3.6	2.8	1.6	-1.1	-0.1
MAN.	MAN.	4.8	5.3	5.7	5.5	3.6	4.0	2.7	0.9	-1.0	-1.3	-1.9	-2.4
SASK.	SASK.	-0.1	-1.7	3.1	3.1	5.1	5.2	3.2	2.5	-0.8	-2.2	3.1	1.5
ALTA.	ALB.	3.4	2.2	3.5	3.7	2.7	3.5	1.9	1.8	-1.8	1.2	-0.9	-0.8
B.C.	C.-B.	3.8	7.6	6.6	6.9	7.1	6.5	5.7	5.6	0.2	1.0	0.8	-1.2

Provincial distribution
Répartition provinciale
 Percentage
 Pourcentage

		2002			2003								
		O	N	D	J	F	M	A	M	J	J	A	S
CAN.	CAN.	100.0	100.0	100.0	100.0	100.0	100.0	100.0	100.0	100.0	100.0	100.0	100.0
NFLD.-LAB.	T.-N.-L.	0.7	0.6	0.5	0.5	0.5	0.5	0.5	0.7	0.8	0.8	0.7	0.7
P.E.I.	Î.-P.-É.	0.2	0.2	0.2	0.2	0.2	0.2	0.2	0.2	0.2	0.2	0.2	0.2
N.S.	N.-É.	1.6	1.7	1.7	1.6	1.6	1.6	1.6	1.7	1.7	1.7	1.7	1.7
N.B.	N.-B.	1.5	1.5	1.5	1.4	1.4	1.4	1.4	1.5	1.5	1.5	1.5	1.5
QUE.	QUÉ.	25.9	25.6	25.9	25.4	25.4	25.6	25.6	25.9	25.4	26.2	25.8	25.4
ONT.	ONT.	51.5	51.8	51.5	52.1	52.3	51.9	51.6	51.5	52.0	51.3	51.3	51.9
MAN.	MAN.	2.7	2.7	2.7	2.6	2.6	2.6	2.6	2.5	2.5	2.5	2.6	2.6
SASK.	SASK.	1.1	1.1	1.1	1.1	1.2	1.2	1.2	1.1	1.1	1.1	1.2	1.2
ALTA.	ALB.	6.9	6.8	6.9	6.9	6.9	6.9	7.0	6.8	6.6	6.8	6.9	6.8
B.C.	C.-B.	7.9	8.0	8.0	8.1	8.0	8.1	8.2	8.1	8.0	7.8	8.1	8.0

Wages and salaries, manufacturing, not seasonally adjusted
Salaires et traitements, fabrication, non désaisonnalisés

Percentage change, preceding year
 Variation en pourcentage, année précédente

Canada

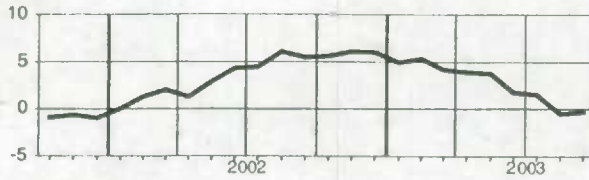

Manitoba

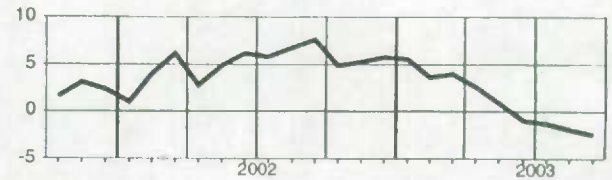

Newfoundland and Labrador
 Terre-Neuve-et-Labrador

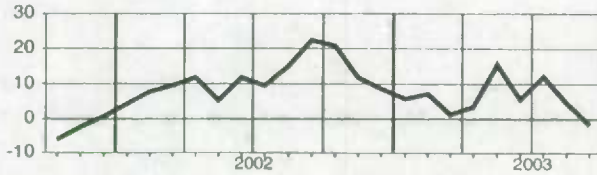

Saskatchewan

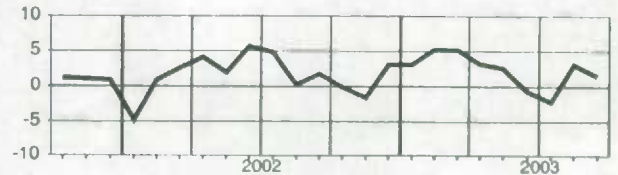

Prince Edward Island
 Île-du-Prince-Édouard

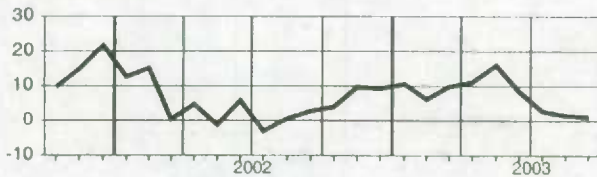

Alberta

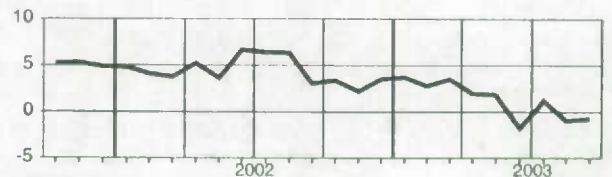

Nova Scotia
 Nouvelle-Écosse

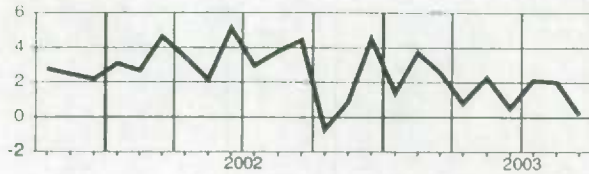

British Columbia
 Colombie-Britannique

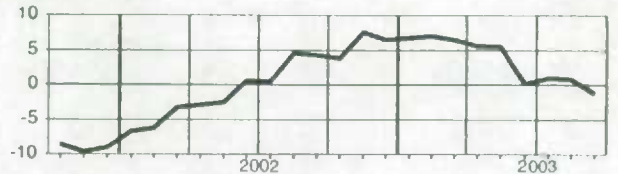

New Brunswick
 Nouveau-Brunswick

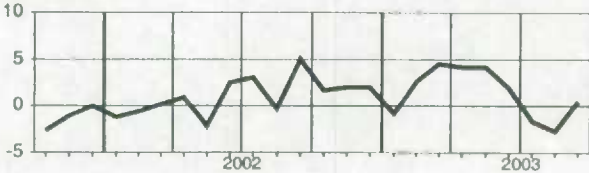

Quebec
 Québec

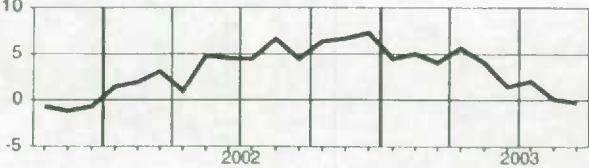

Ontario

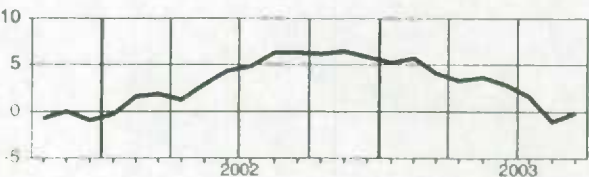

Wages and salaries, construction, not seasonally adjusted
Salaires et traitements, construction, non désaisonnalisés
Level
Niveau
 Millions of dollars
 Millions de dollars

		2002			2003								
		O	N	D	J	F	M	A	M	J	J	A	S
CAN.	CAN.	3,078.9	2,978.1	2,844.4	2,549.3	2,596.1	2,653.7	2,796.4	3,040.3	3,242.7	3,301.5	3,348.2	3,316.1
NFLD.-LAB.	T.-N.-L.	36.6	34.3	29.5	22.9	21.9	21.4	23.1	29.3	35.0	36.8	39.5	38.6
P.E.I.	Î.-P.-É.	12.7	12.5	11.5	9.9	9.2	8.4	9.0	11.8	14.3	14.4	15.0	14.2
N.S.	N.-É.	76.5	75.3	68.6	59.1	58.4	58.5	63.1	74.1	82.9	85.0	85.6	82.8
N.B.	N.-B.	66.3	60.5	52.9	43.7	42.4	42.5	46.3	60.0	70.6	77.0	78.9	75.9
QUE.	QUÉ.	568.7	550.3	492.0	427.1	456.3	486.4	497.3	574.8	600.6	569.5	599.8	597.3
ONT.	ONT.	1,209.4	1,164.4	1,133.6	1,031.7	1,038.2	1,056.7	1,146.4	1,239.1	1,317.8	1,368.2	1,342.5	1,324.5
MAN.	MAN.	64.1	62.7	58.0	51.4	50.4	48.0	52.8	60.2	65.3	67.6	73.2	68.7
SASK.	SASK.	62.3	61.7	60.9	49.6	49.1	48.1	49.8	59.6	66.4	66.4	66.8	67.1
ALTA.	ALB.	650.1	640.0	623.0	559.7	576.3	586.5	598.1	604.9	645.0	665.9	686.5	685.3
B.C.	C.-B.	294.8	284.0	283.9	269.2	268.8	273.4	284.0	298.6	313.7	314.9	321.1	321.5
YUKON	YUKON	5.4	4.6	4.2	3.1	2.4	2.5	3.4	4.7	6.2	6.5	6.1	5.6
N.W.T.	T.N.-O.	25.7	23.3	22.3	19.4	19.6	18.4	19.9	20.2	22.1	24.7	28.0	28.5

Percentage change, preceding year
Variation en pourcentage, année précédente
 Percentage
 Pourcentage

		2002			2003								
		O	N	D	J	F	M	A	M	J	J	A	S
CAN.	CAN.	6.6	9.3	9.3	8.9	8.6	7.3	5.9	6.7	5.8	6.5	6.9	7.0
NFLD.-LAB.	T.-N.-L.	3.3	3.9	6.4	1.2	3.3	-0.9	-1.1	4.3	4.4	6.0	6.6	4.8
P.E.I.	Î.-P.-É.	-7.0	2.8	6.9	2.3	5.2	-1.9	4.2	5.4	9.0	3.1	4.9	6.8
N.S.	N.-É.	-1.6	2.1	2.1	8.8	8.6	2.1	4.9	6.4	11.3	8.8	9.1	9.6
N.B.	N.-B.	8.7	9.1	10.4	10.2	11.3	11.2	7.5	13.2	11.4	15.6	17.8	12.3
QUE.	QUÉ.	12.9	14.0	10.5	8.8	10.9	13.3	8.1	11.1	7.9	6.1	7.0	6.6
ONT.	ONT.	4.7	7.1	9.0	10.7	8.9	6.0	6.3	6.5	5.8	8.4	6.0	8.0
MAN.	MAN.	6.0	13.7	7.7	9.2	8.7	-0.9	6.2	8.4	4.9	4.3	12.1	7.6
SASK.	SASK.	4.4	10.4	9.0	8.0	6.0	3.6	5.0	11.8	7.9	4.2	2.4	2.6
ALTA.	ALB.	7.8	11.3	12.1	6.4	7.4	8.0	3.2	0.9	1.3	2.4	6.8	5.3
B.C.	C.-B.	4.6	7.9	5.5	7.7	6.4	4.1	6.9	9.1	8.4	6.4	8.1	7.5
YUKON	YUKON	-5.7	-16.3	-8.1	-12.1	-26.7	-22.2	3.1	22.9	28.3	19.7	13.1	0.3
N.W.T.	T.N.-O.	10.0	9.4	10.5	19.7	22.4	9.6	6.8	5.3	6.0	4.5	3.5	1.9

Provincial distribution
Répartition provinciale
 Percentage
 Pourcentage

		2002			2003								
		O	N	D	J	F	M	A	M	J	J	A	S
CAN.	CAN.	100.0	100.0	100.0	100.0	100.0	100.0	100.0	100.0	100.0	100.0	100.0	100.0
NFLD.-LAB.	T.-N.-L.	1.2	1.2	1.0	0.9	0.8	0.8	0.8	1.0	1.1	1.1	1.2	1.2
P.E.I.	Î.-P.-É.	0.4	0.4	0.4	0.4	0.4	0.3	0.3	0.4	0.4	0.4	0.4	0.4
N.S.	N.-É.	2.5	2.5	2.4	2.3	2.3	2.2	2.3	2.4	2.6	2.6	2.6	2.5
N.B.	N.-B.	2.2	2.0	1.9	1.7	1.6	1.6	1.7	2.0	2.2	2.3	2.4	2.3
QUE.	QUÉ.	18.5	18.5	17.3	16.8	17.6	18.3	17.8	18.9	18.5	17.2	17.9	18.0
ONT.	ONT.	39.3	39.1	39.9	40.5	40.0	39.8	41.0	40.8	40.6	41.4	40.1	39.9
MAN.	MAN.	2.1	2.1	2.0	2.0	1.9	1.8	1.9	2.0	2.0	2.0	2.2	2.1
SASK.	SASK.	2.0	2.1	2.1	1.9	1.9	1.8	1.8	2.0	2.0	2.0	2.0	2.0
ALTA.	ALB.	21.1	21.5	21.9	22.0	22.2	22.1	21.4	19.9	19.9	20.2	20.5	20.7
B.C.	C.-B.	9.6	9.5	10.0	10.6	10.3	10.3	10.2	9.8	9.7	9.5	9.6	9.7
YUKON	YUKON	0.2	0.2	0.1	0.1	0.1	0.1	0.1	0.2	0.2	0.2	0.2	0.2
N.W.T.	T.N.-O.	0.8	0.8	0.8	0.8	0.8	0.7	0.7	0.7	0.7	0.7	0.8	0.9

Wages and salaries, construction, not seasonally adjusted
Salaires et traitements, construction, non désaisonnalisés

Percentage change, preceding year
 Variation en pourcentage, année précédente

Canada

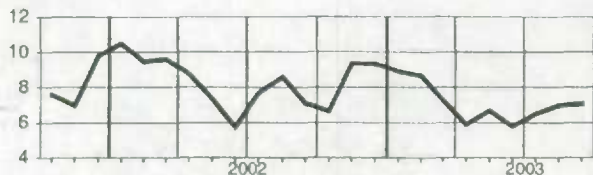

Manitoba

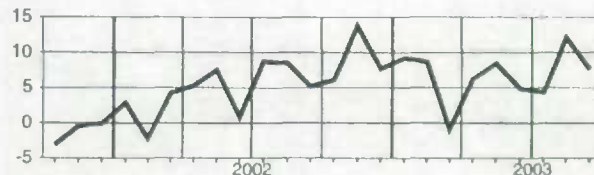

Newfoundland and Labrador
Terre-Neuve-et-Labrador

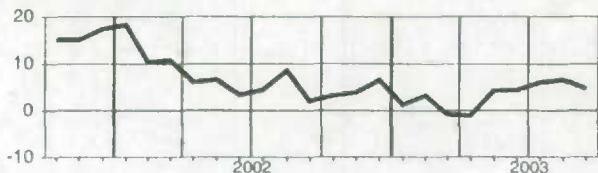

Saskatchewan

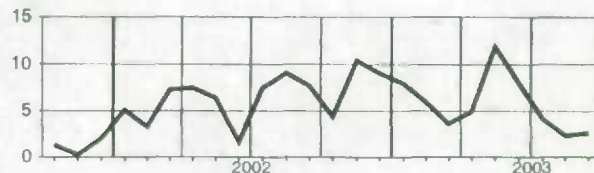

Prince Edward Island
Île-du-Prince-Édouard

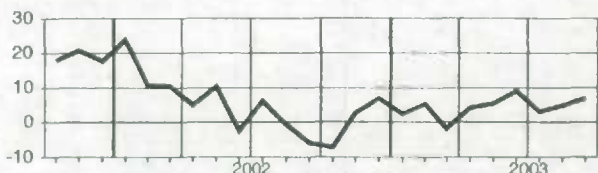

Alberta

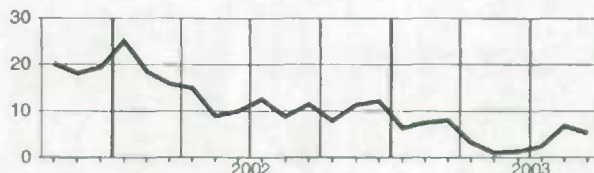

Nova Scotia
Nouvelle-Écosse



British Columbia
Colombie-Britannique

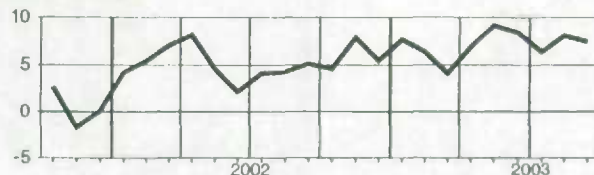

New Brunswick
Nouveau-Brunswick

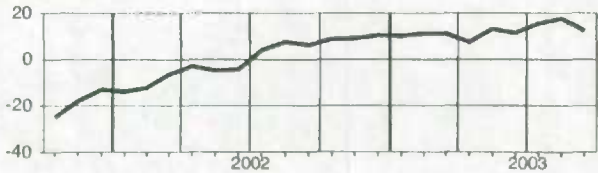

Yukon

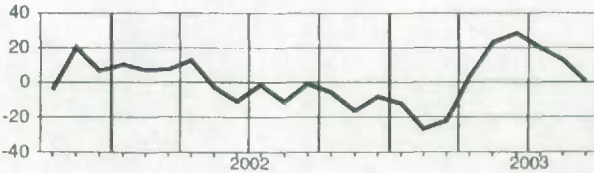

Quebec
Québec

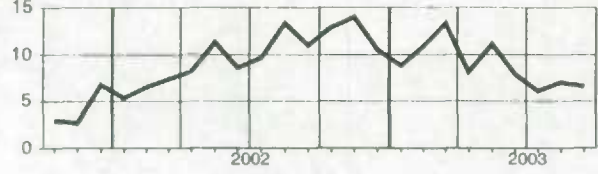

Northwest Territories
Territoires du Nord-Ouest

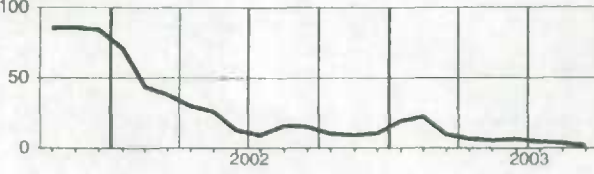

Ontario

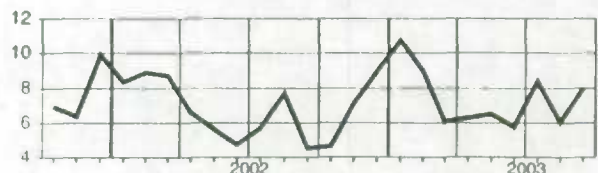

Wages and salaries, utilities, not seasonally adjusted
Salaires et traitements, services publics, non désaisonnalisés

Level
Niveau
Millions of dollars
Millions de dollars

		2002			2003								
		O	N	D	J	F	M	A	M	J	J	A	S
CAN.	CAN.	604.6	598.3	628.2	622.3	615.3	612.5	611.6	636.9	647.5	634.9	638.4	631.9
N.S.	N.-É.	11.2	11.0	11.6	11.5	11.8	11.5	11.3	11.7	12.0	12.5	12.1	12.0
N.B.	N.-B.	14.0	13.8	14.7	14.4	13.7	14.2	14.2	15.1	16.3	15.5	14.7	14.6
QUE.	QUÉ.	155.6	156.7	158.2	159.6	157.8	158.3	160.5	167.2	167.9	169.3	171.0	171.8
ONT.	ONT.	258.7	253.5	268.2	265.5	263.5	256.0	259.1	270.9	269.4	263.1	267.4	261.3
MAN.	MAN.	28.1	27.9	30.2	30.5	29.1	30.1	29.1	29.6	32.1	31.2	30.6	30.7
SASK.	SASK.	19.0	18.7	20.3	19.6	19.7	19.7	19.1	19.3	20.8	19.5	20.0	19.7
ALTA.	ALB.	52.1	51.5	55.1	55.7	54.3	56.3	53.0	55.5	58.2	56.4	55.4	54.7
B.C.	C.-B.	51.6	51.3	55.1	51.6	51.4	52.8	51.8	53.7	56.1	52.5	53.0	53.0

Percentage change, preceding year
Variation en pourcentage, année précédente
Percentage
Pourcentage

		2002			2003								
		O	N	D	J	F	M	A	M	J	J	A	S
CAN.	CAN.	2.9	-0.6	3.9	2.4	0.5	2.0	2.8	4.0	4.8	5.4	2.6	4.2
N.S.	N.-É.	-2.9	-7.3	-3.4	-6.2	-6.8	-5.8	-10.1	-4.7	0.3	10.8	3.8	6.2
N.B.	N.-B.	1.8	-4.1	3.7	-1.5	-10.4	4.0	4.2	6.7	12.2	15.1	1.7	3.2
QUE.	QUÉ.	2.1	2.4	3.8	6.0	3.7	3.8	5.2	8.7	8.2	10.1	10.6	10.9
ONT.	ONT.	4.9	0.2	5.1	3.1	-0.1	0.8	2.9	4.5	2.0	0.9	-0.9	0.5
MAN.	MAN.	1.9	-2.9	4.4	2.8	4.6	10.3	5.4	2.4	7.9	11.7	4.7	7.9
SASK.	SASK.	3.1	-3.5	3.6	-0.8	-2.2	0.9	-1.5	-3.4	4.3	3.9	1.2	2.1
ALTA.	ALB.	-3.2	-6.8	2.2	1.0	3.0	5.2	2.8	-0.6	5.7	9.1	0.5	4.3
B.C.	C.-B.	4.0	-1.4	2.0	-4.0	-2.5	-1.6	0.1	-0.3	6.1	4.0	0.1	2.2

Provincial distribution
Répartition provinciale
Percentage
Pourcentage

		2002			2003								
		O	N	D	J	F	M	A	M	J	J	A	S
CAN.	CAN.	100.0	100.0	100.0	100.0	100.0	100.0	100.0	100.0	100.0	100.0	100.0	100.0
N.S.	N.-É.	1.8	1.8	1.9	1.9	1.9	1.9	1.8	1.8	1.8	2.0	1.9	1.9
N.B.	N.-B.	2.3	2.3	2.3	2.3	2.2	2.3	2.3	2.4	2.5	2.4	2.3	2.3
QUE.	QUÉ.	25.7	26.2	25.2	25.7	25.6	25.8	26.2	26.2	25.9	26.7	26.8	27.2
ONT.	ONT.	42.8	42.4	42.7	42.7	42.8	41.8	42.4	42.5	41.6	41.4	41.9	41.3
MAN.	MAN.	4.6	4.7	4.8	4.9	4.7	4.9	4.8	4.7	5.0	4.9	4.8	4.9
SASK.	SASK.	3.1	3.1	3.2	3.1	3.2	3.2	3.1	3.0	3.2	3.1	3.1	3.1
ALTA.	ALB.	8.6	8.6	8.8	9.0	8.8	9.2	8.7	8.7	9.0	8.9	8.7	8.7
B.C.	C.-B.	8.5	8.6	8.8	8.3	8.4	8.6	8.5	8.4	8.7	8.3	8.3	8.4

Wages and salaries, utilities, not seasonally adjusted
Salaires et traitements, services publics, non désaisonnalisés

Percentage change, preceding year
 Variation en pourcentage, année précédente

Canada

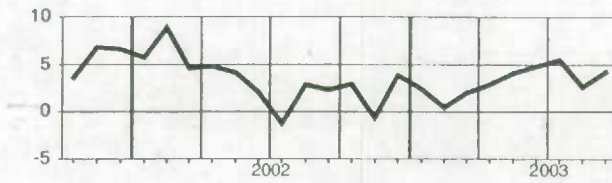

Alberta

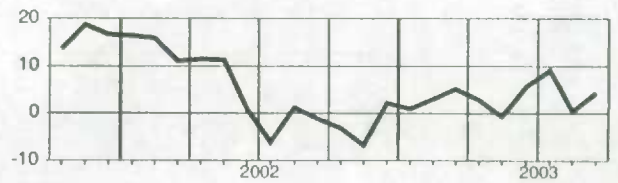

Nova Scotia
Nouvelle-Écosse

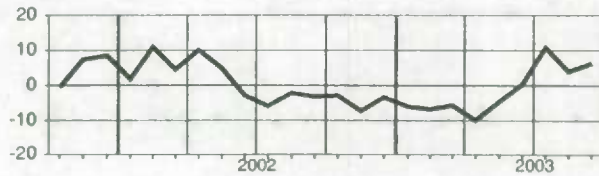

British Columbia
Colombie-Britannique

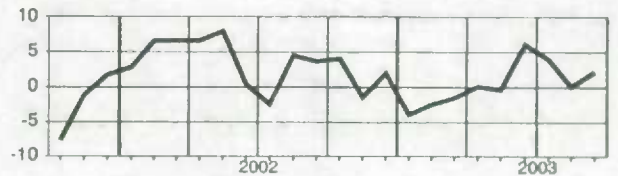

New Brunswick
Nouveau-Brunswick

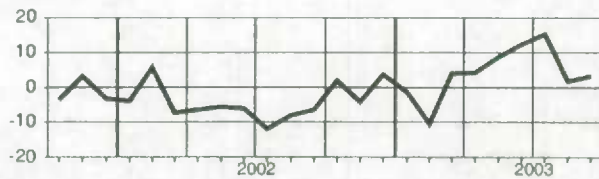

Quebec
Quebec

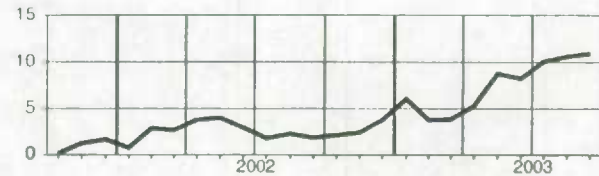

Ontario

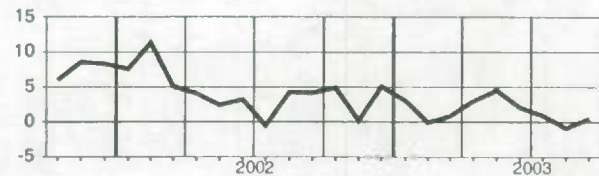

Manitoba

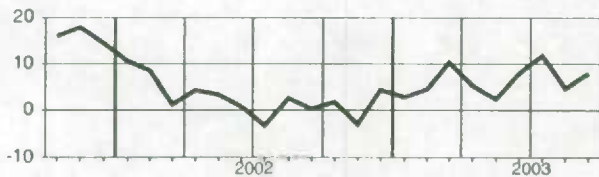

Saskatchewan

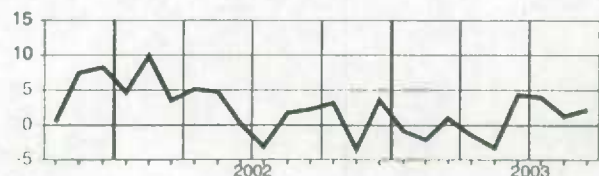

Wages and salaries, all services-producing industries, not seasonally adjusted
Salaires et traitements, ensemble des industries de services, non désaisonnalisés

Level
Niveau
Millions of dollars
Millions de dollars

		2002			2003								
		O	N	D	J	F	M	A	M	J	J	A	S
CAN.	CAN.	32,204.5	32,293.3	32,688.2	32,395.4	32,576.5	32,479.5	32,777.2	33,086.0	33,711.5	33,026.2	32,694.4	32,917.5
NFLD.-LAB.	T.-N.-L.	392.9	392.6	397.5	384.7	391.4	389.0	392.1	400.3	415.9	417.2	410.6	402.9
P.E.I.	Î.-P.-É.	106.0	106.9	107.5	104.3	105.4	104.7	107.0	110.5	114.1	112.8	112.7	111.5
N.S.	N.-É.	820.2	816.4	827.6	819.8	826.1	822.5	830.7	853.7	858.3	858.6	844.6	838.8
N.B.	N.-B.	608.9	608.7	608.1	602.6	610.5	604.4	608.0	623.8	639.3	637.2	624.4	625.3
QUE.	QUÉ.	6,852.0	6,827.6	6,880.1	6,826.2	6,937.3	6,962.8	7,025.6	7,148.0	7,251.2	7,121.3	6,954.1	7,049.1
ONT.	ONT.	13,550.6	13,605.3	13,736.5	13,662.4	13,648.3	13,561.8	13,710.9	13,818.1	14,063.9	13,785.1	13,735.8	13,757.9
MAN.	MAN.	1,050.8	1,057.6	1,086.5	1,055.7	1,063.5	1,049.7	1,065.5	1,069.3	1,099.3	1,072.5	1,063.8	1,069.9
SASK.	SASK.	822.7	833.9	845.3	827.5	842.4	844.2	854.3	858.1	885.6	832.2	823.7	858.4
ALTA.	ALB.	3,648.3	3,650.0	3,741.3	3,719.3	3,734.4	3,741.8	3,740.5	3,748.2	3,844.1	3,743.0	3,707.4	3,733.8
B.C.	C.-B.	4,169.6	4,203.9	4,264.6	4,210.0	4,231.0	4,211.2	4,252.9	4,265.4	4,344.1	4,250.3	4,222.0	4,277.2
YUKON	YUKON	46.2	45.7	46.9	44.5	45.4	44.7	45.9	47.0	50.0	49.8	48.9	48.5
N.W.T.	T.N.-O.	76.6	78.6	83.6	78.3	79.6	80.2	81.5	80.8	83.5	84.3	83.8	81.7

Percentage change, preceding year
Variation en pourcentage, année précédente
Percentage
Pourcentage

		2002			2003								
		O	N	D	J	F	M	A	M	J	J	A	S
CAN.	CAN.	6.0	6.1	5.0	5.1	4.9	4.8	4.5	3.3	3.7	4.1	2.9	3.1
NFLD.-LAB.	T.-N.-L.	8.2	7.2	5.8	5.9	6.4	5.8	6.2	5.7	7.2	6.6	5.4	4.0
P.E.I.	Î.-P.-É.	4.8	5.0	1.3	1.9	2.4	2.5	5.3	3.8	6.4	6.5	6.5	5.4
N.S.	N.-É.	6.6	6.0	3.6	5.0	5.1	5.6	6.2	5.9	4.9	6.3	5.1	4.3
N.B.	N.-B.	5.6	5.5	3.5	5.1	5.2	4.5	4.7	4.2	4.1	5.5	3.5	4.1
QUE.	QUÉ.	7.1	6.4	5.5	5.4	5.6	5.0	4.7	4.2	4.4	5.2	2.8	3.7
ONT.	ONT.	5.9	6.0	4.9	5.0	4.3	4.5	4.1	2.5	2.8	3.1	2.1	2.0
MAN.	MAN.	4.9	5.5	3.9	4.1	3.9	3.1	4.1	2.3	3.8	4.3	3.5	3.8
SASK.	SASK.	4.9	5.5	3.9	4.3	5.0	5.9	7.1	6.4	7.1	6.4	6.1	6.4
ALTA.	ALB.	5.9	6.2	5.7	5.5	6.3	5.3	4.4	3.0	3.7	3.9	3.4	3.5
B.C.	C.-B.	4.9	5.6	4.8	5.1	4.8	4.8	4.7	3.1	4.1	3.8	3.5	3.7
YUKON	YUKON	6.1	5.6	3.6	1.1	1.8	3.0	5.9	5.4	9.1	9.0	7.0	5.3
N.W.T.	T.N.-O.	12.7	12.9	17.9	11.0	10.0	9.6	11.9	10.7	11.3	12.3	10.4	8.7

Provincial distribution
Répartition provinciale
Percentage
Pourcentage

		2002			2003								
		O	N	D	J	F	M	A	M	J	J	A	S
CAN.	CAN.	100.0	100.0	100.0	100.0	100.0	100.0	100.0	100.0	100.0	100.0	100.0	100.0
NFLD.-LAB.	T.-N.-L.	1.2	1.2	1.2	1.2	1.2	1.2	1.2	1.2	1.2	1.3	1.3	1.2
P.E.I.	Î.-P.-É.	0.3	0.3	0.3	0.3	0.3	0.3	0.3	0.3	0.3	0.3	0.3	0.3
N.S.	N.-É.	2.5	2.5	2.5	2.5	2.5	2.5	2.5	2.6	2.5	2.6	2.6	2.5
N.B.	N.-B.	1.9	1.9	1.9	1.9	1.9	1.9	1.9	1.9	1.9	1.9	1.9	1.9
QUE.	QUÉ.	21.3	21.1	21.0	21.1	21.3	21.4	21.4	21.6	21.5	21.6	21.3	21.4
ONT.	ONT.	42.1	42.1	42.0	42.2	41.9	41.8	41.8	41.8	41.7	41.7	42.0	41.8
MAN.	MAN.	3.3	3.3	3.3	3.3	3.3	3.2	3.3	3.2	3.3	3.2	3.3	3.3
SASK.	SASK.	2.6	2.6	2.6	2.6	2.6	2.6	2.6	2.6	2.6	2.5	2.5	2.8
ALTA.	ALB.	11.3	11.3	11.4	11.5	11.5	11.5	11.4	11.3	11.4	11.3	11.3	11.3
B.C.	C.-B.	12.9	13.0	13.0	13.0	13.0	13.0	13.0	12.9	12.9	12.9	12.9	13.0
YUKON	YUKON	0.1	0.1	0.1	0.1	0.1	0.1	0.1	0.1	0.1	0.2	0.1	0.1
N.W.T.	T.N.-O.	0.2	0.2	0.3	0.2	0.2	0.2	0.2	0.2	0.2	0.3	0.3	0.2

Wages and salaries, all services-producing industries, not seasonally adjusted
Salaires et traitements, ensemble des Industries de services, non désaisonnalisés

Percentage change, preceding year
 Variation en pourcentage, année précédente

Canada

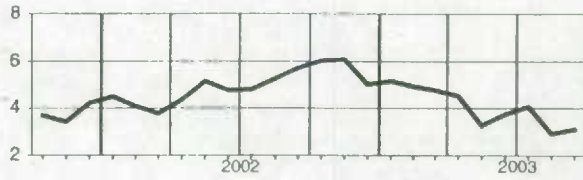

Manitoba



Newfoundland and Labrador
Terre-Neuve-et-Labrador

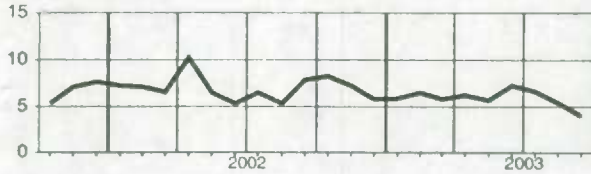

Saskatchewan

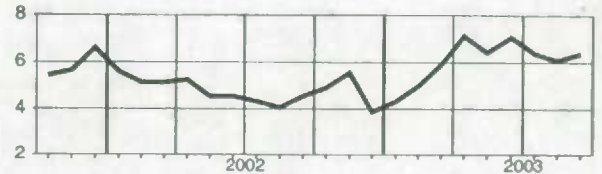

Prince Edward Island
Île-du-Prince-Édouard

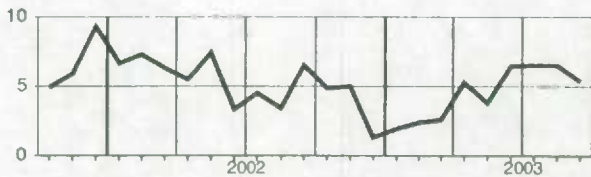

Alberta

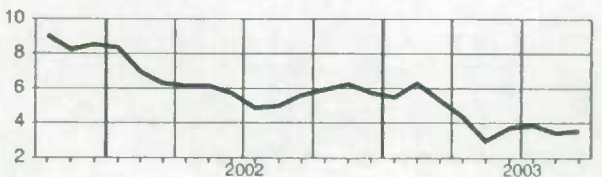

Nova Scotia
Nouvelle-Écosse

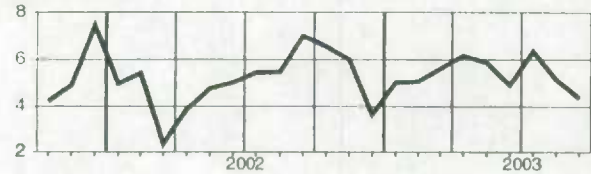

British Columbia
Colombie-Britannique

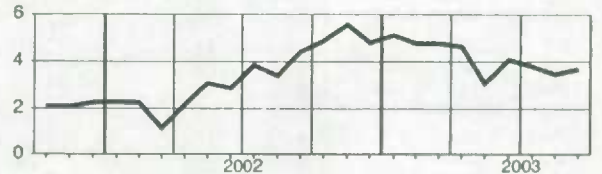

New Brunswick
Nouveau-Brunswick

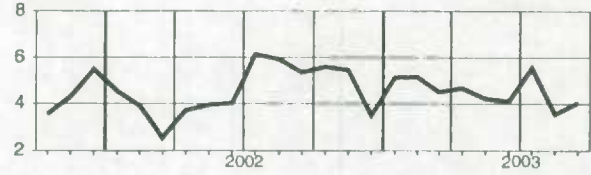

Yukon

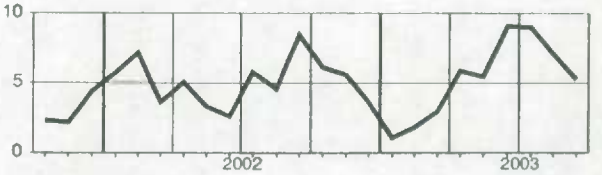

Quebec
Québec

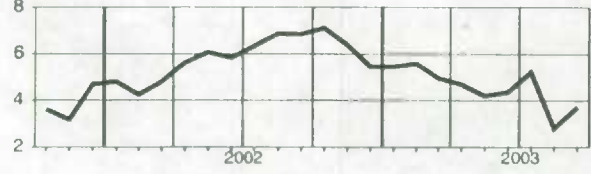

Northwest Territories
Territoires du Nord-Ouest

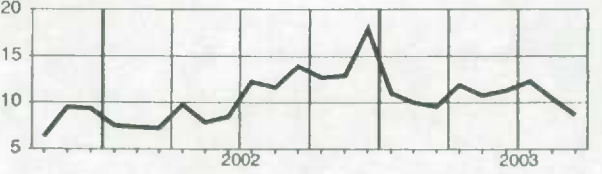

Ontario

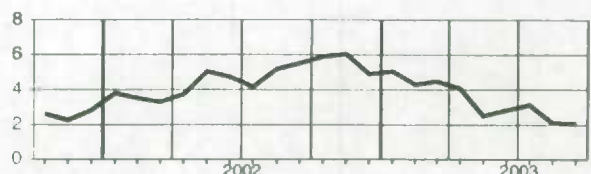

Wages and salaries, trade, not seasonally adjusted
Salaires et traitements, commerce, non désaisonnalisés

Level
Niveau
Millions of dollars
Millions de dollars

		2002		2003									
		O	N	O	J	F	M	A	M	J	J	A	S
CAN.	CAN.	6,082.2	6,079.3	6,267.3	6,079.8	6,106.6	6,092.4	6,194.8	6,383.4	6,475.0	6,454.9	6,366.6	6,274.9
NFLD.-LAB.	T.-N.-L.	62.7	62.8	65.0	60.0	60.1	58.8	60.3	65.1	68.8	68.3	67.2	64.4
PE.I.	Î.-P.-É.	17.9	17.5	17.4	15.7	15.2	15.2	16.1	17.8	18.5	18.0	18.2	17.5
N.S.	N.-É.	143.1	142.0	150.2	145.0	140.9	138.9	141.9	152.5	153.5	156.0	150.6	147.3
N.B.	N.-B.	101.7	101.4	104.5	100.6	100.6	97.0	99.2	106.4	112.3	109.8	106.3	103.5
QUE.	QUÉ.	1,297.8	1,283.6	1,317.3	1,296.5	1,309.2	1,325.2	1,337.4	1,402.2	1,404.0	1,406.9	1,368.2	1,367.1
ONT.	ONT.	2,631.1	2,628.6	2,696.9	2,622.7	2,633.2	2,618.7	2,678.5	2,740.6	2,779.4	2,762.5	2,735.2	2,683.7
MAN.	MAN.	181.7	184.3	194.4	181.8	183.0	179.5	186.4	189.8	198.2	190.8	186.7	184.1
SASK.	SASK.	145.1	146.0	151.2	145.5	147.3	145.3	146.4	151.9	159.0	154.4	151.3	149.8
ALTA.	ALB.	692.8	695.4	725.5	709.7	710.6	707.7	713.2	723.4	739.3	735.6	729.5	718.3
B.C.	C.-B.	791.3	800.8	827.4	785.9	790.1	789.8	798.8	816.2	823.1	834.1	834.8	821.6
YUKON	YUKON	6.4	6.3	6.4	6.0	5.8	5.7	6.0	6.5	7.0	6.9	6.8	6.4
N.W.T.	T.N.-O.	8.7	8.7	9.2	8.6	8.8	8.9	8.7	9.2	9.9	9.8	9.7	9.3

Percentage change, preceding year
Variation en pourcentage, année précédente
Percentage
Pourcentage

		2002		2003									
		O	N	O	J	F	M	A	M	J	J	A	S
CAN.	CAN.	6.4	5.9	5.6	6.2	5.6	5.4	6.0	5.5	4.5	5.3	3.3	3.4
NFLD.-LAB.	T.-N.-L.	10.8	9.0	8.3	9.4	8.2	6.1	7.5	8.4	8.2	9.2	5.7	3.4
PE.I.	Î.-P.-É.	8.0	7.4	2.7	3.3	-0.8	-3.3	1.0	2.6	2.4	-1.5	-2.1	-6.0
N.S.	N.-É.	6.9	5.1	4.3	7.8	4.4	3.6	4.8	6.2	6.6	6.6	3.2	3.7
N.B.	N.-B.	7.2	5.8	5.6	7.3	6.3	3.7	4.6	6.0	3.9	6.1	0.5	1.7
QUE.	QUÉ.	7.9	6.6	6.9	7.5	6.9	6.0	6.8	7.2	4.2	6.6	3.3	4.9
ONT.	ONT.	5.9	5.8	4.9	5.5	4.8	4.7	5.1	4.7	3.8	4.1	2.5	2.2
MAN.	MAN.	5.3	5.0	4.2	4.6	5.5	4.6	7.6	5.6	5.4	5.1	1.9	2.8
SASK.	SASK.	5.1	1.8	2.4	5.6	5.4	5.3	6.9	6.3	6.1	6.7	4.8	5.6
ALTA.	ALB.	5.6	5.7	5.9	5.6	5.5	6.4	6.5	4.7	5.0	5.7	4.3	4.2
B.C.	C.-B.	6.2	6.0	6.6	6.9	6.3	6.5	6.9	5.7	5.3	5.8	5.4	4.1
YUKON	YUKON	20.7	17.4	12.6	9.3	6.5	7.0	9.2	10.5	10.5	7.7	5.2	1.2
N.W.T.	T.N.-O.	22.8	17.0	18.5	17.7	14.3	16.5	16.9	17.7	15.1	8.3	12.5	11.9

Provincial distribution
Répartition provinciale
Percentage
Pourcentage

		2002			2003									
		O	N	D	J	F	M	A	M	J	J	A	S	
CAN.	CAN.	100.0	100.0	100.0	100.0	100.0	100.0	100.0	100.0	100.0	100.0	100.0	100.0	
NFLD.-LAB.	T.-N.-L.	1.0	1.0	1.0	1.0	1.0	1.0	1.0	1.0	1.1	1.1	1.1	1.0	
PE.I.	Î.-P.-É.	0.3	0.3	0.3	0.3	0.2	0.2	0.3	0.3	0.3	0.3	0.3	0.3	
N.S.	N.-É.	2.4	2.3	2.4	2.4	2.3	2.3	2.3	2.4	2.4	2.4	2.4	2.3	
N.B.	N.-B.	1.7	1.7	1.7	1.7	1.6	1.6	1.6	1.7	1.7	1.7	1.7	1.6	
QUE.	QUÉ.	21.3	21.1	21.0	21.3	21.4	21.8	21.6	22.0	21.7	21.8	21.5	21.8	
ONT.	ONT.	43.3	43.2	43.0	43.1	43.1	43.0	43.2	42.9	42.9	42.8	43.0	42.8	
MAN.	MAN.	3.0	3.0	3.1	3.0	3.0	2.9	3.0	3.0	3.1	3.0	2.9	2.9	
SASK.	SASK.	2.4	2.4	2.4	2.4	2.4	2.4	2.4	2.4	2.5	2.4	2.4	2.4	
ALTA.	ALB.	11.4	11.4	11.6	11.7	11.6	11.6	11.5	11.3	11.4	11.4	11.5	11.4	
B.C.	C.-B.	13.0	13.2	13.2	12.9	12.9	13.0	12.9	12.8	12.7	12.9	13.1	13.1	
YUKON	YUKON	0.1	0.1	0.1	0.1	0.1	0.1	0.1	0.1	0.1	0.1	0.1	0.1	
N.W.T.	T.N.-O.	0.1	0.1	0.1	0.1	0.1	0.1	0.1	0.1	0.2	0.2	0.2	0.1	

Wages and salaries, trade, not seasonally adjusted
Salaires et traitements, commerce, non désaisonnalisés

Percentage change, preceding year
 Variation en pourcentage, année précédente

Canada

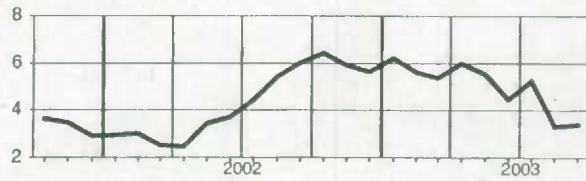

Manitoba

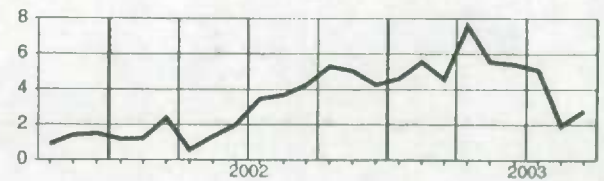

Newfoundland and Labrador
 Terre-Neuve-et-Labrador

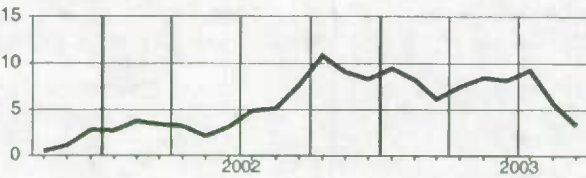

Saskatchewan

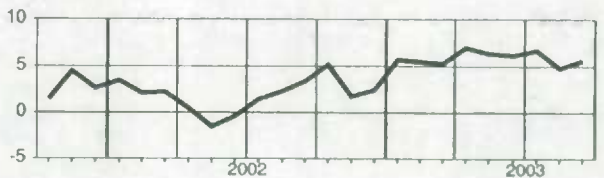

Prince Edward Island
 Île-du-Prince-Édouard

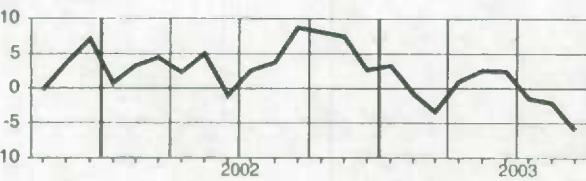

Alberta

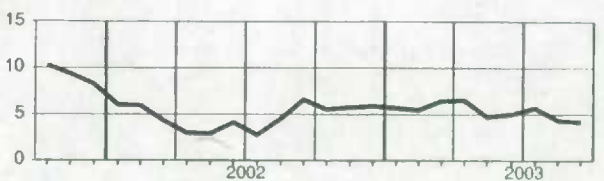

Nova Scotia
 Nouvelle-Écosse

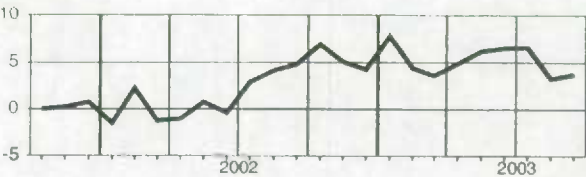

British Columbia
 Colombie-Britannique

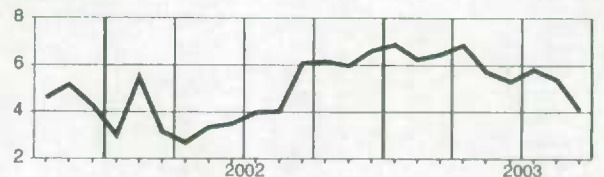

New Brunswick
 Nouveau-Brunswick

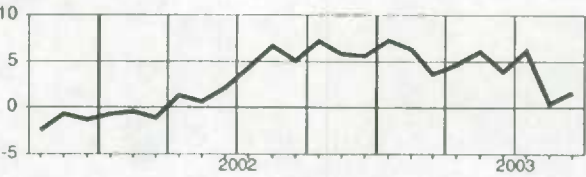

Yukon

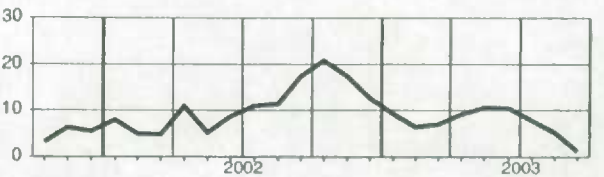

Quebec
 Québec

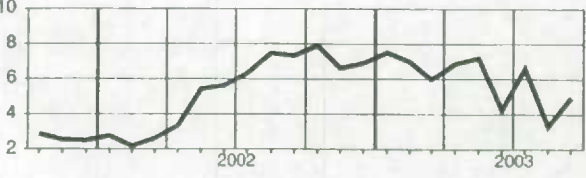

Northwest Territories
 Territoires du Nord-Ouest

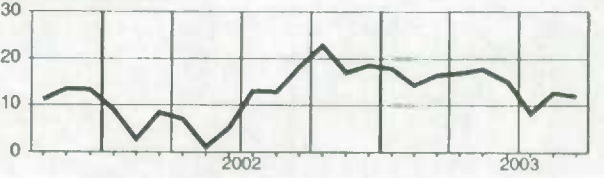

Ontario

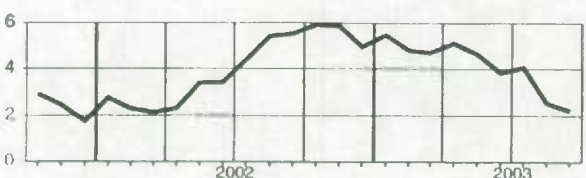

Wages and salaries, transportation and storage, not seasonally adjusted
Salaires et traitements, transport et entreposage, non désaisonnalisés
Level
Niveau
 Millions of dollars
 Millions de dollars

		2002			2003								
		O	N	D	J	F	M	A	M	J	J	A	S
CAN.	CAN.	2,317.4	2,350.4	2,328.0	2,295.9	2,329.8	2,338.1	2,299.6	2,294.9	2,377.1	2,289.1	2,276.5	2,320.3
NFLD.-LAB.	T.-N.-L.	32.2	32.4	30.4	29.6	30.7	31.0	30.5	31.6	33.0	33.4	34.7	35.0
P.E.I.	Î.-P.-É.	4.3	4.5	4.1	4.1	4.1	4.3	4.2	4.4	4.8	4.8	5.0	4.6
N.S.	N.-É.	59.0	61.9	59.0	57.8	58.4	58.5	57.8	58.2	61.2	62.0	61.8	62.5
N.B.	N.-B.	57.4	57.1	54.3	54.3	55.7	56.1	55.3	56.0	60.3	60.5	61.1	59.7
QUE.	QUÉ.	487.9	489.2	493.4	488.6	497.7	498.9	490.7	489.8	499.6	481.8	464.8	490.3
ONT.	ONT.	782.9	795.4	789.7	777.4	764.3	783.8	774.2	777.1	798.5	743.7	749.4	760.3
MAN.	MAN.	98.0	100.0	99.0	97.5	99.2	99.8	99.7	97.3	101.9	101.5	101.2	100.2
SASK.	SASK.	73.0	75.9	74.9	73.7	74.4	75.7	74.7	75.1	77.9	75.6	75.3	76.1
ALTA.	ALB.	311.2	309.7	311.9	309.8	314.9	317.4	310.9	306.8	321.6	309.0	310.7	313.2
B.C.	C.-B.	397.7	410.8	398.4	390.6	397.8	399.6	388.8	386.0	404.7	402.6	398.0	403.8
YUKON	YUKON	2.3	2.3	2.3	2.3	2.4	2.5	2.4	2.4	2.8	2.6	2.8	2.7
N.W.T.	T.N.-O.	8.7	8.7	8.2	7.7	7.8	8.0	8.0	8.0	8.5	9.2	9.3	9.5

Percentage change, preceding year
Variation en pourcentage, année précédente
 Percentage
 Pourcentage

		2002			2003								
		O	N	D	J	F	M	A	M	J	J	A	S
CAN.	CAN.	2.9	6.0	4.1	3.5	3.0	4.4	2.6	0.7	1.9	1.3	-0.1	-0.0
NFLD.-LAB.	T.-N.-L.	18.2	18.5	10.1	7.6	8.9	10.5	7.1	8.0	11.4	10.1	12.9	12.8
P.E.I.	Î.-P.-É.	2.3	10.3	1.0	7.1	5.4	8.6	5.9	6.8	8.6	5.9	7.2	7.9
N.S.	N.-É.	5.7	13.6	9.0	7.9	8.2	9.2	7.3	4.9	5.7	6.5	6.0	6.2
N.B.	N.-B.	7.9	8.8	6.2	3.0	3.7	5.7	4.5	4.5	7.8	9.9	8.9	4.1
QUE.	QUÉ.	1.2	3.3	3.0	2.0	1.7	2.4	1.7	-0.3	0.4	2.3	-2.0	-0.9
ONT.	ONT.	1.1	4.7	2.9	2.2	0.9	2.1	0.9	-0.7	-0.1	-1.7	-1.5	-2.6
MAN.	MAN.	2.5	5.1	1.5	1.3	2.0	3.2	2.1	-1.6	2.0	5.1	3.9	1.6
SASK.	SASK.	5.5	10.2	7.3	6.9	8.5	9.0	6.4	3.9	5.1	3.7	2.0	1.8
ALTA.	ALB.	1.9	4.6	3.3	3.9	3.6	5.8	3.4	0.6	2.3	0.5	0.8	1.0
B.C.	C.-B.	6.7	10.0	6.9	6.3	6.9	8.6	4.2	3.1	4.7	2.2	-0.3	1.8
YUKON	YUKON	8.8	12.7	1.3	13.1	12.5	17.0	13.9	12.4	20.6	6.3	8.8	11.0
N.W.T.	T.N.-O.	30.8	29.6	26.4	16.6	13.4	16.1	14.6	8.4	11.1	16.6	13.9	10.9

Provincial distribution
Répartition provinciale
 Percentage
 Pourcentage

		2002			2003								
		O	N	D	J	F	M	A	M	J	J	A	S
CAN.	CAN.	100.0	100.0	100.0	100.0	100.0	100.0	100.0	100.0	100.0	100.0	100.0	100.0
NFLD.-LAB.	T.-N.-L.	1.4	1.4	1.3	1.3	1.3	1.3	1.3	1.4	1.4	1.5	1.5	1.5
P.E.I.	Î.-P.-É.	0.2	0.2	0.2	0.2	0.2	0.2	0.2	0.2	0.2	0.2	0.2	0.2
N.S.	N.-É.	2.5	2.6	2.5	2.5	2.5	2.5	2.5	2.5	2.6	2.7	2.7	2.7
N.B.	N.-B.	2.5	2.4	2.3	2.4	2.4	2.4	2.4	2.4	2.5	2.6	2.7	2.6
QUE.	QUÉ.	21.1	20.8	21.2	21.3	21.4	21.3	21.3	21.3	21.0	21.0	20.4	21.1
ONT.	ONT.	33.8	33.8	33.9	33.9	33.7	33.5	33.7	33.9	33.6	32.5	32.9	32.8
MAN.	MAN.	4.2	4.3	4.3	4.2	4.3	4.3	4.3	4.2	4.3	4.4	4.4	4.3
SASK.	SASK.	3.2	3.2	3.2	3.2	3.2	3.2	3.2	3.3	3.3	3.3	3.3	3.3
ALTA.	ALB.	13.4	13.2	13.4	13.5	13.5	13.6	13.5	13.4	13.5	13.5	13.6	13.5
B.C.	C.-B.	17.2	17.5	17.1	17.0	17.1	17.1	16.9	16.8	17.0	17.6	17.5	17.4
YUKON	YUKON	0.1	0.1	0.1	0.1	0.1	0.1	0.1	0.1	0.1	0.1	0.1	0.1
N.W.T.	T.N.-O.	0.4	0.4	0.4	0.3	0.3	0.3	0.3	0.4	0.4	0.4	0.4	0.4

Wages and salaries, transportation and storage, not seasonally adjusted
Salaires et traitements, transport et entreposage, non désaisonnalisés

Percentage change, preceding year
 Variation en pourcentage, année précédente

Canada

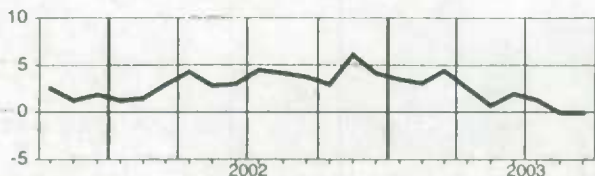

Manitoba

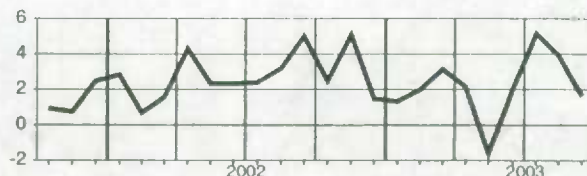

Newfoundland and Labrador
Terre-Neuve-et-Labrador

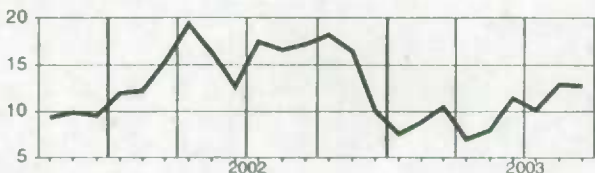

Saskatchewan

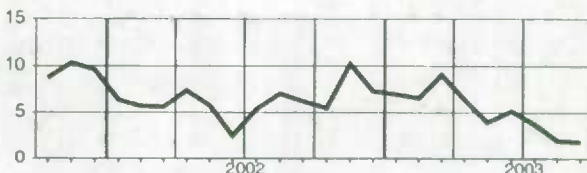

Prince Edward Island
Île-du-Prince-Édouard

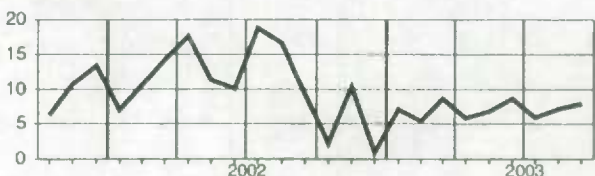

Alberta

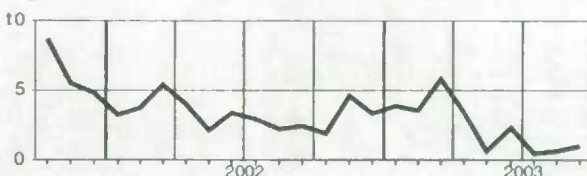

Nova Scotia
Nouvelle-Écosse

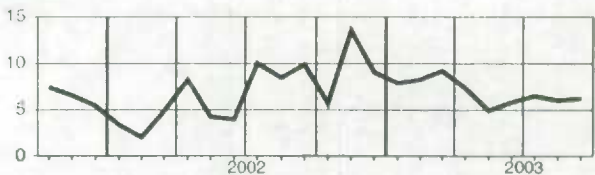

British Columbia
Colombie-Britannique

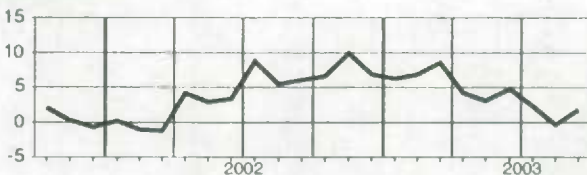

New Brunswick
Nouveau-Brunswick

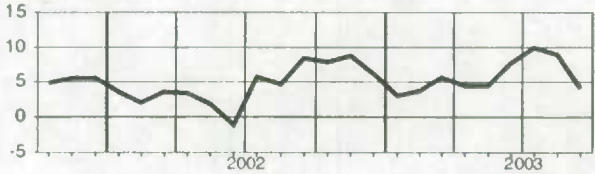

Yukon

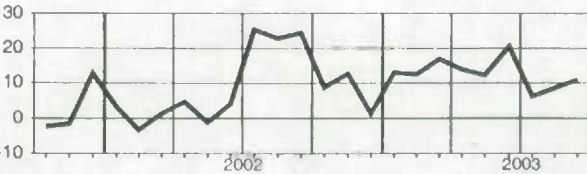

Quebec
Québec

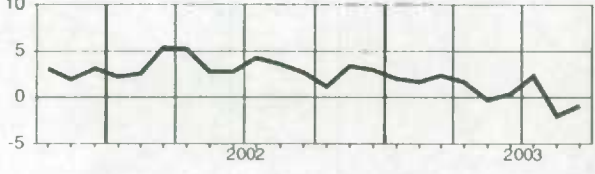

Northwest Territories
Territoires du Nord-Ouest

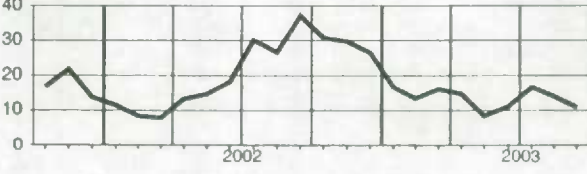

Ontario

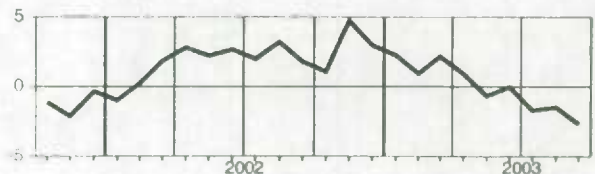

Wages and salaries, information and cultural industries, not seasonally adjusted
Salaires et traitements, industrie de l'information et industrie culturelle, non désaisonnalisés

Level**Niveau**

Millions of dollars
Millions de dollars

		2002			2003								
		O	N	D	J	F	M	A	M	J	J	A	S
CAN.	CAN.	1,508.3	1,514.2	1,519.7	1,542.2	1,567.6	1,514.9	1,502.2	1,502.1	1,505.2	1,541.8	1,521.1	1,522.5
NFLD.-LAB.	T.-N.-L.	14.0	13.9	14.2	14.2	14.8	14.5	14.1	14.1	14.4	14.5	13.7	14.0
PE.I.	I.-P.-É.	3.0	3.1	3.3	3.1	3.3	3.3	3.3	3.4	3.5	3.6	3.3	3.4
N.S.	N.-É.	27.8	28.0	27.7	27.6	28.0	27.9	27.1	26.6	27.1	27.3	27.1	27.0
N.B.	N.-B.	24.9	25.2	25.4	25.5	27.6	26.3	25.6	25.2	24.4	25.7	24.8	24.6
QUE.	QUÉ.	343.7	346.7	348.4	350.8	357.4	348.7	338.8	340.5	343.8	361.5	358.0	358.8
ONT.	ONT.	725.2	723.1	719.3	736.7	744.7	721.4	726.1	724.5	722.8	731.5	717.9	716.5
MAN.	MAN.	34.8	36.3	37.9	36.6	38.5	36.3	35.2	34.2	34.5	35.9	36.0	36.5
SASK.	SASK.	33.4	33.7	34.8	34.9	35.2	34.9	35.4	35.8	35.9	36.5	36.4	36.1
ALTA.	ALB.	123.2	121.9	124.0	125.5	126.3	120.8	119.0	118.0	120.7	123.0	120.5	121.3
B.C.	C.-B.	173.9	177.6	179.8	182.5	186.5	176.1	173.0	175.3	173.3	177.6	178.7	179.8
YUKON	YUKON	1.7	1.7	1.8	1.8	2.0	1.7	1.6	1.7	1.7	1.6	1.6	1.7
N.W.T.	T.N.-O.	1.9	2.1	2.2	2.2	2.3	2.1	2.0	2.0	2.0	1.9	1.8	1.9

Percentage change, preceding year**Variation en pourcentage, année précédente**

Percentage
Pourcentage

		2002			2003								
		O	N	D	J	F	M	A	M	J	J	A	S
CAN.	CAN.	2.7	2.3	3.0	1.4	1.6	1.0	1.0	1.1	-0.2	1.9	0.3	2.1
NFLD.-LAB.	T.-N.-L.	-1.0	-2.3	2.3	-4.4	-0.3	3.1	1.5	3.7	4.1	1.5	-3.8	2.8
PE.I.	I.-P.-É.	-3.1	-3.2	2.5	-1.3	6.2	6.0	6.8	12.0	13.9	13.6	6.5	14.2
N.S.	N.-É.	2.8	0.7	1.6	1.0	0.9	0.2	0.1	-2.4	-5.0	-2.4	-4.4	-1.5
N.B.	N.-B.	5.0	5.4	7.1	4.7	11.9	11.7	11.5	6.1	-1.6	1.5	-2.9	0.5
QUE.	QUÉ.	-0.9	-1.0	-0.1	-2.8	-1.7	0.3	-1.3	2.0	2.0	4.8	3.7	5.4
ONT.	ONT.	3.6	3.2	3.1	2.0	1.2	0.4	1.3	0.8	-0.8	0.6	-0.8	0.1
MAN.	MAN.	1.2	3.8	11.3	2.9	6.1	4.7	4.9	-2.2	-1.4	0.6	0.4	3.7
SASK.	SASK.	1.1	0.5	3.4	1.6	2.0	2.2	7.7	7.9	6.2	8.0	5.6	9.4
ALTA.	ALB.	3.1	1.6	2.9	0.9	-0.4	-1.5	-1.7	-3.1	-4.1	-2.0	-4.0	-0.8
B.C.	C.-B.	5.6	6.0	7.3	7.8	9.4	3.9	2.5	2.4	-0.7	3.9	2.0	5.1
YUKON	YUKON	4.7	5.9	11.4	1.0	4.2	7.4	1.9	10.6	68.0	39.1	-8.9	4.2
N.W.T.	T.N.-O.	6.9	13.9	23.1	10.3	10.2	10.0	4.2	8.2	30.2	18.6	-3.6	3.0

Provincial distribution**Répartition provinciale**

Percentage
Pourcentage

		2002			2003								
		O	N	D	J	F	M	A	M	J	J	A	S
CAN.	CAN.	100.0	100.0	100.0	100.0	100.0	100.0	100.0	100.0	100.0	100.0	100.0	100.0
NFLD.-LAB.	T.-N.-L.	0.9	0.9	0.9	0.9	0.9	1.0	0.9	0.9	1.0	0.9	0.9	0.9
PE.I.	I.-P.-É.	0.2	0.2	0.2	0.2	0.2	0.2	0.2	0.2	0.2	0.2	0.2	0.2
N.S.	N.-É.	1.8	1.9	1.8	1.8	1.8	1.8	1.8	1.8	1.8	1.8	1.8	1.8
N.B.	N.-B.	1.6	1.7	1.7	1.7	1.8	1.7	1.7	1.7	1.6	1.7	1.6	1.6
QUE.	QUÉ.	22.8	22.9	22.9	22.7	22.8	23.0	22.6	22.7	22.8	23.4	23.5	23.6
ONT.	ONT.	48.1	47.8	47.3	47.8	47.5	47.6	48.3	48.2	48.0	47.4	47.2	47.1
MAN.	MAN.	2.3	2.4	2.5	2.4	2.5	2.4	2.3	2.3	2.3	2.3	2.4	2.4
SASK.	SASK.	2.2	2.2	2.3	2.3	2.2	2.3	2.4	2.4	2.4	2.4	2.4	2.4
ALTA.	ALB.	8.2	8.1	8.2	8.1	8.1	8.0	7.9	7.9	8.0	8.0	7.9	8.0
B.C.	C.-B.	11.5	11.7	11.8	11.8	11.9	11.6	11.5	11.7	11.5	11.5	11.7	11.8
YUKON	YUKON	0.1	0.1	0.1	0.1	0.1	0.1	0.1	0.1	0.1	0.1	0.1	0.1
N.W.T.	T.N.-O.	0.1	0.1	0.1	0.1	0.1	0.1	0.1	0.1	0.1	0.1	0.1	0.1

Wages and salaries, information and cultural industries, not seasonally adjusted
Salaires et traitements, industrie de l'information et industrie culturelle, non désaisonnalisés

Percentage change, preceding year
 Variation en pourcentage, année précédente

Canada

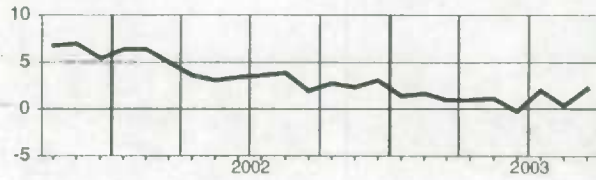

Manitoba

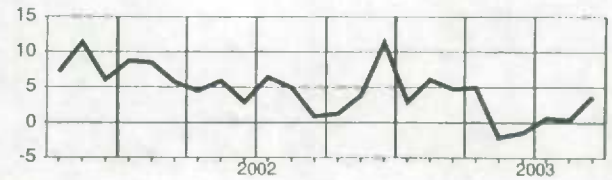

Newfoundland and Labrador
Terre-Neuve-et-Labrador

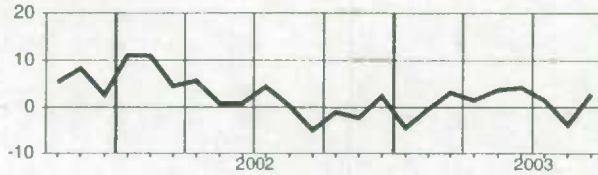

Saskatchewan

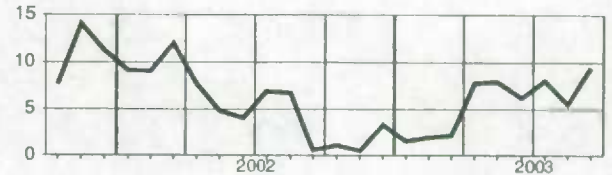

Prince Edward Island
Île-du-Prince-Édouard

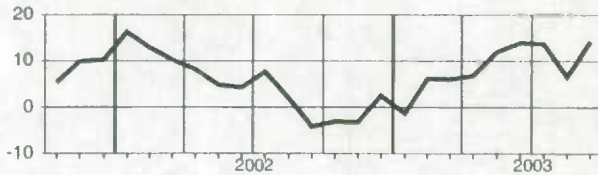

Alberta

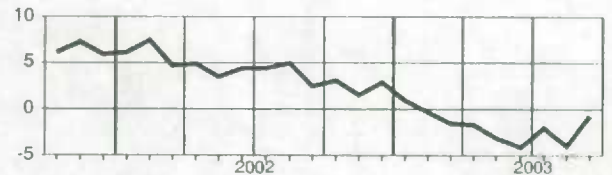

Nova Scotia
Nouvelle-Écosse

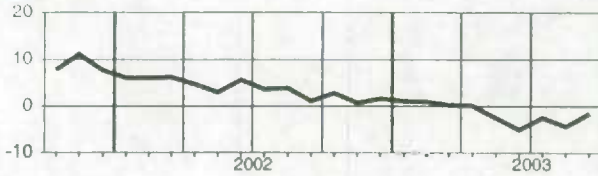

British Columbia
Colombie-Britannique

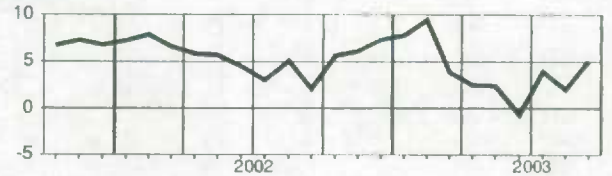

New Brunswick
Nouveau-Brunswick

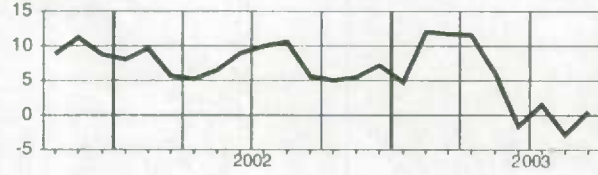

Yukon

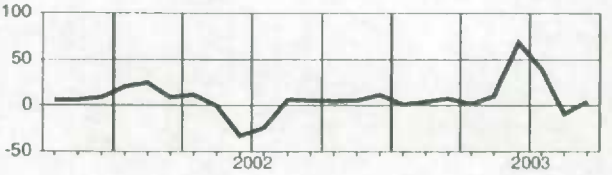

Quebec
Québec

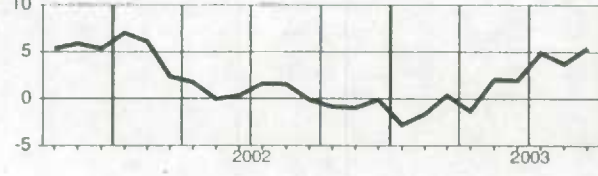

Northwest Territories
Territoires du Nord-Ouest

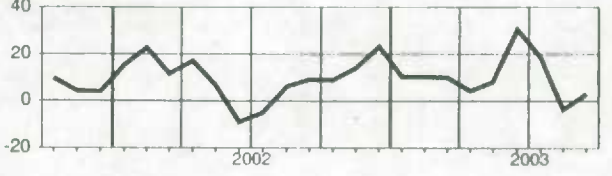

Ontario

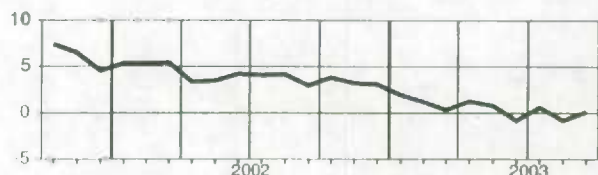

Wages and salaries, finance, real estate and company management, not seasonally adjusted
Salaires et traitements, finance, services immobiliers et gestion d'entreprises, non désaisonnalisés

Level
Niveau
Millions of dollars
Millions de dollars

		2002			2003								
		O	N	D	J	F	M	A	M	J	J	A	S
CAN.	CAN.	4,163.1	4,181.4	4,437.5	4,474.5	4,445.9	4,366.4	4,393.1	4,361.0	4,461.9	4,349.1	4,367.4	4,306.2
NFLD.-LAB.	T.-N.-L.	29.0	28.7	31.5	30.0	31.8	30.4	31.3	29.7	31.9	31.8	31.3	30.6
PE.I.	Î.-P.-É.	8.5	8.6	9.6	9.1	9.7	9.2	9.5	9.6	10.5	10.8	10.2	10.4
N.S.	N.-É.	78.8	77.9	84.1	81.4	82.9	82.7	82.5	79.4	84.4	84.9	82.8	82.1
N.B.	N.-B.	52.6	52.1	55.4	55.5	54.2	53.5	53.8	54.3	56.2	56.9	55.7	53.5
QUE.	QUÉ.	730.6	722.7	757.5	755.0	763.7	753.5	757.3	762.1	785.1	759.7	759.5	769.5
ONT.	ONT.	2,119.7	2,143.5	2,254.4	2,303.8	2,284.2	2,219.2	2,245.4	2,232.4	2,269.8	2,200.9	2,232.4	2,168.0
MAN.	MAN.	123.7	124.1	135.2	133.0	132.8	125.3	129.1	126.8	129.8	130.4	129.0	128.1
SASK.	SASK.	81.8	83.9	89.1	85.1	88.0	89.4	87.2	84.9	89.1	92.6	85.2	86.0
ALTA.	ALB.	452.7	448.5	489.7	493.5	478.4	487.6	483.2	470.7	489.0	467.5	471.6	472.5
B.C.	C.-B.	475.2	480.8	519.2	517.7	509.1	504.9	502.0	500.8	505.0	501.7	497.8	494.4
YUKON	YUKON	2.6	2.6	2.8	2.5	2.6	2.5	2.7	2.6	2.7	2.8	2.8	2.8
N.W.T.	T.N.-O.	6.3	6.5	7.2	6.5	6.6	6.5	7.2	6.0	6.7	7.4	7.1	6.3

Percentage change, preceding year
Variation en pourcentage, année précédente
Percentage
Pourcentage

		2002			2003								
		O	N	D	J	F	M	A	M	J	J	A	S
CAN.	CAN.	5.3	4.2	4.7	3.9	5.3	4.9	3.8	1.9	3.3	3.1	2.9	3.8
NFLD.-LAB.	T.-N.-L.	6.2	4.9	10.7	5.1	12.8	5.8	11.7	5.1	8.5	5.4	7.7	6.9
PE.I.	Î.-P.-É.	1.4	2.5	5.7	-2.5	5.1	9.5	12.1	14.1	15.0	18.4	17.4	23.5
N.S.	N.-É.	10.3	6.5	6.7	6.4	8.5	9.5	8.8	4.6	6.8	9.8	6.5	8.1
N.B.	N.-B.	12.2	9.7	11.0	12.8	6.4	5.5	4.5	1.4	5.3	5.3	3.8	3.5
QUE.	QUÉ.	10.3	6.8	6.6	5.3	8.3	6.5	6.4	3.6	5.9	4.9	3.6	6.2
ONT.	ONT.	3.7	3.1	3.3	3.7	4.7	4.1	2.8	1.2	2.3	1.6	2.0	2.6
MAN.	MAN.	7.7	6.6	7.4	7.1	7.0	2.7	3.7	1.8	5.6	4.8	5.4	6.2
SASK.	SASK.	1.4	4.8	6.2	4.1	5.8	7.4	3.5	0.2	3.8	6.6	3.6	6.5
ALTA.	ALB.	5.7	4.0	3.8	2.9	4.5	5.5	3.3	1.1	2.6	3.1	2.4	3.3
B.C.	C.-B.	3.6	3.5	3.7	1.8	2.7	4.6	3.7	2.5	2.9	4.2	4.6	4.2
YUKON	YUKON	9.5	13.1	18.6	3.4	7.3	8.9	14.6	10.1	11.2	11.8	13.6	7.4
N.W.T.	T.N.-O.	13.8	14.9	20.4	7.0	5.5	2.1	11.4	-4.1	5.2	11.2	2.0	-3.9

Provincial distribution
Répartition provinciale
Percentage
Pourcentage

		2002			2003								
		O	N	D	J	F	M	A	M	J	J	A	S
CAN.	CAN.	100.0	100.0	100.0	100.0	100.0	100.0	100.0	100.0	100.0	100.0	100.0	100.0
NFLD.-LAB.	T.-N.-L.	0.7	0.7	0.7	0.7	0.7	0.7	0.7	0.7	0.7	0.7	0.7	0.7
PE.I.	Î.-P.-É.	0.2	0.2	0.2	0.2	0.2	0.2	0.2	0.2	0.2	0.2	0.2	0.2
N.S.	N.-É.	1.9	1.9	1.9	1.8	1.9	1.9	1.9	1.8	1.9	2.0	1.9	1.9
N.B.	N.-B.	1.3	1.2	1.2	1.2	1.2	1.2	1.2	1.2	1.3	1.3	1.3	1.2
QUE.	QUÉ.	17.5	17.3	17.1	16.9	17.2	17.3	17.2	17.5	17.6	17.5	17.4	17.9
ONT.	ONT.	50.9	51.3	50.8	51.5	51.4	50.8	51.1	51.2	50.9	50.6	51.1	50.3
MAN.	MAN.	3.0	3.0	3.0	3.0	3.0	2.9	2.9	2.9	2.9	3.0	3.0	3.0
SASK.	SASK.	2.0	2.0	2.0	1.9	2.0	2.0	2.0	1.9	2.0	2.1	2.0	2.0
ALTA.	ALB.	10.9	10.7	11.0	11.0	10.8	11.2	11.0	10.8	11.0	10.7	10.8	11.0
B.C.	C.-B.	11.4	11.5	11.7	11.6	11.5	11.6	11.4	11.5	11.3	11.5	11.4	11.5
YUKON	YUKON	0.1	0.1	0.1	0.1	0.1	0.1	0.1	0.1	0.1	0.1	0.1	0.1
N.W.T.	T.N.-O.	0.2	0.2	0.2	0.1	0.1	0.1	0.2	0.1	0.2	0.2	0.2	0.1

Wages and salaries, finance, real estate and company management, not seasonally adjusted
Salaires et traitements, finance, services immobiliers et gestion d'entreprises, non désaisonnalisés

Percentage change, preceding year
 Variation en pourcentage, année précédente

Canada

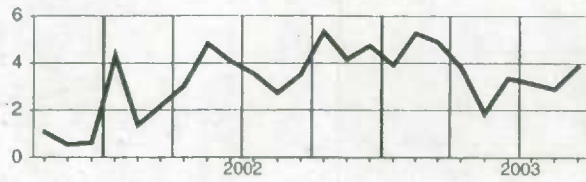

Manitoba

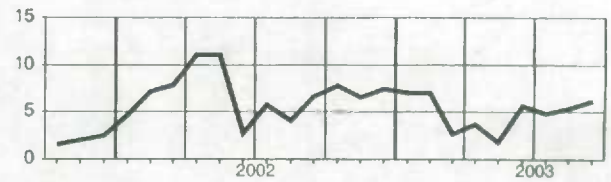

Newfoundland and Labrador
Terre-Neuve-et-Labrador

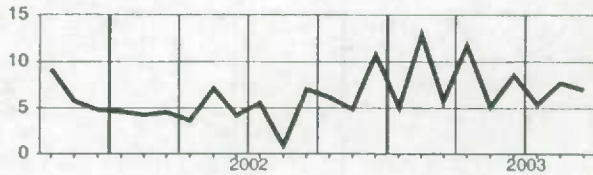

Saskatchewan

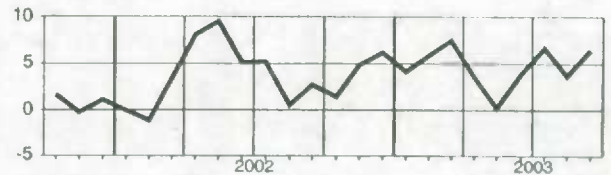

Prince Edward Island
Île-du-Prince-Édouard

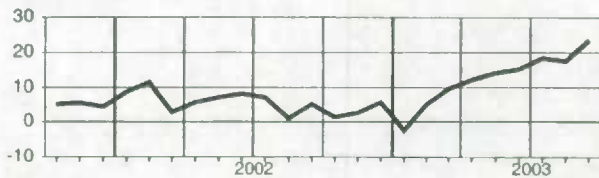

Alberta

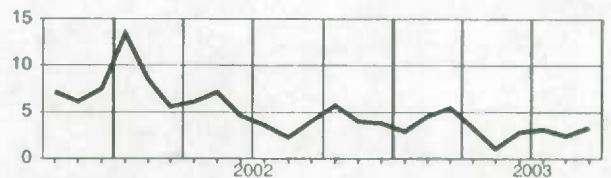

Nova Scotia
Nouvelle-Écosse

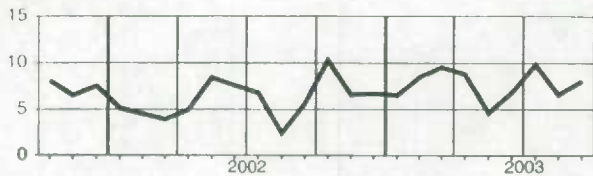

British Columbia
Colombie-Britannique

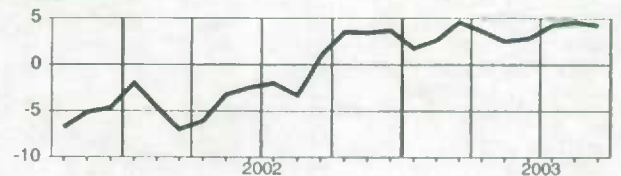

New Brunswick
Nouveau-Brunswick

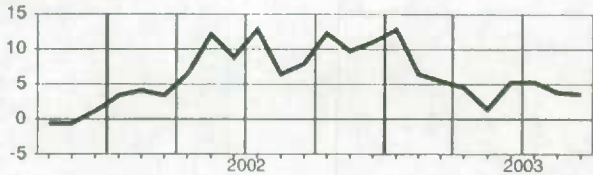

Yukon

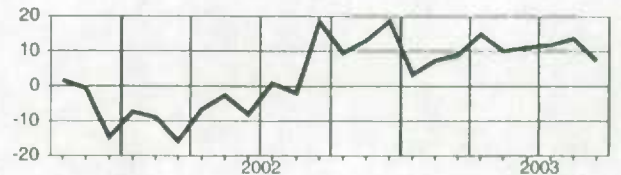

Quebec
Québec

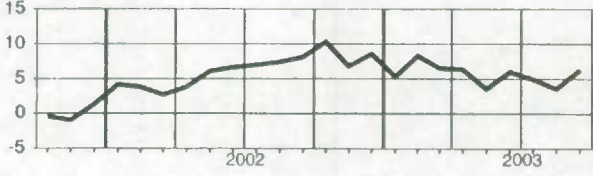

Northwest Territories
Territoires du Nord-Ouest

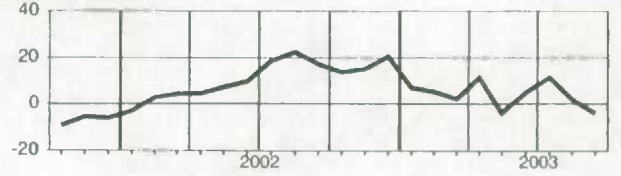

Ontario

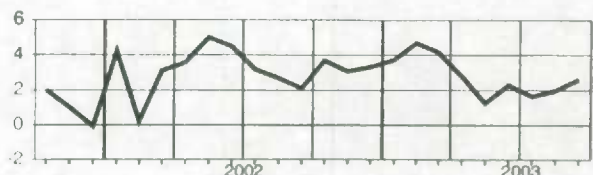

Wages and salaries, professional and personal services industries, not seasonally adjusted
Salaires et traitements, services professionnels et personnels, non désaisonnalisés

Level
Niveau
Millions of dollars
Millions de dollars

		2002			2003								
		O	N	D	J	F	M	A	M	J	J	A	S
CAN.	CAN.	7,842.7	7,550.5	7,617.4	7,533.2	7,543.7	7,581.5	7,678.5	7,803.8	7,935.7	7,999.0	7,937.8	7,778.8
NFLD.-LAB.	T.-N.-L.	70.3	67.7	68.6	65.8	65.7	65.4	64.9	68.6	72.9	76.0	77.1	72.4
P.E.I.	Î.-P.-É.	19.2	18.7	19.0	18.1	18.0	17.7	18.3	19.3	20.8	21.6	22.2	20.6
N.S.	N.-É.	154.0	146.9	147.7	145.8	145.9	142.1	145.2	154.1	157.3	162.2	161.7	155.9
N.B.	N.-B.	121.3	116.9	118.2	115.9	117.2	115.7	115.9	121.3	121.5	124.9	124.3	119.1
QUE.	QUÉ.	1,565.8	1,532.4	1,536.4	1,522.1	1,544.2	1,571.3	1,588.9	1,623.5	1,641.9	1,665.1	1,625.0	1,600.5
ONT.	ONT.	3,341.3	3,318.8	3,330.0	3,307.4	3,289.3	3,306.5	3,344.0	3,386.7	3,429.1	3,452.8	3,450.5	3,371.8
MAN.	MAN.	199.5	195.6	205.1	196.5	198.5	193.5	196.6	199.4	202.8	207.4	204.9	199.9
SASK.	SASK.	150.3	148.2	149.6	145.9	146.9	147.8	151.9	154.9	159.3	156.8	158.6	154.2
ALTA.	ALB.	1,020.6	1,014.8	1,039.9	1,028.4	1,031.6	1,035.8	1,044.5	1,054.0	1,089.3	1,079.9	1,065.3	1,059.8
B.C.	C.-B.	973.5	963.8	975.3	961.4	959.5	957.5	979.6	992.8	1,010.9	1,021.1	1,017.0	996.2
YUKON	YUKON	10.5	10.0	10.4	9.3	10.0	10.1	10.5	11.1	12.0	12.6	12.5	11.3
N.W.T.	T.N.-O.	12.5	12.2	12.9	12.5	12.4	13.4	13.5	13.3	13.1	14.3	14.1	13.0

Percentage change, preceding year
Variation en pourcentage, année précédente
Percentage
Pourcentage

		2002			2003								
		O	N	D	J	F	M	A	M	J	J	A	S
CAN.	CAN.	6.2	6.3	5.9	4.6	3.5	3.2	1.9	2.0	1.8	3.1	1.9	2.2
NFLD.-LAB.	T.-N.-L.	7.5	6.5	6.7	5.7	1.6	0.4	-0.3	3.1	5.3	6.5	8.2	5.2
P.E.I.	Î.-P.-É.	7.9	5.1	6.0	0.8	1.7	-1.8	2.4	3.1	4.2	11.1	9.6	8.4
N.S.	N.-É.	9.5	6.9	6.0	4.0	3.9	0.7	3.3	4.2	4.1	5.9	8.3	5.2
N.B.	N.-B.	5.0	2.3	4.2	1.1	1.2	-1.0	-0.1	1.9	-0.5	1.5	0.6	1.8
QUE.	QUÉ.	7.9	6.7	6.0	5.8	5.4	5.0	2.7	2.3	1.8	3.5	0.8	2.0
ONT.	ONT.	6.9	7.2	6.6	4.8	3.3	3.5	1.5	1.8	0.9	2.3	0.9	0.9
MAN.	MAN.	2.4	2.6	5.1	2.5	1.1	0.5	0.5	0.3	0.6	3.5	1.4	1.6
SASK.	SASK.	6.3	5.4	4.0	0.8	0.7	1.5	4.0	5.5	6.2	3.7	6.0	4.1
ALTA.	ALB.	5.3	5.8	6.2	5.4	4.3	2.9	2.0	1.9	3.6	5.3	4.3	5.0
B.C.	C.-B.	2.6	4.0	3.4	2.5	1.3	1.1	2.0	0.9	2.0	2.1	2.7	3.0
YUKON	YUKON	11.1	6.5	3.5	-3.9	1.6	5.0	10.3	11.8	13.9	16.2	15.2	8.2
N.W.T.	T.N.-O.	11.5	9.0	10.9	8.4	3.4	7.0	8.2	9.8	6.1	10.8	9.1	7.0

Provincial distribution
Répartition provinciale
Percentage
Pourcentage

		2002			2003								
		O	N	D	J	F	M	A	M	J	J	A	S
CAN.	CAN.	100.0	100.0	100.0	100.0	100.0	100.0	100.0	100.0	100.0	100.0	100.0	100.0
NFLD.-LAB.	T.-N.-L.	0.9	0.9	0.9	0.9	0.9	0.9	0.8	0.9	0.9	1.0	1.0	0.9
P.E.I.	Î.-P.-É.	0.3	0.2	0.2	0.2	0.2	0.2	0.2	0.2	0.3	0.3	0.3	0.3
N.S.	N.-É.	2.0	1.9	1.9	1.9	1.9	1.9	1.9	2.0	2.0	2.0	2.0	2.0
N.B.	N.-B.	1.6	1.5	1.6	1.5	1.6	1.5	1.5	1.6	1.5	1.6	1.6	1.5
QUE.	QUÉ.	20.5	20.3	20.2	20.2	20.5	20.7	20.7	20.8	20.7	20.8	20.5	20.6
ONT.	ONT.	43.7	44.0	43.7	43.9	43.6	43.6	43.5	43.4	43.2	43.2	43.5	43.3
MAN.	MAN.	2.6	2.6	2.7	2.6	2.6	2.6	2.6	2.6	2.6	2.6	2.6	2.6
SASK.	SASK.	2.0	2.0	2.0	1.9	1.9	1.9	2.0	2.0	2.0	2.0	2.0	2.0
ALTA.	ALB.	13.4	13.4	13.7	13.7	13.7	13.7	13.6	13.5	13.7	13.5	13.4	13.6
B.C.	C.-B.	12.7	12.8	12.8	12.8	12.7	12.6	12.8	12.7	12.7	12.8	12.8	12.8
YUKON	YUKON	0.1	0.1	0.1	0.1	0.1	0.1	0.1	0.1	0.2	0.2	0.2	0.1
N.W.T.	T.N.-O.	0.2	0.2	0.2	0.2	0.2	0.2	0.2	0.2	0.2	0.2	0.2	0.2

Wages and salaries, professional and personal services industries, not seasonally adjusted
Salaires et traitements, services professionnels et personnels, non désaisonnalisés

Percentage change, preceding year
 Variation en pourcentage, année précédente

Canada

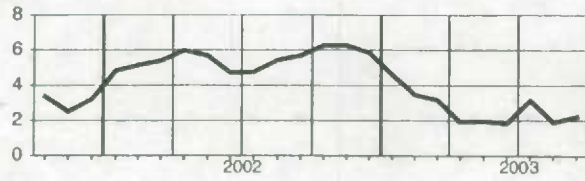

Manitoba

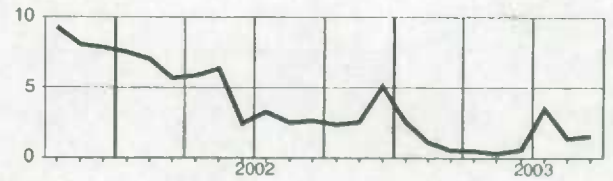

Newfoundland and Labrador
 Terre-Neuve-et-Labrador

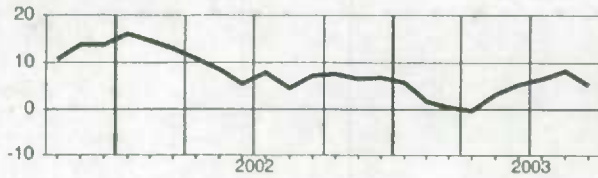

Saskatchewan

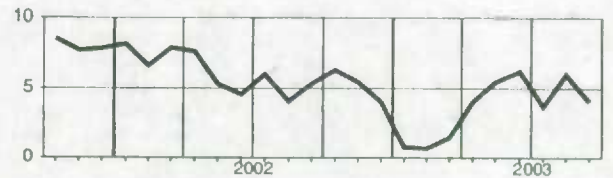

Prince Edward Island
 Île-du-Prince-Édouard

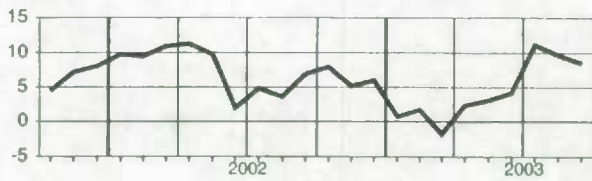

Alberta

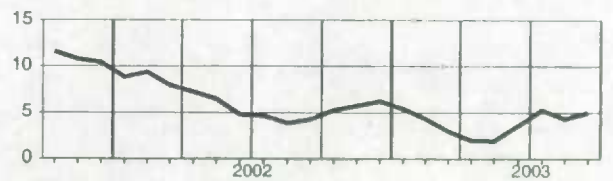

Nova Scotia
 Nouvelle-Écosse

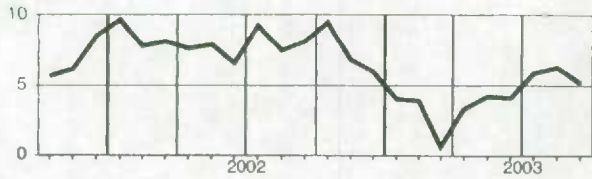

British Columbia
 Colombie-Britannique

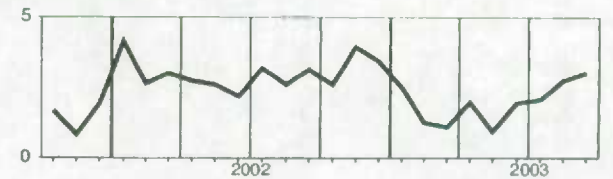

New Brunswick
 Nouveau-Brunswick

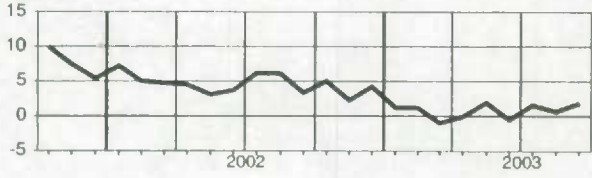

Yukon

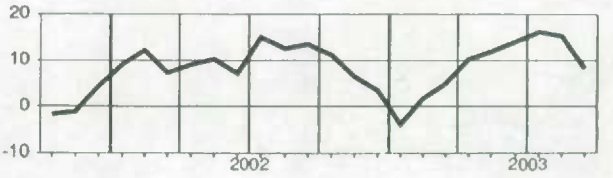

Quebec
 Québec

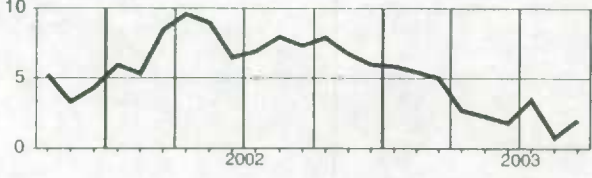

Northwest Territories
 Territoires du Nord-Ouest

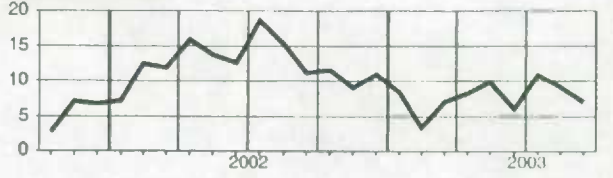

Ontario

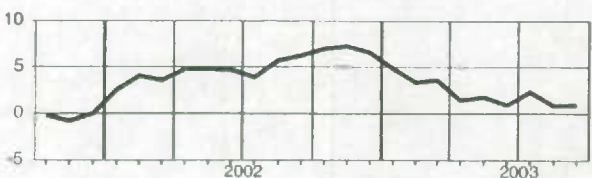

Wages and salaries, educational services, not seasonally adjusted
Salaires et traitements, services d'enseignement, non désaisonnalisés

Level
Niveau
Millions of dollars
Millions de dollars

		2002			2003								
		O	N	D	J	F	M	A	M	J	J	A	S
CAN.	CAN.	3,542.6	3,606.7	3,433.1	3,458.7	3,546.4	3,526.9	3,577.6	3,572.5	3,610.2	2,979.7	2,909.0	3,428.9
NFLD.-LAB.	T.-N.-L.	55.5	58.0	55.1	54.1	56.3	56.2	57.4	58.4	61.1	57.4	54.8	54.8
P.E.I.	Î.-P.-É.	13.2	14.4	13.9	14.7	15.3	15.0	14.9	15.2	14.4	11.6	11.3	13.5
N.S.	N.-É.	98.2	99.5	95.1	100.6	104.4	104.7	104.9	106.0	102.2	85.6	81.7	89.6
N.B.	N.-B.	70.0	73.2	66.8	65.1	69.9	68.9	71.7	72.2	70.6	60.6	58.8	71.8
QUE.	QUÉ.	790.2	806.7	761.3	773.5	823.2	809.2	833.0	839.2	837.1	675.9	653.0	753.0
ONT.	ONT.	1,407.7	1,431.2	1,347.9	1,339.9	1,340.9	1,336.0	1,340.4	1,327.8	1,364.5	1,184.9	1,178.3	1,382.1
MAN.	MAN.	124.3	125.7	121.5	119.5	119.6	123.6	121.4	124.2	130.9	103.8	103.3	120.3
SASK.	SASK.	124.4	127.6	125.5	122.9	125.9	126.0	130.6	127.7	130.4	81.4	79.6	121.6
ALTA.	ALB.	378.1	387.8	371.8	376.5	388.5	388.8	390.1	394.9	386.8	325.1	309.3	359.2
B.C.	C.-B.	460.3	463.3	452.9	470.7	480.3	476.1	490.6	484.2	489.5	374.8	359.8	441.9
YUKON	YUKON	4.9	5.0	5.0	4.7	4.9	4.9	4.8	5.0	5.1	3.9	3.9	5.0
N.W.T.	T.N.-O.	8.6	9.2	9.1	9.6	10.2	10.2	10.3	10.2	10.5	8.7	8.8	8.8

Percentage change, preceding year
Variation en pourcentage, année précédente
Percentage
Pourcentage

		2002			2003								
		O	N	D	J	F	M	A	M	J	J	A	S
CAN.	CAN.	7.8	7.7	7.3	7.7	7.1	5.7	5.5	5.5	6.0	3.9	3.2	2.6
NFLD.-LAB.	T.-N.-L.	9.3	5.0	5.4	4.5	5.8	6.7	7.3	9.6	10.4	8.4	4.7	4.4
P.E.I.	Î.-P.-É.	4.7	5.8	4.4	7.3	4.6	6.0	6.0	7.0	9.4	4.7	8.3	8.7
N.S.	N.-É.	2.1	2.2	2.5	0.9	1.3	8.4	4.3	5.9	6.2	4.0	1.8	0.2
N.B.	N.-B.	2.2	4.7	2.1	2.9	6.6	5.0	6.2	5.3	6.0	3.6	6.1	4.7
QUE.	QUÉ.	7.9	8.1	6.8	6.8	6.5	4.8	6.1	6.6	8.8	6.5	3.7	2.8
ONT.	ONT.	8.3	8.1	8.5	8.7	5.5	4.8	3.1	2.5	3.6	2.5	2.5	1.7
MAN.	MAN.	5.2	5.6	0.9	1.6	0.1	2.3	1.4	3.7	4.5	2.5	4.0	6.9
SASK.	SASK.	8.2	7.7	5.2	5.0	5.1	6.4	9.9	11.4	10.3	6.3	7.6	6.9
ALTA.	ALB.	10.1	10.4	10.4	10.2	19.3	9.6	9.0	10.3	7.5	3.2	4.4	1.7
B.C.	C.-B.	6.9	6.3	6.8	9.5	7.6	7.1	8.4	6.9	5.6	3.0	1.3	2.8
YUKON	YUKON	5.0	6.5	5.8	3.3	3.5	4.0	2.9	-1.2	3.1	7.8	6.1	7.6
N.W.T.	T.N.-O.	6.8	4.5	7.9	9.7	10.2	7.8	11.5	17.3	18.7	19.1	22.4	15.2

Provincial distribution
Répartition provinciale
Percentage
Pourcentage

		2002			2003								
		O	N	D	J	F	M	A	M	J	J	A	S
CAN.	CAN.	100.0	100.0	100.0	100.0	100.0	100.0	100.0	100.0	100.0	100.0	100.0	100.0
NFLD.-LAB.	T.-N.-L.	1.6	1.6	1.6	1.6	1.6	1.6	1.6	1.6	1.7	1.9	1.9	1.6
P.E.I.	Î.-P.-É.	0.4	0.4	0.4	0.4	0.4	0.4	0.4	0.4	0.4	0.4	0.4	0.4
N.S.	N.-É.	2.8	2.8	2.8	2.9	2.9	3.0	2.9	3.0	2.8	2.9	2.8	2.6
N.B.	N.-B.	2.0	2.0	1.9	1.9	2.0	2.0	2.0	2.0	2.0	2.0	2.0	2.1
QUE.	QUÉ.	22.3	22.4	22.2	22.4	23.2	22.9	23.3	23.5	23.2	22.7	22.4	22.0
ONT.	ONT.	39.7	39.7	39.3	38.7	37.8	37.9	37.5	37.2	37.8	39.8	40.5	40.3
MAN.	MAN.	3.5	3.5	3.5	3.5	3.4	3.5	3.4	3.5	3.6	3.5	3.5	3.5
SASK.	SASK.	3.5	3.5	3.7	3.6	3.5	3.6	3.7	3.6	3.6	2.7	2.7	3.5
ALTA.	ALB.	10.7	10.8	10.8	10.9	11.0	11.0	10.9	11.1	10.7	10.9	10.6	10.5
B.C.	C.-B.	13.0	12.8	13.2	13.6	13.5	13.5	13.7	13.6	13.6	12.6	12.4	12.9
YUKON	YUKON	0.1	0.1	0.1	0.1	0.1	0.1	0.1	0.1	0.1	0.1	0.1	0.1
N.W.T.	T.N.-O.	0.2	0.3	0.3	0.3	0.3	0.3	0.3	0.3	0.3	0.3	0.3	0.3

Wages and salaries, educational services, not seasonally adjusted
Salaire et traitements, services d'enseignement, non désaisonnalisés

Percentage change, preceding year
 Variation en pourcentage, année précédente

Canada

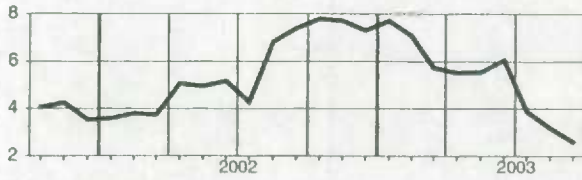

Manitoba

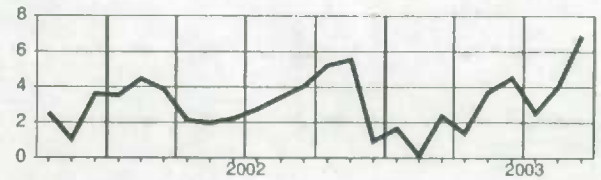

Newfoundland and Labrador
 Terre-Neuve-et-Labrador

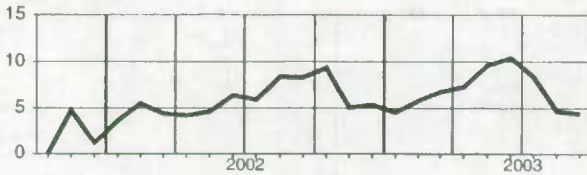

Saskatchewan

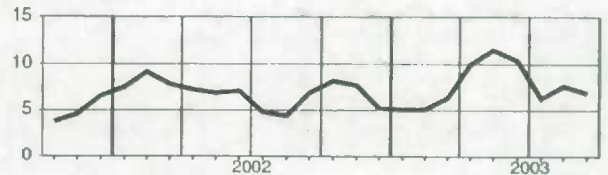

Prince Edward Island
 Île-du-Prince-Édouard

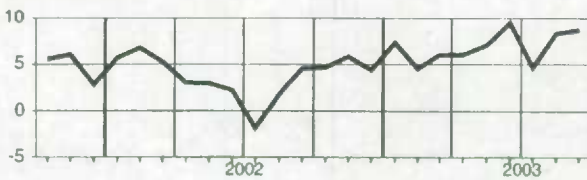

Alberta

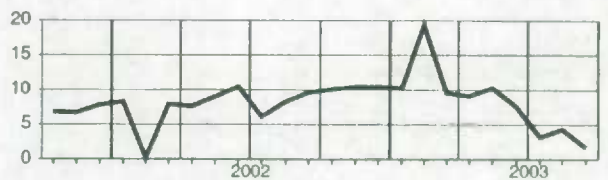

Nova Scotia
 Nouvelle-Écosse

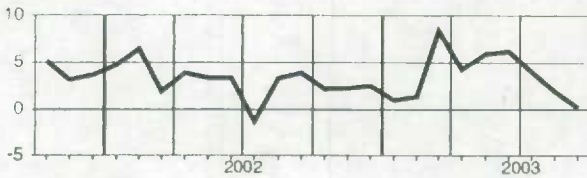

British Columbia
 Colombie-Britannique

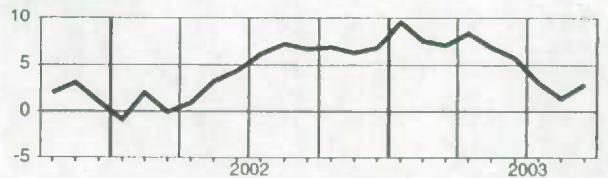

New Brunswick
 Nouveau-Brunswick

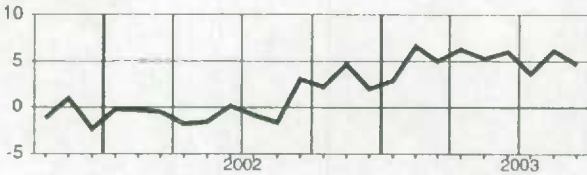

Yukon

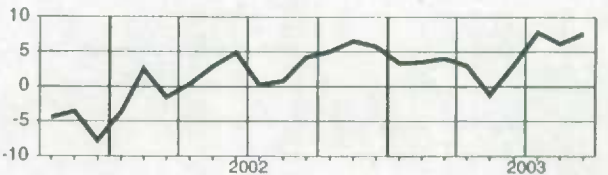

Quebec
 Québec

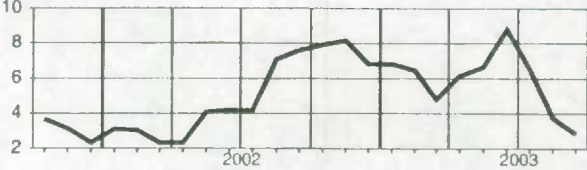

Northwest Territories
 Territoires du Nord-Ouest

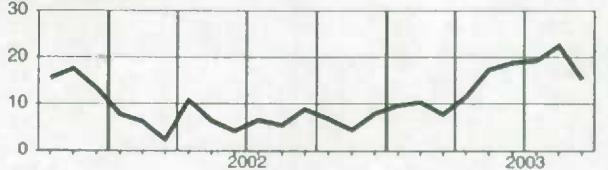

Ontario

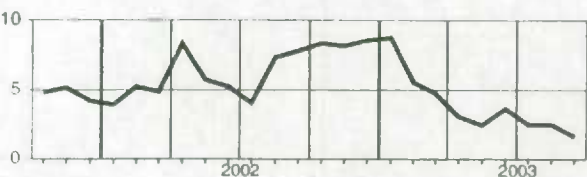

Wages and salaries, health care and social assistance, not seasonally adjusted
Salaires et traitements, soins de santé et assistance sociale, non désaisonnalisés

Level
Niveau
Millions of dollars
Millions de dollars

		2002			2003								
		O	N	D	J	F	M	A	M	J	J	A	S
CAN.	CAN.	3,782.4	3,824.6	3,854.7	3,813.7	3,812.6	3,824.7	3,873.6	3,858.3	3,989.2	3,992.1	3,969.6	3,953.3
NFLD.-LAB.	T.-N.-L.	72.8	74.2	75.2	74.1	73.8	74.3	74.8	75.6	75.5	75.9	74.1	74.7
PE.I.	Î.-P.-É.	17.2	17.6	17.5	17.0	16.7	16.8	17.1	17.1	17.3	17.6	18.0	17.7
N.S.	N.-É.	119.4	120.0	121.6	119.1	118.8	122.2	124.2	126.0	123.5	128.1	128.7	127.0
N.B.	N.-B.	87.4	88.8	88.8	89.1	89.4	90.2	90.5	91.5	93.8	96.7	94.0	93.5
QUE.	QUÉ.	902.4	911.0	916.8	900.0	899.5	910.1	921.6	923.7	962.0	974.0	958.4	937.0
ONT.	ONT.	1,350.2	1,360.4	1,375.2	1,368.0	1,360.6	1,352.3	1,373.9	1,366.4	1,413.8	1,407.2	1,395.7	1,408.1
MAN.	MAN.	156.9	158.9	160.0	158.5	157.9	158.4	161.3	161.0	164.9	164.0	164.9	162.1
SASK.	SASK.	117.7	121.5	121.8	121.7	125.5	128.2	130.0	128.8	132.8	133.4	135.1	132.4
ALTA.	ALB.	381.6	384.2	386.5	384.2	389.4	385.9	385.1	384.6	397.9	392.9	395.8	390.9
B.C.	C.-B.	558.2	568.8	571.8	562.8	561.7	566.7	575.2	563.8	587.2	581.9	584.6	589.5
YUKON	YUKON	5.1	5.3	5.3	5.1	5.1	5.1	5.0	5.0	5.4	5.3	5.3	5.3
N.W.T.	T.N.-O.	8.7	8.9	9.1	9.4	9.3	9.2	9.5	9.7	9.9	9.9	9.8	9.9

Percentage change, preceding year
Variation en pourcentage, année précédente
Percentage
Pourcentage

		2002			2003								
		O	N	D	J	F	M	A	M	J	J	A	S
CAN.	CAN.	7.3	7.7	7.1	6.2	5.6	5.0	6.4	4.6	5.9	5.4	5.2	5.1
NFLD.-LAB.	T.-N.-L.	5.1	8.0	7.4	6.7	6.5	6.4	7.5	8.6	5.6	5.1	2.5	2.4
PE.I.	Î.-P.-É.	5.0	8.2	4.6	2.5	-0.0	2.1	5.7	3.8	1.0	2.9	3.1	3.7
N.S.	N.-É.	6.5	8.2	7.8	5.1	4.1	7.4	10.6	9.7	6.0	8.2	8.5	6.8
N.B.	N.-B.	4.2	6.8	4.9	5.4	5.1	6.6	7.1	6.1	5.8	8.7	6.1	8.5
QUE.	QUÉ.	9.4	9.2	8.7	7.1	6.1	6.0	6.3	5.0	6.2	6.5	5.5	4.5
ONT.	ONT.	6.8	6.4	6.2	5.6	5.1	2.8	4.9	3.5	5.0	4.3	4.0	4.4
MAN.	MAN.	7.9	9.8	8.4	7.9	6.2	5.0	8.7	6.4	7.7	5.7	6.4	4.6
SASK.	SASK.	1.6	6.6	4.0	4.7	7.0	9.9	12.0	10.5	9.8	12.2	11.7	13.0
ALTA.	ALB.	8.0	8.2	6.9	5.5	6.2	5.9	6.3	3.3	4.0	2.5	4.6	4.1
B.C.	C.-B.	7.2	8.3	7.7	6.9	5.8	6.4	6.9	3.5	7.8	5.6	6.1	6.5
YUKON	YUKON	-1.8	0.9	3.8	0.4	-0.6	-3.5	-2.3	-2.5	1.5	2.3	4.0	4.8
N.W.T.	T.N.-O.	3.8	2.7	4.2	7.8	7.1	4.5	10.8	13.2	13.2	13.8	11.4	13.0

Provincial distribution
Répartition provinciale
Percentage
Pourcentage

		2002			2003								
		O	N	D	J	F	M	A	M	J	J	A	S
CAN.	CAN.	100.0	100.0	100.0	100.0	100.0	100.0	100.0	100.0	100.0	100.0	100.0	100.0
NFLD.-LAB.	T.-N.-L.	1.9	1.9	2.0	1.9	1.9	1.9	1.9	2.0	1.9	1.9	1.9	1.9
PE.I.	Î.-P.-É.	0.5	0.5	0.5	0.4	0.4	0.4	0.4	0.4	0.4	0.4	0.5	0.4
N.S.	N.-É.	3.2	3.1	3.2	3.1	3.1	3.2	3.2	3.3	3.1	3.2	3.2	3.2
N.B.	N.-B.	2.3	2.3	2.3	2.3	2.3	2.4	2.3	2.4	2.4	2.4	2.4	2.4
QUE.	QUÉ.	23.9	23.8	23.8	23.6	23.6	23.8	23.8	23.9	24.1	24.4	24.1	23.7
ONT.	ONT.	35.7	35.6	35.7	35.9	35.7	35.4	35.5	35.4	35.4	35.2	35.2	35.6
MAN.	MAN.	4.1	4.2	4.2	4.2	4.1	4.1	4.2	4.2	4.1	4.1	4.2	4.1
SASK.	SASK.	3.1	3.2	3.2	3.2	3.3	3.4	3.4	3.3	3.3	3.3	3.4	3.4
ALTA.	ALB.	10.1	10.0	10.0	10.1	10.2	10.1	9.9	10.0	10.0	9.8	10.0	9.9
B.C.	C.-B.	14.8	14.9	14.8	14.8	14.7	14.8	14.8	14.6	14.7	14.6	14.7	14.9
YUKON	YUKON	0.1	0.1	0.1	0.1	0.1	0.1	0.1	0.1	0.1	0.1	0.1	0.1
N.W.T.	T.N.-O.	0.2	0.2	0.2	0.2	0.2	0.2	0.2	0.3	0.2	0.2	0.2	0.2

Wages and salaries, health care and social assistance, not seasonally adjusted
Salaires et traitements, soins de santé et assistance sociale, non désaisonnalisés

Percentage change, preceding year
 Variation en pourcentage, année précédente

Canada



Manitoba

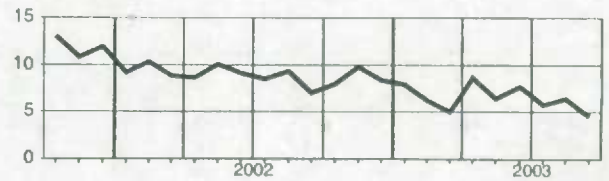

Newfoundland and Labrador
Terre-Neuve-et-Labrador

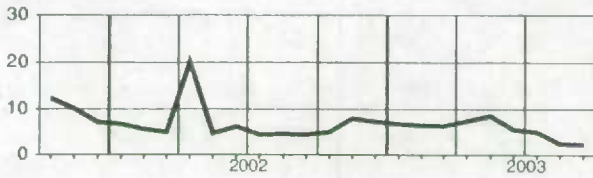

Saskatchewan

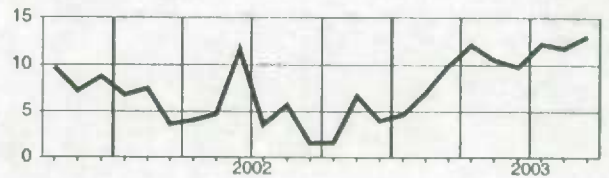

Prince Edward Island
Île-du-Prince-Édouard

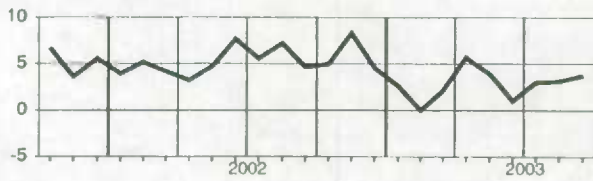

Alberta

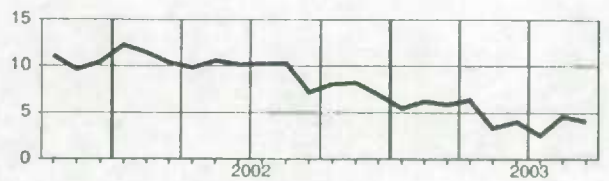

Nova Scotia
Nouvelle-Écosse

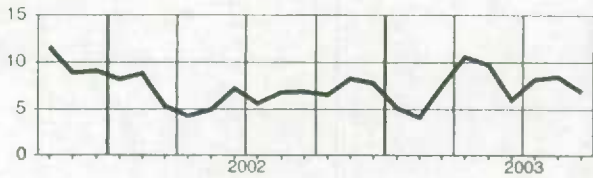

British Columbia
Colombie-Britannique

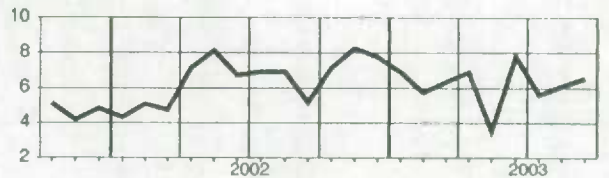

New Brunswick
Nouveau-Brunswick

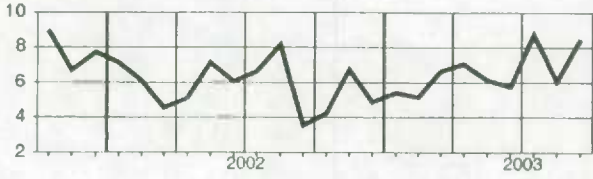

Yukon

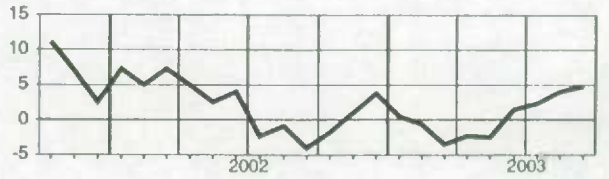

Quebec
Québec

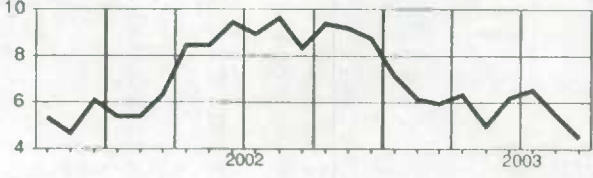

Northwest Territories
Territoires du Nord-Ouest

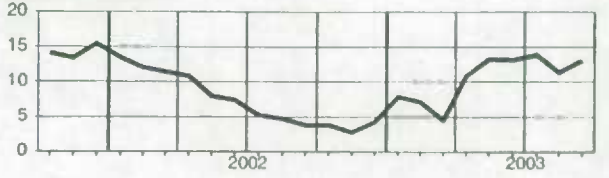

Ontario

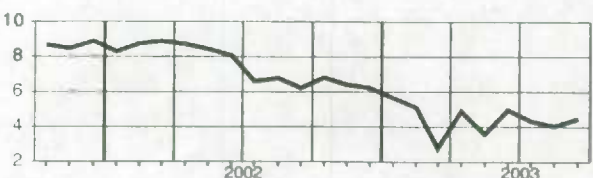

Wages and salaries, federal government public administration, not seasonally adjusted
Salaires et traitements, administration publique fédérale, non désaisonnalisés

Level

Niveau

Millions of dollars
Millions de dollars

		2002			2003								
		O	N	D	J	F	M	A	M	J	J	A	S
CAN.	CAN.	1,536.5	1,542.6	1,566.3	1,544.8	1,584.5	1,580.8	1,607.3	1,632.2	1,642.6	1,688.3	1,621.0	1,626.5
NFLD.-LAB.	T.-N.-L.	29.0	29.0	29.2	28.7	30.4	30.5	31.5	30.3	30.8	31.6	30.0	29.3
P.E.I.	I.-P.-É.	14.4	14.6	14.9	14.6	15.0	15.0	15.4	15.5	15.8	16.0	15.5	15.2
N.S.	N.-É.	101.3	101.4	103.5	101.4	107.7	105.6	106.7	108.2	107.4	110.2	107.5	105.8
N.B.	N.-B.	54.8	54.2	54.9	53.9	56.3	55.6	56.3	56.7	58.4	59.5	57.8	57.8
QUE.	QUÉ.	285.4	286.1	294.1	289.2	292.0	291.7	299.4	306.0	308.6	323.5	303.1	304.7
ONT.	ONT.	644.1	648.1	660.6	653.3	659.4	670.7	678.8	694.7	698.3	714.1	681.2	686.6
MAN.	MAN.	63.9	64.1	64.8	64.7	66.9	66.6	69.2	68.7	68.4	70.0	68.9	69.6
SASK.	SASK.	37.9	37.2	38.0	37.7	40.2	37.0	38.3	38.5	39.5	39.9	39.9	39.1
ALTA.	ALB.	110.1	108.6	109.0	109.2	113.2	112.3	112.0	113.7	113.8	117.1	115.0	114.5
B.C.	C.-B.	157.9	156.2	156.9	153.8	164.1	157.6	161.4	160.5	162.6	166.0	162.2	163.8
YUKON	YUKON	4.2	4.0	4.5	4.3	4.4	3.9	3.9	4.0	4.1	4.4	4.2	4.1
N.W.T.	T.N.-O.	6.9	6.8	6.8	6.7	7.2	6.9	7.1	7.2	7.4	7.6	7.8	7.7

Percentage change, preceding year

Variation en pourcentage, année précédente

Percentage
Pourcentage

		2002			2003								
		O	N	D	J	F	M	A	M	J	J	A	S
CAN.	CAN.	7.7	8.2	-6.2	4.8	8.7	7.1	5.6	0.1	5.0	6.2	5.5	4.2
NFLD.-LAB.	T.-N.-L.	6.7	6.3	-10.5	3.7	12.0	10.7	11.2	-4.2	7.1	3.9	4.1	-3.4
P.E.I.	I.-P.-É.	5.5	3.7	-11.0	1.8	7.2	6.4	8.8	-4.4	11.1	7.1	9.2	2.1
N.S.	N.-É.	6.0	4.8	-7.4	3.3	9.4	6.6	7.0	5.3	2.3	6.0	5.3	1.5
N.B.	N.-B.	2.5	2.5	-12.5	1.8	7.0	5.4	5.7	1.5	4.9	6.5	5.7	3.7
QUE.	QUÉ.	8.9	8.6	-8.7	4.6	8.8	8.1	4.5	1.7	4.8	7.1	4.4	3.8
ONT.	ONT.	7.5	8.1	-4.9	5.2	7.4	8.3	6.0	0.6	7.0	7.4	6.9	6.1
MAN.	MAN.	6.3	7.9	-8.8	5.3	9.3	7.9	8.1	-2.9	3.3	6.2	6.6	7.3
SASK.	SASK.	6.9	6.9	-8.4	4.4	11.6	3.1	4.0	-1.3	6.5	2.9	3.8	1.1
ALTA.	ALB.	10.4	10.2	-3.1	6.9	11.3	6.1	3.8	-3.6	-0.9	1.3	2.5	1.2
B.C.	C.-B.	8.2	6.8	-6.4	3.7	9.4	4.5	2.8	-5.2	2.3	3.3	3.4	2.1
YUKON	YUKON	5.3	4.2	-3.0	5.7	9.8	-0.0	2.7	-1.6	1.0	-4.9	-2.1	-5.9
N.W.T.	T.N.-O.	18.1	14.2	1.7	8.1	19.0	10.3	16.6	13.3	14.1	11.8	13.2	9.7

Provincial distribution

Répartition provinciale

Percentage
Pourcentage

		2002			2003								
		O	N	D	J	F	M	A	M	J	J	A	S
CAN.	CAN.	100.0	100.0	100.0	100.0	100.0	100.0	100.0	100.0	100.0	100.0	100.0	100.0
NFLD.-LAB.	T.-N.-L.	1.9	1.9	1.9	1.9	1.9	1.9	2.0	1.9	1.9	1.9	1.8	1.8
P.E.I.	I.-P.-É.	0.9	0.9	0.9	0.9	0.9	1.0	1.0	0.9	1.0	0.9	1.0	0.9
N.S.	N.-É.	6.6	6.6	6.6	6.6	6.8	6.7	6.6	6.6	6.5	6.5	6.6	6.5
N.B.	N.-B.	3.6	3.5	3.5	3.5	3.6	3.5	3.5	3.5	3.6	3.5	3.6	3.6
QUE.	QUÉ.	18.6	18.5	18.8	18.7	18.4	18.5	18.6	18.8	18.8	19.2	18.7	18.7
ONT.	ONT.	41.9	42.0	42.2	42.3	41.6	42.4	42.2	42.6	42.5	42.3	42.0	42.2
MAN.	MAN.	4.2	4.2	4.1	4.2	4.2	4.2	4.3	4.2	4.2	4.1	4.2	4.3
SASK.	SASK.	2.5	2.4	2.4	2.4	2.5	2.3	2.4	2.4	2.4	2.4	2.5	2.4
ALTA.	ALB.	7.2	7.0	7.0	7.1	7.1	7.1	7.0	7.0	6.9	6.9	7.1	7.0
B.C.	C.-B.	10.3	10.1	10.0	10.0	10.4	10.0	10.0	9.8	9.9	9.8	10.0	10.1
YUKON	YUKON	0.3	0.3	0.3	0.3	0.3	0.2	0.2	0.2	0.3	0.3	0.3	0.3
N.W.T.	T.N.-O.	0.4	0.4	0.4	0.4	0.5	0.4	0.4	0.4	0.5	0.4	0.5	0.5

Wages and salaries, federal government public administration, not seasonally adjusted
Salaires et traitements, administration publique fédérale, non désaisonnalisés

Percentage change, preceding year
 Variation en pourcentage, année précédente

Canada

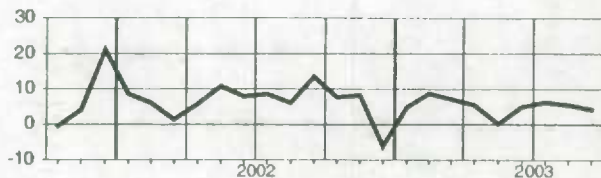

Manitoba

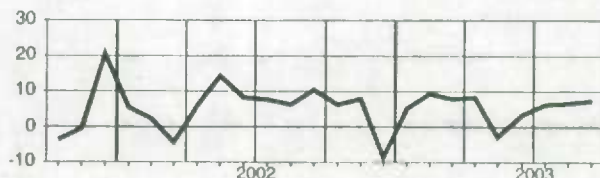

Newfoundland and Labrador
Terre-Neuve-et-Labrador

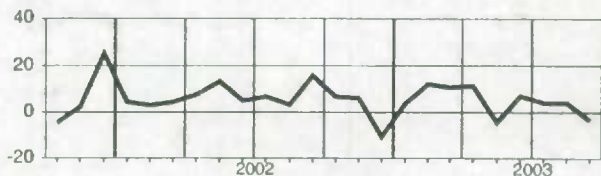

Saskatchewan

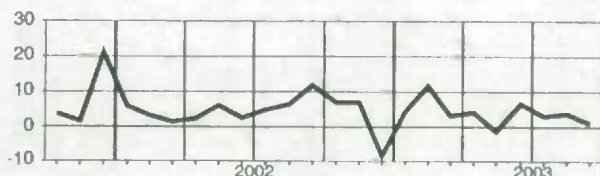

Prince Edward Island
Île-du-Prince-Édouard

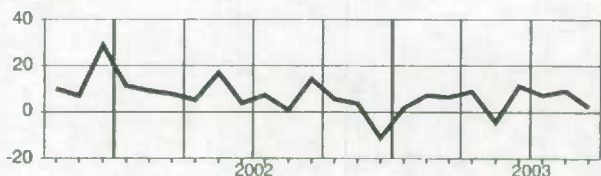

Alberta

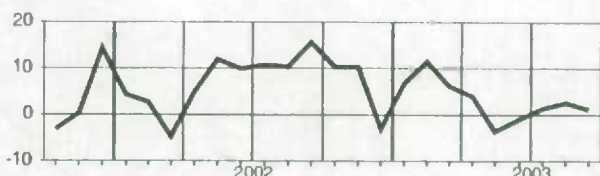

Nova Scotia
Nouvelle-Écosse

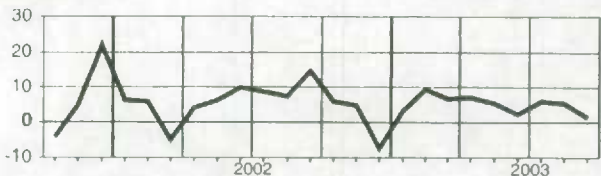

British Columbia
Colombie-Britannique

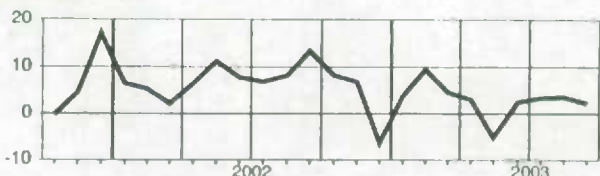

New Brunswick
Nouveau-Brunswick



Yukon

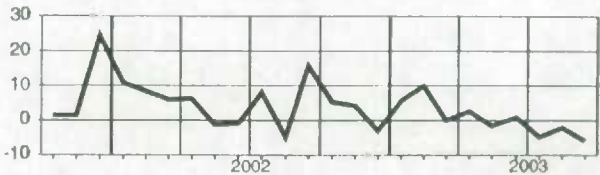

Quebec
Québec

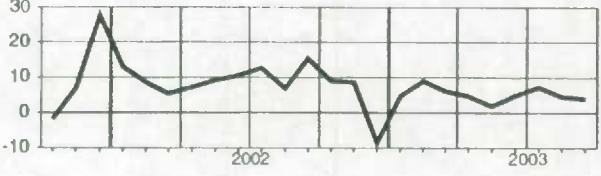

Northwest Territories
Territoires du Nord-Ouest

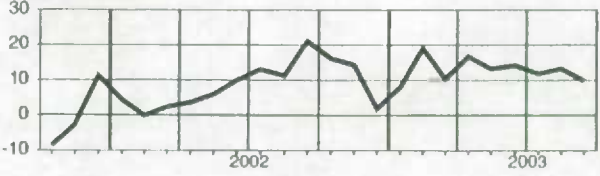

Ontario

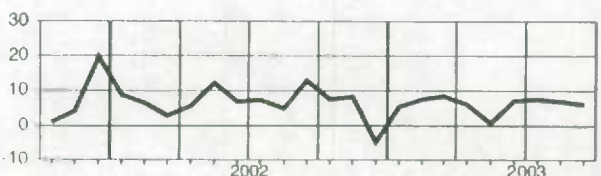

Wages and salaries, provincial and territorial public administration, not seasonally adjusted
Salaires et traitements, administrations publiques provinciales et territoriales, non désaisonnalisé

Level

Niveau

Millions of dollars
Millions de dollars

		2002			2003								
		O	N	D	J	F	M	A	M	J	J	A	S
CAN.	CAN.	878.9	879.4	888.9	883.9	880.5	884.8	884.5	895.8	921.1	918.4	928.9	917.3
NFLD.-LAB.	T.-N.-L.	20.9	21.2	21.4	21.5	21.3	21.5	20.8	20.8	21.0	21.7	21.0	21.2
P.E.I.	I.-P.-É.	7.1	7.0	7.0	6.8	7.0	7.1	7.2	7.2	7.5	7.7	7.7	7.4
N.S.	N.-É.	24.6	24.6	24.4	24.5	25.1	25.0	25.7	26.9	25.8	25.8	26.4	26.1
N.B.	N.-B.	25.3	25.8	25.6	28.5	25.5	26.8	25.5	25.6	26.8	27.2	27.1	27.2
QUE.	QUÉ.	269.4	269.0	271.4	271.1	271.7	272.1	275.9	276.4	282.3	280.3	277.1	279.6
ONT.	ONT.	257.5	258.7	261.1	255.5	257.7	257.2	254.0	261.8	274.2	272.6	288.6	275.3
MAN.	MAN.	40.1	40.1	40.3	40.0	39.6	39.5	39.1	40.2	40.4	40.9	41.0	40.7
SASK.	SASK.	33.8	33.8	33.8	33.8	33.2	33.2	33.4	33.5	34.0	34.1	34.4	35.2
ALTA.	ALB.	84.5	84.0	84.7	86.5	85.1	86.5	87.1	87.0	90.7	89.5	88.1	88.3
B.C.	C.-B.	92.0	90.3	91.1	91.4	89.8	91.2	91.1	91.3	93.1	92.5	92.0	91.0
YUKON	YUKON	6.9	6.8	6.7	6.7	6.8	6.9	7.2	7.2	7.5	8.0	7.6	7.6
N.W.T.	T.N.-O.	11.4	12.6	16.1	12.2	12.2	12.2	12.3	12.2	12.4	12.5	12.4	12.4

Percentage change, preceding year

Variation en pourcentage, année précédente

Percentage
Pourcentage

		2002			2003								
		O	N	D	J	F	M	A	M	J	J	A	S
CAN.	CAN.	5.2	5.5	6.0	5.8	5.2	12.9	19.8	6.0	6.0	4.1	3.7	4.1
NFLD.-LAB.	T.-N.-L.	10.2	5.0	6.4	4.6	4.1	5.8	3.0	0.3	2.8	4.6	1.3	1.4
P.E.I.	I.-P.-É.	-1.9	-3.3	-3.9	-5.0	-3.5	-1.0	2.1	2.3	4.9	5.9	6.0	3.9
N.S.	N.-É.	3.4	4.7	4.0	4.4	6.8	6.6	9.8	8.9	2.3	4.4	6.6	6.4
N.B.	N.-B.	5.1	7.1	5.8	15.3	4.8	9.2	3.4	4.8	6.3	6.7	3.8	11.2
QUE.	QUÉ.	5.3	5.0	5.6	5.9	6.0	4.4	6.0	6.0	6.6	5.0	3.5	5.1
ONT.	ONT.	10.5	10.4	9.5	7.6	8.4	43.2	91.9	10.3	9.0	4.8	6.0	4.7
MAN.	MAN.	0.4	-0.1	0.3	-0.3	-1.4	-1.9	-2.3	2.0	0.1	1.3	1.5	1.6
SASK.	SASK.	7.4	7.3	7.4	6.7	4.4	5.2	5.7	4.7	3.4	2.7	3.5	4.7
ALTA.	ALB.	6.3	9.0	9.3	9.9	6.8	7.6	5.5	5.1	7.5	5.1	3.3	4.7
B.C.	C.-B.	-6.2	-5.6	-5.0	-1.6	-2.2	-1.4	-1.7	-0.9	0.2	-1.6	-2.6	-2.9
YUKON	YUKON	-4.5	-4.1	-5.3	-6.3	-9.6	-3.4	2.3	2.7	2.9	11.4	8.1	9.7
N.W.T.	T.N.-O.	7.9	18.7	51.6	15.8	15.3	14.1	12.3	9.1	7.3	10.6	8.2	7.3

Provincial distribution

Répartition provinciale

Percentage
Pourcentage

		2002			2003								
		O	N	D	J	F	M	A	M	J	J	A	S
CAN.	CAN.	100.0	100.0	100.0	100.0	100.0	100.0	100.0	100.0	100.0	100.0	100.0	100.0
NFLD.-LAB.	T.-N.-L.	2.4	2.4	2.4	2.4	2.4	2.4	2.3	2.3	2.3	2.4	2.3	2.3
P.E.I.	I.-P.-É.	0.8	0.8	0.8	0.8	0.8	0.8	0.8	0.8	0.8	0.8	0.8	0.8
N.S.	N.-É.	2.8	2.8	2.7	2.8	2.8	2.8	2.9	3.0	2.8	2.8	2.8	2.8
N.B.	N.-B.	2.9	2.9	2.9	3.2	2.9	3.0	2.9	2.9	2.9	3.0	2.9	3.0
QUE.	QUÉ.	30.7	30.6	30.5	30.7	30.9	30.8	31.2	30.9	30.6	30.5	29.8	30.5
ONT.	ONT.	29.3	29.4	29.4	28.9	29.3	29.1	28.7	29.2	29.8	29.7	31.1	30.0
MAN.	MAN.	4.6	4.6	4.5	4.5	4.5	4.5	4.4	4.5	4.4	4.5	4.4	4.4
SASK.	SASK.	3.8	3.8	3.8	3.8	3.8	3.8	3.8	3.7	3.7	3.7	3.7	3.8
ALTA.	ALB.	9.6	9.6	9.5	9.8	9.7	9.8	9.9	9.7	9.8	9.7	9.5	9.6
B.C.	C.-B.	10.5	10.3	10.2	10.3	10.2	10.3	10.3	10.2	10.1	10.1	9.9	9.9
YUKON	YUKON	0.8	0.8	0.8	0.8	0.8	0.8	0.8	0.8	0.8	0.9	0.6	0.8
N.W.T.	T.N.-O.	1.3	1.4	1.8	1.4	1.4	1.4	1.4	1.4	1.3	1.4	1.3	1.4

Wages and salaries, provincial and territorial public administration, not seasonally adjusted
Salaires et traitements, administrations publiques provinciales et territoriales, non désaisonnalisé

Percentage change, preceding year
 Variation en pourcentage, année précédente

Canada

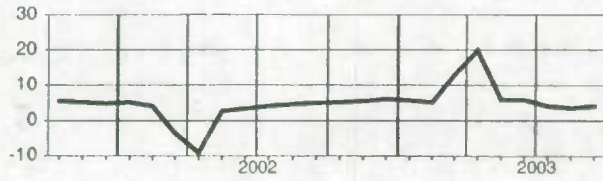

Manitoba

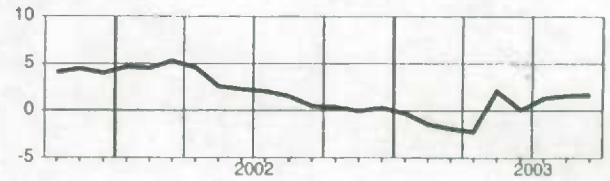

Newfoundland and Labrador
 Terre-Neuve-et-Labrador

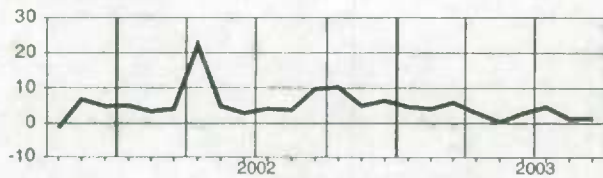

Saskatchewan

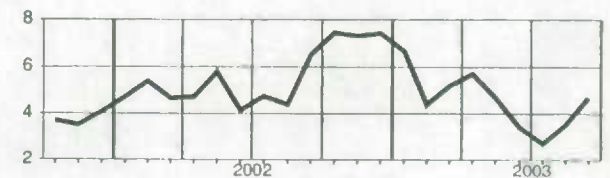

Prince Edward Island
 Île-du-Prince-Édouard

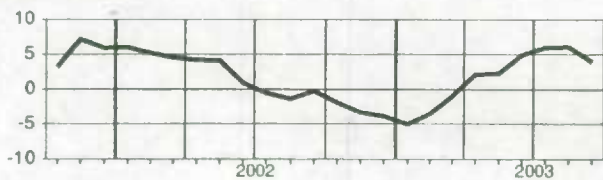

Alberta

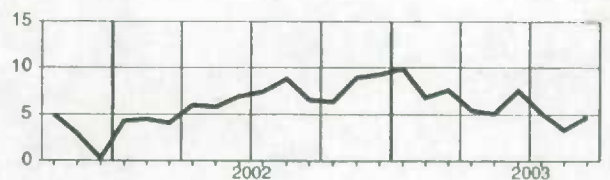

Nova Scotia
 Nouvelle-Écosse

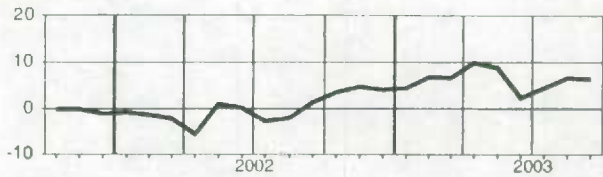

British Columbia
 Colombie-Britannique

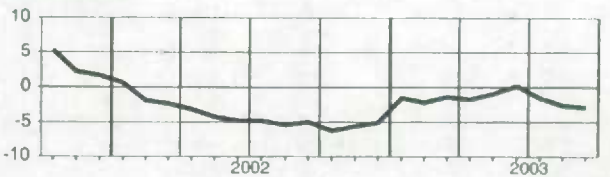

New Brunswick
 Nouveau-Brunswick

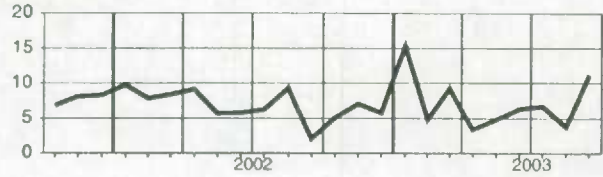

Yukon

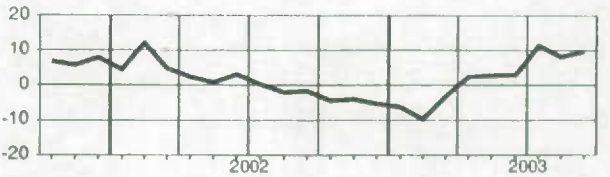

Quebec
 Québec

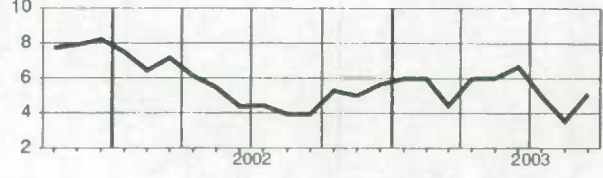

Northwest Territories
 Territoires du Nord-Ouest

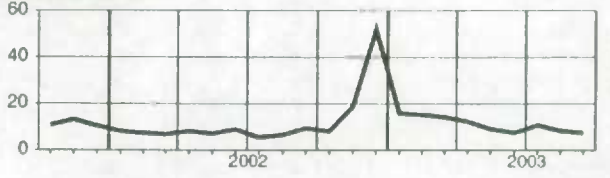

Ontario

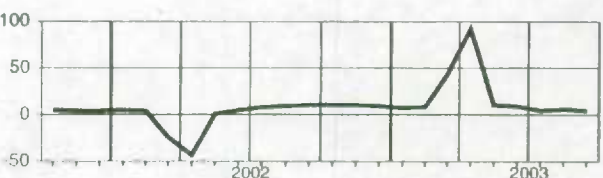

Wages and salaries, local public administration, not seasonally adjusted
Salaires et traitements, administrations publiques locales, non désaisonnalisés

Level
Niveau
Millions of dollars
Millions de dollars

		2002			2003								
		O	N	D	J	F	M	A	M	J	J	A	S
CAN.	CAN.	750.4	764.2	775.4	768.5	758.9	768.9	766.1	782.1	793.4	813.7	796.6	788.6
NFLD.-LAB.	T.-N.-L.	6.5	6.8	6.8	6.8	6.5	6.5	6.5	6.2	6.5	6.6	6.8	6.6
P.E.I.	Î.-P.-É.	1.0	1.0	1.0	1.0	1.0	1.0	1.1	1.0	1.1	1.1	1.1	1.1
N.S.	N.-É.	14.1	14.3	14.4	16.7	14.2	14.9	14.6	15.8	15.8	16.4	16.5	15.5
N.B.	N.-B.	13.7	13.9	14.2	14.3	14.0	14.4	14.3	14.6	15.0	15.4	14.5	14.6
QUE.	QUÉ.	178.8	180.3	183.6	179.5	178.6	182.2	182.6	184.4	186.8	192.7	187.0	188.6
ONT.	ONT.	291.0	297.5	301.5	297.6	293.9	295.9	295.6	306.1	313.5	315.0	306.5	305.4
MAN.	MAN.	27.9	28.5	28.1	27.7	27.4	27.3	27.4	27.7	27.6	27.7	27.7	28.3
SASK.	SASK.	25.4	28.1	26.5	26.5	25.8	26.6	26.5	27.1	27.8	27.5	27.9	27.9
ALTA.	ALB.	93.5	95.2	98.4	96.0	96.4	99.0	95.3	95.1	94.9	103.5	101.6	95.9
B.C.	C.-B.	89.5	91.8	91.8	93.2	92.2	91.8	92.5	94.5	94.7	98.0	97.1	95.4
YUKON	YUKON	1.5	1.5	1.6	1.6	1.6	1.5	1.6	1.5	1.6	1.5	1.5	1.5
N.W.T.	T.N.-O.	2.8	2.9	2.9	2.8	2.8	2.9	2.9	2.9	3.0	3.0	3.0	2.9

Percentage change, preceding year
Variation en pourcentage, année précédente
Percentage
Pourcentage

		2002			2003								
		O	N	D	J	F	M	A	M	J	J	A	S
CAN.	CAN.	4.1	4.9	3.7	6.0	3.9	5.2	5.2	5.7	6.5	11.8	5.5	6.1
NFLD.-LAB.	T.-N.-L.	6.8	9.6	8.9	11.6	5.4	8.3	8.5	3.7	5.1	4.2	5.5	2.4
P.E.I.	Î.-P.-É.	0.7	0.8	-1.2	1.3	0.8	8.6	13.8	11.8	12.6	12.8	12.0	13.9
N.S.	N.-É.	6.0	4.5	2.3	18.2	1.8	7.9	6.0	13.6	8.6	9.9	7.3	7.5
N.B.	N.-B.	7.2	6.9	6.5	8.9	5.9	10.4	11.2	10.8	10.4	9.4	6.7	7.2
QUE.	QUÉ.	1.9	2.2	0.9	2.1	1.0	3.1	4.1	4.6	4.8	6.6	4.6	6.5
ONT.	ONT.	5.9	6.4	5.1	7.9	4.6	5.1	5.5	5.8	8.3	20.3	5.3	6.1
MAN.	MAN.	8.8	9.5	4.9	4.2	1.4	2.1	2.5	2.9	2.8	1.8	2.0	2.4
SASK.	SASK.	3.9	4.6	4.2	7.0	5.8	9.8	9.8	11.2	12.6	8.3	9.6	10.8
ALTA.	ALB.	5.1	6.7	7.9	6.5	8.0	9.3	6.0	4.7	2.5	8.0	5.2	5.7
B.C.	C.-B.	0.1	2.0	-0.1	4.7	3.0	3.2	3.7	5.2	6.4	7.6	7.5	5.7
YUKON	YUKON	-0.3	-1.6	-2.4	1.3	-2.4	-	7.0	2.3	5.6	-3.3	-4.9	-3.3
N.W.T.	T.N.-O.	3.5	5.6	2.4	2.5	-1.9	5.5	6.8	9.5	6.5	4.9	0.2	4.5

Provincial distribution
Répartition provinciale
Percentage
Pourcentage

		2002			2003								
		O	N	D	J	F	M	A	M	J	J	A	S
CAN.	CAN.	100.0	100.0	100.0	100.0	100.0	100.0	100.0	100.0	100.0	100.0	100.0	100.0
NFLD.-LAB.	T.-N.-L.	0.9	0.9	0.9	0.9	0.9	0.8	0.8	0.8	0.8	0.8	0.8	0.8
P.E.I.	Î.-P.-É.	0.1	0.1	0.1	0.1	0.1	0.1	0.1	0.1	0.1	0.1	0.1	0.1
N.S.	N.-É.	1.9	1.9	1.9	2.2	1.9	1.9	1.9	2.0	2.0	2.0	2.1	2.0
N.B.	N.-B.	1.8	1.8	1.8	1.9	1.8	1.9	1.9	1.9	1.9	1.9	1.8	1.9
QUE.	QUÉ.	23.8	23.6	23.7	23.4	23.5	23.7	23.8	23.6	23.5	23.7	23.5	23.9
ONT.	ONT.	38.8	38.9	38.9	38.7	38.7	38.5	38.6	39.1	39.5	38.7	38.5	38.7
MAN.	MAN.	3.7	3.7	3.6	3.6	3.8	3.6	3.6	3.5	3.5	3.4	3.5	3.6
SASK.	SASK.	3.4	3.4	3.4	3.5	3.4	3.5	3.5	3.5	3.5	3.4	3.5	3.5
ALTA.	ALB.	12.5	12.5	12.7	12.5	12.7	12.9	12.4	12.2	12.0	12.7	12.8	12.2
B.C.	C.-B.	11.9	12.0	11.8	12.1	12.1	11.9	12.1	12.1	11.9	12.0	12.2	12.1
YUKON	YUKON	0.2	0.2	0.2	0.2	0.2	0.2	0.2	0.2	0.2	0.2	0.2	0.2
N.W.T.	T.N.-O.	0.4	0.4	0.4	0.4	0.4	0.4	0.4	0.4	0.4	0.4	0.4	0.4

Wages and salaries, local public administration, not seasonally adjusted
Salaires et traitements, administrations publiques locales, non désaisonnalisés

Percentage change, preceding year
 Variation en pourcentage, année précédente

Canada

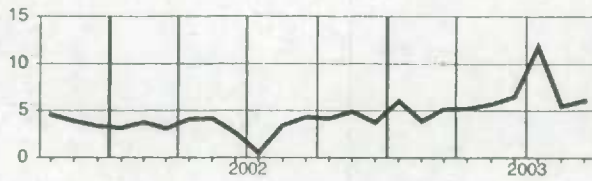

Manitoba

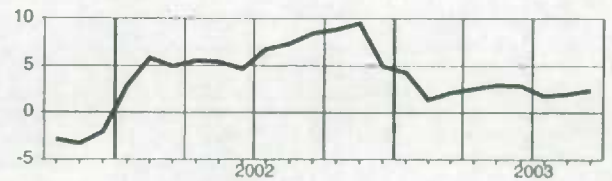

**Newfoundland and Labrador
Terre-Neuve-et-Labrador**



Saskatchewan

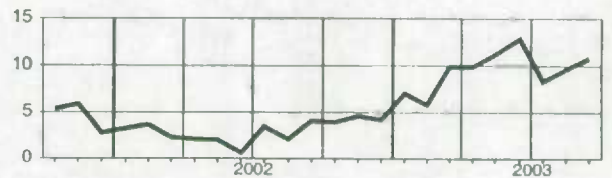

**Prince Edward Island
Île-du-Prince-Édouard**

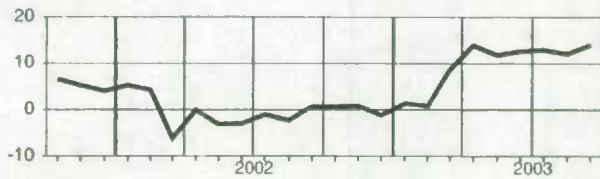

Alberta

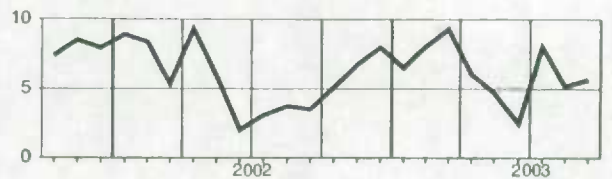

**Nova Scotia
Nouvelle-Écosse**

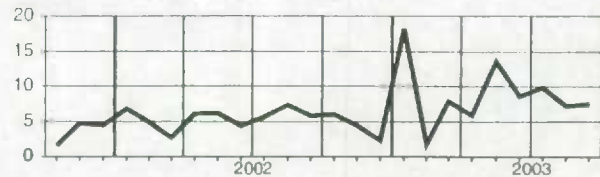

**British Columbia
Colombie-Britannique**

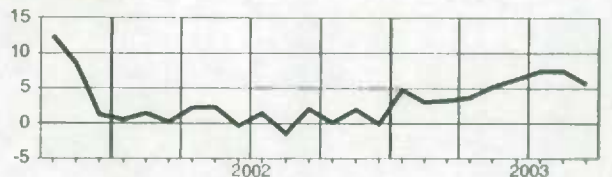

**New Brunswick
Nouveau-Brunswick**

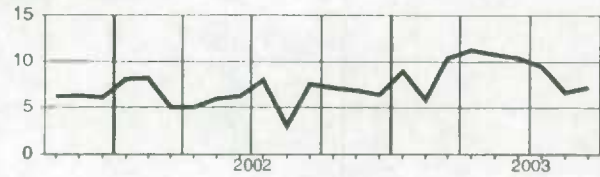

Yukon

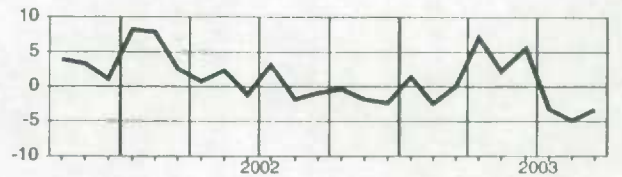

**Quebec
Québec**

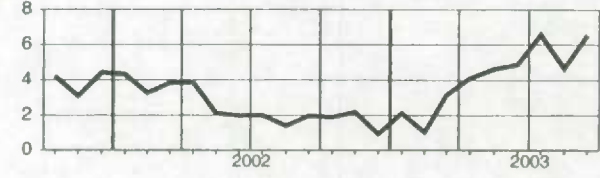

**Northwest Territories
Territoires du Nord-Ouest**

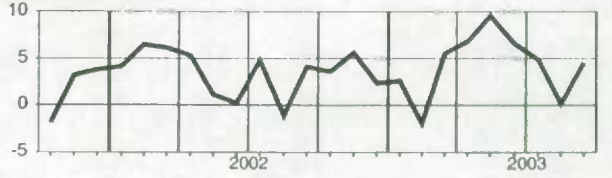

Ontario

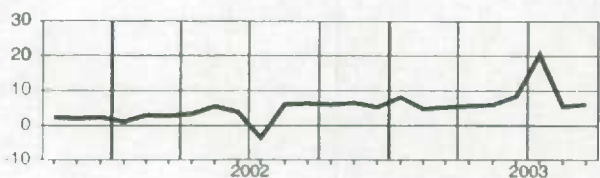

Total wages and salaries, all industries, not seasonally adjusted
Ensemble salaires et traitements, ensemble des industries, non désaisonnalisés

Level
Niveau
Millions of dollars
Millions de dollars

		2002			2003								
		O	N	D	J	F	M	A	M	J	J	A	S
CAN.	CAN.	44,829.3	44,710.2	45,140.8	44,265.3	44,732.9	44,534.8	44,990.2	45,941.2	47,039.8	46,526.6	45,818.7	45,914.7
NFLD.-LAB.	T.-N.-L.	527.8	519.8	513.3	487.5	497.3	492.0	501.9	537.5	566.1	572.3	557.4	543.3
PE.I.	Î.-P.-É.	144.7	139.9	138.7	131.5	131.3	130.6	134.6	149.1	156.7	152.7	152.6	150.8
N.S.	N.-É.	1,065.0	1,060.0	1,079.1	1,041.5	1,044.1	1,041.8	1,057.4	1,114.0	1,125.8	1,130.5	1,111.4	1,098.8
N.B.	N.-B.	840.5	829.4	819.4	793.0	798.4	791.3	805.4	853.3	893.7	896.7	877.9	876.9
QUE.	QUÉ.	9,647.8	9,556.8	9,611.2	9,394.3	9,588.5	9,622.2	9,702.8	10,021.2	10,186.8	10,125.7	9,834.1	9,874.4
ONT.	ONT.	19,036.3	19,022.1	19,191.1	18,919.1	19,032.7	18,861.1	19,098.7	19,448.8	19,916.0	19,676.9	19,401.4	19,420.0
MAN.	MAN.	1,382.8	1,384.4	1,417.7	1,367.1	1,375.8	1,357.0	1,375.2	1,391.6	1,434.6	1,412.7	1,404.1	1,408.9
SASK.	SASK.	1,083.3	1,091.6	1,105.5	1,062.3	1,085.5	1,084.7	1,096.7	1,118.8	1,156.3	1,110.9	1,098.7	1,130.5
ALTA.	ALB.	5,534.4	5,522.4	5,615.6	5,522.6	5,608.0	5,599.2	5,603.1	5,630.6	5,796.6	5,739.6	5,702.3	5,700.7
B.C.	C.-B.	5,323.9	5,336.0	5,401.3	5,312.2	5,335.1	5,319.9	5,372.6	5,430.7	5,552.8	5,448.2	5,416.7	5,451.5
YUKON	YUKON	54.6	53.1	53.8	50.1	50.3	49.8	52.3	55.6	60.3	61.3	59.5	58.4
N.W.T.	T.N.-O.	117.8	117.3	121.3	113.7	115.4	113.9	117.8	118.2	123.7	126.7	129.6	127.2
NU.	NU.	46.1	47.3	46.4	45.3	45.4	46.3	46.8	46.1	45.6	46.8	47.7	47.7
O.C.	E.C.	24.4	29.9	26.7	25.1	25.2	25.0	24.8	25.7	24.8	25.6	25.3	25.5

Percentage change, preceding year
Variation en pourcentage, année précédente
Percentage
Pourcentage

		2002			2003								
		O	N	D	J	F	M	A	M	J	J	A	S
CAN.	CAN.	5.8	6.0	5.2	5.2	5.1	4.7	4.4	3.6	3.5	3.8	2.6	2.8
NFLD.-LAB.	T.-N.-L.	8.8	7.6	6.5	5.9	6.8	5.5	5.8	7.2	6.9	7.8	5.5	3.5
PE.I.	Î.-P.-É.	3.9	5.2	2.9	2.8	3.2	3.3	5.4	5.1	6.4	5.9	5.1	4.6
N.S.	N.-É.	4.9	4.9	3.6	4.8	5.0	5.2	5.5	6.2	4.7	6.0	4.8	4.3
N.B.	N.-B.	5.1	5.1	3.8	4.8	5.2	5.0	5.0	5.2	4.3	6.0	3.9	4.3
QUE.	QUÉ.	7.1	6.7	6.0	5.4	5.6	5.1	5.0	4.6	4.0	4.8	2.6	3.3
ONT.	ONT.	5.8	6.0	5.2	5.3	4.7	4.4	4.0	2.9	2.9	3.0	1.6	2.0
MAN.	MAN.	4.7	5.4	4.1	4.5	3.8	3.0	3.9	2.5	3.0	3.7	3.1	3.1
SASK.	SASK.	3.6	4.4	3.3	3.7	4.3	5.0	5.7	5.4	5.6	5.2	5.1	5.4
ALTA.	ALB.	5.9	6.1	5.8	5.3	6.0	5.7	4.0	3.0	3.5	4.1	4.1	3.9
B.C.	C.-B.	4.0	5.1	4.3	4.9	4.6	4.3	4.4	3.2	3.1	2.8	2.6	2.7
YUKON	YUKON	3.6	3.5	2.4	0.9	0.2	1.7	6.9	8.9	12.5	13.2	10.0	7.0
N.W.T.	T.N.-O.	12.6	13.1	16.1	15.5	13.4	9.8	12.1	10.3	10.4	10.0	8.4	6.5
NU.	NU.	7.2	11.5	6.9	10.3	9.5	10.3	10.1	7.4	5.0	7.1	5.2	3.1
O.C.	E.C.	10.7	38.5	13.8	11.4	14.1	12.5	11.3	11.7	5.1	9.2	9.1	8.1

Provincial distribution
Répartition provinciale
Percentage
Pourcentage

		2002			2003								
		O	N	D	J	F	M	A	M	J	J	A	S
CAN.	CAN.	100.0	100.0	100.0	100.0	100.0	100.0	100.0	100.0	100.0	100.0	100.0	100.0
NFLD.-LAB.	T.-N.-L.	1.2	1.2	1.1	1.1	1.1	1.1	1.1	1.2	1.2	1.2	1.2	1.2
PE.I.	Î.-P.-É.	0.3	0.3	0.3	0.3	0.3	0.3	0.3	0.3	0.3	0.3	0.3	0.3
N.S.	N.-É.	2.4	2.4	2.4	2.4	2.3	2.3	2.4	2.4	2.4	2.4	2.4	2.4
N.B.	N.-B.	1.9	1.9	1.8	1.8	1.8	1.8	1.8	1.9	1.9	1.9	1.9	1.9
QUE.	QUÉ.	21.5	21.4	21.3	21.2	21.4	21.6	21.6	21.8	21.7	21.8	21.5	21.5
ONT.	ONT.	42.5	42.5	42.5	42.7	42.5	42.4	42.5	42.3	42.3	42.3	42.3	42.3
MAN.	MAN.	3.1	3.1	3.1	3.1	3.1	3.0	3.1	3.0	3.0	3.0	3.1	3.1
SASK.	SASK.	2.4	2.4	2.4	2.4	2.4	2.4	2.4	2.4	2.5	2.4	2.4	2.5
ALTA.	ALB.	12.3	12.4	12.4	12.5	12.5	12.6	12.5	12.3	12.3	12.3	12.4	12.4
B.C.	C.-B.	11.9	11.9	12.0	12.0	11.9	11.9	11.9	11.8	11.8	11.7	11.8	11.9
YUKON	YUKON	0.1	0.1	0.1	0.1	0.1	0.1	0.1	0.1	0.1	0.1	0.1	0.1
N.W.T.	T.N.-O.	0.3	0.3	0.3	0.3	0.3	0.3	0.3	0.3	0.3	0.3	0.3	0.3
NU.	NU.	0.1	0.1	0.1	0.1	0.1	0.1	0.1	0.1	0.1	0.1	0.1	0.1
O.C.	E.C.	0.1	0.1	0.1	0.1	0.1	0.1	0.1	0.1	0.1	0.1	0.1	0.1

Total wages and salaries, all industries, not seasonally adjusted
Ensemble salaires et traitements, ensemble des industries, non désaisonnalisés

Percentage change, preceding year
 Variation en pourcentage, année précédente

Canada

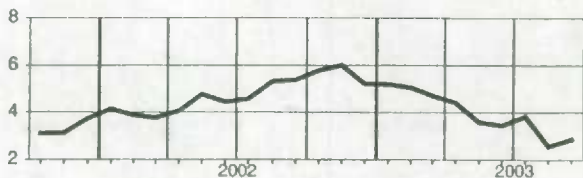

Manitoba

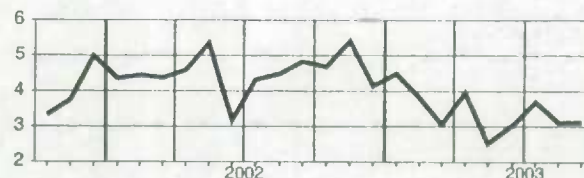

Newfoundland and Labrador
 Terre-Neuve-et-Labrador

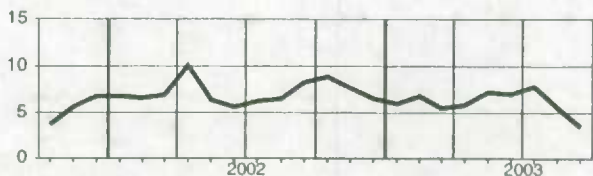

Saskatchewan

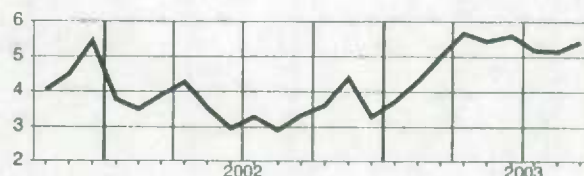

Prince Edward Island
 île-du-Prince-Édouard

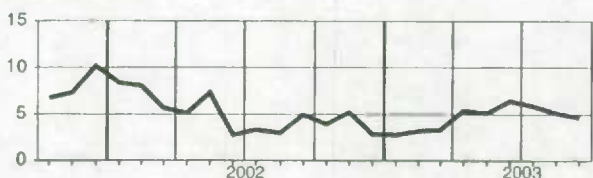

Alberta

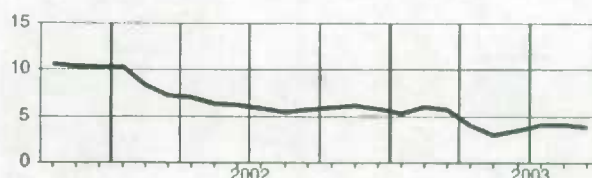

Nova Scotia
 Nouvelle-Écosse

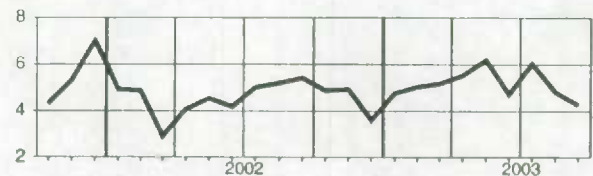

British Columbia
 Colombie-Britannique

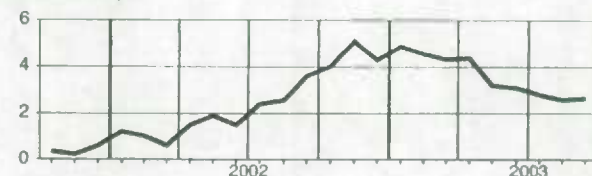

New Brunswick
 Nouveau-Brunswick

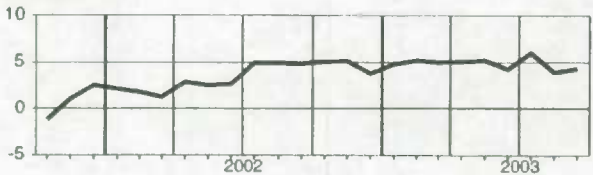

Yukon

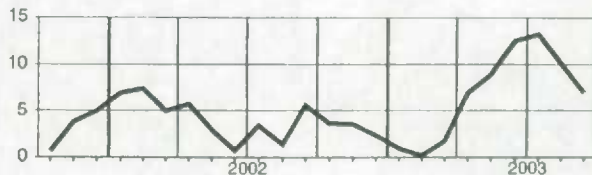

Quebec
 Québec

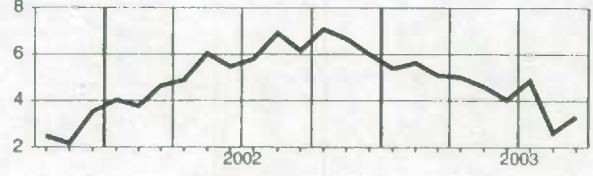

Northwest Territories
 Territoires du Nord-Ouest

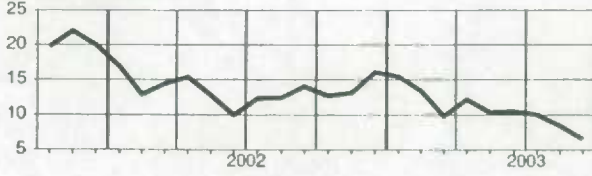

Ontario

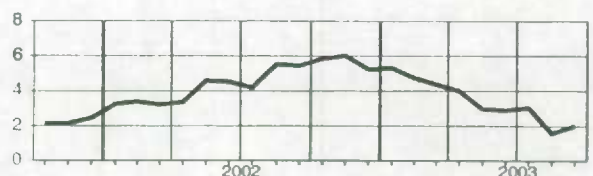

Nunavut

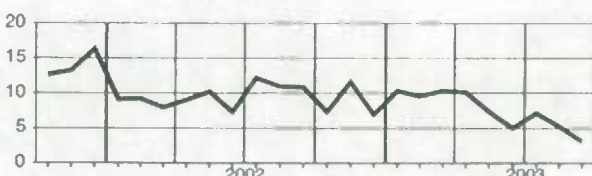

Supplementary labour income, all industries, not seasonally adjusted
Revenu supplémentaire du travail, ensemble des industries, non désaisonnalisés
Level**Niveau**Millions of dollars
Millions de dollars

		2002			2003								
		O	N	D	J	F	M	A	M	J	J	A	S
CAN.	CAN.	5,798.4	5,794.7	5,855.4	5,768.3	5,829.1	5,803.5	5,870.9	5,999.0	6,141.7	6,074.8	5,980.5	5,993.2
NFLD.-LAB.	T.-N.-L.	87.9	86.7	85.5	81.6	83.2	82.3	84.0	89.9	94.7	95.8	93.3	90.9
P.E.I.	Î.-P.-É.	20.4	19.8	19.6	18.7	18.7	18.6	19.1	21.2	22.3	21.7	21.7	21.4
N.S.	N.-É.	147.4	146.9	149.6	145.0	145.4	145.1	147.2	155.1	156.8	157.4	154.8	153.0
N.B.	N.-B.	112.8	111.3	109.9	106.9	107.7	106.7	108.6	115.1	120.5	120.9	118.4	118.2
QUE.	QUÉ.	1,314.2	1,304.3	1,313.5	1,290.3	1,317.0	1,321.6	1,334.7	1,378.5	1,401.3	1,392.8	1,352.7	1,358.3
ONT.	ONT.	2,426.5	2,430.3	2,454.4	2,431.0	2,445.6	2,423.5	2,457.8	2,502.9	2,563.0	2,532.3	2,496.8	2,499.2
MAN.	MAN.	189.9	190.5	195.2	189.1	190.3	187.7	190.3	192.5	198.5	195.4	194.3	194.9
SASK.	SASK.	145.2	146.6	148.7	143.6	146.7	146.6	148.3	151.2	156.3	150.2	148.5	152.8
ALTA.	ALB.	590.8	581.0	591.7	585.0	594.0	593.1	594.4	597.3	614.9	608.9	604.9	604.7
B.C.	C.-B.	743.4	746.6	756.8	748.0	751.2	749.1	756.5	764.7	781.9	767.1	762.7	767.6
YUKON	YUKON	7.8	7.6	7.7	7.2	7.2	7.1	7.5	8.0	8.7	8.8	8.5	8.4
N.W.T.	T.N.-O.	12.0	11.9	12.3	11.6	11.8	11.7	12.1	12.1	12.7	13.0	13.3	13.0
NU.	NU.	6.5	6.7	6.5	6.4	6.4	6.5	6.6	6.5	6.4	6.6	6.7	6.7
O.C.	E.C.	3.8	4.7	4.1	3.9	3.9	3.9	3.8	4.0	3.8	4.0	3.9	3.9

Percentage change, preceding year**Variation en pourcentage, année précédente**Percentage
Pourcentage

		2002			2003								
		O	N	D	J	F	M	A	M	J	J	A	S
CAN.	CAN.	6.0	6.7	6.5	6.1	6.1	5.7	5.4	4.6	4.4	4.8	3.5	3.8
NFLD.-LAB.	T.-N.-L.	8.3	7.0	6.3	5.9	6.9	5.7	5.9	7.3	7.0	8.0	5.9	3.9
P.E.I.	Î.-P.-É.	3.8	5.4	3.3	2.7	3.2	3.5	5.7	5.8	7.1	6.6	6.0	5.6
N.S.	N.-É.	4.8	5.6	4.2	5.1	5.5	5.7	6.0	6.7	5.3	6.6	5.4	4.9
N.B.	N.-B.	4.6	5.4	4.3	5.6	8.2	6.2	5.9	5.9	4.7	6.3	4.2	4.7
QUE.	QUÉ.	6.5	6.9	7.2	6.3	6.7	6.1	6.0	5.5	5.0	5.8	3.6	4.3
ONT.	ONT.	6.4	7.0	6.7	6.3	5.8	5.5	5.0	4.0	3.9	4.0	2.5	3.0
MAN.	MAN.	5.2	6.1	5.1	5.3	4.7	4.0	4.7	3.2	3.8	4.4	3.9	3.9
SASK.	SASK.	2.7	4.4	3.9	4.2	4.9	5.7	6.2	6.1	6.3	5.7	5.8	6.2
ALTA.	ALB.	7.1	7.8	8.0	6.9	7.6	7.3	5.4	4.3	4.7	5.4	5.3	5.0
B.C.	C.-B.	4.1	5.4	5.2	5.6	5.4	5.2	5.1	3.9	3.9	3.7	3.5	3.6
YUKON	YUKON	2.3	1.7	1.8	0.1	-0.1	1.7	7.1	9.2	12.9	13.6	10.4	7.2
N.W.T.	T.N.-O.	10.2	12.2	14.8	13.5	11.7	8.4	11.1	10.0	10.7	10.3	8.9	7.4
NU.	NU.	10.1	15.3	7.1	10.7	10.2	10.8	10.5	8.0	5.6	7.9	5.9	3.5
O.C.	E.C.	13.0	44.1	14.4	13.3	15.8	13.9	12.4	12.6	5.4	9.8	9.7	8.6

Provincial distribution**Répartition provinciale**Percentage
Pourcentage

		2002			2003								
		O	N	D	J	F	M	A	M	J	J	A	S
CAN.	CAN.	100.0	100.0	100.0	100.0	100.0	100.0	100.0	100.0	100.0	100.0	100.0	100.0
NFLD.-LAB.	T.-N.-L.	1.5	1.5	1.5	1.4	1.4	1.4	1.4	1.5	1.5	1.6	1.6	1.5
P.E.I.	Î.-P.-É.	0.4	0.3	0.3	0.3	0.3	0.3	0.3	0.4	0.4	0.4	0.4	0.4
N.S.	N.-É.	2.5	2.5	2.6	2.5	2.5	2.5	2.5	2.6	2.6	2.6	2.6	2.6
N.B.	N.-B.	1.9	1.9	1.9	1.9	1.8	1.8	1.8	1.9	2.0	2.0	2.0	2.0
QUE.	QUÉ.	22.7	22.5	22.4	22.4	22.6	22.8	22.7	23.0	22.8	22.9	22.6	22.7
ONT.	ONT.	41.8	41.9	41.9	42.1	42.0	41.8	41.9	41.7	41.7	41.7	41.7	41.7
MAN.	MAN.	3.3	3.3	3.3	3.3	3.3	3.2	3.2	3.2	3.2	3.2	3.2	3.3
SASK.	SASK.	2.5	2.5	2.5	2.5	2.5	2.5	2.5	2.5	2.5	2.5	2.5	2.5
ALTA.	ALB.	10.0	10.0	10.1	10.1	10.2	10.2	10.1	10.0	10.0	10.0	10.1	10.1
B.C.	C.-B.	12.8	12.9	12.9	13.0	12.9	12.9	12.9	12.7	12.7	12.6	12.8	12.8
YUKON	YUKON	0.1	0.1	0.1	0.1	0.1	0.1	0.1	0.1	0.1	0.1	0.1	0.1
N.W.T.	T.N.-O.	0.2	0.2	0.2	0.2	0.2	0.2	0.2	0.2	0.2	0.2	0.2	0.2
NU.	NU.	0.1	0.1	0.1	0.1	0.1	0.1	0.1	0.1	0.1	0.1	0.1	0.1
O.C.	E.C.	0.1	0.1	0.1	0.1	0.1	0.1	0.1	0.1	0.1	0.1	0.1	0.1

Supplementary labour income, all industries, not seasonally adjusted
Revenu supplémentaire du travail, ensemble des industries, non désaisonnalisés

Percentage change, preceding year
 Variation en pourcentage, année précédente

Canada

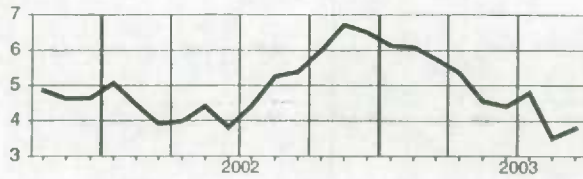

Manitoba

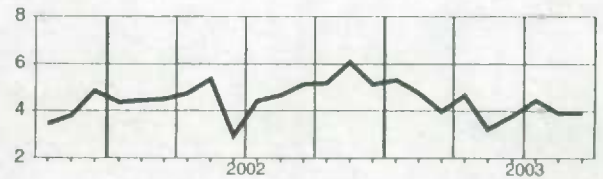

**Newfoundland and Labrador
Terre-Neuve-et-Labrador**

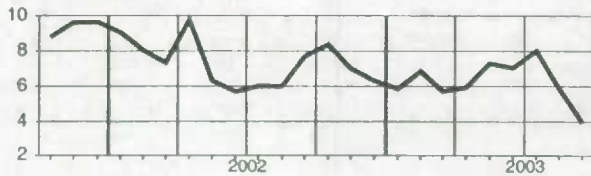

Saskatchewan

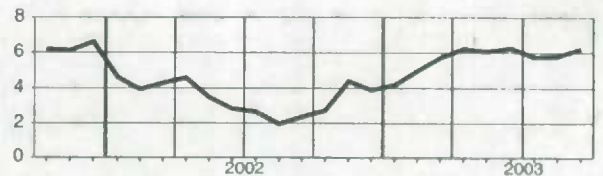

**Prince Edward Island
Île-du-Prince-Édouard**

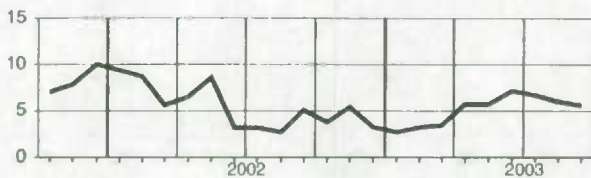

Alberta

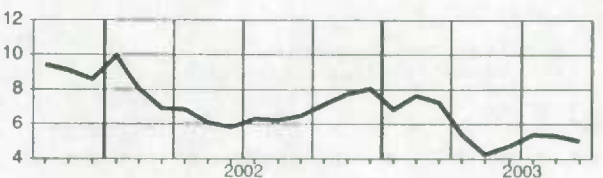

**Nova Scotia
Nouvelle-Écosse**

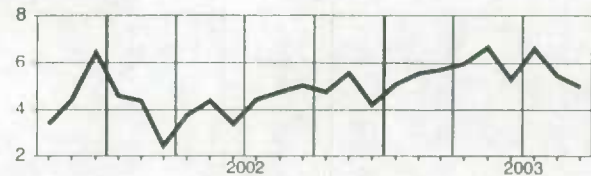

**British Columbia
Colombie-Britannique**

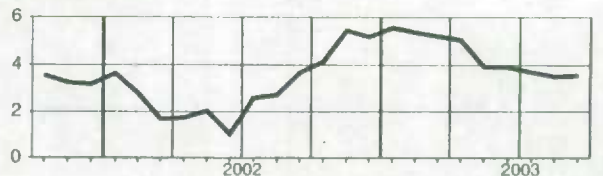

**New Brunswick
Nouveau-Brunswick**

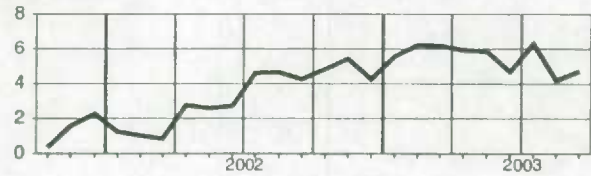

Yukon

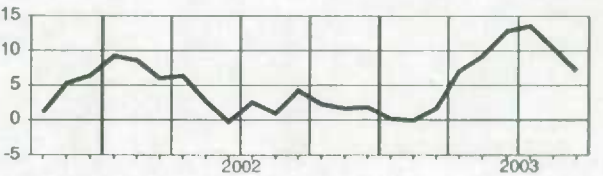

**Quebec
Québec**

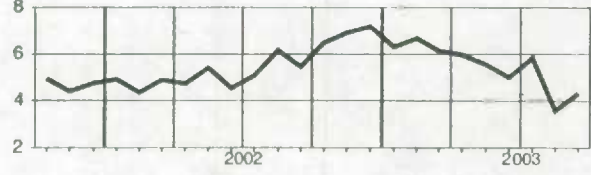

**Northwest Territories
Territoires du Nord-Ouest**

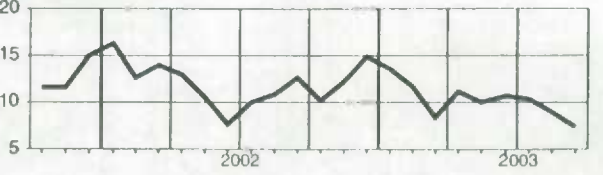

Ontario

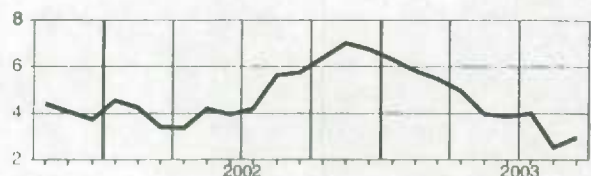

Nunavut

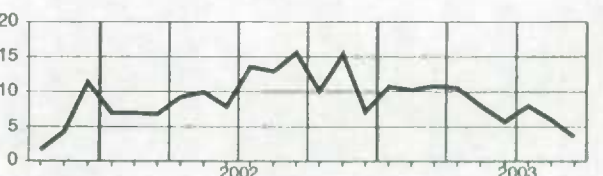

Total labour income, all industries, not seasonally adjusted
Ensemble revenu du travail, ensemble des industries, non désaisonnalisés

Level
Niveau
 Millions of dollars
 Millions de dollars

		2002			2003								
		O	N	D	J	F	M	A	M	J	J	A	S
CAN.	CAN.	50,627.7	50,505.0	50,996.3	50,033.6	50,562.0	50,338.3	50,861.0	51,940.2	53,181.5	52,601.4	51,799.2	51,907.9
NFLD.-LAB.	T.-N.-L.	615.7	606.5	598.8	569.1	580.5	574.3	585.9	627.4	660.8	668.0	650.6	634.2
PE.I.	Î.-P.-É.	165.0	159.7	158.2	150.1	149.9	149.2	153.8	170.3	178.9	174.4	174.3	172.2
N.S.	N.-É.	1,212.4	1,206.9	1,228.6	1,186.6	1,189.5	1,186.9	1,204.6	1,269.1	1,282.6	1,287.9	1,266.1	1,251.8
N.B.	N.-B.	953.3	940.7	929.2	899.9	906.1	898.0	914.0	968.4	1,014.3	1,017.7	996.3	995.2
QUE.	QUÉ.	10,962.0	10,861.1	10,924.7	10,684.7	10,905.5	10,943.9	11,037.5	11,399.7	11,588.0	11,518.5	11,186.8	11,232.7
ONT.	ONT.	21,462.7	21,452.4	21,645.5	21,350.1	21,478.2	21,284.6	21,556.5	21,951.7	22,479.0	22,209.2	21,898.2	21,919.2
MAN.	MAN.	1,572.7	1,575.0	1,612.9	1,556.2	1,566.1	1,544.7	1,565.4	1,584.1	1,633.1	1,608.1	1,598.4	1,603.8
SASK.	SASK.	1,228.5	1,238.2	1,254.2	1,205.9	1,232.2	1,231.4	1,245.0	1,270.0	1,312.6	1,261.0	1,247.2	1,283.3
ALTA.	ALB.	6,115.2	6,103.4	6,207.3	6,107.6	6,202.0	6,192.2	6,197.5	6,228.0	6,411.5	6,348.5	6,307.2	6,305.5
B.C.	C.-B.	6,067.3	6,082.6	6,158.1	6,060.2	6,086.3	6,069.0	6,129.1	6,195.3	6,334.6	6,215.3	6,179.3	6,219.1
YUKON	YUKON	62.4	60.7	61.4	57.2	57.5	56.9	59.8	63.6	68.9	70.1	68.0	66.8
N.W.T.	T.N.-O.	129.8	129.3	133.6	125.3	127.2	125.8	129.9	130.3	136.3	139.7	142.9	140.2
NU.	NU.	52.5	54.0	53.0	51.7	51.8	52.8	53.4	52.6	52.0	53.4	54.5	54.5
O.C.	E.C.	28.2	34.6	30.8	29.0	29.1	28.9	28.6	29.7	28.7	29.5	29.2	29.5

Percentage change, preceding year
Variation en pourcentage, année précédente
 Percentage
 Pourcentage

		2002			2003								
		O	N	D	J	F	M	A	M	J	J	A	S
CAN.	CAN.	5.8	6.1	5.4	5.3	5.2	4.8	4.5	3.7	3.6	3.9	2.7	3.0
NFLD.-LAB.	T.-N.-L.	8.8	7.5	6.5	5.9	6.8	5.5	5.8	7.2	6.9	7.8	5.6	3.6
PE.I.	Î.-P.-É.	3.9	5.2	2.9	2.8	3.2	3.3	5.5	5.2	6.5	6.0	5.2	4.7
N.S.	N.-É.	4.9	5.0	3.7	4.8	5.1	5.2	5.6	6.3	4.8	6.1	4.9	4.3
N.B.	N.-B.	5.0	5.2	3.9	4.9	5.3	5.1	5.1	5.3	4.3	6.1	4.0	4.3
QUE.	QUÉ.	7.0	6.7	6.1	5.5	5.7	5.2	5.1	4.7	4.1	5.0	2.7	3.4
ONT.	ONT.	5.9	6.1	5.4	5.4	4.8	4.5	4.1	3.1	3.0	3.1	1.7	2.1
MAN.	MAN.	4.7	5.5	4.3	4.6	3.9	3.2	4.0	2.6	3.1	3.8	3.2	3.2
SASK.	SASK.	3.5	4.4	3.3	3.8	4.4	5.1	5.7	5.5	5.7	5.2	5.2	5.5
ALTA.	ALB.	6.0	6.3	6.0	5.5	6.2	5.9	4.2	3.1	3.6	4.3	4.2	4.0
B.C.	C.-B.	4.0	5.2	4.4	5.0	4.7	4.4	4.5	3.3	3.2	2.9	2.7	2.8
YUKON	YUKON	3.5	3.3	2.3	0.8	0.2	1.7	6.9	9.0	12.6	13.3	10.1	7.0
N.W.T.	T.N.-O.	12.4	13.0	16.0	15.3	13.2	9.7	12.0	10.3	10.4	10.0	8.4	6.6
NU.	NU.	7.6	12.0	6.9	10.3	9.6	10.3	10.1	7.5	5.0	7.2	5.3	3.1
O.C.	E.C.	11.0	39.3	13.7	11.7	14.3	12.7	11.4	11.8	5.2	9.3	9.2	8.2

Provincial distribution
Répartition provinciale
 Percentage
 Pourcentage

		2002			2003								
		O	N	D	J	F	M	A	M	J	J	A	S
CAN.	CAN.	100.0	100.0	100.0	100.0	100.0	100.0	100.0	100.0	100.0	100.0	100.0	100.0
NFLD.-LAB.	T.-N.-L.	1.2	1.2	1.2	1.1	1.1	1.1	1.2	1.2	1.2	1.3	1.3	1.2
PE.I.	Î.-P.-É.	0.3	0.3	0.3	0.3	0.3	0.3	0.3	0.3	0.3	0.3	0.3	0.3
N.S.	N.-É.	2.4	2.4	2.4	2.4	2.4	2.4	2.4	2.4	2.4	2.4	2.4	2.4
N.B.	N.-B.	1.9	1.9	1.8	1.8	1.8	1.8	1.8	1.9	1.9	1.9	1.9	1.9
QUE.	QUÉ.	21.7	21.5	21.4	21.4	21.6	21.7	21.7	21.9	21.8	21.9	21.6	21.6
ONT.	ONT.	42.4	42.5	42.4	42.7	42.5	42.3	42.4	42.3	42.3	42.2	42.3	42.2
MAN.	MAN.	3.1	3.1	3.2	3.1	3.1	3.1	3.1	3.0	3.1	3.1	3.1	3.1
SASK.	SASK.	2.4	2.5	2.5	2.4	2.4	2.4	2.4	2.4	2.5	2.4	2.4	2.5
ALTA.	ALB.	12.1	12.1	12.2	12.2	12.3	12.3	12.2	12.0	12.1	12.1	12.2	12.1
B.C.	C.-B.	12.0	12.0	12.1	12.1	12.0	12.1	12.1	11.9	11.9	11.8	11.9	12.0
YUKON	YUKON	0.1	0.1	0.1	0.1	0.1	0.1	0.1	0.1	0.1	0.1	0.1	0.1
N.W.T.	T.N.-O.	0.3	0.3	0.3	0.3	0.3	0.2	0.3	0.3	0.3	0.3	0.3	0.3
NU.	NU.	0.1	0.1	0.1	0.1	0.1	0.1	0.1	0.1	0.1	0.1	0.1	0.1
O.C.	E.C.	0.1	0.1	0.1	0.1	0.1	0.1	0.1	0.1	0.1	0.1	0.1	0.1

Total labour income, all industries, not seasonally adjusted
Ensemble revenu du travail, ensemble des industries, non désaisonnalisés

Percentage change, preceding year
 Variation en pourcentage, année précédente

Canada

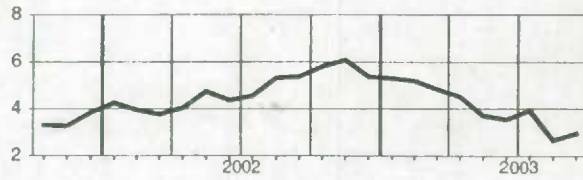

Manitoba

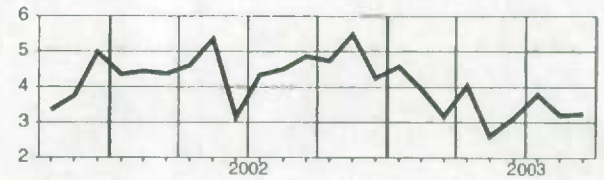

Newfoundland and Labrador
 Terre-Neuve-et-Labrador

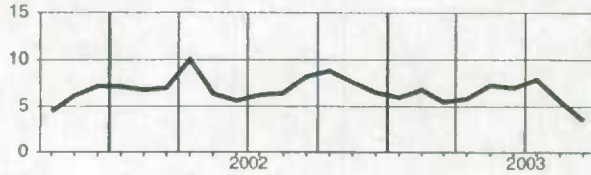

Saskatchewan

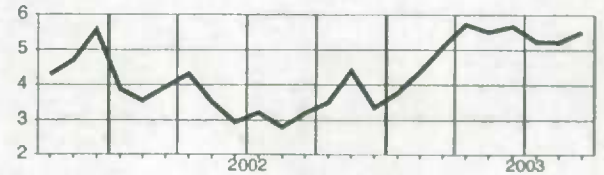

Prince Edward Island
 Île-du-Prince-Édouard

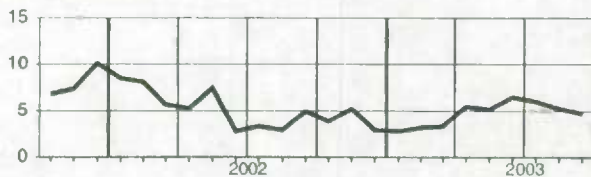

Alberta

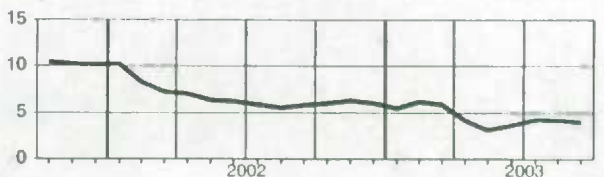

Nova Scotia
 Nouvelle-Écosse

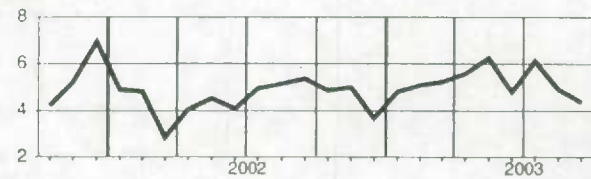

British Columbia
 Colombie-Britannique

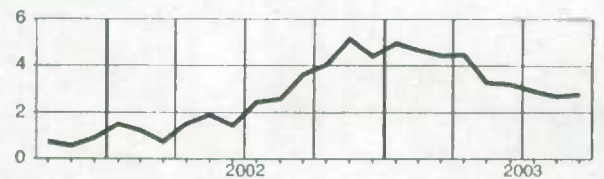

New Brunswick
 Nouveau-Brunswick

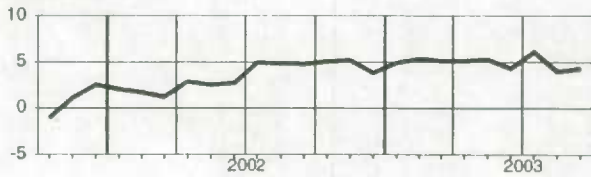

Yukon

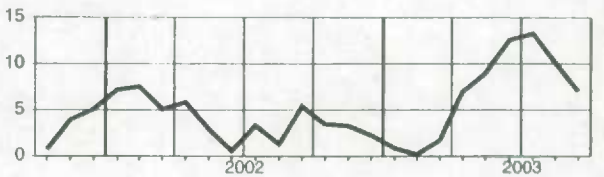

Quebec
 Québec

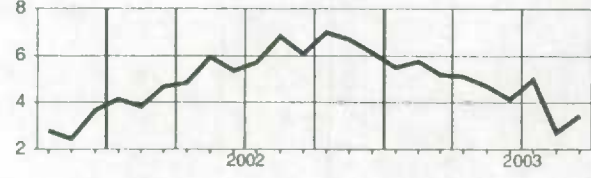

Northwest Territories
 Territoires du Nord-Ouest

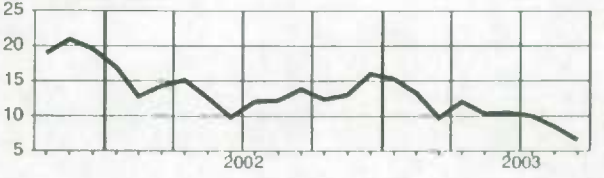

Ontario

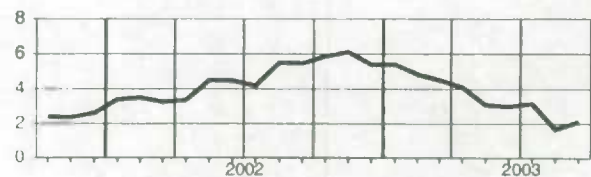

Nunavut

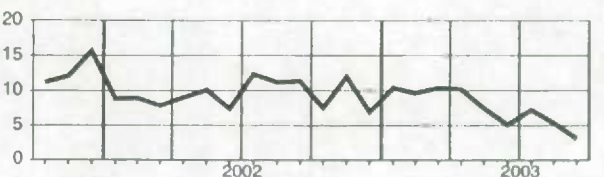

**Analytical Tables
Selected Series**

**Tableaux analytiques
séries sélectionnées**

Total wages and salaries, all industries, seasonally adjusted - Canada
Ensemble salaires et traitements, ensemble des industries, désaisonnalisés - Canada

Level Niveau	Percentage change, preceding period Variation en pourcentage, période précédente											
	J	F	M	A	M	J	J	A	S	O	N	D
1989	25,714.7	25,900.9	26,060.5	26,190.3	26,287.0	26,806.8	26,599.7	26,795.7	26,863.2	26,985.9	27,147.0	27,365.0
1990	27,393.7	27,428.3	27,568.1	27,620.9	27,957.3	27,821.3	27,831.7	27,825.8	27,947.5	28,035.6	28,027.4	28,002.1
1991	27,997.6	28,035.3	28,064.3	28,060.8	28,236.2	28,130.2	28,245.4	28,293.8	28,211.4	28,405.5	28,395.6	28,448.5
1992	28,337.8	28,400.1	28,360.2	28,429.0	28,676.9	28,555.2	28,675.9	28,663.8	28,661.5	28,747.5	28,770.9	28,790.2
1993	28,793.0	28,852.5	28,941.3	28,902.9	28,857.7	28,894.9	29,013.8	28,983.3	29,007.9	29,001.0	29,018.1	28,969.4
1994	29,064.0	29,137.4	29,282.3	29,528.3	29,473.8	29,799.5	29,835.3	29,750.7	29,914.8	29,903.1	30,085.4	30,152.1
1995	30,270.5	30,225.8	30,261.3	30,314.8	30,308.8	30,607.9	30,509.9	30,674.2	30,884.7	30,748.2	30,769.8	30,815.1
1996	30,851.5	30,946.5	30,780.6	30,873.3	30,980.5	31,231.0	31,229.5	31,432.5	31,527.6	31,677.0	32,013.9	32,167.2
1997	32,259.9	32,453.4	32,550.3	32,731.9	33,056.8	33,107.0	33,364.4	33,528.2	33,624.4	33,687.4	33,725.5	33,948.6
1998	34,188.9	34,415.8	34,488.6	34,660.0	34,730.6	34,825.2	34,822.0	35,021.1	35,118.2	35,474.4	35,609.2	35,836.4
1999	35,879.6	36,235.5	36,345.8	36,639.3	36,825.2	36,924.7	37,195.3	37,299.2	37,605.2	37,828.8	38,033.0	38,572.4
2000	38,765.3	39,150.6	39,329.2	40,893.9	39,722.4	40,173.1	40,227.9	40,647.4	41,375.8	40,979.3	41,187.1	41,409.2
2001	41,555.5	41,787.9	41,825.6	41,756.9	41,879.2	41,968.3	42,048.6	42,091.6	42,131.9	42,289.5	42,479.6	42,950.5
2002	43,251.8	43,349.3	43,374.5	43,426.4	43,847.1	43,867.7	44,015.7	44,364.5	44,445.6	44,758.7	45,018.2	45,187.6
2003	45,323.2	45,380.2	45,337.5	45,352.3	45,444.7	45,491.0	45,732.3	45,627.6	45,828.5

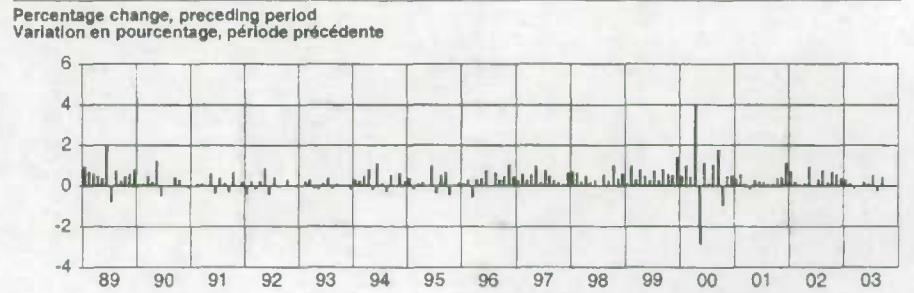
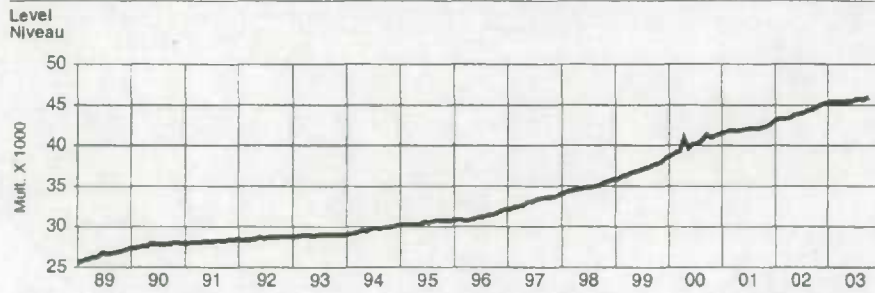

First difference, preceding period Première différence, période précédente	Percentage change, preceding year Variation en pourcentage, année précédente											
	J	F	M	A	M	J	J	A	S	O	N	D
1989	248.8	186.2	159.6	129.8	96.7	519.6	-206.9	195.9	67.5	122.7	161.1	218.0
1990	28.8	34.5	139.8	52.8	336.4	-136.0	10.4	-5.9	121.7	88.1	-8.2	-25.3
1991	-4.8	37.8	29.0	-3.6	175.5	-106.0	115.2	48.4	-82.4	194.1	-9.9	52.8
1992	-110.7	62.3	-39.8	88.7	248.0	-121.7	120.6	-12.1	-2.3	86.0	23.4	19.3
1993	2.8	59.5	88.8	-38.3	-45.3	37.2	119.0	-30.5	24.6	17.2	-48.7	199.3
1994	94.6	73.3	144.9	246.0	-54.5	325.7	35.9	-84.6	164.1	-11.7	182.4	66.6
1995	118.4	-44.7	35.6	53.4	-8.0	299.1	-98.0	164.3	210.5	-136.5	21.6	45.2
1996	36.6	94.9	-165.9	92.7	117.2	240.4	-1.5	203.0	95.2	149.4	336.9	153.3
1997	92.8	193.4	96.9	181.8	324.8	50.4	257.4	163.8	96.1	63.1	38.1	223.1
1998	240.2	226.9	72.7	171.5	70.5	94.7	-3.2	199.1	97.0	356.2	134.8	227.2
1999	43.2	356.0	110.3	293.5	185.8	99.5	270.6	103.9	306.0	223.7	204.2	539.3
2000	192.9	385.3	178.6	1,564.7	-1,171.5	450.7	54.8	419.5	728.4	-396.5	207.8	222.1
2001	146.2	232.4	37.7	-68.7	122.3	89.0	80.3	43.0	40.4	157.6	190.1	470.9
2002	301.2	97.5	25.3	51.8	420.7	20.6	146.1	348.8	81.1	313.1	259.5	169.5
2003	135.5	56.9	-42.6	14.8	92.4	46.4	241.3	-104.8	201.0

Ratio to personal income Proportion de revenu personnel	Contribution to % change in personal income Contribution au % de variation du revenu personnel			
	I	II	III	IV
1989	58.4	58.4	58.5	58.1
1990	57.3	57.1	56.6	56.4
1991	56.4	55.9	55.8	55.8
1992	55.3	55.3	55.2	55.3
1993	54.9	54.8	54.9	54.8
1994	55.0	55.3	55.0	54.8
1995	54.6	54.5	54.5	54.5
1996	54.4	54.5	54.7	55.1
1997	55.3	55.5	55.9	55.9
1998	55.8	56.0	56.0	56.2
1999	56.5	56.7	56.9	57.4
2000	57.0	57.7	57.9	57.7
2001	57.5	57.8	57.6	57.9
2002	58.2	58.4	58.7	59.0
2003	59.0	58.9	58.8	58.7

Contribution to % change in personal income Contribution au % de variation du revenu personnel	Contribution to % change in personal income Contribution au % de variation du revenu personnel			
	I	II	III	IV
1989	1.4	1.2	0.7	0.9
1990	0.6	0.7	0.1	0.3
1991	0.0	0.2	0.2	0.3
1992	-0.1	0.4	0.2	0.2
1993	0.2	0.0	0.2	-0.0
1994	0.3	0.8	0.4	0.4
1995	0.4	0.3	0.5	0.2
1996	0.1	0.3	0.6	1.0
1997	0.8	0.9	0.9	0.5
1998	1.0	0.8	0.4	1.0
1999	0.8	1.0	0.9	1.2
2000	1.4	1.7	0.7	0.6
2001	0.7	0.2	0.3	0.7
2002	1.0	0.5	0.7	0.9
2003	0.5	0.1	0.4	0.9

Supplementary labour income, all industries, seasonally adjusted - Canada
 Revenu supplémentaire du travail, ensemble des industries, désaisonnalisés - Canada

Level Niveau	J	F	M	A	M	J	J	A	S	O	N	D
1989	2,551.2	2,582.9	2,599.6	2,617.3	2,629.6	2,678.2	2,672.3	2,697.8	2,712.2	2,733.2	2,759.3	2,792.8
1990	2,816.9	2,846.5	2,876.6	2,896.6	2,944.4	2,938.0	2,954.2	2,972.5	3,002.9	3,039.9	3,060.8	3,081.9
1991	3,170.9	3,215.7	3,241.1	3,275.8	3,306.5	3,303.9	3,474.2	3,493.4	3,494.1	3,521.0	3,525.7	3,545.0
1992	3,633.3	3,660.4	3,669.6	3,688.1	3,723.3	3,707.8	3,726.6	3,739.1	3,756.6	3,779.5	3,805.1	3,830.3
1993	3,877.5	3,907.8	3,941.8	3,955.9	3,955.4	3,968.2	3,980.6	3,980.7	3,993.7	4,003.0	4,010.2	4,005.4
1994	3,962.7	3,978.7	4,003.0	4,039.7	4,035.8	4,081.3	4,091.5	4,094.4	4,131.9	4,152.6	4,193.9	4,226.2
1995	4,268.9	4,278.3	4,302.7	4,324.1	4,337.7	4,388.8	4,381.1	4,415.5	4,446.5	4,430.1	4,428.8	4,431.5
1996	4,379.8	4,392.3	4,361.7	4,374.1	4,382.1	4,411.0	4,404.3	4,431.1	4,441.1	4,465.6	4,503.5	4,524.9
1997	4,553.8	4,568.0	4,573.0	4,555.8	4,597.9	4,595.5	4,615.0	4,602.2	4,534.1	4,598.6	4,583.0	4,594.9
1998	4,633.6	4,656.6	4,653.0	4,676.4	4,669.7	4,679.3	4,675.3	4,685.5	4,674.6	4,711.9	4,709.5	4,704.8
1999	4,678.8	4,678.2	4,702.2	4,715.7	4,732.8	4,748.1	4,800.6	4,801.2	4,830.2	4,855.6	4,875.9	4,923.3
2000	4,928.5	4,970.1	4,991.9	5,080.6	5,045.8	5,058.0	5,104.3	5,147.6	5,187.0	5,211.1	5,246.1	5,283.4
2001	5,310.5	5,348.6	5,382.4	5,396.6	5,420.7	5,452.1	5,448.7	5,451.0	5,459.0	5,472.7	5,488.5	5,524.2
2002	5,575.0	5,581.4	5,591.1	5,611.0	5,657.4	5,660.8	5,690.5	5,738.9	5,757.1	5,806.5	5,856.4	5,882.3
2003	5,894.6	5,902.8	5,907.3	5,914.2	5,919.6	5,931.4	5,960.4	5,958.9	5,980.9			

Percentage change, preceding period Variation en pourcentage, période précédente	J	F	M	A	M	J	J	A	S	O	N	D
1989	-3.1	1.2	0.6	0.7	0.5	1.8	-0.2	1.0	0.5	0.8	1.0	1.2
1990	0.9	1.1	1.1	0.7	1.7	-0.2	0.6	0.6	1.0	1.2	0.7	0.7
1991	2.9	1.4	0.8	1.1	0.9	-0.1	5.2	0.6	0.0	0.8	0.1	0.5
1992	2.5	0.7	0.3	0.5	1.0	-0.4	0.5	0.3	0.5	0.6	0.7	-0.1
1993	1.2	0.8	0.9	0.4	-0.0	0.3	0.3	0.0	0.3	0.2	0.2	0.8
1994	-1.1	0.4	0.6	0.9	-0.1	1.1	0.3	0.1	0.9	0.5	1.0	0.8
1995	1.0	0.2	0.6	0.5	0.3	1.2	-0.2	0.8	0.7	-0.4	-0.0	0.1
1996	-1.2	0.3	-0.7	0.3	0.2	0.7	-0.2	0.6	0.2	0.6	0.8	0.5
1997	0.6	0.3	0.1	-0.4	0.9	-0.1	0.4	-0.3	-0.2	0.1	-0.3	0.3
1998	0.8	0.5	0.1	0.3	-0.1	0.2	-0.0	0.1	-0.2	0.8	-0.1	-0.1
1999	-0.6	-0.0	0.5	0.3	0.4	0.3	1.1	0.0	0.6	0.5	0.4	1.0
2000	0.1	0.8	0.4	1.8	-0.7	0.2	0.9	0.8	0.6	0.5	0.7	0.7
2001	0.5	0.7	0.6	0.3	0.4	0.6	-0.1	0.0	0.1	0.3	0.3	0.7
2002	0.9	0.1	0.2	0.4	0.8	0.1	0.5	0.8	0.3	0.9	0.9	0.4
2003	0.2	0.1	0.1	0.1	0.1	0.2	0.5	-0.0	0.5			

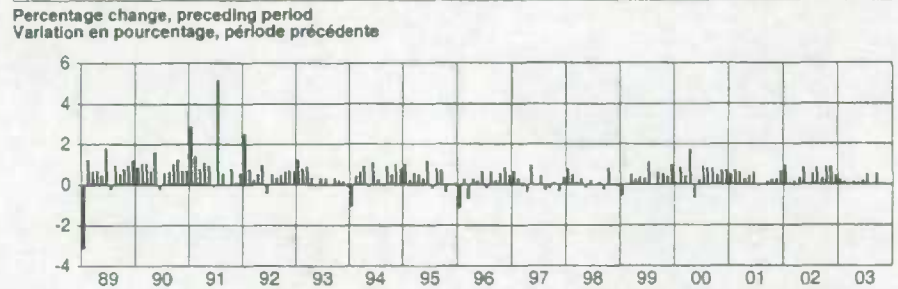
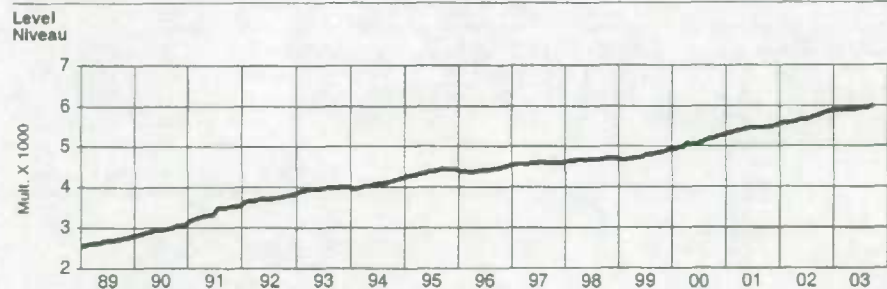

First difference, preceding period Première différence, période précédente	J	F	M	A	M	J	J	A	S	O	N	D
1989	-82.5	31.7	16.7	17.8	12.5	48.4	-5.9	25.5	14.3	21.0	26.1	33.6
1990	24.0	29.6	30.1	20.0	47.8	-6.4	18.2	18.4	30.4	37.0	20.9	21.1
1991	89.0	44.9	25.4	34.7	30.6	-2.5	170.3	19.1	0.7	26.9	4.6	19.3
1992	88.4	27.1	9.2	18.5	35.2	-15.6	18.6	12.5	17.6	22.9	25.6	25.2
1993	47.2	30.3	34.0	14.1	-0.5	12.9	12.4	0.1	13.0	9.4	7.2	-4.8
1994	-42.7	16.1	24.3	36.7	-33.9	45.5	10.3	2.9	37.5	20.8	41.2	32.3
1995	42.7	9.4	24.4	21.4	13.6	51.1	-7.7	34.4	31.0	-18.4	-1.3	2.7
1996	-51.7	12.5	-30.5	12.3	8.0	28.9	-8.6	28.8	10.0	24.5	37.9	21.4
1997	28.9	14.2	5.1	-17.3	42.1	-2.5	19.6	-12.8	-8.2	4.6	-15.6	15.4
1998	35.2	22.9	8.4	13.5	-6.8	9.7	-0.0	8.1	-10.8	37.3	-2.4	-4.7
1999	-26.1	-0.5	24.0	13.5	17.1	15.3	52.5	0.6	29.0	25.4	20.3	47.3
2000	5.2	41.6	21.8	88.7	-34.9	12.2	48.2	43.3	39.4	24.1	34.9	37.3
2001	27.1	38.1	33.8	14.4	23.9	31.4	-3.3	2.3	8.0	13.7	15.8	35.8
2002	50.8	6.3	9.8	19.9	46.5	3.3	29.7	48.3	18.2	49.4	25.9	20.2
2003	12.3	8.3	4.4	6.9	5.6	11.6	29.0	-1.5	32.0			

Percentage change, preceding year Variation en pourcentage, année précédente	J	F	M	A	M	J	J	A	S	O	N	D
1989	5.5	5.4	4.9	4.8	4.8	6.2	5.1	5.2	4.9	5.3	5.4	6.0
1990	10.4	10.2	10.7	10.7	12.0	9.7	10.5	10.2	10.7	11.2	10.9	10.3
1991	12.6	13.0	12.7	13.1	12.3	12.5	17.8	17.5	16.4	15.8	15.2	15.0
1992	14.6	13.8	13.2	12.6	12.8	12.2	7.3	7.0	7.5	7.3	7.9	8.0
1993	6.7	6.8	7.4	7.3	6.2	7.0	6.8	8.5	6.3	5.9	5.4	4.6
1994	2.2	1.8	1.6	2.1	2.0	2.8	2.8	2.9	3.5	3.7	4.6	5.5
1995	7.7	7.5	7.5	7.0	7.5	7.5	7.1	7.8	7.8	6.7	5.6	4.9
1996	2.6	2.7	1.4	1.2	1.0	0.5	0.4	-0.1	0.6	1.7	2.1	2.1
1997	4.0	4.0	4.8	4.2	4.9	4.2	4.6	3.9	3.4	3.0	1.8	1.6
1998	1.8	1.9	2.0	2.6	1.6	1.8	1.4	1.8	1.8	2.5	2.8	2.3
1999	1.0	0.5	0.8	0.8	1.4	1.5	2.6	2.5	3.3	3.0	3.5	4.6
2000	5.3	6.2	6.2	7.7	6.6	8.5	6.3	7.2	7.4	7.3	7.6	7.3
2001	7.8	7.6	7.8	6.2	7.4	7.8	6.7	5.9	5.2	5.0	4.6	4.6
2002	5.0	4.4	3.9	4.0	4.4	3.8	4.4	5.3	5.5	6.1	8.7	6.5
2003	5.7	5.8	5.7	5.4	4.8	4.8	4.7	3.8	4.1			

Ratio to labour income Proportion du revenu du travail	J	F	M	A	M	J	J	A	S	O	N	D
1989	9.0	9.1	9.1	9.1	9.1	9.1	9.1	9.1	9.2	9.2	9.2	9.3
1990	9.3	9.4	9.4	9.5	9.5	9.6	9.6	9.7	9.7	9.8	9.8	9.9
1991	10.2	10.3	10.4	10.5	10.5	11.0	11.0	11.0	11.0	11.0	11.0	11.1
1992	11.4	11.4	11.5	11.5	11.5	11.5	11.5	11.5	11.6	11.6	11.7	11.7
1993	11.9	11.9	12.0	12.0	12.1	12.1	12.1	12.1	12.1	12.1	12.1	12.1
1994	12.0	12.0	12.0	12.0	12.0	12.0	12.0	12.0	12.0	12.0	12.0	12.0
1995	12.4	12.4	12.4	12.5	12.5	12.5	12.8	12.8	12.8	12.6	12.8	12.8
1996	12.4	12.4	12.4	12.4	12.4	12.4	12.4	12.4	12.3	12.4	12.3	12.3
1997	12.4	12.3	12.3	12.2	12.2	12.2	12.2	12.1	12.0	12.0	11.9	11.9
1998	11.9	11.9	11.9	11.9	11.9	11.8	11.8	11.8	11.7	11.7	11.7	11.7
1999	11.5	11.4	11.5	11.4	11.4	11.4	11.4	11.4	11.4	11.4	11.3	11.3
2000	11.3	11.3	11.3	11.1	11.3	11.2	11.3	11.2	11.1	11.3	11.3	11.3
2001	11.3	11.3	11.4	11.4	11.5	11.5	11.5	11.5	11.5	11.5	11.4	11.4
2002	11.4	11.4	11.4	11.4	11.4	11.4	11.4	11.5	11.5	11.5	11.5	11.5
2003	11.5	11.5	11.5	11.5	11.5	11.5	11.5	11.6	11.6			

Contribution to % change in labour income Contribution au % de variation du revenu du travail	J	F	M	A	M	J	J	A	S	O	N	D
1989	-0.3	0.1	0.1	0.1	0.0	0.2	-0.0	0.1	0.0	0.1	0.1	0.1
1990	0.1	0.1	0.1	0.1	0.2	-0.0	0.1	0.1	0.1	0.1	0.1	0.1
1991	0.3	0.1	0.1	0.1	0.1	-0.0	0.5	0.1	0.1	0.1	0.0	0.1
1992	0.3	0.1	0.0	0.1	0.1	-0.0	0.1	0.0	0.1	0.1	0.1	0.1
1993	0.1	0.1	0.1	0.0	-0.0	0.0	0.0	0.0	0.0	0.0	0.0	-0.0
1994	-0.1	0.0	0.1	0.1	-0.0	0.1	0.0	0.0	0.1	0.1	0.1	0.1
1995	0.1	0.0	0.1	0.1	0.0	0.1	-0.0	0.1	0.1	-0.0	-0.0	0.0
1996	-0.1	0.0	-0.1	0.0	0.0	0.1	-0.0	0.1	0.0	0.1	0.1	0.0
1997	0.1	0.0	0.0	-0.0	0.1	-0.0	0.1	-0.0	-0.0	0.0	-0.0	0.0
1998	0.1	0.1	0.0	0.0	-0.0	0.0	-0.0	0.0	-0.0	0.1	-0.0	-0.0
1999	-0.1	-0.0	0.1	0.0	0.0	0.0	0.1	0.0	0.1	0.1	0.0	0.1
2000	0.0	0.1	0.0	0.2	-0.1	0.0	0.1	0.1	0.1	0.1	0.1	0.1
2001	0.1	0.1	0.1	0.0	0.1	0.1	-0.0	0.0	0.0	0.0	0.0	0.1
2002	0.1	0.0	0.0	0.0	0.1	0.0	0.1	0.1	0.0	0.1	0.1	0.1
2003	0.0	0.0	0.0	0.0	0.0	0.0	0.1	-0.0	0.1			

Total labour income, all industries, seasonally adjusted - Canada Ensemble revenu du travail, ensemble des industries, désaisonnalisés - Canada

Level Niveau	Percentage change, preceding period Variation en pourcentage, période précédente											
	J	F	M	A	M	J	J	A	S	O	N	D
1989	28,265.9	28,483.8	28,660.0	28,807.8	28,916.8	29,484.8	29,272.0	29,493.5	29,575.3	29,719.0	29,906.3	30,157.8
1990	30,210.6	30,274.8	30,444.7	30,517.5	30,901.7	30,759.3	30,785.9	30,798.4	30,950.4	31,075.5	31,088.3	31,084.0
1991	31,168.4	31,251.0	31,305.4	31,336.6	31,542.7	31,434.2	31,719.6	31,787.2	31,705.6	31,926.6	31,921.3	31,993.4
1992	31,971.1	32,060.4	32,029.8	32,117.1	32,400.3	32,263.0	32,402.4	32,402.8	32,418.1	32,527.0	32,576.0	32,620.4
1993	32,670.5	32,760.3	32,883.0	32,858.8	32,813.1	32,863.1	32,994.5	32,964.0	33,001.6	33,004.0	33,028.3	32,974.8
1994	33,026.7	33,116.1	33,285.3	33,567.9	33,509.6	33,880.7	33,926.9	33,845.1	34,046.6	34,055.7	34,279.3	34,378.2
1995	34,539.4	34,504.1	34,564.1	34,638.9	34,646.5	34,996.7	34,891.0	35,089.7	35,331.2	35,178.3	35,198.6	35,246.5
1996	35,231.4	35,339.8	35,142.3	35,247.4	35,372.6	35,642.0	35,633.8	35,863.6	35,988.7	36,142.6	36,517.4	36,692.0
1997	36,813.7	37,021.3	37,123.4	37,287.7	37,654.5	37,702.5	37,979.4	38,130.5	38,218.4	38,286.0	38,308.5	38,547.1
1998	38,822.5	39,072.4	39,151.5	39,336.5	39,400.3	39,504.6	39,501.3	39,706.6	39,792.8	40,186.3	40,318.7	40,541.2
1999	40,558.3	40,913.8	41,048.0	41,355.0	41,558.0	41,672.8	41,985.9	42,100.3	42,435.4	42,684.4	42,909.0	43,495.6
2000	43,693.8	44,120.7	44,321.0	45,974.5	44,758.1	45,231.1	45,332.2	45,795.0	46,562.8	46,190.4	46,433.2	46,692.6
2001	46,866.0	47,136.4	47,208.0	47,153.7	47,239.9	47,420.3	47,497.4	47,542.6	47,590.9	47,762.2	47,968.1	48,474.8
2002	48,826.8	48,930.7	48,965.7	49,037.4	49,504.5	49,528.5	49,706.3	50,103.4	50,202.7	50,565.2	50,874.6	51,070.0
2003	51,217.8	51,283.0	51,244.8	51,266.5	51,364.5	51,422.4	51,692.7	51,586.5	51,819.4

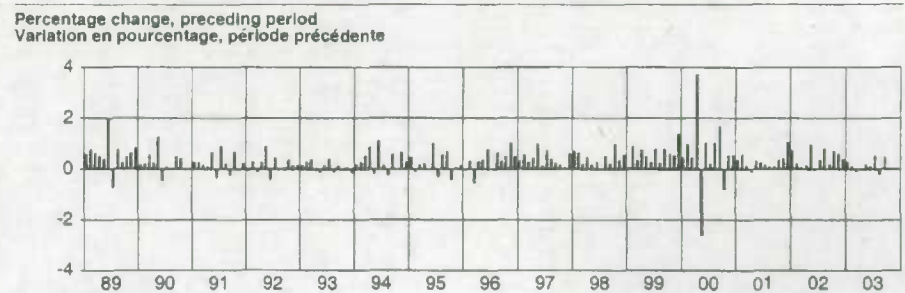
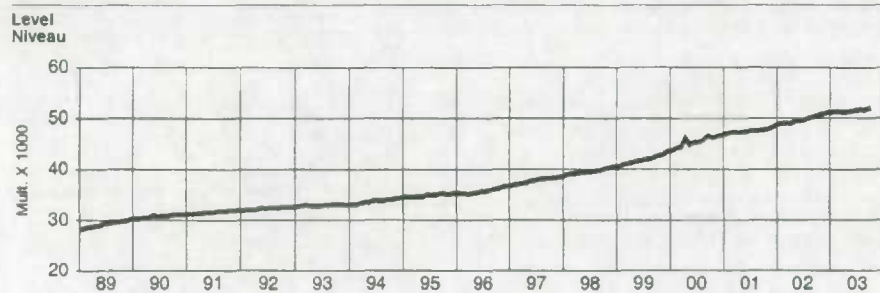

First difference, preceding period Première différence, période précédente	Percentage change, preceding year Variation en pourcentage, année précédente											
	J	F	M	A	M	J	J	A	S	O	N	D
1989	166.2	217.9	176.3	147.6	109.2	568.0	-212.8	221.4	81.8	143.7	187.2	251.5
1990	52.8	64.2	169.9	72.8	384.2	-142.4	26.6	12.5	152.1	125.1	12.8	-4.2
1991	84.4	82.6	54.4	31.2	206.1	-108.5	285.5	67.6	-81.7	221.0	-5.3	72.1
1992	-22.3	89.3	-30.6	87.3	283.2	-137.3	139.4	0.4	15.3	106.9	48.9	-44.5
1993	50.1	89.7	122.8	-24.2	-45.8	50.0	131.4	-30.5	37.5	2.4	24.3	-53.6
1994	51.9	89.4	169.2	282.7	-58.4	371.2	46.1	-81.9	201.5	9.1	223.8	98.9
1995	161.1	-35.3	60.0	74.9	7.6	350.2	-105.7	198.7	241.5	-152.9	20.2	47.9
1996	-15.1	107.4	-196.4	105.1	125.2	269.3	-8.2	229.8	105.2	173.8	374.8	174.5
1997	127.7	207.6	102.0	184.3	368.9	47.9	277.0	151.0	88.0	67.6	22.5	238.6
1998	275.4	249.9	79.1	185.0	63.8	104.3	-3.2	205.3	86.2	393.5	132.4	222.5
1999	17.1	355.5	134.2	307.0	203.0	114.8	323.1	104.4	335.0	249.1	224.5	586.6
2000	198.2	426.9	200.4	1,653.4	-1,206.4	463.0	101.1	462.8	767.8	-372.4	242.8	259.4
2001	173.3	270.5	71.5	-54.2	148.2	120.4	77.0	45.2	48.3	171.3	205.9	506.7
2002	352.0	103.9	35.0	71.7	467.2	23.9	177.8	397.2	99.3	362.5	309.5	195.4
2003	147.8	65.2	-38.2	21.7	98.0	57.9	270.3	-106.3	232.9

Ratio to GDP Proportion du PIB	Contribution to % change in GDP Contribution au % de variation du PIB			
	I	II	III	IV
1989	53.1	53.2	53.2	53.8
1990	53.7	54.2	54.3	54.8
1991	55.3	55.1	55.3	55.5
1992	55.5	55.5	55.3	55.2
1993	55.0	54.4	54.2	53.6
1994	53.0	53.0	52.2	52.0
1995	51.7	51.6	51.8	51.6
1996	51.6	51.3	51.0	51.1
1997	51.1	51.4	51.4	51.3
1998	51.6	51.9	52.1	52.1
1999	51.6	51.3	50.9	50.9
2000	50.7	50.9	50.5	50.6
2001	50.7	50.8	51.6	52.5
2002	52.3	51.5	51.5	51.6
2003	50.8	51.2	51.0	51.0

Contribution to % change in GDP Contribution au % de variation du PIB	Ratio to GDP Proportion du PIB			
	I	II	III	IV
1989	1.1	1.1	0.7	0.9
1990	0.7	0.7	0.2	0.4
1991	0.3	0.3	0.5	0.4
1992	0.1	0.4	0.3	0.3
1993	0.3	0.1	0.2	0.0
1994	0.2	0.8	0.5	0.5
1995	0.5	0.3	0.5	0.2
1996	0.0	0.3	0.6	0.9
1997	0.8	0.8	0.8	0.4
1998	0.8	0.5	0.3	0.9
1999	0.6	0.9	0.8	1.0
2000	1.2	1.5	0.6	0.6
2001	0.7	0.2	0.3	0.6
2002	0.9	0.5	0.7	0.9
2003	0.4	0.1	0.3	0.9

Index

S

- Supplementary labour income, all industries, not seasonally adjusted 44
- Supplementary labour income, all industries, seasonally adjusted 4
- Supplementary labour income, all industries, seasonally adjusted - Canada 51

T

- Total labour income, all industries, not seasonally adjusted 46
- Total labour income, all industries, seasonally adjusted 6
- Total labour income, all industries, seasonally adjusted - Canada 52
- Total wages and salaries, all industries, not seasonally adjusted 42
- Total wages and salaries, all industries, seasonally adjusted 2
- Total wages and salaries, all industries, seasonally adjusted - Canada 50

W

- Wages and salaries, agriculture, forestry, fishing and hunting, not seasonally adjusted 10
- Wages and salaries, all goods-producing industries, not seasonally adjusted 8
- Wages and salaries, all services-producing industries, not seasonally adjusted 20
- Wages and salaries, construction, not seasonally adjusted 16
- Wages and salaries, educational services, not seasonally adjusted 32
- Wages and salaries, federal government public administration, not seasonally adjusted 36
- Wages and salaries, finance, real estate and company management, not seasonally adjusted 28
- Wages and salaries, health care and social assistance, not seasonally adjusted 34
- Wages and salaries, information and cultural industries, not seasonally adjusted 26
- Wages and salaries, local public administration, not seasonally adjusted 40
- Wages and salaries, manufacturing, not seasonally adjusted 14
- Wages and salaries, mining and oil and gas extraction, not seasonally adjusted 12
- Wages and salaries, professional and personal services industries, not seasonally adjusted 30
- Wages and salaries, provincial and territorial public administration, not seasonally adjusted 38
- Wages and salaries, trade, not seasonally adjusted 22
- Wages and salaries, transportation and storage, not seasonally adjusted 24
- Wages and salaries, utilities, not seasonally adjusted 18

Index

E

- Ensemble revenu du travail, ensemble des industries, désaisonnalisés 6
- Ensemble revenu du travail, ensemble des industries, désaisonnalisés - Canada 52
- Ensemble revenu du travail, ensemble des industries, non désaisonnalisés 46
- Ensemble salaires et traitements, ensemble des industries, désaisonnalisés 2
- Ensemble salaires et traitements, ensemble des industries, désaisonnalisés - Canada 50
- Ensemble salaires et traitements, ensemble des industries, non désaisonnalisés 42

R

- Revenu supplémentaire du travail, ensemble des industries, désaisonnalisés 4
- Revenu supplémentaire du travail, ensemble des industries, désaisonnalisés - Canada 51
- Revenu supplémentaire du travail, ensemble des industries, non désaisonnalisés 44

S

- Salaires et traitements, administration publique fédérale, non désaisonnalisés 36
- Salaires et traitements, administrations publiques locales, non désaisonnalisés 40
- Salaires et traitements, administrations publiques provinciales et territoriales, non désaisonnalisés 38
- Salaires et traitements, agriculture, foresterie, pêche et chasse, non désaisonnalisés 10
- Salaires et traitements, commerce, non désaisonnalisés 22
- Salaires et traitements, construction, non désaisonnalisés 16
- Salaires et traitements, ensemble des industries de biens, non désaisonnalisés 8
- Salaires et traitements, ensemble des industries de services, non désaisonnalisés 20
- Salaires et traitements, extraction minière et extraction de pétrole et de gaz, non désaisonnalisés 12
- Salaires et traitements, fabrication, non désaisonnalisés 14
- Salaires et traitements, finance, services immobiliers et gestion d'entreprises, non désaisonnalisés 28
- Salaires et traitements, industrie de l'information et industrie culturelle, non désaisonnalisés 26
- Salaires et traitements, services d'enseignement, non désaisonnalisés 32
- Salaires et traitements, services professionnels et personnels, non désaisonnalisés 30
- Salaires et traitements, services publics, non désaisonnalisés 18
- Salaires et traitements, soins de santé et assistance sociale, non désaisonnalisés 34
- Salaires et traitements, transport et entreposage, non désaisonnalisés 24

