

C.3



Catalogue no. 13F0016XPB
System of National Accounts

Estimates of labour income

Monthly Estimates
March 2004

N° 13F0016XPB au catalogue
Système de comptabilité nationale

Estimations du revenu du travail

Estimations mensuelles
Mars 2004

STATISTICS STATISTIQUE
CANADA CANADA

MAR 2004

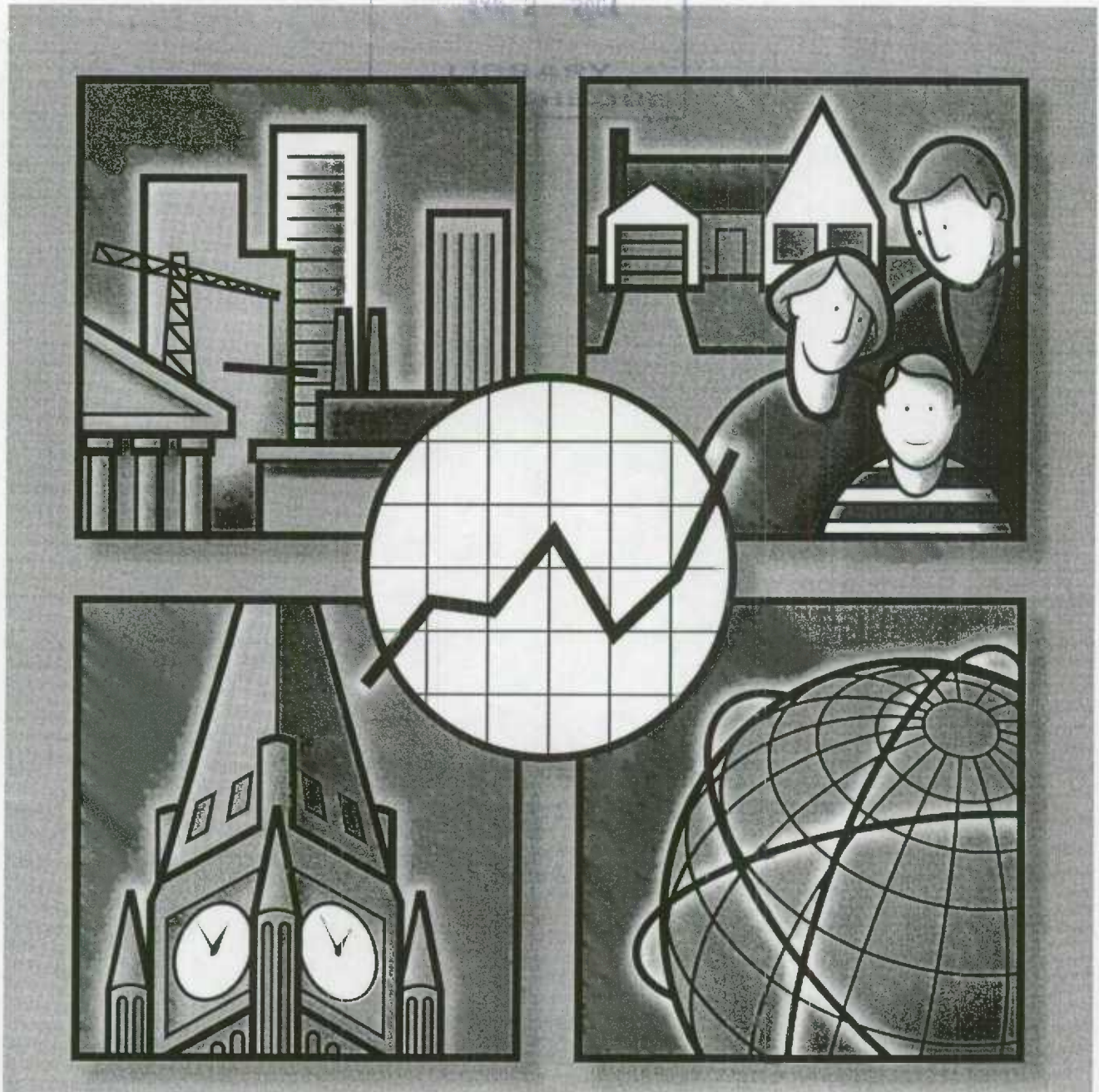

Statistics Statistique
Canada Canada

Canada





System of National Accounts

Estimates of labour income

Monthly Estimates

March 2004

Part I – Tables

Système de comptabilité nationale

Estimations du revenu du travail

Estimations mensuelles

Mars 2004

Partie I – Tableaux

Published by authority of the Minister
responsible for Statistics Canada

Publication autorisée par le ministre
responsable de Statistique Canada

© Minister of Industry, 2004

© Ministre de l'Industrie, 2004

All rights reserved. No part of this publication may be reproduced, stored in a retrieval system or transmitted in any form or by any means, electronic, mechanical, photocopying, recording or otherwise without prior written permission from Licence Services, Marketing Division, Statistics Canada, Ottawa, Ontario, Canada K1A 0T6.

Tous droits réservés. Il est interdit de reproduire ou de transmettre le contenu de la présente publication, sous quelque forme ou par quelque moyen que ce soit, enregistrement sur support magnétique, reproduction électronique, mécanique, photographique, ou autre, ou de l'emmagasiner dans un système de recouvrement sans l'autorisation écrite au préalable des Services de concession des droits de licence, Division du marketing, Statistique Canada, Ottawa, Ontario, Canada K1A 0T6.

May 2004

Mai 2004

Tables and analytical document

Tableaux et document analytique

All prices exclude sales tax

Les prix n'incluent pas la taxe de vente

Prix: \$22 per issue
\$70 per year

Prix: 22 \$ l'exemplaire
70 \$ par an

Catalogue no. 13F0016XPB

N° 13F0016XPB au catalogue

Ottawa

Ottawa

Note of Appreciation

Note de reconnaissance

Canada owes the success of its statistical system to a long-standing partnership between Statistics Canada, the citizens of Canada, its businesses, governments and other institutions. Accurate and timely statistical information could not be produced without their continued cooperation and goodwill.

Le succès du système statistique du Canada repose sur un partenariat bien établi entre Statistique Canada et la population, les entreprises, les administrations canadiennes et les autres organismes. Sans cette collaboration et cette bonne volonté, il serait impossible de produire des statistiques précises et actuelles.



Statistics
Canada

Statistique
Canada

Canada

Symbols

The following standard symbols are used in this document:

- .. figures not available.
- ... figures not appropriate or not applicable.
- nil or zero.

Abbreviations

The following standard abbreviations are used in this document:

CAN.	Canada
NFLD.-LAB.	Newfoundland and Labrador
P.E.I.	Prince Edward Island
N.S.	Nova Scotia
N.B.	New Brunswick
QUE.	Quebec
ONT.	Ontario
MAN.	Manitoba
SASK.	Saskatchewan
ALTA.	Alberta
B.C.	British Columbia
YUKON	Yukon
N.W.T.	Northwest Territories
NU	Nunavut
N.N.	Northwest Territories and Nunavut
O.C.	Outside Canada

To Order

To order, call 613-951-3640 and ask for the client services officer, or complete the order form provided at the end of this document. For information on the content, call the same number and ask for the information officer.

Note

Most of the series shown in these tables have two lines. The first of these lines is the series itself, expressed in millions of dollars. The second line, italicized and in smaller typeface is the monthly percentage change for table 1 and the year-over-year percentage change for table 2.

Some columns and rows do not sum to the totals shown because of rounding.

Signes conventionnels

Les signes conventionnels suivants sont employés uniformément dans ce document:

- .. nombres indisponibles.
- ... n'ayant lieu de figurer.
- néant ou zéro.

Abréviations

Les abréviations suivantes sont employées uniformément dans ce document:

CAN.	Canada
T.-N.-L.	Terre-Neuve-et-Labrador
Î.P.-É.	Île-du-Prince-Édouard
N.-É.	Nouvelle-Écosse
N.-B.	Nouveau-Brunswick
QUÉ.	Québec
ONT.	Ontario
MAN.	Manitoba
SASK.	Saskatchewan
ALB.	Alberta
C.-B.	Colombie-Britannique
YUKON	Yukon
T.N.-O.	Territoires du Nord-Ouest
NU	Nunavut
N.N.	Territoires du Nord-Ouest et Nunavut
E.C.	Extérieur du Canada

Pour commander

Pour commander, appelez au 613-951-3640 et demandez le responsable des services aux clients, ou remplir le bon de commande ci-joint. Pour de l'information sur le contenu, appelez le même numéro et demandez l'agent d'information.

Note

La plupart des séries figurent dans ces tableaux sous deux lignes. La première ligne représente la série elle-même, exprimée en millions de dollars. La deuxième ligne, en italique et en caractères plus petits, représente la variation mensuelle en pourcentage pour le tableau 1, et la variation d'une année à l'autre en pourcentage pour le tableau 2.

Les sommes des éléments de certaines colonnes et lignes ne correspondent pas aux totaux indiqués à cause de l'arrondissement.

Table 1. Wages and Salaries and Supplementary Labour Income

Seasonally adjusted data	
Canada	2
Newfoundland and Labrador	3
Prince Edward Island	3
Nova Scotia	3
New Brunswick	3
Quebec	4
Ontario	4
Manitoba	4
Saskatchewan	4
Alberta	5
British Columbia	5
Yukon	5
Northwest Territories and Nunavut	5
Outside Canada	6

Tableau 1. Salaires et traitements et revenu supplémentaire du travail

Données désaisonnalisées	
Canada	2
Terre-Neuve-et-Labrador	3
Île-du-Prince-Édouard	3
Nouvelle-Écosse	3
Nouveau Brunswick	3
Québec	4
Ontario	4
Manitoba	4
Saskatchewan	4
Alberta	5
Colombie-Britannique	5
Yukon	5
Territoires du Nord-Ouest et Nunavut	5
Extérieur du Canada	6

Table 2. Wages and Salaries and Supplementary Labour Income

Not seasonally adjusted data	
Canada	7
Newfoundland and Labrador	8
Prince Edward Island	9
Nova Scotia	10
New Brunswick	11
Quebec	12
Ontario	13
Manitoba	14
Saskatchewan	15
Alberta	16
British Columbia	17
Yukon	18
Northwest Territories	19
Nunavut	19
Outside Canada	20

Tableau 2. Salaires et traitements et revenu supplémentaire du travail

Données non désaisonnalisées	
Canada	7
Terre-Neuve-et-Labrador	8
Île-du-Prince-Édouard	9
Nouvelle-Écosse	10
Nouveau-Brunswick	11
Québec	12
Ontario	13
Manitoba	14
Saskatchewan	15
Alberta	16
Colombie-Britannique	17
Yukon	18
Territoires du Nord-Ouest	19
Nunavut	19
Extérieur du Canada	20

22 Total wages and salaries, all industries, seasonally adjusted	22 Ensemble salaires et traitements, ensemble des industries, désaisonnalisés
24 Supplementary labour income, all industries, seasonally adjusted	24 Revenu supplémentaire du travail, ensemble des industries, désaisonnalisés
26 Total labour income, all industries, seasonally adjusted	26 Ensemble revenu du travail, ensemble des industries, désaisonnalisés
28 Wages and salaries, all goods-producing industries, not seasonally adjusted	28 Salaires et traitements, ensemble des industries de biens, non désaisonnalisés
30 Wages and salaries, agriculture, forestry, fishing and hunting, not seasonally adjusted	30 Salaires et traitements, agriculture, foresterie, pêche et chasse, non désaisonnalisés
32 Wages and salaries, mining and oil and gas extraction, not seasonally adjusted	32 Salaires et traitements, extraction minière et extraction de pétrole et de gaz, non désaisonnalisés
34 Wages and salaries, manufacturing, not seasonally adjusted	34 Salaires et traitements, fabrication, non désaisonnalisés
36 Wages and salaries, construction, not seasonally adjusted	36 Salaires et traitements, construction, non désaisonnalisés
38 Wages and salaries, utilities, not seasonally adjusted	38 Salaires et traitements, services publics, non désaisonnalisés
40 Wages and salaries, all services-producing industries, not seasonally adjusted	40 Salaires et traitements, ensemble des industries de services, non désaisonnalisés
42 Wages and salaries, trade, not seasonally adjusted	42 Salaires et traitements, commerce, non désaisonnalisés
44 Wages and salaries, transportation and storage, not seasonally adjusted	44 Salaires et traitements, transport et entreposage, non désaisonnalisés
46 Wages and salaries, information and cultural industries, not seasonally adjusted	46 Salaires et traitements, industrie de l'information et industrie culturelle, non désaisonnalisés
48 Wages and salaries, finance, real estate and company management, not seasonally adjusted	48 Salaires et traitements, finance, services immobiliers et gestion d'entreprises, non désaisonnalisés
50 Wages and salaries, professional and personal services industries, not seasonally adjusted	50 Salaires et traitements, services professionnels et personnels, non désaisonnalisés
52 Wages and salaries, educational services, not seasonally adjusted	52 Salaires et traitements, services d'enseignement, non désaisonnalisés
54 Wages and salaries, health care and social assistance, not seasonally adjusted	54 Salaires et traitements, soins de santé et assistance sociale, non désaisonnalisés
56 Wages and salaries, federal government public administration, not seasonally adjusted	56 Salaires et traitements, administration publique fédérale, non désaisonnalisés
58 Wages and salaries, provincial and territorial public administration, not seasonally adjusted	58 Salaires et traitements, administrations publiques provinciales et territoriales, non désaisonnalisés
60 Wages and salaries, local public administration, not seasonally adjusted	60 Salaires et traitements, administrations publiques locales, non désaisonnalisés
62 Total wages and salaries, all industries, not seasonally adjusted	62 Ensemble salaires et traitements, ensemble des industries, non désaisonnalisés
64 Supplementary labour income, all industries, not seasonally adjusted	64 Revenu supplémentaire du travail, ensemble des industries, non désaisonnalisés
66 Total labour income, all industries, not seasonally adjusted	66 Ensemble revenu du travail, ensemble des industries, non désaisonnalisés
70 Total wages and salaries, all industries, seasonally adjusted - Canada	70 Ensemble salaires et traitements, ensemble des industries, désaisonnalisés - Canada
71 Supplementary labour income, all industries, seasonally adjusted - Canada	71 Revenu supplémentaire du travail, ensemble des industries, désaisonnalisés - Canada
72 Total labour income, all industries, seasonally adjusted - Canada	72 Ensemble revenu du travail, ensemble des industries, désaisonnalisés - Canada

Statistical Tables

Tableaux statistiques

Table 1. Wages and Salaries and Supplementary Labour Income
Tableau 1. Salaires et traitements et revenu supplémentaire du travail

Canada

Seasonally adjusted data, millions of dollars
 Données désaisonnalisées, millions de dollars

	CANSIM	2003					2004					YTD AÀD		
		A	M	J	J	A	S	O	N	D	J		F	M
1 All goods-producing industries <i>Ensemble des industries de biens</i>	V1996452	12,139.6 -0.3	12,217.4 0.6	12,161.9 -0.5	12,185.4 0.2	12,116.2 -0.6	12,170.4 0.4	12,222.9 0.4	12,290.5 0.6	12,351.5 0.5	12,390.3 0.3	12,379.3 -0.1	12,407.7 0.2	37,177.3
2 Agriculture, forestry, fishing and hunting <i>Agriculture, foresterie, pêche et chasse</i>	V1996453	614.1 -1.0	612.9 -0.2	587.3 -4.2	587.1 -0.0	567.2 -3.4	582.8 2.7	591.7 1.5	585.5 -1.0	614.2 4.9	620.3 1.0	605.4 -2.4	607.3 0.3	1,833.0
3 Mining and oil and gas extraction <i>Extraction minière et extraction de pétrole et de gaz</i>	V1996454	941.1 0.0	960.5 2.1	949.2 -1.2	967.2 1.9	970.5 0.3	987.7 1.8	997.3 1.0	996.4 -0.1	1,016.6 2.0	1,022.0 0.5	1,026.7 0.5	1,028.4 0.2	3,077.1
4 Manufacturing <i>Fabrication</i>	V1996455	7,117.4 -0.4	7,159.5 0.6	7,126.0 -0.5	7,099.7 -0.4	7,026.0 -1.0	7,036.2 0.1	7,028.0 -0.1	7,095.1 1.0	7,075.9 -0.3	7,085.2 0.1	7,082.1 -0.0	7,073.8 -0.1	21,241.1
5 Construction <i>Construction</i>	V1996456	2,843.2 -0.5	2,853.1 0.3	2,870.3 0.6	2,904.4 1.2	2,929.9 0.9	2,939.8 0.3	2,975.6 1.2	2,993.0 0.6	3,020.7 0.9	3,009.4 -0.4	3,013.5 0.1	3,041.0 0.9	9,064.0
6 Utilities <i>Services publics</i>	V1996457	623.7 0.8	631.5 1.2	629.2 -0.4	627.0 -0.4	622.5 -0.7	623.9 0.2	630.4 1.0	620.4 -1.6	624.1 0.6	653.4 4.7	651.5 -0.3	657.1 0.9	1,962.0
7 All services-producing industries <i>Ensemble des industries de services</i>	V1996458	32,415.2 0.2	32,427.6 0.0	32,523.4 0.3	32,751.1 0.7	32,648.1 -0.3	32,873.1 0.7	32,962.5 0.3	32,941.0 -0.1	33,279.7 1.0	33,267.7 -0.0	33,336.6 0.2	33,430.0 0.3	100,034.2
8 Trade <i>Commerce</i>	V1996459	6,156.0 0.7	6,189.4 0.5	6,167.1 -0.4	6,233.4 1.1	6,203.6 -0.5	6,230.9 0.4	6,301.4 1.1	6,236.4 -1.0	6,298.6 1.0	6,309.5 0.2	6,302.3 -0.1	6,312.8 0.2	18,924.6
9 Transportation and storage <i>Transport et entreposage</i>	V1996460	2,341.0 -0.9	2,309.5 -1.3	2,331.4 0.9	2,330.4 -0.0	2,321.2 -0.4	2,317.5 -0.2	2,291.6 -1.1	2,306.7 0.7	2,339.4 1.4	2,313.6 -1.1	2,300.2 -0.6	2,316.8 0.7	6,930.6
10 Information and cultural industries <i>Industrie de l'information et industrie culturelle</i>	V1996461	1,432.6 -0.0	1,438.7 0.4	1,435.6 -0.2	1,455.7 1.4	1,449.9 -0.4	1,472.6 1.6	1,451.4 -1.4	1,446.7 -0.3	1,458.8 0.8	1,441.5 -1.2	1,469.2 1.9	1,477.7 0.6	4,388.3
11 Finance, real estate and company management <i>Finance, services immobiliers et gestion d'entreprises</i>	V1996462	4,177.3 -0.3	4,161.7 -0.4	4,199.1 0.9	4,205.4 0.2	4,200.2 -0.1	4,241.6 1.0	4,276.8 0.8	4,264.4 -0.3	4,287.1 0.5	4,311.9 0.6	4,340.1 0.7	4,318.3 -0.5	12,970.3
12 Professional and personal services industries <i>Services professionnels et personnels</i>	V1996463	7,735.5 -0.1	7,744.2 0.1	7,720.3 -0.3	7,794.9 1.0	7,794.0 -0.0	7,815.1 0.3	7,853.5 0.5	7,886.0 0.4	7,976.7 1.1	8,001.4 0.3	8,015.0 0.2	8,034.7 0.2	24,051.1
13 Educational services <i>Services d'enseignement</i>	V1996464	3,393.0 0.2	3,408.3 0.5	3,427.2 0.6	3,407.3 -0.8	3,423.9 0.5	3,485.0 1.8	3,451.0 -1.0	3,467.8 0.5	3,480.0 0.4	3,500.7 0.6	3,497.1 -0.1	3,501.3 0.1	10,499.2
14 Health care and social assistance <i>Soins de sante et assistance sociale</i>	V1996465	3,805.2 1.4	3,788.1 -0.4	3,837.2 1.3	3,850.1 0.3	3,849.3 -0.0	3,869.3 0.5	3,883.2 0.4	3,905.7 0.6	3,958.3 1.3	3,940.6 -0.4	3,952.7 0.3	3,973.6 0.5	11,866.9
15 Federal government public administration <i>Administration publique fédérale</i>	V1996466	1,649.2 0.4	1,654.9 0.3	1,665.9 0.7	1,727.2 3.7	1,666.1 -3.5	1,688.7 1.4	1,686.9 -0.1	1,677.1 -0.6	1,728.3 3.0	1,675.0 -3.1	1,687.6 0.7	1,720.7 2.0	5,083.2
16 Military <i>Militaires</i>	V1996467	346.8 0.5	357.6 3.1	354.4 -0.9	362.5 2.3	359.6 -0.8	356.0 -1.0	359.3 0.9	357.6 -0.5	360.4 0.8	356.3 -1.1	356.9 0.2	363.9 2.0	1,077.1
17 Federal public administration excluding military <i>Administration publique fédérale sauf militaires</i>	V1996468	1,302.4 0.3	1,297.4 -0.4	1,311.5 1.1	1,364.7 4.1	1,306.5 -4.3	1,332.7 2.0	1,327.6 -0.4	1,319.5 -0.6	1,367.9 3.7	1,318.7 -3.6	1,330.7 0.9	1,356.8 2.0	4,006.2
18 Provincial and territorial public administration <i>Administrations publiques provinciales et territoriales</i>	V1996469	924.1 0.2	927.6 0.4	933.6 0.6	929.0 -0.5	928.1 -0.1	931.5 0.4	931.5 0.0	937.3 0.6	939.6 0.2	953.3 1.5	953.6 0.0	955.2 0.2	2,862.0
19 Local public administration <i>Administrations publiques locales</i>	V1996470	801.4 0.6	805.2 0.5	805.9 0.1	817.6 1.4	811.7 -0.7	820.8 1.1	835.3 1.8	812.8 -2.7	813.0 0.0	620.2 0.9	818.9 -0.2	819.1 0.0	2,458.2
20 Wages and salaries <i>Salaires et traitements</i>	V1996471	44,554.8 0.1	44,645.0 0.2	44,685.3 0.1	44,936.4 0.6	44,764.2 -0.4	45,043.5 0.6	45,185.4 0.3	45,231.5 0.1	45,631.3 0.9	45,658.0 0.1	45,715.9 0.1	45,837.7 0.3	137,211.5
21 Supplementary labour income <i>Revenu supplémentaire du travail</i>	V1996472	6,232.4 0.1	6,243.7 0.2	6,254.2 0.2	6,291.0 0.6	6,278.6 -0.2	6,325.0 0.7	6,363.0 0.6	6,374.1 0.2	6,424.5 0.8	6,414.7 -0.2	6,426.6 0.2	6,452.6 0.4	19,293.9
22 Labour income <i>Revenu du travail</i>	V1996473	50,787.2 0.1	50,888.7 0.2	50,939.5 0.1	51,227.4 0.6	51,042.8 -0.4	51,368.5 0.6	51,548.4 0.4	51,605.6 0.1	52,055.7 0.9	52,072.7 0.0	52,142.5 0.1	52,290.3 0.3	156,505.4

Table 1. Wages and Salaries and Supplementary Labour Income
Tableau 1. Salaires et traitements et revenu supplémentaire du travail
Newfoundland and Labrador
Terre-Neuve-et-Labrador

Seasonally adjusted data, millions of dollars
 Données désaisonnalisées, millions de dollars

	CANSIM	2003									2004			YTD AÀD
		A	M	J	J	A	S	O	N	D	J	F	M	
1 Wages and salaries Salaires et traitements	V1996474	502.1 0.9	509.8 1.5	509.8 0.0	512.9 0.8	510.9 -0.4	508.9 -0.4	506.2 -0.5	505.9 -0.1	517.0 2.2	515.9 -0.2	519.1 0.6	521.0 0.4	1,556.0
2 Supplementary labour income Revenu supplémentaire du travail	V1996475	97.2 0.7	98.4 1.3	98.9 0.4	99.9 1.0	99.8 -0.2	99.3 -0.3	99.2 -0.1	98.3 -0.9	100.7 2.4	100.7 -0.0	101.5 0.8	101.8 0.3	304.0
3 Labour income Revenu du travail	V1996476	599.3 0.9	608.2 1.5	608.6 0.1	612.8 0.7	610.5 -0.4	608.2 -0.4	605.4 -0.5	604.2 -0.2	617.7 2.2	616.6 -0.2	620.6 0.7	622.9 0.4	1,860.1

Table 1. Wages and Salaries and Supplementary Labour Income
Tableau 1. Salaires et traitements et revenu supplémentaire du travail
Prince Edward Island
Île-du-Prince-Édouard

Seasonally adjusted data, millions of dollars
 Données désaisonnalisées, millions de dollars

	CANSIM	2003									2004			YTD AÀD
		A	M	J	J	A	S	O	N	D	J	F	M	
1 Wages and salaries Salaires et traitements	V1996477	140.5 1.1	143.2 1.9	142.6 -0.4	142.9 0.2	143.1 0.2	143.6 0.3	144.6 0.7	143.9 -0.5	146.0 1.5	144.7 -0.9	143.2 -1.0	144.3 0.7	432.2
2 Supplementary labour income Revenu supplémentaire du travail	V1996478	22.5 1.1	22.8 1.1	22.9 0.7	23.0 0.4	23.0 0.1	23.1 0.4	23.4 1.0	23.3 -0.3	23.4 0.4	23.3 -0.5	23.3 -0.1	23.5 0.9	70.0
3 Labour income Revenu du travail	V1996479	163.0 1.1	165.9 1.8	165.5 -0.2	165.9 0.2	166.1 0.1	166.7 0.3	168.0 0.8	167.2 -0.5	169.4 1.3	168.0 -0.8	166.5 -0.9	167.7 0.8	502.2

Table 1. Wages and Salaries and Supplementary Labour Income
Tableau 1. Salaires et traitements et revenu supplémentaire du travail
Nova Scotia
Nouvelle-Écosse

Seasonally adjusted data, millions of dollars
 Données désaisonnalisées, millions de dollars

	CANSIM	2003									2004			YTD AÀD
		A	M	J	J	A	S	O	N	D	J	F	M	
1 Wages and salaries Salaires et traitements	V1996480	1,081.0 0.5	1,092.1 1.0	1,086.2 -0.5	1,097.5 1.0	1,096.4 -0.1	1,095.4 -0.1	1,097.7 0.2	1,092.5 -0.5	1,111.4 1.7	1,096.6 -1.3	1,100.3 0.3	1,099.4 -0.1	3,296.3
2 Supplementary labour income Revenu supplémentaire du travail	V1996481	158.3 0.6	159.9 1.0	159.3 -0.4	161.1 1.1	161.0 -0.1	160.9 -0.1	161.5 0.4	161.5 -0.0	163.8 1.4	161.3 -1.5	161.5 0.1	162.0 0.4	484.9
3 Labour income Revenu du travail	V1996482	1,239.3 0.5	1,252.0 1.0	1,245.5 -0.5	1,258.6 1.1	1,257.4 -0.1	1,256.3 -0.1	1,259.2 0.2	1,254.1 -0.4	1,275.2 1.7	1,258.0 -1.4	1,261.7 0.3	1,261.4 -0.0	3,781.1

Table 1. Wages and Salaries and Supplementary Labour Income
Tableau 1. Salaires et traitements et revenu supplémentaire du travail
New Brunswick
Nouveau Brunswick

Seasonally adjusted data, millions of dollars
 Données désaisonnalisées, millions de dollars

	CANSIM	2003									2004			YTD AÀD
		A	M	J	J	A	S	O	N	D	J	F	M	
1 Wages and salaries Salaires et traitements	V1996483	842.8 0.5	844.7 0.2	841.7 -0.4	852.9 1.3	844.5 -1.0	846.7 0.3	850.7 0.5	850.1 -0.1	863.2 1.5	855.5 -0.9	849.1 -0.7	850.4 0.1	2,555.1
2 Supplementary labour income Revenu supplémentaire du travail	V1996484	119.7 0.3	120.2 0.4	120.1 -0.1	121.3 1.0	120.7 -0.4	121.1 0.3	121.6 0.5	121.9 0.2	123.2 1.1	121.6 -1.3	121.4 -0.2	121.8 0.2	364.6
3 Labour income Revenu du travail	V1996485	962.5 0.5	964.9 0.2	961.8 -0.3	974.2 1.3	965.2 -0.9	967.8 0.3	972.3 0.5	972.0 -0.0	986.4 1.5	977.2 -0.9	970.5 -0.7	972.0 0.2	2,919.7

Table 1. Wages and Salaries and Supplementary Labour Income
Tableau 1. Salaires et traitements et revenu supplémentaire du travail
Quebec

Seasonally adjusted data, millions of dollars
 Données désaisonnalisées, millions de dollars

	CANSIM	2003					2004					YTD AÀD		
		A	M	J	J	A	S	O	N	D	J		F	M
1 Wages and salaries Salaires et traitements	V1996486	9,560.5 0.1	9,609.2 0.5	9,590.3 -0.2	9,697.4 1.1	9,587.9 -1.1	9,674.2 0.9	9,727.2 0.5	9,721.8 -0.1	9,809.6 0.9	9,778.0 -0.3	9,744.6 -0.3	9,773.6 0.3	29,296.2
2 Supplementary labour income Revenu supplémentaire du travail	V1996487	1,407.7 0.2	1,414.0 0.4	1,413.0 -0.1	1,424.7 0.8	1,411.1 -1.0	1,428.4 1.2	1,439.6 0.8	1,443.1 0.2	1,454.4 0.8	1,445.4 -0.6	1,442.0 -0.2	1,447.7 0.4	4,335.2
3 Labour income Revenu du travail	V1996488	10,968.2 0.1	11,023.2 0.5	11,003.3 -0.2	11,122.1 1.1	10,999.0 -1.1	11,102.5 0.9	11,166.8 0.6	11,164.9 -0.0	11,264.0 0.9	11,223.4 -0.4	11,186.6 -0.3	11,221.3 0.3	33,631.4

Table 1. Wages and Salaries and Supplementary Labour Income
Tableau 1. Salaires et traitements et revenu supplémentaire du travail
Ontario

Seasonally adjusted data, millions of dollars
 Données désaisonnalisées, millions de dollars

	CANSIM	2003					2004					YTD AÀD		
		A	M	J	J	A	S	O	N	D	J		F	M
1 Wages and salaries Salaires et traitements	V1996489	18,861.1 -0.0	18,902.6 0.2	18,940.9 0.2	18,966.3 0.1	18,897.9 -0.4	18,999.6 0.5	19,054.9 0.3	19,097.0 0.2	19,223.5 0.7	19,245.5 0.1	19,266.3 0.1	19,311.2 0.2	57,823.0
2 Supplementary labour income Revenu supplémentaire du travail	V1996490	2,562.8 0.0	2,568.8 0.2	2,572.4 0.1	2,581.7 0.4	2,578.1 -0.1	2,596.0 0.7	2,614.4 0.7	2,620.0 0.2	2,636.8 0.6	2,635.6 -0.0	2,638.8 0.1	2,648.0 0.3	7,922.3
3 Labour income Revenu du travail	V1996491	21,423.9 -0.0	21,471.5 0.2	21,513.3 0.2	21,548.0 0.2	21,476.1 -0.3	21,595.6 0.6	21,669.2 0.3	21,717.0 0.2	21,860.3 0.7	21,881.1 0.1	21,905.0 0.1	21,959.2 0.2	65,745.3

Table 1. Wages and Salaries and Supplementary Labour Income
Tableau 1. Salaires et traitements et revenu supplémentaire du travail
Manitoba

Seasonally adjusted data, millions of dollars
 Données désaisonnalisées, millions de dollars

	CANSIM	2003					2004					YTD AÀD		
		A	M	J	J	A	S	O	N	D	J		F	M
1 Wages and salaries Salaires et traitements	V1996492	1,390.6 0.5	1,389.0 -0.1	1,387.6 -0.1	1,399.0 0.8	1,395.5 -0.2	1,402.9 0.5	1,404.8 0.1	1,400.7 -0.3	1,414.9 1.0	1,424.0 0.6	1,416.1 -0.6	1,418.5 0.2	4,258.6
2 Supplementary labour income Revenu supplémentaire du travail	V1996493	202.4 0.7	202.5 0.1	202.3 -0.1	204.5 1.1	204.6 0.0	205.4 0.4	206.1 0.3	205.7 -0.2	206.8 0.5	207.8 0.5	207.2 -0.3	207.8 0.3	622.8
3 Labour income Revenu du travail	V1996494	1,593.0 0.5	1,591.4 -0.1	1,589.9 -0.1	1,603.5 0.9	1,600.1 -0.2	1,608.3 0.5	1,610.9 0.2	1,606.4 -0.3	1,621.7 1.0	1,631.8 0.6	1,623.2 -0.5	1,626.4 0.2	4,881.4

Table 1. Wages and Salaries and Supplementary Labour Income
Tableau 1. Salaires et traitements et revenu supplémentaire du travail
Saskatchewan

Seasonally adjusted data, millions of dollars
 Données désaisonnalisées, millions de dollars

	CANSIM	2003					2004					YTD AÀD		
		A	M	J	J	A	S	O	N	D	J		F	M
1 Wages and salaries Salaires et traitements	V1996495	1,113.8 0.3	1,115.2 0.1	1,116.0 0.1	1,118.6 0.2	1,120.2 0.1	1,127.4 0.6	1,128.7 0.1	1,131.2 0.2	1,147.6 1.4	1,146.8 -0.1	1,151.2 0.4	1,151.5 0.0	3,449.4
2 Supplementary labour income Revenu supplémentaire du travail	V1996496	156.9 0.4	157.1 0.2	157.7 0.4	158.0 0.2	158.6 0.4	159.5 0.6	160.3 0.5	161.2 0.5	162.8 1.1	162.4 -0.3	162.8 0.2	162.9 0.1	488.1
3 Labour income Revenu du travail	V1996497	1,270.7 0.3	1,272.3 0.1	1,273.8 0.1	1,276.6 0.2	1,278.7 0.2	1,286.9 0.6	1,289.0 0.2	1,292.4 0.3	1,310.5 1.4	1,309.2 -0.1	1,314.0 0.4	1,314.4 0.0	3,937.5

Table 1. Wages and Salaries and Supplementary Labour Income
Tableau 1. Salaires et traitements et revenu supplémentaire du travail

Alberta
Alberta

Seasonally adjusted data, millions of dollars
 Données désaisonnalisées, millions de dollars

	CANSIM	2003										2004			YTD AAD
		A	M	J	J	A	S	O	N	D	J	F	M		
1 Wages and salaries Salaires et traitements	V1996498	5,409.9 -0.3	5,399.3 -0.2	5,435.9 0.7	5,479.0 0.8	5,500.6 0.4	5,540.2 0.7	5,553.6 0.2	5,588.2 0.6	5,647.6 1.1	5,667.3 0.3	5,702.5 0.6	5,725.1 0.4	17,094.9	
2 Supplementary labour income Revenu supplémentaire du travail	V1996499	633.9 -0.4	630.5 -0.5	637.2 1.1	642.9 0.9	646.2 0.5	651.2 0.8	654.7 0.5	657.8 0.5	664.3 1.0	665.0 0.1	669.7 0.7	673.4 0.5	2,008.1	
3 Labour income Revenu du travail	V1996500	6,043.8 -0.3	6,029.8 -0.2	6,073.1 0.7	6,121.8 0.8	6,146.9 0.4	6,191.4 0.7	6,208.2 0.3	6,246.0 0.6	6,311.9 1.1	6,332.4 0.3	6,372.2 0.8	6,398.5 0.4	19,103.1	

Table 1. Wages and Salaries and Supplementary Labour Income
Tableau 1. Salaires et traitements et revenu supplémentaire du travail

British Columbia
Colombie-Britannique

Seasonally adjusted data, millions of dollars
 Données désaisonnalisées, millions de dollars

	CANSIM	2003										2004			YTD AAD
		A	M	J	J	A	S	O	N	D	J	F	M		
1 Wages and salaries Salaires et traitements	V1996501	5,412.1 0.3	5,399.4 -0.2	5,394.6 -0.1	5,425.5 0.6	5,425.6 0.0	5,461.8 0.7	5,476.2 0.3	5,461.0 -0.3	5,508.3 0.9	5,543.4 0.6	5,579.7 0.7	5,597.9 0.3	16,721.0	
2 Supplementary labour income Revenu supplémentaire du travail	V1996502	839.3 0.1	837.6 -0.2	838.7 0.1	841.9 0.4	843.7 0.2	848.4 0.6	850.8 0.3	850.3 -0.1	856.6 0.7	859.9 0.4	866.3 0.7	871.4 0.6	2,597.6	
3 Labour income Revenu du travail	V1996503	6,251.4 0.2	6,237.0 -0.2	6,233.3 -0.1	6,267.4 0.5	6,269.3 0.0	6,310.1 0.7	6,327.1 0.3	6,311.3 -0.2	6,364.9 0.8	6,403.3 0.6	6,446.0 0.7	6,469.3 0.4	19,318.5	

Table 1. Wages and Salaries and Supplementary Labour Income
Tableau 1. Salaires et traitements et revenu supplémentaire du travail

Yukon
Yukon

Seasonally adjusted data, millions of dollars
 Données désaisonnalisées, millions de dollars

	CANSIM	2003										2004			YTD AAD
		A	M	J	J	A	S	O	N	D	J	F	M		
1 Wages and salaries Salaires et traitements	V1996504	55.6 4.1	56.4 1.5	56.4 0.0	57.3 1.7	55.6 -3.1	55.5 -0.2	53.9 -3.0	53.3 -1.0	53.1 -0.4	53.6 0.9	54.9 2.4	55.3 0.8	163.8	
2 Supplementary labour income Revenu supplémentaire du travail	V1996505	8.3 2.9	8.3 0.8	8.4 0.5	8.5 2.0	8.3 -3.0	8.2 -1.1	8.0 -2.8	7.9 -1.2	7.9 -0.2	8.1 2.6	8.2 1.9	8.4 1.6	24.7	
3 Labour income Revenu du travail	V1996506	63.8 3.9	64.7 1.4	64.8 0.1	65.9 1.7	63.9 -3.1	63.7 -0.3	61.8 -2.9	61.2 -1.0	61.0 -0.4	61.7 1.1	63.1 2.3	63.7 0.9	188.4	

Table 1. Wages and Salaries and Supplementary Labour Income
Tableau 1. Salaires et traitements et revenu supplémentaire du travail

Northwest Territories and Nunavut
Territoires du Nord-Ouest et Nunavut

Seasonally adjusted data, millions of dollars
 Données désaisonnalisées, millions de dollars

	CANSIM	2003										2004			YTD AAD
		A	M	J	J	A	S	O	N	D	J	F	M		
1 Wages and salaries Salaires et traitements	V1996507	160.7 1.8	159.6 -0.7	159.2 -0.3	161.6 1.5	161.3 -0.2	162.7 0.8	162.4 -0.2	161.3 -0.7	162.8 0.9	162.0 -0.5	164.2 1.4	164.4 0.1	490.5	
2 Supplementary labour income Revenu supplémentaire du travail	V1996508	19.3 1.5	19.3 -0.3	19.2 -0.4	19.4 1.2	19.4 -0.3	19.4 0.4	19.3 -0.7	19.2 -0.5	19.5 1.4	19.4 -0.5	19.8 2.0	19.8 0.1	59.0	
3 Labour income Revenu du travail	V1996509	180.0 1.8	178.9 -0.6	178.4 -0.3	181.0 1.5	180.7 -0.2	182.1 0.8	181.7 -0.2	180.5 -0.7	182.2 1.0	181.3 -0.5	183.9 1.4	184.2 0.1	549.5	

Table 1. Wages and Salaries and Supplementary Labour Income
Tableau 1. Salaires et traitements et revenu supplémentaire du travail
Outside Canada
Extérieur du Canada

Seasonally adjusted data, millions of dollars
 Données désaisonnalisées, millions de dollars

	CANSIM	2003					2004					YTD AAD		
		A	M	J	J	A	S	O	N	D	J		F	M
1 Wages and salaries <i>Salaires et traitements</i>	V1996510	24.1 -0.4	24.7 2.4	24.1 -2.1	25.5 5.5	24.7 -3.1	24.7 0.1	24.6 -0.5	24.5 -0.4	26.3 7.6	24.7 -6.1	24.8 0.4	25.1 1.1	74.6
2 Supplementary labour income <i>Revenu supplémentaire du travail</i>	V1996511	4.1 0.6	4.2 1.6	4.1 -1.5	4.3 3.6	4.2 -1.7	4.2 0.4	4.2 -1.1	4.0 -4.2	4.2 6.0	4.2 -0.4	4.2 0.2	4.2 0.3	12.7
3 Labour income <i>Revenu du travail</i>	V1996512	28.2 -0.3	28.8 2.3	28.3 -2.1	29.7 5.2	28.9 -2.9	28.9 0.2	28.7 -0.6	28.4 -1.0	30.5 7.4	28.9 -5.3	29.0 0.4	29.3 1.0	87.3

Table 2. Wages and Salaries and Supplementary Labour Income
Tableau 2. Salaires et traitements et revenu supplémentaire du travail
Canada

Not seasonally adjusted data, millions of dollars
 Données non désaisonnalisées, millions de dollars

	CANSIM	2003										2004			YTD AAD
		A	M	J	J	A	S	O	N	D	J	F	M		
1 All goods-producing industries Ensemble des industries de biens	V1996513	11,736.7 3.2	12,371.4 3.8	12,842.0 2.4	12,965.7 2.8	12,573.5 1.2	12,453.2 1.8	12,431.2 2.5	12,166.7 2.1	12,239.4 2.4	11,619.1 2.0	11,858.7 1.8	11,814.0 2.0	35,291.8	
2 Agriculture, forestry, fishing and hunting Agriculture, foresterie, pêche et chasse	V1996514	492.6 -2.5	622.9 -1.6	688.0 -6.3	716.4 -2.8	721.8 -8.0	691.1 -5.4	690.2 -4.2	591.3 -7.2	591.9 -1.4	481.4 -2.5	456.2 -1.7	480.3 -0.7	1,417.9	
3 Mining and oil and gas extraction Extraction minière et extraction de pétrole et de gaz	V1996515	942.2 4.0	969.2 6.7	970.5 6.5	982.9 8.5	972.5 7.3	974.7 10.1	976.2 10.4	968.8 7.6	1,001.2 12.9	1,007.0 9.8	1,082.8 10.8	1,027.4 9.3	3,117.3	
4 Manufacturing Fabrication	V1996516	7,012.1 2.9	7,226.0 3.1	7,417.3 1.3	7,459.1 0.9	7,028.2 -1.3	7,000.4 -0.7	6,927.9 -0.8	6,942.7 0.0	7,096.6 -0.4	6,909.9 -0.1	7,054.9 -1.0	6,939.0 -0.9	20,903.8	
5 Construction Construction	V1996517	2,679.8 4.8	2,917.4 6.0	3,117.7 5.5	3,172.3 6.6	3,218.0 7.2	3,167.1 6.6	3,209.7 9.2	3,051.2 7.2	2,925.4 7.6	2,562.4 5.0	2,619.0 5.5	2,717.0 7.0	7,898.3	
6 Utilities Services publics	V1996518	610.0 3.0	635.9 4.4	646.6 5.5	635.0 6.0	633.0 2.3	619.8 2.6	627.1 4.2	612.6 2.8	624.1 -0.2	658.3 6.0	645.8 5.2	650.3 6.4	1,954.4	
7 All services-producing industries Ensemble des industries de services	V1996519	32,439.4 3.9	32,762.4 2.8	33,340.5 3.2	32,718.7 3.6	32,352.7 2.6	32,660.9 3.1	32,858.3 3.0	32,727.3 2.3	33,502.7 3.5	33,079.1 3.1	33,250.7 3.1	33,245.2 3.4	99,575.0	
8 Trade Commerce	V1996520	6,092.1 5.3	6,278.2 4.9	6,365.6 3.8	6,358.8 5.0	6,271.5 3.1	6,186.9 3.3	6,257.3 4.4	6,147.6 2.7	6,415.8 3.9	6,194.2 3.4	8,185.5 2.9	6,170.8 3.0	18,550.4	
9 Transportation and storage Transport et entreposage	V1996521	2,319.8 2.3	2,316.8 0.6	2,393.9 1.6	2,309.1 1.6	2,296.5 0.3	2,328.6 -0.1	2,287.7 -1.6	2,299.3 -2.5	2,350.7 0.6	2,288.5 -0.6	2,296.5 -1.7	2,326.2 -1.3	6,909.1	
10 Information and cultural industries Industrie de l'information et industrie culturelle	V1996522	1,423.6 1.2	1,429.3 2.0	1,433.9 0.9	1,462.4 2.7	1,442.5 1.2	1,463.3 4.4	1,440.3 1.6	1,437.1 1.0	1,455.7 1.9	1,453.4 -0.1	1,515.1 2.0	1,479.8 3.3	4,448.2	
11 Finance, real estate and company management Finance, services immobiliers et gestion d'entreprises	V1996523	4,201.6 2.4	4,179.0 0.9	4,277.3 2.6	4,178.2 2.8	4,197.7 2.7	4,132.9 3.6	4,156.8 3.9	4,150.1 3.3	4,410.2 3.4	4,424.1 3.1	4,433.5 4.1	4,317.1 3.2	13,174.7	
12 Professional and personal services industries Services professionnels et personnels	V1996524	7,723.1 1.3	7,650.1 1.4	7,944.9 0.9	8,024.2 2.5	7,963.8 1.3	7,797.0 1.6	7,826.2 1.6	7,729.1 1.6	7,914.0 3.1	7,847.8 3.3	7,864.8 3.6	7,923.6 3.9	23,636.2	
13 Educational services Services d'enseignement	V1996525	3,531.5 4.1	3,525.1 4.2	3,575.4 5.3	2,947.8 3.2	2,875.9 2.6	3,458.0 4.1	3,596.0 2.3	3,668.4 2.6	3,505.5 2.9	3,543.6 3.2	3,621.5 3.1	3,607.8 3.3	10,772.9	
14 Health care and social assistance Soins de sante et assistance sociale	V1996526	3,785.9 5.8	3,769.1 4.1	3,887.9 5.3	3,900.4 5.3	3,861.0 4.7	3,868.4 5.3	3,859.6 4.6	3,893.8 4.4	3,981.0 5.9	3,915.0 5.0	3,917.3 5.1	3,951.1 5.7	11,783.4	
15 Federal government public administration Administration publique fédérale	V1996527	1,660.7 6.0	1,685.8 0.3	1,695.7 4.8	1,756.8 6.6	1,689.9 4.8	1,675.9 3.4	1,672.2 4.7	1,658.7 3.5	1,709.2 5.1	1,654.8 3.2	1,667.4 1.6	1,715.4 4.8	5,037.5	
16 Military Militaires	V1996528	345.2 7.9	363.6 12.4	360.6 2.0	367.9 10.8	361.8 9.2	354.4 6.9	359.3 8.4	356.2 5.8	356.1 6.9	350.5 5.4	351.2 2.7	361.4 5.7	1,063.1	
17 Federal public administration excluding military Administration publique fédérale sauf militaires	V1996529	1,315.5 5.4	1,322.2 -2.6	1,335.0 5.6	1,388.8 5.6	1,308.0 3.6	1,321.5 2.5	1,313.0 3.8	1,302.5 2.9	1,353.1 4.7	1,304.3 2.6	1,316.2 1.3	1,354.0 4.6	3,974.5	
18 Provincial and territorial public administration Administrations publiques provinciales et territoriales	V1996530	913.7 21.3	926.4 6.7	950.7 6.4	946.0 4.3	954.4 3.5	937.1 3.4	927.6 2.6	930.6 2.9	935.0 2.3	942.2 3.7	940.9 4.0	943.4 3.7	2,826.5	
19 Local public administration Administrations publiques locales	V1996531	787.4 5.7	602.6 5.8	815.3 6.6	835.2 11.7	819.4 5.4	812.7 6.2	834.6 8.0	812.6 3.2	825.6 3.4	817.5 3.4	808.2 3.7	810.3 2.7	2,436.0	
20 Wages and salaries Salaires et traitements	V1996532	44,176.1 3.7	45,133.8 3.0	46,182.5 3.0	45,684.4 3.5	44,926.2 2.2	45,114.1 2.7	45,289.4 2.8	44,893.9 2.2	45,742.1 3.2	44,698.2 2.8	45,109.4 2.7	45,059.1 3.0	134,866.7	
21 Supplementary labour income Revenu supplémentaire du travail	V1996533	6,184.6 7.4	6,325.8 6.4	6,474.9 5.9	6,405.6 6.0	6,298.7 4.3	6,326.1 4.6	6,357.8 4.4	6,301.6 3.4	6,420.9 4.1	6,288.3 3.5	6,345.1 3.3	6,338.7 3.6	18,972.1	
22 Labour income Revenu du travail	V1996534	50,360.8 4.2	51,459.6 3.4	52,657.4 3.3	52,090.0 3.8	51,224.9 2.4	51,440.2 3.0	51,647.1 3.0	51,195.6 2.4	52,162.9 3.3	50,986.6 2.9	51,454.4 2.8	51,397.9 3.1	153,838.9	

Table 2. Wages and Salaries and Supplementary Labour Income
Tableau 2. Salaires et traitements et revenu supplémentaire du travail
Newfoundland and Labrador
Terre-Neuve-et-Labrador

Not seasonally adjusted data, millions of dollars
 Données non désaisonnalisées, millions de dollars

	CANSIM	2003					2004					YTD AÂD		
		A	M	J	J	A	S	O	N	D	J		F	M
1 All goods-producing industries Ensemble des industries de biens	V1996535	99.4 1.0	123.7 9.0	135.9 5.1	139.8 9.9	134.1 6.2	129.0 3.5	123.7 1.0	114.6 -0.8	109.6 3.7	98.1 5.2	99.6 3.7	98.9 5.8	296.6
2 of which: Mining and oil and gas extraction dont: Extraction minière et extraction de pétrole et de gaz	V1996536	28.8 20.0	29.9 17.6	30.1 12.9	30.6 10.0	30.4 7.5	30.2 4.4	29.0 1.2	27.5 -3.7	29.5 3.6	28.0 1.5	31.5 6.0	28.6 1.7	88.1
3 of which: Manufacturing dont: Fabrication	V1996537	32.4 -4.1	44.9 10.7	50.4 4.4	50.9 13.7	44.9 7.4	43.4 4.9	39.6 2.1	37.2 3.0	32.6 4.3	31.1 13.1	31.1 5.8	30.7 4.3	92.9
4 of which: Construction dont: Construction	V1996538	22.5 -2.0	28.5 3.4	34.0 3.7	35.8 5.6	38.4 6.3	36.7 2.1	36.5 2.5	33.2 -0.5	30.7 7.0	22.7 1.8	22.1 3.3	24.0 15.0	68.8
5 All services-producing industries Ensemble des industries de services	V1996539	379.1 5.1	388.7 5.1	403.6 6.7	405.6 6.5	400.4 5.7	393.6 4.5	393.1 3.0	390.1 2.2	403.3 4.3	386.1 3.2	393.0 3.9	390.8 3.9	1,170.0
6 Trade Commerce	V1996540	61.7 7.7	66.5 8.4	70.3 8.0	69.8 8.9	68.6 5.3	65.6 2.6	67.3 4.5	63.6 -1.2	67.2 0.8	65.2 6.0	65.1 5.8	61.4 2.1	191.7
7 Transportation and storage Transport et entreposage	V1996541	26.7 7.1	28.4 12.2	29.6 16.4	30.0 15.7	31.2 19.3	31.2 19.0	30.2 11.0	28.9 5.6	29.0 12.5	27.0 7.0	27.9 6.5	29.4 8.3	84.3
8 Information and cultural industries Industrie de l'information et industrie culturelle	V1996542	12.9 3.2	12.8 5.2	13.2 5.6	13.3 2.7	12.7 -1.4	13.0 5.6	12.5 -0.9	12.3 -1.5	13.4 4.3	13.6 4.6	14.1 4.5	13.2 -0.0	40.9
9 Finance, real estate and company management Finance, services immobiliers et gestion d'entreprises	V1996543	27.3 9.0	25.7 2.5	27.7 6.4	27.8 4.5	27.4 7.1	26.6 5.5	26.6 4.4	27.5 8.8	30.1 8.9	27.7 5.6	30.1 7.9	28.2 7.1	86.1
10 Professional and personal services industries Services professionnels et personnels	V1996544	60.3 -2.4	63.8 1.7	67.9 4.6	70.9 6.4	72.0 8.6	67.9 6.1	66.7 2.2	65.1 3.5	68.4 7.2	63.2 3.0	62.9 3.4	62.2 2.7	188.3
11 Educational services Services d'enseignement	V1996545	58.9 5.7	59.9 8.0	62.8 8.8	58.9 6.8	56.7 3.9	58.0 6.1	58.9 1.9	61.3 5.1	60.6 5.6	57.8 2.5	60.1 4.0	60.9 5.6	178.9
12 Health care and social assistance Soins de santé et assistance sociale	V1996546	72.8 6.3	73.6 7.2	73.5 4.1	73.8 3.5	73.9 3.5	74.3 3.1	73.7 2.5	73.9 0.8	75.5 1.6	74.5 1.8	75.4 4.9	76.0 5.0	225.8
13 Federal government public administration Administration publique fédérale	V1996547	30.8 8.2	30.3 -4.8	30.7 5.9	32.4 5.4	30.1 3.5	29.7 -2.9	29.3 0.1	29.0 -0.6	29.9 1.6	28.4 -1.3	28.8 -4.9	30.5 0.8	87.7
14 Provincial and territorial public administration Administrations publiques provinciales et territoriales	V1996548	21.4 3.2	21.4 0.4	21.6 2.7	22.3 4.3	21.3 -0.0	21.2 -2.1	21.4 -0.9	22.2 1.6	22.7 3.0	22.4 1.3	22.3 1.7	22.9 3.2	67.6
15 Local public administration Administrations publiques locales	V1996549	6.3 8.1	6.1 4.0	6.3 5.6	6.5 5.0	6.5 3.6	6.3 0.8	6.6 3.6	6.1 -6.8	6.4 -3.5	6.4 -3.4	6.3 -0.6	6.1 -3.3	18.7
16 Wages and salaries Salaires et traitements	V1996550	478.5 4.2	512.4 6.0	539.5 6.3	545.4 7.4	534.5 5.9	522.6 4.2	516.8 2.5	504.7 1.5	512.9 4.2	484.2 3.6	492.6 3.9	489.7 4.3	1,466.6
17 Supplementary labour income Revenu supplémentaire du travail	V1996551	92.7 7.8	99.6 9.4	105.0 9.0	106.3 9.9	104.1 8.1	101.8 6.2	100.6 4.2	98.2 2.9	99.7 5.7	94.6 5.1	96.3 5.1	95.7 5.4	286.6
18 Labour income Revenu du travail	V1996552	571.2 4.8	612.0 6.5	644.6 6.7	651.6 7.8	638.6 6.2	624.4 4.6	617.4 2.8	602.9 1.7	612.7 4.4	578.8 3.8	588.9 4.1	585.4 4.4	1,753.1

Table 2. Wages and Salaries and Supplementary Labour Income
Tableau 2. Salaires et traitements et revenu supplémentaire du travail
Prince Edward Island
Île-du-Prince-Édouard

Not seasonally adjusted data, millions of dollars
 Données non désaisonnalisées, millions de dollars

	CANSIM	2003									2004			YTD AAD
		A	M	J	J	A	S	O	N	D	J	F	M	
1 All goods-producing industries <i>Ensemble des industries de biens</i>	V1996553	25.5	36.3	39.9	37.4	37.7	36.6	38.1	32.7	30.2	25.5	23.5	25.7	74.7
		1.1	5.3	2.9	1.4	-0.7	-0.8	0.9	3.4	1.1	0.6	-2.7	5.8	
2 of which: Manufacturing <i>dont: Fabrication</i>	V1996554	12.4	15.3	16.5	15.5	15.2	15.0	13.5	13.6	13.3	13.0	12.1	13.1	38.2
		4.7	10.0	3.2	-1.7	-1.1	-2.2	-8.3	-0.1	-1.1	7.9	3.5	9.3	
3 of which: Construction <i>dont: Construction</i>	V1996555	7.8	10.5	12.7	12.8	13.3	12.2	12.6	11.1	9.8	7.6	6.9	7.5	22.0
		1.4	5.2	8.9	3.3	5.1	4.1	12.4	1.2	-3.7	-10.8	-12.5	3.8	
4 All services-producing industries <i>Ensemble des industries de services</i>	V1996556	106.8	111.4	114.7	113.5	112.7	111.6	112.7	109.6	113.0	109.3	109.6	108.2	327.1
		4.6	4.1	6.6	6.9	6.3	5.0	5.9	2.1	4.7	4.4	4.3	3.5	
5 Trade <i>Commerce</i>	V1996557	16.0	18.0	18.7	18.2	18.5	17.4	17.9	15.9	16.8	16.4	18.1	15.2	47.6
		1.5	5.2	5.2	1.4	0.9	-5.3	1.6	-7.5	-1.8	5.7	6.5	0.6	
6 Transportation and storage <i>Transport et entreposage</i>	V1996558	3.9	4.0	4.5	4.5	4.6	4.5	4.4	4.3	4.2	3.7	3.7	3.9	11.4
		3.1	4.6	7.6	5.5	7.2	13.5	10.7	2.6	9.9	-2.3	-0.9	-0.1	
7 Information and cultural industries <i>Industrie de l'information et industrie culturelle</i>	V1996559	3.2	3.3	3.2	3.3	3.2	3.4	3.3	3.5	3.3	3.3	3.3	3.1	9.6
		9.0	13.9	6.6	8.2	3.5	17.8	9.4	14.2	2.4	5.6	-0.6	-5.4	
8 Finance, real estate and company management <i>Finance, services immobiliers et gestion d'entreprises</i>	V1996560	8.9	9.0	9.8	10.2	9.6	9.9	9.8	9.2	10.5	9.7	10.9	9.4	29.9
		10.6	13.2	14.7	16.4	17.6	25.1	22.2	14.3	17.4	14.5	19.7	8.9	
9 Professional and personal services industries <i>Services professionnels et personnels</i>	V1996561	18.2	19.7	21.0	21.9	21.9	20.3	20.1	19.2	20.3	19.2	18.2	17.8	55.2
		1.2	4.5	4.9	12.1	7.7	6.4	4.4	2.1	6.6	5.6	1.3	0.9	
10 Educational services <i>Services d'enseignement</i>	V1996562	15.5	15.7	15.0	11.7	11.5	14.0	14.8	15.3	14.9	14.8	15.5	15.8	45.9
		6.2	7.0	9.3	1.9	5.4	6.4	6.2	2.2	3.5	-3.5	-2.5	-0.0	
11 Health care and social assistance <i>Soins de santé et assistance sociale</i>	V1996563	16.9	17.0	17.1	17.4	18.1	17.4	17.9	18.1	18.6	18.8	18.0	18.4	55.2
		3.7	1.6	-1.4	0.3	2.3	0.3	2.1	1.6	4.8	8.8	10.3	10.6	
12 Federal government public administration <i>Administration publique fédérale</i>	V1996564	15.8	15.8	16.1	16.8	15.8	15.4	15.7	15.6	16.1	15.3	15.7	16.6	47.5
		8.5	-4.6	10.0	9.2	7.6	0.5	5.1	3.2	4.8	1.6	1.5	7.6	
13 Provincial and territorial public administration <i>Administrations publiques provinciales et territoriales</i>	V1996565	7.4	7.7	8.1	6.3	8.3	8.1	7.8	7.5	7.2	7.2	7.2	7.2	21.5
		2.5	5.4	10.5	11.3	11.3	9.9	7.5	3.5	-0.4	1.5	-0.1	-1.6	
14 Local public administration <i>Administrations publiques locales</i>	V1996566	1.1	1.1	1.1	1.2	1.2	1.1	1.2	1.1	1.1	1.1	1.1	1.1	3.2
		14.3	11.8	11.6	11.6	10.5	9.2	12.4	9.0	5.8	3.3	2.5	1.2	
15 Wages and salaries <i>Salaires et traitements</i>	V1996567	132.4	147.6	154.6	150.9	150.4	148.2	150.8	142.3	143.1	134.7	133.1	133.9	401.7
		3.9	4.4	5.7	5.5	4.4	3.5	4.6	2.4	3.9	3.6	3.0	3.9	
16 Supplementary labour income <i>Revenu supplémentaire du travail</i>	V1996568	21.1	23.6	24.8	24.3	24.2	23.9	24.2	22.9	23.0	21.7	21.5	21.6	64.7
		7.9	8.4	9.5	9.0	7.8	6.7	7.7	4.6	5.9	5.0	4.2	5.0	
17 Labour income <i>Revenu du travail</i>	V1996569	153.5	171.3	179.5	175.2	174.7	172.1	175.0	165.2	166.1	156.4	154.5	155.5	466.5
		4.5	4.9	6.2	6.0	4.9	3.9	5.0	2.7	4.2	3.8	3.1	4.0	

Table 2. Wages and Salaries and Supplementary Labour Income
Tableau 2. Salaires et traitements et revenu supplémentaire du travail

Nova Scotia
 Nouvelle-Écosse

Not seasonally adjusted data, millions of dollars
 Données non désaisonnalisées, millions de dollars

	CANSIM	2003					2004					YTD AÀD		
		A	M	J	J	A	S	O	N	D	J		F	M
1 All goods-producing industries Ensemble des industries de biens	V1996570	220.1 2.9	253.8 7.2	258.2 3.1	262.6 4.2	257.8 2.9	249.1 2.4	247.6 3.8	242.3 2.1	253.7 3.5	221.5 2.5	212.3 0.2	214.1 0.5	647.9
2 Agriculture, forestry, fishing and hunting Agriculture, foresterie, pêche et chasse	V1996571	21.7 20.5	36.0 36.7	25.9 2.9	26.2 3.7	26.7 -5.9	23.7 2.4	23.1 -7.7	23.9 -0.4	31.3 -5.8	22.1 -6.5	15.7 -7.7	16.4 -12.6	54.2
3 Mining and oil and gas extraction Extraction minière et extraction de pétrole et de gaz	V1996572	13.7 10.0	15.1 13.9	13.3 1.0	14.7 6.1	14.3 5.3	14.5 7.4	14.0 5.8	12.7 -10.5	13.9 9.7	12.2 -5.6	14.9 6.5	12.2 -6.7	39.3
4 Manufacturing Fabrication	V1996573	111.4 0.8	118.4 2.7	127.0 0.9	127.2 2.4	122.0 2.4	119.2 -1.2	115.7 1.8	116.1 1.8	122.7 2.4	114.7 4.6	110.8 -0.6	111.6 -0.4	337.1
5 Construction Construction	V1996574	62.1 2.9	73.1 5.0	80.5 8.3	82.5 6.3	83.2 6.9	80.5 7.6	83.5 10.2	78.4 5.3	74.3 9.3	59.9 2.7	59.0 2.1	61.7 6.8	180.6
6 Utilities Services publics	V1996575	11.1 -10.6	11.2 -7.8	11.5 -2.6	12.0 7.8	11.6 1.0	11.2 0.8	11.3 3.3	11.3 4.6	11.5 -0.2	12.7 8.9	11.8 2.1	12.1 7.6	36.6
7 All services-producing industries Ensemble des industries de services	V1996576	837.7 5.8	860.8 5.4	868.7 4.6	866.2 5.8	853.9 4.8	845.2 3.7	858.7 3.2	842.1 1.8	872.7 4.0	845.6 1.9	850.1 1.9	847.2 2.1	2,542.9
8 Trade Commerce	V1996577	146.1 5.2	156.9 6.3	157.8 6.4	159.0 5.4	153.4 1.8	150.9 2.9	154.2 4.3	147.4 0.4	159.2 2.6	154.0 2.9	152.1 4.7	147.4 3.0	453.5
9 Transportation and storage Transport et entreposage	V1996578	56.0 7.1	56.4 5.0	59.1 5.8	59.9 6.8	59.7 6.5	60.1 6.2	58.6 3.4	57.8 -2.7	59.4 4.8	56.8 2.1	57.7 3.9	58.9 3.7	173.4
10 Information and cultural industries Industrie de l'information et industrie culturelle	V1996579	27.3 0.4	26.7 -2.4	27.2 -5.1	27.9 -0.8	27.7 -3.1	27.7 0.6	26.5 -5.3	27.5 -2.6	28.7 2.9	28.6 2.7	28.9 2.9	28.0 -0.2	85.5
11 Finance, real estate and company management Finance, services immobiliers et gestion d'entreprises	V1996580	79.5 8.0	76.6 4.1	81.4 6.6	80.7 6.2	79.5 6.2	78.1 6.8	80.7 6.4	79.6 6.2	86.1 6.2	81.4 4.1	86.2 8.1	81.5 2.4	249.1
12 Professional and personal services industries Services professionnels et personnels	V1996581	150.9 3.4	160.0 4.0	163.3 3.7	168.3 5.2	167.6 5.4	161.6 4.2	161.8 0.4	155.6 1.3	159.6 3.3	154.7 1.5	152.8 0.7	152.5 3.2	460.0
13 Educational services Services d'enseignement	V1996582	102.5 3.1	103.5 4.9	99.8 5.2	83.6 3.1	79.8 1.0	87.8 -0.2	95.5 -1.1	97.8 -0.1	96.6 3.2	96.4 -2.7	97.4 -5.2	97.1 -5.0	290.9
14 Health care and social assistance Soins de santé et assistance sociale	V1996583	127.1 10.0	128.6 8.8	129.2 7.6	133.2 9.3	133.7 9.5	128.7 5.2	131.8 7.2	128.0 3.6	132.4 5.7	125.2 2.7	126.6 4.0	130.3 4.1	382.1
15 Federal government public administration Administration publique fédérale	V1996584	107.2 6.6	108.8 5.0	108.4 2.2	110.5 5.2	108.0 4.8	106.6 1.2	106.5 4.0	106.1 3.5	108.5 3.8	105.0 2.0	106.0 -2.5	108.2 1.7	319.2
16 Military Militaires	V1996585	48.8 6.4	51.4 13.7	50.1 -0.4	51.1 7.9	49.9 6.4	48.3 4.1	48.8 5.5	48.8 5.9	48.6 4.6	48.0 3.9	48.3 -3.1	48.9 2.8	145.3
17 Federal public administration excluding military Administration publique fédérale sauf militaires	V1996586	58.4 6.8	57.4 -1.8	58.2 4.6	59.5 3.0	58.1 3.4	58.4 -1.0	57.8 2.8	57.3 1.6	59.9 3.1	57.0 0.5	57.6 -2.1	59.2 0.8	173.9
18 Provincial and territorial public administration Administrations publiques provinciales et territoriales	V1996587	26.6 8.3	27.9 6.9	26.7 0.0	27.2 3.5	27.4 4.0	27.0 3.6	27.1 3.3	27.0 3.1	26.9 3.4	27.0 3.9	26.6 1.2	27.0 3.3	80.6
19 Local public administration Administrations publiques locales	V1996588	14.6 6.0	15.4 10.0	15.8 8.6	15.9 6.5	17.0 10.5	16.6 14.7	15.9 13.1	15.3 7.2	15.4 7.3	16.6 -0.5	15.8 11.5	16.3 9.0	48.6
20 Wages and salaries Salaires et traitements	V1996589	1,057.8 5.2	1,114.6 5.8	1,126.9 4.4	1,128.8 5.4	1,111.7 4.3	1,094.3 3.4	1,106.3 3.4	1,084.5 1.8	1,126.4 3.9	1,067.1 2.0	1,062.4 1.6	1,061.3 1.7	3,190.8
21 Supplementary labour income Revenu supplémentaire du travail	V1996590	154.9 8.1	163.2 8.5	165.3 6.9	165.6 7.7	163.1 6.5	160.7 5.4	162.5 5.2	159.4 3.3	165.6 5.3	157.2 3.0	156.5 2.4	156.3 2.4	470.0
22 Labour income Revenu du travail	V1996591	1,212.7 5.6	1,277.8 6.2	1,292.1 4.7	1,294.4 5.7	1,274.8 4.6	1,255.0 3.6	1,268.8 3.6	1,243.8 2.0	1,292.0 4.1	1,224.3 2.1	1,218.9 1.7	1,217.6 1.8	3,660.8

Table 2. Wages and Salaries and Supplementary Labour Income
Tableau 2. Salaires et traitements et revenu supplémentaire du travail
New Brunswick
Nouveau-Brunswick

Not seasonally adjusted data, millions of dollars
 Données non désaisonnalisées, millions de dollars

	CANSIM	2003										2004			YTD AAD
		A	M	J	J	A	S	O	N	D	J	F	M		
1 All goods-producing industries <i>Ensemble des industries de biens</i>	V1996592	199.5 6.4	229.8 7.1	254.2 3.9	259.3 6.6	252.4 3.8	246.0 2.1	242.1 4.0	229.7 3.4	222.4 4.5	198.0 2.7	197.9 3.7	197.6 4.2	583.6	
2 Agriculture, forestry, fishing and hunting <i>Agriculture, foresterie, pêche et chasse</i>	V1996593	21.4 7.0	33.5 8.3	40.7 -3.8	42.4 13.2	42.2 5.3	38.2 3.5	35.5 2.7	31.0 2.9	26.1 -0.1	22.1 -5.5	21.3 0.0	21.2 8.0	64.7	
3 Mining and oil and gas extraction <i>Extraction minière et extraction de pétrole et de gaz</i>	V1996594	13.7 21.7	13.2 9.1	12.8 6.6	13.6 11.9	12.9 4.6	11.6 -5.5	12.2 -0.9	11.1 -11.8	12.4 2.4	12.2 -4.7	13.7 7.6	12.2 2.2	38.1	
4 Manufacturing <i>Fabrication</i>	V1996595	103.4 5.1	108.9 4.9	115.1 2.6	112.4 -1.1	105.5 -3.7	107.9 -2.3	104.3 -1.4	104.5 -0.7	105.7 -0.8	99.0 1.5	101.3 1.5	100.0 0.1	300.3	
5 Construction <i>Construction</i>	V1996596	45.0 6.4	57.2 10.5	67.3 9.7	73.6 14.5	75.4 17.2	72.4 11.8	74.0 16.5	67.6 16.8	62.2 22.5	47.3 12.0	44.2 7.6	45.7 10.8	137.1	
6 Utilities <i>Services publics</i>	V1996597	16.0 3.4	17.0 6.2	18.3 8.6	17.4 10.2	16.4 -3.4	15.9 -4.2	16.0 -3.0	15.4 -5.1	15.9 -7.7	17.5 3.7	17.4 8.9	18.5 11.9	53.4	
7 All services-producing industries <i>Ensemble des industries de services</i>	V1996598	607.4 4.5	623.6 4.1	639.9 4.1	636.2 5.4	623.6 3.5	625.1 3.9	627.5 3.0	617.9 1.4	630.7 3.6	614.0 1.8	611.6 0.3	604.1 0.1	1,829.7	
8 Trade <i>Commerce</i>	V1996599	98.8 4.3	106.0 5.7	113.0 4.6	109.7 6.0	106.2 0.3	103.5 1.8	106.6 4.8	101.9 0.4	108.1 3.4	105.7 5.0	104.6 4.4	98.2 1.8	308.5	
9 Transportation and storage <i>Transport et entreposage</i>	V1996600	51.6 2.4	52.7 3.6	56.8 7.3	57.0 9.7	57.7 8.9	56.2 4.0	53.2 -1.8	52.5 -2.4	52.6 2.8	50.9 -0.3	49.3 -5.1	49.8 -4.8	150.0	
10 Information and cultural industries <i>Industrie de l'information et industrie culturelle</i>	V1996601	25.6 11.3	25.3 6.7	24.6 -0.9	25.1 -0.6	25.0 -2.0	24.7 0.9	23.9 -3.7	24.2 -3.7	24.7 -2.8	24.5 -3.6	27.1 -1.8	25.7 -2.2	77.4	
11 Finance, real estate and company management <i>Finance, services immobiliers et gestion d'entreprises</i>	V1996602	54.4 3.9	55.0 1.1	56.9 5.1	57.7 5.3	58.4 4.0	53.8 3.1	55.7 4.8	53.9 2.3	58.8 4.8	57.3 2.0	56.7 3.3	56.1 3.5	170.1	
12 Professional and personal services industries <i>Services professionnels et personnels</i>	V1996603	114.6 0.2	119.9 1.9	120.1 -0.6	123.4 1.3	122.6 0.3	117.9 1.7	118.8 -1.2	116.2 0.2	120.1 2.6	114.2 -0.5	112.1 -3.4	111.3 -2.8	337.5	
13 Educational services <i>Services d'enseignement</i>	V1996604	75.4 6.9	75.8 5.4	74.1 5.7	63.4 2.7	61.3 4.7	74.8 3.0	76.2 2.9	78.4 1.2	71.7 1.6	71.5 4.1	72.0 -2.3	70.7 -2.4	214.2	
14 Health care and social assistance <i>Soins de santé et assistance sociale</i>	V1996605	92.5 7.1	93.5 6.1	95.9 5.6	99.4 9.1	96.6 6.5	96.4 9.0	96.8 8.1	94.6 3.9	97.2 6.8	93.9 2.9	94.2 2.9	94.4 2.2	282.5	
15 Federal government public administration <i>Administration publique fédérale</i>	V1996606	56.2 5.8	56.7 1.6	58.4 5.1	59.5 6.7	57.7 5.9	57.8 3.8	57.4 5.1	58.8 5.0	57.9 5.5	56.3 4.1	56.6 0.7	58.1 4.5	171.1	
16 Military <i>Militaires</i>	V1996607	18.5 5.4	19.2 10.3	19.4 0.1	20.1 11.3	20.2 11.8	19.4 8.9	19.6 9.2	19.7 11.1	19.5 9.3	19.2 8.7	19.1 5.8	19.5 6.8	57.8	
17 Federal public administration excluding military <i>Administration publique fédérale sauf militaires</i>	V1996608	37.8 5.9	37.5 -2.3	39.0 7.7	39.4 4.4	37.6 2.9	38.4 1.5	37.8 3.1	37.1 2.1	38.3 3.7	37.1 1.8	37.5 -1.7	38.6 3.4	113.2	
18 Provincial and territorial public administration <i>Administrations publiques provinciales et territoriales</i>	V1996609	24.6 2.9	24.8 4.7	26.0 6.6	26.4 7.3	26.2 4.0	28.2 11.5	24.3 -0.3	25.4 2.3	25.6 3.9	26.1 -5.1	25.5 3.8	26.1 0.5	77.7	
19 Local public administration <i>Administrations publiques locales</i>	V1996610	13.5 10.0	13.9 10.1	14.3 10.2	14.6 9.7	13.8 7.2	13.9 8.0	14.6 13.2	14.0 6.8	14.1 5.3	13.7 1.4	13.4 1.7	13.7 0.7	40.7	
20 Wages and salaries <i>Salaires et traitements</i>	V1996611	806.9 5.0	853.4 4.9	894.1 4.1	895.5 5.7	876.1 3.6	871.2 3.4	869.7 3.3	847.8 1.9	853.1 3.8	812.0 2.0	809.5 1.1	801.8 1.0	2,423.3	
21 Supplementary labour income <i>Revenu supplémentaire du travail</i>	V1996612	114.7 8.1	121.5 7.6	127.4 6.2	127.7 7.4	125.0 5.0	124.3 4.8	124.1 4.5	121.0 3.1	121.7 5.0	115.9 2.7	115.6 1.6	114.5 1.5	346.0	
22 Labour income <i>Revenu du travail</i>	V1996613	921.6 5.3	974.9 5.2	1,021.5 4.3	1,023.2 5.9	1,001.1 3.7	995.5 3.6	993.7 3.4	966.6 2.1	974.8 4.0	928.0 2.1	925.1 1.1	916.3 1.1	2,769.3	

Table 2. Wages and Salaries and Supplementary Labour Income
Tableau 2. Salaires et traitements et revenu supplémentaire du travail
Quebec
Québec

Not seasonally adjusted data, millions of dollars
 Données non désaisonnalisées, millions de dollars

	CANSIM	2003					2004					YTD AÀD		
		A	M	J	J	A	S	O	N	D	J		F	M
1 All goods-producing industries <i>Ensemble des industries de biens</i>	V1996614	2,605.3 4.8	2,800.4 5.1	2,859.1 2.7	2,926.3 3.7	2,801.4 1.9	2,741.5 1.8	2,776.1 2.1	2,711.7 2.2	2,698.6 1.7	2,533.2 1.3	2,583.8 0.1	2,604.0 0.6	7,721.1
2 Agriculture, forestry, fishing and hunting <i>Agriculture, foresterie, pêche et chasse</i>	V1996615	92.3 6.4	117.9 2.5	143.3 0.7	154.9 10.2	145.0 -2.0	138.1 4.3	139.6 5.1	109.3 -1.9	104.7 3.8	94.8 8.1	90.1 8.3	94.8 4.2	279.7
3 Mining and oil and gas extraction <i>Extraction minière et extraction de pétrole et de gaz</i>	V1996616	61.9 -3.1	67.7 6.1	66.4 4.0	69.9 10.1	65.3 2.3	63.9 4.0	68.3 11.7	59.9 -4.2	62.3 1.9	61.8 0.8	69.7 4.1	60.6 1.8	192.1
4 Manufacturing <i>Fabrication</i>	V1996617	1,803.3 4.4	1,882.0 3.3	1,890.4 0.8	1,969.2 1.7	1,831.7 -0.2	1,788.5 -0.3	1,800.8 -0.8	1,802.0 1.0	1,858.2 0.4	1,757.3 -0.8	1,793.2 -1.8	1,780.1 -1.3	5,330.7
5 Construction <i>Construction</i>	V1996618	481.8 7.3	560.2 11.2	585.7 8.3	555.8 7.0	585.5 8.2	577.5 6.7	589.4 7.6	568.8 7.3	499.7 5.4	441.5 7.0	461.4 4.6	496.8 5.5	1,399.7
6 Utilities <i>Services publics</i>	V1996619	166.0 4.7	172.7 7.8	173.3 6.6	176.6 9.4	173.9 7.0	173.5 6.3	178.1 8.6	171.7 4.0	173.7 4.3	177.8 6.0	169.4 3.5	171.8 4.8	519.0
7 All services-producing industries <i>Ensemble des industries de services</i>	V1996620	6,892.2 3.9	7,017.1 3.5	7,110.4 3.7	6,981.2 4.8	6,790.3 2.0	6,928.0 3.6	6,983.3 3.7	6,910.3 3.0	7,034.4 4.1	6,936.8 3.5	6,967.6 2.6	7,026.3 2.9	20,950.8
8 Trade <i>Commerce</i>	V1996621	1,316.0 5.8	1,379.3 6.0	1,380.9 3.1	1,384.3 5.6	1,346.1 2.3	1,347.0 4.2	1,361.8 5.8	1,336.5 5.0	1,382.2 5.9	1,325.6 3.4	1,328.7 2.7	1,339.4 2.7	3,993.8
9 Transportation and storage <i>Transport et entreposage</i>	V1996622	485.7 1.5	484.9 -0.4	493.4 0.2	476.1 2.4	460.7 -1.5	485.7 -0.4	469.2 -2.2	465.4 -3.2	490.7 1.2	489.4 2.1	484.6 -0.7	489.0 -0.7	1,462.9
10 Information and cultural industries <i>Industrie de l'information et industrie culturelle</i>	V1996623	337.8 0.0	339.8 3.1	344.1 3.1	354.5 3.6	350.4 2.1	354.9 4.9	352.7 3.3	354.3 3.0	350.6 1.7	349.9 -0.3	362.5 1.7	353.8 3.6	1,066.2
11 Finance, real estate and company management <i>Finance, services immobiliers et gestion d'entreprises</i>	V1996624	752.7 4.5	780.9 2.5	781.0 4.7	755.8 4.0	755.9 2.8	767.3 5.8	778.9 6.7	764.6 5.9	800.9 5.8	784.2 4.3	780.3 2.9	769.3 2.8	2,333.8
12 Professional and personal services industries <i>Services professionnels et personnels</i>	V1996625	1,524.0 2.0	1,557.7 1.8	1,555.0 0.2	1,587.0 2.7	1,549.0 0.2	1,522.0 1.3	1,528.4 2.0	1,484.3 1.3	1,523.7 3.7	1,493.7 2.4	1,513.0 2.2	1,532.6 1.7	4,539.3
13 Educational services <i>Services d'enseignement</i>	V1996626	817.6 4.3	823.7 4.9	838.5 9.3	670.6 6.2	643.2 2.7	765.0 5.0	794.4 1.2	812.8 1.5	760.1 0.8	797.4 3.9	828.6 1.5	819.1 2.1	2,445.1
14 Health care and social assistance <i>Soins de santé et assistance sociale</i>	V1996627	890.4 5.4	893.0 4.4	930.5 5.9	943.4 6.7	908.8 3.6	907.6 5.0	912.5 5.1	913.8 4.3	932.3 5.7	913.1 5.2	899.8 3.7	921.1 4.8	2,734.1
15 Federal government public administration <i>Administration publique fédérale</i>	V1996628	309.2 5.0	315.7 1.8	318.8 4.9	337.4 8.0	312.8 4.0	314.3 3.3	313.8 5.9	311.2 4.8	320.1 5.0	312.1 4.1	319.2 5.6	329.0 9.1	960.3
16 Military <i>Militaires</i>	V1996629	55.7 5.5	59.3 10.8	60.4 3.9	83.0 14.0	59.9 7.3	57.5 2.3	58.9 8.0	57.7 7.2	57.5 8.2	57.1 7.5	59.8 10.2	64.1 17.8	181.0
17 Federal public administration excluding military <i>Administration publique fédérale sauf militaires</i>	V1996630	253.5 4.8	258.4 -0.0	258.4 5.1	274.3 6.7	253.0 3.3	258.8 3.6	254.8 5.5	253.5 4.3	262.6 4.3	255.0 3.4	259.4 4.8	264.9 7.2	779.3
18 Provincial and territorial public administration <i>Administrations publiques provinciales et territoriales</i>	V1996831	277.4 6.6	279.1 7.1	282.7 6.9	280.7 5.3	277.5 3.9	278.5 4.9	280.7 4.4	280.5 4.4	284.6 5.1	283.8 4.9	283.8 4.6	285.6 4.4	853.2
19 Local public administration <i>Administrations publiques locales</i>	V1996632	181.4 4.0	183.1 4.8	185.6 4.9	191.4 6.7	185.8 4.8	185.6 5.7	191.0 7.7	186.9 4.5	188.9 3.7	187.7 5.3	187.1 5.5	187.4 3.6	562.2
20 Wages and salaries <i>Salaires et traitements</i>	V1996633	9,497.5 4.1	9,817.5 4.0	9,969.4 3.4	9,907.5 4.4	9,591.7 2.0	9,669.5 3.1	9,759.5 3.3	9,622.0 2.8	9,733.0 3.4	9,470.1 2.9	9,571.5 1.9	9,630.3 2.2	28,671.8
21 Supplementary labour income <i>Revenu supplémentaire du travail</i>	V1996634	1,398.6 8.1	1,446.7 7.5	1,469.4 6.6	1,460.8 7.1	1,414.8 4.3	1,426.5 5.3	1,441.7 5.2	1,422.1 4.4	1,438.7 4.7	1,402.4 3.8	1,417.4 2.7	1,426.1 2.9	4,245.9
22 Labour income <i>Revenu du travail</i>	V1996635	10,896.1 4.6	11,264.2 4.4	11,438.9 3.8	11,368.3 4.8	11,006.5 2.3	11,096.0 3.4	11,201.1 3.5	11,044.1 3.0	11,171.8 3.6	10,872.5 3.0	10,988.9 2.0	11,058.4 2.3	32,917.8

Table 2. Wages and Salaries and Supplementary Labour Income
Tableau 2. Salaires et traitements et revenu supplémentaire du travail
Ontario

Not seasonally adjusted data, millions of dollars
 Données non désaisonnalisées, millions de dollars

	CANSIM	2003										2004			YTD AAD
		A	M	J	J	A	S	O	N	D	J	F	M		
1 All goods-producing industries <i>Ensemble des industries de biens</i>	V1996636	5,160.8 2.8	5,398.8 3.4	5,622.9 2.7	5,624.2 2.0	5,386.0 -0.8	5,375.5 0.7	5,328.0 1.3	5,250.7 1.1	5,283.4 1.0	5,073.4 0.9	5,170.9 0.4	5,092.7 0.4	15,337.0	
2 Agriculture, forestry, fishing and hunting <i>Agriculture, foresterie, pêche et chasse</i>	V1996637	116.2 0.3	142.9 -1.4	156.0 -3.4	163.6 1.1	173.5 -7.5	169.4 -3.6	163.9 -2.1	134.2 -8.1	136.2 3.6	101.3 -3.0	96.0 -5.6	102.0 -5.3	299.3	
3 Mining and oil and gas extraction <i>Extraction minière et extraction de pétrole et de gaz</i>	V1996638	92.7 3.8	103.7 5.8	92.9 -6.1	91.7 -9.7	88.5 -13.6	93.9 1.6	93.8 1.7	93.0 -3.2	92.2 2.2	96.5 6.6	101.8 7.7	94.4 4.5	292.7	
4 Manufacturing <i>Fabrication</i>	V1996639	3,599.4 2.1	3,698.5 2.7	3,841.3 2.2	3,797.4 0.4	3,572.5 -2.4	3,605.6 -0.9	3,555.0 -1.0	3,573.4 -0.4	3,633.6 -0.7	3,579.4 -0.1	3,669.0 -0.9	3,570.6 -1.2	10,819.0	
5 Construction <i>Construction</i>	V1996640	1,099.4 5.0	1,188.9 5.4	1,287.0 5.1	1,314.8 8.0	1,290.5 5.8	1,256.9 8.4	1,263.7 8.7	1,203.5 7.5	1,169.5 7.3	1,029.4 3.7	1,034.8 4.1	1,061.8 4.8	3,126.0	
6 Utilities <i>Services publics</i>	V1996641	253.2 4.0	264.8 6.0	265.8 4.7	256.7 2.6	260.9 0.9	249.6 0.2	251.6 1.6	246.8 1.8	251.9 -2.0	266.8 4.2	269.2 4.8	264.0 5.7	800.0	
7 All services-producing industries <i>Ensemble des industries de services</i>	V1996642	13,561.3 3.5	13,874.1 2.0	13,902.2 2.3	13,663.8 3.1	13,605.3 2.0	13,847.2 2.2	13,714.7 2.3	13,719.3 1.9	13,982.8 2.9	13,883.1 2.7	13,886.6 2.9	13,864.7 3.2	41,634.4	
8 Trade <i>Commerce</i>	V1996643	2,602.9 4.3	2,664.5 4.1	2,698.4 3.3	2,690.8 4.2	2,565.0 2.8	2,620.0 2.7	2,646.4 3.7	2,616.7 2.7	2,704.3 3.3	2,622.2 2.9	2,614.0 2.3	2,614.1 2.8	7,850.4	
9 Transportation and storage <i>Transport et entreposage</i>	V1996644	818.1 1.0	821.4 -0.4	842.9 0.2	786.4 -1.1	791.3 -0.9	800.1 -2.3	792.8 -3.3	804.8 -3.4	821.4 -0.7	793.8 -2.7	792.9 -3.7	797.8 -3.6	2,384.5	
10 Information and cultural industries <i>Industrie de l'information et industrie culturelle</i>	V1996645	671.4 1.1	675.8 1.8	674.9 0.6	684.6 2.4	670.7 1.0	878.0 3.3	670.5 0.9	657.3 -0.8	668.9 1.4	875.5 -0.2	705.3 2.3	695.0 3.6	2,075.8	
11 Finance, real estate and company management <i>Finance, services immobiliers et gestion d'entreprises</i>	V1996646	2,074.1 0.9	2,063.7 -0.2	2,100.3 1.2	2,045.1 1.3	2,075.7 1.9	2,010.4 2.3	2,025.6 3.0	2,042.6 2.7	2,152.6 2.8	2,199.2 2.9	2,187.1 3.2	2,118.9 2.8	6,505.2	
12 Professional and personal services industries <i>Services professionnels et personnels</i>	V1996647	3,441.3 0.9	3,484.8 1.2	3,514.9 0.0	3,541.6 1.6	3,538.7 0.1	3,448.5 -0.1	3,482.3 1.0	3,451.6 0.8	3,501.1 1.9	3,503.9 2.6	3,487.3 3.0	3,520.6 3.5	10,511.8	
13 Educational services <i>Services d'enseignement</i>	V1996648	1,307.3 2.2	1,291.8 1.5	1,328.3 3.0	1,156.0 2.4	1,151.1 2.7	1,377.8 4.0	1,390.6 1.6	1,418.8 2.0	1,347.2 2.8	1,344.0 2.9	1,353.5 3.6	1,354.9 4.1	4,052.4	
14 Health care and social assistance <i>Soins de santé et assistance sociale</i>	V1996649	1,340.8 4.6	1,333.4 3.3	1,379.6 4.8	1,375.2 4.5	1,364.0 4.2	1,374.5 4.5	1,368.5 4.1	1,392.5 5.1	1,427.4 6.6	1,410.9 5.4	1,414.5 6.3	1,415.2 7.0	4,240.6	
15 Federal government public administration <i>Administration publique fédérale</i>	V1996650	717.8 6.8	733.2 1.0	736.8 6.7	761.2 7.9	717.3 5.7	722.1 4.7	720.7 4.9	720.8 4.3	739.4 5.2	717.4 3.2	718.8 2.7	736.6 3.7	2,172.9	
16 Military <i>Militaires</i>	V1996651	114.9 9.0	121.8 13.5	120.9 3.7	121.9 11.5	122.1 10.8	120.6 8.5	123.7 10.8	123.9 9.7	124.3 10.7	121.2 7.7	118.8 5.0	120.2 6.3	359.9	
17 Federal public administration excluding military <i>Administration publique fédérale sauf militaires</i>	V1996652	603.0 6.4	611.4 -1.2	615.9 7.3	639.3 7.3	595.2 4.8	601.5 4.0	597.0 3.7	596.9 3.3	615.1 4.1	596.2 2.4	600.3 2.3	616.5 3.2	1,812.9	
18 Provincial and territorial public administration <i>Administrations publiques provinciales et territoriales</i>	V1996653	278.0 94.4	283.1 11.2	296.4 9.7	291.8 4.4	306.5 4.8	289.3 2.4	283.3 2.3	287.9 3.5	287.5 2.4	290.6 5.8	291.6 5.3	289.7 5.3	872.0	
19 Local public administration <i>Administrations publiques locales</i>	V1996654	311.6 6.2	322.2 6.0	329.7 7.9	331.0 19.5	325.0 5.4	326.5 6.9	334.1 8.2	326.4 3.4	332.9 4.2	325.5 3.3	321.5 3.5	321.8 3.1	968.9	
20 Wages and salaries <i>Salaires et traitements</i>	V1996655	18,722.1 3.3	19,072.9 2.4	19,525.0 2.4	19,287.6 2.8	18,991.3 1.2	19,022.7 1.7	19,042.8 2.0	18,969.9 1.7	19,266.1 2.4	18,956.5 2.2	19,057.4 2.2	18,957.4 2.5	56,971.4	
21 Supplementary labour income <i>Revenu supplémentaire du travail</i>	V1996656	2,547.0 6.9	2,596.9 5.7	2,660.8 5.5	2,628.7 5.4	2,588.8 3.5	2,594.6 3.9	2,600.7 4.0	2,591.5 3.3	2,632.7 3.7	2,597.5 3.2	2,611.4 3.1	2,597.7 3.3	7,806.5	
22 Labour income <i>Revenu du travail</i>	V1996657	21,269.1 3.7	21,669.8 2.8	22,185.8 2.6	21,916.5 3.1	21,580.1 1.5	21,617.3 2.0	21,643.5 2.2	21,561.4 1.9	21,898.8 2.5	21,554.0 2.3	21,668.8 2.3	21,555.1 2.6	64,777.9	

Table 2. Wages and Salaries and Supplementary Labour Income
Tableau 2. Salaires et traitements et revenu supplémentaire du travail
Manitoba
Manitoba

Not seasonally adjusted data, millions of dollars
 Données non désaisonnalisées, millions de dollars

	CANSIM	2003										2004			YTD AÀD
		A	M	J	J	A	S	O	N	D	J	F	M		
1 All goods-producing industries <i>Ensemble des industries de biens</i>	V1996658	302.7 3.7	315.8 3.6	327.5 0.7	331.0 1.6	326.8 -0.0	324.7 -0.9	325.6 0.3	320.3 0.4	326.0 0.8	302.8 -0.3	301.6 -0.9	296.0 -1.2	900.4	
2 Agriculture, forestry, fishing and hunting <i>Agriculture, foresterie, pêche et chasse</i>	V1996659	22.0 6.9	26.5 4.0	27.9 -0.6	30.9 2.8	31.3 1.4	29.6 -4.9	32.8 0.5	29.2 0.3	30.4 3.5	22.9 3.3	20.5 2.3	22.3 5.9	65.8	
3 Mining and oil and gas extraction <i>Extraction minière et extraction de pétrole et de gaz</i>	V1996660	19.9 0.4	20.6 15.6	19.1 -4.9	19.8 13.4	19.5 -1.6	20.5 5.0	19.8 1.8	18.6 -4.5	18.6 -2.5	18.4 -10.5	21.4 -1.6	20.0 5.4	59.8	
4 Manufacturing <i>Fabrication</i>	V1996661	179.6 3.0	179.5 1.3	184.2 -0.8	183.0 -1.8	173.7 -4.8	177.5 -4.5	173.3 -4.4	179.0 -1.0	182.6 -2.5	176.2 -1.6	174.2 -5.2	169.8 -6.7	520.2	
5 Construction <i>Construction</i>	V1996662	50.8 4.9	58.0 7.9	63.0 4.9	65.3 4.0	70.8 13.1	65.6 7.3	68.0 10.9	62.0 3.5	62.0 11.7	51.3 4.6	52.1 8.0	49.8 7.9	153.2	
6 Utilities <i>Services publics</i>	V1996663	30.4 5.6	30.9 1.8	33.5 6.5	32.1 6.5	31.5 1.3	31.6 4.1	31.7 6.1	31.5 5.7	32.4 0.9	33.9 4.8	33.5 9.5	34.0 8.1	101.4	
7 All services-producing industries <i>Ensemble des industries de services</i>	V1996664	1,070.8 4.0	1,074.9 2.3	1,105.0 3.7	1,076.7 4.2	1,068.5 3.5	1,074.4 3.7	1,091.1 3.3	1,074.6 1.1	1,120.6 2.6	1,100.1 3.7	1,098.7 3.0	1,091.7 3.4	3,290.5	
8 Trade <i>Commerce</i>	V1996665	190.0 7.8	193.3 5.6	201.8 5.3	194.2 4.9	190.1 1.6	188.3 3.0	195.6 5.4	187.7 -0.3	200.8 1.2	194.9 5.0	194.4 4.1	189.0 3.3	578.3	
9 Transportation and storage <i>Transport et entreposage</i>	V1996666	104.4 2.3	102.0 -1.4	106.8 2.4	106.3 5.0	106.1 4.4	104.2 1.4	101.9 -0.3	102.3 -1.9	104.9 1.6	101.0 -0.7	100.2 -2.3	102.0 -2.4	303.2	
10 Information and cultural industries <i>Industrie de l'information et industrie culturelle</i>	V1996667	33.3 4.6	32.4 -1.9	32.6 -1.3	34.0 1.1	34.1 1.1	35.4 7.2	34.1 4.6	35.0 2.7	35.8 0.8	34.7 0.5	36.7 0.8	36.0 5.0	107.4	
11 Finance, real estate and company management <i>Finance, services immobiliers et gestion d'entreprises</i>	V1996668	122.4 3.4	120.2 1.7	123.1 5.8	123.8 5.1	122.5 5.6	121.2 6.3	122.7 5.0	120.2 2.5	133.1 4.1	131.8 4.8	132.8 5.6	125.0 5.3	389.6	
12 Professional and personal services industries <i>Services professionnels et personnels</i>	V1996669	203.2 0.7	206.0 0.3	209.5 0.5	214.2 3.3	211.5 1.1	206.0 1.0	207.8 0.6	203.4 0.4	217.7 2.5	209.7 3.1	207.4 1.0	207.3 3.6	624.3	
13 Educational services <i>Services d'enseignement</i>	V1996670	125.9 0.9	128.7 3.1	135.2 3.5	107.3 1.5	108.9 3.2	124.9 6.3	133.3 2.7	133.9 2.0	132.0 4.0	131.1 5.2	133.5 7.7	136.6 6.6	401.2	
14 Health care and social assistance <i>Soins de santé et assistance sociale</i>	V1996671	156.3 8.4	156.0 6.4	160.0 7.6	159.1 6.0	160.0 6.8	155.9 4.1	159.5 5.2	158.3 3.1	159.2 3.0	160.9 4.9	158.9 4.0	158.3 3.2	478.1	
15 Federal government public administration <i>Administration publique fédérale</i>	V1996672	69.7 8.0	69.2 -3.1	68.9 3.1	70.1 5.2	69.4 6.3	70.2 7.1	68.3 5.8	66.6 2.8	69.1 5.5	67.2 2.5	67.6 0.4	70.3 4.4	205.1	
16 Military <i>Militaires</i>	V1996673	17.7 10.6	18.4 14.0	18.1 2.8	18.2 11.0	18.0 13.9	18.0 12.9	17.3 8.6	16.5 2.4	16.5 2.7	16.4 0.6	16.6 -0.4	16.9 0.7	50.0	
17 Federal public administration excluding military <i>Administration publique fédérale sauf militaires</i>	V1996674	52.0 7.1	50.8 -8.2	50.8 3.2	51.9 3.3	51.4 3.8	52.2 5.2	51.1 4.9	50.1 2.9	52.6 6.4	50.8 3.2	51.0 0.6	53.3 5.6	155.2	
18 Provincial and territorial public administration <i>Administrations publiques provinciales et territoriales</i>	V1996675	39.4 -0.9	40.5 3.4	40.6 1.4	41.2 2.6	41.2 2.8	41.0 2.9	40.3 1.1	40.3 0.9	40.5 1.0	41.6 3.9	40.8 2.5	40.8 2.6	123.2	
19 Local public administration <i>Administrations publiques locales</i>	V1996676	26.3 1.3	26.6 2.0	26.4 2.3	26.6 1.5	26.6 1.9	27.2 2.5	27.6 2.8	26.8 -2.1	27.4 1.2	27.2 1.9	26.3 0.4	26.5 1.2	80.0	
20 Wages and salaries <i>Salaires et traitements</i>	V1996677	1,373.5 3.9	1,390.4 2.6	1,432.5 3.0	1,407.7 3.6	1,395.3 2.7	1,399.1 2.8	1,416.7 2.6	1,394.8 0.9	1,446.6 2.2	1,403.0 2.8	1,400.3 2.1	1,387.6 2.4	4,190.9	
21 Supplementary labour income <i>Revenu supplémentaire du travail</i>	V1996678	200.0 7.5	202.6 5.8	208.9 6.1	205.6 6.5	203.9 5.4	204.5 5.1	207.1 4.9	204.0 2.8	211.7 3.9	205.6 3.9	205.2 3.0	203.4 3.2	614.3	
22 Labour income <i>Revenu du travail</i>	V1996679	1,573.5 4.4	1,593.0 3.0	1,641.4 3.4	1,613.3 3.9	1,599.2 3.0	1,603.6 2.9	1,623.8 2.9	1,598.9 1.1	1,658.2 2.4	1,608.6 2.9	1,605.6 2.2	1,591.0 2.5	4,805.2	

Table 2. Wages and Salaries and Supplementary Labour Income
Tableau 2. Salaires et traitements et revenu supplémentaire du travail

Saskatchewan

Saskatchewan

Not seasonally adjusted data, millions of dollars
 Données non désaisonnalisées, millions de dollars

	CANSIM	2003										2004			YTD AAD
		A	M	J	J	A	S	O	N	D	J	F	M		
1 All goods-producing industries Ensemble des industries de biens	V1996680	246.0 0.6	264.5 2.1	274.9 0.8	282.9 1.5	279.3 2.1	275.0 1.6	270.4 1.7	266.1 1.2	275.4 3.9	252.4 5.4	258.1 4.0	255.0 4.0	765.4	
2 Agriculture, forestry, fishing and hunting Agriculture, foresterie, pêche et chasse	V1996681	25.4 -8.2	35.4 0.5	37.0 1.9	40.8 7.3	41.1 9.0	40.2 8.5	37.1 -4.8	34.2 -9.4	35.5 0.4	24.7 7.4	23.3 1.5	24.8 4.5	72.9	
3 Mining and oil and gas extraction Extraction minière et extraction de pétrole et de gaz	V1996682	68.4 0.4	68.5 -0.7	67.6 -2.7	71.2 1.8	68.7 -2.0	66.7 -2.8	69.5 2.9	68.6 0.7	72.4 8.4	73.3 4.9	78.3 6.6	73.7 5.1	225.3	
4 Manufacturing Fabrication	V1996683	85.1 2.4	84.6 1.7	85.6 -1.9	87.1 -3.3	84.9 2.9	83.2 1.3	80.3 0.7	82.7 5.8	86.1 3.2	83.5 5.7	85.3 0.9	84.5 -0.6	253.4	
5 Construction Construction	V1996684	49.2 4.8	57.5 9.1	65.1 7.2	65.1 3.5	65.5 1.7	66.2 2.5	64.6 5.0	62.2 2.2	82.6 4.1	50.5 3.0	51.1 5.3	52.2 9.9	153.7	
6 Utilities Services publics	V1996685	17.8 -4.2	18.5 -2.8	19.6 3.5	18.7 4.8	19.0 1.4	18.8 2.6	18.8 4.9	18.3 3.6	18.7 -2.6	20.3 9.3	20.1 7.3	19.7 5.4	60.2	
7 All services-producing industries Ensemble des industries de services	V1996686	854.3 6.7	856.7 5.8	884.0 6.4	832.6 5.8	823.4 5.4	857.7 5.9	867.4 5.0	866.7 3.5	897.0 5.6	868.5 4.8	883.2 4.4	878.1 3.6	2,629.9	
8 Trade Commerce	V1996687	153.2 7.6	158.8 6.4	166.0 5.8	161.1 6.0	157.7 3.9	155.5 4.1	160.5 5.0	154.4 0.4	166.0 4.3	161.2 5.5	164.7 6.6	156.6 2.9	482.5	
9 Transportation and storage Transport et entreposage	V1996688	68.2 5.7	66.7 3.8	71.3 5.4	69.3 4.4	69.0 2.9	69.1 1.9	67.7 2.2	67.9 -1.4	69.1 1.5	66.0 -1.6	68.2 0.6	69.4 0.4	203.6	
10 Information and cultural industries Industrie de l'information et industrie culturelle	V1996689	33.5 7.6	33.9 7.9	34.0 6.3	34.6 8.2	34.5 5.8	34.7 11.2	33.1 4.8	33.9 6.5	34.3 4.3	35.2 6.9	34.9 4.9	34.0 2.7	104.1	
11 Finance, real estate and company management Finance, services immobiliers et gestion d'entreprises	V1996690	93.7 4.4	91.2 0.8	95.8 4.1	99.3 6.7	91.4 3.6	92.8 6.9	95.1 8.2	93.7 4.0	101.8 6.4	96.1 5.3	100.1 6.2	97.5 2.0	293.7	
12 Professional and personal services industries Services professionnels et personnels	V1996691	151.2 3.6	154.3 5.4	158.7 6.4	156.3 4.1	158.2 6.6	154.5 5.2	153.5 3.0	149.9 2.0	156.3 5.3	148.8 2.7	148.0 1.4	150.5 2.3	447.3	
13 Educational services Services d'enseignement	V1996692	124.2 6.8	121.6 8.5	124.3 7.6	77.6 3.8	75.8 5.0	115.7 4.3	121.5 0.2	133.1 7.0	129.7 6.0	126.0 5.1	130.7 6.4	131.7 7.0	388.5	
14 Health care and social assistance Soins de santé et assistance sociale	V1996693	131.3 12.2	128.8 9.5	132.2 8.2	132.4 10.2	134.1 9.7	131.9 11.3	130.8 9.9	131.7 7.3	135.2 8.9	133.9 8.9	134.9 6.4	136.1 5.1	404.9	
15 Federal government public administration Administration publique fédérale	V1996694	39.1 4.1	39.3 -1.2	40.2 6.3	40.6 2.6	40.1 2.0	39.6 0.1	40.1 3.4	39.0 2.4	41.0 5.4	38.8 0.8	39.4 -3.9	40.1 8.2	118.3	
16 Military Militaires	V1996695	4.1 10.1	4.4 27.2	4.4 11.3	4.6 21.3	4.6 27.5	4.1 9.8	4.6 16.7	4.2 16.2	4.2 5.7	4.0 6.9	4.3 4.9	4.5 14.0	12.8	
17 Federal public administration excluding military Administration publique fédérale sauf militaires	V1996696	35.0 3.5	34.8 -4.0	35.8 5.8	36.0 0.7	35.5 -0.5	35.5 -1.0	35.5 1.7	34.8 1.0	36.9 5.4	34.8 0.1	35.1 -4.8	35.6 5.3	105.5	
18 Provincial and territorial public administration Administrations publiques provinciales et territoriales	V1996697	33.7 5.7	33.8 4.7	34.4 3.4	34.4 2.7	34.7 3.5	35.6 5.0	35.4 4.0	35.1 3.0	35.5 4.0	34.8 2.2	35.1 4.8	35.3 5.1	105.2	
19 Local public administration Administrations publiques locales	V1996698	26.3 9.3	26.6 9.3	27.3 10.9	27.0 6.5	27.9 9.7	28.4 12.7	29.8 17.3	27.8 6.8	28.1 6.2	27.8 5.1	27.0 5.3	27.0 2.3	81.8	
20 Wages and salaries Salaires et traitements	V1996699	1,100.3 5.3	1,121.2 4.9	1,156.9 5.0	1,115.6 4.7	1,102.7 4.6	1,132.8 4.8	1,137.8 4.2	1,132.8 3.0	1,172.3 5.2	1,120.9 4.7	1,141.3 4.3	1,133.1 3.7	3,395.3	
21 Supplementary labour income Revenu supplémentaire du travail	V1996700	155.3 8.1	158.4 7.6	163.8 7.5	157.5 6.8	155.9 6.7	160.4 6.9	161.1 6.1	160.5 4.6	166.0 6.5	159.0 5.6	161.9 5.1	160.7 4.3	481.5	
22 Labour income Revenu du travail	V1996701	1,255.6 5.6	1,279.6 5.2	1,322.7 5.3	1,273.1 4.9	1,258.6 4.8	1,293.1 5.1	1,298.9 4.5	1,293.3 3.2	1,338.3 5.4	1,279.9 4.8	1,303.1 4.4	1,293.8 3.8	3,876.8	

Table 2. Wages and Salaries and Supplementary Labour Income
Tableau 2. Salaires et traitements et revenu supplémentaire du travail

Alberta
 Alberta

Not seasonally adjusted data, millions of dollars
 Données non désaisonnalisées, millions de dollars

	CANSIM	2003					2004					YTD AAD		
		A	M	J	J	A	S	O	N	D	J		F	M
1 All goods-producing industries <i>Ensemble des industries de biens</i>	V1996702	1,704.2 2.1	1,724.8 2.5	1,792.8 3.2	1,836.9 5.5	1,838.2 6.7	1,830.4 7.1	1,832.6 7.3	1,806.5 6.6	1,842.7 8.5	1,756.0 7.5	1,832.0 7.8	1,831.2 8.3	5,419.3
2 Agriculture, forestry, fishing and hunting <i>Agriculture, foresterie, pêche et chasse</i>	V1996703	50.4 -4.0	56.6 -6.9	60.6 -10.0	63.2 -7.8	67.0 -7.7	64.6 -9.5	62.4 -15.8	60.1 -16.1	62.6 -10.8	48.0 -8.4	47.9 -3.5	50.3 -1.9	146.3
3 Mining and oil and gas extraction <i>Extraction minière et extraction de pétrole et de gaz</i>	V1996704	544.7 3.2	553.8 6.9	575.0 11.3	575.2 13.3	577.0 14.5	580.8 16.6	577.1 15.9	586.7 16.1	607.0 20.2	610.2 15.8	650.5 14.5	632.1 14.3	1,892.7
4 Manufacturing <i>Fabrication</i>	V1996705	487.4 1.0	483.2 1.2	482.0 -2.2	505.6 1.4	481.5 -0.5	473.1 -0.0	469.1 -0.8	474.8 2.3	495.1 2.7	479.9 1.9	494.7 2.5	489.1 2.9	1,463.7
5 Construction <i>Construction</i>	V1996706	571.7 2.7	578.8 0.9	620.2 2.0	639.4 3.4	660.2 8.1	659.9 6.9	672.3 9.2	634.1 4.7	626.2 6.1	561.0 5.5	584.6 6.6	601.7 7.7	1,747.4
6 Utilities <i>Services publics</i>	V1996707	49.9 1.8	52.4 -0.8	55.1 6.3	53.4 10.3	52.5 2.1	52.0 6.5	51.7 6.7	50.8 6.1	51.9 0.8	56.9 9.2	54.4 6.7	58.0 9.7	169.3
7 All services-producing industries <i>Ensemble des industries de services</i>	V1996708	3,690.6 3.2	3,699.0 2.0	3,784.5 2.8	3,892.7 3.2	3,656.4 2.8	3,698.3 3.4	3,722.4 3.0	3,727.8 3.1	3,846.3 3.9	3,809.5 3.7	3,852.4 4.5	3,859.7 4.6	11,521.6
8 Trade <i>Commerce</i>	V1996709	736.7 5.5	746.7 3.6	762.5 3.7	759.0 4.5	752.3 3.1	739.7 2.8	737.5 2.2	730.1 0.9	770.9 2.2	756.7 2.8	754.4 2.5	752.9 2.9	2,264.0
9 Transportation and storage <i>Transport et entreposage</i>	V1996710	305.1 2.6	300.9 -0.1	313.6 1.1	303.8 0.2	305.4 0.4	306.0 0.3	306.8 0.2	306.5 0.7	311.8 1.7	302.4 -0.6	304.3 -1.8	309.6 -0.8	916.4
10 Information and cultural industries <i>Industrie de l'information et industrie culturelle</i>	V1996711	112.2 -0.8	110.7 -1.9	113.3 -2.3	115.3 0.2	113.2 -1.4	113.9 2.1	110.9 -1.3	112.2 0.8	115.2 1.6	114.4 -0.9	119.1 0.9	115.0 1.6	348.5
11 Finance, real estate and company management <i>Finance, services immobiliers et gestion d'entreprises</i>	V1996712	454.8 2.3	443.1 0.4	460.3 2.4	440.1 3.0	444.0 2.4	443.3 3.0	440.2 3.5	436.7 3.7	476.5 3.6	476.7 3.2	482.2 7.9	477.4 4.8	1,436.3
12 Professional and personal services industries <i>Services professionnels et personnels</i>	V1996713	1,010.7 0.1	1,021.1 0.3	1,052.3 1.8	1,045.7 4.0	1,031.4 3.2	1,029.8 4.3	1,029.2 3.3	1,030.4 4.1	1,064.2 4.9	1,062.7 6.2	1,077.1 7.2	1,085.3 7.9	3,225.1
13 Educational services <i>Services d'enseignement</i>	V1996714	390.9 6.9	396.7 8.4	385.7 5.1	324.9 1.5	311.3 3.4	370.2 3.3	400.4 4.7	413.8 5.7	393.4 4.9	397.4 4.5	406.2 4.1	402.3 3.1	1,205.9
14 Health care and social assistance <i>Soins de santé et assistance sociale</i>	V1996715	380.0 5.1	378.5 2.0	390.9 2.6	387.0 1.9	389.9 4.0	392.4 5.6	390.3 3.7	396.1 4.6	406.7 6.7	394.8 4.7	403.6 5.6	405.9 7.1	1,204.3
15 Federal government public administration <i>Administration publique fédérale</i>	V1996716	112.2 3.5	113.8 -4.0	113.9 -1.2	117.2 0.9	115.1 2.1	114.7 0.8	114.0 3.1	111.7 2.4	115.9 5.9	111.9 2.1	112.9 -0.6	116.0 3.0	340.8
16 Military <i>Militaires</i>	V1996717	38.5 6.3	38.1 8.1	37.1 -3.0	37.7 6.1	36.8 7.2	36.5 7.0	36.2 3.1	35.5 -0.6	35.8 0.2	35.7 0.1	35.9 -1.4	36.7 -5.4	108.4
17 Federal public administration excluding military <i>Administration publique fédérale sauf militaires</i>	V1996718	75.7 1.4	75.7 -9.1	76.8 -0.3	79.6 -1.4	78.3 -0.1	78.2 -1.9	77.9 3.2	76.2 3.9	80.1 8.7	76.2 3.1	77.0 -0.3	79.3 7.5	232.4
18 Provincial and territorial public administration <i>Administrations publiques provinciales et territoriales</i>	V1996719	86.7 4.8	86.6 4.3	90.3 6.8	89.0 4.4	87.7 2.6	87.8 4.0	87.4 3.2	87.5 3.9	87.3 2.9	87.8 1.3	88.1 4.1	90.5 5.2	266.4
19 Local public administration <i>Administrations publiques locales</i>	V1996720	101.4 8.4	101.0 6.6	101.7 4.9	110.6 9.9	106.1 4.5	100.5 5.2	105.6 7.2	102.8 2.6	104.5 1.0	104.7 3.6	104.5 3.4	104.8 1.1	313.9
20 Wages and salaries <i>Salaires et traitements</i>	V1996721	5,394.7 2.9	5,423.8 2.1	5,577.3 2.8	5,529.5 3.9	5,494.6 4.1	5,528.7 4.6	5,555.0 4.4	5,534.3 4.2	5,689.0 5.3	5,565.4 4.9	5,684.5 5.5	5,690.9 5.8	16,940.9
21 Supplementary labour income <i>Revenu supplémentaire du travail</i>	V1996722	633.3 7.4	636.5 5.7	654.5 5.7	648.5 6.0	644.4 5.7	648.1 5.8	652.0 5.3	649.6 4.8	667.8 5.7	655.0 5.0	669.0 5.6	669.7 6.0	1,993.7
22 Labour income <i>Revenu du travail</i>	V1996723	6,028.0 3.3	6,060.3 2.5	6,231.8 3.1	6,178.0 4.1	6,139.0 4.2	6,176.8 4.7	6,207.0 4.5	6,183.9 4.3	6,356.9 5.4	6,220.4 4.9	6,353.5 5.5	6,360.7 5.8	18,934.6

Table 2. Wages and Salaries and Supplementary Labour Income
Tableau 2. Salaires et traitements et revenu supplémentaire du travail
British Columbia
Colombie-Britannique

Not seasonally adjusted data, millions of dollars
 Données non désaisonnalisées, millions de dollars

	CANSIM	2003										2004			YTD AAD
		A	M	J	J	A	S	O	N	D	J	F	M		
1 All goods-producing industries <i>Ensemble des industries de biens</i>	V1996724	1,130.1 3.0	1,177.7 3.2	1,227.3 -0.3	1,211.3 -0.8	1,204.8 -1.0	1,191.5 -0.6	1,195.7 2.5	1,145.2 0.3	1,153.0 0.7	1,121.4 0.6	1,137.8 1.8	1,158.4 3.2	3,417.6	
2 Agriculture, forestry, fishing and hunting <i>Agriculture, foresterie, pêche et chasse</i>	V1996725	132.7 -12.4	153.1 -12.2	174.0 -16.5	172.2 -20.0	173.9 -20.4	168.2 -17.4	175.5 -9.4	155.0 -10.6	152.2 -5.6	136.4 -7.3	133.0 -4.1	139.2 -0.8	408.6	
3 Mining and oil and gas extraction <i>Extraction minière et extraction de pétrole et de gaz</i>	V1996726	79.2 8.0	76.8 3.4	74.5 1.1	76.8 3.6	77.2 3.4	74.8 1.9	75.6 2.2	73.5 -1.7	77.0 5.5	79.1 5.7	82.7 6.4	76.8 -0.1	238.6	
4 Manufacturing <i>Fabrication</i>	V1996727	596.3 5.4	609.2 5.7	623.3 0.6	609.2 1.4	594.7 0.9	585.4 -0.3	574.9 0.9	557.9 -3.0	565.3 -3.8	574.3 -2.0	581.5 -2.2	587.7 -0.8	1,743.6	
5 Construction <i>Construction</i>	V1996728	269.7 5.6	283.8 8.5	298.4 8.2	299.7 6.9	305.8 8.9	309.6 9.6	315.9 13.9	305.1 14.2	304.3 13.9	274.4 7.7	284.7 11.9	297.2 14.8	856.3	
8 Utilities <i>Services publics</i>	V1996729	52.3 0.2	54.8 0.6	57.2 7.0	53.5 4.8	53.2 -0.6	53.6 2.1	53.8 3.1	53.7 3.5	54.1 -2.9	57.2 9.8	55.8 7.5	57.5 7.8	170.6	
7 All services-producing industries <i>Ensemble des industries de services</i>	V1996730	4,248.8 4.4	4,264.2 2.9	4,331.1 3.6	4,252.5 3.8	4,222.3 3.5	4,284.0 3.8	4,292.6 3.0	4,277.7 1.9	4,403.2 3.4	4,334.0 2.9	4,382.4 3.8	4,378.1 4.1	13,094.5	
8 Trade <i>Commerce</i>	V1996731	753.0 6.5	769.5 5.4	776.2 5.1	793.2 8.8	793.9 8.4	780.5 5.0	790.5 6.3	774.5 2.9	820.6 5.5	773.7 4.5	772.4 3.8	777.9 4.5	2,324.0	
9 Transportation and storage <i>Transport et entreposage</i>	V1996732	387.8 3.9	385.3 3.0	402.9 4.5	402.1 2.5	396.9 -0.2	397.2 0.7	389.2 -1.6	395.8 -3.1	394.3 -0.6	383.0 -1.5	395.2 -0.3	402.9 1.1	1,181.1	
10 Information and cultural industries <i>Industrie de l'information et industrie culturelle</i>	V1996733	161.6 1.7	163.6 1.9	161.8 -0.8	165.0 3.6	166.4 2.0	172.7 8.6	168.5 4.2	172.0 4.2	175.7 5.1	168.9 -0.3	178.0 2.7	171.3 4.8	518.2	
11 Finance, real estate and company management <i>Finance, services immobiliers et gestion d'entreprises</i>	V1996734	521.0 3.7	522.0 2.5	528.7 3.0	524.6 3.9	522.1 4.3	516.9 3.5	509.0 1.7	509.9 0.7	546.7 0.1	547.6 1.2	554.0 4.5	541.2 3.1	1,642.7	
12 Professional and personal services industries <i>Services professionnels et personnels</i>	V1996735	1,019.6 2.3	1,033.1 1.2	1,051.9 2.1	1,063.4 2.4	1,059.0 3.1	1,039.4 3.5	1,028.5 1.8	1,026.5 2.7	1,053.0 4.1	1,050.1 4.7	1,057.3 6.1	1,054.3 5.8	3,161.7	
13 Educational services <i>Services d'enseignement</i>	V1996736	493.2 6.8	486.9 5.5	491.0 4.1	376.9 2.0	361.6 0.3	449.8 3.1	489.8 5.1	482.6 2.9	478.1 4.2	487.2 2.6	502.9 4.2	497.9 4.1	1,487.9	
14 Health care and social assistance <i>Soins de sante et assistance sociale</i>	V1996737	558.6 6.6	547.7 3.3	559.8 5.6	560.2 4.8	562.8 5.3	569.9 6.2	558.2 3.3	567.4 3.0	576.6 4.1	569.0 4.2	571.4 4.8	575.0 4.5	1,715.4	
15 Federal government public administration <i>Administration publique fédérale</i>	V1996738	165.5 3.7	164.6 -4.4	165.5 2.2	170.4 3.9	164.4 2.8	168.2 1.4	167.9 4.0	163.1 2.1	170.9 6.7	163.8 4.3	163.9 -2.6	170.7 5.5	498.4	
16 Military <i>Militaires</i>	V1996739	33.6 6.9	34.8 10.1	34.6 0.2	35.3 8.3	34.8 6.5	34.6 6.7	35.1 8.3	34.8 5.9	34.5 5.7	34.1 4.1	33.9 -1.5	34.9 3.4	102.9	
17 Federal public administration excluding military <i>Administration publique fédérale sauf militaires</i>	V1996740	131.7 2.9	129.8 -7.7	130.9 2.7	135.0 2.8	129.5 1.5	131.6 0.1	132.8 2.9	128.5 1.2	136.4 6.9	129.7 4.3	130.0 -2.8	135.8 6.0	395.5	
18 Provincial and territorial public administration <i>Administrations publiques provinciales et territoriales</i>	V1996741	92.8 -1.8	93.6 -0.4	95.4 0.8	95.6 -0.2	95.0 -1.2	94.0 -1.4	92.2 -1.5	89.5 -2.5	89.5 -3.4	92.4 -0.6	90.7 -0.9	90.1 -3.1	273.2	
19 Local public administration <i>Administrations publiques locales</i>	V1996742	95.6 4.2	97.7 5.3	97.9 6.2	101.2 7.0	100.2 8.9	97.7 4.1	98.8 6.2	96.4 1.2	97.6 2.5	98.4 1.7	96.5 1.1	97.0 2.1	291.9	
20 Wages and salaries <i>Salaires et traitements</i>	V1996743	5,378.9 4.1	5,441.8 3.0	5,558.4 2.7	5,463.9 2.8	5,427.1 2.5	5,475.5 2.8	5,488.3 2.9	5,422.9 1.5	5,556.2 2.8	5,455.5 2.4	5,520.2 3.3	5,536.5 3.9	16,512.1	
21 Supplementary labour income <i>Revenu supplémentaire du travail</i>	V1996744	836.2 7.7	845.3 5.7	862.5 4.8	847.3 4.2	841.4 3.5	848.4 3.4	851.4 3.3	841.3 1.5	862.1 2.6	849.3 2.4	859.4 3.4	861.9 4.0	2,570.5	
22 Labour income <i>Revenu du travail</i>	V1996745	6,215.1 4.6	6,287.1 3.3	6,420.9 3.0	6,311.2 2.9	6,268.5 2.8	6,323.9 2.9	6,339.7 3.0	6,264.2 1.5	6,418.3 2.8	6,304.7 2.4	6,379.5 3.4	6,398.4 3.9	19,082.7	

Table 2. Wages and Salaries and Supplementary Labour Income
Tableau 2. Salaires et traitements et revenu supplémentaire du travail

Yukon

Yukon

Not seasonally adjusted data, millions of dollars
 Données non désaisonnalisées, millions de dollars

	CANSIM	2003									2004			YTD AÀD
		A	M	J	J	A	S	O	N	D	J	F	M	
1 All goods-producing industries <i>Ensemble des industries de biens</i>	V1996746	6.3 13.6	8.3 29.5	10.1 29.6	11.1 30.0	9.5 12.4	8.9 3.8	7.3 -13.5	5.9 -21.2	5.0 -26.0	3.7 -32.8	4.1 -14.0	4.6 -8.9	12.4
2 of which: Construction <i>dont: Construction</i>	V1996747	3.6 4.4	5.0 23.1	6.5 27.3	6.6 17.6	5.6 -2.2	5.2 -13.3	4.6 -20.8	3.2 -33.3	3.1 -29.6	1.8 -43.8	2.0 -19.9	2.4 -12.0	6.3
3 All services-producing industries <i>Ensemble des industries de services</i>	V1996748	46.2 5.5	47.5 5.6	50.4 8.8	50.4 9.1	49.2 6.3	49.0 5.0	47.7 2.2	46.4 0.4	47.6 0.7	46.5 4.2	47.8 4.7	47.5 5.3	141.8
4 Trade <i>Commerce</i>	V1996749	6.2 10.4	6.6 11.4	7.1 9.9	7.1 8.0	7.0 5.4	6.4 -2.0	6.4 -1.2	6.4 -0.4	6.7 2.6	6.4 3.9	6.3 6.3	6.3 6.8	19.0
5 Transportation and storage <i>Transport et entreposage</i>	V1996750	2.4 13.9	2.3 12.4	2.7 20.6	2.6 6.2	2.7 8.6	2.6 7.9	2.5 8.0	2.4 5.2	2.4 7.3	2.3 2.1	2.4 5.2	2.6 8.8	7.4
6 Information and cultural industries <i>Industrie de l'information et industrie culturelle</i>	V1996751	1.8 1.7	1.8 10.7	1.9 68.1	1.7 39.3	1.7 -8.8	1.8 4.6	1.7 -7.0	1.7 -5.5	1.7 -8.4	1.7 -13.7	1.6 -15.6	1.6 -12.0	5.1
7 Finance, real estate and company management <i>Finance, services immobiliers et gestion d'entreprises</i>	V1996752	2.9 12.4	2.8 6.8	2.9 8.0	3.0 8.1	3.0 9.4	3.0 3.2	2.8 -4.0	2.8 -6.3	2.9 -7.0	2.7 3.1	2.9 5.1	2.9 6.4	8.5
8 Professional and personal services industries <i>Services professionnels et personnels</i>	V1996753	10.1 9.0	10.6 11.5	11.5 14.4	12.2 17.3	12.0 16.8	11.1 12.3	11.0 10.6	10.0 5.3	10.6 7.6	9.6 8.0	9.7 2.2	10.2 6.1	29.5
9 Educational services <i>Services d'enseignement</i>	V1996754	4.6 2.6	4.8 -1.2	4.9 3.3	3.6 4.0	3.7 5.8	4.9 11.2	4.9 4.5	4.9 4.0	5.0 4.4	4.7 5.3	5.1 10.2	4.9 6.5	14.7
10 Health care and social assistance <i>Soins de santé et assistance sociale</i>	V1996755	5.4 1.0	5.4 -0.4	5.6 0.6	5.5 2.3	5.5 1.6	5.6 4.7	5.6 3.4	5.6 -0.6	5.6 0.9	5.7 2.4	5.4 -1.6	5.7 2.7	16.8
11 Federal government public administration <i>Administration publique fédérale</i>	V1996756	3.8 -4.1	4.0 -6.8	4.2 -4.2	4.6 -5.5	4.1 -10.2	4.0 -14.4	3.8 -14.1	3.8 -12.2	3.8 -20.6	4.0 -3.2	4.2 -4.0	4.2 6.8	12.4
12 Provincial and territorial public administration <i>Administrations publiques provinciales et territoriales</i>	V1996757	7.5 3.2	7.7 6.2	8.0 6.1	8.5 14.3	8.1 10.6	8.1 12.0	7.5 4.7	7.4 5.1	7.5 7.3	8.0 14.4	8.5 22.1	7.6 8.2	24.1
13 Local public administration <i>Administrations publiques locales</i>	V1996758	1.6 7.3	1.6 2.3	1.6 5.4	1.6 -3.5	1.5 -5.3	1.5 -4.6	1.6 -1.0	1.5 -8.0	1.5 -8.3	1.4 -12.9	1.5 -6.2	1.5 -3.9	4.4
14 Wages and salaries <i>Salaires et traitements</i>	V1996759	52.5 6.4	55.9 8.5	60.4 11.8	61.5 12.3	58.7 7.2	57.9 4.8	55.0 -0.2	52.3 -2.6	52.9 -2.7	50.2 0.1	51.9 2.9	52.1 4.1	154.3
15 Supplementary labour income <i>Revenu supplémentaire du travail</i>	V1996760	7.8 7.8	8.3 10.0	9.0 12.9	9.2 13.6	8.7 8.3	8.6 5.6	8.2 0.3	7.8 -2.0	7.8 -2.8	7.4 -0.1	7.7 2.7	7.7 3.9	22.9
16 Labour Income <i>Revenu du travail</i>	V1996761	60.3 6.6	64.2 8.7	69.4 11.9	70.7 12.5	67.4 7.4	66.5 4.9	63.2 -0.2	60.1 -2.5	60.7 -2.7	57.7 0.1	59.6 2.9	59.8 4.0	177.1

Table 2. Wages and Salaries and Supplementary Labour Income
Tableau 2. Salaires et traitements et revenu supplémentaire du travail
 Northwest Territories
 Territoires du Nord-Ouest

Not seasonally adjusted data, millions of dollars
 Données non désaisonnalisées, millions de dollars

	CANSIM	2003										2004			YTD AÀD
		A	M	J	J	A	S	O	N	D	J	F	M		
1 All goods-producing industries Ensemble des industries de biens	V1996762	28.5	29.5	31.7	33.1	35.6	34.2	34.8	32.3	31.4	27.0	29.8	28.5	85.2	
		4.0	2.9	3.3	0.8	1.1	-2.8	6.2	3.9	3.4	-2.4	6.5	6.2		
2 of which: Construction dont: Construction	V1996763	13.0	13.3	14.6	16.4	18.6	18.5	19.2	17.0	16.7	12.8	13.0	13.3	39.1	
		-10.0	-8.9	-6.0	-5.4	-4.7	-8.1	4.6	2.0	4.3	0.9	0.7	6.7		
3 All services-producing industries Ensemble des industries de services	V1996764	80.9	81.0	83.1	83.7	83.0	83.0	82.9	81.8	84.9	82.5	83.7	84.1	250.2	
		10.7	10.8	10.7	11.2	8.1	10.4	8.3	4.3	1.5	5.9	6.3	5.8		
4 Trade Commerce	V1996765	9.0	9.7	10.2	9.9	10.0	9.6	10.1	9.8	10.3	9.7	9.7	9.3	28.8	
		17.5	19.1	14.1	5.1	11.3	11.4	10.9	7.2	7.3	8.7	6.8	1.6		
5 Transportation and storage Transport et entreposage	V1996766	8.0	8.1	8.6	9.3	9.4	9.5	9.3	8.8	9.1	8.4	8.1	8.9	25.4	
		12.6	7.8	11.6	16.0	16.0	12.0	8.3	3.0	11.8	8.7	5.1	11.3		
6 Information and cultural industries Industrie de l'information et culturelle	V1996767	2.1	2.1	2.2	2.0	1.9	2.1	1.9	2.0	2.1	2.0	2.2	2.0	6.2	
		4.1	8.2	30.3	18.8	-3.6	4.5	-6.5	-7.2	-11.5	-11.7	-11.5	-8.5		
7 Finance, real estate and company management Finance, services immobiliers et gestion d'entreprises	V1996768	7.6	6.8	7.1	7.6	7.6	7.0	7.0	6.9	7.7	7.3	7.5	7.1	21.9	
		8.4	-0.1	3.2	6.2	0.2	-1.3	3.2	-0.5	0.1	8.7	10.8	7.0		
8 Professional and personal services industries Services professionnels et personnels	V1996769	14.2	14.0	13.8	15.1	14.9	13.8	13.8	13.0	14.7	14.1	15.0	15.0	44.2	
		7.5	9.6	6.4	11.5	10.1	6.6	5.3	2.3	8.9	7.5	14.9	6.8		
9 Educational services Services d'enseignement	V1996770	8.5	8.7	9.2	7.4	7.0	8.4	8.3	8.7	8.9	8.6	8.9	8.8	26.3	
		6.3	18.1	19.8	16.3	12.0	27.0	12.2	9.8	12.1	4.0	4.0	2.9		
10 Health care and social assistance Soins de santé et assistance sociale	V1996771	8.7	8.8	8.9	8.9	8.8	9.1	8.9	9.0	9.3	9.3	9.2	9.4	28.0	
		9.0	11.9	10.3	11.3	9.2	14.5	13.0	10.6	11.4	9.0	10.6	12.8		
11 Federal government public administration Administration publique fédérale	V1996772	7.2	7.3	7.5	7.7	7.7	7.8	7.7	7.7	7.4	7.1	7.1	7.5	21.8	
		16.8	13.4	13.1	11.9	10.6	9.2	10.1	10.8	7.2	4.9	-2.7	7.9		
12 Provincial and territorial public administration Administrations publiques provinciales et territoriales	V1996773	12.7	12.7	12.8	12.9	12.9	12.8	12.8	12.8	12.7	13.1	13.2	13.1	39.4	
		13.2	10.0	8.2	11.5	9.2	8.3	8.7	-1.0	-23.2	3.6	4.3	3.8		
13 Local public administration Administrations publiques locales	V1996774	2.9	2.9	3.0	3.0	2.9	2.9	3.0	3.0	2.9	2.8	2.7	2.8	8.4	
		6.7	9.5	8.5	4.9	0.2	4.6	8.5	3.0	1.9	-0.6	-0.4	-2.9		
14 Wages and salaries Salaires et traitements	V1996775	109.3	110.5	114.8	116.8	118.6	117.2	117.7	114.1	116.3	109.5	113.4	112.5	335.4	
		8.9	8.6	8.6	8.1	6.6	6.2	7.7	4.2	2.0	3.7	6.4	5.9		
15 Supplementary labour income Revenu supplémentaire du travail	V1996776	11.5	11.6	12.1	12.4	12.6	12.5	12.5	12.1	12.3	11.6	12.0	11.9	35.5	
		8.6	8.7	9.0	8.1	6.4	6.0	7.8	4.3	2.5	4.2	6.9	6.8		
16 Labour income Revenu du travail	V1996777	120.9	122.2	126.9	129.2	131.2	129.7	130.2	126.2	128.6	121.1	125.5	124.5	371.0	
		8.9	8.6	8.6	8.1	6.6	6.1	7.7	4.2	2.0	3.8	6.4	5.9		

Table 2. Wages and Salaries and Supplementary Labour Income
Tableau 2. Salaires et traitements et revenu supplémentaire du travail
 Nunavut
 Nunavut

Not seasonally adjusted data, millions of dollars
 Données non désaisonnalisées, millions de dollars

	CANSIM	2003										2004			YTD AÀD
		A	M	J	J	A	S	O	N	D	J	F	M		
1 Wages and salaries Salaires et traitements	V1996778	47.9	47.1	46.7	47.9	48.9	49.5	48.6	47.2	47.5	44.4	46.7	47.0	138.1	
		9.6	6.6	4.0	5.8	4.0	3.3	1.9	-3.7	-1.2	-4.3	0.3	-0.8		
2 Supplementary labour income Revenu supplémentaire du travail	V1996779	7.4	7.3	7.2	7.4	7.5	7.6	7.5	7.2	7.3	6.9	7.2	7.3	21.3	
		13.5	9.8	6.3	7.8	5.4	3.8	1.8	-4.0	-1.6	-4.7	0.2	-0.8		
3 Labour income Revenu du travail	V1996780	55.3	54.4	53.9	55.3	56.4	57.1	56.1	54.4	54.8	51.3	53.9	54.3	159.4	
		10.3	7.0	4.3	6.0	4.2	3.4	1.9	-3.7	-1.3	-4.4	0.2	-0.8		

Table 2. Wages and Salaries and Supplementary Labour Income
Tableau 2. Salaires et traitements et revenu supplémentaire du travail
Outside Canada
Extérieur du Canada

Not seasonally adjusted data, millions of dollars
 Données non désaisonnalisées, millions de dollars

	CANSIM	2003										2004			YTD AAD
		A	M	J	J	A	S	O	N	D	J	F	M		
1 Wages and salaries <i>Salaires et traitements</i>	V1996797	23.8 10.5	24.7 11.5	23.9 5.4	25.7 14.4	24.7 11.3	24.9 10.3	24.5 4.9	24.5 -13.9	26.6 4.3	24.7 3.0	24.6 1.8	24.9 3.6	74.2	
2 Supplementary labour income <i>Revenu supplémentaire du travail</i>	V1996798	4.0 13.3	4.2 12.9	4.0 5.2	4.3 13.6	4.2 10.0	4.2 8.6	4.1 3.1	4.1 -17.3	4.5 2.4	4.2 2.0	4.2 1.1	4.2 3.1	12.6	
3 Labour income <i>Revenu du travail</i>	V1996799	27.8 10.9	28.9 11.7	27.9 5.4	30.0 14.3	28.8 11.1	29.1 10.1	28.6 4.7	28.6 -14.4	31.0 4.0	28.9 2.8	28.7 1.7	29.1 3.5	86.7	

Analytical Tables

Tableaux analytiques

Total wages and salaries, all industries, seasonally adjusted
Ensemble salaires et traitements, ensemble des industries, désaisonnalisés

Level

Niveau

Millions of dollars
Millions de dollars

		2003									2004		
		A	M	J	J	A	S	O	N	D	J	F	M
CAN.	CAN.	44,554.8	44,645.0	44,685.3	44,936.4	44,764.2	45,043.5	45,185.4	45,231.5	45,631.3	45,658.0	45,715.9	45,837.7
NFLD.-LAB.	T.-N.-L.	502.1	509.8	509.8	512.9	510.9	508.9	506.2	505.9	517.0	515.9	519.1	521.0
PE.I.	Î.-P.-É.	140.5	143.2	142.6	142.9	143.1	143.6	144.6	143.9	146.0	144.7	143.2	144.3
N.S.	N.-É.	1,081.0	1,092.1	1,086.2	1,097.5	1,096.4	1,095.4	1,097.7	1,092.5	1,111.4	1,096.6	1,100.3	1,099.4
N.B.	N.-B.	842.8	844.7	841.7	852.9	844.5	846.7	850.7	850.1	863.2	855.5	849.1	850.4
QUE.	QUÉ.	9,560.5	9,609.2	9,590.3	9,697.4	9,587.9	9,674.2	9,727.2	9,721.8	9,809.6	9,778.0	9,744.6	9,773.6
ONT.	ONT.	18,861.1	18,902.6	18,940.9	18,966.3	18,897.9	18,999.6	19,054.9	19,097.0	19,223.5	19,245.5	19,266.3	19,311.2
MAN.	MAN.	1,390.6	1,389.0	1,387.8	1,399.0	1,395.5	1,402.9	1,404.8	1,400.7	1,414.9	1,424.0	1,416.1	1,418.5
SASK.	SASK.	1,113.8	1,115.2	1,116.0	1,118.6	1,120.2	1,127.4	1,128.7	1,131.2	1,147.6	1,146.8	1,151.2	1,151.5
ALTA.	ALB.	5,409.9	5,399.3	5,435.9	5,479.0	5,500.6	5,540.2	5,553.6	5,588.2	5,647.6	5,667.3	5,702.5	5,725.1
B.C.	C.-B.	5,412.1	5,399.4	5,394.6	5,425.5	5,425.6	5,461.8	5,476.2	5,461.0	5,506.3	5,543.4	5,579.7	5,597.9
YUKON	YUKON	55.6	56.4	56.4	57.3	55.6	55.5	53.9	53.3	53.1	53.6	54.9	55.3
N.N.	N.N.	160.7	159.6	159.2	161.6	161.3	162.7	162.4	161.3	162.8	162.0	164.2	164.4
O.C.	E.C.	24.1	24.7	24.1	25.5	24.7	24.7	24.6	24.5	26.3	24.7	24.8	25.1

Percentage change, preceding period

Variation en pourcentage, période précédente

Percentage
Pourcentage

		2003									2004		
		A	M	J	J	A	S	O	N	D	J	F	M
CAN.	CAN.	0.1	0.2	0.1	0.6	-0.4	0.6	0.3	0.1	0.9	0.1	0.1	0.3
NFLD.-LAB.	T.-N.-L.	0.9	1.5	0.0	0.6	-0.4	-0.4	-0.5	-0.1	2.2	-0.2	0.6	0.4
PE.I.	Î.-P.-É.	1.1	1.9	-0.4	0.2	0.2	0.3	0.7	-0.5	1.5	-0.9	-1.0	0.7
N.S.	N.-É.	0.5	1.0	-0.5	1.0	-0.1	-0.1	0.2	-0.5	1.7	-1.3	0.3	-0.1
N.B.	N.-B.	0.5	0.2	-0.4	1.3	-1.0	0.3	0.5	-0.1	1.5	-0.9	-0.7	0.1
QUE.	QUÉ.	0.1	0.5	-0.2	1.1	-1.1	0.9	0.5	-0.1	0.9	-0.3	-0.3	0.3
ONT.	ONT.	-0.0	0.2	0.2	0.1	-0.4	0.5	0.3	0.2	0.7	0.1	0.1	0.2
MAN.	MAN.	0.5	-0.1	-0.1	0.8	-0.2	0.5	0.1	-0.3	1.0	0.6	-0.6	0.2
SASK.	SASK.	0.3	0.1	0.1	0.2	0.1	0.6	0.1	0.2	1.4	-0.1	0.4	0.0
ALTA.	ALB.	-0.3	-0.2	0.7	0.8	0.4	0.7	0.2	0.6	1.1	0.3	0.6	0.4
B.C.	C.-B.	0.3	-0.2	-0.1	0.6	0.0	0.7	0.3	-0.3	0.9	0.6	0.7	0.3
YUKON	YUKON	4.1	1.5	0.0	1.7	-3.1	-0.2	-3.0	-1.0	-0.4	0.9	2.4	0.8
N.N.	N.N.	1.8	-0.7	-0.3	1.5	-0.2	0.8	-0.2	-0.7	0.9	-0.5	1.4	0.1
O.C.	E.C.	-0.4	2.4	-2.1	5.5	-3.1	0.1	-0.5	-0.4	7.6	-6.1	0.4	1.1

Provincial distribution

Répartition provinciale

Percentage
Pourcentage

		2003									2004		
		A	M	J	J	A	S	O	N	D	J	F	M
CAN.	CAN.	100.0	100.0	100.0	100.0	100.0	100.0	100.0	100.0	100.0	100.0	100.0	100.0
NFLD.-LAB.	T.-N.-L.	1.1	1.1	1.1	1.1	1.1	1.1	1.1	1.1	1.1	1.1	1.1	1.1
PE.I.	Î.-P.-É.	0.3	0.3	0.3	0.3	0.3	0.3	0.3	0.3	0.3	0.3	0.3	0.3
N.S.	N.-É.	2.4	2.4	2.4	2.4	2.4	2.4	2.4	2.4	2.4	2.4	2.4	2.4
N.B.	N.-B.	1.9	1.9	1.9	1.9	1.9	1.9	1.9	1.9	1.9	1.9	1.9	1.9
QUE.	QUÉ.	21.5	21.5	21.5	21.6	21.4	21.5	21.5	21.5	21.5	21.4	21.3	21.3
ONT.	ONT.	42.3	42.3	42.4	42.2	42.2	42.2	42.2	42.2	42.1	42.2	42.1	42.1
MAN.	MAN.	3.1	3.1	3.1	3.1	3.1	3.1	3.1	3.1	3.1	3.1	3.1	3.1
SASK.	SASK.	2.5	2.5	2.5	2.5	2.5	2.5	2.5	2.5	2.5	2.5	2.5	2.5
ALTA.	ALB.	12.1	12.1	12.2	12.2	12.3	12.3	12.3	12.4	12.4	12.4	12.5	12.5
B.C.	C.-B.	12.1	12.1	12.1	12.1	12.1	12.1	12.1	12.1	12.1	12.1	12.2	12.2
YUKON	YUKON	0.1	0.1	0.1	0.1	0.1	0.1	0.1	0.1	0.1	0.1	0.1	0.1
N.N.	N.N.	0.4	0.4	0.4	0.4	0.4	0.4	0.4	0.4	0.4	0.4	0.4	0.4
O.C.	E.C.	0.1	0.1	0.1	0.1	0.1	0.1	0.1	0.1	0.1	0.1	0.1	0.1

Total wages and salaries, all industries, seasonally adjusted
Ensemble salaires et traitements, ensemble des industries, désaisonnalisés

Percentage change, preceding period
 Variation en pourcentage, période précédente

Canada

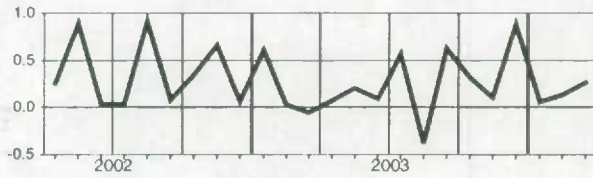

Manitoba

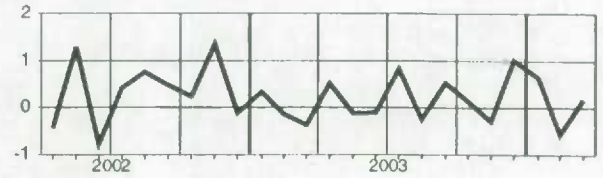

Newfoundland and Labrador
Terre-Neuve-et-Labrador

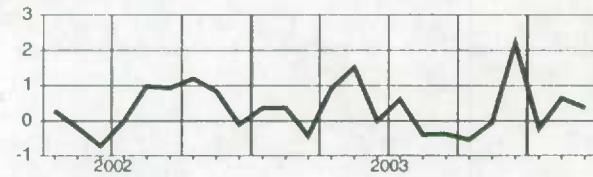

Saskatchewan

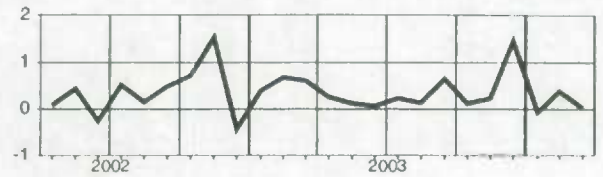

Prince Edward Island
Île-du-Prince-Édouard

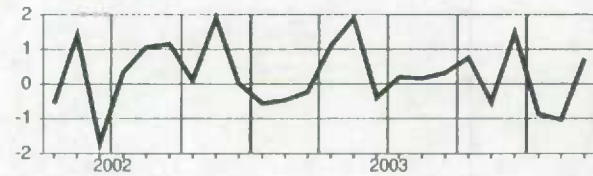

Alberta

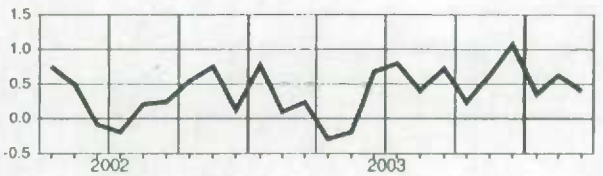

Nova Scotia
Nouvelle-Écosse

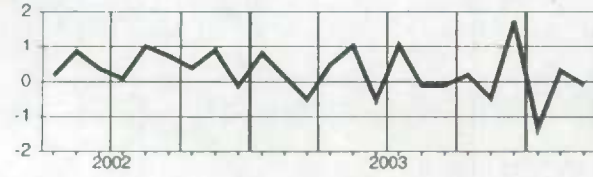

British Columbia
Colombie-Britannique

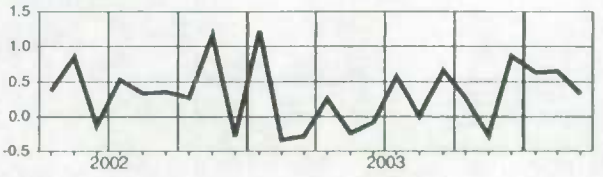

New Brunswick
Nouveau-Brunswick

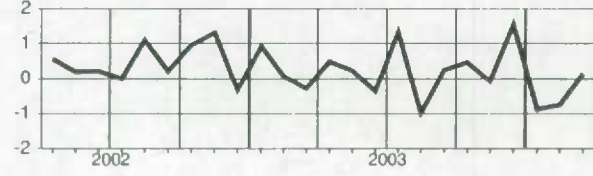

Yukon

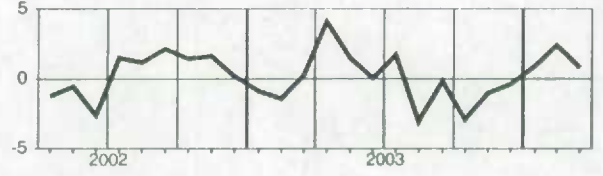

Quebec
Québec

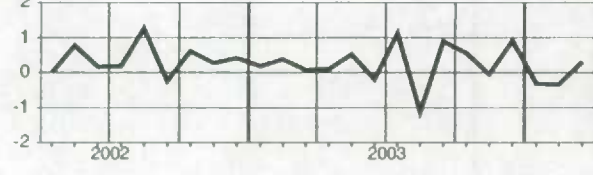

Northwest Territories and Nunavut
Territoires du Nord-Ouest et Nunavut



Ontario

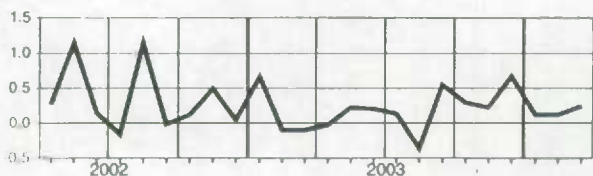

Supplementary labour income, all industries, seasonally adjusted
Revenu supplémentaire du travail, ensemble des industries, désaisonnalisés

Level
Niveau
 Millions of dollars
 Millions de dollars

		2003								2004			
		A	M	J	J	A	S	O	N	D	J	F	M
CAN.	CAN.	6,232.4	6,243.7	6,254.2	6,291.0	6,278.6	6,325.0	6,363.0	6,374.1	6,424.5	6,414.7	6,426.6	6,452.6
NFLD.-LAB.	T.-N.-L.	97.2	98.4	98.9	99.9	99.6	99.3	99.2	98.3	100.7	100.7	101.5	101.8
PE.I.	Î.-P.-É.	22.5	22.8	22.9	23.0	23.0	23.1	23.4	23.3	23.4	23.3	23.3	23.5
N.S.	N.-É.	158.3	159.9	159.3	161.1	161.0	160.9	161.5	161.5	163.8	161.3	161.5	162.0
N.B.	N.-B.	119.7	120.2	120.1	121.3	120.7	121.1	121.6	121.9	123.2	121.6	121.4	121.6
QUE.	QUÉ.	1,407.7	1,414.0	1,413.0	1,424.7	1,411.1	1,428.4	1,439.6	1,443.1	1,454.4	1,445.4	1,442.0	1,447.7
ONT.	ONT.	2,562.8	2,568.8	2,572.4	2,581.7	2,578.1	2,596.0	2,614.4	2,620.0	2,636.8	2,635.6	2,638.8	2,648.0
MAN.	MAN.	202.4	202.5	202.3	204.5	204.6	205.4	206.1	205.7	206.8	207.6	207.2	207.8
SASK.	SASK.	158.9	157.1	157.7	158.0	158.6	159.5	160.3	161.2	162.8	162.4	162.8	162.9
ALTA.	ALB.	633.9	630.5	637.2	642.9	646.2	651.2	654.7	657.8	664.3	665.0	669.7	673.4
B.C.	C.-B.	839.3	837.6	838.7	841.9	843.7	848.4	850.6	850.3	856.6	859.9	866.3	871.4
YUKON	YUKON	8.3	6.3	8.4	6.5	8.3	8.2	8.0	7.9	7.9	8.1	8.2	8.4
N.N.	N.N.	19.3	19.3	19.2	19.4	19.4	19.4	19.3	19.2	19.5	19.4	19.8	19.8
O.C.	E.C.	4.1	4.2	4.1	4.3	4.2	4.2	4.2	4.0	4.2	4.2	4.2	4.2

Percentage change, preceding period
Variation en pourcentage, période précédente
 Percentage
 Pourcentage

		2003								2004			
		A	M	J	J	A	S	O	N	D	J	F	M
CAN.	CAN.	0.1	0.2	0.2	0.6	-0.2	0.7	0.6	0.2	0.8	-0.2	0.2	0.4
NFLD.-LAB.	T.-N.-L.	0.7	1.3	0.4	1.0	-0.2	-0.3	-0.1	-0.9	2.4	-0.0	0.8	0.3
PE.I.	Î.-P.-É.	1.1	1.1	0.7	0.4	0.1	0.4	1.0	-0.3	0.4	-0.5	-0.1	0.9
N.S.	N.-É.	0.6	1.0	-0.4	1.1	-0.1	-0.1	0.4	-0.0	1.4	-1.5	0.1	0.4
N.B.	N.-B.	0.3	0.4	-0.1	1.0	-0.4	0.3	0.5	0.2	1.1	-1.3	-0.2	0.2
QUE.	QUÉ.	0.2	0.4	-0.1	0.8	-1.0	1.2	0.8	0.2	0.8	-0.6	-0.2	0.4
ONT.	ONT.	0.0	0.2	0.1	0.4	-0.1	0.7	0.7	0.2	0.6	-0.0	0.1	0.3
MAN.	MAN.	0.7	0.1	-0.1	1.1	0.0	0.4	0.3	-0.2	0.5	0.5	-0.3	0.3
SASK.	SASK.	0.4	0.2	0.4	0.2	0.4	0.6	0.5	0.5	1.1	-0.3	0.2	0.1
ALTA.	ALB.	-0.4	-0.5	1.1	0.9	0.5	0.8	0.5	0.5	1.0	0.1	0.7	0.5
B.C.	C.-B.	0.1	-0.2	0.1	0.4	0.2	0.6	0.3	-0.1	0.7	0.4	0.7	0.6
YUKON	YUKON	2.9	0.8	0.5	2.0	-3.0	-1.1	-2.8	-1.2	-0.2	2.6	1.9	1.8
N.N.	N.N.	1.5	-0.3	-0.4	1.2	-0.3	0.4	-0.7	-0.5	1.4	-0.5	2.0	0.1
O.C.	E.C.	0.6	1.6	-1.5	3.6	-1.7	0.4	-1.1	-4.2	6.0	-0.4	0.2	0.3

Provincial distribution
Répartition provinciale
 Percentage
 Pourcentage

		2003								2004			
		A	M	J	J	A	S	O	N	D	J	F	M
CAN.	CAN.	100.0	100.0	100.0	100.0	100.0	100.0	100.0	100.0	100.0	100.0	100.0	100.0
NFLD.-LAB.	T.-N.-L.	1.6	1.6	1.6	1.6	1.6	1.6	1.6	1.5	1.6	1.6	1.6	1.6
PE.I.	Î.-P.-É.	0.4	0.4	0.4	0.4	0.4	0.4	0.4	0.4	0.4	0.4	0.4	0.4
N.S.	N.-É.	2.5	2.6	2.5	2.6	2.6	2.5	2.5	2.5	2.5	2.5	2.5	2.5
N.B.	N.-B.	1.9	1.9	1.9	1.9	1.9	1.9	1.9	1.9	1.9	1.9	1.9	1.9
QUE.	QUÉ.	22.6	22.6	22.6	22.6	22.5	22.6	22.6	22.8	22.6	22.5	22.4	22.4
ONT.	ONT.	41.1	41.1	41.1	41.0	41.1	41.0	41.1	41.1	41.0	41.1	41.1	41.0
MAN.	MAN.	3.2	3.2	3.2	3.3	3.3	3.2	3.2	3.2	3.2	3.2	3.2	3.2
SASK.	SASK.	2.5	2.5	2.5	2.5	2.5	2.5	2.5	2.5	2.5	2.5	2.5	2.5
ALTA.	ALB.	10.2	10.1	10.2	10.2	10.3	10.3	10.3	10.3	10.3	10.4	10.4	10.4
B.C.	C.-B.	13.5	13.4	13.4	13.4	13.4	13.4	13.4	13.3	13.3	13.4	13.5	13.5
YUKON	YUKON	0.1	0.1	0.1	0.1	0.1	0.1	0.1	0.1	0.1	0.1	0.1	0.1
N.N.	N.N.	0.3	0.3	0.3	0.3	0.3	0.3	0.3	0.3	0.3	0.3	0.3	0.3
O.C.	E.C.	0.1	0.1	0.1	0.1	0.1	0.1	0.1	0.1	0.1	0.1	0.1	0.1

Supplementary labour income, all industries, seasonally adjusted
Revenu supplémentaire du travail, ensemble des industries, désaisonnalisés

Percentage change, preceding period
 Variation en pourcentage, période précédente

Canada

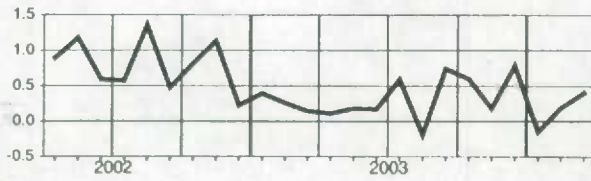

Manitoba

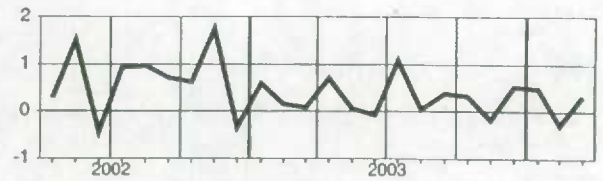

Newfoundland and Labrador
Terre-Neuve-et-Labrador

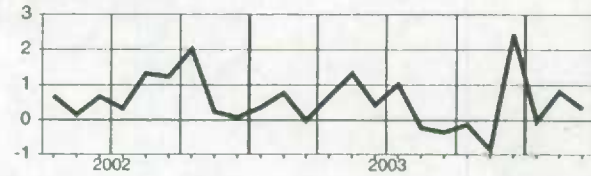

Saskatchewan

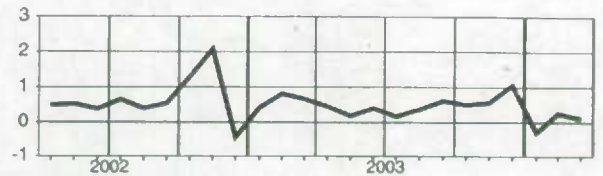

Prince Edward Island
Île-du-Prince-Édouard

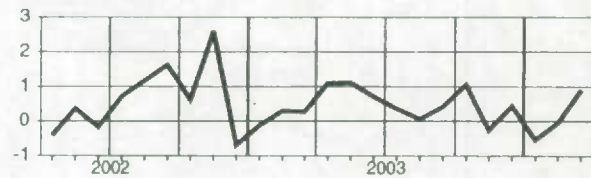

Alberta

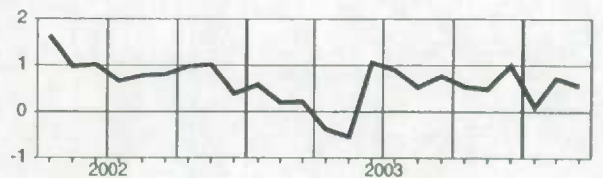

Nova Scotia
Nouvelle-Écosse

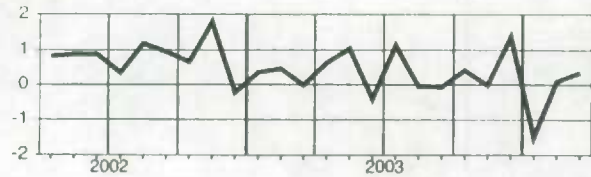

British Columbia
Colombie-Britannique

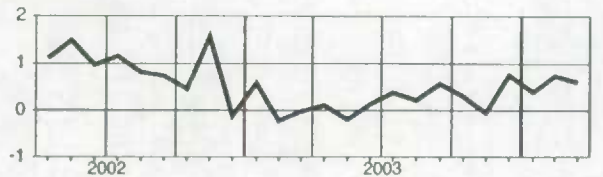

New Brunswick
Nouveau-Brunswick

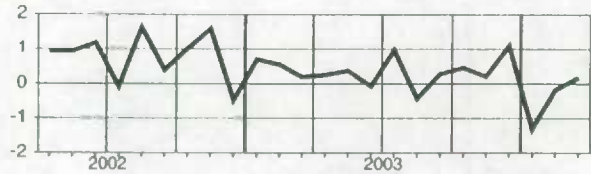

Yukon

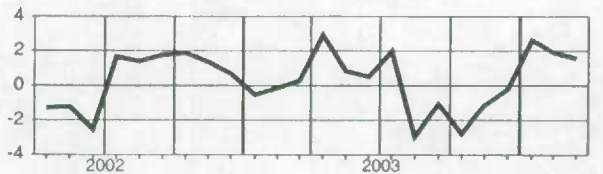

Quebec
Québec

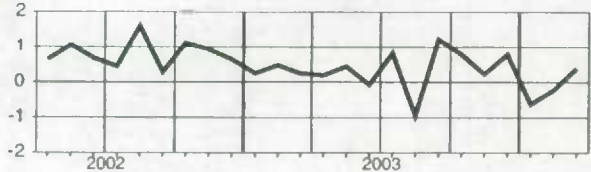

Northwest Territories and Nunavut
Territoires du Nord-Ouest et Nunavut

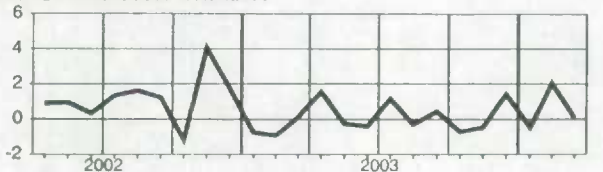

Ontario

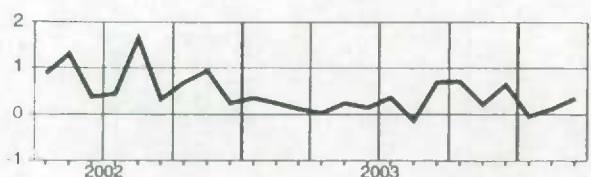

Total labour income, all industries, seasonally adjusted
Ensemble revenu du travail, ensemble des industries, désaisonnalisés

Level

Niveau

Millions of dollars
Millions de dollars

		2003					2004						
		A	M	J	J	A	S	O	N	D	J	F	M
CAN.	CAN.	50,787.2	50,888.7	50,939.5	51,227.4	51,042.8	51,368.5	51,548.4	51,605.6	52,055.7	52,072.7	52,142.5	52,290.3
NFLD.-LAB.	T.-N.-L.	599.3	608.2	608.6	612.8	610.5	608.2	605.4	604.2	617.7	616.6	620.6	622.9
PE.I.	Î.-P.-É.	163.0	165.9	165.5	165.9	166.1	166.7	168.0	167.2	169.4	168.0	166.5	167.7
N.S.	N.-É.	1,239.3	1,252.0	1,245.5	1,258.6	1,257.4	1,256.3	1,259.2	1,254.1	1,275.2	1,258.0	1,261.7	1,261.4
N.B.	N.-B.	962.5	964.9	961.8	974.2	965.2	967.8	972.3	972.0	986.4	977.2	970.5	972.0
QUE.	QUÉ.	10,968.2	11,023.2	11,003.3	11,122.1	10,999.0	11,102.5	11,166.8	11,164.9	11,264.0	11,223.4	11,186.6	11,221.3
ONT.	ONT.	21,423.9	21,471.5	21,513.3	21,548.0	21,476.1	21,595.6	21,669.2	21,717.0	21,860.3	21,881.1	21,905.0	21,959.2
MAN.	MAN.	1,593.0	1,591.4	1,589.9	1,603.5	1,600.1	1,608.3	1,610.9	1,606.4	1,621.7	1,631.8	1,623.2	1,626.4
SASK.	SASK.	1,270.7	1,272.3	1,273.8	1,276.6	1,278.7	1,286.9	1,289.0	1,292.4	1,310.5	1,309.2	1,314.0	1,314.4
ALTA.	ALB.	6,043.8	6,029.8	6,073.1	6,121.8	6,146.9	6,191.4	6,208.2	6,246.0	6,311.9	6,332.4	6,372.2	6,398.5
B.C.	C.-B.	6,251.4	6,237.0	6,233.3	6,267.4	6,269.3	6,310.1	6,327.1	6,311.3	6,364.9	6,403.3	6,446.0	6,469.3
YUKON	YUKON	63.8	64.7	64.8	65.9	63.9	63.7	61.8	61.2	61.0	61.7	63.1	63.7
N.N.	N.N.	180.0	178.9	178.4	181.0	180.7	182.1	181.7	180.5	182.2	181.3	183.9	184.2
O.C.	E.C.	28.2	28.8	28.3	29.7	28.9	28.9	28.7	28.4	30.5	28.9	29.0	29.3

Percentage change, preceding period

Variation en pourcentage, période précédente

Percentage
Pourcentage

		2003					2004						
		A	M	J	J	A	S	O	N	D	J	F	M
CAN.	CAN.	0.1	0.2	0.1	0.6	-0.4	0.8	0.4	0.1	0.9	0.0	0.1	0.3
NFLD.-LAB.	T.-N.-L.	0.9	1.5	0.1	0.7	-0.4	-0.4	-0.5	-0.2	2.2	-0.2	0.7	0.4
PE.I.	Î.-P.-É.	1.1	1.8	-0.2	0.2	0.1	0.3	0.8	-0.5	1.3	-0.8	-0.9	0.8
N.S.	N.-É.	0.5	1.0	-0.5	1.1	-0.1	-0.1	0.2	-0.4	1.7	-1.4	0.3	-0.0
N.B.	N.-B.	0.5	0.2	-0.3	1.3	-0.9	0.3	0.5	-0.0	1.5	-0.9	-0.7	0.2
QUE.	QUÉ.	0.1	0.5	-0.2	1.1	-1.1	0.9	0.6	-0.0	0.9	-0.4	-0.3	0.3
ONT.	ONT.	-0.0	0.2	0.2	0.2	-0.3	0.6	0.3	0.2	0.7	0.1	0.1	0.2
MAN.	MAN.	0.5	-0.1	-0.1	0.9	-0.2	0.5	0.2	-0.3	1.0	0.6	-0.5	0.2
SASK.	SASK.	0.3	0.1	0.1	0.2	0.2	0.6	0.2	0.3	1.4	-0.1	0.4	0.0
ALTA.	ALB.	-0.3	-0.2	0.7	0.8	0.4	0.7	0.3	0.6	1.1	0.3	0.6	0.4
B.C.	C.-B.	0.2	-0.2	-0.1	0.5	0.0	0.7	0.3	-0.2	0.8	0.6	0.7	0.4
YUKON	YUKON	3.9	1.4	0.1	1.7	-3.1	-0.3	-2.9	-1.0	-0.4	1.1	2.3	0.9
N.N.	N.N.	1.8	-0.6	-0.3	1.5	-0.2	0.8	-0.2	-0.7	1.0	-0.5	1.4	0.1
O.C.	E.C.	-0.3	2.3	-2.1	5.2	-2.8	0.2	-0.6	-1.0	7.4	-5.3	0.4	1.0

Provincial distribution
Répartition provinciale

Percentage
Pourcentage

		2003					2004						
		A	M	J	J	A	S	O	N	D	J	F	M
CAN.	CAN.	100.0	100.0	100.0	100.0	100.0	100.0	100.0	100.0	100.0	100.0	100.0	100.0
NFLD.-LAB.	T.-N.-L.	1.2	1.2	1.2	1.2	1.2	1.2	1.2	1.2	1.2	1.2	1.2	1.2
PE.I.	Î.-P.-É.	0.3	0.3	0.3	0.3	0.3	0.3	0.3	0.3	0.3	0.3	0.3	0.3
N.S.	N.-É.	2.4	2.5	2.4	2.5	2.5	2.4	2.4	2.4	2.4	2.4	2.4	2.4
N.B.	N.-B.	1.9	1.9	1.9	1.9	1.9	1.9	1.9	1.9	1.9	1.9	1.9	1.9
QUE.	QUÉ.	21.6	21.7	21.6	21.7	21.5	21.6	21.7	21.6	21.6	21.6	21.5	21.5
ONT.	ONT.	42.2	42.2	42.2	42.1	42.1	42.0	42.0	42.1	42.0	42.0	42.0	42.0
MAN.	MAN.	3.1	3.1	3.1	3.1	3.1	3.1	3.1	3.1	3.1	3.1	3.1	3.1
SASK.	SASK.	2.5	2.5	2.5	2.5	2.5	2.5	2.5	2.5	2.5	2.5	2.5	2.5
ALTA.	ALB.	11.9	11.8	11.9	12.0	12.0	12.1	12.0	12.1	12.1	12.2	12.2	12.2
B.C.	C.-B.	12.3	12.3	12.2	12.2	12.3	12.3	12.3	12.2	12.2	12.3	12.4	12.4
YUKON	YUKON	0.1	0.1	0.1	0.1	0.1	0.1	0.1	0.1	0.1	0.1	0.1	0.1
N.N.	N.N.	0.4	0.4	0.4	0.4	0.4	0.4	0.4	0.3	0.4	0.3	0.4	0.4
O.C.	E.C.	0.1	0.1	0.1	0.1	0.1	0.1	0.1	0.1	0.1	0.1	0.1	0.1

Total labour income, all industries, seasonally adjusted
Ensemble revenu du travail, ensemble des industries, désaisonnalisés

Percentage change, preceding period
 Variation en pourcentage, période précédente

Canada

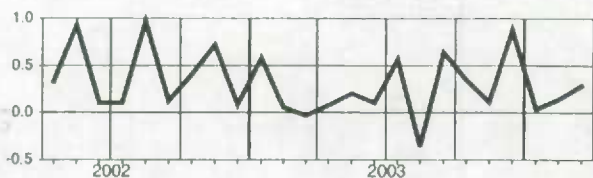

Manitoba

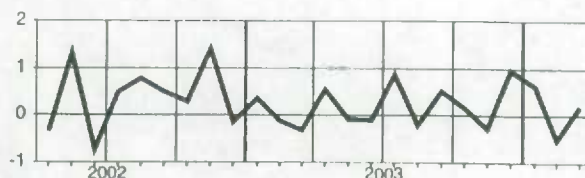

Newfoundland and Labrador
Terre-Neuve-et-Labrador

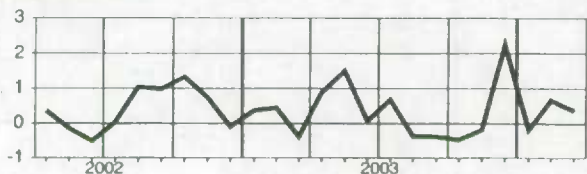

Saskatchewan

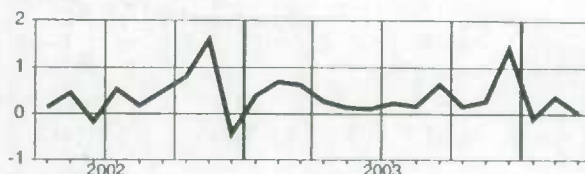

Prince Edward Island
Île-du-Prince-Édouard

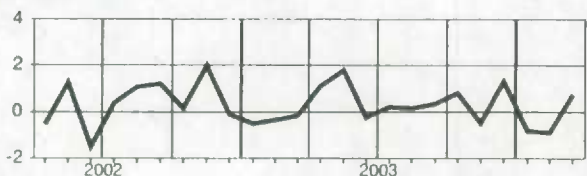

Alberta

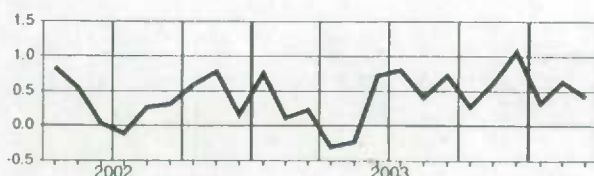

Nova Scotia
Nouvelle-Écosse

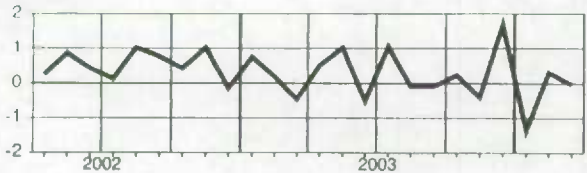

British Columbia
Colombie-Britannique

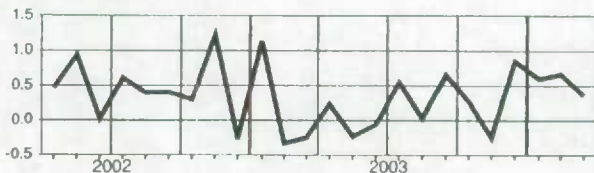

New Brunswick
Nouveau-Brunswick

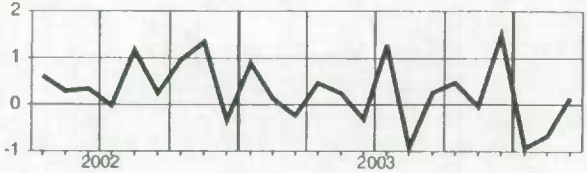

Yukon

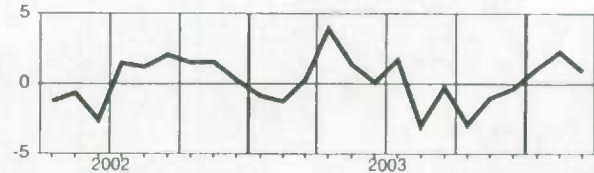

Quebec
Québec

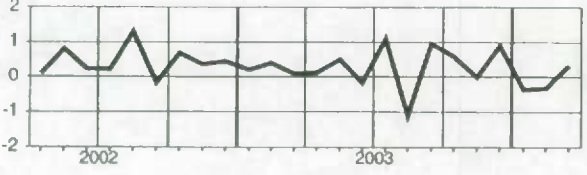

Northwest Territories and Nunavut
Territoires du Nord-Ouest et Nunavut

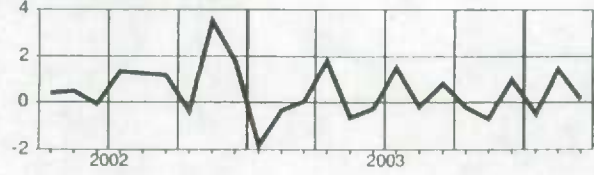

Ontario

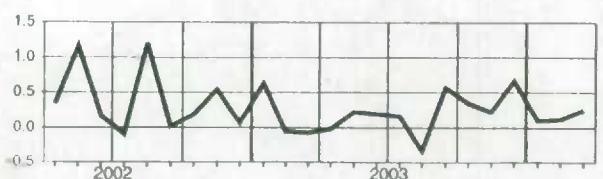

Wages and salaries, all goods-producing industries, not seasonally adjusted
Salaires et traitements, ensemble des industries de biens, non désaisonnalisés

Level
Niveau
Millions of dollars
Millions de dollars

		2003									2004		
		A	M	J	J	A	S	O	N	D	J	F	M
CAN.	CAN.	11,736.7	12,371.4	12,842.0	12,965.7	12,573.5	12,453.2	12,431.2	12,166.7	12,239.4	11,619.1	11,858.7	11,814.0
NFLD.-LAB.	T.-N.-L.	99.4	123.7	135.9	139.8	134.1	129.0	123.7	114.6	109.6	98.1	99.6	98.9
P.E.I.	Î.-P.-É.	25.5	36.3	39.9	37.4	37.7	36.6	36.1	32.7	30.2	25.5	23.5	25.7
N.S.	N.-É.	220.1	253.8	258.2	262.6	257.8	249.1	247.6	242.3	253.7	221.5	212.3	214.1
N.B.	N.-B.	199.5	229.8	254.2	259.3	252.4	246.0	242.1	229.7	222.4	198.0	197.9	197.6
QUE.	QUÉ.	2,605.3	2,800.4	2,859.1	2,926.3	2,801.4	2,741.5	2,776.1	2,711.7	2,696.6	2,533.2	2,583.8	2,604.0
ONT.	ONT.	5,160.8	5,398.8	5,622.9	5,624.2	5,386.0	5,375.5	5,328.0	5,250.7	5,283.4	5,073.4	5,170.9	5,092.7
MAN.	MAN.	302.7	315.6	327.5	331.0	326.8	324.7	325.6	320.3	326.0	302.8	301.6	296.0
SASK.	SASK.	246.0	264.5	274.9	282.9	279.3	275.0	270.4	266.1	275.4	252.4	258.1	255.0
ALTA.	ALB.	1,704.2	1,724.8	1,792.8	1,836.9	1,838.2	1,830.4	1,832.6	1,806.5	1,842.7	1,756.0	1,832.0	1,831.2
B.C.	C.-B.	1,130.1	1,177.7	1,227.3	1,211.3	1,204.8	1,191.5	1,195.7	1,145.2	1,153.0	1,121.4	1,137.8	1,158.4
YUKON	YUKON	6.3	8.3	10.1	11.1	9.5	8.9	7.3	5.9	5.0	3.7	4.1	4.6
N.W.T.	T.N.-O.	28.5	29.5	31.7	33.1	35.6	34.2	34.8	32.3	31.4	27.0	29.8	28.5

Percentage change, preceding year
Variation en pourcentage, année précédente
Percentage
Pourcentage

		2003									2004		
		A	M	J	J	A	S	O	N	D	J	F	M
CAN.	CAN.	3.2	3.8	2.4	2.8	1.2	1.8	2.5	2.1	2.4	2.0	1.6	2.0
NFLD.-LAB.	T.-N.-L.	1.0	9.0	5.1	9.9	6.2	3.5	1.0	-0.8	3.7	5.2	3.7	5.8
P.E.I.	Î.-P.-É.	1.1	5.3	2.9	1.4	-0.7	-0.8	0.9	3.4	1.1	0.6	-2.7	5.6
N.S.	N.-É.	2.9	7.2	3.1	4.2	2.9	2.4	3.8	2.1	3.5	2.5	0.2	0.5
N.B.	N.-B.	6.4	7.1	3.9	6.6	3.8	2.1	4.0	3.4	4.5	2.7	3.7	4.2
QUE.	QUÉ.	4.8	5.1	2.7	3.7	1.9	1.8	2.1	2.2	1.7	1.3	0.1	0.6
ONT.	ONT.	2.8	3.4	2.7	2.0	-0.8	0.7	1.3	1.1	1.0	0.9	0.4	0.4
MAN.	MAN.	3.7	3.6	0.7	1.6	-0.0	-0.9	0.3	0.4	0.8	-0.3	-0.9	-1.2
SASK.	SASK.	0.6	2.1	0.8	1.5	2.1	1.6	1.7	1.2	3.9	5.4	4.0	4.0
ALTA.	ALB.	2.1	2.5	3.2	5.5	6.7	7.1	7.3	6.6	8.5	7.5	7.8	8.3
B.C.	C.-B.	3.0	3.2	-0.3	-0.8	-1.0	-0.6	2.5	0.3	0.7	0.6	1.8	3.2
YUKON	YUKON	13.6	29.5	29.6	30.0	12.4	3.8	-13.5	-21.2	-26.8	-32.8	-14.0	-6.9
N.W.T.	T.N.-O.	4.0	2.9	3.3	0.8	1.1	-2.8	6.2	3.9	3.4	-2.4	6.5	6.2

Provincial distribution
Répartition provinciale
Percentage
Pourcentage

		2003									2004		
		A	M	J	J	A	S	O	N	D	J	F	M
CAN.	CAN.	100.0	100.0	100.0	100.0	100.0	100.0	100.0	100.0	100.0	100.0	100.0	100.0
NFLD.-LAB.	T.-N.-L.	0.8	1.0	1.1	1.1	1.1	1.0	1.0	0.9	0.9	0.8	0.6	0.8
P.E.I.	Î.-P.-É.	0.2	0.3	0.3	0.3	0.3	0.3	0.3	0.3	0.2	0.2	0.2	0.2
N.S.	N.-É.	1.9	2.1	2.0	2.0	2.1	2.0	2.0	2.0	2.1	1.9	1.8	1.8
N.B.	N.-B.	1.7	1.9	2.0	2.0	2.0	2.0	1.9	1.9	1.8	1.7	1.7	1.7
QUE.	QUÉ.	22.2	22.6	22.3	22.6	22.3	22.0	22.3	22.3	22.0	21.8	21.8	22.0
ONT.	ONT.	44.0	43.6	43.8	43.4	42.8	43.2	42.9	43.2	43.2	43.7	43.6	43.1
MAN.	MAN.	2.6	2.6	2.6	2.6	2.8	2.6	2.6	2.6	2.7	2.6	2.5	2.5
SASK.	SASK.	2.1	2.1	2.1	2.2	2.2	2.2	2.2	2.2	2.2	2.2	2.2	2.2
ALTA.	ALB.	14.5	13.9	14.0	14.2	14.6	14.7	14.7	14.8	15.1	15.1	15.4	15.5
B.C.	C.-B.	9.6	9.5	9.6	9.3	9.6	9.6	9.6	9.4	9.4	9.7	9.6	9.8
YUKON	YUKON	0.1	0.1	0.1	0.1	0.1	0.1	0.1	0.0	0.0	0.0	0.0	0.0
N.W.T.	T.N.-O.	0.2	0.2	0.2	0.3	0.3	0.3	0.3	0.3	0.3	0.2	0.3	0.2

Wages and salaries, all goods-producing industries, not seasonally adjusted
Salaires et traitements, ensemble des industries de biens, non désaisonnalisés

Percentage change, preceding year
 Variation en pourcentage, année précédente

Canada

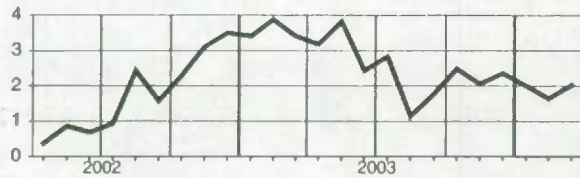

Manitoba

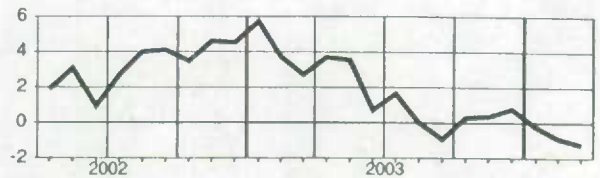

Newfoundland and Labrador
Terre-Neuve-et-Labrador

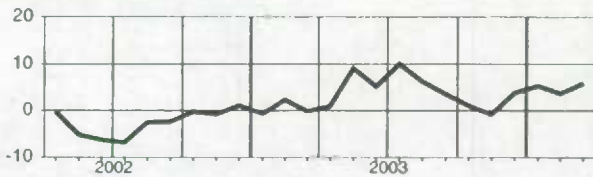

Saskatchewan

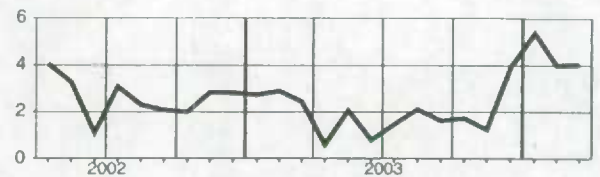

Prince Edward Island
Île-du-Prince-Édouard

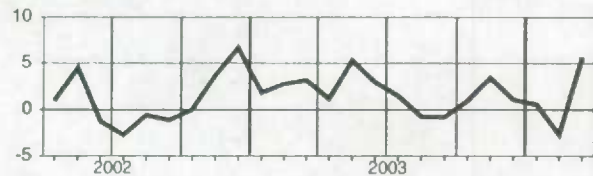

Alberta

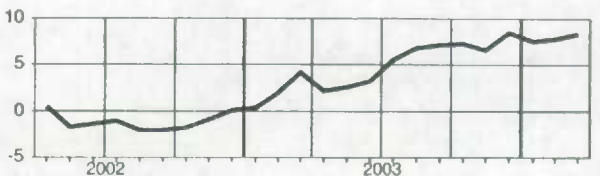

Nova Scotia
Nouvelle-Écosse

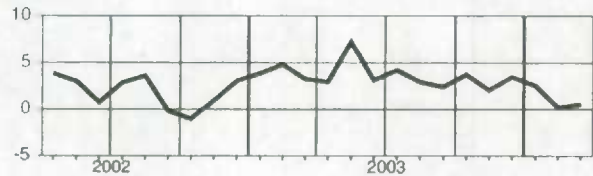

British Columbia
Colombie-Britannique



New Brunswick
Nouveau-Brunswick

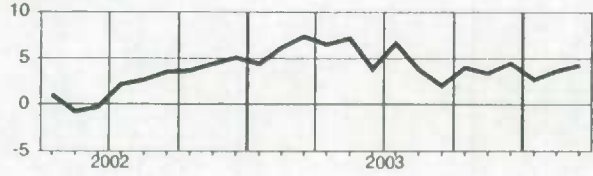

Yukon

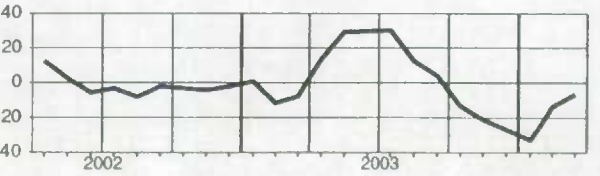

Quebec
Québec

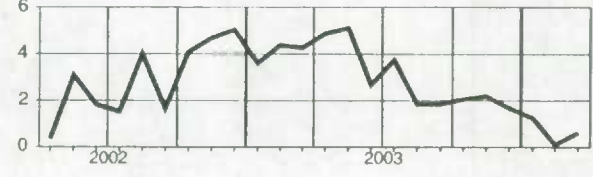

Northwest Territories
Territoires du Nord-Ouest

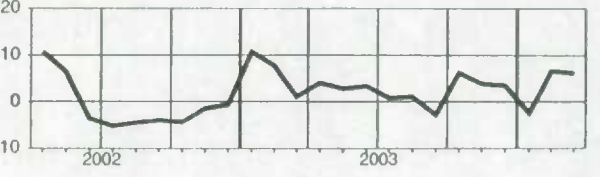

Ontario

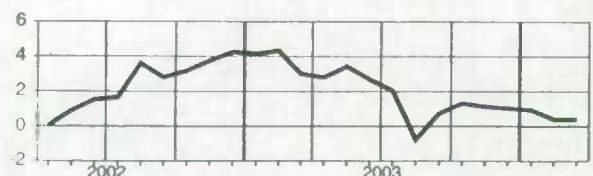

Wages and salaries, agriculture, forestry, fishing and hunting, not seasonally adjusted
Salaires et traitements, agriculture, foresterie, pêche et chasse, non désaisonnalisés
Level
Niveau
 Millions of dollars
 Millions de dollars

		2003									2004		
		A	M	J	J	A	S	O	N	D	J	F	M
CAN.	CAN.	492.6	622.9	688.0	716.4	721.8	691.1	690.2	591.3	591.9	481.4	456.2	480.3
N.S.	N.-É.	21.7	36.0	25.9	26.2	26.7	23.7	23.1	23.9	31.3	22.1	15.7	16.4
N.B.	N.-B.	21.4	33.5	40.7	42.4	42.2	38.2	35.5	31.0	26.1	22.1	21.3	21.2
QUE.	QUÉ.	92.3	117.9	143.3	154.9	145.0	138.1	139.6	109.3	104.7	94.8	90.1	94.8
ONT.	ONT.	116.2	142.9	156.0	163.6	173.5	169.4	163.9	134.2	136.2	101.3	96.0	102.0
MAN.	MAN.	22.0	26.5	27.9	30.9	31.3	29.6	32.8	29.2	30.4	22.9	20.5	22.3
SASK.	SASK.	25.4	35.4	37.0	40.8	41.1	40.2	37.1	34.2	35.5	24.7	23.3	24.8
ALTA.	ALB.	50.4	56.6	60.6	63.2	67.0	64.6	62.4	60.1	62.6	48.0	47.9	50.3
B.C.	C.-B.	132.7	153.1	174.0	172.2	173.9	168.2	175.5	155.0	152.2	136.4	133.0	139.2

Percentage change, preceding year
Variation en pourcentage, année précédente
 Percentage
 Pourcentage

		2003									2004		
		A	M	J	J	A	S	O	N	D	J	F	M
CAN.	CAN.	-2.5	-1.6	-6.3	-2.8	-8.0	-5.4	-4.2	-7.2	-1.4	-2.5	-1.7	-0.7
N.S.	N.-É.	20.5	36.7	2.9	3.7	-5.9	2.4	-7.7	-0.4	-5.8	-6.5	-7.7	-12.6
N.B.	N.-B.	7.0	8.3	-3.8	13.2	5.3	3.5	2.7	2.9	-0.1	-5.5	0.0	6.0
QUE.	QUÉ.	6.4	2.5	0.7	10.2	-2.0	4.3	5.1	-1.9	3.8	8.1	8.3	4.2
ONT.	ONT.	0.3	-1.4	-3.4	1.1	-7.5	-3.6	-2.1	-8.1	3.6	-3.0	-5.6	-5.3
MAN.	MAN.	6.9	4.0	-0.6	2.8	1.4	-4.9	0.5	0.3	3.5	3.3	2.3	5.9
SASK.	SASK.	-8.2	0.5	1.9	7.3	9.0	8.5	-4.8	-9.4	0.4	7.4	1.5	4.5
ALTA.	ALB.	-4.0	-6.9	-10.0	-7.8	-7.7	-9.5	-15.8	-16.1	-10.8	-8.4	-3.5	-1.9
B.C.	C.-B.	-12.4	-12.2	-16.5	-20.0	-20.4	-17.4	-9.4	-10.6	-5.6	-7.3	-4.1	-0.8

Provincial distribution
Répartition provinciale
 Percentage
 Pourcentage

		2003									2004		
		A	M	J	J	A	S	O	N	D	J	F	M
CAN.	CAN.	100.0	100.0	100.0	100.0	100.0	100.0	100.0	100.0	100.0	100.0	100.0	100.0
N.S.	N.-É.	4.4	5.8	3.8	3.7	3.7	3.4	3.3	4.0	5.3	4.6	3.4	3.4
N.B.	N.-B.	4.3	5.4	5.9	5.9	5.8	5.5	5.1	5.2	4.4	4.6	4.7	4.4
QUE.	QUÉ.	18.7	18.9	20.8	21.6	20.1	20.0	20.2	18.5	17.7	19.7	19.8	19.7
ONT.	ONT.	23.6	22.9	22.7	22.8	24.0	24.5	23.8	22.7	23.0	21.0	21.0	21.2
MAN.	MAN.	4.5	4.3	4.0	4.3	4.3	4.3	4.8	4.9	5.1	4.8	4.5	4.7
SASK.	SASK.	5.2	5.7	5.4	5.7	5.7	5.8	5.4	5.8	6.0	5.1	5.1	5.2
ALTA.	ALB.	10.2	9.1	8.8	8.8	9.3	9.3	9.0	10.2	10.6	10.0	10.5	10.5
B.C.	C.-B.	26.9	24.6	25.3	24.0	24.1	24.3	25.4	26.2	25.7	28.3	29.2	29.0

Wages and salaries, agriculture, forestry, fishing and hunting, not seasonally adjusted
Salaires et traitements, agriculture, foresterie, pêche et chasse, non désaisonnalisés

Percentage change, preceding year
 Variation en pourcentage, année précédente

Canada

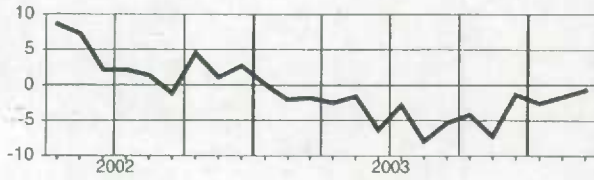

Alberta

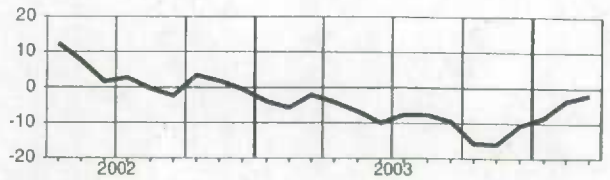

**Nova Scotia
Nouvelle-Écosse**

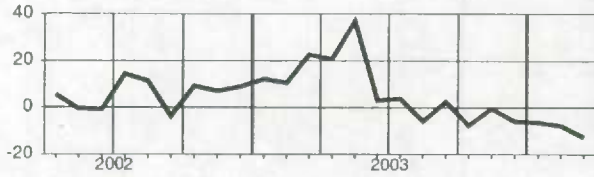

**British Columbia
Colombie-Britannique**

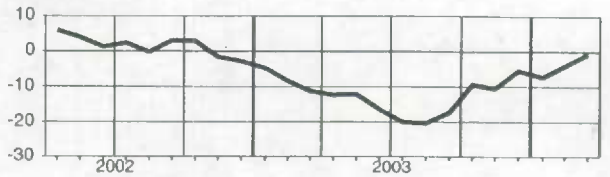

**New Brunswick
Nouveau-Brunswick**

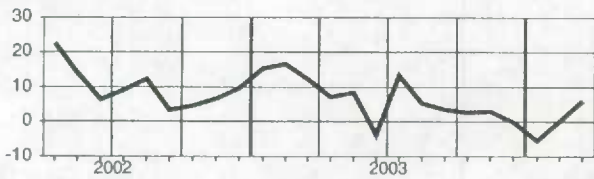

**Quebec
Québec**

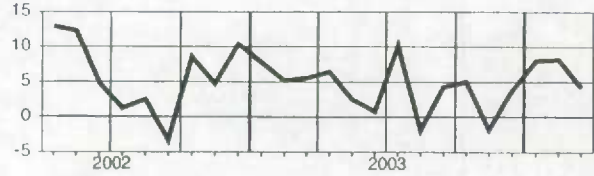

Ontario

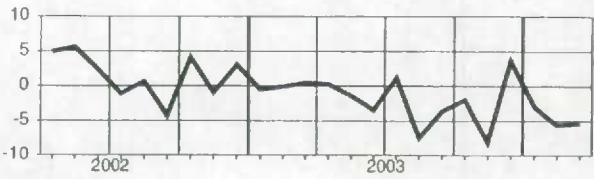

Manitoba

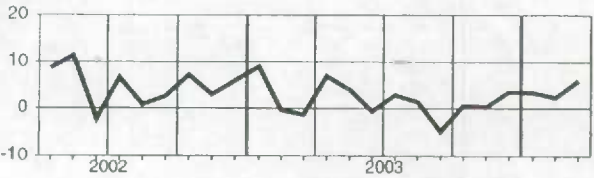

Saskatchewan

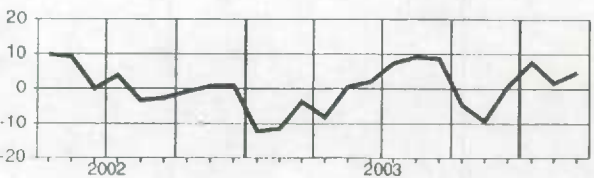

Wages and salaries, mining and oil and gas extraction, not seasonally adjusted
Salaires et traitements, extraction minière et extraction de pétrole et de gaz, non désaisonnalisé

Level
Niveau
Millions of dollars
Millions de dollars

		2003								2004			
		A	M	J	J	A	S	O	N	D	J	F	M
CAN.	CAN.	942.2	969.2	970.5	982.9	972.5	974.7	976.2	968.8	1,001.2	1,007.0	1,082.8	1,027.4
NFLD.-LAB.	T.-N.-L.	28.8	29.9	30.1	30.6	30.4	30.2	29.0	27.5	29.5	28.0	31.5	28.6
N.S.	N.-É.	13.7	15.1	13.3	14.7	14.3	14.5	14.0	12.7	13.9	12.2	14.9	12.2
N.B.	N.-B.	13.7	13.2	12.8	13.6	12.9	11.6	12.2	11.1	12.4	12.2	13.7	12.2
QUE.	QUÉ.	61.9	67.7	66.4	69.9	65.3	63.9	68.3	59.9	62.3	61.8	69.7	60.6
ONT.	ONT.	92.7	103.7	92.9	91.7	88.5	93.9	93.8	93.0	92.2	96.5	101.8	94.4
MAN.	MAN.	19.9	20.6	19.1	19.8	19.5	20.5	19.8	18.6	18.6	18.4	21.4	20.0
SASK.	SASK.	68.4	68.5	67.6	71.2	68.7	66.7	69.5	68.6	72.4	73.3	78.3	73.7
ALTA.	ALB.	544.7	553.8	575.0	575.2	577.0	580.8	577.1	586.7	607.0	610.2	650.5	632.1
B.C.	C.-B.	79.2	76.8	74.5	76.8	77.2	74.8	75.6	73.5	77.0	79.1	82.7	76.8

Percentage change, preceding year
Variation en pourcentage, année précédente
Percentage
Pourcentage

		2003								2004			
		A	M	J	J	A	S	O	N	D	J	F	M
CAN.	CAN.	4.0	6.7	6.5	8.5	7.3	10.1	10.4	7.6	12.9	9.8	10.8	9.3
NFLD.-LAB.	T.-N.-L.	20.0	17.6	12.9	10.0	7.5	4.4	1.2	-3.7	3.6	1.5	6.0	1.7
N.S.	N.-É.	10.0	13.9	1.0	6.1	5.3	7.4	5.8	-10.5	9.7	-5.6	8.5	-6.7
N.B.	N.-B.	21.7	9.1	6.6	11.9	4.6	-5.5	-0.9	-11.8	2.4	-4.7	7.6	2.2
QUE.	QUÉ.	-3.1	6.1	4.0	10.1	2.3	4.0	11.7	-4.2	1.9	0.8	4.1	1.8
ONT.	ONT.	3.8	5.8	-6.1	-9.7	-13.6	1.6	1.7	-3.2	2.2	6.6	7.7	4.5
MAN.	MAN.	0.4	15.6	-4.9	13.4	-1.6	5.0	1.8	-4.5	-2.5	-10.5	-1.8	5.4
SASK.	SASK.	0.4	-0.7	-2.7	1.8	-2.0	-2.8	2.9	0.7	8.4	4.9	6.6	5.1
ALTA.	ALB.	3.2	6.9	11.3	13.3	14.5	16.6	15.9	16.1	20.2	15.8	14.5	14.3
B.C.	C.-B.	8.0	3.4	1.1	3.6	3.4	1.9	2.2	-1.7	5.5	5.7	6.4	-0.1

Provincial distribution
Répartition provinciale
Percentage
Pourcentage

		2003								2004			
		A	M	J	J	A	S	O	N	D	J	F	M
CAN.	CAN.	100.0	100.0	100.0	100.0	100.0	100.0	100.0	100.0	100.0	100.0	100.0	100.0
NFLD.-LAB.	T.-N.-L.	3.1	3.1	3.1	3.1	3.1	3.1	3.0	2.8	2.9	2.8	2.9	2.8
N.S.	N.-É.	1.5	1.6	1.4	1.5	1.5	1.5	1.4	1.3	1.4	1.2	1.4	1.2
N.B.	N.-B.	1.5	1.4	1.3	1.4	1.3	1.2	1.3	1.1	1.2	1.2	1.3	1.2
QUE.	QUÉ.	6.6	7.0	6.8	7.1	6.7	6.6	7.0	6.2	6.2	6.1	6.4	5.9
ONT.	ONT.	9.8	10.7	9.6	9.3	9.1	9.6	9.6	9.6	9.2	9.6	9.4	9.2
MAN.	MAN.	2.1	2.1	2.0	2.0	2.0	2.1	2.0	1.9	1.9	1.8	2.0	1.9
SASK.	SASK.	7.3	7.1	7.0	7.2	7.1	6.8	7.1	7.1	7.2	7.3	7.2	7.2
ALTA.	ALB.	57.8	57.1	59.2	58.5	59.3	59.6	59.1	60.6	60.6	60.6	60.1	61.5
B.C.	C.-B.	8.4	7.9	7.7	7.8	7.9	7.7	7.7	7.6	7.7	7.9	7.6	7.5

Wages and salaries, mining and oil and gas extraction, not seasonally adjusted
Salaires et traitements, extraction minière et extraction de pétrole et de gaz, non désaisonné

Percentage change, preceding year
 Variation en pourcentage, année précédente

Canada

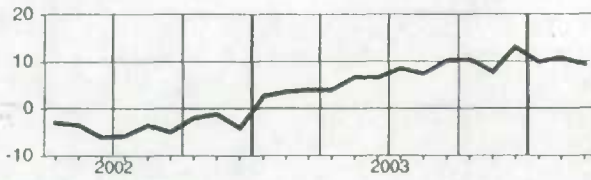

Saskatchewan

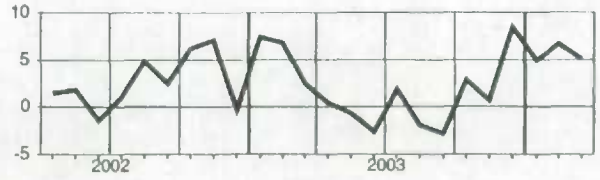

Newfoundland and Labrador
Terre-Neuve-et-Labrador

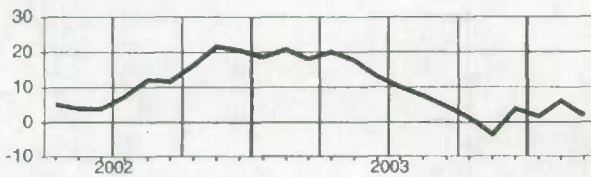

Alberta

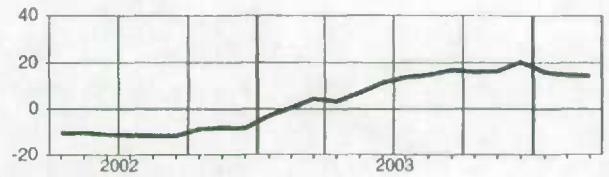

Nova Scotia
Nouvelle-Écosse

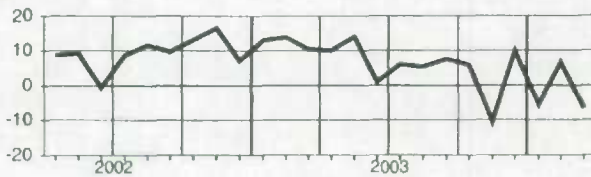

British Columbia
Colombie-Britannique

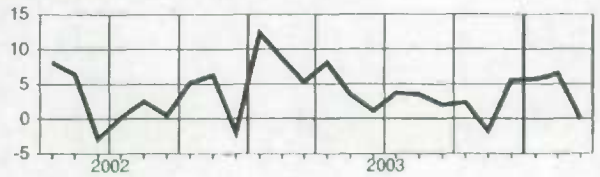

New Brunswick
Nouveau-Brunswick

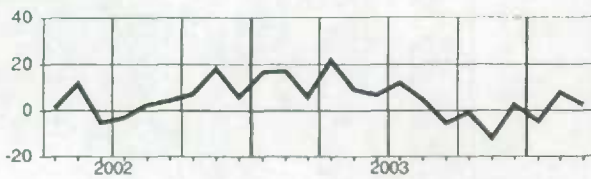

Quebec
Québec

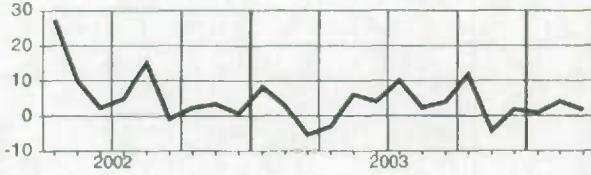

Ontario

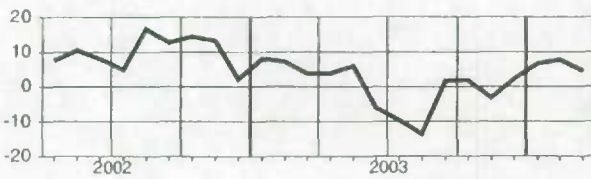

Manitoba



Wages and salaries, manufacturing, not seasonally adjusted
Salaires et traitements, fabrication, non désaisonnalisés
Level
Niveau
 Millions of dollars
 Millions de dollars

		2003					2004						
		A	M	J	J	A	S	O	N	D	J	F	M
CAN.	CAN.	7,012.1	7,226.0	7,417.3	7,459.1	7,028.2	7,000.4	6,927.9	6,942.7	7,096.8	6,909.9	7,054.9	6,939.0
NFLD.-LAB.	T.-N.-L.	32.4	44.9	50.4	50.9	44.9	43.4	39.6	37.2	32.6	31.1	31.1	30.7
PE.I.	Î.-P.-É.	12.4	15.3	16.5	15.5	15.2	15.0	13.5	13.6	13.3	13.0	12.1	13.1
N.S.	N.-É.	111.4	118.4	127.0	127.2	122.0	119.2	115.7	116.1	122.7	114.7	110.8	111.6
N.B.	N.-B.	103.4	108.9	115.1	112.4	105.5	107.9	104.3	104.5	105.7	99.0	101.3	100.0
QUE.	QUÉ.	1,803.3	1,882.0	1,890.4	1,969.2	1,831.7	1,788.5	1,800.8	1,802.0	1,858.2	1,757.3	1,793.2	1,780.1
ONT.	ONT.	3,599.4	3,698.5	3,841.3	3,797.4	3,572.5	3,605.6	3,555.0	3,573.4	3,633.6	3,579.4	3,669.0	3,570.6
MAN.	MAN.	179.6	179.5	184.2	183.0	173.7	177.5	173.3	179.0	182.6	176.2	174.2	169.8
SASK.	SASK.	85.1	84.6	85.6	87.1	84.9	83.2	80.3	82.7	86.1	83.5	85.3	84.5
ALTA.	ALB.	487.4	483.2	482.0	505.6	481.5	473.1	469.1	474.8	495.1	479.9	494.7	489.1
B.C.	C.-B.	596.3	609.2	623.3	609.2	594.7	585.4	574.9	557.9	565.3	574.3	581.5	587.7

Percentage change, preceding year
Variation en pourcentage, année précédente
 Percentage
 Pourcentage

		2003					2004						
		A	M	J	J	A	S	O	N	D	J	F	M
CAN.	CAN.	2.9	3.1	1.3	0.9	-1.3	-0.7	-0.8	0.0	-0.4	-0.1	-1.0	-0.9
NFLD.-LAB.	T.-N.-L.	-4.1	10.7	4.4	13.7	7.4	4.9	2.1	3.0	4.3	13.1	5.8	4.3
PE.I.	Î.-P.-É.	4.7	10.0	3.2	-1.7	-1.1	-2.2	-8.3	-0.1	-1.1	7.9	3.5	9.3
N.S.	N.-É.	0.8	2.7	0.9	2.4	2.4	-1.2	1.8	1.8	2.4	4.6	-0.6	-0.4
N.B.	N.-B.	5.1	4.9	2.6	-1.1	-3.7	-2.3	-1.4	-0.7	-0.8	1.5	1.5	0.1
QUE.	QUÉ.	4.4	3.3	0.8	1.7	-0.2	-0.3	-0.6	1.0	0.4	-0.8	-1.8	-1.3
ONT.	ONT.	2.1	2.7	2.2	0.4	-2.4	-0.9	-1.0	-0.4	-0.7	-0.1	-0.9	-1.2
MAN.	MAN.	3.0	1.3	-0.8	-1.8	-4.8	-4.5	-4.4	-1.0	-2.5	-1.8	-5.2	-6.7
SASK.	SASK.	2.4	1.7	-1.9	-3.3	2.9	1.3	0.7	5.6	3.2	5.7	0.9	-0.6
ALTA.	ALB.	1.0	1.2	-2.2	1.4	-0.5	-0.0	-0.8	2.3	2.7	1.9	2.5	2.9
B.C.	C.-B.	5.4	5.7	0.6	1.4	0.9	-0.3	0.9	-3.0	-3.8	-2.0	-2.2	-0.8

Provincial distribution
Répartition provinciale
 Percentage
 Pourcentage

		2003					2004						
		A	M	J	J	A	S	O	N	D	J	F	M
CAN.	CAN.	100.0	100.0	100.0	100.0	100.0	100.0	100.0	100.0	100.0	100.0	100.0	100.0
NFLD.-LAB.	T.-N.-L.	0.5	0.6	0.7	0.7	0.6	0.6	0.6	0.5	0.5	0.5	0.4	0.4
PE.I.	Î.-P.-É.	0.2	0.2	0.2	0.2	0.2	0.2	0.2	0.2	0.2	0.2	0.2	0.2
N.S.	N.-É.	1.6	1.6	1.7	1.7	1.7	1.7	1.7	1.7	1.7	1.7	1.6	1.6
N.B.	N.-B.	1.5	1.5	1.6	1.5	1.5	1.5	1.5	1.5	1.5	1.4	1.4	1.4
QUE.	QUÉ.	25.7	26.0	25.5	26.4	26.1	25.5	26.0	26.0	26.2	25.4	25.4	25.7
ONT.	ONT.	51.3	51.2	51.8	50.9	50.8	51.5	51.3	51.5	51.2	51.8	52.0	51.5
MAN.	MAN.	2.6	2.5	2.5	2.5	2.5	2.5	2.5	2.6	2.6	2.6	2.5	2.4
SASK.	SASK.	1.2	1.2	1.2	1.2	1.2	1.2	1.2	1.2	1.2	1.2	1.2	1.2
ALTA.	ALB.	7.0	6.7	6.5	6.8	6.9	6.8	6.8	6.8	7.0	6.9	7.0	7.0
B.C.	C.-B.	8.5	8.4	8.4	8.2	8.5	8.4	8.3	8.0	8.0	8.3	8.2	8.5

Wages and salaries, manufacturing, not seasonally adjusted
Salaires et traitements, fabrication, non désaisonnalisés

Percentage change, preceding year
 Variation en pourcentage, année précédente

Canada

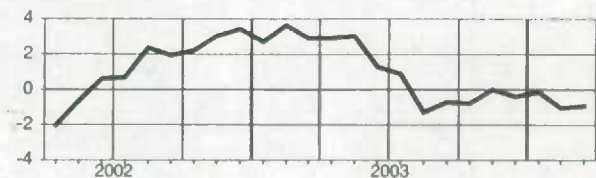

Manitoba

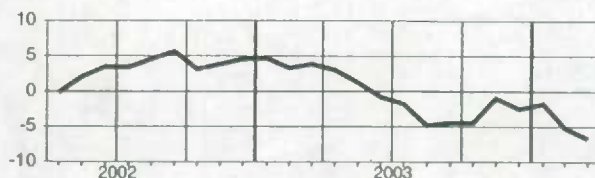

Newfoundland and Labrador
Terre-Neuve-et-Labrador

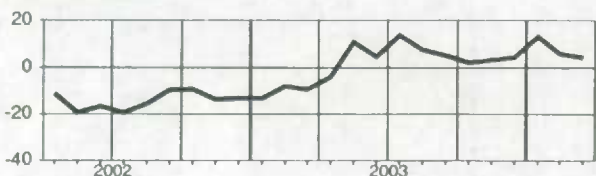

Saskatchewan

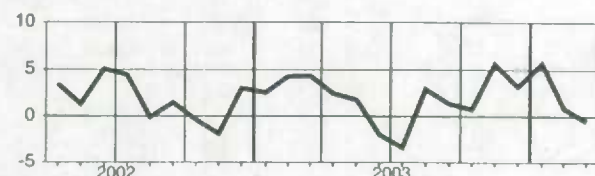

Prince Edward Island
Île-du-Prince-Édouard

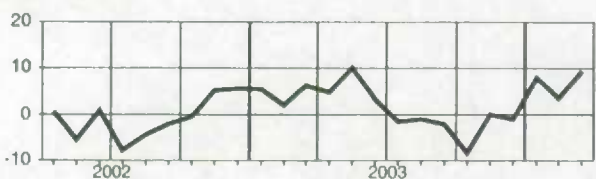

Alberta

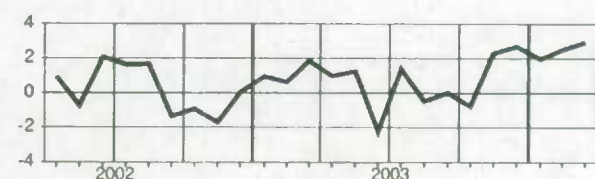

Nova Scotia
Nouvelle-Écosse

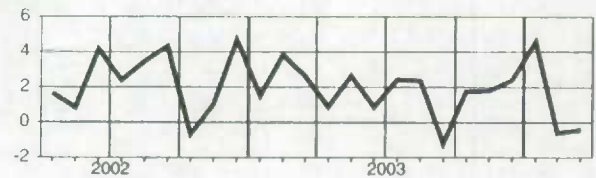

British Columbia
Colombie-Britannique

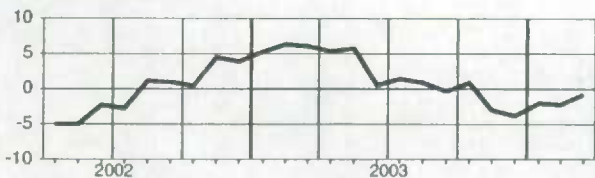

New Brunswick
Nouveau-Brunswick

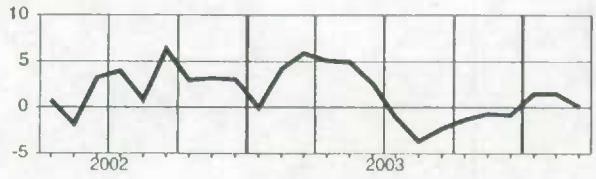

Quebec
Québec

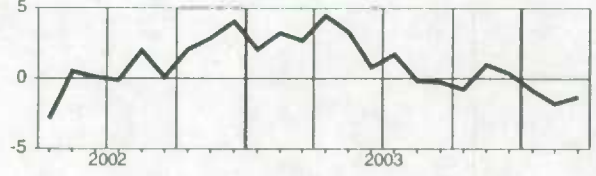

Ontario

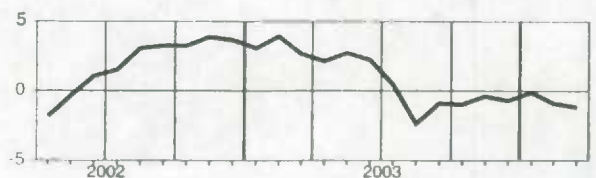

Wages and salaries, construction, not seasonally adjusted
Salaires et traitements, construction, non désaisonnalisés

Level

Niveau

Millions of dollars
Millions de dollars

		2003									2004		
		A	M	J	J	A	S	O	N	D	J	F	M
CAN.	CAN.	2,679.8	2,917.4	3,117.7	3,172.3	3,218.0	3,167.1	3,209.7	3,051.2	2,925.4	2,562.4	2,619.0	2,717.0
NFLD.-LAB.	T.-N.-L.	22.5	28.5	34.0	35.8	38.4	36.7	36.5	33.2	30.7	22.7	22.1	24.0
PE.I.	Î.-P.-É.	7.8	10.5	12.7	12.8	13.3	12.2	12.6	11.1	9.8	7.6	6.9	7.5
N.S.	N.-É.	62.1	73.1	80.5	82.5	83.2	80.5	83.5	78.4	74.3	59.9	59.0	61.7
N.B.	N.-B.	45.0	57.2	67.3	73.6	75.4	72.4	74.0	67.6	62.2	47.3	44.2	45.7
QUE.	QUÉ.	481.8	560.2	585.7	555.6	585.5	577.5	589.4	568.8	499.7	441.5	461.4	486.8
ONT.	ONT.	1,099.4	1,188.9	1,267.0	1,314.8	1,290.5	1,256.9	1,263.7	1,203.5	1,169.5	1,029.4	1,034.8	1,061.8
MAN.	MAN.	50.8	58.0	63.0	65.3	70.8	65.6	68.0	62.0	62.0	51.3	52.1	49.8
SASK.	SASK.	49.2	57.5	65.1	65.1	65.5	66.2	64.6	62.2	62.6	50.5	51.1	52.2
ALTA.	ALB.	571.7	578.8	620.2	639.4	660.2	659.9	672.3	634.1	626.2	561.0	584.6	601.7
B.C.	C.-B.	269.7	283.8	298.4	299.7	305.8	309.6	315.9	305.1	304.3	274.4	284.7	297.2
YUKON	YUKON	3.6	5.0	6.5	6.8	5.6	5.2	4.6	3.2	3.1	1.8	2.0	2.4
N.W.T.	T.N.-O.	13.0	13.3	14.6	16.4	18.6	18.5	19.2	17.0	16.7	12.8	13.0	13.3

Percentage change, preceding year

Variation en pourcentage, année précédente

Percentage
Pourcentage

		2003									2004		
		A	M	J	J	A	S	O	N	D	J	F	M
CAN.	CAN.	4.8	6.0	5.5	6.6	7.2	6.8	9.2	7.2	7.6	5.0	5.5	7.0
NFLD.-LAB.	T.-N.-L.	-2.0	3.4	3.7	5.6	6.3	2.1	2.5	-0.5	7.0	1.8	3.3	15.0
PE.I.	Î.-P.-É.	1.4	5.2	8.9	3.3	5.1	4.1	12.4	1.2	-3.7	-10.8	-12.5	3.8
N.S.	N.-É.	2.9	5.0	8.3	6.3	6.9	7.6	10.2	5.3	9.3	2.7	2.1	6.8
N.B.	N.-B.	6.4	10.5	9.7	14.5	17.2	11.8	16.5	16.8	22.5	12.0	7.6	10.8
QUE.	QUÉ.	7.3	11.2	8.3	7.0	8.2	6.7	7.6	7.3	5.4	7.0	4.6	5.5
ONT.	ONT.	5.0	5.4	5.1	8.0	5.8	6.4	8.7	7.5	7.3	3.7	4.1	4.8
MAN.	MAN.	4.9	7.9	4.9	4.8	13.1	7.3	10.9	3.5	11.7	4.6	8.0	7.9
SASK.	SASK.	4.8	9.1	7.2	3.5	1.7	2.5	5.0	2.2	4.1	3.0	5.3	9.9
ALTA.	ALB.	2.7	0.9	2.0	3.4	8.1	6.9	9.2	4.7	6.1	5.5	6.6	7.7
B.C.	C.-B.	5.8	8.5	8.2	6.9	8.9	9.6	13.9	14.2	13.9	7.7	11.9	14.6
YUKON	YUKON	4.4	23.1	27.3	17.6	-2.2	-13.3	-20.8	-33.3	-29.6	-43.8	-19.9	-12.0
N.W.T.	T.N.-O.	-10.0	-8.9	-6.0	-5.4	-4.7	-8.1	4.6	2.0	4.3	0.9	0.7	6.7

Provincial distribution

Répartition provinciale

Percentage
Pourcentage

		2003									2004		
		A	M	J	J	A	S	O	N	D	J	F	M
CAN.	CAN.	100.0	100.0	100.0	100.0	100.0	100.0	100.0	100.0	100.0	100.0	100.0	100.0
NFLD.-LAB.	T.-N.-L.	0.8	1.0	1.1	1.1	1.2	1.2	1.1	1.1	1.1	0.9	0.8	0.9
PE.I.	Î.-P.-É.	0.3	0.4	0.4	0.4	0.4	0.4	0.4	0.4	0.3	0.3	0.3	0.3
N.S.	N.-É.	2.3	2.5	2.6	2.6	2.6	2.5	2.6	2.6	2.5	2.3	2.3	2.3
N.B.	N.-B.	1.7	2.0	2.2	2.3	2.3	2.3	2.3	2.2	2.1	1.8	1.7	1.7
QUE.	QUÉ.	18.0	19.2	18.8	17.5	18.2	18.2	18.4	18.6	17.1	17.2	17.6	18.3
ONT.	ONT.	41.0	40.8	40.6	41.4	40.1	39.7	39.4	39.4	40.0	40.2	39.5	39.1
MAN.	MAN.	1.9	2.0	2.0	2.1	2.2	2.1	2.1	2.0	2.1	2.0	2.0	1.8
SASK.	SASK.	1.8	2.0	2.1	2.1	2.0	2.1	2.0	2.0	2.1	2.0	2.0	1.9
ALTA.	ALB.	21.3	19.8	19.9	20.2	20.5	20.8	20.9	20.8	21.4	21.9	22.3	22.1
B.C.	C.-B.	10.1	9.7	9.6	9.4	9.5	9.8	9.8	10.0	10.4	10.7	10.9	10.9
YUKON	YUKON	0.1	0.2	0.2	0.2	0.2	0.2	0.1	0.1	0.1	0.1	0.1	0.1
N.W.T.	T.N.-O.	0.5	0.5	0.5	0.5	0.6	0.6	0.6	0.6	0.6	0.5	0.5	0.5

Wages and salaries, construction, not seasonally adjusted
Salaires et traitements, construction, non désaisonnalisés

Percentage change, preceding year
 Variation en pourcentage, année précédente

Canada

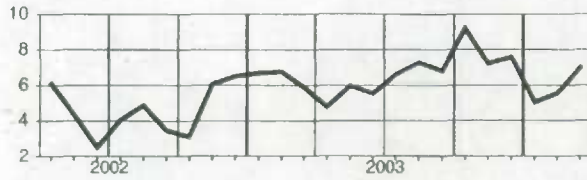

Manitoba

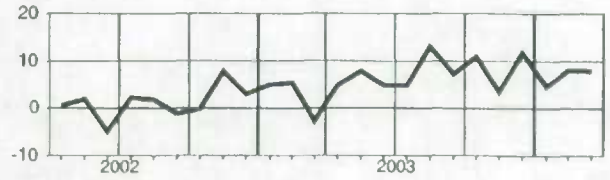

Newfoundland and Labrador
 Terre-Neuve-et-Labrador

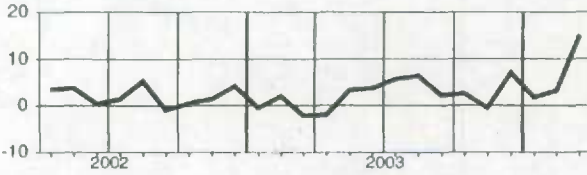

Saskatchewan

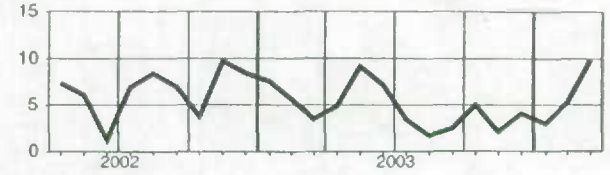

Prince Edward Island
 Île-du-Prince-Édouard

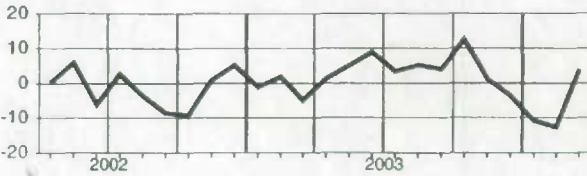

Alberta

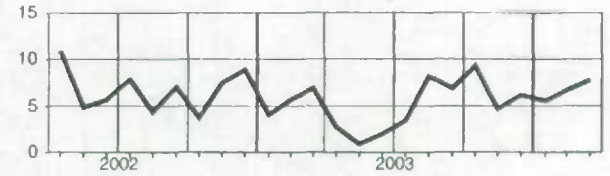

Nova Scotia
 Nouvelle-Écosse

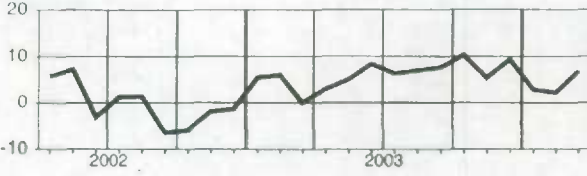

British Columbia
 Colombie-Britannique

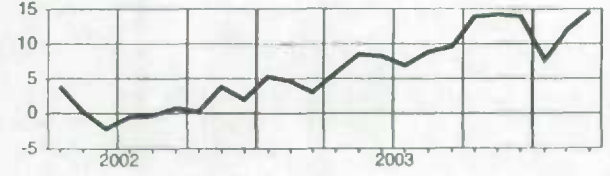

New Brunswick
 Nouveau-Brunswick

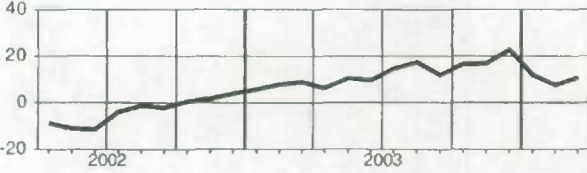

Yukon

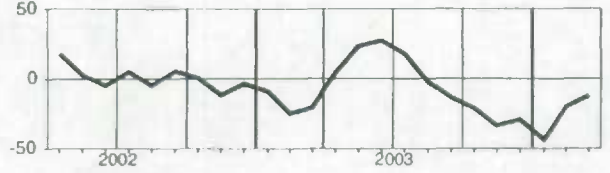

Quebec
 Québec

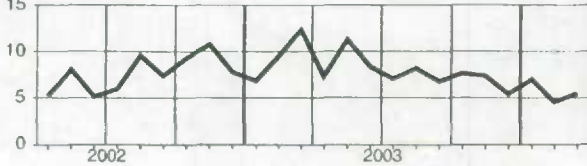

Northwest Territories
 Territoires du Nord-Ouest

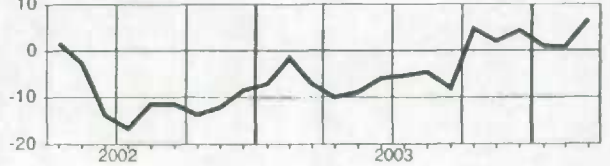

Ontario

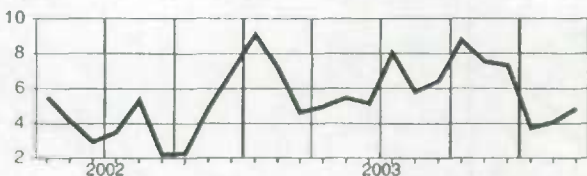

Wages and salaries, utilities, not seasonally adjusted
Salaires et traitements, services publics, non désaisonnalisés
Level
Niveau
 Millions of dollars
 Millions de dollars

		2003										2004		
		A	M	J	J	A	S	O	N	D	J	F	M	
CAN.	CAN.	610.0	635.9	648.6	635.0	633.0	619.8	627.1	612.6	624.1	658.3	645.8	650.3	
N.S.	N.-É.	11.1	11.2	11.5	12.0	11.6	11.2	11.3	11.3	11.5	12.7	11.8	12.1	
N.B.	N.-B.	16.0	17.0	18.3	17.4	16.4	15.9	16.0	15.4	15.9	17.5	17.4	18.5	
QUE.	QUÉ.	166.0	172.7	173.3	176.6	173.9	173.5	178.1	171.7	173.7	177.8	169.4	171.8	
ONT.	ONT.	253.2	264.8	265.8	256.7	260.9	249.6	251.6	246.6	251.9	266.8	269.2	264.0	
MAN.	MAN.	30.4	30.9	33.5	32.1	31.5	31.6	31.7	31.5	32.4	33.9	33.5	34.0	
SASK.	SASK.	17.8	18.5	19.6	18.7	19.0	18.8	18.8	18.3	18.7	20.3	20.1	19.7	
ALTA.	ALB.	49.9	52.4	55.1	53.4	52.5	52.0	51.7	50.8	51.9	56.9	54.4	58.0	
B.C.	C.-B.	52.3	54.8	57.2	53.5	53.2	53.6	53.8	53.7	54.1	57.2	55.8	57.5	

Percentage change, preceding year
Variation en pourcentage, année précédente
 Percentage
 Pourcentage

		2003										2004		
		A	M	J	J	A	S	O	N	D	J	F	M	
CAN.	CAN.	3.0	4.4	5.5	6.0	2.3	2.6	4.2	2.8	-0.2	6.0	5.2	6.4	
N.S.	N.-É.	-10.6	-7.8	-2.6	7.8	1.0	0.8	3.3	4.6	-0.2	8.9	2.1	7.6	
N.B.	N.-B.	3.4	6.2	8.6	10.2	-3.4	-4.2	-3.0	-5.1	-7.7	3.7	8.9	11.9	
QUE.	QUÉ.	4.7	7.6	6.6	9.4	7.0	6.3	8.6	4.0	4.3	6.0	3.5	4.8	
ONT.	ONT.	4.0	6.0	4.7	2.6	0.9	0.2	1.6	1.6	-2.0	4.2	4.8	5.7	
MAN.	MAN.	5.6	1.8	8.5	8.5	1.3	4.1	6.1	5.7	0.9	4.8	9.5	8.1	
SASK.	SASK.	-4.2	-2.8	3.5	4.8	1.4	2.6	4.9	3.6	-2.6	9.3	7.3	5.4	
ALTA.	ALB.	1.8	-0.8	6.3	10.3	2.1	6.5	6.7	6.1	0.8	9.2	6.7	9.7	
B.C.	C.-B.	0.2	0.6	7.0	4.8	-0.6	2.1	3.1	3.5	-2.9	9.6	7.5	7.8	

Provincial distribution
Répartition provinciale
 Percentage
 Pourcentage

		2003										2004		
		A	M	J	J	A	S	O	N	D	J	F	M	
CAN.	CAN.	100.0	100.0	100.0	100.0	100.0	100.0	100.0	100.0	100.0	100.0	100.0	100.0	
N.S.	N.-É.	1.8	1.8	1.8	1.9	1.8	1.8	1.8	1.6	1.8	1.9	1.8	1.9	
N.B.	N.-B.	2.6	2.7	2.8	2.7	2.6	2.6	2.6	2.5	2.6	2.7	2.7	2.8	
QUE.	QUÉ.	27.2	27.2	26.7	27.8	27.5	28.0	28.4	28.0	27.8	27.0	26.2	26.4	
ONT.	ONT.	41.5	41.6	41.0	40.4	41.2	40.3	40.1	40.2	40.4	40.5	41.7	40.6	
MAN.	MAN.	5.0	4.9	5.2	5.1	5.0	5.1	5.1	5.1	5.2	5.1	5.2	5.2	
SASK.	SASK.	2.9	2.9	3.0	2.9	3.0	3.0	3.0	3.0	3.0	3.1	3.1	3.0	
ALTA.	ALB.	8.2	8.2	8.5	8.4	8.3	8.4	8.2	8.3	8.3	8.6	8.4	8.9	
B.C.	C.-B.	8.6	8.6	8.8	8.4	8.4	8.6	8.6	8.8	8.7	8.7	8.6	8.8	

Wages and salaries, utilities, not seasonally adjusted
Salaires et traitements, services publics, non désaisonnalisés

Percentage change, preceding year
 Variation en pourcentage, année précédente

Canada

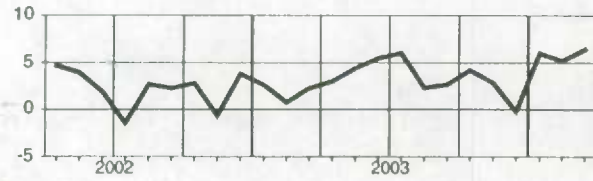

Alberta

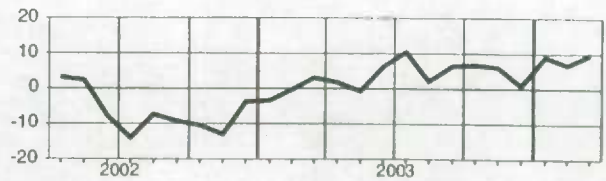

**Nova Scotia
Nouvelle-Écosse**

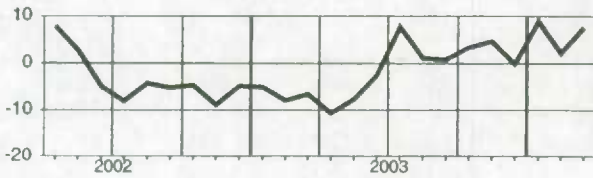

**British Columbia
Colombie-Britannique**



**New Brunswick
Nouveau-Brunswick**

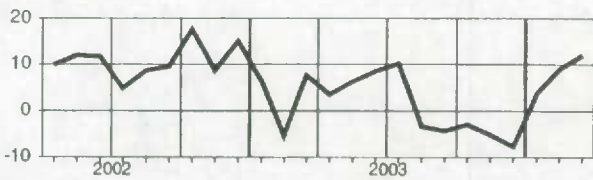

**Quebec
Québec**

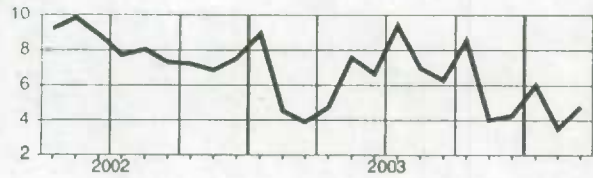

Ontario

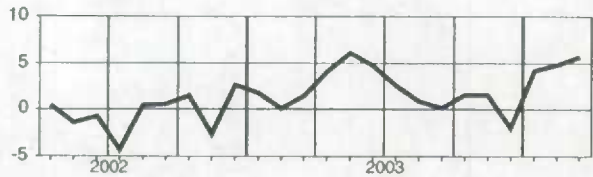

Manitoba

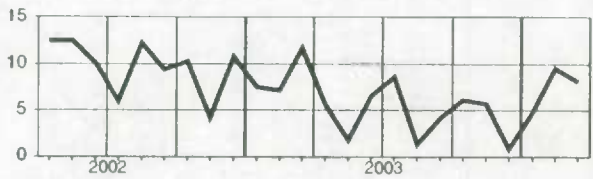

Saskatchewan

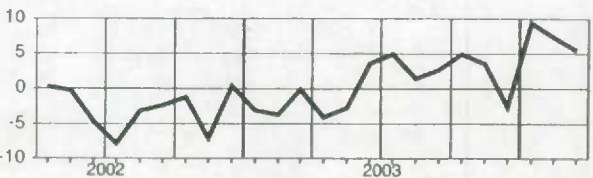

Wages and salaries, all services-producing industries, not seasonally adjusted
Salaires et traitements, ensemble des industries de services, non désaisonnalisés

Level
Niveau
Millions of dollars
Millions de dollars

		2003									2004		
		A	M	J	J	A	S	O	N	D	J	F	M
CAN.	CAN.	32,439.4	32,762.4	33,340.5	32,718.7	32,352.7	32,660.9	32,858.3	32,727.3	33,502.7	33,079.1	33,250.7	33,245.2
NFLD.-LAB.	T.-N.-L.	379.1	388.7	403.6	405.6	400.4	393.6	393.1	390.1	403.3	386.1	393.0	390.8
P.E.I.	Î.-P.-É.	106.8	111.4	114.7	113.5	112.7	111.6	112.7	109.6	113.0	109.3	109.6	108.2
N.S.	N.-É.	837.7	860.8	868.7	866.2	853.9	845.2	858.7	842.1	872.7	845.6	850.1	847.2
N.B.	N.-B.	607.4	623.6	639.9	636.2	623.6	625.1	627.5	617.9	630.7	614.0	611.6	604.1
QUE.	QUÉ.	6,892.2	7,017.1	7,110.4	6,981.2	8,790.3	6,928.0	6,983.3	6,910.3	7,034.4	6,936.8	6,987.6	7,026.3
ONT.	ONT.	13,561.3	13,674.1	13,902.2	13,663.6	13,605.3	13,647.2	13,714.7	13,719.3	13,982.8	13,883.1	13,886.6	13,864.7
MAN.	MAN.	1,070.8	1,074.9	1,105.0	1,076.7	1,068.5	1,074.4	1,091.1	1,074.6	1,120.6	1,100.1	1,098.7	1,091.7
SASK.	SASK.	854.3	856.7	884.0	832.6	823.4	857.7	867.4	866.7	897.0	868.5	883.2	876.1
ALTA.	ALB.	3,690.6	3,699.0	3,784.5	3,692.7	3,656.4	3,698.3	3,722.4	3,727.8	3,846.3	3,809.5	3,852.4	3,859.7
B.C.	C.-B.	4,248.8	4,264.2	4,331.1	4,252.5	4,222.3	4,284.0	4,292.6	4,277.7	4,403.2	4,334.0	4,382.4	4,378.1
YUKON	YUKON	46.2	47.5	50.4	50.4	49.2	49.0	47.7	46.4	47.8	46.5	47.8	47.5
N.W.T.	T.N.-O.	80.9	81.0	83.1	83.7	83.0	83.0	82.9	81.8	84.9	82.5	83.7	84.1

Percentage change, preceding year
Variation en pourcentage, année précédente
Percentage
Pourcentage

		2003									2004		
		A	M	J	J	A	S	O	N	D	J	F	M
CAN.	CAN.	3.9	2.8	3.2	3.8	2.6	3.1	3.0	2.3	3.5	3.1	3.1	3.4
NFLD.-LAB.	T.-N.-L.	5.1	5.1	6.7	6.5	5.7	4.5	3.0	2.2	4.3	3.2	3.9	3.9
P.E.I.	Î.-P.-É.	4.6	4.1	6.6	6.9	6.3	5.0	5.9	2.1	4.7	4.4	4.3	3.5
N.S.	N.-É.	5.8	5.4	4.8	5.8	4.8	3.7	3.2	1.8	4.0	1.9	1.9	2.1
N.B.	N.-B.	4.5	4.1	4.1	5.4	3.5	3.9	3.0	1.4	3.6	1.8	0.3	0.1
QUE.	QUÉ.	3.9	3.5	3.7	4.8	2.0	3.6	3.7	3.0	4.1	3.5	2.6	2.9
ONT.	ONT.	3.5	2.0	2.3	3.1	2.0	2.2	2.3	1.9	2.9	2.7	2.9	3.2
MAN.	MAN.	4.0	2.3	3.7	4.2	3.5	3.7	3.3	1.1	2.6	3.7	3.0	3.4
SASK.	SASK.	6.7	5.8	6.4	5.8	5.4	5.9	5.0	3.5	5.6	4.6	4.4	3.6
ALTA.	ALB.	3.2	2.0	2.6	3.2	2.8	3.4	3.0	3.1	3.9	3.7	4.5	4.6
B.C.	C.-B.	4.4	2.9	3.6	3.8	3.5	3.8	3.0	1.9	3.4	2.9	3.8	4.1
YUKON	YUKON	5.5	5.6	8.8	9.1	6.3	5.0	2.2	0.4	0.7	4.2	4.7	5.3
N.W.T.	T.N.-O.	10.7	10.8	10.7	11.2	9.1	10.4	8.3	4.3	1.5	5.9	6.3	5.8

Provincial distribution
Répartition provinciale
Percentage
Pourcentage

		2003									2004		
		A	M	J	J	A	S	O	N	D	J	F	M
CAN.	CAN.	100.0	100.0	100.0	100.0	100.0	100.0	100.0	100.0	100.0	100.0	100.0	100.0
NFLD.-LAB.	T.-N.-L.	1.2	1.2	1.2	1.2	1.2	1.2	1.2	1.2	1.2	1.2	1.2	1.2
P.E.I.	Î.-P.-É.	0.3	0.3	0.3	0.3	0.3	0.3	0.3	0.3	0.3	0.3	0.3	0.3
N.S.	N.-É.	2.6	2.6	2.6	2.6	2.6	2.6	2.6	2.6	2.6	2.6	2.6	2.5
N.B.	N.-B.	1.9	1.9	1.9	1.9	1.9	1.9	1.9	1.9	1.9	1.9	1.8	1.8
QUE.	QUÉ.	21.2	21.4	21.3	21.3	21.0	21.2	21.3	21.1	21.0	21.0	21.0	21.1
ONT.	ONT.	41.8	41.7	41.7	41.8	42.1	41.8	41.7	41.9	41.7	42.0	41.8	41.7
MAN.	MAN.	3.3	3.3	3.3	3.3	3.3	3.3	3.3	3.3	3.3	3.3	3.3	3.3
SASK.	SASK.	2.6	2.6	2.7	2.5	2.5	2.6	2.6	2.6	2.7	2.6	2.7	2.6
ALTA.	ALB.	11.4	11.3	11.4	11.3	11.3	11.3	11.3	11.4	11.5	11.5	11.6	11.6
B.C.	C.-B.	13.1	13.0	13.0	13.0	13.1	13.1	13.1	13.1	13.1	13.1	13.2	13.2
YUKON	YUKON	0.1	0.1	0.2	0.2	0.2	0.1	0.1	0.1	0.1	0.1	0.1	0.1
N.W.T.	T.N.-O.	0.2	0.2	0.2	0.3	0.3	0.3	0.3	0.2	0.3	0.2	0.3	0.3

Wages and salaries, all services-producing industries, not seasonally adjusted
Salaires et traitements, ensemble des industries de services, non désaisonnalisés

Percentage change, preceding year
 Variation en pourcentage, année précédente

Canada

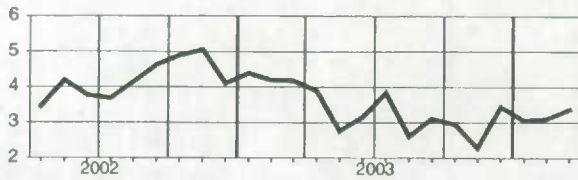

Manitoba

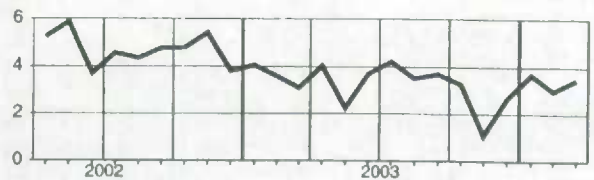

Newfoundland and Labrador
Terre-Neuve-et-Labrador

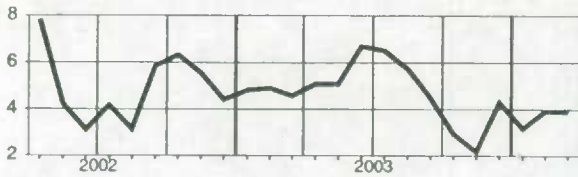

Saskatchewan

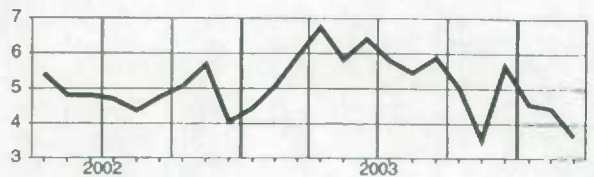

Prince Edward Island
Île-du-Prince-Édouard

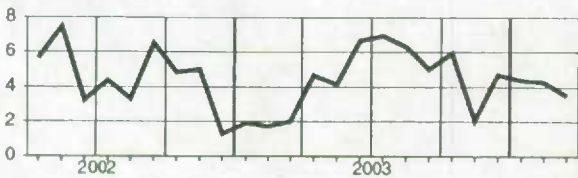

Alberta

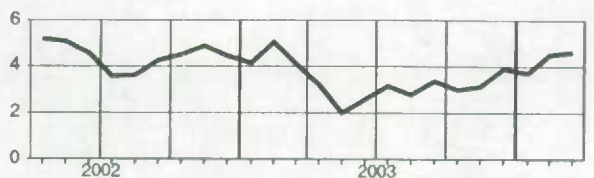

Nova Scotia
Nouvelle-Écosse

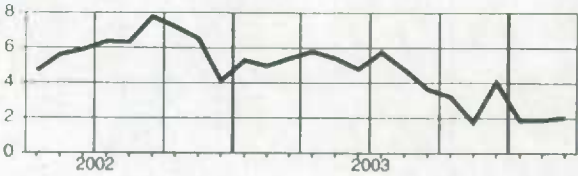

British Columbia
Colombie-Britannique

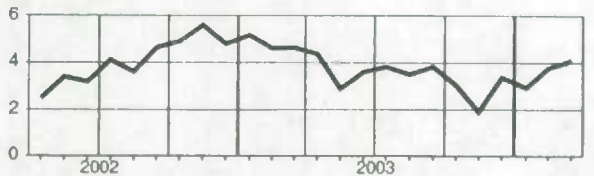

New Brunswick
Nouveau-Brunswick

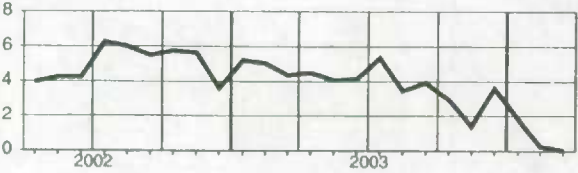

Yukon

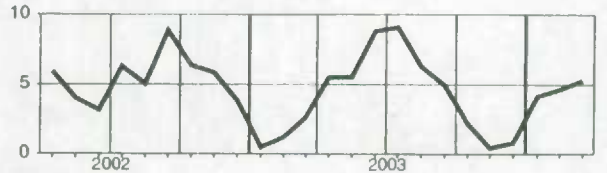

Quebec
Québec

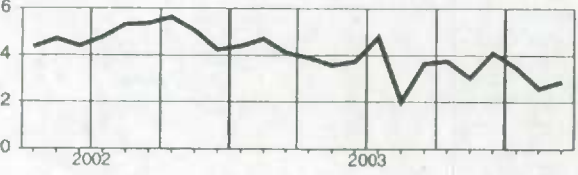

Northwest Territories
Territoires du Nord-Ouest

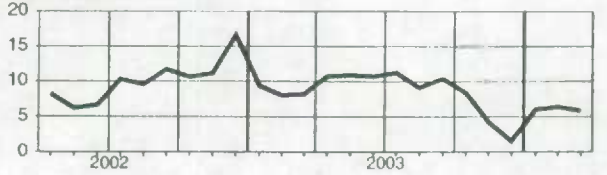

Ontario

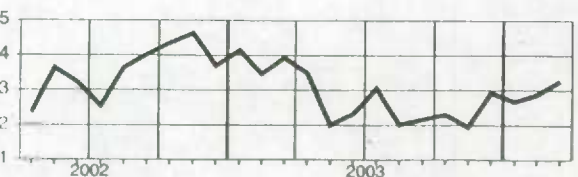

Wages and salaries, trade, not seasonally adjusted
Salaires et traitements, commerce, non désaisonnalisés

Level

Niveau

Millions of dollars

Millions de dollars

		2003					2004						
		A	M	J	J	A	S	O	N	D	J	F	M
CAN.	CAN.	6,092.1	6,278.2	6,365.6	6,358.8	6,271.5	6,186.9	6,257.3	6,147.6	6,415.8	6,194.2	6,185.5	6,170.6
NFLD.-LAB.	T.-N.-L.	61.7	66.5	70.3	69.8	68.6	65.6	67.3	63.6	67.2	65.2	65.1	61.4
PE.I.	Î.-P.-É.	16.0	18.0	18.7	18.2	18.5	17.4	17.9	15.9	16.8	16.4	16.1	15.2
N.S.	N.-É.	146.1	156.9	157.8	159.0	153.4	150.9	154.2	147.4	159.2	154.0	152.1	147.4
N.B.	N.-B.	98.8	106.0	113.0	109.7	106.2	103.5	106.6	101.9	108.1	105.7	104.6	98.2
QUE.	QUÉ.	1,316.0	1,379.3	1,380.9	1,384.3	1,346.1	1,347.0	1,361.8	1,336.5	1,382.2	1,325.6	1,328.7	1,339.4
ONT.	ONT.	2,602.9	2,664.5	2,698.4	2,690.8	2,665.0	2,620.0	2,646.4	2,616.7	2,704.3	2,622.2	2,614.0	2,614.1
MAN.	MAN.	190.0	193.3	201.8	194.2	190.1	188.3	195.6	187.7	200.8	194.9	194.4	189.0
SASK.	SASK.	153.2	158.8	166.0	161.1	157.7	155.5	160.5	154.4	168.0	161.2	164.7	156.6
ALTA.	ALB.	736.7	746.7	762.5	759.0	752.3	739.7	737.5	730.1	770.9	756.7	754.4	752.9
B.C.	C.-B.	753.0	769.5	776.2	793.2	793.9	780.5	790.5	774.5	820.6	773.7	772.4	777.9
YUKON	YUKON	6.2	6.6	7.1	7.1	7.0	6.4	6.4	6.4	6.7	6.4	6.3	6.3
N.W.T.	T.N.-O.	9.0	9.7	10.2	9.9	10.0	9.6	10.1	9.8	10.3	9.7	9.7	9.3

Percentage change, preceding year

Variation en pourcentage, année précédente

Percentage

Pourcentage

		2003					2004						
		A	M	J	J	A	S	O	N	D	J	F	M
CAN.	CAN.	5.3	4.9	3.8	5.0	3.1	3.3	4.4	2.7	3.9	3.4	2.9	3.0
NFLD.-LAB.	T.-N.-L.	7.7	8.4	8.0	8.9	5.3	2.6	4.5	-1.2	0.8	6.0	5.8	2.1
PE.I.	Î.-P.-É.	1.5	5.2	5.2	1.4	0.9	-5.3	1.6	-7.5	-1.8	5.7	6.5	0.6
N.S.	N.-É.	5.2	6.3	6.4	5.4	1.8	2.9	4.3	0.4	2.6	2.9	4.7	3.0
N.B.	N.-B.	4.3	5.7	4.6	6.0	0.3	1.6	4.8	0.4	3.4	5.0	4.4	1.6
QUE.	QUÉ.	5.6	6.0	3.1	5.8	2.3	4.2	5.8	5.0	5.9	3.4	2.7	2.7
ONT.	ONT.	4.3	4.1	3.3	4.2	2.8	2.7	3.7	2.7	3.3	2.9	2.3	2.8
MAN.	MAN.	7.8	5.6	5.3	4.9	1.6	3.0	5.4	-0.3	1.2	5.0	4.1	3.3
SASK.	SASK.	7.6	6.4	5.8	6.0	3.9	4.1	5.0	0.4	4.3	5.5	6.6	2.9
ALTA.	ALB.	5.5	3.6	3.7	4.5	3.1	2.6	2.2	0.9	2.2	2.8	2.5	2.9
B.C.	C.-B.	6.5	5.4	5.1	6.8	6.4	5.0	6.3	2.9	5.5	4.5	3.8	4.5
YUKON	YUKON	10.4	11.4	9.9	8.0	5.4	-2.0	-1.2	-0.4	2.6	3.9	6.3	6.8
N.W.T.	T.N.-O.	17.5	19.1	14.1	5.1	11.3	11.4	10.9	7.2	7.3	8.7	6.8	1.6

Provincial distribution

Répartition provinciale

Percentage

Pourcentage

		2003					2004						
		A	M	J	J	A	S	O	N	D	J	F	M
CAN.	CAN.	100.0	100.0	100.0	100.0	100.0	100.0	100.0	100.0	100.0	100.0	100.0	100.0
NFLD.-LAB.	T.-N.-L.	1.0	1.1	1.1	1.1	1.1	1.1	1.1	1.0	1.0	1.1	1.1	1.0
PE.I.	Î.-P.-É.	0.3	0.3	0.3	0.3	0.3	0.3	0.3	0.3	0.3	0.3	0.3	0.2
N.S.	N.-É.	2.4	2.5	2.5	2.5	2.4	2.4	2.5	2.4	2.5	2.5	2.5	2.4
N.B.	N.-B.	1.6	1.7	1.8	1.7	1.7	1.7	1.7	1.7	1.7	1.7	1.7	1.6
QUE.	QUÉ.	21.6	22.0	21.7	21.8	21.5	21.8	21.8	21.7	21.5	21.4	21.5	21.7
ONT.	ONT.	42.7	42.4	42.4	42.3	42.5	42.3	42.3	42.6	42.2	42.3	42.3	42.4
MAN.	MAN.	3.1	3.1	3.2	3.1	3.0	3.0	3.1	3.1	3.1	3.1	3.1	3.1
SASK.	SASK.	2.5	2.5	2.6	2.5	2.5	2.5	2.6	2.5	2.6	2.6	2.7	2.5
ALTA.	ALB.	12.1	11.9	12.0	11.9	12.0	12.0	11.8	11.9	12.0	12.2	12.2	12.2
B.C.	C.-B.	12.4	12.3	12.2	12.5	12.7	12.6	12.6	12.6	12.8	12.5	12.5	12.6
YUKON	YUKON	0.1	0.1	0.1	0.1	0.1	0.1	0.1	0.1	0.1	0.1	0.1	0.1
N.W.T.	T.N.-O.	0.1	0.2	0.2	0.2	0.2	0.2	0.2	0.2	0.2	0.2	0.2	0.2

Wages and salaries, trade, not seasonally adjusted
Salaires et traitements, commerce, non désaisonnalisés

Percentage change, preceding year
 Variation en pourcentage, année précédente

Canada

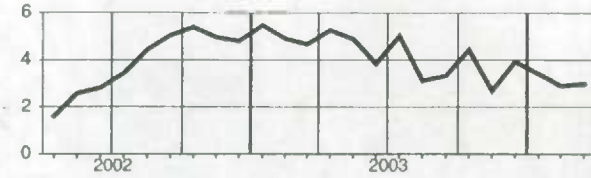

Manitoba

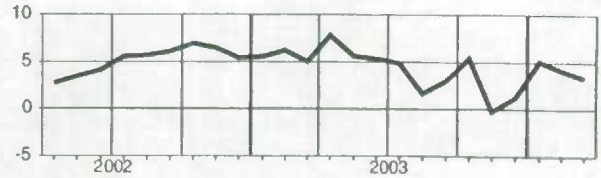

Newfoundland and Labrador
Terre-Neuve-et-Labrador

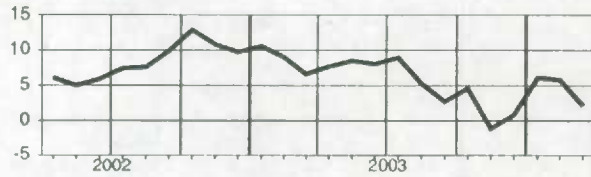

Saskatchewan

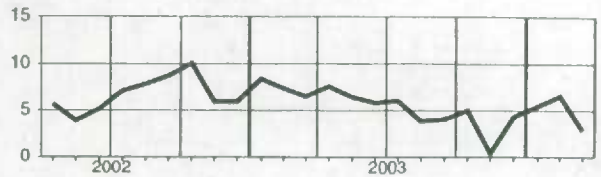

Prince Edward Island
Île-du-Prince-Édouard

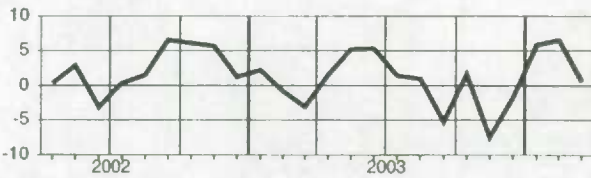

Alberta

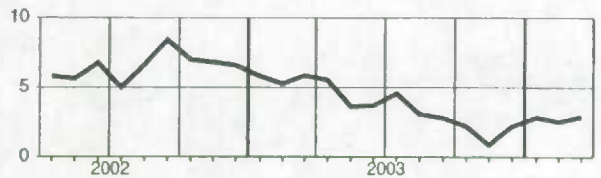

Nova Scotia
Nouvelle-Écosse

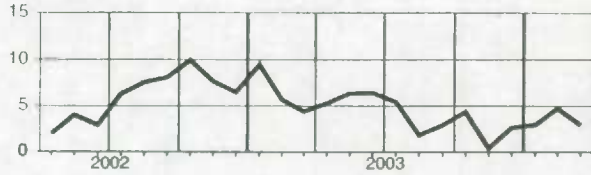

British Columbia
Colombie-Britannique

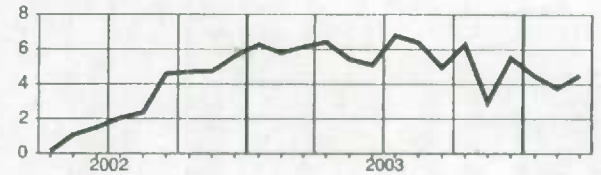

New Brunswick
Nouveau-Brunswick

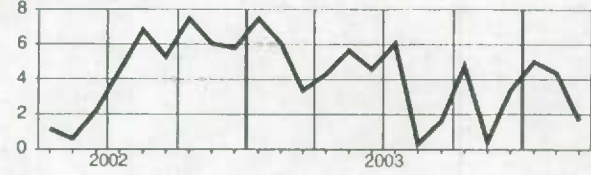

Yukon

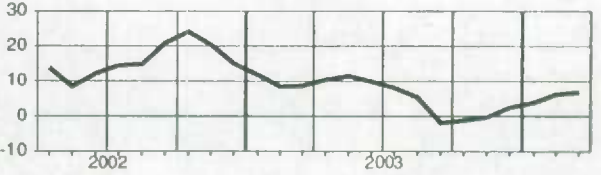

Quebec
Québec

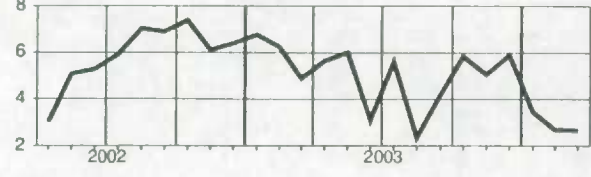

Northwest Territories
Territoires du Nord-Ouest

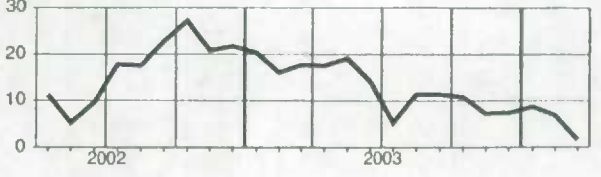

Ontario

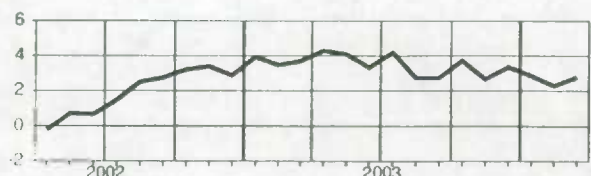

Wages and salaries, transportation and storage, not seasonally adjusted
Salaires et traitements, transport et entreposage, non désaisonnalisés
Level
Niveau
 Millions of dollars
 Millions de dollars

		2003									2004		
		A	M	J	J	A	S	O	N	D	J	F	M
CAN.	CAN.	2,319.8	2,316.8	2,393.9	2,309.1	2,296.5	2,328.6	2,287.7	2,299.3	2,350.7	2,286.5	2,296.5	2,326.2
NFLD.-LAB.	T.-N.-L.	26.7	28.4	29.6	30.0	31.2	31.2	30.2	28.9	29.0	27.0	27.9	29.4
P.E.I.	Î.-P.-É.	3.9	4.0	4.5	4.5	4.6	4.5	4.4	4.3	4.2	3.7	3.7	3.9
N.S.	N.-É.	56.0	56.4	59.1	59.9	59.7	60.1	58.6	57.8	59.4	56.8	57.7	58.9
N.B.	N.-B.	51.6	52.7	56.8	57.0	57.7	56.2	53.2	52.5	52.6	50.9	49.3	49.8
QUE.	QUÉ.	485.7	484.9	493.4	476.1	460.7	485.7	469.2	465.4	490.7	489.4	484.6	489.0
ONT.	ONT.	818.1	821.4	842.9	786.4	791.3	800.1	792.8	804.8	821.4	793.8	792.9	797.8
MAN.	MAN.	104.4	102.0	106.8	106.3	106.1	104.2	101.9	102.3	104.9	101.0	100.2	102.0
SASK.	SASK.	68.2	68.7	71.3	69.3	69.0	69.1	67.7	67.9	69.1	66.0	68.2	69.4
ALTA.	ALB.	305.1	300.9	313.6	303.8	305.4	306.0	306.8	306.5	311.8	302.4	304.3	309.6
B.C.	C.-B.	387.8	385.3	402.9	402.1	396.9	397.2	389.2	395.8	394.3	383.0	395.2	402.9
YUKON	YUKON	2.4	2.3	2.7	2.6	2.7	2.6	2.5	2.4	2.4	2.3	2.4	2.6
N.W.T.	T.N.-O.	8.0	8.1	8.6	9.3	9.4	9.5	9.3	8.8	9.1	8.4	8.1	8.9

Percentage change, preceding year
Variation en pourcentage, année précédente
 Percentage
 Pourcentage

		2003									2004		
		A	M	J	J	A	S	O	N	D	J	F	M
CAN.	CAN.	2.3	0.6	1.8	1.6	0.3	-0.1	-1.6	-2.5	0.6	-0.8	-1.7	-1.3
NFLD.-LAB.	T.-N.-L.	7.1	12.2	16.4	15.7	19.3	19.0	11.0	5.6	12.5	7.0	6.5	8.3
P.E.I.	Î.-P.-É.	3.1	4.8	7.6	5.5	7.2	13.5	10.7	2.6	9.9	-2.3	-0.9	-0.1
N.S.	N.-É.	7.1	5.0	5.8	6.8	6.5	6.2	3.4	-2.7	4.8	2.1	3.9	3.7
N.B.	N.-B.	2.4	3.6	7.3	9.7	8.9	4.0	-1.6	-2.4	2.8	-0.3	-5.1	-4.8
QUE.	QUÉ.	1.5	-0.4	0.2	2.4	-1.5	-0.4	-2.2	-3.2	1.2	2.1	-0.7	-0.7
ONT.	ONT.	1.0	-0.4	0.2	-1.1	-0.9	-2.3	-3.3	-3.4	-0.7	-2.7	-3.7	-3.6
MAN.	MAN.	2.3	-1.4	2.4	5.6	4.4	1.4	-0.3	-1.9	1.6	-0.7	-2.3	-2.4
SASK.	SASK.	5.7	3.8	5.4	4.4	2.9	1.9	2.2	-1.4	1.5	-1.6	0.6	0.4
ALTA.	ALB.	2.6	-0.1	1.1	0.2	0.4	0.3	0.2	0.7	1.7	-0.6	-1.6	-0.6
B.C.	C.-B.	3.9	3.0	4.5	2.5	-0.2	0.7	-1.6	-3.1	-0.6	-1.5	-0.3	1.1
YUKON	YUKON	13.9	12.4	20.6	6.2	8.6	7.9	8.0	5.2	7.3	2.1	5.2	8.8
N.W.T.	T.N.-O.	12.6	7.8	11.6	18.0	16.0	12.0	8.3	3.0	11.8	8.7	5.1	11.3

Provincial distribution
Répartition provinciale
 Percentage
 Pourcentage

		2003									2004		
		A	M	J	J	A	S	O	N	D	J	F	M
CAN.	CAN.	100.0	100.0	100.0	100.0	100.0	100.0	100.0	100.0	100.0	100.0	100.0	100.0
NFLD.-LAB.	T.-N.-L.	1.2	1.2	1.2	1.3	1.4	1.3	1.3	1.3	1.2	1.2	1.2	1.3
P.E.I.	Î.-P.-É.	0.2	0.2	0.2	0.2	0.2	0.2	0.2	0.2	0.2	0.2	0.2	0.2
N.S.	N.-É.	2.4	2.4	2.5	2.6	2.6	2.6	2.6	2.5	2.5	2.5	2.5	2.5
N.B.	N.-B.	2.2	2.3	2.4	2.5	2.5	2.4	2.3	2.3	2.2	2.2	2.1	2.1
QUE.	QUÉ.	20.9	20.9	20.6	20.6	20.1	20.9	20.5	20.2	20.9	21.4	21.1	21.0
ONT.	ONT.	35.3	35.5	35.2	34.1	34.5	34.4	34.7	35.0	34.9	34.7	34.5	34.3
MAN.	MAN.	4.5	4.4	4.5	4.6	4.6	4.5	4.5	4.4	4.5	4.4	4.4	4.4
SASK.	SASK.	2.9	3.0	3.0	3.0	3.0	3.0	3.0	3.0	2.9	2.9	3.0	3.0
ALTA.	ALB.	13.2	13.0	13.1	13.2	13.3	13.1	13.4	13.3	13.3	13.2	13.3	13.3
B.C.	C.-B.	16.7	16.6	16.8	17.4	17.3	17.1	17.0	17.2	16.6	16.8	17.2	17.3
YUKON	YUKON	0.1	0.1	0.1	0.1	0.1	0.1	0.1	0.1	0.1	0.1	0.1	0.1
N.W.T.	T.N.-O.	0.3	0.3	0.4	0.4	0.4	0.4	0.4	0.4	0.4	0.4	0.4	0.4

Wages and salaries, transportation and storage, not seasonally adjusted
Salaires et traitements, transport et entreposage, non désaisonnalisés

Percentage change, preceding year
 Variation en pourcentage, année précédente

Canada

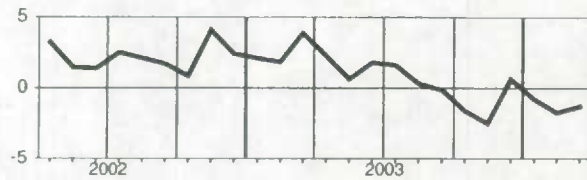

Manitoba

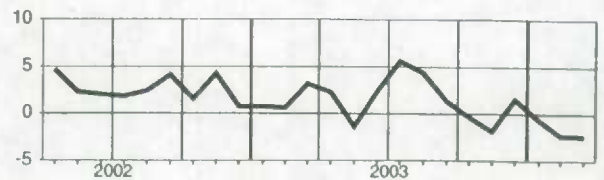

Newfoundland and Labrador
Terre-Neuve-et-Labrador

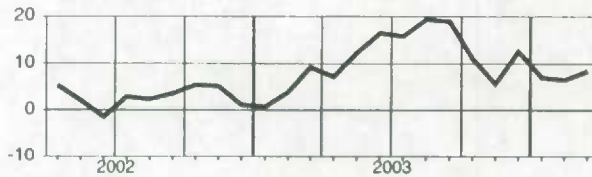

Saskatchewan

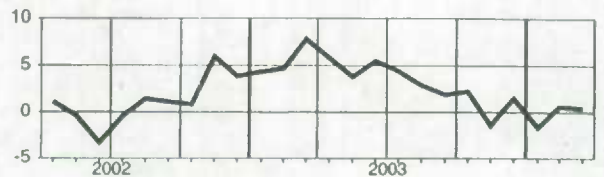

Prince Edward island
Île-du-Prince-Édouard

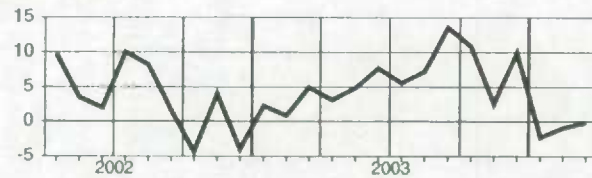

Alberta

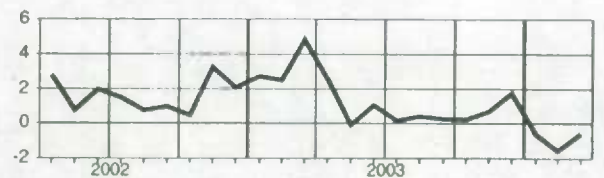

Nova Scotia
Nouvelle-Écosse

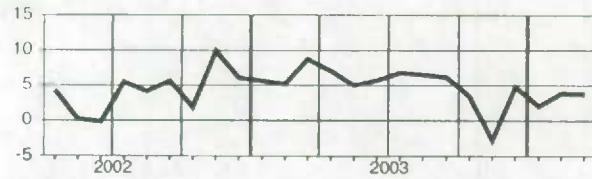

British Columbia
Colombie-Britannique

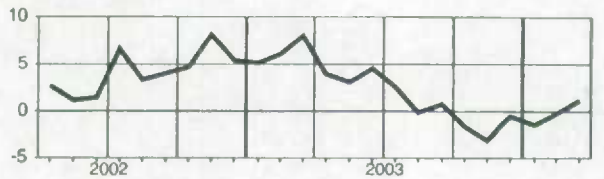

New Brunswick
Nouveau-Brunswick

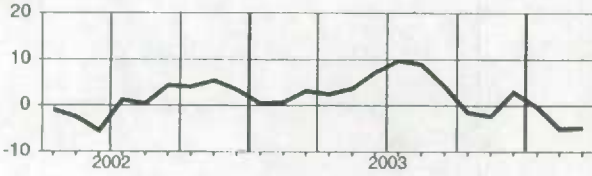

Yukon

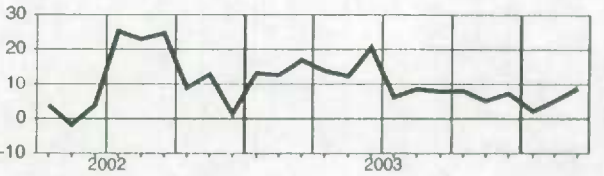

Quebec
Québec

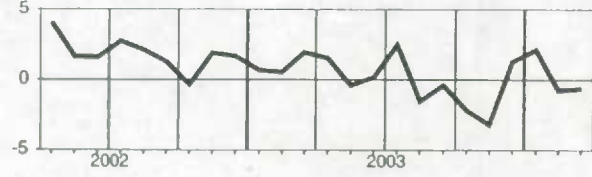

Northwest Territories
Territoires du Nord-Ouest

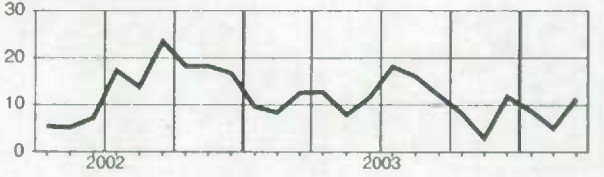

Ontario

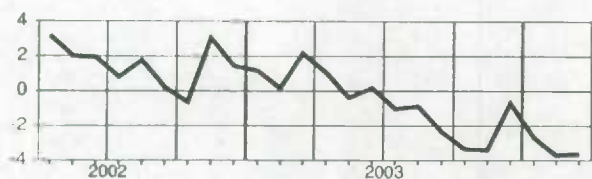

Wages and salaries, information and cultural industries, not seasonally adjusted
Salaires et traitements, industrie de l'information et industrie culturelle, non désaisonnalisés
Level
Niveau
 Millions of dollars
 Millions de dollars

		2003									2004		
		A	M	J	J	A	S	O	N	D	J	F	M
CAN.	CAN.	1,423.6	1,429.3	1,433.9	1,462.4	1,442.5	1,463.3	1,440.3	1,437.1	1,455.7	1,453.4	1,515.1	1,479.8
NFLD.-LAB.	T.-N.-L.	12.9	12.8	13.2	13.3	12.7	13.0	12.5	12.3	13.4	13.6	14.1	13.2
PE.I.	Î.-P.-É.	3.2	3.3	3.2	3.3	3.2	3.4	3.3	3.5	3.3	3.3	3.3	3.1
N.S.	N.-É.	27.3	26.7	27.2	27.9	27.7	27.7	26.5	27.5	28.7	28.6	28.9	28.0
N.B.	N.-B.	25.6	25.3	24.6	25.1	25.0	24.7	23.9	24.2	24.7	24.5	27.1	25.7
QUE.	QUÉ.	337.8	339.8	344.1	354.5	350.4	354.9	352.7	354.3	350.8	349.9	362.5	353.8
ONT.	ONT.	671.4	675.8	674.9	684.6	670.7	678.0	670.5	657.3	668.9	675.5	705.3	695.0
MAN.	MAN.	33.3	32.4	32.6	34.0	34.1	35.4	34.1	35.0	35.8	34.7	36.7	36.0
SASK.	SASK.	33.5	33.9	34.0	34.6	34.5	34.7	33.1	33.9	34.3	35.2	34.9	34.0
ALTA.	ALB.	112.2	110.7	113.3	115.3	113.2	113.9	110.9	112.2	115.2	114.4	119.1	115.0
B.C.	C.-B.	161.6	163.6	161.8	165.0	166.4	172.7	168.5	172.0	175.7	168.9	178.0	171.3
YUKON	YUKON	1.8	1.8	1.9	1.7	1.7	1.8	1.7	1.7	1.7	1.7	1.8	1.6
N.W.T.	T.N.-O.	2.1	2.1	2.2	2.0	1.9	2.1	1.9	2.0	2.1	2.0	2.2	2.0

Percentage change, preceding year
Variation en pourcentage, année précédente
 Percentage
 Pourcentage

		2003									2004		
		A	M	J	J	A	S	O	N	D	J	F	M
CAN.	CAN.	1.2	2.0	0.9	2.7	1.2	4.4	1.6	1.0	1.9	-0.1	2.0	3.3
NFLD.-LAB.	T.-N.-L.	3.2	5.2	5.6	2.7	-1.4	5.6	-0.9	-1.5	4.3	4.6	4.5	-0.0
PE.I.	Î.-P.-É.	9.0	13.9	8.6	8.2	3.5	17.8	9.4	14.2	2.4	5.6	-0.6	-5.4
N.S.	N.-É.	0.4	-2.4	-5.1	-0.8	-3.1	0.6	-5.3	-2.6	2.9	2.7	2.9	-0.2
N.B.	N.-B.	11.3	6.7	-0.9	-0.6	-2.0	0.9	-3.7	-3.7	-2.6	-3.6	-1.8	-2.2
QUE.	QUÉ.	0.0	3.1	3.1	3.6	2.1	4.9	3.3	3.0	1.7	-0.3	1.7	3.6
ONT.	ONT.	1.1	1.8	0.6	2.4	1.0	3.3	0.9	-0.8	1.4	-0.2	2.3	3.6
MAN.	MAN.	4.8	-1.9	-1.3	1.1	1.1	7.2	4.6	2.7	0.6	0.5	0.8	5.0
SASK.	SASK.	7.6	7.9	6.3	8.2	5.8	11.2	4.8	6.5	4.3	6.9	4.9	2.7
ALTA.	ALB.	-0.8	-1.9	-2.3	0.2	-1.4	2.1	-1.3	0.8	1.6	-0.9	0.9	1.6
B.C.	C.-B.	1.7	1.9	-0.8	3.6	2.0	8.6	4.2	4.2	5.1	-0.3	2.7	4.8
YUKON	YUKON	1.7	10.7	68.1	39.3	-8.8	4.6	-7.0	-5.5	-8.4	-13.7	-15.6	-12.0
N.W.T.	T.N.-O.	4.1	8.2	30.3	18.6	-3.6	4.5	-6.5	-7.2	-11.5	-11.7	-11.5	-6.5

Provincial distribution
Répartition provinciale
 Percentage
 Pourcentage

		2003									2004		
		A	M	J	J	A	S	O	N	D	J	F	M
CAN.	CAN.	100.0	100.0	100.0	100.0	100.0	100.0	100.0	100.0	100.0	100.0	100.0	100.0
NFLD.-LAB.	T.-N.-L.	0.9	0.9	0.9	0.9	0.9	0.9	0.9	0.9	0.9	0.9	0.9	0.9
PE.I.	Î.-P.-É.	0.2	0.2	0.2	0.2	0.2	0.2	0.2	0.2	0.2	0.2	0.2	0.2
N.S.	N.-É.	1.9	1.9	1.9	1.9	1.9	1.9	1.8	1.9	2.0	2.0	1.9	1.9
N.B.	N.-B.	1.8	1.8	1.7	1.7	1.7	1.7	1.7	1.7	1.7	1.7	1.8	1.7
QUE.	QUÉ.	23.7	23.8	24.0	24.2	24.3	24.3	24.5	24.7	24.1	24.1	23.9	23.9
ONT.	ONT.	47.2	47.3	47.1	46.8	46.5	46.3	46.6	45.7	46.0	46.5	46.6	47.0
MAN.	MAN.	2.3	2.3	2.3	2.3	2.4	2.4	2.4	2.4	2.5	2.4	2.4	2.4
SASK.	SASK.	2.4	2.4	2.4	2.4	2.4	2.4	2.3	2.4	2.4	2.4	2.3	2.3
ALTA.	ALB.	7.9	7.7	7.9	7.9	7.8	7.8	7.7	7.8	7.9	7.9	7.9	7.8
B.C.	C.-B.	11.4	11.4	11.3	11.3	11.5	11.8	11.7	12.0	12.1	11.6	11.8	11.6
YUKON	YUKON	0.1	0.1	0.1	0.1	0.1	0.1	0.1	0.1	0.1	0.1	0.1	0.1
N.W.T.	T.N.-O.	0.1	0.1	0.2	0.1	0.1	0.1	0.1	0.1	0.1	0.1	0.1	0.1

Wages and salaries, information and cultural industries, not seasonally adjusted
Salaires et traitements, industrie de l'information et industrie culturelle, non désaisonnalisés

Percentage change, preceding year
 Variation en pourcentage, année précédente

Canada

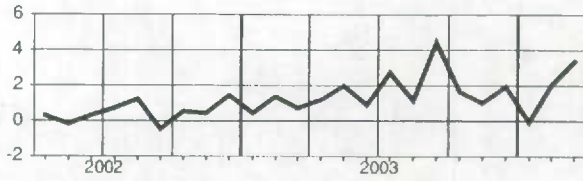

Manitoba

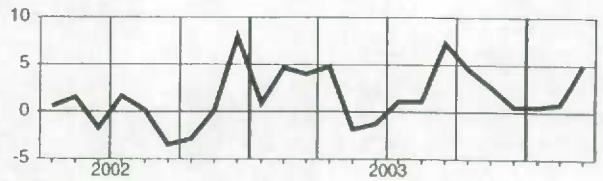

Newfoundland and Labrador
Terre-Neuve-et-Labrador

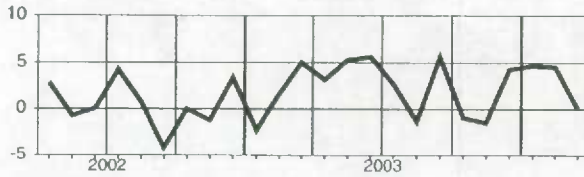

Saskatchewan

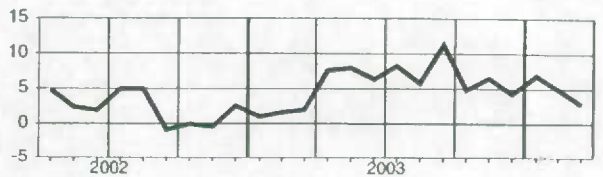

Prince Edward Island
Île-du-Prince-Édouard

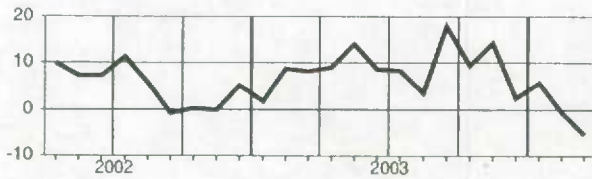

Alberta

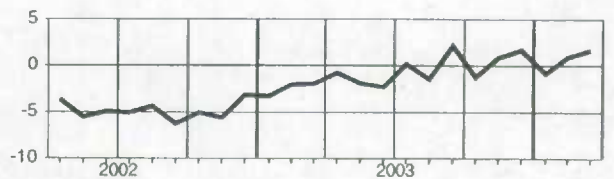

Nova Scotia
Nouvelle-Écosse

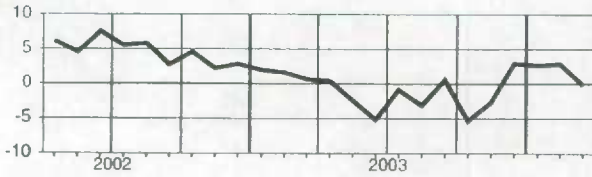

British Columbia
Colombie-Britannique

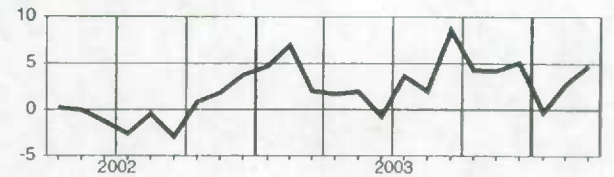

New Brunswick
Nouveau-Brunswick

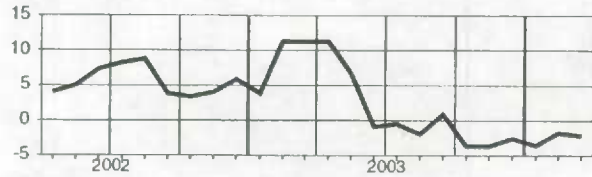

Yukon

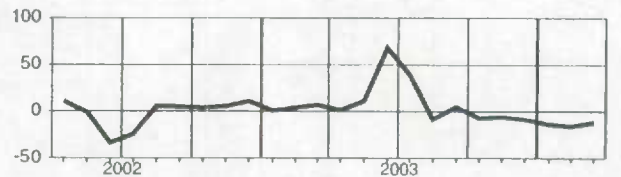

Quebec
Québec

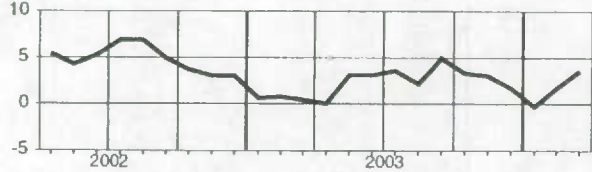

Northwest Territories
Territoires du Nord-Ouest

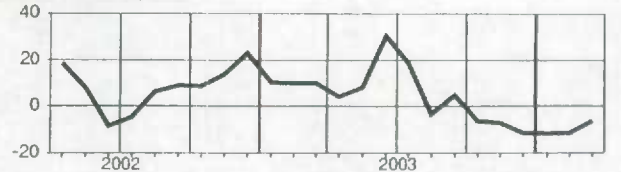

Ontario

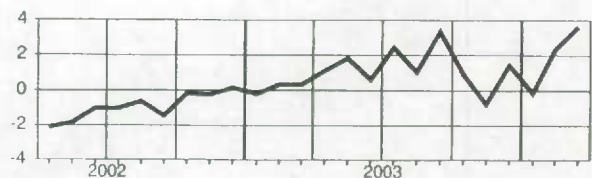

Wages and salaries, finance, real estate and company management, not seasonally adjusted
Salaires et traitements, finance, services immobiliers et gestion d'entreprises, non désaisonnalisés

Level
Niveau
 Millions of dollars
 Millions de dollars

		2003									2004		
		A	M	J	J	A	S	O	N	O	J	F	M
CAN.	CAN.	4,201.6	4,179.0	4,277.3	4,178.2	4,197.7	4,132.9	4,156.8	4,150.1	4,410.2	4,424.1	4,433.5	4,317.1
NFLD.-LAB.	T.-N.-L.	27.3	25.7	27.7	27.8	27.4	26.6	26.6	27.5	30.1	27.7	30.1	28.2
P.E.I.	Î.-P.-É.	8.9	9.0	9.8	10.2	9.6	9.9	9.8	9.2	10.5	9.7	10.9	9.4
N.S.	N.-É.	79.5	76.6	81.4	80.7	79.5	78.1	80.7	79.6	86.1	81.4	86.2	81.5
N.B.	N.-B.	54.4	55.0	56.9	57.7	56.4	53.8	55.7	53.9	58.8	57.3	56.7	56.1
QUE.	QUÉ.	752.7	760.9	781.0	755.8	755.9	767.3	778.9	764.6	800.9	784.2	780.3	769.3
ONT.	ONT.	2,074.1	2,063.7	2,100.3	2,045.1	2,075.7	2,010.4	2,025.6	2,042.6	2,152.6	2,199.2	2,187.1	2,118.9
MAN.	MAN.	122.4	120.2	123.1	123.8	122.5	121.2	122.7	120.2	133.1	131.8	132.8	125.0
SASK.	SASK.	93.7	91.2	95.6	99.3	91.4	92.8	95.1	93.7	101.8	96.1	100.1	97.5
ALTA.	ALB.	454.8	443.1	460.3	440.1	444.0	443.3	440.2	436.7	476.5	476.7	482.2	477.4
B.C.	C.-B.	521.0	522.0	528.7	524.6	522.1	516.9	509.0	509.9	546.7	547.6	554.0	541.2
YUKON	YUKON	2.9	2.8	2.9	3.0	3.0	3.0	2.8	2.8	2.9	2.7	2.9	2.9
N.W.T.	T.N.-O.	7.6	6.8	7.1	7.8	7.6	7.0	7.0	6.9	7.7	7.3	7.5	7.1

Percentage change, preceding year
Variation en pourcentage, année précédente
 Percentage
 Pourcentage

		2003									2004		
		A	M	J	J	A	S	O	N	D	J	F	M
CAN.	CAN.	2.4	0.9	2.6	2.8	2.7	3.6	3.9	3.3	3.4	3.1	4.1	3.2
NFLD.-LAB.	T.-N.-L.	9.0	2.5	6.4	4.5	7.1	5.5	4.4	6.8	8.9	5.6	7.9	7.1
P.E.I.	Î.-P.-É.	10.6	13.2	14.7	18.4	17.8	25.1	22.2	14.3	17.4	14.5	19.7	8.9
N.S.	N.-É.	8.0	4.1	6.6	8.2	6.2	6.8	6.4	6.2	6.2	4.1	8.1	2.4
N.B.	N.-B.	3.9	1.1	5.1	5.3	4.0	3.1	4.8	2.3	4.8	2.0	3.3	3.5
QUE.	QUÉ.	4.5	2.5	4.7	4.0	2.8	5.8	6.7	5.9	5.8	4.3	2.9	2.8
ONT.	ONT.	0.9	-0.2	1.2	1.3	1.9	2.3	3.0	2.7	2.8	2.9	3.2	2.8
MAN.	MAN.	3.4	1.7	5.8	5.1	5.8	6.3	5.0	2.5	4.1	4.8	5.6	5.3
SASK.	SASK.	4.4	0.8	4.1	6.7	3.6	6.9	8.2	4.0	6.4	5.3	6.2	2.0
ALTA.	ALB.	2.3	0.4	2.4	3.0	2.4	3.0	3.5	3.7	3.6	3.2	7.9	4.8
B.C.	C.-B.	3.7	2.5	3.0	3.9	4.3	3.5	1.7	0.7	0.1	1.2	4.5	3.1
YUKON	YUKON	12.4	6.8	8.0	8.1	9.4	3.2	-4.0	-6.3	-7.0	3.1	5.1	6.4
N.W.T.	T.N.-O.	8.4	-0.1	3.2	6.2	0.2	-1.3	3.2	-0.5	0.1	8.7	10.8	7.0

Provincial distribution
Répartition provinciale
 Percentage
 Pourcentage

		2003									2004		
		A	M	J	J	A	S	O	N	D	J	F	M
CAN.	CAN.	100.0	100.0	100.0	100.0	100.0	100.0	100.0	100.0	100.0	100.0	100.0	100.0
NFLD.-LAB.	T.-N.-L.	0.6	0.6	0.6	0.7	0.7	0.6	0.6	0.7	0.7	0.6	0.7	0.7
P.E.I.	Î.-P.-É.	0.2	0.2	0.2	0.2	0.2	0.2	0.2	0.2	0.2	0.2	0.2	0.2
N.S.	N.-É.	1.9	1.8	1.9	1.9	1.9	1.9	1.9	1.9	2.0	1.8	1.9	1.9
N.B.	N.-B.	1.3	1.3	1.3	1.4	1.3	1.3	1.3	1.3	1.3	1.3	1.3	1.3
QUE.	QUÉ.	17.9	18.2	18.3	18.1	18.0	18.6	18.7	18.4	18.2	17.7	17.6	17.8
ONT.	ONT.	49.4	49.4	49.1	48.9	49.4	48.6	48.7	49.2	48.8	49.7	49.3	49.1
MAN.	MAN.	2.9	2.9	2.9	3.0	2.9	2.9	3.0	2.9	3.0	3.0	3.0	2.9
SASK.	SASK.	2.2	2.2	2.2	2.4	2.2	2.2	2.3	2.3	2.3	2.2	2.3	2.3
ALTA.	ALB.	10.8	10.6	10.8	10.5	10.6	10.7	10.6	10.5	10.8	10.8	10.9	11.1
B.C.	C.-B.	12.4	12.5	12.4	12.6	12.4	12.5	12.2	12.3	12.4	12.4	12.5	12.5
YUKON	YUKON	0.1	0.1	0.1	0.1	0.1	0.1	0.1	0.1	0.1	0.1	0.1	0.1
N.W.T.	T.N.-O.	0.2	0.2	0.2	0.2	0.2	0.2	0.2	0.2	0.2	0.2	0.2	0.2

Wages and salaries, finance, real estate and company management, not seasonally adjusted
Salaires et traitements, finance, services immobiliers et gestion d'entreprises, non désaisonnalisés

Percentage change, preceding year
 Variation en pourcentage, année précédente

Canada

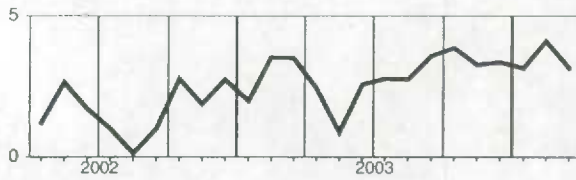

Manitoba

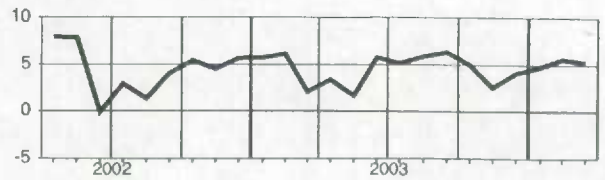

**Newfoundland and Labrador
Terre-Neuve-et-Labrador**

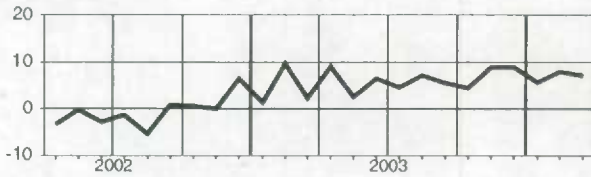

Saskatchewan

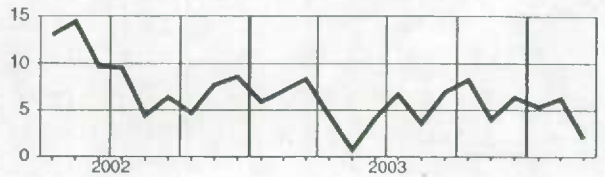

**Prince Edward Island
Île-du-Prince-Édouard**

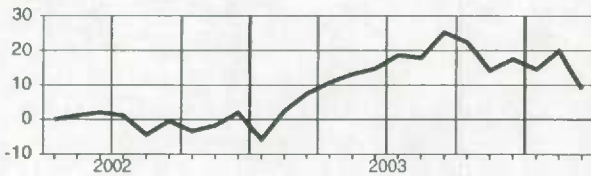

Alberta

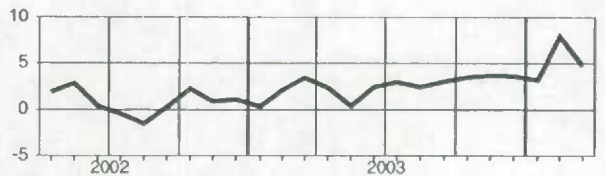

**Nova Scotia
Nouvelle-Écosse**

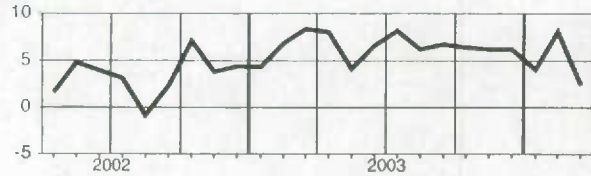

**British Columbia
Colombie-Britannique**

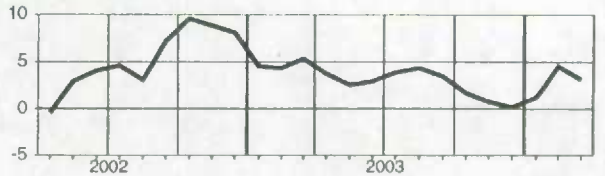

**New Brunswick
Nouveau-Brunswick**

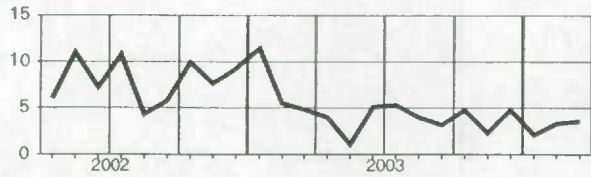

Yukon

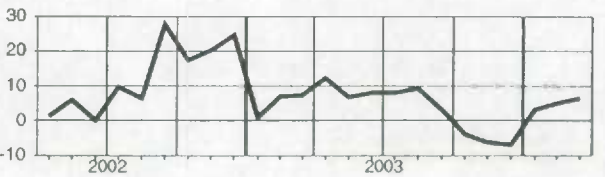

**Quebec
Québec**

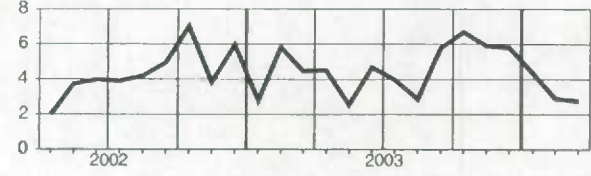

**Northwest Territories
Territoires du Nord-Ouest**

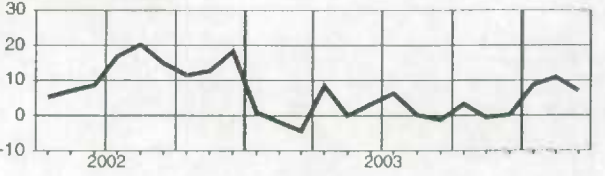

Ontario

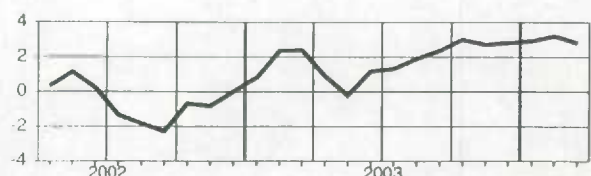

Wages and salaries, professional and personal services industries, not seasonally adjusted
Salaires et traitements, services professionnels et personnels, non désaisonnalisés

Level

Niveau

Millions of dollars
Millions de dollars

		2003								2004			
		A	M	J	J	A	S	O	N	D	J	F	M
CAN.	CAN.	7,723.1	7,850.1	7,944.9	8,024.2	7,963.8	7,797.0	7,826.2	7,729.1	7,914.0	7,847.8	7,864.8	7,923.6
NFLD.-LAB.	T.-N.-L.	60.3	63.8	67.9	70.9	72.0	67.9	66.7	65.1	68.4	63.2	62.9	62.2
PE.I.	Î.-P.-É.	18.2	19.7	21.0	21.9	21.9	20.3	20.1	19.2	20.3	19.2	18.2	17.8
N.S.	N.-É.	150.9	160.0	163.3	168.3	167.6	161.6	161.8	155.6	159.6	154.7	152.8	152.5
N.B.	N.-B.	114.6	119.9	120.1	123.4	122.8	117.9	118.8	116.2	120.1	114.2	112.1	111.3
QUE.	QUÉ.	1,524.0	1,557.7	1,555.0	1,587.0	1,549.0	1,522.0	1,528.4	1,484.3	1,523.7	1,493.7	1,513.0	1,532.6
ONT.	ONT.	3,441.3	3,484.8	3,514.9	3,541.6	3,538.7	3,448.5	3,482.3	3,451.6	3,501.1	3,503.9	3,487.3	3,520.6
MAN.	MAN.	203.2	206.0	209.5	214.2	211.5	206.0	207.8	203.4	217.7	209.7	207.4	207.3
SASK.	SASK.	151.2	154.3	158.7	156.3	158.2	154.5	153.5	149.9	156.3	148.8	148.0	150.5
ALTA.	ALB.	1,010.7	1,021.1	1,052.3	1,045.7	1,031.4	1,029.8	1,029.2	1,030.4	1,064.2	1,062.7	1,077.1	1,085.3
B.C.	C.-B.	1,019.6	1,033.1	1,051.9	1,063.4	1,059.0	1,039.4	1,028.5	1,026.5	1,053.0	1,050.1	1,057.3	1,054.3
YUKON	YUKON	10.1	10.6	11.5	12.2	12.0	11.1	11.0	10.0	10.6	9.6	9.7	10.2
N.W.T.	T.N.-O.	14.2	14.0	13.8	15.1	14.9	13.8	13.8	13.0	14.7	14.1	15.0	15.0

Percentage change, preceding year

Variation en pourcentage, année précédente

Percentage
Pourcentage

		2003								2004			
		A	M	J	J	A	S	O	N	D	J	F	M
CAN.	CAN.	1.3	1.4	0.9	2.5	1.3	1.6	1.6	1.6	3.1	3.3	3.6	3.9
NFLD.-LAB.	T.-N.-L.	-2.4	1.7	4.6	6.4	8.6	6.1	2.2	3.5	7.2	3.0	3.4	2.7
PE.I.	Î.-P.-É.	1.2	4.5	4.9	12.1	7.7	6.4	4.4	2.1	6.6	5.6	1.3	0.9
N.S.	N.-É.	3.4	4.0	3.7	5.2	5.4	4.2	0.4	1.3	3.3	1.5	0.7	3.2
N.B.	N.-B.	0.2	1.9	-0.6	1.3	0.3	1.7	-1.2	0.2	2.6	-0.5	-3.4	-2.8
QUE.	QUÉ.	2.0	1.8	0.2	2.7	0.2	1.3	2.0	1.3	3.7	2.4	2.2	1.7
ONT.	ONT.	0.9	1.2	0.0	1.6	0.1	-0.1	1.0	0.8	1.9	2.6	3.0	3.5
MAN.	MAN.	0.7	0.3	0.5	3.3	1.1	1.0	0.6	0.4	2.5	3.1	1.0	3.6
SASK.	SASK.	3.6	5.4	6.4	4.1	6.6	5.2	3.0	2.0	5.3	2.7	1.4	2.3
ALTA.	ALB.	0.1	0.3	1.8	4.0	3.2	4.3	3.3	4.1	4.9	6.2	7.2	7.9
B.C.	C.-B.	2.3	1.2	2.1	2.4	3.1	3.5	1.8	2.7	4.1	4.7	6.1	5.8
YUKON	YUKON	9.0	11.5	14.4	17.3	16.8	12.3	10.8	5.3	7.6	8.0	2.2	6.1
N.W.T.	T.N.-O.	7.5	9.6	6.4	11.5	10.1	8.6	5.3	2.3	8.9	7.5	14.9	6.8

Provincial distribution

Répartition provinciale

Percentage
Pourcentage

		2003								2004			
		A	M	J	J	A	S	O	N	D	J	F	M
CAN.	CAN.	100.0	100.0	100.0	100.0	100.0	100.0	100.0	100.0	100.0	100.0	100.0	100.0
NFLD.-LAB.	T.-N.-L.	0.8	0.8	0.9	0.9	0.9	0.9	0.9	0.8	0.9	0.8	0.8	0.8
PE.I.	Î.-P.-É.	0.2	0.3	0.3	0.3	0.3	0.3	0.3	0.2	0.3	0.2	0.2	0.2
N.S.	N.-É.	2.0	2.0	2.1	2.1	2.1	2.1	2.1	2.0	2.0	2.0	1.9	1.9
N.B.	N.-B.	1.5	1.5	1.5	1.5	1.5	1.5	1.5	1.5	1.5	1.5	1.4	1.4
QUE.	QUÉ.	19.7	19.8	19.6	19.8	19.5	19.5	19.5	19.2	19.3	19.0	19.2	19.3
ONT.	ONT.	44.6	44.4	44.2	44.1	44.4	44.2	44.5	44.7	44.2	44.6	44.3	44.4
MAN.	MAN.	2.6	2.6	2.6	2.7	2.7	2.6	2.7	2.6	2.8	2.7	2.6	2.6
SASK.	SASK.	2.0	2.0	2.0	1.9	2.0	2.0	2.0	1.9	2.0	1.9	1.9	1.9
ALTA.	ALB.	13.1	13.0	13.2	13.0	13.0	13.2	13.2	13.3	13.4	13.5	13.7	13.7
B.C.	C.-B.	13.2	13.2	13.2	13.3	13.3	13.3	13.1	13.3	13.3	13.4	13.4	13.3
YUKON	YUKON	0.1	0.1	0.1	0.2	0.2	0.1	0.1	0.1	0.1	0.1	0.1	0.1
N.W.T.	T.N.-O.	0.2	0.2	0.2	0.2	0.2	0.2	0.2	0.2	0.2	0.2	0.2	0.2

Wages and salaries, professional and personal services industries, not seasonally adjusted
Salaires et traitements, services professionnels et personnels, non désaisonnalisés

Percentage change, preceding year
 Variation en pourcentage, année précédente

Canada

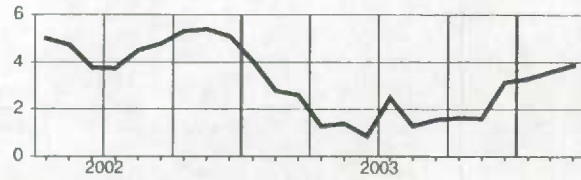

Manitoba

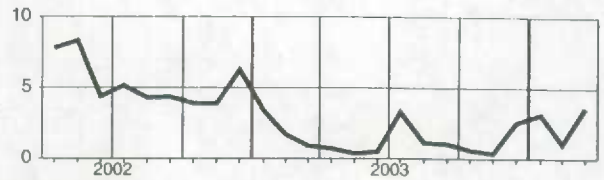

Newfoundland and Labrador
Terre-Neuve-et-Labrador

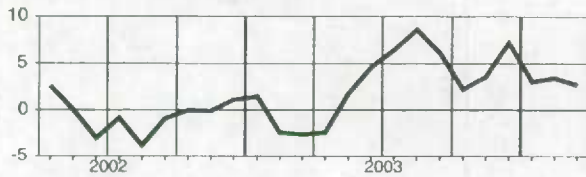

Saskatchewan

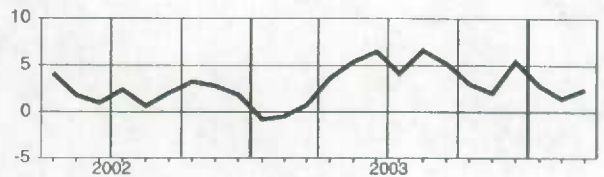

Prince Edward Island
Île-du-Prince-Édouard

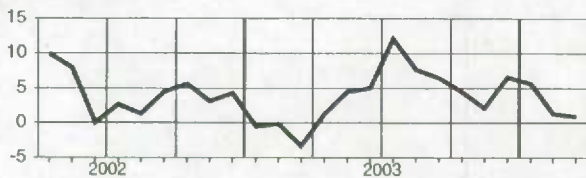

Alberta

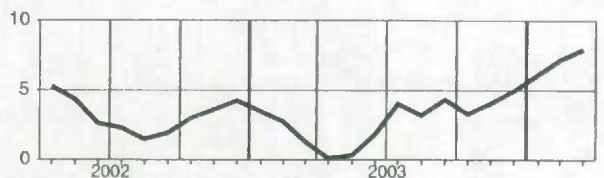

Nova Scotia
Nouvelle-Écosse

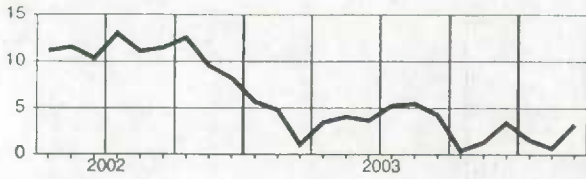

British Columbia
Colombie-Britannique

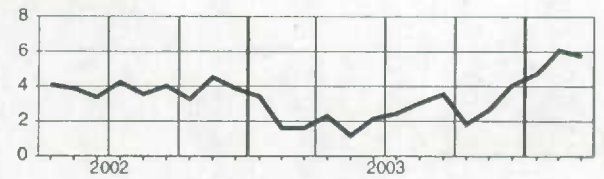

New Brunswick
Nouveau-Brunswick

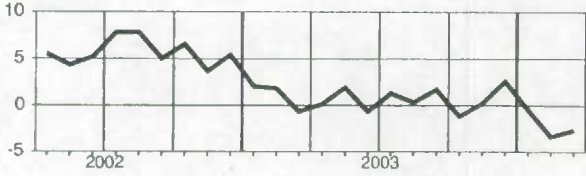

Yukon

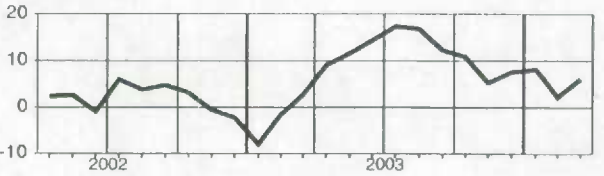

Quebec
Québec

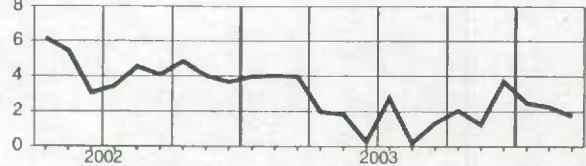

Northwest Territories
Territoires du Nord-Ouest

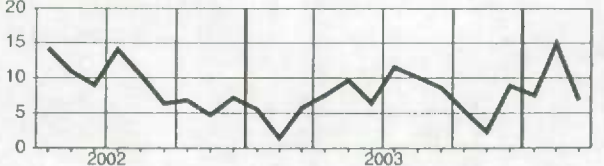

Ontario

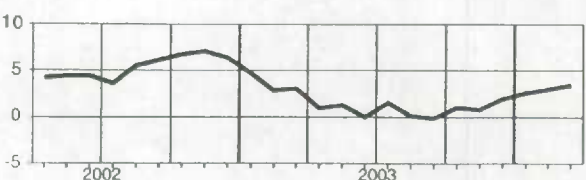

Wages and salaries, educational services, not seasonally adjusted
Salaires et traitements, services d'enseignement, non désaisonnalisés

Level
Niveau
 Millions of dollars
 Millions de dollars

		2003					2004						
		A	M	J	J	A	S	O	N	D	J	F	M
CAN.	CAN.	3,531.5	3,525.1	3,575.4	2,947.8	2,875.9	3,458.0	3,596.0	3,668.4	3,505.5	3,543.6	3,621.5	3,607.8
NFLD.-LAB.	T.-N.-L.	58.9	59.9	62.8	58.9	56.7	58.0	58.9	61.3	60.6	57.8	60.1	60.9
P.E.I.	Î.-P.-É.	15.5	15.7	15.0	11.7	11.5	14.0	14.6	15.3	14.9	14.8	15.5	15.6
N.S.	N.-É.	102.5	103.5	99.8	83.6	79.8	87.8	95.5	97.8	96.6	96.4	97.4	97.1
N.B.	N.-B.	75.4	75.8	74.1	63.4	61.3	74.8	76.2	78.4	71.7	71.5	72.0	70.7
QUE.	QUÉ.	817.6	823.7	838.5	670.6	643.2	765.0	794.4	812.8	760.1	797.4	828.6	819.1
ONT.	ONT.	1,307.3	1,291.8	1,328.3	1,156.0	1,151.1	1,377.8	1,390.6	1,418.6	1,347.2	1,344.0	1,353.5	1,354.9
MAN.	MAN.	125.9	128.7	135.2	107.3	106.9	124.9	133.3	133.9	132.0	131.1	133.5	136.6
SASK.	SASK.	124.2	121.6	124.3	77.6	75.8	115.7	121.5	133.1	129.7	126.0	130.7	131.7
ALTA.	ALB.	390.9	396.7	385.7	324.9	311.3	370.2	400.4	413.8	393.4	397.4	406.2	402.3
B.C.	C.-B.	493.2	486.9	491.0	376.9	361.8	449.6	489.8	482.6	478.1	487.2	502.9	497.9
YUKON	YUKON	4.6	4.8	4.9	3.6	3.7	4.9	4.9	4.9	5.0	4.7	5.1	4.9
N.W.T.	T.N.-O.	8.5	8.7	9.2	7.4	7.0	8.4	8.3	8.7	8.9	8.6	8.9	8.8

Percentage change, preceding year
Variation en pourcentage, année précédente
 Percentage
 Pourcentage

		2003					2004						
		A	M	J	J	A	S	O	N	D	J	F	M
CAN.	CAN.	4.1	4.2	5.3	3.2	2.6	4.1	2.3	2.6	2.9	3.2	3.1	3.3
NFLD.-LAB.	T.-N.-L.	5.7	8.0	8.8	6.8	3.9	6.1	1.9	5.1	5.6	2.5	4.0	5.6
P.E.I.	Î.-P.-É.	6.2	7.0	9.3	1.9	5.4	8.4	6.2	2.2	3.5	-3.5	-2.5	-0.0
N.S.	N.-É.	3.1	4.9	5.2	3.1	1.0	-0.2	-1.1	-0.1	3.2	-2.7	-5.2	-5.0
N.B.	N.-B.	6.9	5.4	5.7	2.7	4.7	3.0	2.9	1.2	1.6	4.1	-2.3	-2.4
QUE.	QUÉ.	4.3	4.9	9.3	8.2	2.7	5.0	1.2	1.5	0.6	3.9	1.5	2.1
ONT.	ONT.	2.2	1.5	3.0	2.4	2.7	4.0	1.6	2.0	2.8	2.9	3.6	4.1
MAN.	MAN.	0.9	3.1	3.5	1.5	3.2	6.3	2.7	2.0	4.0	5.2	7.7	6.6
SASK.	SASK.	6.8	8.5	7.8	3.8	5.0	4.3	0.2	7.0	6.0	5.1	6.4	7.0
ALTA.	ALB.	6.9	8.4	5.1	1.5	3.4	3.3	4.7	5.7	4.9	4.5	4.1	3.1
B.C.	C.-B.	6.8	5.5	4.1	2.0	0.3	3.1	5.1	2.9	4.2	2.6	4.2	4.1
YUKON	YUKON	2.6	-1.2	3.3	4.0	5.8	11.2	4.5	4.0	4.4	5.3	10.2	6.5
N.W.T.	T.N.-O.	6.3	16.1	19.6	16.3	12.0	27.0	12.2	9.8	12.1	4.0	4.0	2.9

Provincial distribution
Répartition provinciale
 Percentage
 Pourcentage

		2003					2004						
		A	M	J	J	A	S	O	N	D	J	F	M
CAN.	CAN.	100.0	100.0	100.0	100.0	100.0	100.0	100.0	100.0	100.0	100.0	100.0	100.0
NFLD.-LAB.	T.-N.-L.	1.7	1.7	1.8	2.0	2.0	1.7	1.6	1.7	1.7	1.6	1.7	1.7
P.E.I.	Î.-P.-É.	0.4	0.4	0.4	0.4	0.4	0.4	0.4	0.4	0.4	0.4	0.4	0.4
N.S.	N.-É.	2.9	2.9	2.8	2.8	2.8	2.5	2.7	2.7	2.8	2.7	2.7	2.7
N.B.	N.-B.	2.1	2.1	2.1	2.1	2.1	2.2	2.1	2.1	2.0	2.0	2.0	2.0
QUE.	QUÉ.	23.2	23.4	23.5	22.6	22.4	22.1	22.1	22.2	21.7	22.5	22.9	22.7
ONT.	ONT.	37.0	36.6	37.2	39.2	40.0	39.8	38.7	38.7	38.4	37.9	37.4	37.6
MAN.	MAN.	3.6	3.7	3.8	3.6	3.7	3.6	3.7	3.7	3.8	3.7	3.7	3.8
SASK.	SASK.	3.5	3.4	3.5	2.6	2.6	3.3	3.4	3.6	3.7	3.6	3.6	3.7
ALTA.	ALB.	11.1	11.3	10.8	11.0	10.8	10.7	11.1	11.3	11.2	11.2	11.2	11.2
B.C.	C.-B.	14.0	13.8	13.7	12.8	12.6	13.0	13.6	13.2	13.6	13.7	13.9	13.8
YUKON	YUKON	0.1	0.1	0.1	0.1	0.1	0.1	0.1	0.1	0.1	0.1	0.1	0.1
N.W.T.	T.N.-O.	0.2	0.2	0.3	0.2	0.2	0.2	0.2	0.2	0.3	0.2	0.2	0.2

Wages and salaries, educational services, not seasonally adjusted
Salaires et traitements, services d'enseignement, non désaisonnalisés

Percentage change, preceding year
 Variation en pourcentage, année précédente

Canada

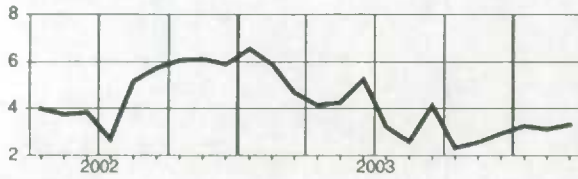

Manitoba

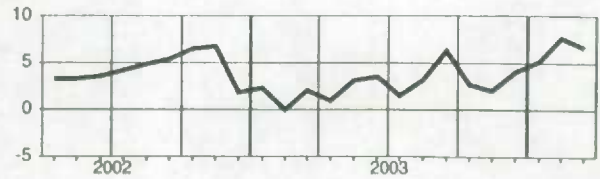

Newfoundland and Labrador
Terre-Neuve-et-Labrador

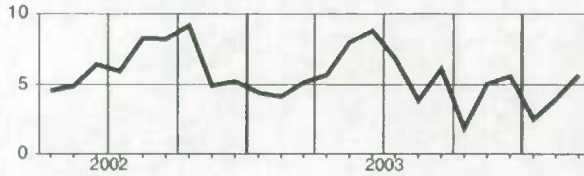

Saskatchewan

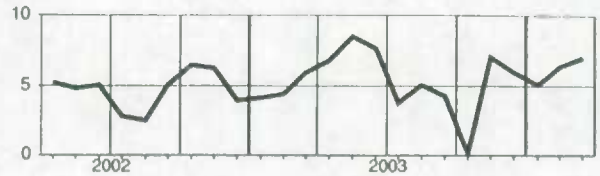

Prince Edward Island
Île-du-Prince-Édouard

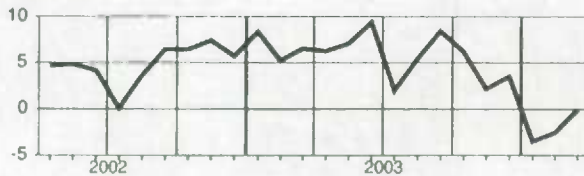

Alberta

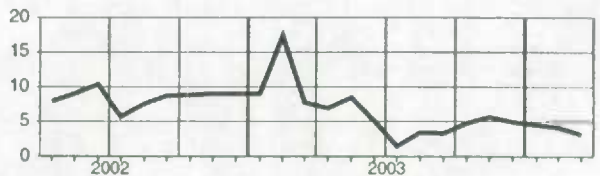

Nova Scotia
Nouvelle-Écosse

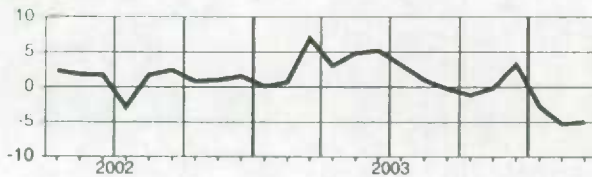

British Columbia
Colombie-Britannique

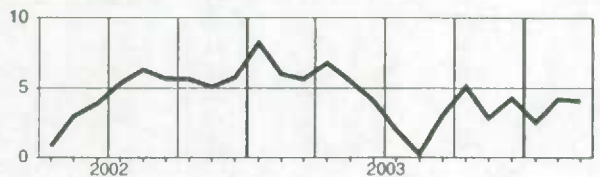

New Brunswick
Nouveau-Brunswick

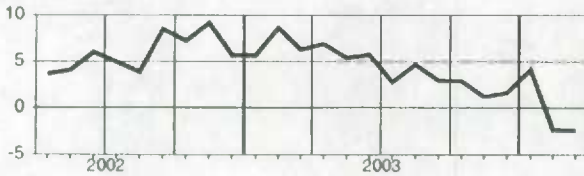

Yukon

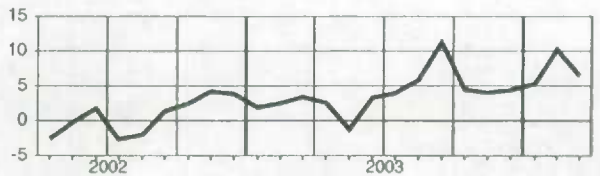

Quebec
Québec

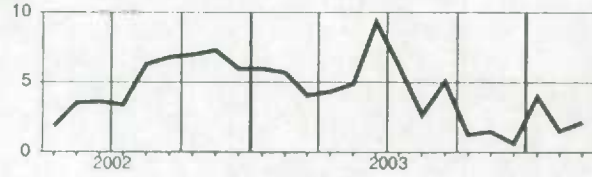

Northwest Territories
Territoires du Nord-Ouest

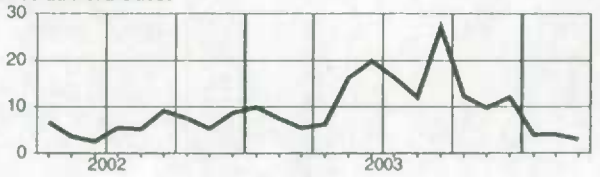

Ontario

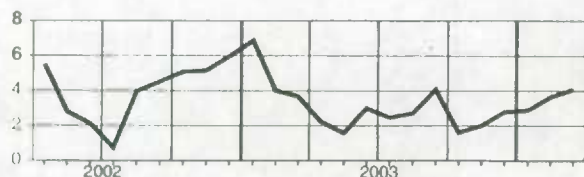

Wages and salaries, health care and social assistance, not seasonally adjusted
Salaires et traitements, soins de santé et assistance sociale, non désaisonnalisés

Level
Niveau
Millions of dollars
Millions de dollars

		2003								2004			
		A	M	J	J	A	S	O	N	D	J	F	M
CAN.	CAN.	3,785.9	3,769.1	3,887.9	3,900.4	3,861.0	3,868.4	3,859.6	3,893.8	3,981.0	3,915.0	3,917.3	3,951.1
NFLD.-LAB.	T.-N.-L.	72.8	73.6	73.5	73.8	73.9	74.3	73.7	73.9	75.5	74.5	75.4	76.0
PE.I.	Î.-P.-É.	16.9	17.0	17.1	17.4	18.1	17.4	17.9	18.1	18.6	18.8	18.0	18.4
N.S.	N.-É.	127.1	128.6	129.2	133.2	133.7	128.7	131.8	128.0	132.4	125.2	126.8	130.3
N.B.	N.-B.	92.5	93.5	95.9	99.4	96.8	96.4	96.8	94.6	97.2	93.9	94.2	94.4
QUE.	QUÉ.	890.4	893.0	930.5	943.4	908.8	907.6	912.5	913.8	932.3	913.1	899.8	921.1
ONT.	ONT.	1,340.8	1,333.4	1,379.6	1,375.2	1,364.0	1,374.5	1,368.5	1,392.5	1,427.4	1,410.9	1,414.5	1,415.2
MAN.	MAN.	156.3	156.0	160.0	159.1	160.0	155.9	159.5	158.3	159.2	160.9	158.9	158.3
SASK.	SASK.	131.3	128.8	132.2	132.4	134.1	131.9	130.8	131.7	135.2	133.9	134.9	136.1
ALTA.	ALB.	380.0	378.5	390.9	387.0	389.9	392.4	390.3	396.1	406.7	394.8	403.6	405.9
B.C.	C.-B.	558.6	547.7	559.8	560.2	562.8	569.9	558.2	567.4	576.6	569.0	571.4	575.0
YUKON	YUKON	5.4	5.4	5.6	5.5	5.5	5.6	5.6	5.6	5.6	5.7	5.4	5.7
N.W.T.	T.N.-O.	8.7	8.8	8.9	8.9	8.8	9.1	8.9	9.0	9.3	9.3	9.2	9.4

Percentage change, preceding year
Variation en pourcentage, année précédente
Percentage
Pourcentage

		2003								2004			
		A	M	J	J	A	S	O	N	D	J	F	M
CAN.	CAN.	5.8	4.1	5.3	5.3	4.7	5.3	4.6	4.4	5.9	5.0	5.1	5.7
NFLD.-LAB.	T.-N.-L.	6.3	7.2	4.1	3.5	3.5	3.1	2.5	0.8	1.6	1.8	4.9	5.0
PE.I.	Î.-P.-É.	3.7	1.6	-1.4	0.3	2.3	0.3	2.1	1.6	4.8	8.8	10.3	10.5
N.S.	N.-É.	10.0	8.8	7.6	9.3	9.5	5.2	7.2	3.6	5.7	2.7	4.0	4.1
N.B.	N.-B.	7.1	6.1	5.6	9.1	6.5	9.0	8.1	3.9	6.8	2.9	2.9	2.2
QUE.	QUÉ.	5.4	4.4	5.9	6.7	3.6	5.0	5.1	4.3	5.7	5.2	3.7	4.8
ONT.	ONT.	4.6	3.3	4.8	4.5	4.2	4.5	4.1	5.1	6.8	5.4	6.3	7.0
MAN.	MAN.	8.4	6.4	7.8	6.0	6.8	4.1	5.2	3.1	3.0	4.9	4.0	3.2
SASK.	SASK.	12.2	9.5	8.2	10.2	9.7	11.3	9.9	7.3	9.9	8.9	6.4	5.1
ALTA.	ALB.	5.1	2.0	2.6	1.9	4.0	5.6	3.7	4.6	6.7	4.7	5.6	7.1
B.C.	C.-B.	6.6	3.3	5.6	4.8	5.3	6.2	3.3	3.0	4.1	4.2	4.8	4.5
YUKON	YUKON	1.0	-0.4	0.6	2.3	1.6	4.7	3.4	-0.6	0.9	2.4	-1.6	2.7
N.W.T.	T.N.-O.	9.0	11.9	10.3	11.3	9.2	14.5	13.0	10.6	11.4	9.0	10.6	12.8

Provincial distribution
Répartition provinciale
Percentage
Pourcentage

		2003								2004			
		A	M	J	J	A	S	O	N	D	J	F	M
CAN.	CAN.	100.0	100.0	100.0	100.0	100.0	100.0	100.0	100.0	100.0	100.0	100.0	100.0
NFLD.-LAB.	T.-N.-L.	1.9	2.0	1.9	1.9	1.9	1.9	1.9	1.9	1.9	1.9	1.9	1.9
PE.I.	Î.-P.-É.	0.4	0.5	0.4	0.4	0.5	0.4	0.5	0.5	0.5	0.5	0.5	0.5
N.S.	N.-É.	3.4	3.4	3.3	3.4	3.5	3.3	3.4	3.3	3.3	3.2	3.2	3.3
N.B.	N.-B.	2.4	2.5	2.5	2.5	2.5	2.5	2.5	2.4	2.4	2.4	2.4	2.4
QUE.	QUÉ.	23.5	23.7	23.9	24.2	23.5	23.5	23.6	23.5	23.4	23.3	23.0	23.3
ONT.	ONT.	35.4	35.4	35.5	35.3	35.3	35.5	35.5	35.8	35.9	36.0	36.1	35.8
MAN.	MAN.	4.1	4.1	4.1	4.1	4.1	4.0	4.1	4.1	4.0	4.1	4.1	4.0
SASK.	SASK.	3.5	3.4	3.4	3.4	3.5	3.4	3.4	3.4	3.4	3.4	3.4	3.4
ALTA.	ALB.	10.0	10.0	10.1	9.9	10.1	10.1	10.1	10.2	10.2	10.1	10.3	10.3
B.C.	C.-B.	14.8	14.5	14.4	14.4	14.6	14.7	14.5	14.6	14.5	14.5	14.6	14.6
YUKON	YUKON	0.1	0.1	0.1	0.1	0.1	0.1	0.1	0.1	0.1	0.1	0.1	0.1
N.W.T.	T.N.-O.	0.2	0.2	0.2	0.2	0.2	0.2	0.2	0.2	0.2	0.2	0.2	0.2

Wages and salaries, health care and social assistance, not seasonally adjusted
Salaires et traitements, soins de santé et assistance sociale, non désaisonnalisés

Percentage change, preceding year
 Variation en pourcentage, année précédente

Canada

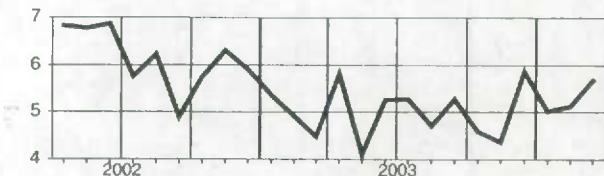

Manitoba

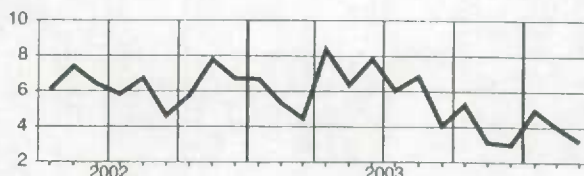

Newfoundland and Labrador
Terre-Neuve-et-Labrador

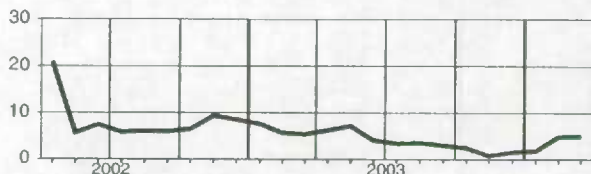

Saskatchewan

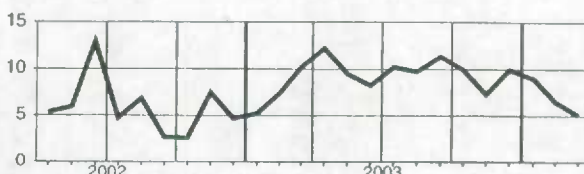

Prince Edward Island
Île-du-Prince-Édouard

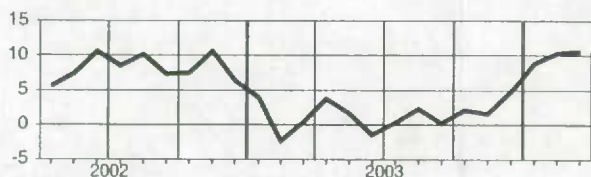

Alberta

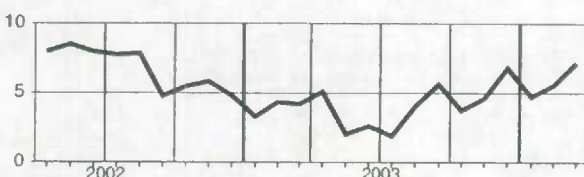

Nova Scotia
Nouvelle-Écosse

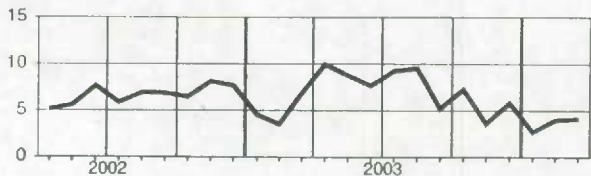

British Columbia
Colombie-Britannique

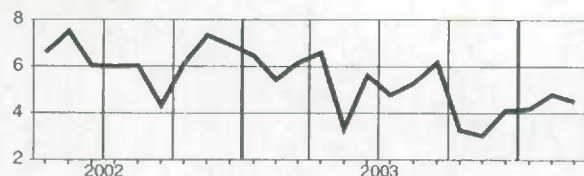

New Brunswick
Nouveau-Brunswick

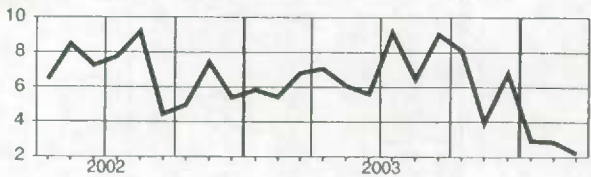

Yukon

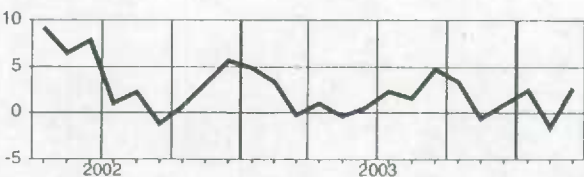

Quebec
Québec

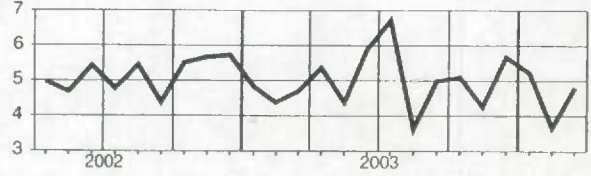

Northwest Territories
Territoires du Nord-Ouest

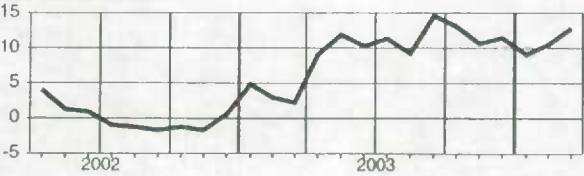

Ontario

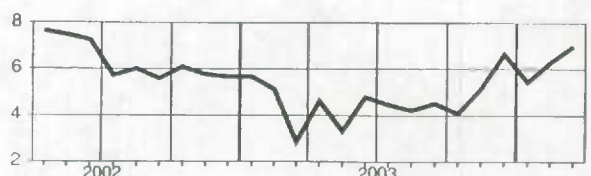

Wages and salaries, federal government public administration, not seasonally adjusted
Salaires et traitements, administration publique fédérale, non désaisonnalisés

Level
Niveau
Millions of dollars
Millions de dollars

		2003									2004		
		A	M	J	J	A	S	O	N	D	J	F	M
CAN.	CAN.	1,660.7	1,685.8	1,695.7	1,756.8	1,669.9	1,675.9	1,672.2	1,658.7	1,709.2	1,654.8	1,667.4	1,715.4
NFLD.-LAB.	T.-N.-L.	30.8	30.3	30.7	32.4	30.1	29.7	29.3	29.0	29.9	28.4	28.8	30.5
P.E.I.	Î.-P.-É.	15.8	15.6	16.1	16.8	15.8	15.4	15.7	15.6	16.1	15.3	15.7	16.6
N.S.	N.-É.	107.2	108.8	108.4	110.5	108.0	106.6	106.5	106.1	108.5	105.0	106.0	108.2
N.B.	N.-B.	56.2	56.7	58.4	59.5	57.7	57.8	57.4	56.8	57.9	56.3	56.6	58.1
QUE.	QUÉ.	309.2	315.7	318.8	337.4	312.8	314.3	313.8	311.2	320.1	312.1	319.2	329.0
ONT.	ONT.	717.8	733.2	736.8	761.2	717.3	722.1	720.7	720.6	739.4	717.4	718.8	736.6
MAN.	MAN.	69.7	69.2	68.9	70.1	69.4	70.2	68.3	66.6	69.1	67.2	67.6	70.3
SASK.	SASK.	39.1	39.3	40.2	40.6	40.1	39.6	40.1	39.0	41.0	38.8	39.4	40.1
ALTA.	ALB.	112.2	113.8	113.9	117.2	115.1	114.7	114.0	111.7	115.9	111.9	112.9	116.0
B.C.	C.-B.	165.5	164.6	165.5	170.4	164.4	166.2	167.9	163.1	170.9	163.8	163.9	170.7
YUKON	YUKON	3.8	4.0	4.2	4.6	4.1	4.0	3.8	3.8	3.8	4.0	4.2	4.2
N.W.T.	T.N.-O.	7.2	7.3	7.5	7.7	7.7	7.8	7.7	7.7	7.4	7.1	7.1	7.5

Percentage change, preceding year
Variation en pourcentage, année précédente

Percentage
Pourcentage

		2003									2004		
		A	M	J	J	A	S	O	N	D	J	F	M
CAN.	CAN.	6.0	0.3	4.8	6.6	4.8	3.4	4.7	3.5	5.1	3.2	1.6	4.8
NFLD.-LAB.	T.-N.-L.	6.2	-4.6	5.9	5.4	3.5	-2.9	0.1	-0.6	1.6	-1.3	-4.9	0.8
P.E.I.	Î.-P.-É.	8.5	-4.6	10.0	9.2	7.6	0.5	5.1	3.2	4.8	1.6	1.5	7.5
N.S.	N.-É.	6.6	5.0	2.2	5.2	4.8	1.2	4.0	3.5	3.8	2.0	-2.5	1.7
N.B.	N.-B.	5.8	1.6	5.1	6.7	5.9	3.8	5.1	5.0	5.5	4.1	0.7	4.5
QUE.	QUÉ.	5.0	1.8	4.9	8.0	4.0	3.3	5.9	4.8	5.0	4.1	5.6	9.1
ONT.	ONT.	6.8	1.0	6.7	7.9	5.7	4.7	4.9	4.3	5.2	3.2	2.7	3.7
MAN.	MAN.	8.0	-3.1	3.1	5.2	6.3	7.1	5.8	2.8	5.5	2.5	0.4	4.4
SASK.	SASK.	4.1	-1.2	6.3	2.6	2.0	0.1	3.4	2.4	5.4	0.6	-3.9	6.2
ALTA.	ALB.	3.5	-4.0	-1.2	0.9	2.1	0.8	3.1	2.4	5.9	2.1	-0.6	3.0
B.C.	C.-B.	3.7	-4.4	2.2	3.9	2.6	1.4	4.0	2.1	6.7	4.3	-2.6	5.5
YUKON	YUKON	-4.1	-6.6	-4.2	-5.5	-10.2	-14.4	-14.1	-12.2	-20.6	-3.2	-4.0	6.6
N.W.T.	T.N.-O.	16.8	13.4	13.1	11.9	10.6	9.2	10.1	10.8	7.2	4.9	-2.7	7.9

Provincial distribution
Répartition provinciale

Percentage
Pourcentage

		2003									2004		
		A	M	J	J	A	S	O	N	D	J	F	M
CAN.	CAN.	100.0	100.0	100.0	100.0	100.0	100.0	100.0	100.0	100.0	100.0	100.0	100.0
NFLD.-LAB.	T.-N.-L.	1.9	1.6	1.8	1.8	1.8	1.8	1.8	1.8	1.8	1.7	1.7	1.8
P.E.I.	Î.-P.-É.	1.0	0.9	0.9	1.0	0.9	0.9	0.9	0.9	0.9	0.9	0.9	1.0
N.S.	N.-É.	6.5	6.5	6.4	6.3	6.5	6.4	6.4	6.4	6.3	6.3	6.4	6.3
N.B.	N.-B.	3.4	3.4	3.4	3.4	3.5	3.4	3.4	3.4	3.4	3.4	3.4	3.4
QUE.	QUÉ.	18.6	18.7	18.8	19.2	18.7	18.8	18.8	18.8	18.7	18.9	19.1	19.2
ONT.	ONT.	43.2	43.5	43.5	43.3	43.0	43.1	43.1	43.5	43.3	43.4	43.1	42.9
MAN.	MAN.	4.2	4.1	4.1	4.0	4.2	4.2	4.1	4.0	4.0	4.1	4.1	4.1
SASK.	SASK.	2.4	2.3	2.4	2.3	2.4	2.4	2.4	2.4	2.4	2.3	2.4	2.3
ALTA.	ALB.	6.6	6.8	6.7	6.7	6.9	6.8	6.8	6.7	6.8	6.8	6.8	6.8
B.C.	C.-B.	10.0	9.8	9.6	9.7	9.8	9.9	10.0	9.8	10.0	9.9	9.6	9.9
YUKON	YUKON	0.2	0.2	0.2	0.3	0.2	0.2	0.2	0.2	0.2	0.2	0.2	0.2
N.W.T.	T.N.-O.	0.4	0.4	0.4	0.4	0.5	0.5	0.5	0.5	0.4	0.4	0.4	0.4

Wages and salaries, federal government public administration, not seasonally adjusted
Salaires et traitements, administration publique fédérale, non désaisonnalisés

Percentage change, preceding year
 Variation en pourcentage, année précédente

Canada

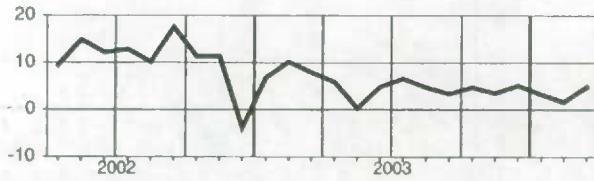

Manitoba

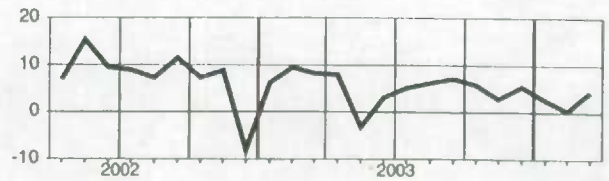

Newfoundland and Labrador
Terre-Neuve-et-Labrador

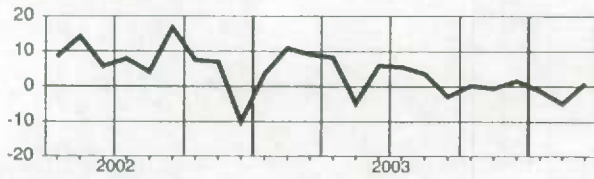

Saskatchewan

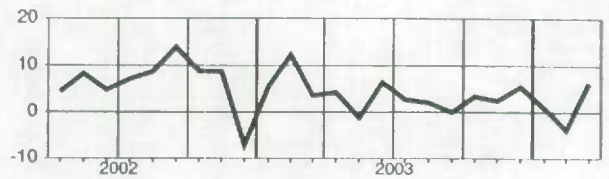

Prince Edward Island
Île-du-Prince-Édouard

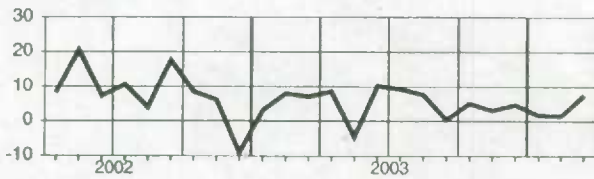

Alberta

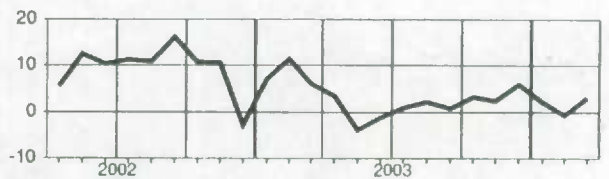

Nova Scotia
Nouvelle-Écosse

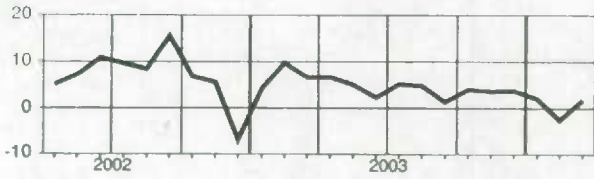

British Columbia
Colombie-Britannique

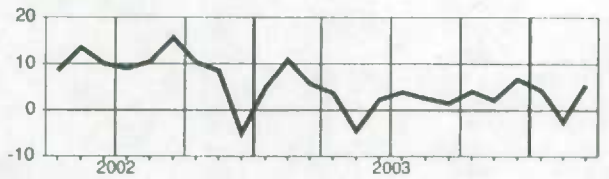

New Brunswick
Nouveau-Brunswick

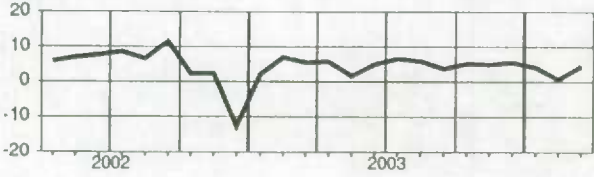

Yukon

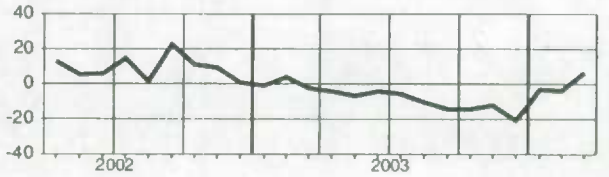

Quebec
Québec

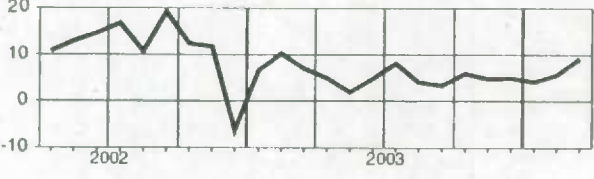

Northwest Territories
Territoires du Nord-Ouest

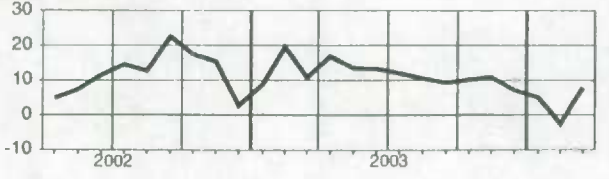

Ontario

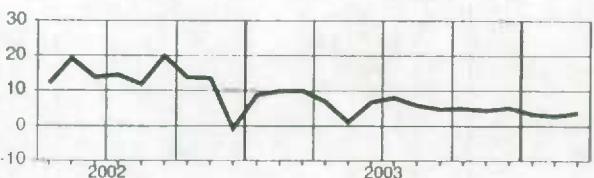

Wages and salaries, provincial and territorial public administration, not seasonally adjusted
Salaires et traitements, administrations publiques provinciales et territoriales, non désaisonnalisé

Level
Niveau
Millions of dollars
Millions de dollars

		2003								2004			
		A	M	J	J	A	S	O	N	D	J	F	M
CAN.	CAN.	913.7	926.4	950.7	946.0	954.4	937.1	927.6	930.6	935.0	942.2	940.9	943.4
NFLD.-LAB.	T.-N.-L.	21.4	21.4	21.6	22.3	21.3	21.2	21.4	22.2	22.7	22.4	22.3	22.9
PE.I.	Î.-P.-É.	7.4	7.7	8.1	8.3	8.3	8.1	7.8	7.5	7.2	7.2	7.2	7.2
N.S.	N.-É.	26.6	27.9	26.7	27.2	27.4	27.0	27.1	27.0	26.9	27.0	26.6	27.0
N.B.	N.-B.	24.6	24.8	26.0	26.4	26.2	26.2	24.3	25.4	25.6	26.1	25.5	26.1
QUE.	QUÉ.	277.4	279.1	282.7	280.7	277.5	278.5	280.7	280.5	284.6	283.8	283.8	285.6
ONT.	ONT.	276.0	283.1	296.4	291.8	306.5	289.3	283.3	287.9	287.5	290.6	291.6	289.7
MAN.	MAN.	39.4	40.5	40.6	41.2	41.2	41.0	40.3	40.3	40.5	41.6	40.8	40.8
SASK.	SASK.	33.7	33.8	34.4	34.4	34.7	35.8	35.4	35.1	35.5	34.8	35.1	35.3
ALTA.	ALB.	86.7	86.6	90.3	89.0	87.7	87.8	87.4	87.5	87.3	87.8	88.1	90.5
B.C.	C.-B.	92.8	93.6	95.4	95.6	95.0	94.0	92.2	89.5	89.5	92.4	90.7	90.1
YUKON	YUKON	7.5	7.7	8.0	8.5	8.1	8.1	7.5	7.4	7.5	8.0	8.5	7.8
N.W.T.	T.N.-O.	12.7	12.7	12.8	12.9	12.9	12.8	12.8	12.8	12.7	13.1	13.2	13.1

Percentage change, preceding year
Variation en pourcentage, année précédente
Percentage
Pourcentage

		2003								2004			
		A	M	J	J	A	S	O	N	D	J	F	M
CAN.	CAN.	21.3	6.7	6.4	4.3	3.5	3.4	2.6	2.9	2.3	3.7	4.0	3.7
NFLD.-LAB.	T.-N.-L.	3.2	0.4	2.7	4.3	-0.0	-2.1	-0.9	1.6	3.0	1.3	1.7	3.2
PE.I.	Î.-P.-É.	2.5	5.4	10.5	11.3	11.3	9.9	7.5	3.5	-0.4	1.5	-0.1	-1.6
N.S.	N.-É.	6.3	6.9	0.0	3.5	4.0	3.6	3.3	3.1	3.4	3.9	1.2	3.3
N.B.	N.-B.	2.9	4.7	6.6	7.3	4.0	11.5	-0.3	2.3	3.9	-5.1	3.8	0.5
QUE.	QUÉ.	6.6	7.1	6.9	5.3	3.9	4.9	4.4	4.4	5.1	4.9	4.8	4.4
ONT.	ONT.	94.4	11.2	9.7	4.4	4.8	2.4	2.3	3.5	2.4	5.8	5.3	5.3
MAN.	MAN.	-0.9	3.4	1.4	2.6	2.8	2.9	1.1	0.9	1.0	3.9	2.5	2.6
SASK.	SASK.	5.7	4.7	3.4	2.7	3.5	5.0	4.0	3.0	4.0	2.2	4.8	5.1
ALTA.	ALB.	4.8	4.3	6.8	4.4	2.6	4.0	3.2	3.9	2.9	1.3	4.1	5.2
B.C.	C.-B.	-1.8	-0.4	0.6	-0.2	-1.2	-1.4	-1.5	-2.5	-3.4	-0.6	-0.9	-3.1
YUKON	YUKON	3.2	6.2	6.1	14.3	10.6	12.0	4.7	5.1	7.3	14.4	22.1	8.2
N.W.T.	T.N.-O.	13.2	10.0	8.2	11.5	9.2	8.3	8.7	-1.0	-23.2	3.6	4.3	3.8

Provincial distribution
Répartition provinciale
Percentage
Pourcentage

		2003								2004			
		A	M	J	J	A	S	O	N	D	J	F	M
CAN.	CAN.	100.0	100.0	100.0	100.0	100.0	100.0	100.0	100.0	100.0	100.0	100.0	100.0
NFLD.-LAB.	T.-N.-L.	2.3	2.3	2.3	2.4	2.2	2.3	2.3	2.4	2.4	2.4	2.4	2.4
PE.I.	Î.-P.-É.	0.8	0.8	0.9	0.9	0.9	0.9	0.8	0.8	0.8	0.8	0.8	0.8
N.S.	N.-É.	2.9	3.0	2.8	2.9	2.9	2.9	2.9	2.9	2.9	2.9	2.8	2.9
N.B.	N.-B.	2.7	2.7	2.7	2.8	2.7	2.8	2.6	2.7	2.7	2.8	2.7	2.8
QUE.	QUÉ.	30.4	30.1	29.7	29.7	29.1	29.7	30.3	30.1	30.4	30.1	30.2	30.3
ONT.	ONT.	30.2	30.6	31.2	30.8	32.1	30.9	30.5	30.9	30.7	30.8	31.0	30.7
MAN.	MAN.	4.3	4.4	4.3	4.4	4.3	4.4	4.3	4.3	4.3	4.4	4.3	4.3
SASK.	SASK.	3.7	3.6	3.6	3.6	3.6	3.8	3.8	3.8	3.8	3.7	3.7	3.7
ALTA.	ALB.	9.5	9.3	9.5	9.4	9.2	9.4	9.4	9.4	9.3	9.3	9.4	9.6
B.C.	C.-B.	10.2	10.1	10.0	10.1	10.0	10.0	9.9	9.6	9.6	9.8	9.6	9.5
YUKON	YUKON	0.8	0.8	0.8	0.9	0.9	0.9	0.8	0.8	0.8	0.8	0.9	0.8
N.W.T.	T.N.-O.	1.4	1.4	1.4	1.4	1.3	1.4	1.4	1.4	1.4	1.4	1.4	1.4

Wages and salaries, provincial and territorial public administration, not seasonally adjusted
Salaires et traitements, administrations publiques provinciales et territoriales, non désaisonnalisé

Percentage change, preceding year
 Variation en pourcentage, année précédente

Canada

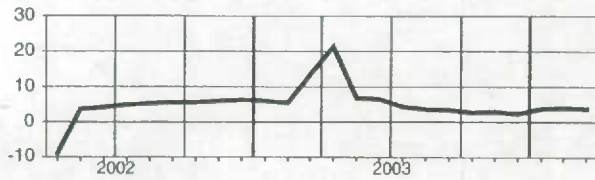

Manitoba

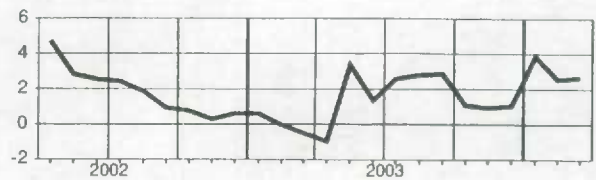

Newfoundland and Labrador
Terre-Neuve-et-Labrador

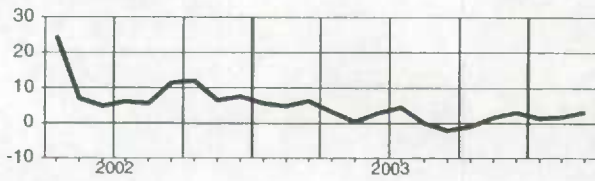

Saskatchewan

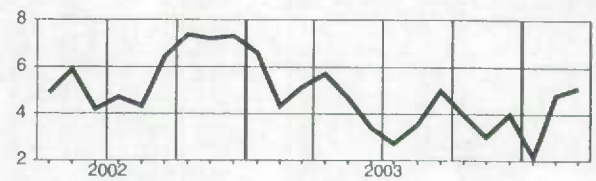

Prince Edward Island
Île-du-Prince-Édouard

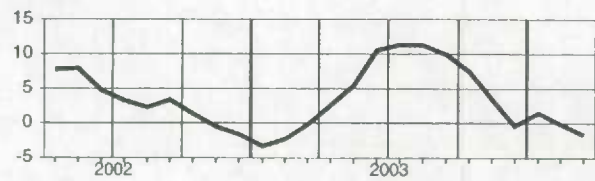

Alberta

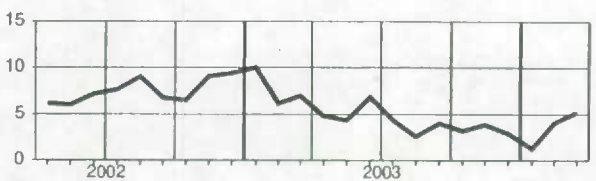

Nova Scotia
Nouvelle-Écosse

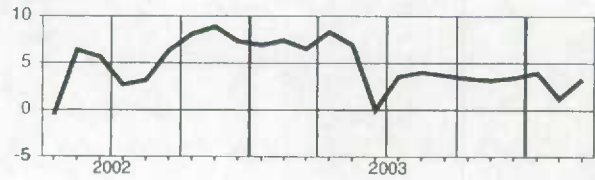

British Columbia
Colombie-Britannique

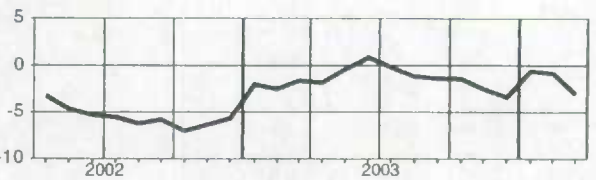

New Brunswick
Nouveau-Brunswick

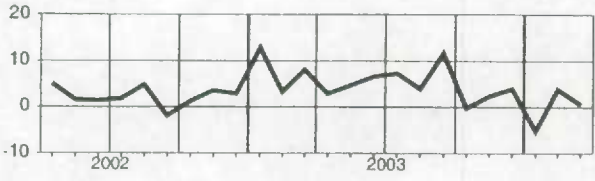

Yukon

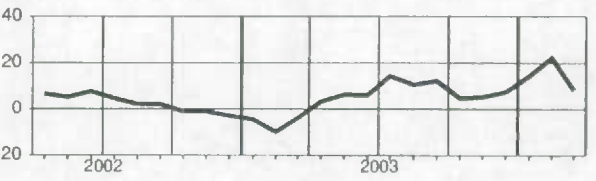

Quebec
Québec

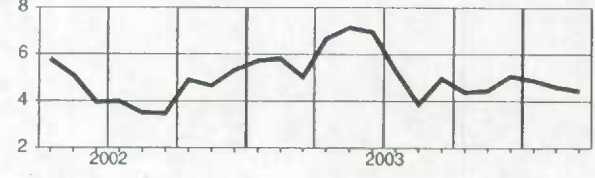

Northwest Territories
Territoires du Nord-Ouest

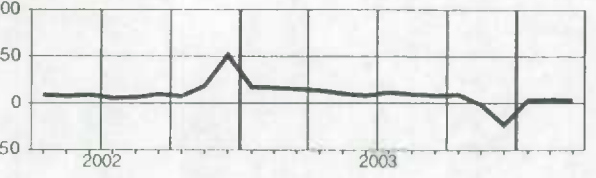

Ontario

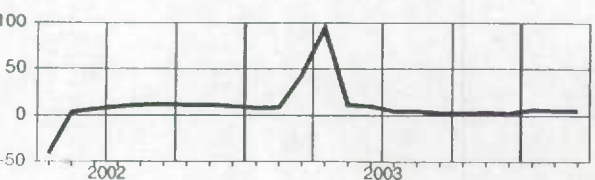

Wages and salaries, local public administration, not seasonally adjusted
Salaires et traitements, administrations publiques locales, non désaisonnalisés
Level
Niveau
 Millions of dollars
 Millions de dollars

		2003					2004						
		A	M	J	J	A	S	O	N	D	J	F	M
CAN.	CAN.	787.4	802.6	815.3	835.2	819.4	812.7	834.6	812.6	825.6	817.5	808.2	810.3
NFLD.-LAB.	T.-N.-L.	6.3	6.1	6.3	6.5	6.5	6.3	6.6	6.1	6.4	6.4	6.3	6.1
P.E.I.	Î.-P.-É.	1.1	1.1	1.1	1.2	1.2	1.1	1.2	1.1	1.1	1.1	1.1	1.1
N.S.	N.-É.	14.6	15.4	15.8	15.9	17.0	16.6	15.9	15.3	15.4	16.6	15.8	16.3
N.B.	N.-B.	13.5	13.9	14.3	14.6	13.8	13.9	14.6	14.0	14.1	13.7	13.4	13.7
QUE.	QUÉ.	181.4	183.1	185.6	191.4	185.8	185.6	191.0	186.9	188.9	187.7	187.1	187.4
ONT.	ONT.	311.6	322.2	329.7	331.0	325.0	326.5	334.1	326.4	332.9	325.5	321.5	321.8
MAN.	MAN.	26.3	26.6	26.4	26.6	26.6	27.2	27.6	26.8	27.4	27.2	26.3	26.5
SASK.	SASK.	26.3	26.6	27.3	27.0	27.9	28.4	29.8	27.8	28.1	27.8	27.0	27.0
ALTA.	ALB.	101.4	101.0	101.7	110.6	106.1	100.5	105.6	102.8	104.5	104.7	104.5	104.8
B.C.	C.-B.	95.8	97.7	97.9	101.2	100.2	97.7	98.8	96.4	97.8	98.4	96.5	97.0
YUKON	YUKON	1.6	1.6	1.6	1.6	1.5	1.5	1.6	1.5	1.5	1.4	1.5	1.5
N.W.T.	T.N.-O.	2.9	2.9	3.0	3.0	2.9	2.9	3.0	3.0	2.9	2.8	2.7	2.8

Percentage change, preceding year
Variation en pourcentage, année précédente
 Percentage
 Pourcentage

		2003					2004						
		A	M	J	J	A	S	O	N	D	J	F	M
CAN.	CAN.	5.7	5.8	6.6	11.7	5.4	6.2	8.0	3.2	3.4	3.4	3.7	2.7
NFLD.-LAB.	T.-N.-L.	8.1	4.0	5.6	5.0	3.6	0.8	3.6	-6.8	-3.5	-3.4	-0.6	-3.3
P.E.I.	Î.-P.-É.	14.3	11.8	11.6	11.6	10.5	9.2	17.4	9.0	5.8	3.3	2.5	1.2
N.S.	N.-É.	6.0	10.0	8.6	6.5	10.5	14.7	13.1	7.2	7.3	-0.5	11.5	9.0
N.B.	N.-B.	10.0	10.1	10.2	9.7	7.2	8.0	13.2	6.8	5.3	1.4	1.7	0.7
QUE.	QUÉ.	4.0	4.6	4.9	6.7	4.8	5.7	7.7	4.5	3.7	5.3	5.5	3.6
ONT.	ONT.	6.2	6.0	7.9	19.5	5.4	6.9	8.2	3.4	4.2	3.3	3.5	3.1
MAN.	MAN.	1.3	2.0	2.3	1.5	1.9	2.5	2.8	-2.1	1.2	1.9	0.4	1.2
SASK.	SASK.	9.3	9.3	10.9	6.5	9.7	12.7	17.3	6.8	6.2	5.1	5.3	2.3
ALTA.	ALB.	8.4	6.6	4.9	9.9	4.5	5.2	7.2	2.6	1.0	3.8	3.4	1.1
B.C.	C.-B.	4.2	5.3	6.2	7.0	6.9	4.1	6.2	1.2	2.5	1.7	1.1	2.1
YUKON	YUKON	7.3	2.3	5.4	-3.5	-5.3	-4.6	-1.0	-8.0	-8.3	-12.9	-8.2	-3.9
N.W.T.	T.N.-O.	6.7	9.5	6.5	4.9	0.2	4.6	8.5	3.0	1.9	-0.6	-0.4	-2.9

Provincial distribution
Répartition provinciale
 Percentage
 Pourcentage

		2003					2004						
		A	M	J	J	A	S	O	N	D	J	F	M
CAN.	CAN.	100.0	100.0	100.0	100.0	100.0	100.0	100.0	100.0	100.0	100.0	100.0	100.0
NFLD.-LAB.	T.-N.-L.	0.8	0.8	0.8	0.8	0.8	0.8	0.8	0.8	0.8	0.8	0.8	0.8
P.E.I.	Î.-P.-É.	0.1	0.1	0.1	0.1	0.1	0.1	0.1	0.1	0.1	0.1	0.1	0.1
N.S.	N.-É.	1.9	1.9	1.9	1.9	2.1	2.0	1.9	1.9	1.9	2.0	2.0	2.0
N.B.	N.-B.	1.7	1.7	1.7	1.8	1.7	1.7	1.8	1.7	1.7	1.7	1.7	1.7
QUE.	QUÉ.	23.0	22.8	22.8	22.9	22.7	22.8	22.9	23.0	22.9	23.0	23.2	23.1
ONT.	ONT.	39.6	40.1	40.4	39.6	39.7	40.2	40.0	40.2	40.3	39.8	39.8	39.7
MAN.	MAN.	3.3	3.3	3.2	3.2	3.3	3.3	3.3	3.3	3.3	3.3	3.3	3.3
SASK.	SASK.	3.3	3.3	3.3	3.2	3.4	3.5	3.6	3.4	3.4	3.4	3.3	3.3
ALTA.	ALB.	12.9	12.6	12.5	13.2	12.9	12.4	12.7	12.6	12.7	12.8	12.9	12.9
B.C.	C.-B.	12.2	12.2	12.0	12.1	12.2	12.0	11.8	11.9	11.8	12.0	11.9	12.0
YUKON	YUKON	0.2	0.2	0.2	0.2	0.2	0.2	0.2	0.2	0.2	0.2	0.2	0.2
N.W.T.	T.N.-O.	0.4	0.4	0.4	0.4	0.4	0.4	0.4	0.4	0.4	0.3	0.3	0.4

Wages and salaries, local public administration, not seasonally adjusted
Salaires et traitements, administrations publiques locales, non désaisonnalisés

Percentage change, preceding year
 Variation en pourcentage, année précédente

Canada

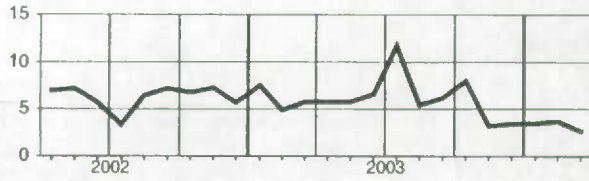

Manitoba

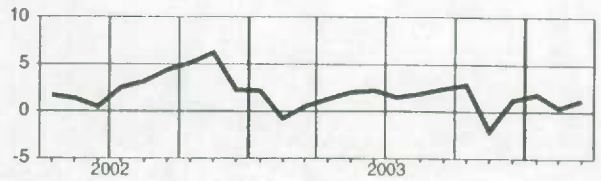

Newfoundland and Labrador
Terre-Neuve-et-Labrador

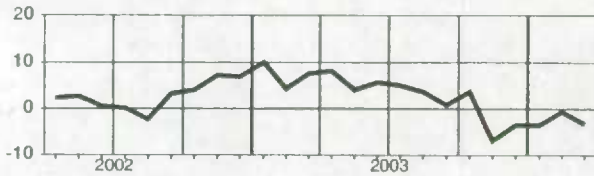

Saskatchewan

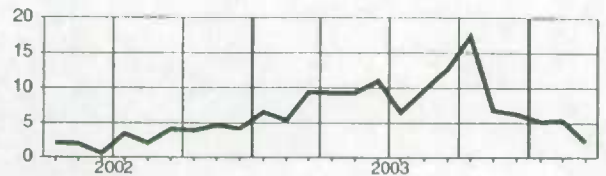

Prince Edward Island
Île-du-Prince-Édouard

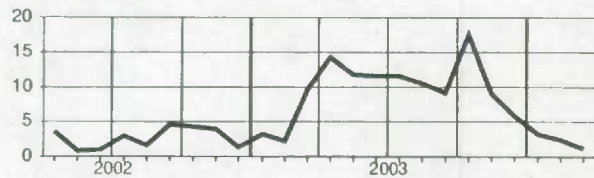

Alberta

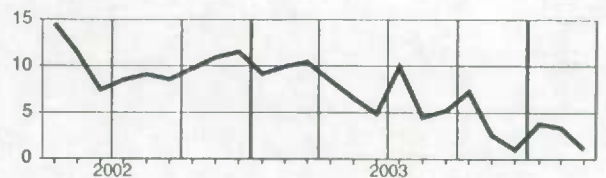

Nova Scotia
Nouvelle-Écosse

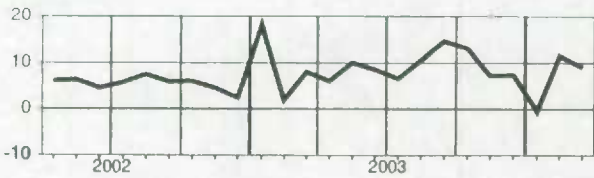

British Columbia
Colombie-Britannique

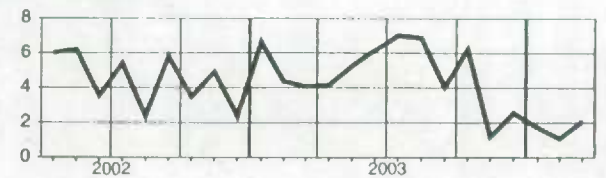

New Brunswick
Nouveau-Brunswick

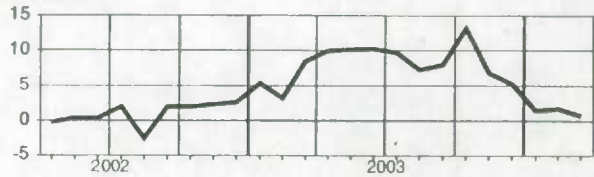

Yukon

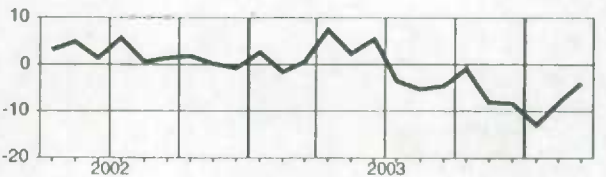

Quebec
Québec

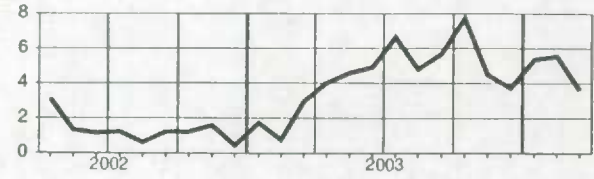

Northwest Territories
Territoires du Nord-Ouest

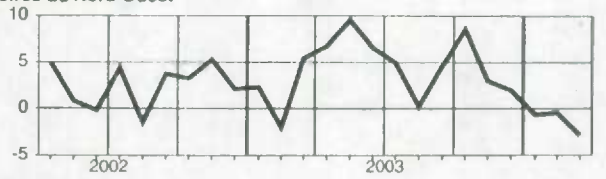

Ontario

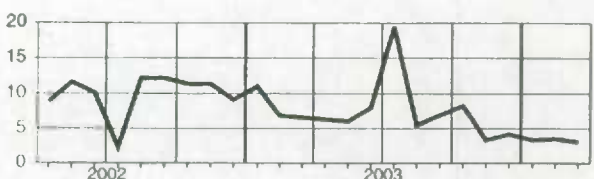

Total wages and salaries, all industries, not seasonally adjusted
Ensemble salaires et traitements, ensemble des industries, non désaisonnalisés

Level
Niveau
Millions of dollars
Millions de dollars

		2003									2004		
		A	M	J	J	A	S	O	N	D	J	F	M
CAN.	CAN.	44,176.1	45,133.8	46,182.5	45,684.4	44,926.2	45,114.1	45,289.4	44,893.9	45,742.1	44,698.2	45,109.4	45,059.1
NFLD.-LAB.	T.-N.-L.	478.5	512.4	539.5	545.4	534.5	522.6	516.8	504.7	512.9	484.2	492.6	489.7
PE.I.	Î.-P.-É.	132.4	147.6	154.6	150.9	150.4	148.2	150.8	142.3	143.1	134.7	133.1	133.9
N.S.	N.-É.	1,057.8	1,114.6	1,126.9	1,128.8	1,111.7	1,094.3	1,106.3	1,084.5	1,126.4	1,067.1	1,062.4	1,061.3
N.B.	N.-B.	806.9	853.4	894.1	895.5	876.1	871.2	869.7	847.6	853.1	812.0	809.5	801.8
QUE.	QUÉ.	9,497.5	9,817.5	9,969.4	9,907.5	9,591.7	9,669.5	9,759.5	9,622.0	9,733.0	9,470.1	9,571.5	9,630.3
ONT.	ONT.	18,722.1	19,072.9	19,525.0	19,287.8	18,991.3	19,022.7	19,042.8	18,969.9	19,266.1	18,956.5	19,057.4	18,957.4
MAN.	MAN.	1,373.5	1,390.4	1,432.5	1,407.7	1,395.3	1,399.1	1,416.7	1,394.8	1,446.6	1,403.0	1,400.3	1,387.6
SASK.	SASK.	1,100.3	1,121.2	1,158.9	1,115.6	1,102.7	1,132.8	1,137.8	1,132.8	1,172.3	1,120.9	1,141.3	1,133.1
ALTA.	ALB.	5,394.7	5,423.8	5,577.3	5,529.5	5,494.8	5,528.7	5,555.0	5,534.3	5,689.0	5,565.4	5,684.5	5,690.9
B.C.	C.-B.	5,378.9	5,441.8	5,558.4	5,463.9	5,427.1	5,475.5	5,488.3	5,422.9	5,556.2	5,455.5	5,520.2	5,536.5
YUKON	YUKON	52.5	55.9	60.4	61.5	58.7	57.9	55.0	52.3	52.9	50.2	51.9	52.1
N.W.T.	T.N.-O.	109.3	110.5	114.8	116.8	118.6	117.2	117.7	114.1	116.3	109.5	113.4	112.5
NU.	NU.	47.9	47.1	46.7	47.9	48.9	49.5	48.6	47.2	47.5	44.4	48.7	47.0
O.C.	E.C.	23.8	24.7	23.9	25.7	24.7	24.9	24.5	24.5	26.6	24.7	24.6	24.9

Percentage change, preceding year
Variation en pourcentage, année précédente
Percentage
Pourcentage

		2003									2004		
		A	M	J	J	A	S	O	N	D	J	F	M
CAN.	CAN.	3.7	3.0	3.0	3.5	2.2	2.7	2.8	2.2	3.2	2.8	2.7	3.0
NFLD.-LAB.	T.-N.-L.	4.2	6.0	6.3	7.4	5.9	4.2	2.5	1.5	4.2	3.6	3.9	4.3
PE.I.	Î.-P.-É.	3.9	4.4	5.7	5.5	4.4	3.5	4.6	2.4	3.9	3.6	3.0	3.9
N.S.	N.-É.	5.2	5.8	4.4	5.4	4.3	3.4	3.4	1.8	3.9	2.0	1.6	1.7
N.B.	N.-B.	5.0	4.9	4.1	5.7	3.6	3.4	3.3	1.9	3.8	2.0	1.1	1.0
QUE.	QUÉ.	4.1	4.0	3.4	4.4	2.0	3.1	3.3	2.8	3.4	2.9	1.9	2.2
ONT.	ONT.	3.3	2.4	2.4	2.6	1.2	1.7	2.0	1.7	2.4	2.2	2.2	2.5
MAN.	MAN.	3.9	2.6	3.0	3.6	2.7	2.6	2.6	0.9	2.2	2.8	2.1	2.4
SASK.	SASK.	5.3	4.9	5.0	4.7	4.6	4.8	4.2	3.0	5.2	4.7	4.3	3.7
ALTA.	ALB.	2.9	2.1	2.8	3.9	4.1	4.6	4.4	4.2	5.3	4.9	5.5	5.8
B.C.	C.-B.	4.1	3.0	2.7	2.8	2.5	2.8	2.9	1.5	2.8	2.4	3.3	3.9
YUKON	YUKON	6.4	8.5	11.8	12.3	7.2	4.8	-0.2	-2.6	-2.7	0.1	2.9	4.1
N.W.T.	T.N.-O.	8.9	8.6	8.6	8.1	6.6	6.2	7.7	4.2	2.0	3.7	6.4	5.9
NU.	NU.	9.8	6.6	4.0	5.8	4.0	3.3	1.9	-3.7	-1.2	-4.3	0.3	-0.8
O.C.	E.C.	10.5	11.5	5.4	14.4	11.3	10.3	4.9	-13.9	4.3	3.0	1.8	3.6

Provincial distribution
Répartition provinciale
Percentage
Pourcentage

		2003									2004		
		A	M	J	J	A	S	O	N	D	J	F	M
CAN.	CAN.	100.0	100.0	100.0	100.0	100.0	100.0	100.0	100.0	100.0	100.0	100.0	100.0
NFLD.-LAB.	T.-N.-L.	1.1	1.1	1.2	1.2	1.2	1.2	1.1	1.1	1.1	1.1	1.1	1.1
PE.I.	Î.-P.-É.	0.3	0.3	0.3	0.3	0.3	0.3	0.3	0.3	0.3	0.3	0.3	0.3
N.S.	N.-É.	2.4	2.5	2.4	2.5	2.5	2.4	2.4	2.4	2.5	2.4	2.4	2.4
N.B.	N.-B.	1.8	1.9	1.9	2.0	1.9	1.9	1.9	1.9	1.9	1.8	1.8	1.8
QUE.	QUÉ.	21.5	21.8	21.6	21.7	21.3	21.4	21.5	21.4	21.3	21.2	21.2	21.4
ONT.	ONT.	42.4	42.3	42.3	42.2	42.3	42.2	42.0	42.3	42.1	42.4	42.2	42.1
MAN.	MAN.	3.1	3.1	3.1	3.1	3.1	3.1	3.1	3.1	3.2	3.1	3.1	3.1
SASK.	SASK.	2.5	2.5	2.5	2.4	2.5	2.5	2.5	2.5	2.6	2.5	2.5	2.5
ALTA.	ALB.	12.2	12.0	12.1	12.1	12.2	12.3	12.3	12.3	12.4	12.5	12.6	12.6
B.C.	C.-B.	12.2	12.1	12.0	12.0	12.1	12.1	12.1	12.1	12.1	12.2	12.2	12.3
YUKON	YUKON	0.1	0.1	0.1	0.1	0.1	0.1	0.1	0.1	0.1	0.1	0.1	0.1
N.W.T.	T.N.-O.	0.2	0.2	0.2	0.3	0.3	0.3	0.3	0.3	0.3	0.2	0.3	0.2
NU.	NU.	0.1	0.1	0.1	0.1	0.1	0.1	0.1	0.1	0.1	0.1	0.1	0.1
O.C.	E.C.	0.1	0.1	0.1	0.1	0.1	0.1	0.1	0.1	0.1	0.1	0.1	0.1

Total wages and salaries, all industries, not seasonally adjusted
Ensemble salaires et traitements, ensemble des industries, non désaisonnalisés

Percentage change, preceding year
 Variation en pourcentage, année précédente

Canada

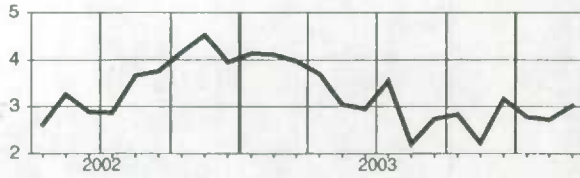

Manitoba

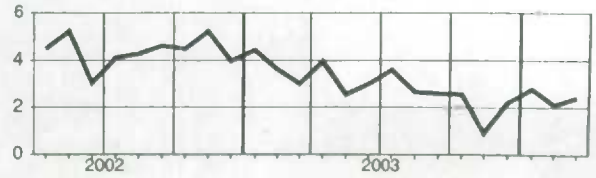

Newfoundland and Labrador
Terre-Neuve-et-Labrador

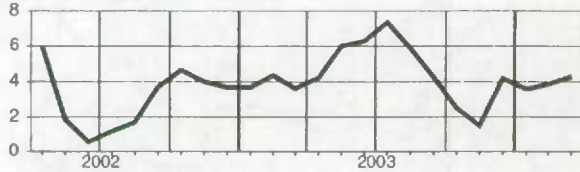

Saskatchewan

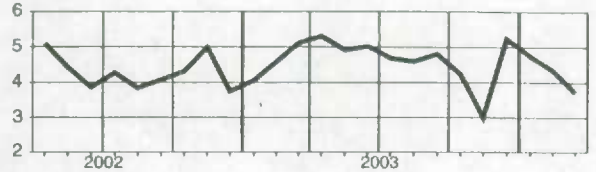

Prince Edward Island
Île-du-Prince-Édouard

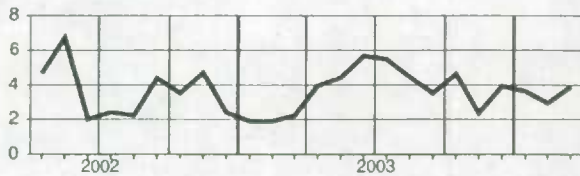

Alberta

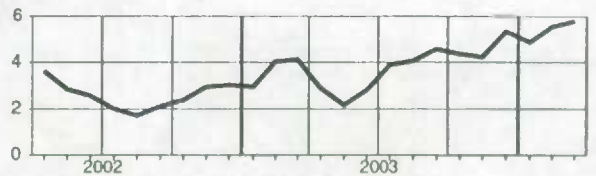

Nova Scotia
Nouvelle-Écosse

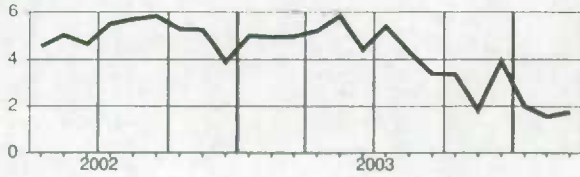

British Columbia
Colombie-Britannique

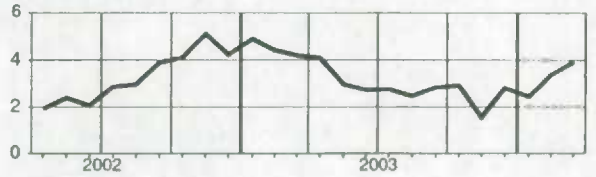

New Brunswick
Nouveau-Brunswick

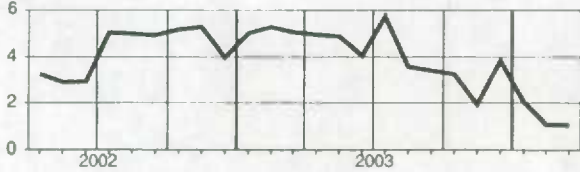

Yukon

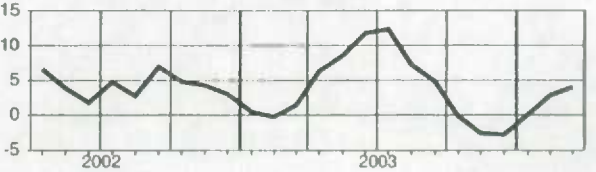

Quebec
Québec

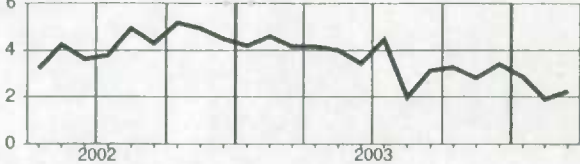

Northwest Territories
Territoires du Nord-Ouest

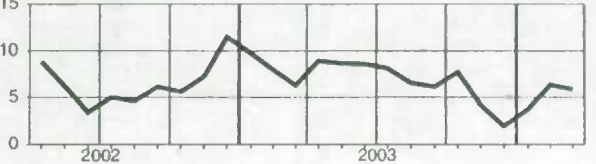

Ontario

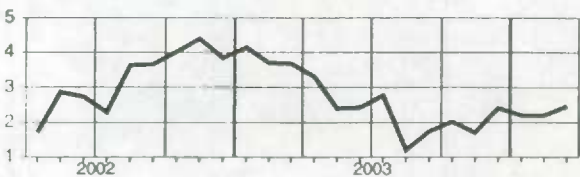

Nunavut

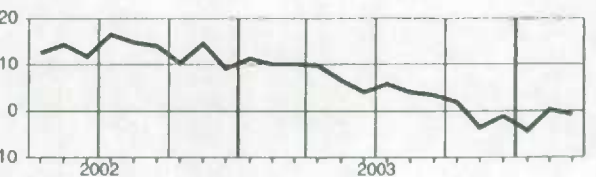

Supplementary labour income, all industries, not seasonally adjusted
Revenu supplémentaire du travail, ensemble des industries, non désaisonnalisés

Level
Niveau
Millions of dollars
Millions de dollars

		2003									2004		
		A	M	J	J	A	S	O	N	D	J	F	M
CAN.	CAN.	6,184.6	6,325.8	6,474.9	6,405.6	6,298.7	6,326.1	6,357.6	6,301.6	6,420.9	6,288.3	6,345.1	6,338.7
NFLD.-LAB.	T.-N.-L.	92.7	99.6	105.0	106.3	104.1	101.8	100.6	98.2	99.7	94.6	96.3	95.7
PE.I.	Î.-P.-É.	21.1	23.6	24.8	24.3	24.2	23.9	24.2	22.9	23.0	21.7	21.5	21.6
N.S.	N.-É.	154.9	163.2	165.3	165.6	163.1	160.7	162.5	159.4	165.6	157.2	156.5	156.3
N.B.	N.-B.	114.7	121.5	127.4	127.7	125.0	124.3	124.1	121.0	121.7	115.9	115.6	114.5
QUE.	QUÉ.	1,398.6	1,446.7	1,469.4	1,460.8	1,414.8	1,426.5	1,441.7	1,422.1	1,438.7	1,402.4	1,417.4	1,426.1
ONT.	ONT.	2,547.0	2,596.9	2,660.8	2,628.7	2,588.8	2,594.6	2,600.7	2,591.5	2,632.7	2,597.5	2,611.4	2,597.7
MAN.	MAN.	200.0	202.6	208.9	205.6	203.9	204.5	207.1	204.0	211.7	205.6	205.2	203.4
SASK.	SASK.	155.3	158.4	163.8	157.5	155.9	160.4	161.1	160.5	166.0	159.0	161.9	160.7
ALTA.	ALB.	633.3	636.5	654.5	648.5	644.4	648.1	652.0	649.8	667.8	655.0	669.0	669.7
B.C.	C.-B.	836.2	845.3	862.5	847.3	841.4	848.4	851.4	841.3	862.1	849.3	859.4	861.9
YUKON	YUKON	7.8	8.3	9.0	9.2	8.7	8.6	8.2	7.8	7.8	7.4	7.7	7.7
N.W.T.	T.N.-O.	11.5	11.6	12.1	12.4	12.6	12.5	12.5	12.1	12.3	11.6	12.0	11.9
NU.	NU.	7.4	7.3	7.2	7.4	7.5	7.6	7.5	7.2	7.3	6.9	7.2	7.3
O.C.	E.C.	4.0	4.2	4.0	4.3	4.2	4.2	4.1	4.1	4.5	4.2	4.2	4.2

Percentage change, preceding year
Variation en pourcentage, année précédente
Percentage
Pourcentage

		2003									2004		
		A	M	J	J	A	S	O	N	D	J	F	M
CAN.	CAN.	7.4	6.4	5.9	6.0	4.3	4.6	4.4	3.4	4.1	3.5	3.3	3.6
NFLD.-LAB.	T.-N.-L.	7.8	9.4	9.0	9.9	8.1	6.2	4.2	2.9	5.7	5.1	5.1	5.4
PE.I.	Î.-P.-É.	7.9	8.4	9.5	9.0	7.8	6.7	7.7	4.6	5.9	5.0	4.2	5.0
N.S.	N.-É.	8.1	8.5	6.9	7.7	6.5	5.4	5.2	3.3	5.3	3.0	2.4	2.4
N.B.	N.-B.	8.1	7.6	6.2	7.4	5.0	4.8	4.5	3.1	5.0	2.7	1.6	1.5
QUE.	QUÉ.	8.1	7.5	6.6	7.1	4.3	5.3	5.2	4.4	4.7	3.8	2.7	2.9
ONT.	ONT.	6.9	5.7	5.5	5.4	3.5	3.9	4.0	3.3	3.7	3.2	3.1	3.3
MAN.	MAN.	7.5	5.8	6.1	6.5	5.4	5.1	4.9	2.8	3.9	3.9	3.0	3.2
SASK.	SASK.	8.1	7.6	7.5	6.8	6.7	6.9	6.1	4.6	6.5	5.6	5.1	4.3
ALTA.	ALB.	7.4	5.7	5.7	6.0	5.7	5.8	5.3	4.8	5.7	5.0	5.6	6.0
B.C.	C.-B.	7.7	5.7	4.8	4.2	3.5	3.4	3.3	1.5	2.6	2.4	3.4	4.0
YUKON	YUKON	7.8	10.0	12.9	13.6	8.3	5.6	0.3	-2.0	-2.6	-0.1	2.7	3.9
N.W.T.	T.N.-O.	8.6	8.7	9.0	8.1	6.4	6.0	7.8	4.3	2.5	4.2	6.9	6.6
NU.	NU.	13.5	9.8	6.3	7.8	5.4	3.8	1.8	-4.0	-1.6	-4.7	0.2	-0.8
O.C.	E.C.	13.3	12.9	5.2	13.8	10.0	8.6	3.1	-17.3	2.4	2.0	1.1	3.1

Provincial distribution
Répartition provinciale
Percentage
Pourcentage

		2003									2004		
		A	M	J	J	A	S	O	N	D	J	F	M
CAN.	CAN.	100.0	100.0	100.0	100.0	100.0	100.0	100.0	100.0	100.0	100.0	100.0	100.0
NFLD.-LAB.	T.-N.-L.	1.5	1.6	1.6	1.7	1.7	1.6	1.6	1.6	1.6	1.5	1.5	1.5
PE.I.	Î.-P.-É.	0.3	0.4	0.4	0.4	0.4	0.4	0.4	0.4	0.4	0.3	0.3	0.3
N.S.	N.-É.	2.5	2.6	2.6	2.6	2.6	2.5	2.6	2.5	2.6	2.5	2.5	2.5
N.B.	N.-B.	1.9	1.9	2.0	2.0	2.0	2.0	2.0	1.9	1.9	1.8	1.8	1.8
QUE.	QUÉ.	22.6	22.9	22.7	22.8	22.5	22.5	22.7	22.6	22.4	22.3	22.3	22.5
ONT.	ONT.	41.2	41.1	41.1	41.0	41.1	41.0	40.9	41.1	41.0	41.3	41.2	41.0
MAN.	MAN.	3.2	3.2	3.2	3.2	3.2	3.2	3.3	3.2	3.3	3.3	3.2	3.2
SASK.	SASK.	2.5	2.5	2.5	2.5	2.5	2.5	2.5	2.5	2.6	2.5	2.6	2.5
ALTA.	ALB.	10.2	10.1	10.1	10.1	10.2	10.2	10.3	10.3	10.4	10.4	10.5	10.6
B.C.	C.-B.	13.5	13.4	13.3	13.2	13.4	13.4	13.4	13.4	13.4	13.5	13.5	13.6
YUKON	YUKON	0.1	0.1	0.1	0.1	0.1	0.1	0.1	0.1	0.1	0.1	0.1	0.1
N.W.T.	T.N.-O.	0.2	0.2	0.2	0.2	0.2	0.2	0.2	0.2	0.2	0.2	0.2	0.2
NU.	NU.	0.1	0.1	0.1	0.1	0.1	0.1	0.1	0.1	0.1	0.1	0.1	0.1
O.C.	E.C.	0.1	0.1	0.1	0.1	0.1	0.1	0.1	0.1	0.1	0.1	0.1	0.1

Supplementary labour income, all industries, not seasonally adjusted
Revenu supplémentaire du travail, ensemble des industries, non désaisonnalisés

Percentage change, preceding year
 Variation en pourcentage, année précédente

Canada

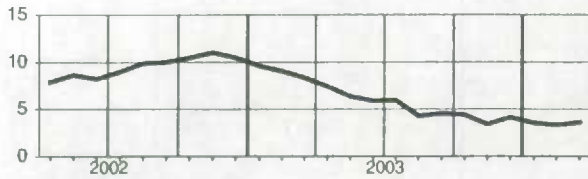

Manitoba

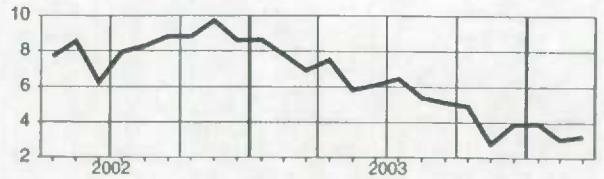

**Newfoundland and Labrador
Terre-Neuve-et-Labrador**

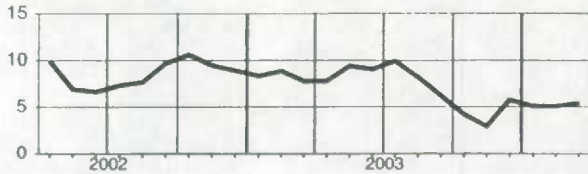

Saskatchewan

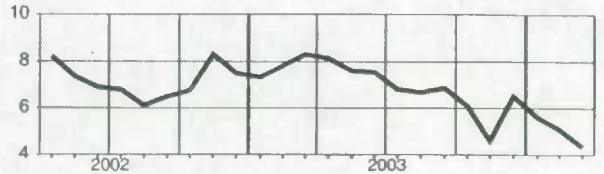

**Prince Edward Island
Île-du-Prince-Édouard**

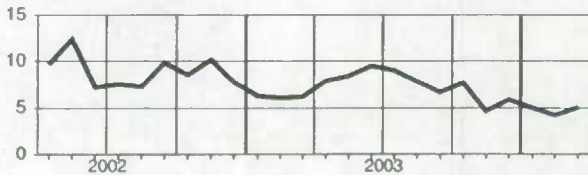

Alberta

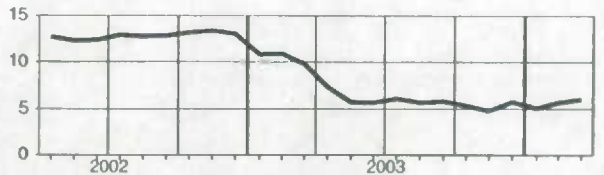

**Nova Scotia
Nouvelle-Écosse**

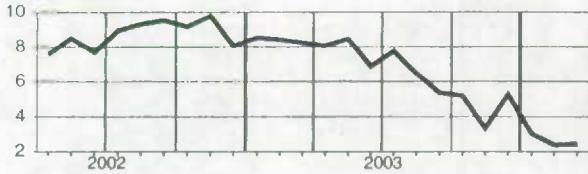

**British Columbia
Colombie-Britannique**

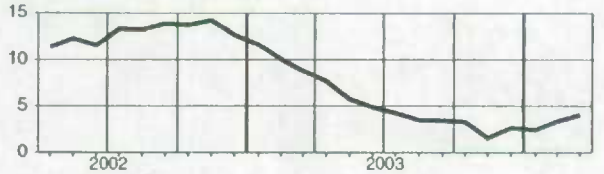

**New Brunswick
Nouveau-Brunswick**

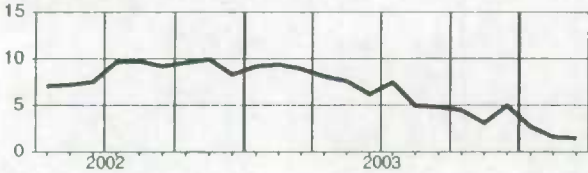

Yukon

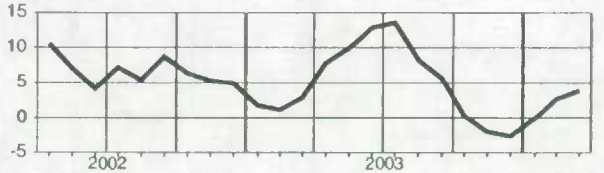

**Quebec
Québec**

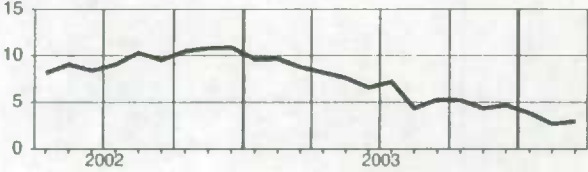

**Northwest Territories
Territoires du Nord-Ouest**

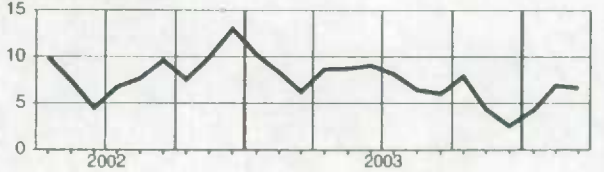

Ontario

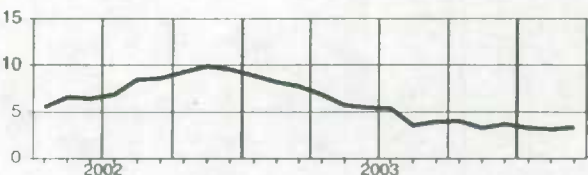

Nunavut

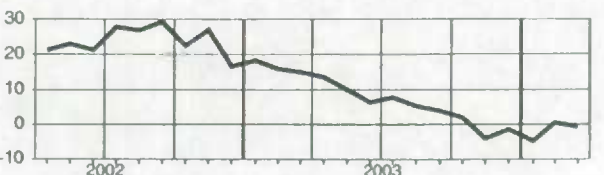

Total labour income, all industries, not seasonally adjusted
Ensemble revenu du travail, ensemble des industries, non désaisonnalisés

Level
Niveau
 Millions of dollars
 Millions de dollars

		2003					2004						
		A	M	J	J	A	S	O	N	D	J	F	M
CAN.	CAN.	50,360.8	51,459.6	52,657.4	52,090.0	51,224.9	51,440.2	51,647.1	51,195.6	52,162.9	50,986.6	51,454.4	51,397.9
NFLD.-LAB.	T.-N.-L.	571.2	612.0	644.6	651.6	638.6	624.4	617.4	602.9	612.7	578.8	588.9	585.4
PE.I.	Î.-P.-É.	153.5	171.3	179.5	175.2	174.7	172.1	175.0	165.2	166.1	156.4	154.5	155.5
N.S.	N.-É.	1,212.7	1,277.8	1,292.1	1,294.4	1,274.8	1,255.0	1,268.8	1,243.8	1,292.0	1,224.3	1,218.9	1,217.6
N.B.	N.-B.	921.6	974.9	1,021.5	1,023.2	1,001.1	995.5	993.7	968.6	974.8	928.0	925.1	916.3
QUE.	QUÉ.	10,896.1	11,264.2	11,438.9	11,368.3	11,006.5	11,096.0	11,201.1	11,044.1	11,171.8	10,872.5	10,988.9	11,056.4
ONT.	ONT.	21,269.1	21,669.8	22,185.8	21,916.5	21,580.1	21,617.3	21,643.5	21,561.4	21,898.8	21,554.0	21,668.8	21,555.1
MAN.	MAN.	1,573.5	1,593.0	1,641.4	1,613.3	1,599.2	1,603.6	1,623.8	1,598.9	1,658.2	1,608.6	1,605.6	1,591.0
SASK.	SASK.	1,255.6	1,279.6	1,322.7	1,273.1	1,258.6	1,293.1	1,298.9	1,293.3	1,338.3	1,279.9	1,303.1	1,293.8
ALTA.	ALB.	6,028.0	6,060.3	6,231.8	6,178.0	6,139.0	6,176.8	6,207.0	6,183.9	6,356.9	6,220.4	6,353.5	6,360.7
B.C.	C.-B.	6,215.1	6,287.1	6,420.9	6,311.2	6,268.5	6,323.9	6,339.7	6,264.2	6,418.3	6,304.7	6,379.5	6,398.4
YUKON	YUKON	60.3	64.2	69.4	70.7	67.4	66.5	63.2	60.1	60.7	57.7	59.6	59.8
N.W.T.	T.N.-O.	120.9	122.2	126.9	129.2	131.2	129.7	130.2	126.2	128.6	121.1	125.5	124.5
NU.	NU.	55.3	54.4	53.9	55.3	56.4	57.1	56.1	54.4	54.8	51.3	53.9	54.3
O.C.	E.C.	27.8	28.9	27.9	30.0	28.8	29.1	28.6	28.6	31.0	28.9	28.7	29.1

Percentage change, preceding year
Variation en pourcentage, année précédente
 Percentage
 Pourcentage

		2003					2004						
		A	M	J	J	A	S	O	N	D	J	F	M
CAN.	CAN.	4.2	3.4	3.3	3.8	2.4	3.0	3.0	2.4	3.3	2.9	2.8	3.1
NFLD.-LAB.	T.-N.-L.	4.8	6.5	6.7	7.8	6.2	4.6	2.8	1.7	4.4	3.8	4.1	4.4
PE.I.	Î.-P.-É.	4.5	4.9	6.2	6.0	4.9	3.9	5.0	2.7	4.2	3.8	3.1	4.0
N.S.	N.-É.	5.6	6.2	4.7	5.7	4.6	3.6	3.6	2.0	4.1	2.1	1.7	1.8
N.B.	N.-B.	5.3	5.2	4.3	5.9	3.7	3.6	3.4	2.1	4.0	2.1	1.1	1.1
QUE.	QUÉ.	4.6	4.4	3.8	4.8	2.3	3.4	3.5	3.0	3.6	3.0	2.0	2.3
ONT.	ONT.	3.7	2.8	2.8	3.1	1.5	2.0	2.2	1.9	2.5	2.3	2.3	2.6
MAN.	MAN.	4.4	3.0	3.4	3.9	3.0	2.9	2.9	1.1	2.4	2.9	2.2	2.5
SASK.	SASK.	5.6	5.2	5.3	4.9	4.8	5.1	4.5	3.2	5.4	4.8	4.4	3.8
ALTA.	ALB.	3.3	2.5	3.1	4.1	4.2	4.7	4.5	4.3	5.4	4.9	5.5	5.8
B.C.	C.-B.	4.6	3.3	3.0	2.9	2.6	2.9	3.0	1.5	2.8	2.4	3.4	3.9
YUKON	YUKON	6.6	8.7	11.9	12.5	7.4	4.9	-0.2	-2.5	-2.7	0.1	2.9	4.0
N.W.T.	T.N.-O.	8.9	8.6	8.6	8.1	6.6	6.1	7.7	4.2	2.0	3.8	6.4	5.9
NU.	NU.	10.3	7.0	4.3	6.0	4.2	3.4	1.9	-3.7	-1.3	-4.4	0.2	-0.8
O.C.	E.C.	10.9	11.7	5.4	14.3	11.1	10.1	4.7	-14.4	4.0	2.8	1.7	3.5

Provincial distribution
Répartition provinciale
 Percentage
 Pourcentage

		2003					2004						
		A	M	J	J	A	S	O	N	D	J	F	M
CAN.	CAN.	100.0	100.0	100.0	100.0	100.0	100.0	100.0	100.0	100.0	100.0	100.0	100.0
NFLD.-LAB.	T.-N.-L.	1.1	1.2	1.2	1.3	1.2	1.2	1.2	1.2	1.2	1.1	1.1	1.1
PE.I.	Î.-P.-É.	0.3	0.3	0.3	0.3	0.3	0.3	0.3	0.3	0.3	0.3	0.3	0.3
N.S.	N.-É.	2.4	2.5	2.5	2.5	2.5	2.4	2.5	2.4	2.5	2.4	2.4	2.4
N.B.	N.-B.	1.8	1.9	1.9	2.0	2.0	1.9	1.9	1.9	1.9	1.8	1.8	1.8
QUE.	QUÉ.	21.6	21.9	21.7	21.8	21.5	21.6	21.7	21.6	21.4	21.3	21.4	21.5
ONT.	ONT.	42.2	42.1	42.1	42.1	42.1	42.0	41.9	42.1	42.0	42.3	42.1	41.9
MAN.	MAN.	3.1	3.1	3.1	3.1	3.1	3.1	3.1	3.1	3.2	3.2	3.1	3.1
SASK.	SASK.	2.5	2.5	2.5	2.4	2.5	2.5	2.5	2.5	2.6	2.5	2.5	2.5
ALTA.	ALB.	12.0	11.8	11.8	11.9	12.0	12.0	12.0	12.1	12.2	12.2	12.3	12.4
B.C.	C.-B.	12.3	12.2	12.2	12.1	12.2	12.3	12.3	12.2	12.3	12.4	12.4	12.4
YUKON	YUKON	0.1	0.1	0.1	0.1	0.1	0.1	0.1	0.1	0.1	0.1	0.1	0.1
N.W.T.	T.N.-O.	0.2	0.2	0.2	0.2	0.3	0.3	0.3	0.2	0.2	0.2	0.2	0.2
NU.	NU.	0.1	0.1	0.1	0.1	0.1	0.1	0.1	0.1	0.1	0.1	0.1	0.1
O.C.	E.C.	0.1	0.1	0.1	0.1	0.1	0.1	0.1	0.1	0.1	0.1	0.1	0.1

Total labour income, all industries, not seasonally adjusted
Ensemble revenu du travail, ensemble des industries, non désaisonnalisés

Percentage change, preceding year
 Variation en pourcentage, année précédente

Canada

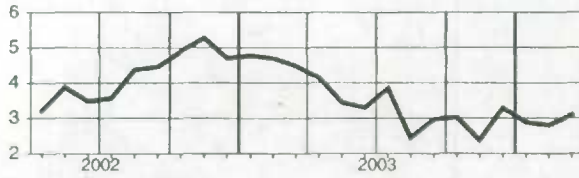

Manitoba

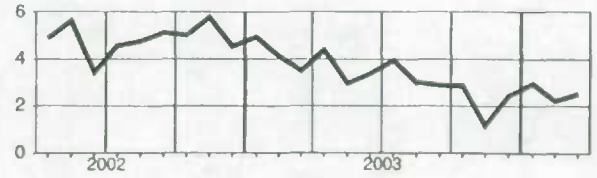

Newfoundland and Labrador
Terre-Neuve-et-Labrador

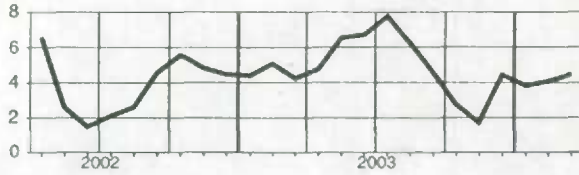

Saskatchewan

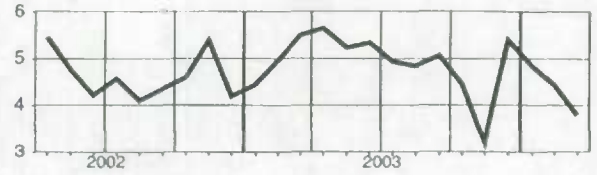

Prince Edward Island
Île-du-Prince-Édouard

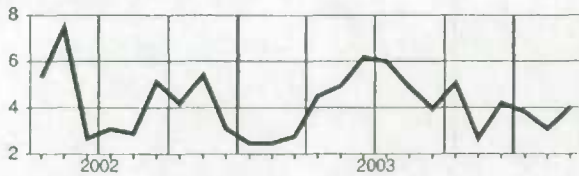

Alberta

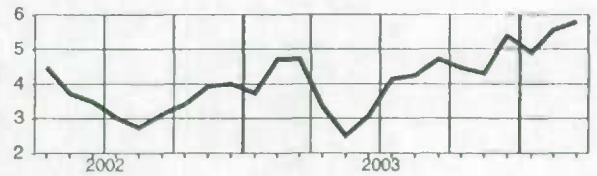

Nova Scotia
Nouvelle-Écosse

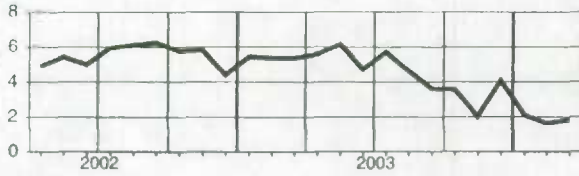

British Columbia
Colombie-Britannique

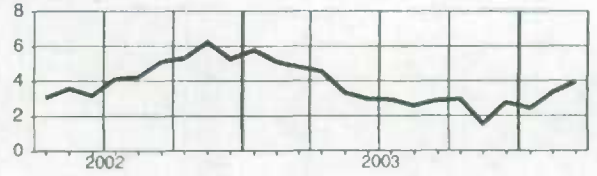

New Brunswick
Nouveau-Brunswick

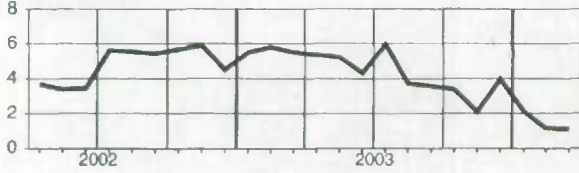

Yukon

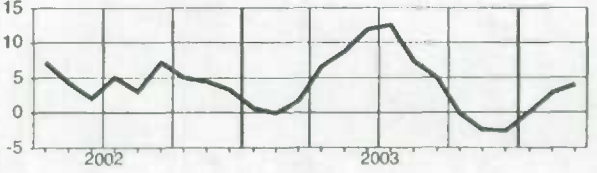

Quebec
Québec

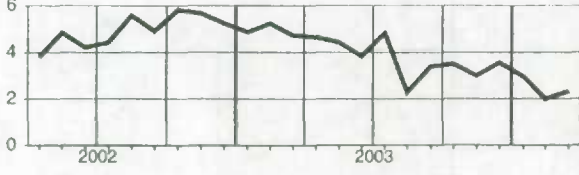

Northwest Territories
Territoires du Nord-Ouest



Ontario

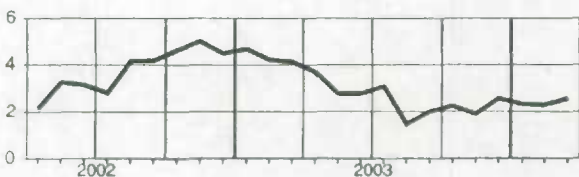

Nunavut

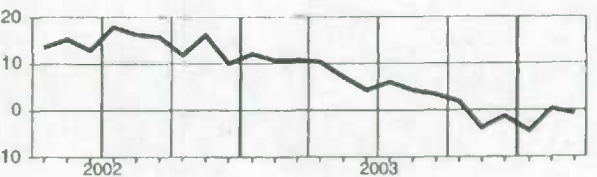

**Analytical Tables
Selected Series**

**Tableaux analytiques
séries sélectionnées**

Total wages and salaries, all industries, seasonally adjusted - Canada
Ensemble salaires et traitements, ensemble des industries, désaisonnalisés - Canada

Level	Percentage change, preceding period											
Niveau	Variation en pourcentage, période précédente											
	J	F	M	A	M	J	J	A	S	O	N	D
1990	27,393.7	27,428.3	27,568.1	27,620.9	27,957.3	27,821.3	27,831.7	27,825.8	27,947.5	28,035.6	28,027.4	28,002.1
1991	27,997.6	28,035.3	28,064.3	28,060.8	28,236.2	28,130.2	28,245.4	28,293.8	28,211.4	28,405.5	28,395.8	28,448.5
1992	28,337.8	28,400.1	28,360.2	28,429.0	28,676.9	28,555.2	28,675.9	28,663.8	28,661.5	28,747.5	28,770.9	28,790.2
1993	28,793.0	28,852.5	28,941.3	28,902.9	28,857.7	28,894.9	29,013.8	28,983.3	29,007.9	29,001.0	29,018.1	28,969.4
1994	29,064.0	29,137.4	29,282.3	29,528.3	29,473.8	29,799.5	29,835.3	29,750.7	29,914.8	29,903.1	30,085.4	30,152.1
1995	30,270.5	30,225.8	30,261.3	30,314.8	30,308.8	30,607.9	30,509.9	30,674.2	30,884.7	30,748.2	30,769.8	30,815.0
1996	30,851.5	30,946.5	30,780.6	30,873.3	30,990.5	31,231.0	31,229.5	31,432.5	31,527.6	31,677.0	32,013.9	32,167.2
1997	32,259.9	32,453.4	32,550.3	32,731.9	33,056.6	33,107.0	33,364.4	33,528.2	33,624.4	33,687.4	33,725.5	33,948.6
1998	34,188.9	34,415.8	34,488.6	34,560.0	34,730.6	34,825.2	34,822.0	35,021.1	35,118.2	35,474.4	35,609.2	35,838.4
1999	35,879.6	36,235.5	36,345.8	36,639.3	36,825.2	36,924.7	37,195.3	37,299.2	37,605.2	37,828.8	38,033.0	38,572.4
2000	38,762.7	39,114.7	39,320.1	40,865.3	39,701.4	40,176.7	40,207.9	40,662.3	41,388.6	41,002.5	41,230.7	41,428.3
2001	41,578.2	41,797.8	41,881.3	41,859.7	41,979.0	42,076.3	42,114.8	42,173.2	42,150.1	42,185.1	42,327.9	42,641.8
2002	42,825.4	42,845.5	42,847.1	42,955.8	43,338.3	43,353.2	43,369.9	43,766.8	43,800.9	43,952.3	44,242.8	44,269.6
2003	44,537.4	44,549.2	44,524.4	44,554.8	44,645.0	44,685.3	44,936.4	44,764.2	45,043.5	45,185.4	45,231.5	45,631.3
2004	45,658.0	45,715.9	45,837.7

Level	Percentage change, preceding period												
Niveau	Variation en pourcentage, période précédente												
	J	F	M	A	M	J	J	A	S	O	N	D	
1990	0.1	0.1	0.5	0.2	1.2	-0.5	0.0	-0.4	0.2	0.4	0.3	-0.0	-0.1
1991	-0.0	0.1	0.1	-0.0	0.6	-0.4	0.4	0.2	-0.3	0.7	-0.0	0.2	0.2
1992	-0.4	0.2	-0.1	0.2	0.9	-0.4	0.4	-0.0	-0.0	0.3	0.1	0.1	0.1
1993	0.0	0.2	0.3	-0.1	-0.2	0.1	0.4	-0.1	0.1	-0.0	0.1	-0.2	0.1
1994	0.3	0.3	0.5	0.8	-0.2	1.1	0.1	-0.3	0.6	-0.0	0.6	0.2	0.2
1995	0.4	-0.1	0.1	0.2	-0.0	1.0	-0.3	0.5	0.7	-0.4	0.1	0.1	0.1
1996	0.1	0.3	-0.5	0.3	0.4	0.8	-0.0	0.7	0.3	0.5	1.1	0.5	0.5
1997	0.3	0.6	0.3	0.6	1.0	0.2	0.8	0.5	0.3	0.2	0.1	0.7	0.7
1998	0.7	0.7	0.2	0.5	0.2	0.3	-0.0	0.6	0.3	1.0	0.4	0.8	0.8
1999	0.1	1.0	0.3	0.8	0.5	0.3	0.7	0.3	0.8	0.6	0.5	1.4	1.4
2000	0.5	0.9	0.5	3.9	-2.9	1.2	0.1	1.1	1.8	-0.9	0.8	0.5	0.5
2001	0.4	0.5	0.2	-0.1	0.3	0.2	0.1	0.1	-0.1	0.1	0.3	0.7	0.7
2002	0.4	0.0	0.0	0.3	0.9	0.0	0.0	0.9	0.1	0.3	0.7	0.1	0.1
2003	0.6	0.0	-0.1	0.1	0.2	0.1	0.8	-0.4	0.6	0.3	0.1	0.9	0.9
2004	0.1	0.1	0.3

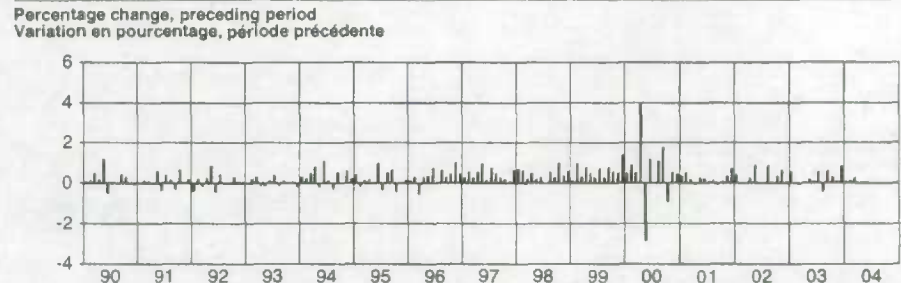
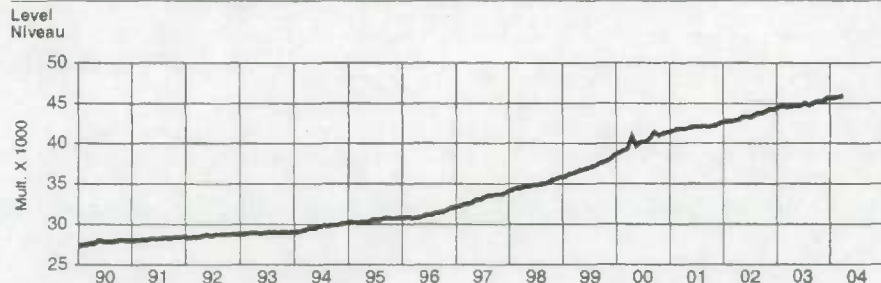

Level	Percentage change, preceding year											
Niveau	Variation en pourcentage, année précédente											
	J	F	M	A	M	J	J	A	S	O	N	D
1990	28.8	34.5	139.8	52.8	336.4	-136.0	10.4	-5.9	121.7	88.1	-8.2	-25.3
1991	-4.6	37.8	29.0	-3.6	175.5	-106.0	115.2	48.4	-82.4	194.1	-9.9	52.8
1992	-110.7	62.3	-39.8	68.7	248.0	-121.7	120.6	-12.1	-2.3	86.0	23.4	19.3
1993	2.8	59.5	88.8	-38.3	-45.3	37.2	119.0	-30.5	24.8	-7.0	17.2	-48.7
1994	94.8	73.3	144.9	248.0	-54.5	325.7	35.9	-84.6	164.1	-11.7	182.4	66.6
1995	118.4	-44.7	35.6	53.4	-8.0	299.1	-98.0	164.3	210.5	-136.5	21.6	45.2
1996	36.6	94.9	-165.9	92.7	117.2	240.4	-1.5	203.0	95.2	149.4	338.9	153.3
1997	92.8	193.4	96.9	161.8	324.8	50.4	257.4	163.8	96.1	63.1	38.1	223.1
1998	240.2	226.9	72.7	171.5	70.5	94.7	-3.2	199.1	97.0	356.2	134.8	227.2
1999	43.2	356.0	110.3	293.5	185.8	99.5	270.6	103.9	306.0	223.7	204.2	539.3
2000	190.3	352.1	205.4	1,545.1	-1,163.8	475.3	31.2	454.4	726.3	-386.1	228.1	197.6
2001	149.9	219.6	83.5	-21.6	119.3	97.3	38.6	58.4	-23.1	35.0	142.9	313.8
2002	183.6	20.1	1.5	108.7	382.5	14.9	16.7	396.8	34.2	151.4	290.4	26.8
2003	267.9	11.8	-24.9	30.4	90.2	40.3	251.1	-172.2	279.3	141.9	46.1	399.8
2004	26.7	57.9	121.8

Level	Percentage change, preceding year											
Niveau	Variation en pourcentage, année précédente											
	J	F	M	A	M	J	J	A	S	O	N	D
1990	6.5	5.9	5.8	5.5	6.4	3.8	4.6	3.8	4.0	3.9	3.2	2.3
1991	2.2	2.2	1.8	1.6	1.0	1.1	1.5	1.7	0.9	1.3	1.3	1.6
1992	1.2	1.3	1.1	1.3	1.6	1.5	1.5	1.3	1.6	1.2	1.3	1.2
1993	1.6	1.6	2.0	1.7	0.6	1.2	1.2	1.1	1.2	0.9	0.9	0.6
1994	0.9	1.0	1.2	2.2	2.1	3.1	2.8	2.6	3.1	3.1	3.7	4.1
1995	4.2	3.7	3.3	2.7	2.8	2.7	2.3	3.1	3.2	2.8	2.3	2.2
1996	1.9	2.4	1.7	1.8	2.2	2.0	2.4	2.5	2.1	3.0	4.0	4.4
1997	4.8	4.9	5.7	8.0	6.7	6.0	6.8	6.7	6.7	6.3	5.3	5.5
1998	6.0	6.0	6.0	5.9	5.1	5.2	4.4	4.5	4.4	5.3	5.6	5.6
1999	4.9	5.3	5.4	5.7	6.0	6.0	6.8	6.5	7.1	6.6	8.8	7.8
2000	8.0	7.9	8.2	11.5	7.8	8.8	8.1	9.0	10.1	8.4	8.4	7.4
2001	7.3	6.9	6.5	2.4	5.7	4.7	4.7	3.7	1.8	2.9	2.7	2.9
2002	3.0	2.5	2.3	2.6	3.2	3.0	3.0	3.8	3.9	4.2	4.5	3.8
2003	4.0	4.0	3.9	3.7	3.0	3.1	3.6	2.3	2.8	2.8	2.2	3.1
2004	2.5	2.6	2.9

Level	Ratio to personal income			
Niveau	Proportion de revenu personnel			
	I	II	III	IV
1990	57.3	57.1	56.6	56.4
1991	58.4	55.9	55.6	55.8
1992	55.3	55.3	55.2	55.3
1993	54.9	54.8	54.9	54.8
1994	55.0	55.3	55.0	54.8
1995	54.6	54.5	54.5	54.5
1996	54.4	54.5	54.7	55.1
1997	55.3	55.5	55.9	55.9
1998	55.8	56.0	56.2	56.2
1999	56.5	56.7	56.9	57.4
2000	57.0	57.7	57.9	57.7
2001	57.5	57.9	57.7	57.7
2002	57.9	58.0	58.2	58.3
2003	58.3	58.2	58.1	58.3
2004	58.2

Level	Contribution to % change in personal income			
Niveau	Contribution au % de variation du revenu personnel			
	I	II	III	IV
1990	0.1	0.7	0.8	0.3
1991	0.0	0.2	0.2	0.3
1992	-0.1	0.4	0.2	0.2
1993	0.2	0.0	0.2	-0.0
1994	0.3	0.8	0.4	0.4
1995	0.4	0.3	0.5	0.2
1996	0.1	0.3	0.6	1.0
1997	0.8	0.9	0.9	0.5
1998	1.0	0.6	0.4	1.0
1999	0.8	1.0	0.9	1.2
2000	1.4	1.7	0.7	0.7
2001	0.7	0.3	0.2	0.3
2002	0.6	0.5	0.6	0.7
2003	0.5	0.1	0.4	0.6
2004	0.5

Supplementary labour income, all industries, seasonally adjusted - Canada
 Revenu supplémentaire du travail, ensemble des industries, désaisonnalisés - Canada

Level Niveau	J	F	M	A	M	J	J	A	S	O	N	D
1990	2,816.9	2,846.5	2,876.6	2,896.6	2,944.4	2,938.0	2,954.2	2,972.5	3,002.9	3,039.9	3,060.8	3,081.9
1991	3,170.9	3,215.7	3,241.1	3,275.8	3,306.5	3,303.9	3,474.2	3,493.4	3,494.1	3,521.0	3,525.7	3,545.0
1992	3,633.3	3,660.4	3,669.6	3,688.1	3,723.3	3,707.8	3,728.6	3,739.1	3,756.6	3,779.5	3,805.1	3,830.3
1993	3,877.5	3,907.8	3,941.8	3,955.9	3,955.4	3,968.2	3,980.6	3,980.7	3,993.7	4,003.0	4,010.2	4,005.4
1994	3,962.7	3,978.7	4,003.0	4,039.7	4,035.8	4,081.3	4,091.5	4,094.4	4,131.9	4,152.6	4,193.9	4,226.2
1995	4,268.9	4,278.3	4,302.7	4,324.1	4,337.7	4,388.8	4,381.1	4,415.5	4,446.5	4,430.1	4,428.8	4,431.5
1996	4,379.8	4,392.3	4,361.7	4,374.1	4,382.1	4,411.0	4,404.3	4,431.1	4,441.1	4,465.6	4,503.5	4,524.9
1997	4,553.8	4,568.0	4,573.1	4,555.8	4,597.9	4,595.5	4,615.0	4,602.2	4,594.1	4,598.6	4,583.0	4,598.4
1998	4,633.6	4,656.6	4,663.0	4,676.4	4,669.7	4,679.3	4,679.3	4,685.5	4,674.6	4,711.9	4,709.5	4,704.8
1999	4,678.8	4,678.2	4,702.2	4,715.7	4,732.8	4,748.1	4,800.6	4,801.2	4,830.2	4,855.6	4,875.9	4,923.3
2000	4,931.4	4,979.5	5,002.8	5,093.1	5,060.2	5,075.2	5,115.5	5,161.8	5,197.1	5,214.7	5,243.4	5,267.8
2001	5,278.2	5,319.2	5,353.8	5,374.0	5,401.8	5,447.0	5,444.4	5,468.7	5,489.1	5,513.9	5,552.7	5,600.4
2002	5,667.7	5,707.9	5,747.8	5,799.3	5,867.7	5,902.5	5,938.0	6,016.4	6,044.9	6,094.0	6,163.0	6,176.8
2003	6,200.8	6,216.6	6,225.7	6,232.4	6,243.7	6,254.2	6,291.0	6,278.6	6,325.0	6,363.0	6,374.1	6,424.5
2004	6,414.7	6,426.6	6,452.6

Percentage change, preceding period Variation en pourcentage, période précédente	J	F	M	A	M	J	J	A	S	O	N	D
1990	0.9	1.1	1.1	0.7	1.7	-0.2	0.6	0.6	1.0	1.2	0.7	0.7
1991	2.8	1.4	0.8	1.1	0.9	-0.1	5.2	0.6	0.8	0.1	0.5	0.5
1992	2.5	0.7	0.3	0.5	1.0	-0.4	0.5	0.3	0.5	0.6	0.7	0.7
1993	1.2	0.8	0.9	0.4	-0.0	0.3	0.3	0.0	0.3	0.2	0.2	-0.1
1994	-1.1	0.4	0.6	0.9	-0.1	1.1	0.3	0.1	0.9	0.5	1.0	0.8
1995	1.0	0.2	0.6	0.5	0.3	1.2	-0.2	0.8	0.7	-0.4	-0.0	0.1
1996	-1.2	0.3	-0.7	0.3	0.2	0.7	-0.2	0.6	0.2	0.6	0.8	0.5
1997	0.6	0.3	0.1	-0.4	0.9	-0.1	0.4	-0.3	-0.2	0.1	-0.3	0.3
1998	0.8	0.5	0.1	0.3	-0.1	0.2	-0.2	0.0	0.1	-0.2	0.8	-0.1
1999	-0.6	-0.0	0.5	0.3	0.4	0.3	1.1	0.0	0.6	0.5	0.4	1.0
2000	0.2	1.0	0.5	1.8	-0.6	0.3	0.8	0.9	0.7	0.3	0.6	0.5
2001	0.2	0.8	0.6	0.4	0.5	0.8	-0.0	0.4	0.4	0.5	0.7	0.9
2002	1.2	0.7	0.7	0.9	1.2	0.6	0.6	1.4	0.5	0.6	1.1	0.2
2003	0.4	0.3	0.1	0.1	0.2	0.2	0.6	-0.2	0.7	0.6	0.2	0.8
2004	-0.2	0.2	0.4

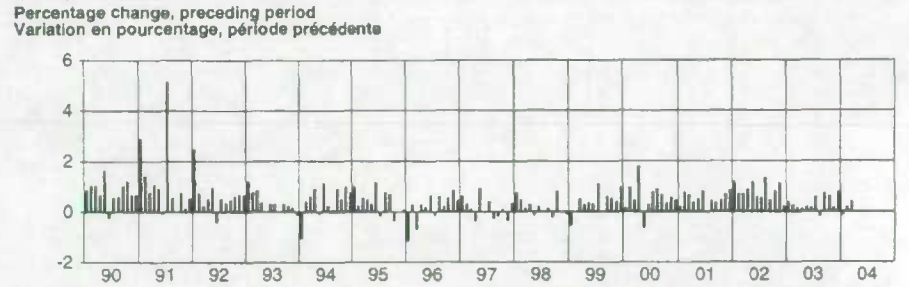
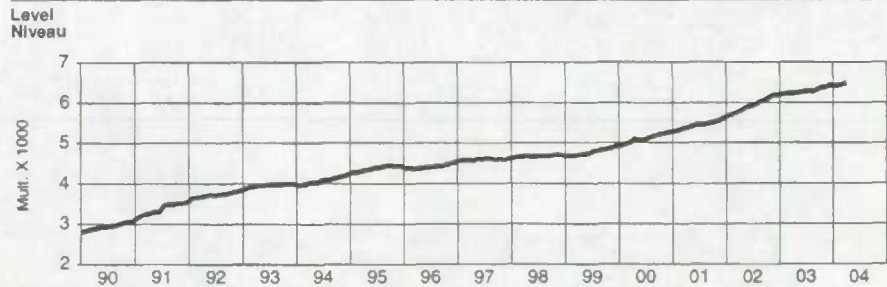

First difference, preceding period Première différence, période précédente	J	F	M	A	M	J	J	A	S	O	N	D
1990	24.0	29.6	30.1	20.0	47.8	-6.4	18.2	16.4	30.4	37.0	20.9	21.1
1991	89.0	44.9	25.4	34.7	30.6	-2.5	170.3	19.1	0.7	26.9	4.6	19.3
1992	88.4	27.1	9.2	18.5	35.2	-15.6	18.6	12.5	17.6	22.9	25.6	25.2
1993	47.2	30.3	34.0	14.1	-0.5	12.9	12.4	0.1	13.0	9.4	7.2	-4.6
1994	-42.7	16.1	24.3	36.7	-3.9	45.5	10.3	2.9	37.5	20.8	41.2	32.3
1995	42.7	9.4	24.4	21.4	13.6	51.1	-7.7	34.4	31.0	-16.4	-1.3	-2.7
1996	-51.7	12.5	-30.5	12.3	8.0	28.9	-6.8	26.8	10.0	24.5	37.9	21.4
1997	28.9	14.2	5.1	-17.3	42.1	-2.5	19.8	-12.8	-9.2	4.6	-15.6	15.4
1998	35.2	22.9	6.4	13.5	-6.8	9.7	-0.0	6.1	-10.8	37.3	-2.4	-4.7
1999	-26.1	-0.5	24.0	13.5	17.1	15.3	52.5	0.8	29.0	25.4	20.3	47.3
2000	8.1	48.1	23.3	90.3	-32.8	14.8	40.4	46.3	35.3	17.6	28.7	24.5
2001	10.4	41.0	34.6	20.3	27.8	45.2	-2.5	24.2	20.4	24.8	38.7	47.7
2002	67.3	40.3	39.9	51.4	68.4	34.7	33.5	80.4	28.5	49.1	69.0	13.8
2003	24.0	15.8	9.1	6.7	11.3	10.5	36.8	-12.4	46.5	38.0	11.1	50.4
2004	-9.8	11.9	26.0

Percentage change, preceding year Variation en pourcentage, année précédente	J	F	M	A	M	J	J	A	S	O	N	D
1990	10.4	10.2	10.7	10.7	12.0	9.7	10.5	10.2	10.7	11.2	10.9	10.3
1991	12.6	13.0	12.7	13.1	12.3	12.5	17.6	17.5	16.4	15.8	15.2	15.0
1992	14.6	13.8	13.2	12.6	12.6	12.2	7.3	7.0	7.5	7.3	7.9	8.0
1993	6.7	6.8	7.4	7.3	6.2	7.0	8.8	6.5	6.3	5.9	5.4	4.6
1994	2.2	1.8	1.8	2.1	2.0	2.8	2.8	2.9	3.5	3.7	4.6	5.5
1995	7.7	7.5	7.5	7.0	7.5	7.5	7.1	7.8	7.6	6.7	5.6	4.9
1996	2.6	2.7	1.4	1.2	1.0	0.5	0.5	0.4	-0.1	0.8	1.7	2.1
1997	4.0	4.0	4.8	4.2	4.9	4.2	4.8	3.9	3.4	3.0	1.6	1.6
1998	1.8	1.9	2.0	2.6	1.6	1.8	1.4	1.8	1.8	2.5	2.8	2.3
1999	1.0	0.5	0.8	0.8	1.4	1.5	2.6	2.5	3.3	3.0	3.5	4.6
2000	5.4	6.4	6.4	8.0	6.9	6.9	6.6	7.5	7.6	7.4	7.5	7.0
2001	7.0	6.8	7.0	5.5	6.8	7.3	6.4	5.9	5.8	5.7	5.9	6.3
2002	7.4	7.3	7.4	7.9	8.6	8.4	9.0	10.0	10.1	10.5	11.0	10.3
2003	9.4	8.9	8.3	7.5	6.4	6.0	6.0	4.4	4.6	4.4	3.4	4.0
2004	3.4	3.4	3.6

Ratio to labour income Proportion du revenu du travail	J	F	M	A	M	J	J	A	S	O	N	D
1990	9.3	9.4	9.4	9.5	9.5	9.8	9.6	9.7	9.7	9.8	9.8	9.9
1991	10.2	10.3	10.4	10.5	10.5	10.5	11.0	11.0	11.0	11.0	11.0	11.1
1992	11.4	11.4	11.5	11.5	11.5	11.5	11.5	11.6	11.6	11.7	11.7	11.7
1993	11.9	11.9	12.0	12.0	12.1	12.1	12.1	12.1	12.1	12.1	12.1	12.1
1994	12.0	12.0	12.0	12.0	12.0	12.0	12.1	12.1	12.1	12.2	12.2	12.3
1995	12.4	12.4	12.4	12.5	12.5	12.5	12.6	12.6	12.6	12.6	12.8	12.8
1996	12.4	12.4	12.4	12.4	12.4	12.4	12.4	12.4	12.3	12.4	12.3	12.3
1997	12.4	12.3	12.3	12.2	12.2	12.2	12.2	12.1	12.0	12.0	12.0	11.9
1998	11.9	11.9	11.9	11.9	11.9	11.8	11.8	11.8	11.7	11.7	11.7	11.7
1999	11.5	11.4	11.5	11.4	11.4	11.4	11.4	11.4	11.4	11.4	11.3	11.3
2000	11.3	11.3	11.3	11.1	11.3	11.2	11.3	11.3	11.2	11.3	11.3	11.3
2001	11.3	11.3	11.3	11.4	11.4	11.5	11.4	11.5	11.6	11.6	11.6	11.6
2002	11.7	11.8	11.8	11.9	11.9	12.0	12.0	12.1	12.1	12.2	12.2	12.2
2003	12.2	12.2	12.3	12.3	12.3	12.3	12.3	12.3	12.3	12.3	12.4	12.3
2004	12.3	12.3	12.3

Contribution to % change in labour income Contribution au % de variation du revenu du travail	J	F	M	A	M	J	J	A	S	O	N	D
1990	0.1	0.1	0.1	0.1	0.2	-0.0	0.1	0.1	0.1	0.1	0.1	0.1
1991	0.3	0.1	0.0	0.1	0.1	-0.0	0.5	0.1	0.0	0.1	0.0	0.1
1992	0.1	0.1	0.0	0.1	0.1	-0.0	0.1	0.0	0.1	0.1	0.1	0.1
1993	0.1	0.1	0.1	0.0	-0.0	0.0	0.0	0.0	0.0	0.0	0.0	-0.0
1994	-0.1	0.0	0.1	0.1	-0.0	0.1	0.1	0.1	0.1	0.1	0.1	0.1
1995	0.1	0.0	0.1	0.1	0.0	0.1	-0.0	0.1	0.1	-0.0	-0.0	0.0
1996	-0.1	0.0	-0.1	0.0	0.0	0.1	-0.0	0.1	0.0	0.1	0.1	0.1
1997	0.1	0.0	0.0	-0.0	0.1	-0.0	0.1	-0.0	-0.0	0.0	-0.0	0.0
1998	0.1	0.1	0.0	0.0	-0.0	0.0	-0.0	0.0	-0.0	0.1	-0.0	-0.0
1999	-0.1	-0.0	0.1	0.0	0.0	0.0	0.1	0.0	0.1	0.1	0.0	0.1
2000	0.0	0.1	0.1	0.2	-0.1	0.0	0.1	0.1	0.1	0.0	0.1	0.1
2001	0.0	0.1	0.1	0.0	0.1	0.1	-0.0	0.1	0.0	0.1	0.1	0.1
2002	0.1	0.1	0.1	0.1	0.1	0.1	0.1	0.2	0.1	0.1	0.1	0.0
2003	0.0	0.0	0.0	0.0	0.0	0.0	0.1	-0.0	0.1	0.1	0.0	0.1
2004	-0.0	0.0	0.0

Total labour income, all industries, seasonally adjusted - Canada Ensemble revenu du travail, ensemble des industries, désaisonnalisés - Canada

Level Niveau	Percentage change, preceding period Variation en pourcentage, période précédente											
	J	F	M	A	M	J	J	A	S	O	N	D
1990	30,210.6	30,274.8	30,444.7	30,517.5	30,901.7	30,759.3	30,785.9	30,798.4	30,950.4	31,075.5	31,088.3	31,084.0
1991	31,158.4	31,251.0	31,305.4	31,336.6	31,542.7	31,434.2	31,719.6	31,787.2	31,705.6	31,926.6	31,921.3	31,993.4
1992	31,971.1	32,060.4	32,029.8	32,117.1	32,400.3	32,263.0	32,402.4	32,402.8	32,418.1	32,527.0	32,576.0	32,620.4
1993	32,670.5	32,760.3	32,883.0	32,856.8	32,813.1	32,863.1	32,994.5	32,964.0	33,001.6	33,004.0	33,028.3	32,974.8
1994	33,026.7	33,116.1	33,285.3	33,567.9	33,509.6	33,880.7	33,925.9	33,845.1	34,046.6	34,055.7	34,279.3	34,378.2
1995	34,539.4	34,504.1	34,564.1	34,638.9	34,646.5	34,996.7	34,891.0	35,089.7	35,331.2	35,178.3	35,198.8	35,246.5
1996	35,231.4	35,338.8	35,142.3	35,247.4	35,372.6	35,642.0	35,633.8	35,863.6	35,968.7	36,142.6	36,517.4	36,692.0
1997	36,813.7	37,021.3	37,123.4	37,287.7	37,654.5	37,702.5	37,979.4	38,130.5	38,218.4	38,286.0	38,308.5	38,547.1
1998	38,822.5	39,072.4	39,151.5	39,336.5	39,400.3	39,504.6	39,501.3	39,706.6	39,792.8	40,186.3	40,318.7	40,541.2
1999	40,558.3	40,913.8	41,048.0	41,355.0	41,558.0	41,672.8	41,995.9	42,100.3	42,435.4	42,684.4	42,909.0	43,495.8
2000	43,694.0	44,094.2	44,322.9	45,958.3	44,761.7	45,251.8	45,323.4	45,824.1	46,585.7	46,217.2	46,474.1	46,696.1
2001	46,856.5	47,117.0	47,235.0	47,233.7	47,380.6	47,523.2	47,559.3	47,641.9	47,639.2	47,699.0	47,880.6	48,242.1
2002	48,493.1	48,553.5	48,594.9	48,755.1	49,206.0	49,255.7	49,305.9	49,783.1	49,845.8	50,046.3	50,405.8	50,446.4
2003	50,738.3	50,765.8	50,750.0	50,787.2	50,888.7	50,939.5	51,227.4	51,042.8	51,368.5	51,548.4	51,605.6	52,055.7
2004	52,072.7	52,142.5	52,290.3

Level Niveau	Percentage change, preceding period Variation en pourcentage, période précédente											
	J	F	M	A	M	J	J	A	S	O	N	D
1990	0.2	0.2	0.6	0.2	1.3	-0.5	0.1	0.7	0.3	0.9	0.2	-0.3
1991	0.3	0.3	0.6	0.1	0.7	-0.3	0.9	0.2	-0.3	0.7	-0.7	-0.0
1992	-0.1	0.3	-0.1	0.3	0.9	-0.4	0.4	0.0	0.0	0.3	0.2	0.1
1993	0.2	0.3	0.4	-0.1	-0.1	0.2	0.4	-0.1	0.1	0.0	0.1	-0.2
1994	0.2	0.3	0.5	0.8	-0.2	1.1	0.1	-0.2	0.6	0.0	0.7	0.3
1995	0.5	-0.1	0.2	0.2	0.0	1.0	-0.3	0.8	0.7	-0.4	0.1	0.1
1996	-0.0	0.3	-0.6	0.3	0.4	0.8	-0.0	0.6	0.3	0.5	1.0	0.5
1997	0.3	0.6	0.3	0.4	1.0	0.1	0.7	0.4	0.2	0.2	0.1	0.6
1998	0.7	0.6	0.2	0.5	0.2	0.3	-0.0	0.5	0.2	1.0	0.3	0.6
1999	0.0	0.9	0.3	0.7	0.5	0.3	0.8	0.2	0.8	0.6	0.5	1.4
2000	0.5	0.9	0.5	3.7	-2.6	1.1	0.2	1.1	1.7	-0.8	0.6	0.5
2001	0.3	0.6	0.3	-0.0	0.3	0.3	0.1	0.2	-0.0	0.1	0.4	0.8
2002	0.5	0.1	0.1	0.3	0.9	0.1	0.1	1.0	0.1	0.4	0.7	0.1
2003	0.6	0.1	-0.0	0.1	0.2	0.1	0.6	-0.4	0.6	0.4	0.1	0.9
2004	0.0	0.1	0.3

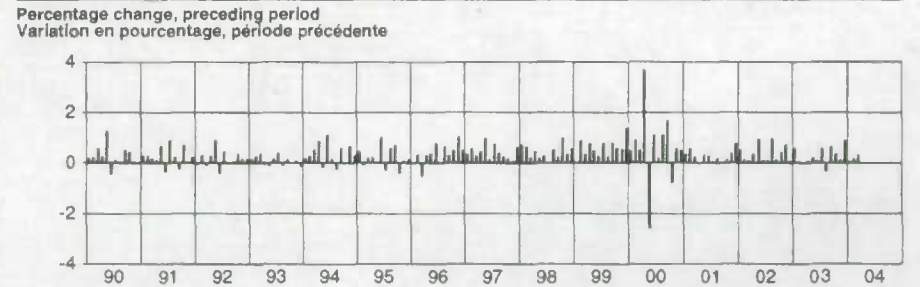
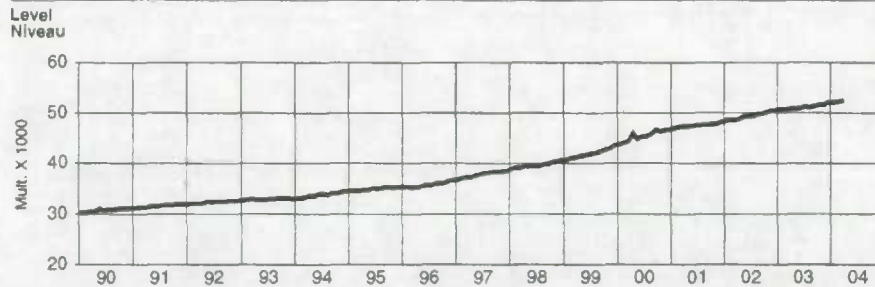

Level Niveau	First difference, preceding period Première différence, période précédente											
	J	F	M	A	M	J	J	A	S	O	N	D
1990	52.8	64.2	189.9	72.8	384.2	-142.4	26.6	12.5	152.1	125.1	12.8	-4.2
1991	84.4	82.6	54.4	31.2	206.1	-108.5	285.5	67.6	-81.7	221.0	-5.3	72.1
1992	-22.3	89.3	-30.6	87.3	283.2	-137.3	139.4	0.4	15.3	108.9	48.9	44.5
1993	50.1	89.7	122.6	-24.2	-45.8	50.0	131.4	-30.5	37.5	2.4	24.3	-53.6
1994	51.9	69.4	169.2	282.7	-58.4	371.2	46.1	-81.8	201.5	9.1	223.6	98.9
1995	161.1	-35.3	60.0	74.9	7.6	350.2	-105.7	198.7	241.5	-152.9	20.2	47.9
1996	-15.1	107.4	-196.4	105.1	125.2	269.3	-8.2	229.8	105.2	173.8	374.8	174.6
1997	121.7	207.6	102.0	164.3	366.9	47.9	277.0	151.0	88.0	67.6	22.5	238.6
1998	275.4	249.9	79.1	185.0	63.8	104.3	-3.2	205.3	86.2	393.5	132.4	222.5
1999	17.1	355.5	134.2	307.0	203.0	114.8	323.1	104.4	335.0	249.1	224.5	586.6
2000	198.4	400.2	228.7	1,635.4	-1,196.7	490.2	71.6	500.7	761.6	-368.5	256.9	5.1
2001	160.3	260.6	118.0	-1.3	147.1	142.4	36.0	82.6	-2.7	59.8	181.6	361.5
2002	251.0	60.4	41.4	160.2	450.9	48.7	50.3	477.2	62.7	200.5	359.4	40.8
2003	291.9	27.6	-15.8	37.1	101.5	50.9	287.9	-184.6	325.7	179.9	57.2	450.1
2004	16.9	69.8	147.8

Level Niveau	Percentage change, preceding year Variation en pourcentage, année précédente											
	J	F	M	A	M	J	J	A	S	O	N	D
1990	6.9	6.3	6.2	5.9	6.9	4.3	5.2	4.4	4.6	4.6	4.0	3.1
1991	3.2	3.2	2.8	2.7	2.1	2.2	3.0	3.2	2.4	2.7	2.7	2.9
1992	2.6	2.6	2.3	2.5	2.7	2.6	2.2	1.9	2.2	1.9	2.1	2.0
1993	2.2	2.2	2.7	2.3	1.3	1.9	1.8	1.7	1.8	1.5	1.4	1.1
1994	1.1	1.1	1.2	2.2	2.1	3.1	2.8	2.7	3.2	3.2	3.8	4.3
1995	4.6	4.2	3.8	3.2	3.4	3.3	2.8	3.7	3.8	3.3	2.7	2.5
1996	2.0	2.4	1.7	1.8	2.1	1.6	2.1	2.2	1.8	2.7	3.7	4.1
1997	4.5	4.8	5.6	5.8	6.5	5.8	6.6	6.3	6.3	5.9	4.9	5.1
1998	5.5	5.5	5.5	5.5	4.6	4.8	4.0	4.1	4.1	5.0	5.2	5.2
1999	4.5	4.7	4.8	5.1	5.5	5.5	6.3	6.0	6.8	6.2	6.4	7.3
2000	7.7	7.8	8.0	11.1	7.7	8.6	7.9	8.8	9.8	8.3	8.3	7.4
2001	7.2	6.9	6.8	2.8	5.9	5.0	4.9	4.0	2.3	3.2	3.0	3.6
2002	3.5	3.0	2.9	3.2	3.9	3.6	3.7	4.5	4.6	4.9	5.3	4.6
2003	4.6	4.6	4.4	4.2	3.4	3.4	3.9	2.5	3.1	3.0	2.4	3.2
2004	2.8	2.7	3.0

Level Niveau	Ratio to GDP Proportion du PIB			
	I	II	III	IV
1990	53.7	54.2	54.3	54.8
1991	55.3	55.1	55.3	55.5
1992	55.5	55.5	55.3	55.2
1993	55.0	54.4	54.2	53.6
1994	53.0	53.0	52.2	52.0
1995	51.7	51.6	51.6	51.6
1996	51.6	51.3	51.0	51.1
1997	51.1	51.4	51.4	51.3
1998	51.6	51.9	52.1	52.1
1999	51.8	51.3	50.9	50.9
2000	50.7	50.8	50.5	50.6
2001	50.8	50.9	51.9	52.4
2002	51.9	51.0	51.0	50.8
2003	50.1	50.6	50.4	50.3
2004	49.9

Level Niveau	Contribution to % change in GDP Contribution au % de variation du PIB			
	I	II	III	IV
1990	0.7	0.7	0.2	0.4
1991	0.3	0.3	0.5	0.4
1992	0.1	0.4	0.3	0.3
1993	0.3	0.1	0.2	0.0
1994	0.2	0.8	0.5	0.5
1995	0.5	0.3	0.5	0.2
1996	0.0	0.3	0.6	0.9
1997	0.8	0.8	0.8	0.4
1998	0.8	0.5	0.3	0.9
1999	0.6	0.9	0.8	1.0
2000	1.2	1.5	0.7	0.6
2001	0.7	0.3	0.3	0.4
2002	0.7	0.6	0.6	0.7
2003	0.5	0.1	0.3	0.5
2004	0.4

S

Supplementary labour income, all industries, not seasonally adjusted 64
Supplementary labour income, all industries, seasonally adjusted 24
Supplementary labour income, all industries, seasonally adjusted - Canada 71

T

Total labour income, all industries, not seasonally adjusted 66
Total labour income, all industries, seasonally adjusted 26
Total labour income, all industries, seasonally adjusted - Canada 72
Total wages and salaries, all industries, not seasonally adjusted 62
Total wages and salaries, all industries, seasonally adjusted 22
Total wages and salaries, all industries, seasonally adjusted - Canada 70

W

Wages and salaries, agriculture, forestry, fishing and hunting, not seasonally adjusted 30
Wages and salaries, all goods-producing industries, not seasonally adjusted 28
Wages and salaries, all services-producing industries, not seasonally adjusted 40
Wages and salaries, construction, not seasonally adjusted 36
Wages and salaries, educational services, not seasonally adjusted 52
Wages and salaries, federal government public administration, not seasonally adjusted 56
Wages and salaries, finance, real estate and company management, not seasonally adjusted 48
Wages and salaries, health care and social assistance, not seasonally adjusted 54
Wages and salaries, information and cultural industries, not seasonally adjusted 46
Wages and salaries, local public administration, not seasonally adjusted 60
Wages and salaries, manufacturing, not seasonally adjusted 34
Wages and salaries, mining and oil and gas extraction, not seasonally adjusted 32
Wages and salaries, professional and personal services industries, not seasonally adjusted 50
Wages and salaries, provincial and territorial public administration, not seasonally adjusted 58
Wages and salaries, trade, not seasonally adjusted 42
Wages and salaries, transportation and storage, not seasonally adjusted 44
Wages and salaries, utilities, not seasonally adjusted 38

E

- Ensemble revenu du travail, ensemble des industries, désaisonnalisés 26
- Ensemble revenu du travail, ensemble des industries, désaisonnalisés - Canada 72
- Ensemble revenu du travail, ensemble des industries, non désaisonnalisés 66
- Ensemble salaires et traitements, ensemble des industries, désaisonnalisés 22
- Ensemble salaires et traitements, ensemble des industries, désaisonnalisés - Canada 70
- Ensemble salaires et traitements, ensemble des industries, non désaisonnalisés 62

R

- Revenu supplémentaire du travail, ensemble des industries, désaisonnalisés 24
- Revenu supplémentaire du travail, ensemble des industries, désaisonnalisés - Canada 71
- Revenu supplémentaire du travail, ensemble des industries, non désaisonnalisés 64

S

- Salaires et traitements, administration publique fédérale, non désaisonnalisés 56
- Salaires et traitements, administrations publiques locales, non désaisonnalisés 60
- Salaires et traitements, administrations publiques provinciales et territoriales, non désaisonnalisés 58
- Salaires et traitements, agriculture, foresterie, pêche et chasse, non désaisonnalisés 30
- Salaires et traitements, commerce, non désaisonnalisés 42
- Salaires et traitements, construction, non désaisonnalisés 36
- Salaires et traitements, ensemble des industries de biens, non désaisonnalisés 28
- Salaires et traitements, ensemble des industries de services, non désaisonnalisés 40
- Salaires et traitements, extraction minière et extraction de pétrole et de gaz, non désaisonnalisés 32
- Salaires et traitements, fabrication, non désaisonnalisés 34
- Salaires et traitements, finance, services immobiliers et gestion d'entreprises, non désaisonnalisés 48
- Salaires et traitements, industrie de l'information et industrie culturelle, non désaisonnalisés 46
- Salaires et traitements, services d'enseignement, non désaisonnalisés 52
- Salaires et traitements, services professionnels et personnels, non désaisonnalisés 50
- Salaires et traitements, services publics, non désaisonnalisés 38
- Salaires et traitements, soins de santé et assistance sociale, non désaisonnalisés 54
- Salaires et traitements, transport et entreposage, non désaisonnalisés 44

