



Catalogue no. 13F0016XPB
System of National Accounts

Estimates of labour income

Monthly Estimates
December 2004

N° 13F0016XPB au catalogue
Système de comptabilité nationale

Estimations du revenu du travail

Estimations mensuelles
Décembre 2004

STATISTICS CANADA / STATISTIQUE
CANADA

MAR 8 2005

LIBRARY

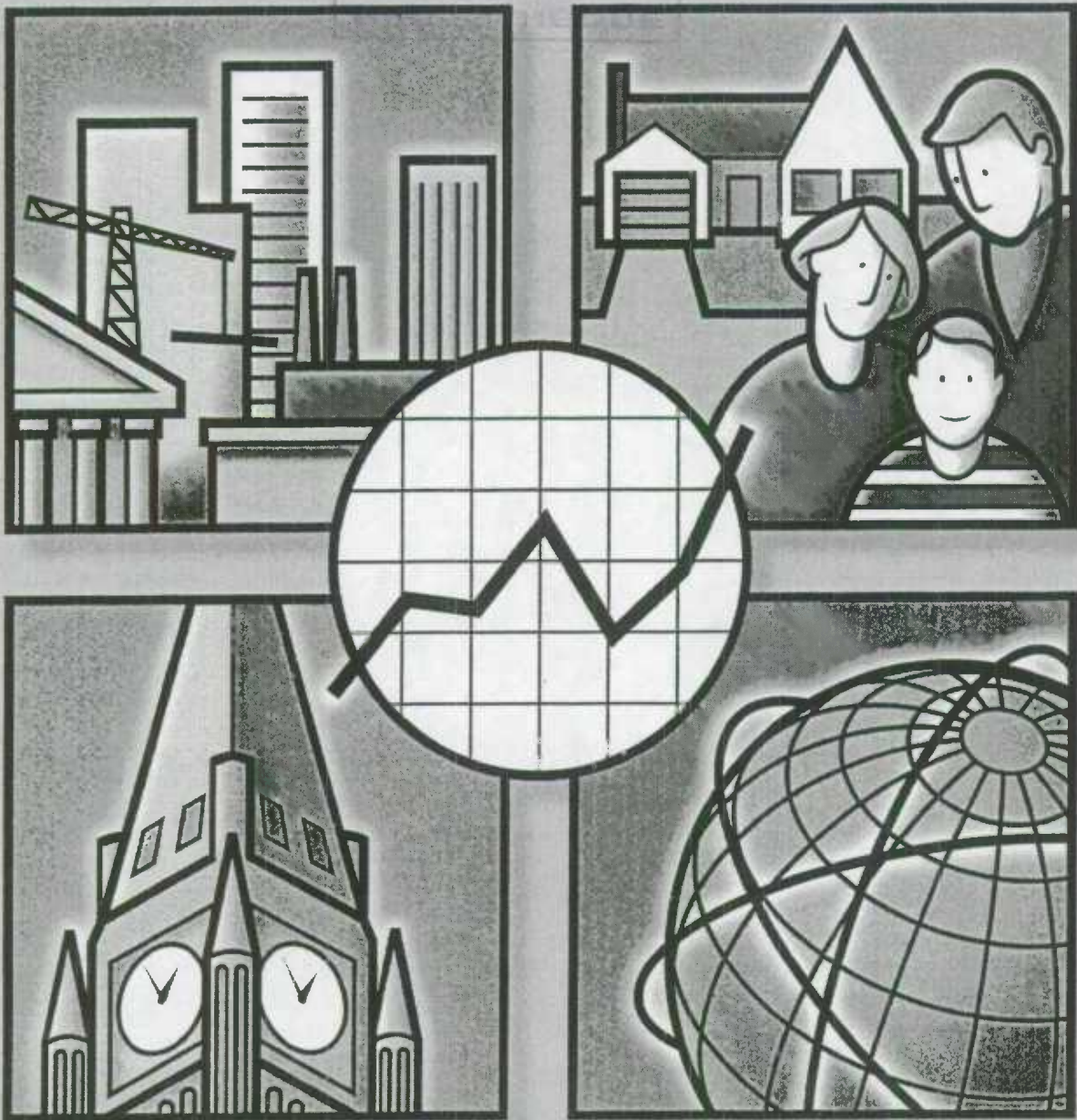

Statistics Canada / Statistique Canada

Canada

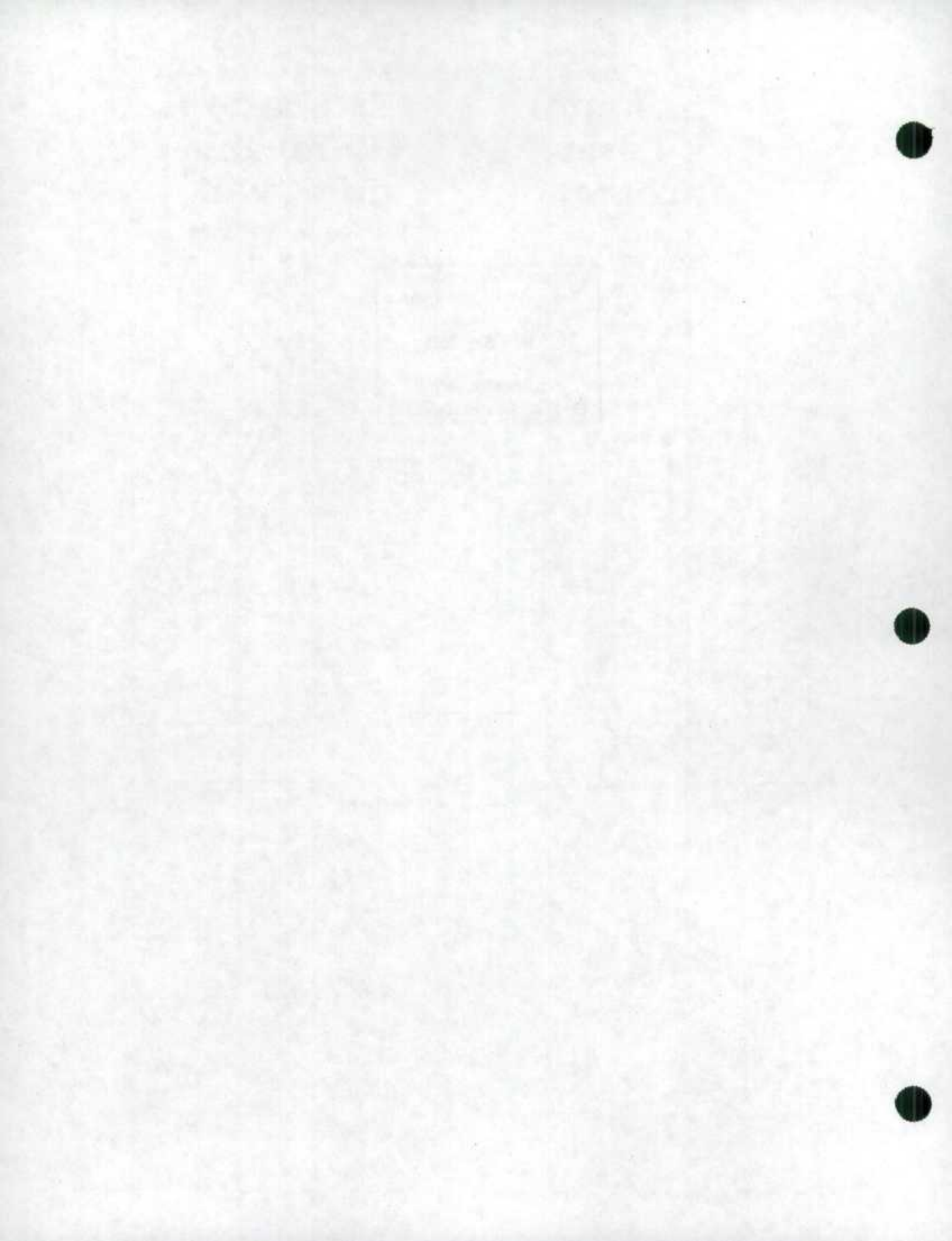



System of National Accounts

Estimates of labour income

Monthly Estimates
December 2004
Part I – Tables

Système de comptabilité nationale

Estimations du revenu du travail

Estimations mensuelles
Décembre 2004
Partie I – Tableaux

Published by authority of the Minister
responsible for Statistics Canada

Publication autorisée par le ministre
responsable de Statistique Canada

© Minister of Industry, 2005

© Ministre de l'Industrie, 2005

All rights reserved. No part of this publication may be reproduced, stored in a retrieval system or transmitted in any form or by any means, electronic, mechanical, photocopying, recording or otherwise without prior written permission from Licence Services, Marketing Division, Statistics Canada, Ottawa, Ontario, Canada K1A 0T6.

Tous droits réservés. Il est interdit de reproduire ou de transmettre le contenu de la présente publication, sous quelque forme ou par quelque moyen que ce soit, enregistrement sur support magnétique, reproduction électronique, mécanique, photographique, ou autre, ou de l'emmagasiner dans un système de recouvrement sans l'autorisation écrite au préalable des Services de concession des droits de licence, Division du marketing, Statistique Canada, Ottawa, Ontario, Canada K1A 0T6.

February 2005

Février 2005

Tables and analytical document

Tableaux et document analytique

All prices exclude sales tax

Les prix n'incluent pas la taxe de vente

Price: \$22 per issue
\$70 per year

Prix: 22 \$ l'exemplaire
70 \$ par an

Catalogue no. 13F0016XPB

N° 13F0016XPB au catalogue

Ottawa

Ottawa

Note of Appreciation

Canada owes the success of its statistical system to a long-standing partnership between Statistics Canada, the citizens of Canada, its businesses, governments and other institutions. Accurate and timely statistical information could not be produced without their continued cooperation and goodwill.

Note de reconnaissance

Le succès du système statistique du Canada repose sur un partenariat bien établi entre Statistique Canada et la population, les entreprises, les administrations canadiennes et les autres organismes. Sans cette collaboration et cette bonne volonté, il serait impossible de produire des statistiques précises et actuelles.



Statistics Canada
Statistique Canada

Canada

Symbols

The following standard symbols are used in this document:

- .. figures not available.
- ... figures not appropriate or not applicable.
- nil or zero.

Abbreviations

The following standard abbreviations are used in this document:

CAN.	Canada
NFLD.-LAB.	Newfoundland and Labrador
P.E.I.	Prince Edward Island
N.S.	Nova Scotia
N.B.	New Brunswick
QUE.	Quebec
ONT.	Ontario
MAN.	Manitoba
SASK.	Saskatchewan
ALTA.	Alberta
B.C.	British Columbia
YUKON	Yukon
N.W.T.	Northwest Territories
NU	Nunavut
N.N.	Northwest Territories and Nunavut
O.C.	Outside Canada

To Order

To order, call 613-951-3640 and ask for the client services officer, or complete the order form provided at the end of this document. For information on the content, call the same number and ask for the information officer.

Note

Most of the series shown in these tables have two lines. The first of these lines is the series itself, expressed in millions of dollars. The second line, italicized and in smaller typeface is the monthly percentage change for table 1 and the year-over-year percentage change for table 2.

Some columns and rows do not sum to the totals shown because of rounding.

Signes conventionnels

Les signes conventionnels suivants sont employés uniformément dans ce document:

- .. nombres indisponibles.
- ... n'ayant lieu de figurer.
- néant ou zéro.

Abréviations

Les abréviations suivantes sont employées uniformément dans ce document:

CAN.	Canada
T.-N.-L.	Terre-Neuve-et-Labrador
Î.P.-É.	Île-du-Prince-Édouard
N.-É.	Nouvelle-Écosse
N.-B.	Nouveau-Brunswick
QUÉ.	Québec
ONT.	Ontario
MAN.	Manitoba
SASK.	Saskatchewan
ALB.	Alberta
C.-B.	Colombie-Britannique
YUKON	Yukon
T.N.-O.	Territoires du Nord-Ouest
NU	Nunavut
N.N.	Territoires du Nord-Ouest et Nunavut
E.C.	Extérieur du Canada

Pour commander

Pour commander, appelez au 613-951-3640 et demandez le responsable des services aux clients, ou remplir le bon de commande ci-joint. Pour de l'information sur le contenu, appelez le même numéro et demandez l'agent d'information.

Note

La plupart des séries figurent dans ces tableaux sous deux lignes. La première ligne représente la série elle-même, exprimée en millions de dollars. La deuxième ligne, en italique et en caractères plus petits, représente la variation mensuelle en pourcentage pour le tableau 1, et la variation d'une année à l'autre en pourcentage pour le tableau 2.

Les sommes des éléments de certaines colonnes et lignes ne correspondent pas aux totaux indiqués à cause de l'arrondissement.

Table 1. Wages and Salaries and Supplementary Labour Income

Seasonally adjusted data	
Canada	2
Newfoundland and Labrador	3
Prince Edward Island	3
Nova Scotia	3
New Brunswick	3
Quebec	4
Ontario	4
Manitoba	4
Saskatchewan	4
Alberta	5
British Columbia	5
Yukon	5
Northwest Territories and Nunavut	5
Outside Canada	6

Table 2. Wages and Salaries and Supplementary Labour Income

Not seasonally adjusted data	
Canada	7
Newfoundland and Labrador	8
Prince Edward Island	9
Nova Scotia	10
New Brunswick	11
Quebec	12
Ontario	13
Manitoba	14
Saskatchewan	15
Alberta	16
British Columbia	17
Yukon	18
Northwest Territories	19
Nunavut	19
Outside Canada	20

Tableau 1. Salaires et traitements et revenu supplémentaire du travail

Données désaisonnalisées	
Canada	2
Terre-Neuve-et-Labrador	3
Île-du-Prince-Édouard	3
Nouvelle-Écosse	3
Nouveau Brunswick	3
Québec	4
Ontario	4
Manitoba	4
Saskatchewan	4
Alberta	5
Colombie-Britannique	5
Yukon	5
Territoires du Nord-Ouest et Nunavut	5
Extérieur du Canada	6

Tableau 2. Salaires et traitements et revenu supplémentaire du travail

Données non désaisonnalisées	
Canada	7
Terre-Neuve-et-Labrador	8
Île-du-Prince-Édouard	9
Nouvelle-Écosse	10
Nouveau-Brunswick	11
Québec	12
Ontario	13
Manitoba	14
Saskatchewan	15
Alberta	16
Colombie-Britannique	17
Yukon	18
Territoires du Nord-Ouest	19
Nunavut	19
Extérieur du Canada	20

22 Total wages and salaries, all industries, seasonally adjusted	22 Ensemble salaires et traitements, ensemble des industries, désaisonnalisés
24 Supplementary labour income, all industries, seasonally adjusted	24 Revenu supplémentaire du travail, ensemble des industries, désaisonnalisés
26 Total labour income, all industries, seasonally adjusted	26 Ensemble revenu du travail, ensemble des industries, désaisonnalisés
28 Wages and salaries, all goods-producing industries, not seasonally adjusted	28 Salaires et traitements, ensemble des industries de biens, non désaisonnalisés
30 Wages and salaries, agriculture, forestry, fishing and hunting, not seasonally adjusted	30 Salaires et traitements, agriculture, foresterie, pêche et chasse, non désaisonnalisés
32 Wages and salaries, mining and oil and gas extraction, not seasonally adjusted	32 Salaires et traitements, extraction minière et extraction de pétrole et de gaz, non désaisonné
34 Wages and salaries, manufacturing, not seasonally adjusted	34 Salaires et traitements, fabrication, non désaisonnalisés
36 Wages and salaries, construction, not seasonally adjusted	36 Salaires et traitements, construction, non désaisonnalisés
38 Wages and salaries, utilities, not seasonally adjusted	38 Salaires et traitements, services publics, non désaisonnalisés
40 Wages and salaries, all services-producing industries, not seasonally adjusted	40 Salaires et traitements, ensemble des industries de services, non désaisonnalisés
42 Wages and salaries, trade, not seasonally adjusted	42 Salaires et traitements, commerce, non désaisonnalisés
44 Wages and salaries, transportation and storage, not seasonally adjusted	44 Salaires et traitements, transport et entreposage, non désaisonnalisés
46 Wages and salaries, information and cultural industries, not seasonally adjusted	46 Salaires et traitements, industrie de l'information et industrie culturelle, non désaisonnalisés
48 Wages and salaries, finance, real estate and company management, not seasonally adjusted	48 Salaires et traitements, finance, services immobiliers et gestion d'entreprises, non désaisonnalisés
50 Wages and salaries, professional and personal services industries, not seasonally adjusted	50 Salaires et traitements, services professionnels et personnels, non désaisonnalisés
52 Wages and salaries, educational services, not seasonally adjusted	52 Salaires et traitements, services d'enseignement, non désaisonnalisés
54 Wages and salaries, health care and social assistance, not seasonally adjusted	54 Salaires et traitements, soins de sante et assistance sociale, non désaisonnalisés
56 Wages and salaries, federal government public administration, not seasonally adjusted	56 Salaires et traitements, administration publique fédérale, non désaisonnalisés
58 Wages and salaries, provincial and territorial public administration, not seasonally adjusted	58 Salaires et traitements, administrations publiques provinciales et territoriales, non désaisonné
60 Wages and salaries, local public administration, not seasonally adjusted	60 Salaires et traitements, administrations publiques locales, non désaisonnalisés
62 Total wages and salaries, all industries, not seasonally adjusted	62 Ensemble salaires et traitements, ensemble des industries, non désaisonnalisés
64 Supplementary labour income, all industries, not seasonally adjusted	64 Revenu supplémentaire du travail, ensemble des industries, non désaisonnalisés
66 Total labour income, all industries, not seasonally adjusted	66 Ensemble revenu du travail, ensemble des industries, non désaisonnalisés
70 Total wages and salaries, all industries, seasonally adjusted - Canada	70 Ensemble salaires et traitements, ensemble des industries, désaisonnalisés - Canada
71 Supplementary labour income, all industries, seasonally adjusted - Canada	71 Revenu supplémentaire du travail, ensemble des industries, désaisonnalisés - Canada
72 Total labour income, all industries, seasonally adjusted - Canada	72 Ensemble revenu du travail, ensemble des industries, désaisonnalisés - Canada

Statistical Tables

Tableaux statistiques

Table 1. Wages and Salaries and Supplementary Labour Income
Tableau 1. Salaires et traitements et revenu supplémentaire du travail
Canada

Seasonally adjusted data, millions of dollars
 Données désaisonnalisées, millions de dollars

	CANSIM	2004												YTD AAD
		J	F	M	A	M	J	J	A	S	O	N	D	
1 All goods-producing industries <i>Ensemble des industries de biens</i>	V1996452	12,413.4 0.5	12,414.7 0.0	12,467.8 0.4	12,559.3 0.7	12,513.4 -0.4	12,580.4 0.5	12,608.1 0.2	12,520.8 -0.7	12,650.7 1.0	12,709.6 0.5	12,724.1 0.1	12,895.2 1.3	151,057.4
2 Agriculture, forestry, fishing and hunting <i>Agriculture, forestière, pêche et chasse</i>	V1996453	625.5 1.8	612.5 -2.1	613.5 0.2	635.1 3.5	595.2 -6.3	602.5 1.2	605.1 0.4	566.6 -6.4	606.1 7.0	595.9 -1.7	588.1 -1.3	631.2 7.3	7,277.2
3 Mining and oil and gas extraction <i>Extraction minière et extraction de pétrole et de gaz</i>	V1996454	1,021.4 0.5	1,025.8 0.4	1,027.1 0.1	1,051.8 2.4	1,054.5 0.3	1,057.9 0.3	1,066.7 0.8	1,060.2 -0.6	1,066.8 0.6	1,099.3 3.0	1,093.9 -0.5	1,111.6 1.6	12,736.9
4 Manufacturing <i>Fabrication</i>	V1996455	7,083.3 0.1	7,088.3 0.1	7,093.5 0.1	7,098.4 0.1	7,104.2 0.1	7,169.0 0.9	7,167.1 -0.0	7,129.5 -0.5	7,150.2 0.3	7,180.4 0.4	7,181.0 0.0	7,214.1 0.5	85,659.0
5 Construction <i>Construction</i>	V1996456	3,028.9 0.3	3,030.7 0.1	3,070.2 1.3	3,115.6 1.5	3,108.5 -0.2	3,095.4 -0.4	3,122.9 0.9	3,112.2 -0.3	3,168.6 1.8	3,174.0 0.2	3,194.6 0.6	3,270.3 2.4	37,491.9
6 Utilities <i>Services publics</i>	V1996457	654.4 4.9	657.5 0.5	663.5 0.9	658.4 -0.8	651.0 -1.1	655.6 0.7	646.4 -1.4	652.3 0.9	659.1 1.0	659.9 0.1	666.4 1.0	668.0 0.2	7,892.4
7 All services-producing industries <i>Ensemble des industries de services</i>	V1996458	33,324.8 0.1	33,416.7 0.3	33,542.1 0.4	33,723.7 0.5	33,857.2 0.4	34,082.3 0.7	34,110.7 0.1	34,216.2 0.3	34,382.5 0.5	34,296.1 -0.3	34,532.2 0.7	34,834.8 0.9	408,319.5
8 Trade <i>Commerce</i>	V1996459	6,329.0 0.5	6,325.0 -0.1	6,347.9 0.4	6,414.6 1.1	6,412.4 -0.0	6,446.4 0.5	6,460.6 0.2	6,470.3 0.2	6,512.7 0.7	6,523.2 0.2	6,550.3 0.4	6,578.5 0.4	77,371.2
9 Transportation and storage <i>Transport et entreposage</i>	V1996460	2,315.7 -1.0	2,302.8 -0.6	2,332.4 1.3	2,346.3 0.6	2,367.8 0.9	2,369.4 0.1	2,390.0 0.9	2,393.8 0.2	2,411.0 0.7	2,415.3 0.2	2,411.9 -0.1	2,446.5 1.4	28,502.8
10 Information and cultural industries <i>Industrie de l'information et industrie culturelle</i>	V1996461	1,442.8 -1.1	1,473.4 2.1	1,478.3 0.3	1,476.3 -0.1	1,490.2 0.9	1,483.2 -0.5	1,488.0 0.3	1,464.5 -1.6	1,491.0 1.8	1,500.0 0.6	1,498.0 -0.1	1,509.6 0.8	17,795.3
11 Finance, real estate and company management <i>Finance, services immobiliers et gestion d'entreprises</i>	V1996462	4,332.5 1.1	4,359.4 0.6	4,359.5 0.0	4,388.8 0.7	4,403.6 0.3	4,441.4 0.9	4,458.6 0.4	4,484.9 0.6	4,484.6 -0.0	4,497.1 0.3	4,531.1 0.8	4,541.3 0.2	53,282.7
12 Professional and personal services industries <i>Services professionnels et personnels</i>	V1996463	7,995.7 0.2	8,007.9 0.2	8,029.2 0.3	8,065.3 0.4	8,073.9 0.1	8,164.1 1.1	8,173.3 0.1	8,202.3 0.4	8,264.0 0.8	8,246.0 -0.2	8,306.4 0.7	8,406.2 1.2	97,934.4
13 Educational services <i>Services d'enseignement</i>	V1996464	3,506.3 0.8	3,519.3 0.4	3,521.7 0.1	3,517.6 -0.1	3,556.9 1.1	3,605.2 1.4	3,545.3 -1.7	3,582.3 1.0	3,625.9 1.2	3,610.2 -0.4	3,617.0 0.2	3,630.6 0.4	42,838.4
14 Health care and social assistance <i>Soins de santé et assistance sociale</i>	V1996465	3,953.9 -0.1	3,969.2 0.4	3,981.2 0.3	4,036.6 1.4	4,047.6 0.3	4,041.0 -0.2	4,055.7 0.4	4,079.4 0.6	4,066.1 -0.3	4,058.9 -0.2	4,100.6 1.0	4,133.6 0.8	48,523.8
15 Federal government public administration <i>Administration publique fédérale</i>	V1996466	1,673.3 -3.2	1,685.3 0.7	1,721.1 2.1	1,700.4 -1.2	1,713.5 0.8	1,733.6 1.2	1,718.3 -0.9	1,733.4 0.9	1,706.9 -1.5	1,638.8 -4.0	1,702.3 3.9	1,771.6 4.1	20,498.6
16 Military <i>Militaires</i>	V1996467	356.7 -1.0	356.9 0.1	362.8 1.7	361.7 -0.3	360.1 -0.4	360.2 0.0	366.8 1.8	363.6 -0.9	355.7 -2.2	356.3 0.1	351.9 -1.2	359.0 2.0	4,311.8
17 Federal public administration excluding military <i>Administration publique fédérale sauf militaires</i>	V1996468	1,316.6 -3.7	1,328.3 0.9	1,358.3 2.3	1,338.7 -1.4	1,353.4 1.1	1,373.4 1.5	1,351.5 -1.6	1,369.9 1.4	1,351.2 -1.4	1,282.5 -5.1	1,350.3 5.3	1,412.6 4.6	16,186.8
18 Provincial and territorial public administration <i>Administrations publiques provinciales et territoriales</i>	V1996469	953.5 1.5	952.6 -0.1	950.4 -0.2	947.2 -0.3	958.6 1.2	959.7 0.1	978.2 1.9	958.1 -2.0	965.8 0.8	964.1 -0.2	968.0 0.4	968.6 0.1	11,525.2
19 Local public administration <i>Administrations publiques locales</i>	V1996470	822.0 1.1	821.8 -0.0	820.5 -0.2	830.5 1.2	832.7 0.3	838.3 0.7	842.6 0.5	847.1 0.5	854.5 0.9	842.5 -1.4	846.7 0.5	847.9 0.1	10,047.1
20 Wages and salaries <i>Salaires et traitements</i>	V1996471	45,736.3 0.2	45,831.4 0.2	46,009.9 0.4	46,283.0 0.6	46,370.6 0.2	46,662.7 0.6	46,718.8 0.1	46,737.0 0.0	47,033.3 0.6	47,005.6 -0.1	47,256.3 0.5	47,730.0 1.0	559,376.9
21 Supplementary labour income <i>Revenu supplémentaire du travail</i>	V1996472	6,429.9 0.1	6,450.8 0.3	6,490.7 0.6	6,543.8 0.8	6,577.0 0.5	6,635.5 0.9	6,656.1 0.3	6,673.9 0.3	6,720.9 0.7	6,723.6 0.0	6,760.1 0.5	6,825.9 1.0	79,488.2
22 Labour income <i>Revenu du travail</i>	V1996473	52,166.2 0.2	52,282.2 0.2	52,500.6 0.4	52,826.8 0.6	52,947.6 0.2	53,298.2 0.7	53,374.9 0.1	53,410.9 0.1	53,754.2 0.6	53,729.2 -0.0	54,016.4 0.5	54,555.9 1.0	638,865.1

Table 1. Wages and Salaries and Supplementary Labour Income
Tableau 1. Salaires et traitements et revenu supplémentaire du travail
Newfoundland and Labrador
Terre-Neuve-et-Labrador

Seasonally adjusted data, millions of dollars
 Données désaisonnalisées, millions de dollars

	CANSIM	2004												YTD AAD
		J	F	M	A	M	J	J	A	S	O	N	D	
1 Wages and salaries Salaires et traitements	V1996474	518.1 0.2	521.4 0.6	523.3 0.4	507.4 -3.0	520.6 2.8	527.7 1.4	528.9 0.2	521.1 -1.5	521.1 0.0	527.3 1.2	529.4 0.4	538.1 1.6	6,284.3
2 Supplementary labour income Revenu supplémentaire du travail	V1996475	100.8 0.1	101.5 0.7	102.0 0.5	99.7 -2.2	102.4 2.7	104.9 2.5	105.7 0.8	103.9 -1.7	104.0 0.0	104.5 0.5	104.8 0.2	106.8 1.9	1,240.7
3 Labour income Revenu du travail	V1996476	618.9 0.2	622.9 0.6	625.3 0.4	607.1 -2.9	623.0 2.6	632.6 1.5	634.6 0.3	625.0 -1.5	625.1 0.0	631.8 1.1	634.2 0.4	644.8 1.7	7,525.1

Table 1. Wages and Salaries and Supplementary Labour Income
Tableau 1. Salaires et traitements et revenu supplémentaire du travail
Prince Edward Island
Île-du-Prince-Édouard

Seasonally adjusted data, millions of dollars
 Données désaisonnalisées, millions de dollars

	CANSIM	2004												YTD AAD
		J	F	M	A	M	J	J	A	S	O	N	D	
1 Wages and salaries Salaires et traitements	V1996477	146.6 -0.3	146.6 -0.0	147.5 0.6	150.3 1.9	151.9 1.1	151.4 -0.4	151.4 0.0	148.7 -1.8	149.3 0.4	149.3 0.0	150.6 0.8	153.8 2.1	1,797.5
2 Supplementary labour income Revenu supplémentaire du travail	V1996478	23.4 0.1	23.6 0.6	23.8 1.0	24.1 1.4	24.4 1.3	24.5 0.2	24.5 -0.1	24.1 -1.7	24.2 0.6	24.3 0.3	24.5 1.0	24.9 1.5	290.1
3 Labour income Revenu du travail	V1996479	170.0 -0.2	170.1 0.1	171.3 0.7	174.4 1.8	176.4 1.1	175.9 -0.3	175.9 0.0	172.8 -1.8	173.5 0.4	173.6 0.1	175.1 0.9	178.7 2.1	2,087.6

Table 1. Wages and Salaries and Supplementary Labour Income
Tableau 1. Salaires et traitements et revenu supplémentaire du travail
Nova Scotia
Nouvelle-Écosse

Seasonally adjusted data, millions of dollars
 Données désaisonnalisées, millions de dollars

	CANSIM	2004												YTD AAD
		J	F	M	A	M	J	J	A	S	O	N	D	
1 Wages and salaries Salaires et traitements	V1996480	1,097.8 -0.7	1,099.6 0.2	1,102.0 0.2	1,119.8 1.6	1,110.5 -0.8	1,125.3 1.3	1,123.4 -0.2	1,117.0 -0.6	1,122.6 0.5	1,118.4 -0.4	1,121.2 0.3	1,143.5 2.0	13,401.1
2 Supplementary labour income Revenu supplémentaire du travail	V1996481	161.3 -0.4	161.2 -0.1	162.3 0.7	165.7 2.1	164.7 -0.6	167.1 1.5	167.5 0.2	166.7 -0.5	167.7 0.6	166.7 -0.6	167.9 0.7	170.2 1.4	1,989.0
3 Labour income Revenu du travail	V1996482	1,259.1 -0.7	1,260.7 0.1	1,264.3 0.3	1,285.5 1.7	1,275.2 -0.8	1,292.4 1.4	1,290.9 -0.1	1,283.7 -0.6	1,290.3 0.5	1,285.1 -0.4	1,289.1 0.3	1,313.7 1.9	15,390.1

Table 1. Wages and Salaries and Supplementary Labour Income
Tableau 1. Salaires et traitements et revenu supplémentaire du travail
New Brunswick
Nouveau Brunswick

Seasonally adjusted data, millions of dollars
 Données désaisonnalisées, millions de dollars

	CANSIM	2004												YTD AAD
		J	F	M	A	M	J	J	A	S	O	N	D	
1 Wages and salaries Salaires et traitements	V1996483	856.9 -0.7	851.2 -0.7	850.8 -0.0	867.5 2.0	859.2 -1.0	863.7 0.5	864.8 0.1	851.6 -1.5	861.3 1.1	854.3 -0.8	862.9 1.0	890.2 2.0	10,324.3
2 Supplementary labour income Revenu supplémentaire du travail	V1996484	122.0 -1.0	121.8 -0.1	122.3 0.4	123.9 1.3	123.9 0.0	124.6 0.6	124.8 0.1	123.2 -1.3	125.2 1.6	123.6 -1.3	125.1 1.2	126.9 1.5	1,487.2
3 Labour income Revenu du travail	V1996485	978.9 -0.8	973.0 -0.6	973.1 0.0	991.4 1.9	983.1 -0.8	988.3 0.5	989.6 0.1	974.8 -1.5	986.4 1.2	977.9 -0.9	988.0 1.0	1,007.1 1.9	11,811.5

Table 1. Wages and Salaries and Supplementary Labour Income
Tableau 1. Salaires et traitements et revenu supplémentaire du travail
Quebec
Québec

Seasonally adjusted data , millions of dollars
 Données désaisonnalisées , millions de dollars

	CANSIM	2004												YTD AÀD
		J	F	M	A	M	J	J	A	S	O	N	D	
1 Wages and salaries Salaires et traitements	V1996486	9,767.1 -0.2	9,760.5 -0.1	9,788.6 0.3	9,861.7 0.7	9,881.2 0.2	9,936.9 0.6	9,959.1 0.2	9,933.7 -0.3	10,042.3 1.1	10,002.9 -0.4	10,026.3 0.2	10,102.8 0.8	119,063.2
2 Supplementary labour income Revenu supplémentaire du travail	V1996487	1,440.6 -0.3	1,440.0 -0.0	1,447.3 0.5	1,461.7 1.0	1,467.0 0.4	1,479.8 0.9	1,485.9 0.4	1,486.1 0.0	1,504.9 1.3	1,496.2 -0.6	1,501.0 0.3	1,514.0 0.9	17,724.6
3 Labour income Revenu du travail	V1996488	11,207.8 -0.2	11,200.5 -0.1	11,235.9 0.3	11,323.5 0.8	11,348.2 0.2	11,416.7 0.6	11,445.0 0.2	11,419.9 -0.2	11,547.2 1.1	11,499.1 -0.4	11,527.3 0.2	11,616.8 0.8	136,787.8

Table 1. Wages and Salaries and Supplementary Labour Income
Tableau 1. Salaires et traitements et revenu supplémentaire du travail
Ontario
Ontario

Seasonally adjusted data , millions of dollars
 Données désaisonnalisées , millions de dollars

	CANSIM	2004												YTD AÀD
		J	F	M	A	M	J	J	A	S	O	N	D	
1 Wages and salaries Salaires et traitements	V1996489	19,336.5 0.4	19,364.3 0.1	19,446.5 0.4	19,528.2 0.4	19,575.9 0.2	19,688.3 0.6	19,704.5 0.1	19,715.7 0.1	19,835.7 0.6	19,813.7 -0.1	19,925.6 0.6	20,115.4 1.0	236,050.3
2 Supplementary labour income Revenu supplémentaire du travail	V1996490	2,658.3 0.2	2,665.8 0.3	2,681.9 0.6	2,700.5 0.7	2,714.1 0.5	2,736.7 0.8	2,743.3 0.2	2,753.6 0.4	2,772.7 0.7	2,775.6 0.1	2,789.8 0.5	2,814.5 0.9	32,806.8
3 Labour income Revenu du travail	V1996491	21,994.8 0.4	22,030.1 0.2	22,128.4 0.4	22,228.6 0.5	22,290.1 0.3	22,424.9 0.6	22,447.8 0.1	22,469.3 0.1	22,608.4 0.6	22,589.3 -0.1	22,715.4 0.6	22,929.9 0.9	268,857.1

Table 1. Wages and Salaries and Supplementary Labour Income
Tableau 1. Salaires et traitements et revenu supplémentaire du travail
Manitoba
Manitoba

Seasonally adjusted data , millions of dollars
 Données désaisonnalisées , millions de dollars

	CANSIM	2004												YTD AÀD
		J	F	M	A	M	J	J	A	S	O	N	D	
1 Wages and salaries Salaires et traitements	V1996492	1,432.3 0.9	1,423.6 -0.6	1,423.4 -0.0	1,449.4 1.8	1,449.6 0.0	1,456.8 0.5	1,457.4 0.0	1,464.0 0.5	1,464.0 -0.0	1,470.2 0.4	1,477.6 0.5	1,491.9 1.0	17,460.1
2 Supplementary labour income Revenu supplémentaire du travail	V1996493	208.6 0.4	208.6 0.0	208.9 0.1	212.3 1.6	213.8 0.7	215.5 0.8	216.1 0.2	217.0 0.4	217.4 0.1	218.5 0.5	219.9 0.7	221.6 0.8	2,578.3
3 Labour income Revenu du travail	V1996494	1,640.9 0.8	1,632.2 -0.5	1,632.4 0.0	1,661.7 1.8	1,663.4 0.1	1,672.3 0.5	1,673.4 0.1	1,681.0 0.5	1,681.3 0.0	1,688.7 0.4	1,697.5 0.5	1,713.5 0.9	20,038.4

Table 1. Wages and Salaries and Supplementary Labour Income
Tableau 1. Salaires et traitements et revenu supplémentaire du travail
Saskatchewan
Saskatchewan

Seasonally adjusted data , millions of dollars
 Données désaisonnalisées , millions de dollars

	CANSIM	2004												YTD AÀD
		J	F	M	A	M	J	J	A	S	O	N	D	
1 Wages and salaries Salaires et traitements	V1996495	1,148.3 0.1	1,151.6 0.3	1,156.9 0.5	1,168.0 1.0	1,170.1 0.2	1,180.8 0.9	1,181.1 0.0	1,179.4 -0.1	1,184.8 0.5	1,187.3 0.2	1,191.4 0.3	1,209.8 1.5	14,109.5
2 Supplementary labour income Revenu supplémentaire du travail	V1996496	162.3 0.1	163.0 0.4	163.8 0.5	165.4 1.0	166.6 0.7	168.2 1.0	168.8 0.4	169.3 0.3	169.6 0.1	170.3 0.4	171.2 0.6	174.2 1.7	2,012.8
3 Labour income Revenu du travail	V1996497	1,310.6 0.1	1,314.6 0.3	1,320.7 0.5	1,333.4 1.0	1,336.8 0.3	1,349.0 0.9	1,349.9 0.1	1,348.7 -0.1	1,354.4 0.4	1,357.5 0.2	1,362.6 0.4	1,384.0 1.6	16,122.2

Table 1. Wages and Salaries and Supplementary Labour Income
Tableau 1. Salaires et traitements et revenu supplémentaire du travail

Alberta

Alberta

Seasonally adjusted data, millions of dollars
 Données désaisonnalisées, millions de dollars

	CANSIM	2004												YTD AÀD
		J	F	M	A	M	J	J	A	S	O	N	D	
1 Wages and salaries Salaires et traitements	V1996498	5,666.7 0.3	5,700.7 0.6	5,733.5 0.6	5,761.9 0.5	5,781.9 0.3	5,826.5 0.8	5,835.5 0.2	5,877.6 0.7	5,914.3 0.6	5,927.3 0.2	6,010.3 1.4	6,060.4 0.8	70,096.7
2 Supplementary labour income Revenu supplémentaire du travail	V1996499	665.4 0.2	670.5 0.8	676.1 0.8	681.4 0.8	686.8 0.8	693.0 0.9	695.7 0.4	701.4 0.8	705.7 0.6	710.0 0.6	718.4 1.2	724.6 0.9	8,328.9
3 Labour income Revenu du travail	V1996500	6,332.1 0.3	6,371.2 0.6	6,409.6 0.6	6,443.3 0.5	6,468.7 0.4	6,519.5 0.8	6,531.3 0.2	6,578.9 0.7	6,620.0 0.6	6,637.3 0.3	6,728.7 1.4	6,785.0 0.8	78,425.6

Table 1. Wages and Salaries and Supplementary Labour Income
Tableau 1. Salaires et traitements et revenu supplémentaire du travail

British Columbia

Colombie-Britannique

Seasonally adjusted data, millions of dollars
 Données désaisonnalisées, millions de dollars

	CANSIM	2004												YTD AÀD
		J	F	M	A	M	J	J	A	S	O	N	D	
1 Wages and salaries Salaires et traitements	V1996501	5,531.7 0.7	5,572.6 0.7	5,596.4 0.4	5,624.1 0.5	5,624.9 0.0	5,658.2 0.6	5,665.5 0.1	5,680.4 0.3	5,690.7 0.2	5,707.5 0.3	5,714.7 0.1	5,783.4 1.2	67,850.1
2 Supplementary labour income Revenu supplémentaire du travail	V1996502	855.6 0.4	862.7 0.8	869.9 0.8	876.2 0.7	880.4 0.5	887.8 0.8	890.5 0.3	895.2 0.5	896.4 0.1	900.5 0.5	904.2 0.4	914.3 1.1	10,633.5
3 Labour income Revenu du travail	V1996503	6,387.2 0.7	6,435.3 0.8	6,466.3 0.5	6,500.4 0.5	6,505.3 0.1	6,546.0 0.6	6,556.0 0.2	6,575.6 0.3	6,587.0 0.2	6,608.0 0.3	6,618.8 0.2	6,697.6 1.2	78,483.6

Table 1. Wages and Salaries and Supplementary Labour Income
Tableau 1. Salaires et traitements et revenu supplémentaire du travail

Yukon

Yukon

Seasonally adjusted data, millions of dollars
 Données désaisonnalisées, millions de dollars

	CANSIM	2004												YTD AÀD
		J	F	M	A	M	J	J	A	S	O	N	D	
1 Wages and salaries Salaires et traitements	V1996504	52.3 0.8	53.4 2.2	54.7 2.3	55.8 2.1	56.3 0.9	56.6 0.6	56.1 -0.9	56.7 1.1	56.5 -0.4	56.2 -0.5	56.1 -0.1	56.3 0.3	667.1
2 Supplementary labour income Revenu supplémentaire du travail	V1996505	8.1 2.7	8.2 1.5	8.3 1.8	8.4 1.2	8.5 0.5	8.6 0.8	8.6 0.1	8.6 0.8	8.6 -0.7	8.6 0.1	8.6 0.4	8.7 0.6	101.8
3 Labour income Revenu du travail	V1996506	60.4 1.1	61.6 2.1	63.0 2.3	64.3 2.0	64.8 0.8	65.2 0.6	64.7 -0.8	65.4 1.1	65.1 -0.5	64.8 -0.4	64.8 -0.0	65.0 0.4	768.9

Table 1. Wages and Salaries and Supplementary Labour Income
Tableau 1. Salaires et traitements et revenu supplémentaire du travail

Northwest Territories and Nunavut

Territoires du Nord-Ouest et Nunavut

Seasonally adjusted data, millions of dollars
 Données désaisonnalisées, millions de dollars

	CANSIM	2004												YTD AÀD
		J	F	M	A	M	J	J	A	S	O	N	D	
1 Wages and salaries Salaires et traitements	V1996507	159.2 -0.2	161.1 1.2	161.3 0.1	164.1 1.7	163.2 -0.5	165.2 1.2	166.1 0.5	165.7 -0.2	166.1 0.2	166.6 0.3	165.4 -0.7	169.3 2.3	1,973.1
2 Supplementary labour income Revenu supplémentaire du travail	V1996508	19.4 -0.2	19.8 2.0	19.8 -0.1	20.1 1.3	20.1 0.4	20.4 1.5	20.6 0.5	20.4 -0.8	20.4 0.2	20.5 0.6	20.6 0.0	21.0 2.2	243.2
3 Labour income Revenu du travail	V1996509	178.6 -0.2	180.9 1.3	181.1 0.1	184.1 1.7	183.3 -0.4	185.6 1.3	186.6 0.5	186.1 -0.3	186.5 0.2	187.2 0.4	186.0 -0.6	190.3 2.3	2,216.3

Table 1. Wages and Salaries and Supplementary Labour Income
Tableau 1. Salaires et traitements et revenu supplémentaire du travail

Outside Canada
 Extérieur du Canada

Seasonally adjusted data, millions of dollars
 Données désaisonnalisées, millions de dollars

	CANSIM	2004												YTD AAD
		J	F	M	A	M	J	J	A	S	O	N	D	
1 Wages and salaries	V1996510	24.7	24.8	25.0	24.9	25.2	25.3	25.0	25.4	24.7	24.7	24.7	25.2	299.5
Salaires et traitements		-6.1	0.4	0.9	-0.7	1.2	0.7	-1.5	1.6	-2.7	-0.1	0.3	1.9	
2 Supplementary labour income	V1996511	4.2	4.2	4.3	4.3	4.3	4.4	4.3	4.4	4.3	4.3	4.2	4.2	51.3
Revenu supplémentaire du travail		0.2	0.2	0.4	0.5	0.1	2.0	-2.2	2.3	-2.0	-0.3	-2.1	-0.0	
3 Labour income	V1996512	29.0	29.1	29.3	29.2	29.5	29.7	29.2	29.7	29.0	28.9	28.9	29.4	350.9
Revenu du travail		-5.2	0.4	0.8	-0.5	1.0	0.9	-1.6	1.7	-2.6	-0.2	-0.1	1.7	

Table 2. Wages and Salaries and Supplementary Labour Income
Tableau 2. Salaires et traitements et revenu supplémentaire du travail
Canada

Not seasonally adjusted data, millions of dollars
 Données non désaisonnalisées, millions de dollars

	CANSIM	2004												YTD AAD
		J	F	M	A	M	J	J	A	S	O	N	D	
1 All goods-producing industries <i>Ensemble des industries de biens</i>	V1996513	11,635.1 2.1	11,890.7 1.9	11,880.6 2.6	12,176.2 3.7	12,663.6 2.4	13,264.3 3.3	13,428.2 3.6	12,910.6 2.7	12,942.1 3.9	12,905.7 3.8	12,544.5 3.1	12,815.7 4.7	151,057.4
2 Agriculture, forestry, fishing and hunting <i>Agriculture, foresterie, pêche et chasse</i>	V1996514	483.2 -2.2	465.4 0.3	486.2 0.5	519.5 5.5	599.8 -3.7	699.5 1.7	730.8 2.0	698.6 -3.2	713.7 3.3	686.7 -0.5	579.0 -2.1	614.9 3.9	7,277.2
3 Mining and oil and gas extraction <i>Extraction minière et extraction de pétrole et de gaz</i>	V1996515	1,004.2 9.5	1,080.0 10.5	1,023.6 8.9	1,061.1 12.6	1,068.0 10.2	1,078.8 11.2	1,085.7 10.5	1,057.5 8.7	1,046.4 7.4	1,078.4 10.5	1,055.6 9.0	1,097.6 9.6	12,736.9
4 Manufacturing <i>Fabrication</i>	V1996516	6,913.4 -0.1	7,061.1 -0.9	6,963.7 -0.6	6,983.7 -0.4	7,154.9 -1.0	7,470.8 0.7	7,558.9 1.3	7,104.0 1.1	7,104.9 1.5	7,076.3 2.1	7,015.3 1.0	7,252.1 2.2	85,659.0
5 Construction <i>Construction</i>	V1996517	2,574.5 5.5	2,627.1 5.6	2,745.4 8.1	2,963.9 10.6	3,184.9 9.2	3,339.4 7.1	3,401.1 7.2	3,390.5 5.4	3,424.4 8.1	3,410.9 6.3	3,241.4 6.2	3,188.4 9.0	37,491.9
6 Utilities <i>Services publics</i>	V1996518	659.8 6.2	657.2 7.1	661.7 6.2	848.0 6.2	856.1 3.2	675.8 4.2	651.8 2.6	660.0 4.3	652.6 5.3	653.4 4.2	653.3 6.6	662.8 6.2	7,892.4
7 All services-producing industries <i>Ensemble des industries de services</i>	V1996519	33,119.0 3.2	33,323.9 3.3	33,325.0 3.6	33,765.8 4.1	34,208.2 4.4	34,998.8 5.0	34,059.6 4.1	33,892.9 4.6	34,160.0 4.6	34,100.8 3.8	34,252.1 4.7	35,113.3 4.6	408,319.5
8 Trade <i>Commerce</i>	V1996520	6,207.0 3.6	6,196.5 3.1	6,205.6 3.6	6,360.8 4.4	6,508.7 3.7	6,660.6 4.6	6,594.8 3.7	6,538.6 4.3	6,471.6 4.6	6,466.3 3.3	6,460.4 5.1	6,700.2 4.4	77,371.2
9 Transportation and storage <i>Transport et entreposage</i>	V1996521	2,286.6 -0.8	2,300.6 -1.6	2,337.0 -0.6	2,323.1 0.1	2,378.4 2.7	2,432.1 1.6	2,369.7 2.6	2,369.6 3.2	2,428.8 4.3	2,406.2 5.2	2,400.7 4.4	2,470.2 5.1	28,502.8
10 Information and cultural industries <i>Industrie de l'information et industrie culturelle</i>	V1996522	1,455.4 0.1	1,518.8 2.3	1,478.2 3.2	1,462.6 2.7	1,486.2 4.0	1,483.1 3.4	1,503.4 2.8	1,453.3 0.6	1,483.2 1.4	1,486.9 3.2	1,481.9 3.1	1,502.4 3.2	17,795.3
11 Finance, real estate and company management <i>Finance, services immobiliers et gestion d'entreprises</i>	V1996523	4,431.0 3.3	4,445.0 4.4	4,343.6 3.8	4,411.0 5.0	4,423.3 5.8	4,537.7 6.1	4,426.4 5.9	4,485.6 6.9	4,362.3 5.6	4,360.4 4.9	4,399.1 6.0	4,657.1 5.6	53,282.7
12 Professional and personal services industries <i>Services professionnels et personnels</i>	V1996524	7,847.6 3.3	7,858.8 3.5	7,903.5 3.6	8,057.9 4.3	8,168.3 4.1	8,419.7 6.0	8,394.0 4.6	8,360.6 5.0	8,233.7 5.6	8,183.5 4.6	8,120.2 5.1	8,386.6 6.0	97,934.4
13 Educational services <i>Services d'enseignement</i>	V1996525	3,549.9 3.4	3,650.9 4.0	3,627.1 3.9	3,646.4 3.3	3,684.1 4.5	3,773.8 5.5	3,057.3 3.7	3,005.4 4.5	3,610.9 4.4	3,755.0 4.4	3,823.5 4.2	3,854.0 4.2	42,838.4
14 Health care and social assistance <i>Soins de santé et assistance sociale</i>	V1996526	3,926.8 5.3	3,934.8 5.6	3,959.9 5.9	4,042.6 8.8	4,033.6 7.0	4,099.9 5.5	4,107.3 5.3	4,096.2 6.1	4,053.1 4.8	4,021.1 4.2	4,079.3 4.8	4,169.3 4.7	48,523.8
15 Federal government public administration <i>Administration publique fédérale</i>	V1996527	1,654.5 3.2	1,668.2 1.7	1,723.0 5.3	1,708.6 2.9	1,738.1 3.1	1,765.3 4.1	1,744.0 -0.7	1,742.0 4.3	1,694.1 1.1	1,624.6 -2.8	1,681.8 1.4	1,754.3 2.8	20,498.6
16 Military <i>Militaires</i>	V1996528	350.5 5.4	351.2 2.7	361.4 5.7	361.3 4.7	366.1 0.7	368.1 2.1	374.1 1.7	368.4 1.6	352.3 -0.6	354.7 -1.3	349.4 -1.9	354.4 -0.5	4,311.8
17 Federal public administration excluding military <i>Administration publique fédérale sauf militaires</i>	V1996529	1,303.9 2.6	1,317.0 1.4	1,361.6 5.2	1,347.3 2.4	1,372.0 3.8	1,397.2 4.7	1,370.0 -1.4	1,373.6 5.0	1,341.9 1.5	1,270.0 -3.3	1,332.5 2.3	1,399.8 3.5	16,186.8
18 Provincial and territorial public administration <i>Administrations publiques provinciales et territoriales</i>	V1996530	942.0 3.7	940.6 4.0	937.7 3.1	936.7 2.5	958.1 3.4	976.6 2.7	999.7 5.7	984.7 3.2	971.2 3.6	957.7 3.3	959.6 3.1	960.5 2.7	11,525.2
19 Local public administration <i>Administrations publiques locales</i>	V1996531	818.3 3.6	809.8 3.9	809.4 2.6	816.1 3.7	829.3 3.3	849.9 4.2	863.0 3.3	856.8 4.6	851.0 4.7	839.0 0.5	845.7 4.1	858.6 4.0	10,047.1
20 Wages and salaries <i>Salaires et traitements</i>	V1996532	44,754.1 2.9	45,214.6 3.0	45,205.7 3.3	45,942.0 4.0	46,871.9 3.9	48,263.1 4.5	47,487.8 3.9	46,803.5 4.2	47,102.1 4.4	47,006.5 3.8	46,796.6 4.2	47,929.0 4.6	559,376.9
21 Supplementary labour income <i>Revenu supplémentaire du travail</i>	V1996533	6,298.2 3.7	6,362.1 3.6	6,371.7 4.1	6,500.0 5.1	6,661.7 5.3	6,887.6 6.4	6,777.3 5.8	6,681.7 6.1	6,723.9 6.3	6,709.7 5.5	6,676.5 5.9	6,837.9 6.5	79,488.2
22 Labour income <i>Revenu du travail</i>	V1996534	51,052.3 3.0	51,576.7 3.0	51,577.3 3.4	52,442.0 4.1	53,533.5 4.0	55,150.7 4.7	54,265.1 4.2	53,485.2 4.4	53,826.0 4.6	53,716.2 4.0	53,473.2 4.4	54,767.0 5.0	638,865.1

Table 2. Wages and Salaries and Supplementary Labour Income
Tableau 2. Salaires et traitements et revenu supplémentaire du travail
Newfoundland and Labrador
Terre-Neuve-et-Labrador

Not seasonally adjusted data, millions of dollars
 Données non désaisonnalisées, millions de dollars

	CANSIM	2004												YTD AAD
		J	F	M	A	M	J	J	A	S	O	N	D	
1 All goods-producing industries <i>Ensemble des industries de biens</i>	V1996535	99.1 6.3	100.8 4.9	99.6 6.4	113.6 14.3	130.2 5.3	146.7 7.9	149.7 7.1	135.8 1.3	130.9 1.5	134.8 9.0	124.0 8.1	118.2 7.9	1,483.3
2 of which: Mining and oil and gas extraction <i>dont: Extraction minière et extraction de pétrole et de gaz</i>	V1996536	28.0 1.5	31.5 6.0	28.4 0.9	32.1 11.5	31.5 5.4	33.5 11.3	28.4 -7.3	23.3 -23.5	25.0 -17.2	30.6 5.4	28.0 1.8	29.6 0.4	349.9
3 of which: Manufacturing <i>dont: Fabrication</i>	V1996537	31.1 13.1	31.1 5.8	30.7 4.1	36.2 11.7	48.7 8.4	56.4 11.8	58.1 14.2	53.4 19.0	46.7 7.6	46.5 17.6	43.6 17.0	36.7 12.6	519.1
4 of which: Construction <i>dont: Construction</i>	V1996538	23.8 6.8	23.2 8.3	24.7 18.5	27.6 22.8	31.2 9.6	34.8 2.4	40.2 12.2	38.3 -0.3	39.6 7.9	39.1 7.1	35.7 7.4	33.6 9.4	391.9
5 All services-producing industries <i>Ensemble des industries de services</i>	V1996539	386.1 3.2	392.3 3.7	391.4 4.0	368.8 -2.7	393.8 1.3	417.3 3.4	419.9 3.5	411.6 2.8	404.9 2.9	398.5 1.4	400.3 2.6	416.2 3.2	4,801.0
6 Trade <i>Commerce</i>	V1996540	65.2 6.0	65.1 5.8	62.0 3.1	65.4 6.0	67.5 1.5	74.0 5.3	74.3 6.6	71.6 4.3	70.5 7.5	69.8 3.8	70.1 10.1	73.8 9.8	829.4
7 Transportation and storage <i>Transport et entreposage</i>	V1996541	27.0 7.0	27.9 6.5	29.4 8.3	28.6 7.0	30.2 6.2	31.8 7.2	32.2 7.5	31.9 2.2	31.9 2.1	31.5 4.2	30.0 3.7	29.9 3.1	362.2
8 Information and cultural industries <i>Industrie de l'information et industrie culturelle</i>	V1996542	13.6 4.6	14.3 5.7	13.1 -0.8	11.6 -10.4	8.7 -32.2	8.4 -36.1	8.5 -35.6	7.6 -40.0	10.1 -22.0	13.0 4.2	13.0 5.5	13.8 3.1	135.8
9 Finance, real estate and company management <i>Finance, services immobiliers et gestion d'entreprises</i>	V1996543	27.7 5.6	30.1 7.9	28.4 7.8	27.8 1.8	26.6 3.4	28.2 1.8	28.4 2.0	28.1 2.5	27.3 2.8	26.4 -0.9	26.7 -2.7	29.7 -1.6	335.3
10 Professional and personal services industries <i>Services professionnels et personnels</i>	V1996544	63.2 3.0	62.9 3.4	62.9 3.8	63.7 5.6	66.2 3.8	73.1 7.7	76.9 8.4	75.9 5.3	71.5 5.2	68.2 2.2	67.1 3.1	72.2 5.6	823.8
11 Educational services <i>Services d'enseignement</i>	V1996545	57.8 2.5	60.1 4.0	61.1 6.0	57.7 -2.1	59.7 -0.4	64.1 2.1	58.9 -0.0	56.5 -0.4	57.1 -1.5	57.4 -2.6	57.9 -5.6	58.8 -3.1	707.0
12 Health care and social assistance <i>Soins de santé et assistance sociale</i>	V1996546	74.5 1.8	74.4 3.6	74.7 3.3	63.7 -12.4	75.9 3.1	77.7 5.7	78.5 6.4	79.9 8.1	78.5 5.6	77.5 5.1	78.9 6.7	79.4 5.2	913.6
13 Federal government public administration <i>Administration publique fédérale</i>	V1996547	28.4 -1.3	28.8 -4.7	30.7 1.5	30.7 -0.5	31.2 2.7	30.8 0.3	32.0 -1.3	31.2 3.6	29.4 -1.0	27.2 -7.0	28.9 -0.4	29.6 -1.2	358.9
14 Provincial and territorial public administration <i>Administrations publiques provinciales et territoriales</i>	V1996548	22.4 1.3	22.3 1.7	22.9 3.2	13.7 -35.9	21.8 1.8	22.9 5.8	23.3 4.2	22.5 5.7	22.3 5.7	21.4 0.4	21.6 -2.9	22.4 -1.1	259.5
15 Local public administration <i>Administrations publiques locales</i>	V1996549	6.4 -3.4	6.3 -0.6	6.1 -2.5	6.0 -4.3	6.1 -0.7	6.4 0.8	6.9 5.7	6.5 1.3	6.3 0.1	6.1 -7.3	6.1 -0.1	6.6 2.7	75.7
16 Wages and salaries <i>Salaires et traitements</i>	V1996550	485.2 3.8	493.1 4.0	490.9 4.5	482.4 0.8	524.0 2.3	564.0 4.5	569.5 4.4	547.4 2.4	535.8 2.5	533.3 3.2	524.2 3.9	534.4 4.2	6,284.3
17 Supplementary labour income <i>Revenu supplémentaire du travail</i>	V1996551	94.8 5.3	96.4 5.2	96.1 5.9	94.8 2.4	103.4 3.8	111.6 6.4	112.9 6.2	108.5 4.2	106.2 4.3	105.8 5.2	104.0 5.9	106.0 6.3	1,240.7
18 Labour income <i>Revenu du travail</i>	V1996552	580.0 4.0	589.5 4.2	587.1 4.7	577.2 1.1	627.4 2.5	675.8 4.8	682.4 4.7	655.9 2.7	642.0 2.8	639.0 3.5	628.2 4.2	640.4 4.5	7,525.1

Table 2. Wages and Salaries and Supplementary Labour Income
Tableau 2. Salaires et traitements et revenu supplémentaire du travail
Prince Edward Island
Île-du-Prince-Édouard

Not seasonally adjusted data, millions of dollars
 Données non désaisonnalisées, millions de dollars

	CANSIM	2004												YTD AAD
		J	F	M	A	M	J	J	A	S	O	N	D	
1 All goods-producing industries <i>Ensemble des industries de biens</i>	V1996553	25.7	23.7	25.9	28.1	40.9	43.6	41.9	36.9	37.5	40.1	34.7	34.1	413.2
		1.1	-2.1	5.9	9.4	12.3	8.5	11.3	-2.8	1.7	4.7	5.4	12.1	
2 of which: Manufacturing <i>dont: Fabrication</i>	V1996554	13.1	12.2	13.1	13.5	18.0	19.6	18.3	16.0	15.2	15.8	15.8	15.8	186.7
		8.5	4.0	8.7	7.9	16.8	18.0	17.2	4.6	5.6	11.3	15.3	18.2	
3 of which: Construction <i>dont: Construction</i>	V1996555	7.7	7.0	7.6	8.3	10.5	11.9	12.9	12.2	12.2	11.4	10.3	10.2	122.2
		-10.2	-12.0	5.0	5.5	-0.1	-7.0	-0.0	-9.1	-1.2	-9.9	-8.1	3.6	
4 All services-producing industries <i>Ensemble des industries de services</i>	V1996556	110.2	111.8	110.6	113.5	117.9	121.8	118.9	118.5	116.0	114.5	113.5	117.2	1,384.3
		4.9	6.0	5.3	5.7	5.3	5.5	4.1	4.4	3.3	0.8	2.8	3.0	
5 Trade <i>Commerce</i>	V1996557	16.5	16.2	15.3	16.0	17.3	19.3	19.8	18.9	17.7	17.3	16.7	17.9	209.0
		6.3	7.0	1.2	-0.6	-4.5	2.4	7.6	1.1	1.1	-4.0	4.0	5.8	
6 Transportation and storage <i>Transport et entreposage</i>	V1996558	3.8	3.9	4.1	4.0	4.4	4.4	4.7	4.5	4.4	4.5	4.1	4.0	50.9
		0.7	2.2	2.8	1.9	9.3	-1.4	3.8	-2.5	-2.2	0.2	-3.6	-5.5	
7 Information and cultural industries <i>Industrie de l'information et industrie culturelle</i>	V1996559	3.3	3.3	3.1	2.8	2.6	2.4	2.5	2.2	2.8	3.4	3.5	3.6	35.7
		6.2	-0.2	-5.5	-12.7	-22.5	-26.3	-24.9	-29.5	-19.1	4.2	-0.5	8.1	
8 Finance, real estate and company management <i>Finance, services immobiliers et gestion d'entreprises</i>	V1996560	9.8	11.0	9.3	10.0	10.0	10.6	10.2	10.8	9.9	9.7	9.6	10.8	121.6
		15.2	20.2	7.2	11.7	9.9	7.2	-1.2	10.8	-0.8	-1.9	4.0	2.2	
9 Professional and personal services industries <i>Services professionnels et personnels</i>	V1996561	19.4	19.2	19.1	19.9	21.3	23.1	23.7	23.6	21.7	20.7	19.6	21.1	252.2
		6.2	6.5	7.8	8.5	7.3	9.0	7.1	6.8	6.0	2.1	1.5	2.7	
10 Educational services <i>Services d'enseignement</i>	V1996562	14.9	15.7	15.8	15.8	16.2	15.8	11.7	11.9	14.8	15.7	15.6	15.3	179.3
		-3.0	-2.1	0.5	1.8	2.4	4.8	-1.1	3.0	4.6	8.7	1.3	1.8	
11 Health care and social assistance <i>Soins de santé et assistance sociale</i>	V1996563	19.0	18.7	19.0	20.0	20.4	19.9	20.2	20.2	19.2	19.1	20.2	20.1	236.0
		9.4	13.5	13.6	17.5	19.3	15.4	15.4	10.5	9.6	5.7	10.2	6.9	
12 Federal government public administration <i>Administration publique fédérale</i>	V1996564	15.3	15.7	16.6	16.4	16.7	16.8	16.5	16.4	15.7	14.5	15.5	16.3	192.4
		1.6	1.5	7.5	4.1	5.5	4.4	-2.0	3.9	2.2	-7.3	-0.7	1.2	
13 Provincial and territorial public administration <i>Administrations publiques provinciales et territoriales</i>	V1996565	7.2	7.2	7.2	7.4	7.9	8.2	8.5	8.8	8.5	8.4	7.5	7.0	93.8
		1.5	-0.1	-1.7	0.9	2.9	1.7	2.8	5.2	5.2	6.9	0.3	-1.9	
14 Local public administration <i>Administrations publiques locales</i>	V1996566	1.1	1.1	1.1	1.1	1.1	1.1	1.2	1.2	1.2	1.1	1.1	1.1	13.3
		3.3	6.6	2.2	-4.0	-1.8	-0.6	3.0	2.1	0.9	-9.6	-7.9	-1.6	
15 Wages and salaries <i>Salaires et traitements</i>	V1996567	135.9	135.6	136.5	141.6	158.8	165.3	160.9	155.4	153.6	154.6	148.2	151.3	1,797.5
		4.2	4.5	5.4	6.4	7.0	6.3	5.9	2.6	2.9	1.8	3.4	4.9	
16 Supplementary labour income <i>Revenu supplémentaire du travail</i>	V1996568	21.7	21.7	21.9	22.8	25.6	26.8	26.0	25.2	24.9	25.0	24.0	24.5	290.1
		5.2	5.4	6.4	7.7	8.5	7.8	7.2	3.9	4.3	3.4	4.8	6.4	
17 Labour income <i>Revenu du travail</i>	V1996569	157.6	157.3	158.4	164.3	184.4	192.1	186.9	180.6	178.4	179.6	172.2	175.8	2,087.6
		4.3	4.6	5.5	6.6	7.2	6.5	6.1	2.8	3.1	2.0	3.6	5.1	

Table 2. Wages and Salaries and Supplementary Labour Income
Tableau 2. Salaires et traitements et revenu supplémentaire du travail

Nova Scotia

Nouvelle-Écosse

Not seasonally adjusted data, millions of dollars
 Données non désaisonnalisées, millions de dollars

	CANSIM	2004												YTD AÂD
		J	F	M	A	M	J	J	A	S	O	N	D	
1 All goods-producing industries <i>Ensemble des industries de biens</i>	V1996570	220.3 2.2	211.1 -0.1	214.0 0.0	227.0 3.5	252.6 -0.1	267.1 3.9	269.8 3.2	253.4 -1.3	253.2 2.1	247.3 0.4	238.4 -1.1	256.6 1.7	2,910.6
2 Agriculture, forestry, fishing and hunting <i>Agriculture, foresterie, pêche et chasse</i>	V1996571	22.1 -6.5	15.7 -7.7	15.6 -16.8	18.7 -13.7	29.7 -17.4	25.9 -0.1	26.4 1.0	23.5 -11.9	23.5 -1.0	22.9 -1.0	19.5 -18.3	35.5 13.4	279.1
3 Mining and oil and gas extraction <i>Extraction minière et extraction de pétrole et de gaz</i>	V1996572	12.1 -5.8	14.9 6.3	11.7 -10.3	14.8 8.9	14.2 -5.8	14.8 11.2	14.2 -3.2	13.4 -5.8	13.7 -4.9	14.1 1.4	12.4 -1.5	13.0 -6.2	163.4
4 Manufacturing <i>Fabrication</i>	V1996573	114.0 4.2	110.1 -0.9	111.5 -0.1	115.0 3.6	121.0 2.7	131.0 3.7	131.8 4.1	122.2 0.7	120.0 1.2	117.1 1.8	117.2 1.6	118.8 -2.5	1,429.6
5 Construction <i>Construction</i>	V1996574	59.6 2.3	58.7 1.8	62.9 9.2	67.7 9.4	76.6 5.2	83.9 4.8	85.6 4.3	82.8 0.0	85.0 6.2	82.2 -1.0	78.1 0.1	77.8 5.2	900.8
6 Utilities <i>Services publics</i>	V1996575	12.6 8.5	11.8 1.9	12.2 8.6	10.8 -2.5	11.1 -0.9	11.5 0.4	11.7 -2.1	11.4 -0.8	10.9 -1.7	11.0 -2.6	11.1 -0.7	11.5 1.4	137.7
7 All services-producing industries <i>Ensemble des industries de services</i>	V1996576	845.5 2.1	846.9 1.8	847.5 2.4	870.5 4.2	878.6 2.4	905.5 4.8	891.8 3.4	880.2 3.5	872.7 3.7	874.4 2.3	870.5 3.9	906.3 4.3	10,490.5
8 Trade <i>Commerce</i>	V1996577	153.1 2.6	151.2 4.4	147.4 3.4	154.5 6.2	162.6 4.1	167.7 6.7	168.2 6.3	161.9 6.1	157.8 5.1	156.4 2.0	156.3 6.7	166.1 5.0	1,903.2
9 Transportation and storage <i>Transport et entreposage</i>	V1996578	56.5 1.8	57.4 3.6	59.1 4.4	58.6 5.1	61.1 8.8	61.0 3.8	62.5 4.8	62.4 5.0	61.7 3.2	60.6 4.0	59.7 3.8	60.7 2.8	721.4
10 Information and cultural industries <i>Industrie de l'information et industrie culturelle</i>	V1996579	28.4 2.3	28.8 2.6	28.1 0.5	26.5 -2.3	24.3 -8.3	23.6 -12.7	23.8 -14.2	21.6 -21.3	24.9 -8.6	27.9 6.1	27.9 2.1	29.9 4.7	315.8
11 Finance, real estate and company management <i>Finance, services immobiliers et gestion d'entreprises</i>	V1996580	80.9 3.7	85.7 7.8	81.9 3.2	86.3 8.9	83.3 9.2	87.8 8.4	87.2 8.6	86.8 9.7	80.2 3.2	82.4 2.7	80.3 1.5	88.6 3.6	1,011.3
12 Professional and personal services industries <i>Services professionnels et personnels</i>	V1996581	153.7 1.2	151.9 0.4	152.2 3.4	158.6 5.5	162.1 1.7	172.2 6.0	175.3 4.7	173.2 3.9	169.8 5.7	164.1 2.0	158.9 2.7	167.4 5.5	1,959.5
13 Educational services <i>Services d'enseignement</i>	V1996582	96.8 -2.1	97.8 -4.6	97.1 -4.6	99.8 -2.2	97.1 -5.8	102.5 3.1	81.6 -1.9	81.0 2.1	91.8 5.1	103.0 8.5	102.5 5.4	100.8 4.9	1,151.7
14 Health care and social assistance <i>Soins de santé et assistance sociale</i>	V1996583	127.6 4.8	126.3 4.1	130.0 4.2	135.6 7.1	134.7 5.1	135.3 5.2	137.3 3.6	137.3 3.2	135.7 6.0	132.1 0.8	133.5 4.9	139.3 5.8	1,604.6
15 Federal government public administration <i>Administration publique fédérale</i>	V1996584	105.0 2.0	106.0 2.5	108.9 2.3	108.0 0.8	109.3 0.4	110.8 2.3	110.2 -0.3	111.0 2.8	106.9 0.2	103.8 -2.5	107.2 1.1	109.4 0.8	1,296.5
16 Military <i>Militaires</i>	V1996585	48.0 3.9	48.3 -3.1	48.9 2.8	49.5 1.4	50.0 -2.8	50.5 0.8	50.7 -0.7	51.3 2.8	48.6 0.6	49.2 1.0	49.6 1.7	49.3 1.4	594.1
17 Federal public administration excluding military <i>Administration publique fédérale sauf militaires</i>	V1996586	57.0 0.5	57.6 -2.1	60.0 2.0	58.5 0.2	59.3 3.3	60.3 3.5	59.5 -0.0	59.7 2.7	58.3 -0.1	54.6 -5.4	57.6 0.5	60.1 0.3	702.4
18 Provincial and territorial public administration <i>Administrations publiques provinciales et territoriales</i>	V1996587	27.0 3.9	26.7 1.4	27.1 3.5	27.0 1.3	28.1 0.5	27.8 4.0	27.9 2.8	27.8 1.6	27.5 2.0	27.6 2.2	28.0 4.0	27.8 3.6	330.4
19 Local public administration <i>Administrations publiques locales</i>	V1996588	16.6 -0.5	15.2 7.2	15.7 5.4	15.5 6.1	16.1 4.6	16.8 6.1	17.9 12.6	17.2 0.7	16.4 -1.3	16.2 2.0	16.2 5.5	16.3 5.8	196.0
20 Wages and salaries <i>Salaires et traitements</i>	V1996589	1,065.9 2.1	1,058.0 1.4	1,061.4 2.0	1,097.5 4.1	1,131.1 1.8	1,172.6 4.5	1,161.6 3.3	1,133.6 2.4	1,125.9 3.4	1,121.7 1.9	1,108.9 2.7	1,162.9 3.7	13,401.1
21 Supplementary labour income <i>Revenu supplémentaire du travail</i>	V1996590	156.8 3.0	155.6 2.1	156.4 2.9	162.3 5.2	167.9 3.3	174.6 6.2	173.0 5.1	169.0 4.2	167.8 5.1	167.2 3.6	165.3 4.4	173.3 5.4	1,989.0
22 Labour income <i>Revenu du travail</i>	V1996591	1,222.6 2.2	1,213.6 1.5	1,217.8 2.1	1,259.8 4.2	1,299.0 2.0	1,347.2 4.7	1,334.6 3.6	1,302.5 2.6	1,293.7 3.6	1,288.9 2.1	1,274.2 3.0	1,336.2 3.9	15,390.1

Table 2. Wages and Salaries and Supplementary Labour Income
Tableau 2. Salaires et traitements et revenu supplémentaire du travail
New Brunswick
Nouveau-Brunswick

Not seasonally adjusted data, millions of dollars
 Données non désaisonnalisées, millions de dollars

	CANSIM	2004												YTD AÀD
		J	F	M	A	M	J	J	A	S	O	N	D	
1 All goods-producing industries Ensemble des industries de biens	V1996592	198.0 2.7	198.0 3.7	196.6 3.7	205.1 2.8	234.1 1.9	258.4 1.6	261.4 0.8	242.1 -4.1	251.6 2.3	238.7 -1.4	225.5 -1.8	220.0 -1.0	2,729.6
2 Agriculture, forestry, fishing and hunting Agriculture, foresterie, pêche et chasse	V1996593	22.1 -5.5	21.3 0.0	20.8 3.7	22.7 5.8	32.7 -2.4	41.9 2.8	43.3 2.3	36.0 -14.6	37.8 -0.8	34.2 -3.8	30.2 -2.5	27.3 4.9	370.5
3 Mining and oil and gas extraction Extraction minière et extraction de pétrole et de gaz	V1996594	12.2 -4.7	13.7 8.0	12.1 1.7	14.4 4.9	13.7 3.8	14.0 9.7	14.5 6.5	13.3 3.4	13.1 13.2	13.8 12.6	11.5 3.5	12.5 0.8	158.8
4 Manufacturing Fabrication	V1996595	99.0 1.5	101.3 1.5	99.2 -0.8	98.1 -5.1	107.3 -1.5	111.5 -3.1	110.5 -1.7	102.2 -3.1	105.2 -2.8	99.2 -4.9	98.8 -5.5	98.6 -6.8	1,230.8
5 Construction	V1996596	47.3 12.0	44.2 7.6	46.2 12.2	52.4 16.3	62.3 9.0	71.8 6.8	75.8 3.0	73.9 -2.0	78.6 8.5	75.1 1.6	68.3 1.0	64.9 4.4	760.9
6 Utilities Services publics	V1996597	17.5 3.7	17.4 8.9	18.3 11.1	17.6 10.2	18.1 6.5	19.1 4.8	17.3 -0.8	16.6 1.1	16.9 6.1	16.4 2.5	16.7 8.1	16.7 4.5	208.8
7 All services-producing industries Ensemble des industries de services	V1996598	614.0 1.8	611.3 0.2	606.2 0.4	624.7 2.8	635.9 2.0	659.4 3.0	651.3 2.4	637.4 2.2	639.8 2.3	629.8 0.4	630.1 2.0	654.8 3.8	7,594.8
8 Trade Commerce	V1996599	105.7 5.0	104.6 4.4	98.1 1.5	103.2 4.4	105.7 -0.3	117.5 4.0	112.8 2.8	108.0 1.7	105.2 1.7	107.1 0.5	106.2 4.3	113.2 4.8	1,287.3
9 Transportation and storage Transport et entreposage	V1996600	50.9 -0.3	49.3 -5.1	50.6 -3.4	52.0 0.7	55.0 4.4	57.9 1.9	58.4 2.4	57.8 0.2	57.9 3.1	57.5 8.0	56.3 7.1	55.0 4.5	658.5
10 Information and cultural industries Industrie de l'information et industrie culturelle	V1996601	24.5 -3.8	27.1 -1.8	25.8 -2.0	24.1 -6.1	23.2 -8.2	21.9 -11.2	22.6 -10.2	20.0 -20.0	21.9 -11.3	24.5 2.6	24.6 1.7	25.2 -2.0	285.4
11 Finance, real estate and company management Finance, services immobiliers et gestion d'entreprises	V1996602	57.3 2.0	56.7 3.3	57.1 5.3	60.6 11.4	58.8 7.0	60.3 5.9	58.7 1.7	59.6 5.6	58.3 8.3	57.3 2.8	55.6 3.2	62.5 6.4	702.9
12 Professional and personal services industries Services professionnels et personnels	V1996603	114.2 -0.5	112.1 -3.4	111.5 -2.6	116.3 1.5	120.8 0.7	126.8 5.6	128.8 4.4	128.0 4.2	124.1 5.3	118.9 0.1	115.9 -0.2	124.6 3.8	1,442.0
13 Educational services Services d'enseignement	V1996604	71.5 4.1	72.0 -2.3	71.4 -1.5	74.7 -0.9	76.3 0.7	74.8 1.0	67.8 6.9	64.5 5.2	78.7 5.3	77.9 2.1	77.2 -1.5	75.1 4.7	881.9
14 Health care and social assistance Soins de santé et assistance sociale	V1996605	93.9 2.9	94.2 2.9	94.2 2.0	96.1 3.9	97.1 3.8	97.0 1.2	99.7 0.3	98.9 2.3	96.6 0.3	95.1 -1.8	97.3 2.9	100.7 3.8	1,160.9
15 Federal government public administration Administration publique fédérale	V1996606	56.3 4.1	56.6 0.7	58.1 4.5	58.4 3.9	58.6 3.4	60.2 3.1	59.6 0.2	59.1 2.3	57.0 -1.4	53.9 -6.2	58.2 -1.1	58.1 0.3	692.1
16 Military Militaires	V1996607	19.2 8.7	19.1 5.8	19.5 6.8	20.4 10.4	20.4 6.6	20.6 6.5	20.8 3.6	20.2 0.2	19.1 -1.5	19.1 -2.6	19.3 -2.0	19.2 -1.6	237.1
17 Federal public administration excluding military Administration publique fédérale sauf militaires	V1996608	37.1 1.8	37.5 -1.7	38.6 3.4	38.0 0.7	38.2 1.8	39.5 1.4	38.8 -1.5	38.8 3.4	37.8 -1.4	34.8 -8.1	36.9 -0.5	38.8 1.3	455.0
18 Provincial and territorial public administration Administrations publiques provinciales et territoriales	V1996609	26.1 -5.1	25.5 3.8	25.9 0.1	25.5 3.7	25.7 3.7	28.0 7.8	27.3 3.6	27.0 3.2	25.7 -2.2	23.3 -3.8	26.2 3.0	26.0 1.8	312.4
19 Local public administration Administrations publiques locales	V1996610	13.7 1.4	13.1 -0.4	13.4 -1.0	13.7 1.5	14.5 4.7	15.1 6.1	15.5 6.2	14.8 6.9	14.3 3.2	14.3 -2.0	14.5 3.3	14.4 1.8	171.5
20 Wages and salaries Salaires et traitements	V1996611	812.0 2.0	809.3 1.0	802.8 1.2	829.8 2.8	870.0 1.9	917.7 2.6	912.6 1.9	879.6 0.4	891.4 2.3	868.5 -0.1	855.6 0.9	874.9 2.6	10,324.3
21 Supplementary labour income Revenu supplémentaire du travail	V1996612	116.0 2.7	115.6 1.6	114.8 1.6	119.1 3.8	125.3 3.2	132.6 4.1	131.9 3.2	127.2 1.7	128.9 3.7	125.6 1.2	123.7 2.3	126.5 3.9	1,487.2
22 Labour income Revenu du travail	V1996613	928.0 2.1	924.9 1.1	917.7 1.3	948.9 3.0	995.3 2.1	1,050.3 2.8	1,044.5 2.1	1,006.8 0.6	1,020.3 2.5	994.1 0.0	979.4 1.1	1,001.4 2.7	11,811.5

Table 2. Wages and Salaries and Supplementary Labour Income
Tableau 2. Salaires et traitements et revenu supplémentaire du travail
Québec
Québec

Not seasonally adjusted data, millions of dollars
 Données non désaisonnalisées, millions de dollars

	CANSIM	2004												YTD AAD
		J	F	M	A	M	J	J	A	S	O	N	D	
1 All goods-producing industries <i>Ensemble des industries de biens</i>	V1996614	2,533.4 1.4	2,586.9 0.3	2,606.4 0.8	2,663.0 2.3	2,805.7 0.3	2,923.2 2.4	2,992.6 2.4	2,848.9 1.9	2,840.9 3.8	2,826.4 2.0	2,735.6 1.1	2,759.7 2.5	33,122.6
2 Agriculture, forestry, fishing and hunting <i>Agriculture, forestière, pêche et chasse</i>	V1996615	94.8 8.1	91.1 9.5	93.3 2.6	99.3 7.6	113.9 -3.3	152.1 6.1	164.2 6.0	153.2 5.6	158.7 14.9	145.2 4.0	111.6 2.1	112.7 7.6	1,490.0
3 Mining and oil and gas extraction <i>Extraction minière et extraction de pétrole et de gaz</i>	V1996616	61.8 0.8	69.1 3.2	62.2 4.6	68.9 11.2	70.9 4.8	73.5 10.6	75.5 7.9	68.4 4.7	68.1 6.4	69.5 1.8	62.4 4.1	64.0 2.6	814.2
4 Manufacturing <i>Fabrication</i>	V1996617	1,756.9 -0.8	1,795.3 -1.6	1,787.0 -0.6	1,794.6 -0.3	1,839.1 -2.1	1,895.1 0.4	1,981.4 0.8	1,835.1 0.4	1,814.4 1.7	1,823.6 1.5	1,797.9 -0.0	1,878.6 1.3	21,999.1
5 Construction <i>Construction</i>	V1996618	440.7 6.9	460.6 4.5	490.1 4.2	528.0 9.7	604.5 8.0	618.2 5.7	588.4 6.1	612.8 4.8	620.4 7.6	608.5 3.4	584.9 3.0	525.6 5.3	6,682.6
6 Utilities <i>Services publics</i>	V1996619	179.2 6.9	170.7 4.4	173.9 6.2	172.2 3.9	177.2 2.8	184.4 6.6	183.0 3.8	179.4 3.3	179.3 3.6	179.5 1.0	178.9 4.4	178.9 3.2	2,136.7
7 All services-producing industries <i>Ensemble des industries de services</i>	V1996620	6,925.7 3.4	6,999.5 2.8	7,031.3 3.0	7,133.1 3.6	7,277.9 3.8	7,410.8 4.4	7,184.6 3.1	7,073.6 4.3	7,232.3 4.5	7,200.6 3.3	7,166.9 3.9	7,304.4 4.0	85,940.6
8 Trade <i>Commerce</i>	V1996621	1,323.3 3.3	1,326.1 2.6	1,344.0 3.1	1,366.1 3.9	1,423.1 3.3	1,430.0 3.7	1,419.5 2.7	1,399.4 4.1	1,401.3 4.2	1,389.7 2.2	1,369.6 2.7	1,409.9 2.2	16,602.0
9 Transportation and storage <i>Transport et entreposage</i>	V1996622	468.6 2.0	485.7 -0.4	492.8 0.2	493.8 1.8	497.4 2.7	520.8 5.7	495.2 4.1	489.0 6.3	517.0 6.6	500.5 6.8	494.8 6.5	521.8 8.5	5,997.4
10 Information and cultural industries <i>Industrie de l'information et industrie culturelle</i>	V1996623	349.2 -0.4	361.9 1.6	354.1 3.8	351.0 4.0	359.5 5.9	363.0 5.7	364.3 2.9	350.5 0.2	362.2 2.2	363.3 3.2	360.1 1.8	368.5 5.2	4,307.6
11 Finance, real estate and company management <i>Finance, services immobiliers et gestion d'entreprises</i>	V1996624	789.5 5.1	789.2 4.2	783.5 4.8	791.4 5.3	804.4 5.9	816.5 4.7	795.4 5.4	798.9 5.9	794.0 3.7	798.0 2.7	806.2 5.7	833.5 4.3	9,600.4
12 Professional and personal services industries <i>Services professionnels et personnels</i>	V1996625	1,490.8 2.3	1,509.7 2.1	1,523.7 1.3	1,550.2 1.8	1,579.7 1.5	1,626.0 4.7	1,631.2 2.9	1,610.1 4.1	1,622.4 6.8	1,582.6 3.7	1,552.8 4.8	1,605.5 5.6	18,884.8
13 Educational services <i>Services d'enseignement</i>	V1996626	788.6 2.9	827.1 1.4	816.6 1.9	824.3 0.9	845.3 2.8	863.7 3.1	678.0 1.2	649.1 1.1	766.5 0.4	817.2 3.0	825.8 1.8	775.4 2.2	9,477.8
14 Health care and social assistance <i>Soins de santé et assistance sociale</i>	V1996627	911.7 5.1	907.3 4.6	913.3 4.0	948.6 6.6	954.9 7.1	966.1 4.0	974.8 3.5	967.7 6.6	965.9 6.6	959.8 5.3	962.3 5.5	972.6 4.5	11,405.1
15 Federal government public administration <i>Administration publique fédérale</i>	V1996628	312.1 4.1	319.2 5.6	331.5 9.9	326.1 5.5	333.6 5.7	338.4 6.1	335.0 -0.7	329.3 5.3	318.9 1.4	305.6 -2.6	314.3 1.0	333.5 4.2	3,897.4
16 Military <i>Militaires</i>	V1996629	57.1 7.5	59.8 10.2	64.1 17.8	64.2 15.3	65.4 10.3	67.3 11.4	69.3 9.9	64.2 7.3	60.2 4.7	59.8 1.5	53.4 -7.4	59.3 3.1	744.2
17 Federal public administration excluding military <i>Administration publique fédérale sauf militaires</i>	V1996630	255.0 3.4	259.4 4.6	267.4 8.2	261.9 3.3	268.2 4.6	271.1 4.9	265.7 -3.1	265.0 4.8	258.7 0.7	245.8 -3.5	260.9 2.9	274.1 4.4	3,153.2
18 Provincial and territorial public administration <i>Administrations publiques provinciales et territoriales</i>	V1996631	284.1 5.0	286.3 5.5	285.0 4.2	290.9 4.9	287.3 2.9	288.6 2.1	292.5 4.2	286.0 3.1	287.8 3.3	289.7 3.2	287.7 2.6	288.6 1.4	3,454.3
19 Local public administration <i>Administrations publiques locales</i>	V1996632	187.7 5.3	187.1 5.5	186.7 3.2	190.7 5.1	192.9 5.3	197.6 6.5	198.7 3.8	193.8 4.3	196.2 5.7	194.3 1.7	193.2 3.3	195.0 3.2	2,314.0
20 Wages and salaries <i>Salaires et traitements</i>	V1996633	9,459.1 2.8	9,586.3 2.1	9,637.7 2.4	9,796.1 3.3	10,083.6 2.8	10,334.0 3.8	10,177.2 2.9	9,922.5 3.6	10,073.2 4.3	10,027.0 2.9	9,902.5 3.1	10,064.0 3.6	119,063.2
21 Supplementary labour income <i>Revenu supplémentaire du travail</i>	V1996634	1,395.1 3.5	1,413.8 2.7	1,423.6 3.1	1,452.4 4.3	1,500.8 4.2	1,544.1 5.6	1,520.7 4.6	1,483.6 5.4	1,506.1 6.2	1,499.2 4.6	1,480.6 4.7	1,504.7 5.2	17,724.6
22 Labour income <i>Revenu du travail</i>	V1996635	10,854.2 2.9	11,000.2 2.2	11,061.3 2.5	11,248.5 3.4	11,584.3 3.0	11,878.1 4.0	11,697.8 3.1	11,406.1 3.8	11,579.3 4.6	11,526.2 3.1	11,383.1 3.3	11,568.8 3.8	136,787.8

Table 2. Wages and Salaries and Supplementary Labour Income
Tableau 2. Salaires et traitements et revenu supplémentaire du travail

Ontario
 Ontario

Not seasonally adjusted data, millions of dollars
 Données non désaisonnalisées, millions de dollars

	CANSIM	2004												YTD AAD
		J	F	M	A	M	J	J	A	S	O	N	D	
1 All goods-producing industries <i>Ensemble des industries de biens</i>	V1996636	5,093.3 1.2	5,193.9 0.8	5,137.8 1.2	5,268.8 2.0	5,441.2 0.7	5,719.0 1.6	5,731.3 1.8	5,503.7 2.0	5,532.3 2.8	5,485.2 2.8	5,358.5 1.9	5,456.1 3.1	64,921.1
2 Agriculture, forestry, fishing and hunting <i>Agriculture, foresterie, pêche et chasse</i>	V1996637	101.3 -3.0	98.7 -2.9	104.7 -2.8	122.2 5.2	136.4 -4.5	152.9 -2.0	158.2 -3.3	162.7 -6.2	172.0 1.5	160.6 -2.1	132.9 -0.9	141.3 3.7	1,643.9
3 Mining and oil and gas extraction <i>Extraction minière et extraction de pétrole et de gaz</i>	V1996638	96.9 6.9	102.2 7.9	96.8 6.9	100.8 8.5	110.6 6.3	106.5 14.3	109.4 18.9	106.1 19.5	100.4 6.5	102.9 9.2	99.8 6.8	99.1 7.1	1,231.6
4 Manufacturing <i>Fabrication</i>	V1996639	3,585.0 -0.0	3,672.3 -0.9	3,590.6 -0.7	3,582.4 -0.6	3,648.0 -1.5	3,841.3 -0.1	3,802.0 -0.0	3,593.8 0.5	3,637.1 0.7	3,605.6 1.3	3,581.9 0.1	3,682.4 1.2	43,822.4
5 Construction <i>Construction</i>	V1996640	1,042.8 5.0	1,043.5 4.8	1,075.5 6.1	1,192.9 8.4	1,278.0 7.3	1,349.0 6.3	1,400.6 6.3	1,370.2 6.0	1,357.4 7.8	1,347.9 6.5	1,278.4 6.0	1,261.4 7.6	14,997.6
6 Utilities <i>Services publics</i>	V1996641	267.3 4.3	277.2 7.8	270.2 8.0	270.5 6.7	268.2 1.1	269.3 1.2	261.1 1.6	270.8 3.6	265.4 6.2	268.3 6.4	265.5 7.5	271.9 7.7	3,225.7
7 All services-producing industries <i>Ensemble des industries de services</i>	V1996642	13,940.6 3.0	13,965.6 3.4	13,947.2 3.8	14,133.7 4.1	14,313.7 4.5	14,605.0 4.9	14,290.1 4.4	14,245.2 4.5	14,324.1 4.8	14,275.2 3.9	14,389.7 4.7	14,699.1 4.9	171,129.2
8 Trade <i>Commerce</i>	V1996643	2,639.9 3.5	2,631.1 2.8	2,636.1 3.5	2,708.2 3.9	2,741.0 2.7	2,810.0 4.0	2,790.5 3.5	2,762.1 3.5	2,735.6 4.2	2,718.9 2.5	2,732.4 4.2	2,823.2 4.2	32,729.0
9 Transportation and storage <i>Transport et entreposage</i>	V1996644	795.6 -2.6	794.7 -3.6	803.4 -3.1	802.3 -2.1	828.4 0.7	834.4 -1.2	806.6 2.4	804.5 1.4	829.9 3.5	828.0 4.2	831.7 3.1	852.9 3.6	9,812.3
10 Information and cultural industries <i>Industrie de l'information et industrie culturelle</i>	V1996645	679.3 0.3	709.2 2.8	693.8 3.3	685.7 2.0	697.1 3.0	693.2 2.6	700.8 2.2	681.6 1.4	686.1 1.0	680.2 1.3	675.2 2.5	679.0 1.3	8,261.1
11 Finance, real estate and company management <i>Finance, services immobiliers et gestion d'entreprises</i>	V1996646	2,202.8 3.0	2,198.5 3.6	2,133.5 3.4	2,170.7 4.5	2,195.0 6.2	2,234.4 6.2	2,177.6 6.3	2,217.3 6.7	2,153.7 7.0	2,150.9 6.0	2,170.1 6.1	2,279.7 5.7	26,284.2
12 Professional and personal services industries <i>Services professionnels et personnels</i>	V1996647	3,510.1 2.7	3,487.7 2.9	3,513.9 3.1	3,578.1 3.8	3,842.5 4.4	3,712.1 5.5	3,694.5 4.1	3,686.2 4.0	3,620.8 4.8	3,641.7 4.4	3,621.2 4.7	3,707.5 5.7	43,416.5
13 Educational services <i>Services d'enseignement</i>	V1996648	1,360.0 4.0	1,383.0 5.8	1,379.1 5.8	1,376.7 5.2	1,385.6 7.1	1,423.2 7.0	1,229.6 6.2	1,217.6 5.6	1,458.1 5.6	1,483.5 6.5	1,511.6 6.3	1,430.3 6.0	16,638.3
14 Health care and social assistance <i>Soins de santé et assistance sociale</i>	V1996649	1,418.1 5.9	1,427.1 7.1	1,434.7 8.3	1,464.2 9.0	1,449.8 8.8	1,487.6 7.6	1,473.8 7.0	1,463.5 7.1	1,458.8 5.9	1,432.0 4.4	1,472.7 5.5	1,513.2 5.8	17,495.6
15 Federal government public administration <i>Administration publique fédérale</i>	V1996650	717.4 3.2	719.9 2.9	741.1 4.3	735.8 2.5	746.8 1.8	765.3 3.9	750.8 -1.4	752.6 4.9	731.7 1.3	705.7 -2.1	731.0 1.4	766.4 3.6	8,864.4
16 Military <i>Militaires</i>	V1996651	121.2 7.7	118.6 5.0	120.2 6.3	118.3 3.0	119.5 -1.9	119.5 -1.2	121.5 -0.3	120.2 -1.5	116.5 -3.4	117.7 -4.8	118.2 -4.7	118.2 -5.0	1,429.4
17 Federal public administration excluding military <i>Administration publique fédérale sauf militaires</i>	V1996652	596.2 2.4	601.4 2.5	620.9 3.9	617.6 2.4	627.2 2.6	645.8 4.9	629.3 -1.6	632.4 6.2	615.2 2.3	588.0 -1.5	612.8 2.7	648.2 5.4	7,434.9
18 Provincial and territorial public administration <i>Administrations publiques provinciales et territoriales</i>	V1996653	290.6 5.8	291.6 5.3	289.7 5.3	290.9 5.4	299.8 5.9	309.0 4.2	325.3 11.5	316.0 3.1	307.8 6.4	299.5 5.7	306.1 6.3	303.3 5.5	3,629.7
19 Local public administration <i>Administrations publiques locales</i>	V1996654	326.8 3.7	322.8 3.9	321.9 3.1	321.0 3.0	327.6 1.7	335.7 1.8	340.6 2.9	343.8 5.8	341.6 4.6	334.8 0.2	337.8 3.5	343.7 3.2	3,998.2
20 Wages and salaries <i>Salaires et traitements</i>	V1996655	19,033.9 2.5	19,159.6 2.6	19,085.0 3.0	19,402.5 3.5	19,754.9 3.4	20,324.0 3.9	20,021.5 3.7	19,748.8 3.8	19,856.4 4.2	19,760.4 3.6	19,748.2 3.9	20,155.2 4.4	236,050.3
21 Supplementary labour income <i>Revenu supplémentaire du travail</i>	V1996656	2,619.6 3.9	2,636.9 3.8	2,630.9 4.3	2,685.1 5.0	2,745.0 5.2	2,835.7 6.1	2,793.5 5.7	2,757.4 6.0	2,772.4 6.3	2,759.0 5.5	2,757.3 5.8	2,814.1 6.3	32,806.8
22 Labour income <i>Revenu du travail</i>	V1996657	21,653.4 2.7	21,796.4 2.8	21,715.9 3.2	22,087.6 3.7	22,499.9 3.7	23,159.7 4.2	22,815.0 3.9	22,506.2 4.1	22,628.8 4.5	22,519.4 3.8	22,505.4 4.2	22,969.3 4.7	268,857.1

Table 2. Wages and Salaries and Supplementary Labour Income
Tableau 2. Salaires et traitements et revenu supplémentaire du travail

Manitoba

Manitoba

Not seasonally adjusted data, millions of dollars
 Données non désaisonnalisées, millions de dollars

	CANSIM	2004												YTD AÀD
		J	F	M	A	M	J	J	A	S	O	N	D	
1 All goods-producing industries <i>Ensemble des industries de biens</i>	V1996658	304.3 0.0	303.3 -0.6	296.4 -1.4	310.2 2.1	320.8 1.3	334.8 1.8	343.9 3.5	331.8 1.1	329.4 1.0	338.0 3.3	324.3 0.8	337.1 2.9	3,874.4
2 Agriculture, forestry, fishing and hunting <i>Agriculture, forestière, pêche et chasse</i>	V1996659	22.9 3.3	20.6 2.7	22.3 5.6	23.4 6.6	25.1 -5.3	26.6 -4.5	30.3 -2.0	28.8 -8.2	29.8 0.6	33.8 2.9	30.5 4.3	32.5 7.0	326.7
3 Mining and oil and gas extraction <i>Extraction minière et extraction de pétrole et de gaz</i>	V1996660	18.6 -10.2	21.5 -1.5	20.2 5.6	22.8 14.4	22.2 7.2	22.2 15.5	22.2 11.5	21.6 10.3	21.8 5.5	22.9 14.7	20.4 9.1	20.8 11.2	257.1
4 Manufacturing <i>Fabrication</i>	V1996661	177.1 -1.5	174.6 -5.3	167.8 -8.0	171.6 -4.8	176.8 -1.9	181.7 -1.7	186.3 1.4	175.0 0.3	172.4 -3.3	176.9 1.6	175.3 -2.5	181.6 -1.0	2,117.1
5 Construction <i>Construction</i>	V1996662	51.6 5.0	52.5 8.6	51.4 11.1	58.4 14.4	62.6 7.4	67.4 6.6	71.0 8.1	71.1 -0.0	71.1 7.9	70.2 2.8	63.2 1.4	66.6 6.8	757.0
6 Utilities <i>Services publics</i>	V1996663	34.1 5.1	34.1 11.5	34.7 10.0	33.9 11.2	34.2 10.2	36.9 9.7	34.2 6.2	35.3 11.6	34.4 8.3	34.2 7.3	34.9 10.5	35.5 9.1	416.6
7 All services-producing industries <i>Ensemble des industries de services</i>	V1996664	1,104.3 3.9	1,104.2 3.2	1,095.3 3.5	1,121.8 4.4	1,132.1 5.0	1,168.1 5.3	1,125.4 4.1	1,129.1 5.2	1,128.7 4.8	1,140.8 4.1	1,143.7 6.0	1,192.2 5.9	13,585.8
8 Trade <i>Commerce</i>	V1996665	195.9 5.4	194.6 4.0	189.8 3.4	195.4 2.5	199.9 3.0	214.3 5.7	206.2 5.7	204.0 6.8	201.4 6.4	204.0 3.8	204.1 8.2	212.9 5.5	2,422.6
9 Transportation and storage <i>Transport et entreposage</i>	V1996666	101.6 -0.3	101.6 -1.2	102.8 -2.0	105.4 0.5	107.8 5.3	105.6 -1.6	102.9 -3.7	104.8 -1.7	105.2 0.4	105.6 3.0	107.3 4.3	108.6 2.9	1,259.0
10 Information and cultural industries <i>Industrie de l'information et industrie culturelle</i>	V1996667	34.4 -0.6	36.4 -0.3	35.1 2.2	34.9 4.3	35.2 8.1	35.2 7.5	36.2 6.2	36.0 5.2	37.0 3.9	37.5 8.3	36.6 4.3	36.8 2.1	431.2
11 Finance, real estate and company management <i>Finance, services immobiliers et gestion d'entreprises</i>	V1996668	132.5 5.1	133.5 5.9	125.2 5.2	129.9 5.8	129.6 7.4	134.3 8.6	133.3 7.2	133.6 8.6	127.9 5.0	129.4 5.0	128.7 6.5	145.3 8.7	1,583.1
12 Professional and personal services industries <i>Services professionnels et personnels</i>	V1996669	210.8 3.4	208.5 1.3	208.1 3.7	214.7 5.3	216.4 4.6	224.3 6.6	229.3 6.6	224.2 5.5	223.5 8.0	220.1 5.4	217.0 6.2	234.4 7.1	2,631.3
13 Educational services <i>Services d'enseignement</i>	V1996670	131.8 5.5	134.6 8.3	136.0 5.8	132.4 4.8	134.0 3.7	144.9 6.7	107.4 -0.4	112.5 4.7	126.9 1.1	140.8 5.1	144.0 7.0	141.2 6.4	1,586.5
14 Health care and social assistance <i>Soins de santé et assistance sociale</i>	V1996671	161.8 5.3	159.8 4.3	160.6 4.3	171.3 9.2	166.7 6.4	166.9 3.9	169.1 5.8	171.9 6.9	166.4 6.2	166.8 4.0	167.3 5.1	172.2 7.5	2,000.7
15 Federal government public administration <i>Administration publique fédérale</i>	V1996672	67.2 2.5	67.6 0.4	70.3 4.4	71.2 2.2	72.0 4.1	71.6 3.8	70.9 1.2	70.9 2.1	70.0 -0.3	66.2 -3.1	68.9 3.4	70.4 2.0	837.2
16 Military <i>Militaires</i>	V1996673	16.4 0.6	16.6 -0.4	16.9 0.7	16.9 -4.4	17.1 -7.0	17.0 -6.0	17.2 -5.6	17.1 -5.2	16.7 -7.3	17.0 -1.5	17.2 3.9	17.0 3.2	203.2
17 Federal public administration excluding military <i>Administration publique fédérale sauf militaires</i>	V1996674	50.8 3.2	51.0 0.6	53.3 5.6	54.3 4.4	54.9 8.2	54.5 7.3	53.7 3.6	53.8 4.7	53.3 2.1	49.2 -3.7	51.7 3.2	53.4 1.6	634.0
18 Provincial and territorial public administration <i>Administrations publiques provinciales et territoriales</i>	V1996675	41.6 3.9	40.8 2.6	40.8 2.7	39.8 0.4	42.2 4.2	42.2 3.8	42.5 3.2	43.1 4.6	41.9 2.3	42.4 5.3	41.7 3.5	41.8 3.1	500.6
19 Local public administration <i>Administrations publiques locales</i>	V1996676	26.7 0.2	26.7 2.0	26.6 1.8	27.2 3.5	28.1 5.8	28.9 9.3	27.6 3.8	28.1 5.4	28.5 4.7	28.1 2.0	28.1 5.0	28.7 5.0	333.4
20 Wages and salaries <i>Salaires et traitements</i>	V1996677	1,408.6 3.0	1,407.5 2.4	1,391.8 2.4	1,432.0 3.9	1,452.9 4.1	1,502.9 4.5	1,469.3 4.0	1,460.9 4.3	1,458.1 3.8	1,478.8 3.9	1,468.1 4.8	1,529.3 5.2	17,460.1
21 Supplementary labour income <i>Revenu supplémentaire du travail</i>	V1996678	206.1 4.1	206.0 3.3	204.0 3.4	210.6 5.1	214.5 5.7	222.7 6.4	217.7 5.7	216.6 6.0	216.2 5.5	219.3 5.6	217.7 6.4	226.8 6.9	2,578.3
22 Labour income <i>Revenu du travail</i>	V1996679	1,614.8 3.1	1,613.5 2.5	1,595.8 2.6	1,642.7 4.1	1,667.4 4.3	1,725.6 4.8	1,687.0 4.2	1,677.5 4.5	1,674.3 4.0	1,698.0 4.1	1,685.8 5.0	1,756.1 5.4	20,038.4

Table 2. Wages and Salaries and Supplementary Labour Income
Tableau 2. Salaires et traitements et revenu supplémentaire du travail

Saskatchewan
Saskatchewan

Not seasonally adjusted data, millions of dollars
 Données non désaisonnalisées, millions de dollars

	CANSIM	2004 J	F	M	A	M	J	J	A	S	O	N	D	YTD AAD
1 All goods-producing industries Ensemble des industries de biens	V1996680	252.4 5.4	259.8 4.7	259.4 5.8	264.2 7.4	278.3 5.2	289.9 5.5	300.1 6.1	293.4 5.0	289.0 5.1	288.3 6.6	284.9 7.0	300.1 9.0	3,359.7
2 Agriculture, forestry, fishing and hunting Agriculture, forestière, pêche et chasse	V1996681	24.7 7.4	23.3 1.5	25.2 6.1	28.1 10.6	35.1 -1.0	40.1 8.6	41.9 2.8	40.8 -0.8	39.8 -1.1	37.8 1.8	37.8 10.4	39.6 11.3	414.2
3 Mining and oil and gas extraction Extraction minière et extraction de pétrole et de gaz	V1996682	73.3 4.9	79.4 8.2	76.2 8.6	75.0 9.7	75.8 10.7	73.1 8.0	76.5 7.5	75.3 9.6	72.9 9.3	78.0 12.1	75.1 9.4	80.7 11.4	911.3
4 Manufacturing Fabrication	V1996683	83.5 5.7	85.3 0.9	84.5 -0.5	85.6 0.6	87.0 2.9	90.6 5.8	93.5 7.3	90.4 6.4	86.9 4.5	84.9 5.6	87.2 5.4	91.9 6.8	1,051.3
5 Construction Construction	V1996684	50.5 3.0	51.5 6.3	53.3 12.2	56.8 15.4	60.6 5.4	65.5 0.8	68.6 5.3	67.0 2.3	69.4 4.8	68.2 5.6	64.9 4.4	67.9 8.5	744.2
6 Utilities Services publics	V1996685	20.3 9.3	20.2 7.8	20.1 7.6	18.7 5.1	19.8 7.1	20.7 5.6	19.6 4.6	19.9 4.5	20.0 6.5	19.5 3.6	19.8 8.0	20.1 7.1	238.7
7 All services-producing industries Ensemble des industries de services	V1996686	868.5 4.6	882.3 4.3	874.9 3.2	891.0 4.3	902.1 5.3	938.6 6.2	879.1 5.6	868.7 5.5	897.7 4.7	903.7 4.2	903.8 4.3	939.3 4.7	10,749.8
8 Trade Commerce	V1996687	161.2 5.5	164.7 6.6	157.4 3.4	163.7 6.9	168.6 6.2	179.5 8.1	173.2 7.5	170.3 7.9	166.5 7.1	166.1 3.4	167.5 8.5	178.1 7.3	2,016.8
9 Transportation and storage Transport et entreposage	V1996688	66.0 -1.6	68.2 0.6	69.5 0.6	69.1 1.2	71.2 3.7	72.4 1.5	69.2 -0.1	70.9 2.7	70.1 1.4	69.8 3.1	69.4 2.2	69.5 0.7	835.4
10 Information and cultural industries Industrie de l'information et industrie culturelle	V1996689	35.2 6.9	34.9 4.9	33.9 2.6	33.5 0.1	34.4 1.4	34.7 2.1	34.8 0.5	33.6 -2.6	33.9 -2.4	33.7 1.9	33.6 -1.1	34.1 -0.7	410.2
11 Finance, real estate and company management Finance, services immobiliers et gestion d'entreprises	V1996690	96.1 5.3	100.1 6.2	97.3 1.8	98.1 4.7	97.9 7.4	103.6 8.4	101.8 2.5	99.8 9.2	97.8 5.4	98.7 3.8	97.6 4.2	108.5 6.7	1,197.4
12 Professional and personal services industries Services professionnels et personnels	V1996691	148.8 2.7	148.0 1.4	150.7 2.5	156.2 3.3	159.3 3.2	167.1 5.3	166.3 6.4	165.1 4.4	162.6 5.2	161.1 5.0	158.9 6.0	167.8 7.3	1,911.8
13 Educational services Services d'enseignement	V1996692	126.0 5.1	132.0 7.4	129.6 5.3	129.1 3.9	129.7 6.7	135.5 9.0	84.2 8.5	75.8 -0.0	122.3 5.7	129.1 6.3	133.2 0.0	130.9 0.9	1,457.3
14 Health care and social assistance Soins de santé et assistance sociale	V1996693	133.9 8.9	133.1 5.0	133.3 3.0	139.7 6.4	136.5 6.0	138.3 4.6	143.0 8.0	147.2 9.8	139.4 5.7	143.3 9.5	140.6 6.7	144.1 6.5	1,672.4
15 Federal government public administration Administration publique fédérale	V1996694	38.8 0.8	39.4 -3.9	40.3 6.6	39.5 1.2	41.2 4.8	42.1 4.6	41.7 2.7	41.7 4.1	40.4 2.0	37.8 -5.7	39.1 0.3	41.0 -0.1	483.0
16 Military Militaires	V1996695	4.0 6.9	4.3 4.9	4.5 14.0	4.4 7.9	4.8 7.8	4.7 7.3	4.8 4.7	4.8 5.6	4.3 4.5	4.4 -4.2	3.6 -14.7	4.3 4.7	53.0
17 Federal public administration excluding military Administration publique fédérale sauf militaires	V1996696	34.8 0.1	35.1 -4.8	35.8 5.8	35.1 0.4	36.4 4.4	37.4 4.3	36.9 2.4	36.9 3.9	36.1 1.7	33.4 -5.9	35.6 2.1	36.6 -0.6	430.0
18 Provincial and territorial public administration Administrations publiques provinciales et territoriales	V1996697	34.8 2.2	35.1 4.8	36.1 7.6	34.8 3.3	35.2 4.3	36.5 6.2	35.8 3.9	35.6 2.5	35.9 0.9	35.5 0.2	35.2 0.3	36.1 1.7	426.7
19 Local public administration Administrations publiques locales	V1996698	27.8 5.1	26.7 4.0	26.6 0.7	27.3 3.5	28.2 6.0	28.9 5.9	29.2 7.9	28.7 3.0	28.9 1.7	28.8 -3.5	28.7 3.1	29.3 4.1	338.9
20 Wages and salaries Salaires et traitements	V1996699	1,120.9 4.7	1,142.1 4.4	1,134.3 3.8	1,155.2 5.0	1,180.4 5.3	1,228.5 6.0	1,179.1 5.7	1,162.1 5.4	1,186.6 4.8	1,192.1 4.8	1,188.7 4.9	1,239.5 5.7	14,109.5
21 Supplementary labour income Revenu supplémentaire du travail	V1996700	158.5 5.4	161.5 5.0	160.6 4.5	164.2 6.0	168.4 6.6	175.9 7.6	168.8 7.5	166.5 7.1	170.0 6.3	170.8 6.4	170.3 6.4	177.5 7.3	2,012.8
22 Labour income Revenu du travail	V1996701	1,279.4 4.8	1,303.6 4.5	1,294.9 3.9	1,319.4 5.1	1,348.7 5.4	1,404.4 6.2	1,347.9 5.9	1,328.6 5.6	1,356.6 4.9	1,362.8 5.0	1,359.0 5.1	1,417.0 5.9	16,122.2

Table 2. Wages and Salaries and Supplementary Labour Income
Tableau 2. Salaires et traitements et revenu supplémentaire du travail
Alberta
Alberta

Not seasonally adjusted data, millions of dollars
 Données non désaisonnalisées, millions de dollars

	CANSIM	2004												YTD AAD
		J	F	M	A	M	J	J	A	S	O	N	D	
1 All goods-producing industries <i>Ensemble des industries de biens</i>	V1996702	1,754.6 7.4	1,835.9 8.0	1,840.7 8.8	1,861.4 9.2	1,895.4 9.9	1,958.5 9.2	1,991.2 8.4	1,968.2 7.1	1,975.1 7.9	1,999.4 9.1	1,967.3 8.9	2,036.7 10.5	23,084.5
2 Agriculture, forestry, fishing and hunting <i>Agriculture, forestière, pêche et chasse</i>	V1996703	49.4 -5.7	49.5 -0.2	51.6 0.5	51.0 1.1	55.1 -2.8	60.8 0.4	62.7 -0.8	64.8 -3.4	63.4 -1.9	65.3 4.7	61.6 2.5	64.7 3.5	700.0
3 Mining and oil and gas extraction <i>Extraction minière et extraction de pétrole et de gaz</i>	V1996704	607.3 15.3	647.1 13.9	621.8 12.4	625.1 14.8	625.5 12.9	638.3 11.0	638.6 11.0	630.6 9.3	627.8 8.1	639.5 10.8	645.9 10.1	673.3 10.9	7,620.8
4 Manufacturing <i>Fabrication</i>	V1996705	479.9 1.9	499.1 3.4	492.1 3.5	491.1 0.8	503.5 4.2	517.7 7.4	536.8 6.2	509.9 5.9	501.8 6.1	505.5 7.8	510.7 7.6	531.7 7.4	6,079.8
5 Construction <i>Construction</i>	V1996706	561.0 5.5	584.6 6.6	614.6 10.0	637.9 11.6	653.3 12.9	679.8 9.6	695.7 8.8	704.9 6.8	726.2 10.1	734.1 9.2	692.9 9.3	710.1 13.4	7,995.3
6 Utilities <i>Services publics</i>	V1996707	56.9 9.2	55.6 9.2	60.7 14.7	56.3 12.8	58.1 10.9	61.9 12.4	57.4 7.4	58.1 10.5	55.9 7.6	54.9 6.1	56.1 10.4	56.8 9.5	688.7
7 All services-producing industries <i>Ensemble des industries de services</i>	V1996708	3,812.2 3.8	3,846.8 4.3	3,855.6 4.5	3,894.5 5.5	3,905.9 5.6	4,019.1 6.2	3,887.2 5.3	3,891.3 6.4	3,907.4 5.7	3,914.2 5.2	3,988.8 7.0	4,089.1 6.3	47,012.1
8 Trade <i>Commerce</i>	V1996709	756.7 2.8	754.4 2.5	753.1 2.9	766.9 4.1	785.3 5.2	800.3 5.0	788.7 3.9	789.2 4.9	779.0 5.3	783.0 6.2	785.6 7.6	817.2 6.0	9,359.4
9 Transportation and storage <i>Transport et entreposage</i>	V1996710	302.4 -0.6	305.6 -1.1	311.4 -0.0	306.5 0.5	310.8 3.3	320.6 2.2	316.2 4.1	317.4 3.9	320.2 4.6	324.5 5.8	326.0 6.3	330.5 6.0	3,792.0
10 Information and cultural industries <i>Industrie de l'information et industrie culturelle</i>	V1996711	114.4 -0.9	120.4 2.0	116.2 2.6	115.8 3.3	120.1 8.5	118.9 4.9	120.6 4.6	116.0 2.5	117.7 3.3	118.5 6.8	115.6 3.0	120.4 4.5	1,414.7
11 Finance, real estate and company management <i>Finance, services immobiliers et gestion d'entreprises</i>	V1996712	476.7 3.2	475.2 6.3	474.3 4.1	474.1 4.2	463.9 4.7	492.6 7.0	470.0 6.8	480.6 8.2	464.6 4.8	463.9 5.4	470.5 7.7	506.3 6.3	5,712.7
12 Professional and personal services industries <i>Services professionnels et personnels</i>	V1996713	1,062.7 6.2	1,077.1 7.2	1,080.3 7.4	1,094.7 8.3	1,089.0 6.6	1,137.2 8.1	1,108.8 6.0	1,110.2 7.6	1,087.4 5.6	1,083.3 5.3	1,101.3 6.9	1,136.4 6.8	13,168.5
13 Educational services <i>Services d'enseignement</i>	V1996714	396.6 4.3	405.4 3.9	404.8 3.8	409.9 4.9	409.2 3.2	407.6 5.7	334.3 2.9	334.9 7.6	405.9 9.6	416.4 4.0	443.7 7.2	420.7 6.9	4,789.3
14 Health care and social assistance <i>Soins de santé et assistance sociale</i>	V1996715	398.4 5.6	403.4 5.5	406.5 7.3	416.2 9.5	413.3 9.2	420.8 7.7	426.0 10.1	421.6 8.1	417.9 6.5	415.1 6.4	426.7 7.7	435.1 7.0	5,000.9
15 Federal government public administration <i>Administration publique fédérale</i>	V1996716	111.9 2.1	112.9 -0.6	116.0 3.0	114.8 2.4	116.1 2.0	117.6 3.3	116.0 -1.0	117.7 2.2	115.1 0.3	110.8 -2.9	116.3 4.1	118.4 2.2	1,383.6
16 Military <i>Militaires</i>	V1996717	35.7 0.1	35.9 -1.4	36.7 -5.4	37.1 1.5	37.4 -1.8	37.3 0.6	37.4 -0.7	38.3 4.1	37.4 2.5	37.8 4.6	38.6 8.7	37.9 5.7	447.5
17 Federal public administration excluding military <i>Administration publique fédérale sauf militaires</i>	V1996718	76.2 3.1	77.0 -0.3	79.3 7.5	77.8 2.8	78.7 4.0	80.3 4.5	78.6 -1.2	79.4 1.4	77.7 -0.7	72.9 -6.4	77.7 1.9	80.6 0.6	936.1
18 Provincial and territorial public administration <i>Administrations publiques provinciales et territoriales</i>	V1996719	87.8 1.3	87.8 3.7	88.4 2.6	90.9 4.9	92.7 7.0	93.6 3.7	94.0 5.6	94.2 7.4	92.4 5.2	92.7 6.1	92.6 5.9	92.5 5.9	1,099.6
19 Local public administration <i>Administrations publiques locales</i>	V1996720	104.7 3.8	104.5 3.4	104.8 1.1	104.6 3.2	105.4 4.3	109.8 8.0	112.7 1.9	109.5 3.2	107.3 6.7	106.0 0.4	110.6 7.6	111.6 6.8	1,291.4
20 Wages and salaries <i>Salaires et traitements</i>	V1996721	5,566.8 4.9	5,682.7 5.5	5,696.3 5.9	5,755.9 6.7	5,801.4 7.0	5,977.6 7.2	5,878.4 6.3	5,859.5 6.6	5,882.5 6.4	5,913.6 6.5	5,956.1 7.6	6,125.8 7.7	70,096.7
21 Supplementary labour income <i>Revenu supplémentaire du travail</i>	V1996722	655.3 5.1	669.0 5.6	671.7 6.3	681.2 7.6	689.2 8.3	712.8 8.9	701.0 8.1	699.2 8.5	702.0 8.3	705.7 8.2	710.7 9.4	731.0 9.5	8,328.9
22 Labour income <i>Revenu du travail</i>	V1996723	6,222.2 4.9	6,351.7 5.5	6,368.0 5.9	6,437.1 6.8	6,490.6 7.1	6,690.4 7.4	6,579.4 6.5	6,558.8 6.8	6,584.5 6.6	6,619.3 6.6	6,666.9 7.8	6,856.8 7.9	78,425.6

Table 2. Wages and Salaries and Supplementary Labour Income
Tableau 2. Salaires et traitements et revenu supplémentaire du travail
 British Columbia
 Colombie-Britannique

Not seasonally adjusted data, millions of dollars
 Données non désaisonnalisées, millions de dollars

	CANSIM	2004												YTD AAD
		J	F	M	A	M	J	J	A	S	O	N	D	
1 All goods-producing industries <i>Ensemble des industries de biens</i>	V1996724	1,118.4 0.4	1,137.2 1.9	1,165.0 4.0	1,191.8 5.7	1,220.1 3.8	1,274.1 4.0	1,294.4 7.1	1,244.2 3.5	1,249.7 5.1	1,255.4 5.3	1,206.6 5.6	1,250.5 8.7	14,607.3
2 Agriculture, forestry, fishing and hunting <i>Agriculture, foresterie, pêche et chasse</i>	V1996725	136.4 -7.3	136.5 -1.6	143.3 2.2	140.5 5.9	150.0 -2.0	174.2 0.1	178.3 3.5	167.7 -3.6	168.7 0.3	164.7 -6.2	139.8 -9.8	145.8 -4.2	1,845.8
3 Mining and oil and gas extraction <i>Extraction minière et extraction de pétrole et de gaz</i>	V1996726	79.1 5.6	82.6 6.3	78.1 1.7	86.8 9.6	84.5 10.2	83.3 11.9	87.1 13.5	87.0 12.7	85.4 14.3	87.3 15.6	83.3 13.4	86.5 12.4	1,011.0
4 Manufacturing <i>Fabrication</i>	V1996727	572.4 -2.2	578.2 -2.6	585.6 -0.9	594.2 -0.1	603.8 -0.6	624.4 0.5	638.6 5.1	604.3 1.9	602.8 3.3	600.2 4.7	585.4 5.3	614.2 9.0	7,204.1
5 Construction <i>Construction</i>	V1996728	273.5 7.5	283.9 11.7	301.2 16.4	315.8 17.3	325.7 15.0	334.5 12.4	336.5 12.6	330.4 8.3	336.7 9.1	347.1 10.2	341.4 12.2	346.5 14.2	3,873.1
6 Utilities <i>Services publics</i>	V1996729	57.1 9.5	56.0 8.1	56.8 6.6	54.4 4.4	56.1 2.7	57.8 1.4	53.9 1.0	54.8 3.4	56.1 5.1	56.1 4.7	56.8 6.1	57.4 6.4	673.3
7 All services-producing industries <i>Ensemble des industries de services</i>	V1996730	4,322.4 2.8	4,370.7 3.6	4,371.4 4.1	4,419.4 4.2	4,453.1 4.6	4,547.6 5.2	4,407.5 3.9	4,432.9 5.3	4,435.2 3.8	4,448.8 3.9	4,445.4 4.2	4,588.3 4.5	53,242.8
8 Trade <i>Commerce</i>	V1996731	771.2 4.3	770.0 3.6	784.3 5.6	803.4 6.9	819.1 6.7	827.9 6.9	821.5 3.8	833.7 5.3	817.4 5.0	834.6 5.9	832.4 7.6	867.7 6.1	9,783.2
9 Transportation and storage <i>Transport et entreposage</i>	V1996732	382.0 -1.7	394.1 -0.4	401.0 0.8	390.2 0.8	398.9 3.8	409.4 1.8	407.8 1.7	412.5 4.2	415.5 4.9	409.4 5.5	407.9 3.3	423.2 7.6	4,851.9
10 Information and cultural industries <i>Industrie de l'information et industrie culturelle</i>	V1996733	168.3 -0.5	177.5 2.5	170.3 4.4	172.0 6.7	175.9 7.8	177.0 9.7	184.4 12.1	179.5 8.2	181.8 5.6	180.3 7.4	187.0 9.1	186.3 6.3	2,140.4
11 Finance, real estate and company management <i>Finance, services immobiliers et gestion d'entreprises</i>	V1996734	545.8 1.0	552.2 4.3	540.4 3.2	549.8 5.7	541.5 4.0	555.9 5.4	550.3 5.2	555.4 6.7	535.5 3.9	531.1 4.7	541.0 6.5	578.0 6.1	6,576.8
12 Professional and personal services industries <i>Services professionnels et personnels</i>	V1996735	1,046.9 4.5	1,054.0 5.9	1,052.1 5.8	1,076.5 5.8	1,081.0 4.9	1,125.1 7.2	1,126.1 6.2	1,131.2 7.1	1,098.9 6.0	1,092.6 6.6	1,078.2 5.4	1,117.7 8.5	13,080.4
13 Educational services <i>Services d'enseignement</i>	V1996736	485.7 2.4	502.3 4.3	494.8 3.6	504.9 2.6	509.8 4.9	520.5 6.2	386.5 2.8	384.0 6.5	468.6 4.5	492.0 0.7	489.6 1.7	483.4 1.4	5,722.0
14 Health care and social assistance <i>Soins de santé et assistance sociale</i>	V1996737	568.5 4.2	570.9 4.9	573.8 4.5	566.7 1.6	564.3 3.2	569.4 1.9	564.3 1.0	567.9 1.1	554.3 -2.5	560.2 0.6	559.1 -1.2	571.3 -0.6	6,790.7
15 Federal government public administration <i>Administration publique fédérale</i>	V1996738	163.8 4.3	163.9 -2.6	170.7 5.5	169.1 2.2	173.6 5.5	171.8 3.8	171.2 0.5	171.6 4.4	170.1 2.4	160.5 -4.4	165.8 1.6	171.8 0.5	2,023.8
16 Military <i>Militaires</i>	V1996739	34.1 4.1	33.9 -1.5	34.9 3.4	34.9 3.4	35.3 1.4	35.1 1.5	35.7 0.9	35.6 2.2	34.2 -1.1	34.3 -2.4	34.3 -1.0	34.4 -0.4	416.7
17 Federal public administration excluding military <i>Administration publique fédérale sauf militaires</i>	V1996740	129.7 4.3	130.0 -2.8	135.8 6.0	134.1 1.8	138.3 6.6	136.7 4.4	135.5 0.3	136.0 5.0	135.9 3.3	126.2 -5.0	131.5 2.3	137.4 0.7	1,607.1
18 Provincial and territorial public administration <i>Administrations publiques provinciales et territoriales</i>	V1996741	91.9 -1.2	88.2 -3.6	86.3 -7.2	87.0 -6.2	88.2 -5.8	90.2 -5.5	92.2 -3.5	93.7 -1.4	91.9 -2.2	87.9 -4.7	84.0 -6.2	86.1 -3.8	1,067.6
19 Local public administration <i>Administrations publiques locales</i>	V1996742	98.4 1.7	97.6 2.2	97.7 2.8	100.0 4.4	100.6 3.0	100.5 2.7	103.2 2.0	103.5 3.4	101.1 3.5	100.3 1.5	100.4 4.2	102.8 5.1	1,206.1
20 Wages and salaries <i>Salaires et traitements</i>	V1996743	5,440.8 2.3	5,507.8 3.3	5,536.4 4.1	5,611.1 4.5	5,673.2 4.5	5,821.8 5.0	5,701.9 4.6	5,677.1 4.9	5,684.8 4.1	5,704.3 4.2	5,652.0 4.5	5,838.8 5.4	67,850.1
21 Supplementary labour income <i>Revenu supplémentaire du travail</i>	V1996744	844.3 2.1	854.7 3.1	860.5 4.2	875.6 5.1	888.9 5.7	916.0 6.7	897.2 6.5	893.9 6.8	895.1 6.1	898.1 6.1	889.9 6.4	919.3 7.3	10,633.5
22 Labour income <i>Revenu du travail</i>	V1996745	6,285.1 2.2	6,362.5 3.2	6,396.9 4.1	6,486.7 4.6	6,562.2 4.6	6,737.8 5.2	6,599.0 4.9	6,571.0 5.1	6,579.9 4.4	6,602.4 4.5	6,541.9 4.8	6,758.2 5.6	78,483.6

Table 2. Wages and Salaries and Supplementary Labour Income
Tableau 2. Salaires et traitements et revenu supplémentaire du travail

Yukon

Yukon

Not seasonally adjusted data, millions of dollars
 Données non désaisonnalisées, millions de dollars

	CANSIM	2004												YTD AÀD
		J	F	M	A	M	J	J	A	S	O	N	D	
1 All goods-producing industries <i>Ensemble des industries de biens</i>	V1996746	3.6	4.0	4.9	5.8	7.5	9.4	10.3	9.8	9.3	8.1	6.2	6.0	84.7
		-34.5	-15.6	-0.8	-6.4	-8.1	-4.8	-5.6	5.0	6.5	14.0	9.0	22.7	
2 of which: Construction <i>dont: Construction</i>	V1996747	1.8	2.0	2.5	3.0	4.2	5.5	5.9	5.6	5.4	5.0	3.7	3.7	48.4
		-44.7	-19.8	-5.6	-16.3	-13.7	-13.8	-11.3	1.9	7.5	12.6	17.7	22.2	
3 All services-producing industries <i>Ensemble des industries de services</i>	V1996748	45.4	46.5	46.4	47.1	48.6	51.5	50.1	50.4	49.6	48.9	48.5	49.3	582.4
		2.3	2.6	4.1	3.2	3.6	3.8	1.0	4.2	3.1	4.4	6.5	5.1	
4 Trade <i>Commerce</i>	V1996749	6.2	6.2	6.1	6.2	6.5	7.3	7.0	6.7	6.6	6.6	6.6	6.8	78.5
		2.3	5.0	5.6	1.5	0.2	4.6	0.2	-1.5	5.1	4.5	5.9	3.2	
5 Transportation and storage <i>Transport et entreposage</i>	V1996750	2.3	2.3	2.5	2.5	2.7	2.5	2.5	2.6	2.6	2.6	2.4	2.4	29.8
		0.5	0.8	4.8	8.0	15.8	-5.9	0.4	-2.4	0.8	6.4	0.6	2.2	
6 Information and cultural industries <i>Industrie de l'information et industrie culturelle</i>	V1996751	1.6	1.8	1.6	1.6	1.8	1.7	1.8	1.7	1.7	1.6	1.7	1.7	20.3
		-15.1	-16.7	-12.8	-6.4	6.2	-7.6	2.8	6.0	-7.0	-0.6	1.7	2.1	
7 Finance, real estate and company management <i>Finance, services immobiliers et gestion d'entreprises</i>	V1996752	2.6	2.9	2.9	2.9	2.9	3.0	2.9	3.2	2.8	2.7	2.8	3.0	34.7
		1.5	3.7	7.9	3.8	7.6	6.2	0.6	7.4	-3.8	0.8	2.7	7.0	
8 Professional and personal services industries <i>Services professionnels et personnels</i>	V1996753	9.3	9.4	9.9	10.2	10.9	12.2	12.4	12.7	12.0	11.5	11.2	11.5	133.2
		6.4	0.8	4.9	2.8	4.6	8.6	4.3	8.3	10.0	7.3	14.6	11.0	
9 Educational services <i>Services d'enseignement</i>	V1996754	4.6	4.9	4.7	4.7	4.6	4.6	3.3	3.6	4.8	5.4	5.2	5.0	55.4
		3.7	6.7	3.6	5.2	-1.4	-4.9	-6.2	1.0	-0.4	12.9	7.7	3.2	
10 Health care and social assistance <i>Soins de santé et assistance sociale</i>	V1996755	5.5	5.3	5.8	5.6	5.6	5.8	5.5	5.4	5.5	5.3	5.8	6.1	67.3
		0.9	-2.0	7.5	5.2	6.5	6.9	1.4	1.8	1.3	-2.4	6.7	10.6	
11 Federal government public administration <i>Administration publique fédérale</i>	V1996756	3.7	3.8	3.8	3.8	3.9	4.1	4.2	4.1	3.9	3.7	3.6	3.7	46.3
		-10.8	-12.8	-3.0	-1.1	-2.2	-1.4	-9.6	1.9	-2.0	-3.8	-3.9	-3.7	
12 Provincial and territorial public administration <i>Administrations publiques provinciales et territoriales</i>	V1996757	8.0	8.5	7.6	8.1	8.1	8.6	9.0	8.8	8.4	8.1	7.9	7.7	98.7
		14.4	22.1	8.2	7.8	5.0	7.9	5.3	7.9	3.5	7.8	6.6	2.0	
13 Local public administration <i>Administrations publiques locales</i>	V1996758	1.4	1.5	1.5	1.5	1.5	1.6	1.6	1.6	1.5	1.5	1.4	1.5	18.2
		-12.9	-8.2	-3.9	-7.7	-3.7	0.1	1.1	3.9	3.6	-6.3	-1.0	1.3	
14 Wages and salaries <i>Salaires et traitements</i>	V1996759	48.9	50.4	51.3	52.9	56.1	60.9	60.4	60.1	58.9	57.1	54.8	55.4	667.1
		-1.8	0.9	3.6	2.1	1.9	2.4	-0.2	4.3	3.6	5.7	6.8	6.8	
15 Supplementary labour income <i>Revenu supplémentaire du travail</i>	V1996760	7.4	7.6	7.8	8.0	8.6	9.3	9.2	9.2	9.0	8.7	8.4	8.5	101.8
		-0.7	1.7	4.5	2.9	2.7	3.5	0.7	5.3	4.4	6.8	7.9	8.5	
16 Labour income <i>Revenu du travail</i>	V1996761	56.3	58.1	59.1	60.9	64.6	70.2	69.6	69.3	67.9	65.8	63.2	63.8	768.9
		-1.6	1.0	3.7	2.2	2.0	2.5	-0.1	4.4	3.7	5.8	6.9	7.0	

Table 2. Wages and Salaries and Supplementary Labour Income
Tableau 2. Salaires et traitements et revenu supplémentaire du travail
Northwest Territories
Territoires du Nord-Ouest

Not seasonally adjusted data, millions of dollars
 Données non désaisonnalisées, millions de dollars

	CANSIM	2004												YTD AAD
		J	F	M	A	M	J	J	A	S	O	N	D	
1 All goods-producing industries Ensemble des industries de biens	V1996762	25.9 -5.0	28.8 4.8	27.1 2.8	29.9 6.8	29.3 1.3	31.8 2.5	33.7 4.1	33.9 -2.2	34.0 1.9	34.1 0.9	30.3 -3.4	32.4 6.3	371.2
2 of which: Construction dont: Construction	V1996763	12.1 -3.5	12.4 -2.7	12.4 1.3	12.1 -5.7	12.0 -7.8	13.6 -4.7	15.7 -2.1	16.3 -9.8	17.2 -4.4	16.8 -10.1	15.1 -8.6	15.8 -2.8	171.3
3 All services-producing industries Ensemble des industries de services	V1996764	80.9 4.8	82.1 5.5	83.0 5.7	83.3 4.5	83.9 5.3	87.8 7.5	87.9 6.9	87.4 7.4	86.4 6.2	85.0 4.7	84.5 5.5	89.1 7.3	1,021.3
4 Trade Commerce	V1996765	9.4 6.7	9.5 5.2	9.1 0.6	9.1 2.0	9.2 -2.1	9.9 0.9	10.3 7.3	10.1 3.1	9.8 4.4	9.9 1.2	9.8 3.2	10.3 3.1	116.3
5 Transportation and storage Transport et entreposage	V1996766	8.1 6.7	8.0 5.2	8.5 7.7	8.4 7.4	8.5 7.0	9.3 11.5	9.5 5.0	9.5 4.3	10.1 9.4	9.7 7.5	8.9 4.5	9.3 6.1	108.0
6 Information and cultural industries Industrie de l'information et industrie culturelle	V1996767	2.0 -13.3	2.1 -12.7	2.0 -7.8	2.0 -4.4	2.2 9.5	2.1 -2.3	2.1 5.1	2.0 3.7	2.0 -1.1	2.0 5.9	2.0 3.1	2.1 6.6	24.4
7 Finance, real estate and company management Finance, services immobiliers et gestion d'entreprises	V1996768	7.1 6.5	7.5 13.3	7.2 10.4	7.0 -6.4	6.7 1.5	7.4 7.2	7.7 3.1	8.2 12.0	7.4 9.5	7.4 7.7	7.5 11.4	8.5 13.9	89.6
8 Professional and personal services industries Services professionnels et personnels	V1996769	13.7 5.5	14.2 10.7	15.0 8.4	14.6 5.5	14.7 7.8	15.4 13.9	15.9 8.7	15.2 4.9	14.3 6.9	13.8 3.3	13.2 3.9	15.3 7.5	175.4
9 Educational services Services d'enseignement	V1996770	8.6 5.3	8.9 5.6	8.8 4.7	8.9 7.5	9.3 8.4	9.7 8.7	7.9 9.7	7.8 15.9	8.9 8.8	8.9 10.1	9.2 8.9	9.6 11.1	106.5
10 Health care and social assistance Soins de santé et assistance sociale	V1996771	9.0 6.4	8.8 7.3	9.0 9.8	9.5 12.0	9.2 6.5	9.6 10.8	9.6 11.3	9.8 14.0	9.8 10.5	9.3 7.3	9.7 11.2	9.9 10.5	113.2
11 Federal government public administration Administration publique fédérale	V1996772	7.1 4.9	7.1 -2.7	7.5 7.9	7.6 5.0	7.6 4.2	7.8 5.2	8.0 3.7	8.1 6.0	7.6 -2.1	7.6 -1.1	7.7 0.2	7.7 4.2	91.6
12 Provincial and territorial public administration Administrations publiques provinciales et territoriales	V1996773	13.1 3.6	13.2 4.6	13.1 4.0	13.3 4.4	13.6 7.2	13.5 5.1	13.7 6.0	13.6 5.7	13.4 4.6	13.5 5.6	13.5 5.3	13.5 6.4	160.9
13 Local public administration Administrations publiques locales	V1996774	2.8 -0.6	2.7 -0.4	2.8 -2.9	3.0 3.1	2.9 -0.3	3.1 2.2	3.2 6.6	3.1 6.2	3.0 3.7	2.9 -4.5	3.0 -0.8	2.9 -1.1	35.4
14 Wages and salaries Salaires et traitements	V1996775	106.8 2.2	110.9 5.2	110.1 5.0	113.2 5.1	113.2 4.2	119.6 6.2	121.6 6.1	121.3 4.5	120.3 4.9	119.2 3.6	114.8 3.0	121.5 7.0	1,392.5
15 Supplementary labour income Revenu supplémentaire du travail	V1996776	11.6 4.2	12.0 7.1	12.0 7.0	12.3 7.2	12.4 6.4	13.1 8.3	13.4 8.1	13.3 5.9	13.2 6.0	13.1 4.4	12.6 4.1	13.4 8.5	152.5
16 Labour income Revenu du travail	V1996777	118.4 2.4	123.0 5.4	122.1 5.2	125.5 5.3	125.6 4.4	132.8 6.4	134.9 6.3	134.7 4.6	133.6 5.0	132.3 3.7	127.4 3.1	134.9 7.2	1,545.0

Table 2. Wages and Salaries and Supplementary Labour Income
Tableau 2. Salaires et traitements et revenu supplémentaire du travail
Nunavut

Not seasonally adjusted data, millions of dollars
 Données non désaisonnalisées, millions de dollars

	CANSIM	2004												YTD AAD
		J	F	M	A	M	J	J	A	S	O	N	D	
1 Wages and salaries Salaires et traitements	V1996778	44.4 -4.3	46.6 0.1	46.3 -2.3	47.3 -1.2	47.3 0.5	48.8 4.4	48.7 1.8	49.6 1.3	49.7 0.4	51.4 5.7	50.0 5.9	50.5 6.3	580.5
2 Supplementary labour income Revenu supplémentaire du travail	V1996779	6.9 -4.6	7.2 0.1	7.2 -2.1	7.4 -0.5	7.4 1.5	7.7 6.6	7.7 3.8	7.8 3.5	7.8 2.6	8.1 8.2	7.8 8.4	7.9 8.8	90.8
3 Labour income Revenu du travail	V1996780	51.3 -4.3	53.8 0.1	53.4 -2.3	54.7 -1.1	54.7 0.6	56.4 4.7	56.4 2.1	57.4 1.6	57.5 0.7	59.4 6.0	57.8 6.2	58.4 6.6	671.3

Table 2. Wages and Salaries and Supplementary Labour Income
Tableau 2. Salaires et traitements et revenu supplémentaire du travail
Outside Canada
Extérieur du Canada

Not seasonally adjusted data , millions of dollars
 Données non désaisonnalisées , millions de dollars

	CANSIM	2004												YTD AÀD
		J	F	M	A	M	J	J	A	S	O	N	D	
1 Wages and salaries	V1996797	24.7	24.6	24.9	24.6	25.1	25.3	25.2	25.6	24.9	24.6	24.6	25.5	299.5
<i>Salaires et traitements</i>		<i>3.0</i>	<i>1.8</i>	<i>3.6</i>	<i>3.2</i>	<i>1.4</i>	<i>6.0</i>	<i>-1.7</i>	<i>3.6</i>	<i>-0.1</i>	<i>0.5</i>	<i>0.5</i>	<i>-4.0</i>	
2 Supplementary labour income	V1996798	4.2	4.2	4.2	4.2	4.3	4.4	4.3	4.4	4.3	4.2	4.2	4.4	51.3
<i>Revenu supplémentaire du travail</i>		<i>2.0</i>	<i>1.1</i>	<i>3.4</i>	<i>3.7</i>	<i>2.7</i>	<i>8.1</i>	<i>0.5</i>	<i>6.1</i>	<i>2.4</i>	<i>3.0</i>	<i>3.1</i>	<i>-1.3</i>	
3 Labour income	V1996799	28.9	28.7	29.1	28.8	29.4	29.7	29.6	30.0	29.2	28.9	28.9	29.9	350.9
<i>Revenu du travail</i>		<i>2.8</i>	<i>1.7</i>	<i>3.5</i>	<i>3.3</i>	<i>1.6</i>	<i>6.3</i>	<i>-1.4</i>	<i>4.0</i>	<i>0.3</i>	<i>0.8</i>	<i>0.8</i>	<i>-3.6</i>	

Analytical Tables

Tableaux analytiques

Total wages and salaries, all industries, seasonally adjusted
Ensemble salaires et traitements, ensemble des industries, désaisonnalisés

Level

Niveau

Millions of dollars
Millions de dollars

		2004											
		J	F	M	A	M	J	J	A	S	O	N	D
CAN.	CAN.	45,738.3	45,831.4	46,009.9	46,283.0	46,370.6	46,662.7	46,718.8	46,737.0	47,033.3	47,005.6	47,256.3	47,730.0
NFLD.-LAB.	T.-N.-L.	518.1	521.4	523.3	507.4	520.6	527.7	528.9	521.1	521.1	527.3	529.4	538.1
PE.I.	Î.-P.-É.	146.6	146.6	147.5	150.3	151.9	151.4	151.4	148.7	149.3	149.3	150.6	153.8
N.S.	N.-É.	1,097.8	1,099.6	1,102.0	1,119.8	1,110.5	1,125.3	1,123.4	1,117.0	1,122.6	1,118.4	1,121.2	1,143.5
N.B.	N.-B.	856.9	851.2	850.8	867.5	859.2	863.7	864.8	851.6	861.3	854.3	862.9	880.2
QUE.	QUÉ.	9,767.1	9,760.5	9,788.6	9,861.7	9,881.2	9,936.9	9,959.1	9,933.7	10,042.3	10,002.9	10,026.3	10,102.8
ONT.	ONT.	19,336.5	19,364.3	19,446.5	19,528.2	19,575.9	19,688.3	19,704.5	19,715.7	19,835.7	19,813.7	19,925.6	20,115.4
MAN.	MAN.	1,432.3	1,423.6	1,423.4	1,449.4	1,449.6	1,456.8	1,457.4	1,464.0	1,464.0	1,470.2	1,477.6	1,491.9
SASK.	SASK.	1,148.3	1,151.6	1,156.9	1,168.0	1,170.1	1,180.8	1,181.1	1,179.4	1,184.8	1,187.3	1,191.4	1,209.8
ALTA.	ALB.	5,666.7	5,700.7	5,733.5	5,761.9	5,781.9	5,826.5	5,835.5	5,877.6	5,914.3	5,927.3	6,010.3	6,060.4
B.C.	C.-B.	5,531.7	5,572.6	5,596.4	5,624.1	5,624.9	5,658.2	5,665.5	5,680.4	5,690.7	5,707.5	5,714.7	5,783.4
YUKON	YUKON	52.3	53.4	54.7	55.8	56.3	56.6	56.1	56.7	56.5	56.2	56.1	56.3
N.N.	N.N.	159.2	161.1	161.3	164.1	163.2	165.2	166.1	165.7	166.1	166.6	165.4	169.3
O.C.	E.C.	24.7	24.8	25.0	24.9	25.2	25.3	25.0	25.4	24.7	24.7	24.7	25.2

Percentage change, preceding period
Variation en pourcentage, période précédente

Percentage
Pourcentage

		2004											
		J	F	M	A	M	J	J	A	S	O	N	D
CAN.	CAN.	0.2	0.2	0.4	0.6	0.2	0.6	0.1	0.0	0.6	-0.1	0.5	1.0
NFLD.-LAB.	T.-N.-L.	0.2	0.6	0.4	-3.0	2.6	1.4	0.2	-1.5	0.0	1.2	0.4	1.6
PE.I.	Î.-P.-É.	-0.3	-0.0	0.6	1.9	1.1	-0.4	0.0	-1.8	0.4	0.0	0.8	2.1
N.S.	N.-É.	-0.7	0.2	0.2	1.6	-0.8	1.3	-0.2	-0.6	0.5	-0.4	0.3	2.0
N.B.	N.-B.	-0.7	-0.7	-0.0	2.0	-1.0	0.5	0.1	-1.5	1.1	-0.8	1.0	2.0
QUE.	QUÉ.	-0.2	-0.1	0.3	0.7	0.2	0.6	0.2	-0.3	1.1	-0.4	0.2	0.8
ONT.	ONT.	0.4	0.1	0.4	0.4	0.2	0.6	0.1	0.1	0.6	-0.1	0.6	1.0
MAN.	MAN.	0.9	-0.6	-0.0	1.8	0.0	0.5	0.0	0.5	-0.0	0.4	0.5	1.0
SASK.	SASK.	0.1	0.3	0.5	1.0	0.2	0.9	0.0	-0.1	0.5	0.2	0.3	1.5
ALTA.	ALB.	0.3	0.6	0.6	0.5	0.3	0.8	0.2	0.7	0.6	0.2	1.4	0.8
B.C.	C.-B.	0.7	0.7	0.4	0.5	0.0	0.6	0.1	0.3	0.2	0.3	0.1	1.2
YUKON	YUKON	0.8	2.2	2.3	2.1	0.9	0.6	-0.9	1.1	-0.4	-0.5	-0.1	0.3
N.N.	N.N.	-0.2	1.2	0.1	1.7	-0.5	1.2	0.5	-0.2	0.2	0.3	-0.7	2.3
O.C.	E.C.	-6.1	0.4	0.9	-0.7	1.2	0.7	-1.5	1.6	-2.7	-0.1	0.3	1.9

Provincial distribution
Répartition provinciale

Percentage
Pourcentage

		2004											
		J	F	M	A	M	J	J	A	S	O	N	D
CAN.	CAN.	100.0	100.0	100.0	100.0	100.0	100.0	100.0	100.0	100.0	100.0	100.0	100.0
NFLD.-LAB.	T.-N.-L.	1.1	1.1	1.1	1.1	1.1	1.1	1.1	1.1	1.1	1.1	1.1	1.1
PE.I.	Î.-P.-É.	0.3	0.3	0.3	0.3	0.3	0.3	0.3	0.3	0.3	0.3	0.3	0.3
N.S.	N.-É.	2.4	2.4	2.4	2.4	2.4	2.4	2.4	2.4	2.4	2.4	2.4	2.4
N.B.	N.-B.	1.9	1.9	1.8	1.9	1.9	1.9	1.9	1.8	1.8	1.8	1.8	1.8
QUE.	QUÉ.	21.4	21.3	21.3	21.3	21.3	21.3	21.3	21.3	21.4	21.3	21.2	21.2
ONT.	ONT.	42.3	42.3	42.3	42.2	42.2	42.2	42.2	42.2	42.2	42.2	42.2	42.1
MAN.	MAN.	3.1	3.1	3.1	3.1	3.1	3.1	3.1	3.1	3.1	3.1	3.1	3.1
SASK.	SASK.	2.5	2.5	2.5	2.5	2.5	2.5	2.5	2.5	2.5	2.5	2.5	2.5
ALTA.	ALB.	12.4	12.4	12.5	12.4	12.5	12.5	12.5	12.6	12.6	12.6	12.7	12.7
B.C.	C.-B.	12.1	12.2	12.2	12.2	12.1	12.1	12.1	12.2	12.1	12.1	12.1	12.1
YUKON	YUKON	0.1	0.1	0.1	0.1	0.1	0.1	0.1	0.1	0.1	0.1	0.1	0.1
N.N.	N.N.	0.3	0.4	0.4	0.4	0.4	0.4	0.4	0.4	0.4	0.4	0.4	0.4
O.C.	E.C.	0.1	0.1	0.1	0.1	0.1	0.1	0.1	0.1	0.1	0.1	0.1	0.1

Total wages and salaries, all industries, seasonally adjusted
Ensemble salaires et traitements, ensemble des industries, désaisonnalisés

Percentage change, preceding period
 Variation en pourcentage, période précédente

Canada

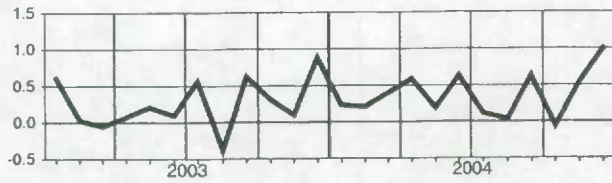

Manitoba

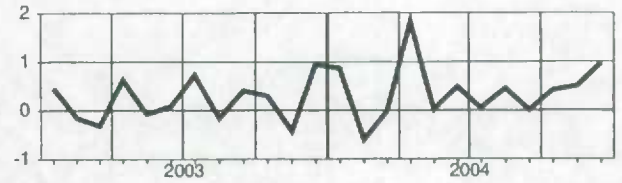

Newfoundland and Labrador
Terre-Neuve-et-Labrador

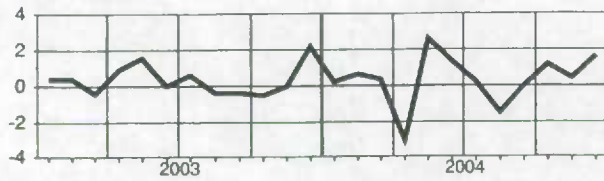

Saskatchewan

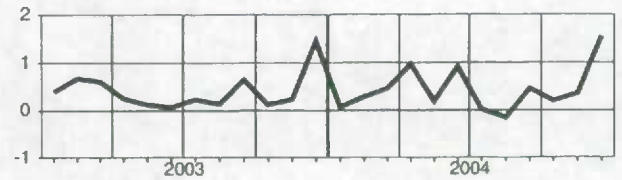

Prince Edward Island
île-du-Prince-Édouard

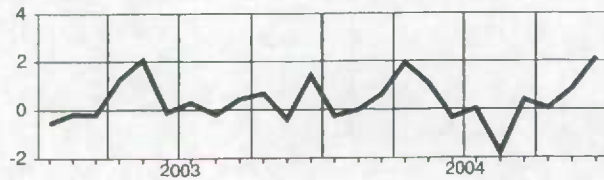

Alberta

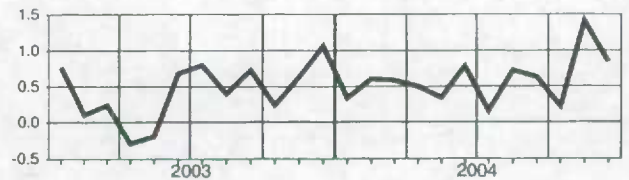

Nova Scotia
Nouvelle-Écosse

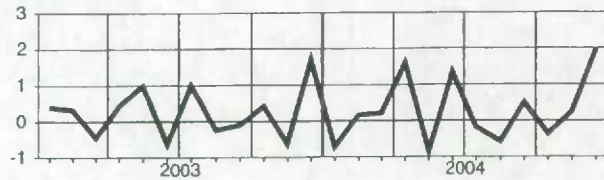

British Columbia
Colombie-Britannique

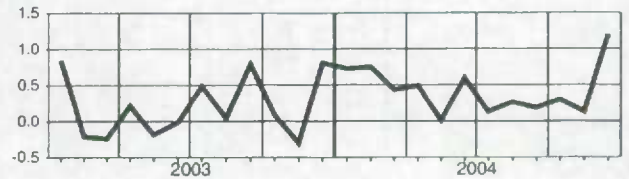

New Brunswick
Nouveau-Brunswick

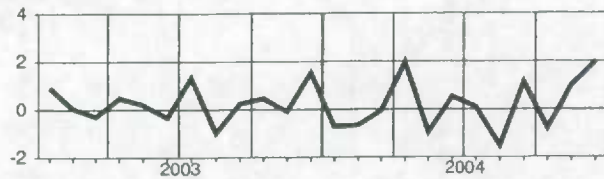

Yukon

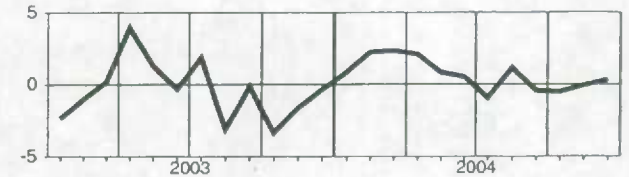

Quebec
Québec

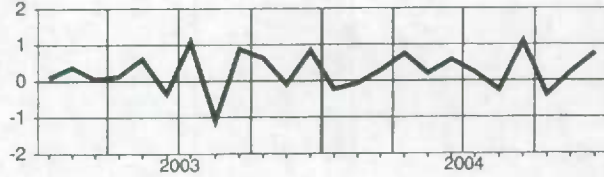

Northwest Territories and Nunavut
Territoires du Nord-Ouest et Nunavut

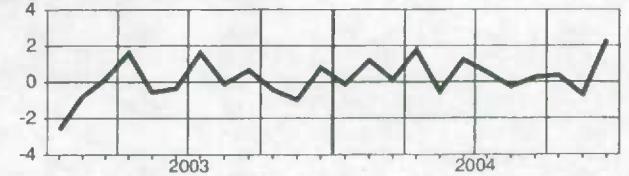

Ontario



Supplementary labour income, all industries, seasonally adjusted
Revenu supplémentaire du travail, ensemble des industries, désaisonnalisés

Level
Niveau
Millions of dollars
Millions de dollars

		2004											
		J	F	M	A	M	J	J	A	S	O	N	D
CAN.	CAN.	6,429.9	6,450.8	6,490.7	6,543.8	6,577.0	6,635.5	6,656.1	6,673.9	6,720.9	6,723.6	6,760.1	6,825.9
NFLD.-LAB.	T.-N.-L.	100.8	101.5	102.0	99.7	102.4	104.9	105.7	103.9	104.0	104.5	104.8	106.8
PE.I.	Î.-P.-É.	23.4	23.6	23.8	24.1	24.4	24.5	24.5	24.1	24.2	24.3	24.5	24.9
N.S.	N.-É.	161.3	161.2	162.3	165.7	164.7	167.1	167.5	166.7	167.7	166.7	167.9	170.2
N.B.	N.-B.	122.0	121.8	122.3	123.9	123.9	124.6	124.8	123.2	125.2	123.6	125.1	126.9
QUE.	QUÉ.	1,440.6	1,440.0	1,447.3	1,461.7	1,467.0	1,479.8	1,485.9	1,486.1	1,504.9	1,496.2	1,501.0	1,514.0
ONT.	ONT.	2,658.3	2,665.8	2,681.9	2,700.5	2,714.1	2,736.7	2,743.3	2,753.6	2,772.7	2,775.6	2,789.8	2,814.5
MAN.	MAN.	208.6	208.6	208.9	212.3	213.8	215.5	216.1	217.0	217.4	218.5	219.9	221.6
SASK.	SASK.	162.3	163.0	163.8	165.4	166.6	168.2	168.8	169.3	169.6	170.3	171.2	174.2
ALTA.	ALB.	665.4	670.5	676.1	681.4	686.8	693.0	695.7	701.4	705.7	710.0	718.4	724.6
B.C.	C.-B.	855.6	862.7	869.9	876.2	880.4	887.8	890.5	895.2	896.4	900.5	904.2	914.3
YUKON	YUKON	8.1	8.2	8.3	8.4	8.5	8.6	8.6	8.6	8.6	8.6	8.6	8.7
N.N.	N.N.	19.4	19.8	19.8	20.1	20.1	20.4	20.6	20.4	20.4	20.5	20.6	21.0
O.C.	E.C.	4.2	4.2	4.3	4.3	4.3	4.4	4.3	4.4	4.3	4.3	4.2	4.2

Percentage change, preceding period
Variation en pourcentage, période précédente
Percentage
Pourcentage

		2004											
		J	F	M	A	M	J	J	A	S	O	N	D
CAN.	CAN.	0.1	0.3	0.6	0.8	0.5	0.9	0.3	0.3	0.7	0.0	0.5	1.0
NFLD.-LAB.	T.-N.-L.	0.1	0.7	0.5	-2.2	2.7	2.5	0.8	-1.7	0.0	0.5	0.2	1.9
PE.I.	Î.-P.-É.	0.1	0.6	1.0	1.4	1.3	0.2	-0.1	-1.7	0.6	0.3	1.0	1.5
N.S.	N.-É.	-0.4	-0.1	0.7	2.1	-0.6	1.5	0.2	-0.5	0.6	-0.6	0.7	1.4
N.B.	N.-B.	-1.0	-0.1	0.4	1.3	0.0	0.6	0.1	-1.3	1.6	-1.3	1.2	1.5
QUE.	QUÉ.	-0.3	-0.0	0.5	1.0	0.4	0.9	0.4	0.0	1.3	-0.6	0.3	0.9
ONT.	ONT.	0.2	0.3	0.6	0.7	0.5	0.8	0.2	0.4	0.7	0.1	0.5	0.9
MAN.	MAN.	0.4	0.0	0.1	1.6	0.7	0.8	0.2	0.4	0.1	0.5	0.7	0.8
SASK.	SASK.	0.1	0.4	0.5	1.0	0.7	1.0	0.4	0.3	0.1	0.4	0.6	1.7
ALTA.	ALB.	0.2	0.8	0.8	0.8	0.8	0.9	0.4	0.8	0.6	0.6	1.2	0.9
B.C.	C.-B.	0.4	0.8	0.8	0.7	0.5	0.8	0.3	0.5	0.1	0.5	0.4	1.1
YUKON	YUKON	2.7	1.5	1.8	1.2	0.5	0.8	0.1	0.8	-0.7	0.1	0.4	0.6
N.N.	N.N.	-0.2	2.0	-0.1	1.3	0.4	1.5	0.5	-0.8	0.2	0.6	0.0	2.2
O.C.	E.C.	0.2	0.2	0.4	0.5	0.1	2.0	-2.2	2.3	-2.0	-0.3	-2.1	-0.0

Provincial distribution
Répartition provinciale
Percentage
Pourcentage

		2004											
		J	F	M	A	M	J	J	A	S	O	N	D
CAN.	CAN.	100.0	100.0	100.0	100.0	100.0	100.0	100.0	100.0	100.0	100.0	100.0	100.0
NFLD.-LAB.	T.-N.-L.	1.6	1.6	1.6	1.5	1.6	1.6	1.6	1.6	1.5	1.6	1.5	1.6
PE.I.	Î.-P.-É.	0.4	0.4	0.4	0.4	0.4	0.4	0.4	0.4	0.4	0.4	0.4	0.4
N.S.	N.-É.	2.5	2.5	2.5	2.5	2.5	2.5	2.5	2.5	2.5	2.5	2.5	2.5
N.B.	N.-B.	1.9	1.9	1.9	1.9	1.9	1.9	1.9	1.8	1.9	1.8	1.9	1.9
QUE.	QUÉ.	22.4	22.3	22.3	22.3	22.3	22.3	22.3	22.3	22.4	22.3	22.2	22.2
ONT.	ONT.	41.3	41.3	41.3	41.3	41.3	41.2	41.2	41.3	41.3	41.3	41.3	41.2
MAN.	MAN.	3.2	3.2	3.2	3.2	3.2	3.2	3.2	3.3	3.2	3.2	3.3	3.2
SASK.	SASK.	2.5	2.5	2.5	2.5	2.5	2.5	2.5	2.5	2.5	2.5	2.5	2.6
ALTA.	ALB.	10.3	10.4	10.4	10.4	10.4	10.4	10.5	10.5	10.5	10.6	10.6	10.6
B.C.	C.-B.	13.3	13.4	13.4	13.4	13.4	13.4	13.4	13.4	13.3	13.4	13.4	13.4
YUKON	YUKON	0.1	0.1	0.1	0.1	0.1	0.1	0.1	0.1	0.1	0.1	0.1	0.1
N.N.	N.N.	0.3	0.3	0.3	0.3	0.3	0.3	0.3	0.3	0.3	0.3	0.3	0.3
O.C.	E.C.	0.1	0.1	0.1	0.1	0.1	0.1	0.1	0.1	0.1	0.1	0.1	0.1

Supplementary labour income, all industries, seasonally adjusted
Revenu supplémentaire du travail, ensemble des industries, désaisonnalisés

Percentage change, preceding period
 Variation en pourcentage, période précédente

Canada



Manitoba

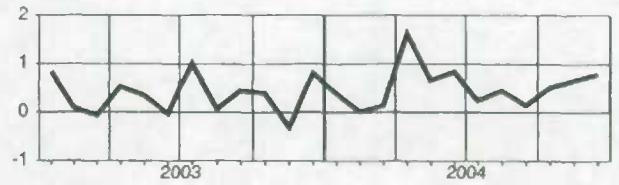

Newfoundland and Labrador
Terre-Neuve-et-Labrador



Saskatchewan

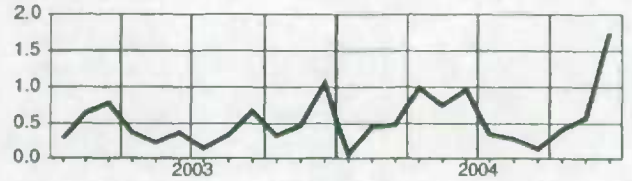

Prince Edward Island
Île-du-Prince-Édouard

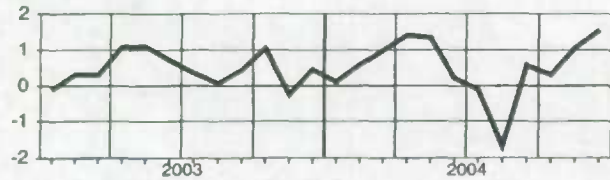

Alberta

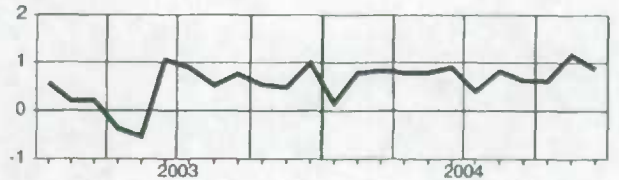

Nova Scotia
Nouvelle-Écosse

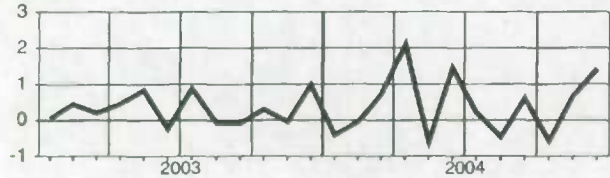

British Columbia
Colombie-Britannique

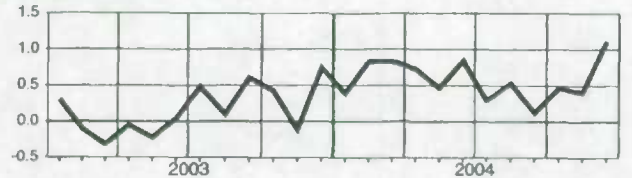

New Brunswick
Nouveau-Brunswick

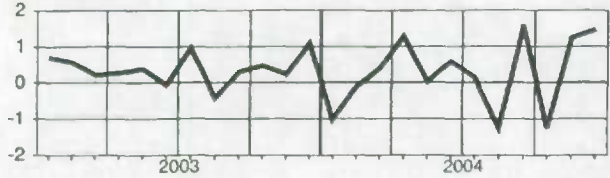

Yukon

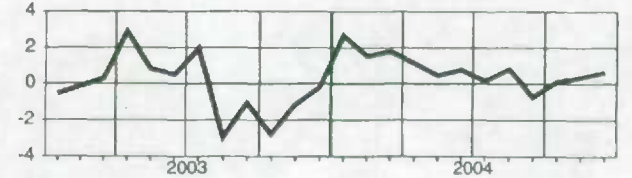

Quebec
Québec

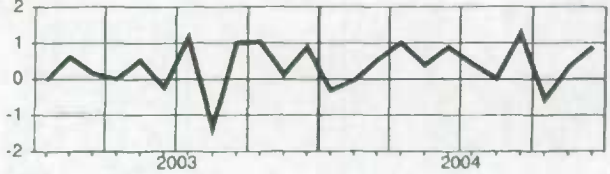

Northwest Territories and Nunavut
Territoires du Nord-Ouest et Nunavut

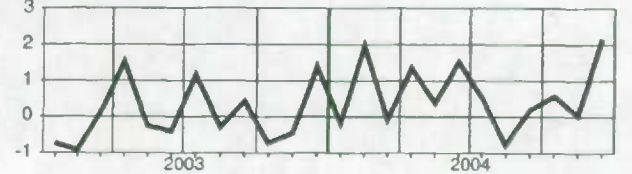

Ontario

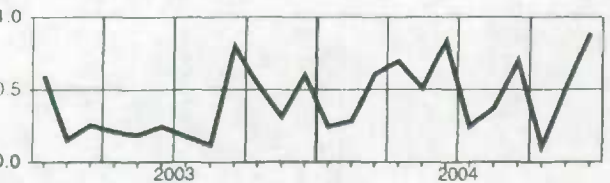

Total labour income, all industries, seasonally adjusted
Ensemble revenu du travail, ensemble des industries, désaisonnalisés

Level
Niveau
 Millions of dollars
 Millions de dollars

		2004											
		J	F	M	A	M	J	J	A	S	O	N	D
CAN.	CAN.	52,168.2	52,282.2	52,500.6	52,826.8	52,947.6	53,298.2	53,374.9	53,410.9	53,754.2	53,729.2	54,016.4	54,555.9
NFLD.-LAB.	T.-N.-L.	618.9	622.9	625.3	607.1	623.0	632.6	634.6	625.0	625.1	631.8	634.2	644.8
P.E.I.	Î.-P.-É.	170.0	170.1	171.3	174.4	176.4	175.9	175.9	172.8	173.5	173.6	175.1	178.7
N.S.	N.-É.	1,259.1	1,260.7	1,264.3	1,285.5	1,275.2	1,292.4	1,290.9	1,283.7	1,290.3	1,285.1	1,289.1	1,313.7
N.B.	N.-B.	978.9	973.0	973.1	991.4	983.1	988.3	989.6	974.8	986.4	977.9	988.0	1,007.1
QUE.	QUÉ.	11,207.8	11,200.5	11,235.9	11,323.5	11,348.2	11,416.7	11,445.0	11,419.9	11,547.2	11,499.1	11,527.3	11,616.8
ONT.	ONT.	21,994.8	22,030.1	22,128.4	22,228.6	22,290.1	22,424.9	22,447.8	22,469.3	22,608.4	22,589.3	22,715.4	22,929.9
MAN.	MAN.	1,640.9	1,632.3	1,632.4	1,661.7	1,663.4	1,672.3	1,673.4	1,681.0	1,681.3	1,688.7	1,697.5	1,713.5
SASK.	SASK.	1,310.6	1,314.6	1,320.7	1,333.4	1,336.8	1,349.0	1,349.9	1,348.7	1,354.4	1,357.5	1,362.6	1,384.0
ALTA.	ALB.	6,332.1	6,371.2	6,409.6	6,443.3	6,468.7	6,519.5	6,531.3	6,578.9	6,620.0	6,637.3	6,728.7	6,785.0
B.C.	C.-B.	6,387.2	6,435.3	6,466.3	6,500.4	6,505.3	6,546.0	6,556.0	6,575.6	6,587.0	6,608.0	6,618.8	6,697.6
YUKON	YUKON	60.4	61.6	63.0	64.3	64.8	65.2	64.7	65.4	65.1	64.8	64.8	65.0
N.N.	N.N.	178.6	180.9	181.1	184.1	183.3	185.6	186.6	186.1	186.5	187.2	186.0	190.3
O.C.	E.C.	29.0	29.1	29.3	29.2	29.5	29.7	29.2	29.7	29.0	28.9	28.9	29.4

Percentage change, preceding period
Variation en pourcentage, période précédente
 Percentage
 Pourcentage

		2004											
		J	F	M	A	M	J	J	A	S	O	N	D
CAN.	CAN.	0.2	0.2	0.4	0.6	0.2	0.7	0.1	0.1	0.6	-0.0	0.5	1.0
NFLD.-LAB.	T.-N.-L.	0.2	0.6	0.4	-2.9	2.6	1.5	0.3	-1.5	0.0	1.1	0.4	1.7
P.E.I.	Î.-P.-É.	-0.2	0.1	0.7	1.8	1.1	-0.3	0.0	-1.8	0.4	0.1	0.9	2.1
N.S.	N.-É.	-0.7	0.1	0.3	1.7	-0.8	1.4	-0.1	-0.6	0.5	-0.4	0.3	1.9
N.B.	N.-B.	-0.8	-0.6	0.0	1.9	-0.8	0.5	0.1	-1.5	1.2	-0.9	1.0	1.9
QUE.	QUÉ.	-0.2	-0.1	0.3	0.8	0.2	0.6	0.2	-0.2	1.1	-0.4	0.2	0.8
ONT.	ONT.	0.4	0.2	0.4	0.5	0.3	0.6	0.1	0.1	0.6	-0.1	0.6	0.9
MAN.	MAN.	0.8	-0.5	0.0	1.8	0.1	0.5	0.1	0.5	0.0	0.4	0.5	0.9
SASK.	SASK.	0.1	0.3	0.5	1.0	0.3	0.9	0.1	-0.1	0.4	0.2	0.4	1.6
ALTA.	ALB.	0.3	0.6	0.6	0.5	0.4	0.8	0.2	0.7	0.6	0.3	1.4	0.8
B.C.	C.-B.	0.7	0.8	0.5	0.5	0.1	0.6	0.2	0.3	0.2	0.3	0.2	1.2
YUKON	YUKON	1.1	2.1	2.3	2.0	0.8	0.6	-0.8	1.1	-0.5	-0.4	-0.0	0.4
N.N.	N.N.	-0.2	1.3	0.1	1.7	-0.4	1.3	0.5	-0.3	0.2	0.4	-0.6	2.3
O.C.	E.C.	-5.2	0.4	0.8	-0.5	1.0	0.9	-1.6	1.7	-2.6	-0.2	-0.1	1.7

Provincial distribution
Répartition provinciale
 Percentage
 Pourcentage

		2004											
		J	F	M	A	M	J	J	A	S	O	N	D
CAN.	CAN.	100.0	100.0	100.0	100.0	100.0	100.0	100.0	100.0	100.0	100.0	100.0	100.0
NFLD.-LAB.	T.-N.-L.	1.2	1.2	1.2	1.1	1.2	1.2	1.2	1.2	1.2	1.2	1.2	1.2
P.E.I.	Î.-P.-É.	0.3	0.3	0.3	0.3	0.3	0.3	0.3	0.3	0.3	0.3	0.3	0.3
N.S.	N.-É.	2.4	2.4	2.4	2.4	2.4	2.4	2.4	2.4	2.4	2.4	2.4	2.4
N.B.	N.-B.	1.9	1.9	1.9	1.9	1.9	1.9	1.9	1.8	1.8	1.8	1.8	1.8
QUE.	QUÉ.	21.5	21.4	21.4	21.4	21.4	21.4	21.4	21.4	21.5	21.4	21.3	21.3
ONT.	ONT.	42.2	42.1	42.1	42.1	42.1	42.1	42.1	42.1	42.1	42.0	42.1	42.0
MAN.	MAN.	3.1	3.1	3.1	3.1	3.1	3.1	3.1	3.1	3.1	3.1	3.1	3.1
SASK.	SASK.	2.5	2.5	2.5	2.5	2.5	2.5	2.5	2.5	2.5	2.5	2.5	2.5
ALTA.	ALB.	12.1	12.2	12.2	12.2	12.2	12.2	12.2	12.3	12.3	12.4	12.5	12.4
B.C.	C.-B.	12.2	12.3	12.3	12.3	12.3	12.3	12.3	12.3	12.3	12.3	12.3	12.3
YUKON	YUKON	0.1	0.1	0.1	0.1	0.1	0.1	0.1	0.1	0.1	0.1	0.1	0.1
N.N.	N.N.	0.3	0.3	0.3	0.3	0.3	0.3	0.3	0.3	0.3	0.3	0.3	0.3
O.C.	E.C.	0.1	0.1	0.1	0.1	0.1	0.1	0.1	0.1	0.1	0.1	0.1	0.1

Total labour income, all industries, seasonally adjusted
Ensemble revenu du travail, ensemble des industries, désaisonnalisés

Percentage change, preceding period
 Variation en pourcentage, période précédente

Canada

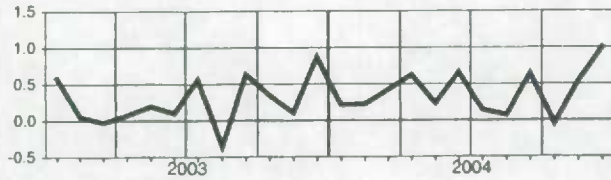

Manitoba

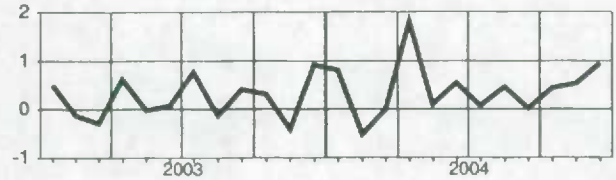

Newfoundland and Labrador
Terre-Neuve-et-Labrador

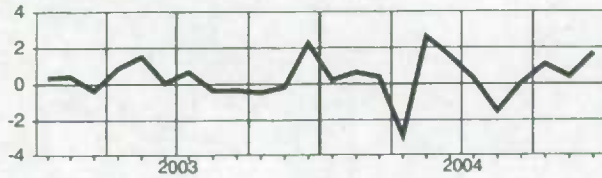

Saskatchewan

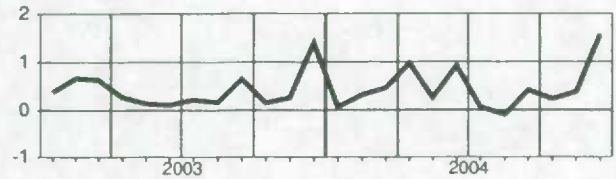

Prince Edward Island
Île-du-Prince-Édouard

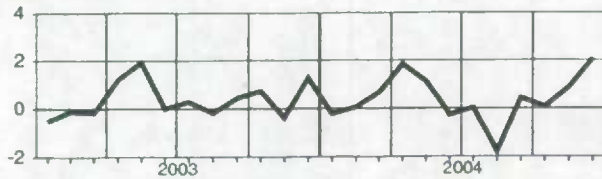

Alberta

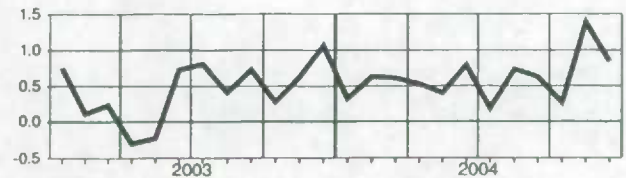

Nova Scotia
Nouvelle-Écosse

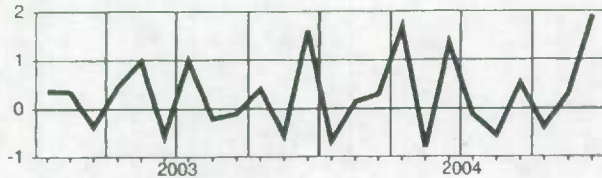

British Columbia
Colombie-Britannique

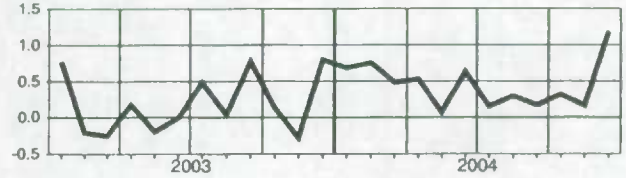

New Brunswick
Nouveau-Brunswick

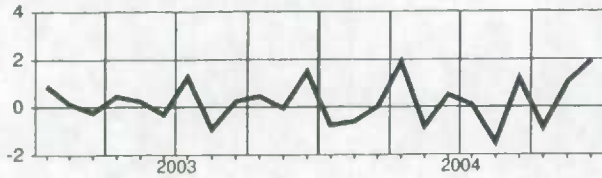

Yukon

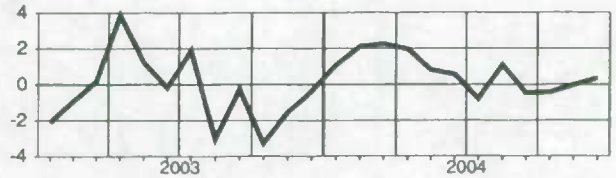

Quebec
Québec

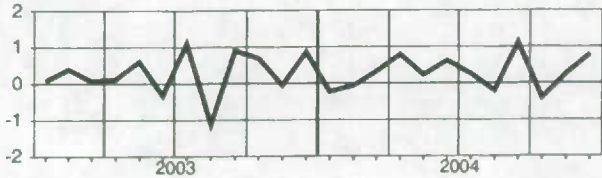

Northwest Territories and Nunavut
Territoires du Nord-Ouest et Nunavut

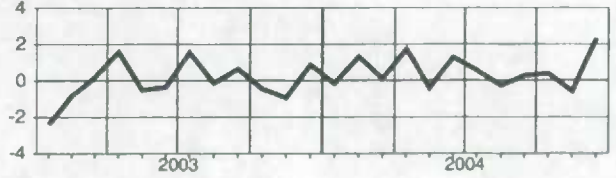

Ontario

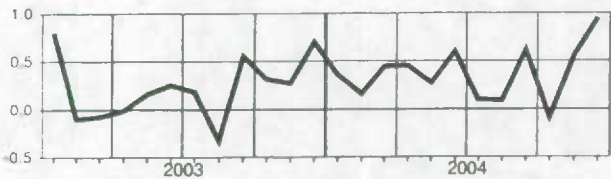

Wages and salaries, all goods-producing industries, not seasonally adjusted
Salaires et traitements, ensemble des industries de biens, non désaisonnalisés

Level
Niveau
 Millions of dollars
 Millions de dollars

		2004											
		J	F	M	A	M	J	J	A	S	O	N	D
CAN.	CAN.	11,635.1	11,890.7	11,880.6	12,176.2	12,663.6	13,264.3	13,428.2	12,910.6	12,942.1	12,905.7	12,544.5	12,815.7
NFLD.-LAB.	T.-N.-L.	99.1	100.8	99.6	113.6	130.2	146.7	149.7	135.8	130.9	134.8	124.0	118.2
PE.I.	Î.-P.-É.	25.7	23.7	25.9	28.1	40.9	43.6	41.9	36.9	37.5	40.1	34.7	34.1
N.S.	N.-É.	220.3	211.1	214.0	227.0	252.6	267.1	269.8	253.4	253.2	247.3	238.4	256.6
N.B.	N.-B.	198.0	198.0	196.6	205.1	234.1	258.4	261.4	242.1	251.6	238.7	225.5	220.0
QUE.	QUÉ.	2,533.4	2,586.9	2,606.4	2,663.0	2,805.7	2,923.2	2,992.6	2,848.9	2,840.9	2,826.4	2,735.6	2,759.7
ONT.	ONT.	5,093.3	5,193.9	5,137.8	5,268.8	5,441.2	5,719.0	5,731.3	5,503.7	5,532.3	5,485.2	5,358.5	5,456.1
MAN.	MAN.	304.3	303.3	296.4	310.2	320.8	334.8	343.9	331.8	329.4	338.0	324.3	337.1
SASK.	SASK.	252.4	259.8	259.4	264.2	278.3	289.9	300.1	293.4	289.0	288.3	284.9	300.1
ALTA.	ALB.	1,754.6	1,835.9	1,840.7	1,861.4	1,895.4	1,958.5	1,991.2	1,968.2	1,975.1	1,999.4	1,967.3	2,036.7
B.C.	C.-B.	1,118.4	1,137.2	1,165.0	1,191.8	1,220.1	1,274.1	1,294.4	1,244.2	1,249.7	1,255.4	1,206.6	1,250.5
YUKON	YUKON	3.6	4.0	4.9	5.8	7.5	9.4	10.3	9.8	9.3	8.1	6.2	6.0
N.W.T.	T.N.-O.	25.9	28.8	27.1	29.9	29.3	31.8	33.7	33.9	34.0	34.1	30.3	32.4

Percentage change, preceding year
Variation en pourcentage, année précédente
 Percentage
 Pourcentage

		2004											
		J	F	M	A	M	J	J	A	S	O	N	D
CAN.	CAN.	2.1	1.9	2.6	3.7	2.4	3.3	3.6	2.7	3.9	3.8	3.1	4.7
NFLD.-LAB.	T.-N.-L.	6.3	4.9	6.4	14.3	5.3	7.9	7.1	1.3	1.5	9.0	8.1	7.9
PE.I.	Î.-P.-É.	1.1	-2.1	5.9	9.4	12.3	8.5	11.3	-2.8	1.7	4.7	5.4	12.1
N.S.	N.-É.	2.2	-0.1	0.8	3.5	-0.1	3.9	3.2	-1.3	2.1	0.4	-1.1	1.7
N.B.	N.-B.	2.7	3.7	3.7	2.8	1.9	1.6	0.8	-4.1	2.3	-1.4	-1.8	-1.0
QUE.	QUÉ.	1.4	0.3	0.8	2.3	0.3	2.4	2.4	1.9	3.8	2.0	1.1	2.5
ONT.	ONT.	1.2	0.8	1.2	2.0	0.7	1.6	1.8	2.0	2.8	2.8	1.9	3.1
MAN.	MAN.	0.0	-0.6	-1.4	2.1	1.3	1.8	3.5	1.1	1.0	3.3	0.8	2.9
SASK.	SASK.	5.4	4.7	5.8	7.4	5.2	5.5	6.1	5.0	5.1	6.6	7.0	9.0
ALTA.	ALB.	7.4	8.0	8.8	9.2	9.9	9.2	8.4	7.1	7.9	9.1	8.9	10.5
B.C.	C.-B.	0.4	1.9	4.0	5.7	3.8	4.0	7.1	3.5	5.1	5.3	5.6	8.7
YUKON	YUKON	-34.5	-15.6	-0.8	-6.4	-8.1	-4.8	-5.6	5.0	6.5	14.0	9.0	22.7
N.W.T.	T.N.-O.	-5.0	4.6	2.8	6.8	1.3	2.6	4.1	-2.2	1.9	0.9	-3.4	6.3

Provincial distribution
Répartition provinciale
 Percentage
 Pourcentage

		2004											
		J	F	M	A	M	J	J	A	S	O	N	D
CAN.	CAN.	100.0	100.0	100.0	100.0	100.0	100.0	100.0	100.0	100.0	100.0	100.0	100.0
NFLD.-LAB.	T.-N.-L.	0.9	0.8	0.8	0.9	1.0	1.1	1.1	1.1	1.0	1.0	1.0	0.9
PE.I.	Î.-P.-É.	0.2	0.2	0.2	0.2	0.3	0.3	0.3	0.3	0.3	0.3	0.3	0.3
N.S.	N.-É.	1.9	1.8	1.8	1.9	2.0	2.0	2.0	2.0	2.0	1.9	1.9	2.0
N.B.	N.-B.	1.7	1.7	1.7	1.7	1.8	1.9	1.9	1.9	1.9	1.8	1.8	1.7
QUE.	QUÉ.	21.8	21.8	21.9	21.9	22.2	22.0	22.3	22.1	22.0	21.9	21.8	21.5
ONT.	ONT.	43.8	43.7	43.2	43.3	43.0	43.1	42.7	42.6	42.7	42.5	42.7	42.6
MAN.	MAN.	2.6	2.6	2.5	2.5	2.5	2.5	2.6	2.6	2.5	2.6	2.6	2.6
SASK.	SASK.	2.2	2.2	2.2	2.2	2.2	2.2	2.2	2.3	2.2	2.2	2.3	2.3
ALTA.	ALB.	15.1	15.4	15.5	15.3	15.0	14.8	14.8	15.2	15.3	15.5	15.7	15.9
B.C.	C.-B.	9.6	9.6	9.8	9.8	9.6	9.6	9.6	9.6	9.7	9.7	9.6	9.8
YUKON	YUKON	0.0	0.0	0.0	0.0	0.1	0.1	0.1	0.1	0.1	0.1	0.0	0.0
N.W.T.	T.N.-O.	0.2	0.2	0.2	0.2	0.2	0.2	0.3	0.3	0.3	0.3	0.2	0.3

Wages and salaries, all goods-producing industries, not seasonally adjusted
Salaires et traitements, ensemble des industries de biens, non désaisonnalisés

Percentage change, preceding year
 Variation en pourcentage, année précédente

Canada

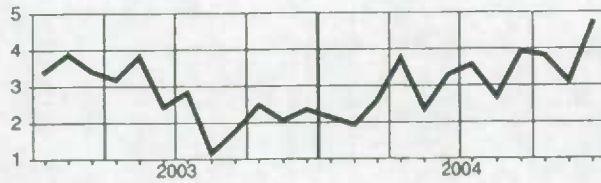

Manitoba

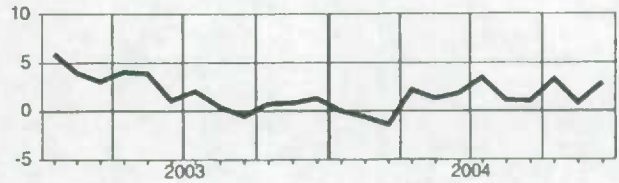

Newfoundland and Labrador
Terre-Neuve-et-Labrador

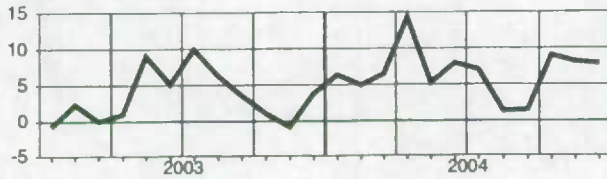

Saskatchewan

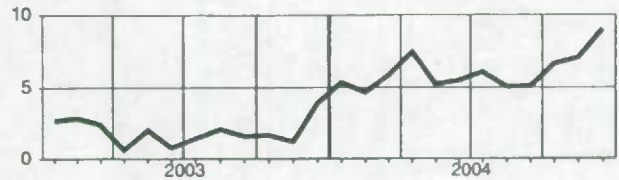

Prince Edward Island
Île-du-Prince-Édouard

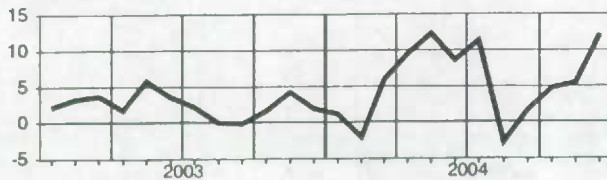

Alberta

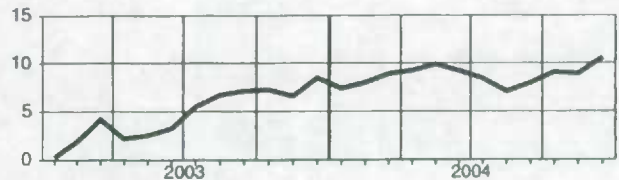

Nova Scotia
Nouvelle-Écosse

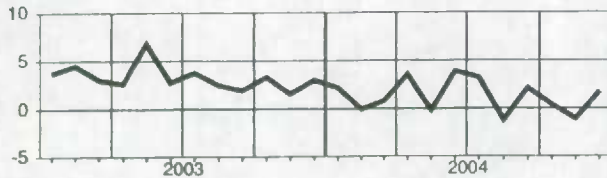

British Columbia
Colombie-Britannique

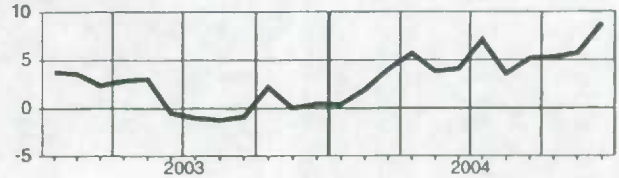

New Brunswick
Nouveau-Brunswick

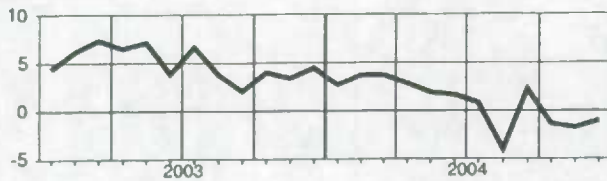

Yukon

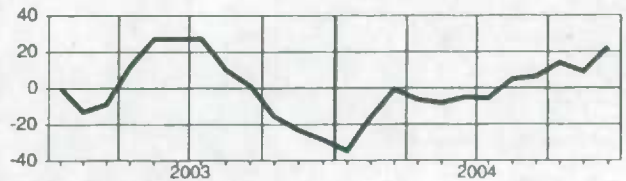

Quebec
Québec

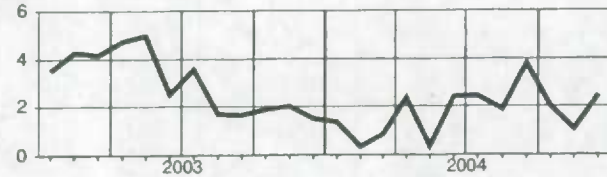

Northwest Territories
Territoires du Nord-Ouest

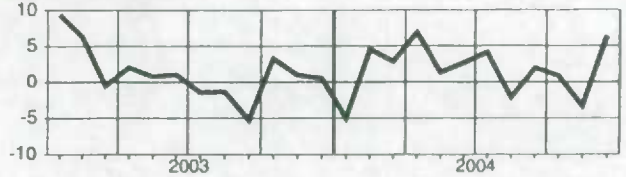

Ontario

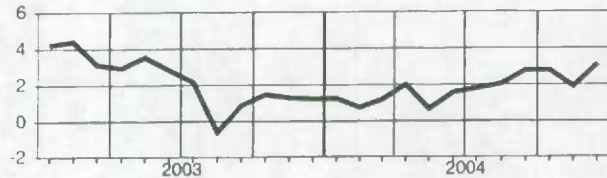

Wages and salaries, agriculture, forestry, fishing and hunting, not seasonally adjusted
Salaires et traitements, agriculture, foresterie, pêche et chasse, non désaisonnalisés

Level
Niveau
 Millions of dollars
 Millions de dollars

		2004											
		J	F	M	A	M	J	J	A	S	O	N	D
CAN.	CAN.	483.2	465.4	486.2	519.5	599.8	699.5	730.8	698.6	713.7	686.7	579.0	614.9
N.S.	N.-É.	22.1	15.7	15.6	18.7	29.7	25.9	26.4	23.5	23.5	22.9	19.5	35.5
N.B.	N.-B.	22.1	21.3	20.8	22.7	32.7	41.9	43.3	36.0	37.8	34.2	30.2	27.3
QUE.	QUÉ.	94.8	91.1	93.3	99.3	113.9	152.1	164.2	153.2	158.7	145.2	111.6	112.7
ONT.	ONT.	101.3	98.7	104.7	122.2	136.4	152.9	158.2	162.7	172.0	160.6	132.9	141.3
MAN.	MAN.	22.9	20.6	22.3	23.4	25.1	26.6	30.3	28.8	29.8	33.8	30.5	32.5
SASK.	SASK.	24.7	23.3	25.2	28.1	35.1	40.1	41.9	40.8	39.8	37.8	37.8	39.6
ALTA.	ALB.	49.4	49.5	51.6	51.0	55.1	60.8	62.7	64.8	63.4	65.3	61.6	64.7
B.C.	C.-B.	136.4	136.5	143.3	140.5	150.0	174.2	178.3	167.7	168.7	164.7	139.8	145.8

Percentage change, preceding year
Variation en pourcentage, année précédente
 Percentage
 Pourcentage

		2004											
		J	F	M	A	M	J	J	A	S	O	N	D
CAN.	CAN.	-2.2	0.3	0.5	5.5	-3.7	1.7	2.0	-3.2	3.3	-0.5	-2.1	3.9
N.S.	N.-É.	-6.5	-7.7	-16.8	-13.7	-17.4	-0.1	1.0	-11.9	-1.0	-1.0	-18.3	13.4
N.B.	N.-B.	-5.5	0.0	3.7	5.8	-2.4	2.8	2.3	-14.6	-0.8	-3.8	-2.5	4.9
QUE.	QUÉ.	8.1	9.5	2.6	7.6	-3.3	6.1	6.0	5.6	14.9	4.0	2.1	7.6
ONT.	ONT.	-3.0	-2.9	-2.8	5.2	-4.5	-2.0	-3.3	-6.2	1.5	-2.1	-0.9	3.7
MAN.	MAN.	3.3	2.7	5.6	6.6	-5.3	-4.5	-2.0	-8.2	0.6	2.9	4.3	7.0
SASK.	SASK.	7.4	1.5	6.1	10.6	-1.0	8.6	2.8	-0.8	-1.1	1.8	10.4	11.3
ALTA.	ALB.	-5.7	-0.2	0.5	1.1	-2.8	0.4	-0.8	-3.4	-1.9	4.7	2.5	3.5
B.C.	C.-B.	-7.3	-1.6	2.2	5.9	-2.0	0.1	3.5	-3.6	0.3	-6.2	-9.8	-4.2

Provincial distribution
Répartition provinciale
 Percentage
 Pourcentage

		2004											
		J	F	M	A	M	J	J	A	S	O	N	D
CAN.	CAN.	100.0	100.0	100.0	100.0	100.0	100.0	100.0	100.0	100.0	100.0	100.0	100.0
N.S.	N.-É.	4.6	3.4	3.2	3.6	5.0	3.7	3.6	3.4	3.3	3.3	3.4	5.8
N.B.	N.-B.	4.6	4.6	4.3	4.4	5.5	6.0	5.9	5.2	5.3	5.0	5.2	4.4
QUE.	QUÉ.	19.6	19.6	19.2	19.1	19.0	21.7	22.5	21.9	22.2	21.1	19.3	18.3
ONT.	ONT.	21.0	21.2	21.5	23.5	22.7	21.9	21.7	23.3	24.1	23.4	23.0	23.0
MAN.	MAN.	4.7	4.4	4.6	4.5	4.2	3.8	4.1	4.1	4.2	4.9	5.3	5.3
SASK.	SASK.	5.1	5.0	5.2	5.4	5.8	5.7	5.7	5.8	5.6	5.5	6.5	6.4
ALTA.	ALB.	10.2	10.6	10.6	9.8	9.2	8.7	8.6	9.3	8.9	9.5	10.6	10.5
B.C.	C.-B.	28.2	29.3	29.5	27.1	25.0	24.9	24.4	24.0	23.6	24.0	24.1	23.7

Wages and salaries, agriculture, forestry, fishing and hunting, not seasonally adjusted
Salaires et traitements, agriculture, foresterie, pêche et chasse, non désaisonnalisés

Percentage change, preceding year
 Variation en pourcentage, année précédente

Canada



Alberta

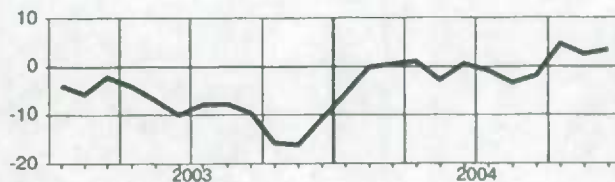

**Nova Scotia
Nouvelle-Écosse**

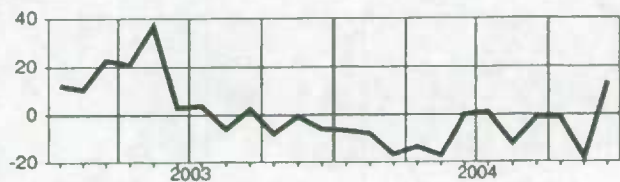

**British Columbia
Colombie-Britannique**

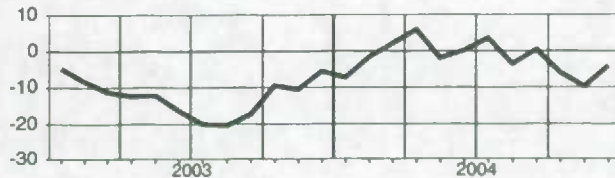

**New Brunswick
Nouveau-Brunswick**

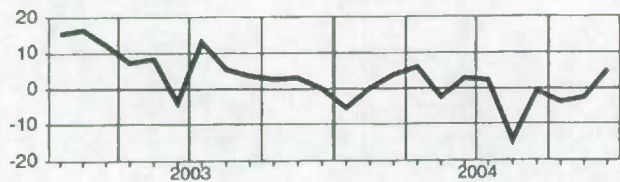

**Quebec
Québec**



Ontario

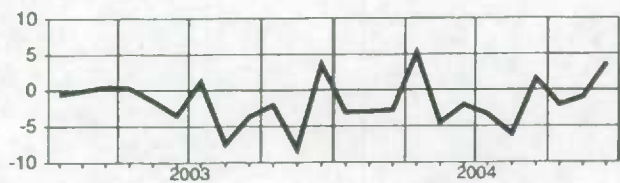

Manitoba

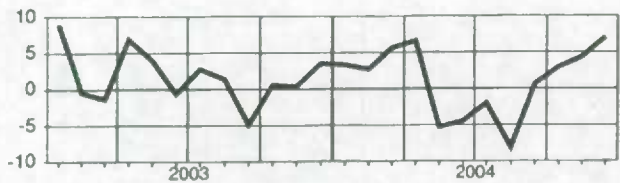

Saskatchewan

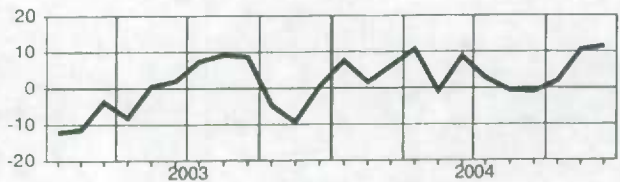

Wages and salaries, mining and oil and gas extraction, not seasonally adjusted
Salaires et traitements, extraction minière et extraction de pétrole et de gaz, non désaisonnalisé

Level
Niveau
 Millions of dollars
 Millions de dollars

		2004											
		J	F	M	A	M	J	J	A	S	O	N	D
CAN.	CAN.	1,004.2	1,080.0	1,023.6	1,061.1	1,068.0	1,078.8	1,085.7	1,057.5	1,046.4	1,078.4	1,055.6	1,097.6
NFLD.-LAB.	T.-N.-L.	28.0	31.5	28.4	32.1	31.5	33.5	28.4	23.3	25.0	30.6	28.0	29.6
N.S.	N.-É.	12.1	14.9	11.7	14.8	14.2	14.8	14.2	13.4	13.7	14.1	12.4	13.0
N.B.	N.-B.	12.2	13.7	12.1	14.4	13.7	14.0	14.5	13.3	13.1	13.8	11.5	12.5
QUE.	QUÉ.	61.8	69.1	62.2	68.9	70.9	73.5	75.5	68.4	68.1	69.5	62.4	64.0
ONT.	ONT.	96.9	102.2	96.8	100.8	110.6	106.5	109.4	106.1	100.4	102.9	99.8	99.1
MAN.	MAN.	18.6	21.5	20.2	22.8	22.2	22.2	22.2	21.6	21.8	22.9	20.4	20.8
SASK.	SASK.	73.3	79.4	76.2	75.0	75.8	73.1	76.5	75.3	72.9	78.0	75.1	80.7
ALTA.	ALB.	607.3	647.1	621.8	625.1	625.5	638.3	638.6	630.6	627.8	639.5	645.9	673.3
B.C.	C.-B.	79.1	82.6	78.1	86.8	84.5	83.3	87.1	87.0	85.4	87.3	83.3	86.5

Percentage change, preceding year
Variation en pourcentage, année précédente
 Percentage
 Pourcentage

		2004											
		J	F	M	A	M	J	J	A	S	O	N	D
CAN.	CAN.	9.5	10.5	8.9	12.6	10.2	11.2	10.5	8.7	7.4	10.5	9.0	9.6
NFLD.-LAB.	T.-N.-L.	1.5	6.0	0.9	11.5	5.4	11.3	-7.3	-23.5	-17.2	5.4	1.8	0.4
N.S.	N.-É.	-5.8	6.3	-10.3	8.9	-5.8	11.2	-3.2	-5.8	-4.9	1.4	-1.5	-6.2
N.B.	N.-B.	-4.7	8.0	1.7	4.9	3.8	9.7	6.5	3.4	13.2	12.6	3.5	0.8
QUE.	QUÉ.	0.8	3.2	4.6	11.2	4.8	10.6	7.9	4.7	6.4	1.8	4.1	2.6
ONT.	ONT.	6.9	7.9	6.9	8.5	6.3	14.3	18.9	19.5	6.5	9.2	6.8	7.1
MAN.	MAN.	-10.2	-1.5	5.6	14.4	7.2	15.5	11.5	10.3	5.5	14.7	9.1	11.2
SASK.	SASK.	4.9	8.2	8.6	9.7	10.7	8.0	7.5	9.6	9.3	12.1	9.4	11.4
ALTA.	ALB.	15.3	13.9	12.4	14.8	12.9	11.0	11.0	9.3	8.1	10.8	10.1	10.9
B.C.	C.-B.	5.6	6.3	1.7	9.6	10.2	11.9	13.5	12.7	14.3	15.6	13.4	12.4

Provincial distribution
Répartition provinciale
 Percentage
 Pourcentage

		2004											
		J	F	M	A	M	J	J	A	S	O	N	D
CAN.	CAN.	100.0	100.0	100.0	100.0	100.0	100.0	100.0	100.0	100.0	100.0	100.0	100.0
NFLD.-LAB.	T.-N.-L.	2.8	2.9	2.8	3.0	3.0	3.1	2.6	2.2	2.4	2.8	2.7	2.7
N.S.	N.-É.	1.2	1.4	1.1	1.4	1.3	1.4	1.3	1.3	1.3	1.3	1.2	1.2
N.B.	N.-B.	1.2	1.3	1.2	1.4	1.3	1.3	1.3	1.3	1.3	1.3	1.1	1.1
QUE.	QUÉ.	6.2	6.4	6.1	6.5	6.6	6.8	7.0	6.5	6.5	6.4	5.9	5.8
ONT.	ONT.	9.6	9.5	9.5	9.5	10.4	9.9	10.1	10.0	9.6	9.5	9.5	9.0
MAN.	MAN.	1.9	2.0	2.0	2.2	2.1	2.1	2.0	2.0	2.1	2.1	1.9	1.9
SASK.	SASK.	7.3	7.4	7.4	7.1	7.1	6.8	7.0	7.1	7.0	7.2	7.1	7.3
ALTA.	ALB.	60.5	59.9	60.7	58.9	58.6	59.2	58.8	59.6	60.0	59.3	61.2	61.3
B.C.	C.-B.	7.9	7.6	7.6	8.2	7.9	7.7	8.0	8.2	8.2	8.1	7.9	7.9

Wages and salaries, mining and oil and gas extraction, not seasonally adjusted
Salaires et traitements, extraction minière et extraction de pétrole et de gaz, non désaisonnalisé

Percentage change, preceding year
 Variation en pourcentage, année précédente

Canada



Saskatchewan

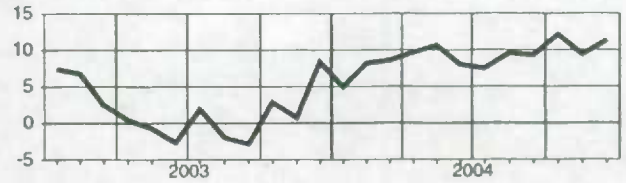

Newfoundland and Labrador
Terre-Neuve-et-Labrador

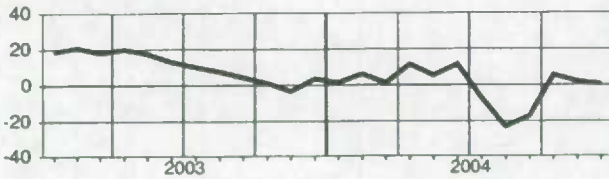

Alberta

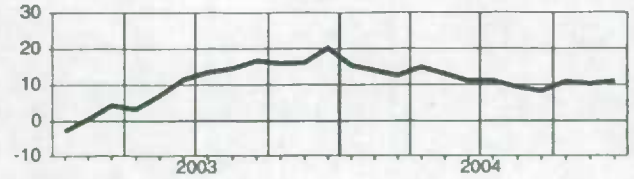

Nova Scotia
Nouvelle-Écosse

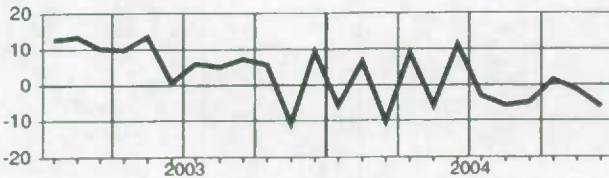

British Columbia
Colombie-Britannique

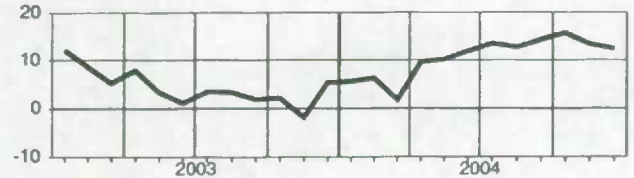

New Brunswick
Nouveau-Brunswick

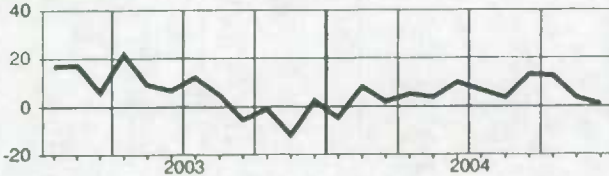

Quebec
Québec

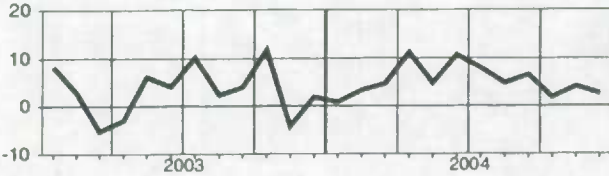

Ontario

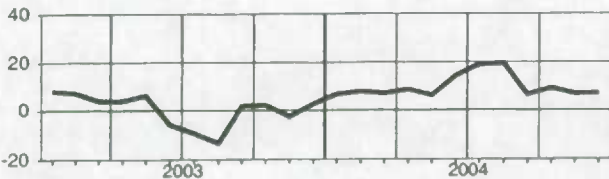

Manitoba

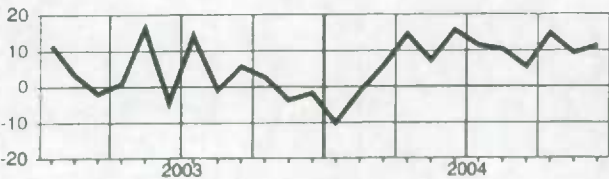

Wages and salaries, manufacturing, not seasonally adjusted Salaires et traitements, fabrication, non désaisonnalisés

Level

Niveau

Millions of dollars

Millions de dollars

		2004											
		J	F	M	A	M	J	J	A	S	O	N	D
CAN.	CAN.	6,913.4	7,061.1	6,963.7	6,983.7	7,154.9	7,470.8	7,558.9	7,104.0	7,104.9	7,076.3	7,015.3	7,252.1
NFLD.-LAB.	T.-N.-L.	31.1	31.1	30.7	36.2	48.7	56.4	58.1	53.4	46.7	46.5	43.6	36.7
P.E.I.	Î.-P.-É.	13.1	12.2	13.1	13.5	18.0	19.6	18.3	16.0	16.0	15.2	15.8	15.8
N.S.	N.-É.	114.0	110.1	111.5	115.0	121.0	131.0	131.8	122.2	120.0	117.1	117.2	118.8
N.B.	N.-B.	99.0	101.3	99.2	98.1	107.3	111.5	110.5	102.2	105.2	99.2	98.8	98.6
QUE.	QUÉ.	1,756.9	1,795.3	1,787.0	1,794.6	1,839.1	1,895.1	1,981.4	1,835.1	1,814.4	1,823.6	1,797.9	1,878.6
ONT.	ONT.	3,585.0	3,672.3	3,590.6	3,582.4	3,648.0	3,841.3	3,802.0	3,593.8	3,637.1	3,605.6	3,581.9	3,682.4
MAN.	MAN.	177.1	174.6	167.8	171.6	176.8	181.7	186.3	175.0	172.4	176.9	175.3	181.6
SASK.	SASK.	83.5	85.3	84.5	85.6	87.0	90.6	93.5	90.4	86.9	84.9	87.2	91.9
ALTA.	ALB.	479.9	499.1	492.1	491.1	503.5	517.7	536.8	509.9	501.8	505.5	510.7	531.7
B.C.	C.-B.	572.4	578.2	585.6	594.2	603.8	624.4	638.6	604.3	602.8	600.2	585.4	614.2

Percentage change, preceding year

Variation en pourcentage, année précédente

Percentage

Pourcentage

		2004											
		J	F	M	A	M	J	J	A	S	O	N	D
CAN.	CAN.	-0.1	-0.9	-0.6	-0.4	-1.0	0.7	1.3	1.1	1.5	2.1	1.0	2.2
NFLD.-LAB.	T.-N.-L.	13.1	5.8	4.1	11.7	8.4	11.8	14.2	19.0	7.6	17.6	17.0	12.6
P.E.I.	Î.-P.-É.	8.5	4.0	8.7	7.9	16.8	18.0	17.2	4.6	5.6	11.3	15.3	18.2
N.S.	N.-É.	4.2	-0.9	-0.1	3.6	2.7	3.7	4.1	0.7	1.2	1.8	1.6	-2.5
N.B.	N.-B.	1.5	1.5	-0.8	-5.1	-1.5	-3.1	-1.7	-3.1	-2.6	-4.9	-5.5	-6.8
QUE.	QUÉ.	-0.8	-1.6	-0.8	-0.3	-2.1	0.4	0.8	0.4	1.7	1.5	-0.0	1.3
ONT.	ONT.	-0.0	-0.9	-0.7	-0.6	-1.5	-0.1	-0.0	0.5	0.7	1.3	0.1	1.2
MAN.	MAN.	-1.5	-5.3	-8.0	-4.8	-1.9	-1.7	1.4	0.3	-3.3	1.6	-2.5	-1.0
SASK.	SASK.	5.7	0.9	-0.5	0.6	2.9	5.8	7.3	6.4	4.5	5.6	5.4	6.8
ALTA.	ALB.	1.9	3.4	3.5	0.8	4.2	7.4	6.2	5.9	6.1	7.8	7.6	7.4
B.C.	C.-B.	-2.2	-2.6	-0.9	-0.1	-0.6	0.5	5.1	1.9	3.3	4.7	5.3	9.0

Provincial distribution

Répartition provinciale

Percentage

Pourcentage

		2004											
		J	F	M	A	M	J	J	A	S	O	N	D
CAN.	CAN.	100.0	100.0	100.0	100.0	100.0	100.0	100.0	100.0	100.0	100.0	100.0	100.0
NFLD.-LAB.	T.-N.-L.	0.4	0.4	0.4	0.5	0.7	0.8	0.8	0.8	0.7	0.7	0.6	0.5
P.E.I.	Î.-P.-É.	0.2	0.2	0.2	0.2	0.3	0.3	0.2	0.2	0.2	0.2	0.2	0.2
N.S.	N.-É.	1.6	1.6	1.6	1.6	1.7	1.8	1.7	1.7	1.7	1.7	1.7	1.6
N.B.	N.-B.	1.4	1.4	1.4	1.4	1.5	1.5	1.5	1.4	1.5	1.4	1.4	1.4
QUE.	QUÉ.	25.4	25.4	25.7	25.7	25.7	25.4	26.2	25.8	25.5	25.8	25.6	25.9
ONT.	ONT.	51.9	52.0	51.6	51.3	51.0	51.4	50.3	50.6	51.2	51.0	51.1	50.8
MAN.	MAN.	2.6	2.5	2.4	2.5	2.5	2.4	2.5	2.5	2.4	2.5	2.5	2.5
SASK.	SASK.	1.2	1.2	1.2	1.2	1.2	1.2	1.2	1.3	1.2	1.2	1.2	1.3
ALTA.	ALB.	6.9	7.1	7.1	7.0	7.0	6.9	7.1	7.2	7.1	7.1	7.3	7.3
B.C.	C.-B.	8.3	8.2	8.4	8.5	8.4	8.4	8.4	8.5	8.5	8.5	8.3	8.5

Wages and salaries, manufacturing, not seasonally adjusted
Salaires et traitements, fabrication, non désaisonnalisés

Percentage change, preceding year
 Variation en pourcentage, année précédente

Canada

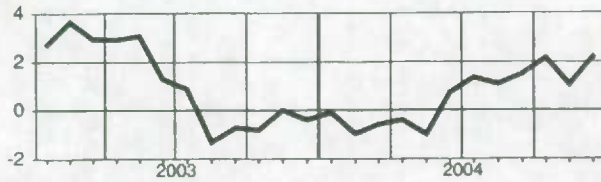

Manitoba

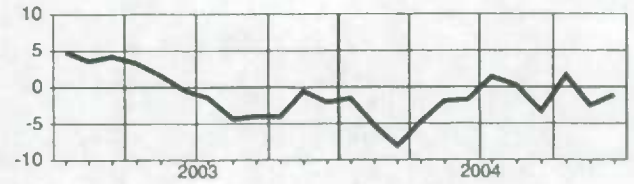

Newfoundland and Labrador
Terre-Neuve-et-Labrador

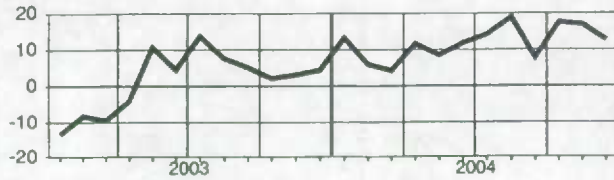

Saskatchewan

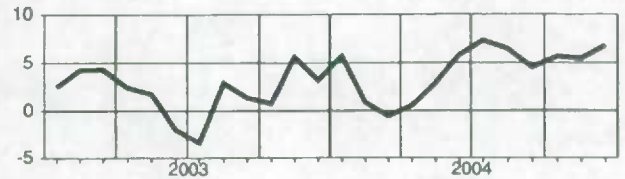

Prince Edward Island
Île-du-Prince-Édouard



Alberta

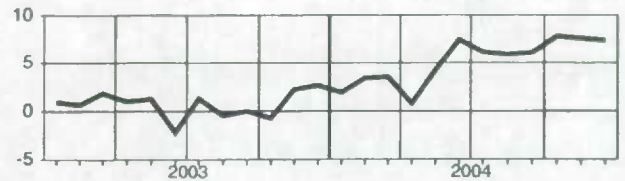

Nova Scotia
Nouvelle-Écosse

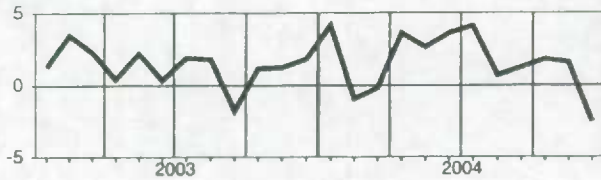

British Columbia
Colombie-Britannique

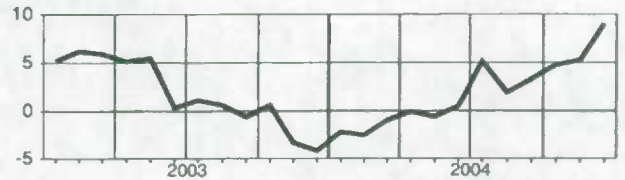

New Brunswick
Nouveau-Brunswick

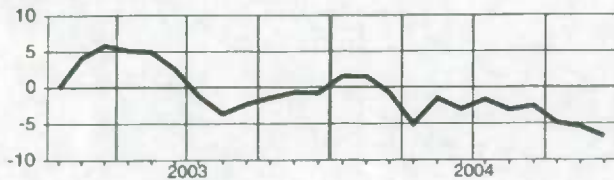

Quebec
Québec

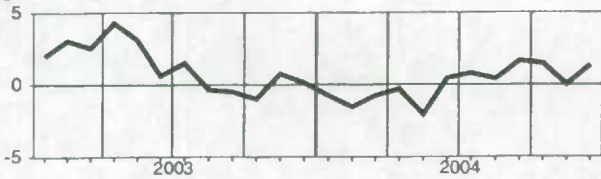

Ontario

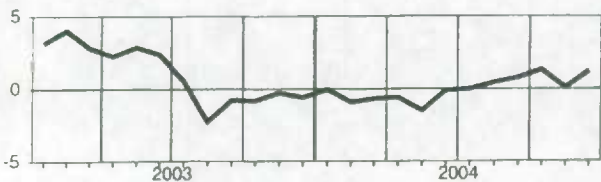

Wages and salaries, construction, not seasonally adjusted
Salaires et traitements, construction, non désaisonnalisés
Level
Niveau
 Millions of dollars
 Millions de dollars

		2004											
		J	F	M	A	M	J	J	A	S	O	N	D
CAN.	CAN.	2,574.5	2,627.1	2,745.4	2,963.9	3,184.9	3,339.4	3,401.1	3,390.5	3,424.4	3,410.9	3,241.4	3,188.4
NFLD.-LAB.	T.-N.-L.	23.8	23.2	24.7	27.6	31.2	34.8	40.2	38.3	39.6	39.1	35.7	33.6
P.E.I.	Î.-P.-É.	7.7	7.0	7.6	8.3	10.5	11.9	12.9	12.2	12.2	11.4	10.3	10.2
N.S.	N.-É.	59.6	58.7	62.9	67.7	76.6	83.9	85.6	82.8	85.0	82.2	78.1	77.8
N.B.	N.-B.	47.3	44.2	46.2	52.4	62.3	71.8	75.8	73.9	78.6	75.1	68.3	64.9
QUE.	QUÉ.	440.7	460.6	490.1	528.0	604.5	618.2	588.4	612.8	620.4	608.5	584.9	525.6
ONT.	ONT.	1,042.8	1,043.5	1,075.5	1,192.9	1,278.0	1,349.0	1,400.6	1,370.2	1,357.4	1,347.9	1,278.4	1,261.4
MAN.	MAN.	51.6	52.5	51.4	58.4	62.6	67.4	71.0	71.1	71.1	70.2	63.2	66.6
SASK.	SASK.	50.5	51.5	53.3	56.8	60.6	65.5	68.6	67.0	69.4	68.2	64.9	67.9
ALTA.	ALB.	561.0	584.6	614.6	637.9	653.3	679.8	695.7	704.9	726.2	734.1	692.9	710.1
B.C.	C.-B.	273.5	283.9	301.2	315.8	325.7	334.5	336.5	330.4	336.7	347.1	341.4	346.5
YUKON	YUKON	1.8	2.0	2.5	3.0	4.2	5.5	5.9	5.6	5.4	5.0	3.7	3.7
N.W.T.	T.N.-O.	12.1	12.4	12.4	12.1	12.0	13.6	15.7	16.3	17.2	16.8	15.1	15.8

Percentage change, preceding year
Variation en pourcentage, année précédente
 Percentage
 Pourcentage

		2004											
		J	F	M	A	M	J	J	A	S	O	N	D
CAN.	CAN.	5.5	5.8	8.1	10.6	9.2	7.1	7.2	5.4	8.1	6.3	6.2	9.0
NFLD.-LAB.	T.-N.-L.	6.8	6.3	18.5	22.8	9.6	2.4	12.2	-0.3	7.9	7.1	7.4	9.4
P.E.I.	Î.-P.-É.	-10.2	-12.0	5.0	5.5	-0.1	-7.0	-0.0	-9.1	-1.2	-9.9	-8.1	3.6
N.S.	N.-É.	2.3	1.8	9.2	9.4	5.2	4.8	4.3	0.0	6.2	-1.0	0.1	5.2
N.B.	N.-B.	12.0	7.6	12.2	16.3	9.0	6.6	3.0	-2.0	8.5	1.6	1.0	4.4
QUE.	QUÉ.	6.9	4.5	4.2	9.7	8.0	5.7	6.1	4.8	7.6	3.4	3.0	5.3
ONT.	ONT.	5.0	4.8	6.1	8.4	7.3	6.3	6.3	6.0	7.8	6.5	6.0	7.6
MAN.	MAN.	5.0	8.6	11.1	14.4	7.4	8.6	8.1	-0.0	7.9	2.8	1.4	6.8
SASK.	SASK.	3.0	6.3	12.2	15.4	5.4	0.6	5.3	2.3	4.8	5.6	4.4	8.5
ALTA.	ALB.	5.5	6.6	10.0	11.6	12.9	9.6	8.8	6.8	10.1	9.2	9.3	13.4
B.C.	C.-B.	7.5	11.7	16.4	17.3	15.0	12.4	12.6	8.3	9.1	10.2	12.2	14.2
YUKON	YUKON	-44.7	-19.8	-5.6	-16.3	-13.7	-13.8	-11.3	1.9	7.5	12.6	17.7	22.2
N.W.T.	T.N.-O.	-3.5	-2.7	1.3	-5.7	-7.8	-4.7	-2.1	-9.8	-4.4	-10.1	-8.6	-2.8

Provincial distribution
Répartition provinciale
 Percentage
 Pourcentage

		2004											
		J	F	M	A	M	J	J	A	S	O	N	D
CAN.	CAN.	100.0	100.0	100.0	100.0	100.0	100.0	100.0	100.0	100.0	100.0	100.0	100.0
NFLD.-LAB.	T.-N.-L.	0.9	0.9	0.9	0.9	1.0	1.0	1.2	1.1	1.2	1.1	1.1	1.1
P.E.I.	Î.-P.-É.	0.3	0.3	0.3	0.3	0.3	0.4	0.4	0.4	0.4	0.3	0.3	0.3
N.S.	N.-É.	2.3	2.2	2.3	2.3	2.4	2.5	2.5	2.4	2.5	2.4	2.4	2.4
N.B.	N.-B.	1.8	1.7	1.7	1.8	2.0	2.2	2.2	2.2	2.3	2.2	2.1	2.0
QUE.	QUÉ.	17.1	17.5	17.9	17.8	19.0	18.5	17.3	18.1	18.1	17.8	18.0	16.5
ONT.	ONT.	40.5	39.7	39.2	40.2	40.1	40.4	41.2	40.4	39.6	39.5	39.4	39.6
MAN.	MAN.	2.0	2.0	1.9	2.0	2.0	2.0	2.1	2.1	2.1	2.1	1.9	2.1
SASK.	SASK.	2.0	2.0	1.9	1.9	1.9	2.0	2.0	2.0	2.0	2.0	2.0	2.1
ALTA.	ALB.	21.8	22.3	22.4	21.5	20.5	20.4	20.5	20.8	21.2	21.5	21.4	22.3
B.C.	C.-B.	10.6	10.8	11.0	10.7	10.2	10.0	9.9	9.7	9.8	10.2	10.5	10.9
YUKON	YUKON	0.1	0.1	0.1	0.1	0.1	0.2	0.2	0.2	0.2	0.1	0.1	0.1
N.W.T.	T.N.-O.	0.5	0.5	0.5	0.4	0.4	0.4	0.5	0.5	0.5	0.5	0.5	0.5

Wages and salaries, construction, not seasonally adjusted
Salaires et traitements, construction, non désaisonnalisés

Percentage change, preceding year
 Variation en pourcentage, année précédente

Canada

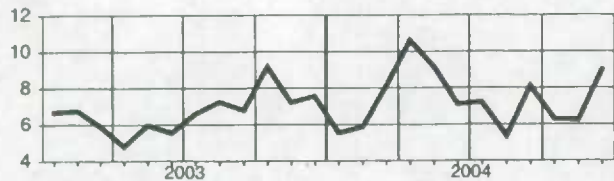

Manitoba



Newfoundland and Labrador
Terre-Neuve-et-Labrador

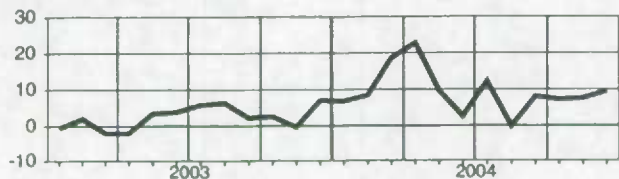

Saskatchewan

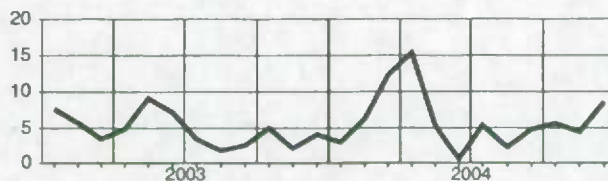

Prince Edward Island
Île-du-Prince-Édouard

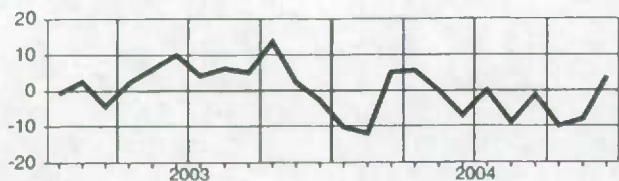

Alberta

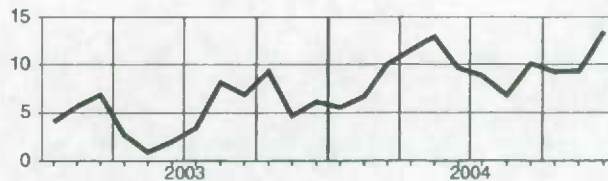

Nova Scotia
Nouvelle-Écosse

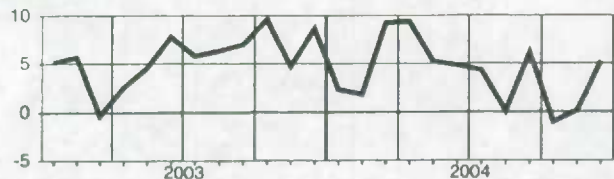

British Columbia
Colombie-Britannique

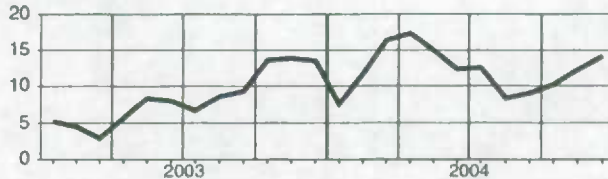

New Brunswick
Nouveau-Brunswick

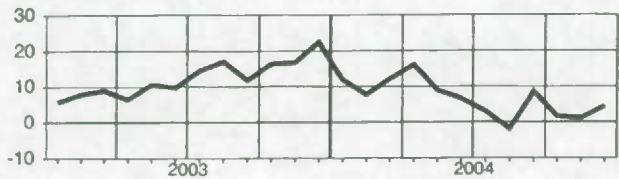

Yukon

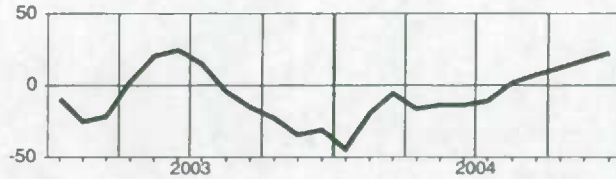

Quebec
Québec

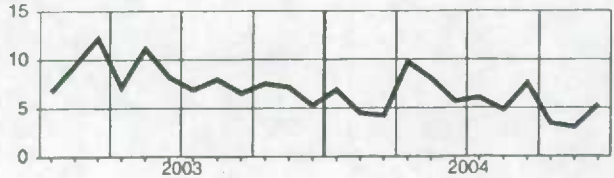

Northwest Territories
Territoires du Nord-Ouest

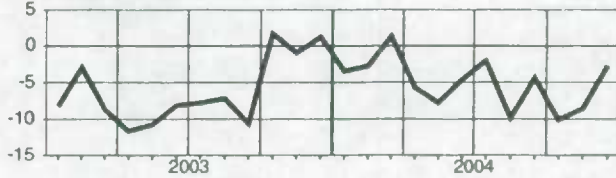

Ontario

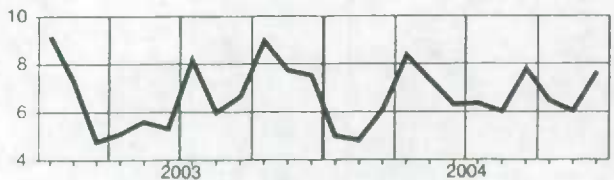

Wages and salaries, utilities, not seasonally adjusted
Salaires et traitements, services publics, non désaisonnalisés

Level
Niveau
 Millions of dollars
 Millions de dollars

		2004											
		J	F	M	A	M	J	J	A	S	O	N	D
CAN.	CAN.	659.8	657.2	661.7	648.0	656.1	675.8	651.8	660.0	652.6	653.4	653.3	662.8
N.S.	N.-É.	12.6	11.8	12.2	10.8	11.1	11.5	11.7	11.4	10.9	11.0	11.1	11.5
N.B.	N.-B.	17.5	17.4	18.3	17.6	18.1	19.1	17.3	16.6	16.9	16.4	16.7	16.7
QUE.	QUÉ.	179.2	170.7	173.9	172.2	177.2	184.4	183.0	179.4	179.3	179.5	178.9	178.9
ONT.	ONT.	267.3	277.2	270.2	270.5	268.2	269.3	261.1	270.8	265.4	268.3	265.5	271.9
MAN.	MAN.	34.1	34.1	34.7	33.9	34.2	36.9	34.2	35.3	34.4	34.2	34.9	35.5
SASK.	SASK.	20.3	20.2	20.1	18.7	19.8	20.7	19.6	19.9	20.0	19.5	19.8	20.1
ALTA.	ALB.	56.9	55.6	60.7	56.3	58.1	61.9	57.4	58.1	55.9	54.9	56.1	56.8
B.C.	C.-B.	57.1	56.0	56.8	54.4	56.1	57.8	53.9	54.8	56.1	56.1	56.8	57.4

Percentage change, preceding year
Variation en pourcentage, année précédente
 Percentage
 Pourcentage

		2004											
		J	F	M	A	M	J	J	A	S	O	N	D
CAN.	CAN.	6.2	7.1	8.2	6.2	3.2	4.2	2.6	4.3	5.3	4.2	6.6	6.2
N.S.	N.-É.	8.5	1.9	8.6	-2.5	-0.9	0.4	-2.1	-0.8	-1.7	-2.6	-0.7	1.4
N.B.	N.-B.	3.7	8.9	11.1	10.2	6.5	4.8	-0.6	1.1	6.1	2.5	8.1	4.5
QUE.	QUÉ.	6.9	4.4	6.2	3.9	2.8	6.6	3.8	3.3	3.6	1.0	4.4	3.2
ONT.	ONT.	4.3	7.8	8.0	6.7	1.1	1.2	1.6	3.6	6.2	6.4	7.5	7.7
MAN.	MAN.	5.1	11.5	10.0	11.2	10.2	9.7	6.2	11.6	8.3	7.3	10.5	9.1
SASK.	SASK.	9.3	7.8	7.6	5.1	7.1	5.6	4.6	4.5	6.5	3.6	8.0	7.1
ALTA.	ALB.	9.2	9.2	14.7	12.8	10.9	12.4	7.4	10.5	7.6	6.1	10.4	9.5
B.C.	C.-B.	9.5	8.1	6.6	4.4	2.7	1.4	1.0	3.4	5.1	4.7	6.1	6.4

Provincial distribution
Répartition provinciale
 Percentage
 Pourcentage

		2004											
		J	F	M	A	M	J	J	A	S	O	N	D
CAN.	CAN.	100.0	100.0	100.0	100.0	100.0	100.0	100.0	100.0	100.0	100.0	100.0	100.0
N.S.	N.-É.	1.9	1.8	1.8	1.7	1.7	1.7	1.8	1.7	1.7	1.7	1.7	1.7
N.B.	N.-B.	2.7	2.6	2.8	2.7	2.8	2.8	2.7	2.5	2.6	2.5	2.5	2.5
QUE.	QUÉ.	27.2	26.0	26.3	26.6	27.0	27.3	28.1	27.2	27.5	27.5	27.4	27.0
ONT.	ONT.	40.5	42.2	40.8	41.8	40.9	39.9	40.1	41.0	40.7	41.1	40.6	41.0
MAN.	MAN.	5.2	5.2	5.3	5.2	5.2	5.5	5.3	5.4	5.3	5.2	5.3	5.4
SASK.	SASK.	3.1	3.1	3.0	2.9	3.0	3.1	3.0	3.0	3.1	3.0	3.0	3.0
ALTA.	ALB.	8.6	8.5	9.2	8.7	8.9	9.2	8.8	8.8	8.6	8.4	8.6	8.6
B.C.	C.-B.	8.6	8.5	8.6	8.4	8.5	8.6	8.3	8.3	8.6	8.6	8.7	8.7

Wages and salaries, utilities, not seasonally adjusted
Salaires et traitements, services publics, non désaisonnalisés

Percentage change, preceding year
 Variation en pourcentage, année précédente

Canada

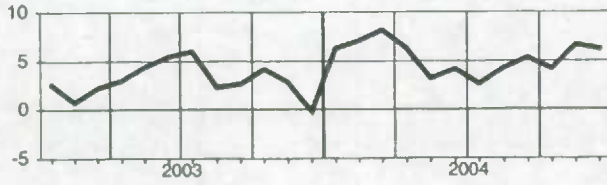

Alberta

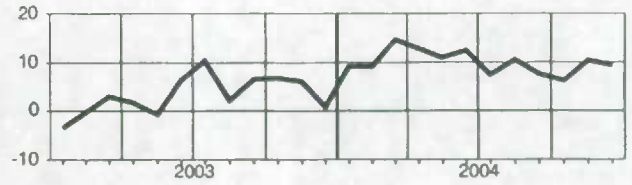

Nova Scotia
Nouvelle-Écosse

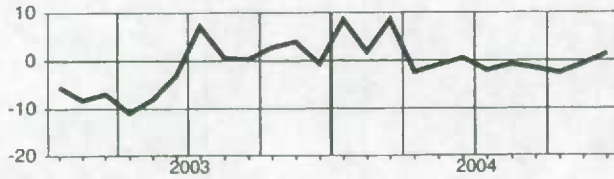

British Columbia
Colombie-Britannique

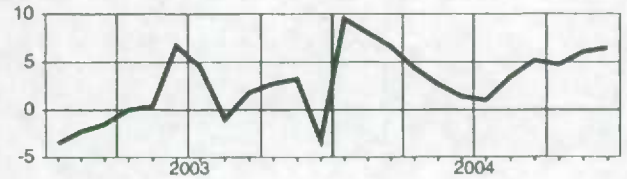

New Brunswick
Nouveau-Brunswick

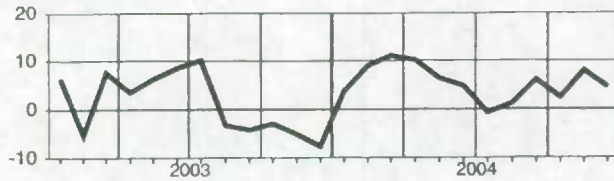

Quebec
Québec

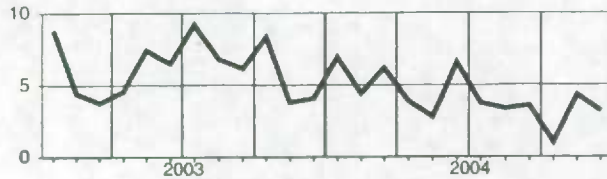

Ontario

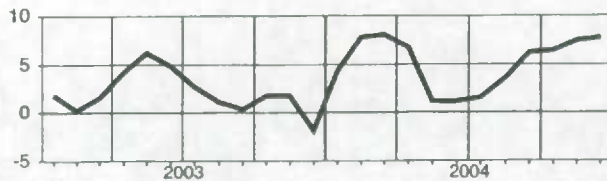

Manitoba

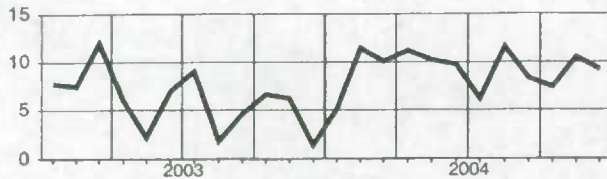

Saskatchewan

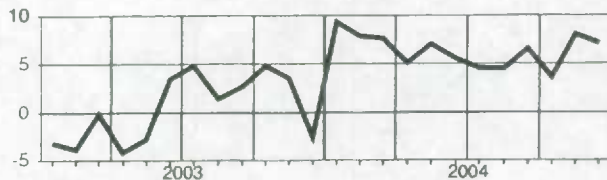

Wages and salaries, all services-producing industries, not seasonally adjusted
Salaires et traitements, ensemble des industries de services, non désaisonnalisés

Level
Niveau
 Millions of dollars
 Millions de dollars

		2004											
		J	F	M	A	M	J	J	A	S	O	N	D
CAN.	CAN.	33,119.0	33,323.9	33,325.0	33,765.8	34,208.2	34,998.8	34,059.6	33,892.9	34,160.0	34,100.8	34,252.1	35,113.3
NFLD.-LAB.	T.-N.-L.	386.1	392.3	391.4	368.8	393.8	417.3	419.9	411.6	404.9	398.5	400.3	416.2
PE.I.	Î.-P.-É.	110.2	111.6	110.6	113.5	117.9	121.8	118.9	118.5	116.0	114.5	113.5	117.2
N.S.	N.-É.	845.5	846.9	847.5	870.5	878.6	905.5	891.8	880.2	872.7	874.4	870.5	906.3
N.B.	N.-B.	614.0	611.3	606.2	624.7	635.9	659.4	651.3	637.4	639.8	629.8	630.1	654.8
QUE.	QUÉ.	6,925.7	6,999.5	7,031.3	7,133.1	7,277.9	7,410.8	7,184.6	7,073.6	7,232.3	7,200.6	7,166.9	7,304.4
ONT.	ONT.	13,940.6	13,965.6	13,947.2	14,133.7	14,313.7	14,605.0	14,290.1	14,245.2	14,324.1	14,275.2	14,389.7	14,699.1
MAN.	MAN.	1,104.3	1,104.2	1,095.3	1,121.8	1,132.1	1,168.1	1,125.4	1,129.1	1,128.7	1,140.8	1,143.7	1,192.2
SASK.	SASK.	868.5	882.3	874.9	891.0	902.1	938.6	879.1	868.7	897.7	903.7	903.8	939.3
ALTA.	ALB.	3,812.2	3,846.8	3,855.6	3,894.5	3,905.9	4,019.1	3,887.2	3,891.3	3,907.4	3,914.2	3,988.8	4,069.1
B.C.	C.-B.	4,322.4	4,370.7	4,371.4	4,419.4	4,453.1	4,547.6	4,407.5	4,432.9	4,435.2	4,448.8	4,445.4	4,588.3
YUKON	YUKON	45.4	46.5	46.4	47.1	48.6	51.5	50.1	50.4	49.6	48.9	48.5	49.3
N.W.T.	T.N.-O.	80.9	82.1	83.0	83.3	83.9	87.8	87.9	87.4	86.4	85.0	84.5	89.1

Percentage change, preceding year
Variation en pourcentage, année précédente
 Percentage
 Pourcentage

		2004											
		J	F	M	A	M	J	J	A	S	O	N	D
CAN.	CAN.	3.2	3.3	3.6	4.1	4.4	5.0	4.1	4.8	4.6	3.8	4.7	4.8
NFLD.-LAB.	T.-N.-L.	3.2	3.7	4.0	-2.7	1.3	3.4	3.5	2.8	2.9	1.4	2.6	3.2
PE.I.	Î.-P.-É.	4.9	6.0	5.3	5.7	5.3	5.5	4.1	4.4	3.3	0.8	2.8	3.0
N.S.	N.-É.	2.1	1.8	2.4	4.2	2.4	4.6	3.4	3.5	3.7	2.3	3.9	4.3
N.B.	N.-B.	1.8	0.2	0.4	2.8	2.0	3.0	2.4	2.2	2.3	0.4	2.0	3.8
QUE.	QUÉ.	3.4	2.8	3.0	3.6	3.8	4.4	3.1	4.3	4.5	3.3	3.9	4.0
ONT.	ONT.	3.0	3.4	3.8	4.1	4.5	4.9	4.4	4.5	4.8	3.9	4.7	4.9
MAN.	MAN.	3.9	3.2	3.5	4.4	5.0	5.3	4.1	5.2	4.6	4.1	6.0	5.9
SASK.	SASK.	4.6	4.3	3.2	4.3	5.3	6.2	5.6	5.5	4.7	4.2	4.3	4.7
ALTA.	ALB.	3.8	4.3	4.5	5.5	5.6	6.2	5.3	6.4	5.7	5.2	7.0	6.3
B.C.	C.-B.	2.8	3.6	4.1	4.2	4.6	5.2	3.9	5.3	3.8	3.9	4.2	4.5
YUKON	YUKON	2.3	2.6	4.1	3.2	3.6	3.8	1.0	4.2	3.1	4.4	6.5	5.1
N.W.T.	T.N.-O.	4.8	5.5	5.7	4.5	5.3	7.5	6.9	7.4	6.2	4.7	5.5	7.3

Provincial distribution
Répartition provinciale
 Percentage
 Pourcentage

		2004											
		J	F	M	A	M	J	J	A	S	O	N	D
CAN.	CAN.	100.0	100.0	100.0	100.0	100.0	100.0	100.0	100.0	100.0	100.0	100.0	100.0
NFLD.-LAB.	T.-N.-L.	1.2	1.2	1.2	1.1	1.2	1.2	1.2	1.2	1.2	1.2	1.2	1.2
PE.I.	Î.-P.-É.	0.3	0.3	0.3	0.3	0.3	0.3	0.3	0.3	0.3	0.3	0.3	0.3
N.S.	N.-É.	2.6	2.5	2.5	2.6	2.6	2.6	2.6	2.6	2.6	2.6	2.5	2.6
N.B.	N.-B.	1.9	1.8	1.8	1.9	1.9	1.9	1.9	1.9	1.9	1.8	1.8	1.9
QUE.	QUÉ.	20.9	21.0	21.1	21.1	21.3	21.2	21.1	20.9	21.2	21.1	20.9	20.8
ONT.	ONT.	42.1	41.9	41.9	41.9	41.8	41.7	42.0	42.0	41.9	41.9	42.0	41.9
MAN.	MAN.	3.3	3.3	3.3	3.3	3.3	3.3	3.3	3.3	3.3	3.3	3.3	3.4
SASK.	SASK.	2.6	2.6	2.6	2.6	2.6	2.7	2.6	2.6	2.6	2.7	2.6	2.7
ALTA.	ALB.	11.5	11.5	11.6	11.5	11.4	11.5	11.4	11.5	11.4	11.5	11.6	11.6
B.C.	C.-B.	13.1	13.1	13.1	13.1	13.0	13.0	12.9	13.1	13.0	13.0	13.0	13.1
YUKON	YUKON	0.1	0.1	0.1	0.1	0.1	0.1	0.1	0.1	0.1	0.1	0.1	0.1
N.W.T.	T.N.-O.	0.2	0.2	0.2	0.2	0.2	0.3	0.3	0.3	0.3	0.2	0.2	0.3

Wages and salaries, all services-producing industries, not seasonally adjusted
Salaires et traitements, ensemble des industries de services, non désaisonnalisés

Percentage change, preceding year
 Variation en pourcentage, année précédente

Canada

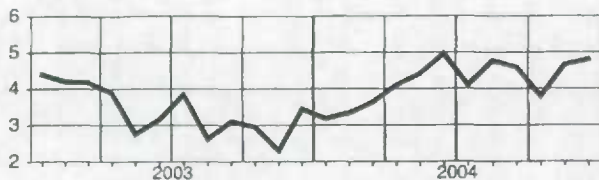

Manitoba

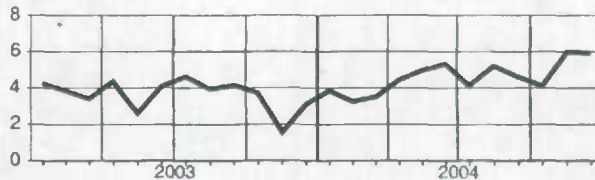

Newfoundland and Labrador
Terre-Neuve-et-Labrador

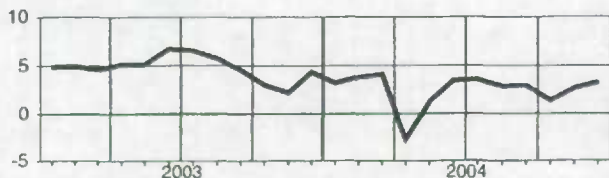

Saskatchewan

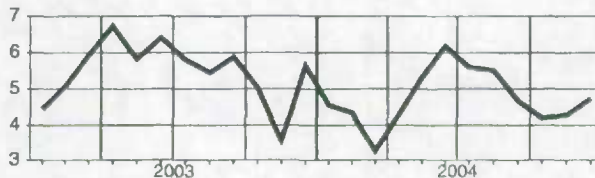

Prince Edward Island
Île-du-Prince-Édouard

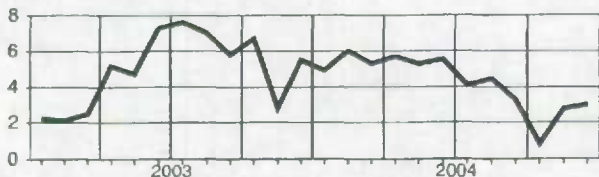

Alberta

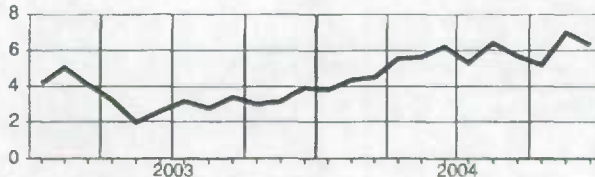

Nova Scotia
Nouvelle-Écosse

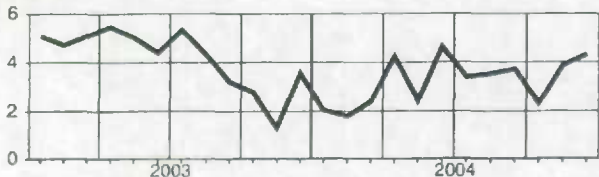

British Columbia
Colombie-Britannique

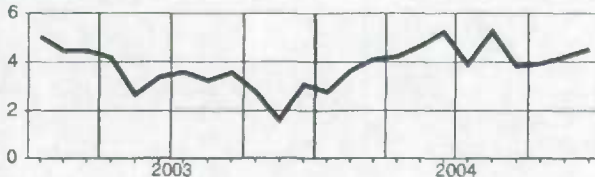

New Brunswick
Nouveau-Brunswick

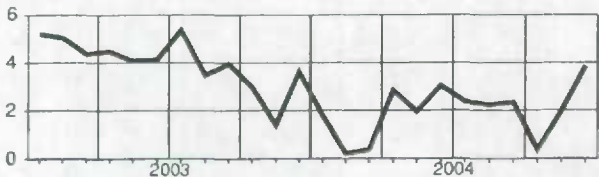

Yukon

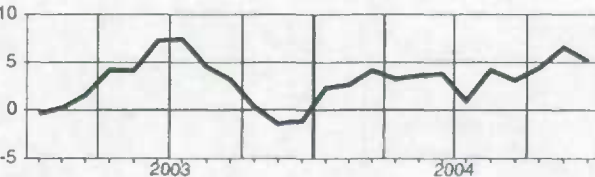

Quebec
Québec

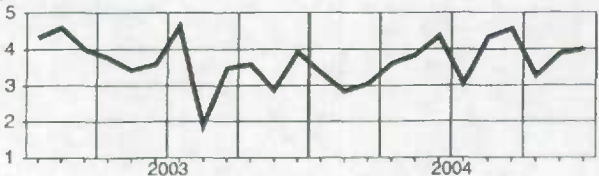

Northwest Territories
Territoires du Nord-Ouest

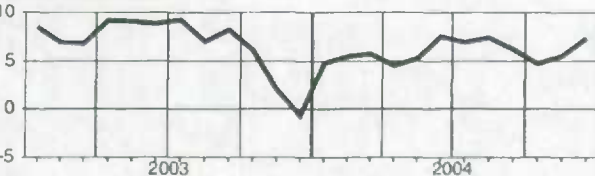

Ontario

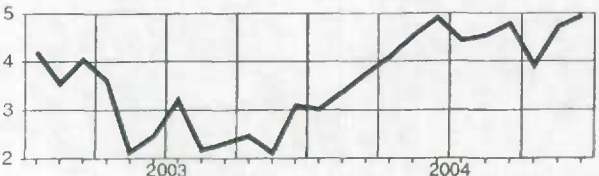

Wages and salaries, trade, not seasonally adjusted
Salaires et traitements, commerce, non désaisonnalisés

Level
Niveau
Millions of dollars
Millions de dollars

		2004											
		J	F	M	A	M	J	J	A	S	O	N	D
CAN.	CAN.	6,207.0	6,196.5	6,205.6	6,360.8	6,508.7	6,660.8	6,594.8	6,538.6	6,471.6	6,466.3	6,460.4	6,700.2
NFLD.-LAB.	T.-N.-L.	65.2	65.1	62.0	65.4	67.5	74.0	74.3	71.6	70.5	69.8	70.1	73.8
PE.I.	Î.-P.-É.	16.5	16.2	15.3	16.0	17.3	19.3	19.8	18.9	17.7	17.3	16.7	17.9
N.S.	N.-É.	153.1	151.2	147.4	154.5	162.6	167.7	168.2	161.9	157.8	156.4	156.3	166.1
N.B.	N.-B.	105.7	104.6	98.1	103.2	105.7	117.5	112.8	108.0	105.2	107.1	106.2	113.2
QUE.	QUÉ.	1,323.3	1,326.1	1,344.0	1,366.1	1,423.1	1,430.0	1,419.5	1,399.4	1,401.3	1,389.7	1,369.6	1,409.9
ONT.	ONT.	2,639.9	2,631.1	2,636.1	2,708.2	2,741.0	2,810.0	2,790.5	2,762.1	2,735.6	2,718.9	2,732.4	2,823.2
MAN.	MAN.	195.9	194.6	189.8	195.4	199.9	214.3	206.2	204.0	201.4	204.0	204.1	212.9
SASK.	SASK.	161.2	164.7	157.4	163.7	168.6	179.5	173.2	170.3	166.5	166.1	167.5	178.1
ALTA.	ALB.	756.7	754.4	753.1	766.9	785.3	800.3	788.7	789.2	779.0	783.0	785.6	817.2
B.C.	C.-B.	771.2	770.0	784.3	803.4	819.1	827.9	821.5	833.7	817.4	834.6	832.4	867.7
YUKON	YUKON	6.2	6.2	6.1	6.2	6.5	7.3	7.0	6.7	6.6	6.6	6.6	6.8
N.W.T.	T.N.-O.	9.4	9.5	9.1	9.1	9.2	9.9	10.3	10.1	9.8	9.9	9.8	10.3

Percentage change, preceding year
Variation en pourcentage, année précédente

Percentage
Pourcentage

		2004											
		J	F	M	A	M	J	J	A	S	O	N	D
CAN.	CAN.	3.6	3.1	3.6	4.4	3.7	4.6	3.7	4.3	4.6	3.3	5.1	4.4
NFLD.-LAB.	T.-N.-L.	6.0	5.8	3.1	6.0	1.5	5.3	6.6	4.3	7.5	3.8	10.1	9.8
PE.I.	Î.-P.-É.	6.3	7.0	1.2	-0.6	-4.5	2.4	7.6	1.1	1.1	-4.0	4.0	5.8
N.S.	N.-É.	2.6	4.4	3.4	6.2	4.1	6.7	6.3	6.1	5.1	2.0	6.7	5.0
N.B.	N.-B.	5.0	4.4	1.5	4.4	-0.3	4.0	2.8	1.7	1.7	0.5	4.3	4.8
QUE.	QUÉ.	3.3	2.6	3.1	3.9	3.3	3.7	2.7	4.1	4.2	2.2	2.7	2.2
ONT.	ONT.	3.5	2.8	3.5	3.9	2.7	4.0	3.5	3.5	4.2	2.5	4.2	4.2
MAN.	MAN.	5.4	4.0	3.4	2.5	3.0	5.7	5.7	6.8	6.4	3.8	8.2	5.5
SASK.	SASK.	5.5	6.6	3.4	6.9	6.2	8.1	7.5	7.9	7.1	3.4	8.5	7.3
ALTA.	ALB.	2.8	2.5	2.9	4.1	5.2	5.0	3.9	4.9	5.3	6.2	7.6	6.0
B.C.	C.-B.	4.3	3.6	5.6	6.9	6.7	6.9	3.8	5.3	5.0	5.9	7.8	6.1
YUKON	YUKON	2.3	5.0	5.6	1.5	0.2	4.6	0.2	-1.5	5.1	4.5	5.9	3.2
N.W.T.	T.N.-O.	6.7	5.2	0.6	2.0	-2.1	0.3	7.3	3.1	4.4	1.2	3.2	3.1

Provincial distribution
Répartition provinciale

Percentage
Pourcentage

		2004											
		J	F	M	A	M	J	J	A	S	O	N	D
CAN.	CAN.	100.0	100.0	100.0	100.0	100.0	100.0	100.0	100.0	100.0	100.0	100.0	100.0
NFLD.-LAB.	T.-N.-L.	1.1	1.0	1.0	1.0	1.0	1.1	1.1	1.1	1.1	1.1	1.1	1.1
PE.I.	Î.-P.-É.	0.3	0.3	0.2	0.3	0.3	0.3	0.3	0.3	0.3	0.3	0.3	0.3
N.S.	N.-É.	2.5	2.4	2.4	2.4	2.5	2.5	2.5	2.5	2.4	2.4	2.4	2.5
N.B.	N.-B.	1.7	1.7	1.6	1.6	1.6	1.8	1.7	1.7	1.6	1.7	1.6	1.7
QUE.	QUÉ.	21.3	21.4	21.7	21.5	21.9	21.5	21.5	21.4	21.7	21.5	21.2	21.0
ONT.	ONT.	42.5	42.5	42.5	42.6	42.1	42.2	42.3	42.2	42.3	42.0	42.3	42.1
MAN.	MAN.	3.2	3.1	3.1	3.1	3.1	3.2	3.1	3.1	3.1	3.2	3.2	3.2
SASK.	SASK.	2.6	2.7	2.5	2.6	2.6	2.7	2.6	2.6	2.6	2.6	2.6	2.7
ALTA.	ALB.	12.2	12.2	12.1	12.1	12.1	12.0	12.0	12.1	12.0	12.1	12.2	12.2
B.C.	C.-B.	12.4	12.4	12.6	12.6	12.6	12.4	12.5	12.8	12.6	12.9	12.9	13.0
YUKON	YUKON	0.1	0.1	0.1	0.1	0.1	0.1	0.1	0.1	0.1	0.1	0.1	0.1
N.W.T.	T.N.-O.	0.2	0.2	0.1	0.1	0.1	0.1	0.2	0.2	0.2	0.2	0.2	0.2

Wages and salaries, trade, not seasonally adjusted
Salaires et traitements, commerce, non désaisonnalisés

Percentage change, preceding year
 Variation en pourcentage, année précédente

Canada

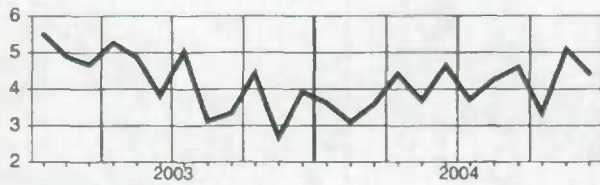

Manitoba

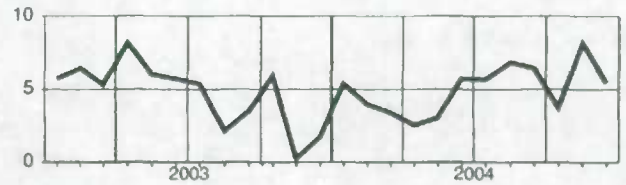

Newfoundland and Labrador
Terre-Neuve-et-Labrador

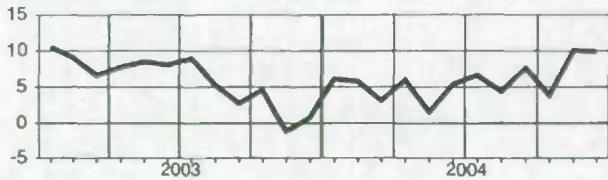

Saskatchewan

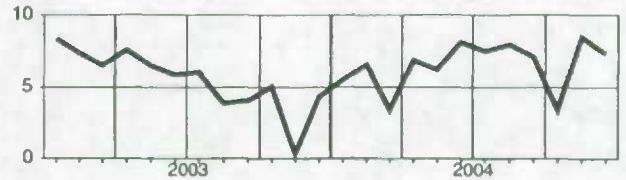

Prince Edward Island
Île-du-Prince-Édouard

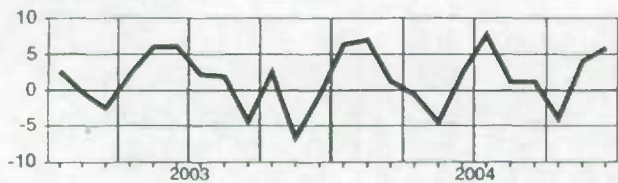

Alberta

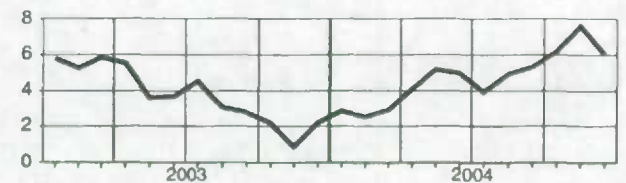

Nova Scotia
Nouvelle-Écosse

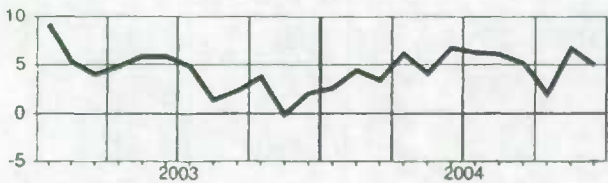

British Columbia
Colombie-Britannique

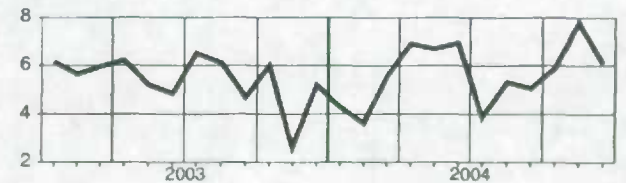

New Brunswick
Nouveau-Brunswick

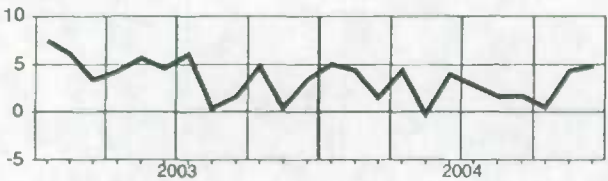

Yukon

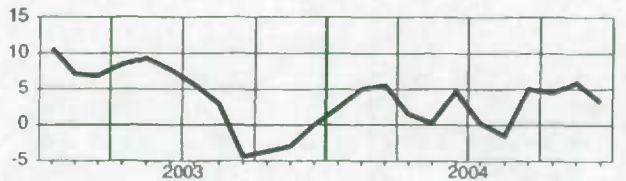

Quebec
Québec

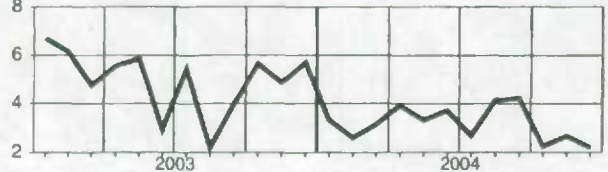

Northwest Territories
Territoires du Nord-Ouest

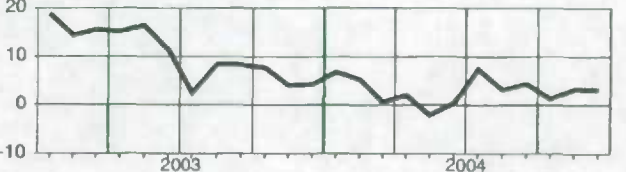

Ontario

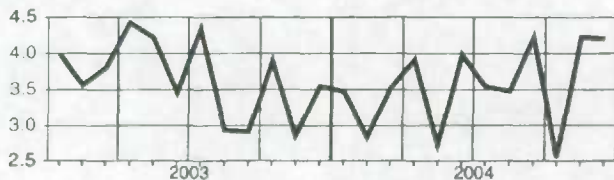

Wages and salaries, transportation and storage, not seasonally adjusted
Salaires et traitements, transport et entreposage, non désaisonnalisés
Level
Niveau
 Millions of dollars
 Millions de dollars

		2004											
		J	F	M	A	M	J	J	A	S	O	N	D
CAN.	CAN.	2,286.6	2,300.6	2,337.0	2,323.1	2,378.4	2,432.1	2,369.7	2,369.6	2,428.8	2,406.2	2,400.7	2,470.2
NFLD.-LAB.	T.-N.-L.	27.0	27.9	29.4	28.6	30.2	31.8	32.2	31.9	31.9	31.5	30.0	29.9
PE.I.	Î.-P.-É.	3.8	3.9	4.1	4.0	4.4	4.4	4.7	4.5	4.4	4.5	4.1	4.0
N.S.	N.-É.	56.5	57.4	59.1	58.6	61.1	61.0	62.5	62.4	61.7	60.6	59.7	60.7
N.B.	N.-B.	50.9	49.3	50.6	52.0	55.0	57.9	58.4	57.8	57.9	57.5	56.3	55.0
QUE.	QUÉ.	488.6	485.7	492.8	493.8	497.4	520.8	495.2	489.0	517.0	500.5	494.8	521.8
ONT.	ONT.	795.6	794.7	803.4	802.3	828.4	834.4	806.6	804.5	829.9	828.0	831.7	852.9
MAN.	MAN.	101.6	101.6	102.8	105.4	107.8	105.6	102.9	104.8	105.2	105.6	107.3	108.6
SASK.	SASK.	66.0	68.2	69.5	69.1	71.2	72.4	69.2	70.9	70.1	69.8	69.4	69.5
ALTA.	ALB.	302.4	305.6	311.4	306.5	310.8	320.6	316.2	317.4	320.2	324.5	326.0	330.5
B.C.	C.-B.	382.0	394.1	401.0	390.2	398.9	409.4	407.8	412.5	415.5	409.4	407.9	423.2
YUKON	YUKON	2.3	2.3	2.5	2.5	2.7	2.5	2.5	2.6	2.6	2.6	2.4	2.4
N.W.T.	T.N.-O.	8.1	8.0	8.5	8.4	8.5	9.3	9.5	9.5	10.1	9.7	8.9	9.3

Percentage change, preceding year
Variation en pourcentage, année précédente
 Percentage
 Pourcentage

		2004											
		J	F	M	A	M	J	J	A	S	O	N	D
CAN.	CAN.	-0.8	-1.6	-0.8	0.1	2.7	1.6	2.6	3.2	4.3	5.2	4.4	5.1
NFLD.-LAB.	T.-N.-L.	7.0	6.5	8.3	7.0	6.2	7.2	7.5	2.2	2.1	4.2	3.7	3.1
PE.I.	Î.-P.-É.	0.7	2.2	2.8	1.9	9.3	-1.4	3.8	-2.5	-2.2	0.2	-3.6	-5.5
N.S.	N.-É.	1.8	3.6	4.4	5.1	8.8	3.8	4.8	5.0	3.2	4.0	3.8	2.8
N.B.	N.-B.	-0.3	-5.1	-3.4	0.7	4.4	1.9	2.4	0.2	3.1	8.0	7.1	4.5
QUE.	QUÉ.	2.0	-0.4	0.2	1.8	2.7	5.7	4.1	6.3	6.6	6.8	6.5	6.5
ONT.	ONT.	-2.6	-3.6	-3.1	-2.1	0.7	-1.2	2.4	1.4	3.5	4.2	3.1	3.6
MAN.	MAN.	-0.3	-1.2	-2.0	0.5	5.3	-1.6	-3.7	-1.7	0.4	3.0	4.3	2.9
SASK.	SASK.	-1.6	0.6	0.6	1.2	3.7	1.5	-0.1	2.7	1.4	3.1	2.2	0.7
ALTA.	ALB.	-0.6	-1.1	-0.0	0.5	3.3	2.2	4.1	3.9	4.6	5.8	6.3	6.0
B.C.	C.-B.	-1.7	-0.4	0.8	0.8	3.8	1.8	1.7	4.2	4.9	5.5	3.3	7.6
YUKON	YUKON	0.5	0.8	4.8	8.0	15.8	-5.9	0.4	-2.4	0.8	6.4	0.8	2.2
N.W.T.	T.N.-O.	6.7	5.2	7.7	7.4	7.0	11.5	5.0	4.3	9.4	7.5	4.5	6.1

Provincial distribution
Répartition provinciale
 Percentage
 Pourcentage

		2004											
		J	F	M	A	M	J	J	A	S	O	N	D
CAN.	CAN.	100.0	100.0	100.0	100.0	100.0	100.0	100.0	100.0	100.0	100.0	100.0	100.0
NFLD.-LAB.	T.-N.-L.	1.2	1.2	1.3	1.2	1.3	1.3	1.4	1.3	1.3	1.3	1.2	1.2
PE.I.	Î.-P.-É.	0.2	0.2	0.2	0.2	0.2	0.2	0.2	0.2	0.2	0.2	0.2	0.2
N.S.	N.-É.	2.5	2.5	2.5	2.5	2.6	2.5	2.6	2.6	2.5	2.5	2.5	2.5
N.B.	N.-B.	2.2	2.1	2.2	2.2	2.3	2.4	2.5	2.4	2.4	2.4	2.3	2.2
QUE.	QUÉ.	21.4	21.1	21.1	21.3	20.9	21.4	20.9	20.6	21.3	20.8	20.6	21.1
ONT.	ONT.	34.8	34.5	34.4	34.5	34.8	34.3	34.0	33.9	34.2	34.4	34.6	34.5
MAN.	MAN.	4.4	4.4	4.4	4.5	4.5	4.3	4.3	4.4	4.3	4.4	4.5	4.4
SASK.	SASK.	2.9	3.0	3.0	3.0	3.0	3.0	2.9	3.0	2.9	2.9	2.9	2.8
ALTA.	ALB.	13.2	13.3	13.3	13.2	13.1	13.2	13.3	13.4	13.2	13.5	13.6	13.4
B.C.	C.-B.	16.7	17.1	17.2	16.8	16.8	16.8	17.2	17.4	17.1	17.0	17.0	17.1
YUKON	YUKON	0.1	0.1	0.1	0.1	0.1	0.1	0.1	0.1	0.1	0.1	0.1	0.1
N.W.T.	T.N.-O.	0.4	0.3	0.4	0.4	0.4	0.4	0.4	0.4	0.4	0.4	0.4	0.4

Wages and salaries, transportation and storage, not seasonally adjusted
Salaires et traitements, transport et entreposage, non désaisonnalisés

Percentage change, preceding year
 Variation en pourcentage, année précédente

Canada

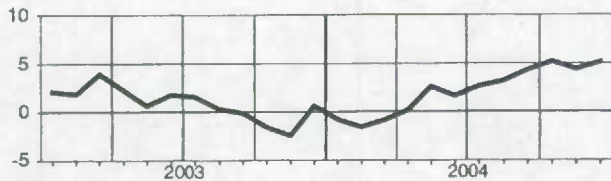

Manitoba

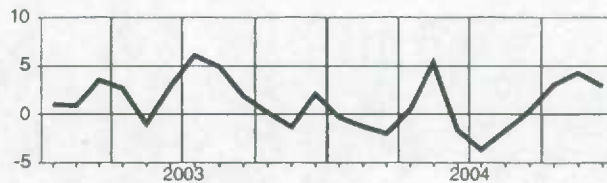

Newfoundland and Labrador
Terre-Neuve-et-Labrador

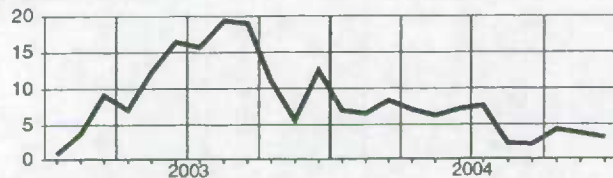

Saskatchewan

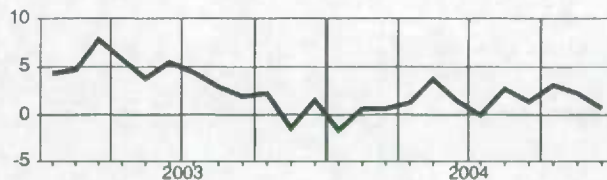

Prince Edward Island
Île-du-Prince-Édouard

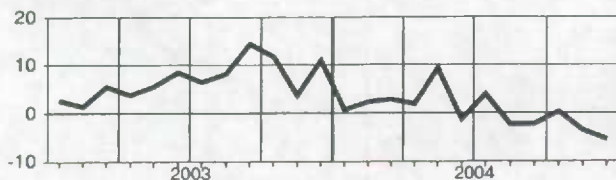

Alberta

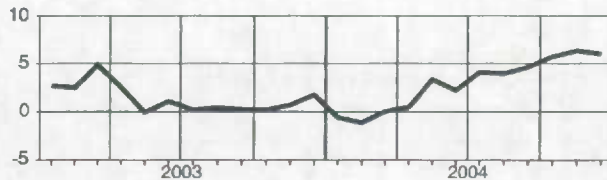

Nova Scotia
Nouvelle-Écosse

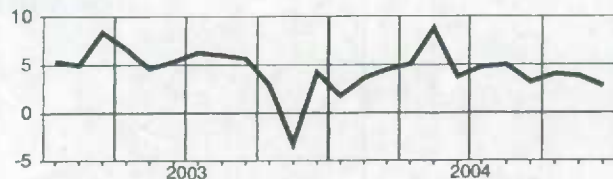

British Columbia
Colombie-Britannique

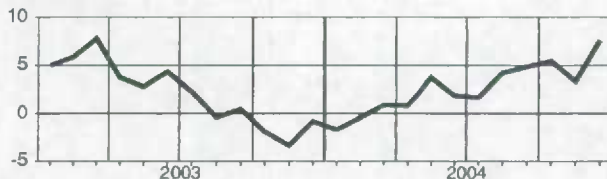

New Brunswick
Nouveau-Brunswick

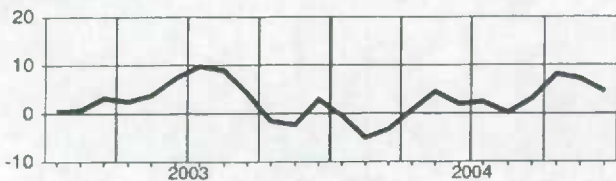

Yukon

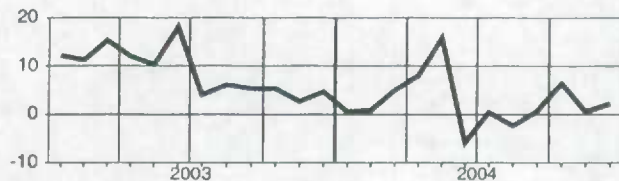

Quebec
Québec

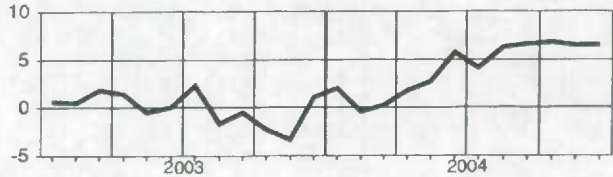

Northwest Territories
Territoires du Nord-Ouest

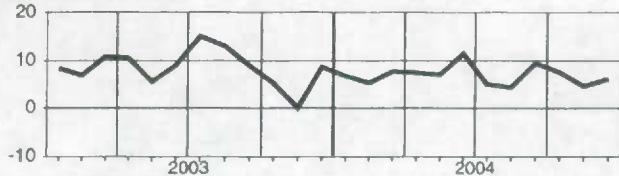

Ontario

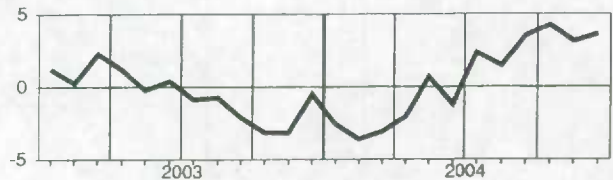

Wages and salaries, information and cultural industries, not seasonally adjusted
Salaires et traitements, industrie de l'information et industrie culturelle, non désaisonnalisés

Level
Niveau
 Millions of dollars
 Millions de dollars

		2004											
		J	F	M	A	M	J	J	A	S	O	N	D
CAN.	CAN.	1,455.4	1,518.6	1,478.2	1,462.6	1,486.2	1,483.1	1,503.4	1,453.3	1,483.2	1,486.9	1,481.9	1,502.4
NFLD.-LAB.	T.-N.-L.	13.6	14.3	13.1	11.6	8.7	8.4	8.5	7.6	10.1	13.0	13.0	13.8
P.E.I.	Î.-P.-É.	3.3	3.3	3.1	2.8	2.6	2.4	2.5	2.2	2.8	3.4	3.5	3.6
N.S.	N.-É.	28.4	28.8	28.1	26.5	24.3	23.6	23.8	21.6	24.9	27.9	27.9	29.9
N.B.	N.-B.	24.5	27.1	25.8	24.1	23.2	21.9	22.6	20.0	21.9	24.5	24.6	25.2
QUE.	QUÉ.	349.2	361.9	354.1	351.0	359.5	363.0	364.3	350.5	362.2	363.3	360.1	368.5
ONT.	ONT.	679.3	709.2	693.8	685.7	697.1	693.2	700.8	681.6	686.1	680.2	675.2	679.0
MAN.	MAN.	34.4	36.4	35.1	34.9	35.2	35.2	36.2	36.0	37.0	37.5	36.6	36.8
SASK.	SASK.	35.2	34.9	33.9	33.5	34.4	34.7	34.8	33.6	33.9	33.7	33.6	34.1
ALTA.	ALB.	114.4	120.4	116.2	115.8	120.1	118.9	120.6	116.0	117.7	118.5	115.6	120.4
B.C.	C.-B.	168.3	177.5	170.3	172.0	175.9	177.0	184.4	179.5	181.8	180.3	187.0	186.3
YUKON	YUKON	1.6	1.8	1.6	1.6	1.8	1.7	1.8	1.7	1.7	1.6	1.7	1.7
N.W.T.	T.N.-O.	2.0	2.1	2.0	2.0	2.2	2.1	2.1	2.0	2.0	2.0	2.0	2.1

Percentage change, preceding year
Variation en pourcentage, année précédente
 Percentage
 Pourcentage

		2004											
		J	F	M	A	M	J	J	A	S	O	N	D
CAN.	CAN.	0.1	2.3	3.2	2.7	4.0	3.4	2.8	0.8	1.4	3.2	3.1	3.2
NFLD.-LAB.	T.-N.-L.	4.6	5.7	-0.8	-10.4	-32.2	-36.1	-35.6	-40.0	-22.0	4.2	5.5	3.1
P.E.I.	Î.-P.-É.	6.2	-0.2	-5.5	-12.7	-22.5	-26.3	-24.9	-29.5	-19.1	4.2	-0.5	8.1
N.S.	N.-É.	2.3	2.6	0.5	-2.3	-8.3	-12.7	-14.2	-21.3	-9.6	6.1	2.1	4.7
N.B.	N.-B.	-3.6	-1.8	-2.0	-6.1	-8.2	-11.2	-10.2	-20.0	-11.3	2.6	1.7	2.0
QUE.	QUÉ.	-0.4	1.6	3.8	4.0	5.9	5.7	2.9	0.2	2.2	3.2	1.8	5.2
ONT.	ONT.	0.3	2.8	3.3	2.0	3.0	2.6	2.2	1.4	1.0	1.3	2.5	1.3
MAN.	MAN.	-0.6	-0.3	2.2	4.3	8.1	7.5	6.2	5.2	3.9	9.3	4.3	2.1
SASK.	SASK.	6.9	4.9	2.6	0.1	1.4	2.1	0.5	-2.6	-2.4	1.9	-1.1	-0.7
ALTA.	ALB.	-0.9	2.0	2.6	3.3	8.5	4.9	4.6	2.5	3.3	6.8	3.0	4.5
B.C.	C.-B.	-0.5	2.5	4.4	6.7	7.8	9.7	12.1	8.2	5.6	7.4	9.1	6.3
YUKON	YUKON	-15.1	-16.7	-12.8	-6.4	6.2	-7.6	2.8	6.0	-7.0	-0.6	1.7	2.1
N.W.T.	T.N.-O.	-13.3	-12.7	-7.8	-4.4	9.5	-2.3	5.1	3.7	-1.1	5.9	3.1	6.6

Provincial distribution
Répartition provinciale
 Percentage
 Pourcentage

		2004											
		J	F	M	A	M	J	J	A	S	O	N	D
CAN.	CAN.	100.0	100.0	100.0	100.0	100.0	100.0	100.0	100.0	100.0	100.0	100.0	100.0
NFLD.-LAB.	T.-N.-L.	0.9	0.9	0.9	0.8	0.6	0.6	0.6	0.5	0.7	0.9	0.9	0.9
P.E.I.	Î.-P.-É.	0.2	0.2	0.2	0.2	0.2	0.2	0.2	0.2	0.2	0.2	0.2	0.2
N.S.	N.-É.	2.0	1.9	1.9	1.8	1.6	1.6	1.6	1.5	1.7	1.9	1.9	2.0
N.B.	N.-B.	1.7	1.8	1.7	1.6	1.6	1.5	1.5	1.4	1.5	1.6	1.7	1.7
QUE.	QUÉ.	24.0	23.8	24.0	24.0	24.2	24.5	24.2	24.1	24.4	24.4	24.3	24.5
ONT.	ONT.	46.7	46.7	46.9	46.9	46.9	46.7	46.6	46.9	46.3	45.7	45.6	45.2
MAN.	MAN.	2.4	2.4	2.4	2.4	2.4	2.4	2.4	2.5	2.5	2.5	2.5	2.4
SASK.	SASK.	2.4	2.3	2.3	2.3	2.3	2.3	2.3	2.3	2.3	2.3	2.3	2.3
ALTA.	ALB.	7.9	7.9	7.9	7.9	8.1	8.0	8.0	8.0	7.9	8.0	7.8	8.0
B.C.	C.-B.	11.6	11.7	11.5	11.8	11.8	11.9	12.3	12.4	12.3	12.1	12.6	12.4
YUKON	YUKON	0.1	0.1	0.1	0.1	0.1	0.1	0.1	0.1	0.1	0.1	0.1	0.1
N.W.T.	T.N.-O.	0.1	0.1	0.1	0.1	0.1	0.1	0.1	0.1	0.1	0.1	0.1	0.1

Wages and salaries, information and cultural industries, not seasonally adjusted
Salaires et traitements, industrie de l'information et industrie culturelle, non désaisonnalisés

Percentage change, preceding year
 Variation en pourcentage, année précédente

Canada

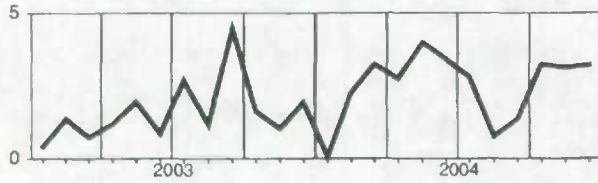

Manitoba

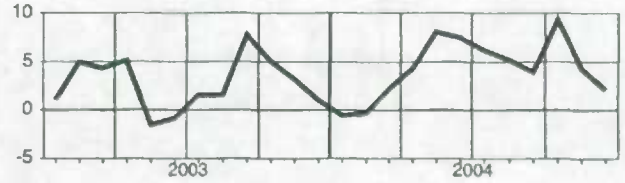

Newfoundland and Labrador
Terre-Neuve-et-Labrador

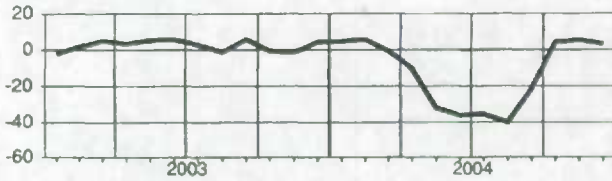

Saskatchewan

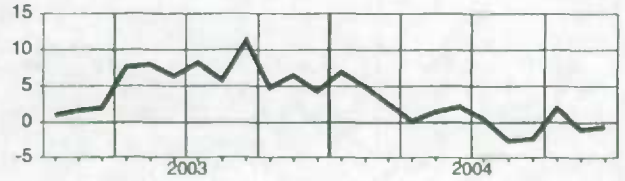

Prince Edward Island
île-du-Prince-Édouard

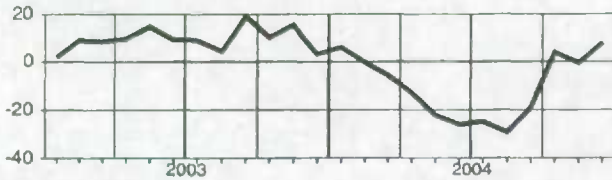

Alberta

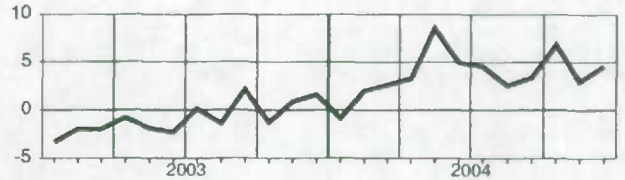

Nova Scotia
Nouvelle-Écosse

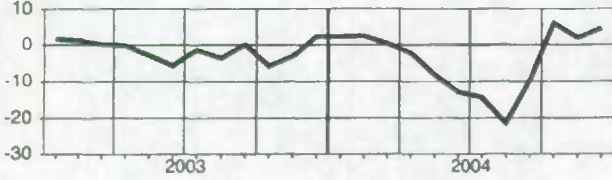

British Columbia
Colombie-Britannique

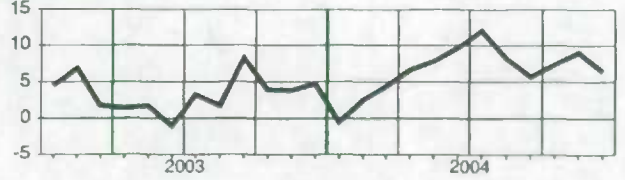

New Brunswick
Nouveau-Brunswick

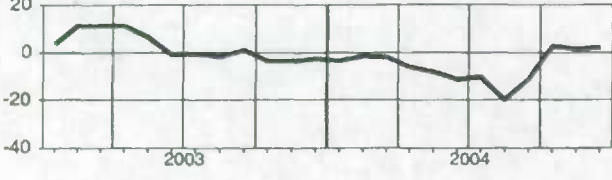

Yukon

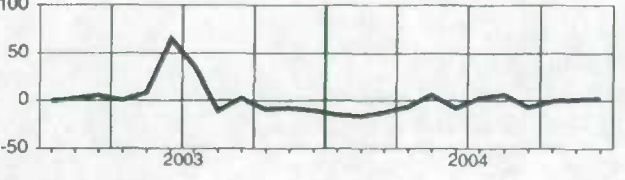

Quebec
Québec

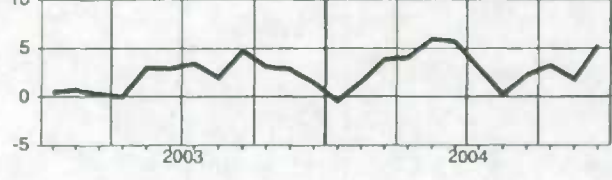

Northwest Territories
Territoires du Nord-Ouest

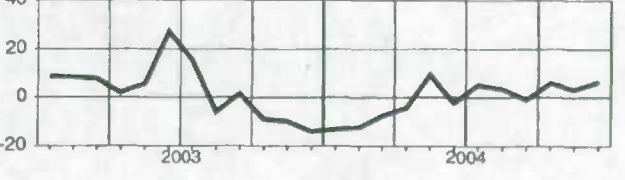

Ontario

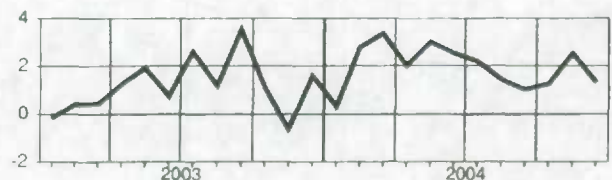

Wages and salaries, finance, real estate and company management, not seasonally adjusted
Salaires et traitements, finance, services immobiliers et gestion d'entreprises, non désaisonnalisés

Level
Niveau
Millions of dollars
Millions de dollars

		2004											
		J	F	M	A	M	J	J	A	S	O	N	D
CAN.	CAN.	4,431.0	4,445.0	4,343.6	4,411.0	4,423.3	4,537.7	4,426.4	4,485.6	4,362.3	4,360.4	4,399.1	4,657.1
NFLD.-LAB.	T.-N.-L.	27.7	30.1	28.4	27.8	26.6	28.2	28.4	28.1	27.3	26.4	26.7	29.7
P.E.I.	Î.-P.-É.	9.8	11.0	9.3	10.0	10.0	10.6	10.2	10.8	9.9	9.7	9.6	10.8
N.S.	N.-É.	80.9	85.7	81.9	86.3	83.3	87.8	87.2	86.8	80.2	82.4	80.3	88.6
N.B.	N.-B.	57.3	56.7	57.1	80.6	58.8	60.3	58.7	59.6	58.3	57.3	55.6	62.5
QUE.	QUÉ.	789.5	789.2	783.5	791.4	804.4	816.5	795.4	798.9	794.0	798.0	806.2	833.5
ONT.	ONT.	2,202.8	2,198.5	2,133.5	2,170.7	2,195.0	2,234.4	2,177.6	2,217.3	2,153.7	2,150.9	2,170.1	2,279.7
MAN.	MAN.	132.5	133.5	125.2	129.9	129.6	134.3	133.3	133.6	127.9	129.4	128.7	145.3
SASK.	SASK.	96.1	100.1	97.3	98.1	97.9	103.6	101.8	99.8	97.8	98.7	97.6	108.5
ALTA.	ALB.	476.7	475.2	474.3	474.1	463.9	492.6	470.0	480.6	464.6	463.9	470.5	506.3
B.C.	C.-B.	545.8	552.2	540.4	549.6	541.5	555.9	550.3	555.4	535.5	531.1	541.0	578.0
YUKON	YUKON	2.6	2.9	2.9	2.9	2.9	3.0	2.9	3.2	2.8	2.7	2.8	3.0
N.W.T.	T.N.-O.	7.1	7.5	7.2	7.0	6.7	7.4	7.7	8.2	7.4	7.4	7.5	8.5

Percentage change, preceding year
Variation en pourcentage, année précédente
Percentage
Pourcentage

		2004											
		J	F	M	A	M	J	J	A	S	O	N	D
CAN.	CAN.	3.3	4.4	3.8	5.0	5.8	6.1	5.9	6.9	5.6	4.9	6.0	5.6
NFLD.-LAB.	T.-N.-L.	5.6	7.9	7.8	1.8	3.4	1.8	2.0	2.5	2.8	-0.9	-2.7	-1.6
P.E.I.	Î.-P.-É.	15.2	20.2	7.2	11.7	9.9	7.2	-1.2	10.8	-0.8	-1.9	4.0	2.2
N.S.	N.-É.	3.7	7.8	3.2	8.9	9.2	8.4	8.6	9.7	3.2	2.7	1.5	3.6
N.B.	N.-B.	2.0	3.3	5.3	11.4	7.0	5.9	1.7	5.6	8.3	2.8	3.2	6.4
QUE.	QUÉ.	5.1	4.2	4.8	5.3	5.9	4.7	5.4	5.9	3.7	2.7	5.7	4.3
ONT.	ONT.	3.0	3.6	3.4	4.5	6.2	6.2	6.3	6.7	7.0	6.0	6.1	5.7
MAN.	MAN.	5.1	5.9	5.2	5.8	7.4	8.6	7.2	8.6	5.0	5.0	6.5	8.7
SASK.	SASK.	5.3	6.2	1.8	4.7	7.4	8.4	2.5	9.2	5.4	3.8	4.2	6.7
ALTA.	ALB.	3.2	6.3	4.1	4.2	4.7	7.0	6.8	8.2	4.8	5.4	7.7	6.3
B.C.	C.-B.	1.0	4.3	3.2	5.7	4.0	5.4	5.2	6.7	3.9	4.7	6.5	6.1
YUKON	YUKON	1.5	3.7	7.9	3.8	7.6	6.2	0.6	7.4	-3.8	0.8	2.7	7.0
N.W.T.	T.N.-O.	6.5	13.3	10.4	-6.4	1.5	7.2	3.1	12.0	9.5	7.7	11.4	13.9

Provincial distribution
Répartition provinciale
Percentage
Pourcentage

		2004											
		J	F	M	A	M	J	J	A	S	O	N	D
CAN.	CAN.	100.0	100.0	100.0	100.0	100.0	100.0	100.0	100.0	100.0	100.0	100.0	100.0
NFLD.-LAB.	T.-N.-L.	0.6	0.7	0.7	0.6	0.6	0.6	0.6	0.6	0.6	0.6	0.6	0.6
P.E.I.	Î.-P.-É.	0.2	0.2	0.2	0.2	0.2	0.2	0.2	0.2	0.2	0.2	0.2	0.2
N.S.	N.-É.	1.8	1.9	1.9	2.0	1.9	1.9	2.0	1.9	1.8	1.9	1.8	1.9
N.B.	N.-B.	1.3	1.3	1.3	1.4	1.3	1.3	1.3	1.3	1.3	1.3	1.3	1.3
QUE.	QUÉ.	17.8	17.8	18.0	17.9	18.2	18.0	18.0	17.8	18.2	18.3	18.3	17.9
ONT.	ONT.	49.7	49.5	49.1	49.2	49.6	49.2	49.2	49.4	49.4	49.3	49.3	49.0
MAN.	MAN.	3.0	3.0	2.9	2.9	2.9	3.0	3.0	3.0	2.9	3.0	2.9	3.1
SASK.	SASK.	2.2	2.3	2.2	2.2	2.2	2.3	2.3	2.2	2.2	2.3	2.2	2.3
ALTA.	ALB.	10.8	10.7	10.9	10.7	10.5	10.9	10.6	10.7	10.7	10.6	10.7	10.9
B.C.	C.-B.	12.3	12.4	12.4	12.5	12.2	12.3	12.4	12.4	12.3	12.2	12.3	12.4
YUKON	YUKON	0.1	0.1	0.1	0.1	0.1	0.1	0.1	0.1	0.1	0.1	0.1	0.1
N.W.T.	T.N.-O.	0.2	0.2	0.2	0.2	0.2	0.2	0.2	0.2	0.2	0.2	0.2	0.2

Wages and salaries, finance, real estate and company management, not seasonally adjusted
Salaires et traitements, finance, services immobiliers et gestion d'entreprises, non désaisonnalisés

Percentage change, preceding year
 Variation en pourcentage, année précédente

Canada

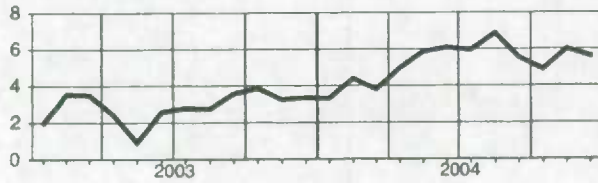

Manitoba

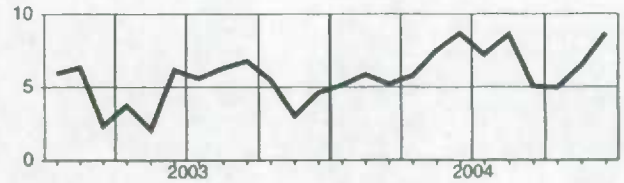

Newfoundland and Labrador
Terre-Neuve-et-Labrador

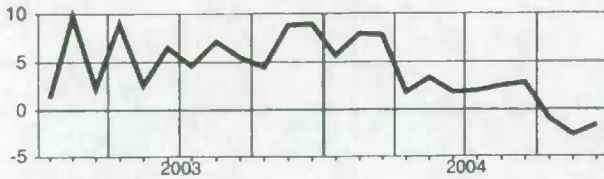

Saskatchewan

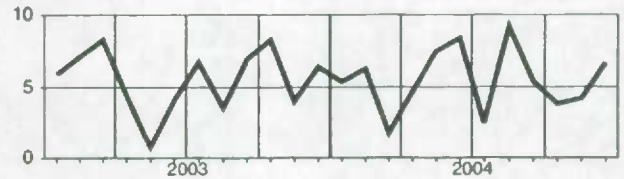

Prince Edward Island
Île-du-Prince-Édouard

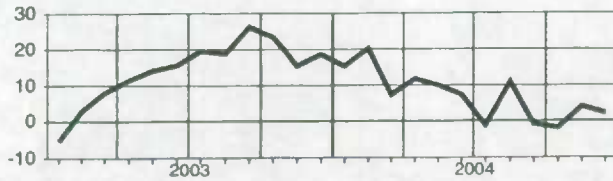

Alberta

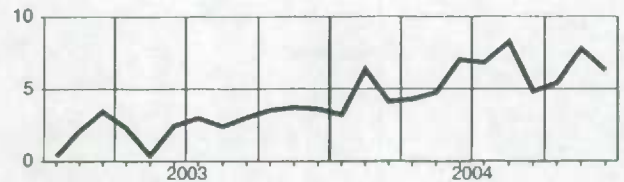

Nova Scotia
Nouvelle-Écosse



British Columbia
Colombie-Britannique

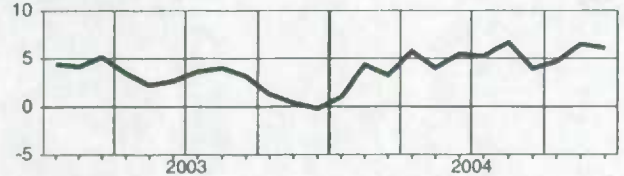

New Brunswick
Nouveau-Brunswick

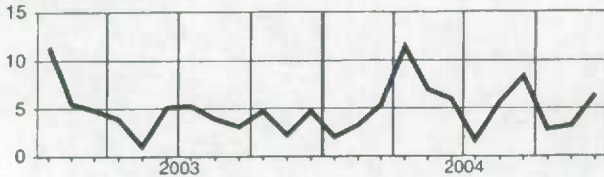

Yukon

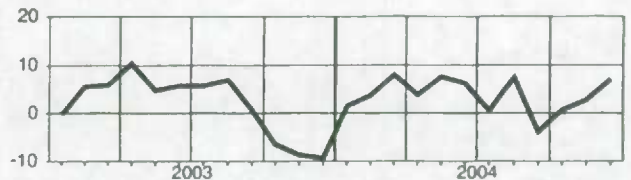

Quebec
Québec

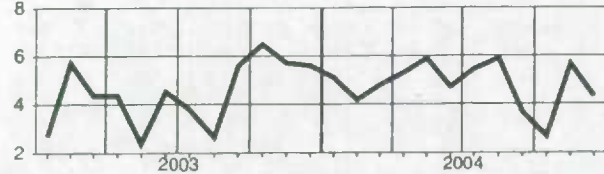

Northwest Territories
Territoires du Nord-Ouest

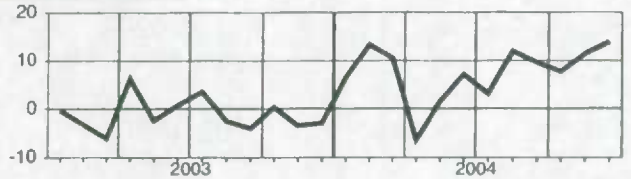

Ontario

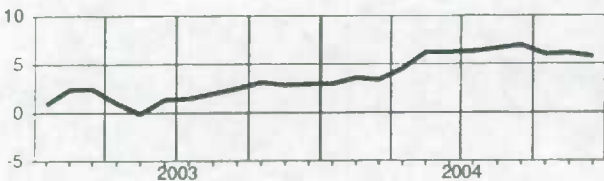

Wages and salaries, professional and personal services industries, not seasonally adjusted
Salaires et traitements, services professionnels et personnels, non désaisonnalisés

Level
Niveau
Millions of dollars
Millions de dollars

		2004											
		J	F	M	A	M	J	J	A	S	O	N	D
CAN.	CAN.	7,847.6	7,858.8	7,903.5	8,057.9	8,168.3	8,419.7	8,394.0	8,360.6	8,233.7	8,183.5	8,120.2	8,386.6
NFLD.-LAB.	T.-N.-L.	63.2	62.9	62.9	63.7	66.2	73.1	76.9	75.9	71.5	68.2	67.1	72.2
P.E.I.	Î.-P.-É.	19.4	19.2	19.1	19.9	21.3	23.1	23.7	23.6	21.7	20.7	19.6	21.1
N.S.	N.-É.	153.7	151.9	152.2	158.6	162.1	172.2	175.3	173.2	169.8	164.1	158.9	167.4
N.B.	N.-B.	114.2	112.1	111.5	116.3	120.8	126.8	128.8	128.0	124.1	118.9	115.9	124.6
QUE.	QUÉ.	1,490.8	1,509.7	1,523.7	1,550.2	1,579.7	1,626.0	1,631.2	1,610.1	1,622.4	1,582.6	1,552.8	1,605.5
ONT.	ONT.	3,510.1	3,487.7	3,513.9	3,578.1	3,642.5	3,712.1	3,694.5	3,686.2	3,620.8	3,641.7	3,621.2	3,707.5
MAN.	MAN.	210.8	208.5	208.1	214.7	216.4	224.3	229.3	224.2	223.5	220.1	217.0	234.4
SASK.	SASK.	148.8	148.0	150.7	156.2	159.3	167.1	166.3	165.1	162.6	161.1	158.9	167.8
ALTA.	ALB.	1,062.7	1,077.1	1,080.3	1,094.7	1,089.0	1,137.2	1,108.8	1,110.2	1,087.4	1,083.3	1,101.3	1,136.4
B.C.	C.-B.	1,046.9	1,054.0	1,052.1	1,076.5	1,081.0	1,125.1	1,128.1	1,131.2	1,098.9	1,092.6	1,078.2	1,117.7
YUKON	YUKON	9.3	9.4	9.9	10.2	10.9	12.2	12.4	12.7	12.0	11.5	11.2	11.5
N.W.T.	T.N.-O.	13.7	14.2	15.0	14.6	14.7	15.4	15.9	15.2	14.3	13.8	13.2	15.3

Percentage change, preceding year
Variation en pourcentage, année précédente
Percentage
Pourcentage

		2004											
		J	F	M	A	M	J	J	A	S	O	N	D
CAN.	CAN.	3.3	3.5	3.6	4.3	4.1	6.0	4.6	5.0	5.6	4.6	5.1	6.0
NFLD.-LAB.	T.-N.-L.	3.0	3.4	3.8	5.6	3.8	7.7	8.4	5.3	5.2	2.2	3.1	5.6
P.E.I.	Î.-P.-É.	6.2	6.5	7.8	8.5	7.3	9.0	7.1	6.8	6.0	2.1	1.5	2.7
N.S.	N.-É.	1.2	0.4	3.4	5.5	1.7	6.0	4.7	3.9	5.7	2.0	2.7	5.5
N.B.	N.-B.	-0.5	-3.4	-2.6	1.5	0.7	5.6	4.4	4.2	5.3	0.1	-0.2	3.8
QUE.	QUÉ.	2.3	2.1	1.3	1.8	1.5	4.7	2.9	4.1	6.8	3.7	4.8	5.6
ONT.	ONT.	2.7	2.9	3.1	3.8	4.4	5.5	4.1	4.0	4.8	4.4	4.7	5.7
MAN.	MAN.	3.4	1.3	3.7	5.3	4.6	6.6	6.6	5.5	8.0	5.4	6.2	7.1
SASK.	SASK.	2.7	1.4	2.5	3.3	3.2	5.3	6.4	4.4	5.2	5.0	8.0	7.3
ALTA.	ALB.	6.2	7.2	7.4	8.3	6.6	8.1	6.0	7.6	5.6	5.3	8.9	6.8
B.C.	C.-B.	4.5	5.9	5.8	5.8	4.9	7.2	6.2	7.1	6.0	6.6	5.4	6.5
YUKON	YUKON	6.4	0.8	4.9	2.8	4.6	8.6	4.3	8.3	10.0	7.3	14.6	11.0
N.W.T.	T.N.-O.	5.5	10.7	8.4	5.5	7.8	13.9	8.7	4.9	6.9	3.3	3.9	7.5

Provincial distribution
Répartition provinciale
Percentage
Pourcentage

		2004											
		J	F	M	A	M	J	J	A	S	O	N	D
CAN.	CAN.	100.0	100.0	100.0	100.0	100.0	100.0	100.0	100.0	100.0	100.0	100.0	100.0
NFLD.-LAB.	T.-N.-L.	0.8	0.8	0.8	0.8	0.8	0.9	0.9	0.9	0.9	0.8	0.8	0.9
P.E.I.	Î.-P.-É.	0.2	0.2	0.2	0.2	0.3	0.3	0.3	0.3	0.3	0.3	0.2	0.3
N.S.	N.-É.	2.0	1.9	1.9	2.0	2.0	2.0	2.1	2.1	2.1	2.0	2.0	2.0
N.B.	N.-B.	1.5	1.4	1.4	1.4	1.5	1.5	1.5	1.5	1.5	1.5	1.4	1.5
QUE.	QUÉ.	19.0	19.2	19.3	19.2	19.3	19.3	19.4	19.3	19.7	19.3	19.1	19.1
ONT.	ONT.	44.7	44.4	44.5	44.4	44.6	44.1	44.0	44.1	44.0	44.5	44.6	44.2
MAN.	MAN.	2.7	2.7	2.6	2.7	2.6	2.7	2.7	2.7	2.7	2.7	2.7	2.8
SASK.	SASK.	1.9	1.9	1.9	1.9	1.9	2.0	2.0	2.0	2.0	2.0	2.0	2.0
ALTA.	ALB.	13.5	13.7	13.7	13.6	13.3	13.5	13.2	13.3	13.2	13.2	13.6	13.6
B.C.	C.-B.	13.3	13.4	13.3	13.4	13.2	13.4	13.4	13.5	13.3	13.4	13.3	13.3
YUKON	YUKON	0.1	0.1	0.1	0.1	0.1	0.1	0.1	0.2	0.1	0.1	0.1	0.1
N.W.T.	T.N.-O.	0.2	0.2	0.2	0.2	0.2	0.2	0.2	0.2	0.2	0.2	0.2	0.2

Wages and salaries, professional and personal services industries, not seasonally adjusted
Salaires et traitements, services professionnels et personnels, non désaisonnalisés

Percentage change, preceding year
 Variation en pourcentage, année précédente

Canada

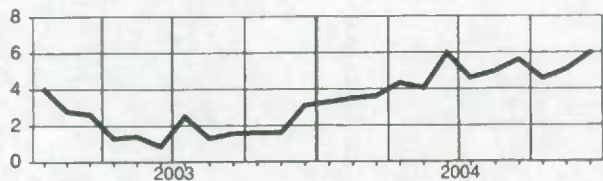

Manitoba

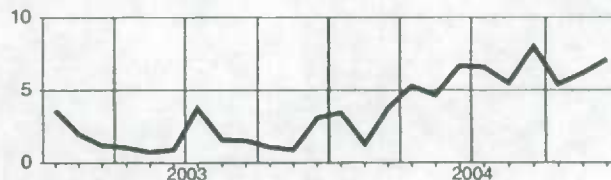

Newfoundland and Labrador
Terre-Neuve-et-Labrador

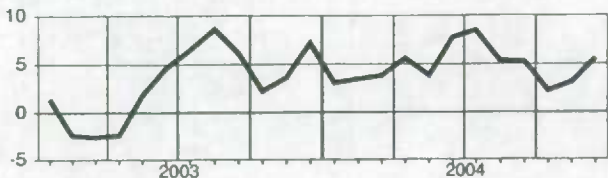

Saskatchewan

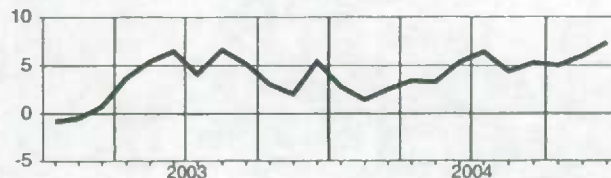

Prince Edward Island
Île-du-Prince-Édouard

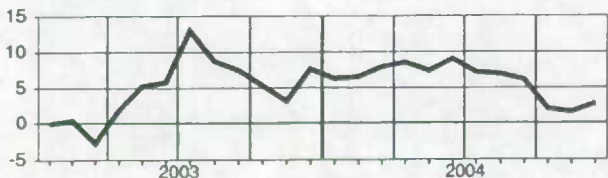

Alberta

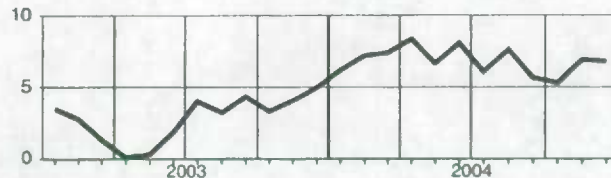

Nova Scotia
Nouvelle-Écosse

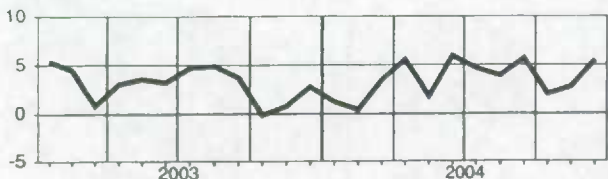

British Columbia
Colombie-Britannique

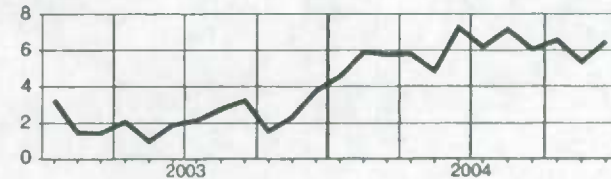

New Brunswick
Nouveau-Brunswick

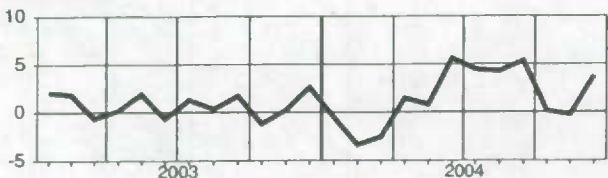

Yukon

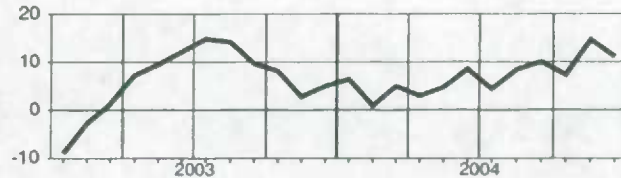

Quebec
Québec

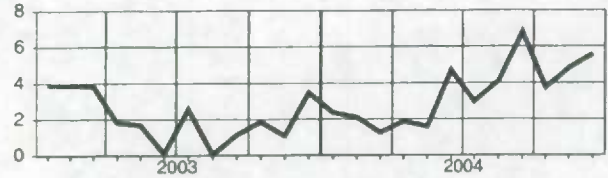

Northwest Territories
Territoires du Nord-Ouest

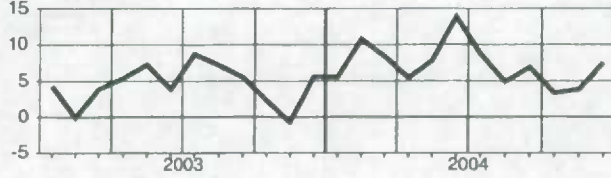

Ontario

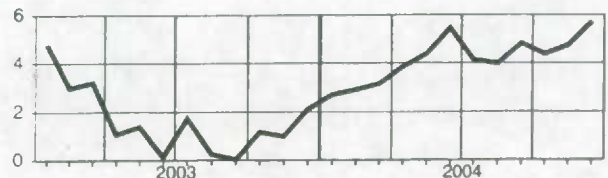

Wages and salaries, educational services, not seasonally adjusted
Salaires et traitements, services d'enseignement, non désaisonnalisés
Level
Niveau
 Millions of dollars
 Millions de dollars

		2004											
		J	F	M	A	M	J	J	A	S	O	N	D
CAN.	CAN.	3,549.9	3,650.9	3,627.1	3,646.4	3,684.1	3,773.8	3,057.3	3,005.4	3,610.9	3,755.0	3,823.5	3,654.0
NFLD.-LAB.	T.-N.-L.	57.8	60.1	61.1	57.7	59.7	64.1	58.9	56.5	57.1	57.4	57.9	58.8
PE.I.	Î.-P.-É.	14.9	15.7	15.8	15.8	16.2	15.8	11.7	11.9	14.8	15.7	15.6	15.3
N.S.	N.-É.	96.8	97.8	97.1	99.8	97.1	102.5	81.6	81.0	91.8	103.0	102.5	100.8
N.B.	N.-B.	71.5	72.0	71.4	74.7	76.3	74.8	67.8	64.5	78.7	77.9	77.2	75.1
QUE.	QUÉ.	788.6	827.1	816.6	824.3	845.3	863.7	678.0	649.1	786.5	817.2	825.8	775.4
ONT.	ONT.	1,360.0	1,383.0	1,379.1	1,376.7	1,385.6	1,423.2	1,229.6	1,217.8	1,458.1	1,483.5	1,511.6	1,430.3
MAN.	MAN.	131.8	134.6	136.0	132.4	134.0	144.9	107.4	112.5	126.9	140.8	144.0	141.2
SASK.	SASK.	126.0	132.0	129.6	129.1	129.7	135.5	84.2	75.8	122.3	129.1	133.2	130.9
ALTA.	ALB.	396.6	405.4	404.8	409.9	409.2	407.6	334.3	334.9	405.9	416.4	443.7	420.7
B.C.	C.-B.	485.7	502.3	494.8	504.9	509.8	520.5	386.5	384.0	468.6	492.0	489.6	483.4
YUKON	YUKON	4.6	4.9	4.7	4.7	4.6	4.6	3.3	3.6	4.8	5.4	5.2	5.0
N.W.T.	T.N.-O.	8.6	8.9	8.8	8.9	9.3	9.7	7.9	7.8	8.9	8.9	9.2	9.6

Percentage change, preceding year
Variation en pourcentage, année précédente
 Percentage
 Pourcentage

		2004											
		J	F	M	A	M	J	J	A	S	O	N	D
CAN.	CAN.	3.4	4.0	3.9	3.3	4.5	5.5	3.7	4.5	4.4	4.4	4.2	4.2
NFLD.-LAB.	T.-N.-L.	2.5	4.0	6.0	-2.1	-0.4	2.1	-0.0	-0.4	-1.5	-2.6	-5.6	-3.1
PE.I.	Î.-P.-É.	-3.0	-2.1	0.5	1.8	2.4	4.8	-1.1	3.0	4.8	6.7	1.3	1.8
N.S.	N.-É.	-2.1	-4.6	-4.6	-2.2	-5.8	3.1	-1.9	2.1	5.1	8.5	5.4	4.9
N.B.	N.-B.	4.1	-2.3	-1.5	-0.9	0.7	1.0	6.9	5.2	5.3	2.1	-1.5	4.7
QUE.	QUÉ.	2.9	1.4	1.9	0.9	2.8	3.1	1.2	1.1	0.4	3.0	1.8	2.2
ONT.	ONT.	4.0	5.8	5.8	5.2	7.1	7.0	6.2	5.6	5.6	6.5	6.3	6.0
MAN.	MAN.	5.5	8.3	5.8	4.8	3.7	6.7	-0.4	4.7	1.1	5.1	7.0	6.4
SASK.	SASK.	5.1	7.4	5.3	3.9	6.7	9.0	8.5	-0.0	5.7	6.3	0.0	0.9
ALTA.	ALB.	4.3	3.9	3.8	4.9	3.2	5.7	2.9	7.6	9.6	4.0	7.2	6.9
B.C.	C.-B.	2.4	4.3	3.6	2.6	4.9	6.2	2.8	6.5	4.5	0.7	1.7	1.4
YUKON	YUKON	3.7	6.7	3.6	5.2	-1.4	-4.9	-6.2	1.0	-0.4	12.9	7.7	3.2
N.W.T.	T.N.-O.	5.3	5.6	4.7	7.5	8.4	8.7	9.7	15.9	8.8	10.1	8.9	11.1

Provincial distribution
Répartition provinciale
 Percentage
 Pourcentage

		2004											
		J	F	M	A	M	J	J	A	S	O	N	D
CAN.	CAN.	100.0	100.0	100.0	100.0	100.0	100.0	100.0	100.0	100.0	100.0	100.0	100.0
NFLD.-LAB.	T.-N.-L.	1.6	1.6	1.7	1.6	1.6	1.7	1.9	1.9	1.6	1.5	1.5	1.6
PE.I.	Î.-P.-É.	0.4	0.4	0.4	0.4	0.4	0.4	0.4	0.4	0.4	0.4	0.4	0.4
N.S.	N.-É.	2.7	2.7	2.7	2.7	2.6	2.7	2.7	2.7	2.5	2.7	2.7	2.8
N.B.	N.-B.	2.0	2.0	2.0	2.0	2.1	2.0	2.2	2.1	2.2	2.1	2.0	2.1
QUE.	QUÉ.	22.2	22.7	22.5	22.6	22.9	22.9	22.2	21.6	21.2	21.8	21.6	21.2
ONT.	ONT.	38.3	37.9	38.0	37.8	37.6	37.7	40.2	40.5	40.4	39.5	39.5	39.1
MAN.	MAN.	3.7	3.7	3.7	3.6	3.6	3.8	3.5	3.7	3.5	3.7	3.8	3.9
SASK.	SASK.	3.6	3.6	3.6	3.5	3.5	3.6	2.8	2.5	3.4	3.4	3.5	3.6
ALTA.	ALB.	11.2	11.1	11.2	11.2	11.1	10.8	10.9	11.1	11.2	11.1	11.6	11.5
B.C.	C.-B.	13.7	13.8	13.6	13.8	13.8	13.8	12.6	12.8	13.0	13.1	12.8	13.2
YUKON	YUKON	0.1	0.1	0.1	0.1	0.1	0.1	0.1	0.1	0.1	0.1	0.1	0.1
N.W.T.	T.N.-O.	0.2	0.2	0.2	0.2	0.3	0.3	0.3	0.3	0.2	0.2	0.2	0.3

Wages and salaries, educational services, not seasonally adjusted
Salaires et traitements, services d'enseignement, non désaisonnalisés

Percentage change, preceding year
 Variation en pourcentage, année précédente

Canada

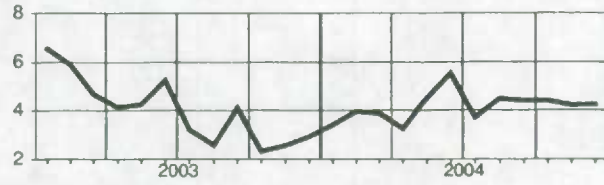

Manitoba

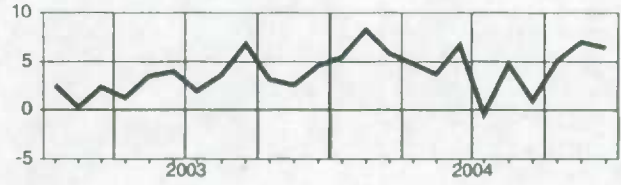

Newfoundland and Labrador
Terre-Neuve-et-Labrador

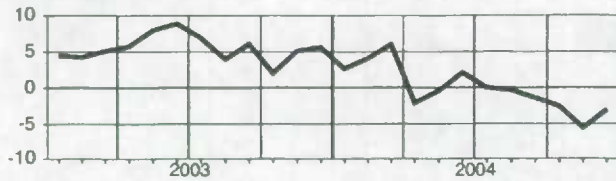

Saskatchewan

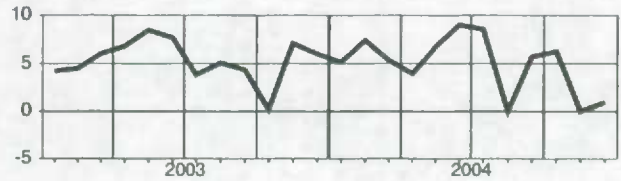

Prince Edward Island
Île-du-Prince-Édouard

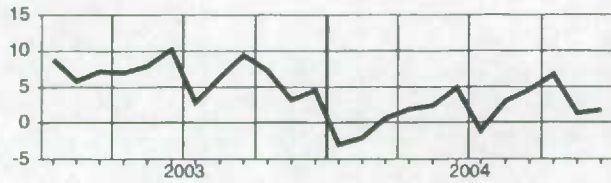

Alberta

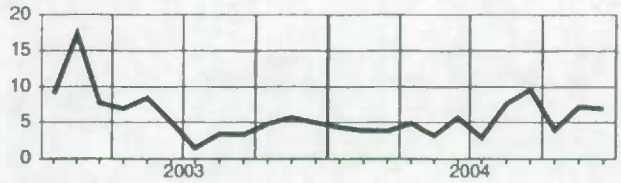

Nova Scotia
Nouvelle-Écosse

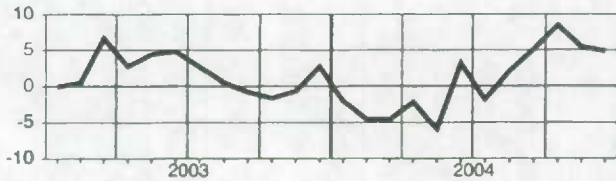

British Columbia
Colombie-Britannique

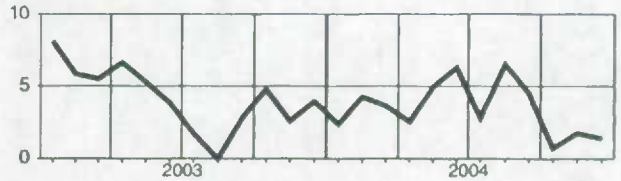

New Brunswick
Nouveau-Brunswick

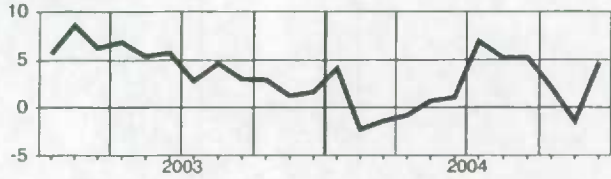

Yukon

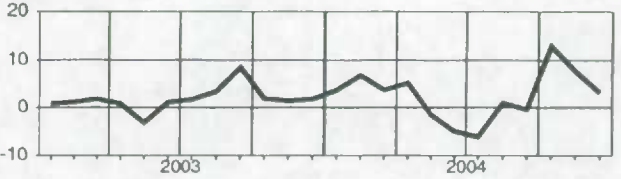

Quebec
Québec

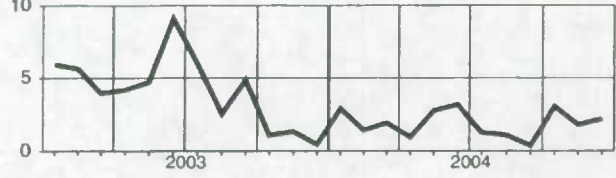

Northwest Territories
Territoires du Nord-Ouest

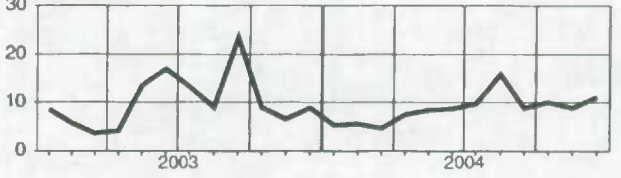

Ontario

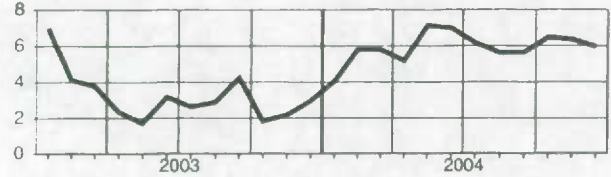

Wages and salaries, health care and social assistance, not seasonally adjusted
Salaires et traitements, soins de santé et assistance sociale, non désaisonnalisés
Level
Niveau
 Millions of dollars
 Millions de dollars

		2004											
		J	F	M	A	M	J	J	A	S	O	N	D
CAN.	CAN.	3,926.8	3,934.8	3,959.9	4,042.6	4,033.6	4,099.9	4,107.3	4,096.2	4,053.1	4,021.1	4,079.3	4,169.3
NFLD.-LAB.	T.-N.-L.	74.5	74.4	74.7	63.7	75.9	77.7	78.5	79.9	78.5	77.5	78.9	79.4
P.E.I.	Î.-P.-É.	19.0	18.7	19.0	20.0	20.4	19.9	20.2	20.2	19.2	19.1	20.2	20.1
N.S.	N.-É.	127.6	126.3	130.0	135.6	134.7	135.3	137.3	137.3	135.7	132.1	133.5	139.3
N.B.	N.-B.	93.9	94.2	94.2	96.1	97.1	97.0	99.7	98.9	96.6	95.1	97.3	100.7
QUE.	QUÉ.	911.7	907.3	913.3	948.6	954.9	966.1	974.8	967.7	965.9	959.8	962.3	972.6
ONT.	ONT.	1,418.1	1,427.1	1,434.7	1,464.2	1,449.8	1,487.6	1,473.8	1,463.5	1,458.8	1,432.0	1,472.7	1,513.2
MAN.	MAN.	161.8	159.8	160.6	171.3	166.7	166.9	169.1	171.9	166.4	166.8	167.3	172.2
SASK.	SASK.	133.9	133.1	133.3	139.7	136.5	138.3	143.0	147.2	139.4	143.3	140.6	144.1
ALTA.	ALB.	398.4	403.4	406.5	416.2	413.3	420.8	426.0	421.6	417.9	415.1	426.7	435.1
B.C.	C.-B.	568.5	570.9	573.8	566.7	564.3	569.4	564.3	567.9	554.3	560.2	559.1	571.3
YUKON	YUKON	5.5	5.3	5.8	5.6	5.6	5.8	5.5	5.4	5.5	5.3	5.8	6.1
N.W.T.	T.N.-O.	9.0	8.8	9.0	9.5	9.2	9.6	9.6	9.8	9.8	9.3	9.7	9.9

Percentage change, preceding year
Variation en pourcentage, année précédente
 Percentage
 Pourcentage

		2004											
		J	F	M	A	M	J	J	A	S	O	N	D
CAN.	CAN.	5.3	5.6	5.9	6.8	7.0	5.5	5.3	6.1	4.8	4.2	4.8	4.7
NFLD.-LAB.	T.-N.-L.	1.8	3.6	3.3	-12.4	3.1	5.7	6.4	8.1	5.6	5.1	6.7	5.2
P.E.I.	Î.-P.-É.	9.4	13.5	13.6	17.5	19.3	15.4	15.4	10.5	9.6	5.7	10.2	6.9
N.S.	N.-É.	4.8	4.1	4.2	7.1	5.1	5.2	3.6	3.2	6.0	0.8	4.9	5.8
N.B.	N.-B.	2.9	2.9	2.0	3.9	3.8	1.2	0.3	2.3	0.3	-1.8	2.9	3.6
QUE.	QUÉ.	5.1	4.6	4.0	6.6	7.1	4.0	3.5	6.6	6.6	5.3	5.5	4.5
ONT.	ONT.	5.9	7.1	8.3	9.0	8.6	7.6	7.0	7.1	5.9	4.4	5.5	5.8
MAN.	MAN.	5.3	4.3	4.3	9.2	6.4	3.9	5.8	6.9	6.2	4.0	5.1	7.5
SASK.	SASK.	8.9	5.0	3.0	6.4	6.0	4.6	8.0	9.8	5.7	9.5	6.7	6.5
ALTA.	ALB.	5.6	5.5	7.3	9.5	9.2	7.7	10.1	8.1	6.5	6.4	7.7	7.0
B.C.	C.-B.	4.2	4.9	4.5	1.6	3.2	1.9	1.0	1.1	-2.5	0.6	-1.2	-0.6
YUKON	YUKON	0.9	-2.0	7.5	5.2	6.5	6.9	1.4	1.8	1.3	-2.4	6.7	10.6
N.W.T.	T.N.-O.	6.4	7.3	9.8	12.0	6.5	10.8	11.3	14.0	10.5	7.3	11.2	10.5

Provincial distribution
Répartition provinciale
 Percentage
 Pourcentage

		2004											
		J	F	M	A	M	J	J	A	S	O	N	D
CAN.	CAN.	100.0	100.0	100.0	100.0	100.0	100.0	100.0	100.0	100.0	100.0	100.0	100.0
NFLD.-LAB.	T.-N.-L.	1.9	1.9	1.9	1.6	1.9	1.9	1.9	2.0	1.9	1.9	1.9	1.9
P.E.I.	Î.-P.-É.	0.5	0.5	0.5	0.5	0.5	0.5	0.5	0.5	0.5	0.5	0.5	0.5
N.S.	N.-É.	3.2	3.2	3.3	3.4	3.3	3.3	3.3	3.4	3.3	3.3	3.3	3.3
N.B.	N.-B.	2.4	2.4	2.4	2.4	2.4	2.4	2.4	2.4	2.4	2.4	2.4	2.4
QUE.	QUÉ.	23.2	23.1	23.1	23.5	23.7	23.6	23.7	23.6	23.8	23.9	23.6	23.3
ONT.	ONT.	36.1	36.3	36.2	36.2	35.9	36.3	35.9	35.7	36.0	35.6	36.1	36.3
MAN.	MAN.	4.1	4.1	4.1	4.2	4.1	4.1	4.1	4.2	4.1	4.1	4.1	4.1
SASK.	SASK.	3.4	3.4	3.4	3.5	3.4	3.4	3.5	3.6	3.4	3.6	3.4	3.5
ALTA.	ALB.	10.1	10.3	10.3	10.3	10.2	10.3	10.4	10.3	10.3	10.3	10.5	10.4
B.C.	C.-B.	14.5	14.5	14.5	14.0	14.0	13.9	13.7	13.9	13.7	13.9	13.7	13.7
YUKON	YUKON	0.1	0.1	0.1	0.1	0.1	0.1	0.1	0.1	0.1	0.1	0.1	0.1
N.W.T.	T.N.-O.	0.2	0.2	0.2	0.2	0.2	0.2	0.2	0.2	0.2	0.2	0.2	0.2

Wages and salaries, health care and social assistance, not seasonally adjusted
Salaires et traitements, soins de santé et assistance sociale, non désaisonnalisés

Percentage change, preceding year
 Variation en pourcentage, année précédente

Canada

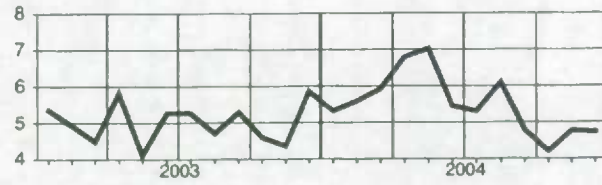

Manitoba

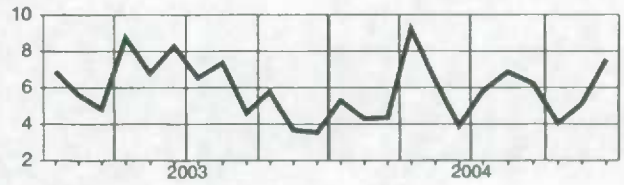

Newfoundland and Labrador
Terre-Neuve-et-Labrador

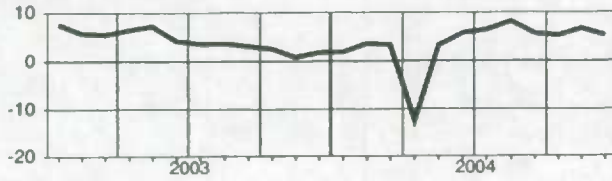

Saskatchewan

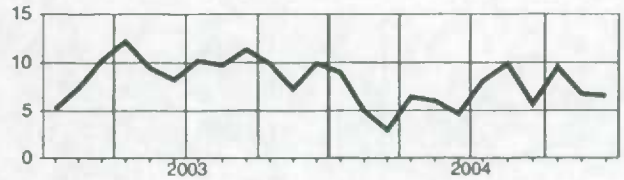

Prince Edward Island
Île-du-Prince-Édouard

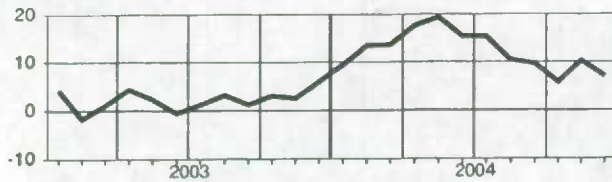

Alberta

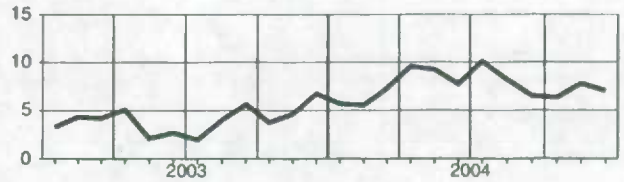

Nova Scotia
Nouvelle-Écosse



British Columbia
Colombie-Britannique

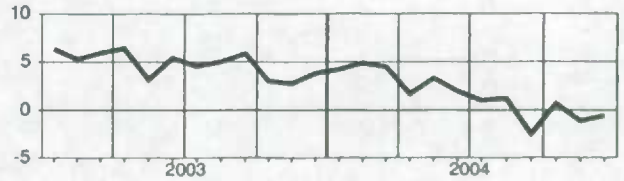

New Brunswick
Nouveau-Brunswick

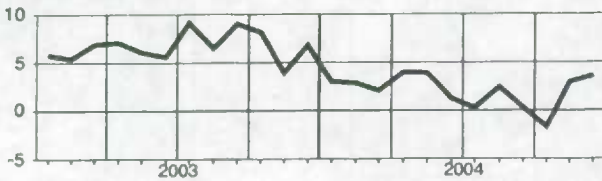

Yukon

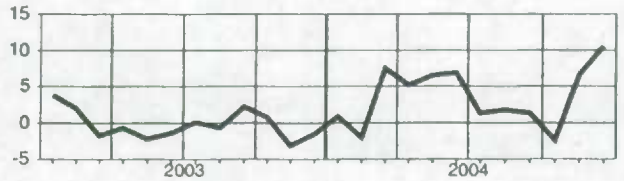

Quebec
Québec

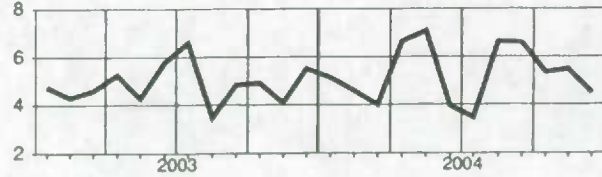

Northwest Territories
Territoires du Nord-Ouest

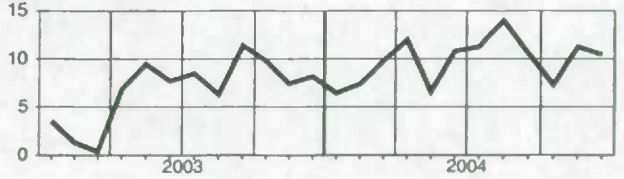

Ontario

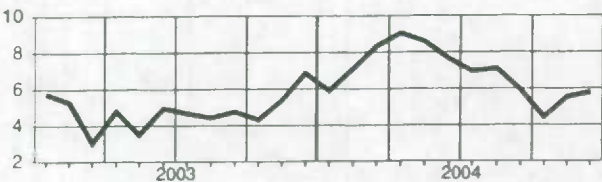

Wages and salaries, federal government public administration, not seasonally adjusted
Salaires et traitements, administration publique fédérale, non désaisonnalisés

Level
Niveau
Millions of dollars
Millions de dollars

		2004											
		J	F	M	A	M	J	J	A	S	O	N	D
CAN.	CAN.	1,654.5	1,668.2	1,723.0	1,708.6	1,738.1	1,765.3	1,744.0	1,742.0	1,694.1	1,624.6	1,681.8	1,754.3
NFLD.-LAB.	T.-N.-L.	28.4	28.8	30.7	30.7	31.2	30.8	32.0	31.2	29.4	27.2	28.9	29.6
PE.I.	Î.-P.-É.	15.3	15.7	16.6	16.4	16.7	16.8	16.5	16.4	15.7	14.5	15.5	16.3
N.S.	N.-É.	105.0	106.0	108.9	108.0	109.3	110.8	110.2	111.0	106.9	103.8	107.2	109.4
N.B.	N.-B.	56.3	56.6	58.1	58.4	58.6	60.2	59.6	59.1	57.0	53.9	56.2	58.1
QUE.	QUÉ.	312.1	319.2	331.5	326.1	333.6	338.4	335.0	329.3	318.9	305.6	314.3	333.5
ONT.	ONT.	717.4	719.9	741.1	735.8	746.8	765.3	750.8	752.6	731.7	705.7	731.0	766.4
MAN.	MAN.	67.2	67.6	70.3	71.2	72.0	71.6	70.9	70.9	70.0	66.2	68.9	70.4
SASK.	SASK.	38.8	39.4	40.3	39.5	41.2	42.1	41.7	41.7	40.4	37.8	39.1	41.0
ALTA.	ALB.	111.9	112.9	116.0	114.8	116.1	117.6	116.0	117.7	115.1	110.8	116.3	118.4
B.C.	C.-B.	163.8	163.9	170.7	169.1	173.6	171.8	171.2	171.6	170.1	160.5	165.8	171.8
YUKON	YUKON	3.7	3.8	3.8	3.8	3.9	4.1	4.2	4.1	3.9	3.7	3.6	3.7
N.W.T.	T.N.-O.	7.1	7.1	7.5	7.6	7.8	7.8	8.0	8.1	7.6	7.6	7.7	7.7

Percentage change, preceding year
Variation en pourcentage, année précédente
Percentage
Pourcentage

		2004											
		J	F	M	A	M	J	J	A	S	O	N	D
CAN.	CAN.	3.2	1.7	5.3	2.9	3.1	4.1	-0.7	4.3	1.1	-2.8	1.4	2.6
NFLD.-LAB.	T.-N.-L.	-1.3	-4.7	1.5	-0.5	2.7	0.3	-1.3	3.6	-1.0	-7.0	-0.4	-1.2
PE.I.	Î.-P.-É.	1.6	1.5	7.5	4.1	5.5	4.4	-2.0	3.9	2.2	-7.3	-0.7	1.2
N.S.	N.-É.	2.0	-2.5	2.3	0.8	0.4	2.3	-0.3	2.8	0.2	-2.5	1.1	0.8
N.B.	N.-B.	4.1	0.7	4.5	3.9	3.4	3.1	0.2	2.3	-1.4	-6.2	-1.1	0.3
QUE.	QUÉ.	4.1	5.6	9.9	5.5	5.7	6.1	-0.7	5.3	1.4	-2.6	1.0	4.2
ONT.	ONT.	3.2	2.9	4.3	2.5	1.8	3.9	-1.4	4.9	1.3	-2.1	1.4	3.6
MAN.	MAN.	2.5	0.4	4.4	2.2	4.1	3.8	1.2	2.1	-0.3	-3.1	3.4	2.0
SASK.	SASK.	0.8	-3.9	6.6	1.2	4.8	4.6	2.7	4.1	2.0	-5.7	0.3	-0.1
ALTA.	ALB.	2.1	-0.6	3.0	2.4	2.0	3.3	-1.0	2.2	0.3	-2.9	4.1	2.2
B.C.	C.-B.	4.3	-2.6	5.5	2.2	5.5	3.8	0.5	4.4	2.4	-4.4	1.6	0.5
YUKON	YUKON	-10.8	-12.8	-3.0	-1.1	-2.2	-1.4	-9.6	1.9	-2.0	-3.8	-3.9	-3.7
N.W.T.	T.N.-O.	4.9	-2.7	7.9	5.0	4.2	5.2	3.7	6.0	-2.1	-1.1	0.2	4.2

Provincial distribution
Répartition provinciale
Percentage
Pourcentage

		2004											
		J	F	M	A	M	J	J	A	S	O	N	D
CAN.	CAN.	100.0	100.0	100.0	100.0	100.0	100.0	100.0	100.0	100.0	100.0	100.0	100.0
NFLD.-LAB.	T.-N.-L.	1.7	1.7	1.8	1.8	1.8	1.7	1.8	1.8	1.7	1.7	1.7	1.7
PE.I.	Î.-P.-É.	0.9	0.9	1.0	1.0	1.0	1.0	0.9	0.9	0.9	0.9	0.9	0.9
N.S.	N.-É.	6.3	6.4	6.3	6.3	6.3	6.3	6.3	6.4	6.3	6.4	6.4	6.2
N.B.	N.-B.	3.4	3.4	3.4	3.4	3.4	3.4	3.4	3.4	3.4	3.3	3.3	3.3
QUE.	QUÉ.	18.9	19.1	19.2	19.1	19.2	19.2	19.2	18.9	18.8	18.8	18.7	19.0
ONT.	ONT.	43.4	43.2	43.0	43.1	43.0	43.4	43.0	43.2	43.2	43.4	43.5	43.7
MAN.	MAN.	4.1	4.1	4.1	4.2	4.1	4.1	4.1	4.1	4.1	4.1	4.1	4.0
SASK.	SASK.	2.3	2.4	2.3	2.3	2.4	2.4	2.4	2.4	2.4	2.3	2.3	2.3
ALTA.	ALB.	6.8	6.8	6.7	6.7	6.7	6.7	6.7	6.8	6.8	6.8	6.9	6.8
B.C.	C.-B.	9.9	9.8	9.9	9.9	10.0	9.7	9.8	9.8	10.0	9.9	9.9	9.8
YUKON	YUKON	0.2	0.2	0.2	0.2	0.2	0.2	0.2	0.2	0.2	0.2	0.2	0.2
N.W.T.	T.N.-O.	0.4	0.4	0.4	0.4	0.4	0.4	0.5	0.5	0.4	0.5	0.5	0.4

Wages and salaries, federal government public administration, not seasonally adjusted
Salaires et traitements, administration publique fédérale, non désaisonnalisés

Percentage change, preceding year
 Variation en pourcentage, année précédente

Canada

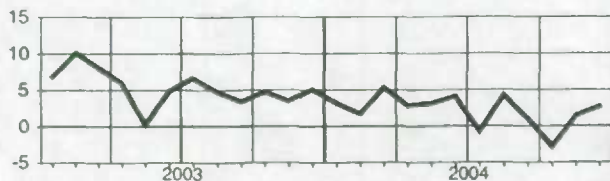

Manitoba

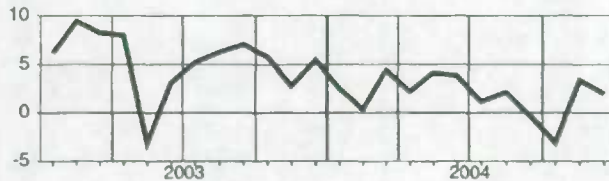

Newfoundland and Labrador
Terre-Neuve-et-Labrador

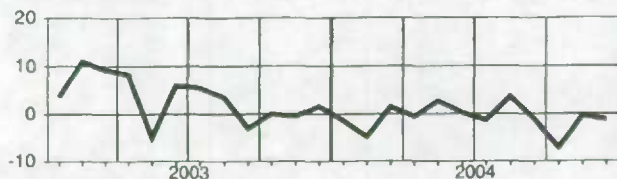

Saskatchewan



Prince Edward Island
Île-du-Prince-Édouard

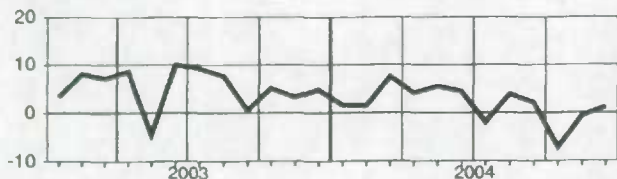

Alberta

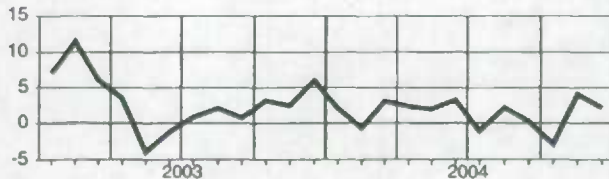

Nova Scotia
Nouvelle-Écosse

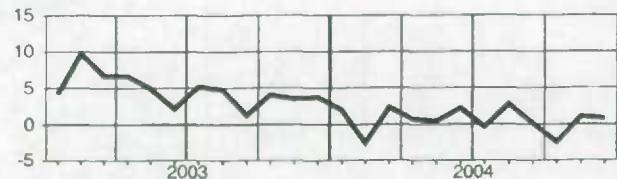

British Columbia
Colombie-Britannique

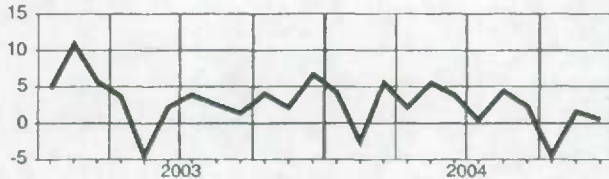

New Brunswick
Nouveau-Brunswick

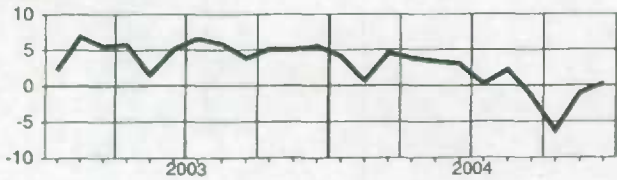

Yukon

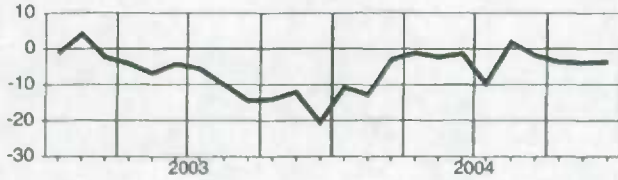

Quebec
Québec

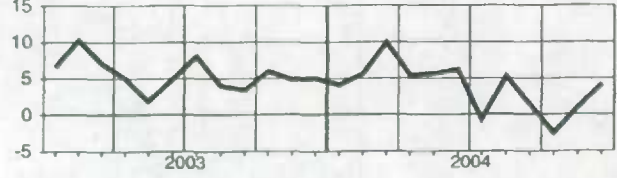

Northwest Territories
Territoires du Nord-Ouest

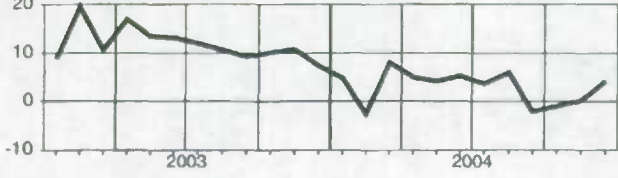

Ontario

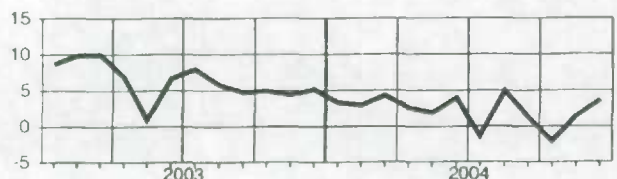

Wages and salaries, provincial and territorial public administration, not seasonally adjusted
Salaires et traitements, administrations publiques provinciales et territoriales, non désaisonnalisés

Level
Niveau
 Millions of dollars
 Millions de dollars

		2004											
		J	F	M	A	M	J	J	A	S	O	N	D
CAN.	CAN.	942.0	940.6	937.7	936.7	958.1	976.6	999.7	984.7	971.2	957.7	959.6	960.5
NFLD.-LAB.	T.-N.-L.	22.4	22.3	22.9	13.7	21.8	22.9	23.3	22.5	22.3	21.4	21.6	22.4
P.E.I.	Î.-P.-É.	7.2	7.2	7.2	7.4	7.9	8.2	8.5	8.8	8.5	8.4	7.5	7.0
N.S.	N.-É.	27.0	26.7	27.1	27.0	28.1	27.8	27.9	27.8	27.5	27.6	28.0	27.8
N.B.	N.-B.	26.1	25.5	25.9	25.5	25.7	28.0	27.3	27.0	25.7	23.3	26.2	26.0
QUE.	QUÉ.	284.1	286.3	285.0	290.9	287.3	288.6	292.5	286.0	287.8	289.7	287.7	288.6
ONT.	ONT.	290.6	291.6	289.7	290.9	299.8	309.0	325.3	316.0	307.8	299.5	306.1	303.3
MAN.	MAN.	41.6	40.8	40.8	39.6	42.2	42.2	42.5	43.1	41.9	42.4	41.7	41.8
SASK.	SASK.	34.8	35.1	36.1	34.8	35.2	36.5	35.8	35.6	35.9	35.5	35.2	36.1
ALTA.	ALB.	87.8	87.8	88.4	90.9	92.7	93.6	94.0	94.2	92.4	92.7	92.6	92.5
B.C.	C.-B.	91.9	88.2	86.3	87.0	88.2	90.2	92.2	93.7	91.9	87.9	84.0	86.1
YUKON	YUKON	8.0	8.5	7.6	8.1	8.1	8.6	9.0	8.8	8.4	8.1	7.9	7.7
N.W.T.	T.N.-O.	13.1	13.2	13.1	13.3	13.6	13.5	13.7	13.6	13.4	13.5	13.5	13.5

Percentage change, preceding year
Variation en pourcentage, année précédente
 Percentage
 Pourcentage

		2004											
		J	F	M	A	M	J	J	A	S	O	N	D
CAN.	CAN.	3.7	4.0	3.1	2.5	3.4	2.7	5.7	3.2	3.6	3.3	3.1	2.7
NFLD.-LAB.	T.-N.-L.	1.3	1.7	3.2	-35.9	1.8	5.8	4.2	5.7	5.7	0.4	-2.9	-1.1
P.E.I.	Î.-P.-É.	1.5	-0.1	-1.7	0.9	2.9	1.7	2.8	5.2	5.2	6.9	0.3	-1.9
N.S.	N.-É.	3.9	1.4	3.5	1.3	0.5	4.0	2.8	1.6	2.0	2.2	4.0	3.6
N.B.	N.-B.	-5.1	3.8	0.1	3.7	3.7	7.8	3.6	3.2	-2.2	-3.8	3.0	1.8
QUE.	QUÉ.	5.0	5.5	4.2	4.9	2.9	2.1	4.2	3.1	3.3	3.2	2.6	1.4
ONT.	ONT.	5.8	5.3	5.3	5.4	5.9	4.2	11.5	3.1	6.4	5.7	6.3	5.5
MAN.	MAN.	3.9	2.6	2.7	0.4	4.2	3.8	3.2	4.6	2.3	5.3	3.5	3.1
SASK.	SASK.	2.2	4.8	7.6	3.3	4.3	6.2	3.9	2.5	0.9	0.2	0.3	1.7
ALTA.	ALB.	1.3	3.7	2.6	4.9	7.0	3.7	5.6	7.4	5.2	6.1	5.9	5.9
B.C.	C.-B.	-1.2	-3.6	-7.2	-6.2	-5.8	-5.5	-3.5	-1.4	-2.2	-4.7	-6.2	-3.8
YUKON	YUKON	14.4	22.1	8.2	7.8	5.0	7.9	5.3	7.9	3.5	7.8	6.6	2.0
N.W.T.	T.N.-O.	3.6	4.6	4.0	4.4	7.2	5.1	6.0	5.7	4.6	5.6	5.3	6.4

Provincial distribution
Répartition provinciale
 Percentage
 Pourcentage

		2004											
		J	F	M	A	M	J	J	A	S	O	N	D
CAN.	CAN.	100.0	100.0	100.0	100.0	100.0	100.0	100.0	100.0	100.0	100.0	100.0	100.0
NFLD.-LAB.	T.-N.-L.	2.4	2.4	2.4	1.5	2.3	2.3	2.3	2.3	2.3	2.2	2.2	2.3
P.E.I.	Î.-P.-É.	0.8	0.8	0.8	0.8	0.8	0.8	0.9	0.9	0.9	0.9	0.8	0.7
N.S.	N.-É.	2.9	2.8	2.9	2.9	2.9	2.8	2.8	2.8	2.8	2.9	2.9	2.9
N.B.	N.-B.	2.8	2.7	2.8	2.7	2.7	2.9	2.7	2.7	2.6	2.4	2.7	2.7
QUE.	QUÉ.	30.2	30.4	30.4	31.1	30.0	29.5	29.3	29.0	29.6	30.2	30.0	30.0
ONT.	ONT.	30.8	31.0	30.9	31.1	31.3	31.6	32.5	32.1	31.7	31.3	31.9	31.6
MAN.	MAN.	4.4	4.3	4.4	4.2	4.4	4.3	4.3	4.4	4.3	4.4	4.3	4.3
SASK.	SASK.	3.7	3.7	3.8	3.7	3.7	3.7	3.6	3.6	3.7	3.7	3.7	3.8
ALTA.	ALB.	9.3	9.3	9.4	9.7	9.7	9.6	9.4	9.6	9.5	9.7	9.7	9.6
B.C.	C.-B.	9.8	9.4	9.2	9.3	9.2	9.2	9.2	9.5	9.5	9.2	8.7	9.0
YUKON	YUKON	0.8	0.9	0.8	0.9	0.8	0.9	0.9	0.9	0.9	0.8	0.8	0.8
N.W.T.	T.N.-O.	1.4	1.4	1.4	1.4	1.4	1.4	1.4	1.4	1.4	1.4	1.4	1.4

Wages and salaries, provincial and territorial public administration, not seasonally adjusted
Salaires et traitements, administrations publiques provinciales et territoriales, non désaisonnalisé

Percentage change, preceding year
 Variation en pourcentage, année précédente

Canada

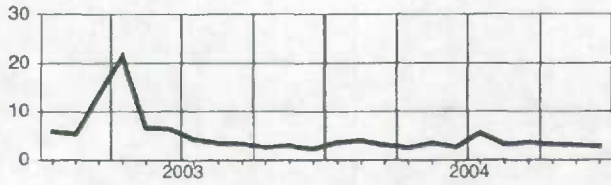

Manitoba

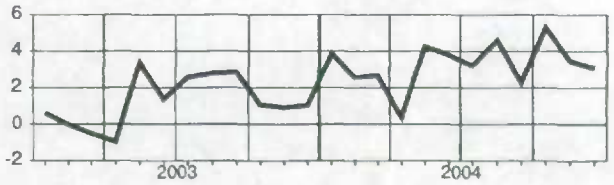

Newfoundland and Labrador
Terre-Neuve-et-Labrador

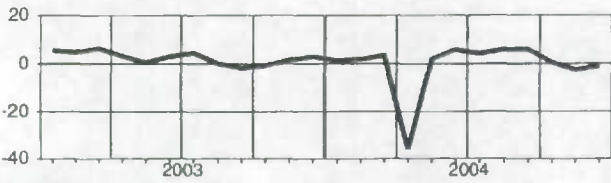

Saskatchewan

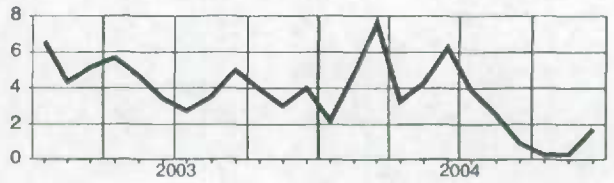

Prince Edward Island
Île-du-Prince-Édouard

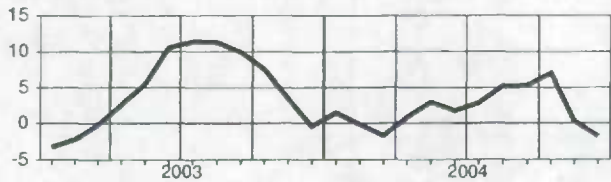

Alberta

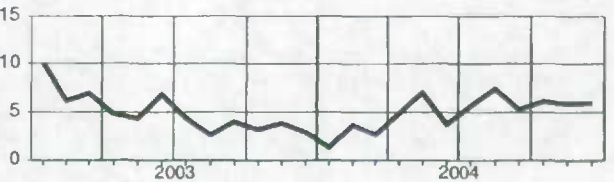

Nova Scotia
Nouvelle-Écosse

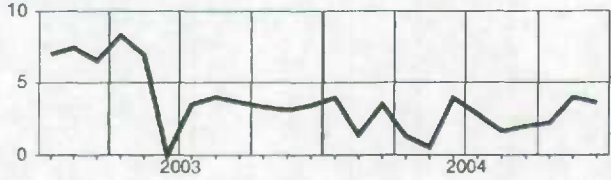

British Columbia
Colombie-Britannique

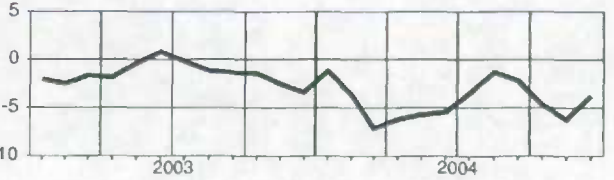

New Brunswick
Nouveau-Brunswick

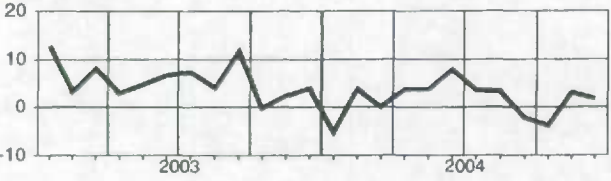

Yukon

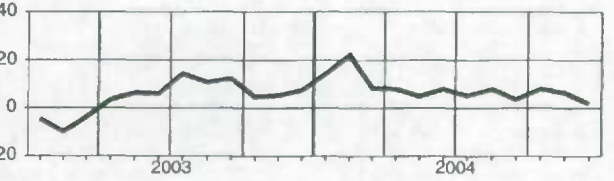

Quebec
Québec

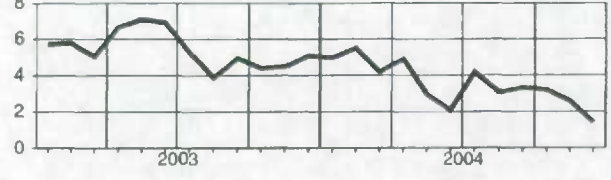

Northwest Territories
Territoires du Nord-Ouest

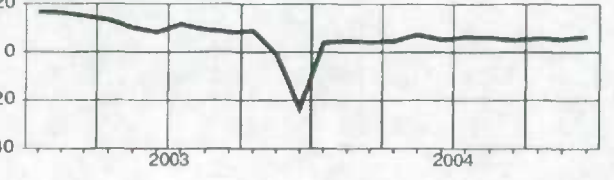

Ontario

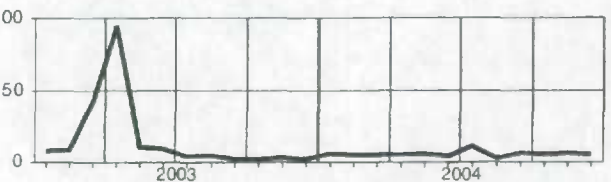

Wages and salaries, local public administration, not seasonally adjusted Salaires et traitements, administrations publiques locales, non désaisonnalisés

Level
Niveau
Millions of dollars
Millions de dollars

		2004											
		J	F	M	A	M	J	J	A	S	O	N	D
CAN.	CAN.	818.3	809.8	809.4	816.1	829.3	849.9	863.0	856.8	851.0	839.0	845.7	858.6
NFLD.-LAB.	T.-N.-L.	6.4	6.3	6.1	6.0	6.1	6.4	6.9	6.5	6.3	6.1	6.1	6.6
PE.I.	Î.-P.-É.	1.1	1.1	1.1	1.1	1.1	1.1	1.2	1.2	1.2	1.1	1.1	1.1
N.S.	N.-É.	16.6	15.2	15.7	15.5	16.1	16.8	17.9	17.2	16.4	16.2	16.2	16.3
N.B.	N.-B.	13.7	13.1	13.4	13.7	14.5	15.1	15.5	14.8	14.3	14.3	14.5	14.4
QUE.	QUÉ.	187.7	187.1	186.7	190.7	192.9	197.6	198.7	193.8	196.2	194.3	193.2	195.0
ONT.	ONT.	326.8	322.8	321.9	321.0	327.6	335.7	340.6	343.8	341.6	334.8	337.8	343.7
MAN.	MAN.	26.7	26.7	26.6	27.2	28.1	28.9	27.6	28.1	28.5	28.1	28.1	28.7
SASK.	SASK.	27.8	26.7	26.6	27.3	28.2	28.9	29.2	28.7	28.9	28.8	28.7	29.3
ALTA.	ALB.	104.7	104.5	104.8	104.6	105.4	109.8	112.7	109.5	107.3	106.0	110.6	111.6
B.C.	C.-B.	98.4	97.6	97.7	100.0	100.6	100.5	103.2	103.5	101.1	100.3	100.4	102.8
YUKON	YUKON	1.4	1.5	1.5	1.5	1.5	1.6	1.6	1.6	1.5	1.5	1.4	1.5
N.W.T.	T.N.-O.	2.8	2.7	2.8	3.0	2.9	3.1	3.2	3.1	3.0	2.9	3.0	2.9

Percentage change, preceding year Variation en pourcentage, année précédente

Percentage
Pourcentage

		2004											
		J	F	M	A	M	J	J	A	S	O	N	D
CAN.	CAN.	3.6	3.9	2.6	3.7	3.3	4.2	3.3	4.6	4.7	0.5	4.1	4.0
NFLD.-LAB.	T.-N.-L.	-3.4	-0.6	-2.5	-4.3	-0.7	0.8	5.7	1.3	0.1	-7.3	-0.1	2.7
PE.I.	Î.-P.-É.	3.3	6.6	2.2	-4.0	-1.8	-0.6	3.0	2.1	0.9	-9.6	-7.9	-1.6
N.S.	N.-É.	-0.5	7.2	5.4	6.1	4.6	6.1	12.6	0.7	-1.3	2.0	5.5	5.8
N.B.	N.-B.	1.4	-0.4	-1.0	1.5	4.7	6.1	6.2	6.9	3.2	-2.0	3.3	1.8
QUE.	QUÉ.	5.3	5.5	3.2	5.1	5.3	6.5	3.8	4.3	5.7	1.7	3.3	3.2
ONT.	ONT.	3.7	3.9	3.1	3.0	1.7	1.8	2.9	5.8	4.6	0.2	3.5	3.2
MAN.	MAN.	0.2	2.0	1.8	3.5	5.8	9.3	3.8	5.4	4.7	2.0	5.0	5.0
SASK.	SASK.	5.1	4.0	0.7	3.5	6.0	5.9	7.9	3.0	1.7	-3.5	3.1	4.1
ALTA.	ALB.	3.8	3.4	1.1	3.2	4.3	8.0	1.9	3.2	6.7	0.4	7.6	6.8
B.C.	C.-B.	1.7	2.2	2.8	4.4	3.0	2.7	2.0	3.4	3.5	1.5	4.2	5.1
YUKON	YUKON	-12.9	-8.2	-3.9	-7.7	-3.7	0.1	1.1	3.9	3.6	-6.3	-1.0	1.3
N.W.T.	T.N.-O.	-0.6	-0.4	-2.9	3.1	-0.3	2.2	6.6	6.2	3.7	-4.5	-0.8	-1.1

Provincial distribution Répartition provinciale

Percentage
Pourcentage

		2004											
		J	F	M	A	M	J	J	A	S	O	N	D
CAN.	CAN.	100.0	100.0	100.0	100.0	100.0	100.0	100.0	100.0	100.0	100.0	100.0	100.0
NFLD.-LAB.	T.-N.-L.	0.8	0.8	0.8	0.7	0.7	0.8	0.8	0.8	0.7	0.7	0.7	0.8
PE.I.	Î.-P.-É.	0.1	0.1	0.1	0.1	0.1	0.1	0.1	0.1	0.1	0.1	0.1	0.1
N.S.	N.-É.	2.0	1.9	1.9	1.9	1.9	2.0	2.1	2.0	1.9	1.9	1.9	1.9
N.B.	N.-B.	1.7	1.6	1.7	1.7	1.8	1.8	1.8	1.7	1.7	1.7	1.7	1.7
QUE.	QUÉ.	22.9	23.1	23.1	23.4	23.3	23.3	23.0	22.6	23.1	23.2	22.8	22.7
ONT.	ONT.	39.9	39.9	39.8	39.3	39.5	39.5	39.5	40.1	40.1	39.9	39.9	40.0
MAN.	MAN.	3.3	3.3	3.3	3.3	3.4	3.4	3.2	3.3	3.3	3.3	3.3	3.3
SASK.	SASK.	3.4	3.3	3.3	3.3	3.4	3.4	3.4	3.4	3.4	3.4	3.4	3.4
ALTA.	ALB.	12.8	12.9	12.9	12.8	12.7	12.9	13.1	12.8	12.6	12.6	13.1	13.0
B.C.	C.-B.	12.0	12.1	12.1	12.3	12.1	11.8	12.0	12.1	11.9	12.0	11.9	12.0
YUKON	YUKON	0.2	0.2	0.2	0.2	0.2	0.2	0.2	0.2	0.2	0.2	0.2	0.2
N.W.T.	T.N.-O.	0.3	0.3	0.4	0.4	0.4	0.4	0.4	0.4	0.4	0.3	0.3	0.3

Wages and salaries, local public administration, not seasonally adjusted
Salaires et traitements, administrations publiques locales, non désaisonnalisés

Percentage change, preceding year
 Variation en pourcentage, année précédente

Canada

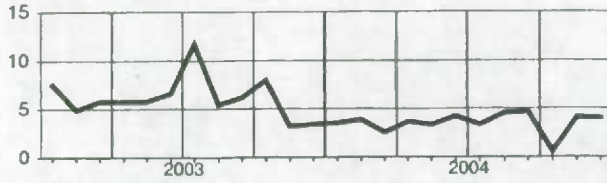

Manitoba

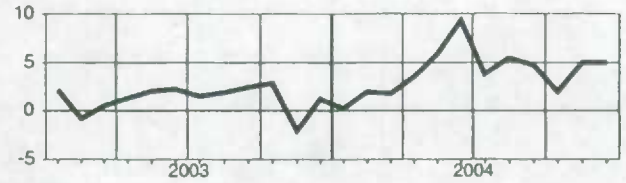

Newfoundland and Labrador
Terre-Neuve-et-Labrador

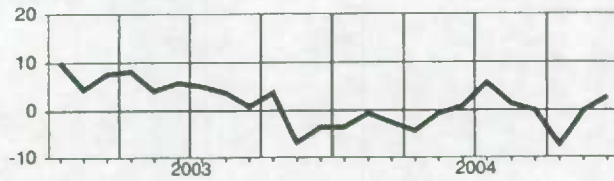

Saskatchewan

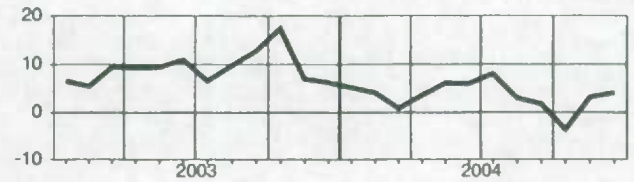

Prince Edward Island
Île-du-Prince-Édouard

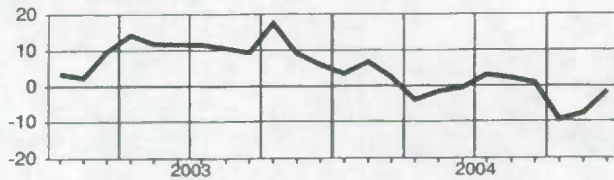

Alberta

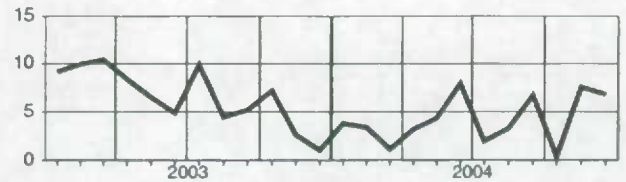

Nova Scotia
Nouvelle-Écosse

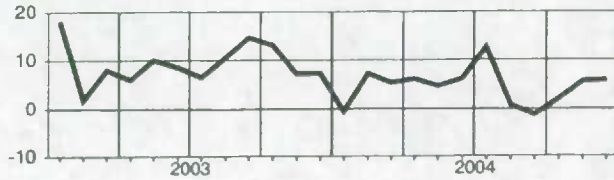

British Columbia
Colombie-Britannique

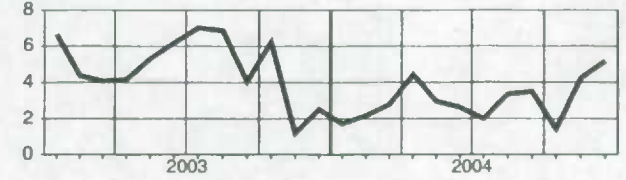

New Brunswick
Nouveau-Brunswick

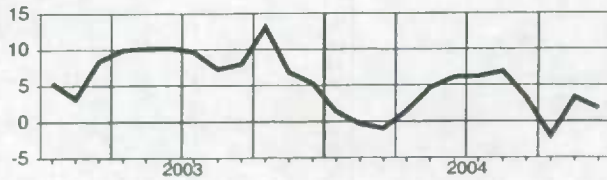

Yukon

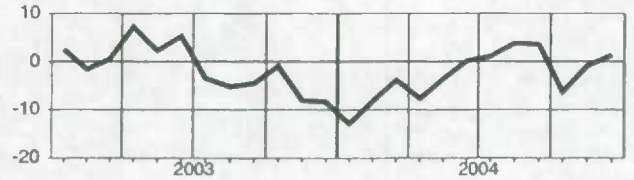

Quebec
Québec

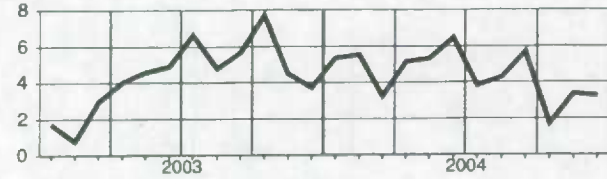

Northwest Territories
Territoires du Nord-Ouest

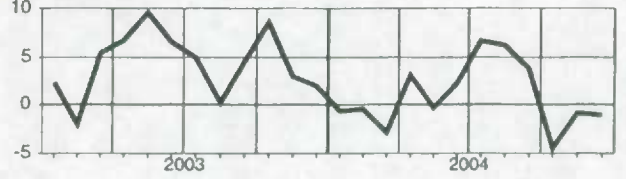

Ontario

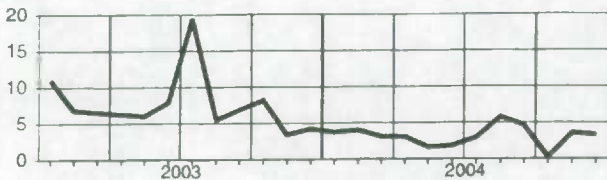

Total wages and salaries, all industries, not seasonally adjusted
Ensemble salaires et traitements, ensemble des industries, non désaisonnalisés

Level
Niveau
 Millions of dollars
 Millions de dollars

		2004											
		J	F	M	A	M	J	J	A	S	O	N	D
CAN.	CAN.	44,754.1	45,214.6	45,205.7	45,942.0	46,871.9	48,263.1	47,487.8	46,803.5	47,102.1	47,006.5	46,796.6	47,929.0
NFLD.-LAB.	T.-N.-L.	485.2	493.1	490.9	482.4	524.0	564.0	569.5	547.4	535.8	533.3	524.2	534.4
PE.I.	Î.-P.-É.	135.9	135.6	136.5	141.6	158.8	165.3	160.9	155.4	153.6	154.6	148.2	151.3
N.S.	N.-É.	1,065.9	1,058.0	1,061.4	1,097.5	1,131.1	1,172.6	1,161.6	1,133.6	1,125.9	1,121.7	1,108.9	1,162.9
N.B.	N.-B.	812.0	809.3	802.8	829.8	870.0	917.7	912.6	879.6	891.4	868.5	855.6	874.9
QUE.	QUÉ.	9,459.1	9,586.3	9,637.7	9,796.1	10,083.6	10,334.0	10,177.2	9,922.5	10,073.2	10,027.0	9,902.5	10,064.0
ONT.	ONT.	19,033.9	19,159.6	19,085.0	19,402.5	19,754.9	20,324.0	20,021.5	19,748.8	19,856.4	19,760.4	19,748.2	20,155.2
MAN.	MAN.	1,408.6	1,407.5	1,391.8	1,432.0	1,452.9	1,502.9	1,489.3	1,460.9	1,458.1	1,478.8	1,468.1	1,529.3
SASK.	SASK.	1,120.9	1,142.1	1,134.3	1,155.2	1,180.4	1,228.5	1,179.1	1,162.1	1,186.6	1,192.1	1,188.7	1,239.5
ALTA.	ALB.	5,566.8	5,682.7	5,696.3	5,755.9	5,801.4	5,977.6	5,878.4	5,859.5	5,882.5	5,913.6	5,956.1	6,125.8
B.C.	C.-B.	5,440.8	5,507.8	5,536.4	5,611.1	5,673.2	5,821.8	5,701.9	5,677.1	5,684.8	5,704.3	5,652.0	5,838.8
YUKON	YUKON	48.9	50.4	51.3	52.9	56.1	60.9	60.4	60.1	58.9	57.1	54.8	55.4
N.W.T.	T.N.-O.	106.8	110.9	110.1	113.2	113.2	119.6	121.6	121.3	120.3	119.2	114.8	121.5
NU.	NU.	44.4	46.6	46.3	47.3	47.3	48.8	48.7	49.6	49.7	51.4	50.0	50.5
O.C.	E.C.	24.7	24.6	24.9	24.6	25.1	25.3	25.2	25.6	24.9	24.6	24.6	25.5

Percentage change, preceding year
Variation en pourcentage, année précédente
 Percentage
 Pourcentage

		2004											
		J	F	M	A	M	J	J	A	S	O	N	D
CAN.	CAN.	2.9	3.0	3.3	4.0	3.9	4.5	3.9	4.2	4.4	3.8	4.2	4.8
NFLD.-LAB.	T.-N.-L.	3.6	4.0	4.5	0.8	2.3	4.5	4.4	2.4	2.5	3.2	3.9	4.2
PE.I.	Î.-P.-É.	4.2	4.5	5.4	6.4	7.0	6.3	5.9	2.6	2.9	1.8	3.4	4.9
N.S.	N.-É.	2.1	1.4	2.0	4.1	1.8	4.5	3.3	2.4	3.4	1.9	2.7	3.7
N.B.	N.-B.	2.0	1.0	1.2	2.8	1.9	2.6	1.9	0.4	2.3	-0.1	0.9	2.6
QUE.	QUÉ.	2.8	2.1	2.4	3.3	2.8	3.8	2.9	3.6	4.3	2.9	3.1	3.6
ONT.	ONT.	2.5	2.6	3.0	3.5	3.4	3.9	3.7	3.8	4.2	3.6	3.9	4.4
MAN.	MAN.	3.0	2.4	2.4	3.9	4.1	4.5	4.0	4.3	3.8	3.9	4.8	5.2
SASK.	SASK.	4.7	4.4	3.8	5.0	5.3	6.0	5.7	5.4	4.8	4.8	4.9	5.7
ALTA.	ALB.	4.9	5.5	5.9	6.7	7.0	7.2	6.3	6.6	6.4	6.5	7.6	7.7
B.C.	C.-B.	2.3	3.3	4.1	4.5	4.5	5.0	4.6	4.9	4.1	4.2	4.5	5.4
YUKON	YUKON	-1.8	0.9	3.6	2.1	1.9	2.4	-0.2	4.3	3.6	5.7	6.8	6.8
N.W.T.	T.N.-O.	2.2	5.2	5.0	5.1	4.2	6.2	6.1	4.5	4.9	3.6	3.0	7.0
NU.	NU.	-4.3	0.1	-2.3	-1.2	0.5	4.4	1.8	1.3	0.4	5.7	5.9	6.3
O.C.	E.C.	3.0	1.8	3.6	3.2	1.4	6.0	-1.7	3.6	-0.1	0.5	0.5	-4.0

Provincial distribution
Répartition provinciale
 Percentage
 Pourcentage

		2004											
		J	F	M	A	M	J	J	A	S	O	N	D
CAN.	CAN.	100.0	100.0	100.0	100.0	100.0	100.0	100.0	100.0	100.0	100.0	100.0	100.0
NFLD.-LAB.	T.-N.-L.	1.1	1.1	1.1	1.1	1.1	1.2	1.2	1.2	1.1	1.1	1.1	1.1
PE.I.	Î.-P.-É.	0.3	0.3	0.3	0.3	0.3	0.3	0.3	0.3	0.3	0.3	0.3	0.3
N.S.	N.-É.	2.4	2.3	2.3	2.4	2.4	2.4	2.4	2.4	2.4	2.4	2.4	2.4
N.B.	N.-B.	1.8	1.8	1.8	1.8	1.9	1.9	1.9	1.9	1.9	1.8	1.8	1.8
QUE.	QUÉ.	21.1	21.2	21.3	21.3	21.5	21.4	21.4	21.2	21.4	21.3	21.2	21.0
ONT.	ONT.	42.5	42.4	42.2	42.2	42.1	42.1	42.2	42.2	42.2	42.0	42.2	42.1
MAN.	MAN.	3.1	3.1	3.1	3.1	3.1	3.1	3.1	3.1	3.1	3.1	3.1	3.2
SASK.	SASK.	2.5	2.5	2.5	2.5	2.5	2.5	2.5	2.5	2.5	2.5	2.5	2.6
ALTA.	ALB.	12.4	12.6	12.6	12.5	12.4	12.4	12.4	12.5	12.5	12.6	12.7	12.8
B.C.	C.-B.	12.2	12.2	12.2	12.2	12.1	12.1	12.0	12.1	12.1	12.1	12.1	12.2
YUKON	YUKON	0.1	0.1	0.1	0.1	0.1	0.1	0.1	0.1	0.1	0.1	0.1	0.1
N.W.T.	T.N.-O.	0.2	0.2	0.2	0.2	0.2	0.2	0.3	0.3	0.3	0.3	0.2	0.3
NU.	NU.	0.1	0.1	0.1	0.1	0.1	0.1	0.1	0.1	0.1	0.1	0.1	0.1
O.C.	E.C.	0.1	0.1	0.1	0.1	0.1	0.1	0.1	0.1	0.1	0.1	0.1	0.1

Total wages and salaries, all industries, not seasonally adjusted
Ensemble salaires et traitements, ensemble des industries, non désaisonnalisés

Percentage change, preceding year
 Variation en pourcentage, année précédente

Canada

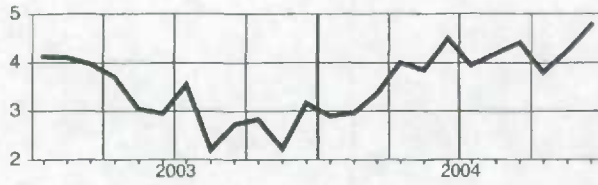

Manitoba

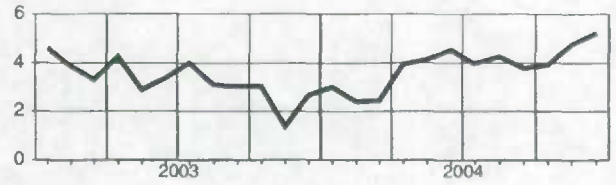

Newfoundland and Labrador
 Terre-Neuve-et-Labrador

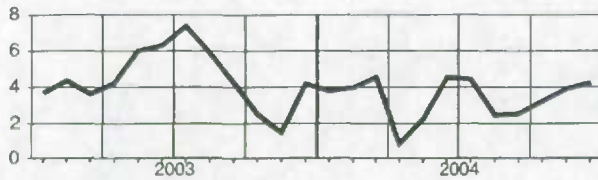

Saskatchewan

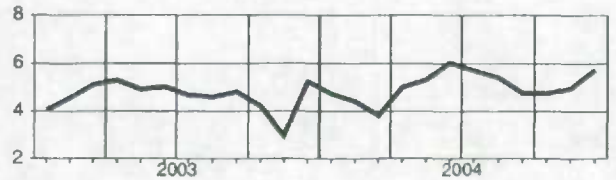

Prince Edward Island
 Île-du-Prince-Édouard

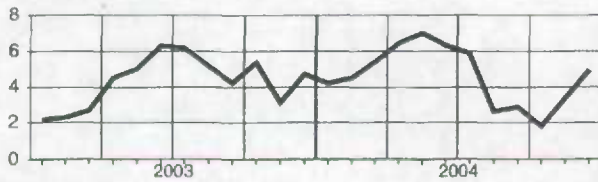

Alberta

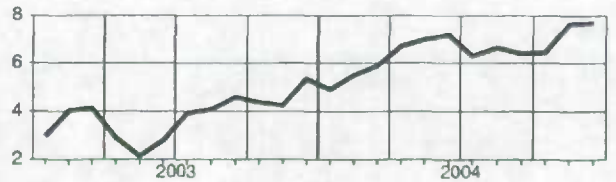

Nova Scotia
 Nouvelle-Écosse

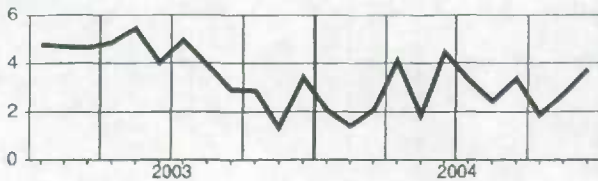

British Columbia
 Colombie-Britannique

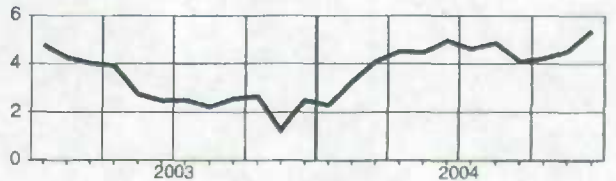

New Brunswick
 Nouveau-Brunswick

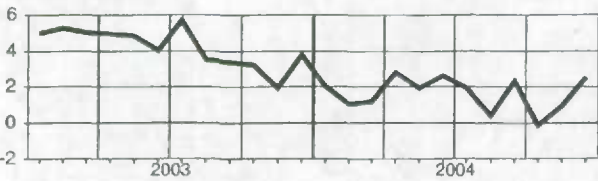

Yukon

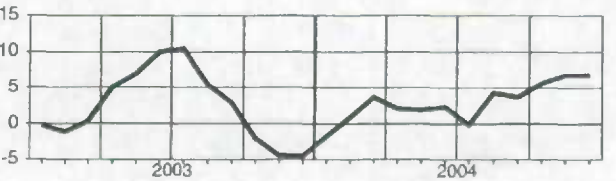

Quebec
 Québec

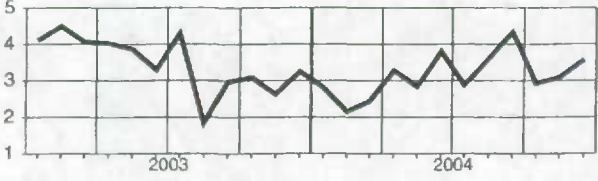

Northwest Territories
 Territoires du Nord-Ouest

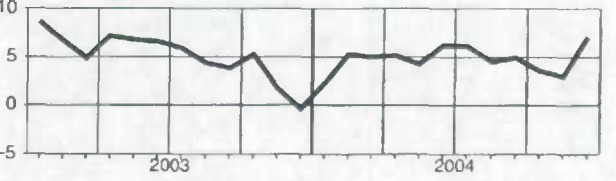

Ontario

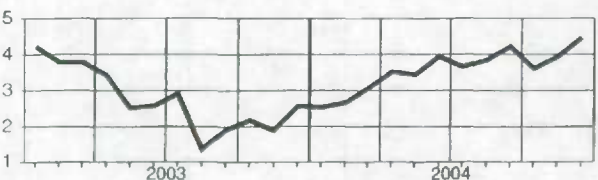

Nunavut

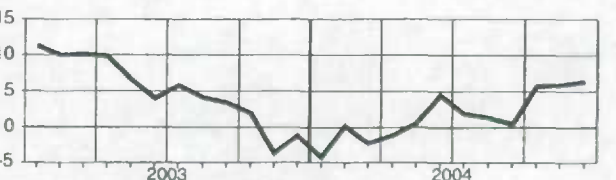

Supplementary labour income, all industries, not seasonally adjusted
Revenu supplémentaire du travail, ensemble des industries, non désaisonnalisés

Level
Niveau
 Millions of dollars
 Millions de dollars

		2004											
		J	F	M	A	M	J	J	A	S	O	N	D
CAN.	CAN.	6,298.2	6,362.1	6,371.7	6,500.0	6,661.7	6,887.6	6,777.3	6,681.7	6,723.9	6,709.7	6,676.5	6,837.9
NFLD.-LAB.	T.-N.-L.	94.8	96.4	96.1	94.8	103.4	111.8	112.9	108.5	106.2	105.8	104.0	106.0
PE.I.	Î.-P.-É.	21.7	21.7	21.9	22.8	25.6	26.8	26.0	25.2	24.9	25.0	24.0	24.5
N.S.	N.-É.	156.8	155.6	156.4	162.3	167.9	174.6	173.0	169.0	167.8	167.2	165.3	173.3
N.B.	N.-B.	116.0	115.6	114.8	119.1	125.3	132.6	131.9	127.2	128.9	125.6	123.7	126.5
QUE.	QUÉ.	1,395.1	1,413.8	1,423.6	1,452.4	1,500.8	1,544.1	1,520.7	1,483.6	1,506.1	1,499.2	1,480.6	1,504.7
ONT.	ONT.	2,619.6	2,636.9	2,630.9	2,685.1	2,745.0	2,835.7	2,793.5	2,757.4	2,772.4	2,759.0	2,757.3	2,814.1
MAN.	MAN.	206.1	206.0	204.0	210.6	214.5	222.7	217.7	216.6	216.2	219.3	217.7	226.8
SASK.	SASK.	158.5	161.5	160.6	164.2	168.4	175.9	168.8	166.5	170.0	170.8	170.3	177.5
ALTA.	ALB.	655.3	669.0	671.7	681.2	689.2	712.8	701.0	699.2	702.0	705.7	710.7	731.0
B.C.	C.-B.	844.3	854.7	860.5	875.6	888.9	916.0	897.2	893.9	895.1	898.1	889.9	919.3
YUKON	YUKON	7.4	7.6	7.8	8.0	8.6	9.3	9.2	9.2	9.0	8.7	8.4	8.5
N.W.T.	T.N.-O.	11.6	12.0	12.0	12.3	12.4	13.1	13.4	13.3	13.2	13.1	12.6	13.4
NU.	NU.	6.9	7.2	7.2	7.4	7.4	7.7	7.7	7.8	7.8	8.1	7.8	7.9
O.C.	E.C.	4.2	4.2	4.2	4.2	4.3	4.4	4.3	4.4	4.3	4.2	4.2	4.4

Percentage change, preceding year
Variation en pourcentage, année précédente
 Percentage
 Pourcentage

		2004											
		J	F	M	A	M	J	J	A	S	O	N	D
CAN.	CAN.	3.7	3.6	4.1	5.1	5.3	6.4	5.8	6.1	6.3	5.5	5.9	6.5
NFLD.-LAB.	T.-N.-L.	5.3	5.2	5.9	2.4	3.8	6.4	6.2	4.2	4.3	5.2	5.9	6.3
PE.I.	Î.-P.-É.	5.2	5.4	6.4	7.7	8.5	7.8	7.2	3.9	4.3	3.4	4.8	6.4
N.S.	N.-É.	3.0	2.1	2.9	5.2	3.3	6.2	5.1	4.2	5.1	3.6	4.4	5.4
N.B.	N.-B.	2.7	1.6	1.8	3.8	3.2	4.1	3.2	1.7	3.7	1.2	2.3	3.9
QUE.	QUÉ.	3.5	2.7	3.1	4.3	4.2	5.6	4.6	5.4	6.2	4.6	4.7	5.2
ONT.	ONT.	3.9	3.8	4.3	5.0	5.2	6.1	5.7	6.0	6.3	5.5	5.8	6.3
MAN.	MAN.	4.1	3.3	3.4	5.1	5.7	6.4	5.7	6.0	5.5	5.6	6.4	6.9
SASK.	SASK.	5.4	5.0	4.5	6.0	6.6	7.6	7.5	7.1	6.3	6.4	6.4	7.3
ALTA.	ALB.	5.1	5.6	6.3	7.6	8.3	8.9	8.1	8.5	8.3	8.2	9.4	9.5
B.C.	C.-B.	2.1	3.1	4.2	5.1	5.7	6.7	6.5	6.8	6.1	6.1	6.4	7.3
YUKON	YUKON	-0.7	1.7	4.5	2.9	2.7	3.5	0.7	5.3	4.4	6.8	7.9	8.5
N.W.T.	T.N.-O.	4.2	7.1	7.0	7.2	6.4	8.3	8.1	5.9	6.0	4.4	4.1	8.5
NU.	NU.	-4.6	0.1	-2.1	-0.5	1.5	6.6	3.8	3.5	2.6	8.2	8.4	8.8
O.C.	E.C.	2.0	1.1	3.4	3.7	2.7	8.1	0.5	6.1	2.4	3.0	3.1	-1.3

Provincial distribution
Répartition provinciale
 Percentage
 Pourcentage

		2004											
		J	F	M	A	M	J	J	A	S	O	N	D
CAN.	CAN.	100.0	100.0	100.0	100.0	100.0	100.0	100.0	100.0	100.0	100.0	100.0	100.0
NFLD.-LAB.	T.-N.-L.	1.5	1.5	1.5	1.5	1.6	1.6	1.7	1.6	1.6	1.6	1.6	1.5
PE.I.	Î.-P.-É.	0.3	0.3	0.3	0.4	0.4	0.4	0.4	0.4	0.4	0.4	0.4	0.4
N.S.	N.-É.	2.5	2.4	2.5	2.5	2.5	2.5	2.6	2.5	2.5	2.5	2.5	2.5
N.B.	N.-B.	1.8	1.8	1.8	1.8	1.9	1.9	1.9	1.9	1.9	1.9	1.9	1.9
QUE.	QUÉ.	22.2	22.2	22.3	22.3	22.5	22.4	22.4	22.2	22.4	22.3	22.2	22.0
ONT.	ONT.	41.6	41.4	41.3	41.3	41.2	41.2	41.2	41.3	41.2	41.1	41.3	41.2
MAN.	MAN.	3.3	3.2	3.2	3.2	3.2	3.2	3.2	3.2	3.2	3.3	3.3	3.3
SASK.	SASK.	2.5	2.5	2.5	2.5	2.5	2.6	2.5	2.5	2.5	2.5	2.6	2.6
ALTA.	ALB.	10.4	10.5	10.5	10.5	10.3	10.3	10.3	10.5	10.4	10.5	10.6	10.7
B.C.	C.-B.	13.4	13.4	13.5	13.5	13.3	13.3	13.2	13.4	13.3	13.4	13.3	13.4
YUKON	YUKON	0.1	0.1	0.1	0.1	0.1	0.1	0.1	0.1	0.1	0.1	0.1	0.1
N.W.T.	T.N.-O.	0.2	0.2	0.2	0.2	0.2	0.2	0.2	0.2	0.2	0.2	0.2	0.2
NU.	NU.	0.1	0.1	0.1	0.1	0.1	0.1	0.1	0.1	0.1	0.1	0.1	0.1
O.C.	E.C.	0.1	0.1	0.1	0.1	0.1	0.1	0.1	0.1	0.1	0.1	0.1	0.1

Supplementary labour income, all industries, not seasonally adjusted
Revenu supplémentaire du travail, ensemble des industries, non désaisonnalisés

Percentage change, preceding year
 Variation en pourcentage, année précédente

Canada

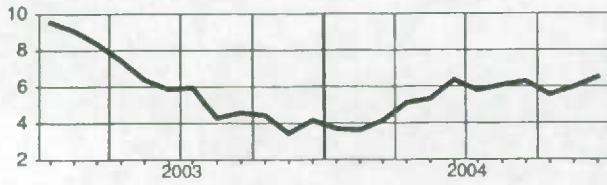

Manitoba

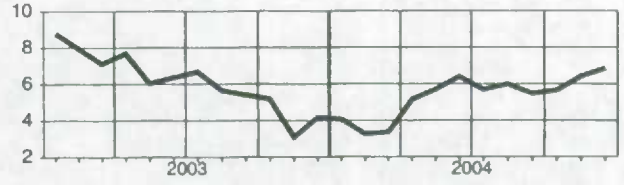

Newfoundland and Labrador
Terre-Neuve-et-Labrador

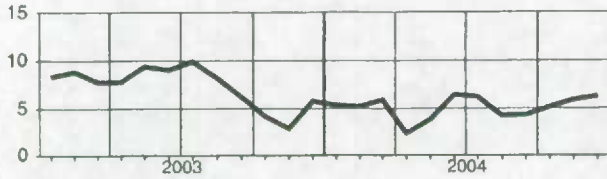

Saskatchewan

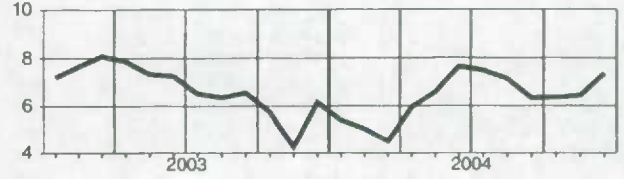

Prince Edward Island
Île-du-Prince-Édouard

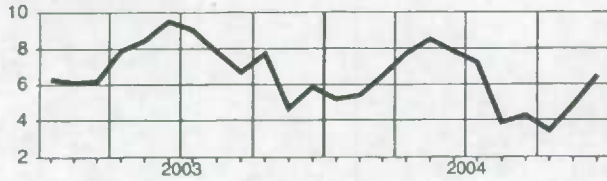

Alberta

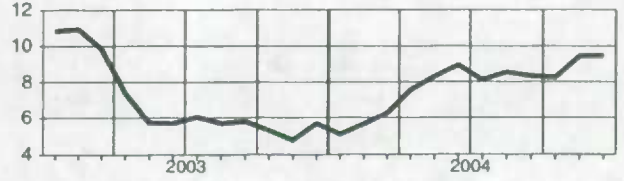

Nova Scotia
Nouvelle-Écosse

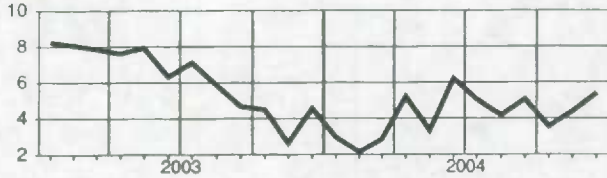

British Columbia
Colombie-Britannique

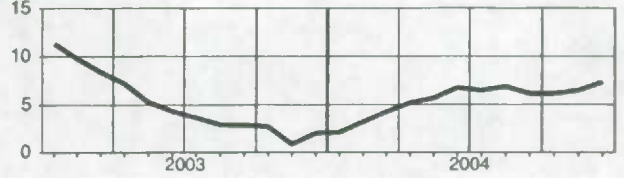

New Brunswick
Nouveau-Brunswick

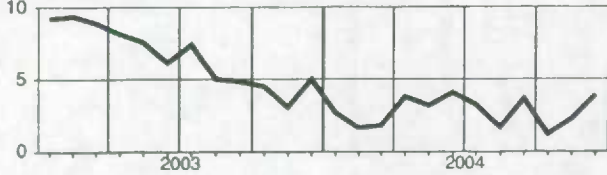

Yukon

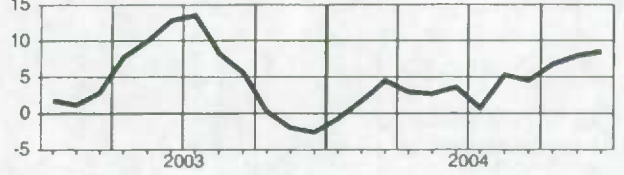

Quebec
Québec

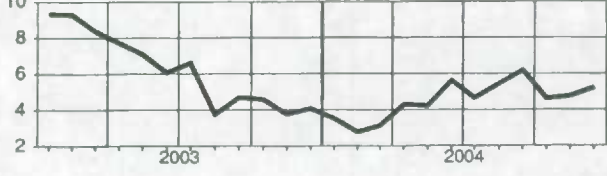

Northwest Territories
Territoires du Nord-Ouest

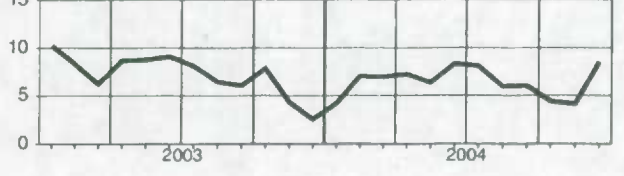

Ontario

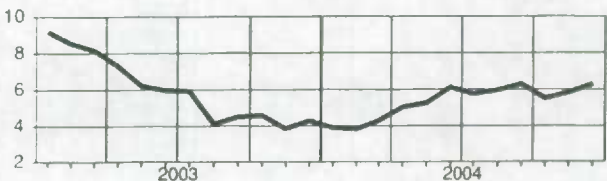

Nunavut

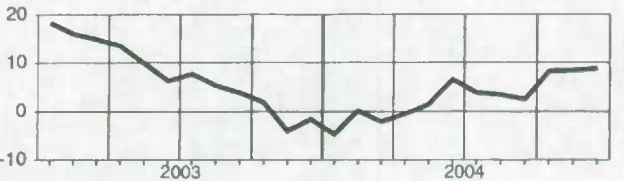

Total labour income, all industries, not seasonally adjusted
Ensemble revenu du travail, ensemble des industries, non désaisonnalisés

Level
Niveau
 Millions of dollars
 Millions de dollars

		2004											
		J	F	M	A	M	J	J	A	S	O	N	D
CAN.	CAN.	51,052.3	51,576.7	51,577.3	52,442.0	53,533.5	55,150.7	54,265.1	53,485.2	53,826.0	53,716.2	53,473.2	54,767.0
NFLD.-LAB.	T.-N.-L.	580.0	589.5	587.1	577.2	627.4	675.8	682.4	655.9	642.0	639.0	628.2	640.4
P.E.I.	Î.-P.-É.	157.6	157.3	158.4	164.3	184.4	192.1	186.9	180.6	178.4	179.6	172.2	175.8
N.S.	N.-É.	1,222.6	1,213.6	1,217.8	1,259.8	1,299.0	1,347.2	1,334.6	1,302.5	1,293.7	1,288.9	1,274.2	1,336.2
N.B.	N.-B.	928.0	924.9	917.7	948.9	995.3	1,050.3	1,044.5	1,006.8	1,020.3	994.1	979.4	1,014.4
QUE.	QUÉ.	10,854.2	11,000.2	11,061.3	11,248.5	11,584.3	11,878.1	11,697.8	11,406.1	11,579.3	11,526.2	11,383.1	11,568.8
ONT.	ONT.	21,653.4	21,796.4	21,715.9	22,087.6	22,499.9	23,159.7	22,815.0	22,506.2	22,628.8	22,519.4	22,505.4	22,969.3
MAN.	MAN.	1,614.8	1,613.5	1,595.8	1,642.7	1,667.4	1,725.6	1,687.0	1,677.5	1,674.3	1,698.0	1,685.8	1,756.1
SASK.	SASK.	1,279.4	1,303.6	1,294.9	1,319.4	1,348.7	1,404.4	1,347.9	1,328.6	1,356.6	1,362.8	1,359.0	1,417.0
ALTA.	ALB.	6,222.2	6,351.7	6,368.0	6,437.1	6,490.6	6,690.4	6,579.4	6,558.8	6,584.5	6,619.3	6,666.9	6,856.8
B.C.	C.-B.	6,285.1	6,362.5	6,396.9	6,486.7	6,562.2	6,737.8	6,599.0	6,571.0	6,579.9	6,602.4	6,541.9	6,758.2
YUKON	YUKON	56.3	58.1	59.1	60.9	64.6	70.2	69.6	69.3	67.9	65.8	63.2	63.8
N.W.T.	T.N.-O.	118.4	123.0	122.1	125.5	125.6	132.8	134.9	134.7	133.6	132.3	127.4	134.9
NU.	NU.	51.3	53.8	53.4	54.7	54.7	56.4	58.4	57.4	57.5	59.4	57.8	58.4
O.C.	E.C.	28.9	28.7	29.1	28.8	29.4	29.7	29.6	30.0	29.2	28.9	28.9	29.9

Percentage change, preceding year
Variation en pourcentage, année précédente
 Percentage
 Pourcentage

		2004											
		J	F	M	A	M	J	J	A	S	O	N	D
CAN.	CAN.	3.0	3.0	3.4	4.1	4.0	4.7	4.2	4.4	4.6	4.0	4.4	5.0
NFLD.-LAB.	T.-N.-L.	4.0	4.2	4.7	1.1	2.5	4.8	4.7	2.7	2.8	3.5	4.2	4.5
P.E.I.	Î.-P.-É.	4.3	4.6	5.5	6.6	7.2	6.5	6.1	2.8	3.1	2.0	3.6	5.1
N.S.	N.-É.	2.2	1.5	2.1	4.2	2.0	4.7	3.6	2.6	3.6	2.1	3.0	3.9
N.B.	N.-B.	2.1	1.1	1.3	3.0	2.1	2.8	2.1	0.6	2.5	0.0	1.1	2.7
QUE.	QUÉ.	2.9	2.2	2.5	3.4	3.0	4.0	3.1	3.8	4.6	3.1	3.3	3.8
ONT.	ONT.	2.7	2.8	3.2	3.7	3.7	4.2	3.9	4.1	4.5	3.8	4.2	4.7
MAN.	MAN.	3.1	2.5	2.6	4.1	4.3	4.8	4.2	4.5	4.0	4.1	5.0	5.4
SASK.	SASK.	4.8	4.5	3.9	5.1	5.4	6.2	5.9	5.6	4.9	5.0	5.1	5.9
ALTA.	ALB.	4.9	5.5	5.9	6.8	7.1	7.4	6.5	6.8	6.6	6.6	7.8	7.9
B.C.	C.-B.	2.2	3.2	4.1	4.6	4.6	5.2	4.9	5.1	4.4	4.5	4.8	5.6
YUKON	YUKON	-1.6	1.0	3.7	2.2	2.0	2.5	-0.1	4.4	3.7	5.8	6.9	7.0
N.W.T.	T.N.-O.	2.4	5.4	5.2	5.3	4.4	6.4	6.3	4.6	5.0	3.7	3.1	7.2
NU.	NU.	-4.3	0.1	-2.3	-1.1	0.6	4.7	2.1	1.6	0.7	6.0	6.2	6.6
O.C.	E.C.	2.8	1.7	3.5	3.3	1.6	6.3	-1.4	4.0	0.3	0.8	0.8	-3.6

Provincial distribution
Répartition provinciale
 Percentage
 Pourcentage

		2004											
		J	F	M	A	M	J	J	A	S	O	N	D
CAN.	CAN.	100.0	100.0	100.0	100.0	100.0	100.0	100.0	100.0	100.0	100.0	100.0	100.0
NFLD.-LAB.	T.-N.-L.	1.1	1.1	1.1	1.1	1.2	1.2	1.3	1.2	1.2	1.2	1.2	1.2
P.E.I.	Î.-P.-É.	0.3	0.3	0.3	0.3	0.3	0.3	0.3	0.3	0.3	0.3	0.3	0.3
N.S.	N.-É.	2.4	2.4	2.4	2.4	2.4	2.4	2.5	2.4	2.4	2.4	2.4	2.4
N.B.	N.-B.	1.8	1.8	1.8	1.8	1.9	1.9	1.9	1.9	1.9	1.9	1.8	1.8
QUE.	QUÉ.	21.3	21.3	21.4	21.4	21.6	21.5	21.6	21.3	21.5	21.5	21.3	21.1
ONT.	ONT.	42.4	42.3	42.1	42.1	42.0	42.0	42.0	42.1	42.0	41.9	42.1	41.9
MAN.	MAN.	3.2	3.1	3.1	3.1	3.1	3.1	3.1	3.1	3.1	3.2	3.2	3.2
SASK.	SASK.	2.5	2.5	2.5	2.5	2.5	2.5	2.5	2.5	2.5	2.5	2.5	2.6
ALTA.	ALB.	12.2	12.3	12.3	12.3	12.1	12.1	12.1	12.3	12.2	12.3	12.5	12.5
B.C.	C.-B.	12.3	12.3	12.4	12.4	12.3	12.2	12.2	12.3	12.2	12.3	12.2	12.3
YUKON	YUKON	0.1	0.1	0.1	0.1	0.1	0.1	0.1	0.1	0.1	0.1	0.1	0.1
N.W.T.	T.N.-O.	0.2	0.2	0.2	0.2	0.2	0.2	0.2	0.3	0.2	0.2	0.2	0.2
NU.	NU.	0.1	0.1	0.1	0.1	0.1	0.1	0.1	0.1	0.1	0.1	0.1	0.1
O.C.	E.C.	0.1	0.1	0.1	0.1	0.1	0.1	0.1	0.1	0.1	0.1	0.1	0.1

Total labour income, all industries, not seasonally adjusted
Ensemble revenu du travail, ensemble des industries, non désaisonnalisés

Percentage change, preceding year
 Variation en pourcentage, année précédente

Canada

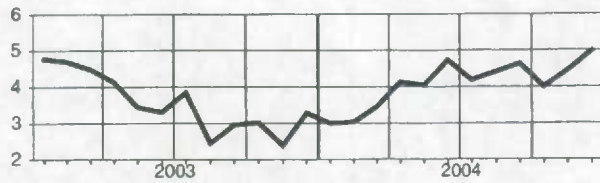

Manitoba

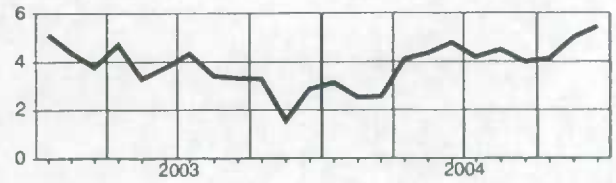

Newfoundland and Labrador
Terre-Neuve-et-Labrador

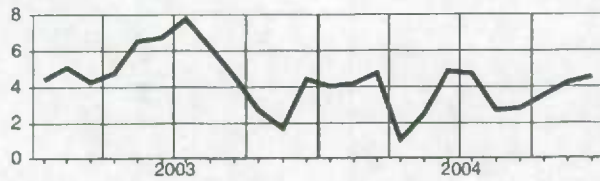

Saskatchewan

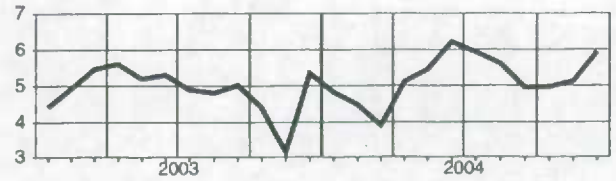

Prince Edward Island
Île-du-Prince-Édouard

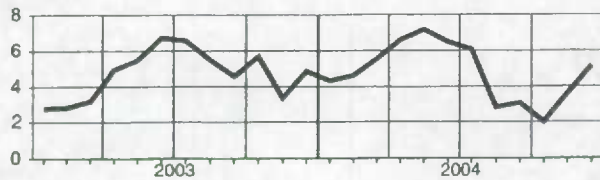

Alberta

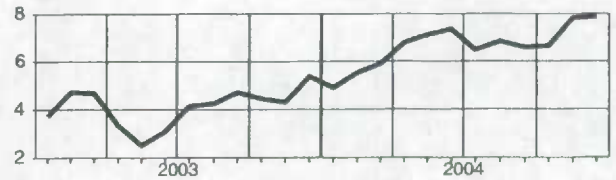

Nova Scotia
Nouvelle-Écosse

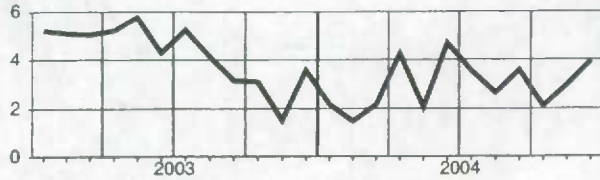

British Columbia
Colombie-Britannique

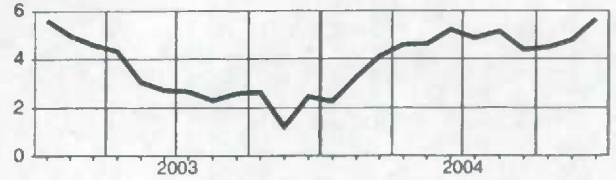

New Brunswick
Nouveau-Brunswick

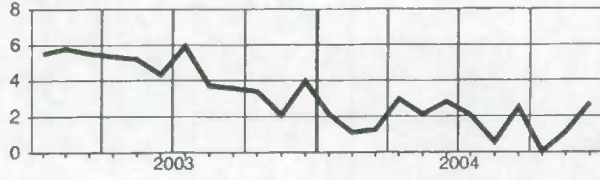

Yukon

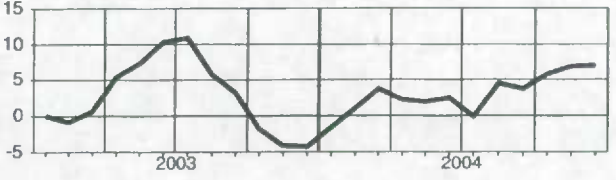

Quebec
Québec

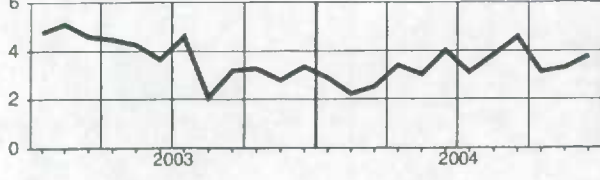

Northwest Territories
Territoires du Nord-Ouest

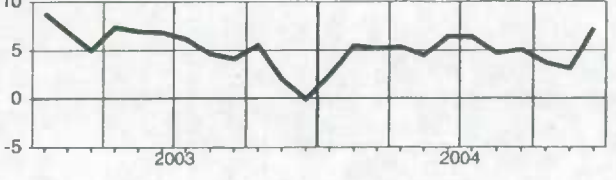

Ontario

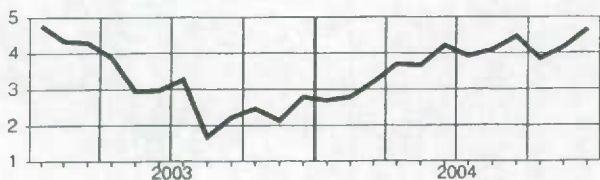

Nunavut

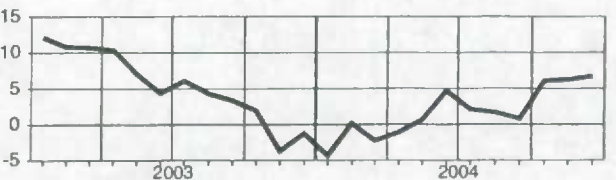

**Analytical Tables
Selected Series**

**Tableaux analytiques
séries sélectionnées**

Total wages and salaries, all industries, seasonally adjusted - Canada Ensemble salaires et traitements, ensemble des industries, désaisonnalisés - Canada

Level Niveau	Percentage change, preceding period Variation en pourcentage, période précédente											
	J	F	M	A	M	J	J	A	S	O	N	D
1990	27,393.7	27,428.3	27,568.1	27,620.9	27,957.3	27,821.3	27,831.7	27,825.8	27,947.5	28,035.6	28,027.4	28,002.1
1991	27,997.6	28,035.3	28,064.3	28,060.8	28,236.2	28,130.2	28,245.4	28,293.8	28,211.4	28,405.5	28,395.6	28,448.5
1992	28,337.8	28,400.1	28,360.2	28,429.0	28,676.9	28,555.2	28,675.9	28,663.8	28,661.5	28,747.5	28,770.9	28,790.2
1993	28,793.0	28,852.5	28,941.3	28,902.9	28,857.7	28,894.9	29,013.8	28,983.3	29,007.9	29,001.0	29,018.1	28,969.4
1994	29,064.0	29,137.4	29,282.3	29,528.3	29,473.8	29,799.5	29,835.3	29,750.7	29,914.8	29,903.1	30,085.4	30,152.1
1995	30,270.5	30,225.8	30,261.3	30,314.8	30,308.8	30,607.9	30,509.9	30,674.2	30,884.7	30,748.2	30,769.8	30,815.0
1996	30,851.5	30,946.5	30,780.8	30,873.3	30,990.5	31,231.0	31,229.5	31,432.5	31,527.6	31,677.0	32,013.9	32,167.2
1997	32,259.9	32,453.4	32,550.3	32,731.9	33,056.6	33,107.0	33,364.4	33,528.2	33,624.4	33,687.4	33,725.5	33,948.6
1998	34,188.9	34,415.8	34,488.6	34,660.0	34,730.6	34,825.2	34,822.0	35,021.1	35,118.2	35,474.4	35,609.2	35,836.4
1999	35,879.6	36,235.5	36,345.8	36,639.3	36,825.2	36,924.7	37,195.3	37,299.2	37,605.2	37,828.8	38,033.0	38,572.4
2000	38,762.7	39,114.7	39,320.1	40,865.3	39,701.4	40,176.7	40,207.9	40,662.3	41,388.8	41,002.5	41,230.7	41,428.3
2001	41,578.2	41,797.8	41,881.3	41,859.7	41,979.0	42,076.3	42,114.8	42,173.2	42,150.1	42,185.1	42,327.9	42,641.8
2002	42,825.4	42,845.5	42,847.1	42,955.8	43,338.3	43,353.2	43,369.9	43,766.8	43,800.9	43,952.3	44,242.8	44,269.6
2003	44,537.4	44,549.2	44,524.4	44,554.8	44,645.0	44,685.3	44,936.4	44,764.2	45,043.5	45,185.4	45,231.5	45,631.3
2004	45,738.3	45,831.4	46,009.9	46,283.0	46,370.6	46,662.7	46,718.8	46,737.0	47,033.3	47,005.6	47,258.3	47,730.0

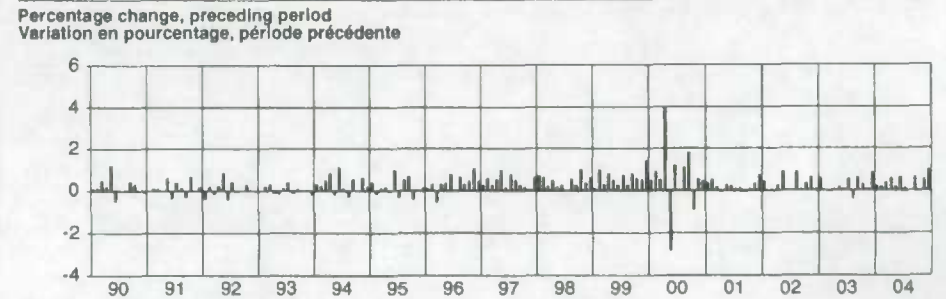
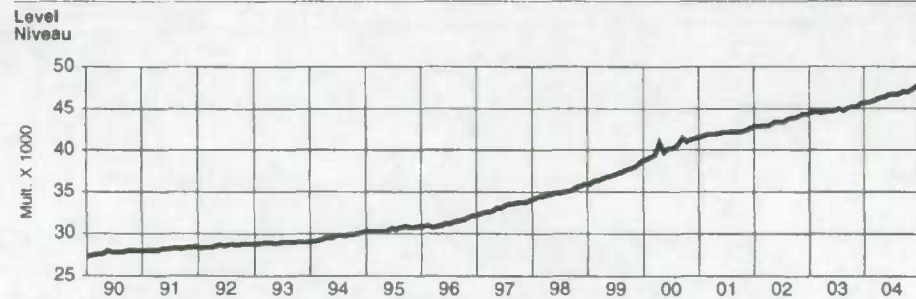

First difference, preceding period Première différence, période précédente	Percentage change, preceding year Variation en pourcentage, année précédente											
	J	F	M	A	M	J	J	A	S	O	N	D
1990	28.8	34.5	139.8	52.8	336.4	-138.0	10.4	-5.9	121.7	88.1	-8.2	-25.3
1991	-4.6	37.8	29.0	-3.8	175.5	-106.0	115.2	48.4	-82.4	194.1	-9.9	52.8
1992	-110.7	62.3	-39.8	68.7	248.0	-121.7	120.6	-12.1	-2.3	86.0	23.4	19.3
1993	2.8	59.5	88.8	-38.3	-45.3	37.2	119.0	-30.5	24.6	-7.0	17.2	-48.7
1994	94.6	73.3	144.9	246.0	-54.5	325.7	35.9	-84.6	164.1	-11.7	182.4	66.6
1995	118.4	-44.7	35.6	53.4	-6.0	299.1	-98.0	164.3	210.5	-136.5	21.6	45.2
1996	36.6	94.9	-165.9	92.7	117.2	240.4	-1.5	203.0	95.2	149.4	336.9	153.3
1997	92.8	193.4	96.9	181.8	324.8	50.4	257.4	163.8	96.1	63.1	38.1	223.1
1998	240.2	226.9	72.7	171.5	70.5	94.7	-3.2	199.1	97.0	356.2	134.8	227.2
1999	43.2	356.0	110.3	293.5	185.8	99.5	270.6	103.9	306.0	223.7	204.2	539.3
2000	190.3	352.1	205.4	1,545.1	-1,163.8	475.3	31.2	454.4	726.3	-386.1	228.1	197.6
2001	149.9	219.6	83.5	-21.6	119.3	97.3	38.8	58.4	-23.1	35.0	142.9	313.8
2002	183.6	20.1	1.5	108.7	382.5	14.9	16.7	396.8	34.2	151.4	290.4	26.8
2003	267.9	11.6	-24.9	30.4	90.2	40.3	251.1	-172.2	279.3	141.9	46.1	399.8
2004	107.0	93.1	178.5	273.1	87.6	292.1	56.1	18.2	296.2	-27.6	250.8	473.7

Ratio to personal income Proportion de revenu personnel	Contribution to % change in personal income Contribution au % de variation du revenu personnel			
	I	II	III	IV
1990	57.3	57.1	56.8	56.4
1991	56.4	55.9	55.6	55.8
1992	55.3	55.3	55.2	55.3
1993	54.9	54.8	54.9	54.8
1994	55.0	55.3	55.0	54.8
1995	54.6	54.5	54.5	54.5
1996	54.4	54.5	54.7	55.1
1997	55.3	55.5	55.9	55.9
1998	55.8	56.0	56.0	56.2
1999	56.5	56.7	56.9	57.4
2000	57.0	57.7	57.9	57.7
2001	57.5	57.9	57.7	57.7
2002	57.9	58.0	58.2	58.3
2003	58.3	58.2	58.1	58.3
2004	58.1	58.1	58.1	58.1

Contribution to % change in personal income Contribution au % de variation du revenu personnel	Contribution to % change in personal income Contribution au % de variation du revenu personnel			
	I	II	III	IV
1990	..	0.7	0.1	0.3
1991	0.0	0.2	0.2	0.3
1992	-0.1	0.4	0.2	0.2
1993	0.2	0.0	0.2	-0.0
1994	0.3	0.6	0.4	0.4
1995	0.4	0.3	0.5	0.2
1996	0.1	0.3	0.6	1.0
1997	0.8	0.9	0.9	0.5
1998	1.0	0.6	0.4	1.0
1999	0.8	1.0	0.9	1.2
2000	1.4	1.7	0.7	0.7
2001	0.7	0.3	0.2	0.3
2002	0.6	0.5	0.6	0.7
2003	0.5	0.1	0.4	0.6
2004	0.7	0.7	0.5	0.6

Supplementary labour income, all industries, seasonally adjusted - Canada
Revenu supplémentaire du travail, ensemble des industries, désaisonnalisés - Canada

Level Niveau	Percentage change, preceding period Variation en pourcentage, période précédente												Percentage change, preceding period Variation en pourcentage, période précédente												
	J	F	M	A	M	J	J	A	S	O	N	D	J	F	M	A	M	J	J	A	S	O	N	D	
1990	2,816.9	2,846.5	2,876.6	2,896.8	2,944.4	2,938.0	2,954.2	2,972.5	3,002.9	3,039.9	3,060.8	3,081.9	0.9	1.1	1.1	0.7	1.7	-0.2	0.6	0.6	1.0	1.2	0.7	0.7	
1991	3,170.9	3,215.7	3,241.1	3,275.8	3,306.5	3,303.9	3,474.2	3,493.4	3,494.1	3,521.0	3,525.7	3,545.0	2.9	1.4	0.8	1.1	0.9	-0.1	5.2	0.6	0.0	0.8	0.7	0.5	
1992	3,833.3	3,660.4	3,669.6	3,688.1	3,723.3	3,707.8	3,726.8	3,739.1	3,756.6	3,779.5	3,805.1	3,830.3	2.5	0.7	0.3	0.5	1.0	-0.4	0.5	0.3	0.5	0.6	0.7	-0.1	
1993	3,877.5	3,907.8	3,941.8	3,955.9	3,955.4	3,968.2	3,980.6	3,980.7	3,993.7	4,003.0	4,010.2	4,005.4	1.2	0.8	0.9	0.4	-0.0	0.3	0.3	0.0	0.3	0.2	0.2	-0.1	
1994	3,962.7	3,978.7	4,003.0	4,039.7	4,035.8	4,081.3	4,091.5	4,094.4	4,131.9	4,152.6	4,193.9	4,228.2	1994	-1.1	0.4	0.8	0.9	-0.1	1.1	0.3	0.1	0.9	0.5	1.0	
1995	4,268.9	4,278.3	4,302.7	4,324.1	4,337.7	4,388.8	4,381.1	4,415.5	4,448.5	4,430.1	4,428.8	4,431.5	1995	1.0	0.2	0.6	0.5	0.3	1.2	-0.2	0.8	0.7	-0.4	-0.0	0.1
1996	4,379.8	4,392.3	4,361.7	4,374.1	4,382.1	4,411.0	4,404.3	4,431.1	4,441.1	4,465.6	4,503.5	4,524.9	1996	-1.2	0.3	-0.7	0.3	0.2	0.7	-0.2	0.6	0.2	0.6	0.8	0.5
1997	4,553.8	4,568.0	4,573.1	4,555.8	4,597.9	4,595.5	4,615.0	4,602.2	4,594.1	4,598.6	4,583.0	4,598.4	1997	0.6	0.3	0.1	-0.4	0.9	-0.1	0.4	-0.3	-0.2	0.1	-0.3	0.3
1998	4,633.6	4,656.6	4,663.0	4,676.4	4,669.7	4,679.3	4,679.3	4,685.5	4,674.6	4,711.9	4,709.5	4,704.8	1998	0.8	0.5	0.1	0.3	-0.1	0.2	-0.1	0.2	-0.1	0.1	0.0	0.5
1999	4,678.8	4,678.2	4,702.2	4,715.7	4,732.8	4,748.1	4,800.6	4,801.2	4,830.2	4,855.6	4,875.9	4,923.3	1999	-0.6	-0.0	0.5	0.3	0.4	0.3	1.1	0.0	0.6	0.5	0.4	1.0
2000	4,931.4	4,979.5	5,002.8	5,093.1	5,060.2	5,075.2	5,115.5	5,161.8	5,197.1	5,214.7	5,243.4	5,267.9	2000	0.2	1.0	0.5	1.8	0.4	0.5	0.8	-0.0	0.4	0.4	0.5	0.7
2001	5,278.2	5,319.2	5,353.8	5,374.0	5,401.8	5,447.0	5,444.4	5,468.7	5,489.9	5,513.7	5,552.7	5,600.4	2001	0.2	0.8	0.6	0.4	0.5	0.8	-0.0	0.4	0.4	0.5	0.7	0.9
2002	5,687.7	5,707.9	5,747.8	5,799.3	5,867.7	5,902.5	5,936.0	6,018.4	6,044.9	6,094.0	6,163.0	6,176.8	2002	1.2	0.7	0.7	0.9	1.2	0.6	0.6	1.4	0.5	0.8	1.1	0.2
2003	6,200.8	6,216.6	6,225.7	6,232.4	6,243.7	6,254.2	6,291.0	6,278.6	6,325.0	6,363.0	6,374.1	6,424.5	2003	0.4	0.3	0.1	0.1	0.2	0.2	0.6	-0.2	0.7	0.6	0.2	0.6
2004	6,429.9	6,450.8	6,490.7	6,543.8	6,577.0	6,635.5	6,656.1	6,673.9	6,720.9	6,723.6	6,760.1	6,825.9	2004	0.1	0.3	0.6	0.8	0.5	0.9	0.3	0.7	0.7	0.0	0.5	1.0

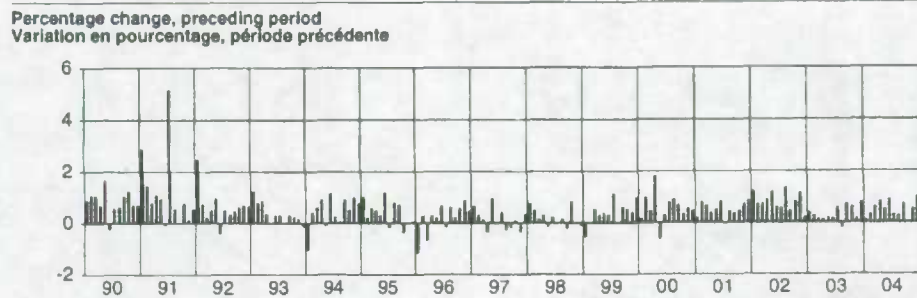
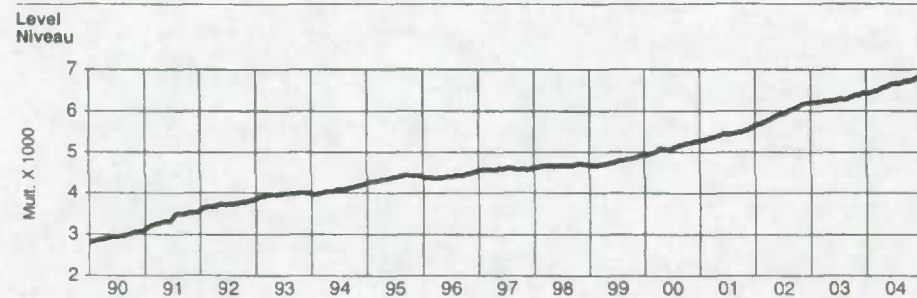

Level Niveau	First difference, preceding period Première différence, période précédente												Percentage change, preceding year Variation en pourcentage, année précédente											
	J	F	M	A	M	J	J	A	S	O	N	D	J	F	M	A	M	J	J	A	S	O	N	D
1990	24.0	29.6	30.1	20.0	47.8	-6.4	16.2	18.4	30.4	37.0	20.9	21.1	1990	10.4	10.2	10.7	10.7	12.0	9.7	10.5	10.2	10.7	10.9	10.3
1991	89.0	44.9	25.4	34.7	30.6	-2.5	170.3	19.1	0.7	26.9	4.6	19.3	1991	12.6	13.0	12.7	13.1	12.3	12.5	17.5	18.4	15.8	15.2	15.0
1992	88.4	27.1	9.2	18.5	35.2	-15.6	18.8	12.5	17.6	22.9	25.6	25.6	1992	14.8	13.8	13.2	12.6	12.2	7.3	7.0	7.5	7.3	7.9	8.0
1993	47.2	30.3	34.0	14.1	-0.5	12.9	12.4	0.1	13.0	9.4	7.2	-4.8	1993	6.7	6.8	7.4	7.3	6.2	7.0	6.8	6.5	6.3	5.9	5.4
1994	-42.7	16.1	24.3	36.7	-3.9	45.5	10.3	2.9	37.5	20.6	41.2	32.3	1994	2.2	1.8	1.8	2.1	2.0	2.8	2.8	2.9	3.5	3.7	4.6
1995	42.7	9.4	24.4	21.4	13.6	8.0	28.9	-8.6	34.4	31.0	-1.3	-1.3	1995	7.7	7.5	7.0	7.5	7.5	7.5	7.1	7.8	7.6	8.7	5.6
1996	-51.7	12.5	-30.5	12.3	8.0	28.9	-8.6	26.8	10.0	24.5	37.9	21.4	1996	2.6	2.7	1.4	1.2	1.0	0.5	0.5	0.4	-0.1	0.8	1.7
1997	28.9	14.2	5.1	-17.3	42.1	-2.5	19.6	-12.8	-8.2	4.6	-15.6	15.4	1997	4.0	4.0	4.8	4.2	4.9	4.2	4.8	3.9	3.4	3.0	1.8
1998	35.2	22.9	8.4	13.5	-6.8	9.7	-0.0	6.1	-10.5	37.3	-2.4	-4.7	1998	1.8	1.9	2.0	2.6	1.6	1.8	1.4	1.8	1.8	2.5	2.8
1999	-26.1	-0.5	24.0	13.5	17.1	15.3	52.5	0.6	29.0	25.4	20.3	47.3	1999	1.0	0.5	0.8	0.8	1.4	1.5	2.8	2.5	3.3	3.0	3.5
2000	8.1	48.1	23.3	90.3	-32.8	14.9	40.4	46.3	35.3	17.6	28.7	24.5	2000	5.4	6.4	6.4	8.0	6.9	6.9	6.6	7.5	7.8	7.4	7.5
2001	10.4	41.0	34.6	20.3	27.8	45.2	-2.5	24.2	20.4	24.8	38.7	47.7	2001	7.0	6.8	7.0	5.5	6.8	7.3	6.4	5.9	5.8	5.7	5.9
2002	67.3	40.3	39.9	51.4	68.4	34.7	33.5	80.4	28.5	49.1	69.0	13.8	2002	7.4	7.3	7.4	7.9	8.6	8.4	9.0	10.0	10.1	10.5	11.0
2003	24.0	15.8	9.1	6.7	11.3	10.5	36.8	-12.4	46.5	38.0	11.1	50.4	2003	9.4	8.9	8.3	7.5	6.4	6.0	4.4	4.6	4.4	3.4	4.0
2004	5.4	20.9	39.6	53.2	33.2	58.5	20.8	17.7	47.0	2.7	36.5	65.8	2004	3.7	3.8	4.3	5.0	5.3	6.1	5.8	6.3	6.3	5.7	6.1

Level Niveau	Ratio to labour income Proportion du revenu du travail											
	J	F	M	A	M	J	J	A	S	O	N	D
1990	9.3	9.4	9.4	9.5	9.5	9.6	9.6	9.7	9.7	9.8	9.8	9.9
1991	10.2	10.3	10.4	10.5	10.5	10.5	11.0	11.0	11.0	11.0	11.1	11.1
1992	11.4	11.4	11.5	11.5	11.5	11.5	11.5	11.5	11.5	11.6	11.6	11.7
1993	11.9	11.9	12.0	12.0	12.1	12.1	12.1	12.1	12.1	12.1	12.1	12.1
1994	12.0	12.0	12.0	12.0	12.0	12.0	12.1	12.1	12.1	12.2	12.2	12.3
1995	12.4	12.4	12.4	12.5	12.5	12.5	12.6	12.6	12.6	12.6	12.6	12.6
1996	12.4	12.4	12.4	12.4	12.4	12.4	12.4	12.4	12.3	12.4	12.3	12.4
1997	12.4	12.3	12.3	12.2	12.2	12.2	12.2	12.1	12.0	12.0	11.9	11.9
1998	11.9	11.9	11.9	11.9	11.9	11.8	11.8	11.8	11.7	11.7	11.7	11.7
1999	11.5	11.4	11.5	11.4	11.4	11.4	11.4	11.4	11.4	11.4	11.3	11.3
2000	11.3	11.3	11.3	11.1	11.3	11.2	11.3	11.2	11.3	11.3	11.3	11.3
2001	11.3	11.3	11.3	11.4	11.4	11.5	11.4	11.5	11.5	11.6	11.8	11.6
2002	11.7	11.8	11.8	11.9	11.9	12.0	12.0	12.1	12.1	12.2	12.2	12.2
2003	12.2	12.2	12.3	12.3	12.3	12.3	12.3	12.3	12.3	12.3	12.4	12.3
2004	12.3	12.3	12.4	12.4	12.4	12.4	12.5	12.5	12.5	12.5	12.5	12.5

Level Niveau	Contribution to % change in labour income Contribution au % de variation du revenu du travail											
	J	F	M	A	M	J	J	A	S	O	N	D
1990	0.1	0.1	0.1	0.1	0.2	-0.0	0.1	0.1	0.1	0.1	0.1	0.1
1991	0.3	0.1	0.1	0.1	0.1	-0.0	0.5	0.1	0.0	0.1	0.0	0.1
1992	0.3	0.1	0.0	0.1	0.1	-0.0	0.1	0.0	0.1	0.1	0.1	0.1
1993	0.1	0.1	0.1	0.0	-0.0	0.0	0.0	0.0	0.0	0.0	0.0	-0.0
1994	-0.1	0.0	0.1	0.1	-0.0	0.1	0.0	0.0	0.1	0.1	0.1	0.1
1995	0.1	0.0	0.1	0.1	0.0	0.1	-0.0	0.1	0.1	0.1	-0.0	0.0
1996	-0.1	0.0	-0.1	0.0	0.0	0.1	-0.0	0.1	0.0	0.1	0.1	0.1
1997	0.1	0.0	0.0	-0.0	0.1	-0.0	0.1	-0.0	0.0	0.0	-0.0	0.0
1998	0.1	0.1	0.0	0.0	-0.0	0.0	-0.0	0.0	-0.0	0.1	-0.0	-0.0
1999	-0.1	-0.0	0.1	0.0	0.0	0.0	0.1	0.0	0.1	0.0	0.1	0.1
2000	0.0	0.1	0.1	0.2	-0.1	0.0	0.1	0.1	0.1	0.1	0.0	0.1
2001	0.0	0.1	0.1	0.0	0.1	0.1	-0.0	0.1	0.1	0.1	0.1	0.1
2002	0.1	0.1	0.1	0.1	0.1	0.1	0.1	0.1	0.1	0.1	0.1	0.0
2003	0.0	0.0	0.0	0.0	0.0	0.0	0.0	0.0	0.0	0.1	0.1	0.1
2004	0.0	0.0	0.1	0.1	0.1	0.1	0.1	0.1	0.1	0.1	0.1	0.1

Total labour income, all industries, seasonally adjusted - Canada
Ensemble revenu du travail, ensemble des industries, désaisonnalisés - Canada

Level Niveau	Percentage change, preceding period Variation en pourcentage, période précédente												Percentage change, preceding period Variation en pourcentage, période précédente												
	J	F	M	A	M	J	J	A	S	O	N	D	J	F	M	A	M	J	J	A	S	O	N	D	
1990	30,210.6	30,274.8	30,444.7	30,517.5	30,901.7	30,759.3	30,785.9	30,798.4	30,950.4	31,075.5	31,088.3	31,084.0	1990	0.2	0.2	0.6	0.2	1.3	-0.5	0.1	0.0	0.5	0.4	0.0	-0.0
1991	31,168.4	31,251.0	31,305.4	31,336.6	31,542.7	31,434.2	31,719.6	31,787.2	31,705.6	31,926.8	31,921.3	31,993.4	1991	0.3	0.3	0.2	0.1	0.7	-0.3	0.9	0.2	-0.3	0.7	-0.0	0.2
1992	31,971.1	32,060.4	32,029.8	32,117.1	32,400.3	32,263.0	32,402.4	32,402.8	32,418.1	32,527.0	32,576.0	32,620.4	1992	-0.1	0.3	-0.1	0.3	0.9	-0.4	0.4	0.0	0.0	0.3	0.2	0.1
1993	32,670.5	32,760.3	32,883.0	32,858.8	32,813.1	32,863.1	32,994.5	32,964.0	33,001.6	33,004.0	33,028.3	32,974.8	1993	0.2	0.3	0.4	-0.1	-0.1	0.2	0.4	-0.1	0.1	0.0	0.1	-0.2
1994	33,026.7	33,116.1	33,285.3	33,567.9	33,509.6	33,880.7	33,928.9	33,845.1	34,046.6	34,055.7	34,279.3	34,378.2	1994	0.2	0.3	0.5	0.8	-0.2	1.1	0.1	-0.2	0.6	0.0	0.7	0.3
1995	34,539.4	34,504.1	34,564.1	34,638.9	34,646.5	34,996.7	34,891.0	35,089.7	35,331.2	35,178.3	35,198.6	35,246.5	1995	0.5	-0.1	0.2	0.2	0.0	1.0	-0.3	0.6	0.7	-0.4	0.1	0.1
1996	35,231.4	35,338.8	35,142.3	35,247.4	35,372.6	35,642.0	35,633.8	35,663.6	35,968.7	36,142.8	36,517.4	36,692.0	1996	-0.0	0.3	-0.6	0.3	0.4	0.8	-0.0	0.6	0.3	0.5	1.0	0.5
1997	36,813.7	37,021.3	37,123.4	37,267.7	37,854.5	37,702.5	37,879.4	38,130.5	38,218.4	38,288.0	38,308.5	38,547.1	1997	0.3	0.8	0.3	0.4	1.0	0.1	0.7	0.4	0.2	0.2	0.1	0.6
1998	38,822.5	39,072.4	39,151.5	39,336.5	39,400.3	39,504.6	39,501.3	39,706.6	39,792.6	40,186.3	40,318.7	40,541.2	1998	0.7	0.6	0.2	0.5	0.2	0.3	-0.0	0.5	0.2	1.0	0.3	0.8
1999	40,558.3	40,913.8	41,048.0	41,355.0	41,558.0	41,672.8	41,995.9	42,100.3	42,435.4	42,864.4	42,909.0	43,495.6	1999	0.0	0.9	0.3	0.7	0.5	0.3	0.8	0.2	0.8	0.6	0.5	1.4
2000	43,694.0	44,094.2	44,322.9	45,958.3	44,761.7	45,251.8	45,323.4	45,824.1	46,585.7	46,217.2	46,474.1	46,698.1	2000	0.5	0.9	0.5	3.7	-2.6	1.1	0.2	1.1	1.7	-0.6	0.6	0.5
2001	46,856.5	47,117.0	47,235.0	47,233.7	47,380.8	47,523.2	47,559.3	47,641.9	47,639.2	47,699.0	47,880.6	48,242.1	2001	0.3	0.6	0.3	-0.0	0.3	0.3	0.1	0.2	-0.0	0.1	0.4	0.8
2002	48,493.1	48,553.5	48,594.9	48,755.1	49,206.0	49,255.7	49,305.9	49,783.1	49,845.8	50,046.3	50,405.8	50,446.4	2002	0.5	0.1	-0.1	0.3	0.9	0.1	0.1	1.0	0.1	0.4	0.7	0.1
2003	50,736.3	50,765.8	50,787.2	50,888.7	50,939.5	51,227.4	51,042.8	51,368.5	51,548.4	51,605.6	52,055.7		2003	0.6	0.1	-0.0	0.1	0.2	0.1	0.6	-0.4	0.6	0.4	0.1	0.9
2004	52,168.2	52,282.2	52,500.6	52,826.8	52,947.6	53,298.2	53,374.9	53,410.9	53,754.2	53,729.2	54,016.4	54,555.9	2004	0.2	0.2	0.4	0.6	0.2	0.7	0.1	0.1	0.6	-0.0	0.5	1.0

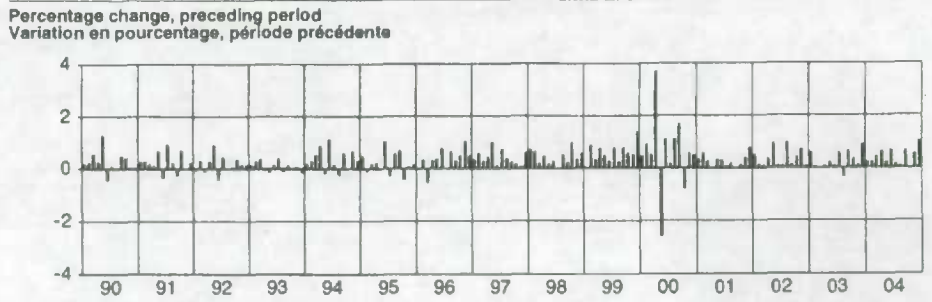
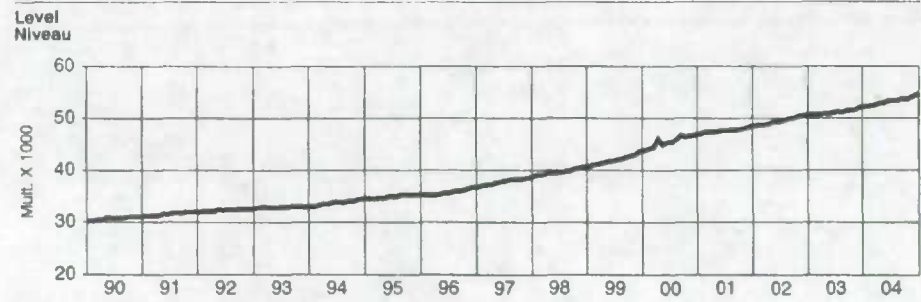

First difference, preceding period Première différence, période précédente	Percentage change, preceding year Variation en pourcentage, année précédente												Percentage change, preceding year Variation en pourcentage, année précédente												
	J	F	M	A	M	J	J	A	S	O	N	D	J	F	M	A	M	J	J	A	S	O	N	D	
1990	52.8	64.2	169.9	72.8	384.2	-142.4	26.6	12.5	152.1	125.1	12.8	-4.2	1990	6.9	6.3	8.2	5.9	6.9	4.3	5.2	4.4	4.6	4.6	4.0	3.1
1991	84.4	82.6	54.4	31.2	206.1	-108.5	285.5	67.6	-81.7	221.0	-5.3	72.1	1991	3.2	3.2	2.8	2.7	2.1	2.2	3.0	3.2	2.4	2.7	2.7	2.9
1992	-22.3	89.3	-30.8	87.3	283.2	-137.3	139.4	0.4	15.3	108.9	48.9	44.5	1992	2.8	2.6	2.3	2.5	2.7	2.6	2.2	1.9	2.2	1.9	2.1	2.0
1993	50.1	89.7	122.6	-24.2	-45.8	50.0	131.4	-30.5	37.5	2.4	24.3	-53.6	1993	2.2	2.2	2.7	2.3	1.3	1.9	1.8	1.7	1.8	1.5	1.4	1.1
1994	51.9	89.4	169.2	282.7	-58.4	371.2	46.1	-81.8	201.5	9.1	223.8	98.9	1994	1.1	1.1	1.2	2.2	2.1	3.1	2.8	2.7	3.2	3.2	3.8	4.3
1995	161.1	-35.3	60.0	74.9	7.8	350.2	-105.7	198.7	241.5	-152.9	20.2	47.9	1995	4.6	4.2	3.8	3.2	3.4	3.3	2.8	3.7	3.8	3.3	2.7	2.5
1996	-15.1	107.4	-198.4	105.1	125.2	269.3	-8.2	229.8	105.2	173.6	374.8	174.6	1996	2.0	2.4	1.7	1.8	2.1	1.8	2.1	2.2	1.8	2.7	3.7	4.1
1997	121.7	207.6	102.0	164.3	366.9	47.9	277.0	151.0	88.0	67.6	22.5	238.6	1997	4.5	4.8	5.6	5.8	6.5	5.8	6.6	8.3	6.3	5.9	4.9	5.1
1998	275.4	2499.9	79.1	185.0	83.8	104.3	-3.2	205.3	86.2	393.5	132.4	222.5	1998	5.5	5.5	5.5	5.5	4.6	4.8	4.0	4.1	4.1	5.0	5.2	5.2
1999	17.1	355.5	134.2	307.0	203.0	114.6	323.1	104.4	335.0	249.1	224.5	586.6	1999	4.5	4.7	4.6	5.1	5.5	5.5	6.3	6.0	6.6	6.2	6.4	7.3
2000	196.4	400.2	228.7	1,635.4	-1,196.7	490.2	71.8	500.7	761.6	-368.5	256.9	222.1	2000	7.7	7.8	6.0	11.1	7.7	8.6	7.9	8.8	9.8	8.3	8.3	7.4
2001	160.3	260.6	118.0	-1.3	147.1	142.4	36.0	82.8	-2.7	59.8	181.6	361.5	2001	7.2	6.9	6.6	2.8	5.9	5.0	4.9	4.0	2.3	3.2	3.0	3.3
2002	251.0	60.4	41.4	160.2	450.9	49.7	50.3	477.2	62.7	200.5	359.4	40.8	2002	3.5	3.0	2.9	3.2	3.9	3.6	3.7	4.5	4.6	4.9	5.3	4.6
2003	291.9	27.6	-15.6	37.1	101.5	50.9	287.9	-184.6	325.7	179.9	57.2	450.1	2003	4.6	4.8	4.4	4.2	3.4	3.4	3.9	2.5	3.1	3.0	2.4	3.2
2004	112.4	114.0	218.4	326.2	120.6	350.8	76.7	35.9	343.3	-24.9	287.1	539.5	2004	2.8	3.0	3.4	4.0	4.0	4.6	4.2	4.8	4.6	4.2	4.7	4.8

Ratio to GDP Proportion du PIB	Contribution to % change in GDP Contribution au % de variation du PIB			
	I	II	III	IV
1990	53.7	54.2	54.3	54.6
1991	55.3	55.1	55.3	55.5
1992	55.5	55.5	55.3	55.2
1993	55.0	54.4	54.2	53.8
1994	53.0	53.0	52.2	52.0
1995	51.7	51.6	51.8	51.6
1996	51.6	51.3	51.0	51.1
1997	51.1	51.4	51.4	51.3
1998	51.6	51.9	52.1	52.1
1999	51.8	51.3	50.9	50.9
2000	50.7	50.8	50.5	50.8
2001	50.6	50.9	51.9	52.4
2002	51.9	51.0	51.0	50.8
2003	50.1	50.6	50.4	50.3
2004	50.0	49.5	49.1	49.0

Contribution to % change in GDP Contribution au % de variation du PIB	Contribution to % change in GDP Contribution au % de variation du PIB			
	I	II	III	IV
1990	..	0.7	0.2	0.4
1991	0.3	0.3	0.5	0.4
1992	0.1	0.4	0.3	0.3
1993	0.3	0.1	0.2	0.0
1994	0.2	0.8	0.5	0.5
1995	0.5	0.3	0.5	0.2
1996	0.0	0.3	0.6	0.9
1997	0.6	0.8	0.8	0.4
1998	0.8	0.5	0.3	0.9
1999	0.6	0.9	0.8	1.0
2000	1.2	1.5	0.7	0.6
2001	0.7	0.3	0.3	0.4
2002	0.7	0.8	0.6	0.7
2003	0.5	0.1	0.3	0.5
2004	0.6	0.7	0.5	0.5

S

Supplementary labour income, all industries, not seasonally adjusted 64
Supplementary labour income, all industries, seasonally adjusted 24
Supplementary labour income, all industries, seasonally adjusted - Canada 71

T

Total labour income, all industries, not seasonally adjusted 66
Total labour income, all industries, seasonally adjusted 26
Total labour income, all industries, seasonally adjusted - Canada 72
Total wages and salaries, all industries, not seasonally adjusted 62
Total wages and salaries, all industries, seasonally adjusted 22
Total wages and salaries, all industries, seasonally adjusted - Canada 70

W

Wages and salaries, agriculture, forestry, fishing and hunting, not seasonally adjusted 30
Wages and salaries, all goods-producing industries, not seasonally adjusted 28
Wages and salaries, all services-producing industries, not seasonally adjusted 40
Wages and salaries, construction, not seasonally adjusted 36
Wages and salaries, educational services, not seasonally adjusted 52
Wages and salaries, federal government public administration, not seasonally adjusted 56
Wages and salaries, finance, real estate and company management, not seasonally adjusted 48
Wages and salaries, health care and social assistance, not seasonally adjusted 54
Wages and salaries, information and cultural industries, not seasonally adjusted 46
Wages and salaries, local public administration, not seasonally adjusted 60
Wages and salaries, manufacturing, not seasonally adjusted 34
Wages and salaries, mining and oil and gas extraction, not seasonally adjusted 32
Wages and salaries, professional and personal services industries, not seasonally adjusted 50
Wages and salaries, provincial and territorial public administration, not seasonally adjusted 58
Wages and salaries, trade, not seasonally adjusted 42
Wages and salaries, transportation and storage, not seasonally adjusted 44
Wages and salaries, utilities, not seasonally adjusted 38

E

- Ensemble revenu du travail, ensemble des industries, désaisonnalisés 26
- Ensemble revenu du travail, ensemble des industries, désaisonnalisés - Canada 72
- Ensemble revenu du travail, ensemble des industries, non désaisonnalisés 66
- Ensemble salaires et traitements, ensemble des industries, désaisonnalisés 22
- Ensemble salaires et traitements, ensemble des industries, désaisonnalisés - Canada 70
- Ensemble salaires et traitements, ensemble des industries, non désaisonnalisés 62

R

- Revenu supplémentaire du travail, ensemble des industries, désaisonnalisés 24
- Revenu supplémentaire du travail, ensemble des industries, désaisonnalisés - Canada 71
- Revenu supplémentaire du travail, ensemble des industries, non désaisonnalisés 64

S

- Salaires et traitements, administration publique fédérale, non désaisonnalisés 56
- Salaires et traitements, administrations publiques locales, non désaisonnalisés 60
- Salaires et traitements, administrations publiques provinciales et territoriales, non désaisonnalisés 58
- Salaires et traitements, agriculture, foresterie, pêche et chasse, non désaisonnalisés 30
- Salaires et traitements, commerce, non désaisonnalisés 42
- Salaires et traitements, construction, non désaisonnalisés 36
- Salaires et traitements, ensemble des industries de biens, non désaisonnalisés 28
- Salaires et traitements, ensemble des industries de services, non désaisonnalisés 40
- Salaires et traitements, extraction minière et extraction de pétrole et de gaz, non désaisonnalisés 32
- Salaires et traitements, fabrication, non désaisonnalisés 34
- Salaires et traitements, finance, services immobiliers et gestion d'entreprises, non désaisonnalisés 48
- Salaires et traitements, industrie de l'information et industrie culturelle, non désaisonnalisés 46
- Salaires et traitements, services d'enseignement, non désaisonnalisés 52
- Salaires et traitements, services professionnels et personnels, non désaisonnalisés 50
- Salaires et traitements, services publics, non désaisonnalisés 38
- Salaires et traitements, soins de santé et assistance sociale, non désaisonnalisés 54
- Salaires et traitements, transport et entreposage, non désaisonnalisés 44



ORDER FORM

Income and Expenditure Accounts Division

MAIL TO: **Income and Expenditure Accounts Division** FAX TO: (613) 951-3618

Statistics Canada
21st Floor, R.H.Coats Building
Ottawa, Ontario, K1A 0T6
(Please print)

A fax will be treated as an original order. Please do not send confirmation.

Company _____

Department _____

Attention _____

Address _____

City _____ Province _____

Postal Code _____ Tel. _____ Fax _____

METHOD OF PAYMENT

Purchase Order Number (please enclose) _____

Authorized signature _____

Payment enclosed \$ _____

Account Number MasterCard VISA American Express

Account Number

Expiry Date

Signature _____

Catalogue Number	Title	Annual Subscription or Book Price		
		Canada \$	Qty	Total \$
13-001-XDB 13-001-PPB	National Income and Expenditure Accounts - Quarterly Estimates, Diskette Product, 1961-2004 National Income and Expenditure Accounts - Quarterly Estimates, Tables and Analytical Document, 2002-2004	107.00 193.00		
13-014-XDB 13-014-PPB	Financial Flow Accounts - Quarterly Estimates, Diskette Product, 1961-2004 Financial Flow Accounts - Quarterly Estimates, Tables and Analytical Document, 2004	257.00 193.00		
13-213-XDB 13-213-PPB	Provincial Economic Accounts - Annual Estimates, Diskette Product, 1981-2003 Provincial Economic Accounts - Annual Estimates, Tables and Analytical Document, 1994-2003	86.00 54.00		
13-214-XDB	National Balance Sheet Accounts - Quarterly Estimates, Diskette Product, 1961-2004	257.00		
13F0016XDB 13F0016XPB	Estimates of Labour Income - Monthly Estimates, Diskette Product, 1961-2004 Estimates of Labour Income - Monthly Estimates, Tables and Analytical Document, 2004	107.00 70.00		
13F0015XPB	Economic and Financial Accounts, Package of all Tables and Analytical Documents	450.00		

Canadian clients pay in Canadian funds and add 7% GST and applicable PST.

SUBTOTAL

Foreign clients pay total amount in US funds drawn on a US bank.

GST (7%)
(Canadian clients only)
Applicable PST
(Canadian clients only)

Cheque or money order should be made payable to the Receiver General for Canada.

GRAND TOTAL

GST Registration # R121491807

For faster service



1-613-951-3810



Email: iead-info-dcrrd@statcan.ca

02/2005

THANK YOU FOR YOUR ORDER !



Statistics Canada
Statistique Canada

Canada



BON DE COMMANDE

Division des comptes des revenus et dépenses

POSTEZ À: **TÉLÉCOPIEZ À: (613) 951-3618**
Division des comptes des revenus et dépenses
Statistique Canada
21^{ème} étage, Édifice R.H. Coats
Ottawa (Ontario) K1A 0T6
(En caractères d'imprimerie s.v.p.)
 Entreprise _____
 Service _____
 À l'attention de _____
 Adresse _____
 Ville _____ Province _____
 Code postal _____ Tél. _____ Télécopieur _____

Le bon télécopié tient lieu de commande originale. Veuillez ne pas envoyer de confirmation.

MODALITÉS DE PAIEMENT

Numéro d'ordre d'achat (*inclure s.v.p.*) _____
 Signature autorisée _____
 Paiement inclus \$ _____
Portez à mon compte: MasterCard VISA American Express
 N° de compte

--	--	--	--	--	--	--	--	--	--	--	--	--	--	--	--	--	--	--	--

 Date d'expiration

--	--	--	--	--	--	--	--

 Signature _____

Numéro au catalogue	Titre	Abonnement annuel ou prix de la publication		
		Canada \$	Qté	Total \$
13-001-XDB	Comptes nationaux des revenus et dépenses - Estimations trimestrielles, Produit sur disquette, 1961-2004	107.00		
13-001-PPB		193.00		
13-014-XDB	Comptes des flux financiers - Estimations trimestrielles, Produit sur disquette, 1961-2004	257.00		
13-014-PPB		193.00		
13-213-XDB	Comptes économiques provinciaux - Estimations annuelles, Produit sur disquette, 1981-2003	86.00		
13-213-PPB		54.00		
13-214-XDB	Comptes du bilan national - Estimations trimestrielles, Produit sur disquette, 1961-2004	257.00		
13F0016XDB	Estimations du revenu du travail - Estimations mensuelles, Produit sur disquette, 1961-2004	107.00		
13F0016XPB		70.00		
13F0015XPB	Comptes économiques et financiers - Ensemble de tous les tableaux et documents analytiques	450.00		

Les clients canadiens paient en dollars canadiens et ajoutent la TPS de 7% et la TVP en vigueur.

TOTAL

Les clients à l'étranger paient le montant total en dollars US tirés sur une banque américaine.

TPS (7%)

(Clients canadiens seulement)

TVP en vigueur

(Clients canadiens seulement)

Le chèque ou mandat-poste doit être établi à l'ordre du *Receveur général du Canada*.

TOTAL GÉNÉRAL

TPS N° R121491807

Pour un service plus rapide, composez



1-613-951-3810



Courriel: iead-info-dcrrd@statcan.ca

02/2005

MERCI DE VOTRE COMMANDE!



Statistique Canada
Statistics Canada

STATISTICS CANADA
BIBLIOTHÈQUE STATISTIQUE CANADA



1010394293