



Catalogue no. 13F0016XPB
System of National Accounts

Estimates of labour income

Monthly Estimates
March 2005

N° 13F0016XPB au catalogue
Système de comptabilité nationale

Estimations du revenu du travail

Estimations mensuelles
Mars 2005

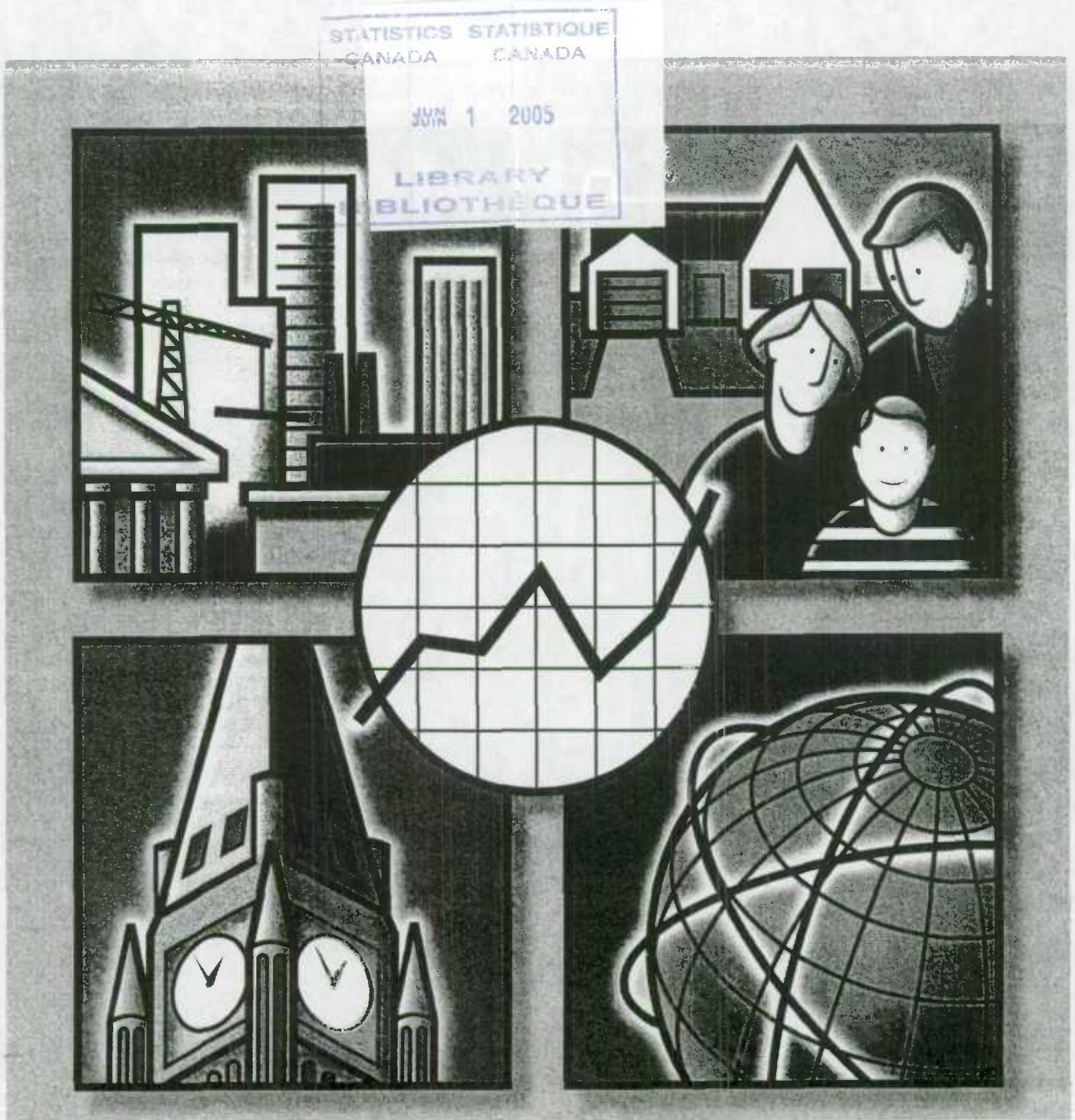

Statistics Canada
Statistique Canada

Canada

[Redacted]

[Redacted]

[Redacted]

[Redacted]



System of National Accounts

Estimates of labour income

Monthly Estimates
March 2005
Part I – Tables

Système de comptabilité nationale

Estimations du revenu du travail

Estimations mensuelles
Mars 2005
Partie I – Tableaux

Published by authority of the Minister
responsible for Statistics Canada

© Minister of Industry, 2005

All rights reserved. Use of this product is limited to the licensee and its employees. The product cannot be reproduced and transmitted to any person or organization outside of the licensee's organization.

Reasonable rights of use of the content of this product are granted solely for personal, corporate or public policy research, or educational purposes. This permission includes the use of the content in analyses and the reporting of results and conclusions, including the citation of limited amounts of supporting data extracted from the data product in these documents. These materials are solely for non-commercial purposes. In such cases, the source of the data must be acknowledged as follows: Source (or "Adapted from," if appropriate): Statistics Canada, name of product, catalogue, volume and issue numbers, reference period and page(s). Otherwise, users shall seek prior written permission of Licensing Services, Statistics Canada, Ottawa, Ontario, Canada, K1A 0T6.

May 2005

Tables and analytical document

All prices exclude sales tax

Price: \$22 per issue
\$70 per year

Catalogue no. 13F0016XPB

Ottawa

Note of Appreciation

Canada owes the success of its statistical system to a long-standing partnership between Statistics Canada, the citizens of Canada, its businesses, governments and other institutions. Accurate and timely statistical information could not be produced without their continued cooperation and goodwill.

Publication autorisée par le ministre
responsable de Statistique Canada

© Ministre de l'Industrie, 2005

Tous droits réservés. L'utilisation de ce produit est limitée au détenteur de licence et à ses employés. Le produit ne peut être reproduit et transmis à des personnes ou organisations à l'extérieur de l'organisme du détenteur de licence.

Des droits raisonnables d'utilisation du contenu de ce produit sont accordés seulement à des fins de recherche personnelle, organisationnelle ou de politique gouvernementale ou à des fins éducatives. Cette permission comprend l'utilisation du contenu dans des analyses et dans la communication de résultats et conclusions de ces analyses, y compris la citation de quantités limitées de renseignements complémentaires extraits du produit de données dans ces documents. Cette documentation doit servir à des fins non commerciales seulement. Si c'est le cas, la source des données doit être citée comme suit : Source (ou « Adapté de », s'il y a lieu) : Statistique Canada, nom du produit, numéro au catalogue, volume et numéro de l'issue, période de référence et page(s). Autrement, les utilisateurs doivent d'abord demander la permission écrite aux Services d'octroi de licences, Statistique Canada, Ottawa, Ontario, Canada, K1A 0T6.

Mal 2005

Tableaux et document analytique

Les prix n'incluent pas la taxe de vente

Prix: 22 \$ l'exemplaire
70 \$ par an

N° 13F0016XPB au catalogue

Ottawa

Note de reconnaissance

Le succès du système statistique du Canada repose sur un partenariat bien établi entre Statistique Canada et la population, les entreprises, les administrations canadiennes et les autres organismes. Sans cette collaboration et cette bonne volonté, il serait impossible de produire des statistiques précises et actuelles.



Statistics Statistique
Canada Canada

Canada

Symbols

The following standard symbols are used in this document:

- .. figures not available.
- ... figures not appropriate or not applicable.
- nil or zero.

Abbreviations

The following standard abbreviations are used in this document:

CAN.	Canada
NFLD.-LAB.	Newfoundland and Labrador
P.E.I.	Prince Edward Island
N.S.	Nova Scotia
N.B.	New Brunswick
QUE.	Quebec
ONT.	Ontario
MAN.	Manitoba
SASK.	Saskatchewan
ALTA.	Alberta
B.C.	British Columbia
YUKON	Yukon
N.W.T.	Northwest Territories
NU	Nunavut
N.N.	Northwest Territories and Nunavut
O.C.	Outside Canada

To Order

To order, call 613-951-3640 and ask for the client services officer, or complete the order form provided at the end of this document. For information on the content, call the same number and ask for the information officer.

Note

Most of the series shown in these tables have two lines. The first of these lines is the series itself, expressed in millions of dollars. The second line, italicized and in smaller typeface is the monthly percentage change for table 1 and the year-over-year percentage change for table 2.

Some columns and rows do not sum to the totals shown because of rounding.

Signes conventionnels

Les signes conventionnels suivants sont employés uniformément dans ce document:

- .. nombres indisponibles.
- ... n'ayant lieu de figurer.
- néant ou zéro.

Abréviations

Les abréviations suivantes sont employées uniformément dans ce document:

CAN.	Canada
T.-N.-L.	Terre-Neuve-et-Labrador
Î.P.-É.	Île-du-Prince-Édouard
N.-É.	Nouvelle-Écosse
N.-B.	Nouveau-Brunswick
QUÉ.	Québec
ONT.	Ontario
MAN.	Manitoba
SASK.	Saskatchewan
ALB.	Alberta
C.-B.	Colombie-Britannique
YUKON	Yukon
T.N.-O.	Territoires du Nord-Ouest
NU	Nunavut
N.N.	Territoires du Nord-Ouest et Nunavut
E.C.	Extérieur du Canada

Pour commander

Pour commander, appelez au 613-951-3640 et demandez le responsable des services aux clients, ou remplir le bon de commande ci-joint. Pour de l'information sur le contenu, appelez le même numéro et demandez l'agent d'information.

Note

La plupart des séries figurent dans ces tableaux sous deux lignes. La première ligne représente la série elle-même, exprimée en millions de dollars. La deuxième ligne, en italique et en caractères plus petits, représente la variation mensuelle en pourcentage pour le tableau 1, et la variation d'une année à l'autre en pourcentage pour le tableau 2.

Les sommes des éléments de certaines colonnes et lignes ne correspondent pas aux totaux indiqués à cause de l'arrondissement.

Table 1. Wages and Salaries and Supplementary Labour Income

Seasonally adjusted data	
Canada	2
Newfoundland and Labrador	3
Prince Edward Island	3
Nova Scotia	3
New Brunswick	3
Quebec	4
Ontario	4
Manitoba	4
Saskatchewan	4
Alberta	5
British Columbia	5
Yukon	5
Northwest Territories and Nunavut	5
Outside Canada	6

Table 2. Wages and Salaries and Supplementary Labour Income

Not seasonally adjusted data	
Canada	7
Newfoundland and Labrador	8
Prince Edward Island	9
Nova Scotia	10
New Brunswick	11
Quebec	12
Ontario	13
Manitoba	14
Saskatchewan	15
Alberta	16
British Columbia	17
Yukon	18
Northwest Territories	19
Nunavut	19
Outside Canada	20

Tableau 1. Salaires et traitements et revenu supplémentaire du travail

Données désaisonnalisées	
Canada	2
Terre-Neuve-et-Labrador	3
Île-du-Prince-Édouard	3
Nouvelle-Écosse	3
Nouveau Brunswick	3
Québec	4
Ontario	4
Manitoba	4
Saskatchewan	4
Alberta	5
Colombie-Britannique	5
Yukon	5
Territoires du Nord-Ouest et Nunavut	5
Extérieur du Canada	6

Tableau 2. Salaires et traitements et revenu supplémentaire du travail

Données non désaisonnalisées	
Canada	7
Terre-Neuve-et-Labrador	8
Île-du-Prince-Édouard	9
Nouvelle-Écosse	10
Nouveau-Brunswick	11
Québec	12
Ontario	13
Manitoba	14
Saskatchewan	15
Alberta	16
Colombie-Britannique	17
Yukon	18
Territoires du Nord-Ouest	19
Nunavut	19
Extérieur du Canada	20

22 Total wages and salaries, all industries, seasonally adjusted	22 Ensemble salaires et traitements, ensemble des industries, désaisonnalisés
24 Supplementary labour income, all industries, seasonally adjusted	24 Revenu supplémentaire du travail, ensemble des industries, désaisonnalisés
26 Total labour income, all industries, seasonally adjusted	26 Ensemble revenu du travail, ensemble des industries, désaisonnalisés
28 Wages and salaries, all goods-producing industries, not seasonally adjusted	28 Salaires et traitements, ensemble des industries de biens, non désaisonnalisés
30 Wages and salaries, agriculture, forestry, fishing and hunting, not seasonally adjusted	30 Salaires et traitements, agriculture, foresterie, pêche et chasse, non désaisonnalisés
32 Wages and salaries, mining and oil and gas extraction, not seasonally adjusted	32 Salaires et traitements, extraction minière et extraction de pétrole et de gaz, non désaisonnalisés
34 Wages and salaries, manufacturing, not seasonally adjusted	34 Salaires et traitements, fabrication, non désaisonnalisés
36 Wages and salaries, construction, not seasonally adjusted	36 Salaires et traitements, construction, non désaisonnalisés
38 Wages and salaries, utilities, not seasonally adjusted	38 Salaires et traitements, services publics, non désaisonnalisés
40 Wages and salaries, all services-producing industries, not seasonally adjusted	40 Salaires et traitements, ensemble des industries de services, non désaisonnalisés
42 Wages and salaries, trade, not seasonally adjusted	42 Salaires et traitements, commerce, non désaisonnalisés
44 Wages and salaries, transportation and storage, not seasonally adjusted	44 Salaires et traitements, transport et entreposage, non désaisonnalisés
46 Wages and salaries, information and cultural industries, not seasonally adjusted	46 Salaires et traitements, industrie de l'information et industrie culturelle, non désaisonnalisés
48 Wages and salaries, finance, real estate and company management, not seasonally adjusted	48 Salaires et traitements, finance, services immobiliers et gestion d'entreprises, non désaisonnalisés
50 Wages and salaries, professional and personal services industries, not seasonally adjusted	50 Salaires et traitements, services professionnels et personnels, non désaisonnalisés
52 Wages and salaries, educational services, not seasonally adjusted	52 Salaires et traitements, services d'enseignement, non désaisonnalisés
54 Wages and salaries, health care and social assistance, not seasonally adjusted	54 Salaires et traitements, soins de santé et assistance sociale, non désaisonnalisés
56 Wages and salaries, federal government public administration, not seasonally adjusted	56 Salaires et traitements, administration publique fédérale, non désaisonnalisés
58 Wages and salaries, provincial and territorial public administration, not seasonally adjusted	58 Salaires et traitements, administrations publiques provinciales et territoriales, non désaisonnalisés
60 Wages and salaries, local public administration, not seasonally adjusted	60 Salaires et traitements, administrations publiques locales, non désaisonnalisés
62 Total wages and salaries, all industries, not seasonally adjusted	62 Ensemble salaires et traitements, ensemble des industries, non désaisonnalisés
64 Supplementary labour income, all industries, not seasonally adjusted	64 Revenu supplémentaire du travail, ensemble des industries, non désaisonnalisés
66 Total labour income, all industries, not seasonally adjusted	66 Ensemble revenu du travail, ensemble des industries, non désaisonnalisés
70 Total wages and salaries, all industries, seasonally adjusted - Canada	70 Ensemble salaires et traitements, ensemble des industries, désaisonnalisés - Canada
71 Supplementary labour income, all industries, seasonally adjusted - Canada	71 Revenu supplémentaire du travail, ensemble des industries, désaisonnalisés - Canada
72 Total labour income, all industries, seasonally adjusted - Canada	72 Ensemble revenu du travail, ensemble des industries, désaisonnalisés - Canada

Statistical Tables

Tableaux statistiques

Table 1. Wages and Salaries and Supplementary Labour Income
Tableau 1. Salaires et traitements et revenu supplémentaire du travail
Canada

Seasonally adjusted data, millions of dollars
 Données désaisonnalisées, millions de dollars

	CANSIM	2004					2005					YTD AAD		
		A	M	J	J	A	S	O	N	D	J		F	M
1 All goods-producing industries <i>Ensemble des industries de biens</i>	V1996452	12,559.5	12,504.9	12,572.8	12,617.2	12,524.2	12,647.8	12,702.1	12,713.2	12,878.3	12,815.3	12,852.0	12,881.4	38,548.7
		0.6	-0.4	0.5	0.4	-0.7	1.0	0.4	0.1	1.3	-0.5	0.3	0.2	
2 Agriculture, forestry, fishing and hunting <i>Agriculture, foresterie, pêche et chasse</i>	V1996453	679.1	634.8	640.7	643.4	603.0	643.9	633.2	622.7	667.7	643.6	654.5	649.5	1,947.6
		3.9	-6.5	0.9	0.4	-6.3	6.8	-1.7	-1.7	7.2	-3.6	1.7	-0.8	
3 Mining and oil and gas extraction <i>Extraction minière et extraction de pétrole et de gaz</i>	V1996454	1,042.0	1,046.5	1,049.1	1,058.4	1,052.5	1,059.0	1,090.0	1,086.2	1,107.2	1,108.4	1,105.2	1,117.3	3,331.0
		2.1	0.4	0.2	0.9	-0.6	0.6	2.9	-0.4	1.9	0.1	-0.3	1.1	
4 Manufacturing <i>Fabrication</i>	V1996455	7,180.0	7,180.8	7,242.1	7,254.3	7,205.8	7,227.1	7,254.7	7,251.7	7,291.1	7,241.6	7,263.3	7,268.7	21,773.6
		0.0	0.0	0.9	0.2	-0.7	0.3	0.4	-0.0	0.5	-0.7	0.3	0.1	
5 Construction <i>Construction</i>	V1996456	2,993.6	2,985.8	2,978.3	3,006.4	3,002.7	3,051.4	3,055.9	3,077.2	3,136.9	3,141.0	3,141.8	3,155.7	9,438.5
		1.2	-0.3	-0.2	0.9	-0.1	1.8	0.1	0.7	1.9	0.1	0.0	0.4	
6 Utilities <i>Services publics</i>	V1996457	664.7	657.0	662.6	654.7	660.1	666.5	668.3	675.4	675.4	660.8	687.2	690.1	2,058.1
		-0.9	-1.2	0.9	-1.2	0.8	1.0	0.3	1.1	-0.0	0.6	0.9	0.4	
7 All services-producing industries <i>Ensemble des industries de services</i>	V1996458	34,044.5	34,159.5	34,384.5	34,418.3	34,521.5	34,688.8	34,585.8	34,830.2	35,184.0	34,992.3	35,232.3	35,512.9	105,737.5
		0.5	0.3	0.7	0.1	0.3	0.5	-0.3	0.7	1.0	-0.5	0.7	0.8	
8 Trade <i>Commerce</i>	V1996459	6,394.5	6,395.0	6,422.8	6,441.9	6,446.9	6,489.5	6,499.8	6,529.8	6,571.0	6,539.3	6,552.3	6,595.0	19,686.6
		1.1	0.0	0.4	0.3	0.1	0.7	0.2	0.5	0.6	-0.5	0.2	0.7	
9 Transportation and storage <i>Transport et entreposage</i>	V1996460	2,414.4	2,434.5	2,436.7	2,456.8	2,460.6	2,477.9	2,482.6	2,479.1	2,511.2	2,497.6	2,491.4	2,489.3	7,478.3
		0.5	0.8	0.1	0.8	0.2	0.7	0.2	-0.1	1.3	-0.5	-0.2	-0.1	
10 Information and cultural industries <i>Industrie de l'information et industrie culturelle</i>	V1996461	1,375.7	1,389.9	1,385.1	1,393.3	1,373.6	1,398.0	1,409.8	1,408.3	1,419.7	1,406.5	1,417.3	1,425.9	4,249.7
		-0.0	1.0	-0.3	0.6	-1.4	1.8	0.8	-0.1	0.8	-0.9	0.8	0.6	
11 Finance, real estate and company management <i>Finance, services immobiliers et gestion d'entreprises</i>	V1996462	4,428.4	4,443.7	4,482.5	4,500.8	4,525.8	4,530.6	4,537.8	4,572.5	4,595.6	4,614.4	4,642.9	4,658.9	13,916.2
		0.6	0.3	0.9	0.4	0.6	0.1	0.2	0.8	0.5	0.4	0.6	0.3	
12 Professional and personal services industries <i>Services professionnels et personnels</i>	V1996463	8,252.4	8,237.2	8,328.8	8,345.3	8,360.9	8,440.4	8,409.5	8,472.0	8,582.0	8,523.1	8,586.4	8,613.4	25,722.9
		0.4	-0.2	1.1	0.2	0.2	1.0	-0.4	0.7	1.3	-0.7	0.7	0.3	
13 Educational services <i>Services d'enseignement</i>	V1996464	3,615.9	3,656.6	3,708.3	3,644.0	3,693.8	3,726.2	3,701.8	3,709.2	3,726.9	3,742.6	3,758.7	3,783.0	11,284.3
		-0.3	1.1	1.4	-1.7	1.4	0.9	-0.7	0.2	0.5	0.4	0.4	0.6	
14 Health care and social assistance <i>Soins de santé et assistance sociale</i>	V1996465	4,107.4	4,116.9	4,109.3	4,120.8	4,142.9	4,120.2	4,118.7	4,157.4	4,208.5	4,150.4	4,180.5	4,198.5	12,527.4
		1.1	0.2	-0.2	0.3	0.5	-0.5	-0.0	0.9	1.2	-1.4	0.7	0.4	
15 Federal government public administration <i>Administration publique fédérale</i>	V1996466	1,662.6	1,678.3	1,696.4	1,681.8	1,695.3	1,672.2	1,604.8	1,672.2	1,734.6	1,678.5	1,755.7	1,900.5	5,334.7
		-1.1	0.9	1.1	-0.9	0.8	-1.4	-4.0	4.2	3.7	-3.2	4.6	8.2	
16 Military <i>Militaires</i>	V1996467	347.5	346.4	347.1	353.1	350.4	343.7	344.0	343.1	346.6	344.5	347.0	525.8	1,217.0
		-0.1	-0.3	0.2	1.7	-0.8	-1.9	0.1	-0.3	1.0	-0.6	0.7	51.5	
17 Federal public administration excluding military <i>Administration publique fédérale sauf militaires</i>	V1996468	1,315.1	1,331.8	1,349.3	1,328.5	1,344.9	1,328.5	1,260.8	1,329.1	1,387.9	1,334.0	1,408.8	1,374.9	4,117.7
		-1.4	1.3	1.3	-1.5	1.2	-1.2	-5.1	5.4	4.4	-3.9	5.6	-2.4	
18 Provincial and territorial public administration <i>Administrations publiques provinciales et territoriales</i>	V1996469	959.4	971.4	972.9	988.4	971.3	975.7	974.5	977.3	979.4	982.5	982.2	986.9	2,951.6
		-0.3	1.3	0.2	1.6	-1.7	0.5	-0.1	0.3	0.2	0.3	-0.0	0.5	
19 Local public administration <i>Administrations publiques locales</i>	V1996470	833.9	835.9	841.6	845.3	850.5	858.1	846.5	852.5	855.2	857.5	864.9	863.5	2,586.0
		1.2	0.2	0.7	0.4	0.6	0.9	-1.3	0.7	0.3	0.3	0.9	-0.2	
20 Wages and salaries <i>Salaires et traitements</i>	V1996471	46,604.0	46,664.4	46,957.2	47,035.5	47,045.7	47,336.6	47,287.9	47,543.4	48,062.4	47,807.7	48,084.3	48,394.2	144,286.2
		0.5	0.1	0.6	0.2	0.0	0.6	-0.1	0.5	1.1	-0.5	0.6	0.6	
21 Supplementary labour income <i>Revenu supplémentaire du travail</i>	V1996472	6,645.9	6,683.5	6,746.4	6,770.1	6,795.1	6,839.3	6,847.2	6,687.1	6,949.8	6,886.5	6,935.7	6,980.8	20,803.2
		0.9	0.6	0.9	0.4	0.4	0.6	0.1	0.6	0.9	-0.9	0.7	0.7	
22 Labour income <i>Revenu du travail</i>	V1996473	53,249.9	53,347.9	53,703.7	53,805.6	53,840.8	54,175.9	54,135.1	54,430.4	55,012.2	54,694.2	55,020.0	55,375.1	165,089.4
		0.6	0.2	0.7	0.2	0.1	0.6	-0.1	0.5	1.1	-0.6	0.6	0.6	

Table 1. Wages and Salaries and Supplementary Labour Income
Tableau 1. Salaires et traitements et revenu supplémentaire du travail
Newfoundland and Labrador
Terre-Neuve-et-Labrador

Seasonally adjusted data, millions of dollars
 Données désaisonnalisées, millions de dollars

	CANSIM	2004									2005			YTD AAD
		A	M	J	J	A	S	O	N	D	J	F	M	
1 Wages and salaries Salaires et traitements	V1996474	517.6	530.9	537.7	538.5	532.3	531.1	537.1	540.3	549.2	543.4	549.0	551.8	1,644.3
		-2.8	2.6	1.3	0.1	-1.2	-0.2	1.1	0.6	1.7	-1.1	1.0	0.5	
2 Supplementary labour income Revenu supplémentaire du travail	V1996475	100.4	103.1	105.6	106.4	104.8	104.9	105.5	105.9	107.8	105.2	106.6	107.4	319.1
		-2.0	2.6	2.4	0.8	-1.5	0.1	0.6	0.4	1.7	-2.4	1.3	0.7	
3 Labour income Revenu du travail	V1996476	618.1	634.0	643.3	644.8	637.1	636.0	642.6	646.2	657.0	648.6	655.6	659.2	1,963.4
		-2.7	2.6	1.5	0.2	-1.2	-0.2	1.0	0.6	1.7	-1.3	1.1	0.5	

Table 1. Wages and Salaries and Supplementary Labour Income
Tableau 1. Salaires et traitements et revenu supplémentaire du travail
Prince Edward Island
Île-du-Prince-Édouard

Seasonally adjusted data, millions of dollars
 Données désaisonnalisées, millions de dollars

	CANSIM	2004									2005			YTD AAD
		A	M	J	J	A	S	O	N	D	J	F	M	
1 Wages and salaries Salaires et traitements	V1996477	150.9	152.5	152.5	152.3	149.3	150.0	150.2	151.6	154.6	152.8	155.7	155.3	463.8
		1.7	1.0	0.0	-0.1	-2.0	0.4	0.1	0.9	2.0	-1.2	1.9	-0.3	
2 Supplementary labour income Revenu supplémentaire du travail	V1996478	23.4	23.7	23.8	23.7	23.2	23.4	23.5	23.7	24.1	23.7	24.2	24.3	72.2
		1.5	1.2	0.1	-0.1	-2.1	0.0	0.3	1.0	1.6	-1.5	2.0	0.3	
3 Labour income Revenu du travail	V1996479	174.4	176.2	176.3	176.0	172.5	173.4	173.6	175.3	178.7	176.6	179.9	179.6	536.0
		1.7	1.1	0.0	-0.1	-2.0	0.5	0.2	0.9	2.0	-1.2	1.9	-0.2	

Table 1. Wages and Salaries and Supplementary Labour Income
Tableau 1. Salaires et traitements et revenu supplémentaire du travail
Nova Scotia
Nouvelle-Écosse

Seasonally adjusted data, millions of dollars
 Données désaisonnalisées, millions de dollars

	CANSIM	2004									2005			YTD AAD
		A	M	J	J	A	S	O	N	D	J	F	M	
1 Wages and salaries Salaires et traitements	V1996480	1,113.6	1,105.6	1,121.9	1,120.9	1,114.9	1,121.9	1,115.8	1,119.2	1,142.2	1,127.1	1,147.8	1,175.8	3,450.7
		1.2	-0.7	1.5	-0.1	-0.5	0.6	-0.5	0.3	2.1	-1.3	1.8	2.4	
2 Supplementary labour income Revenu supplémentaire du travail	V1996481	162.3	161.8	164.0	164.7	164.1	165.1	164.4	165.6	167.7	164.9	167.9	171.0	503.8
		1.8	-0.3	1.4	0.4	-0.4	0.8	-0.5	0.7	1.3	-1.6	1.8	1.9	
3 Labour income Revenu du travail	V1996482	1,275.9	1,267.4	1,285.9	1,285.6	1,279.1	1,287.0	1,280.2	1,284.7	1,309.9	1,292.0	1,315.7	1,346.8	3,954.5
		1.3	-0.7	1.5	-0.0	-0.5	0.6	-0.5	0.4	2.0	-1.4	1.8	2.4	

Table 1. Wages and Salaries and Supplementary Labour Income
Tableau 1. Salaires et traitements et revenu supplémentaire du travail
New Brunswick
Nouveau Brunswick

Seasonally adjusted data, millions of dollars
 Données désaisonnalisées, millions de dollars

	CANSIM	2004									2005			YTD AAD
		A	M	J	J	A	S	O	N	D	J	F	M	
1 Wages and salaries Salaires et traitements	V1996483	877.2	867.9	871.7	873.7	861.5	870.4	864.7	873.4	894.2	878.0	881.2	890.9	2,650.1
		1.8	-1.1	0.4	0.2	-1.4	1.0	-0.7	1.0	2.4	-1.8	0.4	1.1	
2 Supplementary labour income Revenu supplémentaire du travail	V1996484	121.5	121.6	122.4	122.5	121.3	123.1	121.7	123.2	124.8	123.0	124.1	125.0	372.1
		1.3	0.1	0.7	0.1	-1.0	1.5	-1.1	1.2	1.3	-1.4	0.6	0.8	
3 Labour income Revenu du travail	V1996485	998.6	989.5	994.1	996.3	982.8	993.4	986.4	996.6	1,019.0	1,001.0	1,005.3	1,015.9	3,022.2
		1.7	-0.9	0.5	0.2	-1.4	1.1	-0.7	1.0	2.3	-1.8	0.4	1.1	

Table 1. Wages and Salaries and Supplementary Labour Income
Tableau 1. Salaires et traitements et revenu supplémentaire du travail
Quebec
Québec

Seasonally adjusted data , millions of dollars
 Données désaisonnalisées , millions de dollars

	CANSIM	2004										2005			YTD AÀD
		A	M	J	J	A	S	O	N	D	J	F	M		
1 Wages and salaries Salaires et traitements	V1996486	9,870.0 0.6	9,883.9 0.1	9,945.0 0.6	9,972.1 0.3	9,946.8 -0.3	10,062.2 1.2	10,000.7 -0.6	10,035.6 0.3	10,142.0 1.1	10,083.4 -0.6	10,116.6 0.3	10,184.1 0.7	30,384.1	
2 Supplementary labour income Revenu supplémentaire du travail	V1996487	1,502.2 1.0	1,508.8 0.4	1,522.7 0.9	1,528.9 0.4	1,533.7 0.3	1,547.0 0.9	1,541.8 -0.3	1,547.7 0.4	1,558.4 0.7	1,549.3 -0.6	1,554.4 0.3	1,564.8 0.7	4,668.5	
3 Labour income Revenu du travail	V1996488	11,372.2 0.7	11,392.7 0.2	11,467.7 0.7	11,501.0 0.3	11,480.5 -0.2	11,609.2 1.1	11,542.5 -0.6	11,583.4 0.4	11,700.4 1.0	11,632.7 -0.6	11,671.0 0.3	11,748.9 0.7	35,052.6	

Table 1. Wages and Salaries and Supplementary Labour Income
Tableau 1. Salaires et traitements et revenu supplémentaire du travail
Ontario
Ontario

Seasonally adjusted data , millions of dollars
 Données désaisonnalisées , millions de dollars

	CANSIM	2004										2005			YTD AÀD
		A	M	J	J	A	S	O	N	D	J	F	M		
1 Wages and salaries Salaires et traitements	V1996489	19,763.1 0.4	19,797.6 0.2	19,913.6 0.6	19,930.8 0.1	19,938.6 0.0	20,055.5 0.6	20,023.0 -0.2	20,135.2 0.6	20,311.2 0.9	20,222.2 -0.4	20,301.8 0.4	20,409.3 0.5	60,933.3	
2 Supplementary labour income Revenu supplémentaire du travail	V1996490	2,783.5 0.8	2,799.2 0.8	2,825.0 0.9	2,833.6 0.3	2,845.6 0.4	2,867.0 0.8	2,871.1 0.1	2,886.6 0.5	2,913.0 0.9	2,885.9 -0.9	2,904.6 0.6	2,920.8 0.6	8,711.3	
3 Labour income Revenu du travail	V1996491	22,546.6 0.4	22,596.8 0.2	22,738.7 0.6	22,764.4 0.1	22,784.3 0.1	22,922.5 0.6	22,894.1 -0.1	23,021.8 0.6	23,224.2 0.9	23,108.0 -0.5	23,206.4 0.4	23,330.1 0.5	69,644.6	

Table 1. Wages and Salaries and Supplementary Labour Income
Tableau 1. Salaires et traitements et revenu supplémentaire du travail
Manitoba
Manitoba

Seasonally adjusted data , millions of dollars
 Données désaisonnalisées , millions de dollars

	CANSIM	2004										2005			YTD AÀD
		A	M	J	J	A	S	O	N	D	J	F	M		
1 Wages and salaries Salaires et traitements	V1996492	1,455.9 1.6	1,456.8 0.1	1,464.9 0.6	1,462.8 -0.1	1,470.9 0.6	1,470.0 -0.1	1,477.1 0.5	1,484.8 0.5	1,501.1 1.1	1,493.4 -0.5	1,504.3 0.7	1,516.9 0.8	4,514.6	
2 Supplementary labour income Revenu supplémentaire du travail	V1996493	207.8 1.7	209.1 0.6	210.6 0.7	211.4 0.4	212.3 0.4	212.7 0.1	213.7 0.5	215.1 0.7	216.8 0.8	213.8 -1.4	216.5 1.2	217.7 0.6	648.0	
3 Labour income Revenu du travail	V1996494	1,663.7 1.6	1,665.9 0.1	1,675.5 0.6	1,674.2 -0.1	1,683.3 0.5	1,682.7 -0.0	1,690.9 0.5	1,700.0 0.5	1,717.9 1.1	1,707.3 -0.6	1,720.7 0.8	1,734.7 0.8	5,162.7	

Table 1. Wages and Salaries and Supplementary Labour Income
Tableau 1. Salaires et traitements et revenu supplémentaire du travail
Saskatchewan
Saskatchewan

Seasonally adjusted data , millions of dollars
 Données désaisonnalisées , millions de dollars

	CANSIM	2004										2005			YTD AÀD
		A	M	J	J	A	S	O	N	D	J	F	M		
1 Wages and salaries Salaires et traitements	V1996495	1,164.3 1.1	1,165.9 0.1	1,173.0 0.6	1,176.2 0.3	1,182.2 0.5	1,181.2 -0.1	1,183.9 0.2	1,187.0 0.3	1,204.7 1.5	1,196.9 -0.6	1,207.4 0.9	1,210.2 0.2	3,614.5	
2 Supplementary labour income Revenu supplémentaire du travail	V1996496	165.2 0.9	166.4 0.7	167.9 0.9	168.5 0.3	168.9 0.2	169.1 0.1	169.8 0.4	170.8 0.6	172.6 1.1	171.2 -0.8	172.1 0.5	172.9 0.4	516.2	
3 Labour income Revenu du travail	V1996497	1,329.5 1.1	1,332.2 0.2	1,340.9 0.7	1,344.7 0.3	1,351.1 0.5	1,350.3 -0.1	1,353.6 0.2	1,357.8 0.3	1,377.3 1.4	1,368.2 -0.7	1,379.6 0.8	1,383.0 0.3	4,130.7	

Table 1. Wages and Salaries and Supplementary Labour Income
Tableau 1. Salaires et traitements et revenu supplémentaire du travail

Alberta

Alberta

Seasonally adjusted data , millions of dollars
 Données désaisonnalisées , millions de dollars

	CANSIM	2004					2005					YTD AAD		
		A	M	J	J	A	S	O	N	D	J		F	M
1 Wages and salaries Salaires et traitements	V1996498	5,805.0 0.5	5,820.7 0.3	5,861.2 0.7	5,874.5 0.2	5,908.6 0.6	5,945.2 0.6	5,963.0 0.3	6,041.4 1.3	6,100.1 1.0	6,094.1 -0.1	6,137.1 0.7	6,180.9 0.7	18,412.1
2 Supplementary labour income Revenu supplémentaire du travail	V1996499	680.7 0.9	686.5 0.9	692.8 0.9	695.9 0.4	701.7 0.8	706.3 0.6	710.8 0.6	719.2 1.2	725.6 0.9	723.6 -0.3	728.7 0.7	734.0 0.7	2,186.3
3 Labour income Revenu du travail	V1996500	6,485.6 0.5	6,507.2 0.3	6,554.0 0.7	6,570.4 0.2	6,610.4 0.6	6,651.5 0.6	6,673.9 0.3	6,760.7 1.3	6,825.7 1.0	6,817.7 -0.1	6,865.8 0.7	6,914.9 0.7	20,598.4

Table 1. Wages and Salaries and Supplementary Labour Income
Tableau 1. Salaires et traitements et revenu supplémentaire du travail

British Columbia

Colombie-Britannique

Seasonally adjusted data , millions of dollars
 Données désaisonnalisées , millions de dollars

	CANSIM	2004					2005					YTD AAD		
		A	M	J	J	A	S	O	N	D	J		F	M
1 Wages and salaries Salaires et traitements	V1996501	5,647.0 0.5	5,642.0 -0.1	5,672.6 0.5	5,690.2 0.3	5,696.5 0.1	5,705.5 0.2	5,729.8 0.4	5,733.1 0.1	5,817.1 1.5	5,769.1 -0.8	5,832.0 1.1	5,861.5 0.5	17,462.8
2 Supplementary labour income Revenu supplémentaire du travail	V1996502	865.0 0.6	869.3 0.5	876.9 0.9	879.8 0.3	884.7 0.6	886.1 0.2	890.3 0.5	894.6 0.5	903.9 1.0	890.4 -1.5	900.6 1.2	905.9 0.6	2,696.8
3 Labour income Revenu du travail	V1996503	6,512.0 0.5	6,511.3 -0.0	6,549.4 0.6	6,570.0 0.3	6,581.2 0.2	6,591.7 0.2	6,620.1 0.4	6,627.7 0.1	6,721.0 1.4	6,659.4 -0.9	6,732.6 1.1	6,767.3 0.5	20,159.4

Table 1. Wages and Salaries and Supplementary Labour Income
Tableau 1. Salaires et traitements et revenu supplémentaire du travail

Yukon

Yukon

Seasonally adjusted data , millions of dollars
 Données désaisonnalisées , millions de dollars

	CANSIM	2004					2005					YTD AAD		
		A	M	J	J	A	S	O	N	D	J		F	M
1 Wages and salaries Salaires et traitements	V1996504	53.1 2.0	53.6 1.0	53.8 0.5	53.7 -0.3	54.2 1.0	54.1 -0.3	53.9 -0.3	53.4 -0.9	53.5 0.2	53.7 0.4	54.6 1.5	55.0 0.9	163.3
2 Supplementary labour income Revenu supplémentaire du travail	V1996505	8.7 1.1	8.7 0.4	8.8 0.7	8.7 -0.0	8.8 0.8	8.7 -0.9	8.7 0.0	8.8 0.4	8.8 0.7	9.0 1.4	9.0 0.7	9.1 1.0	27.1
3 Labour income Revenu du travail	V1996506	61.7 1.8	62.3 0.9	62.6 0.5	62.5 -0.2	63.1 1.0	62.8 -0.4	62.8 -0.3	62.2 -0.7	62.4 0.3	62.7 0.5	63.6 1.4	64.1 0.9	190.4

Table 1. Wages and Salaries and Supplementary Labour Income
Tableau 1. Salaires et traitements et revenu supplémentaire du travail

Northwest Territories and Nunavut

Territoires du Nord-Ouest et Nunavut

Seasonally adjusted data , millions of dollars
 Données désaisonnalisées , millions de dollars

	CANSIM	2004					2005					YTD AAD		
		A	M	J	J	A	S	O	N	D	J		F	M
1 Wages and salaries Salaires et traitements	V1996507	162.3 1.2	162.7 0.2	164.6 1.2	165.5 0.5	164.9 -0.3	165.4 0.3	164.6 -0.5	164.1 -0.3	167.8 2.3	169.7 1.1	171.9 1.3	173.4 0.9	515.0
2 Supplementary labour income Revenu supplémentaire du travail	V1996508	20.4 1.8	20.5 0.4	21.0 2.3	21.0 0.1	20.8 -0.8	20.9 0.3	21.0 0.6	20.9 -0.4	21.5 2.9	21.6 0.5	21.9 1.0	22.1 1.1	85.6
3 Labour income Revenu du travail	V1996509	182.7 1.3	183.2 0.3	185.6 1.3	186.5 0.5	185.7 -0.4	186.3 0.3	185.6 -0.4	185.0 -0.3	189.4 2.4	191.4 1.0	193.8 1.3	195.5 0.9	580.6

Table 1. Wages and Salaries and Supplementary Labour Income
Tableau 1. Salaires et traitements et revenu supplémentaire du travail
Outside Canada
Extérieur du Canada

Seasonally adjusted data, millions of dollars
 Données désaisonnalisées, millions de dollars

	CANSIM	2004					2005					YTD AÀD		
		A	M	J	J	A	S	O	N	D	J		F	M
1 Wages and salaries <i>Salaires et traitements</i>	V1996510	24.1	24.4	24.7	24.3	24.7	24.1	24.1	24.2	24.7	23.7	24.9	29.2	77.9
		-0.6	1.1	1.5	-1.8	1.7	-2.4	-0.1	0.5	2.0	-3.9	5.1	17.2	
2 Supplementary labour income <i>Revenu supplémentaire du travail</i>	V1996511	4.9	4.9	5.0	4.9	5.0	4.9	4.9	4.9	4.9	5.0	5.2	5.9	16.0
		0.6	0.3	2.0	-1.9	2.3	-1.7	0.0	-1.6	0.2	1.6	4.2	14.0	
3 Labour income <i>Revenu du travail</i>	V1996512	29.0	29.3	29.8	29.2	29.7	29.1	29.0	29.1	29.6	28.7	30.1	35.1	93.9
		-0.4	1.0	1.6	-1.8	1.8	-2.3	-0.1	0.1	1.7	-3.0	5.0	16.7	

Table 2. Wages and Salaries and Supplementary Labour Income
Tableau 2. Salaires et traitements et revenu supplémentaire du travail

Canada

Not seasonally adjusted data, millions of dollars
 Données non désaisonnalisées, millions de dollars

	CANSIM	2004										2005			YTD AAD
		A	M	J	J	A	S	O	N	D	J	F	M		
1 All goods-producing industries <i>Ensemble des industries de biens</i>	V1996513	12,173.1 3.7	12,660.1 2.2	13,259.1 3.1	13,427.9 3.4	12,905.0 2.5	12,934.1 3.7	12,883.9 3.5	12,527.0 2.8	12,810.0 4.4	12,008.5 2.9	12,312.9 3.4	12,288.2 3.3	36,609.6	
2 Agriculture, forestry, fishing and hunting <i>Agriculture, foresterie, pêche et chasse</i>	V1996514	555.2 6.4	641.1 -3.0	743.0 1.7	774.5 1.8	740.3 -3.6	754.5 2.3	727.3 -1.5	614.0 -3.4	654.2 2.5	499.2 -4.5	502.3 0.0	517.2 -1.2	1,518.7	
3 Mining and oil and gas extraction <i>Extraction minière et extraction de pétrole et de gaz</i>	V1996515	1,050.1 12.7	1,059.1 10.4	1,068.5 11.0	1,076.2 10.4	1,049.4 8.6	1,038.0 7.1	1,067.7 9.8	1,048.7 8.5	1,096.5 9.8	1,095.7 9.4	1,159.0 8.2	1,114.9 8.5	3,369.7	
4 Manufacturing <i>Fabrication</i>	V1996516	7,065.2 -0.2	7,234.3 -1.0	7,552.1 0.6	7,644.9 1.3	7,184.0 1.0	7,184.6 1.3	7,148.1 1.9	7,086.1 0.8	7,325.2 1.9	7,036.3 0.5	7,237.3 1.3	7,133.6 1.3	21,407.2	
5 Construction <i>Construction</i>	V1996517	2,846.4 9.9	3,061.8 8.7	3,211.8 6.8	3,273.1 7.1	3,263.9 5.4	3,297.7 8.2	3,280.8 6.3	3,118.5 6.2	3,068.7 9.0	2,689.0 8.6	2,723.1 7.7	2,825.5 8.9	8,237.6	
6 Utilities <i>Services publics</i>	V1996518	656.3 6.5	663.9 3.2	683.7 4.1	659.2 2.4	667.4 3.9	859.3 4.9	659.9 3.7	659.7 6.2	667.3 5.5	688.2 2.9	691.2 3.8	696.9 3.9	2,076.3	
7 All services-producing industries <i>Ensemble des industries de services</i>	V1996519	34,107.4 4.3	34,521.7 4.5	35,322.7 5.0	34,368.5 4.1	34,211.4 4.8	34,484.9 4.5	34,361.0 3.5	34,526.8 4.5	35,457.5 4.8	34,720.6 3.8	35,095.2 4.3	35,269.9 4.8	105,085.6	
8 Trade <i>Commerce</i>	V1996520	6,341.6 4.4	6,489.9 3.7	6,640.6 4.6	6,577.2 3.8	6,514.4 4.2	6,446.8 4.6	6,437.1 3.2	6,435.9 5.0	6,693.8 4.7	6,408.1 3.6	6,404.6 3.7	6,444.5 4.2	19,257.2	
9 Transportation and storage <i>Transport et entreposage</i>	V1996521	2,391.4 0.7	2,446.9 2.8	2,501.2 1.6	2,435.7 2.5	2,434.9 3.0	2,495.9 4.0	2,474.2 4.6	2,468.5 3.8	2,536.5 4.8	2,463.9 4.5	2,476.6 4.5	2,487.5 3.4	7,428.2	
10 Information and cultural industries <i>Industrie de l'information et industrie culturelle</i>	V1996522	1,363.0 1.8	1,385.5 3.8	1,384.7 3.9	1,406.3 3.9	1,382.9 2.3	1,392.9 3.2	1,397.7 5.4	1,394.1 5.2	1,415.2 5.2	1,406.9 4.4	1,458.7 3.5	1,425.6 3.7	4,291.2	
11 Finance, real estate and company management <i>Finance, services immobiliers et gestion d'entreprises</i>	V1996523	4,451.8 5.2	4,465.1 6.0	4,579.5 6.2	4,468.0 6.0	4,527.7 8.8	4,403.7 5.5	4,396.7 4.6	4,435.5 5.7	4,720.4 5.9	4,719.9 5.4	4,732.5 5.4	4,645.8 5.9	14,098.3	
12 Professional and personal services industries <i>Services professionnels et personnels</i>	V1996524	6,257.6 5.0	8,338.1 4.2	8,593.7 6.0	6,570.9 4.6	8,534.3 4.8	8,404.3 5.4	8,341.5 4.2	6,279.2 4.7	8,547.1 5.6	8,346.0 4.1	8,427.8 4.9	8,470.4 4.9	25,253.1	
13 Educational services <i>Services d'enseignement</i>	V1996525	3,746.6 3.4	3,785.6 4.5	3,884.7 5.7	3,151.0 3.8	3,113.5 4.8	3,737.9 4.6	3,836.7 3.7	3,906.4 3.6	3,742.4 3.9	3,786.6 3.9	3,896.5 3.8	3,899.3 4.5	11,582.4	
14 Health care and social assistance <i>Soins de santé et assistance sociale</i>	V1996526	4,117.3 7.1	4,106.2 7.1	4,168.4 5.2	4,173.7 4.9	4,160.8 5.6	4,107.6 3.9	4,074.7 3.3	4,131.7 3.8	4,248.6 4.5	4,103.0 2.3	4,135.2 3.0	4,167.3 3.2	12,405.5	
15 Federal government public administration <i>Administration publique fédérale</i>	V1996527	1,669.6 2.5	1,700.0 3.0	1,727.7 4.2	1,706.8 -0.5	1,705.7 4.7	1,660.5 1.6	1,592.6 -2.3	1,653.1 2.3	1,717.1 3.0	1,660.5 2.8	1,740.6 8.9	1,898.8 12.9	5,300.1	
16 Military <i>Militaires</i>	V1996528	347.2 4.2	352.1 0.8	354.5 2.6	360.4 2.5	355.3 3.0	340.1 0.8	342.6 0.2	340.7 0.5	341.9 0.7	337.5 0.9	343.0 2.1	523.3 51.2	1,203.8	
17 Federal public administration excluding military <i>Administration publique fédérale sauf militaires</i>	V1996529	1,322.4 2.0	1,347.8 3.8	1,373.2 4.7	1,346.3 -1.3	1,350.4 5.2	1,320.4 1.8	1,250.0 -3.0	1,312.4 2.7	1,375.3 3.5	1,322.9 3.3	1,397.6 8.1	1,375.6 2.9	4,096.3	
18 Provincial and territorial public administration <i>Administrations publiques provinciales et territoriales</i>	V1996530	947.9 2.5	970.7 3.5	989.5 2.8	1,012.9 5.7	997.6 3.2	981.4 3.4	968.0 3.0	969.5 2.8	970.5 2.5	972.4 2.0	969.4 1.8	972.3 2.5	2,914.1	
19 Local public administration <i>Administrations publiques locales</i>	V1996531	820.3 4.0	833.7 3.7	852.9 4.5	866.0 3.6	859.6 4.8	853.7 4.9	841.7 0.8	852.6 4.8	865.9 4.6	853.3 3.9	852.9 4.9	849.4 4.4	2,555.6	
20 Wages and salaries <i>Salaires et traitements</i>	V1996532	46,280.5 4.2	47,181.8 3.9	48,581.9 4.5	47,796.4 3.9	47,116.4 4.1	47,418.9 4.3	47,244.8 3.5	47,053.9 4.0	48,267.6 4.7	46,729.1 3.6	47,408.0 4.1	47,558.0 4.4	141,695.2	
21 Supplementary labour income <i>Revenu supplémentaire du travail</i>	V1996533	6,602.1 6.2	6,770.7 6.4	7,003.8 7.4	6,895.0 6.8	6,800.0 7.0	6,845.4 7.2	6,832.1 6.3	6,799.5 6.7	6,963.5 7.1	6,726.7 5.4	6,824.2 5.8	6,846.8 5.9	20,397.7	
22 Labour income <i>Revenu du travail</i>	V1996534	52,882.6 4.4	53,952.5 4.2	55,585.7 4.8	54,691.5 4.3	53,916.4 4.5	54,264.3 4.7	54,076.9 3.9	53,853.4 4.3	55,231.1 5.0	53,455.9 3.8	54,232.3 4.3	54,404.8 4.6	162,092.9	

Table 2. Wages and Salaries and Supplementary Labour Income
Tableau 2. Salaires et traitements et revenu supplémentaire du travail
 Newfoundland and Labrador
 Terre-Neuve-et-Labrador

Not seasonally adjusted data, millions of dollars
 Données non désaisonnalisées, millions de dollars

	CANSIM	2004					2005					YTD AAD		
		A	M	J	J	A	S	O	N	D	J		F	M
1 All goods-producing industries <i>Ensemble des industries de biens</i>	V1996535	111.9 14.8	130.1 5.4	147.0 8.0	150.4 7.3	136.6 2.5	130.2 1.5	133.3 8.8	122.8 7.9	117.5 9.0	99.3 1.8	103.0 4.3	101.8 4.1	304.0
2 of which: Mining and oil and gas extraction <i>dont: Extraction minière et extraction de pétrole et de gaz</i>	V1996536	27.1 11.4	26.6 5.9	28.4 12.5	24.1 -5.9	19.7 -22.1	21.2 -15.5	26.0 7.7	23.8 3.8	25.3 2.7	22.1 -5.7	22.3 -15.6	22.5 -5.9	66.9
3 of which: Manufacturing <i>dont: Fabrication</i>	V1996537	42.2 14.9	56.4 9.4	65.2 11.4	67.0 12.6	61.5 16.5	53.7 4.8	53.5 14.2	50.1 13.6	42.7 11.0	37.8 3.2	40.4 10.6	38.8 8.1	117.0
4 of which: Construction <i>dont: Construction</i>	V1996538	24.6 19.1	27.8 7.2	31.0 0.8	35.9 11.0	34.3 -0.9	35.4 7.6	35.0 6.9	31.9 7.1	31.5 13.9	22.7 8.5	23.3 14.0	23.8 8.8	69.8
5 All services-producing industries <i>Ensemble des industries de services</i>	V1996539	378.5 -2.3	404.6 1.8	429.1 3.7	431.3 3.8	423.2 2.6	416.0 2.6	409.4 1.1	411.3 2.5	428.5 3.2	403.9 1.7	412.9 2.4	414.3 3.1	1,231.1
6 Trade <i>Commerce</i>	V1996540	64.9 6.4	67.1 2.1	73.6 6.1	73.3 6.5	70.6 4.3	69.5 7.5	68.9 3.8	69.2 10.1	73.9 11.2	66.3 2.7	68.5 3.3	65.4 6.3	198.2
7 Transportation and storage <i>Transport et entreposage</i>	V1996541	26.8 7.1	28.4 6.8	29.8 8.1	30.3 8.7	30.0 3.5	30.0 3.5	29.7 5.7	28.3 5.1	26.2 4.3	25.9 2.8	26.6 1.9	27.2 -1.0	79.7
8 Information and cultural industries <i>Industrie de l'information et industrie culturelle</i>	V1996542	12.1 -10.2	9.1 -31.8	8.8 -35.5	9.0 -34.8	8.0 -39.2	10.6 -20.9	13.7 5.7	13.7 8.9	14.3 2.5	14.6 3.4	15.8 5.8	14.5 5.3	44.9
9 Finance, real estate and company management <i>Finance, services immobiliers et gestion d'entreprises</i>	V1996543	26.8 3.3	25.7 5.2	27.3 2.3	27.5 2.5	27.3 3.1	26.5 3.5	25.7 -0.2	26.0 -1.2	26.7 -1.7	27.2 1.7	28.8 -1.7	26.8 -2.4	82.5
10 Professional and personal services industries <i>Services professionnels et personnels</i>	V1996544	73.7 7.3	78.5 4.7	84.5 8.1	88.7 8.2	87.5 4.7	82.3 4.3	78.6 1.1	77.3 2.0	83.3 4.8	73.7 0.4	74.3 1.9	75.8 4.1	223.9
11 Educational services <i>Services d'enseignement</i>	V1996545	57.3 -2.2	59.3 -0.4	63.7 2.1	58.6 0.0	56.1 -0.3	56.8 -1.4	57.1 -2.5	57.6 -5.5	58.5 -2.9	57.1 -0.8	59.3 -0.7	60.3 -0.7	176.7
12 Health care and social assistance <i>Soins de santé et assistance sociale</i>	V1996546	67.2 -12.0	60.0 3.2	81.8 5.4	82.6 5.8	84.0 7.3	82.4 4.7	81.4 4.1	82.8 5.7	83.3 4.1	82.0 4.1	81.4 3.5	82.8 5.0	246.2
13 Federal government public administration <i>Administration publique fédérale</i>	V1996547	29.3 -1.9	30.0 2.5	29.7 0.5	30.5 -1.9	30.0 1.9	28.4 -2.4	26.4 -8.0	28.2 0.3	28.8 -0.9	27.5 -0.0	30.4 9.3	31.9 8.3	89.9
14 Provincial and territorial public administration <i>Administrations publiques provinciales et territoriales</i>	V1996548	13.9 -35.8	22.1 1.8	23.2 5.7	23.6 4.1	22.8 5.4	22.7 5.4	21.7 0.1	21.9 -3.2	22.7 -1.4	22.9 0.5	23.1 2.1	22.9 -1.2	68.9
15 Local public administration <i>Administrations publiques locales</i>	V1996549	6.4 -3.0	8.4 0.2	6.7 1.3	7.2 5.8	6.9 1.3	6.6 -0.9	8.4 -8.3	6.4 -1.1	6.9 1.4	6.8 1.2	6.8 1.8	6.7 3.2	20.3
16 Wages and salaries <i>Salaires et traitements</i>	V1996550	490.4 1.2	534.7 2.6	576.2 4.8	581.6 4.5	559.7 2.6	546.2 2.4	542.7 2.9	534.1 3.7	546.0 4.4	503.2 1.7	515.8 2.8	516.1 3.3	1,535.1
17 Supplementary labour income <i>Revenu supplémentaire du travail</i>	V1996551	95.4 3.2	104.1 4.8	112.6 7.5	113.8 7.3	109.5 5.3	107.2 5.4	106.7 8.1	105.0 8.8	107.0 7.1	98.5 3.5	100.9 4.3	101.0 4.5	300.4
18 Labour income <i>Revenu du travail</i>	V1996552	585.8 1.5	638.8 3.0	688.8 5.2	695.4 4.9	669.2 3.0	653.4 2.8	649.5 3.4	639.0 4.2	653.0 4.8	601.7 2.0	616.8 3.0	617.1 3.5	1,835.5

Table 2. Wages and Salaries and Supplementary Labour Income
Tableau 2. Salaires et traitements et revenu supplémentaire du travail
Prince Edward Island
Île-du-Prince-Édouard

Not seasonally adjusted data, millions of dollars
 Données non désaisonnalisées, millions de dollars

	CANSIM	2004					2005					YTD AÀD		
		A	M	J	J	A	S	O	N	D	J		F	M
1 All goods-producing industries <i>Ensemble des industries de biens</i>	V1996553	28.7 9.3	41.6 11.6	44.2 7.6	42.5 10.2	37.3 -3.0	37.9 0.2	40.7 3.4	35.2 4.1	34.1 8.0	27.6 4.3	27.3 11.7	27.8 4.3	82.6
2 of which: Manufacturing dont: Fabrication	V1996554	14.1 6.8	18.7 15.0	20.4 15.7	19.0 14.5	16.6 1.8	16.7 2.6	15.7 8.0	16.5 12.0	16.1 12.8	14.5 4.9	14.8 15.8	14.3 4.0	43.6
3 of which: Construction dont: Construction	V1996555	8.0 6.7	10.1 0.1	11.4 -6.7	12.3 0.5	11.7 -8.5	11.7 -0.6	11.0 -9.2	9.9 -7.6	9.8 3.1	7.7 3.4	7.3 7.0	7.4 0.7	22.4
4 All services-producing industries <i>Ensemble des industries de services</i>	V1996556	113.6 4.5	118.2 4.6	122.2 5.3	119.3 4.0	118.6 3.5	116.1 2.5	115.0 0.4	114.0 2.3	117.9 2.8	113.3 2.1	118.1 3.9	115.7 4.5	345.0
5 Trade <i>Commerce</i>	V1996557	16.6 -0.1	17.9 -4.4	20.0 2.2	20.4 7.2	19.4 0.5	18.2 0.4	17.9 -4.7	17.2 3.2	18.3 4.2	17.0 -0.4	16.9 0.6	16.9 8.4	50.8
6 Transportation and storage <i>Transport et entreposage</i>	V1996558	3.9 2.4	4.3 7.9	4.3 -2.6	4.5 2.2	4.4 -4.1	4.3 -3.9	4.3 -1.4	4.0 -5.2	3.9 -7.0	3.7 -2.6	3.8 0.7	3.8 -3.4	11.3
7 Information and cultural industries <i>Industrie de l'information et industrie culturelle</i>	V1996559	2.5 -12.9	2.3 -22.5	2.1 -26.2	2.2 -24.7	2.0 -29.3	2.5 -18.8	3.0 4.6	3.1 -0.1	3.1 5.5	3.2 7.6	3.3 12.7	3.0 8.5	9.5
8 Finance, real estate and company management <i>Finance, services immobiliers et gestion d'entreprises</i>	V1996560	8.9 1.8	9.0 9.4	9.5 8.9	9.1 3.5	9.7 11.6	8.9 -0.0	8.7 -0.2	8.7 5.1	9.9 4.0	9.5 10.4	10.2 7.6	9.5 15.0	29.2
9 Professional and personal services industries <i>Services professionnels et personnels</i>	V1996561	19.8 5.9	21.2 4.4	23.2 6.8	23.7 4.7	23.6 4.2	21.7 3.3	21.1 1.4	20.1 0.9	21.5 2.1	19.4 -2.2	19.0 -1.0	19.5 2.6	57.9
10 Educational services <i>Services d'enseignement</i>	V1996562	18.0 2.6	18.4 3.3	16.0 5.8	11.8 -0.1	12.0 3.4	14.9 5.0	15.8 7.1	15.7 1.7	15.2 0.7	16.0 8.2	18.4 4.1	16.5 3.7	49.0
11 Health care and social assistance <i>Soins de sante et assistance sociale</i>	V1996563	22.1 16.7	22.5 17.8	21.9 13.4	22.3 13.0	22.3 7.8	21.2 6.7	21.0 2.8	21.8 5.2	22.2 5.8	21.4 1.4	21.5 3.9	22.1 4.9	85.0
12 Federal government public administration <i>Administration publique fédérale</i>	V1996564	15.3 2.4	15.7 5.3	15.8 4.9	15.4 -1.7	15.4 4.5	14.8 3.5	13.7 -6.1	14.6 0.8	15.3 2.1	14.8 2.5	16.3 11.4	15.8 1.8	46.8
13 Provincial and territorial public administration <i>Administrations publiques provinciales et territoriales</i>	V1996565	7.5 1.0	7.9 2.9	8.3 1.7	8.6 2.7	8.8 2.9	8.4 3.0	8.3 4.6	7.8 3.7	7.4 2.5	7.5 3.7	7.4 2.4	7.4 2.0	22.3
14 Local public administration <i>Administrations publiques locales</i>	V1996566	1.0 -4.1	1.1 -1.9	1.1 -0.5	1.2 3.2	1.2 2.2	1.1 1.1	1.1 -9.4	1.1 -4.8	1.1 1.9	1.1 0.9	1.1 3.6	1.1 -0.1	3.3
15 Wages and salaries <i>Salaires et traitements</i>	V1996567	142.3 5.5	159.8 6.5	166.4 5.9	181.7 5.6	155.9 1.6	154.0 1.9	155.7 1.2	148.2 2.7	152.0 4.1	140.8 2.5	143.4 5.3	143.4 4.4	427.6
16 Supplementary labour income <i>Revenu supplémentaire du travail</i>	V1996568	22.1 5.8	24.9 6.7	26.0 6.1	25.2 5.6	24.4 2.4	24.1 2.9	24.2 2.2	23.2 3.7	23.7 5.4	21.9 3.4	22.3 5.6	22.3 4.9	66.5
17 Labour income <i>Revenu du travail</i>	V1996569	164.4 5.5	184.7 6.5	192.4 5.9	187.0 5.6	180.3 1.7	178.1 2.0	179.9 1.3	172.5 2.9	175.7 4.3	162.8 2.7	165.7 5.3	165.7 4.5	494.2

Table 2. Wages and Salaries and Supplementary Labour Income
Tableau 2. Salaires et traitements et revenu supplémentaire du travail

Nova Scotia

Nouvelle-Écosse

Not seasonally adjusted data, millions of dollars
 Données non désaisonnalisées, millions de dollars

	CANSIM	2004					2005					YTD AAD		
		A	M	J	J	A	S	O	N	D	J		F	M
1 All goods-producing industries <i>Ensemble des industries de biens</i>	V1996570	226.7 2.7	256.7 0.1	264.5 2.6	269.6 3.1	253.2 -1.2	252.5 2.2	246.5 0.5	237.9 -1.2	257.7 1.3	221.7 -0.0	218.5 4.0	218.2 1.9	658.5
2 Agriculture, forestry, fishing and hunting <i>Agriculture, foresterie, pêche et chasse</i>	V1996571	21.2 -13.1	35.5 -14.1	29.6 3.4	29.8 4.0	26.7 -8.0	26.0 1.4	25.2 2.7	22.0 -15.9	39.8 11.1	25.7 0.0	19.3 9.3	18.9 7.9	63.9
3 Mining and oil and gas extraction <i>Extraction minière et extraction de pétrole et de gaz</i>	V1996572	12.5 2.0	12.8 -5.6	12.7 6.0	12.8 -3.4	12.0 -6.5	12.3 -5.7	12.7 0.6	11.2 -2.4	11.9 -5.2	11.0 -0.2	11.9 -5.4	11.0 3.3	33.8
4 Manufacturing <i>Fabrication</i>	V1996573	113.9 3.3	119.9 2.7	125.9 0.8	128.7 3.0	119.2 -0.4	117.1 0.2	114.3 0.9	114.5 0.6	116.4 -3.2	110.1 -2.3	111.7 2.6	110.4 0.1	332.2
5 Construction <i>Construction</i>	V1996574	68.1 8.7	77.1 5.1	84.6 5.1	86.3 4.9	83.6 0.8	85.8 7.2	83.0 -0.0	78.9 1.1	77.8 5.1	62.7 5.0	62.4 6.1	65.0 2.8	190.1
6 Utilities <i>Services publics</i>	V1996575	11.1 -2.3	11.3 -0.9	11.7 0.3	11.9 -2.3	11.7 -1.2	11.2 -2.0	11.2 -3.0	11.4 -1.1	11.8 0.9	12.3 -4.4	13.1 9.2	13.0 3.9	38.4
7 All services-producing industries <i>Ensemble des industries de services</i>	V1996576	864.3 4.1	875.7 2.5	901.1 4.6	887.7 3.5	876.0 3.6	869.6 3.9	872.8 2.6	869.0 4.1	908.1 4.8	870.2 3.1	884.8 4.9	913.1 8.0	2,668.1
8 Trade <i>Commerce</i>	V1996577	152.9 5.4	161.4 3.7	165.5 5.7	167.0 8.0	160.8 5.8	156.7 4.8	155.3 1.7	155.2 6.4	167.8 6.5	156.2 2.4	155.4 3.2	153.7 4.6	465.2
9 Transportation and storage <i>Transport et entreposage</i>	V1996578	58.3 5.3	60.9 9.0	60.8 3.9	62.2 4.8	62.1 5.0	61.4 3.2	80.3 3.9	59.4 3.8	60.4 2.8	58.4 3.9	59.4 3.9	59.7 1.4	177.4
10 Information and cultural industries <i>Industrie de l'information et industrie culturelle</i>	V1996579	25.5 -2.1	23.4 -8.2	22.7 -12.6	22.9 -14.1	20.8 -21.3	24.0 -9.6	26.9 6.0	26.9 2.0	28.5 3.7	28.9 5.9	29.3 5.7	28.6 6.1	86.8
11 Finance, real estate and company management <i>Finance, services immobiliers et gestion d'entreprises</i>	V1996580	82.5 7.6	80.7 9.3	85.1 8.7	84.5 9.1	84.2 10.3	77.8 3.8	80.0 3.3	77.9 2.1	86.6 4.9	80.9 3.5	86.0 5.1	82.9 4.5	249.8
12 Professional and personal services industries <i>Services professionnels et personnels</i>	V1996581	160.1 7.2	163.6 3.2	173.7 7.2	176.8 5.8	174.7 4.8	171.2 6.8	165.5 2.8	180.2 3.5	167.8 4.6	157.5 1.3	160.7 4.7	162.8 5.9	481.0
13 Educational services <i>Services d'enseignement</i>	V1996582	103.0 -2.9	101.6 -5.9	107.1 2.9	85.3 -2.1	84.7 1.7	96.0 4.7	107.7 8.0	107.1 4.9	106.3 5.5	107.8 6.3	107.2 4.5	106.3 4.0	321.3
14 Health care and social assistance <i>Soins de sante et assistance sociale</i>	V1996583	134.1 7.3	133.2 5.2	133.8 5.1	135.6 3.4	135.6 2.9	134.1 5.7	131.5 1.3	132.9 5.4	138.6 6.2	130.1 3.0	133.4 6.7	137.1 6.6	400.6
15 Federal government public administration <i>Administration publique fédérale</i>	V1996584	105.1 -0.1	106.8 0.2	108.0 1.8	107.5 -0.5	108.1 2.5	104.6 0.4	101.6 -2.9	105.1 1.5	107.7 1.5	105.7 2.5	109.4 5.6	137.3 29.1	352.4
16 Military <i>Militaires</i>	V1996585	48.0 1.0	48.5 -2.8	49.0 1.0	49.2 -0.3	49.8 3.4	47.2 1.3	47.8 1.7	48.2 2.5	47.9 2.2	47.2 1.8	47.8 2.3	75.2 58.9	170.2
17 Federal public administration excluding military <i>Administration publique fédérale sauf militaires</i>	V1996586	57.2 -1.1	58.3 2.8	59.0 2.5	58.3 -0.7	58.3 1.7	57.5 -0.2	53.8 -5.6	56.9 0.6	59.8 1.0	58.5 3.0	61.6 8.2	62.1 5.3	182.2
18 Provincial and territorial public administration <i>Administrations publiques provinciales et territoriales</i>	V1996587	27.5 0.9	28.6 0.5	28.2 3.7	28.4 2.8	28.3 1.8	28.0 2.2	28.1 2.5	28.5 4.3	28.3 3.9	28.6 4.2	28.7 6.0	29.3 6.3	86.6
19 Local public administration <i>Administrations publiques locales</i>	V1996588	15.1 5.7	15.6 4.5	16.3 6.2	17.4 13.1	16.7 1.2	15.9 -0.7	15.8 2.7	15.8 6.3	16.0 7.2	16.2 0.6	15.4 4.2	15.5 1.4	47.0
20 Wages and salaries <i>Salaires et traitements</i>	V1996589	1,091.0 3.8	1,132.3 2.0	1,165.6 4.2	1,157.3 3.4	1,129.2 2.5	1,122.1 3.5	1,119.3 2.1	1,106.9 2.9	1,165.8 4.0	1,092.0 2.4	1,103.3 4.7	1,131.3 6.8	3,326.6
21 Supplementary labour income <i>Revenu supplémentaire du travail</i>	V1996590	159.3 5.2	164.9 3.6	171.7 6.7	170.2 5.7	166.3 4.9	165.2 5.9	164.6 4.4	162.8 5.2	170.7 6.1	159.6 4.0	161.3 5.7	165.4 7.8	486.2
22 Labour income <i>Revenu du travail</i>	V1996591	1,250.3 4.0	1,297.2 2.2	1,337.3 4.5	1,327.5 3.7	1,295.4 2.8	1,287.3 3.8	1,283.9 2.4	1,269.7 3.2	1,336.5 4.3	1,251.6 2.6	1,264.6 4.8	1,296.6 6.9	3,812.8

Table 2. Wages and Salaries and Supplementary Labour Income
Tableau 2. Salaires et traitements et revenu supplémentaire du travail
New Brunswick
Nouveau-Brunswick

Not seasonally adjusted data, millions of dollars
 Données non désaisonnalisées, millions de dollars

	CANSIM	2004										2005			YTD AAD
		A	M	J	J	A	S	O	N	D	J	F	M		
1 All goods-producing industries <i>Ensemble des industries de biens</i>	V1996592	212.8 3.5	241.8 2.3	265.9 1.9	268.5 1.1	249.1 -3.5	259.0 2.4	245.6 -1.3	232.8 -1.7	227.2 -1.1	194.5 -5.0	198.6 -3.0	195.3 -4.1	588.4	
2 Agriculture, forestry, fishing and hunting <i>Agriculture, foresterie, pêche et chasse</i>	V1996593	20.4 2.8	29.8 -3.2	38.3 4.0	39.6 5.1	32.9 -11.5	34.8 3.0	31.3 0.8	27.5 2.3	24.7 9.9	17.6 -7.4	18.0 -2.1	18.7 -7.8	52.2	
3 Mining and oil and gas extraction <i>Extraction minière et extraction de pétrole et de gaz</i>	V1996594	12.1 3.7	11.6 2.8	11.9 9.7	12.3 6.7	11.4 3.7	11.3 13.2	11.9 12.7	10.0 3.6	10.9 4.5	10.8 5.4	11.2 -3.7	10.5 2.5	32.4	
4 Manufacturing <i>Fabrication</i>	V1996595	108.5 -2.8	118.5 0.1	123.0 -2.2	121.7 -1.4	112.6 -3.1	115.7 -2.9	109.1 -5.4	108.7 -6.0	108.2 -7.4	96.8 -9.5	101.6 -9.0	98.0 -10.1	298.3	
5 Construction <i>Construction</i>	V1996596	53.6 16.6	63.1 8.4	72.8 6.2	76.9 2.8	75.1 -2.1	79.8 8.5	76.4 1.5	69.4 1.0	66.1 4.3	48.7 1.0	47.9 6.3	49.4 4.6	146.0	
6 Utilities <i>Services publics</i>	V1996597	18.2 10.6	18.7 6.5	19.8 4.6	17.9 -1.0	17.2 0.8	17.5 5.4	17.0 1.7	17.2 7.3	17.2 3.8	18.8 3.0	20.0 10.3	20.8 9.0	59.5	
7 All services-producing industries <i>Ensemble des industries de services</i>	V1996598	626.4 3.4	638.0 2.5	662.4 3.6	654.6 3.0	641.0 2.8	643.1 2.8	633.7 0.8	634.1 2.7	658.8 4.4	635.4 3.3	638.8 4.3	642.3 5.8	1,916.5	
8 Trade <i>Commerce</i>	V1996599	107.5 5.5	110.1 0.5	122.3 4.4	117.5 3.0	112.4 1.7	109.5 1.5	111.5 0.2	110.6 4.0	118.7 5.2	111.3 0.9	110.2 1.0	106.4 4.0	327.8	
9 Transportation and storage <i>Transport et entreposage</i>	V1996600	50.8 1.4	53.8 5.1	56.6 2.5	57.1 3.0	58.5 0.8	56.7 3.6	56.2 8.6	55.1 7.8	53.8 4.9	51.8 4.4	51.0 6.1	52.0 5.3	154.8	
10 Information and cultural industries <i>Industrie de l'information et industrie culturelle</i>	V1996601	21.8 -5.9	21.1 -7.7	19.9 -10.4	20.5 -9.1	18.2 -18.9	19.9 -10.1	22.3 4.1	22.4 3.0	23.2 4.7	23.3 5.3	24.8 1.2	23.3 -0.3	71.4	
11 Finance, real estate and company management <i>Finance, services immobiliers et gestion d'entreprises</i>	V1996602	58.3 10.7	56.6 6.8	58.1 5.9	56.6 1.8	57.5 5.9	56.3 8.7	55.3 3.2	53.7 3.5	59.7 5.3	57.8 5.3	59.1 8.8	58.1 6.8	174.9	
12 Professional and personal services industries <i>Services professionnels et personnels</i>	V1996603	122.6 2.9	127.4 2.1	133.7 6.8	135.9 5.6	135.0 5.3	131.0 6.3	125.5 1.1	122.3 0.6	134.0 6.0	122.9 2.2	121.8 3.2	122.1 4.0	366.8	
13 Educational services <i>Services d'enseignement</i>	V1996604	73.9 -0.5	75.5 1.1	74.0 1.4	67.1 7.4	63.6 5.7	77.9 5.1	77.9 2.8	77.3 1.1	71.6 2.3	70.0 0.3	73.4 3.1	73.1 3.4	216.5	
14 Health care and social assistance <i>Soins de santé et assistance sociale</i>	V1996605	95.2 4.6	96.1 4.4	96.1 1.7	99.0 1.0	98.1 3.0	95.9 0.9	94.4 -1.2	96.5 3.5	99.8 4.2	102.4 10.0	99.4 8.5	97.5 4.5	299.3	
15 Federal government public administration <i>Administration publique fédérale</i>	V1996606	57.2 3.3	57.3 3.0	58.8 2.7	58.3 0.1	57.9 2.4	56.1 -0.9	53.1 -5.6	55.6 0.1	57.5 1.4	55.8 0.8	56.6 6.9	69.9 23.1	184.3	
16 Military <i>Militaires</i>	V1996607	19.4 9.7	19.5 8.4	19.7 6.8	19.9 4.3	19.3 1.1	18.3 -0.5	18.3 -1.4	18.5 -0.9	18.4 -0.5	18.1 -0.5	18.5 1.8	30.1 61.9	66.7	
17 Federal public administration excluding military <i>Administration publique fédérale sauf militaires</i>	V1996608	37.7 0.3	37.8 1.3	39.1 0.7	38.5 -1.9	38.5 3.1	37.8 -1.1	34.8 -7.8	37.1 0.8	39.1 2.3	37.7 1.4	40.1 7.9	39.8 4.2	117.6	
18 Provincial and territorial public administration <i>Administrations publiques provinciales et territoriales</i>	V1996609	26.2 3.7	26.4 3.7	28.7 7.8	28.0 3.6	27.7 3.2	26.3 -2.2	23.9 -3.8	26.8 3.0	26.8 2.3	26.8 0.8	27.0 3.3	26.9 1.0	80.8	
19 Local public administration <i>Administrations publiques locales</i>	V1996610	12.9 0.7	13.7 4.5	14.3 6.5	14.7 7.0	14.0 8.1	13.6 4.8	13.6 -0.6	13.8 4.8	13.7 3.7	13.3 3.8	13.5 9.2	13.1 3.2	39.8	
20 Wages and salaries <i>Salaires et traitements</i>	V1996611	839.2 3.4	879.8 2.4	928.3 3.1	923.1 2.4	890.1 1.0	902.1 2.7	879.3 0.2	866.9 1.5	886.0 2.9	828.9 1.3	837.4 2.5	837.6 3.3	2,504.9	
21 Supplementary labour income <i>Revenu supplémentaire du travail</i>	V1996612	116.8 3.8	123.0 3.4	130.3 4.5	129.6 3.8	125.1 2.4	126.8 4.4	123.8 2.0	121.7 3.1	124.5 4.6	116.4 2.6	117.4 3.7	117.4 4.3	351.2	
22 Labour Income <i>Revenu du travail</i>	V1996613	956.0 3.5	1,002.8 2.5	1,058.5 3.3	1,052.7 2.6	1,015.2 1.1	1,028.9 2.9	1,002.9 0.5	988.6 1.7	1,010.4 3.1	946.3 1.4	954.8 2.6	955.0 3.4	2,856.1	

Table 2. Wages and Salaries and Supplementary Labour Income
Tableau 2. Salaires et traitements et revenu supplémentaire du travail

Québec

Not seasonally adjusted data, millions of dollars
 Données non désaisonnalisées, millions de dollars

	CANSIM	2004					2005					YTD AAD		
		A	M	J	J	A	S	O	N	D	J		F	M
1 All goods-producing industries <i>Ensemble des industries de biens</i>	V1996614	2,645.7 2.2	2,787.0 0.2	2,904.3 2.4	2,975.6 2.5	2,832.6 1.9	2,825.3 3.9	2,807.9 2.0	2,718.0 1.1	2,749.6 2.7	2,566.3 1.9	2,625.0 2.1	2,648.1 2.2	7,839.4
2 Agriculture, forestry, fishing and hunting <i>Agriculture, foresterie, pêche et chasse</i>	V1996615	100.1 7.5	114.6 -3.5	152.8 6.1	165.3 6.0	154.2 5.6	180.2 15.1	146.7 4.2	112.8 2.4	114.2 6.1	94.2 -1.6	95.0 3.3	97.0 3.0	286.2
3 Mining and oil and gas extraction <i>Extraction minière et extraction de pétrole et de gaz</i>	V1996616	62.8 10.6	64.8 4.6	67.1 10.8	69.0 6.4	62.5 5.4	62.3 7.3	63.7 2.7	57.1 5.0	59.8 5.6	57.2 1.7	62.2 -1.1	57.0 0.4	176.4
4 Manufacturing <i>Fabrication</i>	V1996617	1,789.4 -0.5	1,834.0 -2.2	1,889.9 0.4	1,977.3 0.9	1,831.5 0.5	1,811.1 1.8	1,818.1 1.5	1,792.5 0.0	1,874.8 1.4	1,774.9 1.4	1,816.1 1.5	1,814.9 1.9	5,405.8
5 Construction <i>Construction</i>	V1996618	519.8 9.5	594.9 8.0	608.4 5.7	579.5 6.1	603.6 4.9	611.1 7.7	598.7 3.4	575.4 3.0	520.8 6.1	456.9 5.4	474.6 4.7	498.9 3.5	1,430.4
6 Utilities <i>Services publics</i>	V1996619	173.8 4.2	178.8 2.6	186.0 6.5	184.5 3.5	180.8 3.0	180.7 3.1	180.8 0.5	180.2 3.9	180.2 2.8	183.2 1.1	177.1 2.7	180.4 2.7	540.6
7 All services-producing industries <i>Ensemble des industries de services</i>	V1996620	7,164.5 3.6	7,307.9 3.6	7,449.6 4.4	7,218.2 3.1	7,119.4 4.5	7,271.8 4.6	7,198.6 2.7	7,184.6 3.6	7,342.1 4.0	7,189.5 3.3	7,288.2 3.7	7,368.0 4.3	21,845.7
8 Trade <i>Commerce</i>	V1996621	1,353.2 3.8	1,409.9 3.2	1,417.0 3.7	1,407.6 2.8	1,387.7 4.3	1,389.9 4.4	1,376.7 2.3	1,363.0 3.2	1,403.4 2.6	1,344.1 2.6	1,362.5 3.6	1,396.6 4.9	4,103.1
9 Transportation and storage <i>Transport et entreposage</i>	V1996622	509.5 1.9	512.9 2.7	536.9 5.5	510.2 3.8	503.6 5.8	532.5 6.1	517.3 6.7	511.4 6.3	538.7 6.3	523.3 3.6	522.1 4.1	523.5 2.9	1,568.9
10 Information and cultural industries <i>Industrie de l'information et industrie culturelle</i>	V1996623	305.9 2.8	312.2 5.1	315.9 5.6	317.5 3.6	307.5 1.8	318.1 4.2	319.3 5.4	316.7 4.0	323.8 7.2	318.8 5.5	329.7 5.0	324.3 5.3	972.8
11 Finance, real estate and company management <i>Finance, services immobiliers et gestion d'entreprises</i>	V1996624	805.1 6.2	817.7 6.4	829.5 5.0	808.3 5.8	811.3 5.9	806.3 3.6	809.1 1.8	817.3 4.6	842.3 3.2	834.9 3.7	826.7 2.8	828.5 3.9	2,490.0
12 Professional and personal services industries <i>Services professionnels et personnels</i>	V1996625	1,813.9 2.1	1,643.5 1.5	1,690.9 4.5	1,696.8 2.6	1,674.0 3.7	1,686.5 6.3	1,642.6 3.1	1,615.3 4.4	1,665.1 4.9	1,617.1 4.0	1,645.2 4.5	1,668.4 5.1	4,930.7
13 Educational services <i>Services d'enseignement</i>	V1996626	839.3 1.0	860.5 2.8	887.4 4.1	696.7 2.1	677.4 3.5	800.0 2.7	813.4 0.6	830.0 0.3	785.9 1.6	824.3 2.6	857.5 1.6	853.6 2.6	2,535.3
14 Health care and social assistance <i>Soins de sante et assistance sociale</i>	V1996627	939.9 6.6	946.2 7.1	957.3 4.0	965.9 3.5	958.9 6.7	946.0 5.8	942.0 4.4	944.5 4.5	977.5 6.0	934.8 3.5	943.3 4.9	946.0 4.5	2,824.1
15 Federal government public administration <i>Administration publique fédérale</i>	V1996628	316.2 4.6	323.8 5.3	328.7 6.0	325.4 -0.6	319.9 5.5	309.9 1.7	297.0 -2.3	308.5 2.3	323.9 4.3	312.0 3.0	321.0 3.9	348.1 8.4	981.1
16 Military <i>Militaires</i>	V1996629	61.8 14.7	63.0 10.2	64.9 11.6	66.9 10.5	62.0 6.1	58.2 5.6	57.8 2.4	54.5 -1.3	56.8 2.9	56.1 2.3	57.1 -0.7	85.3 38.3	198.5
17 Federal public administration excluding military <i>Administration publique fédérale sauf militaires</i>	V1996630	254.4 2.6	260.7 4.2	263.7 4.8	258.5 -3.3	257.9 4.9	251.7 0.6	239.2 -3.4	254.0 3.1	267.2 4.6	255.9 3.2	263.9 4.9	262.8 1.2	762.6
18 Provincial and territorial public administration <i>Administrations publiques provinciales et territoriales</i>	V1996631	293.5 4.7	290.9 3.1	292.4 2.3	295.3 4.0	289.0 3.0	288.3 2.3	290.6 2.3	288.6 1.7	290.3 0.6	290.8 0.9	290.7 0.3	290.3 1.0	871.9
19 Local public administration <i>Administrations publiques locales</i>	V1996632	188.0 4.9	190.2 5.3	193.5 5.8	194.7 3.2	189.9 3.8	192.3 5.3	180.4 1.3	189.3 2.9	191.3 2.9	189.5 2.5	189.6 2.6	188.8 2.6	567.8
20 Wages and salaries <i>Salaires et traitements</i>	V1996633	9,810.2 3.2	10,094.8 2.8	10,353.9 3.8	10,193.7 2.9	9,952.0 3.8	10,097.1 4.4	10,006.5 2.5	9,902.6 2.9	10,091.7 3.7	9,755.8 2.9	9,913.3 3.2	10,016.1 3.8	29,865.1
21 Supplementary labour income <i>Revenu supplémentaire du travail</i>	V1996634	1,492.7 5.7	1,543.4 5.6	1,588.9 6.9	1,565.6 5.8	1,528.0 6.5	1,551.7 7.2	1,544.9 5.5	1,526.0 5.5	1,551.0 5.9	1,496.6 4.6	1,520.7 4.6	1,536.5 5.1	4,553.8
22 Labour income <i>Revenu du travail</i>	V1996635	11,302.9 3.6	11,638.3 3.1	11,942.8 4.2	11,759.3 3.3	11,480.0 4.1	11,648.8 4.6	11,551.5 2.9	11,428.6 3.3	11,642.7 4.0	11,252.3 3.2	11,434.0 3.5	11,552.6 3.9	34,238.9

Table 2. Wages and Salaries and Supplementary Labour Income
Tableau 2. Salaires et traitements et revenu supplémentaire du travail
Ontario
Ontario

Not seasonally adjusted data - millions of dollars
 Données non désaisonnalisées - millions de dollars

	CANSIM	2004					2005					YTD AAD		
		A	M	J	J	A	S	O	N	D	J		F	M
1 All goods-producing industries <i>Ensemble des industries de biens</i>	V1996636	5,288.9 2.0	5,458.1 0.5	5,734.9 1.3	5,746.8 1.4	5,516.7 1.6	5,545.9 2.3	5,491.6 2.2	5,366.0 1.3	5,461.6 2.5	5,195.2 1.2	5,303.5 1.4	5,261.9 1.7	15,760.6
2 Agriculture, forestry, fishing and hunting <i>Agriculture, foresterie, pêche et chasse</i>	V1996637	126.6 6.4	141.3 -3.9	158.2 -1.7	163.9 -3.4	168.6 -6.5	177.7 0.6	165.7 -2.9	137.1 -1.6	146.1 3.4	103.2 -1.0	103.5 1.3	109.4 0.9	316.1
3 Mining and oil and gas extraction <i>Extraction minière et extraction de pétrole et de gaz</i>	V1996638	103.6 9.9	113.4 6.6	109.0 13.7	111.8 17.4	108.2 17.4	102.3 4.3	104.7 6.7	101.5 4.4	100.6 4.5	101.3 1.0	110.8 5.0	101.6 1.9	313.7
4 Manufacturing <i>Fabrication</i>	V1996639	3,636.9 -0.3	3,702.3 -1.4	3,897.3 -0.2	3,858.7 -0.1	3,646.7 0.3	3,690.3 0.5	3,653.5 0.9	3,629.1 -0.3	3,730.5 0.8	3,635.4 -0.2	3,736.4 0.1	3,668.0 0.6	11,039.8
5 Construction <i>Construction</i>	V1996640	1,145.5 7.5	1,227.4 6.5	1,295.6 5.5	1,346.1 5.7	1,317.0 5.4	1,304.9 7.2	1,294.2 5.7	1,227.5 5.3	1,211.3 6.9	1,073.3 6.4	1,064.6 5.4	1,099.2 5.6	3,237.0
6 Utilities <i>Services publics</i>	V1996641	276.3 6.9	273.7 1.2	274.8 1.1	266.3 1.3	276.2 3.9	270.6 5.6	273.5 6.0	270.7 7.1	273.0 5.7	282.0 3.2	288.2 1.7	283.7 2.8	853.9
7 All services-producing industries <i>Ensemble des industries de services</i>	V1996642	14,366.8 4.6	14,518.2 4.7	14,813.9 5.0	14,487.9 4.5	14,437.5 4.5	14,528.3 4.8	14,468.5 3.7	14,589.6 4.5	14,900.9 4.9	14,701.5 3.9	14,783.0 4.3	14,787.2 4.4	44,271.7
8 Trade <i>Commerce</i>	V1996643	2,718.7 4.0	2,751.8 2.8	2,821.2 4.0	2,803.3 3.7	2,769.7 3.4	2,743.3 4.1	2,723.1 2.3	2,736.6 4.0	2,819.7 3.7	2,721.9 2.7	2,697.3 2.1	2,707.2 2.3	8,126.4
9 Transportation and storage <i>Transport et entreposage</i>	V1996644	844.7 -0.8	871.3 1.2	877.3 -0.9	847.8 2.5	845.3 1.4	871.8 3.3	869.6 3.0	873.3 2.0	893.7 2.9	872.0 3.9	876.8 4.7	876.0 3.5	2,624.6
10 Information and cultural industries <i>Industrie de l'information et industrie culturelle</i>	V1996645	623.5 1.0	635.1 2.9	632.7 3.2	640.6 3.5	623.8 3.2	628.6 3.1	623.7 3.5	619.4 4.8	623.3 3.4	625.2 2.0	649.6 1.2	635.3 0.9	1,910.1
11 Finance, real estate and company management <i>Finance, services immobiliers et gestion d'entreprises</i>	V1996646	2,215.1 4.7	2,239.4 6.3	2,279.3 6.2	2,222.4 6.3	2,262.6 6.6	2,197.8 6.9	2,192.0 5.6	2,211.5 5.6	2,342.6 6.4	2,373.6 5.5	2,376.2 5.9	2,314.9 6.3	7,064.7
12 Professional and personal services industries <i>Services professionnels et personnels</i>	V1996647	3,624.7 4.9	3,661.8 4.6	3,731.4 5.6	3,715.6 4.3	3,707.1 4.1	3,841.5 4.9	3,657.9 4.4	3,637.2 4.7	3,716.6 5.5	3,678.0 4.3	3,677.3 4.8	3,686.4 4.1	11,041.7
13 Educational services <i>Services d'enseignement</i>	V1996648	1,457.0 5.6	1,465.3 7.2	1,504.1 6.8	1,298.7 5.7	1,285.4 5.0	1,538.7 4.9	1,565.1 5.6	1,594.3 5.5	1,510.1 5.3	1,520.5 5.4	1,553.0 5.9	1,556.1 6.5	4,629.6
14 Health care and social assistance <i>Soins de santé et assistance sociale</i>	V1996649	1,537.1 9.7	1,520.4 6.7	1,558.5 7.3	1,542.8 6.3	1,531.0 6.2	1,525.2 4.8	1,496.6 3.3	1,538.8 4.4	1,581.7 4.7	1,534.8 2.7	1,545.8 2.9	1,557.2 3.3	4,637.8
15 Federal government public administration <i>Administration publique fédérale</i>	V1996650	719.5 2.2	730.8 1.9	749.4 4.2	735.3 -1.0	737.4 5.6	717.0 2.1	691.7 -1.3	716.5 2.2	749.0 4.0	720.0 3.0	752.4 7.2	798.1 10.3	2,270.5
16 Military <i>Militaires</i>	V1996651	113.3 2.6	114.7 -1.5	114.8 -0.2	116.8 1.2	115.7 0.4	112.2 -1.3	113.5 -2.6	114.0 -2.4	114.0 -2.6	112.7 -1.7	115.5 2.7	173.0 51.5	401.2
17 Federal public administration excluding military <i>Administration publique fédérale sauf militaires</i>	V1996652	606.2 2.2	616.1 2.6	634.6 5.0	618.4 -1.4	621.7 6.7	604.8 2.7	578.2 -1.0	602.6 3.2	635.0 5.4	607.3 4.0	637.0 6.0	625.1 2.6	1,869.3
18 Provincial and territorial public administration <i>Administrations publiques provinciales et territoriales</i>	V1996653	297.8 5.6	306.9 6.0	316.2 4.3	332.9 11.5	323.3 3.0	314.9 6.3	306.4 5.6	313.1 6.2	309.2 5.1	309.5 4.3	308.1 3.2	310.2 4.6	927.8
19 Local public administration <i>Administrations publiques locales</i>	V1996654	328.9 4.0	335.5 2.4	343.7 2.5	348.6 3.4	351.8 6.2	349.5 5.0	342.5 0.5	348.8 4.8	354.9 4.1	345.9 3.5	348.6 5.0	345.6 4.8	1,038.2
20 Wages and salaries <i>Salaires et traitements</i>	V1996655	19,655.7 3.9	19,976.3 3.5	20,548.8 4.0	20,234.7 3.6	19,954.2 3.7	20,074.1 4.1	19,960.1 3.3	19,955.6 3.6	20,362.5 4.2	19,896.7 3.2	20,086.6 3.5	20,049.0 3.7	60,032.2
21 Supplementary labour income <i>Revenu supplémentaire du travail</i>	V1996656	2,767.9 6.7	2,832.0 6.9	2,927.6 7.6	2,885.8 7.2	2,849.8 7.3	2,866.4 7.5	2,853.4 6.6	2,852.2 6.7	2,911.3 7.1	2,839.8 5.5	2,866.9 5.7	2,861.6 5.6	8,568.3
22 Labour income <i>Revenu du travail</i>	V1996657	22,423.6 4.2	22,808.3 3.9	23,476.4 4.4	23,120.5 4.1	22,804.0 4.2	22,940.6 4.5	22,813.6 3.7	22,807.9 4.0	23,273.8 4.5	22,736.5 3.5	22,953.5 3.8	22,910.6 3.9	68,600.6

Table 2. Wages and Salaries and Supplementary Labour Income
Tableau 2. Salaires et traitements et revenu supplémentaire du travail

Manitoba

Manitoba

Not seasonally adjusted data, millions of dollars
 Données non désaisonnalisées, millions de dollars

	CANSIM	2004					2005					YTD AÀD		
		A	M	J	J	A	S	O	N	D	J		F	M
1 All goods-producing industries <i>Ensemble des industries de biens</i>	V1996658	306.3 2.5	317.4 1.7	331.0 2.0	340.6 3.6	328.4 1.1	326.1 1.0	334.7 3.2	321.6 0.7	334.6 2.9	309.7 2.7	310.8 3.7	307.5 4.9	927.9
2 Agriculture, forestry, fishing and hunting <i>Agriculture, foresterie, pêche et chasse</i>	V1996659	24.9 8.1	27.0 -3.2	28.2 -2.9	32.3 -0.5	30.7 -7.1	31.9 1.4	36.1 3.7	32.6 4.9	34.8 8.0	25.2 3.5	23.7 7.8	24.4 3.3	73.4
3 Mining and oil and gas extraction <i>Extraction minière et extraction de pétrole et de gaz</i>	V1996660	17.1 14.5	16.6 7.6	16.7 16.1	16.7 12.2	16.3 11.1	16.4 6.3	17.2 15.6	15.4 10.0	15.8 12.7	15.5 11.6	16.9 5.2	16.3 7.9	48.8
4 Manufacturing <i>Fabrication</i>	V1996661	173.3 -4.4	178.6 -1.5	183.6 -1.3	188.3 1.8	176.9 0.7	174.3 -3.0	178.8 1.9	177.2 -2.3	184.1 -0.5	178.9 0.1	181.4 2.9	176.8 4.3	537.1
5 Construction <i>Construction</i>	V1996662	57.4 15.2	61.6 7.9	66.4 7.0	69.8 8.4	70.0 0.1	69.9 7.9	69.1 2.8	62.2 1.4	65.1 6.1	54.9 8.0	53.4 3.2	53.6 6.0	161.9
6 Utilities <i>Services publics</i>	V1996663	33.4 12.4	33.6 10.4	36.2 9.1	33.6 4.9	34.6 9.8	33.6 6.2	33.5 5.1	34.1 8.2	34.9 7.5	35.2 4.0	35.4 4.7	36.3 5.7	106.9
7 All services-producing industries <i>Ensemble des industries de services</i>	V1996664	1,132.9 4.4	1,142.9 4.9	1,179.0 5.2	1,133.9 3.8	1,138.1 4.9	1,140.0 4.5	1,150.4 3.8	1,153.2 5.6	1,207.5 6.0	1,155.0 3.8	1,174.9 5.4	1,174.1 6.1	3,504.0
8 Trade <i>Commerce</i>	V1996665	190.7 2.2	195.2 3.0	209.0 5.7	199.1 4.8	197.7 6.4	195.2 6.0	197.8 3.4	197.9 7.8	210.4 7.1	196.8 3.7	199.6 5.8	197.0 6.4	593.4
9 Transportation and storage <i>Transport et entreposage</i>	V1996666	104.9 0.8	107.4 5.7	105.2 -1.1	102.6 -3.2	104.5 -1.2	104.9 0.9	105.3 3.5	107.0 4.8	108.1 3.2	104.6 3.8	104.1 3.0	105.6 3.2	314.3
10 Information and cultural industries <i>Industrie de l'information et industrie culturelle</i>	V1996667	38.2 4.7	38.6 8.5	38.6 7.9	39.7 6.6	39.5 5.8	41.3 6.1	41.8 11.7	40.9 6.5	40.8 3.7	40.0 6.5	41.2 3.8	40.5 5.4	121.8
11 Finance, real estate and company management <i>Finance, services immobiliers et gestion d'entreprises</i>	V1996668	128.8 5.8	128.5 7.3	133.1 8.4	132.1 6.8	132.4 8.1	126.8 4.5	128.2 4.4	127.5 5.8	144.8 8.6	140.1 6.6	140.9 6.5	132.6 6.9	413.7
12 Professional and personal services industries <i>Services professionnels et personnels</i>	V1996669	221.5 6.1	223.1 5.1	231.2 6.9	236.3 6.6	230.9 5.3	230.2 7.7	226.6 5.0	223.5 5.7	241.6 6.8	224.6 3.2	228.9 6.4	228.4 6.3	681.9
13 Educational services <i>Services d'enseignement</i>	V1996670	135.4 4.7	137.1 3.6	148.2 6.5	109.8 -0.5	115.1 4.5	130.9 1.8	142.7 3.9	145.9 5.8	142.0 4.5	136.4 1.8	139.9 2.2	141.8 2.5	418.1
14 Health care and social assistance <i>Soins de santé et assistance sociale</i>	V1996671	177.0 8.2	172.2 5.4	172.4 2.9	174.7 4.7	177.5 5.8	171.9 5.1	172.4 3.0	172.9 4.1	179.7 7.5	174.3 3.0	176.3 5.5	177.7 5.8	528.3
15 Federal government public administration <i>Administration publique fédérale</i>	V1996672	68.5 1.4	69.2 3.3	68.9 3.6	68.2 1.0	68.0 1.8	67.3 -0.4	63.9 -2.8	66.6 3.9	68.3 2.6	66.8 2.6	72.0 10.4	79.8 18.1	218.6
16 Military <i>Militaires</i>	V1996673	16.2 -4.9	16.4 -6.9	16.4 -5.4	16.6 -4.8	16.5 -4.1	16.1 -6.1	16.4 -0.2	16.6 5.2	16.5 4.5	16.1 2.6	16.4 3.8	25.2 55.3	57.7
17 Federal public administration excluding military <i>Administration publique fédérale sauf militaires</i>	V1996674	52.3 3.5	52.7 7.0	52.5 6.8	51.7 3.0	51.5 3.8	51.2 1.5	47.5 -3.7	50.0 3.4	51.9 2.0	50.7 2.8	55.6 12.6	54.6 6.3	160.9
18 Provincial and territorial public administration <i>Administrations publiques provinciales et territoriales</i>	V1996675	40.9 0.6	43.6 4.3	43.6 3.8	44.0 3.1	44.6 4.5	43.3 2.1	43.9 5.1	43.1 3.3	43.2 2.9	43.2 1.3	43.5 4.0	43.4 3.8	130.1
19 Local public administration <i>Administrations publiques locales</i>	V1996676	27.0 3.4	28.0 5.8	28.7 9.4	27.5 3.9	27.9 5.5	28.3 4.8	28.0 2.1	28.0 5.1	28.6 5.1	28.1 5.6	28.4 6.7	27.4 3.7	83.9
20 Wages and salaries <i>Salaires et traitements</i>	V1996677	1,439.2 4.0	1,460.3 4.2	1,510.0 4.5	1,474.6 3.8	1,466.5 4.0	1,466.1 3.7	1,485.1 3.7	1,474.8 4.5	1,542.1 5.3	1,464.7 3.4	1,485.7 5.0	1,481.6 5.8	4,431.9
21 Supplementary labour income <i>Revenu supplémentaire du travail</i>	V1996678	206.1 4.4	209.8 5.1	217.9 5.9	213.0 5.3	211.9 5.8	211.5 5.3	214.5 5.6	212.9 6.4	221.8 6.8	210.3 4.3	213.3 5.8	212.7 6.6	636.2
22 Labour income <i>Revenu du travail</i>	V1996679	1,645.3 4.1	1,670.2 4.3	1,727.9 4.7	1,687.5 4.0	1,678.4 4.3	1,677.6 3.9	1,699.6 3.9	1,687.7 4.7	1,763.9 5.5	1,675.0 3.5	1,698.9 5.1	1,694.3 5.9	5,068.2

Table 2. Wages and Salaries and Supplementary Labour Income
Tableau 2. Salaires et traitements et revenu supplémentaire du travail

Saskatchewan
Saskatchewan

Not seasonally adjusted data, millions of dollars
 Données non désaisonnalisées, millions de dollars

	CANSIM	2004					2005					YTD AAD		
		A	M	J	J	A	S	O	N	D	J		F	M
1 All goods-producing industries <i>Ensemble des industries de biens</i>	V1996680	269.5 6.8	283.2 4.2	295.0 4.2	305.4 4.7	298.5 3.4	294.1 3.5	283.8 4.9	289.8 5.0	306.8 7.5	277.8 6.2	287.7 8.1	284.0 7.1	849.5
2 Agriculture, forestry, fishing and hunting <i>Agriculture, foresterie, pêche et chasse</i>	V1996681	29.5 10.1	38.3 -2.2	41.4 8.2	43.3 0.8	42.1 -3.0	41.2 -3.1	39.5 -0.4	39.0 6.2	41.0 7.5	28.3 5.8	27.7 10.1	28.9 6.6	84.9
3 Mining and oil and gas extraction <i>Extraction minière et extraction de pétrole et de gaz</i>	V1996682	75.6 9.1	76.3 9.5	73.5 6.3	76.9 5.4	75.7 6.4	73.2 5.8	78.2 8.5	75.3 5.4	81.4 8.1	84.0 10.4	88.5 10.4	84.7 10.3	257.3
4 Manufacturing <i>Fabrication</i>	V1996683	87.6 1.0	89.1 3.3	92.7 6.2	95.7 7.7	92.5 6.8	89.0 4.8	86.9 5.9	89.4 5.7	94.0 6.8	88.4 3.5	94.2 8.0	91.5 5.8	274.1
5 Construction <i>Construction</i>	V1996684	57.4 12.4	61.3 3.1	66.3 -1.4	69.5 3.5	67.9 0.7	70.4 3.4	69.2 4.2	65.9 3.1	69.9 6.4	55.2 6.1	56.0 6.8	57.2 6.4	168.5
6 Utilities <i>Services publics</i>	V1996685	19.5 5.8	20.2 5.3	21.2 3.5	20.0 2.2	20.3 1.9	20.4 3.8	19.9 0.8	20.2 5.2	20.5 4.4	21.9 3.3	21.2 0.6	21.6 2.9	64.7
7 All services-producing industries <i>Ensemble des industries de services</i>	V1996686	880.7 3.9	892.2 4.9	927.5 5.7	869.1 5.3	864.4 5.9	892.2 4.8	894.6 3.9	894.3 4.6	929.3 4.8	887.9 3.7	903.7 4.0	898.9 3.9	2,690.5
8 Trade <i>Commerce</i>	V1996687	161.4 6.0	166.2 5.4	176.2 7.0	169.9 6.4	167.0 6.8	163.3 6.0	163.5 2.8	164.2 7.3	175.7 6.8	164.8 4.4	165.6 3.4	161.6 4.2	492.0
9 Transportation and storage <i>Transport et entreposage</i>	V1996688	68.7 0.5	68.9 3.1	70.0 1.1	67.0 -0.4	68.7 2.4	67.9 1.1	67.7 2.9	67.3 2.0	67.3 0.2	65.9 2.7	67.6 2.6	67.1 -0.0	200.6
10 Information and cultural industries <i>Industrie de l'information et industrie culturelle</i>	V1996689	34.2 0.2	35.1 1.7	35.5 2.7	35.6 1.2	34.4 -1.9	34.7 -1.5	34.5 2.8	34.4 -0.2	35.3 1.4	35.2 -1.9	37.1 4.4	36.3 4.9	108.7
11 Finance, real estate and company management <i>Finance, services immobiliers et gestion d'entreprises</i>	V1996690	94.2 5.4	94.1 7.9	99.5 8.7	97.7 2.8	95.8 9.1	93.8 5.2	94.7 3.6	93.7 3.9	103.6 5.8	99.9 8.1	101.2 5.1	97.4 4.1	298.4
12 Professional and personal services industries <i>Services professionnels et personnels</i>	V1996691	165.8 4.2	188.9 3.7	177.2 5.5	176.3 6.4	175.0 4.2	172.2 4.9	170.8 4.6	168.4 5.6	177.5 6.8	162.6 2.6	166.8 6.1	170.5 6.5	499.9
13 Educational services <i>Services d'enseignement</i>	V1996692	126.5 2.4	127.1 4.6	132.3 6.4	82.1 5.9	79.4 5.8	124.2 7.1	127.0 4.3	131.0 1.9	128.9 1.8	125.7 2.2	130.3 1.1	129.9 1.6	385.8
14 Health care and social assistance <i>Soins de santé et assistance sociale</i>	V1996693	131.4 5.3	128.6 5.4	130.4 4.6	135.0 8.4	139.1 10.5	131.7 6.5	135.5 10.5	133.0 7.7	136.2 7.4	130.4 4.0	129.8 4.0	130.0 3.8	390.2
15 Federal government public administration <i>Administration publique fédérale</i>	V1996694	38.2 0.7	39.8 4.8	40.8 4.9	40.4 3.1	40.4 4.8	39.2 2.7	36.7 -5.0	38.3 1.9	39.6 0.1	38.7 3.5	41.0 7.7	40.5 4.2	120.2
16 Military <i>Militaires</i>	V1996695	3.9 6.3	4.3 7.4	4.3 8.0	4.4 6.3	4.4 7.8	3.9 7.1	4.0 -1.6	3.5 -6.9	3.9 5.7	3.7 4.1	3.7 -4.5	5.1 27.7	12.5
17 Federal public administration excluding military <i>Administration publique fédérale sauf militaires</i>	V1996696	34.3 0.1	35.5 4.5	36.5 4.5	36.0 2.7	36.0 4.4	35.3 2.3	32.7 -5.3	34.8 2.7	35.8 -0.4	35.0 3.4	37.4 9.1	35.4 1.5	107.8
18 Provincial and territorial public administration <i>Administrations publiques provinciales et territoriales</i>	V1996697	35.3 3.4	35.7 4.3	37.0 6.2	36.2 3.7	36.0 2.3	36.4 0.7	35.9 -0.0	35.7 -	36.6 1.5	36.1 2.2	36.0 0.9	37.4 2.1	109.4
19 Local public administration <i>Administrations publiques locales</i>	V1996698	27.0 4.4	27.9 7.3	28.6 7.5	28.9 9.8	28.5 5.0	28.7 3.8	28.6 -1.4	28.5 5.3	28.6 4.7	28.6 5.9	28.5 6.0	28.2 6.9	85.2
20 Wages and salaries <i>Salaires et traitements</i>	V1996699	1,150.2 4.6	1,175.4 4.7	1,222.5 5.3	1,174.5 5.1	1,162.9 5.3	1,186.3 4.5	1,188.3 4.2	1,184.1 4.7	1,236.2 5.4	1,165.7 4.3	1,191.4 5.0	1,182.8 4.6	3,539.9
21 Supplementary labour income <i>Revenu supplémentaire du travail</i>	V1996700	164.0 5.5	168.0 6.0	175.5 7.0	188.3 6.8	166.0 6.5	169.4 5.7	170.2 5.7	169.7 5.9	176.9 6.8	166.5 5.0	170.2 5.4	188.9 5.3	505.6
22 Labour income <i>Revenu du travail</i>	V1996701	1,314.2 4.7	1,343.4 4.9	1,398.0 5.6	1,342.9 5.3	1,328.9 5.4	1,355.7 4.6	1,358.5 4.4	1,353.8 4.8	1,413.1 5.6	1,332.2 4.3	1,361.6 5.0	1,351.8 4.7	4,045.5

Table 2. Wages and Salaries and Supplementary Labour Income
Tableau 2. Salaires et traitements et revenu supplémentaire du travail

Alberta

Alberta

Not seasonally adjusted data, millions of dollars
 Données non désaisonnalisées, millions de dollars

	CANSIM	2004										2005			YTD AAD
		A	M	J	J	A	S	O	N	D	J	F	M		
1 All goods-producing industries <i>Ensemble des industries de biens</i>	V1996702	1,848.4 9.1	1,876.9 9.5	1,939.5 9.0	1,971.8 8.2	1,947.4 8.9	1,952.4 7.7	1,975.3 8.9	1,946.9 8.7	2,016.1 10.1	1,910.1 9.3	1,987.7 8.7	1,984.7 8.4	5,882.5	
2 Agriculture, forestry, fishing and hunting <i>Agriculture, foresterie, pêche et chasse</i>	V1996703	55.7 3.4	59.6 -1.5	65.9 1.2	67.8 -0.7	69.9 -3.8	88.5 -2.5	70.8 3.6	67.0 1.1	70.5 1.9	54.9 -0.8	57.8 4.4	58.1 1.5	170.8	
3 Mining and oil and gas extraction <i>Extraction minière et extraction de pétrole et de gaz</i>	V1996704	643.0 14.9	643.2 13.0	656.4 11.0	656.5 10.9	648.2 9.1	645.3 7.9	657.3 10.6	663.8 9.8	695.7 11.3	696.2 11.3	733.9 10.2	713.1 11.5	2,143.2	
4 Manufacturing <i>Fabrication</i>	V1996705	503.5 1.0	511.2 3.3	525.4 6.3	545.1 5.0	517.4 4.6	509.1 4.7	512.2 6.2	517.3 6.0	538.5 6.0	510.4 3.5	533.7 4.2	524.8 3.9	1,568.8	
5 Construction <i>Construction</i>	V1996706	583.4 10.7	598.2 12.6	623.1 9.9	638.7 9.6	847.7 7.8	667.7 11.4	674.4 10.5	636.8 10.6	647.2 13.7	581.2 13.6	595.6 11.7	617.5 10.0	1,794.4	
6 Utilities <i>Services publics</i>	V1996707	62.8 14.0	64.6 11.1	68.7 11.7	63.6 8.2	84.3 8.8	61.9 5.6	60.7 4.0	62.0 8.2	63.3 8.5	67.4 5.6	66.7 7.2	71.3 5.2	205.4	
7 All services-producing industries <i>Ensemble des industries de services</i>	V1996708	3,954.4 5.8	3,964.4 5.7	4,075.0 6.1	3,940.9 5.2	3,945.1 6.1	3,962.0 5.2	3,962.0 4.9	4,026.8 6.5	4,147.0 6.3	4,084.0 5.6	4,136.3 5.8	4,169.2 6.5	12,389.5	
8 Trade <i>Commerce</i>	V1996709	784.3 4.0	782.7 5.2	797.8 5.0	786.7 4.0	787.2 5.0	777.1 5.5	780.2 6.2	782.6 7.6	819.1 6.7	796.1 5.6	796.0 5.9	796.4 6.1	2,388.5	
9 Transportation and storage <i>Transport et entreposage</i>	V1996710	308.5 0.5	312.8 3.3	322.6 2.2	318.1 4.0	319.3 3.8	322.2 4.5	326.5 5.6	327.9 8.2	334.6 6.6	328.2 7.8	331.6 7.8	331.6 5.8	991.4	
10 Information and cultural industries <i>Industrie de l'information et industrie culturelle</i>	V1996711	118.9 2.5	123.5 8.4	122.4 5.4	124.3 5.5	119.6 3.7	121.5 4.6	122.4 8.4	119.4 4.5	124.5 8.0	122.0 4.4	126.7 2.9	122.6 2.9	371.3	
11 Finance, real estate and company management <i>Finance, services immobiliers et gestion d'entreprises</i>	V1996712	489.4 4.1	479.0 4.7	508.8 7.1	485.6 7.0	496.7 8.5	480.2 5.1	479.0 5.5	485.8 7.9	526.7 7.2	531.1 8.0	533.4 8.8	530.6 8.4	1,595.0	
12 Professional and personal services industries <i>Services professionnels et personnels</i>	V1996713	1,121.7 8.8	1,115.0 6.7	1,163.6 7.9	1,134.6 5.7	1,135.5 7.1	1,111.9 4.9	1,106.1 4.4	1,124.2 6.0	1,162.5 6.2	1,138.1 4.2	1,163.2 5.2	1,173.3 5.9	3,474.5	
13 Educational services <i>Services d'enseignement</i>	V1996714	418.8 5.3	418.0 3.5	416.2 8.0	341.4 3.2	342.0 5.5	414.4 7.5	421.5 4.8	440.9 8.1	422.8 7.0	430.0 8.0	438.5 5.8	440.8 8.8	1,309.2	
14 Health care and social assistance <i>Soins de santé et assistance sociale</i>	V1996715	423.8 10.7	420.5 9.8	424.0 8.8	428.8 8.8	424.0 6.6	420.7 5.0	417.8 4.7	427.2 5.6	435.6 5.0	419.1 3.1	424.7 3.3	429.0 3.5	1,272.9	
15 Federal government public administration <i>Administration publique fédérale</i>	V1996716	113.6 2.3	114.9 2.1	116.5 3.4	114.9 -0.9	118.9 2.7	114.3 0.6	110.0 -2.4	115.5 4.6	117.2 2.2	113.8 2.8	119.4 6.9	140.3 22.2	373.5	
16 Military <i>Militaires</i>	V1996717	35.8 1.1	36.2 -1.9	36.1 0.8	36.2 -0.3	37.1 4.7	36.2 3.3	36.7 5.5	37.5 8.6	36.7 8.5	36.2 5.3	35.9 3.6	57.1 61.1	129.2	
17 Federal public administration excluding military <i>Administration publique fédérale sauf militaires</i>	V1996718	77.8 2.8	78.7 4.0	80.4 4.5	78.7 -1.2	79.8 1.8	78.1 -0.3	73.3 -5.9	78.1 2.4	80.5 0.4	77.6 1.7	83.5 8.4	83.2 4.8	244.3	
18 Provincial and territorial public administration <i>Administrations publiques provinciales et territoriales</i>	V1996719	91.0 4.8	92.7 7.0	93.6 3.7	94.1 5.6	94.3 7.4	92.5 5.3	92.7 6.1	92.7 5.9	92.6 8.0	93.8 8.9	93.3 6.2	93.3 5.6	280.5	
19 Local public administration <i>Administrations publiques locales</i>	V1996720	104.4 3.3	105.2 4.6	109.7 8.3	112.5 2.4	109.4 3.7	107.2 7.3	105.9 0.9	110.4 8.1	111.5 7.4	111.7 7.0	109.7 5.2	111.2 8.4	332.6	
20 Wages and salaries <i>Salaires et traitements</i>	V1996721	5,802.9 8.8	5,841.3 6.9	6,014.5 7.0	5,912.7 8.1	5,892.5 6.3	5,914.4 8.0	5,937.4 6.2	5,973.8 7.2	6,163.1 7.5	5,994.1 8.8	6,124.1 6.7	6,153.9 7.1	18,272.0	
21 Supplementary labour income <i>Revenu supplémentaire du travail</i>	V1996722	680.5 8.0	688.8 8.8	712.8 9.5	701.2 8.7	699.6 9.2	702.6 9.0	706.4 8.9	711.6 10.0	731.9 10.0	710.6 8.8	726.0 6.8	729.5 8.8	2,166.0	
22 Labour income <i>Revenu du travail</i>	V1996723	6,483.3 6.9	6,530.1 7.1	6,727.2 7.3	6,613.9 6.4	6,592.1 6.6	6,617.0 6.3	6,643.8 6.5	6,685.3 7.5	6,895.0 7.8	6,704.6 7.0	6,850.0 7.0	6,883.4 7.3	20,438.0	

Table 2. Wages and Salaries and Supplementary Labour Income
Tableau 2. Salaires et traitements et revenu supplémentaire du travail
 British Columbia
 Colombie-Britannique

Not seasonally adjusted data, millions of dollars
 Données non désaisonnalisées, millions de dollars

	CANSIM	2004					2005					YTD AAD		
		A	M	J	J	A	S	O	N	D	J		F	M
1 All goods-producing industries <i>Ensemble des industries de biens</i>	V1996724	1,193.0 5.5	1,224.2 3.7	1,284.9 4.1	1,305.6 7.2	1,253.4 3.5	1,258.5 5.1	1,263.6 5.1	1,211.5 5.5	1,258.5 8.9	1,166.5 4.0	1,208.5 6.0	1,216.6 4.1	3,591.5
2 Agriculture, forestry, fishing and hunting <i>Agriculture, foresterie, pêche et chasse</i>	V1996725	163.1 7.8	175.0 -0.9	203.4 -0.5	206.8 1.9	194.0 -5.6	194.3 -2.6	189.5 -9.0	160.8 -12.8	168.2 -6.6	139.8 -13.5	147.4 -8.2	153.4 -8.6	440.6
3 Mining and oil and gas extraction <i>Extraction minière et extraction de pétrole et de gaz</i>	V1996726	78.3 8.8	78.2 10.2	75.1 11.8	78.5 13.3	78.4 12.4	76.9 14.0	78.6 15.2	75.0 13.0	78.4 12.8	81.7 14.4	84.7 13.5	81.0 14.9	247.4
4 Manufacturing <i>Fabrication</i>	V1996727	595.0 -0.2	604.7 -0.6	627.7 0.9	642.4 5.7	608.1 2.6	606.6 4.0	604.9 5.6	590.1 6.1	617.9 9.7	586.4 2.4	606.1 4.7	595.2 1.5	1,787.6
5 Construction <i>Construction</i>	V1996728	309.7 16.7	319.7 14.8	328.6 12.5	330.9 13.1	325.1 9.0	331.5 9.9	341.4 11.0	335.6 13.1	342.3 15.5	306.1 14.4	317.0 14.1	333.0 12.8	956.1
6 Utilities <i>Services publics</i>	V1996729	47.0 2.2	48.6 2.3	50.2 2.5	46.9 3.3	47.9 6.7	49.1 9.1	49.2 9.0	49.8 10.4	51.7 13.3	52.5 8.2	53.3 11.2	54.0 10.7	159.8
7 All services-producing industries <i>Ensemble des industries de services</i>	V1996730	4,433.8 4.3	4,465.8 4.6	4,561.0 5.2	4,425.3 3.9	4,447.6 6.1	4,447.4 3.7	4,459.0 3.8	4,454.2 4.0	4,615.3 4.7	4,484.8 3.4	4,555.6 3.9	4,580.7 4.4	13,620.9
8 Trade <i>Commerce</i>	V1996731	793.6 6.8	809.6 6.7	818.4 7.0	812.6 4.1	822.7 5.3	805.3 4.9	823.3 5.9	820.1 7.7	867.5 7.5	815.3 7.1	816.0 7.3	824.7 6.5	2,456.0
9 Transportation and storage <i>Transport et entreposage</i>	V1996732	405.3 1.3	413.9 3.9	424.4 1.6	422.5 1.1	427.1 3.4	430.0 3.9	423.5 4.5	421.9 2.3	434.1 5.8	416.7 4.7	420.5 2.5	427.7 2.6	1,264.9
10 Information and cultural industries <i>Industrie de l'information et industrie culturelle</i>	V1996733	176.1 5.7	180.4 7.6	181.8 10.1	189.6 13.1	184.8 8.6	187.3 7.5	185.9 9.2	192.9 11.0	193.9 9.1	191.2 11.6	196.1 8.3	192.7 10.7	579.9
11 Finance, real estate and company management <i>Finance, services immobiliers et gestion d'entreprises</i>	V1996734	530.8 6.0	522.9 4.0	536.6 5.3	531.3 5.0	536.1 8.4	516.9 3.6	511.9 4.2	521.4 6.0	562.2 6.6	552.0 4.6	556.9 4.3	551.5 5.6	1,660.4
12 Professional and personal services industries <i>Services professionnels et personnels</i>	V1996735	1,106.5 6.0	1,108.6 4.7	1,153.5 6.9	1,154.9 5.9	1,159.9 6.7	1,126.6 5.6	1,118.7 5.9	1,103.8 4.7	1,147.4 6.2	1,125.7 4.5	1,142.2 5.4	1,142.4 5.6	3,410.3
13 Educational services <i>Services d'enseignement</i>	V1996736	497.1 2.3	502.2 4.9	512.9 6.4	381.0 3.1	378.6 6.9	462.1 5.0	485.3 1.2	483.1 2.3	477.7 2.1	476.0 -0.3	497.5 0.7	497.6 2.2	1,471.1
14 Health care and social assistance <i>Soins de santé et assistance sociale</i>	V1996737	568.4 1.6	565.8 3.3	570.8 1.9	565.8 0.6	569.1 0.9	555.4 -2.7	561.2 0.3	560.1 -1.5	572.3 -0.9	552.1 -3.3	558.3 -2.6	565.8 -1.7	1,676.1
15 Federal government public administration <i>Administration publique fédérale</i>	V1996738	169.8 2.2	174.4 5.5	173.0 4.0	172.3 0.7	172.7 4.5	171.2 2.5	161.5 -4.3	166.9 1.8	171.7 -0.0	168.7 2.5	181.7 10.3	193.6 12.9	544.0
16 Military <i>Militaires</i>	V1996739	33.7 3.0	34.1 1.3	34.0 1.7	34.5 1.4	34.5 2.9	33.2 -0.3	33.2 -1.5	33.2 -0.1	33.3 0.4	33.1 0.8	33.6 2.9	51.2 52.2	117.9
17 Federal public administration excluding military <i>Administration publique fédérale sauf militaires</i>	V1996740	136.1 2.1	140.3 6.5	139.0 4.6	137.8 0.5	138.2 5.0	136.1 3.3	128.3 -5.0	133.6 2.3	138.3 -0.1	135.7 2.9	148.0 12.1	142.3 3.3	426.0
18 Provincial and territorial public administration <i>Administrations publiques provinciales et territoriales</i>	V1996741	85.5 -6.2	86.7 -5.8	88.6 -5.5	91.6 -2.5	93.1 -0.3	91.3 -1.2	87.4 -3.6	82.5 -6.3	84.6 -3.6	83.9 -7.1	82.3 -5.0	82.1 -3.1	248.3
19 Local public administration <i>Administrations publiques locales</i>	V1996742	100.4 4.5	101.1 3.2	101.0 3.0	103.7 2.5	103.6 3.4	101.1 3.6	100.3 1.6	101.5 5.4	103.9 6.3	108.0 4.7	104.2 6.7	102.8 4.8	309.9
20 Wages and salaries <i>Salaires et traitements</i>	V1996743	5,626.8 4.5	5,689.7 4.4	5,845.9 4.9	5,730.9 4.6	5,701.0 4.8	5,705.8 4.0	5,722.7 4.1	5,665.7 4.3	5,873.7 5.6	5,651.1 3.5	5,764.1 4.3	5,797.3 4.4	17,212.4
21 Supplementary labour income <i>Revenu supplémentaire du travail</i>	V1996744	864.3 5.1	877.9 5.7	904.9 6.9	886.5 6.6	883.5 7.2	884.9 6.6	886.0 8.6	880.0 6.9	909.1 7.7	873.2 4.9	890.6 5.7	895.8 5.5	2,659.5
22 Labour income <i>Revenu du travail</i>	V1996745	6,491.1 4.6	6,567.6 4.6	6,750.8 5.2	6,617.4 4.9	6,584.5 5.1	6,590.7 4.3	6,610.7 4.4	6,545.7 4.6	6,782.9 5.9	6,524.2 3.7	6,654.7 4.5	6,693.1 4.5	19,872.0

Table 2. Wages and Salaries and Supplementary Labour Income
Tableau 2. Salaires et traitements et revenu supplémentaire du travail

Yukon

Yukon

Not seasonally adjusted data, millions of dollars
 Données non désaisonnalisées, millions de dollars

	CANSIM	2004					2005					YTD AAD		
		A	M	J	J	A	S	O	N	D	J		F	M
1 All goods-producing industries <i>Ensemble des industries de biens</i>	V1996746	5.1 -10.8	6.5 -10.0	8.2 -8.8	9.0 -4.7	8.7 8.5	8.3 11.8	7.5 19.5	5.5 12.8	5.4 21.3	4.1 25.2	4.3 19.8	4.7 7.2	13.0
2 of which: Construction <i>dont: Construction</i>	V1996747	3.0 -16.9	4.2 -13.8	5.5 -13.4	5.9 -10.6	5.6 3.0	5.4 8.9	5.0 14.1	3.7 19.2	3.7 23.1	2.5 37.8	2.6 28.1	2.8 13.3	7.9
3 All services-producing industries <i>Ensemble des industries de services</i>	V1996748	45.5 3.2	46.8 4.0	49.4 4.2	48.4 3.0	48.4 6.1	48.0 4.6	47.4 5.9	46.7 6.8	47.2 4.9	46.0 5.3	46.8 6.8	47.1 5.3	139.9
4 Trade <i>Commerce</i>	V1996749	5.3 0.7	5.6 0.3	6.2 5.4	6.0 2.4	5.8 1.0	5.7 8.0	5.7 7.8	5.7 8.9	5.9 5.6	5.5 4.2	5.6 7.2	5.6 8.2	16.8
5 Transportation and storage <i>Transport et entreposage</i>	V1996750	2.3 7.5	2.4 16.0	2.3 -5.2	2.3 1.4	2.4 -1.1	2.4 2.3	2.4 8.1	2.2 2.2	2.2 3.6	2.2 7.1	2.3 8.8	2.3 1.3	6.8
6 Information and cultural industries <i>Industrie de l'information et industrie culturelle</i>	V1996751	1.7 -6.4	1.9 6.5	1.7 -7.2	1.8 3.4	1.8 6.7	1.7 -8.3	1.7 0.2	1.8 2.4	1.8 4.0	1.8 9.8	2.1 15.5	1.8 12.7	5.7
7 Finance, real estate and company management <i>Finance, services immobiliers et gestion d'entreprises</i>	V1996752	2.7 6.8	2.7 10.9	2.8 9.8	2.7 4.1	2.9 11.0	2.6 -0.3	2.5 2.4	2.5 4.3	2.7 5.0	2.5 2.5	2.7 3.6	2.6 -0.5	7.8
8 Professional and personal services industries <i>Services professionnels et personnels</i>	V1996753	9.0 1.4	9.7 4.4	10.9 9.5	11.4 9.2	11.4 11.2	10.6 11.8	10.2 9.1	9.6 13.2	9.9 9.5	8.7 6.3	9.1 9.0	9.2 4.9	27.0
9 Educational services <i>Services d'enseignement</i>	V1996754	5.7 4.0	5.6 -0.3	5.5 -4.4	4.0 -8.1	4.4 0.7	5.7 -0.9	6.3 10.1	6.2 7.0	6.0 2.6	6.0 9.1	6.0 3.4	6.1 7.0	18.2
10 Health care and social assistance <i>Soins de santé et assistance sociale</i>	V1996755	6.1 5.8	6.1 6.7	6.3 8.9	6.1 4.4	6.1 4.8	6.1 4.2	6.0 1.4	6.2 4.0	6.4 5.8	6.3 2.8	6.1 3.4	6.5 4.6	18.8
11 Federal government public administration <i>Administration publique fédérale</i>	V1996756	3.2 -2.6	3.3 -2.3	3.5 0.0	3.6 -8.8	3.6 6.1	3.4 3.4	3.2 -0.3	3.2 2.5	3.3 2.3	3.3 5.7	3.5 11.8	3.6 10.0	10.4
12 Provincial and territorial public administration <i>Administrations publiques provinciales et territoriales</i>	V1996757	8.0 8.8	8.0 5.9	8.5 7.7	8.8 5.1	8.6 7.7	8.2 3.3	8.0 7.7	7.8 8.4	7.5 1.8	8.2 4.7	7.8 0.2	7.9 4.1	23.9
13 Local public administration <i>Administrations publiques locales</i>	V1996758	1.5 -6.9	1.5 -3.7	1.7 0.2	1.6 1.3	1.6 4.3	1.6 5.5	1.5 -4.5	1.5 0.3	1.5 2.7	1.5 0.5	1.5 5.1	1.5 -2.8	4.5
14 Wages and salaries <i>Salaires et traitements</i>	V1996759	50.6 1.6	53.3 2.1	57.6 2.5	57.4 1.7	57.1 6.4	56.3 6.6	54.9 7.6	52.3 7.4	52.6 6.4	50.1 6.7	51.1 8.8	51.7 5.4	152.9
15 Supplementary labour income <i>Revenu supplémentaire du travail</i>	V1996760	8.2 2.9	8.7 2.3	9.5 2.9	9.4 -0.2	9.4 4.2	9.2 3.3	8.9 5.7	8.6 6.8	8.6 7.4	8.2 7.9	8.4 7.0	8.5 6.5	25.1
16 Labour income <i>Revenu du travail</i>	V1996761	58.8 1.7	62.1 2.1	67.2 2.6	66.8 1.4	66.5 6.1	65.5 5.3	63.8 7.3	60.8 7.3	61.3 6.5	58.3 6.9	59.5 6.8	60.2 5.6	178.0

Table 2. Wages and Salaries and Supplementary Labour Income
Tableau 2. Salaires et traitements et revenu supplémentaire du travail
Northwest Territories
Territoires du Nord-Ouest

Not seasonally adjusted data, millions of dollars
 Données non désaisonnalisées, millions de dollars

	CANSIM	2004										2005			YTD AÀD
		A	M	J	J	A	S	O	N	D	J	F	M		
1 All goods-producing industries <i>Ensemble des industries de biens</i>	V1996762	29.1 6.0	29.6 3.7	32.2 4.9	34.1 6.3	34.4 -0.4	34.5 3.8	33.6 -0.6	30.7 -2.1	32.7 7.1	29.5 13.2	31.5 12.9	31.5 15.3	92.4	
2 of which: Construction <i>dont: Construction</i>	V1996763	12.2 -1.2	12.1 -3.8	13.8 -0.9	15.9 1.5	16.6 -6.8	17.5 -1.6	17.1 -7.7	15.4 -6.5	16.0 -1.2	13.9 14.9	14.6 17.8	14.2 14.1	42.8	
3 All services-producing industries <i>Ensemble des industries de services</i>	V1996784	81.3 3.3	82.2 4.9	86.0 7.4	86.1 7.4	85.6 8.0	84.7 7.2	83.6 5.9	82.9 6.4	87.2 7.6	84.5 7.1	87.0 8.7	87.8 8.3	259.3	
4 Trade <i>Commerce</i>	V1996785	9.2 2.7	9.4 -1.6	10.1 0.7	10.4 7.9	10.2 3.4	9.9 4.7	10.1 1.5	9.9 3.4	10.3 2.2	9.8 2.9	9.8 2.1	9.8 6.0	29.4	
5 Transportation and storage <i>Transport et entreposage</i>	V1996786	7.9 3.0	8.0 6.8	8.8 12.0	9.1 9.8	9.0 9.4	9.6 15.4	9.3 13.4	8.5 10.1	8.9 11.7	8.8 16.0	8.7 16.4	8.7 9.7	26.2	
6 Information and cultural industries <i>Industrie de l'information et industrie culturelle</i>	V1996767	1.8 -3.4	2.0 11.0	1.9 -0.6	1.9 7.1	1.8 5.7	1.8 0.9	1.8 8.1	1.8 5.1	1.9 6.5	1.9 10.1	2.3 18.9	2.0 12.2	6.2	
7 Finance, real estate and company management <i>Finance, services immobiliers et gestion d'entreprises</i>	V1996768	6.5 -7.5	6.3 2.5	7.0 10.0	7.2 7.1	7.8 17.8	7.0 15.6	7.0 13.9	7.1 17.8	8.2 20.2	8.2 27.7	8.3 19.5	7.9 18.2	24.4	
8 Professional and personal services industries <i>Services professionnels et personnels</i>	V1996769	14.5 6.9	14.6 8.7	15.2 14.4	15.7 6.9	15.0 4.8	14.1 6.6	13.6 2.9	13.0 3.3	15.2 7.6	13.5 -	14.9 5.7	16.1 8.7	44.5	
9 Educational services <i>Services d'enseignement</i>	V1996770	9.1 3.7	9.4 5.0	9.9 5.8	8.0 5.4	8.0 11.1	9.1 7.1	9.2 10.1	9.5 9.0	9.5 7.1	9.4 6.5	9.8 8.4	9.3 4.1	28.5	
10 Health care and social assistance <i>Soins de santé et assistance sociale</i>	V1996771	9.7 8.5	9.5 6.2	9.9 9.6	9.9 10.5	10.1 13.4	10.1 10.0	9.6 8.9	9.9 9.4	10.1 8.2	10.0 7.0	9.9 8.3	10.1 8.5	30.0	
11 Federal government public administration <i>Administration publique fédérale</i>	V1996772	7.1 4.7	7.1 5.0	7.4 6.7	7.5 5.2	7.6 8.3	7.1 1.8	7.2 1.4	7.2 2.6	7.3 5.6	7.1 7.2	7.5 12.9	8.1 15.4	22.6	
12 Provincial and territorial public administration <i>Administrations publiques provinciales et territoriales</i>	V1996773	12.6 1.6	13.0 4.9	12.9 3.0	13.1 4.3	13.0 4.2	12.9 3.2	12.9 4.3	12.9 3.8	12.9 5.2	12.9 3.0	13.1 4.0	12.8 2.7	38.7	
13 Local public administration <i>Administrations publiques locales</i>	V1996774	3.0 3.1	2.9 -0.3	3.1 2.2	3.2 6.6	3.1 6.2	3.0 3.7	3.0 -2.5	3.0 1.2	2.9 1.0	2.9 4.2	2.9 5.7	2.9 3.2	8.8	
14 Wages and salaries <i>Salaires et traitements</i>	V1996775	110.5 4.0	111.8 4.6	118.3 6.7	120.2 7.1	120.0 5.5	119.2 8.2	117.2 3.9	113.7 4.0	119.8 7.5	113.9 8.6	118.6 9.8	119.3 10.1	351.7	
15 Supplementary labour income <i>Revenu supplémentaire du travail</i>	V1996776	12.5 7.9	12.5 7.0	13.3 9.0	13.5 8.8	13.5 6.5	13.4 6.6	13.2 4.9	12.7 4.6	13.5 8.9	12.8 9.7	13.3 9.9	13.4 11.1	39.5	
16 Labour income <i>Revenu du travail</i>	V1996777	122.9 4.4	124.3 4.9	131.5 6.9	133.7 7.2	133.4 5.6	132.5 6.2	130.4 4.0	126.4 4.1	133.3 7.6	126.7 8.7	131.9 9.8	132.7 10.2	391.3	

Table 2. Wages and Salaries and Supplementary Labour Income
Tableau 2. Salaires et traitements et revenu supplémentaire du travail
Nunavut
Nunavut

Not seasonally adjusted data, millions of dollars
 Données non désaisonnalisées, millions de dollars

	CANSIM	2004										2005			YTD AÀD
		A	M	J	J	A	S	O	N	D	J	F	M		
1 Wages and salaries <i>Salaires et traitements</i>	V1996778	47.7 2.2	47.8 4.3	49.3 7.3	49.4 3.7	50.5 2.9	50.8 1.2	51.4 3.3	50.1 4.1	51.0 5.6	47.5 6.1	48.7 3.7	48.9 4.1	145.1	
2 Supplementary labour income <i>Revenu supplémentaire du travail</i>	V1996779	7.6 3.3	7.6 5.6	7.9 11.1	8.0 8.3	8.1 8.0	8.1 6.9	8.4 12.6	8.2 12.4	8.3 12.4	7.7 10.3	7.9 7.3	7.9 7.9	23.6	
3 Labour income <i>Revenu du travail</i>	V1996780	55.3 2.4	55.5 4.5	57.3 7.8	57.4 4.3	58.6 3.5	58.9 2.0	59.9 4.5	58.3 5.2	59.3 6.5	55.2 6.6	56.6 4.2	56.9 4.6	168.7	

Table 2. Wages and Salaries and Supplementary Labour Income
Tableau 2. Salaires et traitements et revenu supplémentaire du travail
Outside Canada
Extérieur du Canada

Not seasonally adjusted data, millions of dollars
 Données non désaisonnalisées, millions de dollars

	CANSIM	2004										2005			YTD AAD
		A	M	J	J	A	S	O	N	D	J	F	M		
1 Wages and salaries Salaires et traitements	V1996797	23.8 3.4	24.3 2.0	24.6 7.0	24.5 -0.4	24.8 5.2	24.4 2.4	24.1 3.0	24.1 3.0	25.0 -1.7	23.6 -0.6	24.7 4.2	29.0 20.6	77.4	
2 Supplementary labour income Revenu supplémentaire du travail	V1996798	4.8 9.8	4.9 7.9	5.0 12.9	5.0 4.3	5.1 9.6	4.9 5.2	4.9 5.4	4.9 5.2	5.1 0.3	4.8 0.7	5.0 5.7	5.9 22.0	15.7	
3 Labour income Revenu du travail	V1996799	28.6 4.4	29.2 2.9	29.6 8.0	29.5 0.4	29.9 5.9	29.3 2.8	29.0 3.4	29.0 3.4	30.1 -1.4	28.4 -0.4	29.8 4.4	34.9 20.8	93.1	

Analytical Tables

Tableaux analytiques

Total wages and salaries, all industries, seasonally adjusted
Ensemble salaires et traitements, ensemble des industries, désaisonnalisés

Level**Niveau**

Millions of dollars
Millions de dollars

		2004									2005		
		A	M	J	J	A	S	O	N	D	J	F	M
CAN.	CAN.	46,604.0	46,664.4	46,957.2	47,035.5	47,045.7	47,336.6	47,287.9	47,543.4	48,062.4	47,807.7	48,084.3	48,394.2
NFLD.-LAB.	T.-N.-L.	517.6	530.9	537.7	538.5	532.3	531.1	537.1	540.3	549.2	543.4	549.0	551.8
PE.I.	Î.-P.-É.	150.9	152.5	152.5	152.3	149.3	150.0	150.2	151.6	154.6	152.8	155.7	155.3
N.S.	N.-É.	1,113.6	1,105.6	1,121.9	1,120.9	1,114.9	1,121.9	1,115.8	1,119.2	1,142.2	1,127.1	1,147.8	1,175.8
N.B.	N.-B.	877.2	867.9	871.7	873.7	861.5	870.4	864.7	873.4	894.2	878.0	881.2	890.9
QUE.	QUÉ.	9,870.0	9,883.9	9,945.0	9,972.1	9,946.8	10,062.2	10,000.7	10,035.6	10,142.0	10,083.4	10,116.6	10,184.1
ONT.	ONT.	19,763.1	19,797.6	19,913.6	19,930.8	19,938.6	20,055.5	20,023.0	20,135.2	20,311.2	20,222.2	20,301.8	20,409.3
MAN.	MAN.	1,455.9	1,456.8	1,464.9	1,482.8	1,470.9	1,470.0	1,477.1	1,484.8	1,501.1	1,493.4	1,504.3	1,516.9
SASK.	SASK.	1,164.3	1,165.9	1,173.0	1,176.2	1,182.2	1,181.2	1,183.9	1,187.0	1,204.7	1,196.9	1,207.4	1,210.2
ALTA.	ALB.	5,805.0	5,820.7	5,861.2	5,874.5	5,906.6	5,945.2	5,963.0	6,041.4	6,100.1	6,094.1	6,137.1	6,180.9
B.C.	C.-B.	5,847.0	5,642.0	5,672.6	5,690.2	5,696.5	5,705.5	5,729.8	5,733.1	5,817.1	5,769.1	5,832.0	5,861.5
YUKON	YUKON	53.1	53.6	53.8	53.7	54.2	54.1	53.9	53.4	53.5	53.7	54.6	55.0
N.N.	N.N.	162.3	182.7	164.6	165.5	164.9	165.4	164.6	164.1	187.8	169.7	171.9	173.4
O.C.	E.C.	24.1	24.4	24.7	24.3	24.7	24.1	24.1	24.2	24.7	23.7	24.9	29.2

Percentage change, preceding period**Variation en pourcentage, période précédente**

Percentage

Pourcentage

		2004									2005		
		A	M	J	J	A	S	O	N	D	J	F	M
CAN.	CAN.	0.5	0.1	0.6	0.2	0.0	0.6	-0.1	0.5	1.1	-0.5	0.6	0.6
NFLD.-LAB.	T.-N.-L.	-2.8	2.6	1.3	0.1	-1.2	-0.2	1.1	0.6	1.7	-1.1	1.0	0.5
PE.I.	Î.-P.-É.	1.7	1.0	0.0	-0.1	-2.0	0.4	0.1	0.9	2.0	-1.2	1.9	-0.3
N.S.	N.-É.	1.2	-0.7	1.5	-0.1	-0.5	0.6	-0.5	0.3	2.1	-1.3	1.8	2.4
N.B.	N.-B.	1.8	-1.1	0.4	0.2	-1.4	1.0	-0.7	1.0	2.4	-1.8	0.4	1.1
QUE.	QUÉ.	0.6	0.1	0.6	0.3	-0.3	1.2	-0.8	0.3	1.1	-0.6	0.3	0.7
ONT.	ONT.	0.4	0.2	0.6	0.1	0.0	0.6	-0.2	0.6	0.9	-0.4	0.4	0.5
MAN.	MAN.	1.6	0.1	0.6	-0.1	0.6	-0.1	0.5	0.5	1.1	-0.5	0.7	0.8
SASK.	SASK.	1.1	0.1	0.6	0.3	0.5	-0.1	0.2	0.3	1.5	-0.6	0.9	0.2
ALTA.	ALB.	0.5	0.3	0.7	0.2	0.6	0.6	0.3	1.3	1.0	-0.1	0.7	0.7
B.C.	C.-B.	0.5	-0.1	0.5	0.3	0.1	0.2	0.4	0.1	1.5	-0.8	1.1	0.5
YUKON	YUKON	2.0	1.0	0.5	-0.3	1.0	-0.3	-0.3	-0.9	0.2	0.4	1.5	0.9
N.N.	N.N.	1.2	0.2	1.2	0.5	-0.3	0.3	-0.5	-0.3	2.3	1.1	1.3	0.9
O.C.	E.C.	-0.6	1.1	1.5	-1.8	1.7	-2.4	-0.1	0.5	2.0	-3.9	5.1	17.2

Provincial distribution**Répartition provinciale**

Percentage

Pourcentage

		2004									2005		
		A	M	J	J	A	S	O	N	D	J	F	M
CAN.	CAN.	100.0	100.0	100.0	100.0	100.0	100.0	100.0	100.0	100.0	100.0	100.0	100.0
NFLD.-LAB.	T.-N.-L.	1.1	1.1	1.1	1.1	1.1	1.1	1.1	1.1	1.1	1.1	1.1	1.1
PE.I.	Î.-P.-É.	0.3	0.3	0.3	0.3	0.3	0.3	0.3	0.3	0.3	0.3	0.3	0.3
N.S.	N.-É.	2.4	2.4	2.4	2.4	2.4	2.4	2.4	2.4	2.4	2.4	2.4	2.4
N.B.	N.-B.	1.9	1.9	1.9	1.9	1.8	1.8	1.8	1.8	1.9	1.8	1.8	1.8
QUE.	QUÉ.	21.2	21.2	21.2	21.2	21.1	21.3	21.1	21.1	21.1	21.1	21.0	21.0
ONT.	ONT.	42.4	42.4	42.4	42.4	42.4	42.4	42.3	42.4	42.3	42.3	42.2	42.2
MAN.	MAN.	3.1	3.1	3.1	3.1	3.1	3.1	3.1	3.1	3.1	3.1	3.1	3.1
SASK.	SASK.	2.5	2.5	2.5	2.5	2.5	2.5	2.5	2.5	2.5	2.5	2.5	2.5
ALTA.	ALB.	12.5	12.5	12.5	12.5	12.6	12.6	12.6	12.7	12.7	12.7	12.8	12.8
B.C.	C.-B.	12.1	12.1	12.1	12.1	12.1	12.1	12.1	12.1	12.1	12.1	12.1	12.1
YUKON	YUKON	0.1	0.1	0.1	0.1	0.1	0.1	0.1	0.1	0.1	0.1	0.1	0.1
N.N.	N.N.	0.3	0.3	0.4	0.4	0.4	0.3	0.3	0.3	0.3	0.4	0.4	0.4
O.C.	E.C.	0.1	0.1	0.1	0.1	0.1	0.1	0.1	0.1	0.1	0.0	0.1	0.1

Total wages and salaries, all industries, seasonally adjusted
Ensemble salaires et traitements, ensemble des industries, désaisonnalisés

Percentage change, preceding period
 Variation en pourcentage, période précédente

Canada

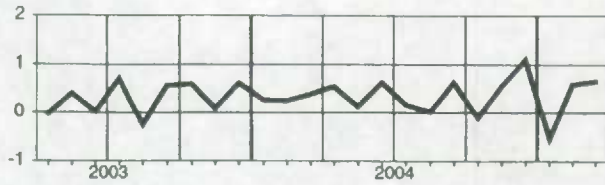

Manitoba

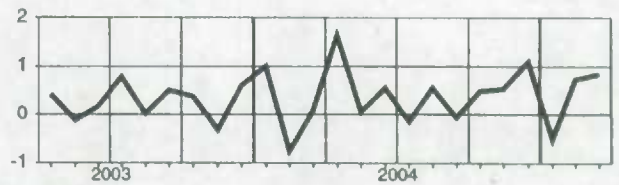

Newfoundland and Labrador
Terre-Neuve-et-Labrador

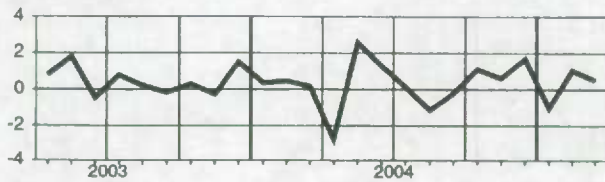

Saskatchewan

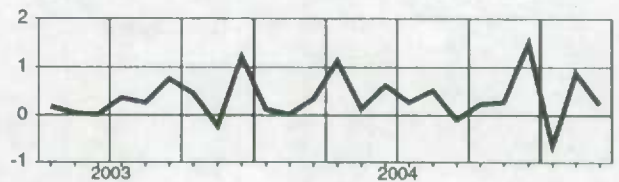

Prince Edward Island
Île-du-Prince-Édouard

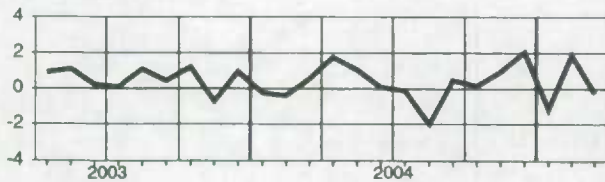

Alberta

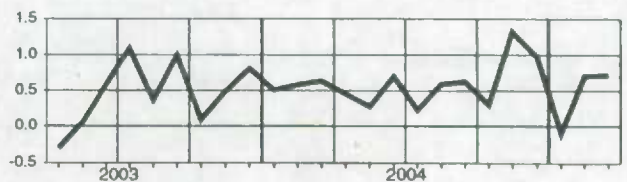

Nova Scotia
Nouvelle-Écosse

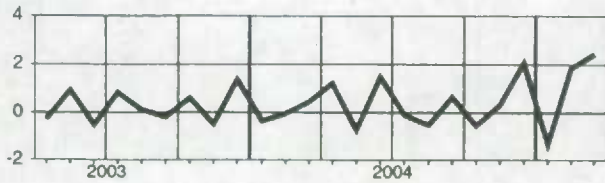

British Columbia
Colombie-Britannique

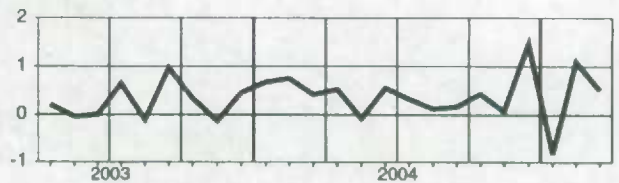

New Brunswick
Nouveau-Brunswick

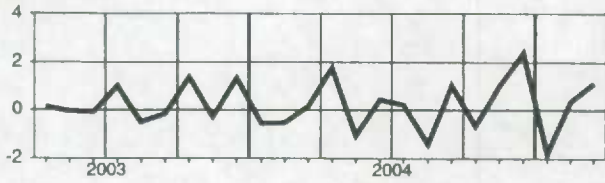

Yukon

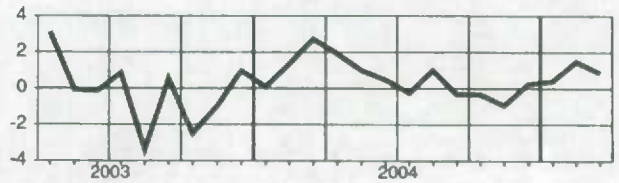

Quebec
Québec

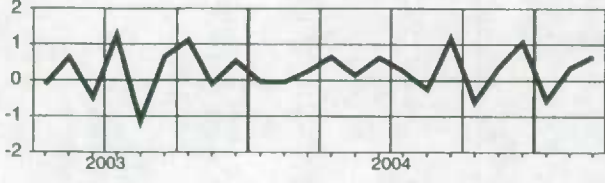

Northwest Territories and Nunavut
Territoires du Nord-Ouest et Nunavut

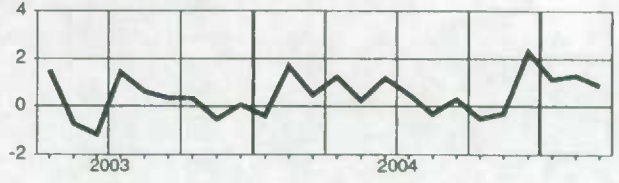

Ontario

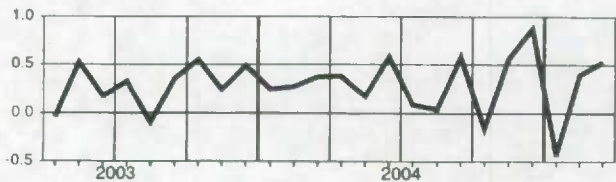

Supplementary labour income, all industries, seasonally adjusted
Revenu supplémentaire du travail, ensemble des industries, désaisonnalisés

Level
Niveau
Millions of dollars
Millions de dollars

		2004					2005					2005		
		A	M	J	J	A	S	O	N	D	J	F	M	
CAN.	CAN.	6,645.9	6,683.5	6,746.4	6,770.1	6,795.1	6,839.3	6,847.2	6,887.1	6,949.8	6,886.5	6,935.7	6,980.9	
NFLD.-LAB.	T.-N.-L.	100.4	103.1	105.6	106.4	104.8	104.9	105.5	105.9	107.8	105.2	106.6	107.4	
PE.I.	Î.-P.-É.	23.4	23.7	23.8	23.7	23.2	23.4	23.5	23.7	24.1	23.7	24.2	24.3	
N.S.	N.-É.	162.3	161.8	164.0	164.7	164.1	165.1	164.4	165.6	167.7	164.9	167.9	171.0	
N.B.	N.-B.	121.5	121.6	122.4	122.5	121.3	123.1	121.7	123.2	124.8	123.0	124.1	125.0	
QUE.	QUÉ.	1,502.2	1,508.8	1,522.7	1,528.9	1,533.7	1,547.0	1,541.8	1,547.7	1,558.4	1,549.3	1,554.4	1,564.8	
ONT.	ONT.	2,783.5	2,799.2	2,825.0	2,833.6	2,845.6	2,867.0	2,871.1	2,886.6	2,913.0	2,885.9	2,904.6	2,920.8	
MAN.	MAN.	207.8	209.1	210.6	211.4	212.3	212.7	213.7	215.1	216.8	213.8	216.5	217.7	
SASK.	SASK.	185.2	186.4	187.9	188.5	188.9	189.1	189.8	190.8	192.6	191.2	192.1	192.9	
ALTA.	ALB.	680.7	686.5	692.8	695.9	701.7	706.3	710.8	719.2	725.6	723.6	728.7	734.0	
B.C.	C.-B.	865.0	869.3	876.9	879.8	884.7	886.1	890.3	894.6	903.9	890.4	900.6	905.9	
YUKON	YUKON	8.7	8.7	8.8	8.7	8.8	8.7	8.7	8.8	8.8	9.0	9.0	9.1	
N.N.	N.N.	20.4	20.5	21.0	21.0	20.8	20.9	21.0	20.9	21.5	21.6	21.9	22.1	
O.C.	E.C.	4.9	4.9	5.0	4.9	5.0	4.9	4.9	4.9	4.9	5.0	5.2	5.9	

Percentage change, preceding period
Variation en pourcentage, période précédente
Percentage
Pourcentage

		2004					2005					2005		
		A	M	J	J	A	S	O	N	D	J	F	M	
CAN.	CAN.	0.9	0.6	0.9	0.4	0.4	0.6	0.1	0.6	0.9	-0.9	0.7	0.7	
NFLD.-LAB.	T.-N.-L.	-2.0	2.6	2.4	0.8	-1.5	0.1	0.6	0.4	1.7	-2.4	1.3	0.7	
PE.I.	Î.-P.-É.	1.5	1.2	0.1	-0.1	-2.1	0.8	0.3	1.0	1.6	-1.5	2.0	0.3	
N.S.	N.-É.	1.8	-0.3	1.4	0.4	-0.4	0.6	-0.5	0.7	1.3	-1.6	1.8	1.9	
N.B.	N.-B.	1.3	0.1	0.7	0.1	-1.0	1.5	-1.1	1.2	1.3	-1.4	0.8	0.8	
QUE.	QUÉ.	1.0	0.4	0.9	0.4	0.3	0.9	-0.3	0.4	0.7	-0.6	0.3	0.7	
ONT.	ONT.	0.8	0.6	0.9	0.3	0.4	0.8	0.1	0.5	0.9	-0.9	0.6	0.6	
MAN.	MAN.	1.7	0.6	0.7	0.4	0.4	0.1	0.5	0.7	0.8	-1.4	1.2	0.8	
SASK.	SASK.	0.9	0.7	0.9	0.3	0.2	0.1	0.4	0.6	1.1	-0.8	0.5	0.4	
ALTA.	ALB.	0.9	0.9	0.9	0.4	0.8	0.6	0.6	1.2	0.9	-0.3	0.7	0.7	
B.C.	C.-B.	0.8	0.5	0.9	0.3	0.6	0.2	0.5	0.5	1.0	-1.5	1.2	0.6	
YUKON	YUKON	1.1	0.4	0.7	-0.0	0.8	-0.9	0.0	0.4	0.7	1.4	0.7	1.0	
N.N.	N.N.	1.8	0.4	2.3	0.1	-0.8	0.3	0.6	-0.4	2.9	0.5	1.0	1.1	
O.C.	E.C.	0.6	0.3	2.0	-1.9	2.3	-1.7	0.0	-1.6	0.2	1.6	4.2	14.0	

Provincial distribution
Répartition provinciale
Percentage
Pourcentage

		2004					2005					2005		
		A	M	J	J	A	S	O	N	D	J	F	M	
CAN.	CAN.	100.0	100.0	100.0	100.0	100.0	100.0	100.0	100.0	100.0	100.0	100.0	100.0	
NFLD.-LAB.	T.-N.-L.	1.5	1.5	1.6	1.6	1.5	1.5	1.5	1.5	1.6	1.5	1.5	1.5	
PE.I.	Î.-P.-É.	0.4	0.4	0.4	0.4	0.3	0.3	0.3	0.3	0.3	0.3	0.3	0.3	
N.S.	N.-É.	2.4	2.4	2.4	2.4	2.4	2.4	2.4	2.4	2.4	2.4	2.4	2.5	
N.B.	N.-B.	1.8	1.8	1.8	1.8	1.8	1.8	1.8	1.8	1.8	1.8	1.8	1.8	
QUE.	QUÉ.	22.6	22.6	22.6	22.6	22.6	22.5	22.5	22.5	22.4	22.5	22.4	22.4	
ONT.	ONT.	41.9	41.9	41.9	41.9	41.9	41.9	41.9	41.9	41.9	41.9	41.9	41.8	
MAN.	MAN.	3.1	3.1	3.1	3.1	3.1	3.1	3.1	3.1	3.1	3.1	3.1	3.1	
SASK.	SASK.	2.5	2.5	2.5	2.5	2.5	2.5	2.5	2.5	2.5	2.5	2.5	2.5	
ALTA.	ALB.	10.2	10.3	10.3	10.3	10.3	10.3	10.4	10.4	10.4	10.5	10.5	10.5	
B.C.	C.-B.	13.0	13.0	13.0	13.0	13.0	13.0	13.0	13.0	13.0	12.9	13.0	13.0	
YUKON	YUKON	0.1	0.1	0.1	0.1	0.1	0.1	0.1	0.1	0.1	0.1	0.1	0.1	
N.N.	N.N.	0.3	0.3	0.3	0.3	0.3	0.3	0.3	0.3	0.3	0.3	0.3	0.3	
O.C.	E.C.	0.1	0.1	0.1	0.1	0.1	0.1	0.1	0.1	0.1	0.1	0.1	0.1	

Supplementary labour income, all industries, seasonally adjusted
Revenu supplémentaire du travail, ensemble des industries, désaisonnalisés

Percentage change, preceding period
 Variation en pourcentage, période précédente

Canada

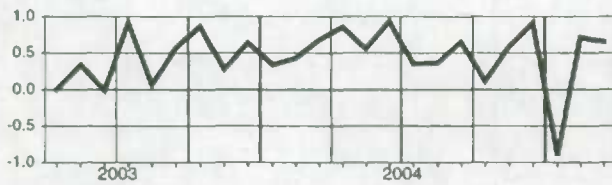

Manitoba

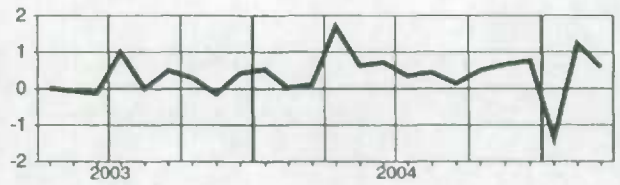

Newfoundland and Labrador
Terre-Neuve-et-Labrador

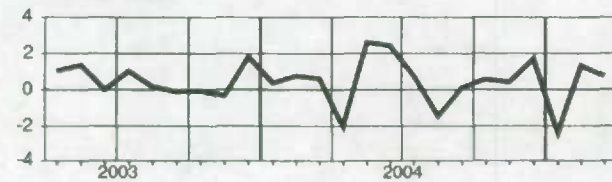

Saskatchewan

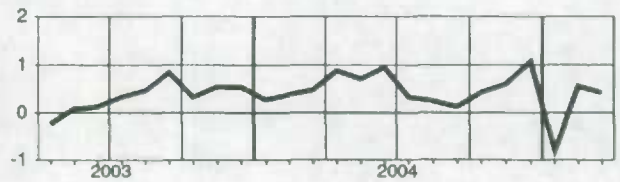

Prince Edward Island
Île-du-Prince-Édouard

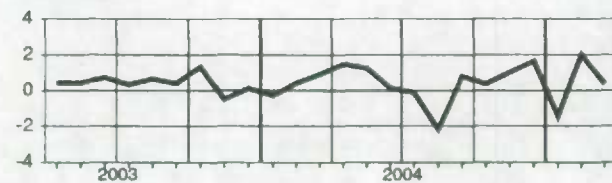

Alberta

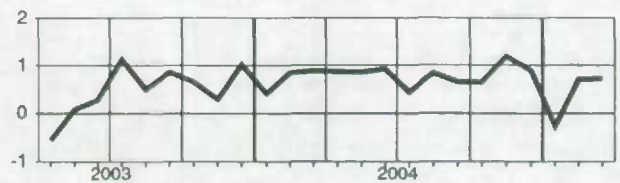

Nova Scotia
Nouvelle-Écosse

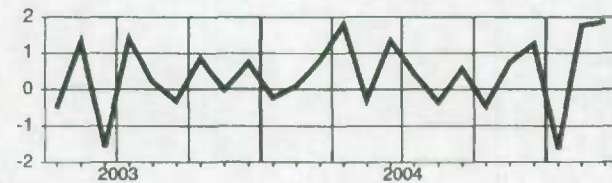

British Columbia
Colombie-Britannique

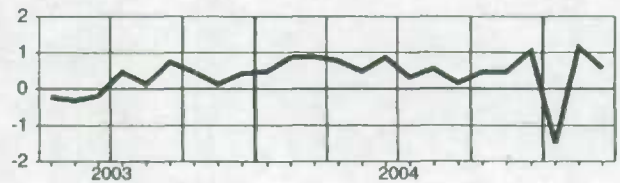

New Brunswick
Nouveau-Brunswick

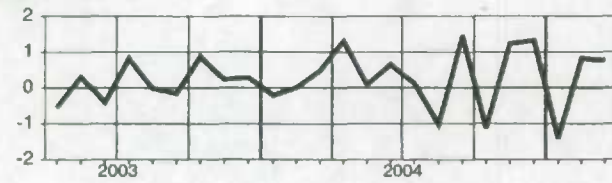

Yukon

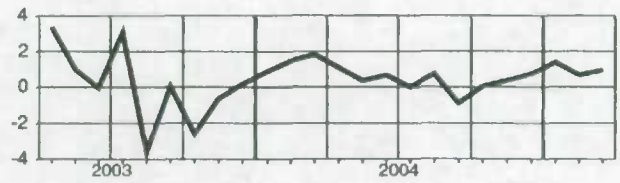

Quebec
Québec

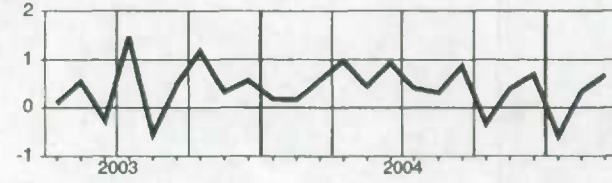

Northwest Territories and Nunavut
Territoires du Nord-Ouest et Nunavut

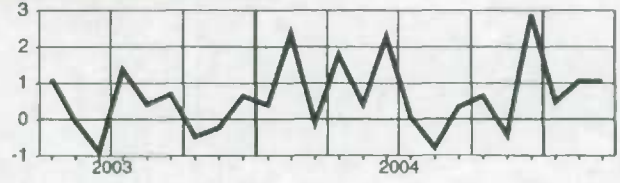

Ontario

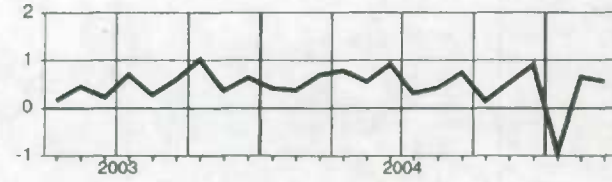

Total labour income, all industries, seasonally adjusted
Ensemble revenu du travail, ensemble des industries, désaisonnalisés

Level
Niveau
Millions of dollars
Millions de dollars

		2004					2005						
		A	M	J	J	A	S	O	N	D	J	F	M
CAN.	CAN.	53,249.9	53,347.9	53,703.7	53,805.6	53,840.8	54,175.9	54,135.1	54,430.4	55,012.2	54,694.2	55,020.0	55,375.1
NFLD.-LAB.	T.-N.-L.	618.1	634.0	643.3	644.8	637.1	636.0	642.6	646.2	657.0	648.6	655.6	659.2
PE.I.	Î.-P.-É.	174.4	176.2	176.3	176.0	172.5	173.4	173.6	175.3	178.7	176.6	179.9	179.6
N.S.	N.-É.	1,275.9	1,267.4	1,285.9	1,285.6	1,279.1	1,287.0	1,280.2	1,284.7	1,309.8	1,292.0	1,315.7	1,346.8
N.B.	N.-B.	998.6	989.5	994.1	996.3	982.6	993.4	986.4	996.6	1,019.0	1,001.0	1,005.3	1,015.9
QUE.	QUÉ.	11,372.2	11,392.7	11,467.7	11,501.0	11,480.5	11,609.2	11,542.5	11,583.4	11,700.4	11,632.7	11,671.0	11,748.9
ONT.	ONT.	22,546.6	22,596.8	22,738.7	22,764.4	22,784.3	22,922.5	22,894.1	23,021.6	23,224.2	23,108.0	23,206.4	23,330.1
MAN.	MAN.	1,663.7	1,665.9	1,675.5	1,674.2	1,683.3	1,682.7	1,690.9	1,700.0	1,717.9	1,707.3	1,720.7	1,734.7
SASK.	SASK.	1,329.5	1,332.2	1,340.9	1,344.7	1,351.1	1,350.3	1,353.6	1,357.8	1,377.3	1,368.2	1,379.6	1,383.0
ALTA.	ALB.	6,485.6	6,507.2	6,554.0	6,570.4	6,610.4	6,651.5	6,673.9	6,760.7	6,825.7	6,817.7	6,865.8	6,914.9
B.C.	C.-B.	6,512.0	6,511.3	6,549.4	6,570.0	6,581.2	6,591.7	6,620.1	6,627.7	6,721.0	6,659.4	6,732.6	6,767.3
YUKON	YUKON	61.7	62.3	62.6	62.5	63.1	62.8	62.6	62.2	62.4	62.7	63.6	64.1
N.N.	N.N.	182.7	183.2	185.6	186.5	185.7	186.3	185.6	185.0	189.4	191.4	193.8	195.5
O.C.	E.C.	29.0	29.3	29.8	29.2	29.7	29.1	29.0	29.1	29.6	28.7	30.1	35.1

Percentage change, preceding period
Variation en pourcentage, période précédente
Percentage
Pourcentage

		2004					2005						
		A	M	J	J	A	S	O	N	D	J	F	M
CAN.	CAN.	0.6	0.2	0.7	0.2	0.1	0.6	-0.1	0.5	1.1	-0.6	0.6	0.6
NFLD.-LAB.	T.-N.-L.	-2.7	2.6	1.5	0.2	-1.2	-0.2	1.0	0.6	1.7	-1.3	1.1	0.5
PE.I.	Î.-P.-É.	1.7	1.1	0.0	-0.1	-2.0	0.5	0.2	0.9	2.0	-1.2	1.9	-0.2
N.S.	N.-É.	1.3	-0.7	1.5	-0.0	-0.5	0.6	-0.5	0.4	2.0	-1.4	1.8	2.4
N.B.	N.-B.	1.7	-0.9	0.5	0.2	-1.4	1.1	-0.7	1.0	2.3	-1.8	0.4	1.1
QUE.	QUÉ.	0.7	0.2	0.7	0.3	-0.2	1.1	-0.6	0.4	1.0	-0.6	0.3	0.7
ONT.	ONT.	0.4	0.2	0.6	0.1	0.1	0.6	-0.1	0.6	0.9	-0.5	0.4	0.5
MAN.	MAN.	1.6	0.1	0.6	-0.1	0.5	-0.0	0.5	0.5	1.1	-0.6	0.8	0.8
SASK.	SASK.	1.1	0.2	0.7	0.3	0.5	-0.1	0.2	0.3	1.4	-0.7	0.8	0.3
ALTA.	ALB.	0.5	0.3	0.7	0.2	0.6	0.6	0.3	1.3	1.0	-0.1	0.7	0.7
B.C.	C.-B.	0.5	-0.0	0.6	0.3	0.2	0.2	0.4	0.1	1.4	-0.9	1.1	0.5
YUKON	YUKON	1.8	0.9	0.5	-0.2	1.0	-0.4	-0.3	-0.7	0.3	0.5	1.4	0.9
N.N.	N.N.	1.3	0.3	1.3	0.5	-0.4	0.3	-0.4	-0.3	2.4	1.0	1.3	0.9
O.C.	E.C.	-0.4	1.0	1.6	-1.8	1.8	-2.3	-0.1	0.1	1.7	-3.0	5.0	16.7

Provincial distribution
Répartition provinciale
Percentage
Pourcentage

		2004					2005						
		A	M	J	J	A	S	O	N	D	J	F	M
CAN.	CAN.	100.0	100.0	100.0	100.0	100.0	100.0	100.0	100.0	100.0	100.0	100.0	100.0
NFLD.-LAB.	T.-N.-L.	1.2	1.2	1.2	1.2	1.2	1.2	1.2	1.2	1.2	1.2	1.2	1.2
PE.I.	Î.-P.-É.	0.3	0.3	0.3	0.3	0.3	0.3	0.3	0.3	0.3	0.3	0.3	0.3
N.S.	N.-É.	2.4	2.4	2.4	2.4	2.4	2.4	2.4	2.4	2.4	2.4	2.4	2.4
N.B.	N.-B.	1.9	1.9	1.9	1.9	1.8	1.8	1.8	1.8	1.9	1.8	1.8	1.8
QUE.	QUÉ.	21.4	21.4	21.4	21.4	21.3	21.4	21.3	21.3	21.3	21.3	21.2	21.2
ONT.	ONT.	42.3	42.4	42.3	42.3	42.3	42.3	42.3	42.3	42.2	42.2	42.2	42.1
MAN.	MAN.	3.1	3.1	3.1	3.1	3.1	3.1	3.1	3.1	3.1	3.1	3.1	3.1
SASK.	SASK.	2.5	2.5	2.5	2.5	2.5	2.5	2.5	2.5	2.5	2.5	2.5	2.5
ALTA.	ALB.	12.2	12.2	12.2	12.2	12.3	12.3	12.3	12.4	12.4	12.5	12.5	12.5
B.C.	C.-B.	12.2	12.2	12.2	12.2	12.2	12.2	12.2	12.2	12.2	12.2	12.2	12.2
YUKON	YUKON	0.1	0.1	0.1	0.1	0.1	0.1	0.1	0.1	0.1	0.1	0.1	0.1
N.N.	N.N.	0.3	0.3	0.3	0.3	0.3	0.3	0.3	0.3	0.3	0.3	0.4	0.4
O.C.	E.C.	0.1	0.1	0.1	0.1	0.1	0.1	0.1	0.1	0.1	0.1	0.1	0.1

Total labour income, all industries, seasonally adjusted
Ensemble revenu du travail, ensemble des industries, désaisonnalisés

Percentage change, preceding period
 Variation en pourcentage, période précédente

Canada

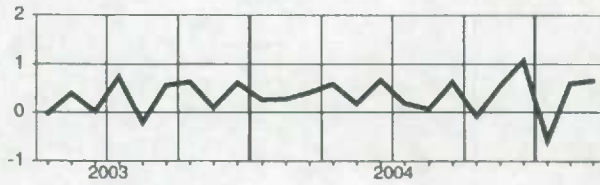

Manitoba

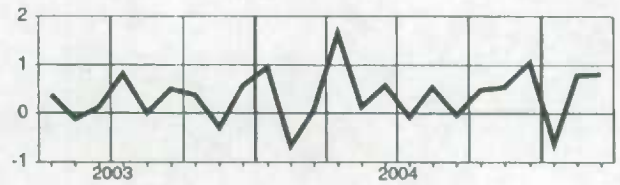

Newfoundland and Labrador
Terre-Neuve-et-Labrador



Saskatchewan

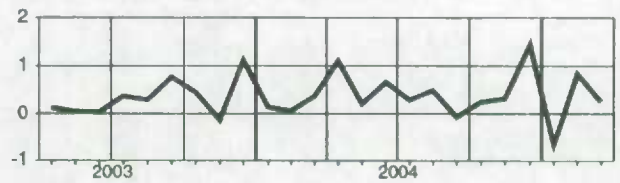

Prince Edward Island
Île-du-Prince-Édouard

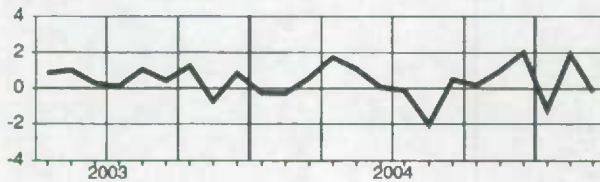

Alberta

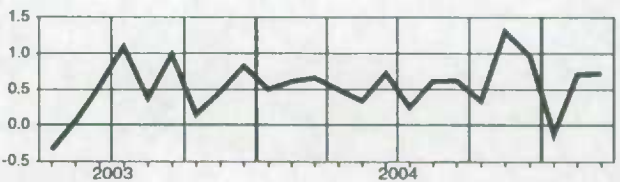

Nova Scotia
Nouvelle-Écosse

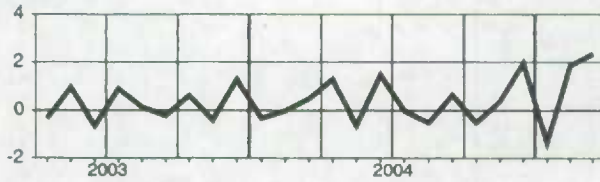

British Columbia
Colombie-Britannique

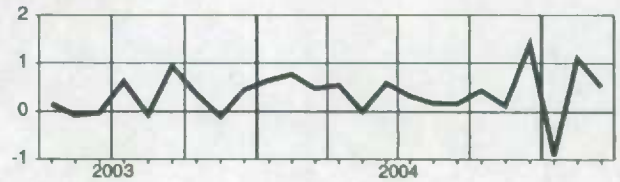

New Brunswick
Nouveau-Brunswick

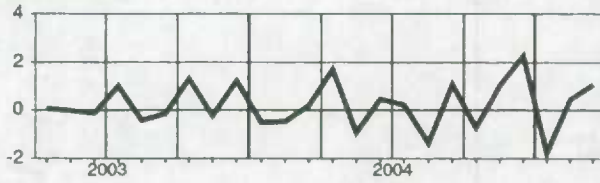

Yukon

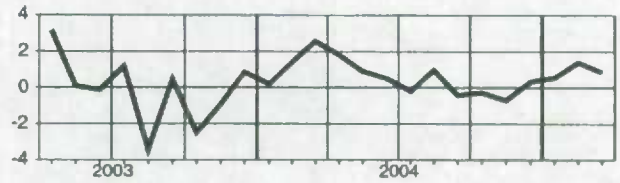

Quebec
Québec

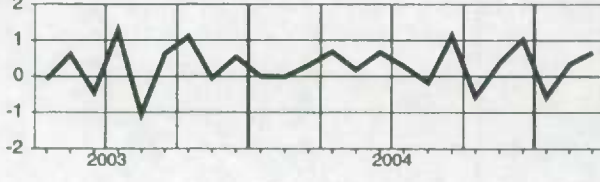

Northwest Territories and Nunavut
Territoires du Nord-Ouest et Nunavut

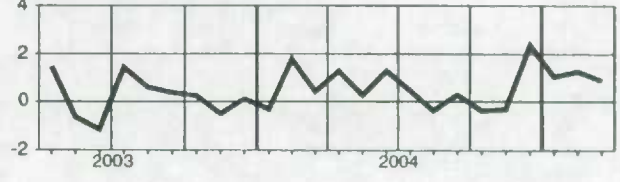

Ontario

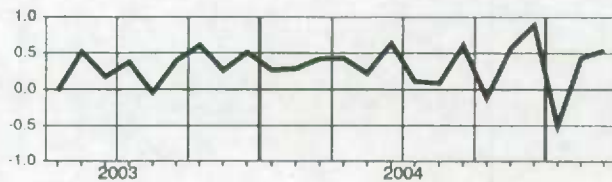

Wages and salaries, all goods-producing industries, not seasonally adjusted
Salaires et traitements, ensemble des industries de biens, non désaisonnalisés

Level
Niveau
Millions of dollars
Millions de dollars

		2004					2005					2005		
		A	M	J	J	A	S	O	N	D	J	F	M	
CAN.	CAN.	12,173.1	12,660.1	13,259.1	13,427.9	12,905.0	12,934.1	12,863.9	12,527.0	12,810.0	12,008.5	12,312.9	12,288.2	
NFLD.-LAB.	T.-N.-L.	111.9	130.1	147.0	150.4	136.6	130.2	133.3	122.8	117.5	99.3	103.0	101.8	
PE.I.	Î.-P.-É.	28.7	41.6	44.2	42.5	37.3	37.9	40.7	35.2	34.1	27.6	27.3	27.8	
N.S.	N.-É.	226.7	256.7	264.5	269.6	253.2	252.5	246.5	237.9	257.7	221.7	218.5	218.2	
N.B.	N.-B.	212.8	241.8	265.9	268.5	249.1	259.0	245.6	232.8	227.2	194.5	198.6	195.3	
QUE.	QUÉ.	2,645.7	2,787.0	2,904.3	2,975.6	2,832.6	2,825.3	2,807.9	2,718.0	2,749.6	2,566.3	2,625.0	2,648.1	
ONT.	ONT.	5,288.9	5,458.1	5,734.9	5,746.8	5,516.7	5,545.9	5,491.6	5,366.0	5,461.6	5,195.2	5,303.5	5,261.9	
MAN.	MAN.	306.3	317.4	331.0	340.6	328.4	326.1	334.7	321.6	334.6	309.7	310.8	307.5	
SASK.	SASK.	269.5	283.2	295.0	305.4	298.5	294.1	293.8	289.8	306.8	277.8	287.7	284.0	
ALTA.	ALB.	1,848.4	1,876.9	1,939.5	1,971.8	1,947.4	1,952.4	1,975.3	1,946.9	2,018.1	1,910.1	1,987.7	1,984.7	
B.C.	C.-B.	1,193.0	1,224.2	1,284.9	1,305.8	1,253.4	1,258.5	1,263.8	1,211.5	1,258.5	1,166.5	1,208.5	1,218.6	
YUKON	YUKON	5.1	6.5	8.2	9.0	8.7	8.3	7.5	5.5	5.4	4.1	4.3	4.7	
N.W.T.	T.N.-O.	29.1	29.8	32.2	34.1	34.4	34.5	33.6	30.7	32.7	29.5	31.5	31.5	

Percentage change, preceding year
Variation en pourcentage, année précédente
Percentage
Pourcentage

		2004					2005					2005		
		A	M	J	J	A	S	O	N	D	J	F	M	
CAN.	CAN.	3.7	2.2	3.1	3.4	2.5	3.7	3.5	2.8	4.4	2.9	3.4	3.3	
NFLD.-LAB.	T.-N.-L.	14.8	5.4	8.0	7.3	2.5	1.5	8.8	7.9	9.0	1.8	4.3	4.1	
PE.I.	Î.-P.-É.	9.3	11.6	7.6	10.2	-3.8	0.2	3.4	4.1	8.8	4.3	11.7	4.3	
N.S.	N.-É.	2.7	0.1	2.6	3.1	-1.2	2.2	0.5	-1.2	1.3	-0.0	4.0	1.9	
N.B.	N.-B.	3.5	2.3	1.9	1.1	-3.5	2.4	-1.3	-1.7	-1.1	-5.0	-3.0	-4.1	
QUE.	QUÉ.	2.2	0.2	2.4	2.5	1.9	3.9	2.0	1.1	2.7	1.9	2.1	2.2	
ONT.	ONT.	2.0	0.5	1.3	1.4	1.6	2.3	2.2	1.3	2.5	1.2	1.4	1.7	
MAN.	MAN.	2.5	1.7	2.0	3.6	1.1	1.0	3.2	0.7	2.9	2.7	3.7	4.9	
SASK.	SASK.	8.8	4.2	4.2	4.7	3.4	3.5	4.9	5.0	7.5	6.2	8.1	7.1	
ALTA.	ALB.	9.1	9.5	9.0	8.2	6.9	7.7	8.9	8.7	10.1	9.3	8.7	8.4	
B.C.	C.-B.	5.5	3.7	4.1	7.2	3.5	5.1	5.1	5.5	8.9	4.0	6.0	4.1	
YUKON	YUKON	-10.6	-10.0	-6.8	-4.7	8.5	11.8	19.5	12.6	21.3	25.2	19.6	7.2	
N.W.T.	T.N.-O.	6.0	3.7	4.9	6.3	-0.4	3.8	-0.8	-2.1	7.1	13.2	12.9	15.3	

Provincial distribution
Répartition provinciale
Percentage
Pourcentage

		2004					2005					2005		
		A	M	J	J	A	S	O	N	D	J	F	M	
CAN.	CAN.	100.0	100.0	100.0	100.0	100.0	100.0	100.0	100.0	100.0	100.0	100.0	100.0	
NFLD.-LAB.	T.-N.-L.	0.9	1.0	1.1	1.1	1.1	1.0	1.0	1.0	0.9	0.8	0.8	0.8	
PE.I.	Î.-P.-É.	0.2	0.3	0.3	0.3	0.3	0.3	0.3	0.3	0.3	0.2	0.2	0.2	
N.S.	N.-É.	1.9	2.0	2.0	2.0	2.0	2.0	1.9	1.9	2.0	1.8	1.8	1.8	
N.B.	N.-B.	1.7	1.9	2.0	2.0	1.9	2.0	1.9	1.9	1.8	1.6	1.6	1.6	
QUE.	QUÉ.	21.7	22.0	21.9	22.2	21.9	21.8	21.8	21.7	21.5	21.4	21.3	21.5	
ONT.	ONT.	43.4	43.1	43.3	42.8	42.7	42.9	42.6	42.8	42.6	43.3	43.1	42.8	
MAN.	MAN.	2.5	2.5	2.5	2.5	2.5	2.5	2.6	2.6	2.8	2.6	2.5	2.5	
SASK.	SASK.	2.2	2.2	2.2	2.3	2.3	2.3	2.3	2.3	2.4	2.3	2.3	2.3	
ALTA.	ALB.	15.2	14.8	14.6	14.7	15.1	15.1	15.3	15.5	15.7	15.9	16.1	16.2	
B.C.	C.-B.	9.8	9.7	9.7	9.7	9.7	9.7	9.8	9.7	9.8	9.7	9.8	9.9	
YUKON	YUKON	0.0	0.1	0.1	0.1	0.1	0.1	0.1	0.0	0.0	0.0	0.0	0.0	
N.W.T.	T.N.-O.	0.2	0.2	0.2	0.3	0.3	0.3	0.3	0.2	0.3	0.2	0.3	0.3	

Wages and salaries, all goods-producing industries, not seasonally adjusted
Salaires et traitements, ensemble des industries de biens, non désaisonnalisés

Percentage change, preceding year
 Variation en pourcentage, année précédente

Canada

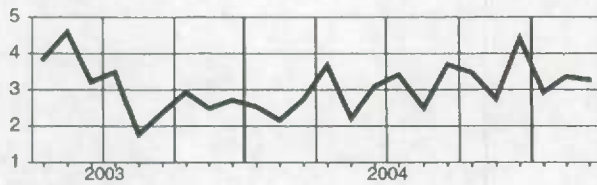

Manitoba

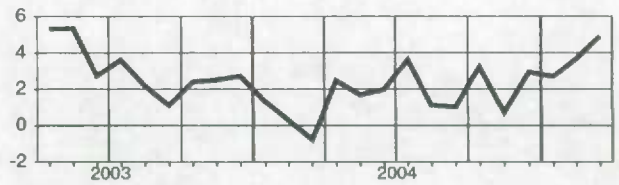

Newfoundland and Labrador
Terre-Neuve-et-Labrador

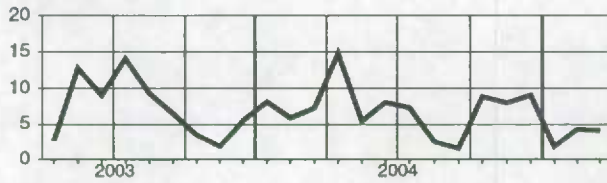

Saskatchewan

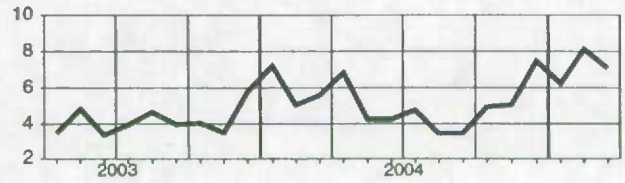

Prince Edward Island
Île-du-Prince-Édouard



Alberta

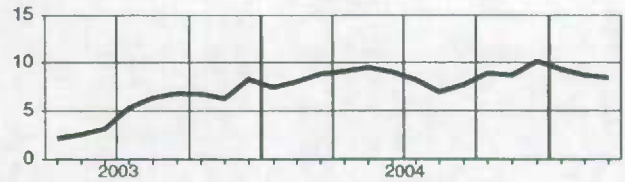

Nova Scotia
Nouvelle-Écosse

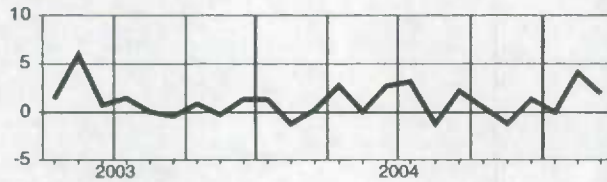

British Columbia
Colombie-Britannique

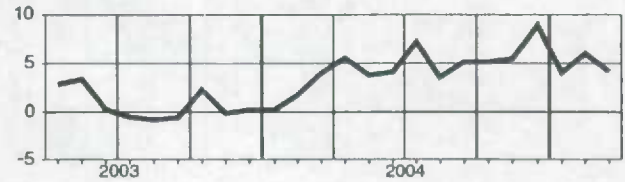

New Brunswick
Nouveau-Brunswick

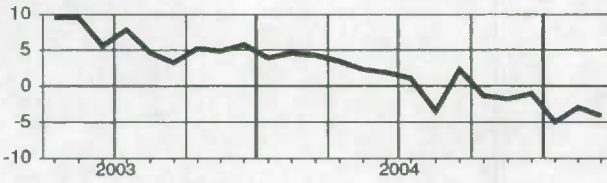

Yukon

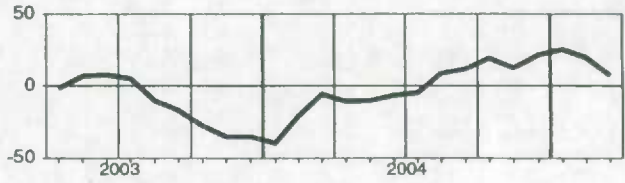

Quebec
Québec

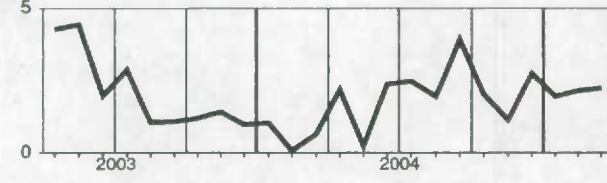

Northwest Territories
Territoires du Nord-Ouest

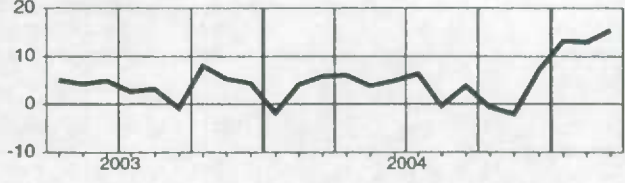

Ontario

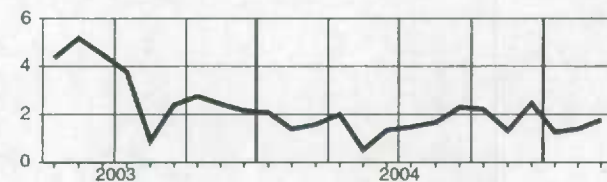

Wages and salaries, agriculture, forestry, fishing and hunting, not seasonally adjusted
Salaires et traitements, agriculture, foresterie, pêche et chasse, non désaisonnalisés

Level
Niveau
Millions of dollars
Millions de dollars

		2004					2005						
		A	M	J	J	A	S	O	N	D	J	F	M
CAN.	CAN.	555.2	641.1	743.0	774.5	740.3	754.5	727.3	614.0	654.2	499.2	502.3	517.2
N.S.	N.-É.	21.2	35.5	29.6	29.8	26.7	26.0	25.2	22.0	39.8	25.7	19.3	18.9
N.B.	N.-B.	20.4	29.8	38.3	39.6	32.9	34.6	31.3	27.5	24.7	17.6	18.0	16.7
QUE.	QUÉ.	100.1	114.6	152.8	165.3	154.2	160.2	146.7	112.8	114.2	94.2	95.0	97.0
ONT.	ONT.	126.6	141.3	158.2	163.9	168.6	177.7	165.7	137.1	146.1	103.2	103.5	109.4
MAN.	MAN.	24.9	27.0	28.2	32.3	30.7	31.9	36.1	32.6	34.8	25.2	23.7	24.4
SASK.	SASK.	29.5	36.3	41.4	43.3	42.1	41.2	39.5	39.0	41.0	28.3	27.7	28.9
ALTA.	ALB.	55.7	59.6	65.9	67.8	69.9	68.5	70.8	67.0	70.5	54.9	57.8	58.1
B.C.	C.-B.	163.1	175.0	203.4	206.8	194.0	194.3	189.5	160.8	168.2	139.8	147.4	153.4

Percentage change, preceding year
Variation en pourcentage, année précédente
Percentage
Pourcentage

		2004					2005						
		A	M	J	J	A	S	O	N	D	J	F	M
CAN.	CAN.	6.4	-3.0	1.7	1.8	-3.6	2.3	-1.5	-3.4	2.5	-4.5	0.0	-1.2
N.S.	N.-É.	-13.1	-14.1	3.4	4.0	-8.0	1.4	2.7	-15.9	11.1	0.0	9.3	7.9
N.B.	N.-B.	2.8	-3.2	4.0	5.1	-11.5	3.0	0.6	2.3	9.9	-7.4	-2.1	-7.8
QUE.	QUÉ.	7.5	-3.5	6.1	6.0	5.6	15.1	4.2	2.4	8.1	-1.6	3.3	3.0
ONT.	ONT.	6.4	-3.9	-1.7	-3.4	-6.5	0.6	-2.9	-1.8	3.4	-1.8	1.3	0.9
MAN.	MAN.	8.1	-3.2	-2.9	-0.5	-7.1	1.4	3.7	4.9	8.0	3.5	7.8	3.3
SASK.	SASK.	10.1	-2.2	6.2	0.6	-3.0	-3.1	-0.4	6.2	7.5	5.8	10.1	6.6
ALTA.	ALB.	3.4	-1.5	1.2	-0.7	-3.8	-2.5	3.6	1.1	1.9	-0.8	4.4	1.5
B.C.	C.-B.	7.8	-0.9	-0.5	1.9	-5.6	-2.6	-9.0	-12.8	-6.6	-13.5	-8.2	-8.6

Provincial distribution
Répartition provinciale
Percentage
Pourcentage

		2004					2005						
		A	M	J	J	A	S	O	N	D	J	F	M
CAN.	CAN.	100.0	100.0	100.0	100.0	100.0	100.0	100.0	100.0	100.0	100.0	100.0	100.0
N.S.	N.-É.	3.8	5.5	4.0	3.8	3.6	3.4	3.5	3.6	6.1	5.1	3.8	3.7
N.B.	N.-B.	3.7	4.6	5.2	5.1	4.4	4.6	4.3	4.5	3.8	3.5	3.6	3.2
QUE.	QUÉ.	18.0	17.9	20.6	21.3	20.8	21.2	20.2	18.4	17.5	18.9	18.9	18.7
ONT.	ONT.	22.8	22.0	21.3	21.2	22.8	23.6	22.8	22.3	22.3	20.7	20.6	21.1
MAN.	MAN.	4.5	4.2	3.8	4.2	4.1	4.2	5.0	5.3	5.3	5.1	4.7	4.7
SASK.	SASK.	5.3	5.7	5.6	5.6	5.7	5.5	5.4	6.4	6.3	5.7	5.5	5.6
ALTA.	ALB.	10.0	9.3	8.9	8.8	9.4	9.1	9.7	10.9	10.8	11.0	11.5	11.2
B.C.	C.-B.	29.4	27.3	27.4	26.7	26.2	25.8	26.1	26.2	25.7	28.0	29.4	29.7

Wages and salaries, agriculture, forestry, fishing and hunting, not seasonally adjusted
Salaires et traitements, agriculture, foresterie, pêche et chasse, non désaisonnalisés

Percentage change, preceding year
 Variation en pourcentage, année précédente

Canada

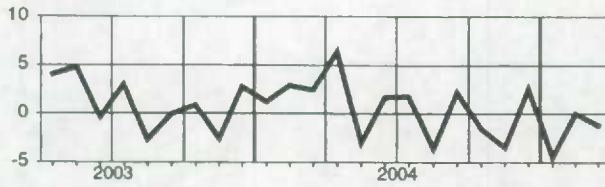

Alberta

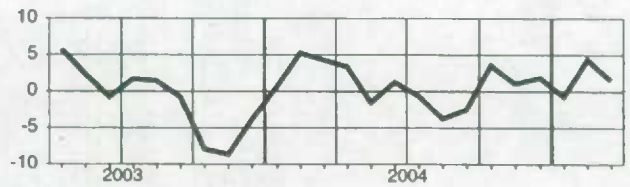

**Nova Scotia
Nouvelle-Écosse**

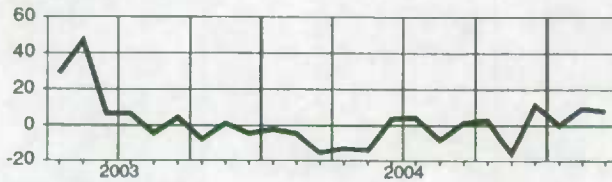

**British Columbia
Colombie-Britannique**

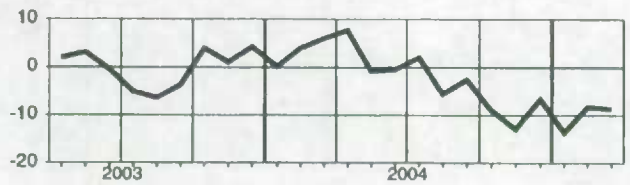

**New Brunswick
Nouveau-Brunswick**



**Quebec
Québec**

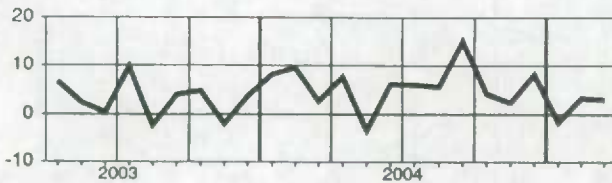

Ontario

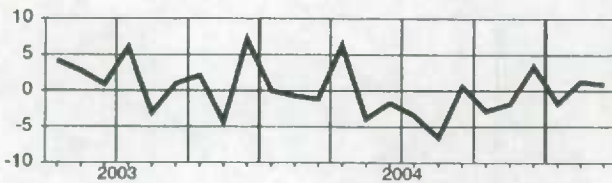

Manitoba

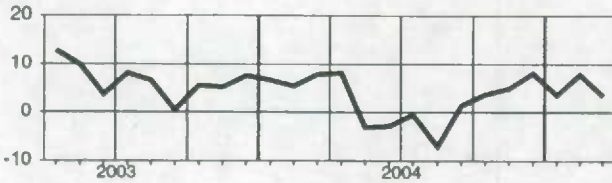

Saskatchewan

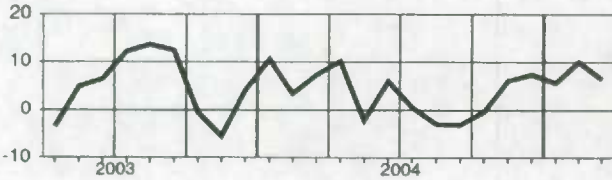

Wages and salaries, mining and oil and gas extraction, not seasonally adjusted
Salaire et traitements, extraction minière et extraction de pétrole et de gaz, non désaisonnalisé

Level**Niveau**

Millions of dollars
Millions de dollars

		2004					2005							
		A	M	J	J	A	S	O	N	D	J	F	M	
CAN.	CAN.	1,050.1	1,059.1	1,068.5	1,076.2	1,049.4	1,038.0	1,067.7	1,048.7	1,096.5	1,095.7	1,159.0	1,114.9	
NFLD.-LAB.	T.-N.-L.	27.1	26.6	28.4	24.1	19.7	21.2	26.0	23.8	25.3	22.1	22.3	22.5	
N.S.	N.-É.	12.5	12.8	12.7	12.8	12.0	12.3	12.7	11.2	11.9	11.0	11.9	11.0	
N.B.	N.-B.	12.1	11.6	11.9	12.3	11.4	11.3	11.9	10.0	10.9	10.8	11.2	10.5	
QUE.	QUÉ.	62.8	64.8	67.1	69.0	62.5	62.3	63.7	57.1	59.8	57.2	62.2	57.0	
ONT.	ONT.	103.6	113.4	109.0	111.8	108.2	102.3	104.7	101.5	100.6	101.3	110.8	101.6	
MAN.	MAN.	17.1	16.6	16.7	16.7	16.3	16.4	17.2	15.4	15.8	15.5	16.9	16.3	
SASK.	SASK.	75.6	76.3	73.5	76.9	75.7	73.2	78.2	75.3	81.4	84.0	88.5	64.7	
ALTA.	ALB.	643.0	643.2	656.4	656.5	648.2	645.3	657.3	663.8	695.7	696.2	733.9	713.1	
B.C.	C.-B.	78.3	76.2	75.1	78.5	78.4	76.9	78.6	75.0	78.4	81.7	64.7	81.0	

Percentage change, preceding year**Variation en pourcentage, année précédente**

Percentage

Pourcentage

		2004					2005							
		A	M	J	J	A	S	O	N	D	J	F	M	
CAN.	CAN.	12.7	10.4	11.0	10.4	8.6	7.1	9.8	8.5	9.8	9.4	8.2	9.5	
NFLD.-LAB.	T.-N.-L.	11.4	5.9	12.5	-5.9	-22.1	-15.5	7.7	3.8	2.7	-5.7	-15.8	-5.9	
N.S.	N.-É.	2.0	-5.6	6.0	-3.4	-6.5	-5.7	0.6	-2.4	-5.2	-0.2	-5.4	3.3	
N.B.	N.-B.	3.7	2.8	9.7	6.7	3.7	13.2	12.7	3.5	4.5	5.4	-3.7	2.5	
QUE.	QUÉ.	10.6	4.6	10.8	8.4	5.4	7.3	2.7	5.0	5.6	1.7	-1.1	0.4	
ONT.	ONT.	9.9	6.6	13.7	17.4	17.4	4.3	6.7	4.4	4.5	1.0	5.0	1.9	
MAN.	MAN.	14.5	7.6	16.1	12.2	11.1	6.3	15.6	10.0	12.7	11.6	5.2	7.9	
SASK.	SASK.	9.1	9.5	8.3	5.4	6.4	5.8	8.5	5.4	8.1	10.4	10.4	10.3	
ALTA.	ALB.	14.9	13.0	11.0	10.9	9.1	7.9	10.6	9.8	11.3	11.3	10.2	11.5	
B.C.	C.-B.	9.8	10.2	11.8	13.3	12.4	14.0	15.2	13.0	12.8	14.4	13.5	14.9	

Provincial distribution**Répartition provinciale**

Percentage

Pourcentage

		2004					2005							
		A	M	J	J	A	S	O	N	D	J	F	M	
CAN.	CAN.	100.0	100.0	100.0	100.0	100.0	100.0	100.0	100.0	100.0	100.0	100.0	100.0	
NFLD.-LAB.	T.-N.-L.	2.6	2.5	2.7	2.2	1.9	2.0	2.4	2.3	2.3	2.0	1.9	2.0	
N.S.	N.-É.	1.2	1.2	1.2	1.2	1.1	1.2	1.2	1.1	1.1	1.0	1.0	1.0	
N.B.	N.-B.	1.2	1.1	1.1	1.1	1.1	1.1	1.1	1.0	1.0	1.0	1.0	0.9	
QUE.	QUÉ.	6.0	6.1	6.3	6.4	6.0	6.0	6.0	5.4	5.5	5.2	5.4	5.1	
ONT.	ONT.	9.9	10.7	10.2	10.4	10.3	9.9	9.8	9.7	9.2	9.2	9.6	9.1	
MAN.	MAN.	1.6	1.6	1.6	1.5	1.5	1.6	1.6	1.5	1.4	1.4	1.5	1.5	
SASK.	SASK.	7.2	7.2	6.9	7.1	7.2	7.0	7.3	7.2	7.4	7.7	7.6	7.6	
ALTA.	ALB.	61.2	60.7	61.4	61.0	61.8	62.2	61.6	63.3	63.4	63.5	63.3	64.0	
B.C.	C.-B.	7.5	7.2	7.0	7.3	7.5	7.4	7.4	7.2	7.2	7.5	7.3	7.3	

Wages and salaries, mining and oil and gas extraction, not seasonally adjusted
Salaires et traitements, extraction minière et extraction de pétrole et de gaz, non désaisonnalisé

Percentage change, preceding year
 Variation en pourcentage, année précédente

Canada



Saskatchewan

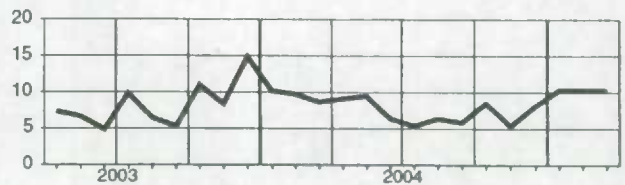

Newfoundland and Labrador
Terre-Neuve-et-Labrador

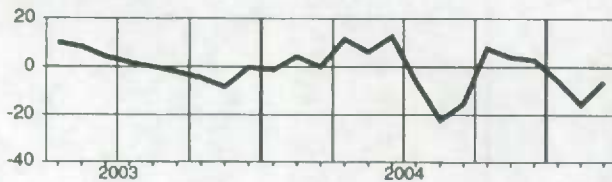

Alberta

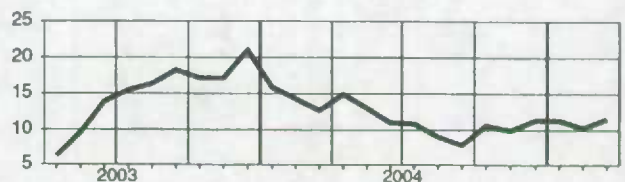

Nova Scotia
Nouvelle-Écosse

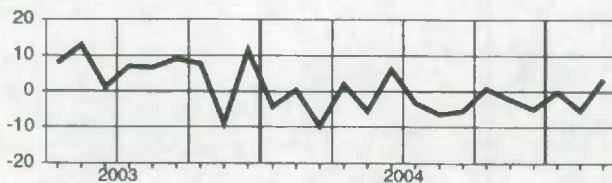

British Columbia
Colombie-Britannique

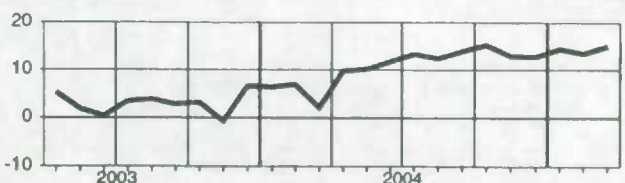

New Brunswick
Nouveau-Brunswick

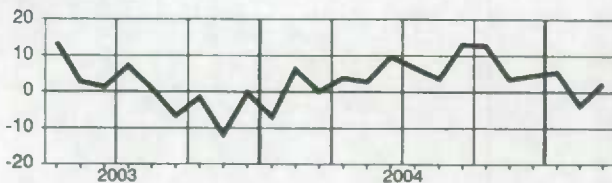

Quebec
Québec

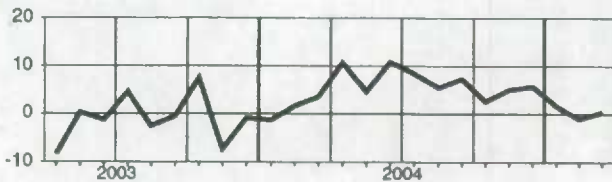

Ontario

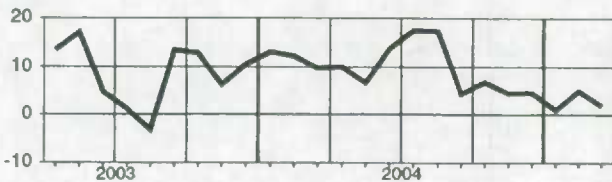

Manitoba

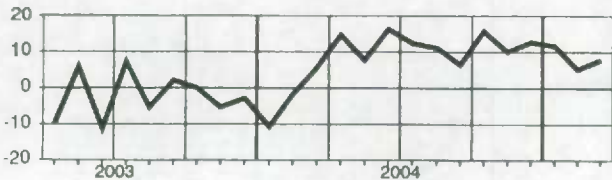

Wages and salaries, manufacturing, not seasonally adjusted
Salaires et traitements, fabrication, non désaisonnalisés
Level
Niveau
 Millions of dollars
 Millions de dollars

		2004								2005			
		A	M	J	J	A	S	O	N	D	J	F	M
CAN.	CAN.	7,065.2	7,234.3	7,552.1	7,644.9	7,184.0	7,184.6	7,148.1	7,086.1	7,325.2	7,036.3	7,237.3	7,133.6
NFLD.-LAB.	T.-N.-L.	42.2	56.4	65.2	67.0	61.5	53.7	53.5	50.1	42.7	37.8	40.4	38.8
PE.I.	Î.-P.-É.	14.1	18.7	20.4	19.0	16.6	16.7	15.7	16.5	16.1	14.5	14.8	14.3
N.S.	N.-É.	113.9	119.9	125.9	128.7	119.2	117.1	114.3	114.5	116.4	110.1	111.7	110.4
N.B.	N.-B.	108.5	118.5	123.0	121.7	112.6	115.7	109.1	108.7	108.2	98.8	101.6	98.0
QUE.	QUÉ.	1,789.4	1,834.0	1,889.9	1,977.3	1,831.5	1,811.1	1,818.1	1,792.5	1,874.6	1,774.9	1,816.1	1,814.9
ONT.	ONT.	3,636.9	3,702.3	3,897.3	3,858.7	3,646.7	3,690.3	3,853.5	3,629.1	3,730.5	3,635.4	3,736.4	3,668.0
MAN.	MAN.	173.3	178.6	183.6	188.3	176.9	174.3	178.8	177.2	184.1	178.9	181.4	176.8
SASK.	SASK.	87.6	89.1	92.7	95.7	92.5	89.0	86.9	89.4	94.0	88.4	94.2	91.5
ALTA.	ALB.	503.5	511.2	525.4	545.1	517.4	509.1	512.2	517.3	539.5	510.4	533.7	524.8
B.C.	C.-B.	595.0	604.7	627.7	642.4	608.1	606.6	604.9	590.1	617.9	586.4	606.1	595.2

Percentage change, preceding year
Variation en pourcentage, année précédente
 Percentage
 Pourcentage

		2004								2005			
		A	M	J	J	A	S	O	N	D	J	F	M
CAN.	CAN.	-0.2	-1.0	0.6	1.3	1.0	1.3	1.9	0.8	1.9	0.5	1.3	1.3
NFLD.-LAB.	T.-N.-L.	14.9	9.4	11.4	12.6	16.5	4.8	14.2	13.6	11.0	3.2	10.6	8.1
PE.I.	Î.-P.-É.	6.8	15.0	15.7	14.5	1.8	2.6	8.0	12.0	12.6	4.9	15.8	4.0
N.S.	N.-É.	3.3	2.7	0.8	3.0	-0.4	0.2	0.9	0.6	-3.2	-2.3	2.8	0.1
N.B.	N.-B.	-2.8	0.1	-2.2	-1.4	-3.1	-2.9	-5.4	-6.0	-7.4	-9.5	-9.0	-10.1
QUE.	QUÉ.	-0.5	-2.2	0.4	0.9	0.5	1.8	1.5	0.0	1.4	1.4	1.5	1.9
ONT.	ONT.	-0.3	-1.4	-0.2	-0.1	0.3	0.5	0.9	-0.3	0.8	-0.2	0.1	0.6
MAN.	MAN.	-4.4	-1.5	-1.3	1.8	0.7	-3.0	1.9	-2.3	-0.5	0.1	2.9	4.3
SASK.	SASK.	1.0	3.3	6.2	7.7	6.8	4.8	5.9	5.7	6.8	3.5	8.0	5.8
ALTA.	ALB.	1.0	3.3	6.3	5.0	4.6	4.7	6.2	6.0	6.0	3.5	4.2	3.9
B.C.	C.-B.	-0.2	-0.6	0.9	5.7	2.6	4.0	5.8	6.1	9.7	2.4	4.7	1.5

Provincial distribution
Répartition provinciale
 Percentage
 Pourcentage

		2004								2005			
		A	M	J	J	A	S	O	N	D	J	F	M
CAN.	CAN.	100.0	100.0	100.0	100.0	100.0	100.0	100.0	100.0	100.0	100.0	100.0	100.0
NFLD.-LAB.	T.-N.-L.	0.6	0.8	0.9	0.9	0.9	0.7	0.7	0.7	0.6	0.5	0.6	0.5
PE.I.	Î.-P.-É.	0.2	0.3	0.3	0.2	0.2	0.2	0.2	0.2	0.2	0.2	0.2	0.2
N.S.	N.-É.	1.6	1.7	1.7	1.7	1.7	1.6	1.6	1.6	1.6	1.6	1.5	1.5
N.B.	N.-B.	1.5	1.8	1.6	1.6	1.6	1.6	1.5	1.5	1.5	1.4	1.4	1.4
QUE.	QUÉ.	25.3	25.4	25.0	25.9	25.5	25.2	25.4	25.3	25.6	25.2	25.1	25.4
ONT.	ONT.	51.5	51.2	51.6	50.5	50.8	51.4	51.1	51.2	50.9	51.7	51.6	51.4
MAN.	MAN.	2.5	2.5	2.4	2.5	2.5	2.4	2.5	2.5	2.5	2.5	2.5	2.5
SASK.	SASK.	1.2	1.2	1.2	1.3	1.3	1.2	1.2	1.3	1.3	1.3	1.3	1.3
ALTA.	ALB.	7.1	7.1	7.0	7.1	7.2	7.1	7.2	7.3	7.4	7.3	7.4	7.4
B.C.	C.-B.	8.4	8.4	8.3	8.4	8.5	8.4	8.5	8.3	8.4	8.3	8.4	8.3

Wages and salaries, manufacturing, not seasonally adjusted
Salaires et traitements, fabrication, non désaisonnalisés

Percentage change, preceding year
 Variation en pourcentage, année précédente

Canada

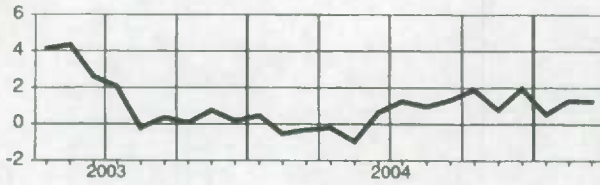

Manitoba

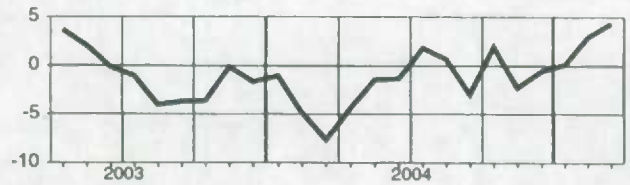

Newfoundland and Labrador
Terre-Neuve-et-Labrador

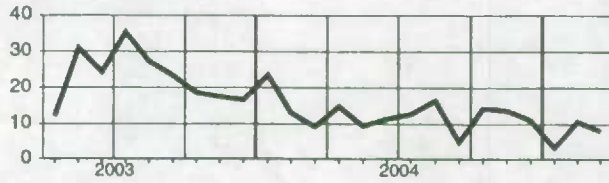

Saskatchewan

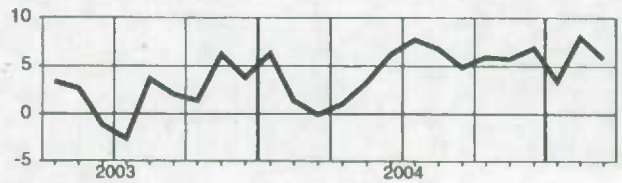

Prince Edward Island
Île-du-Prince-Édouard

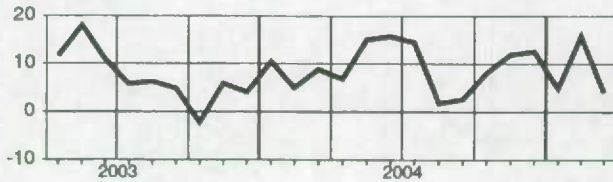

Alberta

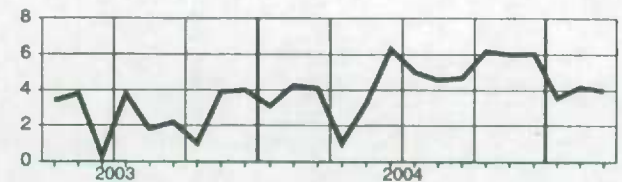

Nova Scotia
Nouvelle-Écosse



British Columbia
Colombie-Britannique

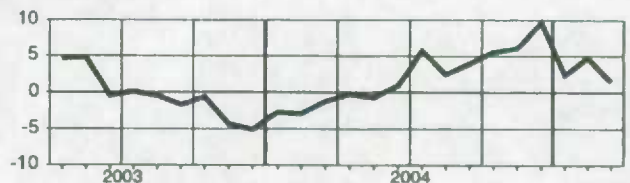

New Brunswick
Nouveau-Brunswick

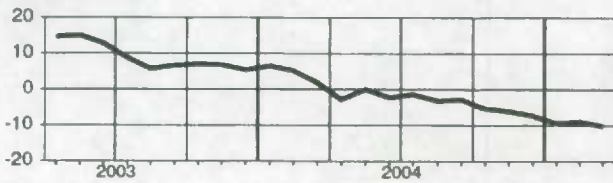

Quebec
Québec

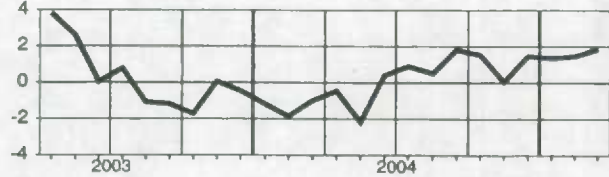

Ontario

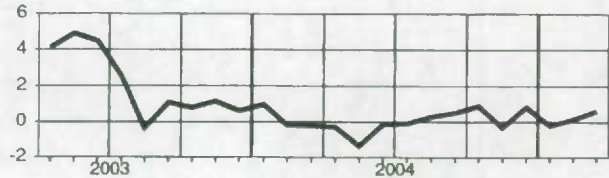

Wages and salaries, construction, not seasonally adjusted
Salaires et traitements, construction, non désaisonnalisés

Level
Niveau
Millions of dollars
Millions de dollars

		2004					2005					2005		
		A	M	J	J	A	S	O	N	D	J	F	M	
CAN.	CAN.	2,846.4	3,061.8	3,211.8	3,273.1	3,263.9	3,297.7	3,280.8	3,118.5	3,066.7	2,689.0	2,723.1	2,825.5	
NFLD.-LAB.	T.-N.-L.	24.6	27.8	31.0	35.9	34.3	35.4	35.0	31.9	31.5	22.7	23.3	23.8	
PE.I.	Î.-P.-É.	8.0	10.1	11.4	12.3	11.7	11.7	11.0	9.9	9.8	7.7	7.3	7.4	
N.S.	N.-É.	68.1	77.1	84.6	86.3	83.6	85.8	83.0	78.9	77.8	62.7	62.4	65.0	
N.B.	N.-B.	53.6	63.1	72.8	76.9	75.1	79.8	76.4	69.4	66.1	48.7	47.9	49.4	
QUE.	QUÉ.	519.6	594.9	608.4	579.5	603.6	611.1	598.7	575.4	520.8	456.9	474.6	498.9	
ONT.	ONT.	1,145.5	1,227.4	1,295.6	1,346.1	1,317.0	1,304.9	1,294.2	1,227.5	1,211.3	1,073.3	1,064.6	1,099.2	
MAN.	MAN.	57.4	61.6	66.4	69.8	70.0	69.9	69.1	62.2	65.1	54.9	53.4	53.6	
SASK.	SASK.	57.4	61.3	66.3	69.5	67.9	70.4	69.2	65.9	69.9	55.2	56.0	57.2	
ALTA.	ALB.	583.4	598.2	623.1	638.7	647.7	667.7	674.4	636.8	647.2	581.2	595.6	617.5	
B.C.	C.-B.	309.7	319.7	328.6	330.9	325.1	331.5	341.4	335.8	342.3	306.1	317.0	333.0	
YUKON	YUKON	3.0	4.2	5.5	5.9	5.6	5.4	5.0	3.7	3.7	2.5	2.6	2.8	
N.W.T.	T.N.-O.	12.2	12.1	13.8	15.9	16.6	17.5	17.1	15.4	16.0	13.9	14.6	14.2	

Percentage change, preceding year
Variation en pourcentage, année précédente
Percentage
Pourcentage

		2004					2005					2005		
		A	M	J	J	A	S	O	N	D	J	F	M	
CAN.	CAN.	9.9	8.7	6.8	7.1	5.4	8.2	8.3	6.2	9.0	8.6	7.7	6.9	
NFLD.-LAB.	T.-N.-L.	19.1	7.2	0.8	11.0	-0.9	7.6	6.9	7.1	13.9	8.5	14.0	8.6	
PE.I.	Î.-P.-É.	6.7	0.1	-6.7	0.5	-8.5	-0.6	-9.2	-7.5	3.1	3.4	7.0	0.7	
N.S.	N.-É.	8.7	5.1	5.1	4.9	0.8	7.2	-0.0	1.1	5.1	5.0	6.1	2.8	
N.B.	N.-B.	16.6	8.4	6.2	2.8	-2.1	8.5	1.5	1.0	4.3	1.0	6.3	4.6	
QUE.	QUÉ.	9.5	8.0	5.7	6.1	4.9	7.7	3.4	3.0	6.1	5.4	4.7	3.5	
ONT.	ONT.	7.5	6.5	5.5	5.7	5.4	7.2	5.7	5.3	6.9	6.4	5.4	5.6	
MAN.	MAN.	15.2	7.9	7.0	8.4	0.1	7.9	2.8	1.4	6.1	8.0	3.2	6.0	
SASK.	SASK.	12.4	3.1	-1.4	3.5	0.7	3.4	4.2	3.1	8.4	6.1	6.8	6.4	
ALTA.	ALB.	10.7	12.6	9.9	9.6	7.8	11.4	10.5	10.6	13.7	13.8	11.7	10.0	
B.C.	C.-B.	16.7	14.8	12.5	13.1	9.0	9.9	11.0	13.1	15.5	14.4	14.1	12.8	
YUKON	YUKON	-16.9	-13.8	-13.4	-10.6	3.0	8.9	14.1	19.2	23.1	37.8	28.1	13.3	
N.W.T.	T.N.-O.	-1.2	-3.8	-0.9	1.5	-6.8	-1.6	-7.7	-6.5	-1.2	14.9	17.8	14.1	

Provincial distribution
Répartition provinciale
Percentage
Pourcentage

		2004					2005					2005		
		A	M	J	J	A	S	O	N	D	J	F	M	
CAN.	CAN.	100.0	100.0	100.0	100.0	100.0	100.0	100.0	100.0	100.0	100.0	100.0	100.0	
NFLD.-LAB.	T.-N.-L.	0.9	0.9	1.0	1.1	1.0	1.1	1.1	1.0	1.0	0.8	0.9	0.8	
PE.I.	Î.-P.-É.	0.3	0.3	0.4	0.4	0.4	0.4	0.3	0.3	0.3	0.3	0.3	0.3	
N.S.	N.-É.	2.4	2.5	2.6	2.6	2.6	2.6	2.5	2.5	2.5	2.3	2.3	2.3	
N.B.	N.-B.	1.9	2.1	2.3	2.4	2.3	2.4	2.3	2.2	2.2	1.8	1.8	1.7	
QUE.	QUÉ.	18.3	19.4	18.9	17.7	18.5	18.5	18.2	18.5	17.0	17.0	17.4	17.7	
ONT.	ONT.	40.2	40.1	40.3	41.1	40.4	39.6	39.4	39.4	39.5	39.9	39.1	38.9	
MAN.	MAN.	2.0	2.0	2.1	2.1	2.1	2.1	2.1	2.0	2.1	2.0	2.0	1.9	
SASK.	SASK.	2.0	2.0	2.1	2.1	2.1	2.1	2.1	2.1	2.3	2.1	2.1	2.0	
ALTA.	ALB.	20.5	19.5	19.4	19.5	19.8	20.2	20.6	20.4	21.1	21.6	21.9	21.9	
B.C.	C.-B.	10.9	10.4	10.2	10.1	10.0	10.1	10.4	10.8	11.2	11.4	11.6	11.8	
YUKON	YUKON	0.1	0.1	0.2	0.2	0.2	0.2	0.2	0.1	0.1	0.1	0.1	0.1	
N.W.T.	T.N.-O.	0.4	0.4	0.4	0.5	0.5	0.5	0.5	0.5	0.5	0.5	0.5	0.5	

Wages and salaries, construction, not seasonally adjusted
Salaires et traitements, construction, non désaisonnalisés

Percentage change, preceding year
 Variation en pourcentage, année précédente

Canada

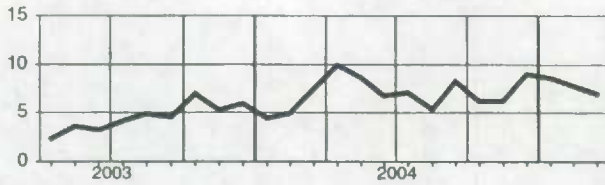

Manitoba

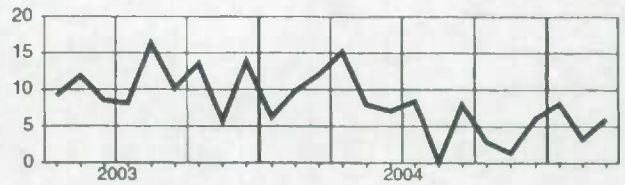

Newfoundland and Labrador
Terre-Neuve-et-Labrador

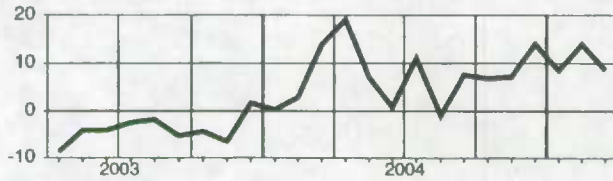

Saskatchewan

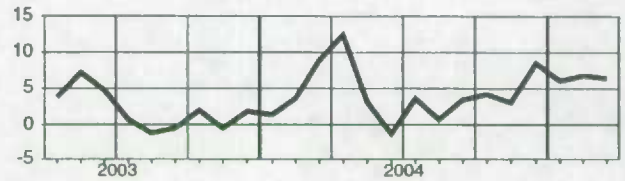

Prince Edward Island
Île-du-Prince-Édouard

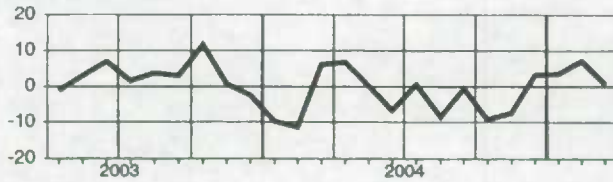

Alberta

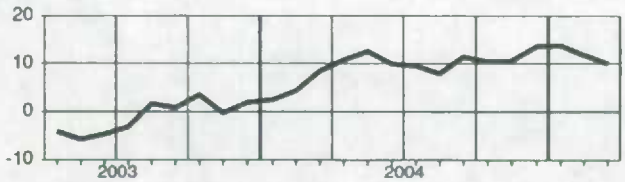

Nova Scotia
Nouvelle-Écosse

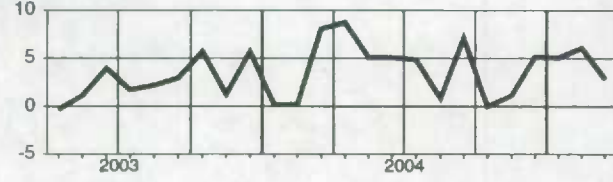

British Columbia
Colombie-Britannique

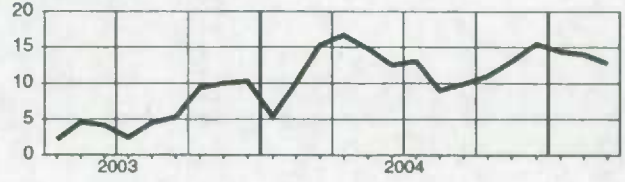

New Brunswick
Nouveau-Brunswick

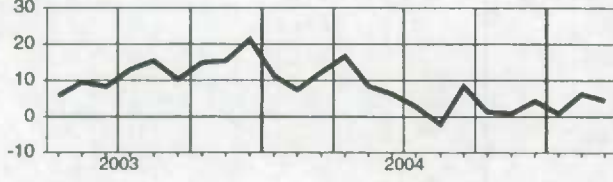

Yukon

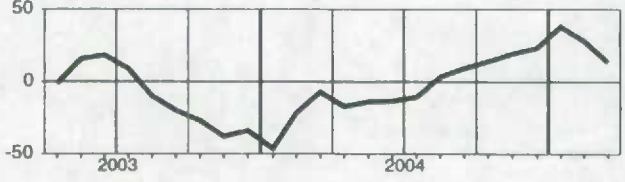

Quebec
Québec

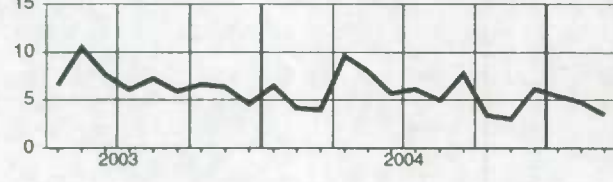

Northwest Territories
Territoires du Nord-Ouest

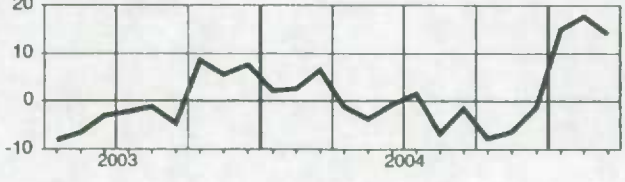

Ontario



Wages and salaries, utilities, not seasonally adjusted
Salaires et traitements, services publics, non désaisonnalisés

Level
Niveau
Millions of dollars
Millions de dollars

		2004					2005						
		A	M	J	J	A	S	O	N	D	J	F	M
CAN.	CAN.	656.3	663.9	683.7	659.2	667.4	659.3	659.9	659.7	667.3	688.2	691.2	696.9
N.S.	N.-É.	11.1	11.3	11.7	11.9	11.7	11.2	11.2	11.4	11.8	12.3	13.1	13.0
N.B.	N.-B.	18.2	18.7	19.8	17.9	17.2	17.5	17.0	17.2	17.2	18.8	20.0	20.8
QUE.	QUÉ.	173.8	178.8	186.0	184.5	180.8	180.7	180.6	180.2	180.2	183.2	177.1	180.4
ONT.	ONT.	276.3	273.7	274.8	266.3	276.2	270.6	273.5	270.7	273.0	282.0	288.2	283.7
MAN.	MAN.	33.4	33.6	36.2	33.6	34.6	33.6	33.5	34.1	34.9	35.2	35.4	36.3
SASK.	SASK.	19.5	20.2	21.2	20.0	20.3	20.4	19.9	20.2	20.5	21.9	21.2	21.6
ALTA.	ALB.	62.8	64.6	68.7	63.6	64.3	61.9	80.7	62.0	63.3	67.4	66.7	71.3
B.C.	C.-B.	47.0	48.6	50.2	48.9	47.9	49.1	49.2	49.6	51.7	52.5	53.3	54.0

Percentage change, preceding year
Variation en pourcentage, année précédente
Percentage
Pourcentage

		2004					2005						
		A	M	J	J	A	S	O	N	D	J	F	M
CAN.	CAN.	6.5	3.2	4.1	2.4	3.9	4.9	3.7	6.2	5.5	2.9	3.8	3.9
N.S.	N.-É.	-2.3	-0.9	0.3	-2.3	-1.2	-2.0	-3.0	-1.1	0.9	-4.4	9.2	3.9
N.B.	N.-B.	10.6	6.5	4.8	-1.0	0.6	5.4	1.7	7.3	3.8	3.0	10.3	9.0
QUE.	QUÉ.	4.2	2.8	6.5	3.5	3.0	3.1	0.5	3.9	2.8	1.1	2.7	2.7
ONT.	ONT.	6.9	1.2	1.1	1.3	3.3	5.8	6.0	7.1	5.7	3.2	1.7	2.8
MAN.	MAN.	12.4	10.4	9.1	4.9	9.8	6.2	5.1	8.2	7.5	4.0	4.7	5.7
SASK.	SASK.	5.6	5.3	3.5	2.2	1.9	3.8	0.8	5.2	4.4	3.3	0.6	2.9
ALTA.	ALB.	14.0	11.1	11.7	6.2	8.6	5.6	4.0	8.2	8.5	5.6	7.2	5.2
B.C.	C.-B.	2.2	2.3	2.5	3.3	8.7	9.1	9.0	10.4	13.3	8.2	11.2	10.7

Provincial distribution
Répartition provinciale
Percentage
Pourcentage

		2004					2005						
		A	M	J	J	A	S	O	N	D	J	F	M
CAN.	CAN.	100.0	100.0	100.0	100.0	100.0	100.0	100.0	100.0	100.0	100.0	100.0	100.0
N.S.	N.-É.	1.7	1.7	1.7	1.8	1.8	1.7	1.7	1.7	1.8	1.8	1.9	1.9
N.B.	N.-B.	2.8	2.8	2.9	2.7	2.6	2.7	2.6	2.6	2.6	2.7	2.9	3.0
QUE.	QUÉ.	26.5	26.9	27.2	28.0	27.1	27.4	27.4	27.3	27.0	26.6	25.6	25.9
ONT.	ONT.	42.1	41.2	40.2	40.4	41.4	41.0	41.4	41.0	40.9	41.0	41.7	40.7
MAN.	MAN.	5.1	5.1	5.3	5.1	5.2	5.1	5.1	5.2	5.2	5.1	5.1	5.2
SASK.	SASK.	3.0	3.0	3.1	3.0	3.0	3.1	3.0	3.1	3.1	3.2	3.1	3.1
ALTA.	ALB.	9.6	9.7	10.0	9.7	9.6	9.4	9.2	9.4	9.5	9.8	9.7	10.2
B.C.	C.-B.	7.2	7.3	7.3	7.1	7.2	7.5	7.5	7.8	7.7	7.6	7.7	7.8

Wages and salaries, utilities, not seasonally adjusted
Salaires et traitements, services publics, non désaisonnalisés

Percentage change, preceding year
 Variation en pourcentage, année précédente

Canada



Alberta

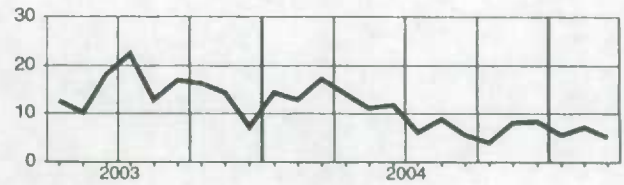

**Nova Scotia
Nouvelle-Écosse**

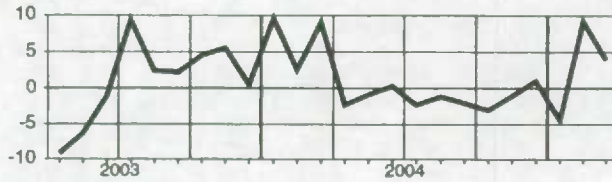

**British Columbia
Colombie-Britannique**

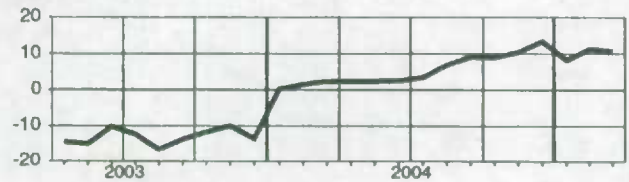

**New Brunswick
Nouveau-Brunswick**

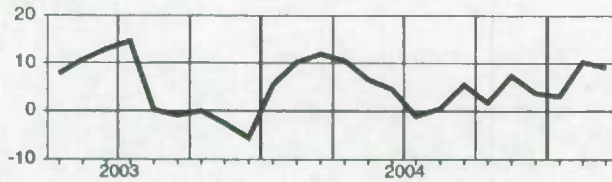

**Quebec
Québec**

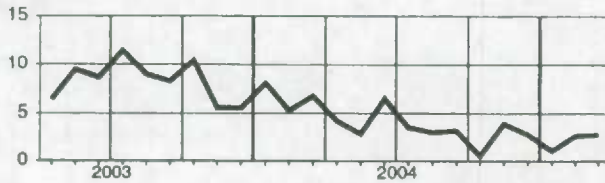

Ontario

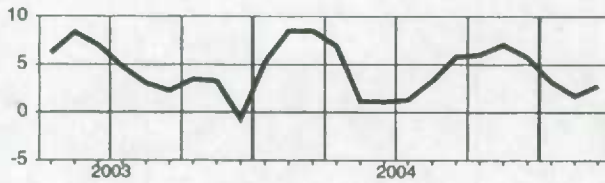

Manitoba

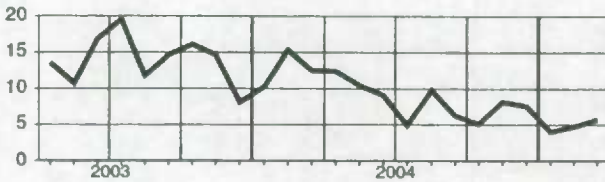

Saskatchewan

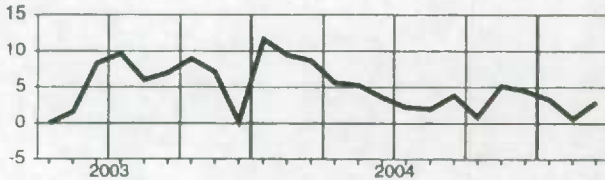

Wages and salaries, all services-producing industries, not seasonally adjusted
Salaires et traitements, ensemble des industries de services, non désaisonnalisés

Level
Niveau
Millions of dollars
Millions de dollars

		2004					2005						
		A	M	J	J	A	S	O	N	D	J	F	M
CAN.	CAN.	34,107.4	34,521.7	35,322.7	34,368.5	34,211.4	34,484.9	34,361.0	34,526.8	35,457.5	34,720.6	35,095.2	35,269.9
NFLD.-LAB.	T.-N.-L.	378.5	404.6	429.1	431.3	423.2	416.0	409.4	411.3	428.5	403.9	412.9	414.3
P.E.I.	Î.-P.-É.	113.6	118.2	122.2	119.3	118.6	116.1	115.0	114.0	117.9	113.3	116.1	115.7
N.S.	N.-É.	864.3	875.7	901.1	887.7	876.0	869.6	872.8	869.0	908.1	870.2	884.8	913.1
N.B.	N.-B.	626.4	638.0	662.4	654.6	641.0	643.1	633.7	634.1	658.8	635.4	638.8	642.3
QUE.	QUÉ.	7,164.5	7,307.9	7,449.6	7,218.2	7,119.4	7,271.8	7,196.6	7,184.6	7,342.1	7,189.5	7,288.2	7,368.0
ONT.	ONT.	14,366.8	14,518.2	14,813.9	14,487.9	14,437.5	14,528.3	14,468.5	14,589.6	14,900.9	14,701.5	14,783.0	14,787.2
MAN.	MAN.	1,132.9	1,142.9	1,179.0	1,133.9	1,138.1	1,140.0	1,150.4	1,153.2	1,207.5	1,155.0	1,174.9	1,174.1
SASK.	SASK.	880.7	892.2	927.5	869.1	864.4	892.2	894.6	894.3	929.3	887.9	903.7	898.9
ALTA.	ALB.	3,954.4	3,964.4	4,075.0	3,940.9	3,945.1	3,962.0	3,962.0	4,026.8	4,147.0	4,084.0	4,136.3	4,169.2
B.C.	C.-B.	4,433.8	4,465.6	4,561.0	4,425.3	4,447.6	4,447.4	4,459.0	4,454.2	4,615.3	4,484.6	4,555.6	4,580.7
YUKON	YUKON	45.5	46.8	49.4	48.4	48.4	48.0	47.4	48.7	47.2	48.0	46.8	47.1
N.W.T.	T.N.-O.	81.3	82.2	86.0	86.1	85.6	84.7	83.6	82.9	87.2	84.5	87.0	87.8

Percentage change, preceding year
Variation en pourcentage, année précédente
Percentage
Pourcentage

		2004					2005						
		A	M	J	J	A	S	O	N	D	J	F	M
CAN.	CAN.	4.3	4.5	5.0	4.1	4.8	4.5	3.5	4.5	4.6	3.8	4.3	4.8
NFLD.-LAB.	T.-N.-L.	-2.3	1.8	3.7	3.6	2.6	2.6	1.1	2.5	3.2	1.7	2.4	3.1
P.E.I.	Î.-P.-É.	4.5	4.8	5.3	4.0	3.5	2.5	0.4	2.3	2.8	2.1	3.9	4.5
N.S.	N.-É.	4.1	2.5	4.8	3.5	3.6	3.9	2.6	4.1	4.6	3.1	4.9	8.0
N.B.	N.-B.	3.4	2.5	3.6	3.0	2.8	2.8	0.9	2.7	4.4	3.3	4.3	5.8
QUE.	QUÉ.	3.6	3.6	4.4	3.1	4.5	4.6	2.7	3.6	4.0	3.3	3.7	4.3
ONT.	ONT.	4.6	4.7	5.0	4.5	4.5	4.8	3.7	4.5	4.8	3.9	4.3	4.4
MAN.	MAN.	4.4	4.9	5.2	3.8	4.9	4.5	3.8	5.6	6.0	3.6	5.4	6.1
SASK.	SASK.	3.9	4.9	5.7	5.3	5.9	4.8	3.9	4.6	4.8	3.7	4.0	3.9
ALTA.	ALB.	5.8	5.7	6.1	5.2	6.1	5.2	4.9	6.5	6.3	5.6	5.8	6.5
B.C.	C.-B.	4.3	4.6	5.2	3.9	5.1	3.7	3.8	4.0	4.7	3.4	3.9	4.4
YUKON	YUKON	3.2	4.0	4.2	3.0	6.1	4.6	5.9	6.8	4.9	5.3	5.8	5.3
N.W.T.	T.N.-O.	3.3	4.9	7.4	7.4	8.0	7.2	5.9	6.4	7.6	7.1	8.7	8.3

Provincial distribution
Répartition provinciale
Percentage
Pourcentage

		2004					2005						
		A	M	J	J	A	S	O	N	D	J	F	M
CAN.	CAN.	100.0	100.0	100.0	100.0	100.0	100.0	100.0	100.0	100.0	100.0	100.0	100.0
NFLD.-LAB.	T.-N.-L.	1.1	1.2	1.2	1.3	1.2	1.2	1.2	1.2	1.2	1.2	1.2	1.2
P.E.I.	Î.-P.-É.	0.3	0.3	0.3	0.3	0.3	0.3	0.3	0.3	0.3	0.3	0.3	0.3
N.S.	N.-É.	2.5	2.5	2.6	2.6	2.6	2.5	2.5	2.5	2.6	2.5	2.5	2.6
N.B.	N.-B.	1.8	1.8	1.9	1.9	1.9	1.9	1.8	1.8	1.9	1.8	1.8	1.8
QUE.	QUÉ.	21.0	21.2	21.1	21.0	20.8	21.1	20.9	20.8	20.7	20.7	20.8	20.9
ONT.	ONT.	42.1	42.1	41.9	42.2	42.2	42.1	42.1	42.3	42.0	42.3	42.1	41.9
MAN.	MAN.	3.3	3.3	3.3	3.3	3.3	3.3	3.3	3.3	3.4	3.3	3.3	3.3
SASK.	SASK.	2.6	2.6	2.6	2.5	2.5	2.6	2.6	2.6	2.6	2.6	2.6	2.5
ALTA.	ALB.	11.6	11.5	11.5	11.5	11.5	11.5	11.5	11.7	11.7	11.8	11.8	11.8
B.C.	C.-B.	13.0	12.9	12.9	12.9	13.0	12.9	13.0	12.9	13.0	12.9	13.0	13.0
YUKON	YUKON	0.1	0.1	0.1	0.1	0.1	0.1	0.1	0.1	0.1	0.1	0.1	0.1
N.W.T.	T.N.-O.	0.2	0.2	0.2	0.3	0.3	0.2	0.2	0.2	0.2	0.2	0.2	0.2

Wages and salaries, all services-producing industries, not seasonally adjusted
Salaires et traitements, ensemble des industries de services, non désaisonnalisés

Percentage change, preceding year
 Variation en pourcentage, année précédente

Canada

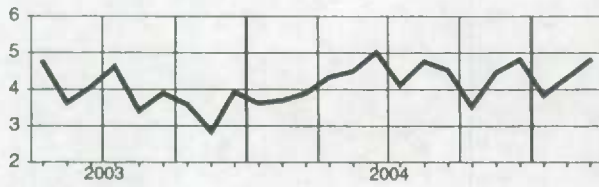

Manitoba

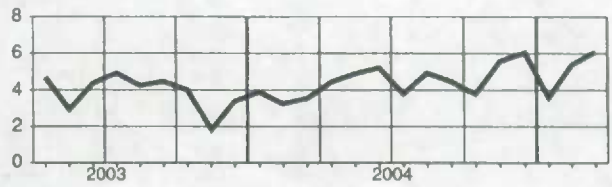

Newfoundland and Labrador
Terre-Neuve-et-Labrador

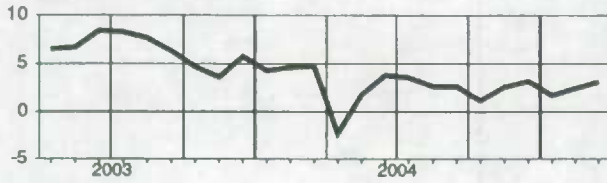

Saskatchewan

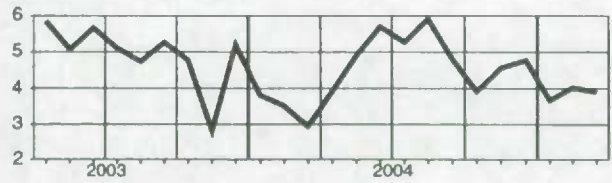

Prince Edward Island
Île-du-Prince-Édouard

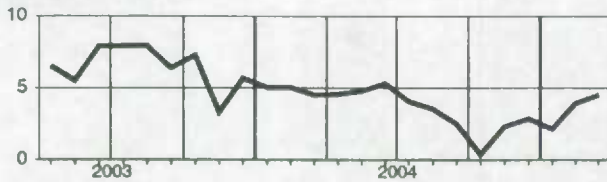

Alberta

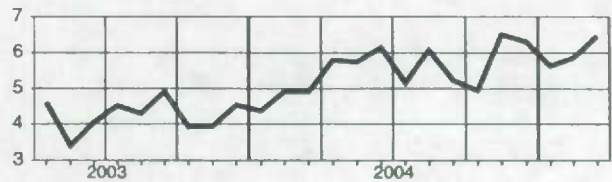

Nova Scotia
Nouvelle-Écosse

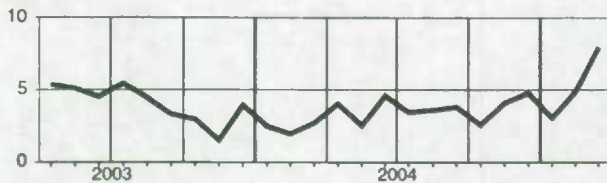

British Columbia
Colombie-Britannique

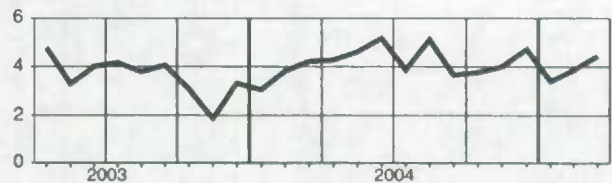

New Brunswick
Nouveau-Brunswick

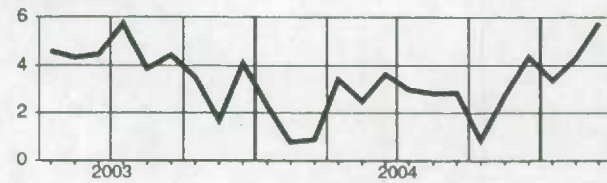

Yukon

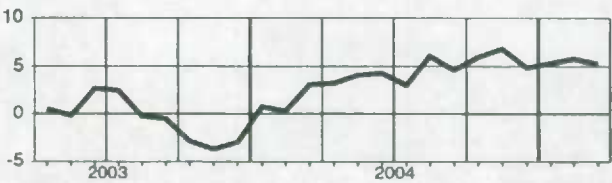

Quebec
Québec

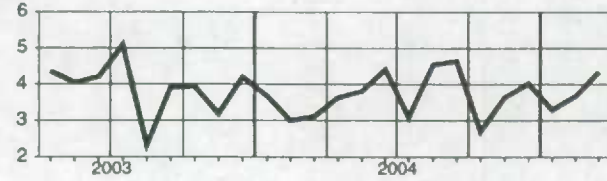

Northwest Territories
Territoires du Nord-Ouest

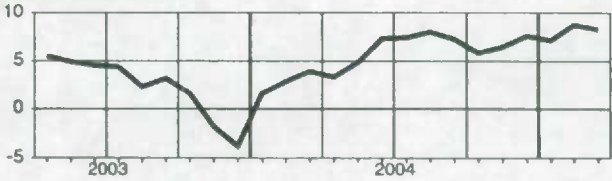

Ontario

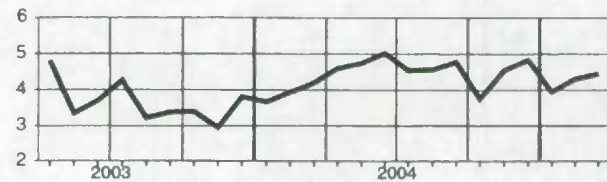

Wages and salaries, trade, not seasonally adjusted Salaires et traitements, commerce, non désaisonnalisés

Level
Niveau
Millions of dollars
Millions de dollars

		2004					2005						
		A	M	J	J	A	S	O	N	D	J	F	M
CAN.	CAN.	6,341.6	6,489.9	6,640.6	6,577.2	6,514.4	6,446.8	6,437.1	6,435.9	6,693.8	6,408.1	6,404.6	6,444.5
NFLD.-LAB.	T.-N.-L.	64.9	67.1	73.6	73.3	70.6	69.5	68.9	69.2	73.9	66.3	66.5	65.4
P.E.I.	Î.-P.-É.	16.6	17.9	20.0	20.4	19.4	18.2	17.9	17.2	18.3	17.0	16.9	16.9
N.S.	N.-É.	152.9	161.4	165.5	167.0	160.8	156.7	155.3	155.2	167.8	156.2	155.4	153.7
N.B.	N.-B.	107.5	110.1	122.3	117.5	112.4	109.5	111.5	110.6	118.7	111.3	110.2	106.4
QUE.	QUÉ.	1,353.2	1,409.9	1,417.0	1,407.6	1,387.7	1,389.9	1,376.7	1,363.0	1,403.4	1,344.1	1,362.5	1,396.6
ONT.	ONT.	2,718.7	2,751.8	2,821.2	2,803.3	2,769.7	2,743.3	2,723.1	2,736.6	2,819.7	2,721.9	2,697.3	2,707.2
MAN.	MAN.	190.7	195.2	209.0	199.1	197.7	195.2	197.8	197.9	210.4	196.8	199.6	197.0
SASK.	SASK.	161.4	166.2	176.2	169.9	167.0	163.3	163.5	164.2	175.7	164.8	165.6	161.6
ALTA.	ALB.	764.3	782.7	797.8	786.7	787.2	777.1	780.2	782.8	819.1	796.1	796.0	796.4
B.C.	C.-B.	793.8	809.6	818.4	812.8	822.7	805.3	823.3	820.1	867.5	815.3	816.0	824.7
YUKON	YUKON	5.3	5.6	6.2	6.0	5.8	5.7	5.7	5.7	5.9	5.5	5.6	5.6
N.W.T.	T.N.-O.	9.2	9.4	10.1	10.4	10.2	9.9	10.1	9.9	10.3	9.8	9.8	9.8

Percentage change, preceding year
Variation en pourcentage, année précédente
Percentage
Pourcentage

		2004					2005						
		A	M	J	J	A	S	O	N	D	J	F	M
CAN.	CAN.	4.4	3.7	4.6	3.8	4.2	4.6	3.2	5.0	4.7	3.8	3.7	4.2
NFLD.-LAB.	T.-N.-L.	6.4	2.1	6.1	6.5	4.3	7.5	3.8	10.1	11.2	2.7	3.3	6.3
P.E.I.	Î.-P.-É.	-0.1	-4.4	2.2	7.2	0.5	0.4	-4.7	3.2	4.2	-0.4	0.8	6.4
N.S.	N.-É.	5.4	3.7	5.7	6.0	5.8	4.8	1.7	6.4	6.5	2.4	3.2	4.6
N.B.	N.-B.	5.5	0.5	4.4	3.0	1.7	1.5	0.2	4.0	5.2	0.9	1.0	4.0
QUE.	QUÉ.	3.8	3.2	3.7	2.8	4.3	4.4	2.3	3.2	2.8	2.6	3.8	4.9
ONT.	ONT.	4.0	2.8	4.0	3.7	3.4	4.1	2.3	4.0	3.7	2.7	2.1	2.3
MAN.	MAN.	2.2	3.0	5.7	4.8	6.4	6.0	3.4	7.8	7.1	3.7	5.8	6.4
SASK.	SASK.	6.0	5.4	7.0	6.4	6.8	6.0	2.8	7.3	6.8	4.4	3.4	4.2
ALTA.	ALB.	4.0	5.2	5.0	4.0	5.0	5.5	6.2	7.8	6.7	5.6	5.9	8.1
B.C.	C.-B.	6.8	6.7	7.0	4.1	5.3	4.9	5.9	7.7	7.5	7.1	7.3	6.5
YUKON	YUKON	0.7	0.3	5.4	2.4	1.0	8.0	7.8	8.9	5.6	4.2	7.2	8.2
N.W.T.	T.N.-O.	2.7	-1.6	0.7	7.8	3.4	4.7	1.5	3.4	2.2	2.9	2.1	6.0

Provincial distribution
Répartition provinciale
Percentage
Pourcentage

		2004					2005						
		A	M	J	J	A	S	O	N	D	J	F	M
CAN.	CAN.	100.0	100.0	100.0	100.0	100.0	100.0	100.0	100.0	100.0	100.0	100.0	100.0
NFLD.-LAB.	T.-N.-L.	1.0	1.0	1.1	1.1	1.1	1.1	1.1	1.1	1.1	1.0	1.0	1.0
P.E.I.	Î.-P.-É.	0.3	0.3	0.3	0.3	0.3	0.3	0.3	0.3	0.3	0.3	0.3	0.3
N.S.	N.-É.	2.4	2.5	2.5	2.5	2.5	2.4	2.4	2.4	2.5	2.4	2.4	2.4
N.B.	N.-B.	1.7	1.7	1.8	1.8	1.7	1.7	1.7	1.7	1.8	1.7	1.7	1.7
QUE.	QUÉ.	21.3	21.7	21.3	21.4	21.3	21.6	21.4	21.2	21.0	21.0	21.3	21.7
ONT.	ONT.	42.9	42.4	42.5	42.6	42.5	42.6	42.3	42.5	42.1	42.5	42.1	42.0
MAN.	MAN.	3.0	3.0	3.1	3.0	3.0	3.0	3.1	3.1	3.1	3.1	3.1	3.1
SASK.	SASK.	2.5	2.6	2.7	2.6	2.6	2.5	2.5	2.6	2.6	2.6	2.6	2.5
ALTA.	ALB.	12.1	12.1	12.0	12.0	12.1	12.1	12.1	12.2	12.2	12.4	12.4	12.4
B.C.	C.-B.	12.5	12.5	12.3	12.4	12.8	12.5	12.8	12.7	13.0	12.7	12.7	12.8
YUKON	YUKON	0.1	0.1	0.1	0.1	0.1	0.1	0.1	0.1	0.1	0.1	0.1	0.1
N.W.T.	T.N.-O.	0.1	0.1	0.2	0.2	0.2	0.2	0.2	0.2	0.2	0.2	0.2	0.2

Wages and salaries, trade, not seasonally adjusted
Salaires et traitements, commerce, non désaisonnalisés

Percentage change, preceding year
 Variation en pourcentage, année précédente

Canada

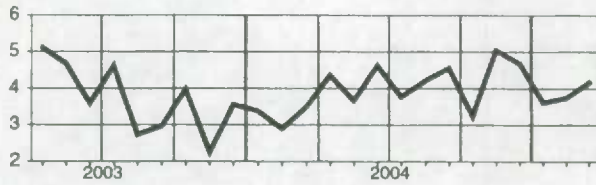

Manitoba

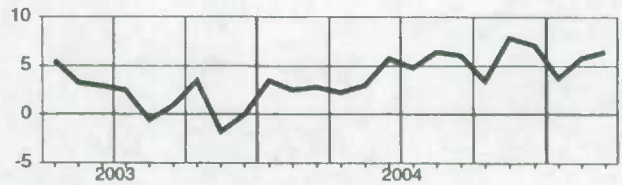

Newfoundland and Labrador
Terre-Neuve-et-Labrador

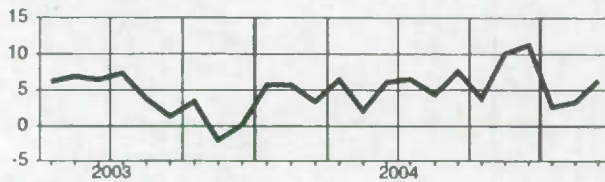

Saskatchewan

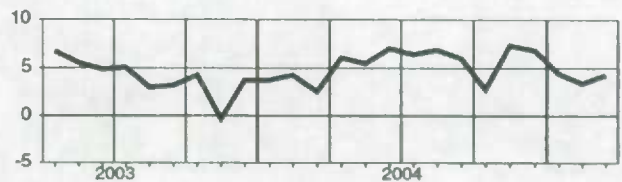

Prince Edward Island
Île-du-Prince-Édouard

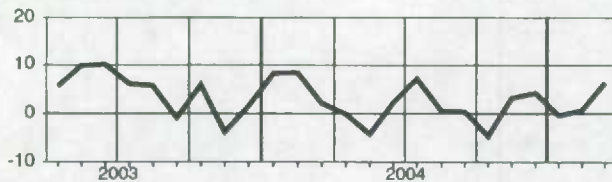

Alberta

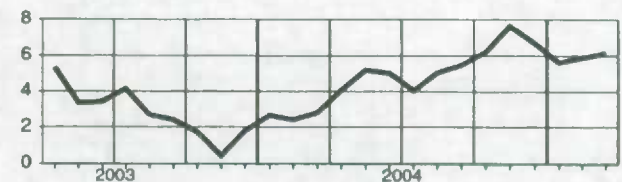

Nova Scotia
Nouvelle-Écosse



British Columbia
Colombie-Britannique

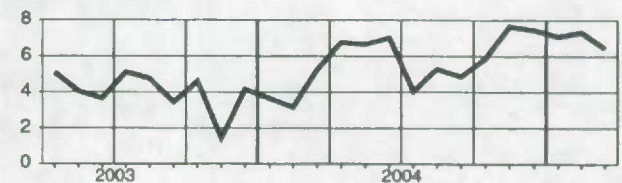

New Brunswick
Nouveau-Brunswick

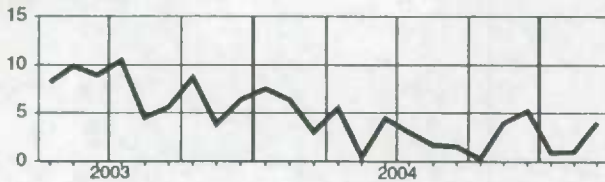

Yukon

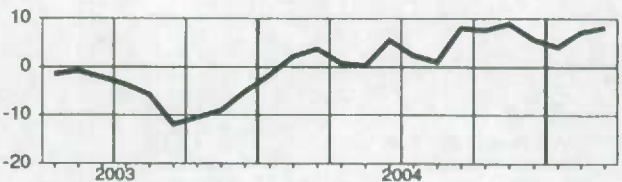

Quebec
Québec

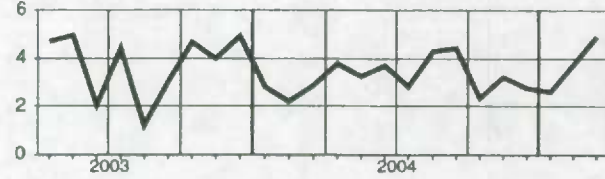

Northwest Territories
Territoires du Nord-Ouest

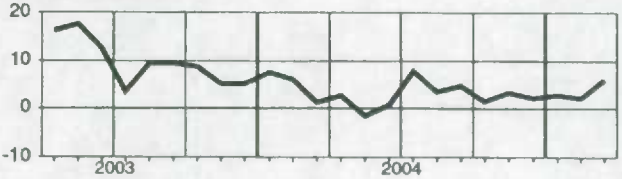

Ontario

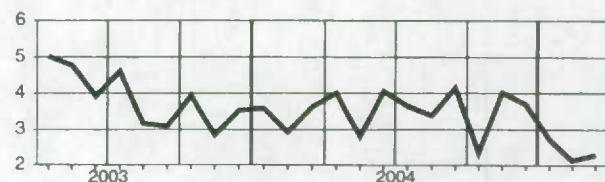

Wages and salaries, transportation and storage, not seasonally adjusted
Salaires et traitements, transport et entreposage, non désaisonnalisés

Level
Niveau
Millions of dollars
Millions de dollars

		2004								2005			
		A	M	J	J	A	S	O	N	D	J	F	M
CAN.	CAN.	2,391.4	2,446.9	2,501.2	2,435.7	2,434.9	2,486.9	2,474.2	2,468.5	2,536.5	2,463.9	2,476.8	2,487.5
NFLD.-LAB.	T.-N.-L.	26.8	28.4	29.8	30.3	30.0	30.0	29.7	28.3	28.2	25.9	26.6	27.2
PE.I.	I.-P.-É.	3.9	4.3	4.3	4.5	4.4	4.3	4.3	4.0	3.9	3.7	3.8	3.8
N.S.	N.-É.	58.3	60.9	60.8	62.2	62.1	61.4	60.3	59.4	60.4	58.4	59.4	59.7
N.B.	N.-B.	50.8	53.8	56.6	57.1	56.5	56.7	56.2	55.1	53.8	51.8	51.0	52.0
QUE.	QUÉ.	509.5	512.9	536.9	510.2	503.6	532.5	517.3	511.4	538.7	523.3	522.1	523.5
ONT.	ONT.	844.7	871.3	877.3	847.8	845.3	871.8	869.6	873.3	893.7	872.0	876.8	876.0
MAN.	MAN.	104.9	107.4	105.2	102.6	104.5	104.9	105.3	107.0	108.1	104.6	104.1	105.6
SASK.	SASK.	68.7	68.9	70.0	67.0	68.7	67.9	67.7	67.3	67.3	65.9	67.6	67.1
ALTA.	ALB.	308.5	312.8	322.6	318.1	319.3	322.2	326.5	327.9	334.6	328.2	331.6	331.6
B.C.	C.-B.	405.3	413.9	424.4	422.5	427.1	430.0	423.5	421.9	434.1	416.7	420.5	427.7
YUKON	YUKON	2.3	2.4	2.3	2.3	2.4	2.4	2.4	2.2	2.2	2.2	2.3	2.3
N.W.T.	T.N.-O.	7.9	8.0	8.8	9.1	9.0	9.6	9.3	8.5	8.9	8.8	8.7	8.7

Percentage change, preceding year
Variation en pourcentage, année précédente
Percentage
Pourcentage

		2004								2005			
		A	M	J	J	A	S	O	N	D	J	F	M
CAN.	CAN.	0.7	2.8	1.6	2.5	3.0	4.0	4.6	3.8	4.8	4.5	4.5	3.4
NFLD.-LAB.	T.-N.-L.	7.1	8.8	8.1	8.7	3.5	3.5	5.7	5.1	4.3	2.8	1.9	-1.0
PE.I.	I.-P.-É.	2.4	7.9	-2.8	2.2	-4.1	-3.9	-1.4	-5.2	-7.0	-2.6	0.7	-3.4
N.S.	N.-É.	5.3	9.0	3.9	4.8	5.0	3.2	3.9	3.8	2.8	3.9	3.9	1.4
N.B.	N.-B.	1.4	5.1	2.5	3.0	0.8	3.8	8.6	7.6	4.9	4.4	6.1	5.3
QUE.	QUÉ.	1.9	2.7	5.5	3.8	5.8	6.1	6.7	6.3	6.3	3.6	4.1	2.9
ONT.	ONT.	-0.8	1.2	-0.9	2.5	1.4	3.3	3.0	2.0	2.9	3.9	4.7	3.5
MAN.	MAN.	0.8	5.7	-1.1	-3.2	-1.2	0.9	3.5	4.8	3.2	3.6	3.0	3.2
SASK.	SASK.	0.5	3.1	1.1	-0.4	2.4	1.1	2.9	2.0	0.2	2.7	2.6	-0.0
ALTA.	ALB.	0.5	3.3	2.2	4.0	3.8	4.5	5.6	6.2	6.6	7.8	7.8	5.8
B.C.	C.-B.	1.3	3.9	1.6	1.1	3.4	3.9	4.5	2.3	5.8	4.7	2.5	2.6
YUKON	YUKON	7.5	16.0	-5.2	1.4	-1.1	2.3	8.1	2.2	3.6	7.1	8.8	1.3
N.W.T.	T.N.-O.	3.0	6.8	12.0	9.8	9.4	15.4	13.4	10.1	11.7	16.0	16.4	9.7

Provincial distribution
Répartition provinciale
Percentage
Pourcentage

		2004								2005			
		A	M	J	J	A	S	O	N	D	J	F	M
CAN.	CAN.	100.0	100.0	100.0	100.0	100.0	100.0	100.0	100.0	100.0	100.0	100.0	100.0
NFLD.-LAB.	T.-N.-L.	1.1	1.2	1.2	1.2	1.2	1.2	1.2	1.1	1.1	1.1	1.1	1.1
PE.I.	I.-P.-É.	0.2	0.2	0.2	0.2	0.2	0.2	0.2	0.2	0.2	0.1	0.2	0.2
N.S.	N.-É.	2.4	2.5	2.4	2.6	2.6	2.5	2.4	2.4	2.4	2.4	2.4	2.4
N.B.	N.-B.	2.1	2.2	2.3	2.3	2.3	2.3	2.3	2.2	2.1	2.1	2.1	2.1
QUE.	QUÉ.	21.3	21.0	21.5	20.9	20.7	21.3	20.9	20.7	21.2	21.2	21.1	21.0
ONT.	ONT.	35.3	35.6	35.1	34.8	34.7	34.9	35.1	35.4	35.2	35.4	35.4	35.2
MAN.	MAN.	4.4	4.4	4.2	4.2	4.3	4.2	4.3	4.3	4.3	4.2	4.2	4.2
SASK.	SASK.	2.8	2.8	2.8	2.8	2.8	2.7	2.7	2.7	2.7	2.7	2.7	2.7
ALTA.	ALB.	12.9	12.8	12.9	13.1	13.1	12.9	13.2	13.3	13.2	13.3	13.4	13.3
B.C.	C.-B.	16.9	16.9	17.0	17.3	17.5	17.2	17.1	17.1	17.1	16.9	17.0	17.2
YUKON	YUKON	0.1	0.1	0.1	0.1	0.1	0.1	0.1	0.1	0.1	0.1	0.1	0.1
N.W.T.	T.N.-O.	0.3	0.3	0.4	0.4	0.4	0.4	0.4	0.3	0.4	0.4	0.4	0.4

Wages and salaries, transportation and storage, not seasonally adjusted
Salaires et traitements, transport et entreposage, non désaisonnalisés

Percentage change, preceding year
 Variation en pourcentage, année précédente

Canada

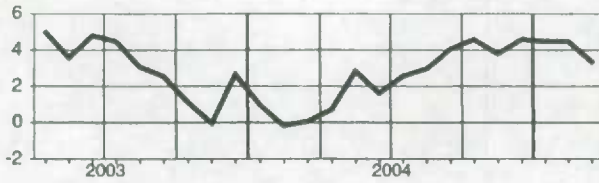

Manitoba

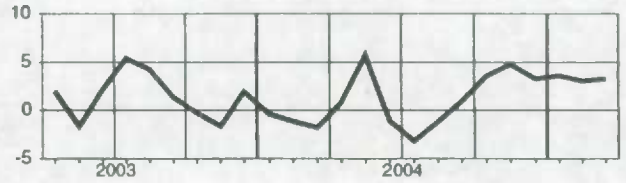

Newfoundland and Labrador
 Terre-Neuve-et-Labrador

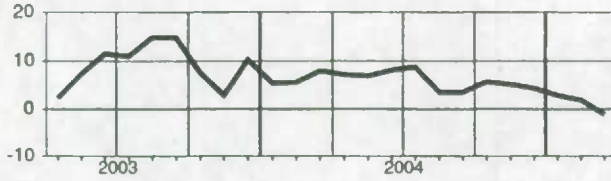

Saskatchewan

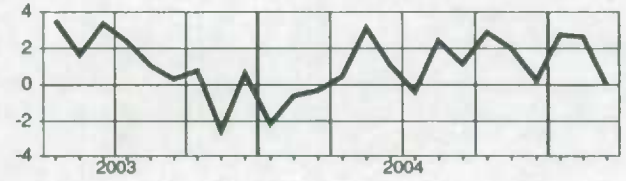

Prince Edward Island
 Île-du-Prince-Édouard

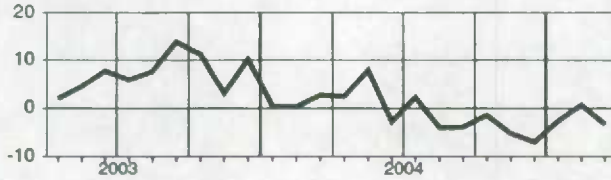

Alberta

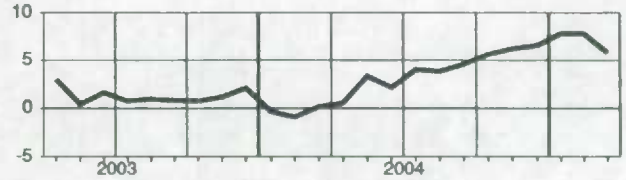

Nova Scotia
 Nouvelle-Écosse

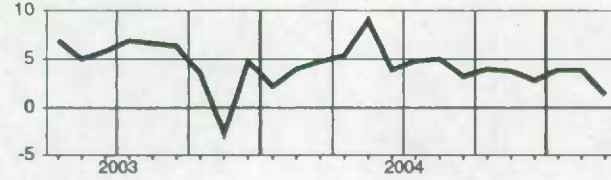

British Columbia
 Colombie-Britannique

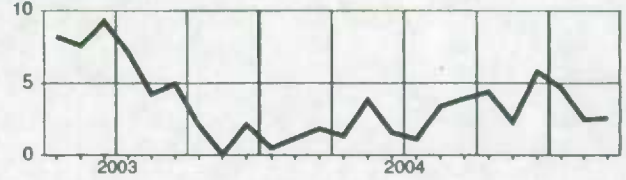

New Brunswick
 Nouveau-Brunswick

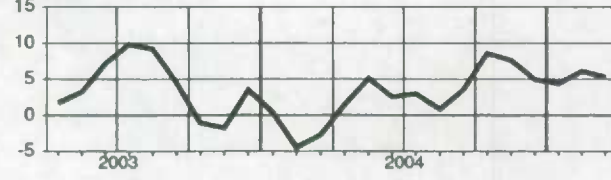

Yukon

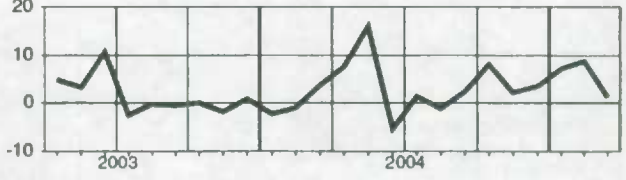

Quebec
 Québec

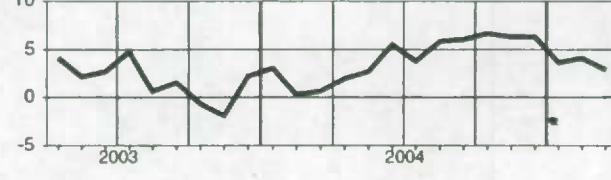

Northwest Territories
 Territoires du Nord-Ouest

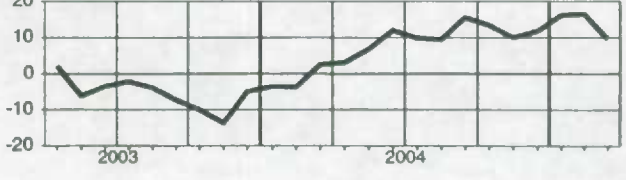

Ontario

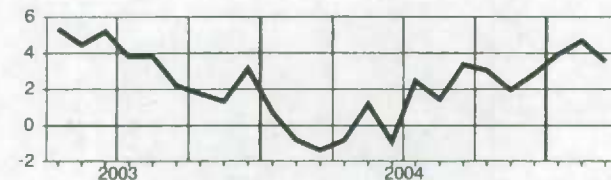

Wages and salaries, information and cultural industries, not seasonally adjusted
Salaires et traitements, industrie de l'information et industrie culturelle, non désaisonnalisés

Level
Niveau
 Millions of dollars
 Millions de dollars

		2004					2005					2005		
		A	M	J	J	A	S	O	N	D	J	F	M	
CAN.	CAN.	1,363.0	1,385.5	1,384.7	1,406.3	1,362.9	1,392.9	1,397.7	1,394.1	1,415.2	1,406.9	1,458.7	1,425.6	
NFLD.-LAB.	T.-N.-L.	12.1	9.1	8.8	9.0	8.0	10.6	13.7	13.7	14.3	14.6	15.8	14.5	
PE.I.	I.-P.-É.	2.5	2.3	2.1	2.2	2.0	2.5	3.0	3.1	3.1	3.2	3.3	3.0	
N.S.	N.-É.	25.5	23.4	22.7	22.9	20.8	24.0	26.9	26.9	28.5	28.9	29.3	28.6	
N.B.	N.-B.	21.8	21.1	19.9	20.5	18.2	19.9	22.3	22.4	23.2	23.3	24.8	23.3	
QUE.	QUÉ.	305.9	312.2	315.9	317.5	307.5	318.1	319.3	316.7	323.8	318.8	329.7	324.3	
ONT.	ONT.	623.5	635.1	632.7	640.6	623.8	628.6	623.7	619.4	623.3	625.2	649.6	635.3	
MAN.	MAN.	38.2	38.6	38.6	39.7	39.5	41.3	41.8	40.9	40.8	40.0	41.2	40.5	
SASK.	SASK.	34.2	35.1	35.5	35.6	34.4	34.7	34.5	34.4	35.3	35.2	37.1	36.3	
ALTA.	ALB.	118.9	123.5	122.4	124.3	119.6	121.5	122.4	119.4	124.5	122.0	126.7	122.8	
B.C.	C.-B.	176.1	180.4	181.8	189.6	184.8	187.3	185.9	192.9	193.9	191.2	196.1	192.7	
YUKON	YUKON	1.7	1.9	1.7	1.8	1.8	1.7	1.7	1.8	1.8	1.8	2.1	1.8	
N.W.T.	T.N.-O.	1.8	2.0	1.9	1.9	1.8	1.8	1.8	1.8	1.9	1.9	2.3	2.0	

Percentage change, preceding year
Variation en pourcentage, année précédente
 Percentage
 Pourcentage

		2004					2005					2005		
		A	M	J	J	A	S	O	N	D	J	F	M	
CAN.	CAN.	1.8	3.8	3.9	3.9	2.3	3.2	5.4	5.2	5.2	4.4	3.5	3.7	
NFLD.-LAB.	T.-N.-L.	-10.2	-31.8	-35.5	-34.8	-39.2	-20.9	5.7	6.9	2.5	3.4	5.8	5.3	
PE.I.	I.-P.-É.	-12.9	-22.5	-26.2	-24.7	-29.3	-18.8	4.6	-0.1	5.5	7.6	12.7	9.5	
N.S.	N.-É.	-2.1	-8.2	-12.8	-14.1	-21.3	-9.6	6.0	2.0	3.7	5.9	5.7	6.1	
N.B.	N.-B.	-5.9	-7.7	-10.4	-9.1	-18.9	-10.1	4.1	3.0	4.7	5.3	1.2	-0.3	
QUE.	QUÉ.	2.8	5.1	5.6	3.6	1.8	4.2	5.4	4.0	7.2	5.5	5.0	5.3	
ONT.	ONT.	1.0	2.9	3.2	3.5	3.2	3.1	3.5	4.8	3.4	2.0	1.2	0.9	
MAN.	MAN.	4.7	8.5	7.9	6.6	5.6	6.1	11.7	6.5	3.7	6.5	3.6	5.4	
SASK.	SASK.	0.2	1.7	2.7	1.2	-1.9	-1.5	2.8	-0.2	1.4	-1.9	4.4	4.9	
ALTA.	ALB.	2.5	8.4	5.4	5.5	3.7	4.8	8.4	4.5	6.0	4.4	2.9	2.9	
B.C.	C.-B.	5.7	7.6	10.1	13.1	9.6	7.3	9.2	11.0	9.1	11.6	8.3	10.7	
YUKON	YUKON	-8.4	6.5	-7.2	3.4	6.7	-8.3	0.2	2.4	4.0	9.8	15.5	12.7	
N.W.T.	T.N.-O.	-3.4	11.0	-0.6	7.1	5.7	0.9	8.1	5.1	6.5	10.1	18.9	12.2	

Provincial distribution
Répartition provinciale
 Percentage
 Pourcentage

		2004					2005					2005		
		A	M	J	J	A	S	O	N	D	J	F	M	
CAN.	CAN.	100.0	100.0	100.0	100.0	100.0	100.0	100.0	100.0	100.0	100.0	100.0	100.0	
NFLD.-LAB.	T.-N.-L.	0.9	0.7	0.6	0.6	0.6	0.8	1.0	1.0	1.0	1.0	1.1	1.0	
PE.I.	I.-P.-É.	0.2	0.2	0.2	0.2	0.1	0.2	0.2	0.2	0.2	0.2	0.2	0.2	
N.S.	N.-É.	1.9	1.7	1.6	1.6	1.5	1.7	1.9	1.9	2.0	2.1	2.0	2.0	
N.B.	N.-B.	1.6	1.5	1.4	1.5	1.3	1.4	1.6	1.6	1.6	1.7	1.7	1.6	
QUE.	QUÉ.	22.4	22.5	22.8	22.6	22.6	22.8	22.8	22.7	22.9	22.7	22.6	22.7	
ONT.	ONT.	45.7	45.8	45.7	45.6	45.8	45.1	44.6	44.4	44.0	44.4	44.5	44.6	
MAN.	MAN.	2.8	2.8	2.8	2.8	2.9	3.0	3.0	2.9	2.9	2.8	2.8	2.8	
SASK.	SASK.	2.5	2.5	2.6	2.5	2.5	2.5	2.5	2.5	2.5	2.5	2.5	2.5	
ALTA.	ALB.	8.7	8.9	8.8	8.8	8.8	8.7	8.8	8.8	8.8	8.7	8.7	8.6	
B.C.	C.-B.	12.9	13.0	13.1	13.5	13.6	13.4	13.3	13.8	13.7	13.8	13.4	13.5	
YUKON	YUKON	0.1	0.1	0.1	0.1	0.1	0.1	0.1	0.1	0.1	0.1	0.1	0.1	
N.W.T.	T.N.-O.	0.1	0.1	0.1	0.1	0.1	0.1	0.1	0.1	0.1	0.1	0.2	0.1	

Wages and salaries, information and cultural industries, not seasonally adjusted
Salaires et traitements, industrie de l'information et industrie culturelle, non désaisonnalisés

Percentage change, preceding year
 Variation en pourcentage, année précédente

Canada

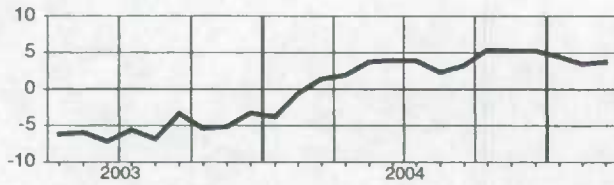

Manitoba

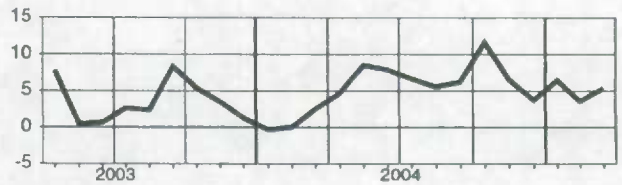

**Newfoundland and Labrador
Terre-Neuve-et-Labrador**

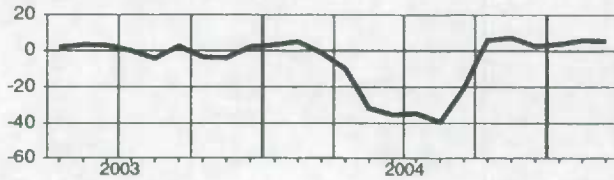

Saskatchewan

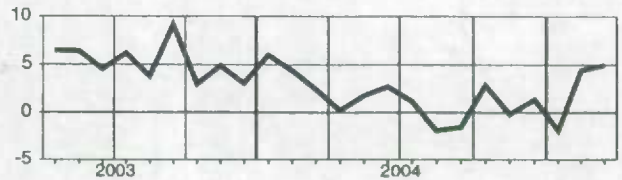

**Prince Edward Island
Île-du-Prince-Édouard**

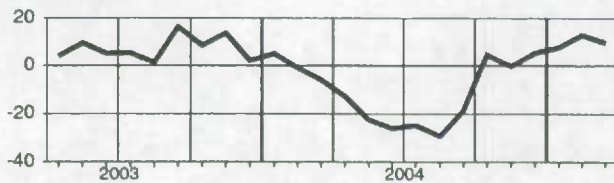

Alberta

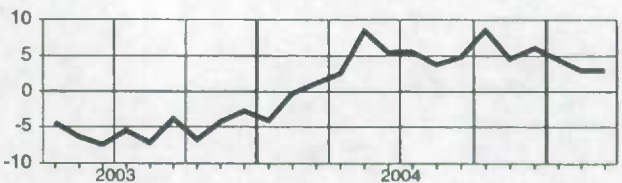

**Nova Scotia
Nouvelle-Écosse**

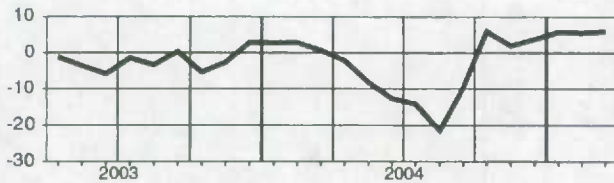

**British Columbia
Colombie-Britannique**

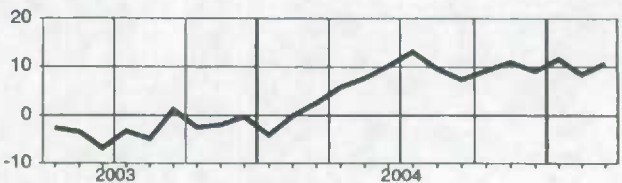

**New Brunswick
Nouveau-Brunswick**

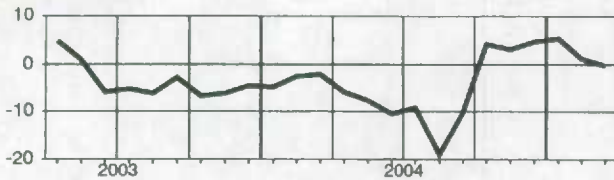

Yukon

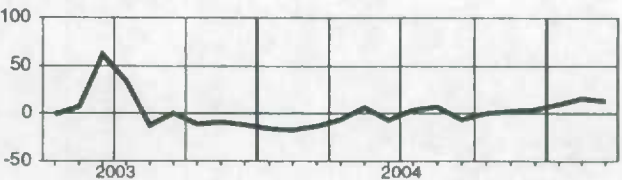

**Quebec
Québec**

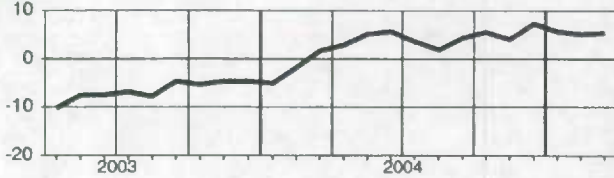

**Northwest Territories
Territoires du Nord-Ouest**

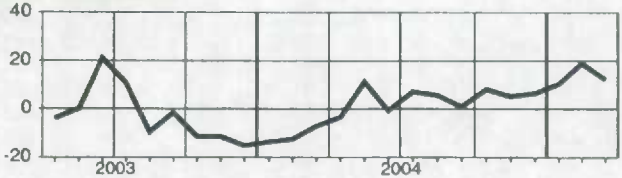

Ontario

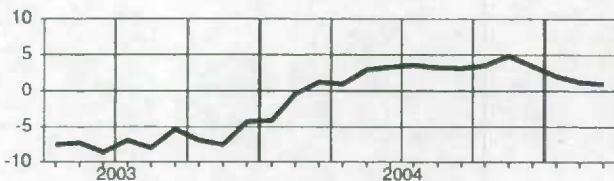

Wages and salaries, finance, real estate and company management, not seasonally adjusted
Salaires et traitements, finance, services immobiliers et gestion d'entreprises, non désaisonnalisés

Level
Niveau
Millions of dollars
Millions de dollars

		2004					2005						
		A	M	J	J	A	S	O	N	D	J	F	M
CAN.	CAN.	4,451.8	4,465.1	4,579.5	4,468.0	4,527.7	4,403.7	4,396.7	4,435.5	4,720.4	4,719.9	4,732.5	4,645.8
NFLD.-LAB.	T.-N.-L.	26.8	25.7	27.3	27.5	27.3	26.5	25.7	26.0	28.7	27.2	28.6	26.8
P.E.I.	Î.-P.-É.	8.9	9.0	9.5	9.1	9.7	8.9	8.7	8.7	9.9	9.5	10.2	9.5
N.S.	N.-É.	82.5	80.7	85.1	84.5	84.2	77.8	80.0	77.9	86.6	80.9	86.0	82.9
N.B.	N.-B.	58.3	56.6	58.1	56.6	57.5	56.3	55.3	53.7	59.7	57.8	59.1	58.1
QUE.	QUÉ.	805.1	817.7	829.5	808.3	811.3	806.3	809.1	817.3	842.3	834.9	826.7	828.5
ONT.	ONT.	2,215.1	2,239.4	2,279.3	2,222.4	2,262.6	2,197.8	2,192.0	2,211.5	2,342.6	2,373.6	2,376.2	2,314.9
MAN.	MAN.	128.8	128.5	133.1	132.1	132.4	126.8	128.2	127.5	144.8	140.1	140.9	132.6
SASK.	SASK.	94.2	94.1	99.5	97.7	95.8	93.8	94.7	93.7	103.6	99.9	101.2	97.4
ALTA.	ALB.	489.4	479.0	508.6	485.6	496.7	480.2	479.0	485.8	526.7	531.1	533.4	530.6
B.C.	C.-B.	530.8	522.9	536.6	531.3	538.1	516.9	511.9	521.4	562.2	552.0	556.9	551.5
YUKON	YUKON	2.7	2.7	2.8	2.7	2.9	2.6	2.5	2.5	2.7	2.5	2.7	2.6
N.W.T.	T.N.-O.	8.5	6.3	7.0	7.2	7.8	7.0	7.0	7.1	8.2	8.2	8.3	7.9

Percentage change, preceding year
Variation en pourcentage, année précédente
Percentage
Pourcentage

		2004					2005						
		A	M	J	J	A	S	O	N	D	J	F	M
CAN.	CAN.	5.2	6.0	6.2	6.0	6.8	5.5	4.6	5.7	5.9	5.4	5.4	5.9
NFLD.-LAB.	T.-N.-L.	3.3	5.2	2.3	2.5	3.1	3.5	-0.2	-1.2	-1.7	1.7	-1.7	-2.4
P.E.I.	Î.-P.-É.	1.8	9.4	8.9	3.5	11.8	-0.0	-0.2	5.1	4.0	10.4	7.6	15.0
N.S.	N.-É.	7.6	9.3	8.7	9.1	10.3	3.8	3.3	2.1	4.9	3.5	5.1	4.5
N.B.	N.-B.	10.7	6.6	5.9	1.8	5.9	8.7	3.2	3.5	5.3	5.3	8.6	5.9
QUE.	QUÉ.	6.2	6.4	5.0	5.6	5.9	3.8	1.8	4.8	3.2	3.7	2.8	3.9
ONT.	ONT.	4.7	6.3	6.2	6.3	6.6	6.9	5.8	5.8	6.4	5.5	5.9	6.3
MAN.	MAN.	5.8	7.3	8.4	6.8	8.1	4.5	4.4	5.8	8.6	6.6	6.5	6.9
SASK.	SASK.	5.4	7.9	8.7	2.5	9.1	5.2	3.6	3.9	5.8	8.1	5.1	4.1
ALTA.	ALB.	4.1	4.7	7.1	7.0	8.5	5.1	5.5	7.9	7.2	8.0	8.8	8.4
B.C.	C.-B.	6.0	4.0	5.3	5.0	6.4	3.6	4.2	6.0	6.6	4.6	4.3	5.6
YUKON	YUKON	6.8	10.9	9.6	4.1	11.0	-0.3	2.4	4.3	5.0	2.5	3.5	-0.5
N.W.T.	T.N.-O.	-7.5	2.5	10.0	7.1	17.5	15.6	13.9	17.8	20.2	27.7	19.5	18.2

Provincial distribution
Répartition provinciale
Percentage
Pourcentage

		2004					2005						
		A	M	J	J	A	S	O	N	D	J	F	M
CAN.	CAN.	100.0	100.0	100.0	100.0	100.0	100.0	100.0	100.0	100.0	100.0	100.0	100.0
NFLD.-LAB.	T.-N.-L.	0.6	0.6	0.6	0.6	0.6	0.6	0.6	0.6	0.6	0.6	0.6	0.6
P.E.I.	Î.-P.-É.	0.2	0.2	0.2	0.2	0.2	0.2	0.2	0.2	0.2	0.2	0.2	0.2
N.S.	N.-É.	1.9	1.8	1.9	1.9	1.9	1.8	1.8	1.8	1.8	1.7	1.8	1.8
N.B.	N.-B.	1.3	1.3	1.3	1.3	1.3	1.3	1.3	1.2	1.3	1.2	1.2	1.3
QUE.	QUÉ.	18.1	18.3	18.1	18.1	17.9	18.3	18.4	18.4	17.8	17.7	17.5	17.8
ONT.	ONT.	49.8	50.2	49.8	49.7	50.0	49.9	49.9	49.9	49.6	50.3	50.2	49.8
MAN.	MAN.	2.9	2.9	2.9	3.0	2.9	2.9	2.9	2.9	3.1	3.0	3.0	2.9
SASK.	SASK.	2.1	2.1	2.2	2.2	2.1	2.1	2.2	2.1	2.2	2.1	2.1	2.1
ALTA.	ALB.	11.0	10.7	11.1	10.9	11.0	10.9	10.9	11.0	11.2	11.3	11.3	11.4
B.C.	C.-B.	11.9	11.7	11.7	11.9	11.8	11.7	11.6	11.8	11.9	11.7	11.8	11.9
YUKON	YUKON	0.1	0.1	0.1	0.1	0.1	0.1	0.1	0.1	0.1	0.1	0.1	0.1
N.W.T.	T.N.-O.	0.1	0.1	0.2	0.2	0.2	0.2	0.2	0.2	0.2	0.2	0.2	0.2

Wages and salaries, finance, real estate and company management, not seasonally adjusted
Salaires et traitements, finance, services immobiliers et gestion d'entreprises, non désaisonnalisés

Percentage change, preceding year
 Variation en pourcentage, année précédente

Canada

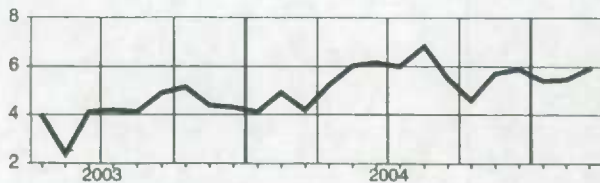

Manitoba

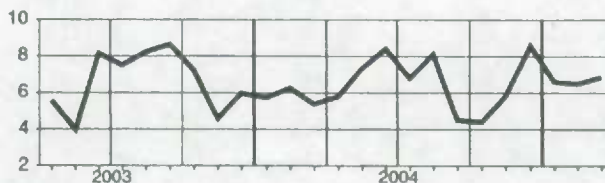

Newfoundland and Labrador
Terre-Neuve-et-Labrador

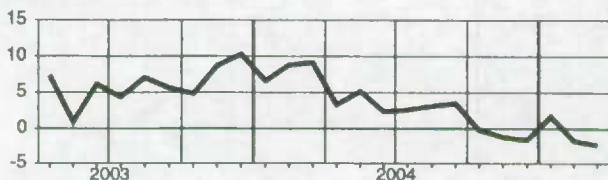

Saskatchewan

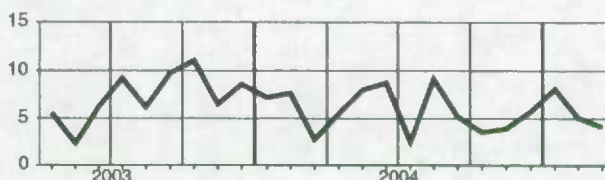

Prince Edward Island
Île-du-Prince-Édouard

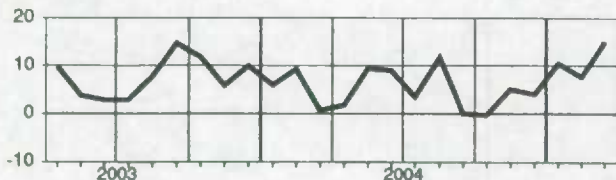

Alberta

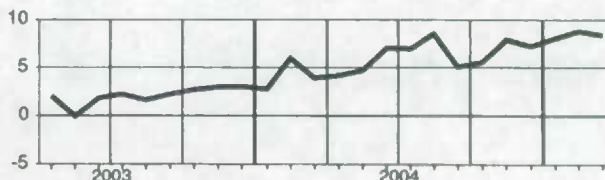

Nova Scotia
Nouvelle-Écosse

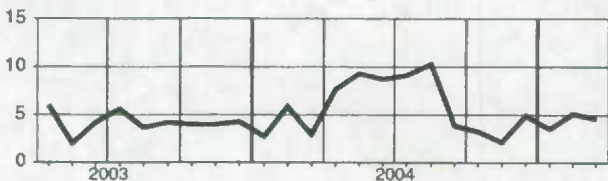

British Columbia
Colombie-Britannique

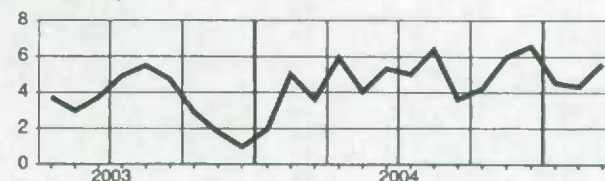

New Brunswick
Nouveau-Brunswick

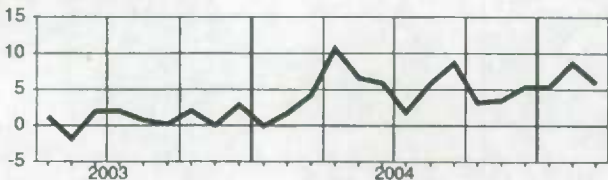

Yukon

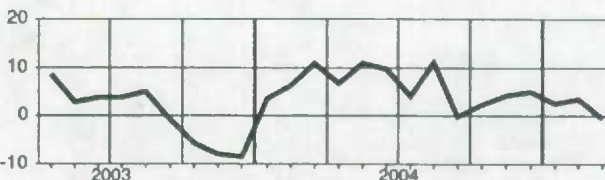

Quebec
Québec

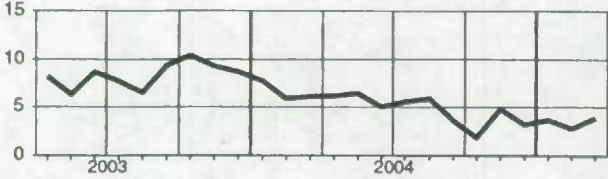

Northwest Territories
Territoires du Nord-Ouest

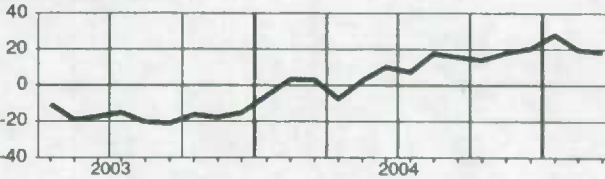

Ontario

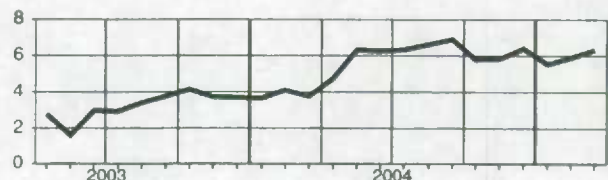

Wages and salaries, professional and personal services industries, not seasonally adjusted Salaires et traitements, services professionnels et personnels, non désaisonnalisés

Level
Niveau
Millions of dollars
Millions de dollars

		2004					2005					2005		
		A	M	J	J	A	S	O	N	D	J	F	M	
CAN.	CAN.	8,257.6	8,338.1	8,593.7	8,570.9	8,534.3	8,404.3	8,341.5	8,279.2	8,547.1	8,346.0	8,427.8	8,479.4	
NFLD.-LAB.	T.-N.-L.	73.7	76.5	84.5	88.7	87.5	82.3	78.6	77.3	83.3	73.7	74.3	75.8	
P.E.I.	Î.-P.-É.	19.8	21.2	23.2	23.7	23.6	21.7	21.1	20.1	21.5	19.4	19.0	19.5	
N.S.	N.-É.	180.1	183.6	173.7	178.8	174.7	171.2	185.5	180.2	167.8	157.5	160.7	162.8	
N.B.	N.-B.	122.6	127.4	133.7	135.9	135.0	131.0	125.5	122.3	134.0	122.9	121.8	122.1	
QUE.	QUÉ.	1,613.9	1,643.5	1,690.9	1,696.6	1,674.0	1,686.5	1,642.8	1,615.3	1,665.1	1,617.1	1,645.2	1,668.4	
ONT.	ONT.	3,624.7	3,661.8	3,731.4	3,715.6	3,707.1	3,641.5	3,657.9	3,637.2	3,716.6	3,678.0	3,677.3	3,686.4	
MAN.	MAN.	221.5	223.1	231.2	236.3	230.9	230.2	226.6	223.5	241.6	224.6	228.9	228.4	
SASK.	SASK.	165.8	168.9	177.2	178.3	175.0	172.2	170.6	168.4	177.5	162.6	166.8	170.5	
ALTA.	ALB.	1,121.7	1,115.0	1,163.6	1,134.6	1,135.5	1,111.9	1,106.1	1,124.2	1,162.5	1,138.1	1,163.2	1,173.3	
B.C.	C.-B.	1,108.5	1,108.6	1,153.5	1,154.9	1,159.9	1,126.6	1,118.7	1,103.8	1,147.4	1,125.7	1,142.2	1,142.4	
YUKON	YUKON	9.0	9.7	10.9	11.4	11.4	10.6	10.2	9.6	9.9	6.7	9.1	9.2	
N.W.T.	T.N.-O.	14.5	14.6	15.2	15.7	15.0	14.1	13.6	13.0	15.2	13.5	14.9	16.1	

Percentage change, preceding year
Variation en pourcentage, année précédente
Percentage
Pourcentage

		2004					2005					2005		
		A	M	J	J	A	S	O	N	D	J	F	M	
CAN.	CAN.	5.0	4.2	6.0	4.6	4.8	5.4	4.2	4.7	5.6	4.1	4.9	4.9	
NFLD.-LAB.	T.-N.-L.	7.3	4.7	8.1	8.2	4.7	4.3	1.1	2.0	4.6	0.4	1.9	4.1	
P.E.I.	Î.-P.-É.	5.9	4.4	6.8	4.7	4.2	3.3	1.4	0.9	2.1	-2.2	-1.0	2.8	
N.S.	N.-É.	7.2	3.2	7.2	5.8	4.8	6.6	2.8	3.5	4.6	1.3	4.7	5.9	
N.B.	N.-B.	2.9	2.1	6.8	5.6	5.3	6.3	1.1	0.6	6.0	2.2	3.2	4.0	
QUE.	QUÉ.	2.1	1.5	4.5	2.6	3.7	6.3	3.1	4.4	4.9	4.0	4.5	5.1	
ONT.	ONT.	4.9	4.6	5.6	4.3	4.1	4.9	4.4	4.7	5.5	4.3	4.8	4.1	
MAN.	MAN.	6.1	5.1	6.9	6.6	5.3	7.7	5.0	5.7	6.8	3.2	6.4	6.3	
SASK.	SASK.	4.2	3.7	5.5	6.4	4.2	4.9	4.6	5.6	6.8	2.8	6.1	6.5	
ALTA.	ALB.	8.8	6.7	7.9	5.7	7.1	4.9	4.4	6.0	6.2	4.2	5.2	5.9	
B.C.	C.-B.	6.0	4.7	6.9	5.8	6.7	5.6	5.9	4.7	6.2	4.5	5.4	5.6	
YUKON	YUKON	1.4	4.4	9.5	9.2	11.2	11.6	8.1	13.2	9.5	6.3	9.0	4.9	
N.W.T.	T.N.-O.	6.9	8.7	14.4	8.9	4.8	6.6	2.9	3.3	7.5	-	5.7	8.7	

Provincial distribution
Répartition provinciale
Percentage
Pourcentage

		2004					2005					2005		
		A	M	J	J	A	S	O	N	D	J	F	M	
CAN.	CAN.	100.0	100.0	100.0	100.0	100.0	100.0	100.0	100.0	100.0	100.0	100.0	100.0	
NFLD.-LAB.	T.-N.-L.	0.9	0.9	1.0	1.0	1.0	1.0	0.9	0.9	1.0	0.9	0.9	0.9	
P.E.I.	Î.-P.-É.	0.2	0.3	0.3	0.3	0.3	0.3	0.3	0.2	0.3	0.2	0.2	0.2	
N.S.	N.-É.	1.9	2.0	2.0	2.1	2.0	2.0	2.0	1.9	2.0	1.9	1.9	1.9	
N.B.	N.-B.	1.5	1.5	1.6	1.6	1.6	1.6	1.5	1.5	1.6	1.5	1.4	1.4	
QUE.	QUÉ.	19.5	19.7	19.7	19.8	19.6	20.1	19.7	19.5	19.5	19.4	19.5	19.7	
ONT.	ONT.	43.9	43.9	43.4	43.4	43.4	43.3	43.9	43.9	43.5	44.1	43.6	43.5	
MAN.	MAN.	2.7	2.7	2.7	2.8	2.7	2.7	2.7	2.7	2.8	2.7	2.7	2.7	
SASK.	SASK.	2.0	2.0	2.1	2.1	2.1	2.0	2.0	2.0	2.1	1.9	2.0	2.0	
ALTA.	ALB.	13.6	13.4	13.5	13.2	13.3	13.2	13.3	13.6	13.6	13.6	13.8	13.8	
B.C.	C.-B.	13.4	13.3	13.4	13.5	13.6	13.4	13.4	13.3	13.4	13.5	13.6	13.5	
YUKON	YUKON	0.1	0.1	0.1	0.1	0.1	0.1	0.1	0.1	0.1	0.1	0.1	0.1	
N.W.T.	T.N.-O.	0.2	0.2	0.2	0.2	0.2	0.2	0.2	0.2	0.2	0.2	0.2	0.2	

Wages and salaries, professional and personal services industries, not seasonally adjusted
Salaires et traitements, services professionnels et personnels, non désaisonnalisés

Percentage change, preceding year
 Variation en pourcentage, année précédente

Canada

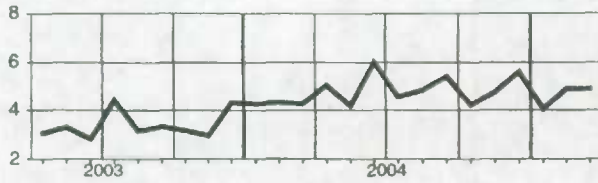

Manitoba

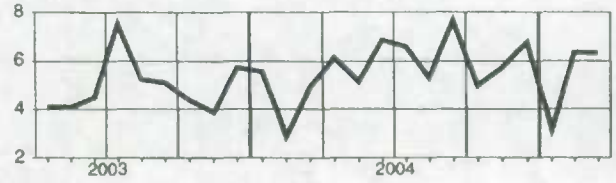

Newfoundland and Labrador
Terre-Neuve-et-Labrador

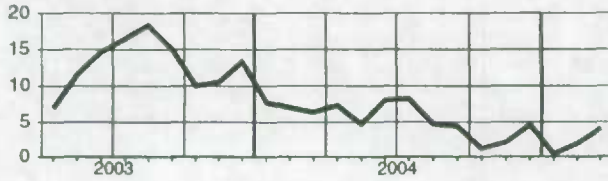

Saskatchewan

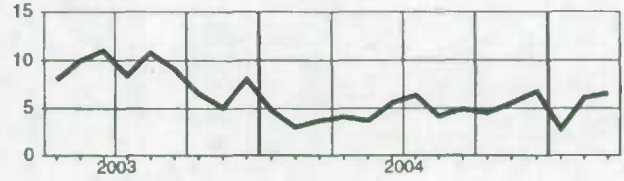

Prince Edward Island
Île-du-Prince-Édouard

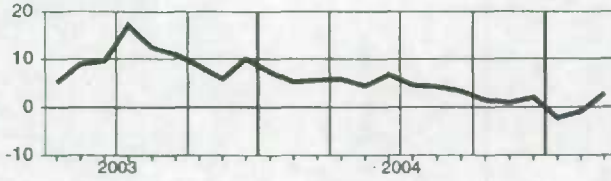

Alberta

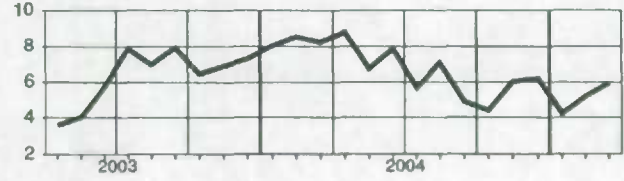

Nova Scotia
Nouvelle-Écosse

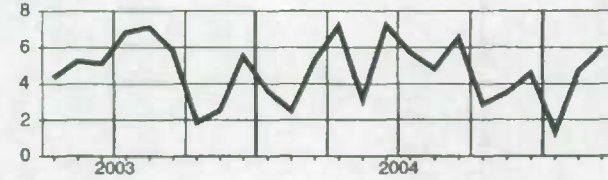

British Columbia
Colombie-Britannique

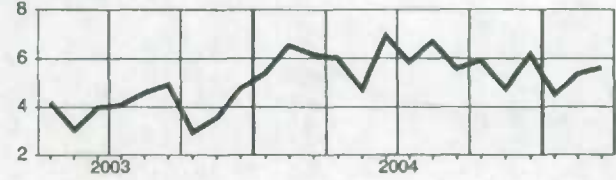

New Brunswick
Nouveau-Brunswick

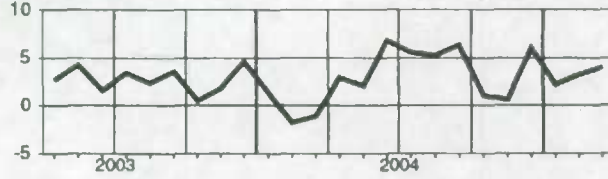

Yukon

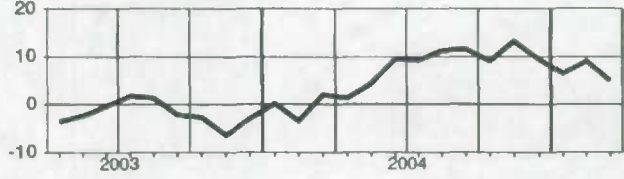

Quebec
Québec

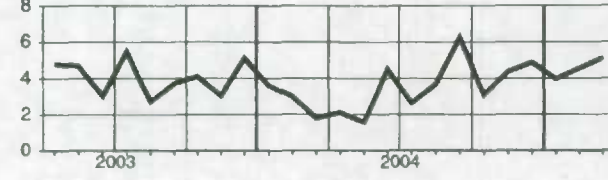

Northwest Territories
Territoires du Nord-Ouest

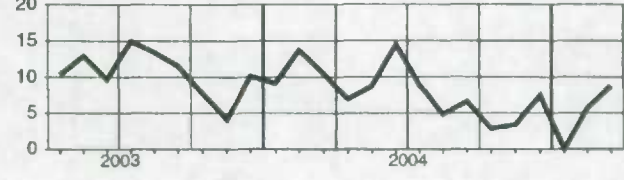

Ontario

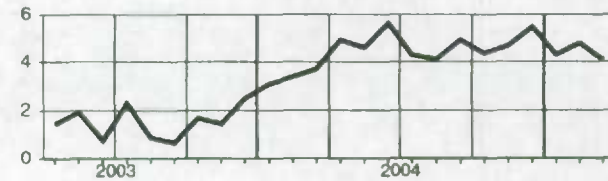

Wages and salaries, educational services, not seasonally adjusted
Salaire et traitements, services d'enseignement, non désaisonnalisés

Level

Niveau

Millions of dollars

Millions de dollars

		2004										2005		
		A	M	J	J	A	S	O	N	D	J	F	M	
CAN.	CAN.	3,746.8	3,785.6	3,884.7	3,151.0	3,113.5	3,737.9	3,836.7	3,906.4	3,742.4	3,786.6	3,896.5	3,899.3	
NFLD.-LAB.	T.-N.-L.	57.3	59.3	63.7	58.6	56.1	56.8	57.1	57.6	58.5	57.1	59.3	60.3	
P.E.I.	Î.-P.-É.	16.0	16.4	18.0	11.8	12.0	14.9	15.8	15.7	15.2	16.0	16.4	16.5	
N.S.	N.-É.	103.0	101.6	107.1	85.3	84.7	96.0	107.7	107.1	106.3	107.8	107.2	106.3	
N.B.	N.-B.	73.9	75.5	74.0	67.1	63.8	77.9	77.9	77.3	71.6	70.0	73.4	73.1	
QUE.	QUÉ.	839.3	860.5	887.4	696.7	677.4	800.0	813.4	830.0	785.9	824.3	857.5	853.6	
ONT.	ONT.	1,457.0	1,485.3	1,504.1	1,298.7	1,285.4	1,538.7	1,565.1	1,594.3	1,510.1	1,520.5	1,553.0	1,556.1	
MAN.	MAN.	135.4	137.1	148.2	109.8	115.1	130.9	142.7	145.9	142.0	136.4	139.9	141.8	
SASK.	SASK.	126.5	127.1	132.3	82.1	79.4	124.2	127.0	131.0	128.9	125.7	130.3	129.9	
ALTA.	ALB.	418.8	418.0	418.2	341.4	342.0	414.4	421.5	440.9	422.8	430.0	438.5	440.8	
B.C.	C.-B.	497.1	502.2	512.9	381.0	378.6	462.1	485.3	483.1	477.7	476.0	497.5	497.6	
YUKON	YUKON	5.7	5.6	5.5	4.0	4.4	5.7	6.3	6.2	6.0	6.0	6.0	6.1	
N.W.T.	T.N.-O.	9.1	9.4	9.9	8.0	8.0	9.1	9.2	9.5	9.5	9.4	9.8	9.3	

Percentage change, preceding year

Variation en pourcentage, année précédente

Percentage

Pourcentage

		2004										2005		
		A	M	J	J	A	S	O	N	D	J	F	M	
CAN.	CAN.	3.4	4.5	5.7	3.8	4.8	4.6	3.7	3.6	3.9	3.9	3.8	4.5	
NFLD.-LAB.	T.-N.-L.	-2.2	-0.4	2.1	0.0	-0.3	-1.4	-2.5	-5.5	-2.9	-0.6	-0.7	-0.7	
P.E.I.	Î.-P.-É.	2.6	3.3	5.8	-0.1	3.4	5.0	7.1	1.7	0.7	6.2	4.1	3.7	
N.S.	N.-É.	-2.9	-5.9	2.9	-2.1	1.7	4.7	8.0	4.9	5.5	6.3	4.5	4.0	
N.B.	N.-B.	-0.5	1.1	1.4	7.4	5.7	5.1	2.8	1.1	2.3	0.3	3.1	3.4	
QUE.	QUÉ.	1.0	2.8	4.1	2.1	3.5	2.7	0.6	0.3	1.6	2.6	1.8	2.6	
ONT.	ONT.	5.6	7.2	6.8	5.7	5.0	4.9	5.6	5.5	5.3	5.4	5.9	6.5	
MAN.	MAN.	4.7	3.6	6.5	-0.5	4.5	1.8	3.9	5.8	4.5	1.8	2.2	2.5	
SASK.	SASK.	2.4	4.6	6.4	5.9	5.6	7.1	4.3	1.9	1.8	2.2	1.1	1.6	
ALTA.	ALB.	5.3	3.5	6.0	3.2	5.5	7.5	4.8	6.1	7.0	8.0	5.8	6.6	
B.C.	C.-B.	2.3	4.9	8.4	3.1	6.9	5.0	1.2	2.3	2.1	-0.3	0.7	2.2	
YUKON	YUKON	4.0	-0.3	-4.4	-6.1	0.7	-0.9	10.1	7.0	2.6	9.1	3.4	7.0	
N.W.T.	T.N.-O.	3.7	5.0	5.8	5.4	11.1	7.1	10.1	9.0	7.1	6.5	8.4	4.1	

Provincial distribution

Répartition provinciale

Percentage

Pourcentage

		2004										2005		
		A	M	J	J	A	S	O	N	D	J	F	M	
CAN.	CAN.	100.0	100.0	100.0	100.0	100.0	100.0	100.0	100.0	100.0	100.0	100.0	100.0	
NFLD.-LAB.	T.-N.-L.	1.5	1.6	1.6	1.9	1.8	1.5	1.5	1.5	1.6	1.5	1.5	1.5	
P.E.I.	Î.-P.-É.	0.4	0.4	0.4	0.4	0.4	0.4	0.4	0.4	0.4	0.4	0.4	0.4	
N.S.	N.-É.	2.7	2.7	2.8	2.7	2.7	2.6	2.8	2.7	2.8	2.8	2.8	2.7	
N.B.	N.-B.	2.0	2.0	1.9	2.1	2.0	2.1	2.0	2.0	1.9	1.8	1.9	1.9	
QUE.	QUÉ.	22.4	22.7	22.8	22.1	21.8	21.4	21.2	21.2	21.0	21.8	22.0	21.9	
ONT.	ONT.	38.9	38.7	38.7	41.2	41.3	41.2	40.8	40.8	40.4	40.2	39.9	39.9	
MAN.	MAN.	3.6	3.6	3.8	3.5	3.7	3.5	3.7	3.7	3.8	3.6	3.6	3.6	
SASK.	SASK.	3.4	3.4	3.4	2.6	2.6	3.3	3.3	3.4	3.4	3.3	3.3	3.3	
ALTA.	ALB.	11.2	11.0	10.7	10.8	11.0	11.1	11.0	11.3	11.3	11.4	11.3	11.3	
B.C.	C.-B.	13.3	13.3	13.2	12.1	12.2	12.4	12.7	12.4	12.8	12.6	12.8	12.8	
YUKON	YUKON	0.2	0.1	0.1	0.1	0.1	0.2	0.2	0.2	0.2	0.2	0.2	0.2	
N.W.T.	T.N.-O.	0.2	0.2	0.3	0.3	0.3	0.2	0.2	0.2	0.3	0.2	0.3	0.2	

Wages and salaries, educational services, not seasonally adjusted
Salaires et traitements, services d'enseignement, non désaisonnalisés

Percentage change, preceding year
 Variation en pourcentage, année précédente

Canada

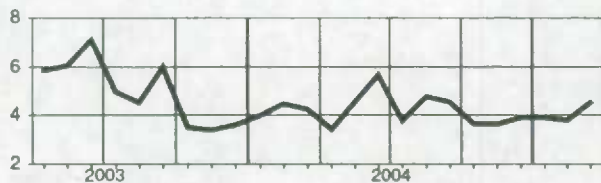

Manitoba

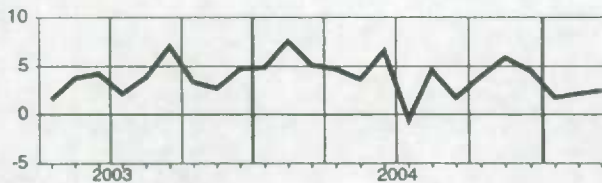

Newfoundland and Labrador
Terre-Neuve-et-Labrador

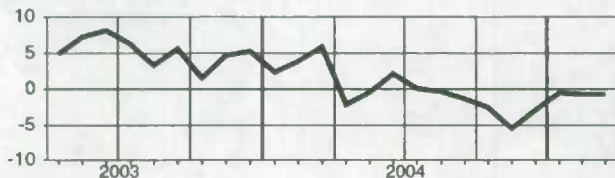

Saskatchewan

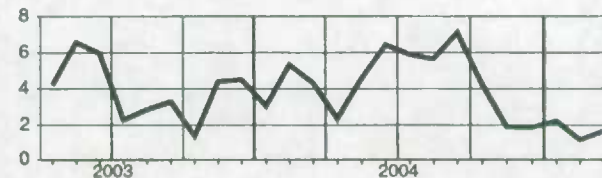

Prince Edward Island
Île-du-Prince-Édouard



Alberta

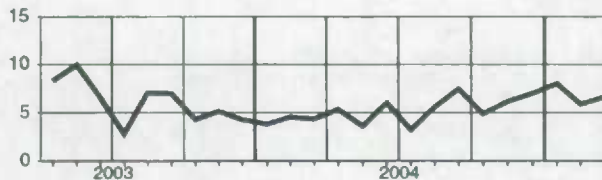

Nova Scotia
Nouvelle-Écosse

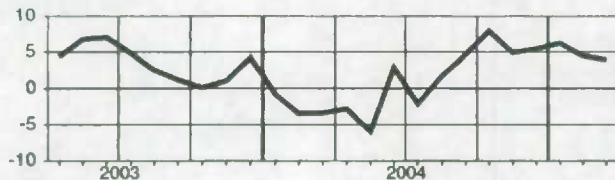

British Columbia
Colombie-Britannique

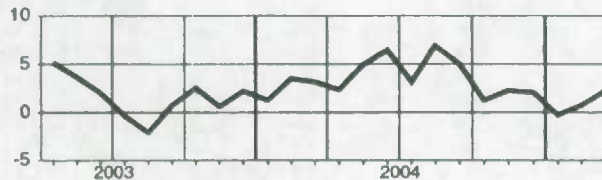

New Brunswick
Nouveau-Brunswick

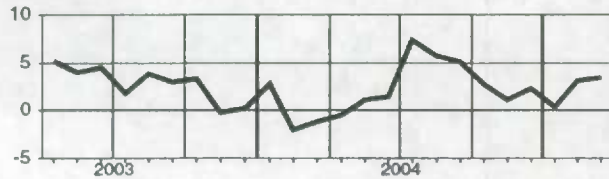

Yukon

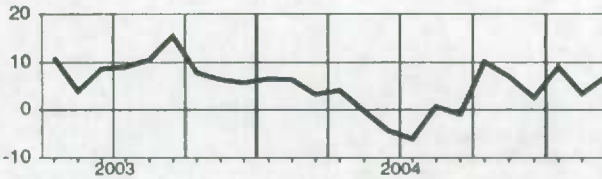

Quebec
Québec

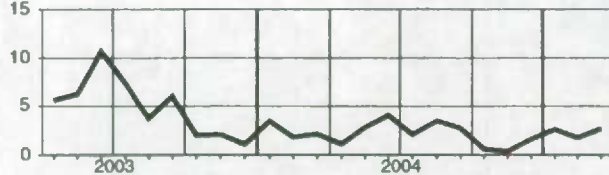

Northwest Territories
Territoires du Nord-Ouest

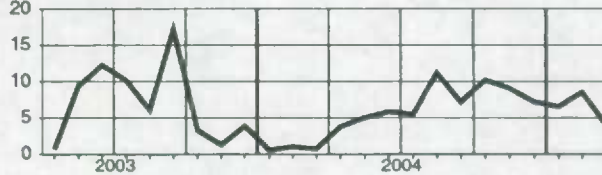

Ontario

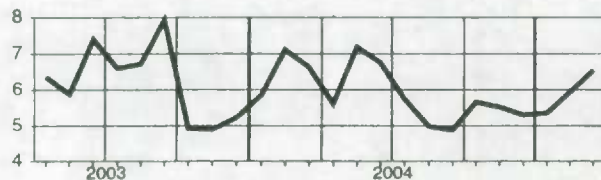

Wages and salaries, health care and social assistance, not seasonally adjusted
Salaires et traitements, soins de sante et assistance sociale, non désaisonnalisés

Level
Niveau
 Millions of dollars
 Millions de dollars

		2004					2005							
		A	M	J	J	A	S	O	N	D	J	F	M	
CAN.	CAN.	4,117.3	4,106.2	4,168.4	4,173.7	4,160.8	4,107.8	4,074.7	4,131.7	4,248.6	4,103.0	4,135.2	4,167.3	
NFLD.-LAB.	T.-N.-L.	67.2	80.0	81.8	82.6	84.0	82.4	81.4	82.8	83.3	82.0	81.4	82.8	
PE.I.	Î.-P.-É.	22.1	22.5	21.9	22.3	22.3	21.2	21.0	21.8	22.2	21.4	21.5	22.1	
N.S.	N.-É.	134.1	133.2	133.8	135.6	135.6	134.1	131.5	132.9	138.6	130.1	133.4	137.1	
N.B.	N.-B.	95.2	96.1	96.1	99.0	98.1	95.9	94.4	96.5	99.8	102.4	99.4	97.5	
QUE.	QUÉ.	939.9	946.2	957.3	965.9	958.9	948.0	942.0	944.5	977.5	934.8	943.3	946.0	
ONT.	ONT.	1,537.1	1,520.4	1,558.5	1,542.8	1,531.0	1,525.2	1,496.6	1,538.8	1,581.7	1,534.8	1,545.8	1,557.2	
MAN.	MAN.	177.0	172.2	172.4	174.7	177.5	171.9	172.4	172.9	179.7	174.3	176.3	177.7	
SASK.	SASK.	131.4	128.6	130.4	135.0	139.1	131.7	135.5	133.0	136.2	130.4	129.8	130.0	
ALTA.	ALB.	423.8	420.5	424.0	428.8	424.0	420.7	417.8	427.2	435.6	419.1	424.7	429.0	
B.C.	C.-B.	568.4	565.8	570.8	565.6	569.1	555.4	561.2	560.1	572.3	552.1	558.3	565.8	
YUKON	YUKON	6.1	6.1	6.3	6.1	6.1	6.1	6.0	6.2	6.4	6.3	6.1	6.5	
N.W.T.	T.N.-O.	9.7	9.5	9.9	9.9	10.1	10.1	9.6	9.9	10.1	10.0	9.9	10.1	

Percentage change, preceding year
Variation en pourcentage, année précédente
 Percentage
 Pourcentage

		2004					2005							
		A	M	J	J	A	S	O	N	D	J	F	M	
CAN.	CAN.	7.1	7.1	5.2	4.9	5.6	3.9	3.3	3.8	4.5	2.3	3.0	3.2	
NFLD.-LAB.	T.-N.-L.	-12.0	3.2	5.4	5.8	7.3	4.7	4.1	5.7	4.1	4.1	3.5	5.0	
PE.I.	Î.-P.-É.	16.7	17.8	13.4	13.0	7.8	6.7	2.8	5.2	5.8	1.4	3.9	4.9	
N.S.	N.-É.	7.3	5.2	5.1	3.4	2.9	5.7	1.3	5.4	6.2	3.0	6.7	6.6	
N.B.	N.-B.	4.6	4.4	1.7	1.0	3.0	0.9	-1.2	3.5	4.2	10.0	6.5	4.5	
QUE.	QUÉ.	6.6	7.1	4.0	3.5	6.7	5.6	4.4	4.5	6.0	3.5	4.9	4.5	
ONT.	ONT.	9.7	8.7	7.3	6.3	6.2	4.8	3.3	4.4	4.7	2.7	2.9	3.3	
MAN.	MAN.	8.2	5.4	2.9	4.7	5.8	5.1	3.0	4.1	7.5	3.0	5.5	5.8	
SASK.	SASK.	5.3	5.4	4.6	8.4	10.5	6.5	10.5	7.7	7.4	4.0	4.0	3.8	
ALTA.	ALB.	10.7	9.8	6.8	8.8	6.6	5.0	4.7	5.6	5.0	3.1	3.3	3.5	
B.C.	C.-B.	1.8	3.3	1.9	0.8	0.9	-2.7	0.3	-1.5	-0.9	-3.3	-2.6	-1.7	
YUKON	YUKON	5.6	6.7	6.9	4.4	4.8	4.2	1.4	4.0	5.8	2.8	3.4	4.6	
N.W.T.	T.N.-O.	9.5	6.2	9.8	10.5	13.4	10.0	6.9	9.4	8.2	7.0	8.3	8.5	

Provincial distribution
Répartition provinciale
 Percentage
 Pourcentage

		2004					2005							
		A	M	J	J	A	S	O	N	D	J	F	M	
CAN.	CAN.	100.0	100.0	100.0	100.0	100.0	100.0	100.0	100.0	100.0	100.0	100.0	100.0	
NFLD.-LAB.	T.-N.-L.	1.6	1.9	2.0	2.0	2.0	2.0	2.0	2.0	2.0	2.0	2.0	2.0	
PE.I.	Î.-P.-É.	0.5	0.5	0.5	0.5	0.5	0.5	0.5	0.5	0.5	0.5	0.5	0.5	
N.S.	N.-É.	3.3	3.2	3.2	3.2	3.3	3.3	3.2	3.2	3.3	3.2	3.2	3.3	
N.B.	N.-B.	2.3	2.3	2.3	2.4	2.4	2.3	2.3	2.3	2.3	2.5	2.4	2.3	
QUE.	QUÉ.	22.8	23.0	23.0	23.1	23.0	23.1	23.1	22.9	23.0	22.8	22.8	22.7	
ONT.	ONT.	37.3	37.0	37.4	37.0	36.8	37.1	36.7	37.2	37.2	37.4	37.4	37.4	
MAN.	MAN.	4.3	4.2	4.1	4.2	4.3	4.2	4.2	4.2	4.2	4.2	4.3	4.3	
SASK.	SASK.	3.2	3.1	3.1	3.2	3.3	3.2	3.3	3.2	3.2	3.2	3.1	3.1	
ALTA.	ALB.	10.3	10.2	10.2	10.3	10.2	10.2	10.3	10.3	10.3	10.2	10.3	10.3	
B.C.	C.-B.	13.8	13.8	13.7	13.6	13.7	13.5	13.8	13.6	13.5	13.5	13.5	13.6	
YUKON	YUKON	0.1	0.1	0.2	0.1	0.1	0.1	0.1	0.2	0.2	0.2	0.1	0.2	
N.W.T.	T.N.-O.	0.2	0.2	0.2	0.2	0.2	0.2	0.2	0.2	0.2	0.2	0.2	0.2	

Wages and salaries, health care and social assistance, not seasonally adjusted
Salaires et traitements, soins de santé et assistance sociale, non désaisonnalisés

Percentage change, preceding year
 Variation en pourcentage, année précédente

Canada

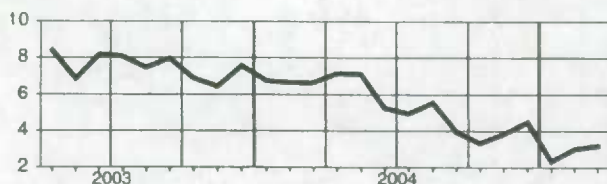

Manitoba

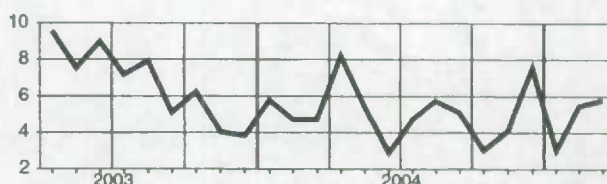

Newfoundland and Labrador
Terre-Neuve-et-Labrador

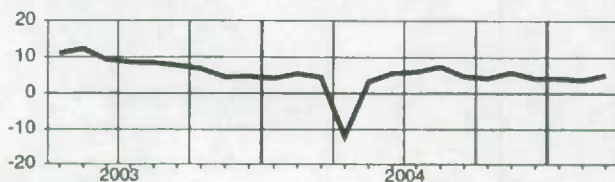

Saskatchewan

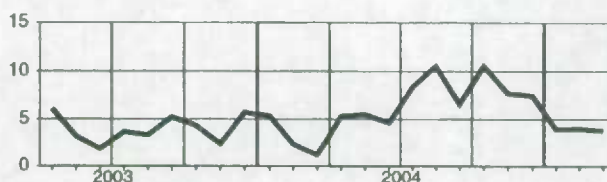

Prince Edward Island
Île-du-Prince-Édouard

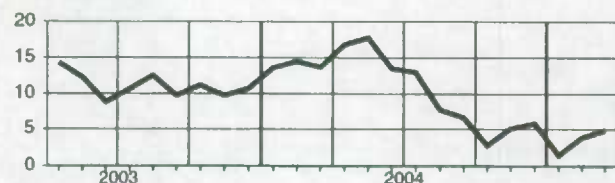

Alberta

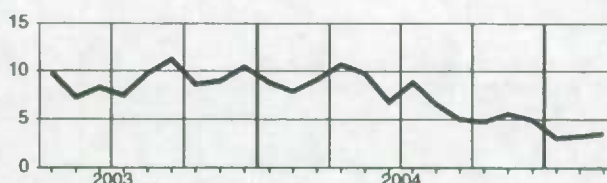

Nova Scotia
Nouvelle-Écosse

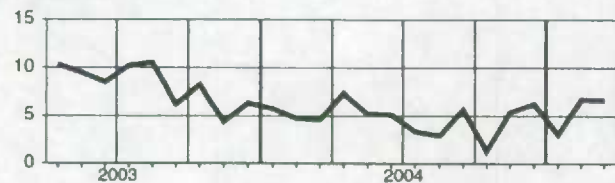

British Columbia
Colombie-Britannique

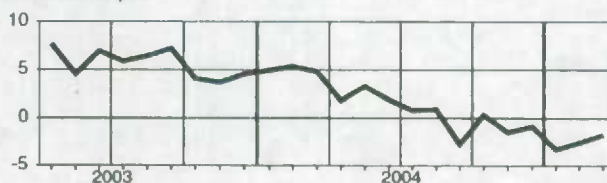

New Brunswick
Nouveau-Brunswick

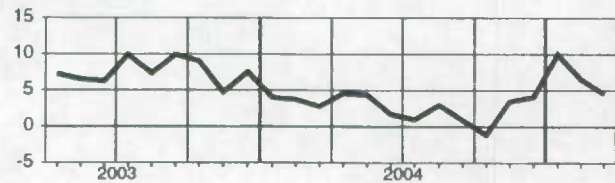

Yukon

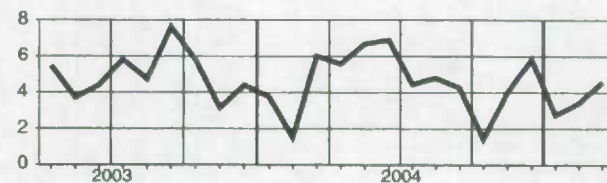

Quebec
Québec

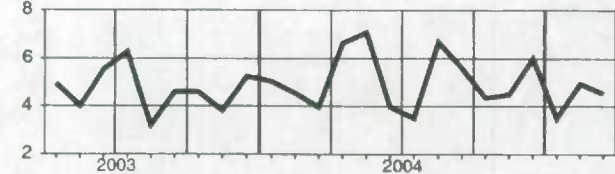

Northwest Territories
Territoires du Nord-Ouest

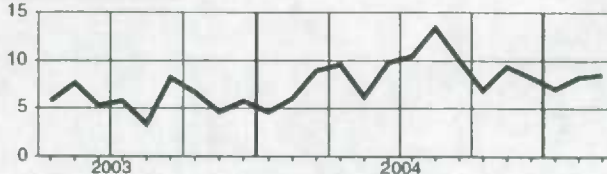

Ontario

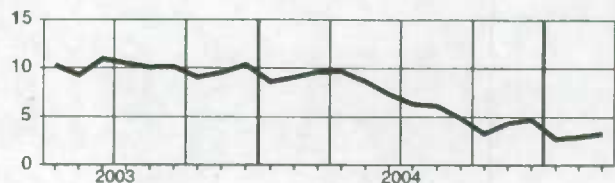

Wages and salaries, federal government public administration, not seasonally adjusted
Salaires et traitements, administration publique fédérale, non désaisonnalisés

Level
Niveau
Millions of dollars
Millions de dollars

		2004					2005					2005		
		A	M	J	J	A	S	O	N	D	J	F	M	
CAN.	CAN.	1,669.6	1,700.0	1,727.7	1,706.8	1,705.7	1,660.5	1,592.6	1,653.1	1,717.1	1,660.5	1,740.8	1,898.8	
NFLD.-LAB.	T.-N.-L.	29.3	30.0	29.7	30.5	30.0	28.4	26.4	28.2	28.8	27.5	30.4	31.9	
PE.I.	Î.-P.-É.	15.3	15.7	15.8	15.4	15.4	14.8	13.7	14.6	15.3	14.6	16.3	15.8	
N.S.	N.-É.	105.1	106.8	108.0	107.5	108.1	104.6	101.6	105.1	107.7	105.7	109.4	137.3	
N.B.	N.-B.	57.2	57.3	58.8	58.3	57.9	56.1	53.1	55.6	57.5	55.8	58.6	69.9	
QUE.	QUÉ.	316.2	323.8	328.7	325.4	319.9	309.9	297.0	308.5	323.9	312.0	321.0	348.1	
ONT.	ONT.	719.5	730.8	749.4	735.3	737.4	717.0	691.7	716.5	749.0	720.0	752.4	798.1	
MAN.	MAN.	68.5	69.2	68.9	68.2	68.0	67.3	63.9	66.6	68.3	66.8	72.0	79.8	
SASK.	SASK.	38.2	39.8	40.8	40.4	40.4	39.2	36.7	38.3	39.6	38.7	41.0	40.5	
ALTA.	ALB.	113.6	114.9	116.5	114.9	116.9	114.3	110.0	115.5	117.2	113.8	119.4	140.3	
B.C.	C.-B.	169.8	174.4	173.0	172.3	172.7	171.2	161.5	166.9	171.7	168.7	181.7	193.6	
YUKON	YUKON	3.2	3.3	3.5	3.6	3.6	3.4	3.2	3.2	3.3	3.3	3.5	3.6	
N.W.T.	T.N.-O.	7.1	7.1	7.4	7.5	7.6	7.1	7.2	7.2	7.3	7.1	7.5	8.1	

Percentage change, preceding year
Variation en pourcentage, année précédente
Percentage
Pourcentage

		2004					2005					2005		
		A	M	J	J	A	S	O	N	D	J	F	M	
CAN.	CAN.	2.5	3.0	4.2	-0.5	4.7	1.6	-2.3	2.3	3.0	2.8	6.9	12.9	
NFLD.-LAB.	T.-N.-L.	-1.9	2.5	0.5	-1.9	1.9	-2.4	-8.0	0.3	-0.9	-0.0	9.3	8.3	
PE.I.	Î.-P.-É.	2.4	5.3	4.9	-1.7	4.5	3.5	-6.1	0.8	2.1	2.5	11.4	1.8	
N.S.	N.-É.	-0.1	0.2	1.8	-0.5	2.5	0.4	-2.3	1.5	1.5	2.5	5.6	29.1	
N.B.	N.-B.	3.3	3.0	2.7	0.1	2.4	-0.9	-5.6	0.1	1.4	0.8	5.9	23.1	
QUE.	QUÉ.	4.8	5.3	6.0	-0.8	5.5	1.7	-2.3	2.3	4.3	3.0	3.9	8.4	
ONT.	ONT.	2.2	1.9	4.2	-1.0	5.6	2.1	-1.3	2.2	4.0	3.0	7.2	10.3	
MAN.	MAN.	1.4	3.3	3.6	1.0	1.8	-0.4	-2.8	3.9	2.8	2.8	10.4	18.1	
SASK.	SASK.	0.7	4.8	4.9	3.1	4.8	2.7	-5.0	1.9	0.1	3.5	7.7	4.2	
ALTA.	ALB.	2.3	2.1	3.4	-0.9	2.7	0.8	-2.4	4.6	2.2	2.8	6.9	22.2	
B.C.	C.-B.	2.2	5.5	4.0	0.7	4.5	2.5	-4.3	1.8	-0.0	2.5	10.3	12.9	
YUKON	YUKON	-2.6	-2.3	0.0	-8.8	6.1	3.4	-0.3	2.5	2.3	5.7	11.8	10.0	
N.W.T.	T.N.-O.	4.7	5.0	6.7	5.2	8.3	1.8	1.4	2.6	5.6	7.2	12.9	15.4	

Provincial distribution
Répartition provinciale
Percentage
Pourcentage

		2004					2005					2005		
		A	M	J	J	A	S	O	N	D	J	F	M	
CAN.	CAN.	100.0	100.0	100.0	100.0	100.0	100.0	100.0	100.0	100.0	100.0	100.0	100.0	
NFLD.-LAB.	T.-N.-L.	1.8	1.8	1.7	1.8	1.8	1.7	1.7	1.7	1.7	1.7	1.7	1.7	
PE.I.	Î.-P.-É.	0.9	0.9	0.9	0.9	0.9	0.9	0.9	0.9	0.9	0.9	0.9	0.8	
N.S.	N.-É.	6.3	6.3	6.2	6.3	6.3	6.3	6.4	6.4	6.3	6.4	6.3	7.2	
N.B.	N.-B.	3.4	3.4	3.4	3.4	3.4	3.4	3.3	3.4	3.3	3.4	3.4	3.7	
QUE.	QUÉ.	18.9	19.0	19.0	19.1	18.8	18.7	18.6	18.7	18.9	18.8	18.4	18.3	
ONT.	ONT.	43.1	43.0	43.4	43.1	43.2	43.2	43.4	43.3	43.6	43.4	43.2	42.0	
MAN.	MAN.	4.1	4.1	4.0	4.0	4.0	4.1	4.0	4.0	4.0	4.0	4.1	4.2	
SASK.	SASK.	2.3	2.3	2.4	2.4	2.4	2.4	2.3	2.3	2.3	2.3	2.4	2.1	
ALTA.	ALB.	6.8	6.6	6.7	6.7	6.9	6.9	6.9	7.0	6.8	6.9	6.9	7.4	
B.C.	C.-B.	10.2	10.3	10.0	10.1	10.1	10.3	10.1	10.1	10.0	10.2	10.4	10.2	
YUKON	YUKON	0.2	0.2	0.2	0.2	0.2	0.2	0.2	0.2	0.2	0.2	0.2	0.2	
N.W.T.	T.N.-O.	0.4	0.4	0.4	0.4	0.4	0.4	0.4	0.4	0.4	0.4	0.4	0.4	

Wages and salaries, federal government public administration, not seasonally adjusted
Salaires et traitements, administration publique fédérale, non désaisonnalisés

Percentage change, preceding year
 Variation en pourcentage, année précédente

Canada

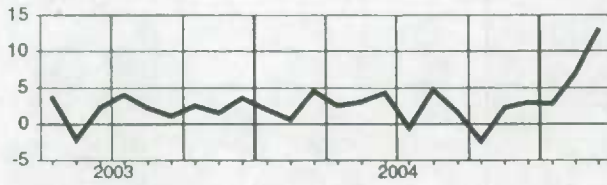

Manitoba

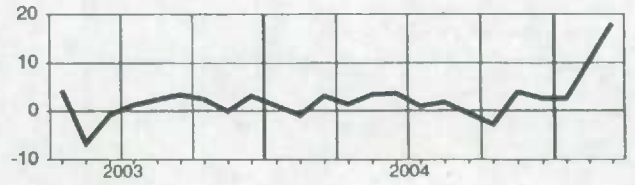

Newfoundland and Labrador
Terre-Neuve-et-Labrador

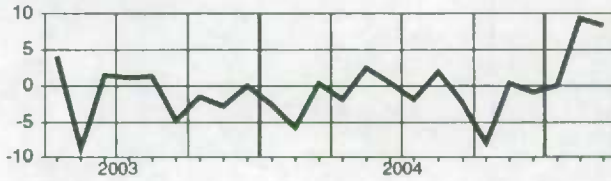

Saskatchewan

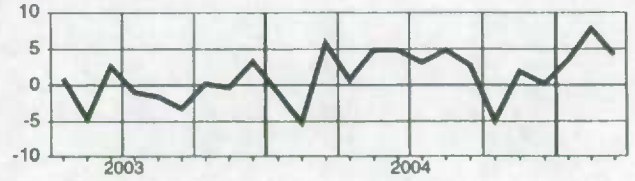

Prince Edward Island
Île-du-Prince-Édouard

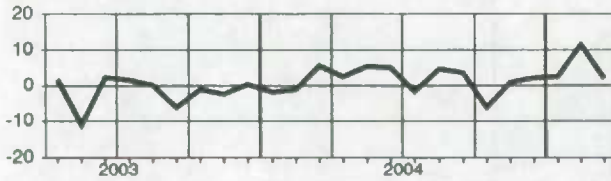

Alberta

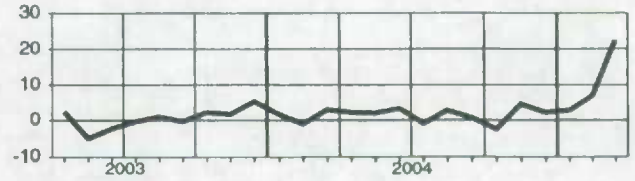

Nova Scotia
Nouvelle-Écosse

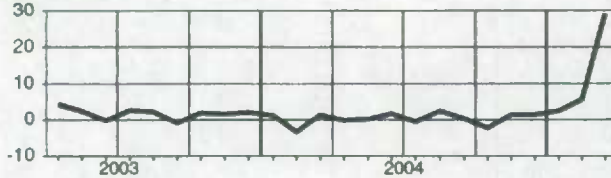

British Columbia
Colombie-Britannique

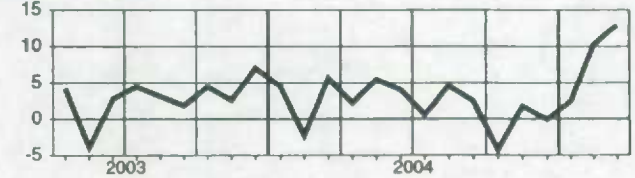

New Brunswick
Nouveau-Brunswick

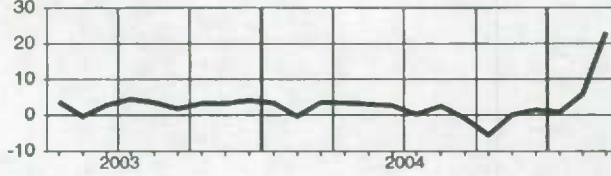

Yukon

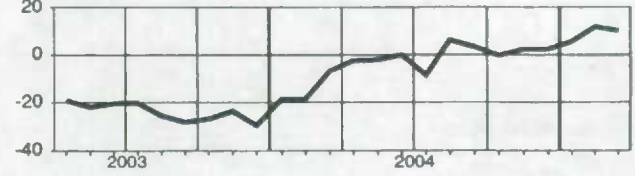

Quebec
Québec

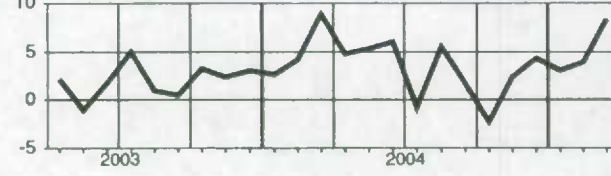

Northwest Territories
Territoires du Nord-Ouest

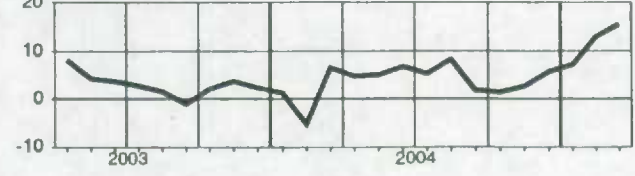

Ontario

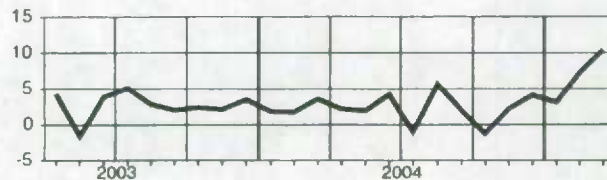

Wages and salaries, provincial and territorial public administration, not seasonally adjusted
Salaires et traitements, administrations publiques provinciales et territoriales, non désaisonnalisé

Level
Niveau
 Millions of dollars
 Millions de dollars

		2004										2005		
		A	M	J	J	A	S	O	N	D	J	F	M	
CAN.	CAN.	947.9	970.7	989.5	1,012.9	997.6	981.4	968.0	969.5	970.5	972.4	969.4	972.3	
NFLD.-LAB.	T.-N.-L.	13.9	22.1	23.2	23.6	22.8	22.7	21.7	21.9	22.7	22.9	23.1	22.9	
PE.I.	Î.-P.-É.	7.5	7.9	8.3	8.6	8.6	8.4	8.3	7.8	7.4	7.5	7.4	7.4	
N.S.	N.-É.	27.5	28.6	28.2	28.4	28.3	28.0	28.1	28.5	28.3	28.6	28.7	29.3	
N.B.	N.-B.	26.2	26.4	28.7	28.0	27.7	26.3	23.9	26.8	26.8	26.9	27.0	26.9	
QUE.	QUÉ.	293.5	290.9	292.4	295.3	289.0	288.3	290.6	288.6	290.3	290.8	290.7	290.3	
ONT.	ONT.	297.8	306.9	316.2	332.9	323.3	314.9	308.4	313.1	309.2	309.5	308.1	310.2	
MAN.	MAN.	40.9	43.6	43.6	44.0	44.6	43.3	43.9	43.1	43.2	43.2	43.5	43.4	
SASK.	SASK.	35.3	35.7	37.0	36.2	36.0	36.4	35.9	35.7	36.6	36.1	36.0	37.4	
ALTA.	ALB.	91.0	92.7	93.6	94.1	94.3	92.5	92.7	92.7	92.6	93.8	93.3	93.3	
B.C.	C.-B.	85.5	86.7	88.6	91.8	93.1	91.3	87.4	82.5	84.6	83.9	82.3	82.1	
YUKON	YUKON	8.0	8.0	8.5	8.8	8.6	8.2	8.0	7.8	7.5	8.2	7.8	7.9	
N.W.T.	T.N.-O.	12.6	13.0	12.9	13.1	13.0	12.9	12.9	12.9	12.9	12.9	13.1	12.8	

Percentage change, preceding year
Variation en pourcentage, année précédente
 Percentage
 Pourcentage

		2004										2005		
		A	M	J	J	A	S	O	N	D	J	F	M	
CAN.	CAN.	2.5	3.5	2.8	5.7	3.2	3.4	3.0	2.8	2.5	2.0	1.8	2.5	
NFLD.-LAB.	T.-N.-L.	-35.8	1.8	5.7	4.1	5.4	5.4	0.1	-3.2	-1.4	0.5	2.1	-1.2	
PE.I.	Î.-P.-É.	1.0	2.9	1.7	2.7	2.9	3.0	4.6	3.7	2.5	3.7	2.4	2.0	
N.S.	N.-É.	0.9	0.5	3.7	2.8	1.8	2.2	2.5	4.3	3.9	4.2	6.0	6.3	
N.B.	N.-B.	3.7	3.7	7.8	3.6	3.2	-2.2	-3.8	3.0	2.3	0.6	3.3	1.0	
QUE.	QUÉ.	4.7	3.1	2.3	4.0	3.0	2.3	2.3	1.7	0.8	0.9	0.3	1.0	
ONT.	ONT.	5.6	6.0	4.3	11.5	3.0	6.3	5.6	6.2	5.1	4.3	3.2	4.6	
MAN.	MAN.	0.6	4.3	3.8	3.1	4.5	2.1	5.1	3.3	2.9	1.3	4.0	3.8	
SASK.	SASK.	3.4	4.3	8.2	3.7	2.3	0.7	-0.0	-	1.5	2.2	0.9	2.1	
ALTA.	ALB.	4.8	7.0	3.7	5.6	7.4	5.3	6.1	5.9	6.0	6.9	6.2	5.6	
B.C.	C.-B.	-6.2	-5.8	-5.5	-2.5	-0.3	-1.2	-3.6	-6.3	-3.8	-7.1	-5.0	-3.1	
YUKON	YUKON	8.8	5.9	7.7	5.1	7.7	3.3	7.7	6.4	1.8	4.7	0.2	4.1	
N.W.T.	T.N.-O.	1.6	4.9	3.0	4.3	4.2	3.2	4.3	3.8	5.2	3.0	4.0	2.7	

Provincial distribution
Répartition provinciale
 Percentage
 Pourcentage

		2004										2005		
		A	M	J	J	A	S	O	N	D	J	F	M	
CAN.	CAN.	100.0	100.0	100.0	100.0	100.0	100.0	100.0	100.0	100.0	100.0	100.0	100.0	
NFLD.-LAB.	T.-N.-L.	1.5	2.3	2.3	2.3	2.3	2.3	2.2	2.3	2.3	2.4	2.4	2.4	
PE.I.	Î.-P.-É.	0.8	0.8	0.8	0.8	0.9	0.9	0.9	0.8	0.8	0.8	0.8	0.8	
N.S.	N.-É.	2.9	2.9	2.9	2.8	2.8	2.9	2.9	2.9	2.9	2.9	3.0	3.0	
N.B.	N.-B.	2.8	2.7	2.9	2.8	2.8	2.7	2.5	2.8	2.8	2.8	2.8	2.8	
QUE.	QUÉ.	31.0	30.0	29.6	29.2	29.0	29.4	30.0	29.8	29.9	29.9	30.0	29.9	
ONT.	ONT.	31.4	31.6	32.0	32.9	32.4	32.1	31.7	32.3	31.9	31.8	31.8	31.9	
MAN.	MAN.	4.3	4.5	4.4	4.3	4.5	4.4	4.5	4.4	4.4	4.4	4.5	4.5	
SASK.	SASK.	3.7	3.7	3.7	3.6	3.6	3.7	3.7	3.7	3.8	3.7	3.7	3.8	
ALTA.	ALB.	9.6	9.6	9.5	9.3	9.4	9.4	9.8	9.6	9.5	9.7	9.6	9.6	
B.C.	C.-B.	9.0	8.9	9.0	9.0	9.3	9.3	9.0	8.5	8.7	8.6	8.5	8.4	
YUKON	YUKON	0.8	0.8	0.9	0.9	0.9	0.8	0.8	0.8	0.8	0.8	0.8	0.8	
N.W.T.	T.N.-O.	1.3	1.3	1.3	1.3	1.3	1.3	1.3	1.3	1.3	1.3	1.3	1.3	

Wages and salaries, provincial and territorial public administration, not seasonally adjusted
Salaires et traitements, administrations publiques provinciales et territoriales, non désaisonné

Percentage change, preceding year
 Variation en pourcentage, année précédente

Canada

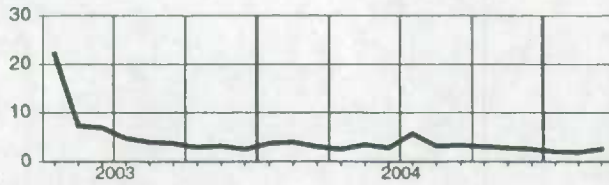

Manitoba



Newfoundland and Labrador
Terre-Neuve-et-Labrador

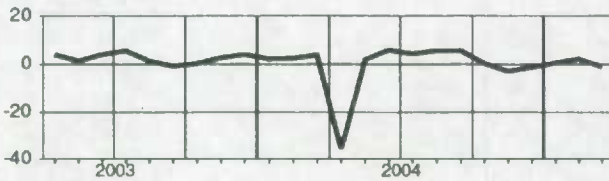

Saskatchewan

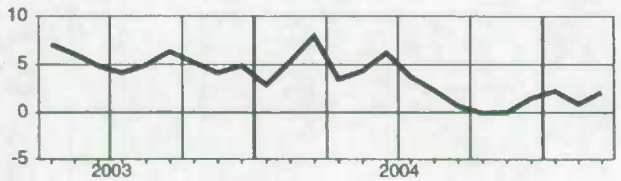

Prince Edward Island
Île-du-Prince-Édouard

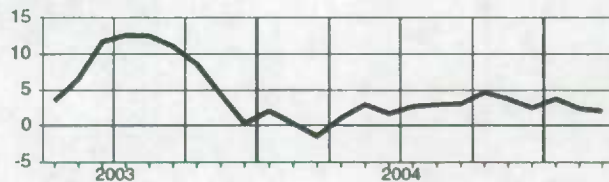

Alberta

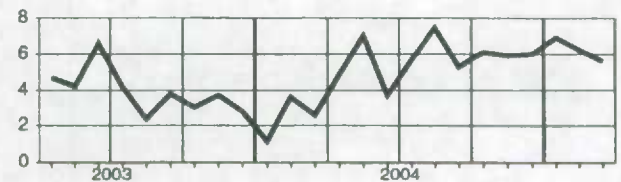

Nova Scotia
Nouvelle-Écosse

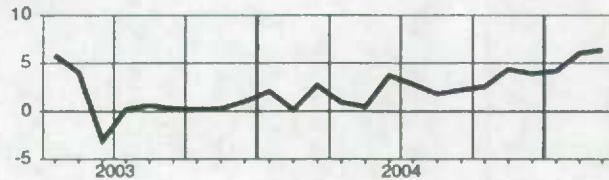

British Columbia
Colombie-Britannique

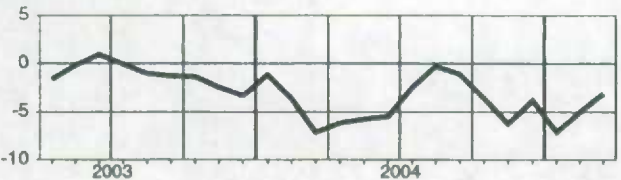

New Brunswick
Nouveau-Brunswick



Yukon

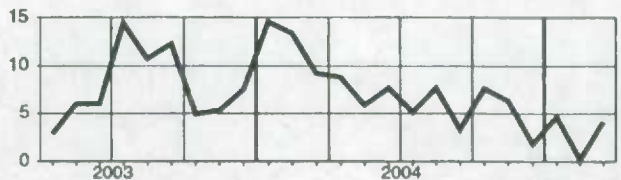

Quebec
Québec

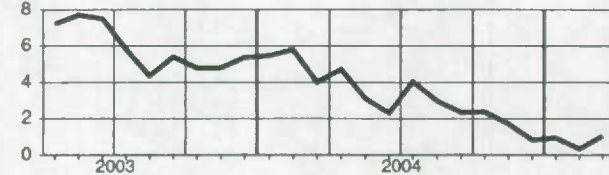

Northwest Territories
Territoires du Nord-Ouest

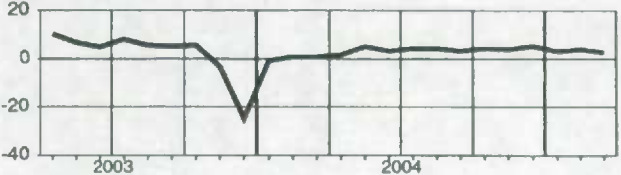

Ontario

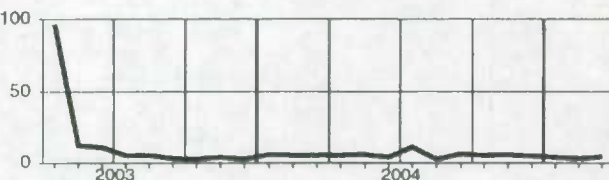

Wages and salaries, local public administration, not seasonally adjusted
Salaires et traitements, administrations publiques locales, non désaisonnalisés

Level
Niveau
Millions of dollars
Millions de dollars

		2004					2005						
		A	M	J	J	A	S	O	N	D	J	F	M
CAN.	CAN.	820.3	833.7	852.9	866.0	859.6	853.7	841.7	852.8	865.9	853.3	852.9	849.4
NFLD.-LAB.	T.-N.-L.	6.4	6.4	6.7	7.2	6.9	6.6	6.4	6.4	6.9	6.8	6.8	6.7
PE.I.	Î.-P.-É.	1.0	1.1	1.1	1.2	1.2	1.1	1.1	1.1	1.1	1.1	1.1	1.1
N.S.	N.-É.	15.1	15.6	16.3	17.4	16.7	15.9	15.8	15.8	16.0	16.2	15.4	15.5
N.B.	N.-B.	12.9	13.7	14.3	14.7	14.0	13.6	13.6	13.8	13.7	13.3	13.5	13.1
QUE.	QUÉ.	188.0	190.2	193.5	194.7	189.9	192.3	190.4	189.3	191.3	189.5	189.6	188.8
ONT.	ONT.	328.9	335.5	343.7	348.6	351.8	349.5	342.5	348.8	354.9	345.9	346.6	345.6
MAN.	MAN.	27.0	28.0	28.7	27.5	27.9	28.3	28.0	28.0	28.6	28.1	28.4	27.4
SASK.	SASK.	27.0	27.9	28.6	28.9	28.5	28.7	28.6	28.5	28.6	28.6	28.5	28.2
ALTA.	ALB.	104.4	105.2	109.7	112.5	109.4	107.2	105.9	110.4	111.5	111.7	109.7	111.2
B.C.	C.-B.	100.4	101.1	101.0	103.7	103.6	101.1	100.3	101.5	103.9	103.0	104.2	102.8
YUKON	YUKON	1.5	1.5	1.7	1.6	1.6	1.6	1.5	1.5	1.5	1.5	1.5	1.5
N.W.T.	T.N.-O.	3.0	2.9	3.1	3.2	3.1	3.0	3.0	3.0	2.9	2.9	2.9	2.9

Percentage change, preceding year
Variation en pourcentage, année précédente
Percentage
Pourcentage

		2004					2005						
		A	M	J	J	A	S	O	N	D	J	F	M
CAN.	CAN.	4.0	3.7	4.5	3.6	4.8	4.9	0.8	4.8	4.6	3.9	4.9	4.4
NFLD.-LAB.	T.-N.-L.	-3.0	0.2	1.3	5.8	1.3	-0.9	-8.3	-1.1	1.4	1.2	1.8	3.2
PE.I.	Î.-P.-É.	-4.1	-1.9	-0.5	3.2	2.2	1.1	-9.4	-4.9	1.9	0.9	3.8	-0.1
N.S.	N.-É.	5.7	4.5	6.2	13.1	1.2	-0.7	2.7	6.3	7.2	0.6	4.2	1.4
N.B.	N.-B.	0.7	4.5	6.5	7.0	8.1	4.6	-0.6	4.8	3.7	3.8	9.2	3.2
QUE.	QUÉ.	4.9	5.3	5.8	3.2	3.8	5.3	1.3	2.9	2.9	2.5	2.8	2.6
ONT.	ONT.	4.0	2.4	2.5	3.4	6.2	5.0	0.5	4.8	4.1	3.5	5.0	4.8
MAN.	MAN.	3.4	5.8	9.4	3.9	5.5	4.8	2.1	5.1	5.1	5.6	6.7	3.7
SASK.	SASK.	4.4	7.3	7.5	9.8	5.0	3.8	-1.4	5.3	4.7	5.9	8.0	6.9
ALTA.	ALB.	3.3	4.6	8.3	2.4	3.7	7.3	0.9	8.1	7.4	7.0	5.2	6.4
B.C.	C.-B.	4.5	3.2	3.0	2.5	3.4	3.6	-1.6	5.4	6.3	4.7	6.7	4.8
YUKON	YUKON	-5.9	-3.7	0.2	1.3	4.3	5.5	-4.5	0.3	2.7	0.5	5.1	-2.6
N.W.T.	T.N.-O.	3.1	-0.3	2.2	6.6	6.2	3.7	-2.5	1.2	1.0	4.2	5.7	3.2

Provincial distribution
Répartition provinciale
Percentage
Pourcentage

		2004					2005						
		A	M	J	J	A	S	O	N	D	J	F	M
CAN.	CAN.	100.0	100.0	100.0	100.0	100.0	100.0	100.0	100.0	100.0	100.0	100.0	100.0
NFLD.-LAB.	T.-N.-L.	0.8	0.8	0.8	0.8	0.8	0.8	0.8	0.8	0.8	0.8	0.8	0.8
PE.I.	Î.-P.-É.	0.1	0.1	0.1	0.1	0.1	0.1	0.1	0.1	0.1	0.1	0.1	0.1
N.S.	N.-É.	1.8	1.9	1.9	2.0	1.9	1.9	1.9	1.8	1.9	1.9	1.8	1.8
N.B.	N.-B.	1.6	1.6	1.7	1.7	1.6	1.6	1.6	1.6	1.6	1.6	1.6	1.5
QUE.	QUÉ.	22.9	22.8	22.7	22.5	22.1	22.5	22.6	22.2	22.1	22.2	22.2	22.2
ONT.	ONT.	40.1	40.2	40.3	40.2	40.9	40.9	40.7	40.9	41.0	40.5	40.6	40.7
MAN.	MAN.	3.3	3.4	3.4	3.2	3.3	3.3	3.3	3.3	3.3	3.3	3.3	3.2
SASK.	SASK.	3.3	3.3	3.4	3.3	3.3	3.4	3.4	3.3	3.3	3.4	3.3	3.3
ALTA.	ALB.	12.7	12.6	12.9	13.0	12.7	12.6	12.6	13.0	12.9	13.1	12.9	13.1
B.C.	C.-B.	12.2	12.1	11.8	12.0	12.1	11.8	11.9	11.9	12.0	12.1	12.2	12.1
YUKON	YUKON	0.2	0.2	0.2	0.2	0.2	0.2	0.2	0.2	0.2	0.2	0.2	0.2
N.W.T.	T.N.-O.	0.4	0.4	0.4	0.4	0.4	0.4	0.4	0.4	0.3	0.3	0.3	0.3

Wages and salaries, local public administration, not seasonally adjusted
Salaires et traitements, administrations publiques locales, non désaisonnalisés

Percentage change, preceding year
 Variation en pourcentage, année précédente

Canada

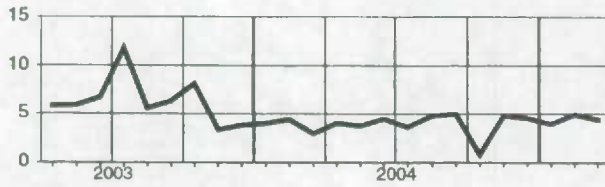

Manitoba

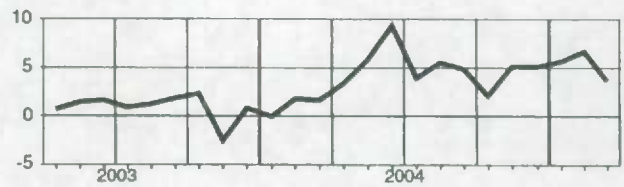

Newfoundland and Labrador
 Terre-Neuve-et-Labrador

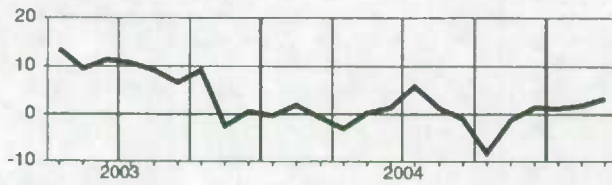

Saskatchewan

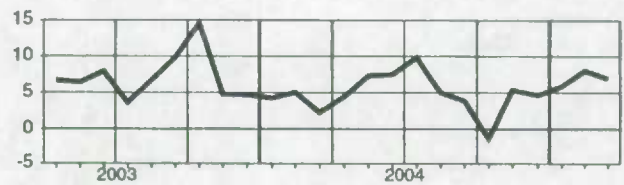

Prince Edward Island
 Île-du-Prince-Édouard



Alberta

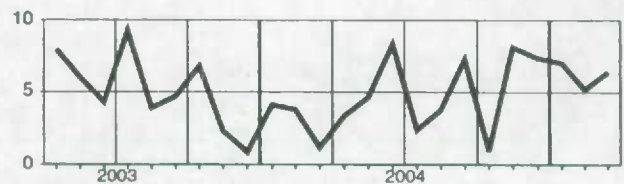

Nova Scotia
 Nouvelle-Écosse

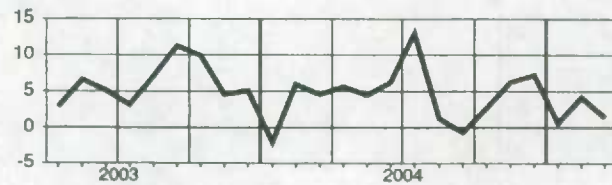

British Columbia
 Colombie-Britannique

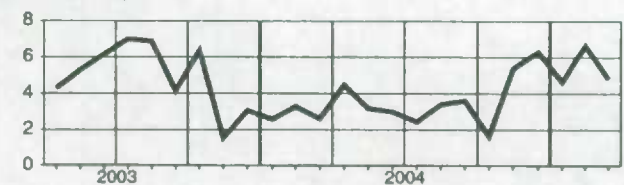

New Brunswick
 Nouveau-Brunswick

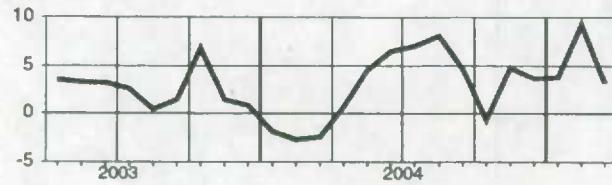

Yukon

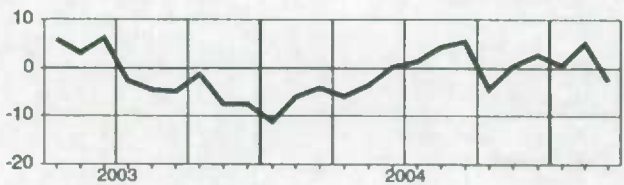

Quebec
 Québec

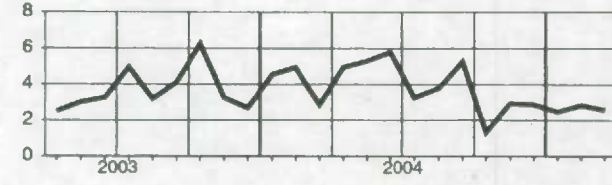

Northwest Territories
 Territoires du Nord-Ouest

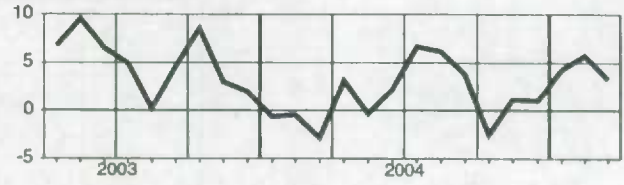

Ontario

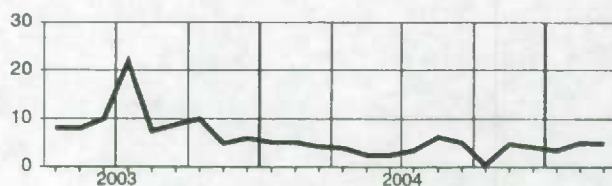

Total wages and salaries, all industries, not seasonally adjusted
Ensemble salaires et traitements, ensemble des industries, non désaisonnalisés

Level
Niveau
Millions of dollars
Millions de dollars

		2004					2005						
		A	M	J	J	A	S	O	N	D	J	F	M
CAN.	CAN.	46,280.5	47,181.8	48,581.9	47,796.4	47,116.4	47,418.9	47,244.8	47,053.9	48,267.6	46,729.1	47,408.0	47,558.0
NFLD.-LAB.	T.-N.-L.	490.4	534.7	576.2	581.6	559.7	546.2	542.7	534.1	546.0	503.2	515.8	516.1
PE.I.	Î.-P.-É.	142.3	159.8	166.4	161.7	155.9	154.0	155.7	149.2	152.0	140.8	143.4	143.4
N.S.	N.-É.	1,091.0	1,132.3	1,165.6	1,157.3	1,129.2	1,122.1	1,119.3	1,106.9	1,165.8	1,092.0	1,103.3	1,131.3
N.B.	N.-B.	839.2	879.6	928.3	923.1	890.1	902.1	879.3	866.9	886.0	829.9	837.4	837.6
QUE.	QUÉ.	9,810.2	10,094.8	10,353.9	10,193.7	9,952.0	10,097.1	10,006.5	9,902.6	10,091.7	9,755.8	9,913.3	10,016.1
ONT.	ONT.	19,655.7	19,976.3	20,548.8	20,234.7	19,954.2	20,074.1	19,960.1	19,955.6	20,362.5	19,896.7	20,086.6	20,049.0
MAN.	MAN.	1,439.2	1,460.3	1,510.0	1,474.6	1,466.5	1,466.1	1,485.1	1,474.8	1,542.1	1,464.7	1,485.7	1,481.6
SASK.	SASK.	1,150.2	1,175.4	1,222.5	1,174.5	1,162.9	1,186.3	1,188.3	1,184.1	1,236.2	1,165.7	1,191.4	1,182.8
ALTA.	ALB.	5,802.9	5,841.3	6,014.5	5,912.7	5,892.5	5,914.4	5,937.4	5,973.8	6,163.1	5,994.1	6,124.1	6,153.9
B.C.	C.-B.	5,626.8	5,689.7	5,845.9	5,730.9	5,701.0	5,705.8	5,722.7	5,665.7	5,873.7	5,651.1	5,764.1	5,797.3
YUKON	YUKON	50.6	53.3	57.6	57.4	57.1	56.3	54.9	52.3	52.6	50.1	51.1	51.7
N.W.T.	T.N.-O.	110.5	111.8	118.3	120.2	120.0	119.2	117.2	113.7	119.8	113.9	118.6	119.3
NU.	NU.	47.7	47.8	49.3	49.4	50.5	50.8	51.4	50.1	51.0	47.5	48.7	48.9
O.C.	E.C.	23.8	24.3	24.6	24.5	24.8	24.4	24.1	24.1	25.0	23.6	24.7	29.0

Percentage change, preceding year
Variation en pourcentage, année précédente
Percentage
Pourcentage

		2004					2005						
		A	M	J	J	A	S	O	N	D	J	F	M
CAN.	CAN.	4.2	3.9	4.5	3.9	4.1	4.3	3.5	4.0	4.7	3.6	4.1	4.4
NFLD.-LAB.	T.-N.-L.	1.2	2.8	4.8	4.5	2.8	2.4	2.9	3.7	4.4	1.7	2.8	3.3
PE.I.	Î.-P.-É.	5.5	6.5	5.9	5.6	1.6	1.9	1.2	2.7	4.1	2.5	5.3	4.4
N.S.	N.-É.	3.8	2.0	4.2	3.4	2.5	3.5	2.1	2.9	4.0	2.4	4.7	6.8
N.B.	N.-B.	3.4	2.4	3.1	2.4	1.0	2.7	0.2	1.5	2.9	1.3	2.5	3.3
QUE.	QUÉ.	3.2	2.8	3.8	2.9	3.8	4.4	2.5	2.9	3.7	2.9	3.2	3.8
ONT.	ONT.	3.9	3.5	4.0	3.6	3.7	4.1	3.3	3.6	4.2	3.2	3.5	3.7
MAN.	MAN.	4.0	4.2	4.5	3.8	4.0	3.7	3.7	4.5	5.3	3.4	5.0	5.6
SASK.	SASK.	4.6	4.7	5.3	5.1	5.3	4.5	4.2	4.7	5.4	4.3	5.0	4.6
ALTA.	ALB.	8.8	6.9	7.0	6.1	6.3	6.0	6.2	7.2	7.5	6.8	6.7	7.1
B.C.	C.-B.	4.5	4.4	4.9	4.6	4.8	4.0	4.1	4.3	5.6	3.5	4.3	4.4
YUKON	YUKON	1.6	2.1	2.5	1.7	6.4	5.6	7.6	7.4	6.4	6.7	6.8	5.4
N.W.T.	T.N.-O.	4.0	4.6	6.7	7.1	5.5	6.2	3.9	4.0	7.5	6.6	9.8	10.1
NU.	NU.	2.2	4.3	7.3	3.7	2.8	1.2	3.3	4.1	5.6	8.1	3.7	4.1
O.C.	E.C.	3.4	2.0	7.0	-0.4	5.2	2.4	3.0	3.0	-1.7	-0.6	4.2	20.6

Provincial distribution
Répartition provinciale
Percentage
Pourcentage

		2004					2005						
		A	M	J	J	A	S	O	N	D	J	F	M
CAN.	CAN.	100.0	100.0	100.0	100.0	100.0	100.0	100.0	100.0	100.0	100.0	100.0	100.0
NFLD.-LAB.	T.-N.-L.	1.1	1.1	1.2	1.2	1.2	1.2	1.1	1.1	1.1	1.1	1.1	1.1
PE.I.	Î.-P.-É.	0.3	0.3	0.3	0.3	0.3	0.3	0.3	0.3	0.3	0.3	0.3	0.3
N.S.	N.-É.	2.4	2.4	2.4	2.4	2.4	2.4	2.4	2.4	2.4	2.3	2.3	2.4
N.B.	N.-B.	1.8	1.9	1.9	1.9	1.9	1.9	1.9	1.8	1.8	1.8	1.8	1.8
QUE.	QUÉ.	21.2	21.4	21.3	21.3	21.1	21.3	21.2	21.0	20.9	20.9	20.9	21.1
ONT.	ONT.	42.5	42.3	42.3	42.3	42.4	42.3	42.2	42.4	42.2	42.6	42.4	42.2
MAN.	MAN.	3.1	3.1	3.1	3.1	3.1	3.1	3.1	3.1	3.2	3.1	3.1	3.1
SASK.	SASK.	2.5	2.5	2.5	2.5	2.5	2.5	2.5	2.5	2.6	2.5	2.5	2.5
ALTA.	ALB.	12.5	12.4	12.4	12.4	12.5	12.5	12.6	12.7	12.8	12.8	12.9	12.9
B.C.	C.-B.	12.2	12.1	12.0	12.0	12.1	12.0	12.1	12.0	12.2	12.1	12.2	12.2
YUKON	YUKON	0.1	0.1	0.1	0.1	0.1	0.1	0.1	0.1	0.1	0.1	0.1	0.1
N.W.T.	T.N.-O.	0.2	0.2	0.2	0.3	0.3	0.3	0.2	0.2	0.2	0.2	0.3	0.3
NU.	NU.	0.1	0.1	0.1	0.1	0.1	0.1	0.1	0.1	0.1	0.1	0.1	0.1
O.C.	E.C.	0.1	0.1	0.1	0.1	0.1	0.1	0.1	0.1	0.1	0.1	0.1	0.1

Total wages and salaries, all industries, not seasonally adjusted
Ensemble salaires et traitements, ensemble des industries, non désaisonnalisés

Percentage change, preceding year
 Variation en pourcentage, année précédente

Canada



Manitoba

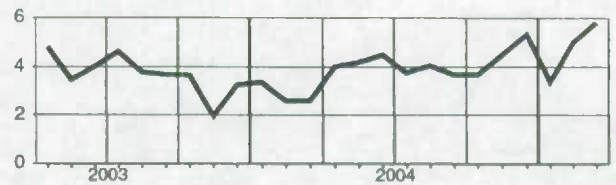

Newfoundland and Labrador
Terre-Neuve-et-Labrador

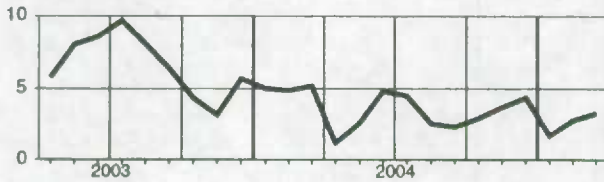

Saskatchewan

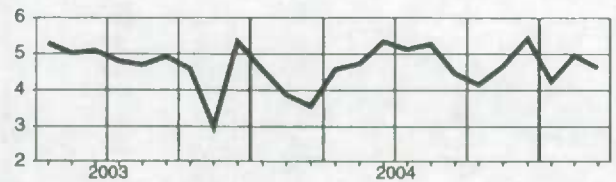

Prince Edward Island
Île-du-Prince-Édouard

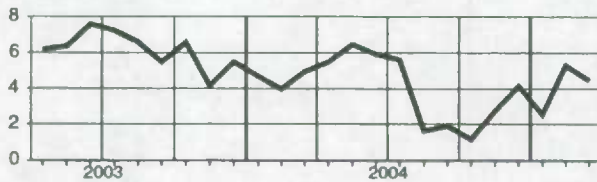

Alberta

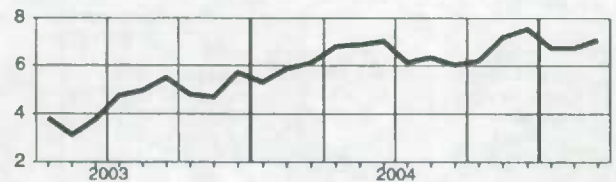

Nova Scotia
Nouvelle-Écosse

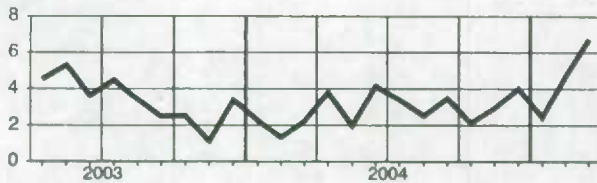

British Columbia
Colombie-Britannique

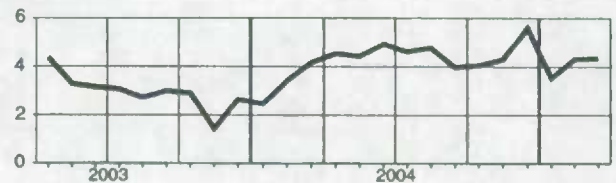

New Brunswick
Nouveau-Brunswick

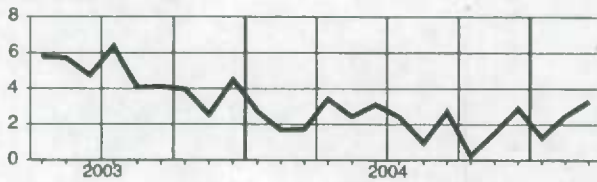

Yukon

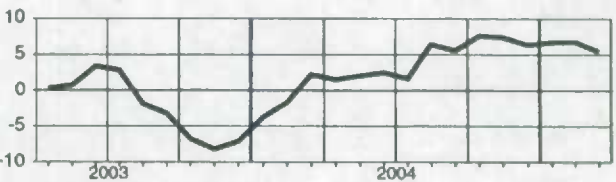

Quebec
Québec

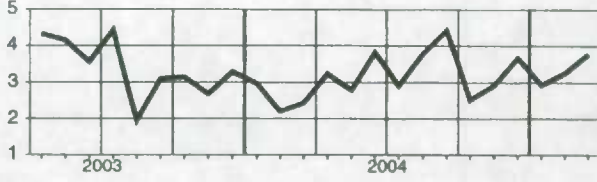

Northwest Territories
Territoires du Nord-Ouest

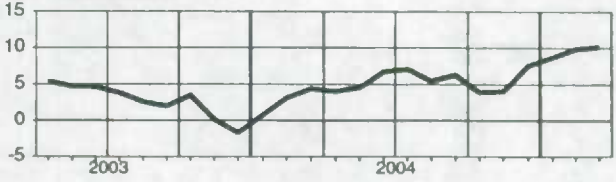

Ontario

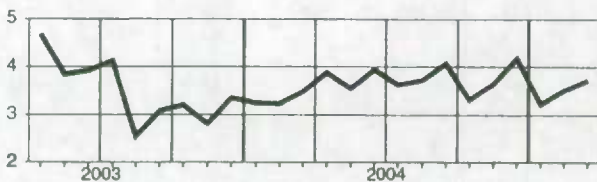

Nunavut

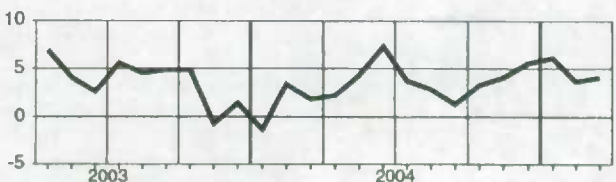

Supplementary labour income, all industries, not seasonally adjusted
Revenu supplémentaire du travail, ensemble des industries, non désaisonnalisés

Level
Niveau
Millions of dollars
Millions de dollars

		2004									2005			
		A	M	J	J	A	S	O	N	D	J	F	M	
CAN.	CAN.	8,602.1	6,770.7	7,003.8	6,895.0	6,800.0	6,845.4	6,832.1	6,799.5	6,963.5	6,726.7	6,824.2	6,846.8	
NFLD.-LAB.	T.-N.-L.	95.4	104.1	112.6	113.8	109.5	107.2	106.7	105.0	107.0	98.5	100.9	101.0	
P.E.I.	Î.-P.-É.	22.1	24.9	26.0	25.2	24.4	24.1	24.2	23.2	23.7	21.9	22.3	22.3	
N.S.	N.-É.	159.3	164.9	171.7	170.2	166.3	165.2	164.6	182.8	170.7	159.6	161.3	165.4	
N.B.	N.-B.	116.8	123.0	130.3	129.6	125.1	126.8	123.8	121.7	124.5	116.4	117.4	117.4	
QUE.	QUÉ.	1,492.7	1,543.4	1,588.9	1,565.6	1,528.0	1,551.7	1,544.9	1,526.0	1,551.0	1,496.6	1,520.7	1,536.5	
ONT.	ONT.	2,787.9	2,832.0	2,927.6	2,885.8	2,849.8	2,866.4	2,853.4	2,852.2	2,911.3	2,839.8	2,866.9	2,861.6	
MAN.	MAN.	206.1	209.8	217.9	213.0	211.9	211.5	214.5	212.9	221.8	210.3	213.3	212.7	
SASK.	SASK.	164.0	168.0	175.5	168.3	166.0	189.4	170.2	169.7	178.9	166.5	170.2	168.9	
ALTA.	ALB.	680.5	688.8	712.8	701.2	699.6	702.6	706.4	711.6	731.9	710.6	726.0	729.5	
B.C.	C.-B.	864.3	877.9	904.9	886.5	883.5	884.9	888.0	880.0	909.1	873.2	890.6	895.8	
YUKON	YUKON	8.2	8.7	9.5	9.4	9.4	9.2	8.9	8.6	8.6	8.2	8.4	8.5	
N.W.T.	T.N.-O.	12.5	12.5	13.3	13.5	13.5	13.4	13.2	12.7	13.5	12.8	13.3	13.4	
NU.	NU.	7.6	7.6	7.9	8.0	8.1	8.1	8.4	8.2	8.3	7.7	7.9	7.9	
O.C.	E.C.	4.8	4.9	5.0	5.0	5.1	4.9	4.9	4.9	5.1	4.8	5.0	5.9	

Percentage change, preceding year
Variation en pourcentage, année précédente

Percentage
Pourcentage

		2004									2005			
		A	M	J	J	A	S	O	N	D	J	F	M	
CAN.	CAN.	6.2	6.4	7.4	6.8	7.0	7.2	6.3	6.7	7.1	5.4	5.8	5.9	
NFLD.-LAB.	T.-N.-L.	3.2	4.8	7.5	7.3	5.3	5.4	6.1	6.8	7.1	3.5	4.3	4.5	
P.E.I.	Î.-P.-É.	5.8	6.7	6.1	5.6	2.4	2.9	2.2	3.7	5.4	3.4	5.8	4.9	
N.S.	N.-É.	5.2	3.6	6.7	5.7	4.9	5.9	4.4	5.2	8.1	4.0	5.7	7.8	
N.B.	N.-B.	3.8	3.4	4.5	3.8	2.4	4.4	2.0	3.1	4.6	2.6	3.7	4.3	
QUE.	QUÉ.	5.7	5.6	6.9	5.8	6.5	7.2	5.5	5.5	5.9	4.6	4.8	5.1	
ONT.	ONT.	6.7	6.9	7.6	7.2	7.3	7.5	6.6	8.7	7.1	5.5	5.7	5.6	
MAN.	MAN.	4.4	5.1	5.9	5.3	5.8	5.3	5.6	6.4	8.8	4.3	5.8	6.8	
SASK.	SASK.	5.5	6.0	7.0	6.8	6.5	5.7	5.7	5.9	8.8	5.0	5.4	5.3	
ALTA.	ALB.	8.0	8.8	9.5	8.7	9.2	9.0	8.9	10.0	10.0	8.8	8.8	8.8	
B.C.	C.-B.	5.1	5.7	6.9	6.8	7.2	6.6	6.6	6.9	7.7	4.9	5.7	5.5	
YUKON	YUKON	2.9	2.3	2.9	-0.2	4.2	3.3	5.7	8.8	7.4	7.9	7.0	6.5	
N.W.T.	T.N.-O.	7.9	7.0	9.0	8.8	6.5	6.6	4.9	4.6	8.9	9.7	9.9	11.1	
NU.	NU.	3.3	5.6	11.1	8.3	8.0	6.9	12.6	12.4	12.4	10.3	7.3	7.9	
O.C.	E.C.	9.8	7.9	12.9	4.3	9.6	5.2	5.4	5.2	0.3	0.7	5.7	22.0	

Provincial distribution
Répartition provinciale

Percentage
Pourcentage

		2004									2005			
		A	M	J	J	A	S	O	N	D	J	F	M	
CAN.	CAN.	100.0	100.0	100.0	100.0	100.0	100.0	100.0	100.0	100.0	100.0	100.0	100.0	
NFLD.-LAB.	T.-N.-L.	1.4	1.5	1.6	1.7	1.6	1.6	1.6	1.5	1.5	1.5	1.5	1.5	
P.E.I.	Î.-P.-É.	0.3	0.4	0.4	0.4	0.4	0.4	0.4	0.3	0.3	0.3	0.3	0.3	
N.S.	N.-É.	2.4	2.4	2.5	2.5	2.4	2.4	2.4	2.4	2.5	2.4	2.4	2.4	
N.B.	N.-B.	1.8	1.8	1.9	1.9	1.8	1.9	1.8	1.8	1.8	1.7	1.7	1.7	
QUE.	QUÉ.	22.6	22.8	22.7	22.7	22.5	22.7	22.6	22.4	22.3	22.2	22.3	22.4	
ONT.	ONT.	41.9	41.8	41.8	41.9	41.9	41.9	41.8	41.9	41.8	42.2	42.0	41.8	
MAN.	MAN.	3.1	3.1	3.1	3.1	3.1	3.1	3.1	3.1	3.2	3.1	3.1	3.1	
SASK.	SASK.	2.5	2.5	2.5	2.4	2.4	2.5	2.5	2.5	2.5	2.5	2.5	2.5	
ALTA.	ALB.	10.3	10.2	10.2	10.2	10.3	10.3	10.3	10.5	10.5	10.6	10.6	10.7	
B.C.	C.-B.	13.1	13.0	12.9	12.9	13.0	12.9	13.0	12.9	13.1	13.0	13.1	13.1	
YUKON	YUKON	0.1	0.1	0.1	0.1	0.1	0.1	0.1	0.1	0.1	0.1	0.1	0.1	
N.W.T.	T.N.-O.	0.2	0.2	0.2	0.2	0.2	0.2	0.2	0.2	0.2	0.2	0.2	0.2	
NU.	NU.	0.1	0.1	0.1	0.1	0.1	0.1	0.1	0.1	0.1	0.1	0.1	0.1	
O.C.	E.C.	0.1	0.1	0.1	0.1	0.1	0.1	0.1	0.1	0.1	0.1	0.1	0.1	

Supplementary labour income, all industries, not seasonally adjusted
Revenu supplémentaire du travail, ensemble des industries, non désaisonnalisés

Percentage change, preceding year
 Variation en pourcentage, année précédente

Canada

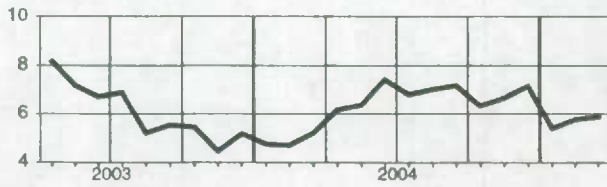

Manitoba

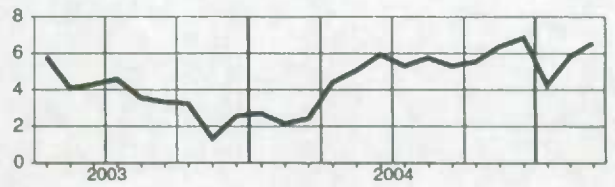

Newfoundland and Labrador
Terre-Neuve-et-Labrador

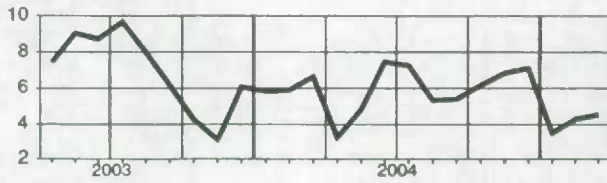

Saskatchewan

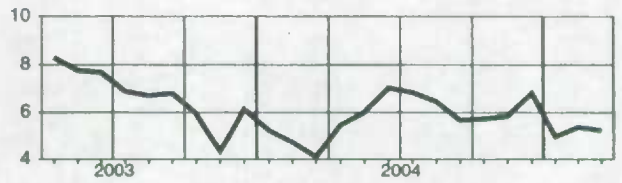

Prince Edward Island
Île-du-Prince-Édouard

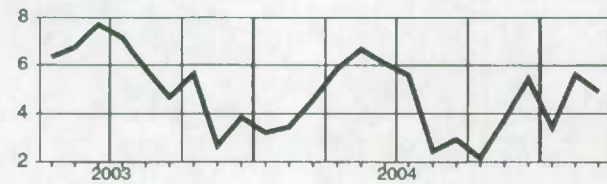

Alberta

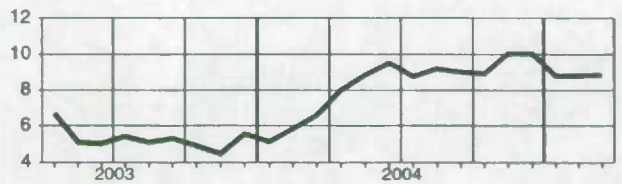

Nova Scotia
Nouvelle-Écosse

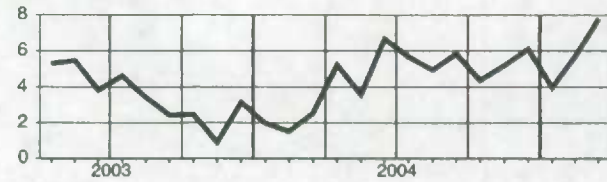

British Columbia
Colombie-Britannique

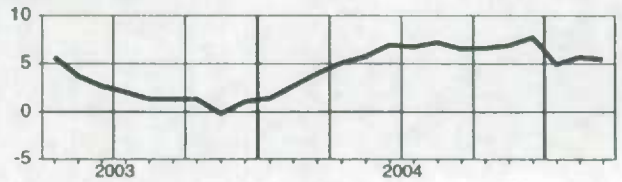

New Brunswick
Nouveau-Brunswick

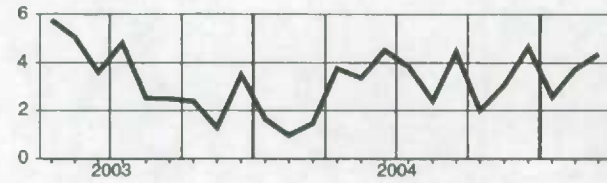

Yukon

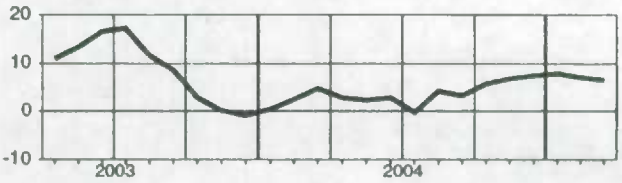

Quebec
Québec

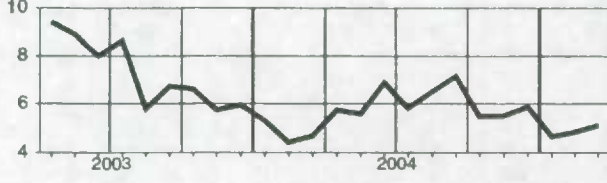

Northwest Territories
Territoires du Nord-Ouest

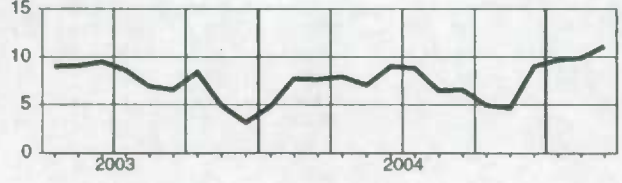

Ontario

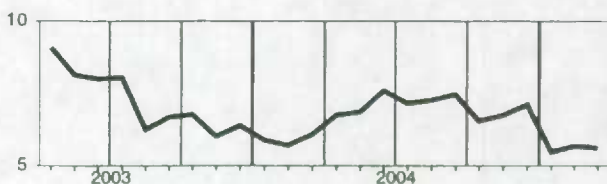

Nunavut

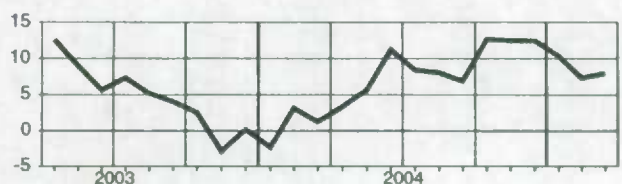

Total labour income, all industries, not seasonally adjusted
Ensemble revenu du travail, ensemble des industries, non désaisonnalisés

 Level
 Niveau
 Millions of dollars
 Millions de dollars

		2004				2005								
		A	M	J	J	A	S	O	N	D	J	F	M	
CAN.	CAN.	52,882.6	53,952.5	55,585.7	54,691.5	53,916.4	54,264.3	54,076.9	53,853.4	55,231.1	53,455.9	54,232.3	54,404.8	
NFLD.-LAB.	T.-N.-L.	585.8	638.8	688.8	695.4	669.2	653.4	649.5	639.0	653.0	601.7	616.8	617.1	
PE.I.	Î.-P.-É.	164.4	184.7	192.4	187.0	180.3	178.1	179.9	172.5	175.7	162.8	165.7	165.7	
N.S.	N.-É.	1,250.3	1,297.2	1,337.3	1,327.5	1,295.4	1,287.3	1,283.9	1,269.7	1,336.5	1,251.6	1,264.6	1,296.6	
N.B.	N.-B.	956.0	1,002.8	1,058.5	1,052.7	1,015.2	1,028.9	1,002.9	988.6	1,010.4	946.3	954.8	955.0	
QUE.	QUÉ.	11,302.9	11,638.3	11,942.8	11,759.3	11,480.0	11,648.8	11,551.5	11,428.6	11,642.7	11,252.3	11,434.0	11,552.6	
ONT.	ONT.	22,423.6	22,808.3	23,476.4	23,120.5	22,804.0	22,940.6	22,813.6	22,807.9	23,273.8	22,736.5	22,953.5	22,910.6	
MAN.	MAN.	1,645.3	1,670.2	1,727.9	1,687.5	1,678.4	1,677.6	1,699.6	1,687.7	1,763.9	1,675.0	1,698.9	1,694.3	
SASK.	SASK.	1,314.2	1,343.4	1,398.0	1,342.9	1,328.9	1,355.7	1,358.5	1,353.8	1,413.1	1,332.2	1,361.6	1,351.8	
ALTA.	ALB.	6,483.3	6,530.1	6,727.2	6,613.9	6,592.1	6,617.0	6,643.8	6,685.3	6,895.0	6,704.6	6,850.0	6,883.4	
B.C.	C.-B.	6,491.1	6,567.6	6,750.8	6,617.4	6,584.5	6,590.7	6,610.7	6,545.7	6,782.9	6,524.2	6,654.7	6,693.1	
YUKON	YUKON	58.8	62.1	67.2	66.8	66.5	65.5	63.8	80.8	61.3	58.3	59.5	60.2	
N.W.T.	T.N.-O.	122.9	124.3	131.5	133.7	133.4	132.5	130.4	126.4	133.3	126.7	131.9	132.7	
NU.	NU.	55.3	55.5	57.3	57.4	58.6	58.9	59.9	58.3	59.3	55.2	56.6	56.9	
O.C.	E.C.	28.6	29.2	29.6	29.5	29.9	29.3	29.0	29.0	30.1	28.4	29.8	34.9	

Percentage change, preceding year
Variation en pourcentage, année précédente

 Percentage
 Pourcentage

		2004				2005								
		A	M	J	J	A	S	O	N	D	J	F	M	
CAN.	CAN.	4.4	4.2	4.8	4.3	4.5	4.7	3.9	4.3	5.0	3.8	4.3	4.6	
NFLD.-LAB.	T.-N.-L.	1.5	3.0	5.2	4.9	3.0	2.8	3.4	4.2	4.8	2.0	3.0	3.5	
PE.I.	Î.-P.-É.	5.5	6.5	5.9	5.6	1.7	2.0	1.3	2.9	4.3	2.7	5.3	4.5	
N.S.	N.-É.	4.0	2.2	4.5	3.7	2.8	3.8	2.4	3.2	4.3	2.6	4.8	6.9	
N.B.	N.-B.	3.5	2.5	3.3	2.6	1.1	2.9	0.5	1.7	3.1	1.4	2.6	3.4	
QUE.	QUÉ.	3.6	3.1	4.2	3.3	4.1	4.8	2.9	3.3	4.0	3.2	3.5	3.9	
ONT.	ONT.	4.2	3.9	4.4	4.1	4.2	4.5	3.7	4.0	4.5	3.5	3.8	3.9	
MAN.	MAN.	4.1	4.3	4.7	4.0	4.3	3.9	3.9	4.7	5.5	3.5	5.1	5.9	
SASK.	SASK.	4.7	4.9	5.6	5.3	5.4	4.6	4.4	4.8	5.6	4.3	5.0	4.7	
ALTA.	ALB.	6.9	7.1	7.3	6.4	6.6	6.3	6.5	7.5	7.8	7.0	7.0	7.3	
B.C.	C.-B.	4.6	4.6	5.2	4.9	5.1	4.3	4.4	4.6	5.9	3.7	4.5	4.5	
YUKON	YUKON	1.7	2.1	2.6	1.4	6.1	5.3	7.3	7.3	6.5	6.9	6.8	5.6	
N.W.T.	T.N.-O.	4.4	4.8	6.9	7.2	5.6	6.2	4.0	4.1	7.6	8.7	9.8	10.2	
NU.	NU.	2.4	4.5	7.8	4.3	3.5	2.0	4.5	5.2	6.5	6.6	4.2	4.6	
O.C.	E.C.	4.4	2.9	8.0	0.4	5.9	2.8	3.4	3.4	-1.4	-0.4	4.4	20.8	

Provincial distribution
Répartition provinciale

 Percentage
 Pourcentage

		2004				2005								
		A	M	J	J	A	S	O	N	D	J	F	M	
CAN.	CAN.	100.0	100.0	100.0	100.0	100.0	100.0	100.0	100.0	100.0	100.0	100.0	100.0	
NFLD.-LAB.	T.-N.-L.	1.1	1.2	1.2	1.3	1.2	1.2	1.2	1.2	1.2	1.1	1.1	1.1	
PE.I.	Î.-P.-É.	0.3	0.3	0.3	0.3	0.3	0.3	0.3	0.3	0.3	0.3	0.3	0.3	
N.S.	N.-É.	2.4	2.4	2.4	2.4	2.4	2.4	2.4	2.4	2.4	2.3	2.3	2.4	
N.B.	N.-B.	1.8	1.9	1.9	1.9	1.9	1.9	1.9	1.8	1.8	1.8	1.8	1.8	
QUE.	QUÉ.	21.4	21.6	21.5	21.5	21.3	21.5	21.4	21.2	21.1	21.0	21.1	21.2	
ONT.	ONT.	42.4	42.3	42.2	42.3	42.3	42.3	42.2	42.4	42.1	42.5	42.3	42.1	
MAN.	MAN.	3.1	3.1	3.1	3.1	3.1	3.1	3.1	3.1	3.2	3.1	3.1	3.1	
SASK.	SASK.	2.5	2.5	2.5	2.5	2.5	2.5	2.5	2.5	2.6	2.5	2.5	2.5	
ALTA.	ALB.	12.3	12.1	12.1	12.1	12.2	12.2	12.3	12.4	12.5	12.5	12.6	12.7	
B.C.	C.-B.	12.3	12.2	12.1	12.1	12.2	12.1	12.2	12.2	12.3	12.2	12.3	12.3	
YUKON	YUKON	0.1	0.1	0.1	0.1	0.1	0.1	0.1	0.1	0.1	0.1	0.1	0.1	
N.W.T.	T.N.-O.	0.2	0.2	0.2	0.2	0.2	0.2	0.2	0.2	0.2	0.2	0.2	0.2	
NU.	NU.	0.1	0.1	0.1	0.1	0.1	0.1	0.1	0.1	0.1	0.1	0.1	0.1	
O.C.	E.C.	0.1	0.1	0.1	0.1	0.1	0.1	0.1	0.1	0.1	0.1	0.1	0.1	

Total labour income, all industries, not seasonally adjusted
Ensemble revenu du travail, ensemble des industries, non désaisonnalisés

Percentage change, preceding year
 Variation en pourcentage, année précédente

Canada

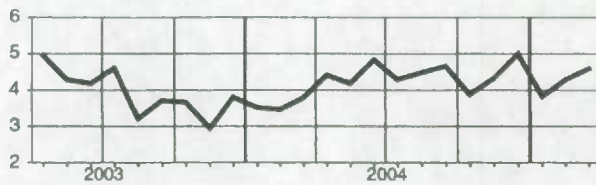

Manitoba

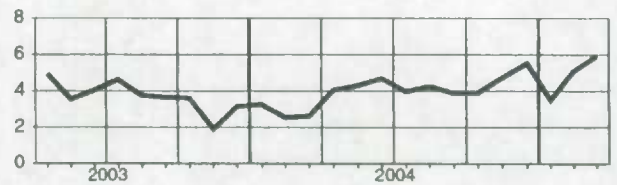

Newfoundland and Labrador
 Terre-Neuve-et-Labrador

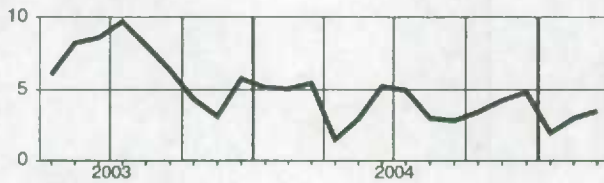

Saskatchewan

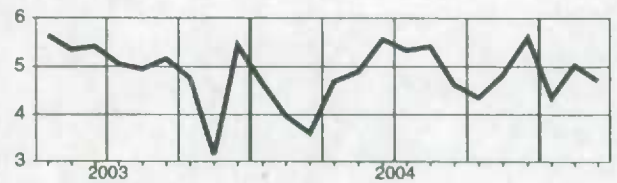

Prince Edward Island
 Île-du-Prince-Édouard

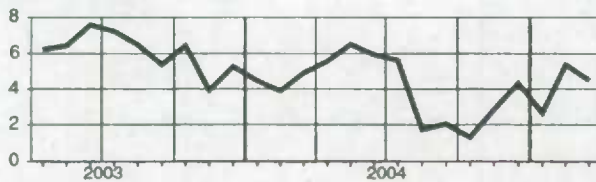

Alberta

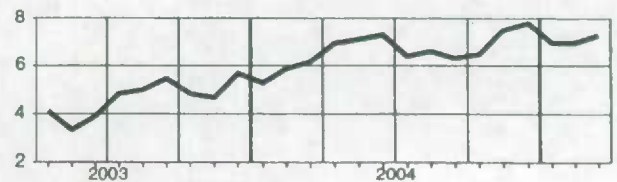

Nova Scotia
 Nouvelle-Écosse

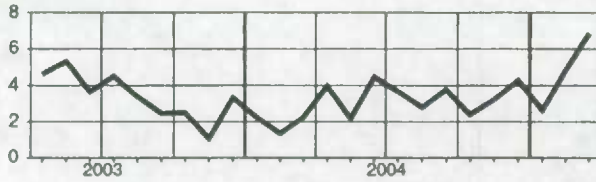

British Columbia
 Colombie-Britannique

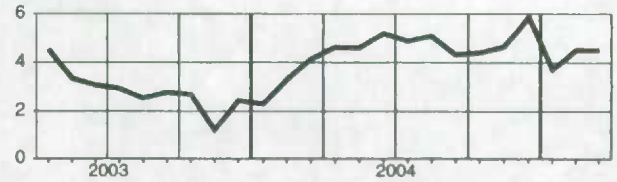

New Brunswick
 Nouveau-Brunswick

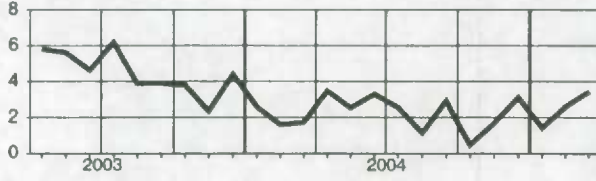

Yukon

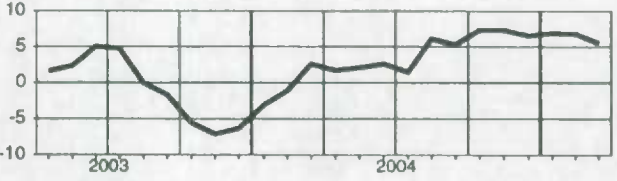

Quebec
 Québec

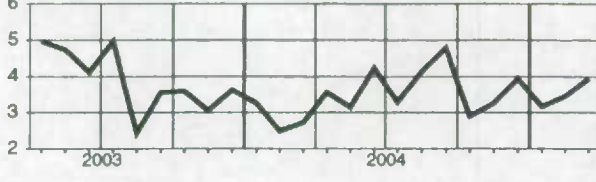

Northwest Territories
 Territoires du Nord-Ouest

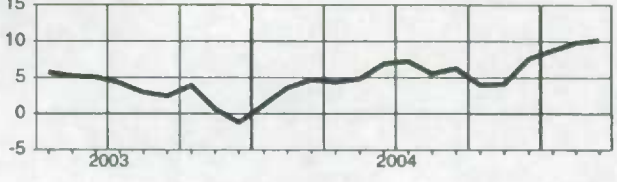

Ontario

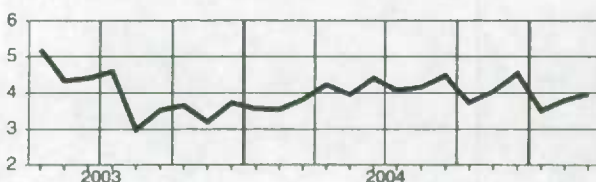

Nunavut



**Analytical Tables
Selected Series**

**Tableaux analytiques
séries sélectionnées**

Total wages and salaries, all Industries, seasonally adjusted - Canada
Ensemble salaires et traitements, ensemble des industries, désaisonnalisés - Canada

Level Niveau	Percentage change, preceding period Variation en pourcentage, période précédente											
	J	F	M	A	M	J	J	A	S	O	N	D
1991	27,997.6	28,035.3	28,064.3	28,060.8	28,236.2	28,130.2	28,245.4	28,293.8	28,211.4	28,405.5	28,395.6	28,448.5
1992	28,337.8	28,400.1	28,360.2	28,429.0	28,676.9	28,555.2	28,875.9	28,663.8	28,661.5	28,747.5	28,770.9	28,790.2
1993	28,793.0	28,852.5	28,941.3	28,902.9	28,857.7	28,894.9	29,013.8	28,983.3	29,007.9	29,001.0	29,018.1	28,969.4
1994	29,064.0	29,137.4	29,282.3	29,528.3	29,473.8	29,799.5	29,835.3	29,750.7	29,914.8	29,903.1	30,085.4	30,152.1
1995	30,270.5	30,225.8	30,261.3	30,314.8	30,308.8	30,607.9	30,509.9	30,674.2	30,884.7	30,748.2	30,769.8	30,815.0
1996	30,851.5	30,946.5	30,780.6	30,873.3	30,990.5	31,231.0	31,229.5	31,432.5	31,527.6	31,677.0	32,013.9	32,167.2
1997	32,259.9	32,453.4	32,550.3	32,731.9	33,056.6	33,107.0	33,364.4	33,528.2	33,624.4	33,687.4	33,725.5	33,948.6
1998	34,188.9	34,415.8	34,468.6	34,660.0	34,730.6	34,825.2	34,822.0	35,021.1	35,118.2	35,474.4	35,609.2	35,838.4
1999	35,879.6	36,235.5	36,345.8	36,639.3	36,825.2	36,924.7	37,195.3	37,299.2	37,605.2	37,828.8	38,033.0	38,572.4
2000	38,782.7	39,114.7	39,320.1	40,865.3	39,701.4	40,178.7	40,207.9	40,662.3	41,388.6	41,002.5	41,230.7	41,428.3
2001	41,556.4	41,797.7	41,889.3	41,839.6	41,991.3	42,070.6	42,115.2	42,182.6	42,144.7	42,210.6	42,342.1	42,824.9
2002	42,749.6	42,803.2	42,804.5	42,823.1	43,251.3	43,243.2	43,347.3	43,784.1	43,817.5	44,108.6	44,419.8	44,415.4
2003	44,630.0	44,742.2	44,753.2	44,741.7	44,918.5	44,926.9	45,243.0	45,128.8	45,377.8	45,644.0	45,679.7	45,955.5
2004	48,072.0	46,183.9	46,356.2	46,604.0	46,664.4	46,957.2	47,035.5	47,045.7	47,336.6	47,267.9	47,543.4	48,062.4
2005	47,807.7	48,064.3	46,394.2

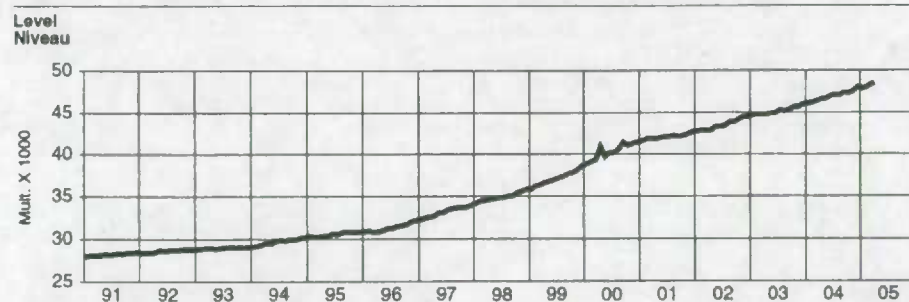

First difference, preceding period Première différence, période précédente	Percentage change, preceding year Variation en pourcentage, année précédente											
	J	F	M	A	M	J	J	A	S	O	N	D
1991	-4.6	37.8	29.0	-3.8	175.5	-106.0	115.2	48.4	-82.4	194.1	-9.9	52.8
1992	-110.7	62.3	-39.8	68.7	248.0	-121.7	120.6	-12.1	-2.3	86.0	23.4	19.3
1993	2.8	59.5	88.8	-38.3	-45.3	37.2	119.0	-30.5	24.8	-7.0	17.2	-48.7
1994	94.6	73.3	144.9	248.0	-54.5	325.7	35.9	-84.8	164.1	-11.7	182.4	66.8
1995	118.4	-44.7	35.6	53.4	-8.0	299.1	-98.0	184.3	210.5	-136.5	21.8	45.2
1996	36.6	94.9	-165.9	92.7	117.2	240.4	-1.5	203.0	95.2	149.4	336.9	153.3
1997	92.8	193.4	96.9	181.6	324.8	50.4	257.4	183.8	96.1	83.1	38.1	223.1
1998	240.2	226.9	72.7	171.5	70.5	94.7	-3.2	199.1	97.0	356.2	134.8	227.2
1999	43.2	358.0	110.3	293.5	185.8	99.5	270.6	103.9	306.0	223.7	204.2	539.3
2000	190.3	352.1	205.4	1,545.1	-1,183.6	475.3	31.2	454.4	726.3	-386.1	228.1	197.8
2001	128.1	241.3	91.6	-49.7	151.7	79.2	44.7	87.4	-37.9	66.1	131.3	282.8
2002	124.7	53.6	1.3	16.7	426.2	-8.0	104.1	436.8	33.4	291.1	311.2	-4.3
2003	214.6	112.1	11.1	-11.6	176.9	8.3	316.1	-114.4	249.2	266.2	35.7	275.8
2004	116.5	111.9	172.3	247.6	60.4	292.9	78.3	10.2	290.9	-48.7	255.5	519.0
2005	-254.7	276.6	309.9

Ratio to personal income Proportion de revenu personnel	Contribution to % change in personal income Contribution au % de variation du revenu personnel			
	I	II	III	IV
1991	56.4	55.9	55.6	55.8
1992	55.3	55.3	55.2	55.3
1993	54.9	54.6	54.9	54.8
1994	55.0	55.3	55.0	54.8
1995	54.6	54.5	54.5	54.5
1996	54.4	54.5	54.7	55.1
1997	55.3	55.5	55.9	55.9
1998	55.6	56.0	56.0	56.2
1999	56.5	56.7	56.9	57.4
2000	57.0	57.7	57.9	57.7
2001	57.4	57.7	57.7	57.6
2002	57.8	57.9	58.1	58.3
2003	58.2	58.3	58.2	58.3
2004	58.2	58.0	58.0	58.0
2005	58.2

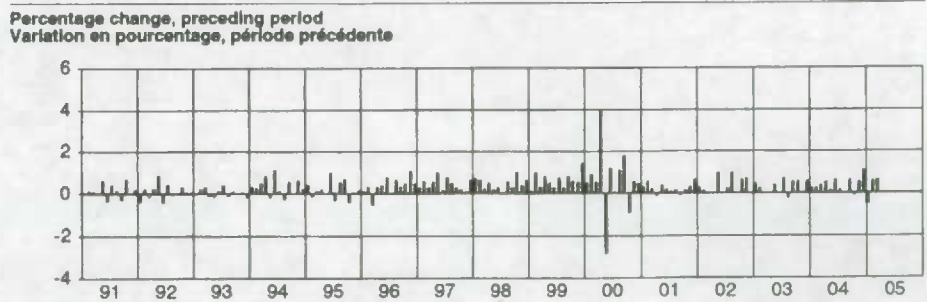

Percentage change, preceding year Variation en pourcentage, année précédente	Contribution to % change in personal income Contribution au % de variation du revenu personnel			
	I	II	III	IV
1991	2.2	2.2	1.8	1.6
1992	1.2	1.3	1.1	1.3
1993	1.6	1.6	2.0	1.7
1994	0.9	1.0	1.2	2.2
1995	4.2	3.7	3.3	2.7
1996	1.9	2.4	1.7	1.8
1997	4.6	4.9	5.7	6.0
1998	6.0	6.0	6.0	5.9
1999	4.9	5.3	5.4	5.7
2000	8.0	7.9	8.2	11.5
2001	7.2	6.9	6.5	2.4
2002	2.9	2.4	2.2	2.4
2003	4.4	4.5	4.6	4.5
2004	3.2	3.2	3.8	4.2
2005	3.8	4.1	4.4	..

Contribution to % change in personal income Contribution au % de variation du revenu personnel	Ratio to personal income Proportion de revenu personnel			
	I	II	III	IV
1991	0.0	0.2	0.2	0.3
1992	-0.1	0.4	0.2	0.2
1993	0.2	0.0	0.2	-0.0
1994	0.3	0.8	0.4	0.4
1995	0.4	0.3	0.5	0.2
1996	0.1	0.3	0.6	1.0
1997	0.6	0.9	0.9	0.5
1998	1.0	0.8	0.4	1.0
1999	0.8	1.0	0.9	1.2
2000	1.4	1.7	0.7	0.7
2001	0.7	0.3	0.2	0.3
2002	0.5	0.4	0.7	0.9
2003	0.5	0.2	0.5	0.7
2004	0.6	0.7	0.5	0.6
2005	0.6

Supplementary labour income, all Industries, seasonally adjusted - Canada Revenu supplémentaire du travail, ensemble des industries, désaisonnalisés - Canada

Level Niveau	Level												Percentage change, preceding period												
	J	F	M	A	M	J	J	A	S	O	N	D	J	F	M	A	M	J	J	A	S	O	N	D	
1991	3,170.9	3,215.7	3,241.1	3,275.8	3,306.5	3,303.9	3,474.2	3,493.4	3,494.1	3,521.0	3,525.7	3,545.0	1991	2.9	1.4	0.8	1.1	0.9	-0.1	5.2	0.6	0.0	0.8	0.1	0.5
1992	3,633.3	3,660.4	3,669.6	3,688.1	3,723.3	3,707.8	3,726.6	3,739.1	3,756.6	3,779.5	3,805.1	3,830.3	1992	2.5	0.7	0.3	0.5	1.0	-0.4	0.5	0.3	0.5	0.6	0.7	0.7
1993	3,877.5	3,907.8	3,941.8	3,955.9	3,955.4	3,968.2	3,980.6	3,980.7	3,993.7	4,003.0	4,010.2	4,005.4	1993	1.2	0.8	0.9	0.4	-0.0	0.3	0.3	0.0	0.3	0.2	0.2	0.1
1994	3,962.7	3,978.7	4,003.0	4,039.7	4,035.8	4,081.3	4,091.5	4,094.4	4,131.9	4,152.6	4,193.9	4,226.2	1994	-1.1	0.4	0.6	0.9	-0.1	1.1	0.3	0.1	0.9	0.5	1.0	0.8
1995	4,268.9	4,276.3	4,302.7	4,324.1	4,337.7	4,388.8	4,381.1	4,415.5	4,446.5	4,430.1	4,428.8	4,431.5	1995	1.0	0.2	0.6	0.5	0.3	1.2	-0.2	0.8	0.7	-0.4	-0.0	0.1
1996	4,379.8	4,392.3	4,361.7	4,374.1	4,362.1	4,411.0	4,404.3	4,431.1	4,441.1	4,465.6	4,503.5	4,524.9	1996	-1.2	0.3	-0.7	0.3	0.2	0.7	-0.2	0.6	0.2	0.6	0.8	0.5
1997	4,553.8	4,568.0	4,573.1	4,555.8	4,597.9	4,595.5	4,615.0	4,602.2	4,594.1	4,598.6	4,583.0	4,598.4	1997	0.6	0.3	0.1	-0.4	0.9	-0.1	0.4	-0.3	-0.2	0.1	-0.3	0.3
1998	4,633.6	4,656.6	4,663.0	4,676.4	4,669.7	4,679.3	4,679.3	4,685.5	4,674.6	4,711.9	4,709.5	4,704.8	1998	0.6	0.5	0.1	0.3	0.4	0.2	-0.0	0.1	-0.2	0.1	0.1	-0.1
1999	4,676.8	4,676.2	4,702.2	4,715.7	4,732.8	4,748.1	4,800.6	4,801.2	4,830.2	4,855.6	4,675.9	4,923.3	1999	-0.6	-0.0	0.5	0.3	0.4	0.3	1.1	0.0	0.6	0.5	0.4	1.0
2000	4,931.4	4,979.5	5,002.5	5,093.1	5,060.2	5,075.2	5,115.5	5,161.8	5,197.1	5,214.7	5,243.4	5,267.9	2000	0.2	1.0	0.5	1.8	-0.6	0.3	0.8	0.9	0.7	0.3	0.6	0.5
2001	5,286.8	5,322.0	5,355.8	5,372.8	5,403.3	5,441.4	5,444.8	5,472.2	5,485.8	5,512.0	5,551.9	5,594.5	2001	0.4	0.7	0.6	0.3	0.6	0.7	0.1	0.5	0.2	0.5	0.7	0.8
2002	5,669.9	5,707.7	5,745.2	5,790.0	5,862.4	5,887.2	5,933.3	6,022.8	6,042.8	6,101.6	6,175.3	6,185.3	2002	1.3	0.7	0.7	0.8	1.3	0.4	0.8	1.5	0.3	1.0	1.2	0.2
2003	6,226.5	6,250.8	6,281.1	6,261.0	6,282.3	6,281.6	6,339.6	6,344.2	6,360.5	6,435.9	6,453.6	6,495.0	2003	0.7	0.4	0.2	-0.0	0.3	-0.0	0.9	0.1	0.8	0.9	0.3	0.6
2004	6,516.8	6,544.7	6,589.3	6,645.9	6,683.5	6,746.4	6,770.1	6,795.1	6,839.3	6,847.2	6,887.1	6,949.6	2004	0.3	0.4	0.7	0.9	0.6	0.9	0.4	0.4	0.6	0.1	0.6	0.9
2005	8,886.5	6,935.7	6,980.9	2005	-0.9	0.7	0.7

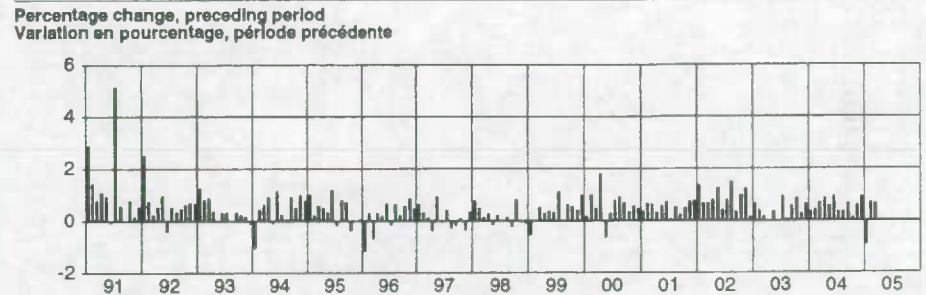
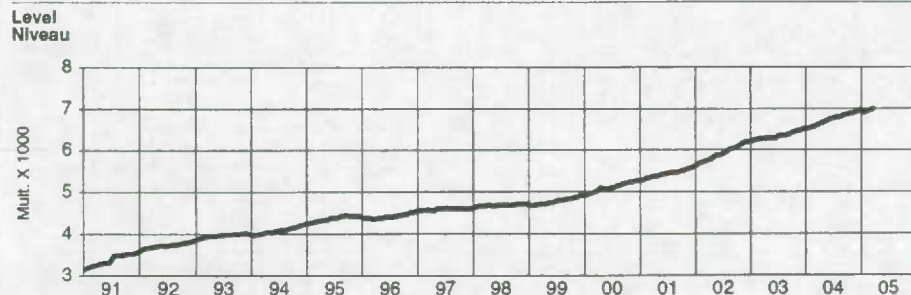

First difference, preceding period Première différence, période précédente	Level											
	J	F	M	A	M	J	J	A	S	O	N	D
1991	89.0	44.9	25.4	34.7	30.6	-2.5	170.3	19.1	0.7	26.9	4.6	19.3
1992	86.4	27.1	9.2	18.5	35.2	-15.6	18.8	12.5	17.6	22.9	25.8	25.2
1993	47.2	30.3	34.0	14.1	-0.5	12.9	12.4	0.1	13.0	9.4	7.2	-4.8
1994	-42.7	18.1	24.3	36.7	-3.9	45.5	10.3	2.9	37.5	20.8	41.2	32.3
1995	42.7	9.4	24.4	21.4	13.6	51.1	-7.7	34.4	31.0	-16.4	-1.3	2.7
1996	-51.7	12.5	-30.5	12.3	8.0	28.9	-6.6	26.8	10.0	24.5	37.9	21.4
1997	28.9	14.2	5.1	-17.3	42.1	-2.5	19.6	-12.8	-8.2	4.6	-15.6	15.4
1998	35.2	22.9	8.4	13.5	-6.8	9.7	-0.0	6.1	-10.8	37.3	-2.4	-4.7
1999	-26.1	-0.5	24.0	13.5	17.1	15.3	52.5	0.6	29.0	25.4	20.3	47.3
2000	8.1	48.1	23.3	90.3	-32.8	14.9	40.4	46.3	35.3	17.6	28.7	24.5
2001	19.0	35.2	39.8	17.1	30.5	38.1	3.3	27.4	13.8	26.2	39.9	42.8
2002	75.4	37.7	37.5	44.8	72.5	24.6	45.1	89.5	20.0	58.7	74.3	9.4
2003	41.2	24.3	10.3	-0.1	21.4	-0.8	58.0	4.6	36.3	55.4	17.7	41.4
2004	21.8	27.8	44.7	56.6	37.5	63.0	23.6	25.1	44.1	7.9	39.9	62.8
2005	-63.3	49.2	45.2

Percentage change, preceding year Variation en pourcentage, année précédente	Level											
	J	F	M	A	M	J	J	A	S	O	N	D
1991	12.6	13.0	12.7	13.1	12.3	12.5	17.6	17.5	16.4	15.8	15.2	15.0
1992	14.6	13.8	13.2	12.8	12.6	12.2	7.3	7.0	6.5	7.3	7.8	8.0
1993	6.7	6.8	7.4	7.3	6.2	7.0	6.8	6.5	6.9	5.9	5.4	4.6
1994	2.2	1.8	1.8	2.1	2.0	2.8	2.9	2.9	3.5	3.7	4.6	5.5
1995	7.7	7.5	7.5	7.9	7.5	7.5	7.1	7.8	7.6	6.7	5.6	4.9
1996	2.6	2.7	1.4	1.2	1.0	0.5	0.5	0.4	-0.1	0.8	1.7	2.1
1997	4.0	4.0	4.8	4.2	4.9	4.2	4.8	3.9	3.4	3.0	1.8	1.6
1998	1.8	1.9	2.0	2.6	1.6	1.8	1.4	1.8	1.8	2.5	2.8	2.3
1999	1.0	0.5	0.8	0.8	1.4	1.5	2.8	2.5	3.3	3.0	3.5	4.6
2000	5.4	6.4	8.4	8.0	6.9	6.9	6.8	7.5	7.6	7.4	7.5	7.0
2001	7.2	6.9	7.1	5.5	6.8	7.2	6.4	6.0	5.6	5.7	5.9	6.2
2002	7.2	7.2	7.3	7.8	8.5	8.2	9.0	10.1	10.2	10.7	11.2	10.6
2003	9.8	9.5	9.0	8.1	7.2	6.7	6.8	5.3	5.6	5.5	4.5	5.0
2004	4.7	4.7	5.2	6.1	6.4	7.4	6.8	7.1	7.2	6.4	6.7	7.0
2005	5.7	6.0	5.9

Ratio to labour income Proportion du revenu du travail	Level											
	J	F	M	A	M	J	J	A	S	O	N	D
1991	10.2	10.3	10.4	10.5	10.5	10.5	11.0	11.0	11.0	11.0	11.0	11.1
1992	11.4	11.4	11.5	11.5	11.5	11.5	11.5	11.5	11.8	11.6	11.7	11.7
1993	11.9	11.9	12.0	12.0	12.1	12.1	12.1	12.1	12.1	12.1	12.1	12.1
1994	12.0	12.0	12.0	12.0	12.0	12.0	12.1	12.1	12.1	12.2	12.2	12.3
1995	12.4	12.4	12.4	12.5	12.5	12.5	12.6	12.6	12.6	12.6	12.6	12.6
1996	12.4	12.4	12.4	12.4	12.4	12.4	12.4	12.4	12.3	12.4	12.3	12.3
1997	12.4	12.3	12.3	12.2	12.2	12.2	12.2	12.1	12.0	12.0	12.0	11.9
1998	11.9	11.9	11.9	11.9	11.9	11.8	11.8	11.8	11.7	11.7	11.7	11.6
1999	11.5	11.4	11.5	11.4	11.4	11.4	11.4	11.4	11.4	11.4	11.4	11.3
2000	11.3	11.3	11.3	11.1	11.3	11.2	11.3	11.3	11.2	11.3	11.3	11.3
2001	11.3	11.3	11.3	11.4	11.4	11.5	11.4	11.5	11.5	11.8	11.8	11.6
2002	11.7	11.8	11.8	11.9	11.9	12.0	12.0	12.1	12.1	12.2	12.2	12.2
2003	12.2	12.3	12.3	12.3	12.3	12.3	12.3	12.3	12.3	12.4	12.4	12.4
2004	12.4	12.4	12.4	12.5	12.5	12.6	12.6	12.6	12.6	12.6	12.7	12.6
2005	12.6	12.6	12.6

Contribution to % change in labour income Contribution au % de variation du revenu du travail	Level											
	J	F	M	A	M	J	J	A	S	O	N	D
1991	0.3	0.1	0.1	0.1	0.1	-0.0	0.5	0.1	0.0	0.1	0.0	0.1
1992	0.3	0.1	0.0	0.1	0.1	-0.0	0.1	0.0	0.1	0.1	0.1	0.1
1993	0.1	0.1	0.1	0.0	-0.0	0.0	0.0	0.0	0.0	0.0	0.0	-0.0
1994	-0.1	0.0	0.1	0.1	-0.0	0.1	0.0	0.0	0.1	0.1	0.1	0.1
1995	0.1	0.0	0.1	0.1	0.0	0.1	-0.0	0.1	-0.0	-0.0	-0.0	0.0
1996	-0.1	0.0	-0.1	0.0	0.0	0.1	-0.0	0.1	0.0	0.1	0.1	0.1
1997	0.1	0.0	0.0	-0.0	0.1	-0.0	0.1	-0.0	-0.0	0.0	-0.0	-0.0
1998	0.1	0.1	0.0	0.0	0.0	-0.0	0.0	-0.0	0.0	0.1	-0.0	-0.0
1999	-0.1	-0.0	0.1	0.0	0.0	0.0	0.1	0.0	0.1	0.1	0.0	0.1
2000												

**Total labour income, all Industries, seasonally adjusted - Canada
Ensemble revenu du travail, ensemble des Industries, désaisonnalisés - Canada**

Level Niveau	J	F	M	A	M	J	J	A	S	O	N	D
1991	31,168.4	31,251.0	31,305.4	31,336.6	31,542.7	31,434.2	31,719.8	31,787.2	31,705.6	31,926.6	31,921.3	31,993.4
1992	31,971.1	32,060.4	32,029.8	32,117.1	32,400.3	32,263.0	32,402.4	32,402.8	32,418.1	32,527.0	32,578.0	32,620.4
1993	32,670.5	32,760.3	32,883.0	32,858.8	32,813.1	32,863.1	32,994.5	32,964.0	33,001.6	33,004.0	33,028.3	32,974.8
1994	33,026.7	33,116.1	33,285.3	33,567.9	33,509.6	33,880.7	33,928.9	33,845.1	34,046.6	34,055.7	34,279.3	34,378.2
1995	34,539.4	34,504.1	34,564.1	34,638.9	34,646.5	34,996.7	34,891.0	35,089.7	35,331.2	35,178.3	35,198.8	35,246.5
1996	35,231.4	35,336.8	35,142.3	35,247.4	35,372.6	35,642.0	35,633.8	35,863.8	35,968.7	36,142.6	36,517.4	36,892.0
1997	36,813.7	37,021.3	37,123.4	37,287.7	37,654.5	37,702.5	37,979.4	38,130.5	38,218.4	38,286.0	38,308.5	38,547.1
1998	38,822.5	39,072.4	39,151.5	39,336.5	39,400.3	39,504.6	39,501.3	39,706.6	39,792.8	40,185.3	40,318.7	40,541.2
1999	40,558.3	40,913.8	41,048.0	41,355.0	41,558.0	41,672.8	41,995.9	42,100.3	42,435.4	42,684.4	42,909.0	43,495.6
2000	43,694.0	44,094.2	44,322.9	45,958.3	44,761.7	45,251.8	45,323.4	45,824.1	46,585.7	46,217.2	46,474.1	46,896.1
2001	46,843.2	47,119.7	47,245.1	47,212.5	47,394.6	47,512.0	47,560.0	47,654.8	47,630.4	47,722.8	47,894.0	48,219.3
2002	48,419.5	48,510.8	48,549.6	48,613.1	49,113.7	49,130.5	49,260.7	49,806.9	49,860.3	50,210.1	50,595.8	50,600.7
2003	50,856.5	50,993.0	51,014.3	51,002.8	51,200.9	51,208.4	51,582.6	51,472.8	51,758.3	52,079.9	52,133.3	52,450.5
2004	52,588.8	52,728.6	52,945.6	53,249.9	53,347.9	53,703.7	53,805.6	53,840.8	54,175.9	54,135.1	54,430.4	55,012.2
2005	54,694.2	55,020.0	55,375.1

Percentage change, preceding period Variation en pourcentage, période précédente		J	F	M	A	M	J	J	A	S	O	N	D
1991	0.3	0.3	0.2	0.1	0.7	-0.3	0.9	0.2	-0.3	0.7	-0.0	0.2	0.2
1992	-0.1	0.3	-0.1	0.3	0.9	-0.4	0.4	0.0	0.0	0.3	0.2	0.1	0.1
1993	0.2	0.3	0.4	-0.1	-0.1	0.2	0.4	-0.1	0.1	0.0	0.1	-0.2	0.1
1994	0.2	0.3	0.5	0.8	-0.2	1.1	0.1	-0.2	0.6	0.0	0.7	0.3	0.3
1995	0.5	-0.1	0.2	0.2	0.0	1.0	-0.3	0.6	0.7	-0.4	0.1	0.1	0.1
1996	-0.0	0.3	-0.6	0.3	0.4	0.8	-0.0	0.6	0.3	0.5	1.0	0.5	0.5
1997	0.3	0.6	0.3	0.4	1.0	0.1	0.7	0.4	0.2	0.2	0.1	0.6	0.6
1998	0.7	0.8	0.2	0.5	0.2	0.3	-0.0	0.5	0.2	1.0	0.3	0.6	0.6
1999	0.0	0.9	0.3	0.7	0.5	0.3	0.8	0.2	0.8	0.6	0.5	1.4	1.4
2000	0.5	0.9	0.5	3.7	-2.6	1.1	0.2	1.1	1.7	-0.8	0.6	0.5	0.5
2001	0.3	0.6	0.3	-0.1	0.4	0.2	0.1	0.2	-0.1	0.2	0.4	0.7	0.7
2002	0.4	0.2	0.1	0.1	1.0	0.0	0.3	1.1	0.1	0.7	0.8	0.0	0.0
2003	0.5	0.3	0.0	-0.0	0.4	0.0	0.7	-0.2	0.6	0.6	0.1	0.6	0.6
2004	0.3	0.3	0.4	0.6	0.2	0.7	0.2	0.1	0.6	-0.1	0.5	1.1	1.1
2005	-0.6	0.6	0.6

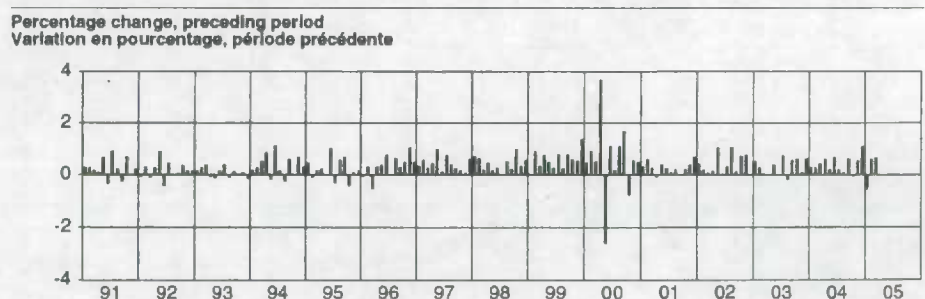
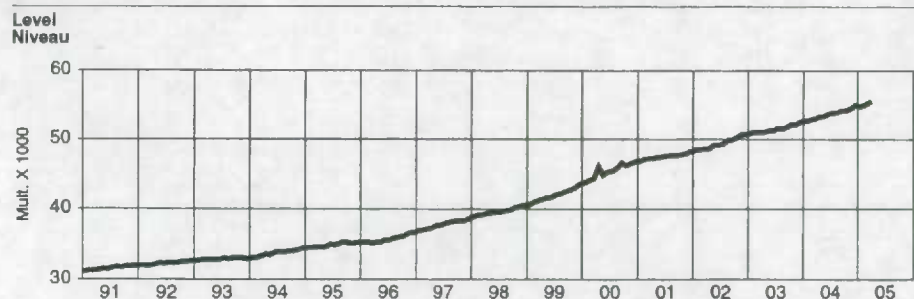

First difference, preceding period Première différence, période précédente		J	F	M	A	M	J	J	A	S	O	N	D
1991	84.4	82.6	54.4	31.2	206.1	-108.5	285.5	67.6	-81.7	221.0	-5.3	72.1	44.5
1992	-22.3	69.3	-30.6	87.3	283.2	-137.3	139.4	0.4	15.3	108.9	48.9	44.5	44.5
1993	50.1	89.7	122.8	-24.2	-45.8	50.0	131.4	-30.5	37.5	2.4	24.3	-53.8	98.9
1994	51.9	89.4	169.2	282.7	-58.4	371.2	46.1	-81.6	201.5	9.1	223.6	98.9	98.9
1995	161.1	-35.3	60.0	74.9	7.6	350.2	-105.7	198.7	241.5	-152.9	20.2	47.9	47.9
1996	-15.1	107.4	-196.4	105.1	125.2	269.3	-8.2	229.8	105.2	173.8	374.8	174.6	174.6
1997	121.7	207.6	102.0	164.3	366.9	47.9	277.0	151.0	86.0	67.6	22.5	238.6	238.6
1998	275.4	249.9	79.1	185.0	63.8	104.3	-3.2	205.3	86.2	393.5	132.4	222.5	222.5
1999	17.1	355.5	134.2	307.0	203.0	114.8	323.1	104.4	335.0	249.1	224.5	586.6	586.6
2000	198.4	400.2	228.7	1,635.4	-1,196.7	490.2	71.6	500.7	761.6	-368.5	256.9	222.1	222.1
2001	147.1	276.5	125.4	-32.8	182.2	117.4	48.0	94.8	-24.3	92.4	171.2	325.3	325.3
2002	200.2	91.3	38.8	63.4	500.6	16.8	150.2	526.3	53.4	349.8	385.5	5.1	5.1
2003	255.8	136.5	21.3	-11.7	198.2	7.6	374.2	-109.7	285.5	321.6	53.4	317.2	317.2
2004	138.4	139.8	217.0	304.4	97.9	355.8	101.9	35.2	335.0	-40.8	295.4	581.8	581.8
2005	-316.0	325.9	355.1

Percentage change, preceding year Variation en pourcentage, année précédente		J	F	M	A	M	J	J	A	S	O	N	D
1991	3.2	3.2	2.8	2.7	2.1	2.2	3.0	3.2	2.4	2.7	2.7	2.9	2.9
1992	2.6	2.6	2.3	2.5	2.7	2.8	2.2	1.9	2.2	1.9	2.1	2.0	2.0
1993	2.2	2.2	2.7	2.3	1.3	1.9	1.8	1.7	1.8	1.5	1.4	1.1	1.1
1994	1.1	1.1	1.2	2.2	2.1	3.1	2.8	2.7	3.2	3.2	3.8	4.3	4.3
1995	4.6	4.2	3.8	3.2	3.4	3.3	2.6	3.7	3.8	3.3	2.7	2.5	2.5
1996	2.0	2.4	1.7	1.8	2.1	1.8	2.1	2.2	1.8	2.7	3.7	4.1	4.1
1997	4.5	4.6	5.6	5.8	6.5	5.8	6.6	6.3	8.3	5.9	4.9	5.1	5.1
1998	5.5	5.5	5.5	5.5	4.6	4.8	4.0	4.1	4.1	5.0	5.2	5.2	5.2
1999	4.5	4.7	4.8	5.1	5.5	5.5	6.3	6.0	6.6	6.2	6.4	7.3	7.3
2000	7.7	7.8	8.0	11.1	7.7	8.6	7.9	8.8	9.8	8.3	8.3	7.4	7.4
2001	7.2	6.9	6.6	2.7	5.9	5.0	4.9	4.0	2.2	3.3	3.1	3.3	3.3
2002	3.4	3.0	2.8	3.0	3.6	3.4	3.6	4.5	4.7	5.2	5.6	4.9	4.9
2003	5.0	5.1	5.1	4.9	4.2	4.2	4.7	3.3	3.8	3.7	3.0	3.7	3.7
2004	3.4	3.4	3.8	4.4	4.2	4.9	4.3	4.6	4.7	3.9	4.4	4.9	4.9
2005	4.0	4.3	4.6

Ratio to GDP Proportion du PIB		I	II	III	IV
1991	55.3	55.1	55.3	55.5	55.5
1992	55.5	55.5	55.3	54.4	54.2
1993	55.0	54.4	54.2	53.0	52.2
1994	53.0	53.0	51.8	51.3	51.3
1995	51.7	51.6	51.0	51.4	51.4
1996	51.6	51.3	51.0	51.4	51.4
1997	51.1	51.4	51.0	51.4	51.4
1998	51.6	51.9	51.0	51.4	51.4
1999	51.8	51.3	50.9	51.0	51.0
2000	50.7	50.8	50.5	50.8	50.8
2001	50.6	50.9	51.8	51.8	51.8
2002	52.0	51.2	51.2	51.2	51.2
2003	50.4	51.0	50.9	50.8	50.8
2004	50.5	49.9	49.6	49.6	49.6
2005	49.6

Contribution to % change in GDP Contribution au % de variation du PIB		I	II	III	IV
1991	0.3	0.3	0.5	0.4	0.4
1992	0.1	0.4	0.3	0.3	0.3
1993	0.3	0.1	0.2	0.2	0.0
1994	0.2	0.8	0.5	0.5	0.5
1995	0.5	0.3	0.5	0.2	0.2
1996	0.0	0.3	0.8	0.9	0.9
1997	0.8	0.8	0.8	0.4	0.4
1998	0.8	0.5	0.3	0.9	0.9
1999	0.6	0.9	0.8	1.0	1.0
2000	1.2	1.5	0.7	0.6	0.6
2001	0.7	0.3	0.3	0.4	0.4
2002	0.6	0.5	0.7	0.6	0.6
2003	0.5	0.2	0.5	0.6	0.6
2004	0.5	0.7	0.5	0.5	0.5
2005	0.5

S

Supplementary labour income, all industries, not seasonally adjusted 64
Supplementary labour income, all industries, seasonally adjusted 24
Supplementary labour income, all industries, seasonally adjusted - Canada 71

T

Total labour income, all industries, not seasonally adjusted 66
Total labour income, all industries, seasonally adjusted 26
Total labour income, all industries, seasonally adjusted - Canada 72
Total wages and salaries, all industries, not seasonally adjusted 62
Total wages and salaries, all industries, seasonally adjusted 22
Total wages and salaries, all industries, seasonally adjusted - Canada 70

W

Wages and salaries, agriculture, forestry, fishing and hunting, not seasonally adjusted 30
Wages and salaries, all goods-producing industries, not seasonally adjusted 28
Wages and salaries, all services-producing industries, not seasonally adjusted 40
Wages and salaries, construction, not seasonally adjusted 36
Wages and salaries, educational services, not seasonally adjusted 52
Wages and salaries, federal government public administration, not seasonally adjusted 56
Wages and salaries, finance, real estate and company management, not seasonally adjusted 48
Wages and salaries, health care and social assistance, not seasonally adjusted 54
Wages and salaries, information and cultural industries, not seasonally adjusted 46
Wages and salaries, local public administration, not seasonally adjusted 60
Wages and salaries, manufacturing, not seasonally adjusted 34
Wages and salaries, mining and oil and gas extraction, not seasonally adjusted 32
Wages and salaries, professional and personal services industries, not seasonally adjusted 50
Wages and salaries, provincial and territorial public administration, not seasonally adjusted 58
Wages and salaries, trade, not seasonally adjusted 42
Wages and salaries, transportation and storage, not seasonally adjusted 44
Wages and salaries, utilities, not seasonally adjusted 38

E

- Ensemble revenu du travail, ensemble des industries, désaisonnalisés 26
- Ensemble revenu du travail, ensemble des industries, désaisonnalisés - Canada 72
- Ensemble revenu du travail, ensemble des industries, non désaisonnalisés 66
- Ensemble salaires et traitements, ensemble des industries, désaisonnalisés 22
- Ensemble salaires et traitements, ensemble des industries, désaisonnalisés - Canada 70
- Ensemble salaires et traitements, ensemble des industries, non désaisonnalisés 62

R

- Revenu supplémentaire du travail, ensemble des industries, désaisonnalisés 24
- Revenu supplémentaire du travail, ensemble des industries, désaisonnalisés - Canada 71
- Revenu supplémentaire du travail, ensemble des industries, non désaisonnalisés 64

S

- Salaires et traitements, administration publique fédérale, non désaisonnalisés 56
- Salaires et traitements, administrations publiques locales, non désaisonnalisés 60
- Salaires et traitements, administrations publiques provinciales et territoriales, non désaisonnalisés 58
- Salaires et traitements, agriculture, foresterie, pêche et chasse, non désaisonnalisés 30
- Salaires et traitements, commerce, non désaisonnalisés 42
- Salaires et traitements, construction, non désaisonnalisés 36
- Salaires et traitements, ensemble des industries de biens, non désaisonnalisés 28
- Salaires et traitements, ensemble des industries de services, non désaisonnalisés 40
- Salaires et traitements, extraction minière et extraction de pétrole et de gaz, non désaisonnalisés 32
- Salaires et traitements, fabrication, non désaisonnalisés 34
- Salaires et traitements, finance, services immobiliers et gestion d'entreprises, non désaisonnalisés 48
- Salaires et traitements, industrie de l'information et industrie culturelle, non désaisonnalisés 46
- Salaires et traitements, services d'enseignement, non désaisonnalisés 52
- Salaires et traitements, services professionnels et personnels, non désaisonnalisés 50
- Salaires et traitements, services publics, non désaisonnalisés 38
- Salaires et traitements, soins de santé et assistance sociale, non désaisonnalisés 54
- Salaires et traitements, transport et entreposage, non désaisonnalisés 44



ORDER FORM

Income and Expenditure Accounts Division

MAIL TO:
 Income and Expenditure Accounts Division
 Statistics Canada
 21st Floor, R.H.Coats Building
 Ottawa, Ontario, K1A 0T6
 (Please print)
 Company _____
 Department _____
 Attention _____
 Address _____
 City _____ Province _____
 Postal Code _____ Tel. _____ Fax _____

FAX TO: (613) 951-3618

A fax will be treated as an original order. Please do not send confirmation.

METHOD OF PAYMENT

Purchase Order Number (please enclose) _____
 Authorized signature _____
 Payment enclosed \$ _____
 Account Number MasterCard VISA American Express
 Account Number

--	--	--	--	--	--	--	--	--	--	--	--	--	--	--	--	--	--	--	--

 Expiry Date

--	--	--	--	--	--	--	--

 Signature _____

Catalogue Number	Title	Annual Subscription or Book Price		
		Canada \$	Qty	Total \$
13-001-XDB	National Income and Expenditure Accounts - Quarterly Estimates, Diskette Product, 1961-2005	107.00		
13-001-PPB	National Income and Expenditure Accounts - Quarterly Estimates, Tables and Analytical Document, 2003-2005	193.00		
13-014-XDB	Financial Flow Accounts - Quarterly Estimates, Diskette Product, 1961-2005	257.00		
13-014-PPB	Financial Flow Accounts - Quarterly Estimates, Tables and Analytical Document, 2005	193.00		
13-213-XDB	Provincial Economic Accounts - Annual Estimates, Diskette Product, 1981-2004	86.00		
13-213-PPB	Provincial Economic Accounts - Annual Estimates, Tables and Analytical Document, 1995-2004	54.00		
13-214-XDB	National Balance Sheet Accounts - Quarterly Estimates, Diskette Product, 1961-2005	257.00		
13F0016XDB	Estimates of Labour Income - Monthly Estimates, Diskette Product, 1961-2005	107.00		
13F0016XPB	Estimates of Labour Income - Monthly Estimates, Tables and Analytical Document, 2005	70.00		
13F0015XPB	Economic and Financial Accounts, Package of all Tables and Analytical Documents	450.00		

Canadian clients pay in Canadian funds and add 7% GST and applicable PST.

SUBTOTAL

Foreign clients pay total amount in US funds drawn on a US bank.

GST (7%)
 (Canadian clients only)
Applicable PST
 (Canadian clients only)

Cheque or money order should be made payable to the Receiver General for Canada.

GRAND TOTAL

GST Registration # R121491807

For faster service



1-613-951-3810



Email: iead-info-dcrrd@statcan.ca

05/2005

THANK YOU FOR YOUR ORDER !



Statistics Canada Statistique Canada





1010398997



BON D'ACHAT / ORDER FORM

Division des comptes des revenus et dépenses

POSTEZ À: **TÉLÉCOPIEZ À: (613) 951-3618**

Division des comptes des revenus et dépenses
Statistique Canada
 21^{ème} étage, Édifice R.H. Coats
 Ottawa (Ontario) K1A 0T6
 (En caractères d'imprimerie s.v.p.)

Le bon télécopié tient lieu de commande originale. Veuillez ne pas envoyer de confirmation.

Entreprise _____
 Service _____
 À l'attention de _____
 Adresse _____
 Ville _____ Province _____
 Code postal _____ Tél. _____ Télécopieur _____

MODALITÉS DE PAIEMENT

Numéro d'ordre d'achat (inclure s.v.p.) _____

Signature autorisée _____

Paiement inclus \$ _____

Portez à mon compte: MasterCard VISA American Express

N° de compte

Date d'expiration

Signature _____

Numéro au catalogue	Titre	Abonnement annuel ou prix de la publication		
		Canada \$	Qté	Total \$
13-001-XDB 13-001-PPB	Comptes nationaux des revenus et dépenses - Estimations trimestrielles, Produit sur disquette, 1961-2005 Comptes nationaux des revenus et dépenses - Estimations trimestrielles, Tableaux et document analytique, 2003-2005	107.00 193.00		
13-014-XDB 13-014-PPB	Comptes des flux financiers - Estimations trimestrielles, Produit sur disquette, 1961-2005 Comptes des flux financiers - Estimations trimestrielles, Tableaux et document analytique, 2005	257.00 193.00		
13-213-XDB 13-213-PPB	Comptes économiques provinciaux - Estimations annuelles, Produit sur disquette, 1981-2004 Comptes économiques provinciaux - Estimations annuelles, Tableaux et document analytique, 1995-2004	86.00 54.00		
13-214-XDB	Comptes du bilan national - Estimations trimestrielles, Produit sur disquette, 1961-2005	257.00		
13F0016XDB 13F0016XPB	Estimations du revenu du travail - Estimations mensuelles, Produit sur disquette, 1961-2005 Estimations du revenu du travail - Estimations mensuelles, Tableaux et document analytique, 2005	107.00 70.00		
13F0015XPB	Comptes économiques et financiers - Ensemble de tous les tableaux et documents analytiques	450.00		

Les clients canadiens paient en dollars canadiens et ajoutent la TPS de 7% et la TVP en vigueur.
 Les clients à l'étranger paient le montant total en dollars US tirés sur une banque américaine.
 Le chèque ou mandat-poste doit être établi à l'ordre du *Receveur général du Canada*.

TOTAL
TPS (7%) (Clients canadiens seulement)
TVP en vigueur (Clients canadiens seulement)
TOTAL GÉNÉRAL

TPS N° R121491807

Pour un service plus rapide, composez 1-613-951-3810 Courriel: iead-info-dcrd@statcan.ca 05/2005

MERCI DE VOTRE COMMANDE!