

C.3



Catalogue no. 13F0016XPB
System of National Accounts

Estimates of labour income

Monthly Estimates
June 2005

N° 13F0016XPB au catalogue
Système de comptabilité nationale

Estimations du revenu du travail

Estimations mensuelles
Juin 2005

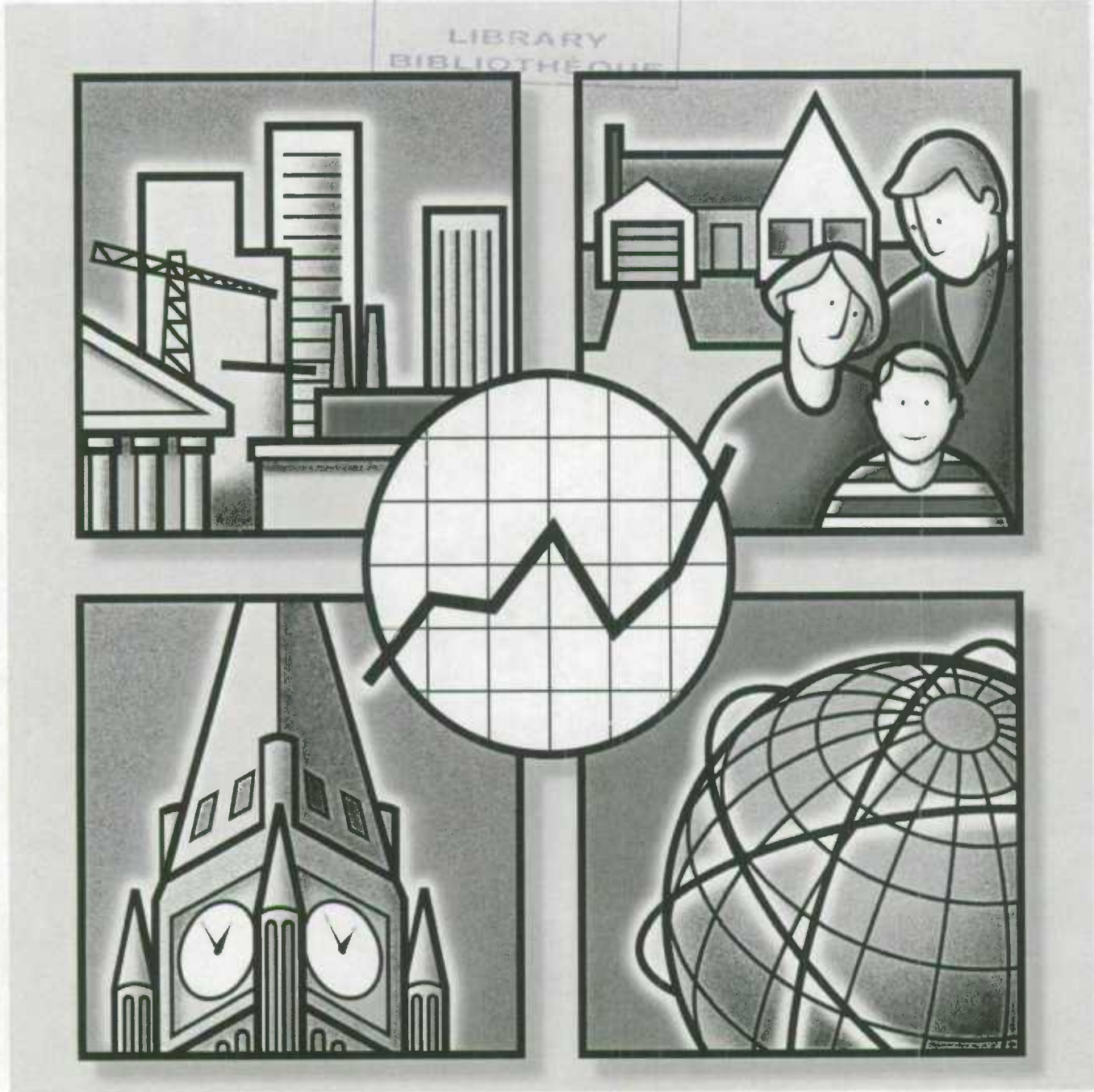

Statistics Canada / Statistique Canada

Canada

STATE LIBRARY
CANADA
1971
LIBRARY
BIBLIOTHÈQUE



System of National Accounts

Estimates of labour income

Monthly Estimates

June 2005

Part I – Tables

Système de comptabilité nationale

Estimations du revenu du travail

Estimations mensuelles

Juin 2005

Partie I – Tableaux

Published by authority of the Minister
responsible for Statistics Canada

© Minister of Industry, 2005

All rights reserved. Use of this product is limited to the licensee and its employees. The product cannot be reproduced and transmitted to any person or organization outside of the licensee's organization.

Reasonable rights of use of the content of this product are granted solely for personal, corporate or public policy research, or educational purposes. This permission includes the use of the content in analyses and the reporting of results and conclusions, including the citation of limited amounts of supporting data extracted from the data product in these documents. These materials are solely for non-commercial purposes. In such cases, the source of the data must be acknowledged as follows: Source (or "Adapted from," if appropriate): Statistics Canada, name of product, catalogue, volume and issue numbers, reference period and page(s). Otherwise, users shall seek prior written permission of Licensing Services, Statistics Canada, Ottawa, Ontario, Canada, K1A 0T6.

August 2005

Tables and analytical document

All prices exclude sales tax

Price: \$22 per issue
\$70 per year

Catalogue no. 13F0016XPB

Ottawa

Note of Appreciation

Canada owes the success of its statistical system to a long-standing partnership between Statistics Canada, the citizens of Canada, its businesses, governments and other institutions. Accurate and timely statistical information could not be produced without their continued cooperation and goodwill.

Publication autorisée par le ministre
responsable de Statistique Canada

© Ministre de l'Industrie, 2005

Tous droits réservés. L'utilisation de ce produit est limitée au détenteur de licence et à ses employés. Le produit ne peut être reproduit et transmis à des personnes ou organisations à l'extérieur de l'organisme du détenteur de licence.

Des droits raisonnables d'utilisation du contenu de ce produit sont accordés seulement à des fins de recherche personnelle, organisationnelle ou de politique gouvernementale ou à des fins éducatives. Cette permission comprend l'utilisation du contenu dans des analyses et dans la communication de résultats et conclusions de ces analyses, y compris la citation de quantités limitées de renseignements complémentaires extraits du produit de données dans ces documents. Cette documentation doit servir à des fins non commerciales seulement. Si c'est le cas, la source des données doit être citée comme suit : Source (ou « Adapté de », s'il y a lieu) : Statistique Canada, nom du produit, numéro au catalogue, volume et numéro de l'issue, période de référence et page(s). Autrement, les utilisateurs doivent d'abord demander la permission écrite aux Services d'octroi de licences, Statistique Canada, Ottawa, Ontario, Canada, K1A 0T6.

août 2005

Tableaux et document analytique

Les prix n'incluent pas la taxe de vente

Prix: 22 \$ l'exemplaire
70 \$ par an

N° 13F0016XPB au catalogue

Ottawa

Note de reconnaissance

Le succès du système statistique du Canada repose sur un partenariat bien établi entre Statistique Canada et la population, les entreprises, les administrations canadiennes et les autres organismes. Sans cette collaboration et cette bonne volonté, il serait impossible de produire des statistiques précises et actuelles.



Statistics Canada
Statistique Canada

Canada

Symbols

The following standard symbols are used in this document:

- .. figures not available.
- ... figures not appropriate or not applicable.
- nil or zero.

Abbreviations

The following standard abbreviations are used in this document:

CAN.	Canada
NFLD.-LAB.	Newfoundland and Labrador
P.E.I.	Prince Edward Island
N.S.	Nova Scotia
N.B.	New Brunswick
QUE.	Quebec
ONT.	Ontario
MAN.	Manitoba
SASK.	Saskatchewan
ALTA.	Alberta
B.C.	British Columbia
YUKON	Yukon
N.W.T.	Northwest Territories
NU	Nunavut
N.N.	Northwest Territories and Nunavut
O.C.	Outside Canada

To Order

To order, call 613-951-3640 and ask for the client services officer, or complete the order form provided at the end of this document. For information on the content, call the same number and ask for the information officer.

Note

Most of the series shown in these tables have two lines. The first of these lines is the series itself, expressed in millions of dollars. The second line, italicized and in smaller typeface is the monthly percentage change for table 1 and the year-over-year percentage change for table 2.

Some columns and rows do not sum to the totals shown because of rounding.

Signes conventionnels

Les signes conventionnels suivants sont employés uniformément dans ce document:

- .. nombres indisponibles.
- ... n'ayant lieu de figurer.
- néant ou zéro.

Abréviations

Les abréviations suivantes sont employées uniformément dans ce document:

CAN.	Canada
T.-N.-L.	Terre-Neuve-et-Labrador
Î.P.-É.	Île-du-Prince-Édouard
N.-É.	Nouvelle-Écosse
N.-B.	Nouveau-Brunswick
QUÉ.	Québec
ONT.	Ontario
MAN.	Manitoba
SASK.	Saskatchewan
ALB.	Alberta
C.-B.	Colombie-Britannique
YUKON	Yukon
T.N.-O.	Territoires du Nord-Ouest
NU	Nunavut
N.N.	Territoires du Nord-Ouest et Nunavut
E.C.	Extérieur du Canada

Pour commander

Pour commander, appelez au 613-951-3640 et demandez le responsable des services aux clients, ou remplir le bon de commande ci-joint. Pour de l'information sur le contenu, appelez le même numéro et demandez l'agent d'information.

Note

La plupart des séries figurent dans ces tableaux sous deux lignes. La première ligne représente la série elle-même, exprimée en millions de dollars. La deuxième ligne, en italique et en caractères plus petits, représente la variation mensuelle en pourcentage pour le tableau 1, et la variation d'une année à l'autre en pourcentage pour le tableau 2.

Les sommes des éléments de certaines colonnes et lignes ne correspondent pas aux totaux indiqués à cause de l'arrondissement.

Table 1. Wages and Salaries and Supplementary Labour Income

Seasonally adjusted data	
Canada	2
Newfoundland and Labrador	3
Prince Edward Island	3
Nova Scotia	3
New Brunswick	3
Quebec	4
Ontario	4
Manitoba	4
Saskatchewan	4
Alberta	5
British Columbia	5
Yukon	5
Northwest Territories and Nunavut	5
Outside Canada	6

Tableau 1. Salaires et traitements et revenu supplémentaire du travail

Données désaisonnalisées	
Canada	2
Terre-Neuve-et-Labrador	3
Île-du-Prince-Édouard	3
Nouvelle-Écosse	3
Nouveau Brunswick	3
Québec	4
Ontario	4
Manitoba	4
Saskatchewan	4
Alberta	5
Colombie-Britannique	5
Yukon	5
Territoires du Nord-Ouest et Nunavut	5
Extérieur du Canada	6

Table 2. Wages and Salaries and Supplementary Labour Income

Not seasonally adjusted data	
Canada	7
Newfoundland and Labrador	8
Prince Edward Island	9
Nova Scotia	10
New Brunswick	11
Quebec	12
Ontario	13
Manitoba	14
Saskatchewan	15
Alberta	16
British Columbia	17
Yukon	18
Northwest Territories	19
Nunavut	19
Outside Canada	20

Tableau 2. Salaires et traitements et revenu supplémentaire du travail

Données non désaisonnalisées	
Canada	7
Terre-Neuve-et-Labrador	8
Île-du-Prince-Édouard	9
Nouvelle-Écosse	10
Nouveau-Brunswick	11
Québec	12
Ontario	13
Manitoba	14
Saskatchewan	15
Alberta	16
Colombie-Britannique	17
Yukon	18
Territoires du Nord-Ouest	19
Nunavut	19
Extérieur du Canada	20

22 Total wages and salaries, all industries, seasonally adjusted	22 Ensemble salaires et traitements, ensemble des industries, désaisonnalisés
24 Supplementary labour income, all industries, seasonally adjusted	24 Revenu supplémentaire du travail, ensemble des industries, désaisonnalisés
26 Total labour income, all industries, seasonally adjusted	26 Ensemble revenu du travail, ensemble des industries, désaisonnalisés
28 Wages and salaries, all goods-producing industries, not seasonally adjusted	28 Salaires et traitements, ensemble des industries de biens, non désaisonnalisés
30 Wages and salaries, agriculture, forestry, fishing and hunting, not seasonally adjusted	30 Salaires et traitements, agriculture, foresterie, pêche et chasse, non désaisonnalisés
32 Wages and salaries, mining and oil and gas extraction, not seasonally adjusted	32 Salaires et traitements, extraction minière et extraction de pétrole et de gaz, non désaisonnalisés
34 Wages and salaries, manufacturing, not seasonally adjusted	34 Salaires et traitements, fabrication, non désaisonnalisés
36 Wages and salaries, construction, not seasonally adjusted	36 Salaires et traitements, construction, non désaisonnalisés
38 Wages and salaries, utilities, not seasonally adjusted	38 Salaires et traitements, services publics, non désaisonnalisés
40 Wages and salaries, all services-producing industries, not seasonally adjusted	40 Salaires et traitements, ensemble des industries de services, non désaisonnalisés
42 Wages and salaries, trade, not seasonally adjusted	42 Salaires et traitements, commerce, non désaisonnalisés
44 Wages and salaries, transportation and storage, not seasonally adjusted	44 Salaires et traitements, transport et entreposage, non désaisonnalisés
46 Wages and salaries, information and cultural industries, not seasonally adjusted	46 Salaires et traitements, industrie de l'information et industrie culturelle, non désaisonnalisés
48 Wages and salaries, finance, real estate and company management, not seasonally adjusted	48 Salaires et traitements, finance, services immobiliers et gestion d'entreprises, non désaisonnalisés
50 Wages and salaries, professional and personal services industries, not seasonally adjusted	50 Salaires et traitements, services professionnels et personnels, non désaisonnalisés
52 Wages and salaries, educational services, not seasonally adjusted	52 Salaires et traitements, services d'enseignement, non désaisonnalisés
54 Wages and salaries, health care and social assistance, not seasonally adjusted	54 Salaires et traitements, soins de santé et assistance sociale, non désaisonnalisés
56 Wages and salaries, federal government public administration, not seasonally adjusted	56 Salaires et traitements, administration publique fédérale, non désaisonnalisés
58 Wages and salaries, provincial and territorial public administration, not seasonally adjusted	58 Salaires et traitements, administrations publiques provinciales et territoriales, non désaisonnalisés
60 Wages and salaries, local public administration, not seasonally adjusted	60 Salaires et traitements, administrations publiques locales, non désaisonnalisés
62 Total wages and salaries, all industries, not seasonally adjusted	62 Ensemble salaires et traitements, ensemble des industries, non désaisonnalisés
64 Supplementary labour income, all industries, not seasonally adjusted	64 Revenu supplémentaire du travail, ensemble des industries, non désaisonnalisés
66 Total labour income, all industries, not seasonally adjusted	66 Ensemble revenu du travail, ensemble des industries, non désaisonnalisés
70 Total wages and salaries, all industries, seasonally adjusted - Canada	70 Ensemble salaires et traitements, ensemble des industries, désaisonnalisés - Canada
71 Supplementary labour income, all industries, seasonally adjusted - Canada	71 Revenu supplémentaire du travail, ensemble des industries, désaisonnalisés - Canada
72 Total labour income, all industries, seasonally adjusted - Canada	72 Ensemble revenu du travail, ensemble des industries, désaisonnalisés - Canada

Statistical Tables

Tableaux statistiques

Table 1. Wages and Salaries and Supplementary Labour Income
Tableau 1. Salaires et traitements et revenu supplémentaire du travail
Canada

Seasonally adjusted data, millions of dollars
 Données désaisonnalisées, millions de dollars

	CANSIM	2004					2005					YTD AAD		
		J	A	S	O	N	D	J	F	M	A		M	J
1 All goods-producing industries <i>Ensemble des industries de biens</i>	V1996452	12,617.2 0.4	12,524.2 -0.7	12,647.8 1.0	12,702.1 0.4	12,713.2 0.1	12,878.3 1.3	12,824.6 -0.4	12,871.3 0.4	12,970.3 0.8	12,957.6 -0.1	12,939.9 -0.1	13,053.8 0.9	77,617.4 ...
2 Agriculture, forestry, fishing and hunting <i>Agriculture, foresterie, pêche et chasse</i>	V1996453	643.4 0.4	603.0 -6.3	643.9 6.8	633.2 -1.7	622.7 -1.7	667.7 7.2	648.6 -2.9	660.8 1.9	670.6 1.5	670.5 -0.0	647.0 -3.5	663.6 2.6	3,961.0 ...
3 Mining and oil and gas extraction <i>Extraction minière et extraction de pétrole et de gaz</i>	V1996454	1,058.4 0.9	1,052.5 -0.6	1,059.0 0.6	1,090.0 2.9	1,086.2 -0.4	1,107.2 1.9	1,113.2 0.5	1,108.6 -0.4	1,143.2 3.1	1,143.8 0.1	1,154.1 0.9	1,173.2 1.7	6,836.1 ...
4 Manufacturing <i>Fabrication</i>	V1996455	7,254.3 0.2	7,205.8 -0.7	7,227.1 0.3	7,254.7 0.4	7,251.7 -0.0	7,291.1 0.5	7,239.3 -0.7	7,260.6 0.3	7,277.4 0.2	7,249.7 -0.4	7,250.5 0.0	7,295.4 0.6	43,572.9 ...
5 Construction <i>Construction</i>	V1996456	3,006.4 0.9	3,002.7 -0.1	3,051.4 1.6	3,055.9 0.1	3,077.2 0.7	3,136.9 1.9	3,145.0 0.3	3,157.2 0.4	3,185.6 0.9	3,209.7 0.8	3,218.6 0.3	3,248.9 0.9	19,165.0 ...
6 Utilities <i>Services publics</i>	V1996457	654.7 1.2	660.1 0.8	666.5 1.0	668.3 0.3	675.4 1.1	675.4 -0.0	678.4 0.4	684.1 0.8	693.5 1.4	683.9 -1.4	669.8 -2.1	672.7 0.4	4,082.3 ...
7 All services-producing industries <i>Ensemble des industries de services</i>	V1996458	34,418.3 0.1	34,521.5 0.3	34,688.8 0.5	34,585.8 -0.3	34,830.2 0.7	35,184.0 1.0	35,028.8 -0.4	35,304.8 0.8	35,640.0 0.9	35,881.2 0.7	35,889.4 0.0	36,118.5 0.6	213,862.6 ...
8 Trade <i>Commerce</i>	V1996459	6,441.9 0.3	6,446.9 0.1	6,489.5 0.7	6,499.8 0.2	6,529.8 0.5	6,571.0 0.6	6,549.3 -0.3	6,570.3 0.3	6,633.3 1.0	6,665.0 0.5	6,711.7 0.7	6,753.3 0.6	39,883.0 ...
9 Transportation and storage <i>Transport et entreposage</i>	V1996460	2,456.8 0.8	2,460.6 0.2	2,477.9 0.7	2,482.6 0.2	2,479.1 -0.1	2,511.2 1.3	2,504.4 -0.3	2,501.9 -0.1	2,505.8 0.2	2,541.4 1.4	2,545.4 0.2	2,567.0 0.8	15,165.8 ...
10 Information and cultural industries <i>Industrie de l'information et industrie culturelle</i>	V1996461	1,393.3 0.6	1,373.6 -1.4	1,398.0 1.8	1,409.8 0.8	1,408.3 -0.1	1,419.7 0.8	1,408.8 -0.8	1,420.5 0.8	1,430.8 0.7	1,451.0 1.4	1,457.7 0.5	1,470.0 0.8	8,638.7 ...
11 Finance, real estate and company management <i>Finance, services immobiliers et gestion d'entreprises</i>	V1996462	4,500.8 0.4	4,525.8 0.6	4,530.6 0.1	4,537.8 0.2	4,572.5 0.8	4,595.6 0.5	4,617.7 0.5	4,648.0 0.7	4,671.7 0.5	4,715.4 0.9	4,747.9 0.7	4,786.8 0.8	28,187.4 ...
12 Professional and personal services industries <i>Services professionnels et personnels</i>	V1996463	8,345.3 0.2	8,360.9 0.2	8,440.4 1.0	8,409.5 -0.4	8,472.0 0.7	8,582.0 1.3	8,525.3 0.7	8,601.2 0.9	8,635.6 0.4	8,662.0 0.3	8,684.2 0.3	8,785.6 1.2	51,894.0 ...
13 Educational services <i>Services d'enseignement</i>	V1996464	3,644.0 -1.7	3,693.8 1.4	3,726.2 0.9	3,701.8 -0.7	3,709.2 0.2	3,726.9 0.5	3,745.9 0.5	3,763.5 0.5	3,786.8 0.6	3,764.0 -0.6	3,784.4 0.5	3,838.2 1.4	22,681.9 ...
14 Health care and social assistance <i>Soins de santé et assistance sociale</i>	V1996465	4,120.8 0.3	4,142.9 0.5	4,120.2 -0.5	4,118.7 -0.0	4,157.4 0.9	4,208.5 1.2	4,153.5 -1.3	4,188.3 0.8	4,210.3 0.5	4,250.7 1.0	4,268.3 0.4	4,279.4 0.3	25,390.4 ...
15 Federal government public administration <i>Administration publique fédérale</i>	V1996466	1,681.6 -0.9	1,695.3 0.8	1,672.2 -1.4	1,604.8 -4.0	1,672.2 4.2	1,734.6 3.7	1,680.9 -3.1	1,762.0 4.8	1,907.9 8.3	1,959.0 2.7	1,830.6 -6.6	1,769.0 -3.4	10,909.4 ...
16 Military <i>Militaires</i>	V1996467	353.1 1.7	350.4 -0.8	343.7 -1.9	344.0 0.1	343.1 -0.3	346.6 1.0	345.7 -0.3	349.2 1.0	526.6 50.8	373.0 -29.2	361.3 -3.1	357.2 -1.1	2,313.0 ...
17 Federal public administration excluding military <i>Administration publique fédérale sauf militaires</i>	V1996468	1,328.5 -1.5	1,344.9 1.2	1,328.5 -1.2	1,260.8 -5.1	1,329.1 5.4	1,387.9 4.4	1,335.2 -3.8	1,412.8 5.8	1,381.3 -2.2	1,586.0 14.8	1,469.3 -7.4	1,411.9 -3.9	8,596.4 ...
18 Provincial and territorial public administration <i>Administrations publiques provinciales et territoriales</i>	V1996469	988.4 1.6	971.3 -1.7	975.7 0.5	974.5 -0.1	977.3 0.3	979.4 0.2	984.6 0.5	983.2 -0.1	990.7 0.8	992.9 0.2	985.2 -0.8	992.3 0.7	5,928.9 ...
19 Local public administration <i>Administrations publiques locales</i>	V1996470	845.3 0.4	850.5 0.6	858.1 0.9	846.5 -1.3	852.5 0.7	855.2 0.3	858.4 0.4	866.0 0.9	867.2 0.1	879.7 1.5	874.0 -0.7	876.9 0.3	5,222.2 ...
20 Wages and salaries <i>Salaires et traitements</i>	V1996471	47,035.5 0.2	47,045.7 0.0	47,336.6 0.6	47,287.9 -0.1	47,543.4 0.5	48,062.4 1.1	47,853.3 -0.4	48,176.0 0.7	48,610.3 0.9	48,838.8 0.5	48,829.3 -0.0	49,172.2 0.7	291,480.0 ...
21 Supplementary labour income <i>Revenu supplémentaire du travail</i>	V1996472	6,770.1 0.4	6,795.1 0.4	6,839.3 0.6	6,847.2 0.1	6,887.1 0.6	6,949.8 0.9	6,886.4 -0.9	6,940.3 0.8	6,999.2 0.8	7,029.2 0.4	7,021.3 -0.1	7,072.8 0.7	41,949.2 ...
22 Labour income <i>Revenu du travail</i>	V1996473	53,805.6 0.2	53,840.8 0.1	54,175.9 0.6	54,135.1 -0.1	54,430.4 0.5	55,012.2 1.1	54,739.7 -0.5	55,116.4 0.7	55,609.5 0.9	55,868.0 0.5	55,850.6 -0.0	56,245.1 0.7	333,429.3 ...

Table 1. Wages and Salaries and Supplementary Labour Income
Tableau 1. Salaires et traitements et revenu supplémentaire du travail
Newfoundland and Labrador
Terre-Neuve-et-Labrador

Seasonally adjusted data, millions of dollars
 Données désaisonnalisées, millions de dollars

	CANSIM	2004						2005						YTD AAD
		J	A	S	D	N	D	J	F	M	A	M	J	
1 Wages and salaries Salaires et traitements	V1996474	538.5 0.1	532.3 -1.2	531.1 -0.2	537.1 1.1	540.3 0.6	549.2 1.7	545.1 -0.7	550.8 1.0	553.8 0.5	557.0 0.6	550.0 -1.2	558.5 1.5	3,315.2
2 Supplementary labour income Revenu supplémentaire du travail	V1996475	106.4 0.8	104.8 -1.5	104.9 0.1	105.5 0.6	105.9 0.4	107.8 1.7	105.6 -2.0	107.1 1.4	108.1 0.9	109.1 0.9	106.8 -2.1	109.7 2.8	646.3
3 Labour income Revenu du travail	V1996476	644.8 0.2	637.1 -1.2	636.0 -0.2	642.6 1.0	646.2 0.6	657.0 1.7	650.7 -1.0	657.9 1.1	661.9 0.6	666.1 0.6	656.8 -1.4	668.2 1.7	3,961.6

Table 1. Wages and Salaries and Supplementary Labour Income
Tableau 1. Salaires et traitements et revenu supplémentaire du travail
Prince Edward Island
Île-du-Prince-Édouard

Seasonally adjusted data, millions of dollars
 Données désaisonnalisées, millions de dollars

	CANSIM	2004						2005						YTD AAD
		J	A	S	O	N	D	J	F	M	A	M	J	
1 Wages and salaries Salaires et traitements	V1996477	152.3 0.1	149.3 -2.0	150.0 0.4	150.2 0.1	151.6 0.9	154.6 2.0	152.8 -1.2	155.7 1.9	155.0 -0.5	158.6 2.3	156.1 -1.6	158.3 1.4	936.6
2 Supplementary labour income Revenu supplémentaire du travail	V1996478	23.7 -0.1	23.2 -2.1	23.4 0.8	23.5 0.3	23.7 1.0	24.1 1.6	23.8 -1.4	24.2 2.0	24.3 0.2	24.6 1.3	24.1 -1.8	24.6 1.8	145.6
3 Labour income Revenu du travail	V1996479	176.0 -0.1	172.5 -2.0	173.4 0.5	173.6 0.2	175.3 0.9	178.7 2.0	176.6 -1.2	180.0 1.9	179.3 -0.4	183.2 2.2	180.2 -1.6	182.9 1.5	1,082.2

Table 1. Wages and Salaries and Supplementary Labour Income
Tableau 1. Salaires et traitements et revenu supplémentaire du travail
Nova Scotia
Nouvelle-Écosse

Seasonally adjusted data, millions of dollars
 Données désaisonnalisées, millions de dollars

	CANSIM	2004						2005						YTD AAD
		J	A	S	O	N	D	J	F	M	A	M	J	
1 Wages and salaries Salaires et traitements	V1996480	1,120.9 0.1	1,114.9 -0.5	1,121.9 0.6	1,115.8 -0.5	1,119.2 0.3	1,142.2 2.1	1,128.7 -1.2	1,149.6 1.8	1,179.7 2.6	1,167.6 -1.0	1,169.7 0.2	1,175.9 0.5	6,971.2
2 Supplementary labour income Revenu supplémentaire du travail	V1996481	164.7 0.4	164.1 -0.4	165.1 0.6	164.4 -0.5	165.6 0.7	167.7 1.3	165.1 -1.6	168.0 1.8	172.0 2.4	170.6 -0.8	170.9 0.2	171.5 0.3	1,018.0
3 Labour income Revenu du travail	V1996482	1,285.6 -0.0	1,279.1 -0.5	1,287.0 0.6	1,280.2 -0.5	1,284.7 0.4	1,309.8 2.0	1,293.8 -1.2	1,317.6 1.8	1,351.7 2.6	1,338.2 -1.0	1,340.7 0.2	1,347.3 0.5	7,989.2

Table 1. Wages and Salaries and Supplementary Labour Income
Tableau 1. Salaires et traitements et revenu supplémentaire du travail
New Brunswick
Nouveau Brunswick

Seasonally adjusted data, millions of dollars
 Données désaisonnalisées, millions de dollars

	CANSIM	2004						2005						YTD AAD
		J	A	S	D	N	D	J	F	M	A	M	J	
1 Wages and salaries Salaires et traitements	V1996483	873.7 0.2	861.5 -1.4	870.4 1.0	864.7 -0.7	873.4 1.0	894.2 2.4	878.9 -1.7	882.2 0.4	893.5 1.3	894.6 0.1	889.7 -0.5	892.5 0.3	5,331.5
2 Supplementary labour income Revenu supplémentaire du travail	V1996484	122.5 0.1	121.3 -1.0	123.1 1.5	121.7 -1.1	123.2 1.2	124.8 1.3	123.1 -1.4	124.1 0.8	125.3 1.0	125.0 -0.2	124.7 -0.3	125.5 0.7	747.7
3 Labour income Revenu du travail	V1996485	996.3 0.2	982.8 -1.4	993.4 1.1	986.4 -0.7	996.6 1.0	1,019.0 2.3	1,002.0 -1.7	1,006.3 0.4	1,018.8 1.2	1,019.6 0.1	1,014.4 -0.5	1,018.0 0.4	6,079.2

Table 1. Wages and Salaries and Supplementary Labour Income
Tableau 1. Salaires et traitements et revenu supplémentaire du travail
Québec

Seasonally adjusted data, millions of dollars
 Données désaisonnalisées, millions de dollars

	CANSIM	2004						2005						YTD AAD
		J	A	S	O	N	D	J	F	M	A	M	J	
1 Wages and salaries Salaires et traitements	V1996486	9,972.1 0.3	9,946.8 -0.3	10,062.2 1.2	10,000.7 -0.6	10,035.6 0.3	10,142.0 1.1	10,079.9 -0.6	10,120.4 0.4	10,214.5 0.9	10,212.3 -0.0	10,171.1 -0.4	10,291.9 1.2	61,090.1 ...
2 Supplementary labour income Revenu supplémentaire du travail	V1996487	1,528.9 0.4	1,533.7 0.3	1,547.0 0.9	1,541.8 -0.3	1,547.7 0.4	1,558.4 0.7	1,548.0 -0.7	1,553.3 0.3	1,567.1 0.9	1,564.9 -0.1	1,557.0 -0.5	1,577.4 1.3	9,367.7 ...
3 Labour income Revenu du travail	V1996488	11,501.0 0.3	11,480.5 -0.2	11,609.2 1.1	11,542.5 -0.6	11,583.4 0.4	11,700.4 1.0	11,627.9 -0.6	11,673.7 0.4	11,781.6 0.9	11,777.2 -0.0	11,728.1 -0.4	11,869.3 1.2	70,457.8 ...

Table 1. Wages and Salaries and Supplementary Labour Income
Tableau 1. Salaires et traitements et revenu supplémentaire du travail
Ontario

Seasonally adjusted data, millions of dollars
 Données désaisonnalisées, millions de dollars

	CANSIM	2004						2005						YTD AAD
		J	A	S	O	N	D	J	F	M	A	M	J	
1 Wages and salaries Salaires et traitements	V1996489	19,930.8 0.1	19,938.6 0.0	20,055.5 0.6	20,023.0 -0.2	20,135.2 0.6	20,311.2 0.9	20,240.1 -0.3	20,340.0 0.5	20,515.2 0.9	20,650.9 0.7	20,612.7 -0.2	20,723.0 0.5	123,081.9 ...
2 Supplementary labour income Revenu supplémentaire du travail	V1996490	2,833.6 0.3	2,845.6 0.4	2,867.0 0.8	2,871.1 0.1	2,886.6 0.5	2,913.0 0.9	2,884.8 -1.0	2,905.5 0.7	2,929.3 0.8	2,947.4 0.6	2,939.8 -0.3	2,953.2 0.5	17,559.8 ...
3 Labour income Revenu du travail	V1996491	22,764.4 0.1	22,784.3 0.1	22,922.5 0.6	22,894.1 -0.1	23,021.8 0.6	23,224.2 0.9	23,124.9 -0.4	23,245.5 0.5	23,444.4 0.9	23,598.3 0.7	23,552.5 -0.2	23,676.2 0.5	140,641.7 ...

Table 1. Wages and Salaries and Supplementary Labour Income
Tableau 1. Salaires et traitements et revenu supplémentaire du travail
Manitoba

Seasonally adjusted data, millions of dollars
 Données désaisonnalisées, millions de dollars

	CANSIM	2004						2005						YTD AAD
		J	A	S	O	N	D	J	F	M	A	M	J	
1 Wages and salaries Salaires et traitements	V1996492	1,462.8 -0.1	1,470.9 0.6	1,470.0 -0.1	1,477.1 0.5	1,484.8 0.5	1,501.1 1.1	1,495.2 -0.4	1,506.6 0.8	1,521.3 1.0	1,528.5 0.5	1,526.4 -0.1	1,536.1 0.6	9,114.1 ...
2 Supplementary labour income Revenu supplémentaire du travail	V1996493	211.4 0.4	212.3 0.4	212.7 0.1	213.7 0.5	215.1 0.7	216.8 0.8	214.2 -1.2	216.6 1.1	217.9 0.6	218.8 0.4	218.9 0.0	220.3 0.7	1,306.9 ...
3 Labour income Revenu du travail	V1996494	1,674.2 -0.1	1,683.3 0.5	1,682.7 -0.0	1,690.9 0.5	1,700.0 0.5	1,717.9 1.1	1,709.5 -0.5	1,723.2 0.8	1,739.3 0.9	1,747.3 0.5	1,745.2 -0.1	1,756.4 0.6	10,420.9 ...

Table 1. Wages and Salaries and Supplementary Labour Income
Tableau 1. Salaires et traitements et revenu supplémentaire du travail
Saskatchewan

Seasonally adjusted data, millions of dollars
 Données désaisonnalisées, millions de dollars

	CANSIM	2004						2005						YTD AAD
		J	A	S	O	N	D	J	F	M	A	M	J	
1 Wages and salaries Salaires et traitements	V1996495	1,176.2 0.3	1,182.2 0.5	1,181.2 -0.1	1,183.9 0.2	1,187.0 0.3	1,204.7 1.5	1,202.7 -0.2	1,210.6 0.7	1,217.8 0.6	1,225.3 0.6	1,235.5 0.8	1,234.9 -0.1	7,326.8 ...
2 Supplementary labour income Revenu supplémentaire du travail	V1996496	168.5 0.3	168.9 0.2	169.1 0.1	169.8 0.4	170.8 0.6	172.6 1.1	171.6 -0.6	172.5 0.6	173.7 0.7	174.4 0.4	175.8 0.8	176.1 0.2	1,044.2 ...
3 Labour income Revenu du travail	V1996497	1,344.7 0.3	1,351.1 0.5	1,350.3 -0.1	1,353.6 0.2	1,357.8 0.3	1,377.3 1.4	1,374.3 -0.2	1,383.2 0.6	1,391.5 0.6	1,399.6 0.6	1,411.4 0.8	1,411.0 -0.0	8,371.0 ...

Table 1. Wages and Salaries and Supplementary Labour Income
Tableau 1. Salaires et traitements et revenu supplémentaire du travail
Alberta

Seasonally adjusted data, millions of dollars
 Données désaisonnalisées, millions de dollars

	CANSIM	2004						2005						YTD AAD
		J	A	S	O	N	D	J	F	M	A	M	J	
1 Wages and salaries Salaires et traitements	V1996498	5,874.5 0.2	5,908.6 0.6	5,945.2 0.6	5,963.0 0.3	6,041.4 1.3	6,100.1 1.0	6,102.6 0.0	6,158.0 0.9	6,225.5 1.1	6,245.6 0.3	6,304.3 0.9	6,338.1 0.5	37,374.1 -
2 Supplementary labour income Revenu supplémentaire du travail	V1996499	695.9 0.4	701.7 0.8	706.3 0.6	710.8 0.6	719.2 1.2	725.6 0.9	724.2 -0.2	730.5 0.9	737.2 0.9	740.5 0.4	746.8 0.8	750.4 0.5	4,429.7 -
3 Labour income Revenu du travail	V1996500	6,570.4 0.2	6,610.4 0.6	6,651.5 0.6	6,673.9 0.3	6,760.7 1.3	6,825.7 1.0	6,826.8 0.0	6,888.5 0.9	6,962.7 1.1	6,986.1 0.3	7,051.1 0.9	7,088.5 0.5	41,803.8 -

Table 1. Wages and Salaries and Supplementary Labour Income
Tableau 1. Salaires et traitements et revenu supplémentaire du travail
British Columbia
Colombie-Britannique

Seasonally adjusted data, millions of dollars
 Données désaisonnalisées, millions de dollars

	CANSIM	2004						2005						YTD AAD
		J	A	S	O	N	D	J	F	M	A	M	J	
1 Wages and salaries Salaires et traitements	V1996501	5,690.2 0.3	5,696.5 0.1	5,705.5 0.2	5,729.8 0.4	5,733.1 0.1	5,817.1 1.5	5,779.5 -0.6	5,850.4 1.2	5,875.3 0.4	5,942.7 1.1	5,960.6 0.3	6,007.7 0.8	35,416.1 -
2 Supplementary labour income Revenu supplémentaire du travail	V1996502	879.8 0.3	884.7 0.6	886.1 0.2	890.3 0.5	894.6 0.5	903.9 1.0	890.6 -1.5	902.5 1.3	907.2 0.5	917.6 1.1	920.5 0.3	927.7 0.8	5,466.2 -
3 Labour income Revenu du travail	V1996503	6,570.0 0.3	6,581.2 0.2	6,591.7 0.2	6,620.1 0.4	6,627.7 0.1	6,721.0 1.4	6,670.1 -0.8	6,752.9 1.2	6,782.6 0.4	6,860.3 1.1	6,881.1 0.3	6,935.4 0.8	40,882.3 -

Table 1. Wages and Salaries and Supplementary Labour Income
Tableau 1. Salaires et traitements et revenu supplémentaire du travail
Yukon

Seasonally adjusted data, millions of dollars
 Données désaisonnalisées, millions de dollars

	CANSIM	2004						2005						YTD AAD
		J	A	S	O	N	D	J	F	M	A	M	J	
1 Wages and salaries Salaires et traitements	V1996504	53.7 -0.3	54.2 1.0	54.1 -0.3	53.9 -0.3	53.4 -0.9	53.5 0.2	53.8 0.6	54.7 1.5	55.3 1.2	55.2 -0.2	55.5 0.5	56.1 1.1	330.5 -
2 Supplementary labour income Revenu supplémentaire du travail	V1996505	8.7 -0.0	8.8 0.8	8.7 -0.9	8.7 0.0	8.8 0.4	8.8 0.7	9.0 1.3	9.0 0.6	9.1 0.9	9.0 -0.7	9.0 -0.3	9.1 0.5	54.2 -
3 Labour income Revenu du travail	V1996506	62.5 -0.2	63.1 1.0	62.8 -0.4	62.6 -0.3	62.2 -0.7	62.4 0.3	62.8 0.7	63.7 1.4	64.4 1.1	64.2 -0.3	64.5 0.4	65.1 1.0	384.7 -

Table 1. Wages and Salaries and Supplementary Labour Income
Tableau 1. Salaires et traitements et revenu supplémentaire du travail
Northwest Territories and Nunavut
Territoires du Nord-Ouest et Nunavut

Seasonally adjusted data, millions of dollars
 Données désaisonnalisées, millions de dollars

	CANSIM	2004						2005						YTD AAD
		J	A	S	O	N	D	J	F	M	A	M	J	
1 Wages and salaries Salaires et traitements	V1996507	165.5 0.5	164.9 -0.3	165.4 0.3	164.6 -0.5	164.1 -0.3	167.8 2.3	170.0 1.3	172.0 1.2	174.0 1.1	174.3 0.2	172.7 -0.9	173.7 0.6	1,036.8 -
2 Supplementary labour income Revenu supplémentaire du travail	V1996508	21.0 0.1	20.8 -0.8	20.9 0.3	21.0 0.6	20.9 -0.4	21.5 2.9	21.7 0.6	21.9 1.0	22.1 1.3	22.0 -0.5	21.9 -0.5	22.1 0.8	131.7 -
3 Labour income Revenu du travail	V1996509	186.5 0.5	185.7 -0.4	186.3 0.3	185.6 -0.4	185.0 -0.3	189.4 2.4	191.7 1.2	193.9 1.1	196.1 1.2	196.4 0.1	194.7 -0.9	195.8 0.6	1,168.8 -

Table 1. Wages and Salaries and Supplementary Labour Income
Tableau 1. Salaires et traitements et revenu supplémentaire du travail
Outside Canada
Extérieur du Canada

Seasonally adjusted data, millions of dollars
 Données désaisonnalisées, millions de dollars

	CANSIM	2004						2005						YTD AAD
		J	A	S	O	N	D	J	F	M	A	M	J	
1 Wages and salaries Salaires et traitements	V1996510	24.3 -1.8	24.7 1.7	24.1 -2.4	24.1 -0.1	24.2 0.5	24.7 2.0	23.8 -3.7	25.0 5.2	29.4 17.3	26.3 -10.6	25.0 -4.8	25.5 2.1	154.9 —
2 Supplementary labour income Revenu supplémentaire du travail	V1996511	4.9 -1.9	5.0 2.3	4.9 -1.7	4.9 0.0	4.9 -1.6	4.9 0.2	4.9 0.9	5.1 3.8	5.8 14.3	5.3 -9.2	5.0 -5.5	5.2 4.4	31.4 —
3 Labour income Revenu du travail	V1996512	29.2 -1.8	29.7 1.8	29.1 -2.3	29.0 -0.1	29.1 0.1	29.6 1.7	28.7 -2.9	30.1 5.0	35.2 16.8	31.6 -10.3	30.0 -4.9	30.8 2.5	186.4 —

Table 2. Wages and Salaries and Supplementary Labour Income
Tableau 2. Salaires et traitements et revenu supplémentaire du travail
Canada

Net seasonally adjusted data, millions of dollars
 Données non désaisonnalisées, millions de dollars

	CANSIM	2004					2005					YTD AAD		
		J	A	S	O	N	D	J	F	M	A		M	J
1 All goods-producing industries Ensemble des industries de biens	V1996513	13,427.9 3.4	12,905.0 2.5	12,934.1 3.7	12,883.9 3.5	12,527.0 2.8	12,810.0 4.4	12,006.4 2.9	12,325.5 3.5	12,393.3 4.1	12,568.2 3.2	13,054.4 3.1	13,790.5 4.0	76,138.3 ...
2 Agriculture, forestry, fishing and hunting Agriculture, foresterie, pêche et chasse	V1996514	774.5 1.8	740.3 -3.6	754.5 2.3	727.3 -1.5	614.0 -3.4	654.2 2.5	501.3 -4.1	507.6 1.1	537.1 2.6	559.2 0.7	642.6 0.2	768.7 3.5	3,516.5 ...
3 Mining and oil and gas extraction Extraction minière et extraction de pétrole et de gaz	V1996515	1,076.2 10.4	1,049.4 8.6	1,038.0 7.1	1,067.7 9.8	1,048.7 8.5	1,096.5 9.8	1,097.3 9.5	1,160.8 8.3	1,146.0 12.5	1,153.0 9.8	1,168.1 10.3	1,194.3 11.8	6,919.5 ...
4 Manufacturing Fabrication	V1996516	7,644.9 1.3	7,184.0 1.0	7,184.6 1.3	7,148.1 1.9	7,086.1 0.8	7,325.2 1.9	7,030.9 0.5	7,233.3 1.2	7,153.6 1.5	7,117.8 0.7	7,282.1 0.7	7,636.1 1.1	43,453.8 ...
5 Construction Construction	V1996517	3,273.1 7.1	3,263.9 5.4	3,297.7 8.2	3,280.8 6.3	3,118.5 6.2	3,066.7 9.0	2,689.3 8.6	2,733.1 8.1	2,852.7 8.0	3,057.5 7.4	3,291.8 7.5	3,498.8 8.9	18,123.2 ...
6 Utilities Services publics	V1996518	659.2 2.4	667.4 3.9	659.3 4.9	659.9 3.7	659.7 6.2	667.3 5.5	687.7 2.8	690.7 3.7	703.9 4.9	680.7 3.7	669.8 0.9	692.6 1.3	4,125.4 ...
7 All services-producing industries Ensemble des industries de services	V1996519	34,368.5 4.1	34,211.4 4.8	34,484.9 4.5	34,361.0 3.5	34,526.8 4.5	35,457.5 4.8	34,739.0 3.9	35,137.7 4.4	35,363.6 5.1	35,928.5 5.3	36,255.2 5.0	37,185.0 5.3	214,609.1 ...
8 Trade Commerce	V1996520	6,577.2 3.8	6,514.4 4.2	6,446.8 4.6	6,437.1 3.2	6,435.9 5.0	6,693.8 4.7	6,411.3 3.7	6,416.2 3.9	6,475.8 4.7	6,611.1 4.2	6,825.0 5.2	6,980.9 5.1	39,720.3 ...
9 Transportation and storage Transport et entreposage	V1996521	2,435.7 2.5	2,434.9 3.0	2,495.9 4.0	2,474.2 4.6	2,468.5 3.8	2,536.5 4.6	2,467.3 4.6	2,480.2 4.6	2,495.1 3.7	2,521.2 5.4	2,558.4 4.5	2,645.7 5.8	15,165.7 ...
10 Information and cultural industries Industrie de l'information et industrielle culturelle	V1996522	1,406.3 3.9	1,362.9 2.3	1,392.9 3.2	1,397.7 5.4	1,394.1 5.2	1,415.2 5.2	1,405.9 4.4	1,456.7 3.3	1,426.9 3.8	1,439.2 5.6	1,456.4 5.1	1,476.2 6.6	8,661.4 ...
11 Finance, real estate and company management Finance, services immobiliers et gestion d'entreprises	V1996523	4,468.0 6.0	4,527.7 6.8	4,403.7 5.5	4,396.7 4.6	4,435.5 5.7	4,720.4 5.9	4,720.0 5.4	4,732.4 5.4	4,645.0 5.9	4,738.3 6.4	4,767.1 6.8	4,909.6 7.2	28,512.4 ...
12 Professional and personal services industries Services professionnels et personnels	V1996524	8,570.9 4.6	8,534.3 4.8	8,404.3 5.4	8,341.5 4.2	8,279.2 4.7	8,547.1 5.6	8,352.2 4.1	8,444.1 5.1	8,501.7 5.2	8,648.6 4.7	8,753.5 5.0	9,085.2 5.7	51,785.3 ...
13 Educational services Services d'enseignement	V1996525	3,151.0 3.8	3,113.5 4.8	3,737.9 4.6	3,836.7 3.7	3,906.4 3.6	3,742.4 3.9	3,788.3 3.9	3,902.2 3.9	3,909.2 4.8	3,883.6 3.6	3,915.8 3.4	4,038.4 4.0	23,437.5 ...
14 Health care and social assistance Soins de santé et assistance sociale	V1996526	4,173.7 4.9	4,160.8 5.6	4,107.8 3.9	4,074.7 3.3	4,131.7 3.8	4,248.6 4.5	4,106.4 2.4	4,137.6 3.0	4,174.1 3.4	4,267.1 3.6	4,265.1 3.9	4,349.0 4.3	25,299.2 ...
15 Federal government public administration Administration publique fédérale	V1996527	1,706.8 -0.5	1,705.7 4.7	1,660.5 1.6	1,592.6 -2.3	1,653.1 2.3	1,717.1 3.0	1,660.5 2.8	1,744.8 7.1	1,906.4 13.3	1,966.4 17.8	1,858.1 9.3	1,799.8 4.2	10,936.0 ...
16 Military Militaires	V1996528	360.4 2.5	355.3 3.0	340.1 0.8	342.6 0.2	340.7 0.5	341.9 0.7	337.5 0.9	343.0 2.1	523.3 51.2	375.0 8.0	370.0 5.1	364.8 2.9	2,313.5 ...
17 Federal public administration excluding military Administration publique fédérale sauf militaires	V1996529	1,346.3 -1.3	1,350.4 5.2	1,320.4 1.8	1,250.0 -3.0	1,312.4 2.7	1,375.3 3.5	1,322.9 3.3	1,401.8 8.5	1,383.2 3.5	1,591.4 20.3	1,488.2 10.4	1,435.0 4.5	8,622.5 ...
18 Provincial and territorial public administration Administrations publiques provinciales et territoriales	V1996530	1,012.9 5.7	997.6 3.2	981.4 3.4	968.0 3.0	969.5 2.8	970.5 2.5	974.0 2.2	970.5 2.0	976.7 3.0	983.4 3.7	986.4 1.6	1,011.0 2.2	5,902.0 ...
19 Local public administration Administrations publiques locales	V1996531	866.0 3.8	859.6 4.8	853.7 4.9	841.7 0.8	852.8 4.8	865.9 4.6	853.3 3.9	852.9 4.9	852.8 4.9	869.7 6.0	871.4 4.5	889.2 4.3	5,189.3 ...
20 Wages and salaries Salaires et traitements	V1996532	47,796.4 3.9	47,116.4 4.1	47,418.9 4.3	47,244.8 3.5	47,053.9 4.0	48,267.6 4.7	46,745.4 3.6	47,463.1 4.2	47,756.9 4.8	48,496.8 4.8	49,309.7 4.5	50,975.6 4.9	290,747.4 ...
21 Supplementary labour income Revenu supplémentaire du travail	V1996533	6,895.0 6.8	6,800.0 7.0	6,845.4 7.2	6,832.1 6.3	6,799.5 6.7	6,963.5 7.1	6,729.1 5.4	6,831.8 5.9	6,874.7 6.3	6,982.4 5.8	7,100.8 4.9	7,343.3 4.8	41,862.1 ...
22 Labour income Revenu du travail	V1996534	54,691.5 4.3	53,916.4 4.5	54,264.3 4.7	54,076.9 3.9	53,853.4 4.3	55,231.1 5.0	53,474.5 3.9	54,294.9 4.4	54,631.7 5.0	55,479.1 4.9	56,410.5 4.6	58,318.9 4.9	332,609.5 ...

Table 2. Wages and Salaries and Supplementary Labour Income
Tableau 2. Salaires et traitements et revenu supplémentaire du travail
Newfoundland and Labrador
Terre-Neuve-et-Labrador

Not seasonally adjusted data, millions of dollars
 Données non désaisonnalisées, millions de dollars

	CANSIM	2004						2005						YTD AAD
		J	A	S	O	N	D	J	F	M	A	M	J	
1 All goods-producing industries Ensemble des industries de biens	V1996535	150.4 7.3	136.6 2.5	130.2 1.5	133.3 8.8	122.8 7.9	117.5 9.0	100.8 3.4	105.0 6.3	104.2 6.5	109.4 -2.3	125.8 -3.3	151.7 3.2	696.9 ...
2 of which: Mining and oil and gas extraction dont: Extraction minière et extraction de pétrole et de gaz	V1996536	24.1 -5.9	19.7 -22.1	21.2 -15.5	26.0 7.7	23.8 3.8	25.3 2.7	23.6 0.9	24.3 -7.9	24.1 0.8	25.1 -7.3	25.7 -3.7	26.9 -5.2	149.7 ...
3 of which: Manufacturing dont: Fabrication	V1996537	67.0 12.6	61.5 16.5	53.7 4.8	53.5 14.2	50.1 13.6	42.7 11.0	37.8 3.2	40.4 10.6	38.8 8.1	42.7 1.2	55.1 -2.3	69.3 6.3	284.2 ...
4 of which: Construction dont: Construction	V1996538	35.9 11.0	34.3 -0.9	35.4 7.6	35.0 6.9	31.9 7.1	31.5 13.9	22.7 8.5	23.3 14.0	24.0 9.5	25.6 4.2	26.8 3.4	33.8 9.1	158.2 ...
5 All services-producing industries Ensemble des industries de services	V1996539	431.3 3.6	423.2 2.6	416.0 2.6	409.4 1.1	411.3 2.5	428.5 3.2	404.2 1.8	413.1 2.5	415.7 3.5	422.1 11.5	423.8 4.8	449.1 4.7	2,528.1 ...
6 Trade Commerce	V1996540	73.3 6.5	70.6 4.3	69.5 7.5	68.9 3.8	69.2 10.1	73.9 11.2	66.3 2.7	66.5 3.3	65.7 6.9	68.7 5.8	71.0 5.8	77.3 5.0	415.5 ...
7 Transportation and storage Transport et entreposage	V1996541	30.3 8.7	30.0 3.5	30.0 3.5	29.7 5.7	28.3 5.1	28.2 4.3	25.9 2.8	26.6 1.9	27.0 -1.9	28.1 4.9	28.2 -0.4	31.3 4.9	167.0 ...
8 Information and cultural industries Industrie de l'information et industrie culturelle	V1996542	9.0 -34.8	8.0 -39.2	10.6 -20.9	13.7 5.7	13.7 6.9	14.3 2.5	14.6 3.4	15.8 5.8	14.7 6.9	14.5 19.6	14.6 59.7	14.4 62.9	88.6 ...
9 Finance, real estate and company management Finance, services immobiliers et gestion d'entreprises	V1996543	27.5 2.5	27.3 3.1	26.5 3.5	25.7 -0.2	26.0 -1.2	28.7 -1.7	27.2 1.7	28.6 -1.7	26.8 -2.4	27.0 0.6	27.3 6.1	28.1 3.0	165.0 ...
10 Professional and personal services industries Services professionnels et personnels	V1996544	88.7 8.2	87.5 4.7	82.3 4.3	78.6 1.1	77.3 2.0	83.3 4.6	73.7 0.4	74.3 1.9	76.6 5.1	77.5 5.1	79.5 3.9	88.2 4.4	469.7 ...
11 Educational services Services d'enseignement	V1996545	58.6 0.0	56.1 -0.3	56.8 -1.4	57.1 -2.5	57.6 -5.5	58.5 -2.9	57.1 -0.6	59.3 -0.7	60.4 -0.6	60.1 4.8	60.2 1.5	63.9 0.4	361.0 ...
12 Health care and social assistance Soins de santé et assistance sociale	V1996546	82.6 5.8	84.0 7.3	82.4 4.7	81.4 4.1	82.8 5.7	83.3 4.1	82.2 4.4	81.6 3.8	83.0 5.3	81.8 21.7	81.7 2.2	85.1 4.1	495.5 ...
13 Federal government public administration Administration publique fédérale	V1996547	30.5 -1.9	30.0 1.9	28.4 -2.4	26.4 -8.0	28.2 0.3	28.8 -0.9	27.5 -0.0	30.4 9.3	31.9 8.3	35.5 21.0	32.5 8.5	31.1 4.7	189.0 ...
14 Provincial and territorial public administration Administrations publiques provinciales et territoriales	V1996548	23.6 4.1	22.8 5.4	22.7 5.4	21.7 0.1	21.9 -3.2	22.7 -1.4	22.9 0.5	23.1 2.1	22.9 -1.2	22.2 60.1	22.3 1.0	22.8 -1.7	136.3 ...
15 Local public administration Administrations publiques locales	V1996549	7.2 5.8	6.9 1.3	6.6 -0.9	6.4 -8.3	6.4 -1.1	6.9 1.4	6.8 1.2	6.8 1.8	6.7 3.3	6.8 6.3	6.5 2.1	6.9 3.4	40.5 ...
16 Wages and salaries Salaires et traitements	V1996550	581.6 4.5	559.7 2.6	546.2 2.4	542.7 2.9	534.1 3.7	546.0 4.4	505.0 2.1	518.1 3.2	519.9 4.1	531.5 8.4	549.7 2.8	600.8 4.3	3,225.0 ...
17 Supplementary labour income Revenu supplémentaire du travail	V1996551	113.8 7.3	109.5 5.3	107.2 5.4	106.7 6.1	105.0 6.8	107.0 7.1	98.8 3.9	101.4 4.7	101.7 5.3	104.0 9.0	107.6 3.3	117.6 4.4	631.1 ...
18 Labour income Revenu du travail	V1996552	695.4 4.9	669.2 3.0	653.4 2.8	649.5 3.4	639.0 4.2	653.0 4.8	603.8 2.4	619.5 3.5	621.6 4.3	635.5 8.5	657.2 2.9	718.4 4.3	3,856.0 ...

Table 2. Wages and Salaries and Supplementary Labour Income
Tableau 2. Salaires et traitements et revenu supplémentaire du travail
Prince Edward Island
Île-du-Prince-Édouard

Not seasonally adjusted data, millions of dollars
 Données non désaisonnalisées, millions de dollars

	CANSIM	2004						2005						YTD AAD
		J	A	S	O	N	D	J	F	M	A	M	J	
1 All goods-producing industries <i>Ensemble des industries de biens</i>	V1996553	42.5 10.2	37.3 -3.8	37.9 0.2	40.7 3.4	35.2 4.1	34.1 8.8	27.6 4.3	27.3 11.7	27.8 4.4	30.3 5.6	39.0 6.4	44.9 1.6	196.8
2 of which: Manufacturing <i>dont: Fabrication</i>	V1996554	19.0 14.5	16.6 1.8	16.7 2.6	15.7 8.0	16.5 12.0	16.1 12.6	14.5 4.9	14.8 15.8	14.3 3.6	14.9 5.9	18.0 4.0	20.2 -1.3	96.6
3 of which: Construction <i>dont: Construction</i>	V1996555	12.3 0.5	11.7 -8.5	11.7 -0.6	11.0 -9.2	9.9 -7.5	9.8 3.1	7.7 3.4	7.3 7.0	7.5 1.8	8.3 2.9	10.0 -0.5	12.0 5.5	52.9
4 All services-producing industries <i>Ensemble des industries de services</i>	V1996556	119.3 4.0	118.6 3.5	116.1 2.5	115.0 0.4	114.0 2.3	117.9 2.8	113.3 2.1	116.1 3.9	115.6 4.4	119.5 5.2	122.8 3.9	128.5 5.1	715.8
5 Trade <i>Commerce</i>	V1996557	20.4 7.2	19.4 0.5	18.2 0.4	17.9 -4.7	17.2 3.2	18.3 4.2	17.0 -0.4	16.9 0.6	16.8 5.8	17.4 4.9	18.6 4.3	20.9 4.6	107.6
6 Transportation and storage <i>Transport et entreposage</i>	V1996558	4.5 2.2	4.4 -4.1	4.3 -3.9	4.3 -1.4	4.0 -5.2	3.9 -7.0	3.7 -2.6	3.8 0.7	3.8 -3.4	4.0 4.0	4.2 -3.0	4.5 5.4	24.1
7 Information and cultural industries <i>Industrie de l'information et industrie culturelle</i>	V1996559	2.2 -24.7	2.0 -29.3	2.5 -18.8	3.0 4.6	3.1 -0.1	3.1 5.5	3.2 7.6	3.3 14.5	3.1 10.7	3.1 23.8	3.3 40.3	3.4 57.3	19.3
8 Finance, real estate and company management <i>Finance, services immobiliers et gestion d'entreprises</i>	V1996560	9.1 3.5	9.7 11.8	8.9 -0.0	8.7 -0.2	8.7 5.1	9.9 4.0	9.5 10.4	10.2 7.6	9.4 14.6	9.1 1.4	9.1 1.6	10.2 6.7	57.6
9 Professional and personal services industries <i>Services professionnels et personnels</i>	V1996561	23.7 4.7	23.6 4.2	21.7 3.3	21.1 1.4	20.1 0.9	21.5 2.1	19.4 -2.2	19.0 -1.0	19.5 2.7	20.0 1.2	22.2 4.7	24.3 4.7	124.4
10 Educational services <i>Services d'enseignement</i>	V1996562	11.8 -0.1	12.0 3.4	14.9 5.0	15.8 7.1	15.7 1.7	15.2 0.7	16.0 6.2	16.4 4.1	16.6 3.9	16.6 3.7	16.8 2.4	16.7 4.9	99.1
11 Health care and social assistance <i>Soins de santé et assistance sociale</i>	V1996563	22.3 13.0	22.3 7.8	21.2 6.7	21.0 2.8	21.8 5.2	22.2 5.8	21.4 1.4	21.5 3.9	22.1 4.8	22.1 -0.0	22.6 0.4	22.4 2.3	132.2
12 Federal government public administration <i>Administration publique fédérale</i>	V1996564	15.4 -1.7	15.4 4.5	14.8 3.5	13.7 -6.1	14.6 0.8	15.3 2.1	14.6 2.5	16.3 11.4	15.8 1.8	18.6 21.7	16.9 7.6	16.6 5.1	98.9
13 Provincial and territorial public administration <i>Administrations publiques provinciales et territoriales</i>	V1996565	8.6 2.7	8.6 2.9	8.4 3.0	8.3 4.6	7.8 3.7	7.4 2.5	7.5 3.7	7.4 2.4	7.4 2.0	7.5 0.4	8.1 2.2	8.3 0.2	46.2
14 Local public administration <i>Administrations publiques locales</i>	V1996566	1.2 3.2	1.2 2.2	1.1 1.1	1.1 -9.4	1.1 -4.9	1.1 1.9	1.1 0.9	1.1 3.8	1.1 0.1	1.1 3.0	1.1 2.0	1.1 2.4	6.6
15 Wages and salaries <i>Salaires et traitements</i>	V1996567	161.7 5.6	155.9 1.6	154.0 1.9	155.7 1.2	149.2 2.7	152.0 4.1	140.8 2.5	143.4 5.3	143.4 4.4	149.8 5.3	161.8 1.2	173.4 4.2	912.6
16 Supplementary labour income <i>Revenu supplémentaire du travail</i>	V1996568	25.2 5.6	24.4 2.4	24.1 2.9	24.2 2.2	23.2 3.7	23.7 5.4	21.9 3.4	22.3 5.6	22.3 4.9	23.3 5.4	25.2 1.2	27.0 3.9	142.0
17 Labour income <i>Revenu du travail</i>	V1996569	187.0 5.6	180.3 1.7	178.1 2.0	179.9 1.3	172.5 2.9	175.7 4.3	162.8 2.7	165.7 5.4	165.7 4.5	173.1 5.3	186.9 1.2	200.3 4.1	1,054.6

Table 2. Wages and Salaries and Supplementary Labour Income
Tableau 2. Salaires et traitements et revenu supplémentaire du travail
Nova Scotia
Nouvelle-Écosse

Not seasonally adjusted data, millions of dollars
 Données non désaisonnalisées, millions de dollars

	CANSIM	2004					2005					YTD AAD		
		J	A	S	O	N	D	J	F	M	A		M	J
1 All goods-producing industries Ensemble des industries de biens	V1996570	269.6 3.1	253.2 -1.2	252.5 2.2	246.5 0.5	237.9 -1.2	257.7 1.3	221.7 -0.0	218.5 4.0	216.4 1.1	229.5 1.2	257.1 0.2	273.5 3.4	1,416.8
2 Agriculture, forestry, fishing and hunting Agriculture, foresterie, pêche et chasse	V1996571	29.8 4.0	26.7 -9.0	26.0 1.4	25.2 2.7	22.0 -15.9	39.6 11.1	25.7 0.0	19.3 9.3	18.9 6.2	24.4 14.8	35.3 -0.6	34.0 15.1	157.6
3 Mining and oil and gas extraction Extraction minière et extraction de pétrole et de gaz	V1996572	12.8 -3.4	12.0 -6.5	12.3 -5.7	12.7 0.6	11.2 -2.4	11.9 -5.2	11.0 -0.2	11.9 -5.4	10.9 3.2	11.6 -7.4	12.1 -5.6	12.2 -3.9	69.7
4 Manufacturing Fabrication	V1996573	128.7 3.0	119.2 -0.4	117.1 0.2	114.3 0.9	114.5 0.6	116.4 -3.2	110.1 -2.3	111.7 2.6	108.2 -1.9	110.3 -3.1	118.7 -1.0	124.8 -0.9	683.8
5 Construction	V1996574	86.3 4.9	83.6 0.8	85.8 7.2	83.0 -0.0	78.9 1.1	77.8 5.1	62.7 5.0	62.4 6.1	65.2 3.2	71.4 4.8	79.0 2.5	90.4 6.9	431.1
6 Utilities Services publics	V1996575	11.9 -2.3	11.7 -1.2	11.2 -2.0	11.2 -3.0	11.4 -1.1	11.8 0.9	12.3 -4.4	13.1 9.2	13.2 5.5	11.8 7.0	12.0 5.9	12.1 3.5	74.6
7 All services-producing industries Ensemble des industries de services	V1996576	887.7 3.5	876.0 3.6	869.6 3.9	872.8 2.6	869.0 4.1	908.1 4.8	871.7 3.3	886.8 5.1	918.5 8.6	912.9 5.6	935.2 6.8	956.4 6.1	5,481.4
8 Trade Commerce	V1996577	167.0 6.0	160.8 5.8	156.7 4.8	155.3 1.7	155.2 6.4	167.8 6.5	157.7 3.4	156.5 3.9	154.7 5.3	158.2 3.5	169.2 4.8	176.8 6.8	973.0
9 Transportation and storage Transport et entreposage	V1996578	62.2 4.8	62.1 5.0	61.4 3.2	60.3 3.9	59.4 3.8	60.4 2.8	58.4 3.9	59.4 3.9	60.3 2.5	61.1 4.8	61.5 1.1	64.0 5.3	364.7
10 Information and cultural industries Industrie de l'information et industrie culturelle	V1996579	22.9 -14.1	20.8 -21.3	24.0 -9.6	26.9 6.0	26.9 2.0	28.5 3.7	28.9 5.9	29.3 5.7	28.9 7.0	29.6 15.8	28.9 23.3	28.7 26.5	174.3
11 Finance, real estate and company management Finance, services immobiliers et gestion d'entreprises	V1996580	84.5 9.1	84.2 10.3	77.8 3.8	80.0 3.3	77.9 2.1	86.6 4.9	80.9 3.5	86.7 6.0	84.7 6.8	87.6 6.1	86.8 7.6	91.0 7.0	517.7
12 Professional and personal services industries Services professionnels et personnels	V1996581	176.8 5.8	174.7 4.8	171.2 6.6	165.5 2.8	160.2 3.5	167.8 4.6	157.5 1.3	160.7 4.7	162.7 5.8	164.7 2.9	171.5 4.8	183.9 5.9	1,001.0
13 Educational services Services d'enseignement	V1996582	85.3 -2.1	84.7 1.7	96.0 4.7	107.7 8.0	107.1 4.9	108.3 5.5	107.8 6.3	107.2 4.5	106.1 3.9	105.4 2.3	110.3 8.6	110.1 2.8	647.0
14 Health care and social assistance Soins de sante et assistance sociale	V1996583	135.6 3.4	135.6 2.9	134.1 5.7	131.5 1.3	132.9 5.4	138.6 6.2	130.1 3.0	133.4 6.7	138.4 7.7	139.3 3.9	139.7 4.9	142.0 6.1	823.0
15 Federal government public administration Administration publique fédérale	V1996584	107.5 -0.5	108.1 2.5	104.6 0.4	101.6 -2.3	105.1 1.5	107.7 1.5	105.7 2.5	109.4 5.6	137.3 29.1	122.5 16.5	122.0 14.2	112.9 4.6	709.8
16 Military Militaires	V1996585	49.2 -0.3	49.8 3.4	47.2 1.3	47.8 1.7	48.2 2.5	47.9 2.2	47.2 1.8	47.8 2.3	75.2 58.9	52.8 10.1	52.1 7.4	51.4 4.9	328.5
17 Federal public administration excluding military Administration publique fédérale sauf militaires	V1996586	58.3 -0.7	58.3 1.7	57.5 -0.2	53.8 -5.6	56.9 0.6	59.8 1.0	58.5 3.0	61.6 8.2	62.1 5.3	69.6 21.8	69.9 19.9	61.5 4.3	383.2
18 Provincial and territorial public administration Administrations publiques provinciales et territoriales	V1996587	28.4 2.8	28.3 1.8	28.0 2.2	28.1 2.5	28.5 4.3	28.3 3.9	28.6 4.2	28.8 6.4	29.9 8.4	28.8 4.9	29.8 4.4	30.3 7.3	176.2
19 Local public administration Administrations publiques locales	V1996588	17.4 13.1	16.7 1.2	15.9 -0.7	15.8 2.7	15.8 6.3	16.0 7.2	16.2 0.6	15.4 4.2	15.5 1.4	15.7 4.1	15.4 -1.1	16.6 1.8	94.8
20 Wages and salaries Salaires et traitements	V1996589	1,157.3 3.4	1,129.2 2.5	1,122.1 3.5	1,119.3 2.1	1,106.9 2.9	1,165.8 4.0	1,093.5 2.6	1,105.3 4.9	1,134.9 7.1	1,142.4 4.7	1,192.3 5.3	1,229.9 5.5	6,896.3
21 Supplementary labour income Revenu supplémentaire du travail	V1996590	170.2 5.7	168.3 4.9	165.2 5.9	184.6 4.4	162.8 5.2	170.7 6.1	159.8 4.1	161.6 5.9	165.9 8.2	167.0 4.8	174.3 5.7	179.8 4.7	1,008.3
22 Labour income Revenu du travail	V1996591	1,327.5 3.7	1,295.4 2.8	1,287.3 3.8	1,283.9 2.4	1,269.7 3.2	1,336.5 4.3	1,253.3 2.8	1,266.9 5.0	1,300.8 7.2	1,309.4 4.7	1,366.6 5.3	1,409.7 5.4	7,906.6

Table 2. Wages and Salaries and Supplementary Labour Income
Tableau 2. Salaires et traitements et revenu supplémentaire du travail
New Brunswick
Nouveau-Brunswick

Not seasonally adjusted data - millions of dollars
 Données non désaisonnalisées - millions de dollars

	CANSIM	2004						2005						YTD AAD
		J	A	S	D	N	D	J	F	M	A	M	J	
1 All goods-producing industries Ensemble des industries de biens	V1996592	268.5 1.1	249.1 -3.5	259.0 2.4	245.6 -1.3	232.8 -1.7	227.2 -1.1	194.5 -5.0	198.6 -3.0	197.9 -2.8	208.5 -2.0	231.4 -4.3	262.5 -1.3	1,293.5
2 Agriculture, forestry, fishing and hunting Agriculture, foresterie, pêche et chasse	V1996593	39.6 5.1	32.9 -11.5	34.6 3.0	31.3 0.6	27.5 -2.3	24.7 9.9	17.6 -7.4	18.0 -2.1	17.2 -4.8	23.0 12.8	28.9 -3.1	39.5 3.3	144.1
3 Mining and oil and gas extraction Extraction minière et extraction de pétrole et de gaz	V1996594	12.3 6.7	11.4 3.7	11.3 13.2	11.9 12.7	10.0 3.5	10.9 4.5	10.8 5.4	11.2 -3.7	10.5 3.1	11.0 -8.9	10.8 -6.6	12.1 1.7	66.5
4 Manufacturing Fabrication	V1996595	121.7 -1.4	112.6 -3.1	115.7 -2.9	109.1 -5.4	108.7 -6.0	108.2 -7.4	98.8 -9.5	101.6 -9.0	98.0 -10.1	99.2 -8.6	103.9 -12.3	109.2 -11.2	610.7
5 Construction Construction	V1996596	76.9 2.8	75.1 -2.1	79.8 8.5	76.4 1.5	69.4 1.0	66.1 4.3	48.7 1.0	47.9 6.3	50.8 7.6	55.7 3.9	69.1 9.4	81.6 12.1	353.8
6 Utilities Services publics	V1996597	17.9 -1.0	17.2 0.6	17.5 5.4	17.0 1.7	17.2 7.3	17.2 3.6	18.8 3.0	20.0 10.3	21.3 11.9	19.6 7.5	18.7 0.0	20.0 0.9	118.4
7 All services-producing industries Ensemble des industries de services	V1996598	654.6 3.0	641.0 2.8	643.1 2.8	633.7 0.9	634.1 2.7	658.8 4.4	636.0 3.4	639.4 4.4	645.1 6.2	649.1 3.6	665.7 4.3	690.7 4.3	3,926.0
8 Trade Commerce	V1996599	117.5 3.0	112.4 1.7	109.5 1.5	111.5 0.2	110.6 4.0	118.7 5.2	111.3 0.9	110.2 1.0	107.1 4.7	107.6 0.1	113.3 2.9	125.4 2.5	674.9
9 Transportation and storage Transport et entreposage	V1996600	57.1 3.0	56.5 0.8	56.7 3.6	56.2 8.6	55.1 7.6	53.8 4.9	51.8 4.4	51.0 6.1	52.0 5.2	53.2 4.8	54.7 1.7	59.6 5.4	322.3
10 Information and cultural industries Industrie de l'information et industrie culturelle	V1996601	20.5 -9.1	18.2 -18.9	19.9 -10.1	22.3 4.1	22.4 3.0	23.2 4.7	23.3 5.3	24.8 1.2	23.5 0.9	23.0 5.5	23.8 11.9	23.7 19.5	142.0
11 Finance, real estate and company management Finance, services immobiliers et gestion d'entreprises	V1996602	56.6 1.8	57.5 5.9	56.3 8.7	55.3 3.2	53.7 3.5	59.7 5.3	57.8 5.3	59.1 8.6	57.9 5.7	59.4 1.8	60.5 6.8	62.2 7.0	356.8
12 Professional and personal services industries Services professionnels et personnels	V1996603	135.9 5.6	135.0 5.3	131.0 6.3	125.5 1.1	122.3 0.6	134.0 6.0	122.9 2.2	121.8 3.2	123.1 4.8	123.4 0.7	126.5 -0.7	136.8 2.3	754.5
13 Educational services Services d'enseignement	V1996604	67.1 7.4	63.8 5.7	77.9 5.1	77.9 2.8	77.3 1.1	71.6 2.3	70.0 0.3	73.4 3.1	73.1 3.4	74.3 0.4	77.3 2.4	75.8 2.3	443.8
14 Health care and social assistance Soins de santé et assistance sociale	V1996605	99.0 1.0	98.1 3.0	95.9 0.9	94.4 -1.2	96.5 3.5	99.8 4.2	102.9 10.6	100.0 7.2	98.7 5.8	99.5 4.5	101.3 5.3	101.1 5.3	603.5
15 Federal government public administration Administration publique fédérale	V1996606	58.3 0.1	57.9 2.4	56.1 -0.9	53.1 -5.6	55.6 0.1	57.5 1.4	55.8 0.8	58.6 5.9	69.9 23.1	68.0 18.9	67.0 16.9	62.6 6.5	381.9
16 Military Militaires	V1996607	19.9 4.3	19.3 1.1	18.3 -0.5	18.3 -1.4	18.5 -0.9	18.4 -0.5	18.1 -0.5	18.5 1.8	30.1 61.9	20.6 6.1	20.4 5.0	20.4 3.7	128.2
17 Federal public administration excluding military Administration publique fédérale sauf militaires	V1996608	38.5 -1.9	38.5 3.1	37.8 -1.1	34.8 -7.6	37.1 0.6	39.1 2.3	37.7 1.4	40.1 7.9	39.8 4.2	47.3 25.5	46.6 23.1	42.2 7.9	253.7
18 Provincial and territorial public administration Administrations publiques provinciales et territoriales	V1996609	28.0 3.6	27.7 3.2	26.3 -2.2	23.9 -3.8	26.8 3.0	26.8 2.3	26.9 0.6	27.0 3.3	26.7 0.5	27.3 4.3	27.3 3.7	28.7 0.0	163.9
19 Local public administration Administrations publiques locales	V1996610	14.7 7.0	14.0 8.1	13.8 4.6	13.6 -0.6	13.8 4.8	13.7 3.7	13.3 3.8	13.5 9.2	13.1 3.4	13.5 4.2	14.1 2.8	14.9 4.3	82.4
20 Wages and salaries Salaires et traitements	V1996611	923.1 2.4	890.1 1.0	902.1 2.7	879.3 0.2	866.9 1.5	886.0 2.9	830.5 1.3	838.0 2.5	843.0 4.0	857.6 2.2	897.1 2.0	953.3 2.7	5,219.5
21 Supplementary labour income Revenu supplémentaire du travail	V1996612	129.6 3.8	125.1 2.4	126.8 4.4	123.6 2.0	121.7 3.1	124.5 4.6	116.5 2.6	117.5 3.8	118.2 5.0	120.3 2.9	125.8 2.3	133.7 2.6	731.9
22 Labour income Revenu du travail	V1996613	1,052.7 2.6	1,015.2 1.1	1,028.9 2.9	1,002.9 0.5	988.6 1.7	1,010.4 3.1	947.0 1.5	955.5 2.7	961.2 4.1	977.9 2.3	1,022.9 2.0	1,086.9 2.7	5,951.4

Table 2. Wages and Salaries and Supplementary Labour Income
Tableau 2. Salaires et traitements et revenu supplémentaire du travail
Québec

Not seasonally adjusted data, millions of dollars.
 Données non désaisonnalisées, millions de dollars

	CANSIM	2004					2005					YTD AÂD		
		J	A	S	O	N	D	J	F	M	A		M	J
1 All goods-producing industries <i>Ensemble des industries de biens</i>	V1996614	2,975.6 2.5	2,832.6 1.9	2,825.3 3.9	2,807.9 2.0	2,718.0 1.1	2,749.6 2.7	2,566.3 1.9	2,628.9 2.3	2,665.9 2.9	2,677.5 1.2	2,802.2 0.5	2,964.6 2.1	16,305.3 ...
2 Agriculture, forestry, fishing and hunting <i>Agriculture, foresterie, pêche et chasse</i>	V1996615	165.3 6.0	154.2 5.6	160.2 15.1	146.7 4.2	112.8 2.4	114.2 8.1	94.2 -1.6	95.0 3.3	103.6 10.1	98.2 -1.9	116.1 1.3	158.6 3.8	665.8 ...
3 Mining and oil and gas extraction <i>Extraction minière et extraction de pétrole et de gaz</i>	V1996616	69.0 8.4	62.5 5.4	62.3 7.3	63.7 2.7	57.1 5.0	59.8 5.6	57.2 1.7	61.6 -2.0	57.9 2.1	57.7 -8.2	59.1 -8.8	67.2 0.1	360.7 ...
4 Manufacturing <i>Fabrication</i>	V1996617	1,977.3 0.9	1,831.5 0.5	1,811.1 1.8	1,818.1 1.5	1,792.5 0.0	1,874.6 1.4	1,774.9 1.4	1,816.1 1.5	1,819.0 2.1	1,805.2 0.9	1,834.4 0.0	1,907.2 0.9	10,956.6 ...
5 Construction <i>Construction</i>	V1996618	579.5 6.1	803.6 4.9	611.1 7.7	598.7 3.4	575.4 3.0	520.8 6.1	456.9 5.4	479.0 5.7	504.3 4.6	536.9 3.3	614.2 3.2	644.6 5.9	3,235.9 ...
6 Utilities <i>Services publics</i>	V1996619	184.5 3.5	180.8 3.0	180.7 3.1	180.8 0.5	180.2 3.9	180.2 2.8	183.2 1.1	177.1 2.7	181.1 3.1	179.6 3.3	178.4 -0.2	187.0 0.5	1,086.2 ...
7 All services-producing industries <i>Ensemble des industries de services</i>	V1996620	7,218.2 3.1	7,119.4 4.5	7,271.8 4.6	7,198.6 2.7	7,184.6 3.6	7,342.1 4.0	7,185.1 3.2	7,283.9 3.6	7,389.4 4.6	7,447.5 4.0	7,556.6 3.4	7,775.2 4.4	44,637.8 ...
8 Trade <i>Commerce</i>	V1996621	1,407.6 2.8	1,387.7 4.3	1,389.9 4.4	1,376.7 2.3	1,363.0 3.2	1,403.4 2.8	1,344.1 2.6	1,362.5 3.8	1,403.9 5.5	1,420.4 5.0	1,482.4 5.1	1,491.1 5.2	8,504.3 ...
9 Transportation and storage <i>Transport et entreposage</i>	V1996622	510.2 3.8	503.6 5.8	532.5 6.1	517.3 6.7	511.4 6.3	538.7 6.3	523.3 3.6	522.1 4.1	522.4 2.7	528.9 3.8	535.5 4.4	565.9 5.4	3,198.1 ...
10 Information and cultural industries <i>Industrie de l'information et industrie culturelle</i>	V1996623	317.5 3.6	307.5 1.8	318.1 4.2	319.3 5.4	316.7 4.0	323.8 7.2	318.8 5.5	329.7 5.0	323.4 5.0	328.7 7.4	328.3 5.1	334.5 5.9	1,963.5 ...
11 Finance, real estate and company management <i>Finance, services immobiliers et gestion d'entreprises</i>	V1996624	808.3 5.6	811.3 5.9	806.3 3.6	809.1 1.8	817.3 4.8	842.3 3.2	834.9 3.7	826.7 2.8	835.0 4.7	847.9 5.3	857.7 4.9	870.6 4.9	5,072.7 ...
12 Professional and personal services industries <i>Services professionnels et personnels</i>	V1996625	1,696.6 2.6	1,674.0 3.7	1,686.5 6.3	1,642.8 3.1	1,615.3 4.4	1,665.1 4.9	1,617.3 4.0	1,645.4 4.6	1,672.0 5.3	1,674.3 3.7	1,711.1 4.1	1,787.2 5.7	10,107.3 ...
13 Educational services <i>Services d'enseignement</i>	V1996626	696.7 2.1	677.4 3.5	800.0 2.7	813.4 0.6	830.0 0.3	785.9 1.6	824.3 2.6	857.5 1.8	856.5 3.0	833.7 -0.7	843.0 -2.0	906.8 2.2	5,121.7 ...
14 Health care and social assistance <i>Soins de santé et assistance sociale</i>	V1996627	965.9 3.5	958.9 6.7	948.0 5.6	942.0 4.4	944.5 4.5	977.5 6.0	929.2 2.9	937.7 4.3	947.3 4.7	955.0 1.6	971.8 2.7	985.5 2.9	5,796.5 ...
15 Federal government public administration <i>Administration publique fédérale</i>	V1996628	325.4 -0.8	319.9 5.5	309.9 1.7	297.0 -2.3	308.5 2.3	323.9 4.3	312.0 3.0	321.0 3.9	348.1 8.4	372.5 17.8	344.8 6.5	336.5 2.4	2,034.9 ...
16 Military <i>Militaires</i>	V1996629	66.9 10.5	62.0 8.1	58.2 5.6	57.8 2.4	54.5 -1.3	56.8 2.9	56.1 2.3	57.1 -0.7	85.3 38.3	62.1 0.6	60.8 -3.6	59.6 -8.2	381.1 ...
17 Federal public administration excluding military <i>Administration publique fédérale sauf militaires</i>	V1996630	258.5 -3.3	257.9 4.9	251.7 0.8	239.2 -3.4	254.0 3.1	267.2 4.6	255.9 3.2	263.9 4.9	282.8 1.2	310.4 22.0	284.0 8.9	276.9 5.0	1,653.9 ...
18 Provincial and territorial public administration <i>Administrations publiques provinciales et territoriales</i>	V1996631	295.3 4.0	289.0 3.0	288.3 2.3	290.6 2.3	288.6 1.7	290.3 0.8	291.9 1.3	291.8 0.7	291.4 1.4	292.4 -0.4	287.9 -1.0	297.5 1.7	1,753.0 ...
19 Local public administration <i>Administrations publiques locales</i>	V1996632	194.7 3.2	189.9 3.8	192.3 5.3	190.4 1.3	189.3 2.9	191.3 2.9	189.5 2.5	189.6 2.8	189.4 2.9	193.7 3.0	194.2 2.1	199.6 3.2	1,155.9 ...
20 Wages and salaries <i>Salaires et traitements</i>	V1996633	10,193.7 2.9	9,952.0 3.8	10,097.1 4.4	10,006.5 2.5	9,902.6 2.9	10,091.7 3.7	9,751.4 2.9	9,912.8 3.2	10,055.3 4.2	10,125.0 3.2	10,358.8 2.6	10,739.9 3.7	60,943.1 ...
21 Supplementary labour income <i>Revenu supplémentaire du travail</i>	V1996634	1,565.6 5.8	1,528.0 6.5	1,551.7 7.2	1,544.9 5.5	1,528.0 5.5	1,551.0 5.9	1,495.9 4.6	1,520.7 4.8	1,542.5 5.5	1,553.2 4.1	1,589.1 3.0	1,647.5 3.7	9,348.9 ...
22 Labour income <i>Revenu du travail</i>	V1996635	11,759.3 3.3	11,480.0 4.1	11,648.8 4.8	11,551.5 2.9	11,428.6 3.3	11,642.7 4.0	11,247.3 3.1	11,433.4 3.4	11,597.8 4.3	11,678.2 3.3	11,947.9 2.7	12,387.4 3.7	70,292.0 ...

Table 2. Wages and Salaries and Supplementary Labour Income
Tableau 2. Salaires et traitements et revenu supplémentaire du travail

Ontario

Not seasonally adjusted data, millions of dollars
 Données non désaisonnalisées, millions de dollars

	CANSIM	2004					2005					YTD AAD		
		J	A	S	O	N	D	J	F	M	A		M	J
1 All goods-producing industries <i>Ensemble des industries de biens</i>	V1996636	5,746.8 1.4	5,516.7 1.6	5,545.9 2.3	5,491.6 2.2	5,366.0 1.3	5,461.6 2.5	5,190.2 1.1	5,304.3 1.4	5,292.2 2.3	5,384.1 1.8	5,538.0 1.5	5,842.1 1.9	32,550.9
2 Agriculture, forestry, fishing and hunting <i>Agriculture, foresterie, pêche et chasse</i>	V1996637	163.9 -3.4	168.6 -6.5	177.7 0.6	165.7 -2.9	137.1 -1.8	146.1 3.4	103.4 -1.6	103.8 1.5	115.4 6.5	125.7 -0.7	139.1 -1.5	167.3 5.8	754.7
3 Mining and oil and gas extraction <i>Extraction minière et extraction de pétrole et de gaz</i>	V1996638	111.8 17.4	108.2 17.4	102.3 4.3	104.7 6.7	101.5 4.4	100.6 4.5	101.3 1.0	111.2 5.3	103.5 3.8	107.3 3.6	119.3 5.2	114.2 4.8	656.8
4 Manufacturing <i>Fabrication</i>	V1996639	3,858.7 -0.1	3,646.7 0.3	3,690.3 0.5	3,653.5 0.9	3,629.1 -0.3	3,730.5 0.8	3,630.1 -0.4	3,731.2 -0.0	3,676.3 0.8	3,647.7 0.3	3,704.4 0.1	3,899.9 0.1	22,289.5
5 Construction <i>Construction</i>	V1996640	1,346.1 5.7	1,317.0 5.4	1,304.9 7.2	1,294.2 5.7	1,227.5 5.3	1,211.3 6.9	1,073.4 6.4	1,070.0 6.0	1,110.5 6.7	1,223.2 6.8	1,300.9 6.0	1,383.8 6.8	7,161.8
6 Utilities <i>Services publics</i>	V1996641	266.3 1.3	276.2 3.3	270.6 5.8	273.5 6.0	270.7 7.1	273.0 5.7	282.0 3.2	288.2 1.7	286.5 3.8	280.2 1.4	274.3 0.2	276.9 0.6	1,688.1
7 All services-producing industries <i>Ensemble des industries de services</i>	V1996642	14,487.9 4.5	14,437.5 4.5	14,528.3 4.8	14,468.5 3.7	14,589.6 4.5	14,900.9 4.8	14,706.5 4.0	14,797.4 4.4	14,852.1 4.9	15,163.2 5.5	15,252.0 5.1	15,584.1 5.2	90,355.4
8 Trade <i>Commerce</i>	V1996643	2,803.3 3.7	2,769.7 3.4	2,743.3 4.1	2,723.1 2.3	2,736.6 4.0	2,819.7 3.7	2,719.9 2.6	2,703.0 2.3	2,728.0 3.1	2,806.7 3.2	2,878.7 4.6	2,943.8 4.3	16,780.1
9 Transportation and storage <i>Transport et entreposage</i>	V1996644	847.8 2.5	845.3 1.4	871.8 3.3	869.6 3.0	873.3 2.0	893.7 2.9	872.0 3.9	876.8 4.7	879.3 3.9	890.0 5.4	909.3 4.4	930.0 6.0	5,357.5
10 Information and cultural industries <i>Industrie de l'information et industrie culturelle</i>	V1996645	640.6 3.5	623.8 3.2	628.6 3.1	623.7 3.5	619.4 4.8	623.3 3.4	625.2 2.0	649.6 1.2	647.9 2.9	638.3 2.4	649.7 2.3	658.2 4.0	3,869.0
11 Finance, real estate and company management <i>Finance, services immobiliers et gestion d'entreprises</i>	V1996646	2,222.4 6.3	2,262.6 6.6	2,197.8 6.9	2,192.0 5.8	2,211.5 5.8	2,342.6 6.4	2,373.7 5.5	2,375.4 5.8	2,312.3 6.2	2,360.5 6.6	2,386.9 6.6	2,445.4 7.3	14,254.2
12 Professional and personal services industries <i>Services professionnels et personnels</i>	V1996647	3,715.6 4.3	3,707.1 4.1	3,641.5 4.9	3,657.9 4.4	3,637.2 4.7	3,716.6 5.5	3,678.6 4.3	3,678.8 4.8	3,692.8 4.3	3,788.8 4.5	3,817.3 4.2	3,917.2 5.0	22,573.4
13 Educational services <i>Services d'enseignement</i>	V1996648	1,298.7 5.7	1,285.4 5.0	1,538.7 4.9	1,565.1 5.6	1,594.3 5.5	1,510.1 5.3	1,520.5 5.4	1,553.0 5.9	1,565.0 7.1	1,555.4 6.8	1,559.9 6.5	1,594.0 6.0	9,347.8
14 Health care and social assistance <i>Soins de santé et assistance sociale</i>	V1996649	1,542.8 6.3	1,531.0 6.2	1,525.2 4.8	1,496.6 3.3	1,538.8 4.4	1,581.7 4.7	1,540.8 3.1	1,550.8 3.2	1,560.7 3.5	1,606.8 4.5	1,587.0 4.4	1,629.2 4.5	9,475.3
15 Federal government public administration <i>Administration publique fédérale</i>	V1996650	735.3 -1.0	737.4 5.6	717.0 2.1	691.7 -1.3	716.5 2.2	749.0 4.0	720.0 3.0	755.4 7.6	804.6 11.2	851.7 18.4	790.8 6.2	782.3 4.4	4,704.9
16 Military <i>Militaires</i>	V1996651	116.8 1.2	115.7 0.4	112.2 -1.3	113.5 -2.6	114.0 -2.4	114.0 -2.8	112.7 -1.7	115.5 2.7	173.0 51.5	126.6 11.8	125.5 9.5	123.3 7.4	776.6
17 Federal public administration excluding military <i>Administration publique fédérale sauf militaires</i>	V1996652	618.4 -1.4	621.7 6.7	604.8 2.7	578.2 -1.0	602.6 3.2	635.0 5.4	607.3 4.0	639.9 8.5	631.6 3.7	725.1 19.6	665.3 8.0	659.0 3.8	3,928.2
18 Provincial and territorial public administration <i>Administrations publiques provinciales et territoriales</i>	V1996653	332.9 11.5	323.3 3.0	314.9 6.3	306.4 5.6	313.1 6.2	309.2 5.1	309.9 4.5	308.1 3.2	313.2 5.6	314.2 5.5	317.7 3.5	324.7 2.7	1,887.7
19 Local public administration <i>Administrations publiques locales</i>	V1996654	348.6 3.4	351.8 6.2	349.5 5.0	342.5 0.5	348.8 4.8	354.9 4.1	345.9 3.5	346.6 5.0	348.1 5.6	351.0 6.7	354.6 5.7	359.2 4.5	2,105.5
20 Wages and salaries <i>Salaires et traitements</i>	V1996655	20,234.7 3.6	19,954.2 3.7	20,074.1 4.1	19,960.1 3.3	19,955.6 3.6	20,362.5 4.2	19,896.8 3.2	20,101.7 3.6	20,144.3 4.2	20,547.3 4.5	20,790.0 4.1	21,426.2 4.3	122,906.3
21 Supplementary labour income <i>Revenu supplémentaire du travail</i>	V1996656	2,885.8 7.2	2,849.8 7.3	2,866.4 7.5	2,853.4 6.6	2,852.2 6.7	2,911.3 7.1	2,839.8 5.5	2,869.1 5.8	2,875.2 6.1	2,932.7 6.0	2,967.3 4.8	3,058.1 4.5	17,542.3
22 Labour income <i>Revenu du travail</i>	V1996657	23,120.5 4.1	22,804.0 4.2	22,940.6 4.5	22,813.6 3.7	22,807.9 4.0	23,273.8 4.5	22,736.6 3.5	22,970.8 3.9	23,019.5 4.4	23,480.0 4.7	23,757.3 4.2	24,484.4 4.3	140,448.5

Table 2. Wages and Salaries and Supplementary Labour Income
Tableau 2. Salaires et traitements et revenu supplémentaire du travail
Manitoba

Not seasonally adjusted data - millions of dollars
 Données non désaisonnalisées - millions de dollars

	CANSIM	2004					2005					YTD AAD		
		J	A	S	O	N	D	J	F	M	A		M	J
1 All goods-producing industries <i>Ensemble des industries de biens</i>	V1996658	340.6 3.6	328.4 1.1	326.1 1.0	334.7 3.2	321.6 0.7	334.6 2.9	309.6 2.6	311.2 3.8	309.2 5.5	314.3 2.6	324.0 2.1	342.4 3.4	1,910.6 ...
2 Agriculture, forestry, fishing and hunting <i>Agriculture, foresterie, pêche et chasse</i>	V1996659	32.3 -0.5	30.7 -7.1	31.9 1.4	36.1 3.7	32.6 4.9	34.8 8.0	25.2 3.5	23.7 7.8	24.7 4.3	26.1 4.5	29.1 8.0	31.2 10.6	160.0 ...
3 Mining and oil and gas extraction <i>Extraction minière et extraction de pétrole et de gaz</i>	V1996660	16.7 12.2	16.3 11.1	16.4 6.3	17.2 15.6	15.4 10.0	15.8 12.7	15.5 11.6	16.9 5.2	16.7 10.1	16.6 -3.0	16.6 -0.1	17.4 4.3	99.7 ...
4 Manufacturing <i>Fabrication</i>	V1996661	188.3 1.8	176.9 0.7	174.3 -3.0	178.8 1.9	177.2 -2.3	184.1 -0.5	178.8 0.0	181.8 3.2	177.1 4.5	179.6 3.6	182.6 2.2	189.1 3.0	1,088.9 ...
5 Construction <i>Construction</i>	V1996662	69.8 8.4	70.0 0.1	69.9 7.9	69.1 2.8	62.2 1.4	65.1 6.1	54.9 8.0	53.4 3.2	53.5 5.8	58.0 1.0	62.1 0.9	69.9 5.3	351.8 ...
6 Utilities <i>Services publics</i>	V1996663	33.6 4.9	34.6 9.8	33.6 6.2	33.5 5.1	34.1 8.2	34.9 7.5	35.2 4.0	35.4 4.7	37.3 8.8	34.0 1.7	33.5 -0.4	34.8 -3.8	210.2 ...
7 All services-producing industries <i>Ensemble des industries de services</i>	V1996664	1,133.9 3.8	1,138.1 4.9	1,140.0 4.5	1,150.4 3.8	1,153.2 5.6	1,207.5 6.0	1,157.2 3.8	1,177.1 5.6	1,175.0 6.2	1,197.9 5.7	1,203.6 5.3	1,244.4 5.6	7,155.3 ...
8 Trade <i>Commerce</i>	V1996665	199.1 4.8	197.7 6.4	195.2 6.0	197.8 3.4	197.9 7.8	210.4 7.1	196.8 3.7	199.6 5.8	195.8 5.8	195.2 2.4	207.0 6.0	222.0 6.2	1,216.4 ...
9 Transportation and storage <i>Transport et entreposage</i>	V1996666	102.6 -3.2	104.5 -1.2	104.9 0.9	105.3 3.5	107.0 4.8	108.1 3.2	104.6 3.6	104.1 3.0	105.5 3.2	108.3 3.2	106.5 -0.9	110.1 4.7	639.2 ...
10 Information and cultural industries <i>Industrie de l'information et industrie culturelle</i>	V1996667	39.7 6.6	39.5 5.6	41.3 6.1	41.8 11.7	40.9 6.5	40.8 3.7	40.0 6.5	41.2 3.6	40.6 5.5	41.2 7.9	41.6 8.0	40.4 4.8	245.0 ...
11 Finance, real estate and company management <i>Finance, services immobiliers et gestion d'entreprises</i>	V1996668	132.1 6.8	132.4 8.1	126.8 4.5	128.2 4.4	127.5 5.8	144.8 8.6	140.1 6.6	140.9 6.5	132.3 6.6	137.3 6.6	135.5 5.4	141.5 6.3	827.5 ...
12 Professional and personal services industries <i>Services professionnels et personnels</i>	V1996669	236.3 6.6	230.9 5.3	230.2 7.7	226.6 5.0	223.5 5.7	241.6 6.8	226.8 4.2	231.1 7.4	230.4 7.3	236.7 6.9	238.4 6.8	247.5 7.0	1,410.9 ...
13 Educational services <i>Services d'enseignement</i>	V1996670	109.8 -0.5	115.1 4.5	130.9 1.8	142.7 3.9	145.9 5.8	142.0 4.5	136.4 1.8	139.9 2.2	141.8 2.5	141.3 4.3	142.8 4.1	151.3 2.1	853.5 ...
14 Health care and social assistance <i>Soins de santé et assistance sociale</i>	V1996671	174.7 4.7	177.5 5.8	171.9 5.1	172.4 3.0	172.9 4.1	179.7 7.5	174.3 3.0	176.3 5.5	177.7 5.8	182.9 3.4	178.8 3.8	183.5 6.4	1,073.5 ...
15 Federal government public administration <i>Administration publique fédérale</i>	V1996672	68.2 1.0	68.0 1.8	67.3 -0.4	63.9 -2.8	66.6 3.9	68.3 2.6	66.8 2.6	72.0 10.4	79.8 18.1	83.1 21.3	79.0 14.3	73.4 6.5	454.1 ...
16 Military <i>Militaires</i>	V1996673	16.6 -4.8	16.5 -4.1	16.1 -6.1	16.4 -0.2	16.6 5.2	16.5 4.5	16.1 2.8	16.4 3.6	25.2 55.3	17.7 9.2	17.7 7.6	17.5 6.5	110.5 ...
17 Federal public administration excluding military <i>Administration publique fédérale sauf militaires</i>	V1996674	51.7 3.0	51.5 3.8	51.2 1.5	47.5 -3.7	50.0 3.4	51.9 2.0	50.7 2.6	55.6 12.6	54.6 6.3	65.4 25.0	61.3 16.4	55.9 6.5	343.5 ...
18 Provincial and territorial public administration <i>Administrations publiques provinciales et territoriales</i>	V1996675	44.0 3.1	44.6 4.5	43.3 2.1	43.9 5.1	43.1 -3.3	43.2 2.9	43.2 1.3	43.5 4.0	43.4 3.8	43.9 7.1	45.1 3.4	44.4 1.7	263.4 ...
19 Local public administration <i>Administrations publiques locales</i>	V1996676	27.5 3.9	27.9 5.5	28.3 4.8	28.0 2.1	28.0 5.1	28.6 5.1	28.1 5.6	28.4 6.7	27.6 4.9	28.0 3.6	29.0 3.5	30.6 6.4	171.7 ...
20 Wages and salaries <i>Salaires et traitements</i>	V1996677	1,474.6 3.8	1,466.5 4.0	1,466.1 3.7	1,485.1 3.7	1,474.8 4.5	1,542.1 5.3	1,466.7 3.5	1,488.3 5.2	1,484.3 6.0	1,512.2 5.1	1,527.6 4.6	1,586.8 5.1	9,065.9 ...
21 Supplementary labour income <i>Revenu supplémentaire du travail</i>	V1996678	213.0 5.3	211.9 5.8	211.5 5.3	214.5 5.6	212.9 6.4	221.8 6.8	210.6 4.4	213.7 6.0	213.1 6.8	217.1 5.3	219.3 4.5	227.8 4.6	1,301.5 ...
22 Labour income <i>Revenu du travail</i>	V1996679	1,687.5 4.0	1,678.4 4.3	1,677.6 3.9	1,699.6 3.9	1,687.7 4.7	1,763.9 5.5	1,677.3 3.6	1,701.9 5.3	1,697.3 6.1	1,729.3 5.1	1,746.9 4.6	1,814.6 5.0	10,367.4 ...

Table 2. Wages and Salaries and Supplementary Labour Income
Tableau 2. Salaires et traitements et revenu supplémentaire du travail

Saskatchewan

Saskatchewan

Not seasonally adjusted data - millions of dollars
 Données non saisonnalisées - millions de dollars

	CANSIM	2004					2005					YTD AAD		
		J	A	S	O	N	D	J	F	M	A		M	J
1 All goods-producing industries <i>Ensemble des industries de biens</i>	V1996680	305.4 4.7	298.5 3.4	294.1 3.5	293.8 4.9	289.8 5.0	306.8 7.5	277.8 6.2	287.1 7.9	288.1 8.6	288.9 7.2	308.5 8.9	319.3 8.2	1,769.7
2 Agriculture, forestry, fishing and hunting <i>Agriculture, foresterie, pêche et chasse</i>	V1996681	43.3 0.6	42.1 -3.0	41.2 -3.1	39.5 -0.4	39.0 8.2	41.0 7.5	28.3 5.8	27.7 10.1	28.7 6.0	30.7 4.2	38.5 6.0	40.3 -2.7	194.2
3 Mining and oil and gas extraction <i>Extraction minière et extraction de pétrole et de gaz</i>	V1996682	76.9 5.4	75.7 6.4	73.2 5.8	78.2 8.5	75.3 5.4	81.4 8.1	84.0 10.4	88.5 10.4	87.6 13.9	83.8 10.9	86.2 13.0	84.5 15.0	514.7
4 Manufacturing <i>Fabrication</i>	V1996683	95.7 7.7	92.5 6.8	89.0 4.8	86.9 5.9	89.4 5.7	94.0 6.8	88.4 3.5	93.6 7.3	92.0 6.3	92.8 5.9	96.5 8.4	98.8 6.6	562.1
5 Construction <i>Construction</i>	V1996684	69.5 3.5	67.9 0.7	70.4 3.4	69.2 4.2	65.9 3.1	69.9 8.4	55.2 6.1	56.0 6.8	57.7 7.3	61.0 6.4	66.9 9.1	74.1 11.9	371.0
6 Utilities <i>Services publics</i>	V1996685	20.0 2.2	20.3 1.9	20.4 3.8	19.9 0.8	20.2 5.2	20.5 4.4	21.9 3.3	21.2 0.6	22.1 5.3	20.5 5.1	20.4 0.8	21.6 2.1	127.7
7 All services-producing industries <i>Ensemble des industries de services</i>	V1996686	869.1 5.3	864.4 5.9	892.2 4.8	894.6 3.9	894.3 4.6	929.3 4.8	891.3 4.0	907.3 4.4	904.6 4.6	921.3 4.6	939.7 5.3	971.1 4.7	5,535.3
8 Trade <i>Commerce</i>	V1996687	169.9 6.4	167.0 6.8	163.3 6.0	163.5 2.8	164.2 7.3	175.7 6.8	164.8 4.4	166.6 4.0	162.6 4.9	165.8 2.8	173.8 4.6	186.3 5.8	1,019.8
9 Transportation and storage <i>Transport et entreposage</i>	V1996688	67.0 -0.4	68.7 2.4	67.9 1.1	67.7 2.9	67.3 2.0	67.3 0.2	65.9 2.7	67.6 2.6	67.2 0.1	68.9 3.3	70.3 2.0	72.5 3.5	412.4
10 Information and cultural industries <i>Industrie de l'information et industrie culturelle</i>	V1996689	35.6 1.2	34.4 -1.9	34.7 -1.5	34.5 2.8	34.4 -0.2	35.3 1.4	35.2 -1.9	37.1 4.4	36.4 5.1	36.2 5.7	35.8 1.9	35.8 0.6	216.5
11 Finance, real estate and company management <i>Finance, services immobiliers et gestion d'entreprises</i>	V1996690	97.7 2.5	95.8 9.1	93.8 5.2	94.7 3.6	93.7 3.9	103.6 5.8	99.9 8.1	101.2 5.1	97.9 4.7	96.6 2.5	97.0 3.1	102.4 2.9	595.0
12 Professional and personal services industries <i>Services professionnels et personnels</i>	V1996691	176.3 6.4	175.0 4.2	172.2 4.9	170.6 4.6	168.4 5.6	177.5 6.8	166.0 5.0	168.6 7.2	172.5 7.8	174.1 5.0	178.1 5.4	187.3 5.7	1,046.6
13 Educational services <i>Services d'enseignement</i>	V1996692	82.1 5.9	79.4 5.6	124.2 7.1	127.0 4.3	131.0 1.9	128.9 1.8	125.7 2.2	131.0 1.7	130.4 2.1	130.4 3.1	134.1 5.6	137.7 4.1	789.4
14 Health care and social assistance <i>Soins de sante et assistance sociale</i>	V1996693	135.0 8.4	139.1 10.5	131.7 6.5	135.5 10.5	133.0 7.7	136.2 7.4	130.4 4.0	129.8 4.0	131.5 5.0	136.7 4.0	137.7 7.1	138.9 6.5	805.0
15 Federal government public administration <i>Administration publique fédérale</i>	V1996694	40.4 3.1	40.4 4.8	39.2 2.7	36.7 -5.0	38.3 1.9	39.6 0.1	38.7 3.5	41.0 7.7	40.5 4.2	46.2 20.8	45.3 13.9	41.6 2.1	253.4
16 Military <i>Militaires</i>	V1996695	4.4 6.3	4.4 7.8	3.9 7.1	4.0 -1.6	3.5 -5.9	3.9 5.7	3.7 4.1	3.7 -4.5	5.1 27.7	4.2 7.5	4.0 -8.2	3.8 -10.2	24.5
17 Federal public administration excluding military <i>Administration publique fédérale sauf militaires</i>	V1996696	36.0 2.7	36.0 4.4	35.3 2.3	32.7 -5.3	34.8 2.7	35.8 -0.4	35.0 3.4	37.4 9.1	35.4 1.5	41.9 22.3	41.4 16.6	37.8 3.5	228.9
18 Provincial and territorial public administration <i>Administrations publiques provinciales et territoriales</i>	V1996697	36.2 3.7	36.0 2.3	36.4 0.7	35.9 -0.0	35.7 0.0	36.6 1.5	36.1 2.2	36.0 0.9	37.4 2.1	37.0 5.0	37.8 6.1	38.6 4.3	222.8
19 Local public administration <i>Administrations publiques locales</i>	V1996698	28.9 9.8	28.5 5.0	28.7 3.8	28.6 -1.4	28.5 5.3	28.6 4.7	28.6 5.9	28.5 8.0	28.2 6.9	29.3 8.7	29.8 6.8	30.0 4.7	174.3
20 Wages and salaries <i>Salaires et traitements</i>	V1996699	1,174.5 5.1	1,162.9 5.3	1,186.3 4.5	1,188.3 4.2	1,184.1 4.7	1,236.2 5.4	1,169.1 4.6	1,194.3 5.2	1,192.7 5.5	1,210.2 5.2	1,248.2 8.2	1,290.4 5.6	7,304.9
21 Supplementary labour income <i>Revenu supplémentaire du travail</i>	V1996700	168.3 6.8	168.0 6.5	169.4 5.7	170.2 5.7	169.7 5.9	176.9 6.8	167.0 5.3	170.6 5.7	170.3 6.1	172.8 5.4	178.3 8.1	184.3 5.0	1,043.3
22 Labour income <i>Revenu du travail</i>	V1996701	1,342.9 5.3	1,328.9 5.4	1,355.7 4.6	1,358.5 4.4	1,353.8 4.8	1,413.1 5.6	1,336.0 4.6	1,364.9 5.3	1,363.0 5.6	1,383.0 5.2	1,426.5 6.2	1,474.7 5.5	8,348.2

Table 2. Wages and Salaries and Supplementary Labour Income
Tableau 2. Salaires et traitements et revenu supplémentaire du travail
Alberta

Not seasonally adjusted data, millions of dollars
 Données non désaisonnalisées, millions de dollars

	CANSIM	2004					2005					YTD AAD		
		J	A	S	O	N	D	J	F	M	A		M	J
1 All goods-producing industries <i>Ensemble des industries de biens</i>	V1996702	1,971.8 8.2	1,947.4 6.9	1,952.4 7.7	1,975.3 8.9	1,946.9 8.7	2,016.1 10.1	1,909.5 9.2	1,989.7 8.8	2,019.2 10.3	2,036.4 10.2	2,091.9 11.5	2,166.7 11.7	12,213.4 ...
2 Agriculture, forestry, fishing and hunting <i>Agriculture, foresterie, pêche et chasse</i>	V1996703	67.8 -0.7	69.9 -3.8	68.5 -2.5	70.8 3.6	67.0 1.1	70.5 1.9	54.9 -0.8	57.8 4.4	59.0 3.2	59.6 7.0	64.5 8.3	67.8 2.9	363.6 ...
3 Mining and oil and gas extraction <i>Extraction minière et extraction de pétrole et de gaz</i>	V1996704	656.5 10.9	648.2 9.1	645.3 7.9	657.3 10.6	663.8 9.8	695.7 11.3	696.2 11.3	734.0 10.2	734.3 14.8	732.9 14.0	734.7 14.2	755.4 15.1	4,387.5 ...
4 Manufacturing <i>Fabrication</i>	V1996705	545.1 5.0	517.4 4.6	509.1 4.7	512.2 6.2	517.3 6.0	539.5 6.0	510.4 3.5	536.1 4.6	529.6 4.9	527.4 4.7	544.0 6.4	559.5 6.5	3,207.0 ...
5 Construction <i>Construction</i>	V1996706	638.7 9.6	647.7 7.8	667.7 11.4	674.4 10.5	836.8 10.6	847.2 13.7	581.2 13.8	595.6 11.7	625.3 11.4	649.6 11.4	682.2 14.0	712.0 14.3	3,846.0 ...
6 Utilities <i>Services publics</i>	V1996707	63.6 6.2	64.3 8.8	61.9 5.6	60.7 4.0	62.0 8.2	63.3 8.5	66.9 4.7	66.2 6.3	70.9 4.7	66.6 6.5	66.4 2.8	72.1 4.9	409.3 ...
7 All services-producing industries <i>Ensemble des industries de services</i>	V1996708	3,940.9 5.2	3,945.1 6.1	3,962.0 5.2	3,962.0 4.9	4,026.8 6.5	4,147.0 6.3	4,089.7 5.8	4,155.1 6.3	4,175.1 6.6	4,197.5 6.1	4,231.1 6.7	4,341.3 6.5	25,189.9 ...
8 Trade <i>Commerce</i>	V1996709	786.7 4.0	787.2 5.0	777.1 5.5	780.2 6.2	782.8 7.6	819.1 6.7	799.8 6.1	799.7 6.4	797.5 6.3	808.5 5.8	830.3 6.1	849.7 6.5	4,885.5 ...
9 Transportation and storage <i>Transport et entreposage</i>	V1996710	318.1 4.0	319.3 3.8	322.2 4.5	326.5 5.6	327.9 6.2	334.8 6.6	328.2 7.8	331.6 7.8	334.3 6.7	332.1 7.7	332.5 6.3	341.2 5.8	2,000.0 ...
10 Information and cultural industries <i>Industrie de l'information et industrie culturelle</i>	V1996711	124.3 5.5	119.6 3.7	121.5 4.8	122.4 8.4	119.4 4.5	124.5 6.0	122.0 4.4	126.7 2.9	122.6 3.0	125.1 5.2	127.8 3.5	129.6 5.8	753.8 ...
11 Finance, real estate and company management <i>Finance, services immobiliers et gestion d'entreprises</i>	V1996712	485.6 7.0	496.7 8.5	480.2 5.1	479.0 5.5	485.8 7.9	526.7 7.2	531.1 8.0	533.4 8.8	524.8 7.2	534.8 9.3	533.3 11.3	564.3 10.9	3,221.6 ...
12 Professional and personal services industries <i>Services professionnels et personnels</i>	V1996713	1,134.6 5.7	1,135.5 7.1	1,111.9 4.9	1,106.1 4.4	1,124.2 6.0	1,162.5 6.2	1,138.1 4.2	1,174.0 6.2	1,182.6 6.8	1,184.6 5.6	1,187.7 6.5	1,237.8 6.4	7,104.8 ...
13 Educational services <i>Services d'enseignement</i>	V1996714	341.4 3.2	342.0 5.5	414.4 7.5	421.5 4.8	440.9 6.1	422.8 7.0	429.9 8.0	440.6 6.3	438.0 5.9	435.7 4.0	438.3 4.9	435.9 4.7	2,618.4 ...
14 Health care and social assistance <i>Soins de santé et assistance sociale</i>	V1996715	428.8 8.8	424.0 6.6	420.7 5.0	417.8 4.7	427.2 5.6	435.6 5.0	421.2 3.6	426.8 3.8	431.2 4.0	437.3 3.2	442.3 5.2	449.3 6.0	2,608.1 ...
15 Federal government public administration <i>Administration publique fédérale</i>	V1996716	114.9 -0.9	116.9 2.7	114.3 0.8	110.0 -2.4	115.5 4.6	117.2 2.2	113.6 2.8	119.4 6.9	140.3 22.2	129.7 14.1	129.7 12.8	121.4 4.2	754.2 ...
16 Military <i>Militaires</i>	V1996717	36.2 -0.3	37.1 4.7	36.2 3.3	36.7 5.5	37.5 9.6	36.7 6.5	36.2 5.3	35.9 3.6	57.1 61.1	38.3 7.1	38.2 5.5	37.7 4.5	243.5 ...
17 Federal public administration excluding military <i>Administration publique fédérale sauf militaires</i>	V1996718	78.7 -1.2	79.8 1.8	78.1 -0.3	73.3 -5.9	78.1 2.4	80.5 0.4	77.6 1.7	83.5 8.4	83.2 4.8	91.3 17.4	91.5 16.2	83.6 4.0	510.7 ...
18 Provincial and territorial public administration <i>Administrations publiques provinciales et territoriales</i>	V1996719	94.1 5.6	94.3 7.4	92.5 5.3	92.7 6.1	92.7 5.9	92.6 6.0	93.8 6.9	93.3 6.2	93.3 5.6	96.3 5.9	96.1 3.7	97.4 4.0	570.3 ...
19 Local public administration <i>Administrations publiques locales</i>	V1996720	112.5 2.4	109.4 3.7	107.2 7.3	105.9 0.9	110.4 8.1	111.5 7.4	111.7 7.0	109.7 5.2	110.4 5.6	113.5 8.7	113.1 7.4	114.8 4.7	673.1 ...
20 Wages and salaries <i>Salaires et traitements</i>	V1996721	5,912.7 6.1	5,892.5 6.3	5,914.4 6.0	5,937.4 6.2	5,973.8 7.2	6,163.1 7.5	5,999.2 6.9	6,144.8 7.1	6,194.4 7.8	6,233.9 7.4	6,323.0 8.2	6,508.0 8.2	37,403.3 ...
21 Supplementary labour income <i>Revenu supplémentaire du travail</i>	V1996722	701.2 8.7	699.6 9.2	702.6 9.0	706.4 8.9	711.6 10.0	731.9 10.0	711.2 8.8	728.4 9.1	734.3 9.5	739.0 8.6	749.5 8.8	771.5 8.2	4,433.9 ...
22 Labour income <i>Revenu du travail</i>	V1996723	6,613.9 6.4	6,592.1 6.6	6,617.0 6.3	6,643.8 6.5	6,685.3 7.5	6,895.0 7.8	6,710.4 7.1	6,873.2 7.3	6,928.6 8.0	6,972.9 7.6	7,072.6 8.3	7,279.5 8.2	41,837.2 ...

Table 2. Wages and Salaries and Supplementary Labour Income
Tableau 2. Salaires et traitements et revenu supplémentaire du travail
British Columbia
Colombie-Britannique

Not seasonally adjusted data, millions of dollars
 Données non saisonnalisées, millions de dollars

	CANSIM	2004					2005					YTD AAD		
		J	A	S	O	N	D	J	F	M	A		M	J
1 All goods-producing industries <i>Ensemble des industries de biens</i>	V1996724	1,305.6 7.2	1,253.4 3.5	1,258.5 5.1	1,263.6 5.1	1,211.5 5.5	1,258.5 8.9	1,168.3 4.2	1,212.5 6.4	1,229.3 5.2	1,245.7 4.4	1,290.1 5.4	1,372.7 6.8	7,518.7 ...
2 Agriculture, forestry, fishing and hunting <i>Agriculture, foresterie, pêche et chasse</i>	V1996725	206.8 1.9	194.0 -5.6	194.3 -2.6	189.5 -9.0	160.8 -12.8	168.2 -6.6	141.6 -12.3	152.6 -5.1	158.9 -5.3	159.2 -2.4	173.3 -1.0	204.8 0.7	990.3 ...
3 Mining and oil and gas extraction <i>Extraction minière et extraction de pétrole et de gaz</i>	V1996726	78.5 13.3	78.4 12.4	76.9 14.0	78.6 15.2	75.0 13.0	78.4 12.8	81.7 14.4	84.6 13.4	83.1 17.9	88.8 13.5	84.7 11.1	85.9 14.4	508.7 ...
4 Manufacturing <i>Fabrication</i>	V1996727	642.4 5.7	608.1 2.6	606.6 4.0	604.9 5.6	590.1 6.1	617.9 9.7	586.4 2.4	605.1 4.6	599.5 2.3	597.1 0.4	623.8 3.1	657.1 4.7	3,668.7 ...
5 Construction <i>Construction</i>	V1996728	330.9 13.1	325.1 9.0	331.5 9.9	341.4 11.0	335.8 13.1	342.3 15.5	306.1 14.4	317.0 14.1	332.9 12.8	346.8 12.0	356.3 11.5	371.8 13.1	2,030.7 ...
6 Utilities <i>Services publics</i>	V1996729	46.9 3.3	47.9 6.7	49.1 9.1	49.2 9.0	49.8 10.4	51.7 13.3	52.5 8.2	53.3 11.2	54.9 12.5	53.8 14.6	52.3 7.7	53.4 6.3	320.2 ...
7 All services-producing industries <i>Ensemble des industries de services</i>	V1996730	4,425.3 3.9	4,447.6 5.1	4,447.4 3.7	4,459.0 3.8	4,454.2 4.0	4,615.3 4.7	4,488.7 3.5	4,560.5 4.0	4,564.8 4.1	4,692.1 5.8	4,722.1 5.7	4,830.3 5.9	27,858.5 ...
8 Trade <i>Commerce</i>	V1996731	812.8 4.1	822.7 5.3	805.3 4.9	823.3 5.9	820.1 7.7	867.5 7.5	815.3 7.1	816.0 7.3	824.9 6.5	844.1 6.3	861.5 6.4	866.4 5.9	5,028.3 ...
9 Transportation and storage <i>Transport et entreposage</i>	V1996732	422.5 1.1	427.1 3.4	430.0 3.9	423.5 4.5	421.9 2.3	434.1 5.8	420.1 5.5	423.8 3.3	429.8 3.1	432.6 6.8	440.2 6.4	451.8 6.5	2,598.4 ...
10 Information and cultural industries <i>Industrie de l'information et industrie culturelle</i>	V1996733	189.6 13.1	184.8 9.6	187.3 7.3	185.9 9.2	192.9 11.0	193.9 9.1	190.2 11.0	194.1 7.2	181.2 4.1	195.1 10.8	198.4 10.0	203.3 11.8	1,162.2 ...
11 Finance, real estate and company management <i>Finance, services immobiliers et gestion d'entreprises</i>	V1996734	531.3 5.0	536.1 6.4	516.9 3.6	511.9 4.2	521.4 6.0	562.2 6.6	551.9 4.6	556.9 4.3	550.8 5.5	565.3 6.5	559.9 7.1	579.3 8.0	3,364.1 ...
12 Professional and personal services industries <i>Services professionnels et personnels</i>	V1996735	1,154.9 5.8	1,159.9 6.7	1,126.6 5.6	1,118.7 5.9	1,103.8 4.7	1,147.4 6.2	1,125.7 4.5	1,142.0 5.3	1,139.2 5.3	1,175.9 6.3	1,192.0 7.5	1,243.0 7.8	7,017.8 ...
13 Educational services <i>Services d'enseignement</i>	V1996736	381.0 3.1	378.6 6.9	462.1 5.0	485.3 1.2	483.1 2.3	477.7 2.1	477.8 0.1	500.3 1.3	497.6 2.2	507.0 2.0	509.9 1.5	522.3 1.8	3,014.9 ...
14 Health care and social assistance <i>Soins de sante et assistance sociale</i>	V1996737	565.6 0.8	569.1 0.9	555.4 -2.7	561.2 0.3	560.1 -1.5	572.3 -0.9	552.1 -3.3	558.3 -2.6	561.4 -2.5	583.2 2.6	580.2 2.5	589.3 3.2	3,424.4 ...
15 Federal government public administration <i>Administration publique fédérale</i>	V1996738	172.3 0.7	172.7 4.5	171.2 2.5	161.5 -4.3	166.9 1.8	171.7 -0.0	168.7 2.5	182.7 10.9	194.6 13.5	197.5 16.3	191.1 9.6	181.0 4.6	1,115.7 ...
16 Military <i>Militaires</i>	V1996739	34.5 1.4	34.5 2.9	33.2 -0.3	33.2 -1.5	33.2 -0.1	33.3 0.4	33.1 0.8	33.6 2.9	51.2 52.2	36.9 9.3	36.2 6.0	36.0 5.9	227.0 ...
17 Federal public administration excluding military <i>Administration publique fédérale sauf militaires</i>	V1996740	137.8 0.5	138.2 5.0	138.1 3.3	128.3 -5.0	133.6 2.3	138.3 -0.1	135.7 2.9	149.1 12.9	143.4 4.1	160.6 18.0	154.9 10.4	145.0 4.3	888.7 ...
18 Provincial and territorial public administration <i>Administrations publiques provinciales et territoriales</i>	V1996741	91.6 -2.5	93.1 -0.3	91.3 -1.2	87.4 -3.6	82.5 -6.3	84.6 -3.8	83.9 -7.1	82.2 -5.1	81.8 -3.5	84.1 -1.7	84.4 -2.7	88.0 -0.7	504.4 ...
19 Local public administration <i>Administrations publiques locales</i>	V1996742	103.7 2.5	103.6 3.4	101.1 3.8	100.3 1.6	101.5 5.4	103.9 6.3	103.0 4.7	104.2 6.7	103.5 5.6	107.3 6.8	104.5 3.3	105.9 4.8	628.3 ...
20 Wages and salaries <i>Salaires et traitements</i>	V1996743	5,730.9 4.6	5,701.0 4.8	5,705.8 4.0	5,722.7 4.1	5,665.7 4.3	5,873.7 5.6	5,657.0 3.6	5,773.0 4.5	5,794.2 4.3	5,937.8 5.5	6,012.2 5.7	8,203.0 6.1	35,377.2 ...
21 Supplementary labour income <i>Revenu supplémentaire du travail</i>	V1996744	886.5 6.8	883.5 7.2	884.9 6.6	888.0 6.6	880.0 6.9	909.1 7.7	874.1 5.0	892.0 5.8	895.3 5.4	917.5 6.2	929.0 5.8	958.5 5.9	5,466.2 ...
22 Labour income <i>Revenu du travail</i>	V1996745	6,617.4 4.9	6,584.5 5.1	6,590.7 4.3	6,610.7 4.4	6,545.7 4.6	6,782.9 5.9	6,531.1 3.8	6,665.0 4.7	6,689.5 4.5	6,855.3 5.6	6,941.1 5.7	7,161.5 6.1	40,843.4 ...

Table 2. Wages and Salaries and Supplementary Labour Income
Tableau 2. Salaires et traitements et revenu supplémentaire du travail
Yukon

Not seasonally adjusted data, millions of dollars.
 Données non désaisonnalisées, millions de dollars

	CANSIM	2004					2005					YTD AAD		
		J	A	S	O	N	D	J	F	M	A		M	J
1 All goods-producing industries <i>Ensemble des industries de biens</i>	V1996746	9.0 -4.7	8.7 8.5	8.3 11.8	7.5 19.5	5.5 12.6	5.4 21.3	4.1 25.2	4.3 19.5	4.7 7.6	5.3 3.8	7.0 7.4	8.8 6.8	34.1 ...
2 of which: Construction <i>dont: Construction</i>	V1996747	5.9 -10.6	5.6 3.0	5.4 8.9	5.0 14.1	3.7 19.2	3.7 23.1	2.5 37.8	2.6 28.1	2.8 13.3	3.2 6.1	4.5 6.4	5.9 7.6	21.4 ...
3 All services-producing industries <i>Ensemble des industries de services</i>	V1996748	48.4 3.0	48.4 6.1	48.0 4.6	47.4 5.9	46.7 6.8	47.2 4.9	46.0 5.3	46.9 5.9	47.4 6.0	47.3 4.0	48.4 3.4	51.6 4.4	287.6 ...
4 Trade <i>Commerce</i>	V1996749	6.0 2.4	5.8 1.0	5.7 8.0	5.7 7.6	5.7 8.9	5.9 5.6	5.5 4.2	5.8 7.2	5.7 9.6	5.6 5.4	6.0 7.2	6.8 9.7	35.2 ...
5 Transportation and storage <i>Transport et entreposage</i>	V1996750	2.3 1.4	2.4 -1.1	2.4 2.3	2.4 8.1	2.2 2.2	2.2 3.6	2.2 7.1	2.3 8.8	2.3 1.8	2.4 4.4	2.4 -1.6	2.5 6.6	14.1 ...
6 Information and cultural industries <i>Industrie de l'information et industrie culturelle</i>	V1996751	1.8 3.4	1.8 6.7	1.7 -6.3	1.7 0.2	1.8 2.4	1.8 4.0	1.8 9.8	2.1 15.5	1.8 13.4	1.8 7.5	1.8 -4.5	1.7 -0.6	11.1 ...
7 Finance, real estate and company management <i>Finance, services immobiliers et gestion d'entreprises</i>	V1996752	2.7 4.1	2.9 11.0	2.6 -0.3	2.5 2.4	2.5 4.3	2.7 5.0	2.5 2.5	2.7 3.5	2.6 -0.4	2.6 -2.7	3.0 10.2	3.2 14.3	16.5 ...
8 Professional and personal services industries <i>Services professionnels et personnels</i>	V1996753	11.4 9.2	11.4 11.2	10.6 11.8	10.2 9.1	9.6 13.2	9.9 9.5	8.7 6.3	9.1 9.0	9.3 6.2	8.8 -3.0	9.4 -3.2	10.6 -2.7	55.9 ...
9 Educational services <i>Services d'enseignement</i>	V1996754	4.0 -6.1	4.4 0.7	5.7 -0.9	6.3 10.1	6.2 7.0	6.0 2.6	6.0 8.2	6.0 2.5	6.1 6.0	6.1 6.3	6.1 9.5	6.1 11.5	36.4 ...
10 Health care and social assistance <i>Soins de sante et assistance sociale</i>	V1996755	6.1 4.4	6.1 4.8	6.1 4.2	6.0 1.4	6.2 4.0	6.4 5.8	6.3 2.8	6.2 4.3	6.5 4.8	6.4 5.3	6.5 7.0	6.6 4.0	38.4 ...
11 Federal government public administration <i>Administration publique fédérale</i>	V1996756	3.6 -8.8	3.6 6.1	3.4 3.4	3.2 -0.3	3.2 2.5	3.3 2.3	3.3 5.7	3.5 11.8	3.6 10.0	3.8 18.4	3.4 2.6	3.6 3.2	21.3 ...
12 Provincial and territorial public administration <i>Administrations publiques provinciales et territoriales</i>	V1996757	8.9 8.1	8.8 7.7	8.8 3.3	8.8 7.7	7.8 6.4	7.2 1.8	6.5 8.3	7.5 8.8	8.0 3.1	8.1 4.3	8.1 4.3	8.9 1.8	44.8 ...
13 Local public administration <i>Administrations publiques locales</i>	V1996758	1.6 -1.3	1.6 1.3	1.6 2.3	1.5 -4.3	1.5 8.2	1.3 2.7	1.3 0.3	1.5 3.1	1.5 -2.8	1.5 -0.7	1.5 -3.7	1.6 2.9	14.1 ...
14 Wages and salaries <i>Salaires et traitements</i>	V1996759	57.4 1.7	57.1 6.4	56.3 5.6	54.9 7.6	52.3 7.4	52.6 6.4	50.1 6.7	51.2 6.9	52.1 6.2	52.6 3.9	55.4 3.9	60.4 4.8	321.7 ...
15 Supplementary labour income <i>Revenu supplémentaire du travail</i>	V1996760	9.4 -0.2	9.4 4.2	9.2 3.3	8.9 5.7	8.6 6.8	8.6 7.4	8.2 7.9	8.4 7.1	8.5 7.2	8.6 4.7	9.1 3.8	9.9 3.9	52.7 ...
16 Labour income <i>Revenu du travail</i>	V1996761	66.8 1.4	66.5 6.1	65.5 5.3	63.8 7.3	60.8 7.3	61.3 6.5	58.3 6.9	59.5 6.9	60.6 6.3	61.2 4.1	64.5 3.9	70.3 4.6	374.4 ...

Table 2. Wages and Salaries and Supplementary Labour Income
Tableau 2. Salaires et traitements et revenu supplémentaire du travail
Northwest Territories
Territoires du Nord-Ouest

Not seasonally adjusted data, millions of dollars
 Données non désaisonnalisées, millions de dollars

	CANSIM	2004						2005						YTD AAD
		J	A	S	O	N	D	J	F	M	A	M	J	
1 All goods-producing industries Ensemble des industries de biens	V1996762	34.1 6.3	34.4 -0.4	34.5 3.8	33.6 -0.6	30.7 -2.1	32.7 7.1	29.5 13.2	31.5 12.9	31.6 15.9	32.1 10.0	32.6 10.3	33.9 5.4	191.2
2 of which: Construction dont: Construction	V1996763	15.9 1.5	16.6 -6.8	17.5 -1.6	17.1 -7.7	15.4 -6.5	16.0 -1.2	13.9 14.9	14.6 17.8	14.4 15.3	14.1 15.7	13.6 12.5	14.6 6.0	85.3
3 All services-producing industries Ensemble des industries de services	V1996764	86.1 7.4	85.6 8.0	84.7 7.2	83.6 5.9	82.9 6.4	87.2 7.6	84.5 7.2	87.1 8.8	88.3 9.0	88.1 8.4	86.7 5.5	92.4 7.3	527.2
4 Trade Commerce	V1996765	10.4 7.8	10.2 3.4	9.9 4.7	10.1 1.5	9.9 3.4	10.3 2.2	9.8 2.9	9.8 2.1	9.8 6.8	9.6 4.9	9.9 5.7	11.0 9.1	59.9
5 Transportation and storage Transport et entreposage	V1996766	9.1 9.8	9.0 9.4	9.6 15.4	9.3 13.4	8.5 10.1	8.9 11.7	8.8 16.0	8.7 16.4	8.7 9.7	9.0 14.1	8.7 9.4	9.7 10.2	53.7
6 Information and cultural industries Industrie de l'information et industrie culturelle	V1996767	1.9 7.1	1.8 5.7	1.8 0.9	1.8 8.1	1.8 5.1	1.9 6.5	1.9 10.1	2.3 18.9	2.0 13.1	1.9 7.0	1.9 -4.1	1.8 -0.6	11.8
7 Finance, real estate and company management Finance, services immobiliers et gestion d'entreprises	V1996768	7.2 7.1	7.8 17.5	7.0 15.6	7.0 13.9	7.1 17.8	8.2 20.2	8.2 27.7	8.3 19.5	7.9 18.1	7.6 17.1	7.4 17.0	8.2 18.1	47.6
8 Professional and personal services industries Services professionnels et personnels	V1996769	15.7 8.9	15.0 4.8	14.1 8.6	13.6 2.9	13.0 3.3	15.2 7.5	13.5 0.0	14.9 5.7	16.4 10.8	15.5 6.9	15.2 4.7	16.6 9.1	92.1
9 Educational services Services d'enseignement	V1996770	8.0 5.4	8.0 11.1	9.1 7.1	9.2 10.1	9.5 9.0	9.5 7.1	9.4 7.3	9.9 9.2	9.5 6.0	9.5 4.3	9.8 3.4	10.2 2.6	58.2
10 Health care and social assistance Soins de santé et assistance sociale	V1996771	9.9 10.5	10.1 13.4	10.1 10.0	9.6 6.9	9.9 9.4	10.1 8.2	10.0 7.0	9.9 8.3	10.1 8.5	10.4 7.1	9.9 4.2	10.5 6.2	60.8
11 Federal government public administration Administration publique fédérale	V1996772	7.5 5.2	7.6 8.3	7.1 1.8	7.2 1.4	7.2 2.6	7.3 5.6	7.1 7.2	7.5 12.9	8.1 15.4	8.5 19.9	8.0 12.4	8.0 9.1	47.2
12 Provincial and territorial public administration Administrations publiques provinciales et territoriales	V1996773	13.1 4.3	13.0 4.2	12.9 3.2	12.9 4.3	12.9 3.8	12.9 5.2	12.9 3.0	13.1 4.0	12.8 2.7	13.0 2.6	12.9 -0.5	13.2 2.0	77.8
13 Local public administration Administrations publiques locales	V1996774	3.2 6.6	3.1 6.2	3.0 3.7	3.0 -2.6	3.0 1.2	2.9 1.0	2.9 4.2	2.9 5.7	2.9 3.2	3.2 6.7	2.9 0.1	3.1 2.8	18.0
14 Wages and salaries Salaires et traitements	V1996775	120.2 7.1	120.0 5.5	119.2 6.2	117.2 3.9	113.7 4.0	119.8 7.5	114.0 8.7	118.6 9.8	120.0 10.7	120.2 8.8	119.3 6.8	126.3 6.8	718.4
15 Supplementary labour income Revenu supplémentaire du travail	V1996776	13.5 8.8	13.5 6.5	13.4 6.6	13.2 4.9	12.7 4.6	13.5 8.9	12.8 9.7	13.3 9.9	13.5 11.8	13.5 8.5	13.4 7.3	14.2 7.0	80.8
16 Labour income Revenu du travail	V1996777	133.7 7.2	133.4 5.6	132.5 6.2	130.4 4.0	126.4 4.1	133.3 7.6	126.8 8.8	132.0 9.9	133.5 10.8	133.7 8.8	132.7 6.8	140.5 6.8	799.2

Table 2. Wages and Salaries and Supplementary Labour Income
Tableau 2. Salaires et traitements et revenu supplémentaire du travail
Nunavut
Nunavut

Not seasonally adjusted data, millions of dollars
 Données non désaisonnalisées, millions de dollars

	CANSIM	2004						2005						YTD AAD
		J	A	S	O	N	D	J	F	M	A	M	J	
1 Wages and salaries Salaires et traitements	V1996778	49.4 3.7	50.5 2.8	50.8 1.2	51.4 3.3	50.1 4.1	51.0 5.6	47.7 6.5	48.9 4.1	49.5 5.2	50.5 5.7	49.6 3.7	51.4 4.1	297.5
2 Supplementary labour income Revenu supplémentaire du travail	V1996779	8.0 8.3	8.1 8.0	8.1 6.9	8.4 12.6	8.2 12.4	8.3 12.4	7.7 10.7	7.9 7.8	8.0 9.1	8.2 8.0	8.0 5.3	8.3 5.0	48.3
3 Labour income Revenu du travail	V1996780	57.4 4.3	58.6 3.5	58.9 2.0	59.9 4.5	58.3 5.2	59.3 6.5	55.5 7.0	56.8 4.6	57.5 5.8	58.6 6.0	57.6 3.9	59.7 4.3	345.8

Table 2. Wages and Salaries and Supplementary Labour Income
Tableau 2. Salaires et traitements et revenu supplémentaire du travail
Outside Canada
Extérieur du Canada

Not seasonally adjusted data, millions of dollars
 Données non désaisonnalisées, millions de dollars

	CANSIM	2004						2005						YTD AAD
		J	A	S	O	N	D	J	F	M	A	M	J	
1 Wages and salaries <i>Salaires et traitements</i>	V1996797	24.5 0.4	24.8 5.2	24.4 2.4	24.1 3.0	24.1 3.0	25.0 -1.7	23.6 -0.6	24.7 4.2	29.0 20.6	25.8 8.6	24.7 1.7	25.7 4.8	153.7 —
2 Supplementary labour income <i>Revenu supplémentaire du travail</i>	V1996798	5.0 4.3	5.1 9.6	4.9 5.2	4.9 5.4	4.9 5.2	5.1 0.3	4.8 0.7	5.0 5.7	5.9 22.0	5.2 9.3	5.0 1.8	5.2 4.2	31.2 —
3 Labour income <i>Revenu du travail</i>	V1996799	29.5 0.4	29.9 5.9	29.3 2.8	29.0 3.4	29.0 3.4	30.1 -1.4	28.4 -0.4	29.8 4.4	34.9 20.8	31.1 8.7	29.7 1.7	31.0 4.7	184.9 —

Analytical Tables

Tableaux analytiques

Total wages and salaries, all industries, seasonally adjusted
Ensemble salaires et traitements, ensemble des industries, désaisonnalisés

Level
Niveau
Millions of dollars
Millions de dollars

		2004					2005						
		J	A	S	O	N	D	J	F	M	A	M	J
CAN.	CAN.	47,035.5	47,045.7	47,336.6	47,287.9	47,543.4	48,062.4	47,853.3	48,176.0	48,610.3	48,838.8	48,829.3	49,172.2
NFLD.-LAB.	T.-N.-L.	538.5	532.3	531.1	537.1	540.3	549.2	545.1	550.8	553.8	557.0	550.0	558.5
PE.I.	Î.-P.-É.	152.3	149.3	150.0	150.2	151.6	154.6	152.8	155.7	155.0	158.6	156.1	158.3
N.S.	N.-É.	1,120.9	1,114.9	1,121.9	1,115.8	1,119.2	1,142.2	1,128.7	1,149.6	1,179.7	1,167.6	1,169.7	1,175.9
N.B.	N.-B.	873.7	861.5	870.4	864.7	873.4	894.2	878.9	882.2	893.5	894.6	889.7	892.5
QUE.	QUÉ.	9,972.1	9,946.8	10,062.2	10,000.7	10,035.6	10,142.0	10,079.9	10,120.4	10,214.5	10,212.3	10,171.1	10,291.9
ONT.	ONT.	19,930.8	19,938.6	20,055.5	20,023.0	20,135.2	20,311.2	20,240.1	20,340.0	20,515.2	20,650.9	20,612.7	20,723.0
MAN.	MAN.	1,462.8	1,470.9	1,470.0	1,477.1	1,484.8	1,501.1	1,495.2	1,506.6	1,521.3	1,528.5	1,526.4	1,536.1
SASK.	SASK.	1,176.2	1,182.2	1,181.2	1,183.9	1,187.0	1,204.7	1,202.7	1,210.6	1,217.8	1,225.3	1,235.5	1,234.9
ALTA.	ALB.	5,874.5	5,908.6	5,945.2	5,963.0	6,041.4	6,100.1	6,102.6	6,158.0	6,225.5	6,245.6	6,304.3	6,338.1
B.C.	C.-B.	5,690.2	5,696.5	5,705.5	5,729.8	5,733.1	5,817.1	5,779.5	5,850.4	5,875.3	5,942.7	5,960.6	6,007.7
YUKON	YUKON	53.7	54.2	54.1	53.9	53.4	53.5	53.8	54.7	55.3	55.2	55.5	56.1
N.N.	N.N.	165.5	164.9	165.4	164.6	164.1	167.8	170.0	172.0	174.0	174.3	172.7	173.7
O.C.	E.C.	24.3	24.7	24.1	24.1	24.2	24.7	23.8	25.0	29.4	26.3	25.0	25.5

Percentage change, preceding period
Variation en pourcentage, période précédente

Percentage
Pourcentage

		2004					2005						
		J	A	S	O	N	D	J	F	M	A	M	J
CAN.	CAN.	0.2	0.0	0.6	-0.1	0.5	1.1	-0.4	0.7	0.9	0.5	-0.0	0.7
NFLD.-LAB.	T.-N.-L.	0.1	-1.2	-0.2	1.1	0.6	1.7	-0.7	1.0	0.5	0.6	-1.2	1.5
PE.I.	Î.-P.-É.	-0.1	-2.0	0.4	0.1	0.9	2.0	-1.2	1.9	-0.5	2.3	-1.6	1.4
N.S.	N.-É.	-0.1	-0.5	0.6	-0.5	0.3	2.1	-1.2	1.8	2.6	-1.0	0.2	0.5
N.B.	N.-B.	0.2	-1.4	1.0	-0.7	1.0	2.4	-1.7	0.4	1.3	0.1	-0.5	0.8
QUE.	QUÉ.	0.3	-0.3	1.2	-0.6	0.3	1.1	-0.6	0.4	0.9	-0.0	-0.4	1.2
ONT.	ONT.	0.1	0.0	0.6	-0.2	0.6	0.9	-0.3	0.5	0.9	0.7	-0.2	0.5
MAN.	MAN.	-0.1	0.6	-0.1	0.5	0.5	1.1	-0.4	0.8	1.0	0.5	-0.1	0.6
SASK.	SASK.	0.3	0.5	-0.1	0.2	0.3	1.5	-0.2	0.7	0.6	0.6	0.8	-0.1
ALTA.	ALB.	0.2	0.6	0.6	0.3	1.3	1.0	0.0	0.9	1.1	0.3	0.9	0.5
B.C.	C.-B.	0.3	0.1	0.2	0.4	0.1	1.5	-0.6	1.2	0.4	1.1	0.3	0.8
YUKON	YUKON	-0.3	1.0	-0.3	-0.3	-0.9	0.2	0.6	1.5	1.2	-0.2	0.5	1.1
N.N.	N.N.	0.5	-0.3	0.3	-0.5	-0.3	2.3	1.3	1.2	1.1	0.2	-0.9	0.6
O.C.	E.C.	-1.8	1.7	-2.4	-0.1	0.5	2.0	-3.7	5.2	17.3	-10.6	-4.8	2.1

Provincial distribution
Répartition provinciale

Percentage
Pourcentage

		2004					2005						
		J	A	S	O	N	D	J	F	M	A	M	J
CAN.	CAN.	100.0	100.0	100.0	100.0	100.0	100.0	100.0	100.0	100.0	100.0	100.0	100.0
NFLD.-LAB.	T.-N.-L.	1.1	1.1	1.1	1.1	1.1	1.1	1.1	1.1	1.1	1.1	1.1	1.1
PE.I.	Î.-P.-É.	0.3	0.3	0.3	0.3	0.3	0.3	0.3	0.3	0.3	0.3	0.3	0.3
N.S.	N.-É.	2.4	2.4	2.4	2.4	2.4	2.4	2.4	2.4	2.4	2.4	2.4	2.4
N.B.	N.-B.	1.9	1.8	1.8	1.8	1.8	1.9	1.8	1.8	1.8	1.8	1.8	1.8
QUE.	QUÉ.	21.2	21.1	21.3	21.1	21.1	21.1	21.1	21.0	21.0	20.9	20.8	20.9
ONT.	ONT.	42.4	42.4	42.4	42.3	42.4	42.3	42.3	42.2	42.2	42.3	42.2	42.1
MAN.	MAN.	3.1	3.1	3.1	3.1	3.1	3.1	3.1	3.1	3.1	3.1	3.1	3.1
SASK.	SASK.	2.5	2.5	2.5	2.5	2.5	2.5	2.5	2.5	2.5	2.5	2.5	2.5
ALTA.	ALB.	12.5	12.6	12.6	12.6	12.7	12.7	12.8	12.8	12.8	12.8	12.9	12.9
B.C.	C.-B.	12.1	12.1	12.1	12.1	12.1	12.1	12.1	12.1	12.1	12.2	12.2	12.2
YUKON	YUKON	0.1	0.1	0.1	0.1	0.1	0.1	0.1	0.1	0.1	0.1	0.1	0.1
N.N.	N.N.	0.4	0.4	0.3	0.3	0.3	0.3	0.4	0.4	0.4	0.4	0.4	0.4
O.C.	E.C.	0.1	0.1	0.1	0.1	0.1	0.1	0.0	0.1	0.1	0.1	0.1	0.1

Total wages and salaries, all industries, seasonally adjusted
Ensemble salaires et traitements, ensemble des industries, désaisonnalisés

Percentage change, preceding period
 Variation en pourcentage, période précédente

Canada

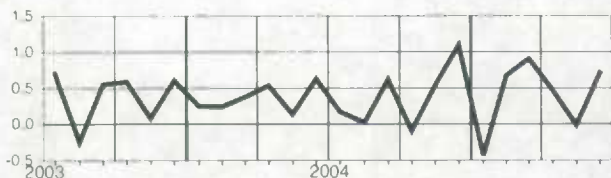

Manitoba

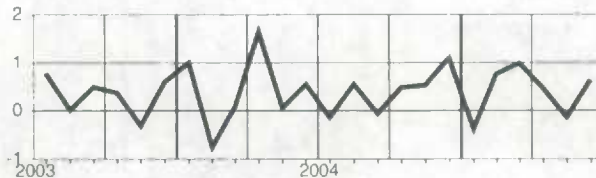

Newfoundland and Labrador
Terre-Neuve-et-Labrador



Saskatchewan

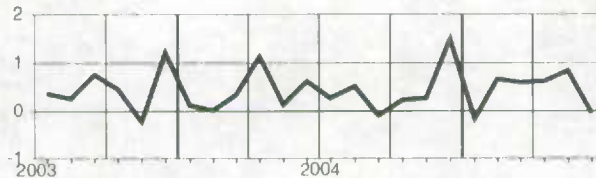

Prince Edward Island
Île-du-Prince-Édouard

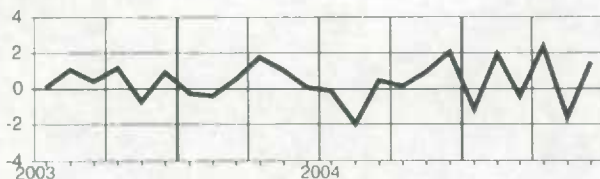

Alberta

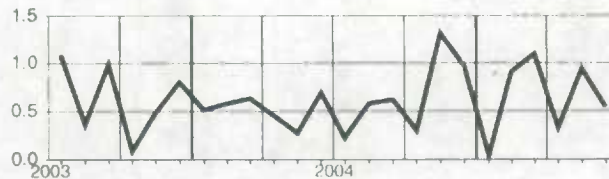

Nova Scotia
Nouvelle-Écosse

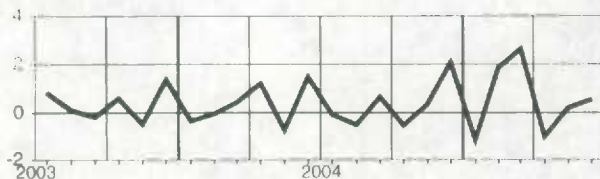

British Columbia
Colombie-Britannique

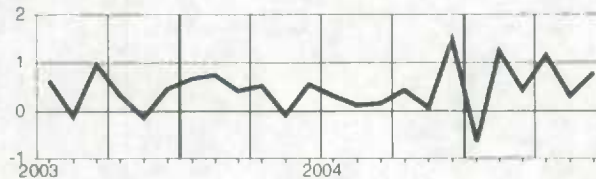

New Brunswick
Nouveau-Brunswick

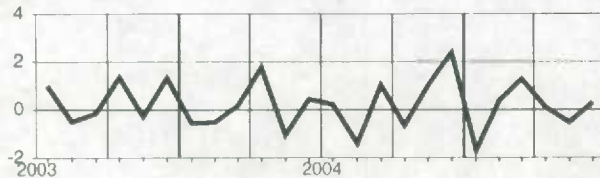

Yukon

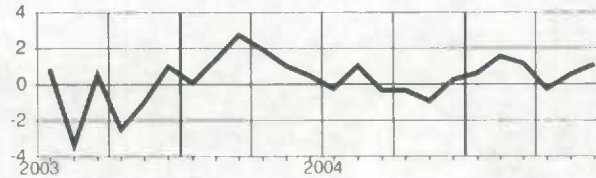

Quebec
Québec

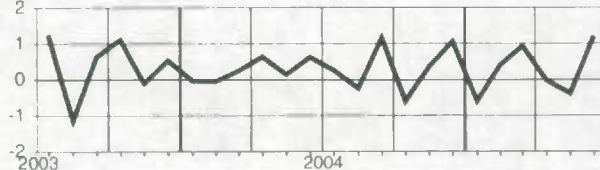

Northwest Territories and Nunavut
Territoires du Nord-Ouest et Nunavut

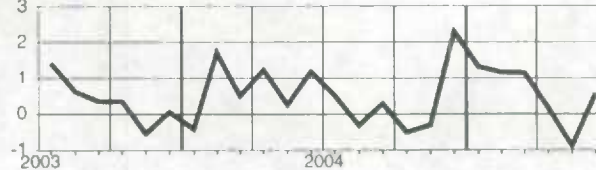

Ontario

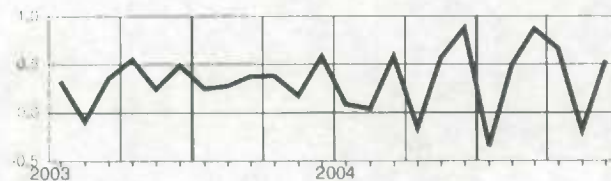

Supplementary labour income, all industries, seasonally adjusted
Revenu supplémentaire du travail, ensemble des industries, désaisonnalisés

Level

Niveau

Millions of dollars
Millions de dollars

		2004						2005					
		J	A	S	O	N	D	J	F	M	A	M	J
CAN.	CAN.	6,770.1	6,795.1	6,839.3	6,847.2	6,887.1	6,949.8	6,886.4	6,940.3	6,999.2	7,029.2	7,021.3	7,072.8
NFLD.-LAB.	T.-N.-L.	106.4	104.8	104.9	105.5	105.9	107.8	105.6	107.1	108.1	109.1	106.8	109.7
PE.I.	Î.-P.-É.	23.7	23.2	23.4	23.5	23.7	24.1	23.8	24.2	24.3	24.6	24.1	24.6
N.S.	N.-É.	164.7	164.1	165.1	164.4	165.6	167.7	165.1	168.0	172.0	170.6	170.9	171.5
N.B.	N.-B.	122.5	121.3	123.1	121.7	123.2	124.8	123.1	124.1	125.3	125.0	124.7	125.5
QUE.	QUÉ.	1,528.9	1,533.7	1,547.0	1,541.8	1,547.7	1,558.4	1,548.0	1,553.3	1,567.1	1,564.9	1,557.0	1,577.4
ONT.	ONT.	2,833.6	2,845.6	2,867.0	2,871.1	2,886.6	2,913.0	2,884.8	2,905.5	2,929.3	2,947.4	2,939.8	2,953.2
MAN.	MAN.	211.4	212.3	212.7	213.7	215.1	216.8	214.2	216.6	217.9	218.8	218.9	220.3
SASK.	SASK.	168.5	168.9	169.1	169.8	170.8	172.6	171.6	172.5	173.7	174.4	175.8	176.1
ALTA.	ALB.	695.9	701.7	706.3	710.8	719.2	725.6	724.2	730.5	737.2	740.5	746.8	750.4
B.C.	C.-B.	879.8	884.7	886.1	890.3	894.6	903.9	890.6	902.5	907.2	917.6	920.5	927.7
YUKON	YUKON	8.7	8.8	8.7	8.7	8.8	8.8	9.0	9.0	9.1	9.0	9.0	9.1
N.N.	N.N.	21.0	20.6	20.9	21.0	20.9	21.5	21.7	21.9	22.1	22.0	21.9	22.1
O.C.	E.C.	4.9	5.0	4.9	4.9	4.9	4.9	4.9	5.1	5.8	5.3	5.0	5.2

Percentage change, preceding period

Variation en pourcentage, période précédente

Percentage
Pourcentage

		2004						2005					
		J	A	S	O	N	D	J	F	M	A	M	J
CAN.	CAN.	0.4	0.4	0.6	0.1	0.6	0.9	-0.9	0.8	0.8	0.4	-0.1	0.7
NFLD.-LAB.	T.-N.-L.	0.8	-1.5	0.1	0.6	0.4	1.7	-2.0	1.4	0.9	0.9	-2.1	0.9
PE.I.	Î.-P.-É.	-0.1	-2.1	0.8	0.3	1.0	1.6	-1.4	2.0	0.2	1.3	-1.8	1.8
N.S.	N.-É.	0.4	-0.4	0.6	-0.5	0.7	1.3	-1.6	1.8	2.4	-0.8	0.2	0.5
N.B.	N.-B.	0.1	-1.0	1.5	-1.1	1.2	1.3	-1.4	0.8	1.0	-0.2	-0.3	0.7
QUE.	QUÉ.	0.4	0.3	0.9	-0.3	0.4	0.7	-0.7	0.3	0.9	-0.1	-0.5	1.3
ONT.	ONT.	0.3	0.4	0.8	0.1	0.5	0.9	-1.0	0.7	0.8	0.6	-0.3	0.5
MAN.	MAN.	0.4	0.4	0.1	0.5	0.7	0.8	-1.2	1.1	0.6	0.4	0.0	0.7
SASK.	SASK.	0.3	0.2	0.1	0.4	0.6	1.1	-0.6	0.6	0.7	0.4	0.8	0.2
ALTA.	ALB.	0.4	0.8	0.6	0.6	1.2	0.9	-0.2	0.9	0.9	0.4	0.6	0.5
B.C.	C.-B.	0.3	0.6	0.2	0.5	0.5	1.0	-1.5	1.3	0.5	1.1	0.3	0.8
YUKON	YUKON	-0.0	0.8	-0.9	0.0	0.4	0.7	1.3	0.6	0.9	-0.7	-0.3	0.5
N.N.	N.N.	0.1	-0.8	0.3	0.6	-0.4	2.9	0.6	1.0	1.3	-0.5	-0.5	0.8
O.C.	E.C.	-1.9	2.3	-1.7	0.0	-1.6	0.2	0.9	3.8	14.3	-9.2	-5.5	4.4

Provincial distribution

Répartition provinciale

Percentage
Pourcentage

		2004						2005					
		J	A	S	O	N	D	J	F	M	A	M	J
CAN.	CAN.	100.0	100.0	100.0	100.0	100.0	100.0	100.0	100.0	100.0	100.0	100.0	100.0
NFLD.-LAB.	T.-N.-L.	1.6	1.5	1.5	1.5	1.5	1.6	1.5	1.5	1.5	1.6	1.5	1.6
PE.I.	Î.-P.-É.	0.4	0.3	0.3	0.3	0.3	0.3	0.3	0.3	0.3	0.3	0.3	0.3
N.S.	N.-É.	2.4	2.4	2.4	2.4	2.4	2.4	2.4	2.4	2.5	2.4	2.4	2.4
N.B.	N.-B.	1.8	1.8	1.8	1.8	1.8	1.8	1.8	1.8	1.8	1.8	1.8	1.8
QUE.	QUÉ.	22.6	22.6	22.6	22.5	22.5	22.4	22.5	22.4	22.4	22.3	22.2	22.3
ONT.	ONT.	41.9	41.9	41.9	41.9	41.9	41.9	41.9	41.9	41.9	41.9	41.9	41.8
MAN.	MAN.	3.1	3.1	3.1	3.1	3.1	3.1	3.1	3.1	3.1	3.1	3.1	3.1
SASK.	SASK.	2.5	2.5	2.5	2.5	2.5	2.5	2.5	2.5	2.5	2.5	2.5	2.5
ALTA.	ALB.	10.3	10.3	10.3	10.4	10.4	10.4	10.5	10.5	10.5	10.5	10.6	10.6
B.C.	C.-B.	13.0	13.0	13.0	13.0	13.0	13.0	12.9	13.0	13.0	13.1	13.1	13.1
YUKON	YUKON	0.1	0.1	0.1	0.1	0.1	0.1	0.1	0.1	0.1	0.1	0.1	0.1
N.N.	N.N.	0.3	0.3	0.3	0.3	0.3	0.3	0.3	0.3	0.3	0.3	0.3	0.3
O.C.	E.C.	0.1	0.1	0.1	0.1	0.1	0.1	0.1	0.1	0.1	0.1	0.1	0.1

Supplementary labour income, all industries, seasonally adjusted
Revenu supplémentaire du travail, ensemble des industries, désaisonnalisés

Percentage change, preceding period
 Variation en pourcentage, période précédente

Canada

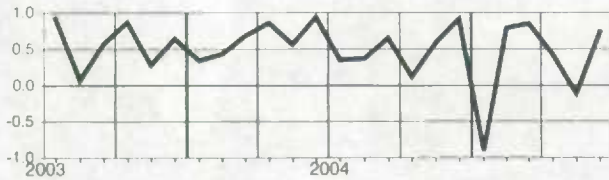

Manitoba

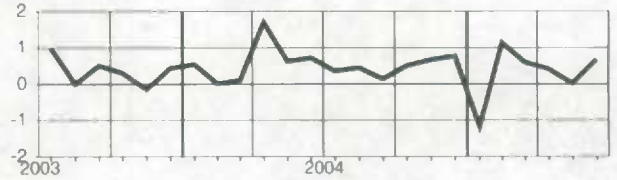

Newfoundland and Labrador
Terre-Neuve-et-Labrador

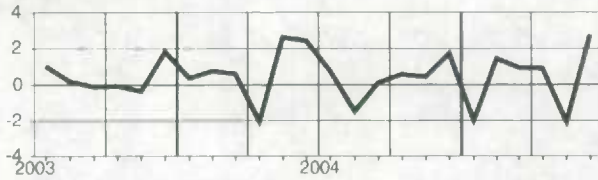

Saskatchewan

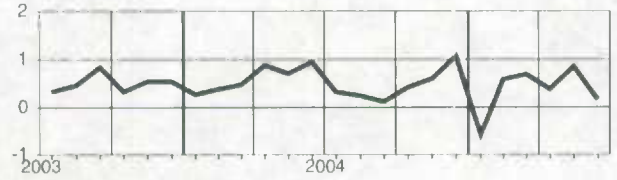

Prince Edward Island
Île-du-Prince-Édouard

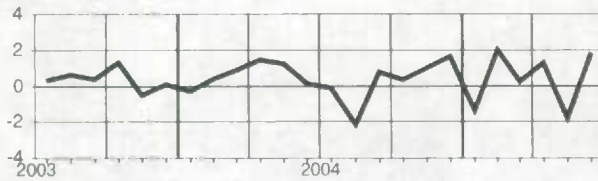

Alberta

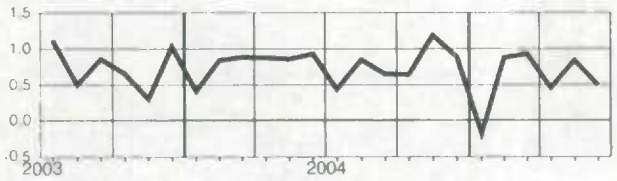

Nova Scotia
Nouvelle-Écosse

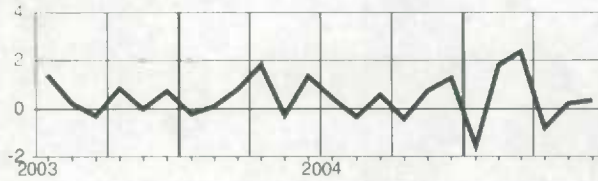

British Columbia
Colombie-Britannique

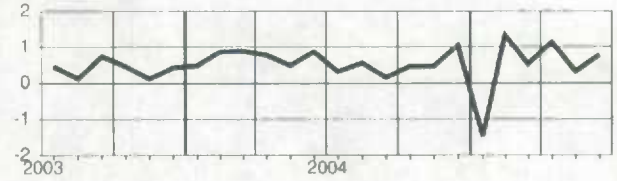

New Brunswick
Nouveau-Brunswick

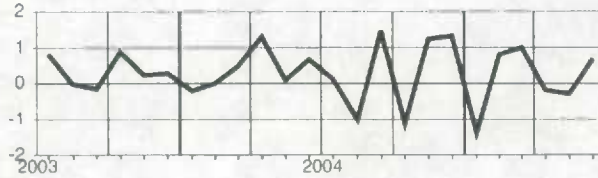

Yukon

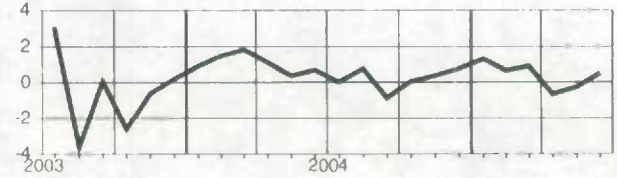

Quebec
Québec

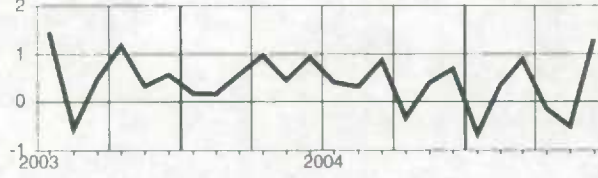

Northwest Territories and Nunavut
Territoires du Nord-Ouest et Nunavut

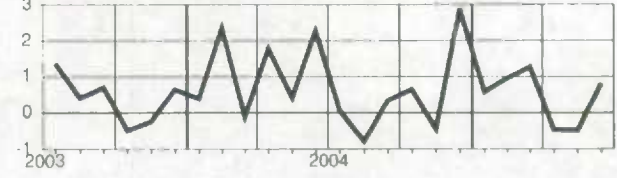

Ontario

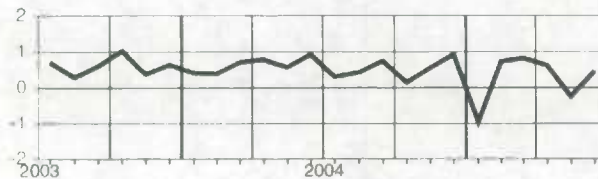

Total labour income, all industries, seasonally adjusted
Ensemble revenu du travail, ensemble des industries, désaisonnalisés

Level
Niveau
Millions of dollars
Millions de dollars

		2004						2005					
		J	A	S	O	N	D	J	F	M	A	M	J
CAN.	CAN.	53,805.6	53,840.8	54,175.9	54,135.1	54,430.4	55,012.2	54,739.7	55,116.4	55,609.5	55,868.0	55,850.6	56,245.1
NFLD.-LAB.	T.-N.-L.	644.8	637.1	636.0	642.6	646.2	657.0	650.7	657.9	661.9	666.1	656.8	668.2
PE.I.	Î.-P.-É.	176.0	172.5	173.4	173.6	175.3	178.7	176.6	180.0	179.3	183.2	180.2	182.9
N.S.	N.-É.	1,285.6	1,279.1	1,287.0	1,280.2	1,284.7	1,309.8	1,293.8	1,317.6	1,351.7	1,338.2	1,340.7	1,347.3
N.B.	N.-B.	996.3	982.8	993.4	986.4	996.6	1,019.0	1,002.0	1,006.3	1,018.8	1,019.6	1,014.4	1,018.0
QUE.	QUÉ.	11,501.0	11,480.5	11,609.2	11,542.5	11,583.4	11,700.4	11,627.9	11,673.7	11,781.6	11,777.2	11,728.1	11,869.3
ONT.	ONT.	22,764.4	22,784.3	22,922.5	22,894.1	23,021.8	23,224.2	23,124.9	23,245.5	23,444.4	23,598.3	23,552.5	23,676.2
MAN.	MAN.	1,674.2	1,683.3	1,682.7	1,690.9	1,700.0	1,717.9	1,709.5	1,723.2	1,739.3	1,747.3	1,745.2	1,756.4
SASK.	SASK.	1,344.7	1,351.1	1,350.3	1,353.6	1,357.8	1,377.3	1,374.3	1,383.2	1,391.5	1,399.6	1,411.4	1,411.0
ALTA.	ALB.	6,570.4	6,610.4	6,851.5	6,673.9	6,760.7	6,825.7	6,826.8	6,888.5	6,962.7	6,986.1	7,051.1	7,088.5
B.C.	C.-B.	6,570.0	6,581.2	6,591.7	6,620.1	6,627.7	6,721.0	6,670.1	6,752.9	6,782.6	6,860.3	6,881.1	6,935.4
YUKON	YUKON	62.5	63.1	62.8	62.6	62.2	62.4	62.8	63.7	64.4	64.2	64.5	65.1
N.N.	N.N.	186.5	185.7	186.3	185.6	185.0	189.4	191.7	193.9	196.1	196.4	194.7	195.8
O.C.	E.C.	29.2	29.7	29.1	29.0	29.1	29.6	28.7	30.1	35.2	31.6	30.0	30.8

Percentage change, preceding period
Variation en pourcentage, période précédente
Percentage
Pourcentage

		2004						2005					
		J	A	S	O	N	D	J	F	M	A	M	J
CAN.	CAN.	0.2	0.1	0.6	-0.1	0.5	1.1	-0.5	0.7	0.9	0.5	-0.0	0.7
NFLD.-LAB.	T.-N.-L.	0.2	-1.2	-0.2	1.0	0.6	1.7	-1.0	1.1	0.6	0.6	-1.4	1.7
PE.I.	Î.-P.-É.	-0.1	-2.0	0.5	0.2	0.9	2.0	-1.2	1.9	-0.4	2.2	-1.6	1.8
N.S.	N.-É.	-0.0	-0.5	0.6	-0.5	0.4	2.0	-1.2	1.8	2.6	-1.0	0.2	1.8
N.B.	N.-B.	0.2	-1.4	1.1	-0.7	1.0	2.3	-1.7	0.4	1.2	0.1	-0.5	0.4
QUE.	QUÉ.	0.3	-0.2	1.1	-0.6	0.4	1.0	-0.6	0.4	0.9	-0.0	-0.4	1.8
ONT.	ONT.	0.1	0.1	0.6	-0.1	0.6	0.9	-0.4	0.5	0.9	0.7	-0.2	0.5
MAN.	MAN.	-0.1	0.5	-0.0	0.5	0.5	1.1	-0.5	0.8	0.9	0.5	-0.1	0.6
SASK.	SASK.	0.3	0.5	-0.1	0.2	0.3	1.4	-0.2	0.6	0.6	0.6	0.8	-0.0
ALTA.	ALB.	0.2	0.6	0.6	0.3	1.3	1.0	0.0	0.9	1.1	0.3	0.9	0.5
B.C.	C.-B.	0.3	0.2	0.2	0.4	0.1	1.4	-0.8	1.2	0.4	1.1	0.3	0.8
YUKON	YUKON	-0.2	1.0	-0.4	-0.3	-0.7	0.3	0.7	1.4	1.1	-0.3	0.4	1.0
N.N.	N.N.	0.5	-0.4	0.3	-0.4	-0.3	2.4	1.2	1.1	1.2	0.1	-0.9	0.6
O.C.	E.C.	-1.8	1.8	-2.3	-0.1	0.1	1.7	-2.9	5.0	16.8	-10.3	-4.9	2.5

Provincial distribution
Répartition provinciale
Percentage
Pourcentage

		2004						2005					
		J	A	S	O	N	D	J	F	M	A	M	J
CAN.	CAN.	100.0	100.0	100.0	100.0	100.0	100.0	100.0	100.0	100.0	100.0	100.0	100.0
NFLD.-LAB.	T.-N.-L.	1.2	1.2	1.2	1.2	1.2	1.2	1.2	1.2	1.2	1.2	1.2	1.2
PE.I.	Î.-P.-É.	0.3	0.3	0.3	0.3	0.3	0.3	0.3	0.3	0.3	0.3	0.3	0.3
N.S.	N.-É.	2.4	2.4	2.4	2.4	2.4	2.4	2.4	2.4	2.4	2.4	2.4	2.4
N.B.	N.-B.	1.9	1.8	1.8	1.8	1.8	1.9	1.8	1.8	1.8	1.8	1.8	1.8
QUE.	QUÉ.	21.4	21.3	21.4	21.3	21.3	21.3	21.2	21.2	21.2	21.1	21.0	21.1
ONT.	ONT.	42.3	42.3	42.3	42.3	42.3	42.2	42.2	42.2	42.2	42.2	42.2	42.1
MAN.	MAN.	3.1	3.1	3.1	3.1	3.1	3.1	3.1	3.1	3.1	3.1	3.1	3.1
SASK.	SASK.	2.5	2.5	2.5	2.5	2.5	2.5	2.5	2.5	2.5	2.5	2.5	2.5
ALTA.	ALB.	12.2	12.3	12.3	12.3	12.4	12.4	12.5	12.5	12.5	12.5	12.6	12.6
B.C.	C.-B.	12.2	12.2	12.2	12.2	12.2	12.2	12.2	12.3	12.2	12.3	12.3	12.3
YUKON	YUKON	0.1	0.1	0.1	0.1	0.1	0.1	0.1	0.1	0.1	0.1	0.1	0.1
N.N.	N.N.	0.3	0.3	0.3	0.3	0.3	0.3	0.4	0.4	0.4	0.4	0.3	0.3
O.C.	E.C.	0.1	0.1	0.1	0.1	0.1	0.1	0.1	0.1	0.1	0.1	0.1	0.1

Total labour income, all industries, seasonally adjusted
Ensemble revenu du travail, ensemble des industries, désaisonnalisés

Percentage change, preceding period
 Variation en pourcentage, période précédente

Canada

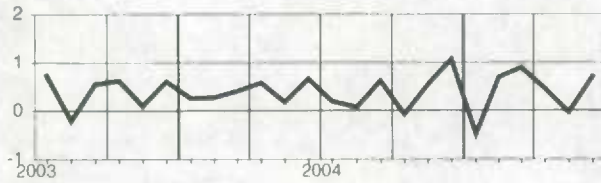

Manitoba

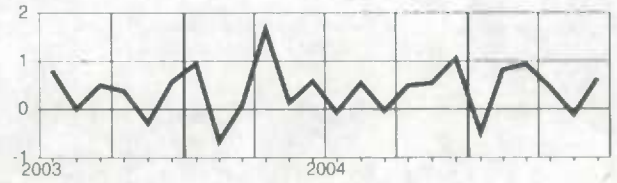

Newfoundland and Labrador
Terre-Neuve-et-Labrador

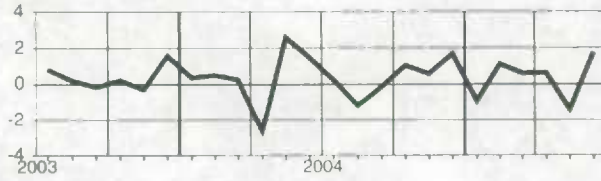

Saskatchewan

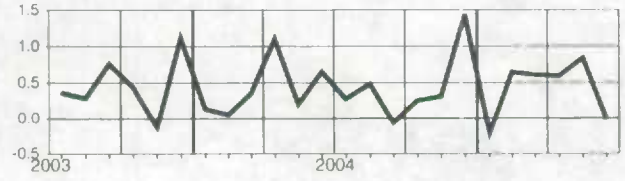

Prince Edward Island
Île-du-Prince-Édouard

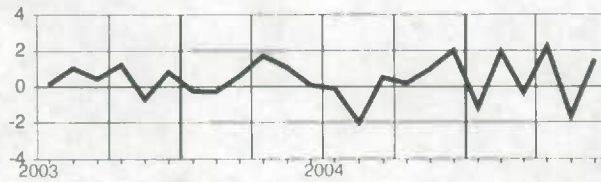

Alberta

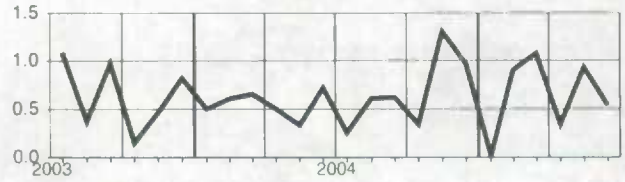

Nova Scotia
Nouvelle-Écosse

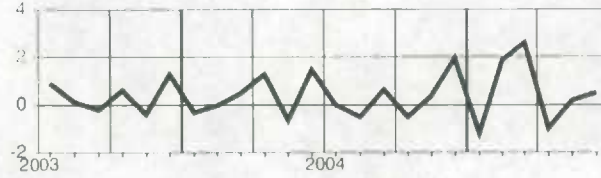

British Columbia
Colombie-Britannique

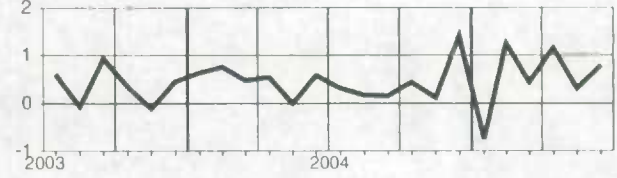

New Brunswick
Nouveau-Brunswick

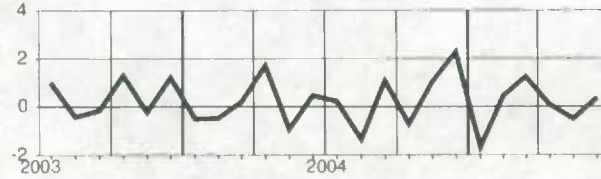

Yukon

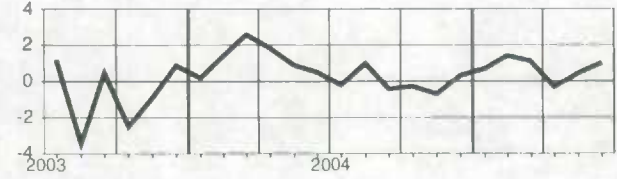

Quebec
Québec

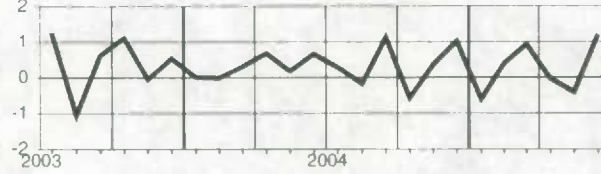

Northwest Territories and Nunavut
Territoires du Nord-Ouest et Nunavut

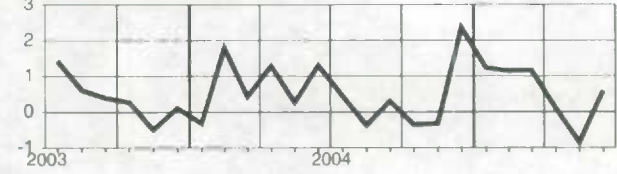

Ontario

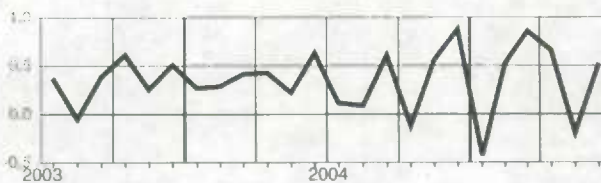

Wages and salaries, all goods-producing industries, not seasonally adjusted
Salaires et traitements, ensemble des industries de biens, non désaisonnalisés

Level

Niveau

Millions of dollars

Millions de dollars

		2004						2005					
		J	A	S	O	N	D	J	F	M	A	M	J
CAN.	CAN.	13,427.9	12,905.0	12,934.1	12,883.9	12,527.0	12,810.0	12,006.4	12,325.5	12,393.3	12,568.2	13,054.4	13,790.5
NFLD.-LAB.	T.-N.-L.	150.4	136.6	130.2	133.3	122.8	117.5	100.8	105.0	104.2	109.4	125.8	151.7
P.E.I.	Î.-P.-É.	42.5	37.3	37.9	40.7	35.2	34.1	27.6	27.3	27.8	30.3	39.0	44.9
N.S.	N.-É.	269.6	253.2	252.5	246.5	237.9	257.7	221.7	218.5	216.4	229.5	257.1	273.5
N.B.	N.-B.	268.5	249.1	259.0	245.6	232.8	227.2	194.5	198.6	197.9	208.5	231.4	262.5
QUE.	QUÉ.	2,975.6	2,832.6	2,825.3	2,807.9	2,718.0	2,749.6	2,566.3	2,628.9	2,665.9	2,677.5	2,802.2	2,964.6
ONT.	ONT.	5,746.8	5,516.7	5,545.9	5,491.6	5,366.0	5,461.6	5,190.2	5,304.3	5,292.2	5,384.1	5,538.0	5,842.1
MAN.	MAN.	340.6	328.4	326.1	334.7	321.6	334.6	309.6	311.2	309.2	314.3	324.0	342.4
SASK.	SASK.	305.4	298.5	294.1	293.8	289.8	306.8	277.8	287.1	288.1	288.9	308.5	319.3
ALTA.	ALB.	1,971.8	1,947.4	1,952.4	1,975.3	1,946.9	2,016.1	1,909.5	1,989.7	2,019.2	2,036.4	2,091.9	2,166.7
B.C.	C.-B.	1,305.6	1,253.4	1,258.5	1,263.6	1,211.5	1,258.5	1,168.3	1,212.5	1,229.3	1,245.7	1,290.1	1,372.7
YUKON	YUKON	9.0	8.7	8.3	7.5	5.5	5.4	4.1	4.3	4.7	5.3	7.0	8.8
N.W.T.	T.N.-O.	34.1	34.4	34.5	33.6	30.7	32.7	29.5	31.5	31.6	32.1	32.6	33.9

Percentage change, preceding year

Variation en pourcentage, année précédente

Percentage

Pourcentage

		2004						2005					
		J	A	S	O	N	D	J	F	M	A	M	J
CAN.	CAN.	3.4	2.5	3.7	3.5	2.8	4.4	2.9	3.5	4.1	3.2	3.1	4.4
NFLD.-LAB.	T.-N.-L.	7.3	2.5	1.5	8.8	7.9	9.0	3.4	6.3	6.5	-2.3	-3.3	3.0
P.E.I.	Î.-P.-É.	10.2	-3.8	0.2	3.4	4.1	8.8	4.3	11.7	4.4	5.6	-6.4	1.6
N.S.	N.-É.	3.1	-1.2	2.2	0.5	-1.2	1.3	-0.0	4.0	1.1	1.2	0.2	3.4
N.B.	N.-B.	1.1	-3.5	2.4	-1.3	-1.7	-1.1	-5.0	-3.0	-2.8	-2.0	-4.3	1.2
QUE.	QUÉ.	2.5	1.9	3.9	2.0	1.1	2.7	1.9	2.3	2.9	1.2	0.5	2.1
ONT.	ONT.	1.4	1.6	2.3	2.2	1.3	2.5	1.1	1.4	2.3	1.8	1.5	1.9
MAN.	MAN.	3.6	1.1	1.0	3.2	0.7	2.9	2.6	3.8	5.5	2.6	2.1	3.4
SASK.	SASK.	4.7	3.4	3.5	4.9	5.0	7.5	6.2	7.9	8.6	7.2	8.9	8.2
ALTA.	ALB.	8.2	6.9	7.7	8.9	8.7	10.1	9.2	8.8	10.3	10.2	11.5	11.7
B.C.	C.-B.	7.2	3.5	5.1	5.1	5.5	8.9	4.2	6.4	5.2	4.4	5.4	6.8
YUKON	YUKON	-4.7	8.5	11.8	19.5	12.6	21.3	25.2	19.5	7.6	3.8	7.4	6.8
N.W.T.	T.N.-O.	6.3	-0.4	3.8	-0.6	-2.1	7.1	13.2	12.9	15.9	10.0	10.3	5.4

Provincial distribution

Répartition provinciale

Percentage

Pourcentage

		2004						2005					
		J	A	S	O	N	D	J	F	M	A	M	J
CAN.	CAN.	100.0	100.0	100.0	100.0	100.0	100.0	100.0	100.0	100.0	100.0	100.0	100.0
NFLD.-LAB.	T.-N.-L.	1.1	1.1	1.0	1.0	1.0	0.9	0.8	0.9	0.8	0.9	1.0	1.1
P.E.I.	Î.-P.-É.	0.3	0.3	0.3	0.3	0.3	0.3	0.2	0.2	0.2	0.2	0.3	0.3
N.S.	N.-É.	2.0	2.0	2.0	1.9	1.9	2.0	1.8	1.8	1.7	1.8	2.0	2.0
N.B.	N.-B.	2.0	1.9	2.0	1.9	1.9	1.8	1.6	1.6	1.6	1.7	1.8	1.9
QUE.	QUÉ.	22.2	21.9	21.8	21.8	21.7	21.5	21.4	21.3	21.5	21.3	21.5	21.5
ONT.	ONT.	42.8	42.7	42.9	42.6	42.8	42.6	43.2	43.0	42.7	42.8	42.4	42.4
MAN.	MAN.	2.5	2.5	2.5	2.6	2.6	2.6	2.6	2.5	2.5	2.5	2.5	2.5
SASK.	SASK.	2.3	2.3	2.3	2.3	2.3	2.4	2.3	2.3	2.3	2.3	2.4	2.3
ALTA.	ALB.	14.7	15.1	15.1	15.3	15.5	15.7	15.9	16.1	16.3	16.2	16.0	15.7
B.C.	C.-B.	9.7	9.7	9.7	9.8	9.7	9.8	9.7	9.8	9.9	9.9	9.9	10.0
YUKON	YUKON	0.1	0.1	0.1	0.1	0.0	0.0	0.0	0.0	0.0	0.0	0.1	0.1
N.W.T.	T.N.-O.	0.3	0.3	0.3	0.3	0.2	0.3	0.2	0.3	0.3	0.3	0.2	0.2

Wages and salaries, all goods-producing industries, not seasonally adjusted
Salaire et traitements, ensemble des industries de biens, non désaisonnalisés

Percentage change, preceding year
 Variation en pourcentage, année précédente

Canada

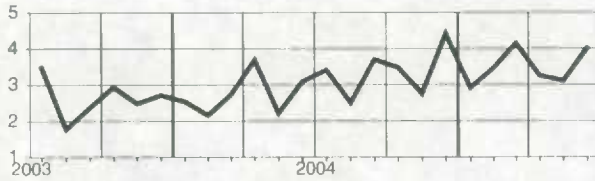

Manitoba

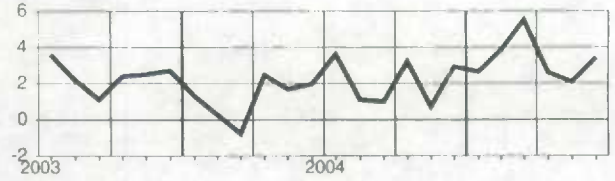

**Newfoundland and Labrador
Terre-Neuve-et-Labrador**

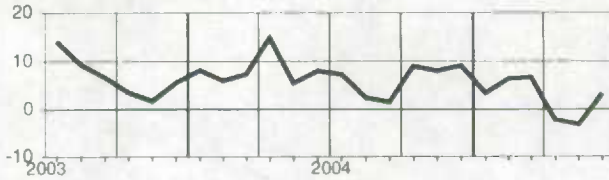

Saskatchewan

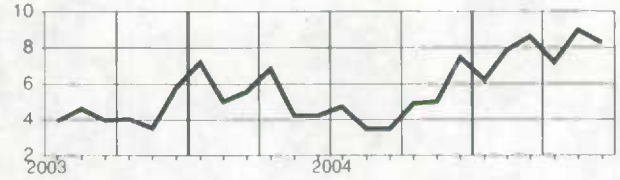

**Prince Edward Island
Île-du-Prince-Édouard**

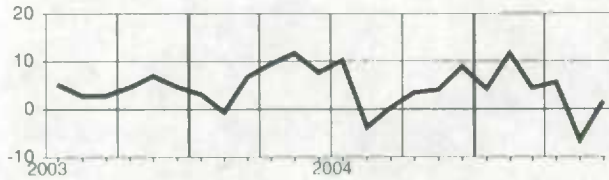

Alberta

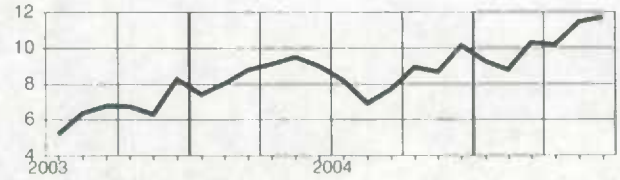

**Nova Scotia
Nouvelle-Écosse**

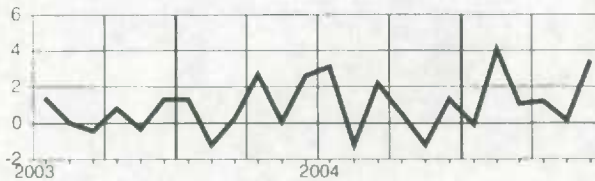

**British Columbia
Colombie-Britannique**

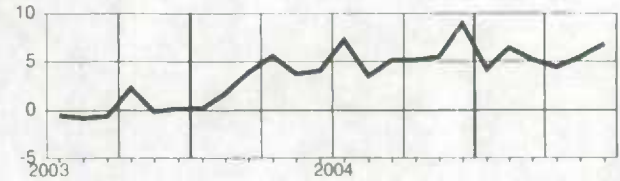

**New Brunswick
Nouveau-Brunswick**



Yukon

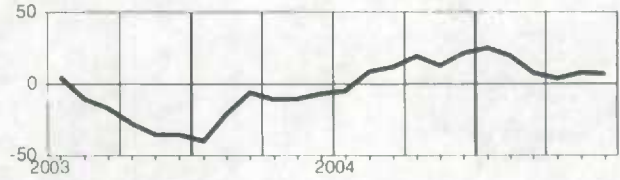

**Quebec
Québec**



**Northwest Territories
Territoires du Nord-Ouest**

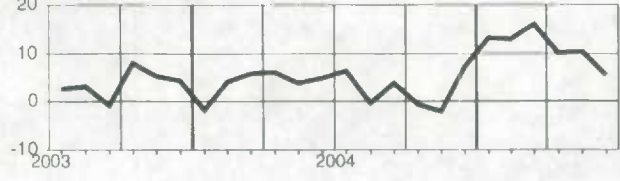

Ontario

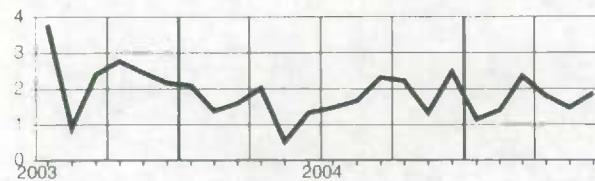

Wages and salaries, agriculture, forestry, fishing and hunting, not seasonally adjusted
Salaire et traitements, agriculture, foresterie, pêche et chasse, non désaisonnalisés

Level

Niveau

Millions of dollars

Millions de dollars

		2004					2005						
		J	A	S	O	N	D	J	F	M	A	M	J
CAN.	CAN.	774.5	740.3	754.5	727.3	614.0	654.2	501.3	507.6	537.1	559.2	642.6	768.7
N.S.	N.-É.	29.8	26.7	26.0	25.2	22.0	39.8	25.7	19.3	18.9	24.4	35.3	34.0
N.B.	N.-B.	39.6	32.9	34.6	31.3	27.5	24.7	17.6	18.0	17.2	23.0	28.9	39.5
QUE.	QUÉ.	165.3	154.2	160.2	146.7	112.8	114.2	94.2	95.0	103.6	98.2	116.1	158.6
ONT.	ONT.	163.9	168.6	177.7	165.7	137.1	146.1	103.4	103.8	115.4	125.7	139.1	167.3
MAN.	MAN.	32.3	30.7	31.9	36.1	32.6	34.8	25.2	23.7	24.7	26.1	29.1	31.2
SASK.	SASK.	43.3	42.1	41.2	39.5	39.0	41.0	28.3	27.7	28.7	30.7	38.5	40.3
ALTA.	ALB.	67.8	69.9	68.5	70.8	67.0	70.5	54.9	57.8	59.0	59.6	64.5	67.8
B.C.	C.-B.	206.8	194.0	194.3	189.5	160.8	168.2	141.6	152.6	158.9	159.2	173.3	204.8

Percentage change, preceding year

Variation en pourcentage, année précédente

Percentage

Pourcentage

		2004					2005						
		J	A	S	O	N	D	J	F	M	A	M	J
CAN.	CAN.	1.8	-3.6	2.3	-1.5	-3.4	2.5	-4.1	1.1	2.6	0.7	0.2	3.2
N.S.	N.-É.	4.0	-8.0	1.4	2.7	-15.9	11.1	0.0	9.3	8.2	14.8	-0.6	15.1
N.B.	N.-B.	5.1	-11.5	3.0	0.6	2.3	9.9	-7.4	-2.1	-4.8	12.8	-3.1	3.3
QUE.	QUÉ.	6.0	5.6	15.1	4.2	2.4	8.1	-1.6	3.3	10.1	-1.9	1.3	3.5
ONT.	ONT.	-3.4	-6.5	0.6	-2.9	-1.8	3.4	-1.6	1.5	6.5	-0.7	-1.5	3.3
MAN.	MAN.	-0.5	-7.1	1.4	3.7	4.9	8.0	3.5	7.8	4.3	4.5	8.0	10.0
SASK.	SASK.	0.6	-3.0	-3.1	-0.4	6.2	7.5	5.8	10.1	6.0	4.2	6.0	-2.7
ALTA.	ALB.	-0.7	-3.8	-2.5	3.6	1.1	1.9	-0.8	4.4	3.2	7.0	8.3	2.9
B.C.	C.-B.	1.9	-5.6	-2.6	-9.0	-12.8	-6.6	-12.3	-5.1	-5.3	-2.4	-1.0	0.7

Provincial distribution

Répartition provinciale

Percentage

Pourcentage

		2004					2005						
		J	A	S	O	N	D	J	F	M	A	M	J
CAN.	CAN.	100.0	100.0	100.0	100.0	100.0	100.0	100.0	100.0	100.0	100.0	100.0	100.0
N.S.	N.-É.	3.8	3.6	3.4	3.5	3.6	6.1	5.1	3.8	3.5	4.4	5.5	4.4
N.B.	N.-B.	5.1	4.4	4.6	4.3	4.5	3.8	3.5	3.5	3.2	4.1	4.5	5.1
QUE.	QUÉ.	21.3	20.8	21.2	20.2	18.4	17.5	18.8	18.7	19.3	17.6	18.1	20.6
ONT.	ONT.	21.2	22.8	23.6	22.8	22.3	22.3	20.6	20.4	21.5	22.5	21.6	21.8
MAN.	MAN.	4.2	4.1	4.2	5.0	5.3	5.3	5.0	4.7	4.6	4.7	4.5	4.1
SASK.	SASK.	5.6	5.7	5.5	5.4	6.4	6.3	5.6	5.5	5.4	5.5	6.0	5.2
ALTA.	ALB.	8.8	9.4	9.1	9.7	10.9	10.8	10.9	11.4	11.0	10.7	10.0	8.8
B.C.	C.-B.	26.7	26.2	25.8	26.1	26.2	25.7	28.2	30.1	29.6	28.5	27.0	26.6

Wages and salaries, agriculture, forestry, fishing and hunting, not seasonally adjusted
Salaires et traitements, agriculture, foresterie, pêche et chasse, non désaisonnalisés

Percentage change, preceding year
 Variation en pourcentage, année précédente

Canada

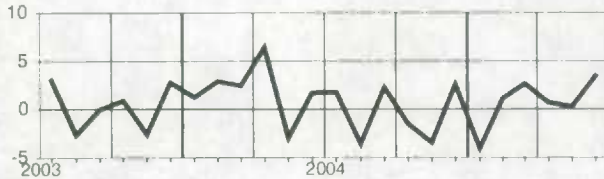

Alberta

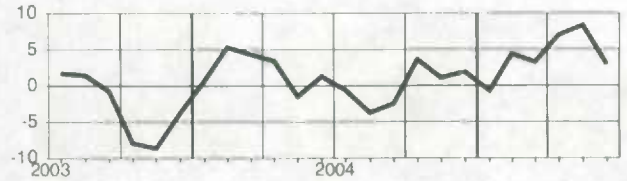

**Nova Scotia
Nouvelle-Écosse**

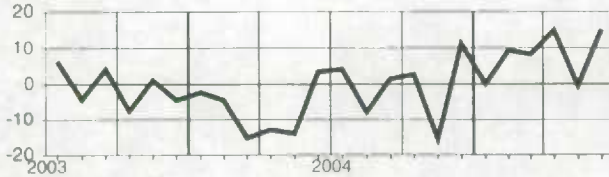

**British Columbia
Colombie-Britannique**

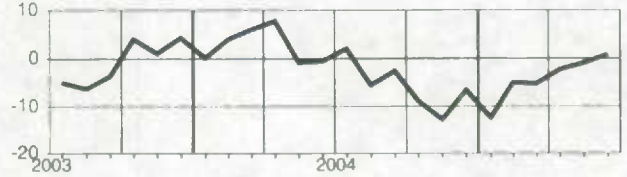

**New Brunswick
Nouveau-Brunswick**

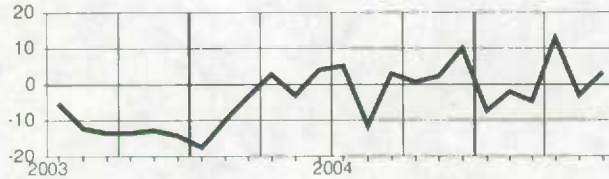

**Quebec
Québec**

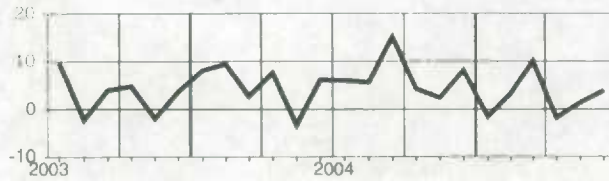

Ontario

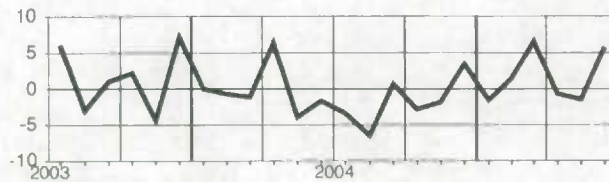

Manitoba

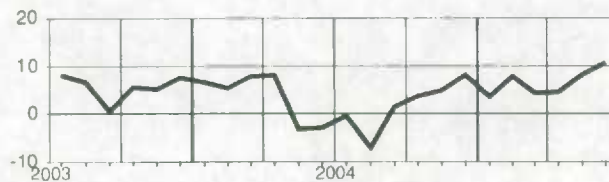

Saskatchewan

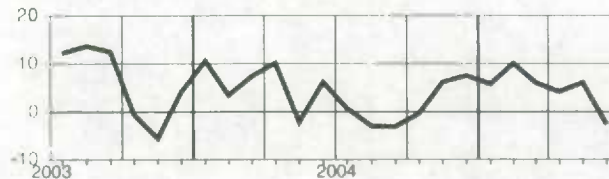

Wages and salaries, mining and oil and gas extraction, not seasonally adjusted
Salaires et traitements, extraction minière et extraction de pétrole et de gaz, non désaisonnalisé

Level
Niveau
Millions of dollars
Millions de dollars

		2004					2005						
		J	A	S	O	N	D	J	F	M	A	M	J
CAN.	CAN.	1,076.2	1,049.4	1,038.0	1,067.7	1,048.7	1,096.5	1,097.3	1,160.8	1,146.0	1,153.0	1,168.1	1,194.3
NFLD.-LAB.	T.-N.-L.	24.1	19.7	21.2	26.0	23.8	25.3	23.6	24.3	24.1	25.1	25.7	26.9
N.S.	N.-É.	12.8	12.0	12.3	12.7	11.2	11.9	11.0	11.9	10.9	11.6	12.1	12.2
N.B.	N.-B.	12.3	11.4	11.3	11.9	10.0	10.9	10.8	11.2	10.5	11.0	10.8	12.1
QUE.	QUÉ.	69.0	62.5	62.3	63.7	57.1	59.8	57.2	61.6	57.9	57.7	59.1	67.2
ONT.	ONT.	111.8	108.2	102.3	104.7	101.5	100.6	101.3	111.2	103.5	107.3	119.3	114.2
MAN.	MAN.	16.7	16.3	16.4	17.2	15.4	15.8	15.5	16.9	16.7	16.6	16.6	17.4
SASK.	SASK.	76.9	75.7	73.2	78.2	75.3	81.4	84.0	88.5	87.6	83.8	86.2	84.5
ALTA.	ALB.	656.5	648.2	645.3	657.3	663.8	695.7	696.2	734.0	734.3	732.9	734.7	755.4
B.C.	C.-B.	78.5	78.4	76.9	78.6	75.0	78.4	81.7	84.6	83.1	88.8	84.7	85.9

Percentage change, preceding year
Variation en pourcentage, année précédente
Percentage
Pourcentage

		2004					2005						
		J	A	S	O	N	D	J	F	M	A	M	J
CAN.	CAN.	10.4	8.6	7.1	9.8	8.5	9.8	9.5	8.3	12.5	9.8	10.3	11.6
NFLD.-LAB.	T.-N.-L.	-5.9	-22.1	-15.5	7.7	3.8	2.7	0.9	-7.9	0.8	-7.3	-3.7	-8.2
N.S.	N.-É.	-3.4	-6.5	-5.7	0.6	-2.4	-5.2	-0.2	-5.4	3.2	-7.4	-5.6	-5.9
N.B.	N.-B.	6.7	3.7	13.2	12.7	3.5	4.5	5.4	-3.7	3.1	-8.9	-6.6	1.7
QUE.	QUÉ.	8.4	5.4	7.3	2.7	5.0	5.6	1.7	-2.0	2.1	-8.2	-8.8	5.1
ONT.	ONT.	17.4	17.4	4.3	6.7	4.4	4.5	1.0	5.3	3.8	3.6	5.2	4.8
MAN.	MAN.	12.2	11.1	6.3	15.6	10.0	12.7	11.6	5.2	10.1	-3.0	-0.1	4.3
SASK.	SASK.	5.4	6.4	5.8	8.5	5.4	8.1	10.4	10.4	13.9	10.9	13.0	15.0
ALTA.	ALB.	10.9	9.1	7.9	10.6	9.8	11.3	11.3	10.2	14.8	14.0	14.2	15.1
B.C.	C.-B.	13.3	12.4	14.0	15.2	13.0	12.8	14.4	13.4	17.9	13.5	11.1	14.4

Provincial distribution
Répartition provinciale
Percentage
Pourcentage

		2004					2005						
		J	A	S	O	N	D	J	F	M	A	M	J
CAN.	CAN.	100.0	100.0	100.0	100.0	100.0	100.0	100.0	100.0	100.0	100.0	100.0	100.0
NFLD.-LAB.	T.-N.-L.	2.2	1.9	2.0	2.4	2.3	2.3	2.2	2.1	2.1	2.2	2.2	2.3
N.S.	N.-É.	1.2	1.1	1.2	1.2	1.1	1.1	1.0	1.0	1.0	1.0	1.0	1.0
N.B.	N.-B.	1.1	1.1	1.1	1.1	1.0	1.0	1.0	1.0	0.9	1.0	0.9	1.0
QUE.	QUÉ.	6.4	6.0	6.0	6.0	5.4	5.5	5.2	5.3	5.1	5.0	5.1	5.6
ONT.	ONT.	10.4	10.3	9.9	9.8	9.7	9.2	9.2	9.6	9.0	9.3	10.2	9.6
MAN.	MAN.	1.5	1.5	1.6	1.6	1.5	1.4	1.4	1.5	1.5	1.4	1.4	1.5
SASK.	SASK.	7.1	7.2	7.0	7.3	7.2	7.4	7.7	7.6	7.6	7.3	7.4	7.7
ALTA.	ALB.	61.0	61.8	62.2	61.6	63.3	63.4	63.5	63.2	64.1	63.6	62.9	63.2
B.C.	C.-B.	7.3	7.5	7.4	7.4	7.2	7.2	7.4	7.3	7.3	7.7	7.2	7.2

Wages and salaries, mining and oil and gas extraction, not seasonally adjusted
Salaire et traitements, extraction minière et extraction de pétrole et de gaz, non désaisonnalisé

Percentage change, preceding year
 Variation en pourcentage, année précédente

Canada

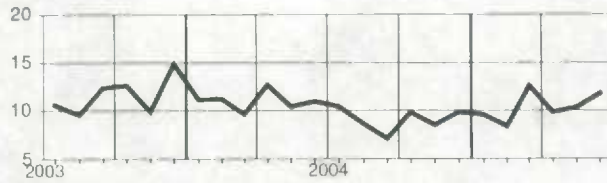

Saskatchewan

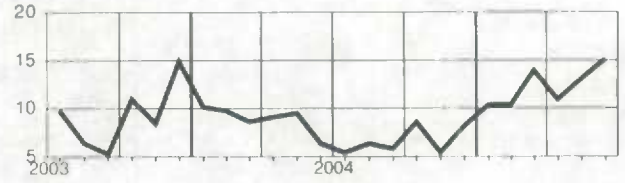

Newfoundland and Labrador
Terre-Neuve-et-Labrador

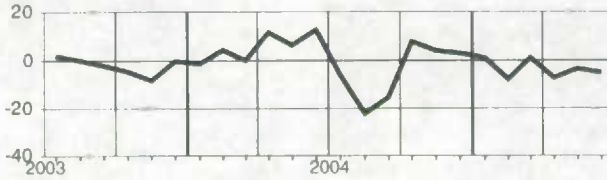

Alberta

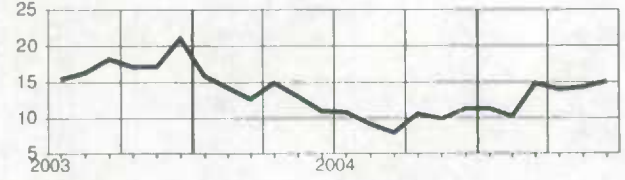

Nova Scotia
Nouvelle-Écosse

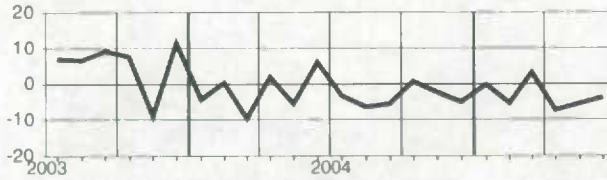

British Columbia
Colombie-Britannique

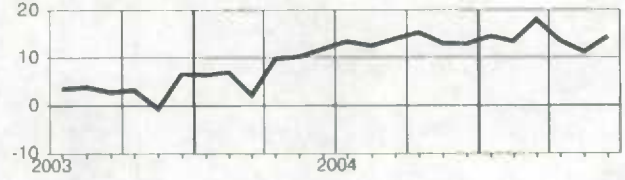

New Brunswick
Nouveau-Brunswick

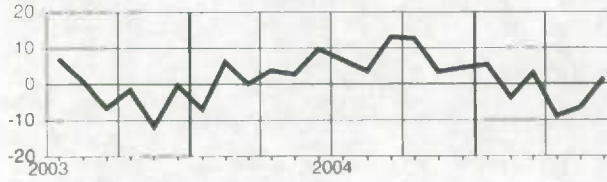

Quebec
Québec

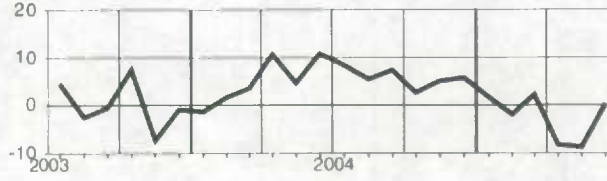

Ontario



Manitoba

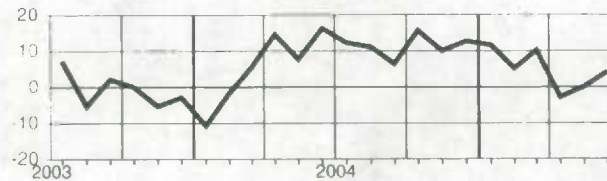

Wages and salaries, manufacturing, not seasonally adjusted
Salaires et traitements, fabrication, non désaisonnalisés

Level

Niveau

Millions of dollars

Millions de dollars

		2004					2005						
		J	A	S	O	N	D	J	F	M	A	M	J
CAN.	CAN.	7,644.9	7,184.0	7,184.6	7,148.1	7,086.1	7,325.2	7,030.9	7,233.3	7,153.6	7,117.8	7,282.1	7,636.1
NFLD.-LAB.	T.-N.-L.	67.0	61.5	53.7	53.5	50.1	42.7	37.8	40.4	38.8	42.7	55.1	69.3
PE.I.	Î.-P.-É.	19.0	16.6	16.7	15.7	16.5	16.1	14.5	14.8	14.3	14.9	18.0	20.2
N.S.	N.-É.	128.7	119.2	117.1	114.3	114.5	116.4	110.1	111.7	108.2	110.3	118.7	124.8
N.B.	N.-B.	121.7	112.6	115.7	109.1	108.7	108.2	98.8	101.6	98.0	99.2	103.9	109.2
QUE.	QUÉ.	1,977.3	1,831.5	1,811.1	1,818.1	1,792.5	1,874.6	1,774.9	1,816.1	1,819.0	1,805.2	1,834.4	1,907.2
ONT.	ONT.	3,858.7	3,646.7	3,690.3	3,653.5	3,629.1	3,730.5	3,630.1	3,731.2	3,676.3	3,647.7	3,704.4	3,899.9
MAN.	MAN.	188.3	176.9	174.3	178.8	177.2	184.1	178.8	181.8	177.1	179.6	182.6	189.1
SASK.	SASK.	95.7	92.5	89.0	86.9	89.4	94.0	88.4	93.6	92.0	92.8	96.5	98.8
ALTA.	ALB.	545.1	517.4	509.1	512.2	517.3	539.5	510.4	536.1	529.6	527.4	544.0	559.5
B.C.	C.-B.	642.4	608.1	606.6	604.9	590.1	617.9	586.4	605.1	599.5	597.1	623.6	657.1

Percentage change, preceding year

Variation en pourcentage, année précédente

Percentage

Pourcentage

		2004					2005						
		J	A	S	O	N	D	J	F	M	A	M	J
CAN.	CAN.	1.3	1.0	1.3	1.9	0.8	1.9	0.5	1.2	1.5	0.7	0.7	4.1
NFLD.-LAB.	T.-N.-L.	12.6	16.5	4.8	14.2	13.6	11.0	3.2	10.6	8.1	1.2	-2.3	6.3
PE.I.	Î.-P.-É.	14.5	1.8	2.6	8.0	12.0	12.6	4.9	15.8	3.6	5.9	-4.0	-1.3
N.S.	N.-É.	3.0	-0.4	0.2	0.9	0.6	-3.2	-2.3	2.6	-1.9	-3.1	-1.0	0.8
N.B.	N.-B.	-1.4	-3.1	-2.9	-5.4	-6.0	-7.4	-9.5	-9.0	-10.1	-8.6	-12.3	-11.3
QUE.	QUÉ.	0.9	0.5	1.8	1.5	0.0	1.4	1.4	1.5	2.1	0.9	0.0	3.9
ONT.	ONT.	-0.1	0.3	0.5	0.9	-0.3	0.8	-0.4	-0.0	0.8	0.3	0.1	0.1
MAN.	MAN.	1.8	0.7	-3.0	1.9	-2.3	-0.5	0.0	3.2	4.5	3.6	2.2	3.0
SASK.	SASK.	7.7	6.8	4.8	5.9	5.7	6.8	3.5	7.3	6.3	5.9	8.4	6.6
ALTA.	ALB.	5.0	4.6	4.7	6.2	6.0	6.0	3.5	4.6	4.9	4.7	6.4	6.5
B.C.	C.-B.	5.7	2.6	4.0	5.6	6.1	9.7	2.4	4.6	2.3	0.4	3.1	4.7

Provincial distribution

Répartition provinciale

Percentage

Pourcentage

		2004					2005						
		J	A	S	O	N	D	J	F	M	A	M	J
CAN.	CAN.	100.0	100.0	100.0	100.0	100.0	100.0	100.0	100.0	100.0	100.0	100.0	100.0
NFLD.-LAB.	T.-N.-L.	0.9	0.9	0.7	0.7	0.7	0.6	0.5	0.6	0.5	0.6	0.8	0.9
PE.I.	Î.-P.-É.	0.2	0.2	0.2	0.2	0.2	0.2	0.2	0.2	0.2	0.2	0.2	0.3
N.S.	N.-É.	1.7	1.7	1.6	1.6	1.6	1.6	1.6	1.5	1.5	1.6	1.6	1.6
N.B.	N.-B.	1.6	1.6	1.6	1.5	1.5	1.5	1.4	1.4	1.4	1.4	1.4	1.4
QUE.	QUÉ.	25.9	25.5	25.2	25.4	25.3	25.6	25.2	25.1	25.4	25.4	25.2	25.0
ONT.	ONT.	50.5	50.8	51.4	51.1	51.2	50.9	51.6	51.6	51.4	51.2	50.9	51.1
MAN.	MAN.	2.5	2.5	2.4	2.5	2.5	2.5	2.5	2.5	2.5	2.5	2.5	2.5
SASK.	SASK.	1.3	1.3	1.2	1.2	1.3	1.3	1.3	1.3	1.3	1.3	1.3	1.3
ALTA.	ALB.	7.1	7.2	7.1	7.2	7.3	7.4	7.3	7.4	7.4	7.4	7.5	7.3
B.C.	C.-B.	8.4	8.5	8.4	8.5	8.3	8.4	8.3	8.4	8.4	8.4	8.6	8.6

Wages and salaries, manufacturing, not seasonally adjusted
Salaires et traitements, fabrication, non désaisonnalisés

Percentage change, preceding year
 Variation en pourcentage, année précédente

Canada

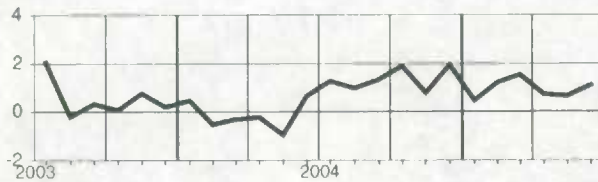

Manitoba

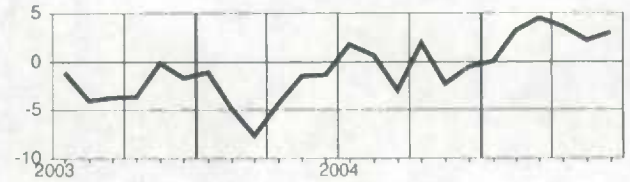

Newfoundland and Labrador
Terre-Neuve-et-Labrador

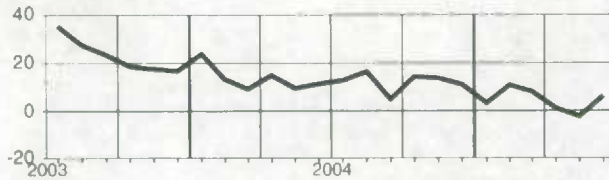

Saskatchewan

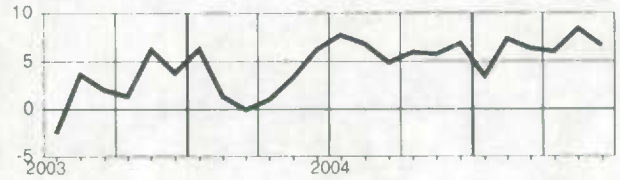

Prince Edward Island
Île-du-Prince-Édouard

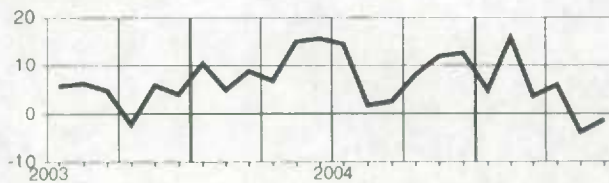

Alberta

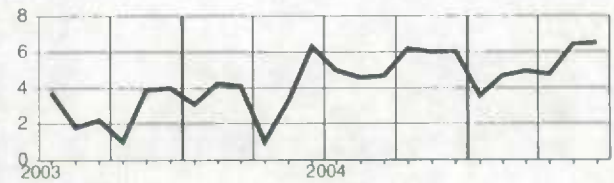

Nova Scotia
Nouvelle-Écosse

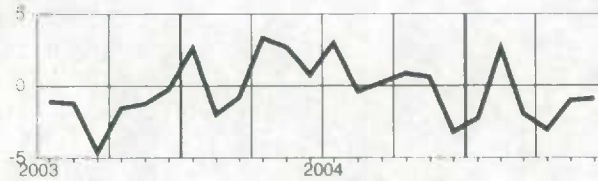

British Columbia
Colombie-Britannique

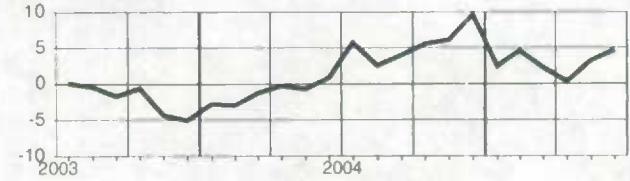

New Brunswick
Nouveau-Brunswick

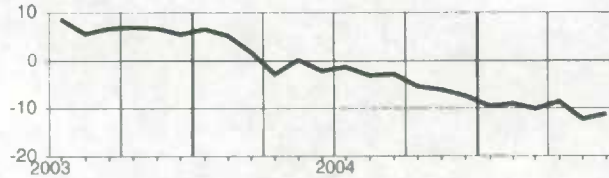

Quebec
Québec

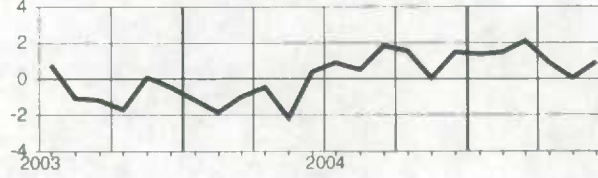

Ontario



Wages and salaries, construction, not seasonally adjusted
Salaires et traitements, construction, non désaisonnalisés

Level
Niveau
Millions of dollars
Millions de dollars

		2004						2005					
		J	A	S	O	N	D	J	F	M	A	M	J
CAN.	CAN.	3,273.1	3,263.9	3,297.7	3,280.8	3,118.5	3,066.7	2,689.3	2,733.1	2,852.7	3,057.5	3,291.8	3,498.8
NFLD.-LAB.	T.-N.-L.	35.9	34.3	35.4	35.0	31.9	31.5	22.7	23.3	24.0	25.6	28.8	33.8
PE.I.	Î.-P.-É.	12.3	11.7	11.7	11.0	9.9	9.8	7.7	7.3	7.5	8.3	10.0	12.0
N.S.	N.-É.	86.3	83.6	85.8	83.0	78.9	77.8	62.7	62.4	65.2	71.4	79.0	90.4
N.B.	N.-B.	76.9	75.1	79.8	76.4	69.4	66.1	48.7	47.9	50.8	55.7	69.1	81.6
QUE.	QUÉ.	579.5	603.6	611.1	596.7	575.4	520.8	456.9	479.0	504.3	536.9	614.2	644.6
ONT.	ONT.	1,346.1	1,317.0	1,304.9	1,294.2	1,227.5	1,211.3	1,073.4	1,070.0	1,110.5	1,223.2	1,300.9	1,383.8
MAN.	MAN.	69.8	70.0	69.9	69.1	62.2	65.1	54.9	53.4	53.5	58.0	62.1	69.9
SASK.	SASK.	69.5	67.9	70.4	69.2	65.9	69.9	55.2	56.0	57.7	61.0	66.9	74.1
ALTA.	ALB.	638.7	647.7	667.7	674.4	636.8	647.2	581.2	595.6	625.3	649.6	682.2	712.0
B.C.	C.-B.	330.9	325.1	331.5	341.4	335.8	342.3	306.1	317.0	332.9	346.8	356.3	371.6
YUKON	YUKON	5.9	5.6	5.4	5.0	3.7	3.7	2.5	2.6	2.8	3.2	4.5	5.9
N.W.T.	T.N.-O.	15.9	16.6	17.5	17.1	15.4	16.0	13.9	14.6	14.4	14.1	13.6	14.6

Percentage change, preceding year
Variation en pourcentage, année précédente
Percentage
Pourcentage

		2004						2005					
		J	A	S	O	N	D	J	F	M	A	M	J
CAN.	CAN.	7.1	5.4	8.2	6.3	6.2	9.0	8.6	8.1	8.0	7.4	7.5	8.9
NFLD.-LAB.	T.-N.-L.	11.0	-0.9	7.6	6.9	7.1	13.9	8.5	14.0	9.5	4.2	3.4	4.1
PE.I.	Î.-P.-É.	0.5	-8.5	-0.6	-9.2	-7.5	3.1	3.4	7.0	1.8	2.9	-0.5	1.3
N.S.	N.-É.	4.9	0.8	7.2	-0.0	1.1	5.1	5.0	6.1	3.2	4.8	2.5	3.3
N.B.	N.-B.	2.8	-2.1	8.5	1.5	1.0	4.3	1.0	6.3	7.6	3.9	9.4	12.1
QUE.	QUÉ.	6.1	4.9	7.7	3.4	3.0	6.1	5.4	5.7	4.6	3.3	3.2	3.9
ONT.	ONT.	5.7	5.4	7.2	5.7	5.3	6.9	6.4	6.0	6.7	6.8	6.0	6.8
MAN.	MAN.	8.4	0.1	7.9	2.8	1.4	6.1	8.0	3.2	5.8	1.0	0.9	5.3
SASK.	SASK.	3.5	0.7	3.4	4.2	3.1	8.4	6.1	6.8	7.3	6.4	9.1	11.9
ALTA.	ALB.	9.6	7.8	11.4	10.5	10.6	13.7	13.8	11.7	11.4	11.4	14.0	14.3
B.C.	C.-B.	13.1	9.0	9.9	11.0	13.1	15.5	14.4	14.1	12.8	12.0	11.5	13.1
YUKON	YUKON	-10.6	3.0	8.9	14.1	19.2	23.1	37.8	28.1	13.3	6.1	6.4	7.6
N.W.T.	T.N.-O.	1.5	-6.8	-1.6	-7.7	-6.5	-1.2	14.9	17.8	15.3	15.7	12.5	6.0

Provincial distribution
Répartition provinciale
Percentage
Pourcentage

		2004						2005					
		J	A	S	O	N	D	J	F	M	A	M	J
CAN.	CAN.	100.0	100.0	100.0	100.0	100.0	100.0	100.0	100.0	100.0	100.0	100.0	100.0
NFLD.-LAB.	T.-N.-L.	1.1	1.0	1.1	1.1	1.0	1.0	0.8	0.9	0.8	0.8	0.9	1.0
PE.I.	Î.-P.-É.	0.4	0.4	0.4	0.3	0.3	0.3	0.3	0.3	0.3	0.3	0.3	0.3
N.S.	N.-É.	2.6	2.6	2.6	2.5	2.5	2.5	2.3	2.3	2.3	2.3	2.4	2.6
N.B.	N.-B.	2.4	2.3	2.4	2.3	2.2	2.2	1.8	1.8	1.8	1.8	2.1	2.3
QUE.	QUÉ.	17.7	18.5	18.5	18.2	18.5	17.0	17.0	17.5	17.7	17.6	18.7	18.4
ONT.	ONT.	41.1	40.4	39.6	39.4	39.4	39.5	39.9	39.1	38.9	40.0	39.5	39.6
MAN.	MAN.	2.1	2.1	2.1	2.1	2.0	2.1	2.0	2.0	1.9	1.9	1.9	2.0
SASK.	SASK.	2.1	2.1	2.1	2.1	2.1	2.3	2.1	2.0	2.0	2.0	2.0	2.1
ALTA.	ALB.	19.5	19.8	20.2	20.6	20.4	21.1	21.6	21.8	21.9	21.2	20.7	20.3
B.C.	C.-B.	10.1	10.0	10.1	10.4	10.8	11.2	11.4	11.6	11.7	11.3	10.8	10.6
YUKON	YUKON	0.2	0.2	0.2	0.2	0.1	0.1	0.1	0.1	0.1	0.1	0.1	0.2
N.W.T.	T.N.-O.	0.5	0.5	0.5	0.5	0.5	0.5	0.5	0.5	0.5	0.5	0.4	0.4

Wages and salaries, construction, not seasonally adjusted
Salaires et traitements, construction, non désaisonnalisés

Percentage change, preceding year
 Variation en pourcentage, année précédente

Canada

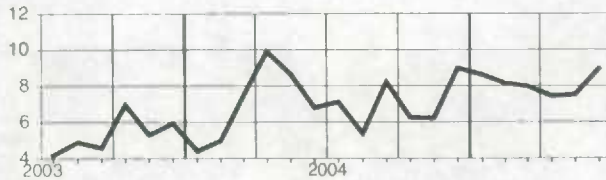

Manitoba

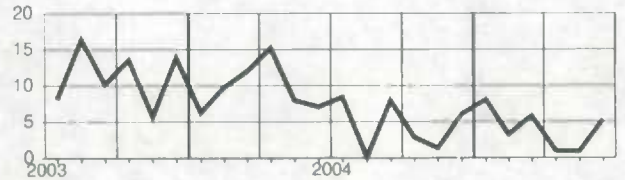

Newfoundland and Labrador
Terre-Neuve-et-Labrador



Saskatchewan

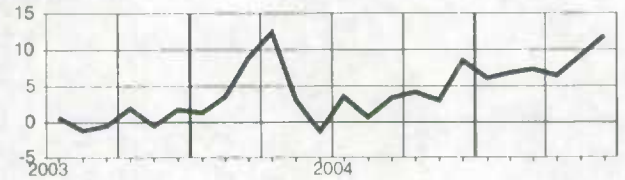

Prince Edward Island
Île-du-Prince-Édouard

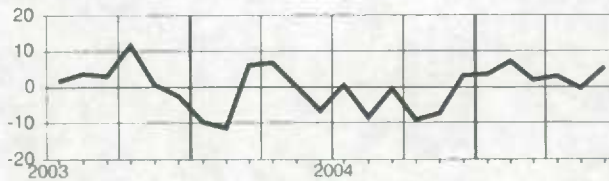

Alberta

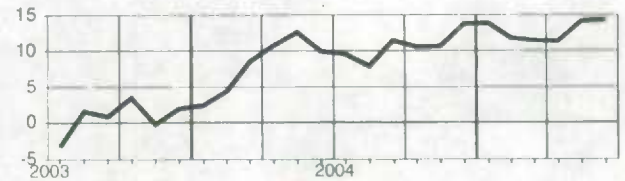

Nova Scotia
Nouvelle-Écosse

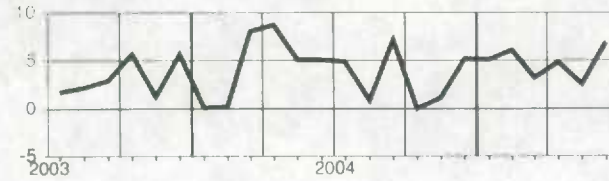

British Columbia
Colombie-Britannique

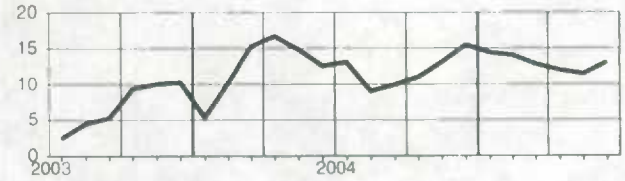

New Brunswick
Nouveau-Brunswick

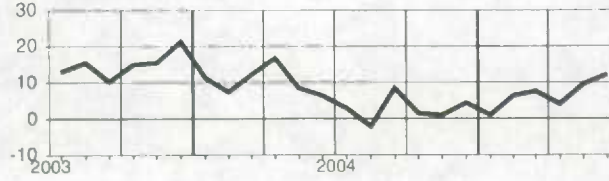

Yukon

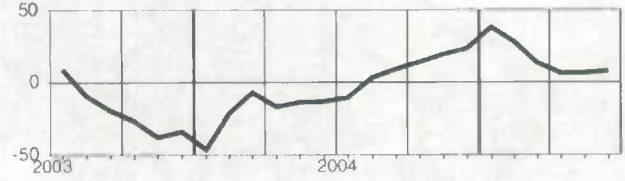

Quebec
Québec



Northwest Territories
Territoires du Nord-Ouest

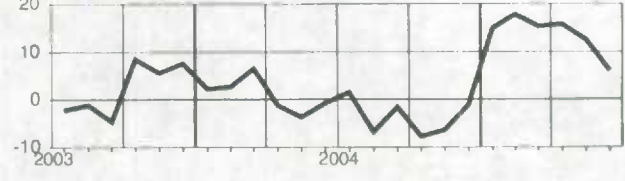

Ontario

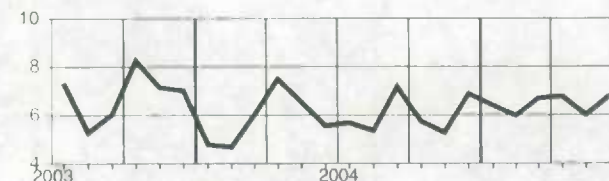

Wages and salaries, utilities, not seasonally adjusted
Salaires et traitements, services publics, non désaisonnalisés

Level

Niveau

Millions of dollars

Millions de dollars

		2004					2005						
		J	A	S	O	N	D	J	F	M	A	M	J
CAN.	CAN.	659.2	667.4	659.3	659.9	659.7	667.3	687.7	690.7	703.9	680.7	669.8	692.6
N.S.	N.-É.	11.9	11.7	11.2	11.2	11.4	11.8	12.3	13.1	13.2	11.8	12.0	12.1
N.B.	N.-B.	17.9	17.2	17.5	17.0	17.2	17.2	18.8	20.0	21.3	19.6	18.7	20.0
QUE.	QUÉ.	184.5	180.8	180.7	180.8	180.2	180.2	183.2	177.1	181.1	179.6	178.4	187.0
ONT.	ONT.	266.3	276.2	270.6	273.5	270.7	273.0	282.0	288.2	286.5	280.2	274.3	276.9
MAN.	MAN.	33.6	34.6	33.6	33.5	34.1	34.9	35.2	35.4	37.3	34.0	33.5	34.8
SASK.	SASK.	20.0	20.3	20.4	19.9	20.2	20.5	21.9	21.2	22.1	20.5	20.4	21.6
ALTA.	ALB.	63.6	64.3	61.9	60.7	62.0	63.3	66.9	66.2	70.9	66.8	66.4	72.1
B.C.	C.-B.	46.9	47.9	49.1	49.2	49.8	51.7	52.5	53.3	54.9	53.8	52.3	53.4

Percentage change, preceding year

Variation en pourcentage, année précédente

Percentage

Pourcentage

		2004					2005						
		J	A	S	O	N	D	J	F	M	A	M	J
CAN.	CAN.	2.4	3.9	4.9	3.7	6.2	5.5	2.8	3.7	4.9	3.7	0.9	1.3
N.S.	N.-É.	-2.3	-1.2	-2.0	-3.0	-1.1	0.9	-4.4	9.2	5.5	7.0	5.9	3.2
N.B.	N.-B.	-1.0	0.6	5.4	1.7	7.3	3.8	3.0	10.3	11.9	7.5	0.0	0.8
QUE.	QUÉ.	3.5	3.0	3.1	0.5	3.9	2.8	1.1	2.7	3.1	3.3	-0.2	0.3
ONT.	ONT.	1.3	3.3	5.8	6.0	7.1	5.7	3.2	1.7	3.8	1.4	0.2	0.2
MAN.	MAN.	4.9	9.8	6.2	5.1	8.2	7.5	4.0	4.7	8.8	1.7	-0.4	3.3
SASK.	SASK.	2.2	1.9	3.8	0.8	5.2	4.4	3.3	0.6	5.3	5.1	0.8	2.1
ALTA.	ALB.	6.2	8.8	5.6	4.0	8.2	8.5	4.7	6.3	4.7	6.5	2.8	4.9
B.C.	C.-B.	3.3	6.7	9.1	9.0	10.4	13.3	8.2	11.2	12.5	14.6	7.7	6.3

Provincial distribution

Répartition provinciale

Percentage

Pourcentage

		2004					2005						
		J	A	S	O	N	D	J	F	M	A	M	J
CAN.	CAN.	100.0	100.0	100.0	100.0	100.0	100.0	100.0	100.0	100.0	100.0	100.0	100.0
N.S.	N.-É.	1.8	1.8	1.7	1.7	1.7	1.8	1.8	1.9	1.9	1.7	1.8	1.8
N.B.	N.-B.	2.7	2.6	2.7	2.6	2.6	2.6	2.7	2.9	3.0	2.9	2.8	2.9
QUE.	QUÉ.	28.0	27.1	27.4	27.4	27.3	27.0	26.6	25.6	25.7	26.4	26.6	27.0
ONT.	ONT.	40.4	41.4	41.0	41.4	41.0	40.9	41.0	41.7	40.7	41.2	41.0	40.0
MAN.	MAN.	5.1	5.2	5.1	5.1	5.2	5.2	5.1	5.1	5.3	5.0	5.0	5.0
SASK.	SASK.	3.0	3.0	3.1	3.0	3.1	3.1	3.2	3.1	3.1	3.0	3.0	3.1
ALTA.	ALB.	9.7	9.6	9.4	9.2	9.4	9.5	9.7	9.6	10.1	9.8	9.9	10.4
B.C.	C.-B.	7.1	7.2	7.5	7.5	7.6	7.7	7.6	7.7	7.8	7.9	7.8	7.7

Wages and salaries, utilities, not seasonally adjusted
Salaires et traitements, services publics, non désaisonnalisés

Percentage change, preceding year
 Variation en pourcentage, année précédente

Canada

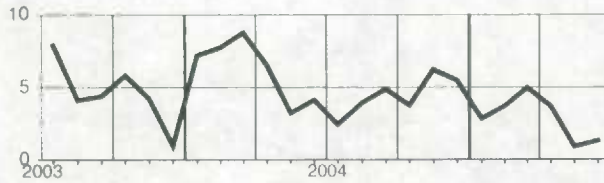

Alberta

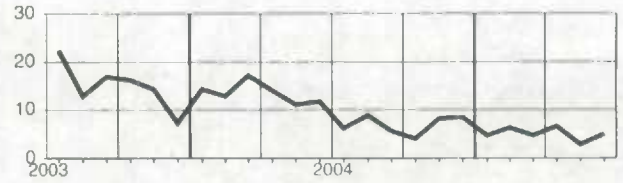

**Nova Scotia
Nouvelle-Écosse**

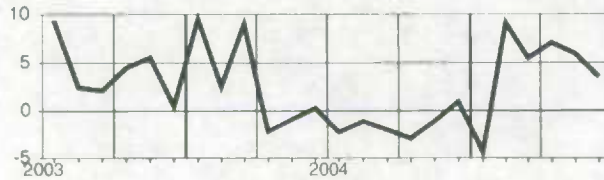

**British Columbia
Colombie-Britannique**

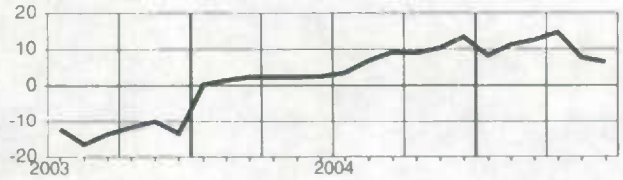

**New Brunswick
Nouveau-Brunswick**

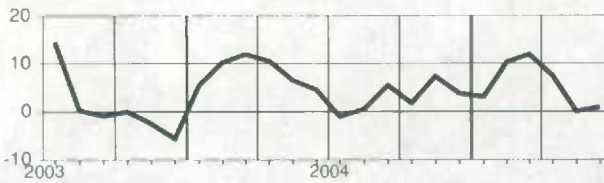

**Quebec
Québec**

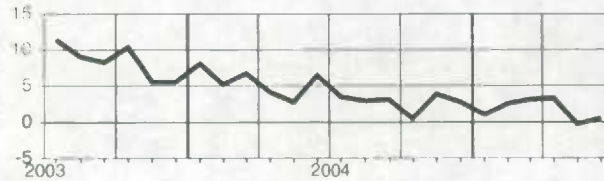

Ontario

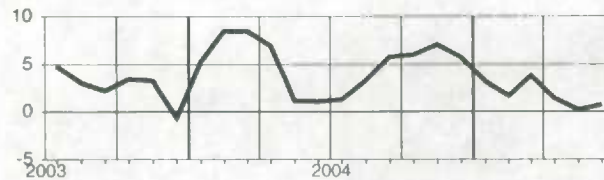

Manitoba

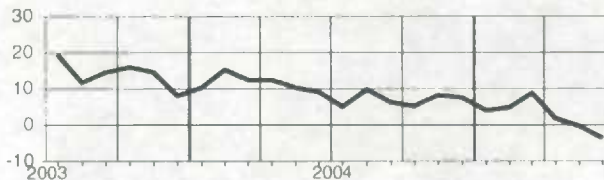

Saskatchewan

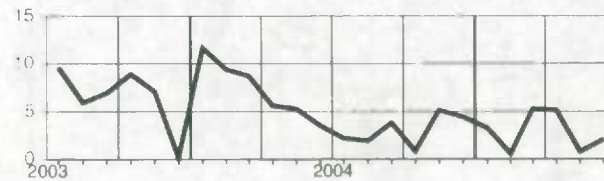

Wages and salaries, all services-producing industries, not seasonally adjusted
Salaires et traitements, ensemble des industries de services, non désaisonnalisés

Level
Niveau
Millions of dollars
Millions de dollars

		2004					2005						
		J	A	S	D	N	D	J	F	M	A	M	J
CAN.	CAN.	34,368.5	34,211.4	34,484.9	34,361.0	34,526.8	35,457.5	34,739.0	35,137.7	35,363.6	35,928.5	36,255.2	37,185.0
NFLD.-LAB.	T.-N.-L.	431.3	423.2	416.0	409.4	411.3	428.5	404.2	413.1	415.7	422.1	423.8	449.1
PE.I.	Î.-P.-É.	119.3	118.6	116.1	115.0	114.0	117.9	113.3	116.1	115.6	119.5	122.8	128.5
N.S.	N.-É.	887.7	876.0	869.6	872.8	869.0	908.1	871.7	886.8	918.5	912.9	935.2	956.4
N.B.	N.-B.	654.6	641.0	643.1	633.7	634.1	658.8	636.0	639.4	645.1	649.1	665.7	690.7
QUE.	QUÉ.	7,218.2	7,119.4	7,271.8	7,198.6	7,184.6	7,342.1	7,185.1	7,283.9	7,389.4	7,447.5	7,556.6	7,775.2
ONT.	ONT.	14,487.9	14,437.5	14,528.3	14,468.5	14,589.6	14,900.9	14,706.5	14,797.4	14,852.1	15,163.2	15,252.0	15,584.1
MAN.	MAN.	1,133.9	1,138.1	1,140.0	1,150.4	1,153.2	1,207.5	1,157.2	1,177.1	1,175.0	1,197.9	1,203.6	1,244.4
SASK.	SASK.	869.1	864.4	892.2	894.6	894.3	929.3	891.3	907.3	904.6	921.3	939.7	971.1
ALTA.	ALB.	3,940.9	3,945.1	3,962.0	3,962.0	4,026.8	4,147.0	4,089.7	4,155.1	4,175.1	4,197.5	4,231.1	4,341.3
B.C.	C.-B.	4,425.3	4,447.6	4,447.4	4,459.0	4,454.2	4,615.3	4,488.7	4,560.5	4,564.8	4,692.1	4,722.1	4,830.3
YUKON	YUKON	48.4	48.4	48.0	47.4	46.7	47.2	46.0	46.9	47.4	47.3	48.4	51.6
N.W.T.	T.N.-O.	86.1	85.6	84.7	83.6	82.9	87.2	84.5	87.1	88.3	88.1	86.7	92.4

Percentage change, preceding year
Variation en pourcentage, année précédente
Percentage
Pourcentage

		2004					2005						
		J	A	S	O	N	D	J	F	M	A	M	J
CAN.	CAN.	4.1	4.8	4.5	3.5	4.5	4.8	3.9	4.4	5.1	5.3	5.0	5.3
NFLD.-LAB.	T.-N.-L.	3.6	2.6	2.6	1.1	2.5	3.2	1.8	2.5	3.5	11.5	4.8	4.7
PE.I.	Î.-P.-É.	4.0	3.5	2.5	0.4	2.3	2.8	2.1	3.9	4.4	5.2	3.9	4.1
N.S.	N.-É.	3.5	3.6	3.9	2.6	4.1	4.8	3.3	5.1	8.6	5.6	6.8	6.1
N.B.	N.-B.	3.0	2.8	2.8	0.9	2.7	4.4	3.4	4.4	6.2	3.6	4.3	4.3
QUE.	QUÉ.	3.1	4.5	4.6	2.7	3.6	4.0	3.2	3.6	4.6	4.0	3.4	4.4
ONT.	ONT.	4.5	4.5	4.8	3.7	4.5	4.8	4.0	4.4	4.9	5.5	5.1	5.2
MAN.	MAN.	3.8	4.9	4.5	3.8	5.6	6.0	3.8	5.6	6.2	5.7	5.3	5.6
SASK.	SASK.	5.3	5.9	4.8	3.9	4.6	4.8	4.0	4.4	4.6	4.6	5.3	4.7
ALTA.	ALB.	5.2	6.1	5.2	4.9	6.5	6.3	5.8	6.3	6.6	8.1	6.7	6.5
B.C.	C.-B.	3.9	5.1	3.7	3.8	4.0	4.7	3.5	4.0	4.1	5.8	5.7	5.9
YUKON	YUKON	3.0	6.1	4.6	5.9	6.8	4.9	5.3	5.9	6.0	4.0	3.4	4.4
N.W.T.	T.N.-O.	7.4	8.0	7.2	5.9	6.4	7.6	7.2	8.8	9.0	8.4	5.5	7.3

Provincial distribution
Répartition provinciale
Percentage
Pourcentage

		2004					2005						
		J	A	S	O	N	D	J	F	M	A	M	J
CAN.	CAN.	100.0	100.0	100.0	100.0	100.0	100.0	100.0	100.0	100.0	100.0	100.0	100.0
NFLD.-LAB.	T.-N.-L.	1.3	1.2	1.2	1.2	1.2	1.2	1.2	1.2	1.2	1.2	1.2	1.2
PE.I.	Î.-P.-É.	0.3	0.3	0.3	0.3	0.3	0.3	0.3	0.3	0.3	0.3	0.3	0.3
N.S.	N.-É.	2.6	2.6	2.5	2.5	2.5	2.6	2.5	2.5	2.6	2.5	2.6	2.6
N.B.	N.-B.	1.9	1.9	1.9	1.8	1.8	1.9	1.8	1.8	1.8	1.8	1.8	1.9
QUE.	QUÉ.	21.0	20.8	21.1	20.9	20.8	20.7	20.7	20.7	20.9	20.7	20.8	20.9
ONT.	ONT.	42.2	42.2	42.1	42.1	42.3	42.0	42.3	42.1	42.0	42.2	42.1	41.9
MAN.	MAN.	3.3	3.3	3.3	3.3	3.3	3.4	3.3	3.3	3.3	3.3	3.3	3.3
SASK.	SASK.	2.5	2.5	2.6	2.6	2.6	2.6	2.6	2.6	2.6	2.6	2.6	2.6
ALTA.	ALB.	11.5	11.5	11.5	11.5	11.7	11.7	11.8	11.8	11.8	11.7	11.7	11.7
B.C.	C.-B.	12.9	13.0	12.9	13.0	12.9	13.0	12.9	13.0	12.9	13.1	13.0	13.0
YUKON	YUKON	0.1	0.1	0.1	0.1	0.1	0.1	0.1	0.1	0.1	0.1	0.1	0.1
N.W.T.	T.N.-O.	0.3	0.3	0.2	0.2	0.2	0.2	0.2	0.2	0.2	0.2	0.2	0.2

Wages and salaries, all services-producing industries, not seasonally adjusted
Salaires et traitements, ensemble des industries de services, non désaisonnalisés

Percentage change, preceding year
 Variation en pourcentage, année précédente

Canada

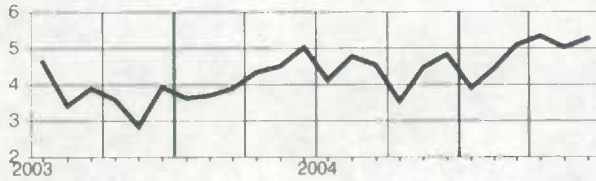

Manitoba

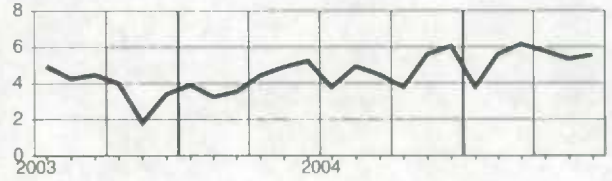

Newfoundland and Labrador
Terre-Neuve-et-Labrador

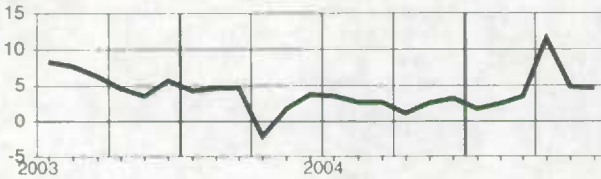

Saskatchewan

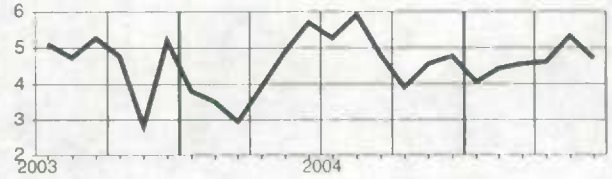

Prince Edward Island
Île-du-Prince-Édouard

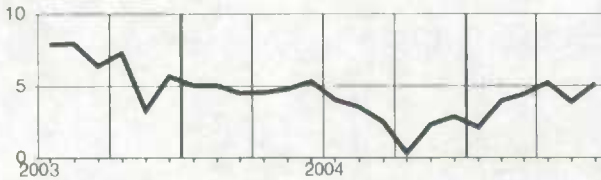

Alberta

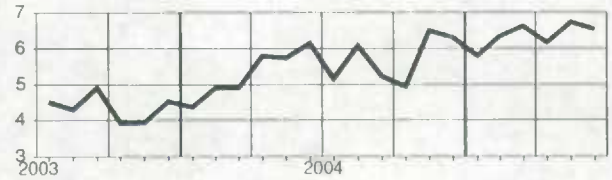

Nova Scotia
Nouvelle-Écosse

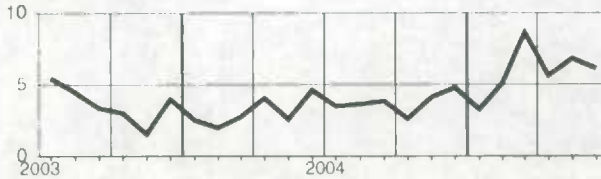

British Columbia
Colombie-Britannique

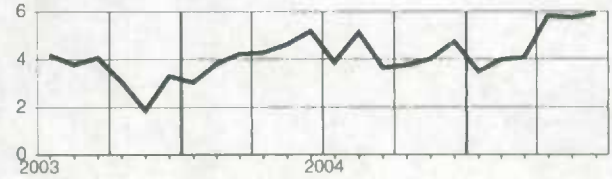

New Brunswick
Nouveau-Brunswick

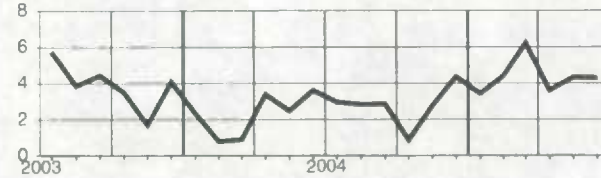

Yukon

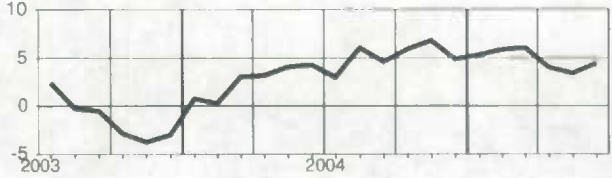

Quebec
Québec

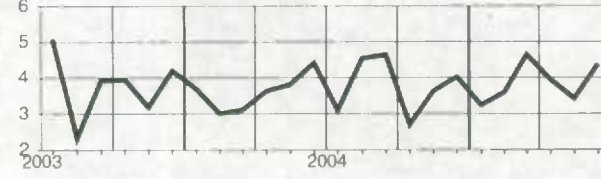

Northwest Territories
Territoires du Nord-Ouest

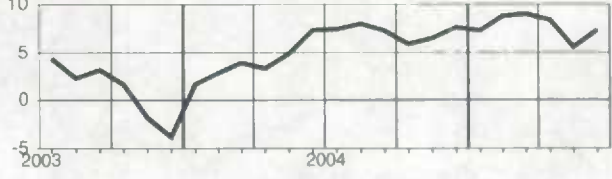

Ontario

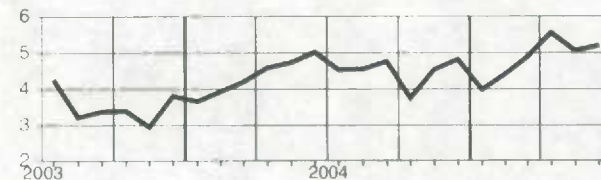

Wages and salaries, trade, not seasonally adjusted
Salaires et traitements, commerce, non désaisonnalisés

Level

Niveau

Millions of dollars

Millions de dollars

		2004					2005						
		J	A	S	O	N	D	J	F	M	A	M	J
CAN.	CAN.	6,577.2	6,514.4	6,446.8	6,437.1	6,435.9	6,693.8	6,411.3	6,416.2	6,475.8	6,611.1	6,825.0	6,980.9
NFLD.-LAB.	T.-N.-L.	73.3	70.6	69.5	68.9	69.2	73.9	66.3	66.5	65.7	68.7	71.0	77.3
PE.I.	Î.-P.-É.	20.4	19.4	18.2	17.9	17.2	18.3	17.0	16.9	16.8	17.4	18.6	20.9
N.S.	N.-É.	167.0	160.8	156.7	155.3	155.2	167.8	157.7	156.5	154.7	158.2	169.2	176.8
N.B.	N.-B.	117.5	112.4	109.5	111.5	110.6	118.7	111.3	110.2	107.1	107.6	113.3	125.4
QUE.	QUÉ.	1,407.6	1,387.7	1,389.9	1,376.7	1,363.0	1,403.4	1,344.1	1,362.5	1,403.9	1,420.4	1,482.4	1,491.1
ONT.	ONT.	2,803.3	2,769.7	2,743.3	2,723.1	2,736.6	2,819.7	2,719.9	2,703.0	2,728.0	2,806.7	2,878.7	2,943.8
MAN.	MAN.	199.1	197.7	195.2	197.8	197.9	210.4	196.8	199.6	195.8	195.2	207.0	222.0
SASK.	SASK.	169.9	167.0	163.3	163.5	164.2	175.7	164.8	166.6	182.6	165.8	173.8	186.3
ALTA.	ALB.	786.7	787.2	777.1	780.2	782.8	819.1	799.8	799.7	797.5	808.5	830.3	849.7
B.C.	C.-B.	812.8	822.7	805.3	823.3	820.1	867.5	815.3	816.0	824.9	844.1	861.5	866.4
YUKON	YUKON	6.0	5.8	5.7	5.7	5.7	5.9	5.5	5.6	5.7	5.6	6.0	6.8
N.W.T.	T.N.-O.	10.4	10.2	9.9	10.1	9.9	10.3	9.8	9.8	9.8	9.6	9.9	11.0

Percentage change, preceding year

Variation en pourcentage, année précédente

Percentage

Pourcentage

		2004					2005						
		J	A	S	O	N	D	J	F	M	A	M	J
CAN.	CAN.	3.8	4.2	4.6	3.2	5.0	4.7	3.7	3.9	4.7	4.2	5.2	5.1
NFLD.-LAB.	T.-N.-L.	6.5	4.3	7.5	3.8	10.1	11.2	2.7	3.3	6.9	5.8	5.8	5.0
PE.I.	Î.-P.-É.	7.2	0.5	0.4	-4.7	3.2	4.2	-0.4	0.6	5.8	4.9	4.3	4.6
N.S.	N.-É.	6.0	5.8	4.8	1.7	6.4	6.5	3.4	3.9	5.3	3.5	4.8	4.9
N.B.	N.-B.	3.0	1.7	1.5	0.2	4.0	5.2	0.9	1.0	4.7	0.1	2.9	2.9
QUE.	QUÉ.	2.8	4.3	4.4	2.3	3.2	2.8	2.6	3.8	5.5	5.0	5.1	5.2
ONT.	ONT.	3.7	3.4	4.1	2.3	4.0	3.7	2.6	2.3	3.1	3.2	4.8	4.3
MAN.	MAN.	4.8	6.4	6.0	3.4	7.8	7.1	3.7	5.8	5.8	2.4	6.0	6.2
SASK.	SASK.	6.4	6.8	6.0	2.8	7.3	6.8	4.4	4.0	4.9	2.8	4.6	5.8
ALTA.	ALB.	4.0	5.0	5.5	6.2	7.6	6.7	6.1	6.4	6.3	5.8	6.1	6.5
B.C.	C.-B.	4.1	5.3	4.9	5.9	7.7	7.5	7.1	7.3	6.5	6.3	6.4	5.9
YUKON	YUKON	2.4	1.0	8.0	7.6	8.9	5.6	4.2	7.2	9.6	5.4	7.2	9.7
N.W.T.	T.N.-O.	7.8	3.4	4.7	1.5	3.4	2.2	2.9	2.1	6.8	4.9	5.7	9.1

Provincial distribution

Répartition provinciale

Percentage

Pourcentage

		2004					2005						
		J	A	S	O	N	D	J	F	M	A	M	J
CAN.	CAN.	100.0	100.0	100.0	100.0	100.0	100.0	100.0	100.0	100.0	100.0	100.0	100.0
NFLD.-LAB.	T.-N.-L.	1.1	1.1	1.1	1.1	1.1	1.1	1.0	1.0	1.0	1.0	1.0	1.1
PE.I.	Î.-P.-É.	0.3	0.3	0.3	0.3	0.3	0.3	0.3	0.3	0.3	0.3	0.3	0.3
N.S.	N.-É.	2.5	2.5	2.4	2.4	2.4	2.5	2.5	2.4	2.4	2.4	2.5	2.5
N.B.	N.-B.	1.8	1.7	1.7	1.7	1.7	1.8	1.7	1.7	1.7	1.6	1.7	1.8
QUE.	QUÉ.	21.4	21.3	21.6	21.4	21.2	21.0	21.0	21.2	21.7	21.5	21.7	21.4
ONT.	ONT.	42.6	42.5	42.6	42.3	42.5	42.1	42.4	42.1	42.1	42.5	42.2	42.2
MAN.	MAN.	3.0	3.0	3.0	3.1	3.1	3.1	3.1	3.1	3.0	3.0	3.0	3.2
SASK.	SASK.	2.6	2.6	2.5	2.5	2.6	2.6	2.6	2.6	2.5	2.5	2.5	2.7
ALTA.	ALB.	12.0	12.1	12.1	12.1	12.2	12.2	12.5	12.5	12.3	12.2	12.2	12.2
B.C.	C.-B.	12.4	12.6	12.5	12.8	12.7	13.0	12.7	12.7	12.7	12.8	12.6	12.4
YUKON	YUKON	0.1	0.1	0.1	0.1	0.1	0.1	0.1	0.1	0.1	0.1	0.1	0.1
N.W.T.	T.N.-O.	0.2	0.2	0.2	0.2	0.2	0.2	0.2	0.2	0.2	0.1	0.1	0.2

Wages and salaries, trade, not seasonally adjusted
Salaires et traitements, commerce, non désaisonnalisés

Percentage change, preceding year
 Variation en pourcentage, année précédente

Canada

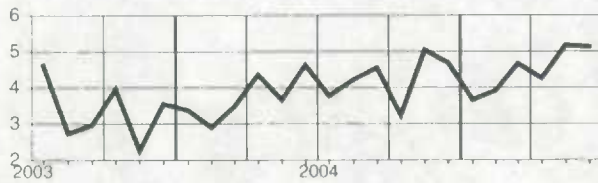

Manitoba

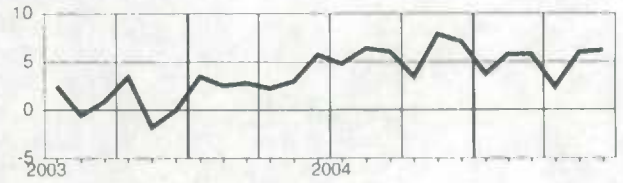

Newfoundland and Labrador
Terre-Neuve-et-Labrador

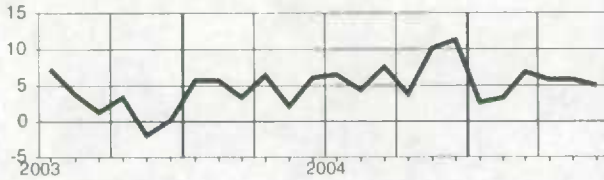

Saskatchewan

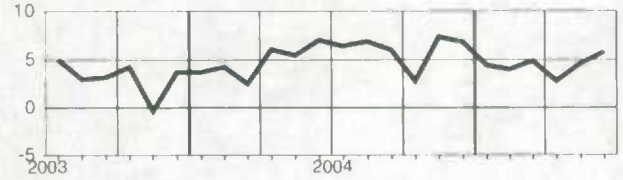

Prince Edward Island
Île-du-Prince-Édouard



Alberta

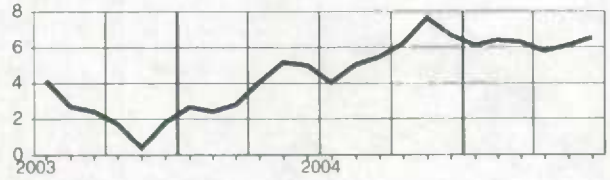

Nova Scotia
Nouvelle-Écosse

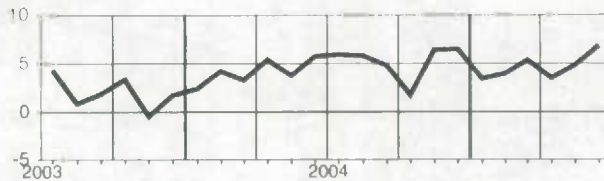

British Columbia
Colombie-Britannique

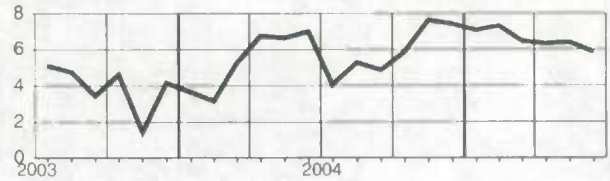

New Brunswick
Nouveau-Brunswick

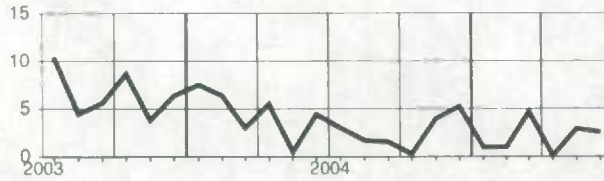

Yukon

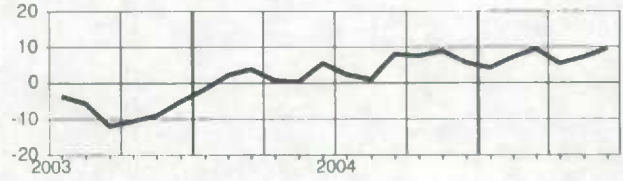

Quebec
Québec

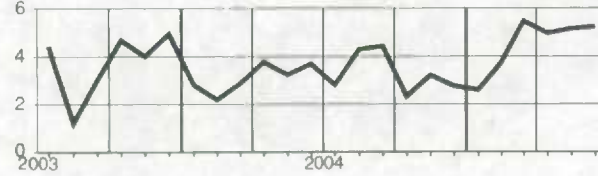

Northwest Territories
Territoires du Nord-Ouest

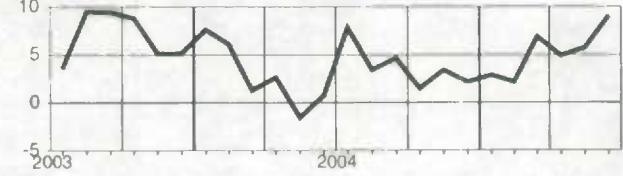

Ontario



Wages and salaries, transportation and storage, not seasonally adjusted
Salaire et traitements, transport et entreposage, non désaisonnalisés

Level

Niveau

Millions of dollars
Millions de dollars

		2004					2005						
		J	A	S	O	N	D	J	F	M	A	M	J
CAN.	CAN.	2,435.7	2,434.9	2,495.9	2,474.2	2,468.5	2,536.5	2,467.3	2,480.2	2,495.1	2,521.2	2,556.4	2,645.7
NFLD.-LAB.	T.-N.-L.	30.3	30.0	30.0	29.7	28.3	28.2	25.9	26.6	27.0	28.1	28.2	31.3
PE.I.	Î.-P.-É.	4.5	4.4	4.3	4.3	4.0	3.9	3.7	3.8	3.8	4.0	4.2	4.5
N.S.	N.-É.	62.2	62.1	61.4	60.3	59.4	60.4	58.4	59.4	60.3	61.1	61.5	64.0
N.B.	N.-B.	57.1	56.5	56.7	56.2	55.1	53.8	51.8	51.0	52.0	53.2	54.7	59.6
QUE.	QUÉ.	510.2	503.6	532.5	517.3	511.4	538.7	523.3	522.1	522.4	528.9	535.5	565.9
ONT.	ONT.	847.8	845.3	871.8	869.6	873.3	893.7	872.0	876.8	879.3	890.0	909.3	930.0
MAN.	MAN.	102.6	104.5	104.9	105.3	107.0	108.1	104.6	104.1	105.5	108.3	106.5	110.1
SASK.	SASK.	67.0	68.7	67.9	67.7	67.3	67.3	65.9	67.6	67.2	68.9	70.3	72.5
ALTA.	ALB.	318.1	319.3	322.2	326.5	327.9	334.6	328.2	331.6	334.3	332.1	332.5	341.2
B.C.	C.-B.	422.5	427.1	430.0	423.5	421.9	434.1	420.1	423.8	429.8	432.6	440.2	451.8
YUKON	YUKON	2.3	2.4	2.4	2.4	2.2	2.2	2.2	2.3	2.3	2.4	2.4	2.5
N.W.T.	T.N.-O.	9.1	9.0	9.6	9.3	8.5	8.9	8.8	8.7	8.7	9.0	8.7	9.7

Percentage change, preceding year

Variation en pourcentage, année précédente

Percentage
Pourcentage

		2004					2005						
		J	A	S	O	N	D	J	F	M	A	M	J
CAN.	CAN.	2.5	3.0	4.0	4.6	3.8	4.6	4.6	4.6	3.7	5.4	4.5	5.8
NFLD.-LAB.	T.-N.-L.	8.7	3.5	3.5	5.7	5.1	4.3	2.8	1.9	-1.9	4.9	-0.4	4.9
PE.I.	Î.-P.-É.	2.2	-4.1	-3.9	-1.4	-5.2	-7.0	-2.6	0.7	-3.4	4.0	-3.0	3.4
N.S.	N.-É.	4.8	5.0	3.2	3.9	3.8	2.8	3.9	3.9	2.5	4.8	1.1	3.3
N.B.	N.-B.	3.0	0.8	3.6	8.6	7.6	4.9	4.4	6.1	5.2	4.8	1.7	3.4
QUE.	QUÉ.	3.8	5.8	6.1	6.7	6.3	6.3	3.6	4.1	2.7	3.8	4.4	3.4
ONT.	ONT.	2.5	1.4	3.3	3.0	2.0	2.9	3.9	4.7	3.9	5.4	4.4	6.0
MAN.	MAN.	-3.2	-1.2	0.9	3.5	4.8	3.2	3.6	3.0	3.2	3.2	-0.9	4.7
SASK.	SASK.	-0.4	2.4	1.1	2.9	2.0	0.2	2.7	2.6	0.1	3.3	2.0	3.5
ALTA.	ALB.	4.0	3.8	4.5	5.6	6.2	6.6	7.8	7.8	6.7	7.7	6.3	5.8
B.C.	C.-B.	1.1	3.4	3.9	4.5	2.3	5.8	5.5	3.3	3.1	6.8	6.4	6.5
YUKON	YUKON	1.4	-1.1	2.3	8.1	2.2	3.6	7.1	8.8	1.8	4.4	-1.6	6.6
N.W.T.	T.N.-O.	9.8	9.4	15.4	13.4	10.1	11.7	16.0	16.4	9.7	14.1	9.4	10.2

Provincial distribution

Répartition provinciale

Percentage
Pourcentage

		2004					2005						
		J	A	S	O	N	D	J	F	M	A	M	J
CAN.	CAN.	100.0	100.0	100.0	100.0	100.0	100.0	100.0	100.0	100.0	100.0	100.0	100.0
NFLD.-LAB.	T.-N.-L.	1.2	1.2	1.2	1.2	1.1	1.1	1.0	1.1	1.1	1.1	1.1	1.2
PE.I.	Î.-P.-É.	0.2	0.2	0.2	0.2	0.2	0.2	0.1	0.2	0.2	0.2	0.2	0.2
N.S.	N.-É.	2.6	2.6	2.5	2.4	2.4	2.4	2.4	2.4	2.4	2.4	2.4	2.4
N.B.	N.-B.	2.3	2.3	2.3	2.3	2.2	2.1	2.1	2.1	2.1	2.1	2.1	2.3
QUE.	QUÉ.	20.9	20.7	21.3	20.9	20.7	21.2	21.2	21.1	20.9	21.0	20.9	21.4
ONT.	ONT.	34.8	34.7	34.9	35.1	35.4	35.2	35.3	35.4	35.2	35.3	35.6	35.2
MAN.	MAN.	4.2	4.3	4.2	4.3	4.3	4.3	4.2	4.2	4.2	4.3	4.2	4.2
SASK.	SASK.	2.8	2.8	2.7	2.7	2.7	2.7	2.7	2.7	2.7	2.7	2.7	2.7
ALTA.	ALB.	13.1	13.1	12.9	13.2	13.3	13.2	13.3	13.4	13.4	13.2	13.0	12.9
B.C.	C.-B.	17.3	17.5	17.2	17.1	17.1	17.1	17.0	17.1	17.2	17.2	17.2	17.1
YUKON	YUKON	0.1	0.1	0.1	0.1	0.1	0.1	0.1	0.1	0.1	0.1	0.1	0.1
N.W.T.	T.N.-O.	0.4	0.4	0.4	0.4	0.3	0.4	0.4	0.4	0.3	0.4	0.3	0.4

Wages and salaries, transportation and storage, not seasonally adjusted
Salaires et traitements, transport et entreposage, non désaisonnalisés

Percentage change, preceding year
 Variation en pourcentage, année précédente

Canada

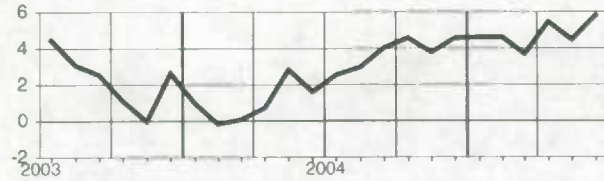

Manitoba

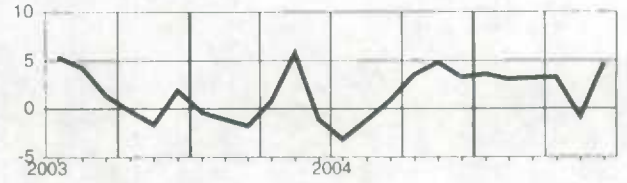

Newfoundland and Labrador
Terre-Neuve-et-Labrador

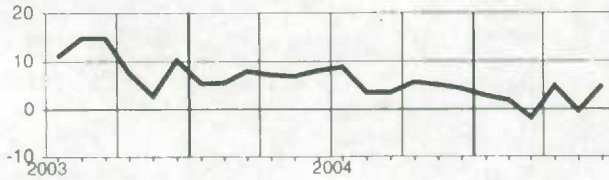

Saskatchewan

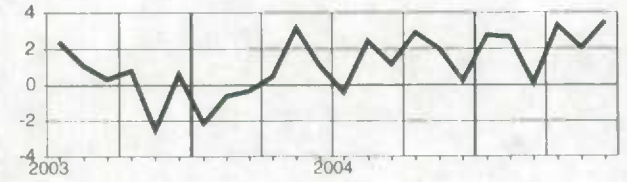

Prince Edward Island
Île-du-Prince-Édouard

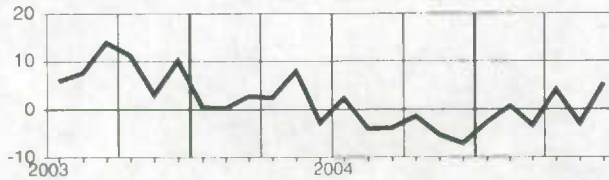

Alberta

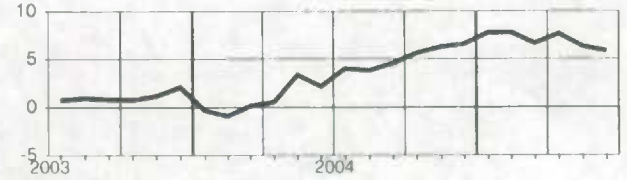

Nova Scotia
Nouvelle-Écosse

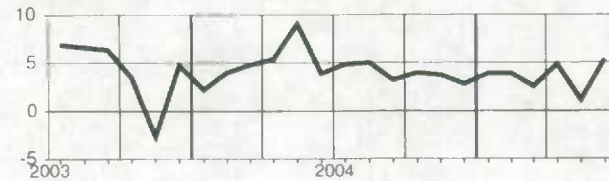

British Columbia
Colombie-Britannique

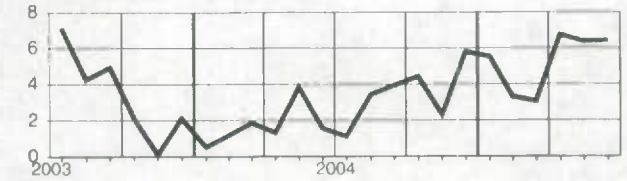

New Brunswick
Nouveau-Brunswick

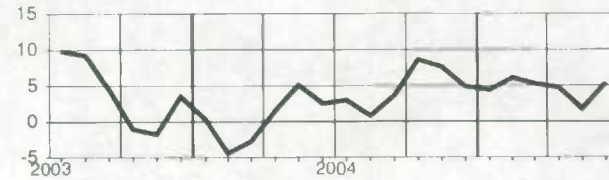

Yukon

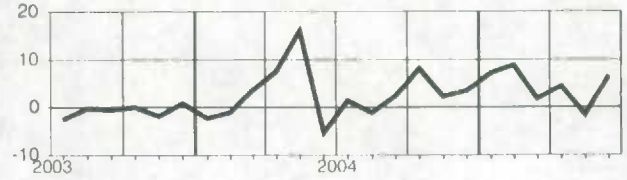

Quebec
Québec

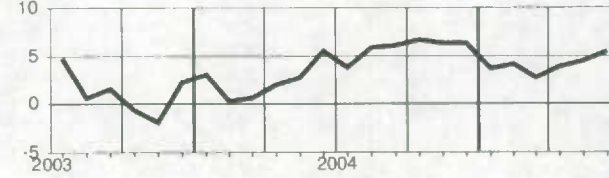

Northwest Territories
Territoires du Nord-Ouest

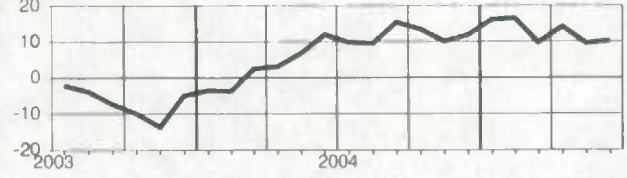

Ontario

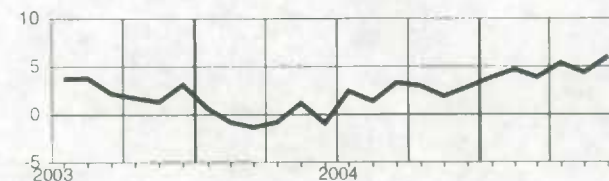

Wages and salaries, information and cultural industries, not seasonally adjusted
Salaires et traitements, industrie de l'information et industrie culturelle, non désaisonnalisés

Level
Niveau
Millions of dollars
Millions de dollars

		2004						2005					
		J	A	S	O	N	D	J	F	M	A	M	J
CAN.	CAN.	1,406.3	1,362.9	1,392.9	1,397.7	1,394.1	1,415.2	1,405.9	1,456.7	1,426.9	1,439.2	1,456.4	1,476.2
NFLD.-LAB.	T.-N.-L.	9.0	8.0	10.6	13.7	13.7	14.3	14.6	15.8	14.7	14.5	14.6	14.4
P.E.I.	Î.-P.-É.	2.2	2.0	2.5	3.0	3.1	3.1	3.2	3.3	3.1	3.1	3.3	3.4
N.S.	N.-É.	22.9	20.8	24.0	26.9	26.9	28.5	28.9	29.3	28.9	29.6	28.9	28.7
N.B.	N.-B.	20.5	18.2	19.9	22.3	22.4	23.2	23.3	24.8	23.5	23.0	23.6	23.7
QUE.	QUÉ.	317.5	307.5	318.1	319.3	316.7	323.8	318.8	329.7	323.4	328.7	328.3	334.5
ONT.	ONT.	640.6	623.8	628.6	623.7	619.4	623.3	625.2	649.6	647.9	638.3	649.7	658.2
MAN.	MAN.	39.7	39.5	41.3	41.8	40.9	40.8	40.0	41.2	40.6	41.2	41.6	40.4
SASK.	SASK.	35.6	34.4	34.7	34.5	34.4	35.3	35.2	37.1	36.4	36.2	35.8	35.8
ALTA.	ALB.	124.3	119.6	121.5	122.4	119.4	124.5	122.0	126.7	122.6	125.1	127.8	129.6
B.C.	C.-B.	189.6	184.8	187.3	185.9	192.9	193.9	190.2	194.1	181.2	195.1	198.4	203.3
YUKON	YUKON	1.8	1.8	1.7	1.7	1.8	1.8	1.8	2.1	1.8	1.8	1.8	1.7
N.W.T.	T.N.-O.	1.9	1.8	1.8	1.8	1.8	1.9	1.9	2.3	2.0	1.9	1.9	1.8

Percentage change, preceding year
Variation en pourcentage, année précédente
Percentage
Pourcentage

		2004						2005					
		J	A	S	O	N	D	J	F	M	A	M	J
CAN.	CAN.	3.9	2.3	3.2	5.4	5.2	5.2	4.4	3.3	3.8	5.6	5.1	6.0
NFLD.-LAB.	T.-N.-L.	-34.8	-39.2	-20.9	5.7	6.9	2.5	3.4	5.8	6.9	19.6	59.7	62.4
P.E.I.	Î.-P.-É.	-24.7	-29.3	-18.8	4.6	-0.1	5.5	7.6	14.5	10.7	23.8	40.3	57.4
N.S.	N.-É.	-14.1	-21.3	-9.6	6.0	2.0	3.7	5.9	5.7	7.0	15.8	23.3	26.3
N.B.	N.-B.	-9.1	-18.9	-10.1	4.1	3.0	4.7	5.3	1.2	0.9	5.5	11.9	19.3
QUE.	QUÉ.	3.6	1.8	4.2	5.4	4.0	7.2	5.5	5.0	5.0	7.4	5.1	5.9
ONT.	ONT.	3.5	3.2	3.1	3.5	4.8	3.4	2.0	1.2	2.9	2.4	2.3	4.0
MAN.	MAN.	6.6	5.6	6.1	11.7	6.5	3.7	6.5	3.6	5.5	7.9	8.0	4.8
SASK.	SASK.	1.2	-1.9	-1.5	2.8	-0.2	1.4	-1.9	4.4	5.1	5.7	1.9	0.6
ALTA.	ALB.	5.5	3.7	4.8	8.4	4.5	6.0	4.4	2.9	3.0	5.2	3.5	5.8
B.C.	C.-B.	13.1	9.6	7.3	9.2	11.0	9.1	11.0	7.2	4.1	10.8	10.0	11.8
YUKON	YUKON	3.4	8.7	-6.3	0.2	2.4	4.0	9.8	15.5	13.4	7.5	-4.5	-0.6
N.W.T.	T.N.-O.	7.1	5.7	0.9	8.1	5.1	6.5	10.1	18.9	13.1	7.0	-4.1	-0.6

Provincial distribution
Répartition provinciale
Percentage
Pourcentage

		2004						2005					
		J	A	S	O	N	D	J	F	M	A	M	J
CAN.	CAN.	100.0	100.0	100.0	100.0	100.0	100.0	100.0	100.0	100.0	100.0	100.0	100.0
NFLD.-LAB.	T.-N.-L.	0.6	0.6	0.8	1.0	1.0	1.0	1.0	1.1	1.0	1.0	1.0	1.0
P.E.I.	Î.-P.-É.	0.2	0.1	0.2	0.2	0.2	0.2	0.2	0.2	0.2	0.2	0.2	0.2
N.S.	N.-É.	1.6	1.5	1.7	1.9	1.9	2.0	2.1	2.0	2.0	2.1	2.0	1.9
N.B.	N.-B.	1.5	1.3	1.4	1.6	1.6	1.6	1.7	1.7	1.7	1.6	1.6	1.6
QUE.	QUÉ.	22.6	22.8	22.8	22.8	22.7	22.9	22.7	22.6	22.7	22.8	22.5	22.7
ONT.	ONT.	45.6	45.8	45.1	44.6	44.4	44.0	44.5	44.6	45.4	44.4	44.6	44.6
MAN.	MAN.	2.8	2.9	3.0	3.0	2.9	2.9	2.8	2.8	2.8	2.9	2.9	2.7
SASK.	SASK.	2.5	2.5	2.5	2.5	2.5	2.5	2.5	2.5	2.6	2.5	2.5	2.4
ALTA.	ALB.	8.8	8.8	8.7	8.8	8.6	8.8	8.7	8.7	8.6	8.7	8.8	8.8
B.C.	C.-B.	13.5	13.6	13.4	13.3	13.8	13.7	13.5	13.3	12.7	13.6	13.6	13.8
YUKON	YUKON	0.1	0.1	0.1	0.1	0.1	0.1	0.1	0.1	0.1	0.1	0.1	0.1
N.W.T.	T.N.-O.	0.1	0.1	0.1	0.1	0.1	0.1	0.1	0.2	0.1	0.1	0.1	0.1

Wages and salaries, information and cultural industries, not seasonally adjusted
Salaires et traitements, industrie de l'information et industrie culturelle, non désaisonnalisés

Percentage change, preceding year
 Variation en pourcentage, année précédente

Canada

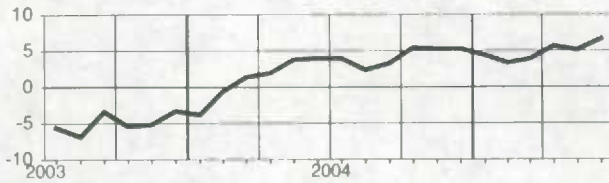

Manitoba

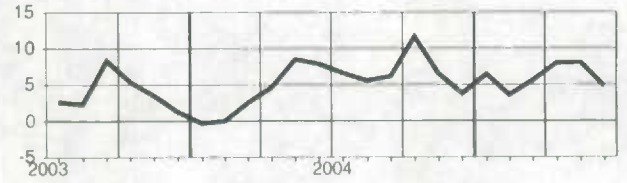

Newfoundland and Labrador
Terre-Neuve-et-Labrador

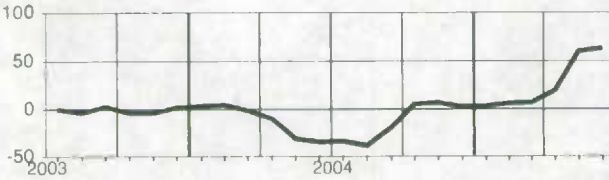

Saskatchewan

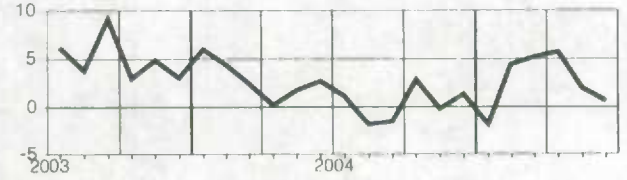

Prince Edward Island
Île-du-Prince-Édouard

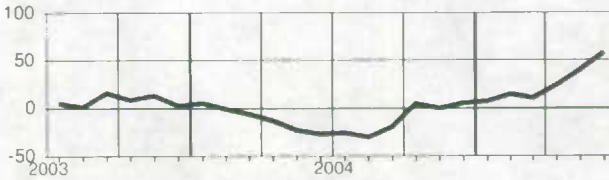

Alberta

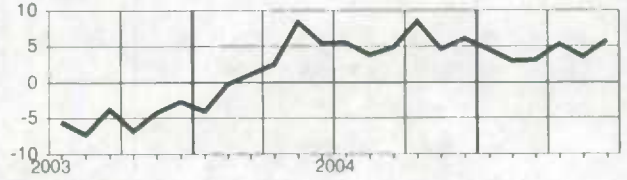

Nova Scotia
Nouvelle-Écosse

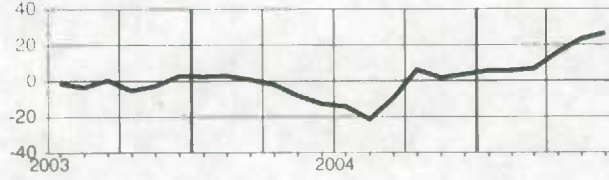

British Columbia
Colombie-Britannique

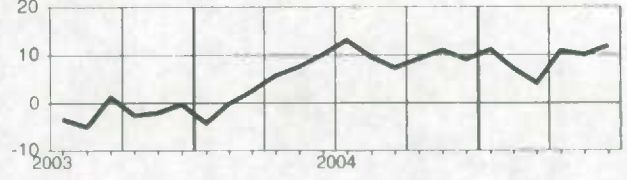

New Brunswick
Nouveau-Brunswick

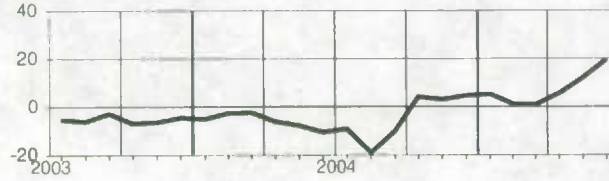

Yukon

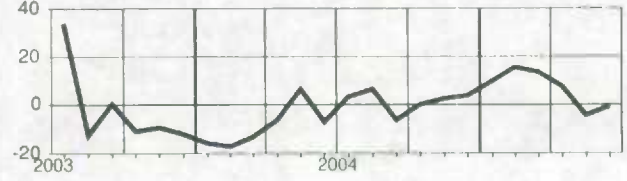

Quebec
Québec

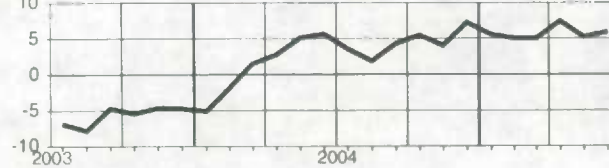

Northwest Territories
Territoires du Nord-Ouest

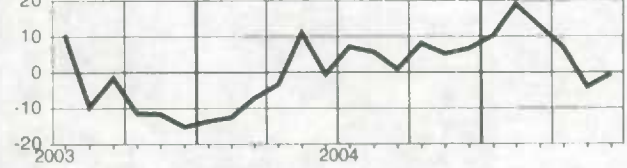

Ontario

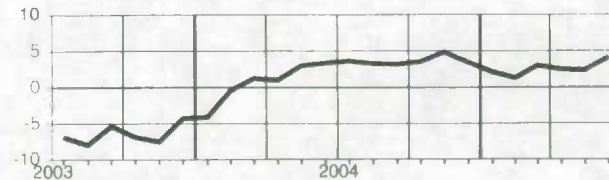

Wages and salaries, finance, real estate and company management, not seasonally adjusted
Salaires et traitements, finance, services immobiliers et gestion d'entreprises, non désaisonnalisés

Level

Niveau

Millions of dollars
Millions de dollars

		2004					2005						
		J	A	S	O	N	D	J	F	M	A	M	J
CAN.	CAN.	4,468.0	4,527.7	4,403.7	4,396.7	4,435.5	4,720.4	4,720.0	4,732.4	4,645.0	4,738.3	4,767.1	4,909.6
NFLD.-LAB.	T.-N.-L.	27.5	27.3	26.5	25.7	26.0	28.7	27.2	28.6	26.8	27.0	27.3	28.1
PE.I.	Î.-P.-É.	9.1	9.7	8.9	8.7	8.7	9.9	9.5	10.2	9.4	9.1	9.1	10.2
N.S.	N.-É.	84.5	84.2	77.8	80.0	77.9	86.6	80.9	86.7	84.7	87.6	86.8	91.0
N.B.	N.-B.	56.6	57.5	56.3	55.3	53.7	59.7	57.8	59.1	57.9	59.4	60.5	62.2
QUE.	QUÉ.	808.3	811.3	806.3	809.1	817.3	842.3	834.9	826.7	835.0	847.9	857.7	870.6
ONT.	ONT.	2,222.4	2,262.6	2,197.8	2,192.0	2,211.5	2,342.6	2,373.7	2,375.4	2,312.3	2,360.5	2,386.9	2,445.4
MAN.	MAN.	132.1	132.4	126.8	128.2	127.5	144.8	140.1	140.9	132.3	137.3	135.5	141.5
SASK.	SASK.	97.7	95.8	93.8	94.7	93.7	103.6	99.9	101.2	97.9	96.6	97.0	102.4
ALTA.	ALB.	485.6	496.7	480.2	479.0	485.8	526.7	531.1	533.4	524.8	534.8	533.3	564.3
B.C.	C.-B.	531.3	536.1	516.9	511.9	521.4	562.2	551.9	556.9	550.8	565.3	559.9	579.3
YUKON	YUKON	2.7	2.9	2.6	2.5	2.5	2.7	2.5	2.7	2.6	2.6	3.0	3.2
N.W.T.	T.N.-O.	7.2	7.8	7.0	7.0	7.1	8.2	8.2	8.3	7.9	7.6	7.4	8.2

Percentage change, preceding year

Variation en pourcentage, année précédente

Percentage
Pourcentage

		2004					2005						
		J	A	S	O	N	D	J	F	M	A	M	J
CAN.	CAN.	6.0	6.8	5.5	4.6	5.7	5.9	5.4	5.4	5.9	6.4	6.8	7.2
NFLD.-LAB.	T.-N.-L.	2.5	3.1	3.5	-0.2	-1.2	-1.7	1.7	-1.7	-2.4	0.6	6.1	3.0
PE.I.	Î.-P.-É.	3.5	11.8	-0.0	-0.2	5.1	4.0	10.4	7.6	14.6	1.4	1.6	8.7
N.S.	N.-É.	9.1	10.3	3.8	3.3	2.1	4.9	3.5	6.0	6.8	6.1	7.6	7.0
N.B.	N.-B.	1.8	5.9	8.7	3.2	3.5	5.3	5.3	8.6	5.7	1.8	6.8	7.0
QUE.	QUÉ.	5.6	5.9	3.6	1.8	4.8	3.2	3.7	2.8	4.7	5.3	4.9	4.9
ONT.	ONT.	6.3	6.6	6.9	5.8	5.8	6.4	5.5	5.8	6.2	6.6	6.6	7.3
MAN.	MAN.	6.8	8.1	4.5	4.4	5.6	8.6	6.6	6.5	6.6	6.6	5.4	6.3
SASK.	SASK.	2.5	9.1	5.2	3.6	3.9	5.8	8.1	5.1	4.7	2.5	3.1	2.9
ALTA.	ALB.	7.0	8.5	5.1	5.5	7.9	7.2	8.0	8.8	7.2	9.3	11.3	10.9
B.C.	C.-B.	5.0	6.4	3.6	4.2	6.0	6.6	4.6	4.3	5.5	6.5	7.1	8.0
YUKON	YUKON	4.1	11.0	-0.3	2.4	4.3	5.0	2.5	3.5	-0.4	-2.7	10.2	14.3
N.W.T.	T.N.-O.	7.1	17.5	15.6	13.9	17.8	20.2	27.7	19.5	18.1	17.1	17.0	18.1

Provincial distribution
Répartition provinciale

Percentage
Pourcentage

		2004					2005						
		J	A	S	O	N	D	J	F	M	A	M	J
CAN.	CAN.	100.0	100.0	100.0	100.0	100.0	100.0	100.0	100.0	100.0	100.0	100.0	100.0
NFLD.-LAB.	T.-N.-L.	0.6	0.6	0.6	0.6	0.6	0.6	0.6	0.6	0.6	0.6	0.6	0.6
PE.I.	Î.-P.-É.	0.2	0.2	0.2	0.2	0.2	0.2	0.2	0.2	0.2	0.2	0.2	0.2
N.S.	N.-É.	1.9	1.9	1.8	1.8	1.8	1.8	1.7	1.8	1.8	1.8	1.8	1.9
N.B.	N.-B.	1.3	1.3	1.3	1.3	1.2	1.3	1.2	1.2	1.2	1.3	1.3	1.3
QUE.	QUÉ.	18.1	17.9	18.3	18.4	18.4	17.8	17.7	17.5	18.0	17.9	18.0	17.7
ONT.	ONT.	49.7	50.0	49.9	49.9	49.9	49.6	50.3	50.2	49.8	49.8	50.1	49.8
MAN.	MAN.	3.0	2.9	2.9	2.9	2.9	3.1	3.0	3.0	2.8	2.9	2.8	2.9
SASK.	SASK.	2.2	2.1	2.1	2.2	2.1	2.2	2.1	2.1	2.1	2.0	2.0	2.1
ALTA.	ALB.	10.9	11.0	10.9	10.9	11.0	11.2	11.3	11.3	11.3	11.3	11.2	11.5
B.C.	C.-B.	11.9	11.8	11.7	11.6	11.8	11.9	11.7	11.8	11.9	11.9	11.7	11.8
YUKON	YUKON	0.1	0.1	0.1	0.1	0.1	0.1	0.1	0.1	0.1	0.1	0.1	0.1
N.W.T.	T.N.-O.	0.2	0.2	0.2	0.2	0.2	0.2	0.2	0.2	0.2	0.2	0.2	0.2

Wages and salaries, finance, real estate and company management, not seasonally adjusted
Salaires et traitements, finance, services immobiliers et gestion d'entreprises, non désaisonnalisés

Percentage change, preceding year
 Variation en pourcentage, année précédente

Canada

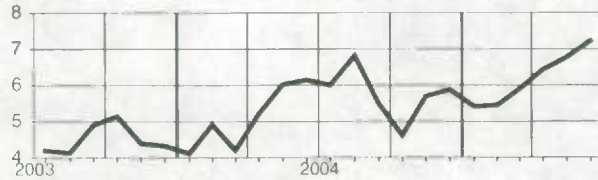

Manitoba

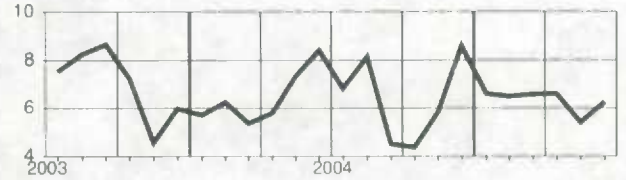

**Newfoundland and Labrador
Terre-Neuve-et-Labrador**

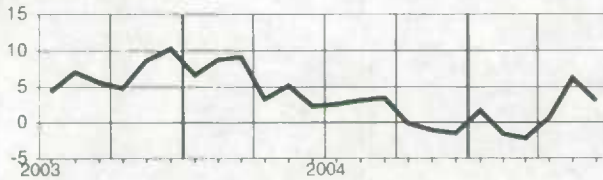

Saskatchewan

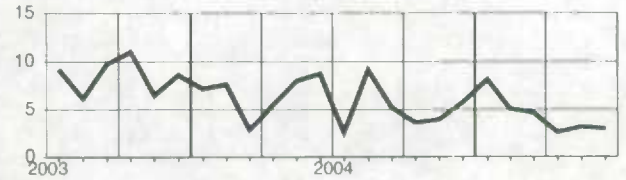

**Prince Edward Island
Île-du-Prince-Édouard**

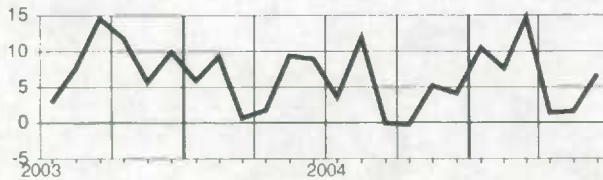

Alberta

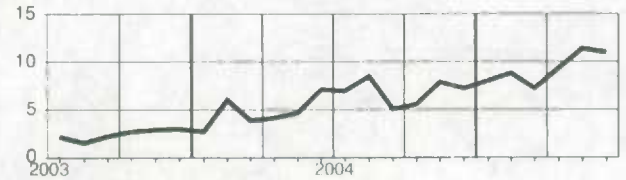

**Nova Scotia
Nouvelle-Écosse**

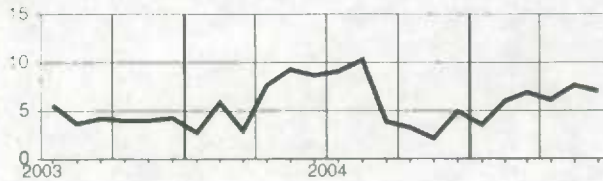

**British Columbia
Colombie-Britannique**

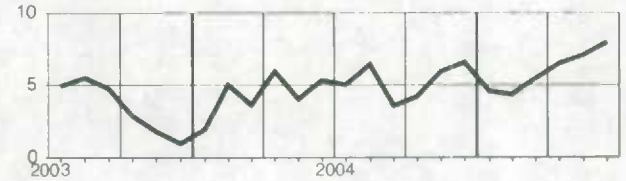

**New Brunswick
Nouveau-Brunswick**

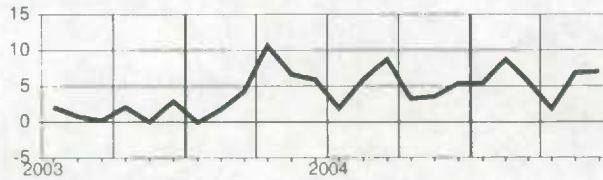

Yukon

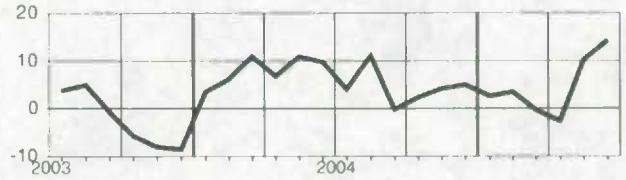

**Quebec
Québec**



**Northwest Territories
Territoires du Nord-Ouest**

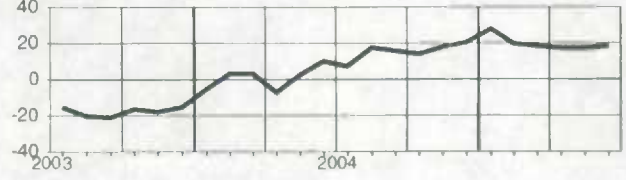

Ontario

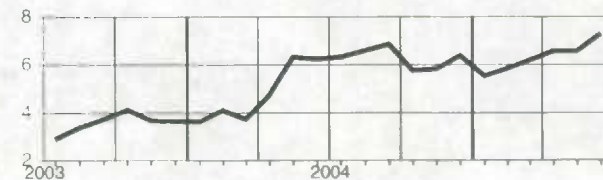

Wages and salaries, professional and personal services industries, not seasonally adjusted
Salaires et traitements, services professionnels et personnels, non désaisonnalisés

Level
Niveau
Millions of dollars
Millions de dollars

		2004						2005					
		J	A	S	O	N	D	J	F	M	A	M	J
CAN.	CAN.	8,570.9	8,534.3	8,404.3	8,341.5	8,279.2	8,547.1	8,352.2	8,444.1	8,501.7	8,648.6	8,753.5	9,085.2
NFLD.-LAB.	T.-N.-L.	88.7	87.5	82.3	78.6	77.3	83.3	73.7	74.3	76.6	77.5	79.5	88.2
PE.I.	Î.-P.-É.	23.7	23.6	21.7	21.1	20.1	21.5	19.4	19.0	19.5	20.0	22.2	24.3
N.S.	N.-É.	176.8	174.7	171.2	165.5	160.2	167.8	157.5	160.7	162.7	164.7	171.5	183.9
N.B.	N.-B.	135.9	135.0	131.0	125.5	122.3	134.0	122.9	121.8	123.1	123.4	126.5	136.8
QUE.	QUÉ.	1,696.6	1,674.0	1,686.5	1,642.8	1,615.3	1,665.1	1,617.3	1,645.4	1,672.0	1,674.3	1,711.1	1,787.2
ONT.	ONT.	3,715.6	3,707.1	3,641.5	3,657.9	3,637.2	3,716.6	3,678.6	3,678.8	3,692.8	3,788.8	3,817.3	3,917.2
MAN.	MAN.	236.3	230.9	230.2	226.6	223.5	241.6	226.8	231.1	230.4	236.7	238.4	247.5
SASK.	SASK.	176.3	175.0	172.2	170.6	168.4	177.5	166.0	168.6	172.5	174.1	178.1	187.3
ALTA.	ALB.	1,134.6	1,135.5	1,111.9	1,106.1	1,124.2	1,162.5	1,138.1	1,174.0	1,182.6	1,184.6	1,187.7	1,237.8
B.C.	C.-B.	1,154.9	1,159.9	1,126.6	1,118.7	1,103.8	1,147.4	1,125.7	1,142.0	1,139.2	1,175.9	1,192.0	1,243.0
YUKON	YUKON	11.4	11.4	10.6	10.2	9.6	9.9	8.7	9.1	9.3	8.8	9.4	10.6
N.W.T.	T.N.-O.	15.7	15.0	14.1	13.6	13.0	15.2	13.5	14.9	16.4	15.5	15.2	16.6

Percentage change, preceding year
Variation en pourcentage, année précédente
Percentage
Pourcentage

		2004						2005					
		J	A	S	O	N	D	J	F	M	A	M	J
CAN.	CAN.	4.6	4.8	5.4	4.2	4.7	5.6	4.1	5.1	5.2	4.7	5.0	5.7
NFLD.-LAB.	T.-N.-L.	8.2	4.7	4.3	1.1	2.0	4.6	0.4	1.9	5.1	5.1	3.9	4.4
PE.I.	Î.-P.-É.	4.7	4.2	3.3	1.4	0.9	2.1	-2.2	-1.0	2.7	1.2	4.7	4.7
N.S.	N.-É.	5.8	4.8	6.6	2.8	3.5	4.6	1.3	4.7	5.8	2.9	4.8	3.9
N.B.	N.-B.	5.6	5.3	6.3	1.1	0.6	6.0	2.2	3.2	4.8	0.7	-0.7	3.3
QUE.	QUÉ.	2.6	3.7	6.3	3.1	4.4	4.9	4.0	4.6	5.3	3.7	4.1	3.7
ONT.	ONT.	4.3	4.1	4.9	4.4	4.7	5.5	4.3	4.8	4.3	4.5	4.2	5.0
MAN.	MAN.	6.6	5.3	7.7	5.0	5.7	6.8	4.2	7.4	7.3	6.9	6.8	7.0
SASK.	SASK.	6.4	4.2	4.9	4.6	5.6	6.8	5.0	7.2	7.8	5.0	5.4	5.7
ALTA.	ALB.	5.7	7.1	4.9	4.4	6.0	6.2	4.2	6.2	6.8	5.6	6.5	6.4
B.C.	C.-B.	5.8	6.7	5.6	5.9	4.7	6.2	4.5	5.3	5.3	6.3	7.5	7.8
YUKON	YUKON	9.2	11.2	11.6	9.1	13.2	9.5	6.3	9.0	6.2	-3.0	-3.2	-2.7
N.W.T.	T.N.-O.	8.9	4.8	6.6	2.9	3.3	7.5	0.0	5.7	10.8	6.9	4.7	9.1

Provincial distribution
Répartition provinciale
Percentage
Pourcentage

		2004						2005					
		J	A	S	O	N	D	J	F	M	A	M	J
CAN.	CAN.	100.0	100.0	100.0	100.0	100.0	100.0	100.0	100.0	100.0	100.0	100.0	100.0
NFLD.-LAB.	T.-N.-L.	1.0	1.0	1.0	0.9	0.9	1.0	0.9	0.9	0.9	0.9	0.9	1.0
PE.I.	Î.-P.-É.	0.3	0.3	0.3	0.3	0.2	0.3	0.2	0.2	0.2	0.2	0.3	0.3
N.S.	N.-É.	2.1	2.0	2.0	2.0	1.9	2.0	1.9	1.9	1.9	1.9	2.0	2.0
N.B.	N.-B.	1.6	1.6	1.6	1.5	1.5	1.6	1.5	1.4	1.4	1.4	1.4	1.5
QUE.	QUÉ.	19.8	19.6	20.1	19.7	19.5	19.5	19.4	19.5	19.7	19.4	19.5	19.7
ONT.	ONT.	43.4	43.4	43.3	43.9	43.9	43.5	44.0	43.6	43.4	43.6	43.6	43.1
MAN.	MAN.	2.8	2.7	2.7	2.7	2.7	2.8	2.7	2.7	2.7	2.7	2.7	2.7
SASK.	SASK.	2.1	2.1	2.0	2.0	2.0	2.1	2.0	2.0	2.0	2.0	2.0	2.1
ALTA.	ALB.	13.2	13.3	13.2	13.3	13.6	13.6	13.6	13.9	13.9	13.7	13.6	13.6
B.C.	C.-B.	13.5	13.6	13.4	13.4	13.3	13.4	13.5	13.5	13.4	13.6	13.6	13.7
YUKON	YUKON	0.1	0.1	0.1	0.1	0.1	0.1	0.1	0.1	0.1	0.1	0.1	0.1
N.W.T.	T.N.-O.	0.2	0.2	0.2	0.2	0.2	0.2	0.2	0.2	0.2	0.2	0.2	0.2

Wages and salaries, professional and personal services industries, not seasonally adjusted
Salaires et traitements, services professionnels et personnels, non désaisonnalisés

Percentage change, preceding year
 Variation en pourcentage, année précédente

Canada

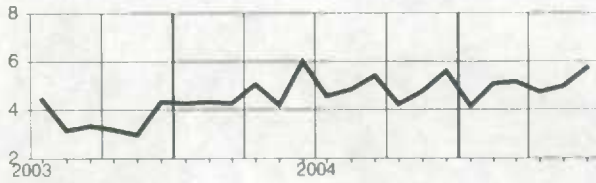

Manitoba

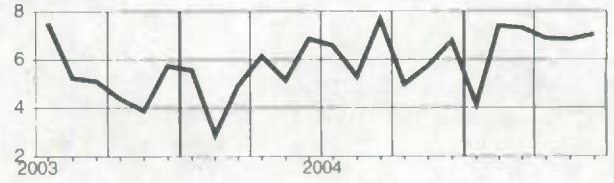

Newfoundland and Labrador
Terre-Neuve-et-Labrador

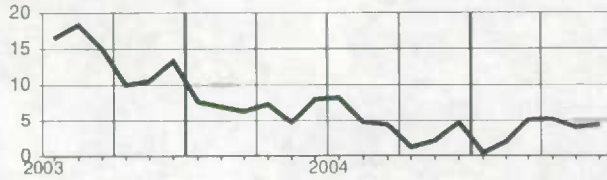

Saskatchewan

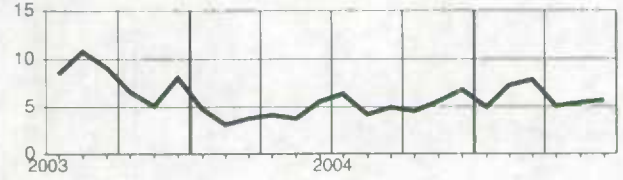

Prince Edward Island
Île-du-Prince-Édouard

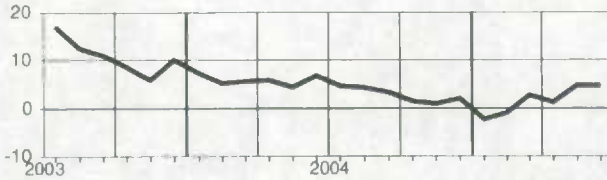

Alberta

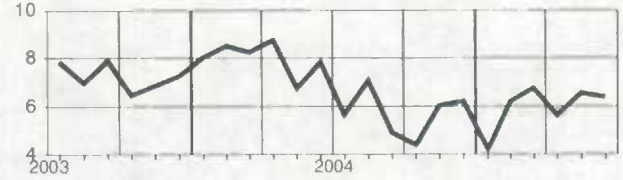

Nova Scotia
Nouvelle-Écosse



British Columbia
Colombie-Britannique

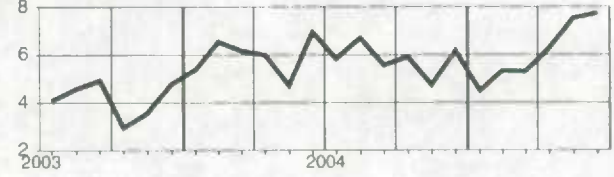

New Brunswick
Nouveau-Brunswick

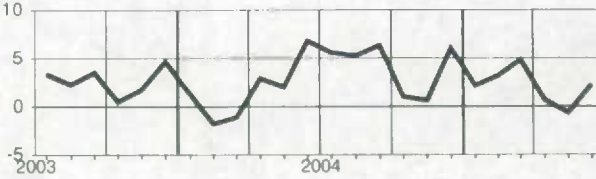

Yukon

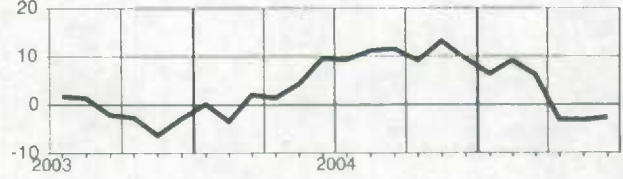

Quebec
Québec

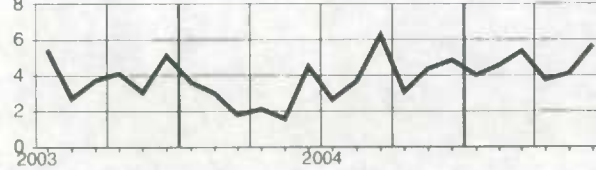

Northwest Territories
Territoires du Nord-Ouest

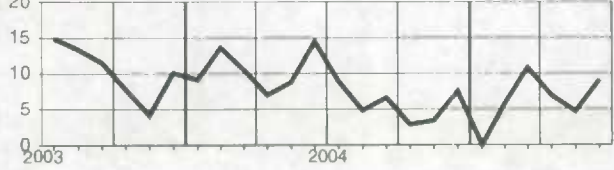

Ontario

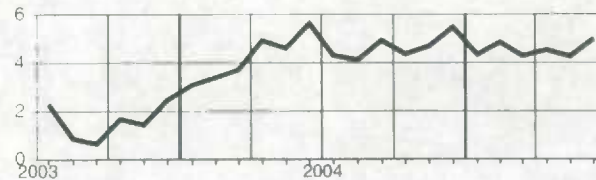

Wages and salaries, educational services, not seasonally adjusted
Salaires et traitements, services d'enseignement, non désaisonnalisés

Level
Niveau
Millions of dollars
Millions de dollars

		2004						2005					
		J	A	S	O	N	D	J	F	M	A	M	J
CAN.	CAN.	3,151.0	3,113.5	3,737.9	3,836.7	3,906.4	3,742.4	3,788.3	3,902.2	3,909.2	3,883.6	3,915.8	4,038.4
NFLD.-LAB.	T.-N.-L.	58.6	56.1	56.8	57.1	57.6	58.5	57.1	59.3	60.4	60.1	60.2	63.9
P.E.I.	Î.-P.-É.	11.8	12.0	14.9	15.8	15.7	15.2	16.0	16.4	16.6	16.6	16.8	16.7
N.S.	N.-É.	85.3	84.7	96.0	107.7	107.1	106.3	107.8	107.2	106.1	105.4	110.3	110.1
N.B.	N.-B.	67.1	63.8	77.9	77.9	77.3	71.6	70.0	73.4	73.1	74.3	77.3	75.8
QUE.	QUÉ.	696.7	677.4	800.0	813.4	830.0	785.9	824.3	857.5	856.5	833.7	843.0	906.8
ONT.	ONT.	1,298.7	1,285.4	1,538.7	1,565.1	1,594.3	1,510.1	1,520.5	1,553.0	1,565.0	1,555.4	1,559.9	1,594.0
MAN.	MAN.	109.8	115.1	130.9	142.7	145.9	142.0	136.4	139.9	141.8	141.3	142.8	151.3
SASK.	SASK.	82.1	79.4	124.2	127.0	131.0	128.9	125.7	131.0	130.4	130.4	134.1	137.7
ALTA.	ALB.	341.4	342.0	414.4	421.5	440.9	422.8	429.9	440.6	438.0	435.7	438.3	435.9
B.C.	C.-B.	381.0	378.6	462.1	485.3	483.1	477.7	477.8	500.3	497.6	507.0	509.9	522.3
YUKON	YUKON	4.0	4.4	5.7	6.3	6.2	6.0	6.0	6.0	6.1	6.1	6.1	6.1
N.W.T.	T.N.-O.	8.0	8.0	9.1	9.2	9.5	9.5	9.4	9.9	9.5	9.5	9.8	10.2

Percentage change, preceding year
Variation en pourcentage, année précédente
Percentage
Pourcentage

		2004						2005					
		J	A	S	O	N	D	J	F	M	A	M	J
CAN.	CAN.	3.8	4.8	4.6	3.7	3.6	3.9	3.9	3.9	4.8	3.6	3.4	4.0
NFLD.-LAB.	T.-N.-L.	0.0	-0.3	-1.4	-2.5	-5.5	-2.9	-0.6	-0.7	-0.6	4.8	1.5	6.4
P.E.I.	Î.-P.-É.	-0.1	3.4	5.0	7.1	1.7	0.7	6.2	4.1	3.9	3.7	2.4	4.0
N.S.	N.-É.	-2.1	1.7	4.7	8.0	4.9	5.5	6.3	4.5	3.9	2.3	8.6	8.4
N.B.	N.-B.	7.4	5.7	5.1	2.8	1.1	2.3	0.3	3.1	3.4	0.4	2.4	2.3
QUE.	QUÉ.	2.1	3.5	2.7	0.6	0.3	1.6	2.6	1.8	3.0	-0.7	-2.0	3.2
ONT.	ONT.	5.7	5.0	4.9	5.6	5.5	5.3	5.4	5.9	7.1	6.8	6.5	6.0
MAN.	MAN.	-0.5	4.5	1.8	3.9	5.8	4.5	1.8	2.2	2.5	4.3	4.1	2.1
SASK.	SASK.	5.9	5.6	7.1	4.3	1.9	1.8	2.2	1.7	2.1	3.1	5.6	4.1
ALTA.	ALB.	3.2	5.5	7.5	4.8	6.1	7.0	8.0	6.3	5.9	4.0	4.9	4.7
B.C.	C.-B.	3.1	6.9	5.0	1.2	2.3	2.1	0.1	1.3	2.2	2.0	1.5	1.8
YUKON	YUKON	-6.1	0.7	-0.9	10.1	7.0	2.6	8.2	2.5	6.0	6.3	9.5	11.5
N.W.T.	T.N.-O.	5.4	11.1	7.1	10.1	9.0	7.1	7.3	9.2	6.0	4.3	3.4	2.6

Provincial distribution
Répartition provinciale
Percentage
Pourcentage

		2004						2005					
		J	A	S	O	N	D	J	F	M	A	M	J
CAN.	CAN.	100.0	100.0	100.0	100.0	100.0	100.0	100.0	100.0	100.0	100.0	100.0	100.0
NFLD.-LAB.	T.-N.-L.	1.9	1.8	1.5	1.5	1.5	1.6	1.5	1.5	1.5	1.5	1.5	1.6
P.E.I.	Î.-P.-É.	0.4	0.4	0.4	0.4	0.4	0.4	0.4	0.4	0.4	0.4	0.4	0.4
N.S.	N.-É.	2.7	2.7	2.6	2.8	2.7	2.8	2.8	2.7	2.7	2.7	2.8	2.7
N.B.	N.-B.	2.1	2.0	2.1	2.0	2.0	1.9	1.8	1.9	1.9	1.9	2.0	1.9
QUE.	QUÉ.	22.1	21.8	21.4	21.2	21.2	21.0	21.8	22.0	21.9	21.5	21.5	22.5
ONT.	ONT.	41.2	41.3	41.2	40.8	40.8	40.4	40.1	39.8	40.0	40.1	39.8	39.5
MAN.	MAN.	3.5	3.7	3.5	3.7	3.7	3.8	3.6	3.6	3.6	3.6	3.6	3.7
SASK.	SASK.	2.6	2.6	3.3	3.3	3.4	3.4	3.3	3.4	3.3	3.4	3.4	3.4
ALTA.	ALB.	10.8	11.0	11.1	11.0	11.3	11.3	11.3	11.3	11.2	11.2	11.2	10.8
B.C.	C.-B.	12.1	12.2	12.4	12.7	12.4	12.8	12.6	12.8	12.7	13.1	13.0	12.3
YUKON	YUKON	0.1	0.1	0.2	0.2	0.2	0.2	0.2	0.2	0.2	0.2	0.2	0.2
N.W.T.	T.N.-O.	0.3	0.3	0.2	0.2	0.2	0.3	0.2	0.3	0.2	0.2	0.2	0.3

Wages and salaries, educational services, not seasonally adjusted
Salaires et traitements, services d'enseignement, non désaisonnalisés

Percentage change, preceding year
 Variation en pourcentage, année précédente

Canada

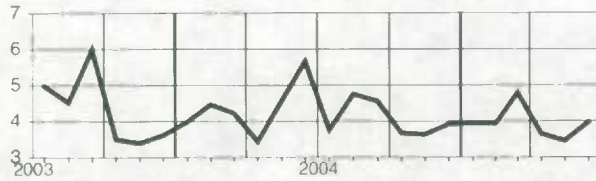

Manitoba

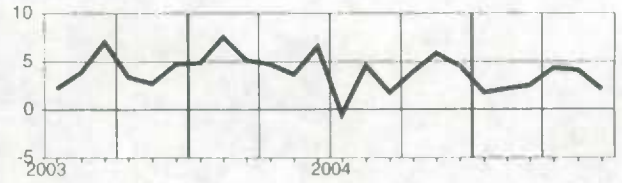

Newfoundland and Labrador
Terre-Neuve-et-Labrador

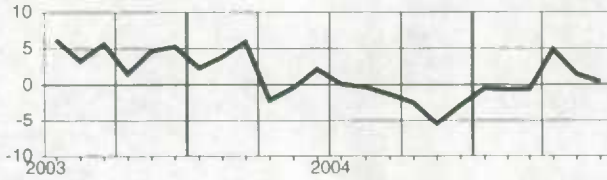

Saskatchewan

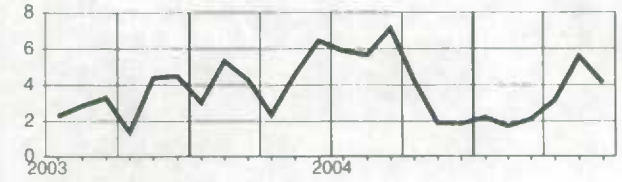

Prince Edward Island
Île-du-Prince-Édouard

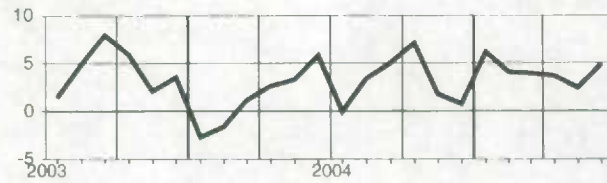

Alberta

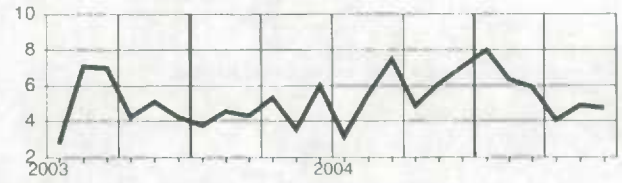

Nova Scotia
Nouvelle-Écosse

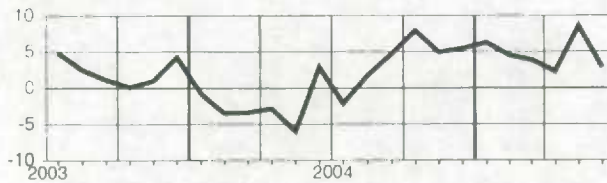

British Columbia
Colombie-Britannique

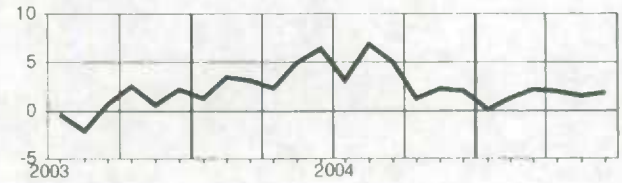

New Brunswick
Nouveau-Brunswick

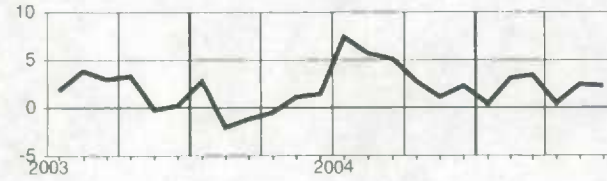

Yukon

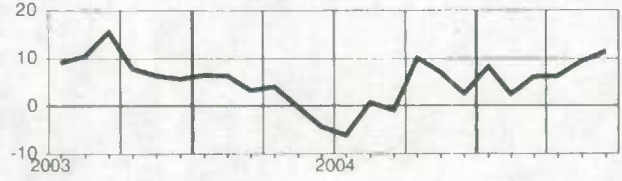

Quebec
Québec

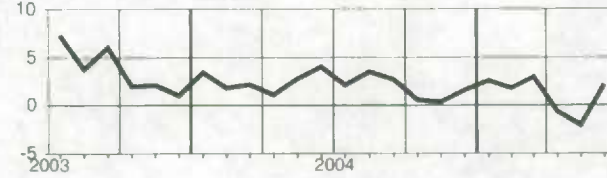

Northwest Territories
Territoires du Nord-Ouest

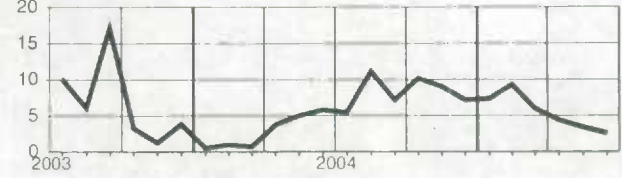

Ontario



Wages and salaries, health care and social assistance, not seasonally adjusted
Salaires et traitements, soins de sante et assistance sociale, non désaisonnalisés

Level

Niveau

Millions of dollars

Millions de dollars

		2004					2005						
		J	A	S	O	N	D	J	F	M	A	M	J
CAN.	CAN.	4,173.7	4,160.8	4,107.8	4,074.7	4,131.7	4,248.6	4,106.4	4,137.6	4,174.1	4,267.1	4,265.1	4,349.0
NFLD.-LAB.	T.-N.-L.	82.6	84.0	82.4	81.4	82.8	83.3	82.2	81.6	83.0	81.8	81.7	85.1
PE.I.	Î.-P.-É.	22.3	22.3	21.2	21.0	21.8	22.2	21.4	21.5	22.1	22.1	22.6	22.4
N.S.	N.-É.	135.6	135.6	134.1	131.5	132.9	138.6	130.1	133.4	138.4	139.3	139.7	142.0
N.B.	N.-B.	99.0	98.1	95.9	94.4	96.5	99.8	102.9	100.0	98.7	99.5	101.3	101.1
QUE.	QUÉ.	965.9	958.9	948.0	942.0	944.5	977.5	929.2	937.7	947.3	955.0	971.8	985.5
ONT.	ONT.	1,542.8	1,531.0	1,525.2	1,496.6	1,538.8	1,581.7	1,540.8	1,550.8	1,560.7	1,606.8	1,587.0	1,629.2
MAN.	MAN.	174.7	177.5	171.9	172.4	172.9	179.7	174.3	176.3	177.7	182.9	178.8	183.5
SASK.	SASK.	135.0	139.1	131.7	135.5	133.0	136.2	130.4	129.8	131.5	136.7	137.7	138.9
ALTA.	ALB.	428.8	424.0	420.7	417.8	427.2	435.6	421.2	426.8	431.2	437.3	442.3	449.3
B.C.	C.-B.	585.6	569.1	555.4	561.2	560.1	572.3	552.1	558.3	581.4	583.2	580.2	589.3
YUKON	YUKON	6.1	6.1	6.1	6.0	6.2	6.4	6.3	6.2	6.5	6.4	6.5	6.6
N.W.T.	T.N.-O.	9.9	10.1	10.1	9.6	9.9	10.1	10.0	9.9	10.1	10.4	9.9	10.5

Percentage change, preceding year

Variation en pourcentage, année précédente

Percentage

Pourcentage

		2004					2005						
		J	A	S	O	N	D	J	F	M	A	M	J
CAN.	CAN.	4.9	5.6	3.9	3.3	3.8	4.5	2.4	3.0	3.4	3.6	3.9	4.3
NFLD.-LAB.	T.-N.-L.	5.8	7.3	4.7	4.1	5.7	4.1	4.4	3.8	5.3	21.7	2.2	4.1
PE.I.	Î.-P.-É.	13.0	7.8	6.7	2.8	5.2	5.8	1.4	3.9	4.8	-0.0	0.4	3.3
N.S.	N.-É.	3.4	2.9	5.7	1.3	5.4	6.2	3.0	6.7	7.7	3.9	4.9	6.1
N.B.	N.-B.	1.0	3.0	0.9	-1.2	3.5	4.2	10.6	7.2	5.8	4.5	5.3	5.3
QUE.	QUÉ.	3.5	6.7	5.6	4.4	4.5	6.0	2.9	4.3	4.7	1.6	2.7	3.9
ONT.	ONT.	6.3	6.2	4.8	3.3	4.4	4.7	3.1	3.2	3.5	4.5	4.4	4.5
MAN.	MAN.	4.7	5.8	5.1	3.0	4.1	7.5	3.0	5.5	5.8	3.4	3.8	6.4
SASK.	SASK.	8.4	10.5	6.5	10.5	7.7	7.4	4.0	4.0	5.0	4.0	7.1	6.5
ALTA.	ALB.	8.8	6.6	5.0	4.7	5.6	5.0	3.6	3.8	4.0	3.2	5.2	6.0
B.C.	C.-B.	0.8	0.9	-2.7	0.3	-1.5	-0.9	-3.3	-2.6	-2.5	2.6	2.5	3.2
YUKON	YUKON	4.4	4.8	4.2	1.4	4.0	5.8	2.8	4.3	4.8	5.3	7.0	4.0
N.W.T.	T.N.-O.	10.5	13.4	10.0	6.9	9.4	8.2	7.0	8.3	8.5	7.1	4.2	6.2

Provincial distribution

Répartition provinciale

Percentage

Pourcentage

		2004					2005						
		J	A	S	O	N	D	J	F	M	A	M	J
CAN.	CAN.	100.0	100.0	100.0	100.0	100.0	100.0	100.0	100.0	100.0	100.0	100.0	100.0
NFLD.-LAB.	T.-N.-L.	2.0	2.0	2.0	2.0	2.0	2.0	2.0	2.0	2.0	1.9	1.9	2.0
PE.I.	Î.-P.-É.	0.5	0.5	0.5	0.5	0.5	0.5	0.5	0.5	0.5	0.5	0.5	0.5
N.S.	N.-É.	3.2	3.3	3.3	3.2	3.2	3.3	3.2	3.2	3.3	3.3	3.3	3.3
N.B.	N.-B.	2.4	2.4	2.3	2.3	2.3	2.3	2.5	2.4	2.4	2.3	2.4	2.3
QUE.	QUÉ.	23.1	23.0	23.1	23.1	22.9	23.0	22.6	22.7	22.7	22.4	22.8	22.7
ONT.	ONT.	37.0	36.8	37.1	36.7	37.2	37.2	37.5	37.5	37.4	37.7	37.2	37.5
MAN.	MAN.	4.2	4.3	4.2	4.2	4.2	4.2	4.2	4.3	4.3	4.3	4.2	4.2
SASK.	SASK.	3.2	3.3	3.2	3.3	3.2	3.2	3.2	3.1	3.2	3.2	3.2	3.2
ALTA.	ALB.	10.3	10.2	10.2	10.3	10.3	10.3	10.3	10.3	10.3	10.2	10.4	10.3
B.C.	C.-B.	13.6	13.7	13.5	13.8	13.6	13.5	13.4	13.5	13.5	13.7	13.6	13.8
YUKON	YUKON	0.1	0.1	0.1	0.1	0.2	0.2	0.2	0.1	0.2	0.2	0.2	0.2
N.W.T.	T.N.-O.	0.2	0.2	0.2	0.2	0.2	0.2	0.2	0.2	0.2	0.2	0.2	0.2

Wages and salaries, health care and social assistance, not seasonally adjusted
Salaires et traitements, soins de sante et assistance sociale, non désaisonnalisés

Percentage change, preceding year
 Variation en pourcentage, année précédente

Canada

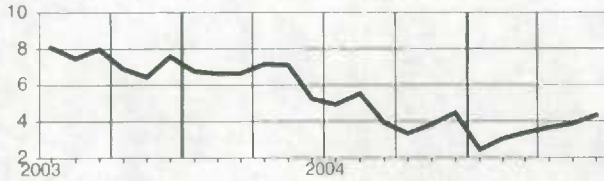

Manitoba

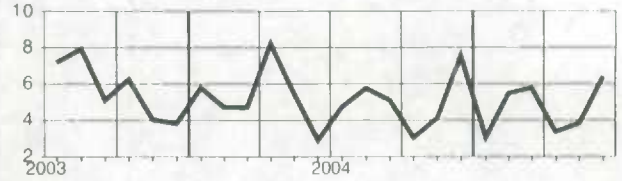

Newfoundland and Labrador
Terre-Neuve-et-Labrador

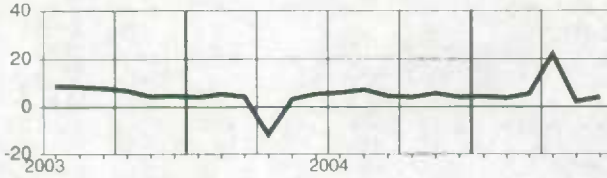

Saskatchewan

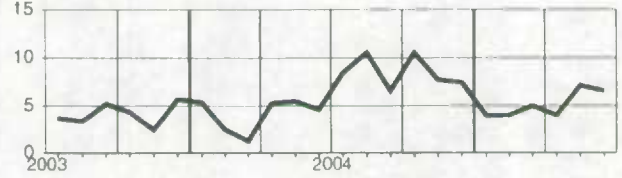

Prince Edward Island
Île-du-Prince-Édouard

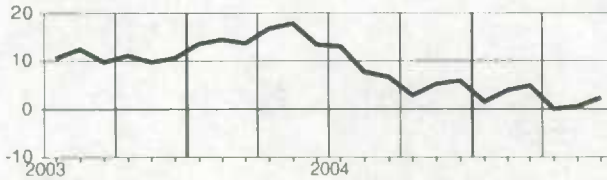

Alberta

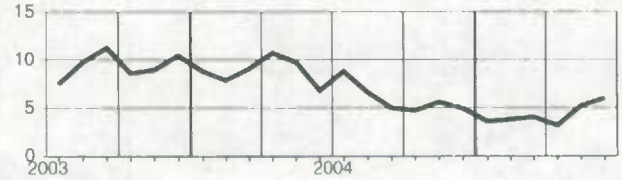

Nova Scotia
Nouvelle-Écosse

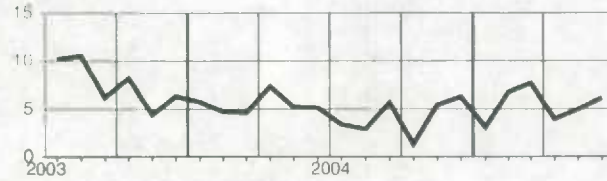

British Columbia
Colombie-Britannique

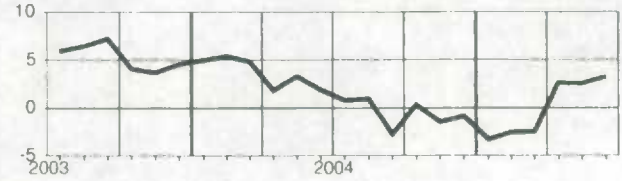

New Brunswick
Nouveau-Brunswick

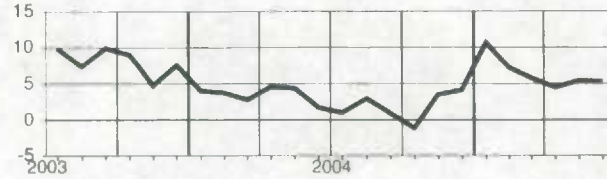

Yukon

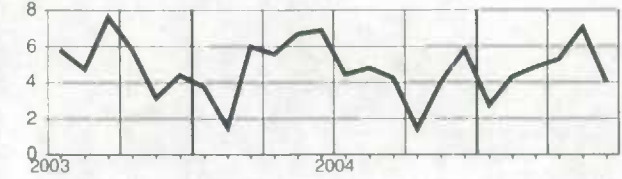

Quebec
Québec



Northwest Territories
Territoires du Nord-Ouest

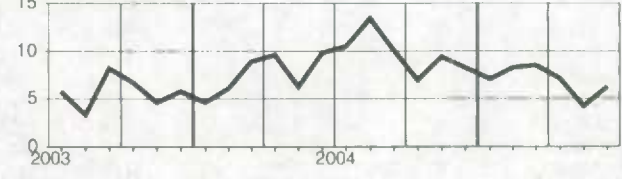

Ontario

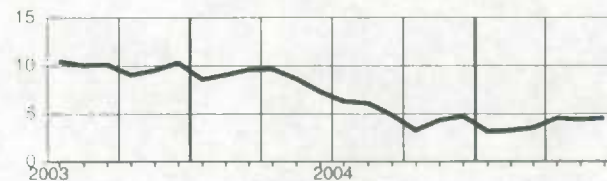

Wages and salaries, federal government public administration, not seasonally adjusted Salaires et traitements, administration publique fédérale, non désaisonnalisés

Level
Niveau
Millions of dollars
Millions de dollars

		2004					2005						
		J	A	S	O	N	D	J	F	M	A	M	J
CAN.	CAN.	1,706.8	1,705.7	1,660.5	1,592.6	1,653.1	1,717.1	1,660.5	1,744.8	1,906.4	1,966.4	1,858.1	1,799.8
NFLD.-LAB.	T.-N.-L.	30.5	30.0	28.4	26.4	28.2	28.8	27.5	30.4	31.9	35.5	32.5	31.1
P.E.I.	Î.-P.-É.	15.4	15.4	14.8	13.7	14.6	15.3	14.6	16.3	15.8	18.6	16.9	16.6
N.S.	N.-É.	107.5	108.1	104.6	101.6	105.1	107.7	105.7	109.4	137.3	122.5	122.0	112.9
N.B.	N.-B.	58.3	57.9	56.1	53.1	55.6	57.5	55.8	58.6	69.9	68.0	67.0	62.6
QUE.	QUÉ.	325.4	319.9	309.9	297.0	308.5	323.9	312.0	321.0	348.1	372.5	344.8	336.5
ONT.	ONT.	735.3	737.4	717.0	691.7	716.5	749.0	720.0	755.4	804.6	851.7	790.8	782.3
MAN.	MAN.	68.2	68.0	67.3	63.9	66.6	68.3	66.8	72.0	79.8	83.1	79.0	73.4
SASK.	SASK.	40.4	40.4	39.2	36.7	38.3	39.6	38.7	41.0	40.5	46.2	45.3	41.6
ALTA.	ALB.	114.9	116.9	114.3	110.0	115.5	117.2	113.8	119.4	140.3	129.7	129.7	121.4
B.C.	C.-B.	172.3	172.7	171.2	161.5	166.9	171.7	168.7	182.7	194.6	197.5	191.1	181.0
YUKON	YUKON	3.6	3.6	3.4	3.2	3.2	3.3	3.3	3.5	3.6	3.8	3.4	3.6
N.W.T.	T.N.-O.	7.5	7.6	7.1	7.2	7.2	7.3	7.1	7.5	8.1	8.5	8.0	8.0

Percentage change, preceding year
Variation en pourcentage, année précédente
Percentage
Pourcentage

		2004					2005						
		J	A	S	O	N	D	J	F	M	A	M	J
CAN.	CAN.	-0.5	4.7	1.6	-2.3	2.3	3.0	2.8	7.1	13.3	17.8	9.3	4.2
NFLD.-LAB.	T.-N.-L.	-1.9	1.9	-2.4	-8.0	0.3	-0.9	-0.0	9.3	8.3	21.0	8.5	4.7
P.E.I.	Î.-P.-É.	-1.7	4.5	3.5	-6.1	0.8	2.1	2.5	11.4	1.6	21.7	7.6	8.1
N.S.	N.-É.	-0.5	2.5	0.4	-2.3	1.5	1.5	2.5	5.6	29.1	16.5	14.2	4.6
N.B.	N.-B.	0.1	2.4	-0.9	-5.6	0.1	1.4	0.8	5.9	23.1	18.9	16.9	6.5
QUE.	QUÉ.	-0.8	5.5	1.7	-2.3	2.3	4.3	3.0	3.9	8.4	17.8	6.5	3.4
ONT.	ONT.	-1.0	5.6	2.1	-1.3	2.2	4.0	3.0	7.6	11.2	18.4	8.2	4.4
MAN.	MAN.	1.0	1.8	-0.4	-2.8	3.9	2.6	2.6	10.4	18.1	21.3	14.3	6.5
SASK.	SASK.	3.1	4.8	2.7	-5.0	1.9	0.1	3.5	7.7	4.2	20.8	13.9	2.1
ALTA.	ALB.	-0.9	2.7	0.8	-2.4	4.6	2.2	2.8	6.9	22.2	14.1	12.8	4.2
B.C.	C.-B.	0.7	4.5	2.5	-4.3	1.8	-0.0	2.5	10.9	13.5	16.3	9.6	4.6
YUKON	YUKON	-8.8	6.1	3.4	-0.3	2.5	2.3	5.7	11.8	10.0	18.4	2.6	3.2
N.W.T.	T.N.-O.	5.2	8.3	1.8	1.4	2.6	5.6	7.2	12.9	15.4	19.9	12.4	9.1

Provincial distribution
Répartition provinciale
Percentage
Pourcentage

		2004					2005						
		J	A	S	O	N	D	J	F	M	A	M	J
CAN.	CAN.	100.0	100.0	100.0	100.0	100.0	100.0	100.0	100.0	100.0	100.0	100.0	100.0
NFLD.-LAB.	T.-N.-L.	1.8	1.8	1.7	1.7	1.7	1.7	1.7	1.7	1.7	1.8	1.8	1.7
P.E.I.	Î.-P.-É.	0.9	0.9	0.9	0.9	0.9	0.9	0.9	0.9	0.8	0.9	0.9	0.9
N.S.	N.-É.	6.3	6.3	6.3	6.4	6.4	6.3	6.4	6.3	7.2	6.2	6.6	6.3
N.B.	N.-B.	3.4	3.4	3.4	3.3	3.4	3.3	3.4	3.4	3.7	3.5	3.6	3.5
QUE.	QUÉ.	19.1	18.8	18.7	18.6	18.7	18.9	18.8	18.4	18.3	18.9	18.6	18.7
ONT.	ONT.	43.1	43.2	43.2	43.4	43.3	43.6	43.4	43.3	42.2	43.3	42.6	43.5
MAN.	MAN.	4.0	4.0	4.1	4.0	4.0	4.0	4.0	4.1	4.2	4.2	4.3	4.1
SASK.	SASK.	2.4	2.4	2.4	2.3	2.3	2.3	2.3	2.3	2.1	2.3	2.4	2.3
ALTA.	ALB.	6.7	6.9	6.9	6.9	7.0	6.8	6.9	6.8	7.4	6.6	7.0	6.7
B.C.	C.-B.	10.1	10.1	10.3	10.1	10.1	10.0	10.2	10.5	10.2	10.0	10.3	10.1
YUKON	YUKON	0.2	0.2	0.2	0.2	0.2	0.2	0.2	0.2	0.2	0.2	0.2	0.2
N.W.T.	T.N.-O.	0.4	0.4	0.4	0.4	0.4	0.4	0.4	0.4	0.4	0.4	0.4	0.4

Wages and salaries, federal government public administration, not seasonally adjusted
Salaire et traitements, administration publique fédérale, non désaisonnalisés

Percentage change, preceding year
 Variation en pourcentage, année précédente

Canada

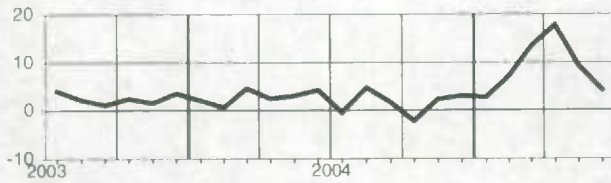

Manitoba

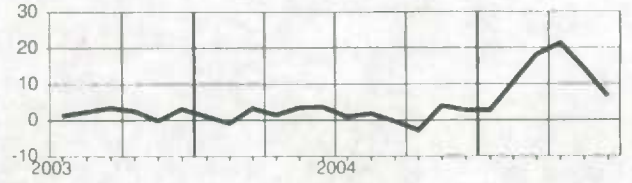

Newfoundland and Labrador
Terre-Neuve-et-Labrador

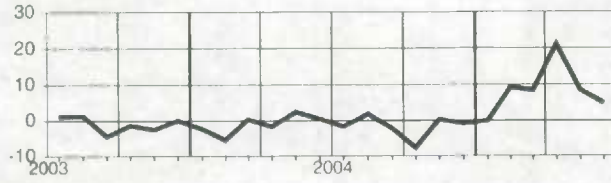

Saskatchewan

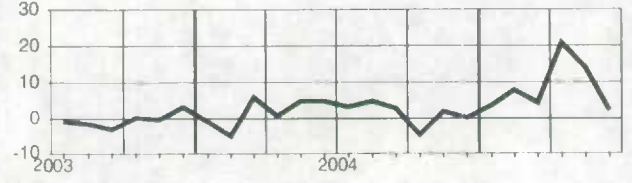

Prince Edward Island
Île-du-Prince-Édouard

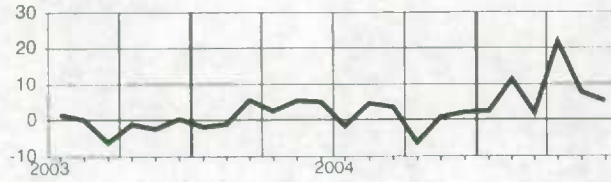

Alberta

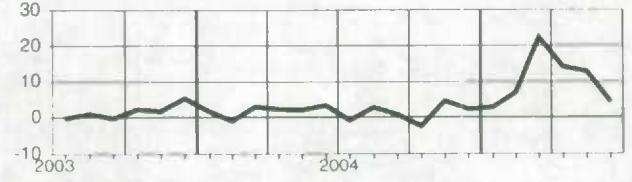

Nova Scotia
Nouvelle-Écosse

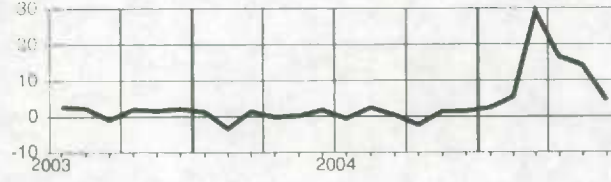

British Columbia
Colombie-Britannique

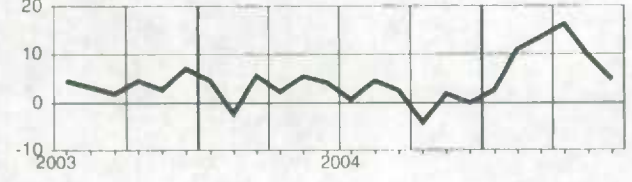

New Brunswick
Nouveau-Brunswick

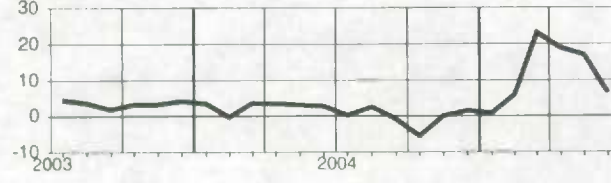

Yukon

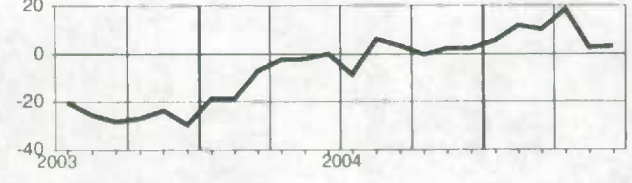

Quebec
Québec

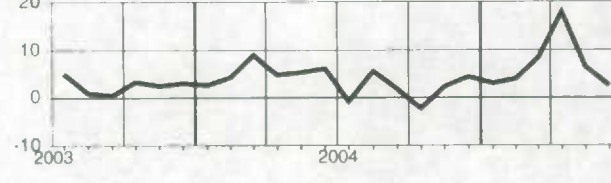

Northwest Territories
Territoires du Nord-Ouest



Ontario

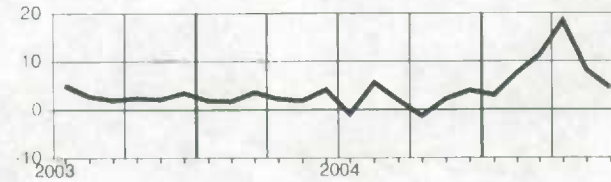

Wages and salaries, provincial and territorial public administration, not seasonally adjusted
Salaires et traitements, administrations publiques provinciales et territoriales, non désaisonnalisé

Level

Niveau

Millions of dollars

Millions de dollars

		2004					2005						
		J	A	S	O	N	D	J	F	M	A	M	J
CAN.	CAN.	1,012.9	997.6	981.4	968.0	969.5	970.5	974.0	970.5	976.7	983.4	986.4	1,011.0
NFLD.-LAB.	T.-N.-L.	23.6	22.8	22.7	21.7	21.9	22.7	22.9	23.1	22.9	22.2	22.3	22.8
PE.I.	Î.-P.-É.	8.6	8.6	8.4	8.3	7.8	7.4	7.5	7.4	7.4	7.5	8.1	8.3
N.S.	N.-É.	28.4	28.3	28.0	28.1	28.5	28.3	28.6	28.8	29.9	28.8	29.8	30.3
N.B.	N.-B.	28.0	27.7	26.3	23.9	26.8	26.8	26.9	27.0	26.7	27.3	27.3	28.7
QUE.	QUÉ.	295.3	289.0	288.3	290.6	288.6	290.3	291.9	291.8	291.4	292.4	287.9	297.5
ONT.	ONT.	332.9	323.3	314.9	306.4	313.1	309.2	309.9	308.1	313.2	314.2	317.7	324.7
MAN.	MAN.	44.0	44.6	43.3	43.9	43.1	43.2	43.2	43.5	43.4	43.9	45.1	44.4
SASK.	SASK.	36.2	36.0	36.4	35.9	35.7	36.6	36.1	36.0	37.4	37.0	37.8	38.6
ALTA.	ALB.	94.1	94.3	92.5	92.7	92.7	92.6	93.8	93.3	93.3	96.3	96.1	97.4
B.C.	C.-B.	91.6	93.1	91.3	87.4	82.5	84.6	83.9	82.2	81.8	84.1	84.4	88.0
YUKON	YUKON	8.8	8.6	8.2	8.0	7.8	7.5	8.3	7.8	8.0	8.4	8.4	8.9
N.W.T.	T.N.-O.	13.1	13.0	12.9	12.9	12.9	12.9	12.9	13.1	12.8	13.0	12.9	13.2

Percentage change, preceding year

Variation en pourcentage, année précédente

Percentage

Pourcentage

		2004					2005						
		J	A	S	O	N	D	J	F	M	A	M	J
CAN.	CAN.	5.7	3.2	3.4	3.0	2.8	2.5	2.2	2.0	3.0	3.7	1.6	2.2
NFLD.-LAB.	T.-N.-L.	4.1	5.4	5.4	0.1	-3.2	-1.4	0.5	2.1	-1.2	60.1	1.0	-1.7
PE.I.	Î.-P.-É.	2.7	2.9	3.0	4.6	3.7	2.5	3.7	2.4	2.0	0.4	2.2	0.2
N.S.	N.-É.	2.8	1.8	2.2	2.5	4.3	3.9	4.2	6.4	8.4	4.9	4.4	7.4
N.B.	N.-B.	3.6	3.2	-2.2	-3.8	3.0	2.3	0.6	3.3	0.5	4.3	3.7	3.0
QUE.	QUÉ.	4.0	3.0	2.3	2.3	1.7	0.8	1.3	0.7	1.4	-0.4	-1.0	1.7
ONT.	ONT.	11.5	3.0	6.3	5.6	6.2	5.1	4.5	3.2	5.6	5.5	3.5	2.7
MAN.	MAN.	3.1	4.5	2.1	5.1	3.3	2.9	1.3	4.0	3.8	7.1	3.4	1.7
SASK.	SASK.	3.7	2.3	0.7	-0.0	0.0	1.5	2.2	0.9	2.1	5.0	6.1	4.3
ALTA.	ALB.	5.6	7.4	5.3	6.1	5.9	6.0	6.9	6.2	5.6	5.9	3.7	4.0
B.C.	C.-B.	-2.5	-0.3	-1.2	-3.6	-6.3	-3.8	-7.1	-5.1	-3.5	-1.7	-2.7	-0.7
YUKON	YUKON	5.1	7.7	3.3	7.7	6.4	1.8	5.3	0.9	6.4	4.6	4.3	4.6
N.W.T.	T.N.-O.	4.3	4.2	3.2	4.3	3.8	5.2	3.0	4.0	2.7	2.6	-0.5	2.0

Provincial distribution

Répartition provinciale

Percentage

Pourcentage

		2004					2005						
		J	A	S	O	N	D	J	F	M	A	M	J
CAN.	CAN.	100.0	100.0	100.0	100.0	100.0	100.0	100.0	100.0	100.0	100.0	100.0	100.0
NFLD.-LAB.	T.-N.-L.	2.3	2.3	2.3	2.2	2.3	2.3	2.3	2.4	2.3	2.3	2.3	2.3
PE.I.	Î.-P.-É.	0.8	0.9	0.9	0.9	0.8	0.8	0.8	0.8	0.8	0.8	0.8	0.8
N.S.	N.-É.	2.8	2.8	2.9	2.9	2.9	2.9	2.9	3.0	3.1	2.9	3.0	3.0
N.B.	N.-B.	2.8	2.8	2.7	2.5	2.8	2.8	2.8	2.8	2.7	2.8	2.8	2.8
QUE.	QUÉ.	29.2	29.0	29.4	30.0	29.8	29.9	30.0	30.1	29.8	29.7	29.2	29.4
ONT.	ONT.	32.9	32.4	32.1	31.7	32.3	31.9	31.8	31.7	32.1	31.9	32.2	32.1
MAN.	MAN.	4.3	4.5	4.4	4.5	4.4	4.4	4.4	4.5	4.4	4.5	4.6	4.4
SASK.	SASK.	3.6	3.6	3.7	3.7	3.7	3.8	3.7	3.7	3.8	3.8	3.8	3.8
ALTA.	ALB.	9.3	9.4	9.4	9.6	9.6	9.5	9.6	9.6	9.6	9.8	9.7	9.6
B.C.	C.-B.	9.0	9.3	9.3	9.0	8.5	8.7	8.6	8.5	8.4	8.5	8.6	8.7
YUKON	YUKON	0.9	0.9	0.8	0.8	0.8	0.8	0.9	0.8	0.8	0.9	0.9	0.9
N.W.T.	T.N.-O.	1.3	1.3	1.3	1.3	1.3	1.3	1.3	1.3	1.3	1.3	1.3	1.3

Wages and salaries, provincial and territorial public administration, not seasonally adjusted
Salaires et traitements, administrations publiques provinciales et territoriales, non désaisonnalisé

Percentage change, preceding year
 Variation en pourcentage, année précédente

Canada

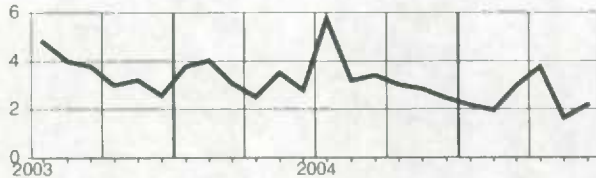

Manitoba

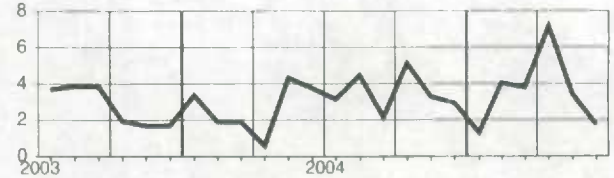

Newfoundland and Labrador
Terre-Neuve-et-Labrador

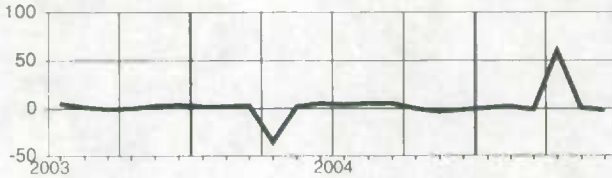

Saskatchewan

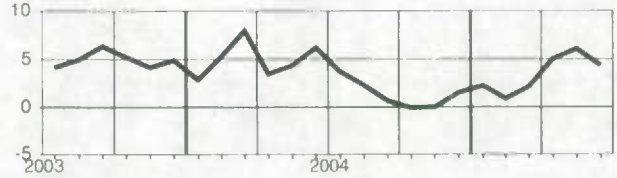

Prince Edward Island
Île-du-Prince-Édouard

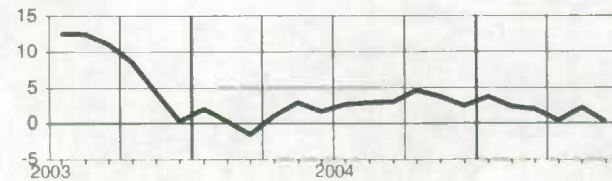

Alberta



Nova Scotia
Nouvelle-Écosse

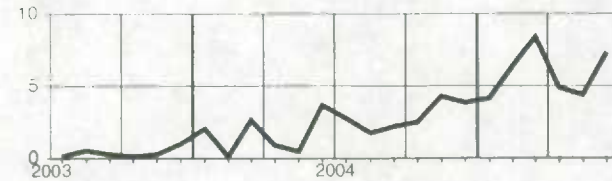

British Columbia
Colombie-Britannique

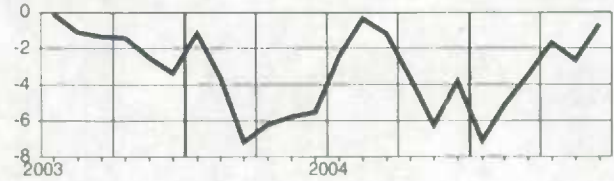

New Brunswick
Nouveau-Brunswick

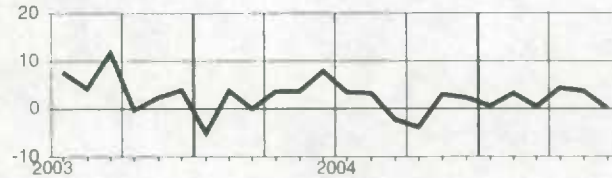

Yukon

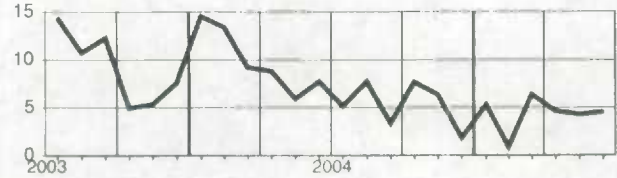

Quebec
Québec

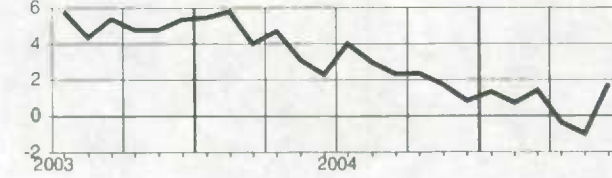

Northwest Territories
Territoires du Nord-Ouest

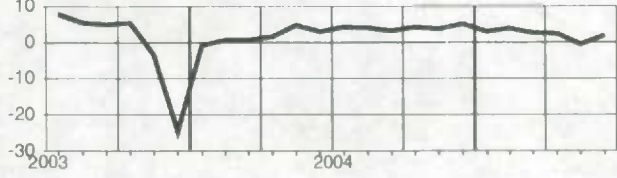

Ontario



Wages and salaries, local public administration, not seasonally adjusted
Salaires et traitements, administrations publiques locales, non désaisonnalisés

Level**Niveau**

Millions of dollars

Millions de dollars

		2004						2005					
		J	A	S	O	N	D	J	F	M	A	M	J
CAN.	CAN.	866.0	859.6	853.7	841.7	852.8	865.9	853.3	852.9	852.8	869.7	871.4	889.2
NFLD.-LAB.	T.-N.-L.	7.2	6.9	6.6	6.4	6.4	6.9	6.8	6.8	6.7	6.8	6.5	6.9
PE.I.	Î.-P.-É.	1.2	1.2	1.1	1.1	1.1	1.1	1.1	1.1	1.1	1.1	1.1	1.1
N.S.	N.-É.	17.4	16.7	15.9	15.8	15.8	16.0	16.2	15.4	15.5	15.7	15.4	16.6
N.B.	N.-B.	14.7	14.0	13.6	13.6	13.8	13.7	13.3	13.5	13.1	13.5	14.1	14.9
QUE.	QUÉ.	194.7	189.9	192.3	190.4	189.3	191.3	189.5	189.6	189.4	193.7	194.2	199.6
ONT.	ONT.	348.6	351.8	349.5	342.5	348.8	354.9	345.9	346.6	348.1	351.0	354.6	359.2
MAN.	MAN.	27.5	27.9	28.3	28.0	28.0	28.6	28.1	28.4	27.8	28.0	29.0	30.6
SASK.	SASK.	28.9	28.5	28.7	28.6	28.5	28.6	28.6	28.5	28.2	29.3	29.8	30.0
ALTA.	ALB.	112.5	109.4	107.2	105.9	110.4	111.5	111.7	109.7	110.4	113.5	113.1	114.8
B.C.	C.-B.	103.7	103.6	101.1	100.3	101.5	103.9	103.0	104.2	103.5	107.3	104.5	105.9
YUKON	YUKON	1.6	1.6	1.6	1.5	1.5	1.5	1.5	1.5	1.5	1.5	1.5	1.6
N.W.T.	T.N.-O.	3.2	3.1	3.0	3.0	3.0	2.9	2.9	2.9	2.9	3.2	2.9	3.1

Percentage change, preceding year**Variation en pourcentage, année précédente**

Percentage

Pourcentage

		2004						2005					
		J	A	S	O	N	D	J	F	M	A	M	J
CAN.	CAN.	3.6	4.8	4.9	0.8	4.8	4.6	3.9	4.9	4.9	6.0	4.5	4.3
NFLD.-LAB.	T.-N.-L.	5.8	1.3	-0.9	-8.3	-1.1	1.4	1.2	1.8	3.3	6.3	2.1	3.4
PE.I.	Î.-P.-É.	3.2	2.2	1.1	-9.4	-4.9	1.9	0.9	3.8	-0.1	3.0	2.0	2.4
N.S.	N.-É.	13.1	1.2	-0.7	2.7	6.3	7.2	0.6	4.2	1.4	4.1	-1.1	1.8
N.B.	N.-B.	7.0	8.1	4.6	-0.6	4.8	3.7	3.8	9.2	3.4	4.2	2.8	4.3
QUE.	QUÉ.	3.2	3.8	5.3	1.3	2.9	2.9	2.5	2.8	2.9	3.0	2.1	3.2
ONT.	ONT.	3.4	6.2	5.0	0.5	4.8	4.1	3.5	5.0	5.6	6.7	5.7	4.5
MAN.	MAN.	3.9	5.5	4.8	2.1	5.1	5.1	5.6	6.7	4.9	3.6	3.5	6.4
SASK.	SASK.	9.6	5.0	3.8	-1.4	5.3	4.7	5.9	8.0	6.9	8.7	6.8	4.7
ALTA.	ALB.	2.4	3.7	7.3	0.9	8.1	7.4	7.0	5.2	5.6	8.7	7.4	4.7
B.C.	C.-B.	2.5	3.4	3.6	1.6	5.4	6.3	4.7	6.7	5.6	6.8	3.3	4.8
YUKON	YUKON	1.3	4.3	5.5	-4.5	0.3	2.7	0.5	5.1	-2.6	-0.7	-3.1	-2.9
N.W.T.	T.N.-O.	6.6	6.2	3.7	-2.5	1.2	1.0	4.2	5.7	3.2	6.7	0.1	2.8

Provincial distribution**Répartition provinciale**

Percentage

Pourcentage

		2004						2005					
		J	A	S	O	N	D	J	F	M	A	M	J
CAN.	CAN.	100.0	100.0	100.0	100.0	100.0	100.0	100.0	100.0	100.0	100.0	100.0	100.0
NFLD.-LAB.	T.-N.-L.	0.8	0.8	0.8	0.8	0.8	0.8	0.8	0.8	0.8	0.8	0.7	0.8
PE.I.	Î.-P.-É.	0.1	0.1	0.1	0.1	0.1	0.1	0.1	0.1	0.1	0.1	0.1	0.1
N.S.	N.-É.	2.0	1.9	1.9	1.9	1.8	1.9	1.9	1.8	1.8	1.8	1.8	1.9
N.B.	N.-B.	1.7	1.6	1.6	1.6	1.6	1.6	1.6	1.6	1.5	1.5	1.6	1.7
QUE.	QUÉ.	22.5	22.1	22.5	22.6	22.2	22.1	22.2	22.2	22.2	22.3	22.3	22.5
ONT.	ONT.	40.2	40.9	40.9	40.7	40.9	41.0	40.5	40.6	40.8	40.4	40.7	40.4
MAN.	MAN.	3.2	3.3	3.3	3.3	3.3	3.3	3.3	3.3	3.3	3.2	3.3	3.4
SASK.	SASK.	3.3	3.3	3.4	3.4	3.3	3.3	3.4	3.3	3.3	3.4	3.4	3.4
ALTA.	ALB.	13.0	12.7	12.6	12.6	13.0	12.9	13.1	12.9	12.9	13.0	13.0	12.9
B.C.	C.-B.	12.0	12.1	11.8	11.9	11.9	12.0	12.1	12.2	12.1	12.3	12.0	11.9
YUKON	YUKON	0.2	0.2	0.2	0.2	0.2	0.2	0.2	0.2	0.2	0.2	0.2	0.2
N.W.T.	T.N.-O.	0.4	0.4	0.4	0.4	0.4	0.4	0.4	0.4	0.4	0.4	0.4	0.4

Wages and salaries, local public administration, not seasonally adjusted
Salaires et traitements, administrations publiques locales, non désaisonnalisés

Percentage change, preceding year
 Variation en pourcentage, année précédente

Canada

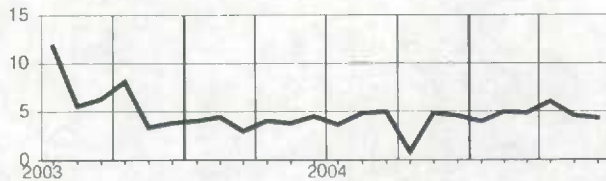

Manitoba

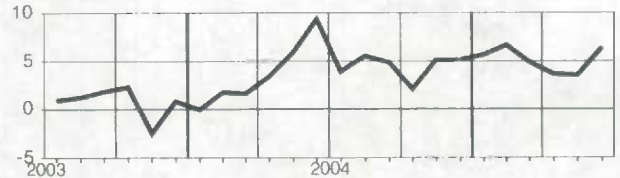

Newfoundland and Labrador
Terre-Neuve-et-Labrador

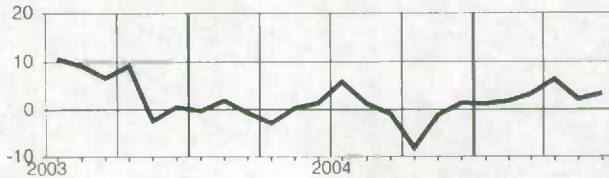

Saskatchewan

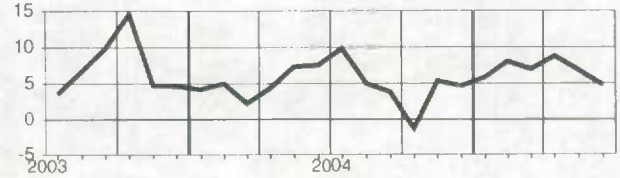

Prince Edward Island
île-du-Prince-Édouard

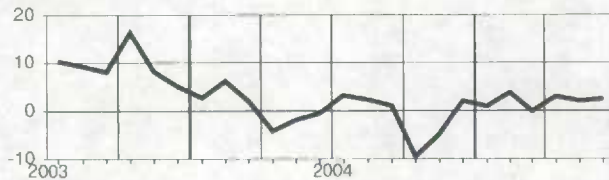

Alberta

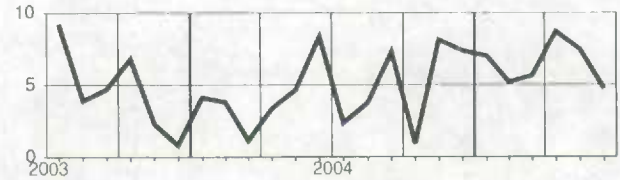

Nova Scotia
Nouvelle-Écosse

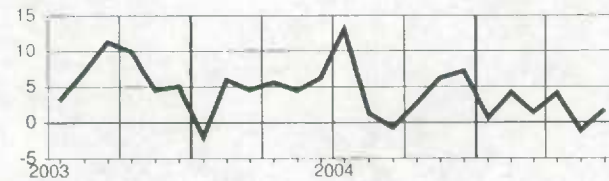

British Columbia
Colombie-Britannique

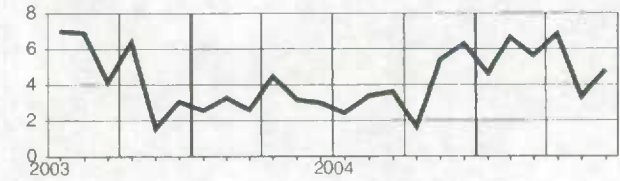

New Brunswick
Nouveau-Brunswick

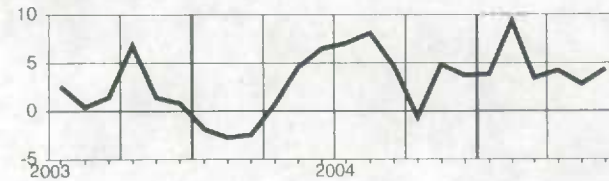

Yukon

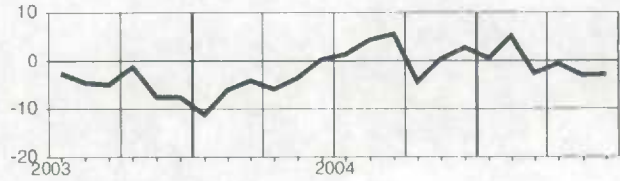

Quebec
Québec

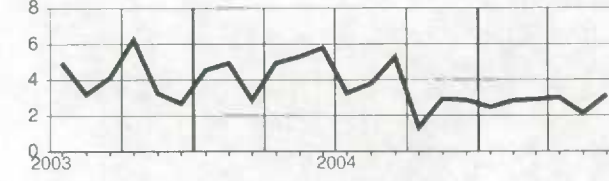

Northwest Territories
Territoires du Nord-Ouest

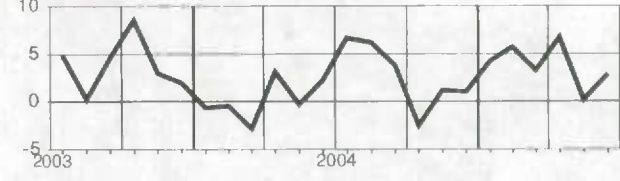

Ontario

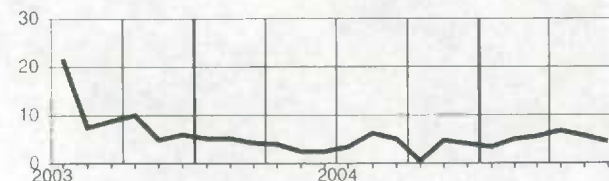

Total wages and salaries, all industries, not seasonally adjusted
Ensemble salaires et traitements, ensemble des industries, non désaisonnalisés

Level
Niveau
 Millions of dollars
 Millions de dollars

		2004						2005					
		J	A	S	O	N	D	J	F	M	A	M	J
CAN.	CAN.	47,796.4	47,116.4	47,418.9	47,244.8	47,053.9	48,267.6	46,745.4	47,463.1	47,756.9	48,496.8	49,309.7	50,975.6
NFLD-LAB.	T.-N.-L.	581.6	559.7	546.2	542.7	534.1	546.0	505.0	518.1	519.9	531.5	549.7	600.8
PE.I.	Î.-P.-É.	161.7	155.9	154.0	155.7	149.2	152.0	140.8	143.4	143.4	149.8	161.8	173.4
N.S.	N.-É.	1,157.3	1,129.2	1,122.1	1,119.3	1,106.9	1,165.8	1,093.5	1,105.3	1,134.9	1,142.4	1,192.3	1,229.9
N.B.	N.-B.	923.1	890.1	902.1	879.3	866.9	886.0	830.5	838.0	843.0	857.6	897.1	953.3
QUE.	QUÉ.	10,193.7	9,952.0	10,097.1	10,006.5	9,902.6	10,091.7	9,751.4	9,912.8	10,055.3	10,125.0	10,358.8	10,739.9
ONT.	ONT.	20,234.7	19,954.2	20,074.1	19,960.1	19,955.6	20,362.5	19,896.8	20,101.7	20,144.3	20,547.3	20,790.0	21,426.2
MAN.	MAN.	1,474.6	1,466.5	1,466.1	1,485.1	1,474.8	1,542.1	1,466.7	1,488.3	1,484.3	1,512.2	1,527.6	1,586.8
SASK.	SASK.	1,174.5	1,162.9	1,186.3	1,188.3	1,184.1	1,236.2	1,169.1	1,194.3	1,192.7	1,210.2	1,248.2	1,290.4
ALTA.	ALB.	5,912.7	5,892.5	5,914.4	5,937.4	5,973.8	6,163.1	5,999.2	6,144.8	6,194.4	6,233.9	6,323.0	6,508.0
B.C.	C.-B.	5,730.9	5,701.0	5,705.8	5,722.7	5,665.7	5,873.7	5,657.0	5,773.0	5,794.2	5,937.8	6,012.2	6,203.0
YUKON	YUKON	57.4	57.1	56.3	54.9	52.3	52.6	50.1	51.2	52.1	52.6	55.4	60.4
N.W.T.	T.N.-O.	120.2	120.0	119.2	117.2	113.7	119.8	114.0	118.6	120.0	120.2	119.3	126.3
NU.	NU.	49.4	50.5	50.8	51.4	50.1	51.0	47.7	48.9	49.5	50.5	49.6	51.4
O.C.	E.C.	24.5	24.8	24.4	24.1	24.1	25.0	23.6	24.7	29.0	25.8	24.7	25.7

Percentage change, preceding year
Variation en pourcentage, année précédente
 Percentage
 Pourcentage

		2004						2005					
		J	A	S	O	N	D	J	F	M	A	M	J
CAN.	CAN.	3.9	4.1	4.3	3.5	4.0	4.7	3.6	4.2	4.8	4.8	4.5	4.9
NFLD-LAB.	T.-N.-L.	4.5	2.6	2.4	2.9	3.7	4.4	2.1	3.2	4.1	8.4	2.8	4.3
PE.I.	Î.-P.-É.	5.6	1.6	1.9	1.2	2.7	4.1	2.5	5.3	4.4	5.3	1.2	4.2
N.S.	N.-É.	3.4	2.5	3.5	2.1	2.9	4.0	2.6	4.9	7.1	4.7	5.3	5.5
N.B.	N.-B.	2.4	1.0	2.7	0.2	1.5	2.9	1.3	2.5	4.0	2.2	2.0	2.7
QUE.	QUÉ.	2.9	3.8	4.4	2.5	2.9	3.7	2.9	3.2	4.2	3.2	2.6	3.7
ONT.	ONT.	3.6	3.7	4.1	3.3	3.6	4.2	3.2	3.6	4.2	4.5	4.1	4.3
MAN.	MAN.	3.8	4.0	3.7	3.7	4.5	5.3	3.5	5.2	6.0	5.1	4.6	5.1
SASK.	SASK.	5.1	5.3	4.5	4.2	4.7	5.4	4.6	5.2	5.5	5.2	6.2	5.6
ALTA.	ALB.	6.1	6.3	6.0	6.2	7.2	7.5	6.9	7.1	7.8	7.4	8.2	8.2
B.C.	C.-B.	4.6	4.8	4.0	4.1	4.3	5.6	3.6	4.5	4.3	5.5	5.7	6.1
YUKON	YUKON	1.7	6.4	5.6	7.6	7.4	6.4	6.7	6.9	6.2	3.9	3.9	4.8
N.W.T.	T.N.-O.	7.1	5.5	6.2	3.9	4.0	7.5	8.7	9.8	10.7	8.8	6.8	6.8
NU.	NU.	3.7	2.8	1.2	3.3	4.1	5.6	6.5	4.1	5.2	5.7	3.7	4.1
O.C.	E.C.	-0.4	5.2	2.4	3.0	3.0	-1.7	-0.6	4.2	20.6	8.6	1.7	4.8

Provincial distribution
Répartition provinciale
 Percentage
 Pourcentage

		2004						2005					
		J	A	S	O	N	D	J	F	M	A	M	J
CAN.	CAN.	100.0	100.0	100.0	100.0	100.0	100.0	100.0	100.0	100.0	100.0	100.0	100.0
NFLD-LAB.	T.-N.-L.	1.2	1.2	1.2	1.1	1.1	1.1	1.1	1.1	1.1	1.1	1.1	1.2
PE.I.	Î.-P.-É.	0.3	0.3	0.3	0.3	0.3	0.3	0.3	0.3	0.3	0.3	0.3	0.3
N.S.	N.-É.	2.4	2.4	2.4	2.4	2.4	2.4	2.3	2.3	2.4	2.4	2.4	2.4
N.B.	N.-B.	1.9	1.9	1.9	1.9	1.8	1.8	1.8	1.8	1.8	1.8	1.8	1.9
QUE.	QUÉ.	21.3	21.1	21.3	21.2	21.0	20.9	20.9	20.9	21.1	20.9	21.0	21.1
ONT.	ONT.	42.3	42.4	42.3	42.2	42.4	42.2	42.6	42.4	42.2	42.4	42.2	42.0
MAN.	MAN.	3.1	3.1	3.1	3.1	3.1	3.2	3.1	3.1	3.1	3.1	3.1	3.1
SASK.	SASK.	2.5	2.5	2.5	2.5	2.5	2.6	2.5	2.5	2.5	2.5	2.5	2.5
ALTA.	ALB.	12.4	12.5	12.5	12.6	12.7	12.8	12.8	12.9	13.0	12.9	12.8	12.8
B.C.	C.-B.	12.0	12.1	12.0	12.1	12.0	12.2	12.1	12.2	12.1	12.2	12.2	12.2
YUKON	YUKON	0.1	0.1	0.1	0.1	0.1	0.1	0.1	0.1	0.1	0.1	0.1	0.1
N.W.T.	T.N.-O.	0.3	0.3	0.3	0.2	0.2	0.2	0.2	0.2	0.3	0.2	0.2	0.2
NU.	NU.	0.1	0.1	0.1	0.1	0.1	0.1	0.1	0.1	0.1	0.1	0.1	0.1
O.C.	E.C.	0.1	0.1	0.1	0.1	0.1	0.1	0.1	0.1	0.1	0.1	0.1	0.1

Total wages and salaries, all industries, not seasonally adjusted
Ensemble salaires et traitements, ensemble des industries, non désaisonnalisés

Percentage change, preceding year
 Variation en pourcentage, année précédente

Canada

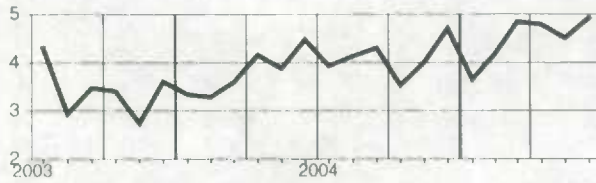

Manitoba

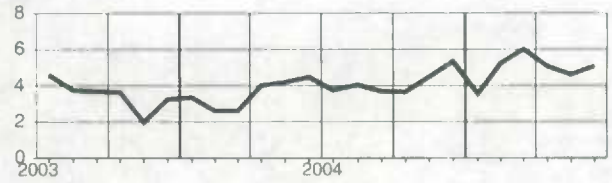

Newfoundland and Labrador
Terre-Neuve-et-Labrador

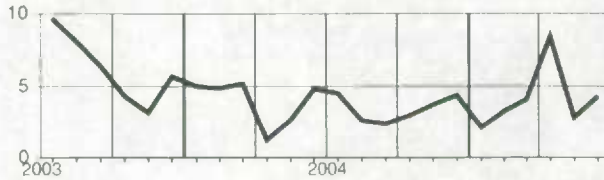

Saskatchewan

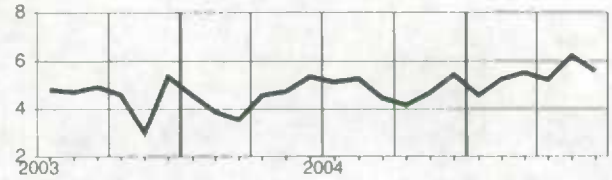

Prince Edward Island
Île-du-Prince-Édouard

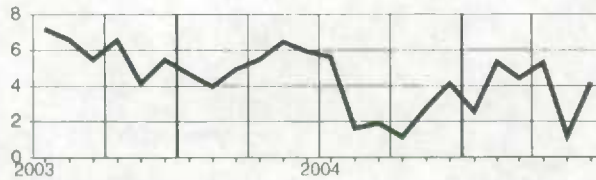

Alberta

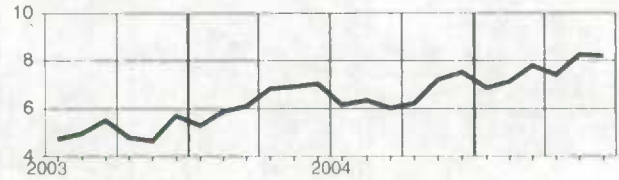

Nova Scotia
Nouvelle-Écosse

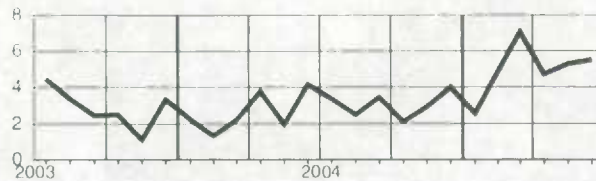

British Columbia
Colombie-Britannique

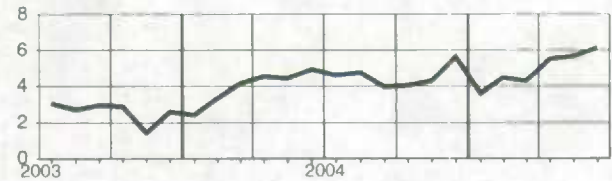

New Brunswick
Nouveau-Brunswick

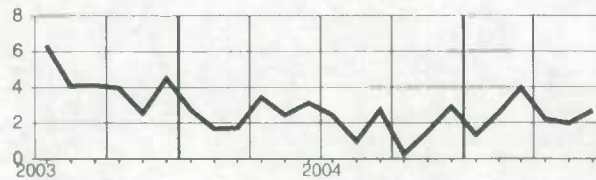

Yukon

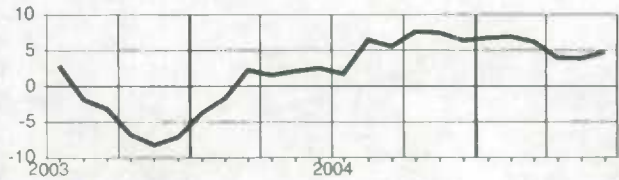

Quebec
Québec

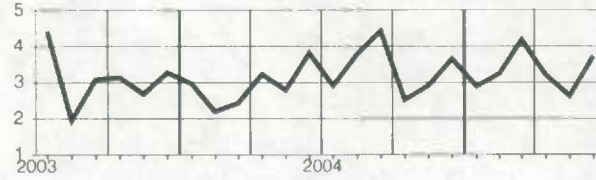

Northwest Territories
Territoires du Nord-Ouest

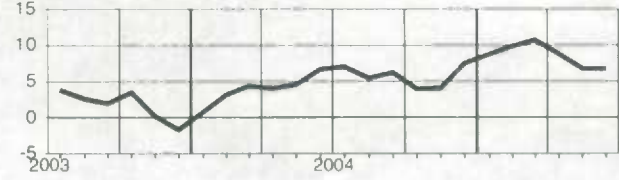

Ontario

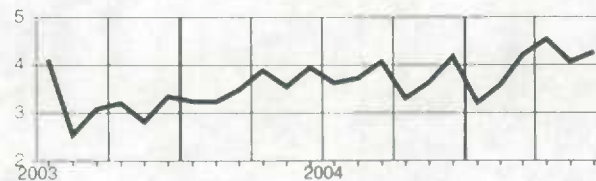

Nunavut

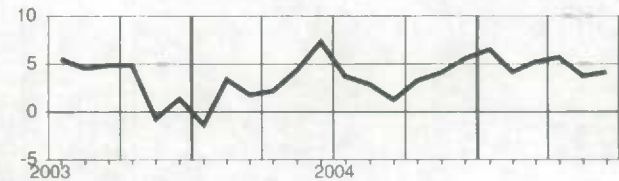

Supplementary labour income, all industries, not seasonally adjusted
Revenu supplémentaire du travail, ensemble des industries, non désaisonnalisés

Level

Niveau

Millions of dollars

Millions de dollars

		2004					2005						
		J	A	S	O	N	D	J	F	M	A	M	J
CAN.	CAN.	6,895.0	6,800.0	6,845.4	6,832.1	6,799.5	6,963.5	6,729.1	6,831.8	6,874.7	6,982.4	7,100.8	7,343.3
NFLD.-LAB.	T.-N.-L.	113.8	109.5	107.2	106.7	105.0	107.0	98.8	101.4	101.7	104.0	107.6	117.6
PE.I.	Î.-P.-É.	25.2	24.4	24.1	24.2	23.2	23.7	21.9	22.3	22.3	23.3	25.2	27.0
N.S.	N.-É.	170.2	166.3	165.2	164.6	162.8	170.7	159.8	161.6	165.9	167.0	174.3	179.8
N.B.	N.-B.	129.6	125.1	126.8	123.6	121.7	124.5	116.5	117.5	118.2	120.3	125.8	133.7
QUE.	QUÉ.	1,565.6	1,528.0	1,551.7	1,544.9	1,526.0	1,551.0	1,495.9	1,520.7	1,542.5	1,553.2	1,589.1	1,647.5
ONT.	ONT.	2,885.8	2,849.8	2,866.4	2,853.4	2,852.2	2,911.3	2,839.8	2,869.1	2,875.2	2,932.7	2,967.3	3,058.1
MAN.	MAN.	213.0	211.9	211.5	214.5	212.9	221.8	210.6	213.7	213.1	217.1	219.3	227.8
SASK.	SASK.	168.3	166.0	169.4	170.2	169.7	176.9	167.0	170.6	170.3	172.8	178.3	184.3
ALTA.	ALB.	701.2	699.6	702.6	706.4	711.6	731.9	711.2	728.4	734.3	739.0	749.5	771.5
B.C.	C.-B.	886.5	883.5	884.9	888.0	880.0	909.1	874.1	892.0	895.3	917.5	929.0	958.5
YUKON	YUKON	9.4	9.4	9.2	8.9	8.6	8.6	8.2	8.4	8.5	8.6	9.1	9.9
N.W.T.	T.N.-O.	13.5	13.5	13.4	13.2	12.7	13.5	12.8	13.3	13.5	13.5	13.4	14.2
NU.	NU.	8.0	8.1	8.1	8.4	8.2	8.3	7.7	7.9	8.0	8.2	8.0	8.3
O.C.	E.C.	5.0	5.1	4.9	4.9	4.9	5.1	4.8	5.0	5.9	5.2	5.0	5.2

Percentage change, preceding year

Variation en pourcentage, année précédente

Percentage

Pourcentage

		2004					2005						
		J	A	S	O	N	D	J	F	M	A	M	J
CAN.	CAN.	6.8	7.0	7.2	6.3	6.7	7.1	5.4	5.9	6.3	5.8	4.9	4.8
NFLD.-LAB.	T.-N.-L.	7.3	5.3	5.4	6.1	6.8	7.1	3.9	4.7	5.3	9.0	3.3	4.1
PE.I.	Î.-P.-É.	5.6	2.4	2.9	2.2	3.7	5.4	3.4	5.6	4.9	5.4	1.2	4.0
N.S.	N.-É.	5.7	4.9	5.9	4.4	5.2	6.1	4.1	5.9	8.2	4.8	5.7	4.7
N.B.	N.-B.	3.8	2.4	4.4	2.0	3.1	4.6	2.6	3.8	5.0	2.9	2.3	3.5
QUE.	QUÉ.	5.8	6.5	7.2	5.5	5.5	5.9	4.6	4.8	5.5	4.1	3.0	3.7
ONT.	ONT.	7.2	7.3	7.5	6.6	6.7	7.1	5.5	5.8	6.1	6.0	4.8	4.5
MAN.	MAN.	5.3	5.8	5.3	5.6	6.4	6.8	4.4	6.0	6.8	5.3	4.5	4.6
SASK.	SASK.	6.8	6.5	5.7	5.7	5.9	6.8	5.3	5.7	6.1	5.4	6.1	5.0
ALTA.	ALB.	8.7	9.2	9.0	8.9	10.0	10.0	8.8	9.1	9.5	8.6	8.8	8.2
B.C.	C.-B.	6.8	7.2	6.6	6.6	6.9	7.7	5.0	5.8	5.4	6.2	5.8	5.9
YUKON	YUKON	-0.2	4.2	3.3	5.7	6.8	7.4	7.9	7.1	7.2	4.7	3.6	3.9
N.W.T.	T.N.-O.	8.8	6.5	6.6	4.9	4.6	8.9	9.7	9.9	11.8	8.5	7.3	7.0
NU.	NU.	8.3	8.0	6.9	12.6	12.4	12.4	10.7	7.8	9.1	8.0	5.3	5.0
O.C.	E.C.	4.3	9.6	5.2	5.4	5.2	0.3	0.7	5.7	22.0	9.3	1.8	4.2

Provincial distribution

Répartition provinciale

Percentage

Pourcentage

		2004					2005						
		J	A	S	O	N	D	J	F	M	A	M	J
CAN.	CAN.	100.0	100.0	100.0	100.0	100.0	100.0	100.0	100.0	100.0	100.0	100.0	100.0
NFLD.-LAB.	T.-N.-L.	1.7	1.6	1.6	1.6	1.5	1.5	1.5	1.5	1.5	1.5	1.5	1.6
PE.I.	Î.-P.-É.	0.4	0.4	0.4	0.4	0.3	0.3	0.3	0.3	0.3	0.3	0.4	0.4
N.S.	N.-É.	2.5	2.4	2.4	2.4	2.4	2.5	2.4	2.4	2.4	2.4	2.5	2.4
N.B.	N.-B.	1.9	1.8	1.9	1.8	1.8	1.8	1.7	1.7	1.7	1.7	1.8	1.8
QUE.	QUÉ.	22.7	22.5	22.7	22.6	22.4	22.3	22.2	22.3	22.4	22.2	22.4	22.4
ONT.	ONT.	41.9	41.9	41.9	41.8	41.9	41.8	42.2	42.0	41.8	42.0	41.8	41.6
MAN.	MAN.	3.1	3.1	3.1	3.1	3.1	3.2	3.1	3.1	3.1	3.1	3.1	3.1
SASK.	SASK.	2.4	2.4	2.5	2.5	2.5	2.5	2.5	2.5	2.5	2.5	2.5	2.5
ALTA.	ALB.	10.2	10.3	10.3	10.3	10.5	10.5	10.6	10.7	10.7	10.6	10.6	10.5
B.C.	C.-B.	12.9	13.0	12.9	13.0	12.9	13.1	13.0	13.1	13.0	13.1	13.1	13.1
YUKON	YUKON	0.1	0.1	0.1	0.1	0.1	0.1	0.1	0.1	0.1	0.1	0.1	0.1
N.W.T.	T.N.-O.	0.2	0.2	0.2	0.2	0.2	0.2	0.2	0.2	0.2	0.2	0.2	0.2
NU.	NU.	0.1	0.1	0.1	0.1	0.1	0.1	0.1	0.1	0.1	0.1	0.1	0.1
O.C.	E.C.	0.1	0.1	0.1	0.1	0.1	0.1	0.1	0.1	0.1	0.1	0.1	0.1

Supplementary labour income, all industries, not seasonally adjusted
Revenu supplémentaire du travail, ensemble des industries, non désaisonnalisés

Percentage change, preceding year
 Variation en pourcentage, année précédente

Canada

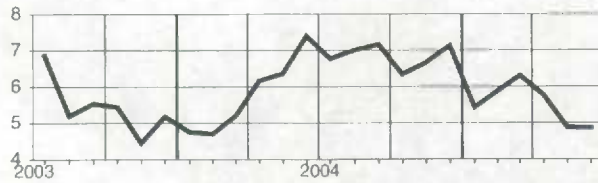

Manitoba

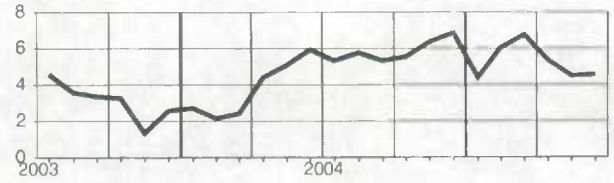

Newfoundland and Labrador
Terre-Neuve-et-Labrador

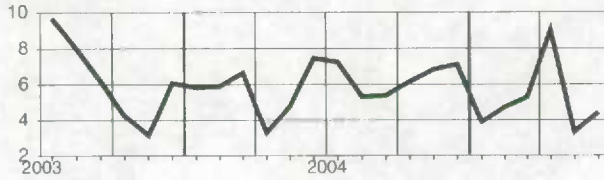

Saskatchewan

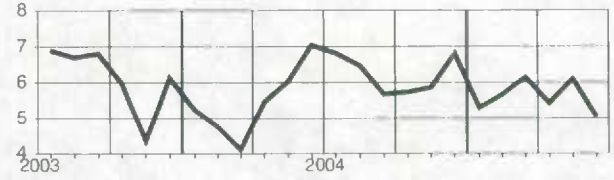

Prince Edward Island
Île-du-Prince-Édouard

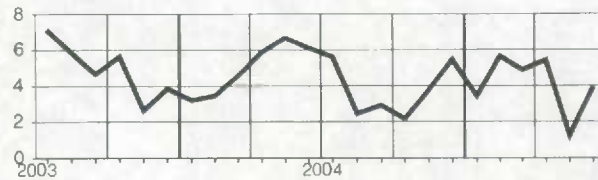

Alberta

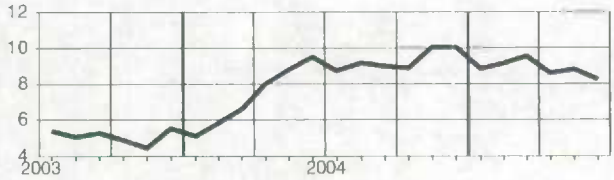

Nova Scotia
Nouvelle-Écosse

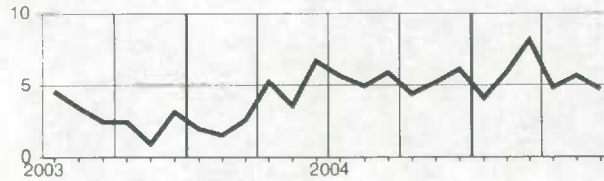

British Columbia
Colombie-Britannique

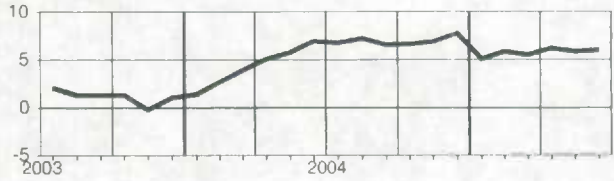

New Brunswick
Nouveau-Brunswick

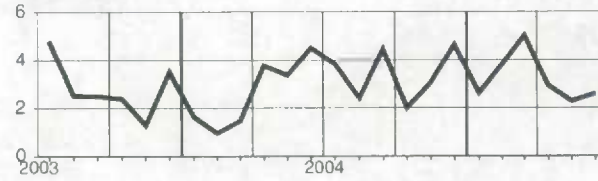

Yukon

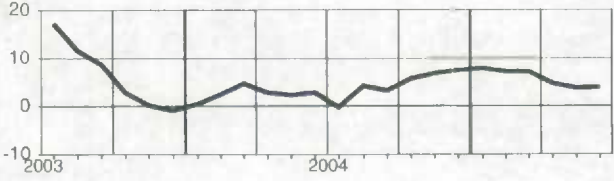

Quebec
Québec

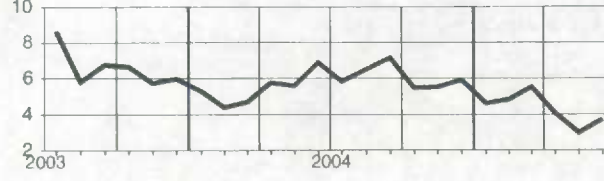

Northwest Territories
Territoires du Nord-Ouest

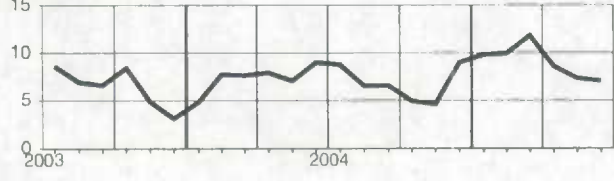

Ontario

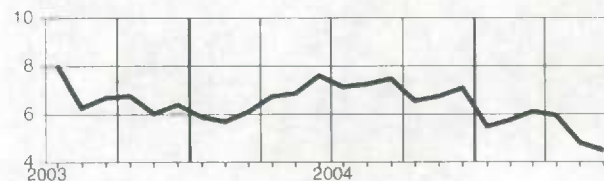

Nunavut

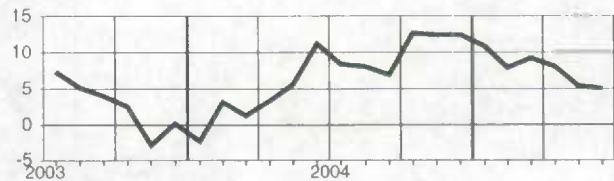

Total labour income, all industries, not seasonally adjusted
Ensemble revenu du travail, ensemble des industries, non désaisonnalisés

Level
Niveau
Millions of dollars
Millions de dollars

		2004						2005					
		J	A	S	O	N	D	J	F	M	A	M	J
CAN.	CAN.	54,691.5	53,916.4	54,264.3	54,076.9	53,853.4	55,231.1	53,474.5	54,294.9	54,631.7	55,479.1	56,410.5	58,318.9
NFLD.-LAB.	T.-N.-L.	695.4	669.2	653.4	649.5	639.0	653.0	603.8	619.5	621.6	635.5	657.2	718.4
PE.I.	Î.-P.-É.	187.0	180.3	178.1	179.9	172.5	175.7	162.8	165.7	165.7	173.1	186.9	200.3
N.S.	N.-É.	1,327.5	1,295.4	1,287.3	1,283.9	1,269.7	1,336.5	1,253.3	1,266.9	1,300.8	1,309.4	1,366.6	1,409.7
N.B.	N.-B.	1,052.7	1,015.2	1,028.9	1,002.9	988.6	1,010.4	947.0	955.5	961.2	977.9	1,022.9	1,086.9
QUE.	QUÉ.	11,759.3	11,480.0	11,648.8	11,551.5	11,428.6	11,642.7	11,247.3	11,433.4	11,597.8	11,678.2	11,947.9	12,387.4
ONT.	ONT.	23,120.5	22,804.0	22,940.6	22,813.6	22,807.9	23,273.8	22,736.6	22,970.8	23,019.5	23,480.0	23,757.3	24,484.4
MAN.	MAN.	1,687.5	1,678.4	1,677.6	1,699.6	1,687.7	1,763.9	1,677.3	1,701.9	1,697.3	1,729.3	1,746.9	1,814.6
SASK.	SASK.	1,342.9	1,328.9	1,355.7	1,358.5	1,353.8	1,413.1	1,336.0	1,364.9	1,363.0	1,383.0	1,426.5	1,474.7
ALTA.	ALB.	6,613.9	6,592.1	6,617.0	6,643.8	6,685.3	6,895.0	6,710.4	6,873.2	6,928.6	6,972.9	7,072.6	7,279.5
B.C.	C.-B.	6,617.4	6,584.5	6,590.7	6,610.7	6,545.7	6,782.9	6,531.1	6,665.0	6,689.5	6,855.3	6,941.1	7,161.5
YUKON	YUKON	66.8	66.5	65.5	63.8	60.8	61.3	58.3	59.5	60.6	61.2	64.5	70.3
N.W.T.	T.N.-O.	133.7	133.4	132.5	130.4	126.4	133.3	126.8	132.0	133.5	133.7	132.7	140.5
NU.	NU.	57.4	58.6	58.9	59.9	58.3	59.3	55.5	56.8	57.5	58.6	57.6	59.7
O.C.	E.C.	29.5	29.9	29.3	29.0	29.0	30.1	28.4	29.8	34.9	31.1	29.7	31.0

Percentage change, preceding year
Variation en pourcentage, année précédente
Percentage
Pourcentage

		2004						2005					
		J	A	S	O	N	D	J	F	M	A	M	J
CAN.	CAN.	4.3	4.5	4.7	3.9	4.3	5.0	3.9	4.4	5.0	4.9	4.6	4.9
NFLD.-LAB.	T.-N.-L.	4.9	3.0	2.8	3.4	4.2	4.8	2.4	3.5	4.3	8.5	2.9	4.3
PE.I.	Î.-P.-É.	5.6	1.7	2.0	1.3	2.9	4.3	2.7	5.4	4.5	5.3	1.2	4.1
N.S.	N.-É.	3.7	2.8	3.8	2.4	3.2	4.3	2.8	5.0	7.2	4.7	5.3	5.4
N.B.	N.-B.	2.6	1.1	2.9	0.5	1.7	3.1	1.5	2.7	4.1	2.3	2.0	2.7
QUE.	QUÉ.	3.3	4.1	4.8	2.9	3.3	4.0	3.1	3.4	4.3	3.3	2.7	3.7
ONT.	ONT.	4.1	4.2	4.5	3.7	4.0	4.5	3.5	3.9	4.4	4.7	4.2	4.3
MAN.	MAN.	4.0	4.3	3.9	3.9	4.7	5.5	3.6	5.3	6.1	5.1	4.6	5.0
SASK.	SASK.	5.3	5.4	4.6	4.4	4.8	5.6	4.6	5.3	5.6	5.2	6.2	5.5
ALTA.	ALB.	6.4	6.6	6.3	6.5	7.5	7.8	7.1	7.3	8.0	7.6	8.3	8.2
B.C.	C.-B.	4.9	5.1	4.3	4.4	4.6	5.9	3.8	4.7	4.5	5.6	5.7	6.1
YUKON	YUKON	1.4	6.1	5.3	7.3	7.3	6.5	6.9	6.9	6.3	4.1	3.9	4.6
N.W.T.	T.N.-O.	7.2	5.6	6.2	4.0	4.1	7.6	8.8	9.9	10.8	8.8	6.8	6.8
NU.	NU.	4.3	3.5	2.0	4.5	5.2	6.5	7.0	4.6	5.8	6.0	3.9	4.3
O.C.	E.C.	0.4	5.9	2.8	3.4	3.4	-1.4	-0.4	4.4	20.8	8.7	1.7	4.7

Provincial distribution
Répartition provinciale
Percentage
Pourcentage

		2004						2005					
		J	A	S	O	N	D	J	F	M	A	M	J
CAN.	CAN.	100.0	100.0	100.0	100.0	100.0	100.0	100.0	100.0	100.0	100.0	100.0	100.0
NFLD.-LAB.	T.-N.-L.	1.3	1.2	1.2	1.2	1.2	1.2	1.1	1.1	1.1	1.1	1.2	1.2
PE.I.	Î.-P.-É.	0.3	0.3	0.3	0.3	0.3	0.3	0.3	0.3	0.3	0.3	0.3	0.3
N.S.	N.-É.	2.4	2.4	2.4	2.4	2.4	2.4	2.3	2.3	2.4	2.4	2.4	2.4
N.B.	N.-B.	1.9	1.9	1.9	1.9	1.8	1.8	1.8	1.8	1.8	1.8	1.8	1.9
QUE.	QUÉ.	21.5	21.3	21.5	21.4	21.2	21.1	21.0	21.1	21.2	21.0	21.2	21.2
ONT.	ONT.	42.3	42.3	42.3	42.2	42.4	42.1	42.5	42.3	42.1	42.3	42.1	42.0
MAN.	MAN.	3.1	3.1	3.1	3.1	3.1	3.2	3.1	3.1	3.1	3.1	3.1	3.1
SASK.	SASK.	2.5	2.5	2.5	2.5	2.5	2.6	2.5	2.5	2.5	2.5	2.5	2.5
ALTA.	ALB.	12.1	12.2	12.2	12.3	12.4	12.5	12.5	12.7	12.7	12.6	12.5	12.5
B.C.	C.-B.	12.1	12.2	12.1	12.2	12.2	12.3	12.2	12.3	12.2	12.4	12.3	12.3
YUKON	YUKON	0.1	0.1	0.1	0.1	0.1	0.1	0.1	0.1	0.1	0.1	0.1	0.1
N.W.T.	T.N.-O.	0.2	0.2	0.2	0.2	0.2	0.2	0.2	0.2	0.2	0.2	0.2	0.2
NU.	NU.	0.1	0.1	0.1	0.1	0.1	0.1	0.1	0.1	0.1	0.1	0.1	0.1
O.C.	E.C.	0.1	0.1	0.1	0.1	0.1	0.1	0.1	0.1	0.1	0.1	0.1	0.1

Total labour income, all industries, not seasonally adjusted
Ensemble revenu du travail, ensemble des industries, non désaisonnalisés

Percentage change, preceding year
 Variation en pourcentage, année précédente

Canada

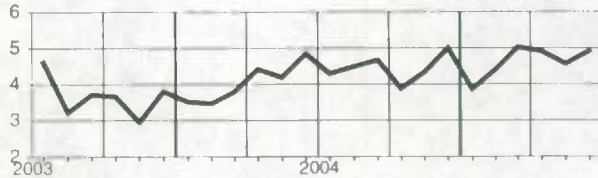

Manitoba

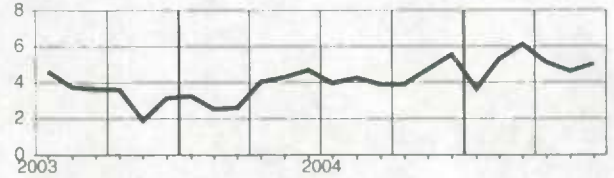

Newfoundland and Labrador
Terre-Neuve-et-Labrador

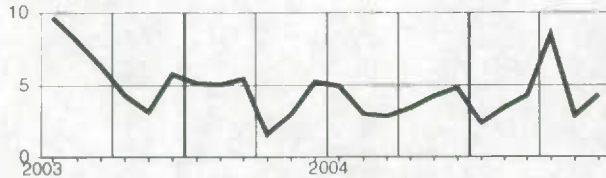

Saskatchewan

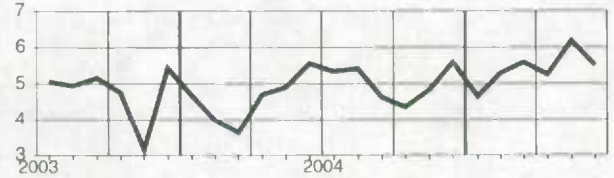

Prince Edward Island
Île-du-Prince-Édouard



Alberta

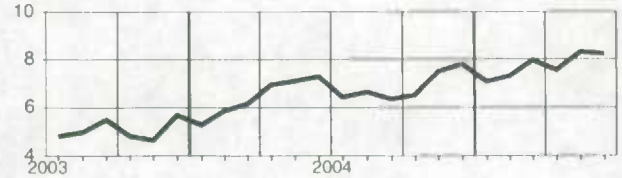

Nova Scotia
Nouvelle-Écosse

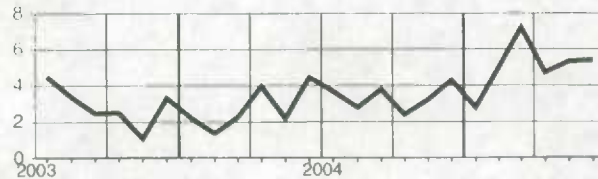

British Columbia
Colombie-Britannique

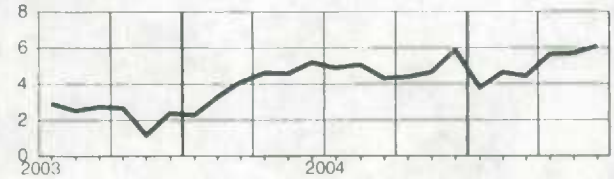

New Brunswick
Nouveau-Brunswick

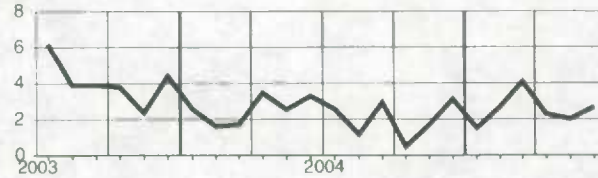

Yukon

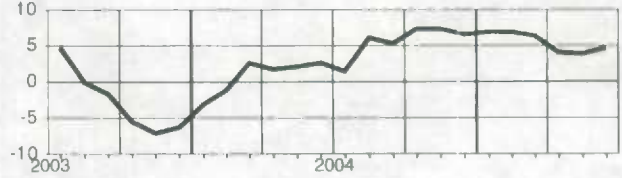

Quebec
Québec

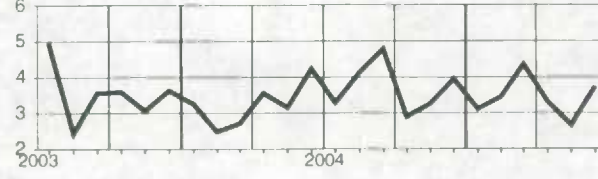

Northwest Territories
Territoires du Nord-Ouest

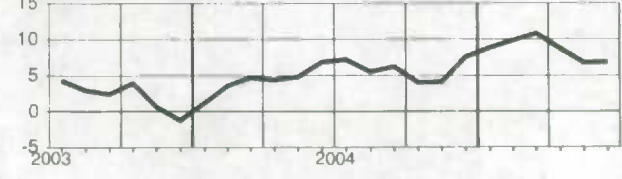

Ontario

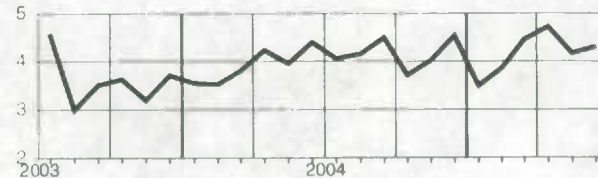

Nunavut

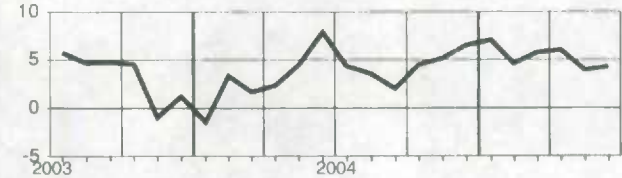

**Analytical Tables
Selected Series**

**Tableaux analytiques
séries sélectionnées**

Total wages and salaries, all industries, seasonally adjusted - Canada Ensemble salaires et traitements, ensemble des industries, désaisonnalisés - Canada

Level Niveau	Percentage change, preceding period Variation en pourcentage, période précédente												Percentage change, preceding period Variation en pourcentage, période précédente											
	J	F	M	A	M	J	J	A	S	O	N	D	J	F	M	A	M	J	J	A	S	O	N	D
1991	27,997.6	28,035.3	28,064.3	28,060.8	28,236.2	28,130.2	28,245.4	28,293.8	28,211.4	28,405.5	28,395.6	28,448.5	-0.0	0.1	0.1	-0.0	0.6	-0.4	0.4	0.2	-0.3	0.7	-0.0	0.2
1992	28,337.8	28,400.1	28,360.2	28,429.0	28,676.9	28,555.2	28,675.9	28,663.8	28,661.5	28,747.5	28,770.9	28,790.2	-0.4	0.2	-0.1	0.2	0.9	-0.4	0.4	-0.0	-0.0	0.3	0.1	0.1
1993	28,793.0	28,852.5	28,941.3	28,902.9	28,657.7	28,894.9	29,013.8	28,983.3	29,007.9	29,001.0	29,018.1	28,969.4	0.0	0.2	0.3	-0.1	-0.2	0.1	0.4	-0.1	0.1	-0.0	0.1	-0.2
1994	29,064.0	29,137.4	29,282.3	29,528.3	29,473.8	29,799.5	29,835.3	29,750.7	29,914.8	29,903.1	30,085.4	30,152.1	0.3	0.3	0.5	0.8	-0.2	1.1	0.1	-0.3	0.6	-0.0	0.6	0.2
1995	30,270.5	30,225.8	30,261.3	30,314.8	30,308.8	30,607.9	30,509.9	30,674.2	30,884.7	30,748.2	30,769.8	30,815.0	0.4	-0.1	0.1	0.2	-0.0	1.0	-0.3	0.5	0.7	-0.4	0.1	0.1
1996	30,851.5	30,946.5	30,780.6	30,873.3	30,990.5	31,231.0	31,229.5	31,432.5	31,527.6	31,677.0	32,013.9	32,167.2	0.1	0.3	-0.5	0.3	1.0	0.8	-0.0	0.7	0.3	0.5	1.1	0.5
1997	32,259.9	32,453.4	32,550.3	32,731.9	33,056.6	33,107.0	33,364.4	33,528.2	33,624.4	33,687.4	33,725.5	33,948.8	0.3	0.6	0.3	0.6	1.0	0.2	-0.0	0.6	0.3	1.0	0.4	0.8
1998	34,188.9	34,415.8	34,488.6	34,660.0	34,730.6	34,825.2	34,822.0	35,021.1	35,118.2	35,474.4	35,609.2	35,836.4	0.7	0.7	0.2	0.5	0.2	0.3	-0.0	0.6	0.3	1.0	0.4	0.8
1999	35,879.6	36,235.5	36,345.8	36,639.3	36,825.2	36,924.7	37,195.3	37,299.2	37,605.2	37,828.8	38,033.0	38,572.4	0.1	1.0	0.3	0.8	0.5	0.3	0.7	0.3	0.8	0.6	0.5	1.4
2000	38,762.7	39,114.7	39,320.1	40,865.3	39,701.4	40,176.7	40,207.9	40,662.3	41,388.6	41,002.5	41,230.7	41,428.9	0.5	0.9	0.5	3.9	-2.8	1.2	0.1	1.1	1.8	-0.9	0.6	0.5
2001	41,556.4	41,797.7	41,889.3	41,839.6	41,991.3	42,070.6	42,115.2	42,182.6	42,144.7	42,210.8	42,342.1	42,624.9	0.3	0.6	0.2	-0.1	0.4	0.2	0.1	0.2	-0.1	0.2	0.3	0.7
2002	42,749.6	42,903.2	42,804.5	42,923.1	43,251.3	43,243.2	43,347.3	43,784.1	43,817.5	44,108.6	44,419.8	44,415.4	0.3	0.1	0.0	0.0	1.0	-0.0	0.2	1.0	0.1	0.7	0.7	-0.0
2003	44,630.0	44,742.2	44,753.2	44,741.7	44,918.5	44,926.9	45,243.0	45,128.6	45,377.8	45,644.0	45,679.7	45,955.5	0.5	0.3	0.0	-0.0	0.4	0.0	0.7	-0.3	0.6	0.6	0.1	0.6
2004	46,072.0	46,183.9	46,356.2	46,604.0	46,664.4	46,957.2	47,035.5	47,045.7	47,336.6	47,287.9	47,543.4	48,062.4	0.3	0.2	0.4	0.5	0.1	0.6	0.2	0.0	0.6	-0.1	0.5	1.1
2005	47,853.3	48,176.0	48,610.3	48,838.8	48,829.3	49,172.2	49,035.5	49,045.7	49,336.6	49,287.9	49,543.4	49,862.4	-0.4	0.7	0.9	0.5	-0.0	0.7

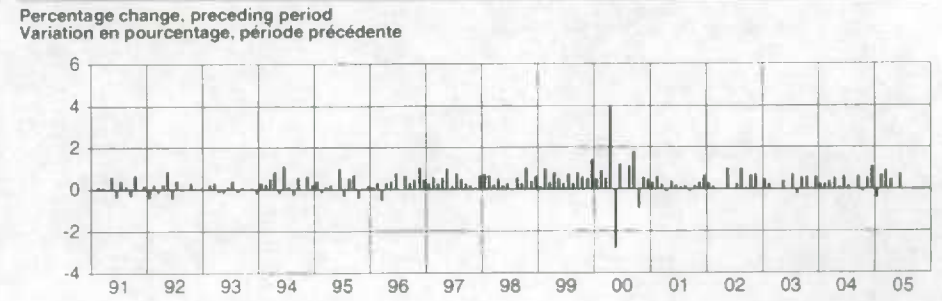
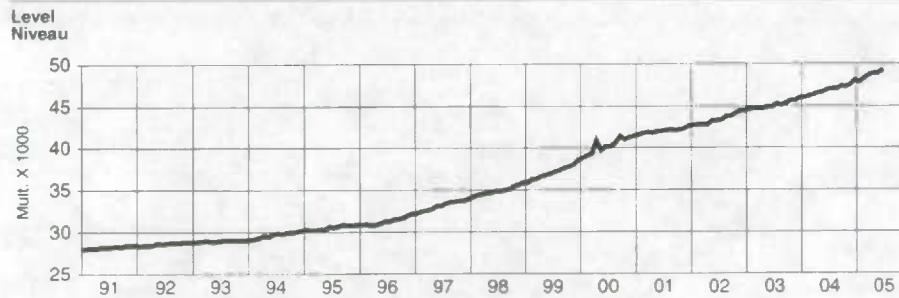

Level Niveau	First difference, preceding period Première différence, période précédente												Percentage change, preceding year Variation en pourcentage, année précédente											
	J	F	M	A	M	J	J	A	S	O	N	D	J	F	M	A	M	J	J	A	S	O	N	D
1991	-4.6	37.8	29.0	-3.6	175.5	-106.0	115.2	48.4	-82.4	194.1	-9.9	52.8	2.2	2.2	1.8	1.6	1.0	1.1	1.5	1.7	0.9	1.3	1.3	1.6
1992	-110.7	62.3	-39.8	68.7	248.0	-121.7	120.6	-12.1	-2.3	86.0	23.4	19.3	1.2	1.3	1.1	1.3	1.8	1.5	1.5	1.6	1.2	1.3	1.2	1.2
1993	2.8	59.5	88.8	-38.3	-45.3	37.2	119.0	-30.5	24.6	-7.0	-48.7	66.6	1.6	1.6	2.0	1.7	0.6	1.2	1.1	1.2	0.9	0.9	0.6	0.6
1994	94.6	73.3	144.9	246.0	-54.5	325.7	35.9	-84.6	164.1	-11.7	182.4	66.6	0.9	1.0	1.2	2.2	2.1	2.1	2.8	2.6	3.1	3.1	3.7	4.1
1995	118.4	-44.7	35.6	53.4	-6.0	299.1	-98.0	164.3	210.5	-138.5	21.8	45.2	4.2	3.7	3.3	2.7	2.8	2.7	2.3	3.1	3.2	2.8	2.3	2.2
1996	36.6	94.9	-185.9	92.7	117.2	240.4	-1.5	203.0	95.2	149.4	338.9	153.3	1.9	2.4	1.7	1.8	2.2	2.0	2.4	2.5	2.1	3.0	4.0	4.4
1997	92.8	193.4	96.9	181.6	324.8	50.4	257.4	163.8	96.1	63.1	38.1	223.1	6.6	4.9	5.7	6.0	6.7	6.0	6.8	6.7	6.7	6.3	5.3	5.5
1998	240.2	226.9	72.7	171.5	94.7	-3.2	199.1	97.0	358.2	134.8	227.2	199.8	4.0	6.0	6.0	5.9	5.1	5.2	4.4	4.5	4.4	5.3	5.8	5.6
1999	43.2	358.0	110.3	293.5	185.8	99.5	270.6	103.9	306.0	223.7	204.2	539.3	4.9	5.3	5.4	5.7	6.0	6.0	6.8	6.5	7.1	6.6	6.8	7.6
2000	190.3	352.1	205.4	1,545.1	-1,163.8	475.3	31.2	454.4	726.3	-386.1	228.1	197.6	8.0	7.9	8.2	11.5	7.8	8.8	8.1	9.0	10.1	8.4	8.4	7.4
2001	128.1	241.3	91.6	-49.7	151.7	79.2	44.7	67.4	-37.9	66.1	131.3	282.8	7.2	6.9	8.5	2.4	5.8	4.7	4.7	3.7	1.8	2.9	2.7	2.9
2002	124.7	53.6	1.3	18.7	428.2	-8.0	104.1	436.8	33.4	291.1	311.2	-4.3	2.9	2.4	2.2	2.4	3.0	2.8	2.9	3.8	4.0	4.5	4.9	4.2
2003	214.6	112.1	11.1	-11.6	176.9	8.3	316.1	-114.4	249.2	266.2	35.7	275.8	4.4	4.5	4.6	4.5	3.9	3.9	4.4	3.1	3.6	3.5	2.8	3.5
2004	116.5	111.9	172.3	247.8	60.4	292.9	78.3	10.2	290.9	-48.7	255.5	519.0	3.2	3.2	3.6	4.2	3.9	4.5	4.0	4.2	4.3	3.6	4.1	4.6
2005	-209.0	322.7	434.3	228.5	-9.5	343.0	3.9	4.3	4.9	4.8	4.6	4.7

Level Niveau	Ratio to personal income Proportion de revenu personnel				Contribution to % change in personal income Contribution au % de variation du revenu personnel			
	I	II	III	IV	I	II	III	IV
1991	56.4	55.9	55.6	55.8	0.2	0.2	0.2	0.3
1992	55.3	55.3	55.2	55.3	0.4	0.2	0.2	0.2
1993	54.9	54.8	54.9	54.8	0.0	0.2	0.2	-0.0
1994	55.0	55.3	55.0	54.8	0.8	0.4	0.4	0.4
1995	54.6	54.5	54.5	54.5	0.3	0.5	0.5	0.2
1996	54.4	54.5	54.7	55.1	0.3	0.6	0.6	1.0
1997	55.3	55.5	55.9	55.9	0.9	0.9	0.9	0.5
1998	55.8	56.0	56.0	56.9	0.6	0.4	0.4	1.0
1999	56.5	56.7	56.9	57.4	1.0	0.9	0.9	1.2
2000	57.0	57.7	57.9	57.7	1.4	0.7	0.7	0.7
2001	57.4	57.7	57.7	57.6	0.7	0.3	0.2	0.3
2002	57.6	57.9	58.1	58.3	0.5	0.4	0.7	0.9
2003	58.2	58.3	58.2	58.3	0.5	0.2	0.5	0.7
2004	58.2	58.0	58.0	58.0	0.7	0.7	0.5	0.6
2005	58.2	58.2	0.9

Supplementary labour income, all industries, seasonally adjusted - Canada
Revenu supplémentaire du travail, ensemble des industries, désaisonnalisés - Canada

Level Niveau	J	F	M	A	M	J	J	A	S	O	N	D
1991	3,170.9	3,215.7	3,241.1	3,275.8	3,306.5	3,303.9	3,474.2	3,493.4	3,494.1	3,521.0	3,525.7	3,545.0
1992	3,633.3	3,660.4	3,669.6	3,688.1	3,723.3	3,707.8	3,726.6	3,739.1	3,756.6	3,779.5	3,805.1	3,830.3
1993	3,877.5	3,907.8	3,941.8	3,955.9	3,955.4	3,968.2	3,980.6	3,980.7	3,993.7	4,003.0	4,010.2	4,005.4
1994	4,362.7	4,378.7	4,400.0	4,403.7	4,403.8	4,408.3	4,409.5	4,409.4	4,431.9	4,452.6	4,493.9	4,422.6
1995	4,268.9	4,276.3	4,302.7	4,324.1	4,337.7	4,388.8	4,381.1	4,415.5	4,446.5	4,430.1	4,428.8	4,431.5
1996	4,379.8	4,392.3	4,361.7	4,374.1	4,382.1	4,411.0	4,404.3	4,431.1	4,441.1	4,465.6	4,503.5	4,524.9
1997	4,553.8	4,568.0	4,573.1	4,555.6	4,597.9	4,595.5	4,615.0	4,602.2	4,594.1	4,598.6	4,583.0	4,598.4
1998	4,833.6	4,656.6	4,663.0	4,676.4	4,669.7	4,679.3	4,679.3	4,685.5	4,674.6	4,711.9	4,709.5	4,704.6
1999	4,678.8	4,678.2	4,702.2	4,715.7	4,732.8	4,748.1	4,800.6	4,801.2	4,830.2	4,855.6	4,875.9	4,923.3
2000	4,931.4	4,979.5	5,002.8	5,093.1	5,060.2	5,075.2	5,115.5	5,161.8	5,197.1	5,214.7	5,243.4	5,267.9
2001	5,286.4	5,322.0	5,355.8	5,372.8	5,403.3	5,441.4	5,444.8	5,472.2	5,485.8	5,512.0	5,551.9	5,594.5
2002	5,669.9	5,707.7	5,745.2	5,790.0	5,863.4	5,887.2	5,933.9	6,022.8	6,042.8	6,101.6	6,175.9	6,185.3
2003	6,228.5	6,250.8	6,261.1	6,261.0	6,282.3	6,281.6	6,338.5	6,344.2	6,380.5	6,435.9	6,453.8	6,495.0
2004	6,516.8	6,544.7	6,589.3	6,645.9	6,683.5	6,746.4	6,770.1	6,795.1	6,839.3	6,847.2	6,887.1	6,949.8
2005	6,886.4	6,940.3	6,999.2	7,029.2	7,021.3	7,072.8

Percentage change, preceding period Variation en pourcentage, période précédente												
J	F	M	A	M	J	J	A	S	O	N	D	
1991	2.9	1.4	0.8	1.1	0.9	-0.1	5.2	0.6	0.0	0.8	0.1	0.5
1992	2.5	0.7	0.3	0.5	1.0	-0.4	0.5	0.3	0.5	0.6	0.7	-0.1
1993	1.2	0.8	0.9	0.4	-0.0	0.3	0.0	0.3	0.2	0.2	0.2	-0.6
1994	-1.1	0.4	0.6	0.9	-0.1	1.1	0.1	0.9	0.5	1.0	0.6	0.1
1995	1.0	0.2	0.6	0.5	0.3	1.2	-0.2	0.6	0.7	-0.4	-0.0	0.1
1996	-1.2	0.3	-0.7	0.3	0.2	0.7	-0.2	0.6	0.2	0.1	0.8	0.5
1997	0.6	0.3	0.1	-0.4	0.9	-0.1	0.4	-0.2	0.1	-0.3	0.1	-0.3
1998	0.8	0.5	0.1	0.3	-0.1	0.2	-0.0	0.1	-0.2	0.8	-0.1	-0.1
1999	-0.6	-0.0	0.5	0.3	0.4	0.3	1.1	0.0	0.6	0.5	0.4	1.0
2000	0.2	1.0	0.5	1.8	-0.6	0.3	0.8	0.9	0.7	0.3	0.6	0.5
2001	0.4	0.7	0.6	0.3	0.6	0.7	0.1	0.5	0.2	0.5	0.7	0.8
2002	1.3	0.7	0.7	0.8	1.3	0.4	0.8	1.5	0.3	1.0	1.2	0.2
2003	0.7	0.4	0.2	-0.0	0.3	-0.0	0.9	0.1	0.6	0.9	0.3	0.6
2004	0.3	0.4	0.7	0.9	0.6	0.9	0.4	0.6	0.1	0.6	0.9	0.0
2005	-0.9	0.8	0.8	0.4	-0.1	0.7

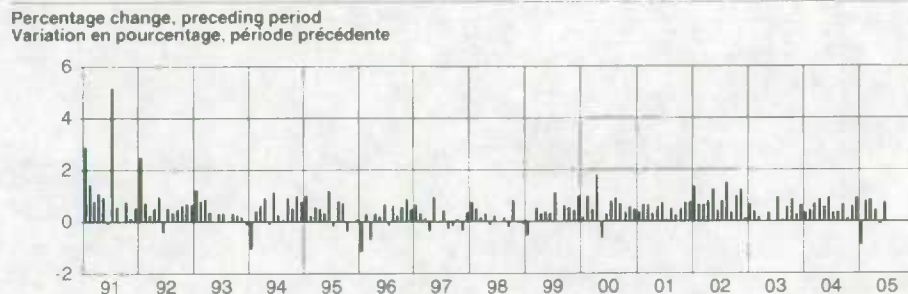
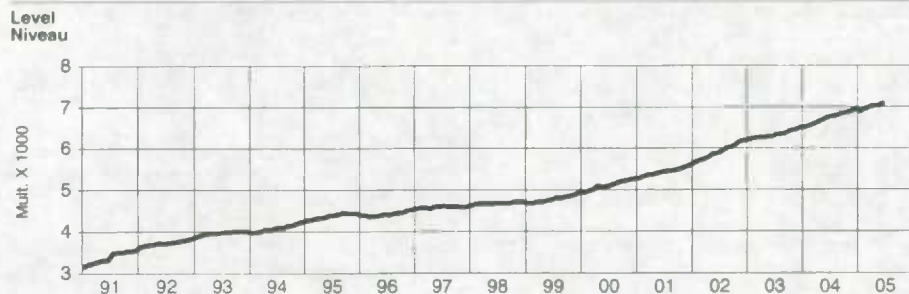

First difference, preceding period Première différence, période précédente												
J	F	M	A	M	J	J	A	S	O	N	D	
1991	89.0	44.9	25.4	34.7	30.6	-2.5	170.3	19.1	0.7	26.9	4.6	19.3
1992	88.4	27.1	9.2	18.5	35.2	-15.6	18.8	12.5	17.6	22.9	25.6	25.2
1993	47.2	30.3	34.0	14.1	-0.5	12.9	12.4	0.1	13.0	9.4	7.2	-4.8
1994	-42.7	16.1	24.3	36.7	-3.9	45.5	10.3	2.9	37.5	20.8	41.2	32.3
1995	-42.7	9.4	24.4	21.4	13.6	51.1	-7.7	34.4	31.0	-16.4	-1.3	2.7
1996	-51.7	12.5	-30.5	12.3	8.0	26.9	-6.6	26.8	10.0	24.5	37.9	21.4
1997	28.9	14.2	5.1	-17.3	42.1	-2.5	19.6	-12.8	-8.2	4.6	-15.6	15.4
1998	35.2	22.9	6.4	13.5	-6.8	9.7	-0.0	6.1	-10.8	37.3	-2.4	-4.7
1999	-26.1	-0.5	24.0	13.5	17.1	15.3	52.5	0.6	29.0	25.4	20.3	47.3
2000	8.1	48.1	23.3	90.3	-32.8	14.9	40.4	48.3	35.3	17.6	28.7	24.5
2001	19.0	35.2	33.8	17.1	30.5	38.1	3.3	27.4	13.6	26.2	39.9	42.6
2002	75.4	37.7	37.5	44.8	72.5	24.8	46.1	89.5	20.0	58.7	74.3	9.4
2003	41.2	24.3	10.3	-0.1	21.4	-0.8	58.0	4.6	36.3	55.4	17.7	41.4
2004	21.8	27.8	44.7	56.6	37.5	63.0	23.6	25.1	44.1	7.9	39.9	62.8
2005	-63.5	54.0	58.9	30.0	-7.9	51.5

Percentage change, preceding year Variation en pourcentage, année précédente												
J	F	M	A	M	J	J	A	S	O	N	D	
1991	12.6	13.0	12.7	13.1	12.3	12.5	17.6	17.5	16.4	15.8	15.2	15.0
1992	14.6	13.8	13.2	12.6	12.6	12.2	7.3	7.0	7.5	7.3	7.9	8.0
1993	6.7	6.8	7.4	7.3	6.2	7.0	6.8	6.5	6.3	5.9	5.4	4.6
1994	2.2	1.8	1.6	2.1	2.0	2.8	2.8	2.9	3.5	3.7	4.8	5.5
1995	7.7	7.5	7.5	7.0	7.5	7.5	7.1	7.8	7.6	6.7	5.6	4.9
1996	2.6	2.7	1.4	1.2	1.0	0.5	0.5	0.4	-0.1	0.8	1.7	2.1
1997	4.0	4.0	4.8	4.2	4.9	4.2	4.8	3.9	3.4	3.0	1.8	1.6
1998	1.8	1.9	2.0	2.8	1.6	1.8	1.4	1.8	1.6	2.5	2.8	2.3
1999	1.0	0.5	0.8	0.8	1.4	1.5	2.6	2.5	3.3	3.0	3.5	4.6
2000	5.4	6.4	6.4	8.0	6.9	6.9	6.6	7.5	7.6	7.4	7.5	7.0
2001	7.2	6.9	7.1	5.5	6.8	7.2	6.4	6.0	5.6	5.7	5.9	6.2
2002	7.2	7.2	7.3	7.8	8.5	8.2	9.0	10.1	10.2	10.7	11.2	10.6
2003	9.8	9.5	9.0	8.1	7.2	6.7	6.8	5.3	5.6	5.5	4.5	5.0
2004	4.7	4.7	5.2	6.1	6.4	7.4	6.8	7.1	7.2	6.4	6.7	7.0
2005	5.7	6.0	6.2	5.8	5.1	4.8

Ratio to labour income Proportion du revenu du travail												
J	F	M	A	M	J	J	A	S	O	N	D	
1991	10.2	10.3	10.4	10.5	10.5	10.5	11.0	11.0	11.0	11.0	11.1	11.1
1992	11.4	11.4	11.5	11.5	11.5	11.5	11.5	11.5	11.6	11.6	11.7	11.7
1993	11.9	11.9	12.0	12.0	12.1	12.1	12.1	12.1	12.1	12.1	12.1	12.1
1994	12.0	12.0	12.0	12.0	12.0	12.0	12.1	12.1	12.2	12.2	12.3	12.3
1995	12.4	12.4	12.4	12.5	12.5	12.5	12.6	12.6	12.6	12.6	12.6	12.6
1996	12.4	12.4	12.4	12.4	12.4	12.4	12.4	12.4	12.3	12.4	12.3	12.3
1997	12.4	12.3	12.3	12.2	12.2	12.2	12.1	12.0	12.0	11.9	11.9	11.9
1998	11.9	11.9	11.9	11.9	11.9	11.8	11.8	11.7	11.7	11.7	11.7	11.7
1999	11.5	11.4	11.5	11.4	11.4	11.4	11.4	11.4	11.4	11.3	11.3	11.3
2000	11.3	11.3	11.3	11.1	11.3	11.2	11.3	11.3	11.3	11.3	11.3	11.3
2001	11.3	11.3	11.3	11.4	11.4	11.5	11.4	11.5	11.6	11.6	11.6	11.6
2002	11.7	11.8	11.8	11.9	11.9	12.0	12.0	12.1	12.1	12.2	12.2	12.2
2003	12.2	12.3	12.3	12.3	12.3	12.3	12.3	12.3	12.4	12.4	12.4	12.4
2004	12.4	12.4	12.4	12.5	12.5	12.6	12.6	12.6	12.6	12.7	12.6	12.6
2005	12.6	12.6	12.6	12.6	12.6	12.6

Contribution to % change in labour income Contribution au % de variation du revenu du travail												
J	F	M	A	M	J	J	A	S	O	N	D	
1991	0.3	0.1	0.1	0.1	0.1	-0.0	0.5	0.1	0.0	0.1	0.0	0.1
1992	0.3	0.1	0.0	0.1	0.1	-0.0	0.1	0.0	0.1	0.1	0.1	0.1
1993	0.1	0.1	0.1	0.0	-0.0	0.0	0.0	0.0	0.0	0.0	0.0	-0.0
1994	-0.1	0.0	0.1	0.1	-0.0	0.1	0.0	0.1	0.1	0.1	0.1	0.1
1995	0.1	0.0	0.1	0.1	0.0	0.1	-0.0	0.1	0.1	-0.0	-0.0	0.0
1996	-0.1	0.0	-0.1	0.0	0.0	0.1	-0.0	0.1	0.0	0.1	0.1	0.1
1997	0.1	0.0	0.0	-0.0	0.1	-0.0	0.1	-0.0	-0.0	0.0	-0.0	0.0
1998	0.1	0.1	0.0	0.0	-0.0	0.0	-0.0	0.0	-0.0	0.1	-0.0	-0.0
1999	-0.1	-0.0	0.1	0.0	0.0	0.0	0.1	0.0	0.1	0.1	0.1	0.1
2000	0.0	0.1	0.1	0.2	-0.1	0.0	0.1	0.1	0.1	0.1	0.1	0.1
2001	0.0	0.1	0.1	0.0	0.1	0.1	0.1	0.0	0.1	0.1	0.1	0.1
2002	0.2	0.1	0.1	0.1	0.1	0.1	0.1	0.2	0.1	0.1	0.1	0.1
2003	0.1	0.0	0.0	-0.0	0.1	-0.0	0.1	0.0	0.1	0.1	0.1	0.1
2004	0.0	0.1	0.1	0.1	0.1	0.1	0.0	0.1	0.0	0.1	0.1	0.1
2005	-0.1	0.1	0.1	0.1	-0.0	0.1

Total labour income, all industries, seasonally adjusted - Canada
Ensemble revenu du travail, ensemble des industries, désaisonnalisés - Canada

Level	Percentage change, preceding period											
Niveau	Variation en pourcentage, période précédente											
	J	F	M	A	M	J	J	A	S	O	N	D
1991	31.168.4	31.251.0	31.305.4	31.336.6	31.542.7	31.434.2	31.719.6	31.787.2	31.705.6	31.926.6	31.921.3	31.993.4
1992	31.971.1	32.060.4	32.029.8	32.117.1	32.400.3	32.263.0	32.402.4	32.402.8	32.418.1	32.527.0	32.576.0	32.620.4
1993	32.670.5	32.760.3	32.863.0	32.858.8	32.813.1	32.863.1	32.994.5	32.964.0	33.001.6	33.004.0	33.028.3	32.974.8
1994	33.026.7	33.116.1	33.285.3	33.567.9	33.509.6	33.880.7	33.926.9	33.845.1	34.046.6	34.055.7	34.279.3	34.378.2
1995	34.539.4	34.504.1	34.564.1	34.638.9	34.646.5	34.996.7	34.891.0	35.089.7	35.331.2	35.178.3	35.198.6	35.246.5
1996	35.231.4	35.338.8	35.142.3	35.247.4	35.372.6	35.642.0	35.633.8	35.863.6	35.968.7	36.142.6	36.517.4	36.692.0
1997	36.813.7	37.021.3	37.123.4	37.287.7	37.654.5	37.702.5	37.979.4	38.130.5	38.218.4	38.296.0	38.308.5	38.547.1
1998	38.822.5	39.072.4	39.151.5	39.336.5	39.400.3	39.504.6	39.501.3	39.706.6	39.792.8	40.186.3	40.318.7	40.541.2
1999	40.558.3	40.913.8	41.048.0	41.355.0	41.558.0	41.672.8	41.995.9	42.100.3	42.435.4	42.684.4	42.909.0	43.495.6
2000	43.694.0	44.094.2	44.322.9	45.958.3	44.761.7	45.251.8	45.323.4	45.824.1	46.585.7	46.217.2	46.474.1	46.696.1
2001	46.843.2	47.119.7	47.245.1	47.212.5	47.394.6	47.512.0	47.560.0	47.654.8	47.630.4	47.722.8	47.894.0	48.219.3
2002	48.419.5	48.510.8	48.549.6	48.613.1	49.113.7	49.130.5	49.280.7	49.806.9	49.860.3	50.210.1	50.595.6	50.600.7
2003	50.856.5	50.993.0	51.014.3	51.002.6	51.200.9	51.208.4	51.582.6	51.472.8	51.758.3	52.079.9	52.133.3	52.450.5
2004	52.588.6	52.726.6	52.945.6	53.249.9	53.347.9	53.703.7	53.805.6	53.840.8	54.175.9	54.135.1	54.430.4	55.012.2
2005	54.739.7	55.116.4	55.609.5	55.868.0	55.850.6	56.245.1

Level	Percentage change, preceding period											
Niveau	Variation en pourcentage, période précédente											
	J	F	M	A	M	J	J	A	S	O	N	D
1991	0.3	0.3	0.2	0.1	0.7	-0.3	0.9	0.2	-0.3	0.7	-0.0	0.2
1992	-0.1	0.3	-0.1	0.3	0.9	-0.4	0.4	0.0	0.0	0.3	0.2	0.1
1993	0.2	0.3	0.4	-0.1	-0.1	0.2	0.4	-0.1	0.1	0.0	0.1	-0.2
1994	0.2	0.3	0.5	0.8	-0.2	1.1	0.1	-0.2	0.6	0.0	0.7	0.3
1995	0.5	-0.1	0.2	0.2	0.0	1.0	-0.3	0.6	0.7	-0.4	0.1	0.1
1996	-0.0	0.3	-0.6	0.3	0.4	0.8	-0.7	0.6	0.3	0.5	1.0	0.5
1997	0.3	0.6	0.3	0.4	1.0	0.1	0.7	0.4	0.2	0.2	0.1	0.6
1998	0.7	0.6	0.2	0.5	0.2	0.3	-0.0	0.5	0.2	1.0	0.3	0.6
1999	0.0	0.9	0.3	0.7	0.5	0.3	0.8	0.2	0.8	0.6	0.5	1.4
2000	0.5	0.9	0.5	0.7	-2.6	1.1	0.2	1.1	1.7	-0.8	0.6	0.5
2001	0.3	0.6	0.3	0.1	1.0	0.0	0.3	1.1	0.1	0.7	0.8	0.0
2002	0.4	0.2	0.1	-0.1	1.0	0.0	0.7	-0.2	0.6	0.6	0.1	0.6
2003	0.5	0.3	0.0	-0.0	0.4	0.0	0.7	0.2	0.6	0.6	0.1	0.6
2004	0.3	0.3	0.4	0.6	0.2	0.7	0.2	0.1	0.6	-0.1	0.5	1.1
2005	-0.5	0.7	0.9	0.5	-0.0	0.7

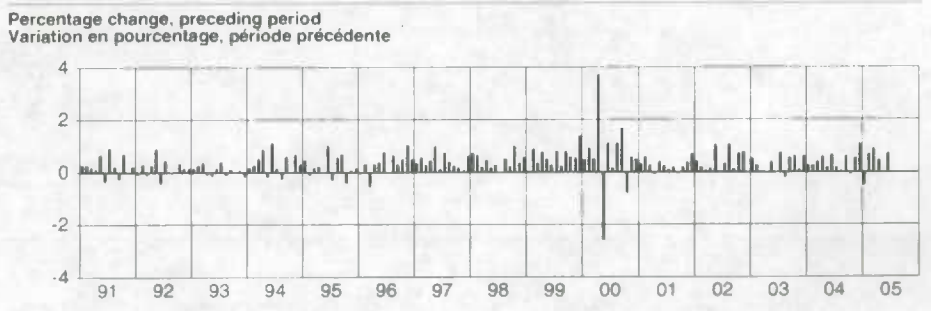
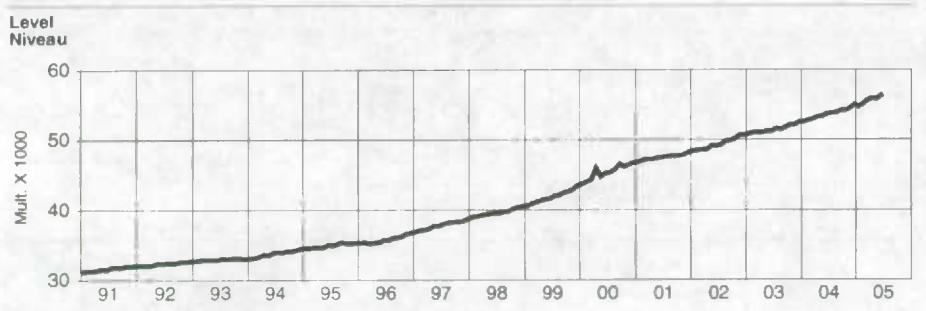

Level	Percentage change, preceding year											
Niveau	Variation en pourcentage, année précédente											
	J	F	M	A	M	J	J	A	S	O	N	D
1991	84.4	82.6	54.4	31.2	206.1	-108.5	265.5	67.6	-81.7	221.0	-5.3	72.1
1992	22.3	89.3	-30.6	87.3	283.2	-137.3	139.4	0.4	15.3	108.9	48.9	44.5
1993	50.1	89.7	122.8	-24.2	-45.8	50.0	131.4	-30.5	37.5	2.4	24.3	-53.6
1994	51.9	89.4	169.2	282.7	-58.4	371.2	46.1	-81.8	201.5	9.1	223.6	98.9
1995	181.1	-35.3	60.0	74.9	7.6	350.2	-105.7	198.7	241.5	-152.9	20.2	47.9
1996	-15.1	107.4	-196.4	105.1	125.2	269.3	-8.2	229.8	105.2	173.8	374.8	174.6
1997	121.7	207.6	102.0	164.3	366.9	47.9	277.0	151.0	88.0	67.6	22.5	238.6
1998	275.4	249.9	79.1	185.0	63.8	104.3	-3.2	205.3	86.2	393.5	132.4	222.5
1999	17.1	355.5	134.2	307.0	203.0	114.8	323.1	104.4	335.0	249.1	224.5	586.6
2000	198.4	400.2	228.7	1.635.4	-1.196.7	490.2	71.6	500.7	761.6	-368.5	256.9	222.1
2001	147.1	276.5	125.4	-32.6	182.2	117.4	48.0	94.8	-24.3	92.4	171.2	325.3
2002	200.2	91.3	38.8	63.4	500.6	16.8	150.2	526.3	53.4	349.8	385.5	5.1
2003	255.8	136.5	21.3	-11.7	198.2	7.6	374.2	-109.7	285.5	321.6	53.4	317.2
2004	138.4	139.8	217.0	304.4	97.9	355.8	101.9	35.2	335.0	-40.8	295.4	581.8
2005	-272.5	376.7	493.2	258.5	-17.4	394.5

Level	Contribution to % change in GDP											
Niveau	Contribution au % de variation du PIB											
	I	II	III	IV								
1991	55.3								
1992	55.5								
1993	55.0								
1994	53.0								
1995	51.7								
1996	51.6								
1997	51.4								
1998	51.6								
1999	51.6								
2000	50.7								
2001	50.6								
2002	52.0								
2003	50.4								
2004	50.5								
2005	49.8								

Level	Contribution to % change in GDP			
Niveau	Contribution au % de variation du PIB			
	I	II	III	IV
1991	0.3	0.3	0.2	0.1
1992	0.3	0.3	-0.1	0.3
1993	0.2	0.3	0.4	-0.1
1994	0.2	0.3	0.5	0.8
1995	0.5	-0.1	0.2	0.0
1996	-0.0	0.3	-0.6	0.3
1997	0.3	0.6	0.3	0.4
1998	0.7	0.6	0.2	0.5
1999	0.0	0.9	0.3	0.7
2000	0.5	0.9	0.5	-3.1
2001	0.3	0.6	0.3	0.1
2002	0.4	0.2	0.1	-0.1
2003	0.5	0.3	0.0	-0.0
2004	0.3	0.3	0.4	0.6
2005	-0.5	0.7	0.9	0.5

Level	Ratio to GDP			
Niveau	Proportion du PIB			
	I	II	III	IV
1991	55.3
1992	55.5
1993	55.0
1994	53.0
1995	51.7
1996	51.6
1997	51.4
1998	51.6
1999	51.6
2000	50.7
2001	50.6
2002	52.0
2003	50.4
2004	50.5
2005	49.8

S

Supplementary labour income, all industries, not seasonally
adjusted 64
Supplementary labour income, all industries, seasonally
adjusted 24
Supplementary labour income, all industries, seasonally adjusted -
Canada 71

T

Total labour income, all industries, not seasonally adjusted 66
Total labour income, all industries, seasonally adjusted 26
Total labour income, all industries, seasonally adjusted - Canada 72
Total wages and salaries, all industries, not seasonally adjusted 62
Total wages and salaries, all industries, seasonally adjusted 22
Total wages and salaries, all industries, seasonally adjusted -
Canada 70

W

Wages and salaries, agriculture, forestry, fishing and hunting, not
seasonally adjusted 30
Wages and salaries, all goods-producing industries, not seasonally
adjusted 28
Wages and salaries, all services-producing industries, not seasonally
adjusted 40
Wages and salaries, construction, not seasonally adjusted 36
Wages and salaries, educational services, not seasonally
adjusted 52
Wages and salaries, federal government public administration, not
seasonally adjusted 56
Wages and salaries, finance, real estate and company management,
not seasonally adjusted 48
Wages and salaries, health care and social assistance, not seasonally
adjusted 54
Wages and salaries, information and cultural industries, not
seasonally adjusted 46
Wages and salaries, local public administration, not seasonally
adjusted 60
Wages and salaries, manufacturing, not seasonally adjusted 34
Wages and salaries, mining and oil and gas extraction, not seasonally
adjusted 32
Wages and salaries, professional and personal services industries,
not seasonally adjusted 50
Wages and salaries, provincial and territorial public administration,
not seasonally adjusted 58
Wages and salaries, trade, not seasonally adjusted 42
Wages and salaries, transportation and storage, not seasonally
adjusted 44
Wages and salaries, utilities, not seasonally adjusted 38

E

Ensemble revenu du travail, ensemble des industries,
désaisonnalisés 26

Ensemble revenu du travail, ensemble des industries,
désaisonnalisés - Canada 72

Ensemble revenu du travail, ensemble des industries, non
désaisonnalisés 66

Ensemble salaires et traitements, ensemble des industries,
désaisonnalisés 22

Ensemble salaires et traitements, ensemble des industries,
désaisonnalisés - Canada 70

Ensemble salaires et traitements, ensemble des industries, non
désaisonnalisés 62

R

Revenu supplémentaire du travail, ensemble des industries,
désaisonnalisés 24

Revenu supplémentaire du travail, ensemble des industries,
désaisonnalisés - Canada 71

Revenu supplémentaire du travail, ensemble des industries, non
désaisonnalisés 64

S

Salaires et traitements, administration publique fédérale, non
désaisonnalisés 56

Salaires et traitements, administrations publiques locales, non
désaisonnalisés 60

Salaires et traitements, administrations publiques provinciales et
territoriales, non désaisonnalisés 58

Salaires et traitements, agriculture, foresterie, pêche et chasse, non
désaisonnalisés 30

Salaires et traitements, commerce, non désaisonnalisés 42

Salaires et traitements, construction, non désaisonnalisés 36

Salaires et traitements, ensemble des industries de biens, non
désaisonnalisés 28

Salaires et traitements, ensemble des industries de services, non
désaisonnalisés 40

Salaires et traitements, extraction minière et extraction de pétrole et
de gaz, non désaisonnalisés 32

Salaires et traitements, fabrication, non désaisonnalisés 34

Salaires et traitements, finance, services immobiliers et gestion
d'entreprises, non désaisonnalisés 48

Salaires et traitements, industrie de l'information et industrie
culturelle, non désaisonnalisés 46

Salaires et traitements, services d'enseignement, non
désaisonnalisés 52

Salaires et traitements, services professionnels et personnels, non
désaisonnalisés 50

Salaires et traitements, services publics, non désaisonnalisés 38

Salaires et traitements, soins de santé et assistance sociale, non
désaisonnalisés 54

Salaires et traitements, transport et entreposage, non
désaisonnalisés 44



ORDER FORM

Income and Expenditure Accounts Division

MAIL TO: **Income and Expenditure Accounts Division**
Statistics Canada
21st Floor, R.H.Coats Building
Ottawa, Ontario, K1A 0T6
(Please print)
 Company _____
 Department _____
 Attention _____
 Address _____
 City _____ Province _____
 Postal Code _____ Tel. _____ Fax _____

FAX TO: (613) 951-3618
 A fax will be treated as an original order. Please do not send confirmation.

METHOD OF PAYMENT

Purchase Order Number *(please enclose)* _____
 Authorized signature _____
 Payment enclosed \$ _____
 Account Number MasterCard VISA American Express
 Account Number

--	--	--	--	--	--	--	--	--	--	--	--	--	--	--	--	--	--	--	--

 Expiry Date

--	--	--	--	--	--	--	--

 Signature _____

Catalogue Number	Title	Annual Subscription or Book Price		
		Canada \$	Qty	Total \$
13-001-XDB	National Income and Expenditure Accounts - Quarterly Estimates, Diskette Product, 1961-2005	107.00		
13-001-PPB	National Income and Expenditure Accounts - Quarterly Estimates, Tables and Analytical Document, 2003-2005	193.00		
13-014-XDB	Financial Flow Accounts - Quarterly Estimates, Diskette Product, 1961-2005	257.00		
13-014-PPB	Financial Flow Accounts - Quarterly Estimates, Tables and Analytical Document, 2005	193.00		
13-213-XDB	Provincial Economic Accounts - Annual Estimates, Diskette Product, 1981-2004	86.00		
13-213-PPB	Provincial Economic Accounts - Annual Estimates, Tables and Analytical Document, 1995-2004	54.00		
13-214-XDB	National Balance Sheet Accounts - Quarterly Estimates, Diskette Product, 1961-2005	257.00		
13F0016XDB	Estimates of Labour Income - Monthly Estimates, Diskette Product, 1961-2005	107.00		
13F0016XPB	Estimates of Labour Income - Monthly Estimates, Tables and Analytical Document, 2005	70.00		
13F0015XPB	Economic and Financial Accounts, Package of all Tables and Analytical Documents	450.00		

Canadian clients pay in Canadian funds and add 7% GST and applicable PST.	SUBTOTAL
Foreign clients pay total amount in US funds drawn on a US bank.	GST (7%) (Canadian clients only)
Cheque or money order should be made payable to the Receiver General for Canada.	Applicable PST (Canadian clients only)
GST Registration # R121491807	GRAND TOTAL

For faster service 1-613-951-3810 Email: iead-info-dcrd@statcan.ca 05/2005

THANK YOU FOR YOUR ORDER !



BON DE COMMANDE

Division des comptes des revenus et dépenses

POSTEZ À: TÉLÉCOPIEZ À: (613) 951-3618

Division des comptes des revenus et dépenses

Statistique Canada

21^{ème} étage, Édifice R.H. Coats

Ottawa (Ontario) K1A 0T6

(En caractères d'imprimerie s.v.p.)

Entreprise _____

Service _____

À l'attention de _____

Adresse _____

Ville _____ Province _____

Code postal _____ Tél. _____ Télécopieur _____

Le bon télécopié tient lieu de commande originale. Veuillez ne pas envoyer de confirmation.

MODALITÉS DE PAIEMENT

Numéro d'ordre d'achat (inclure s.v.p.) _____

Signature autorisée _____

Paiement inclus \$ _____

Portez à mon compte: MasterCard VISA American Express

N° de compte

Date d'expiration

Signature _____

Numéro au catalogue	Titre	Abonnement annuel ou prix de la publication		
		Canada \$	Qté	Total \$
13-001-XDB	Comptes nationaux des revenus et dépenses - Estimations trimestrielles, Produit sur disquette, 1961-2005	107.00		
13-001-PPB	Comptes nationaux des revenus et dépenses - Estimations trimestrielles, Tableaux et document analytique, 2003-2005	193.00		
13-014-XDB	Comptes des flux financiers - Estimations trimestrielles, Produit sur disquette, 1961-2005	257.00		
13-014-PPB	Comptes des flux financiers - Estimations trimestrielles, Tableaux et document analytique, 2005	193.00		
13-213-XDB	Comptes économiques provinciaux - Estimations annuelles, Produit sur disquette, 1981-2004	86.00		
13-213-PPB	Comptes économiques provinciaux - Estimations annuelles, Tableaux et document analytique, 1995-2004	54.00		
13-214-XDB	Comptes du bilan national - Estimations trimestrielles, Produit sur disquette, 1961-2005	257.00		
13F0016XDB	Estimations du revenu du travail - Estimations mensuelles, Produit sur disquette, 1961-2005	107.00		
13F0016XPB	Estimations du revenu du travail - Estimations mensuelles, Tableaux et document analytique, 2005	70.00		
13F0015XPB	Comptes économiques et financiers - Ensemble de tous les tableaux et documents analytiques	450.00		

Les clients canadiens paient en dollars canadiens et ajoutent la TPS de 7% et la TVP en vigueur.

TOTAL

Les clients à l'étranger paient le montant total en dollars US tirés sur une banque américaine.

TPS (7%)

(Clients canadiens seulement)

TVP en vigueur

(Clients canadiens seulement)

Le chèque ou mandat-poste doit être établi à l'ordre du *Receveur général du Canada*.

TOTAL GÉNÉRAL

TPS N° R121491807

Pour un service plus rapide, composez



1-613-951-3810



Courriel: iead-info-dcrr@statcan.ca

05/2005

MERCI DE VOTRE COMMANDE!



Statistique Canada Statistics Canada

Canada

STATISTICS CANADA
BIBLIOTHEQUE STATISTIQUE CANADA

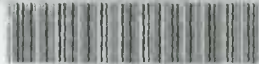

1010402870

07003