

C. 3



Catalogue no. 13F0016XPB
System of National Accounts

Estimates of labour income

Monthly Estimates
September 2005

N° 13F0016XPB au catalogue
Système de comptabilité nationale

Estimations du revenu du travail

Estimations mensuelles
Septembre 2005

STATISTICA STATISTIQUE
CANADA CANADA
NOV 5 0 2005
LIBRARY

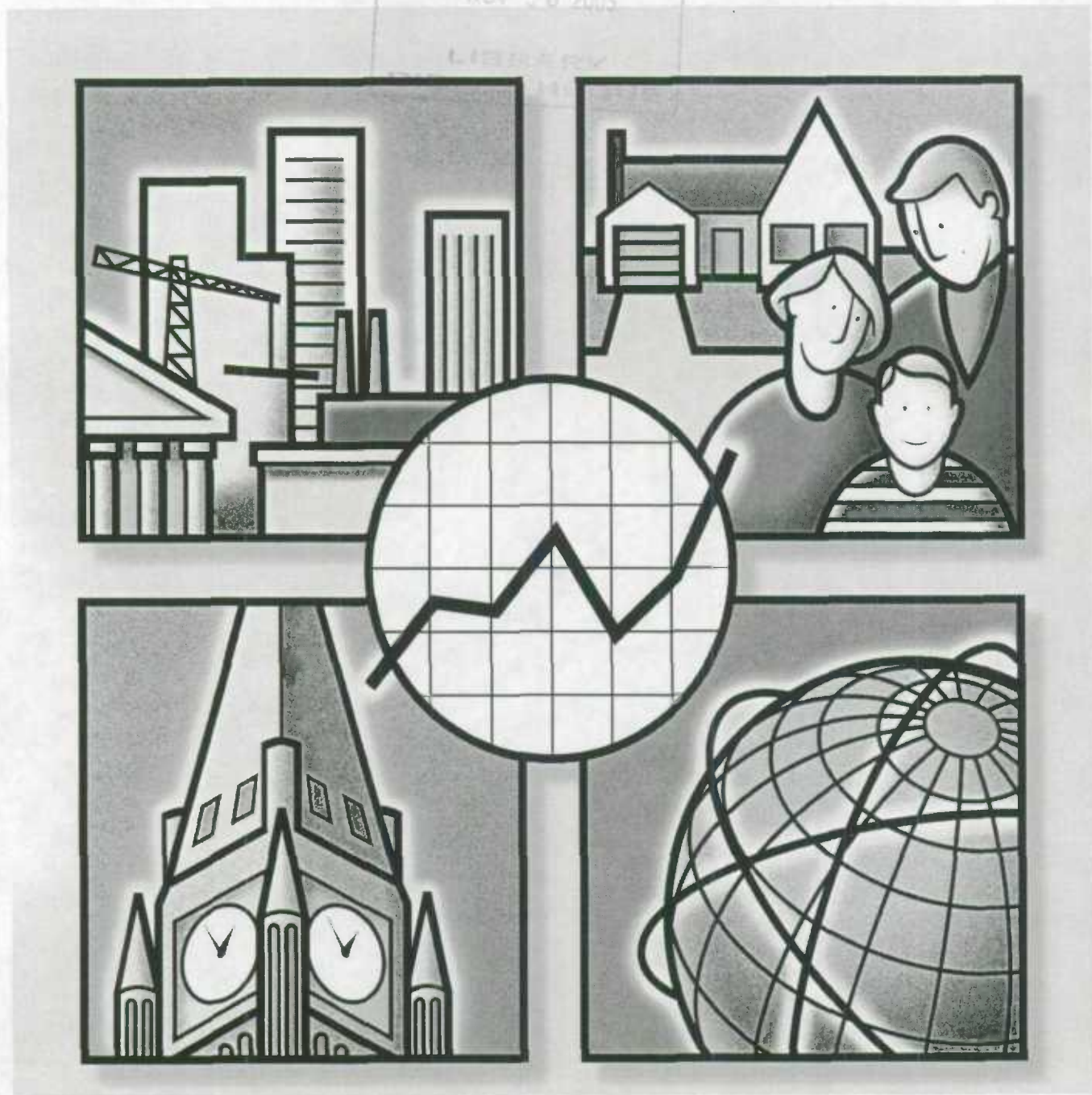

Statistics Canada
Statistique Canada

Canada

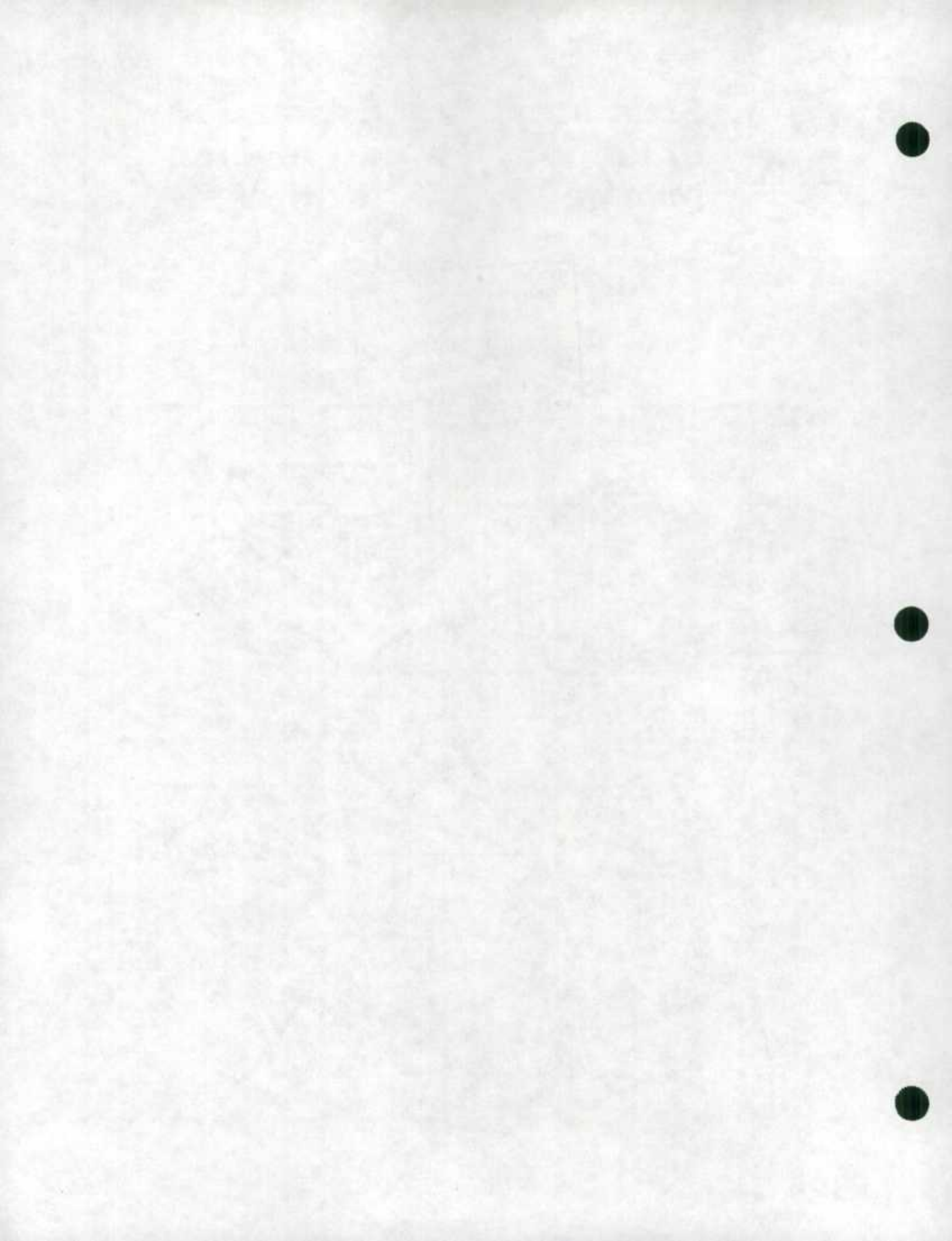



System of National Accounts

Estimates of labour income

Monthly Estimates
September 2005
Part I – Tables

Système de comptabilité nationale

Estimations du revenu du travail

Estimations mensuelles
Septembre 2005
Partie I – Tableaux

Published by authority of the Minister
responsible for Statistics Canada

© Minister of Industry, 2005

All rights reserved. Use of this product is limited to the licensee and its employees. The product cannot be reproduced and transmitted to any person or organization outside of the licensee's organization.

Reasonable rights of use of the content of this product are granted solely for personal, corporate or public policy research, or educational purposes. This permission includes the use of the content in analyses and the reporting of results and conclusions, including the citation of limited amounts of supporting data extracted from the data product in these documents. These materials are solely for non-commercial purposes. In such cases, the source of the data must be acknowledged as follows: Source (or "Adapted from," if appropriate): Statistics Canada, name of product, catalogue, volume and issue numbers, reference period and page(s). Otherwise, users shall seek prior written permission of Licensing Services, Statistics Canada, Ottawa, Ontario, Canada, K1A 0T6.

November 2005

Tables and analytical document

All prices exclude sales tax

Price: \$22 per issue
\$70 per year

Catalogue no. 13F0016XPB

Ottawa

Note of Appreciation

Canada owes the success of its statistical system to a long-standing partnership between Statistics Canada, the citizens of Canada, its businesses, governments and other institutions. Accurate and timely statistical information could not be produced without their continued cooperation and goodwill.

Publication autorisée par le ministre
responsable de Statistique Canada

© Ministre de l'Industrie, 2005

Tous droits réservés. L'utilisation de ce produit est limitée au détenteur de licence et à ses employés. Le produit ne peut être reproduit et transmis à des personnes ou organisations à l'extérieur de l'organisme du détenteur de licence.

Des droits raisonnables d'utilisation du contenu de ce produit sont accordés seulement à des fins de recherche personnelle, organisationnelle ou de politique gouvernementale ou à des fins éducatives. Cette permission comprend l'utilisation du contenu dans des analyses et dans la communication de résultats et conclusions de ces analyses, y compris la citation de quantités limitées de renseignements complémentaires extraits du produit de données dans ces documents. Cette documentation doit servir à des fins non commerciales seulement. Si c'est le cas, la source des données doit être citée comme suit : Source (ou « Adapté de », s'il y a lieu) : Statistique Canada, nom du produit, numéro au catalogue, volume et numéro de l'issue, période de référence et page(s). Autrement, les utilisateurs doivent d'abord demander la permission écrite aux Services d'octroi de licences, Statistique Canada, Ottawa, Ontario, Canada, K1A 0T6.

Novembre 2005

Tableaux et document analytique

Les prix n'incluent pas la taxe de vente

Prix: 22 \$ l'exemplaire
70 \$ par an

N° 13F0016XPB au catalogue

Ottawa

Note de reconnaissance

Le succès du système statistique du Canada repose sur un partenariat bien établi entre Statistique Canada et la population, les entreprises, les administrations canadiennes et les autres organismes. Sans cette collaboration et cette bonne volonté, il serait impossible de produire des statistiques précises et actuelles.



Statistics Canada
Statistique Canada

Canada

Symbols

The following standard symbols are used in this document:

- .. figures not available.
- ... figures not appropriate or not applicable.
- nil or zero.

Abbreviations

The following standard abbreviations are used in this document:

CAN.	Canada
NFLD.-LAB.	Newfoundland and Labrador
P.E.I.	Prince Edward Island
N.S.	Nova Scotia
N.B.	New Brunswick
QUE.	Quebec
ONT.	Ontario
MAN.	Manitoba
SASK.	Saskatchewan
ALTA.	Alberta
B.C.	British Columbia
YUKON	Yukon
N.W.T.	Northwest Territories
NU	Nunavut
N.N.	Northwest Territories and Nunavut
O.C.	Outside Canada

To Order

To order, call 613-951-3640 and ask for the client services officer, or complete the order form provided at the end of this document. For information on the content, call the same number and ask for the information officer.

Note

Most of the series shown in these tables have two lines. The first of these lines is the series itself, expressed in millions of dollars. The second line, italicized and in smaller typeface is the monthly percentage change for table 1 and the year-over-year percentage change for table 2.

Some columns and rows do not sum to the totals shown because of rounding.

Signes conventionnels

Les signes conventionnels suivants sont employés uniformément dans ce document:

- .. nombres indisponibles.
- ... n'ayant lieu de figurer.
- néant ou zéro.

Abréviations

Les abréviations suivantes sont employées uniformément dans ce document:

CAN.	Canada
T.-N.-L.	Terre-Neuve-et-Labrador
Î.P.-É.	Île-du-Prince-Édouard
N.-É.	Nouvelle-Écosse
N.-B.	Nouveau-Brunswick
QUÉ.	Québec
ONT.	Ontario
MAN.	Manitoba
SASK.	Saskatchewan
ALB.	Alberta
C.-B.	Colombie-Britannique
YUKON	Yukon
T.N.-O.	Territoires du Nord-Ouest
NU	Nunavut
N.N.	Territoires du Nord-Ouest et Nunavut
E.C.	Extérieur du Canada

Pour commander

Pour commander, appelez au 613-951-3640 et demandez le responsable des services aux clients, ou remplir le bon de commande ci-joint. Pour de l'information sur le contenu, appelez le même numéro et demandez l'agent d'information.

Note

La plupart des séries figurent dans ces tableaux sous deux lignes. La première ligne représente la série elle-même, exprimée en millions de dollars. La deuxième ligne, en italique et en caractères plus petits, représente la variation mensuelle en pourcentage pour le tableau 1, et la variation d'une année à l'autre en pourcentage pour le tableau 2.

Les sommes des éléments de certaines colonnes et lignes ne correspondent pas aux totaux indiqués à cause de l'arrondissement.

Table 1. Wages and Salaries and Supplementary Labour Income

Seasonally adjusted data	
Canada	2
Newfoundland and Labrador	3
Prince Edward Island	3
Nova Scotia	3
New Brunswick	3
Quebec	4
Ontario	4
Manitoba	4
Saskatchewan	4
Alberta	5
British Columbia	5
Yukon	5
Northwest Territories and Nunavut	5
Outside Canada	6

Table 2. Wages and Salaries and Supplementary Labour Income

Not seasonally adjusted data	
Canada	7
Newfoundland and Labrador	8
Prince Edward Island	9
Nova Scotia	10
New Brunswick	11
Quebec	12
Ontario	13
Manitoba	14
Saskatchewan	15
Alberta	16
British Columbia	17
Yukon	18
Northwest Territories	19
Nunavut	19
Outside Canada	20

Tableau 1. Salaires et traitements et revenu supplémentaire du travail

Données désaisonnalisées	
Canada	2
Terre-Neuve-et-Labrador	3
Île-du-Prince-Édouard	3
Nouvelle-Écosse	3
Nouveau Brunswick	3
Québec	4
Ontario	4
Manitoba	4
Saskatchewan	4
Alberta	5
Colombie-Britannique	5
Yukon	5
Territoires du Nord-Ouest et Nunavut	5
Extérieur du Canada	6

Tableau 2. Salaires et traitements et revenu supplémentaire du travail

Données non désaisonnalisées	
Canada	7
Terre-Neuve-et-Labrador	8
Île-du-Prince-Édouard	9
Nouvelle-Écosse	10
Nouveau-Brunswick	11
Québec	12
Ontario	13
Manitoba	14
Saskatchewan	15
Alberta	16
Colombie-Britannique	17
Yukon	18
Territoires du Nord-Ouest	19
Nunavut	19
Extérieur du Canada	20

22 Total wages and salaries, all industries, seasonally adjusted	22 Ensemble salaires et traitements, ensemble des industries, désaisonnalisés
24 Supplementary labour income, all industries, seasonally adjusted	24 Revenu supplémentaire du travail, ensemble des industries, désaisonnalisés
26 Total labour income, all industries, seasonally adjusted	26 Ensemble revenu du travail, ensemble des industries, désaisonnalisés
28 Wages and salaries, all goods-producing industries, not seasonally adjusted	28 Salaires et traitements, ensemble des industries de biens, non désaisonnalisés
30 Wages and salaries, agriculture, forestry, fishing and hunting, not seasonally adjusted	30 Salaires et traitements, agriculture, foresterie, pêche et chasse, non désaisonnalisés
32 Wages and salaries, mining and oil and gas extraction, not seasonally adjusted	32 Salaires et traitements, extraction minière et extraction de pétrole et de gaz, non désaisonné
34 Wages and salaries, manufacturing, not seasonally adjusted	34 Salaires et traitements, fabrication, non désaisonnalisés
36 Wages and salaries, construction, not seasonally adjusted	36 Salaires et traitements, construction, non désaisonnalisés
38 Wages and salaries, utilities, not seasonally adjusted	38 Salaires et traitements, services publics, non désaisonnalisés
40 Wages and salaries, all services-producing industries, not seasonally adjusted	40 Salaires et traitements, ensemble des industries de services, non désaisonnalisés
42 Wages and salaries, trade, not seasonally adjusted	42 Salaires et traitements, commerce, non désaisonnalisés
44 Wages and salaries, transportation and storage, not seasonally adjusted	44 Salaires et traitements, transport et entreposage, non désaisonnalisés
46 Wages and salaries, information and cultural industries, not seasonally adjusted	46 Salaires et traitements, industrie de l'information et industrie culturelle, non désaisonnalisés
48 Wages and salaries, finance, real estate and company management, not seasonally adjusted	48 Salaires et traitements, finance, services immobiliers et gestion d'entreprises, non désaisonnalisés
50 Wages and salaries, professional and personal services industries, not seasonally adjusted	50 Salaires et traitements, services professionnels et personnels, non désaisonnalisés
52 Wages and salaries, educational services, not seasonally adjusted	52 Salaires et traitements, services d'enseignement, non désaisonnalisés
54 Wages and salaries, health care and social assistance, not seasonally adjusted	54 Salaires et traitements, soins de santé et assistance sociale, non désaisonnalisés
56 Wages and salaries, federal government public administration, not seasonally adjusted	56 Salaires et traitements, administration publique fédérale, non désaisonnalisés
58 Wages and salaries, provincial and territorial public administration, not seasonally adjusted	58 Salaires et traitements, administrations publiques provinciales et territoriales, non désaisonné
60 Wages and salaries, local public administration, not seasonally adjusted	60 Salaires et traitements, administrations publiques locales, non désaisonnalisés
62 Total wages and salaries, all industries, not seasonally adjusted	62 Ensemble salaires et traitements, ensemble des industries, non désaisonnalisés
64 Supplementary labour income, all industries, not seasonally adjusted	64 Revenu supplémentaire du travail, ensemble des industries, non désaisonnalisés
66 Total labour income, all industries, not seasonally adjusted	66 Ensemble revenu du travail, ensemble des industries, non désaisonnalisés
70 Total wages and salaries, all industries, seasonally adjusted - Canada	70 Ensemble salaires et traitements, ensemble des industries, désaisonnalisés - Canada
71 Supplementary labour income, all industries, seasonally adjusted - Canada	71 Revenu supplémentaire du travail, ensemble des industries, désaisonnalisés - Canada
72 Total labour income, all industries, seasonally adjusted - Canada	72 Ensemble revenu du travail, ensemble des industries, désaisonnalisés - Canada

Statistical Tables

Tableaux statistiques

Table 1. Wages and Salaries and Supplementary Labour Income
Tableau 1. Salaires et traitements et revenu supplémentaire du travail
Canada

Seasonally adjusted data, millions of dollars
 Données désaisonnalisées, millions de dollars

	CANSIM	2004			2005					YTD				AAD
		O	N	D	J	F	M	A	M	J	J	A	S	
1 All goods-producing industries Ensemble des industries de biens	V1996452	12,702.1 0.4	12,713.2 0.1	12,878.3 1.3	12,816.6 -0.5	12,866.6 0.4	12,968.6 0.8	12,938.0 -0.2	12,917.6 -0.2	13,043.2 1.0	13,103.6 0.5	13,165.8 0.5	13,244.6 0.6	117,064.6 ...
2 Agriculture, forestry, fishing and hunting Agriculture, foresterie, pêche et chasse	V1996453	633.2 -1.7	622.7 -1.7	667.7 7.2	648.0 -3.0	659.7 1.8	666.7 1.1	667.0 0.0	646.5 -3.1	659.6 2.0	641.5 -2.7	642.0 0.1	654.8 2.0	5,885.8 ...
3 Mining and oil and gas extraction Extraction minière et extraction de pétrole et de gaz	V1996454	1,090.0 2.9	1,086.2 -0.4	1,107.2 1.9	1,114.7 0.7	1,109.9 -0.4	1,145.0 3.2	1,145.1 0.0	1,154.7 0.8	1,169.0 1.2	1,198.2 2.5	1,208.4 0.8	1,200.3 -0.7	10,445.4 ...
4 Manufacturing Fabrication	V1996455	7,254.7 0.4	7,251.7 -0.0	7,291.1 0.5	7,234.9 -0.8	7,260.2 0.4	7,283.3 0.3	7,239.8 -0.6	7,237.3 -0.0	7,295.7 0.8	7,312.0 0.2	7,322.9 0.1	7,347.9 0.3	65,534.0 ...
5 Construction Construction	V1996456	3,055.9 0.1	3,077.2 0.7	3,136.9 1.9	3,140.7 0.1	3,153.2 0.4	3,180.6 0.9	3,201.4 0.7	3,205.6 0.1	3,244.9 1.2	3,268.6 0.7	3,309.9 1.3	3,343.5 1.0	29,048.4 ...
6 Utilities Services publics	V1996457	668.3 0.3	675.4 1.1	675.4 -0.0	678.3 0.4	683.5 0.8	693.0 1.4	684.6 -1.2	673.4 -1.6	674.0 0.1	683.2 1.4	682.8 -0.1	698.1 2.2	6,151.0 ...
7 All services-producing industries Ensemble des industries de services	V1996458	34,585.8 -0.3	34,830.2 0.7	35,184.0 1.0	35,038.4 -0.4	35,324.7 0.8	35,676.4 1.0	35,916.3 0.7	35,946.8 0.1	36,217.7 0.8	36,545.6 0.9	36,620.4 0.2	36,870.9 0.7	324,157.1 ...
8 Trade Commerce	V1996459	6,499.8 0.2	6,529.8 0.5	6,571.0 0.6	6,552.7 -0.3	6,568.8 0.2	6,635.7 1.0	6,665.6 0.5	6,711.9 0.7	6,751.6 0.6	6,787.2 0.5	6,816.9 0.4	6,836.9 0.3	60,327.4 ...
9 Transport and storage Transport et entreposage	V1996460	2,482.6 0.2	2,479.1 -0.1	2,511.2 1.3	2,504.1 -0.3	2,502.0 -0.1	2,506.3 0.2	2,542.5 1.4	2,545.6 0.1	2,572.9 1.1	2,563.4 -0.4	2,587.5 0.9	2,605.1 0.7	22,929.3 ...
10 Information and cultural industries Industrie de l'information et industrie culturelle	V1996461	1,409.8 0.8	1,408.3 -0.1	1,419.7 0.8	1,408.1 -0.8	1,422.6 1.0	1,431.8 0.7	1,453.2 1.5	1,461.2 0.6	1,477.7 1.1	1,490.5 0.9	1,456.8 -2.3	1,476.6 1.4	13,078.5 ...
11 Finance, real estate and company management Finance, services immobiliers et gestion d'entreprises	V1996462	4,537.8 0.2	4,572.5 0.8	4,595.6 0.5	4,618.4 0.5	4,646.2 0.6	4,673.3 0.6	4,714.0 0.9	4,748.3 0.7	4,783.7 0.7	4,869.4 1.8	4,868.7 -0.0	4,884.9 0.3	42,806.9 ...
12 Professional and personal services industries Services professionnels et personnels	V1996463	8,409.5 -0.4	8,472.0 0.7	8,582.0 1.3	8,525.1 -0.7	8,606.9 1.0	8,643.1 0.4	8,670.9 0.3	8,696.9 0.3	8,820.4 1.4	8,905.3 1.0	8,951.9 0.5	9,043.6 1.0	78,864.1 ...
13 Educational services Services d'enseignement	V1996464	3,701.8 -0.7	3,709.2 0.2	3,726.9 0.5	3,745.4 0.5	3,763.2 0.5	3,788.3 0.7	3,767.1 -0.6	3,788.6 0.6	3,838.8 1.3	3,845.4 0.2	3,870.5 0.7	3,914.3 1.1	34,321.7 ...
14 Health care and social assistance Soins de santé et assistance sociale	V1996465	4,118.7 -0.0	4,157.4 0.9	4,208.5 1.2	4,156.3 -1.2	4,193.0 0.9	4,218.2 0.6	4,257.2 0.9	4,285.0 0.7	4,310.7 0.6	4,383.0 1.7	4,389.1 0.1	4,406.1 0.4	38,598.5 ...
15 Federal government public administration Administration publique fédérale	V1996466	1,604.8 -4.0	1,672.2 4.2	1,734.6 3.7	1,683.4 -3.0	1,765.0 4.9	1,911.9 8.3	1,964.7 2.8	1,837.2 -6.5	1,778.4 -3.2	1,783.3 0.3	1,772.8 -0.6	1,780.3 0.4	16,277.1 ...
16 Military Militaires	V1996467	344.0 0.1	343.1 -0.3	346.6 1.0	345.6 -0.3	348.8 0.9	526.4 50.9	373.2 -29.1	361.0 -3.3	357.4 -1.0	356.1 -0.4	355.1 -0.3	369.4 4.0	3,393.0 ...
17 Federal public administration excluding military Administration publique fédérale sauf militaires	V1996468	1,260.8 -5.1	1,329.1 5.4	1,387.9 4.4	1,337.8 -3.6	1,416.2 5.9	1,385.5 -2.2	1,591.5 14.9	1,476.2 -7.2	1,421.0 -3.7	1,427.3 0.4	1,417.7 -0.7	1,410.9 -0.5	12,884.1 ...
18 Provincial and territorial public administration Administrations publiques provinciales et territoriales	V1996469	974.5 -0.1	977.3 0.3	979.4 0.2	985.9 0.7	990.1 0.4	999.4 0.9	999.8 0.0	994.8 -0.5	1,002.8 0.8	1,031.6 2.9	1,016.9 -1.4	1,030.4 1.3	9,051.5 ...
19 Local public administration Administrations publiques locales	V1996470	846.5 -1.3	852.5 0.7	855.2 0.3	859.2 0.5	867.0 0.9	868.3 0.2	881.3 1.5	877.2 -0.5	880.8 0.4	886.6 0.7	889.3 0.3	892.6 0.4	7,902.2 ...
20 Wages and salaries Salaires et traitements	V1996471	47,287.9 -0.1	47,543.4 0.5	48,062.4 1.1	47,855.0 -0.4	48,191.3 0.7	48,644.9 0.9	48,854.3 0.4	48,864.4 0.0	49,260.9 0.8	49,649.1 0.8	49,786.2 0.3	50,115.5 0.7	441,221.7 ...
21 Supplementary labour income Revenu supplémentaire du travail	V1996472	6,847.2 0.1	6,887.1 0.6	6,949.8 0.9	6,889.9 0.9	6,944.0 0.8	7,001.0 0.8	7,024.1 0.3	7,014.5 -0.1	7,071.7 0.8	7,110.9 0.6	7,129.7 0.3	7,164.4 0.5	63,350.2 ...
22 Labour income Revenu du travail	V1996473	54,135.1 -0.1	54,430.4 0.5	55,012.2 1.1	54,744.9 -0.5	55,135.3 0.7	55,645.9 0.9	55,878.4 0.4	55,878.9 0.0	56,332.6 0.8	56,760.0 0.8	56,915.9 0.3	57,279.9 0.6	504,571.9 ...

Table 1. Wages and Salaries and Supplementary Labour Income
Tableau 1. Salaires et traitements et revenu supplémentaire du travail
Newfoundland and Labrador
Terre-Neuve-et-Labrador

Seasonally adjusted data, millions of dollars
 Données désaisonnalisées, millions de dollars

	CANSIM	2004			2005								YTD AAD	
		O	N	D	J	F	M	A	M	J	J	A		S
1 Wages and salaries Salaires et traitements	V1996474	537.1 1.1	540.3 0.6	549.2 1.7	545.3 -0.7	551.2 1.1	554.6 0.6	557.8 0.6	551.9 -1.1	557.8 1.1	564.4 1.2	560.4 -0.7	560.9 0.1	5,004.4
2 Supplementary labour income Revenu supplémentaire du travail	V1996475	105.5 0.6	105.9 0.4	107.8 1.7	105.6 -2.0	107.2 1.4	108.1 0.9	109.1 0.9	107.1 -1.8	109.6 2.3	110.9 1.2	109.9 -0.9	109.5 -0.3	977.0
3 Labour income Revenu du travail	V1996476	642.6 1.0	646.2 0.6	657.0 1.7	651.0 -0.9	658.3 1.1	662.7 0.7	666.9 0.6	659.0 -1.2	667.4 1.3	675.3 1.2	670.4 -0.7	670.4 0.0	5,981.4

Table 1. Wages and Salaries and Supplementary Labour Income
Tableau 1. Salaires et traitements et revenu supplémentaire du travail
Prince Edward Island
Île-du-Prince-Édouard

Seasonally adjusted data, millions of dollars
 Données désaisonnalisées, millions de dollars

	CANSIM	2004			2005								YTD AAD	
		O	N	D	J	F	M	A	M	J	J	A		S
1 Wages and salaries Salaires et traitements	V1996477	150.2 0.1	151.6 0.9	154.6 2.0	152.9 -1.1	155.8 1.9	155.2 -0.4	158.7 2.3	156.0 -1.7	158.8 1.8	160.0 0.7	158.0 -1.2	160.1 1.3	1,415.5
2 Supplementary labour income Revenu supplémentaire du travail	V1996478	23.5 0.3	23.7 1.0	24.1 1.6	23.8 -1.4	24.2 1.9	24.2 0.2	24.5 1.2	24.1 -1.9	24.6 2.0	24.6 0.2	24.4 -1.0	24.7 1.2	219.0
3 Labour income Revenu du travail	V1996479	173.6 0.2	175.3 0.9	178.7 2.0	176.6 -1.2	180.0 1.9	179.5 -0.3	183.3 2.1	180.0 -1.8	183.4 1.9	184.6 0.7	182.4 -1.2	184.8 1.3	1,634.5

Table 1. Wages and Salaries and Supplementary Labour Income
Tableau 1. Salaires et traitements et revenu supplémentaire du travail
Nova Scotia
Nouvelle-Écosse

Seasonally adjusted data, millions of dollars
 Données désaisonnalisées, millions de dollars

	CANSIM	2004			2005								YTD AAD	
		O	N	D	J	F	M	A	M	J	J	A		S
1 Wages and salaries Salaires et traitements	V1996480	1,113.8 -0.5	1,117.1 0.3	1,140.0 2.1	1,125.7 -1.3	1,147.6 1.9	1,177.3 2.6	1,165.9 -1.0	1,166.0 0.0	1,175.9 0.9	1,178.7 0.2	1,178.2 0.0	1,188.8 0.9	10,504.0
2 Supplementary labour income Revenu supplémentaire du travail	V1996481	164.4 -0.5	165.6 0.7	167.7 1.3	165.1 -1.5	168.0 1.7	171.9 2.3	170.4 -0.8	170.4 -0.0	171.3 0.5	172.0 0.4	171.5 -0.3	172.6 0.6	1,533.2
3 Labour income Revenu du travail	V1996482	1,278.1 -0.5	1,282.6 0.4	1,307.7 2.0	1,290.8 -1.3	1,315.5 1.9	1,349.1 2.6	1,336.3 -1.0	1,336.4 0.0	1,347.3 0.8	1,350.7 0.3	1,349.7 -0.1	1,361.4 0.9	12,037.2

Table 1. Wages and Salaries and Supplementary Labour Income
Tableau 1. Salaires et traitements et revenu supplémentaire du travail
New Brunswick
Nouveau Brunswick

Seasonally adjusted data, millions of dollars
 Données désaisonnalisées, millions de dollars

	CANSIM	2004			2005								YTD AAD	
		O	N	D	J	F	M	A	M	J	J	A		S
1 Wages and salaries Salaires et traitements	V1996483	864.7 -0.7	873.4 1.0	894.2 2.4	878.2 -1.8	881.8 0.4	893.5 1.3	895.9 0.3	889.1 -0.8	895.1 0.7	899.6 0.5	902.3 0.3	912.0 1.1	8,047.4
2 Supplementary labour income Revenu supplémentaire du travail	V1996484	121.7 -1.1	123.2 1.2	124.8 1.3	123.0 -1.4	124.0 0.8	125.3 1.0	125.0 -0.2	124.4 -0.5	125.4 0.8	125.6 0.2	125.8 0.2	127.2 1.1	1,125.7
3 Labour income Revenu du travail	V1996485	986.4 -0.7	996.6 1.0	1,019.0 2.3	1,001.3 -1.7	1,005.8 0.5	1,018.8 1.3	1,020.8 0.2	1,013.5 -0.7	1,020.4 0.7	1,025.2 0.5	1,028.1 0.3	1,039.2 1.1	9,173.1

Table 1. Wages and Salaries and Supplementary Labour Income
Tableau 1. Salaires et traitements et revenu supplémentaire du travail
Quebec
Québec

Seasonally adjusted data - millions of dollars
 Données désaisonnalisées - millions de dollars

	CANSIM	2004			2005					2005			YTD AAD	
		O	N	D	J	F	M	A	M	J	J	A		S
1 Wages and salaries Salaires et traitements	V1996486	10,000.7	10,035.6	10,142.0	10,080.6	10,124.1	10,224.2	10,211.7	10,188.9	10,304.0	10,382.3	10,396.4	10,453.0	92,365.1
		-0.6	0.3	1.1	-0.6	0.4	1.0	-0.1	-0.2	1.1	0.8	0.1	0.5	-
2 Supplementary labour income Revenu supplémentaire du travail	V1996487	1,541.8	1,547.7	1,558.4	1,548.8	1,554.0	1,567.8	1,564.0	1,556.2	1,575.7	1,583.0	1,586.9	1,595.4	14,131.7
		-0.3	0.4	0.7	-0.6	0.3	0.9	-0.2	-0.5	1.3	0.5	0.2	0.5	-
3 Labour income Revenu du travail	V1996488	11,542.5	11,583.4	11,700.4	11,629.4	11,678.1	11,792.0	11,775.7	11,745.1	11,879.6	11,965.3	11,983.3	12,048.3	106,496.7
		-0.6	0.4	1.0	-0.6	0.4	1.0	-0.1	-0.3	1.1	0.7	0.2	0.5	-

Table 1. Wages and Salaries and Supplementary Labour Income
Tableau 1. Salaires et traitements et revenu supplémentaire du travail
Ontario
Ontario

Seasonally adjusted data - millions of dollars
 Données désaisonnalisées - millions de dollars

	CANSIM	2004			2005					2005			YTD AAD	
		O	N	D	J	F	M	A	M	J	J	A		S
1 Wages and salaries Salaires et traitements	V1996489	19,996.0	20,107.6	20,283.0	20,214.4	20,325.2	20,508.3	20,631.5	20,605.2	20,758.6	20,912.7	20,996.8	21,145.6	186,098.2
		-0.2	0.6	0.9	-0.3	0.5	0.9	0.6	0.1	0.7	0.7	0.4	0.7	-
2 Supplementary labour income Revenu supplémentaire du travail	V1996490	2,871.9	2,887.3	2,913.6	2,887.7	2,908.7	2,931.9	2,946.4	2,939.0	2,958.2	2,973.0	2,985.1	3,001.4	26,531.4
		0.1	0.5	0.9	-0.9	0.7	0.8	0.5	-0.3	0.7	0.5	0.4	0.5	-
3 Labour income Revenu du travail	V1996491	22,867.9	22,995.0	23,196.6	23,102.1	23,233.9	23,440.2	23,577.8	23,544.1	23,716.8	23,885.8	23,981.9	24,147.0	212,629.6
		-0.1	0.6	0.9	-0.4	0.6	0.9	0.6	-0.1	0.7	0.7	0.4	0.7	-

Table 1. Wages and Salaries and Supplementary Labour Income
Tableau 1. Salaires et traitements et revenu supplémentaire du travail
Manitoba
Manitoba

Seasonally adjusted data - millions of dollars
 Données désaisonnalisées - millions de dollars

	CANSIM	2004			2005					2005			YTD AAD	
		O	N	D	J	F	M	A	M	J	J	A		S
1 Wages and salaries Salaires et traitements	V1996492	1,474.0	1,481.7	1,497.9	1,491.7	1,503.2	1,517.4	1,524.1	1,521.5	1,524.5	1,529.5	1,530.9	1,535.0	13,677.7
		0.5	0.5	1.1	-0.4	0.8	0.9	0.4	-0.2	0.2	0.3	0.1	0.3	-
2 Supplementary labour income Revenu supplémentaire du travail	V1996493	213.4	214.9	216.6	213.6	216.2	217.3	218.1	217.9	218.5	218.8	218.3	218.7	1,957.4
		0.5	0.7	0.8	-1.4	1.2	0.5	0.4	-0.1	0.2	0.1	-0.2	0.2	-
3 Labour income Revenu du travail	V1996494	1,687.4	1,696.5	1,714.5	1,705.3	1,719.4	1,734.7	1,742.1	1,739.4	1,743.0	1,748.2	1,749.2	1,753.7	15,635.2
		0.5	0.5	1.1	-0.5	0.8	0.9	0.4	-0.2	0.2	0.3	0.1	0.3	-

Table 1. Wages and Salaries and Supplementary Labour Income
Tableau 1. Salaires et traitements et revenu supplémentaire du travail
Saskatchewan
Saskatchewan

Seasonally adjusted data - millions of dollars
 Données désaisonnalisées - millions de dollars

	CANSIM	2004			2005					2005			YTD AAD	
		O	N	D	J	F	M	A	M	J	J	A		S
1 Wages and salaries Salaires et traitements	V1996495	1,175.0	1,177.9	1,195.3	1,194.1	1,201.8	1,208.9	1,217.0	1,224.6	1,231.6	1,239.9	1,241.6	1,245.7	11,005.2
		0.2	0.2	1.5	0.1	0.6	0.6	0.7	0.6	0.6	0.7	0.1	0.3	-
2 Supplementary labour income Revenu supplémentaire du travail	V1996496	169.3	170.4	172.2	171.0	172.0	173.1	173.7	174.9	175.8	177.0	177.2	177.5	1,572.2
		0.4	0.6	1.1	-0.7	0.6	0.6	0.4	0.7	0.5	0.7	0.1	0.2	-
3 Labour income Revenu du travail	V1996497	1,344.3	1,348.3	1,367.5	1,365.1	1,373.8	1,362.0	1,390.7	1,399.5	1,407.4	1,416.9	1,418.8	1,423.3	12,577.4
		0.2	0.3	1.4	-0.2	0.6	0.6	0.6	0.6	0.6	0.7	0.1	0.3	-

Table 1. Wages and Salaries and Supplementary Labour Income
Tableau 1. Salaires et traitements et revenu supplémentaire du travail

Alberta

Alberta

Seasonally adjusted data, millions of dollars
 Données désaisonnalisées, millions de dollars

	CANSIM	2004			2005					YTD				
		O	N	D	J	F	M	A	M	J	J	A	S	AAD
1 Wages and salaries Salaires et traitements	V1996498	5,982.4 0.3	6,061.4 1.3	6,120.3 1.0	6,121.9 0.0	6,173.3 0.8	6,248.1 1.2	6,268.9 0.3	6,323.5 0.9	6,350.5 0.4	6,429.5 1.2	6,466.7 0.6	6,517.5 0.8	56,899.8
2 Supplementary labour income Revenu supplémentaire du travail	V1996499	710.8 0.6	719.2 1.2	725.6 0.9	724.4 -0.2	730.7 0.9	737.3 0.9	739.8 0.3	745.7 0.8	748.2 0.3	755.9 1.0	759.3 0.5	763.2 0.5	6,704.4
3 Labour income Revenu du travail	V1996500	6,693.2 0.3	6,780.6 1.3	6,845.9 1.0	6,846.3 0.0	6,904.0 0.8	6,985.4 1.2	7,008.7 0.3	7,069.1 0.9	7,098.7 0.4	7,185.4 1.2	7,226.0 0.6	7,280.6 0.8	63,604.2

Table 1. Wages and Salaries and Supplementary Labour Income
Tableau 1. Salaires et traitements et revenu supplémentaire du travail

British Columbia

Colombie-Britannique

Seasonally adjusted data, millions of dollars
 Données désaisonnalisées, millions de dollars

	CANSIM	2004			2005					YTD				
		O	N	D	J	F	M	A	M	J	J	A	S	AAD
1 Wages and salaries Salaires et traitements	V1996501	5,746.6 0.4	5,750.3 0.1	5,834.7 1.5	5,797.1 -0.6	5,870.0 1.3	5,892.7 0.4	5,961.2 1.2	5,977.7 0.3	6,040.3 1.0	6,084.0 0.7	6,087.3 0.1	6,127.7 0.7	53,838.0
2 Supplementary labour income Revenu supplémentaire du travail	V1996502	890.3 0.5	894.6 0.5	903.9 1.0	891.3 -1.4	903.1 1.3	907.0 0.4	916.7 1.1	918.7 0.2	927.7 1.0	932.8 0.6	934.0 0.1	936.8 0.3	8,268.1
3 Labour income Revenu du travail	V1996503	6,637.0 0.4	6,644.9 0.1	6,738.6 1.4	6,688.4 0.7	6,773.1 1.3	6,799.7 0.4	6,877.9 1.2	6,896.4 0.3	6,968.0 1.0	7,016.7 0.7	7,021.3 0.1	7,064.6 0.6	62,106.2

Table 1. Wages and Salaries and Supplementary Labour Income
Tableau 1. Salaires et traitements et revenu supplémentaire du travail

Yukon

Yukon

Seasonally adjusted data, millions of dollars
 Données désaisonnalisées, millions de dollars

	CANSIM	2004			2005					YTD				
		O	N	D	J	F	M	A	M	J	J	A	S	AAD
1 Wages and salaries Salaires et traitements	V1996504	57.2 0.3	56.8 -0.7	57.0 0.4	57.7 1.2	58.5 1.3	59.2 1.3	59.0 -0.3	59.5 0.8	61.1 2.6	61.3 0.4	61.7 0.6	61.7 0.1	539.7
2 Supplementary labour income Revenu supplémentaire du travail	V1996505	8.7 0.0	8.8 0.4	8.8 0.7	8.9 1.1	9.0 0.7	9.1 1.2	9.1 -0.5	9.1 0.3	9.3 1.9	9.3 0.4	9.4 0.5	9.4 0.1	82.5
3 Labour income Revenu du travail	V1996506	65.9 0.3	65.6 -0.5	65.9 0.5	66.7 1.2	67.5 1.2	68.4 1.3	68.1 -0.4	68.6 0.8	70.3 2.5	70.6 0.4	71.0 0.6	71.1 0.1	622.2

Table 1. Wages and Salaries and Supplementary Labour Income
Tableau 1. Salaires et traitements et revenu supplémentaire du travail

Northwest Territories and Nunavut

Territoires du Nord-Ouest et Nunavut

Seasonally adjusted data, millions of dollars
 Données désaisonnalisées, millions de dollars

	CANSIM	2004			2005					YTD				
		O	N	D	J	F	M	A	M	J	J	A	S	AAD
1 Wages and salaries Salaires et traitements	V1996507	166.1 -0.5	165.6 -0.3	169.4 2.3	171.7 1.3	173.9 1.3	176.1 1.2	176.4 0.2	175.6 -0.5	177.2 1.0	179.4 1.2	180.3 0.5	182.1 1.0	1,592.7
2 Supplementary labour income Revenu supplémentaire du travail	V1996508	21.0 0.6	20.9 -0.4	21.5 2.9	21.7 0.6	21.9 0.9	22.2 1.4	22.1 -0.6	22.0 -0.1	22.3 1.1	22.5 1.1	22.6 0.2	22.8 0.9	200.0
3 Labour income Revenu du travail	V1996509	187.1 -0.3	186.6 -0.3	191.0 2.4	193.4 1.2	195.8 1.3	198.2 1.3	198.5 0.1	197.6 -0.4	199.5 1.0	202.0 1.2	202.9 0.5	204.8 1.0	1,792.7

Table 1. Wages and Salaries and Supplementary Labour Income
Tableau 1. Salaires et traitements et revenu supplémentaire du travail
Outside Canada
Extérieur du Canada

Seasonally adjusted data - millions of dollars
 Données désaisonnalisées - millions de dollars

	CANSIM	2004			2005									YTD
		O	N	D	J	F	M	A	M	J	J	A	S	AAD
1 Wages and salaries <i>Salaires et traitements</i>	V1996510	24.1	24.2	24.7	23.8	25.0	29.4	26.2	25.0	25.5	27.8	25.6	25.6	233.9
		-0.1	0.5	2.0	-3.6	5.2	17.3	-10.6	-4.8	2.1	9.1	-8.2	0.2	-
2 Supplementary labour income <i>Revenu supplémentaire du travail</i>	V1996511	4.9	4.9	4.9	4.9	5.1	5.8	5.3	5.0	5.2	5.5	5.2	5.3	47.4
		0.0	-1.6	0.2	1.0	3.7	14.1	-9.2	-5.6	4.6	5.9	-5.7	0.8	-
3 Labour income <i>Revenu du travail</i>	V1996512	29.0	29.1	29.6	28.7	30.1	35.2	31.5	30.0	30.8	33.4	30.8	30.9	281.4
		0.1	0.1	1.7	-2.9	5.0	16.7	-10.4	-4.9	2.5	8.5	-7.8	0.3	-

Table 2. Wages and Salaries and Supplementary Labour Income
Tableau 2. Salaires et traitements et revenu supplémentaire du travail
Canada

Canada

††† seasonally adjusted data, millions of dollars
 †††† données non désaisonnalisées, millions de dollars

	CANSIM	2004			2005					YTD				
		O	N	D	J	F	M	A	M	J	J	A	S	AAD
1 All goods-producing industries <i>Ensemble des industries de biens</i>	V1996513	12,883.9 3.5	12,527.0 2.8	12,810.0 4.4	12,006.3 2.9	12,325.4 3.5	12,390.9 4.1	12,539.3 3.0	13,004.7 2.7	13,746.8 3.7	13,947.5 3.9	13,569.1 5.1	13,573.1 4.9	117,103.1 ...
2 Agriculture, forestry, fishing and hunting <i>Agriculture, foresterie, pêche et chasse</i>	V1996514	727.3 -1.5	614.0 -3.4	654.2 2.5	501.3 -4.1	507.6 1.1	536.4 2.5	558.6 0.6	642.6 0.2	769.4 3.6	764.5 -1.3	763.4 3.1	775.8 2.8	5,819.6 ...
3 Mining and oil and gas extraction <i>Extraction minière et extraction de pétrole et de gaz</i>	V1996515	1,067.7 9.8	1,048.7 8.5	1,096.5 9.8	1,097.2 9.5	1,160.7 8.3	1,146.0 12.5	1,153.0 9.8	1,167.0 10.2	1,185.6 11.0	1,225.1 13.8	1,212.2 15.5	1,172.9 13.0	10,519.9 ...
4 Manufacturing <i>Fabrication</i>	V1996516	7,148.1 1.9	7,086.1 0.8	7,325.2 1.9	7,030.8 0.5	7,233.2 1.2	7,153.5 1.5	7,095.9 0.4	7,258.5 0.3	7,611.5 0.8	7,723.2 1.0	7,313.5 1.8	7,307.6 1.7	65,727.8 ...
5 Construction <i>Construction</i>	V1996517	3,280.8 6.3	3,118.5 6.2	3,066.7 9.0	2,689.3 8.6	2,733.2 8.1	2,851.1 7.9	3,050.8 7.2	3,262.8 6.6	3,489.9 8.7	3,549.8 8.5	3,597.0 10.2	3,624.9 9.9	28,848.7 ...
6 Utilities <i>Services publics</i>	V1996518	659.9 3.7	659.7 6.2	667.3 5.5	687.7 2.8	690.7 3.7	703.8 4.9	681.0 3.8	673.8 1.5	690.4 1.0	685.0 3.9	683.0 2.3	691.9 4.9	6,187.2 ...
7 All services-producing industries <i>Ensemble des industries de services</i>	V1996519	34,361.0 3.5	34,526.8 4.5	35,457.5 4.8	34,742.7 3.9	35,147.4 4.5	35,375.5 5.1	35,927.7 5.3	36,258.8 5.0	37,219.3 5.4	36,566.8 6.4	36,331.3 6.2	36,765.3 6.6	324,334.8 ...
8 Trade <i>Commerce</i>	V1996520	6,437.1 3.2	6,435.9 5.0	6,693.8 4.7	6,411.3 3.7	6,416.2 3.9	6,475.9 4.7	6,611.1 4.3	6,825.4 5.2	6,980.1 5.1	6,937.5 5.5	6,890.2 5.8	6,792.0 5.4	60,339.7 ...
9 Transportation and storage <i>Transport et entreposage</i>	V1996521	2,474.2 4.6	2,468.5 3.8	2,536.5 4.6	2,467.3 4.6	2,480.2 4.6	2,495.1 3.7	2,521.2 5.4	2,555.6 4.4	2,651.5 6.0	2,533.7 4.0	2,566.3 5.4	2,636.6 5.6	22,907.4 ...
10 Information and cultural industries <i>Industrie de l'information et industrie culturelle</i>	V1996522	1,397.7 5.4	1,394.1 5.2	1,415.2 5.2	1,405.9 4.4	1,456.7 3.3	1,426.9 3.8	1,439.2 5.6	1,456.2 5.1	1,479.0 6.8	1,512.9 7.6	1,442.5 5.8	1,483.4 6.5	13,102.7 ...
11 Finance, real estate and company management <i>Finance, services immobiliers et gestion d'entreprises</i>	V1996523	4,396.7 4.6	4,435.5 5.7	4,720.4 5.9	4,720.0 5.4	4,732.4 5.4	4,642.6 5.8	4,728.9 6.2	4,758.3 6.6	4,886.8 6.7	4,863.9 8.9	4,885.6 7.9	4,753.1 7.9	42,971.5 ...
12 Professional and personal services industries <i>Services professionnels et personnels</i>	V1996524	8,341.5 4.2	8,279.2 4.7	8,547.1 5.6	8,352.2 4.1	8,444.1 5.1	8,501.9 5.2	8,648.8 4.7	8,754.0 5.0	9,103.1 5.9	9,163.3 6.9	9,124.6 6.9	9,048.9 7.7	79,140.8 ...
13 Educational services <i>Services d'enseignement</i>	V1996525	3,836.7 3.7	3,906.4 3.6	3,742.4 3.9	3,788.4 3.9	3,902.3 3.9	3,909.2 4.8	3,882.9 3.6	3,914.5 3.4	4,030.3 3.7	3,318.1 5.3	3,268.2 5.0	3,947.7 5.6	33,961.5 ...
14 Health care and social assistance <i>Soins de santé et assistance sociale</i>	V1996526	4,074.7 3.3	4,131.7 3.8	4,248.6 4.5	4,106.4 2.4	4,137.6 3.0	4,175.8 3.4	4,266.8 3.6	4,267.0 3.9	4,370.9 4.9	4,460.7 6.9	4,424.5 6.3	4,399.2 7.1	38,608.9 ...
15 Federal government public administration <i>Administration publique fédérale</i>	V1996527	1,592.6 -2.3	1,653.1 2.3	1,717.1 3.0	1,664.0 3.0	1,748.3 7.4	1,910.0 13.5	1,970.0 18.0	1,859.8 9.4	1,806.2 4.5	1,806.4 5.8	1,783.6 4.6	1,774.1 6.8	16,322.4 ...
16 Military <i>Militaires</i>	V1996528	342.6 0.2	340.7 0.5	341.9 0.7	337.5 0.9	343.0 2.1	523.3 51.2	375.0 8.0	370.0 5.1	364.8 2.9	361.5 0.3	359.0 1.1	367.2 8.0	3,401.3 ...
17 Federal public administration excluding military <i>Administration publique fédérale sauf militaires</i>	V1996529	1,250.0 -3.0	1,312.4 2.7	1,375.3 3.5	1,326.5 3.5	1,405.4 8.7	1,386.7 3.8	1,595.0 20.6	1,489.8 10.5	1,441.3 5.0	1,444.9 7.3	1,424.6 5.5	1,406.9 6.6	12,921.1 ...
18 Provincial and territorial public administration <i>Administrations publiques provinciales et territoriales</i>	V1996530	968.0 3.0	969.5 2.8	970.5 2.5	974.2 2.2	976.6 2.6	985.4 3.9	989.2 4.4	994.3 2.4	1,018.4 2.9	1,059.3 4.6	1,043.8 4.6	1,038.1 5.8	9,079.3 ...
19 Local public administration <i>Administrations publiques locales</i>	V1996531	841.7 0.8	852.8 4.8	865.9 4.6	853.3 3.9	852.9 4.9	852.8 4.9	869.7 6.0	873.7 4.8	893.1 4.7	911.0 5.2	902.0 4.9	892.2 4.5	7,900.6 ...
20 Wages and salaries <i>Salaires et traitements</i>	V1996532	47,244.8 3.5	47,053.9 4.0	48,267.6 4.7	46,749.0 3.7	47,472.9 4.2	47,766.4 4.9	48,467.0 4.7	49,263.5 4.4	50,966.1 4.9	50,514.3 5.7	49,900.4 5.9	50,338.4 6.2	441,437.9 ...
21 Supplementary labour income <i>Revenu supplémentaire du travail</i>	V1996533	6,832.1 6.3	6,799.5 6.7	6,963.5 7.1	6,729.6 5.4	6,833.2 5.9	6,876.0 6.3	6,978.1 5.7	7,094.3 4.8	7,342.5 4.8	7,252.3 5.2	7,136.6 4.9	7,175.1 4.8	63,417.6 ...
22 Labour income <i>Revenu du travail</i>	V1996534	54,076.9 3.9	53,853.4 4.3	55,231.1 5.0	53,478.6 3.9	54,306.1 4.4	54,642.3 5.0	55,445.1 4.8	56,357.9 4.5	58,308.6 4.9	57,766.6 5.6	57,036.9 5.8	57,513.5 6.0	504,855.6 ...

Table 2. Wages and Salaries and Supplementary Labour Income
Tableau 2. Salaires et traitements et revenu supplémentaire du travail
Newfoundland and Labrador
Terre-Neuve-et-Labrador

Not seasonally adjusted data - millions of dollars
 Données non désaisonnalisées - millions de dollars

	CANSIM	2004			2005					2005					YTD AAD
		O	N	D	J	F	M	A	M	J	J	A	S		
1 All goods-producing industries Ensemble des industries de biens	V1996535	133.3 8.8	122.8 7.9	117.5 9.0	100.8 3.4	105.0 6.3	104.2 6.5	109.9 -1.9	127.2 -2.2	152.0 3.4	160.4 6.7	149.5 9.5	140.2 7.6	1,149.2	
2 of which: Mining and oil and gas extraction dont: Extraction minière et extraction de pétrole et de gaz	V1996536	26.0 7.7	23.8 3.8	25.3 2.7	23.6 0.9	24.3 -7.9	24.1 0.8	25.1 -7.3	26.6 -0.3	27.7 -2.5	30.1 25.2	28.1 42.3	27.4 29.2	237.0	
3 of which: Manufacturing dont: Fabrication	V1996537	53.5 14.2	50.1 13.6	42.7 11.0	37.8 3.2	40.4 10.6	38.8 8.1	42.7 1.2	55.1 -2.3	67.4 3.4	69.6 3.8	63.8 3.8	54.0 0.6	469.6	
4 of which: Construction dont: Construction	V1996538	35.0 6.9	31.9 7.1	31.5 13.9	22.7 8.5	23.3 14.0	24.0 9.5	25.6 4.2	28.8 3.4	34.2 10.1	38.5 7.3	37.4 9.3	38.3 8.1	272.8	
5 All services-producing industries Ensemble des industries de services	V1996539	409.4 1.1	411.3 2.5	428.5 3.2	404.2 1.8	413.1 2.5	415.7 3.5	422.1 11.5	424.7 5.0	447.3 4.2	453.3 5.1	441.4 4.3	435.3 4.6	3,857.1	
6 Trade Commerce	V1996540	68.9 3.8	69.2 10.1	73.9 11.2	66.3 2.7	66.5 3.3	65.7 6.9	68.7 5.8	71.3 6.4	78.1 6.1	76.3 4.1	74.0 4.8	71.9 3.4	638.8	
7 Transportation and storage Transport et entreposage	V1996541	29.7 5.7	28.3 5.1	28.2 4.3	25.9 2.8	26.6 1.9	27.0 -1.9	28.1 4.9	28.2 -0.4	30.4 1.7	30.5 0.6	31.1 3.5	31.2 3.9	258.8	
8 Information and cultural industries Industrie de l'information et industrie culturelle	V1996542	13.7 5.7	13.7 6.9	14.3 2.5	14.6 3.4	15.8 5.8	14.7 6.9	14.5 19.6	14.7 60.6	14.6 64.9	15.5 73.3	14.2 77.8	15.8 48.5	134.4	
9 Finance, real estate and company management Finance, services immobiliers et gestion d'entreprises	V1996543	25.7 -0.2	26.0 -1.2	28.7 -1.7	27.2 1.7	28.6 -1.7	26.8 -2.4	27.0 0.6	27.3 6.1	28.1 2.7	30.3 10.1	28.1 2.9	26.8 1.2	250.1	
10 Professional and personal services industries Services professionnels et personnels	V1996544	78.6 1.1	77.3 2.0	83.3 4.6	73.7 0.4	74.3 1.9	76.6 5.1	77.5 5.1	79.5 3.9	88.2 4.4	94.2 6.1	91.1 4.2	87.0 5.7	742.0	
11 Educational services Services d'enseignement	V1996545	57.1 -2.5	57.6 -5.5	58.5 -2.9	57.1 -0.6	59.3 -0.7	60.4 -0.6	60.1 4.8	60.8 2.6	64.6 1.4	59.0 0.8	57.7 2.7	58.4 2.8	537.4	
12 Health care and social assistance Soins de santé et assistance sociale	V1996546	81.4 4.1	82.8 5.7	83.3 4.1	82.2 4.4	81.6 3.8	83.0 5.3	81.8 21.7	81.7 2.2	82.6 1.1	85.2 3.1	84.0 0.1	83.2 0.9	745.4	
13 Federal government public administration Administration publique fédérale	V1996547	26.4 -8.0	28.2 0.3	28.8 -0.9	27.5 -0.0	30.4 9.3	31.9 8.3	35.5 21.0	32.5 8.5	31.1 4.7	31.3 2.4	30.5 1.5	30.7 8.1	251.4	
14 Provincial and territorial public administration Administrations publiques provinciales et territoriales	V1996548	21.7 0.1	21.9 -3.2	22.7 -1.4	22.9 0.5	23.1 2.1	22.9 -1.2	22.2 60.1	22.1 0.0	22.8 -1.6	23.8 0.8	23.5 2.7	23.1 2.6	203.5	
15 Local public administration Administrations publiques locales	V1996549	6.4 -8.3	6.4 -1.1	6.9 1.4	6.8 1.2	6.8 1.8	6.7 3.3	6.8 6.3	6.5 2.1	6.9 3.4	7.3 1.3	7.3 6.8	7.0 6.9	62.2	
16 Wages and salaries Salaires et traitements	V1996550	542.7 2.9	534.1 3.7	546.0 4.4	505.0 2.1	518.1 3.2	519.9 4.1	531.9 8.5	551.9 3.2	599.3 4.0	613.8 5.5	590.9 5.6	575.4 5.4	5,006.3	
17 Supplementary labour income Revenu supplémentaire du travail	V1996551	106.7 6.1	105.0 6.8	107.0 7.1	98.8 3.9	101.4 4.7	101.7 5.3	104.1 9.1	108.0 3.7	117.3 4.1	119.8 5.3	115.0 5.0	111.6 4.1	977.6	
18 Labour income Revenu du travail	V1996552	649.5 3.4	639.0 4.2	653.0 4.8	603.8 2.4	619.5 3.5	621.6 4.3	636.0 8.6	659.9 3.3	716.6 4.0	733.5 5.5	705.9 5.5	687.1 5.2	5,983.9	

Table 2. Wages and Salaries and Supplementary Labour Income
Tableau 2. Salaires et traitements et revenu supplémentaire du travail

Prince Edward Island
 Île-du-Prince-Édouard

Not seasonally adjusted data, millions of dollars
 Données non désaisonnalisées, millions de dollars

	CANSIM	2004			2005					YTD AAD				
		O	N	D	J	F	M	A	M		J	J	A	S
1 All goods-producing industries Ensemble des industries de biens	V1996553	40.7 3.4	35.2 4.1	34.1 8.8	27.6 4.3	27.3 11.7	27.8 4.5	30.3 5.5	38.9 6.4	44.4 0.5	43.7 2.8	41.1 10.2	41.3 9.1	322.4
2 of which: Manufacturing dont: Fabrication	V1996554	15.7 8.0	16.5 12.0	16.1 12.6	14.5 4.9	14.8 15.8	14.3 3.6	14.9 5.9	18.0 -4.0	19.7 -3.7	19.4 2.0	18.4 10.2	18.2 9.1	152.1
3 of which: Construction dont: Construction	V1996555	11.0 -9.2	9.9 -7.5	9.8 3.1	7.7 3.4	7.3 7.0	7.5 1.8	8.3 2.9	10.0 -0.5	11.9 4.8	13.4 8.9	13.3 13.2	12.3 5.3	91.8
4 All services-producing industries Ensemble des industries de services	V1996556	115.0 0.4	114.0 2.3	117.9 2.8	113.3 2.1	116.1 3.9	115.6 4.4	119.5 5.2	122.5 3.6	129.3 5.7	126.4 6.0	123.4 4.0	123.5 6.3	1,089.6
5 Trade Commerce	V1996557	17.9 -4.7	17.2 3.2	18.3 4.2	17.0 -0.4	16.9 0.6	16.8 5.8	17.4 4.9	18.6 4.3	21.1 5.8	20.1 -1.6	19.7 1.3	19.2 5.1	166.8
6 Transportation and storage Transport et entreposage	V1996558	4.3 -1.4	4.0 -5.2	3.9 -7.0	3.7 -2.6	3.8 0.7	3.8 -3.4	4.0 4.0	4.2 -3.0	4.6 6.3	4.5 -0.0	4.5 3.2	4.7 8.3	37.9
7 Information and cultural industries Industrie de l'information et industrie culturelle	V1996559	3.0 4.6	3.1 -0.1	3.1 5.5	3.2 7.6	3.3 14.5	3.1 10.7	3.1 23.8	2.9 26.8	3.0 41.7	3.2 40.8	3.2 58.2	3.2 30.4	28.2
8 Finance, real estate and company management Finance, services immobiliers et gestion d'entreprises	V1996560	8.7 -0.2	8.7 5.1	9.9 4.0	9.5 10.4	10.2 7.6	9.4 14.6	9.1 1.4	9.1 1.6	10.2 6.7	9.7 6.8	9.5 -2.4	9.4 5.5	86.1
9 Professional and personal services industries Services professionnels et personnels	V1996561	21.1 1.4	20.1 0.9	21.5 2.1	19.4 -2.2	19.0 -1.0	19.5 2.7	20.0 1.2	22.2 4.7	25.0 7.8	26.7 12.4	25.1 6.0	23.6 8.4	200.4
10 Educational services Services d'enseignement	V1996562	15.8 7.1	15.7 1.7	15.2 0.7	16.0 6.2	16.4 4.1	16.6 3.9	16.6 3.7	16.8 2.4	16.4 2.6	13.1 11.2	12.3 3.2	15.3 3.1	139.5
11 Health care and social assistance Soins de santé et assistance sociale	V1996563	21.0 2.8	21.8 5.2	22.2 5.8	21.4 1.4	21.5 3.9	22.1 4.8	22.1 -0.0	22.6 0.4	22.9 4.5	23.4 4.8	23.5 5.3	22.6 6.7	202.0
12 Federal government public administration Administration publique fédérale	V1996564	13.7 -6.1	14.6 0.8	15.3 2.1	14.6 2.5	16.3 11.4	15.8 1.8	18.6 21.7	16.9 7.6	16.6 5.1	15.8 2.6	15.7 1.8	15.6 5.3	146.0
13 Provincial and territorial public administration Administrations publiques provinciales et territoriales	V1996565	8.3 4.6	7.8 3.7	7.4 2.5	7.5 3.7	7.4 2.4	7.4 2.0	7.5 0.4	8.1 2.2	8.3 0.2	8.7 1.3	8.8 1.7	8.6 2.6	72.3
14 Local public administration Administrations publiques locales	V1996566	1.1 -9.4	1.1 -4.9	1.1 1.9	1.1 0.9	1.1 3.8	1.1 -0.1	1.1 3.0	1.1 2.2	1.2 3.8	1.3 5.4	1.2 4.8	1.2 5.9	10.3
15 Wages and salaries Salaires et traitements	V1996567	155.7 1.2	149.2 2.7	152.0 4.1	140.8 2.5	143.4 5.3	143.4 4.4	149.8 5.3	161.4 1.0	173.6 4.3	170.0 5.1	164.6 5.5	164.8 7.0	1,412.0
16 Supplementary labour income Revenu supplémentaire du travail	V1996568	24.2 2.2	23.2 3.7	23.7 5.4	21.9 3.4	22.3 5.6	22.3 4.9	23.3 5.4	25.1 1.0	27.0 4.1	26.4 4.4	25.4 4.2	25.3 5.3	219.0
17 Labour income Revenu du travail	V1996569	179.9 1.3	172.5 2.9	175.7 4.3	162.8 2.7	165.7 5.4	165.7 4.5	173.1 5.3	186.6 1.0	200.7 4.3	196.4 5.0	189.9 5.3	190.1 6.8	1,631.0

Table 2. Wages and Salaries and Supplementary Labour Income
Tableau 2. Salaires et traitements et revenu supplémentaire du travail
Nova Scotia
Nouvelle-Écosse

Not seasonally adjusted data, millions of dollars
 Données non désaisonnalisées, millions de dollars

	CANSIM	2004			2005					2005				YTD AAD
		O	N	D	J	F	M	A	M	J	J	A	S	
1 All goods-producing industries Ensemble des industries de biens	V1996570	246.0 0.4	237.4 -1.4	257.2 1.2	221.3 -0.2	218.1 3.9	215.9 1.0	228.9 1.1	256.5 0.1	274.8 4.1	278.8 3.6	263.9 4.4	261.0 3.6	2,219.2
2 Agriculture, forestry, fishing and hunting Agriculture, foresterie, pêche et chasse	V1996571	25.2 2.7	22.0 -15.9	39.8 11.1	25.7 0.0	19.3 9.3	18.9 8.2	24.4 14.8	35.3 -0.6	34.3 15.9	30.3 1.8	27.9 4.5	26.2 0.8	242.3
3 Mining and oil and gas extraction Extraction minière et extraction de pétrole et de gaz	V1996572	12.7 0.2	11.1 -2.7	11.9 -5.4	10.9 -0.4	11.9 -5.6	10.9 3.0	11.5 -7.5	12.0 -5.7	12.1 -4.4	12.9 0.8	12.0 0.4	11.2 -8.3	105.5
4 Manufacturing Fabrication	V1996573	114.1 0.7	114.3 0.5	118.2 -3.3	109.9 -2.4	111.5 2.5	108.0 -2.0	110.1 -3.2	118.5 -1.1	124.4 -1.0	131.9 2.7	121.1 1.8	119.6 2.3	1,055.0
5 Construction	V1996574	82.8 -0.3	78.7 0.9	77.6 4.9	62.5 4.8	62.3 5.9	65.0 3.0	71.2 4.7	78.8 2.4	92.1 9.1	90.9 5.6	90.8 8.9	91.7 7.2	705.3
6 Utilities Services publics	V1996575	11.2 -3.2	11.4 -1.2	11.8 0.8	12.3 -4.5	13.1 9.1	13.1 4.8	11.7 6.3	11.9 5.2	12.0 2.2	12.8 6.9	12.0 3.2	12.2 8.9	111.0
7 All services-producing industries Ensemble des industries de services	V1996576	871.2 2.4	867.4 4.0	906.4 4.7	870.0 3.2	885.1 5.0	916.8 8.5	911.2 5.6	930.1 6.4	953.4 6.0	943.8 6.5	930.0 6.3	931.0 7.2	8,271.5
8 Trade Commerce	V1996577	155.0 1.6	154.9 6.2	167.4 6.3	157.3 3.2	156.2 3.8	154.3 5.2	157.8 3.4	168.8 4.8	176.1 6.6	175.1 5.0	169.8 5.8	164.0 4.9	1,479.3
9 Transportation and storage Transport et entreposage	V1996578	60.2 3.7	59.3 3.5	60.3 2.6	58.2 3.7	59.2 3.8	60.2 2.4	61.0 4.7	61.4 1.1	64.6 6.6	63.2 1.9	64.3 3.8	65.4 6.8	557.5
10 Information and cultural industries Industrie de l'information et industrie culturelle	V1996579	26.8 5.9	26.8 1.9	28.4 3.6	28.9 5.7	29.2 5.6	28.8 6.9	29.5 15.7	28.8 23.2	29.0 27.9	30.6 33.7	28.9 39.1	31.9 33.1	265.6
11 Finance, real estate and company management Finance, services immobiliers et gestion d'entreprises	V1996580	79.8 3.1	77.8 1.9	86.5 4.8	80.7 3.4	86.5 5.9	84.5 6.7	87.4 6.0	86.6 7.5	90.0 6.0	90.8 7.6	88.5 5.3	82.7 6.6	777.7
12 Professional and personal services industries Services professionnels et personnels	V1996581	165.1 2.6	159.8 3.3	167.4 4.4	157.1 1.2	160.3 4.5	162.3 5.7	164.3 2.8	171.1 4.7	184.3 6.3	184.2 4.4	183.3 5.2	181.1 6.0	1,548.0
13 Educational services Services d'enseignement	V1996582	107.5 7.8	106.9 4.7	106.1 5.3	107.6 6.1	107.0 4.4	105.9 3.8	105.1 2.2	107.8 6.3	108.3 1.3	90.8 6.6	87.4 3.4	99.6 4.0	912.4
14 Health care and social assistance Soins de santé et assistance sociale	V1996583	131.3 1.1	132.6 5.2	138.3 6.1	129.8 2.9	133.1 6.6	138.1 7.6	139.0 3.8	138.4 4.1	141.3 5.8	148.2 9.5	147.8 9.2	146.1 9.2	1,202.0
15 Federal government public administration Administration publique fédérale	V1996584	101.6 -2.3	105.1 1.5	107.7 1.5	105.7 2.5	109.4 5.6	137.3 29.1	122.5 16.5	122.0 14.2	112.9 4.6	112.6 4.7	112.6 4.1	112.7 7.8	1,047.7
16 Military Militaires	V1996585	47.8 1.7	48.2 2.5	47.9 2.2	47.2 1.8	47.8 2.3	75.2 58.9	52.8 10.1	52.1 7.4	51.4 4.9	51.2 4.2	50.6 1.6	51.1 8.4	479.5
17 Federal public administration excluding military Administration publique fédérale sauf militaires	V1996586	53.8 -5.6	56.9 0.6	59.8 1.0	58.5 3.0	61.6 8.2	62.1 5.3	69.6 21.8	69.9 19.9	61.5 4.3	61.4 5.2	62.0 6.2	61.6 7.2	568.2
18 Provincial and territorial public administration Administrations publiques provinciales et territoriales	V1996587	28.1 2.5	28.5 4.3	28.3 3.9	28.6 4.2	28.8 6.4	29.9 8.4	28.8 4.9	29.9 4.5	30.3 7.4	30.5 7.5	30.3 7.1	30.4 8.7	267.4
19 Local public administration Administrations publiques locales	V1996588	15.8 2.7	15.8 6.3	16.0 7.2	16.2 0.6	15.4 4.2	15.5 1.4	15.7 4.1	15.4 -1.1	16.5 1.3	17.9 2.5	17.2 2.7	17.0 6.5	146.7
20 Wages and salaries Salaires et traitements	V1996589	1,117.2 2.0	1,104.8 2.8	1,163.6 3.9	1,091.3 2.5	1,103.2 4.8	1,132.7 7.0	1,140.1 4.8	1,186.6 4.9	1,228.3 5.5	1,222.6 5.8	1,193.9 5.9	1,191.9 6.4	10,490.7
21 Supplementary labour income Revenu supplémentaire du travail	V1996590	164.6 4.4	162.8 5.2	170.7 6.1	159.8 4.1	161.5 5.9	165.9 8.1	167.0 4.8	173.8 5.4	179.9 3.8	178.4 4.8	173.6 4.4	172.7 4.5	1,532.5
22 Labour income Revenu du travail	V1996591	1,281.9 2.3	1,267.6 3.1	1,334.3 4.2	1,251.2 2.7	1,264.7 4.9	1,298.6 7.2	1,307.1 4.7	1,360.4 5.0	1,408.1 5.4	1,401.0 5.7	1,367.5 5.7	1,364.6 6.2	12,023.2

Table 2. Wages and Salaries and Supplementary Labour Income
Tableau 2. Salaires et traitements et revenu supplémentaire du travail
New Brunswick
Nouveau-Brunswick

* Not seasonally adjusted data, millions of dollars
 * Données non désaisonnalisées, millions de dollars

	CANSIM	2004			2005									YTD
		O	N	D	J	F	M	A	M	J	J	A	S	AAD
1 All goods-producing industries <i>Ensemble des industries de biens</i>	V1996592	245.6 -1.3	232.8 -1.7	227.2 -1.1	194.5 -5.0	198.6 -3.0	197.9 -2.8	208.5 -2.0	229.1 5.2	260.4 -2.1	270.1 0.6	258.1 3.6	264.4 2.1	2,081.6
2 Agriculture, forestry, fishing and hunting <i>Agriculture, foresterie, pêche et chasse</i>	V1996593	31.3 0.6	27.5 2.3	24.7 9.9	17.6 -7.4	18.0 2.1	17.2 -4.8	23.0 12.8	27.8 -6.7	38.6 0.7	38.9 -1.9	35.7 8.5	37.4 8.3	254.1
3 Mining and oil and gas extraction <i>Extraction minière et extraction de pétrole et de gaz</i>	V1996594	11.9 12.7	10.0 3.5	10.9 4.5	10.8 5.4	11.2 -3.7	10.5 3.1	11.0 -8.9	11.0 -5.1	12.4 3.5	13.4 9.0	12.4 8.7	11.5 1.7	104.2
4 Manufacturing <i>Fabrication</i>	V1996595	109.1 -5.4	108.7 -6.0	108.2 -7.4	98.8 -9.5	101.6 -9.0	98.0 -10.1	99.2 -8.6	103.9 -12.3	110.8 -9.9	115.9 -4.8	109.3 -2.9	112.9 -2.5	950.3
5 Construction <i>Construction</i>	V1996596	76.4 1.5	69.4 1.0	66.1 4.3	48.7 1.0	47.9 6.3	50.8 7.6	55.7 3.9	67.6 7.1	78.9 8.4	83.4 8.4	83.3 10.9	84.8 6.2	601.1
6 Utilities <i>Services publics</i>	V1996597	17.0 1.7	17.2 7.3	17.2 3.8	18.8 3.0	20.0 10.3	21.3 11.9	19.6 7.5	18.7 0.0	19.7 -0.5	18.5 3.5	17.5 1.6	17.8 1.6	171.9
7 All services-producing industries <i>Ensemble des industries de services</i>	V1996598	633.7 0.9	634.1 2.7	658.8 4.4	636.0 3.4	639.4 4.4	645.1 6.2	649.1 3.6	665.5 4.3	691.0 4.3	680.2 3.9	673.2 5.0	683.7 6.3	5,963.2
8 Trade <i>Commerce</i>	V1996599	111.5 0.2	110.6 4.0	118.7 5.2	111.3 0.9	110.2 1.0	107.1 4.7	107.6 0.1	113.3 2.9	126.4 3.3	119.2 1.5	115.3 2.6	112.6 2.8	1,023.0
9 Transportation and storage <i>Transport et entreposage</i>	V1996600	56.2 8.6	55.1 7.6	53.8 4.9	51.8 4.4	51.0 6.1	52.0 5.2	53.2 4.8	54.7 1.7	58.5 3.4	56.3 -1.4	59.2 4.7	59.3 4.6	496.0
10 Information and cultural industries <i>Industrie de l'information et industrie culturelle</i>	V1996601	22.3 4.1	22.4 3.0	23.2 4.7	23.3 5.3	24.8 1.2	23.5 0.9	23.0 5.5	23.6 11.9	23.9 -20.4	25.1 22.2	24.7 35.7	26.8 34.8	218.8
11 Finance, real estate and company management <i>Finance, services immobiliers et gestion d'entreprises</i>	V1996602	55.3 3.2	53.7 3.5	59.7 5.3	57.8 5.3	59.1 8.6	57.9 5.7	59.4 1.8	59.9 5.7	61.6 6.0	60.1 6.3	59.5 3.5	57.6 2.3	532.9
12 Professional and personal services industries <i>Services professionnels et personnels</i>	V1996603	125.5 1.1	122.3 0.6	134.0 6.0	122.9 2.2	121.8 3.2	123.1 4.8	123.4 0.7	126.5 -0.7	136.8 2.3	138.8 2.2	138.8 2.9	137.3 4.9	1,169.5
13 Educational services <i>Services d'enseignement</i>	V1996604	77.9 2.8	77.3 1.1	71.6 2.3	70.0 0.3	73.4 3.1	73.1 3.4	74.3 0.4	77.3 2.4	75.3 1.7	67.6 0.7	66.8 4.7	82.7 6.1	660.4
14 Health care and social assistance <i>Soins de santé et assistance sociale</i>	V1996605	94.4 -1.2	96.5 3.5	99.8 4.2	102.9 10.6	100.0 7.2	98.7 5.8	99.5 4.5	101.3 5.3	102.3 6.5	106.1 7.2	103.5 5.5	102.8 7.2	917.1
15 Federal government public administration <i>Administration publique fédérale</i>	V1996606	53.1 -5.6	55.6 0.1	57.5 1.4	55.8 0.8	58.6 5.9	69.9 23.1	68.0 16.9	67.0 16.9	62.6 6.5	62.1 6.5	62.0 7.1	61.1 9.0	567.1
16 Military <i>Militaires</i>	V1996607	18.3 -1.4	18.5 -0.9	18.4 -0.5	18.1 -0.5	18.5 1.8	30.1 61.9	20.6 6.1	20.4 5.0	20.4 3.7	20.3 2.3	20.4 5.5	20.2 10.5	189.2
17 Federal public administration excluding military <i>Administration publique fédérale sauf militaires</i>	V1996608	34.8 -7.6	37.1 0.6	39.1 2.3	37.7 1.4	40.1 7.9	39.8 4.2	47.3 25.5	46.6 23.1	42.2 7.9	41.8 8.6	41.6 7.9	40.9 8.2	377.9
18 Provincial and territorial public administration <i>Administrations publiques provinciales et territoriales</i>	V1996609	23.9 -3.8	26.8 3.0	26.8 2.3	26.9 0.6	27.0 3.3	26.7 0.5	27.3 4.3	27.8 5.5	29.1 1.5	29.4 5.1	28.9 4.6	29.1 10.8	252.4
19 Local public administration <i>Administrations publiques locales</i>	V1996610	13.6 -0.6	13.8 4.8	13.7 3.7	13.3 3.8	13.5 9.2	13.1 3.4	13.5 4.2	14.1 2.8	14.5 1.6	15.4 4.6	14.5 3.5	14.3 5.3	126.1
20 Wages and salaries <i>Salaires et traitements</i>	V1996611	879.3 0.2	866.9 1.5	886.0 2.9	830.5 1.3	838.0 2.5	843.0 4.0	857.6 2.2	894.6 1.7	951.5 2.5	950.3 2.9	931.2 4.6	948.1 5.1	8,044.8
21 Supplementary labour income <i>Revenu supplémentaire du travail</i>	V1996612	123.6 2.0	121.7 3.1	124.5 4.6	116.5 2.6	117.5 3.8	118.2 5.0	120.3 2.9	125.4 2.0	133.4 2.4	132.7 2.4	129.5 3.6	131.4 3.6	1,124.8
22 Labour income <i>Revenu du travail</i>	V1996613	1,002.9 0.5	988.6 1.7	1,010.4 3.1	947.0 1.5	955.5 2.7	961.2 4.1	977.9 2.3	1,020.0 1.7	1,084.9 2.5	1,083.0 2.9	1,060.8 4.5	1,079.4 4.9	9,169.7

Table 2. Wages and Salaries and Supplementary Labour Income
Tableau 2. Salaires et traitements et revenu supplémentaire du travail
Quebec
Québec

Not seasonally adjusted data . millions of dollars
 Données non désaisonnalisées . millions de dollars

	CANSIM	2004			2005					YTD				
		O	N	D	J	F	M	A	M	J	J	A	S	AAD
1 All goods-producing industries <i>Ensemble des industries de biens</i>	V1996614	2,807.9 2.0	2,718.0 1.1	2,749.6 2.7	2,566.3 1.9	2,628.9 2.3	2,665.9 2.9	2,666.1 0.8	2,783.0 -0.1	2,952.2 1.6	3,009.5 1.1	2,874.6 1.5	2,875.4 1.8	25,021.8 ...
2 Agriculture, forestry, fishing and hunting <i>Agriculture, foresterie, pêche et chasse</i>	V1996615	146.7 4.2	112.8 2.4	114.2 8.1	94.2 -1.6	95.0 3.3	103.6 10.1	98.2 -1.9	116.1 1.3	160.5 5.0	160.5 -2.9	158.5 2.8	161.9 1.1	1,148.5 ...
3 Mining and oil and gas extraction <i>Extraction minière et extraction de pétrole et de gaz</i>	V1996616	63.7 2.7	57.1 5.0	59.8 5.6	57.2 1.7	61.6 -2.0	57.9 2.1	57.7 -8.2	59.1 -8.8	67.2 0.1	72.7 5.3	65.3 4.5	63.5 1.9	562.2 ...
4 Manufacturing <i>Fabrication</i>	V1996617	1,818.1 1.5	1,792.5 0.0	1,874.6 1.4	1,774.9 1.4	1,816.1 1.5	1,819.0 2.1	1,793.8 0.2	1,824.7 -0.5	1,895.1 0.3	1,980.1 0.1	1,835.0 0.2	1,819.4 0.5	16,557.9 ...
5 Construction	V1996618	598.7 3.4	575.4 3.0	520.8 6.1	456.9 5.4	479.0 5.7	504.3 4.6	536.9 3.3	600.9 1.0	641.8 5.5	605.3 4.5	627.6 4.0	641.1 4.9	5,093.9 ...
6 Utilities <i>Services publics</i>	V1996619	180.8 0.5	180.2 3.9	180.2 2.8	183.2 1.1	177.1 2.7	181.1 3.1	179.6 3.3	182.2 1.9	187.6 0.9	190.9 3.5	188.1 4.0	189.4 4.8	1,659.1 ...
7 All services-producing industries <i>Ensemble des industries de services</i>	V1996620	7,198.6 2.7	7,184.6 3.6	7,342.1 4.0	7,185.1 3.2	7,285.5 3.6	7,393.6 4.7	7,451.7 4.0	7,570.4 3.6	7,774.1 4.4	7,618.6 5.5	7,517.8 5.6	7,663.9 5.4	67,460.8 ...
8 Trade <i>Commerce</i>	V1996621	1,376.7 2.3	1,363.0 3.2	1,403.4 2.8	1,344.1 2.6	1,362.5 3.8	1,403.9 5.5	1,420.4 5.0	1,482.4 5.1	1,491.1 5.2	1,492.4 6.0	1,466.3 5.7	1,460.8 5.1	12,923.8 ...
9 Transportation and storage <i>Transport et entreposage</i>	V1996622	517.3 6.7	511.4 6.3	538.7 6.3	523.3 3.6	522.1 4.1	522.4 2.7	528.9 3.8	535.5 4.4	568.1 5.8	532.7 4.4	529.5 5.1	563.3 5.8	4,825.6 ...
10 Information and cultural industries <i>Industrie de l'information et industrie culturelle</i>	V1996623	319.3 5.4	316.7 4.0	323.8 7.2	318.8 5.5	329.7 5.0	323.4 5.0	328.7 7.4	328.3 5.1	333.7 5.6	339.6 6.9	327.1 6.4	341.0 7.2	2,970.4 ...
11 Finance, real estate and company management <i>Finance, services immobiliers et gestion d'entreprises</i>	V1996624	809.1 1.8	817.3 4.8	842.3 3.2	834.9 3.7	826.7 2.8	835.0 4.7	847.9 5.3	857.7 4.9	868.9 4.7	860.5 6.5	856.6 5.6	844.9 4.8	7,633.1 ...
12 Professional and personal services industries <i>Services professionnels et personnels</i>	V1996625	1,642.8 3.1	1,615.3 4.4	1,665.1 4.9	1,617.3 4.0	1,645.4 4.6	1,672.0 5.3	1,674.3 3.7	1,715.1 4.4	1,791.7 6.0	1,800.6 6.1	1,785.6 6.7	1,800.5 6.8	15,502.3 ...
13 Educational services <i>Services d'enseignement</i>	V1996626	813.4 0.6	830.0 0.3	785.9 1.6	824.3 2.6	857.5 1.8	856.5 3.0	833.7 -0.7	843.0 -2.0	892.2 0.5	721.6 3.6	698.8 3.2	817.9 2.2	7,341.4 ...
14 Health care and social assistance <i>Soins de santé et assistance sociale</i>	V1996627	942.0 4.4	944.5 4.5	977.5 6.0	929.2 2.9	937.7 4.3	947.3 4.7	955.0 1.6	974.8 3.0	992.8 3.7	1,027.0 6.3	1,022.9 6.7	1,012.9 6.8	8,799.6 ...
15 Federal government public administration <i>Administration publique fédérale</i>	V1996628	297.0 -2.3	308.5 2.3	323.9 4.3	312.0 3.0	321.0 3.9	348.1 8.4	372.5 17.8	344.8 6.5	337.0 2.5	334.1 2.7	327.9 2.5	325.0 4.9	3,022.4 ...
16 Military <i>Militaires</i>	V1996629	57.8 2.4	54.5 -1.3	56.8 2.9	56.1 2.3	57.1 -0.7	85.3 38.3	62.1 0.6	60.8 -3.6	59.6 -8.2	58.4 -12.7	58.0 -6.5	61.5 5.7	559.0 ...
17 Federal public administration excluding military <i>Administration publique fédérale sauf militaires</i>	V1996630	239.2 -3.4	254.0 3.1	267.2 4.6	255.9 3.2	263.9 4.9	262.8 1.2	310.4 22.0	284.0 8.9	277.3 5.2	275.7 6.6	269.9 4.7	263.4 4.7	2,463.4 ...
18 Provincial and territorial public administration <i>Administrations publiques provinciales et territoriales</i>	V1996631	290.6 2.3	288.6 1.7	290.3 0.8	291.9 1.3	293.4 1.2	295.6 2.9	296.7 1.1	292.5 0.6	297.8 1.8	306.3 3.7	303.8 5.1	298.8 3.6	2,676.7 ...
19 Local public administration <i>Administrations publiques locales</i>	V1996632	190.4 1.3	189.3 2.9	191.3 2.9	189.5 2.5	189.6 2.8	189.4 2.9	193.7 3.0	196.5 3.3	200.9 3.8	204.0 4.8	199.2 4.9	198.8 3.4	1,761.5 ...
20 Wages and salaries <i>Salaires et traitements</i>	V1996633	10,006.5 2.5	9,902.6 2.9	10,091.7 3.7	9,751.4 2.9	9,914.3 3.3	10,059.5 4.2	10,117.8 3.1	10,353.4 2.6	10,726.3 3.6	10,628.1 4.3	10,392.3 4.4	10,539.3 4.4	92,482.5 ...
21 Supplementary labour income <i>Revenu supplémentaire du travail</i>	V1996634	1,544.9 5.5	1,526.0 5.5	1,551.0 5.9	1,495.9 4.6	1,520.9 4.8	1,543.2 5.5	1,552.1 4.0	1,588.2 2.9	1,645.5 3.6	1,624.6 3.8	1,582.8 3.6	1,599.7 3.1	14,152.8 ...
22 Labour income <i>Revenu du travail</i>	V1996635	11,551.5 2.9	11,428.6 3.3	11,642.7 4.0	11,247.3 3.1	11,435.2 3.5	11,602.7 4.4	11,669.9 3.2	11,941.7 2.6	12,371.8 3.6	12,252.7 4.2	11,975.2 4.3	12,139.0 4.2	106,635.3 ...

Table 2. Wages and Salaries and Supplementary Labour Income
Tableau 2. Salaires et traitements et revenu supplémentaire du travail

Ontario
 Ontario

Not seasonally adjusted data, millions of dollars
 Données non désaisonnalisées, millions de dollars

	CANSIM	2004			2005			A	M	J	J	A	S	YTD AAD
		O	N	D	J	F	M							
1 All goods-producing industries Ensemble des industries de biens	V1996636	5,484.2 2.1	5,358.8 1.2	5,454.2 2.4	5,183.2 1.1	5,297.2 1.3	5,284.9 2.3	5,367.9 1.6	5,523.4 1.3	5,823.6 1.7	5,840.9 1.8	5,682.1 3.1	5,698.8 2.9	49,702.0
2 Agriculture, forestry, fishing and hunting Agriculture, foresterie, pêche et chasse	V1996637	165.7 -2.9	137.1 -1.8	146.1 3.4	103.4 -1.6	103.8 1.5	115.4 6.5	125.7 -0.7	140.7 -0.4	162.2 2.5	160.2 -2.3	169.9 0.8	179.3 0.9	1,260.6
3 Mining and oil and gas extraction Extraction minière et extraction de pétrole et de gaz	V1996638	104.4 6.4	101.2 4.1	100.2 4.3	101.0 0.8	110.8 5.1	103.1 3.6	106.9 3.4	118.9 5.2	114.3 5.2	116.7 4.7	115.6 7.1	107.8 5.7	995.1
4 Manufacturing Fabrication	V1996639	3,649.8 0.8	3,625.4 -0.4	3,726.7 0.7	3,626.3 -0.4	3,727.3 -0.0	3,672.3 0.8	3,635.2 0.0	3,692.1 -0.2	3,887.3 -0.2	3,859.3 0.1	3,684.4 1.1	3,711.3 0.7	33,495.5
5 Construction Construction	V1996640	1,291.1 5.6	1,224.6 5.1	1,208.4 6.7	1,070.8 6.3	1,067.3 5.9	1,107.8 6.6	1,220.2 6.7	1,297.7 5.9	1,384.5 7.1	1,435.3 6.9	1,436.0 9.3	1,421.0 9.2	11,440.6
6 Utilities Services publics	V1996641	273.2 5.9	270.4 7.0	272.8 5.7	281.7 3.1	287.9 1.7	286.2 3.8	279.9 1.4	274.0 0.2	275.4 0.3	269.4 1.2	276.2 0.1	279.5 3.4	2,510.4
7 All services-producing industries Ensemble des industries de services	V1996642	14,449.0 3.6	14,569.5 4.4	14,880.1 4.7	14,689.4 3.9	14,784.3 4.4	14,838.8 4.9	15,140.8 5.5	15,230.0 5.0	15,606.8 5.5	15,402.8 6.4	15,352.9 6.5	15,521.9 7.0	136,567.8
8 Trade Commerce	V1996643	2,719.4 2.2	2,732.8 3.9	2,815.7 3.6	2,716.0 2.6	2,699.2 2.3	2,724.1 3.0	2,802.7 3.2	2,874.7 4.6	2,942.6 4.4	2,933.8 4.8	2,928.2 5.9	2,881.2 5.2	25,502.6
9 Transportation and storage Transport et entreposage	V1996644	868.1 2.9	871.8 1.8	892.2 2.7	870.5 3.8	875.2 4.6	877.8 3.8	888.4 5.3	907.7 4.3	932.3 6.4	878.1 3.7	888.9 5.3	919.0 5.6	8,037.8
10 Information and cultural industries Industrie de l'information et industrie culturelle	V1996645	623.0 3.4	618.6 4.7	622.5 3.3	624.4 1.9	648.8 1.2	647.1 2.9	637.5 2.3	648.9 2.3	660.6 4.5	681.7 6.5	660.1 5.9	672.0 7.0	5,881.2
11 Finance, real estate and company management Finance, services immobiliers et gestion d'entreprises	V1996646	2,189.4 5.7	2,208.8 5.7	2,339.7 6.3	2,370.7 5.5	2,372.4 5.8	2,309.4 6.1	2,352.5 6.3	2,378.9 6.3	2,434.7 6.9	2,415.9 8.8	2,441.4 8.0	2,377.9 8.3	21,453.8
12 Professional and personal services industries Services professionnels et personnels	V1996647	3,650.9 4.2	3,630.0 4.6	3,709.2 5.4	3,671.3 4.2	3,671.5 4.8	3,685.4 4.2	3,781.2 4.5	3,809.6 4.2	3,913.8 5.1	3,951.5 6.5	3,951.2 6.8	3,914.7 7.7	34,350.4
13 Educational services Services d'enseignement	V1996648	1,563.1 5.5	1,592.3 5.4	1,508.1 5.2	1,518.5 5.3	1,550.9 5.9	1,562.9 7.1	1,552.6 6.7	1,557.8 6.4	1,601.4 6.6	1,376.5 6.1	1,365.9 6.4	1,640.7 6.8	13,727.2
14 Health care and social assistance Soins de santé et assistance sociale	V1996649	1,494.6 3.1	1,536.7 4.2	1,579.6 4.6	1,538.7 3.0	1,548.7 3.2	1,558.6 3.4	1,604.5 4.5	1,584.7 4.3	1,641.2 5.4	1,655.9 7.5	1,836.7 7.0	1,637.3 7.5	14,406.2
15 Federal government public administration Administration publique fédérale	V1996650	691.7 -1.3	716.5 2.2	749.0 4.0	723.5 3.6	758.9 8.1	808.2 11.7	855.3 18.9	792.2 8.4	788.0 5.1	789.4 7.4	775.7 5.2	775.1 8.1	7,066.5
16 Military Militaires	V1996651	113.5 -2.6	114.0 -2.4	114.0 -2.8	112.7 -1.7	115.5 2.7	173.0 51.5	126.6 11.8	125.5 9.5	123.3 7.4	122.2 4.6	121.3 4.9	124.5 10.9	1,144.6
17 Federal public administration excluding military Administration publique fédérale sauf militaires	V1996652	578.2 -1.0	602.6 3.2	635.0 5.4	610.8 4.6	643.5 9.1	635.2 4.3	728.8 20.2	666.7 8.2	664.6 4.7	667.3 7.9	654.4 5.3	650.6 7.6	5,921.8
18 Provincial and territorial public administration Administrations publiques provinciales et territoriales	V1996653	306.4 5.6	313.1 6.2	309.2 5.1	309.9 4.5	312.1 4.5	317.2 8.9	315.1 5.8	320.9 4.6	328.6 3.9	351.2 5.5	336.7 4.1	336.7 6.9	2,928.4
19 Local public administration Administrations publiques locales	V1996654	342.5 0.5	348.8 4.8	354.9 4.1	345.9 3.5	346.6 5.0	348.1 5.6	351.0 6.7	354.6 5.7	363.6 5.8	368.6 5.8	367.9 4.6	367.4 5.1	3,213.7
20 Wages and salaries Salaires et traitements	V1996655	19,933.2 3.2	19,928.3 3.5	20,334.3 4.1	19,872.6 3.2	20,081.5 3.6	20,123.7 4.2	20,508.7 4.4	20,753.4 4.0	21,430.4 4.4	21,243.7 5.1	21,035.0 5.6	21,220.8 5.9	186,269.8
21 Supplementary labour income Revenu supplémentaire du travail	V1996656	2,854.5 6.6	2,853.3 6.8	2,912.4 7.1	2,841.4 5.5	2,871.3 5.8	2,877.3 6.2	2,932.4 5.9	2,967.3 4.8	3,064.1 4.6	3,027.5 4.9	2,987.9 4.8	3,004.7 4.8	26,574.0
22 Labour income Revenu du travail	V1996657	22,787.7 3.6	22,781.6 3.9	23,246.7 4.5	22,714.0 3.4	22,952.8 3.8	23,001.0 4.4	23,441.1 4.6	23,720.8 4.1	24,494.6 4.4	24,271.1 5.1	24,023.0 5.5	24,225.5 5.7	212,843.8

Table 2. Wages and Salaries and Supplementary Labour Income
Tableau 2. Salaires et traitements et revenu supplémentaire du travail
Manitoba

Not seasonally adjusted data, millions of dollars
 Données non désaisonnalisées, millions de dollars

	CANSIM	2004			2005					2005				YTD AAD
		O	N	D	J	F	M	A	M	J	J	A	S	
1 All goods-producing industries <i>Ensemble des industries de biens</i>	V1996658	334.1 3.0	320.9 0.5	333.9 2.8	308.9 2.5	310.5 3.7	308.6 5.4	313.6 2.5	322.7 1.8	340.0 2.9	354.0 4.1	343.9 4.9	343.4 5.5	2,945.6
2 Agriculture, forestry, fishing and hunting <i>Agriculture, foresterie, pêche et chasse</i>	V1996659	36.1 3.7	32.6 4.9	34.8 8.0	25.2 3.5	23.7 7.8	24.7 4.3	26.1 4.5	29.1 8.0	30.0 6.3	31.2 -3.5	31.3 2.1	34.1 6.9	255.3
3 Mining and oil and gas extraction <i>Extraction minière et extraction de pétrole et de gaz</i>	V1996660	17.1 15.2	15.3 9.6	15.7 12.3	15.5 11.3	16.9 5.0	16.6 9.9	16.6 -3.1	16.5 -0.3	17.4 4.9	17.7 6.4	17.0 5.2	16.9 3.5	150.9
4 Manufacturing <i>Fabrication</i>	V1996661	178.5 1.7	176.9 -2.4	183.7 -0.7	178.4 -0.1	181.4 3.1	176.7 4.4	179.3 3.5	182.2 2.2	190.6 4.0	198.1 5.4	187.0 5.9	183.6 5.5	1,657.2
5 Construction <i>Construction</i>	V1996662	68.9 2.5	62.0 1.1	64.9 5.9	54.7 7.8	53.2 3.0	53.4 5.6	57.8 0.8	61.4 -0.1	67.3 1.6	72.6 4.3	74.3 6.5	73.9 5.9	568.6
6 Utilities <i>Services publics</i>	V1996663	33.4 4.9	34.1 8.1	34.8 7.4	35.1 3.8	35.3 4.6	37.3 8.7	33.9 1.6	33.4 -0.4	34.7 -4.0	34.5 2.9	34.2 -1.0	35.1 4.5	313.5
7 All services-producing industries <i>Ensemble des industries de services</i>	V1996664	1,148.0 3.6	1,150.8 5.4	1,204.9 5.9	1,154.6 3.6	1,174.5 5.5	1,172.4 6.1	1,195.3 5.7	1,200.7 5.2	1,233.7 4.8	1,188.8 5.0	1,183.4 4.2	1,187.4 4.4	10,690.9
8 Trade <i>Commerce</i>	V1996665	197.3 3.2	197.5 7.6	209.9 6.9	196.3 3.5	199.2 5.7	195.3 5.6	194.8 2.3	206.4 5.9	217.4 4.2	210.1 5.7	203.4 3.1	199.9 2.6	1,822.8
9 Transportation and storage <i>Transport et entreposage</i>	V1996666	105.0 3.3	106.7 4.5	107.8 3.0	104.3 3.4	103.8 2.9	105.2 3.1	108.0 3.1	105.5 -1.6	108.5 3.4	103.8 1.4	106.7 2.3	106.9 2.2	952.7
10 Information and cultural industries <i>Industrie de l'information et industrie culturelle</i>	V1996667	41.7 11.4	40.8 6.3	40.7 3.6	39.9 6.3	41.1 3.5	40.5 5.4	41.1 7.8	41.6 8.0	40.4 5.0	41.3 4.2	40.2 2.0	41.0 -0.4	367.1
11 Finance, real estate and company management <i>Finance, services immobiliers et gestion d'entreprises</i>	V1996668	127.9 4.2	127.2 5.7	144.5 8.4	139.8 6.5	140.6 6.4	132.0 6.5	137.0 6.5	136.3 6.2	140.9 6.0	138.5 5.1	140.7 6.5	133.0 5.1	1,238.7
12 Professional and personal services industries <i>Services professionnels et personnels</i>	V1996669	226.0 4.7	222.9 5.5	240.9 6.6	226.2 4.0	230.5 7.2	229.8 7.2	236.0 6.8	237.7 6.7	244.3 5.9	246.8 4.7	240.1 4.2	238.4 3.8	2,129.8
13 Educational services <i>Services d'enseignement</i>	V1996670	142.4 3.7	145.6 5.6	141.7 4.3	136.1 1.6	139.6 2.1	141.5 2.4	141.0 4.3	142.4 4.1	149.9 1.3	114.8 4.7	118.2 3.0	137.9 5.6	1,221.4
14 Health care and social assistance <i>Soins de sante et assistance sociale</i>	V1996671	172.0 2.8	172.5 3.9	179.3 7.4	173.9 2.9	175.9 5.3	177.3 5.7	182.5 3.3	178.4 3.8	183.6 6.7	184.2 5.7	185.7 4.8	182.5 6.4	1,624.6
15 Federal government public administration <i>Administration publique fédérale</i>	V1996672	63.9 -2.8	66.6 3.9	68.3 2.6	66.8 2.6	72.0 10.4	79.8 16.1	83.1 21.3	79.0 14.3	73.4 6.5	72.7 6.5	72.0 6.0	71.3 5.9	670.0
16 Military <i>Militaires</i>	V1996673	16.4 -0.2	16.6 5.2	16.5 4.5	16.1 2.8	16.4 3.6	25.2 55.3	17.7 9.2	17.7 7.6	17.5 6.5	17.2 4.0	17.0 3.2	17.0 5.1	161.7
17 Federal public administration excluding military <i>Administration publique fédérale sauf militaires</i>	V1996674	47.5 -3.7	50.0 3.4	51.9 2.0	50.7 2.6	55.6 12.6	54.6 6.3	65.4 25.0	61.3 16.4	55.9 6.5	55.4 7.3	55.0 6.9	54.3 6.2	508.3
18 Provincial and territorial public administration <i>Administrations publiques provinciales et territoriales</i>	V1996675	43.9 5.1	43.1 3.3	43.2 2.9	43.2 1.3	43.5 4.0	43.4 3.8	43.9 7.1	44.4 1.8	45.3 3.9	46.8 6.3	46.7 4.7	46.6 7.6	403.8
19 Local public administration <i>Administrations publiques locales</i>	V1996676	28.0 2.1	28.0 5.1	28.6 5.1	28.1 5.6	28.4 6.7	27.8 4.9	28.0 3.6	29.0 3.5	30.0 4.4	29.8 8.4	29.7 6.4	29.9 5.7	260.6
20 Wages and salaries <i>Salaires et traitements</i>	V1996677	1,482.1 3.5	1,471.7 4.3	1,538.8 5.2	1,463.5 3.4	1,485.0 5.1	1,481.0 5.9	1,508.9 5.0	1,523.5 4.5	1,573.7 4.4	1,542.8 4.8	1,527.3 4.4	1,530.8 4.6	13,636.5
21 Supplementary labour income <i>Revenu supplémentaire du travail</i>	V1996678	214.1 5.4	212.5 6.2	221.4 6.7	210.1 4.3	213.2 5.9	212.6 6.7	216.6 5.3	218.7 4.4	225.9 3.9	220.7 3.8	217.6 2.9	217.3 3.0	1,952.9
22 Labour income <i>Revenu du travail</i>	V1996679	1,696.1 3.7	1,684.2 4.5	1,760.2 5.4	1,673.6 3.5	1,698.3 5.2	1,693.6 6.0	1,725.5 5.0	1,742.2 4.5	1,799.6 4.3	1,763.5 4.7	1,745.0 4.2	1,748.2 4.4	15,589.5

Table 2. Wages and Salaries and Supplementary Labour Income
Tableau 2. Salaires et traitements et revenu supplémentaire du travail
 Saskatchewan
 Saskatchewan

Not seasonally adjusted data - millions of dollars
 Données non désaisonnalisées - millions de dollars

	CANSIM	2004			2005					YTD				
		O	N	D	J	F	M	A	M	J	J	A	S	AAD
1 All goods-producing industries <i>Ensemble des industries de biens</i>	V1996680	291.5 4.2	287.5 4.4	304.4 6.9	275.5 5.7	284.7 7.4	285.6 8.2	286.4 6.8	302.0 7.3	319.4 9.0	328.9 8.4	330.1 11.4	324.3 11.1	2,736.8
2 Agriculture, forestry, fishing and hunting <i>Agriculture, foresterie, pêche et chasse</i>	V1996681	39.5 -0.4	39.0 6.2	41.0 7.5	28.3 5.8	27.7 10.1	28.7 6.0	30.7 4.2	37.9 4.4	41.9 1.3	43.1 -0.4	43.3 2.8	44.8 8.8	326.5
3 Mining and oil and gas extraction <i>Extraction minière et extraction de pétrole et de gaz</i>	V1996682	77.4 7.5	74.5 4.5	80.6 7.3	83.1 9.7	87.6 9.9	86.6 13.4	82.9 10.5	83.1 9.7	84.1 15.5	86.3 13.3	89.5 19.5	84.6 16.9	767.9
4 Manufacturing <i>Fabrication</i>	V1996683	86.2 5.2	88.6 5.0	93.3 6.2	87.6 2.9	92.8 6.9	91.2 6.0	92.0 5.6	96.6 9.1	99.3 7.8	101.6 6.8	98.8 7.6	95.8 8.5	855.8
5 Construction <i>Construction</i>	V1996684	68.6 3.3	65.3 2.3	69.3 7.7	54.7 5.4	55.4 6.2	57.1 6.8	60.4 5.9	64.2 5.4	73.0 11.0	76.9 11.5	77.7 15.4	78.1 11.8	597.6
6 Utilities <i>Services publics</i>	V1996685	19.7 0.1	20.0 4.5	20.3 3.8	21.7 2.8	21.1 0.2	21.9 5.0	20.3 4.8	20.2 0.5	21.1 0.3	20.9 5.5	20.7 2.8	21.0 3.9	189.0
7 All services-producing industries <i>Ensemble des industries de services</i>	V1996686	887.9 3.2	887.5 3.9	922.2 4.2	884.3 3.6	900.3 4.0	897.5 4.2	914.1 4.3	931.4 5.0	964.8 4.7	915.8 6.1	895.4 4.3	929.9 5.0	8,233.4
8 Trade <i>Commerce</i>	V1996687	162.1 2.0	162.8 6.6	174.2 6.2	163.3 3.8	165.1 3.5	161.1 4.4	164.3 2.4	172.2 4.3	184.6 5.5	179.8 6.6	174.7 5.4	170.7 5.3	1,535.9
9 Transportation and storage <i>Transport et entreposage</i>	V1996688	67.1 2.1	66.7 1.3	66.7 -0.4	65.4 2.2	66.9 2.2	66.6 -0.3	68.3 3.0	69.6 1.8	71.6 3.0	68.4 2.9	68.2 0.1	69.1 2.8	614.1
10 Information and cultural industries <i>Industrie de l'information et industrie culturelle</i>	V1996689	34.2 2.1	34.1 -0.9	35.0 0.8	34.9 -2.4	36.8 4.0	36.1 4.8	35.9 5.4	35.5 1.7	35.8 1.3	36.1 2.3	35.0 2.4	36.0 4.7	322.1
11 Finance, real estate and company management <i>Finance, services immobiliers et gestion d'entreprises</i>	V1996690	93.9 2.8	92.9 3.2	102.7 5.1	99.0 7.6	100.3 4.7	97.1 4.3	95.8 2.2	96.2 2.9	101.5 2.7	100.8 4.0	97.8 2.9	94.6 1.6	883.0
12 Professional and personal services industries <i>Services professionnels et personnels</i>	V1996691	169.2 3.8	166.9 4.8	175.9 6.1	164.5 4.4	167.1 6.7	170.9 7.4	172.6 4.7	176.4 5.1	186.8 6.2	188.4 7.7	184.0 6.0	181.6 6.3	1,592.2
13 Educational services <i>Services d'enseignement</i>	V1996692	125.9 3.5	129.9 1.2	127.8 1.2	124.6 1.7	129.9 1.3	129.3 1.7	129.3 2.8	133.0 5.3	135.4 3.0	88.5 8.6	83.9 6.4	132.5 7.5	1,086.3
14 Health care and social assistance <i>Soins de santé et assistance sociale</i>	V1996693	134.3 9.7	131.8 7.0	135.1 6.8	129.2 3.4	128.7 3.5	130.4 4.7	135.5 3.7	136.5 6.9	138.7 7.1	143.3 7.0	143.8 4.3	140.1 7.3	1,226.2
15 Federal government public administration <i>Administration publique fédérale</i>	V1996694	36.7 5.0	38.3 1.9	39.6 0.1	38.7 3.5	41.0 7.7	40.5 4.2	46.2 20.8	45.3 13.9	41.6 2.1	42.3 4.6	41.7 3.1	40.8 4.2	378.2
16 Military <i>Militaires</i>	V1996695	4.0 -1.6	3.5 -5.9	3.9 5.7	3.7 4.1	3.7 -4.5	5.1 27.7	4.2 7.5	4.0 -8.2	3.8 -10.2	4.0 -8.4	3.7 -16.2	3.9 -0.1	36.1
17 Federal public administration excluding military <i>Administration publique fédérale sauf militaires</i>	V1996696	32.7 -5.3	34.8 2.7	35.8 -0.4	35.0 3.4	37.4 9.1	35.4 1.5	41.9 22.3	41.4 16.6	37.8 3.5	38.2 6.2	38.0 5.5	36.9 4.7	342.1
18 Provincial and territorial public administration <i>Administrations publiques provinciales et territoriales</i>	V1996697	35.9 -0.0	35.7 0.0	36.6 1.5	36.1 2.2	36.0 0.9	37.4 2.1	37.0 5.0	36.9 3.4	38.9 5.1	37.9 4.6	38.2 5.9	38.6 6.0	336.8
19 Local public administration <i>Administrations publiques locales</i>	V1996698	28.6 -1.4	28.5 5.3	28.6 4.7	28.6 5.9	28.5 8.0	28.2 6.9	29.3 8.7	29.8 6.8	29.9 4.6	30.2 4.5	28.1 -1.4	25.9 -9.5	258.6
20 Wages and salaries <i>Salaires et traitements</i>	V1996699	1,179.4 3.5	1,175.0 4.0	1,226.6 4.8	1,159.8 4.1	1,184.9 4.8	1,183.1 5.1	1,200.5 4.9	1,233.4 5.5	1,284.2 5.7	1,244.6 6.7	1,225.5 6.1	1,254.2 6.5	10,970.2
21 Supplementary labour income <i>Revenu supplémentaire du travail</i>	V1996700	169.5 5.4	169.0 5.5	176.2 6.5	166.3 5.0	169.9 5.4	169.7 5.9	172.1 5.3	176.9 5.5	184.1 5.3	177.8 6.0	174.4 5.5	177.9 5.4	1,569.1
22 Labour income <i>Revenu du travail</i>	V1996701	1,348.9 3.7	1,344.1 4.2	1,402.8 5.1	1,326.1 4.2	1,354.8 4.9	1,352.8 5.2	1,372.6 5.0	1,410.3 5.5	1,468.4 5.7	1,422.4 6.6	1,399.9 6.0	1,432.1 6.4	12,539.3

Table 2. Wages and Salaries and Supplementary Labour Income
Tableau 2. Salaires et traitements et revenu supplémentaire du travail
Alberta

Not seasonally adjusted data, millions of dollars
 Données non désaisonnalisées, millions de dollars

	CANSIM	2004			2005					2005				YTD
		O	N	D	J	F	M	A	M	J	J	A	S	AAO
1 All goods-producing industries Ensemble des industries de biens	V1996702	1,981.0 9.2	1,952.6 8.9	2,022.0 10.3	1,915.2 9.4	1,995.5 8.9	2,025.2 10.4	2,037.6 10.0	2,088.2 11.0	2,149.3 10.6	2,209.8 11.8	2,203.9 12.9	2,197.4 12.2	18 822.0
2 Agriculture, forestry, fishing and hunting Agriculture, foresterie, pêche et chasse	V1996703	70.8 3.6	67.0 1.1	70.5 1.9	54.9 -0.8	57.8 4.4	59.0 3.2	59.6 7.0	64.5 8.3	68.6 4.1	69.6 2.6	72.5 3.7	72.0 5.0	578.5
3 Mining and oil and gas extraction Extraction minière et extraction de pétrole et de gaz	V1996704	658.3 10.7	664.9 10.0	696.8 11.4	697.4 11.5	735.1 10.3	735.5 14.9	734.1 14.0	736.0 14.3	745.2 13.4	765.8 16.5	764.0 17.7	745.1 15.3	6,658.2
4 Manufacturing Fabrication	V1996705	514.4 6.6	519.6 6.3	541.8 6.3	512.7 3.8	538.4 4.9	532.0 5.1	529.8 4.9	546.4 6.5	561.8 6.5	587.4 7.4	561.6 8.1	556.4 8.9	4,926.6
5 Construction Construction	V1996706	676.5 10.8	638.8 10.9	649.3 14.0	583.2 14.0	597.6 11.9	627.4 11.6	646.9 10.6	674.5 12.5	704.6 12.8	719.9 12.4	740.6 14.0	757.1 13.0	6,051.8
6 Utilities Services publics	V1996707	61.0 4.4	62.3 8.6	63.6 8.8	67.1 4.9	66.5 6.5	71.2 4.9	67.1 6.6	66.7 2.9	69.1 0.3	67.1 5.1	65.2 1.0	66.8 7.6	607.0
7 All services-producing industries Ensemble des industries de services	V1996708	3,975.6 5.2	4,040.8 6.8	4,161.5 6.6	4,104.2 6.0	4,170.1 8.5	4,191.9 6.8	4,210.6 6.2	4,245.3 6.8	4,349.9 6.4	4,269.5 8.0	4,252.5 7.5	4,295.0 8.0	38,088.9
8 Trade Commerce	V1996709	783.1 6.5	785.8 8.0	822.2 6.9	802.9 6.3	802.8 6.6	800.7 6.4	811.6 5.9	833.6 6.2	848.4 6.0	845.1 7.1	846.5 7.2	834.2 7.0	7,425.9
9 Transportation and storage Transport et entreposage	V1996710	327.6 5.9	329.1 6.5	335.8 6.8	329.4 8.0	332.7 8.0	335.5 6.8	333.3 7.8	333.7 6.4	342.0 5.7	332.3 4.1	340.6 6.3	341.8 5.7	3,021.4
10 Information and cultural industries Industrie de l'information et industrie culturelle	V1996711	122.8 8.8	119.9 4.8	125.0 6.3	122.5 4.7	127.2 3.1	123.1 3.1	125.6 5.3	128.3 3.6	130.3 6.0	131.8 5.7	121.7 1.3	126.7 3.9	1,137.3
11 Finance, real estate and company management Finance, services immobiliers et gestion d'entreprises	V1996712	480.9 5.9	487.7 8.2	528.8 7.5	533.2 8.3	535.5 9.0	526.9 7.4	534.9 9.0	533.4 11.0	560.0 9.7	553.6 13.6	558.5 12.0	538.9 11.8	4,875.0
12 Professional and personal services industries Services professionnels et personnels	V1996713	1,110.0 4.7	1,128.3 6.3	1,166.7 6.5	1,142.2 4.5	1,178.3 6.4	1,187.0 6.9	1,188.9 5.7	1,192.1 6.6	1,246.7 6.8	1,233.5 8.4	1,228.8 7.9	1,217.0 9.1	10,814.5
13 Educational services Services d'enseignement	V1996714	423.2 5.2	442.7 6.4	424.5 7.3	431.6 8.2	442.4 6.6	439.8 6.1	437.4 4.2	440.1 5.0	437.0 4.7	367.2 7.2	359.7 4.8	445.4 7.1	3,800.3
14 Health care and social assistance Soins de santé et assistance sociale	V1996715	419.4 5.1	428.8 5.9	437.3 5.2	422.9 3.8	428.5 4.0	434.6 4.6	439.0 3.3	444.1 5.3	450.7 6.0	463.1 7.6	454.0 6.7	453.7 7.5	3,990.7
15 Federal government public administration Administration publique fédérale	V1996716	110.0 -2.4	115.5 4.6	117.2 2.2	113.8 2.8	119.4 6.9	140.3 22.2	129.7 14.1	129.7 12.8	121.4 4.2	121.8 6.0	121.8 4.2	121.3 6.1	1,119.1
16 Military Militaires	V1996717	36.7 5.5	37.5 9.6	36.7 6.5	36.2 5.3	35.9 3.6	57.1 61.1	38.3 7.1	38.2 5.5	37.7 4.5	37.4 3.4	37.6 1.3	38.2 5.6	356.7
17 Federal public administration excluding military Administration publique fédérale sauf militaires	V1996718	73.3 -5.9	78.1 2.4	80.5 0.4	77.6 1.7	83.5 8.4	83.2 4.8	91.3 17.4	91.5 16.2	83.6 4.0	84.4 7.2	84.2 5.5	83.1 6.4	762.4
18 Provincial and territorial public administration Administrations publiques provinciales et territoriales	V1996719	92.7 6.1	92.7 5.9	92.6 6.0	93.8 6.9	93.6 8.6	93.6 5.9	96.7 6.2	97.4 5.0	97.7 4.3	100.2 6.5	101.6 7.8	100.7 8.9	875.4
19 Local public administration Administrations publiques locales	V1996720	105.9 0.9	110.4 8.1	111.5 7.4	111.7 7.0	109.7 5.2	110.4 5.6	113.5 8.7	113.1 7.4	115.7 5.5	120.7 7.3	119.3 9.0	115.1 7.4	1,029.1
20 Wages and salaries Salaires et traitements	V1996721	5,956.6 6.5	5,993.4 7.5	6,183.6 7.8	6,019.4 7.1	6,165.6 7.3	6,217.0 8.0	6,248.2 7.4	6,333.5 8.2	6,499.2 7.8	6,479.3 9.3	6,456.4 9.2	6,492.4 9.4	56,910.9
21 Supplementary labour income Revenu supplémentaire du travail	V1996722	706.4 8.9	711.6 10.0	731.9 10.0	711.2 8.9	728.5 9.1	734.5 9.5	738.2 8.5	748.3 8.6	767.9 7.7	762.9 8.8	757.5 8.3	759.1 8.1	6,708.1
22 Labour income Revenu du travail	V1996723	6,663.0 6.8	6,705.0 7.7	6,915.5 8.0	6,730.6 7.2	6,894.0 7.5	6,951.6 8.1	6,986.4 7.5	7,081.8 8.2	7,267.1 7.8	7,242.1 9.2	7,213.9 9.1	7,251.5 9.3	63,619.1

Table 2. Wages and Salaries and Supplementary Labour Income
Tableau 2. Salaires et traitements et revenu supplémentaire du travail
 British Columbia
 Colombie-Britannique

Not seasonally adjusted data, millions of dollars
 Données non désaisonnalisées, millions de dollars

	CANSIM	2004			2005					YTD				
		O	N	D	J	F	M	A	M	J	J	A	S	AAD
1 All goods-producing industries <i>Ensemble des industries de biens</i>	V1996724	1,267.1 5.4	1,215.0 5.7	1,262.1 9.2	1,171.8 4.3	1,216.0 6.5	1,230.5 5.1	1,245.0 4.2	1,285.5 4.8	1,377.3 6.9	1,391.6 6.3	1,359.7 8.2	1,364.8 8.2	11,642.3 ...
2 Agriculture, forestry, fishing and hunting <i>Agriculture, foresterie, pêche et chasse</i>	V1996725	189.5 -9.0	160.8 -12.8	168.2 -6.6	141.6 -12.3	152.6 -5.1	158.2 -5.7	158.5 -2.8	173.2 -1.0	207.3 1.9	206.9 0.1	203.4 4.9	198.5 2.1	1,600.1 ...
3 Mining and oil and gas extraction <i>Extraction minière et extraction de pétrole et de gaz</i>	V1996726	78.7 15.3	75.1 13.1	78.5 12.9	81.8 14.5	84.6 13.4	83.2 18.0	88.9 13.5	84.8 11.1	86.0 14.4	88.7 12.8	87.1 11.1	85.6 11.2	770.8 ...
4 Manufacturing <i>Fabrication</i>	V1996727	607.2 5.9	592.3 6.5	620.3 10.0	588.7 2.6	607.4 4.8	601.9 2.4	597.6 0.2	619.5 2.2	653.7 3.8	658.6 2.2	632.5 3.6	635.0 4.3	5,594.8 ...
5 Construction <i>Construction</i>	V1996728	342.3 11.3	336.7 13.3	343.2 15.7	307.0 14.6	317.9 14.2	332.2 12.3	346.0 11.5	355.5 11.0	374.5 13.7	381.8 15.1	382.4 17.3	390.7 17.6	3,188.0 ...
6 Utilities <i>Services publics</i>	V1996729	49.4 9.3	50.0 10.7	51.9 13.6	52.7 8.4	53.5 11.4	55.1 12.6	54.1 14.7	52.5 7.8	55.8 10.8	55.7 18.2	54.4 13.2	55.0 11.5	488.7 ...
7 All services-producing industries <i>Ensemble des industries de services</i>	V1996730	4,472.4 4.0	4,467.7 4.2	4,629.4 5.0	4,502.6 3.7	4,574.5 4.1	4,576.6 4.1	4,704.2 5.9	4,730.9 5.7	4,849.6 6.1	4,748.6 7.0	4,745.1 6.4	4,777.3 7.1	42,209.5 ...
8 Trade <i>Commerce</i>	V1996731	826.0 6.2	822.9 7.9	870.4 7.7	818.1 7.3	818.9 7.5	827.8 6.6	847.1 6.5	864.5 6.5	872.6 6.3	864.7 6.1	871.6 5.6	857.4 6.1	7,642.6 ...
9 Transportation and storage <i>Transport et entreposage</i>	V1996732	424.8 4.7	423.1 2.6	435.4 6.0	421.4 5.7	425.1 3.5	431.1 3.2	433.9 6.9	441.6 6.4	456.2 7.2	449.1 6.0	457.6 6.9	460.0 6.7	3,975.9 ...
10 Information and cultural industries <i>Industrie de l'information et industrie culturelle</i>	V1996733	186.5 9.6	193.5 11.3	194.6 9.3	190.9 11.3	194.7 7.4	181.9 4.3	195.8 10.9	199.1 10.1	203.3 11.5	203.4 7.0	183.1 -1.2	184.0 -2.1	1,736.3 ...
11 Finance, real estate and company management <i>Finance, services immobiliers et gestion d'entreprises</i>	V1996734	513.7 4.5	523.2 6.3	564.2 6.9	553.9 4.8	558.9 4.5	550.4 5.2	564.9 6.2	559.5 6.7	576.4 7.1	588.3 10.4	590.6 9.8	573.8 10.6	5,116.6 ...
12 Professional and personal services industries <i>Services professionnels et personnels</i>	V1996735	1,122.2 6.2	1,107.3 5.0	1,151.1 6.4	1,129.3 4.7	1,145.6 5.5	1,142.8 5.4	1,179.7 6.4	1,192.5 7.3	1,249.7 8.1	1,261.7 8.9	1,260.7 8.4	1,233.3 9.1	10,795.2 ...
13 Educational services <i>Services d'enseignement</i>	V1996736	487.0 1.5	484.7 2.5	479.4 2.3	479.5 0.3	502.0 1.4	499.4 2.3	508.8 2.1	511.6 1.6	525.5 2.2	399.3 4.5	397.0 4.5	493.7 6.5	4,316.7 ...
14 Health care and social assistance <i>Soins de santé et assistance sociale</i>	V1996737	563.1 0.6	562.0 -1.2	574.2 -0.7	554.0 -3.1	560.2 -2.4	563.4 -2.3	585.2 2.7	582.2 2.6	591.3 3.3	601.3 6.0	599.8 5.1	594.5 6.7	5,231.9 ...
15 Federal government public administration <i>Administration publique fédérale</i>	V1996738	161.5 -4.3	166.9 1.8	171.7 0.0	168.7 2.5	182.7 10.9	194.6 13.5	197.5 16.3	191.1 9.6	181.0 4.6	181.0 5.1	182.6 5.8	179.8 5.0	1,659.1 ...
16 Military <i>Militaires</i>	V1996739	33.2 -1.5	33.2 -0.1	33.3 0.4	33.1 0.8	33.6 2.9	51.2 52.2	36.9 9.3	36.2 6.0	36.0 5.9	35.8 3.6	35.3 2.4	35.5 7.1	333.5 ...
17 Federal public administration excluding military <i>Administration publique fédérale sauf militaires</i>	V1996740	128.3 -5.0	133.6 2.3	138.3 -0.1	135.7 2.9	149.1 12.9	143.4 4.1	160.6 18.0	154.9 10.4	145.0 4.3	145.3 5.4	147.3 6.6	144.3 4.5	1,325.6 ...
18 Provincial and territorial public administration <i>Administrations publiques provinciales et territoriales</i>	V1996741	87.4 -3.6	82.5 -6.3	84.6 -3.8	83.9 -7.1	82.2 -5.1	81.8 -3.5	84.1 -1.7	84.4 -2.7	89.0 0.5	93.7 2.3	94.6 1.6	95.1 4.1	788.8 ...
19 Local public administration <i>Administrations publiques locales</i>	V1996742	100.3 1.6	101.5 5.4	103.9 6.3	103.0 4.7	104.2 6.7	103.5 5.6	107.3 6.8	104.5 3.3	104.5 3.5	106.1 2.3	107.4 3.7	105.8 4.6	946.3 ...
20 Wages and salaries <i>Salaires et traitements</i>	V1996743	5,739.5 4.3	5,682.7 4.5	5,891.5 5.8	5,674.4 3.8	5,790.6 4.6	5,807.2 4.3	5,949.2 5.5	6,016.3 5.5	6,226.9 6.3	6,140.3 6.9	6,104.8 6.8	6,142.1 7.3	53,851.8 ...
21 Supplementary labour income <i>Revenu supplémentaire du travail</i>	V1996744	888.0 6.6	880.0 6.9	909.1 7.7	874.1 5.0	892.0 5.8	894.6 5.4	916.5 6.0	926.8 5.6	959.2 6.0	942.7 6.3	934.2 5.7	936.9 5.9	8,277.1 ...
22 Labour income <i>Revenu du travail</i>	V1996745	6,627.5 4.6	6,562.6 4.9	6,800.6 6.1	6,548.6 4.0	6,682.6 4.8	6,701.7 4.5	6,865.7 5.6	6,943.1 5.5	7,186.1 6.2	7,083.0 6.8	7,039.0 6.7	7,079.0 7.1	62,128.9 ...

Table 2. Wages and Salaries and Supplementary Labour Income
Tableau 2. Salaires et traitements et revenu supplémentaire du travail
Yukon
Yukon

Not seasonally adjusted data, millions of dollars
 Données non désaisonnalisées, millions de dollars

	CANSIM	2004			2005									YTD AAD
		O	N	D	J	F	M	A	M	J	J	A	S	
1 All goods-producing industries <i>Ensemble des industries de biens</i>	V1996746	8.8 16.6	6.6 11.0	6.5 18.4	4.9 24.6	5.2 17.8	5.7 6.9	6.3 4.8	8.3 5.9	10.7 10.8	11.5 9.1	11.4 11.7	11.1 14.0	75.1 ...
2 of which: Construction <i>dont: Construction</i>	V1996747	5.9 12.4	4.4 17.3	4.4 21.8	2.9 37.4	3.0 28.3	3.3 13.7	3.7 6.8	5.3 7.5	7.2 12.0	7.5 8.9	7.5 15.3	7.6 19.5	48.2 ...
3 All services-producing industries <i>Ensemble des industries de services</i>	V1996748	49.5 6.5	49.1 8.2	49.6 6.1	48.2 6.6	49.1 7.1	49.8 7.3	49.8 5.4	51.2 5.1	55.5 7.8	54.4 8.6	54.3 7.5	53.6 7.0	466.0 ...
4 Trade <i>Commerce</i>	V1996749	5.8 9.2	5.6 10.5	6.0 7.0	5.6 5.4	5.8 8.3	5.8 10.4	5.7 6.1	6.1 7.8	7.0 11.0	6.3 2.7	6.4 8.1	6.2 7.4	54.9 ...
5 Transportation and storage <i>Transport et entreposage</i>	V1996750	2.4 9.7	2.2 3.6	2.3 4.9	2.3 8.3	2.3 9.8	2.4 2.6	2.5 5.1	2.4 -1.0	2.5 7.2	2.5 5.6	2.5 5.3	2.6 8.9	22.1 ...
6 Information and cultural industries <i>Industrie de l'information et industrie culturelle</i>	V1996751	1.7 1.7	1.8 3.9	1.8 5.3	1.8 10.9	2.1 16.3	1.9 14.3	1.8 8.2	1.9 -4.0	1.7 -1.2	1.9 1.5	1.7 -3.5	1.9 11.2	16.8 ...
7 Finance, real estate and company management <i>Finance, services immobiliers et gestion d'entreprises</i>	V1996752	2.6 3.9	2.6 5.7	2.7 6.4	2.5 3.7	2.8 4.4	2.6 0.5	2.6 -2.1	3.0 8.8	3.2 13.1	3.3 19.7	3.3 10.6	2.8 6.7	26.1 ...
8 Professional and personal services industries <i>Services professionnels et personnels</i>	V1996753	11.9 7.8	11.5 15.0	11.8 11.4	10.5 9.5	10.9 11.8	11.2 9.9	10.8 2.8	11.5 3.0	13.7 8.7	14.5 13.3	14.0 7.2	13.1 6.4	110.1 ...
9 Educational services <i>Services d'enseignement</i>	V1996754	6.5 11.8	6.4 8.6	6.1 4.0	6.1 9.4	6.1 3.5	6.2 6.9	6.2 6.9	6.3 11.3	6.4 14.5	4.5 12.4	5.0 12.4	6.2 5.4	53.0 ...
10 Health care and social assistance <i>Soins de santé et assistance sociale</i>	V1996755	6.1 3.0	6.3 5.5	6.5 7.2	6.4 3.9	6.3 5.3	6.6 5.6	6.5 5.9	6.6 7.5	6.8 5.6	6.6 7.5	6.6 7.9	6.7 8.2	59.2 ...
11 Federal government public administration <i>Administration publique fédérale</i>	V1996756	3.2 -0.3	3.2 2.5	3.3 2.3	3.3 5.7	3.5 11.8	3.6 10.0	3.8 18.4	3.5 6.3	3.8 6.9	3.9 8.1	3.8 5.3	3.6 6.9	32.8 ...
12 Provincial and territorial public administration <i>Administrations publiques provinciales et territoriales</i>	V1996757	8.0 7.7	7.8 6.4	7.5 1.8	8.3 5.3	7.8 0.9	8.0 6.4	8.4 4.6	8.4 4.3	8.9 4.6	9.3 5.4	9.3 8.1	8.6 7.5	77.1 ...
13 Local public administration <i>Administrations publiques locales</i>	V1996758	1.5 -4.5	1.5 0.3	1.5 2.7	1.5 0.5	1.5 5.1	1.5 -2.6	1.5 -0.7	1.4 -6.1	1.6 -6.2	1.6 0.5	1.7 4.7	1.6 1.1	13.8 ...
14 Wages and salaries <i>Salaires et traitements</i>	V1996759	58.3 7.9	55.7 8.5	56.1 7.4	53.2 8.1	54.3 8.0	55.4 7.3	56.2 5.3	59.5 5.2	66.2 8.3	66.0 8.7	65.6 8.2	64.7 8.1	581.1 ...
15 Supplementary labour income <i>Revenu supplémentaire du travail</i>	V1996760	8.9 5.7	8.6 6.8	8.6 7.4	8.2 7.5	8.3 6.6	8.5 7.1	8.6 4.9	9.1 4.6	10.2 7.0	10.1 7.1	10.0 6.7	9.8 7.1	83.0 ...
16 Labour income <i>Revenu du travail</i>	V1996761	67.2 7.6	64.2 8.3	64.7 7.4	61.3 8.0	62.6 7.8	64.0 7.2	64.8 5.3	68.7 5.1	76.4 8.1	76.1 8.5	75.7 8.0	74.6 8.0	624.1 ...

Table 2. Wages and Salaries and Supplementary Labour Income
Tableau 2. Salaires et traitements et revenu supplémentaire du travail
Northwest Territories
Territoires du Nord-Ouest

Not seasonally adjusted data, millions of dollars
 Données non désaisonnalisées, millions de dollars

	CANSIM	2004			2005									YTD
		O	N	D	J	F	M	A	M	J	J	A	S	AAD
1 All goods-producing industries Ensemble des industries de biens	V1996762	33.9 0.1	31.0 -1.5	32.9 7.7	29.7 13.7	31.8 13.3	31.9 16.3	32.3 10.3	32.9 10.5	35.2 8.7	39.4 14.8	41.4 19.5	40.6 17.0	315.2
2 of which: Construction dont: Construction	V1996763	17.2 -7.0	15.5 -5.8	16.2 -0.6	14.1 15.6	14.8 18.3	14.5 15.8	14.2 16.1	13.7 12.8	15.3 10.3	18.4 14.8	19.6 16.8	20.7 17.4	145.2
3 All services-producing industries Ensemble des industries de services	V1996764	84.1 6.5	83.5 7.0	87.7 8.1	85.3 7.9	87.9 9.4	89.1 9.5	88.9 8.8	87.5 5.9	93.2 7.8	91.8 6.0	91.3 6.0	91.9 7.8	806.8
4 Trade Commerce	V1996765	10.1 2.3	10.0 4.2	10.4 2.8	9.9 3.5	9.9 2.6	9.9 7.2	9.7 5.3	10.0 6.0	11.1 9.3	11.0 4.2	10.8 4.8	10.6 5.5	92.8
5 Transportation and storage Transport et entreposage	V1996766	9.4 14.3	8.6 10.8	9.0 12.4	8.8 16.6	8.8 16.9	8.8 10.1	9.1 14.4	8.8 9.7	10.0 12.0	10.1 10.8	10.8 18.4	10.9 12.2	86.1
6 Information and cultural industries Industrie de l'information et industrie culturelle	V1996767	1.8 9.0	1.9 5.8	1.9 7.2	2.0 10.8	2.3 19.2	2.0 13.5	1.9 7.3	1.9 -3.8	1.8 -1.1	2.0 5.7	1.9 6.9	2.1 14.5	18.0
7 Finance, real estate and company management Finance, services immobiliers et gestion d'entreprises	V1996768	7.1 14.8	7.2 18.6	8.2 20.9	8.3 28.4	8.3 20.0	7.9 18.6	7.7 17.4	7.7 20.6	8.0 13.5	8.3 13.7	8.0 1.8	7.6 7.4	71.8
8 Professional and personal services industries Services professionnels et personnels	V1996769	13.7 3.7	13.1 4.1	15.3 8.2	13.7 0.6	15.0 6.2	16.6 11.3	15.6 7.3	15.4 5.0	17.2 12.5	17.3 9.1	16.6 9.8	16.0 12.6	143.4
9 Educational services Services d'enseignement	V1996770	9.3 11.0	9.6 9.8	9.6 7.8	9.5 7.9	10.0 9.7	9.6 6.4	9.6 4.6	9.5 0.5	9.9 -0.8	8.1 0.1	8.2 1.5	9.3 2.2	83.8
10 Health care and social assistance Soins de santé et assistance sociale	V1996771	9.7 7.7	10.0 10.2	10.2 8.9	10.1 7.6	10.0 8.7	10.2 8.9	10.5 7.4	10.0 4.5	10.7 8.1	10.6 -5.8	10.4 2.5	11.0 8.0	93.5
11 Federal government public administration Administration publique fédérale	V1996772	7.2 1.4	7.2 2.6	7.3 5.6	7.1 7.2	7.5 12.9	8.1 15.4	8.5 19.9	8.0 12.4	8.0 9.1	8.2 9.6	8.4 9.8	8.2 14.4	71.9
12 Provincial and territorial public administration Administrations publiques provinciales et territoriales	V1996773	12.9 4.3	12.9 3.8	12.9 5.2	13.0 4.3	13.2 5.3	13.0 4.0	13.1 3.9	13.1 0.8	13.3 3.1	13.1 -0.2	13.1 0.6	13.0 1.4	118.0
13 Local public administration Administrations publiques locales	V1996774	3.0 -2.5	3.0 1.2	2.9 1.0	2.9 4.2	2.9 5.7	2.9 3.2	3.2 6.7	3.1 4.4	3.1 2.1	3.1 -2.8	3.1 0.6	3.1 3.3	27.5
14 Wages and salaries Salaires et traitements	V1996775	118.0 4.5	114.4 4.6	120.7 8.0	115.0 9.3	119.6 10.4	121.0 11.2	121.2 9.2	120.4 7.1	128.5 8.0	131.2 8.5	132.6 9.9	132.5 10.5	1,122.0
15 Supplementary labour income Revenu supplémentaire du travail	V1996776	13.2 4.9	12.7 4.6	13.5 8.9	12.8 9.9	13.4 10.1	13.5 12.0	13.5 8.8	13.4 7.5	14.3 8.1	14.6 8.2	14.7 9.1	14.6 9.5	124.9
16 Labour income Revenu du travail	V1996777	131.2 4.6	127.2 4.6	134.2 8.1	127.8 9.4	133.0 10.4	134.5 11.3	134.8 9.2	133.8 7.2	142.8 8.0	145.7 8.5	147.3 9.8	147.1 10.4	1,246.9

Table 2. Wages and Salaries and Supplementary Labour Income
Tableau 2. Salaires et traitements et revenu supplémentaire du travail
Nunavut

Not seasonally adjusted data, millions of dollars
 Données non désaisonnalisées, millions de dollars

	CANSIM	2004			2005									YTD
		O	N	D	J	F	M	A	M	J	J	A	S	AAD
1 Wages and salaries Salaires et traitements	V1996778	52.2 4.6	50.9 5.3	51.8 6.7	48.4 7.4	49.6 4.9	50.4 6.2	51.0 5.9	50.8 5.1	52.3 4.6	53.7 7.2	54.2 5.9	55.3 7.4	465.8
2 Supplementary labour income Revenu supplémentaire du travail	V1996779	8.4 12.6	8.2 12.4	8.3 12.4	7.7 10.7	7.9 7.8	8.1 9.4	8.2 7.6	8.1 6.3	8.4 5.2	8.6 7.7	8.6 6.4	8.8 7.8	74.3
3 Labour income Revenu du travail	V1996780	60.6 5.6	59.1 6.2	60.1 7.3	56.2 7.8	57.6 5.3	58.4 6.6	59.2 6.7	58.9 5.3	60.6 4.7	62.3 7.3	62.8 6.0	64.1 7.5	540.1

Table 2. Wages and Salaries and Supplementary Labour Income
Tableau 2. Salaires et traitements et revenu supplémentaire du travail
Outside Canada
Exterieur du Canada

Not seasonally adjusted data, millions of dollars
 Données non désaisonnalisées, millions de dollars

	CANSIM	2004			2005									YTD
		O	N	D	J	F	M	A	M	J	J	A	S	AAD
1 Wages and salaries Salaires et traitements	V1996797	24.1 3.0	24.1 3.0	25.0 -1.7	23.6 -0.6	24.7 4.2	29.0 20.6	25.8 8.6	24.7 1.7	25.7 4.8	28.0 14.6	25.9 4.4	25.9 6.4	233.5 ...
2 Supplementary labour income Revenu supplémentaire du travail	V1996798	4.9 5.4	4.9 5.2	5.1 0.3	4.8 0.7	5.0 5.7	5.9 22.0	5.2 9.3	5.0 1.8	5.2 4.2	5.7 13.7	5.2 3.2	5.2 5.8	47.3 ...
3 Labour income Revenu du travail	V1996799	29.0 3.4	29.0 3.4	30.1 -1.4	28.4 -0.4	29.8 4.4	34.9 20.8	31.1 8.7	29.7 1.7	31.0 4.7	33.7 14.4	31.1 4.2	31.1 6.3	280.9 ...

Analytical Tables

Tableaux analytiques

Total wages and salaries, all industries, seasonally adjusted
Ensemble salaires et traitements, ensemble des industries, désaisonnalisés

Level**Niveau**

Millions of dollars
Millions de dollars

		2004			2005								
		O	N	D	J	F	M	A	M	J	J	A	S
CAN.	CAN.	47,287.9	47,543.4	48,062.4	47,855.0	48,191.3	48,644.9	48,854.3	48,864.4	49,260.9	49,649.1	49,786.2	50,115.5
NFLD.-LAB.	T.-N.-L.	537.1	540.3	549.2	545.3	551.2	554.6	557.8	551.9	557.8	564.4	560.4	560.9
P.E.I.	Î.-P.-É.	150.2	151.6	154.6	152.9	155.8	155.2	158.7	156.0	158.8	160.0	158.0	160.1
N.S.	N.-É.	1,113.8	1,117.1	1,140.0	1,125.7	1,147.6	1,177.3	1,165.9	1,166.0	1,175.9	1,178.7	1,178.2	1,188.8
N.B.	N.-B.	864.7	873.4	894.2	878.2	881.8	893.5	895.9	889.1	895.1	899.6	902.3	912.0
QUE.	QUÉ.	10,000.7	10,035.6	10,142.0	10,080.6	10,124.1	10,224.2	10,211.7	10,188.9	10,304.0	10,382.3	10,396.4	10,453.0
ONT.	ONT.	19,996.0	20,107.6	20,283.0	20,214.4	20,325.2	20,508.3	20,631.5	20,605.2	20,758.6	20,912.7	20,996.8	21,145.6
MAN.	MAN.	1,474.0	1,481.7	1,497.9	1,491.7	1,503.2	1,517.4	1,524.1	1,521.5	1,524.5	1,529.5	1,530.9	1,535.0
SASK.	SASK.	1,175.0	1,177.9	1,195.3	1,194.1	1,201.8	1,208.9	1,217.0	1,224.6	1,231.6	1,239.9	1,241.6	1,245.7
ALTA.	ALB.	5,982.4	6,061.4	6,120.3	6,121.9	6,173.3	6,248.1	6,268.9	6,323.5	6,350.5	6,429.5	6,466.7	6,517.5
B.C.	C.-B.	5,746.6	5,750.3	5,834.7	5,797.1	5,870.0	5,892.7	5,961.2	5,977.7	6,040.3	6,084.0	6,087.3	6,127.7
YUKON	YUKON	57.2	56.8	57.0	57.7	58.5	59.2	59.0	59.5	61.1	61.3	61.7	61.7
N.N.	N.N.	166.1	165.6	169.4	171.7	173.9	176.1	176.4	175.6	177.2	179.4	180.3	182.1
O.C.	E.C.	24.1	24.2	24.7	23.8	25.0	29.4	26.2	25.0	25.5	27.8	25.6	25.6

Percentage change, preceding period**Variation en pourcentage, période précédente**

Percentage
Pourcentage

		2004			2005								
		O	N	D	J	F	M	A	M	J	J	A	S
CAN.	CAN.	-0.1	0.5	1.1	-0.4	0.7	0.9	0.4	0.0	0.8	0.8	0.3	0.7
NFLD.-LAB.	T.-N.-L.	1.1	0.6	1.7	-0.7	1.1	0.6	0.6	-1.1	1.1	1.2	-0.7	0.1
P.E.I.	Î.-P.-É.	0.1	0.9	2.0	-1.1	1.9	-0.4	2.3	-1.7	1.8	0.7	-1.2	1.1
N.S.	N.-É.	-0.5	0.3	2.1	-1.3	1.9	2.6	-1.0	0.0	0.9	0.2	-0.0	0.3
N.B.	N.-B.	-0.7	1.0	2.4	-1.8	0.4	1.3	0.3	-0.8	0.7	0.5	0.3	1.1
QUE.	QUÉ.	-0.6	0.3	1.1	-0.6	0.4	1.0	-0.1	-0.2	1.1	0.8	0.1	3.5
ONT.	ONT.	-0.2	0.6	0.9	-0.3	0.5	0.9	0.6	-0.1	0.7	0.7	0.4	0.7
MAN.	MAN.	0.5	0.5	1.1	-0.4	0.8	0.9	0.4	-0.2	0.2	0.3	0.1	0.3
SASK.	SASK.	0.2	0.2	1.5	-0.1	0.6	0.6	0.7	0.6	0.6	0.7	0.1	0.3
ALTA.	ALB.	0.3	1.3	1.0	0.0	0.8	1.2	0.3	0.9	0.4	1.2	0.6	0.8
B.C.	C.-B.	0.4	0.1	1.5	-0.6	1.3	0.4	1.2	0.3	1.0	0.7	0.1	0.7
YUKON	YUKON	-0.3	-0.7	0.4	1.2	1.3	1.3	-0.3	0.8	2.6	0.4	0.6	0.1
N.N.	N.N.	-0.5	-0.3	2.3	1.3	1.3	1.2	0.2	-0.5	1.0	1.2	0.5	1.0
O.C.	E.C.	-0.1	0.5	2.0	-3.6	5.2	17.3	-10.6	-4.8	2.1	9.1	-8.2	0.2

Provincial distribution**Répartition provinciale**

Percentage
Pourcentage

		2004			2005								
		O	N	D	J	F	M	A	M	J	J	A	S
CAN.	CAN.	100.0	100.0	100.0	100.0	100.0	100.0	100.0	100.0	100.0	100.0	100.0	100.0
NFLD.-LAB.	T.-N.-L.	1.1	1.1	1.1	1.1	1.1	1.1	1.1	1.1	1.1	1.1	1.1	1.1
P.E.I.	Î.-P.-É.	0.3	0.3	0.3	0.3	0.3	0.3	0.3	0.3	0.3	0.3	0.3	0.3
N.S.	N.-É.	2.4	2.3	2.4	2.4	2.4	2.4	2.4	2.4	2.4	2.4	2.4	2.4
N.B.	N.-B.	1.8	1.8	1.9	1.8	1.8	1.8	1.8	1.8	1.8	1.8	1.8	1.8
QUE.	QUÉ.	21.1	21.1	21.1	21.1	21.0	21.0	20.9	20.9	20.9	20.9	20.9	20.9
ONT.	ONT.	42.3	42.3	42.2	42.2	42.2	42.2	42.2	42.2	42.1	42.1	42.2	42.2
MAN.	MAN.	3.1	3.1	3.1	3.1	3.1	3.1	3.1	3.1	3.1	3.1	3.1	3.1
SASK.	SASK.	2.5	2.5	2.5	2.5	2.5	2.5	2.5	2.5	2.5	2.5	2.5	2.5
ALTA.	ALB.	12.7	12.7	12.7	12.8	12.8	12.8	12.8	12.9	12.9	12.9	13.0	13.0
B.C.	C.-B.	12.2	12.1	12.1	12.1	12.2	12.1	12.2	12.2	12.3	12.3	12.2	12.2
YUKON	YUKON	0.1	0.1	0.1	0.1	0.1	0.1	0.1	0.1	0.1	0.1	0.1	0.1
N.N.	N.N.	0.4	0.3	0.4	0.4	0.4	0.4	0.4	0.4	0.4	0.4	0.4	0.4
O.C.	E.C.	0.1	0.1	0.1	0.0	0.1	0.1	0.1	0.1	0.1	0.1	0.1	0.1

Total wages and salaries, all industries, seasonally adjusted
Ensemble salaires et traitements, ensemble des industries, désaisonnalisés

Percentage change, preceding period
 Variation en pourcentage, période précédente

Canada

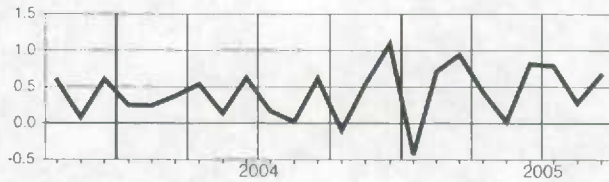

Manitoba

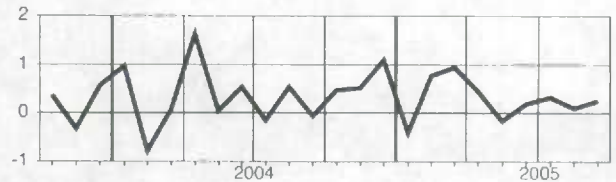

Newfoundland and Labrador
Terre-Neuve-et-Labrador

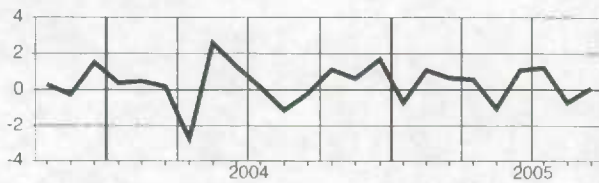

Saskatchewan

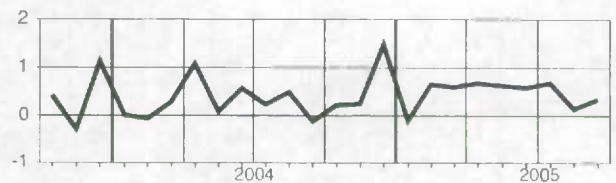

Prince Edward Island
Île-du-Prince-Édouard

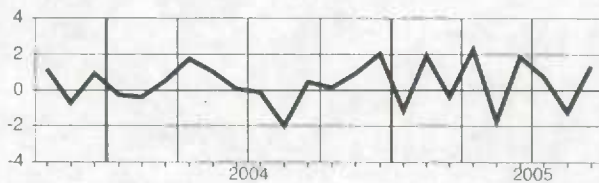

Alberta

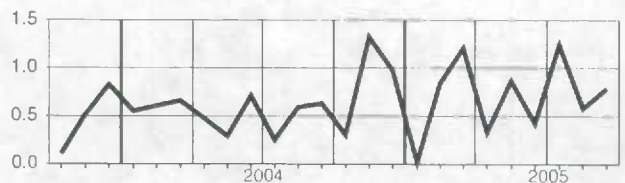

Nova Scotia
Nouvelle-Écosse

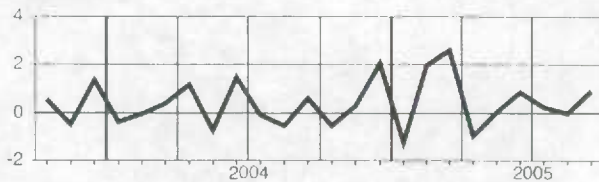

British Columbia
Colombie-Britannique

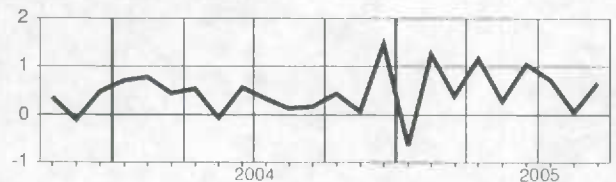

New Brunswick
Nouveau-Brunswick

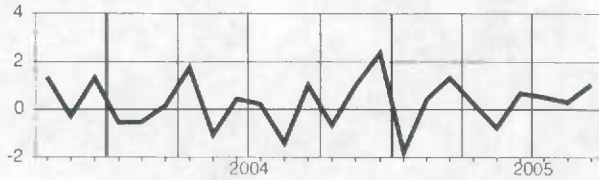

Yukon

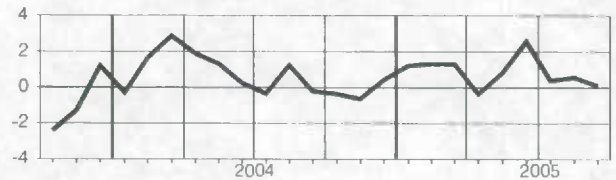

Quebec
Québec

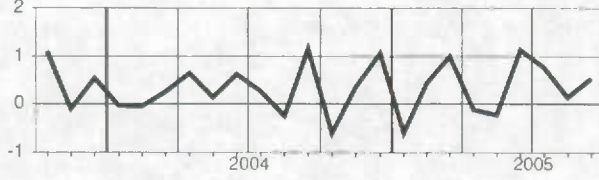

Northwest Territories and Nunavut
Territoires du Nord-Ouest et Nunavut

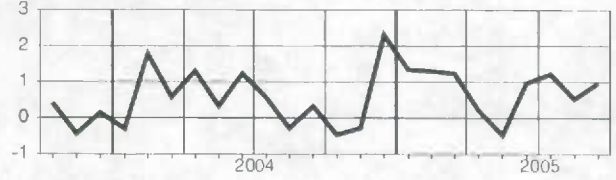

Ontario

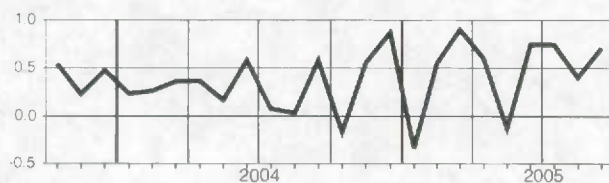

Supplementary labour income, all industries, seasonally adjusted
Revenu supplémentaire du travail, ensemble des industries, désaisonnalisés

Level**Niveau**

Millions of dollars
Millions de dollars

		2004			2005								
		O	N	D	J	F	M	A	M	J	J	A	S
CAN.	CAN.	6,847.2	6,887.1	6,949.8	6,889.9	6,944.0	7,001.0	7,024.1	7,014.5	7,071.7	7,110.9	7,129.7	7,164.4
NFLD.-LAB.	T.-N.-L.	105.5	105.9	107.8	105.6	107.2	108.1	109.1	107.1	109.6	110.9	109.9	109.5
P.E.I.	Î.-P.-É.	23.5	23.7	24.1	23.8	24.2	24.2	24.5	24.1	24.6	24.6	24.4	24.7
N.S.	N.-É.	164.4	165.6	167.7	165.1	168.0	171.9	170.4	170.4	171.3	172.0	171.5	172.6
N.B.	N.-B.	121.7	123.2	124.8	123.0	124.0	125.3	125.0	124.4	125.4	125.6	125.8	127.2
QUE.	QUÉ.	1,541.8	1,547.7	1,558.4	1,548.8	1,554.0	1,567.8	1,564.0	1,556.2	1,575.7	1,583.0	1,586.9	1,595.4
ONT.	ONT.	2,871.9	2,887.3	2,913.6	2,887.7	2,908.7	2,931.9	2,946.4	2,939.0	2,958.2	2,973.0	2,985.1	3,001.4
MAN.	MAN.	213.4	214.9	216.6	213.6	216.2	217.3	218.1	217.9	218.5	218.8	218.3	218.7
SASK.	SASK.	169.3	170.4	172.2	171.0	172.0	173.1	173.7	174.9	175.8	177.0	177.2	177.5
ALTA.	ALB.	710.8	719.2	725.6	724.4	730.7	737.3	739.8	745.7	748.2	755.9	759.3	763.2
B.C.	C.-B.	890.3	894.6	903.9	891.3	903.1	907.0	916.7	918.7	927.7	932.8	934.0	936.8
YUKON	YUKON	8.7	8.8	8.8	8.9	9.0	9.1	9.1	9.1	9.3	9.3	9.4	9.4
N.N.	N.N.	21.0	20.9	21.5	21.7	21.9	22.2	22.1	22.0	22.3	22.5	22.6	22.8
O.C.	E.C.	4.9	4.9	4.9	4.9	5.1	5.8	5.3	5.0	5.2	5.5	5.2	5.3

Percentage change, preceding period**Variation en pourcentage, période précédente**

Percentage
Pourcentage

		2004			2005								
		O	N	D	J	F	M	A	M	J	J	A	S
CAN.	CAN.	0.1	0.6	0.9	-0.9	0.8	0.8	0.3	-0.1	0.8	0.6	0.3	0.9
NFLD.-LAB.	T.-N.-L.	0.6	0.4	1.7	-2.0	1.4	0.9	0.9	-1.8	2.3	1.2	-0.9	-0.3
P.E.I.	Î.-P.-É.	0.3	1.0	1.6	-1.4	1.9	0.2	1.2	-1.9	2.0	0.2	-1.0	1.2
N.S.	N.-É.	-0.5	0.7	1.3	-1.5	1.7	2.3	-0.8	-0.0	0.5	0.4	-0.3	0.9
N.B.	N.-B.	-1.1	1.2	1.3	-1.4	0.8	1.0	-0.2	-0.5	0.8	0.2	0.2	1.1
QUE.	QUÉ.	-0.3	0.4	0.7	-0.6	0.3	0.9	-0.2	-0.5	1.3	0.5	0.2	0.3
ONT.	ONT.	0.1	0.5	0.9	-0.9	0.7	0.8	0.5	-0.3	0.7	0.5	0.4	0.5
MAN.	MAN.	0.5	0.7	0.8	-1.4	1.2	0.5	0.4	-0.1	0.2	0.1	-0.2	0.2
SASK.	SASK.	0.4	0.6	1.1	-0.7	0.6	0.6	0.4	0.7	0.5	0.7	0.1	0.2
ALTA.	ALB.	0.6	1.2	0.9	-0.2	0.9	0.9	0.3	0.8	0.3	1.0	0.5	0.5
B.C.	C.-B.	0.5	0.5	1.0	-1.4	1.3	0.4	1.1	0.2	1.0	0.6	0.1	0.3
YUKON	YUKON	0.0	0.4	0.7	1.1	0.7	1.2	-0.5	0.3	1.9	0.4	0.5	0.1
N.N.	N.N.	0.6	-0.4	2.9	0.6	0.9	1.4	-0.6	-0.1	1.1	1.1	0.2	0.9
O.C.	E.C.	0.0	-1.6	0.2	1.0	3.7	14.1	-9.2	-5.6	4.6	5.9	-5.7	0.8

Provincial distribution**Répartition provinciale**

Percentage
Pourcentage

		2004			2005								
		O	N	D	J	F	M	A	M	J	J	A	S
CAN.	CAN.	100.0	100.0	100.0	100.0	100.0	100.0	100.0	100.0	100.0	100.0	100.0	100.0
NFLD.-LAB.	T.-N.-L.	1.5	1.5	1.6	1.5	1.5	1.5	1.6	1.5	1.5	1.6	1.5	1.5
P.E.I.	Î.-P.-É.	0.3	0.3	0.3	0.3	0.3	0.3	0.3	0.3	0.3	0.3	0.3	0.3
N.S.	N.-É.	2.4	2.4	2.4	2.4	2.4	2.5	2.4	2.4	2.4	2.4	2.4	2.4
N.B.	N.-B.	1.8	1.8	1.8	1.8	1.8	1.8	1.8	1.8	1.8	1.8	1.8	1.8
QUE.	QUÉ.	22.5	22.5	22.4	22.5	22.4	22.4	22.3	22.2	22.3	22.3	22.3	22.3
ONT.	ONT.	41.9	41.9	41.9	41.9	41.9	41.9	41.9	41.9	41.8	41.8	41.9	41.9
MAN.	MAN.	3.1	3.1	3.1	3.1	3.1	3.1	3.1	3.1	3.1	3.1	3.1	3.1
SASK.	SASK.	2.5	2.5	2.5	2.5	2.5	2.5	2.5	2.5	2.5	2.5	2.5	2.5
ALTA.	ALB.	10.4	10.4	10.4	10.5	10.5	10.5	10.5	10.6	10.6	10.6	10.7	10.7
B.C.	C.-B.	13.0	13.0	13.0	12.9	13.0	13.0	13.1	13.1	13.1	13.1	13.1	13.1
YUKON	YUKON	0.1	0.1	0.1	0.1	0.1	0.1	0.1	0.1	0.1	0.1	0.1	0.1
N.N.	N.N.	0.3	0.3	0.3	0.3	0.3	0.3	0.3	0.3	0.3	0.3	0.3	0.3
O.C.	E.C.	0.1	0.1	0.1	0.1	0.1	0.1	0.1	0.1	0.1	0.1	0.1	0.1

Supplementary labour income, all industries, seasonally adjusted
Revenu supplémentaire du travail, ensemble des industries, désaisonnalisés

Percentage change, preceding period
 Variation en pourcentage, période précédente

Canada

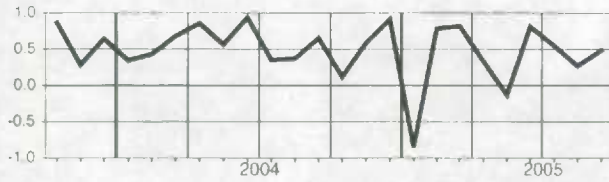

Manitoba

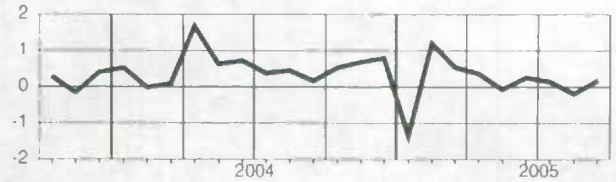

Newfoundland and Labrador
Terre-Neuve-et-Labrador

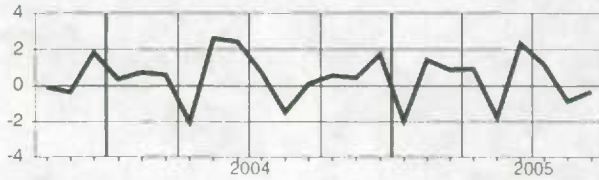

Saskatchewan

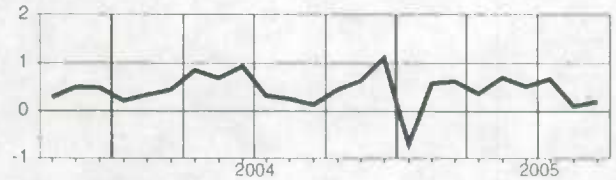

Prince Edward Island
Île-du-Prince-Édouard

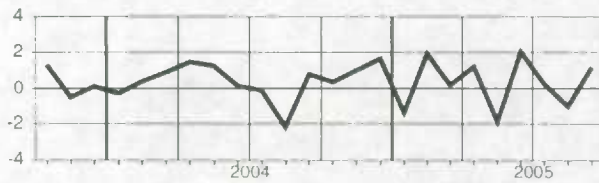

Alberta

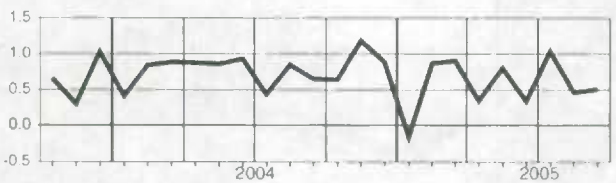

Nova Scotia
Nouvelle-Écosse

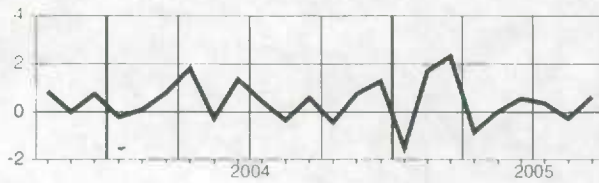

British Columbia
Colombie-Britannique

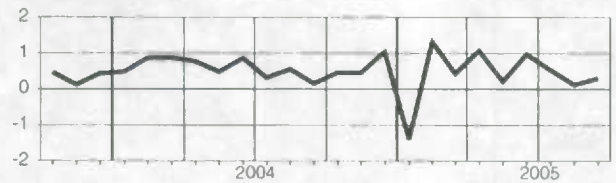

New Brunswick
Nouveau-Brunswick

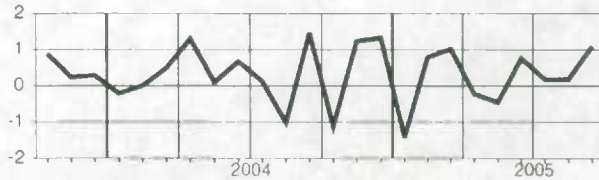

Yukon

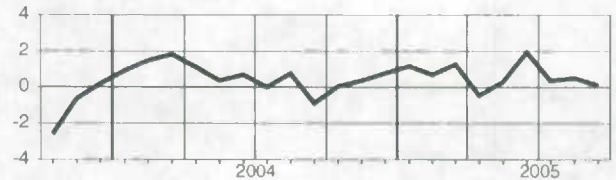

Quebec
Québec

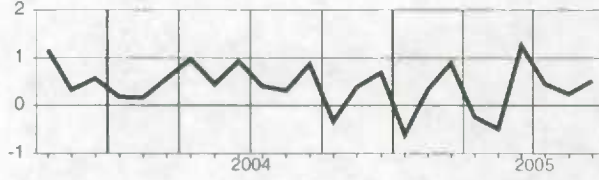

Northwest Territories and Nunavut
Territoires du Nord-Ouest et Nunavut

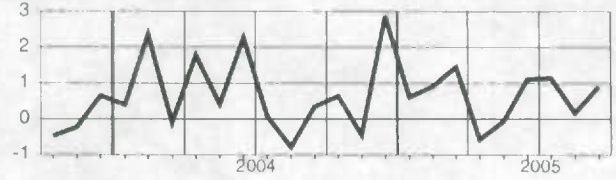

Ontario

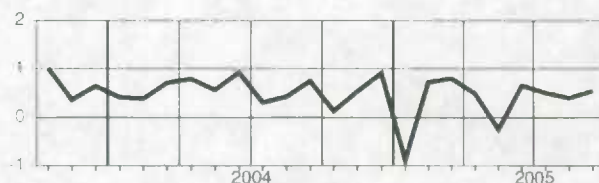

Total labour income, all industries, seasonally adjusted
Ensemble revenu du travail, ensemble des industries, désaisonnalisés

Level**Niveau**

Millions of dollars

Millions de dollars

		2004			2005								
		O	N	D	J	F	M	A	M	J	J	A	S
CAN.	CAN.	54,135.1	54,430.4	55,012.2	54,744.9	55,135.3	55,645.9	55,878.4	55,878.9	56,332.6	56,760.0	56,915.9	57,279.9
NFLD.-LAB.	T.-N.-L.	642.6	646.2	657.0	651.0	658.3	662.7	666.9	659.0	667.4	675.3	670.4	670.4
PE.I.	Î.-P.-É.	173.6	175.3	178.7	176.6	180.0	179.5	183.3	180.0	183.4	184.6	182.4	184.8
N.S.	N.-É.	1,278.1	1,282.6	1,307.7	1,290.8	1,315.5	1,349.1	1,336.3	1,336.4	1,347.3	1,350.7	1,349.7	1,361.4
N.B.	N.-B.	986.4	996.6	1,019.0	1,001.3	1,005.8	1,018.8	1,020.8	1,013.5	1,020.4	1,025.2	1,028.1	1,039.2
QUE.	QUÉ.	11,542.5	11,583.4	11,700.4	11,629.4	11,678.1	11,792.0	11,775.7	11,745.1	11,879.6	11,965.3	11,983.3	12,048.3
ONT.	ONT.	22,867.9	22,995.0	23,196.6	23,102.1	23,233.9	23,440.2	23,577.8	23,544.1	23,716.8	23,885.8	23,981.9	24,147.0
MAN.	MAN.	1,687.4	1,696.5	1,714.5	1,705.3	1,719.4	1,734.7	1,742.1	1,739.4	1,743.0	1,748.2	1,749.2	1,753.7
SASK.	SASK.	1,344.3	1,348.3	1,367.5	1,365.1	1,373.8	1,382.0	1,390.7	1,399.5	1,407.4	1,416.9	1,418.8	1,423.3
ALTA.	ALB.	6,693.2	6,780.6	6,845.9	6,846.3	6,904.0	6,965.4	7,008.7	7,069.1	7,098.7	7,185.4	7,226.0	7,280.6
B.C.	C.-B.	6,637.0	6,644.9	6,738.6	6,688.4	6,773.1	6,799.7	6,877.9	6,896.4	6,968.0	7,016.7	7,021.3	7,064.6
YUKON	YUKON	65.9	65.6	65.9	66.7	67.5	68.4	68.1	68.6	70.3	70.6	71.0	71.1
N.N.	N.N.	187.1	186.6	191.0	193.4	195.8	198.2	198.5	197.6	199.5	202.0	202.9	204.8
O.C.	E.C.	29.0	29.1	29.6	28.7	30.1	35.2	31.5	30.0	30.8	33.4	30.8	30.9

Percentage change, preceding period**Variation en pourcentage, période précédente**

Percentage

Pourcentage

		2004			2005								
		O	N	D	J	F	M	A	M	J	J	A	S
CAN.	CAN.	-0.1	0.5	1.1	-0.5	0.7	0.9	0.4	0.0	0.8	0.8	0.3	0.6
NFLD.-LAB.	T.-N.-L.	1.0	0.6	1.7	-0.9	1.1	0.7	0.6	-1.2	1.3	1.2	-0.7	0.0
PE.I.	Î.-P.-É.	0.2	0.9	2.0	-1.2	1.9	-0.3	2.1	-1.8	1.9	0.7	-1.2	1.3
N.S.	N.-É.	-0.5	0.4	2.0	-1.3	1.9	2.6	-1.0	0.0	0.8	0.3	-0.1	1.6
N.B.	N.-B.	-0.7	1.0	2.3	-1.7	0.5	1.3	0.2	-0.7	0.7	0.5	0.3	1.1
QUE.	QUÉ.	-0.6	0.4	1.0	-0.6	0.4	1.0	-0.1	-0.3	1.1	0.7	0.2	0.5
ONT.	ONT.	-0.1	0.6	0.9	-0.4	0.6	0.9	0.6	-0.1	0.7	0.7	0.4	0.7
MAN.	MAN.	0.5	0.5	1.1	-0.5	0.8	0.9	0.4	-0.2	0.2	0.3	0.1	0.3
SASK.	SASK.	0.2	0.3	1.4	-0.2	0.6	0.6	0.6	0.6	0.6	0.7	0.1	0.3
ALTA.	ALB.	0.3	1.3	1.0	0.0	0.8	1.2	0.3	0.9	0.4	1.2	0.6	0.8
B.C.	C.-B.	0.4	0.1	1.4	-0.7	1.3	0.4	1.2	0.3	1.0	0.7	0.1	0.6
YUKON	YUKON	-0.3	-0.5	0.5	1.2	1.2	1.3	-0.4	0.8	2.5	0.4	0.6	0.1
N.N.	N.N.	-0.3	-0.3	2.4	1.2	1.3	1.3	0.1	-0.4	1.0	1.2	0.5	1.0
O.C.	E.C.	-0.1	0.1	1.7	-2.9	5.0	16.7	-10.4	-4.9	2.5	8.5	-7.8	0.3

Provincial distribution**Répartition provinciale**

Percentage

Pourcentage

		2004			2005								
		O	N	D	J	F	M	A	M	J	J	A	S
CAN.	CAN.	100.0	100.0	100.0	100.0	100.0	100.0	100.0	100.0	100.0	100.0	100.0	100.0
NFLD.-LAB.	T.-N.-L.	1.2	1.2	1.2	1.2	1.2	1.2	1.2	1.2	1.2	1.2	1.2	1.2
PE.I.	Î.-P.-É.	0.3	0.3	0.3	0.3	0.3	0.3	0.3	0.3	0.3	0.3	0.3	0.3
N.S.	N.-É.	2.4	2.4	2.4	2.4	2.4	2.4	2.4	2.4	2.4	2.4	2.4	2.4
N.B.	N.-B.	1.8	1.8	1.9	1.8	1.8	1.8	1.8	1.8	1.8	1.8	1.8	1.8
QUE.	QUÉ.	21.3	21.3	21.3	21.2	21.2	21.2	21.1	21.0	21.1	21.1	21.1	21.0
ONT.	ONT.	42.2	42.2	42.2	42.2	42.1	42.1	42.2	42.1	42.1	42.1	42.1	42.2
MAN.	MAN.	3.1	3.1	3.1	3.1	3.1	3.1	3.1	3.1	3.1	3.1	3.1	3.1
SASK.	SASK.	2.5	2.5	2.5	2.5	2.5	2.5	2.5	2.5	2.5	2.5	2.5	2.5
ALTA.	ALB.	12.4	12.5	12.4	12.5	12.5	12.6	12.5	12.7	12.6	12.7	12.7	12.7
B.C.	C.-B.	12.3	12.2	12.2	12.2	12.3	12.2	12.3	12.3	12.4	12.4	12.3	12.3
YUKON	YUKON	0.1	0.1	0.1	0.1	0.1	0.1	0.1	0.1	0.1	0.1	0.1	0.1
N.N.	N.N.	0.3	0.3	0.3	0.4	0.4	0.4	0.4	0.4	0.4	0.4	0.4	0.4
O.C.	E.C.	0.1	0.1	0.1	0.1	0.1	0.1	0.1	0.1	0.1	0.1	0.1	0.1

Total labour income, all industries, seasonally adjusted
Ensemble revenu du travail, ensemble des industries, désaisonnalisés

Percentage change, preceding period
 Variation en pourcentage, période précédente

Canada

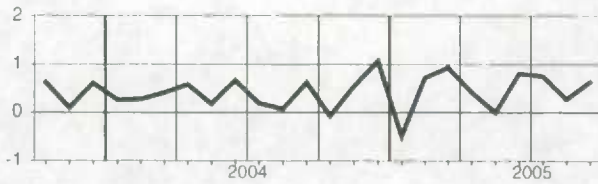

Manitoba

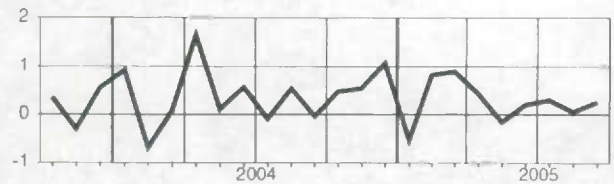

Newfoundland and Labrador
Terre-Neuve-et-Labrador

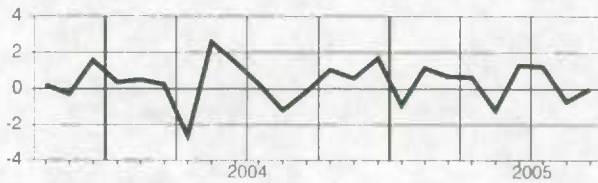

Saskatchewan

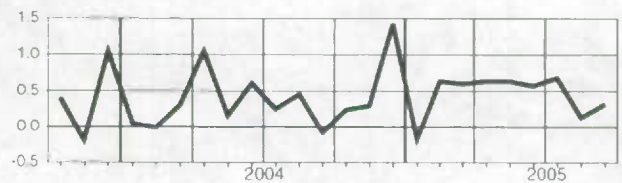

Prince Edward Island
Île-du-Prince-Édouard

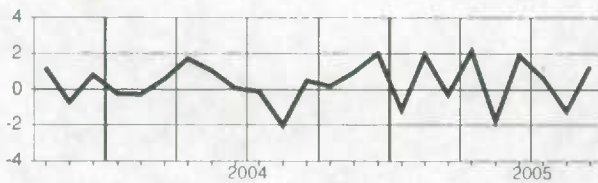

Alberta

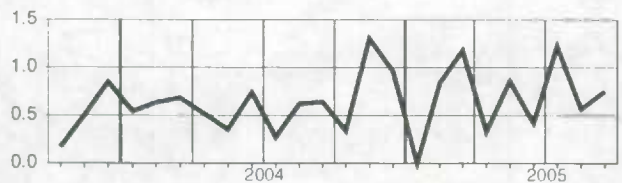

Nova Scotia
Nouvelle-Écosse

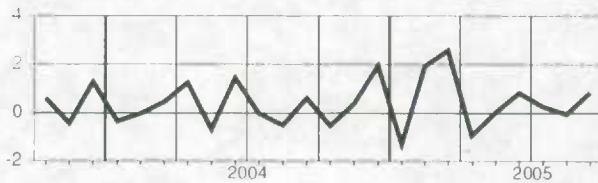

British Columbia
Colombie-Britannique

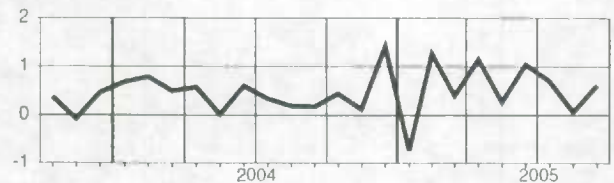

New Brunswick
Nouveau-Brunswick

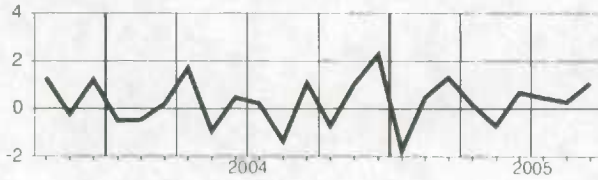

Yukon

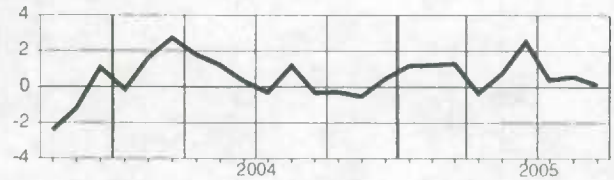

Quebec
Québec

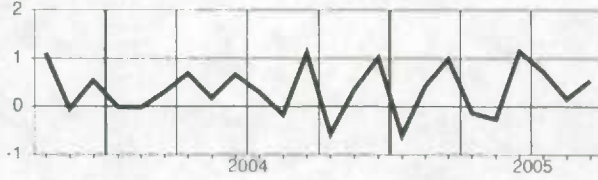

Northwest Territories and Nunavut
Territoires du Nord-Ouest et Nunavut

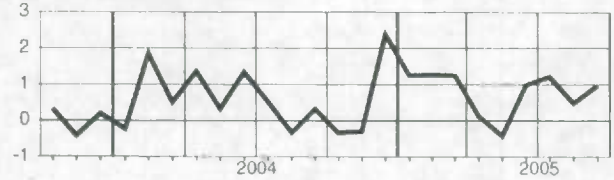

Ontario



Wages and salaries, all goods-producing industries, not seasonally adjusted
Salaires et traitements, ensemble des industries de biens, non désaisonnalisés

Level

Niveau

Millions of dollars

Millions de dollars

		2004			2005								
		O	N	D	J	F	M	A	M	J	J	A	S
CAN.	CAN.	12,883.9	12,527.0	12,810.0	12,006.3	12,325.4	12,390.9	12,539.3	13,004.7	13,746.8	13,947.5	13,569.1	13,573.1
NFLD.-LAB.	T.-N.-L.	133.3	122.8	117.5	100.8	105.0	104.2	109.9	127.2	152.0	160.4	149.5	140.2
P.E.I.	Î.-P.-É.	40.7	35.2	34.1	27.6	27.3	27.8	30.3	38.9	44.4	43.7	41.1	41.3
N.S.	N.-É.	246.0	237.4	257.2	221.3	218.1	215.9	228.9	256.5	274.8	278.8	263.9	261.0
N.B.	N.-B.	245.6	232.8	227.2	194.5	198.6	197.9	208.5	229.1	260.4	270.1	258.1	264.4
QUE.	QUÉ.	2,807.9	2,718.0	2,749.6	2,566.3	2,628.9	2,665.9	2,666.1	2,783.0	2,952.2	3,009.5	2,874.6	2,875.4
ONT.	ONT.	5,484.2	5,358.8	5,454.2	5,183.2	5,297.2	5,284.9	5,367.9	5,523.4	5,823.6	5,840.9	5,682.1	5,698.8
MAN.	MAN.	334.1	320.9	333.9	308.9	310.5	308.6	313.6	322.7	340.0	354.0	343.9	343.4
SASK.	SASK.	291.5	287.5	304.4	275.5	284.7	285.6	286.4	302.0	319.4	328.9	330.1	324.3
ALTA.	ALB.	1,981.0	1,952.6	2,022.0	1,915.2	1,995.5	2,025.2	2,037.6	2,088.2	2,149.3	2,209.8	2,203.9	2,197.4
B.C.	C.-B.	1,267.1	1,215.0	1,262.1	1,171.8	1,216.0	1,230.5	1,245.0	1,285.5	1,377.3	1,391.6	1,359.7	1,364.8
YUKON	YUKON	8.8	6.6	6.5	4.9	5.2	5.7	6.3	8.3	10.7	11.5	11.4	11.1
N.W.T.	T.N.-O.	33.9	31.0	32.9	29.7	31.8	31.9	32.3	32.9	35.2	39.4	41.4	40.6

Percentage change, preceding year

Variation en pourcentage, année précédente

Percentage

Pourcentage

		2004			2005								
		O	N	D	J	F	M	A	M	J	J	A	S
CAN.	CAN.	3.5	2.8	4.4	2.9	3.5	4.1	3.0	2.7	3.7	3.9	5.1	4.9
NFLD.-LAB.	T.-N.-L.	8.8	7.9	9.0	3.4	6.3	6.5	-1.9	-2.2	3.4	6.7	9.5	7.8
P.E.I.	Î.-P.-É.	3.4	4.1	8.8	4.3	11.7	4.5	5.5	-6.4	0.5	2.8	10.2	9.1
N.S.	N.-É.	0.4	-1.4	1.2	-0.2	3.9	1.0	1.1	0.1	4.1	3.6	4.4	3.9
N.B.	N.-B.	-1.3	-1.7	-1.1	-5.0	-3.0	-2.8	-2.0	-5.2	-2.1	0.6	3.6	2.1
QUE.	QUÉ.	2.0	1.1	2.7	1.9	2.3	2.9	0.8	-0.1	1.6	1.1	1.5	1.8
ONT.	ONT.	2.1	1.2	2.4	1.1	1.3	2.3	1.6	1.3	1.7	1.8	3.1	2.9
MAN.	MAN.	3.0	0.5	2.8	2.5	3.7	5.4	2.5	1.8	2.9	4.1	4.9	5.5
SASK.	SASK.	-4.2	4.4	6.9	5.7	7.4	8.2	6.8	7.3	9.0	8.4	11.4	11.1
ALTA.	ALB.	9.2	8.9	10.3	9.4	8.9	10.4	10.0	11.0	10.6	11.8	12.9	12.2
B.C.	C.-B.	5.4	5.7	9.2	4.3	6.5	5.1	4.2	4.8	6.9	6.3	8.2	8.2
YUKON	YUKON	16.6	11.0	18.4	24.6	17.8	6.9	4.8	5.9	10.8	9.1	11.7	14.0
N.W.T.	T.N.-O.	0.1	-1.5	7.7	13.7	13.3	16.3	10.3	10.5	8.7	14.8	19.5	17.0

Provincial distribution

Répartition provinciale

Percentage

Pourcentage

		2004			2005								
		O	N	D	J	F	M	A	M	J	J	A	S
CAN.	CAN.	100.0	100.0	100.0	100.0	100.0	100.0	100.0	100.0	100.0	100.0	100.0	100.0
NFLD.-LAB.	T.-N.-L.	1.0	1.0	0.9	0.8	0.9	0.8	0.9	1.0	1.1	1.2	1.1	1.0
P.E.I.	Î.-P.-É.	0.3	0.3	0.3	0.2	0.2	0.2	0.2	0.3	0.3	0.3	0.3	0.3
N.S.	N.-É.	1.9	1.9	2.0	1.8	1.8	1.7	1.8	2.0	2.0	2.0	1.9	1.9
N.B.	N.-B.	1.9	1.9	1.8	1.6	1.6	1.6	1.7	1.8	1.9	1.9	1.9	1.9
QUE.	QUÉ.	21.8	21.7	21.5	21.4	21.3	21.5	21.3	21.4	21.5	21.6	21.2	21.2
ONT.	ONT.	42.6	42.8	42.6	43.2	43.0	42.7	42.8	42.5	42.4	41.9	41.9	42.0
MAN.	MAN.	2.6	2.6	2.6	2.6	2.5	2.5	2.5	2.5	2.5	2.5	2.5	2.5
SASK.	SASK.	2.3	2.3	2.4	2.3	2.3	2.3	2.3	2.3	2.3	2.4	2.4	2.4
ALTA.	ALB.	15.4	15.6	15.8	16.0	16.2	16.3	16.2	16.1	15.6	15.8	16.2	16.2
B.C.	C.-B.	9.8	9.7	9.9	9.8	9.9	9.9	9.9	9.9	10.0	10.0	10.0	10.1
YUKON	YUKON	0.1	0.1	0.1	0.0	0.0	0.0	0.1	0.1	0.1	0.1	0.1	0.1
N.W.T.	T.N.-O.	0.3	0.1	0.5	0.2	0.3	0.3	0.3	0.3	0.3	0.3	0.3	0.3

Wages and salaries, all goods-producing industries, not seasonally adjusted
Salaires et traitements, ensemble des industries de biens, non désaisonnalisés

Percentage change, preceding year
 Variation en pourcentage, année précédente

Canada

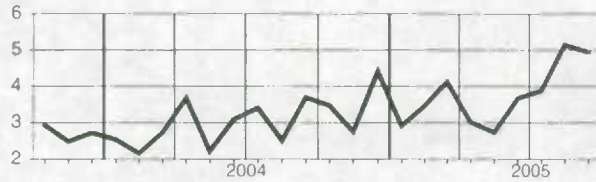

Manitoba

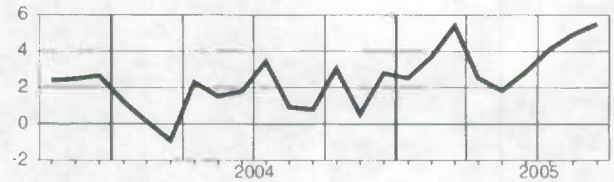

Newfoundland and Labrador
Terre-Neuve-et-Labrador

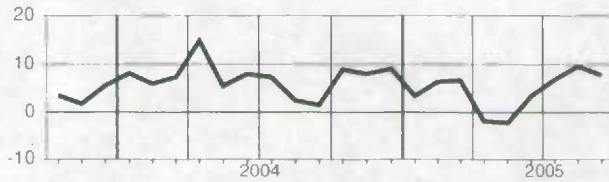

Saskatchewan

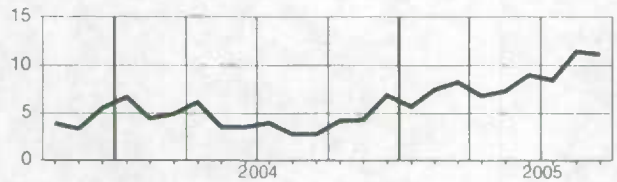

Prince Edward Island
Île-du-Prince-Édouard

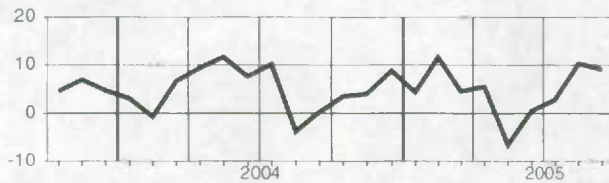

Alberta

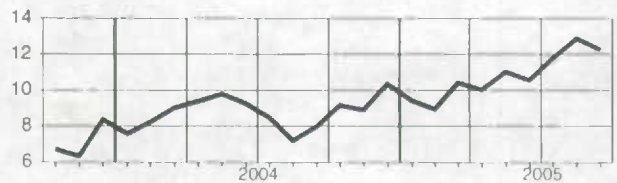

Nova Scotia
Nouvelle-Écosse

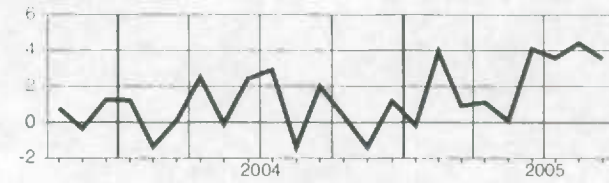

British Columbia
Colombie-Britannique

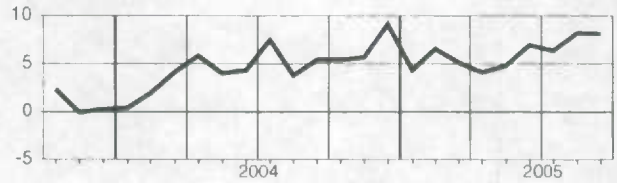

New Brunswick
Nouveau-Brunswick

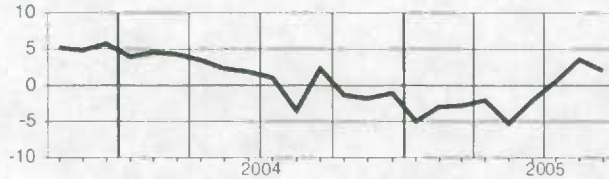

Yukon

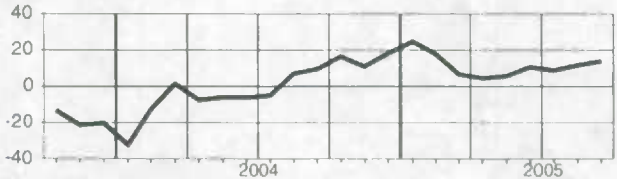

Quebec
Québec

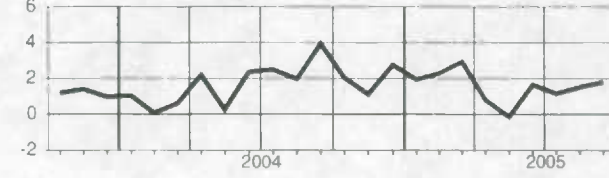

Northwest Territories
Territoires du Nord-Ouest

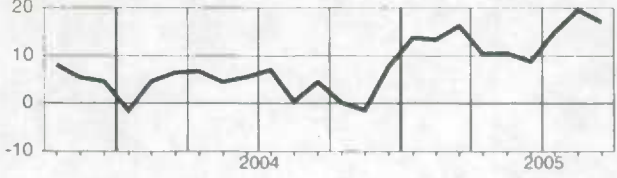

Ontario

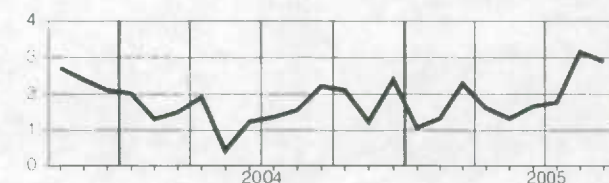

Wages and salaries, agriculture, forestry, fishing and hunting, not seasonally adjusted
Salaires et traitements, agriculture, foresterie, pêche et chasse, non désaisonnalisés
Level**Niveau**

Millions of dollars

Millions de dollars

		2004			2005								
		O	N	D	J	F	M	A	M	J	J	A	S
CAN.	CAN.	727.3	614.0	654.2	501.3	507.6	536.4	558.6	642.6	769.4	764.5	763.4	775.8
N.S.	N.-É.	25.2	22.0	39.8	25.7	19.3	18.9	24.4	35.3	34.3	30.3	27.9	26.2
N.B.	N.-B.	31.3	27.5	24.7	17.6	18.0	17.2	23.0	27.8	38.6	38.9	35.7	37.4
QUE.	QUÉ.	146.7	112.8	114.2	94.2	95.0	103.6	98.2	116.1	160.5	160.5	158.5	161.9
ONT.	ONT.	165.7	137.1	146.1	103.4	103.8	115.4	125.7	140.7	162.2	160.2	169.9	179.3
MAN.	MAN.	36.1	32.6	34.8	25.2	23.7	24.7	26.1	29.1	30.0	31.2	31.3	34.1
SASK.	SASK.	39.5	39.0	41.0	28.3	27.7	28.7	30.7	37.9	41.9	43.1	43.3	44.8
ALTA.	ALB.	70.8	67.0	70.5	54.9	57.8	59.0	59.6	64.5	68.6	69.6	72.5	72.0
B.C.	C.-B.	189.5	160.8	168.2	141.6	152.6	158.2	158.5	173.2	207.3	206.9	203.4	198.5

Percentage change, preceding year**Variation en pourcentage, année précédente**

Percentage

Pourcentage

		2004			2005								
		O	N	D	J	F	M	A	M	J	J	A	S
CAN.	CAN.	-1.5	-3.4	2.5	-4.1	1.1	2.5	0.6	0.2	3.6	-1.3	3.1	2.8
N.S.	N.-É.	2.7	-15.9	11.1	0.0	9.3	8.2	14.8	-0.6	15.9	1.8	4.5	1.8
N.B.	N.-B.	0.6	2.3	9.9	-7.4	-2.1	-4.8	12.8	-6.7	0.7	-1.9	8.5	5.3
QUE.	QUÉ.	4.2	2.4	8.1	-1.6	3.3	10.1	-1.9	1.3	5.0	-2.9	2.8	1.1
ONT.	ONT.	-2.9	-1.8	3.4	-1.6	1.5	6.5	-0.7	-0.4	2.5	-2.3	0.8	1.9
MAN.	MAN.	3.7	4.9	8.0	3.5	7.8	4.3	4.5	8.0	6.3	-3.5	2.1	1.9
SASK.	SASK.	-0.4	6.2	7.5	5.8	10.1	6.0	4.2	4.4	1.3	-0.4	2.8	8.8
ALTA.	ALB.	3.6	1.1	1.9	-0.8	4.4	3.2	7.0	8.3	4.1	2.6	3.7	5.0
B.C.	C.-B.	-9.0	-12.8	-6.6	-12.3	-5.1	-5.7	-2.8	-1.0	1.9	0.1	4.9	2.1

Provincial distribution**Répartition provinciale**

Percentage

Pourcentage

		2004			2005								
		O	N	D	J	F	M	A	M	J	J	A	S
CAN.	CAN.	100.0	100.0	100.0	100.0	100.0	100.0	100.0	100.0	100.0	100.0	100.0	100.0
N.S.	N.-É.	3.5	3.6	6.1	5.1	3.8	3.5	4.4	5.5	4.5	4.0	3.7	3.4
N.B.	N.-B.	4.3	4.5	3.8	3.5	3.5	3.2	4.1	4.3	5.0	5.1	4.7	4.8
QUE.	QUÉ.	20.2	18.4	17.5	18.8	18.7	19.3	17.6	18.1	20.9	21.0	20.8	20.9
ONT.	ONT.	22.8	22.3	22.3	20.6	20.4	21.5	22.5	21.9	21.1	21.0	22.3	23.1
MAN.	MAN.	5.0	5.3	5.3	5.0	4.7	4.6	4.7	4.5	3.9	4.1	4.1	4.4
SASK.	SASK.	5.4	6.4	6.3	5.6	5.5	5.4	5.5	5.9	5.4	5.6	5.7	5.8
ALTA.	ALB.	9.7	10.9	10.8	10.9	11.4	11.0	10.7	10.0	8.9	9.1	9.5	9.3
B.C.	C.-B.	26.1	26.2	25.7	28.2	30.1	29.5	28.4	26.9	26.9	27.1	26.6	25.6

Wages and salaries, agriculture, forestry, fishing and hunting, not seasonally adjusted
Salaires et traitements, agriculture, foresterie, pêche et chasse, non désaisonnalisés

Percentage change, preceding year
 Variation en pourcentage, année précédente

Canada

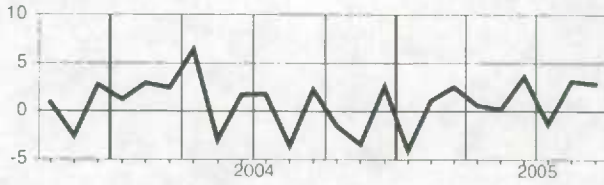

Alberta

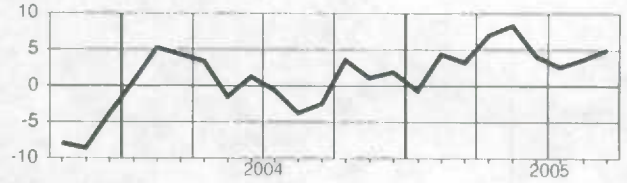

**Nova Scotia
Nouvelle-Écosse**

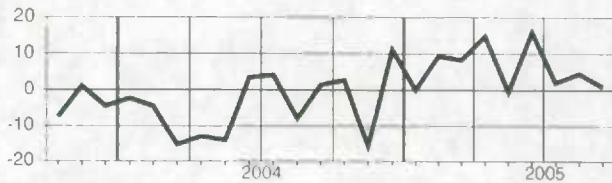

**British Columbia
Colombie-Britannique**

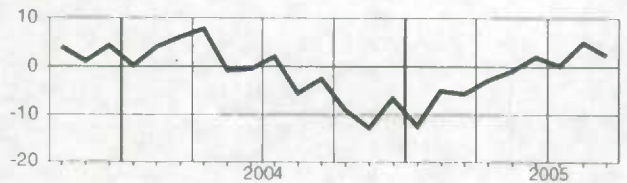

**New Brunswick
Nouveau-Brunswick**

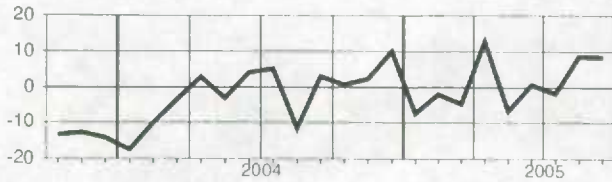

**Quebec
Québec**

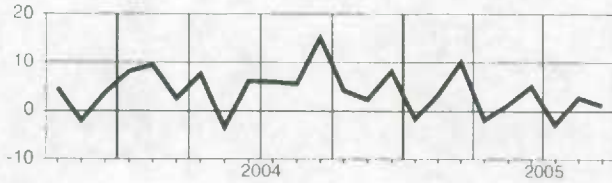

Ontario

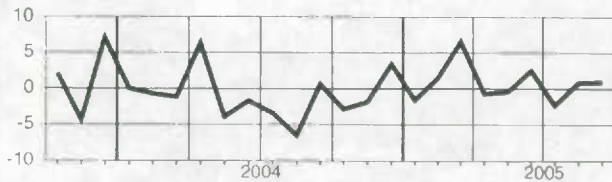

Manitoba

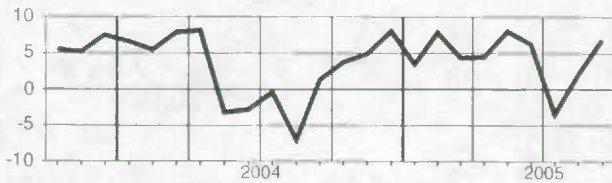

Saskatchewan

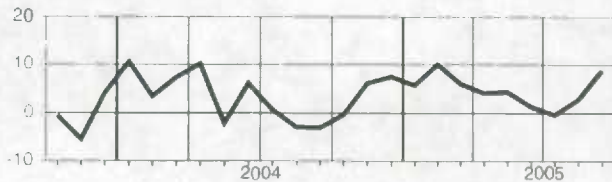

Wages and salaries, mining and oil and gas extraction, not seasonally adjusted
Salaires et traitements, extraction minière et extraction de pétrole et de gaz, non désaisonnalisé

Level**Niveau**

Millions of dollars
Millions de dollars

		2004			2005								
		O	N	D	J	F	M	A	M	J	J	A	S
CAN.	CAN.	1,067.7	1,048.7	1,096.5	1,097.2	1,160.7	1,146.0	1,153.0	1,167.0	1,185.6	1,225.1	1,212.2	1,172.9
NFLD.-LAB.	T.-N.-L.	26.0	23.8	25.3	23.6	24.3	24.1	25.1	26.6	27.7	30.1	28.1	27.4
N.S.	N.-É.	12.7	11.1	11.9	10.9	11.9	10.9	11.5	12.0	12.1	12.9	12.0	11.2
N.B.	N.-B.	11.9	10.0	10.9	10.8	11.2	10.5	11.0	11.0	12.4	13.4	12.4	11.5
QUE.	QUÉ.	63.7	57.1	59.8	57.2	61.6	57.9	57.7	59.1	67.2	72.7	65.3	63.5
ONT.	ONT.	104.4	101.2	100.2	101.0	110.8	103.1	106.9	118.9	114.3	116.7	115.6	107.8
MAN.	MAN.	17.1	15.3	15.7	15.5	16.9	16.6	16.6	16.5	17.4	17.7	17.0	16.9
SASK.	SASK.	77.4	74.5	80.6	83.1	87.6	86.6	82.9	83.1	84.1	86.3	89.5	84.6
ALTA.	ALB.	658.3	664.9	696.8	697.4	735.1	735.5	734.1	736.0	745.2	765.8	764.0	745.1
B.C.	C.-B.	78.7	75.1	78.5	81.8	84.6	83.2	88.9	84.8	86.0	88.7	87.1	85.6

Percentage change, preceding year**Variation en pourcentage, année précédente**

Percentage
Pourcentage

		2004			2005								
		O	N	D	J	F	M	A	M	J	J	A	S
CAN.	CAN.	9.8	8.5	9.8	9.5	8.3	12.5	9.8	10.2	11.0	13.8	15.5	11.0
NFLD.-LAB.	T.-N.-L.	7.7	3.8	2.7	0.9	-7.9	0.8	-7.3	-0.3	-2.5	25.2	42.3	24.2
N.S.	N.-É.	0.2	-2.7	-5.4	-0.4	-5.6	3.0	-7.5	-5.7	-4.4	0.8	0.4	-8.1
N.B.	N.-B.	12.7	3.5	4.5	5.4	-3.7	3.1	-8.9	-5.1	3.5	9.0	8.7	1.7
QUE.	QUÉ.	2.7	5.0	5.6	1.7	-2.0	2.1	-8.2	-8.8	0.1	5.3	4.5	1.9
ONT.	ONT.	6.4	4.1	4.3	0.8	5.1	3.6	3.4	5.2	5.2	4.7	7.1	3.7
MAN.	MAN.	15.2	9.6	12.3	11.3	5.0	9.9	-3.1	-0.3	4.9	6.4	5.2	3.5
SASK.	SASK.	7.5	4.5	7.3	9.7	9.9	13.4	10.5	9.7	15.5	13.3	19.5	16.9
ALTA.	ALB.	10.7	10.0	11.4	11.5	10.3	14.9	14.0	14.3	13.4	16.5	17.7	15.3
B.C.	C.-B.	15.3	13.1	12.9	14.5	13.4	18.0	13.5	11.1	14.4	12.8	11.1	11.2

Provincial distribution
Répartition provinciale

Percentage
Pourcentage

		2004			2005								
		O	N	D	J	F	M	A	M	J	J	A	S
CAN.	CAN.	100.0	100.0	100.0	100.0	100.0	100.0	100.0	100.0	100.0	100.0	100.0	100.0
NFLD.-LAB.	T.-N.-L.	2.4	2.3	2.3	2.2	2.1	2.1	2.2	2.3	2.3	2.5	2.3	2.3
N.S.	N.-É.	1.2	1.1	1.1	1.0	1.0	1.0	1.0	1.0	1.0	1.1	1.0	1.0
N.B.	N.-B.	1.1	1.0	1.0	1.0	1.0	0.9	1.0	0.9	1.0	1.1	1.0	1.0
QUE.	QUÉ.	6.0	5.4	5.5	5.2	5.3	5.1	5.0	5.1	5.7	5.9	5.4	5.4
ONT.	ONT.	9.8	9.6	9.1	9.2	9.5	9.0	9.3	10.2	9.6	9.5	9.5	9.2
MAN.	MAN.	1.6	1.5	1.4	1.4	1.5	1.4	1.4	1.4	1.5	1.4	1.4	1.4
SASK.	SASK.	7.3	7.1	7.3	7.6	7.5	7.6	7.2	7.1	7.1	7.0	7.4	7.2
ALTA.	ALB.	61.7	63.4	63.5	63.6	63.3	64.2	63.7	63.1	62.9	62.5	63.0	63.5
B.C.	C.-B.	7.4	7.2	7.2	7.5	7.3	7.3	7.7	7.3	7.3	7.2	7.2	7.3

Wages and salaries, mining and oil and gas extraction, not seasonally adjusted
Salaires et traitements, extraction minière et extraction de pétrole et de gaz, non désaisonnalisé

Percentage change, preceding year
 Variation en pourcentage, année précédente

Canada

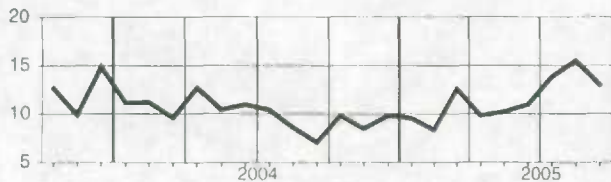

Saskatchewan

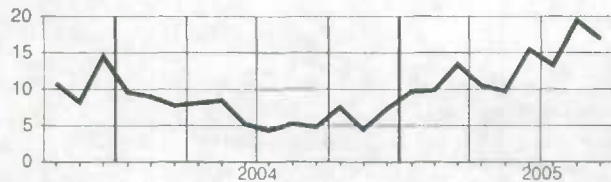

Newfoundland and Labrador
Terre-Neuve-et-Labrador

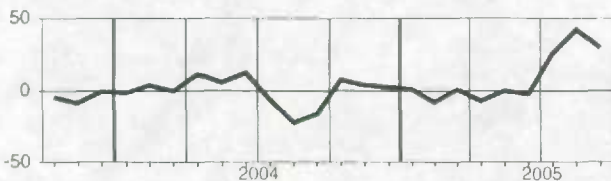

Alberta

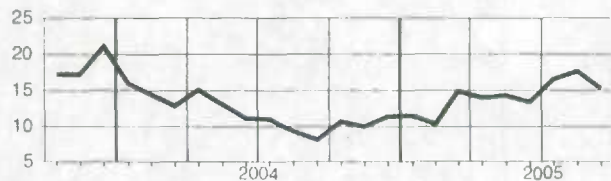

Nova Scotia
Nouvelle-Écosse

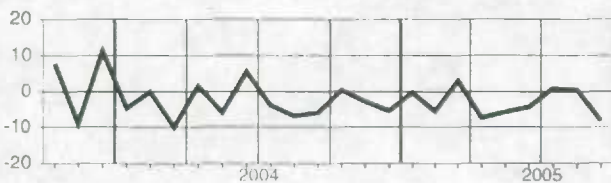

British Columbia
Colombie-Britannique

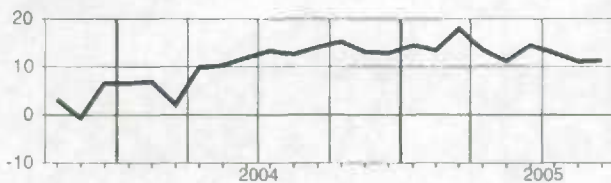

New Brunswick
Nouveau-Brunswick

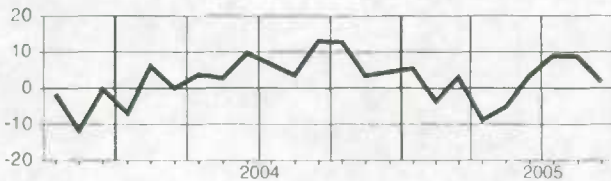

Quebec
Québec

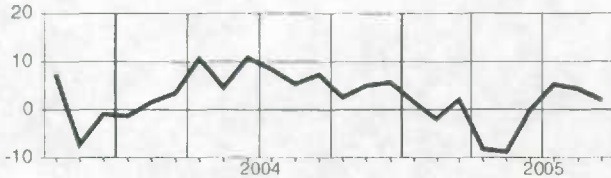

Ontario

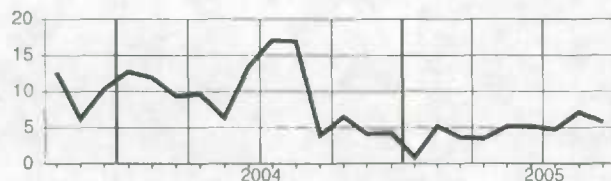

Manitoba

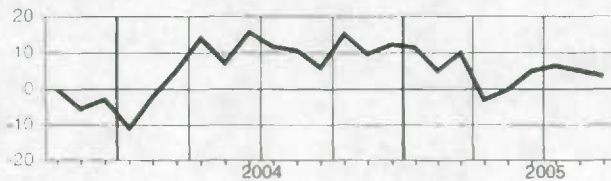

Wages and salaries, manufacturing, not seasonally adjusted Salaires et traitements, fabrication, non désaisonnalisés

Level

Niveau

Millions of dollars

Millions de dollars

		2004			2005								
		O	N	D	J	F	M	A	M	J	J	A	S
CAN.	CAN.	7,148.1	7,086.1	7,325.2	7,030.8	7,233.2	7,153.5	7,095.9	7,258.5	7,611.5	7,723.2	7,313.5	7,307.6
NFLD.-LAB.	T.-N.-L.	53.5	50.1	42.7	37.8	40.4	38.8	42.7	55.1	67.4	69.6	63.8	54.0
P.E.I.	Î.-P.-É.	15.7	16.5	16.1	14.5	14.8	14.3	14.9	18.0	19.7	19.4	18.4	18.2
N.S.	N.-É.	114.1	114.3	116.2	109.9	111.5	108.0	110.1	118.5	124.4	131.9	121.1	119.6
N.B.	N.-B.	109.1	108.7	108.2	98.8	101.6	98.0	99.2	103.9	110.8	115.9	109.3	112.9
QUE.	QUÉ.	1,818.1	1,792.5	1,874.6	1,774.9	1,816.1	1,819.0	1,793.8	1,824.7	1,895.1	1,980.1	1,835.0	1,819.4
ONT.	ONT.	3,649.8	3,625.4	3,726.7	3,626.3	3,727.3	3,672.3	3,635.2	3,692.1	3,887.3	3,859.3	3,684.4	3,711.3
MAN.	MAN.	178.5	176.9	183.7	178.4	181.4	176.7	179.3	182.2	190.6	198.1	187.0	183.6
SASK.	SASK.	86.2	88.6	93.3	87.6	92.8	91.2	92.0	96.6	99.3	101.6	98.8	95.8
ALTA.	ALB.	514.4	519.6	541.8	512.7	538.4	532.0	529.8	546.4	561.8	587.4	561.6	556.4
B.C.	C.-B.	607.2	592.3	620.3	588.7	607.4	601.9	597.6	619.5	653.7	658.6	632.5	635.0

Percentage change, preceding year

Variation en pourcentage, année précédente

Percentage

Pourcentage

		2004			2005								
		O	N	D	J	F	M	A	M	J	J	A	S
CAN.	CAN.	1.9	0.8	1.9	0.5	1.2	1.5	0.4	0.3	0.8	1.0	1.8	1.7
NFLD.-LAB.	T.-N.-L.	14.2	13.6	11.0	3.2	10.6	8.1	1.2	-2.3	3.4	3.8	3.8	0.8
P.E.I.	Î.-P.-É.	8.0	12.0	12.6	4.9	15.8	3.6	5.9	-4.0	-3.7	2.0	10.2	9.1
N.S.	N.-É.	0.7	0.5	-3.3	-2.4	2.5	-2.0	-3.2	-1.1	-1.0	2.7	1.8	2.3
N.B.	N.-B.	-5.4	-6.0	-7.4	-9.5	-9.0	-10.1	-8.6	-12.3	-9.9	-4.8	-2.9	-2.3
QUE.	QUÉ.	1.5	0.0	1.4	1.4	1.5	2.1	0.2	-0.5	0.3	0.1	0.2	0.8
ONT.	ONT.	0.8	-0.4	0.7	-0.4	-0.0	0.8	0.0	-0.2	-0.2	0.1	1.1	0.7
MAN.	MAN.	1.7	-2.4	-0.7	-0.1	3.1	4.4	3.5	2.2	4.0	5.4	5.9	5.5
SASK.	SASK.	5.2	5.0	6.2	2.9	6.9	6.0	5.6	9.1	7.8	6.8	7.6	8.5
ALTA.	ALB.	6.6	6.3	6.3	3.8	4.9	5.1	4.9	6.5	6.5	7.4	8.1	8.9
B.C.	C.-B.	5.9	6.5	10.0	2.6	4.8	2.4	0.2	2.2	3.8	2.2	3.6	4.3

Provincial distribution
Répartition provinciale

Percentage

Pourcentage

		2004			2005								
		O	N	D	J	F	M	A	M	J	J	A	S
CAN.	CAN.	100.0	100.0	100.0	100.0	100.0	100.0	100.0	100.0	100.0	100.0	100.0	100.0
NFLD.-LAB.	T.-N.-L.	0.7	0.7	0.6	0.5	0.6	0.5	0.6	0.8	0.9	0.9	0.9	0.7
P.E.I.	Î.-P.-É.	0.2	0.2	0.2	0.2	0.2	0.2	0.2	0.2	0.3	0.3	0.3	0.2
N.S.	N.-É.	1.6	1.6	1.6	1.6	1.5	1.5	1.6	1.6	1.6	1.7	1.7	1.6
N.B.	N.-B.	1.5	1.5	1.5	1.4	1.4	1.4	1.4	1.4	1.5	1.5	1.5	1.5
QUE.	QUÉ.	25.4	25.3	25.6	25.2	25.1	25.4	25.3	25.1	24.9	25.6	25.1	24.9
ONT.	ONT.	51.1	51.2	50.9	51.6	51.5	51.3	51.2	50.9	51.1	50.0	50.4	50.8
MAN.	MAN.	2.5	2.5	2.5	2.5	2.5	2.5	2.5	2.5	2.5	2.6	2.6	2.5
SASK.	SASK.	1.2	1.3	1.3	1.2	1.3	1.3	1.3	1.3	1.3	1.3	1.4	1.3
ALTA.	ALB.	7.2	7.3	7.4	7.3	7.4	7.4	7.5	7.5	7.4	7.6	7.7	7.6
B.C.	C.-B.	8.8	8.4	8.8	8.4	8.4	8.4	8.4	8.2	8.8	8.8	8.8	8.7

Wages and salaries, manufacturing, not seasonally adjusted
Salaires et traitements, fabrication, non désaisonnalisés

Percentage change, preceding year
 Variations en pourcentage, année précédente

Canada

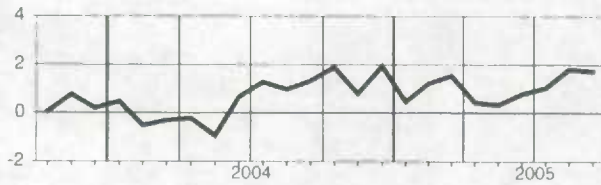

Manitoba

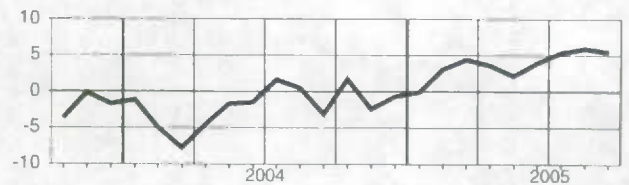

Newfoundland and Labrador
Terre-Neuve-et-Labrador

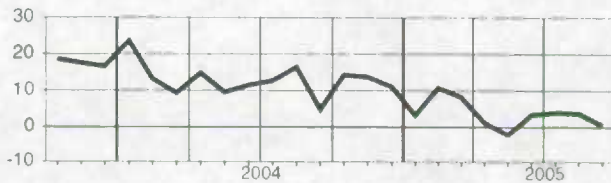

Saskatchewan

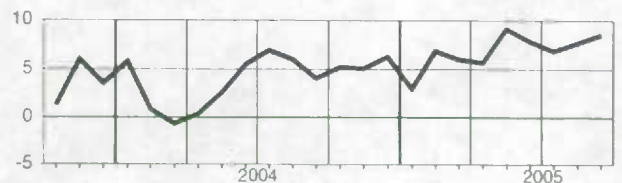

Prince Edward Island
Île-du-Prince-Édouard

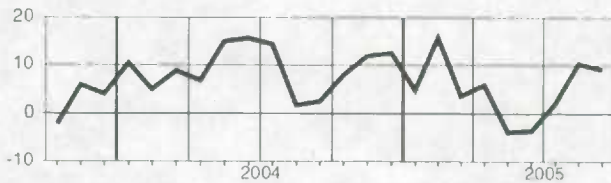

Alberta

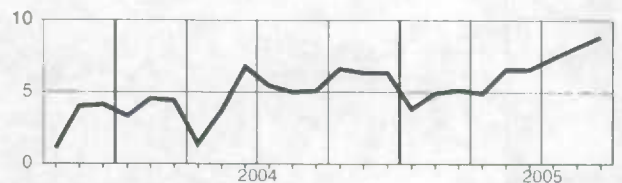

Nova Scotia
Nouvelle-Écosse

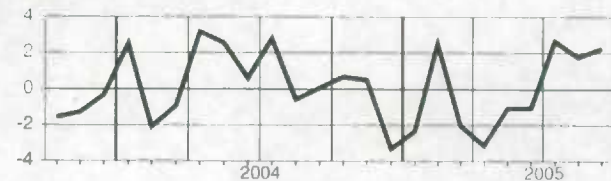

British Columbia
Colombie-Britannique

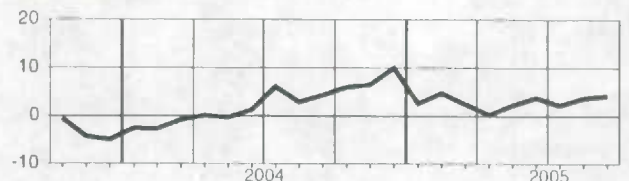

New Brunswick
Nouveau-Brunswick

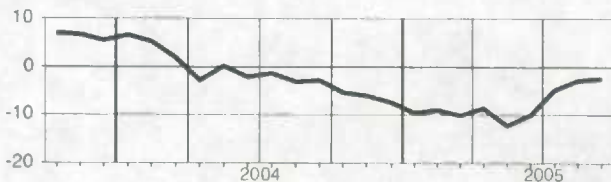

Quebec
Québec

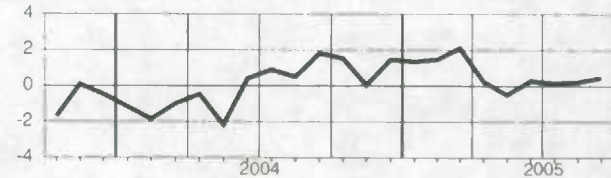

Ontario

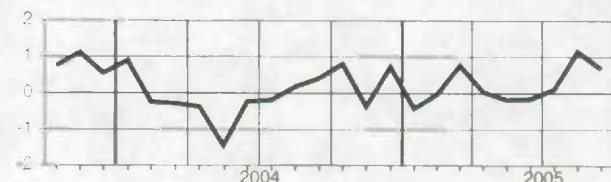

Wages and salaries, construction, not seasonally adjusted Salaires et traitements, construction, non désaisonnalisés

Level

Niveau

Millions of dollars
Millions de dollars

		2004			2005								
		O	N	D	J	F	M	A	M	J	J	A	S
CAN.	CAN.	3,280.8	3,118.5	3,066.7	2,689.3	2,733.2	2,851.1	3,050.8	3,262.8	3,489.9	3,549.8	3,597.0	3,624.9
NFLD.-LAB.	T.-N.-L.	35.0	31.9	31.5	22.7	23.3	24.0	25.6	28.8	34.2	38.5	37.4	38.3
PE.I.	Î.-P.-É.	11.0	9.9	9.8	7.7	7.3	7.5	8.3	10.0	11.9	13.4	13.3	12.3
N.S.	N.-É.	82.8	78.7	77.6	62.5	62.3	65.0	71.2	78.8	92.1	90.9	90.8	91.7
N.B.	N.-B.	76.4	69.4	66.1	48.7	47.9	50.8	55.7	67.6	78.9	83.4	83.3	84.8
QUE.	QUÉ.	598.7	575.4	520.8	456.9	479.0	504.3	536.9	600.9	641.8	605.3	627.6	641.1
ONT.	ONT.	1,291.1	1,224.6	1,208.4	1,070.8	1,067.3	1,107.8	1,220.2	1,297.7	1,384.5	1,435.3	1,436.0	1,421.0
MAN.	MAN.	68.9	62.0	64.9	54.7	53.2	53.4	57.8	61.4	67.3	72.6	74.3	73.9
SASK.	SASK.	68.6	65.3	69.3	54.7	55.4	57.1	60.4	64.2	73.0	76.9	77.7	78.1
ALTA.	ALB.	676.5	638.8	649.3	583.2	597.6	627.4	646.9	674.5	704.6	719.9	740.6	757.1
B.C.	C.-B.	342.3	336.7	343.2	307.0	317.9	332.2	346.0	355.5	374.5	381.8	382.4	390.7
YUKON	YUKON	5.9	4.4	4.4	2.9	3.0	3.3	3.7	5.3	7.2	7.5	7.5	7.6
N.W.T.	T.N.-O.	17.2	15.5	16.2	14.1	14.8	14.5	14.2	13.7	15.3	18.4	19.6	20.7

Percentage change, preceding year

Variation en pourcentage, année précédente

Percentage
Pourcentage

		2004			2005								
		O	N	D	J	F	M	A	M	J	J	A	S
CAN.	CAN.	6.3	6.2	9.0	8.6	8.1	7.9	7.2	6.6	8.7	8.5	10.2	8.9
NFLD.-LAB.	T.-N.-L.	6.9	7.1	13.9	8.5	14.0	9.5	4.2	3.4	10.1	7.3	9.3	8.1
PE.I.	Î.-P.-É.	-9.2	-7.5	3.1	3.4	7.0	1.8	2.9	-0.5	4.8	8.9	13.2	8.3
N.S.	N.-É.	-0.3	0.9	4.9	4.8	5.9	3.0	4.7	2.4	9.1	5.6	8.9	7.2
N.B.	N.-B.	1.5	1.0	4.3	1.0	6.3	7.6	3.9	7.1	8.4	8.4	10.9	8.2
QUE.	QUÉ.	3.4	3.0	6.1	5.4	5.7	4.6	3.3	1.0	5.5	4.5	4.0	4.9
ONT.	ONT.	5.6	5.1	6.7	6.3	5.9	6.6	6.7	5.9	7.1	6.9	9.3	9.2
MAN.	MAN.	2.5	1.1	5.9	7.8	3.0	5.6	0.8	-0.1	1.6	4.3	6.5	5.9
SASK.	SASK.	3.3	2.3	7.7	5.4	6.2	6.8	5.9	5.4	11.0	11.5	15.4	11.8
ALTA.	ALB.	10.8	10.9	14.0	14.0	11.9	11.6	10.6	12.5	12.8	12.4	14.0	13.0
B.C.	C.-B.	11.3	13.3	15.7	14.6	14.2	12.3	11.5	11.0	13.7	15.1	17.3	17.6
YUKON	YUKON	12.4	17.3	21.8	37.4	28.3	13.7	6.8	7.5	12.0	8.9	15.3	19.5
N.W.T.	T.N.-O.	-7.0	-5.8	-0.6	15.6	18.3	15.8	16.1	12.8	10.3	14.8	16.8	17.4

Provincial distribution
Répartition provincialePercentage
Pourcentage

		2004			2005								
		O	N	D	J	F	M	A	M	J	J	A	S
CAN.	CAN.	100.0	100.0	100.0	100.0	100.0	100.0	100.0	100.0	100.0	100.0	100.0	100.0
NFLD.-LAB.	T.-N.-L.	1.1	1.0	1.0	0.8	0.9	0.8	0.8	0.9	1.0	1.1	1.0	1.1
PE.I.	Î.-P.-É.	0.3	0.3	0.3	0.3	0.3	0.3	0.3	0.3	0.3	0.4	0.4	0.3
N.S.	N.-É.	2.5	2.5	2.5	2.3	2.3	2.3	2.3	2.4	2.6	2.6	2.5	2.5
N.B.	N.-B.	2.3	2.2	2.2	1.8	1.8	1.8	1.8	2.1	2.3	2.3	2.3	2.3
QUE.	QUÉ.	18.2	18.5	17.0	17.0	17.5	17.7	17.6	18.4	18.4	17.1	17.4	17.7
ONT.	ONT.	39.4	39.3	39.4	39.8	39.1	38.9	40.0	39.8	39.7	40.4	39.9	39.2
MAN.	MAN.	2.1	2.0	2.1	2.0	1.9	1.9	1.9	1.9	1.9	2.0	2.1	2.0
SASK.	SASK.	2.1	2.1	2.3	2.0	2.0	2.0	2.0	2.0	2.1	2.2	2.2	2.2
ALTA.	ALB.	20.6	20.5	21.2	21.7	21.9	22.0	21.2	20.7	20.2	20.3	20.6	20.9
B.C.	C.-B.	10.4	10.8	11.2	11.4	11.6	11.6	11.3	10.9	10.7	10.8	10.6	10.5
YUKON	YUKON	0.2	0.1	0.1	0.1	0.1	0.1	0.1	0.2	0.2	0.2	0.2	0.2
N.W.T.	T.N.-O.	0.5	0.5	0.5	0.5	0.5	0.5	0.5	0.5	0.4	0.3	0.3	0.5

Wages and salaries, construction, not seasonally adjusted
Salaires et traitements, construction, non désaisonnalisés

Percentage change, preceding year
 Variation en pourcentage, année précédente

Canada

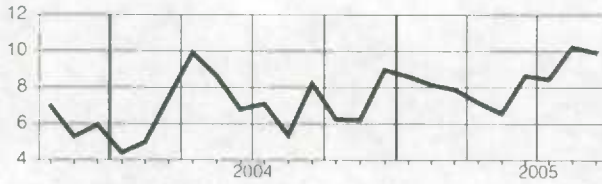

Manitoba

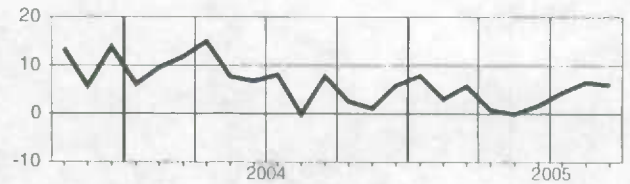

Newfoundland and Labrador
Terre-Neuve-et-Labrador

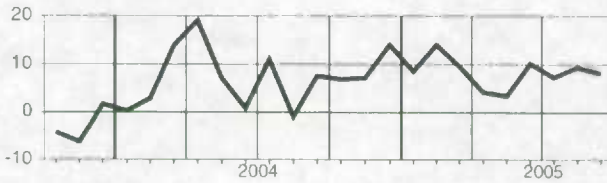

Saskatchewan

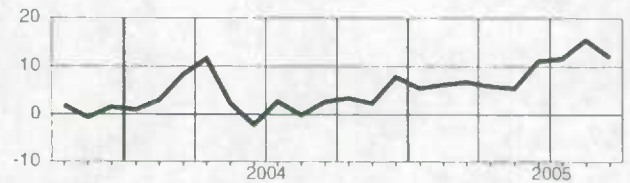

Prince Edward Island
Île-du-Prince-Édouard

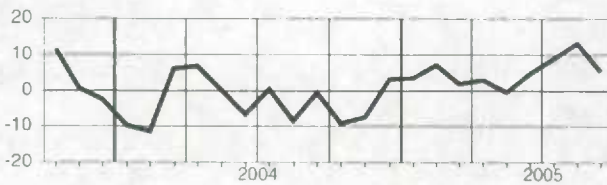

Alberta

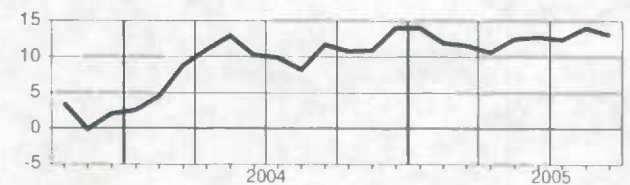

Nova Scotia
Nouvelle-Écosse

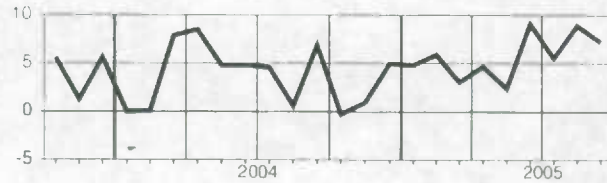

British Columbia
Colombie-Britannique

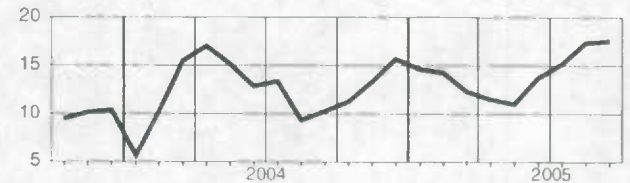

New Brunswick
Nouveau-Brunswick

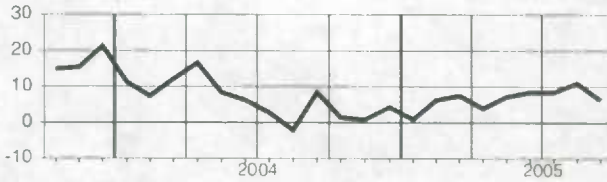

Yukon

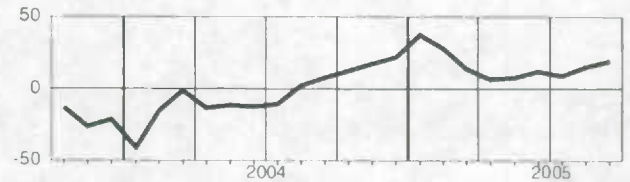

Quebec
Québec

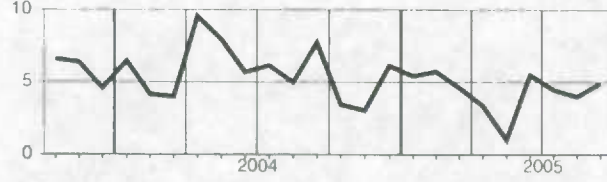

Northwest Territories
Territoires du Nord-Ouest

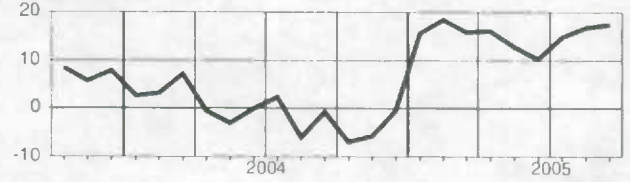

Ontario

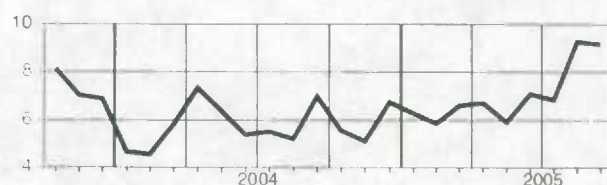

Wages and salaries, utilities, not seasonally adjusted
Salaires et traitements, services publics, non désaisonnalisés
Level**Niveau**Millions of dollars
Millions de dollars

		2004			2005								
		O	N	D	J	F	M	A	M	J	J	A	S
CAN.	CAN.	659.9	659.7	667.3	687.7	690.7	703.8	681.0	673.8	690.4	685.0	683.0	691.9
N.S.	N.-É.	11.2	11.4	11.8	12.3	13.1	13.1	11.7	11.9	12.0	12.8	12.0	12.2
N.B.	N.-B.	17.0	17.2	17.2	18.8	20.0	21.3	19.6	18.7	19.7	18.5	17.5	17.8
QUE.	QUÉ.	180.8	180.2	180.2	183.2	177.1	181.1	179.6	182.2	187.6	190.9	188.1	189.4
ONT.	ONT.	273.2	270.4	272.8	281.7	287.9	286.2	279.9	274.0	275.4	269.4	276.2	279.5
MAN.	MAN.	33.4	34.1	34.8	35.1	35.3	37.3	33.9	33.4	34.7	34.5	34.2	35.1
SASK.	SASK.	19.7	20.0	20.3	21.7	21.1	21.9	20.3	20.2	21.1	20.9	20.7	21.0
ALTA.	ALB.	61.0	62.3	63.6	67.1	66.5	71.2	67.1	66.7	69.1	67.1	65.2	66.8
B.C.	C.-B.	49.4	50.0	51.9	52.7	53.5	55.1	54.1	52.5	55.8	55.7	54.4	55.0

Percentage change, preceding year**Variation en pourcentage, année précédente**Percentage
Pourcentage

		2004			2005								
		D	N	D	J	F	M	A	M	J	J	A	S
CAN.	CAN.	3.7	6.2	5.5	2.8	3.7	4.9	3.8	1.5	1.0	3.9	2.3	4.0
N.S.	N.-É.	-3.2	-1.2	0.8	-4.5	9.1	4.8	6.3	5.2	2.2	6.9	3.2	2.9
N.B.	N.-B.	1.7	7.3	3.8	3.0	10.3	11.9	7.5	0.0	-0.5	3.5	1.6	1.8
QUE.	QUÉ.	0.5	3.9	2.8	1.1	2.7	3.1	3.3	1.9	0.9	3.5	4.0	4.0
ONT.	ONT.	5.9	7.0	5.7	3.1	1.7	3.8	1.4	0.2	0.3	1.2	0.1	3.1
MAN.	MAN.	4.9	8.1	7.4	3.8	4.6	8.7	1.6	-0.4	-4.0	2.9	-1.0	4.1
SASK.	SASK.	0.1	4.5	3.8	2.8	0.2	5.0	4.8	0.5	0.3	5.5	2.8	3.9
ALTA.	ALB.	4.4	8.6	8.8	4.9	6.5	4.9	6.6	2.9	0.3	5.1	1.0	7.6
B.C.	C.-B.	9.3	10.7	13.6	8.4	11.4	12.6	14.7	7.8	10.8	18.2	13.2	11.5

Provincial distribution
Répartition provincialePercentage
Pourcentage

		2004			2005								
		O	N	D	J	F	M	A	M	J	J	A	S
CAN.	CAN.	100.0	100.0	100.0	100.0	100.0	100.0	100.0	100.0	100.0	100.0	100.0	100.0
N.S.	N.-É.	1.7	1.7	1.8	1.8	1.9	1.9	1.7	1.8	1.7	1.9	1.8	1.8
N.B.	N.-B.	2.6	2.6	2.6	2.7	2.9	3.0	2.9	2.8	2.9	2.7	2.6	2.6
QUE.	QUÉ.	27.4	27.3	27.0	26.6	25.6	25.7	26.4	27.0	27.2	27.9	27.5	27.4
ONT.	ONT.	41.4	41.0	40.9	41.0	41.7	40.7	41.1	40.7	39.9	39.3	40.4	40.4
MAN.	MAN.	5.1	5.2	5.2	5.1	5.1	5.3	5.0	5.0	5.0	5.0	5.0	5.1
SASK.	SASK.	3.0	3.0	3.0	3.2	3.0	3.1	3.0	3.0	3.1	3.1	3.0	3.0
ALTA.	ALB.	9.2	9.4	9.5	9.8	9.6	10.1	9.9	9.9	10.0	9.8	9.5	9.7
B.C.	C.-B.	7.5	7.6	7.8	7.7	7.7	7.8	7.9	7.8	8.1	8.1	8.0	8.0

Wages and salaries, utilities, not seasonally adjusted
Salaires et traitements, services publics, non désaisonnalisés

Percentage change, preceding year
 Variation en pourcentage, année précédente

Canada

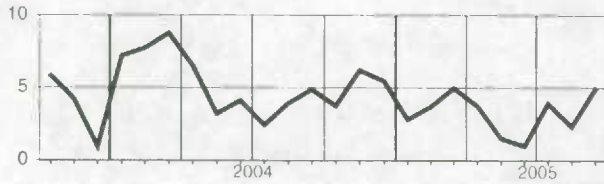

Alberta

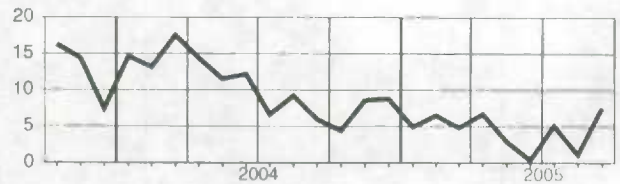

Nova Scotia
Nouvelle-Écosse

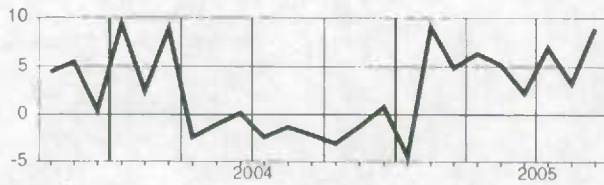

British Columbia
Colombie-Britannique

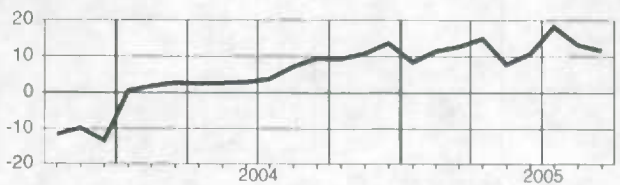

New Brunswick
Nouveau-Brunswick

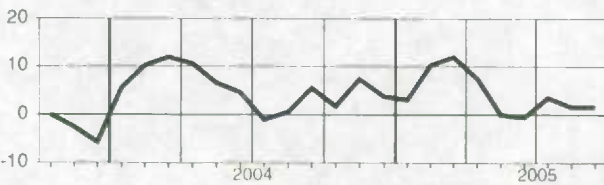

Quebec
Québec

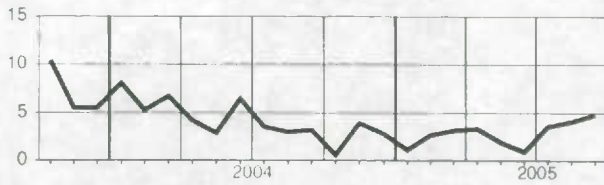

Ontario

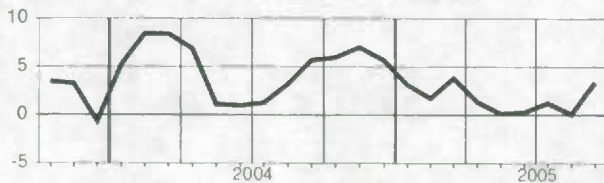

Manitoba

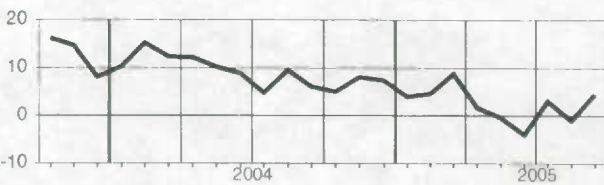

Saskatchewan

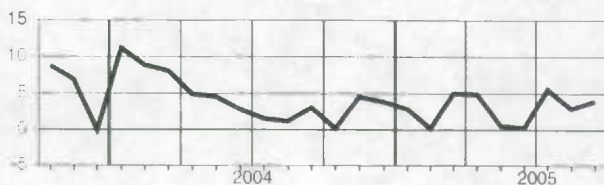

Wages and salaries, all services-producing industries, not seasonally adjusted
Salaires et traitements, ensemble des industries de services, non désaisonnalisés

Level

Niveau

Millions of dollars

Millions de dollars

		2004			2005								
		O	N	D	J	F	M	A	M	J	J	A	S
CAN.	CAN.	34,361.0	34,526.8	35,457.5	34,742.7	35,147.4	35,375.5	35,927.7	36,258.8	37,219.3	36,566.8	36,331.3	36,765.3
NFLD.-LAB.	T.-N.-L.	409.4	411.3	428.5	404.2	413.1	415.7	422.1	424.7	447.3	453.3	441.4	435.3
P.E.I.	Î.-P.-É.	115.0	114.0	117.9	113.3	116.1	115.6	119.5	122.5	129.3	126.4	123.4	123.5
N.S.	N.-É.	871.2	867.4	906.4	870.0	885.1	916.8	911.2	930.1	953.4	943.8	930.0	931.0
N.B.	N.-B.	633.7	634.1	658.8	636.0	639.4	645.1	649.1	665.5	691.0	680.2	673.2	683.7
QUE.	QUÉ.	7,198.6	7,184.6	7,342.1	7,185.1	7,285.5	7,393.6	7,451.7	7,570.4	7,774.1	7,618.6	7,517.8	7,663.9
ONT.	ONT.	14,449.0	14,569.5	14,880.1	14,689.4	14,784.3	14,838.8	15,140.8	15,230.0	15,606.8	15,402.8	15,352.9	15,521.9
MAN.	MAN.	1,148.0	1,150.8	1,204.9	1,154.6	1,174.5	1,172.4	1,195.3	1,200.7	1,233.7	1,188.8	1,183.4	1,187.4
SASK.	SASK.	887.9	887.5	922.2	884.3	900.3	897.5	914.1	931.4	964.8	915.8	895.4	929.9
ALTA.	ALB.	3,975.6	4,040.8	4,161.5	4,104.2	4,170.1	4,191.9	4,210.6	4,245.3	4,349.9	4,269.5	4,252.5	4,295.0
B.C.	C.-B.	4,472.4	4,467.7	4,629.4	4,502.6	4,574.5	4,576.6	4,704.2	4,730.9	4,849.6	4,748.6	4,745.1	4,777.3
YUKON	YUKON	49.5	49.1	49.6	48.2	49.1	49.8	49.8	51.2	55.5	54.4	54.3	53.6
N.W.T.	T.N.-O.	84.1	83.5	87.7	85.3	87.9	89.1	88.9	87.5	93.2	91.8	91.3	91.9

Percentage change, preceding year

Variation en pourcentage, année précédente

Percentage

Pourcentage

		2004			2005								
		O	N	D	J	F	M	A	M	J	J	A	S
CAN.	CAN.	3.5	4.5	4.8	3.9	4.5	5.1	5.3	5.0	5.4	6.4	6.2	6.0
NFLD.-LAB.	T.-N.-L.	1.1	2.5	3.2	1.8	2.5	3.5	11.5	5.0	4.2	5.1	4.3	4.9
P.E.I.	Î.-P.-É.	0.4	2.3	2.8	2.1	3.9	4.4	5.2	3.6	5.7	6.0	4.0	5.3
N.S.	N.-É.	2.4	4.0	4.7	3.2	5.0	8.5	5.6	6.4	6.0	6.5	6.3	7.3
N.B.	N.-B.	0.9	2.7	4.4	3.4	4.4	6.2	3.6	4.3	4.3	3.9	5.0	5.3
QUE.	QUÉ.	2.7	3.6	4.0	3.2	3.6	4.7	4.0	3.6	4.4	5.5	5.6	5.1
ONT.	ONT.	3.6	4.4	4.7	3.9	4.4	4.9	5.5	5.0	5.5	6.4	6.5	7.0
MAN.	MAN.	3.6	5.4	5.9	3.6	5.5	6.1	5.7	5.2	4.8	5.0	4.2	4.4
SASK.	SASK.	3.2	3.9	4.2	3.6	4.0	4.2	4.3	5.0	4.7	6.1	4.3	5.0
ALTA.	ALB.	5.2	6.8	6.6	6.0	6.5	6.8	6.2	6.8	6.4	8.0	7.5	8.0
B.C.	C.-B.	4.0	4.2	5.0	3.7	4.1	4.1	5.9	5.7	6.1	7.0	6.4	7.1
YUKON	YUKON	6.5	8.2	6.1	6.6	7.1	7.3	5.4	5.1	7.8	8.6	7.5	7.0
N.W.T.	T.N.-O.	6.5	7.0	8.1	7.9	9.4	9.5	8.8	5.9	7.8	6.0	6.0	7.8

Provincial distribution

Répartition provinciale

Percentage

Pourcentage

		2004			2005								
		O	N	D	J	F	M	A	M	J	J	A	S
CAN.	CAN.	100.0	100.0	100.0	100.0	100.0	100.0	100.0	100.0	100.0	100.0	100.0	100.0
NFLD.-LAB.	T.-N.-L.	1.2	1.2	1.2	1.2	1.2	1.2	1.2	1.2	1.2	1.2	1.2	1.2
P.E.I.	Î.-P.-É.	0.3	0.3	0.3	0.3	0.3	0.3	0.3	0.3	0.3	0.3	0.3	0.3
N.S.	N.-É.	2.5	2.5	2.6	2.5	2.5	2.6	2.5	2.6	2.6	2.6	2.6	2.5
N.B.	N.-B.	1.8	1.8	1.9	1.8	1.8	1.8	1.8	1.8	1.9	1.9	1.9	1.9
QUE.	QUÉ.	20.9	20.8	20.7	20.7	20.7	20.9	20.7	20.9	20.9	20.8	20.7	20.8
ONT.	ONT.	42.1	42.2	42.0	42.3	42.1	41.9	42.1	42.0	41.9	42.1	42.3	42.2
MAN.	MAN.	3.3	3.3	3.4	3.3	3.3	3.3	3.3	3.3	3.3	3.3	3.3	3.2
SASK.	SASK.	2.6	2.6	2.6	2.5	2.6	2.5	2.5	2.6	2.6	2.5	2.5	2.5
ALTA.	ALB.	11.6	11.7	11.7	11.8	11.9	11.8	11.7	11.7	11.7	11.7	11.7	11.7
B.C.	C.-B.	13.0	12.9	13.1	13.0	13.0	12.9	13.1	13.0	13.0	13.0	13.1	13.0
YUKON	YUKON	0.1	0.1	0.1	0.1	0.1	0.1	0.1	0.1	0.1	0.1	0.1	0.1
N.W.T.	T.N.-O.	0.2	0.2	0.2	0.2	0.2	0.2	0.2	0.2	0.2	0.2	0.2	0.2

Wages and salaries, all services-producing industries, not seasonally adjusted
Salaires et traitements, ensemble des industries de services, non désaisonnalisés

Percentage change, preceding year
 Variation en pourcentage, année précédente

Canada

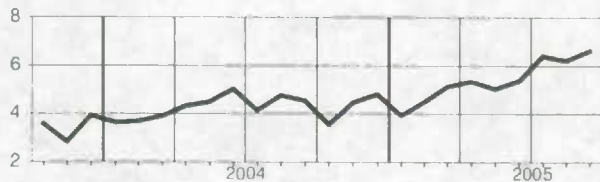

Manitoba

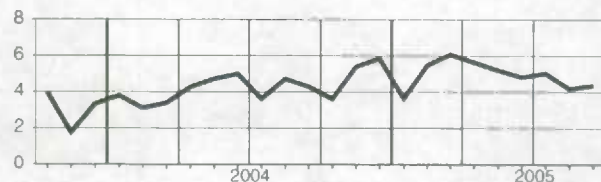

Newfoundland and Labrador
Terre-Neuve-et-Labrador

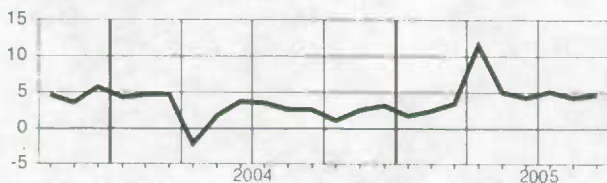

Saskatchewan

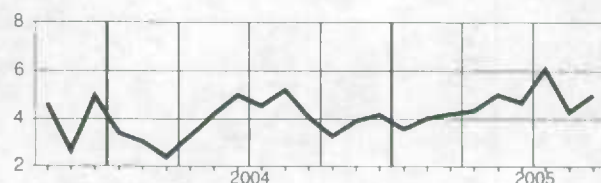

Prince Edward Island
Île-du-Prince-Édouard

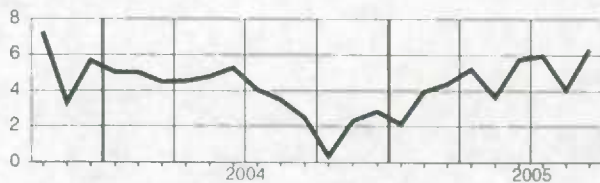

Alberta

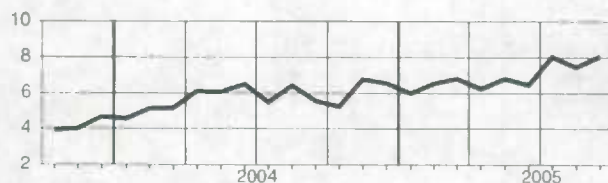

Nova Scotia
Nouvelle-Écosse

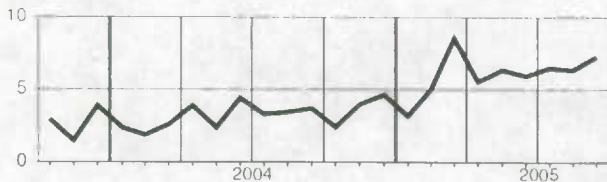

British Columbia
Colombie-Britannique

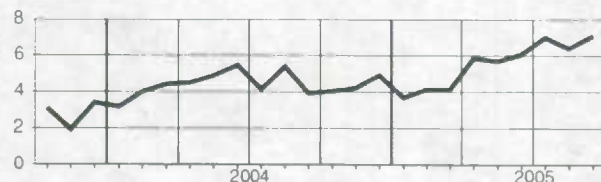

New Brunswick
Nouveau-Brunswick

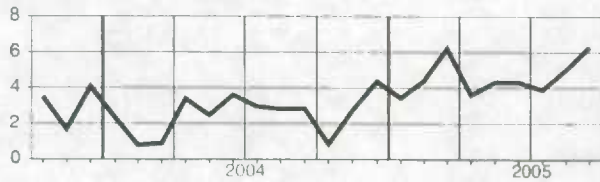

Yukon

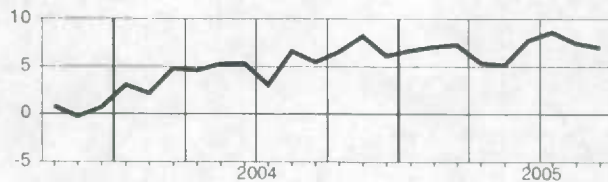

Quebec
Québec

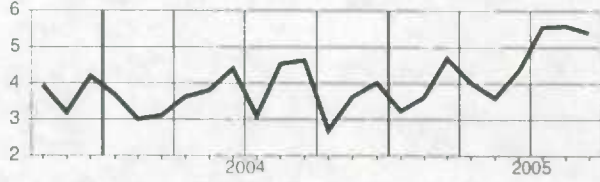

Northwest Territories
Territoires du Nord-Ouest

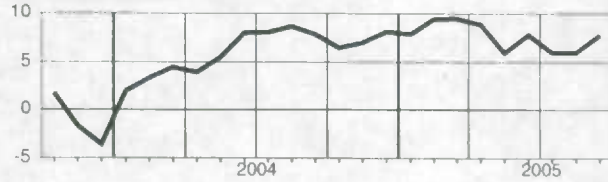

Ontario

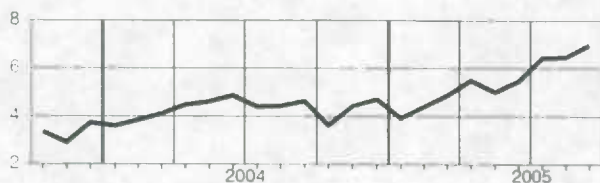

Wages and salaries, trade, not seasonally adjusted
Salaires et traitements, commerce, non désaisonnalisés

Level

Niveau

Millions of dollars
Millions de dollars

		2004			2005								
		O	N	D	J	F	M	A	M	J	J	A	S
CAN.	CAN.	6,437.1	6,435.9	6,693.8	6,411.3	6,416.2	6,475.9	6,611.1	6,825.4	6,980.1	6,937.5	6,890.2	6,792.0
NFLD.-LAB.	T.-N.-L.	68.9	69.2	73.9	66.3	66.5	65.7	68.7	71.3	78.1	76.3	74.0	71.9
P.E.I.	Î.-P.-É.	17.9	17.2	18.3	17.0	16.9	16.8	17.4	18.6	21.1	20.1	19.7	19.2
N.S.	N.-É.	155.0	154.9	167.4	157.3	156.2	154.3	157.8	168.8	176.1	175.1	169.8	164.0
N.B.	N.-B.	111.5	110.6	118.7	111.3	110.2	107.1	107.6	113.3	126.4	119.2	115.3	112.6
QUE.	QUÉ.	1,376.7	1,363.0	1,403.4	1,344.1	1,362.5	1,403.9	1,420.4	1,482.4	1,491.1	1,492.4	1,466.3	1,460.8
ONT.	ONT.	2,719.4	2,732.8	2,815.7	2,716.0	2,699.2	2,724.1	2,802.7	2,874.7	2,942.6	2,933.8	2,928.2	2,881.2
MAN.	MAN.	197.3	197.5	209.9	196.3	199.2	195.3	194.8	206.4	217.4	210.1	203.4	199.9
SASK.	SASK.	162.1	162.8	174.2	163.3	165.1	161.1	164.3	172.2	184.6	179.8	174.7	170.7
ALTA.	ALB.	783.1	785.8	822.2	802.9	802.8	800.7	811.6	833.6	846.4	845.1	846.5	834.2
B.C.	C.-B.	826.0	822.9	870.4	818.1	818.9	827.8	847.1	864.5	872.6	864.7	871.6	857.4
YUKON	YUKON	5.8	5.8	6.0	5.6	5.8	5.8	5.7	6.1	7.0	6.3	6.4	6.2
N.W.T.	T.N.-O.	10.1	10.0	10.4	9.9	9.9	9.9	9.7	10.0	11.1	11.0	10.8	10.6

Percentage change, preceding year

Variation en pourcentage, année précédente

Percentage
Pourcentage

		2004			2005								
		O	N	D	J	F	M	A	M	J	J	A	S
CAN.	CAN.	3.2	5.0	4.7	3.7	3.9	4.7	4.3	5.2	5.1	5.5	5.8	5.4
NFLD.-LAB.	T.-N.-L.	3.8	10.1	11.2	2.7	3.3	6.9	5.8	6.4	6.1	4.1	4.8	3.4
P.E.I.	Î.-P.-É.	-4.7	3.2	4.2	-0.4	0.6	5.8	4.9	4.3	5.8	-1.6	1.3	5.1
N.S.	N.-É.	1.6	6.2	6.3	3.2	3.8	5.2	3.4	4.8	6.6	5.0	5.8	4.9
N.B.	N.-B.	0.2	4.0	5.2	0.9	1.0	4.7	0.1	2.9	3.3	1.5	2.6	2.8
QUE.	QUÉ.	2.3	3.2	2.8	2.6	3.8	5.5	5.0	5.1	5.2	6.0	5.7	5.1
ONT.	ONT.	2.2	3.9	3.6	2.6	2.3	3.0	3.2	4.6	4.4	4.8	5.9	5.2
MAN.	MAN.	3.2	7.6	6.9	3.5	5.7	5.6	2.3	5.9	4.2	5.7	3.1	2.6
SASK.	SASK.	2.0	6.6	6.2	3.8	3.5	4.4	2.4	4.3	5.5	6.6	5.4	5.3
ALTA.	ALB.	6.5	8.0	6.9	6.3	6.6	6.4	5.9	6.2	6.0	7.1	7.2	7.0
B.C.	C.-B.	6.2	7.9	7.7	7.3	7.5	6.6	6.5	6.5	6.3	6.1	5.6	6.1
YUKON	YUKON	9.2	10.5	7.0	5.4	8.3	10.4	6.1	7.8	11.0	2.7	8.1	7.4
N.W.T.	T.N.-O.	2.3	4.2	2.8	3.5	2.6	7.2	5.3	6.0	9.3	4.2	4.8	5.5

Provincial distribution

Répartition provinciale

Percentage
Pourcentage

		2004			2005								
		O	N	D	J	F	M	A	M	J	J	A	S
CAN.	CAN.	100.0	100.0	100.0	100.0	100.0	100.0	100.0	100.0	100.0	100.0	100.0	100.0
NFLD.-LAB.	T.-N.-L.	1.1	1.1	1.1	1.0	1.0	1.0	1.0	1.0	1.1	1.1	1.1	1.1
P.E.I.	Î.-P.-É.	0.3	0.3	0.3	0.3	0.3	0.3	0.3	0.3	0.3	0.3	0.3	0.3
N.S.	N.-É.	2.4	2.4	2.5	2.5	2.4	2.4	2.4	2.5	2.5	2.5	2.5	2.4
N.B.	N.-B.	1.7	1.7	1.8	1.7	1.7	1.7	1.6	1.7	1.8	1.7	1.7	1.7
QUE.	QUÉ.	21.4	21.2	21.0	21.0	21.2	21.7	21.5	21.7	21.4	21.5	21.3	21.5
ONT.	ONT.	42.2	42.5	42.1	42.4	42.1	42.1	42.4	42.1	42.2	42.3	42.5	42.4
MAN.	MAN.	3.1	3.1	3.1	3.1	3.1	3.0	2.9	3.0	3.1	3.0	3.0	2.9
SASK.	SASK.	2.5	2.5	2.6	2.5	2.6	2.5	2.5	2.5	2.6	2.6	2.5	2.5
ALTA.	ALB.	12.2	12.2	12.3	12.5	12.5	12.4	12.3	12.2	12.2	12.2	12.3	12.3
B.C.	C.-B.	12.8	12.8	13.0	12.8	12.8	12.8	12.8	12.7	12.5	12.5	12.6	12.6
YUKON	YUKON	0.1	0.1	0.1	0.1	0.1	0.1	0.1	0.1	0.1	0.1	0.1	0.1
N.W.T.	T.N.-O.	0.2	0.2	0.2	0.2	0.2	0.2	0.1	0.1	0.2	0.2	0.2	0.2

Wages and salaries, trade, not seasonally adjusted
Salaires et traitements, commerce, non désaisonnalisés

Percentage change, preceding year
 Variations en pourcentage, année précédente

Canada

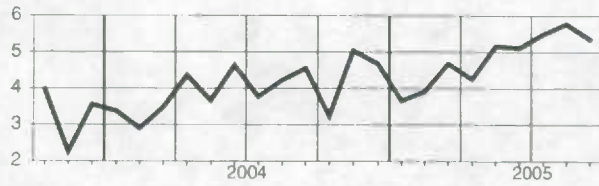

Manitoba

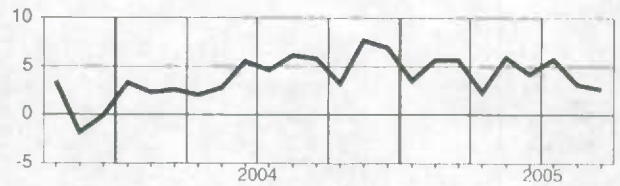

Newfoundland and Labrador
Terre-Neuve-et-Labrador

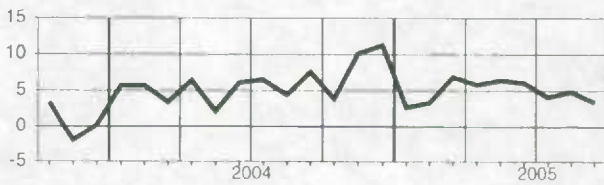

Saskatchewan

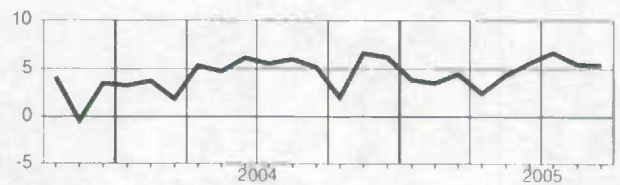

Prince Edward Island
Île-du-Prince-Édouard

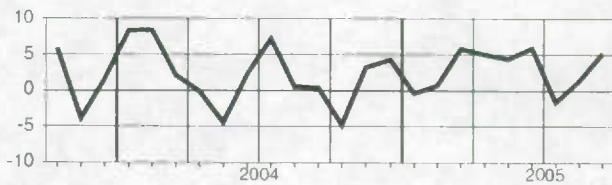

Alberta

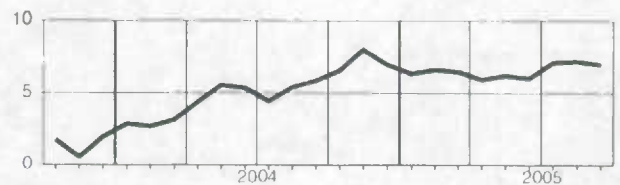

Nova Scotia
Nouvelle-Écosse

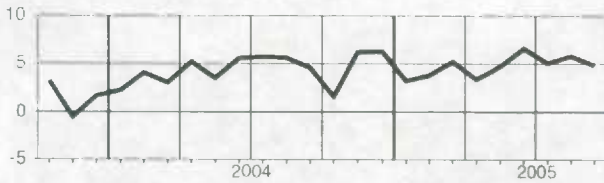

British Columbia
Colombie-Britannique

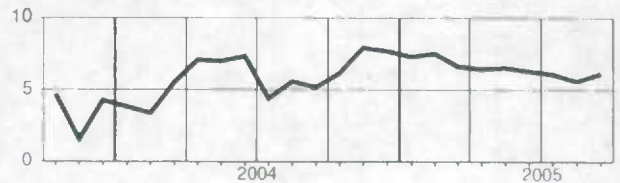

New Brunswick
Nouveau-Brunswick

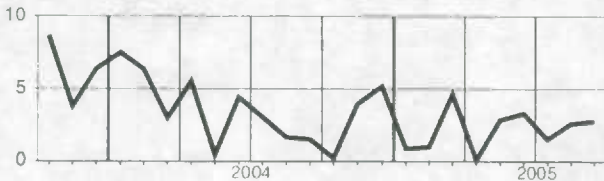

Yukon

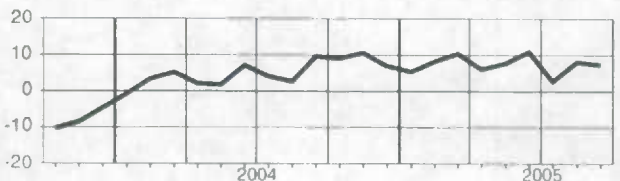

Quebec
Québec

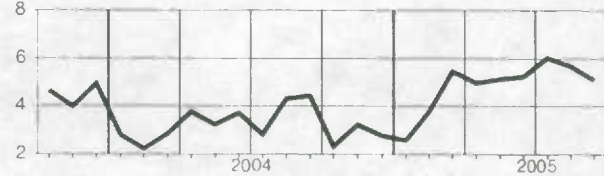

Northwest Territories
Territoires du Nord-Ouest

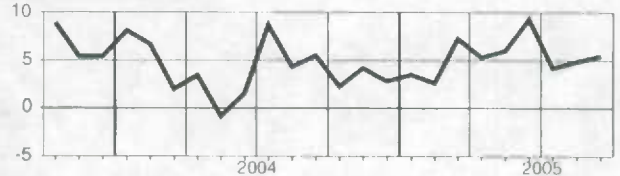

Ontario

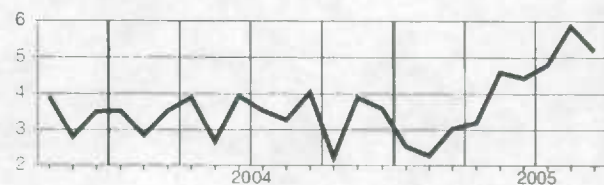

Wages and salaries, transportation and storage, not seasonally adjusted
Salaires et traitements, transport et entreposage, non désaisonnalisés
Level**Niveau**Millions of dollars
Millions de dollars

		2004			2005								
		O	N	D	J	F	M	A	M	J	J	A	S
CAN.	CAN.	2,474.2	2,468.5	2,536.5	2,467.3	2,480.2	2,495.1	2,521.2	2,555.6	2,651.5	2,533.7	2,566.3	2,636.6
NFLD.-LAB.	T.-N.-L.	29.7	28.3	28.2	25.9	26.6	27.0	28.1	28.2	30.4	30.5	31.1	31.2
PE.I.	Î.-P.-É.	4.3	4.0	3.9	3.7	3.8	3.8	4.0	4.2	4.6	4.5	4.5	4.7
N.S.	N.-É.	60.2	59.3	60.3	58.2	59.2	60.2	61.0	61.4	64.6	63.2	64.3	65.4
N.B.	N.-B.	56.2	55.1	53.8	51.8	51.0	52.0	53.2	54.7	58.5	56.3	59.2	59.3
QUE.	QUÉ.	517.3	511.4	538.7	523.3	522.1	522.4	528.9	535.5	568.1	532.7	529.5	563.3
ONT.	ONT.	868.1	871.8	892.2	870.5	875.2	877.8	888.4	907.7	932.3	878.1	888.9	919.0
MAN.	MAN.	105.0	106.7	107.8	104.3	103.8	105.2	108.0	105.5	108.5	103.8	106.7	106.9
SASK.	SASK.	67.1	66.7	66.7	65.4	66.9	66.6	68.3	69.6	71.6	68.4	68.2	69.1
ALTA.	ALB.	327.6	329.1	335.6	329.4	332.7	335.5	333.3	333.7	342.0	332.3	340.6	341.8
B.C.	C.-B.	424.8	423.1	435.4	421.4	425.1	431.1	433.9	441.6	456.2	449.1	457.6	460.0
YUKON	YUKON	2.4	2.2	2.3	2.3	2.3	2.4	2.5	2.4	2.5	2.5	2.5	2.6
N.W.T.	T.N.-O.	9.4	8.6	9.0	8.8	8.8	8.8	9.1	8.8	10.0	10.1	10.8	10.9

Percentage change, preceding year**Variation en pourcentage, année précédente**Percentage
Pourcentage

		2004			2005								
		O	N	D	J	F	M	A	M	J	J	A	S
CAN.	CAN.	4.6	3.8	4.6	4.6	4.6	3.7	5.4	4.4	6.0	4.0	5.4	5.8
NFLD.-LAB.	T.-N.-L.	5.7	5.1	4.3	2.8	1.9	-1.9	4.9	-0.4	1.7	0.6	3.5	3.9
PE.I.	Î.-P.-É.	-1.4	-5.2	-7.0	-2.6	0.7	-3.4	4.0	-3.0	6.3	-0.0	3.2	3.3
N.S.	N.-É.	3.7	3.5	2.6	3.7	3.8	2.4	4.7	1.1	6.6	1.9	3.8	4.8
N.B.	N.-B.	8.6	7.6	4.9	4.4	6.1	5.2	4.8	1.7	3.4	-1.4	4.7	4.5
QUE.	QUÉ.	6.7	6.3	6.3	3.6	4.1	2.7	3.8	4.4	5.8	4.4	5.1	4.5
ONT.	ONT.	2.9	1.8	2.7	3.8	4.6	3.8	5.3	4.3	6.4	3.7	5.3	5.6
MAN.	MAN.	3.3	4.5	3.0	3.4	2.9	3.1	3.1	-1.6	3.4	1.4	2.3	2.2
SASK.	SASK.	2.1	1.3	-0.4	2.2	2.2	-0.3	3.0	1.8	3.0	2.9	0.1	2.6
ALTA.	ALB.	5.9	6.5	6.8	8.0	8.0	6.8	7.8	6.4	5.7	4.1	6.3	5.7
B.C.	C.-B.	4.7	2.6	6.0	5.7	3.5	3.2	6.9	6.4	7.2	6.0	6.9	6.7
YUKON	YUKON	9.7	3.6	4.9	8.3	9.8	2.6	5.1	-1.0	7.2	5.6	5.3	8.9
N.W.T.	T.N.-O.	14.3	10.8	12.4	16.6	16.9	10.1	14.4	9.7	12.0	10.8	18.4	12.2

Provincial distribution
Répartition provincialePercentage
Pourcentage

		2004			2005								
		O	N	D	J	F	M	A	M	J	J	A	S
CAN.	CAN.	100.0	100.0	100.0	100.0	100.0	100.0	100.0	100.0	100.0	100.0	100.0	100.0
NFLD.-LAB.	T.-N.-L.	1.2	1.1	1.1	1.0	1.1	1.1	1.1	1.1	1.1	1.2	1.2	1.2
PE.I.	Î.-P.-É.	0.2	0.2	0.2	0.1	0.2	0.2	0.2	0.2	0.2	0.2	0.2	0.2
N.S.	N.-É.	2.4	2.4	2.4	2.4	2.4	2.4	2.4	2.4	2.4	2.5	2.5	2.5
N.B.	N.-B.	2.3	2.2	2.1	2.1	2.1	2.1	2.1	2.1	2.2	2.2	2.3	2.2
QUE.	QUÉ.	20.9	20.7	21.2	21.2	21.1	20.9	21.0	21.0	21.4	21.0	20.6	21.4
ONT.	ONT.	35.1	35.3	35.2	35.3	35.3	35.2	35.2	35.5	35.2	34.7	34.6	34.9
MAN.	MAN.	4.2	4.3	4.3	4.2	4.2	4.2	4.3	4.1	4.1	4.1	4.2	4.1
SASK.	SASK.	2.7	2.7	2.6	2.6	2.7	2.7	2.7	2.7	2.7	2.7	2.7	2.6
ALTA.	ALB.	13.2	13.3	13.2	13.4	13.4	13.4	13.2	13.1	12.9	13.1	13.3	13.0
B.C.	C.-B.	17.2	17.1	17.2	17.1	17.1	17.3	17.2	17.3	17.2	17.7	17.8	17.4
YUKON	YUKON	0.1	0.1	0.1	0.1	0.1	0.1	0.1	0.1	0.1	0.1	0.1	0.1
N.W.T.	T.N.-O.	0.4	0.3	0.4	0.4	0.4	0.4	0.4	0.3	0.4	0.4	0.4	0.4

Wages and salaries, transportation and storage, not seasonally adjusted
Salaires et traitements, transport et entreposage, non désaisonnalisés

Percentage change, preceding year
 Variation en pourcentage, année précédente

Canada

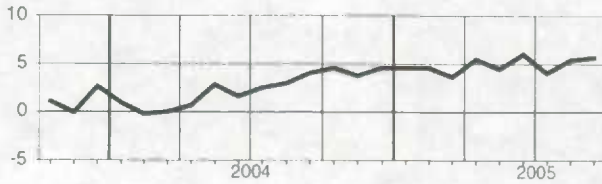

Manitoba

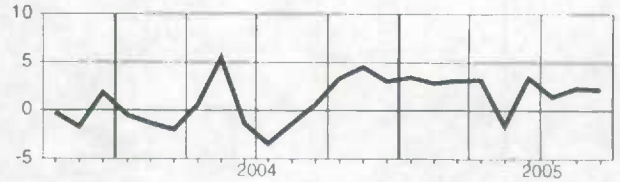

Newfoundland and Labrador
Terre-Neuve-et-Labrador

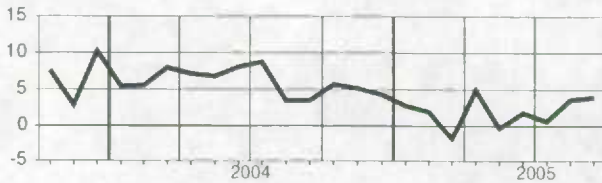

Saskatchewan

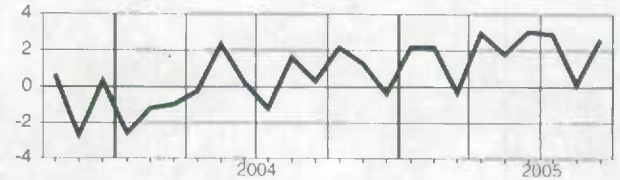

Prince Edward Island
Île-du-Prince-Édouard

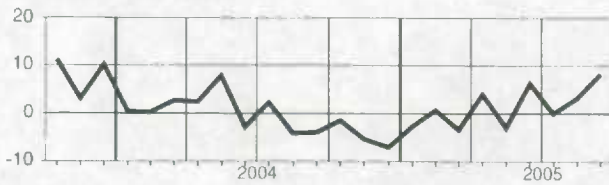

Alberta

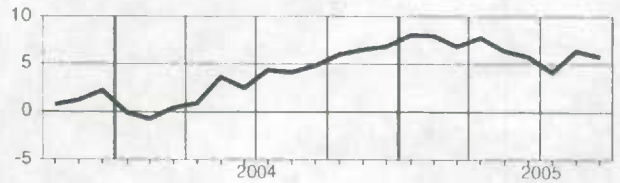

Nova Scotia
Nouvelle-Écosse

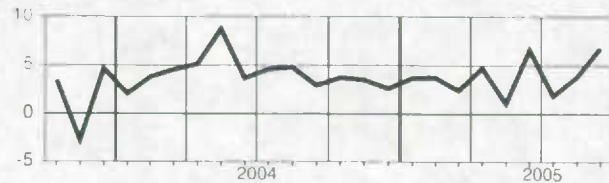

British Columbia
Colombie-Britannique

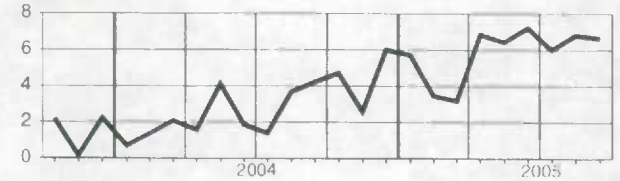

New Brunswick
Nouveau-Brunswick

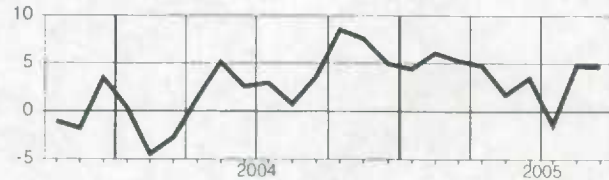

Yukon

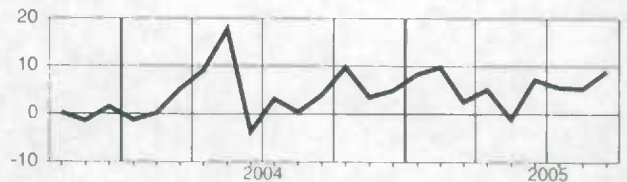

Quebec
Québec

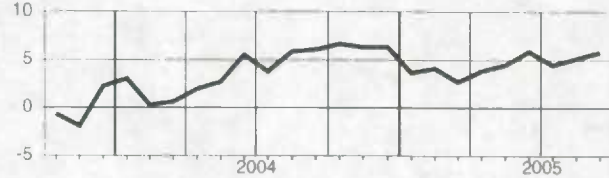

Northwest Territories
Territoires du Nord-Ouest

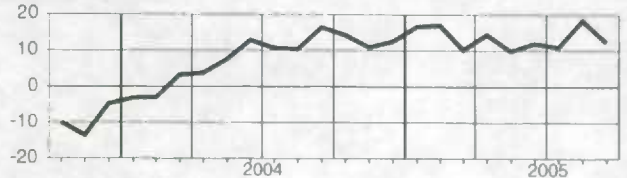

Ontario

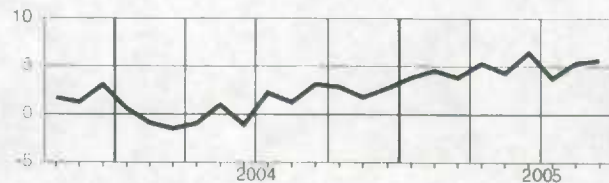

Wages and salaries, information and cultural industries, not seasonally adjusted
Salaires et traitements, industrie de l'information et industrie culturelle, non désaisonnalisés

Level
Niveau
Millions of dollars
Millions de dollars

		2004			2005								
		O	N	D	J	F	M	A	M	J	J	A	S
CAN.	CAN.	1,397.7	1,394.1	1,415.2	1,405.9	1,456.7	1,426.9	1,439.2	1,456.2	1,479.0	1,512.9	1,442.5	1,483.4
NFLD.-LAB.	T.-N.-L.	13.7	13.7	14.3	14.6	15.8	14.7	14.5	14.7	14.6	15.5	14.2	15.8
P.E.I.	Î.-P.-É.	3.0	3.1	3.1	3.2	3.3	3.1	3.1	2.9	3.0	3.2	3.2	3.2
N.S.	N.-É.	26.8	26.8	28.4	28.9	29.2	28.8	29.5	28.8	29.0	30.6	28.9	31.9
N.B.	N.-B.	22.3	22.4	23.2	23.3	24.8	23.5	23.0	23.6	23.9	25.1	24.7	26.8
QUE.	QUÉ.	319.3	316.7	323.8	318.8	329.7	323.4	328.7	328.3	333.7	339.6	327.1	341.0
ONT.	ONT.	623.0	618.6	622.5	624.4	648.8	647.1	637.5	648.9	660.6	681.7	660.1	672.0
MAN.	MAN.	41.7	40.8	40.7	39.9	41.1	40.5	41.1	41.6	40.4	41.3	40.2	41.0
SASK.	SASK.	34.2	34.1	35.0	34.9	36.8	36.1	35.9	35.5	35.8	36.1	35.0	36.0
ALTA.	ALB.	122.8	119.9	125.0	122.5	127.2	123.1	125.6	128.3	130.3	131.8	121.7	126.7
B.C.	C.-B.	186.5	193.5	194.6	190.9	194.7	181.9	195.8	199.1	203.3	203.4	183.1	184.0
YUKON	YUKON	1.7	1.8	1.8	1.8	2.1	1.9	1.8	1.9	1.7	1.9	1.7	1.9
N.W.T.	T.N.-O.	1.8	1.9	1.9	2.0	2.3	2.0	1.9	1.9	1.8	2.0	1.9	2.1

Percentage change, preceding year
Variation en pourcentage, année précédente
Percentage
Pourcentage

		2004			2005								
		O	N	D	J	F	M	A	M	J	J	A	S
CAN.	CAN.	5.4	5.2	5.2	4.4	3.3	3.8	5.6	5.1	6.8	7.6	5.8	5.2
NFLD.-LAB.	T.-N.-L.	5.7	6.9	2.5	3.4	5.8	6.9	19.6	60.6	64.9	73.3	77.8	48.5
P.E.I.	Î.-P.-É.	4.6	-0.1	5.5	7.6	14.5	10.7	23.8	26.8	41.7	40.8	58.2	30.4
N.S.	N.-É.	5.9	1.9	3.6	5.7	5.6	6.9	15.7	23.2	27.9	33.7	39.1	31.1
N.B.	N.-B.	4.1	3.0	4.7	5.3	1.2	0.9	5.5	11.9	20.4	22.2	35.7	34.8
QUE.	QUÉ.	5.4	4.0	7.2	5.5	5.0	5.0	7.4	5.1	5.6	6.9	6.4	7.2
ONT.	ONT.	3.4	4.7	3.3	1.9	1.2	2.9	2.3	2.3	4.5	6.5	5.9	7.0
MAN.	MAN.	11.4	6.3	3.6	6.3	3.5	5.4	7.8	8.0	5.0	4.2	2.0	-0.4
SASK.	SASK.	2.1	-0.9	0.8	-2.4	4.0	4.8	5.4	1.7	1.3	2.3	2.4	4.7
ALTA.	ALB.	8.8	4.8	6.3	4.7	3.1	3.1	5.3	3.6	6.0	5.7	1.3	3.9
B.C.	C.-B.	9.6	11.3	9.3	11.3	7.4	4.3	10.9	10.1	11.5	7.0	-1.2	-2.1
YUKON	YUKON	1.7	3.9	5.3	10.9	16.3	14.3	8.2	-4.0	-1.2	1.5	-3.5	11.2
N.W.T.	T.N.-O.	9.0	5.8	7.2	10.8	19.2	13.5	7.3	-3.8	-1.1	5.7	6.9	14.5

Provincial distribution
Répartition provinciale
Percentage
Pourcentage

		2004			2005								
		O	N	D	J	F	M	A	M	J	J	A	S
CAN.	CAN.	100.0	100.0	100.0	100.0	100.0	100.0	100.0	100.0	100.0	100.0	100.0	100.0
NFLD.-LAB.	T.-N.-L.	1.0	1.0	1.0	1.0	1.1	1.0	1.0	1.0	1.0	1.0	1.0	1.1
P.E.I.	Î.-P.-É.	0.2	0.2	0.2	0.2	0.2	0.2	0.2	0.2	0.2	0.2	0.2	0.2
N.S.	N.-É.	1.9	1.9	2.0	2.1	2.0	2.0	2.1	2.0	2.0	2.0	2.0	2.1
N.B.	N.-B.	1.6	1.6	1.6	1.7	1.7	1.7	1.6	1.6	1.6	1.7	1.7	1.8
QUE.	QUÉ.	22.8	22.7	22.9	22.7	22.6	22.7	22.8	22.5	22.6	22.4	22.7	23.0
ONT.	ONT.	44.6	44.4	44.0	44.4	44.5	45.4	44.3	44.6	44.7	45.1	45.8	45.3
MAN.	MAN.	3.0	2.9	2.9	2.8	2.8	2.8	2.9	2.9	2.7	2.7	2.8	2.8
SASK.	SASK.	2.5	2.4	2.5	2.5	2.5	2.5	2.5	2.4	2.4	2.4	2.4	2.4
ALTA.	ALB.	8.8	8.6	8.8	8.7	8.7	8.6	8.7	8.8	8.8	8.7	8.4	8.5
B.C.	C.-B.	13.3	13.9	13.7	13.6	13.4	12.7	13.6	13.7	13.7	13.4	12.7	12.4
YUKON	YUKON	0.1	0.1	0.1	0.1	0.1	0.1	0.1	0.1	0.1	0.1	0.1	0.1
N.W.T.	T.N.-O.	0.1	0.1	0.1	0.1	0.2	0.1	0.1	0.1	0.1	0.1	0.1	0.1

Wages and salaries, information and cultural industries, not seasonally adjusted
Salaires et traitements, industrie de l'information et industrie culturelle, non désaisonnalisés

Percentage change, preceding year
 Variation en pourcentage, année précédente

Canada

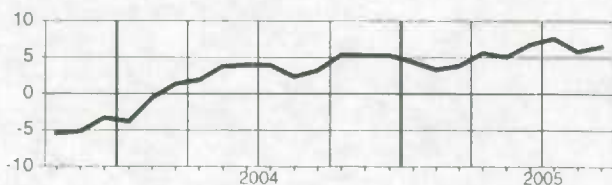

Manitoba

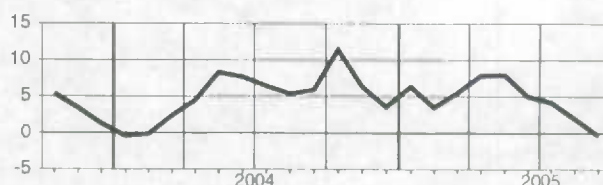

Newfoundland and Labrador
Terre-Neuve-et-Labrador

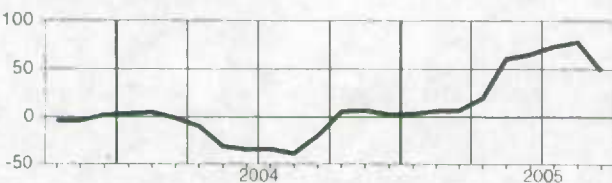

Saskatchewan

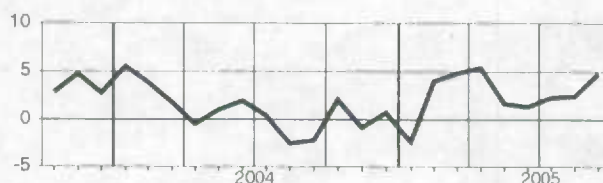

Prince Edward Island
Île-du-Prince-Édouard

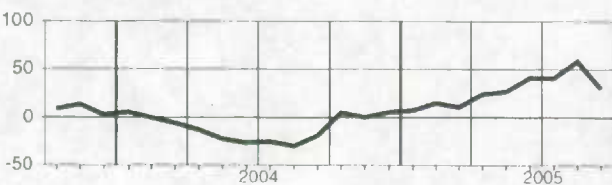

Alberta

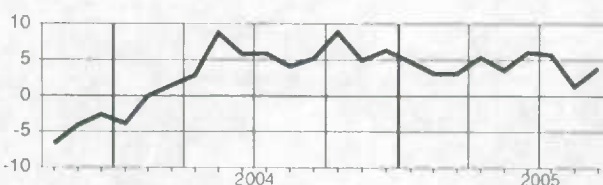

Nova Scotia
Nouvelle-Écosse

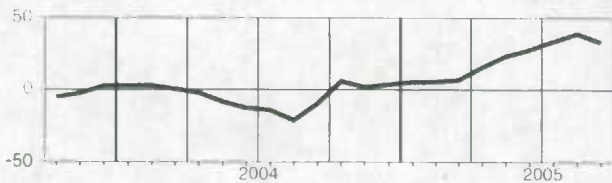

British Columbia
Colombie-Britannique

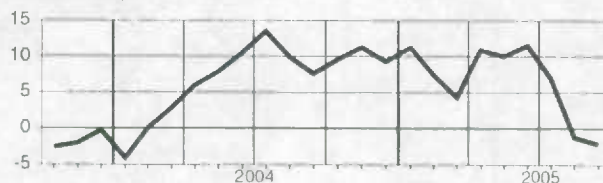

New Brunswick
Nouveau-Brunswick

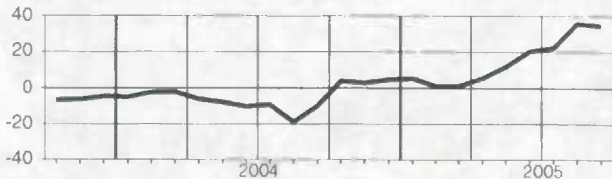

Yukon

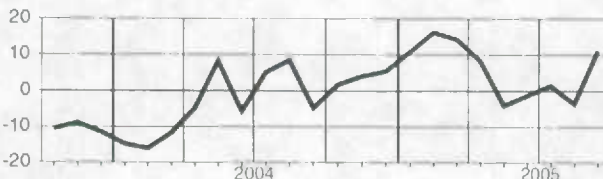

Quebec
Québec

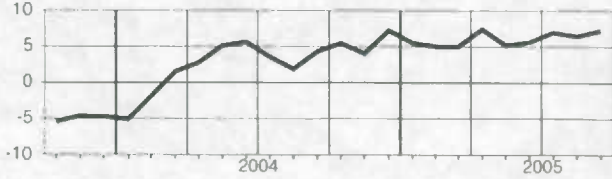

Northwest Territories
Territoires du Nord-Ouest

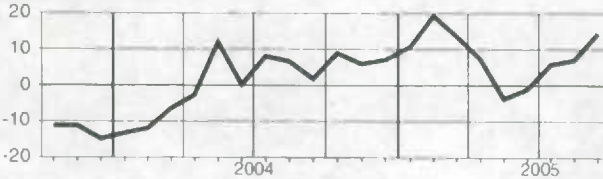

Ontario

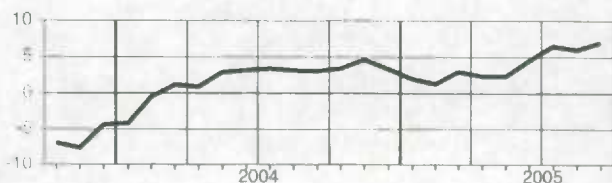

Wages and salaries, finance, real estate and company management, not seasonally adjusted
Salaires et traitements, finance, services immobiliers et gestion d'entreprises, non désaisonnalisés

Level**Niveau**

Millions of dollars

Millions de dollars

		2004			2005								
		O	N	D	J	F	M	A	M	J	J	A	S
CAN.	CAN.	4,396.7	4,435.5	4,720.4	4,720.0	4,732.4	4,642.6	4,728.9	4,758.3	4,886.8	4,863.9	4,885.6	4,753.1
NFLD.-LAB.	T.-N.-L.	25.7	26.0	28.7	27.2	28.6	26.8	27.0	27.3	28.1	30.3	28.1	26.8
PE.I.	Î.-P.-É.	8.7	8.7	9.9	9.5	10.2	9.4	9.1	9.1	10.2	9.7	9.5	9.4
N.S.	N.-É.	79.8	77.8	86.5	80.7	86.5	84.5	87.4	86.6	90.0	90.8	88.5	82.7
N.B.	N.-B.	55.3	53.7	59.7	57.8	59.1	57.9	59.4	59.9	61.6	60.1	59.5	57.6
QUE.	QUÉ.	809.1	817.3	842.3	834.9	826.7	835.0	847.9	857.7	868.9	860.5	856.6	844.9
ONT.	ONT.	2,189.4	2,208.8	2,339.7	2,370.7	2,372.4	2,309.4	2,352.5	2,378.9	2,434.7	2,415.9	2,441.4	2,377.9
MAN.	MAN.	127.9	127.2	144.5	139.8	140.6	132.0	137.0	136.3	140.9	138.5	140.7	133.0
SASK.	SASK.	93.9	92.9	102.7	99.0	100.3	97.1	95.8	96.2	101.5	100.8	97.8	94.6
ALTA.	ALB.	480.9	487.7	528.8	533.2	535.5	526.9	534.9	533.4	560.0	553.6	558.5	538.9
B.C.	C.-B.	513.7	523.2	564.2	553.9	558.9	550.4	564.9	559.5	576.4	588.3	590.6	573.8
YUKON	YUKON	2.6	2.6	2.7	2.5	2.8	2.6	2.6	3.0	3.2	3.3	3.3	2.8
N.W.T.	T.N.-O.	7.1	7.2	8.2	8.3	8.3	7.9	7.7	7.7	8.0	8.3	8.0	7.6

Percentage change, preceding year**Variation en pourcentage, année précédente**

Percentage

Pourcentage

		2004			2005								
		O	N	D	J	F	M	A	M	J	J	A	S
CAN.	CAN.	4.6	5.7	5.9	5.4	5.4	5.8	6.2	6.6	6.7	8.9	7.9	7.7
NFLD.-LAB.	T.-N.-L.	-0.2	-1.2	-1.7	1.7	-1.7	-2.4	0.6	6.1	2.7	10.1	2.9	1.2
PE.I.	Î.-P.-É.	-0.2	5.1	4.0	10.4	7.6	14.6	1.4	1.6	6.7	6.8	-2.4	3.2
N.S.	N.-É.	3.1	1.9	4.8	3.4	5.9	6.7	6.0	7.5	6.0	7.6	5.3	6.8
N.B.	N.-B.	3.2	3.5	5.3	5.3	8.6	5.7	1.8	5.7	6.0	6.3	3.5	2.2
QUE.	QUÉ.	1.8	4.8	3.2	3.7	2.8	4.7	5.3	4.9	4.7	8.5	5.6	1.8
ONT.	ONT.	5.7	5.7	6.3	5.5	5.8	6.1	6.3	6.3	6.9	8.8	8.0	8.3
MAN.	MAN.	4.2	5.7	8.4	6.5	6.4	6.5	6.5	6.2	6.0	5.1	6.5	5.1
SASK.	SASK.	2.8	3.2	5.1	7.6	4.7	4.3	2.2	2.9	2.7	4.0	2.9	1.6
ALTA.	ALB.	5.9	8.2	7.5	8.3	9.0	7.4	9.0	11.0	9.7	13.6	12.0	11.8
B.C.	C.-B.	4.5	6.3	6.9	4.8	4.5	5.2	6.2	6.7	7.1	10.4	9.8	10.6
YUKON	YUKON	3.9	5.7	6.4	3.7	4.4	0.5	-2.1	8.8	13.1	19.7	10.6	6.7
N.W.T.	T.N.-O.	14.8	18.6	20.9	28.4	20.0	18.6	17.4	20.6	13.5	13.7	1.8	7.4

Provincial distribution**Répartition provinciale**

Percentage

Pourcentage

		2004			2005								
		O	N	D	J	F	M	A	M	J	J	A	S
CAN.	CAN.	100.0	100.0	100.0	100.0	100.0	100.0	100.0	100.0	100.0	100.0	100.0	100.0
NFLD.-LAB.	T.-N.-L.	0.6	0.6	0.6	0.6	0.6	0.6	0.6	0.6	0.6	0.6	0.6	0.6
PE.I.	Î.-P.-É.	0.2	0.2	0.2	0.2	0.2	0.2	0.2	0.2	0.2	0.2	0.2	0.2
N.S.	N.-É.	1.8	1.8	1.8	1.7	1.8	1.8	1.8	1.8	1.8	1.9	1.8	1.7
N.B.	N.-B.	1.3	1.2	1.3	1.2	1.2	1.2	1.3	1.3	1.3	1.2	1.2	1.2
QUE.	QUÉ.	18.4	18.4	17.8	17.7	17.5	18.0	17.9	18.0	17.8	17.7	17.5	17.8
ONT.	ONT.	49.8	49.8	49.6	50.2	50.1	49.7	49.7	50.0	49.8	49.7	50.0	50.0
MAN.	MAN.	2.9	2.9	3.1	3.0	3.0	2.8	2.9	2.9	2.9	2.8	2.9	2.8
SASK.	SASK.	2.1	2.1	2.2	2.1	2.1	2.1	2.0	2.0	2.1	2.1	2.0	2.0
ALTA.	ALB.	10.9	11.0	11.2	11.3	11.3	11.3	11.3	11.2	11.5	11.4	11.4	11.3
B.C.	C.-B.	11.7	11.8	12.0	11.7	11.8	11.9	11.9	11.8	11.8	12.1	12.1	12.1
YUKON	YUKON	0.1	0.1	0.1	0.1	0.1	0.1	0.1	0.1	0.1	0.1	0.1	0.1
N.W.T.	T.N.-O.	0.2	0.2	0.2	0.2	0.2	0.2	0.2	0.2	0.2	0.2	0.2	0.2

Wages and salaries, finance, real estate and company management, not seasonally adjusted
Salaires et traitements, finance, services immobiliers et gestion d'entreprises, non désaisonnalisés

Percentage change, preceding year
 Variation en pourcentage, année précédente

Canada

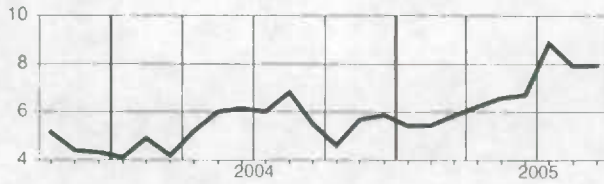

Manitoba

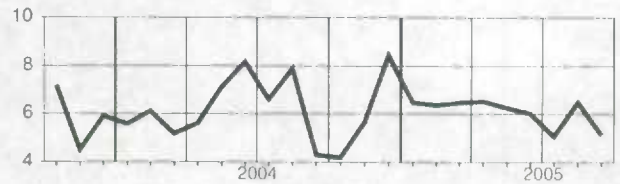

Newfoundland and Labrador
Terre-Neuve-et-Labrador

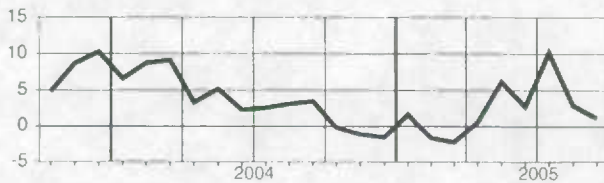

Saskatchewan

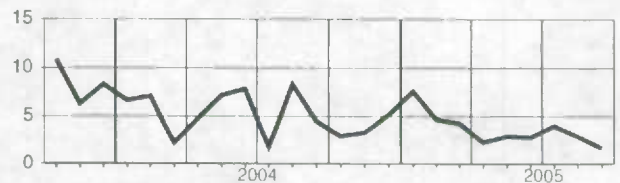

Prince Edward Island
Île-du-Prince-Édouard



Alberta

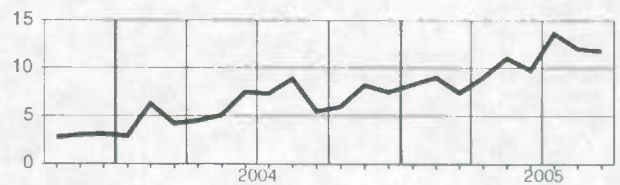

Nova Scotia
Nouvelle-Écosse

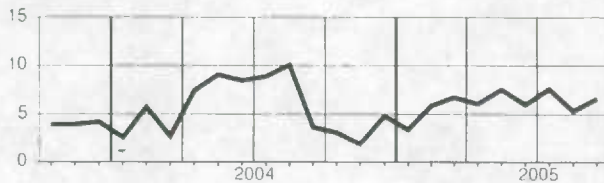

British Columbia
Colombie-Britannique

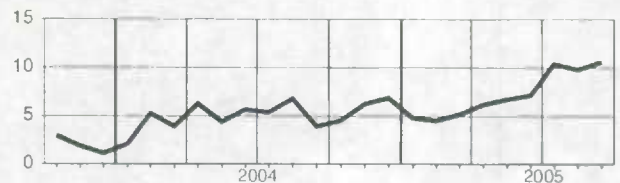

New Brunswick
Nouveau-Brunswick

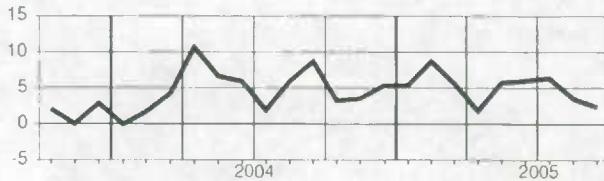

Yukon

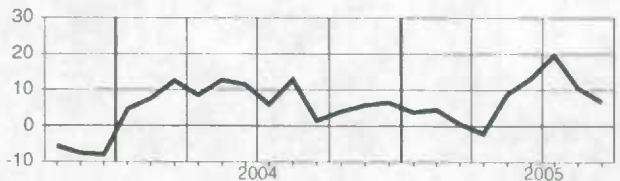

Quebec
Québec

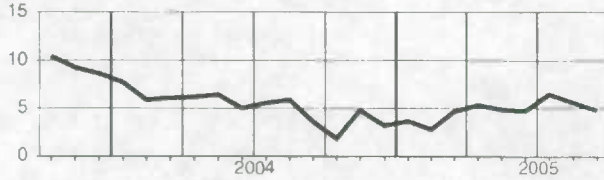

Northwest Territories
Territoires du Nord-Ouest

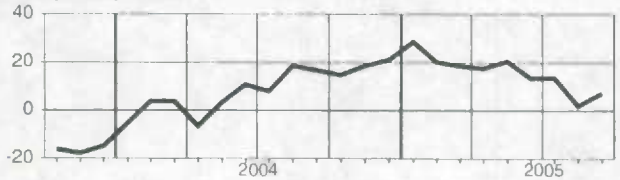

Ontario

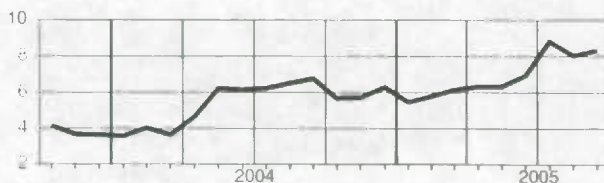

Wages and salaries, professional and personal services industries, not seasonally adjusted
Salaires et traitements, services professionnels et personnels, non désaisonnalisés

Level

Niveau

Millions of dollars
Millions de dollars

		2004			2005								
		O	N	D	J	F	M	A	M	J	J	A	S
CAN.	CAN.	8,341.5	8,279.2	8,547.1	8,352.2	8,444.1	8,501.9	8,648.8	8,754.0	9,103.1	9,163.3	9,124.6	9,048.9
NFLD.-LAB.	T.-N.-L.	78.6	77.3	83.3	73.7	74.3	76.6	77.5	79.5	88.2	94.2	91.1	87.0
PE.I.	Î.-P.-É.	21.1	20.1	21.5	19.4	19.0	19.5	20.0	22.2	25.0	26.7	25.1	23.6
N.S.	N.-É.	165.1	159.8	167.4	157.1	160.3	162.3	164.3	171.1	184.3	184.2	183.3	181.1
N.B.	N.-B.	125.5	122.3	134.0	122.9	121.8	123.1	123.4	126.5	136.8	138.8	138.8	137.3
QUE.	QUÉ.	1,642.8	1,615.3	1,665.1	1,617.3	1,645.4	1,672.0	1,674.3	1,715.1	1,791.7	1,800.6	1,785.6	1,800.5
ONT.	ONT.	3,650.9	3,630.0	3,709.2	3,671.3	3,671.5	3,685.4	3,781.2	3,809.6	3,913.8	3,951.5	3,951.2	3,914.7
MAN.	MAN.	226.0	222.9	240.9	226.2	230.5	229.8	236.0	237.7	244.3	246.8	240.1	238.4
SASK.	SASK.	169.2	166.9	175.9	164.5	167.1	170.9	172.6	176.4	186.8	188.4	184.0	181.6
ALTA.	ALB.	1,110.0	1,128.3	1,166.7	1,142.2	1,178.3	1,187.0	1,188.9	1,192.1	1,246.7	1,233.5	1,228.8	1,217.0
B.C.	C.-B.	1,122.2	1,107.3	1,151.1	1,129.3	1,145.6	1,142.8	1,179.7	1,192.5	1,249.7	1,261.7	1,260.7	1,233.3
YUKON	YUKON	11.9	11.5	11.8	10.5	10.9	11.2	10.8	11.5	13.7	14.5	14.0	13.1
N.W.T.	T.N.-O.	13.7	13.1	15.3	13.7	15.0	16.6	15.6	15.4	17.2	17.3	16.6	16.0

Percentage change, preceding year

Variation en pourcentage, année précédente

Percentage
Pourcentage

		2004			2005								
		D	N	D	J	F	M	A	M	J	J	A	S
CAN.	CAN.	4.2	4.7	5.6	4.1	5.1	5.2	4.7	5.0	5.9	6.9	6.9	7.7
NFLD.-LAB.	T.-N.-L.	1.1	2.0	4.6	0.4	1.9	5.1	5.1	3.9	4.4	6.1	4.2	8.7
PE.I.	Î.-P.-É.	1.4	0.9	2.1	-2.2	-1.0	2.7	1.2	4.7	7.8	12.4	6.0	8.4
N.S.	N.-É.	2.6	3.3	4.4	1.2	4.5	5.7	2.8	4.7	6.3	4.4	5.2	4.0
N.B.	N.-B.	1.1	0.6	6.0	2.2	3.2	4.8	0.7	-0.7	2.3	2.2	2.9	4.2
QUE.	QUÉ.	3.1	4.4	4.9	4.0	4.6	5.3	3.7	4.4	6.0	6.1	6.7	11.8
ONT.	ONT.	4.2	4.6	5.4	4.2	4.8	4.2	4.5	4.2	5.1	6.5	6.8	7.7
MAN.	MAN.	4.7	5.5	6.6	4.0	7.2	7.2	6.8	6.7	5.9	4.7	4.2	3.8
SASK.	SASK.	3.8	4.8	6.1	4.4	6.7	7.4	4.7	5.1	6.2	7.7	6.0	6.3
ALTA.	ALB.	4.7	6.3	6.5	4.5	6.4	6.9	5.7	6.6	6.8	8.4	7.9	9.1
B.C.	C.-B.	6.2	5.0	6.4	4.7	5.5	5.4	6.4	7.3	8.1	8.9	8.4	9.1
YUKON	YUKON	7.8	15.0	11.4	9.5	11.8	9.9	2.8	3.0	8.7	13.3	7.2	6.4
N.W.T.	T.N.-O.	3.7	4.1	8.2	0.6	6.2	11.3	7.3	5.0	12.5	9.1	9.8	12.6

Provincial distribution
Répartition provincialePercentage
Pourcentage

		2004			2005								
		D	N	D	J	F	M	A	M	J	J	A	S
CAN.	CAN.	100.0	100.0	100.0	100.0	100.0	100.0	100.0	100.0	100.0	100.0	100.0	100.0
NFLD.-LAB.	T.-N.-L.	0.9	0.9	1.0	0.9	0.9	0.9	0.9	0.9	1.0	1.0	1.0	1.0
PE.I.	Î.-P.-É.	0.3	0.2	0.3	0.2	0.2	0.2	0.2	0.3	0.3	0.3	0.3	0.3
N.S.	N.-É.	2.0	1.9	2.0	1.9	1.9	1.9	1.9	2.0	2.0	2.0	2.0	2.0
N.B.	N.-B.	1.5	1.5	1.6	1.5	1.4	1.4	1.4	1.4	1.5	1.5	1.5	1.5
QUE.	QUÉ.	19.7	19.5	19.5	19.4	19.5	19.7	19.4	19.6	19.7	19.6	19.6	19.9
ONT.	ONT.	43.8	43.8	43.4	44.0	43.5	43.3	43.7	43.5	43.0	43.1	43.3	43.3
MAN.	MAN.	2.7	2.7	2.8	2.7	2.7	2.7	2.7	2.7	2.7	2.7	2.6	2.6
SASK.	SASK.	2.0	2.0	2.1	2.0	2.0	2.0	2.0	2.0	2.1	2.1	2.0	2.0
ALTA.	ALB.	13.3	13.6	13.7	13.7	14.0	14.0	13.7	13.6	13.7	13.5	13.5	13.4
B.C.	C.-B.	13.5	13.4	13.5	13.5	13.6	13.4	13.6	13.6	13.7	13.8	13.8	13.8
YUKON	YUKON	0.1	0.1	0.1	0.1	0.1	0.1	0.1	0.1	0.2	0.2	0.2	0.1
N.W.T.	T.N.-O.	0.2	0.2	0.2	0.2	0.2	0.2	0.2	0.2	0.2	0.2	0.2	0.2

Wages and salaries, professional and personal services industries, not seasonally adjusted
Salaires et traitements, services professionnels et personnels, non désaisonnalisés

Percentage change, preceding year
 Variation en pourcentage, année précédente

Canada

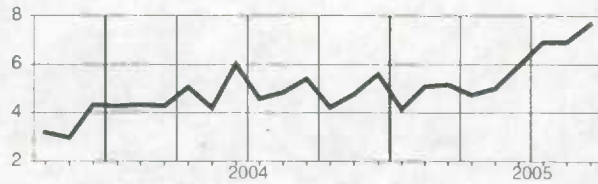

Manitoba

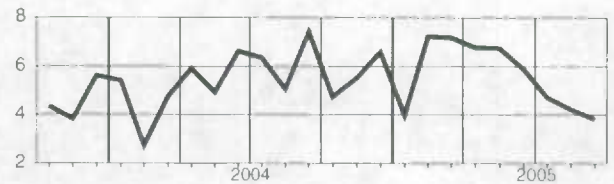

Newfoundland and Labrador
Terre-Neuve-et-Labrador

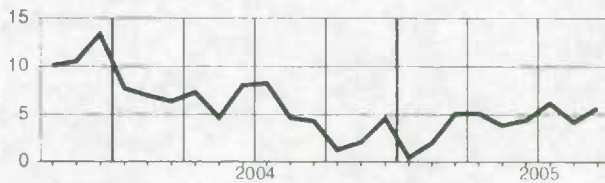

Saskatchewan

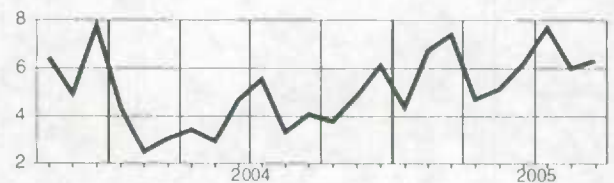

Prince Edward Island
Île-du-Prince-Édouard

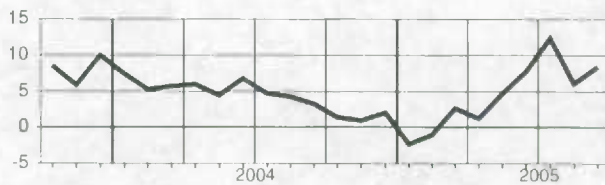

Alberta

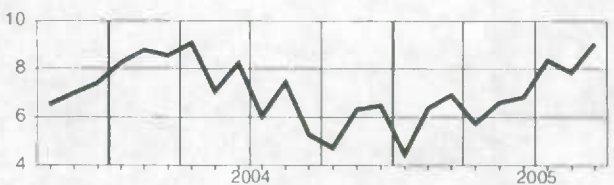

Nova Scotia
Nouvelle-Écosse

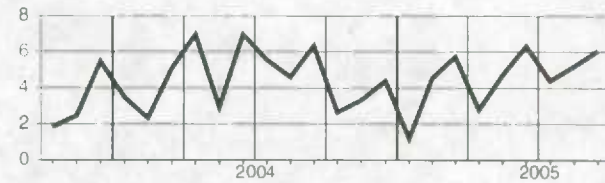

British Columbia
Colombie-Britannique

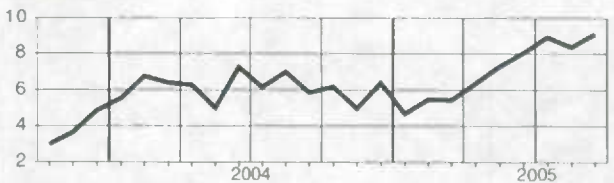

New Brunswick
Nouveau-Brunswick

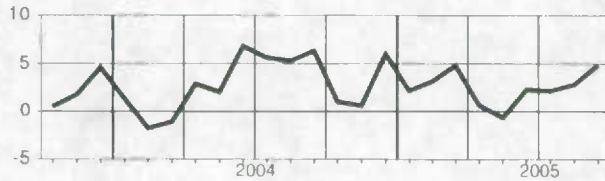

Yukon

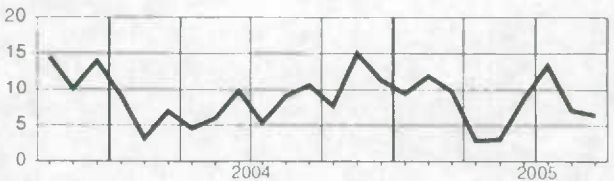

Quebec
Québec

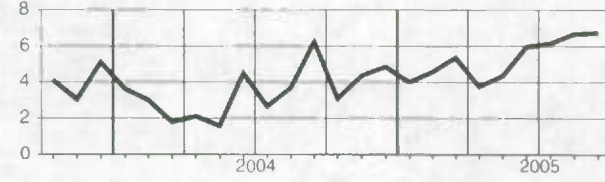

Northwest Territories
Territoires du Nord-Ouest

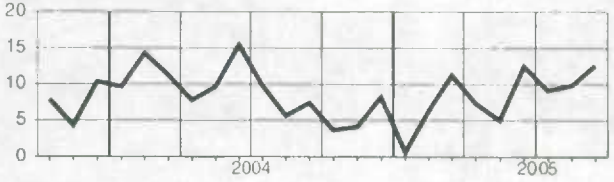

Ontario

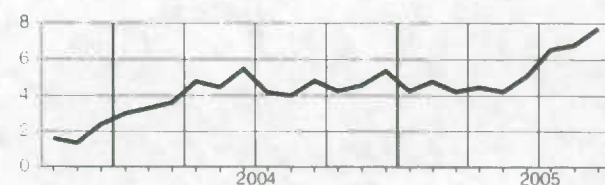

Wages and salaries, educational services, not seasonally adjusted
Salaires et traitements, services d'enseignement, non désaisonnalisés
Level**Niveau**Millions of dollars
Millions de dollars

		2004			2005								
		O	N	D	J	F	M	A	M	J	J	A	S
CAN.	CAN.	3,836.7	3,906.4	3,742.4	3,788.4	3,902.3	3,909.2	3,882.9	3,914.5	4,030.3	3,318.1	3,268.2	3,947.7
NFLD.-LAB.	T.-N.-L.	57.1	57.6	58.5	57.1	59.3	60.4	60.1	60.8	64.6	59.0	57.7	58.4
PE.I.	Î.-P.-É.	15.8	15.7	15.2	16.0	16.4	16.6	16.6	16.8	16.4	13.1	12.3	15.3
N.S.	N.-É.	107.5	106.9	106.1	107.6	107.0	105.9	105.1	107.8	108.3	90.8	87.4	99.6
N.B.	N.-B.	77.9	77.3	71.6	70.0	73.4	73.1	74.3	77.3	75.3	67.6	66.8	82.7
QUE.	QUÉ.	813.4	830.0	785.9	824.3	857.5	856.5	833.7	843.0	892.2	721.6	698.8	817.9
ONT.	ONT.	1,563.1	1,592.3	1,508.1	1,518.5	1,550.9	1,562.9	1,552.6	1,557.8	1,601.4	1,376.5	1,365.9	1,640.7
MAN.	MAN.	142.4	145.6	141.7	136.1	139.6	141.5	141.0	142.4	149.9	114.8	118.2	137.9
SASK.	SASK.	125.9	129.9	127.8	124.6	129.9	129.3	129.3	133.0	135.4	88.5	83.9	132.5
ALTA.	ALB.	423.2	442.7	424.5	431.6	442.4	439.8	437.4	440.1	437.0	367.2	359.7	445.4
B.C.	C.-B.	487.0	484.7	479.4	479.5	502.0	499.4	508.8	511.6	525.5	399.3	397.0	493.7
YUKON	YUKON	6.5	6.4	6.1	6.1	6.1	6.2	6.2	6.3	6.4	4.5	5.0	6.2
N.W.T.	T.N.-O.	9.3	9.6	9.6	9.5	10.0	9.6	9.6	9.5	9.9	8.1	8.2	9.3

Percentage change, preceding year**Variation en pourcentage, année précédente**Percentage
Pourcentage

		2004			2005								
		O	N	D	J	F	M	A	M	J	J	A	S
CAN.	CAN.	3.7	3.6	3.9	3.9	3.9	4.8	3.6	3.4	3.7	5.3	5.0	4.0
NFLD.-LAB.	T.-N.-L.	-2.5	-5.5	-2.9	-0.6	-0.7	-0.6	4.8	2.6	1.4	0.8	2.7	3.3
PE.I.	Î.-P.-É.	7.1	1.7	0.7	6.2	4.1	3.9	3.7	2.4	2.6	11.2	3.2	3.1
N.S.	N.-É.	7.8	4.7	5.3	6.1	4.4	3.8	2.2	6.3	1.3	6.6	3.4	4.0
N.B.	N.-B.	2.8	1.1	2.3	0.3	3.1	3.4	0.4	2.4	1.7	0.7	4.7	6.1
QUE.	QUÉ.	0.6	0.3	1.6	2.6	1.8	3.0	-0.7	-2.0	0.5	3.6	3.2	3.7
ONT.	ONT.	5.5	5.4	5.2	5.3	5.9	7.1	6.7	6.4	6.6	6.1	6.4	6.8
MAN.	MAN.	3.7	5.6	4.3	1.6	2.1	2.4	4.3	4.1	1.3	4.7	3.0	5.6
SASK.	SASK.	3.5	1.2	1.2	1.7	1.3	1.7	2.8	5.3	3.0	8.6	6.4	7.5
ALTA.	ALB.	5.2	6.4	7.3	8.2	6.6	6.1	4.2	5.0	4.7	7.2	4.8	7.1
B.C.	C.-B.	1.5	2.5	2.3	0.3	1.4	2.3	2.1	1.6	2.2	4.5	4.5	6.5
YUKON	YUKON	11.8	8.6	4.0	9.4	3.5	6.9	6.9	11.3	14.5	12.4	12.4	5.4
N.W.T.	T.N.-O.	11.0	9.8	7.8	7.9	9.7	6.4	4.6	0.5	-0.8	0.1	1.5	2.2

Provincial distribution
Répartition provincialePercentage
Pourcentage

		2004			2005								
		O	N	D	J	F	M	A	M	J	J	A	S
CAN.	CAN.	100.0	100.0	100.0	100.0	100.0	100.0	100.0	100.0	100.0	100.0	100.0	100.0
NFLD.-LAB.	T.-N.-L.	1.5	1.5	1.6	1.5	1.5	1.5	1.5	1.6	1.6	1.8	1.8	1.5
PE.I.	Î.-P.-É.	0.4	0.4	0.4	0.4	0.4	0.4	0.4	0.4	0.4	0.4	0.4	0.4
N.S.	N.-É.	2.8	2.7	2.8	2.8	2.7	2.7	2.7	2.8	2.7	2.7	2.7	2.5
N.B.	N.-B.	2.0	2.0	1.9	1.8	1.9	1.9	1.9	2.0	1.9	2.0	2.0	2.1
QUE.	QUÉ.	21.2	21.2	21.0	21.8	22.0	21.9	21.5	21.5	22.1	21.7	21.4	20.7
ONT.	ONT.	40.7	40.8	40.3	40.1	39.7	40.0	40.0	39.8	39.7	41.5	41.8	41.6
MAN.	MAN.	3.7	3.7	3.8	3.6	3.6	3.6	3.6	3.6	3.7	3.5	3.6	3.5
SASK.	SASK.	3.3	3.3	3.4	3.3	3.3	3.3	3.3	3.4	3.4	2.7	2.6	3.4
ALTA.	ALB.	11.0	11.3	11.3	11.4	11.3	11.2	11.3	11.2	10.8	11.1	11.0	11.3
B.C.	C.-B.	12.7	12.4	12.8	12.7	12.9	12.8	13.1	13.1	13.0	12.0	12.1	12.5
YUKON	YUKON	0.2	0.2	0.2	0.2	0.2	0.2	0.2	0.2	0.2	0.1	0.2	0.2
N.W.T.	T.N.-O.	0.2	0.2	0.2	0.2	0.2	0.2	0.2	0.2	0.2	0.2	0.2	0.2

Wages and salaries, educational services, not seasonally adjusted
Salaires et traitements, services d'enseignement, non désaisonnalisés

Percentage change, preceding year
 Variation en pourcentage, année précédente

Canada

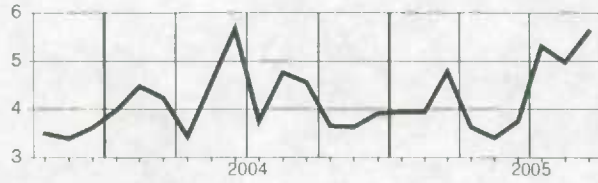

Manitoba

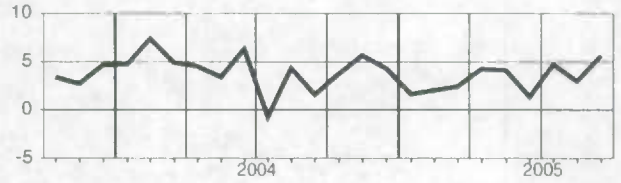

Newfoundland and Labrador
Terre-Neuve-et-Labrador

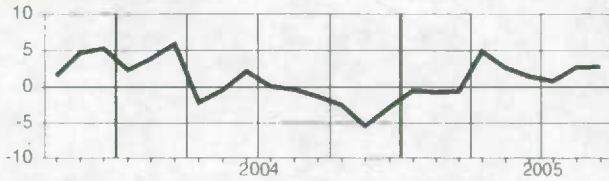

Saskatchewan

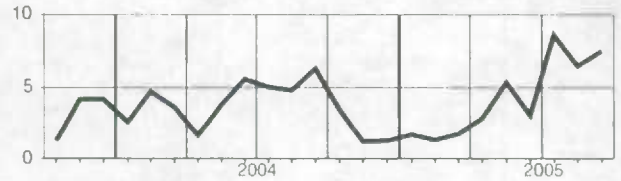

Prince Edward Island
Île-du-Prince-Édouard

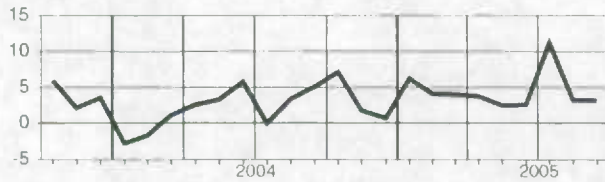

Alberta

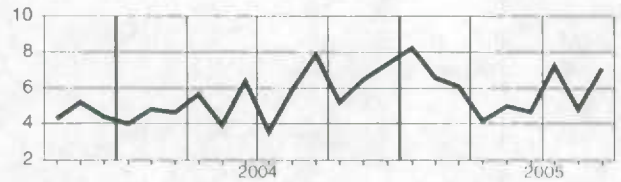

Nova Scotia
Nouvelle-Écosse

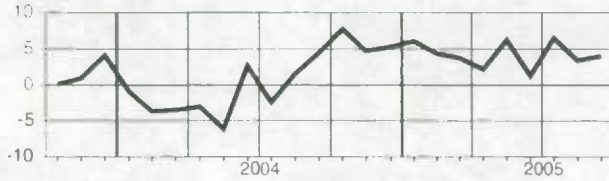

British Columbia
Colombie-Britannique

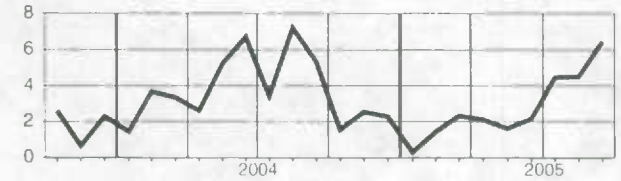

New Brunswick
Nouveau-Brunswick

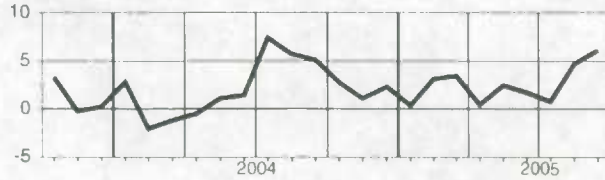

Yukon

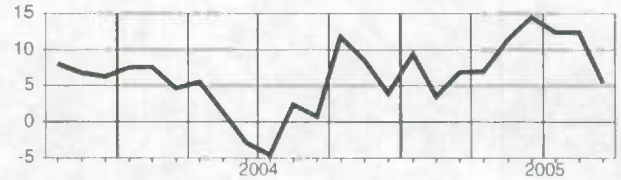

Quebec
Québec

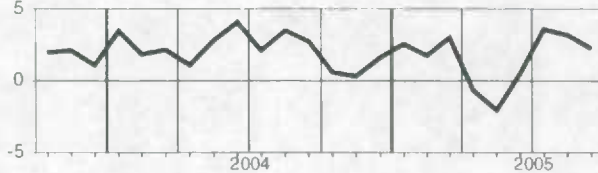

Northwest Territories
Territoires du Nord-Ouest

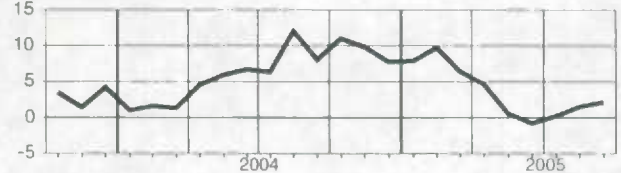

Ontario

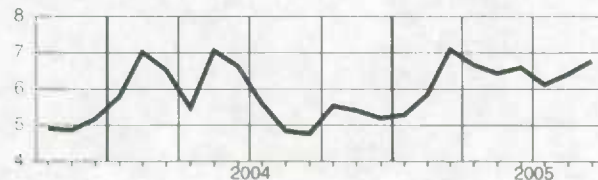

Wages and salaries, health care and social assistance, not seasonally adjusted
Salaires et traitements, soins de santé et assistance sociale, non désaisonnalisés

Level

Niveau

Millions of dollars
Millions de dollars

		2004			2005								
		O	N	D	J	F	M	A	M	J	J	A	S
CAN.	CAN.	4,074.7	4,131.7	4,248.6	4,106.4	4,137.6	4,175.8	4,266.8	4,267.0	4,370.9	4,460.7	4,424.5	4,399.2
NFLD.-LAB.	T.-N.-L.	81.4	82.8	83.3	82.2	81.6	83.0	81.8	81.7	82.6	85.2	84.0	83.2
PE.I.	Î.-P.-É.	21.0	21.8	22.2	21.4	21.5	22.1	22.1	22.6	22.9	23.4	23.5	22.6
N.S.	N.-É.	131.3	132.6	138.3	129.8	133.1	138.1	139.0	138.4	141.3	148.2	147.8	146.1
N.B.	N.-B.	94.4	96.5	99.8	102.9	100.0	98.7	99.5	101.3	102.3	106.1	103.5	102.8
QUÉ.	QUÉ.	942.0	944.5	977.5	929.2	937.7	947.3	955.0	974.8	992.8	1,027.0	1,022.9	1,012.9
DNT.	DNT.	1,494.6	1,536.7	1,579.6	1,538.7	1,548.7	1,558.6	1,604.5	1,584.7	1,641.2	1,655.9	1,636.7	1,637.3
MAN.	MAN.	172.0	172.5	179.3	173.9	175.9	177.3	182.5	178.4	183.6	184.2	185.7	182.5
SASK.	SASK.	134.3	131.8	135.1	129.2	128.7	130.4	135.5	136.5	138.7	143.3	143.8	140.1
ALTA.	ALB.	419.4	428.8	437.3	422.9	428.5	434.6	439.0	444.1	450.7	463.1	454.0	453.7
B.C.	C.-B.	563.1	562.0	574.2	554.0	560.2	563.4	585.2	582.2	591.3	601.3	599.8	594.5
YUKDN	YUKDN	6.1	6.3	6.5	6.4	6.3	6.6	6.5	6.6	6.8	6.6	6.6	6.7
N.W.T.	T.N.-O.	9.7	10.0	10.2	10.1	10.0	10.2	10.5	10.0	10.7	10.6	10.4	11.0

Percentage change, preceding year

Variation en pourcentage, année précédente

Percentage
Pourcentage

		2004			2005								
		O	N	D	J	F	M	A	M	J	J	A	S
CAN.	CAN.	3.3	3.8	4.5	2.4	3.0	3.4	3.6	3.9	4.9	6.9	6.3	7.1
NFLD.-LAB.	T.-N.-L.	4.1	5.7	4.1	4.4	3.8	5.3	21.7	2.2	1.1	3.1	0.1	0.9
PE.I.	Î.-P.-É.	2.8	5.2	5.8	1.4	3.9	4.8	-0.0	0.4	4.5	4.8	5.3	0.7
N.S.	N.-É.	1.1	5.2	6.1	2.9	6.6	7.6	3.8	4.1	5.8	9.5	9.2	3.2
N.B.	N.-B.	-1.2	3.5	4.2	10.6	7.2	5.8	4.5	5.3	6.5	7.2	5.5	7.2
QUÉ.	QUÉ.	4.4	4.5	6.0	2.9	4.3	4.7	1.6	3.0	3.7	6.3	6.7	0.8
ONT.	ONT.	3.1	4.2	4.6	3.0	3.2	3.4	4.5	4.3	5.4	7.5	7.0	7.5
MAN.	MAN.	2.8	3.9	7.4	2.9	5.3	5.7	3.3	3.8	6.7	5.7	4.8	6.4
SASK.	SASK.	9.7	7.0	6.8	3.4	3.5	4.7	3.7	6.9	7.1	7.0	4.3	7.3
ALTA.	ALB.	5.1	5.9	5.2	3.8	4.0	4.6	3.3	5.3	6.0	7.6	6.7	7.5
B.C.	C.-B.	0.6	-1.2	-0.7	-3.1	-2.4	-2.3	2.7	2.6	3.3	6.0	5.1	6.7
YUKON	YUKDN	3.0	5.5	7.2	3.9	5.3	5.6	5.9	7.5	5.6	7.5	7.9	8.2
N.W.T.	T.N.-O.	7.7	10.2	8.9	7.6	8.7	8.9	7.4	4.5	8.1	5.8	2.5	8.0

Provincial distribution
Répartition provincialePercentage
Pourcentage

		2004			2005								
		O	N	D	J	F	M	A	M	J	J	A	S
CAN.	CAN.	100.0	100.0	100.0	100.0	100.0	100.0	100.0	100.0	100.0	100.0	100.0	100.0
NFLD.-LAB.	T.-N.-L.	2.0	2.0	2.0	2.0	2.0	2.0	1.9	1.9	1.9	1.9	1.9	1.9
PE.I.	Î.-P.-É.	0.5	0.5	0.5	0.5	0.5	0.5	0.5	0.5	0.5	0.5	0.5	0.5
N.S.	N.-É.	3.2	3.2	3.3	3.2	3.2	3.3	3.3	3.2	3.2	3.3	3.3	3.3
N.B.	N.-B.	2.3	2.3	2.3	2.5	2.4	2.4	2.3	2.4	2.3	2.4	2.3	2.3
QUÉ.	QUÉ.	23.1	22.9	23.0	22.6	22.7	22.7	22.4	22.8	22.7	23.0	23.1	23.0
ONT.	ONT.	36.7	37.2	37.2	37.5	37.4	37.3	37.6	37.1	37.5	37.1	37.0	37.2
MAN.	MAN.	4.2	4.2	4.2	4.2	4.3	4.2	4.3	4.2	4.2	4.1	4.2	4.1
SASK.	SASK.	3.3	3.2	3.2	3.1	3.1	3.1	3.2	3.2	3.2	3.2	3.3	3.2
ALTA.	ALB.	10.3	10.4	10.3	10.3	10.4	10.4	10.3	10.4	10.3	10.4	10.3	10.3
B.C.	C.-B.	13.8	13.6	13.5	13.5	13.5	13.5	13.7	13.6	13.5	13.5	13.6	13.5
YUKON	YUKDN	0.1	0.1	0.1	0.1	0.1	0.1	0.1	0.1	0.1	0.1	0.1	0.1
N.W.T.	T.N.-O.	0.2	0.2	0.2	0.2	0.2	0.2	0.2	0.2	0.2	0.2	0.2	0.2

Wages and salaries, health care and social assistance, not seasonally adjusted
Salaires et traitements, soins de sante et assistance sociale, non désaisonnalisés

Percentage change, preceding year
 Variation en pourcentage, année précédente

Canada

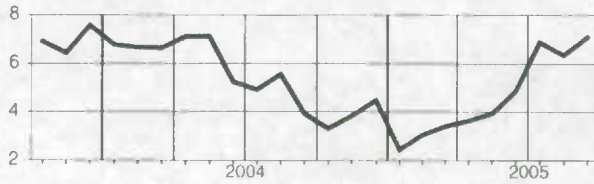

Manitoba

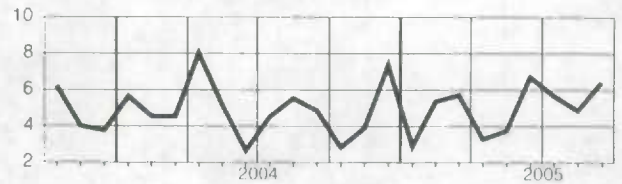

Newfoundland and Labrador
Terre-Neuve-et-Labrador

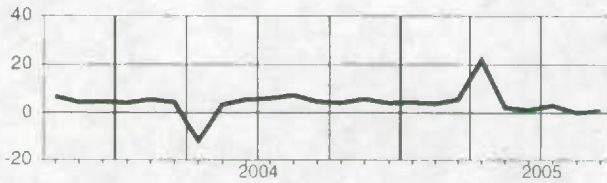

Saskatchewan

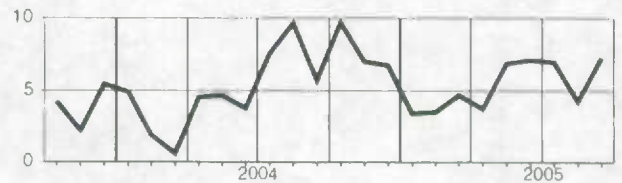

Prince Edward Island
Île-du-Prince-Édouard

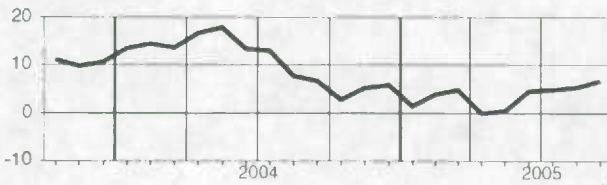

Alberta

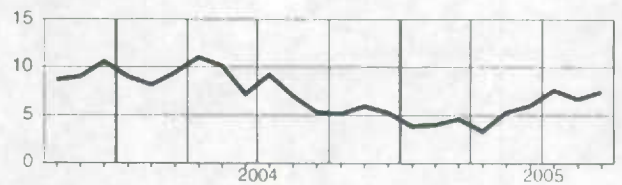

Nova Scotia
Nouvelle-Écosse

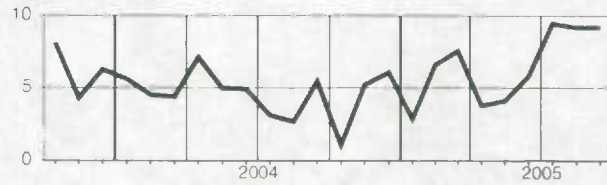

British Columbia
Colombie-Britannique

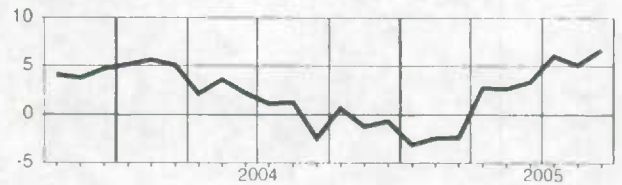

New Brunswick
Nouveau-Brunswick

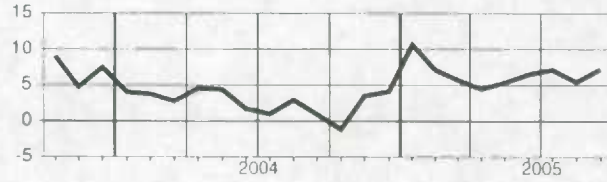

Yukon

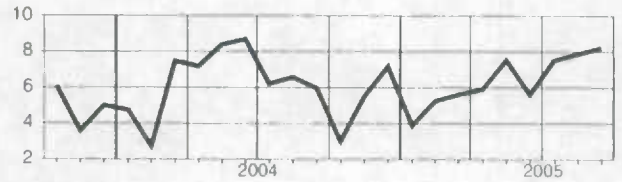

Quebec
Québec

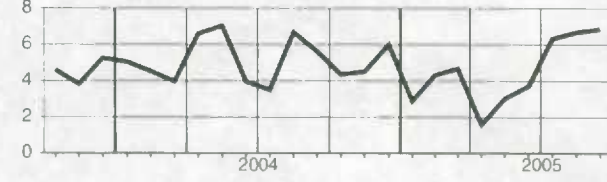

Northwest Territories
Territoires du Nord-Ouest

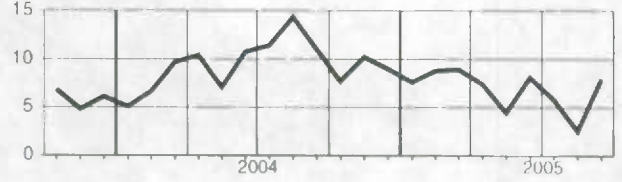

Ontario

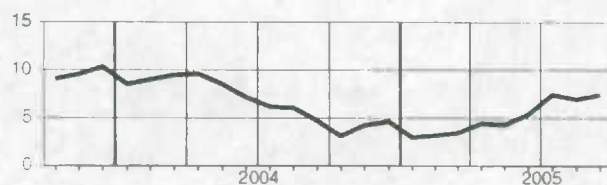

Wages and salaries, federal government public administration, not seasonally adjusted Salaires et traitements, administration publique fédérale, non désaisonnalisés

Level

Niveau

Millions of dollars
Millions de dollars

		2004			2005								
		O	N	D	J	F	M	A	M	J	J	A	S
CAN.	CAN.	1,592.6	1,653.1	1,717.1	1,664.0	1,748.3	1,910.0	1,970.0	1,859.8	1,806.2	1,806.4	1,783.6	1,774.1
NFLD.-LAB.	T.-N.-L.	26.4	28.2	28.8	27.5	30.4	31.9	35.5	32.5	31.1	31.3	30.5	30.7
PE.I.	Î.-P.-É.	13.7	14.6	15.3	14.6	16.3	15.8	18.6	16.9	16.6	15.8	15.7	15.6
N.S.	N.-É.	101.6	105.1	107.7	105.7	109.4	137.3	122.5	122.0	112.9	112.6	112.6	112.7
N.B.	N.-B.	53.1	55.6	57.5	55.8	58.6	69.9	68.0	67.0	62.6	62.1	62.0	61.1
QUE.	QUÉ.	297.0	308.5	323.9	312.0	321.0	348.1	372.5	344.8	337.0	334.1	327.9	325.0
ONT.	ONT.	691.7	716.5	749.0	723.5	758.9	808.2	855.3	792.2	788.0	789.4	775.7	775.1
MAN.	MAN.	63.9	66.6	68.3	66.8	72.0	79.8	83.1	79.0	73.4	72.7	72.0	71.3
SASK.	SASK.	36.7	38.3	39.6	38.7	41.0	40.5	46.2	45.3	41.6	42.3	41.7	40.8
ALTA.	ALB.	110.0	115.5	117.2	113.8	119.4	140.3	129.7	129.7	121.4	121.8	121.8	121.3
B.C.	C.-B.	161.5	166.9	171.7	168.7	182.7	194.6	197.5	191.1	181.0	181.0	182.6	179.8
YUKON	YUKON	3.2	3.2	3.3	3.3	3.5	3.6	3.8	3.5	3.8	3.9	3.8	3.6
N.W.T.	T.N.-O.	7.2	7.2	7.3	7.1	7.5	8.1	8.5	8.0	8.0	8.2	8.4	8.2

Percentage change, preceding year

Variation en pourcentage, année précédente

Percentage

Pourcentage

		2004			2005								
		O	N	D	J	F	M	A	M	J	J	A	S
CAN.	CAN.	-2.3	2.3	3.0	3.0	7.4	13.5	18.0	9.4	4.5	5.8	4.6	3.3
NFLD.-LAB.	T.-N.-L.	-8.0	0.3	-0.9	-0.0	9.3	8.3	21.0	8.5	4.7	2.4	1.5	3.2
PE.I.	Î.-P.-É.	-6.1	0.8	2.1	2.5	11.4	1.8	21.7	7.6	5.1	2.6	1.8	3.5
N.S.	N.-É.	-2.3	1.5	1.5	2.5	5.6	29.1	16.5	14.2	4.6	4.7	4.1	7.3
N.B.	N.-B.	-5.6	0.1	1.4	0.8	5.9	23.1	18.9	16.9	6.5	6.5	7.1	9.0
QUE.	QUÉ.	-2.3	2.3	4.3	3.0	3.9	8.4	17.8	6.5	2.5	2.7	2.5	4.5
ONT.	ONT.	-1.3	2.2	4.0	3.6	8.1	11.7	18.9	8.4	5.1	7.4	5.2	8.1
MAN.	MAN.	-2.8	3.9	2.6	2.6	10.4	18.1	21.3	14.3	6.5	6.5	6.0	5.9
SASK.	SASK.	-5.0	1.9	0.1	3.5	7.7	4.2	20.8	13.9	2.1	4.6	3.1	4.2
ALTA.	ALB.	-2.4	4.6	2.2	2.8	6.9	22.2	14.1	12.8	4.2	6.0	4.2	6.1
B.C.	C.-B.	-4.3	1.8	-0.0	2.5	10.9	13.5	16.3	9.6	4.6	5.1	5.8	5.0
YUKON	YUKON	-0.3	2.5	2.3	5.7	11.8	10.0	18.4	6.3	6.9	8.1	5.3	6.9
N.W.T.	T.N.-O.	1.4	2.6	5.6	7.2	12.9	15.4	19.9	12.4	9.1	9.6	9.8	14.4

Provincial distribution

Répartition provinciale

Percentage

Pourcentage

		2004			2005								
		O	N	D	J	F	M	A	M	J	J	A	S
CAN.	CAN.	100.0	100.0	100.0	100.0	100.0	100.0	100.0	100.0	100.0	100.0	100.0	100.0
NFLD.-LAB.	T.-N.-L.	1.7	1.7	1.7	1.7	1.7	1.7	1.8	1.7	1.7	1.7	1.7	1.7
PE.I.	Î.-P.-É.	0.9	0.9	0.9	0.9	0.9	0.8	0.9	0.9	0.9	0.9	0.9	0.9
N.S.	N.-É.	6.4	6.4	6.3	6.4	6.3	7.2	6.2	6.6	6.3	6.2	6.3	6.4
N.B.	N.-B.	3.3	3.4	3.3	3.4	3.4	3.7	3.4	3.6	3.5	3.4	3.5	3.4
QUE.	QUÉ.	18.6	18.7	18.9	18.7	18.4	18.2	18.9	18.5	18.7	18.5	18.4	18.3
ONT.	ONT.	43.4	43.3	43.6	43.5	43.4	42.3	43.4	42.6	43.6	43.7	43.5	43.7
MAN.	MAN.	4.0	4.0	4.0	4.0	4.1	4.2	4.2	4.2	4.1	4.0	4.0	4.0
SASK.	SASK.	2.3	2.3	2.3	2.3	2.3	2.1	2.3	2.4	2.3	2.3	2.3	2.3
ALTA.	ALB.	6.9	7.0	6.8	6.8	6.8	7.3	6.6	7.0	6.7	6.7	6.8	6.8
B.C.	C.-B.	10.1	10.1	10.0	10.1	10.4	10.2	10.0	10.3	10.0	10.0	10.2	10.1
YUKON	YUKON	0.2	0.2	0.2	0.2	0.2	0.2	0.2	0.2	0.2	0.2	0.2	0.2
N.W.T.	T.N.-O.	0.3	0.3	0.3	0.3	0.3	0.3	0.3	0.4	0.4	0.3	0.3	0.3

Wages and salaries, federal government public administration, not seasonally adjusted
Salaires et traitements, administration publique fédérale, non désaisonnalisés

Percentage change, preceding year
 Variation en pourcentage, année précédente

Canada

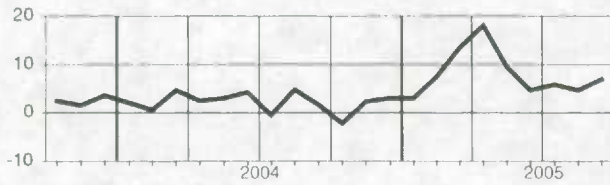

Manitoba

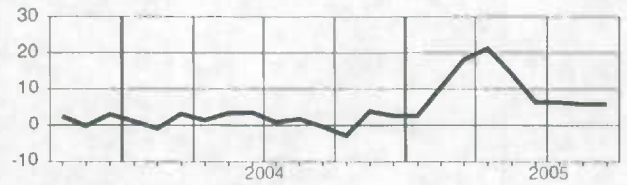

Newfoundland and Labrador
Terre-Neuve-et-Labrador

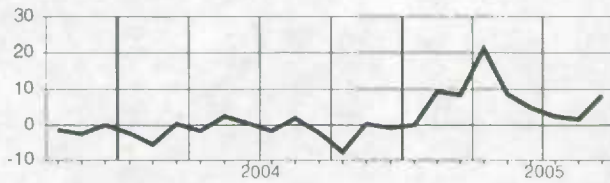

Saskatchewan

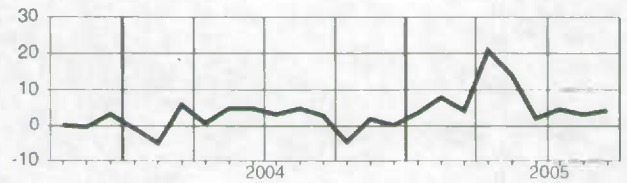

Prince Edward Island
Île-du-Prince-Édouard

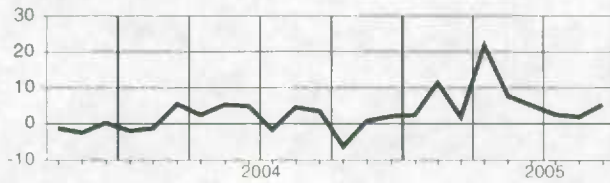

Alberta

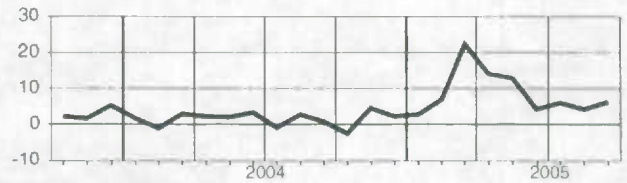

Nova Scotia
Nouvelle-Écosse

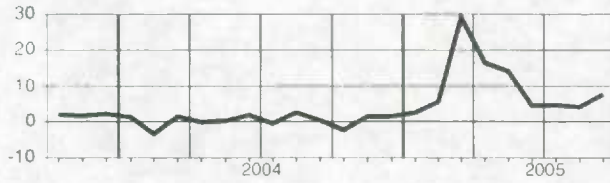

British Columbia
Colombie-Britannique

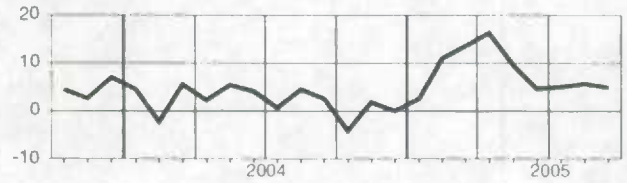

New Brunswick
Nouveau-Brunswick

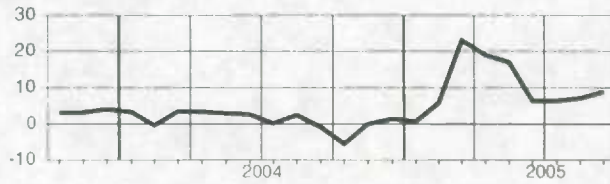

Yukon

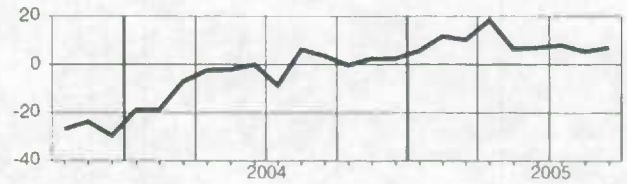

Quebec
Québec

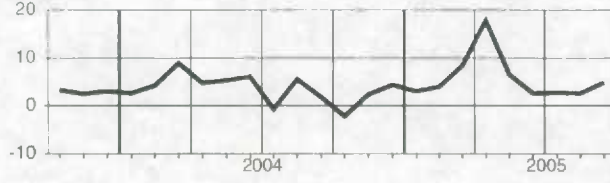

Northwest Territories
Territoires du Nord-Ouest

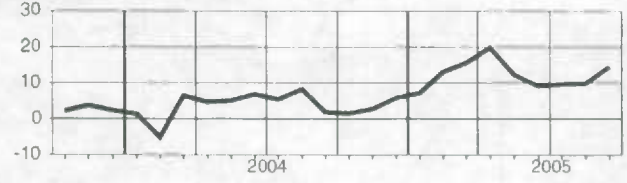

Ontario

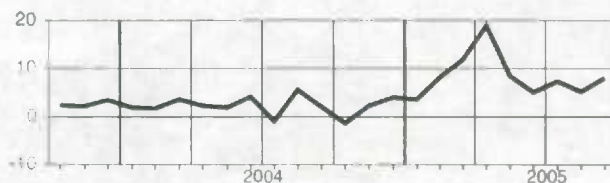

Wages and salaries, provincial and territorial public administration, not seasonally adjusted Salaires et traitements, administrations publiques provinciales et territoriales, non désaisonnalisé

Level

Niveau

Millions of dollars
Millions de dollars

		2004			2005								
		O	N	D	J	F	M	A	M	J	J	A	S
CAN.	CAN.	968.0	969.5	970.5	974.2	976.6	985.4	989.2	994.3	1,018.4	1,059.3	1,043.8	1,038.1
NFLD.-LAB.	T.-N.-L.	21.7	21.9	22.7	22.9	23.1	22.9	22.2	22.1	22.8	23.8	23.5	23.2
PE.I.	Î.-P.-É.	8.3	7.8	7.4	7.5	7.4	7.4	7.5	8.1	8.3	8.7	8.8	8.6
N.S.	N.-É.	28.1	28.5	28.3	28.6	28.8	29.9	28.8	29.9	30.3	30.5	30.3	30.4
N.B.	N.-B.	23.9	26.8	26.8	26.9	27.0	26.7	27.3	27.8	29.1	29.4	28.9	29.1
QUE.	QUE.	290.6	288.6	290.3	291.9	293.4	295.6	296.7	292.5	297.8	306.3	303.8	298.8
ONT.	ONT.	306.4	313.1	309.2	309.9	312.1	317.2	315.1	320.9	328.6	351.2	336.7	336.7
MAN.	MAN.	43.9	43.1	43.2	43.2	43.5	43.4	43.9	44.4	45.3	46.8	46.7	46.6
SASK.	SASK.	35.9	35.7	36.6	36.1	36.0	37.4	37.0	36.9	38.9	37.9	38.2	38.6
ALTA.	ALB.	92.7	92.7	92.6	93.8	93.6	93.6	96.7	97.4	97.7	100.2	101.6	100.7
B.C.	C.-B.	87.4	82.5	84.6	83.9	82.2	81.8	84.1	84.4	89.0	93.7	94.6	95.1
YUKON	YUKON	8.0	7.8	7.5	8.3	7.8	8.0	8.4	8.4	8.9	9.3	9.3	8.8
N.W.T.	T.N.-O.	12.9	12.9	12.9	13.0	13.2	13.0	13.1	13.1	13.3	13.1	13.1	13.0

Percentage change, preceding year

Variation en pourcentage, année précédente

Percentage
Pourcentage

		2004			2005								
		O	N	D	J	F	M	A	M	J	J	A	S
CAN.	CAN.	3.0	2.8	2.5	2.2	2.6	3.9	4.4	2.4	2.9	4.6	4.6	3.9
NFLD.-LAB.	T.-N.-L.	0.1	-3.2	-1.4	0.5	2.1	-1.2	60.1	0.0	-1.6	0.8	2.7	2.5
PE.I.	Î.-P.-É.	4.6	3.7	2.5	3.7	2.4	2.0	0.4	2.2	0.2	1.3	1.7	1.5
N.S.	N.-É.	2.5	4.3	3.9	4.2	6.4	8.4	4.9	4.5	7.4	7.5	7.1	8.7
N.B.	N.-B.	-3.8	3.0	2.3	0.6	3.3	0.5	4.3	5.5	1.5	5.1	4.6	15.0
QUE.	QUE.	2.3	1.7	0.8	1.3	1.2	2.9	1.1	0.6	1.8	3.7	5.1	3.8
ONT.	ONT.	5.6	6.2	5.1	4.5	4.5	6.9	5.8	4.6	3.9	5.5	4.1	6.9
MAN.	MAN.	5.1	3.3	2.9	1.3	4.0	3.8	7.1	1.8	3.9	6.3	4.7	7.6
SASK.	SASK.	-0.0	0.0	1.5	2.2	0.9	2.1	5.0	3.4	5.1	4.6	5.9	6.0
ALTA.	ALB.	6.1	5.9	6.0	6.9	6.6	5.9	6.2	5.0	4.3	6.5	7.8	8.9
B.C.	C.-B.	-3.6	-6.3	-3.8	-7.1	-5.1	-3.5	-1.7	-2.7	0.5	2.3	1.6	4.1
YUKON	YUKON	7.7	6.4	1.8	5.3	0.9	6.4	4.6	4.3	4.6	5.4	8.1	7.5
N.W.T.	T.N.-O.	4.3	3.8	5.2	4.3	5.3	4.0	3.9	0.8	3.1	-0.2	0.6	1.4

Provincial distribution

Répartition provinciale

Percentage
Pourcentage

		2004			2005								
		O	N	D	J	F	M	A	M	J	J	A	S
CAN.	CAN.	100.0	100.0	100.0	100.0	100.0	100.0	100.0	100.0	100.0	100.0	100.0	100.0
NFLD.-LAB.	T.-N.-L.	2.2	2.3	2.3	2.3	2.4	2.3	2.2	2.2	2.2	2.2	2.2	2.2
PE.I.	Î.-P.-É.	0.9	0.8	0.8	0.8	0.8	0.8	0.8	0.8	0.8	0.8	0.8	0.8
N.S.	N.-É.	2.9	2.9	2.9	2.9	3.0	3.0	2.9	3.0	3.0	2.9	2.9	2.9
N.B.	N.-B.	2.5	2.8	2.8	2.8	2.8	2.7	2.8	2.8	2.9	2.8	2.8	2.8
QUE.	QUE.	30.0	29.8	29.9	30.0	30.0	30.0	30.0	29.4	29.2	28.9	29.1	28.8
ONT.	ONT.	31.7	32.3	31.9	31.8	32.0	32.2	31.9	32.3	32.3	33.2	32.3	32.4
MAN.	MAN.	4.5	4.4	4.4	4.4	4.5	4.4	4.4	4.5	4.4	4.4	4.5	4.5
SASK.	SASK.	3.7	3.7	3.8	3.7	3.7	3.8	3.7	3.7	3.8	3.6	3.7	3.7
ALTA.	ALB.	9.6	9.6	9.5	9.6	9.6	9.5	9.8	9.8	9.6	9.5	9.7	9.7
B.C.	C.-B.	9.0	8.5	8.7	8.6	8.4	8.3	8.5	8.5	8.7	8.8	9.1	9.2
YUKON	YUKON	0.8	0.8	0.8	0.9	0.8	0.8	0.8	0.8	0.9	0.9	0.9	0.9
N.W.T.	T.N.-O.	1.3	1.2	1.3	1.3	1.4	1.3	1.3	1.3	1.3	1.3	1.3	1.3

Wages and salaries, provincial and territorial public administration, not seasonally adjusted
Salaires et traitements, administrations publiques provinciales et territoriales, non désaisonnalisé

Percentage change, preceding year
 Variation en pourcentage, année précédente

Canada

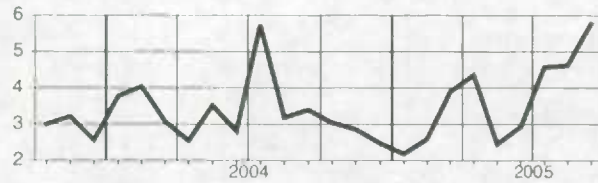

Manitoba

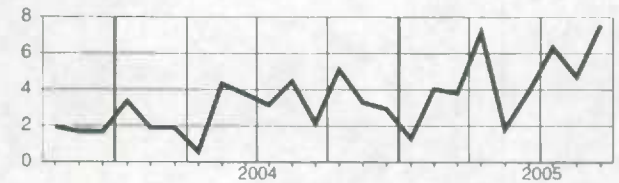

**Newfoundland and Labrador
Terre-Neuve-et-Labrador**

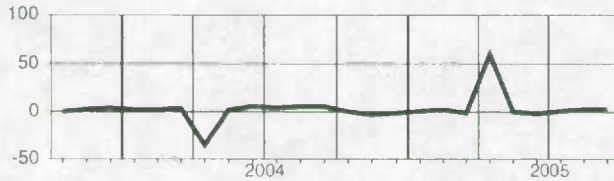

Saskatchewan

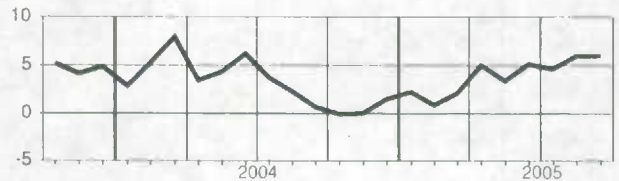

**Prince Edward Island
Île-du-Prince-Édouard**

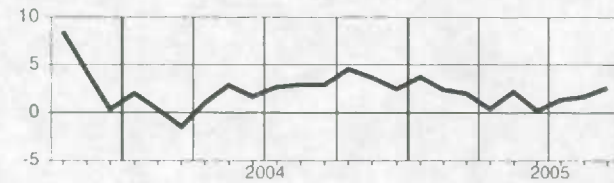

Alberta

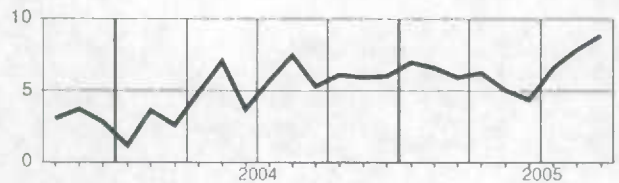

**Nova Scotia
Nouvelle-Écosse**

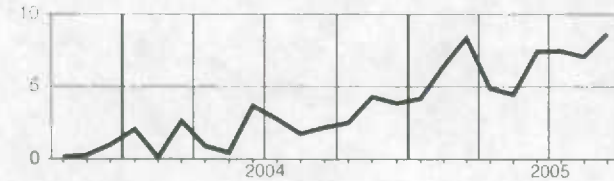

**British Columbia
Colombie-Britannique**

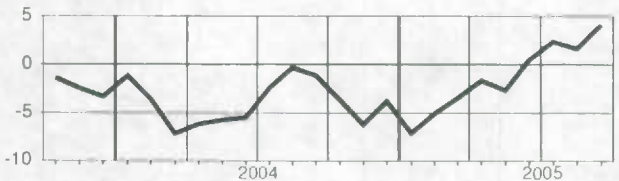

**New Brunswick
Nouveau-Brunswick**

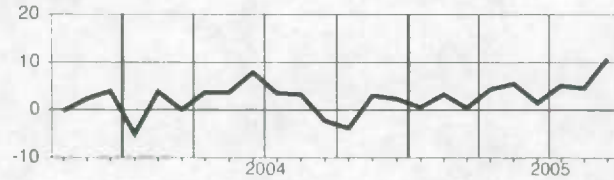

Yukon

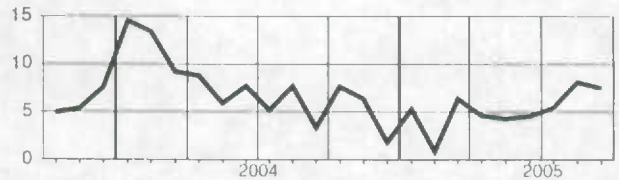

**Quebec
Québec**

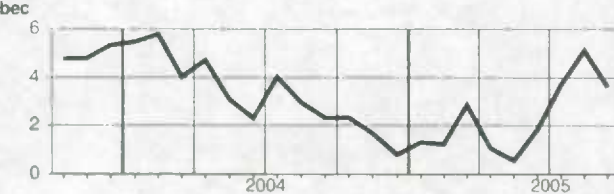

**Northwest Territories
Territoires du Nord-Ouest**

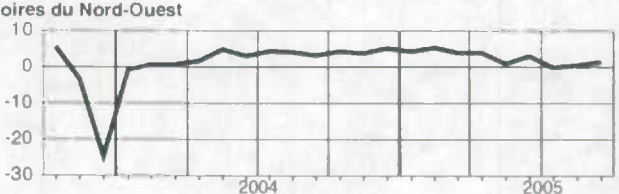

Ontario

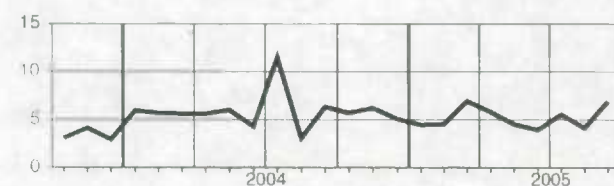

Wages and salaries, local public administration, not seasonally adjusted
Salaires et traitements, administrations publiques locales, non désaisonnalisés
Level
Niveau

 Millions of dollars
 Millions de dollars

		2004			2005								
		O	N	D	J	F	M	A	M	J	J	A	S
CAN.	CAN.	841.7	852.8	865.9	853.3	852.9	852.8	869.7	873.7	893.1	911.0	902.0	892.2
NFLD-LAB	T.-N.-L.	6.4	6.4	6.9	6.8	6.8	6.7	6.8	6.5	6.9	7.3	7.3	7.0
PE.I.	Î.-P.-É.	1.1	1.1	1.1	1.1	1.1	1.1	1.1	1.1	1.2	1.3	1.2	1.2
N.S.	N.-É.	15.8	15.8	16.0	16.2	15.4	15.5	15.7	15.4	16.5	17.9	17.2	17.0
N.B.	N.-B.	13.6	13.8	13.7	13.3	13.5	13.1	13.5	14.1	14.5	15.4	14.5	14.3
QUE.	QUÉ.	190.4	189.3	191.3	189.5	189.6	189.4	193.7	196.5	200.9	204.0	199.2	198.8
ONT.	ONT.	342.5	348.8	354.9	345.9	346.6	348.1	351.0	354.6	363.6	368.6	367.9	367.4
MAN.	MAN.	28.0	28.0	28.6	28.1	28.4	27.8	28.0	29.0	30.0	29.8	29.7	29.9
SASK.	SASK.	28.6	28.5	28.6	28.6	28.5	28.2	29.3	29.8	29.9	30.2	28.1	25.9
ALTA.	ALB.	105.9	110.4	111.5	111.7	109.7	110.4	113.5	113.1	115.7	120.7	119.3	115.1
B.C.	C.-B.	100.3	101.5	103.9	103.0	104.2	103.5	107.3	104.5	104.5	106.1	107.4	105.8
YUKON	YUKON	1.5	1.5	1.5	1.5	1.5	1.5	1.5	1.4	1.6	1.6	1.7	1.6
N.W.T.	T.N.-O.	3.0	3.0	2.9	2.9	2.9	2.9	3.2	3.1	3.1	3.1	3.1	3.1

Percentage change, preceding year
Variation en pourcentage, année précédente

 Percentage
 Pourcentage

		2004			2005								
		O	N	D	J	F	M	A	M	J	J	A	S
CAN.	CAN.	0.8	4.8	4.6	3.9	4.9	4.9	6.0	4.8	4.7	5.2	4.9	4.6
NFLD-LAB	T.-N.-L.	-8.3	-1.1	1.4	1.2	1.8	3.3	6.3	2.1	3.4	1.3	6.8	6.9
PE.I.	Î.-P.-É.	-9.4	-4.9	1.9	0.9	3.8	-0.1	3.0	2.2	3.8	5.4	4.8	5.9
N.S.	N.-É.	2.7	6.3	7.2	0.6	4.2	1.4	4.1	-1.1	1.3	2.5	2.7	2.2
N.B.	N.-B.	-0.6	4.8	3.7	3.8	9.2	3.4	4.2	2.8	1.6	4.6	3.5	5.3
QUE.	QUÉ.	1.3	2.9	2.9	2.5	2.8	2.9	3.0	3.3	3.8	4.8	4.9	3.4
ONT.	ONT.	0.5	4.8	4.1	3.5	5.0	5.6	6.7	5.7	5.8	5.8	4.6	5.1
MAN.	MAN.	2.1	5.1	5.1	5.6	6.7	4.9	3.6	3.5	4.4	8.4	6.4	5.7
SASK.	SASK.	-1.4	5.3	4.7	5.9	8.0	6.9	8.7	6.8	4.6	4.5	-1.4	-9.5
ALTA.	ALB.	0.9	8.1	7.4	7.0	5.2	5.6	8.7	7.4	5.5	7.3	9.0	7.4
B.C.	C.-B.	1.6	5.4	6.3	4.7	6.7	5.6	6.8	3.3	3.5	2.3	3.7	4.6
YUKON	YUKON	-4.5	0.3	2.7	0.5	5.1	-2.6	-0.7	-6.1	-6.2	0.5	4.7	1.1
N.W.T.	T.N.-O.	-2.5	1.2	1.0	4.2	5.7	3.2	6.7	4.4	2.1	-2.8	0.6	3.3

Provincial distribution
Répartition provinciale

 Percentage
 Pourcentage

		2004			2005								
		O	N	D	J	F	M	A	M	J	J	A	S
CAN.	CAN.	100.0	100.0	100.0	100.0	100.0	100.0	100.0	100.0	100.0	100.0	100.0	100.0
NFLD-LAB	T.-N.-L.	0.8	0.8	0.8	0.8	0.8	0.8	0.8	0.7	0.8	0.8	0.8	0.8
PE.I.	Î.-P.-É.	0.1	0.1	0.1	0.1	0.1	0.1	0.1	0.1	0.1	0.1	0.1	0.1
N.S.	N.-É.	1.9	1.8	1.9	1.9	1.8	1.8	1.8	1.8	1.8	2.0	1.9	1.9
N.B.	N.-B.	1.6	1.6	1.6	1.6	1.6	1.5	1.5	1.6	1.6	1.7	1.6	1.6
QUE.	QUÉ.	22.6	22.2	22.1	22.2	22.2	22.2	22.3	22.5	22.5	22.4	22.1	22.3
ONT.	ONT.	40.7	40.9	41.0	40.5	40.6	40.8	40.4	40.6	40.7	40.5	40.8	41.2
MAN.	MAN.	3.3	3.3	3.3	3.3	3.3	3.3	3.2	3.3	3.4	3.3	3.3	3.4
SASK.	SASK.	3.4	3.3	3.3	3.4	3.3	3.3	3.4	3.4	3.4	3.3	3.1	2.9
ALTA.	ALB.	12.6	13.0	12.9	13.1	12.9	12.9	13.0	12.9	13.0	13.3	13.2	12.9
B.C.	C.-B.	11.9	11.9	12.0	12.1	12.2	12.1	12.3	12.0	11.7	11.6	11.9	11.9
YUKON	YUKON	0.2	0.2	0.2	0.2	0.2	0.2	0.2	0.2	0.2	0.2	0.2	0.2
N.W.T.	T.N.-O.	0.4	0.4	0.3	0.3	0.3	0.3	0.4	0.3	0.3	0.3	0.3	0.4

Wages and salaries, local public administration, not seasonally adjusted
Salaires et traitements, administrations publiques locales, non désaisonnalisés

Percentage change, preceding year
 Variation en pourcentage, année précédente

Canada

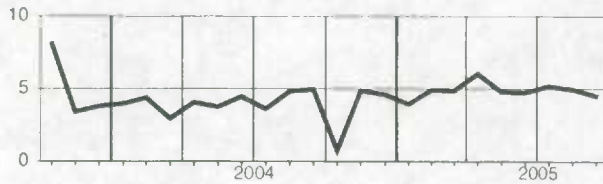

Manitoba

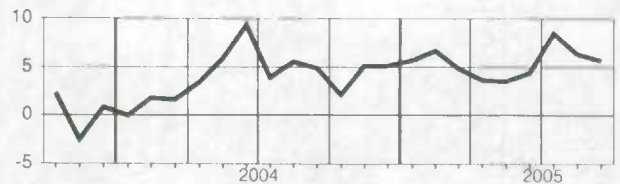

Newfoundland and Labrador
Terre-Neuve-et-Labrador

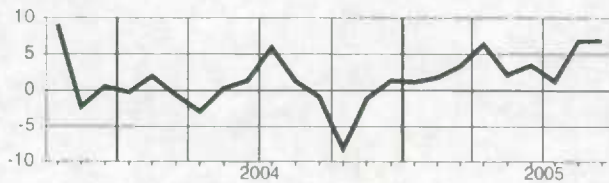

Saskatchewan

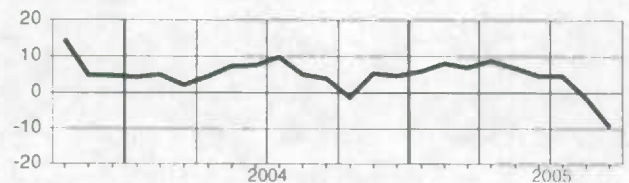

Prince Edward Island
Île-du-Prince-Édouard

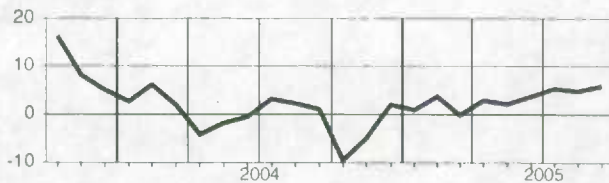

Alberta

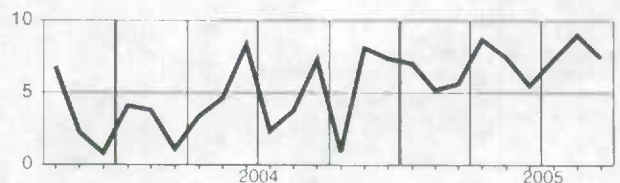

Nova Scotia
Nouvelle-Écosse

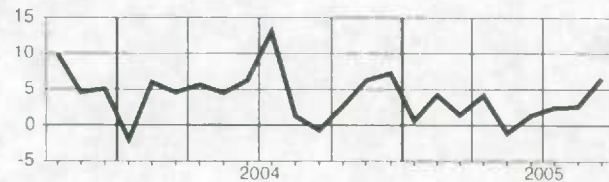

British Columbia
Colombie-Britannique

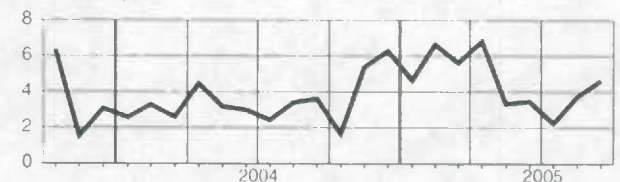

New Brunswick
Nouveau-Brunswick

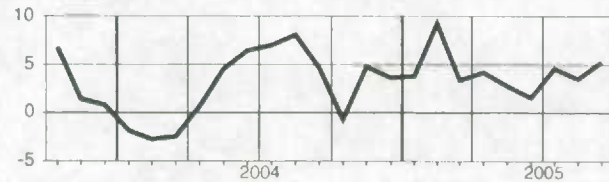

Yukon

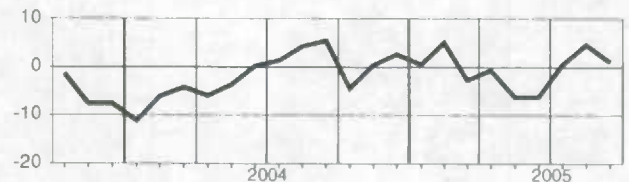

Quebec
Québec

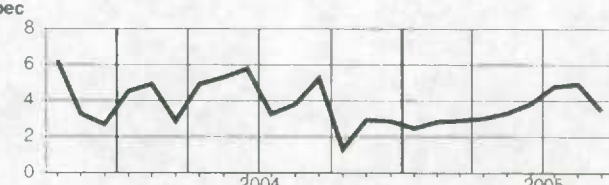

Northwest Territories
Territoires du Nord-Ouest

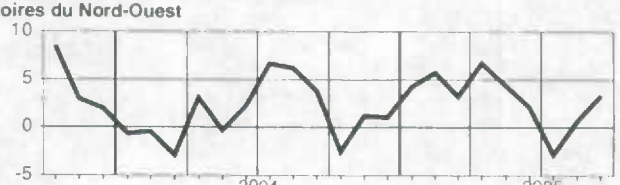

Ontario

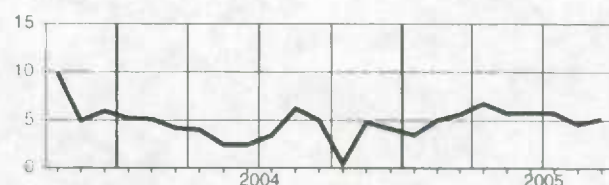

Total wages and salaries, all industries, not seasonally adjusted
Ensemble salaires et traitements, ensemble des industries, non désaisonnalisés

Level

Niveau

Millions of dollars

Millions de dollars

		2004			2005								
		O	N	D	J	F	M	A	M	J	J	A	S
CAN.	CAN.	47,244.8	47,053.9	48,267.6	46,749.0	47,472.9	47,766.4	48,467.0	49,263.5	50,966.1	50,514.3	49,900.4	50,338.4
NFLD.-LAB.	T.-N.-L.	542.7	534.1	546.0	505.0	518.1	519.9	531.9	551.9	599.3	613.8	590.9	575.4
PE.I.	Î.-P.-É.	155.7	149.2	152.0	140.8	143.4	143.4	149.8	161.4	173.6	170.0	164.6	164.8
N.S.	N.-É.	1,117.2	1,104.8	1,163.6	1,091.3	1,103.2	1,132.7	1,140.1	1,186.6	1,228.3	1,222.6	1,193.9	1,191.9
N.B.	N.-B.	879.3	866.9	886.0	830.5	838.0	843.0	857.6	894.6	951.5	950.3	931.2	948.1
QUE.	QUÉ.	10,006.5	9,902.6	10,091.7	9,751.4	9,914.3	10,059.5	10,117.8	10,353.4	10,726.3	10,628.1	10,392.3	10,539.3
ONT.	ONT.	19,933.2	19,928.3	20,334.3	19,872.6	20,081.5	20,123.7	20,508.7	20,753.4	21,430.4	21,243.7	21,035.0	21,220.8
MAN.	MAN.	1,482.1	1,471.7	1,538.8	1,463.5	1,485.0	1,481.0	1,508.9	1,523.5	1,573.7	1,542.8	1,527.3	1,530.8
SASK.	SASK.	1,179.4	1,175.0	1,226.6	1,159.8	1,184.9	1,183.1	1,200.5	1,233.4	1,284.2	1,244.6	1,225.5	1,254.2
ALTA.	ALB.	5,956.6	5,993.4	6,183.6	6,019.4	6,165.6	6,217.0	6,248.2	6,333.5	6,499.2	6,479.3	6,456.4	6,492.4
B.C.	C.-B.	5,739.5	5,682.7	5,891.5	5,674.4	5,790.6	5,807.2	5,949.2	6,016.3	6,226.9	6,140.3	6,104.8	6,142.1
YUKON	YUKON	58.3	55.7	56.1	53.2	54.3	55.4	56.2	59.5	66.2	66.0	65.6	64.7
N.W.T.	T.N.-O.	118.0	114.4	120.7	115.0	119.6	121.0	121.2	120.4	128.5	131.2	132.6	132.5
NU.	NU.	52.2	50.9	51.8	48.4	49.6	50.4	51.0	50.8	52.3	53.7	54.2	55.3
O.C.	E.C.	24.1	24.1	25.0	23.6	24.7	29.0	25.8	24.7	25.7	28.0	25.9	25.9

Percentage change, preceding year

Variation en pourcentage, année précédente

Percentage

Pourcentage

		2004			2005								
		O	N	D	J	F	M	A	M	J	J	A	S
CAN.	CAN.	3.5	4.0	4.7	3.7	4.2	4.9	4.7	4.4	4.9	5.7	5.9	6.2
NFLD.-LAB.	T.-N.-L.	2.9	3.7	4.4	2.1	3.2	4.1	8.5	3.2	4.0	5.5	5.6	5.4
PE.I.	Î.-P.-É.	1.2	2.7	4.1	2.5	5.3	4.4	5.3	1.0	4.3	5.1	5.5	7.0
N.S.	N.-É.	2.0	2.8	3.9	2.5	4.8	7.0	4.6	4.9	5.5	5.8	5.9	6.4
N.B.	N.-B.	0.2	1.5	2.9	1.3	2.5	4.0	2.2	1.7	2.5	2.9	4.6	5.1
QUE.	QUÉ.	2.5	2.9	3.7	2.9	3.3	4.2	3.1	2.6	3.6	4.3	4.4	4.4
ONT.	ONT.	3.2	3.5	4.1	3.2	3.6	4.2	4.4	4.0	4.4	5.1	5.6	5.9
MAN.	MAN.	3.5	4.3	5.2	3.4	5.1	5.9	5.0	4.5	4.4	4.8	4.4	4.6
SASK.	SASK.	3.5	4.0	4.8	4.1	4.8	5.1	4.9	5.5	5.7	6.7	6.1	6.5
ALTA.	ALB.	6.5	7.5	7.8	7.1	7.3	8.0	7.4	8.2	7.8	9.3	9.2	9.4
B.C.	C.-B.	4.3	4.5	5.8	3.8	4.6	4.3	5.5	5.5	6.3	6.9	6.8	7.3
YUKON	YUKON	7.9	8.5	7.4	8.1	8.0	7.3	5.3	5.2	8.3	8.7	8.2	8.1
N.W.T.	T.N.-O.	4.5	4.6	8.0	9.3	10.4	11.2	9.2	7.1	8.0	8.5	9.9	10.5
NU.	NU.	4.6	5.3	6.7	7.4	4.9	6.2	5.9	5.1	4.6	7.2	5.9	7.4
O.C.	E.C.	3.0	3.0	-1.7	-0.6	4.2	20.6	8.6	1.7	4.8	14.6	4.4	6.4

Provincial distribution

Répartition provinciale

Percentage

Pourcentage

		2004			2005								
		O	N	D	J	F	M	A	M	J	J	A	S
CAN.	CAN.	100.0	100.0	100.0	100.0	100.0	100.0	100.0	100.0	100.0	100.0	100.0	100.0
NFLD.-LAB.	T.-N.-L.	1.1	1.1	1.1	1.1	1.1	1.1	1.1	1.1	1.2	1.2	1.2	1.1
PE.I.	Î.-P.-É.	0.3	0.3	0.3	0.3	0.3	0.3	0.3	0.3	0.3	0.3	0.3	0.3
N.S.	N.-É.	2.4	2.3	2.4	2.3	2.3	2.4	2.4	2.4	2.4	2.4	2.4	2.4
N.B.	N.-B.	1.9	1.8	1.8	1.8	1.8	1.8	1.8	1.8	1.9	1.9	1.9	1.9
QUE.	QUÉ.	21.2	21.0	20.9	20.9	20.9	21.1	20.9	21.0	21.0	21.0	20.8	20.9
ONT.	ONT.	42.2	42.4	42.1	42.5	42.3	42.1	42.3	42.1	42.0	42.1	42.2	42.2
MAN.	MAN.	3.1	3.1	3.2	3.1	3.1	3.1	3.1	3.1	3.1	3.1	3.1	3.0
SASK.	SASK.	2.5	2.5	2.5	2.5	2.5	2.5	2.5	2.5	2.5	2.5	2.5	2.5
ALTA.	ALB.	12.6	12.7	12.8	12.9	13.0	13.0	12.9	12.9	12.8	12.8	12.9	12.9
B.C.	C.-B.	12.1	12.1	12.2	12.1	12.2	12.2	12.3	12.2	12.2	12.2	12.2	12.2
YUKON	YUKON	0.1	0.1	0.1	0.1	0.1	0.1	0.1	0.1	0.1	0.1	0.1	0.1
N.W.T.	T.N.-O.	0.2	0.2	0.3	0.2	0.3	0.3	0.3	0.2	0.3	0.3	0.3	0.3
NU.	NU.	0.1	0.1	0.1	0.1	0.1	0.1	0.1	0.1	0.1	0.1	0.1	0.1
O.C.	E.C.	0.1	0.1	0.1	0.1	0.1	0.1	0.1	0.1	0.1	0.1	0.1	0.1

Total wages and salaries, all industries, not seasonally adjusted
Ensemble salaires et traitements, ensemble des industries, non désaisonnalisés

Percentage change, preceding year
 Variation en pourcentage, année précédente

Canada

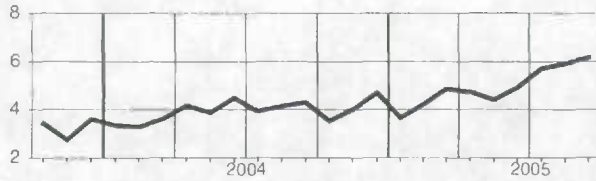

Manitoba

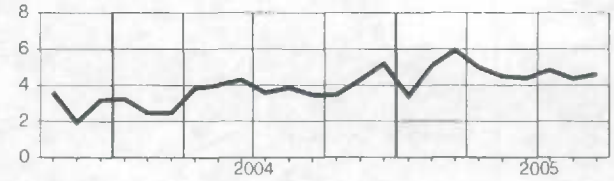

Newfoundland and Labrador
Terre-Neuve-et-Labrador

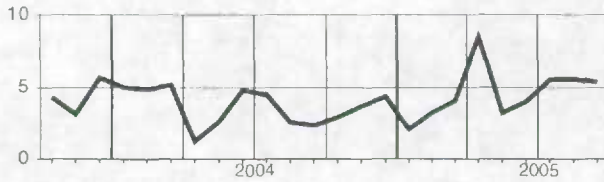

Saskatchewan

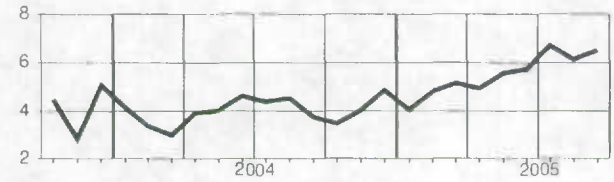

Prince Edward Island
Île-du-Prince-Édouard

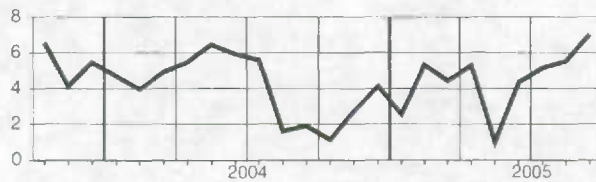

Alberta

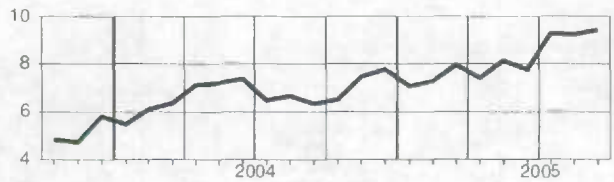

Nova Scotia
Nouvelle-Écosse

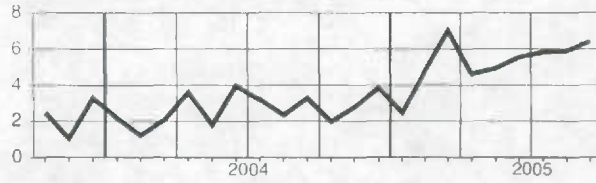

British Columbia
Colombie-Britannique

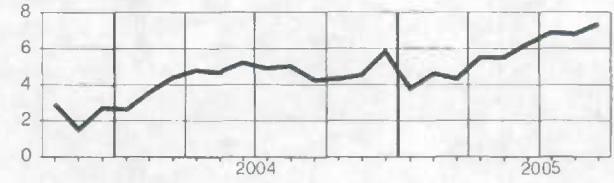

New Brunswick
Nouveau-Brunswick

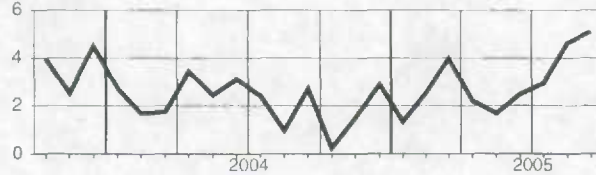

Yukon

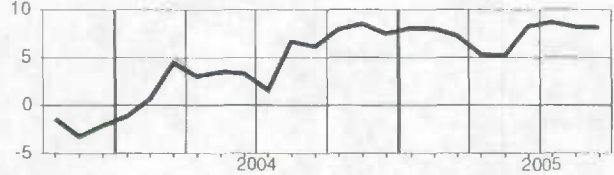

Quebec
Québec

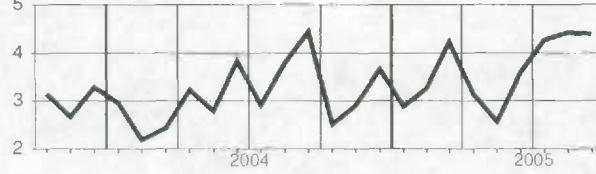

Northwest Territories
Territoires du Nord-Ouest

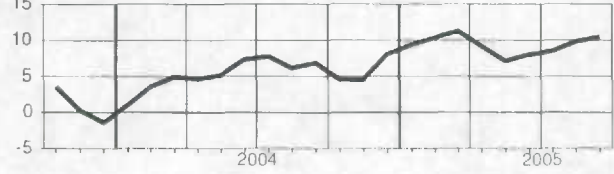

Ontario

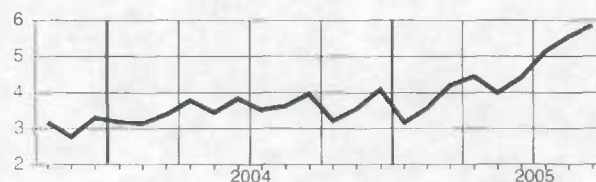

Nunavut

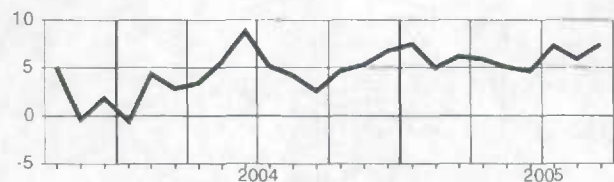

Supplementary labour income, all industries, not seasonally adjusted Revenu supplémentaire du travail, ensemble des industries, non désaisonnalisés

Level Niveau

Millions of dollars
Millions de dollars

		2004			2005								
		O	N	D	J	F	M	A	M	J	J	A	S
CAN.	CAN.	6,832.1	6,799.5	6,963.5	6,729.6	6,833.2	6,876.0	6,978.1	7,094.3	7,342.5	7,252.3	7,136.6	7,175.1
NFLD.-LAB.	T.-N.-L.	106.7	105.0	107.0	98.8	101.4	101.7	104.1	108.0	117.3	119.8	115.0	111.6
PE.I.	Î.-P.-É.	24.2	23.2	23.7	21.9	22.3	22.3	23.3	25.1	27.0	26.4	25.4	25.3
N.S.	N.-É.	164.6	162.8	170.7	159.8	161.5	165.9	167.0	173.8	179.9	178.4	173.6	172.7
N.B.	N.-B.	123.6	121.7	124.5	116.5	117.5	118.2	120.3	125.4	133.4	132.7	129.5	131.4
QUE.	QUÉ.	1,544.9	1,526.0	1,551.0	1,495.9	1,520.9	1,543.2	1,552.1	1,588.2	1,645.5	1,624.6	1,582.8	1,599.7
ONT.	ONT.	2,854.5	2,853.3	2,912.4	2,841.4	2,871.3	2,877.3	2,932.4	2,967.3	3,064.1	3,027.5	2,987.9	3,004.7
MAN.	MAN.	214.1	212.5	221.4	210.1	213.2	212.6	216.6	218.7	225.9	220.7	217.6	217.3
SASK.	SASK.	169.5	169.0	176.2	166.3	169.9	169.7	172.1	176.9	184.1	177.8	174.4	177.9
ALTA.	ALB.	706.4	711.6	731.9	711.2	728.5	734.5	738.2	748.3	767.9	762.9	757.5	759.1
B.C.	C.-B.	888.0	880.0	909.1	874.1	892.0	894.6	916.5	926.8	959.2	942.7	934.2	936.9
YUKON	YUKON	8.9	8.6	8.6	8.2	8.3	8.5	8.6	9.1	10.2	10.1	10.0	9.8
N.W.T.	T.N.-O.	13.2	12.7	13.5	12.8	13.4	13.5	13.5	13.4	14.3	14.6	14.7	14.6
NU	NU	8.4	8.2	8.3	7.7	7.9	8.1	8.2	8.1	8.4	8.6	8.6	8.8
O.C.	E.C.	4.9	4.8	5.1	4.8	5.0	5.9	5.2	5.0	5.2	5.7	5.2	5.2

Percentage change, preceding year

Variation en pourcentage, année précédente

Percentage
Pourcentage

		2004			2005								
		O	N	D	J	F	M	A	M	J	J	A	S
CAN.	CAN.	6.3	6.7	7.1	5.4	5.9	6.3	5.7	4.8	4.8	5.2	4.9	4.8
NFLD.-LAB.	T.-N.-L.	6.1	6.8	7.1	3.9	4.7	5.3	9.1	3.7	4.1	5.3	5.0	4.1
PE.I.	Î.-P.-É.	2.2	3.7	5.4	3.4	5.6	4.9	5.4	1.0	4.1	4.4	4.2	5.3
N.S.	N.-É.	4.4	5.2	6.1	4.1	5.9	8.1	4.8	5.4	4.8	4.8	4.4	4.5
N.B.	N.-B.	2.0	3.1	4.6	2.6	3.8	5.0	2.9	2.0	2.4	2.4	3.6	3.6
QUE.	QUÉ.	5.5	5.5	5.9	4.6	4.8	5.5	4.0	2.9	3.6	3.8	3.6	3.1
ONT.	ONT.	6.6	6.8	7.1	5.5	5.8	6.2	5.9	4.8	4.6	4.9	4.8	4.8
MAN.	MAN.	5.4	6.2	6.7	4.3	5.9	6.7	5.3	4.4	3.9	3.8	2.9	3.0
SASK.	SASK.	5.4	5.5	6.5	5.0	5.4	5.9	5.3	5.5	5.3	6.0	5.5	5.4
ALTA.	ALB.	8.9	10.0	10.0	8.9	9.1	9.5	8.5	8.6	7.7	8.8	8.3	8.1
B.C.	C.-B.	6.6	6.9	7.7	5.0	5.8	5.4	6.0	5.6	6.0	6.3	5.7	5.9
YUKON	YUKON	5.7	6.8	7.4	7.5	6.6	7.1	4.9	4.6	7.0	7.1	6.7	7.1
N.W.T.	T.N.-O.	4.9	4.6	8.9	9.9	10.1	12.0	8.7	7.5	8.1	8.2	9.1	9.5
NU	NU	12.6	12.4	12.4	10.7	7.8	9.4	7.6	6.3	5.2	7.7	6.4	7.8
O.C.	E.C.	5.4	5.2	0.3	0.7	5.7	22.0	9.3	1.8	4.2	13.7	3.2	5.8

Provincial distribution Répartition provinciale

Percentage
Pourcentage

		2004			2005								
		O	N	D	J	F	M	A	M	J	J	A	S
CAN.	CAN.	100.0	100.0	100.0	100.0	100.0	100.0	100.0	100.0	100.0	100.0	100.0	100.0
NFLD.-LAB.	T.-N.-L.	1.6	1.5	1.5	1.5	1.5	1.5	1.5	1.5	1.6	1.7	1.6	1.6
PE.I.	Î.-P.-É.	0.4	0.3	0.3	0.3	0.3	0.3	0.3	0.4	0.4	0.4	0.4	0.4
N.S.	N.-É.	2.4	2.4	2.5	2.4	2.4	2.4	2.4	2.4	2.4	2.5	2.4	2.4
N.B.	N.-B.	1.8	1.8	1.8	1.7	1.7	1.7	1.7	1.8	1.8	1.8	1.8	1.8
QUE.	QUÉ.	22.6	22.4	22.3	22.2	22.3	22.4	22.2	22.4	22.4	22.4	22.2	22.3
ONT.	ONT.	41.8	42.0	41.8	42.2	42.0	41.8	42.0	41.8	41.7	41.7	41.9	41.9
MAN.	MAN.	3.1	3.1	3.2	3.1	3.1	3.1	3.1	3.1	3.1	3.0	3.0	3.0
SASK.	SASK.	2.5	2.5	2.5	2.5	2.5	2.5	2.5	2.5	2.5	2.5	2.4	2.5
ALTA.	ALB.	10.3	10.5	10.5	10.6	10.7	10.7	10.6	10.5	10.5	10.5	10.6	10.6
B.C.	C.-B.	13.0	12.9	13.1	13.0	13.1	13.0	13.1	13.1	13.1	13.0	13.1	13.1
YUKON	YUKON	0.1	0.1	0.1	0.1	0.1	0.1	0.1	0.1	0.1	0.1	0.1	0.1
N.W.T.	T.N.-O.	0.2	0.2	0.2	0.2	0.2	0.2	0.2	0.2	0.2	0.2	0.2	0.2
NU	NU	0.1	0.1	0.1	0.1	0.1	0.1	0.1	0.1	0.1	0.1	0.1	0.1
O.C.	E.C.	0.1	0.1	0.1	0.1	0.1	0.1	0.1	0.1	0.1	0.1	0.1	0.1

Supplementary labour income, all industries, not seasonally adjusted
Revenu supplémentaire du travail, ensemble des industries, non désaisonnalisés

Revised through preceding issue
 Révisé au précédent numéro

Canada

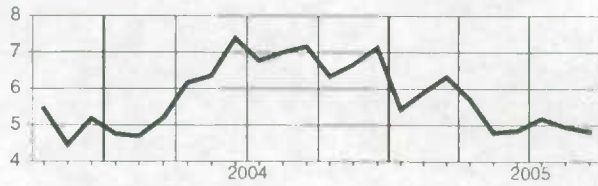

Manitoba

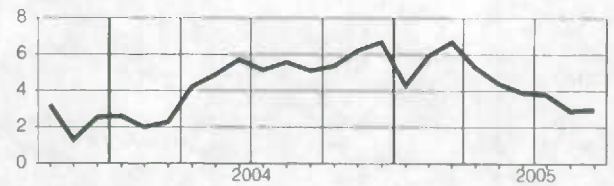

Newfoundland and Labrador
Terre-Neuve-et-Labrador

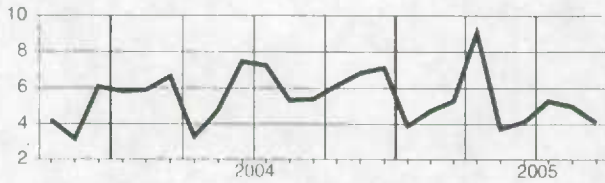

Saskatchewan

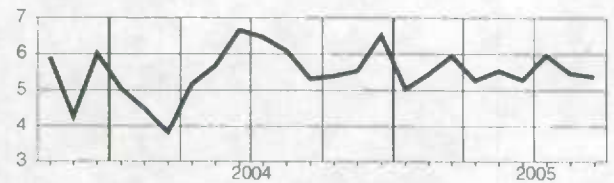

Prince Edward Island
Île-du-Prince-Édouard

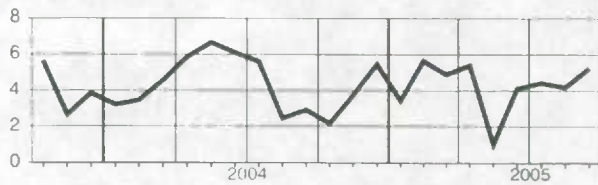

Alberta

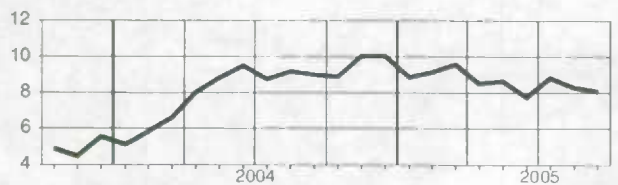

Nova Scotia
Nouvelle-Écosse

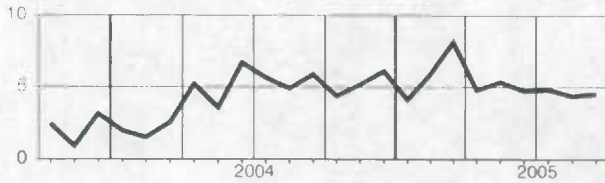

British Columbia
Colombie-Britannique

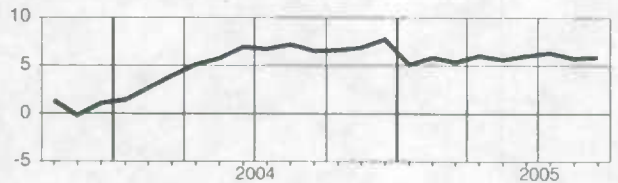

New Brunswick
Nouveau-Brunswick

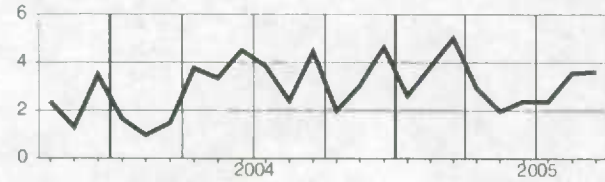

Yukon

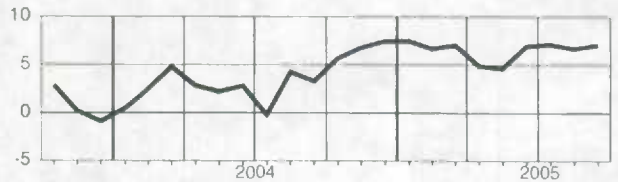

Quebec
Québec

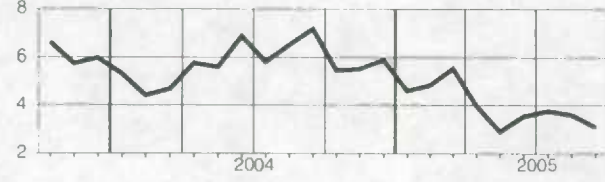

Northwest Territories
Territoires du Nord-Ouest

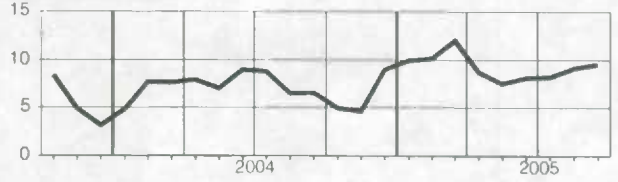

Ontario

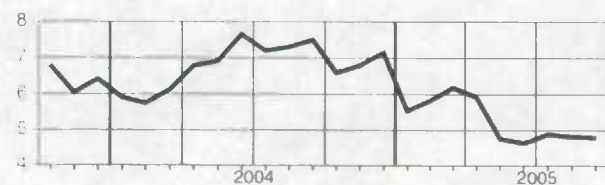

Nunavut

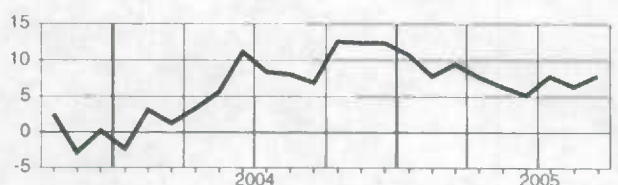

Total labour income, all industries, not seasonally adjusted
Ensemble revenu du travail, ensemble des industries, non désaisonnalisés

Level

Niveau

Millions of dollars

Millions de dollars

		2004			2005								
		O	N	D	J	F	M	A	M	J	J	A	S
CAN.	CAN.	54,076.9	53,853.4	55,231.1	53,478.6	54,306.1	54,642.3	55,445.1	56,357.9	58,308.6	57,766.6	57,036.9	57,513.5
NFLD.-LAB.	T.-N.-L.	649.5	639.0	653.0	603.8	619.5	621.6	636.0	659.9	716.6	733.5	705.9	687.1
P.E.I.	Î.-P.-É.	179.9	172.5	175.7	162.8	165.7	165.7	173.1	186.6	200.7	196.4	189.9	190.1
N.S.	N.-É.	1,281.9	1,267.6	1,334.3	1,251.2	1,264.7	1,298.6	1,307.1	1,360.4	1,408.1	1,401.0	1,367.5	1,364.6
N.B.	N.-B.	1,002.9	988.6	1,010.4	947.0	955.5	961.2	977.9	1,020.0	1,084.9	1,083.0	1,060.8	1,079.4
QUE.	QUÉ.	11,551.5	11,428.6	11,642.7	11,247.3	11,435.2	11,602.7	11,669.9	11,941.7	12,371.8	12,252.7	11,975.2	12,139.0
ONT.	ONT.	22,787.7	22,781.6	23,246.7	22,714.0	22,952.8	23,001.0	23,441.1	23,720.8	24,494.6	24,271.1	24,023.0	24,225.5
MAN.	MAN.	1,696.1	1,684.2	1,760.2	1,673.6	1,698.3	1,693.6	1,725.5	1,742.2	1,799.6	1,763.5	1,745.0	1,748.2
SASK.	SASK.	1,348.9	1,344.1	1,402.8	1,326.1	1,354.8	1,352.8	1,372.6	1,410.3	1,468.4	1,422.4	1,399.9	1,432.1
ALTA.	ALB.	6,663.0	6,705.0	6,915.5	6,730.6	6,894.0	6,951.6	6,986.4	7,081.8	7,267.1	7,242.1	7,213.9	7,251.5
B.C.	C.-B.	6,627.5	6,562.6	6,800.6	6,548.6	6,682.6	6,701.7	6,865.7	6,943.1	7,186.1	7,083.0	7,039.0	7,079.0
YUKON	YUKON	67.2	64.2	64.7	61.3	62.6	64.0	64.8	68.7	76.4	76.1	75.7	74.6
N.W.T.	T.N.-O.	131.2	127.2	134.2	127.8	133.0	134.5	134.8	133.8	142.8	145.7	147.3	147.1
NU.	NU.	60.6	59.1	60.1	56.2	57.6	58.4	59.2	58.9	60.6	62.3	62.8	64.1
O.C.	E.C.	29.0	29.0	30.1	28.4	29.8	34.9	31.1	29.7	31.0	33.7	31.1	31.1

Percentage change, preceding year

Variation en pourcentage, année précédente

Percentage

Pourcentage

		2004			2005								
		O	N	D	J	F	M	A	M	J	J	A	S
CAN.	CAN.	3.9	4.3	5.0	3.9	4.4	5.0	4.8	4.5	4.9	5.6	5.8	5.0
NFLD.-LAB.	T.-N.-L.	3.4	4.2	4.8	2.4	3.5	4.3	8.6	3.3	4.0	5.5	5.5	5.2
P.E.I.	Î.-P.-É.	1.3	2.9	4.3	2.7	5.4	4.5	5.3	1.0	4.3	5.0	5.3	6.3
N.S.	N.-É.	2.3	3.1	4.2	2.7	4.9	7.2	4.7	5.0	5.4	5.7	5.7	5.2
N.B.	N.-B.	0.5	1.7	3.1	1.5	2.7	4.1	2.3	1.7	2.5	2.9	4.5	4.9
QUE.	QUÉ.	2.9	3.3	4.0	3.1	3.5	4.4	3.2	2.6	3.6	4.2	4.3	4.2
ONT.	ONT.	3.6	3.9	4.5	3.4	3.8	4.4	4.6	4.1	4.4	5.1	5.5	5.7
MAN.	MAN.	3.7	4.5	5.4	3.5	5.2	6.0	5.0	4.5	4.3	4.7	4.2	4.4
SASK.	SASK.	3.7	4.2	5.1	4.2	4.9	5.2	5.0	5.5	5.7	6.6	6.0	6.4
ALTA.	ALB.	6.8	7.7	8.0	7.2	7.5	8.1	7.5	8.2	7.8	9.2	9.1	9.3
B.C.	C.-B.	4.6	4.9	6.1	4.0	4.8	4.5	5.6	5.5	6.2	6.8	6.7	7.1
YUKON	YUKON	7.6	8.3	7.4	8.0	7.8	7.2	5.3	5.1	8.1	8.5	8.0	8.0
N.W.T.	T.N.-O.	4.6	4.6	8.1	9.4	10.4	11.3	9.2	7.2	8.0	8.5	9.8	10.4
NU.	NU.	5.6	6.2	7.4	7.8	5.3	6.6	6.1	5.3	4.7	7.3	6.0	7.5
O.C.	E.C.	3.4	3.4	-1.4	-0.4	4.4	20.8	8.7	1.7	4.7	14.4	4.2	6.3

Provincial distribution

Répartition provinciale

Percentage

Pourcentage

		2004			2005								
		O	N	D	J	F	M	A	M	J	J	A	S
CAN.	CAN.	100.0	100.0	100.0	100.0	100.0	100.0	100.0	100.0	100.0	100.0	100.0	100.0
NFLD.-LAB.	T.-N.-L.	1.2	1.2	1.2	1.1	1.1	1.1	1.1	1.2	1.2	1.3	1.2	1.2
P.E.I.	Î.-P.-É.	0.3	0.3	0.3	0.3	0.3	0.3	0.3	0.3	0.3	0.3	0.3	0.3
N.S.	N.-É.	2.4	2.4	2.4	2.3	2.3	2.4	2.4	2.4	2.4	2.4	2.4	2.4
N.B.	N.-B.	1.9	1.8	1.8	1.8	1.8	1.8	1.8	1.8	1.9	1.9	1.9	1.9
QUE.	QUÉ.	21.4	21.2	21.1	21.0	21.1	21.2	21.0	21.2	21.2	21.2	21.0	21.1
ONT.	ONT.	42.1	42.3	42.1	42.5	42.3	42.1	42.3	42.1	42.0	42.0	42.1	42.1
MAN.	MAN.	3.1	3.1	3.2	3.1	3.1	3.1	3.1	3.1	3.1	3.1	3.1	3.0
SASK.	SASK.	2.5	2.5	2.5	2.5	2.5	2.5	2.5	2.5	2.5	2.5	2.5	2.5
ALTA.	ALB.	12.3	12.5	12.5	12.6	12.7	12.7	12.6	12.6	12.5	12.5	12.6	12.6
B.C.	C.-B.	12.3	12.2	12.3	12.2	12.3	12.3	12.4	12.3	12.3	12.3	12.3	12.4
YUKON	YUKON	0.1	0.1	0.1	0.1	0.1	0.1	0.1	0.1	0.1	0.1	0.1	0.1
N.W.T.	T.N.-O.	0.2	0.2	0.2	0.2	0.2	0.2	0.2	0.2	0.2	0.3	0.3	0.3
NU.	NU.	0.1	0.1	0.1	0.1	0.1	0.1	0.1	0.1	0.1	0.1	0.1	0.1
O.C.	E.C.	0.1	0.1	0.1	0.1	0.1	0.1	0.1	0.1	0.1	0.1	0.1	0.1

Total labour income, all industries, not seasonally adjusted
Ensemble revenu du travail, ensemble des industries, non désaisonnalisés

Percentage change, preceding year
 Variation en pourcentage, années précédentes

Canada

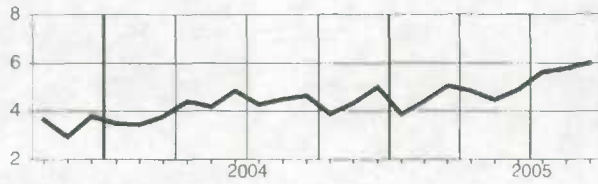

Manitoba

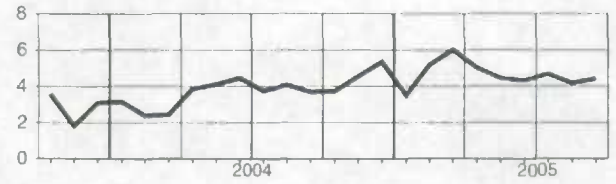

Newfoundland and Labrador
 Terre-Neuve-et-Labrador

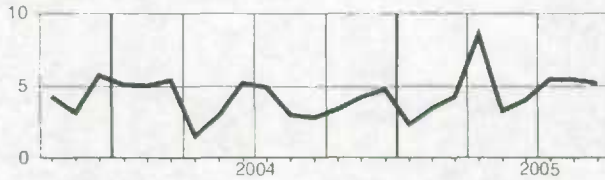

Saskatchewan

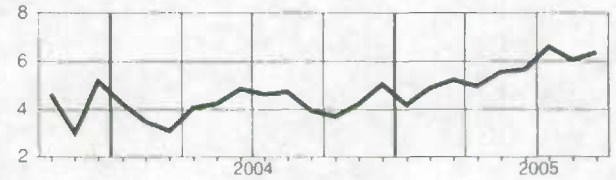

Prince Edward Island
 Île-du-Prince-Édouard

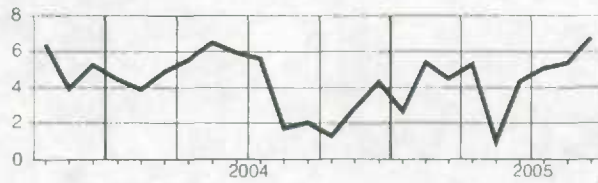

Alberta

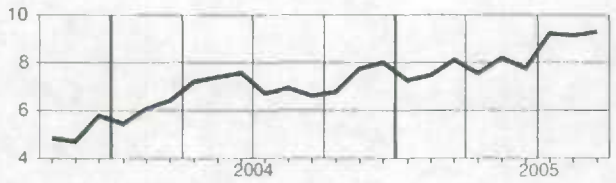

Nova Scotia
 Nouvelle-Écosse

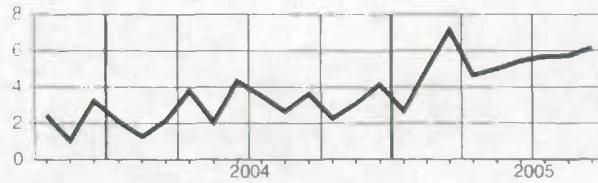

British Columbia
 Colombie-Britannique

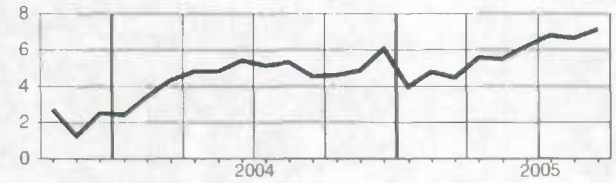

New Brunswick
 Nouveau-Brunswick

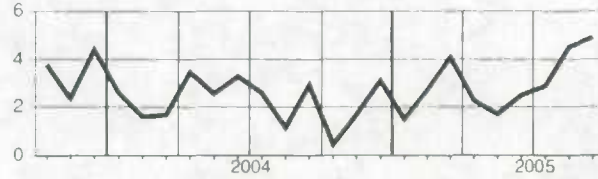

Yukon

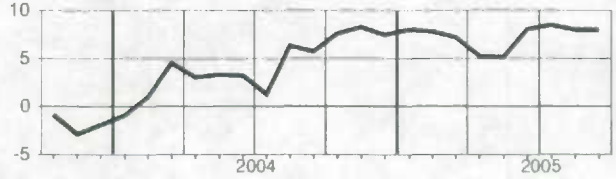

Quebec
 Québec

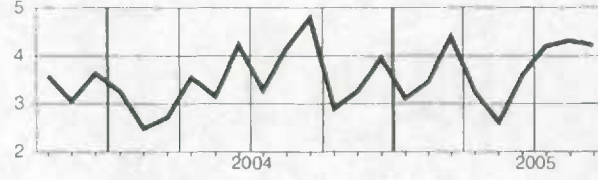

Northwest Territories
 Territoires du Nord-Ouest

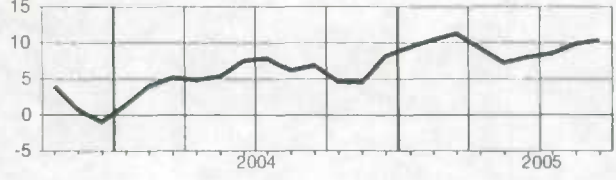

Ontario

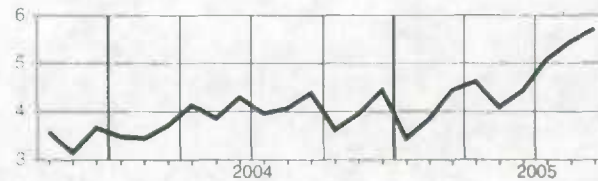

Nunavut

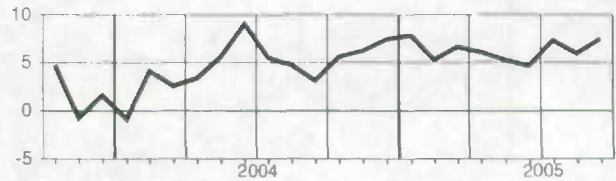

**Analytical Tables
Selected Series**

**Tableaux analytiques
séries sélectionnées**

Total wages and salaries, all industries, seasonally adjusted - Canada Ensemble salaires et traitements, ensemble des industries, désaisonnalisés - Canada

Level Niveau	Percentage change, preceding period Variation en pourcentage, période précédente											
	J	F	M	A	M	J	J	A	S	O	N	D
1991	27 997.6	28 035.3	28 064.3	28 060.8	28 236.2	28 130.2	28 245.4	28 293.8	28 211.4	28 405.5	28 395.6	28 448.5
1992	28 337.8	28 400.1	28 360.2	28 429.0	28 676.9	28 555.2	28 675.9	28 663.8	28 661.5	28 747.5	28 770.9	28 790.2
1993	28 793.0	28 852.5	28 941.3	28 902.9	28 857.7	28 894.9	29 013.8	28 983.3	29 007.9	29 001.0	29 018.1	28 969.4
1994	29 064.0	29 137.4	29 282.3	29 528.3	29 473.8	29 799.5	29 835.5	29 750.7	29 914.8	29 903.1	30 085.4	30 152.1
1995	30 270.5	30 225.8	30 261.3	30 314.8	30 308.8	30 607.9	30 509.9	30 674.2	30 884.7	30 748.2	30 769.8	30 815.0
1996	30 851.5	30 946.5	30 780.6	30 873.3	30 990.5	31 231.0	31 229.5	31 432.5	31 527.6	31 677.0	32 013.9	32 167.2
1997	32 259.9	32 453.4	32 550.3	32 731.9	33 056.6	33 107.0	33 364.4	33 528.2	33 624.4	33 687.4	33 725.5	33 948.6
1998	34 188.9	34 415.8	34 488.6	34 660.0	34 730.6	34 825.2	34 822.0	35 021.1	35 118.2	35 474.4	35 609.2	35 836.4
1999	35 879.6	36 235.5	36 345.8	36 639.3	36 825.2	36 924.7	37 195.3	37 299.2	37 605.2	37 828.8	38 033.0	38 572.4
2000	38 762.7	39 114.7	39 320.1	40 865.3	39 701.4	40 176.7	40 207.9	40 662.3	41 388.6	41 002.5	41 230.7	41 428.3
2001	41 556.4	41 797.7	41 889.3	41 839.6	41 991.3	42 070.6	42 115.2	42 192.6	42 144.7	42 210.8	42 342.1	42 624.9
2002	42 749.6	42 803.2	42 804.5	42 823.1	43 251.3	43 243.2	43 347.3	43 794.1	43 817.5	44 108.6	44 419.8	44 415.4
2003	44 630.0	44 742.2	44 753.2	44 741.7	44 918.5	44 926.9	45 249.0	45 128.6	45 377.9	45 644.0	45 679.7	45 955.5
2004	46 072.0	46 183.9	46 355.2	46 604.0	46 664.4	46 957.2	47 035.5	47 045.7	47 336.6	47 287.9	47 543.4	48 062.4
2005	47 855.0	48 191.3	48 644.9	48 854.3	48 864.4	49 260.9	49 649.1	49 786.2	50 115.5			

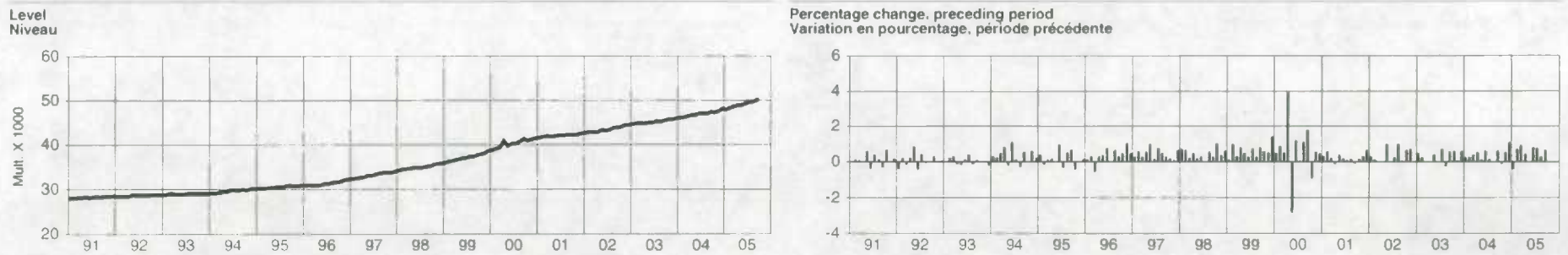

First difference, preceding period Première différence, période précédente	Percentage change, preceding year Variation en pourcentage, année précédente											
	J	F	M	A	M	J	J	A	S	O	N	D
1991	-4.6	37.8	29.0	-3.6	175.5	-106.0	115.2	48.4	-82.4	194.1	-9.9	52.8
1992	-110.7	62.3	-39.8	58.7	248.0	-121.7	120.6	-12.1	-2.3	86.0	23.4	19.3
1993	2.8	59.5	88.8	-38.3	-45.3	37.2	119.0	-30.5	24.6	-7.0	17.2	-48.7
1994	94.6	73.3	144.9	246.0	-54.5	325.7	35.9	-84.6	164.1	-11.7	182.4	66.6
1995	118.4	-44.7	35.6	53.4	-6.0	299.1	-98.0	164.3	210.5	21.5	45.2	21.5
1996	36.6	94.9	-165.9	92.7	117.2	240.4	-1.5	203.0	95.2	149.4	336.9	153.3
1997	92.8	193.4	96.9	181.6	324.8	50.4	257.4	163.8	96.1	63.1	38.1	223.1
1998	240.2	226.9	72.7	171.5	70.5	94.7	-3.2	199.1	97.0	356.2	134.8	227.2
1999	43.2	356.0	110.3	293.5	185.8	99.5	270.6	103.9	306.0	223.7	204.2	539.3
2000	190.3	352.1	205.4	1 545.1	-1 163.8	475.3	31.2	454.4	726.3	-386.1	228.1	197.6
2001	128.1	241.3	91.6	-49.7	151.7	79.2	44.7	67.4	-37.9	66.1	131.3	282.8
2002	124.7	53.6	1.3	18.7	428.2	-8.0	104.1	436.8	33.4	291.1	311.2	-4.3
2003	214.6	112.1	11.1	-11.6	176.9	8.3	316.1	-114.4	249.2	266.2	35.7	275.8
2004	116.5	111.9	172.3	247.8	60.4	292.9	78.3	10.2	290.9	-48.7	255.5	519.0
2005	207.3	336.3	453.6	209.4	10.0	396.6	388.2	137.1	329.3			

Ratio to personal income Proportion de revenu personnel	Contribution to % change in personal income Contribution au % de variation du revenu personnel			
	I	II	III	IV
1991	56.4	55.9	55.6	55.8
1992	55.3	55.3	55.2	55.3
1993	54.9	54.8	54.9	54.6
1994	55.0	55.3	55.0	54.8
1995	54.6	54.5	54.5	54.5
1996	54.4	54.5	54.7	55.1
1997	55.3	55.5	55.9	55.9
1998	55.8	56.0	56.0	56.2
1999	56.5	56.7	56.9	57.4
2000	57.0	57.7	57.9	57.7
2001	57.4	57.7	57.7	57.6
2002	57.8	57.9	58.1	58.3
2003	58.2	58.3	58.2	58.3
2004	58.2	58.0	58.0	58.0
2005	58.2	58.2	58.4	58.0

Supplementary labour income, all industries, seasonally adjusted - Canada
 Revenu supplémentaire du travail, ensemble des industries, désaisonnalisés - Canada

Level Niveau	Percentage change, preceding period Variation en pourcentage, période précédente											
	J	F	M	A	M	J	J	A	S	O	N	D
1991	3,170.9	3,215.7	3,241.1	3,275.8	3,306.5	3,303.9	3,474.2	3,493.4	3,494.1	3,521.0	3,525.7	3,545.0
1992	3,633.3	3,660.4	3,669.6	3,688.1	3,723.3	3,707.8	3,726.6	3,739.1	3,756.6	3,779.5	3,805.1	3,830.3
1993	3,877.5	3,907.8	3,941.8	3,955.9	3,955.4	3,968.2	3,980.6	3,980.7	3,993.7	4,003.0	4,010.2	4,005.4
1994	3,962.7	3,978.7	4,003.0	4,039.7	4,035.8	4,081.3	4,091.5	4,094.4	4,131.9	4,152.6	4,193.9	4,226.2
1995	4,268.9	4,278.3	4,302.7	4,324.1	4,337.7	4,388.8	4,381.1	4,415.5	4,446.5	4,430.1	4,428.8	4,431.5
1996	4,379.8	4,392.3	4,361.7	4,374.1	4,382.1	4,411.0	4,404.3	4,431.1	4,441.1	4,465.6	4,503.5	4,524.9
1997	4,553.8	4,568.0	4,573.1	4,555.8	4,597.9	4,595.5	4,615.0	4,602.2	4,594.1	4,598.6	4,583.0	4,598.4
1998	4,633.6	4,656.6	4,663.0	4,676.4	4,669.7	4,679.3	4,679.3	4,685.5	4,674.6	4,711.9	4,709.5	4,704.8
1999	4,678.8	4,678.2	4,702.2	4,715.7	4,732.8	4,748.1	4,800.6	4,801.2	4,830.2	4,855.6	4,875.9	4,923.3
2000	4,931.4	4,979.5	5,002.8	5,093.1	5,060.2	5,075.2	5,115.5	5,161.8	5,197.1	5,214.7	5,243.4	5,267.9
2001	5,286.8	5,322.0	5,355.8	5,372.8	5,403.3	5,441.4	5,444.8	5,472.2	5,485.8	5,512.0	5,551.9	5,594.5
2002	5,669.9	5,707.7	5,745.2	5,790.0	5,862.4	5,887.2	5,933.3	6,022.8	6,042.8	6,101.6	6,175.9	6,185.3
2003	6,226.5	6,250.8	6,261.1	6,261.0	6,282.3	6,281.6	6,339.6	6,344.2	6,390.5	6,435.9	6,453.6	6,495.0
2004	6,516.8	6,544.7	6,589.3	6,645.9	6,683.5	6,746.4	6,770.1	6,795.1	6,839.3	6,847.2	6,887.1	6,949.8
2005	6,889.9	6,944.0	7,001.0	7,024.1	7,014.5	7,071.7	7,110.9	7,129.7	7,164.4

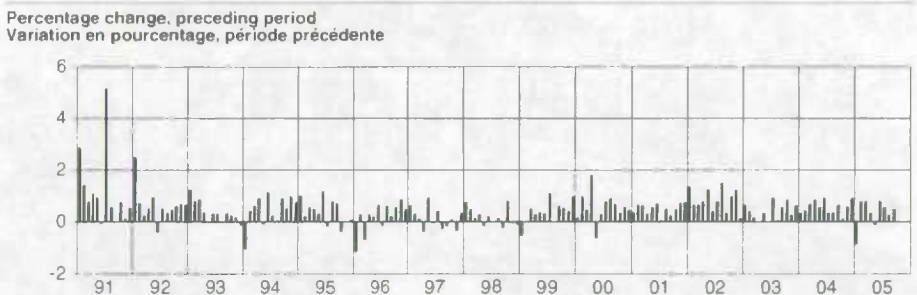
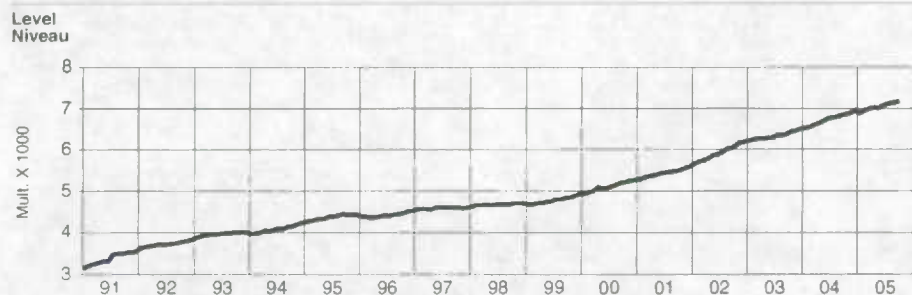

First difference, preceding period Première différence, période précédente	Percentage change, preceding year Variation en pourcentage, année précédente											
	J	F	M	A	M	J	J	A	S	O	N	D
1991	89.0	44.9	25.4	34.7	30.6	-2.5	170.3	19.1	0.7	26.9	4.6	19.3
1992	88.4	27.1	9.2	18.5	35.2	-15.6	18.8	12.5	17.6	22.9	25.6	25.2
1993	47.2	30.3	34.0	14.1	-0.5	12.9	12.4	0.1	13.0	9.4	7.2	-4.8
1994	-42.7	16.1	24.3	36.7	-3.9	45.5	10.3	2.9	37.5	20.8	41.2	32.3
1995	42.7	9.4	24.4	21.4	13.6	51.1	-7.7	34.4	31.0	-16.4	-1.3	2.7
1996	-51.7	12.5	-30.5	12.3	8.0	28.9	-6.6	26.8	10.0	24.5	37.9	21.4
1997	28.9	14.2	5.1	-17.3	42.1	-2.5	19.6	-12.8	-8.2	4.6	-15.6	15.4
1998	35.2	22.9	6.4	13.5	-6.8	9.7	0.0	6.1	-10.8	37.3	-2.4	-4.7
1999	-26.1	-0.5	24.0	13.5	17.1	15.3	52.5	0.6	29.0	25.4	20.3	47.3
2000	8.1	48.1	23.3	90.3	-32.8	14.9	40.4	46.3	35.3	17.6	28.7	24.5
2001	19.0	35.2	33.8	17.1	30.5	38.1	3.3	27.4	13.6	26.2	39.9	42.6
2002	75.4	37.7	37.5	44.8	72.5	24.8	46.1	89.5	20.0	58.7	74.3	9.4
2003	41.2	24.3	10.3	-0.1	21.4	-0.8	58.0	4.7	36.3	55.4	17.7	41.4
2004	21.8	27.8	44.7	56.6	37.5	63.0	23.6	25.1	44.1	7.9	39.9	62.8
2005	-59.9	54.1	57.0	23.1	-9.6	57.2	39.2	18.8	34.7

Ratio to labour income Proportion du revenu du travail	Contribution to % change in labour income Contribution au % de variation du revenu du travail											
	J	F	M	A	M	J	J	A	S	O	N	D
1991	10.2	10.3	10.4	10.5	10.5	10.5	11.0	11.0	11.0	11.0	11.0	11.1
1992	11.4	11.4	11.5	11.5	11.5	11.5	11.5	11.5	11.6	11.6	11.7	11.7
1993	11.9	11.9	12.0	12.0	12.1	12.1	12.1	12.1	12.1	12.1	12.1	12.1
1994	12.0	12.0	12.0	12.0	12.0	12.0	12.1	12.1	12.1	12.2	12.2	12.3
1995	12.4	12.4	12.4	12.5	12.5	12.5	12.6	12.6	12.6	12.6	12.6	12.6
1996	12.4	12.4	12.4	12.4	12.4	12.4	12.4	12.4	12.3	12.4	12.3	12.3
1997	12.4	12.3	12.3	12.2	12.2	12.2	12.2	12.2	12.0	12.0	12.0	11.9
1998	11.9	11.9	11.9	11.9	11.9	11.8	11.8	11.8	11.7	11.7	11.7	11.6
1999	11.5	11.4	11.5	11.4	11.4	11.4	11.4	11.4	11.4	11.4	11.4	11.3
2000	11.3	11.3	11.3	11.1	11.3	11.2	11.3	11.3	11.2	11.3	11.3	11.3
2001	11.3	11.3	11.3	11.4	11.4	11.5	11.4	11.5	11.6	11.6	11.6	11.6
2002	11.7	11.8	11.8	11.9	11.9	12.0	12.0	12.1	12.1	12.2	12.2	12.2
2003	12.2	12.3	12.3	12.3	12.3	12.3	12.3	12.3	12.3	12.4	12.4	12.4
2004	12.4	12.4	12.4	12.5	12.5	12.6	12.6	12.6	12.6	12.6	12.7	12.6
2005	12.6	12.6	12.6	12.6	12.6	12.6	12.5	12.5

Total labour income, all industries, seasonally adjusted - Canada Ensemble revenu du travail, ensemble des industries, désaisonnalisés - Canada

Level Niveau	Percentage change, preceding period Variation en pourcentage, période précédente											
	J	F	M	A	M	J	J	A	S	O	N	D
1991	31,168.4	31,251.0	31,305.4	31,336.6	31,542.7	31,434.2	31,719.6	31,787.2	31,705.6	31,926.6	31,921.3	31,993.4
1992	31,971.1	32,060.4	32,029.8	32,117.1	32,400.3	32,263.0	32,402.4	32,402.8	32,418.1	32,527.0	32,576.0	32,620.4
1993	32,670.5	32,760.3	32,883.0	32,858.8	32,813.1	32,863.1	32,994.5	32,964.0	33,001.6	33,004.0	33,028.3	32,974.8
1994	33,026.7	33,116.1	33,285.3	33,567.9	33,509.6	33,880.7	33,926.9	33,845.1	34,046.6	34,055.7	34,279.3	34,378.2
1995	34,539.4	34,504.1	34,564.1	34,638.9	34,646.5	34,996.7	34,891.0	35,089.7	35,331.2	35,178.3	35,198.6	35,246.5
1996	35,231.4	35,338.8	35,142.3	35,247.4	35,372.6	35,642.0	35,633.8	35,863.6	35,968.7	36,142.6	36,517.4	36,692.0
1997	36,813.7	37,021.3	37,123.4	37,287.7	37,654.5	37,702.5	37,979.4	38,130.5	38,218.4	38,286.0	38,308.5	38,547.1
1998	38,822.5	39,072.4	39,151.5	39,336.5	39,400.3	39,504.6	39,501.3	39,706.6	39,792.8	40,186.3	40,318.7	40,541.2
1999	40,558.3	40,913.8	41,048.0	41,355.0	41,558.0	41,672.8	41,995.9	42,100.3	42,435.4	42,684.4	42,909.0	43,495.6
2000	43,694.0	44,094.2	44,322.9	45,958.3	44,761.7	45,251.8	45,323.4	45,824.1	46,585.7	46,217.2	46,474.1	46,696.1
2001	46,843.2	47,119.7	47,245.1	47,212.5	47,394.6	47,512.0	47,560.0	47,654.8	47,630.4	47,722.8	47,894.0	48,219.3
2002	48,419.5	48,510.8	48,549.6	48,613.1	49,113.7	49,130.5	49,280.7	49,806.9	49,960.3	50,210.1	50,595.6	50,600.7
2003	50,856.5	50,993.0	51,014.3	51,002.6	51,200.9	51,208.4	51,592.6	51,479.8	51,768.3	52,079.9	52,133.3	52,450.5
2004	52,588.8	52,728.6	52,945.6	53,249.9	53,347.9	53,703.7	53,805.6	53,840.8	54,175.9	54,135.1	54,430.4	55,012.2
2005	54,744.9	55,135.3	55,645.9	55,878.4	55,878.9	56,332.6	56,760.0	56,915.9	57,279.9			

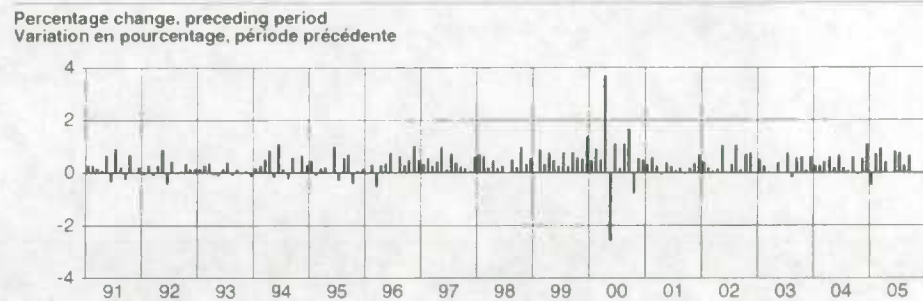
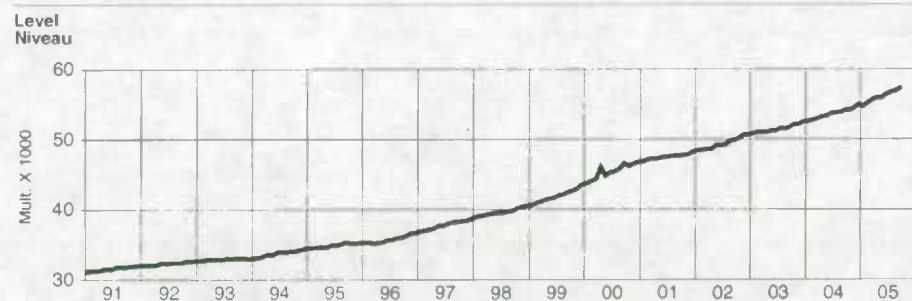

First difference, preceding period Première différence, période précédente	Percentage change, preceding year Variation en pourcentage, année précédente											
	J	F	M	A	M	J	J	A	S	O	N	D
1991	84.4	82.6	54.4	31.2	206.1	-108.5	285.5	67.6	-81.7	221.0	-5.3	72.1
1992	-22.3	89.3	-30.6	87.3	283.2	-137.3	139.4	0.4	15.3	108.9	48.9	44.5
1993	50.1	89.7	122.8	-24.2	-45.8	50.0	131.4	-30.5	37.5	2.4	24.3	-53.6
1994	51.9	89.4	169.2	282.7	-58.4	371.2	46.1	-81.8	201.5	9.1	223.8	98.9
1995	161.1	-35.3	60.0	74.9	7.6	350.2	-105.7	198.7	241.5	-152.9	20.2	47.9
1996	-15.1	107.4	-196.4	105.1	125.2	269.3	-8.2	229.8	105.2	173.8	374.8	174.6
1997	121.7	207.6	102.0	164.3	366.9	47.9	277.0	151.0	88.0	67.6	22.5	238.6
1998	275.4	249.9	79.1	185.0	63.8	104.3	3.2	205.3	86.2	393.5	132.4	222.5
1999	17.1	355.5	134.2	307.0	203.0	114.8	323.1	104.4	335.0	249.1	224.5	586.6
2000	198.4	400.2	228.7	1,635.4	-1,196.7	490.2	-71.6	500.7	781.6	-368.5	256.9	222.1
2001	147.1	276.5	125.4	-32.6	182.2	117.4	48.0	94.8	-24.3	92.4	171.2	325.3
2002	200.2	91.3	38.8	63.4	500.6	16.8	150.2	528.3	53.4	349.8	385.5	5.1
2003	255.8	136.5	21.3	-11.7	198.2	7.6	374.2	-109.7	285.5	321.6	53.4	317.2
2004	138.4	139.8	217.0	304.4	97.9	355.8	101.9	35.2	335.0	-40.8	295.4	581.8
2005	-267.3	390.4	510.6	232.6	0.4	453.8	427.4	155.8	364.1			

Ratio to GDP Proportion du PIB	Contribution to % change in GDP Contribution au % de variation du PIB			
	I	II	III	IV
1991	55.3	55.1	55.3	55.5
1992	55.5	55.5	55.3	55.2
1993	55.0	54.4	54.2	53.6
1994	53.0	53.0	52.2	52.0
1995	51.7	51.6	51.6	51.6
1996	51.6	51.3	51.0	51.3
1997	51.1	51.4	51.4	51.3
1998	51.6	51.9	52.1	52.1
1999	51.6	51.3	50.9	50.9
2000	50.7	50.8	50.5	50.6
2001	50.6	50.9	51.8	52.4
2002	52.0	51.2	51.2	51.1
2003	50.4	51.0	50.9	50.8
2004	50.5	49.9	49.6	49.6
2005	49.8	49.9	49.3	49.3

S

Supplementary labour income, all industries, not seasonally adjusted 64

Supplementary labour income, all industries, seasonally adjusted 24

Supplementary labour income, all industries, seasonally adjusted - Canada 71

T

Total labour income, all industries, not seasonally adjusted 66

Total labour income, all industries, seasonally adjusted 26

Total labour income, all industries, seasonally adjusted - Canada 72

Total wages and salaries, all industries, not seasonally adjusted 62

Total wages and salaries, all industries, seasonally adjusted 22

Total wages and salaries, all industries, seasonally adjusted - Canada 70

W

Wages and salaries, agriculture, forestry, fishing and hunting, not seasonally adjusted 30

Wages and salaries, all goods-producing industries, not seasonally adjusted 28

Wages and salaries, all services-producing industries, not seasonally adjusted 40

Wages and salaries, construction, not seasonally adjusted 36

Wages and salaries, educational services, not seasonally adjusted 52

Wages and salaries, federal government public administration, not seasonally adjusted 56

Wages and salaries, finance, real estate and company management, not seasonally adjusted 48

Wages and salaries, health care and social assistance, not seasonally adjusted 54

Wages and salaries, information and cultural industries, not seasonally adjusted 46

Wages and salaries, local public administration, not seasonally adjusted 60

Wages and salaries, manufacturing, not seasonally adjusted 34

Wages and salaries, mining and oil and gas extraction, not seasonally adjusted 32

Wages and salaries, professional and personal services industries, not seasonally adjusted 50

Wages and salaries, provincial and territorial public administration, not seasonally adjusted 58

Wages and salaries, trade, not seasonally adjusted 42

Wages and salaries, transportation and storage, not seasonally adjusted 44

Wages and salaries, utilities, not seasonally adjusted 38

E

Ensemble revenu du travail, ensemble des industries, désaisonnalisés	26
Ensemble revenu du travail, ensemble des industries, désaisonnalisés - Canada	72
Ensemble revenu du travail, ensemble des industries, non désaisonnalisés	66
Ensemble salaires et traitements, ensemble des industries, désaisonnalisés	22
Ensemble salaires et traitements, ensemble des industries, désaisonnalisés - Canada	70
Ensemble salaires et traitements, ensemble des industries, non désaisonnalisés	62

R

Revenu supplémentaire du travail, ensemble des industries, désaisonnalisés	24
Revenu supplémentaire du travail, ensemble des industries, désaisonnalisés - Canada	71
Revenu supplémentaire du travail, ensemble des industries, non désaisonnalisés	64

S

Salaires et traitements, administration publique fédérale, non désaisonnalisés	56
Salaires et traitements, administrations publiques locales, non désaisonnalisés	60
Salaires et traitements, administrations publiques provinciales et territoriales, non désaisonnalisés	58
Salaires et traitements, agriculture, foresterie, pêche et chasse, non désaisonnalisés	30
Salaires et traitements, commerce, non désaisonnalisés	42
Salaires et traitements, construction, non désaisonnalisés	36
Salaires et traitements, ensemble des industries de biens, non désaisonnalisés	28
Salaires et traitements, ensemble des industries de services, non désaisonnalisés	40
Salaires et traitements, extraction minière et extraction de pétrole et de gaz, non désaisonnalisés	32
Salaires et traitements, fabrication, non désaisonnalisés	34
Salaires et traitements, finance, services immobiliers et gestion d'entreprises, non désaisonnalisés	48
Salaires et traitements, industrie de l'information et industrie culturelle, non désaisonnalisés	46
Salaires et traitements, services d'enseignement, non désaisonnalisés	52
Salaires et traitements, services professionnels et personnels, non désaisonnalisés	50
Salaires et traitements, services publics, non désaisonnalisés	38
Salaires et traitements, soins de santé et assistance sociale, non désaisonnalisés	54
Salaires et traitements, transport et entreposage, non désaisonnalisés	44



ORDER FORM

Income and Expenditure Accounts Division

MAIL TO:
Income and Expenditure Accounts Division
Statistics Canada
21st Floor, R.H.Coats Building
Ottawa, Ontario, K1A 0T6
(Please print)
 Company _____
 Department _____
 Attention _____
 Address _____
 City _____ Province _____
 Postal Code _____ Tel. _____ Fax _____

FAX TO: (613) 951-3618

A fax will be treated as an original order. Please do not send confirmation.

METHOD OF PAYMENT

Purchase Order Number *(please enclose)* _____
 Authorized signature _____
 Payment enclosed \$ _____
 Account Number MasterCard VISA American Express
 Account Number

--	--	--	--	--	--	--	--	--	--	--	--	--	--	--	--	--	--	--	--	--	--	--	--	--	--	--	--	--	--	--	--	--

 Expiry Date

--	--	--	--	--	--	--	--	--	--

 Signature _____

Catalogue Number	Title	Annual Subscription or Book Price		
		Canada \$	Qty	Total \$
13-001-XDB	National Income and Expenditure Accounts - Quarterly Estimates, Diskette Product, 1961-2005	107.00		
13-001-PPB	National Income and Expenditure Accounts - Quarterly Estimates, Tables and Analytical Document, 2003-2005	193.00		
13-014-XDB	Financial Flow Accounts - Quarterly Estimates, Diskette Product, 1961-2005	257.00		
13-014-PPB	Financial Flow Accounts - Quarterly Estimates, Tables and Analytical Document, 2005	193.00		
13-213-XDB	Provincial Economic Accounts - Annual Estimates, Diskette Product, 1981-2004	86.00		
13-213-PPB	Provincial Economic Accounts - Annual Estimates, Tables and Analytical Document, 1995-2004	54.00		
13-214-XDB	National Balance Sheet Accounts - Quarterly Estimates, Diskette Product, 1961-2005	257.00		
13F0016XDB	Estimates of Labour Income - Monthly Estimates, Diskette Product, 1961-2005	107.00		
13F0016XPB	Estimates of Labour Income - Monthly Estimates, Tables and Analytical Document, 2005	70.00		
13F0015XPB	Economic and Financial Accounts, Package of all Tables and Analytical Documents	450.00		

Canadian clients pay in Canadian funds and add 7% GST and applicable PST.	SUBTOTAL
Foreign clients pay total amount in US funds drawn on a US bank.	GST (7%) (Canadian clients only)
	Applicable PST (Canadian clients only)
Cheque or money order should be made payable to the <i>Receiver General for Canada</i> .	GRAND TOTAL
GST Registration # R121491807	

For faster service **1-613-951-3810** Email: iead-info-dcdr@statcan.ca 05/2005

THANK YOU FOR YOUR ORDER !



Statistics Canada / Statistique Canada



STATISTICS CANADA
BIBLIOTHÈQUE STATISTIQUE CANADA



1010407003

C.3

CS 1010