

0.7



Catalogue no. 13F0016XPB
System of National Accounts

Estimates of labour income

Monthly Estimates
December 2005

N° 13F0016XPB au catalogue
Système de comptabilité nationale

Estimations du revenu du travail

Estimations mensuelles
Décembre 2005

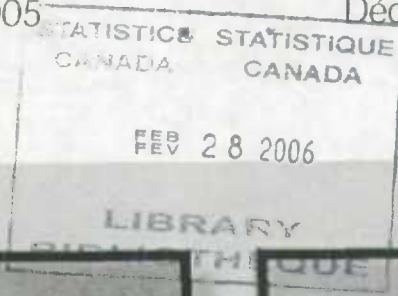

Statistics Canada
Statistique Canada

Canada

RECEIVED
ACADEMIC
JUL 23 1977
UNIVERSITY OF CALIFORNIA
LIBRARY



System of National Accounts

Estimates of labour income

Monthly Estimates
December 2005
Part I – Tables

Système de comptabilité nationale

Estimations du revenu du travail

Estimations mensuelles
Décembre 2005
Partie I – Tableaux

Published by authority of the Minister
responsible for Statistics Canada

Publication autorisée par le ministre
responsable de Statistique Canada

© Minister of Industry, 2006

© Ministre de l'Industrie, 2006

All rights reserved. Use of this product is limited to the licensee and its employees. The product cannot be reproduced and transmitted to any person or organization outside of the licensee's organization.

Tous droits réservés. L'utilisation de ce produit est limitée au détenteur de licence et à ses employés. Le produit ne peut être reproduit et transmis à des personnes ou organisations à l'extérieur de l'organisme du détenteur de licence.

Reasonable rights of use of the content of this product are granted solely for personal, corporate or public policy research, or educational purposes. This permission includes the use of the content in analyses and the reporting of results and conclusions, including the citation of limited amounts of supporting data extracted from the data product in these documents. These materials are solely for non-commercial purposes. In such cases, the source of the data must be acknowledged as follows: Source (or "Adapted from," if appropriate): Statistics Canada, name of product, catalogue, volume and issue numbers, reference period and page(s). Otherwise, users shall seek prior written permission of Licensing Services, Statistics Canada, Ottawa, Ontario, Canada, K1A 0T6.

Des droits raisonnables d'utilisation du contenu de ce produit sont accordés seulement à des fins de recherche personnelle, organisationnelle ou de politique gouvernementale ou à des fins éducatives. Cette permission comprend l'utilisation du contenu dans des analyses et dans la communication de résultats et conclusions de ces analyses, y compris la citation de quantités limitées de renseignements complémentaires extraits du produit de données dans ces documents. Cette documentation doit servir à des fins non commerciales seulement. Si c'est le cas, la source des données doit être citée comme suit : Source (ou « Adapté de », s'il y a lieu) : Statistique Canada, nom du produit, numéro au catalogue, volume et numéro de l'issue, période de référence et page(s). Autrement, les utilisateurs doivent d'abord demander la permission écrite aux Services d'octroi de licences, Statistique Canada, Ottawa, Ontario, Canada, K1A 0T6.

February 2006

Février 2006

Tables and analytical document

Tableaux et document analytique

All prices exclude sales tax

Les prix n'incluent pas la taxe de vente

Price: \$22 per issue
\$70 per year

Prix: 22 \$ l'exemplaire
70 \$ par an

Catalogue no. 13F0016XPB

N° 13F0016XPB au catalogue

Ottawa

Ottawa

Note of Appreciation

Note de reconnaissance

Canada owes the success of its statistical system to a long-standing partnership between Statistics Canada, the citizens of Canada, its businesses, governments and other institutions. Accurate and timely statistical information could not be produced without their continued cooperation and goodwill.

Le succès du système statistique du Canada repose sur un partenariat bien établi entre Statistique Canada et la population, les entreprises, les administrations canadiennes et les autres organismes. Sans cette collaboration et cette bonne volonté, il serait impossible de produire des statistiques précises et actuelles.



Statistics Canada
Statistique Canada

Canada

Symbols

The following standard symbols are used in this document:

- .. figures not available.
- ... figures not appropriate or not applicable.
- nil or zero.

Abbreviations

The following standard abbreviations are used in this document:

CAN.	Canada
NFLD.-LAB.	Newfoundland and Labrador
P.E.I.	Prince Edward Island
N.S.	Nova Scotia
N.B.	New Brunswick
QUE.	Quebec
ONT.	Ontario
MAN.	Manitoba
SASK.	Saskatchewan
ALTA.	Alberta
B.C.	British Columbia
YUKON	Yukon
N.W.T.	Northwest Territories
NU	Nunavut
N.N.	Northwest Territories and Nunavut
O.C.	Outside Canada

To Order

To order, call 613-951-3640 and ask for the client services officer, or complete the order form provided at the end of this document. For information on the content, call the same number and ask for the information officer.

Note

Most of the series shown in these tables have two lines. The first of these lines is the series itself, expressed in millions of dollars. The second line, italicized and in smaller typeface is the monthly percentage change for table 1 and the year-over-year percentage change for table 2.

Some columns and rows do not sum to the totals shown because of rounding.

Signes conventionnels

Les signes conventionnels suivants sont employés uniformément dans ce document:

- .. nombres indisponibles.
- ... n'ayant lieu de figurer.
- néant ou zéro.

Abréviations

Les abréviations suivantes sont employées uniformément dans ce document:

CAN.	Canada
T.-N.-L.	Terre-Neuve-et-Labrador
Î.P.-É.	Île-du-Prince-Édouard
N.-É.	Nouvelle-Écosse
N.-B.	Nouveau-Brunswick
QUÉ.	Québec
ONT.	Ontario
MAN.	Manitoba
SASK.	Saskatchewan
ALB.	Alberta
C.-B.	Colombie-Britannique
YUKON	Yukon
T.N.-O.	Territoires du Nord-Ouest
NU	Nunavut
N.N.	Territoires du Nord-Ouest et Nunavut
E.C.	Extérieur du Canada

Pour commander

Pour commander, appelez au 613-951-3640 et demandez le responsable des services aux clients, ou remplir le bon de commande ci-joint. Pour de l'information sur le contenu, appelez le même numéro et demandez l'agent d'information.

Note

La plupart des séries figurent dans ces tableaux sous deux lignes. La première ligne représente la série elle-même, exprimée en millions de dollars. La deuxième ligne, en italique et en caractères plus petits, représente la variation mensuelle en pourcentage pour le tableau 1, et la variation d'une année à l'autre en pourcentage pour le tableau 2.

Les sommes des éléments de certaines colonnes et lignes ne correspondent pas aux totaux indiqués à cause de l'arrondissement.

Table 1. Wages and Salaries and Supplementary Labour Income

Seasonally adjusted data	
Canada	2
Newfoundland and Labrador	3
Prince Edward Island	3
Nova Scotia	3
New Brunswick	3
Quebec	4
Ontario	4
Manitoba	4
Saskatchewan	4
Alberta	5
British Columbia	5
Yukon	5
Northwest Territories and Nunavut	5
Outside Canada	6

Table 2. Wages and Salaries and Supplementary Labour Income

Not seasonally adjusted data	
Canada	7
Newfoundland and Labrador	8
Prince Edward Island	9
Nova Scotia	10
New Brunswick	11
Quebec	12
Ontario	13
Manitoba	14
Saskatchewan	15
Alberta	16
British Columbia	17
Yukon	18
Northwest Territories	19
Nunavut	19
Outside Canada	20

Tableau 1. Salaires et traitements et revenu supplémentaire du travail

Données désaisonnalisées	
Canada	2
Terre-Neuve-et-Labrador	3
Île-du-Prince-Édouard	3
Nouvelle-Écosse	3
Nouveau Brunswick	3
Québec	4
Ontario	4
Manitoba	4
Saskatchewan	4
Alberta	5
Colombie-Britannique	5
Yukon	5
Territoires du Nord-Ouest et Nunavut	5
Extérieur du Canada	6

Tableau 2. Salaires et traitements et revenu supplémentaire du travail

Données non désaisonnalisées	
Canada	7
Terre-Neuve-et-Labrador	8
Île-du-Prince-Édouard	9
Nouvelle-Écosse	10
Nouveau-Brunswick	11
Québec	12
Ontario	13
Manitoba	14
Saskatchewan	15
Alberta	16
Colombie-Britannique	17
Yukon	18
Territoires du Nord-Ouest	19
Nunavut	19
Extérieur du Canada	20

22 Total wages and salaries, all industries, seasonally adjusted	22 Ensemble salaires et traitements, ensemble des industries, désaisonnalisés
24 Supplementary labour income, all industries, seasonally adjusted	24 Revenu supplémentaire du travail, ensemble des industries, désaisonnalisés
26 Total labour income, all industries, seasonally adjusted	26 Ensemble revenu du travail, ensemble des industries, désaisonnalisés
28 Wages and salaries, all goods-producing industries, not seasonally adjusted	28 Salaires et traitements, ensemble des industries de biens, non désaisonnalisés
30 Wages and salaries, agriculture, forestry, fishing and hunting, not seasonally adjusted	30 Salaires et traitements, agriculture, foresterie, pêche et chasse, non désaisonnalisés
32 Wages and salaries, mining and oil and gas extraction, not seasonally adjusted	32 Salaires et traitements, extraction minière et extraction de pétrole et de gaz, non désaisonnalisés
34 Wages and salaries, manufacturing, not seasonally adjusted	34 Salaires et traitements, fabrication, non désaisonnalisés
36 Wages and salaries, construction, not seasonally adjusted	36 Salaires et traitements, construction, non désaisonnalisés
38 Wages and salaries, utilities, not seasonally adjusted	38 Salaires et traitements, services publics, non désaisonnalisés
40 Wages and salaries, all services-producing industries, not seasonally adjusted	40 Salaires et traitements, ensemble des industries de services, non désaisonnalisés
42 Wages and salaries, trade, not seasonally adjusted	42 Salaires et traitements, commerce, non désaisonnalisés
44 Wages and salaries, transportation and storage, not seasonally adjusted	44 Salaires et traitements, transport et entreposage, non désaisonnalisés
46 Wages and salaries, information and cultural industries, not seasonally adjusted	46 Salaires et traitements, industrie de l'information et industrie culturelle, non désaisonnalisés
48 Wages and salaries, finance, real estate and company management, not seasonally adjusted	48 Salaires et traitements, finance, services immobiliers et gestion d'entreprises, non désaisonnalisés
50 Wages and salaries, professional and personal services industries, not seasonally adjusted	50 Salaires et traitements, services professionnels et personnels, non désaisonnalisés
52 Wages and salaries, educational services, not seasonally adjusted	52 Salaires et traitements, services d'enseignement, non désaisonnalisés
54 Wages and salaries, health care and social assistance, not seasonally adjusted	54 Salaires et traitements, soins de santé et assistance sociale, non désaisonnalisés
56 Wages and salaries, federal government public administration, not seasonally adjusted	56 Salaires et traitements, administration publique fédérale, non désaisonnalisés
58 Wages and salaries, provincial and territorial public administration, not seasonally adjusted	58 Salaires et traitements, administrations publiques provinciales et territoriales, non désaisonnalisés
60 Wages and salaries, local public administration, not seasonally adjusted	60 Salaires et traitements, administrations publiques locales, non désaisonnalisés
62 Total wages and salaries, all industries, not seasonally adjusted	62 Ensemble salaires et traitements, ensemble des industries, non désaisonnalisés
64 Supplementary labour income, all industries, not seasonally adjusted	64 Revenu supplémentaire du travail, ensemble des industries, non désaisonnalisés
66 Total labour income, all industries, not seasonally adjusted	66 Ensemble revenu du travail, ensemble des industries, non désaisonnalisés
70 Total wages and salaries, all industries, seasonally adjusted - Canada	70 Ensemble salaires et traitements, ensemble des industries, désaisonnalisés - Canada
71 Supplementary labour income, all industries, seasonally adjusted - Canada	71 Revenu supplémentaire du travail, ensemble des industries, désaisonnalisés - Canada
72 Total labour income, all industries, seasonally adjusted - Canada	72 Ensemble revenu du travail, ensemble des industries, désaisonnalisés - Canada

Statistical Tables

Tableaux statistiques

Table 1. Wages and Salaries and Supplementary Labour Income
Tableau 1. Salaires et traitements et revenu supplémentaire du travail
Canada

Seasonally adjusted data, millions of dollars
 Données désaisonnalisées, millions de dollars

	CANSIM	2005												YTD AAD
		J	F	M	A	M	J	J	A	S	O	N	D	
1 All goods-producing industries <i>Ensemble des industries de biens</i>	V1996452	12,824.2 -0.4	12,879.3 0.4	12,975.3 0.7	12,947.7 -0.2	12,928.6 -0.1	13,055.0 1.0	13,114.4 0.5	13,165.8 0.4	13,247.5 0.6	13,232.0 -0.1	13,341.3 0.8	13,488.7 1.1	157,199.9 ...
2 Agriculture, forestry, fishing and hunting <i>Agriculture, forestière, pêche et chasse</i>	V1996453	649.3 -2.8	658.3 1.4	665.4 1.1	663.5 -0.3	642.9 -3.1	656.6 2.1	638.8 -2.7	640.9 0.3	650.4 1.5	636.9 -2.1	650.5 2.1	666.2 2.4	7,819.6 ...
3 Mining and oil and gas extraction <i>Extraction minière et extraction de pétrole et de gaz</i>	V1996454	1,116.5 0.8	1,114.6 -0.2	1,141.4 2.4	1,143.2 0.2	1,153.9 0.9	1,167.1 1.1	1,198.1 2.7	1,210.3 1.0	1,208.9 -0.1	1,230.2 1.8	1,267.2 3.0	1,282.7 1.2	14,234.0 ...
4 Manufacturing <i>Fabrication</i>	V1996455	7,232.5 -0.8	7,260.7 0.4	7,285.2 0.3	7,242.2 -0.6	7,238.8 -0.0	7,296.5 0.8	7,309.8 0.2	7,317.6 0.1	7,347.0 0.4	7,322.1 -0.3	7,330.6 0.1	7,384.7 0.7	87,567.6 ...
5 Construction <i>Construction</i>	V1996456	3,148.7 0.4	3,162.4 0.4	3,189.9 0.9	3,213.7 0.7	3,219.2 0.2	3,260.7 1.3	3,284.3 0.7	3,314.6 0.9	3,345.7 0.9	3,343.7 -0.1	3,396.1 1.6	3,451.2 1.6	39,330.1 ...
6 Utilities <i>Services publics</i>	V1996457	677.2 0.3	683.3 0.9	693.4 1.5	685.1 -1.2	673.8 -1.6	674.2 0.1	683.5 1.4	682.5 -0.1	695.5 1.9	699.1 0.5	697.1 -0.3	703.9 1.0	8,248.6 ...
7 All services-producing industries <i>Ensemble des industries de services</i>	V1996458	35,062.3 -0.3	35,354.4 0.8	35,714.0 1.0	35,943.1 0.6	35,969.4 0.1	36,264.4 0.8	36,535.2 0.7	36,634.8 0.3	36,958.7 0.9	37,111.8 0.4	37,438.7 0.9	37,582.3 0.4	436,569.2 ...
8 Trade <i>Commerce</i>	V1996459	6,548.6 -0.3	6,569.2 0.3	6,635.9 1.0	6,668.4 0.5	6,716.1 0.7	6,759.3 0.6	6,797.2 0.6	6,831.7 0.5	6,892.1 0.9	6,954.7 0.9	7,000.6 0.7	7,024.3 0.3	81,397.9 ...
9 Transportation and storage <i>Transport et entreposage</i>	V1996460	2,503.9 -0.3	2,501.0 -0.1	2,506.2 0.2	2,543.6 1.5	2,547.4 0.1	2,576.1 1.1	2,564.6 -0.4	2,592.3 1.1	2,629.2 1.4	2,629.7 0.0	2,627.4 -0.1	2,652.1 0.9	30,873.5 ...
10 Information and cultural industries <i>Industrie de l'information et industrie culturelle</i>	V1996461	1,408.0 -0.8	1,421.2 0.9	1,431.0 0.7	1,452.1 1.5	1,459.9 0.5	1,475.4 1.1	1,489.4 1.0	1,456.7 -2.2	1,464.8 0.6	1,505.3 2.8	1,522.7 1.2	1,554.6 2.1	17,641.0 ...
11 Finance, real estate and company management <i>Finance, services immobiliers et gestion d'entreprises</i>	V1996462	4,627.1 0.7	4,657.4 0.7	4,688.7 0.7	4,728.5 0.8	4,762.9 0.7	4,799.1 0.8	4,876.1 1.6	4,883.4 0.2	4,911.8 0.6	4,964.2 1.1	4,998.9 0.7	5,006.9 0.2	57,905.0 ...
12 Professional and personal services industries <i>Services professionnels et personnels</i>	V1996463	8,533.7 -0.6	8,615.0 1.0	8,651.5 0.4	8,672.0 0.2	8,689.6 0.2	8,832.8 1.6	8,912.9 0.9	8,959.9 0.5	9,062.5 1.1	9,045.9 -0.2	9,215.6 1.9	9,225.9 0.1	106,417.4 ...
13 Educational services <i>Services d'enseignement</i>	V1996464	3,746.9 0.5	3,764.3 0.5	3,789.9 0.7	3,770.2 -0.5	3,791.2 0.6	3,844.6 1.4	3,843.1 -0.0	3,869.5 0.7	3,911.1 1.1	3,867.9 -1.1	3,893.3 0.7	3,906.1 0.3	42,498.3 ...
14 Health care and social assistance <i>Soins de santé et assistance sociale</i>	V1996465	4,165.6 -1.0	4,209.1 1.0	4,232.3 0.6	4,263.9 0.7	4,295.1 0.7	4,318.8 0.6	4,377.7 1.4	4,378.2 0.0	4,403.3 0.6	4,429.4 0.6	4,437.2 0.2	4,452.3 0.3	51,902.2 ...
15 Federal government public administration <i>Administration publique fédérale</i>	V1996466	1,683.1 -3.0	1,760.3 4.6	1,911.0 8.6	1,964.3 2.8	1,836.5 -6.5	1,777.8 -3.2	1,760.2 -1.0	1,762.1 0.1	1,773.7 0.7	1,815.4 2.3	1,822.6 0.4	1,844.8 1.2	21,711.8 ...
16 Military <i>Militaires</i>	V1996467	345.2 -0.4	348.7 1.0	526.1 50.8	372.8 -29.1	361.2 -3.1	358.1 -0.8	357.1 -0.3	356.0 -0.3	370.6 4.1	377.7 1.9	378.6 0.3	381.0 0.6	4,533.1 ...
17 Federal public administration excluding military <i>Administration publique fédérale sauf militaires</i>	V1996468	1,337.9 -3.6	1,411.6 5.5	1,385.0 -1.9	1,591.5 14.9	1,475.3 -7.3	1,419.6 -3.8	1,403.1 -1.2	1,406.1 0.2	1,403.1 -0.2	1,437.7 2.5	1,444.0 0.4	1,463.8 1.4	17,178.7 ...
18 Provincial and territorial public administration <i>Administrations publiques provinciales et territoriales</i>	V1996469	986.7 0.7	990.4 0.4	999.7 0.9	999.4 -0.0	994.1 -0.5	1,000.2 0.6	1,027.5 2.7	1,013.4 -1.4	1,020.2 0.7	1,009.5 -1.1	1,014.2 0.5	1,010.0 -0.4	12,065.3 ...
19 Local public administration <i>Administrations publiques locales</i>	V1996470	858.8 0.4	866.5 0.9	867.7 0.1	880.6 1.5	876.7 -0.4	880.4 0.4	886.6 0.7	887.5 0.1	889.9 0.3	889.8 -0.0	906.1 1.8	905.5 -0.1	10,596.2 ...
20 Wages and salaries <i>Salaires et traitements</i>	V1996471	47,886.5 -0.4	48,233.7 0.7	48,689.3 0.9	48,890.8 0.4	48,898.0 0.0	49,319.4 0.9	49,649.6 0.7	49,800.6 0.3	50,206.3 0.8	50,343.9 0.3	50,780.0 0.9	51,071.0 0.6	593,769.1 ...
21 Supplementary labour income <i>Revenu supplémentaire du travail</i>	V1996472	6,893.8 -0.8	6,949.1 0.8	7,006.8 0.8	7,028.3 0.3	7,022.7 -0.1	7,078.4 0.8	7,113.9 0.5	7,133.1 0.3	7,175.2 0.6	7,197.4 0.3	7,255.7 0.8	7,302.0 0.6	85,156.2 ...
22 Labour income <i>Revenu du travail</i>	V1996473	54,780.3 -0.4	55,182.8 0.7	55,696.1 0.9	55,919.1 0.4	55,920.7 0.0	56,397.8 0.9	56,763.4 0.6	56,933.7 0.3	57,381.5 0.8	57,541.3 0.3	58,035.7 0.9	58,373.0 0.6	678,925.3 ...

Table 1. Wages and Salaries and Supplementary Labour Income
Tableau 1. Salaires et traitements et revenu supplémentaire du travail
Newfoundland and Labrador
Terre-Neuve-et-Labrador

Seasonally adjusted data, millions of dollars
 Données désaisonnalisées, millions de dollars

	CANSIM	2005												YTD AAD
		J	F	M	A	M	J	J	A	S	O	N	D	
1 Wages and salaries Salaires et traitements	V1996474	545.0 -0.8	551.3 1.2	554.7 0.6	558.2 0.6	552.9 -1.0	558.2 1.0	565.2 1.2	560.9 -0.8	563.0 0.4	564.0 0.2	563.6 -0.1	566.3 0.5	6,703.2
2 Supplementary labour income Revenu supplémentaire du travail	V1996475	105.5 -2.1	107.2 1.6	108.1 0.9	109.3 1.0	107.3 -1.8	109.7 2.3	111.0 1.2	110.0 -1.0	110.0 0.0	109.3 -0.6	109.2 -0.1	110.1 0.8	1,306.8
3 Labour income Revenu du travail	V1996476	650.5 -1.0	658.5 1.2	662.9 0.7	667.4 0.7	660.2 -1.1	668.0 1.2	676.2 1.2	670.8 -0.8	673.0 0.3	673.3 0.0	672.8 0.1	676.4 0.5	8,010.0

Table 1. Wages and Salaries and Supplementary Labour Income
Tableau 1. Salaires et traitements et revenu supplémentaire du travail
Prince Edward Island
Île-du-Prince-Édouard

Seasonally adjusted data, millions of dollars
 Données désaisonnalisées, millions de dollars

	CANSIM	2005												YTD AAD
		J	F	M	A	M	J	J	A	S	O	N	D	
1 Wages and salaries Salaires et traitements	V1996477	152.7 -1.3	155.7 2.0	155.0 -0.5	158.4 2.2	155.6 -1.8	158.3 1.7	159.3 0.6	157.2 -1.3	159.7 1.6	158.2 -0.9	157.8 -0.3	160.4 1.7	1,888.3
2 Supplementary labour income Revenu supplémentaire du travail	V1996478	23.7 -1.7	24.2 2.2	24.2 0.1	24.5 1.2	24.1 -1.5	24.4 1.3	24.5 0.2	24.4 -0.6	24.7 1.3	24.5 -0.9	24.4 -0.0	24.7 1.0	292.3
3 Labour income Revenu du travail	V1996479	176.4 -1.3	179.9 2.0	179.2 -0.4	183.0 2.1	179.7 -1.8	182.7 1.7	183.8 0.6	181.6 -1.2	184.4 1.6	182.7 -0.9	182.2 -0.3	185.1 1.6	2,180.6

Table 1. Wages and Salaries and Supplementary Labour Income
Tableau 1. Salaires et traitements et revenu supplémentaire du travail
Nova Scotia
Nouvelle-Écosse

Seasonally adjusted data, millions of dollars
 Données désaisonnalisées, millions de dollars

	CANSIM	2005												YTD AAD
		J	F	M	A	M	J	J	A	S	O	N	D	
1 Wages and salaries Salaires et traitements	V1996480	1,125.2 -1.3	1,146.2 1.9	1,176.6 2.7	1,163.9 -1.1	1,164.5 0.1	1,176.2 1.0	1,175.1 -0.1	1,173.8 -0.1	1,186.8 1.1	1,189.4 0.2	1,192.0 0.2	1,206.1 1.2	14,076.0
2 Supplementary labour income Revenu supplémentaire du travail	V1996481	165.0 -1.6	167.9 1.7	171.7 2.3	170.3 0.8	170.3 -0.0	171.1 0.5	171.5 0.3	171.0 -0.3	172.4 0.8	172.4 0.0	173.4 0.6	175.0 1.0	2,051.9
3 Labour income Revenu du travail	V1996482	1,290.2 -1.3	1,314.1 1.9	1,348.3 2.6	1,334.1 -1.1	1,334.8 0.0	1,347.3 0.9	1,346.7 -0.0	1,344.9 -0.1	1,359.2 1.1	1,361.8 0.2	1,365.4 0.3	1,381.1 1.2	16,127.9

Table 1. Wages and Salaries and Supplementary Labour Income
Tableau 1. Salaires et traitements et revenu supplémentaire du travail
New Brunswick
Nouveau Brunswick

Seasonally adjusted data, millions of dollars
 Données désaisonnalisées, millions de dollars

	CANSIM	2005												YTD AAD
		J	F	M	A	M	J	J	A	S	O	N	D	
1 Wages and salaries Salaires et traitements	V1996483	877.8 -1.8	882.1 0.5	894.7 1.4	896.8 0.2	889.1 -0.9	895.8 0.7	899.1 0.4	902.6 0.4	912.5 1.1	911.8 -0.1	919.7 0.9	930.1 1.1	10,812.1
2 Supplementary labour income Revenu supplémentaire du travail	V1996484	123.0 1.4	124.0 0.8	125.2 0.9	124.8 -0.3	124.5 -0.3	125.2 0.6	125.4 0.2	125.7 0.2	126.9 0.9	127.0 0.1	127.7 0.6	128.9 0.9	1,508.3
3 Labour income Revenu du travail	V1996485	1,000.9 1.8	1,006.1 0.5	1,019.9 1.4	1,021.6 0.2	1,013.6 -0.8	1,021.0 0.7	1,024.5 0.3	1,028.3 0.4	1,039.4 1.1	1,038.8 -0.1	1,047.4 0.8	1,059.0 1.1	12,320.4

Table 1. Wages and Salaries and Supplementary Labour Income
Tableau 1. Salaires et traitements et revenu supplémentaire du travail
Québec

Seasonally adjusted data, millions of dollars
 Données désaisonnalisées, millions de dollars

	CANSIM	2005												YTD AAD
		J	F	M	A	M	J	J	A	S	O	N	D	
1 Wages and salaries Salaires et traitements	V1996486	10,081.4	10,125.6	10,225.2	10,209.0	10,176.2	10,304.6	10,373.5	10,389.7	10,469.8	10,478.9	10,519.6	10,563.8	123,917.4
		-0.6	0.4	1.0	-0.2	-0.3	1.3	0.7	0.2	0.8	0.1	0.4	0.4	...
2 Supplementary labour income Revenu supplémentaire du travail	V1996487	1,549.3	1,554.4	1,568.0	1,564.7	1,557.6	1,576.5	1,582.1	1,585.4	1,591.9	1,592.7	1,598.7	1,607.2	18,928.6
		-0.6	0.3	0.9	-0.2	-0.5	1.2	0.4	0.2	0.4	0.1	0.4	0.5	...
3 Labour income Revenu du travail	V1996488	11,630.7	11,680.0	11,793.2	11,773.7	11,733.8	11,881.2	11,955.6	11,975.1	12,061.7	12,071.6	12,118.3	12,171.0	142,846.0
		-0.6	0.4	1.0	-0.2	-0.3	1.3	0.6	0.2	0.7	0.1	0.4	0.4	...

Table 1. Wages and Salaries and Supplementary Labour Income
Tableau 1. Salaires et traitements et revenu supplémentaire du travail
Ontario

Seasonally adjusted data, millions of dollars
 Données désaisonnalisées, millions de dollars

	CANSIM	2005												YTD AAD
		J	F	M	A	M	J	J	A	S	O	N	D	
1 Wages and salaries Salaires et traitements	V1996489	20,234.8	20,352.3	20,538.8	20,656.4	20,641.2	20,794.5	20,920.3	21,000.4	21,152.5	21,195.2	21,359.3	21,417.0	250,262.7
		0.2	0.6	0.9	0.6	-0.1	0.7	0.6	0.4	0.7	0.2	0.8	0.3	...
2 Supplementary labour income Revenu supplémentaire du travail	V1996490	2,891.3	2,912.3	2,935.8	2,948.7	2,943.3	2,962.1	2,973.7	2,984.6	3,001.6	3,009.8	3,031.5	3,040.2	35,635.0
		-0.8	0.7	0.8	0.4	-0.2	0.6	0.4	0.4	0.6	0.3	0.7	0.3	...
3 Labour income Revenu du travail	V1996491	23,126.1	23,264.6	23,474.6	23,605.1	23,584.5	23,756.6	23,894.1	23,985.0	24,154.1	24,205.0	24,390.8	24,457.2	285,897.7
		-0.3	0.6	0.9	0.6	-0.1	0.7	0.6	0.4	0.7	0.2	0.8	0.3	...

Table 1. Wages and Salaries and Supplementary Labour Income
Tableau 1. Salaires et traitements et revenu supplémentaire du travail
Manitoba

Seasonally adjusted data, millions of dollars
 Données désaisonnalisées, millions de dollars

	CANSIM	2005												YTD AAD
		J	F	M	A	M	J	J	A	S	O	N	D	
1 Wages and salaries Salaires et traitements	V1996492	1,491.7	1,502.8	1,517.2	1,523.4	1,520.5	1,522.9	1,527.4	1,527.3	1,540.0	1,535.4	1,539.0	1,551.3	18,299.0
		-0.4	0.7	1.0	0.4	-0.2	0.2	0.3	-0.0	0.8	-0.3	0.2	0.8	...
2 Supplementary labour income Revenu supplémentaire du travail	V1996493	213.9	216.4	217.3	217.8	217.8	218.1	218.4	217.8	219.2	218.6	219.1	220.5	2,614.9
		-1.2	1.2	0.4	0.2	0.0	0.1	0.1	-0.3	0.6	-0.3	0.2	0.6	...
3 Labour income Revenu du travail	V1996494	1,705.6	1,719.2	1,734.5	1,741.3	1,738.3	1,741.0	1,745.8	1,745.1	1,759.2	1,754.0	1,758.1	1,771.8	20,913.9
		-0.5	0.8	0.9	0.4	-0.2	0.2	0.3	-0.0	0.8	-0.3	0.2	0.8	...

Table 1. Wages and Salaries and Supplementary Labour Income
Tableau 1. Salaires et traitements et revenu supplémentaire du travail
Saskatchewan

Seasonally adjusted data, millions of dollars
 Données désaisonnalisées, millions de dollars

	CANSIM	2005												YTD AAD
		J	F	M	A	M	J	J	A	S	O	N	D	
1 Wages and salaries Salaires et traitements	V1996495	1,193.1	1,201.6	1,208.9	1,217.5	1,225.0	1,231.6	1,241.0	1,243.0	1,247.4	1,258.2	1,269.6	1,280.6	14,817.5
		-0.2	0.7	0.6	0.7	0.6	0.5	0.8	0.2	0.4	0.9	0.9	0.9	...
2 Supplementary labour income Revenu supplémentaire du travail	V1996496	171.1	172.1	173.2	173.8	175.0	175.9	177.3	177.3	177.8	178.7	180.3	182.1	2,114.7
		-0.7	0.6	0.6	0.4	0.7	0.5	0.8	0.0	0.3	0.5	0.9	1.0	...
3 Labour income Revenu du travail	V1996497	1,364.2	1,373.7	1,382.1	1,391.3	1,400.0	1,407.5	1,418.3	1,420.4	1,425.2	1,437.0	1,449.9	1,462.7	16,932.2
		0.2	0.7	0.6	0.7	0.6	0.5	0.8	0.1	0.3	0.8	0.9	0.9	...

Table 1. Wages and Salaries and Supplementary Labour Income
Tableau 1. Salaires et traitements et revenu supplémentaire du travail

Alberta
 Alberta
 Seasonally adjusted data, millions of dollars
 Données désaisonnalisées, millions de dollars

	CANSIM	2005												YTD AAD
		J	F	M	A	M	J	J	A	S	O	N	D	
1 Wages and salaries Salaires et traitements	V1996498	6,131.9 0.2	6,184.4 0.9	6,257.0 1.2	6,283.1 0.4	6,337.1 0.9	6,374.7 0.6	6,446.0 1.1	6,500.9 0.9	6,576.1 1.2	6,666.1 1.4	6,777.4 1.7	6,843.7 1.0	77,378.3 —
2 Supplementary labour income Revenu supplémentaire du travail	V1996499	724.8 -0.1	731.3 0.9	738.9 1.0	741.5 0.3	748.0 0.9	750.9 0.4	760.0 1.2	765.4 0.7	773.9 1.1	786.7 1.7	796.1 1.2	804.7 1.1	9,122.2 —
3 Labour income Revenu du travail	V1996500	6,856.7 0.2	6,915.7 0.9	6,995.9 1.2	7,024.5 0.4	7,085.1 0.9	7,125.6 0.6	7,206.0 1.1	7,266.2 0.8	7,350.0 1.2	7,452.8 1.4	7,573.5 1.6	7,648.4 1.0	86,500.5 —

Table 1. Wages and Salaries and Supplementary Labour Income
Tableau 1. Salaires et traitements et revenu supplémentaire du travail

British Columbia
 Colombie-Britannique
 Seasonally adjusted data, millions of dollars
 Données désaisonnalisées, millions de dollars

	CANSIM	2005												YTD AAD
		J	F	M	A	M	J	J	A	S	O	N	D	
1 Wages and salaries Salaires et traitements	V1996501	5,799.9 -0.6	5,874.3 1.3	5,896.6 0.4	5,962.4 1.1	5,976.1 0.2	6,039.0 1.1	6,074.9 0.6	6,078.0 0.1	6,127.8 0.8	6,122.4 -0.1	6,213.7 1.5	6,282.6 1.1	72,447.8 —
2 Supplementary labour income Revenu supplémentaire du travail	V1996502	890.6 -1.5	903.3 1.4	907.2 0.4	916.6 1.0	918.7 0.2	927.6 1.0	932.5 0.5	934.4 0.2	939.3 0.5	941.1 0.2	957.8 1.8	971.1 1.4	11,140.3 —
3 Labour income Revenu du travail	V1996503	6,690.5 -0.7	6,777.6 1.3	6,803.8 0.4	6,879.0 1.1	6,894.8 0.2	6,966.6 1.0	7,007.4 0.6	7,012.4 0.1	7,067.2 0.8	7,063.5 -0.1	7,171.5 1.5	7,253.8 1.1	83,588.1 —

Table 1. Wages and Salaries and Supplementary Labour Income
Tableau 1. Salaires et traitements et revenu supplémentaire du travail

Yukon
 Yukon
 Seasonally adjusted data, millions of dollars
 Données désaisonnalisées, millions de dollars

	CANSIM	2005												YTD AAD
		J	F	M	A	M	J	J	A	S	O	N	D	
1 Wages and salaries Salaires et traitements	V1996504	57.5 0.8	58.5 1.8	59.2 1.2	59.0 -0.3	59.5 0.8	60.9 2.4	61.1 0.3	61.6 0.8	62.0 0.6	62.0 0.0	62.4 0.6	63.0 0.9	726.7 —
2 Supplementary labour income Revenu supplémentaire du travail	V1996505	8.9 1.0	9.0 -0.7	9.1 1.3	9.1 -0.3	9.1 0.3	9.3 1.9	9.3 0.4	9.4 0.5	9.4 0.7	9.5 0.4	9.5 0.5	9.6 0.7	111.2 —
3 Labour income Revenu du travail	V1996506	66.4 0.8	67.5 1.7	68.3 1.2	68.1 -0.3	68.6 0.7	70.2 2.4	70.4 0.3	71.0 0.7	71.4 0.7	71.5 0.1	71.9 0.6	72.5 0.9	837.9 —

Table 1. Wages and Salaries and Supplementary Labour Income
Tableau 1. Salaires et traitements et revenu supplémentaire du travail

Northwest Territories and Nunavut
 Territoires du Nord-Ouest et Nunavut
 Seasonally adjusted data, millions of dollars
 Données désaisonnalisées, millions de dollars

	CANSIM	2005												YTD AAD
		J	F	M	A	M	J	J	A	S	O	N	D	
1 Wages and salaries Salaires et traitements	V1996507	171.8 1.4	173.8 1.2	176.1 1.3	176.4 0.2	175.3 -0.6	177.0 1.0	178.8 1.0	179.6 0.4	182.8 1.8	176.1 -3.6	179.1 1.7	180.1 0.6	2,126.9 —
2 Supplementary labour income Revenu supplémentaire du travail	V1996508	21.7 0.7	21.9 1.0	22.2 1.2	22.0 -0.6	22.0 -0.2	22.2 1.1	22.4 0.9	22.5 0.1	22.9 2.0	21.8 -4.7	22.4 2.8	22.5 0.3	266.6 —
3 Labour income Revenu du travail	V1996509	193.5 1.3	195.7 1.1	198.2 1.3	198.4 0.1	197.3 -0.5	199.3 1.0	201.3 1.0	202.1 0.4	205.7 1.8	198.0 -3.8	201.5 1.8	202.6 0.6	2,393.5 —

Table 1. Wages and Salaries and Supplementary Labour Income
Tableau 1. Salaires et traitements et revenu supplémentaire du travail
Outside Canada
Extérieur du Canada

Seasonally adjusted data , millions of dollars
 Données désaisonnalisées , millions de dollars

	CANSIM	2005 J	F	M	A	M	J	J	A	S	O	N	D	YTD AAD
1 Wages and salaries <i>Salaires et traitements</i>	V1996510	23.8 -3.6	25.1 5.3	29.3 17.1	26.2 -10.6	25.0 -4.7	25.6 2.2	27.8 8.9	25.6 -8.1	25.7 0.3	26.0 1.4	27.0 3.8	26.1 -3.3	313.3 ...
2 Supplementary labour income <i>Revenu supplémentaire du travail</i>	V1996511	4.9 1.2	5.1 3.7	5.8 14.1	5.3 -9.2	5.0 -5.7	5.2 4.5	5.5 5.8	5.2 -5.8	5.3 0.8	5.3 1.7	5.4 1.5	5.2 -3.7	63.4 ...
3 Labour income <i>Revenu du travail</i>	V1996512	28.7 -2.8	30.2 5.0	35.2 16.6	31.6 -10.3	30.0 -4.9	30.8 2.6	33.4 8.4	30.8 -7.7	30.9 0.4	31.4 1.4	32.4 3.4	31.3 -3.4	376.7 ...

Table 2. Wages and Salaries and Supplementary Labour Income
Tableau 2. Salaires et traitements et revenu supplémentaire du travail

Canada
 Canada

Seasonally adjusted data, millions of dollars
 Données non saisonnalisées, millions de dollars

	CANSIM	2005												YTD AAD
		J	F	M	A	M	J	J	A	S	O	N	D	
1 All goods-producing industries <i>Ensemble des industries de biens</i>	V1996513	12,023.5 3.1	12,342.8 3.6	12,399.1 4.2	12,549.6 3.1	13,021.1 2.9	13,755.8 3.7	13,955.0 3.9	13,557.0 5.1	13,578.6 5.0	13,379.5 3.8	13,142.3 4.9	13,495.7 5.4	157,199.9
2 Agriculture, forestry, fishing and hunting <i>Agriculture, foresterie, pêche et chasse</i>	V1996514	501.3 -4.1	506.3 0.9	535.0 2.2	557.5 0.4	641.1 0.0	766.9 3.2	761.9 -1.6	761.6 2.9	767.5 1.7	716.8 -1.5	637.9 3.9	665.9 1.8	7,819.6
3 Mining and oil and gas extraction <i>Extraction minière et extraction de pétrole et de gaz</i>	V1996515	1,105.0 10.3	1,168.5 9.0	1,144.4 12.4	1,151.5 9.7	1,165.4 10.0	1,183.7 10.8	1,220.6 13.4	1,207.5 15.1	1,178.8 13.6	1,202.3 12.6	1,229.4 17.2	1,276.8 16.4	14,234.0
4 Manufacturing <i>Fabrication</i>	V1996516	7,032.4 0.5	7,234.9 1.2	7,155.2 1.6	7,097.6 0.5	7,260.2 0.4	7,613.3 0.8	7,724.9 1.0	7,315.3 1.8	7,318.5 1.9	7,202.4 0.8	7,157.6 1.0	7,455.5 1.8	87,567.6
5 Construction <i>Construction</i>	V1996517	2,697.2 8.9	2,742.4 8.5	2,860.6 8.3	3,062.0 7.6	3,280.5 7.1	3,501.5 9.0	3,562.6 8.8	3,589.7 10.0	3,624.7 9.9	3,568.2 8.8	3,439.2 10.3	3,401.4 10.9	39,330.1
6 Utilities <i>Services publics</i>	V1996518	687.7 2.8	690.7 3.7	703.8 4.9	681.0 3.8	673.8 1.5	690.4 1.0	685.0 3.9	683.0 2.3	689.1 4.5	689.9 4.5	678.2 2.8	696.1 4.3	8,248.6
7 All services-producing industries <i>Ensemble des industries de services</i>	V1996519	34,772.7 4.0	35,184.6 4.6	35,423.7 5.3	35,958.9 5.4	36,298.2 5.1	37,261.2 5.5	36,542.6 6.3	36,308.2 6.1	36,828.8 6.8	36,926.1 7.5	37,171.2 7.7	37,893.0 6.9	436,569.2
8 Trade <i>Commerce</i>	V1996520	6,411.3 3.7	6,416.2 3.9	6,475.9 4.7	6,611.1 4.3	6,825.4 5.2	6,980.1 5.1	6,937.5 5.5	6,890.2 5.8	6,848.5 6.2	6,911.5 7.4	6,919.7 7.5	7,170.5 7.1	81,397.9
9 Transportation and storage <i>Transport et entreposage</i>	V1996521	2,467.3 4.6	2,480.2 4.6	2,495.1 3.7	2,521.2 5.4	2,555.6 4.4	2,651.5 6.0	2,533.7 4.0	2,566.3 5.4	2,666.1 6.8	2,629.0 6.3	2,618.1 6.1	2,689.5 6.0	30,873.5
10 Information and cultural industries <i>Industrie de l'information et industrie culturelle</i>	V1996522	1,405.9 4.4	1,456.7 3.3	1,426.9 3.8	1,439.2 5.6	1,456.2 5.1	1,477.3 6.7	1,511.2 7.5	1,441.5 5.8	1,463.2 5.0	1,500.5 7.4	1,510.2 8.3	1,552.3 9.7	17,641.0
11 Finance, real estate and company management <i>Finance, services immobiliers et gestion d'entreprises</i>	V1996523	4,731.9 5.7	4,746.8 5.8	4,663.2 6.3	4,745.1 6.6	4,773.2 6.9	4,901.1 7.0	4,865.6 8.9	4,887.3 7.9	4,773.4 8.4	4,820.3 9.6	4,866.9 9.7	5,130.2 8.7	57,905.0
12 Professional and personal services industries <i>Services professionnels et personnels</i>	V1996524	8,358.7 4.2	8,450.8 5.2	8,510.3 5.3	8,652.9 4.8	8,758.2 5.0	9,110.8 6.0	9,171.0 7.0	9,132.4 7.0	9,058.8 7.8	8,965.3 7.5	9,039.8 9.2	9,208.4 7.7	106,417.4
13 Educational services <i>Services d'enseignement</i>	V1996525	3,788.4 3.9	3,902.3 3.9	3,910.3 4.8	3,886.2 3.7	3,917.8 3.5	4,040.6 4.0	3,322.1 5.4	3,271.6 5.1	3,942.3 5.5	4,018.2 4.7	4,087.3 4.6	3,911.0 4.5	45,998.2
14 Health care and social assistance <i>Soins de santé et assistance sociale</i>	V1996526	4,117.3 2.7	4,158.0 3.6	4,194.3 3.9	4,273.9 3.8	4,283.7 4.3	4,383.4 5.2	4,452.0 6.7	4,405.8 5.9	4,396.7 7.0	4,392.4 7.8	4,413.2 6.8	4,492.4 5.7	51,962.9
15 Federal government public administration <i>Administration publique fédérale</i>	V1996527	1,664.7 3.0	1,744.4 7.1	1,909.9 13.5	1,970.7 18.0	1,860.4 9.4	1,805.9 4.5	1,760.8 4.3	1,770.5 3.8	1,763.5 6.2	1,807.7 13.5	1,805.0 9.2	1,828.2 6.5	21,711.8
16 Military <i>Militaires</i>	V1996528	337.5 0.9	343.0 2.1	523.3 51.2	375.0 8.0	370.0 5.1	364.8 2.9	361.5 0.3	359.0 1.1	367.2 8.0	377.7 10.2	377.2 10.7	378.9 10.3	4,533.1
17 Federal public administration excluding military <i>Administration publique fédérale sauf militaires</i>	V1996529	1,327.2 3.6	1,401.4 8.4	1,386.6 3.7	1,595.7 20.7	1,490.4 10.6	1,441.1 4.9	1,419.3 5.4	1,411.5 4.5	1,396.3 5.7	1,430.0 14.4	1,427.7 8.8	1,451.3 5.5	17,178.7
18 Provincial and territorial public administration <i>Administrations publiques provinciales et territoriales</i>	V1996530	974.1 2.2	976.3 2.6	985.1 3.9	988.9 4.3	994.0 2.4	1,017.3 2.8	1,057.7 4.4	1,041.8 4.4	1,029.4 4.9	1,001.9 3.5	1,002.5 3.4	996.2 2.7	12,065.3
19 Local public administration <i>Administrations publiques locales</i>	V1996531	853.3 3.9	852.9 4.9	852.8 4.9	869.7 6.0	873.7 4.8	893.1 4.7	911.0 5.2	900.8 4.8	887.0 3.9	879.2 4.5	908.5 6.5	914.2 5.8	10,596.2
20 Wages and salaries <i>Salaires et traitements</i>	V1996532	46,796.3 3.8	47,527.4 4.3	47,822.9 5.0	48,508.4 4.8	49,319.3 4.5	51,017.0 5.0	50,497.6 5.7	49,865.2 5.8	50,407.4 6.3	50,305.6 6.5	50,313.5 6.9	51,388.7 6.5	593,769.1
21 Supplementary labour income <i>Revenu supplémentaire du travail</i>	V1996533	6,736.0 5.5	6,840.7 6.0	6,883.8 6.4	6,983.7 5.8	7,102.1 4.9	7,349.3 4.9	7,251.5 5.2	7,135.2 4.9	7,190.2 5.0	7,179.9 5.1	7,175.7 5.5	7,328.0 5.2	85,156.2
22 Labour income <i>Revenu du travail</i>	V1996534	53,532.2 4.0	54,368.1 4.5	54,706.7 5.2	55,492.2 4.9	56,421.4 4.6	58,366.3 5.0	57,749.1 5.6	57,000.4 5.7	57,597.6 6.1	57,485.6 6.3	57,489.2 6.8	58,716.6 6.3	678,925.3

Table 2. Wages and Salaries and Supplementary Labour Income
Tableau 2. Salaires et traitements et revenu supplémentaire du travail
Newfoundland and Labrador
Terre-Neuve-et-Labrador

Not seasonally adjusted data, millions of dollars
 Données non désaisonnalisées, millions de dollars

	CANSIM	2005												YTD AAD
		J	F	M	A	M	J	J	A	S	O	N	D	
1 All goods-producing industries <i>Ensemble des industries de biens</i>	V1996535	100.8 3.4	105.0 6.3	104.2 6.5	110.8 -1.0	128.6 -1.2	152.9 4.0	162.1 7.8	151.2 10.7	140.9 8.2	133.9 0.4	125.1 1.9	122.1 3.9	1,537.4
2 of which: Mining and oil and gas extraction <i>dont: Extraction minière et extraction de pétrole et de gaz</i>	V1996536	23.6 0.9	24.3 -7.9	24.1 0.8	25.1 -7.3	26.6 -0.3	27.7 -2.5	30.1 25.2	28.1 42.3	26.5 24.9	24.8 -4.6	25.2 6.0	26.5 4.9	312.6
3 of which: Manufacturing <i>dont: Fabrication</i>	V1996537	37.8 3.2	40.4 10.6	38.8 8.1	42.7 1.2	55.1 -2.3	67.4 3.4	69.6 3.8	63.8 3.8	53.8 0.1	51.1 -4.5	47.1 -6.0	43.5 1.7	611.1
4 of which: Construction <i>dont: Construction</i>	V1996538	22.7 8.5	23.3 14.0	24.0 9.5	26.5 7.8	30.1 8.2	35.0 13.0	40.1 11.8	39.1 14.1	40.1 13.1	37.9 8.2	34.2 7.0	34.3 8.9	387.3
5 All services-producing industries <i>Ensemble des industries de services</i>	V1996539	404.2 1.8	413.1 2.5	415.7 3.5	422.1 11.5	424.7 5.0	447.3 4.2	453.1 5.1	440.8 4.2	439.4 5.6	434.4 6.1	429.3 4.4	441.7 3.1	5,165.8
6 Trade <i>Commerce</i>	V1996540	66.3 2.7	66.5 3.3	65.7 6.9	68.7 5.8	71.3 6.4	78.1 6.1	76.3 4.1	74.0 4.8	72.1 3.6	71.5 3.8	72.1 4.3	76.8 4.0	859.5
7 Transportation and storage <i>Transport et entreposage</i>	V1996541	25.9 2.8	26.6 1.9	27.0 -1.9	28.1 4.9	28.2 -0.4	30.4 1.7	30.5 0.6	31.1 3.5	31.4 4.4	31.2 5.1	29.9 5.7	29.5 4.7	349.6
8 Information and cultural industries <i>Industrie de l'information et industrie culturelle</i>	V1996542	14.6 3.4	15.8 5.8	14.7 6.9	14.5 19.6	14.7 80.6	14.6 64.9	15.5 73.3	14.2 77.8	14.9 39.9	15.7 14.5	14.8 8.2	15.5 8.5	179.5
9 Finance, real estate and company management <i>Finance, services immobiliers et gestion d'entreprises</i>	V1996543	27.2 1.7	28.6 -1.7	26.8 -2.4	27.0 0.6	27.3 6.1	28.1 2.7	30.3 10.1	28.1 2.9	26.9 1.3	27.2 6.0	27.0 3.8	28.9 0.5	333.2
10 Professional and personal services industries <i>Services professionnels et personnels</i>	V1996544	73.7 0.4	74.3 1.9	76.6 5.1	77.5 5.1	79.5 3.9	88.2 4.4	94.2 6.1	91.1 4.2	87.9 6.7	83.2 5.9	83.0 7.4	86.8 4.2	995.9
11 Educational services <i>Services d'enseignement</i>	V1996545	57.1 -0.6	59.3 -0.7	60.4 -0.6	60.1 4.8	60.8 2.6	64.6 1.4	59.0 0.8	57.7 2.7	60.9 7.2	60.3 5.7	59.1 2.7	59.0 0.9	718.4
12 Health care and social assistance <i>Soins de santé et assistance sociale</i>	V1996546	82.2 4.4	81.6 3.8	83.0 5.3	81.8 21.7	81.7 2.2	82.6 1.1	85.2 3.1	84.0 0.1	85.0 3.1	85.3 4.8	83.4 0.7	83.3 0.0	999.1
13 Federal government public administration <i>Administration publique fédérale</i>	V1996547	27.5 -0.0	30.4 9.3	31.9 8.3	35.5 21.0	32.5 8.5	31.1 4.7	31.0 1.7	29.9 -0.3	30.1 6.2	30.7 16.5	30.4 7.8	31.3 9.0	333.2
14 Provincial and territorial public administration <i>Administrations publiques provinciales et territoriales</i>	V1996548	22.9 0.5	23.1 2.1	22.9 -1.2	22.2 60.1	22.1 0.0	22.8 -1.6	23.8 0.8	23.5 2.7	23.2 2.6	22.6 3.9	22.4 2.6	23.4 2.7	274.9
15 Local public administration <i>Administrations publiques locales</i>	V1996549	6.8 1.2	6.8 1.8	6.7 3.3	6.8 6.3	6.5 2.1	6.9 3.4	7.3 1.3	7.3 6.8	7.0 7.1	6.7 5.2	7.2 12.1	7.2 5.0	83.4
16 Wages and salaries <i>Salaires et traitements</i>	V1996550	505.0 2.1	518.1 3.2	519.9 4.1	532.8 8.7	553.3 3.5	600.2 4.2	615.2 5.8	592.0 5.8	580.2 6.2	568.3 4.7	554.4 3.8	563.8 3.3	6,703.2
17 Supplementary labour income <i>Revenu supplémentaire du travail</i>	V1996551	98.8 3.9	101.4 4.7	101.7 5.3	104.3 9.3	108.3 4.0	117.5 4.3	120.0 5.5	115.2 5.2	112.6 5.0	110.2 3.3	107.5 2.5	109.4 2.2	1,306.8
18 Labour income <i>Revenu du travail</i>	V1996552	603.8 2.4	619.5 3.5	621.6 4.3	637.1 8.8	661.6 3.6	717.7 4.2	735.2 5.7	707.2 5.7	692.8 6.0	678.5 4.5	662.0 3.6	673.1 3.1	8,010.0

Table 2. Wages and Salaries and Supplementary Labour Income
Tableau 2. Salaires et traitements et revenu supplémentaire du travail
 Prince Edward Island
 Île-du-Prince-Édouard

Seasonally adjusted data - millions of dollars
 Données non désaisonnalisées - millions de dollars

	CANSIM	2005												YTD AAD
		J	F	M	A	M	J	J	A	S	O	N	D	
1 All goods-producing industries Ensemble des industries de biens	V1996553	27.6 4.3	27.3 11.7	27.8 4.5	30.3 5.5	38.9 -6.4	44.0 -0.5	43.2 1.9	40.8 9.3	41.7 10.1	40.7 0.1	35.2 -0.1	36.1 5.8	433.6 ...
2 of which: Manufacturing dont: Fabrication	V1996554	14.5 4.9	14.8 15.8	14.3 3.6	14.9 5.9	18.0 -4.0	19.7 -3.7	19.4 2.0	18.4 10.2	18.2 9.5	16.6 5.7	15.1 -8.3	15.8 -1.9	199.6 ...
3 of which: Construction dont: Construction	V1996555	7.7 3.4	7.3 7.0	7.5 1.8	8.3 2.9	10.0 -0.5	11.9 4.8	13.4 8.9	13.3 13.2	13.1 12.0	11.7 6.1	10.7 7.9	11.2 14.3	126.2 ...
4 All services-producing industries Ensemble des industries de services	V1996556	113.3 2.1	116.1 3.9	115.6 4.4	119.5 5.2	122.5 3.6	129.3 5.7	126.4 6.0	123.4 4.0	123.9 6.6	122.6 6.6	119.7 4.9	122.5 3.9	1,454.7 ...
5 Trade Commerce	V1996557	17.0 -0.4	16.9 0.6	16.8 5.8	17.4 4.9	18.6 4.3	21.1 5.8	20.1 -1.6	19.7 1.3	19.1 4.8	18.2 2.0	17.7 2.9	19.2 4.8	221.8 ...
6 Transportation and storage Transport et entreposage	V1996558	3.7 -2.6	3.8 0.7	3.8 -3.4	4.0 4.0	4.2 -3.0	4.6 6.3	4.5 -0.0	4.5 3.2	4.7 8.7	4.7 8.6	4.5 11.7	4.5 14.8	51.6 ...
7 Information and cultural industries Industrie de l'information et industrie culturelle	V1996559	3.2 7.6	3.3 14.5	3.1 10.7	3.1 23.8	2.9 26.8	3.0 41.7	3.2 40.8	3.2 58.2	3.3 30.9	3.3 8.9	3.4 8.5	3.4 9.6	38.3 ...
8 Finance, real estate and company management Finance, services immobiliers et gestion d'entreprises	V1996560	9.5 10.4	10.2 7.6	9.4 14.6	9.1 1.4	9.1 1.6	10.2 6.7	9.7 6.8	9.5 -2.4	9.3 3.7	9.6 10.0	9.2 5.6	10.0 1.0	114.7 ...
9 Professional and personal services industries Services professionnels et personnels	V1996561	19.4 -2.2	19.0 -1.0	19.5 2.7	20.0 1.2	22.2 4.7	25.0 7.8	26.7 12.4	25.1 6.0	23.6 8.5	22.4 6.0	21.3 6.2	22.2 3.3	266.4 ...
10 Educational services Services d'enseignement	V1996562	16.0 6.2	16.4 4.1	16.6 3.9	16.6 3.7	16.8 2.4	16.4 2.6	13.1 11.2	12.3 3.2	15.6 4.8	16.2 2.8	16.0 2.0	15.5 2.2	187.5 ...
11 Health care and social assistance Soins de santé et assistance sociale	V1996563	21.4 1.4	21.5 3.9	22.1 4.8	22.1 -0.0	22.6 0.4	22.9 4.5	23.4 4.8	23.5 5.3	22.9 8.4	22.9 8.9	22.7 4.3	22.7 2.4	270.7 ...
12 Federal government public administration Administration publique fédérale	V1996564	14.6 2.5	16.3 11.4	15.8 1.8	18.6 21.7	18.9 7.6	16.6 5.1	15.8 2.6	15.7 1.8	15.6 5.3	15.8 15.4	15.9 8.8	16.3 6.3	193.9 ...
13 Provincial and territorial public administration Administrations publiques provinciales et territoriales	V1996565	7.5 3.7	7.4 2.4	7.4 2.0	7.5 0.4	8.1 2.2	8.3 0.2	8.7 1.3	8.8 1.7	8.6 2.6	8.3 0.8	7.8 0.4	7.6 2.7	96.0 ...
14 Local public administration Administrations publiques locales	V1996566	1.1 0.9	1.1 3.8	1.1 -0.1	1.1 3.0	1.1 2.2	1.2 3.8	1.3 5.4	1.2 4.8	1.2 3.1	1.1 4.6	1.2 8.0	1.2 5.5	13.7 ...
15 Wages and salaries Salaires et traitements	V1996567	140.8 2.5	143.4 5.3	143.4 4.4	149.8 5.3	161.4 1.0	173.2 4.1	169.6 4.9	164.2 5.3	165.6 7.5	163.4 4.9	154.8 3.7	158.6 4.4	1,888.3 ...
16 Supplementary labour income Revenu supplémentaire du travail	V1996568	21.9 3.4	22.3 5.6	22.3 4.9	23.3 5.4	25.1 1.0	26.9 3.8	26.3 4.2	25.3 3.9	25.5 5.7	25.1 3.6	23.8 2.5	24.4 2.9	292.3 ...
17 Labour income Revenu du travail	V1996569	162.8 2.7	165.7 5.4	165.7 4.5	173.1 5.3	186.6 1.0	200.2 4.1	195.9 4.8	189.5 5.1	191.0 7.3	188.5 4.8	178.6 3.6	183.0 4.2	2,180.6 ...

Table 2. Wages and Salaries and Supplementary Labour Income
Tableau 2. Salaires et traitements et revenu supplémentaire du travail
Nova Scotia
Nouvelle-Écosse

Not seasonally adjusted data, millions of dollars
 Données non désaisonnalisées, millions de dollars

	CANSIM	2005												YTD AAD
		J	F	M	A	M	J	J	A	S	O	N	D	
1 All goods-producing industries <i>Ensemble des industries de biens</i>	V1996570	221.3 -0.2	218.1 3.9	215.9 1.0	228.9 1.1	256.5 0.1	274.8 4.1	278.8 3.6	263.9 4.4	261.2 3.7	252.7 2.7	244.3 2.9	268.9 4.5	2,985.4 ...
2 Agriculture, forestry, fishing and hunting <i>Agriculture, foresterie, pêche et chasse</i>	V1996571	25.7 0.0	19.3 9.3	18.9 8.2	24.4 14.8	35.3 -0.6	34.3 15.9	30.3 1.8	27.9 4.5	25.9 -0.5	24.7 -2.3	22.5 2.5	40.9 2.9	330.1 ...
3 Mining and oil and gas extraction <i>Extraction minière et extraction de pétrole et de gaz</i>	V1996572	10.9 -0.4	11.9 -5.6	10.9 3.0	11.5 -7.5	12.0 -5.7	12.1 -4.4	12.9 0.8	12.0 0.4	11.6 -5.7	11.8 -6.9	11.5 3.3	12.5 4.9	141.6 ...
4 Manufacturing <i>Fabrication</i>	V1996573	109.9 -2.4	111.5 2.5	108.0 -2.0	110.1 -3.2	118.5 -1.1	124.4 -1.0	131.9 2.7	121.1 1.8	119.8 2.4	118.0 3.4	116.5 2.0	121.1 4.2	1,410.9 ...
5 Construction <i>Construction</i>	V1996574	62.5 4.8	62.3 5.9	65.0 3.0	71.2 4.7	78.8 2.4	92.1 9.1	90.9 5.6	90.8 8.9	92.2 7.7	86.7 4.7	82.6 5.0	83.0 7.0	958.0 ...
6 Utilities <i>Services publics</i>	V1996575	12.3 -4.5	13.1 9.1	13.1 4.8	11.7 6.3	11.9 5.2	12.0 2.2	12.8 6.9	12.0 3.2	11.8 6.0	11.5 2.7	11.2 -1.7	11.4 -3.1	144.8 ...
7 All services-producing industries <i>Ensemble des industries de services</i>	V1996576	870.0 3.2	885.1 5.0	916.8 8.5	911.2 5.6	930.1 6.4	952.1 5.8	940.2 6.1	925.8 5.9	929.3 7.0	935.2 7.3	929.8 7.2	965.0 6.5	11,090.6 ...
8 Trade <i>Commerce</i>	V1996577	157.3 3.2	156.2 3.8	154.3 5.2	157.8 3.4	168.8 4.8	176.1 6.6	175.1 5.0	169.8 5.8	166.8 6.6	167.1 7.8	161.1 4.0	175.3 4.7	1,985.6 ...
9 Transportation and storage <i>Transport et entreposage</i>	V1996578	58.2 3.7	59.2 3.8	60.2 2.4	61.0 4.7	61.4 1.1	64.6 6.6	63.2 1.9	64.3 -3.8	66.5 8.6	63.7 5.9	63.9 7.8	65.0 7.9	751.2 ...
10 Information and cultural industries <i>Industrie de l'information et industrie culturelle</i>	V1996579	28.9 5.7	29.2 5.6	28.8 6.9	29.5 15.7	28.8 23.2	29.0 27.9	30.6 33.7	28.9 39.1	30.3 26.5	30.5 13.8	30.0 11.9	31.1 9.4	355.6 ...
11 Finance, real estate and company management <i>Finance, services immobiliers et gestion d'entreprises</i>	V1996580	80.7 3.4	86.5 5.9	84.5 6.7	87.4 6.0	86.6 7.5	90.0 6.0	90.8 7.6	88.5 5.3	81.9 5.5	82.2 3.0	81.6 5.0	92.1 6.5	1,032.9 ...
12 Professional and personal services industries <i>Services professionnels et personnels</i>	V1996581	157.1 1.2	160.3 4.5	162.3 5.7	164.3 2.8	171.1 4.7	184.3 6.3	184.2 4.4	183.3 5.2	182.2 6.6	175.8 6.5	173.8 8.7	179.9 7.5	2,078.5 ...
13 Educational services <i>Services d'enseignement</i>	V1996582	107.6 6.1	107.0 4.4	105.9 3.8	105.1 2.2	107.8 6.3	108.3 1.3	90.8 6.6	87.4 3.4	99.4 3.8	114.3 6.3	111.4 4.3	111.2 4.9	1,350.5 ...
14 Health care and social assistance <i>Soins de santé et assistance sociale</i>	V1996583	129.8 2.9	133.1 6.6	138.1 7.6	139.0 3.8	138.4 4.1	140.0 4.8	145.5 7.4	144.5 6.7	143.6 7.4	142.2 8.4	144.8 9.2	148.3 7.3	1,651.1 ...
15 Federal government public administration <i>Administration publique fédérale</i>	V1996584	105.7 2.5	109.4 5.6	137.3 29.1	122.5 16.5	122.0 14.2	112.9 4.6	111.7 3.9	111.7 3.3	111.9 6.9	114.2 12.4	117.3 11.6	116.5 8.2	1,393.1 ...
16 Military <i>Militaires</i>	V1996585	47.2 1.8	47.8 2.3	75.2 58.9	52.8 10.1	52.1 7.4	51.4 4.9	51.2 4.2	50.6 1.6	51.1 8.4	52.7 10.3	52.7 9.3	52.9 10.5	637.9 ...
17 Federal public administration excluding military <i>Administration publique fédérale sauf militaires</i>	V1996586	58.5 3.0	61.6 8.2	62.1 5.3	69.6 21.8	69.9 19.9	61.5 4.3	60.5 3.7	61.1 4.7	60.7 5.7	61.5 14.3	64.6 13.5	63.6 6.3	755.2 ...
18 Provincial and territorial public administration <i>Administrations publiques provinciales et territoriales</i>	V1996587	28.6 4.2	28.8 6.4	29.9 8.4	28.8 4.9	29.9 4.5	30.3 7.4	30.5 7.5	30.3 7.1	30.0 7.1	29.1 3.7	29.4 3.1	29.1 2.8	354.6 ...
19 Local public administration <i>Administrations publiques locales</i>	V1996588	16.2 0.6	15.4 4.2	15.5 1.4	15.7 4.1	15.4 -1.1	16.5 7.3	17.9 2.5	17.2 2.7	16.7 4.8	16.0 0.9	16.5 4.5	16.5 3.1	195.4 ...
20 Wages and salaries <i>Salaires et traitements</i>	V1996589	1,091.3 2.5	1,103.2 4.8	1,132.7 7.0	1,140.1 4.6	1,186.6 4.9	1,226.9 5.4	1,219.0 5.5	1,189.7 5.5	1,190.5 6.3	1,187.9 6.3	1,174.1 6.3	1,233.9 6.0	14,076.0 ...
21 Supplementary labour income <i>Revenu supplémentaire du travail</i>	V1996590	159.6 4.1	161.5 5.9	165.9 8.1	167.0 4.8	173.8 5.4	179.7 4.6	177.9 4.5	173.0 4.0	172.5 4.4	172.1 4.5	170.1 4.5	178.6 4.7	2,051.9 ...
22 Labour income <i>Revenu du travail</i>	V1996591	1,251.2 2.7	1,264.7 4.9	1,298.6 7.2	1,307.1 4.7	1,360.4 5.0	1,406.6 5.3	1,396.8 5.4	1,362.8 5.3	1,363.0 6.0	1,360.0 6.1	1,344.2 6.0	1,412.7 5.9	16,127.9 ...

Table 2. Wages and Salaries and Supplementary Labour Income
Tableau 2. Salaires et traitements et revenu supplémentaire du travail

New Brunswick

Nouveau-Brunswick

Seasonally adjusted data, millions of dollars
 Données non saisonnalisées, millions de dollars

	CANSIM	2005												YTD AAD
		J	F	M	A	M	J	J	A	S	O	N	D	
1 All goods-producing industries <i>Ensemble des industries de biens</i>	V1996592	194.5 -5.0	198.6 -3.0	197.9 -2.8	208.5 -2.0	229.1 -5.2	260.3 -2.1	270.0 0.6	258.0 3.6	265.2 2.4	252.1 2.6	242.1 4.0	237.0 4.3	2 813.3
2 Agriculture, forestry, fishing and hunting <i>Agriculture, foresterie, pêche et chasse</i>	V1996593	17.6 -7.4	18.0 -2.1	17.2 -4.8	23.0 12.8	27.8 -6.7	38.6 0.7	38.9 -1.9	35.7 6.5	36.0 4.1	32.9 5.3	29.4 6.8	23.8 -3.7	338.8
3 Mining and oil and gas extraction <i>Extraction minière et extraction de pétrole et de gaz</i>	V1996594	10.8 5.4	11.2 -3.7	10.5 3.1	11.0 -8.9	11.0 -5.1	12.3 2.7	13.3 8.2	12.3 7.9	11.5 1.5	11.4 -4.6	10.5 5.1	10.4 -4.6	136.1
4 Manufacturing <i>Fabrication</i>	V1996595	98.8 -9.5	101.6 -9.0	98.0 -10.1	99.2 -8.6	103.9 -12.3	110.8 -9.9	115.9 -4.8	109.3 -2.9	114.6 -1.0	110.1 1.0	110.1 1.4	113.0 4.4	1 285.3
5 Construction <i>Construction</i>	V1996596	48.7 1.0	47.9 6.3	50.8 7.6	55.7 3.9	67.6 7.1	78.9 8.4	83.4 8.4	63.3 10.9	85.3 6.9	80.2 5.0	74.5 7.3	72.1 9.1	828.4
6 Utilities <i>Services publics</i>	V1996597	18.8 3.0	20.0 10.3	21.3 11.9	19.6 7.5	18.7 0.0	19.7 -0.5	18.5 3.5	17.5 1.6	17.8 1.6	17.5 2.8	17.6 2.3	17.7 2.8	224.8
7 All services-producing industries <i>Ensemble des industries de services</i>	V1996598	636.0 3.4	639.4 4.4	645.1 6.2	649.1 3.6	665.5 4.3	691.0 4.3	679.9 3.9	671.9 4.8	682.1 6.1	672.6 6.1	670.4 5.7	695.7 5.8	7 998.8
8 Trade <i>Commerce</i>	V1996599	111.3 0.9	110.2 1.0	107.1 4.7	107.6 0.7	113.3 2.9	126.4 3.3	119.2 1.5	115.3 2.6	113.1 3.3	113.3 1.7	112.0 1.3	121.2 2.1	1 370.0
9 Transportation and storage <i>Transport et entreposage</i>	V1996600	51.8 4.4	51.0 6.1	52.0 5.2	53.2 4.8	54.7 1.7	58.5 3.4	56.3 -1.4	59.2 4.7	59.5 5.0	56.0 -0.4	54.2 -1.5	55.8 3.8	662.2
10 Information and cultural industries <i>Industrie de l'information et industrie culturelle</i>	V1996601	23.3 5.3	24.8 1.2	23.5 0.9	23.0 5.5	23.6 11.9	23.9 20.4	25.1 22.2	23.8 30.6	24.1 21.1	24.5 9.7	24.5 9.4	25.6 10.2	289.8
11 Finance, real estate and company management <i>Finance, services immobiliers et gestion d'entreprises</i>	V1996602	57.8 5.3	59.1 8.6	57.9 5.7	59.4 1.8	59.9 5.7	61.6 6.0	60.1 6.3	59.5 3.5	58.4 3.8	58.8 6.2	57.7 7.4	63.0 5.6	713.2
12 Professional and personal services industries <i>Services professionnels et personnels</i>	V1996603	122.9 2.2	121.8 3.2	123.1 4.8	123.4 0.7	126.5 -0.7	136.8 2.3	138.8 2.2	138.8 2.9	137.5 5.0	132.3 5.5	131.7 7.7	141.0 5.2	1 574.7
13 Educational services <i>Services d'enseignement</i>	V1996604	70.0 0.3	73.4 3.1	73.1 3.4	74.3 0.4	77.3 2.4	75.3 1.7	67.6 0.7	66.8 4.7	61.7 4.9	61.0 4.1	61.6 5.6	77.3 8.0	899.4
14 Health care and social assistance <i>Soins de santé et assistance sociale</i>	V1996605	102.9 10.6	100.0 7.2	98.7 5.8	99.5 4.5	101.3 5.3	102.3 8.5	106.1 7.2	103.5 5.5	103.5 8.0	102.9 9.0	105.0 8.7	105.8 6.0	1 231.5
15 Federal government public administration <i>Administration publique fédérale</i>	V1996606	55.8 0.8	58.6 5.9	69.9 23.1	68.0 18.9	67.0 16.9	62.6 6.5	61.8 6.0	61.6 6.5	60.7 8.2	61.9 16.6	61.2 10.0	62.4 8.7	751.4
16 Military <i>Militaires</i>	V1996607	18.1 -0.5	18.5 1.8	30.1 61.9	20.6 6.1	20.4 5.0	20.4 3.7	20.3 2.3	20.4 5.5	20.2 10.5	20.6 12.7	20.4 10.3	20.2 10.0	250.4
17 Federal public administration excluding military <i>Administration publique fédérale sauf militaires</i>	V1996608	37.7 1.4	40.1 7.9	39.8 4.2	47.3 25.5	46.6 23.1	42.2 7.9	41.5 7.8	41.2 7.0	40.4 7.1	41.3 18.6	40.8 9.8	42.2 8.0	501.1
18 Provincial and territorial public administration <i>Administrations publiques provinciales et territoriales</i>	V1996609	26.9 0.6	27.0 3.3	26.7 0.5	27.3 4.3	27.8 5.5	29.1 1.5	29.4 5.1	28.9 4.6	29.1 10.9	28.0 17.3	27.8 3.7	28.9 8.0	337.1
19 Local public administration <i>Administrations publiques locales</i>	V1996610	13.3 3.8	13.5 9.2	13.1 3.4	13.5 4.2	14.1 2.8	14.5 1.8	15.4 4.6	14.5 3.5	14.3 5.5	13.9 2.6	14.6 6.4	14.5 6.0	169.3
20 Wages and salaries <i>Salaires et traitements</i>	V1996611	830.5 1.3	838.0 2.5	843.0 4.0	857.6 2.2	894.6 1.7	951.4 2.5	949.9 2.9	929.9 4.5	947.3 5.0	924.7 5.2	912.6 5.3	932.7 5.3	10 812.1
21 Supplementary labour income <i>Revenu supplémentaire du travail</i>	V1996612	116.5 2.6	117.5 3.8	118.2 5.0	120.3 2.9	125.4 2.0	133.4 2.4	132.7 2.4	129.3 3.4	131.2 3.5	128.1 3.7	126.4 3.9	129.2 3.8	1 508.3
22 Labour income <i>Revenu du travail</i>	V1996613	947.0 1.5	955.5 2.7	961.2 4.1	977.9 2.3	1 020.0 1.7	1 084.8 2.5	1 082.5 2.8	1 059.2 4.3	1 078.6 4.8	1 052.9 5.0	1 039.0 5.1	1 061.9 5.1	12 320.4

Table 2. Wages and Salaries and Supplementary Labour Income
Tableau 2. Salaires et traitements et revenu supplémentaire du travail
Quebec
Québec

Not seasonally adjusted data, millions of dollars
 Données non désaisonnalisées, millions de dollars

	CANSIM	2005												YTD AÀD
		J	F	M	A	M	J	J	A	S	O	N	D	
1 All goods-producing industries <i>Ensemble des industries de biens</i>	V1996614	2,566.3 1.9	2,628.9 2.3	2,665.9 2.9	2,666.1 0.8	2,788.1 0.0	2,951.6 1.6	3,008.8 1.1	2,873.9 1.5	2,881.3 2.0	2,829.9 0.8	2,743.0 0.9	2,795.2 1.7	33,399.0
2 Agriculture, forestry, fishing and hunting <i>Agriculture, foresterie, pêche et chasse</i>	V1996615	94.2 -1.6	95.0 3.3	103.6 10.1	96.2 -1.9	116.1 1.3	160.5 5.0	160.5 -2.9	158.5 2.8	160.8 0.4	144.7 -1.4	121.5 7.6	119.7 4.8	1,533.2
3 Mining and oil and gas extraction <i>Extraction minière et extraction de pétrole et de gaz</i>	V1996616	57.2 1.7	61.6 -2.0	57.9 2.1	57.7 -8.2	59.1 -8.8	67.2 0.1	72.7 5.3	65.3 4.5	65.4 5.0	63.4 -0.5	59.2 3.7	62.7 4.9	749.4
4 Manufacturing <i>Fabrication</i>	V1996617	1,774.9 1.4	1,816.1 1.5	1,819.0 2.1	1,793.8 0.2	1,824.7 -0.5	1,895.1 0.3	1,980.1 0.1	1,835.0 0.2	1,823.1 0.7	1,802.3 -0.9	1,778.1 -0.8	1,879.9 0.3	22,021.9
5 Construction <i>Construction</i>	V1996618	456.9 5.4	479.0 5.7	504.3 4.6	536.9 3.3	606.1 1.9	641.2 5.4	604.7 4.3	627.0 3.9	644.8 5.5	625.2 4.4	601.6 4.5	550.1 5.6	6,877.7
6 Utilities <i>Services publics</i>	V1996619	183.2 1.1	177.1 2.7	181.1 3.1	179.6 3.3	182.2 1.9	187.6 0.9	190.9 3.5	188.1 4.0	187.2 3.6	194.4 7.5	182.7 1.4	182.8 1.5	2,216.9
7 All services-producing industries <i>Ensemble des industries de services</i>	V1996620	7,185.9 3.2	7,286.2 3.6	7,394.4 4.7	7,452.5 4.0	7,571.2 3.6	7,774.9 4.4	7,610.7 5.4	7,509.7 5.5	7,670.3 5.5	7,674.9 6.6	7,641.2 6.4	7,746.7 5.5	90,518.4
8 Trade <i>Commerce</i>	V1996621	1,344.1 2.6	1,362.5 3.8	1,403.9 5.5	1,420.4 5.0	1,482.4 5.1	1,491.1 5.2	1,492.4 6.0	1,466.3 5.7	1,462.2 5.2	1,479.4 7.5	1,471.7 8.0	1,507.6 7.4	17,383.9
9 Transportation and storage <i>Transport et entreposage</i>	V1996622	523.3 3.6	522.1 4.1	522.4 2.7	528.9 3.8	535.5 4.4	568.1 5.8	532.7 4.4	529.5 5.1	568.2 6.7	550.6 6.4	543.9 6.4	555.5 3.1	6,480.6
10 Information and cultural industries <i>Industrie de l'information et industrie culturelle</i>	V1996623	318.8 5.5	329.7 5.0	323.4 5.0	328.7 7.4	328.3 5.1	333.7 5.6	339.6 6.9	327.1 6.4	336.7 5.8	347.4 8.8	341.9 7.9	350.7 8.3	4,006.1
11 Finance, real estate and company management <i>Finance, services immobiliers et gestion d'entreprises</i>	V1996624	834.9 3.7	826.7 2.8	835.0 4.7	847.9 5.3	857.7 4.9	868.9 4.7	860.5 6.5	856.6 5.6	844.8 4.8	863.4 6.7	868.2 6.2	890.0 5.7	10,254.6
12 Professional and personal services industries <i>Services professionnels et personnels</i>	V1996625	1,617.3 4.0	1,645.4 4.6	1,672.0 5.3	1,874.3 3.7	1,715.1 4.4	1,791.7 6.0	1,800.6 6.1	1,785.6 6.7	1,802.6 6.9	1,767.1 7.6	1,757.9 8.8	1,793.0 7.7	20,822.5
13 Educational services <i>Services d'enseignement</i>	V1996626	824.3 2.6	857.5 1.8	856.5 3.0	833.7 -0.7	843.0 -2.0	892.2 0.5	721.6 3.6	698.2 3.1	819.8 2.5	846.0 4.0	831.7 0.2	785.4 -0.1	9,809.8
14 Health care and social assistance <i>Soins de santé et assistance sociale</i>	V1996627	929.2 2.9	937.7 4.3	947.3 4.7	955.0 1.6	974.8 3.0	992.8 3.7	1,023.8 6.0	1,018.8 6.2	1,014.9 7.1	1,000.6 6.2	997.9 5.7	1,032.4 5.6	11,805.1
15 Federal government public administration <i>Administration publique fédérale</i>	V1996628	312.7 3.3	321.7 4.1	348.9 8.6	373.3 18.0	345.5 6.7	337.7 2.8	329.3 1.2	324.6 1.5	324.3 4.7	332.5 12.0	334.7 8.5	336.8 4.0	4,022.1
16 Military <i>Militaires</i>	V1996629	56.1 2.3	57.1 -0.7	85.3 38.3	62.1 0.6	60.8 -3.6	59.6 -8.2	58.4 -12.7	58.0 -6.5	61.5 5.7	63.4 9.7	64.2 17.8	64.4 13.5	751.0
17 Federal public administration excluding military <i>Administration publique fédérale saut militaires</i>	V1996630	256.6 3.5	284.6 5.2	263.5 1.5	311.1 22.3	284.8 9.2	278.1 5.4	270.9 4.8	266.6 3.4	262.8 4.4	269.2 12.5	270.5 6.5	272.3 1.9	3,271.1
18 Provincial and territorial public administration <i>Administrations publiques provinciales et territoriales</i>	V1996631	291.9 1.3	293.4 1.2	295.6 2.9	296.7 1.1	292.5 0.6	297.8 1.8	306.3 3.7	303.8 5.1	298.8 3.6	290.1 -0.2	290.0 0.5	290.2 -0.0	3,547.0
19 Local public administration <i>Administrations publiques locales</i>	V1996632	189.5 2.5	189.6 2.8	189.4 2.9	193.7 3.0	196.5 3.3	200.9 3.8	204.0 4.8	199.2 4.9	198.0 3.0	197.7 3.8	203.2 7.3	205.1 7.2	2,366.7
20 Wages and salaries <i>Salaires et traitements</i>	V1996633	9,752.2 2.9	9,915.1 3.3	10,060.2 4.2	10,118.5 3.1	10,359.3 2.6	10,726.4 3.6	10,619.5 4.2	10,383.6 4.3	10,551.6 4.5	10,504.8 5.0	10,384.2 4.9	10,541.9 4.5	123,917.4
21 Supplementary labour income <i>Revenu supplémentaire du travail</i>	V1996634	1,496.0 4.6	1,521.0 4.8	1,543.3 5.6	1,552.2 4.0	1,589.1 3.0	1,845.5 3.6	1,623.2 3.7	1,581.5 3.5	1,601.6 3.2	1,595.9 3.3	1,577.6 3.4	1,601.6 3.3	18,928.6
22 Labour income <i>Revenu du travail</i>	V1996635	11,248.2 3.1	11,436.1 3.5	11,603.5 4.4	11,670.8 3.3	11,948.4 2.7	12,371.9 3.6	12,242.7 4.1	11,965.1 4.2	12,153.2 4.3	12,100.7 4.8	11,961.9 4.7	12,143.5 4.3	142,846.0

Table 2. Wages and Salaries and Supplementary Labour Income
Tableau 2. Salaires et traitements et revenu supplémentaire du travail

Ontario		Seasonally adjusted data - millions of dollars Données non désaisonnalisées - millions de dollars												YTD	
		CANSIM	2005												AAD
			J	F	M	A	M	J	J	A	S	O	N	D	
1	All goods-producing industries <i>Ensemble des industries de biens</i>	V1996636	5,189.0 1.2	5,303.0 1.4	5,291.0 2.4	5,374.6 1.7	5,530.6 1.4	5,831.1 1.8	5,848.8 1.9	5,676.5 3.0	5,686.2 2.7	5,569.2 1.6	5,483.1 2.3	5,603.1 2.7	66,386.2
2	Agriculture, forestry, fishing and hunting <i>Agriculture, foresterie, pêche et chasse</i>	V1996637	103.4 -1.6	103.8 1.6	115.4 6.5	125.7 -0.7	140.7 -0.4	162.2 2.5	160.2 -2.3	169.9 0.8	178.2 0.3	158.5 -4.3	140.2 2.3	148.0 1.3	1,706.2
3	Mining and oil and gas extraction <i>Extraction minière et extraction de pétrole et de gaz</i>	V1996638	101.0 0.8	110.8 5.1	103.1 3.6	106.9 3.4	118.9 5.2	114.3 5.2	116.7 4.7	115.6 7.1	109.2 7.1	108.9 4.4	109.6 8.5	109.7 9.5	1,324.9
4	Manufacturing <i>Fabrication</i>	V1996639	3,626.3 -0.4	3,727.3 0.0	3,672.3 0.8	3,635.2 0.0	3,692.1 -0.2	3,887.3 -0.2	3,859.3 0.1	3,684.4 1.1	3,711.4 0.7	3,653.9 0.1	3,640.7 0.4	3,752.3 0.7	44,542.6
5	Construction <i>Construction</i>	V1996640	1,076.6 6.9	1,073.2 6.4	1,113.9 7.2	1,226.8 7.3	1,304.8 6.5	1,392.0 7.7	1,443.1 7.4	1,430.4 8.9	1,408.2 8.2	1,373.9 6.4	1,315.9 7.5	1,304.4 7.9	15,463.3
6	Utilities <i>Services publics</i>	V1996641	281.7 3.1	287.9 1.7	286.2 3.8	279.9 1.4	274.0 0.2	275.4 0.3	269.4 1.2	276.2 0.1	279.3 3.3	273.9 0.2	276.5 2.2	288.7 5.8	3,349.2
7	All services-producing industries <i>Ensemble des industries de services</i>	V1996642	14,704.8 4.0	14,805.1 4.5	14,863.9 5.1	15,152.6 5.6	15,253.5 5.2	15,635.2 5.7	15,398.8 6.4	15,355.5 6.5	15,542.5 7.1	15,570.6 7.8	15,724.9 7.9	15,869.0 6.6	183,876.4
8	Trade <i>Commerce</i>	V1996643	2,716.0 2.6	2,699.2 2.3	2,724.1 3.0	2,802.7 3.2	2,874.7 4.6	2,942.6 4.4	2,933.8 4.8	2,928.2 5.9	2,912.8 6.3	2,922.7 7.5	2,951.2 8.0	3,011.6 7.0	34,419.8
9	Transportation and storage <i>Transport et entreposage</i>	V1996644	870.5 3.8	875.2 4.8	877.8 3.8	888.4 5.3	907.7 4.3	932.3 6.4	878.1 3.7	888.9 5.3	926.2 6.4	917.2 5.7	909.6 4.3	947.2 6.2	10,818.9
10	Information and cultural industries <i>Industrie de l'information et industrie culturelle</i>	V1996645	624.4 1.9	648.8 1.2	647.1 2.9	637.5 2.3	648.9 2.3	660.6 4.5	681.7 6.5	660.1 5.9	663.4 5.6	671.8 7.8	674.5 9.0	677.2 8.8	7,896.0
11	Finance, real estate and company management <i>Finance, services immobiliers et gestion d'entreprises</i>	V1996646	2,381.1 5.9	2,382.9 6.2	2,319.8 6.6	2,363.1 6.8	2,389.6 6.8	2,445.7 7.4	2,418.0 8.9	2,443.5 8.1	2,391.4 8.9	2,400.8 9.7	2,432.4 10.1	2,535.8 8.4	28,904.1
12	Professional and personal services industries <i>Services professionnels et personnels</i>	V1996647	3,671.3 4.2	3,671.5 4.8	3,685.4 4.2	3,781.2 4.5	3,809.6 4.2	3,913.8 5.1	3,951.5 6.5	3,951.2 6.8	3,913.5 7.7	3,868.4 6.0	3,917.7 7.9	3,926.5 5.9	46,061.6
13	Educational services <i>Services d'enseignement</i>	V1996648	1,518.5 5.3	1,550.9 5.9	1,562.9 7.1	1,552.6 6.7	1,557.8 6.4	1,608.6 7.1	1,382.7 6.6	1,372.3 6.9	1,632.2 6.2	1,667.1 6.7	1,697.7 6.6	1,604.2 6.4	18,707.4
14	Health care and social assistance <i>Soins de santé et assistance sociale</i>	V1996649	1,543.7 3.3	1,563.2 4.1	1,573.2 4.4	1,605.8 4.6	1,597.4 5.2	1,654.4 6.3	1,662.8 7.9	1,637.7 7.1	1,637.6 7.5	1,648.4 10.3	1,852.5 7.5	1,882.2 6.5	19,458.9
15	Federal government public administration <i>Administration publique fédérale</i>	V1996650	723.5 3.6	754.7 7.5	808.2 11.7	855.3 18.9	792.2 8.4	784.9 4.7	770.3 4.8	769.9 4.4	767.4 7.0	790.1 14.2	783.4 9.3	787.9 5.2	9,387.9
16	Military <i>Militaires</i>	V1996651	112.7 -1.7	115.5 2.7	173.0 51.5	126.6 11.8	125.5 9.5	123.3 7.4	122.2 4.6	121.3 4.9	124.5 10.9	127.9 12.7	127.2 11.6	127.2 11.5	1,526.8
17	Federal public administration excluding military <i>Administration publique fédérale sauf militaires</i>	V1996652	610.8 4.6	639.2 8.4	635.2 4.3	728.8 20.2	666.7 8.2	661.6 4.2	648.1 4.8	648.6 4.3	642.9 6.3	662.2 14.5	656.2 8.9	660.7 4.1	7,881.1
18	Provincial and territorial public administration <i>Administrations publiques provinciales et territoriales</i>	V1996653	309.9 4.5	312.1 4.5	317.2 6.9	315.1 5.8	320.9 4.6	328.6 3.9	351.2 5.5	336.7 4.1	334.2 6.1	325.0 6.1	332.5 6.2	322.0 4.1	3,905.4
19	Local public administration <i>Administrations publiques locales</i>	V1996654	345.9 3.5	346.6 5.0	348.1 5.6	351.0 6.7	354.6 5.7	363.6 5.8	368.6 5.8	366.9 4.3	363.9 4.1	359.2 4.9	373.5 7.1	374.4 5.5	4,316.4
20	Wages and salaries <i>Salaires et traitements</i>	V1996655	19,893.8 3.3	20,108.1 3.7	20,154.9 4.4	20,527.2 4.5	20,784.0 4.2	21,466.4 4.6	21,247.6 5.1	21,032.1 5.5	21,228.7 5.9	21,139.9 6.1	21,208.0 6.4	21,472.1 5.8	250,262.7
21	Supplementary labour income <i>Revenu supplémentaire du travail</i>	V1996656	2,844.4 5.6	2,875.1 6.0	2,881.8 6.3	2,935.0 6.0	2,971.7 4.9	3,069.3 4.8	3,028.0 4.9	2,987.5 4.8	3,005.8 4.8	2,993.2 4.9	3,002.9 5.2	3,040.3 4.4	35,635.0
22	Labour income <i>Revenu du travail</i>	V1996657	22,738.3 3.6	22,983.2 4.0	23,036.7 4.6	23,462.2 4.7	23,755.7 4.2	24,535.6 4.6	24,275.6 5.1	24,019.6 5.4	24,234.5 5.8	24,133.1 5.9	24,210.9 6.3	24,512.4 5.4	285,897.7

Table 2. Wages and Salaries and Supplementary Labour Income
Tableau 2. Salaires et traitements et revenu supplémentaire du travail

Manitoba
Manitoba

Not seasonally adjusted data - millions of dollars
 Données non désaisonnalisées - millions de dollars

	CANSIM	2005												YTD AÀD
		J	F	M	A	M	J	J	A	S	O	N	D	
1 All goods-producing industries <i>Ensemble des industries de biens</i>	V1996658	308.9 2.5	310.5 3.7	308.6 5.4	313.6 2.5	323.0 1.9	340.1 2.9	354.2 4.2	343.2 4.7	343.0 5.4	337.7 1.1	325.7 1.5	342.0 2.4	3,950.5
2 Agriculture, forestry, fishing and hunting <i>Agriculture, foresterie, pêche et chasse</i>	V1996659	25.2 3.5	23.7 7.8	24.7 4.3	26.1 4.5	29.1 8.0	30.0 6.3	31.2 -3.5	31.3 2.1	33.3 4.3	33.2 -8.2	31.0 -5.2	34.5 -0.9	353.1
3 Mining and oil and gas extraction <i>Extraction minière et extraction de pétrole et de gaz</i>	V1996660	15.5 11.3	16.9 5.0	16.6 9.9	16.6 -3.1	16.5 -0.3	17.3 4.0	17.5 5.5	16.8 3.9	16.5 1.2	17.1 -0.5	15.9 3.7	16.1 2.7	199.1
4 Manufacturing <i>Fabrication</i>	V1996661	178.4 -0.1	181.4 3.1	176.7 4.4	179.3 3.5	182.2 2.2	190.6 4.0	198.1 5.4	187.0 5.9	185.1 6.4	184.2 3.2	179.7 1.6	187.6 2.1	2,210.2
5 Construction <i>Construction</i>	V1996662	54.7 7.8	53.2 3.0	53.4 5.6	57.8 0.8	61.7 0.4	67.6 2.1	73.0 4.8	73.9 5.8	72.9 4.6	69.9 1.4	65.6 5.8	69.8 7.5	773.5
6 Utilities <i>Services publics</i>	V1996663	35.1 3.8	35.3 4.6	37.3 8.7	33.9 1.6	33.4 -0.4	34.7 -4.0	34.5 2.9	34.2 -1.0	35.2 5.0	33.4 0.1	33.5 -1.6	34.0 -2.3	414.6
7 All services-producing industries <i>Ensemble des industries de services</i>	V1996664	1,154.6 3.6	1,174.5 5.5	1,172.4 6.1	1,195.3 5.7	1,200.7 5.2	1,233.3 4.8	1,187.9 5.0	1,179.3 3.8	1,195.3 5.1	1,203.5 4.8	1,198.9 4.2	1,252.8 4.0	14,348.5
8 Trade <i>Commerce</i>	V1996665	196.3 3.5	199.2 5.7	195.3 5.6	194.8 2.3	206.4 5.9	217.4 4.2	210.1 5.7	203.4 3.1	200.4 2.9	203.2 3.0	199.9 1.2	215.9 2.9	2,442.3
9 Transportation and storage <i>Transport et entreposage</i>	V1996666	104.3 3.4	103.8 2.9	105.2 3.1	108.0 3.1	105.5 -1.6	108.5 3.4	103.8 1.4	106.7 2.3	109.5 4.7	108.1 2.9	109.2 2.3	110.0 2.0	1,282.6
10 Information and cultural industries <i>Industrie de l'information et industrie culturelle</i>	V1996667	39.9 6.3	41.1 3.5	40.5 5.4	41.1 7.8	41.6 8.0	40.4 5.0	41.3 4.2	40.2 2.0	40.8 -0.9	41.6 -0.2	41.6 1.9	42.4 4.2	492.6
11 Finance, real estate and company management <i>Finance, services immobiliers et gestion d'entreprises</i>	V1996668	139.8 6.5	140.6 6.4	132.0 6.5	137.0 6.5	136.3 6.2	140.9 6.0	138.5 5.1	140.7 6.5	133.2 5.3	134.8 5.4	135.3 6.4	152.7 5.7	1,661.7
12 Professional and personal services industries <i>Services professionnels et personnels</i>	V1996669	226.2 4.0	230.5 7.2	229.8 7.2	236.0 6.8	237.7 6.7	244.3 5.9	246.8 4.7	240.1 4.2	241.6 5.2	236.0 4.4	235.7 5.8	249.7 3.6	2,854.4
13 Educational services <i>Services d'enseignement</i>	V1996670	136.1 1.6	139.6 2.1	141.5 2.4	141.0 4.3	142.4 4.1	149.9 1.3	114.8 4.7	118.2 3.0	141.5 8.3	151.9 8.7	150.5 3.3	147.7 4.3	1,573.0
14 Health care and social assistance <i>Soins de santé et assistance sociale</i>	V1996671	173.9 2.9	175.9 5.3	177.3 5.7	182.5 3.3	178.4 3.8	183.6 6.7	184.2 5.7	182.5 3.0	181.9 6.1	181.5 5.5	180.6 4.7	186.1 3.8	2,188.8
15 Federal government public administration <i>Administration publique fédérale</i>	V1996672	66.8 2.6	72.0 10.4	79.8 18.1	83.1 21.3	79.0 14.3	73.4 6.5	72.7 6.5	72.0 6.0	71.7 6.5	73.1 14.4	72.7 9.3	73.9 8.2	890.1
16 Military <i>Militaires</i>	V1996673	16.1 2.8	16.4 3.6	25.2 55.3	17.7 9.2	17.7 7.6	17.5 6.5	17.2 4.0	17.0 3.2	17.0 5.1	17.3 5.4	17.5 5.4	17.2 4.3	213.6
17 Federal public administration excluding military <i>Administration publique fédérale sauf militaires</i>	V1996674	50.7 2.6	55.6 12.6	54.6 6.3	65.4 25.0	61.3 16.4	55.9 6.5	55.4 7.3	55.0 6.9	54.7 7.0	55.8 17.5	55.3 10.5	56.8 9.4	676.5
18 Provincial and territorial public administration <i>Administrations publiques provinciales et territoriales</i>	V1996675	43.2 1.3	43.5 4.0	43.4 3.8	43.9 7.1	44.4 1.8	44.9 2.9	45.9 4.2	45.8 2.7	44.8 3.4	44.4 1.3	44.1 2.3	43.9 1.6	532.0
19 Local public administration <i>Administrations publiques locales</i>	V1996676	28.1 5.6	28.4 6.7	27.8 4.9	28.0 3.6	29.0 3.5	30.0 4.4	29.8 8.4	29.7 6.4	29.9 5.7	29.1 4.0	29.4 5.1	30.4 6.4	349.5
20 Wages and salaries <i>Salaires et traitements</i>	V1996677	1,463.5 3.4	1,485.0 5.1	1,481.0 5.9	1,508.9 5.0	1,523.8 4.5	1,573.4 4.4	1,542.1 4.8	1,522.5 4.0	1,538.3 5.1	1,541.2 4.0	1,524.6 3.6	1,594.7 3.6	18,299.0
21 Supplementary labour income <i>Revenu supplémentaire du travail</i>	V1996678	210.1 4.3	213.2 5.9	212.6 8.7	216.6 5.3	218.8 4.4	225.9 3.9	220.6 3.7	217.0 2.6	218.4 3.5	218.8 2.2	216.5 1.9	226.4 2.3	2,614.9
22 Labour income <i>Revenu du travail</i>	V1996679	1,673.6 3.5	1,698.3 5.2	1,693.6 6.0	1,725.5 5.0	1,742.6 4.5	1,799.3 4.3	1,762.7 4.6	1,739.5 3.8	1,756.7 4.9	1,760.0 3.8	1,741.0 3.4	1,821.2 3.5	20,913.9

Table 2. Wages and Salaries and Supplementary Labour Income
Tableau 2. Salaires et traitements et revenu supplémentaire du travail
Saskatchewan

Seasonally adjusted data, millions of dollars
 Données non désaisonnalisées, millions de dollars

	CANSIM	2005												YTD AAD
		J	F	M	A	M	J	J	A	S	O	N	D	
1 All goods-producing industries <i>Ensemble des industries de biens</i>	V1996680	276.1 5.9	285.3 7.6	286.3 8.5	287.1 7.1	302.7 7.5	319.6 9.1	329.1 8.5	330.1 11.4	324.1 11.0	320.0 9.8	317.3 10.4	336.5 10.6	3,714.2
2 Agriculture, forestry, fishing and hunting <i>Agriculture, foresterie, pêche et chasse</i>	V1996681	28.3 5.8	27.7 10.1	28.7 8.0	30.7 4.2	37.9 4.4	41.9 1.3	43.1 -0.4	43.3 2.8	44.8 8.8	41.0 3.8	40.3 3.2	41.4 0.9	449.2
3 Mining and oil and gas extraction <i>Extraction minière et extraction de pétrole et de gaz</i>	V1996682	83.1 9.7	87.6 9.9	86.6 13.4	82.9 10.5	83.1 9.7	84.1 15.5	86.3 13.3	89.5 19.5	84.2 16.3	85.8 10.8	89.3 19.9	95.7 18.8	1,038.3
4 Manufacturing <i>Fabrication</i>	V1996683	87.6 2.9	92.8 6.9	91.2 8.0	92.0 5.6	96.6 9.1	99.3 7.8	101.6 6.8	98.8 7.6	95.9 8.6	96.7 12.1	93.7 5.8	99.6 6.8	1,146.0
5 Construction <i>Construction</i>	V1996684	55.3 6.6	56.1 7.4	57.8 8.0	61.1 7.2	65.0 6.7	73.2 11.3	77.1 11.9	77.7 15.4	77.9 11.6	75.9 10.7	73.5 12.6	79.3 14.6	830.0
6 Utilities <i>Services publics</i>	V1996685	21.7 2.8	21.1 0.2	21.9 5.0	20.3 4.8	20.2 0.5	21.1 0.3	20.9 5.5	20.7 2.8	21.3 5.1	20.6 4.3	20.5 2.3	20.4 0.8	250.7
7 All services-producing industries <i>Ensemble des industries de services</i>	V1996686	884.3 3.6	900.3 4.0	897.5 4.2	914.1 4.3	931.4 5.0	964.4 4.6	915.4 6.0	895.0 4.3	929.7 5.0	939.9 5.9	948.3 6.8	983.1 6.6	11,103.3
8 Trade <i>Commerce</i>	V1996687	163.3 3.8	165.1 3.5	161.1 4.4	164.3 2.4	172.2 4.3	184.6 5.5	179.8 6.6	174.7 5.4	171.2 5.7	174.7 7.7	174.0 6.9	189.1 8.6	2,074.1
9 Transportation and storage <i>Transport et entreposage</i>	V1996688	65.4 2.2	66.9 2.2	66.6 -0.3	68.3 3.0	69.6 1.8	71.6 3.0	68.4 2.9	68.2 0.1	69.2 2.7	70.0 4.4	70.4 5.6	71.6 7.4	826.3
10 Information and cultural industries <i>Industrie de l'information et industrie culturelle</i>	V1996689	34.9 -2.4	36.8 4.0	36.1 4.8	35.9 5.4	35.5 1.7	35.8 1.3	36.1 2.3	35.0 2.4	35.8 4.1	36.1 5.3	36.7 7.5	37.5 6.9	432.0
11 Finance, real estate and company management <i>Finance, services immobiliers et gestion d'entreprises</i>	V1996690	99.0 7.6	100.3 4.7	97.1 4.3	95.8 2.2	96.2 2.9	101.5 2.7	100.8 4.0	97.8 2.9	94.8 1.8	97.0 3.2	98.6 6.2	107.2 4.4	1,186.1
12 Professional and personal services industries <i>Services professionnels et personnels</i>	V1996691	164.5 4.4	167.1 8.7	170.9 7.4	172.6 4.7	176.4 5.1	186.8 6.2	188.4 7.7	184.0 6.0	181.7 6.4	177.3 4.8	179.8 7.7	187.3 6.4	2,136.7
13 Educational services <i>Services d'enseignement</i>	V1996692	124.8 1.7	129.9 1.3	129.3 1.7	129.3 2.8	133.0 5.3	135.4 3.0	88.5 8.6	83.9 6.4	129.7 5.2	134.4 6.7	136.6 5.2	137.4 7.5	1,491.9
14 Health care and social assistance <i>Soins de santé et assistance sociale</i>	V1996693	129.2 3.4	128.7 3.5	130.4 4.7	135.5 3.7	136.5 6.9	138.7 7.1	143.3 7.0	143.8 4.3	142.3 8.9	141.5 5.3	142.5 8.1	141.5 4.8	1,654.0
15 Federal government public administration <i>Administration publique fédérale</i>	V1996694	38.7 3.5	41.0 7.7	40.5 4.2	46.2 20.8	45.3 13.9	41.6 2.1	42.3 4.6	41.7 3.1	40.8 4.2	42.2 15.1	41.8 9.4	43.5 9.8	505.7
16 Military <i>Militaires</i>	V1996695	3.7 4.1	3.7 -4.5	5.1 27.7	4.2 7.5	4.0 -8.2	3.8 -10.2	4.0 -8.4	3.7 -16.2	3.9 -0.1	4.1 2.8	4.1 16.6	4.0 3.0	48.2
17 Federal public administration excluding military <i>Administration publique fédérale sauf militaires</i>	V1996696	35.0 3.4	37.4 9.1	35.4 1.5	41.9 22.3	41.4 16.6	37.8 3.5	38.2 6.2	38.0 5.5	36.9 4.7	38.1 16.6	37.8 8.6	39.5 10.6	457.5
18 Provincial and territorial public administration <i>Administrations publiques provinciales et territoriales</i>	V1996697	36.1 2.2	36.0 0.9	37.4 2.1	37.0 5.0	36.9 3.4	38.5 4.1	37.5 3.8	37.8 4.9	38.2 5.0	37.3 3.8	37.6 5.5	37.6 2.9	447.9
19 Local public administration <i>Administrations publiques locales</i>	V1996698	28.6 5.9	28.5 8.0	28.2 6.9	29.3 8.7	29.8 6.8	29.9 4.6	30.2 4.5	28.1 -1.4	26.0 -9.4	29.5 3.3	30.2 5.9	30.4 6.1	348.7
20 Wages and salaries <i>Salaires et traitements</i>	V1996699	1,160.4 4.1	1,185.5 4.9	1,183.8 5.2	1,201.2 5.0	1,234.1 5.6	1,284.1 5.7	1,244.5 6.7	1,225.1 6.1	1,253.7 6.5	1,259.9 6.8	1,265.6 7.7	1,319.6 7.6	14,817.5
21 Supplementary labour income <i>Revenu supplémentaire du travail</i>	V1996700	166.4 5.1	170.0 5.5	169.7 6.0	172.2 5.3	177.0 5.6	184.1 5.3	177.8 5.9	174.4 5.4	177.8 5.3	178.7 5.4	179.5 6.2	187.1 6.2	2,114.7
22 Labour income <i>Revenu du travail</i>	V1996701	1,326.7 4.2	1,355.5 4.9	1,353.5 5.3	1,373.4 5.0	1,411.1 5.6	1,468.2 5.6	1,422.3 6.6	1,399.5 6.0	1,431.5 6.3	1,438.5 6.6	1,445.1 7.5	1,506.7 7.4	16,932.2

Table 2. Wages and Salaries and Supplementary Labour Income
Tableau 2. Salaires et traitements et revenu supplémentaire du travail
Alberta

Not seasonally adjusted data - millions of dollars
 Données non désaisonnalisées - millions de dollars

	CANSIM	2005												YTD AÂD
		J	F	M	A	M	J	J	A	S	O	N	D	
1 All goods-producing industries <i>Ensemble des industries de biens</i>	V1996702	1,924.6 10.0	2,004.9 9.4	2,025.3 10.4	2,037.7 10.0	2,088.3 11.0	2,149.5 10.6	2,207.3 11.7	2,201.7 12.8	2,214.4 13.1	2,251.9 13.7	2,259.0 15.7	2,340.9 15.8	25,705.3
2 Agriculture, forestry, fishing and hunting <i>Agriculture, foresterie, pêche et chasse</i>	V1996703	54.9 -0.8	57.8 4.4	59.0 3.2	59.6 7.0	64.5 8.3	68.6 4.1	69.6 2.6	72.9 4.3	72.8 6.3	74.7 5.5	70.3 5.0	74.3 5.4	799.2
3 Mining and oil and gas extraction <i>Extraction minière et extraction de pétrole et de gaz</i>	V1996704	705.1 12.7	742.9 11.5	734.0 14.6	732.6 13.8	734.4 14.0	743.6 13.1	761.5 15.8	759.7 17.0	748.5 15.8	777.2 18.1	805.3 21.1	837.2 20.1	9,081.9
4 Manufacturing <i>Fabrication</i>	V1996705	514.3 4.2	540.1 5.2	533.6 5.4	531.5 5.2	548.2 6.9	563.6 6.9	589.1 7.7	563.4 8.5	561.9 9.9	551.5 7.2	559.9 7.8	594.8 9.8	6,651.7
5 Construction <i>Construction</i>	V1996706	583.2 14.0	597.6 11.9	627.4 11.6	646.9 10.6	674.5 12.5	704.6 12.6	719.9 12.4	740.6 14.0	763.4 14.0	782.2 15.6	758.7 18.8	767.7 18.2	8,366.6
6 Utilities <i>Services publics</i>	V1996707	67.1 4.9	66.5 6.5	71.2 4.9	67.1 6.6	66.7 2.9	69.1 0.3	67.1 5.1	65.2 1.0	67.8 9.2	66.3 8.8	64.7 3.9	66.9 5.3	805.9
7 All services-producing industries <i>Ensemble des industries de services</i>	V1996708	4,112.9 6.2	4,177.3 6.7	4,207.4 7.2	4,226.5 6.6	4,259.4 7.2	4,367.5 6.9	4,279.3 8.3	4,262.2 7.7	4,327.6 8.9	4,386.9 10.3	4,467.9 10.6	4,598.2 10.5	51,673.1
8 Trade <i>Commerce</i>	V1996709	802.9 6.3	802.8 6.6	800.7 6.4	811.6 5.9	833.6 6.2	848.4 6.0	845.1 7.1	846.5 7.2	851.2 9.1	856.6 9.4	861.9 9.7	903.0 9.8	10,064.5
9 Transportation and storage <i>Transport et entreposage</i>	V1996710	329.4 8.0	332.7 8.0	335.5 6.8	333.3 7.8	333.7 6.4	342.0 5.7	332.3 4.1	340.6 6.3	349.2 8.0	355.1 8.4	357.4 8.6	366.4 9.1	4,107.6
10 Information and cultural industries <i>Industrie de l'information et industrie culturelle</i>	V1996711	122.5 4.7	127.2 3.1	123.1 3.1	125.6 5.3	128.3 3.6	130.3 6.0	131.8 5.7	121.7 1.3	125.1 2.6	134.5 9.5	135.3 12.8	142.9 14.3	1,548.3
11 Finance, real estate and company management <i>Finance, services immobiliers et gestion d'entreprises</i>	V1996712	533.2 8.3	535.5 9.0	536.5 9.3	540.0 10.0	538.6 12.1	564.3 10.6	554.3 13.8	559.2 12.2	546.6 13.4	557.1 15.9	562.0 15.2	606.8 14.8	6,834.2
12 Professional and personal services industries <i>Services professionnels et personnels</i>	V1996713	1,146.6 4.9	1,182.8 6.8	1,191.5 7.3	1,193.5 6.1	1,196.7 7.0	1,254.8 7.5	1,241.6 9.1	1,237.0 8.6	1,221.4 9.5	1,235.8 11.3	1,270.7 12.6	1,312.6 12.5	14,685.1
13 Educational services <i>Services d'enseignement</i>	V1996714	431.6 8.2	442.4 6.6	440.9 6.3	440.7 5.0	443.4 5.8	440.1 5.4	369.9 8.0	362.4 5.6	445.2 7.0	458.2 8.3	474.9 7.3	452.4 6.6	5,202.0
14 Health care and social assistance <i>Soins de santé et assistance sociale</i>	V1996715	427.2 4.9	431.8 4.8	435.9 4.9	442.3 4.1	445.4 5.6	452.0 6.3	461.7 7.3	452.7 6.4	452.7 7.2	452.1 7.8	465.9 8.6	468.7 7.2	5,238.1
15 Federal government public administration <i>Administration publique fédérale</i>	V1996716	113.8 2.8	119.0 6.6	139.5 21.5	129.7 14.1	129.7 12.6	122.4 5.1	121.8 6.0	121.8 4.2	121.3 6.1	125.5 14.1	124.6 7.9	128.5 9.6	1,497.6
16 Military <i>Militaires</i>	V1996717	36.2 5.3	35.9 3.6	57.1 61.1	38.3 7.1	38.2 5.5	37.7 4.5	37.4 3.4	37.6 1.3	38.2 5.6	39.6 8.0	39.9 6.4	39.4 7.3	475.6
17 Federal public administration excluding military <i>Administration publique fédérale sauf militaires</i>	V1996718	77.6 1.7	83.2 7.9	82.3 3.8	91.3 17.4	91.5 16.2	84.6 5.3	84.4 7.2	84.2 5.5	83.1 6.4	85.9 17.2	84.7 8.6	89.1 10.7	1,022.0
18 Provincial and territorial public administration <i>Administrations publiques provinciales et territoriales</i>	V1996719	93.8 6.9	93.3 6.3	93.4 5.6	96.4 5.9	97.1 4.7	97.4 4.0	99.9 6.2	101.4 7.5	100.4 8.6	98.8 6.5	98.3 6.1	98.8 6.7	1,169.1
19 Local public administration <i>Administrations publiques locales</i>	V1996720	111.7 7.0	109.7 5.2	110.4 5.6	113.5 8.7	113.1 7.4	115.7 5.5	120.7 7.3	119.0 8.8	114.3 6.7	113.2 6.9	116.8 5.8	118.3 6.1	1,376.4
20 Wages and salaries <i>Salaires et traitements</i>	V1996721	6,037.4 7.4	6,162.1 7.6	6,232.6 8.2	6,264.2 7.7	6,347.7 8.4	6,517.0 8.1	6,486.6 9.4	6,464.0 9.4	6,542.0 10.3	6,638.8 11.5	6,726.8 12.2	6,939.0 12.2	77,378.3
21 Supplementary labour income <i>Revenu supplémentaire du travail</i>	V1996722	713.3 9.2	730.4 9.4	736.4 9.8	740.1 8.8	750.0 8.9	770.0 8.0	764.7 9.1	760.5 8.7	768.1 9.3	782.5 10.8	790.5 11.1	815.7 11.4	9,122.2
22 Labour income <i>Revenu du travail</i>	V1996723	6,750.8 7.6	6,912.6 7.8	6,969.0 8.4	7,004.3 7.8	7,097.7 8.4	7,287.0 8.1	7,251.3 9.4	7,224.4 9.3	7,310.1 10.2	7,421.3 11.4	7,517.4 12.1	7,754.7 12.1	86,500.5

Table 2. Wages and Salaries and Supplementary Labour Income
Tableau 2. Salaires et traitements et revenu supplémentaire du travail
 British Columbia
 Colombie-Britannique

Seasonally adjusted data, millions of dollars
 Données non saisonnalisées, millions de dollars

	CANSIM	2005												YTD AAD
		J	F	M	A	M	J	J	A	S	O	N	D	
1 All goods-producing industries <i>Ensemble des industries de biens</i>	V1996724	1,173.2 4.5	1,217.5 6.7	1,232.0 5.3	1,246.9 4.3	1,287.1 4.9	1,378.5 7.0	1,392.8 6.4	1,355.5 7.9	1,357.5 7.6	1,336.9 5.5	1,315.4 8.3	1,360.6 7.8	15,653.8
2 Agriculture, forestry, fishing and hunting <i>Agriculture, forestière, pêche et chasse</i>	V1996725	141.6 -12.3	151.3 -5.8	156.9 -6.5	157.4 -3.5	171.6 -1.9	205.2 0.9	204.7 -1.0	201.4 3.9	194.5 0.1	185.2 -2.2	165.2 2.7	167.0 -0.7	2,102.1
3 Mining and oil and gas extraction <i>Extraction minière et extraction de pétrole et de gaz</i>	V1996726	81.8 14.5	84.6 13.4	83.2 18.0	88.9 13.5	84.8 11.1	86.0 14.4	88.7 12.8	87.1 11.1	85.7 11.2	85.3 8.3	85.6 14.0	88.2 12.4	1,029.9
4 Manufacturing <i>Fabrication</i>	V1996727	588.7 2.6	607.4 4.8	601.9 2.4	597.6 0.2	619.5 2.2	653.7 3.8	658.6 2.2	632.5 3.6	633.3 4.0	616.3 1.5	615.2 3.9	646.3 4.2	7,470.8
5 Construction <i>Construction</i>	V1996728	308.4 15.2	320.7 15.2	335.0 13.3	349.0 12.5	358.6 11.9	377.8 14.7	385.2 16.1	380.1 16.6	390.4 17.5	392.8 14.8	391.9 16.4	399.3 16.3	4,389.1
6 Utilities <i>Services publics</i>	V1996729	52.7 8.4	53.5 11.4	55.1 12.6	54.1 14.7	52.5 7.8	55.8 10.8	55.7 18.2	54.4 13.2	53.7 8.9	57.3 16.0	57.4 14.8	59.8 15.2	661.9
7 All services-producing industries <i>Ensemble des industries de services</i>	V1996730	4,507.9 3.8	4,583.1 4.3	4,583.6 4.3	4,707.0 5.9	4,732.1 5.7	4,846.9 6.0	4,732.2 6.7	4,728.5 6.0	4,770.9 7.0	4,771.4 6.7	4,828.1 8.1	5,002.0 8.0	56,793.9
8 Trade <i>Commerce</i>	V1996731	818.1 7.3	818.9 7.5	827.8 6.6	847.1 6.5	864.5 6.5	872.6 6.3	864.7 6.1	871.8 5.6	859.3 6.4	884.6 7.1	878.0 6.7	930.0 6.8	10,337.1
9 Transportation and storage <i>Transport et entreposage</i>	V1996732	421.4 5.7	425.1 3.5	431.1 3.2	433.9 6.9	441.6 6.4	456.2 7.2	449.1 6.0	457.6 6.9	465.8 8.0	457.5 7.7	461.2 9.0	469.8 7.9	5,370.2
10 Information and cultural industries <i>Industrie de l'information et industrie culturelle</i>	V1996733	190.9 11.3	194.7 7.4	181.9 4.3	195.8 10.9	199.1 10.1	201.6 10.6	201.7 6.0	183.0 -1.2	183.9 -2.2	190.4 2.1	202.6 4.7	221.0 13.6	2,346.7
11 Finance, real estate and company management <i>Finance, services immobiliers et gestion d'entreprises</i>	V1996734	555.4 5.0	562.7 5.2	551.0 5.3	565.5 6.3	558.5 6.5	575.4 6.9	587.3 10.2	589.6 9.6	572.2 10.3	575.9 12.1	581.7 11.2	629.0 11.5	6,904.0
12 Professional and personal services industries <i>Services professionnels et personnels</i>	V1996735	1,131.4 4.9	1,147.8 5.7	1,146.7 5.8	1,179.3 6.3	1,192.1 7.3	1,249.3 8.0	1,261.2 8.9	1,260.3 8.3	1,231.9 9.0	1,233.3 9.9	1,235.2 11.6	1,275.5 10.6	14,544.0
13 Educational services <i>Services d'enseignement</i>	V1996736	479.5 0.3	502.0 1.4	499.4 2.3	508.8 2.1	511.6 1.6	525.5 2.2	394.3 3.2	392.0 3.2	492.1 6.1	484.6 -4.6	502.8 3.7	496.0 3.5	5,768.5
14 Health care and social assistance <i>Soins de santé et assistance sociale</i>	V1996737	555.7 -2.8	562.8 -2.0	565.9 -1.9	587.8 3.2	584.8 3.1	590.7 3.2	593.0 4.5	592.1 3.7	589.1 5.7	592.1 5.2	595.8 6.0	598.8 4.3	7,008.7
15 Federal government public administration <i>Administration publique fédérale</i>	V1996738	168.7 2.5	182.7 10.9	194.6 13.5	197.5 16.3	191.1 9.6	182.3 5.3	181.0 5.1	180.8 4.7	179.1 4.6	181.2 12.2	182.0 9.0	190.3 10.9	2,211.2
16 Military <i>Militaires</i>	V1996739	33.1 0.8	33.6 2.9	51.2 52.2	36.9 9.3	36.2 6.0	36.0 5.9	35.8 3.6	35.3 2.4	35.5 7.1	36.1 8.7	35.8 7.7	35.9 7.8	441.4
17 Federal public administration excluding military <i>Administration publique fédérale sauf militaires</i>	V1996740	135.7 2.9	149.1 12.9	143.4 4.1	160.6 18.0	154.9 10.4	146.3 5.2	145.3 5.4	145.5 5.2	143.6 4.0	145.0 13.1	146.2 9.4	154.4 11.6	1,789.9
18 Provincial and territorial public administration <i>Administrations publiques provinciales et territoriales</i>	V1996741	83.9 -7.1	82.2 -5.1	81.8 -3.5	84.1 -1.7	84.4 -2.7	89.0 0.5	93.7 2.3	94.1 1.1	91.8 0.6	88.3 1.0	82.9 0.5	85.0 0.4	1,041.2
19 Local public administration <i>Administrations publiques locales</i>	V1996742	103.0 4.7	104.2 6.7	103.5 5.8	107.3 6.8	104.5 3.3	104.5 3.5	106.1 2.3	107.4 3.7	105.7 4.5	103.6 3.2	106.0 4.5	106.5 2.5	1,262.3
20 Wages and salaries <i>Salaires et traitements</i>	V1996743	5,681.1 3.9	5,800.7 4.8	5,815.6 4.5	5,953.9 5.6	6,019.2 5.5	6,225.4 6.2	6,125.0 6.6	6,084.0 6.4	6,128.4 7.1	6,108.3 6.4	6,143.5 8.1	6,362.6 8.0	72,447.8
21 Supplementary labour income <i>Revenu supplémentaire du travail</i>	V1996744	875.2 5.2	893.6 6.0	895.9 5.5	917.2 6.1	927.2 5.6	959.0 6.0	941.5 6.2	933.1 5.6	938.0 6.0	938.0 5.6	944.0 7.3	977.7 7.5	11,140.3
22 Labour income <i>Revenu du travail</i>	V1996745	6,556.3 4.1	6,694.2 5.0	6,711.5 4.6	6,871.1 5.7	6,946.4 5.6	7,184.5 6.2	7,066.5 6.5	7,017.2 6.3	7,066.4 7.0	7,046.3 6.3	7,087.5 8.0	7,340.3 7.9	83,588.1

Table 2. Wages and Salaries and Supplementary Labour Income
Tableau 2. Salaires et traitements et revenu supplémentaire du travail

Yukon
 Yukon

Not seasonally adjusted data, millions of dollars
 Données non désaisonnalisées, millions de dollars

	CANSIM	2005												YTD AAD
		J	F	M	A	M	J	J	A	S	O	N	D	
1 All goods-producing industries <i>Ensemble des industries de biens</i>	V1996746	4.9 24.6	5.2 17.8	5.7 6.9	6.3 4.8	8.3 5.9	10.7 10.8	11.5 9.1	11.4 11.7	11.3 17.0	10.3 16.5	8.6 29.9	8.6 31.8	102.9
2 of which: Construction <i>dont: Construction</i>	V1996747	2.9 37.4	3.0 28.3	3.3 13.7	3.7 6.8	5.3 7.5	7.2 12.0	7.5 8.9	7.5 15.3	7.8 22.9	7.1 21.2	5.9 34.5	5.7 31.0	67.1
3 All services-producing industries <i>Ensemble des industries de services</i>	V1996748	48.2 6.6	49.2 7.1	49.8 7.3	49.8 5.4	51.2 5.1	55.5 7.8	54.4 8.6	54.3 7.5	54.0 7.7	52.8 6.7	51.9 5.8	52.6 6.1	623.8
4 Trade <i>Commerce</i>	V1996749	5.6 5.4	5.8 8.3	5.8 10.4	5.7 6.1	8.1 7.8	7.0 11.0	6.3 2.7	6.4 8.1	6.2 7.4	6.0 3.2	6.2 5.5	6.3 5.0	73.3
5 Transportation and storage <i>Transport et entreposage</i>	V1996750	2.3 8.3	2.3 9.8	2.4 2.6	2.5 5.1	2.4 -1.0	2.5 7.2	2.5 5.6	2.5 5.3	2.6 8.9	2.4 -0.4	2.3 4.7	2.3 0.4	29.0
6 Information and cultural industries <i>Industrie de l'information et industrie culturelle</i>	V1996751	1.8 10.9	2.1 16.3	1.9 14.3	1.8 8.2	1.9 -4.0	1.7 -1.2	1.9 1.5	1.7 -3.5	1.9 11.3	1.9 10.3	2.0 9.6	2.0 8.8	22.7
7 Finance, real estate and company management <i>Finance, services immobiliers et gestion d'entreprises</i>	V1996752	2.5 3.7	2.8 4.4	2.6 0.5	2.6 -2.1	3.0 8.8	3.2 13.1	3.3 19.7	3.3 10.6	2.9 9.1	2.9 12.3	2.9 13.3	3.1 14.6	35.1
8 Professional and personal services industries <i>Services professionnels et personnels</i>	V1996753	10.5 9.5	10.9 11.8	11.2 9.9	10.8 2.8	11.5 3.0	13.7 8.7	14.5 13.3	14.0 7.2	13.4 9.0	12.8 7.7	11.9 4.0	12.2 3.6	147.4
9 Educational services <i>Services d'enseignement</i>	V1996754	6.1 9.4	6.1 3.5	6.2 6.9	6.2 6.9	6.3 11.3	6.4 14.5	4.5 12.4	5.0 12.4	6.3 7.2	6.5 0.2	6.8 7.5	6.5 6.1	72.9
10 Health care and social assistance <i>Soins de santé et assistance sociale</i>	V1996755	6.4 3.9	6.3 5.3	6.6 5.6	6.5 5.9	6.6 7.5	6.8 5.6	6.6 7.5	6.6 7.9	6.6 5.4	6.7 10.7	6.5 3.3	6.7 2.6	79.0
11 Federal government public administration <i>Administration publique fédérale</i>	V1996756	3.3 5.7	3.5 11.8	3.6 10.0	3.8 18.4	3.5 6.3	3.8 6.9	3.9 8.1	3.8 5.3	3.6 6.9	3.5 9.7	3.4 5.0	3.6 10.2	43.2
12 Provincial and territorial public administration <i>Administrations publiques provinciales et territoriales</i>	V1996757	8.3 5.3	7.9 1.1	8.1 6.6	8.4 4.9	8.4 4.5	8.9 4.8	9.3 5.7	9.3 8.4	8.9 7.7	8.7 8.8	8.2 5.9	8.3 9.9	102.6
13 Local public administration <i>Administrations publiques locales</i>	V1996758	1.5 0.5	1.5 5.1	1.5 -2.6	1.5 -0.7	1.4 -6.1	1.6 -6.2	1.6 0.5	1.7 4.7	1.6 1.2	1.6 5.6	1.6 11.3	1.6 7.0	11.3
14 Wages and salaries <i>Salaires et traitements</i>	V1996759	53.2 8.1	54.3 8.0	55.5 7.3	56.2 5.4	59.5 5.2	66.3 8.3	66.0 8.7	65.7 8.2	65.3 9.2	63.1 8.2	60.5 8.7	61.2 9.1	726.7
15 Supplementary labour income <i>Revenu supplémentaire du travail</i>	V1996760	8.2 7.5	8.3 6.7	8.5 7.1	8.6 4.9	9.2 4.6	10.2 7.0	10.1 7.1	10.0 6.7	9.9 8.1	9.6 7.6	9.2 7.7	9.3 7.8	111.2
16 Labour income <i>Revenu du travail</i>	V1996761	61.3 8.0	62.6 7.9	64.0 7.3	64.8 5.3	68.7 5.2	76.4 8.1	76.1 8.5	75.7 8.0	75.3 9.0	72.7 8.1	69.7 8.6	70.5 8.9	837.9

Table 2. Wages and Salaries and Supplementary Labour Income
Tableau 2. Salaires et traitements et revenu supplémentaire du travail
 Northwest Territories
 Territoires du Nord-Ouest

Not seasonally adjusted data, millions of dollars
 Données non désaisonnalisées, millions de dollars

	CANSIM	2005												YTD AAD
		J	F	M	A	M	J	J	A	S	O	N	D	
1 All goods-producing industries <i>Ensemble des industries de biens</i>	V1996762	29.7 13.7	31.8 13.3	31.9 16.3	32.3 10.3	32.9 10.5	35.2 8.7	39.4 14.8	41.4 19.5	41.0 18.1	35.8 5.7	35.2 13.6	36.6 11.2	423.1
2 of which: Construction <i>dont: Construction</i>	V1996763	14.1 15.6	14.8 18.3	14.5 15.8	14.2 16.1	13.7 12.8	15.3 10.3	18.4 14.8	19.6 16.8	20.7 17.5	19.1 11.0	18.6 20.0	19.4 19.9	202.3
3 All services-producing industries <i>Ensemble des industries de services</i>	V1996764	85.3 7.8	87.8 9.2	89.0 9.4	88.8 8.7	87.4 5.8	93.1 7.6	91.5 5.7	91.0 5.7	92.0 7.9	90.3 7.4	88.8 6.4	91.3 4.0	1,076.3
4 Trade <i>Commerce</i>	V1996765	9.9 3.5	9.9 2.6	9.9 7.2	9.7 5.3	10.0 6.0	11.1 9.3	11.0 4.2	10.8 4.8	10.5 5.3	10.8 4.6	10.4 4.1	11.0 5.9	124.9
5 Transportation and storage <i>Transport et entreposage</i>	V1996766	8.8 16.6	8.8 16.9	8.8 10.1	9.1 14.4	8.8 9.7	10.0 12.0	10.1 10.8	10.8 18.4	10.9 12.2	10.3 9.8	9.1 6.2	9.2 2.5	114.8
6 Information and cultural industries <i>Industrie de l'information et industrie culturelle</i>	V1996767	2.0 10.8	2.3 19.2	2.0 13.5	1.9 7.3	1.9 -3.8	1.8 -1.1	2.0 5.7	1.9 6.9	2.1 14.1	2.1 16.7	2.1 12.4	2.1 10.1	24.3
7 Finance, real estate and company management <i>Finance, services immobiliers et gestion d'entreprises</i>	V1996788	8.3 28.4	8.3 20.0	7.9 18.6	7.7 17.4	7.7 20.8	8.0 13.5	8.3 13.7	8.0 1.8	7.8 10.3	7.6 8.3	7.5 4.0	8.4 1.8	95.5
8 Professional and personal services industries <i>Services professionnels et personnels</i>	V1996769	13.7 0.6	15.0 6.2	16.6 11.3	15.6 7.3	15.4 5.0	17.2 12.5	17.3 9.1	16.6 9.8	16.2 14.0	16.1 17.2	16.0 22.7	16.6 8.3	192.3
9 Educational services <i>Services d'enseignement</i>	V1996770	9.5 7.9	10.0 9.7	9.6 6.4	9.6 4.6	9.5 0.5	9.9 -0.8	8.1 0.1	8.2 1.5	9.6 4.5	9.4 1.6	9.6 -0.1	9.7 1.8	112.7
10 Health care and social assistance <i>Soins de santé et assistance sociale</i>	V1996771	10.1 7.6	10.0 8.7	10.2 8.9	10.5 7.4	10.0 4.5	10.7 8.1	10.6 6.1	10.4 2.8	10.7 5.0	10.4 8.0	10.3 2.9	10.4 1.9	124.4
11 Federal government public administration <i>Administration publique fédérale</i>	V1996772	7.1 7.2	7.4 12.1	8.0 14.6	8.4 19.0	7.9 11.5	8.0 8.2	8.0 7.0	8.2 7.2	8.0 11.8	7.8 8.7	7.6 5.2	7.8 7.2	94.2
12 Provincial and territorial public administration <i>Administrations publiques provinciales et territoriales</i>	V1996773	13.0 3.9	13.2 4.9	12.9 3.8	13.1 3.5	13.0 0.4	13.3 2.7	13.0 -0.5	13.1 0.2	13.0 1.3	13.0 0.6	13.0 0.6	13.0 0.4	156.6
Local public administration <i>Administrations publiques locales</i>	V1996774	2.9 4.2	2.9 5.7	2.9 3.2	3.2 6.7	3.1 4.4	3.1 2.1	3.1 -2.8	3.1 0.6	3.1 2.9	3.0 -0.1	3.2 4.5	3.1 4.3	36.7
14 Wages and salaries <i>Salaires et traitements</i>	V1996775	114.9 9.3	119.5 10.3	120.9 11.1	121.1 9.1	120.3 7.1	128.4 7.9	130.9 8.3	132.4 9.7	133.0 10.8	126.1 6.9	124.0 8.3	127.9 6.0	1,499.5
15 Supplementary labour income <i>Revenu supplémentaire du travail</i>	V1996776	12.8 9.9	13.3 10.0	13.5 11.9	13.5 8.6	13.4 7.4	14.3 8.0	14.6 8.0	14.7 9.0	14.7 9.9	13.9 5.3	13.7 7.4	14.1 4.6	166.6
16 Labour income <i>Revenu du travail</i>	V1996777	127.8 9.3	132.9 10.3	134.4 11.2	134.6 9.1	133.7 7.1	142.7 7.9	145.5 8.3	147.1 9.6	147.6 10.7	140.1 6.8	137.7 8.2	142.0 5.9	1,666.1

Table 2. Wages and Salaries and Supplementary Labour Income
Tableau 2. Salaires et traitements et revenu supplémentaire du travail
 Nunavut

Not seasonally adjusted data, millions of dollars
 Données non désaisonnalisées, millions de dollars

	CANSIM	2005												YTD AAD
		J	F	M	A	M	J	J	A	S	O	N	D	
1 Wages and salaries <i>Salaires et traitements</i>	V1996778	48.4 7.4	49.6 4.9	50.4 6.2	51.0 5.9	50.8 5.0	52.2 4.5	53.6 7.1	54.1 5.7	56.8 10.4	53.1 1.8	53.3 4.7	54.0 4.3	627.4
2 Supplementary labour income <i>Revenu supplémentaire du travail</i>	V1996779	7.7 10.7	7.9 7.8	8.1 9.4	8.2 7.6	8.1 6.2	8.3 5.0	8.6 7.5	8.6 6.2	9.0 10.8	8.4 0.1	8.5 3.2	8.6 3.5	100.0
3 Labour income <i>Revenu du travail</i>	V1996780	56.2 7.8	57.6 5.3	58.4 6.6	59.2 6.1	56.9 5.2	60.5 4.5	62.2 7.1	62.7 5.8	65.9 10.4	61.6 1.6	61.7 4.5	62.6 4.2	727.4

Table 2. Wages and Salaries and Supplementary Labour Income
Tableau 2. Salaires et traitements et revenu supplémentaire du travail
Outside Canada
Extérieur du Canada

Not seasonally adjusted data - millions of dollars
 Données non désaisonnalisées - millions de dollars

	CANSIM	2005 J	F	M	A	M	J	J	A	S	O	N	D	YTD AAD
1 Wages and salaries <i>Salaires et traitements</i>	V1996797	23.6 -0.6	24.7 4.2	29.0 20.6	25.8 8.6	24.7 1.7	25.7 4.8	28.0 14.6	25.9 4.4	25.9 6.4	26.2 8.7	27.0 11.9	26.5 6.0	313.3 ...
2 Supplementary labour income <i>Revenu supplémentaire du travail</i>	V1996798	4.8 0.7	5.0 5.7	5.9 22.0	5.2 9.3	5.0 1.8	5.2 4.2	5.7 13.7	5.2 3.2	5.2 5.8	5.3 8.1	5.5 11.3	5.3 5.3	63.4 ...
3 Labour income <i>Revenu du travail</i>	V1996799	28.4 -0.4	29.8 4.4	34.9 20.8	31.1 8.7	29.7 1.7	31.0 4.7	33.7 14.4	31.1 4.2	31.1 6.3	31.5 8.6	32.5 11.8	31.8 5.9	376.7 ...

Analytical Tables

Tableaux analytiques

Total wages and salaries, all industries, seasonally adjusted
Ensemble salaires et traitements, ensemble des industries, désaisonnalisés

Level

Niveau

Millions of dollars
Millions de dollars

		2005											
		J	F	M	A	M	J	J	A	S	O	N	D
CAN.	CAN.	47,886.5	48,233.7	48,689.3	48,890.8	48,898.0	49,319.4	49,649.6	49,800.6	50,206.3	50,343.9	50,780.0	51,071.0
NFLD.-LAB.	T.-N.-L.	545.0	551.3	554.7	558.2	552.9	558.2	565.2	560.9	563.0	564.0	563.6	566.3
PE.I.	Î.-P.-É.	152.7	155.7	155.0	158.4	155.6	158.3	159.3	157.2	159.7	158.2	157.8	160.4
N.S.	N.-É.	1,125.2	1,146.2	1,176.6	1,163.9	1,164.5	1,176.2	1,175.1	1,173.8	1,186.8	1,189.4	1,192.0	1,208.1
N.B.	N.-B.	877.8	882.1	894.7	896.8	889.1	895.8	899.1	902.6	912.5	911.8	919.7	930.1
QUE.	QUÉ.	10,081.4	10,125.6	10,225.2	10,209.0	10,176.2	10,304.6	10,373.5	10,389.7	10,469.8	10,478.9	10,519.6	10,563.8
ONT.	ONT.	20,234.8	20,352.3	20,538.8	20,656.4	20,641.2	20,794.5	20,920.3	21,000.4	21,152.5	21,195.2	21,359.3	21,417.0
MAN.	MAN.	1,491.7	1,502.8	1,517.2	1,523.4	1,520.5	1,522.9	1,527.4	1,527.3	1,540.0	1,535.4	1,539.0	1,551.3
SASK.	SASK.	1,193.1	1,201.6	1,208.9	1,217.5	1,225.0	1,231.6	1,241.0	1,243.0	1,247.4	1,258.2	1,269.6	1,280.6
ALTA.	ALB.	6,131.9	6,184.4	6,257.0	6,283.1	6,337.1	6,374.7	6,446.0	6,500.9	6,576.1	6,666.1	6,777.4	6,843.7
B.C.	C.-B.	5,799.9	5,874.3	5,896.6	5,962.4	5,976.1	6,039.0	6,074.9	6,078.0	6,127.8	6,122.4	6,213.7	6,282.6
YUKON	YUKON	57.5	58.5	59.2	59.0	59.5	60.9	61.1	61.6	62.0	62.0	62.4	63.0
N.N.	N.N.	171.8	173.8	176.1	176.4	175.3	177.0	178.8	179.6	182.8	176.1	179.1	180.1
O.C.	E.C.	23.8	25.1	29.3	26.2	25.0	25.6	27.8	25.6	25.7	26.0	27.0	28.1

Percentage change, preceding period

Variation en pourcentage, période précédente

Percentage

Pourcentage

		2005											
		J	F	M	A	M	J	J	A	S	O	N	D
CAN.	CAN.	-0.4	0.7	0.9	0.4	0.0	0.9	0.7	0.3	0.8	0.3	0.9	0.6
NFLD.-LAB.	T.-N.-L.	-0.8	1.2	0.6	0.6	-1.0	1.0	1.2	-0.8	0.4	0.2	-0.1	0.5
PE.I.	Î.-P.-É.	-1.3	2.0	-0.5	2.2	-1.8	1.7	0.6	-1.3	1.6	-0.9	-0.3	1.7
N.S.	N.-É.	-1.3	1.9	2.7	-1.1	0.1	1.0	-0.1	-0.1	1.1	0.2	0.2	1.2
N.B.	N.-B.	-1.8	0.5	1.4	0.2	-0.9	0.7	0.4	0.4	1.1	-0.1	0.9	1.1
QUE.	QUÉ.	-0.6	0.4	1.0	-0.2	-0.3	1.3	0.7	0.2	0.8	0.1	0.4	0.4
ONT.	ONT.	-0.2	0.6	0.9	0.6	-0.1	0.7	0.6	0.4	0.7	0.2	0.8	0.3
MAN.	MAN.	-0.4	0.7	1.0	0.4	-0.2	0.2	0.3	-0.0	0.8	-0.3	0.2	0.8
SASK.	SASK.	-0.2	0.7	0.6	0.7	0.6	0.5	0.8	0.2	0.4	0.9	0.9	0.9
ALTA.	ALB.	0.2	0.9	1.2	0.4	0.9	0.6	1.1	0.9	1.2	1.4	1.7	1.0
B.C.	C.-B.	-0.6	1.3	0.4	1.1	0.2	1.1	0.6	0.1	0.8	-0.1	1.5	1.1
YUKON	YUKON	0.8	1.8	1.2	-0.3	0.8	2.4	0.3	0.8	0.6	0.0	0.6	0.9
N.N.	N.N.	1.4	1.2	1.3	0.2	-0.6	1.0	1.0	0.4	1.8	-3.6	1.7	0.6
O.C.	E.C.	-3.6	5.3	17.1	-10.6	-4.7	2.2	8.9	-8.1	0.3	1.4	3.8	-3.3

Provincial distribution

Répartition provinciale

Percentage

Pourcentage

		2005											
		J	F	M	A	M	J	J	A	S	O	N	D
CAN.	CAN.	100.0	100.0	100.0	100.0	100.0	100.0	100.0	100.0	100.0	100.0	100.0	100.0
NFLD.-LAB.	T.-N.-L.	1.1	1.1	1.1	1.1	1.1	1.1	1.1	1.1	1.1	1.1	1.1	1.1
PE.I.	Î.-P.-É.	0.3	0.3	0.3	0.3	0.3	0.3	0.3	0.3	0.3	0.3	0.3	0.3
N.S.	N.-É.	2.3	2.4	2.4	2.4	2.4	2.4	2.4	2.4	2.4	2.4	2.3	2.4
N.B.	N.-B.	1.8	1.8	1.8	1.8	1.8	1.8	1.8	1.8	1.8	1.8	1.8	1.8
QUE.	QUÉ.	21.1	21.0	21.0	20.9	20.8	20.9	20.9	20.9	20.9	20.8	20.7	20.7
ONT.	ONT.	42.3	42.2	42.2	42.3	42.2	42.2	42.1	42.2	42.1	42.1	42.1	41.9
MAN.	MAN.	3.1	3.1	3.1	3.1	3.1	3.1	3.1	3.1	3.1	3.0	3.0	3.0
SASK.	SASK.	2.5	2.5	2.5	2.5	2.5	2.5	2.5	2.5	2.5	2.5	2.5	2.5
ALTA.	ALB.	12.8	12.8	12.9	12.9	13.0	12.9	13.0	13.1	13.1	13.2	13.3	13.4
B.C.	C.-B.	12.1	12.2	12.1	12.2	12.2	12.2	12.2	12.2	12.2	12.2	12.2	12.3
YUKON	YUKON	0.1	0.1	0.1	0.1	0.1	0.1	0.1	0.1	0.1	0.1	0.1	0.1
N.N.	N.N.	0.4	0.4	0.4	0.4	0.4	0.4	0.4	0.4	0.4	0.3	0.4	0.4
O.C.	E.C.	0.0	0.1	0.1	0.1	0.1	0.1	0.1	0.1	0.1	0.1	0.1	0.1

Total wages and salaries, all industries, seasonally adjusted
Ensemble salaires et traitements, ensemble des industries, désaisonnalisés

Percentage change, preceding period
 Variation en pourcentage, période précédente

Canada



Manitoba

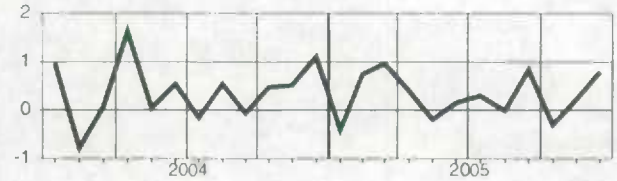

Newfoundland and Labrador
Terre-Neuve-et-Labrador

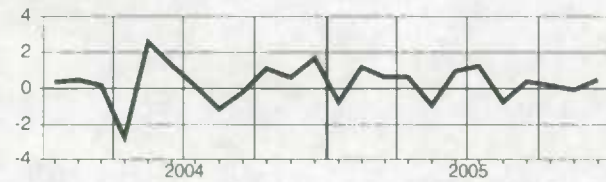

Saskatchewan

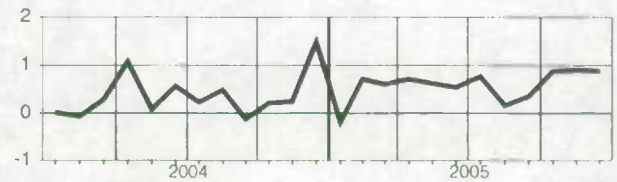

Prince Edward Island
Île-du-Prince-Édouard



Alberta

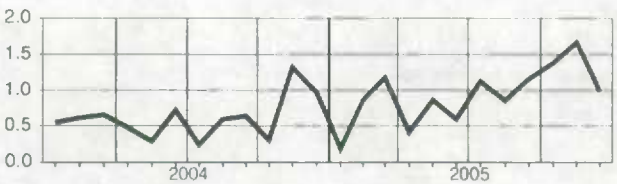

Nova Scotia
Nouvelle-Écosse



British Columbia
Colombie-Britannique

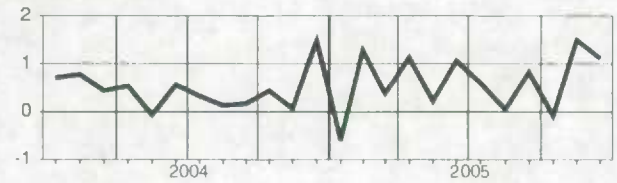

New Brunswick
Nouveau-Brunswick



Yukon

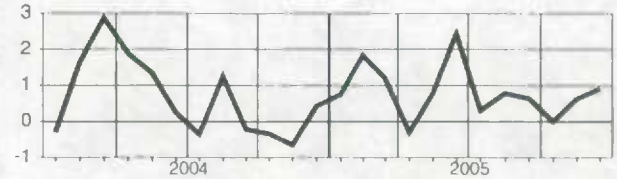

Quebec
Québec

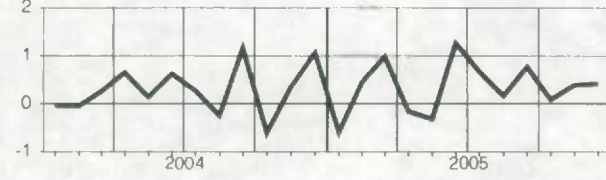

Northwest Territories and Nunavut
Territoires du Nord-Ouest et Nunavut

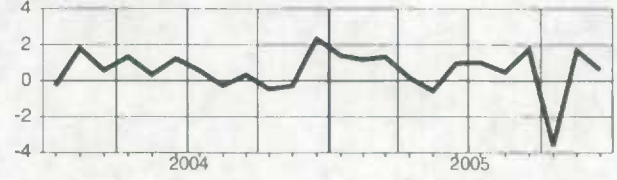

Ontario

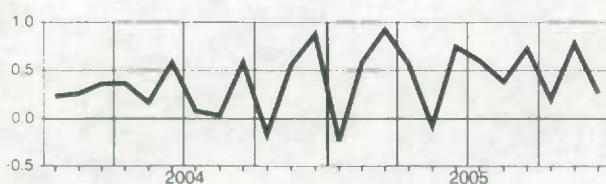

Supplementary labour income, all industries, seasonally adjusted
Revenu supplémentaire du travail, ensemble des industries, désaisonnalisés
Level
Niveau
 Millions of dollars
 Millions de dollars

		2005											
		J	F	M	A	M	J	J	A	S	O	N	D
CAN.	CAN.	6,893.8	6,949.1	7,006.8	7,028.3	7,022.7	7,078.4	7,113.9	7,133.1	7,175.2	7,197.4	7,255.7	7,302.0
NFLD.-LAB.	T.-N.-L.	105.5	107.2	108.1	109.3	107.3	109.7	111.0	110.0	110.0	109.3	109.2	110.1
PE.I.	Î.-P.-É.	23.7	24.2	24.2	24.5	24.1	24.4	24.5	24.4	24.7	24.5	24.4	24.7
N.S.	N.-É.	165.0	167.9	171.7	170.3	170.3	171.1	171.5	171.0	172.4	172.4	173.4	175.0
N.B.	N.-B.	123.0	124.0	125.2	124.8	124.5	125.2	125.4	125.7	126.9	127.0	127.7	128.9
QUE.	QUÉ.	1,549.3	1,554.4	1,568.0	1,564.7	1,557.6	1,576.5	1,582.1	1,585.4	1,591.9	1,592.7	1,598.7	1,607.2
ONT.	ONT.	2,891.3	2,912.3	2,935.8	2,948.7	2,943.3	2,962.1	2,973.7	2,984.6	3,001.6	3,009.8	3,031.5	3,040.2
MAN.	MAN.	213.9	216.4	217.3	217.8	217.6	218.1	218.4	217.8	219.2	218.6	219.1	220.5
SASK.	SASK.	171.1	172.1	173.2	173.8	175.0	175.9	177.3	177.3	177.8	178.7	180.3	182.1
ALTA.	ALB.	724.8	731.3	738.9	741.5	748.0	750.9	760.0	765.4	773.9	786.7	796.1	804.7
B.C.	C.-B.	890.6	903.3	907.2	916.6	918.7	927.6	932.5	934.4	939.3	941.1	957.8	971.1
YUKON	YUKON	8.9	9.0	9.1	9.1	9.1	9.3	9.3	9.4	9.4	9.5	9.5	9.6
N.N.	N.N.	21.7	21.9	22.2	22.0	22.0	22.2	22.4	22.5	22.9	21.8	22.4	22.5
O.C.	E.C.	4.9	5.1	5.8	5.3	5.0	5.2	5.5	5.2	5.3	5.3	5.4	5.2

Percentage change, preceding period
Variation en pourcentage, période précédente
 Percentage
 Pourcentage

		2005											
		J	F	M	A	M	J	J	A	S	O	N	D
CAN.	CAN.	-0.8	0.8	0.8	0.3	-0.1	0.8	0.5	0.3	0.6	0.3	0.8	0.8
NFLD.-LAB.	T.-N.-L.	-2.1	1.6	0.9	1.0	-1.8	2.3	1.2	-1.0	0.0	-0.6	-0.1	0.9
PE.I.	Î.-P.-É.	-1.7	2.2	0.1	1.2	-1.5	1.3	0.2	-0.6	1.3	-0.9	-0.0	1.0
N.S.	N.-É.	-1.6	1.7	2.3	-0.8	-0.0	0.5	0.3	-0.3	0.8	0.0	0.6	1.0
N.B.	N.-B.	-1.4	0.8	0.9	-0.3	-0.3	0.6	0.2	0.2	0.9	0.1	0.6	0.9
QUE.	QUÉ.	-0.6	0.3	0.9	-0.2	-0.5	1.2	0.4	0.2	0.4	0.1	0.4	0.5
ONT.	ONT.	-0.8	0.7	0.8	0.4	-0.2	0.6	0.4	0.4	0.6	0.3	0.7	0.3
MAN.	MAN.	-1.2	1.2	0.4	0.2	-0.0	0.1	0.1	-0.3	0.6	-0.3	0.2	0.6
SASK.	SASK.	-0.7	0.6	0.6	0.4	0.7	0.5	0.8	0.0	0.3	0.5	0.9	1.0
ALTA.	ALB.	-0.1	0.9	1.0	0.3	0.9	0.4	1.2	0.7	1.1	1.7	1.2	1.1
B.C.	C.-B.	-1.5	1.4	0.4	1.0	0.2	1.0	0.5	0.2	0.5	0.2	1.8	1.4
YUKON	YUKON	1.0	0.7	1.3	-0.3	0.3	1.9	0.4	0.5	0.7	0.4	0.5	0.7
N.N.	N.N.	0.7	1.0	1.2	-0.6	-0.2	1.1	0.9	0.1	2.0	-4.7	2.8	0.3
O.C.	E.C.	1.2	3.7	14.1	-9.2	-5.7	4.5	5.8	-5.8	0.8	1.7	1.5	-3.7

Provincial distribution
Répartition provinciale
 Percentage
 Pourcentage

		2005											
		J	F	M	A	M	J	J	A	S	O	N	D
CAN.	CAN.	100.0	100.0	100.0	100.0	100.0	100.0	100.0	100.0	100.0	100.0	100.0	100.0
NFLD.-LAB.	T.-N.-L.	1.5	1.5	1.5	1.6	1.5	1.6	1.6	1.5	1.5	1.5	1.5	1.5
PE.I.	Î.-P.-É.	0.3	0.3	0.3	0.3	0.3	0.3	0.3	0.3	0.3	0.3	0.3	0.3
N.S.	N.-É.	2.4	2.4	2.5	2.4	2.4	2.4	2.4	2.4	2.4	2.4	2.4	2.4
N.B.	N.-B.	1.8	1.8	1.8	1.8	1.8	1.8	1.8	1.8	1.8	1.8	1.8	1.8
QUE.	QUÉ.	22.5	22.4	22.4	22.3	22.2	22.3	22.2	22.2	22.2	22.1	22.0	22.0
ONT.	ONT.	41.9	41.9	41.9	42.0	41.9	41.8	41.8	41.8	41.8	41.8	41.8	41.6
MAN.	MAN.	3.1	3.1	3.1	3.1	3.1	3.1	3.1	3.1	3.1	3.0	3.0	3.0
SASK.	SASK.	2.5	2.5	2.5	2.5	2.5	2.5	2.5	2.5	2.5	2.5	2.5	2.5
ALTA.	ALB.	10.5	10.5	10.5	10.5	10.7	10.6	10.7	10.7	10.8	10.9	11.0	11.0
B.C.	C.-B.	12.9	13.0	12.9	13.0	13.1	13.1	13.1	13.1	13.1	13.1	13.2	13.3
YUKON	YUKON	0.1	0.1	0.1	0.1	0.1	0.1	0.1	0.1	0.1	0.1	0.1	0.1
N.N.	N.N.	0.3	0.3	0.3	0.3	0.3	0.3	0.3	0.3	0.3	0.3	0.3	0.3
O.C.	E.C.	0.1	0.1	0.1	0.1	0.1	0.1	0.1	0.1	0.1	0.1	0.1	0.1

Supplementary labour income, all industries, seasonally adjusted
Revenu supplémentaire du travail, ensemble des industries, désaisonnalisés

Percentage change, preceding period
 Variation en pourcentage, période précédente

Canada



Manitoba

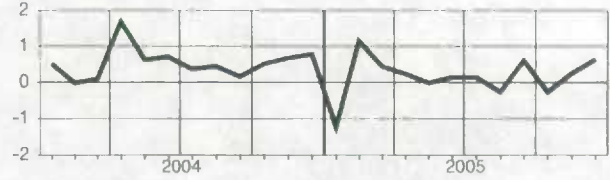

Newfoundland and Labrador
Terre-Neuve-et-Labrador

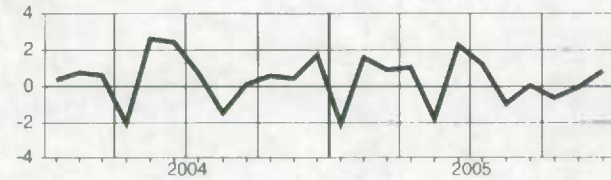

Saskatchewan

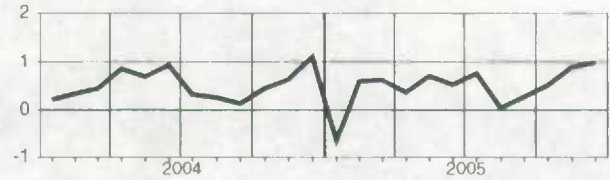

Prince Edward Island
Île-du-Prince-Édouard



Alberta

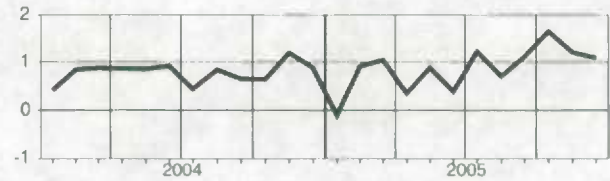

Nova Scotia
Nouvelle-Écosse



British Columbia
Colombie-Britannique

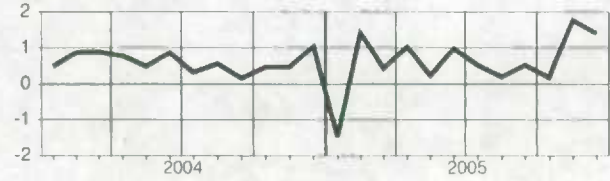

New Brunswick
Nouveau-Brunswick



Yukon

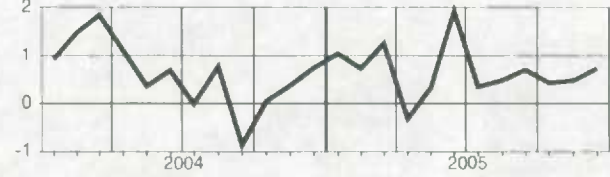

Quebec
Québec

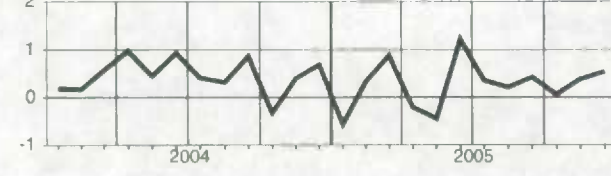

Northwest Territories and Nunavut
Territoires du Nord-Ouest et Nunavut

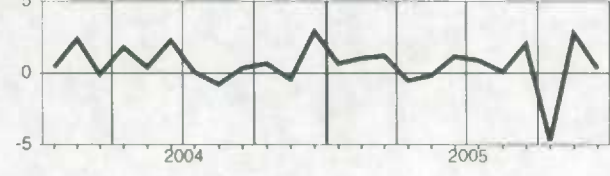

Ontario



Total labour income, all industries, seasonally adjusted
Ensemble revenu du travail, ensemble des industries, désaisonnalisés

Level
Niveau

Millions of dollars
Millions de dollars

		2005											
		J	F	M	A	M	J	J	A	S	O	N	D
CAN.	CAN.	54,780.3	55,182.8	55,696.1	55,919.1	55,920.7	56,397.8	56,763.4	56,933.7	57,381.5	57,541.3	58,035.7	58,373.0
NFLD.-LAB.	T.-N.-L.	650.5	658.5	662.9	667.4	660.2	668.0	676.2	670.8	673.0	673.3	672.8	676.4
PE.I.	Î.-P.-É.	176.4	179.9	179.2	183.0	179.7	182.7	183.8	181.6	184.4	182.7	182.2	185.1
N.S.	N.-É.	1,290.2	1,314.1	1,348.3	1,334.1	1,334.8	1,347.3	1,346.7	1,344.9	1,359.2	1,361.8	1,365.4	1,381.1
N.B.	N.-B.	1,000.9	1,006.1	1,019.8	1,021.6	1,013.6	1,021.0	1,024.5	1,028.3	1,039.4	1,038.8	1,047.4	1,059.0
QUE.	QUÉ.	11,630.7	11,680.0	11,793.2	11,773.7	11,733.8	11,881.2	11,955.6	11,975.1	12,061.7	12,071.6	12,118.3	12,171.0
ONT.	ONT.	23,126.1	23,264.6	23,474.6	23,605.1	23,584.5	23,756.6	23,894.1	23,985.0	24,154.1	24,205.0	24,390.8	24,457.2
MAN.	MAN.	1,705.6	1,719.2	1,734.5	1,741.3	1,738.3	1,741.0	1,745.8	1,745.1	1,759.2	1,754.0	1,758.1	1,771.8
SASK.	SASK.	1,364.2	1,373.7	1,382.1	1,391.3	1,400.0	1,407.5	1,418.3	1,420.4	1,425.2	1,437.0	1,449.9	1,462.7
ALTA.	ALB.	6,856.7	6,915.7	6,995.9	7,024.5	7,085.1	7,125.6	7,206.0	7,266.2	7,350.0	7,452.8	7,573.5	7,648.4
B.C.	C.-B.	6,690.5	6,777.6	6,803.8	6,879.0	6,894.8	6,966.6	7,007.4	7,012.4	7,067.2	7,063.5	7,171.5	7,253.8
YUKON	YUKON	66.4	67.5	68.3	68.1	68.6	70.2	70.4	71.0	71.4	71.5	71.9	72.5
N.N.	N.N.	193.5	195.7	198.2	198.4	197.3	199.3	201.3	202.1	205.7	198.0	201.5	202.6
O.C.	E.C.	28.7	30.2	35.2	31.6	30.0	30.8	33.4	30.8	30.9	31.4	32.4	31.3

Percentage change, preceding period
Variation en pourcentage, période précédente
Percentage
Pourcentage

		2005											
		J	F	M	A	M	J	J	A	S	O	N	D
CAN.	CAN.	-0.4	0.7	0.9	0.4	0.0	0.9	0.6	0.3	0.8	0.3	0.9	0.6
NFLD.-LAB.	T.-N.-L.	-1.0	1.2	0.7	0.7	-1.1	1.2	1.2	-0.8	0.3	0.0	-0.1	0.3
PE.I.	Î.-P.-É.	-1.3	2.0	-0.4	2.1	-1.8	1.7	0.6	-1.2	1.6	-0.9	-0.3	1.6
N.S.	N.-É.	-1.3	1.9	2.6	-1.1	0.0	0.9	-0.0	-0.1	1.1	0.2	0.3	1.2
N.B.	N.-B.	-1.8	0.5	1.4	0.2	-0.8	0.7	0.3	0.4	1.1	-0.1	0.8	1.1
QUE.	QUÉ.	-0.6	0.4	1.0	-0.2	-0.3	1.3	0.6	0.2	0.7	0.1	0.4	0.4
ONT.	ONT.	-0.3	0.6	0.9	0.6	-0.1	0.7	0.6	0.4	0.7	0.2	0.8	0.3
MAN.	MAN.	-0.5	0.8	0.9	0.4	-0.2	0.2	0.3	-0.0	0.8	-0.3	0.2	0.8
SASK.	SASK.	-0.2	0.7	0.6	0.7	0.6	0.5	0.8	0.1	0.3	0.8	0.9	0.9
ALTA.	ALB.	0.2	0.9	1.2	0.4	0.9	0.6	1.1	0.8	1.2	1.4	1.6	1.0
B.C.	C.-B.	-0.7	1.3	0.4	1.1	0.2	1.0	0.6	0.1	0.8	-0.1	1.5	1.1
YUKON	YUKON	0.8	1.7	1.2	-0.3	0.7	2.4	0.3	0.7	0.7	0.1	0.6	0.9
N.N.	N.N.	1.3	1.1	1.3	0.1	-0.5	1.0	1.0	0.4	1.8	-3.8	1.8	0.6
O.C.	E.C.	-2.8	5.0	16.6	-10.3	-4.9	2.6	8.4	-7.7	0.4	1.4	3.4	-3.4

Provincial distribution
Répartition provinciale
Percentage
Pourcentage

		2005											
		J	F	M	A	M	J	J	A	S	O	N	D
CAN.	CAN.	100.0	100.0	100.0	100.0	100.0	100.0	100.0	100.0	100.0	100.0	100.0	100.0
NFLD.-LAB.	T.-N.-L.	1.2	1.2	1.2	1.2	1.2	1.2	1.2	1.2	1.2	1.2	1.2	1.2
PE.I.	Î.-P.-É.	0.3	0.3	0.3	0.3	0.3	0.3	0.3	0.3	0.3	0.3	0.3	0.3
N.S.	N.-É.	2.4	2.4	2.4	2.4	2.4	2.4	2.4	2.4	2.4	2.4	2.4	2.4
N.B.	N.-B.	1.8	1.8	1.8	1.8	1.8	1.8	1.8	1.8	1.8	1.8	1.8	1.8
QUE.	QUÉ.	21.2	21.2	21.2	21.1	21.0	21.1	21.1	21.0	21.0	21.0	20.9	20.9
ONT.	ONT.	42.2	42.2	42.1	42.2	42.2	42.1	42.1	42.1	42.1	42.1	42.0	41.9
MAN.	MAN.	3.1	3.1	3.1	3.1	3.1	3.1	3.1	3.1	3.1	3.0	3.0	3.0
SASK.	SASK.	2.5	2.5	2.5	2.5	2.5	2.5	2.5	2.5	2.5	2.5	2.5	2.5
ALTA.	ALB.	12.5	12.5	12.6	12.6	12.7	12.6	12.7	12.8	12.8	13.0	13.0	13.1
B.C.	C.-B.	12.2	12.3	12.2	12.3	12.3	12.4	12.3	12.3	12.3	12.3	12.4	12.4
YUKON	YUKON	0.1	0.1	0.1	0.1	0.1	0.1	0.1	0.1	0.1	0.1	0.1	0.1
N.N.	N.N.	0.4	0.4	0.4	0.4	0.4	0.4	0.4	0.4	0.4	0.3	0.3	0.3
O.C.	E.C.	0.1	0.1	0.1	0.1	0.1	0.1	0.1	0.1	0.1	0.1	0.1	0.1

Total labour income, all industries, seasonally adjusted
Ensemble revenu du travail, ensemble des industries, désaisonnalisés

Percentage change, preceding period
 Variation en pourcentage, période précédente

Canada



Manitoba

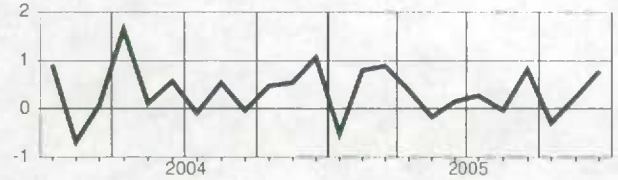

Newfoundland and Labrador
Terre-Neuve-et-Labrador

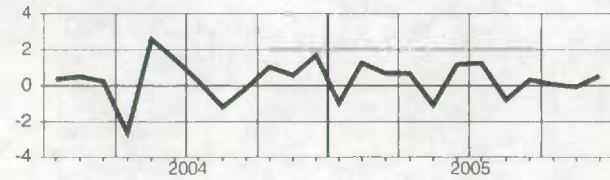

Saskatchewan

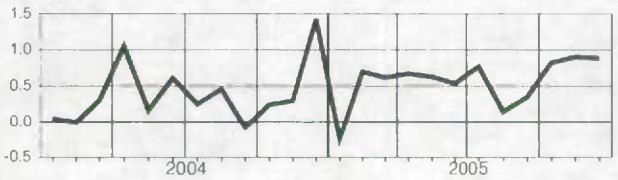

Prince Edward Island
Île-du-Prince-Édouard



Alberta

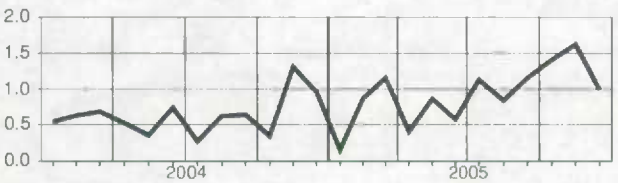

Nova Scotia
Nouvelle-Écosse



British Columbia
Colombie-Britannique

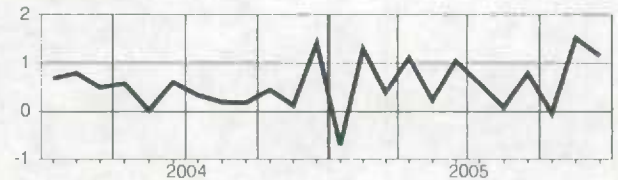

New Brunswick
Nouveau-Brunswick

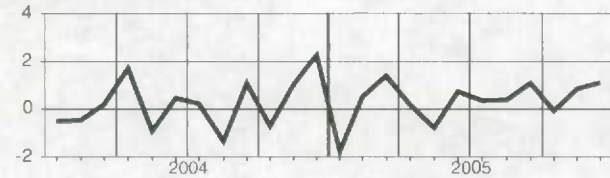

Yukon

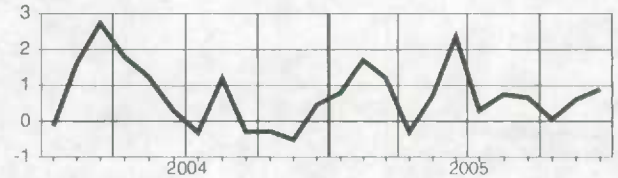

Quebec
Québec

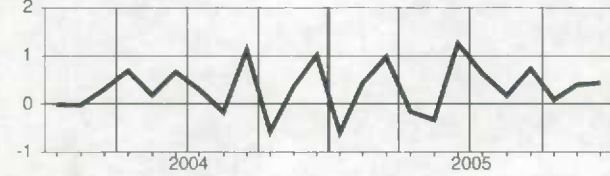

Northwest Territories and Nunavut
Territoires du Nord-Ouest et Nunavut

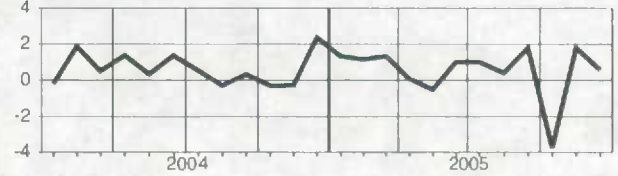

Ontario



Wages and salaries, all goods-producing industries, not seasonally adjusted
Salaires et traitements, ensemble des industries de biens, non désaisonnalisés

Level
Niveau
 Millions of dollars
 Millions de dollars

		2005											
		J	F	M	A	M	J	J	A	S	O	N	D
CAN.	CAN.	12,023.5	12,342.8	12,399.1	12,549.6	13,021.1	13,755.8	13,955.0	13,557.0	13,578.6	13,379.5	13,142.3	13,495.7
NFLD-LAB.	T.-N.-L.	100.8	105.0	104.2	110.8	128.6	152.9	162.1	151.2	140.9	133.9	125.1	122.1
P.E.I.	Î.-P.-É.	27.6	27.3	27.8	30.3	38.9	44.0	43.2	40.8	41.7	40.7	35.2	36.1
N.S.	N.-É.	221.3	218.1	215.9	228.9	256.5	274.8	278.8	263.9	261.2	252.7	244.3	268.9
N.B.	N.-B.	194.5	198.6	197.9	208.5	229.1	260.3	270.0	258.0	265.2	252.1	242.1	237.0
QUE.	QUÉ.	2,566.3	2,628.9	2,665.9	2,666.1	2,788.1	2,951.6	3,008.8	2,873.9	2,881.3	2,829.9	2,743.0	2,795.2
ONT.	ONT.	5,189.0	5,303.0	5,291.0	5,374.6	5,530.6	5,831.1	5,848.8	5,676.5	5,686.2	5,569.2	5,483.1	5,603.1
MAN.	MAN.	308.9	310.5	308.6	313.6	323.0	340.1	354.2	343.2	343.0	337.7	325.7	342.0
SASK.	SASK.	276.1	285.3	286.3	287.1	302.7	319.6	329.1	330.1	324.1	320.0	317.3	336.5
ALTA.	ALB.	1,924.6	2,004.9	2,025.3	2,037.7	2,088.3	2,149.5	2,207.3	2,201.7	2,214.4	2,251.9	2,259.0	2,340.9
B.C.	C.-B.	1,173.2	1,217.5	1,232.0	1,246.9	1,287.1	1,378.5	1,392.8	1,355.5	1,357.5	1,336.9	1,315.4	1,360.6
YUKON	YUKON	4.9	5.2	5.7	6.3	8.3	10.7	11.5	11.4	11.3	10.3	8.6	8.6
N.W.T.	T.N.-O.	29.7	31.8	31.9	32.3	32.9	35.2	39.4	41.4	41.0	35.8	35.2	36.6

Percentage change, preceding year
Variation en pourcentage, année précédente
 Percentage
 Pourcentage

		2005											
		J	F	M	A	M	J	J	A	S	O	N	D
CAN.	CAN.	3.1	3.6	4.2	3.1	2.9	3.7	3.9	5.1	5.0	3.8	4.9	5.4
NFLD-LAB.	T.-N.-L.	3.4	6.3	6.5	-1.0	-1.2	4.0	7.8	10.7	8.2	0.4	1.9	3.9
P.E.I.	Î.-P.-É.	4.3	11.7	4.5	5.5	-6.4	-0.5	1.9	9.3	10.1	0.1	-0.1	5.8
N.S.	N.-É.	-0.2	3.9	1.0	1.1	0.1	4.1	3.6	4.4	3.7	2.7	2.9	4.5
N.B.	N.-B.	-5.0	-3.0	-2.8	-2.0	-5.2	-2.1	0.6	3.6	2.4	2.6	4.0	4.3
QUE.	QUÉ.	1.9	2.3	2.9	0.8	0.0	1.6	1.1	1.5	2.0	0.8	0.9	1.7
ONT.	ONT.	1.2	1.4	2.4	1.7	1.4	1.8	1.9	3.0	2.7	1.6	2.3	2.7
MAN.	MAN.	2.5	3.7	5.4	2.5	1.9	2.9	4.2	4.7	5.4	1.1	1.5	2.4
SASK.	SASK.	5.9	7.6	8.5	7.1	7.5	9.1	8.5	11.4	11.0	9.8	10.4	10.6
ALTA.	ALB.	10.0	9.4	10.4	10.0	11.0	10.6	11.7	12.8	13.1	13.7	15.7	15.8
B.C.	C.-B.	4.5	6.7	5.3	4.3	4.9	7.0	6.4	7.9	7.6	5.5	8.3	7.8
YUKON	YUKON	24.6	17.8	6.9	4.8	5.9	10.8	9.1	11.7	17.0	16.5	29.9	31.8
N.W.T.	T.N.-O.	13.7	13.3	16.3	10.3	10.5	8.7	14.8	19.5	18.1	5.7	13.6	11.2

Provincial distribution
Répartition provinciale
 Percentage
 Pourcentage

		2005											
		J	F	M	A	M	J	J	A	S	O	N	D
CAN.	CAN.	100.0	100.0	100.0	100.0	100.0	100.0	100.0	100.0	100.0	100.0	100.0	100.0
NFLD-LAB.	T.-N.-L.	0.8	0.9	0.8	0.9	1.0	1.1	1.2	1.1	1.0	1.0	1.0	0.9
P.E.I.	Î.-P.-É.	0.2	0.2	0.2	0.2	0.3	0.3	0.3	0.3	0.3	0.3	0.3	0.3
N.S.	N.-É.	1.8	1.8	1.7	1.8	2.0	2.0	2.0	1.9	1.9	1.9	1.9	2.0
N.B.	N.-B.	1.6	1.6	1.6	1.7	1.8	1.9	1.9	1.9	2.0	1.9	1.8	1.8
QUE.	QUÉ.	21.3	21.3	21.5	21.2	21.4	21.5	21.6	21.2	21.2	21.2	20.9	20.7
ONT.	ONT.	43.2	43.0	42.7	42.8	42.5	42.4	41.9	41.9	41.9	41.6	41.7	41.5
MAN.	MAN.	2.6	2.5	2.5	2.5	2.5	2.5	2.5	2.5	2.5	2.5	2.5	2.5
SASK.	SASK.	2.3	2.3	2.3	2.3	2.3	2.3	2.4	2.4	2.4	2.4	2.4	2.5
ALTA.	ALB.	16.0	16.2	16.3	16.2	16.0	15.6	15.8	16.2	16.3	16.8	17.2	17.3
B.C.	C.-B.	9.8	9.9	9.9	9.9	9.9	10.0	10.0	10.0	10.0	10.0	10.0	10.1
YUKON	YUKON	0.0	0.0	0.0	0.1	0.1	0.1	0.1	0.1	0.1	0.1	0.1	0.1
N.W.T.	T.N.-O.	0.2	0.3	0.3	0.3	0.3	0.3	0.3	0.3	0.3	0.3	0.3	0.3

Wages and salaries, all goods-producing industries, not seasonally adjusted
Salaires et traitements, ensemble des industries de biens, non désaisonnalisés

Percentage change, preceding year
 Variations en pourcentage, année précédente

Canada

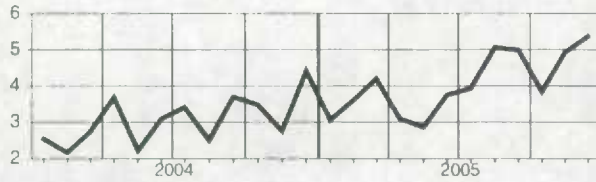

Manitoba

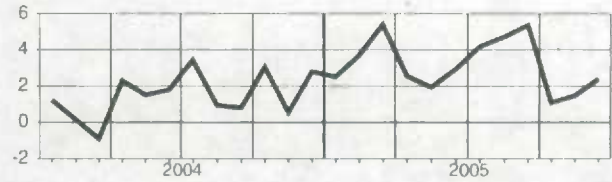

Newfoundland and Labrador
Terre-Neuve-et-Labrador

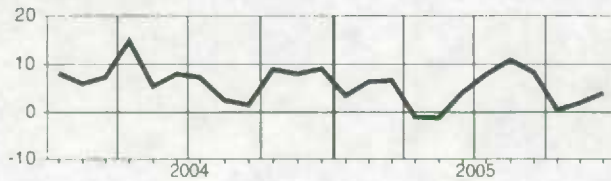

Saskatchewan

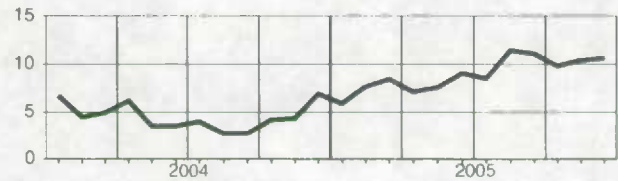

Prince Edward Island
Île-du-Prince-Édouard

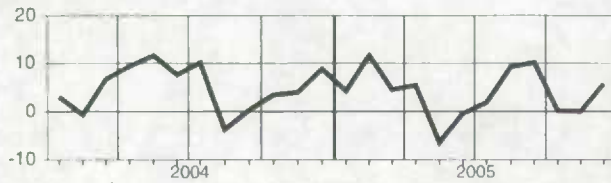

Alberta

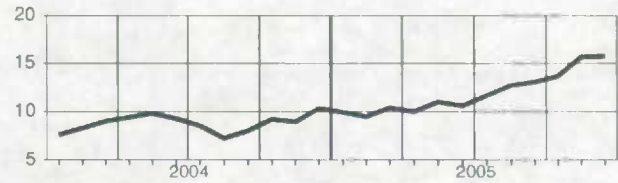

Nova Scotia
Nouvelle-Écosse

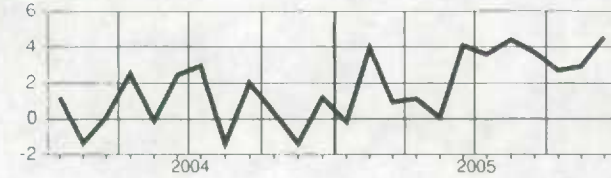

British Columbia
Colombie-Britannique



New Brunswick
Nouveau-Brunswick

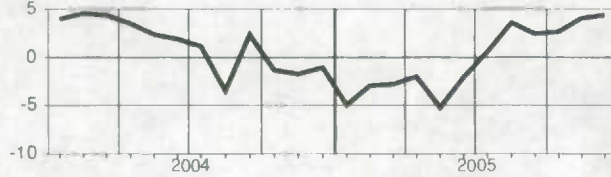

Yukon

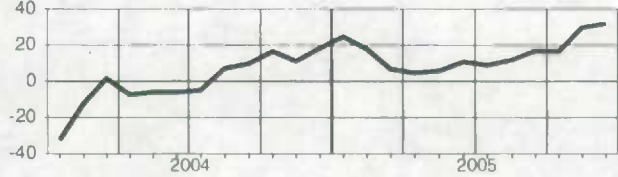

Quebec
Québec

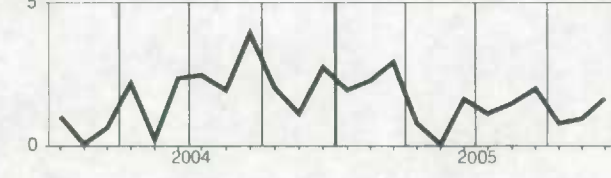

Northwest Territories
Territoires du Nord-Ouest

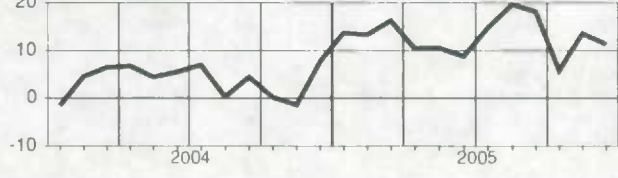

Ontario

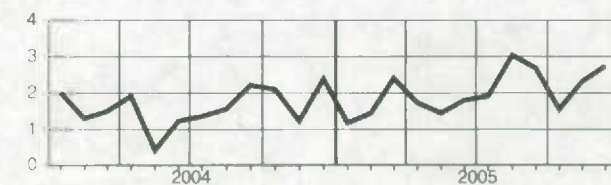

Wages and salaries, agriculture, forestry, fishing and hunting, not seasonally adjusted
Salaires et traitements, agriculture, foresterie, pêche et chasse, non désaisonnalisés

Level
Niveau
 Millions of dollars
 Millions de dollars

		2005											
		J	F	M	A	M	J	J	A	S	O	N	D
CAN.	CAN.	501.3	506.3	535.0	557.5	641.1	766.9	761.9	761.6	767.5	716.8	637.9	665.9
N.S.	N.-É.	25.7	19.3	18.9	24.4	35.3	34.3	30.3	27.9	25.9	24.7	22.5	40.9
N.B.	N.-B.	17.6	18.0	17.2	23.0	27.8	38.6	38.9	35.7	36.0	32.9	29.4	23.8
QUE.	QUÉ.	94.2	95.0	103.6	98.2	116.1	160.5	160.5	158.5	160.8	144.7	121.5	119.7
ONT.	ONT.	103.4	103.8	115.4	125.7	140.7	162.2	160.2	169.9	178.2	158.5	140.2	148.0
MAN.	MAN.	25.2	23.7	24.7	26.1	29.1	30.0	31.2	31.3	33.3	33.2	31.0	34.5
SASK.	SASK.	28.3	27.7	28.7	30.7	37.9	41.9	43.1	43.3	44.8	41.0	40.3	41.4
ALTA.	ALB.	54.9	57.8	59.0	59.6	64.5	68.6	69.6	72.9	72.8	74.7	70.3	74.3
B.C.	C.-B.	141.6	151.3	156.9	157.4	171.6	205.2	204.7	201.4	194.5	185.2	165.2	167.0

Percentage change, preceding year
Variation en pourcentage, année précédente
 Percentage
 Pourcentage

		2005											
		J	F	M	A	M	J	J	A	S	O	N	D
CAN.	CAN.	-4.1	0.9	2.2	0.4	0.0	3.2	-1.6	2.9	1.7	-1.5	3.9	1.8
N.S.	N.-É.	0.0	9.3	8.2	14.8	-0.6	15.9	1.8	4.5	-0.5	-2.3	2.5	2.9
N.B.	N.-B.	-7.4	-2.1	-4.8	12.8	-6.7	0.7	-1.9	8.5	4.1	5.3	6.8	-3.7
QUE.	QUÉ.	-1.6	3.3	10.1	-1.9	1.3	5.0	-2.9	2.8	0.4	-1.4	7.6	4.8
ONT.	ONT.	-1.6	1.5	6.5	-0.7	-0.4	2.5	-2.3	0.8	0.3	-4.3	2.3	1.3
MAN.	MAN.	3.5	7.8	4.3	4.5	8.0	6.3	-3.5	2.1	4.3	-8.2	-5.2	-0.9
SASK.	SASK.	5.8	10.1	6.0	4.2	4.4	1.3	-0.4	2.8	8.8	3.8	3.2	0.9
ALTA.	ALB.	-0.8	4.4	3.2	7.0	8.3	4.1	2.6	4.3	6.3	5.5	5.0	5.4
B.C.	C.-B.	-12.3	-5.8	-6.5	-3.5	-1.9	0.9	-1.0	3.9	0.1	-2.2	2.7	-0.7

Provincial distribution
Répartition provinciale
 Percentage
 Pourcentage

		2005											
		J	F	M	A	M	J	J	A	S	O	N	D
CAN.	CAN.	100.0	100.0	100.0	100.0	100.0	100.0	100.0	100.0	100.0	100.0	100.0	100.0
N.S.	N.-É.	5.1	3.8	3.5	4.4	5.5	4.5	4.0	3.7	3.4	3.4	3.5	6.1
N.B.	N.-B.	3.5	3.5	3.2	4.1	4.3	5.0	5.1	4.7	4.7	4.6	4.6	3.6
QUE.	QUÉ.	18.8	18.8	19.4	17.6	18.1	20.9	21.1	20.8	20.9	20.2	19.0	18.0
ONT.	ONT.	20.6	20.5	21.6	22.5	21.9	21.1	21.0	22.3	23.2	22.1	22.0	22.2
MAN.	MAN.	5.0	4.7	4.6	4.7	4.5	3.9	4.1	4.1	4.3	4.6	4.9	5.2
SASK.	SASK.	5.6	5.5	5.4	5.5	5.9	5.5	5.7	5.7	5.8	5.7	6.3	6.2
ALTA.	ALB.	10.9	11.4	11.0	10.7	10.1	8.9	9.1	9.6	9.5	10.4	11.0	11.2
B.C.	C.-B.	28.2	29.9	29.3	28.2	26.8	26.8	26.9	26.5	25.3	25.8	25.9	25.1

Wages and salaries, agriculture, forestry, fishing and hunting, not seasonally adjusted
Salaires et traitements, agriculture, foresterie, pêche et chasse, non désaisonnalisés

Percentage change, preceding year
 Variation en pourcentage, année précédente

Canada

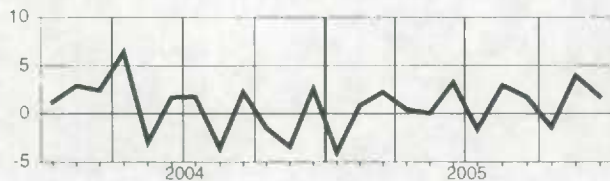

Alberta

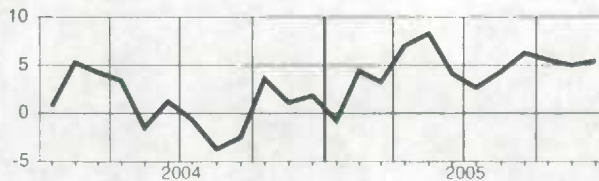

Nova Scotia
Nouvelle-Écosse



British Columbia
Colombie-Britannique

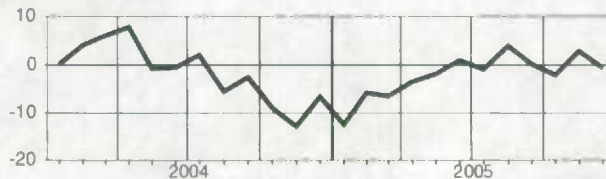

New Brunswick
Nouveau-Brunswick



Quebec
Québec



Ontario

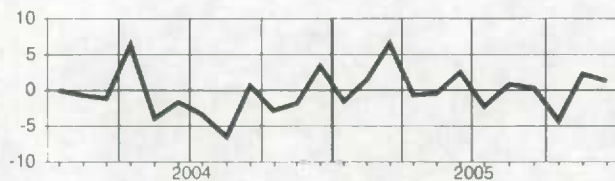

Manitoba



Saskatchewan

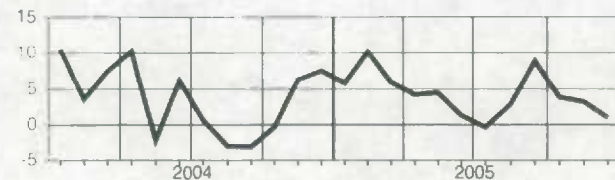

Wages and salaries, mining and oil and gas extraction, not seasonally adjusted
Salaires et traitements, extraction minière et extraction de pétrole et de gaz, non désaisonnalisé

Level**Niveau**

Millions of dollars
Millions de dollars

		2005											
		J	F	M	A	M	J	J	A	S	O	N	D
CAN.	CAN.	1,105.0	1,168.5	1,144.4	1,151.5	1,165.4	1,183.7	1,220.6	1,207.5	1,178.8	1,202.3	1,229.4	1,276.8
NFLD.-LAB.	T.-N.-L.	23.6	24.3	24.1	25.1	26.6	27.7	30.1	28.1	26.5	24.8	25.2	26.5
N.S.	N.-É.	10.9	11.9	10.9	11.5	12.0	12.1	12.9	12.0	11.6	11.8	11.5	12.5
N.B.	N.-B.	10.8	11.2	10.5	11.0	11.0	12.3	13.3	12.3	11.5	11.4	10.5	10.4
QUE.	QUÉ.	57.2	61.6	57.9	57.7	59.1	67.2	72.7	65.3	65.4	63.4	59.2	62.7
ONT.	ONT.	101.0	110.8	103.1	106.9	118.9	114.3	116.7	115.6	109.2	108.9	109.8	109.7
MAN.	MAN.	15.5	16.9	16.6	16.6	16.5	17.3	17.5	16.8	16.5	17.1	15.9	16.1
SASK.	SASK.	83.1	87.6	86.6	82.9	83.1	84.1	86.3	89.5	84.2	85.8	89.3	95.7
ALTA.	ALB.	705.1	742.9	734.0	732.6	734.4	743.6	761.5	759.7	748.5	777.2	805.3	837.2
B.C.	C.-B.	81.8	84.6	83.2	88.9	84.8	86.0	88.7	87.1	85.7	85.3	85.6	88.2

Percentage change, preceding year**Variation en pourcentage, année précédente**

Percentage
Pourcentage

		2005											
		J	F	M	A	M	J	J	A	S	O	N	D
CAN.	CAN.	10.3	9.0	12.4	9.7	10.0	10.8	13.4	15.1	13.6	12.6	17.2	16.4
NFLD.-LAB.	T.-N.-L.	0.9	-7.9	0.8	-7.3	-0.3	-2.5	25.2	42.3	24.9	-4.6	6.0	4.9
N.S.	N.-É.	-0.4	-5.6	3.0	-7.5	-5.7	-4.4	0.8	0.4	-5.7	-6.9	3.3	4.9
N.B.	N.-B.	5.4	-3.7	3.1	-8.9	-5.1	2.7	8.2	7.9	1.5	-4.6	5.1	-4.6
QUE.	QUÉ.	1.7	-2.0	2.1	-8.2	-8.8	0.1	5.3	4.5	5.0	-0.5	3.7	4.9
ONT.	ONT.	0.8	5.1	3.6	3.4	5.2	5.2	4.7	7.1	7.1	4.4	8.5	9.5
MAN.	MAN.	11.3	5.0	9.9	-3.1	-0.3	4.0	5.5	3.9	1.2	-0.5	3.7	2.7
SASK.	SASK.	9.7	9.9	13.4	10.5	9.7	15.5	13.3	19.5	16.3	10.8	19.9	18.8
ALTA.	ALB.	12.7	11.5	14.6	13.8	14.0	13.1	15.8	17.0	15.8	18.1	21.1	20.1
B.C.	C.-B.	14.5	13.4	18.0	13.5	11.1	14.4	12.8	11.1	11.2	8.3	14.0	12.4

Provincial distribution**Répartition provinciale**

Percentage
Pourcentage

		2005											
		J	F	M	A	M	J	J	A	S	O	N	D
CAN.	CAN.	100.0	100.0	100.0	100.0	100.0	100.0	100.0	100.0	100.0	100.0	100.0	100.0
NFLD.-LAB.	T.-N.-L.	2.1	2.1	2.1	2.2	2.3	2.3	2.5	2.3	2.2	2.1	2.1	2.1
N.S.	N.-É.	1.0	1.0	1.0	1.0	1.0	1.0	1.1	1.0	1.0	1.0	0.9	1.0
N.B.	N.-B.	1.0	1.0	0.9	1.0	0.9	1.0	1.1	1.0	1.0	0.9	0.9	0.8
QUE.	QUÉ.	5.2	5.3	5.1	5.0	5.1	5.7	6.0	5.4	5.5	5.3	4.8	4.9
ONT.	ONT.	9.1	9.5	9.0	9.3	10.2	9.7	9.6	9.6	9.3	9.1	8.9	8.6
MAN.	MAN.	1.4	1.4	1.4	1.4	1.4	1.5	1.4	1.4	1.4	1.4	1.3	1.3
SASK.	SASK.	7.5	7.5	7.6	7.2	7.1	7.1	7.1	7.4	7.1	7.1	7.3	7.5
ALTA.	ALB.	63.8	63.6	64.1	63.6	63.0	62.8	62.4	62.9	63.5	64.6	65.5	65.6
B.C.	C.-B.	7.4	7.2	7.3	7.7	7.3	7.3	7.3	7.2	7.3	7.1	7.0	6.9

Wages and salaries, mining and oil and gas extraction, not seasonally adjusted
Salaires et traitements, extraction minière et extraction de pétrole et de gaz, non désaisonnalisé

Percentage change, preceding year
 Variations en pourcentage, année précédente

Canada



Saskatchewan

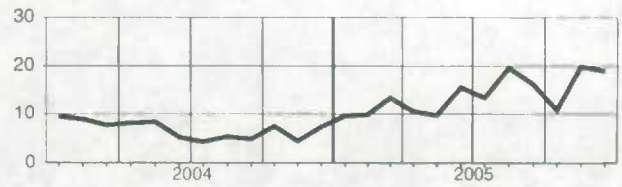

Newfoundland and Labrador
Terre-Neuve-et-Labrador

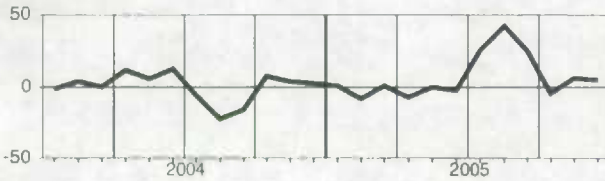

Alberta

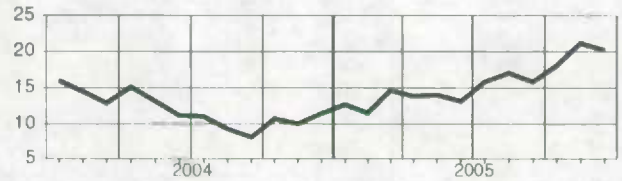

Nova Scotia
Nouvelle-Écosse

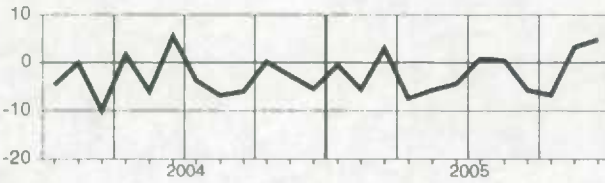

British Columbia
Colombie-Britannique

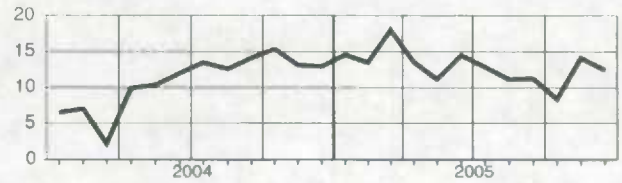

New Brunswick
Nouveau-Brunswick

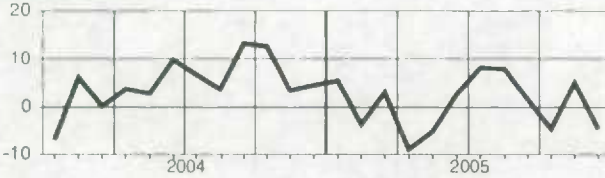

Quebec
Québec

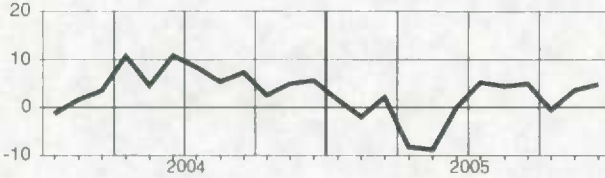

Ontario

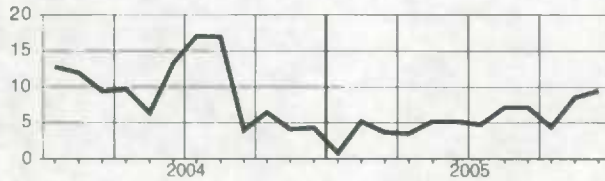

Manitoba

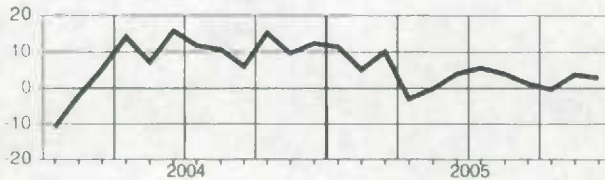

Wages and salaries, manufacturing, not seasonally adjusted
Salaires et traitements, fabrication, non désaisonnalisés

Level

Niveau

Millions of dollars
Millions de dollars

		2005											
		J	F	M	A	M	J	J	A	S	O	N	D
CAN.	CAN.	7,032.4	7,234.9	7,155.2	7,097.6	7,260.2	7,613.3	7,724.9	7,315.3	7,318.5	7,202.4	7,157.6	7,455.5
NFLD.-LAB.	T.-N.-L.	37.8	40.4	38.8	42.7	55.1	67.4	69.6	63.8	53.8	51.1	47.1	43.5
PE.I.	Î.-P.-É.	14.5	14.8	14.3	14.9	18.0	19.7	19.4	18.4	18.2	16.6	15.1	15.8
N.S.	N.-É.	109.9	111.5	108.0	110.1	118.5	124.4	131.9	121.1	119.8	118.0	116.5	121.1
N.B.	N.-B.	98.8	101.6	98.0	99.2	103.9	110.8	115.9	109.3	114.6	110.1	110.1	113.0
QUE.	QUÉ.	1,774.9	1,816.1	1,819.0	1,793.8	1,824.7	1,895.1	1,980.1	1,835.0	1,823.1	1,802.3	1,778.1	1,879.9
ONT.	ONT.	3,626.3	3,727.3	3,672.3	3,635.2	3,692.1	3,887.3	3,859.3	3,684.4	3,711.4	3,653.9	3,640.7	3,752.3
MAN.	MAN.	178.4	181.4	176.7	179.3	182.2	190.6	198.1	187.0	185.1	184.2	179.7	187.6
SASK.	SASK.	87.6	92.8	91.2	92.0	96.6	99.3	101.6	98.8	95.9	96.7	93.7	99.6
ALTA.	ALB.	514.3	540.1	533.6	531.5	548.2	563.6	589.1	563.4	561.9	551.5	559.9	594.8
B.C.	C.-B.	588.7	607.4	601.9	597.6	619.5	653.7	658.6	632.5	633.3	616.3	615.2	646.3

Percentage change, preceding year

Variation en pourcentage, année précédente

Percentage
Pourcentage

		2005											
		J	F	M	A	M	J	J	A	S	O	N	D
CAN.	CAN.	0.5	1.2	1.6	0.5	0.4	0.8	1.0	1.8	1.9	0.8	1.0	1.8
NFLD.-LAB.	T.-N.-L.	3.2	10.6	8.1	1.2	-2.3	3.4	3.8	3.8	0.1	-4.5	-6.0	1.7
PE.I.	Î.-P.-É.	4.9	15.8	3.6	5.9	-4.0	-3.7	2.0	10.2	9.5	5.7	-8.3	-1.9
N.S.	N.-É.	-2.4	2.5	-2.0	-3.2	-1.1	-1.0	2.7	1.8	2.4	3.4	2.0	4.8
N.B.	N.-B.	-9.5	-9.0	-10.1	-8.6	-12.3	-9.9	-4.8	-2.9	-1.0	1.0	1.4	4.4
QUE.	QUÉ.	1.4	1.5	2.1	0.2	-0.5	0.3	0.1	0.2	0.7	-0.9	-0.8	0.8
ONT.	ONT.	-0.4	-0.0	0.8	0.0	-0.2	-0.2	0.1	1.1	0.7	0.1	0.4	0.7
MAN.	MAN.	-0.1	3.1	4.4	3.5	2.2	4.0	5.4	5.9	6.4	3.2	1.6	2.1
SASK.	SASK.	2.9	6.9	6.0	5.6	9.1	7.8	6.8	7.6	8.6	12.1	5.8	6.8
ALTA.	ALB.	4.2	5.2	5.4	5.2	6.9	6.9	7.7	8.5	9.9	7.2	7.8	9.8
B.C.	C.-B.	2.6	4.8	2.4	0.2	2.2	3.8	2.2	3.6	4.0	1.5	3.9	4.2

Provincial distribution

Répartition provinciale

Percentage
Pourcentage

		2005											
		J	F	M	A	M	J	J	A	S	O	N	D
CAN.	CAN.	100.0	100.0	100.0	100.0	100.0	100.0	100.0	100.0	100.0	100.0	100.0	100.0
NFLD.-LAB.	T.-N.-L.	0.5	0.6	0.5	0.6	0.8	0.9	0.9	0.9	0.7	0.7	0.7	0.6
PE.I.	Î.-P.-É.	0.2	0.2	0.2	0.2	0.2	0.3	0.3	0.3	0.2	0.2	0.2	0.2
N.S.	N.-É.	1.6	1.5	1.5	1.6	1.6	1.6	1.7	1.7	1.6	1.6	1.6	1.6
N.B.	N.-B.	1.4	1.4	1.4	1.4	1.4	1.5	1.5	1.5	1.6	1.5	1.5	1.5
QUE.	QUÉ.	25.2	25.1	25.4	25.3	25.1	24.9	25.6	25.1	24.9	25.0	24.8	25.2
ONT.	ONT.	51.6	51.5	51.3	51.2	50.9	51.1	50.0	50.4	50.7	50.7	50.9	50.3
MAN.	MAN.	2.5	2.5	2.5	2.5	2.5	2.5	2.6	2.6	2.5	2.6	2.5	2.5
SASK.	SASK.	1.2	1.3	1.3	1.3	1.3	1.3	1.3	1.4	1.3	1.3	1.3	1.3
ALTA.	ALB.	7.3	7.5	7.5	7.5	7.6	7.4	7.6	7.7	7.7	7.7	7.8	8.0
B.C.	C.-B.	8.4	8.4	8.1	8.4	8.5	8.6	8.5	8.6	8.7	8.6	8.6	8.7

Wages and salaries, manufacturing, not seasonally adjusted
Salaires et traitements, fabrication, non désaisonnalisés

Percentage change, preceding year
 Variation en pourcentage, année précédente

Canada

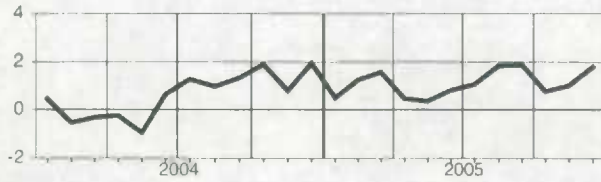

Manitoba

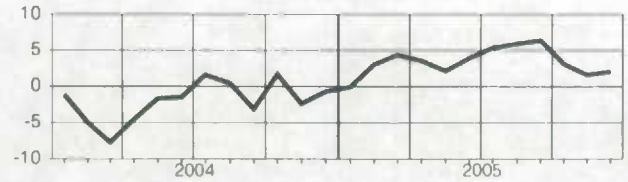

Newfoundland and Labrador
 Terre-Neuve-et-Labrador

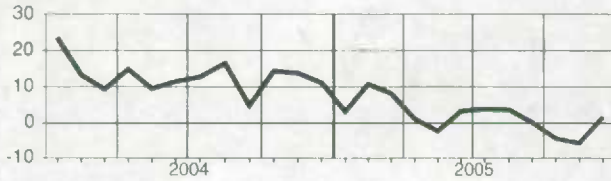

Saskatchewan

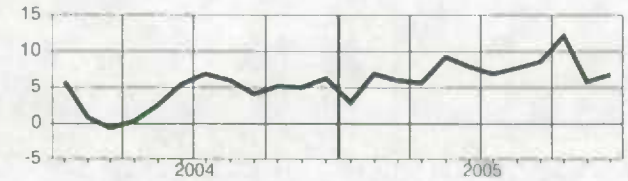

Prince Edward Island
 Île-du-Prince-Édouard

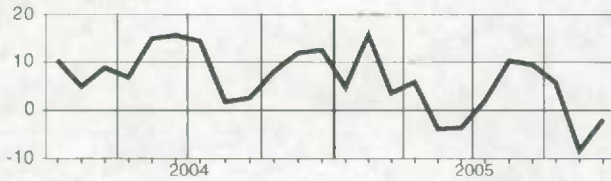

Alberta

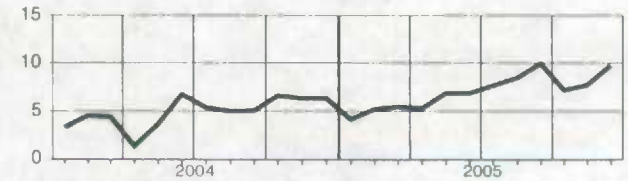

Nova Scotia
 Nouvelle-Écosse



British Columbia
 Colombie-Britannique

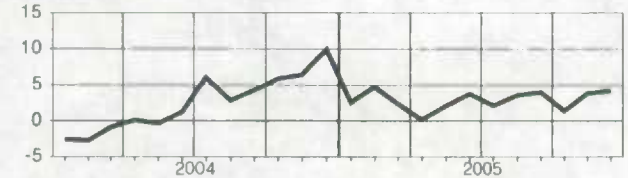

New Brunswick
 Nouveau-Brunswick

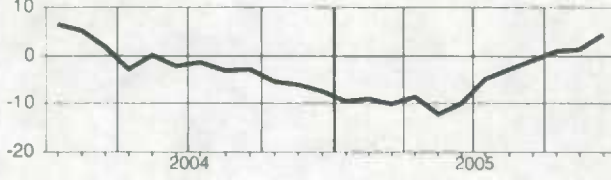

Quebec
 Québec

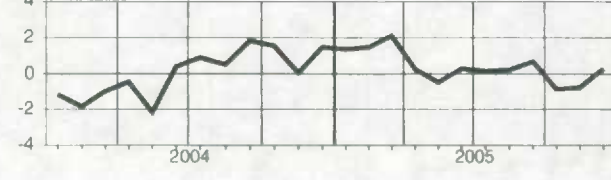

Ontario

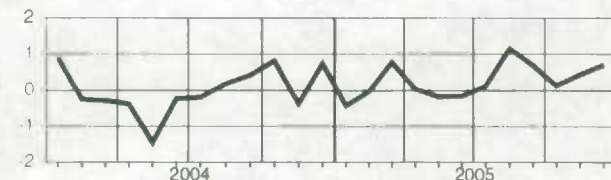

Wages and salaries, construction, not seasonally adjusted Salaires et traitements, construction, non désaisonnalisés

Level
Niveau
Millions of dollars
Millions de dollars

		2005											
		J	F	M	A	M	J	J	A	S	O	N	D
CAN.	CAN.	2,697.2	2,742.4	2,860.6	3,062.0	3,280.5	3,501.5	3,562.6	3,589.7	3,624.7	3,568.2	3,439.2	3,401.4
NFLD.-LAB.	T.-N.-L.	22.7	23.3	24.0	26.5	30.1	35.0	40.1	39.1	40.1	37.9	34.2	34.3
PE.I.	Î.-P.-É.	7.7	7.3	7.5	8.3	10.0	11.9	13.4	13.3	13.1	11.7	10.7	11.2
N.S.	N.-É.	62.5	62.3	65.0	71.2	78.8	92.1	90.9	90.8	92.2	86.7	82.6	83.0
N.B.	N.-B.	48.7	47.9	50.8	55.7	67.6	78.9	83.4	83.3	85.3	80.2	74.5	72.1
QUE.	QUÉ.	456.9	479.0	504.3	536.9	606.1	641.2	604.7	627.0	644.8	625.2	601.6	550.1
ONT.	ONT.	1,076.6	1,073.2	1,113.9	1,226.8	1,304.8	1,392.0	1,443.1	1,430.4	1,408.2	1,373.9	1,315.9	1,304.4
MAN.	MAN.	54.7	53.2	53.4	57.8	61.7	67.6	73.0	73.9	72.9	69.9	65.6	69.8
SASK.	SASK.	55.3	56.1	57.8	61.1	65.0	73.2	77.1	77.7	77.9	75.9	73.5	79.3
ALTA.	ALB.	583.2	597.6	627.4	646.9	674.5	704.6	719.9	740.6	763.4	782.2	758.7	767.7
B.C.	C.-B.	308.4	320.7	335.0	349.0	358.6	377.8	385.2	380.1	390.4	392.8	391.9	399.3
YUKON	YUKON	2.9	3.0	3.3	3.7	5.3	7.2	7.5	7.5	7.8	7.1	5.9	5.7
N.W.T.	T.N.-O.	14.1	14.8	14.5	14.2	13.7	15.3	18.4	19.6	20.7	19.1	18.6	19.4

Percentage change, preceding year
Variation en pourcentage, année précédente
Percentage
Pourcentage

		2005											
		J	F	M	A	M	J	J	A	S	O	N	D
CAN.	CAN.	8.9	8.5	8.3	7.6	7.1	9.0	8.8	10.0	9.9	8.8	10.3	10.9
NFLD.-LAB.	T.-N.-L.	8.5	14.0	9.5	7.8	8.2	13.0	11.8	14.1	13.1	8.2	7.0	8.9
PE.I.	Î.-P.-É.	3.4	7.0	1.8	2.9	-0.5	4.8	8.9	13.2	12.0	6.1	7.9	14.3
N.S.	N.-É.	4.8	5.9	3.0	4.7	2.4	9.1	5.6	8.9	7.7	4.7	5.0	7.3
N.B.	N.-B.	1.0	6.3	7.6	3.9	7.1	8.4	8.4	10.9	6.9	5.0	7.3	9.1
QUE.	QUÉ.	5.4	5.7	4.6	3.3	1.9	5.4	4.3	3.9	5.5	4.4	4.5	5.0
ONT.	ONT.	6.9	6.4	7.2	7.3	6.5	7.7	7.4	8.9	8.2	6.4	7.5	7.9
MAN.	MAN.	7.8	3.0	5.6	0.8	0.4	2.1	4.8	5.8	4.6	1.4	5.8	7.5
SASK.	SASK.	6.6	7.4	8.0	7.2	6.7	11.3	11.9	15.4	11.6	10.7	12.6	14.6
ALTA.	ALB.	14.0	11.9	11.6	10.6	12.5	12.8	12.4	14.0	14.0	15.6	18.8	18.2
B.C.	C.-B.	15.2	15.2	13.3	12.5	11.9	14.7	16.1	16.6	17.5	14.8	16.4	16.3
YUKON	YUKON	37.4	28.3	13.7	6.8	7.5	12.0	8.9	15.3	22.9	21.2	34.5	31.0
N.W.T.	T.N.-O.	15.6	18.3	15.8	16.1	12.8	10.3	14.8	16.8	17.5	11.0	20.0	19.9

Provincial distribution
Répartition provinciale
Percentage
Pourcentage

		2005											
		J	F	M	A	M	J	J	A	S	O	N	D
CAN.	CAN.	100.0	100.0	100.0	100.0	100.0	100.0	100.0	100.0	100.0	100.0	100.0	100.0
NFLD.-LAB.	T.-N.-L.	0.8	0.9	0.8	0.9	0.9	1.0	1.1	1.1	1.1	1.1	1.0	1.0
PE.I.	Î.-P.-É.	0.3	0.3	0.3	0.3	0.3	0.3	0.4	0.4	0.4	0.3	0.3	0.3
N.S.	N.-É.	2.3	2.3	2.3	2.3	2.4	2.6	2.6	2.5	2.5	2.4	2.4	2.4
N.B.	N.-B.	1.8	1.7	1.8	1.8	2.1	2.3	2.3	2.3	2.4	2.2	2.2	2.1
QUE.	QUÉ.	16.9	17.5	17.6	17.5	18.5	18.3	17.0	17.5	17.8	17.5	17.5	16.2
ONT.	ONT.	39.9	39.1	38.9	40.1	39.8	39.8	40.5	39.8	38.8	38.5	38.3	38.3
MAN.	MAN.	2.0	1.9	1.9	1.9	1.9	1.9	2.0	2.1	2.0	2.0	1.9	2.1
SASK.	SASK.	2.1	2.0	2.0	2.0	2.0	2.1	2.2	2.2	2.1	2.1	2.1	2.3
ALTA.	ALB.	21.6	21.8	21.9	21.1	20.6	20.1	20.2	20.6	21.1	21.9	22.1	22.6
B.C.	C.-B.	11.4	11.7	11.7	11.4	10.9	10.8	10.8	10.6	10.8	11.0	11.4	11.7
YUKON	YUKON	0.1	0.1	0.1	0.1	0.2	0.2	0.2	0.2	0.2	0.2	0.2	0.2
N.W.T.	T.N.-O.	0.5	0.5	0.5	0.5	0.4	0.4	0.5	0.5	0.6	0.5	0.5	0.6

Wages and salaries, construction, not seasonally adjusted
Salaires et traitements, construction, non désaisonnalisés

Percentage change, preceding year
 Variation en pourcentage, année précédente

Canada

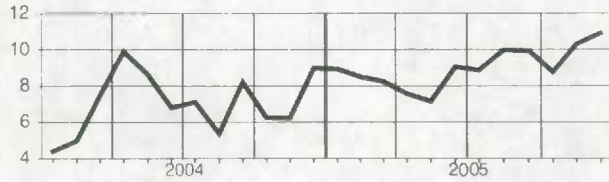

Manitoba

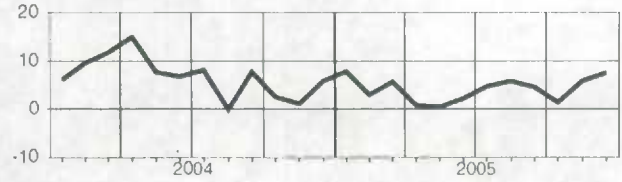

Newfoundland and Labrador
Terre-Neuve-et-Labrador

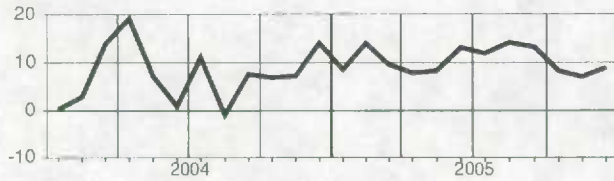

Saskatchewan

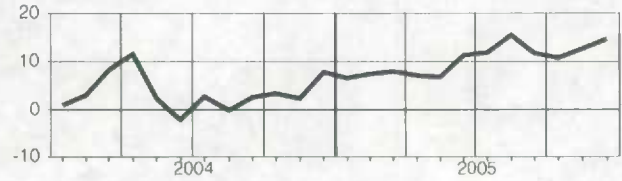

Prince Edward Island
Île-du-Prince-Édouard

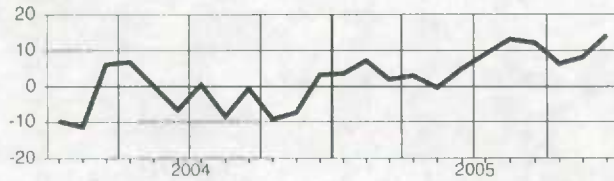

Alberta

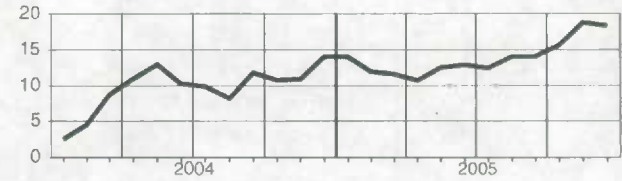

Nova Scotia
Nouvelle-Écosse

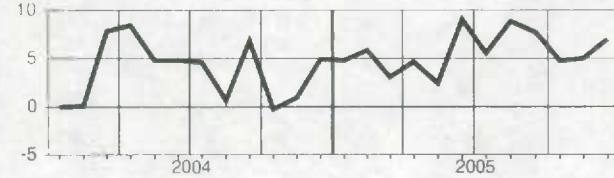

British Columbia
Colombie-Britannique

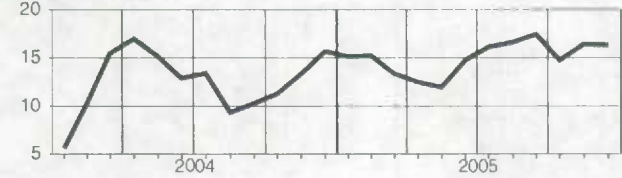

New Brunswick
Nouveau-Brunswick

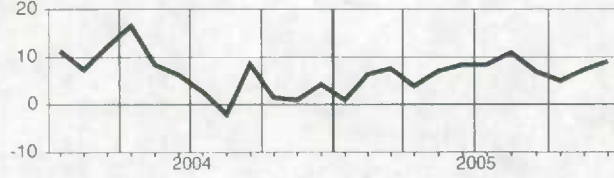

Yukon

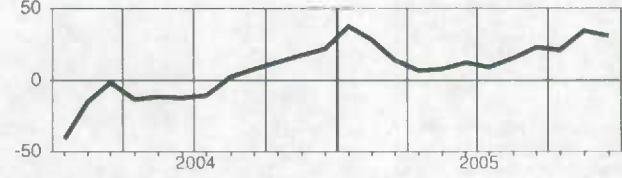

Quebec
Québec

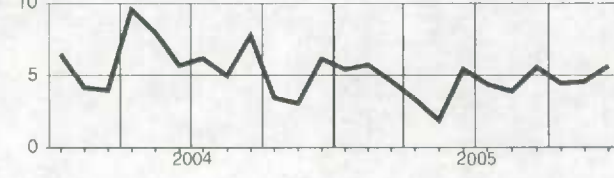

Northwest Territories
Territoires du Nord-Ouest

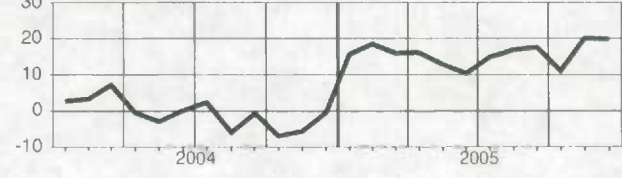

Ontario

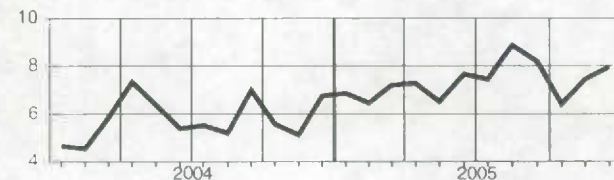

Wages and salaries, utilities, not seasonally adjusted
Salaires et traitements, services publics, non désaisonnalisés

Level
Niveau
Millions of dollars
Millions de dollars

		2005											
		J	F	M	A	M	J	J	A	S	O	N	D
CAN.	CAN.	687.7	690.7	703.8	681.0	673.8	690.4	685.0	683.0	689.1	689.9	678.2	696.1
N.S.	N.-É.	12.3	13.1	13.1	11.7	11.9	12.0	12.8	12.0	11.8	11.5	11.2	11.4
N.B.	N.-B.	18.8	20.0	21.3	19.6	18.7	19.7	18.5	17.5	17.8	17.5	17.6	17.7
QUE.	QUÉ.	183.2	177.1	181.1	179.6	182.2	187.6	190.9	188.1	187.2	194.4	182.7	182.8
ONT.	ONT.	281.7	287.9	286.2	279.9	274.0	275.4	269.4	276.2	279.3	273.9	276.5	288.7
MAN.	MAN.	35.1	35.3	37.3	33.9	33.4	34.7	34.5	34.2	35.2	33.4	33.5	34.0
SASK.	SASK.	21.7	21.1	21.9	20.3	20.2	21.1	20.9	20.7	21.3	20.6	20.5	20.4
ALTA.	ALB.	67.1	66.5	71.2	67.1	66.7	69.1	67.1	65.2	67.8	66.3	64.7	66.9
B.C.	C.-B.	52.7	53.5	55.1	54.1	52.5	55.8	55.7	54.4	53.7	57.3	57.4	59.8

Percentage change, preceding year
Variation en pourcentage, année précédente
Percentage
Pourcentage

		2005											
		J	F	M	A	M	J	J	A	S	O	N	D
CAN.	CAN.	2.8	3.7	4.9	3.8	1.5	1.0	3.9	2.3	4.5	4.5	2.8	4.3
N.S.	N.-É.	-4.5	9.1	4.8	6.3	5.2	2.2	6.9	3.2	6.0	2.7	-1.7	-3.1
N.B.	N.-B.	3.0	10.3	11.9	7.5	0.0	-0.5	3.5	1.6	1.6	2.8	2.3	2.8
QUE.	QUÉ.	1.1	2.7	3.1	3.3	1.9	0.9	3.5	4.0	3.6	7.5	1.4	1.5
ONT.	ONT.	3.1	1.7	3.8	1.4	0.2	0.3	1.2	0.1	3.3	0.2	2.2	5.8
MAN.	MAN.	3.8	4.6	8.7	1.6	-0.4	-4.0	2.9	-1.0	5.0	0.1	-1.6	-2.3
SASK.	SASK.	2.8	0.2	5.0	4.8	0.5	0.3	5.5	2.8	5.1	4.3	2.3	0.8
ALTA.	ALB.	4.9	6.5	4.9	6.6	2.9	0.3	5.1	1.0	9.2	8.8	3.9	5.3
B.C.	C.-B.	8.4	11.4	12.6	14.7	7.8	10.8	18.2	13.2	8.9	16.0	14.8	15.2

Provincial distribution
Répartition provinciale
Percentage
Pourcentage

		2005											
		J	F	M	A	M	J	J	A	S	D	N	D
CAN.	CAN.	100.0	100.0	100.0	100.0	100.0	100.0	100.0	100.0	100.0	100.0	100.0	100.0
N.S.	N.-É.	1.8	1.9	1.9	1.7	1.8	1.7	1.9	1.8	1.7	1.7	1.6	1.6
N.B.	N.-B.	2.7	2.9	3.0	2.9	2.8	2.9	2.7	2.6	2.6	2.5	2.6	2.5
QUE.	QUÉ.	26.6	25.6	25.7	26.4	27.0	27.2	27.9	27.5	27.2	28.2	26.9	26.3
ONT.	ONT.	41.0	41.7	40.7	41.1	40.7	39.9	39.3	40.4	40.5	39.7	40.8	41.5
MAN.	MAN.	5.1	5.1	5.3	5.0	5.0	5.0	5.0	5.0	5.1	4.8	4.9	4.9
SASK.	SASK.	3.2	3.0	3.1	3.0	3.0	3.1	3.1	3.0	3.1	3.0	3.0	2.9
ALTA.	ALB.	9.8	9.6	10.1	9.9	9.9	10.0	9.8	9.5	9.8	9.6	9.5	9.6
B.C.	C.-B.	7.7	7.7	7.8	7.9	7.8	8.1	8.1	8.0	7.8	8.3	8.5	8.6

Wages and salaries, utilities, not seasonally adjusted
Salaires et traitements, services publics, non désaisonnalisés

Percentage change, preceding year
 Variable en pourcentage, année précédente

Canada

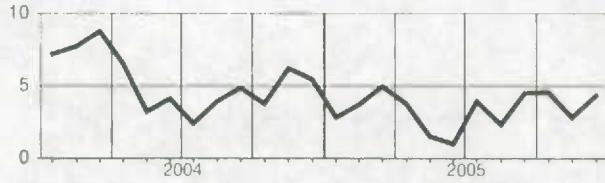

Alberta

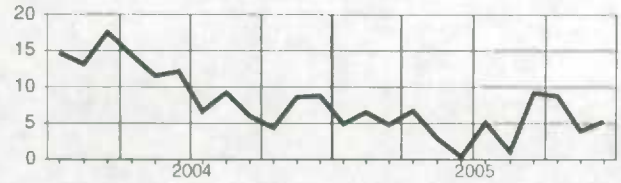

Nova Scotia
Nouvelle-Écosse



British Columbia
Colombie-Britannique

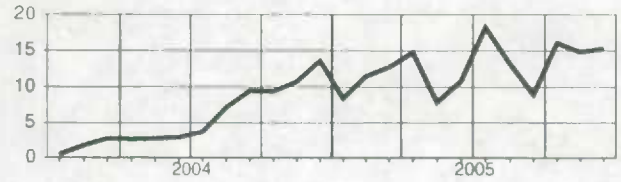

New Brunswick
Nouveau-Brunswick



Quebec
Québec

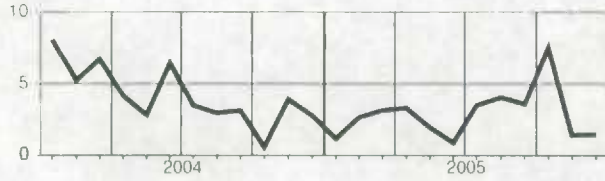

Ontario

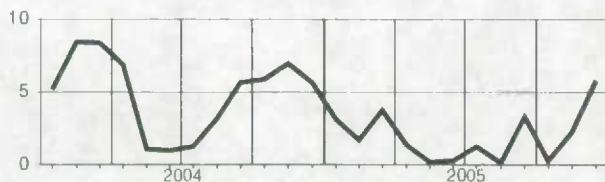

Manitoba

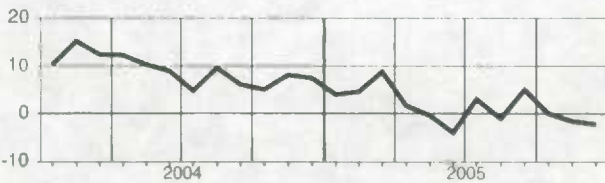

Saskatchewan

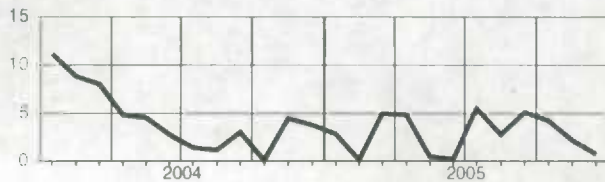

Wages and salaries, all services-producing industries, not seasonally adjusted Salaires et traitements, ensemble des industries de services, non désaisonnalisés

Level

Niveau

Millions of dollars
Millions de dollars

		2005											
		J	F	M	A	M	J	J	A	S	O	N	D
CAN.	CAN.	34,772.7	35,184.6	35,423.7	35,958.9	36,298.2	37,261.2	36,542.6	36,308.2	36,828.8	36,926.1	37,171.2	37,893.0
NFLD.-LAB.	T.-N.-L.	404.2	413.1	415.7	422.1	424.7	447.3	453.1	440.8	439.4	434.4	429.3	441.7
P.E.I.	Î.-P.-É.	113.3	116.1	115.6	119.5	122.5	129.3	126.4	123.4	123.9	122.6	119.7	122.5
N.S.	N.-É.	870.0	885.1	916.8	911.2	930.1	952.1	940.2	925.8	929.3	935.2	929.8	965.0
N.B.	N.-B.	636.0	639.4	645.1	649.1	665.5	691.0	679.9	671.9	682.1	672.6	670.4	695.7
QUE.	QUÉ.	7,185.9	7,286.2	7,394.4	7,452.5	7,571.2	7,774.9	7,610.7	7,509.7	7,670.3	7,674.9	7,641.2	7,746.7
ONT.	ONT.	14,704.8	14,805.1	14,863.9	15,152.6	15,253.5	15,635.2	15,398.8	15,355.5	15,542.5	15,570.6	15,724.9	15,869.0
MAN.	MAN.	1,154.6	1,174.5	1,172.4	1,196.3	1,200.7	1,233.3	1,187.9	1,179.3	1,195.3	1,203.5	1,198.9	1,252.8
SASK.	SASK.	884.3	900.3	897.5	914.1	931.4	964.4	915.4	895.0	929.7	939.9	948.3	983.1
ALTA.	ALB.	4,112.9	4,177.3	4,207.4	4,226.5	4,259.4	4,367.5	4,279.3	4,262.2	4,327.6	4,386.9	4,467.9	4,598.2
B.C.	C.-B.	4,507.9	4,583.1	4,583.6	4,707.0	4,732.1	4,846.9	4,732.2	4,728.5	4,770.9	4,771.4	4,828.1	5,002.0
YUKON	YUKON	48.2	49.2	49.8	49.8	51.2	55.5	54.4	54.3	54.0	52.8	51.9	52.6
N.W.T.	T.N.-O.	85.3	87.8	89.0	88.8	87.4	93.1	91.5	91.0	92.0	90.3	88.8	91.3

Percentage change, preceding year

Variation en pourcentage, année précédente

Percentage
Pourcentage

		2005											
		J	F	M	A	M	J	J	A	S	O	N	D
CAN.	CAN.	4.0	4.6	5.3	5.4	5.1	5.5	6.3	6.1	6.8	7.5	7.7	6.9
NFLD.-LAB.	T.-N.-L.	1.8	2.5	3.5	11.5	5.0	4.2	5.1	4.2	5.6	6.1	4.4	3.1
P.E.I.	Î.-P.-É.	2.1	3.9	4.4	5.2	3.6	5.7	6.0	4.0	6.6	6.6	4.9	3.9
N.S.	N.-É.	3.2	5.0	8.5	5.6	6.4	5.8	6.1	5.9	7.0	7.3	7.2	6.5
N.B.	N.-B.	3.4	4.4	6.2	3.6	4.3	4.3	3.9	4.8	6.1	6.1	5.7	5.6
QUE.	QUÉ.	3.2	3.6	4.7	4.0	3.6	4.4	5.4	5.5	5.5	6.6	6.4	5.5
ONT.	ONT.	4.0	4.5	5.1	5.6	5.2	5.7	6.4	6.5	7.1	7.8	7.9	6.6
MAN.	MAN.	3.6	5.5	6.1	5.7	5.2	4.8	5.0	3.8	5.1	4.8	4.2	4.0
SASK.	SASK.	3.6	4.0	4.2	4.3	5.0	4.6	6.0	4.3	5.0	5.9	6.8	6.6
ALTA.	ALB.	6.2	6.7	7.2	6.6	7.2	6.9	8.3	7.7	8.9	10.3	10.6	10.5
B.C.	C.-B.	3.8	4.3	4.3	5.9	5.7	6.0	6.7	6.0	7.0	6.7	8.1	8.0
YUKON	YUKON	6.6	7.1	7.3	5.4	5.1	7.8	8.6	7.5	7.7	6.7	5.8	6.1
N.W.T.	T.N.-O.	7.8	9.2	9.4	8.7	5.8	7.6	5.7	5.7	7.9	7.4	6.4	4.0

Provincial distribution

Répartition provinciale

Percentage
Pourcentage

		2005											
		J	F	M	A	M	J	J	A	S	O	N	D
CAN.	CAN.	100.0	100.0	100.0	100.0	100.0	100.0	100.0	100.0	100.0	100.0	100.0	100.0
NFLD.-LAB.	T.-N.-L.	1.2	1.2	1.2	1.2	1.2	1.2	1.2	1.2	1.2	1.2	1.2	1.2
P.E.I.	Î.-P.-É.	0.3	0.3	0.3	0.3	0.3	0.3	0.3	0.3	0.3	0.3	0.3	0.3
N.S.	N.-É.	2.5	2.5	2.6	2.5	2.6	2.6	2.6	2.5	2.5	2.5	2.5	2.5
N.B.	N.-B.	1.8	1.8	1.8	1.8	1.8	1.9	1.9	1.9	1.9	1.8	1.8	1.8
QUE.	QUÉ.	20.7	20.7	20.9	20.7	20.9	20.9	20.8	20.7	20.8	20.8	20.6	20.4
ONT.	ONT.	42.3	42.1	42.0	42.1	42.0	42.0	42.1	42.3	42.2	42.2	42.3	41.9
MAN.	MAN.	3.3	3.3	3.3	3.3	3.3	3.3	3.3	3.2	3.2	3.3	3.2	3.3
SASK.	SASK.	2.5	2.6	2.5	2.5	2.6	2.6	2.5	2.5	2.5	2.5	2.6	2.6
ALTA.	ALB.	11.8	11.9	11.9	11.8	11.7	11.7	11.7	11.7	11.8	11.9	12.0	12.1
B.C.	C.-B.	13.0	13.0	12.9	13.1	13.0	13.0	12.9	13.0	13.0	12.9	13.0	13.2
YUKON	YUKON	0.1	0.1	0.1	0.1	0.1	0.1	0.1	0.1	0.1	0.1	0.1	0.1
N.W.T.	T.N.-O.	0.2	0.2	0.3	0.2	0.2	0.2	0.3	0.3	0.2	0.2	0.2	0.2

Wages and salaries, all services-producing industries, not seasonally adjusted
Salaires et traitements, ensemble des industries de services, non désaisonnalisés

Percentage change, preceding year
 Variation en pourcentage, année précédente

Canada

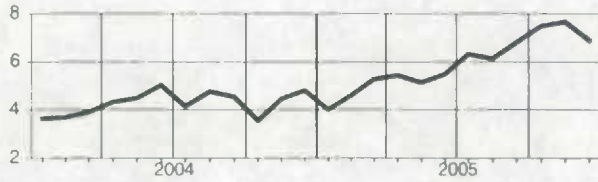

Manitoba

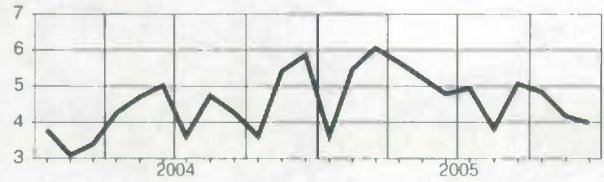

Newfoundland and Labrador
Terre-Neuve-et-Labrador

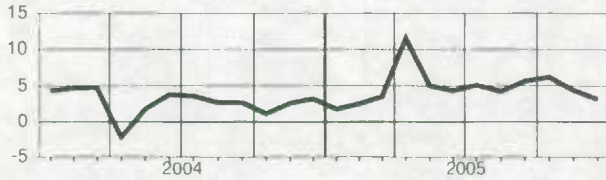

Saskatchewan

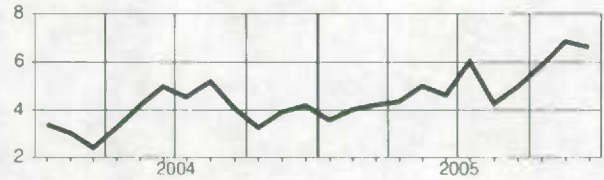

Prince Edward Island
Île-du-Prince-Édouard

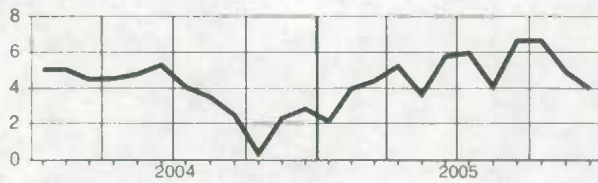

Alberta

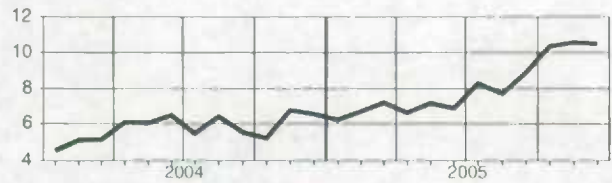

Nova Scotia
Nouvelle-Écosse



British Columbia
Colombie-Britannique

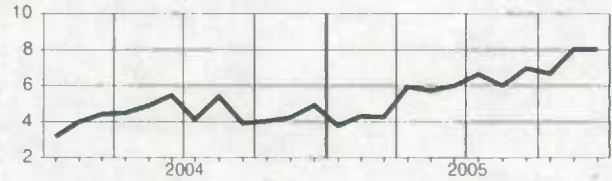

New Brunswick
Nouveau-Brunswick

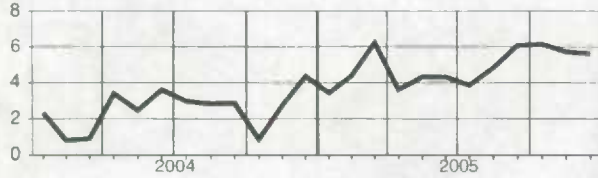

Yukon

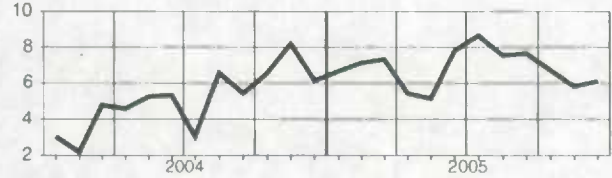

Quebec
Québec

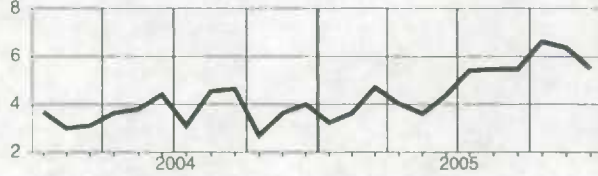

Northwest Territories
Territoires du Nord-Ouest

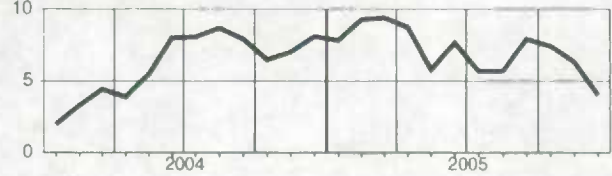

Ontario

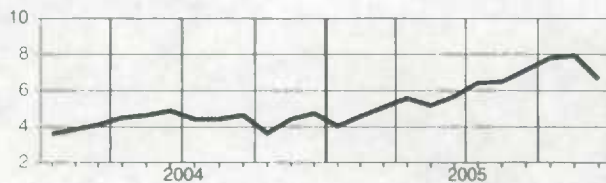

Wages and salaries, trade, not seasonally adjusted
Salaires et traitements, commerce, non désaisonnalisés

Level
Niveau
Millions of dollars
Millions de dollars

		2005											
		J	F	M	A	M	J	J	A	S	O	N	D
CAN.	CAN.	6,411.3	6,416.2	6,475.9	6,611.1	6,825.4	6,980.1	6,937.5	6,890.2	6,848.5	6,911.5	6,919.7	7,170.5
NFLD.-LAB.	T.-N.-L.	66.3	66.5	65.7	68.7	71.3	78.1	76.3	74.0	72.1	71.5	72.1	76.8
PE.I.	Î.-P.-É.	17.0	16.9	16.8	17.4	18.6	21.1	20.1	19.7	19.1	18.2	17.7	19.2
N.S.	N.-É.	157.3	156.2	154.3	157.8	168.8	176.1	175.1	169.8	166.8	167.1	161.1	175.3
N.B.	N.-B.	111.3	110.2	107.1	107.6	113.3	126.4	119.2	115.3	113.1	113.3	112.0	121.2
QUE.	QUÉ.	1,344.1	1,362.5	1,403.9	1,420.4	1,482.4	1,491.1	1,492.4	1,466.3	1,462.2	1,479.4	1,471.7	1,507.6
ONT.	ONT.	2,716.0	2,699.2	2,724.1	2,802.7	2,874.7	2,942.6	2,933.8	2,928.2	2,912.8	2,922.7	2,951.2	3,011.6
MAN.	MAN.	196.3	199.2	195.3	194.8	206.4	217.4	210.1	203.4	200.4	203.2	199.9	215.9
SASK.	SASK.	163.3	165.1	161.1	164.3	172.2	184.6	179.8	174.7	171.2	174.7	174.0	189.1
ALTA.	ALB.	802.9	802.8	800.7	811.6	833.6	848.4	845.1	846.5	851.2	856.6	861.9	903.0
B.C.	C.-B.	818.1	818.9	827.8	847.1	864.5	872.6	864.7	871.6	859.3	884.6	878.0	930.0
YUKON	YUKON	5.6	5.8	5.8	5.7	6.1	7.0	6.3	6.4	6.2	6.0	6.2	6.3
N.W.T.	T.N.-O.	9.9	9.9	9.9	9.7	10.0	11.1	11.0	10.8	10.5	10.6	10.4	11.0

Percentage change, preceding year
Variation en pourcentage, année précédente
Percentage
Pourcentage

		2005											
		J	F	M	A	M	J	J	A	S	O	N	D
CAN.	CAN.	3.7	3.9	4.7	4.3	5.2	5.1	5.5	5.8	6.2	7.4	7.5	7.1
NFLD.-LAB.	T.-N.-L.	2.7	3.3	6.9	5.8	6.4	6.1	4.1	4.8	3.6	3.8	4.3	4.0
PE.I.	Î.-P.-É.	-0.4	0.6	5.8	4.9	4.3	5.8	-1.6	1.3	4.8	2.0	2.9	4.8
N.S.	N.-É.	3.2	3.8	5.2	3.4	4.8	6.6	5.0	5.8	6.6	7.8	4.0	4.7
N.B.	N.-B.	0.9	1.0	4.7	0.1	2.9	3.3	1.5	2.6	3.3	1.7	1.3	2.1
QUE.	QUÉ.	2.6	3.8	5.5	5.0	5.1	5.2	6.0	5.7	5.2	7.5	8.0	7.4
ONT.	ONT.	2.6	2.3	3.0	3.2	4.6	4.4	4.8	5.9	6.3	7.5	8.0	7.0
MAN.	MAN.	3.5	5.7	5.6	2.3	5.9	4.2	5.7	3.1	2.9	3.0	1.2	2.9
SASK.	SASK.	3.8	3.5	4.4	2.4	4.3	5.5	6.6	5.4	5.7	7.7	6.9	8.6
ALTA.	ALB.	6.3	6.6	6.4	5.9	6.2	6.0	7.1	7.2	9.1	9.4	9.7	9.8
B.C.	C.-B.	7.3	7.5	6.6	6.5	6.5	6.3	6.1	5.6	6.4	7.1	6.7	6.8
YUKON	YUKON	5.4	8.3	10.4	6.1	7.8	11.0	2.7	8.1	7.4	3.2	5.5	5.0
N.W.T.	T.N.-O.	3.5	2.6	7.2	5.3	6.0	9.3	4.2	4.8	5.3	4.6	4.1	5.9

Provincial distribution
Répartition provinciale
Percentage
Pourcentage

		2005											
		J	F	M	A	M	J	J	A	S	O	N	D
CAN.	CAN.	100.0	100.0	100.0	100.0	100.0	100.0	100.0	100.0	100.0	100.0	100.0	100.0
NFLD.-LAB.	T.-N.-L.	1.0	1.0	1.0	1.0	1.0	1.1	1.1	1.1	1.1	1.0	1.0	1.1
PE.I.	Î.-P.-É.	0.3	0.3	0.3	0.3	0.3	0.3	0.3	0.3	0.3	0.3	0.3	0.3
N.S.	N.-É.	2.5	2.4	2.4	2.4	2.5	2.5	2.5	2.5	2.4	2.4	2.3	2.4
N.B.	N.-B.	1.7	1.7	1.7	1.6	1.7	1.8	1.7	1.7	1.7	1.6	1.6	1.7
QUE.	QUÉ.	21.0	21.2	21.7	21.5	21.7	21.4	21.5	21.3	21.4	21.4	21.3	21.0
ONT.	ONT.	42.4	42.1	42.1	42.4	42.1	42.2	42.3	42.5	42.5	42.3	42.6	42.0
MAN.	MAN.	3.1	3.1	3.0	2.9	3.0	3.1	3.0	3.0	2.9	2.9	2.9	3.0
SASK.	SASK.	2.5	2.6	2.5	2.5	2.5	2.6	2.6	2.5	2.5	2.5	2.5	2.6
ALTA.	ALB.	12.5	12.5	12.4	12.3	12.2	12.2	12.2	12.3	12.4	12.4	12.5	12.6
B.C.	C.-B.	12.8	12.8	12.8	12.8	12.7	12.5	12.5	12.6	12.5	12.8	12.7	13.0
YUKON	YUKON	0.1	0.1	0.1	0.1	0.1	0.1	0.1	0.1	0.1	0.1	0.1	0.1
N.W.T.	T.N.-O.	0.2	0.2	0.2	0.1	0.1	0.2	0.2	0.2	0.2	0.1	0.1	0.2

Wages and salaries, trade, not seasonally adjusted
Salaires et traitements, commerce, non désaisonnalisés

Percentage change, preceding year
 Variation en pourcentage, année précédente

Canada

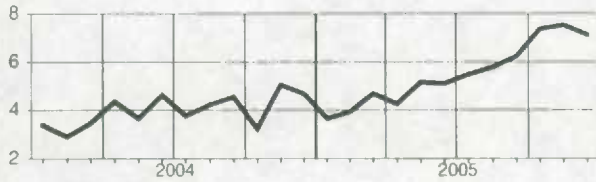

Manitoba

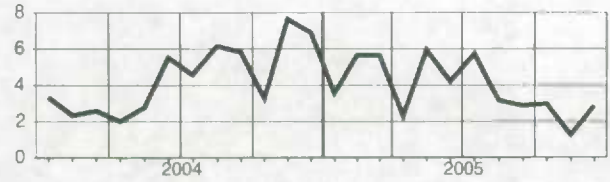

Newfoundland and Labrador
Terre-Neuve-et-Labrador

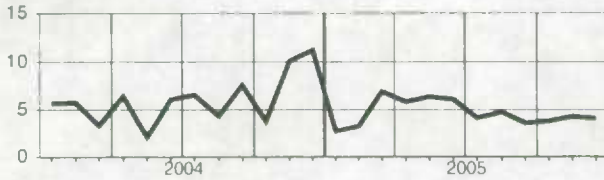

Saskatchewan

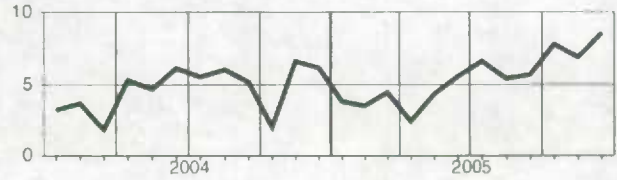

Prince Edward Island
Île-du-Prince-Édouard

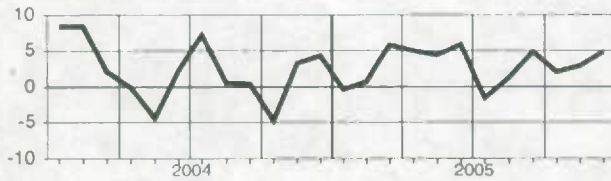

Alberta

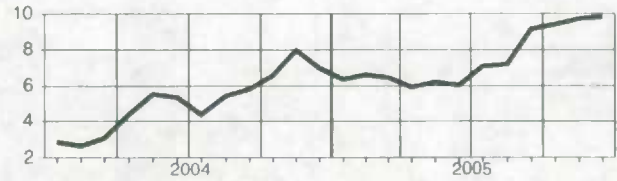

Nova Scotia
Nouvelle-Écosse

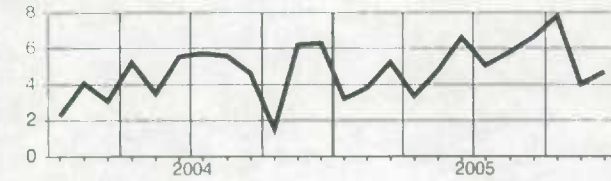

British Columbia
Colombie-Britannique

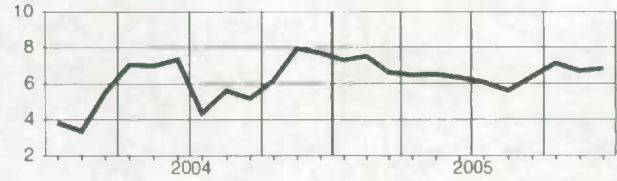

New Brunswick
Nouveau-Brunswick

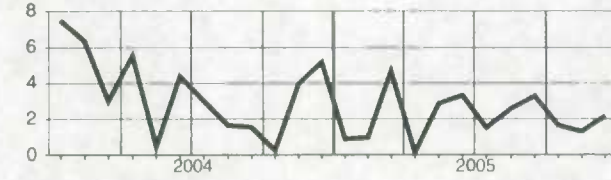

Yukon

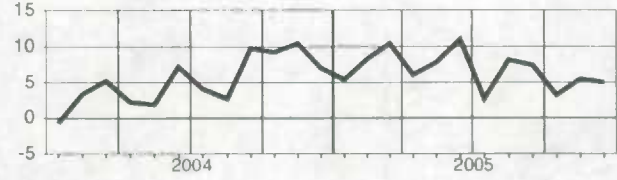

Quebec
Québec



Northwest Territories
Territoires du Nord-Ouest

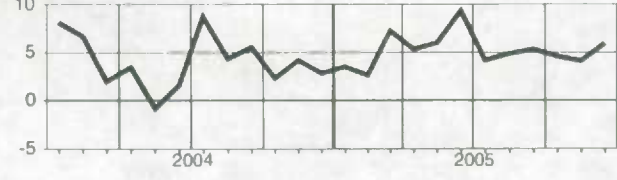

Ontario

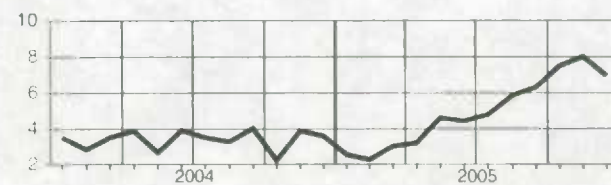

Wages and salaries, transportation and storage, not seasonally adjusted Salaires et traitements, transport et entreposage, non désaisonnalisés

Level

Niveau

Millions of dollars
Millions de dollars

		2005											
		J	F	M	A	M	J	J	A	S	O	N	D
CAN.	CAN.	2,467.3	2,480.2	2,495.1	2,521.2	2,555.6	2,651.5	2,533.7	2,566.3	2,666.1	2,629.0	2,618.1	2,689.5
NFLD.-LAB.	T.-N.-L.	25.9	26.6	27.0	28.1	28.2	30.4	30.5	31.1	31.4	31.2	29.9	29.5
P.E.I.	Î.-P.-É.	3.7	3.8	3.8	4.0	4.2	4.6	4.5	4.5	4.7	4.7	4.5	4.5
N.S.	N.-É.	58.2	59.2	60.2	61.0	61.4	64.6	63.2	64.3	66.5	63.7	63.9	65.0
N.B.	N.-B.	51.8	51.0	52.0	53.2	54.7	58.5	56.3	59.2	59.5	56.0	54.2	55.8
QUE.	QUÉ.	523.3	522.1	522.4	528.9	535.5	568.1	532.7	529.5	568.2	550.6	543.9	555.5
ONT.	ONT.	870.5	875.2	877.8	888.4	907.7	932.3	878.1	888.9	926.2	917.2	909.6	947.2
MAN.	MAN.	104.3	103.8	105.2	108.0	105.5	108.5	103.8	106.7	109.5	108.1	109.2	110.0
SASK.	SASK.	65.4	66.9	66.6	68.3	69.6	71.6	68.4	68.2	69.2	70.0	70.4	71.6
ALTA.	ALB.	329.4	332.7	335.5	333.3	333.7	342.0	332.3	340.6	349.2	355.1	357.4	366.4
B.C.	C.-B.	421.4	425.1	431.1	433.9	441.6	456.2	449.1	457.6	465.8	457.5	461.2	469.8
YUKON	YUKON	2.3	2.3	2.4	2.5	2.4	2.5	2.5	2.5	2.6	2.4	2.3	2.3
N.W.T.	T.N.-O.	8.8	8.8	8.8	9.1	8.8	10.0	10.1	10.8	10.9	10.3	9.1	9.2

Percentage change, preceding year

Variation en pourcentage, année précédente

Percentage

Pourcentage

		2005											
		J	F	M	A	M	J	J	A	S	O	N	D
CAN.	CAN.	4.6	4.6	3.7	5.4	4.4	6.0	4.0	5.4	6.8	6.3	6.1	6.0
NFLD.-LAB.	T.-N.-L.	2.8	1.9	-1.9	4.9	-0.4	1.7	0.6	3.5	4.4	5.1	5.7	4.7
P.E.I.	Î.-P.-É.	-2.6	0.7	-3.4	4.0	-3.0	6.3	-0.0	3.2	8.7	8.6	11.7	14.8
N.S.	N.-É.	3.7	3.8	2.4	4.7	1.1	6.6	1.9	3.8	8.6	5.9	7.8	7.9
N.B.	N.-B.	4.4	6.1	5.2	4.8	1.7	3.4	-1.4	4.7	5.0	-0.4	-1.5	3.8
QUE.	QUÉ.	3.6	4.1	2.7	3.8	4.4	5.8	4.4	5.1	6.7	6.4	6.4	3.1
ONT.	ONT.	3.8	4.6	3.8	5.3	4.3	6.4	3.7	5.3	6.4	5.7	4.3	6.2
MAN.	MAN.	3.4	2.9	3.1	3.1	-1.6	3.4	1.4	2.3	4.7	2.9	2.3	2.0
SASK.	SASK.	2.2	2.2	-0.3	3.0	1.8	3.0	2.9	0.1	2.7	4.4	5.6	7.4
ALTA.	ALB.	8.0	8.0	6.8	7.8	6.4	5.7	4.1	6.3	8.0	6.4	8.6	9.1
B.C.	C.-B.	5.7	3.5	3.2	6.9	6.4	7.2	6.0	6.9	8.0	7.7	9.0	7.9
YUKON	YUKON	8.3	9.8	2.6	5.1	-1.0	7.2	5.6	5.3	8.9	-0.4	4.7	0.4
N.W.T.	T.N.-O.	16.6	16.9	10.1	14.4	9.7	12.0	10.8	18.4	12.2	9.8	6.2	2.5

Provincial distribution

Répartition provinciale

Percentage

Pourcentage

		2005											
		J	F	M	A	M	J	J	A	S	O	N	D
CAN.	CAN.	100.0	100.0	100.0	100.0	100.0	100.0	100.0	100.0	100.0	100.0	100.0	100.0
NFLD.-LAB.	T.-N.-L.	1.0	1.1	1.1	1.1	1.1	1.1	1.2	1.2	1.2	1.2	1.1	1.1
P.E.I.	Î.-P.-É.	0.1	0.2	0.2	0.2	0.2	0.2	0.2	0.2	0.2	0.2	0.2	0.2
N.S.	N.-É.	2.4	2.4	2.4	2.4	2.4	2.4	2.5	2.5	2.5	2.4	2.4	2.4
N.B.	N.-B.	2.1	2.1	2.1	2.1	2.1	2.2	2.2	2.3	2.2	2.1	2.1	2.1
QUE.	QUÉ.	21.2	21.1	20.9	21.0	21.0	21.4	21.0	20.6	21.3	20.9	20.8	20.7
ONT.	ONT.	35.3	35.3	35.2	35.2	35.5	35.2	34.7	34.6	34.7	34.9	34.7	35.2
MAN.	MAN.	4.2	4.2	4.2	4.3	4.1	4.1	4.1	4.2	4.1	4.1	4.2	4.1
SASK.	SASK.	2.6	2.7	2.7	2.7	2.7	2.7	2.7	2.7	2.6	2.7	2.7	2.7
ALTA.	ALB.	13.4	13.4	13.4	13.2	13.1	12.9	13.1	13.3	13.1	13.5	13.6	13.6
B.C.	C.-B.	17.1	17.1	17.3	17.2	17.3	17.2	17.7	17.8	17.5	17.4	17.6	17.5
YUKON	YUKON	0.1	0.1	0.1	0.1	0.1	0.1	0.1	0.1	0.1	0.1	0.1	0.1
N.W.T.	T.N.-O.	0.4	0.4	0.4	0.4	0.4	0.4	0.4	0.4	0.4	0.4	0.3	0.3

Wages and salaries, transportation and storage, not seasonally adjusted
Salaires et traitements, transport et entreposage, non désaisonnalisés

Percentage change, preceding year
 Variations en pourcentage, année précédente

Canada

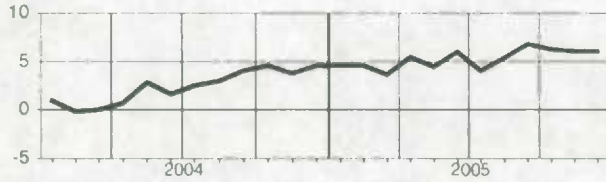

Manitoba

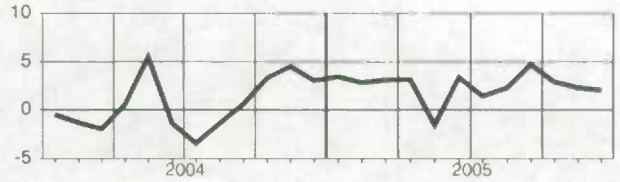

Newfoundland and Labrador
Terre-Neuve-et-Labrador



Saskatchewan

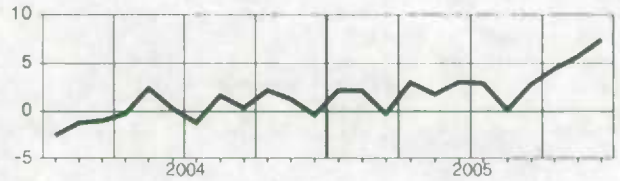

Prince Edward Island
Île-du-Prince-Édouard

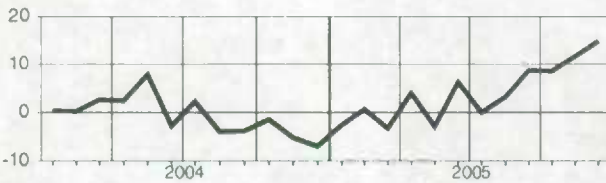

Alberta

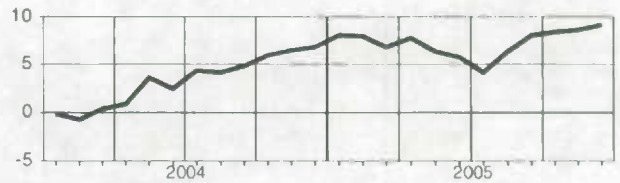

Nova Scotia
Nouvelle-Écosse

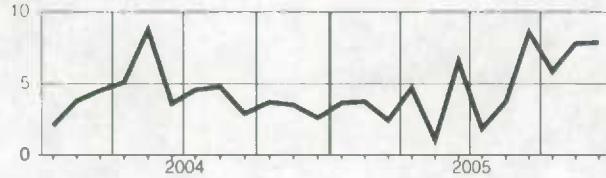

British Columbia
Colombie-Britannique

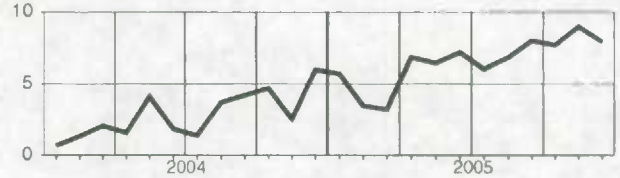

New Brunswick
Nouveau-Brunswick

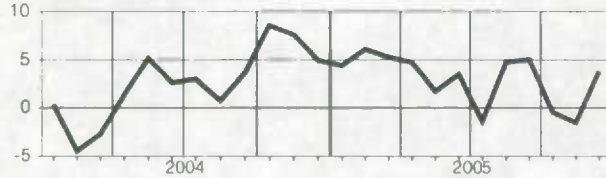

Yukon

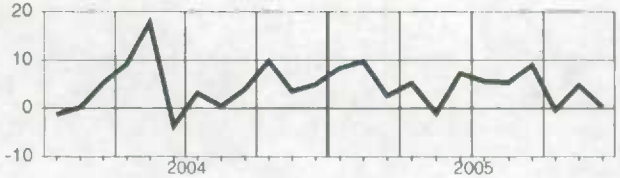

Quebec
Québec

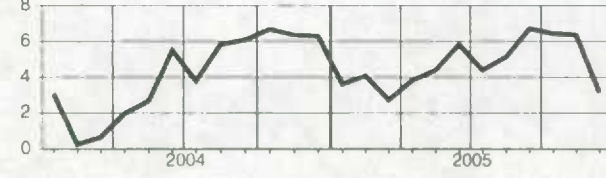

Northwest Territories
Territoires du Nord-Ouest

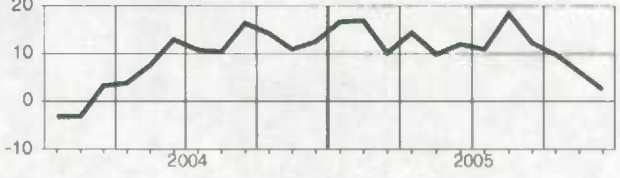

Ontario

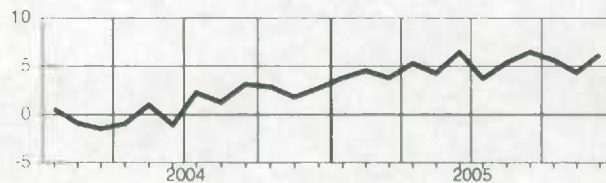

Wages and salaries, information and cultural industries, not seasonally adjusted
Salaires et traitements, industrie de l'information et industrie culturelle, non désaisonnalisés

Level
Niveau
 Millions of dollars
 Millions de dollars

		2005											
		J	F	M	A	M	J	J	A	S	O	N	D
CAN.	CAN.	1,405.9	1,456.7	1,426.9	1,439.2	1,456.2	1,477.3	1,511.2	1,441.5	1,463.2	1,500.5	1,510.2	1,552.3
NFLD.-LAB.	T.-N.-L.	14.6	15.8	14.7	14.5	14.7	14.6	15.5	14.2	14.9	15.7	14.8	15.5
PE.I.	Î.-P.-É.	3.2	3.3	3.1	3.1	2.9	3.0	3.2	3.2	3.3	3.3	3.4	3.4
N.S.	N.-É.	28.9	29.2	28.8	29.5	28.8	29.0	30.6	28.9	30.3	30.5	30.0	31.1
N.B.	N.-B.	23.3	24.8	23.5	23.0	23.6	23.9	25.1	23.8	24.1	24.5	24.5	25.6
QUE.	QUÉ.	318.8	329.7	323.4	328.7	328.3	333.7	339.6	327.1	336.7	347.4	341.9	350.7
ONT.	ONT.	624.4	648.8	647.1	637.5	648.9	660.6	681.7	660.1	663.4	671.8	674.5	677.2
MAN.	MAN.	39.9	41.1	40.5	41.1	41.6	40.4	41.3	40.2	40.8	41.6	41.6	42.4
SASK.	SASK.	34.9	36.8	36.1	35.9	35.5	35.8	36.1	35.0	35.8	36.1	36.7	37.5
ALTA.	ALB.	122.5	127.2	123.1	125.6	128.3	130.3	131.8	121.7	125.1	134.5	135.3	142.9
B.C.	C.-B.	190.9	194.7	181.9	195.8	199.1	201.6	201.7	183.0	183.9	190.4	202.6	221.0
YUKON	YUKON	1.8	2.1	1.9	1.8	1.9	1.7	1.9	1.7	1.9	1.9	2.0	2.0
N.W.T.	T.N.-O.	2.0	2.3	2.0	1.9	1.9	1.8	2.0	1.9	2.1	2.1	2.1	2.1

Percentage change, preceding year
Variation en pourcentage, année précédente
 Percentage
 Pourcentage

		2005											
		J	F	M	A	M	J	J	A	S	O	N	D
CAN.	CAN.	4.4	3.3	3.8	5.6	5.1	6.7	7.5	5.8	5.0	7.4	8.3	9.7
NFLD.-LAB.	T.-N.-L.	3.4	5.8	6.9	19.6	60.6	64.9	73.3	77.8	39.9	14.5	8.2	8.5
PE.I.	Î.-P.-É.	7.6	14.5	10.7	23.8	26.8	41.7	40.8	58.2	30.9	6.9	8.5	9.6
N.S.	N.-É.	5.7	5.6	6.9	15.7	23.2	27.9	33.7	39.1	26.5	13.8	11.9	9.4
N.B.	N.-B.	5.3	1.2	0.9	5.5	11.9	20.4	22.2	30.6	21.1	9.7	9.4	10.2
QUE.	QUÉ.	5.5	5.0	5.0	7.4	5.1	5.6	6.9	6.4	5.8	8.8	7.9	8.3
ONT.	ONT.	1.9	1.2	2.9	2.3	2.3	4.5	6.5	5.9	5.6	7.8	9.0	8.8
MAN.	MAN.	6.3	3.5	5.4	7.8	8.0	5.0	4.2	2.0	-0.9	-0.2	1.9	4.2
SASK.	SASK.	-2.4	4.0	4.8	5.4	1.7	1.3	2.3	2.4	4.1	5.3	7.5	6.9
ALTA.	ALB.	4.7	3.1	3.1	5.3	3.6	6.0	5.7	1.3	2.6	9.5	12.8	14.3
B.C.	C.-B.	11.3	7.4	4.3	10.9	10.1	10.6	6.0	-1.2	-2.2	2.1	4.7	13.6
YUKON	YUKON	10.9	16.3	14.3	8.2	-4.0	-1.2	1.5	-3.5	11.3	10.3	9.6	8.8
N.W.T.	T.N.-O.	10.8	19.2	13.5	7.3	-3.8	-1.1	5.7	6.9	14.1	15.7	12.4	10.1

Provincial distribution
Répartition provinciale
 Percentage
 Pourcentage

		2005											
		J	F	M	A	M	J	J	A	S	O	N	D
CAN.	CAN.	100.0	100.0	100.0	100.0	100.0	100.0	100.0	100.0	100.0	100.0	100.0	100.0
NFLD.-LAB.	T.-N.-L.	1.0	1.1	1.0	1.0	1.0	1.0	1.0	1.0	1.0	1.0	1.0	1.0
PE.I.	Î.-P.-É.	0.2	0.2	0.2	0.2	0.2	0.2	0.2	0.2	0.2	0.2	0.2	0.2
N.S.	N.-É.	2.1	2.0	2.0	2.1	2.0	2.0	2.0	2.0	2.1	2.0	2.0	2.0
N.B.	N.-B.	1.7	1.7	1.7	1.6	1.6	1.6	1.7	1.6	1.6	1.6	1.6	1.6
QUE.	QUÉ.	22.7	22.6	22.7	22.8	22.5	22.6	22.5	22.7	23.0	23.2	22.6	22.6
ONT.	ONT.	44.4	44.5	45.4	44.3	44.6	44.7	45.1	45.8	45.3	44.8	44.7	43.6
MAN.	MAN.	2.8	2.8	2.8	2.9	2.9	2.7	2.7	2.8	2.8	2.8	2.8	2.7
SASK.	SASK.	2.5	2.5	2.5	2.5	2.4	2.4	2.4	2.4	2.4	2.4	2.4	2.4
ALTA.	ALB.	8.7	8.7	8.6	8.7	8.8	8.8	8.7	8.4	8.5	9.0	9.0	9.2
B.C.	C.-B.	13.6	13.4	12.7	13.6	13.7	13.6	13.3	12.7	12.6	12.7	13.4	14.2
YUKON	YUKON	0.1	0.1	0.1	0.1	0.1	0.1	0.1	0.1	0.1	0.1	0.1	0.1
N.W.T.	T.N.-O.	0.1	0.2	0.1	0.1	0.1	0.1	0.1	0.1	0.1	0.1	0.1	0.1

Wages and salaries, information and cultural industries, not seasonally adjusted
Salaires et traitements, industrie de l'information et industrie culturelle, non désaisonnalisés

Percentage change, preceding year
 Variation en pourcentage, année précédente

Canada

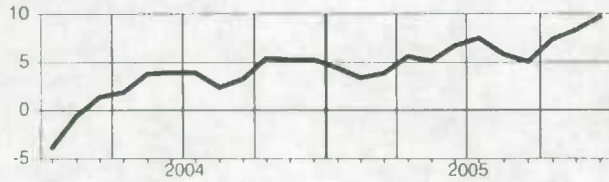

Manitoba

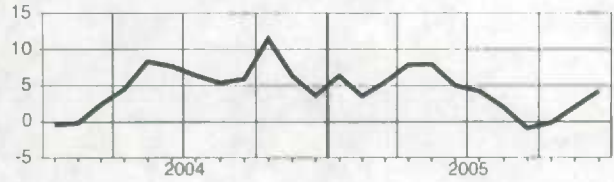

Newfoundland and Labrador
 Terre-Neuve-et-Labrador

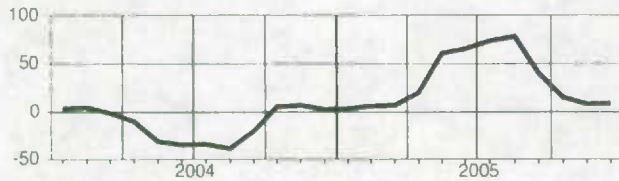

Saskatchewan

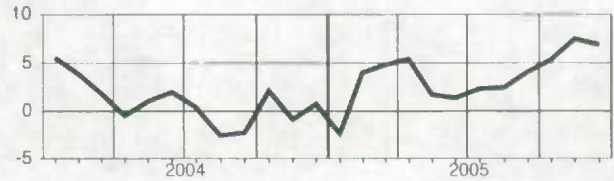

Prince Edward Island
 Île-du-Prince-Édouard

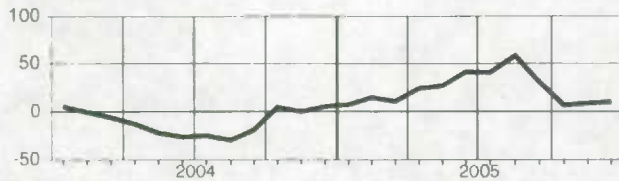

Alberta

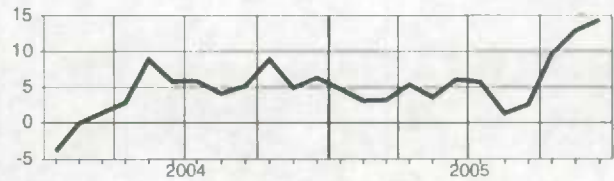

Nova Scotia
 Nouvelle-Écosse

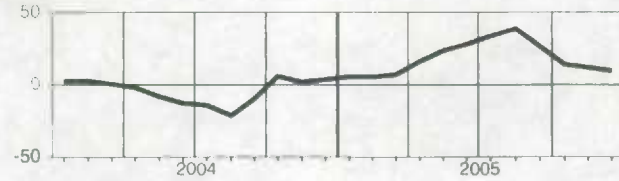

British Columbia
 Colombie-Britannique

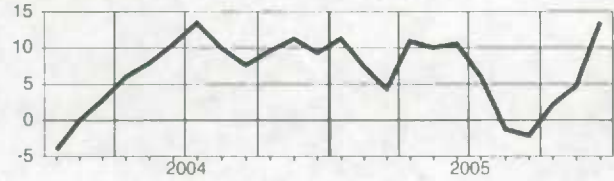

New Brunswick
 Nouveau-Brunswick

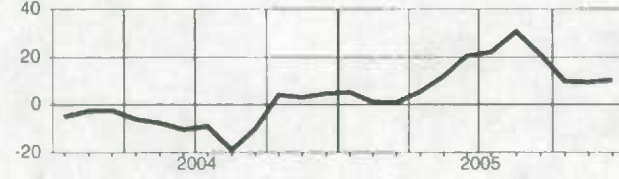

Yukon

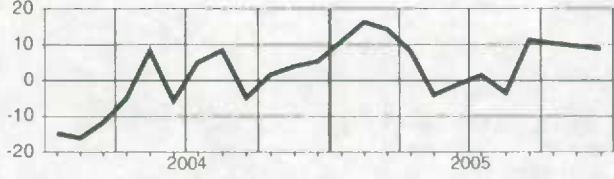

Quebec
 Québec

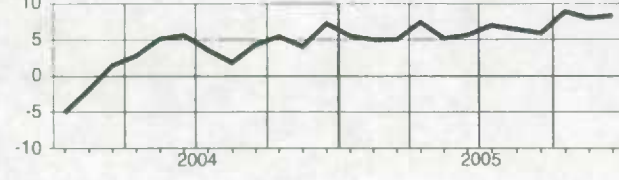

Northwest Territories
 Territoires du Nord-Ouest

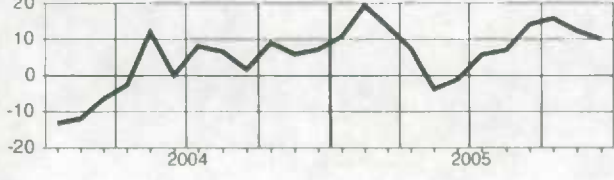

Ontario

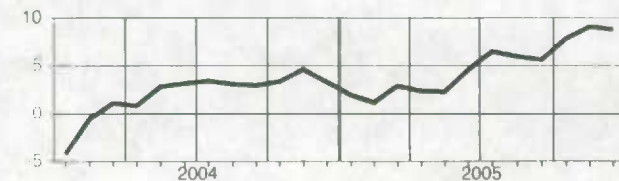

Wages and salaries, finance, real estate and company management, not seasonally adjusted
Salaires et traitements, finance, services immobiliers et gestion d'entreprises, non désaisonnalisés

Level
Niveau
 Millions of dollars
 Millions de dollars

		2005											
		J	F	M	A	M	J	J	A	S	O	N	D
CAN.	CAN.	4,731.9	4,746.8	4,663.2	4,745.1	4,773.2	4,901.1	4,865.6	4,887.3	4,773.4	4,820.3	4,866.9	5,130.2
NFLD.-LAB.	T.-N.-L.	27.2	28.6	26.8	27.0	27.3	28.1	30.3	28.1	26.9	27.2	27.0	28.9
PE.I.	Î.-P.-É.	9.5	10.2	9.4	9.1	9.1	10.2	9.7	9.5	9.3	9.6	9.2	10.0
N.S.	N.-É.	80.7	86.5	84.5	87.4	86.6	90.0	90.8	88.5	81.9	82.2	81.6	92.1
N.B.	N.-B.	57.8	59.1	57.9	59.4	59.9	61.6	60.1	59.5	58.4	58.8	57.7	63.0
QUE.	QUÉ.	834.9	826.7	835.0	847.9	857.7	868.9	860.5	856.6	844.8	863.4	868.2	890.0
ONT.	ONT.	2,381.1	2,382.9	2,319.8	2,363.1	2,389.6	2,445.7	2,418.0	2,443.5	2,391.4	2,400.8	2,432.4	2,535.8
MAN.	MAN.	139.8	140.6	132.0	137.0	136.3	140.9	138.5	140.7	133.2	134.8	135.3	152.7
SASK.	SASK.	99.0	100.3	97.1	95.8	96.2	101.5	100.8	97.8	94.8	97.0	98.6	107.2
ALTA.	ALB.	533.2	535.5	536.5	540.0	538.6	564.3	554.3	559.2	546.6	557.1	562.0	606.8
B.C.	C.-B.	555.4	562.7	551.0	565.5	558.5	575.4	587.3	589.6	572.2	575.9	581.7	629.0
YUKON	YUKON	2.5	2.8	2.8	2.8	3.0	3.2	3.3	3.3	2.9	2.9	2.9	3.1
N.W.T.	T.N.-O.	8.3	8.3	7.9	7.7	7.7	8.0	8.3	8.0	7.8	7.8	7.5	8.4

Percentage change, preceding year
Variation en pourcentage, année précédente
 Percentage
 Pourcentage

		2005											
		J	F	M	A	M	J	J	A	S	O	N	D
CAN.	CAN.	5.7	5.8	6.3	6.6	6.9	7.0	8.9	7.9	8.4	9.6	9.7	8.7
NFLD.-LAB.	T.-N.-L.	1.7	-1.7	-2.4	0.6	6.1	2.7	10.1	2.9	1.3	6.0	3.8	0.5
PE.I.	Î.-P.-É.	10.4	7.6	14.6	1.4	1.6	6.7	6.8	-2.4	3.7	10.0	5.6	1.0
N.S.	N.-É.	3.4	5.9	6.7	6.0	7.5	6.0	7.6	5.3	5.5	3.0	5.0	6.5
N.B.	N.-B.	5.3	8.6	5.7	1.8	5.7	6.0	6.3	3.5	3.8	6.2	7.4	5.6
QUE.	QUÉ.	3.7	2.8	4.7	5.3	4.9	4.7	6.5	5.6	4.8	6.7	6.2	5.7
ONT.	ONT.	5.9	6.2	6.6	6.8	6.8	7.4	8.9	8.1	8.9	9.7	10.1	8.4
MAN.	MAN.	6.5	6.4	6.5	6.5	6.2	6.0	5.1	6.5	5.3	5.4	6.4	5.7
SASK.	SASK.	7.6	4.7	4.3	2.2	2.9	2.7	4.0	2.9	1.8	3.2	6.2	4.4
ALTA.	ALB.	8.3	9.0	9.3	10.0	12.1	10.6	13.8	12.2	13.4	15.9	15.2	14.8
B.C.	C.-B.	5.0	5.2	5.3	6.3	6.5	6.9	10.2	9.6	10.3	12.1	11.2	11.5
YUKON	YUKON	3.7	4.4	0.5	-2.1	8.8	13.1	19.7	10.6	9.1	12.3	13.3	14.6
N.W.T.	T.N.-O.	28.4	20.0	18.6	17.4	20.6	13.5	13.7	1.8	10.3	8.3	4.0	1.8

Provincial distribution
Répartition provinciale
 Percentage
 Pourcentage

		2005											
		J	F	M	A	M	J	J	A	S	O	N	D
CAN.	CAN.	100.0	100.0	100.0	100.0	100.0	100.0	100.0	100.0	100.0	100.0	100.0	100.0
NFLD.-LAB.	T.-N.-L.	0.6	0.6	0.6	0.6	0.6	0.6	0.6	0.6	0.8	0.6	0.8	0.6
PE.I.	Î.-P.-É.	0.2	0.2	0.2	0.2	0.2	0.2	0.2	0.2	0.2	0.2	0.2	0.2
N.S.	N.-É.	1.7	1.8	1.8	1.8	1.8	1.8	1.9	1.8	1.7	1.7	1.7	1.8
N.B.	N.-B.	1.2	1.2	1.2	1.3	1.3	1.3	1.2	1.2	1.2	1.2	1.2	1.2
QUE.	QUÉ.	17.6	17.4	17.9	17.9	18.0	17.7	17.7	17.5	17.7	17.9	17.8	17.3
ONT.	ONT.	50.3	50.2	49.7	49.8	50.1	49.9	49.7	50.0	50.1	49.8	50.0	49.4
MAN.	MAN.	3.0	3.0	2.8	2.9	2.9	2.9	2.8	2.9	2.8	2.8	2.8	3.0
SASK.	SASK.	2.1	2.1	2.1	2.0	2.0	2.1	2.1	2.0	2.0	2.0	2.0	2.1
ALTA.	ALB.	11.3	11.3	11.5	11.4	11.3	11.5	11.4	11.4	11.5	11.6	11.5	11.8
B.C.	C.-B.	11.7	11.9	11.8	11.9	11.7	11.7	12.1	12.1	12.0	11.9	12.0	12.3
YUKON	YUKON	0.1	0.1	0.1	0.1	0.1	0.1	0.1	0.1	0.1	0.1	0.1	0.1
N.W.T.	T.N.-O.	0.2	0.2	0.2	0.2	0.2	0.2	0.2	0.2	0.2	0.2	0.2	0.2

Wages and salaries, finance, real estate and company management, not seasonally adjusted
Salaires et traitements, finance, services immobiliers et gestion d'entreprises, non désaisonnalisés

Percentage change, preceding year
 Variation en pourcentage, année précédente

Canada

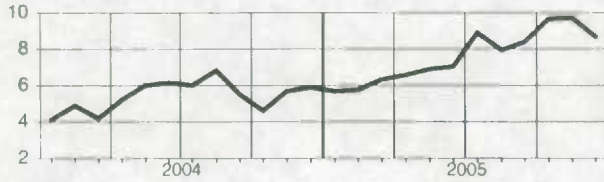

Manitoba

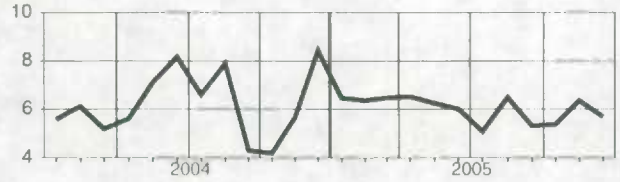

Newfoundland and Labrador
Terre-Neuve-et-Labrador

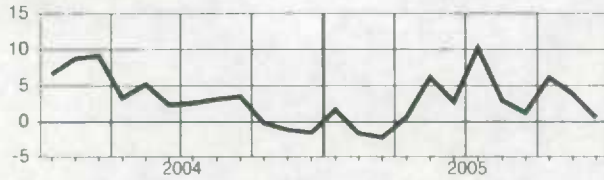

Saskatchewan

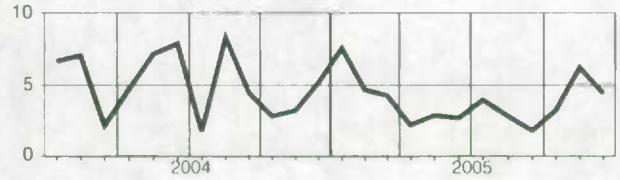

Prince Edward Island
Île-du-Prince-Édouard

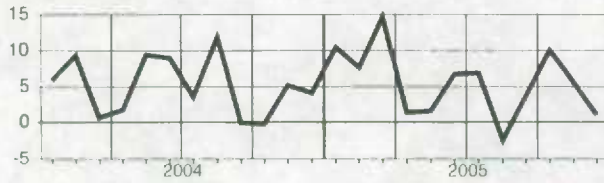

Alberta

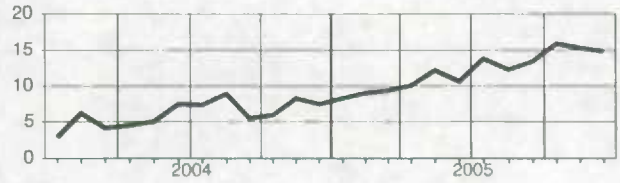

Nova Scotia
Nouvelle-Écosse

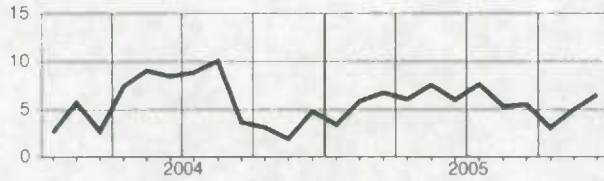

British Columbia
Colombie-Britannique

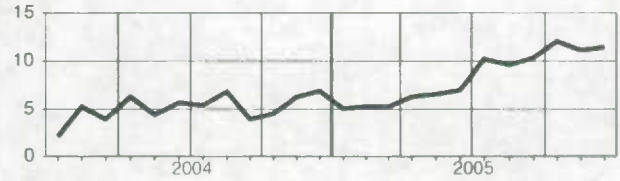

New Brunswick
Nouveau-Brunswick

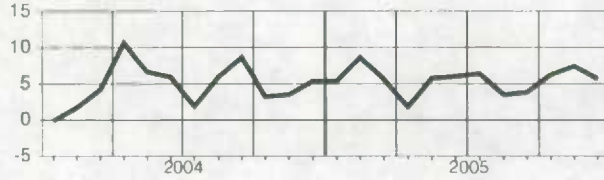

Yukon

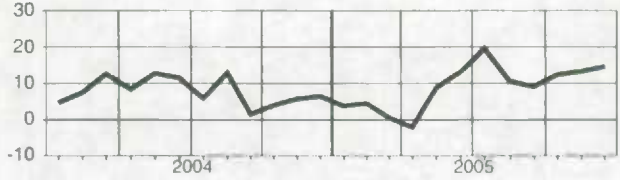

Quebec
Québec

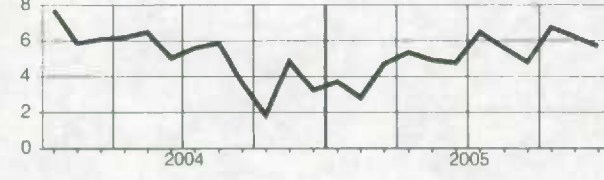

Northwest Territories
Territoires du Nord-Ouest

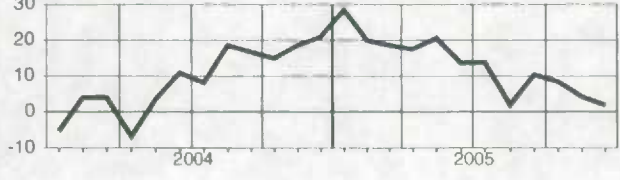

Ontario

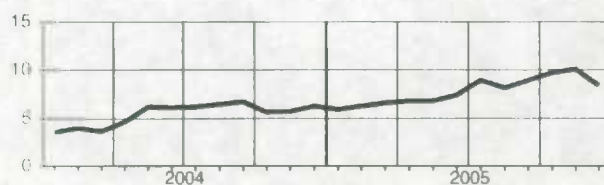

Wages and salaries, professional and personal services industries, not seasonally adjusted
Salaires et traitements, services professionnels et personnels, non désaisonnalisés
Level**Niveau**Millions of dollars
Millions de dollars

		2005											
		J	F	M	A	M	J	J	A	S	O	N	D
CAN.	CAN.	8,358.7	8,450.8	8,510.3	8,652.9	8,758.2	9,110.8	9,171.0	9,132.4	9,058.8	8,965.3	9,039.8	9,208.4
NFLD.-LAB.	T.-N.-L.	73.7	74.3	76.6	77.5	79.5	88.2	94.2	91.1	87.9	83.2	83.0	86.8
PE.I.	Î.-P.-É.	19.4	19.0	19.5	20.0	22.2	25.0	26.7	25.1	23.6	22.4	21.3	22.2
N.S.	N.-É.	157.1	160.3	162.3	164.3	171.1	184.3	184.2	183.3	182.2	175.8	173.8	179.9
N.B.	N.-B.	122.9	121.8	123.1	123.4	126.5	136.8	138.8	138.8	137.5	132.3	131.7	141.0
QUE.	QUÉ.	1,617.3	1,645.4	1,672.0	1,674.3	1,715.1	1,791.7	1,800.6	1,785.6	1,802.6	1,767.1	1,757.9	1,793.0
ONT.	ONT.	3,671.3	3,671.5	3,685.4	3,781.2	3,809.6	3,913.8	3,951.5	3,951.2	3,913.5	3,868.4	3,917.7	3,926.5
MAN.	MAN.	226.2	230.5	229.8	236.0	237.7	244.3	246.8	240.1	241.6	236.0	235.7	249.7
SASK.	SASK.	164.5	167.1	170.9	172.6	176.4	186.8	188.4	184.0	181.7	177.3	179.8	187.3
ALTA.	ALB.	1,148.6	1,182.8	1,191.5	1,193.5	1,196.7	1,254.8	1,241.6	1,237.0	1,221.4	1,235.8	1,270.7	1,312.6
B.C.	C.-B.	1,131.4	1,147.8	1,146.7	1,179.3	1,192.1	1,249.3	1,261.2	1,260.3	1,231.9	1,233.3	1,235.2	1,275.5
YUKON	YUKON	10.5	10.9	11.2	10.8	11.5	13.7	14.5	14.0	13.4	12.8	11.9	12.2
N.W.T.	T.N.-O.	13.7	15.0	16.6	15.6	15.4	17.2	17.3	16.6	16.2	16.1	16.0	16.6

Percentage change, preceding year**Variation en pourcentage, année précédente**Percentage
Pourcentage

		2005											
		J	F	M	A	M	J	J	A	S	O	N	D
CAN.	CAN.	4.2	5.2	5.3	4.8	5.0	6.0	7.0	7.0	7.8	7.5	9.2	7.7
NFLD.-LAB.	T.-N.-L.	0.4	1.9	5.1	5.1	3.9	4.4	6.1	4.2	6.7	5.9	7.4	4.2
PE.I.	Î.-P.-É.	-2.2	-1.0	2.7	1.2	4.7	7.8	12.4	6.0	8.5	6.0	6.2	3.3
N.S.	N.-É.	1.2	4.5	5.7	2.8	4.7	6.3	4.4	5.2	6.6	6.5	8.7	7.5
N.B.	N.-B.	2.2	3.2	4.8	0.7	-0.7	2.3	2.2	2.9	5.0	5.5	7.7	5.2
QUE.	QUÉ.	4.0	4.6	5.3	3.7	4.4	6.0	6.1	6.7	6.9	7.6	8.8	7.7
ONT.	ONT.	4.2	4.8	4.2	4.5	4.2	5.1	6.5	6.8	7.7	6.0	7.9	5.9
MAN.	MAN.	4.0	7.2	7.2	6.8	6.7	5.9	4.7	4.2	5.2	4.4	5.8	3.6
SASK.	SASK.	4.4	6.7	7.4	4.7	5.1	6.2	7.7	6.0	6.4	4.8	7.7	6.4
ALTA.	ALB.	4.9	6.8	7.3	6.1	7.0	7.5	9.1	8.6	9.5	11.3	12.6	12.5
B.C.	C.-B.	4.9	5.7	5.8	6.3	7.3	6.0	8.9	8.3	9.0	9.9	11.6	10.8
YUKON	YUKON	9.5	11.8	9.9	2.8	3.0	8.7	13.3	7.2	9.0	7.7	4.0	3.6
N.W.T.	T.N.-O.	0.6	6.2	11.3	7.3	5.0	12.5	9.1	9.8	14.0	17.2	22.7	8.3

Provincial distribution**Répartition provinciale**Percentage
Pourcentage

		2005											
		J	F	M	A	M	J	J	A	S	O	N	D
CAN.	CAN.	100.0	100.0	100.0	100.0	100.0	100.0	100.0	100.0	100.0	100.0	100.0	100.0
NFLD.-LAB.	T.-N.-L.	0.9	0.9	0.9	0.9	0.9	1.0	1.0	1.0	1.0	0.9	0.9	0.9
PE.I.	Î.-P.-É.	0.2	0.2	0.2	0.2	0.3	0.3	0.3	0.3	0.3	0.2	0.2	0.2
N.S.	N.-É.	1.9	1.9	1.9	1.9	2.0	2.0	2.0	2.0	2.0	2.0	1.9	2.0
N.B.	N.-B.	1.5	1.4	1.4	1.4	1.4	1.5	1.5	1.5	1.5	1.5	1.5	1.5
QUE.	QUÉ.	19.3	19.5	19.6	19.3	19.6	19.7	19.6	19.6	19.9	19.7	19.4	19.5
ONT.	ONT.	43.9	43.4	43.3	43.7	43.5	43.0	43.1	43.3	43.2	43.1	43.3	42.6
MAN.	MAN.	2.7	2.7	2.7	2.7	2.7	2.7	2.7	2.6	2.7	2.6	2.6	2.7
SASK.	SASK.	2.0	2.0	2.0	2.0	2.0	2.1	2.1	2.0	2.0	2.0	2.0	2.0
ALTA.	ALB.	13.7	14.0	14.0	13.8	13.7	13.8	13.5	13.5	13.5	13.8	14.1	14.3
B.C.	C.-B.	13.5	13.6	13.5	13.6	13.6	13.7	13.8	13.8	13.6	13.8	13.7	13.9
YUKON	YUKON	0.1	0.1	0.1	0.1	0.1	0.2	0.2	0.2	0.1	0.1	0.1	0.1
N.W.T.	T.N.-O.	0.2	0.2	0.2	0.2	0.2	0.2	0.2	0.2	0.2	0.2	0.2	0.2

Wages and salaries, professional and personal services industries, not seasonally adjusted
Salaires et traitements, services professionnels et personnels, non désaisonnalisés

Percentage change, preceding year
 Variation en pourcentage, année précédente

Canada

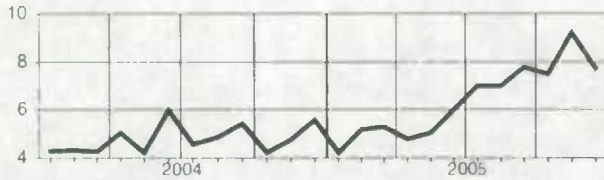

Manitoba

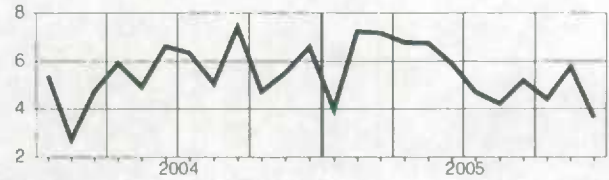

Newfoundland and Labrador
Terre-Neuve-et-Labrador

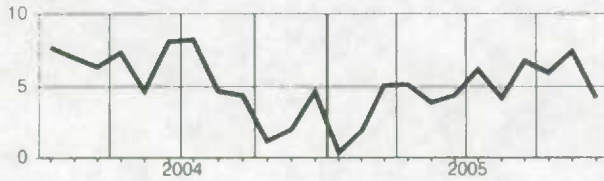

Saskatchewan

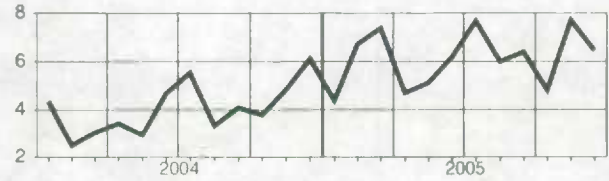

Prince Edward Island
Île-du-Prince-Édouard

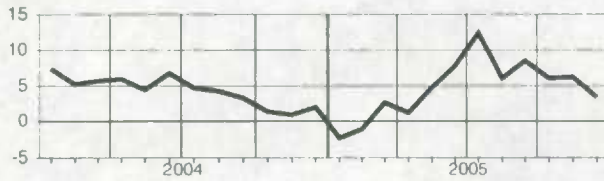

Alberta

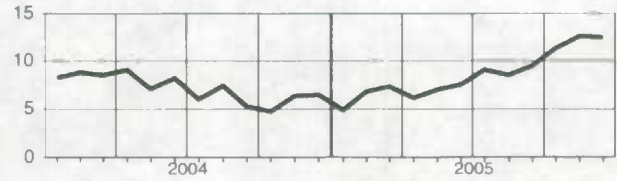

Nova Scotia
Nouvelle-Écosse

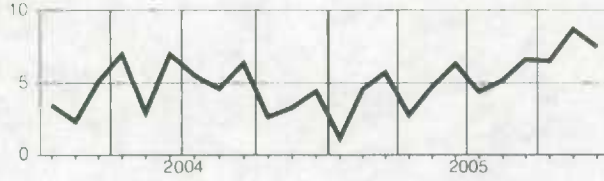

British Columbia
Colombie-Britannique

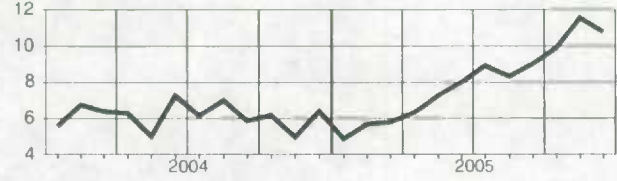

New Brunswick
Nouveau-Brunswick

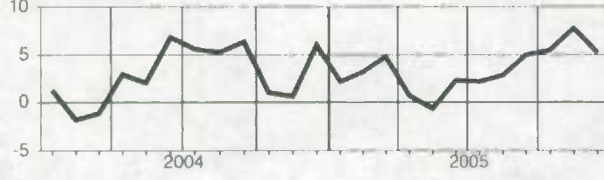

Yukon

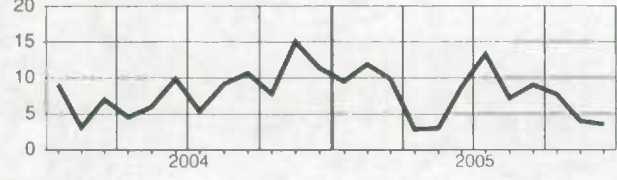

Quebec
Québec

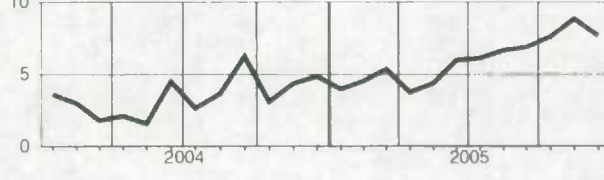

Northwest Territories
Territoires du Nord-Ouest

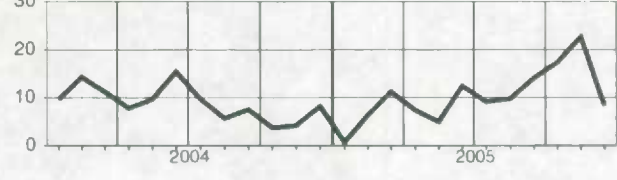

Ontario

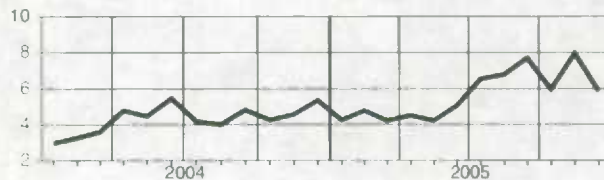

Wages and salaries, educational services, not seasonally adjusted
Salaires et traitements, services d'enseignement, non désaisonnalisés

Level
Niveau
Millions of dollars
Millions de dollars

		2005											
		J	F	M	A	M	J	J	A	S	O	N	D
CAN.	CAN.	3,788.4	3,902.3	3,910.3	3,886.2	3,917.8	4,040.6	3,322.1	3,271.6	3,942.3	4,018.2	4,087.3	3,911.0
NFLD.-LAB.	T.-N.-L.	57.1	59.3	60.4	60.1	60.8	64.6	59.0	57.7	60.9	60.3	59.1	59.0
PE.I.	Î.-P.-É.	16.0	16.4	16.6	16.6	16.8	16.4	13.1	12.3	15.6	16.2	16.0	15.5
N.S.	N.-É.	107.6	107.0	105.9	105.1	107.8	108.3	90.8	87.4	99.4	114.3	111.4	111.2
N.B.	N.-B.	70.0	73.4	73.1	74.3	77.3	75.3	67.6	66.8	81.7	81.0	81.6	77.3
QUE.	QUÉ.	824.3	857.5	856.5	833.7	843.0	892.2	721.6	698.2	819.8	846.0	831.7	785.4
ONT.	ONT.	1,518.5	1,550.9	1,562.9	1,552.6	1,557.8	1,608.6	1,382.7	1,372.3	1,632.2	1,667.1	1,697.7	1,604.2
MAN.	MAN.	136.1	139.6	141.5	141.0	142.4	149.9	114.8	118.2	141.5	151.9	150.5	147.7
SASK.	SASK.	124.6	129.9	129.3	129.3	133.0	135.4	88.5	83.9	129.7	134.4	136.6	137.4
ALTA.	ALB.	431.6	442.4	440.9	440.7	443.4	440.1	369.9	362.4	445.2	458.2	474.9	452.4
B.C.	C.-B.	479.5	502.0	499.4	508.8	511.6	525.5	394.3	392.0	492.1	464.6	502.8	496.0
YUKON	YUKON	6.1	6.1	6.2	6.2	8.3	6.4	4.5	5.0	6.3	6.5	6.8	6.5
N.W.T.	T.N.-O.	9.5	10.0	9.6	9.6	9.5	9.9	8.1	8.2	9.6	9.4	9.6	9.7

Percentage change, preceding year
Variation en pourcentage, année précédente
Percentage
Pourcentage

		2005											
		J	F	M	A	M	J	J	A	S	O	N	D
CAN.	CAN.	3.9	3.9	4.8	3.7	3.5	4.0	5.4	5.1	5.5	4.7	4.6	4.5
NFLD.-LAB.	T.-N.-L.	-0.6	-0.7	-0.6	4.8	2.6	1.4	0.8	2.7	7.2	5.7	2.7	0.9
PE.I.	Î.-P.-É.	6.2	4.1	3.9	3.7	2.4	2.6	11.2	3.2	4.8	2.8	2.0	2.2
N.S.	N.-É.	6.1	4.4	3.8	2.2	6.3	1.3	6.6	3.4	3.6	6.3	4.3	4.9
N.B.	N.-B.	0.3	3.1	3.4	0.4	2.4	1.7	0.7	4.7	4.9	4.1	5.6	8.0
QUE.	QUÉ.	2.6	1.8	3.0	-0.7	-2.0	0.5	3.6	3.1	2.5	4.0	0.2	-0.1
ONT.	ONT.	5.3	5.9	7.1	6.7	6.4	7.1	6.6	6.9	6.2	6.7	6.6	6.4
MAN.	MAN.	1.6	2.1	2.4	4.3	4.1	1.3	4.7	3.0	8.3	6.7	3.3	4.3
SASK.	SASK.	1.7	1.3	1.7	2.8	5.3	3.0	8.6	6.4	5.2	6.7	5.2	7.5
ALTA.	ALB.	8.2	6.6	6.3	5.0	5.8	5.4	8.0	5.6	7.0	8.3	7.3	6.6
B.C.	C.-B.	0.3	1.4	2.3	2.1	1.6	2.2	3.2	3.2	6.1	-4.6	3.7	3.5
YUKON	YUKON	9.4	3.5	8.9	6.9	11.3	14.5	12.4	12.4	7.2	0.2	7.5	6.1
N.W.T.	T.N.-O.	7.9	9.7	6.4	4.6	0.5	-0.8	0.1	1.5	4.5	1.6	-0.1	1.8

Provincial distribution
Répartition provinciale
Percentage
Pourcentage

		2005											
		J	F	M	A	M	J	J	A	S	O	N	D
CAN.	CAN.	100.0	100.0	100.0	100.0	100.0	100.0	100.0	100.0	100.0	100.0	100.0	100.0
NFLD.-LAB.	T.-N.-L.	1.5	1.5	1.5	1.5	1.6	1.6	1.8	1.8	1.5	1.5	1.4	1.5
PE.I.	Î.-P.-É.	0.4	0.4	0.4	0.4	0.4	0.4	0.4	0.4	0.4	0.4	0.4	0.4
N.S.	N.-É.	2.8	2.7	2.7	2.7	2.8	2.7	2.7	2.7	2.5	2.8	2.7	2.8
N.B.	N.-B.	1.8	1.9	1.9	1.9	2.0	1.9	2.0	2.0	2.1	2.0	2.0	2.0
QUE.	QUÉ.	21.8	22.0	21.9	21.5	21.5	22.1	21.7	21.3	20.8	21.1	20.3	20.1
ONT.	ONT.	40.1	39.7	40.0	40.0	39.8	39.8	41.6	41.9	41.4	41.5	41.5	41.0
MAN.	MAN.	3.6	3.6	3.6	3.6	3.6	3.7	3.5	3.6	3.6	3.8	3.7	3.8
SASK.	SASK.	3.3	3.3	3.3	3.3	3.4	3.4	2.7	2.6	3.3	3.3	3.3	3.5
ALTA.	ALB.	11.4	11.3	11.3	11.3	11.3	10.9	11.1	11.1	11.3	11.4	11.6	11.6
B.C.	C.-B.	12.7	12.9	12.8	13.1	13.1	13.0	11.9	12.0	12.5	11.6	12.3	12.7
YUKON	YUKON	0.2	0.2	0.2	0.2	0.2	0.2	0.1	0.2	0.2	0.2	0.2	0.2
N.W.T.	T.N.-O.	0.3	0.3	0.2	0.2	0.2	0.2	0.2	0.2	0.2	0.2	0.2	0.2

Wages and salaries, educational services, not seasonally adjusted
Salaires et traitements, services d'enseignement, non désaisonnalisés

Percentage change, preceding year
 Valeurs en pourcentage, année précédente

Canada

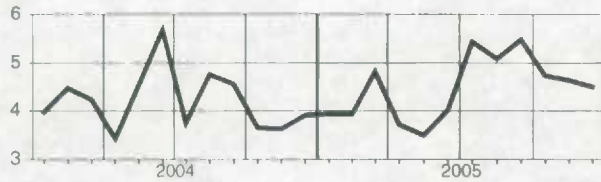

Manitoba

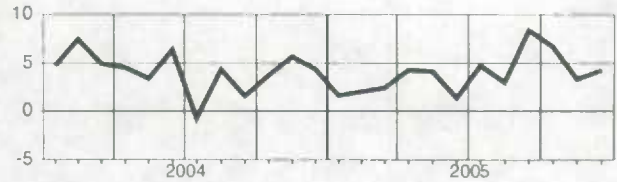

Newfoundland and Labrador
Terre-Neuve-et-Labrador

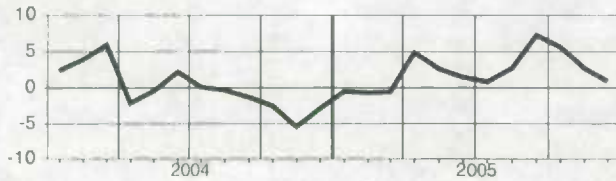

Saskatchewan

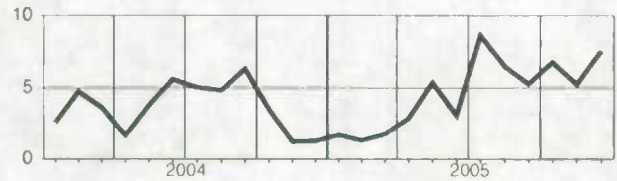

Prince Edward Island
Île-du-Prince-Édouard

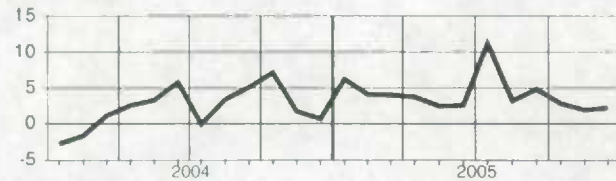

Alberta

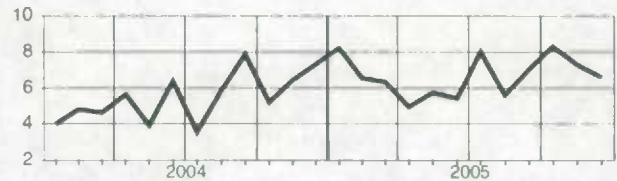

Nova Scotia
Nouvelle-Écosse

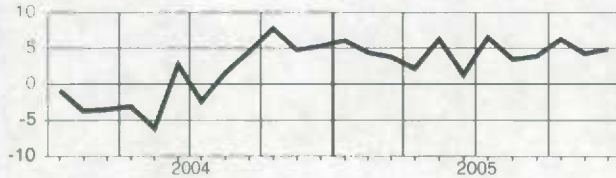

British Columbia
Colombie-Britannique

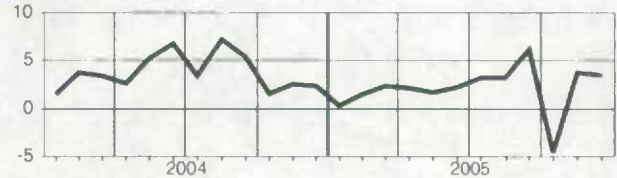

New Brunswick
Nouveau-Brunswick

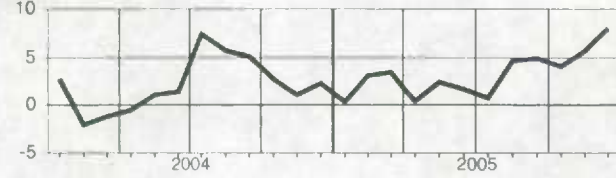

Yukon

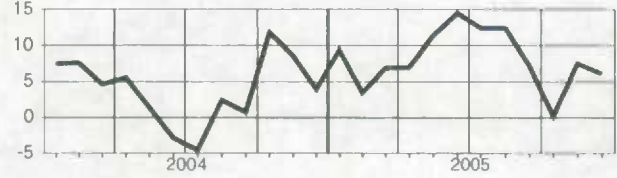

Quebec
Québec

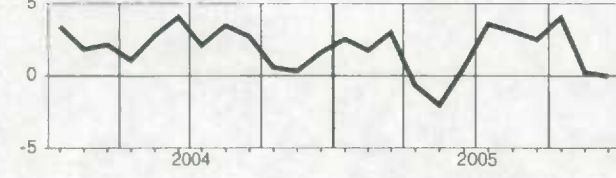

Northwest Territories
Territoires du Nord-Ouest

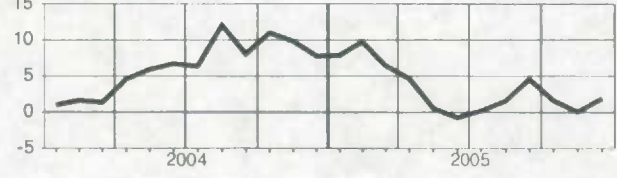

Ontario

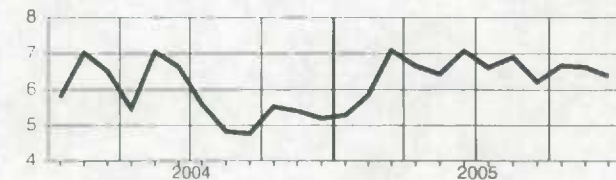

Wages and salaries, health care and social assistance, not seasonally adjusted
Salaires et traitements, soins de santé et assistance sociale, non désaisonnalisés

Level

Niveau

Millions of dollars

Millions de dollars

		2005											
		J	F	M	A	M	J	J	A	S	O	N	D
CAN.	CAN.	4,117.3	4,158.0	4,194.3	4,273.9	4,283.7	4,383.4	4,452.0	4,405.8	4,396.7	4,392.4	4,413.2	4,492.4
NFLD.-LAB.	T.-N.-L.	82.2	81.6	83.0	81.8	81.7	82.6	85.2	84.0	85.0	85.3	83.4	83.3
PE.I.	Î.-P.-É.	21.4	21.5	22.1	22.1	22.6	22.9	23.4	23.5	22.9	22.9	22.7	22.7
N.S.	N.-É.	129.8	133.1	138.1	139.0	138.4	140.0	145.5	144.5	143.6	142.2	144.8	148.3
N.B.	N.-B.	102.9	100.0	98.7	99.5	101.3	102.3	106.1	103.5	103.5	102.9	105.0	105.8
QUE.	QUÉ.	929.2	937.7	947.3	955.0	974.8	992.8	1,023.8	1,018.8	1,014.9	1,000.6	997.9	1,032.4
ONT.	ONT.	1,543.7	1,563.2	1,573.2	1,605.8	1,597.4	1,654.4	1,662.8	1,637.7	1,637.6	1,648.4	1,652.5	1,682.2
MAN.	MAN.	173.9	175.9	177.3	182.5	178.4	183.6	184.2	182.5	181.9	181.5	180.6	186.1
SASK.	SASK.	129.2	128.7	130.4	135.5	136.5	138.7	143.3	143.8	142.3	141.5	142.5	141.5
ALTA.	ALB.	427.2	431.8	435.9	442.3	445.4	452.0	461.7	452.7	452.7	452.1	465.9	468.7
B.C.	C.-B.	555.7	562.8	565.9	587.8	584.8	590.7	593.0	592.1	589.1	592.1	595.8	598.8
YUKON	YUKON	6.4	6.3	6.6	6.5	6.6	6.8	6.6	6.6	6.6	6.7	6.5	6.7
N.W.T.	T.N.-O.	10.1	10.0	10.2	10.5	10.0	10.7	10.6	10.4	10.7	10.4	10.3	10.4

Percentage change, preceding year

Variation en pourcentage, année précédente

Percentage

Pourcentage

		2005											
		J	F	M	A	M	J	J	A	S	O	N	D
CAN.	CAN.	2.7	3.6	3.9	3.8	4.3	5.2	6.7	5.9	7.0	7.8	6.8	5.7
NFLD.-LAB.	T.-N.-L.	4.4	3.8	5.3	21.7	2.2	1.1	3.1	0.1	3.1	4.8	0.7	0.0
PE.I.	Î.-P.-É.	1.4	3.9	4.8	-0.0	0.4	4.5	4.8	5.3	8.4	8.9	4.3	2.4
N.S.	N.-É.	2.9	6.6	7.6	3.8	4.1	4.8	7.4	6.7	7.4	8.4	9.2	7.3
N.B.	N.-B.	10.6	7.2	5.8	4.5	5.3	6.5	7.2	5.5	8.0	9.0	8.7	6.0
QUE.	QUÉ.	2.9	4.3	4.7	1.6	3.0	3.7	6.0	6.2	7.1	6.2	5.7	5.6
ONT.	ONT.	3.3	4.1	4.4	4.6	5.2	6.3	7.9	7.1	7.5	10.3	7.5	6.5
MAN.	MAN.	2.9	5.3	5.7	3.3	3.8	6.7	5.7	3.0	6.1	5.5	4.7	3.8
SASK.	SASK.	3.4	3.5	4.7	3.7	6.9	7.1	7.0	4.3	8.9	5.3	8.1	4.8
ALTA.	ALB.	4.9	4.8	4.9	4.1	5.6	6.3	7.3	6.4	7.2	7.8	8.6	7.2
B.C.	C.-B.	-2.8	-2.0	-1.9	3.2	3.1	3.2	4.5	3.7	5.7	5.2	6.0	4.3
YUKON	YUKON	3.9	5.3	5.6	5.9	7.5	5.6	7.5	7.9	5.4	10.7	3.3	2.6
N.W.T.	T.N.-O.	7.6	8.7	8.9	7.4	4.5	8.1	6.1	2.8	5.0	8.0	2.9	1.9

Provincial distribution

Répartition provinciale

Percentage

Pourcentage

		2005											
		J	F	M	A	M	J	J	A	S	O	N	D
CAN.	CAN.	100.0	100.0	100.0	100.0	100.0	100.0	100.0	100.0	100.0	100.0	100.0	100.0
NFLD.-LAB.	T.-N.-L.	2.0	2.0	2.0	1.9	1.9	1.9	1.9	1.9	1.9	1.9	1.9	1.9
PE.I.	Î.-P.-É.	0.5	0.5	0.5	0.5	0.5	0.5	0.5	0.5	0.5	0.5	0.5	0.5
N.S.	N.-É.	3.2	3.2	3.3	3.3	3.2	3.2	3.3	3.3	3.3	3.2	3.3	3.3
N.B.	N.-B.	2.5	2.4	2.4	2.3	2.4	2.3	2.4	2.3	2.4	2.3	2.4	2.4
QUE.	QUÉ.	22.6	22.6	22.6	22.3	22.8	22.6	23.0	23.1	23.1	22.8	22.6	23.0
ONT.	ONT.	37.5	37.6	37.5	37.6	37.3	37.7	37.4	37.2	37.2	37.5	37.4	37.4
MAN.	MAN.	4.2	4.2	4.2	4.3	4.2	4.2	4.1	4.1	4.1	4.1	4.1	4.1
SASK.	SASK.	3.1	3.1	3.1	3.2	3.2	3.2	3.2	3.3	3.2	3.2	3.2	3.2
ALTA.	ALB.	10.4	10.4	10.4	10.3	10.4	10.3	10.4	10.3	10.3	10.3	10.6	10.4
B.C.	C.-B.	13.5	13.5	13.5	13.8	13.7	13.5	13.3	13.4	13.4	13.5	13.5	13.5
YUKON	YUKON	0.2	0.2	0.2	0.2	0.2	0.2	0.1	0.2	0.1	0.2	0.1	0.1
N.W.T.	T.N.-O.	0.2	0.2	0.2	0.2	0.2	0.2	0.2	0.2	0.2	0.2	0.2	0.2

Wages and salaries, health care and social assistance, not seasonally adjusted
Salaires et traitements, soins de santé et assistance sociale, non désaisonnalisés

Percentage change, preceding year
 Variation en pourcentage, année précédente

Canada

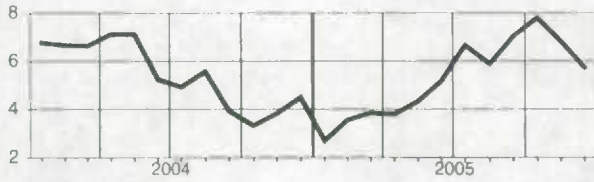

Manitoba

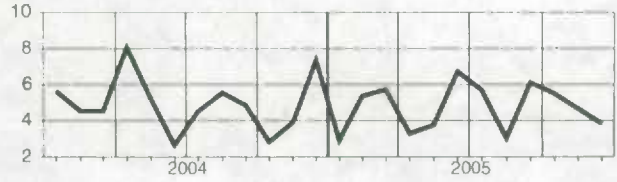

Newfoundland and Labrador
Terre-Neuve-et-Labrador

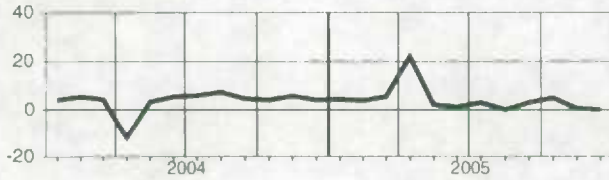

Saskatchewan

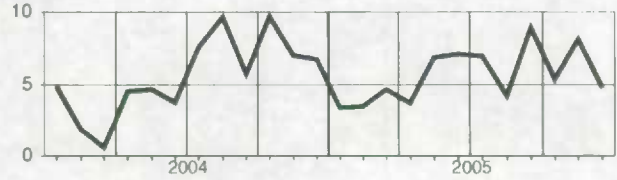

Prince Edward Island
Île-du-Prince-Édouard

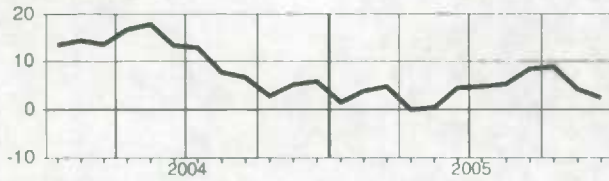

Alberta

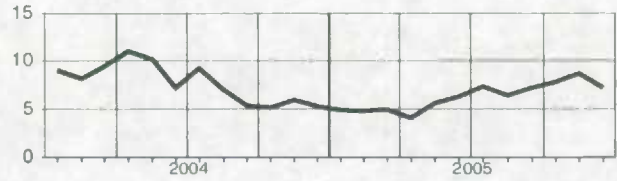

Nova Scotia
Nouvelle-Écosse



British Columbia
Colombie-Britannique

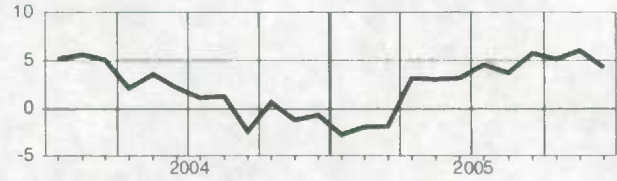

New Brunswick
Nouveau-Brunswick

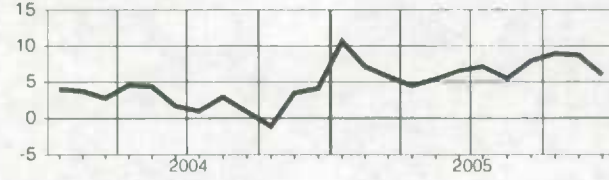

Yukon

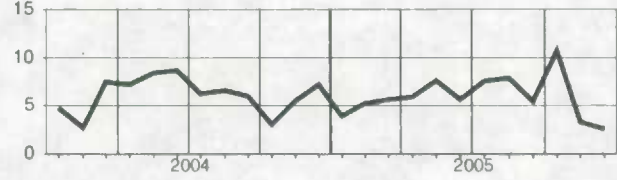

Quebec
Québec



Northwest Territories
Territoires du Nord-Ouest

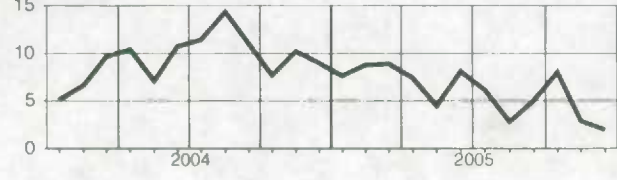

Ontario

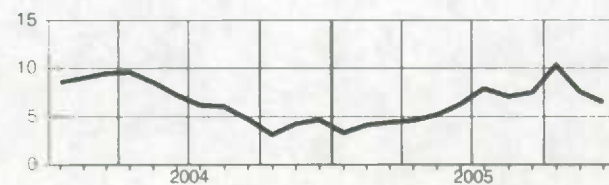

Wages and salaries, federal government public administration, not seasonally adjusted
Salaires et traitements, administration publique fédérale, non désaisonnalisés
Level
Niveau

 Millions of dollars
 Millions de dollars

		2005											
		J	F	M	A	M	J	J	A	S	O	N	D
CAN.	CAN.	1,664.7	1,744.4	1,909.9	1,970.7	1,860.4	1,805.9	1,780.8	1,770.5	1,763.5	1,807.7	1,805.0	1,828.2
NFLD.-LAB.	T.-N.-L.	27.5	30.4	31.9	35.5	32.5	31.1	31.0	29.9	30.1	30.7	30.4	31.3
P.E.I.	Î.-P.-É.	14.6	16.3	15.8	18.6	16.9	16.6	15.8	15.7	15.6	15.8	15.9	16.3
N.S.	N.-É.	105.7	109.4	137.3	122.5	122.0	112.9	111.7	111.7	111.9	114.2	117.3	116.5
N.B.	N.-B.	55.8	58.6	69.9	68.0	67.0	82.6	61.8	61.6	60.7	61.9	61.2	62.4
QUE.	QUÉ.	312.7	321.7	348.9	373.3	345.5	337.7	329.3	324.6	324.3	332.5	334.7	336.8
ONT.	ONT.	723.5	754.7	808.2	855.3	792.2	784.9	770.3	769.9	767.4	790.1	783.4	787.9
MAN.	MAN.	66.8	72.0	79.8	83.1	79.0	73.4	72.7	72.0	71.7	73.1	72.7	73.9
SASK.	SASK.	38.7	41.0	40.5	46.2	45.3	41.6	42.3	41.7	40.8	42.2	41.8	43.5
ALTA.	ALB.	113.8	119.0	139.5	129.7	129.7	122.4	121.8	121.8	121.3	125.5	124.6	128.5
B.C.	C.-B.	168.7	182.7	194.6	197.5	191.1	182.3	181.0	180.8	179.1	181.2	182.0	190.3
YUKON	YUKON	3.3	3.5	3.6	3.8	3.5	3.8	3.9	3.8	3.6	3.5	3.4	3.6
N.W.T.	T.N.-O.	7.1	7.4	8.0	8.4	7.9	8.0	8.0	8.2	8.0	7.8	7.6	7.8

Percentage change, preceding year
Variation en pourcentage, année précédente

 Percentage
 Pourcentage

		2005											
		J	F	M	A	M	J	J	A	S	O	N	D
CAN.	CAN.	3.0	7.1	13.5	18.0	9.4	4.5	4.3	3.8	6.2	13.5	9.2	6.5
NFLD.-LAB.	T.-N.-L.	-0.0	9.3	8.3	21.0	8.5	4.7	1.7	-0.3	6.2	16.5	7.8	9.0
P.E.I.	Î.-P.-É.	2.5	11.4	1.8	21.7	7.6	5.1	2.6	1.8	5.3	15.4	8.8	6.3
N.S.	N.-É.	2.5	5.6	29.1	16.5	14.2	4.6	3.9	3.3	6.9	12.4	11.6	8.2
N.B.	N.-B.	0.8	5.9	23.1	18.9	16.9	6.5	6.0	6.5	8.2	16.6	10.0	8.7
QUE.	QUÉ.	3.3	4.1	8.6	18.0	6.7	2.8	1.2	1.5	4.7	12.0	8.5	4.0
ONT.	ONT.	3.6	7.5	11.7	18.9	8.4	4.7	4.8	4.4	7.0	14.2	9.3	5.2
MAN.	MAN.	2.6	10.4	18.1	21.3	14.3	6.5	6.5	6.0	6.5	14.4	9.3	8.2
SASK.	SASK.	3.5	7.7	4.2	20.8	13.9	2.1	4.6	3.1	4.2	15.1	9.4	9.8
ALTA.	ALB.	2.8	6.6	21.5	14.1	12.8	5.1	6.0	4.2	6.1	14.1	7.9	9.6
B.C.	C.-B.	2.5	10.9	13.5	16.3	9.6	5.3	5.1	4.7	4.6	12.2	9.0	10.9
YUKON	YUKON	5.7	11.8	10.0	18.4	6.3	6.9	8.1	5.3	6.9	9.7	5.0	10.2
N.W.T.	T.N.-O.	7.2	12.1	14.6	19.0	11.5	8.2	7.0	7.2	11.8	8.7	5.2	7.2

Provincial distribution
Répartition provinciale

 Percentage
 Pourcentage

		2005											
		J	F	M	A	M	J	J	A	S	O	N	D
CAN.	CAN.	100.0	100.0	100.0	100.0	100.0	100.0	100.0	100.0	100.0	100.0	100.0	100.0
NFLD.-LAB.	T.-N.-L.	1.7	1.7	1.7	1.8	1.7	1.7	1.7	1.7	1.7	1.7	1.7	1.7
P.E.I.	Î.-P.-É.	0.9	0.9	0.6	0.9	0.9	0.9	0.9	0.9	0.9	0.9	0.9	0.9
N.S.	N.-É.	6.4	6.3	7.2	6.2	6.6	6.3	6.3	6.3	6.3	6.3	6.5	6.4
N.B.	N.-B.	3.4	3.4	3.7	3.4	3.6	3.5	3.5	3.5	3.4	3.4	3.4	3.4
QUE.	QUÉ.	18.8	18.4	18.3	18.9	18.6	18.7	18.5	18.3	18.4	18.4	18.5	18.4
ONT.	ONT.	43.5	43.3	42.3	43.4	42.6	43.5	43.3	43.5	43.5	43.7	43.4	43.1
MAN.	MAN.	4.0	4.1	4.2	4.2	4.2	4.1	4.1	4.1	4.1	4.0	4.0	4.0
SASK.	SASK.	2.3	2.4	2.1	2.3	2.4	2.3	2.4	2.4	2.3	2.3	2.3	2.4
ALTA.	ALB.	6.8	6.8	7.3	6.6	7.0	6.8	6.8	6.9	6.9	6.9	6.9	7.0
B.C.	C.-B.	10.1	10.5	10.2	10.0	10.3	10.1	10.2	10.2	10.2	10.0	10.1	10.4
YUKON	YUKON	0.2	0.2	0.2	0.2	0.2	0.2	0.2	0.2	0.2	0.2	0.2	0.2
N.W.T.	T.N.-O.	0.4	0.4	0.4	0.4	0.4	0.4	0.4	0.5	0.5	0.4	0.4	0.4

Wages and salaries, federal government public administration, not seasonally adjusted
Salaires et traitements, administration publique fédérale, non désaisonnalisés

Percentage change, preceding year
 Variation en pourcentage, année précédente

Canada



Manitoba

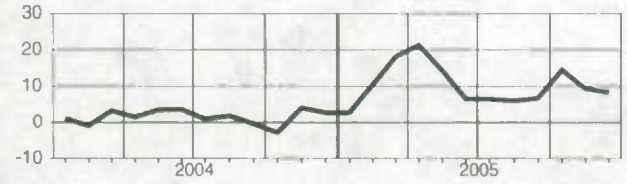

Newfoundland and Labrador
Terre-Neuve-et-Labrador

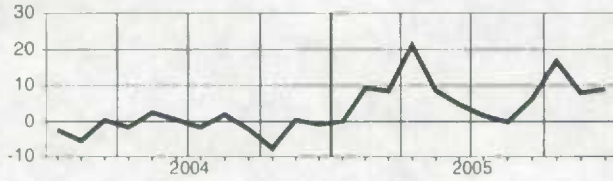

Saskatchewan

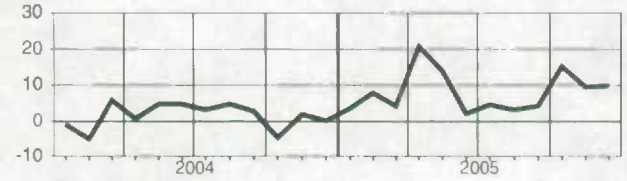

Prince Edward Island
Île-du-Prince-Édouard



Alberta

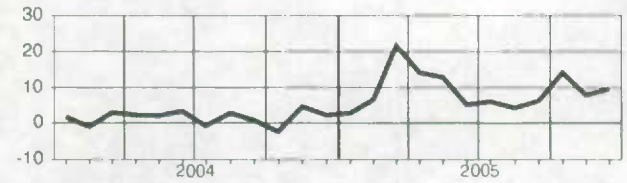

Nova Scotia
Nouvelle-Écosse

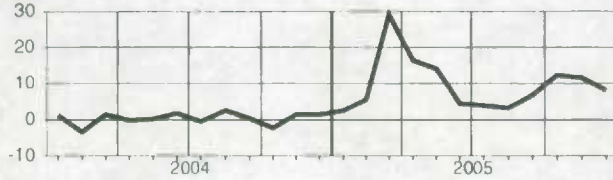

British Columbia
Colombie-Britannique

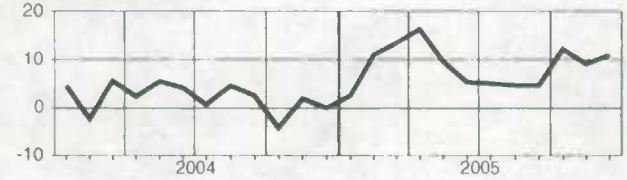

New Brunswick
Nouveau-Brunswick

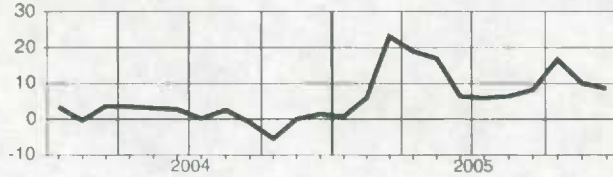

Yukon

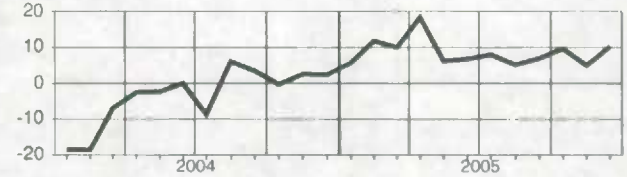

Quebec
Québec

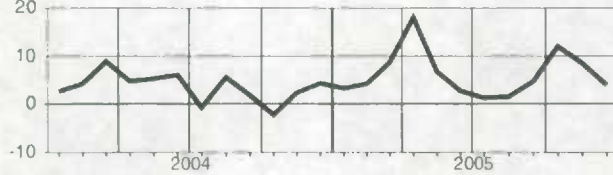

Northwest Territories
Territoires du Nord-Ouest

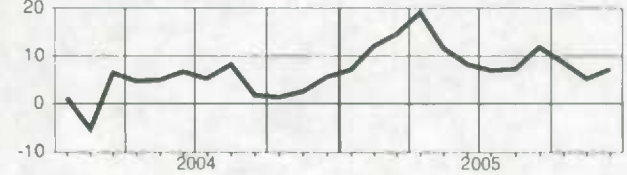

Ontario

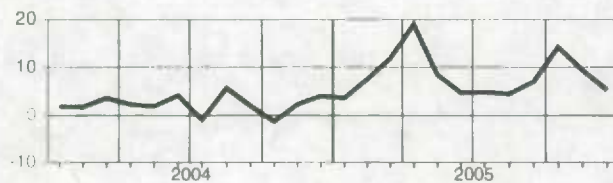

Wages and salaries, provincial and territorial public administration, not seasonally adjusted
Salaires et traitements, administrations publiques provinciales et territoriales, non désaisonnalisé

Level**Niveau**

Millions of dollars
Millions de dollars

		2005											
		J	F	M	A	M	J	J	A	S	O	N	D
CAN.	CAN.	974.1	976.3	985.1	988.9	994.0	1,017.3	1,057.7	1,041.8	1,029.4	1,001.9	1,002.5	996.2
NFLD.-LAB.	T.-N.-L.	22.9	23.1	22.9	22.2	22.1	22.8	23.8	23.5	23.2	22.6	22.4	23.4
P.E.I.	Î.-P.-É.	7.5	7.4	7.4	7.5	8.1	8.3	8.7	8.8	8.6	8.3	7.8	7.6
N.S.	N.-É.	28.6	28.8	29.9	28.8	29.9	30.3	30.5	30.3	30.0	29.1	29.4	29.1
N.B.	N.-B.	26.9	27.0	26.7	27.3	27.8	29.1	29.4	28.9	29.1	28.0	27.8	28.9
QUE.	QUÉ.	291.9	293.4	295.6	296.7	292.5	297.8	306.3	303.8	298.8	290.1	290.0	290.2
ONT.	ONT.	309.9	312.1	317.2	315.1	320.9	328.6	351.2	336.7	334.2	325.0	332.5	322.0
MAN.	MAN.	43.2	43.5	43.4	43.9	44.4	44.9	45.9	45.8	44.8	44.4	44.1	43.9
SASK.	SASK.	38.1	36.0	37.4	37.0	36.9	38.5	37.5	37.8	38.2	37.3	37.6	37.6
ALTA.	ALB.	93.8	93.3	93.4	96.4	97.1	97.4	99.9	101.4	100.4	98.8	98.3	98.8
B.C.	C.-B.	83.9	82.2	81.8	84.1	84.4	89.0	93.7	94.1	91.8	88.3	82.9	85.0
YUKON	YUKON	8.3	7.9	8.1	8.4	8.4	8.9	9.3	9.3	8.9	8.7	8.2	8.3
N.W.T.	T.N.-O.	13.0	13.2	12.9	13.1	13.0	13.3	13.0	13.1	13.0	13.0	13.0	13.0

Percentage change, preceding year**Variation en pourcentage, année précédente**

Percentage
Pourcentage

		2005											
		J	F	M	A	M	J	J	A	S	O	N	D
CAN.	CAN.	2.2	2.6	3.9	4.3	2.4	2.8	4.4	4.4	4.9	3.5	3.4	2.7
NFLD.-LAB.	T.-N.-L.	0.5	2.1	-1.2	60.1	0.0	-1.6	0.8	2.7	2.6	3.9	2.6	2.7
P.E.I.	Î.-P.-É.	3.7	2.4	2.0	0.4	2.2	0.2	1.3	1.7	2.6	0.8	0.4	2.7
N.S.	N.-É.	4.2	6.4	8.4	4.9	4.5	7.4	7.5	7.1	7.1	3.7	3.1	2.8
N.B.	N.-B.	0.6	3.3	0.5	4.3	5.5	1.5	5.1	4.6	10.9	17.3	3.7	8.0
QUE.	QUÉ.	1.3	1.2	2.9	1.1	0.6	1.8	3.7	5.1	3.6	-0.2	0.5	-0.4
ONT.	ONT.	4.5	4.5	6.9	5.8	4.6	3.9	5.5	4.1	6.1	6.1	6.2	4.1
MAN.	MAN.	1.3	4.0	3.8	7.1	1.8	2.9	4.2	2.7	3.4	1.3	2.3	1.6
SASK.	SASK.	2.2	0.9	2.1	5.0	3.4	4.1	3.6	4.9	5.0	3.8	5.5	2.9
ALTA.	ALB.	6.9	6.3	5.6	5.9	4.7	4.0	6.2	7.5	8.6	6.5	6.1	6.7
B.C.	C.-B.	-7.1	-5.1	-3.5	-1.7	-2.7	0.5	2.3	1.1	0.6	1.0	0.5	0.4
YUKON	YUKON	5.3	1.1	6.6	4.9	4.5	4.8	5.7	8.4	7.7	8.8	5.9	9.9
N.W.T.	T.N.-O.	3.9	4.9	3.6	3.5	0.4	2.7	-0.5	0.2	1.3	0.6	0.6	0.4

Provincial distribution**Répartition provinciale**

Percentage
Pourcentage

		2005											
		J	F	M	A	M	J	J	A	S	O	N	D
CAN.	CAN.	100.0	100.0	100.0	100.0	100.0	100.0	100.0	100.0	100.0	100.0	100.0	100.0
NFLD.-LAB.	T.-N.-L.	2.3	2.4	2.3	2.2	2.2	2.2	2.2	2.3	2.3	2.3	2.2	2.3
P.E.I.	Î.-P.-É.	0.8	0.8	0.8	0.8	0.8	0.8	0.8	0.8	0.8	0.8	0.8	0.8
N.S.	N.-É.	2.9	3.0	3.0	2.9	3.0	3.0	2.9	2.9	2.9	2.9	2.9	2.9
N.B.	N.-B.	2.8	2.8	2.7	2.8	2.8	2.9	2.8	2.8	2.8	2.8	2.8	2.9
QUE.	QUÉ.	30.0	30.1	30.0	30.0	29.4	29.3	29.0	29.2	29.0	29.0	28.9	29.1
ONT.	ONT.	31.8	32.0	32.2	31.9	32.3	32.3	32.3	32.3	32.5	32.4	33.2	32.3
MAN.	MAN.	4.4	4.5	4.4	4.4	4.5	4.4	4.3	4.4	4.4	4.4	4.4	4.4
SASK.	SASK.	3.7	3.7	3.8	3.7	3.7	3.8	3.5	3.6	3.7	3.7	3.8	3.8
ALTA.	ALB.	9.6	9.6	9.5	9.7	9.8	9.6	9.4	9.7	9.8	9.9	9.8	9.9
B.C.	C.-B.	8.6	8.4	8.3	8.5	8.5	8.8	8.9	9.0	8.9	8.8	8.3	8.5
YUKON	YUKON	0.9	0.8	0.8	0.8	0.8	0.9	0.9	0.9	0.9	0.9	0.8	0.8
N.W.T.	T.N.-O.	1.3	1.3	1.3	1.3	1.3	1.3	1.3	1.3	1.3	1.3	1.3	1.3

Wages and salaries, provincial and territorial public administration, not seasonally adjusted
Salaires et traitements, administrations publiques provinciales et territoriales, non désaisonnalisé

Percentage change, preceding year
 Variation en pourcentage, années précédentes

Canada

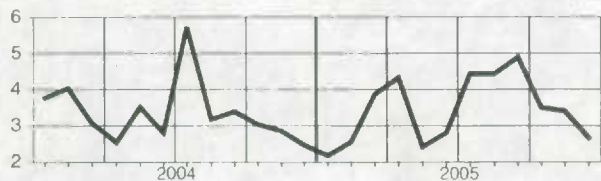

Manitoba

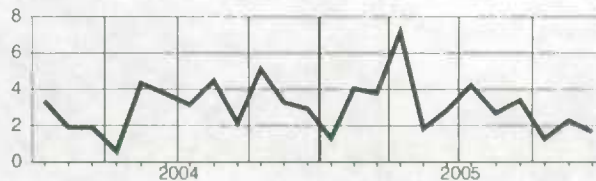

Newfoundland and Labrador
 Terre-Neuve-et-Labrador

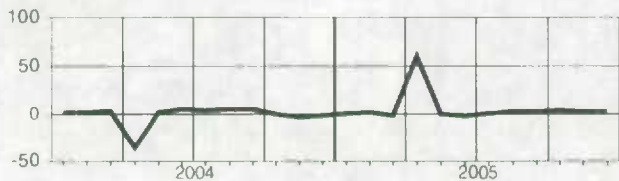

Saskatchewan

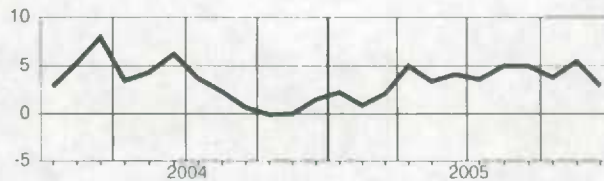

Prince Edward Island
 Île-du-Prince-Édouard

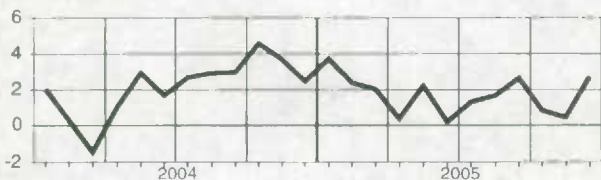

Alberta

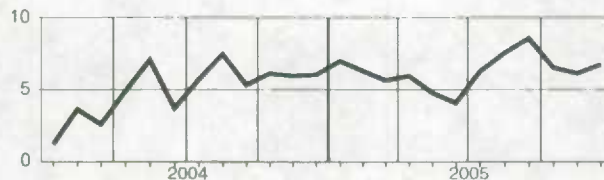

Nova Scotia
 Nouvelle-Écosse

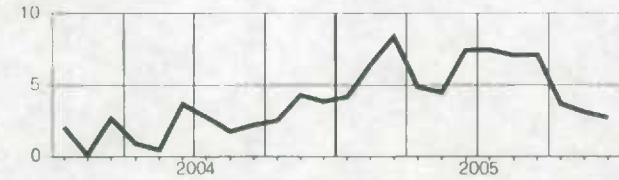

British Columbia
 Colombie-Britannique

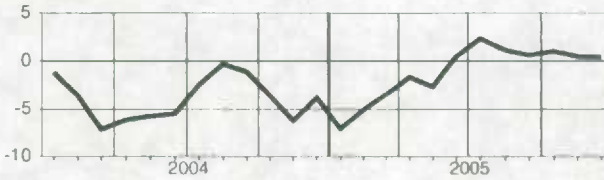

New Brunswick
 Nouveau-Brunswick

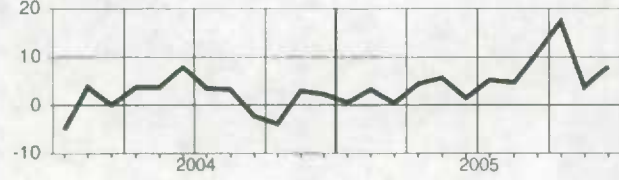

Yukon

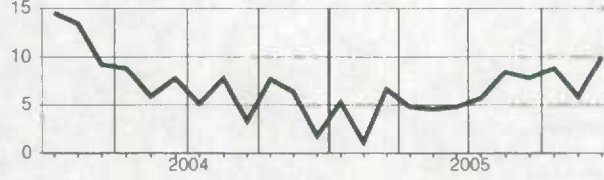

Quebec
 Québec

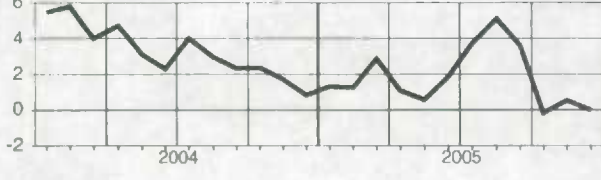

Northwest Territories
 Territoires du Nord-Ouest

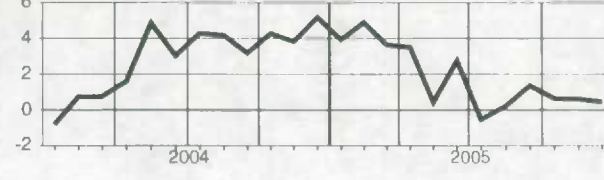

Ontario

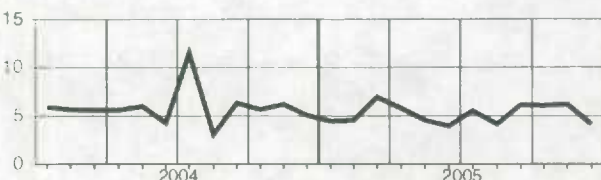

Wages and salaries, local public administration, not seasonally adjusted
Salaires et traitements, administrations publiques locales, non désaisonnalisés
Level
Niveau

 Millions of dollars
 Millions de dollars

		2005											
		J	F	M	A	M	J	J	A	S	O	N	D
CAN.	CAN.	853.3	852.9	852.8	869.7	873.7	893.1	911.0	900.8	887.0	879.2	908.5	914.2
NFLD.-LAB.	T.-N.-L.	6.8	6.8	6.7	6.8	6.5	6.9	7.3	7.3	7.0	6.7	7.2	7.2
PE.I.	Î.-P.-É.	1.1	1.1	1.1	1.1	1.1	1.2	1.3	1.2	1.2	1.1	1.2	1.2
N.S.	N.-É.	16.2	15.4	15.5	15.7	15.4	16.5	17.9	17.2	16.7	16.0	16.5	18.5
N.B.	N.-B.	13.3	13.5	13.1	13.5	14.1	14.5	15.4	14.5	14.3	13.9	14.6	14.5
QUE.	QUÉ.	189.5	189.6	189.4	193.7	196.5	200.9	204.0	199.2	198.0	197.7	203.2	205.1
ONT.	ONT.	345.9	346.6	348.1	351.0	354.6	363.6	368.6	366.9	363.9	359.2	373.5	374.4
MAN.	MAN.	28.1	28.4	27.8	28.0	29.0	30.0	29.8	29.7	29.9	29.1	29.4	30.4
SASK.	SASK.	28.6	28.5	28.2	29.3	29.8	29.9	30.2	28.1	26.0	29.5	30.2	30.4
ALTA.	ALB.	111.7	109.7	110.4	113.5	113.1	115.7	120.7	119.0	114.3	113.2	116.8	118.3
B.C.	C.-B.	103.0	104.2	103.5	107.3	104.5	104.5	106.1	107.4	105.7	103.6	106.0	106.5
YUKON	YUKON	1.5	1.5	1.5	1.5	1.4	1.6	1.6	1.7	1.6	1.6	1.6	1.6
N.W.T.	T.N.-O.	2.9	2.9	2.9	3.2	3.1	3.1	3.1	3.1	3.1	3.0	3.2	3.1

Percentage change, preceding year
Variation en pourcentage, année précédente

 Percentage
 Pourcentage

		2005											
		J	F	M	A	M	J	J	A	S	O	N	D
CAN.	CAN.	3.9	4.9	4.9	6.0	4.8	4.7	5.2	4.8	3.9	4.5	6.5	5.6
NFLD.-LAB.	T.-N.-L.	1.2	1.8	3.3	6.3	2.1	3.4	1.3	6.8	7.1	5.2	12.1	5.0
PE.I.	Î.-P.-É.	0.9	3.8	-0.1	3.0	2.2	3.8	5.4	4.8	3.1	4.8	8.0	5.8
N.S.	N.-É.	0.6	4.2	1.4	4.1	-1.1	1.3	2.5	2.7	4.8	0.9	4.5	3.1
N.B.	N.-B.	3.8	9.2	3.4	4.2	2.8	1.6	4.6	3.5	5.5	2.6	6.4	6.0
QUE.	QUÉ.	2.5	2.8	2.9	3.0	3.3	3.8	4.8	4.9	3.0	3.8	7.3	7.2
ONT.	ONT.	3.5	5.0	5.6	6.7	5.7	5.8	5.8	4.3	4.1	4.9	7.1	5.5
MAN.	MAN.	5.6	6.7	4.9	3.6	3.5	4.4	8.4	6.4	5.7	4.0	5.1	6.4
SASK.	SASK.	5.9	8.0	6.9	8.7	6.8	4.6	4.5	-1.4	-9.4	3.3	5.9	6.1
ALTA.	ALB.	7.0	5.2	5.6	8.7	7.4	5.5	7.3	8.8	6.7	6.9	5.8	6.1
B.C.	C.-B.	4.7	6.7	5.6	6.8	3.3	3.5	2.3	3.7	4.5	3.2	4.5	2.5
YUKON	YUKON	0.5	5.1	-2.6	-0.7	-6.1	-6.2	0.5	4.7	1.2	5.6	11.3	7.6
N.W.T.	T.N.-O.	4.2	5.7	3.2	6.7	4.4	2.1	-2.8	0.6	2.9	-0.1	4.5	4.3

Provincial distribution
Répartition provinciale

 Percentage
 Pourcentage

		2005											
		J	F	M	A	M	J	J	A	S	O	N	D
CAN.	CAN.	100.0	100.0	100.0	100.0	100.0	100.0	100.0	100.0	100.0	100.0	100.0	100.0
NFLD.-LAB.	T.-N.-L.	0.8	0.8	0.8	0.8	0.7	0.8	0.8	0.6	0.8	0.8	0.8	0.8
PE.I.	Î.-P.-É.	0.1	0.1	0.1	0.1	0.1	0.1	0.1	0.1	0.1	0.1	0.1	0.1
N.S.	N.-É.	1.9	1.8	1.8	1.8	1.8	1.8	2.0	1.9	1.9	1.8	1.8	1.8
N.B.	N.-B.	1.6	1.6	1.5	1.5	1.6	1.6	1.7	1.6	1.6	1.6	1.6	1.6
QUE.	QUÉ.	22.2	22.2	22.2	22.3	22.5	22.5	22.4	22.1	22.3	22.5	22.4	22.4
ONT.	ONT.	40.5	40.6	40.8	40.4	40.6	40.7	40.5	40.7	41.0	40.8	41.1	40.9
MAN.	MAN.	3.3	3.3	3.3	3.2	3.3	3.4	3.3	3.3	3.4	3.3	3.2	3.3
SASK.	SASK.	3.4	3.3	3.3	3.4	3.4	3.4	3.3	3.1	2.9	3.4	3.3	3.3
ALTA.	ALB.	13.1	12.9	12.9	13.0	12.9	13.0	13.3	13.2	12.9	12.9	12.9	12.9
B.C.	C.-B.	12.1	12.2	12.1	12.3	12.0	11.7	11.6	11.9	11.9	11.8	11.7	11.7
YUKON	YUKON	0.2	0.2	0.2	0.2	0.2	0.2	0.2	0.2	0.2	0.2	0.2	0.2
N.W.T.	T.N.-O.	0.3	0.3	0.3	0.4	0.3	0.3	0.3	0.3	0.4	0.3	0.3	0.3

Wages and salaries, local public administration, not seasonally adjusted
Salaires et traitements, administrations publiques locales, non désaisonnalisés

Provisional figures, preliminary year
 Valeurs préliminaires, année préliminaire

Canada

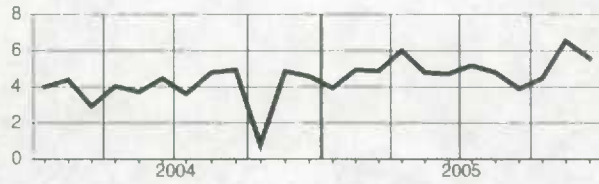

Manitoba

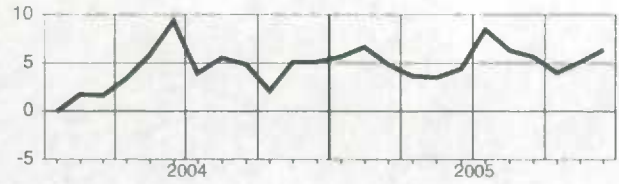

Newfoundland and Labrador
Terre-Neuve-et-Labrador

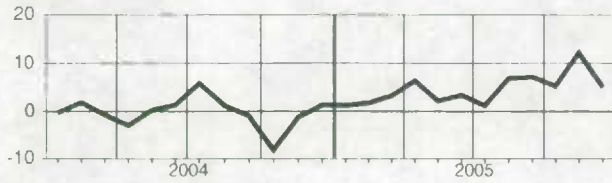

Saskatchewan

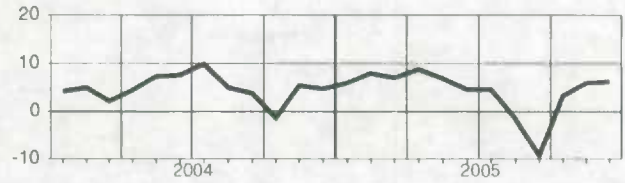

Prince Edward Island
Île-du-Prince-Édouard

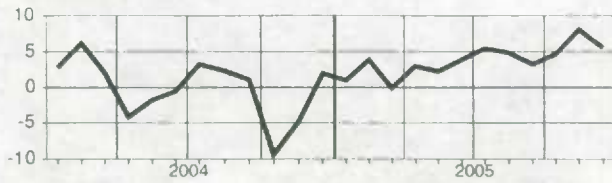

Alberta

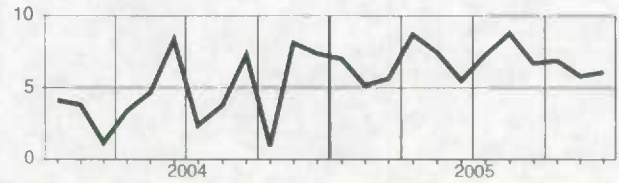

Nova Scotia
Nouvelle-Écosse

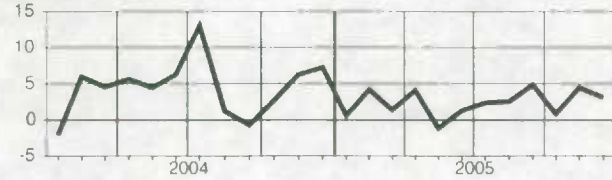

British Columbia
Colombie-Britannique



New Brunswick
Nouveau-Brunswick

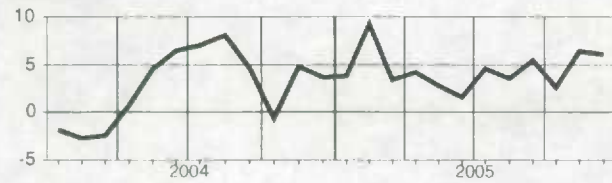

Yukon

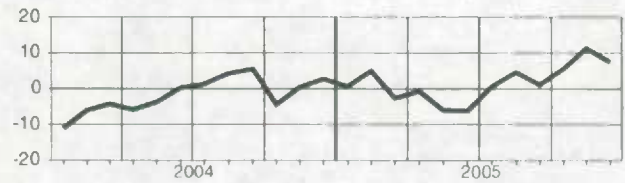

Quebec
Québec

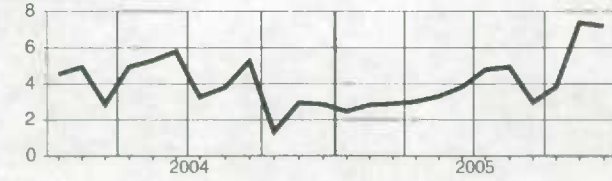

Northwest Territories
Territoires du Nord-Ouest

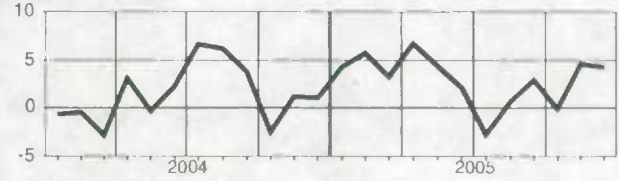

Ontario



Total wages and salaries, all industries, not seasonally adjusted
Ensemble salaires et traitements, ensemble des industries, non désaisonnalisés

Level
Niveau
 Millions of dollars
 Millions de dollars

		2005											
		J	F	M	A	M	J	J	A	S	O	N	D
CAN.	CAN.	46,796.3	47,527.4	47,822.9	48,508.4	49,319.3	51,017.0	50,497.6	49,865.2	50,407.4	50,305.6	50,313.5	51,388.7
NFLD.-LAB.	T.-N.-L.	505.0	518.1	519.9	532.8	553.3	600.2	615.2	592.0	580.2	568.3	554.4	563.8
PE.I.	Î.-P.-É.	140.8	143.4	143.4	149.8	161.4	173.2	169.6	164.2	165.6	163.4	154.8	158.6
N.S.	N.-É.	1,091.3	1,103.2	1,132.7	1,140.1	1,186.6	1,226.9	1,219.0	1,189.7	1,190.5	1,187.9	1,174.1	1,233.9
N.B.	N.-B.	830.5	838.0	843.0	857.6	894.6	951.4	949.9	929.9	947.3	924.7	912.6	932.7
QUE.	QUÉ.	9,752.2	9,915.1	10,060.2	10,118.5	10,359.3	10,726.4	10,619.5	10,383.6	10,551.6	10,504.8	10,384.2	10,541.9
ONT.	ONT.	19,893.8	20,108.1	20,154.9	20,527.2	20,784.0	21,466.4	21,247.6	21,032.1	21,228.7	21,139.9	21,208.0	21,472.1
MAN.	MAN.	1,463.5	1,485.0	1,481.0	1,508.9	1,523.8	1,573.4	1,542.1	1,522.5	1,538.3	1,541.2	1,524.6	1,594.7
SASK.	SASK.	1,160.4	1,185.5	1,183.8	1,201.2	1,234.1	1,284.1	1,244.5	1,225.1	1,253.7	1,259.9	1,265.6	1,319.6
ALTA.	ALB.	6,037.4	6,182.1	6,232.6	6,264.2	6,347.7	6,517.0	6,486.6	6,464.0	6,542.0	6,638.8	6,726.8	6,939.0
B.C.	C.-B.	5,681.1	5,800.7	5,815.6	5,953.9	6,019.2	6,225.4	6,125.0	6,084.0	6,128.4	6,108.3	6,143.5	6,362.6
YUKON	YUKON	53.2	54.3	55.5	56.2	59.5	86.3	66.0	65.7	65.3	63.1	60.5	61.2
N.W.T.	T.N.-O.	114.9	119.5	120.9	121.1	120.3	128.4	130.9	132.4	133.0	126.1	124.0	127.9
NU.	NU.	48.4	49.6	50.4	51.0	50.8	52.2	53.6	54.1	56.8	53.1	53.3	54.0
O.C.	E.C.	23.6	24.7	29.0	25.8	24.7	25.7	28.0	25.9	25.9	26.2	27.0	26.5

Percentage change, preceding year
Variation en pourcentage, année précédente
 Percentage
 Pourcentage

		2005											
		J	F	M	A	M	J	J	A	S	O	N	D
CAN.	CAN.	3.8	4.3	5.0	4.8	4.5	5.0	5.7	5.8	6.3	6.5	6.9	6.5
NFLD.-LAB.	T.-N.-L.	2.1	3.2	4.1	8.7	3.5	4.2	5.8	5.8	6.2	4.7	3.8	3.3
PE.I.	Î.-P.-É.	2.5	5.3	4.4	5.3	1.0	4.1	4.9	5.3	7.5	4.9	3.7	4.4
N.S.	N.-É.	2.5	4.8	7.0	4.6	4.9	5.4	5.5	5.5	6.3	6.3	6.3	6.9
N.B.	N.-B.	1.3	2.5	4.0	2.2	1.7	2.5	2.9	4.5	5.0	5.2	5.3	5.5
QUE.	QUÉ.	2.9	3.3	4.2	3.1	2.6	3.6	4.2	4.3	4.5	5.0	4.9	4.9
ONT.	ONT.	3.3	3.7	4.4	4.5	4.2	4.6	5.1	5.5	5.9	6.1	6.4	5.6
MAN.	MAN.	3.4	5.1	5.9	5.0	4.5	4.4	4.8	4.0	5.1	4.0	3.6	3.6
SASK.	SASK.	4.1	4.9	5.2	5.0	5.6	5.7	6.7	6.1	6.5	6.8	7.7	7.6
ALTA.	ALB.	7.4	7.6	8.2	7.7	8.4	8.1	9.4	9.4	10.3	11.5	12.2	12.2
B.C.	C.-B.	3.9	4.8	4.5	5.6	5.5	6.2	6.6	6.4	7.1	6.4	8.1	8.0
YUKON	YUKON	8.1	8.0	7.3	5.4	5.2	8.3	8.7	8.2	9.2	8.2	8.7	9.1
N.W.T.	T.N.-O.	9.3	10.3	11.1	9.1	7.1	7.9	8.3	9.7	10.8	6.9	8.3	6.0
NU.	NU.	7.4	4.9	6.2	5.9	5.0	4.5	7.1	5.7	10.4	1.8	4.7	4.3
O.C.	E.C.	-0.6	4.2	20.6	8.6	1.7	4.8	14.6	4.4	6.4	8.7	11.9	6.0

Provincial distribution
Répartition provinciale
 Percentage
 Pourcentage

		2005											
		J	F	M	A	M	J	J	A	S	O	N	D
CAN.	CAN.	100.0	100.0	100.0	100.0	100.0	100.0	100.0	100.0	100.0	100.0	100.0	100.0
NFLD.-LAB.	T.-N.-L.	1.1	1.1	1.1	1.1	1.1	1.2	1.2	1.2	1.2	1.1	1.1	1.1
PE.I.	Î.-P.-É.	0.3	0.3	0.3	0.3	0.3	0.3	0.3	0.3	0.3	0.3	0.3	0.3
N.S.	N.-É.	2.3	2.3	2.4	2.4	2.4	2.4	2.4	2.4	2.4	2.4	2.3	2.4
N.B.	N.-B.	1.8	1.8	1.8	1.8	1.8	1.9	1.9	1.9	1.9	1.8	1.8	1.8
QUE.	QUÉ.	20.8	20.9	21.0	20.9	21.0	21.0	21.0	20.6	20.9	20.9	20.6	20.5
ONT.	ONT.	42.5	42.3	42.1	42.3	42.1	42.1	42.1	42.2	42.1	42.0	42.2	41.8
MAN.	MAN.	3.1	3.1	3.1	3.1	3.1	3.1	3.1	3.1	3.1	3.1	3.0	3.1
SASK.	SASK.	2.5	2.5	2.5	2.5	2.5	2.5	2.5	2.5	2.5	2.5	2.5	2.6
ALTA.	ALB.	12.9	13.0	13.0	12.9	12.9	12.8	12.8	13.0	13.0	13.2	13.4	13.5
B.C.	C.-B.	12.1	12.2	12.2	12.3	12.2	12.2	12.1	12.2	12.2	12.1	12.2	12.4
YUKON	YUKON	0.1	0.1	0.1	0.1	0.1	0.1	0.1	0.1	0.1	0.1	0.1	0.1
N.W.T.	T.N.-O.	0.2	0.3	0.3	0.2	0.2	0.3	0.3	0.3	0.3	0.3	0.2	0.2
NU.	NU.	0.1	0.1	0.1	0.1	0.1	0.1	0.1	0.1	0.1	0.1	0.1	0.1
O.C.	E.C.	0.1	0.1	0.1	0.1	0.1	0.1	0.1	0.1	0.1	0.1	0.1	0.1

Total wages and salaries, all industries, not seasonally adjusted
Ensemble salaires et traitements, ensemble des industries, non désaisonnalisés

Percentage change, preceding year
 Variation en pourcentage, année précédente

Canada

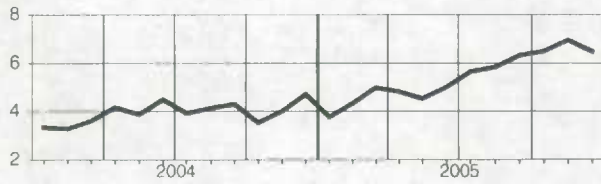

Manitoba

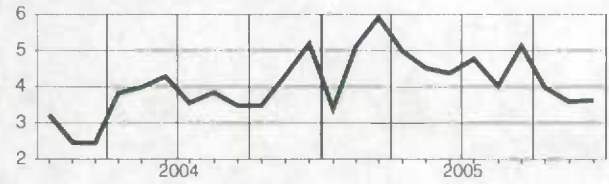

Newfoundland and Labrador
 Terre-Neuve-et-Labrador

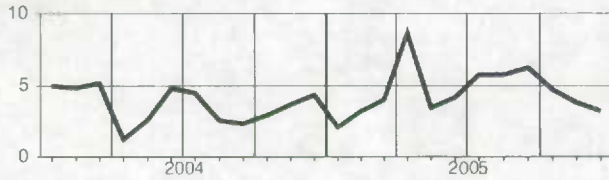

Saskatchewan

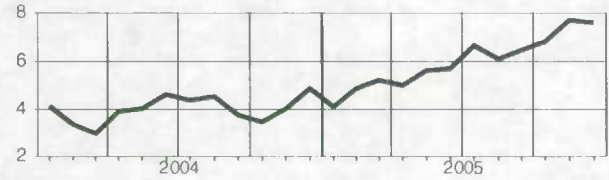

Prince Edward Island
 Île-du-Prince-Édouard

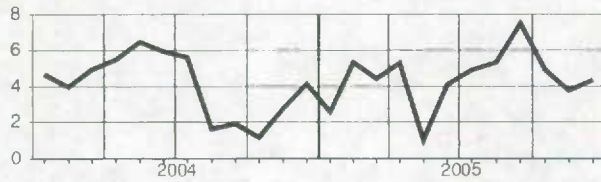

Alberta

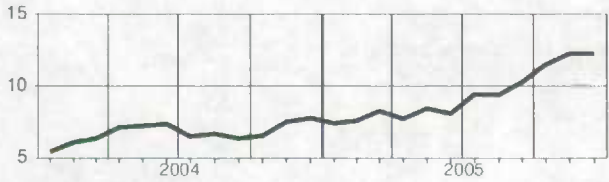

Nova Scotia
 Nouvelle-Écosse

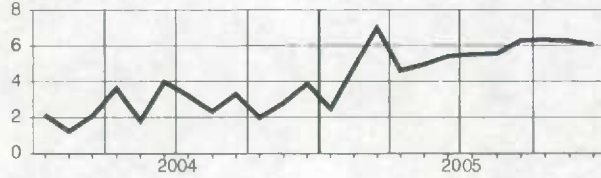

British Columbia
 Colombie-Britannique

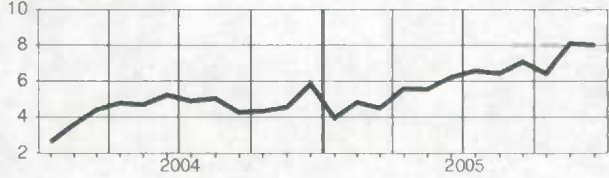

New Brunswick
 Nouveau-Brunswick

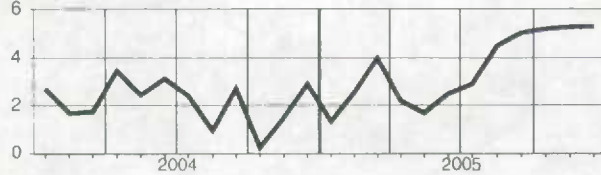

Yukon

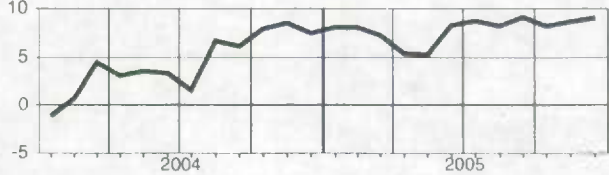

Quebec
 Québec

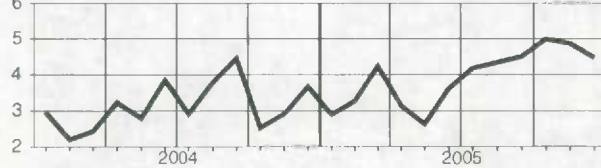

Northwest Territories
 Territoires du Nord-Ouest

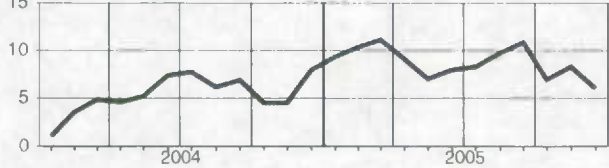

Ontario

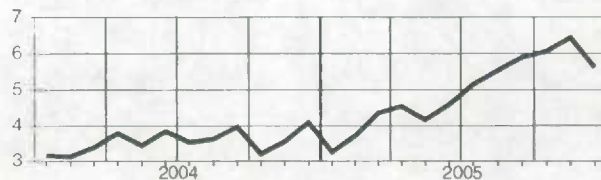

Nunavut

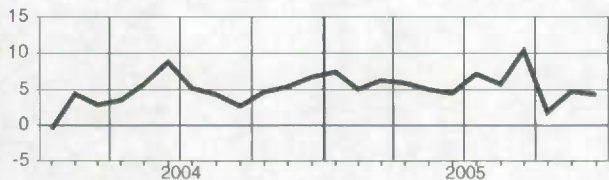

Supplementary labour income, all industries, not seasonally adjusted
Revenu supplémentaire du travail, ensemble des industries, non désaisonnalisés

Level

Niveau

Millions of dollars
Millions de dollars

		2005											
		J	F	M	A	M	J	J	A	S	O	N	D
CAN.	CAN.	6,736.0	6,840.7	6,883.8	6,983.7	7,102.1	7,349.3	7,251.5	7,135.2	7,190.2	7,179.9	7,175.7	7,328.0
NFLD.-LAB.	T.-N.-L.	98.8	101.4	101.7	104.3	108.3	117.5	120.0	115.2	112.6	110.2	107.5	109.4
PE.I.	Î.-P.-É.	21.9	22.3	22.3	23.3	25.1	26.9	26.3	25.3	25.5	25.1	23.8	24.4
N.S.	N.-É.	159.8	161.5	165.9	167.0	173.8	179.7	177.9	173.0	172.5	172.1	170.1	178.8
N.B.	N.-B.	116.5	117.5	118.2	120.3	125.4	133.4	132.7	129.3	131.2	128.1	126.4	129.2
QUE.	QUÉ.	1,496.0	1,521.0	1,543.3	1,552.2	1,589.1	1,645.5	1,623.2	1,581.5	1,601.6	1,595.9	1,577.6	1,601.6
ONT.	ONT.	2,844.4	2,875.1	2,881.8	2,935.0	2,971.7	3,069.3	3,028.0	2,987.5	3,005.8	2,993.2	3,002.9	3,040.3
MAN.	MAN.	210.1	213.2	212.6	216.6	218.8	225.9	220.6	217.0	218.4	218.8	216.5	226.4
SASK.	SASK.	166.4	170.0	169.7	172.2	177.0	184.1	177.8	174.4	177.8	178.7	179.5	187.1
ALTA.	ALB.	713.3	730.4	736.4	740.1	750.0	770.0	764.7	760.5	768.1	782.5	790.5	815.7
B.C.	C.-B.	875.2	893.6	895.9	917.2	927.2	959.0	941.5	933.1	938.0	938.0	944.0	977.7
YUKON	YUKON	8.2	8.3	8.5	8.6	9.2	10.2	10.1	10.0	9.9	9.6	9.2	9.3
N.W.T.	T.N.-O.	12.8	13.3	13.5	13.5	13.4	14.3	14.6	14.7	14.7	13.9	13.7	14.1
NU.	NU.	7.7	7.9	8.1	8.2	8.1	8.3	8.6	8.6	9.0	8.4	8.5	8.6
O.C.	E.C.	4.8	5.0	5.9	5.2	5.0	5.2	5.7	5.2	5.2	5.3	5.5	5.3

Percentage change, preceding year

Variation en pourcentage, année précédente

Percentage
Pourcentage

		2005											
		J	F	M	A	M	J	J	A	S	O	N	D
CAN.	CAN.	5.5	6.0	6.4	5.8	4.9	4.9	5.2	4.9	5.0	5.1	5.5	5.2
NFLD.-LAB.	T.-N.-L.	3.9	4.7	5.3	9.3	4.0	4.3	5.5	5.2	5.0	3.3	2.5	2.2
PE.I.	Î.-P.-É.	3.4	5.6	4.9	5.4	1.0	3.8	4.2	3.9	5.7	3.6	2.5	2.9
N.S.	N.-É.	4.1	5.9	8.1	4.8	5.4	4.6	4.5	4.0	4.4	4.5	4.5	4.7
N.B.	N.-B.	2.6	3.8	5.0	2.9	2.0	2.4	2.4	3.4	3.5	3.7	3.9	3.6
QUE.	QUÉ.	4.6	4.8	5.6	4.0	3.0	3.6	3.7	3.5	3.2	3.3	3.4	3.3
ONT.	ONT.	5.6	6.0	6.3	6.0	4.9	4.8	4.9	4.8	4.8	4.9	5.2	4.4
MAN.	MAN.	4.3	5.9	6.7	5.3	4.4	3.9	3.7	2.6	3.5	2.2	1.9	2.3
SASK.	SASK.	5.1	5.5	6.0	5.3	5.6	5.3	5.9	5.4	5.3	5.4	6.2	6.2
ALTA.	ALB.	9.2	9.4	9.8	8.8	8.9	8.0	9.1	8.7	9.3	10.8	11.1	11.4
B.C.	C.-B.	5.2	6.0	5.5	6.1	5.6	6.0	6.2	5.6	6.0	5.6	7.3	7.5
YUKON	YUKON	7.5	6.7	7.1	4.9	4.6	7.0	7.1	6.7	8.1	7.8	7.7	7.8
N.W.T.	T.N.-O.	9.9	10.0	11.9	8.6	7.4	8.0	8.0	9.0	9.9	5.3	7.4	4.6
NU.	NU.	10.7	7.8	9.4	7.6	6.2	5.0	7.5	6.2	10.8	0.1	3.2	3.5
O.C.	E.C.	0.7	5.7	22.0	9.3	1.8	4.2	13.7	3.2	5.8	8.1	11.3	5.3

Provincial distribution

Répartition provinciale

Percentage
Pourcentage

		2005											
		J	F	M	A	M	J	J	A	S	O	N	D
CAN.	CAN.	100.0	100.0	100.0	100.0	100.0	100.0	100.0	100.0	100.0	100.0	100.0	100.0
NFLD.-LAB.	T.-N.-L.	1.5	1.5	1.5	1.5	1.5	1.6	1.7	1.6	1.6	1.5	1.5	1.5
PE.I.	Î.-P.-É.	0.3	0.3	0.3	0.3	0.4	0.4	0.4	0.4	0.4	0.3	0.3	0.3
N.S.	N.-É.	2.4	2.4	2.4	2.4	2.4	2.4	2.5	2.4	2.4	2.4	2.4	2.4
N.B.	N.-B.	1.7	1.7	1.7	1.7	1.8	1.8	1.8	1.8	1.8	1.8	1.8	1.8
QUE.	QUÉ.	22.2	22.2	22.4	22.2	22.4	22.4	22.4	22.2	22.3	22.2	22.0	21.9
ONT.	ONT.	42.2	42.0	41.9	42.0	41.8	41.8	41.8	41.9	41.8	41.7	41.8	41.5
MAN.	MAN.	3.1	3.1	3.1	3.1	3.1	3.1	3.0	3.0	3.0	3.0	3.0	3.1
SASK.	SASK.	2.5	2.5	2.5	2.5	2.5	2.5	2.5	2.4	2.5	2.5	2.5	2.6
ALTA.	ALB.	10.6	10.7	10.7	10.6	10.6	10.5	10.5	10.7	10.7	10.9	11.0	11.1
B.C.	C.-B.	13.0	13.1	13.0	13.1	13.1	13.0	13.0	13.1	13.0	13.1	13.2	13.3
YUKON	YUKON	0.1	0.1	0.1	0.1	0.1	0.1	0.1	0.1	0.1	0.1	0.1	0.1
N.W.T.	T.N.-O.	0.2	0.2	0.2	0.2	0.2	0.2	0.2	0.2	0.2	0.2	0.2	0.2
NU.	NU.	0.1	0.1	0.1	0.1	0.1	0.1	0.1	0.1	0.1	0.1	0.1	0.1
O.C.	E.C.	0.1	0.1	0.1	0.1	0.1	0.1	0.1	0.1	0.1	0.1	0.1	0.1

Supplementary labour income, all industries, not seasonally adjusted
Revenu supplémentaire du travail, ensemble des industries, non désaisonnalisés

Percentage change, preceding year
 Variation en pourcentage, année précédente

Canada

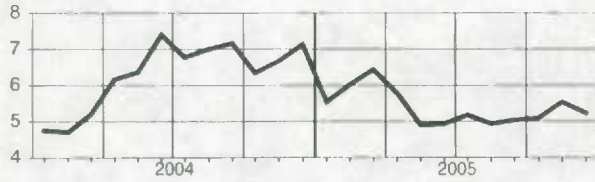

Manitoba

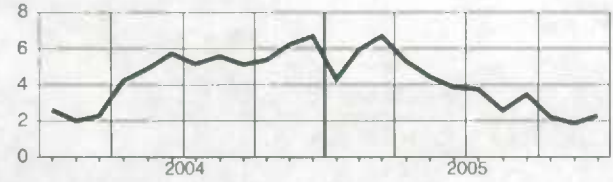

Newfoundland and Labrador
 Terre-Neuve-et-Labrador

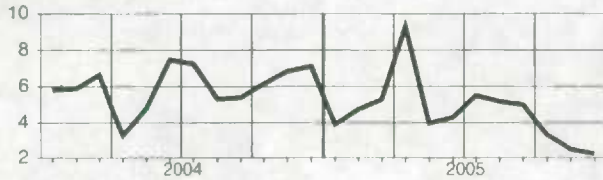

Saskatchewan

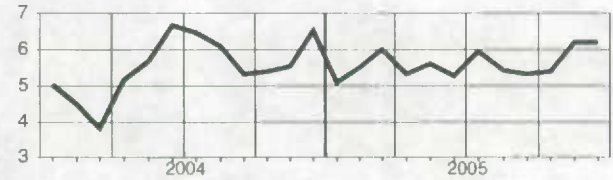

Prince Edward Island
 Île-du-Prince-Édouard

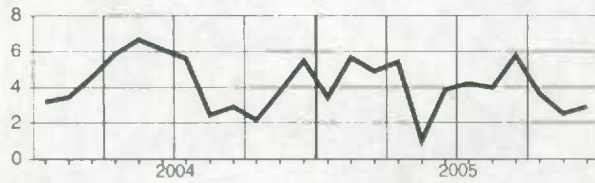

Alberta

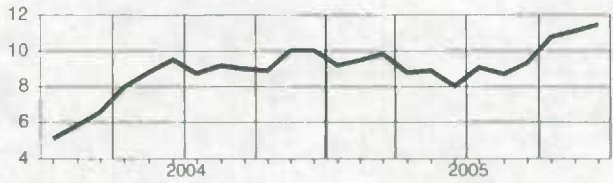

Nova Scotia
 Nouvelle-Écosse



British Columbia
 Colombie-Britannique

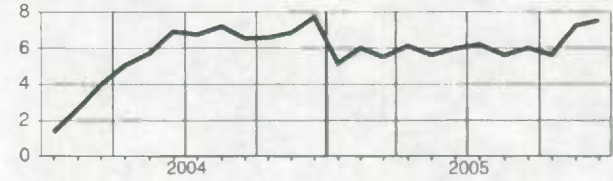

New Brunswick
 Nouveau-Brunswick

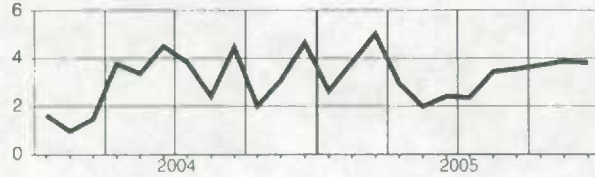

Yukon

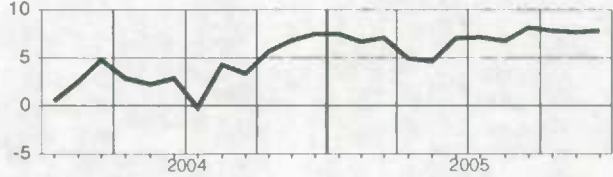

Quebec
 Québec



Northwest Territories
 Territoires du Nord-Ouest

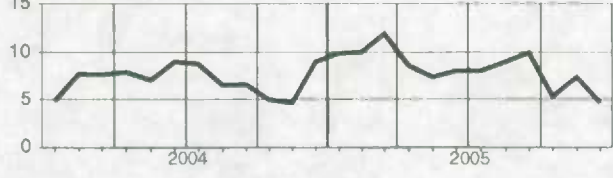

Ontario

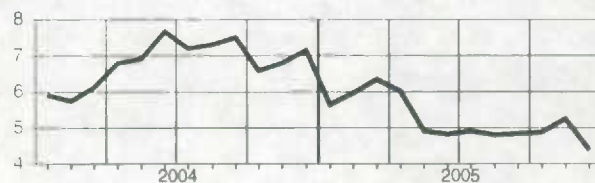

Nunavut

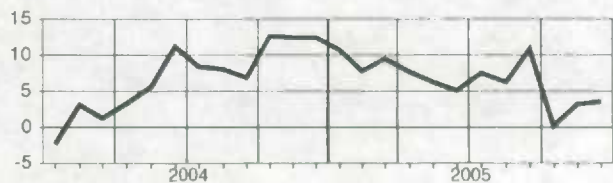

Total labour income, all industries, not seasonally adjusted
Ensemble revenu du travail, ensemble des industries, non désaisonnalisés

Level
Niveau
Millions of dollars
Millions de dollars

		2005											
		J	F	M	A	M	J	J	A	S	O	N	D
CAN.	CAN.	53,532.2	54,368.1	54,706.7	55,492.2	56,421.4	58,366.3	57,749.1	57,000.4	57,597.6	57,485.6	57,489.2	58,716.6
NFLD.-LAB.	T.-N.-L.	603.8	619.5	621.6	637.1	661.6	717.7	735.2	707.2	692.8	678.5	662.0	673.1
PE.I.	Î.-P.-É.	162.8	165.7	165.7	173.1	186.6	200.2	195.9	189.5	191.0	188.5	178.6	183.0
N.S.	N.-É.	1,251.2	1,264.7	1,298.6	1,307.1	1,360.4	1,406.6	1,396.8	1,362.6	1,363.0	1,360.0	1,344.2	1,412.7
N.B.	N.-B.	947.0	955.5	961.2	977.9	1,020.0	1,084.8	1,082.5	1,059.2	1,078.6	1,052.9	1,039.0	1,061.9
QUE.	QUÉ.	11,248.2	11,436.1	11,603.5	11,670.8	11,948.4	12,371.9	12,242.7	11,965.1	12,153.2	12,100.7	11,961.9	12,143.5
ONT.	ONT.	22,738.3	22,983.2	23,036.7	23,462.2	23,755.7	24,535.6	24,275.6	24,019.6	24,234.5	24,133.1	24,210.9	24,512.4
MAN.	MAN.	1,673.6	1,698.3	1,693.6	1,725.5	1,742.6	1,799.3	1,762.7	1,739.5	1,756.7	1,760.0	1,741.0	1,821.2
SASK.	SASK.	1,326.7	1,355.5	1,353.5	1,373.4	1,411.1	1,468.2	1,422.3	1,399.5	1,431.5	1,438.5	1,445.1	1,506.7
ALTA.	ALB.	6,750.8	6,912.6	6,969.0	7,004.3	7,097.7	7,287.0	7,251.3	7,224.4	7,310.1	7,421.3	7,517.4	7,754.7
B.C.	C.-B.	6,556.3	6,694.2	6,711.5	6,871.1	6,946.4	7,184.5	7,066.5	7,017.2	7,066.4	7,046.3	7,087.5	7,340.3
YUKON	YUKON	61.3	62.6	64.0	64.8	68.7	76.4	76.1	75.7	75.3	72.7	69.7	70.5
N.W.T.	T.N.-O.	127.8	132.9	134.4	134.6	133.7	142.7	145.5	147.1	147.6	140.1	137.7	142.0
NU.	NU.	56.2	57.6	58.4	59.2	58.9	60.5	62.2	62.7	65.9	61.6	61.7	62.6
O.C.	E.C.	28.4	29.8	34.9	31.1	29.7	31.0	33.7	31.1	31.1	31.5	32.5	31.8

Percentage change, preceding year
Variation en pourcentage, année précédente
Percentage
Pourcentage

		2005											
		J	F	M	A	M	J	J	A	S	O	N	D
CAN.	CAN.	4.0	4.5	5.2	4.9	4.6	5.0	5.6	5.7	6.1	6.3	6.8	6.6
NFLD.-LAB.	T.-N.-L.	2.4	3.5	4.3	8.8	3.6	4.2	5.7	5.7	6.0	4.5	3.6	3.1
PE.I.	Î.-P.-É.	2.7	5.4	4.5	5.3	1.0	4.1	4.8	5.1	7.3	4.8	3.6	4.2
N.S.	N.-É.	2.7	4.9	7.2	4.7	5.0	5.3	5.4	5.3	6.0	6.1	6.0	5.9
N.B.	N.-B.	1.5	2.7	4.1	2.3	1.7	2.5	2.8	4.3	4.8	5.0	5.1	5.1
QUE.	QUÉ.	3.1	3.5	4.4	3.3	2.7	3.6	4.1	4.2	4.3	4.8	4.7	4.3
ONT.	ONT.	3.6	4.0	4.6	4.7	4.2	4.6	5.1	5.4	5.8	5.9	6.3	5.4
MAN.	MAN.	3.5	5.2	8.0	5.0	4.5	4.3	4.6	3.8	4.9	3.8	3.4	3.5
SASK.	SASK.	4.2	4.9	5.3	5.0	5.6	5.6	6.6	6.0	6.3	6.6	7.5	7.4
ALTA.	ALB.	7.6	7.8	8.4	7.8	8.4	8.1	9.4	9.3	10.2	11.4	12.1	12.1
B.C.	C.-B.	4.1	5.0	4.6	5.7	5.6	6.2	6.5	6.3	7.0	6.3	8.0	7.9
YUKON	YUKON	8.0	7.9	7.3	5.3	5.2	8.1	8.5	8.0	9.0	8.1	8.6	8.9
N.W.T.	T.N.-O.	9.3	10.3	11.2	9.1	7.1	7.9	8.3	9.6	10.7	6.8	8.2	5.9
NU.	NU.	7.8	5.3	6.6	6.1	5.2	4.5	7.1	5.8	10.4	1.6	4.5	4.2
O.C.	E.C.	-0.4	4.4	20.8	8.7	1.7	4.7	14.4	4.2	6.3	8.6	11.8	5.9

Provincial distribution
Répartition provinciale
Percentage
Pourcentage

		2005											
		J	F	M	A	M	J	J	A	S	O	N	D
CAN.	CAN.	100.0	100.0	100.0	100.0	100.0	100.0	100.0	100.0	100.0	100.0	100.0	100.0
NFLD.-LAB.	T.-N.-L.	1.1	1.1	1.1	1.1	1.2	1.2	1.3	1.2	1.2	1.2	1.2	1.1
PE.I.	Î.-P.-É.	0.3	0.3	0.3	0.3	0.3	0.3	0.3	0.3	0.3	0.3	0.3	0.3
N.S.	N.-É.	2.3	2.3	2.4	2.4	2.4	2.4	2.4	2.4	2.4	2.4	2.3	2.4
N.B.	N.-B.	1.8	1.8	1.8	1.8	1.8	1.9	1.9	1.9	1.9	1.8	1.8	1.8
QUE.	QUÉ.	21.0	21.0	21.2	21.0	21.2	21.2	21.2	21.0	21.1	21.1	20.8	20.7
ONT.	ONT.	42.5	42.3	42.1	42.3	42.1	42.0	42.0	42.1	42.1	42.0	42.1	41.7
MAN.	MAN.	3.1	3.1	3.1	3.1	3.1	3.1	3.1	3.1	3.0	3.1	3.0	3.1
SASK.	SASK.	2.5	2.5	2.5	2.5	2.5	2.5	2.5	2.5	2.5	2.5	2.5	2.6
ALTA.	ALB.	12.6	12.7	12.7	12.6	12.6	12.5	12.6	12.7	12.7	12.9	13.1	13.2
B.C.	C.-B.	12.2	12.3	12.3	12.4	12.3	12.3	12.2	12.3	12.3	12.3	12.3	12.5
YUKON	YUKON	0.1	0.1	0.1	0.1	0.1	0.1	0.1	0.1	0.1	0.1	0.1	0.1
N.W.T.	T.N.-O.	0.2	0.2	0.2	0.2	0.2	0.2	0.3	0.3	0.3	0.2	0.2	0.2
NU.	NU.	0.1	0.1	0.1	0.1	0.1	0.1	0.1	0.1	0.1	0.1	0.1	0.1
O.C.	E.C.	0.1	0.1	0.1	0.1	0.1	0.1	0.1	0.1	0.1	0.1	0.1	0.1

Total labour income, all industries, not seasonally adjusted
Ensemble revenu du travail, ensemble des industries, non désaisonnalisés

Percentage change, preceding year
 Variation en pourcentage, année précédente

Canada

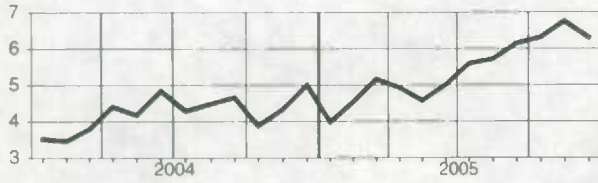

Manitoba

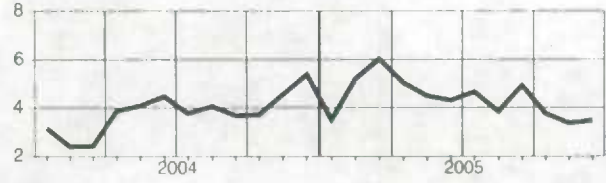

Newfoundland and Labrador
Terre-Neuve-et-Labrador

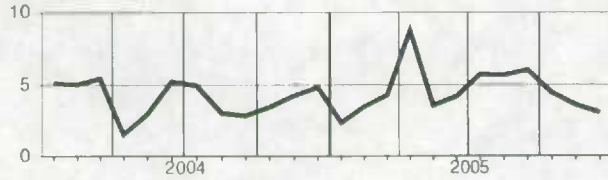

Saskatchewan

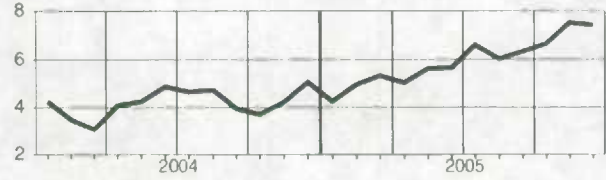

Prince Edward Island
Île-du-Prince-Édouard

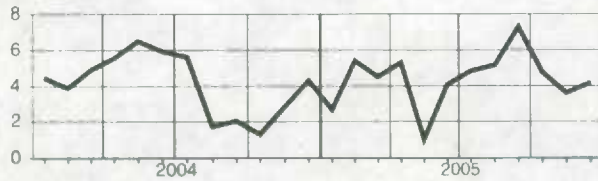

Alberta

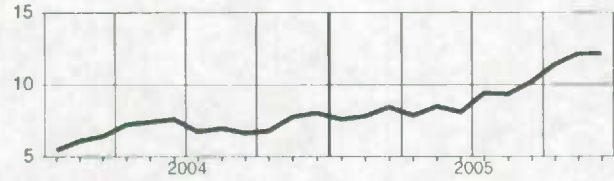

Nova Scotia
Nouvelle-Écosse

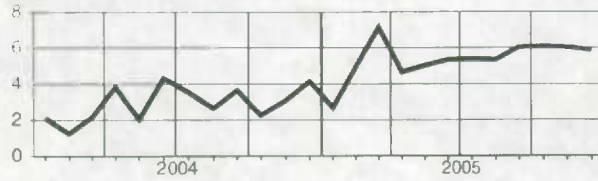

British Columbia
Colombie-Britannique

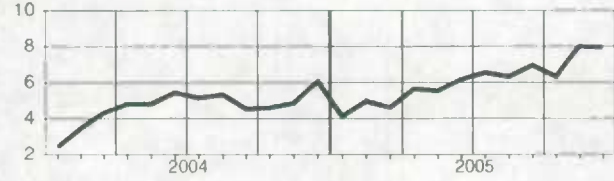

New Brunswick
Nouveau-Brunswick

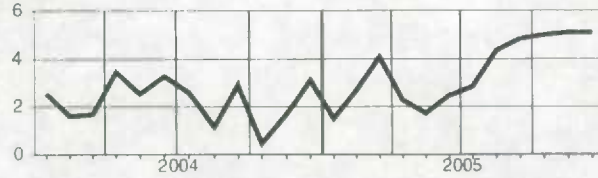

Yukon

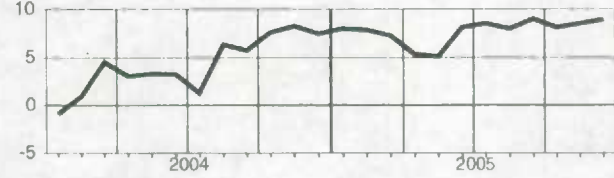

Quebec
Québec

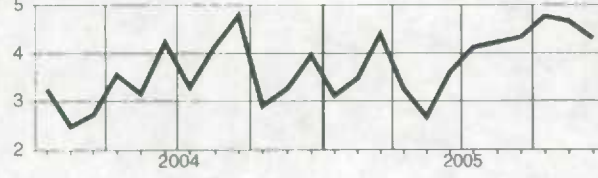

Northwest Territories
Territoires du Nord-Ouest

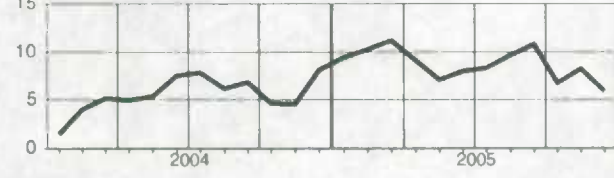

Ontario

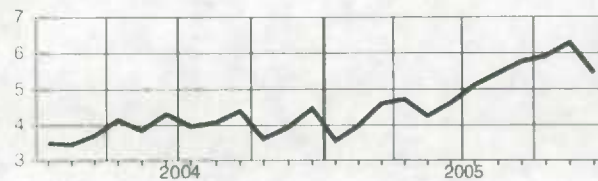

Nunavut

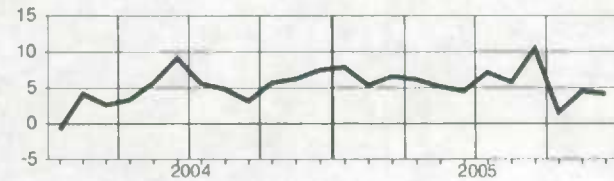

**Analytical Tables
Selected Series**

**Tableaux analytiques
séries sélectionnées**

Total wages and salaries, all industries, seasonally adjusted - Canada Ensemble salaires et traitements, ensemble des industries, désaisonnalisés - Canada

Level Niveau	Level												Percentage change, preceding period Variation en pourcentage, période précédente												
	J	F	M	A	M	J	J	A	S	O	N	D	J	F	M	A	M	J	J	A	S	O	N	D	
1991	27,997.6	28,035.3	28,064.3	28,060.8	28,236.2	28,130.2	28,245.4	28,293.8	28,211.4	28,405.5	28,395.6	28,448.5	1991	-0.0	0.1	0.1	-0.0	0.6	-0.4	0.4	0.2	-0.3	0.7	-0.0	0.2
1992	28,337.8	28,400.1	28,360.2	28,429.0	28,676.9	28,555.2	28,675.9	28,663.8	28,661.5	28,747.5	28,770.9	28,790.2	1992	-0.4	0.2	-0.1	0.2	0.9	-0.4	0.4	-0.0	-0.0	0.3	0.1	0.1
1993	28,793.0	28,852.5	28,941.3	28,902.9	28,857.7	28,894.9	29,013.8	28,983.3	29,007.9	29,001.0	29,018.1	28,969.4	1993	0.0	0.2	0.3	-0.1	-0.2	0.1	0.4	-0.1	0.1	-0.0	0.1	-0.2
1994	29,064.0	29,137.4	29,282.3	29,528.3	29,473.8	29,799.5	29,835.3	29,750.7	29,914.8	29,903.1	30,085.4	30,152.1	1994	0.3	0.3	0.5	0.8	-0.2	1.1	0.1	-0.3	0.6	-0.0	0.8	0.2
1995	30,270.5	30,225.8	30,261.3	30,314.8	30,308.8	30,607.9	30,509.9	30,674.2	30,884.7	30,748.2	30,769.8	30,815.0	1995	0.4	-0.1	0.1	0.2	-0.0	1.0	-0.3	0.5	0.7	-0.4	0.1	0.1
1996	30,851.5	30,946.5	30,780.6	30,873.3	30,990.5	31,231.0	31,229.5	31,432.5	31,527.6	31,677.0	32,013.9	32,167.2	1996	0.1	0.3	-0.5	0.3	0.4	0.8	-0.0	0.7	0.3	0.5	1.1	0.5
1997	32,259.9	32,453.4	32,550.3	32,731.9	33,056.6	33,107.0	33,364.4	33,528.2	33,624.4	33,687.4	33,725.5	33,948.6	1997	0.3	0.6	0.3	0.6	1.0	0.2	0.8	0.5	0.3	0.2	0.1	0.7
1998	34,188.9	34,415.8	34,488.6	34,660.0	34,730.6	34,825.2	34,822.0	35,021.1	35,118.2	35,474.4	35,609.2	35,836.4	1998	0.7	0.7	0.2	0.5	0.2	0.3	-0.0	0.6	0.3	1.0	0.4	0.6
1999	35,879.6	36,235.5	36,345.8	36,639.3	36,825.2	36,924.7	37,195.3	37,299.2	37,605.2	37,828.8	38,033.0	38,572.4	1999	0.1	1.0	0.3	0.8	0.5	0.3	0.7	0.3	0.8	0.6	0.5	1.4
2000	38,762.7	39,114.7	39,320.1	40,865.3	39,701.4	40,176.7	40,207.9	40,662.3	41,388.6	41,002.5	41,230.7	41,428.3	2000	0.5	0.9	0.5	3.9	-2.8	1.2	0.1	1.1	1.8	-0.9	0.6	0.5
2001	41,556.4	41,797.7	41,889.3	41,839.6	41,991.3	42,070.6	42,115.2	42,182.6	42,144.7	42,210.8	42,342.1	42,624.9	2001	0.3	0.6	0.2	-0.1	0.4	0.2	0.1	0.2	-0.1	0.2	0.3	0.7
2002	42,749.6	42,803.2	42,804.5	42,823.1	43,251.3	43,243.2	43,347.3	43,784.1	43,817.5	44,108.6	44,419.8	44,415.4	2002	0.3	0.1	0.0	0.0	1.0	-0.0	0.2	1.0	0.1	0.7	0.7	-0.0
2003	44,630.0	44,742.2	44,753.2	44,741.7	44,918.5	44,926.9	45,243.0	45,128.6	45,377.8	45,644.0	45,679.7	45,955.5	2003	0.5	0.3	0.0	-0.0	0.4	0.0	0.7	-0.3	0.6	0.6	0.1	0.6
2004	46,072.0	46,183.9	46,356.2	46,604.0	46,664.4	46,957.2	47,035.5	47,045.7	47,336.6	47,287.9	47,543.4	48,062.4	2004	0.3	0.2	0.4	0.5	0.1	0.6	0.2	0.0	0.6	-0.1	0.5	1.1
2005	47,886.5	48,233.7	48,689.3	48,890.8	48,890.8	49,319.4	49,649.6	49,800.6	50,206.3	50,343.9	50,780.0	51,071.0	2005	-0.4	0.7	0.9	0.4	0.0	0.9	0.7	0.3	0.8	0.3	0.9	0.6

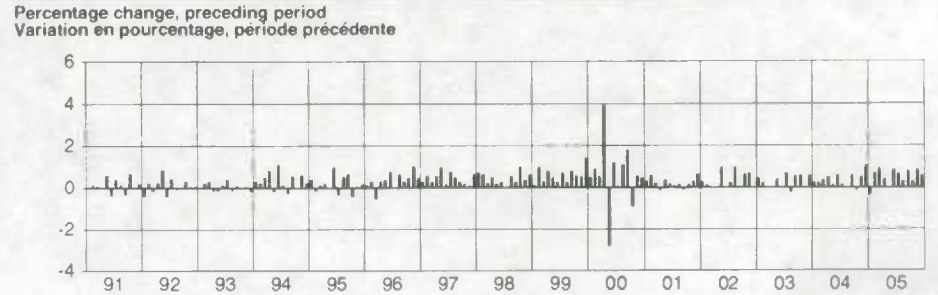
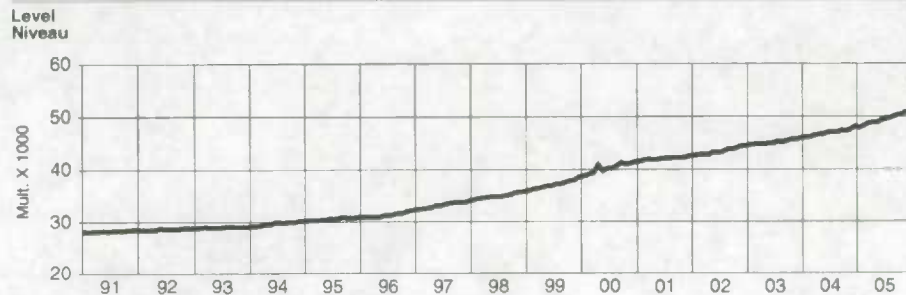

First difference, preceding period Première différence, période précédente	First difference, preceding period												Percentage change, preceding year Variation en pourcentage, année précédente											
	J	F	M	A	M	J	J	A	S	O	N	D	J	F	M	A	M	J	J	A	S	O	N	D
1991	-4.6	37.8	29.0	-3.6	175.5	-106.0	115.2	48.4	-82.4	194.1	-9.9	52.8	1991	2.2	2.2	1.8	1.6	1.0	1.1	1.5	1.7	0.9	1.3	1.6
1992	-110.7	62.3	-39.8	68.7	248.0	-121.7	120.6	-12.1	-2.3	86.0	23.4	19.3	1992	1.2	1.3	1.1	1.3	1.6	1.5	1.5	1.3	1.6	1.2	1.3
1993	2.8	59.5	88.8	-38.3	-45.3	37.2	119.0	-30.5	24.6	-7.0	17.2	-48.7	1993	1.6	1.6	2.0	1.7	0.6	1.2	1.2	1.1	1.2	0.9	0.9
1994	94.6	73.3	144.9	246.0	-54.5	325.7	35.9	-84.6	164.1	-11.7	182.4	66.6	1994	0.9	1.0	1.2	2.2	2.1	3.1	2.8	2.6	3.1	3.1	3.7
1995	118.4	-44.7	35.6	53.4	-6.0	299.1	-98.0	164.3	210.5	-136.5	21.6	45.2	1995	4.2	3.7	3.3	2.7	2.8	2.7	2.3	3.1	3.2	2.8	2.3
1996	36.6	94.9	-165.9	92.7	117.2	240.4	-1.5	203.0	95.2	149.4	336.9	153.3	1996	1.9	2.4	1.7	1.8	2.2	2.0	2.4	2.5	2.1	3.0	4.0
1997	92.8	193.4	96.9	181.6	324.8	50.4	257.4	163.8	96.1	63.1	38.1	223.1	1997	4.6	4.9	5.7	8.0	6.7	6.0	6.8	6.7	6.7	6.3	5.3
1998	240.2	226.9	72.7	171.5	70.5	94.7	-3.2	199.1	97.0	356.2	134.8	227.2	1998	6.0	6.0	6.0	5.9	5.1	5.2	4.4	4.5	4.4	5.3	5.6
1999	43.2	356.0	110.3	293.5	185.8	99.5	270.6	103.9	306.0	223.7	204.2	539.3	1999	4.9	5.3	5.4	5.7	6.0	6.0	6.8	6.5	7.1	6.6	6.8
2000	190.3	352.1	205.4	1,545.1	-1,163.8	475.3	31.2	454.4	726.3	-386.1	228.1	197.6	2000	8.0	7.9	8.2	11.5	7.8	8.8	8.1	9.0	10.1	8.4	7.4
2001	128.1	241.3	91.6	-49.7	151.7	79.2	44.7	67.4	-37.9	66.1	131.3	282.8	2001	7.2	6.9	6.5	2.4	5.8	4.7	4.7	3.7	1.8	2.9	2.7
2002	124.7	53.6	1.3	18.7	428.2	-8.0	104.1	436.8	33.4	291.1	311.2	-4.3	2002	2.9	2.4	2.2	2.4	3.0	2.8	2.9	3.8	4.0	4.5	4.9
2003	214.6	112.1	11.1	-11.6	176.9	8.3	316.1	-114.4	249.2	266.2	35.7	275.8	2003	4.4	4.5	4.6	4.5	3.9	3.9	4.4	3.1	3.6	3.5	2.8
2004	116.5	111.9	172.3	247.6	60.4	292.9	78.3	10.2	290.9	-48.7	255.5	519.0	2004	3.2	3.2	3.6	4.2	3.9	4.5	4.0	4.2	4.3	3.6	4.1
2005	-175.9	347.2	455.5	201.5	7.2	421.4	330.2	151.0	405.7	137.6	436.1	291.0	2005	3.9	4.4	5.0	4.9	4.8	5.0	5.6	5.9	6.1	6.5	6.8

Ratio to personal income Proportion de revenu personnel	Ratio to personal income				Contribution to % change in personal income Contribution au % de variation du revenu personnel			
	I	II	III	IV	I	II	III	IV
1991	56.4	55.9	55.6	55.8	0.2	0.2	0.2	0.3
1992	55.3	55.3	55.2	55.3	-0.1	0.4	0.2	0.2
1993	54.9	54.8	54.9	54.8	0.2	0.0	0.2	-0.0
1994	55.0	55.3	55.0	54.8	0.3	0.8	0.4	0.4
1995	54.6	54.5	54.5	54.5	0.4	0.3	0.5	0.2
1996	54.4	54.5	54.7	54.5	0.1	0.3	0.6	1.0
1997	55.3	55.5	55.9	55.9	0.8	0.9	0.6	0.5
1998	55.8	56.0	56.0	56.2	1.0	0.6	0.4	1.0
1999	56.5	56.7	56.9	57.4	0.8	1.0	0.9	1.2
2000	57.0	57.7	57.9	57.7	1.4	1.7	0.7	0.7
2001	57.4	57.7	57.7	57.6	0.7	0.3	0.2	0.3
2002	57.8	57.9	58.1	58.3	0.5	0.4	0.7	0.9
2003	58.2	58.3	58.2	58.3	0.5	0.2	0.5	0.7
2004	58.2	58.0	58.0	58.0	0.6	0.7	0.5	0.6
2005	58.2	58.2	58.4	58.5	0.2	0.2	1.0	1.0

Supplementary labour income, all industries, seasonally adjusted - Canada
 Revenu supplémentaire du travail, ensemble des industries, désaisonnalisés - Canada

Level Niveau	Level												Percentage change, preceding period											
	J	F	M	A	M	J	J	A	S	O	N	D	J	F	M	A	M	J	J	A	S	O	N	D
1991	3,170.9	3,215.7	3,241.1	3,275.8	3,306.5	3,303.9	3,474.2	3,493.4	3,494.1	3,521.0	3,525.7	3,545.0	2.9	1.4	0.8	1.1	0.9	-0.1	5.2	0.6	0.0	0.8	0.1	0.5
1992	3,633.3	3,660.4	3,669.6	3,688.1	3,723.3	3,707.8	3,726.6	3,739.1	3,756.6	3,779.5	3,805.1	3,830.3	2.5	0.7	0.3	0.5	1.0	-0.4	0.5	0.3	0.5	0.6	0.7	0.1
1993	3,877.5	3,907.8	3,941.8	3,955.9	3,965.4	3,968.2	3,980.6	3,980.7	3,993.7	4,003.0	4,010.2	4,005.4	1.2	0.8	0.9	0.4	-0.0	0.3	0.3	0.3	0.3	0.2	0.2	-0.1
1994	3,962.7	3,978.7	4,003.0	4,039.7	4,035.8	4,081.3	4,091.5	4,094.4	4,131.9	4,152.6	4,193.9	4,226.2	-1.1	0.4	0.6	0.9	-0.1	1.1	0.3	0.1	0.9	0.5	1.0	0.8
1995	4,268.9	4,278.3	4,302.7	4,324.1	4,337.7	4,368.8	4,381.1	4,415.5	4,446.5	4,430.1	4,428.8	4,431.5	-1.0	0.2	0.6	0.5	0.3	1.2	-0.2	0.8	0.7	-0.4	-0.0	0.1
1996	4,379.8	4,392.3	4,361.7	4,374.1	4,382.1	4,411.0	4,404.3	4,431.1	4,441.1	4,465.8	4,503.5	4,524.9	-1.2	0.3	-0.7	0.3	0.2	0.7	-0.2	0.6	0.2	0.6	0.8	0.5
1997	4,553.8	4,568.0	4,573.1	4,555.8	4,597.9	4,595.5	4,615.0	4,602.2	4,594.1	4,598.6	4,583.0	4,598.4	0.6	0.3	0.1	-0.4	0.9	-0.1	0.4	-0.3	-0.2	0.1	-0.3	0.3
1998	4,633.6	4,656.6	4,663.0	4,676.4	4,669.7	4,679.3	4,679.3	4,685.5	4,674.6	4,711.9	4,709.5	4,704.8	0.8	0.5	0.1	0.3	-0.1	0.2	-0.0	0.1	-0.2	0.8	-0.1	-0.1
1999	4,678.8	4,678.2	4,702.2	4,715.7	4,732.8	4,748.1	4,800.6	4,801.2	4,830.2	4,855.6	4,875.9	4,923.3	-0.6	-0.0	0.5	0.3	0.4	0.3	1.1	0.0	0.6	0.5	0.4	1.0
2000	4,931.4	4,979.5	5,002.8	5,093.1	5,060.2	5,075.2	5,115.5	5,161.8	5,197.1	5,214.7	5,243.4	5,267.9	0.2	1.0	0.5	1.8	-0.6	0.3	0.8	0.9	0.7	0.3	0.6	0.5
2001	5,286.8	5,322.0	5,355.8	5,372.8	5,403.3	5,441.4	5,444.8	5,472.2	5,485.8	5,512.0	5,551.9	5,594.5	0.4	0.7	0.6	0.3	0.6	0.7	0.1	0.5	0.2	0.5	0.7	0.8
2002	5,669.9	5,707.7	5,745.2	5,790.0	5,862.4	5,887.2	5,933.3	6,022.8	6,042.8	6,101.6	6,175.9	6,185.3	1.3	0.7	0.7	0.8	1.3	0.4	0.8	1.5	0.3	1.0	1.2	0.2
2003	6,226.5	6,250.8	6,261.1	6,261.0	6,282.3	6,281.6	6,339.6	6,344.2	6,380.5	6,435.9	6,453.6	6,495.0	0.7	0.4	0.2	-0.0	0.3	-0.0	0.9	0.1	0.6	0.9	0.3	0.6
2004	6,516.8	6,544.7	6,589.3	6,645.9	6,683.5	6,746.4	6,770.1	6,795.1	6,839.3	6,847.2	6,887.1	6,949.8	0.3	0.4	0.7	0.9	0.6	0.9	0.4	0.4	0.6	0.1	0.6	0.9
2005	6,893.8	6,949.1	7,006.8	7,028.3	7,022.7	7,078.4	7,113.9	7,133.1	7,175.2	7,197.4	7,255.7	7,302.0	-0.8	0.8	0.8	0.3	-0.1	0.8	0.5	0.3	0.6	0.3	0.8	0.6

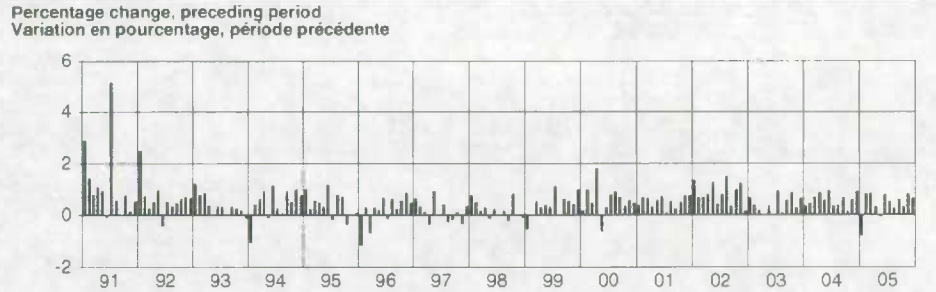
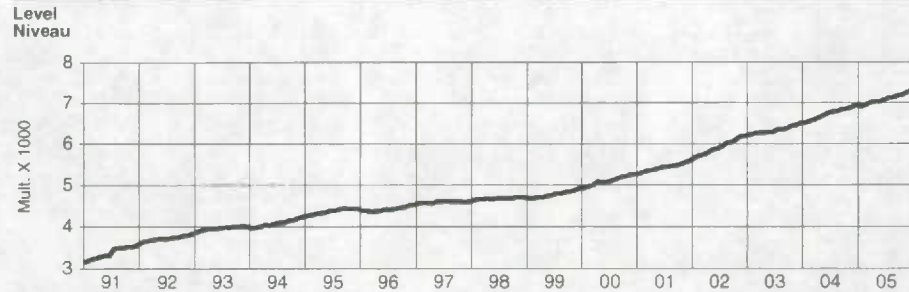

First difference, preceding period Première différence, période précédente	First difference												Percentage change, preceding year											
	J	F	M	M	J	J	A	S	O	N	D	J	F	M	A	M	J	J	A	S	O	N	D	
1991	89.0	44.9	25.4	34.7	30.6	-2.5	170.3	19.1	0.7	26.9	4.6	19.3	12.6	13.0	12.7	13.1	12.3	12.5	17.6	17.5	16.4	15.8	15.2	15.0
1992	88.4	27.1	9.2	18.5	35.2	-15.6	18.8	12.5	17.6	22.9	25.6	25.2	14.6	13.8	13.2	12.6	12.6	12.2	7.3	7.0	7.5	7.3	7.9	8.0
1993	47.2	30.3	34.0	14.1	-0.5	12.9	12.4	0.1	13.0	9.4	7.2	-4.8	6.7	6.8	7.4	7.3	6.2	7.0	6.8	6.5	6.3	5.9	5.4	4.6
1994	-42.7	16.1	24.3	36.7	-3.9	45.5	10.3	2.9	37.5	20.8	41.2	32.3	2.2	1.8	1.6	2.1	2.0	2.8	2.8	2.9	3.5	3.7	4.6	5.5
1995	42.7	9.4	24.4	21.4	13.6	51.1	-7.7	34.4	31.0	-16.4	-1.3	2.7	7.7	7.5	7.5	7.0	7.5	7.5	7.1	7.8	7.6	6.7	5.6	4.9
1996	-51.7	12.5	-30.5	12.3	8.0	28.9	-6.6	26.8	10.0	24.5	37.9	21.4	2.6	2.7	1.4	1.2	1.0	0.5	0.5	0.4	-0.1	0.8	1.7	2.1
1997	28.9	14.2	5.1	-17.3	42.1	-2.5	19.6	-12.8	-8.2	4.6	-15.6	15.4	4.0	4.0	4.8	4.2	4.9	4.2	4.8	3.9	3.4	3.0	1.8	1.6
1998	35.2	22.9	6.4	13.5	-6.8	9.7	-0.0	6.1	-10.8	37.3	-2.4	-4.7	1.8	1.9	2.0	2.6	1.6	1.8	1.4	1.8	1.8	2.5	2.8	2.3
1999	-26.1	-0.5	24.0	13.5	17.1	15.3	52.5	0.6	29.0	25.4	20.3	47.3	1.0	0.5	0.8	0.8	1.4	1.5	2.6	2.5	3.3	3.0	3.5	4.6
2000	8.1	48.1	23.3	90.3	-32.8	14.9	40.4	46.3	35.3	17.6	28.7	24.5	5.4	6.4	6.4	8.0	6.9	6.9	6.6	7.5	7.6	7.4	7.5	7.0
2001	19.0	35.2	33.8	17.1	30.5	38.1	3.3	27.4	13.6	28.2	39.9	42.6	7.2	6.9	7.1	5.5	6.8	7.2	6.4	6.0	5.6	5.7	5.9	6.2
2002	75.4	37.7	37.5	44.8	72.5	24.8	46.1	89.5	20.0	58.7	74.3	9.4	7.2	7.2	7.3	7.8	8.5	8.2	9.0	10.1	10.2	10.7	11.2	10.6
2003	41.2	24.3	10.3	-0.1	21.4	-0.8	58.0	4.7	36.3	55.4	17.7	41.4	9.8	9.5	9.0	8.1	7.2	6.7	6.8	5.3	5.6	5.5	4.5	5.0
2004	21.8	27.8	44.7	56.6	37.5	63.0	23.6	25.1	44.1	7.9	39.9	62.8	4.7	4.7	5.2	6.1	6.4	7.4	6.8	7.1	7.2	6.4	6.7	7.0
2005	-56.0	55.2	57.7	21.6	-5.7	55.7	35.5	19.2	42.2	22.2	58.3	46.3	5.8	6.2	6.3	5.8	5.1	4.9	5.1	5.0	4.9	5.1	5.4	5.1

Ratio to labour income Proportion du revenu du travail	Ratio to labour income												Contribution to % change in labour income											
	J	F	M	A	M	J	J	A	S	O	N	D	J	F	M	A	M	J	J	A	S	O	N	D
1991	10.2	10.3	10.4	10.5	10.5	10.5	11.0	11.0	11.0	11.0	11.0	11.1	0.3	0.1	0.1	0.1	0.1	-0.0	0.5	0.1	0.0	0.1	0.0	0.1
1992	11.4	11.4	11.5	11.5	11.5	11.5	11.5	11.5	11.6	11.6	11.7	11.7	0.3	0.1	0.0	0.1	0.1	-0.0	0.1	0.0	0.1	0.1	0.1	0.1
1993	11.9	11.9	12.0	12.0	12.1	12.1	12.1	12.1	12.1	12.1	12.1	12.1	0.1	0.1	0.1	0.0	-0.0	0.0	0.0	0.0	0.0	0.1	0.1	-0.0
1994	12.0	12.0	12.0	12.0	12.0	12.0	12.1	12.1	12.1	12.2	12.2	12.3	-0.1	0.0	0.1	0.1	0.0	0.1	0.0	0.0	0.1	0.1	0.1	0.0
1995	12.4	12.4	12.4	12.5	12.5	12.5	12.6	12.6	12.6	12.6	12.6	12.6	0.1	0.0	0.1	0.1	0.0	0.1	-0.0	0.1	0.1	-0.0	-0.0	0.0
1996	12.4	12.4	12.4	12.4	12.4	12.4	12.4	12.4	12.4	12.4	12.3	12.3	-0.1	0.0	0.0	-0.1	0.0	0.0	0.1	-0.0	0.1	0.0	0.1	0.1
1997	11.9	11.9	11.9	11.9	11.9	11.9	11.8	11.8	11.7	11.7	11.7	11.6	0.1	0.0	0.0	0.0	0.0	-0.0	0.1	-0.0	-0.0	0.0	0.0	0.0
1998	11.5	11.4	11.5	11.4	11.4	11.4	11.4	11.4	11.4	11.4	11.3	11.3	-0.1	-0.0	0.1	0.0	0.0	0.0	0.0	0.1	0.0	0.1	0.0	0.1
1999	11.3	11.3	11.3	11.1	11.3	11.2	11.3	11.3	11.3	11.3	11.3	11.3	0.0	0.1	0.1	0.1	0.2	-0.1	0.0	0.1	0.1	0.0	0.1	0.1
2000	11.3	11.3	11.3	11.4	11.4	11.5	11.4	11.5	11.5	11.6	11.6	11.6	0.0	0.1	0.1	0.0	0.1	0.1	0.0	0.1	0.0	0.1	0.1	0.1
2001	11.7	11.8	11.8	11.9	11.9	12.0	12.0	12.1	12.1	12.2	12.2	12.2	0.2	0.1	0.1	0.1	0.1	0.1	0.1	0.1	0.2	0.0	0.1	0.0
2002	12.2	12.3	12.3	12.3	12.3	12.3	12.3	12.3	12.3	12.4	12.4	12.4	0.1	0.0	0.0	-0.0	0.0	-0.0	0.1	0.0	0.1	0.1	0.0	0.1
2003	12.4	12.4	12.4	12.5	12.5	12.6	12.6	12.6	12.6	12.6	12.7	12.6	0.0	0.1	0.1	0.1	0.1	0.1	0.0	0.0	0.1	0.1	0.1	0.1
2004	12.6	12.6	12.6	12.6	12.6	12.6	12.5	12.5	12.5	12.5	12.5	12.5	-0.1	0.1	0.1	0.0	-0.0	0.1	0.1	0.0	0.1	0.0	0.1	0.1
2005	12.6	12.6	12.6	12.6	12.6	12.6	12.5	12.5	12.5	12.5	12.5	12.5	0.0	0.1	0.1	0.0	-0.0	0.1	0.1	0.0	0.1	0.0	0.1	0.1

Total labour income, all industries, seasonally adjusted - Canada Ensemble revenu du travail, ensemble des industries, désaisonnalisés - Canada

Level Niveau	Level Niveau												Percentage change, preceding period Variation en pourcentage, période précédente											
	J	F	M	A	M	J	J	A	S	O	N	D	J	F	M	A	M	J	J	A	S	O	N	D
1991	31,168.4	31,251.0	31,305.4	31,336.6	31,542.7	31,434.2	31,719.6	31,787.2	31,705.6	31,926.6	31,921.3	31,993.4	0.3	0.3	0.2	0.1	0.7	-0.3	0.9	0.2	-0.3	0.7	-0.0	0.2
1992	31,971.1	32,060.4	32,039.0	32,117.1	32,400.3	32,263.0	32,402.8	32,402.8	32,418.1	32,527.0	32,576.0	32,620.4	-0.1	0.3	-0.1	0.3	0.9	-0.4	0.4	0.0	0.0	0.3	0.2	0.1
1993	32,670.5	32,760.3	32,883.0	32,858.8	32,813.1	32,863.1	32,994.5	32,964.0	33,001.6	33,004.0	33,028.3	32,974.8	0.2	0.3	0.4	-0.1	-0.1	0.2	0.4	-0.1	0.1	0.0	0.1	-0.2
1994	33,026.7	33,116.1	33,285.3	33,567.9	33,509.6	33,880.7	33,926.9	33,845.1	34,046.6	34,055.7	34,279.3	34,378.2	0.2	0.3	0.5	0.8	-0.2	1.1	0.1	-0.2	0.6	0.0	0.7	0.3
1995	34,539.4	34,504.1	34,564.1	34,638.9	34,646.5	34,996.7	34,891.0	35,089.7	35,331.2	35,178.3	35,198.6	35,246.5	0.5	-0.1	0.2	0.2	0.0	1.0	-0.3	0.6	0.7	-0.4	0.1	0.1
1996	35,231.4	35,338.8	35,142.3	35,247.4	35,372.6	35,642.0	35,633.8	35,863.6	35,968.7	36,142.6	36,517.4	36,692.0	-0.0	0.3	-0.6	0.3	0.4	0.8	-0.0	0.6	0.3	0.5	1.0	0.5
1997	36,813.7	37,021.3	37,123.4	37,287.7	37,654.5	37,702.5	37,979.4	38,130.5	38,218.4	38,286.0	38,308.5	38,547.1	0.3	0.6	0.3	0.4	1.0	0.1	0.7	0.4	0.2	0.2	0.1	0.6
1998	38,822.5	39,072.4	39,151.5	39,336.5	39,400.3	39,504.6	39,501.3	39,706.6	39,792.8	40,186.3	40,318.7	40,541.2	0.7	0.6	0.2	0.5	0.2	0.3	-0.0	0.5	0.2	1.0	0.3	0.6
1999	40,558.3	40,913.8	41,048.0	41,355.0	41,558.0	41,672.8	41,995.9	42,100.3	42,435.4	42,684.4	42,909.0	43,495.6	0.0	0.9	0.3	0.7	0.5	0.3	0.8	0.2	0.8	0.6	0.5	1.4
2000	43,694.0	44,094.2	44,322.9	45,958.3	44,761.7	45,251.8	45,323.4	45,824.1	46,585.7	46,217.2	46,474.1	46,696.1	0.5	0.9	0.5	3.7	-2.6	1.1	0.2	1.1	1.7	-0.8	0.6	0.5
2001	46,843.2	47,119.7	47,245.1	47,212.5	47,394.6	47,512.0	47,560.0	47,654.8	47,630.4	47,722.8	47,894.0	48,219.3	0.3	0.6	0.3	-0.1	0.4	0.2	0.1	0.2	-0.1	0.2	0.4	0.7
2002	48,419.5	48,510.8	48,549.6	48,613.1	49,113.7	49,130.5	49,280.7	49,806.9	49,860.3	50,210.1	50,595.6	50,600.7	0.4	0.2	0.1	0.1	1.0	0.0	0.3	1.1	0.1	0.7	0.8	0.0
2003	50,856.5	50,993.0	51,014.3	51,002.6	51,200.9	51,208.4	51,582.6	51,472.8	51,758.3	52,079.9	52,133.3	52,450.5	0.5	0.3	0.0	-0.0	0.4	0.0	0.7	-0.2	0.6	0.6	0.1	0.6
2004	52,588.8	52,728.6	52,945.6	53,249.9	53,347.9	53,703.7	53,805.6	53,840.8	54,175.9	54,135.1	54,430.4	55,012.2	0.3	0.3	0.4	0.6	0.2	0.7	0.2	0.1	0.6	-0.1	0.5	1.1
2005	54,780.3	55,182.8	55,696.1	55,919.1	55,920.7	58,397.8	56,763.4	56,933.7	57,381.5	57,541.3	58,035.7	58,373.0	-0.4	0.7	0.9	0.4	0.0	0.9	0.6	0.3	0.8	0.9	0.6	1.6

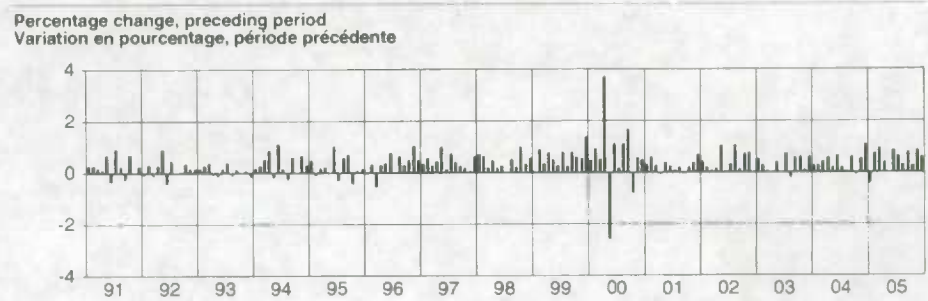
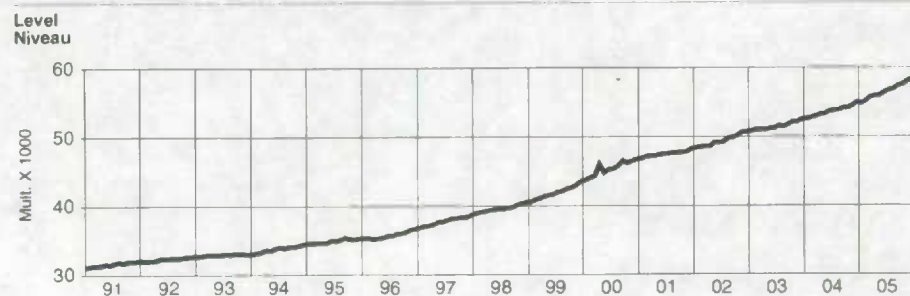

First difference, preceding period Première différence, période précédente	First difference, preceding period Première différence, période précédente												Percentage change, preceding year Variation en pourcentage, année précédente											
	J	F	M	A	M	J	J	A	S	O	N	D	J	F	M	A	M	J	J	A	S	O	N	D
1991	84.4	82.6	54.4	31.2	206.1	-108.5	285.5	67.6	-81.7	221.0	-5.3	72.1	3.2	3.2	2.8	2.7	2.1	2.2	3.0	3.2	2.4	2.7	2.9	
1992	-22.3	89.3	-30.6	87.3	283.2	-137.3	139.4	0.4	15.3	108.9	48.9	44.5	2.6	2.6	2.3	2.5	2.7	2.6	2.2	1.9	2.2	1.9	2.0	
1993	50.1	89.7	122.8	-24.2	-45.8	50.0	131.4	-30.5	37.5	2.4	24.3	-53.6	2.2	2.2	2.7	2.3	1.3	1.9	1.8	1.7	1.8	1.5	1.1	
1994	51.9	89.4	169.2	282.7	-58.4	371.2	46.1	-81.8	201.5	9.1	223.6	98.9	1.1	1.1	1.2	2.2	2.1	3.1	2.8	2.7	3.2	3.8	4.3	
1995	161.1	-35.3	60.0	74.9	7.6	350.2	-105.7	198.7	241.5	-152.9	20.2	47.9	4.6	4.2	3.8	3.2	3.4	3.3	2.8	3.7	3.8	3.3	2.5	
1996	-15.1	107.4	-196.4	105.1	125.2	269.3	-8.2	229.8	105.2	173.8	374.8	174.6	2.0	2.4	1.7	1.8	2.1	1.8	2.1	2.2	1.8	2.7	4.1	
1997	121.7	207.6	102.0	164.3	366.9	47.9	277.0	151.0	88.0	67.6	22.5	238.6	4.5	4.8	5.6	5.8	6.5	5.8	6.6	8.3	6.3	5.9	5.1	
1998	275.4	249.9	79.1	185.0	63.8	104.3	-3.2	205.3	86.2	393.5	132.4	222.5	5.5	5.5	5.5	5.5	4.6	4.8	4.0	4.1	5.0	5.2	5.2	
1999	17.1	355.5	134.2	307.0	203.0	114.8	323.1	104.4	335.0	249.1	224.5	586.6	4.5	4.7	4.8	5.1	5.5	5.5	8.3	6.0	6.6	6.2	7.3	
2000	198.4	400.2	228.7	1,635.4	-1,196.7	490.2	71.6	500.7	761.6	-368.5	256.9	222.1	7.2	7.8	8.0	11.1	7.7	8.6	7.9	8.8	9.8	8.3	7.4	
2001	147.1	276.5	125.4	-32.6	182.2	117.4	48.0	94.8	-24.3	92.4	171.2	325.3	7.2	6.9	6.6	2.7	5.9	5.0	4.9	4.0	2.2	3.3	3.3	
2002	200.2	91.3	38.8	63.4	500.6	16.8	150.2	526.3	53.4	349.8	385.5	5.1	3.4	3.0	2.8	3.0	3.6	3.4	3.6	4.5	4.7	5.6	4.9	
2003	255.8	136.5	21.3	-11.7	198.2	7.6	374.2	-109.7	285.5	321.6	53.4	317.2	5.0	5.1	5.1	4.9	4.2	4.2	4.7	3.3	3.8	3.7	3.7	
2004	138.4	139.8	217.0	304.4	97.9	355.8	101.9	35.2	335.0	-40.8	295.4	581.8	3.4	3.4	3.8	4.4	4.2	4.9	4.3	4.6	4.7	3.9	4.4	
2005	231.9	402.5	513.3	223.1	1.6	477.1	365.7	170.2	447.8	159.8	494.4	337.3	4.2	4.7	5.2	5.0	4.8	5.0	5.5	5.7	5.9	6.3	6.6	

Ratio to GDP Proportion du PIB	Ratio to GDP Proportion du PIB				Contribution to % change in GDP Contribution au % de variation du PIB			
	I	II	III	IV	I	II	III	IV
1991	55.3	55.1	55.3	55.5	...	0.3	0.5	0.4
1992	55.5	55.5	55.3	55.2	0.1	0.4	0.3	0.3
1993	55.0	54.4	54.2	53.6	0.3	0.1	0.2	0.0
1994	53.0	53.0	52.2	52.0	0.2	0.8	0.5	0.5
1995	51.7	51.6	51.8	51.6	0.5	0.3	0.5	0.2
1996	51.6	51.3	51.0	51.1	0.0	0.3	0.6	0.9
1997	51.1	51.4	51.4	51.3	0.8	0.8	0.8	0.4
1998	51.6	51.9	52.1	52.1	0.8	0.5	0.3	0.9
1999	51.6	51.3	50.9	50.9	0.6	0.9	0.8	1.0
2000	50.7	50.8	50.5	50.6	1.2	1.5	0.7	0.6
2001	50.6	50.9	51.8	52.4	0.7	0.3	0.3	0.4
2002	52.0	51.2	51.2	51.1	0.6	0.5	0.7	0.8
2003	50.4	51.0	50.9	50.8	0.5	0.2	0.5	0.6
2004	50.5	49.9	49.6	49.6	0.5	0.7	0.5	0.5
2005	50.3	49.9	48.5	48.3	0.6	0.6	0.6	0.6

S

Supplementary labour income, all industries, not seasonally adjusted 64
Supplementary labour income, all industries, seasonally adjusted 24
Supplementary labour income, all industries, seasonally adjusted - Canada 71

T

Total labour income, all industries, not seasonally adjusted 66
Total labour income, all industries, seasonally adjusted 26
Total labour income, all industries, seasonally adjusted - Canada 72
Total wages and salaries, all industries, not seasonally adjusted 62
Total wages and salaries, all industries, seasonally adjusted 22
Total wages and salaries, all industries, seasonally adjusted - Canada 70

W

Wages and salaries, agriculture, forestry, fishing and hunting, not seasonally adjusted 30
Wages and salaries, all goods-producing industries, not seasonally adjusted 28
Wages and salaries, all services-producing industries, not seasonally adjusted 40
Wages and salaries, construction, not seasonally adjusted 36
Wages and salaries, educational services, not seasonally adjusted 52
Wages and salaries, federal government public administration, not seasonally adjusted 56
Wages and salaries, finance, real estate and company management, not seasonally adjusted 48
Wages and salaries, health care and social assistance, not seasonally adjusted 54
Wages and salaries, information and cultural industries, not seasonally adjusted 46
Wages and salaries, local public administration, not seasonally adjusted 60
Wages and salaries, manufacturing, not seasonally adjusted 34
Wages and salaries, mining and oil and gas extraction, not seasonally adjusted 32
Wages and salaries, professional and personal services industries, not seasonally adjusted 50
Wages and salaries, provincial and territorial public administration, not seasonally adjusted 58
Wages and salaries, trade, not seasonally adjusted 42
Wages and salaries, transportation and storage, not seasonally adjusted 44
Wages and salaries, utilities, not seasonally adjusted 38

E

Ensemble revenu du travail, ensemble des industries, désaisonnalisés	26
Ensemble revenu du travail, ensemble des industries, désaisonnalisés - Canada	72
Ensemble revenu du travail, ensemble des industries, non désaisonnalisés	66
Ensemble salaires et traitements, ensemble des industries, désaisonnalisés	22
Ensemble salaires et traitements, ensemble des industries, désaisonnalisés - Canada	70
Ensemble salaires et traitements, ensemble des industries, non désaisonnalisés	62

R

Revenu supplémentaire du travail, ensemble des industries, désaisonnalisés	24
Revenu supplémentaire du travail, ensemble des industries, désaisonnalisés - Canada	71
Revenu supplémentaire du travail, ensemble des industries, non désaisonnalisés	64

S

Salaires et traitements, administration publique fédérale, non désaisonnalisés	56
Salaires et traitements, administrations publiques locales, non désaisonnalisés	60
Salaires et traitements, administrations publiques provinciales et territoriales, non désaisonnalisés	58
Salaires et traitements, agriculture, foresterie, pêche et chasse, non désaisonnalisés	30
Salaires et traitements, commerce, non désaisonnalisés	42
Salaires et traitements, construction, non désaisonnalisés	36
Salaires et traitements, ensemble des industries de biens, non désaisonnalisés	28
Salaires et traitements, ensemble des industries de services, non désaisonnalisés	40
Salaires et traitements, extraction minière et extraction de pétrole et de gaz, non désaisonnalisés	32
Salaires et traitements, fabrication, non désaisonnalisés	34
Salaires et traitements, finance, services immobiliers et gestion d'entreprises, non désaisonnalisés	48
Salaires et traitements, industrie de l'information et industrie culturelle, non désaisonnalisés	46
Salaires et traitements, services d'enseignement, non désaisonnalisés	52
Salaires et traitements, services professionnels et personnels, non désaisonnalisés	50
Salaires et traitements, services publics, non désaisonnalisés	38
Salaires et traitements, soins de santé et assistance sociale, non désaisonnalisés	54
Salaires et traitements, transport et entreposage, non désaisonnalisés	44

Concepts, methodology, data quality

The following information should be used to ensure a clear understanding of the basic concepts that define the data provided in this product, of the underlying methodology, and of aspects of data quality. This information will provide users with a better understanding of the strengths and limitations of the data, and how they can be effectively used and analysed.

Concepts and variables measured

Labour income, comprising wages and salaries and supplementary labour income, is defined as all compensation paid to employees. Earnings received by self-employed persons or working owners of unincorporated businesses are not included in labour income.

Wages and salaries is an aggregate of many types of payments made to employees. In addition to regular remuneration, it includes directors' fees, bonuses, commissions, gratuities, income in kind, taxable allowances, retroactive wage payments and stock options. Wages and salaries are estimated on a "gross" basis, that is, prior to deductions for employees' contributions to income tax, employment insurance, pension funds etc.

Supplementary labour income, which is defined as payments made by employers for the future benefit of their employees, comprises employer contributions to employee welfare, pensions, workers compensation and employment insurance.

Coverage

Monthly estimates of wages and salaries are published for 16 industry groups. The industrial coverage is based on the North American Standard Industrial Classification system. Data for labour income and supplementary labour income are available at the total industry level. All three series are released for each of the provinces and territories.

Data sources and methodology Sources

On an annual basis, the Canada Revenue Agency T4 Supplementary file provides both the Canada and the provincial estimates of wages and salaries at the total industry level. Information from various survey divisions within the bureau, along with data from external sources (for example the various provincial Workers Compensation Boards) are compiled, integrated and analysed as part of the process of deriving the estimates of supplementary labour income and in deriving the industrial dimension of wages and salaries.

Concepts, méthodologie, qualité des données

Les renseignements qui suivent sont destinés à faciliter la compréhension des concepts de base qui définissent les données fournies par ce produit, de la méthodologie qui les sous-tend ainsi que des aspects liés à la qualité des données. Ils permettront aussi à leurs utilisateurs d'avoir une meilleure compréhension des limites des données ainsi que de la façon de les utiliser et de les analyser à bon escient.

Concepts et variables mesurées

Le revenu du travail, qui est constitué des salaires et traitements, ainsi que du revenu supplémentaire du travail, est défini comme l'ensemble de la rémunération versée aux employés. Les gains des travailleurs autonomes ou des propriétaires actifs d'entreprises individuelles ne sont pas compris dans le revenu du travail.

Les salaires et traitements représentent une agrégation de nombreux types de paiements versés aux employés. Outre la rémunération courante, ils comprennent les honoraires des directeurs, ainsi que les bonus, commissions, gratifications, revenu en nature, allocations imposables, paiements rétroactifs au titre du salaire et options d'achat d'actions. Les salaires et traitements sont estimés sur une base « brute », c'est-à-dire avant les retenues correspondant à la part des employés de l'impôt sur le revenu, de l'assurance-emploi, des régimes de retraite, etc.

Le revenu supplémentaire du travail, qui est défini comme les paiements versés par les employeurs au titre des avantages futurs de leurs employés, comprend la cotisation des employeurs aux régimes de bien-être, de retraite, d'indemnisation des accidents du travail et d'assurance-emploi des employés.

Couverture

Des estimations mensuelles des salaires et traitements sont publiées pour 16 groupes d'industries. La couverture est fondée sur le Système de classification des industries de l'Amérique du Nord. Les données relatives au revenu du travail et au revenu supplémentaire du travail sont disponibles pour l'ensemble des industries combinées. Les trois séries sont diffusées pour chacune des provinces et chacun des territoires.

Sources de données et méthodologie Sources

Sur une base annuelle, le Fichier supplémentaire des formulaires T4 de l'Agence du revenu du Canada fournit des estimations, pour le Canada et les provinces, des salaires et traitements pour l'ensemble des industries. Les données de diverses divisions d'enquête clés à l'intérieur du Bureau, ainsi que des données de sources externes (p. ex., celles des diverses commissions provinciales des accidents du travail), sont compilées, intégrées et analysées, dans le cadre du processus de calcul des estimations du revenu supplémentaire du travail et de répartition des salaires et traitements entre les industries.

Major suppliers of data within Statistics Canada include Income Statistics Division, Manufacturing, Construction and Energy Division, Labour Division, Public Institutions Division and Tax Data Division. There are also a host of external and administrative sources of data used.

General methodology

All the components of labour income are analysed for time series consistency, links to current economic events, issues arising from the source data, and finally with respect to coherence.

The wages and salaries data are tied to the Canada Revenue Agency T4 information on an annual basis. The T4 data, however, are only available with a year and a half lag. The most important monthly and current time period projector is the Survey of Employment, Payrolls and Hours.

For further details on definitions, concepts, sources and methods, please refer to the *Guide to the Income and Expenditure Accounts*, catalogue no. 13-603E.

Seasonal adjustment

Seasonal adjustment is generally made at the lowest level of aggregation, and seasonally-adjusted aggregates are obtained by summation. Statistics Canada's X-11 ARIMA is used to seasonally adjust series.

Revisions

Estimates for each quarter are revised when those for subsequent quarters of the same year are published and when those for the first quarter of each of the next four years are published. They are not normally revised again except when historical revisions are carried out, usually once per decade. Statistical revisions are carried out in order to incorporate the most recent information from monthly and annual surveys, taxation statistics, public accounts, etc., as well as from the annual benchmarking process with the Input-Output Accounts.

Data quality (accuracy)

No direct measures of the margin of error in the estimates can be calculated. The quality of the estimates can be inferred from analysis of revisions and from a subjective assessment of the data sources and methodology used in the preparation of the estimates.

Les fournisseurs principaux de données à l'intérieur de Statistique Canada comprennent la Division de la statistique du revenu, la Division de la fabrication, de la construction et de l'énergie, la Division du travail, la Division des institutions publiques et la Division des données fiscales. Il existe aussi une foule de sources de données externes et administratives.

Méthodologie générale

Toutes les composantes du revenu du travail sont analysées afin de vérifier l'uniformité des séries chronologiques, d'établir des liens avec les événements économiques courants, de cerner les problèmes découlant des données sources et d'assurer la cohérence.

On établit un lien entre les données sur les salaires et traitement et celles des feuillets T4 de l'Agence du revenu du Canada sur une base annuelle. Toutefois, les données T4 sont disponibles seulement après un an et demi. L'Enquête sur l'emploi, la rémunération et les heures constitue la base de projection la plus importante, mensuellement et pour la période courante.

Pour de plus amples détails sur les définitions, les concepts, et les sources et méthodes, veuillez consulter le *Guide des comptes des revenus et dépenses*, n° 13-613F au catalogue.

Désaisonnalisation

En général, la désaisonnalisation est faite au niveau le plus faible d'agrégation, et les agrégats désaisonnalisés sont obtenus par sommation. Les séries chronologiques sont désaisonnalisées selon la méthode X-11 ARIMA de Statistique Canada.

Révisions

Les estimations produites pour chaque trimestre sont révisées lorsque celles des trimestres subséquents de la même année sont publiées, puis quand celles du premier trimestre des quatre années suivantes sont publiées. Normalement, elles ne sont plus révisées après cela, sauf quand une révision historique est réalisée, habituellement une fois tous les dix ans. Des révisions statistiques sont faites, afin d'intégrer l'information la plus récente tirée des enquêtes trimestrielles et annuelles, des statistiques sur l'impôt, des comptes publics, etc., ainsi que du processus annuel d'étalonnage d'après les comptes d'entrées-sorties.

Qualité des données (exactitude)

Aucune mesure directe de la marge d'erreur dans les estimations ne peut être calculée. Il est toutefois possible d'inférer la qualité des estimations d'après l'analyse des révisions et d'après une évaluation subjective des sources de données et de la méthodologie utilisées pour produire les estimations.

Comparability of data and related sources

Certain components of labour income can be obtained in survey divisions, but typically the data are not directly comparable. For example, the variable "payrolls" is available from the monthly Survey of Employment, Payrolls and Hours release, but it differs from the Income and Expenditure Accounts wages and salaries measure by certain conceptual adjustments.

Comparabilité des données et des sources connexes

Certaines composantes du revenu du travail peuvent être obtenues auprès des divisions d'enquête, mais habituellement, les données ne sont pas directement comparables. Par exemple, la variable relative à la rémunération est disponible à partir des données de l'Enquête sur l'emploi, la rémunération et les heures, qui se tient sur une base mensuelle, mais elle diffère de la mesure des salaires et traitements figurant dans les comptes des revenus et dépenses, en raison de certains ajustements conceptuels.



ORDER FORM

Income and Expenditure Accounts Division

MAIL TO:
Income and Expenditure Accounts Division
Statistics Canada
21st Floor, R.H.Coats Building
Ottawa, Ontario, K1A 0T6
(Please print)

FAX TO: (613) 951-3618

A fax will be treated as
an original order. Please
do not send confirmation.

Company _____
Department _____
Attention _____
Address _____
City _____ Province _____
Postal Code _____ Tel. _____ Fax _____

METHOD OF PAYMENT

Purchase Order Number *(please enclose)* _____
Authorized signature _____

Payment enclosed \$ _____

Account Number MasterCard VISA American Express

Account Number _____

Expiry Date _____

Signature _____

Catalogue Number	Title	Annual Subscription or Book Price		
		Canada \$	Qty	Total \$
13-001-XDB	National Income and Expenditure Accounts - Quarterly Estimates, Diskette Product, 1961-2005	107.00		
13-001-PPB	National Income and Expenditure Accounts - Quarterly Estimates, Tables and Analytical Document, 2003-2005	193.00		
13-014-XDB	Financial Flow Accounts - Quarterly Estimates, Diskette Product, 1961-2005	257.00		
13-014-PPB	Financial Flow Accounts - Quarterly Estimates, Tables and Analytical Document, 2005	193.00		
13-213-XDB	Provincial Economic Accounts - Annual Estimates, Diskette Product, 1981-2004	86.00		
13-213-PPB	Provincial Economic Accounts - Annual Estimates, Tables and Analytical Document, 1995-2004	54.00		
13-214-XDB	National Balance Sheet Accounts - Quarterly Estimates, Diskette Product, 1961-2005	257.00		
13F0016XDB	Estimates of Labour Income - Monthly Estimates, Diskette Product, 1961-2005	107.00		
13F0016XPB	Estimates of Labour Income - Monthly Estimates, Tables and Analytical Document, 2005	70.00		
13F0015XPB	Economic and Financial Accounts, Package of all Tables and Analytical Documents	450.00		

Canadian clients pay in Canadian funds and add 7% GST and applicable PST.

SUBTOTAL

Foreign clients pay total amount in US funds drawn on a US bank.

GST (7%)
(Canadian clients only)
Applicable PST
(Canadian clients only)

Cheque or money order should be made payable to the *Receiver General for Canada*.

GRAND TOTAL

GST Registration # R121491807

For faster service



1-613-951-3810



Email: iead-info-dcrd@statcan.ca

05/2005

THANK YOU FOR YOUR ORDER !



Statistics Canada / Statistique Canada



BON DE COMMANDE

Division des comptes des revenus et dépenses

POSTEZ À: **TÉLÉCOPIEZ À:** (613) 951-3618
 Division des comptes des revenus et dépenses
 Statistique Canada
 21^{ème} étage, Édifice R.H. Coats
 Ottawa (Ontario) K1A 0T6
 (En caractères d'imprimerie s.v.p.)

Le bon télécopié tient lieu de commande originale. Veuillez ne pas envoyer de confirmation.

Entreprise _____
 Service _____
 À l'attention de _____
 Adresse _____
 Ville _____ Province _____
 Code postal _____ Tél. _____ Télécopieur _____

MODALITÉS DE PAIEMENT

Numéro d'ordre d'achat (inclure s.v.p.) _____

Signature autorisée _____

Paiement inclus \$ _____

Portez à mon compte: MasterCard VISA American Express



N° de compte

Date d'expiration

Signature _____

Numéro au catalogue	Titre	Abonnement annuel ou prix de la publication		
		Canada \$	Qté	Total \$
13-001-XDB 13-001-PPB	Comptes nationaux des revenus et dépenses - Estimations trimestrielles, Produit sur disquette, 1961-2005 Comptes nationaux des revenus et dépenses - Estimations trimestrielles, Tableaux et document analytique, 2003-2005	107.00 193.00		
13-014-XDB 13-014-PPB	Comptes des flux financiers - Estimations trimestrielles, Produit sur disquette, 1961-2005 Comptes des flux financiers - Estimations trimestrielles, Tableaux et document analytique, 2005	257.00 193.00		
13-213-XDB 13-213-PPB	Comptes économiques provinciaux - Estimations annuelles, Produit sur disquette, 1981-2004 Comptes économiques provinciaux - Estimations annuelles, Tableaux et document analytique, 1995-2004	86.00 54.00		
13-214-XDB	Comptes du bilan national - Estimations trimestrielles, Produit sur disquette, 1961-2005	257.00		
13F0016XDB 13F0016XPB	Estimations du revenu du travail - Estimations mensuelles, Produit sur disquette, 1961-2005 Estimations du revenu du travail - Estimations mensuelles, Tableaux et document analytique, 2005	107.00 70.00		
13F0015XPB	Comptes économiques et financiers - Ensemble de tous les tableaux et documents analytiques	450.00		

Les clients canadiens paient en dollars canadiens et ajoutent la TPS de 7% et la TVP en vigueur.	TOTAL
Les clients à l'étranger paient le montant total en dollars US tirés sur une banque américaine.	TPS (7%) (Clients canadiens seulement)
	TVP en vigueur (Clients canadiens seulement)
Le chèque ou mandat-poste doit être établi à l'ordre du <i>Receveur général du Canada</i> .	TOTAL GÉNÉRAL
TPS N° R121491807	

Pour un service plus rapide, composez  1-613-951-3810  Courriel: iead-info-dcrd@statcan.ca 05/2005

MERCI DE VOTRE COMMANDE!

STATISTICS CANADA
BIBLIOTHEQUE STATISTIQUE CANADA



1010411202

6.9

TI 005