

C. 3



Catalogue no. 13F0016XPB
System of National Accounts

Estimates of Labour Income

Monthly estimates
December 2007

N° 13F0016XPB au catalogue
Système de comptabilité nationale

Estimations du revenu du travail

Estimations mensuelles
Décembre 2007

STATISTICS CANADA
STATISTIQUE CANADA

MAR 5 2008

LIBRARY
BIBLIOTHÈQUE

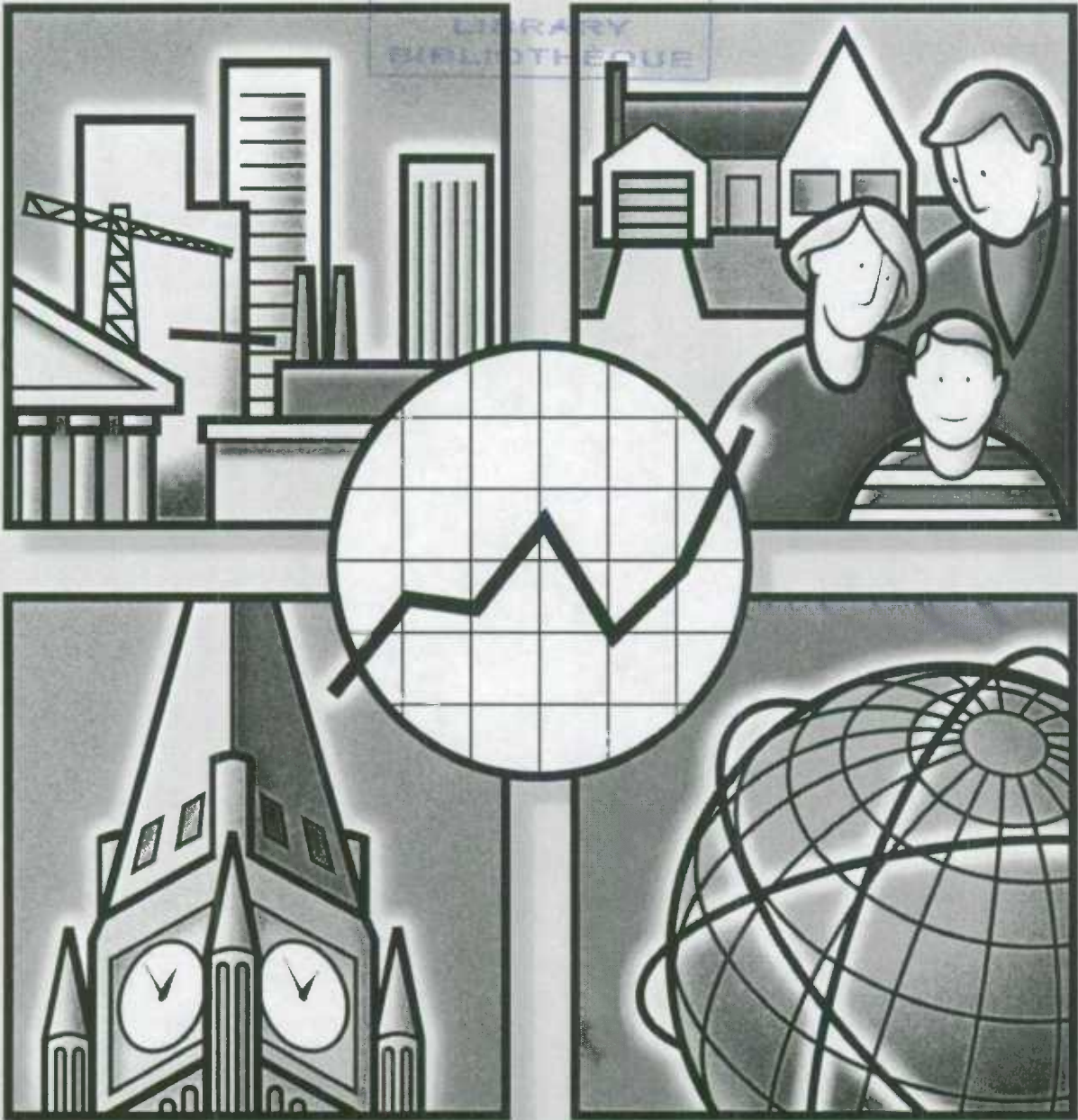

Statistics Canada
Statistique Canada

Canada

LIBRARY
OF THE
BUREAU OF
INDUSTRIAL HYGIENE
DEPARTMENT OF HEALTH
WASHINGTON, D. C.



System of National Accounts

Estimates of Labour Income

Monthly estimates
December 2007

Système de comptabilité nationale

Estimations du revenu du travail

Estimations mensuelles
Décembre 2007

Published by authority of the Minister
responsible for Statistics Canada

© Minister of Industry, 2008

All rights reserved. Use of this product is limited to the licensee and its employees. The product cannot be reproduced and transmitted to any person or organization outside of the licensee's organization.

Reasonable rights of use of the content of this product are granted solely for personal, corporate or public policy research, or educational purposes. This permission includes the use of the content in analyses and the reporting of results and conclusions, including the citation of limited amounts of supporting data extracted from the data product in these documents. These materials are solely for non-commercial purposes. In such cases, the source of the data must be acknowledged as follows: Source (or "Adapted from", if appropriate): Statistics Canada, name of product, catalogue, volume and issue numbers, reference period and page(s). Otherwise, users shall seek prior written permission of Licensing Services, Client Services Division, Statistics Canada, Ottawa, Ontario, Canada, K1A 0T6.

March 2008

Tables and analytical document

All prices exclude sales tax

Price: \$22 per issue
 \$70 per year

Catalogue no. 13F0016XPB

Ottawa

Note of appreciation

Canada owes the success of its statistical system to a long-standing partnership between Statistics Canada, the citizens of Canada, its businesses, governments and other institutions. Accurate and timely statistical information could not be produced without their continued cooperation and goodwill.

Publication autorisée par le ministre
responsable de Statistique Canada

© Ministre de l'Industrie, 2008

Tous droits réservés. L'utilisation de ce produit est limitée au détenteur de licence et à ses employés. Le produit ne peut être reproduit et transmis à des personnes ou organisations à l'extérieur de l'organisme du détenteur de licence.

Des droits raisonnables d'utilisation du contenu de ce produit sont accordés seulement à des fins de recherche personnelle, organisationnelle ou de politique gouvernementale ou à des fins éducatives. Cette permission comprend l'utilisation du contenu dans des analyses et dans la communication de résultats et conclusions de ces analyses, y compris la citation de quantités limitées de renseignements complémentaires extraits du produit de données dans ces documents. Cette documentation doit servir à des fins non commerciales seulement. Si c'est le cas, la source des données doit être citée comme suit : Source (ou « Adapté de », s'il y a lieu) : Statistique Canada, nom du produit, numéro au catalogue, volume et numéro, période de référence et page(s). Autrement, les utilisateurs doivent d'abord demander la permission écrite aux Services d'octroi de licences, Division des services à la clientèle, Statistique Canada, Ottawa, Ontario, Canada, K1A 0T6.

Mars 2008

Tableaux et document analytique

Les prix n'incluent pas la taxe de vente

Prix: 22 \$ l'exemplaire
 70 \$ par an

N° 13F0016XPB au catalogue

Ottawa

Note de reconnaissance

Le succès du système statistique du Canada repose sur un partenariat bien établi entre Statistique Canada et la population, les entreprises, les administrations canadiennes et les autres organismes. Sans cette collaboration et cette bonne volonté, il serait impossible de produire des statistiques précises et actuelles.



Statistics Canada
Statistique Canada

Canada

Symbols

The following standard symbols are used in this document:

- .. figures not available.
- ... figures not appropriate or not applicable.
- nil or zero.

Abbreviations

The following standard abbreviations are used in this document:

CAN.	Canada
NFLD.-LAB.	Newfoundland and Labrador
P.E.I.	Prince Edward Island
N.S.	Nova Scotia
N.B.	New Brunswick
QUE.	Quebec
ONT.	Ontario
MAN.	Manitoba
SASK.	Saskatchewan
ALTA.	Alberta
B.C.	British Columbia
YUKON	Yukon
N.W.T.	Northwest Territories
NU	Nunavut
N.N.	Northwest Territories and Nunavut
O.C.	Outside Canada

To order

To order, call 613-951-3640 and ask for the client services officer, or complete the order form provided at the end of this document. For information on the content, call the same number and ask for the information officer.

Note

Most of the series shown in these tables have two lines. The first of these lines is the series itself, expressed in millions of dollars. The second line, italicized and in smaller typeface is the monthly percentage change for Table 1 and the year-over-year percentage change for Table 2.

Some columns and rows do not sum to the totals shown because of rounding.

Standards of service to the public

Statistics Canada is committed to serving its clients in a prompt, reliable and courteous manner. To this end, the Agency has developed standards of service which its employees observe in serving its clients. To obtain a copy of these service standards, please contact Statistics Canada toll free at 1-800-263-1136. The service standards are also published on www.statcan.ca under About us > Providing services to Canadians.

Signes conventionnels

Les signes conventionnels suivants sont employés uniformément dans ce document:

- .. nombres indisponibles.
- ... n'ayant lieu de figurer.
- néant ou zéro.

Abréviations

Les abréviations suivantes sont employées uniformément dans ce document:

CAN.	Canada
T.-N.-L.	Terre-Neuve-et-Labrador
Î.P.-É.	Île-du-Prince-Édouard
N.-É.	Nouvelle-Écosse
N.-B.	Nouveau-Brunswick
QUÉ.	Québec
ONT.	Ontario
MAN.	Manitoba
SASK.	Saskatchewan
ALB.	Alberta
C.-B.	Colombie-Britannique
YUKON	Yukon
T.N.-O.	Territoires du Nord-Ouest
NU	Nunavut
N.N.	Territoires du Nord-Ouest et Nunavut
E.C.	Extérieur du Canada

Pour commander

Pour commander, appelez au 613-951-3640 et demandez le responsable des services aux clients, ou remplir le bon de commande ci-joint. Pour de l'information sur le contenu, appelez le même numéro et demandez l'agent d'information.

Note

La plupart des séries figurent dans ces tableaux sous deux lignes. La première ligne représente la série elle-même, exprimée en millions de dollars. La deuxième ligne, en italique et en caractères plus petits, représente la variation mensuelle en pourcentage pour le Tableau 1, et la variation d'une année à l'autre en pourcentage pour le Tableau 2.

Les sommes des éléments de certaines colonnes et lignes ne correspondent pas aux totaux indiqués à cause de l'arrondissement.

Normes de service à la clientèle

Statistique Canada s'engage à fournir des services rapides, fiables et courtois. À cet égard, notre organisme s'est doté de normes de service à la clientèle qui sont observées par les employés lorsqu'ils offrent des services à la clientèle. Pour obtenir une copie de ces normes de service, veuillez communiquer avec Statistique Canada au numéro sans frais 1-800-263-1136. Les normes de service sont aussi publiées dans le site www.statcan.ca sous À propos de nous > Offrir des services aux Canadiens.

Table 1 Wages and salaries and supplementary labour income

Seasonally adjusted data	
Canada	2
Newfoundland and Labrador	3
Prince Edward Island	3
Nova Scotia	3
New Brunswick	3
Quebec	4
Ontario	4
Manitoba	4
Saskatchewan	4
Alberta	5
British Columbia	5
Yukon	5
Northwest Territories and Nunavut	5
Outside Canada	6

Table 2 Wages and salaries and supplementary labour income

Not seasonally adjusted data	
Canada	7
Newfoundland and Labrador	8
Prince Edward Island	9
Nova Scotia	10
New Brunswick	11
Quebec	12
Ontario	13
Manitoba	14
Saskatchewan	15
Alberta	16
British Columbia	17
Yukon	18
Northwest Territories	19
Nunavut	19
Outside Canada	20

Tableau 1 Salaires et traitements et revenu supplémentaire du travail

Données désaisonnalisées	
Canada	2
Terre-Neuve-et-Labrador	3
Île-du-Prince-Édouard	3
Nouvelle-Écosse	3
Nouveau Brunswick	3
Québec	4
Ontario	4
Manitoba	4
Saskatchewan	4
Alberta	5
Colombie-Britannique	5
Yukon	5
Territoires du Nord-Ouest et Nunavut	5
Extérieur du Canada	6

Tableau 2 Salaires et traitements et revenu supplémentaire du travail

Données non désaisonnalisées	
Canada	7
Terre-Neuve-et-Labrador	8
Île-du-Prince-Édouard	9
Nouvelle-Écosse	10
Nouveau-Brunswick	11
Québec	12
Ontario	13
Manitoba	14
Saskatchewan	15
Alberta	16
Colombie-Britannique	17
Yukon	18
Territoires du Nord-Ouest	19
Nunavut	19
Extérieur du Canada	20

22 Total wages and salaries, all industries, seasonally adjusted	22 Ensemble salaires et traitements, ensemble des industries, désaisonnalisés
24 Supplementary labour income, all industries, seasonally adjusted	24 Revenu supplémentaire du travail, ensemble des industries, désaisonnalisés
26 Total labour income, all industries, seasonally adjusted	26 Ensemble revenu du travail, ensemble des industries, désaisonnalisés
28 Wages and salaries, all goods-producing industries, not seasonally adjusted	28 Salaires et traitements, ensemble des industries de biens, non désaisonnalisés
30 Wages and salaries, agriculture, forestry, fishing and hunting, not seasonally adjusted	30 Salaires et traitements, agriculture, foresterie, pêche et chasse, non désaisonnalisés
32 Wages and salaries, mining and oil and gas extraction, not seasonally adjusted	32 Salaires et traitements, extraction minière et extraction de pétrole et de gaz, non désaisonné
34 Wages and salaries, manufacturing, not seasonally adjusted	34 Salaires et traitements, fabrication, non désaisonnalisés
36 Wages and salaries, construction, not seasonally adjusted	36 Salaires et traitements, construction, non désaisonnalisés
38 Wages and salaries, utilities, not seasonally adjusted	38 Salaires et traitements, services publics, non désaisonnalisés
40 Wages and salaries, all services-producing industries, not seasonally adjusted	40 Salaires et traitements, ensemble des industries de services, non désaisonnalisés
42 Wages and salaries, trade, not seasonally adjusted	42 Salaires et traitements, commerce, non désaisonnalisés
44 Wages and salaries, transportation and storage, not seasonally adjusted	44 Salaires et traitements, transport et entreposage, non désaisonnalisés
46 Wages and salaries, information and cultural industries, not seasonally adjusted	46 Salaires et traitements, industrie de l'information et industrie culturelle, non désaisonnalisés
48 Wages and salaries, finance, real estate and company management, not seasonally adjusted	48 Salaires et traitements, finance, services immobiliers et gestion d'entreprises, non désaisonnalisés
50 Wages and salaries, professional and personal services industries, not seasonally adjusted	50 Salaires et traitements, services professionnels et personnels, non désaisonnalisés
52 Wages and salaries, educational services, not seasonally adjusted	52 Salaires et traitements, services d'enseignement, non désaisonnalisés
54 Wages and salaries, health care and social assistance, not seasonally adjusted	54 Salaires et traitements, soins de sante et assistance sociale, non désaisonnalisés
56 Wages and salaries, federal government public administration, not seasonally adjusted	56 Salaires et traitements, administration publique fédérale, non désaisonnalisés
58 Wages and salaries, provincial and territorial public administration, not seasonally adjusted	58 Salaires et traitements, administrations publiques provinciales et territoriales, non désaisonné
60 Wages and salaries, local public administration, not seasonally adjusted	60 Salaires et traitements, administrations publiques locales, non désaisonnalisés
62 Total wages and salaries, all industries, not seasonally adjusted	62 Ensemble salaires et traitements, ensemble des industries, non désaisonnalisés
64 Supplementary labour income, all industries, not seasonally adjusted	64 Revenu supplémentaire du travail, ensemble des industries, non désaisonnalisés
66 Total labour income, all industries, not seasonally adjusted	66 Ensemble revenu du travail, ensemble des industries, non désaisonnalisés
70 Total wages and salaries, all industries, seasonally adjusted - Canada	70 Ensemble salaires et traitements, ensemble des industries, désaisonnalisés - Canada
71 Supplementary labour income, all industries, seasonally adjusted - Canada	71 Revenu supplémentaire du travail, ensemble des industries, désaisonnalisés - Canada
72 Total labour income, all industries, seasonally adjusted - Canada	72 Ensemble revenu du travail, ensemble des industries, désaisonnalisés - Canada

Part 1

Statistical tables

Partie 1

Tableaux statistiques

Table 1 Wages and salaries and supplementary labour income
Tableau 1 Salaires et traitements et revenu supplémentaire du travail
Canada

Seasonally adjusted data, millions of dollars
 Données désaisonnalisées, millions de dollars

	CANSIM	2007												YTD AAD
		J	F	M	A	M	J	J	A	S	O	N	D	
1 All goods-producing industries <i>Ensemble des industries de biens</i>	V1996452	14,704.0 0.5	14,730.2 0.2	14,804.4 0.5	14,746.8 -0.4	14,803.0 0.4	14,903.5 0.7	14,815.5 -0.6	14,965.7 1.0	15,001.2 0.2	15,092.4 0.6	15,258.2 1.1	15,282.1 0.2	179,106.9 ...
2 Agriculture, forestry, fishing and hunting <i>Agriculture, foresterie, pêche et chasse</i>	V1996453	682.0 1.2	659.7 -3.3	664.8 0.8	634.0 -4.6	662.1 4.4	651.6 -1.6	649.5 -0.3	664.8 2.4	638.4 -4.0	648.6 1.6	663.8 2.3	659.3 -0.7	7,878.4 ...
3 Mining and oil and gas extraction <i>Extraction minière et extraction de pétrole et de gaz</i>	V1996454	1,619.5 1.2	1,645.4 1.6	1,683.7 2.3	1,656.2 -1.6	1,625.4 -1.9	1,674.5 3.0	1,657.6 -1.0	1,697.8 2.4	1,722.2 1.4	1,737.7 0.9	1,758.4 1.2	1,749.2 -0.5	20,227.7 ...
4 Manufacturing <i>Fabrication</i>	V1996455	7,740.6 0.3	7,725.8 -0.2	7,714.0 -0.2	7,708.0 -0.1	7,703.2 -0.1	7,704.0 0.0	7,629.2 -1.0	7,625.7 -0.0	7,631.1 0.1	7,659.3 0.4	7,709.4 0.7	7,698.6 -0.1	92,249.0 ...
5 Construction <i>Construction</i>	V1996456	3,916.8 0.4	3,937.1 0.5	3,983.4 1.2	3,990.4 0.2	4,053.6 1.6	4,113.3 1.5	4,116.7 0.1	4,211.9 2.3	4,237.6 0.6	4,265.1 0.6	4,341.2 1.8	4,379.8 0.9	49,547.1 ...
6 Utilities <i>Services publics</i>	V1996457	745.1 0.3	762.0 2.3	758.6 -0.5	758.1 -0.1	758.6 0.1	760.1 0.2	762.5 0.3	765.5 0.4	771.8 0.8	781.8 1.3	785.5 0.5	795.1 1.2	9,204.7 ...
7 All services-producing industries <i>Ensemble des industries de services</i>	V1996458	40,618.4 0.8	40,795.3 0.4	41,601.8 2.0	42,000.6 1.0	41,696.1 -0.7	41,797.0 0.2	42,039.5 0.6	42,027.1 -0.0	42,215.3 0.4	42,520.5 0.7	42,919.6 0.9	43,021.2 0.2	503,252.5 ...
8 Trade <i>Commerce</i>	V1996459	7,471.1 0.9	7,509.4 0.5	7,544.9 0.5	7,550.8 0.1	7,643.4 1.2	7,728.4 1.1	7,758.7 0.4	7,764.1 0.1	7,789.3 0.3	7,806.2 0.2	7,826.2 0.3	7,858.8 0.4	92,251.3 ...
9 Transportation and storage <i>Transport et entreposage</i>	V1996460	2,807.5 1.8	2,805.6 -0.1	2,824.5 0.7	2,839.3 0.5	2,827.8 -0.4	2,849.7 0.8	2,897.6 1.7	2,911.1 0.5	2,872.3 -1.3	2,892.0 0.7	2,893.6 0.1	2,918.7 0.9	34,339.7 ...
10 Information and cultural industries <i>Industrie de l'information et industrie culturelle</i>	V1996461	1,742.6 -0.2	1,734.1 -0.5	1,749.4 0.9	1,761.6 0.7	1,779.2 1.0	1,772.6 -0.4	1,783.9 0.6	1,823.6 2.2	1,810.4 -0.7	1,819.2 0.5	1,829.4 0.6	1,829.6 0.0	21,435.7 ...
11 Finance, real estate and company management <i>Finance, services immobiliers et gestion d'entreprises</i>	V1996462	5,412.8 0.3	5,474.9 1.1	5,515.7 0.7	5,569.4 1.0	5,624.7 1.0	5,641.8 0.3	5,674.0 0.6	5,663.6 -0.2	5,704.5 0.7	5,773.2 1.2	5,814.9 0.7	5,830.6 0.3	67,700.0 ...
12 Professional and personal services industries <i>Services professionnels et personnels</i>	V1996463	10,325.8 1.5	10,400.7 0.7	10,453.4 0.5	10,427.8 -0.2	10,600.7 1.7	10,650.7 0.5	10,699.6 0.5	10,696.5 -0.0	10,753.3 0.5	10,840.6 0.8	10,964.1 1.1	10,999.7 0.3	127,813.0 ...
13 Educational services <i>Services d'enseignement</i>	V1996464	4,090.9 -0.7	4,106.8 0.4	4,241.6 3.3	4,151.6 -2.1	4,249.6 2.4	4,182.7 -1.6	4,173.8 -0.2	4,135.9 -0.9	4,228.5 2.2	4,240.6 0.3	4,293.0 1.2	4,342.9 1.2	50,427.7 ...
14 Health care and social assistance <i>Soins de sante et assistance sociale</i>	V1996465	4,724.9 0.6	4,713.2 -0.2	5,119.5 8.6	5,625.4 9.9	4,840.3 -14.0	4,866.3 0.5	4,915.9 1.0	4,905.6 -0.2	4,915.4 0.2	4,944.4 0.6	5,077.3 2.7	5,005.0 -1.4	59,563.1 ...
15 Federal government public administration <i>Administration publique fédérale</i>	V1996466	2,012.1 1.2	2,014.8 0.1	2,018.6 0.2	2,003.6 -0.7	2,050.0 2.3	2,008.1 -2.0	2,033.0 1.2	2,052.6 1.0	2,039.1 -0.7	2,079.1 2.0	2,077.1 -0.1	2,083.9 0.3	24,472.0 ...
16 Military <i>Militaires</i>	V1996467	417.9 -1.2	417.7 -0.1	416.9 -0.2	412.1 -1.2	415.6 0.9	416.1 0.1	421.5 1.3	422.9 0.3	421.3 -0.4	425.2 0.9	426.8 0.4	431.5 1.1	5,045.3 ...
17 Federal public administration excluding military <i>Administration publique fédérale sauf militaires</i>	V1996468	1,594.2 1.9	1,597.1 0.2	1,601.7 0.3	1,591.6 -0.6	1,634.4 2.7	1,592.1 -2.6	1,611.6 1.2	1,629.7 1.1	1,617.8 -0.7	1,653.9 2.2	1,650.3 -0.2	1,652.4 0.1	19,426.7 ...
18 Provincial and territorial public administration <i>Administrations publiques provinciales et territoriales</i>	V1996469	1,068.5 1.0	1,066.2 -0.2	1,152.5 8.1	1,082.2 -6.1	1,087.5 0.5	1,095.9 0.8	1,104.0 0.7	1,097.1 -0.6	1,106.5 0.9	1,112.8 0.6	1,117.3 0.4	1,121.4 0.4	13,211.9 ...
19 Local public administration <i>Administrations publiques locales</i>	V1996470	962.2 0.8	969.7 0.8	981.6 1.2	969.0 0.8	992.9 0.4	1,000.8 0.8	996.9 -0.2	977.2 -2.2	996.0 1.9	1,012.4 1.6	1,026.8 1.4	1,030.7 0.4	11,938.2 ...
20 Wages and salaries <i>Salaires et traitements</i>	V1996471	55,322.4 0.7	55,525.5 0.4	56,406.3 1.6	56,747.3 0.6	56,499.0 -0.4	56,700.5 0.4	56,855.0 0.3	56,992.8 0.2	57,216.5 0.4	57,612.8 0.7	58,177.8 1.0	58,303.3 0.2	682,359.5 ...
21 Supplementary labour income <i>Revenu supplémentaire du travail</i>	V1996472	8,035.4 0.6	8,067.7 0.4	8,568.0 6.2	8,225.0 -4.0	8,179.1 -0.6	8,786.9 7.4	8,234.9 -6.3	8,272.7 0.5	8,300.3 0.3	8,354.5 0.7	8,429.8 0.9	8,476.4 0.6	99,930.7 ...
22 Labour income <i>Revenu du travail</i>	V1996473	63,357.8 0.7	63,593.2 0.4	64,974.2 2.2	64,972.3 -0.0	64,678.1 -0.5	65,487.4 1.3	65,089.9 -0.6	65,265.6 0.3	65,516.8 0.4	65,967.3 0.7	66,607.7 1.0	66,779.8 0.3	782,290.2 ...

Table 1 Wages and salaries and supplementary labour income
Tableau 1 Salaires et traitements et revenu supplémentaire du travail
Newfoundland and Labrador
Terre-Neuve-et-Labrador

Seasonally adjusted data, millions of dollars
 Données désaisonnalisées, millions de dollars

	CANSIM	2007												YTD AAD
		J	F	M	A	M	J	J	A	S	O	N	D	
1 Wages and salaries Salaires et traitements	V1996474	597.0 0.4	598.8 0.3	596.6 -0.4	601.2 0.8	607.3 1.0	615.0 1.3	615.4 0.1	619.5 0.7	621.9 0.4	626.7 0.8	629.4 0.4	634.9 0.9	7,363.5
2 Supplementary labour income Revenu supplémentaire du travail	V1996475	116.0 -0.3	116.7 0.6	516.5 342.4	117.0 -77.3	117.8 0.6	701.2 495.4	119.3 -83.0	120.2 0.7	120.7 0.4	121.0 0.3	122.3 1.0	123.3 0.8	2,412.1
3 Labour income Revenu du travail	V1996476	713.0 0.3	715.5 0.4	1,113.0 55.5	718.2 -35.5	725.1 0.9	1,316.2 81.5	734.7 -44.2	739.7 0.7	742.6 0.4	747.7 0.7	751.7 0.5	758.2 0.9	9,775.6

Table 1 Wages and salaries and supplementary labour income
Tableau 1 Salaires et traitements et revenu supplémentaire du travail
Prince Edward Island
Île-du-Prince-Édouard

Seasonally adjusted data, millions of dollars
 Données désaisonnalisées, millions de dollars

	CANSIM	2007												YTD AAD
		J	F	M	A	M	J	J	A	S	O	N	D	
1 Wages and salaries Salaires et traitements	V1996477	167.8 0.8	170.2 1.4	170.6 0.2	168.5 -1.2	168.2 -0.2	170.0 1.0	169.7 -0.2	171.0 0.8	171.1 0.0	172.7 1.0	173.4 0.4	176.5 1.1	2,049.7
2 Supplementary labour income Revenu supplémentaire du travail	V1996478	25.8 -0.2	26.2 1.5	26.2 -0.0	25.8 -1.4	25.5 -1.1	26.0 1.7	26.0 -0.1	26.2 0.9	26.2 0.1	26.5 0.9	26.6 0.4	27.1 2.0	314.0
3 Labour income Revenu du travail	V1996479	193.6 0.7	196.4 1.4	196.7 0.2	194.3 -1.2	193.8 -0.3	195.9 1.1	195.7 -0.1	197.2 0.8	197.3 0.1	199.2 1.0	200.0 0.4	203.6 1.8	2,363.7

Table 1 Wages and salaries and supplementary labour income
Tableau 1 Salaires et traitements et revenu supplémentaire du travail
Nova Scotia
Nouvelle-Écosse

Seasonally adjusted data, millions of dollars
 Données désaisonnalisées, millions de dollars

	CANSIM	2007												YTD AAD
		J	F	M	A	M	J	J	A	S	O	N	D	
1 Wages and salaries Salaires et traitements	V1996480	1,259.3 0.0	1,266.0 0.5	1,269.1 0.2	1,262.9 -0.5	1,274.8 0.9	1,276.4 0.1	1,282.7 0.5	1,292.6 0.8	1,288.1 -0.4	1,294.0 0.5	1,308.0 1.1	1,313.7 0.4	15,387.7
2 Supplementary labour income Revenu supplémentaire du travail	V1996481	192.0 -0.4	192.7 0.4	192.6 -0.0	192.1 0.3	193.6 0.8	193.8 0.1	194.5 0.4	195.9 0.7	195.6 -0.2	196.3 0.3	198.7 1.2	199.8 0.6	2,337.6
3 Labour income Revenu du travail	V1996482	1,451.3 -0.0	1,458.7 0.5	1,461.7 0.2	1,455.0 -0.5	1,468.4 0.9	1,470.2 0.1	1,477.2 0.5	1,488.6 0.8	1,483.7 -0.3	1,490.2 0.4	1,506.6 1.1	1,513.5 0.5	17,725.2

Table 1 Wages and salaries and supplementary labour income
Tableau 1 Salaires et traitements et revenu supplémentaire du travail
New Brunswick
Nouveau Brunswick

Seasonally adjusted data, millions of dollars
 Données désaisonnalisées, millions de dollars

	CANSIM	2007												YTD AAD
		J	F	M	A	M	J	J	A	S	O	N	D	
1 Wages and salaries Salaires et traitements	V1996483	985.7 -0.1	985.5 -0.0	993.2 0.8	987.0 -0.6	997.3 1.0	998.8 0.1	999.5 0.1	1,008.4 0.9	1,009.8 0.1	1,014.1 0.4	1,021.3 0.7	1,026.9 0.5	12,027.7
2 Supplementary labour income Revenu supplémentaire du travail	V1996484	164.8 -0.1	164.9 0.1	165.1 0.1	164.7 -0.3	166.4 1.0	166.3 -0.0	165.3 -0.6	166.8 1.0	166.9 0.0	167.8 0.5	169.3 0.9	170.6 0.7	1,998.8
3 Labour income Revenu du travail	V1996485	1,150.5 -0.1	1,150.5 0.0	1,158.3 0.7	1,151.7 -0.6	1,163.7 1.0	1,165.1 0.1	1,164.8 -0.0	1,175.3 0.9	1,176.7 0.1	1,181.9 0.4	1,190.6 0.7	1,197.5 0.6	14,026.5

Table 1 Wages and salaries and supplementary labour income
Tableau 1 Salaires et traitements et revenu supplémentaire du travail
Québec
Québec

Seasonally adjusted data, millions of dollars
 Données désaisonnalisées, millions de dollars

	CANSIM	2007												YTD AAD
		J	F	M	A	M	J	J	A	S	O	N	D	
1 Wages and salaries Salaires et traitements	V1996486	11,048.9 0.7	11,101.7 0.5	11,675.3 5.2	12,016.5 2.9	11,329.8 -5.7	11,233.9 -0.8	11,302.4 0.6	11,327.5 0.2	11,335.3 0.1	11,378.4 0.4	11,656.0 2.4	11,522.4 -1.1	136,928.1 ...
2 Supplementary labour income Revenu supplémentaire du travail	V1996487	1,760.8 0.4	1,761.7 0.0	1,828.7 3.8	1,891.3 3.4	1,797.3 -5.0	1,781.9 -0.9	1,798.0 0.9	1,804.3 0.3	1,807.7 0.2	1,816.2 0.5	1,845.6 1.6	1,840.0 -0.3	21,733.5 ...
3 Labour income Revenu du travail	V1996488	12,809.7 0.6	12,863.4 0.4	13,504.0 5.0	13,907.8 3.0	13,127.1 -5.6	13,015.8 -0.8	13,100.4 0.6	13,131.7 0.2	13,143.0 0.1	13,194.6 0.4	13,501.5 2.3	13,362.5 -1.0	158,661.6 ...

Table 1 Wages and salaries and supplementary labour income
Tableau 1 Salaires et traitements et revenu supplémentaire du travail
Ontario
Ontario

Seasonally adjusted data, millions of dollars
 Données désaisonnalisées, millions de dollars

	CANSIM	2007												YTD AAD
		J	F	M	A	M	J	J	A	S	O	N	D	
1 Wages and salaries Salaires et traitements	V1996489	22,636.0 0.4	22,664.2 0.1	22,801.6 0.6	22,753.4 -0.2	23,027.3 1.2	23,066.8 0.2	23,077.2 0.0	23,159.7 0.4	23,224.8 0.3	23,390.9 0.7	23,485.8 0.4	23,572.0 0.4	276,859.5 ...
2 Supplementary labour income Revenu supplémentaire du travail	V1996490	3,275.4 0.3	3,285.7 0.3	3,301.5 0.5	3,292.3 -0.3	3,325.7 1.0	3,332.4 0.2	3,331.6 -0.0	3,347.3 0.5	3,353.0 0.2	3,377.9 0.7	3,397.1 0.6	3,417.2 0.6	40,037.0 ...
3 Labour income Revenu du travail	V1996491	25,911.3 0.4	25,949.9 0.1	26,103.1 0.6	26,045.7 -0.2	26,353.0 1.2	26,399.2 0.2	26,408.8 0.0	26,507.0 0.4	26,577.8 0.3	26,768.7 0.7	26,882.9 0.4	26,989.1 0.4	316,896.5 ...

Table 1 Wages and salaries and supplementary labour income
Tableau 1 Salaires et traitements et revenu supplémentaire du travail
Manitoba
Manitoba

Seasonally adjusted data, millions of dollars
 Données désaisonnalisées, millions de dollars

	CANSIM	2007												YTD AAD
		J	F	M	A	M	J	J	A	S	O	N	D	
1 Wages and salaries Salaires et traitements	V1996492	1,700.7 1.7	1,701.4 0.0	1,724.2 1.3	1,718.7 -0.3	1,723.7 0.3	1,739.3 0.9	1,745.0 0.3	1,750.4 0.3	1,749.7 -0.0	1,760.4 0.6	1,778.5 1.0	1,791.6 0.7	20,883.8 ...
2 Supplementary labour income Revenu supplémentaire du travail	V1996493	252.9 1.0	253.5 0.2	256.2 1.1	255.3 -0.3	256.2 0.4	258.7 1.0	259.8 0.4	260.3 0.2	260.1 -0.1	261.3 0.5	264.2 1.1	266.5 0.9	3,105.0 ...
3 Labour income Revenu du travail	V1996494	1,953.5 1.6	1,954.9 0.1	1,980.4 1.3	1,974.1 -0.3	1,979.9 0.3	1,998.0 0.9	2,004.9 0.3	2,010.7 0.3	2,009.8 -0.0	2,021.7 0.6	2,042.7 1.0	2,058.1 0.8	23,988.8 ...

Table 1 Wages and salaries and supplementary labour income
Tableau 1 Salaires et traitements et revenu supplémentaire du travail
Saskatchewan
Saskatchewan

Seasonally adjusted data, millions of dollars
 Données désaisonnalisées, millions de dollars

	CANSIM	2007												YTD AAD
		J	F	M	A	M	J	J	A	S	O	N	D	
1 Wages and salaries Salaires et traitements	V1996495	1,371.5 0.3	1,383.5 0.9	1,397.6 1.0	1,402.5 0.3	1,410.4 0.6	1,427.8 1.2	1,439.3 0.8	1,441.5 0.1	1,453.1 0.8	1,466.2 0.9	1,463.9 -0.2	1,481.9 1.2	17,139.1 ...
2 Supplementary labour income Revenu supplémentaire du travail	V1996496	199.7 0.0	200.9 0.6	202.6 0.8	203.1 0.3	204.5 0.7	206.7 1.1	208.3 0.8	209.1 0.4	210.9 0.8	212.3 0.7	212.6 0.2	214.8 1.0	2,485.4 ...
3 Labour income Revenu du travail	V1996497	1,571.1 0.3	1,584.4 0.8	1,600.2 1.0	1,605.6 0.3	1,614.9 0.6	1,634.5 1.2	1,647.7 0.8	1,650.6 0.2	1,663.9 0.8	1,678.4 0.9	1,676.5 -0.1	1,696.7 1.2	19,624.5 ...

Table 1 Wages and salaries and supplementary labour income
Tableau 1 Salaires et traitements et revenu supplémentaire du travail
Alberta

Seasonally adjusted data, millions of dollars
 Données désaisonnalisées, millions de dollars

	CANSIM	2007												YTD AAD
		J	F	M	A	M	J	J	A	S	O	N	D	
1 Wages and salaries Salaires et traitements	V1996498	8,327.3 1.4	8,388.4 0.7	8,465.1 0.9	8,491.1 0.3	8,547.8 0.7	8,689.2 1.7	8,724.2 0.4	8,780.7 0.6	8,870.2 1.0	8,939.0 0.8	8,994.7 0.6	9,069.7 0.8	104,287.5
2 Supplementary labour income Revenu supplémentaire du travail	V1996499	953.5 1.7	964.7 1.2	970.9 0.6	974.1 0.3	977.7 0.4	996.1 1.9	1,000.8 0.5	1,008.9 0.8	1,017.0 0.8	1,024.1 0.7	1,031.5 0.7	1,043.7 1.2	11,963.1
3 Labour income Revenu du travail	V1996500	9,280.8 1.4	9,353.1 0.8	9,436.0 0.9	9,465.2 0.3	9,525.6 0.6	9,685.3 1.7	9,725.0 0.4	9,789.6 0.7	9,887.2 1.0	9,963.1 0.8	10,026.2 0.6	10,113.4 0.9	116,250.5

Table 1 Wages and salaries and supplementary labour income
Tableau 1 Salaires et traitements et revenu supplémentaire du travail
British Columbia

Colombie-Britannique
 Seasonally adjusted data, millions of dollars
 Données désaisonnalisées, millions de dollars

	CANSIM	2007												YTD AAD
		J	F	M	A	M	J	J	A	S	O	N	D	
1 Wages and salaries Salaires et traitements	V1996501	6,943.2 1.1	6,977.6 0.5	7,022.4 0.6	7,055.2 0.5	7,119.5 0.9	7,189.1 1.0	7,204.9 0.2	7,145.5 -0.8	7,194.5 0.7	7,267.5 1.0	7,363.2 1.3	7,409.0 0.6	85,891.6
2 Supplementary labour income Revenu supplémentaire du travail	V1996502	1,055.8 0.9	1,061.6 0.6	1,068.5 0.6	1,069.9 0.1	1,074.6 0.4	1,083.9 0.9	1,091.3 0.7	1,093.6 0.2	1,101.9 0.8	1,110.3 0.8	1,121.1 1.0	1,132.3 1.0	13,064.7
3 Labour income Revenu du travail	V1996503	7,998.9 1.1	8,039.2 0.5	8,090.9 0.6	8,125.1 0.4	8,194.0 0.8	8,272.9 1.0	8,296.2 0.3	8,239.1 -0.7	8,296.4 0.7	8,377.8 1.0	8,484.4 1.3	8,541.3 0.7	98,956.3

Table 1 Wages and salaries and supplementary labour income
Tableau 1 Salaires et traitements et revenu supplémentaire du travail
Yukon

Yukon
 Seasonally adjusted data, millions of dollars
 Données désaisonnalisées, millions de dollars

	CANSIM	2007												YTD AAD
		J	F	M	A	M	J	J	A	S	O	N	D	
1 Wages and salaries Salaires et traitements	V1996504	65.8 0.1	66.0 0.4	65.9 -0.3	66.1 0.4	66.5 0.6	67.0 0.7	67.4 0.7	67.9 0.7	68.7 1.1	69.3 1.0	70.0 1.0	70.4 0.6	811.1
2 Supplementary labour income Revenu supplémentaire du travail	V1996505	10.6 0.4	10.6 -0.2	10.6 0.3	10.6 0.2	10.7 0.7	10.7 0.4	10.8 0.7	10.9 1.0	11.0 0.8	11.1 0.6	11.2 1.2	11.2 0.4	129.9
3 Labour income Revenu du travail	V1996506	76.4 0.1	76.6 0.3	76.4 -0.2	76.7 0.4	77.2 0.6	77.7 0.6	78.2 0.7	78.8 0.8	79.7 1.1	80.4 0.9	81.2 1.0	81.7 0.6	940.9

Table 1 Wages and salaries and supplementary labour income
Tableau 1 Salaires et traitements et revenu supplémentaire du travail
Northwest Territories and Nunavut

Territoires du Nord-Ouest et Nunavut
 Seasonally adjusted data, millions of dollars
 Données désaisonnalisées, millions de dollars

	CANSIM	2007												YTD AAD
		J	F	M	A	M	J	J	A	S	O	N	D	
1 Wages and salaries Salaires et traitements	V1996507	192.3 2.0	194.9 1.4	196.9 1.0	197.3 0.2	197.5 0.1	200.1 1.3	199.4 -0.3	201.1 0.8	202.1 0.5	205.8 1.8	206.3 0.2	206.9 0.3	2,400.6
2 Supplementary labour income Revenu supplémentaire du travail	V1996508	23.2 1.8	23.4 0.9	23.6 0.9	23.6 0.3	23.8 0.6	24.0 0.9	23.9 -0.2	24.1 0.5	24.3 0.8	24.5 1.1	24.7 0.6	24.8 0.4	287.8
3 Labour income Revenu du travail	V1996509	215.5 1.9	218.3 1.3	220.5 1.0	220.9 0.2	221.2 0.1	224.1 1.3	223.4 -0.3	225.1 0.8	226.3 0.5	230.3 1.8	230.9 0.3	231.7 0.3	2,688.4

Table 1 Wages and salaries and supplementary labour income
Tableau 1 Salaires et traitements et revenu supplémentaire du travail
Outside Canada
Extérieur du Canada

Seasonally adjusted data - millions of dollars
 Données désaisonnalisées - millions de dollars

	CANSIM	2007												YTD AAD
		J	F	M	A	M	J	J	A	S	O	N	D	
1 Wages and salaries <i>Salaires et traitements</i>	V1996510	27.0 0.4	27.1 0.5	27.8 2.3	26.9 -3.0	28.9 7.3	27.2 -5.8	27.8 2.2	27.0 -3.0	27.3 1.2	27.8 1.7	27.4 -1.3	27.4 -0.3	329.6 —
2 Supplementary labour income <i>Revenu supplémentaire du travail</i>	V1996511	5.1 0.6	5.1 -0.0	5.1 0.2	5.1 -1.0	5.3 4.1	5.1 -2.8	5.2 1.3	5.2 -0.7	5.2 0.1	5.3 2.1	5.1 -3.6	5.2 1.4	61.9 —
3 Labour income <i>Revenu du travail</i>	V1996512	32.1 0.5	32.2 0.5	32.9 2.0	32.0 2.7	34.2 6.8	32.4 -5.3	33.0 2.1	32.2 -2.7	32.5 1.0	33.1 1.8	32.5 -1.6	32.5 -0.0	391.6 —

Table 2 Wages and salaries and supplementary labour income
Tableau 2 Salaires et traitements et revenu supplémentaire du travail
Canada

Net seasonally adjusted data - millions of dollars
 Données non désaisonnalisées - millions de dollars

	CANSIM	2007												YTD AAD
		J	F	M	A	M	J	J	A	S	O	N	D	
1 All goods-producing industries <i>Ensemble des industries de biens</i>	V1996513	13,850.4 5.0	14,243.4 4.6	14,328.4 4.8	14,284.5 4.2	14,858.6 4.8	15,674.7 4.8	15,548.8 3.9	15,403.7 4.4	15,312.9 4.0	15,075.2 5.2	15,075.6 5.6	15,450.9 4.8	179,106.9
2 Agriculture, forestry, fishing and hunting <i>Agriculture, foresterie, pêche et chasse</i>	V1996514	544.8 1.5	525.8 -1.1	561.2 -1.2	526.9 -6.1	656.7 1.2	752.3 -2.2	754.9 -1.9	782.5 1.6	729.2 -3.2	701.1 1.1	662.6 0.4	680.5 -0.5	7,878.4
3 Mining and oil and gas extraction <i>Extraction minière et extraction de pétrole et de gaz</i>	V1996515	1,582.5 13.3	1,737.4 14.2	1,752.0 15.0	1,679.8 12.0	1,598.9 9.0	1,703.3 10.2	1,634.2 8.0	1,687.3 10.1	1,669.9 10.8	1,651.8 11.2	1,746.3 10.8	1,784.3 8.5	20,227.7
4 Manufacturing <i>Fabrication</i>	V1996516	7,545.9 1.3	7,740.1 0.6	7,625.3 0.6	7,544.7 0.7	7,712.2 1.2	8,048.8 0.8	7,992.3 0.0	7,613.6 -0.8	7,605.9 -1.2	7,503.8 0.0	7,512.1 0.5	7,804.2 -0.1	92,249.0
5 Construction <i>Construction</i>	V1996517	3,423.4 10.8	3,457.6 10.2	3,601.3 11.0	3,776.2 10.0	4,143.3 10.6	4,393.3 12.4	4,410.9 11.0	4,559.6 12.9	4,545.4 12.8	4,448.5 13.4	4,391.9 14.2	4,396.0 13.4	49,547.1
6 Utilities <i>Services publics</i>	V1996518	753.9 5.0	782.4 6.5	788.6 4.5	757.0 4.9	747.5 6.4	777.0 4.6	756.4 4.7	760.8 4.2	762.5 4.0	770.1 5.8	762.7 5.4	785.8 7.3	9,204.7
7 All services-producing industries <i>Ensemble des industries de services</i>	V1996519	40,229.2 6.8	40,574.8 6.7	41,258.7 8.2	41,966.4 8.8	42,093.7 6.7	43,104.8 6.4	42,178.4 7.0	41,617.2 6.4	41,971.4 6.1	42,175.4 6.8	42,655.6 6.2	43,426.9 6.8	503,252.5
8 Trade <i>Commerce</i>	V1996520	7,314.7 5.6	7,313.0 6.0	7,347.9 6.0	7,494.4 4.9	7,765.1 6.4	8,012.6 7.0	7,966.2 6.9	7,817.5 6.6	7,729.5 6.7	7,729.9 6.9	7,725.9 6.4	8,034.8 6.0	92,251.3
9 Transportation and storage <i>Transport et entreposage</i>	V1996521	2,780.5 6.4	2,783.9 5.6	2,819.6 6.0	2,821.7 6.4	2,826.9 5.9	2,931.2 6.3	2,872.5 8.0	2,890.3 7.8	2,899.0 5.6	2,884.5 5.6	2,880.0 4.5	2,949.5 5.6	34,339.7
10 Information and cultural industries <i>Industrie de l'information et industrie culturelle</i>	V1996522	1,731.7 5.6	1,770.7 4.4	1,741.0 4.9	1,739.0 5.6	1,778.2 6.2	1,765.6 5.1	1,789.9 5.7	1,820.6 7.1	1,809.1 6.7	1,824.3 6.1	1,834.4 5.9	1,831.1 5.2	21,435.7
11 Finance, real estate and company management <i>Finance, services immobiliers et gestion d'entreprises</i>	V1996523	5,496.5 7.0	5,565.2 8.0	5,490.5 7.6	5,582.9 8.1	5,673.5 8.4	5,798.4 7.9	5,713.4 8.2	5,618.6 8.0	5,508.3 7.3	5,630.5 8.1	5,658.4 8.3	5,963.8 8.0	67,700.0
12 Professional and personal services industries <i>Services professionnels et personnels</i>	V1996524	10,136.9 8.9	10,253.3 9.0	10,304.2 8.8	10,340.0 8.7	10,677.3 9.3	11,025.8 9.1	11,016.8 8.7	10,890.9 7.2	10,733.7 7.0	10,685.4 7.7	10,824.0 7.6	10,924.7 7.9	127,813.0
13 Educational services <i>Services d'enseignement</i>	V1996525	4,124.8 4.8	4,262.0 4.8	4,372.8 8.1	4,320.2 4.7	4,381.9 7.3	4,422.6 4.5	3,560.6 2.4	3,456.5 1.2	4,249.5 5.1	4,367.9 4.5	4,474.4 2.2	4,444.6 6.3	50,437.7
14 Health care and social assistance <i>Soins de sante et assistance sociale</i>	V1996526	4,665.1 6.1	4,637.9 5.3	5,062.7 14.1	5,618.0 24.7	4,846.0 2.8	4,953.3 2.6	5,025.3 5.9	4,936.6 6.7	4,902.0 6.3	4,893.6 7.0	5,050.0 8.1	5,062.6 6.7	59,653.1
15 Federal government public administration <i>Administration publique fédérale</i>	V1996527	1,988.8 8.3	2,003.2 7.0	2,022.2 5.9	2,004.6 5.0	2,071.4 5.2	2,044.2 4.4	2,056.9 5.9	2,059.5 5.6	2,025.7 0.3	2,063.1 7.1	2,058.9 0.1	2,073.6 5.1	24,472.0
16 Military <i>Militaires</i>	V1996528	412.0 7.1	413.5 6.4	416.8 5.6	411.2 5.3	424.2 6.2	422.0 5.1	430.3 6.0	426.5 6.4	412.1 6.1	421.1 7.0	422.9 -14.4	432.8 2.9	5,045.3
17 Federal public administration excluding military <i>Administration publique fédérale sauf militaires</i>	V1996529	1,576.7 8.6	1,589.7 7.2	1,605.4 6.0	1,593.4 4.9	1,647.2 4.9	1,622.2 4.2	1,626.6 5.9	1,633.0 5.4	1,613.7 -1.1	1,642.0 7.1	1,636.0 4.7	1,640.8 5.8	19,426.7
18 Provincial and territorial public administration <i>Administrations publiques provinciales et territoriales</i>	V1996530	1,047.9 6.1	1,041.4 5.1	1,135.1 13.0	1,068.8 5.6	1,086.5 -2.4	1,119.7 4.1	1,146.0 5.8	1,129.5 5.6	1,119.9 5.4	1,104.4 4.0	1,107.8 5.4	1,104.8 6.1	13,211.9
19 Local public administration <i>Administrations publiques locales</i>	V1996531	942.1 5.1	944.2 5.3	962.7 6.0	976.9 7.1	986.9 6.4	1,031.4 4.0	1,030.8 7.9	997.3 1.6	994.9 4.7	991.8 6.5	1,041.9 7.3	1,037.4 7.6	11,938.2
20 Wages and salaries <i>Salaires et traitements</i>	V1996532	54,079.6 6.3	54,818.1 6.1	55,587.1 7.3	56,250.9 7.6	56,952.3 6.2	58,779.5 6.0	57,727.2 6.1	57,020.9 5.9	57,284.3 5.6	57,250.6 6.4	57,731.2 6.0	58,877.8 6.3	682,359.5
21 Supplementary labour income <i>Revenu supplémentaire du travail</i>	V1996533	7,840.1 5.8	7,943.9 5.6	8,463.4 11.0	8,166.0 7.1	8,264.7 5.6	9,108.8 12.6	8,375.0 5.6	8,268.8 5.3	8,304.8 5.1	8,297.7 5.7	8,368.9 5.5	8,528.8 6.1	99,930.7
22 Labour income <i>Revenu du travail</i>	V1996534	61,919.7 6.2	62,762.0 6.1	64,050.5 4.5	64,416.9 7.5	65,216.9 6.1	67,888.3 6.8	66,102.1 6.1	65,289.7 5.8	65,589.2 5.5	65,548.3 6.3	66,100.1 6.0	67,406.5 6.2	782,290.2

Table 2 Wages and salaries and supplementary labour income
Tableau 2 Salaires et traitements et revenu supplémentaire du travail
Newfoundland and Labrador
Terre-Neuve-et-Labrador

Not seasonally adjusted data - millions of dollars
 Données non désaisonnalisées - millions de dollars

	CANSIM	2007												YTD AAD
		J	F	M	A	M	J	J	A	S	O	N	D	
1 All goods-producing industries Ensemble des industries de biens	V1996535	113.1 6.7	116.9 4.5	111.3 -0.4	120.3 1.1	149.8 4.5	177.3 11.6	175.6 8.1	170.4 10.3	163.5 9.6	154.7 10.8	147.9 8.7	143.9 8.2	1,744.7 ...
2 of which: Mining and oil and gas extraction dont: Extraction minière et extraction de pétrole et de gaz	V1996536	30.9 7.4	33.4 7.1	28.2 -9.1	28.7 -10.7	33.2 1.2	38.6 13.8	37.1 7.5	38.1 12.8	37.5 11.4	35.7 9.8	37.6 13.6	36.0 6.8	414.9 ...
3 of which: Manufacturing dont: Fabrication	V1996537	37.4 4.4	38.0 -0.5	36.5 -1.2	45.4 6.9	61.9 5.4	75.4 13.0	73.5 8.8	64.3 6.7	58.4 8.2	53.8 5.9	46.0 -4.5	46.3 5.1	636.6 ...
4 of which: Construction dont: Construction	V1996538	28.0 13.3	27.5 10.5	27.9 8.5	29.4 7.4	35.5 7.3	40.8 13.0	43.3 10.6	46.2 17.1	47.1 16.5	45.5 20.9	44.6 24.3	42.9 16.9	458.7 ...
5 All services-producing industries Ensemble des industries de services	V1996539	440.9 5.1	449.7 5.8	450.9 5.6	452.6 5.1	462.5 4.7	483.2 4.4	488.5 5.0	479.8 5.3	474.4 5.5	470.0 6.3	473.9 6.0	492.5 6.5	5,618.9 ...
6 Trade Commerce	V1996540	70.0 2.9	70.2 3.9	66.9 3.1	69.9 -0.1	74.2 3.5	81.3 5.9	80.4 4.5	77.1 6.0	75.5 6.6	74.0 7.4	76.0 7.5	82.5 7.7	897.9 ...
7 Transportation and storage Transport et entreposage	V1996541	31.2 9.2	31.1 8.9	33.6 12.5	32.7 12.0	34.7 9.4	36.4 11.1	36.4 9.2	37.5 9.0	35.7 5.8	35.0 5.8	34.3 6.7	34.5 4.8	413.1 ...
8 Information and cultural industries Industrie de l'information et industrie culturelle	V1996542	16.6 11.3	17.6 10.0	15.7 6.7	15.9 8.9	16.3 9.2	15.4 5.2	16.0 7.5	16.4 7.8	15.7 3.4	15.5 4.7	15.8 2.9	15.9 -0.4	192.9 ...
9 Finance, real estate and company management Finance, services immobiliers et gestion d'entreprises	V1996543	30.1 5.9	32.1 6.4	30.0 4.8	30.8 4.8	31.9 7.1	32.2 4.3	32.4 1.9	30.2 5.9	29.7 4.8	30.4 5.2	30.7 5.7	33.2 6.5	373.7 ...
10 Professional and personal services industries Services professionnels et personnels	V1996544	82.1 7.2	83.9 7.8	83.8 4.6	81.9 4.4	85.0 2.9	93.3 3.3	97.7 3.9	96.3 3.5	95.2 6.4	91.0 5.0	91.6 6.6	97.0 6.8	1,078.8 ...
11 Educational services Services d'enseignement	V1996545	61.3 3.5	63.6 2.3	66.5 5.9	66.2 4.1	65.4 3.3	68.0 2.2	63.2 1.9	60.0 0.9	64.3 3.6	67.0 5.2	67.1 7.2	69.1 7.3	781.8 ...
12 Health care and social assistance Soins de santé et assistance sociale	V1996546	85.3 2.4	86.7 6.7	87.9 7.3	88.1 6.6	88.4 4.5	89.1 3.1	94.2 8.3	93.2 6.9	91.4 5.4	89.6 6.5	90.3 5.6	92.1 6.9	1,076.3 ...
13 Federal government public administration Administration publique fédérale	V1996547	33.5 5.8	34.0 4.4	35.1 3.1	36.3 6.9	35.5 3.6	35.4 2.6	35.5 3.0	35.9 5.9	34.6 4.0	35.4 8.7	35.2 2.3	35.5 5.8	402.4 ...
14 Provincial and territorial public administration Administrations publiques provinciales et territoriales	V1996548	23.4 8.4	23.0 5.5	23.8 4.2	22.9 -5.4	23.7 8.2	24.0 8.6	24.4 7.3	24.9 8.5	24.4 8.4	24.5 11.1	24.5 5.6	24.4 5.8	287.8 ...
15 Local public administration Administrations publiques locales	V1996549	7.5 5.2	7.5 6.1	7.5 7.0	7.8 9.0	7.4 5.2	8.1 1.0	8.3 5.0	8.2 -0.6	7.9 3.9	7.6 4.2	8.2 4.2	8.4 7.1	94.4 ...
16 Wages and salaries Salaires et traitements	V1996550	554.0 5.5	566.6 5.6	562.2 4.4	572.9 4.2	612.3 4.6	660.5 6.2	664.1 5.8	650.2 6.6	637.9 6.5	624.7 7.4	621.7 6.7	636.4 6.9	7,363.5 ...
17 Supplementary labour income Revenu supplémentaire du travail	V1996551	107.6 5.1	110.0 5.3	509.2 -75.3	111.3 3.8	118.9 4.0	710.3 485.3	129.0 5.2	126.3 5.5	123.9 5.4	121.3 6.6	120.7 5.9	123.6 6.5	2,412.1 ...
18 Labour income Revenu du travail	V1996552	661.6 5.4	676.7 5.5	1,071.4 -58.7	684.2 4.1	731.2 4.5	1,370.8 84.4	793.1 5.7	776.5 6.4	761.8 6.3	746.1 7.3	742.5 6.5	759.9 6.8	9,775.6 ...

Table 2 Wages and salaries and supplementary labour income
Tableau 2 Salaires et traitements et revenu supplémentaire du travail
 Prince Edward Island
 Île-du-Prince-Édouard

Not seasonally adjusted data - millions of dollars
 Données non désaisonnalisées - millions de dollars

	CANSIM	2007												YTD AAD
		J	F	M	A	M	J	J	A	S	O	N	D	
1 All goods-producing industries Ensemble des industries de biens	V1996553	31.7 7.4	32.0 7.1	31.9 5.8	32.2 0.4	39.9 -0.3	46.1 5.3	43.9 1.8	43.4 3.5	43.8 1.5	44.2 6.7	39.2 2.9	40.7 4.7	468.8
2 of which: Manufacturing dont: Fabrication	V1996554	16.0 1.4	17.0 6.0	16.3 7.1	16.4 4.2	18.4 4.0	19.8 1.9	20.2 10.7	19.1 7.1	19.0 2.7	19.0 7.9	17.9 3.8	18.7 5.0	217.8
3 of which: Construction dont: Construction	V1996555	9.9 14.4	9.5 13.5	9.7 11.7	9.8 7.6	11.8 0.6	14.7 10.7	14.9 1.1	15.3 2.7	15.1 5.2	13.7 7.2	12.7 7.3	14.0 8.0	151.1
4 All services-producing industries Ensemble des industries de services	V1996556	123.2 5.3	127.4 8.0	127.5 7.4	127.3 5.5	132.2 4.8	139.8 6.0	135.9 6.2	134.3 5.6	133.7 5.0	131.6 5.5	130.5 5.1	137.3 7.4	1,580.8
5 Trade Commerce	V1996557	17.5 0.3	17.9 6.1	17.4 6.4	18.1 0.2	20.1 3.2	22.2 7.6	20.9 6.9	19.7 3.8	19.0 2.7	18.2 3.5	18.1 2.4	20.3 5.7	229.5
6 Transportation and storage Transport et entreposage	V1996558	4.6 11.4	4.4 3.1	4.8 12.3	4.4 5.0	4.8 5.9	5.2 9.8	5.3 8.3	5.6 13.2	5.4 9.9	5.3 8.9	5.0 6.7	5.1 6.6	60.0
7 Information and cultural industries Industrie de l'information et industrie culturelle	V1996559	3.2 13.2	3.3 14.9	3.0 3.0	3.1 4.1	3.1 4.6	3.1 1.3	3.1 5.7	3.2 4.9	3.1 4.7	3.0 2.8	3.1 0.5	3.3 0.2	37.5
8 Finance, real estate and company management Finance, services immobiliers et gestion d'entreprises	V1996560	9.5 5.0	10.6 6.7	9.4 0.9	10.1 13.7	10.1 9.4	11.1 5.0	10.5 9.2	10.3 10.4	10.3 11.5	10.3 3.7	9.7 4.9	10.9 8.4	122.9
9 Professional and personal services industries Services professionnels et personnels	V1996561	21.9 5.5	23.9 13.6	22.9 4.7	22.9 6.8	24.9 4.1	28.1 8.7	29.4 4.6	28.8 3.0	27.4 5.6	25.6 5.2	25.2 8.1	27.3 12.0	308.3
10 Educational services Services d'enseignement	V1996562	17.2 6.0	17.9 6.8	18.3 9.2	18.1 5.9	18.2 5.4	18.0 4.8	14.2 6.0	13.7 5.9	16.9 4.4	17.9 4.7	18.0 6.1	18.6 7.7	207.0
11 Health care and social assistance Soins de santé et assistance sociale	V1996563	23.2 6.4	23.2 8.1	24.8 12.2	23.5 4.3	23.1 3.0	23.7 3.3	24.0 6.3	23.9 5.1	24.1 6.1	23.3 7.0	23.7 2.6	24.0 4.8	284.5
12 Federal government public administration Administration publique fédérale	V1996564	17.3 6.4	17.6 8.1	18.1 9.4	17.8 6.7	18.3 6.8	18.0 5.7	17.8 6.4	18.4 8.8	17.5 1.7	18.2 8.8	18.3 6.5	18.5 7.9	215.8
13 Provincial and territorial public administration Administrations publiques provinciales et territoriales	V1996565	7.6 2.6	7.5 1.6	7.6 1.7	8.0 5.2	8.5 4.0	9.0 4.9	9.4 5.8	9.3 5.1	8.6 2.9	8.4 3.2	8.0 5.0	8.0 6.0	99.8
14 Local public administration Administrations publiques locales	V1996566	1.2 5.9	1.2 4.3	1.2 9.8	1.3 11.7	1.3 9.9	1.4 4.9	1.4 6.9	1.4 0.0	1.3 4.2	1.3 4.9	1.4 7.2	1.3 4.9	15.5
15 Wages and salaries Salaires et traitements	V1996567	154.9 5.7	159.4 7.8	159.3 7.1	159.5 4.5	172.1 3.6	185.9 5.8	179.8 5.1	177.7 5.1	177.5 4.1	175.9 5.8	169.6 4.6	178.1 6.8	2,049.7
16 Supplementary labour income Revenu supplémentaire du travail	V1996568	23.7 -3.9	24.4 6.0	24.4 5.3	24.4 3.0	26.4 1.2	28.5 3.8	27.5 3.2	27.2 3.1	27.2 2.4	26.9 4.2	26.0 2.7	27.3 6.2	314.0
17 Labour income Revenu du travail	V1996569	178.7 5.4	183.8 7.6	183.8 6.8	183.9 4.3	198.4 3.3	214.4 5.5	207.4 4.9	204.9 4.8	204.6 3.9	202.8 5.6	195.6 4.3	205.4 6.7	2,363.7

Table 2 Wages and salaries and supplementary labour income
Tableau 2 Salaires et traitements et revenu supplémentaire du travail
Nova Scotia
Nouvelle-Écosse

Not seasonally adjusted data - millions of dollars
 Données non désaisonnalisées - millions de dollars

	CANSIM	2007												YTD AAD
		J	F	M	A	M	J	J	A	S	O	N	D	
1 All goods-producing industries <i>Ensemble des industries de biens</i>	V1996570	250.4 4.2	247.1 5.1	248.6 7.0	249.8 5.0	282.9 8.3	296.3 6.3	293.6 3.3	292.7 3.4	286.5 2.7	283.2 5.1	283.2 6.2	314.2 4.9	3,328.5 ...
2 Agriculture, forestry, fishing and hunting <i>Agriculture, foresterie, pêche et chasse</i>	V1996571	24.4 -3.1	17.6 -3.2	18.3 -4.4	19.3 -11.5	33.4 2.8	29.6 -3.8	24.9 -12.7	25.5 -3.6	21.4 -11.4	21.3 -0.8	20.5 -2.8	41.5 -1.6	297.8 ...
3 Mining and oil and gas extraction <i>Extraction minière et extraction de pétrole et de gaz</i>	V1996572	12.8 7.3	14.2 11.1	14.2 13.0	14.2 7.3	14.1 6.7	15.2 7.7	14.1 6.0	15.6 14.5	15.5 14.3	15.0 12.4	16.5 9.8	15.5 8.4	176.9 ...
4 Manufacturing <i>Fabrication</i>	V1996573	120.8 0.2	125.0 2.5	122.6 6.1	121.1 5.5	129.6 9.0	133.0 5.3	134.2 2.3	127.7 -1.6	126.4 0.3	128.5 2.3	127.7 3.2	133.1 0.7	1,529.7 ...
5 Construction <i>Construction</i>	V1996574	80.9 13.2	77.4 10.8	80.4 11.2	83.2 8.6	93.9 9.6	105.9 10.5	107.7 8.6	111.3 9.9	111.4 7.3	106.2 8.6	106.2 11.2	111.1 11.6	1,175.7 ...
6 Utilities <i>Services publics</i>	V1996575	11.5 3.2	12.9 8.7	13.1 3.6	11.9 3.6	12.0 8.4	12.5 5.5	12.7 5.0	12.6 4.8	11.9 3.7	12.2 8.5	12.2 8.7	13.0 14.2	148.4 ...
7 All services-producing industries <i>Ensemble des industries de services</i>	V1996576	970.5 5.5	976.1 5.1	977.3 4.6	979.9 4.1	1,006.7 4.7	1,039.2 3.3	1,030.0 4.0	1,016.3 5.0	1,002.8 4.1	1,001.1 4.6	1,012.8 2.7	1,046.5 4.9	12,059.2 ...
8 Trade <i>Commerce</i>	V1996577	172.6 4.5	168.8 3.7	164.9 3.2	168.8 2.2	180.1 3.0	190.2 5.1	189.3 4.4	183.8 5.9	178.8 6.5	175.4 6.1	175.9 5.2	192.2 5.3	2,140.9 ...
9 Transportation and storage <i>Transport et entreposage</i>	V1996578	56.1 5.8	56.0 2.3	58.6 5.1	55.8 4.3	56.8 4.5	60.7 6.1	59.6 3.2	62.4 6.8	59.8 3.1	60.2 3.5	60.5 2.8	61.6 4.9	707.7 ...
10 Information and cultural industries <i>Industrie de l'information et industrie culturelle</i>	V1996579	31.1 5.8	32.1 4.6	30.9 2.5	30.1 2.6	30.9 4.0	29.9 0.4	30.9 2.8	32.4 7.9	31.2 5.9	30.9 6.6	31.6 5.9	31.2 2.8	373.2 ...
11 Finance, real estate and company management <i>Finance, services immobiliers et gestion d'entreprises</i>	V1996580	84.9 6.0	88.3 5.3	87.5 5.8	90.0 5.7	91.8 8.4	94.3 5.4	91.5 5.9	87.4 4.8	83.4 3.9	85.5 5.6	85.8 7.0	92.9 5.2	1,063.4 ...
12 Professional and personal services industries <i>Services professionnels et personnels</i>	V1996581	185.8 9.0	188.5 9.0	188.0 6.5	187.9 5.7	196.7 5.5	211.8 6.5	213.6 6.4	211.9 4.6	208.1 5.2	203.9 5.2	204.4 7.1	210.7 7.6	2,411.3 ...
13 Educational services <i>Services d'enseignement</i>	V1996582	116.6 2.1	119.3 2.3	122.0 6.6	120.6 1.5	120.9 3.8	119.1 0.7	103.2 4.5	97.2 2.0	112.6 3.6	118.1 -0.4	125.0 3.9	125.5 5.0	1,496.9 ...
14 Health care and social assistance <i>Soins de santé et assistance sociale</i>	V1996583	152.4 4.8	151.3 5.2	151.6 2.1	153.5 4.0	154.4 4.1	157.8 2.9	164.5 5.7	161.1 4.3	155.9 3.1	153.1 4.1	156.0 1.1	158.9 3.3	1,970.5 ...
15 Federal government public administration <i>Administration publique fédérale</i>	V1996584	123.6 6.7	125.8 7.2	125.7 4.7	125.8 6.4	127.1 5.4	125.3 5.1	125.8 4.8	128.0 6.5	123.3 0.9	124.6 5.9	124.2 -9.1	124.4 2.7	1,503.7 ...
16 Military <i>Militaires</i>	V1996585	54.9 5.2	55.5 5.4	55.7 4.4	55.0 4.2	56.7 4.7	56.0 4.8	55.8 3.2	56.8 7.0	53.2 3.1	54.0 4.2	54.2 -20.4	54.3 0.3	662.2 ...
17 Federal public administration excluding military <i>Administration publique fédérale sauf militaires</i>	V1996586	68.7 8.0	70.3 8.6	70.0 4.9	70.8 8.1	70.4 5.9	69.3 5.3	70.0 6.2	71.3 6.1	70.1 -0.7	70.6 7.1	70.0 2.1	70.1 4.6	841.5 ...
18 Provincial and territorial public administration <i>Administrations publiques provinciales et territoriales</i>	V1996587	29.2 1.6	28.9 -0.5	29.7 0.4	28.8 -0.2	29.9 -0.1	31.2 -23.4	31.4 -23.3	31.0 1.5	30.5 1.6	31.0 4.9	30.0 1.7	29.8 1.9	361.4 ...
19 Local public administration <i>Administrations publiques locales</i>	V1996588	18.3 5.1	17.2 3.5	18.4 7.7	18.6 10.9	18.3 9.1	19.0 3.0	20.0 7.0	21.0 7.0	19.2 5.8	18.6 6.9	19.4 6.2	19.2 6.7	227.2 ...
20 Wages and salaries <i>Salaires et traitements</i>	V1996589	1,220.8 5.3	1,223.2 5.2	1,225.9 5.1	1,229.7 4.3	1,289.6 5.4	1,335.5 3.9	1,323.6 3.8	1,309.1 4.6	1,289.3 3.8	1,284.3 4.7	1,296.0 3.5	1,360.8 4.9	15,387.7 ...
21 Supplementary labour income <i>Revenu supplémentaire du travail</i>	V1996590	185.5 3.9	185.8 3.7	186.2 3.5	186.8 3.0	195.9 4.1	202.9 3.2	201.1 3.3	198.9 3.1	195.9 2.6	195.1 3.5	196.9 2.7	206.7 4.4	2,337.6 ...
22 Labour income Revenu du travail	V1996591	1,406.3 5.1	1,409.0 5.0	1,412.1 4.8	1,418.5 4.1	1,485.5 5.2	1,538.4 3.8	1,524.6 3.7	1,507.9 4.4	1,485.1 3.6	1,479.4 4.5	1,492.9 3.4	1,567.5 4.8	17,725.2 ...

Table 2 Wages and salaries and supplementary labour income
Tableau 2 Salaires et traitements et revenu supplémentaire du travail
New Brunswick
Nouveau-Brunswick

Not seasonally adjusted data, millions of dollars
 Données non désaisonnalisées, millions de dollars

	CANSIM	2007												YTD AAD
		J	F	M	A	M	J	J	A	S	O	N	D	
1 All goods-producing industries Ensemble des industries de biens	V1996592	215.9 5.2	219.0 3.6	216.0 3.7	222.1 3.5	255.4 4.6	282.8 5.1	273.8 2.6	276.1 2.6	280.3 4.8	263.8 5.8	256.2 4.8	260.2 5.1	3,021.8
2 Agriculture, forestry, fishing and hunting Agriculture, foresterie, pêche et chasse	V1996593	19.3 2.9	17.6 0.9	17.6 1.1	17.4 -7.8	26.7 -2.5	35.2 -3.2	30.3 -12.8	31.2 -3.6	29.7 -9.1	27.8 1.8	25.9 -2.5	24.5 3.3	303.1
3 Mining and oil and gas extraction Extraction minière et extraction de pétrole et de gaz	V1996594	11.8 1.9	13.1 8.5	13.8 10.4	14.0 6.7	13.8 8.1	15.9 16.2	14.5 3.3	15.5 12.3	15.5 12.2	14.5 16.7	14.5 18.1	13.7 8.8	170.4
4 Manufacturing Fabrication	V1996595	113.4 4.8	116.9 2.7	110.6 3.6	115.0 5.6	126.3 7.0	132.1 6.8	126.9 7.5	126.3 3.6	128.7 6.0	123.4 4.9	119.4 1.3	124.5 0.2	1,463.4
5 Construction Construction	V1996596	53.2 8.0	52.0 5.7	54.4 4.8	57.3 3.2	69.8 1.8	80.5 5.2	83.6 1.0	85.6 1.7	89.2 7.3	80.9 8.0	78.9 11.5	79.1 13.3	864.4
6 Utilities Services publics	V1996597	18.2 4.1	19.5 3.1	19.6 -0.2	18.5 1.7	18.9 7.1	19.2 1.2	18.5 7.3	17.5 3.6	17.4 4.7	17.3 1.1	17.6 2.9	18.3 6.6	220.5
7 All services-producing industries Ensemble des industries de services	V1996598	721.7 6.0	724.7 5.7	729.2 6.2	724.6 4.6	750.8 6.3	781.9 5.2	764.7 6.3	757.2 6.0	755.6 4.7	749.9 4.7	759.6 3.6	786.0 4.5	9,006.0
8 Trade Commerce	V1996599	120.9 3.8	119.5 2.6	116.1 3.8	116.8 1.1	124.4 4.5	137.0 3.8	129.2 4.0	126.2 6.0	125.1 8.7	120.9 6.4	124.1 4.9	135.0 5.3	1,495.1
9 Transportation and storage Transport et entreposage	V1996600	52.5 7.9	49.9 3.3	53.1 6.6	51.2 3.5	52.7 5.4	56.0 5.1	55.3 1.4	59.1 4.8	57.7 4.6	56.3 4.6	56.6 5.2	57.0 1.4	657.4
10 Information and cultural industries Industrie de l'information et industrie culturelle	V1996601	26.2 5.3	27.4 3.0	25.3 0.7	24.7 0.7	26.0 4.5	25.5 1.4	26.2 2.7	26.7 5.2	26.4 3.5	26.8 7.7	27.2 3.9	27.0 1.5	315.3
11 Finance, real estate and company management Finance, services immobiliers et gestion d'entreprises	V1996602	60.9 7.4	63.1 6.8	62.6 7.9	63.3 6.8	65.0 8.6	67.0 8.1	64.1 6.3	63.8 8.1	61.9 7.4	64.9 8.6	63.9 7.5	70.1 7.4	770.7
12 Professional and personal services industries Services professionnels et personnels	V1996603	155.9 7.1	156.6 7.6	158.4 5.7	158.8 6.0	167.1 8.2	175.6 5.8	179.2 8.6	177.1 6.2	169.3 5.8	163.2 4.9	164.9 5.4	173.9 4.6	2,000.1
13 Educational services Services d'enseignement	V1996604	81.3 5.6	84.0 5.5	84.8 5.9	84.1 1.6	84.0 1.6	86.7 4.0	70.2 5.4	68.9 7.2	83.7 4.1	86.8 3.0	89.5 5.1	90.2 6.7	994.1
14 Health care and social assistance Soins de sante et assistance sociale	V1996605	111.1 2.1	109.9 3.3	113.0 5.4	109.7 3.2	112.0 3.7	113.7 2.2	117.9 5.7	117.4 5.4	115.3 3.9	115.3 1.6	116.1 2.9	116.6 4.3	1,367.9
15 Federal government public administration Administration publique fédérale	V1996606	71.1 13.8	72.4 14.2	73.6 13.0	73.4 13.8	75.8 14.0	75.2 12.8	76.1 11.7	72.8 7.1	71.4 -1.1	72.3 7.9	71.9 -2.2	71.5 4.2	877.5
16 Military Militaires	V1996607	24.3 18.8	25.7 23.7	26.5 24.5	26.7 25.8	27.6 25.0	27.7 23.5	28.4 20.9	25.0 7.6	24.5 10.0	23.9 5.8	24.1 -14.8	24.1 3.6	308.6
17 Federal public administration excluding military Administration publique fédérale sauf militaires	V1996608	46.8 11.4	46.7 9.6	47.1 7.4	46.7 7.9	48.2 8.6	47.4 7.4	47.7 8.8	47.8 6.8	46.9 -5.1	48.3 9.0	47.8 5.6	47.4 4.6	568.9
18 Provincial and territorial public administration Administrations publiques provinciales et territoriales	V1996609	27.6 4.0	27.8 5.4	28.0 5.8	27.9 3.7	28.8 8.2	29.3 4.9	30.0 6.1	29.5 3.1	29.2 -1.6	28.5 -5.9	28.8 -10.7	28.5 -2.5	344.0
19 Local public administration Administrations publiques locales	V1996610	14.1 3.2	14.1 3.3	14.2 7.3	14.6 8.2	15.1 5.4	16.0 3.0	16.6 5.5	15.7 1.6	15.6 6.0	15.1 8.1	16.5 7.7	16.1 6.5	183.9
20 Wages and salaries Salaires et traitements	V1996611	937.6 5.8	943.7 5.2	945.2 5.6	946.8 4.4	1,006.2 5.9	1,064.7 5.2	1,038.5 5.3	1,033.3 5.1	1,035.9 4.8	1,013.8 5.0	1,015.8 3.9	1,046.2 4.7	12,027.7
21 Supplementary labour income Revenu supplémentaire du travail	V1996612	155.8 4.5	156.8 3.9	157.1 4.3	157.3 3.5	167.2 4.7	176.9 4.1	172.6 2.8	171.7 2.9	172.1 2.9	168.5 3.6	168.8 2.4	173.9 4.2	1,998.8
22 Labour income Revenu du travail	V1996613	1,093.4 5.6	1,100.5 5.0	1,102.3 5.4	1,104.1 4.2	1,173.4 5.7	1,241.7 5.1	1,211.1 4.9	1,205.0 4.7	1,208.0 4.5	1,182.3 4.8	1,164.6 3.7	1,220.0 4.6	14,026.5

Table 2 Wages and salaries and supplementary labour income
Tableau 2 Salaires et traitements et revenu supplémentaire du travail
Québec

Not seasonally adjusted (NSA) - données non saisonnières
 Données non désaisonnées - données mensuelles

	CANSIM	2007												YTD AAD
		J	F	M	A	M	J	J	A	S	O	N	D	
1 All goods-producing industries <i>Ensemble des industries de biens</i>	V1996614	2,668.8 1.4	2,765.0 2.1	2,780.0 1.3	2,786.0 0.5	2,967.5 2.8	3,077.0 1.3	3,092.5 1.2	3,029.8 1.6	3,003.5 1.7	2,943.0 1.9	2,910.1 2.9	2,921.9 1.8	34,945.1
2 Agriculture, forestry, fishing and hunting <i>Agriculture, foresterie, pêche et chasse</i>	V1996615	91.1 -3.5	93.4 -1.4	100.2 -4.5	87.9 -11.4	120.0 2.4	147.3 -8.0	151.7 -4.2	152.8 -2.5	143.4 -5.2	134.6 0.6	118.3 -1.0	108.1 -2.5	1,448.6
3 Mining and oil and gas extraction <i>Extraction minière et extraction de pétrole et de gaz</i>	V1996616	63.0 11.2	69.8 12.4	69.3 15.0	75.3 14.9	76.4 15.4	82.3 14.3	78.6 6.2	81.0 11.6	77.4 8.1	77.9 13.5	83.2 17.5	80.4 14.6	914.5
4 Manufacturing <i>Fabrication</i>	V1996617	1,834.2 1.0	1,896.0 2.0	1,870.7 0.5	1,853.5 0.2	1,908.2 1.8	1,932.5 -0.5	1,993.6 0.1	1,878.4 -0.6	1,868.4 -0.1	1,830.4 -0.3	1,807.5 0.3	1,903.0 -1.0	22,576.5
5 Construction <i>Construction</i>	V1996618	489.4 2.0	511.0 0.5	544.9 2.6	578.6 1.4	667.8 3.7	717.4 6.6	671.9 5.0	719.3 7.4	715.1 7.1	699.2 7.2	698.6 10.1	629.4 9.4	7,642.6
6 Utilities <i>Services publics</i>	V1996619	191.2 3.3	194.8 6.7	194.9 4.5	190.7 2.5	195.2 5.0	197.5 3.2	196.7 1.8	198.3 2.5	199.2 2.7	201.0 2.1	202.5 6.3	201.0 5.6	2,362.9
7 All services-producing industries <i>Ensemble des industries de services</i>	V1996620	8,003.6 4.9	8,096.1 4.9	8,742.7 11.8	9,115.8 16.2	8,548.0 6.8	8,631.8 5.1	8,471.0 6.3	8,312.6 5.3	8,387.8 4.9	8,426.6 5.1	8,647.2 7.0	8,599.9 6.1	101,983.0
8 Trade <i>Commerce</i>	V1996621	1,482.9 3.0	1,495.1 4.1	1,537.5 4.1	1,542.3 2.5	1,624.5 5.2	1,646.0 5.1	1,645.3 5.4	1,600.8 4.6	1,583.2 5.4	1,570.6 3.9	1,589.3 5.4	1,625.0 5.5	18,942.5
9 Transportation and storage <i>Transport et entreposage</i>	V1996622	552.9 5.3	549.0 5.8	562.2 5.8	574.3 8.2	573.8 7.0	592.3 5.1	573.6 7.9	567.1 8.2	574.8 4.8	575.7 6.1	576.4 5.6	587.6 7.2	6,859.8
10 Information and cultural industries <i>Industrie de l'information et industrie culturelle</i>	V1996623	387.1 5.2	394.0 3.1	391.0 4.3	389.3 4.3	395.9 5.7	388.9 3.7	394.7 6.0	399.0 7.2	400.6 5.8	409.3 4.7	415.7 6.2	412.1 4.4	4,777.6
11 Finance, real estate and company management <i>Finance, services immobiliers et gestion d'entreprises</i>	V1996624	923.9 4.5	924.5 5.7	936.4 5.5	958.3 7.3	966.1 6.0	965.9 5.7	953.5 5.9	931.8 4.8	923.7 6.8	959.0 6.4	959.1 6.1	972.4 5.9	11,374.5
12 Professional and personal services industries <i>Services professionnels et personnels</i>	V1996625	1,882.0 6.1	1,906.4 5.8	1,923.0 5.6	1,921.0 6.4	2,003.7 7.6	2,030.5 4.9	2,063.0 7.0	2,027.7 4.8	2,002.9 4.7	1,992.7 5.8	2,007.0 5.9	1,994.3 6.6	23,754.2
13 Educational services <i>Services d'enseignement</i>	V1996626	838.9 3.6	894.4 4.2	1,006.6 15.9	919.9 5.1	965.6 10.8	951.4 5.8	770.5 5.1	734.6 3.9	862.7 4.3	880.4 3.5	914.0 6.2	901.6 6.2	10,040.0
14 Health care and social assistance <i>Soins de santé et assistance sociale</i>	V1996627	1,052.0 5.5	1,044.6 4.4	1,403.5 39.5	1,895.8 87.2	1,087.3 5.9	1,118.4 4.4	1,131.7 7.5	1,128.3 6.6	1,118.6 5.6	1,108.1 4.7	1,244.6 15.7	1,167.2 6.3	14,300.0
15 Federal government public administration <i>Administration publique fédérale</i>	V1996628	373.5 8.7	377.0 7.5	382.4 7.2	381.7 7.3	391.6 5.7	388.8 5.7	389.7 6.6	386.5 6.9	387.0 -0.0	397.4 8.7	394.5 2.5	394.3 6.8	4,644.5
16 Military <i>Militaires</i>	V1996629	74.3 8.2	74.7 7.3	76.6 10.0	76.3 10.7	77.9 10.0	79.4 9.6	82.5 9.1	77.0 6.8	80.3 16.3	82.6 15.9	82.6 -3.9	82.2 11.2	946.5
17 Federal public administration excluding military <i>Administration publique fédérale sauf militaires</i>	V1996630	299.2 8.8	302.3 7.5	305.8 6.5	305.5 6.4	313.8 4.6	309.3 4.8	307.3 6.0	309.5 7.0	306.7 3.6	314.7 7.0	311.9 4.4	312.1 5.8	3,698.0
18 Provincial and territorial public administration <i>Administrations publiques provinciales et territoriales</i>	V1996631	300.1 6.3	301.7 5.4	385.9 32.8	316.2 8.0	316.5 6.2	321.0 5.9	320.2 3.9	316.6 3.1	311.6 2.6	309.3 3.3	315.9 5.1	315.0 5.6	3,830.1
19 Local public administration <i>Administrations publiques locales</i>	V1996632	210.3 3.0	209.3 3.0	214.1 4.2	217.0 6.5	222.9 5.9	228.7 5.3	228.9 7.0	220.1 3.7	222.8 5.9	224.1 7.0	230.7 5.5	230.4 5.6	2,659.3
20 Wages and salaries <i>Salaires et traitements</i>	V1996633	10,672.4 4.0	10,861.1 4.2	11,522.7 9.1	11,901.8 12.1	11,515.5 5.7	11,708.8 4.1	11,563.5 4.9	11,342.4 4.3	11,391.3 4.0	11,369.6 4.3	11,557.3 5.9	11,521.7 5.0	136,928.1
21 Supplementary labour income <i>Revenu supplémentaire du travail</i>	V1996634	1,694.0 4.1	1,723.9 4.2	1,828.9 8.9	1,889.1 12.1	1,827.8 5.6	1,858.4 3.9	1,835.4 4.6	1,800.3 4.0	1,808.0 4.0	1,804.6 3.9	1,834.4 5.4	1,828.8 4.5	21,733.5
22 Labour income <i>Revenu du travail</i>	V1996635	12,366.4 4.0	12,585.0 4.2	13,351.6 9.1	13,790.9 12.1	13,343.3 5.7	13,567.2 4.0	13,398.9 4.9	13,142.7 4.2	13,199.3 4.0	13,174.2 4.2	13,391.7 5.8	13,350.5 4.9	158,661.6

Table 2 Wages and salaries and supplementary labour income
Tableau 2 Salaires et traitements et revenu supplémentaire du travail
Ontario

Not seasonally adjusted data - millions of dollars
 Données non désaisonnalisées - millions de dollars

	CANSIM	2007												YTD AAD
		J	F	M	A	M	J	J	A	S	O	N	D	
1 All goods-producing industries <i>Ensemble des industries de biens</i>	V1996636	5,452.7 1.7	5,498.0 0.4	5,521.9 1.3	5,524.1 1.3	5,753.3 2.0	6,021.3 1.4	5,933.9 0.6	5,859.6 1.7	5,839.1 1.0	5,740.0 2.5	5,728.6 2.7	5,838.8 2.2	68,711.2
2 Agriculture, forestry, fishing and hunting <i>Agriculture, foresterie, pêche et chasse</i>	V1996637	119.8 7.5	108.5 -3.6	122.0 -2.5	121.4 -4.1	152.4 2.6	169.5 -1.9	183.2 -1.8	178.6 0.1	175.2 -3.0	162.0 2.2	151.4 2.5	156.7 -0.2	1,780.8
3 Mining and oil and gas extraction <i>Extraction minière et extraction de pétrole et de gaz</i>	V1996638	109.8 9.8	122.5 12.3	118.9 12.6	123.9 15.6	134.9 15.2	132.2 17.5	124.0 8.8	133.0 13.9	124.6 11.9	120.0 12.2	133.2 12.0	125.6 5.7	1,502.6
4 Manufacturing <i>Fabrication</i>	V1996639	3,743.8 -0.3	3,798.6 -1.7	3,760.0 -1.2	3,677.9 -1.2	3,739.9 -0.6	3,944.9 -0.9	3,835.6 -1.9	3,702.6 -1.6	3,709.5 -2.4	3,656.8 -1.0	3,670.0 -0.6	3,755.1 -1.1	44,994.7
5 Construction <i>Construction</i>	V1996640	1,170.0 6.1	1,150.3 5.9	1,199.4 7.7	1,287.3 6.6	1,417.9 7.4	1,456.2 6.2	1,505.2 6.5	1,534.7 9.1	1,517.4 9.4	1,480.5 9.9	1,460.0 10.2	1,478.8 10.0	16,655.7
6 Utilities <i>Services publics</i>	V1996641	309.2 4.4	318.0 4.5	321.6 5.7	313.7 7.7	308.2 6.8	318.5 5.7	305.8 4.2	310.7 5.3	312.4 4.0	320.7 8.6	313.9 6.4	324.5 8.4	3,777.3
7 All services-producing industries <i>Ensemble des industries de services</i>	V1996642	16,825.8 6.0	16,912.0 6.1	16,919.6 6.3	17,054.4 5.8	17,463.2 6.5	17,836.1 6.4	17,442.8 6.4	17,286.6 5.8	17,390.4 5.1	17,471.6 6.1	17,640.7 5.5	17,905.1 5.7	208,148.4
8 Trade <i>Commerce</i>	V1996643	3,012.1 4.5	2,993.2 4.6	3,005.6 4.7	3,068.5 3.8	3,179.2 4.9	3,272.6 5.9	3,253.2 6.1	3,228.7 6.5	3,168.5 5.9	3,192.0 6.8	3,184.5 5.8	3,274.5 5.1	37,832.8
9 Transportation and storage <i>Transport et entreposage</i>	V1996644	951.2 5.1	940.2 3.1	945.7 3.2	954.8 4.4	951.1 3.9	980.1 4.1	939.9 4.9	953.2 5.3	969.2 3.7	955.2 2.6	945.7 1.3	980.5 2.7	11,466.8
10 Information and cultural industries <i>Industrie de l'information et industrie culturelle</i>	V1996645	790.5 4.4	810.7 3.4	803.7 4.3	796.6 4.9	813.7 5.3	809.4 4.7	820.6 4.8	836.8 5.9	831.6 7.0	834.4 6.2	830.5 5.6	829.9 5.5	9,808.5
11 Finance, real estate and company management <i>Finance, services immobiliers et gestion d'entreprises</i>	V1996646	2,723.9 6.8	2,752.4 8.4	2,701.9 7.9	2,720.9 7.2	2,784.6 7.7	2,837.8 7.6	2,797.8 7.8	2,770.1 7.7	2,705.3 5.5	2,756.8 7.9	2,784.6 8.6	2,907.4 7.2	33,243.4
12 Professional and personal services industries <i>Services professionnels et personnels</i>	V1996647	4,322.5 7.0	4,354.4 7.6	4,378.7 7.8	4,372.2 7.0	4,504.4 7.4	4,634.9 7.9	4,605.8 6.6	4,577.0 5.6	4,498.2 4.7	4,470.9 5.8	4,536.3 5.5	4,529.0 5.6	53,784.3
13 Educational services <i>Services d'enseignement</i>	V1996648	1,698.2 5.6	1,734.0 5.7	1,705.4 6.1	1,728.1 5.1	1,733.0 7.0	1,765.6 5.4	1,453.9 3.1	1,425.9 1.4	1,749.3 4.9	1,793.7 4.2	1,846.1 5.1	1,810.9 5.2	20,444.1
14 Health care and social assistance <i>Soins de sante et assistance sociale</i>	V1996649	1,756.5 6.2	1,745.3 4.7	1,779.8 6.2	1,823.4 7.0	1,859.2 8.1	1,884.9 8.0	1,891.3 7.3	1,836.3 6.2	1,822.5 5.8	1,822.6 7.4	1,844.1 5.4	1,895.0 6.4	21,960.9
15 Federal government public administration <i>Administration publique fédérale</i>	V1996650	870.7 8.3	873.9 6.8	882.2 5.7	870.7 4.0	908.1 5.1	890.1 3.5	900.1 6.6	894.5 4.9	883.9 1.3	899.0 6.8	898.9 1.1	912.5 4.7	10,684.7
16 Military <i>Militaires</i>	V1996651	141.7 8.6	138.9 7.0	138.8 4.7	135.6 3.1	140.0 4.6	138.1 2.5	141.3 4.9	143.1 5.6	136.8 1.9	139.8 2.9	141.1 -16.7	152.4 -1.1	1,687.7
17 Federal public administration excluding military <i>Administration publique fédérale sauf militaires</i>	V1996652	729.0 8.3	735.0 6.8	743.4 5.9	735.1 4.2	768.1 5.2	752.1 3.7	758.9 6.9	751.4 4.8	747.1 1.1	759.2 7.5	757.8 5.3	760.1 5.9	8,997.1
18 Provincial and territorial public administration <i>Administrations publiques provinciales et territoriales</i>	V1996653	326.7 4.1	327.0 5.1	327.8 4.7	328.9 4.0	334.0 4.1	346.0 3.5	368.0 9.7	357.1 7.3	351.3 5.6	350.5 1.4	349.4 4.5	347.9 6.0	4,114.7
19 Local public administration <i>Administrations publiques locales</i>	V1996654	373.4 4.8	380.9 5.3	388.7 5.9	390.1 7.1	395.8 6.3	414.7 1.6	412.2 9.1	406.9 3.8	410.6 7.1	396.5 6.8	420.7 7.8	417.5 8.2	4,808.1
20 Wages and salaries <i>Salaires et traitements</i>	V1996655	22,278.5 4.9	22,410.0 4.6	22,441.5 5.0	22,578.5 4.6	23,216.5 5.4	23,857.4 5.1	23,376.7 4.9	23,146.2 4.7	23,229.6 4.1	23,211.6 5.2	23,369.3 4.8	23,743.9 4.8	276,859.5
21 Supplementary labour income <i>Revenu supplémentaire du travail</i>	V1996656	3,221.7 5.2	3,240.7 4.8	3,245.3 4.9	3,265.1 4.5	3,357.4 5.3	3,450.0 5.0	3,380.5 4.7	3,347.2 4.6	3,359.3 4.2	3,356.7 4.8	3,379.5 4.4	3,433.6 4.7	40,037.0
22 Labour income <i>Revenu du travail</i>	V1996657	25,500.2 5.0	25,650.7 4.7	25,686.8 5.0	25,843.7 4.6	26,573.9 5.3	27,307.4 5.1	26,757.2 4.9	26,493.3 4.7	26,588.8 4.1	26,568.2 5.2	26,748.8 4.8	27,177.5 4.8	316,896.5

Table 2 Wages and salaries and supplementary labour income
Tableau 2 Salaires et traitements et revenu supplémentaire du travail
Manitoba

Not seasonally adjusted data, millions of dollars
 Données non désaisonnalisées, millions de dollars

	CANSIM	2007												YTD AAD
		J	F	M	A	M	J	J	A	S	O	N	D	
1 All goods-producing industries <i>Ensemble des industries de biens</i>	V1996658	352.2 5.9	364.1 6.5	367.6 7.6	372.6 10.1	373.5 6.8	399.6 7.9	405.2 7.1	402.2 8.2	399.0 6.4	390.0 8.1	397.7 9.0	411.2 6.9	4634.7
2 Agriculture, forestry, fishing and hunting <i>Agriculture, foresterie, pêche et chasse</i>	V1996659	26.7 5.3	24.4 1.0	26.9 3.4	27.0 3.4	30.9 4.8	33.1 1.9	33.1 -6.7	36.7 4.0	35.4 -4.9	36.2 2.1	35.0 2.3	35.7 1.1	381.1
3 Mining and oil and gas extraction <i>Extraction minière et extraction de pétrole et de gaz</i>	V1996660	17.0 12.2	20.0 19.8	19.6 14.9	22.3 23.6	18.1 8.9	20.3 19.5	19.8 14.6	20.7 19.2	19.7 15.4	19.4 19.5	20.0 15.7	19.8 13.6	236.6
4 Manufacturing <i>Fabrication</i>	V1996661	203.5 3.3	213.6 4.1	210.6 5.9	217.3 9.8	210.3 5.7	222.1 5.0	226.3 6.6	214.1 4.6	213.4 3.7	208.3 5.7	217.1 6.9	225.7 5.2	2,582.3
5 Construction <i>Construction</i>	V1996662	69.8 14.9	68.2 14.1	70.2 16.0	71.0 14.8	80.4 11.4	88.7 19.0	91.4 13.6	96.3 19.6	94.9 16.8	91.9 15.6	91.6 19.4	96.3 14.6	1,010.6
6 Utilities <i>Services publics</i>	V1996663	35.1 2.2	38.0 4.9	40.3 2.4	35.0 1.0	33.8 4.2	35.4 2.1	34.6 5.0	34.4 1.1	35.5 5.1	34.2 4.6	34.1 1.8	33.7 1.0	424.1
7 All services-producing industries <i>Ensemble des industries de services</i>	V1996664	1,318.4 7.8	1,322.6 6.4	1,332.0 6.9	1,329.3 6.3	1,353.6 6.8	1,406.7 7.4	1,358.4 7.9	1,336.2 7.0	1,340.2 5.8	1,357.0 6.9	1,362.6 5.8	1,432.0 7.0	16,249.0
8 Trade <i>Commerce</i>	V1996665	225.5 7.4	226.7 6.8	222.6 7.6	219.7 3.1	231.6 7.2	246.5 7.8	238.8 7.6	230.7 7.2	229.3 6.3	233.7 7.3	231.5 5.7	253.8 7.7	2,790.3
9 Transportation and storage <i>Transport et entreposage</i>	V1996666	120.4 8.1	120.5 6.4	124.4 8.7	121.4 8.6	120.2 5.7	125.2 6.1	123.5 7.1	122.8 6.2	120.5 4.9	119.8 3.5	123.6 2.8	124.7 3.6	1,467.0
10 Information and cultural industries <i>Industrie de l'information et industrie culturelle</i>	V1996667	45.9 5.1	46.7 7.0	45.3 4.4	43.6 5.7	44.2 2.1	44.1 5.7	44.7 7.9	45.1 9.5	45.5 8.1	45.7 9.5	47.1 8.7	47.0 5.1	544.9
11 Finance, real estate and company management <i>Finance, services immobiliers et gestion d'entreprises</i>	V1996668	149.6 7.3	154.4 7.9	147.7 7.1	153.5 9.7	155.2 11.2	155.8 8.6	155.1 9.6	151.3 7.7	143.9 9.0	147.3 7.7	149.1 7.6	168.6 8.6	1,831.5
12 Professional and personal services industries <i>Services professionnels et personnels</i>	V1996669	252.3 5.9	257.4 5.5	256.8 4.4	260.9 6.2	267.8 6.0	278.3 7.2	277.6 7.1	272.7 6.5	268.2 6.0	271.2 8.1	270.1 7.1	286.5 7.6	3,219.8
13 Educational services <i>Services d'enseignement</i>	V1996670	151.7 3.7	159.2 6.0	169.4 9.7	159.3 4.6	163.9 6.9	172.0 6.8	134.7 8.8	132.0 4.9	159.4 5.8	168.3 4.5	170.6 6.2	172.0 8.1	1,912.7
14 Health care and social assistance <i>Soins de sante et assistance sociale</i>	V1996671	204.9 9.1	200.2 7.1	207.0 8.5	209.1 8.0	206.3 7.4	216.2 8.9	216.9 9.9	214.1 9.1	209.6 5.6	207.5 7.5	207.6 6.6	215.4 6.4	2,311.7
15 Federal government public administration <i>Administration publique fédérale</i>	V1996672	78.1 8.1	79.7 7.3	79.1 4.3	81.0 5.1	81.8 5.1	81.6 5.6	81.3 6.3	81.5 6.2	79.8 0.4	81.5 7.7	80.3 -1.5	80.8 5.3	966.5
16 Military <i>Militaires</i>	V1996673	18.6 7.1	18.7 3.9	18.8 3.1	18.6 3.1	19.5 5.9	19.4 6.1	19.7 7.0	20.1 8.2	19.0 7.3	19.8 10.5	19.7 -11.1	19.4 6.0	231.2
17 Federal public administration excluding military <i>Administration publique fédérale sauf militaires</i>	V1996674	59.5 8.4	61.0 8.3	60.3 4.7	62.4 5.7	62.3 4.8	62.2 5.5	61.6 6.1	61.5 5.5	60.7 -1.6	61.7 6.8	60.7 2.0	61.4 5.1	735.3
18 Provincial and territorial public administration <i>Administrations publiques provinciales et territoriales</i>	V1996675	59.3 31.2	47.7 2.8	49.2 3.8	49.4 5.5	51.3 6.3	52.4 7.4	53.0 5.0	53.3 6.1	51.1 5.0	50.0 6.3	50.0 6.4	50.2 7.0	617.0
19 Local public administration <i>Administrations publiques locales</i>	V1996676	30.6 4.7	30.1 4.1	30.3 5.3	31.4 7.5	31.3 3.3	34.6 5.7	32.8 4.6	32.6 3.4	32.9 5.9	32.1 6.7	32.8 9.0	33.1 7.5	384.6
20 Wages and salaries <i>Salaires et traitements</i>	V1996677	1,670.6 7.4	1,686.7 6.4	1,699.5 7.0	1,701.9 7.1	1,727.1 6.8	1,806.3 7.5	1,763.6 7.7	1,738.3 7.2	1,739.1 6.0	1,747.0 7.1	1,760.3 6.6	1,843.2 7.0	20,883.8
21 Supplementary labour income <i>Revenu supplémentaire du travail</i>	V1996678	248.4 6.8	250.8 5.7	252.7 6.3	253.0 6.3	256.8 5.9	268.6 6.5	262.2 6.6	258.5 6.1	258.6 4.8	259.7 5.9	261.7 5.4	274.1 6.5	3,105.0
22 Labour income <i>Revenu du travail</i>	V1996679	1,919.0 7.3	1,937.5 6.3	1,952.2 6.9	1,954.9 7.0	1,983.9 6.7	2,074.8 7.4	2,025.8 7.6	1,996.8 7.1	1,997.7 5.8	2,006.7 7.0	2,022.0 6.4	2,117.3 6.9	23,988.8

Table 2 Wages and salaries and supplementary labour income
Tableau 2 Salaires et traitements et revenu supplémentaire du travail

Saskatchewan

Saskatchewan

Not seasonally adjusted data, millions of dollars
 Données non désaisonnalisées, millions de dollars

	CANSIM	2007												YTD AAD
		J	F	M	A	M	J	J	A	S	O	N	D	
1 All goods-producing industries <i>Ensemble des industries de biens</i>	V1996680	333.7 7.6	350.1 8.0	345.6 7.2	350.4 7.3	366.6 7.5	393.2 8.4	392.5 9.3	399.0 9.6	393.8 10.7	389.5 13.2	390.9 10.2	408.7 9.7	4,514.0
2 Agriculture, forestry, fishing and hunting <i>Agriculture, forestière, pêche et chasse</i>	V1996681	27.9 0.3	26.0 -2.3	26.7 -2.5	26.1 -8.1	34.3 -5.2	35.9 -8.0	37.3 -6.8	40.4 3.7	35.5 -6.9	37.2 5.0	38.8 0.8	40.4 0.8	406.5
3 Mining and oil and gas extraction <i>Extraction minière et extraction de pétrole et de gaz</i>	V1996682	108.9 10.0	119.4 12.3	117.7 11.6	118.3 8.7	115.0 9.9	123.7 9.3	116.5 9.8	124.4 12.6	121.8 12.6	120.6 13.0	124.9 11.0	124.5 9.9	1,435.7
4 Manufacturing <i>Fabrication</i>	V1996683	99.8 1.6	104.9 0.2	101.1 -0.4	104.5 2.7	105.6 2.2	109.3 2.6	110.2 5.1	103.8 0.7	103.3 3.5	103.8 7.9	102.1 4.8	113.3 6.9	1,261.9
5 Construction <i>Construction</i>	V1996684	72.8 17.1	74.4 17.4	76.1 17.2	78.2 19.0	88.9 17.1	100.0 24.2	104.2 21.0	106.2 20.5	109.3 25.5	104.9 25.2	102.4 21.7	106.3 17.2	1,123.7
6 Utilities <i>Services publics</i>	V1996685	24.3 6.3	25.4 10.0	24.1 4.0	23.3 6.8	22.7 8.5	24.3 3.9	24.3 10.5	24.0 3.0	23.9 5.4	23.1 4.8	22.6 3.0	24.3 7.6	286.2
7 All services-producing industries <i>Ensemble des industries de services</i>	V1996686	1,001.6 6.2	1,016.4 6.4	1,024.3 7.2	1,034.4 6.5	1,054.6 6.5	1,097.8 8.1	1,042.2 8.9	1,016.2 7.6	1,063.2 7.1	1,075.8 8.0	1,072.3 6.3	1,126.4 8.1	12,625.2
8 Trade <i>Commerce</i>	V1996687	186.4 6.1	189.1 6.8	184.3 6.7	191.7 6.9	198.2 8.3	212.0 9.7	210.0 9.4	198.3 7.5	199.4 8.7	200.3 8.3	198.1 7.2	217.7 7.5	2,385.4
9 Transportation and storage <i>Transport et entreposage</i>	V1996688	79.4 7.3	80.6 5.3	81.4 7.2	80.4 5.2	81.0 5.7	82.4 6.5	80.5 6.9	81.9 7.5	81.2 5.0	82.9 5.3	83.9 5.2	86.0 6.5	981.6
10 Information and cultural industries <i>Industrie de l'information et industrie culturelle</i>	V1996689	39.0 10.4	40.5 8.8	38.9 6.2	39.3 7.6	40.6 9.4	41.0 8.8	40.3 7.4	41.8 11.4	41.6 9.5	41.5 7.0	41.9 7.4	42.0 7.8	488.4
11 Finance, real estate and company management <i>Finance, services immobiliers et gestion d'entreprises</i>	V1996690	108.7 7.7	111.8 7.4	109.7 9.4	110.2 10.6	111.2 8.3	115.9 8.0	115.0 12.0	113.6 15.6	110.2 15.2	115.1 13.0	116.2 15.1	127.9 13.4	1,365.6
12 Professional and personal services industries <i>Services professionnels et personnels</i>	V1996691	187.0 8.6	188.8 7.7	188.3 6.2	190.0 8.7	197.4 7.4	207.8 9.1	208.4 9.1	204.2 7.7	202.3 8.2	203.5 9.5	204.2 7.1	214.4 8.4	2,396.3
13 Educational services <i>Services d'enseignement</i>	V1996692	144.0 3.9	147.3 4.8	154.5 8.7	149.9 2.3	154.2 6.1	158.6 7.6	103.9 10.6	97.5 5.3	150.8 7.1	156.6 7.6	148.7 1.5	159.9 10.2	1,725.8
14 Health care and social assistance <i>Soins de santé et assistance sociale</i>	V1996693	146.1 6.4	141.4 4.3	147.5 6.3	151.8 4.7	150.0 3.1	150.2 4.2	154.4 5.3	153.1 4.5	152.9 4.6	153.1 5.7	154.8 5.2	155.2 4.6	1,810.4
15 Federal government public administration <i>Administration publique fédérale</i>	V1996694	44.9 7.7	46.3 11.0	47.7 10.5	46.4 8.8	47.0 3.1	47.1 4.7	47.2 4.2	47.5 3.4	46.8 -8.5	47.2 6.1	46.8 0.8	47.0 4.8	562.0
16 Military <i>Militaires</i>	V1996695	4.1 9.4	4.5 10.2	4.7 15.8	4.4 12.8	4.8 8.7	4.4 3.6	4.6 2.8	4.5 1.8	4.2 6.3	4.3 3.6	4.4 -17.7	4.4 -0.4	53.3
17 Federal public administration excluding military <i>Administration publique fédérale sauf militaires</i>	V1996696	40.8 7.6	41.6 11.0	43.0 9.9	42.0 8.4	42.3 2.5	42.6 4.8	42.6 4.3	43.0 3.5	42.7 -9.8	42.6 6.3	42.4 3.2	42.6 5.4	508.7
18 Provincial and territorial public administration <i>Administrations publiques provinciales et territoriales</i>	V1996697	34.7 -8.4	39.3 4.0	41.2 4.4	41.4 4.8	41.4 4.5	48.1 17.4	48.7 18.6	44.5 9.1	43.6 5.9	42.6 6.3	42.6 5.9	42.2 9.0	510.3
19 Local public administration <i>Administrations publiques locales</i>	V1996698	31.4 6.2	31.2 6.4	30.8 5.5	33.4 7.3	33.6 7.4	34.8 8.0	33.8 7.2	33.6 3.4	34.3 7.1	33.2 5.1	35.0 6.9	34.1 6.5	399.3
20 Wages and salaries <i>Salaires et traitements</i>	V1996699	1,335.3 6.6	1,366.4 6.8	1,369.9 7.2	1,384.8 6.7	1,421.2 6.7	1,491.0 8.2	1,434.7 9.0	1,415.1 8.1	1,456.9 8.0	1,465.3 9.3	1,463.1 7.3	1,535.2 8.5	17,139.1
21 Supplementary labour income <i>Revenu supplémentaire du travail</i>	V1996700	193.6 6.8	198.2 6.8	198.7 7.2	200.8 6.6	206.1 6.6	216.2 7.9	208.1 9.0	205.2 7.8	211.3 7.6	212.5 8.8	212.2 7.0	222.6 8.1	2,485.4
22 Labour income <i>Revenu du travail</i>	V1996701	1,528.9 6.6	1,564.6 6.8	1,568.5 7.2	1,585.7 6.7	1,627.3 6.7	1,707.2 8.2	1,642.7 9.0	1,620.3 8.1	1,668.2 8.0	1,677.8 9.2	1,675.3 7.3	1,757.8 8.5	19,624.5

Table 2 Wages and salaries and supplementary labour income
Tableau 2 Salaires et traitements et revenu supplémentaire du travail
Alberta

Not seasonally adjusted data - millions of dollars
 Données non désaisonnalisées - millions de dollars

	CANSIM	2007												YTD AAD
		J	F	M	A	M	J	J	A	S	O	N	D	
1 All goods-producing industries <i>Ensemble des industries de biens</i>	V1996702	2,868.0 14.4	3,021.4 13.3	3,061.1 13.3	2,986.1 11.2	2,984.3 9.8	3,177.7 11.8	3,126.2 10.0	3,160.6 10.6	3,152.5 10.5	3,141.8 11.5	3,167.5 10.9	3,294.1 9.7	37,141.3
2 Agriculture, forestry, fishing and hunting <i>Agriculture, foresterie, pêche et chasse</i>	V1996703	64.5 4.3	60.8 2.0	64.9 -0.9	59.5 -7.7	70.1 -2.3	74.9 -1.7	78.3 0.1	82.4 5.3	77.1 1.5	76.8 4.0	77.1 1.9	82.3 2.4	868.6
3 Mining and oil and gas extraction <i>Extraction minière et extraction de pétrole et de gaz</i>	V1996704	1,100.1 14.9	1,202.3 15.0	1,228.7 16.7	1,138.2 12.4	1,058.7 7.9	1,125.9 8.2	1,083.0 7.1	1,106.2 8.1	1,105.4 9.5	1,100.0 9.6	1,161.0 8.9	1,212.0 7.7	13,621.5
4 Manufacturing <i>Fabrication</i>	V1996705	673.3 9.3	702.9 6.9	680.9 5.6	681.5 5.2	685.7 4.3	718.6 6.4	715.5 3.5	688.5 3.7	695.2 2.8	694.5 4.4	694.7 4.3	739.2 3.4	8,370.6
5 Construction <i>Construction</i>	V1996706	951.6 18.6	975.0 17.5	1,005.5 16.6	1,029.8 16.0	1,096.3 16.8	1,179.1 21.0	1,171.3 18.2	1,205.7 18.3	1,196.8 17.6	1,193.4 18.9	1,158.9 18.7	1,178.6 16.8	13,342.1
6 Utilities <i>Services publics</i>	V1996707	78.5 13.1	80.4 11.8	81.0 5.0	77.1 4.9	73.5 6.1	79.2 6.1	78.2 10.7	77.8 5.3	78.1 6.2	77.1 7.3	75.8 5.5	81.9 11.1	938.5
7 All services-producing industries <i>Ensemble des industries de services</i>	V1996708	5,321.1 12.0	5,402.7 11.9	5,398.8 11.5	5,481.1 11.3	5,561.3 11.9	5,741.7 12.2	5,652.7 12.2	5,579.0 11.2	5,661.5 11.7	5,703.1 11.4	5,730.4 10.2	5,912.7 10.7	67,146.2
8 Trade <i>Commerce</i>	V1996709	1,030.9 11.2	1,038.8 11.9	1,034.9 12.0	1,064.3 11.5	1,084.6 12.4	1,112.4 12.5	1,120.1 11.9	1,091.0 11.0	1,098.2 11.3	1,098.9 11.5	1,089.3 10.4	1,149.9 10.0	13,013.3
9 Transportation and storage <i>Transport et entreposage</i>	V1996710	472.3 10.3	489.1 12.4	482.2 11.4	479.0 9.5	475.3 9.5	496.4 11.1	504.4 15.7	506.4 13.8	504.6 9.8	506.5 10.4	504.3 8.4	517.8 9.2	5,938.4
10 Information and cultural industries <i>Industrie de l'information et industrie culturelle</i>	V1996711	159.5 7.9	161.8 5.2	155.4 5.8	159.4 6.8	165.1 7.2	164.3 6.3	165.7 8.1	170.2 10.0	170.9 7.9	171.2 6.1	172.1 4.7	174.1 5.9	1,989.9
11 Finance, real estate and company management <i>Finance, services immobiliers et gestion d'entreprises</i>	V1996712	703.3 12.8	711.8 11.9	708.2 10.7	718.6 11.1	720.5 10.4	753.2 10.4	739.3 9.0	723.2 9.2	718.8 10.0	728.4 8.4	725.8 7.2	783.4 8.8	8,734.6
12 Professional and personal services industries <i>Services professionnels et personnels</i>	V1996713	1,576.2 16.8	1,613.7 16.3	1,625.1 16.1	1,644.6 15.9	1,685.9 17.1	1,754.8 17.0	1,746.6 16.7	1,720.1 14.5	1,699.8 15.4	1,713.3 14.7	1,738.8 14.2	1,782.1 13.7	20,301.0
13 Educational services <i>Services d'enseignement</i>	V1996714	484.6 7.7	489.2 6.3	485.6 6.4	501.6 7.5	500.7 8.2	500.1 9.3	405.7 7.3	401.8 7.3	499.0 8.8	516.6 8.7	527.9 8.9	524.7 9.4	5,837.6
14 Health care and social assistance <i>Soins de sante et assistance sociale</i>	V1996715	508.5 8.3	516.7 9.3	519.4 9.1	524.7 8.7	533.2 9.1	554.8 10.9	556.2 9.9	550.0 9.8	561.2 13.2	562.9 12.8	563.4 9.9	571.4 11.1	6,332.1
15 Federal government public administration <i>Administration publique fédérale</i>	V1996716	135.4 7.9	136.6 5.3	137.6 3.8	134.1 1.3	140.6 2.9	139.3 2.4	139.2 2.9	143.9 5.9	138.6 -1.2	139.8 6.2	141.3 -1.1	142.0 7.4	1,668.5
16 Military <i>Militaires</i>	V1996717	40.7 2.0	41.2 -1.1	41.4 -3.5	41.4 -2.9	43.3 0.5	42.9 -0.6	43.0 0.7	44.9 8.3	41.4 6.0	42.8 10.9	43.5 -11.6	42.4 7.0	508.9
17 Federal public administration excluding military <i>Administration publique fédérale sauf militaires</i>	V1996718	94.7 10.7	95.4 8.4	96.2 7.2	92.7 3.3	97.4 4.0	96.4 3.9	96.2 3.9	98.9 4.8	97.2 -4.0	97.1 4.3	97.8 4.5	99.6 7.6	1,159.6
18 Provincial and territorial public administration <i>Administrations publiques provinciales et territoriales</i>	V1996719	116.5 7.5	115.9 6.8	118.5 7.6	119.4 6.4	120.4 6.8	122.2 6.7	122.7 6.1	122.6 6.5	132.1 14.9	126.5 11.0	128.2 11.6	128.8 10.6	1,473.6
19 Local public administration <i>Administrations publiques locales</i>	V1996720	133.9 9.3	129.2 9.8	131.8 8.2	135.4 8.5	135.0 7.9	144.2 6.3	152.7 9.1	149.9 5.4	138.3 8.4	138.9 9.1	139.4 8.5	138.4 8.1	1,666.9
20 Wages and salaries <i>Salaires et traitements</i>	V1996721	8,189.1 12.8	8,424.1 12.4	8,459.9 12.2	8,467.3 11.2	8,545.6 11.1	8,919.5 12.1	8,778.9 11.4	8,739.5 11.0	8,814.0 11.3	8,844.9 11.4	8,897.9 10.5	9,206.7 10.3	104,287.5
21 Supplementary labour income <i>Revenu supplémentaire du travail</i>	V1996722	939.4 9.3	966.3 10.0	970.5 10.2	971.3 9.3	980.3 8.9	1,023.2 10.6	1,007.1 10.2	1,002.5 10.1	1,011.1 10.0	1,014.6 10.4	1,020.7 10.2	1,056.1 11.1	11,963.1
22 Labour income <i>Revenu du travail</i>	V1996723	9,128.4 12.4	9,390.5 12.1	9,430.3 11.9	9,438.6 11.0	9,525.9 10.9	9,942.6 11.9	9,786.0 11.3	9,742.1 10.9	9,825.1 11.1	9,859.6 11.3	9,918.7 10.4	10,262.9 10.4	116,250.5

Table 2 Wages and salaries and supplementary labour income
Tableau 2 Salaires et traitements et revenu supplémentaire du travail
British Columbia
Colombie-Britannique

Not seasonally adjusted data - millions of dollars
 Données non saisonnalisées - millions de dollars

	CANSIM	2007												YTD AAD
		J	F	M	A	M	J	J	A	S	O	N	D	
1 All goods-producing industries <i>Ensemble des industries de biens</i>	V1996724	1,516.6 7.1	1,575.9 7.3	1,590.8 7.7	1,585.7 7.1	1,630.3 7.9	1,739.4 8.7	1,746.2 7.7	1,700.5 5.9	1,679.8 4.6	1,657.5 6.2	1,690.9 8.7	1,754.0 7.7	19,867.5
2 Agriculture, forestry, fishing and hunting <i>Agriculture, foresterie, pêche et chasse</i>	V1996725	160.3 0.8	167.7 1.1	174.2 1.6	157.6 -3.4	171.6 2.8	204.0 2.6	216.5 4.7	214.6 5.5	192.7 0.1	185.9 -1.6	179.6 -0.5	177.2 -1.2	2,201.8
3 Mining and oil and gas extraction <i>Extraction minière et extraction de pétrole et de gaz</i>	V1996726	108.1 8.7	118.8 11.2	117.4 10.4	119.8 8.7	111.3 6.3	122.6 12.0	121.6 14.0	126.9 16.5	126.5 18.6	123.7 19.8	130.2 18.5	132.3 12.5	1,458.9
4 Manufacturing <i>Fabrication</i>	V1996727	702.3 2.8	725.7 1.6	714.7 3.2	710.6 3.2	724.8 2.9	759.5 3.2	754.7 1.5	687.3 -4.9	682.1 6.0	683.8 -2.3	708.1 2.0	743.8 1.0	8,597.4
5 Construction <i>Construction</i>	V1996728	475.4 17.3	488.3 18.0	508.8 17.9	527.0 17.3	555.1 17.6	579.7 19.5	584.4 17.1	602.7 19.5	610.9 18.4	595.7 18.8	604.9 19.9	628.2 19.2	6,761.1
6 Utilities <i>Services publics</i>	V1996729	70.6 5.8	75.4 9.6	75.8 1.6	70.9 2.1	67.4 8.0	73.6 4.1	69.0 4.9	68.9 4.7	67.8 3.4	68.3 2.9	68.1 1.8	72.5 5.5	848.3
7 All services-producing industries <i>Ensemble des industries de services</i>	V1996730	5,279.1 7.4	5,321.9 7.1	5,327.2 7.5	5,440.9 7.4	5,528.3 3.0	5,706.5 3.5	5,552.6 5.1	5,460.4 5.6	5,521.8 6.5	5,549.5 7.4	5,588.9 4.5	5,747.2 7.9	66,024.1
8 Trade <i>Commerce</i>	V1996731	975.9 7.6	973.6 7.8	977.8 7.4	1,014.6 6.6	1,027.4 7.3	1,068.9 8.0	1,057.0 7.0	1,040.1 5.8	1,030.7 5.8	1,025.0 6.8	1,018.2 6.0	1,061.4 4.8	12,270.5
9 Transportation and storage <i>Transport et entreposage</i>	V1996732	442.7 5.5	446.4 4.1	454.9 4.8	451.6 5.4	460.5 5.3	479.5 7.1	475.2 8.4	475.2 7.1	472.3 6.6	469.8 7.0	473.3 6.2	477.5 6.9	5,578.7
10 Information and cultural industries <i>Industrie de l'information et industrie culturelle</i>	V1996733	226.1 8.1	229.7 7.9	225.0 8.3	230.4 10.2	235.5 10.4	237.2 8.3	240.6 6.7	241.6 7.8	235.6 6.3	239.2 7.2	242.4 6.8	241.6 5.4	2,824.7
11 Finance, real estate and company management <i>Finance, services immobiliers et gestion d'entreprises</i>	V1996734	689.4 5.7	702.6 6.3	684.3 6.8	713.9 9.6	723.9 12.2	752.0 10.2	740.2 11.8	723.2 11.5	707.8 11.2	719.6 10.5	720.0 11.3	782.5 12.1	8,659.4
12 Professional and personal services industries <i>Services professionnels et personnels</i>	V1996735	1,439.0 11.2	1,446.5 11.3	1,444.9 11.2	1,466.5 11.0	1,509.9 11.4	1,573.1 11.4	1,556.3 10.0	1,536.0 8.7	1,523.7 8.8	1,512.1 8.9	1,545.0 9.6	1,571.9 10.3	18,125.0
13 Educational services <i>Services d'enseignement</i>	V1996736	505.9 3.0	527.9 2.1	533.8 3.6	546.5 2.7	549.7 4.2	556.8 -4.5	420.2 -12.1	404.1 -11.3	524.6 4.0	536.0 3.3	540.8 -17.6	545.5 6.2	6,191.7
14 Health care and social assistance <i>Soins de santé et assistance sociale</i>	V1996737	600.4 5.7	594.2 4.8	603.0 6.4	613.3 4.7	606.5 -19.4	617.8 -19.7	647.6 4.4	632.7 6.4	624.4 5.3	631.9 6.8	622.5 5.0	639.9 6.6	7,434.1
15 Federal government public administration <i>Administration publique fédérale</i>	V1996738	199.1 8.6	198.2 5.7	197.9 4.3	195.4 2.9	201.2 3.1	199.9 3.2	199.8 3.2	206.0 5.4	198.9 -1.1	203.5 6.2	203.8 0.1	203.2 4.4	2,406.9
16 Military <i>Militaires</i>	V1996739	35.7 4.1	36.6 5.0	36.2 3.3	35.4 3.1	36.4 3.2	36.0 2.4	36.3 3.3	37.0 5.7	35.1 5.1	35.7 5.4	35.3 -18.8	35.5 1.0	431.2
17 Federal public administration excluding military <i>Administration publique fédérale sauf militaires</i>	V1996740	163.5 9.6	161.6 5.8	161.6 4.5	160.0 2.9	164.8 3.1	163.9 3.3	163.6 3.2	169.0 5.4	163.8 -2.3	167.8 6.3	168.6 5.3	167.7 5.2	1,975.7
18 Provincial and territorial public administration <i>Administrations publiques provinciales et territoriales</i>	V1996741	89.4 6.1	89.4 5.3	90.6 5.9	92.5 6.0	98.0 -43.9	102.0 0.3	102.8 5.0	105.2 5.8	103.1 5.3	98.6 6.2	96.4 7.8	96.4 5.9	1,164.4
19 Local public administration <i>Administrations publiques locales</i>	V1996742	111.3 5.5	113.3 5.5	115.2 6.4	116.2 5.8	115.8 6.2	119.3 6.7	112.9 5.9	96.2 -16.5	100.8 -10.7	113.7 1.9	126.4 7.6	127.5 9.1	1,368.7
20 Wages and salaries <i>Salaires et traitements</i>	V1996743	6,795.7 7.4	6,897.8 7.1	6,918.0 7.5	7,026.6 7.3	7,158.5 4.1	7,445.8 4.7	7,298.8 5.7	7,160.8 5.6	7,201.6 6.0	7,206.9 7.1	7,279.8 5.4	7,501.2 7.8	85,891.6
21 Supplementary labour income <i>Revenu supplémentaire du travail</i>	V1996744	1,033.7 7.3	1,049.2 7.0	1,052.3 7.2	1,068.8 7.1	1,088.9 3.8	1,132.6 4.5	1,110.2 5.8	1,089.2 5.5	1,095.4 6.0	1,096.2 6.9	1,107.3 5.6	1,141.0 8.3	13,064.7
22 Labour income <i>Revenu du travail</i>	V1996745	7,829.4 7.4	7,947.0 7.1	7,970.3 7.5	8,095.4 7.3	8,247.4 4.0	8,578.4 4.7	8,409.0 5.7	8,250.0 5.6	8,297.0 6.0	8,303.1 7.1	8,387.1 5.4	8,642.2 7.9	98,956.3

Table 2 Wages and salaries and supplementary labour income
Tableau 2 Salaires et traitements et revenu supplémentaire du travail
Yukon

Not seasonally adjusted data, millions of dollars
 Données non désaisonnalisées, millions de dollars

	CANSIM	2007												YTD AAD
		J	F	M	A	M	J	J	A	S	O	N	D	
1 All goods-producing industries <i>Ensemble des industries de biens</i>	V1996746	6.6 10.9	6.8 15.6	6.8 8.3	7.8 14.4	9.2 9.5	12.0 14.9	11.7 4.3	12.1 6.3	12.1 6.8	11.5 3.4	10.5 3.6	10.0 6.8	117.2 ...
2 of which: Construction <i>dont: Construction</i>	V1996747	3.6 9.7	3.6 10.7	3.6 5.7	4.2 21.1	5.3 9.6	6.8 13.5	6.6 5.3	6.9 5.7	7.0 5.1	6.5 -6.9	5.7 -4.8	5.7 2.8	65.4 ...
3 All services-producing industries <i>Ensemble des industries de services</i>	V1996748	54.2 7.2	54.1 6.6	55.2 5.4	54.4 5.9	57.3 5.8	60.9 6.2	60.6 10.1	60.5 9.0	60.3 8.6	59.0 8.8	58.2 7.1	59.1 7.8	693.8 ...
4 Trade <i>Commerce</i>	V1996749	5.8 6.7	5.9 10.4	6.1 14.5	6.0 9.4	6.4 11.5	7.3 13.6	7.0 14.3	6.6 15.1	6.7 16.4	6.5 12.5	6.6 10.2	7.0 13.8	78.0 ...
5 Transportation and storage <i>Transport et entreposage</i>	V1996750	2.8 16.2	2.6 5.0	2.8 14.4	2.6 5.5	2.7 3.2	2.9 6.4	3.1 12.2	3.4 13.3	3.0 10.2	3.0 19.0	2.8 6.6	2.9 10.4	34.5 ...
6 Information and cultural industries <i>Industrie de l'information et industrie culturelle</i>	V1996751	2.2 3.1	2.4 3.0	2.3 4.8	2.3 4.4	2.5 8.6	2.4 5.7	2.5 13.3	2.6 22.5	2.4 10.2	2.4 9.1	2.5 7.9	2.4 11.5	28.8 ...
7 Finance, real estate and company management <i>Finance, services immobiliers et gestion d'entreprises</i>	V1996752	2.3 8.1	2.3 5.9	2.2 -0.9	2.5 13.5	2.6 16.6	2.6 10.9	2.8 19.5	2.6 8.3	2.5 8.7	2.5 1.2	2.5 12.2	2.7 11.0	30.2 ...
8 Professional and personal services industries <i>Services professionnels et personnels</i>	V1996753	11.1 7.2	11.5 8.3	11.9 5.7	11.4 7.7	12.3 4.6	14.2 8.1	15.1 10.3	15.2 8.4	14.4 9.5	13.4 11.8	12.6 4.3	13.1 6.8	156.2 ...
9 Educational services <i>Services d'enseignement</i>	V1996754	7.1 8.0	7.0 5.2	7.2 1.5	7.1 1.9	7.2 3.4	7.5 4.9	5.0 11.7	4.7 0.1	7.4 9.9	7.1 3.5	7.4 4.2	7.4 4.9	82.1 ...
10 Health care and social assistance <i>Soins de santé et assistance sociale</i>	V1996755	7.7 5.7	7.5 2.9	8.0 5.0	7.8 4.0	8.2 2.8	8.1 1.3	8.2 8.1	8.2 7.7	7.9 5.3	8.3 5.5	8.4 10.7	8.4 8.9	96.8 ...
11 Federal government public administration <i>Administration publique fédérale</i>	V1996756	3.6 6.7	3.6 3.8	3.7 7.2	3.7 10.6	3.9 8.2	4.0 6.8	4.0 6.3	4.2 8.9	4.0 8.9	4.0 14.0	3.8 6.0	3.9 10.0	46.3 ...
12 Provincial and territorial public administration <i>Administrations publiques provinciales et territoriales</i>	V1996757	9.9 7.5	9.6 10.5	9.2 2.1	9.2 2.8	9.8 5.2	10.1 3.8	11.0 7.3	11.1 9.6	10.0 4.8	10.0 8.2	9.6 7.2	9.4 3.2	119.9 ...
13 Local public administration <i>Administrations publiques locales</i>	V1996758	1.7 3.7	1.7 0.7	1.7 3.3	1.8 9.4	1.7 2.1	1.8 -0.7	1.9 3.1	1.9 -2.3	1.9 1.3	1.9 1.9	2.0 5.7	2.0 7.7	21.1 ...
14 Wages and salaries <i>Salaires et traitements</i>	V1996759	60.8 7.6	60.9 7.6	62.0 5.7	62.2 6.9	66.5 6.3	72.9 7.6	72.3 9.1	72.6 8.5	72.4 8.3	70.6 7.9	68.7 6.5	69.1 7.7	811.1 ...
15 Supplementary labour income <i>Revenu supplémentaire du travail</i>	V1996760	9.7 7.8	9.8 7.9	9.9 6.2	10.0 7.4	10.7 6.9	11.7 7.1	11.6 8.5	11.6 7.8	11.6 2.5	11.3 6.6	11.0 5.6	11.1 7.2	129.9 ...
16 Labour income <i>Revenu du travail</i>	V1996761	70.5 7.6	70.7 7.6	71.9 5.8	72.2 7.0	77.2 6.4	84.6 7.5	83.9 9.0	84.2 8.4	84.0 8.2	81.9 7.7	79.7 6.4	80.2 7.6	940.9 ...

Table 2 Wages and salaries and supplementary labour income
Tableau 2 Salaires et traitements et revenu supplémentaire du travail
Northwest Territories
Territoires du Nord-Ouest

Not seasonally adjusted data, millions of dollars
 Données non désaisonnalisées, millions de dollars

	CANSIM	2007												YTD AAD
		J	F	M	A	M	J	J	A	S	O	N	D	
1 All goods-producing industries Ensemble des industries de biens	V1996762	34.0 4.6	40.0 13.9	39.7 14.3	39.6 20.0	38.0 17.6	43.1 21.8	43.2 8.9	46.2 12.1	48.0 17.1	45.3 16.9	43.1 17.2	44.4 16.8	504.5
2 of which: Construction dont: Construction	V1996763	15.3 -2.6	17.1 6.1	17.0 11.1	16.6 11.2	16.4 9.5	18.6 15.0	20.0 7.8	21.9 13.4	23.7 20.2	22.9 19.8	21.0 16.9	22.5 19.8	233.1
3 All services-producing industries Ensemble des industries de services	V1996764	94.1 6.3	96.1 5.7	96.9 5.4	95.6 6.0	96.6 5.9	101.1 6.5	100.6 7.9	99.5 5.4	100.1 5.0	100.0 7.6	98.7 5.5	101.7 8.1	1,181.0
4 Trade Commerce	V1996765	11.0 9.1	11.0 11.9	10.5 10.2	10.6 6.5	11.1 10.5	12.7 13.3	11.8 7.9	11.5 5.3	11.5 4.8	11.2 2.7	11.1 2.6	12.0 5.8	135.8
5 Transportation and storage Transport et entreposage	V1996766	11.2 12.8	11.3 11.0	12.6 19.4	10.4 5.5	10.8 9.0	11.3 9.4	12.7 12.7	12.6 7.2	11.9 6.3	12.1 10.4	10.8 4.4	11.3 11.7	138.9
6 Information and cultural industries Industrie de l'information et industrie culturelle	V1996767	2.1 9.8	2.3 9.1	2.1 8.2	2.1 7.3	2.2 11.6	2.1 11.4	2.2 15.3	2.3 15.9	2.2 7.1	2.2 6.3	2.3 5.4	2.3 12.3	26.3
7 Finance, real estate and company management Finance, services immobiliers et gestion d'entreprises	V1996768	7.5 9.0	8.5 10.4	7.7 3.1	8.3 15.6	8.1 12.2	7.8 2.9	8.3 13.6	7.8 11.9	7.7 5.4	7.9 6.7	8.0 15.1	8.6 11.7	96.1
8 Professional and personal services industries Services professionnels et personnels	V1996769	15.8 3.0	16.5 0.1	16.9 -2.9	16.6 3.0	16.5 0.7	17.5 3.8	17.9 7.4	17.6 2.0	17.7 6.4	18.1 15.3	17.5 7.9	17.9 9.6	206.5
9 Educational services Services d'enseignement	V1996770	9.8 1.3	9.9 0.7	10.1 3.7	9.9 1.0	10.1 1.5	10.4 3.7	8.4 3.0	8.3 -0.6	10.1 4.5	10.3 5.1	10.4 5.1	10.4 4.2	117.9
10 Health care and social assistance Soins de santé et assistance sociale	V1996771	11.5 8.1	11.4 6.8	11.7 7.4	11.7 10.5	11.5 7.9	12.4 8.3	12.2 9.1	12.2 9.4	12.0 4.2	11.7 7.6	11.9 6.5	12.1 8.3	142.2
11 Federal government public administration Administration publique fédérale	V1996772	8.0 5.4	8.1 5.7	8.2 1.7	8.2 4.6	8.6 5.7	8.8 7.0	8.8 3.8	9.0 4.2	8.8 1.8	8.7 4.6	8.7 -1.2	9.1 8.7	103.2
12 Provincial and territorial public administration Administrations publiques provinciales et territoriales	V1996773	14.0 4.1	14.0 3.9	14.0 3.8	14.5 4.8	14.5 4.8	14.8 4.4	14.8 5.5	14.8 5.6	14.8 5.6	14.8 5.6	14.8 5.5	14.8 5.8	174.4
13 Local public administration Administrations publiques locales	V1996774	3.1 5.1	3.0 5.5	3.2 7.2	3.4 6.6	3.3 2.0	3.4 3.9	3.5 8.1	3.5 1.1	3.3 2.6	3.2 3.2	3.3 3.4	3.4 5.9	39.6
14 Wages and salaries Salaires et traitements	V1996775	128.0 5.8	136.1 8.0	136.6 7.8	135.2 9.7	134.6 8.9	144.2 10.7	143.8 6.2	145.7 7.4	148.2 8.6	145.3 10.3	141.8 8.8	146.2 10.6	1,685.5
15 Supplementary labour income Revenu supplémentaire du travail	V1996776	14.0 6.1	14.9 8.2	15.0 7.7	14.8 9.4	14.8 8.4	15.8 10.0	15.8 7.6	16.0 6.8	16.3 7.9	15.9 9.7	15.6 8.2	16.0 10.1	184.9
16 Labour income Revenu du travail	V1996777	142.1 5.9	151.0 8.0	151.6 7.8	150.0 9.7	149.4 8.9	160.0 10.6	159.6 8.1	161.7 7.4	164.4 8.6	161.3 10.3	157.3 8.8	162.2 10.5	1,870.5

Table 2 Wages and salaries and supplementary labour income
Tableau 2 Salaires et traitements et revenu supplémentaire du travail
Nunavut
Nunavut

Not seasonally adjusted data, millions of dollars
 Données non désaisonnalisées, millions de dollars

	CANSIM	2007												YTD AAD
		J	F	M	A	M	J	J	A	S	O	N	D	
1 Wages and salaries Salaires et traitements	V1996778	55.2 5.7	55.4 4.2	57.0 5.6	57.1 7.3	58.0 8.5	59.8 8.4	60.9 8.3	62.2 7.3	62.9 4.1	62.6 7.6	62.2 6.5	61.7 5.9	715.0
2 Supplementary labour income Revenu supplémentaire du travail	V1996779	7.9 3.5	8.0 2.1	8.2 3.5	8.2 5.2	8.4 6.7	8.6 6.6	8.8 7.5	9.0 6.4	9.1 3.4	9.0 7.0	8.9 5.8	8.9 5.6	102.9
3 Labour income Revenu du travail	V1996780	63.1 5.4	63.3 4.0	65.2 5.3	65.3 7.0	66.4 8.2	68.4 8.1	69.6 8.2	71.2 7.2	72.0 4.0	71.6 7.5	71.1 6.4	70.6 5.9	817.9

Table 2 Wages and salaries and supplementary labour income
Tableau 2 Salaires et traitements et revenu supplémentaire du travail
Outside Canada
Extérieur du Canada

Not seasonally adjusted data, millions of dollars
 Données non désaisonnalisées, millions de dollars

	CANSIM	2007												YTD AAD
		J	F	M	A	M	J	J	A	S	O	N	D	
1 Wages and salaries Salaires et traitements	V1996797	26.7 1.6	26.8 3.0	27.4 5.1	26.5 1.9	28.5 7.3	27.2 1.8	28.0 4.8	27.8 0.7	27.7 -0.9	28.1 3.8	27.6 -12.2	27.4 0.7	329.6 ...
2 Supplementary labour income Revenu supplémentaire du travail	V1996798	5.0 3.4	5.0 4.4	5.1 6.2	5.0 2.8	5.3 7.9	5.1 2.2	5.3 4.9	5.2 0.7	5.2 -1.0	5.3 3.6	5.2 -12.5	5.1 0.4	61.9 ...
3 Labour income Revenu du travail	V1996799	31.7 1.8	31.8 3.2	32.5 5.3	31.5 2.1	33.8 7.4	32.3 1.9	33.2 4.8	33.0 0.7	32.9 -0.9	33.4 3.8	32.8 -12.2	32.5 0.6	391.6 ...

Part 2

Analytical document

Partie 2

Document analytique

Total wages and salaries, all industries, seasonally adjusted
Ensemble salaires et traitements, ensemble des industries, désaisonnalisés

Level**Niveau**

Millions of dollars
Millions de dollars

		2007											
		J	F	M	A	M	J	J	A	S	O	N	D
CAN.	CAN.	55,322.4	55,525.5	56,406.3	56,747.3	56,499.0	56,700.5	56,855.0	56,992.8	57,216.5	57,612.8	58,177.8	58,303.3
NFLD.-LAB.	T.-N.-L.	597.0	598.8	596.6	601.2	607.3	615.0	615.4	619.5	621.9	626.7	629.4	634.9
PE.I.	Î.-P.-É.	167.8	170.2	170.6	168.5	168.2	170.0	169.7	171.0	171.1	172.7	173.4	176.5
N.S.	N.-É.	1,259.3	1,266.0	1,269.1	1,262.9	1,274.8	1,276.4	1,282.7	1,292.6	1,288.1	1,294.0	1,308.0	1,313.7
N.B.	N.-B.	985.7	985.5	993.2	987.0	997.3	998.8	999.5	1,008.4	1,009.8	1,014.1	1,021.3	1,026.9
QUE.	QUÉ.	11,048.9	11,101.7	11,675.3	12,016.5	11,329.8	11,233.9	11,302.4	11,327.5	11,335.3	11,378.4	11,656.0	11,522.4
ONT.	ONT.	22,636.0	22,664.2	22,801.6	22,753.4	23,027.3	23,066.8	23,077.2	23,159.7	23,224.8	23,390.9	23,485.8	23,572.0
MAN.	MAN.	1,700.7	1,701.4	1,724.2	1,718.7	1,723.7	1,739.3	1,745.0	1,750.4	1,749.7	1,760.4	1,778.5	1,791.6
SASK.	SASK.	1,371.5	1,383.5	1,397.6	1,402.5	1,410.4	1,427.8	1,439.3	1,441.5	1,453.1	1,466.2	1,463.9	1,481.9
ALTA.	ALB.	8,327.3	8,388.4	8,465.1	8,491.1	8,547.8	8,689.2	8,724.2	8,780.7	8,870.2	8,939.0	8,994.7	9,069.7
B.C.	C.-B.	6,943.2	6,977.6	7,022.4	7,055.2	7,119.5	7,189.1	7,204.9	7,145.5	7,194.5	7,267.5	7,363.2	7,409.0
YUKON	YUKON	65.8	66.0	65.9	66.1	66.5	67.0	67.4	67.9	68.7	69.3	70.0	70.4
N.N.	N.N.	192.3	194.9	196.9	197.3	197.5	200.1	199.4	201.1	202.1	205.8	206.3	206.9
O.C.	E.C.	27.0	27.1	27.8	26.9	28.9	27.2	27.8	27.0	27.3	27.8	27.4	27.4

Percentage change, preceding period**Variation en pourcentage, période précédente**

Percentage
Pourcentage

		2007											
		J	F	M	A	M	J	J	A	S	O	N	D
CAN.	CAN.	0.7	0.4	1.6	0.6	-0.4	0.4	0.3	0.2	0.4	0.7	1.0	0.2
NFLD.-LAB.	T.-N.-L.	0.4	0.3	-0.4	0.8	1.0	1.3	0.1	0.7	0.4	0.8	0.4	0.9
PE.I.	Î.-P.-É.	0.8	1.4	0.2	-1.2	-0.2	1.0	-0.2	0.8	0.0	1.0	0.4	1.6
N.S.	N.-É.	0.0	0.5	0.2	-0.5	0.9	0.1	0.5	0.8	-0.4	0.5	1.1	0.4
N.B.	N.-B.	-0.1	-0.0	0.8	-0.6	1.0	0.1	0.1	0.9	0.1	0.4	0.7	0.5
QUE.	QUÉ.	0.7	0.5	5.2	2.9	-5.7	-0.8	0.6	0.2	0.1	0.4	2.4	-1.1
ONT.	ONT.	0.4	0.1	0.6	-0.2	1.2	0.2	0.0	0.4	0.3	0.7	0.4	0.4
MAN.	MAN.	1.7	0.0	1.3	-0.3	0.3	0.9	0.3	0.3	-0.0	0.6	1.0	0.7
SASK.	SASK.	0.3	0.9	1.0	0.3	0.6	1.2	0.8	0.1	0.8	0.9	-0.2	1.2
ALTA.	ALB.	1.4	0.7	0.9	0.3	0.7	1.7	0.4	0.6	1.0	0.8	0.6	0.8
B.C.	C.-B.	1.1	0.5	0.6	0.5	0.9	1.0	0.2	-0.8	0.7	1.0	1.3	0.6
YUKON	YUKON	0.1	0.4	-0.3	0.4	0.6	0.7	0.7	0.7	1.1	1.0	1.0	0.6
N.N.	N.N.	2.0	1.4	1.0	0.2	0.1	1.3	-0.3	0.8	0.5	1.8	0.2	0.3
O.C.	E.C.	0.4	0.5	2.3	-3.0	7.3	-5.8	2.2	-3.0	1.2	1.7	-1.3	-0.3

Provincial distribution**Répartition provinciale**

Percentage
Pourcentage

		2007											
		J	F	M	A	M	J	J	A	S	O	N	D
CAN.	CAN.	100.0	100.0	100.0	100.0	100.0	100.0	100.0	100.0	100.0	100.0	100.0	100.0
NFLD.-LAB.	T.-N.-L.	1.1	1.1	1.1	1.1	1.1	1.1	1.1	1.1	1.1	1.1	1.1	1.1
PE.I.	Î.-P.-É.	0.3	0.3	0.3	0.3	0.3	0.3	0.3	0.3	0.3	0.3	0.3	0.3
N.S.	N.-É.	2.3	2.3	2.2	2.2	2.3	2.3	2.3	2.3	2.3	2.2	2.2	2.3
N.B.	N.-B.	1.8	1.8	1.8	1.7	1.8	1.8	1.8	1.8	1.8	1.8	1.8	1.8
QUE.	QUÉ.	20.0	20.0	20.7	21.2	20.1	19.8	19.9	19.9	19.8	19.7	20.0	19.8
ONT.	ONT.	40.9	40.8	40.4	40.1	40.8	40.7	40.6	40.6	40.6	40.6	40.4	40.4
MAN.	MAN.	3.1	3.1	3.1	3.0	3.1	3.1	3.1	3.1	3.1	3.1	3.1	3.1
SASK.	SASK.	2.5	2.5	2.5	2.5	2.5	2.5	2.5	2.5	2.5	2.5	2.5	2.5
ALTA.	ALB.	15.1	15.1	15.0	15.0	15.1	15.3	15.3	15.4	15.5	15.5	15.5	15.6
B.C.	C.-B.	12.6	12.6	12.4	12.4	12.6	12.7	12.7	12.5	12.6	12.6	12.7	12.7
YUKON	YUKON	0.1	0.1	0.1	0.1	0.1	0.1	0.1	0.1	0.1	0.1	0.1	0.1
N.N.	N.N.	0.3	0.4	0.3	0.3	0.3	0.4	0.4	0.4	0.4	0.4	0.4	0.4
O.C.	E.C.	0.0	0.0	0.0	0.0	0.1	0.0	0.0	0.0	0.0	0.0	0.0	0.0

Total wages and salaries, all industries, seasonally adjusted
Ensemble salaires et traitements, ensemble des industries, désaisonnalisés

Percentage change, preceding period
 Variation en pourcentage, période précédente

Canada



Manitoba

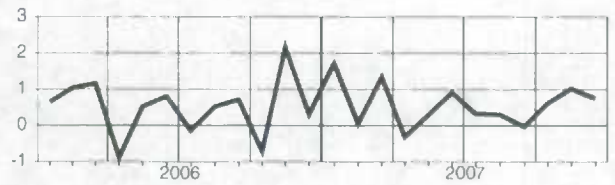

Newfoundland and Labrador
Terre-Neuve-et-Labrador

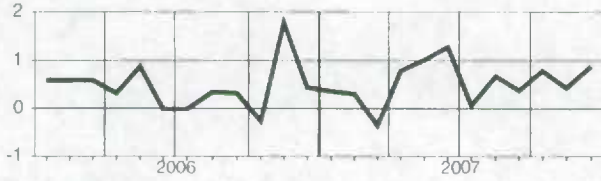

Saskatchewan

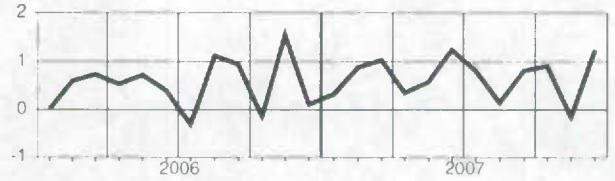

Prince Edward Island
Île-du-Prince-Édouard

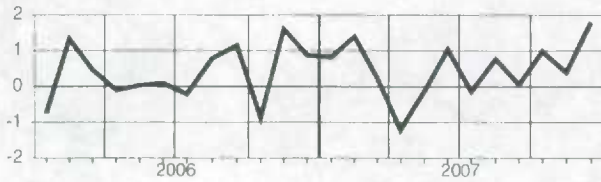

Alberta

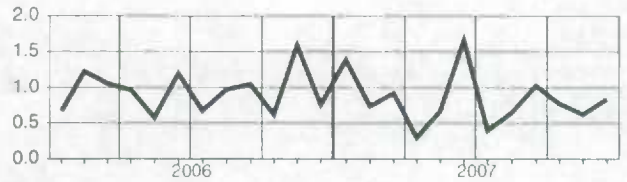

Nova Scotia
Nouvelle-Écosse

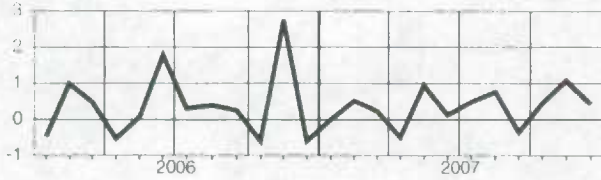

British Columbia
Colombie-Britannique

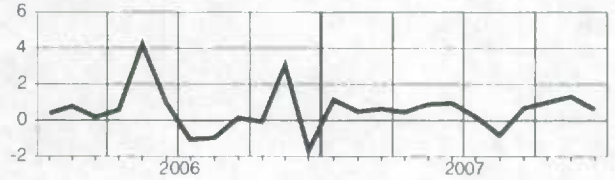

New Brunswick
Nouveau-Brunswick

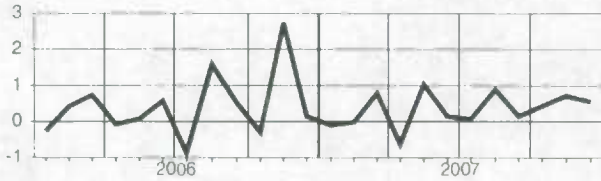

Yukon

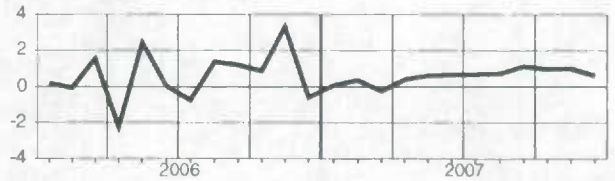

Quebec
Québec

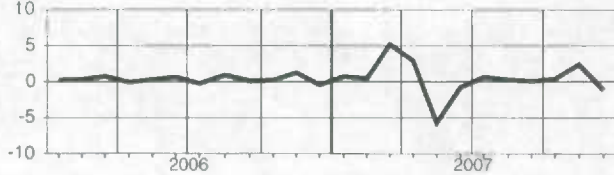

Northwest Territories and Nunavut
Territoires du Nord-Ouest et Nunavut

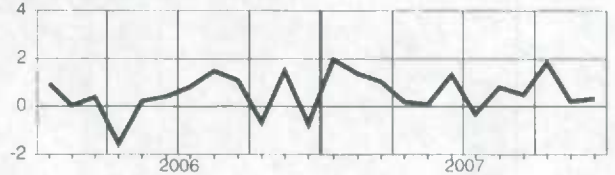

Ontario

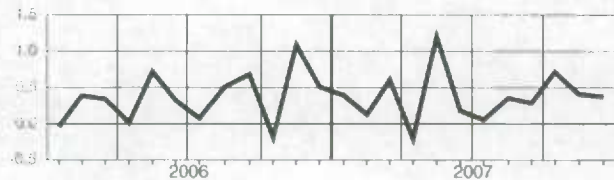

Supplementary labour income, all industries, seasonally adjusted
Revenu supplémentaire du travail, ensemble des industries, désaisonnalisés
Level**Niveau**Millions of dollars
Millions de dollars

		2007											
		J	F	M	A	M	J	J	A	S	O	N	D
CAN.	CAN.	8,035.4	8,067.7	8,568.0	8,225.0	8,179.1	8,786.9	8,234.9	8,272.7	8,300.3	8,354.5	8,429.8	8,476.4
NFLD.-LAB.	T.-N.-L.	116.0	116.7	516.5	117.0	117.8	701.2	119.3	120.2	120.7	121.0	122.3	123.3
PE.I.	Î.-P.-É.	25.8	26.2	26.2	25.8	25.5	26.0	26.0	26.2	26.2	26.5	26.6	27.1
N.S.	N.-É.	192.0	192.7	192.6	192.1	193.6	193.8	194.5	195.9	195.6	196.3	198.7	199.8
N.B.	N.-B.	164.8	164.9	165.1	164.7	166.4	166.3	165.3	166.8	166.9	167.8	169.3	170.6
QUE.	QUÉ.	1,760.8	1,761.7	1,828.7	1,891.3	1,797.3	1,781.9	1,798.0	1,804.3	1,807.7	1,816.2	1,845.6	1,840.0
ONT.	ONT.	3,275.4	3,285.7	3,301.5	3,292.3	3,325.7	3,332.4	3,331.6	3,347.3	3,353.0	3,377.9	3,397.1	3,417.2
MAN.	MAN.	252.9	253.5	256.2	255.3	256.2	258.7	259.8	260.3	260.1	261.3	264.2	266.5
SASK.	SASK.	199.7	200.9	202.6	203.1	204.5	206.7	208.3	209.1	210.9	212.3	212.6	214.8
ALTA.	ALB.	953.5	964.7	970.9	974.1	977.7	996.1	1,000.8	1,008.9	1,017.0	1,024.1	1,031.5	1,043.7
B.C.	C.-B.	1,055.8	1,061.6	1,068.5	1,069.9	1,074.6	1,083.9	1,091.3	1,093.6	1,101.9	1,110.3	1,121.1	1,132.3
YUKON	YUKON	10.6	10.6	10.6	10.6	10.7	10.7	10.8	10.9	11.0	11.1	11.2	11.2
N.N.	N.N.	23.2	23.4	23.6	23.6	23.8	24.0	23.9	24.1	24.3	24.5	24.7	24.8
O.C.	E.C.	5.1	5.1	5.1	5.1	5.3	5.1	5.2	5.2	5.2	5.3	5.1	5.2

Percentage change, preceding period**Variation en pourcentage, période précédente**Percentage
Pourcentage

		2007											
		J	F	M	A	M	J	J	A	S	O	N	D
CAN.	CAN.	0.6	0.4	6.2	-4.0	-0.6	7.4	-6.3	0.5	0.3	0.7	0.9	0.6
NFLD.-LAB.	T.-N.-L.	-0.3	0.6	342.4	-77.3	0.6	495.4	-83.0	0.7	0.4	0.3	1.0	0.8
PE.I.	Î.-P.-É.	-0.2	1.5	-0.0	-1.4	-1.1	1.7	-0.1	0.9	0.1	0.9	0.4	2.0
N.S.	N.-É.	-0.4	0.4	-0.0	-0.3	0.8	0.1	0.4	0.7	-0.2	0.3	1.2	0.6
N.B.	N.-B.	-0.1	0.1	0.1	-0.3	1.0	-0.0	-0.6	1.0	0.0	0.5	0.9	0.7
QUE.	QUÉ.	0.4	0.0	3.8	3.4	-5.0	-0.9	0.9	0.3	0.2	0.5	1.6	-0.3
ONT.	ONT.	0.3	0.3	0.5	-0.3	1.0	0.2	-0.0	0.5	0.2	0.7	0.6	0.6
MAN.	MAN.	1.0	0.2	1.1	-0.3	0.4	1.0	0.4	0.2	-0.1	0.5	1.1	0.9
SASK.	SASK.	0.0	0.6	0.8	0.3	0.7	1.1	0.8	0.4	0.8	0.7	0.2	1.0
ALTA.	ALB.	1.7	1.2	0.6	0.3	0.4	1.9	0.5	0.8	0.8	0.7	0.7	1.2
B.C.	C.-B.	0.9	0.6	0.6	0.1	0.4	0.9	0.7	0.2	0.8	0.8	1.0	1.0
YUKON	YUKON	0.4	-0.2	0.3	0.2	0.7	0.4	0.7	1.0	0.8	0.6	1.2	0.4
N.N.	N.N.	1.8	0.9	0.9	0.3	0.6	0.9	-0.2	0.5	0.8	1.1	0.6	0.4
O.C.	E.C.	0.6	-0.0	0.2	-1.0	4.1	-2.8	1.3	-0.7	0.1	2.1	-3.6	1.4

Provincial distribution**Répartition provinciale**Percentage
Pourcentage

		2007											
		J	F	M	A	M	J	J	A	S	O	N	D
CAN.	CAN.	100.0	100.0	100.0	100.0	100.0	100.0	100.0	100.0	100.0	100.0	100.0	100.0
NFLD.-LAB.	T.-N.-L.	1.4	1.4	6.0	1.4	1.4	8.0	1.4	1.5	1.5	1.4	1.5	1.5
PE.I.	Î.-P.-É.	0.3	0.3	0.3	0.3	0.3	0.3	0.3	0.3	0.3	0.3	0.3	0.3
N.S.	N.-É.	2.4	2.4	2.2	2.3	2.4	2.2	2.4	2.4	2.4	2.3	2.4	2.4
N.B.	N.-B.	2.1	2.0	1.9	2.0	2.0	1.9	2.0	2.0	2.0	2.0	2.0	2.0
QUE.	QUÉ.	21.9	21.8	21.3	23.0	22.0	20.3	21.8	21.8	21.8	21.7	21.9	21.7
ONT.	ONT.	40.8	40.7	38.5	40.0	40.7	37.9	40.5	40.5	40.4	40.4	40.3	40.3
MAN.	MAN.	3.1	3.1	3.0	3.1	3.1	2.9	3.2	3.1	3.1	3.1	3.1	3.1
SASK.	SASK.	2.5	2.5	2.4	2.5	2.5	2.4	2.5	2.5	2.5	2.5	2.5	2.5
ALTA.	ALB.	11.9	12.0	11.3	11.8	12.0	11.3	12.2	12.2	12.3	12.3	12.2	12.3
B.C.	C.-B.	13.1	13.2	12.5	13.0	13.1	12.3	13.3	13.2	13.3	13.3	13.3	13.4
YUKON	YUKON	0.1	0.1	0.1	0.1	0.1	0.1	0.1	0.1	0.1	0.1	0.1	0.1
N.N.	N.N.	0.3	0.3	0.3	0.3	0.3	0.3	0.3	0.3	0.3	0.3	0.3	0.3
O.C.	E.C.	0.1	0.1	0.1	0.1	0.1	0.1	0.1	0.1	0.1	0.1	0.1	0.1

Supplementary labour income, all industries, seasonally adjusted
Revenu supplémentaire du travail, ensemble des industries, désaisonnalisés

Percentage change preceding period
 Variation en pourcentage, période précédente

Canada

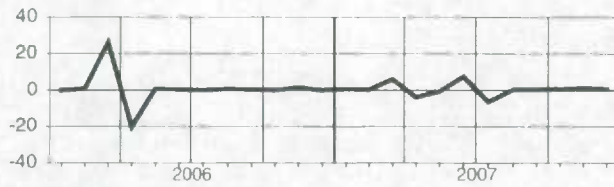

Manitoba

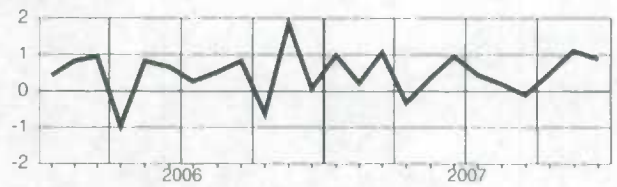

Newfoundland and Labrador
Terre-Neuve-et-Labrador

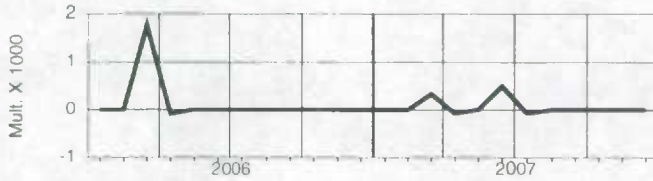

Saskatchewan

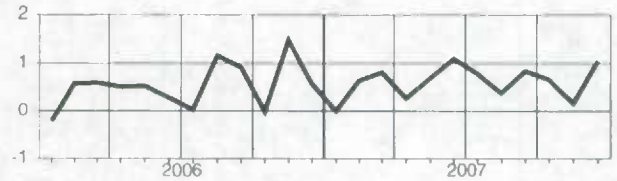

Prince Edward Island
Île-du-Prince-Édouard

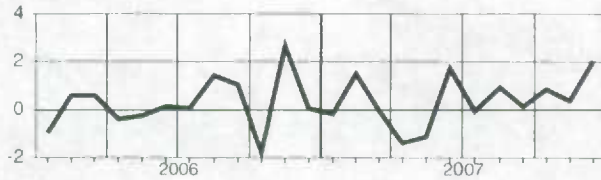

Alberta

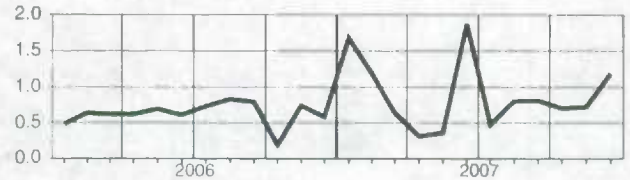

Nova Scotia
Nouvelle-Écosse

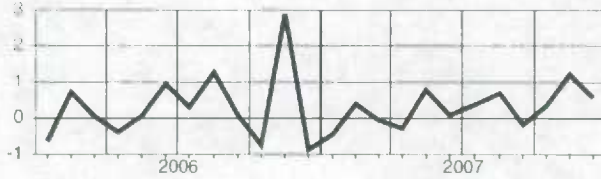

British Columbia
Colombie-Britannique

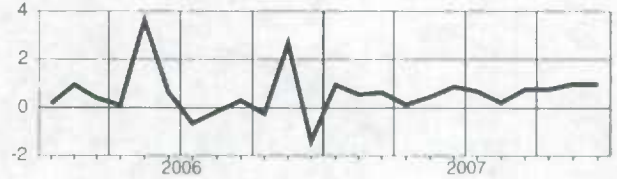

New Brunswick
Nouveau-Brunswick

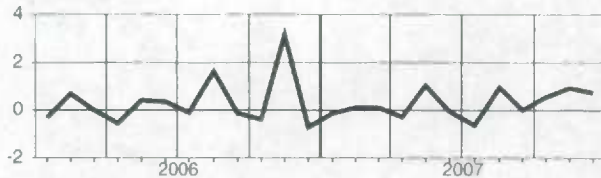

Yukon

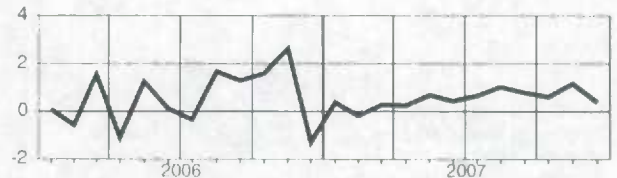

Quebec
Québec

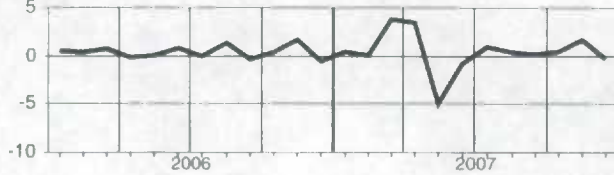

Northwest Territories and Nunavut
Territoires du Nord-Ouest et Nunavut

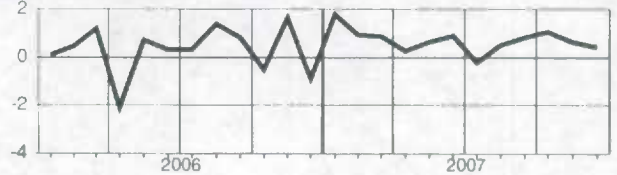

Ontario

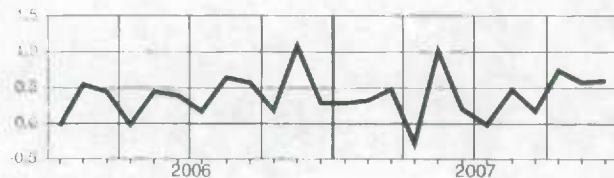

Total labour income, all industries, seasonally adjusted
Ensemble revenu du travail, ensemble des industries, désaisonnalisés

Level

Niveau

Millions of dollars
Millions de dollars

		2007											
		J	F	M	A	M	J	J	A	S	O	N	D
CAN.	CAN.	63,357.8	63,593.2	64,974.2	64,972.3	64,678.1	65,487.4	65,089.9	65,265.6	65,516.8	65,967.3	66,607.7	66,779.8
NFLD-LAB.	T.-N.-L.	713.0	715.5	1,113.0	718.2	725.1	1,316.2	734.7	739.7	742.6	747.7	751.7	758.2
PE.I.	Î.-P.-É.	193.6	196.4	196.7	194.3	193.8	195.9	195.7	197.2	197.3	199.2	200.0	203.6
N.S.	N.-É.	1,451.3	1,458.7	1,461.7	1,455.0	1,468.4	1,470.2	1,477.2	1,488.6	1,483.7	1,490.2	1,506.6	1,513.5
N.B.	N.-B.	1,150.5	1,150.5	1,158.3	1,151.7	1,163.7	1,165.1	1,164.8	1,175.3	1,176.7	1,181.9	1,190.6	1,197.5
QUE.	QUÉ.	12,809.7	12,863.4	13,504.0	13,907.8	13,127.1	13,015.8	13,100.4	13,131.7	13,143.0	13,194.6	13,501.5	13,362.5
ONT.	ONT.	25,911.3	25,949.9	26,103.1	26,045.7	26,353.0	26,399.2	26,408.8	26,507.0	26,577.8	26,768.7	26,882.9	26,989.1
MAN.	MAN.	1,953.5	1,954.9	1,980.4	1,974.1	1,979.9	1,998.0	2,004.9	2,010.7	2,009.8	2,021.7	2,042.7	2,058.1
SASK.	SASK.	1,571.1	1,584.4	1,600.2	1,605.6	1,614.9	1,634.5	1,647.7	1,650.6	1,663.9	1,678.4	1,676.5	1,696.7
ALTA.	ALB.	9,280.8	9,353.1	9,436.0	9,465.2	9,525.6	9,685.3	9,725.0	9,789.6	9,887.2	9,963.1	10,026.2	10,113.4
B.C.	C.-B.	7,998.9	8,039.2	8,090.9	8,125.1	8,194.0	8,272.9	8,296.2	8,239.1	8,296.4	8,377.8	8,484.4	8,541.3
YUKON	YUKON	76.4	76.6	76.4	76.7	77.2	77.7	78.2	78.8	79.7	80.4	61.2	81.7
N.N.	N.N.	215.5	218.3	220.5	220.9	221.2	224.1	223.4	225.1	226.3	230.3	230.9	231.7
O.C.	E.C.	32.1	32.2	32.9	32.0	34.2	32.4	33.0	32.2	32.5	33.1	32.5	32.5

Percentage change, preceding period

Variation en pourcentage, période précédente

Percentage
Pourcentage

		2007											
		J	F	M	A	M	J	J	A	S	O	N	D
CAN.	CAN.	0.7	0.4	2.2	-0.0	-0.5	1.3	-0.6	0.3	0.4	0.7	1.0	0.3
NFLD-LAB.	T.-N.-L.	0.3	0.4	55.5	-35.5	0.9	81.5	-44.2	0.7	0.4	0.7	0.5	0.9
PE.I.	Î.-P.-É.	0.7	1.4	0.2	-1.2	-0.3	1.1	-0.1	0.8	0.1	1.0	0.4	1.8
N.S.	N.-É.	-0.0	0.5	0.2	-0.5	0.9	0.1	0.5	0.8	-0.3	0.4	1.1	0.5
N.B.	N.-B.	-0.1	0.0	0.7	-0.6	1.0	0.1	-0.0	0.9	0.1	0.4	0.7	0.6
QUE.	QUÉ.	0.6	0.4	5.0	3.0	-5.6	-0.8	0.6	0.2	0.1	0.4	2.3	-1.0
ONT.	ONT.	0.4	0.1	0.6	-0.2	1.2	0.2	0.0	0.4	0.3	0.7	0.4	0.4
MAN.	MAN.	1.6	0.1	1.3	-0.3	0.3	0.9	0.3	0.3	-0.0	0.6	1.0	0.8
SASK.	SASK.	0.3	0.8	1.0	0.3	0.6	1.2	0.8	0.2	0.8	0.9	-0.1	1.2
ALTA.	ALB.	1.4	0.8	0.9	0.3	0.6	1.7	0.4	0.7	1.0	0.8	0.6	0.9
B.C.	C.-B.	1.1	0.5	0.6	0.4	0.8	1.0	0.3	-0.7	0.7	1.0	1.3	0.7
YUKON	YUKON	0.1	0.3	-0.2	0.4	0.6	0.6	0.7	0.8	1.1	0.9	1.0	0.6
N.N.	N.N.	1.9	1.3	1.0	0.2	0.1	1.3	-0.3	0.8	0.5	1.8	0.3	0.3
O.C.	E.C.	0.5	0.5	2.0	-2.7	6.8	-5.3	2.1	-2.7	1.0	1.8	-1.6	-0.0

Provincial distribution
Répartition provinciale

Percentage
Pourcentage

		2007											
		J	F	M	A	M	J	J	A	S	O	N	D
CAN.	CAN.	100.0	100.0	100.0	100.0	100.0	100.0	100.0	100.0	100.0	100.0	100.0	100.0
NFLD-LAB.	T.-N.-L.	1.1	1.1	1.7	1.1	1.1	2.0	1.1	1.1	1.1	1.1	1.1	1.1
PE.I.	Î.-P.-É.	0.3	0.3	0.3	0.3	0.3	0.3	0.3	0.3	0.3	0.3	0.3	0.3
N.S.	N.-É.	2.3	2.3	2.2	2.2	2.3	2.2	2.3	2.3	2.3	2.3	2.3	2.3
N.B.	N.-B.	1.8	1.8	1.8	1.8	1.8	1.8	1.8	1.8	1.8	1.8	1.8	1.8
QUE.	QUÉ.	20.2	20.2	20.8	21.4	20.3	19.9	20.1	20.1	20.1	20.0	20.3	20.0
ONT.	ONT.	40.9	40.8	40.2	40.1	40.7	40.3	40.6	40.6	40.6	40.6	40.4	40.4
MAN.	MAN.	3.1	3.1	3.0	3.0	3.1	3.1	3.1	3.1	3.1	3.1	3.1	3.1
SASK.	SASK.	2.5	2.5	2.5	2.5	2.5	2.5	2.5	2.5	2.5	2.5	2.5	2.5
ALTA.	ALB.	14.6	14.7	14.5	14.6	14.7	14.8	14.9	15.0	15.1	15.1	15.1	15.1
B.C.	C.-B.	12.6	12.6	12.5	12.5	12.7	12.6	12.7	12.6	12.7	12.7	12.7	12.8
YUKON	YUKON	0.1	0.1	0.1	0.1	0.1	0.1	0.1	0.1	0.1	0.1	0.1	0.1
N.N.	N.N.	0.3	0.3	0.3	0.3	0.3	0.3	0.3	0.3	0.3	0.3	0.3	0.3
O.C.	E.C.	0.1	0.1	0.1	0.0	0.1	0.0	0.1	0.0	0.0	0.1	0.0	0.0

Total labour income, all industries, seasonally adjusted
Ensemble revenu du travail, ensemble des industries, désaisonnalisés

Percentage change, preceding period
 Variation en pourcentage, période précédente

Canada

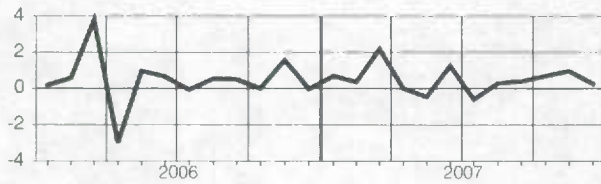

Manitoba

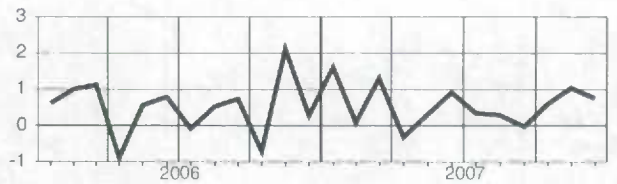

Newfoundland and Labrador
Terre-Neuve-et-Labrador

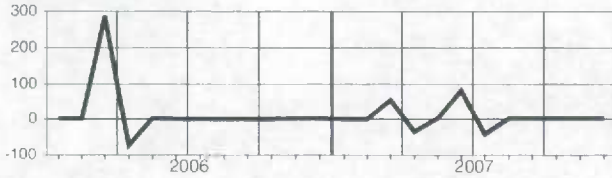

Saskatchewan

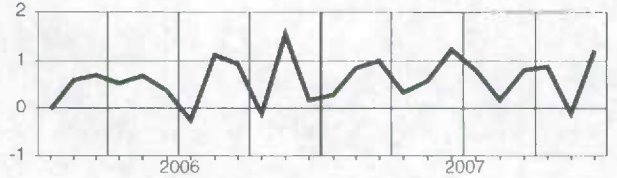

Prince Edward Island
Île-du-Prince-Édouard

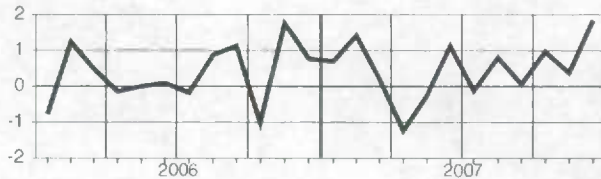

Alberta

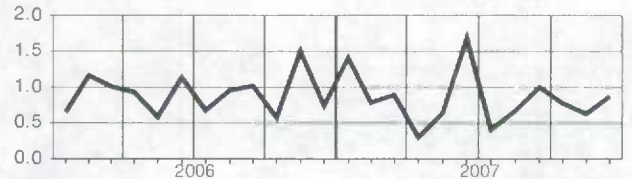

Nova Scotia
Nouvelle-Écosse

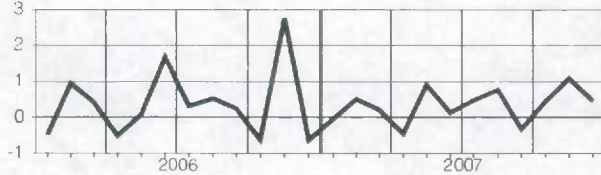

British Columbia
Colombie-Britannique

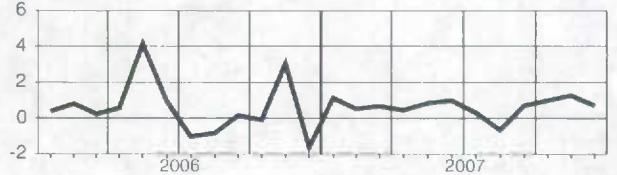

New Brunswick
Nouveau-Brunswick

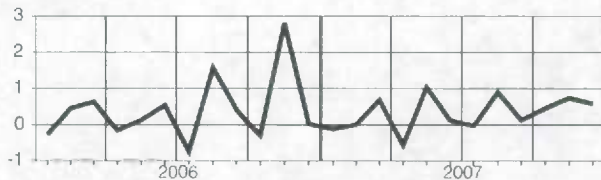

Yukon

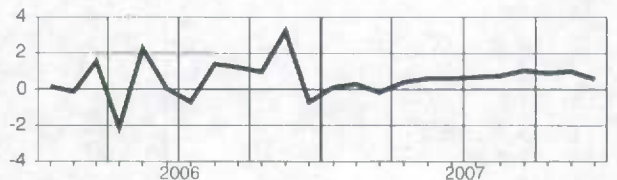

Quebec
Québec

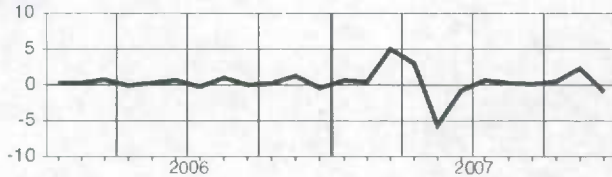

Northwest Territories and Nunavut
Territoires du Nord-Ouest et Nunavut



Ontario

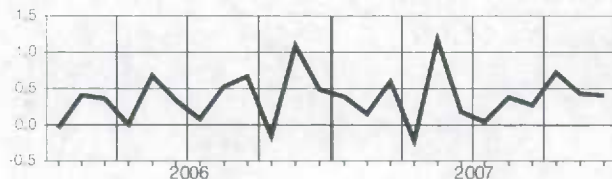

Wages and salaries, all goods-producing industries, not seasonally adjusted Salaires et traitements, ensemble des industries de biens, non désaisonnalisés

Level

Niveau

Millions of dollars
Millions de dollars

		2007											
		J	F	M	A	M	J	J	A	S	O	N	D
CAN.	CAN.	13,850.4	14,243.4	14,328.4	14,284.5	14,858.6	15,674.7	15,548.8	15,403.7	15,312.9	15,075.2	15,075.6	15,450.9
NFLD.-LAB.	T.-N.-L.	113.1	116.9	111.3	120.3	149.8	177.3	175.6	170.4	163.5	154.7	147.9	143.9
PE.I.	Î.-P.-É.	31.7	32.0	31.9	32.2	39.9	46.1	43.9	43.4	43.8	44.2	39.2	40.7
N.S.	N.-É.	250.4	247.1	248.6	249.8	282.9	296.3	293.6	292.7	286.5	283.2	283.2	314.2
N.B.	N.-B.	215.9	219.0	216.0	222.1	255.4	282.8	273.8	276.1	280.3	263.8	256.2	260.2
QUE.	QUÉ.	2,668.8	2,765.0	2,780.0	2,786.0	2,967.5	3,077.0	3,092.5	3,029.8	3,003.5	2,943.0	2,910.1	2,921.9
ONT.	ONT.	5,452.7	5,498.0	5,521.9	5,524.1	5,753.3	6,021.3	5,933.9	5,859.6	5,839.1	5,740.0	5,728.6	5,838.8
MAN.	MAN.	352.2	364.1	367.6	372.6	373.5	399.6	405.2	402.2	399.0	390.0	397.7	411.2
SASK.	SASK.	333.7	350.1	345.6	350.4	366.6	393.2	392.5	399.0	393.8	389.5	390.9	408.7
ALTA.	ALB.	2,868.0	3,021.4	3,061.1	2,986.1	2,984.3	3,177.7	3,126.2	3,160.6	3,152.5	3,141.8	3,167.5	3,294.1
B.C.	C.-B.	1,516.6	1,575.9	1,590.8	1,585.7	1,630.3	1,739.4	1,746.2	1,700.5	1,679.8	1,657.5	1,690.9	1,754.0
YUKON	YUKON	6.6	6.8	6.8	7.8	9.2	12.0	11.7	12.1	12.1	11.5	10.5	10.0
N.W.T.	T.N.-O.	34.0	40.0	39.7	39.6	38.0	43.1	43.2	46.2	48.0	45.3	43.1	44.4

Percentage change, preceding year

Variation en pourcentage, année précédente

Percentage
Pourcentage

		2007											
		J	F	M	A	M	J	J	A	S	O	N	D
CAN.	CAN.	5.0	4.6	4.8	4.2	4.8	4.8	3.9	4.4	4.0	5.2	5.6	4.8
NFLD.-LAB.	T.-N.-L.	6.7	4.5	-0.4	1.1	4.5	11.6	8.1	10.3	9.6	10.8	8.7	8.2
PE.I.	Î.-P.-É.	7.4	7.1	5.8	0.4	-0.3	5.3	1.8	3.5	1.5	6.7	2.9	4.7
N.S.	N.-É.	4.2	5.3	7.0	5.0	8.3	6.3	3.3	3.4	2.7	5.1	6.2	4.9
N.B.	N.-B.	5.2	3.6	3.7	3.5	4.6	5.1	2.6	2.6	4.8	5.8	4.8	5.1
QUE.	QUÉ.	1.4	2.1	1.3	0.5	2.8	1.3	1.2	1.6	1.7	1.9	2.9	1.8
ONT.	ONT.	1.7	0.4	1.3	1.3	2.0	1.4	0.6	1.7	1.0	2.5	2.7	2.2
MAN.	MAN.	5.9	6.5	7.6	10.1	6.8	7.9	7.1	8.2	6.4	8.1	9.0	6.9
SASK.	SASK.	7.6	8.0	7.2	7.3	7.5	8.4	9.3	9.6	10.7	13.2	10.2	9.7
ALTA.	ALB.	14.4	13.3	13.3	11.2	9.8	11.8	10.0	10.6	10.5	11.5	10.9	9.7
B.C.	C.-B.	7.1	7.3	7.7	7.1	7.9	8.7	7.7	5.9	4.6	6.2	8.7	7.7
YUKON	YUKON	10.9	15.6	8.3	14.4	9.5	14.9	4.3	6.3	6.8	3.4	3.6	6.8
N.W.T.	T.N.-O.	4.6	13.9	14.3	20.0	17.6	21.8	8.9	12.1	17.1	16.9	17.2	16.8

Provincial distribution

Répartition provinciale

Percentage
Pourcentage

		2007											
		J	F	M	A	M	J	J	A	S	O	N	D
CAN.	CAN.	100.0	100.0	100.0	100.0	100.0	100.0	100.0	100.0	100.0	100.0	100.0	100.0
NFLD.-LAB.	T.-N.-L.	0.8	0.8	0.8	0.8	1.0	1.1	1.1	1.1	1.1	1.0	1.0	0.9
PE.I.	Î.-P.-É.	0.2	0.2	0.2	0.2	0.3	0.3	0.3	0.3	0.3	0.3	0.3	0.3
N.S.	N.-É.	1.8	1.7	1.7	1.7	1.9	1.9	1.9	1.9	1.9	1.9	1.9	2.0
N.B.	N.-B.	1.6	1.5	1.5	1.6	1.7	1.8	1.8	1.8	1.8	1.8	1.7	1.7
QUE.	QUÉ.	19.3	19.4	19.4	19.5	20.0	19.6	19.9	19.7	19.6	19.5	19.3	18.9
ONT.	ONT.	39.4	38.6	38.5	38.7	38.7	38.4	38.2	38.0	38.1	38.1	38.0	37.8
MAN.	MAN.	2.5	2.6	2.6	2.6	2.5	2.5	2.6	2.6	2.6	2.6	2.6	2.7
SASK.	SASK.	2.4	2.5	2.4	2.5	2.5	2.5	2.5	2.6	2.6	2.6	2.6	2.6
ALTA.	ALB.	20.7	21.2	21.4	20.9	20.1	20.3	20.1	20.5	20.6	20.8	21.0	21.3
B.C.	C.-B.	10.9	11.1	11.1	11.1	11.0	11.1	11.2	11.0	11.0	11.0	11.2	11.4
YUKON	YUKON	0.0	0.0	0.0	0.1	0.1	0.1	0.1	0.1	0.1	0.1	0.1	0.1
N.W.T.	T.N.-O.	0.2	0.3	0.3	0.3	0.3	0.3	0.3	0.3	0.3	0.3	0.3	0.3

Wages and salaries, all goods-producing industries, not seasonally adjusted
Salaires et traitements, ensemble des industries de biens, non désaisonnalisés

Percentage change, preceding year
 Variation en pourcentage, année précédente

Canada

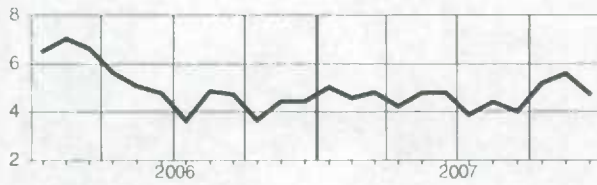

Manitoba

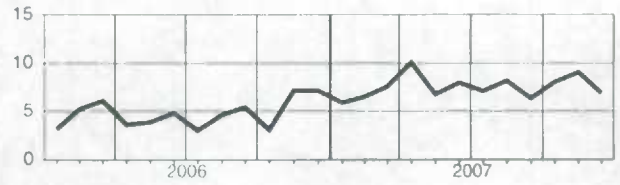

Newfoundland and Labrador
Terre-Neuve-et-Labrador

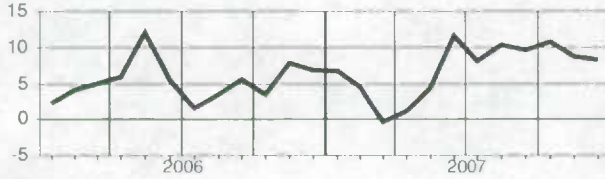

Saskatchewan

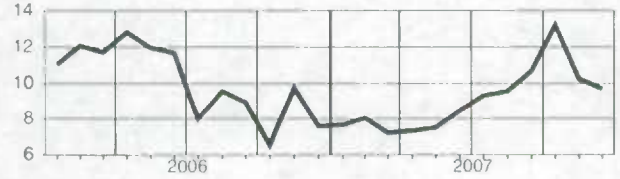

Prince Edward Island
Île-du-Prince-Édouard

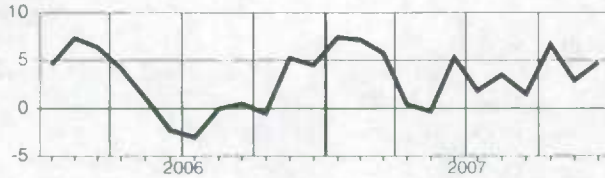

Alberta

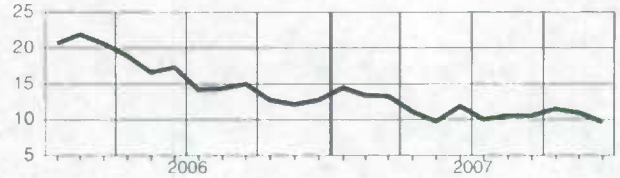

Nova Scotia
Nouvelle-Écosse

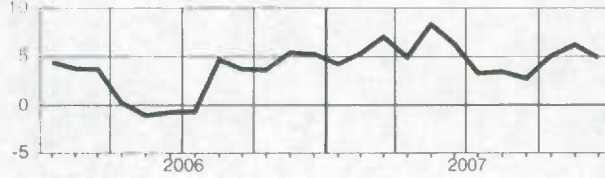

British Columbia
Colombie-Britannique

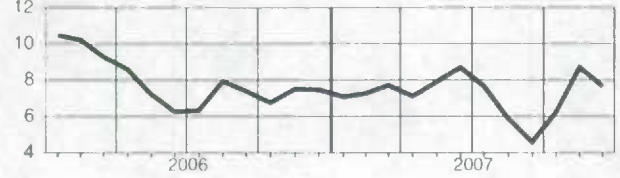

New Brunswick
Nouveau-Brunswick

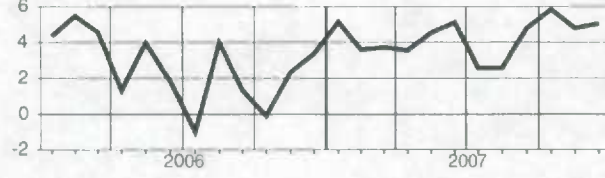

Yukon

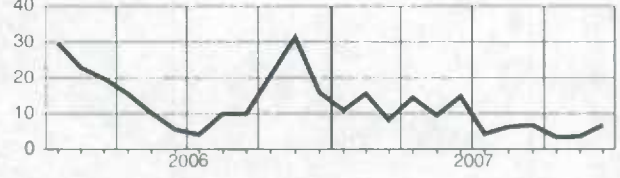

Quebec
Québec

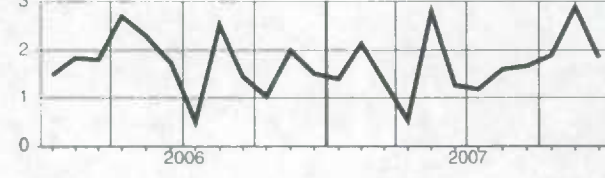

Northwest Territories
Territoires du Nord-Ouest

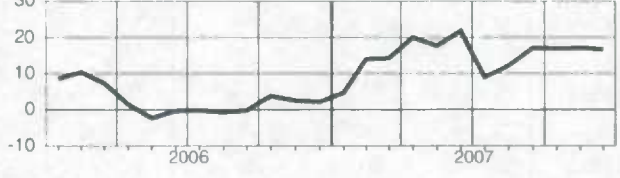

Ontario

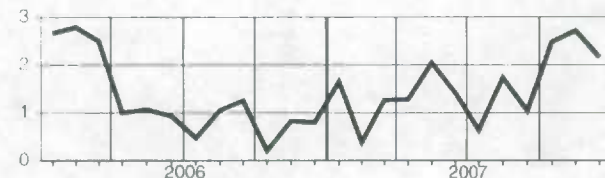

Wages and salaries, agriculture, forestry, fishing and hunting, not seasonally adjusted
Salaire et traitements, agriculture, foresterie, pêche et chasse, non désaisonnalisés

Level**Niveau**

Millions of dollars
Millions de dollars

		2007											
		J	F	M	A	M	J	J	A	S	O	N	D
CAN.	CAN.	544.8	525.8	561.2	526.9	656.7	752.3	754.9	782.5	729.2	701.1	662.6	680.5
N.S.	N.-É.	24.4	17.6	18.3	19.3	33.4	29.6	24.9	25.5	21.4	21.3	20.5	41.5
N.B.	N.-B.	19.3	17.6	17.6	17.4	26.7	35.2	30.3	31.2	29.7	27.8	25.9	24.5
QUE.	QUÉ.	91.1	93.4	100.2	87.9	120.0	147.3	151.7	152.8	143.4	134.6	118.3	108.1
ONT.	ONT.	119.8	108.5	122.0	121.4	152.4	169.5	163.2	178.6	175.2	162.0	151.4	156.7
MAN.	MAN.	26.7	24.4	26.9	27.0	30.9	33.1	33.1	36.7	35.4	36.2	35.0	35.7
SASK.	SASK.	27.9	26.0	26.7	26.1	34.3	35.9	37.3	40.4	35.5	37.2	38.8	40.4
ALTA.	ALB.	64.5	60.8	64.9	59.5	70.1	74.9	78.3	82.4	77.1	76.8	77.1	82.3
B.C.	C.-B.	160.3	167.7	174.2	157.6	171.6	204.0	216.5	214.6	192.7	185.9	179.6	177.2

Percentage change, preceding year**Variation en pourcentage, année précédente**

Percentage
Pourcentage

		2007											
		J	F	M	A	M	J	J	A	S	O	N	D
CAN.	CAN.	1.5	-1.1	-1.2	-6.1	1.2	-2.2	-1.9	1.6	-3.2	1.1	0.4	-0.5
N.S.	N.-É.	-3.1	-3.2	-4.4	-11.5	2.8	-3.8	-12.7	-3.6	-11.4	-0.8	-2.8	-1.6
N.B.	N.-B.	2.9	0.9	1.1	-7.8	-2.5	-3.2	-12.8	-3.6	-9.1	1.8	-2.5	3.3
QUE.	QUÉ.	-3.5	-1.4	-4.5	-11.4	2.4	-8.0	-4.2	-2.5	-5.2	0.6	-1.0	-2.5
ONT.	ONT.	7.5	-3.6	-2.5	-4.1	2.6	-1.9	-1.8	0.1	-3.0	2.2	2.5	-0.2
MAN.	MAN.	5.3	1.0	3.4	3.4	4.8	1.9	-6.7	4.0	-4.9	2.1	2.3	1.1
SASK.	SASK.	0.3	-2.3	-2.5	-8.1	-5.2	-8.0	-6.8	3.7	-6.9	5.0	0.8	0.8
ALTA.	ALB.	4.3	-2.0	-0.9	-7.7	-2.3	-1.7	0.1	5.3	1.5	4.0	1.9	2.4
B.C.	C.-B.	-0.8	1.1	1.6	-3.4	2.8	2.6	4.7	5.5	0.1	-1.6	-0.5	-1.2

Provincial distribution**Repartition provinciale**

Percentage
Pourcentage

		2007											
		J	F	M	A	M	J	J	A	S	O	N	D
CAN.	CAN.	100.0	100.0	100.0	100.0	100.0	100.0	100.0	100.0	100.0	100.0	100.0	100.0
N.S.	N.-É.	4.5	3.3	3.3	3.7	5.1	3.9	3.3	3.3	2.9	3.0	3.1	6.1
N.B.	N.-B.	3.6	3.3	3.1	3.3	4.1	4.7	4.0	4.0	4.1	4.0	3.9	3.6
QUE.	QUÉ.	16.7	17.8	17.8	16.7	18.3	19.6	20.1	19.5	19.7	19.2	17.9	15.9
ONT.	ONT.	22.0	20.6	21.7	23.0	23.2	22.5	21.6	22.8	24.0	23.1	22.9	23.0
MAN.	MAN.	4.9	4.6	4.8	5.1	4.7	4.4	4.4	4.7	4.9	5.2	5.3	5.3
SASK.	SASK.	5.1	4.9	4.8	5.0	5.2	4.8	4.9	5.2	4.9	5.3	5.9	5.9
ALTA.	ALB.	11.8	11.6	11.6	11.3	10.7	10.0	10.4	10.5	10.6	11.0	11.6	12.1
B.C.	C.-B.	29.4	31.9	31.0	29.9	26.1	27.1	28.7	27.4	26.4	26.5	27.1	26.0

Wages and salaries, agriculture, forestry, fishing and hunting, not seasonally adjusted
Salaires et traitements, agriculture, foresterie, pêche et chasse, non désaisonnalisés

Percentage change, preceding year
 Variation en pourcentage, année précédente

Canada

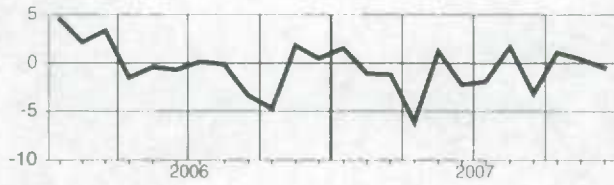

Alberta

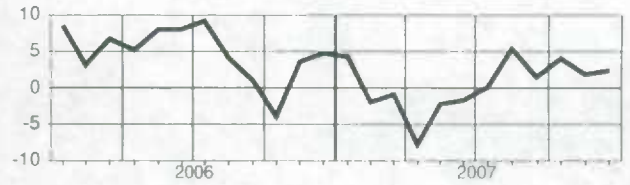

**Nova Scotia
Nouvelle-Écosse**

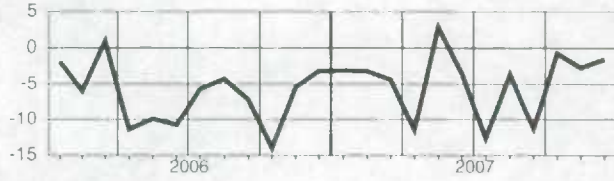

**British Columbia
Colombie-Britannique**

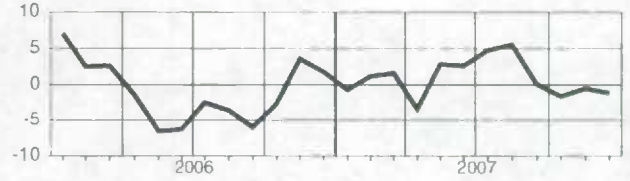

**New Brunswick
Nouveau-Brunswick**

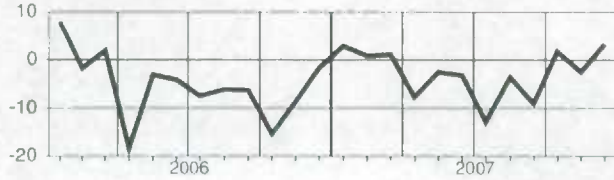

**Quebec
Québec**

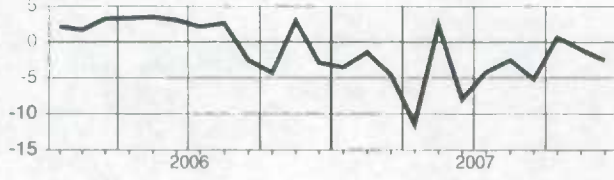

Ontario

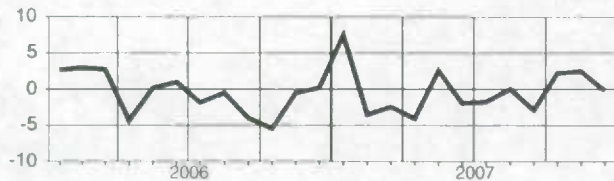

Manitoba

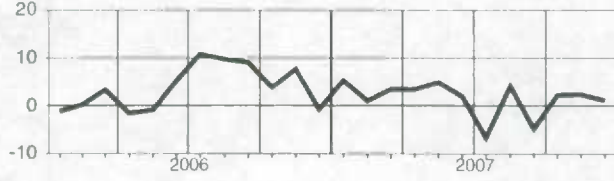

Saskatchewan

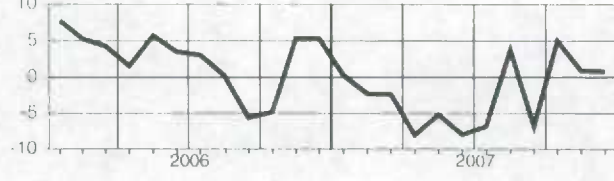

Wages and salaries, mining and oil and gas extraction, not seasonally adjusted
Salaires et traitements, extraction minière et extraction de pétrole et de gaz, non désaisonnalisé

Level**Niveau**

Millions of dollars
Millions de dollars

		2007											
		J	F	M	A	M	J	J	A	S	O	N	D
CAN.	CAN.	1,582.5	1,737.4	1,752.0	1,679.8	1,598.9	1,703.3	1,634.2	1,687.3	1,669.9	1,651.8	1,746.3	1,784.3
NFLD.-LAB.	T.-N.-L.	30.9	33.4	28.2	28.7	33.2	38.6	37.1	38.1	37.5	35.7	37.6	36.0
N.S.	N.-É.	12.8	14.2	14.2	14.2	14.1	15.2	14.1	15.6	15.5	15.0	16.5	15.5
N.B.	N.-B.	11.8	13.1	13.8	14.0	13.8	15.9	14.5	15.5	15.5	14.5	14.5	13.7
QUE.	QUÉ.	63.0	69.8	69.3	75.3	76.4	82.3	78.6	81.0	77.4	77.9	83.2	80.4
ONT.	ONT.	109.8	122.5	118.9	123.9	134.9	132.2	124.0	133.0	124.6	120.0	133.2	125.6
MAN.	MAN.	17.0	20.0	19.6	22.3	18.1	20.3	19.8	20.7	19.7	19.4	20.0	19.8
SASK.	SASK.	108.9	119.4	117.7	118.3	115.0	123.7	116.5	124.4	121.8	120.6	124.9	124.5
ALTA.	ALB.	1,100.1	1,202.3	1,228.7	1,138.2	1,058.7	1,125.9	1,083.0	1,106.2	1,105.4	1,100.0	1,161.0	1,212.0
B.C.	C.-B.	108.1	118.8	117.4	119.8	111.3	122.6	121.6	126.9	126.5	123.7	130.2	132.3

Percentage change, preceding year**Variation en pourcentage, année précédente**

Percentage
Pourcentage

		2007											
		J	F	M	A	M	J	J	A	S	O	N	D
CAN.	CAN.	13.3	14.2	15.0	12.0	9.0	10.2	8.0	10.1	10.8	11.2	10.8	8.5
NFLD.-LAB.	T.-N.-L.	7.4	7.1	-9.1	-10.7	1.2	13.8	7.5	12.8	11.4	9.8	13.6	6.8
N.S.	N.-É.	7.3	11.1	13.0	7.3	6.7	7.7	6.0	14.5	14.3	12.4	9.8	8.4
N.B.	N.-B.	1.9	8.5	10.4	6.7	8.1	16.2	3.3	12.3	12.2	16.7	18.1	8.8
QUE.	QUÉ.	11.2	12.4	15.0	14.9	15.4	14.3	6.2	11.6	8.1	13.5	17.5	14.6
ONT.	ONT.	9.8	12.3	12.6	15.6	15.2	17.5	8.8	13.9	11.9	12.2	12.0	5.7
MAN.	MAN.	12.2	19.8	14.9	23.6	8.9	19.5	14.6	19.2	15.4	19.5	15.7	13.6
SASK.	SASK.	10.0	12.3	11.6	8.7	9.9	9.3	9.8	12.6	12.6	13.0	11.0	9.9
ALTA.	ALB.	14.9	15.0	16.7	12.4	7.9	8.2	7.1	8.1	9.5	9.6	8.9	7.7
B.C.	C.-B.	8.7	11.2	10.4	8.7	6.3	12.0	14.0	16.5	18.6	19.8	18.5	12.5

Provincial distribution**Répartition provinciale**

Percentage
Pourcentage

		2007											
		J	F	M	A	M	J	J	A	S	O	N	D
CAN.	CAN.	100.0	100.0	100.0	100.0	100.0	100.0	100.0	100.0	100.0	100.0	100.0	100.0
NFLD.-LAB.	T.-N.-L.	2.0	1.9	1.6	1.7	2.1	2.3	2.3	2.3	2.2	2.2	2.2	2.0
N.S.	N.-É.	0.8	0.8	0.8	0.8	0.9	0.9	0.9	0.9	0.9	0.9	0.9	0.9
N.B.	N.-B.	0.7	0.8	0.8	0.8	0.9	0.9	0.9	0.9	0.9	0.9	0.8	0.8
QUE.	QUÉ.	4.0	4.0	4.0	4.5	4.8	4.8	4.8	4.8	4.6	4.7	4.8	4.5
ONT.	ONT.	6.9	7.1	6.8	7.4	8.4	7.8	7.6	7.9	7.5	7.3	7.6	7.0
MAN.	MAN.	1.1	1.1	1.1	1.3	1.1	1.2	1.2	1.2	1.2	1.2	1.1	1.1
SASK.	SASK.	6.9	6.9	6.7	7.0	7.2	7.3	7.1	7.4	7.3	7.3	7.2	7.0
ALTA.	ALB.	69.5	69.2	70.1	67.8	66.2	66.1	66.3	65.6	66.2	66.6	66.5	67.9
B.C.	C.-B.	6.8	6.8	6.7	7.1	7.0	7.2	7.4	7.5	7.6	7.5	7.5	7.4

Wages and salaries, mining and oil and gas extraction, not seasonally adjusted
Salaires et traitements, extraction minière et extraction de pétrole et de gaz, non désaisonnalisé

Percentage change, preceding year
 Variation en pourcentage, année précédente

Canada

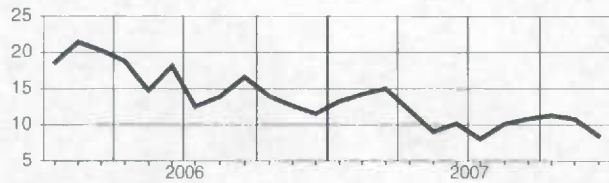

Saskatchewan

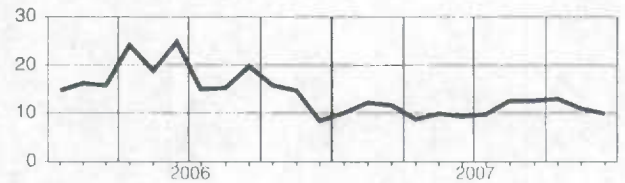

Newfoundland and Labrador
Terre-Neuve-et-Labrador

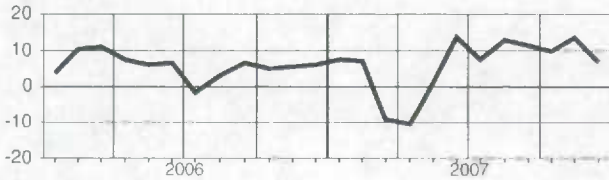

Alberta

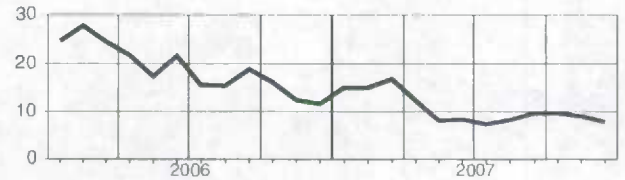

Nova Scotia
Nouvelle-Écosse

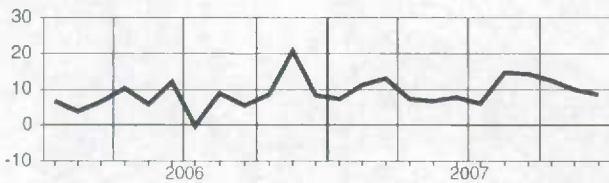

British Columbia
Colombie-Britannique

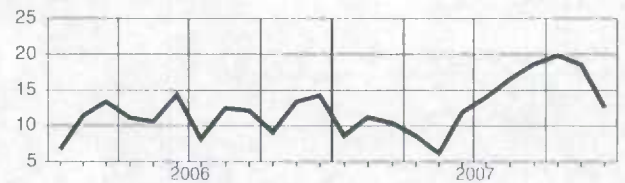

New Brunswick
Nouveau-Brunswick

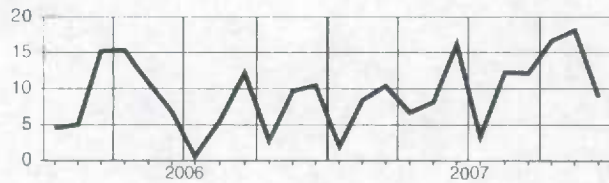

Quebec
Québec

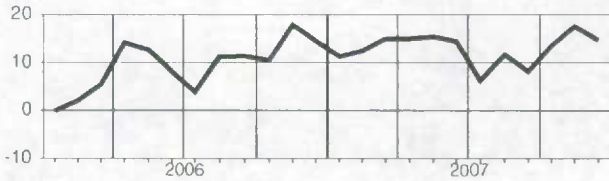

Ontario



Manitoba

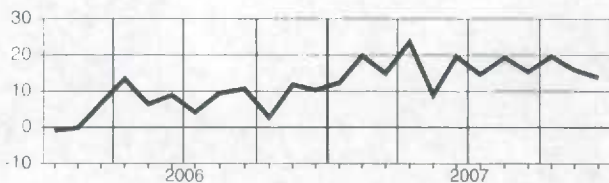

Wages and salaries, manufacturing, not seasonally adjusted Salaires et traitements, fabrication, non désaisonnalisés

Level Niveau

Millions of dollars
Millions de dollars

		2007											
		J	F	M	A	M	J	J	A	S	O	N	D
CAN.	CAN.	7,545.9	7,740.1	7,625.3	7,544.7	7,712.2	8,048.8	7,992.3	7,613.6	7,605.9	7,503.8	7,512.1	7,804.2
NFLD.-LAB.	T.-N.-L.	37.4	38.0	36.5	45.4	61.9	75.4	73.5	64.3	58.4	53.8	46.0	46.3
PE.I.	Î.-P.-É.	16.0	17.0	16.3	16.4	18.4	19.8	20.2	19.1	19.0	19.0	17.9	18.7
N.S.	N.-É.	120.8	125.0	122.6	121.1	129.6	133.0	134.2	127.7	126.4	128.5	127.7	133.1
N.B.	N.-B.	113.4	116.9	110.6	115.0	126.3	132.1	126.9	126.3	128.7	123.4	119.4	124.5
QUE.	QUE.	1,834.2	1,896.0	1,870.7	1,853.5	1,908.2	1,932.5	1,993.6	1,878.4	1,868.4	1,830.4	1,807.5	1,903.0
ONT.	ONT.	3,743.8	3,798.6	3,760.0	3,677.9	3,739.9	3,944.9	3,835.6	3,702.6	3,709.5	3,656.8	3,670.0	3,755.1
MAN.	MAN.	203.5	213.6	210.6	217.3	210.3	222.1	226.3	214.1	213.4	208.3	217.1	225.7
SASK.	SASK.	99.8	104.9	101.1	104.5	105.6	109.3	110.2	103.8	103.3	103.8	102.1	113.3
ALTA.	ALB.	673.3	702.9	680.9	681.5	685.7	718.6	715.5	688.5	695.2	694.5	694.7	739.2
B.C.	C.-B.	702.3	725.7	714.7	710.6	724.8	759.5	754.7	687.3	682.1	683.8	708.1	743.8

Percentage change, preceding year

Variation en pourcentage, année précédente

Percentage
Pourcentage

		2007											
		J	F	M	A	M	J	J	A	S	O	N	D
CAN.	CAN.	1.3	0.6	0.6	0.7	1.2	0.8	0.0	-0.8	-1.2	0.0	0.5	-0.1
NFLD.-LAB.	T.-N.-L.	4.4	-0.5	-1.2	6.9	5.4	13.0	8.8	6.7	8.2	5.9	-4.5	5.1
PE.I.	Î.-P.-É.	1.4	6.0	7.1	4.2	4.0	1.9	10.7	7.1	2.7	7.9	3.8	5.0
N.S.	N.-É.	0.2	2.5	6.1	5.5	9.0	5.3	2.3	-1.6	0.3	2.3	3.2	0.7
N.B.	N.-B.	4.8	2.7	3.6	5.6	7.0	6.8	7.5	3.6	6.0	4.9	1.3	0.2
QUE.	QUE.	1.0	2.0	0.5	0.2	1.8	-0.5	0.1	-0.6	-0.1	-0.3	-0.3	-1.0
ONT.	ONT.	-0.3	-1.7	-1.2	-1.2	-0.6	-0.9	-1.9	-1.6	-2.4	-1.0	-0.6	-1.1
MAN.	MAN.	3.3	4.1	5.9	9.8	5.7	5.0	6.6	4.6	3.7	5.7	6.9	5.2
SASK.	SASK.	1.6	0.2	-0.4	2.7	2.2	2.6	5.1	0.7	3.5	7.9	4.8	6.9
ALTA.	ALB.	9.3	6.9	5.6	5.2	4.3	6.4	3.5	3.7	2.8	4.4	4.3	3.4
B.C.	C.-B.	2.8	1.6	3.2	3.2	2.9	3.2	1.5	-4.9	-6.0	-2.3	2.0	1.0

Provincial distribution Répartition provinciale

Percentage
Pourcentage

		2007											
		J	F	M	A	M	J	J	A	S	O	N	D
CAN.	CAN.	100.0	100.0	100.0	100.0	100.0	100.0	100.0	100.0	100.0	100.0	100.0	100.0
NFLD.-LAB.	T.-N.-L.	0.5	0.5	0.5	0.6	0.8	0.9	0.9	0.8	0.8	0.7	0.6	0.6
PE.I.	Î.-P.-É.	0.2	0.2	0.2	0.2	0.2	0.2	0.3	0.3	0.3	0.3	0.2	0.2
N.S.	N.-É.	1.6	1.6	1.6	1.6	1.7	1.7	1.7	1.7	1.7	1.7	1.7	1.7
N.B.	N.-B.	1.5	1.5	1.4	1.5	1.6	1.6	1.6	1.7	1.7	1.6	1.6	1.6
QUE.	QUE.	24.3	24.5	24.5	24.6	24.7	24.0	24.9	24.7	24.6	24.4	24.1	24.4
ONT.	ONT.	49.6	49.1	49.3	48.7	48.5	49.0	48.0	48.6	48.8	48.7	48.9	48.1
MAN.	MAN.	2.7	2.8	2.8	2.9	2.7	2.8	2.8	2.8	2.8	2.8	2.9	2.9
SASK.	SASK.	1.3	1.4	1.3	1.4	1.4	1.4	1.4	1.4	1.4	1.4	1.4	1.5
ALTA.	ALB.	8.9	9.1	8.9	9.0	8.9	8.9	9.0	9.0	9.1	9.3	9.2	9.5
B.C.	C.-B.	9.3	9.4	9.4	9.4	9.4	9.4	9.4	9.0	9.0	9.1	9.4	9.5

Wages and salaries, manufacturing, not seasonally adjusted
Salaires et traitements, fabrication, non désaisonnalisés

Percentage change, preceding year
 Variation en pourcentage, année précédente

Canada

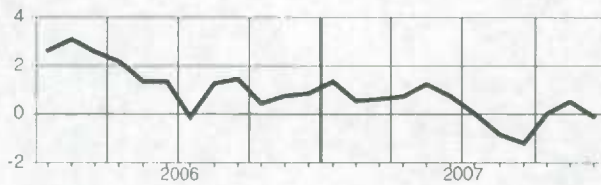

Manitoba

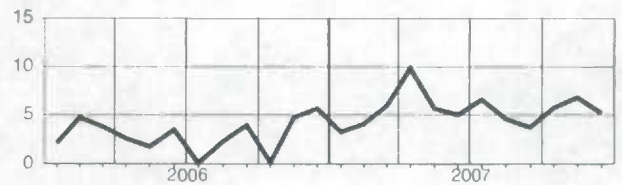

Newfoundland and Labrador
Terre-Neuve-et-Labrador

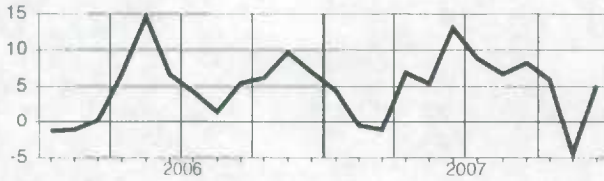

Saskatchewan

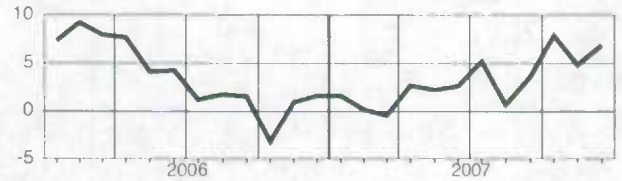

Prince Edward Island
Île-du-Prince-Édouard

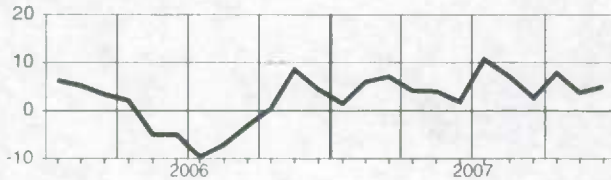

Alberta

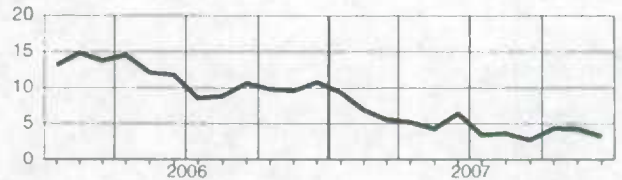

Nova Scotia
Nouvelle-Écosse

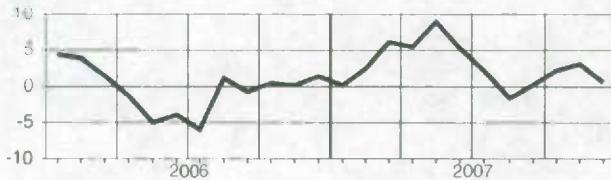

British Columbia
Colombie-Britannique

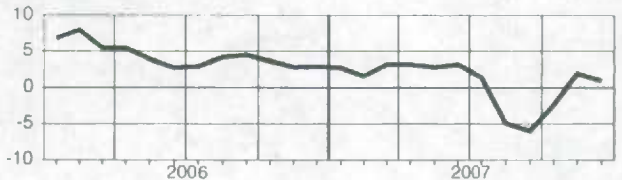

New Brunswick
Nouveau-Brunswick

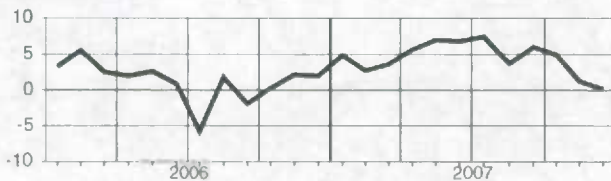

Quebec
Québec

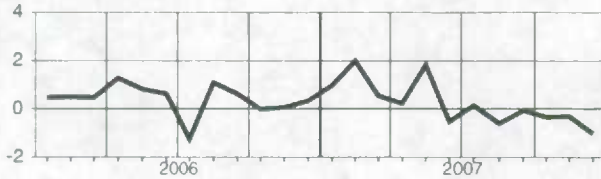

Ontario

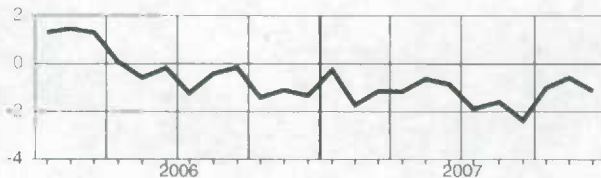

Wages and salaries, construction, not seasonally adjusted Salaires et traitements, construction, non désaisonnalisés

Level
Niveau
Millions of dollars
Millions de dollars

		2007											
		J	F	M	A	M	J	J	A	S	O	N	D
CAN.	CAN.	3,423.4	3,457.6	3,601.3	3,776.2	4,143.3	4,393.3	4,410.9	4,559.6	4,545.4	4,448.5	4,391.9	4,396.0
NFLD-LAB.	T.-N.-L.	28.0	27.5	27.9	29.4	35.5	40.8	43.3	46.2	47.1	45.5	44.6	42.9
PE.I.	Î.-P.-É.	9.9	9.5	9.7	9.8	11.8	14.7	14.9	15.3	15.1	13.7	12.7	14.0
N.S.	N.-É.	80.9	77.4	80.4	83.2	93.9	105.9	107.7	111.3	111.4	106.2	106.2	111.1
N.B.	N.-B.	53.2	52.0	54.4	57.3	69.8	80.5	83.6	85.6	89.2	80.9	78.9	79.1
QUE.	QUÉ.	489.4	511.0	544.9	578.6	667.8	717.4	671.9	719.3	715.1	699.2	698.6	629.4
ONT.	ONT.	1,170.0	1,150.3	1,199.4	1,287.3	1,417.9	1,456.2	1,505.2	1,534.7	1,517.4	1,480.5	1,460.0	1,476.8
MAN.	MAN.	69.8	68.2	70.2	71.0	80.4	88.7	91.4	96.3	94.9	91.9	91.6	96.3
SASK.	SASK.	72.8	74.4	76.1	78.2	88.9	100.0	104.2	106.2	109.3	104.9	102.4	106.3
ALTA.	ALB.	951.6	975.0	1,005.5	1,029.8	1,096.3	1,179.1	1,171.3	1,205.7	1,196.8	1,193.4	1,158.9	1,178.6
B.C.	C.-B.	475.4	488.3	508.8	527.0	555.1	579.7	584.4	602.7	610.9	595.7	604.9	628.2
YUKON	YUKON	3.6	3.6	3.6	4.2	5.3	6.8	6.6	6.9	7.0	6.5	5.7	5.7
N.W.T.	T.N.-O.	15.3	17.1	17.0	16.6	16.4	18.6	20.0	21.9	23.7	22.9	21.0	22.5

Percentage change, preceding year Variation en pourcentage, année précédente

Percentage
Pourcentage

		2007											
		J	F	M	A	M	J	J	A	S	O	N	D
CAN.	CAN.	10.8	10.2	11.0	10.0	10.6	12.4	11.0	12.9	12.8	13.4	14.2	13.4
NFLD-LAB.	T.-N.-L.	13.3	10.5	8.5	7.4	7.3	13.0	10.6	17.1	16.5	20.9	24.3	16.9
PE.I.	Î.-P.-É.	14.4	13.5	11.7	7.6	0.6	10.7	1.1	2.7	5.2	7.2	7.3	8.0
N.S.	N.-É.	13.2	10.8	11.2	8.6	9.6	10.5	8.6	9.9	7.3	8.6	11.2	11.6
N.B.	N.-B.	8.0	5.7	4.8	3.2	1.8	5.2	1.0	1.7	7.3	8.0	11.5	13.3
QUE.	QUÉ.	2.0	0.5	2.6	1.4	3.7	6.6	5.0	7.4	7.1	7.2	10.1	9.4
ONT.	ONT.	6.1	5.9	7.7	6.6	7.4	6.2	6.5	9.1	9.4	9.9	10.2	10.0
MAN.	MAN.	14.9	14.1	16.0	14.8	11.4	19.0	13.6	19.6	16.8	15.6	19.4	14.6
SASK.	SASK.	17.1	17.4	17.2	19.0	17.1	24.2	21.0	20.5	25.5	25.2	21.7	17.2
ALTA.	ALB.	18.6	17.5	16.6	16.0	16.8	21.0	18.2	18.3	17.6	18.9	18.7	16.8
B.C.	C.-B.	17.3	18.0	17.9	17.3	17.6	19.5	17.1	19.5	18.4	18.8	19.9	19.2
YUKON	YUKON	9.7	10.7	5.7	21.1	9.6	13.5	5.3	5.7	5.1	-6.9	-4.8	2.8
N.W.T.	T.N.-O.	-2.6	6.1	11.1	11.2	9.5	15.0	7.8	13.4	20.2	19.8	16.9	19.8

Provincial distribution Répartition provinciale

Percentage
Pourcentage

		2007											
		J	F	M	A	M	J	J	A	S	O	N	D
CAN.	CAN.	100.0	100.0	100.0	100.0	100.0	100.0	100.0	100.0	100.0	100.0	100.0	100.0
NFLD-LAB.	T.-N.-L.	0.8	0.8	0.8	0.8	0.9	0.9	1.0	1.0	1.0	1.0	1.0	1.0
PE.I.	Î.-P.-É.	0.3	0.3	0.3	0.3	0.3	0.3	0.3	0.3	0.3	0.3	0.3	0.3
N.S.	N.-É.	2.4	2.2	2.2	2.2	2.3	2.4	2.4	2.4	2.5	2.4	2.4	2.5
N.B.	N.-B.	1.6	1.5	1.5	1.5	1.7	1.8	1.9	1.9	2.0	1.8	1.8	1.8
QUE.	QUÉ.	14.3	14.8	15.1	15.3	16.1	16.3	15.2	15.8	15.7	15.7	15.9	14.3
ONT.	ONT.	34.2	33.3	33.3	34.1	34.2	33.1	34.1	33.7	33.4	33.3	33.2	33.6
MAN.	MAN.	2.0	2.0	1.9	1.9	1.9	2.0	2.1	2.1	2.1	2.1	2.1	2.2
SASK.	SASK.	2.1	2.2	2.1	2.1	2.1	2.3	2.4	2.3	2.4	2.4	2.3	2.4
ALTA.	ALB.	27.8	28.2	27.9	27.3	26.5	26.8	26.6	26.4	26.3	26.8	26.4	26.8
B.C.	C.-B.	13.9	14.1	14.1	14.0	13.4	13.2	13.2	13.2	13.4	13.4	13.8	14.3
YUKON	YUKON	0.1	0.1	0.1	0.1	0.1	0.2	0.1	0.2	0.2	0.1	0.1	0.1
N.W.T.	T.N.-O.	0.4	0.5	0.5	0.4	0.4	0.4	0.5	0.5	0.5	0.5	0.5	0.5

Wages and salaries, construction, not seasonally adjusted
Salaire et traitements, construction, non désaisonnalisés

Percentage change, preceding year
 Variation en pourcentage, année précédente

Canada

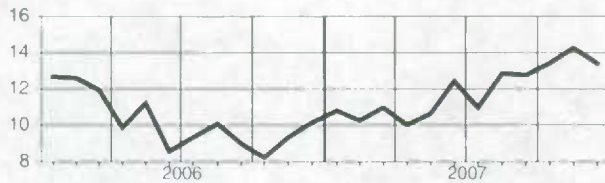

Manitoba

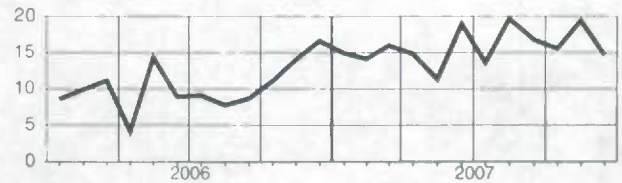

Newfoundland and Labrador
Terre-Neuve-et-Labrador

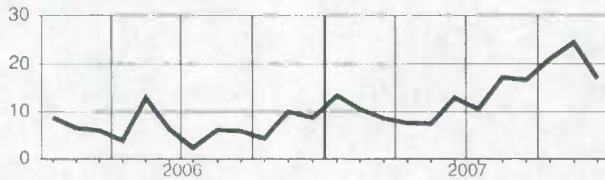

Saskatchewan

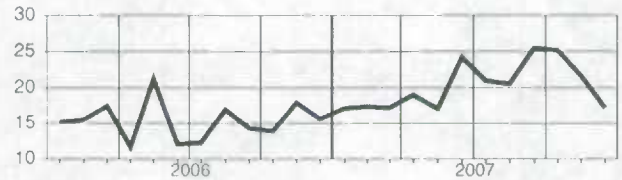

Prince Edward Island
Île-du-Prince-Édouard

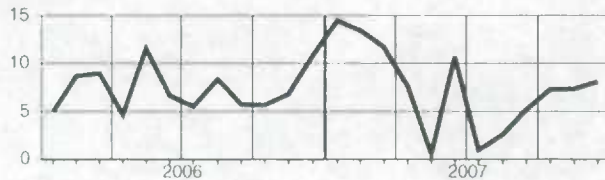

Alberta

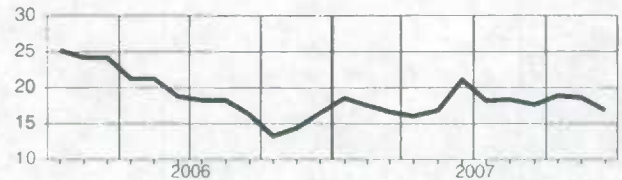

Nova Scotia
Nouvelle-Écosse

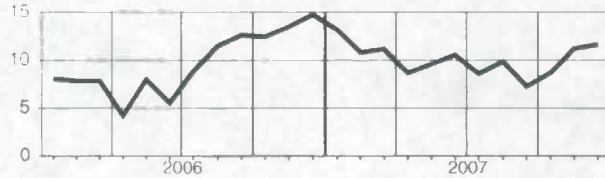

British Columbia
Colombie-Britannique

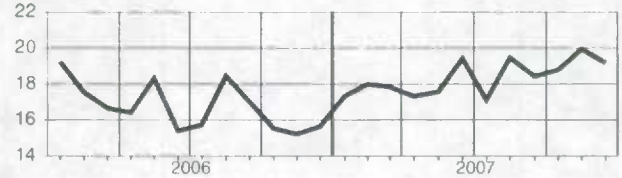

New Brunswick
Nouveau-Brunswick

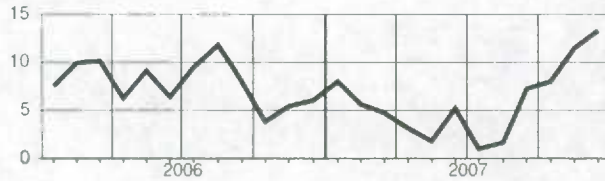

Yukon

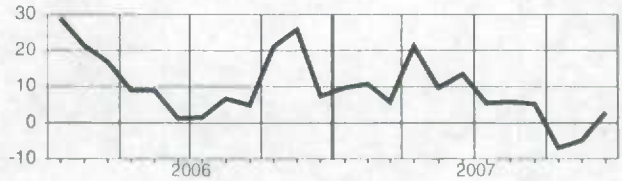

Quebec
Québec

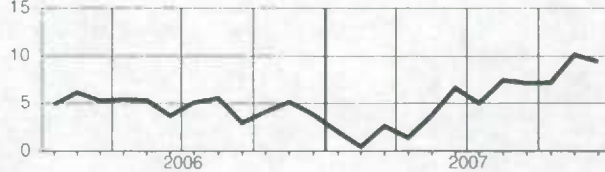

Northwest Territories
Territoires du Nord-Ouest

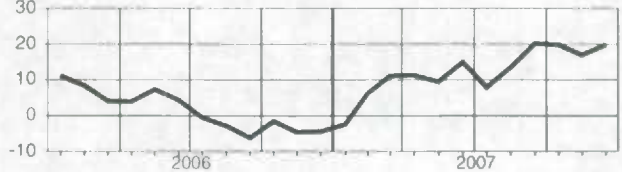

Ontario

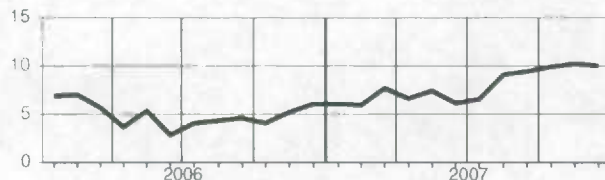

Wages and salaries, utilities, not seasonally adjusted
Salaire et traitements, services publics, non désaisonnalisés
Level**Niveau**Millions of dollars
Millions de dollars

		2007											
		J	F	M	A	M	J	J	A	S	O	N	D
CAN.	CAN.	753.9	782.4	788.6	757.0	747.5	777.0	756.4	760.8	762.5	770.1	762.7	785.8
N.S.	N.-É.	11.5	12.9	13.1	11.9	12.0	12.5	12.7	12.6	11.9	12.2	12.2	13.0
N.B.	N.-B.	18.2	19.5	19.6	18.5	18.9	19.2	18.5	17.5	17.4	17.3	17.6	18.3
QUE.	QUÉ.	191.2	194.8	194.9	190.7	195.2	197.5	196.7	198.3	199.2	201.0	202.5	201.0
ONT.	ONT.	309.2	318.0	321.6	313.7	308.2	318.5	305.8	310.7	312.4	320.7	313.9	324.5
MAN.	MAN.	35.1	38.0	40.3	35.0	33.8	35.4	34.6	34.4	35.5	34.2	34.1	33.7
SASK.	SASK.	24.3	25.4	24.1	23.3	22.7	24.3	24.3	24.0	23.9	23.1	22.6	24.3
ALTA.	ALB.	78.5	80.4	81.0	77.1	73.5	79.2	78.2	77.8	78.1	77.1	75.8	81.9
B.C.	C.-B.	70.6	75.4	75.8	70.9	67.4	73.6	69.0	68.9	67.8	68.3	68.1	72.5

Percentage change, preceding year**Variation en pourcentage, année précédente**Percentage
Pourcentage

		2007											
		J	F	M	A	M	J	J	A	S	O	N	D
CAN.	CAN.	5.0	6.5	4.5	4.8	6.4	4.6	4.7	4.2	4.0	5.8	5.4	7.3
N.S.	N.-É.	3.2	8.7	3.6	3.6	8.4	5.5	5.0	4.8	3.7	8.5	8.7	14.2
N.B.	N.-B.	4.1	3.1	-0.2	1.7	7.1	1.2	7.3	3.6	4.7	1.1	2.9	6.6
QUE.	QUÉ.	3.3	6.7	4.5	2.5	5.0	3.2	1.8	2.5	2.7	2.1	6.3	5.6
ONT.	ONT.	4.4	4.5	5.7	7.7	6.8	5.7	4.2	5.3	4.0	8.6	6.4	8.4
MAN.	MAN.	2.2	4.9	2.4	1.0	4.2	2.1	5.0	1.1	5.1	4.6	1.8	1.0
SASK.	SASK.	6.3	10.0	4.0	6.8	8.5	3.9	10.5	3.0	5.4	4.8	3.0	7.6
ALTA.	ALB.	13.1	11.8	5.0	4.9	6.1	6.1	10.7	5.3	6.2	7.3	5.5	11.1
B.C.	C.-B.	5.8	9.6	1.6	2.1	8.0	4.1	4.9	4.7	3.4	2.9	1.8	5.5

Provincial distribution**Répartition provinciale**Percentage
Pourcentage

		2007											
		J	F	M	A	M	J	J	A	S	O	N	D
CAN.	CAN.	100.0	100.0	100.0	100.0	100.0	100.0	100.0	100.0	100.0	100.0	100.0	100.0
N.S.	N.-É.	1.5	1.6	1.7	1.6	1.6	1.6	1.7	1.7	1.6	1.6	1.6	1.7
N.B.	N.-B.	2.4	2.5	2.5	2.4	2.5	2.5	2.4	2.3	2.3	2.2	2.3	2.3
QUE.	QUÉ.	25.4	24.9	24.7	25.2	26.1	25.4	26.0	26.1	26.1	26.1	26.5	25.6
ONT.	ONT.	41.0	40.7	40.8	41.4	41.2	41.0	40.4	40.8	41.0	41.6	41.2	41.3
MAN.	MAN.	4.7	4.9	5.1	4.6	4.5	4.6	4.6	4.5	4.7	4.4	4.5	4.3
SASK.	SASK.	3.2	3.2	3.1	3.1	3.0	3.1	3.2	3.2	3.1	3.0	3.0	3.1
ALTA.	ALB.	10.4	10.3	10.3	10.2	9.8	10.2	10.3	10.2	10.2	10.0	9.9	10.4
B.C.	C.-B.	9.4	9.6	9.6	9.4	9.0	9.5	9.1	9.1	8.9	8.9	8.9	9.2

Wages and salaries, utilities, not seasonally adjusted
Salaires et traitements, services publics, non désaisonnalisés

Percentage change, preceding year
 Variation en pourcentage, année précédente

Canada

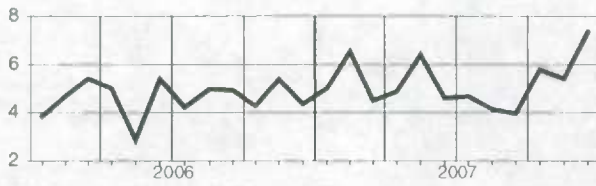

Alberta

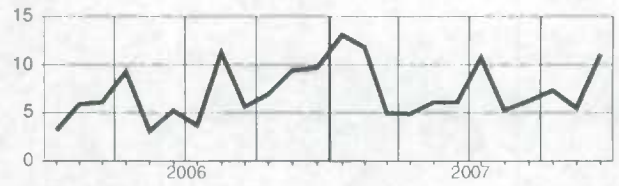

**Nova Scotia
Nouvelle-Écosse**

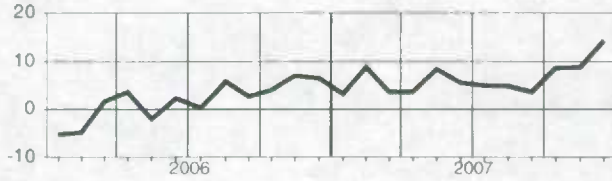

**British Columbia
Colombie-Britannique**

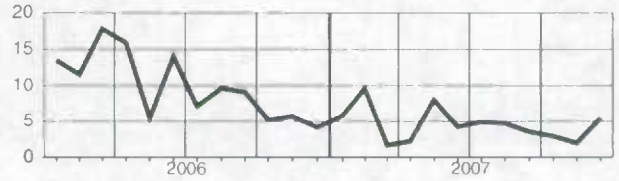

**New Brunswick
Nouveau-Brunswick**

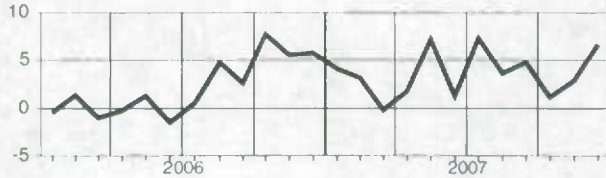

**Quebec
Québec**

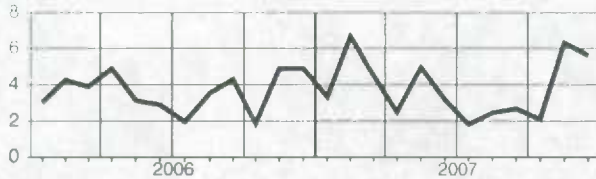

Ontario

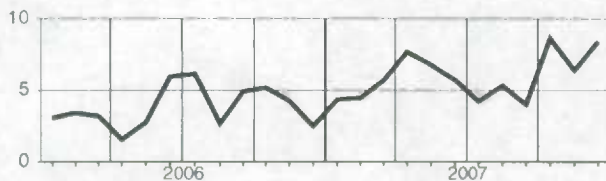

Manitoba

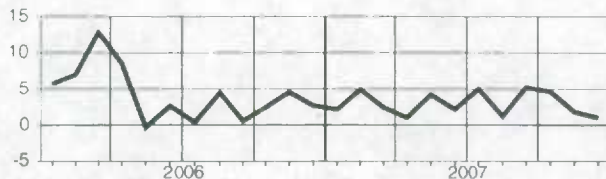

Saskatchewan

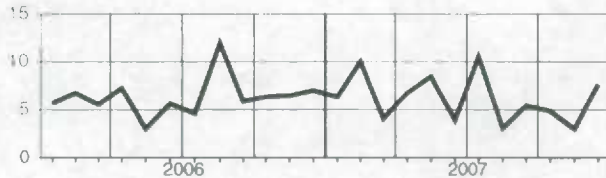

Wages and salaries, all services-producing industries, not seasonally adjusted
Salaires et traitements, ensemble des industries de services, non désaisonnalisés

Level**Niveau**

Millions of dollars
Millions de dollars

		2007											
		J	F	M	A	M	J	J	A	S	O	N	D
CAN.	CAN.	40,229.2	40,574.8	41,258.7	41,966.4	42,093.7	43,104.8	42,178.4	41,617.2	41,971.4	42,175.4	42,655.6	43,426.9
NFLD.-LAB.	T.-N.-L.	440.9	449.7	450.9	452.6	462.5	483.2	488.5	479.8	474.4	470.0	473.9	492.5
PE.I.	Î.-P.-É.	123.2	127.4	127.5	127.3	132.2	139.8	135.9	134.3	133.7	131.6	130.5	137.3
N.S.	N.-É.	970.5	976.1	977.3	979.9	1,006.7	1,039.2	1,030.0	1,016.3	1,002.8	1,001.1	1,012.8	1,046.5
N.B.	N.-B.	721.7	724.7	729.2	724.6	750.8	781.9	764.7	757.2	755.6	749.9	759.6	786.0
QUE.	QUÉ.	8,003.6	8,096.1	8,742.7	9,115.8	8,548.0	8,631.8	8,471.0	8,312.6	8,387.8	8,426.6	8,647.2	8,599.9
DNT.	ONT.	16,825.8	16,912.0	16,919.6	17,054.4	17,463.2	17,836.1	17,442.8	17,286.6	17,390.4	17,471.6	17,640.7	17,905.1
MAN.	MAN.	1,318.4	1,322.6	1,332.0	1,329.3	1,353.6	1,406.7	1,358.4	1,336.2	1,340.2	1,357.0	1,362.6	1,432.0
SASK.	SASK.	1,001.6	1,016.4	1,024.3	1,034.4	1,054.6	1,097.8	1,042.2	1,016.2	1,063.2	1,075.8	1,072.3	1,126.4
ALTA.	ALB.	5,321.1	5,402.7	5,398.8	5,481.1	5,561.3	5,741.7	5,652.7	5,579.0	5,661.5	5,703.1	5,730.4	5,912.7
B.C.	C.-B.	5,279.1	5,321.9	5,327.2	5,440.9	5,528.3	5,706.5	5,552.6	5,460.4	5,521.8	5,549.5	5,588.9	5,747.2
YUKON	YUKON	54.2	54.1	55.2	54.4	57.3	60.9	60.6	60.5	60.3	59.0	58.2	59.1
N.W.T.	T.N.-O.	94.1	96.1	96.9	95.6	96.6	101.1	100.6	99.5	100.1	100.0	98.7	101.7

Percentage change, preceding year**Variation en pourcentage, année précédente**

Percentage
Pourcentage

		2007											
		J	F	M	A	M	J	J	A	S	O	N	D
CAN.	CAN.	6.8	6.7	8.2	8.8	6.7	6.4	7.0	6.4	6.1	6.8	6.2	6.8
NFLD.-LAB.	T.-N.-L.	5.1	5.8	5.6	5.1	4.7	4.4	5.0	5.3	5.5	6.3	6.0	6.5
PE.I.	Î.-P.-É.	5.3	8.0	7.4	5.5	4.8	6.0	6.2	5.6	5.0	5.5	5.1	7.4
N.S.	N.-É.	5.5	5.1	4.6	4.1	4.7	3.3	4.0	5.0	4.1	4.6	2.7	4.9
N.B.	N.-B.	6.0	5.7	6.2	4.6	6.3	5.2	6.3	6.0	4.7	4.7	3.6	4.5
QUE.	QUÉ.	4.9	4.9	11.8	16.2	6.8	5.1	6.3	5.3	4.9	5.1	7.0	6.1
ONT.	ONT.	6.0	6.1	6.3	5.8	6.5	6.4	6.4	5.8	5.1	6.1	5.5	5.7
MAN.	MAN.	7.8	6.4	6.9	6.3	6.8	7.4	7.9	7.0	5.8	6.9	5.8	7.0
SASK.	SASK.	6.2	6.4	7.2	6.5	6.5	8.1	8.9	7.6	7.1	8.0	6.3	8.1
ALTA.	ALB.	12.0	11.9	11.5	11.3	11.9	12.2	12.2	11.2	11.7	11.4	10.2	10.7
B.C.	C.-B.	7.4	7.1	7.5	7.4	3.0	3.5	5.1	5.6	6.5	7.4	4.5	7.9
YUKON	YUKON	7.2	6.6	5.4	5.9	5.8	6.2	10.1	9.0	8.6	8.8	7.1	7.8
N.W.T.	T.N.-O.	6.3	5.7	5.4	6.0	5.9	6.5	7.9	5.4	5.0	7.6	5.5	8.1

Provincial distribution**Répartition provinciale**

Percentage
Pourcentage

		2007											
		J	F	M	A	M	J	J	A	S	O	N	D
CAN.	CAN.	100.0	100.0	100.0	100.0	100.0	100.0	100.0	100.0	100.0	100.0	100.0	100.0
NFLD.-LAB.	T.-N.-L.	1.1	1.1	1.1	1.1	1.1	1.1	1.2	1.2	1.1	1.1	1.1	1.1
PE.I.	Î.-P.-É.	0.3	0.3	0.3	0.3	0.3	0.3	0.3	0.3	0.3	0.3	0.3	0.3
N.S.	N.-É.	2.4	2.4	2.4	2.3	2.4	2.4	2.4	2.4	2.4	2.4	2.4	2.4
N.B.	N.-B.	1.8	1.8	1.8	1.7	1.8	1.8	1.8	1.8	1.8	1.8	1.8	1.8
QUE.	QUÉ.	19.9	20.0	21.2	21.7	20.3	20.0	20.1	20.0	20.0	20.0	20.3	19.8
ONT.	ONT.	41.8	41.7	41.0	40.6	41.5	41.4	41.4	41.5	41.4	41.4	41.4	41.2
MAN.	MAN.	3.3	3.3	3.2	3.2	3.2	3.3	3.2	3.2	3.2	3.2	3.2	3.3
SASK.	SASK.	2.5	2.5	2.5	2.5	2.5	2.5	2.5	2.4	2.5	2.6	2.5	2.6
ALTA.	ALB.	13.2	13.3	13.1	13.1	13.2	13.3	13.4	13.4	13.5	13.5	13.4	13.6
B.C.	C.-B.	13.1	13.1	12.9	13.0	13.1	13.2	13.2	13.1	13.2	13.2	13.1	13.2
YUKON	YUKON	0.1	0.1	0.1	0.1	0.1	0.1	0.1	0.1	0.1	0.1	0.1	0.1
N.W.T.	T.N.-O.	0.2	0.2	0.2	0.2	0.2	0.2	0.2	0.2	0.2	0.2	0.2	0.2

Wages and salaries, all services-producing industries, not seasonally adjusted
Salaire et traitements, ensemble des industries de services, non désaisonnalisés

Percentage change, preceding year
 Variation en pourcentage, année précédente

Canada



Manitoba

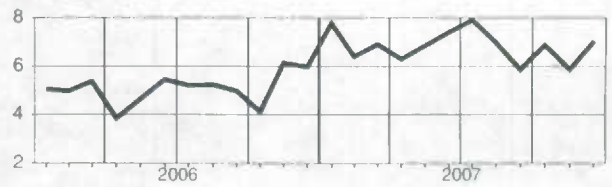

Newfoundland and Labrador
Terre-Neuve-et-Labrador

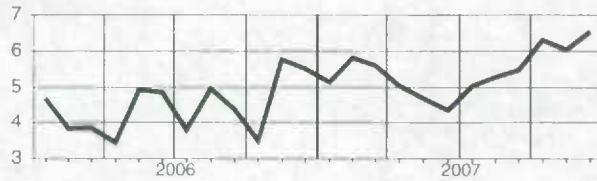

Saskatchewan

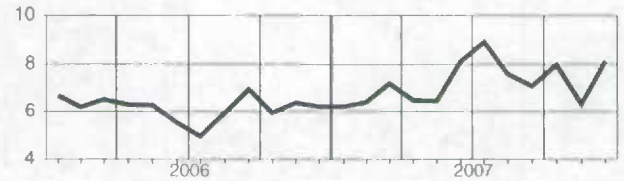

Prince Edward Island
Île-du-Prince-Édouard

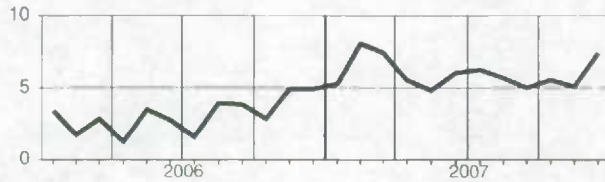

Alberta

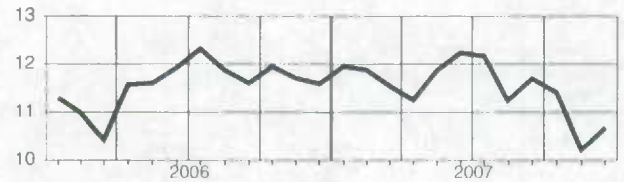

Nova Scotia
Nouvelle-Écosse

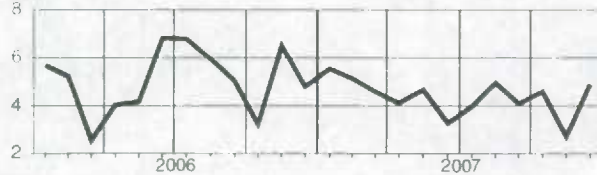

British Columbia
Colombie-Britannique

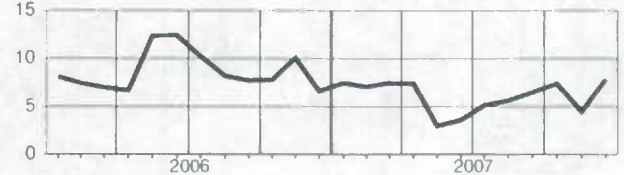

New Brunswick
Nouveau-Brunswick

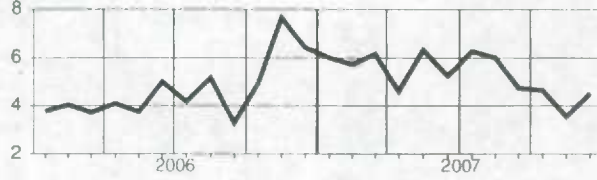

Yukon

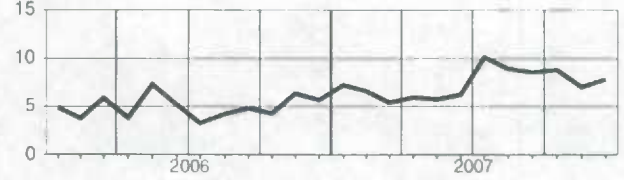

Quebec
Québec

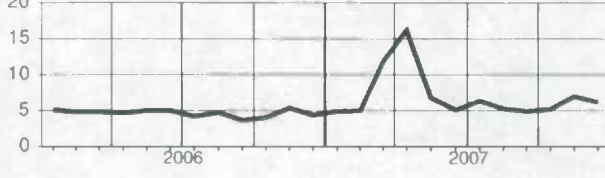

Northwest Territories
Territoires du Nord-Ouest

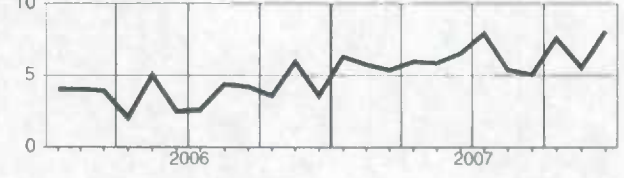

Ontario

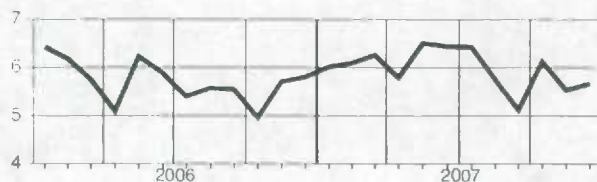

Wages and salaries, trade, not seasonally adjusted Salaires et traitements, commerce, non désaisonnalisés

Level

Niveau

Millions of dollars

Millions de dollars

		2007											
		J	F	M	A	M	J	J	A	S	O	N	D
CAN.	CAN.	7,314.7	7,313.0	7,347.9	7,494.4	7,765.1	8,012.6	7,966.2	7,817.5	7,729.5	7,729.9	7,725.9	8,034.8
NFLD.-LAB.	T.-N.-L.	70.0	70.2	66.9	69.9	74.2	81.3	80.4	77.1	75.5	74.0	76.0	82.5
PE.I.	Î.-P.-É.	17.5	17.9	17.4	18.1	20.1	22.2	20.9	19.7	19.0	18.2	18.1	20.3
N.S.	N.-É.	172.6	168.8	164.9	168.8	180.1	190.2	189.3	183.8	178.8	175.4	175.9	192.2
N.B.	N.-B.	120.9	119.5	116.1	116.8	124.4	137.0	129.2	126.2	125.1	120.9	124.1	135.0
QUE.	QUÉ.	1,482.9	1,495.1	1,537.5	1,542.3	1,624.5	1,646.0	1,645.3	1,600.8	1,583.2	1,570.6	1,589.3	1,625.0
ONT.	ONT.	3,012.1	2,993.2	3,005.8	3,068.5	3,179.2	3,272.6	3,253.2	3,228.7	3,168.5	3,192.0	3,184.5	3,274.5
MAN.	MAN.	225.5	226.7	222.6	219.7	231.6	246.5	238.8	230.7	229.3	233.7	231.5	253.8
SASK.	SASK.	186.4	189.1	184.3	191.7	198.2	212.0	210.0	198.3	199.4	200.3	198.1	217.7
ALTA.	ALB.	1,030.9	1,038.8	1,034.9	1,064.3	1,084.6	1,112.4	1,120.1	1,091.0	1,098.2	1,098.9	1,089.3	1,149.9
B.C.	C.-B.	975.9	973.6	977.8	1,014.6	1,027.4	1,068.9	1,057.0	1,040.1	1,030.7	1,025.0	1,018.2	1,061.4
YUKON	YUKON	5.8	5.9	6.1	6.0	6.4	7.3	7.0	6.6	6.7	6.5	6.6	7.0
N.W.T.	T.N.-O.	11.0	11.0	10.5	10.6	11.1	12.7	11.8	11.5	11.5	11.2	11.1	12.0

Percentage change, preceding year

Variation en pourcentage, année précédente

Percentage

Pourcentage

		2007											
		J	F	M	A	M	J	J	A	S	O	N	D
CAN.	CAN.	5.6	6.0	6.0	4.9	6.4	7.0	6.9	6.6	6.7	6.9	6.4	6.0
NFLD.-LAB.	T.-N.-L.	2.9	3.9	3.1	-0.1	3.5	5.9	4.5	6.0	6.6	7.4	7.5	7.7
PE.I.	Î.-P.-É.	0.3	6.1	6.4	0.2	3.2	7.6	6.9	3.8	2.7	3.5	2.4	5.7
N.S.	N.-É.	4.5	3.7	3.2	2.2	3.0	5.1	4.4	5.9	6.5	6.1	5.2	5.3
N.B.	N.-B.	3.8	2.6	3.8	1.1	4.5	3.8	4.0	6.0	8.7	6.4	4.9	5.3
QUE.	QUÉ.	3.0	4.1	4.1	2.5	5.2	5.1	5.4	4.6	5.4	3.9	5.4	5.5
ONT.	ONT.	4.5	4.6	4.7	3.8	4.9	5.9	6.1	6.5	5.9	6.8	5.8	5.1
MAN.	MAN.	7.4	6.8	7.6	3.1	7.2	7.8	7.6	7.2	6.3	7.3	5.7	7.7
SASK.	SASK.	6.1	6.8	6.7	6.9	8.3	9.7	9.4	7.5	8.7	8.3	7.2	7.5
ALTA.	ALB.	11.2	11.9	12.0	11.5	12.4	12.5	11.9	11.0	11.3	11.5	10.4	10.0
B.C.	C.-B.	7.6	7.8	7.4	6.6	7.3	8.0	7.0	5.8	5.8	6.8	6.0	4.8
YUKON	YUKON	6.7	10.4	14.5	9.4	11.5	13.6	14.3	15.1	16.4	12.5	10.2	13.8
N.W.T.	T.N.-O.	9.1	11.9	10.2	6.5	10.5	13.3	7.9	5.3	4.8	2.7	2.6	5.8

Provincial distribution

Répartition provinciale

Percentage

Pourcentage

		2007											
		J	F	M	A	M	J	J	A	S	O	N	D
CAN.	CAN.	100.0	100.0	100.0	100.0	100.0	100.0	100.0	100.0	100.0	100.0	100.0	100.0
NFLD.-LAB.	T.-N.-L.	1.0	1.0	0.9	0.9	1.0	1.0	1.0	1.0	1.0	1.0	1.0	1.0
PE.I.	Î.-P.-É.	0.2	0.2	0.2	0.2	0.3	0.3	0.3	0.3	0.2	0.2	0.2	0.3
N.S.	N.-É.	2.4	2.3	2.2	2.3	2.3	2.4	2.4	2.4	2.3	2.3	2.3	2.4
N.B.	N.-B.	1.7	1.6	1.6	1.6	1.6	1.7	1.6	1.6	1.6	1.6	1.6	1.7
QUE.	QUÉ.	20.3	20.4	20.9	20.6	20.9	20.5	20.7	20.5	20.5	20.3	20.6	20.2
ONT.	ONT.	41.2	40.9	40.9	40.9	40.9	40.8	40.8	41.3	41.0	41.3	41.2	40.8
MAN.	MAN.	3.1	3.1	3.0	2.9	3.0	3.1	3.0	3.0	3.0	3.0	3.0	3.2
SASK.	SASK.	2.5	2.6	2.5	2.6	2.6	2.6	2.6	2.5	2.6	2.6	2.6	2.7
ALTA.	ALB.	14.1	14.2	14.1	14.2	14.0	13.9	14.1	14.0	14.2	14.2	14.1	14.3
B.C.	C.-B.	13.3	13.3	13.3	13.5	13.2	13.3	13.3	13.3	13.3	13.3	13.2	13.2
YUKON	YUKON	0.1	0.1	0.1	0.1	0.1	0.1	0.1	0.1	0.1	0.1	0.1	0.1
N.W.T.	T.N.-O.	0.1	0.2	0.1	0.1	0.1	0.2	0.1	0.1	0.1	0.1	0.1	0.1

Wages and salaries, trade, not seasonally adjusted
Salaire et traitements, commerce, non désaisonnalisés

Percentage change, preceding year
 Variation en pourcentage, année précédente

Canada

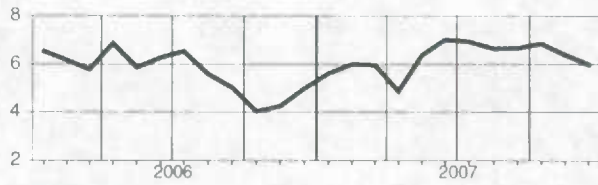

Manitoba

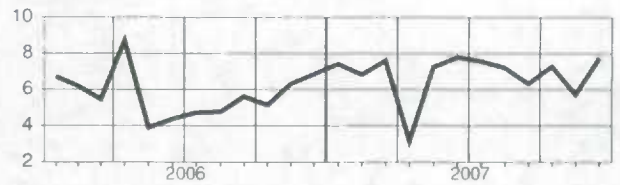

Newfoundland and Labrador
Terre-Neuve-et-Labrador

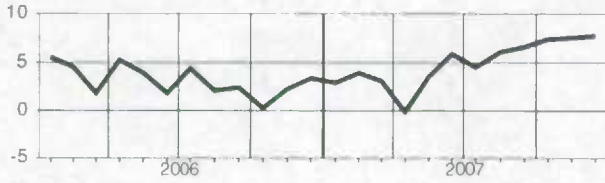

Saskatchewan

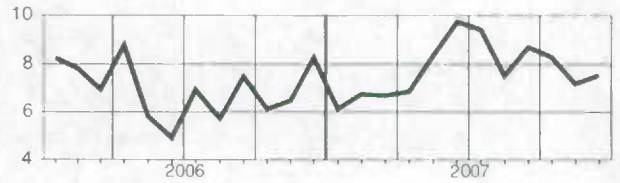

Prince Edward Island
Île-du-Prince-Édouard

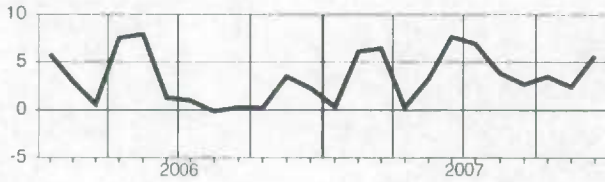

Alberta

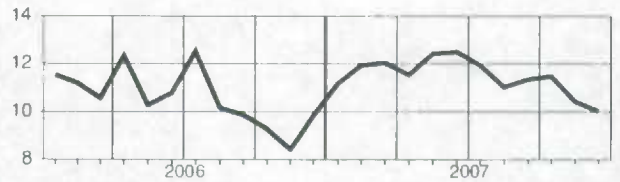

Nova Scotia
Nouvelle-Écosse

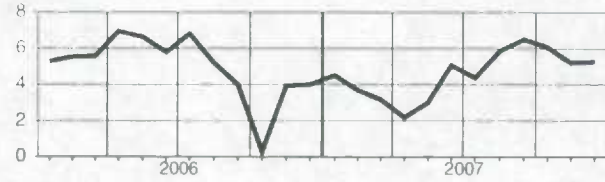

British Columbia
Colombie-Britannique

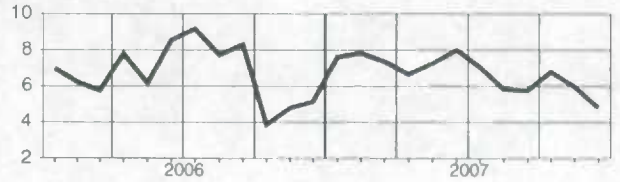

New Brunswick
Nouveau-Brunswick

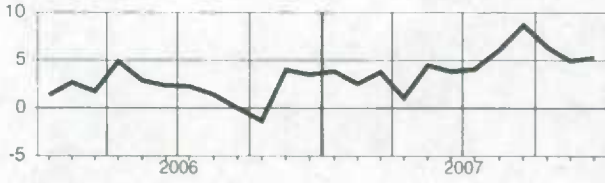

Yukon

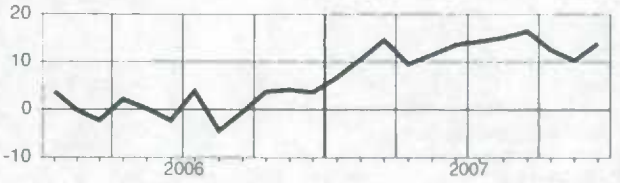

Quebec
Québec

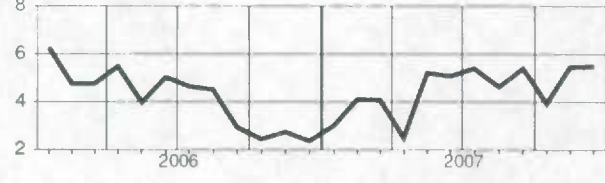

Northwest Territories
Territoires du Nord-Ouest

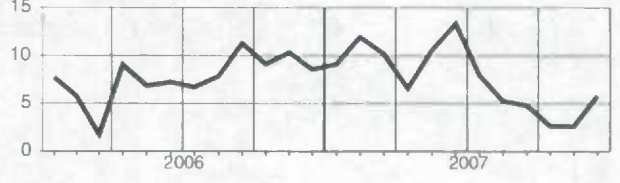

Ontario

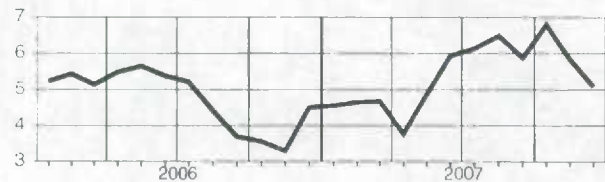

Wages and salaries, transportation and storage, not seasonally adjusted
Salaires et traitements, transport et entreposage, non désaisonnalisés
Level**Niveau**Millions of dollars
Millions de dollars

		2007											
		J	F	M	A	M	J	J	A	S	O	N	D
CAN.	CAN.	2,780.5	2,783.9	2,819.6	2,821.7	2,826.9	2,931.2	2,872.5	2,890.3	2,899.0	2,884.5	2,880.0	2,949.5
NFLD.-LAB.	T.-N.-L.	31.2	31.1	33.6	32.7	34.7	36.4	36.4	37.5	35.7	35.0	34.3	34.5
PE.I.	Î.-P.-É.	4.6	4.4	4.8	4.4	4.8	5.2	5.3	5.6	5.4	5.3	5.0	5.1
N.S.	N.-É.	56.1	56.0	58.6	55.8	56.6	60.7	59.6	62.4	59.8	60.2	60.5	61.6
N.B.	N.-B.	52.5	49.9	53.1	51.2	52.7	56.0	55.3	59.1	57.7	56.3	56.6	57.0
QUE.	QUÉ.	552.9	549.0	562.2	574.3	573.8	592.3	573.6	567.1	574.8	575.7	576.4	587.6
ONT.	ONT.	951.2	940.2	945.7	954.8	951.1	980.1	939.9	953.2	969.2	955.2	945.7	980.5
MAN.	MAN.	120.4	120.5	124.4	121.4	120.2	125.2	123.5	122.8	120.5	119.8	123.6	124.7
SASK.	SASK.	79.4	80.6	81.4	80.4	81.0	82.4	80.5	81.9	81.2	82.9	83.9	86.0
ALTA.	ALB.	472.3	489.1	482.2	479.0	475.3	496.4	504.4	506.4	504.6	506.5	504.3	517.8
B.C.	C.-B.	442.7	446.4	454.9	451.6	460.5	479.5	475.2	475.2	472.3	469.8	473.3	477.5
YUKON	YUKON	2.8	2.6	2.8	2.6	2.7	2.9	3.1	3.4	3.0	3.0	2.8	2.9
N.W.T.	T.N.-O.	11.2	11.3	12.6	10.4	10.8	11.3	12.7	12.6	11.9	12.1	10.8	11.3

Percentage change, preceding year**Variation en pourcentage, année précédente**Percentage
Pourcentage

		2007											
		J	F	M	A	M	J	J	A	S	O	N	D
CAN.	CAN.	6.4	5.6	6.0	6.4	5.9	6.3	8.0	7.8	5.6	5.6	4.5	5.6
NFLD.-LAB.	T.-N.-L.	9.2	8.9	12.5	12.0	9.4	11.1	9.2	9.0	5.8	5.8	6.7	4.8
PE.I.	Î.-P.-É.	11.4	3.1	12.3	5.0	5.9	9.8	8.3	13.2	9.9	8.9	6.7	6.6
N.S.	N.-É.	5.8	2.3	5.1	4.3	4.5	6.1	3.2	6.8	3.1	3.5	2.8	4.9
N.B.	N.-B.	7.9	3.3	6.6	3.5	5.4	5.1	1.4	4.8	4.6	4.6	5.2	1.4
QUE.	QUÉ.	5.3	5.8	5.8	8.2	7.0	5.1	7.9	8.2	4.8	6.1	5.6	7.2
ONT.	ONT.	5.1	3.1	3.2	4.4	3.9	4.1	4.9	5.3	3.7	2.6	1.3	2.7
MAN.	MAN.	8.1	6.4	8.7	8.6	5.7	6.1	7.1	6.2	4.9	3.5	2.8	3.6
SASK.	SASK.	7.3	5.3	7.2	5.2	5.7	6.5	8.9	7.5	5.0	5.3	5.2	6.5
ALTA.	ALB.	10.3	12.4	11.4	9.5	9.5	11.1	15.7	13.8	9.8	10.4	8.4	9.2
B.C.	C.-B.	5.5	4.1	4.8	5.4	5.3	7.1	8.4	7.1	6.6	7.0	6.2	6.9
YUKON	YUKON	16.2	5.0	14.4	5.5	3.2	6.4	12.2	13.3	10.2	19.0	6.6	10.4
N.W.T.	T.N.-O.	12.8	11.0	19.4	5.5	9.0	9.4	12.7	7.2	6.3	10.4	4.4	11.7

Provincial distribution**Répartition provinciale**Percentage
Pourcentage

		2007											
		J	F	M	A	M	J	J	A	S	O	N	D
CAN.	CAN.	100.0	100.0	100.0	100.0	100.0	100.0	100.0	100.0	100.0	100.0	100.0	100.0
NFLD.-LAB.	T.-N.-L.	1.1	1.1	1.2	1.2	1.2	1.2	1.3	1.3	1.2	1.2	1.2	1.2
PE.I.	Î.-P.-É.	0.2	0.2	0.2	0.2	0.2	0.2	0.2	0.2	0.2	0.2	0.2	0.2
N.S.	N.-É.	2.0	2.0	2.1	2.0	2.0	2.1	2.1	2.2	2.1	2.1	2.1	2.1
N.B.	N.-B.	1.9	1.8	1.9	1.8	1.9	1.9	1.9	2.0	2.0	2.0	2.0	1.9
QUE.	QUÉ.	19.9	19.7	19.9	20.4	20.3	20.2	20.0	19.6	19.8	20.0	20.0	19.9
ONT.	ONT.	34.2	33.8	33.5	33.8	33.6	33.4	32.7	33.0	33.4	33.1	32.8	33.2
MAN.	MAN.	4.3	4.3	4.4	4.3	4.3	4.3	4.3	4.2	4.2	4.2	4.3	4.2
SASK.	SASK.	2.9	2.9	2.9	2.8	2.9	2.8	2.8	2.8	2.8	2.9	2.9	2.9
ALTA.	ALB.	17.0	17.6	17.1	17.0	16.8	16.9	17.6	17.5	17.4	17.6	17.5	17.6
B.C.	C.-B.	15.9	16.0	16.1	16.0	16.3	16.4	16.5	16.4	16.3	16.3	16.4	16.4
YUKON	YUKON	0.1	0.1	0.1	0.1	0.1	0.1	0.1	0.1	0.1	0.1	0.1	0.1
N.W.T.	T.N.-O.	0.4	0.4	0.4	0.4	0.4	0.4	0.4	0.4	0.4	0.4	0.4	0.4

Wages and salaries, transportation and storage, not seasonally adjusted
Salaires et traitements, transport et entreposage, non désaisonnalisés

Percentage change, preceding year
 Variation en pourcentage, année précédente

Canada

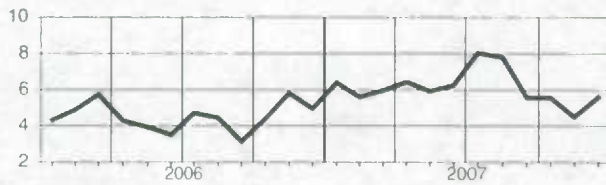

Manitoba

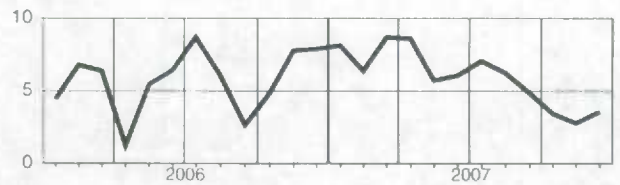

Newfoundland and Labrador
Terre-Neuve-et-Labrador

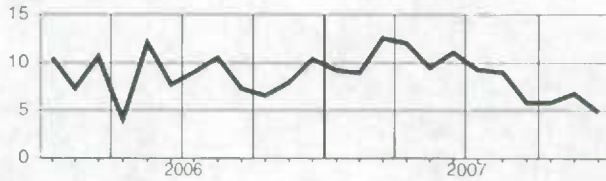

Saskatchewan

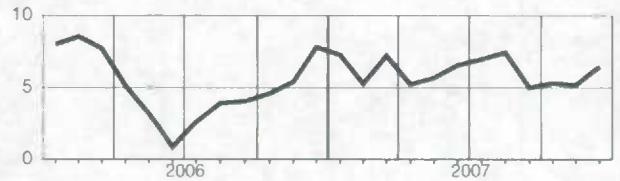

Prince Edward Island
Île-du-Prince-Édouard

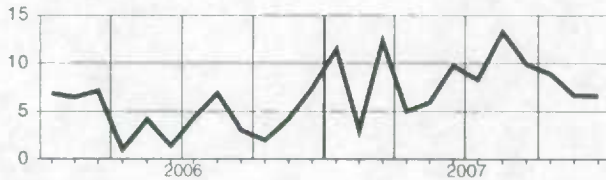

Alberta

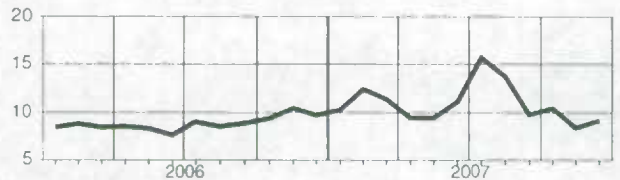

Nova Scotia
Nouvelle-Écosse

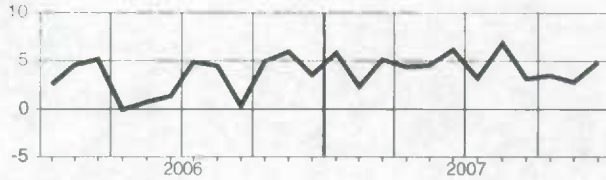

British Columbia
Colombie-Britannique

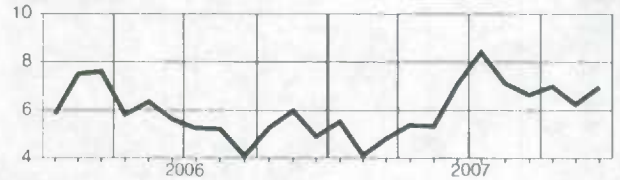

New Brunswick
Nouveau-Brunswick

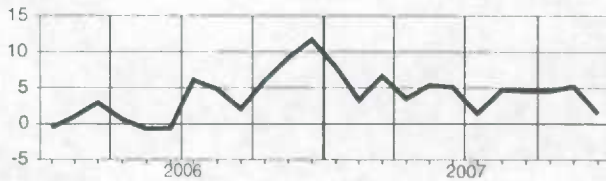

Yukon

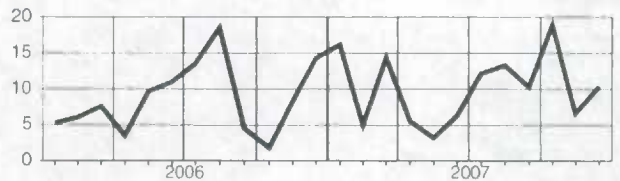

Quebec
Québec

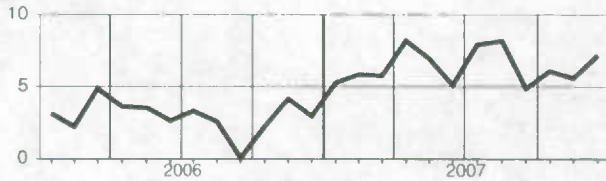

Northwest Territories
Territoires du Nord-Ouest

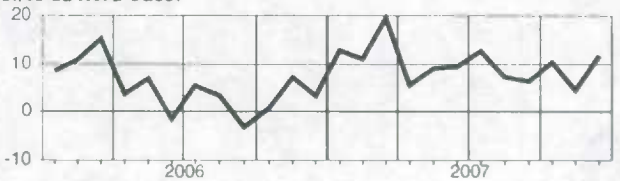

Ontario

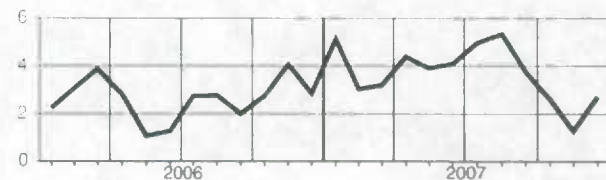

Wages and salaries, information and cultural industries, not seasonally adjusted
Salaires et traitements, industrie de l'information et industrie culturelle, non désaisonnalisés
Level**Niveau**Millions of dollars
Millions de dollars

		2007											
		J	F	M	A	M	J	J	A	S	O	N	D
CAN.	CAN.	1,731.7	1,770.7	1,741.0	1,739.0	1,778.2	1,765.6	1,789.9	1,820.6	1,809.1	1,824.3	1,834.4	1,831.1
NFLD.-LAB.	T.-N.-L.	16.6	17.6	15.7	15.9	16.3	15.4	16.0	16.4	15.7	15.5	15.8	15.9
P.E.I.	Î.-P.-É.	3.2	3.3	3.0	3.1	3.1	3.1	3.1	3.2	3.1	3.0	3.1	3.3
N.S.	N.-É.	31.1	32.1	30.9	30.1	30.9	29.9	30.9	32.4	31.2	30.9	31.6	31.2
N.B.	N.-B.	26.2	27.4	25.3	24.7	26.0	25.5	26.2	26.7	26.4	26.8	27.2	27.0
QUE.	QUÉ.	387.1	394.0	391.0	389.3	395.9	388.9	394.7	399.0	400.6	409.3	415.7	412.1
ONT.	ONT.	790.5	810.7	803.7	796.6	813.7	809.4	820.6	836.8	831.6	834.4	830.5	829.9
MAN.	MAN.	45.9	46.7	45.3	43.6	44.2	44.1	44.7	45.1	45.5	45.7	47.1	47.0
SASK.	SASK.	39.0	40.5	38.9	39.3	40.6	41.0	40.3	41.8	41.6	41.5	41.9	42.0
ALTA.	ALB.	159.5	161.8	155.4	159.4	165.1	164.3	165.7	170.2	170.9	171.2	172.1	174.1
B.C.	C.-B.	226.1	229.7	225.0	230.4	235.5	237.2	240.6	241.6	235.6	239.2	242.4	241.6
YUKON	YUKON	2.2	2.4	2.3	2.3	2.5	2.4	2.5	2.6	2.4	2.4	2.5	2.4
N.W.T.	T.N.-O.	2.1	2.3	2.1	2.1	2.2	2.1	2.2	2.3	2.2	2.2	2.3	2.3

Percentage change, preceding year**Variation en pourcentage, année précédente**Percentage
Pourcentage

		2007											
		J	F	M	A	M	J	J	A	S	O	N	D
CAN.	CAN.	5.6	4.4	4.9	5.6	6.2	5.1	5.7	7.1	6.7	6.1	5.9	5.2
NFLD.-LAB.	T.-N.-L.	11.3	10.0	6.7	8.9	9.2	5.2	7.5	7.8	3.4	4.7	2.9	-0.4
P.E.I.	Î.-P.-É.	13.2	14.9	3.0	4.1	4.6	1.3	5.7	4.9	4.7	2.8	0.5	0.2
N.S.	N.-É.	5.8	4.6	2.5	2.6	4.0	0.4	2.8	7.9	5.9	6.6	5.9	2.8
N.B.	N.-B.	5.3	3.0	0.7	0.7	4.5	1.4	2.7	5.2	3.5	7.7	3.9	1.5
QUE.	QUÉ.	5.2	3.1	4.3	4.3	5.7	3.7	6.0	7.2	5.8	4.7	6.2	4.4
ONT.	ONT.	4.4	3.4	4.3	4.9	5.3	4.7	4.8	5.9	7.0	6.2	5.6	5.5
MAN.	MAN.	5.1	7.0	4.4	5.7	2.1	5.7	7.9	9.5	8.1	9.5	8.7	5.1
SASK.	SASK.	10.4	8.8	6.2	7.6	9.4	8.8	7.4	11.4	9.5	7.0	7.4	7.8
ALTA.	ALB.	7.9	5.2	5.8	6.8	7.2	6.3	8.1	10.0	7.9	6.1	4.7	5.9
B.C.	C.-B.	8.1	7.9	8.3	10.2	10.4	8.3	6.7	7.8	6.3	7.2	6.8	5.4
YUKON	YUKON	3.1	3.0	4.8	4.4	8.6	5.7	13.3	22.5	10.2	9.1	7.9	11.5
N.W.T.	T.N.-O.	9.8	9.1	8.2	7.3	11.6	11.4	15.3	15.9	7.1	6.3	5.4	12.3

Provincial distribution**Répartition provinciale**Percentage
Pourcentage

		2007											
		J	F	M	A	M	J	J	A	S	O	N	D
CAN.	CAN.	100.0	100.0	100.0	100.0	100.0	100.0	100.0	100.0	100.0	100.0	100.0	100.0
NFLD.-LAB.	T.-N.-L.	1.0	1.0	0.9	0.9	0.9	0.9	0.9	0.9	0.9	0.8	0.9	0.9
P.E.I.	Î.-P.-É.	0.2	0.2	0.2	0.2	0.2	0.2	0.2	0.2	0.2	0.2	0.2	0.2
N.S.	N.-É.	1.8	1.8	1.8	1.7	1.7	1.7	1.7	1.8	1.7	1.7	1.7	1.7
N.B.	N.-B.	1.5	1.5	1.5	1.4	1.5	1.4	1.5	1.5	1.5	1.5	1.5	1.5
QUE.	QUÉ.	22.4	22.2	22.5	22.4	22.3	22.0	22.1	21.9	22.1	22.4	22.7	22.5
ONT.	ONT.	45.6	45.8	46.2	45.8	45.8	45.8	45.8	46.0	46.0	45.7	45.3	45.3
MAN.	MAN.	2.7	2.6	2.6	2.5	2.5	2.5	2.5	2.5	2.5	2.5	2.6	2.6
SASK.	SASK.	2.3	2.3	2.2	2.3	2.3	2.3	2.3	2.3	2.3	2.3	2.3	2.3
ALTA.	ALB.	9.2	9.1	8.9	9.2	9.3	9.3	9.3	9.4	9.4	9.4	9.4	9.5
B.C.	C.-B.	13.1	13.0	12.9	13.2	13.2	13.4	13.4	13.3	13.0	13.1	13.2	13.2
YUKON	YUKON	0.1	0.1	0.1	0.1	0.1	0.1	0.1	0.1	0.1	0.1	0.1	0.1
N.W.T.	T.N.-O.	0.1	0.1	0.1	0.1	0.1	0.1	0.1	0.1	0.1	0.1	0.1	0.1

Wages and salaries, information and cultural industries, not seasonally adjusted
Salaires et traitements, industrie de l'information et industrie culturelle, non désaisonnalisés

Percentage change, preceding year
 Variation en pourcentage, année précédente

Canada

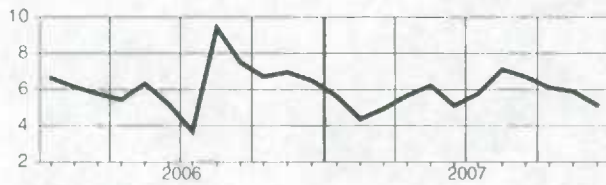

Manitoba

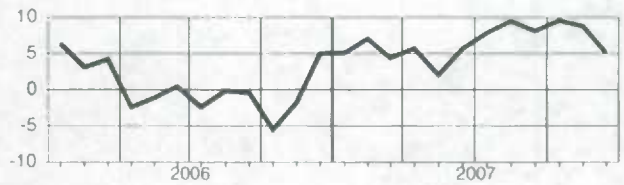

Newfoundland and Labrador
Terre-Neuve-et-Labrador

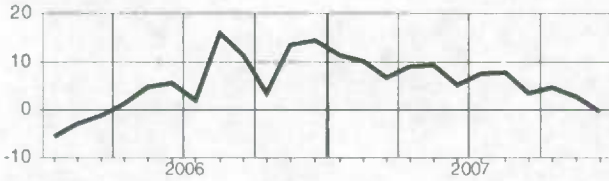

Saskatchewan

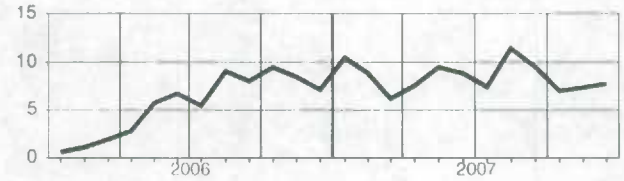

Prince Edward Island
Île-du-Prince-Édouard

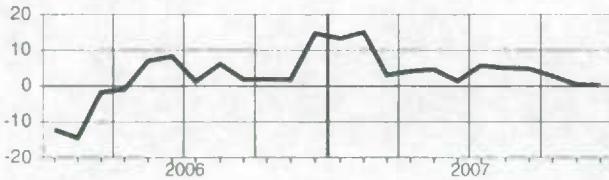

Alberta

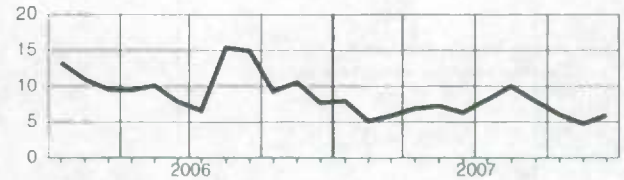

Nova Scotia
Nouvelle-Écosse

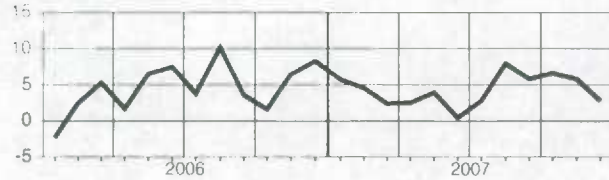

British Columbia
Colombie-Britannique

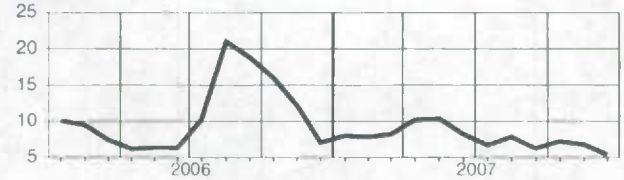

New Brunswick
Nouveau-Brunswick

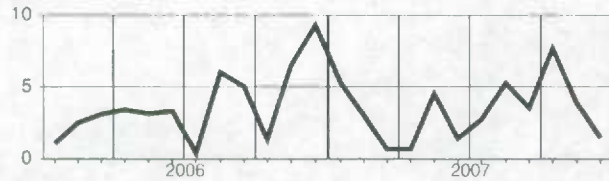

Yukon

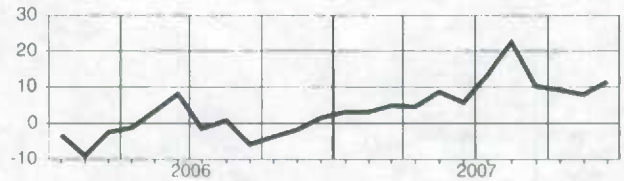

Quebec
Québec

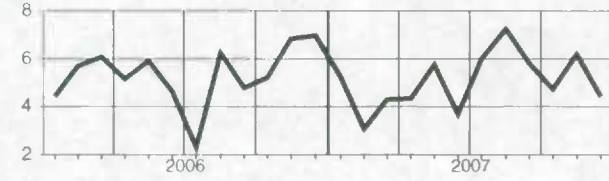

Northwest Territories
Territoires du Nord-Ouest

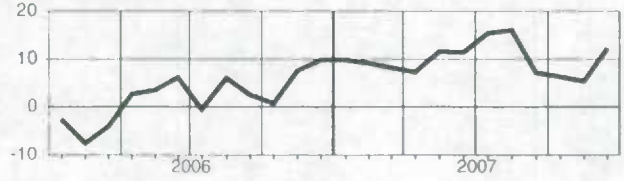

Ontario



Wages and salaries, finance, real estate and company management, not seasonally adjusted
Salaires et traitements, finance, services immobiliers et gestion d'entreprises, non désaisonnalisés

Level**Niveau**

Millions of dollars
Millions de dollars

		2007											
		J	F	M	A	M	J	J	A	S	O	N	D
CAN.	CAN.	5,496.5	5,565.2	5,490.5	5,582.9	5,673.5	5,798.4	5,713.4	5,618.6	5,508.3	5,630.5	5,658.4	5,963.8
NFLD.-LAB.	T.-N.-L.	30.1	32.1	30.0	30.8	31.9	32.2	32.4	30.2	29.7	30.4	30.7	33.2
P.E.I.	Î.-P.-É.	9.5	10.6	9.4	10.1	10.1	11.1	10.5	10.3	10.3	10.3	9.7	10.9
N.S.	N.-É.	84.9	88.3	87.5	90.0	91.8	94.3	91.5	87.4	83.4	85.5	85.8	92.9
N.B.	N.-B.	60.9	63.1	62.6	63.3	65.0	67.0	64.1	63.8	61.9	64.9	63.9	70.1
QUE.	QUÉ.	923.9	924.5	936.4	958.3	966.1	965.9	953.5	931.8	923.7	959.0	959.1	972.4
ONT.	ONT.	2,723.9	2,752.4	2,701.9	2,720.9	2,784.6	2,837.8	2,797.8	2,770.1	2,705.3	2,756.8	2,784.6	2,907.4
MAN.	MAN.	149.6	154.4	147.7	153.5	155.2	155.8	155.1	151.3	143.9	147.3	149.1	168.6
SASK.	SASK.	108.7	111.8	109.7	110.2	111.2	115.9	115.0	113.6	110.2	115.1	116.2	127.9
ALTA.	ALB.	703.3	711.8	708.2	718.6	720.5	753.2	739.3	723.2	718.8	728.4	725.8	783.4
B.C.	C.-B.	689.4	702.6	684.3	713.9	723.9	752.0	740.2	723.2	707.8	719.6	720.0	782.5
YUKON	YUKON	2.3	2.3	2.2	2.5	2.6	2.6	2.8	2.6	2.5	2.5	2.5	2.7
N.W.T.	T.N.-O.	7.5	8.5	7.7	8.3	8.1	7.8	8.3	7.8	7.7	7.9	8.0	8.6

Percentage change, preceding year**Variation en pourcentage, année précédente**

Percentage
Pourcentage

		2007											
		J	F	M	A	M	J	J	A	S	O	N	D
CAN.	CAN.	7.0	8.0	7.6	8.1	8.4	7.9	8.2	8.0	7.3	8.1	8.3	8.0
NFLD.-LAB.	T.-N.-L.	5.9	6.4	4.8	4.8	7.1	4.3	1.9	5.9	4.8	5.2	5.7	6.5
P.E.I.	Î.-P.-É.	5.0	6.7	0.9	13.7	9.4	5.0	9.2	10.4	11.5	3.7	4.9	8.4
N.S.	N.-É.	6.0	5.3	5.8	5.7	8.4	5.4	5.9	4.8	3.9	5.6	7.0	5.2
N.B.	N.-B.	7.4	6.8	7.9	6.8	8.5	8.1	6.3	8.1	7.4	8.6	7.5	7.4
QUE.	QUÉ.	4.5	5.7	5.5	7.3	6.0	5.7	5.9	4.8	6.8	6.4	6.1	5.9
ONT.	ONT.	6.8	8.4	7.9	7.2	7.7	7.6	7.8	7.7	5.5	7.9	8.5	7.2
MAN.	MAN.	7.3	7.9	7.1	9.7	11.2	8.6	9.6	7.7	9.0	7.7	7.6	8.6
SASK.	SASK.	7.7	7.4	9.4	10.6	8.3	8.0	12.0	15.6	15.2	13.0	15.1	13.4
ALTA.	ALB.	12.8	11.9	10.7	11.1	10.4	10.4	9.0	9.2	10.0	8.4	7.2	8.8
B.C.	C.-B.	5.7	6.3	6.8	9.6	12.2	10.2	11.8	11.5	11.2	10.5	11.3	12.1
YUKON	YUKON	8.1	5.9	-0.9	13.5	16.6	10.9	19.5	8.3	8.7	1.2	12.2	11.0
N.W.T.	T.N.-O.	9.0	10.4	3.1	15.6	12.2	2.9	13.6	11.9	5.4	6.7	15.1	11.7

Provincial distribution**Répartition provinciale**

Percentage
Pourcentage

		2007											
		J	F	M	A	M	J	J	A	S	O	N	D
CAN.	CAN.	100.0	100.0	100.0	100.0	100.0	100.0	100.0	100.0	100.0	100.0	100.0	100.0
NFLD.-LAB.	T.-N.-L.	0.5	0.6	0.5	0.6	0.6	0.6	0.6	0.5	0.5	0.5	0.5	0.6
P.E.I.	Î.-P.-É.	0.2	0.2	0.2	0.2	0.2	0.2	0.2	0.2	0.2	0.2	0.2	0.2
N.S.	N.-É.	1.5	1.6	1.6	1.6	1.6	1.6	1.6	1.6	1.5	1.5	1.5	1.6
N.B.	N.-B.	1.1	1.1	1.1	1.1	1.1	1.2	1.1	1.1	1.1	1.2	1.1	1.2
QUE.	QUÉ.	16.8	16.6	17.1	17.2	17.0	16.7	16.7	16.6	16.8	17.0	16.9	16.3
ONT.	ONT.	49.6	49.5	49.2	48.7	49.1	48.9	49.0	49.3	49.1	49.0	49.2	48.8
MAN.	MAN.	2.7	2.8	2.7	2.7	2.7	2.7	2.7	2.7	2.6	2.6	2.6	2.8
SASK.	SASK.	2.0	2.0	2.0	2.0	2.0	2.0	2.0	2.0	2.0	2.0	2.1	2.1
ALTA.	ALB.	12.8	12.8	12.9	12.9	12.7	13.0	12.9	12.9	13.0	12.9	12.8	13.1
B.C.	C.-B.	12.5	12.6	12.5	12.8	12.8	13.0	13.0	12.9	12.8	12.8	12.7	13.1
YUKON	YUKON	0.0	0.0	0.0	0.0	0.0	0.0	0.0	0.0	0.0	0.0	0.0	0.0
N.W.T.	T.N.-O.	0.1	0.2	0.1	0.1	0.1	0.1	0.1	0.1	0.1	0.1	0.1	0.1

Wages and salaries, finance, real estate and company management, not seasonally adjusted
Salaire et traitements, finance, services immobiliers et gestion d'entreprises, non désaisonnalisés

Percentage change, preceding year
 Variation en pourcentage, année précédente

Canada

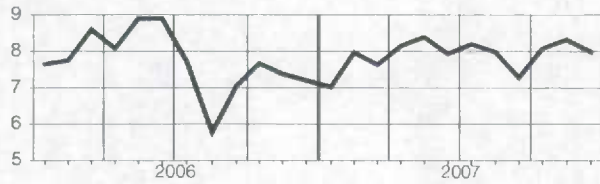

Manitoba

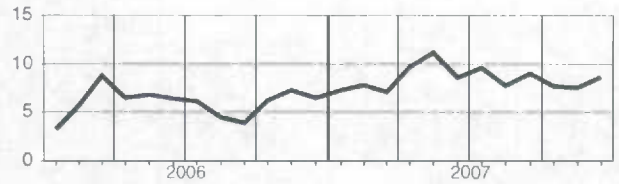

**Newfoundland and Labrador
Terre-Neuve-et-Labrador**

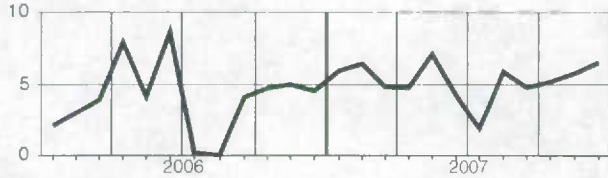

Saskatchewan

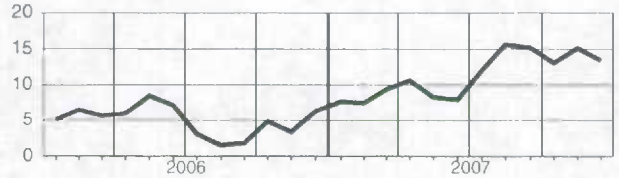

**Prince Edward Island
Île-du-Prince-Édouard**

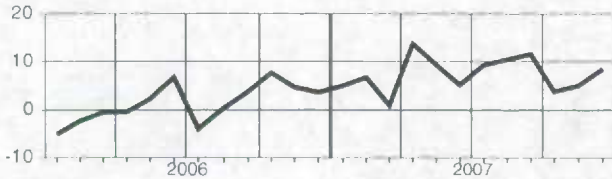

Alberta

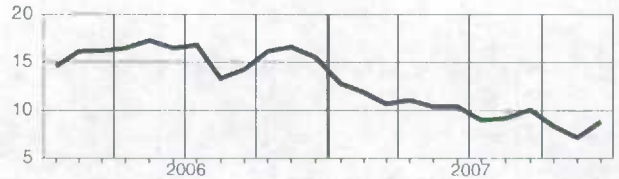

**Nova Scotia
Nouvelle-Écosse**

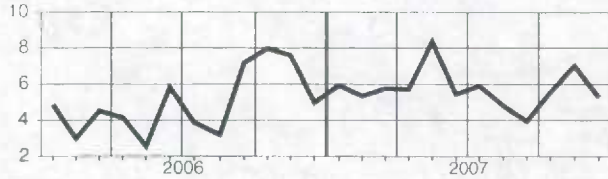

**British Columbia
Colombie-Britannique**

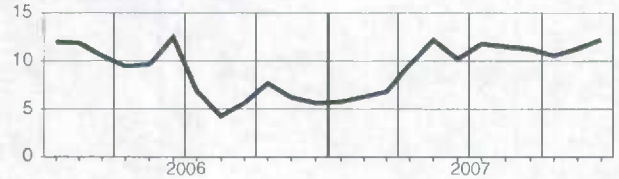

**New Brunswick
Nouveau-Brunswick**

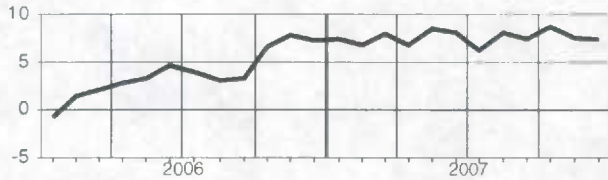

Yukon

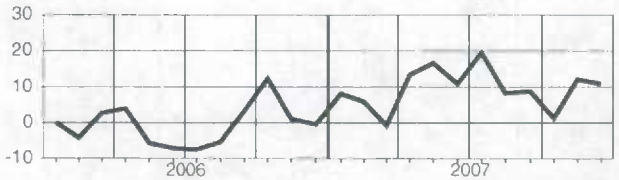

**Quebec
Québec**

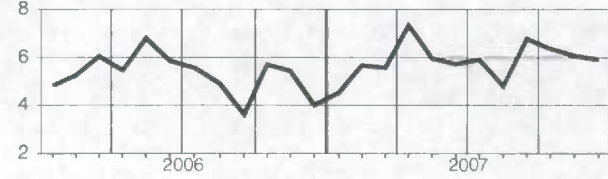

**Northwest Territories
Territoires du Nord-Ouest**

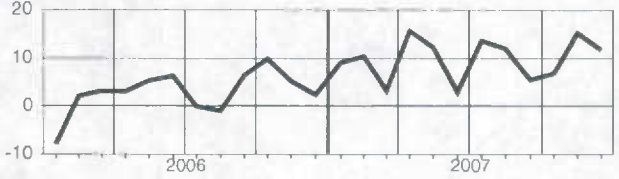

Ontario

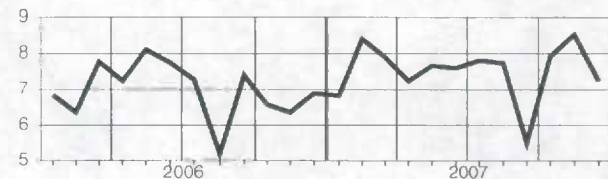

Wages and salaries, professional and personal services industries, not seasonally adjusted Salaires et traitements, services professionnels et personnels, non désaisonnalisés

Level

Niveau

Millions of dollars
Millions de dollars

		2007											
		J	F	M	A	M	J	J	A	S	O	N	D
CAN.	CAN.	10,136.9	10,253.3	10,304.2	10,340.0	10,677.3	11,025.8	11,016.8	10,890.9	10,733.7	10,685.4	10,824.0	10,924.7
NFLD.-LAB.	T.-N.-L.	82.1	83.9	83.8	81.9	85.0	93.3	97.7	96.3	95.2	91.0	91.6	97.0
PE.I.	Î.-P.-É.	21.9	23.9	22.9	22.9	24.9	28.1	29.4	28.8	27.4	25.6	25.2	27.3
N.S.	N.-É.	185.8	188.5	188.0	187.9	196.7	211.8	213.6	211.9	208.1	203.9	204.4	210.7
N.B.	N.-B.	155.9	156.6	158.4	158.8	167.1	175.6	179.2	177.1	169.3	163.2	164.9	173.9
QUE.	QUÉ.	1,882.0	1,906.4	1,923.0	1,921.0	2,003.7	2,030.5	2,063.0	2,027.7	2,002.9	1,992.7	2,007.0	1,994.3
ONT.	ONT.	4,322.5	4,354.4	4,378.7	4,372.2	4,504.4	4,634.9	4,605.8	4,577.0	4,498.2	4,470.9	4,536.3	4,529.0
MAN.	MAN.	252.3	257.4	256.8	260.9	267.8	278.3	277.6	272.7	268.2	271.2	270.1	286.5
SASK.	SASK.	187.0	188.8	188.3	190.0	197.4	207.8	208.4	204.2	202.3	203.5	204.2	214.4
ALTA.	ALB.	1,576.2	1,613.7	1,625.1	1,644.6	1,685.9	1,754.8	1,746.6	1,720.1	1,699.8	1,713.3	1,738.8	1,782.1
B.C.	C.-B.	1,439.0	1,446.5	1,444.9	1,466.5	1,509.9	1,573.1	1,556.3	1,536.0	1,523.7	1,512.1	1,545.0	1,571.9
YUKON	YUKON	11.1	11.5	11.9	11.4	12.3	14.2	15.1	15.2	14.4	13.4	12.6	13.1
N.W.T.	T.N.-O.	15.8	16.5	16.9	16.6	16.5	17.5	17.9	17.6	17.7	18.1	17.5	17.9

Percentage change, preceding year

Variation en pourcentage, année précédente

Percentage
Pourcentage

		2007											
		J	F	M	A	M	J	J	A	S	O	N	D
CAN.	CAN.	8.9	9.0	8.8	8.7	9.3	9.1	8.7	7.2	7.0	7.7	7.6	7.9
NFLD.-LAB.	T.-N.-L.	7.2	7.8	4.6	4.4	2.9	3.3	3.9	3.5	6.4	5.0	6.6	6.8
PE.I.	Î.-P.-É.	5.5	13.6	4.7	6.8	4.1	8.7	4.6	3.0	5.6	5.2	8.1	12.0
N.S.	N.-É.	9.0	9.0	6.5	5.7	5.5	6.5	6.4	4.6	5.2	5.2	7.1	7.6
N.B.	N.-B.	7.1	7.6	5.7	6.0	8.2	5.8	8.6	6.2	5.8	4.9	5.4	4.6
QUE.	QUÉ.	6.1	5.8	5.6	6.4	7.6	4.9	7.0	4.8	4.7	5.8	5.9	6.6
ONT.	ONT.	7.0	7.6	7.8	7.0	7.4	7.9	6.6	5.6	4.7	5.8	5.5	5.6
MAN.	MAN.	5.9	5.5	4.4	6.2	6.0	7.2	7.1	6.5	6.0	8.1	7.1	7.6
SASK.	SASK.	8.6	7.7	6.2	8.7	7.4	9.1	9.1	7.7	8.2	9.5	7.1	8.4
ALTA.	ALB.	16.8	16.3	16.1	15.9	17.1	17.0	16.7	14.5	15.4	14.7	14.2	13.7
B.C.	C.-B.	11.2	11.3	11.2	11.0	11.4	11.4	10.0	8.7	8.8	8.9	9.6	10.3
YUKON	YUKON	7.2	8.3	5.7	7.7	4.6	8.1	10.3	8.4	9.5	11.8	4.3	6.8
N.W.T.	T.N.-O.	3.0	0.1	-2.9	3.0	0.7	3.8	7.4	2.0	6.4	15.3	7.9	9.6

Provincial distribution
Répartition provincialePercentage
Pourcentage

		2007											
		J	F	M	A	M	J	J	A	S	O	N	D
CAN.	CAN.	100.0	100.0	100.0	100.0	100.0	100.0	100.0	100.0	100.0	100.0	100.0	100.0
NFLD.-LAB.	T.-N.-L.	0.8	0.8	0.8	0.8	0.8	0.8	0.9	0.9	0.9	0.9	0.8	0.9
PE.I.	Î.-P.-É.	0.2	0.2	0.2	0.2	0.2	0.3	0.3	0.3	0.3	0.2	0.2	0.2
N.S.	N.-É.	1.8	1.8	1.8	1.8	1.8	1.9	1.9	1.9	1.9	1.9	1.9	1.9
N.B.	N.-B.	1.5	1.5	1.5	1.5	1.6	1.6	1.6	1.6	1.6	1.5	1.5	1.6
QUE.	QUÉ.	18.6	18.6	18.7	18.6	18.8	18.4	18.7	18.6	18.7	18.6	18.5	18.3
ONT.	ONT.	42.6	42.5	42.5	42.3	42.2	42.0	41.8	42.0	41.9	41.8	41.9	41.5
MAN.	MAN.	2.5	2.5	2.5	2.5	2.5	2.5	2.5	2.5	2.5	2.5	2.5	2.6
SASK.	SASK.	1.8	1.8	1.8	1.8	1.8	1.9	1.9	1.9	1.9	1.9	1.9	2.0
ALTA.	ALB.	15.5	15.7	15.8	15.9	15.8	15.9	15.9	15.8	15.8	16.0	16.1	16.3
B.C.	C.-B.	14.2	14.1	14.0	14.2	14.1	14.3	14.1	14.1	14.2	14.2	14.3	14.4
YUKON	YUKON	0.1	0.1	0.1	0.1	0.1	0.1	0.1	0.1	0.1	0.1	0.1	0.1
N.W.T.	T.N.-O.	0.2	0.2	0.2	0.2	0.2	0.2	0.2	0.2	0.2	0.2	0.2	0.2

Wages and salaries, professional and personal services industries, not seasonally adjusted
Salaires et traitements, services professionnels et personnels, non désaisonnalisés

Percentage change, preceding year
 Variation en pourcentage, année précédente

Canada

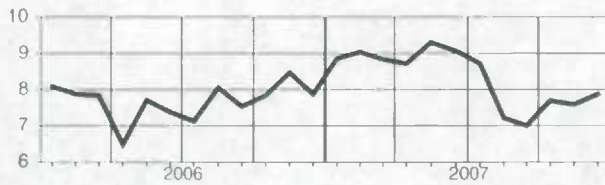

Manitoba

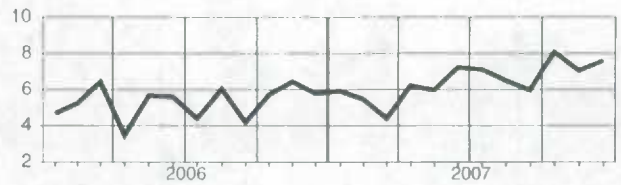

Newfoundland and Labrador
Terre-Neuve-et-Labrador

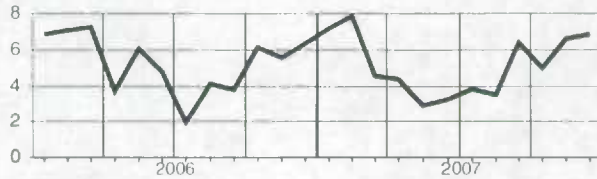

Saskatchewan

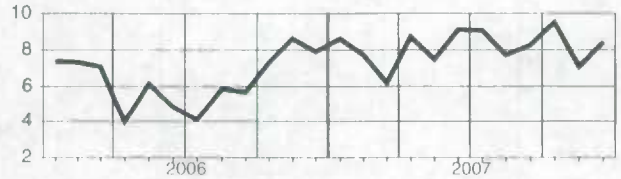

Prince Edward Island
Île-du-Prince-Édouard

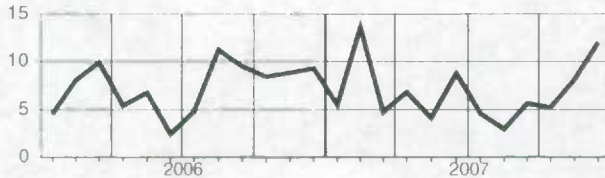

Alberta

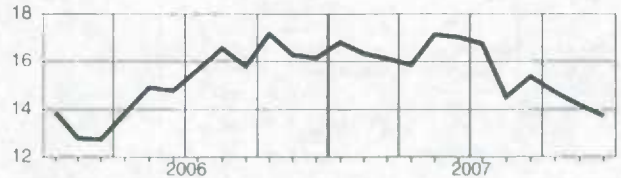

Nova Scotia
Nouvelle-Écosse

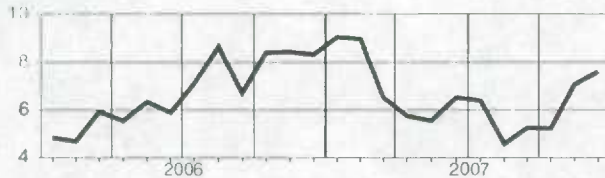

British Columbia
Colombie-Britannique

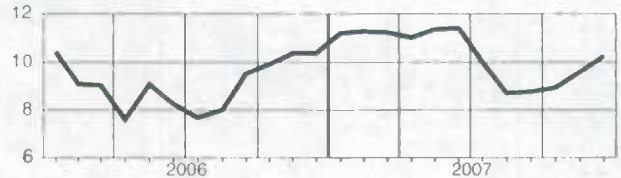

New Brunswick
Nouveau-Brunswick

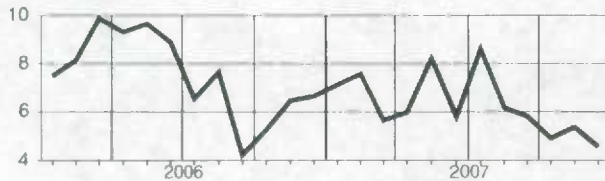

Yukon

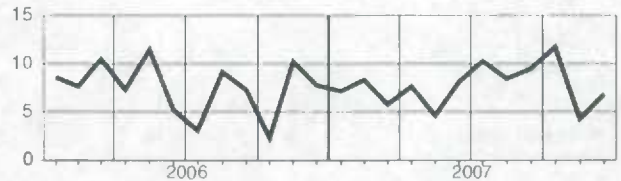

Quebec
Québec

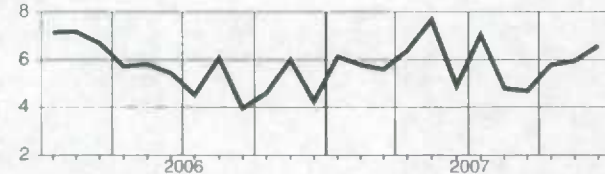

Northwest Territories
Territoires du Nord-Ouest

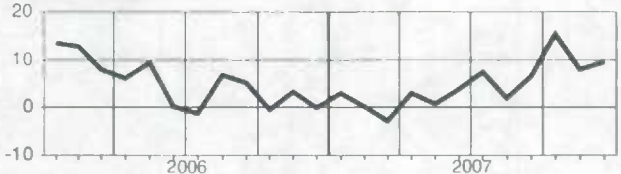

Ontario

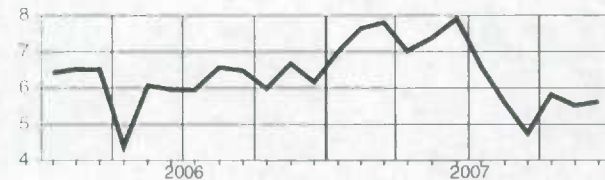

Wages and salaries, educational services, not seasonally adjusted
Salaires et traitements, services d'enseignement, non désaisonnalisés

Level

Niveau

Millions of dollars
Millions de dollars

		2007											
		J	F	M	A	M	J	J	A	S	O	N	D
CAN.	CAN.	4,124.8	4,262.0	4,372.8	4,320.2	4,381.9	4,422.6	3,560.6	3,456.5	4,249.5	4,367.9	4,474.4	4,444.6
NFLD.-LAB.	T.-N.-L.	61.3	63.6	66.5	66.2	65.4	68.0	63.2	60.0	64.3	67.0	67.1	69.1
P.E.I.	Î.-P.-É.	17.2	17.9	18.3	18.1	18.2	18.0	14.2	13.7	16.9	17.9	18.0	18.6
N.S.	N.-É.	116.6	119.3	122.0	120.6	120.9	119.1	103.2	97.2	112.6	118.1	125.0	125.5
N.B.	N.-B.	81.3	84.0	84.8	84.1	84.0	86.7	70.2	68.9	83.7	86.8	89.5	90.2
QUE.	QUÉ.	838.9	894.4	1,006.6	919.9	965.6	951.4	770.5	734.6	862.7	880.4	914.0	901.6
ONT.	ONT.	1,698.2	1,734.0	1,705.4	1,728.1	1,733.0	1,765.6	1,453.9	1,425.9	1,749.3	1,793.7	1,846.1	1,810.9
MAN.	MAN.	151.7	159.2	169.4	159.3	163.9	172.0	134.7	132.0	159.4	168.3	170.6	172.0
SASK.	SASK.	144.0	147.3	154.5	149.9	154.2	158.6	103.9	97.5	150.8	156.6	148.7	159.9
ALTA.	ALB.	484.6	489.2	485.6	501.6	500.7	500.1	405.7	401.8	499.0	516.6	527.9	524.7
B.C.	C.-B.	505.9	527.9	533.8	546.5	549.7	556.8	420.2	404.1	524.6	536.0	540.8	545.5
YUKON	YUKON	7.1	7.0	7.2	7.1	7.2	7.5	5.0	4.7	7.4	7.1	7.4	7.4
N.W.T.	T.N.-O.	9.8	9.9	10.1	9.9	10.1	10.4	8.4	8.3	10.1	10.3	10.4	10.4

Percentage change, preceding year

Variation en pourcentage, année précédente

Percentage
Pourcentage

		2007											
		J	F	M	A	M	J	J	A	S	O	N	D
CAN.	CAN.	4.8	4.8	8.1	4.7	7.3	4.5	2.4	1.2	5.1	4.5	2.2	6.3
NFLD.-LAB.	T.-N.-L.	3.5	2.3	5.9	4.1	3.3	2.2	1.9	0.9	3.6	5.2	7.2	7.3
P.E.I.	Î.-P.-É.	6.0	6.8	9.2	5.9	5.4	4.8	6.0	5.9	4.4	4.7	6.1	7.7
N.S.	N.-É.	2.1	2.3	6.6	1.5	3.8	0.7	4.5	2.0	3.6	-0.4	3.9	5.0
N.B.	N.-B.	5.8	5.5	5.9	1.6	1.6	4.0	5.4	7.2	4.1	3.0	5.1	6.7
QUE.	QUÉ.	3.6	4.2	15.9	5.1	10.8	5.8	5.1	3.9	4.3	3.5	6.2	6.2
ONT.	ONT.	5.6	5.7	6.1	5.1	7.0	5.4	3.1	1.4	4.9	4.2	5.1	5.2
MAN.	MAN.	3.7	6.0	9.7	4.6	6.9	6.8	8.8	4.9	5.8	4.5	6.2	8.1
SASK.	SASK.	3.9	4.8	8.7	2.3	6.1	7.6	10.6	5.3	7.1	7.6	1.5	10.2
ALTA.	ALB.	7.7	6.3	6.4	7.5	8.2	9.3	7.3	7.3	8.8	8.7	8.9	9.4
B.C.	C.-B.	3.0	2.1	3.6	2.7	4.2	-4.5	-12.1	-11.3	4.0	3.3	-17.6	6.2
YUKON	YUKON	8.0	5.2	1.5	1.9	3.4	4.9	11.7	0.1	9.9	3.5	4.2	4.9
N.W.T.	T.N.-O.	1.3	0.7	3.7	1.0	1.5	3.7	3.0	-0.6	4.5	5.1	5.1	4.2

Provincial distribution

Répartition provinciale

Percentage
Pourcentage

		2007											
		J	F	M	A	M	J	J	A	S	O	N	D
CAN.	CAN.	100.0	100.0	100.0	100.0	100.0	100.0	100.0	100.0	100.0	100.0	100.0	100.0
NFLD.-LAB.	T.-N.-L.	1.5	1.5	1.5	1.5	1.5	1.5	1.8	1.7	1.5	1.5	1.5	1.6
P.E.I.	Î.-P.-É.	0.4	0.4	0.4	0.4	0.4	0.4	0.4	0.4	0.4	0.4	0.4	0.4
N.S.	N.-É.	2.8	2.8	2.8	2.8	2.8	2.7	2.9	2.8	2.6	2.7	2.8	2.8
N.B.	N.-B.	2.0	2.0	1.9	1.9	1.9	2.0	2.0	2.0	2.0	2.0	2.0	2.0
QUE.	QUÉ.	20.3	21.0	23.0	21.3	22.0	21.5	21.6	21.3	20.3	20.2	20.4	20.3
ONT.	ONT.	41.2	40.7	39.0	40.0	39.6	39.9	40.8	41.3	41.2	41.1	41.3	40.7
MAN.	MAN.	3.7	3.7	3.9	3.7	3.7	3.9	3.8	3.8	3.8	3.9	3.8	3.9
SASK.	SASK.	3.5	3.5	3.5	3.5	3.5	3.6	2.9	2.8	3.5	3.6	3.3	3.6
ALTA.	ALB.	11.7	11.5	11.1	11.6	11.4	11.3	11.4	11.6	11.7	11.8	11.8	11.8
B.C.	C.-B.	12.3	12.4	12.2	12.7	12.5	12.6	11.8	11.7	12.3	12.3	12.1	12.3
YUKON	YUKON	0.2	0.2	0.2	0.2	0.2	0.2	0.1	0.1	0.2	0.2	0.2	0.2
N.W.T.	T.N.-O.	0.2	0.2	0.2	0.2	0.2	0.2	0.2	0.2	0.2	0.2	0.2	0.2

Wages and salaries, educational services, not seasonally adjusted
Salaires et traitements, services d'enseignement, non désaisonnalisés

Percentage change, preceding year
 Variation en pourcentage, année précédente

Canada

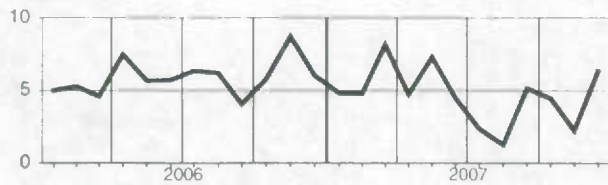

Manitoba

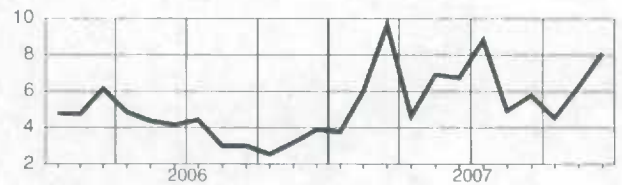

Newfoundland and Labrador
Terre-Neuve-et-Labrador

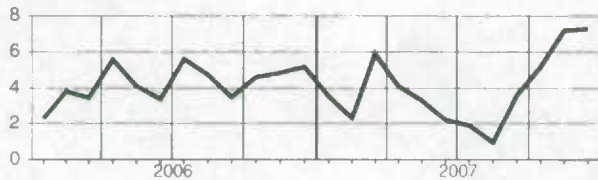

Saskatchewan

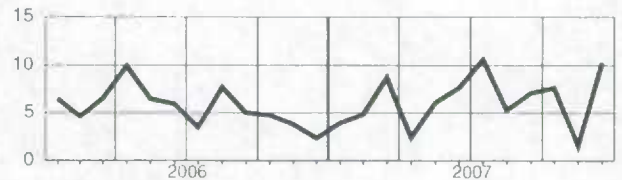

Prince Edward Island
Île-du-Prince-Édouard

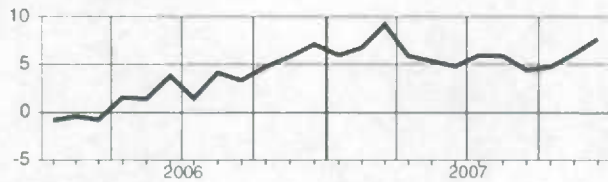

Alberta

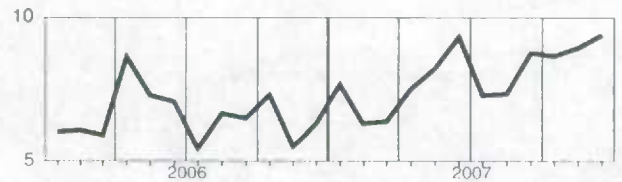

Nova Scotia
Nouvelle-Écosse

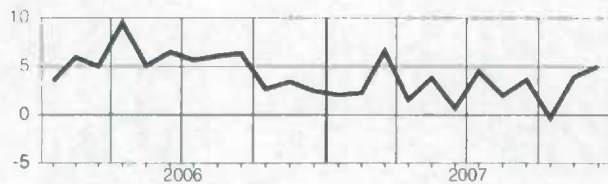

British Columbia
Colombie-Britannique

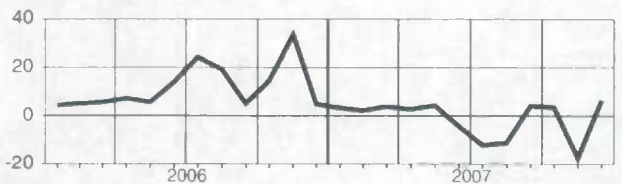

New Brunswick
Nouveau-Brunswick

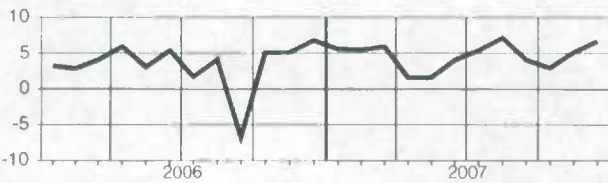

Yukon

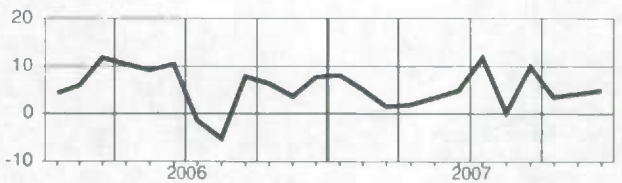

Quebec
Québec

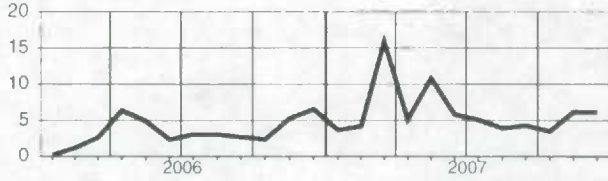

Northwest Territories
Territoires du Nord-Ouest

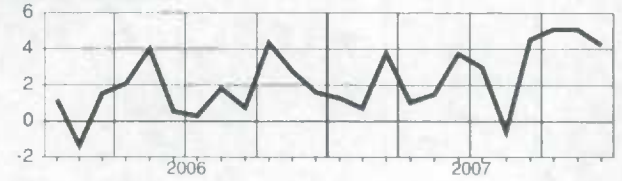

Ontario

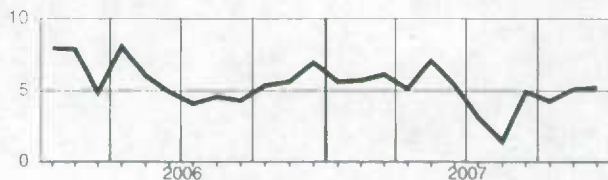

Wages and salaries, health care and social assistance, not seasonally adjusted
Salaires et traitements, soins de santé et assistance sociale, non désaisonnalisés
Level**Niveau**Millions of dollars
Millions de dollars

		2007											
		J	F	M	A	M	J	J	A	S	O	N	D
CAN.	CAN.	4,665.1	4,637.9	5,062.7	5,618.0	4,846.0	4,953.3	5,025.3	4,936.6	4,902.0	4,893.6	5,050.0	5,062.6
NFLD.-LAB.	T.-N.-L.	85.3	86.7	87.9	88.1	88.4	89.1	94.2	93.2	91.4	89.6	90.3	92.1
P.E.I.	Î.-P.-É.	23.2	23.2	24.8	23.5	23.1	23.7	24.0	23.9	24.1	23.3	23.7	24.0
N.S.	N.-É.	152.4	151.3	151.6	153.5	154.4	157.8	164.5	161.1	155.9	153.1	156.0	158.9
N.B.	N.-B.	111.1	109.9	113.0	109.7	112.0	113.7	117.9	117.4	115.3	115.3	116.1	116.6
QUE.	QUÉ.	1,052.0	1,044.6	1,403.5	1,895.8	1,087.3	1,118.4	1,131.7	1,128.3	1,118.6	1,108.1	1,244.6	1,167.2
ONT.	ONT.	1,756.5	1,745.3	1,779.8	1,823.4	1,859.2	1,884.9	1,891.3	1,836.3	1,822.5	1,822.6	1,844.1	1,895.0
MAN.	MAN.	204.9	200.2	207.0	209.1	206.3	216.2	216.9	214.1	209.6	207.5	207.6	215.4
SASK.	SASK.	146.1	141.4	147.5	151.8	150.0	150.2	154.4	153.1	152.9	153.1	154.8	155.2
ALTA.	ALB.	508.5	516.7	519.4	524.7	533.2	554.8	556.2	550.0	561.2	562.9	563.4	571.4
B.C.	C.-B.	600.4	594.2	603.0	613.3	606.5	617.8	647.6	632.7	624.4	631.9	622.5	639.9
YUKON	YUKON	7.7	7.5	8.0	7.8	8.2	8.1	8.2	8.2	7.9	8.3	8.4	8.4
N.W.T.	T.N.-O.	11.5	11.4	11.7	11.7	11.5	12.4	12.2	12.2	12.0	11.7	11.9	12.1

Percentage change, preceding year**Variation en pourcentage, année précédente**Percentage
Pourcentage

		2007											
		J	F	M	A	M	J	J	A	S	O	N	D
CAN.	CAN.	6.1	5.3	14.1	24.7	2.8	2.6	5.9	6.7	6.3	7.0	8.1	6.7
NFLD.-LAB.	T.-N.-L.	2.4	6.7	7.3	6.6	4.5	3.1	8.3	6.9	5.4	6.5	5.6	6.9
P.E.I.	Î.-P.-É.	6.4	8.1	12.2	4.3	3.0	3.3	6.3	5.1	6.1	7.0	2.6	4.8
N.S.	N.-É.	4.8	5.2	2.1	4.0	4.1	2.9	5.7	4.3	3.1	4.1	1.1	3.3
N.B.	N.-B.	2.1	3.3	5.4	3.2	3.7	2.2	5.7	5.4	3.9	1.6	2.9	4.3
QUE.	QUÉ.	5.5	4.4	39.5	87.2	5.9	4.4	7.5	6.6	5.6	4.7	15.7	6.3
ONT.	ONT.	6.2	4.7	6.2	7.0	8.1	8.0	7.3	6.2	5.8	7.4	5.4	6.4
MAN.	MAN.	9.1	7.1	8.5	8.0	7.4	8.9	9.9	9.1	5.6	7.5	6.6	6.4
SASK.	SASK.	6.4	4.3	6.3	4.7	3.1	4.2	5.3	4.5	4.6	5.7	5.2	4.6
ALTA.	ALB.	8.3	9.3	9.1	8.7	9.1	10.9	9.9	9.8	13.2	12.8	9.9	11.1
B.C.	C.-B.	5.7	4.8	6.4	4.7	-19.4	-19.7	-4.4	6.4	5.3	6.8	5.0	6.6
YUKON	YUKON	5.7	2.9	5.0	4.0	2.8	1.3	8.1	7.7	5.3	5.5	10.7	8.9
N.W.T.	T.N.-O.	8.1	6.8	7.4	10.5	7.9	8.3	9.1	9.4	4.2	7.6	6.5	8.3

Provincial distribution**Répartition provinciale**Percentage
Pourcentage

		2007											
		J	F	M	A	M	J	J	A	S	O	N	D
CAN.	CAN.	100.0	100.0	100.0	100.0	100.0	100.0	100.0	100.0	100.0	100.0	100.0	100.0
NFLD.-LAB.	T.-N.-L.	1.8	1.9	1.7	1.6	1.8	1.8	1.9	1.9	1.9	1.8	1.8	1.8
P.E.I.	Î.-P.-É.	0.5	0.5	0.5	0.4	0.5	0.5	0.5	0.5	0.5	0.5	0.5	0.5
N.S.	N.-É.	3.3	3.3	3.0	2.7	3.2	3.2	3.3	3.3	3.2	3.1	3.1	3.1
N.B.	N.-B.	2.4	2.4	2.2	2.0	2.3	2.3	2.3	2.4	2.4	2.4	2.3	2.3
QUE.	QUÉ.	22.6	22.5	27.7	33.7	22.4	22.6	22.5	22.9	22.6	22.6	24.6	23.1
ONT.	ONT.	37.7	37.6	35.2	32.5	38.4	38.1	37.6	37.2	37.2	37.2	36.5	37.4
MAN.	MAN.	4.4	4.3	4.1	3.7	4.3	4.4	4.3	4.3	4.3	4.2	4.1	4.3
SASK.	SASK.	3.1	3.0	2.9	2.7	3.1	3.0	3.1	3.1	3.1	3.1	3.1	3.1
ALTA.	ALB.	10.9	11.1	10.3	9.3	11.0	11.2	11.1	11.1	11.4	11.5	11.2	11.3
B.C.	C.-B.	12.9	12.8	11.9	10.9	12.5	12.5	12.9	12.8	12.7	12.9	12.3	12.6
YUKON	YUKON	0.2	0.2	0.2	0.1	0.2	0.2	0.2	0.2	0.2	0.2	0.2	0.2
N.W.T.	T.N.-O.	0.2	0.2	0.2	0.2	0.2	0.2	0.2	0.2	0.2	0.2	0.2	0.2

Wages and salaries, health care and social assistance, not seasonally adjusted
Salaire et traitements, soins de santé et assistance sociale, non désaisonnalisés

Percentage change preceding year
 Variation en pourcentage, année précédente

Canada

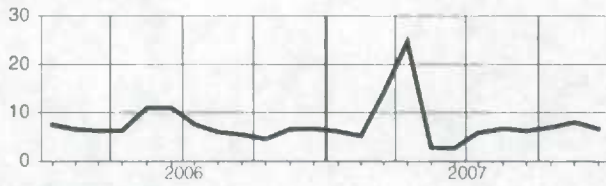

Manitoba

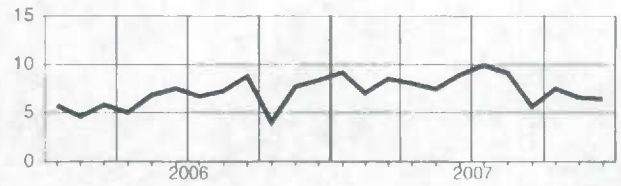

Newfoundland and Labrador
Terre-Neuve-et-Labrador

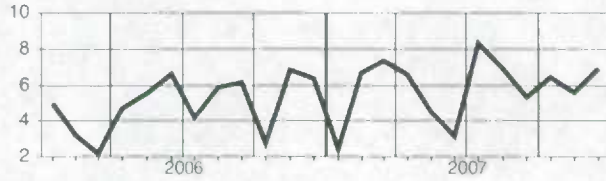

Saskatchewan

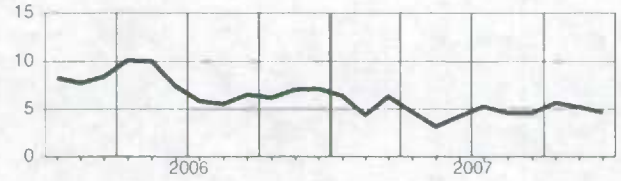

Prince Edward Island
Île-du-Prince-Édouard

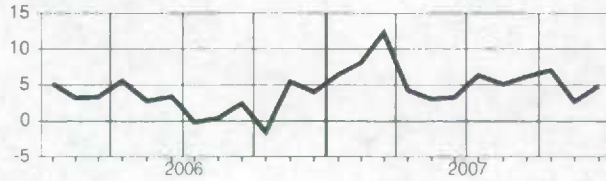

Alberta

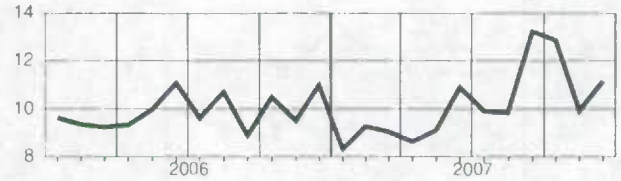

Nova Scotia
Nouvelle-Écosse

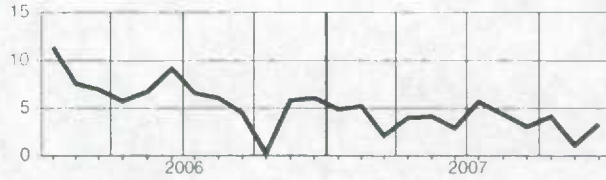

British Columbia
Colombie-Britannique

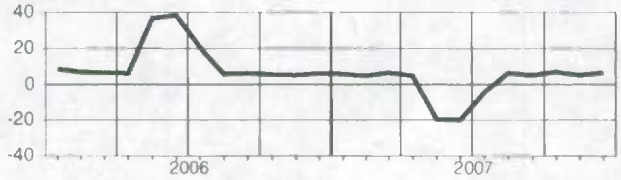

New Brunswick
Nouveau-Brunswick

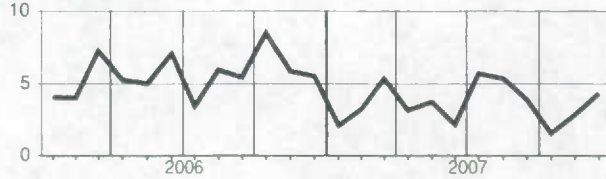

Yukon

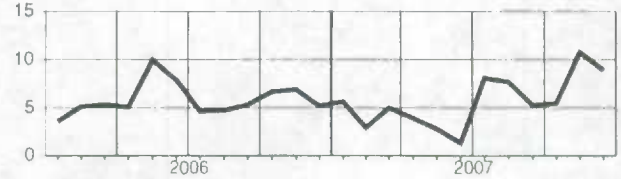

Quebec
Québec

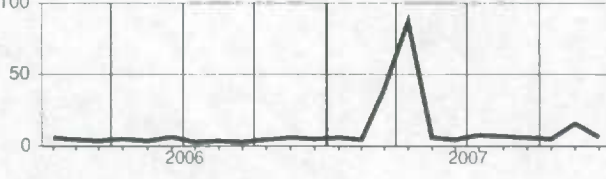

Northwest Territories
Territoires du Nord-Ouest

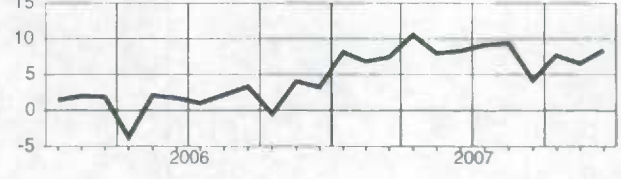

Ontario

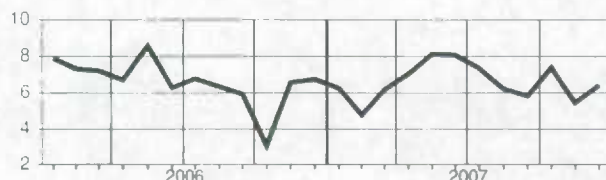

Wages and salaries, federal government public administration, not seasonally adjusted
Salaires et traitements, administration publique fédérale, non désaisonnalisés

Level

Niveau

Millions of dollars
Millions de dollars

		2007											
		J	F	M	A	M	J	J	A	S	O	N	D
CAN.	CAN.	1,988.8	2,003.2	2,022.2	2,004.6	2,071.4	2,044.2	2,056.9	2,059.5	2,025.7	2,063.1	2,058.9	2,073.6
NFLD.-LAB.	T.-N.-L.	33.5	34.0	35.1	36.3	35.5	35.4	35.5	35.9	34.6	35.4	35.2	35.5
PE.I.	Î.-P.-É.	17.3	17.6	18.1	17.8	18.3	18.0	17.8	18.4	17.5	18.2	18.3	18.5
N.S.	N.-É.	123.6	125.8	125.7	125.8	127.1	125.3	125.8	128.0	123.3	124.6	124.2	124.4
N.B.	N.-B.	71.1	72.4	73.6	73.4	75.8	75.2	76.1	72.8	71.4	72.3	71.9	71.5
QUE.	QUÉ.	373.5	377.0	382.4	381.7	391.6	388.8	389.7	386.5	387.0	397.4	394.5	394.3
ONT.	ONT.	870.7	873.9	882.2	870.7	908.1	890.1	900.1	894.5	883.9	899.0	898.9	912.5
MAN.	MAN.	78.1	79.7	79.1	81.0	81.8	81.6	81.3	81.5	79.8	81.5	80.3	80.8
SASK.	SASK.	44.9	46.3	47.7	46.4	47.0	47.1	47.2	47.5	46.8	47.2	46.8	47.0
ALTA.	ALB.	135.4	136.6	137.6	134.1	140.6	139.3	139.2	143.9	138.6	139.8	141.3	142.0
B.C.	C.-B.	199.1	198.2	197.9	195.4	201.2	199.9	199.8	206.0	198.9	203.5	203.8	203.2
YUKON	YUKON	3.6	3.6	3.7	3.7	3.9	4.0	4.0	4.2	4.0	4.0	3.8	3.9
N.W.T.	T.N.-O.	8.0	8.1	8.2	8.2	8.6	8.8	8.8	9.0	8.8	8.7	8.7	9.1

Percentage change, preceding year

Variation en pourcentage, année précédente

Percentage
Pourcentage

		2007											
		J	F	M	A	M	J	J	A	S	O	N	D
CAN.	CAN.	8.3	7.0	5.9	5.0	5.2	4.4	5.9	5.6	0.3	7.1	0.1	5.1
NFLD.-LAB.	T.-N.-L.	5.8	4.4	3.1	6.9	3.6	2.6	3.0	5.9	4.0	8.7	2.3	5.8
PE.I.	Î.-P.-É.	6.4	8.1	9.4	6.7	6.8	5.7	6.4	8.8	1.7	8.8	6.5	7.9
N.S.	N.-É.	6.7	7.2	4.7	6.4	5.4	5.1	4.8	6.5	0.9	5.9	-9.1	2.7
N.B.	N.-B.	13.8	14.2	13.0	13.8	14.0	12.8	11.7	7.1	-1.1	7.9	-2.2	4.2
QUE.	QUÉ.	8.7	7.5	7.2	7.3	5.7	5.7	6.6	6.9	-0.0	8.7	2.5	6.8
ONT.	ONT.	8.3	6.8	5.7	4.0	5.1	3.5	6.6	4.9	1.3	6.8	1.1	4.7
MAN.	MAN.	8.1	7.3	4.3	5.1	5.1	5.6	6.3	6.2	0.4	7.7	-1.5	5.3
SASK.	SASK.	7.7	11.0	10.5	8.8	3.1	4.7	4.2	3.4	-8.5	6.1	0.8	4.8
ALTA.	ALB.	7.9	5.3	3.8	1.3	2.9	2.4	2.9	5.9	-1.2	6.2	-1.1	7.4
B.C.	C.-B.	8.6	5.7	4.3	2.9	3.1	3.2	3.2	5.4	-1.1	6.2	0.1	4.4
YUKON	YUKON	6.7	3.8	7.2	10.6	8.2	6.8	6.3	8.9	8.9	14.0	6.0	10.0
N.W.T.	T.N.-O.	5.4	5.7	1.7	4.6	5.7	7.0	3.8	4.2	1.8	4.6	-1.2	8.7

Provincial distribution

Répartition provinciale

Percentage
Pourcentage

		2007											
		J	F	M	A	M	J	J	A	S	O	N	D
CAN.	CAN.	100.0	100.0	100.0	100.0	100.0	100.0	100.0	100.0	100.0	100.0	100.0	100.0
NFLD.-LAB.	T.-N.-L.	1.7	1.7	1.7	1.8	1.7	1.7	1.7	1.7	1.7	1.7	1.7	1.7
PE.I.	Î.-P.-É.	0.9	0.9	0.9	0.9	0.9	0.9	0.9	0.9	0.9	0.9	0.9	0.9
N.S.	N.-É.	6.2	6.3	6.2	6.3	6.1	6.1	6.1	6.2	6.1	6.0	6.0	6.0
N.B.	N.-B.	3.6	3.6	3.6	3.7	3.7	3.7	3.7	3.5	3.5	3.5	3.5	3.4
QUE.	QUÉ.	18.8	18.8	18.9	19.0	18.9	19.0	18.9	18.8	19.1	19.3	19.2	19.0
ONT.	ONT.	43.8	43.6	43.6	43.4	43.8	43.5	43.8	43.4	43.6	43.6	43.7	44.0
MAN.	MAN.	3.9	4.0	3.9	4.0	3.9	4.0	4.0	4.0	3.9	4.0	3.9	3.9
SASK.	SASK.	2.3	2.3	2.4	2.3	2.3	2.3	2.3	2.3	2.3	2.3	2.3	2.3
ALTA.	ALB.	6.8	6.8	6.8	6.7	6.8	6.8	6.8	7.0	6.8	6.8	6.9	6.8
B.C.	C.-B.	10.0	9.9	9.8	9.7	9.7	9.8	9.7	10.0	9.8	9.9	9.9	9.8
YUKON	YUKON	0.2	0.2	0.2	0.2	0.2	0.2	0.2	0.2	0.2	0.2	0.2	0.2
N.W.T.	T.N.-O.	0.4	0.4	0.4	0.4	0.4	0.4	0.4	0.4	0.4	0.4	0.4	0.4

Wages and salaries, federal government public administration, not seasonally adjusted
Salaire et traitements, administration publique fédérale, non désaisonnalisés

Percentage change preceding year
 Variation en pourcentage, année précédente

Canada

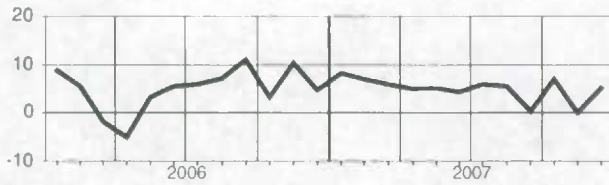

Manitoba

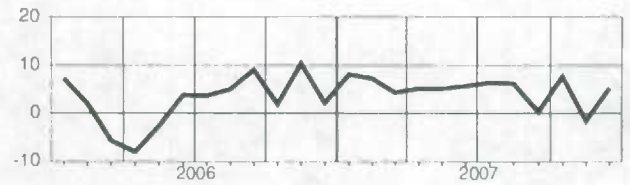

Newfoundland and Labrador
Terre-Neuve-et-Labrador

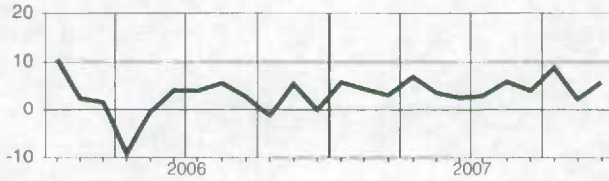

Saskatchewan

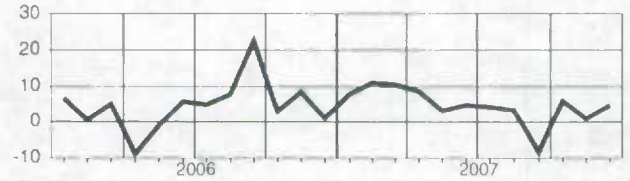

Prince Edward Island
Île-du-Prince-Édouard

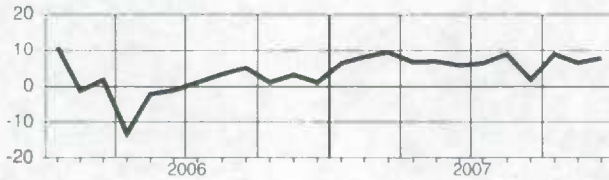

Alberta

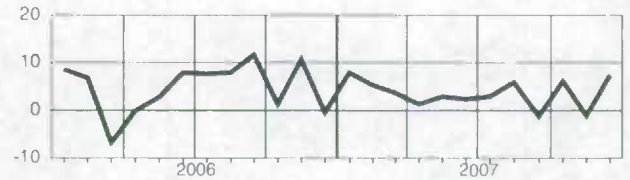

Nova Scotia
Nouvelle-Écosse

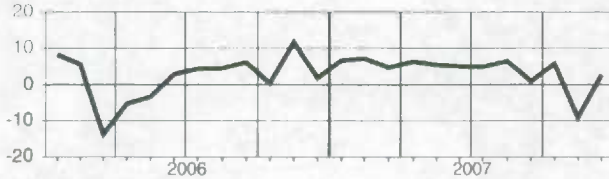

British Columbia
Colombie-Britannique

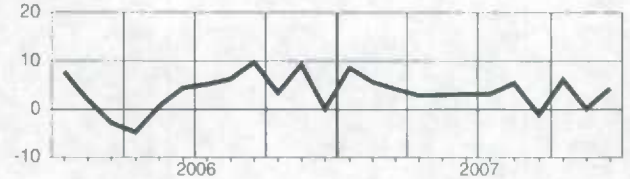

New Brunswick
Nouveau-Brunswick

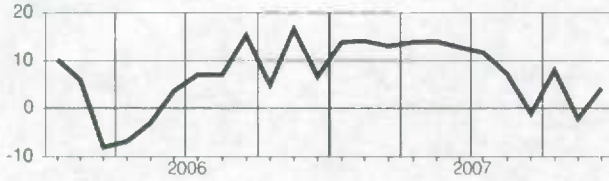

Yukon

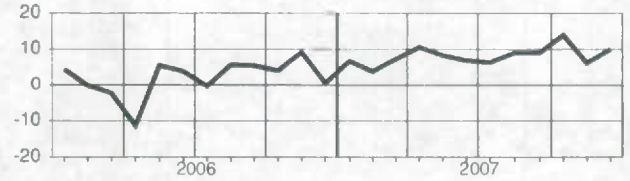

Quebec
Québec

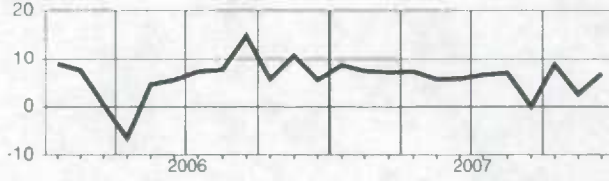

Northwest Territories
Territoires du Nord-Ouest

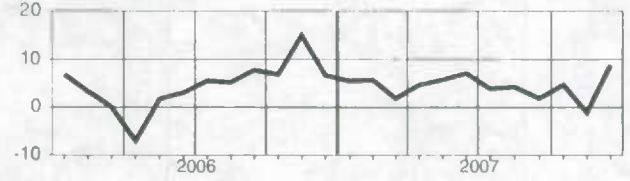

Ontario

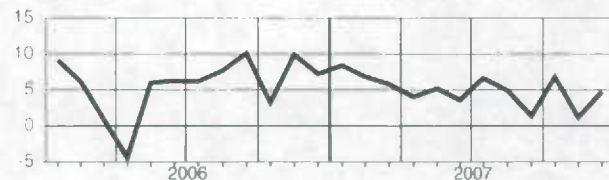

Wages and salaries, provincial and territorial public administration, not seasonally adjusted Salaires et traitements, administrations publiques provinciales et territoriales, non désaisonnalisé

Level
Niveau

Millions of dollars
Millions de dollars

		2007											
		J	F	M	A	M	J	J	A	S	O	N	D
CAN.	CAN.	1,047.9	1,041.4	1,135.1	1,068.8	1,086.5	1,119.7	1,146.0	1,129.5	1,119.9	1,104.4	1,107.8	1,104.8
NFLD.-LAB.	T.-N.-L.	23.4	23.0	23.8	22.9	23.7	24.0	24.4	24.9	24.4	24.5	24.5	24.4
PE.I.	Î.-P.-É.	7.6	7.5	7.6	8.0	8.5	9.0	9.4	9.3	8.6	8.4	8.0	8.0
N.S.	N.-É.	29.2	28.9	29.7	28.8	29.9	31.2	31.4	31.0	30.5	31.0	30.0	29.8
N.B.	N.-B.	27.6	27.8	28.0	27.9	28.8	29.3	30.0	29.5	29.2	28.5	28.8	28.5
QUE.	QUÉ.	300.1	301.7	385.9	316.2	316.5	321.0	320.2	316.6	311.6	309.3	315.9	315.0
ONT.	ONT.	326.7	327.0	327.8	328.9	334.0	346.0	368.0	357.1	351.3	350.5	349.4	347.9
MAN.	MAN.	59.3	47.7	49.2	49.4	51.3	52.4	53.0	53.3	51.1	50.0	50.0	50.2
SASK.	SASK.	34.7	39.3	41.2	41.4	41.4	48.1	48.7	44.5	43.6	42.6	42.6	42.2
ALTA.	ALB.	116.5	115.9	118.5	119.4	120.4	122.2	122.7	122.6	132.1	126.5	128.2	128.8
B.C.	C.-B.	89.4	89.4	90.6	92.5	98.0	102.0	102.8	105.2	103.1	98.6	96.4	96.4
YUKON	YUKON	9.9	9.6	9.2	9.2	9.8	10.1	11.0	11.1	10.0	10.0	9.6	9.4
N.W.T.	T.N.-O.	14.0	14.0	14.0	14.5	14.5	14.8	14.8	14.8	14.8	14.8	14.8	14.8

Percentage change, preceding year Variation en pourcentage, année précédente

Percentage
Pourcentage

		2007											
		J	F	M	A	M	J	J	A	S	O	N	D
CAN.	CAN.	6.1	5.1	13.0	5.6	-2.4	4.1	5.8	5.6	5.4	4.0	5.4	6.1
NFLD.-LAB.	T.-N.-L.	8.4	5.5	4.2	5.4	8.2	8.6	7.3	8.5	8.4	11.1	5.6	5.8
PE.I.	Î.-P.-É.	2.6	1.6	1.7	5.2	4.0	4.9	5.8	5.1	2.9	3.2	5.0	6.0
N.S.	N.-É.	1.6	-0.5	0.4	-0.2	-0.1	-23.4	-23.3	1.5	1.6	4.9	1.7	1.9
N.B.	N.-B.	4.0	5.4	5.8	3.7	8.2	4.9	6.1	3.1	-1.6	-5.9	-10.7	-2.5
QUE.	QUÉ.	6.3	5.4	32.8	8.0	6.2	5.9	3.9	3.1	2.6	3.3	5.1	5.6
ONT.	ONT.	4.1	5.1	4.7	4.0	4.1	3.5	9.7	7.3	5.6	1.4	4.5	6.0
MAN.	MAN.	31.2	2.8	3.8	5.5	6.3	7.4	5.0	6.1	5.0	6.3	6.4	7.0
SASK.	SASK.	-8.4	4.0	4.4	4.8	4.5	17.4	18.6	9.1	5.9	6.3	5.9	9.0
ALTA.	ALB.	7.5	6.8	7.6	6.4	6.8	6.7	6.1	6.5	14.9	11.0	11.6	10.6
B.C.	C.-B.	6.1	5.3	5.9	6.0	-43.9	0.3	5.0	5.8	5.3	6.2	7.8	5.9
YUKON	YUKON	7.5	10.5	2.1	2.8	5.2	3.8	7.3	9.6	4.8	8.2	7.2	3.4
N.W.T.	T.N.-O.	4.1	3.9	3.8	4.8	4.8	4.4	5.5	5.6	5.6	5.6	5.5	5.8

Provincial distribution Répartition provinciale

Percentage
Pourcentage

		2007											
		J	F	M	A	M	J	J	A	S	O	N	D
CAN.	CAN.	100.0	100.0	100.0	100.0	100.0	100.0	100.0	100.0	100.0	100.0	100.0	100.0
NFLD.-LAB.	T.-N.-L.	2.2	2.2	2.1	2.1	2.2	2.1	2.1	2.2	2.2	2.2	2.2	2.2
PE.I.	Î.-P.-É.	0.7	0.7	0.7	0.7	0.8	0.8	0.8	0.8	0.8	0.8	0.7	0.7
N.S.	N.-É.	2.8	2.8	2.6	2.7	2.8	2.8	2.7	2.7	2.7	2.8	2.7	2.7
N.B.	N.-B.	2.6	2.7	2.5	2.6	2.6	2.6	2.8	2.6	2.6	2.6	2.6	2.6
QUE.	QUÉ.	28.6	29.0	34.0	29.6	29.1	28.7	27.9	28.0	27.8	28.0	28.5	28.5
ONT.	ONT.	31.2	31.4	28.9	30.8	30.7	30.9	32.1	31.6	31.4	31.7	31.5	31.5
MAN.	MAN.	5.7	4.6	4.3	4.6	4.7	4.7	4.6	4.7	4.6	4.5	4.5	4.5
SASK.	SASK.	3.3	3.8	3.6	3.9	3.8	4.3	4.3	3.9	3.9	3.9	3.8	3.8
ALTA.	ALB.	11.1	11.1	10.4	11.2	11.1	10.9	10.7	10.9	11.8	11.5	11.6	11.7
B.C.	C.-B.	8.5	8.6	8.0	8.7	9.0	9.1	9.0	9.3	9.2	8.9	8.7	8.7
YUKON	YUKON	0.9	0.9	0.8	0.9	0.9	0.9	1.0	1.0	0.9	0.9	0.9	0.8
N.W.T.	T.N.-O.	1.3	1.3	1.2	1.4	1.3	1.3	1.3	1.3	1.3	1.3	1.3	1.3

Wages and salaries, provincial and territorial public administration, not seasonally adjusted
Salaires et traitements, administrations publiques provinciales et territoriales, non désaisonnalisé

Percentage change, preceding year
 Variation en pourcentage, année précédente

Canada

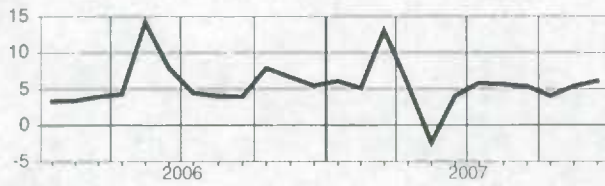

Manitoba

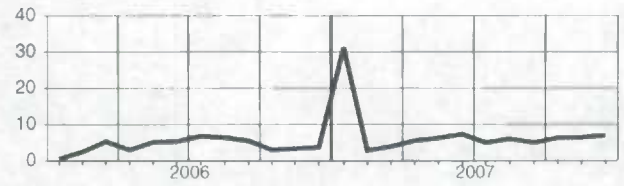

Newfoundland and Labrador
Terre-Neuve-et-Labrador

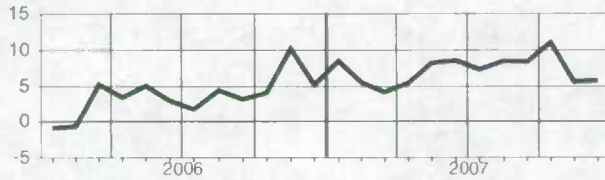

Saskatchewan

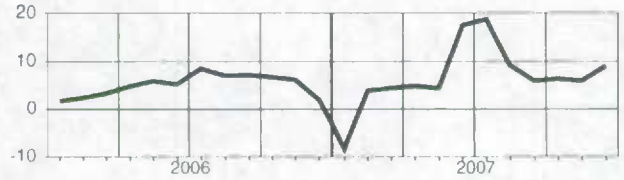

Prince Edward Island
Île-du-Prince-Édouard

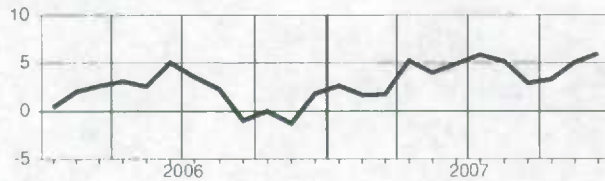

Alberta

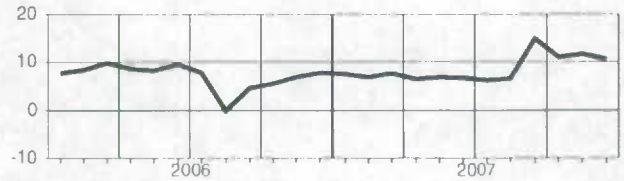

Nova Scotia
Nouvelle-Écosse

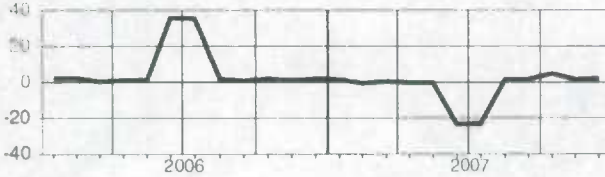

British Columbia
Colombie-Britannique

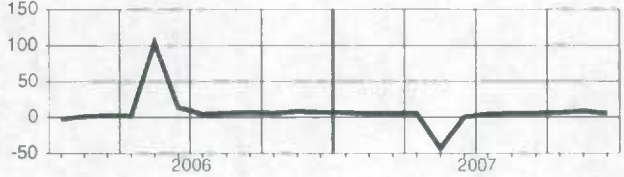

New Brunswick
Nouveau-Brunswick

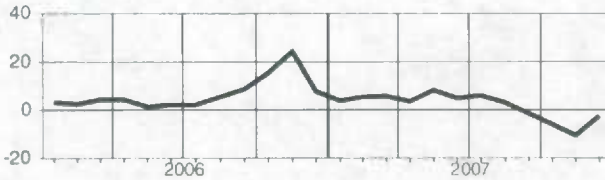

Yukon

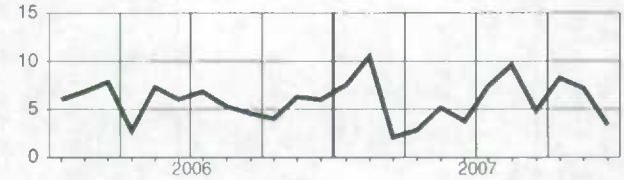

Quebec
Québec

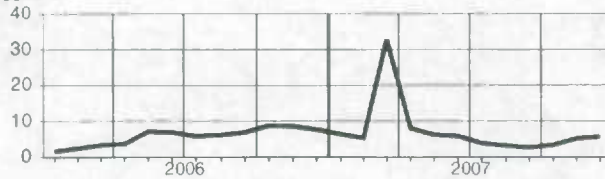

Northwest Territories
Territoires du Nord-Ouest

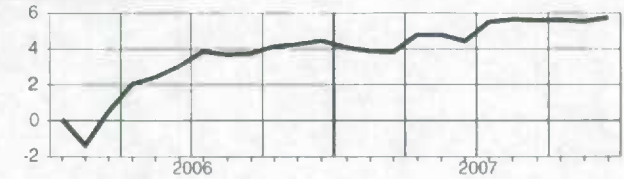

Ontario

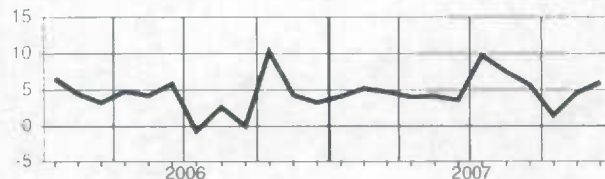

Wages and salaries, local public administration, not seasonally adjusted Salaires et traitements, administrations publiques locales, non désaisonnalisés

Level

Niveau

Millions of dollars

Millions de dollars

		2007											
		J	F	M	A	M	J	J	A	S	O	N	D
CAN.	CAN.	942.1	944.2	962.7	976.9	986.9	1,031.4	1,030.8	997.3	994.9	991.8	1,041.9	1,037.4
NFLD.-LAB.	T.-N.-L.	7.5	7.5	7.5	7.8	7.4	8.1	8.3	8.2	7.9	7.6	8.2	8.4
PE.I.	Î.-P.-É.	1.2	1.2	1.2	1.3	1.3	1.4	1.4	1.4	1.3	1.3	1.4	1.3
N.S.	N.-É.	18.3	17.2	18.4	18.6	18.3	19.0	20.0	21.0	19.2	18.6	19.4	19.2
N.B.	N.-B.	14.1	14.1	14.2	14.6	15.1	16.0	16.6	15.7	15.6	15.1	16.5	16.1
QUE.	QUE.	210.3	209.3	214.1	217.0	222.9	228.7	228.9	220.1	222.8	224.1	230.7	230.4
ONT.	ONT.	373.4	380.9	388.7	390.1	395.8	414.7	412.2	406.9	410.6	396.5	420.7	417.5
MAN.	MAN.	30.6	30.1	30.3	31.4	31.3	34.6	32.8	32.6	32.9	32.1	32.8	33.1
SASK.	SASK.	31.4	31.2	30.8	33.4	33.6	34.8	33.8	33.8	34.3	33.2	35.0	34.1
ALTA.	ALB.	133.9	129.2	131.8	135.4	135.0	144.2	152.7	149.9	138.3	138.9	139.4	138.4
B.C.	C.-B.	111.3	113.3	115.2	116.2	115.8	119.3	112.9	96.2	100.8	113.7	126.4	127.5
YUKON	YUKON	1.7	1.7	1.7	1.8	1.7	1.8	1.9	1.9	1.9	1.9	2.0	2.0
N.W.T.	T.N.-O.	3.1	3.0	3.2	3.4	3.3	3.4	3.5	3.5	3.3	3.2	3.3	3.4

Percentage change, preceding year

Variation en pourcentage, année précédente

Percentage

Pourcentage

		2007											
		J	F	M	A	M	J	J	A	S	O	N	D
CAN.	CAN.	5.1	5.3	6.0	7.1	6.4	4.0	7.9	1.6	4.7	6.5	7.3	7.6
NFLD.-LAB.	T.-N.-L.	5.2	6.1	7.0	9.0	5.2	1.0	5.0	-0.6	3.9	4.2	4.2	7.1
PE.I.	Î.-P.-É.	5.9	4.3	9.8	11.7	9.9	4.9	6.9	0.0	4.2	4.9	7.2	4.9
N.S.	N.-É.	5.1	3.5	7.7	10.9	9.1	3.0	7.0	7.0	5.8	6.9	6.2	6.7
N.B.	N.-B.	3.2	3.3	7.3	8.2	5.4	3.0	5.5	1.6	6.0	8.1	7.7	6.8
QUE.	QUE.	3.0	3.0	4.2	6.5	5.9	5.3	7.0	3.7	5.9	7.0	5.5	5.6
ONT.	ONT.	4.8	5.3	5.9	7.1	6.3	1.6	9.1	3.8	7.1	6.8	7.8	8.2
MAN.	MAN.	4.7	4.1	5.3	7.5	3.3	5.7	4.6	3.4	5.9	6.7	9.0	7.5
SASK.	SASK.	6.2	6.4	5.5	7.3	7.4	8.0	7.2	3.4	7.1	5.1	6.9	6.5
ALTA.	ALB.	9.3	9.8	8.2	8.5	7.9	6.3	9.1	5.4	8.4	9.1	8.5	8.1
B.C.	C.-B.	5.5	5.5	6.4	5.8	6.2	6.7	5.9	-16.5	-10.7	1.9	7.6	9.1
YUKON	YUKON	3.7	0.7	3.3	9.4	2.1	-0.7	3.1	-2.3	1.3	1.9	5.7	7.2
N.W.T.	T.N.-O.	5.1	5.5	7.2	6.6	2.0	3.9	6.1	1.1	2.6	3.2	3.4	5.9

Provincial distribution

Répartition provinciale

Percentage

Pourcentage

		2007											
		J	F	M	A	M	J	J	A	S	O	N	D
CAN.	CAN.	100.0	100.0	100.0	100.0	100.0	100.0	100.0	100.0	100.0	100.0	100.0	100.0
NFLD.-LAB.	T.-N.-L.	0.8	0.8	0.8	0.8	0.8	0.8	0.8	0.8	0.8	0.8	0.8	0.8
PE.I.	Î.-P.-É.	0.1	0.1	0.1	0.1	0.1	0.1	0.1	0.1	0.1	0.1	0.1	0.1
N.S.	N.-É.	1.9	1.8	1.9	1.9	1.9	1.8	1.9	2.1	1.9	1.9	1.9	1.9
N.B.	N.-B.	1.5	1.5	1.5	1.5	1.5	1.6	1.6	1.6	1.6	1.5	1.6	1.6
QUE.	QUE.	22.3	22.2	22.2	22.2	22.6	22.2	22.2	22.1	22.4	22.6	22.1	22.2
ONT.	ONT.	39.6	40.3	40.4	39.9	40.1	40.2	40.0	40.8	41.3	40.0	40.4	40.2
MAN.	MAN.	3.2	3.2	3.1	3.2	3.2	3.4	3.2	3.3	3.3	3.2	3.1	3.2
SASK.	SASK.	3.3	3.3	3.2	3.4	3.4	3.4	3.3	3.4	3.4	3.4	3.4	3.3
ALTA.	ALB.	14.2	13.7	13.7	13.9	13.7	14.0	14.8	15.0	13.9	14.0	13.4	13.3
B.C.	C.-B.	11.8	12.0	12.0	11.9	11.7	11.6	11.0	9.6	10.1	11.5	12.1	12.3
YUKON	YUKON	0.2	0.2	0.2	0.2	0.2	0.2	0.2	0.2	0.2	0.2	0.2	0.2
N.W.T.	T.N.-O.	0.3	0.3	0.3	0.3	0.3	0.3	0.3	0.3	0.3	0.3	0.3	0.3

Wages and salaries, local public administration, not seasonally adjusted
Salaire et traitements, administrations publiques locales, non désaisonnalisés

Percentage change, preceding year
 Variation en pourcentage, année précédente

Canada

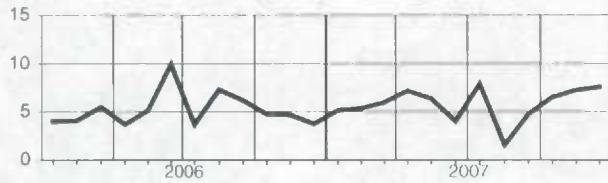

Manitoba

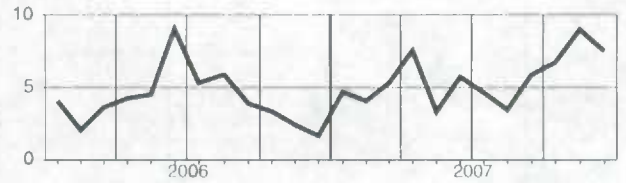

Newfoundland and Labrador
Terre-Neuve-et-Labrador

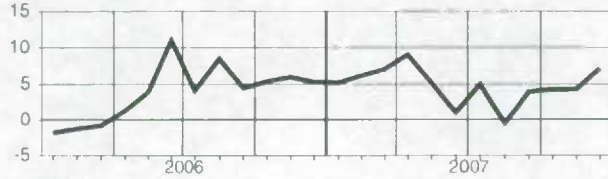

Saskatchewan

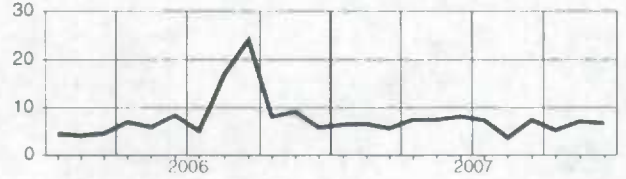

Prince Edward Island
Île-du-Prince-Édouard

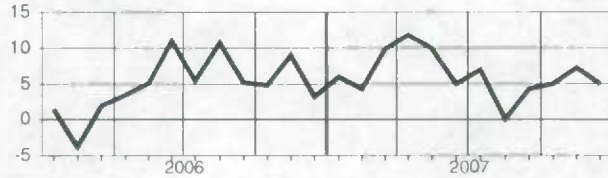

Alberta

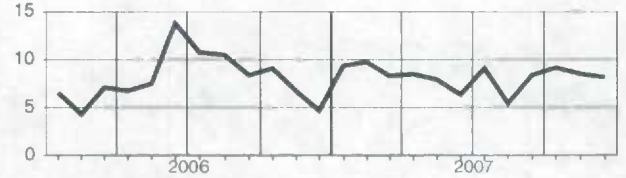

Nova Scotia
Nouvelle-Écosse

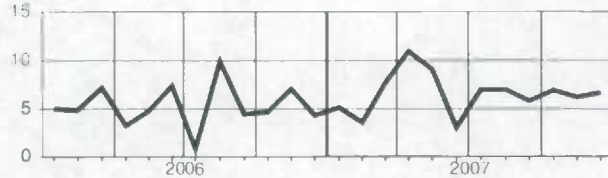

British Columbia
Colombie-Britannique

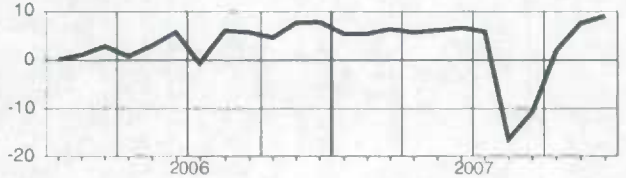

New Brunswick
Nouveau-Brunswick

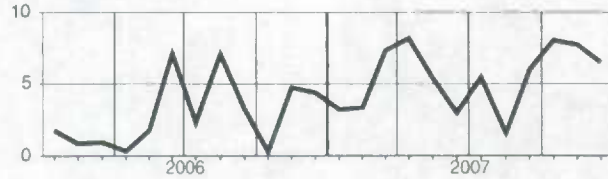

Yukon

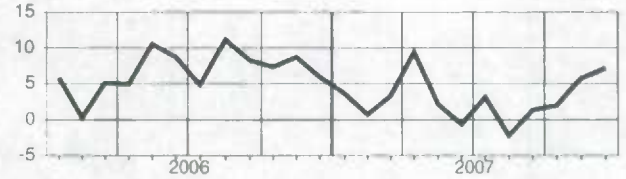

Quebec
Québec

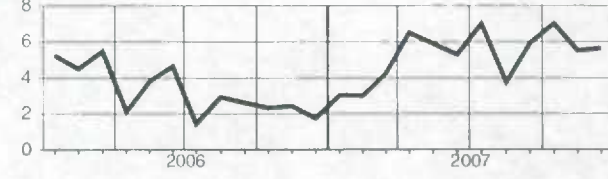

Northwest Territories
Territoires du Nord-Ouest

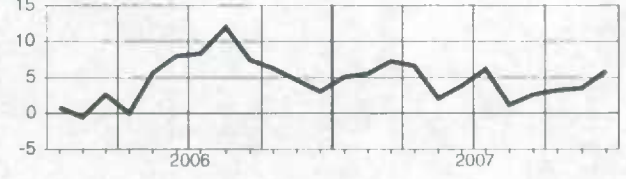

Ontario

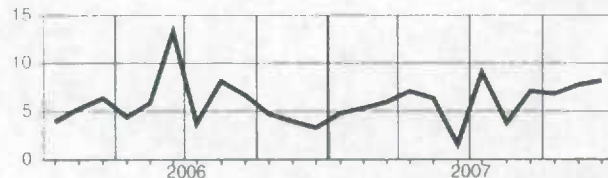

Total wages and salaries, all industries, not seasonally adjusted
Ensemble salaires et traitements, ensemble des industries, non désaisonnalisés

Level
Niveau
 Millions of dollars
 Millions de dollars

		2007											
		J	F	M	A	M	J	J	A	S	O	N	D
CAN.	CAN.	54,079.6	54,818.1	55,587.1	56,250.9	56,952.3	58,779.5	57,727.2	57,020.9	57,284.3	57,250.6	57,731.2	58,877.8
NFLD-LAB.	T.-N.-L.	554.0	566.6	562.2	572.9	612.3	660.5	664.1	650.2	637.9	624.7	621.7	636.4
PE.I.	Î.-P.-É.	154.9	159.4	159.3	159.5	172.1	185.9	179.8	177.7	177.5	175.9	169.6	178.1
N.S.	N.-É.	1,220.8	1,223.2	1,225.9	1,229.7	1,289.6	1,335.5	1,323.6	1,309.1	1,289.3	1,284.3	1,296.0	1,360.8
N.B.	N.-B.	937.6	943.7	945.2	946.8	1,006.2	1,064.7	1,038.5	1,033.3	1,035.9	1,013.8	1,015.8	1,046.2
QUE.	QUÉ.	10,672.4	10,861.1	11,522.7	11,901.8	11,515.5	11,708.8	11,563.5	11,342.4	11,391.3	11,369.6	11,557.3	11,521.7
ONT.	ONT.	22,278.5	22,410.0	22,441.5	22,578.5	23,216.5	23,857.4	23,376.7	23,146.2	23,229.6	23,211.6	23,369.3	23,743.9
MAN.	MAN.	1,670.6	1,686.7	1,699.5	1,701.9	1,727.1	1,806.3	1,763.6	1,738.3	1,739.1	1,747.0	1,760.3	1,843.2
SASK.	SASK.	1,335.3	1,366.4	1,369.9	1,384.8	1,421.2	1,491.0	1,434.7	1,415.1	1,456.9	1,465.3	1,463.1	1,535.2
ALTA.	ALB.	8,189.1	8,424.1	8,459.9	8,467.3	8,545.6	8,919.5	8,778.9	8,739.5	8,814.0	8,844.9	8,897.9	9,206.7
B.C.	C.-B.	6,795.7	6,897.8	6,918.0	7,026.6	7,158.5	7,445.8	7,298.8	7,160.8	7,201.6	7,206.9	7,279.8	7,501.2
YUKON	YUKON	60.8	60.9	62.0	62.2	66.5	72.9	72.3	72.6	72.4	70.6	68.7	69.1
N.W.T.	T.N.-O.	128.0	136.1	136.6	135.2	134.6	144.2	143.8	145.7	148.2	145.3	141.8	146.2
NU.	NU.	55.2	55.4	57.0	57.1	58.0	59.8	60.9	62.2	62.9	62.6	62.2	61.7
O.C.	E.C.	26.7	26.8	27.4	26.5	28.5	27.2	28.0	27.8	27.7	28.1	27.6	27.4

Percentage change, preceding year
Variation en pourcentage, année précédente
 Percentage
 Pourcentage

		2007											
		J	F	M	A	M	J	J	A	S	O	N	D
CAN.	CAN.	6.3	6.1	7.3	7.6	6.2	6.0	6.1	5.9	5.6	6.4	6.0	6.3
NFLD-LAB.	T.-N.-L.	5.5	5.6	4.4	4.2	4.6	6.2	5.8	6.6	6.5	7.4	6.7	6.9
PE.I.	Î.-P.-É.	5.7	7.8	7.1	4.5	3.6	5.8	5.1	5.1	4.1	5.8	4.6	6.8
N.S.	N.-É.	5.3	5.2	5.1	4.3	5.4	3.9	3.8	4.6	3.8	4.7	3.5	4.9
N.B.	N.-B.	5.8	5.2	5.6	4.4	5.9	5.2	5.3	5.1	4.8	5.0	3.9	4.7
QUE.	QUÉ.	4.0	4.2	9.1	12.1	5.7	4.1	4.9	4.3	4.0	4.3	5.9	5.0
ONT.	ONT.	4.9	4.6	5.0	4.6	5.4	5.1	4.9	4.7	4.1	5.2	4.8	4.8
MAN.	MAN.	7.4	6.4	7.0	7.1	6.8	7.5	7.7	7.2	6.0	7.1	6.6	7.0
SASK.	SASK.	6.6	6.8	7.2	6.7	6.7	8.2	9.0	8.1	8.0	9.3	7.3	8.5
ALTA.	ALB.	12.8	12.4	12.2	11.2	11.1	12.1	11.4	11.0	11.3	11.4	10.5	10.3
B.C.	C.-B.	7.4	7.1	7.5	7.3	4.1	4.7	5.7	5.6	6.0	7.1	5.4	7.8
YUKON	YUKON	7.6	7.6	5.7	6.9	6.3	7.6	9.1	8.5	8.3	7.9	6.5	7.7
N.W.T.	T.N.-O.	5.8	8.0	7.8	9.7	8.9	10.7	8.2	7.4	8.6	10.3	8.8	10.6
NU.	NU.	5.7	4.2	5.6	7.3	8.5	8.4	8.3	7.3	4.1	7.6	6.5	5.9
O.C.	E.C.	1.6	3.0	5.1	1.9	7.3	1.8	4.8	0.7	-0.9	3.8	-12.2	0.7

Provincial distribution
Répartition provinciale
 Percentage
 Pourcentage

		2007											
		J	F	M	A	M	J	J	A	S	O	N	D
CAN.	CAN.	100.0	100.0	100.0	100.0	100.0	100.0	100.0	100.0	100.0	100.0	100.0	100.0
NFLD-LAB.	T.-N.-L.	1.0	1.0	1.0	1.0	1.1	1.1	1.2	1.1	1.1	1.1	1.1	1.1
PE.I.	Î.-P.-É.	0.3	0.3	0.3	0.3	0.3	0.3	0.3	0.3	0.3	0.3	0.3	0.3
N.S.	N.-É.	2.3	2.2	2.2	2.2	2.3	2.3	2.3	2.3	2.3	2.2	2.2	2.3
N.B.	N.-B.	1.7	1.7	1.7	1.7	1.8	1.8	1.8	1.8	1.8	1.8	1.8	1.8
QUE.	QUÉ.	19.7	19.8	20.7	21.2	20.2	19.9	20.0	19.9	19.9	19.9	20.0	19.6
ONT.	ONT.	41.2	40.9	40.4	40.1	40.8	40.6	40.5	40.6	40.6	40.5	40.5	40.3
MAN.	MAN.	3.1	3.1	3.1	3.0	3.0	3.1	3.1	3.0	3.0	3.1	3.0	3.1
SASK.	SASK.	2.5	2.5	2.5	2.5	2.5	2.5	2.5	2.5	2.5	2.6	2.5	2.6
ALTA.	ALB.	15.1	15.4	15.2	15.1	15.0	15.2	15.2	15.3	15.4	15.4	15.4	15.6
B.C.	C.-B.	12.6	12.6	12.4	12.5	12.6	12.7	12.8	12.6	12.6	12.6	12.6	12.7
YUKON	YUKON	0.1	0.1	0.1	0.1	0.1	0.1	0.1	0.1	0.1	0.1	0.1	0.1
N.W.T.	T.N.-O.	0.2	0.2	0.2	0.2	0.2	0.2	0.2	0.3	0.3	0.3	0.2	0.2
NU.	NU.	0.1	0.1	0.1	0.1	0.1	0.1	0.1	0.1	0.1	0.1	0.1	0.1
O.C.	E.C.	0.0	0.0	0.0	0.0	0.1	0.0	0.0	0.0	0.0	0.0	0.0	0.0

Total wages and salaries, all industries, not seasonally adjusted
Ensemble salaires et traitements, ensemble des industries, non désaisonnalisés

Percentage change, preceding year
 Variation en pourcentage, année précédente

Canada

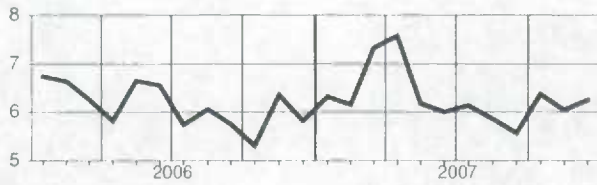

Manitoba

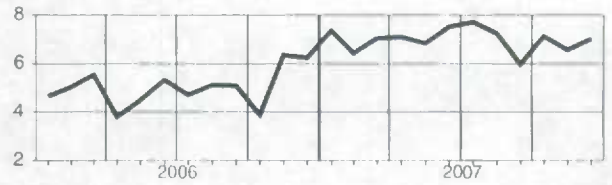

Newfoundland and Labrador
Terre-Neuve-et-Labrador

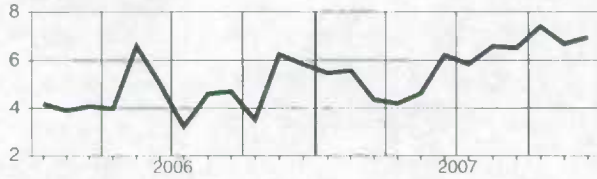

Saskatchewan

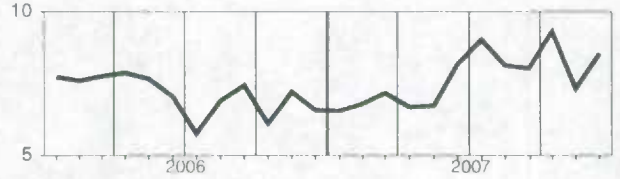

Prince Edward Island
Île-du-Prince-Édouard

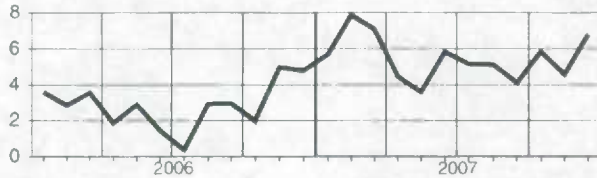

Alberta

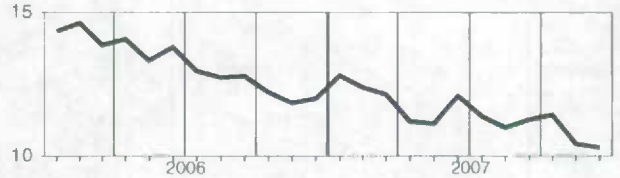

Nova Scotia
Nouvelle-Écosse

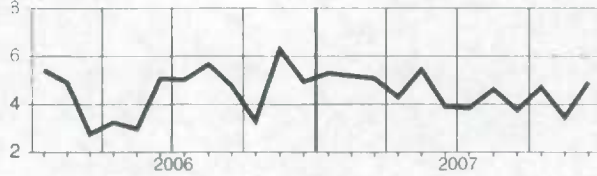

British Columbia
Colombie-Britannique

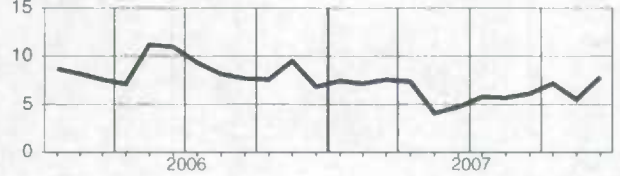

New Brunswick
Nouveau-Brunswick

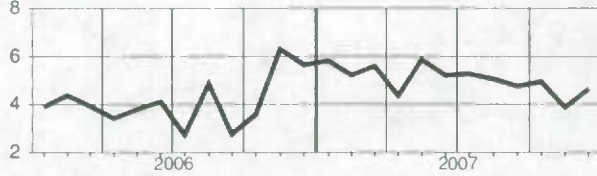

Yukon

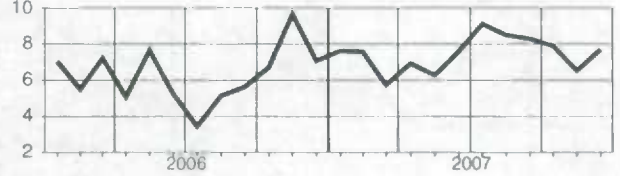

Quebec
Québec

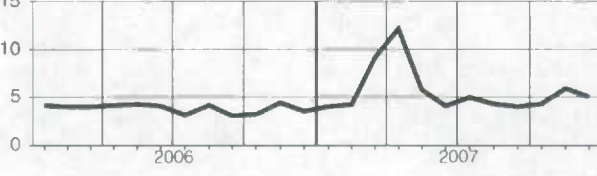

Northwest Territories
Territoires du Nord-Ouest



Ontario

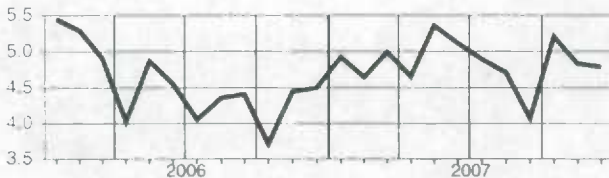

Nunavut

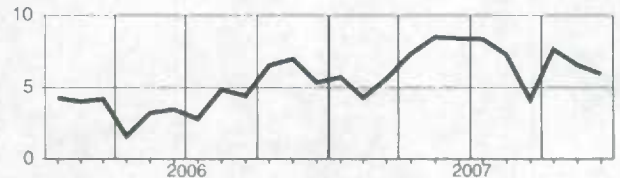

Supplementary labour income, all industries, not seasonally adjusted
Revenu supplémentaire du travail, ensemble des industries, non désaisonnalisés

Level**Niveau**Millions of dollars
Millions de dollars

		2007											
		J	F	M	A	M	J	J	A	S	O	N	D
CAN.	CAN.	7,840.1	7,943.9	8,463.4	8,166.0	8,264.7	9,108.8	8,375.0	8,268.8	8,304.8	8,297.7	8,368.9	8,528.8
NFLD.-LAB.	T.-N.-L.	107.6	110.0	509.2	111.3	118.9	710.3	129.0	126.3	123.9	121.3	120.7	123.6
P.E.I.	Î.-P.-É.	23.7	24.4	24.4	24.4	26.4	28.5	27.5	27.2	27.2	26.9	26.0	27.3
N.S.	N.-É.	185.5	185.8	186.2	186.8	195.9	202.9	201.1	198.9	195.9	195.1	196.9	206.7
N.B.	N.-B.	155.8	156.8	157.1	157.3	167.2	176.9	172.6	171.7	172.1	168.5	168.8	173.9
QUE.	QUE.	1,694.0	1,723.9	1,828.9	1,889.1	1,827.8	1,858.4	1,835.4	1,800.3	1,808.0	1,804.6	1,834.4	1,828.8
ONT.	ONT.	3,221.7	3,240.7	3,245.3	3,265.1	3,357.4	3,450.0	3,380.5	3,347.2	3,359.3	3,356.7	3,379.5	3,433.6
MAN.	MAN.	248.4	250.8	252.7	253.0	256.8	268.6	262.2	258.5	258.6	259.7	261.7	274.1
SASK.	SASK.	193.6	198.2	198.7	200.8	206.1	216.2	208.1	205.2	211.3	212.5	212.2	222.6
ALTA.	ALB.	939.4	966.3	970.5	971.3	980.3	1,023.2	1,007.1	1,002.5	1,011.1	1,014.6	1,020.7	1,066.1
B.C.	C.-B.	1,033.7	1,049.2	1,052.3	1,068.8	1,088.9	1,132.6	1,110.2	1,089.2	1,095.4	1,096.2	1,107.3	1,141.0
YUKON	YUKON	9.7	9.8	9.9	10.0	10.7	11.7	11.6	11.6	11.6	11.3	11.0	11.1
N.W.T.	T.N.-O.	14.0	14.9	15.0	14.8	14.8	15.8	15.8	16.0	16.3	15.9	15.6	16.0
NU.	NU.	7.9	8.0	8.2	8.2	8.4	8.6	8.8	9.0	9.1	9.0	8.9	8.9
O.C.	E.C.	5.0	5.0	5.1	5.0	5.3	5.1	5.3	5.2	5.2	5.3	5.2	5.1

Percentage change, preceding year**Variation en pourcentage, année précédente**Percentage
Pourcentage

		2007											
		J	F	M	A	M	J	J	A	S	O	N	D
CAN.	CAN.	5.8	5.6	-11.0	7.1	5.6	12.6	5.6	5.3	5.1	5.7	5.5	6.1
NFLD.-LAB.	T.-N.-L.	5.1	5.3	-75.3	3.8	4.0	485.3	5.2	5.5	5.4	6.6	5.9	6.5
P.E.I.	Î.-P.-É.	3.9	6.0	5.3	3.0	1.2	3.8	3.2	3.1	2.4	4.2	2.7	6.2
N.S.	N.-É.	3.9	3.7	3.5	3.0	4.1	3.2	3.3	3.1	2.6	3.5	2.7	4.4
N.B.	N.-B.	4.5	3.9	4.3	3.5	4.7	4.1	2.8	2.9	2.9	3.6	2.4	4.2
QUE.	QUE.	4.1	4.2	8.9	12.1	5.6	3.9	4.6	4.0	4.0	3.9	5.4	4.5
ONT.	ONT.	5.2	4.8	4.9	4.5	5.3	5.0	4.7	4.6	4.2	4.8	4.4	4.7
MAN.	MAN.	6.8	5.7	6.3	6.3	5.9	6.5	6.6	6.1	4.8	5.9	5.4	6.5
SASK.	SASK.	6.8	6.8	7.2	6.6	6.6	7.9	9.0	7.8	7.6	8.8	7.0	8.1
ALTA.	ALB.	9.3	10.0	10.2	9.3	8.9	10.6	10.2	10.1	10.0	10.4	10.2	11.1
B.C.	C.-B.	7.3	7.0	7.2	7.1	3.8	4.5	5.8	5.5	6.0	6.9	5.6	8.3
YUKON	YUKON	7.8	7.9	6.2	7.4	6.9	7.1	8.5	7.8	7.5	6.6	5.6	7.2
N.W.T.	T.N.-O.	6.1	8.2	7.7	9.4	8.4	10.0	7.6	6.8	7.9	9.7	8.2	10.1
NU.	NU.	3.5	2.1	3.5	5.2	6.7	6.6	7.5	6.4	3.4	7.0	5.8	5.6
O.C.	E.C.	3.4	4.4	6.2	2.8	7.9	2.2	4.9	0.7	-1.0	3.6	-12.5	0.4

Provincial distribution**Répartition provinciale**Percentage
Pourcentage

		2007											
		J	F	M	A	M	J	J	A	S	O	N	D
CAN.	CAN.	100.0	100.0	100.0	100.0	100.0	100.0	100.0	100.0	100.0	100.0	100.0	100.0
NFLD.-LAB.	T.-N.-L.	1.4	1.4	6.0	1.4	1.4	7.8	1.5	1.5	1.5	1.5	1.4	1.4
P.E.I.	Î.-P.-É.	0.3	0.3	0.3	0.3	0.3	0.3	0.3	0.3	0.3	0.3	0.3	0.3
N.S.	N.-É.	2.4	2.3	2.2	2.3	2.4	2.2	2.4	2.4	2.4	2.4	2.4	2.4
N.B.	N.-B.	2.0	2.0	1.9	1.9	2.0	1.9	2.1	2.1	2.1	2.0	2.0	2.0
QUE.	QUE.	21.6	21.7	21.6	23.1	22.1	20.4	21.9	21.8	21.8	21.7	21.9	21.4
ONT.	ONT.	41.1	40.8	38.3	40.0	40.6	37.9	40.4	40.5	40.4	40.5	40.4	40.3
MAN.	MAN.	3.2	3.2	3.0	3.1	3.1	2.9	3.1	3.1	3.1	3.1	3.1	3.2
SASK.	SASK.	2.5	2.5	2.3	2.5	2.5	2.4	2.5	2.5	2.5	2.6	2.5	2.6
ALTA.	ALB.	12.0	12.2	11.5	11.9	11.9	11.2	12.0	12.1	12.2	12.2	12.2	12.4
B.C.	C.-B.	13.2	13.2	12.4	13.1	13.2	12.4	13.3	13.2	13.2	13.2	13.2	13.4
YUKON	YUKON	0.1	0.1	0.1	0.1	0.1	0.1	0.1	0.1	0.1	0.1	0.1	0.1
N.W.T.	T.N.-O.	0.2	0.2	0.2	0.2	0.2	0.2	0.2	0.2	0.2	0.2	0.2	0.2
NU.	NU.	0.1	0.1	0.1	0.1	0.1	0.1	0.1	0.1	0.1	0.1	0.1	0.1
O.C.	E.C.	0.1	0.1	0.1	0.1	0.1	0.1	0.1	0.1	0.1	0.1	0.1	0.1

Supplementary labour income, all industries, not seasonally adjusted
Revenu supplémentaire du travail, ensemble des industries, non désaisonnalisés

Percentage change, preceding year
 Variation en pourcentage, année précédente

Canada

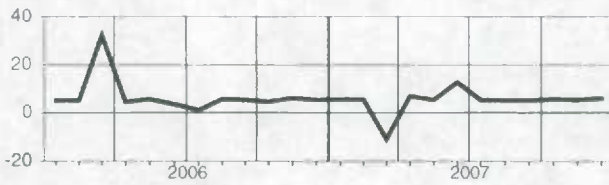

Manitoba



Newfoundland and Labrador
Terre-Neuve-et-Labrador

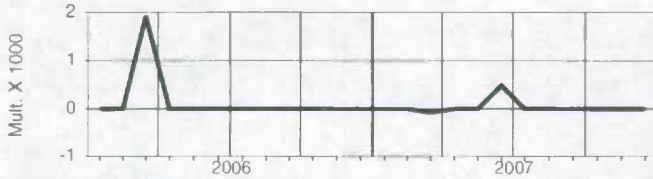

Saskatchewan

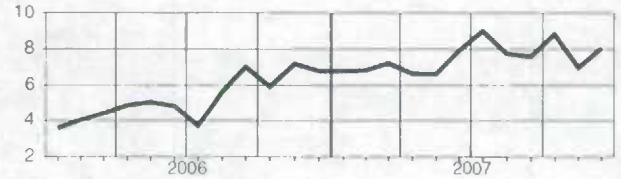

Prince Edward Island
Île-du-Prince-Édouard

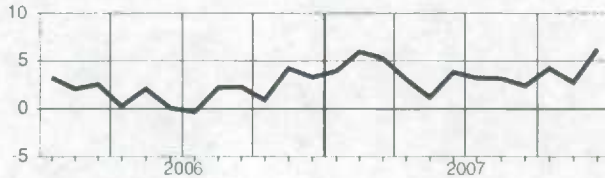

Alberta

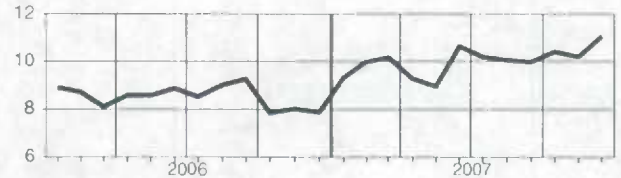

Nova Scotia
Nouvelle-Écosse

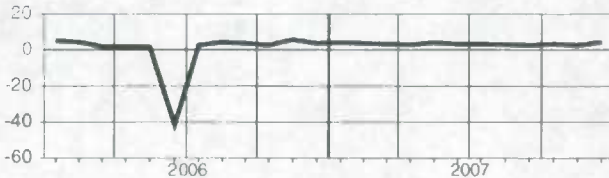

British Columbia
Colombie-Britannique

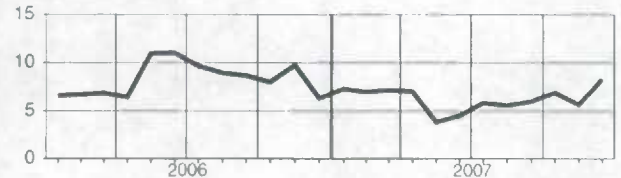

New Brunswick
Nouveau-Brunswick

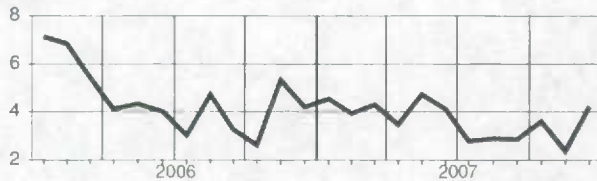

Yukon

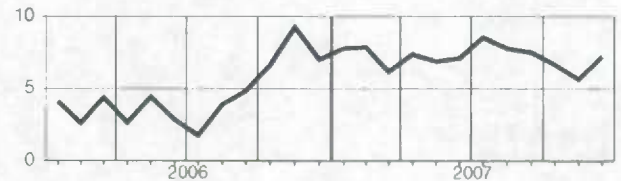

Quebec
Québec

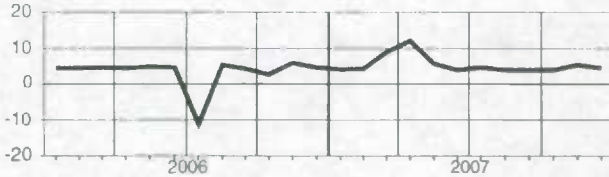

Northwest Territories
Territoires du Nord-Ouest

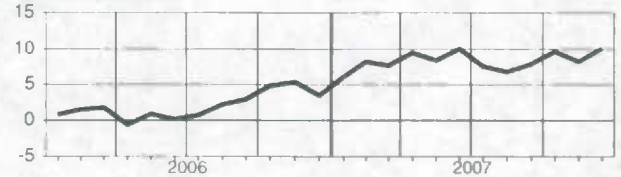

Ontario

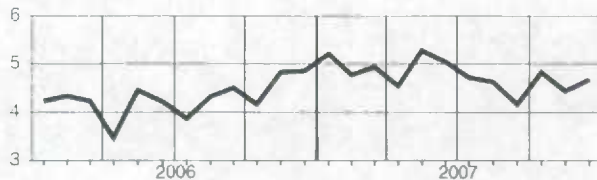

Nunavut

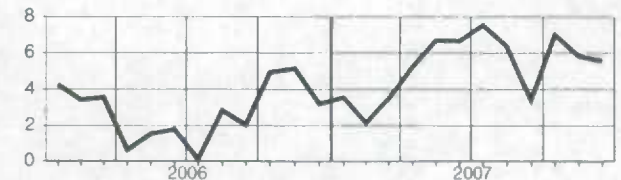

Total labour income, all industries, not seasonally adjusted
Ensemble revenu du travail, ensemble des industries, non désaisonnalisés

Level
Niveau

Millions of dollars
 Millions de dollars

		2007											
		J	F	M	A	M	J	J	A	S	O	N	D
CAN.	CAN.	61,919.7	62,762.0	64,050.5	64,416.9	65,216.9	67,888.3	66,102.1	65,289.7	65,589.2	65,548.3	66,100.1	67,406.5
NFLD.-LAB.	T.-N.-L.	661.6	676.7	1,071.4	684.2	731.2	1,370.8	793.1	776.5	761.8	746.1	742.5	759.9
P.E.I.	Î.-P.-É.	178.7	183.8	183.8	183.9	198.4	214.4	207.4	204.9	204.6	202.8	195.6	205.4
N.S.	N.-É.	1,406.3	1,409.0	1,412.1	1,416.5	1,485.5	1,538.4	1,524.6	1,507.9	1,485.1	1,479.4	1,492.9	1,567.5
N.B.	N.-B.	1,093.4	1,100.5	1,102.3	1,104.1	1,173.4	1,241.7	1,211.1	1,205.0	1,208.0	1,182.3	1,184.6	1,220.0
QUE.	QUÉ.	12,366.4	12,585.0	13,351.6	13,790.9	13,343.3	13,567.2	13,398.9	13,142.7	13,199.3	13,174.2	13,391.7	13,350.5
ONT.	ONT.	25,500.2	25,650.7	25,686.8	25,843.7	26,573.9	27,307.4	26,757.2	26,493.3	26,588.8	26,568.2	26,748.8	27,177.5
MAN.	MAN.	1,919.0	1,937.5	1,952.2	1,954.9	1,983.9	2,074.8	2,025.8	1,996.8	1,997.7	2,006.7	2,022.0	2,117.3
SASK.	SASK.	1,528.9	1,564.6	1,568.5	1,585.7	1,627.3	1,707.2	1,642.7	1,620.3	1,668.2	1,677.8	1,675.3	1,757.8
ALTA.	ALB.	9,128.4	9,390.5	9,430.3	9,438.6	9,525.9	9,942.6	9,786.0	9,742.1	9,825.1	9,859.6	9,918.7	10,262.9
B.C.	C.-B.	7,829.4	7,947.0	7,970.3	8,095.4	8,247.4	8,578.4	8,409.0	8,250.0	8,297.0	8,303.1	8,387.1	8,642.2
YUKON	YUKON	70.5	70.7	71.9	72.2	77.2	84.6	83.9	84.2	84.0	81.9	79.7	80.2
N.W.T.	T.N.-O.	142.1	151.0	151.6	150.0	149.4	160.0	159.6	161.7	164.4	181.3	157.3	162.2
NU.	NU.	63.1	63.3	65.2	65.3	66.4	68.4	69.6	71.2	72.0	71.6	71.1	70.6
O.C.	E.C.	31.7	31.8	32.5	31.5	33.8	32.3	33.2	33.0	32.9	33.4	32.8	32.5

Percentage change, preceding year

Variation en pourcentage, année précédente

Percentage
 Pourcentage

		2007											
		J	F	M	A	M	J	J	A	S	O	N	D
CAN.	CAN.	6.2	6.1	4.5	7.5	6.1	6.8	6.1	5.8	5.5	6.3	6.0	6.2
NFLD.-LAB.	T.-N.-L.	5.4	5.5	-58.7	4.1	4.5	84.4	5.7	6.4	6.3	7.3	6.5	6.8
P.E.I.	Î.-P.-É.	5.4	7.6	6.8	4.3	3.3	5.5	4.9	4.8	3.9	5.6	4.3	6.7
N.S.	N.-É.	5.1	5.0	4.8	4.1	5.2	3.8	3.7	4.4	3.6	4.5	3.4	4.8
N.B.	N.-B.	5.6	5.0	5.4	4.2	5.7	5.1	4.9	4.7	4.5	4.8	3.7	4.6
QUE.	QUÉ.	4.0	4.2	9.1	12.1	5.7	4.0	4.9	4.2	4.0	4.2	5.8	4.9
ONT.	ONT.	5.0	4.7	5.0	4.6	5.3	5.1	4.9	4.7	4.1	5.2	4.8	4.8
MAN.	MAN.	7.3	6.3	6.9	7.0	6.7	7.4	7.6	7.1	5.8	7.0	6.4	6.9
SASK.	SASK.	6.6	6.8	7.2	6.7	6.7	8.2	9.0	8.1	8.0	9.2	7.3	8.5
ALTA.	ALB.	12.4	12.1	11.9	11.0	10.9	11.9	11.3	10.9	11.1	11.3	10.4	10.4
B.C.	C.-B.	7.4	7.1	7.5	7.3	4.0	4.7	5.7	5.6	6.0	7.1	5.4	7.9
YUKON	YUKON	7.6	7.6	5.8	7.0	6.4	7.5	9.0	8.4	8.2	7.7	6.4	7.6
N.W.T.	T.N.-O.	5.9	8.0	7.8	9.7	8.9	10.6	8.1	7.4	8.6	10.3	8.8	10.5
NU.	NU.	5.4	4.0	5.3	7.0	8.2	8.1	8.2	7.2	4.0	7.5	6.4	5.9
O.C.	E.C.	1.8	3.2	5.3	2.1	7.4	1.9	4.8	0.7	-0.9	3.8	-12.2	0.6

Provincial distribution
Répartition provinciale

Percentage
 Pourcentage

		2007											
		J	F	M	A	M	J	J	A	S	O	N	D
CAN.	CAN.	100.0	100.0	100.0	100.0	100.0	100.0	100.0	100.0	100.0	100.0	100.0	100.0
NFLD.-LAB.	T.-N.-L.	1.1	1.1	1.7	1.1	1.1	2.0	1.2	1.2	1.2	1.1	1.1	1.1
P.E.I.	Î.-P.-É.	0.3	0.3	0.3	0.3	0.3	0.3	0.3	0.3	0.3	0.3	0.3	0.3
N.S.	N.-É.	2.3	2.2	2.2	2.2	2.3	2.3	2.3	2.3	2.3	2.3	2.3	2.3
N.B.	N.-B.	1.8	1.8	1.7	1.7	1.8	1.8	1.8	1.8	1.8	1.8	1.8	1.8
QUE.	QUÉ.	20.0	20.1	20.8	21.4	20.5	20.0	20.3	20.1	20.1	20.1	20.3	19.8
ONT.	ONT.	41.2	40.9	40.1	40.1	40.7	40.2	40.5	40.6	40.5	40.5	40.5	40.3
MAN.	MAN.	3.1	3.1	3.0	3.0	3.0	3.1	3.1	3.1	3.0	3.1	3.1	3.1
SASK.	SASK.	2.5	2.5	2.4	2.5	2.5	2.5	2.5	2.5	2.5	2.6	2.5	2.6
ALTA.	ALB.	14.7	15.0	14.7	14.7	14.6	14.6	14.8	14.9	15.0	15.0	15.0	15.2
B.C.	C.-B.	12.6	12.7	12.4	12.6	12.6	12.6	12.7	12.6	12.7	12.7	12.7	12.6
YUKON	YUKON	0.1	0.1	0.1	0.1	0.1	0.1	0.1	0.1	0.1	0.1	0.1	0.1
N.W.T.	T.N.-O.	0.2	0.2	0.2	0.2	0.2	0.2	0.2	0.2	0.3	0.2	0.2	0.2
NU.	NU.	0.1	0.1	0.1	0.1	0.1	0.1	0.1	0.1	0.1	0.1	0.1	0.1
O.C.	E.C.	0.1	0.1	0.1	0.0	0.1	0.0	0.1	0.1	0.1	0.1	0.0	0.0

Total labour income, all industries, not seasonally adjusted
Ensemble revenu du travail, ensemble des industries, non désaisonnalisés

Percentage change, preceding year
 Variation en pourcentage, année précédente

Canada

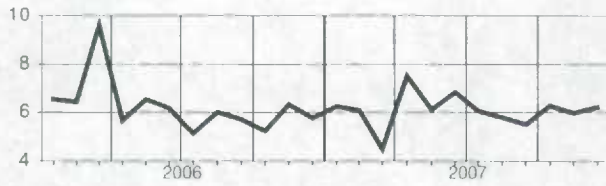

Manitoba

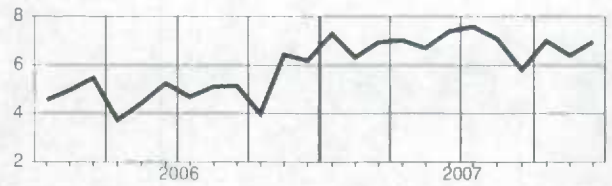

Newfoundland and Labrador
Terre-Neuve-et-Labrador

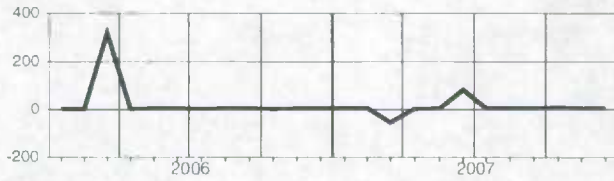

Saskatchewan

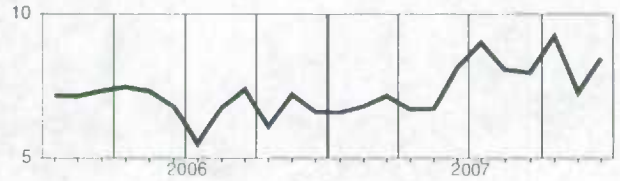

Prince Edward Island
Île-du-Prince-Édouard

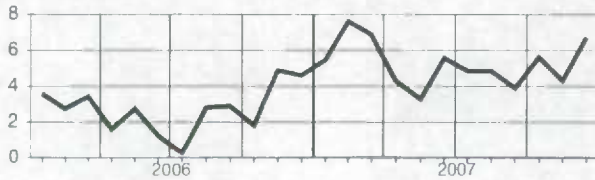

Alberta

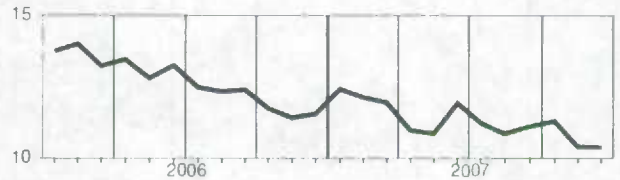

Nova Scotia
Nouvelle-Écosse

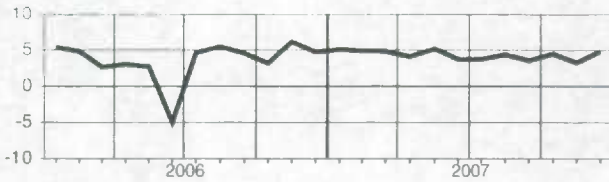

British Columbia
Colombie-Britannique

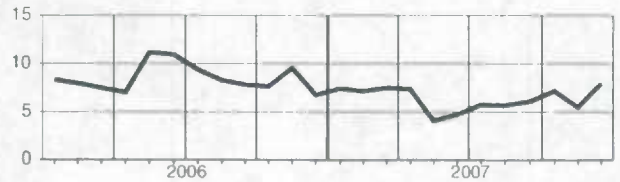

New Brunswick
Nouveau-Brunswick

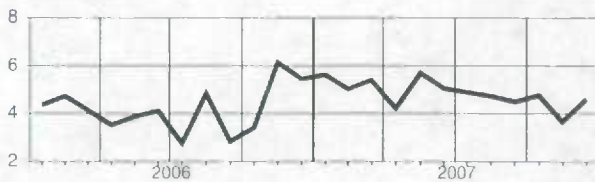

Yukon

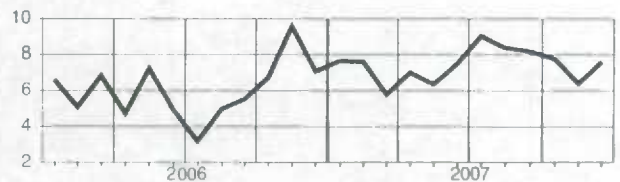

Quebec
Québec

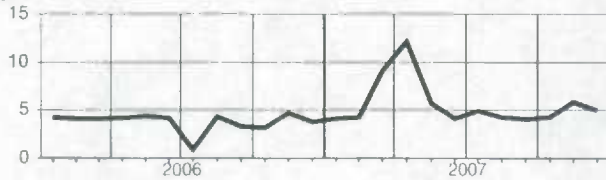

Northwest Territories
Territoires du Nord-Ouest

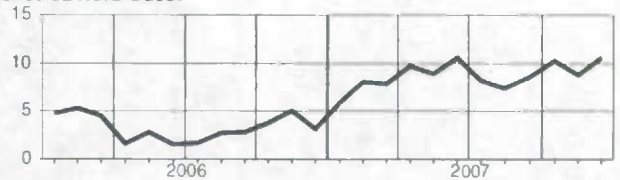

Ontario

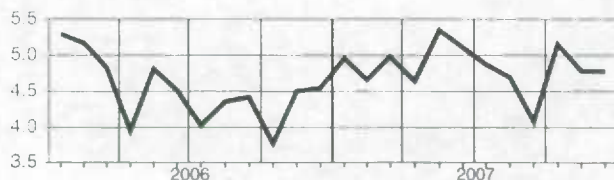

Nunavut

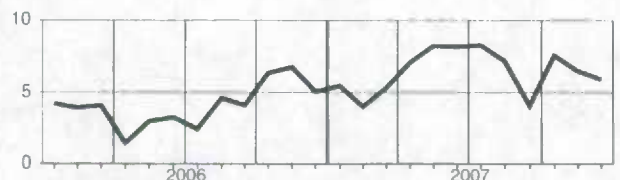

Analytical document
Selected series

Document analytique
Séries sélectionnées

Total wages and salaries, all industries, seasonally adjusted - Canada Ensemble salaires et traitements, ensemble des industries, désaisonnalisés - Canada

Level Niveau	Percentage change, preceding period Variation en pourcentage, période précédente												Percentage change, preceding period Variation en pourcentage, période précédente												
	J	F	M	A	M	J	J	A	S	O	N	D	J	F	M	A	M	J	J	A	S	D	N	D	
1993	28.793	28.852	28.941	28.902	28.857	28.894	29.013	28.983	29.007	29.001	29.018	28.969	0.0	0.2	0.3	-0.1	-0.2	0.1	0.4	-0.1	0.1	-0.0	0.1	-0.2	
1994	29.064	29.137	29.282	29.528	29.473	29.799	29.835	29.750	29.914	29.903	30.085	30.152	0.3	0.3	0.5	0.8	-0.2	1.1	0.1	-0.3	0.6	-0.0	0.6	0.2	
1995	30.270	30.225	30.261	30.314	30.308	30.607	30.509	30.674	30.884	30.748	30.769	30.815	0.4	-0.1	0.1	0.2	-0.0	1.0	-0.3	0.5	0.7	-0.4	0.1	0.1	
1996	30.851	30.946	30.780	30.873	30.990	31.231	31.229	31.432	31.527	31.677	32.013	32.167	0.1	0.3	-0.5	0.3	0.4	0.8	-0.0	0.7	0.3	0.5	1.1	0.5	
1997	32.259	32.453	32.550	32.731	33.056	33.107	33.364	33.526	33.624	33.687	33.725	33.948	0.3	0.6	0.3	0.6	1.0	0.2	0.8	0.5	0.3	0.2	0.1	0.7	
1998	34.188	34.415	34.488	34.660	34.730	34.825	34.822	35.021	35.118	35.474	35.609	35.836	0.7	0.7	0.2	0.5	0.2	0.3	-0.0	0.6	0.3	1.0	0.4	0.6	
1999	35.879	36.235	36.345	36.639	36.825	36.924	37.195	37.299	37.605	37.528	38.033	38.572	0.1	1.0	0.3	0.8	0.5	0.3	0.7	0.3	0.8	0.6	0.5	0.5	
2000	38.762	39.114	39.320	40.865	39.701	40.176	40.207	40.662	41.388	41.005	41.230	41.428	0.0	0.5	0.9	0.5	3.9	-2.8	1.2	0.1	1.1	1.8	0.9	0.6	
2001	41.556	41.787	41.889	41.839	41.991	42.070	42.115	42.182	42.144	42.210	42.342	42.624	0.3	0.6	0.2	-0.1	0.4	0.2	0.1	0.2	-0.1	0.2	0.3	0.7	
2002	42.793	42.829	42.835	42.859	43.287	43.252	43.337	43.765	43.777	44.003	44.375	44.374	0.4	0.1	0.0	0.0	1.0	-0.1	0.2	1.0	0.0	0.7	0.7	-0.0	
2003	44.599	44.661	44.668	44.685	44.893	44.850	45.193	45.116	45.372	45.759	45.783	46.159	0.3	0.5	0.1	0.0	0.0	0.5	-0.1	0.8	-0.2	0.6	0.9	0.1	
2004	46.428	46.539	46.757	47.135	47.263	47.514	47.647	47.716	48.232	48.082	48.179	48.677	0.4	0.6	0.2	0.5	0.8	0.3	0.5	0.3	0.1	1.1	-0.3	0.2	1.0
2005	48.753	49.091	49.552	49.814	49.888	50.274	50.613	50.728	51.157	51.307	51.669	51.959	0.5	0.2	0.7	0.9	0.5	0.1	0.8	0.7	0.2	0.8	0.3	0.7	0.6
2006	52.049	52.340	52.623	52.705	53.236	53.577	53.529	53.799	54.089	54.079	54.928	54.930	0.0	0.2	0.6	0.5	0.2	1.0	0.6	-0.1	0.5	0.5	-0.0	1.6	0.0
2007	55.322	55.525	56.406	56.747	56.499	56.700	56.855	56.992	57.216	57.612	58.177	58.303	0.7	0.4	1.6	0.6	-0.4	0.4	0.3	0.2	0.4	0.7	1.0	0.2	0.2

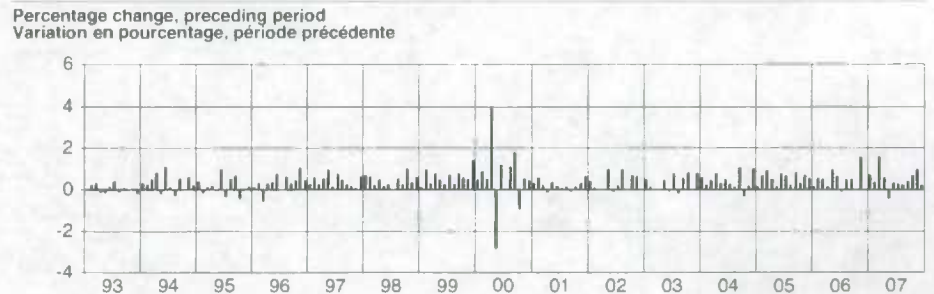
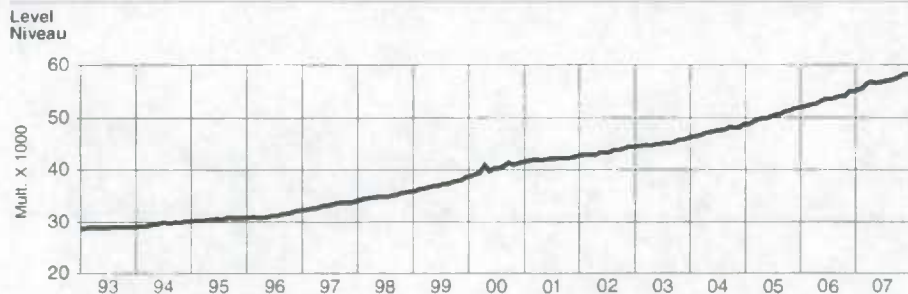

Level Niveau	First difference, preceding period Première différence, période précédente												Percentage change, preceding year Variation en pourcentage, année précédente											
	J	F	M	A	M	J	J	A	S	O	N	D	J	F	M	A	M	J	J	A	S	O	N	D
1993	2.8	59.5	88.8	-38.3	-45.3	37.2	119.0	-30.5	24.6	-7.0	17.2	-48.7	1.6	1.6	2.0	1.7	0.6	1.2	1.2	1.1	1.2	0.9	0.9	0.6
1994	94.6	73.3	144.9	246.0	-54.5	325.7	35.9	-84.6	164.1	-11.7	182.4	66.6	0.9	1.0	1.2	2.2	2.1	3.1	2.8	2.6	3.1	3.1	3.7	4.1
1995	118.4	-44.7	35.6	53.4	-6.0	299.1	-98.0	164.3	210.5	-136.5	21.6	45.2	4.2	3.7	3.3	2.7	2.8	2.7	2.3	3.1	3.2	2.8	2.3	2.2
1996	36.6	94.9	-165.9	92.7	117.2	240.4	-1.5	203.0	95.2	149.4	336.9	153.3	1.9	2.4	1.7	1.8	2.2	2.0	2.4	2.5	2.1	3.0	4.0	4.4
1997	92.8	193.4	96.9	181.6	324.8	50.4	257.4	163.8	96.1	63.1	38.1	223.1	4.6	4.9	5.7	6.0	6.7	6.0	6.8	6.7	6.7	6.3	5.3	5.5
1998	240.2	226.9	72.7	171.5	70.5	94.7	-3.2	199.1	97.0	356.2	134.8	227.2	6.0	6.0	6.0	5.9	5.1	5.2	4.4	4.5	4.4	5.3	5.6	5.6
1999	43.2	356.0	110.3	293.5	185.8	99.5	270.6	103.9	306.0	223.7	204.2	539.3	4.9	5.3	5.4	5.7	6.0	6.0	6.8	6.5	7.1	6.6	6.8	7.6
2000	190.3	352.1	205.4	1,545.1	-1,163.8	475.3	31.2	454.4	726.3	-386.1	228.1	197.6	8.0	7.9	8.2	11.5	7.8	8.8	8.1	9.0	10.1	8.4	8.4	7.4
2001	128.1	241.3	91.6	-49.7	151.7	79.2	44.7	67.4	-37.9	66.1	131.3	282.8	7.2	6.9	6.5	2.4	5.8	4.7	4.7	3.7	1.8	2.9	2.7	2.9
2002	168.2	36.7	5.3	20.8	431.1	-34.1	84.4	428.3	11.4	306.5	292.0	-0.6	3.0	2.5	2.3	2.4	3.1	2.8	2.9	3.8	3.9	4.4	4.8	4.1
2003	224.1	62.0	5.7	19.1	207.2	-42.8	343.1	-77.1	256.5	386.6	24.2	376.2	4.2	4.3	4.3	4.3	3.7	3.7	4.3	3.1	3.6	3.8	3.2	4.0
2004	268.1	111.6	218.3	377.8	147.5	231.7	132.6	68.9	516.5	-150.7	97.5	497.8	4.1	4.2	4.7	5.5	5.3	5.9	5.4	5.8	6.3	5.1	5.2	5.5
2005	75.9	337.6	461.4	262.1	74.2	385.7	339.2	114.3	423.8	155.8	362.2	289.6	5.0	5.5	6.0	5.7	5.5	5.8	6.2	6.3	6.1	6.7	7.2	6.7
2006	89.6	291.7	282.8	81.9	530.6	341.9	-48.2	270.2	289.7	-10.5	849.5	1.8	6.8	6.6	6.2	5.8	6.7	6.6	5.8	6.1	5.7	5.4	6.3	5.7
2007	392.0	203.1	880.8	341.1	-248.3	201.5	154.5	137.8	223.7	396.3	565.0	125.5	6.3	6.1	7.2	7.7	6.1	5.8	6.2	5.9	5.8	6.5	5.9	6.1

Level Niveau	Ratio to personal income Proportion de revenu personnel				Contribution to % change in personal income Contribution au % de variation du revenu personnel			
	I	II	III	IV	I	II	III	IV
1993	54,942,570.5	54,798,761.2	54,911,159.6	54,750,001.6	311,686.6	43,611.2	221,085.9	-10,501.9
1994	55,047,829.5	55,344,953.9	55,047,598.2	54,834,692.7	375,370.8	829,250.6	435,807.2	393,490.9
1995	54,594,987.3	54,464,936.6	54,538,008.8	54,457,053.3	144,847.0	285,059.4	499,921.2	156,465.0
1996	54,358,883.2	54,497,859.7	54,749,595.7	55,080,367.5	807,605.5	303,132.5	640,828.8	969,822.8
1997	55,304,840.0	55,466,714.0	55,861,694.8	55,880,146.8	954,681.9	927,952.2	909,430.9	469,371.3
1998	55,849,258.9	56,022,499.1	55,984,440.7	56,208,291.9	810,073.0	608,146.6	400,728.4	1,044,716.6
1999	56,507,124.0	56,701,129.5	56,899,308.2	57,384,092.7	1,385,687.9	1,004,604.0	878,564.5	1,184,995.5
2000	57,046,802.2	57,711,502.3	57,860,841.6	57,671,469.1	737,772.8	1,725,997.7	724,299.9	663,835.0
2001	57,422,141.6	57,697,930.0	57,651,000.3	57,591,048.3	579,764.9	301,712.9	247,919.0	335,237.4
2002	57,866,321.2	58,025,574.2	58,083,416.8	58,127,064.7	478,296.7	422,469.8	665,510.9	867,065.8
2003	58,176,654.1	58,260,012.1	57,873,144.6	58,255,331.3	855,651.1	218,247.9	543,155.9	861,750.6
2004	58,058,512.5	58,027,295.8	58,087,201.1	58,042,830.7	984,090.4	917,568.1	679,966.3	543,080.6
2005	58,379,560.8	58,537,409.1	58,607,785.4	58,829,434.3	788,417.6	1,022,183.9	981,948.3	939,061.8
2006	57,936,722.2	58,928,664.7	58,826,461.8	58,839,801.1	1,190,124.1	924,752.8	701,855.9	918,025.9
2007	58,662,211.3	58,709,263.7	58,680,764.1	58,848,273.5	944,427.1	986,058.8	1,029,262.3	1,029,262.3

Supplementary labour income, all industries, seasonally adjusted - Canada
 Revenu supplémentaire du travail, ensemble des industries, désaisonnalisés - Canada

Level Niveau	Percentage change, preceding period Variation en pourcentage, période précédente												Percentage change, preceding period Variation en pourcentage, période précédente												
	J	F	M	A	M	J	J	A	S	O	N	D	J	F	M	A	M	J	J	A	S	O	N	D	
1993	3,877.5	3,907.8	3,941.8	3,955.9	3,955.4	3,968.2	3,980.6	3,980.7	3,993.7	4,003.0	4,010.2	4,005.4	1993	1.2	0.8	0.9	0.4	-0.0	0.3	0.3	0.0	0.3	0.2	0.2	-0.1
1994	3,962.7	3,978.7	4,003.0	4,039.7	4,035.8	4,081.3	4,091.5	4,094.4	4,131.9	4,152.6	4,193.9	4,226.2	1994	-1.1	0.4	0.6	0.9	-0.1	1.1	0.3	0.1	0.9	0.5	1.0	0.8
1995	4,268.9	4,278.3	4,302.7	4,324.1	4,337.7	4,388.8	4,381.1	4,415.5	4,446.5	4,430.1	4,428.8	4,431.5	1995	1.0	0.2	0.6	0.5	0.3	1.2	-0.2	0.8	0.7	-0.4	-0.0	0.1
1996	4,379.8	4,392.3	4,361.7	4,374.1	4,382.1	4,411.0	4,404.3	4,431.1	4,441.1	4,465.6	4,503.5	4,524.9	1996	-1.2	0.3	-0.7	0.3	0.2	0.7	-0.2	0.6	0.2	0.6	0.8	0.5
1997	4,553.8	4,568.0	4,573.1	4,555.8	4,597.9	4,595.5	4,615.0	4,602.2	4,594.1	4,598.6	4,583.0	4,598.4	1997	0.6	0.3	0.1	-0.4	0.3	-0.1	0.4	-0.3	-0.2	0.1	-0.3	0.3
1998	4,633.6	4,656.6	4,663.0	4,676.4	4,669.7	4,679.3	4,679.3	4,685.5	4,674.6	4,711.9	4,709.5	4,704.8	1998	0.8	0.5	0.1	0.3	-0.1	0.2	-0.0	0.1	-0.2	0.8	-0.1	-0.1
1999	4,678.6	4,678.2	4,702.2	4,715.7	4,732.8	4,748.1	4,800.6	4,801.2	4,830.2	4,855.6	4,875.9	4,923.3	1999	-0.6	-0.0	0.5	0.3	0.4	0.3	1.1	0.0	0.6	0.5	0.4	1.0
2000	4,931.4	4,979.5	5,002.8	5,093.1	5,060.2	5,075.2	5,115.5	5,161.8	5,197.1	5,214.7	5,243.4	5,267.9	2000	0.2	1.0	0.5	1.8	-0.6	0.3	0.8	0.9	0.7	0.3	0.6	0.5
2001	5,286.8	5,322.0	5,355.8	5,372.8	5,403.3	5,441.4	5,444.8	5,472.2	5,485.8	5,512.0	5,551.9	5,594.6	2001	0.4	0.7	0.6	0.3	0.6	0.7	0.1	0.5	0.2	0.5	0.7	0.8
2002	5,584.3	5,722.8	5,753.6	5,814.7	5,895.9	5,927.5	5,980.9	6,081.2	6,111.1	6,185.6	6,272.4	6,299.9	2002	1.6	0.7	0.7	0.9	1.4	0.5	0.9	1.7	0.5	1.4	0.4	0.4
2003	6,351.1	6,384.2	6,398.9	6,415.6	6,453.2	6,460.7	6,533.4	6,549.7	6,594.8	6,672.9	6,693.7	6,754.4	2003	0.8	0.5	0.2	0.3	0.6	0.1	16.6	-13.1	0.7	1.2	0.3	0.9
2004	6,818.8	6,851.2	6,895.2	6,977.0	7,025.5	7,088.1	7,116.1	7,141.4	7,177.5	7,193.2	7,207.7	7,270.4	2004	1.0	0.5	0.6	1.2	0.7	0.9	0.4	0.4	0.5	0.2	0.2	0.9
2005	7,223.1	7,265.2	7,316.8	7,344.7	7,322.8	7,518.9	7,707.2	7,426.3	7,465.3	7,523.5	7,536.4	7,586.7	2005	-0.6	0.6	0.7	0.4	-0.3	2.7	2.5	-3.6	0.5	0.8	0.2	0.7
2006	7,598.4	7,643.1	7,636.5	7,683.0	7,744.4	7,786.2	7,792.3	7,851.3	7,878.1	7,883.8	8,003.8	7,991.2	2006	0.2	0.6	26.1	-20.3	0.8	0.5	0.1	0.8	0.3	0.1	1.5	-0.2
2007	8,035.4	8,067.7	8,568.0	8,225.0	8,179.1	8,786.9	8,234.9	8,272.7	8,300.3	8,354.5	8,429.8	8,476.4	2007	0.6	0.4	6.2	-4.0	-0.6	7.4	-6.3	0.5	0.3	0.7	0.9	0.6

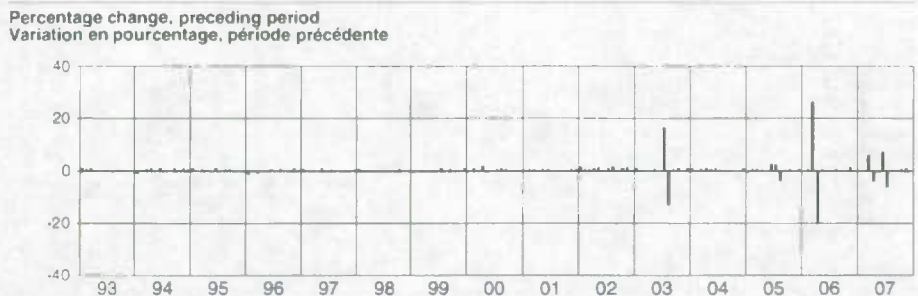
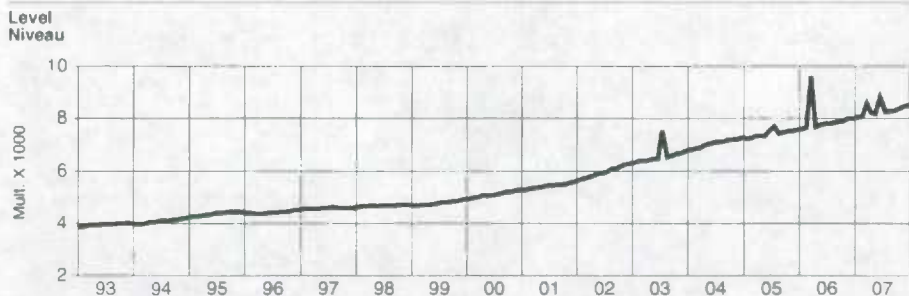

Level Niveau	First difference, preceding period Première différence, période précédente												Percentage change, preceding year Variation en pourcentage, année précédente												
	J	F	M	A	M	J	J	A	S	O	N	D	J	F	M	A	M	J	J	A	S	O	N	D	
1993	47.2	30.3	34.0	14.1	-0.5	12.9	12.4	0.1	13.0	9.4	7.2	-4.8	1993	6.7	6.8	7.4	7.3	6.2	7.0	6.8	6.5	6.3	5.9	5.4	4.6
1994	-42.7	16.1	24.3	36.7	-3.9	45.5	10.3	2.9	37.5	20.8	41.2	32.3	1994	2.2	1.8	1.6	2.1	2.0	2.8	2.8	2.9	3.5	3.7	4.6	5.5
1995	42.7	9.4	24.4	21.4	13.6	51.1	-7.7	34.4	31.0	-16.4	-1.3	2.7	1995	7.7	7.5	7.5	7.0	7.5	7.5	7.1	7.8	7.6	6.7	5.6	4.9
1996	-51.7	12.5	-30.5	12.3	8.0	28.9	-6.6	26.8	10.0	24.5	37.9	21.4	1996	2.6	2.7	1.4	1.2	1.0	0.5	0.5	0.4	-0.1	0.8	1.7	2.1
1997	28.9	14.2	5.1	-17.3	42.1	-2.5	19.6	-12.8	4.6	-15.6	15.4	-4.7	1997	4.0	4.0	4.8	4.2	4.9	4.2	4.8	3.9	3.4	3.0	1.8	1.6
1998	35.2	22.9	6.4	13.5	-6.8	9.7	-0.0	6.1	-10.8	37.3	-2.4	-4.7	1998	1.8	1.9	2.0	2.6	1.6	1.8	1.8	1.8	1.8	2.5	2.8	2.3
1999	-26.1	-0.5	24.0	13.5	17.1	15.3	52.5	0.6	29.0	25.4	47.3	20.3	1999	1.0	0.5	0.8	0.8	1.4	1.5	2.6	2.5	3.3	3.0	3.5	4.6
2000	8.1	48.1	23.0	90.3	-32.8	14.9	40.4	46.3	35.3	17.6	28.7	24.5	2000	5.4	6.4	6.4	8.0	6.9	6.6	6.6	7.5	7.6	7.4	7.5	7.0
2001	19.0	35.2	33.8	17.1	30.5	38.1	3.3	13.6	26.2	39.9	42.6	42.6	2001	7.2	6.9	7.1	5.5	6.8	7.2	6.4	6.0	5.6	5.7	5.9	6.2
2002	89.8	38.6	39.8	52.1	81.1	31.8	53.3	100.3	29.9	74.5	86.8	27.5	2002	7.5	7.5	7.6	8.2	9.1	8.9	9.8	11.1	11.4	12.2	13.0	12.6
2003	51.2	33.1	14.7	16.7	37.6	7.5	1072.7	-984.7	46.1	78.1	20.9	60.7	2003	11.7	11.6	11.0	10.3	9.5	9.0	26.0	7.7	7.9	7.9	6.7	7.2
2004	64.4	32.4	44.0	81.8	48.5	62.6	28.0	25.3	36.1	15.7	14.5	62.6	2004	7.4	7.3	7.8	8.8	8.9	9.7	-5.5	9.1	8.8	7.8	7.7	7.6
2005	-47.2	42.1	51.6	27.9	-21.9	196.1	188.3	-280.9	39.0	58.2	12.9	50.2	2005	5.9	6.0	6.1	5.3	4.2	6.1	8.3	4.0	4.0	4.6	4.6	4.4
2006	11.7	44.8	1,993.3	-1,953.4	61.4	41.8	6.1	59.0	26.8	5.7	120.0	-12.5	2006	5.2	5.2	31.7	4.6	5.8	-3.6	1.1	5.7	5.5	4.8	6.2	5.3
2007	44.1	32.3	500.3	-342.9	-45.9	607.8	-552.0	37.8	27.6	54.1	75.4	46.6	2007	5.8	5.6	-11.1	7.1	5.6	12.9	5.7	5.4	5.4	6.0	5.3	6.1

Level Niveau	Ratio to labour income Proportion du revenu du travail												Contribution to % change in labour income Contribution au % de variation du revenu du travail												
	J	F	M	A	M	J	J	A	S	O	N	D	J	F	M	A	M	J	J	A	S	O	N	D	
1993	11.9	11.9	12.0	12.0	12.1	12.1	12.1	12.1	12.1	12.1	12.1	12.1	1993	0.1	0.1	0.1	0.0	-0.0	0.0	0.0	0.0	0.0	0.0	0.0	-0.0
1994	12.0	12.0	12.0	12.0	12.0	12.0	12.1	12.1	12.1	12.1	12.2	12.3	1994	-0.1	0.0	0.1	0.1	-0.0	0.1	0.0	0.1	0.1	0.1	0.1	0.1
1995	12.4	12.4	12.4	12.5	12.5	12.5	12.6	12.6	12.6	12.6	12.6	12.6	1995	0.1	0.0	0.1	0.1	0.0	0.1	-0.0	0.1	0.1	-0.0	-0.0	0.0
1996	12.4	12.4	12.4	12.4	12.4	12.4	12.4	12.4	12.3	12.4	12.3	12.3	1996	-0.1	0.0	-0.1	0.0	0.0	0.1	-0.0	0.1	0.0	0.1	0.1	0.1
1997	12.4	12.3	12.3	12.2	12.2	12.2	12.2	12.1	12.0	12.0	12.0	11.9	1997	0.1	0.0	0.0	-0.0	0.1	-0.0	0.1	-0.0	-0.0	0.0	-0.0	0.0
1998	11.9	11.9	11.9	11.9	11.9	11.8	11.8	11.8	11.7	11.7	11.7	11.6	1998	0.1	0.1	0.0	0.0	-0.0	0.0	-0.0	0.0	-0.0	0.1	-0.0	-0.0
1999	11.5	11.4	11.5	11.4	11.4	11.4	11.4	11.4	11.4	11.4	11.3	11.3	1999	-0.1	-0.0	0.1	0.0	0.0	0.0	0.1	0.0	0.1	0.1	0.0	0.1
2000	11.3	11.3	11.3	11.1	11.3	11.2	11.3	11.2	11.3	11.2	11.3	11.3	2000	0.0	0.1	0.1	0.2	-0.1	0.0	0.1	0.1	0.1	0.0	0.1	0.1
2001	11.3	11.3	11.3	11.4	11.4	11.5	11.4	11.5	11.5	11.6	11.6	11.6	2001	0.0	0.1	0.1	0.0	0.1	0.1	0.0	0.1	0.0	0.1	0.1	0.1
2002	11.7	11.8	11.9	11.9	12.0	12.1	12.1	12.2	12.2	12.3	12.4	12.4	2002	0.2	0.1	0.1	0.1	0.2	0.1	0.1	0.2	0.1	0.1	0.2	0.1
2003	12.5	12.5	12.5	12.6	12.6	12.6	12.6	12.7	12.7	12.7	12.8	12.8	2003	0.1	0.1	0.0	0.0	0.1	0.0	0.1	-0.1	0.1	0.2	0.0	0.1
2004	12.8	12.8	12.9	12.9	12.9	13.0	13.0	13.0	13.0	13.0	13.0	13.0	2004	0.1	0.1	0.1	0.2	0.1	0.1	0.1	0.1	0.1	0.0	0.0	0.1
2005	12.9	12.9	12.9	12.8	12.8	13.0	13.2	12.8	12.7	12.8	12.7	12.7	2005	-0.1	0.1	0.1	0.0	-0.0	0.3	0.3	-0.5	0.1	0.1	0.0	0.1
2006	12.7	12.7	15.5	12.7	12.7	12.7	12.7	12.7	12.7	12.7	12.7	12.7	2006	0.0	0.1	3.3	-3.1	0.1	0.1	0.0	0.1	0.0	0.0	0.2	-0.0
2007	12.7	12.7	13.2	12.7	12.6	13.4	12.7	12.7	12.7	12.7	12.7	12.7	2007	0.1	0.1	0.8	-0.5	-0.1	0.9	-0.8	0.1	0.0	0.1	0.1	0.1

Total labour income, all industries, seasonally adjusted - Canada Ensemble revenu du travail, ensemble des industries, désaisonnalisés - Canada

Level Niveau	Percentage change, preceding period Variation en pourcentage, période précédente												Percentage change, preceding period Variation en pourcentage, période précédente												
	J	F	M	A	M	J	J	A	S	O	N	D	J	J	A	S	O	N	D						
1993	32,670.5	32,760.3	32,883.0	32,858.8	32,813.1	32,863.1	32,994.5	32,964.0	33,001.6	33,004.0	33,028.3	32,974.8	1993	0.2	0.3	0.4	-0.1	-0.1	0.2	0.4	-0.1	0.1	0.0	0.1	-0.2
1994	33,026.7	33,116.1	33,285.3	33,567.9	33,509.6	33,880.7	33,926.9	33,845.1	34,046.6	34,055.7	34,279.3	34,378.2	1994	0.2	0.3	0.5	0.8	-0.2	1.1	0.1	-0.2	0.6	0.0	0.7	0.3
1995	34,539.4	34,504.1	34,564.1	34,638.9	34,646.5	34,996.7	34,891.0	35,089.7	35,331.2	35,178.3	35,198.6	35,246.5	1995	0.5	-0.1	0.2	0.2	0.0	1.0	-0.3	0.6	0.7	-0.4	0.1	0.1
1996	35,231.4	35,338.8	35,142.3	35,247.4	35,372.6	35,642.0	35,633.8	35,863.6	35,968.7	36,142.6	36,517.4	36,692.0	1996	-0.0	0.3	-0.6	0.3	0.4	0.8	-0.0	0.6	0.3	0.5	1.0	0.5
1997	36,813.7	37,021.3	37,123.4	37,287.7	37,654.5	37,702.5	37,979.4	38,130.5	38,218.4	38,286.0	38,308.5	38,547.1	1997	0.3	0.6	0.3	0.4	1.0	0.1	0.7	0.4	0.2	0.2	0.1	0.6
1998	38,822.5	39,072.4	39,151.5	39,336.5	39,400.3	39,504.6	39,501.3	39,706.6	39,792.8	40,186.3	40,318.7	40,541.2	1998	0.7	0.6	0.2	0.5	0.2	0.3	-0.0	0.5	0.2	1.0	0.3	0.6
1999	40,558.3	40,913.8	41,048.0	41,355.0	41,558.0	41,672.8	41,995.9	42,100.3	42,435.4	42,684.4	42,909.0	43,495.8	1999	0.0	0.9	0.3	0.7	0.5	0.3	0.8	0.2	0.8	0.6	0.5	1.4
2000	43,694.0	44,094.2	44,322.9	45,958.3	44,761.7	45,251.8	45,323.4	45,824.1	46,585.7	46,217.2	46,474.1	46,696.1	2000	0.5	0.9	0.5	3.7	-2.6	1.1	0.2	1.1	1.7	-0.8	0.6	0.5
2001	46,843.2	47,119.7	47,245.1	47,212.5	47,394.6	47,512.0	47,560.0	47,654.8	47,630.4	47,722.8	47,894.0	48,219.3	2001	0.3	0.6	0.3	-0.1	0.4	0.2	0.1	0.2	-0.1	0.2	0.4	0.7
2002	48,477.3	48,552.6	48,597.8	48,670.7	49,182.9	49,180.6	49,318.2	49,846.8	49,888.1	50,269.0	50,647.9	50,674.8	2002	0.5	0.2	0.1	0.1	1.1	-0.0	0.3	1.1	0.1	0.6	0.6	0.1
2003	50,950.1	51,045.2	51,065.6	51,101.4	51,346.3	51,311.0	52,726.8	51,665.1	51,967.6	52,432.2	52,477.3	52,914.2	2003	0.5	0.2	0.0	0.1	0.5	-0.1	2.8	-1.0	0.6	0.9	0.1	0.8
2004	53,246.6	53,390.7	53,653.1	54,112.6	54,308.6	54,603.0	54,763.6	54,857.8	55,410.4	55,275.4	55,387.4	55,947.9	2004	0.6	0.3	0.5	0.9	0.4	0.5	0.3	0.2	1.0	-0.2	0.2	1.0
2005	55,976.5	56,356.2	56,869.2	57,159.2	57,211.5	57,793.3	58,320.8	58,154.3	58,617.0	58,831.1	59,206.2	59,546.0	2005	0.1	0.7	0.9	0.5	0.1	1.0	0.9	-0.3	0.8	0.4	0.6	0.6
2006	59,847.4	59,983.8	62,260.0	60,388.5	60,980.4	61,364.1	61,322.0	61,651.2	61,967.7	61,962.9	62,932.5	62,921.7	2006	0.2	0.6	3.8	-3.0	1.0	0.6	-0.1	0.5	0.5	-0.0	1.6	-0.0
2007	63,357.8	63,593.2	64,974.2	64,972.3	64,678.1	65,487.4	65,089.9	65,265.6	65,516.6	65,967.3	66,607.7	66,779.6	2007	0.7	0.4	2.2	-0.0	-0.5	1.3	-0.6	0.3	0.4	0.7	1.0	0.3

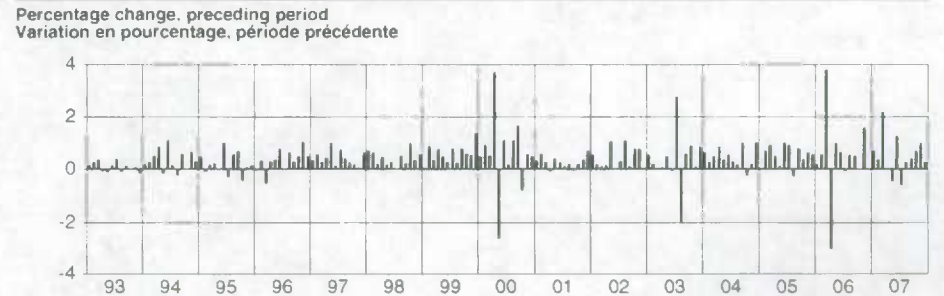
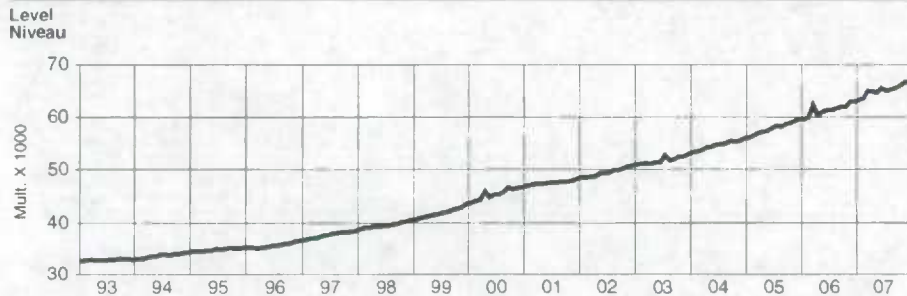

First difference, preceding period Première différence, période précédente	Percentage change, preceding period Variation en pourcentage, année précédente											
	J	F	M	A	M	J	J	A	S	O	N	D
1993	50.1	89.7	122.8	-24.2	-45.8	50.0	131.4	-30.5	37.5	2.4	24.3	-53.6
1994	51.9	89.4	169.2	282.7	-58.4	371.2	46.1	-81.8	201.5	9.1	223.6	98.9
1995	161.1	-35.3	60.0	74.9	7.6	350.2	-105.7	198.7	241.5	-152.9	20.2	47.9
1996	-15.1	107.4	-196.4	105.1	125.2	269.3	-8.2	229.8	105.2	173.8	374.8	174.6
1997	121.7	207.6	102.0	164.3	366.9	47.9	277.0	151.0	88.0	67.6	22.5	238.6
1998	275.4	249.9	79.1	185.0	63.8	104.3	-3.2	205.3	86.2	393.5	132.4	222.5
1999	17.1	355.5	134.2	307.0	203.0	114.8	323.1	104.4	335.0	249.1	224.5	586.6
2000	198.4	400.2	228.7	1,635.4	-1,196.7	490.2	71.6	500.7	761.6	-368.5	256.9	222.1
2001	147.1	276.5	125.4	-32.6	182.2	117.4	48.0	94.8	-24.3	92.4	171.2	325.3
2002	258.0	75.3	45.1	72.9	512.2	-2.3	137.7	528.6	41.3	380.9	378.8	26.9
2003	275.3	95.1	20.4	35.6	244.9	-35.4	1,415.8	-1,061.7	302.5	464.7	45.1	436.9
2004	332.6	144.0	262.3	459.6	196.0	294.4	160.7	94.2	552.6	-135.0	112.0	560.5
2005	28.7	379.7	513.0	290.0	52.3	581.8	527.5	-166.5	462.7	214.1	375.1	339.9
2006	101.3	336.4	2,276.1	-1,871.5	591.9	383.7	-42.1	329.2	316.5	-4.7	969.5	-10.8
2007	436.1	235.4	1,381.0	-1.9	-294.2	809.3	-397.5	175.6	251.2	450.4	640.4	172.1

Contribution to % change in GDP Contribution au % de variation du PIB	Ratio to GDP Proportion du PIB											
	I	II	III	IV	I	II	III	IV				
1993	55.0	54.4	54.2	53.6	1993	0.1	0.2	0.0				
1994	53.0	53.0	52.2	52.0	1994	0.8	0.5	0.5				
1995	51.7	51.6	51.8	51.6	1995	0.3	0.5	0.2				
1996	51.6	51.3	51.0	51.0	1996	0.0	0.3	0.9				
1997	51.1	51.4	51.4	51.3	1997	0.8	0.8	0.4				
1998	51.6	51.9	52.1	52.1	1998	0.8	0.5	0.9				
1999	51.6	51.3	50.9	50.9	1999	0.6	0.9	1.0				
2000	50.7	50.6	50.5	50.6	2000	1.5	0.7	0.6				
2001	50.6	50.9	51.8	52.4	2001	0.7	0.3	0.4				
2002	52.0	51.3	51.3	51.2	2002	0.7	0.5	0.9				
2003	50.7	51.4	51.4	51.3	2003	0.5	0.2	0.5				
2004	51.2	50.7	50.6	50.5	2004	0.9	0.6	0.5				
2005	50.7	50.8	50.4	50.1	2005	0.9	0.9	0.7				
2006	50.8	50.7	50.9	51.5	2006	0.2	0.6	0.8				
2007	51.3	51.0	53.0	53.2	2007	0.3	0.2	0.3				

S

Supplementary labour income, all industries, not seasonally adjusted 64
Supplementary labour income, all industries, seasonally adjusted 24
Supplementary labour income, all industries, seasonally adjusted - Canada 71

T

Total labour income, all industries, not seasonally adjusted 66
Total labour income, all industries, seasonally adjusted 26
Total labour income, all industries, seasonally adjusted - Canada 72
Total wages and salaries, all industries, not seasonally adjusted 62
Total wages and salaries, all industries, seasonally adjusted 22
Total wages and salaries, all industries, seasonally adjusted - Canada 70

W

Wages and salaries, agriculture, forestry, fishing and hunting, not seasonally adjusted 30
Wages and salaries, all goods-producing industries, not seasonally adjusted 28
Wages and salaries, all services-producing industries, not seasonally adjusted 40
Wages and salaries, construction, not seasonally adjusted 36
Wages and salaries, educational services, not seasonally adjusted 52
Wages and salaries, federal government public administration, not seasonally adjusted 56
Wages and salaries, finance, real estate and company management, not seasonally adjusted 48
Wages and salaries, health care and social assistance, not seasonally adjusted 54
Wages and salaries, information and cultural industries, not seasonally adjusted 46
Wages and salaries, local public administration, not seasonally adjusted 60
Wages and salaries, manufacturing, not seasonally adjusted 34
Wages and salaries, mining and oil and gas extraction, not seasonally adjusted 32
Wages and salaries, professional and personal services industries, not seasonally adjusted 50
Wages and salaries, provincial and territorial public administration, not seasonally adjusted 58
Wages and salaries, trade, not seasonally adjusted 42
Wages and salaries, transportation and storage, not seasonally adjusted 44
Wages and salaries, utilities, not seasonally adjusted 38

E

Ensemble revenu du travail, ensemble des industries, désaisonnalisés	26
Ensemble revenu du travail, ensemble des industries, désaisonnalisés - Canada	72
Ensemble revenu du travail, ensemble des industries, non désaisonnalisés	66
Ensemble salaires et traitements, ensemble des industries, désaisonnalisés	22
Ensemble salaires et traitements, ensemble des industries, désaisonnalisés - Canada	70
Ensemble salaires et traitements, ensemble des industries, non désaisonnalisés	62

R

Revenu supplémentaire du travail, ensemble des industries, désaisonnalisés	24
Revenu supplémentaire du travail, ensemble des industries, désaisonnalisés - Canada	71
Revenu supplémentaire du travail, ensemble des industries, non désaisonnalisés	64

S

Salaires et traitements, administration publique fédérale, non désaisonnalisés	56
Salaires et traitements, administrations publiques locales, non désaisonnalisés	60
Salaires et traitements, administrations publiques provinciales et territoriales, non désaisonnalisés	58
Salaires et traitements, agriculture, foresterie, pêche et chasse, non désaisonnalisés	30
Salaires et traitements, commerce, non désaisonnalisés	42
Salaires et traitements, construction, non désaisonnalisés	36
Salaires et traitements, ensemble des industries de biens, non désaisonnalisés	28
Salaires et traitements, ensemble des industries de services, non désaisonnalisés	40
Salaires et traitements, extraction minière et extraction de pétrole et de gaz, non désaisonnalisés	32
Salaires et traitements, fabrication, non désaisonnalisés	34
Salaires et traitements, finance, services immobiliers et gestion d'entreprises, non désaisonnalisés	48
Salaires et traitements, industrie de l'information et industrie culturelle, non désaisonnalisés	46
Salaires et traitements, services d'enseignement, non désaisonnalisés	52
Salaires et traitements, services professionnels et personnels, non désaisonnalisés	50
Salaires et traitements, services publics, non désaisonnalisés	38
Salaires et traitements, soins de santé et assistance sociale, non désaisonnalisés	54
Salaires et traitements, transport et entreposage, non désaisonnalisés	44

Concepts, methodology, data quality

The following information should be used to ensure a clear understanding of the basics concepts that define the data provided in this product, of the underlying methodology, and of aspects of data quality. This information will provide users with a better understanding of the strengths and limitations of the data, and how they can be effectively used and analysed.

Concepts and variables measured

Labour income, comprising wages and salaries and supplementary labour income, is defined as all compensation paid to employees. Earnings received by self-employed persons or working owners of unincorporated businesses are not included in labour income.

Wages and salaries is an aggregate of many types of payments made to employees. In addition to regular remuneration, it includes directors' fees, bonuses, commissions, gratuities, income in kind, taxable allowances, retroactive wage payments and stock options. Wages and salaries are estimated on a "gross" basis, that is, prior to deductions for employees' contributions to income tax, employment insurance, pension funds etc.

Supplementary labour income, which is defined as payments made by employers for the future benefit of their employees, comprises employer contributions to employee welfare, pensions, workers compensation and employment insurance.

Coverage

Monthly estimates of wages and salaries are published for 16 industry groups. The industrial coverage is based on the North American Standard Industrial Classification system. Data for labour income and supplementary labour income are available at the total industry level. All three series are released for each of the provinces and territories.

Data sources and methodology Sources

On an annual basis, the Canada Revenue Agency T4 Supplementary file provides both the Canada and the provincial estimates of wages and salaries at the total industry level. Information from various survey divisions within the bureau, along with data from external sources (for example the various provincial Workers Compensation Boards) are compiled, integrated and analysed as part of the process of deriving the estimates of supplementary labour income and in deriving the industrial dimension of wages and salaries.

Concepts, méthodologie, qualité des données

Les renseignements qui suivent sont destinés à faciliter la compréhension des concepts de base qui définissent les données fournies par ce produit, de la méthodologie qui les sous-tend ainsi que des aspects liés à la qualité des données. Ils permettront aussi à leurs utilisateurs d'avoir une meilleure compréhension des limites des données ainsi que de la façon de les utiliser et de les analyser à bon escient.

Concepts et variables mesurées

Le revenu du travail, qui est constitué des salaires et traitements, ainsi que du revenu supplémentaire du travail, est défini comme l'ensemble de la rémunération versée aux employés. Les gains des travailleurs autonomes ou des propriétaires actifs d'entreprises individuelles ne sont pas compris dans le revenu du travail.

Les salaires et traitements représentent une agrégation de nombreux types de paiements versés aux employés. Outre la rémunération courante, ils comprennent les honoraires des directeurs, ainsi que les bonus, commissions, gratifications, revenu en nature, allocations imposables, paiements rétroactifs au titre du salaire et options d'achat d'actions. Les salaires et traitements sont estimés sur une base « brute », c'est-à-dire avant les retenues correspondant à la part des employés de l'impôt sur le revenu, de l'assurance-emploi, des régimes de retraite, etc.

Le revenu supplémentaire du travail, qui est défini comme les paiements versés par les employeurs au titre des avantages futurs de leurs employés, comprend la cotisation des employeurs aux régimes de bien-être, de retraite, d'indemnisation des accidents du travail et d'assurance-emploi des employés.

Couverture

Des estimations mensuelles des salaires et traitements sont publiées pour 16 groupes d'industries. La couverture est fondée sur le Système de classification des industries de l'Amérique du Nord. Les données relatives au revenu du travail et au revenu supplémentaire du travail sont disponibles pour l'ensemble des industries combinées. Les trois séries sont diffusées pour chacune des provinces et chacun des territoires.

Sources de données et méthodologie Sources

Sur une base annuelle, le Fichier supplémentaire des formulaires T4 de l'Agence du revenu du Canada fournit des estimations, pour le Canada et les provinces, des salaires et traitements pour l'ensemble des industries. Les données de diverses divisions d'enquête clés à l'intérieur du Bureau, ainsi que des données de sources externes (p. ex., celles des diverses commissions provinciales des accidents du travail), sont compilées, intégrées et analysées, dans le cadre du processus de calcul des estimations du revenu supplémentaire du travail et de répartition des salaires et traitements entre les industries.

Major suppliers of data within Statistics Canada include Income Statistics Division, Manufacturing, Construction and Energy Division, Labour Division, Public Institutions Division and Tax Data Division. There are also a host of external and administrative sources of data used.

General methodology

All the components of labour income are analysed for time series consistency, links to current economic events, issues arising from the source data, and finally with respect to coherence.

The wages and salaries data are tied to the Canada Revenue Agency T4 information on an annual basis. The T4 data, however, are only available with a year and a half lag. The most important monthly and current time period projector is the Survey of Employment, Payrolls and Hours.

For further details on definitions, concepts, sources and methods, please refer to the *Guide to the Income and Expenditure Accounts*, catalogue no. 13-603E.

Seasonal adjustment

Seasonal adjustment is generally made at the lowest level of aggregation, and seasonally-adjusted aggregates are obtained by summation. Statistics Canada's X-11 ARIMA is used to seasonally adjust series.

Revisions

Estimates for each quarter are revised when those for subsequent quarters of the same year are published and when those for the first quarter of each of the next four years are published. They are not normally revised again except when historical revisions are carried out, usually once per decade. Statistical revisions are carried out in order to incorporate the most recent information from monthly and annual surveys, taxation statistics, public accounts, etc., as well as from the annual benchmarking process with the Input-Output Accounts.

Data quality (accuracy)

No direct measures of the margin of error in the estimates can be calculated. The quality of the estimates can be inferred from analysis of revisions and from a subjective assessment of the data sources and methodology used in the preparation of the estimates.

Les fournisseurs principaux de données à l'intérieur de Statistique Canada comprennent la Division de la statistique du revenu, la Division de la fabrication, de la construction et de l'énergie, la Division du travail, la Division des institutions publiques et la Division des données fiscales. Il existe aussi une foule de sources de données externes et administratives.

Méthodologie générale

Toutes les composantes du revenu du travail sont analysées afin de vérifier l'uniformité des séries chronologiques, d'établir des liens avec les événements économiques courants, de cerner les problèmes découlant des données sources et d'assurer la cohérence.

On établit un lien entre les données sur les salaires et traitement et celles des feuillets T4 de l'Agence du revenu du Canada sur une base annuelle. Toutefois, les données T4 sont disponibles seulement après un an et demi. L'Enquête sur l'emploi, la rémunération et les heures constitue la base de projection la plus importante, mensuellement et pour la période courante.

Pour de plus amples détails sur les définitions, les concepts, et les sources et méthodes, veuillez consulter le *Guide des comptes des revenus et dépenses*, n° 13-613F au catalogue.

Désaisonnalisation

En général, la désaisonnalisation est faite au niveau le plus faible d'agrégation, et les agrégats désaisonnalisés sont obtenus par sommation. Les séries chronologiques sont désaisonnalisées selon la méthode X-11 ARIMA de Statistique Canada.

Révisions

Les estimations produites pour chaque trimestre sont révisées lorsque celles des trimestres subséquents de la même année sont publiées, puis quand celles du premier trimestre des quatre années suivantes sont publiées. Normalement, elles ne sont plus révisées après cela, sauf quand une révision historique est réalisée, habituellement une fois tous les dix ans. Des révisions statistiques sont faites, afin d'intégrer l'information la plus récente tirée des enquêtes trimestrielles et annuelles, des statistiques sur l'impôt, des comptes publics, etc., ainsi que du processus annuel d'étalonnage d'après les comptes d'entrées-sorties.

Qualité des données (exactitude)

Aucune mesure directe de la marge d'erreur dans les estimations ne peut être calculée. Il est toutefois possible d'inférer la qualité des estimations d'après l'analyse des révisions et d'après une évaluation subjective des sources de données et de la méthodologie utilisées pour produire les estimations.

Comparability of data and related sources

Certain components of labour income can be obtained in survey divisions, but typically the data are not directly comparable. For example, the variable "payrolls" is available from the monthly Survey of Employment, Payrolls and Hours release, but it differs from the Income and Expenditure Accounts wages and salaries measure by certain conceptual adjustments.

Comparabilité des données et des sources connexes

Certaines composantes du revenu du travail peuvent être obtenues auprès des divisions d'enquête, mais habituellement, les données ne sont pas directement comparables. Par exemple, la variable relative à la rémunération est disponible à partir des données de l'Enquête sur l'emploi, la rémunération et les heures, qui se tient sur une base mensuelle, mais elle diffère de la mesure des salaires et traitements figurant dans les comptes des revenus et dépenses, en raison de certains ajustements conceptuels.

STATISTICS CANADA LIBRARY
BIBLIOTHÈQUE STATISTIQUE CANADA



6.3

1010436164

08 005