

C.3



Catalogue no. 13F0016XPB  
System of National Accounts

# Estimates of Labour Income

Monthly estimates  
March 2008

N° 13F0016XPB au catalogue  
Système de comptabilité nationale

# Estimations du revenu du travail

Estimations mensuelles  
Mars 2008

STATISTICS CANADA  
STATISTIQUE CANADA  
JUN 2 2008

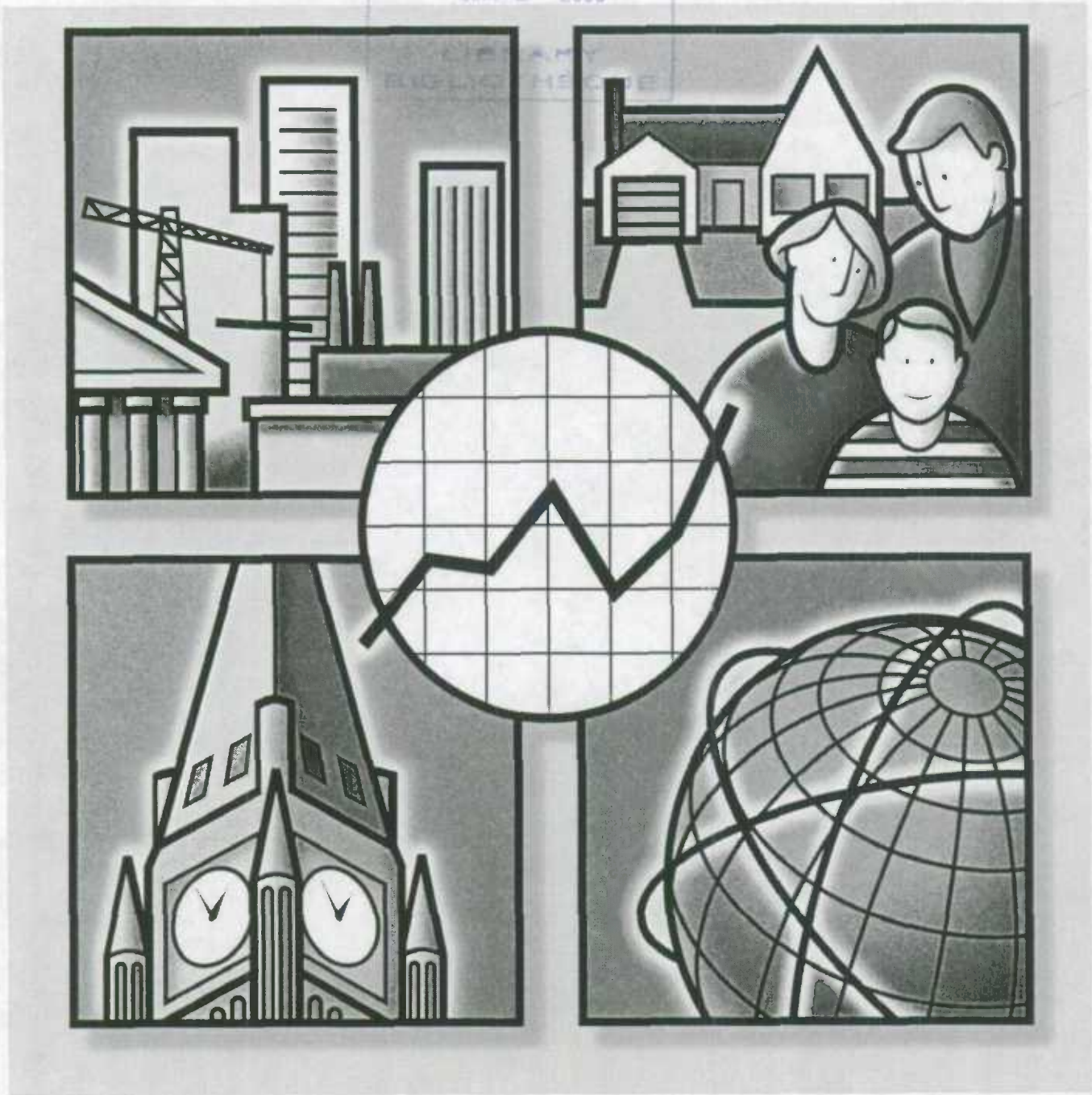

Statistics Canada  
Statistique Canada

Canada

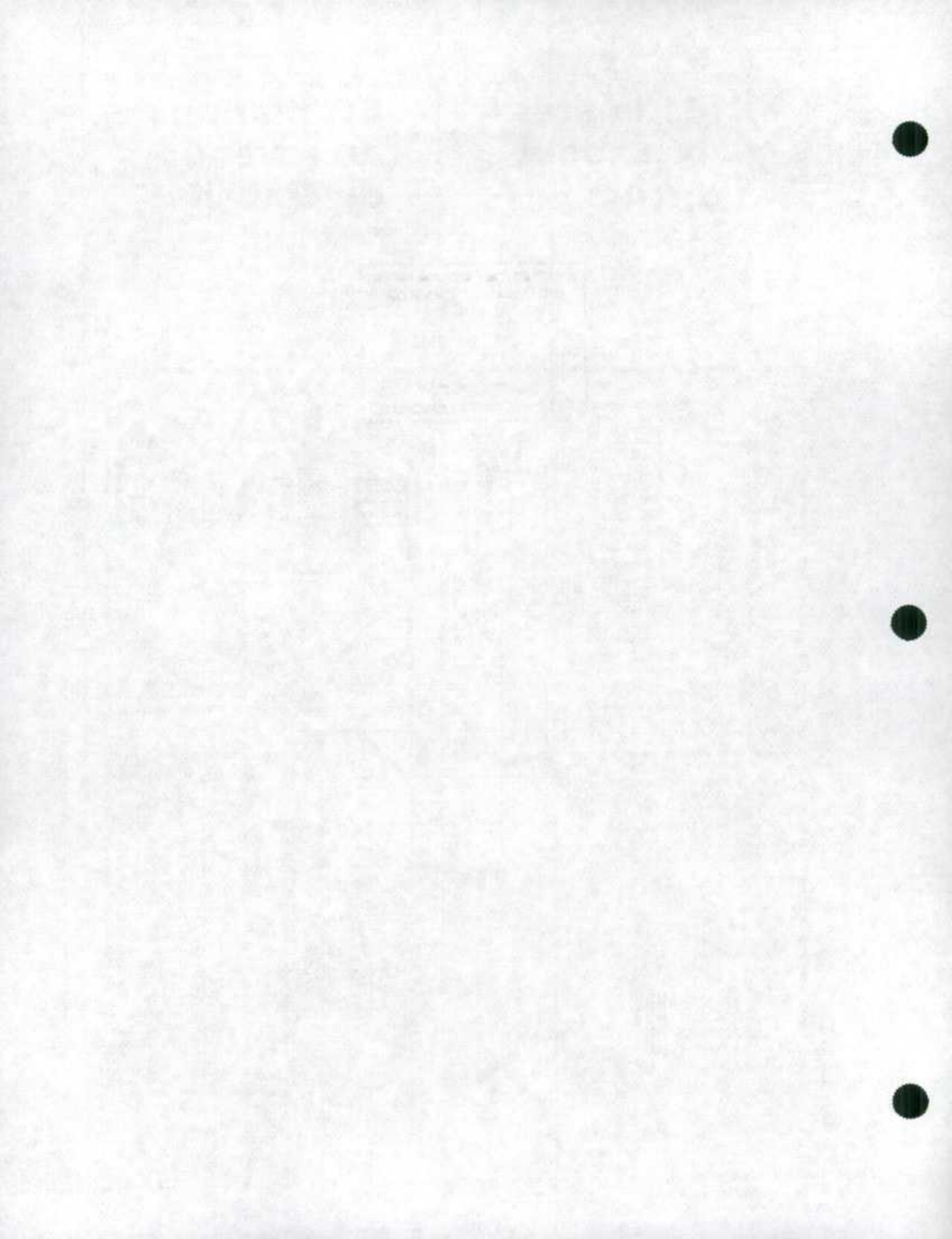



System of National Accounts

# Estimates of Labour Income

Monthly estimates  
March 2008

Système de comptabilité nationale

# Estimations du revenu du travail

Estimations mensuelles  
Mars 2008

Published by authority of the Minister  
responsible for Statistics Canada

Publication autorisée par le ministre  
responsable de Statistique Canada

© Minister of Industry, 2008

© Ministre de l'Industrie, 2008

All rights reserved. Use of this product is limited to the licensee and its employees. The product cannot be reproduced and transmitted to any person or organization outside of the licensee's organization.

Tous droits réservés. L'utilisation de ce produit est limitée au détenteur de licence et à ses employés. Le produit ne peut être reproduit et transmis à des personnes ou organisations à l'extérieur de l'organisme du détenteur de licence.

Reasonable rights of use of the content of this product are granted solely for personal, corporate or public policy research, or educational purposes. This permission includes the use of the content in analyses and the reporting of results and conclusions, including the citation of limited amounts of supporting data extracted from the data product in these documents. These materials are solely for non-commercial purposes. In such cases, the source of the data must be acknowledged as follows: Source (or "Adapted from", if appropriate): Statistics Canada, name of product, catalogue, volume and issue numbers, reference period and page(s). Otherwise, users shall seek prior written permission of Licensing Services, Client Services Division, Statistics Canada, Ottawa, Ontario, Canada, K1A 0T6.

Des droits raisonnables d'utilisation du contenu de ce produit sont accordés seulement à des fins de recherche personnelle, organisationnelle ou de politique gouvernementale ou à des fins éducatives. Cette permission comprend l'utilisation du contenu dans des analyses et dans la communication de résultats et conclusions de ces analyses, y compris la citation de quantités limitées de renseignements complémentaires extraits du produit de données dans ces documents. Cette documentation doit servir à des fins non commerciales seulement. Si c'est le cas, la source des données doit être citée comme suit : Source (ou « Adapté de », s'il y a lieu) : Statistique Canada, nom du produit, numéro au catalogue, volume et numéro, période de référence et page(s). Autrement, les utilisateurs doivent d'abord demander la permission écrite aux Services d'octroi de licences, Division des services à la clientèle, Statistique Canada, Ottawa, Ontario, Canada, K1A 0T6.

**May 2008**

**Mai 2008**

Tables and analytical document

Tableaux et document analytique

**All prices exclude sales tax**

**Les prix n'incluent pas la taxe de vente**

Price: \$22 per issue  
\$70 per year

Prix: 22 \$ l'exemplaire  
70 \$ par an

Catalogue no. 13F0016XPB

N° 13F0016XPB au catalogue

**Ottawa**

**Ottawa**

**Note of appreciation**

**Note de reconnaissance**

*Canada owes the success of its statistical system to a long-standing partnership between Statistics Canada, the citizens of Canada, its businesses, governments and other institutions. Accurate and timely statistical information could not be produced without their continued cooperation and goodwill.*

*Le succès du système statistique du Canada repose sur un partenariat bien établi entre Statistique Canada et la population, les entreprises, les administrations canadiennes et les autres organismes. Sans cette collaboration et cette bonne volonté, il serait impossible de produire des statistiques précises et actuelles.*



Statistics Canada  
Statistique Canada

Canada

## Symbols

The following standard symbols are used in this document:

- .. figures not available.
- ... figures not appropriate or not applicable.
- nil or zero.

## Abbreviations

The following standard abbreviations are used in this document:

CAN.	Canada
NFLD.-LAB.	Newfoundland and Labrador
P.E.I.	Prince Edward Island
N.S.	Nova Scotia
N.B.	New Brunswick
QUE.	Quebec
ONT.	Ontario
MAN.	Manitoba
SASK.	Saskatchewan
ALTA.	Alberta
B.C.	British Columbia
YUKON	Yukon
N.W.T.	Northwest Territories
NU	Nunavut
N.N.	Northwest Territories and Nunavut
O.C.	Outside Canada

## To order

To order, call 613-951-3640 and ask for the client services officer, or complete the order form provided at the end of this document. For information on the content, call the same number and ask for the information officer.

## Note

Most of the series shown in these tables have two lines. The first of these lines is the series itself, expressed in millions of dollars. The second line, italicized and in smaller typeface is the monthly percentage change for Table 1 and the year-over-year percentage change for Table 2.

Some columns and rows do not sum to the totals shown because of rounding.

## Standards of service to the public

Statistics Canada is committed to serving its clients in a prompt, reliable and courteous manner. To this end, the Agency has developed standards of service which its employees observe in serving its clients. To obtain a copy of these service standards, please contact Statistics Canada toll free at 1-800-263-1136. The service standards are also published on [www.statcan.ca](http://www.statcan.ca) under About us > Providing services to Canadians.

## Signes conventionnels

Les signes conventionnels suivants sont employés uniformément dans ce document:

- .. nombres indisponibles.
- ... n'ayant lieu de figurer.
- néant ou zéro.

## Abréviations

Les abréviations suivantes sont employées uniformément dans ce document:

CAN.	Canada
T.-N.-L.	Terre-Neuve-et-Labrador
Î.P.-É.	Île-du-Prince-Édouard
N.-É.	Nouvelle-Écosse
N.-B.	Nouveau-Brunswick
QUÉ.	Québec
ONT.	Ontario
MAN.	Manitoba
SASK.	Saskatchewan
ALB.	Alberta
C.-B.	Colombie-Britannique
YUKON	Yukon
T.N.-O.	Territoires du Nord-Ouest
NU	Nunavut
N.N.	Territoires du Nord-Ouest et Nunavut
E.C.	Extérieur du Canada

## Pour commander

Pour commander, appelez au 613-951-3640 et demandez le responsable des services aux clients, ou remplir le bon de commande ci-joint. Pour de l'information sur le contenu, appelez le même numéro et demandez l'agent d'information.

## Note

La plupart des séries figurent dans ces tableaux sous deux lignes. La première ligne représente la série elle-même, exprimée en millions de dollars. La deuxième ligne, en italique et en caractères plus petits, représente la variation mensuelle en pourcentage pour le Tableau 1, et la variation d'une année à l'autre en pourcentage pour le Tableau 2.

Les sommes des éléments de certaines colonnes et lignes ne correspondent pas aux totaux indiqués à cause de l'arrondissement.

## Normes de service à la clientèle

Statistique Canada s'engage à fournir des services rapides, fiables et courtois. À cet égard, notre organisme s'est doté de normes de service à la clientèle qui sont observées par les employés lorsqu'ils offrent des services à la clientèle. Pour obtenir une copie de ces normes de service, veuillez communiquer avec Statistique Canada au numéro sans frais 1-800-263-1136. Les normes de service sont aussi publiées dans le site [www.statcan.ca](http://www.statcan.ca) sous À propos de nous > Offrir des services aux Canadiens.

**Table 1 Wages and salaries and supplementary labour income**

<b>Seasonally adjusted data</b>	
Canada .....	2
Newfoundland and Labrador.....	3
Prince Edward Island .....	3
Nova Scotia.....	3
New Brunswick.....	3
Quebec.....	4
Ontario.....	4
Manitoba.....	4
Saskatchewan.....	4
Alberta.....	5
British Columbia.....	5
Yukon.....	5
Northwest Territories and Nunavut.....	5
Outside Canada.....	6

**Table 2 Wages and salaries and supplementary labour income**

<b>Not seasonally adjusted data</b>	
Canada .....	7
Newfoundland and Labrador.....	8
Prince Edward Island .....	9
Nova Scotia.....	10
New Brunswick.....	11
Quebec.....	12
Ontario.....	13
Manitoba.....	14
Saskatchewan.....	15
Alberta.....	16
British Columbia.....	17
Yukon.....	18
Northwest Territories.....	19
Nunavut.....	19
Outside Canada.....	20

**Tableau 1 Salaires et traitements et revenu supplémentaire du travail**

<b>Données désaisonnalisées</b>	
Canada .....	2
Terre-Neuve-et-Labrador.....	3
Île-du-Prince-Édouard .....	3
Nouvelle-Écosse.....	3
Nouveau Brunswick.....	3
Québec.....	4
Ontario.....	4
Manitoba.....	4
Saskatchewan.....	4
Alberta.....	5
Colombie-Britannique.....	5
Yukon.....	5
Territoires du Nord-Ouest et Nunavut.....	5
Extérieur du Canada.....	6

**Tableau 2 Salaires et traitements et revenu supplémentaire du travail**

<b>Données non désaisonnalisées</b>	
Canada .....	7
Terre-Neuve-et-Labrador.....	8
Île-du-Prince-Édouard .....	9
Nouvelle-Écosse.....	10
Nouveau-Brunswick.....	11
Québec.....	12
Ontario.....	13
Manitoba.....	14
Saskatchewan.....	15
Alberta.....	16
Colombie-Britannique.....	17
Yukon.....	18
Territoires du Nord-Ouest.....	19
Nunavut.....	19
Extérieur du Canada.....	20

22 Total wages and salaries, all industries, seasonally adjusted	22 Ensemble salaires et traitements, ensemble des industries, désaisonnalisés
24 Supplementary labour income, all industries, seasonally adjusted	24 Revenu supplémentaire du travail, ensemble des industries, désaisonnalisés
26 Total labour income, all industries, seasonally adjusted	26 Ensemble revenu du travail, ensemble des industries, désaisonnalisés
28 Wages and salaries, all goods-producing industries, not seasonally adjusted	28 Salaires et traitements, ensemble des industries de biens, non désaisonnalisés
30 Wages and salaries, agriculture, forestry, fishing and hunting, not seasonally adjusted	30 Salaires et traitements, agriculture, foresterie, pêche et chasse, non désaisonnalisés
32 Wages and salaries, mining and oil and gas extraction, not seasonally adjusted	32 Salaires et traitements, extraction minière et extraction de pétrole et de gaz, non désaisonnalisés
34 Wages and salaries, manufacturing, not seasonally adjusted	34 Salaires et traitements, fabrication, non désaisonnalisés
36 Wages and salaries, construction, not seasonally adjusted	36 Salaires et traitements, construction, non désaisonnalisés
38 Wages and salaries, utilities, not seasonally adjusted	38 Salaires et traitements, services publics, non désaisonnalisés
40 Wages and salaries, all services-producing industries, not seasonally adjusted	40 Salaires et traitements, ensemble des industries de services, non désaisonnalisés
42 Wages and salaries, trade, not seasonally adjusted	42 Salaires et traitements, commerce, non désaisonnalisés
44 Wages and salaries, transportation and storage, not seasonally adjusted	44 Salaires et traitements, transport et entreposage, non désaisonnalisés
46 Wages and salaries, information and cultural industries, not seasonally adjusted	46 Salaires et traitements, industrie de l'information et industrie culturelle, non désaisonnalisés
48 Wages and salaries, finance, real estate and company management, not seasonally adjusted	48 Salaires et traitements, finance, services immobiliers et gestion d'entreprises, non désaisonnalisés
50 Wages and salaries, professional and personal services industries, not seasonally adjusted	50 Salaires et traitements, services professionnels et personnels, non désaisonnalisés
52 Wages and salaries, educational services, not seasonally adjusted	52 Salaires et traitements, services d'enseignement, non désaisonnalisés
54 Wages and salaries, health care and social assistance, not seasonally adjusted	54 Salaires et traitements, soins de santé et assistance sociale, non désaisonnalisés
56 Wages and salaries, federal government public administration, not seasonally adjusted	56 Salaires et traitements, administration publique fédérale, non désaisonnalisés
58 Wages and salaries, provincial and territorial public administration, not seasonally adjusted	58 Salaires et traitements, administrations publiques provinciales et territoriales, non désaisonné
60 Wages and salaries, local public administration, not seasonally adjusted	60 Salaires et traitements, administrations publiques locales, non désaisonnalisés
62 Total wages and salaries, all industries, not seasonally adjusted	62 Ensemble salaires et traitements, ensemble des industries, non désaisonnalisés
64 Supplementary labour income, all industries, not seasonally adjusted	64 Revenu supplémentaire du travail, ensemble des industries, non désaisonnalisés
66 Total labour income, all industries, not seasonally adjusted	66 Ensemble revenu du travail, ensemble des industries, non désaisonnalisés
70 Total wages and salaries, all industries, seasonally adjusted - Canada	70 Ensemble salaires et traitements, ensemble des industries, désaisonnalisés - Canada
71 Supplementary labour income, all industries, seasonally adjusted - Canada	71 Revenu supplémentaire du travail, ensemble des industries, désaisonnalisés - Canada
72 Total labour income, all industries, seasonally adjusted - Canada	72 Ensemble revenu du travail, ensemble des industries, désaisonnalisés - Canada

**Part 1**

**Statistical tables**

**Partie 1**

**Tableaux statistiques**

**Table 1 Wages and salaries and supplementary labour income**  
**Tableau 1 Salaires et traitements et revenu supplémentaire du travail**  
**Canada**

Seasonally adjusted data . millions of dollars  
 Données désaisonnalisées . millions de dollars

	CANSIM	2007					2008							YTD AAD
		A	M	J	J	A	S	O	N	D	J	F	M	
1 All goods-producing industries <i>Ensemble des industries de biens</i>	V1996452	14,954.7 -0.4	14,984.1 0.2	15,084.1 0.7	14,992.2 -0.6	15,146.1 1.0	15,183.7 0.2	15,280.8 0.6	15,458.6 1.2	15,434.7 -0.2	15,542.8 0.7	15,584.7 0.3	15,569.7 -0.1	46,697.2
2 Agriculture, forestry, fishing and hunting <i>Agriculture, foresterie, pêche et chasse</i>	V1996453	644.5 -4.1	671.8 4.2	658.3 -2.0	656.9 -0.2	670.6 2.1	647.1 -3.5	652.9 0.9	665.6 1.9	659.5 -0.9	673.0 2.0	661.9 -1.6	647.5 -2.2	1,982.4
3 Mining and oil and gas extraction <i>Extraction minière et extraction de pétrole et de gaz</i>	V1996454	1,807.0 -1.5	1,766.8 2.2	1,824.3 3.3	1,794.4 -1.6	1,846.8 2.9	1,870.6 1.3	1,882.4 0.6	1,907.8 1.3	1,881.9 -1.4	1,920.8 2.1	1,956.0 1.8	1,979.8 1.2	5,856.6
4 Manufacturing <i>Fabrication</i>	V1996455	7,658.2 -0.2	7,644.9 -0.2	7,634.2 -0.1	7,561.6 -1.0	7,558.4 -0.0	7,562.7 0.1	7,592.8 0.4	7,648.6 0.7	7,595.0 -0.7	7,652.5 0.8	7,599.4 -0.7	7,592.8 -0.1	22,844.7
5 Construction <i>Construction</i>	V1996456	4,063.9 0.2	4,120.2 1.4	4,185.9 1.6	4,195.1 0.2	4,282.8 2.1	4,311.0 0.7	4,348.1 0.9	4,431.6 1.9	4,490.4 1.3	4,489.3 -0.0	4,541.8 1.2	4,533.2 -0.2	13,564.3
6 Utilities <i>Services publics</i>	V1996457	781.1 -0.1	780.2 -0.1	781.4 0.1	784.2 0.4	787.6 0.4	792.4 0.6	804.6 1.5	804.9 0.0	808.0 0.4	807.3 -0.1	825.6 2.3	816.3 -1.1	2,449.2
7 All services-producing industries <i>Ensemble des industries de services</i>	V1996458	42,105.4 0.7	41,836.1 -0.6	41,935.1 0.2	42,174.0 0.6	42,168.3 -0.0	42,328.1 0.4	42,651.1 0.8	43,022.6 0.9	43,110.0 0.2	43,400.7 0.7	43,655.8 0.6	43,864.9 0.5	130,921.4
8 Trade <i>Commerce</i>	V1996459	7,618.4 0.0	7,703.1 1.1	7,786.2 1.1	7,815.1 0.4	7,824.4 0.1	7,847.5 0.3	7,863.7 0.2	7,886.7 0.3	7,920.8 0.4	7,949.6 0.4	7,971.4 0.3	8,033.0 0.8	23,954.0
9 Transportation and storage <i>Transport et entreposage</i>	V1996460	2,899.4 0.1	2,896.5 -0.1	2,914.5 0.6	2,972.6 2.0	2,985.8 0.4	2,950.2 -1.2	2,970.6 0.7	2,971.7 0.0	2,999.2 0.9	3,021.5 0.7	3,070.1 1.6	3,052.2 -0.6	9,143.8
10 Information and cultural industries <i>Industrie de l'information et industrie culturelle</i>	V1996461	1,739.7 0.7	1,753.2 0.8	1,746.8 -0.4	1,758.4 0.7	1,791.8 1.9	1,785.1 -0.4	1,792.9 0.4	1,809.4 0.9	1,814.2 0.3	1,838.3 1.3	1,841.8 0.2	1,839.5 -0.1	5,519.6
11 Finance, real estate and company management <i>Finance, services immobiliers et gestion d'entreprises</i>	V1996462	5,609.3 0.9	5,658.9 0.9	5,675.2 0.3	5,703.8 0.5	5,692.6 -0.2	5,732.2 0.7	5,804.0 1.3	5,845.7 0.7	5,868.7 0.4	5,891.0 0.4	5,924.8 0.6	5,959.0 0.6	17,774.8
12 Professional and personal services industries <i>Services professionnels et personnels</i>	V1996463	10,471.9 -0.5	10,644.5 1.6	10,699.3 0.5	10,747.5 0.5	10,742.7 -0.0	10,790.9 0.4	10,893.7 1.0	11,009.4 1.1	11,026.9 0.2	11,158.3 1.2	11,202.9 0.4	11,264.6 0.6	33,625.8
13 Educational services <i>Services d'enseignement</i>	V1996464	4,209.7 -1.9	4,263.1 1.3	4,192.0 -1.7	4,182.3 -0.2	4,146.0 -0.9	4,238.9 2.2	4,250.1 0.3	4,304.3 1.3	4,346.9 1.0	4,334.5 -0.3	4,349.1 0.3	4,365.9 0.4	13,048.9
14 Health care and social assistance <i>Soins de santé et assistance sociale</i>	V1996465	5,504.9 8.3	4,809.4 -12.6	4,834.9 0.5	4,874.9 0.8	4,872.4 -0.1	4,859.8 -0.3	4,889.4 0.6	4,994.3 2.1	4,916.8 -1.6	4,984.3 1.4	4,982.8 -0.0	5,077.9 1.9	15,043.0
15 Federal government public administration <i>Administration publique fédérale</i>	V1996466	1,985.2 -0.8	2,032.0 2.4	1,992.1 -2.0	2,016.3 1.2	2,036.1 1.0	2,022.9 -0.6	2,062.0 1.9	2,060.6 -0.1	2,068.3 0.4	2,067.9 -0.0	2,154.3 4.2	2,105.8 -2.3	6,328.1
16 Military <i>Militaires</i>	V1996467	401.6 -0.8	405.2 0.9	406.3 0.3	411.7 1.3	413.1 0.3	411.2 -0.5	414.6 0.8	416.2 0.4	419.0 0.7	421.9 0.7	488.6 15.8	424.1 -13.2	1,334.6
17 Federal public administration excluding military <i>Administration publique fédérale sauf militaires</i>	V1996468	1,583.6 -0.7	1,626.8 2.7	1,585.8 -2.5	1,604.6 1.2	1,623.0 1.1	1,611.7 -0.7	1,647.4 2.2	1,644.4 -0.2	1,849.4 0.3	1,646.0 -0.2	1,665.8 1.2	1,681.8 1.0	4,993.6
18 Provincial and territorial public administration <i>Administrations publiques provinciales et territoriales</i>	V1996469	1,073.8 -6.2	1,080.3 0.6	1,086.9 0.6	1,098.5 1.1	1,089.2 -0.8	1,098.4 0.8	1,105.8 0.7	1,110.1 0.4	1,114.0 0.3	1,113.7 -0.0	1,121.0 0.7	1,122.8 0.2	3,357.4
19 Local public administration <i>Administrations publiques locales</i>	V1996470	993.0 1.0	995.1 0.2	1,007.2 1.2	1,004.5 -0.3	987.3 -1.7	1,002.2 1.5	1,018.9 1.7	1,030.4 1.1	1,034.3 0.4	1,041.7 0.7	1,037.4 -0.4	1,044.2 0.7	3,123.4
20 Wages and salaries <i>Salaires et traitements</i>	V1996471	57,060.1 0.4	56,820.1 -0.4	57,019.2 0.4	57,166.2 0.3	57,314.4 0.3	57,511.8 0.3	57,931.9 0.7	58,481.2 0.9	58,544.8 0.1	58,943.5 0.7	59,240.5 0.5	59,434.6 0.3	177,618.6
21 Supplementary labour income <i>Revenu supplémentaire du travail</i>	V1996472	8,393.9 -4.0	8,346.1 -0.6	8,957.5 7.3	8,405.9 -6.2	8,441.4 0.4	8,466.9 0.3	8,517.4 0.6	8,596.3 0.9	8,641.9 0.5	8,681.0 0.5	8,717.0 0.4	8,729.3 0.1	26,127.3
22 Labour income <i>Revenu du travail</i>	V1996473	65,453.9 -0.2	65,166.2 -0.4	65,976.7 1.2	65,572.1 -0.6	65,755.8 0.3	65,978.6 0.3	66,449.3 0.7	67,077.6 0.9	67,186.6 0.2	67,624.5 0.7	67,957.5 0.5	68,163.8 0.3	203,745.8



**Table 1 Wages and salaries and supplementary labour income**  
**Tableau 1 Salaires et traitements et revenu supplémentaire du travail**  
**Newfoundland and Labrador**  
**Terre-Neuve-et-Labrador**

Seasonally adjusted data, millions of dollars  
 Données désaisonnalisées, millions de dollars

	CANSIM	2007									2008			YTD AAD
		A	M	J	J	A	S	O	N	D	J	F	M	
1 Wages and salaries Salaires et traitements	V1996474	591.7 0.8	598.5 1.2	606.0 1.3	606.8 0.1	611.8 0.8	614.7 0.5	620.0 0.9	622.5 0.4	627.4 0.8	628.4 0.2	632.8 0.7	632.7 -0.0	1 894.0
2 Supplementary labour income Revenu supplémentaire du travail	V1996475	117.1 -77.3	117.9 0.7	701.3 494.7	119.6 -82.9	120.3 0.6	120.8 0.4	121.3 0.4	122.3 0.8	123.3 0.8	123.5 0.2	124.1 0.5	124.3 0.1	371.9
3 Labour income Revenu du travail	V1996476	708.8 -35.8	716.4 1.1	1,307.3 82.5	726.4 -44.4	732.1 0.8	735.5 0.5	741.3 0.8	744.9 0.5	750.7 0.8	752.0 0.2	757.0 0.7	757.0 0.0	2,265.9

**Table 1 Wages and salaries and supplementary labour income**  
**Tableau 1 Salaires et traitements et revenu supplémentaire du travail**  
**Prince Edward Island**  
**Île-du-Prince-Édouard**

Seasonally adjusted data, millions of dollars  
 Données désaisonnalisées, millions de dollars

	CANSIM	2007									2008			YTD AAD
		A	M	J	J	A	S	O	N	D	J	F	M	
1 Wages and salaries Salaires et traitements	V1996477	171.7 -1.1	171.7 0.0	173.5 1.0	172.7 -0.4	174.0 0.7	174.0 0.0	175.5 0.8	176.2 0.4	179.3 1.8	178.4 -0.5	179.2 0.4	178.6 -0.3	536.1
2 Supplementary labour income Revenu supplémentaire du travail	V1996478	25.0 -2.0	24.7 -1.1	25.2 2.1	25.2 -0.1	25.5 1.1	25.5 0.2	25.6 0.5	25.8 0.8	26.5 2.5	26.2 0.9	26.2 0.0	26.1 0.3	78.6
3 Labour income Revenu du travail	V1996479	196.6 -1.2	196.4 -0.1	198.7 1.2	197.9 -0.4	199.4 0.8	199.5 0.1	201.1 0.8	202.0 0.4	205.8 1.9	204.6 -0.6	205.4 0.4	204.8 -0.3	614.7

**Table 1 Wages and salaries and supplementary labour income**  
**Tableau 1 Salaires et traitements et revenu supplémentaire du travail**  
**Nova Scotia**  
**Nouvelle-Écosse**

Seasonally adjusted data, millions of dollars  
 Données désaisonnalisées, millions de dollars

	CANSIM	2007									2008			YTD AAD
		A	M	J	J	A	S	O	N	D	J	F	M	
1 Wages and salaries Salaires et traitements	V1996480	1,248.2 -0.6	1,259.6 0.9	1,261.4 0.1	1,266.2 0.4	1,275.0 0.7	1,270.6 -0.3	1,278.3 0.6	1,293.9 1.0	1,295.3 0.3	1,306.3 0.9	1,319.1 1.0	1,313.9 -0.4	3,939.3
2 Supplementary labour income Revenu supplémentaire du travail	V1996481	197.9 -0.3	199.4 0.8	199.6 0.1	200.3 0.3	201.5 0.6	201.2 -0.2	201.9 0.3	204.3 1.2	205.6 0.6	207.2 0.8	208.3 0.5	207.7 -0.3	623.2
3 Labour income Revenu du travail	V1996482	1,446.2 -0.5	1,459.1 0.9	1,461.0 0.1	1,466.5 0.4	1,476.5 0.7	1,471.8 -0.3	1,480.1 0.6	1,495.2 1.0	1,500.9 0.4	1,513.5 0.8	1,527.4 0.9	1,521.6 -0.4	4,562.6

**Table 1 Wages and salaries and supplementary labour income**  
**Tableau 1 Salaires et traitements et revenu supplémentaire du travail**  
**New Brunswick**  
**Nouveau Brunswick**

Seasonally adjusted data, millions of dollars  
 Données désaisonnalisées, millions de dollars

	CANSIM	2007									2008			YTD AAD
		A	M	J	J	A	S	O	N	D	J	F	M	
1 Wages and salaries Salaires et traitements	V1996483	987.2 -0.7	997.8 1.1	998.4 0.1	999.6 0.1	1,007.6 0.8	1,010.2 0.3	1,011.4 0.1	1,021.1 1.0	1,026.1 0.5	1,029.4 0.3	1,043.5 1.4	1,039.7 -0.4	3,112.5
2 Supplementary labour income Revenu supplémentaire du travail	V1996484	159.9 -1.0	162.5 1.7	162.5 -0.0	160.4 -1.3	162.8 1.5	162.8 0.0	163.9 0.7	166.0 1.3	167.6 0.9	167.3 0.2	169.1 1.1	168.4 -0.4	504.8
3 Labour income Revenu du travail	V1996485	1,147.1 0.8	1,160.3 1.2	1,160.9 0.0	1,160.1 -0.1	1,170.4 0.9	1,173.0 0.2	1,175.3 0.2	1,187.1 1.0	1,193.7 0.6	1,196.7 0.3	1,212.6 1.3	1,208.1 -0.4	3,617.3

**Table 1 Wages and salaries and supplementary labour income**  
**Tableau 1 Salaires et traitements et revenu supplémentaire du travail**  
**Québec**

Seasonally adjusted data . millions of dollars  
 Données désaisonnalisées . millions de dollars

	CANSIM	2007										2008			YTD AAD
		A	M	J	J	A	S	O	N	D	J	F	M		
1 Wages and salaries Salaires et traitements	V1996486	11,918.7 2.2	11,276.6 -5.4	11,167.9 -1.0	11,246.5 0.7	11,276.2 0.3	11,270.1 -0.1	11,311.9 0.4	11,557.1 2.2	11,452.2 -0.9	11,539.7 0.8	11,500.4 -0.3	11,546.8 0.4	34,586.9	
2 Supplementary labour income Revenu supplémentaire du travail	V1996487	1,910.6 3.0	1,817.6 -4.9	1,802.4 0.8	1,818.9 0.9	1,825.3 0.3	1,827.8 0.1	1,836.3 0.5	1,868.0 1.7	1,860.9 -0.4	1,867.7 0.4	1,857.8 -0.5	1,854.7 -0.2	5,580.3	
3 Labour income Revenu du travail	V1996488	13,829.2 2.3	13,094.2 -5.3	12,970.3 0.9	13,065.4 0.7	13,101.4 0.3	13,097.8 0.0	13,148.1 0.4	13,425.2 2.1	13,313.1 -0.8	13,407.4 0.7	13,358.3 -0.4	13,401.5 0.3	40,167.2	

**Table 1 Wages and salaries and supplementary labour income**  
**Tableau 1 Salaires et traitements et revenu supplémentaire du travail**  
**Ontario**

Seasonally adjusted data . millions of dollars  
 Données désaisonnalisées . millions de dollars

	CANSIM	2007										2008			YTD AAD
		A	M	J	J	A	S	O	N	D	J	F	M		
1 Wages and salaries Salaires et traitements	V1996489	22,848.7 -0.3	23,113.1 1.2	23,144.6 0.1	23,157.4 0.1	23,228.7 0.3	23,282.6 0.2	23,465.0 0.8	23,572.1 0.5	23,604.6 0.1	23,760.6 0.7	23,893.9 0.6	23,938.6 0.2	71,593.1	
2 Supplementary labour income Revenu supplémentaire du travail	V1996490	3,379.0 -0.2	3,408.7 0.9	3,416.4 0.2	3,418.2 0.1	3,432.7 0.4	3,438.1 0.2	3,458.9 0.6	3,476.1 0.5	3,494.9 0.5	3,518.1 0.7	3,536.2 0.5	3,538.0 0.0	10,592.3	
3 Labour income Revenu du travail	V1996491	26,227.7 -0.3	26,521.8 1.1	26,561.0 0.1	26,575.6 0.1	26,661.5 0.3	26,720.7 0.2	26,924.0 0.8	27,048.2 0.5	27,099.4 0.2	27,278.7 0.7	27,430.1 0.6	27,476.6 0.2	82,185.4	

**Table 1 Wages and salaries and supplementary labour income**  
**Tableau 1 Salaires et traitements et revenu supplémentaire du travail**  
**Manitoba**

Seasonally adjusted data . millions of dollars  
 Données désaisonnalisées . millions de dollars

	CANSIM	2007										2008			YTD AAD
		A	M	J	J	A	S	O	N	D	J	F	M		
1 Wages and salaries Salaires et traitements	V1996492	1,729.6 -0.2	1,730.6 0.1	1,751.8 1.2	1,752.5 0.0	1,761.0 0.5	1,759.4 -0.1	1,770.3 0.6	1,789.1 1.1	1,804.9 0.9	1,810.1 0.3	1,833.9 1.3	1,843.2 0.5	5,487.2	
2 Supplementary labour income Revenu supplémentaire du travail	V1996493	262.5 -0.7	263.4 0.3	265.9 1.0	267.0 0.4	267.4 0.2	267.1 -0.1	268.1 0.4	271.3 1.2	273.7 0.9	275.5 0.6	278.8 1.2	279.8 0.3	834.1	
3 Labour income Revenu du travail	V1996494	1,992.2 -0.3	1,994.0 0.1	2,017.7 1.2	2,019.5 0.1	2,028.4 0.4	2,026.5 -0.1	2,038.4 0.6	2,060.4 1.1	2,078.7 0.9	2,085.6 0.3	2,112.8 1.3	2,122.9 0.5	6,321.3	

**Table 1 Wages and salaries and supplementary labour income**  
**Tableau 1 Salaires et traitements et revenu supplémentaire du travail**  
**Saskatchewan**

Seasonally adjusted data . millions of dollars  
 Données désaisonnalisées . millions de dollars

	CANSIM	2007										2008			YTD AAD
		A	M	J	J	A	S	O	N	D	J	F	M		
1 Wages and salaries Salaires et traitements	V1996495	1,442.1 0.3	1,451.2 0.6	1,467.0 1.1	1,477.6 0.7	1,481.6 0.3	1,493.0 0.8	1,506.2 0.9	1,503.2 -0.2	1,520.8 1.2	1,537.2 1.1	1,557.6 1.3	1,564.3 0.4	4,659.1	
2 Supplementary labour income Revenu supplémentaire du travail	V1996496	209.5 0.3	210.8 0.6	212.8 0.9	214.2 0.7	215.1 0.4	216.4 0.6	218.0 0.7	218.7 0.3	220.6 0.9	223.9 1.5	226.7 1.3	226.9 0.1	677.5	
3 Labour income Revenu du travail	V1996497	1,651.6 0.3	1,661.9 0.6	1,679.7 1.1	1,691.8 0.7	1,696.7 0.3	1,709.4 0.8	1,724.2 0.9	1,721.9 -0.1	1,741.4 1.1	1,761.1 1.1	1,784.3 1.3	1,791.1 0.4	5,336.6	

**Table 1 Wages and salaries and supplementary labour income**  
**Tableau 1 Salaires et traitements et revenu supplémentaire du travail**  
**Alberta**  
**Alberta**

Seasonally adjusted data . millions of dollars  
 Données désaisonnalisées . millions de dollars

	CANSIM	2007										2008			YTD AAD
		A	M	J	J	A	S	O	N	D	J	F	M		
1 Wages and salaries Salaires et traitements	V1996498	8,693.0 0.1	8,728.6 0.4	8,882.8 1.8	8,907.8 0.3	8,973.2 0.7	9,058.8 1.0	9,137.9 0.9	9,190.6 0.6	9,223.3 0.4	9,305.0 0.9	9,382.9 0.8	9,449.5 0.7	28,137.4 —	
2 Supplementary labour income Revenu supplémentaire du travail	V1996499	1,018.4 0.3	1,021.2 0.3	1,041.2 2.0	1,044.6 0.3	1,052.6 0.8	1,060.6 0.8	1,068.3 0.7	1,076.1 0.7	1,089.2 1.2	1,091.7 0.2	1,103.2 1.1	1,112.5 0.8	3,307.4 —	
3 Labour income Revenu du travail	V1996500	9,711.4 0.1	9,749.9 0.4	9,923.9 1.8	9,952.4 0.3	10,025.8 0.7	10,119.4 0.9	10,206.2 0.9	10,266.8 0.6	10,312.5 0.4	10,396.6 0.8	10,486.2 0.9	10,562.0 0.7	31,444.8 —	

**Table 1 Wages and salaries and supplementary labour income**  
**Tableau 1 Salaires et traitements et revenu supplémentaire du travail**  
**British Columbia**  
**Colombie-Britannique**

Seasonally adjusted data . millions of dollars  
 Données désaisonnalisées . millions de dollars

	CANSIM	2007										2008			YTD AAD
		A	M	J	J	A	S	O	N	D	J	F	M		
1 Wages and salaries Salaires et traitements	V1996501	7,131.1 0.4	7,191.8 0.9	7,263.7 1.0	7,277.1 0.2	7,222.1 -0.8	7,272.6 0.7	7,345.9 1.0	7,447.3 1.4	7,498.5 0.7	7,537.4 0.5	7,577.2 0.5	7,611.6 0.5	22,726.3 —	
2 Supplementary labour income Revenu supplémentaire du travail	V1996502	1,073.2 0.1	1,078.8 0.5	1,089.0 0.9	1,096.2 0.7	1,096.7 0.0	1,104.9 0.7	1,112.9 0.7	1,125.3 1.1	1,137.2 1.1	1,137.8 0.1	1,143.0 0.5	1,148.2 0.5	3,429.0 —	
3 Labour income Revenu du travail	V1996503	8,204.3 0.3	8,270.6 0.8	8,352.7 1.0	8,373.2 0.2	8,318.8 -0.7	8,377.4 0.7	8,458.8 1.0	8,572.6 1.3	8,635.6 0.7	8,675.2 0.5	8,720.2 0.5	8,759.8 0.5	26,155.2 —	

**Table 1 Wages and salaries and supplementary labour income**  
**Tableau 1 Salaires et traitements et revenu supplémentaire du travail**  
**Yukon**  
**Yukon**

Seasonally adjusted data . millions of dollars  
 Données désaisonnalisées . millions de dollars

	CANSIM	2007										2008			YTD AAD
		A	M	J	J	A	S	O	N	D	J	F	M		
1 Wages and salaries Salaires et traitements	V1996504	68.2 0.3	68.6 0.5	69.0 0.6	69.5 0.7	69.9 0.6	70.6 1.0	71.0 0.6	71.7 1.0	72.3 0.8	73.3 1.3	73.1 -0.2	72.3 -1.2	218.7 —	
2 Supplementary labour income Revenu supplémentaire du travail	V1996505	11.1 -0.0	11.2 0.6	11.2 0.5	11.3 0.4	11.4 1.0	11.5 0.7	11.5 0.5	11.7 1.1	11.7 0.4	11.8 0.5	11.7 -0.7	11.6 -0.3	35.1 —	
3 Labour income Revenu du travail	V1996506	79.3 0.2	79.8 0.5	80.3 0.6	80.8 0.6	81.3 0.7	82.1 1.0	82.6 0.6	83.4 1.0	84.1 0.8	85.0 1.2	84.8 -0.3	83.9 -1.0	253.8 —	

**Table 1 Wages and salaries and supplementary labour income**  
**Tableau 1 Salaires et traitements et revenu supplémentaire du travail**  
**Northwest Territories and Nunavut**  
**Territoires du Nord-Ouest et Nunavut**

Seasonally adjusted data . millions of dollars  
 Données désaisonnalisées . millions de dollars

	CANSIM	2007										2008			YTD AAD
		A	M	J	J	A	S	O	N	D	J	F	M		
1 Wages and salaries Salaires et traitements	V1996507	204.5 0.4	204.4 -0.0	207.3 1.4	206.1 -0.6	207.7 0.8	209.1 0.7	212.3 1.5	213.2 0.4	214.0 0.4	211.8 -1.0	217.8 2.8	216.5 -0.6	646.2 —	
2 Supplementary labour income Revenu supplémentaire du travail	V1996508	25.4 -0.1	25.5 0.5	25.7 0.8	25.6 -0.3	25.7 0.4	26.0 0.8	26.2 1.0	26.4 0.6	26.5 0.5	26.0 -1.7	26.9 3.3	26.7 -0.8	79.6 —	
3 Labour income Revenu du travail	V1996509	229.9 0.4	230.0 0.0	233.1 1.4	231.7 0.6	233.4 0.7	235.1 0.7	238.5 1.4	239.6 0.5	240.5 0.4	237.8 -1.1	244.7 2.9	243.2 0.6	725.7 —	

**Table 1 Wages and salaries and supplementary labour income**  
**Tableau 1 Salaires et traitements et revenu supplémentaire du travail**  
**Outside Canada**  
**Extérieur du Canada**

Seasonally adjusted data - millions of dollars  
 Données désaisonnalisées - millions de dollars

	CANSIM	2007					2008					YTD AAD		
		A	M	J	J	A	S	O	N	D	J		F	M
1 Wages and salaries Salaires et traitements	V1996510	25.5 -2.8	27.5 7.6	25.9 -5.8	26.4 2.2	25.7 -2.6	26.0 1.0	26.5 1.9	26.2 -1.1	26.1 -0.4	26.0 -0.4	29.0 11.6	26.8 -7.5	81.9
2 Supplementary labour income Revenu supplémentaire du travail	V1996511	4.2 -0.8	4.4 5.0	4.2 -2.7	4.3 1.4	4.3 0.2	4.3 0.1	4.4 2.3	4.3 -3.1	4.3 0.3	4.3 1.7	4.7 9.3	4.4 -7.2	13.5
3 Labour income Revenu du travail	V1996512	29.7 2.5	31.8 7.3	30.1 -5.4	30.7 2.1	30.1 -2.2	30.3 0.9	30.9 2.0	30.5 -1.4	30.4 0.4	30.3 0.1	33.8 11.3	31.2 -7.5	95.3

**Table 2 Wages and salaries and supplementary labour income**  
**Tableau 2 Salaires et traitements et revenu supplémentaire du travail**  
**Canada**  
**Canada**

Not seasonally adjusted data - millions of dollars  
 Données non désaisonnalisées - millions de dollars

	CANSIM	2007										2008			YTD AAD
		A	M	J	J	A	S	O	N	D	J	F	M		
1 All goods-producing industries <i>Ensemble des industries de biens</i>	V1996513	14,483.8 4.5	15,035.3 4.7	15,850.5 4.7	15,741.3 3.9	15,599.1 4.4	15,497.9 3.9	15,268.8 5.0	15,285.1 5.4	15,580.1 4.0	14,663.4 4.3	15,080.2 4.3	15,076.8 3.6	44,820.5	
2 Agriculture, forestry, fishing and hunting <i>Agriculture, foresterie, pêche et chasse</i>	V1996514	535.0 -5.9	667.4 1.5	760.6 -1.7	765.4 -1.2	793.4 2.4	737.3 -2.7	704.4 1.0	663.5 0.1	678.9 -1.5	547.6 0.1	524.7 -1.3	541.0 -5.0	1,613.3	
3 Mining and oil and gas extraction <i>Extraction minière et extraction de pétrole et de gaz</i>	V1996515	1,829.0 13.7	1,747.3 10.2	1,854.6 10.8	1,780.3 8.1	1,841.4 10.0	1,813.2 10.0	1,790.9 10.2	1,894.3 9.6	1,914.7 6.3	1,869.3 8.4	2,074.0 9.6	2,089.9 9.9	6,033.2	
4 Manufacturing <i>Fabrication</i>	V1996516	7,496.2 0.4	7,637.7 0.7	7,972.7 0.3	7,919.6 -0.2	7,544.3 -1.1	7,537.3 -1.4	7,447.9 -0.3	7,455.9 0.2	7,699.4 -1.0	7,495.4 -0.3	7,611.0 -1.2	7,506.4 -1.2	22,612.9	
5 Construction <i>Construction</i>	V1996517	3,844.2 10.3	4,213.8 10.7	4,463.9 12.3	4,498.1 11.1	4,637.5 12.6	4,624.9 12.5	4,532.5 13.2	4,487.4 14.4	4,492.6 13.6	3,938.9 12.8	4,014.5 13.8	4,090.5 11.5	12,043.9	
6 Utilities <i>Services publics</i>	V1996518	779.5 5.3	769.1 6.6	798.8 4.6	778.0 4.7	782.5 4.1	785.3 4.0	793.2 5.8	784.1 5.3	794.5 5.4	812.2 4.6	855.9 6.2	849.1 4.6	2,517.2	
7 All services-producing industries <i>Ensemble des industries de services</i>	V1996519	42,076.0 8.7	42,236.6 6.7	43,233.0 8.4	42,304.8 6.9	41,760.2 6.3	42,086.5 6.0	42,292.3 6.5	42,755.8 5.9	43,523.9 6.5	43,026.0 6.3	43,401.7 6.5	43,528.2 4.9	129,955.9	
8 Trade <i>Commerce</i>	V1996520	7,558.2 4.8	7,821.0 6.3	8,076.2 7.0	8,028.7 6.9	7,878.8 6.7	7,789.3 6.7	7,789.2 6.5	7,784.7 6.1	8,096.6 5.8	7,784.3 5.4	7,747.8 4.9	7,826.0 5.5	23,358.0	
9 Transportation and storage <i>Transport et entreposage</i>	V1996521	2,878.9 6.0	2,892.0 5.6	2,966.4 5.5	2,950.7 7.7	2,966.3 7.1	2,975.1 5.0	2,963.3 5.1	2,958.4 4.1	3,036.7 5.2	3,000.7 4.7	3,058.7 6.8	3,041.6 5.3	9,101.1	
10 Information and cultural industries <i>Industrie de l'information et industrie culturelle</i>	V1996522	1,718.7 5.7	1,751.1 5.9	1,738.4 4.7	1,762.3 5.4	1,792.3 6.7	1,780.9 6.3	1,795.0 5.7	1,813.7 6.0	1,816.7 5.6	1,838.0 7.4	1,882.4 7.5	1,829.3 6.3	5,549.6	
11 Finance, real estate and company management <i>Finance, services immobiliers et gestion d'entreprises</i>	V1996523	5,631.0 8.6	5,709.5 8.4	5,832.8 7.8	5,745.0 7.9	5,650.8 7.6	5,536.3 6.7	5,657.9 7.5	5,685.3 7.8	5,995.1 7.5	5,962.7 7.5	6,009.9 7.1	5,930.8 7.2	17,903.4	
12 Professional and personal services industries <i>Services professionnels et personnels</i>	V1996524	10,388.5 8.7	10,723.5 9.2	11,070.8 8.9	11,063.5 8.6	10,935.1 7.1	10,782.8 6.9	10,725.3 7.4	10,864.3 7.3	10,957.2 7.5	10,980.5 7.4	11,056.9 7.2	11,114.6 7.1	33,152.0	
13 Educational services <i>Services d'enseignement</i>	V1996525	4,377.0 5.5	4,402.8 7.2	4,432.4 4.2	3,566.6 2.1	3,463.1 1.1	4,258.1 5.0	4,376.0 4.3	4,481.7 2.1	4,450.4 6.2	4,371.8 5.7	4,510.3 5.6	4,511.9 1.9	13,394.1	
14 Health care and social assistance <i>Soins de santé et assistance sociale</i>	V1996526	5,495.0 23.6	4,812.8 3.4	4,922.4 3.1	4,975.8 6.1	4,901.4 7.3	4,841.1 6.2	4,842.5 6.7	4,979.4 7.3	4,971.2 5.4	4,934.3 6.4	4,890.3 6.7	5,039.0 0.7	14,863.6	
15 Federal government public administration <i>Administration publique fédérale</i>	V1996527	1,986.6 4.9	2,053.5 5.1	2,026.4 4.4	2,039.0 6.0	2,042.4 5.7	2,009.8 0.4	2,047.0 7.3	2,042.7 0.2	2,060.1 5.5	2,043.0 3.7	2,145.0 8.1	2,112.1 5.4	6,300.0	
16 Military <i>Militaires</i>	V1996528	400.2 4.9	413.2 6.1	411.2 5.3	419.4 6.4	416.2 7.0	401.8 6.7	410.7 7.7	412.4 -14.5	422.2 3.5	417.9 4.5	486.2 21.0	425.9 5.1	1,330.0	
17 Federal public administration excluding military <i>Administration publique fédérale saut militaires</i>	V1996529	1,586.4 4.8	1,640.3 4.9	1,615.3 4.2	1,619.7 5.9	1,626.2 5.4	1,608.0 -1.0	1,636.3 7.2	1,630.2 4.6	1,637.8 6.1	1,625.1 3.5	1,858.7 4.8	1,686.2 5.5	4,970.0	
18 Provincial and territorial public administration <i>Administrations publiques provinciales et territoriales</i>	V1996530	1,060.9 5.4	1,080.6 -2.4	1,111.0 3.9	1,137.5 5.7	1,121.1 5.7	1,112.0 5.5	1,097.7 4.3	1,099.9 5.5	1,097.9 6.4	1,091.7 5.1	1,094.6 6.0	1,102.6 -2.1	3,288.8	
19 Local public administration <i>Administrations publiques locales</i>	V1996531	981.2 7.5	989.8 6.0	1,036.3 3.7	1,035.7 7.5	1,008.9 1.9	1,001.3 4.9	998.5 6.7	1,045.7 7.2	1,041.9 7.7	1,019.2 7.7	1,005.8 6.1	1,020.3 6.1	3,045.3	
20 Wages and salaries <i>Salaires et traitements</i>	V1996532	56,559.8 7.6	57,272.0 6.2	59,083.5 5.9	58,046.2 6.1	57,359.2 5.8	57,584.5 5.4	57,561.1 6.1	58,040.9 5.8	59,104.0 5.8	57,689.4 5.8	58,481.9 5.9	58,605.0 4.6	174,776.4	
21 Supplementary labour income <i>Revenu supplémentaire du travail</i>	V1996533	8,339.2 7.4	8,436.9 5.7	9,283.5 12.4	8,544.0 5.4	8,434.0 5.0	8,469.2 4.7	8,461.0 5.2	8,532.5 5.1	8,695.6 5.7	8,485.2 5.8	8,595.7 5.8	8,614.4 0.3	25,695.3	
22 Labour income <i>Revenu du travail</i>	V1996534	64,899.0 7.6	65,708.9 6.1	68,367.1 6.8	66,590.2 6.0	65,793.2 5.7	66,053.7 5.3	66,022.1 6.0	66,573.4 5.7	67,799.6 5.8	66,174.6 5.8	67,077.7 5.9	67,219.4 3.9	200,471.7	

**Table 2 Wages and salaries and supplementary labour income**  
**Tableau 2 Salaires et traitements et revenu supplémentaire du travail**  
**Newfoundland and Labrador**  
**Terre-Neuve-et-Labrador**

Not seasonally adjusted data - millions of dollars  
 Données non désaisonnalisées - millions de dollars

	CANSIM	2007					2008					YTD AAD		
		A	M	J	J	A	S	O	N	D	J		F	M
1 All goods-producing industries Ensemble des industries de biens	V1996535	118.7 -0.6	146.6 3.4	172.7 10.5	171.5 7.4	167.3 10.1	161.3 9.7	153.2 11.1	147.4 9.3	144.3 9.0	123.6 9.1	130.2 10.6	123.1 11.1	377.0 ...
2 of which: Mining and oil and gas extraction dont: Extraction minière et extraction de pétrole et de gaz	V1996536	33.6 -10.0	38.4 1.8	44.3 12.7	42.8 6.2	44.0 11.2	43.4 9.2	41.3 7.1	43.6 10.8	42.1 4.6	38.0 3.3	42.1 5.3	39.6 18.5	119.8 ...
3 of which: Manufacturing dont: Fabrication	V1996537	41.4 4.3	56.5 3.6	68.9 11.8	67.2 8.2	58.7 6.4	53.8 9.2	50.2 8.3	42.9 -2.1	42.6 6.2	35.7 4.8	36.6 5.8	34.9 5.0	107.3 ...
4 of which: Construction dont: Construction	V1996538	27.5 5.9	33.2 6.4	38.2 12.6	40.5 10.6	43.3 17.5	44.1 17.3	42.6 21.8	41.8 25.4	41.9 22.6	33.0 26.6	32.8 28.3	30.8 18.0	96.7 ...
5 All services-producing industries Ensemble des industries de services	V1996539	446.4 5.1	456.5 4.8	476.8 4.6	481.9 5.2	473.4 5.8	467.7 6.0	464.5 6.7	467.3 6.2	486.4 6.8	461.8 6.3	469.0 5.8	471.5 6.4	1,402.3 ...
6 Trade Commerce	V1996540	69.7 -0.6	73.9 2.9	81.4 5.7	80.1 4.9	76.8 6.3	75.3 6.8	73.7 7.5	75.8 7.6	82.4 8.0	73.7 5.7	72.0 3.0	72.0 8.0	217.7 ...
7 Transportation and storage Transport et entreposage	V1996541	30.7 11.5	32.5 9.3	34.2 11.2	34.2 9.6	35.3 9.5	33.6 6.5	32.9 6.5	32.2 7.5	32.4 5.4	30.8 5.6	31.0 6.8	31.8 1.1	93.6 ...
8 Information and cultural industries Industrie de l'information et industrie culturelle	V1996542	17.4 9.7	17.8 9.3	16.8 4.8	17.4 6.6	17.8 6.5	17.1 2.0	16.9 3.1	17.1 1.3	17.3 -1.4	18.5 1.2	20.5 6.1	17.7 2.9	56.8 ...
9 Finance, real estate and company management Finance, services immobiliers et gestion d'entreprises	V1996543	28.4 5.2	29.5 7.3	29.7 4.2	29.9 1.6	28.3 7.7	27.3 4.4	27.7 3.7	27.9 4.3	30.3 5.7	27.8 0.5	31.8 7.9	30.1 8.4	89.6 ...
10 Professional and personal services industries Services professionnels et personnels	V1996544	81.3 5.1	84.4 3.7	92.7 4.1	97.2 4.8	95.8 4.4	94.7 7.3	90.6 5.9	91.2 7.4	96.6 7.6	88.1 8.5	87.6 5.4	88.5 6.4	264.1 ...
11 Educational services Services d'enseignement	V1996545	63.5 3.7	62.8 3.3	65.4 2.4	60.8 2.3	57.7 1.5	61.8 4.3	64.5 5.9	64.6 8.0	66.4 8.0	62.8 7.0	65.5 7.6	66.4 4.2	194.7 ...
12 Health care and social assistance Soins de santé et assistance sociale	V1996546	88.1 6.4	88.3 4.4	89.1 3.6	94.2 7.8	92.4 7.9	90.8 6.6	90.6 7.6	90.3 5.5	92.3 7.0	92.8 8.5	91.5 5.3	93.4 7.2	277.6 ...
13 Federal government public administration Administration publique fédérale	V1996547	36.1 6.8	35.3 3.6	35.2 2.7	35.3 3.1	35.7 6.0	34.4 4.1	35.3 8.9	35.1 2.3	35.3 6.0	34.9 4.9	36.9 9.1	38.2 3.1	113.1 ...
14 Provincial and territorial public administration Administrations publiques provinciales et territoriales	V1996548	23.4 6.4	24.5 9.9	24.4 7.9	24.7 6.6	25.2 7.7	24.7 7.7	24.7 10.5	24.7 5.3	24.6 5.6	24.4 3.1	24.5 5.5	25.8 7.7	74.6 ...
15 Local public administration Administrations publiques locales	V1996549	7.8 9.0	7.4 5.3	8.0 1.0	8.2 5.0	8.3 -1.2	7.9 3.1	7.7 3.6	8.2 3.7	8.7 10.4	8.1 8.4	7.6 3.8	7.7 3.6	23.5 ...
16 Wages and salaries Salaires et traitements	V1996550	565.0 3.8	603.0 4.5	649.5 6.1	653.4 5.8	640.6 6.9	629.1 6.9	617.7 7.8	614.7 6.9	630.7 7.3	585.4 6.9	599.2 6.8	594.7 7.3	1,779.2 ...
17 Supplementary labour income Revenu supplémentaire du travail	V1996551	111.4 3.8	119.1 4.0	710.4 484.5	129.1 5.2	126.4 5.4	124.0 5.4	121.5 6.5	120.9 5.8	123.7 6.4	114.4 6.2	117.1 6.3	116.2 -77.2	347.7 ...
18 Labour income Revenu du travail	V1996552	676.5 3.8	722.1 4.4	1,359.9 85.3	782.5 5.7	767.0 6.7	753.1 6.7	739.2 7.6	735.6 6.7	754.4 7.2	699.8 6.8	716.3 6.7	710.9 -33.2	2,126.9 ...

**Table 2 Wages and salaries and supplementary labour income**  
**Tableau 2 Salaires et traitements et revenu supplémentaire du travail**  
**Prince Edward Island**  
**Île-du-Prince-Édouard**

Not seasonally adjusted data, millions of dollars  
 Données non désaisonnalisées, millions de dollars

	CANSIM	2007												YTD AAD			
		A	M	J	J	A	S	O	N	D	2008						
		J	F	M	A	M	J	J	A	S	O	N	D	J	F	M	
1 All goods-producing industries <i>Ensemble des industries de biens</i>	V1996553	32.3 2.0	39.9 -0.4	45.8 4.6	43.3 0.8	42.7 2.4	43.1 0.2	43.7 5.4	38.7 1.6	40.2 3.6	33.1 4.0	33.1 3.7	31.9 0.4	98.2			
2 of which: Manufacturing <i>dont: Fabrication</i>	V1996554	17.3 8.3	19.4 4.0	20.8 1.6	20.9 8.4	19.7 4.8	19.6 0.4	19.5 5.4	18.5 1.6	19.3 3.1	17.4 3.0	18.2 2.9	17.6 3.6	53.1			
3 of which: Construction <i>dont: Construction</i>	V1996555	9.0 5.6	10.9 -0.9	13.6 9.4	13.7 0.2	14.1 2.0	14.0 4.7	12.7 6.9	11.7 7.1	12.9 7.9	9.6 6.0	9.1 3.8	8.7 -2.3	27.5			
4 All services-producing industries <i>Ensemble des industries de services</i>	V1996556	130.6 6.0	135.8 5.3	143.6 5.8	139.4 6.0	137.7 5.6	137.1 4.9	134.8 5.3	133.7 4.7	140.7 6.9	132.8 4.9	134.7 3.0	134.8 3.3	402.3			
5 Trade <i>Commerce</i>	V1996557	20.5 0.8	22.7 2.5	25.2 5.9	23.7 5.3	22.2 2.9	21.4 1.3	20.5 1.8	20.4 0.5	22.9 4.1	20.6 3.0	20.1 -1.6	20.5 3.7	61.2			
6 Transportation and storage <i>Transport et entreposage</i>	V1996558	4.4 4.5	4.7 5.5	5.2 9.4	5.2 7.9	5.6 12.9	5.4 9.6	5.2 8.7	5.0 6.4	5.1 7.5	5.1 10.4	4.8 11.5	4.8 0.2	14.6			
7 Information and cultural industries <i>Industrie de l'information et industrie culturelle</i>	V1996559	3.2 6.3	3.2 5.8	3.2 2.4	3.2 5.2	3.3 4.1	3.2 3.5	3.2 1.4	3.2 -1.0	3.4 -0.8	3.6 4.3	3.7 5.1	3.3 3.8	10.6			
8 Finance, real estate and company management <i>Finance, services immobiliers et gestion d'entreprises</i>	V1996560	9.7 13.3	9.7 8.3	10.6 3.4	10.0 7.1	9.8 8.0	9.8 9.0	9.8 1.3	9.2 2.6	10.3 4.9	9.3 0.3	10.7 4.8	9.6 6.5	29.6			
9 Professional and personal services industries <i>Services professionnels et personnels</i>	V1996561	23.2 9.5	25.3 7.9	28.5 9.8	29.9 5.6	29.3 4.0	27.8 6.6	26.0 6.2	25.5 8.0	27.8 12.6	24.2 8.9	24.2 -0.0	24.5 5.5	72.9			
10 Educational services <i>Services d'enseignement</i>	V1996562	18.7 6.1	18.7 5.3	18.5 4.5	14.6 5.5	14.0 5.3	17.5 4.7	18.5 5.0	18.7 6.4	19.0 6.4	18.4 4.0	18.9 2.9	19.0 0.0	56.2			
11 Health care and social assistance <i>Soins de santé et assistance sociale</i>	V1996563	24.0 4.3	23.8 3.0	24.1 3.4	24.4 6.4	24.5 5.6	24.7 6.7	23.8 7.1	24.2 2.7	24.5 5.3	24.9 5.7	24.9 5.5	25.1 1.3	75.0			
12 Federal government public administration <i>Administration publique fédérale</i>	V1996564	17.9 6.8	18.4 6.9	18.2 5.8	17.9 6.5	18.6 8.8	17.6 1.7	18.3 9.0	18.4 6.6	18.6 7.5	17.9 3.0	18.6 5.2	19.0 4.4	55.5			
13 Provincial and territorial public administration <i>Administrations publiques provinciales et territoriales</i>	V1996565	7.7 4.7	8.2 3.8	8.7 5.1	9.1 6.4	9.0 5.9	8.4 3.7	8.2 4.1	7.7 5.9	7.8 6.8	7.6 4.7	7.6 4.3	7.7 5.4	23.0			
14 Local public administration <i>Administrations publiques locales</i>	V1996566	1.3 10.9	1.2 9.2	1.3 4.3	1.4 6.2	1.4 -0.6	1.3 3.5	1.3 4.3	1.4 6.6	1.4 12.4	1.3 8.0	1.2 5.3	1.2 -1.0	3.7			
15 Wages and salaries <i>Salaires et traitements</i>	V1996567	163.0 5.2	175.7 3.9	189.5 5.5	182.7 4.7	180.4 4.8	180.2 3.7	178.5 5.3	172.3 3.9	180.9 6.2	166.0 4.7	167.8 3.2	166.7 2.7	500.5			
16 Supplementary labour income <i>Revenu supplémentaire du travail</i>	V1996568	23.7 2.7	25.6 1.3	27.6 4.2	26.7 3.9	26.5 4.0	26.4 3.4	26.2 5.2	25.3 3.7	26.5 7.2	24.2 5.7	24.5 3.8	24.3 3.0	73.0			
17 Labour income <i>Revenu du travail</i>	V1996569	186.6 4.9	201.3 3.6	217.1 5.3	209.5 4.6	206.9 4.7	206.6 3.7	204.7 5.3	197.6 3.9	207.4 6.3	190.2 4.9	192.3 3.2	191.0 2.7	573.5			

**Table 2 Wages and salaries and supplementary labour income**  
**Tableau 2 Salaires et traitements et revenu supplémentaire du travail**  
**Nova Scotia**  
**Nouvelle-Écosse**

Not seasonally adjusted data, millions of dollars  
 Données non désaisonnalisées, millions de dollars

	CANSIM	2007					2008					YTD AAD		
		A	M	J	J	A	S	O	N	D	J		F	M
1 All goods-producing industries <i>Ensemble des industries de biens</i>	V1996570	239.5 3.8	272.5 7.6	285.0 5.7	282.0 2.9	280.7 2.9	275.6 2.7	272.0 5.1	270.7 5.9	297.6 3.2	258.6 7.7	257.9 9.2	255.0 7.1	771.4 ...
2 Agriculture, forestry, fishing and hunting <i>Agriculture, foresterie, pêche et chasse</i>	V1996571	20.1 -7.5	34.8 6.7	30.9 -0.9	26.0 -10.2	25.3 -8.1	22.3 -9.3	21.9 0.1	20.6 -3.9	38.1 -11.3	26.5 6.4	19.8 9.9	19.2 2.0	65.5 ...
3 Mining and oil and gas extraction <i>Extraction minière et extraction de pétrole et de gaz</i>	V1996572	13.7 6.3	13.7 6.1	14.7 7.7	13.6 6.3	15.7 17.7	15.0 14.3	14.5 12.6	16.2 11.5	15.2 10.2	14.3 15.8	16.6 21.6	16.2 18.0	47.1 ...
4 Manufacturing <i>Fabrication</i>	V1996573	113.7 2.9	121.6 6.7	124.8 3.4	125.8 0.8	119.7 -2.8	118.4 -0.7	120.4 1.4	118.6 1.7	123.8 -0.6	115.6 1.7	119.6 1.7	118.1 2.6	353.3 ...
5 Construction <i>Construction</i>	V1996574	81.1 8.2	91.5 9.4	103.3 10.6	105.1 8.8	108.7 10.2	108.7 7.7	103.7 9.1	103.8 11.7	108.7 12.3	90.4 14.8	88.7 17.7	89.1 13.7	268.2 ...
6 Utilities <i>Services publics</i>	V1996575	10.9 2.6	10.9 8.4	11.3 5.6	11.5 5.8	11.4 5.3	11.2 6.8	11.5 12.1	11.5 12.6	11.9 14.6	11.8 12.8	13.2 13.2	12.3 4.0	37.3 ...
7 All services-producing industries <i>Ensemble des industries de services</i>	V1996576	977.7 4.0	1,003.6 4.5	1,034.3 3.1	1,024.4 3.7	1,010.6 4.9	996.2 3.9	994.9 4.5	1,006.7 2.4	1,041.6 4.8	1,011.6 4.5	1,019.8 4.8	1,015.7 4.1	3,047.1 ...
8 Trade <i>Commerce</i>	V1996577	164.9 1.6	176.0 2.6	185.8 4.9	184.1 3.7	178.7 5.3	173.8 6.1	170.5 5.7	171.0 4.9	187.0 5.0	176.1 4.5	170.0 3.1	168.5 4.6	514.5 ...
9 Transportation and storage <i>Transport et entreposage</i>	V1996578	56.1 5.1	56.6 4.7	59.5 6.9	58.4 3.8	61.2 6.4	57.7 1.1	57.5 0.4	57.8 -0.2	59.6 3.1	57.3 1.7	57.6 2.5	60.1 2.0	175.0 ...
10 Information and cultural industries <i>Industrie de l'information et industrie culturelle</i>	V1996579	29.5 2.3	30.3 3.9	29.4 0.5	30.4 3.0	31.8 8.3	30.6 6.3	30.3 7.0	31.0 6.3	30.8 3.8	32.3 6.3	34.1 8.3	31.6 4.3	98.0 ...
11 Finance, real estate and company management <i>Finance, services immobiliers et gestion d'entreprises</i>	V1996580	90.5 5.5	92.3 8.0	94.7 5.0	91.9 5.4	87.8 4.2	83.7 3.3	85.8 5.0	86.1 6.4	93.4 4.9	91.5 7.0	96.0 7.9	92.7 5.3	280.2 ...
12 Professional and personal services industries <i>Services professionnels et personnels</i>	V1996581	184.8 5.1	193.4 5.0	208.0 6.1	210.2 6.4	208.5 5.4	204.7 6.2	200.5 6.3	201.8 7.8	209.3 8.7	196.1 7.0	194.4 4.7	194.9 5.3	585.4 ...
13 Educational services <i>Services d'enseignement</i>	V1996582	120.9 2.0	121.2 4.4	119.3 1.2	103.4 5.0	97.5 2.5	112.8 4.0	118.3 0.1	125.2 3.8	125.7 4.9	123.0 5.3	125.2 4.7	125.6 2.5	373.9 ...
14 Health care and social assistance <i>Soins de sante et assistance sociale</i>	V1996583	154.8 4.4	155.7 4.3	159.0 2.9	165.7 5.5	162.3 4.0	157.0 2.7	154.1 3.7	157.0 0.6	159.6 2.6	159.6 4.4	156.8 3.4	161.9 5.7	478.3 ...
15 Federal government public administration <i>Administration publique fédérale</i>	V1996584	125.7 6.3	127.0 5.4	125.2 5.1	125.7 4.8	128.0 6.5	123.2 0.9	124.5 5.9	124.1 -9.1	124.3 2.7	123.0 -0.5	135.1 7.5	128.5 2.3	386.6 ...
16 Military <i>Militaires</i>	V1996585	55.5 4.3	57.2 4.7	56.4 4.7	56.3 3.1	57.2 6.8	53.6 2.9	54.4 4.0	54.6 -20.4	54.7 0.1	54.1 -2.3	64.4 15.1	55.6 -1.0	174.2 ...
17 Federal public administration excluding military <i>Administration publique fédérale sauf militaires</i>	V1996586	70.2 8.0	69.8 5.9	68.8 5.4	69.4 6.3	70.8 6.3	69.5 -0.6	70.1 7.4	69.5 2.2	69.6 4.8	68.8 1.0	70.8 1.5	72.9 5.0	212.5 ...
18 Provincial and territorial public administration <i>Administrations publiques provinciales et territoriales</i>	V1996587	31.7 0.6	32.9 -0.1	34.3 -23.9	34.5 -24.1	34.0 0.0	33.4 -0.1	34.5 4.7	32.8 -0.1	32.6 0.2	33.3 2.9	32.4 1.4	33.0 0.7	98.7 ...
19 Local public administration <i>Administrations publiques locales</i>	V1996588	18.8 10.6	18.4 8.8	19.1 2.8	20.1 6.7	21.0 6.6	19.3 5.6	19.0 8.1	19.8 6.7	19.3 5.7	19.4 5.1	18.2 4.9	18.9 1.5	56.5 ...
20 Wages and salaries <i>Salaires et traitements</i>	V1996589	1,217.2 4.0	1,276.1 5.2	1,319.3 3.6	1,306.4 3.5	1,291.4 4.5	1,271.8 3.7	1,266.9 4.6	1,277.4 3.1	1,339.1 4.4	1,270.2 5.1	1,277.7 5.6	1,270.7 4.7	3,818.6 ...
21 Supplementary labour income <i>Revenu supplémentaire du travail</i>	V1996590	192.6 3.5	201.8 4.2	208.9 3.0	206.9 2.9	204.6 2.6	201.4 1.9	200.6 2.8	202.4 2.0	212.5 3.8	200.6 4.7	201.8 5.2	200.7 4.5	603.2 ...
22 Labour income <i>Revenu du travail</i>	V1996591	1,409.8 3.9	1,477.9 5.0	1,528.1 3.5	1,513.3 3.4	1,495.9 4.2	1,473.2 3.4	1,467.5 4.4	1,479.8 3.0	1,551.6 4.3	1,470.9 5.1	1,479.5 5.6	1,471.4 4.6	4,421.7 ...



**Table 2 Wages and salaries and supplementary labour income**  
**Tableau 2 Salaires et traitements et revenu supplémentaire du travail**  
**New Brunswick**  
**Nouveau-Brunswick**

Net seasonally adjusted data, millions of dollars  
 Données non désaisonnalisées, millions de dollars

	CANSIM	2007					2008					YTD AAD		
		A	M	J	J	A	S	O	N	D	J		F	M
1 All goods-producing industries <i>Ensemble des industries de biens</i>	V1996592	228.4 3.8	261.9 4.4	290.5 5.1	281.9 2.6	284.3 2.3	289.5 4.6	272.0 5.5	264.1 4.6	268.7 5.1	230.9 4.3	234.7 4.3	230.9 4.0	696.6
2 Agriculture, forestry, fishing and hunting <i>Agriculture, foresterie, pêche et chasse</i>	V1996593	18.1 -7.2	27.1 -4.1	36.1 -3.5	31.9 -11.0	32.6 -4.5	31.7 -8.3	29.4 0.4	27.4 -2.5	25.2 -0.6	20.7 6.0	19.3 5.4	17.8 -1.5	57.8
3 Mining and oil and gas extraction <i>Extraction minière et extraction de pétrole et de gaz</i>	V1996594	16.6 13.1	16.4 13.4	18.9 20.9	17.2 6.6	18.5 15.8	18.7 16.1	17.5 20.1	17.5 21.1	16.9 13.1	14.9 6.5	16.8 8.0	18.4 12.3	50.1
4 Manufacturing <i>Fabrication</i>	V1996595	115.8 4.7	127.1 6.3	133.0 6.4	127.8 7.1	127.2 3.5	129.6 6.0	124.3 4.9	120.3 1.4	126.0 0.7	112.8 -1.1	115.7 -1.7	112.1 0.8	340.7
5 Construction <i>Construction</i>	V1996596	59.5 4.2	72.4 2.2	83.3 4.9	86.5 0.2	88.4 0.6	92.0 5.8	83.5 6.4	81.3 9.9	83.0 13.7	64.9 16.9	63.4 17.0	62.9 11.2	191.1
6 Utilities <i>Services publics</i>	V1996597	18.5 1.9	18.9 7.2	19.2 1.2	18.5 7.2	17.6 3.4	17.4 4.5	17.3 0.9	17.6 2.7	17.7 2.7	17.6 -3.5	19.7 0.7	19.7 -0.0	57.0
7 All services-producing industries <i>Ensemble des industries de services</i>	V1996598	717.8 4.7	743.5 6.2	772.2 5.1	756.0 6.2	749.1 5.8	748.1 4.7	743.1 4.7	751.8 3.5	777.3 4.6	747.4 4.4	764.5 6.4	758.4 4.9	2,270.3
8 Trade <i>Commerce</i>	V1996599	113.8 0.7	121.3 4.4	132.8 3.3	126.1 4.3	123.1 6.5	122.1 9.3	118.0 7.0	121.2 5.5	132.2 6.2	121.9 3.8	119.5 2.8	119.2 5.5	360.6
9 Transportation and storage <i>Transport et entreposage</i>	V1996600	49.2 4.0	50.5 5.4	53.3 6.4	52.6 2.7	56.3 4.0	54.9 3.9	53.6 3.9	53.8 -4.6	54.8 1.9	53.8 5.8	53.4 10.5	51.3 0.7	158.5
10 Information and cultural industries <i>Industrie de l'information et industrie culturelle</i>	V1996601	25.0 1.0	26.3 4.7	25.8 1.6	26.5 2.8	27.1 5.2	26.7 3.5	27.2 7.6	27.5 3.8	27.4 1.6	28.0 5.6	30.9 11.7	28.1 9.4	87.0
11 Finance, real estate and company management <i>Finance, services immobiliers et gestion d'entreprises</i>	V1996602	63.8 6.7	65.6 8.5	67.5 8.2	64.6 6.4	64.4 8.3	62.4 7.6	65.5 8.9	64.5 7.8	70.7 7.4	65.8 7.3	70.1 10.3	70.3 11.3	206.1
12 Professional and personal services industries <i>Services professionnels et personnels</i>	V1996603	155.1 6.2	163.0 8.1	171.2 5.5	174.6 8.1	172.5 5.6	164.9 5.2	158.9 4.3	160.5 4.7	169.6 4.9	160.8 5.4	162.1 5.9	162.5 5.1	485.5
13 Educational services <i>Services d'enseignement</i>	V1996604	83.6 1.5	83.4 1.5	86.0 3.9	69.6 5.3	68.3 7.1	83.6 4.9	86.7 3.8	88.8 5.3	88.3 5.7	83.8 3.6	87.9 5.2	87.7 3.9	259.4
14 Health care and social assistance <i>Soins de santé et assistance sociale</i>	V1996605	112.6 4.0	115.0 3.4	116.7 1.8	120.9 5.2	120.4 4.8	118.3 3.3	118.2 7.1	119.0 2.4	119.0 3.4	120.2 5.2	120.2 6.3	122.0 5.1	362.4
15 Federal government public administration <i>Administration publique fédérale</i>	V1996606	72.7 13.7	75.0 14.0	74.5 12.9	75.4 11.9	72.1 7.3	70.8 -0.9	71.6 8.2	71.3 -2.1	70.9 4.5	70.4 0.0	78.0 8.8	74.5 2.2	222.6
16 Military <i>Militaires</i>	V1996607	26.4 25.7	27.3 25.0	27.5 23.6	28.1 21.1	24.7 7.9	24.3 10.3	23.7 6.1	23.9 -14.8	23.9 3.8	23.8 -1.0	28.9 13.7	25.2 -4.2	77.9
17 Federal public administration excluding military <i>Administration publique fédérale sauf militaires</i>	V1996608	46.2 7.8	47.7 8.5	47.0 7.5	47.3 7.0	47.4 7.0	46.5 -6.0	47.9 9.3	47.4 5.9	47.0 4.8	46.5 0.5	49.1 6.2	49.3 5.8	144.9
18 Provincial and territorial public administration <i>Administrations publiques provinciales et territoriales</i>	V1996609	27.0 3.8	27.9 8.9	28.1 4.4	28.7 5.9	28.2 3.1	28.0 -1.5	27.6 -4.8	27.8 -10.1	27.6 -1.7	26.8 0.8	27.0 0.7	27.5 1.6	81.3
19 Local public administration <i>Administrations publiques locales</i>	V1996610	15.0 8.2	15.5 5.2	16.3 2.5	16.9 4.8	16.6 1.1	16.5 5.2	15.9 7.4	17.2 7.1	16.8 6.1	15.9 8.1	15.5 5.9	15.4 4.7	46.8
20 Wages and salaries <i>Salaires et traitements</i>	V1996611	946.2 4.5	1,005.4 5.7	1,062.7 5.1	1,037.9 5.2	1,033.4 4.8	1,037.6 4.7	1,015.1 4.9	1,015.9 3.8	1,046.0 4.7	978.3 4.4	999.3 5.9	989.3 4.7	2,966.9
21 Supplementary labour income <i>Revenu supplémentaire du travail</i>	V1996612	153.4 3.2	163.2 4.8	172.8 4.5	168.6 3.3	167.8 3.6	168.3 3.6	164.8 4.4	165.1 3.2	170.1 5.0	158.4 4.5	161.8 6.0	160.2 4.7	480.3
22 Labour income <i>Revenu du travail</i>	V1996613	1,099.6 4.3	1,168.6 5.6	1,235.5 5.0	1,206.5 4.9	1,201.3 4.6	1,205.9 4.5	1,179.9 4.8	1,181.0 3.7	1,216.1 4.8	1,136.7 4.4	1,161.1 5.9	1,149.5 4.7	3,447.2

**Table 2 Wages and salaries and supplementary labour income**  
**Tableau 2 Salaires et traitements et revenu supplémentaire du travail**  
**Québec**

Not seasonally adjusted data - millions of dollars  
 Données non désaisonnalisées - millions de dollars

	CANSIM	2007					2008							YTD AAD
		A	M	J	J	A	S	O	N	D	J	F	M	
1 All goods-producing industries <i>Ensemble des industries de biens</i>	V1996614	2,788.6 0.7	2,955.8 2.5	3,065.2 1.0	3,096.8 1.4	3,025.6 1.6	3,000.1 1.6	2,947.5 1.7	2,915.2 2.6	2,930.8 1.6	2,744.4 2.1	2,779.1 0.2	2,817.8 1.0	8,341.3
2 Agriculture, forestry, fishing and hunting <i>Agriculture, foresterie, pêche et chasse</i>	V1996615	90.3 -11.9	123.1 2.5	151.0 -7.5	156.8 -3.4	158.5 -0.3	147.7 -3.7	136.8 0.6	120.4 -0.5	108.9 -3.1	96.7 4.0	93.6 -2.1	99.1 -3.9	289.4
3 Mining and oil and gas extraction <i>Extraction minière et extraction de pétrole et de gaz</i>	V1996616	75.9 15.0	77.0 15.4	82.9 14.3	80.8 8.3	83.3 13.8	79.6 10.1	78.8 13.7	84.2 17.7	81.6 15.2	74.0 16.4	82.1 16.4	81.6 16.7	237.6
4 Manufacturing <i>Fabrication</i>	V1996617	1,858.7 0.6	1,898.9 1.4	1,925.7 -0.7	1,989.4 0.1	1,875.1 -0.7	1,864.9 -0.3	1,838.2 -0.6	1,815.9 -0.7	1,903.5 -1.9	1,835.5 -1.1	1,831.9 -3.9	1,828.8 -2.9	5,496.3
5 Construction <i>Construction</i>	V1996618	575.9 1.2	664.7 3.5	711.0 6.0	676.0 6.0	713.2 6.9	711.6 7.0	695.7 7.1	695.2 10.0	636.2 11.0	537.0 10.2	566.1 11.9	602.3 11.0	1,705.4
6 Utilities <i>Services publics</i>	V1996619	187.8 2.2	192.2 4.8	194.6 3.2	193.8 1.9	195.4 2.6	196.3 2.9	198.1 2.3	199.8 6.6	200.7 7.2	201.1 6.9	205.4 7.2	206.0 7.4	612.6
7 All services-producing industries <i>Ensemble des industries de services</i>	V1996620	9,010.0 15.5	8,500.6 6.8	8,566.2 5.0	8,416.4 6.3	8,270.2 5.4	8,321.1 4.8	8,356.4 5.0	8,562.0 6.6	8,506.7 5.9	8,427.4 6.1	8,443.8 5.2	8,579.5 -1.8	25,450.7
8 Trade <i>Commerce</i>	V1996621	1,539.2 2.5	1,621.7 5.3	1,643.5 5.1	1,643.1 5.5	1,599.0 4.7	1,580.1 5.3	1,567.0 3.8	1,585.7 5.3	1,606.9 5.4	1,553.1 5.0	1,553.3 4.2	1,604.1 4.6	4,710.5
9 Transportation and storage <i>Transport et entreposage</i>	V1996622	564.2 5.5	576.3 6.5	594.7 4.5	589.3 7.9	579.7 7.6	587.5 4.7	592.5 6.6	593.2 6.1	604.7 7.8	587.3 5.4	587.4 6.7	586.6 4.8	1,761.3
10 Information and cultural industries <i>Industrie de l'information et industrie culturelle</i>	V1996623	384.0 4.1	390.6 5.7	383.8 3.8	389.6 6.2	394.0 7.5	395.6 6.1	404.2 5.1	410.6 6.6	407.2 4.8	408.8 7.2	419.9 8.1	404.1 4.8	1,232.8
11 Finance, real estate and company management <i>Finance, services immobiliers et gestion d'entreprises</i>	V1996624	960.4 7.2	968.4 5.9	968.3 5.8	956.0 6.0	934.4 4.9	926.3 6.9	961.7 6.5	961.9 6.2	975.4 6.1	984.9 6.4	977.5 5.5	990.3 5.5	2,952.7
12 Professional and personal services industries <i>Services professionnels et personnels</i>	V1996625	1,922.3 6.4	2,005.0 7.6	2,031.8 4.9	2,064.2 7.0	2,028.9 4.7	2,003.9 4.6	1,988.7 5.5	2,003.0 5.6	1,995.9 6.6	2,026.2 7.4	2,006.6 5.2	2,048.7 6.1	6,081.5
13 Educational services <i>Services d'enseignement</i>	V1996626	974.0 9.4	981.9 10.7	956.7 4.6	774.2 3.8	737.8 2.6	866.0 3.0	883.5 2.3	916.8 5.0	904.0 5.1	896.5 5.7	934.1 3.5	937.4 -11.5	2,768.0
14 Health care and social assistance <i>Soins de santé et assistance sociale</i>	V1996627	1,772.6 83.5	1,048.8 7.1	1,072.1 5.0	1,084.2 8.1	1,091.0 8.3	1,057.7 5.8	1,045.5 4.7	1,167.7 14.1	1,091.7 4.6	1,063.4 6.5	1,047.2 5.7	1,092.9 -20.1	3,203.8
15 Federal government public administration <i>Administration publique fédérale</i>	V1996628	377.2 7.0	387.1 5.5	384.2 5.7	385.0 6.8	382.3 7.2	382.6 0.0	392.9 8.9	390.0 2.6	391.6 7.5	387.0 5.0	402.6 8.1	398.4 5.5	1,188.0
16 Military <i>Militaires</i>	V1996629	70.2 9.6	71.8 9.9	73.4 10.4	76.3 10.6	71.3 8.8	74.4 18.9	76.7 18.6	76.7 -3.6	76.4 13.6	75.4 11.3	86.8 27.0	74.9 6.5	237.1
17 Federal public administration excluding military <i>Administration publique fédérale sauf militaires</i>	V1996630	307.0 6.4	315.3 4.6	310.8 4.7	308.7 5.8	311.0 6.8	308.1 -3.7	316.2 6.8	313.3 4.2	315.2 6.2	311.5 3.5	315.8 3.9	323.5 5.2	950.9
18 Provincial and territorial public administration <i>Administrations publiques provinciales et territoriales</i>	V1996631	303.3 7.6	303.1 5.9	307.5 6.0	307.1 4.3	303.8 3.7	299.1 3.4	297.0 4.1	302.9 5.8	302.4 6.4	298.5 4.2	301.0 4.4	301.7 -19.0	901.2
19 Local public administration <i>Administrations publiques locales</i>	V1996632	212.8 5.3	217.7 4.2	223.5 3.6	223.7 5.3	219.4 4.1	222.2 6.3	223.5 7.4	230.2 5.8	226.9 4.6	221.8 6.0	214.1 2.8	215.2 2.9	651.1
20 Wages and salaries <i>Salaires et traitements</i>	V1996633	11,798.6 11.6	11,456.4 5.7	11,631.3 3.9	11,513.2 4.9	11,295.8 4.3	11,321.2 4.0	11,304.0 4.1	11,477.2 5.6	11,437.5 4.7	11,171.8 5.1	11,222.9 3.9	11,397.3 -1.1	33,792.0
21 Supplementary labour income <i>Revenu supplémentaire du travail</i>	V1996634	1,912.5 12.3	1,849.8 5.6	1,880.4 3.8	1,856.6 4.4	1,820.7 3.7	1,828.3 3.6	1,824.6 3.5	1,854.5 5.0	1,848.8 4.2	1,813.3 5.6	1,821.6 4.3	1,849.9 -0.1	5,484.9
22 Labour income <i>Revenu du travail</i>	V1996635	13,711.1 11.7	13,306.3 5.7	13,511.7 3.9	13,369.7 4.9	13,116.5 4.2	13,149.4 3.9	13,128.6 4.1	13,331.7 5.5	13,286.3 4.7	12,985.1 5.2	13,044.6 4.0	13,247.2 -1.0	39,276.9

**Table 2 Wages and salaries and supplementary labour income**  
**Tableau 2 Salaires et traitements et revenu supplémentaire du travail**  
 Ontario  
 Ontario

Not seasonally adjusted data - millions of dollars  
 Données non désaisonnalisées - millions de dollars

	CANSIM	2007				2008				2008			YTD AAD	
		A	M	J	J	A	S	O	N	D	J	F		M
1 All goods-producing industries <i>Ensemble des industries de biens</i>	V1996636	5,551.0 1.1	5,780.5 1.8	6,043.6 1.2	5,953.3 0.5	5,888.8 1.6	5,859.5 0.9	5,757.4 2.3	5,754.6 2.6	5,817.7 1.2	5,551.9 1.4	5,624.9 1.6	5,604.9 0.9	16,781.7
2 Agriculture, forestry, fishing and hunting <i>Agriculture, foresterie, pêche et chasse</i>	V1996637	129.4 -2.5	161.7 3.5	179.2 -1.7	172.5 -1.4	188.8 0.2	181.7 -4.5	167.1 0.1	156.5 0.8	163.7 -0.8	123.7 -0.9	118.3 2.1	129.1 -0.9	371.2
3 Mining and oil and gas extraction <i>Extraction minière et extraction de pétrole et de gaz</i>	V1996638	192.9 23.4	210.0 20.5	205.6 20.7	193.5 10.4	209.3 14.3	196.0 11.1	188.6 10.6	211.2 10.8	203.9 6.8	191.4 11.9	210.7 10.2	205.5 10.8	607.6
4 Manufacturing <i>Fabrication</i>	V1996639	3,602.4 -2.1	3,657.7 -1.6	3,859.2 -1.7	3,751.9 -2.4	3,621.0 -2.0	3,627.7 -2.7	3,575.9 -1.3	3,588.9 -0.8	3,632.6 2.4	3,614.8 -1.6	3,662.2 -1.9	3,607.5 -2.4	10,884.4
5 Construction <i>Construction</i>	V1996640	1,291.0 6.7	1,421.8 7.4	1,460.0 6.1	1,509.0 6.4	1,538.3 9.0	1,520.9 9.3	1,483.8 9.7	1,463.2 10.1	1,481.0 9.9	1,278.7 8.9	1,277.6 10.7	1,308.1 8.7	3,864.4
6 Utilities <i>Services publics</i>	V1996641	335.3 8.2	329.3 7.0	339.7 5.5	326.4 3.9	331.5 4.8	333.2 3.4	342.0 8.0	334.7 5.7	336.8 4.8	343.3 3.6	356.1 4.6	354.7 3.1	1,054.2
7 All services-producing industries <i>Ensemble des industries de services</i>	V1996642	17,129.8 5.9	17,521.6 6.5	17,893.9 6.3	17,494.9 6.3	17,336.6 5.6	17,432.6 4.9	17,520.6 5.7	17,699.0 5.2	17,959.6 5.3	17,869.4 5.5	18,005.6 6.1	17,947.1 5.6	53,822.1
8 Trade <i>Commerce</i>	V1996643	3,104.2 3.7	3,215.7 4.9	3,309.9 6.0	3,290.3 6.3	3,265.7 6.7	3,205.1 6.2	3,228.9 6.7	3,221.4 5.8	3,308.0 4.9	3,188.3 4.6	3,187.9 5.3	3,188.5 4.8	9,564.6
9 Transportation and storage <i>Transport et entreposage</i>	V1996644	995.6 4.6	990.5 3.8	1,016.5 3.3	982.0 4.8	995.1 5.0	1,011.2 3.4	996.1 2.2	985.9 1.0	1,023.4 2.2	1,021.6 2.5	1,038.2 5.6	1,028.2 4.1	3,088.1
10 Information and cultural industries <i>Industrie de l'information et industrie culturelle</i>	V1996645	800.5 5.0	811.6 4.5	807.2 3.9	818.2 4.0	834.4 5.0	829.1 6.1	831.8 5.3	838.0 6.0	838.9 6.0	857.1 7.8	871.6 7.0	861.2 6.6	2,589.9
11 Finance, real estate and company management <i>Finance, services immobiliers et gestion d'entreprises</i>	V1996646	2,761.2 8.0	2,813.9 7.7	2,865.6 7.3	2,823.6 7.3	2,794.4 7.0	2,727.9 4.7	2,779.0 7.1	2,806.5 7.6	2,941.7 6.9	2,961.1 7.2	2,964.7 6.3	2,897.6 6.0	8,823.4
12 Professional and personal services industries <i>Services professionnels et personnels</i>	V1996647	4,372.5 6.8	4,503.0 7.1	4,632.0 7.7	4,601.5 6.4	4,571.8 5.4	4,493.2 4.6	4,465.3 5.4	4,529.8 5.1	4,520.6 5.2	4,571.6 5.3	4,622.7 6.1	4,614.5 5.2	13,808.7
13 Educational services <i>Services d'enseignement</i>	V1996648	1,716.0 4.9	1,721.5 7.0	1,754.2 5.5	1,444.9 3.3	1,417.4 1.7	1,739.1 5.2	1,783.6 4.6	1,835.8 5.4	1,800.3 5.5	1,773.9 5.3	1,818.8 5.7	1,798.5 6.2	5,391.2
14 Health care and social assistance <i>Soins de santé et assistance sociale</i>	V1996649	1,796.5 7.7	1,837.0 6.9	1,866.5 8.7	1,862.8 7.2	1,807.7 6.0	1,793.7 5.1	1,802.3 6.2	1,823.5 4.5	1,860.6 4.8	1,845.8 5.4	1,814.1 5.9	1,874.1 6.9	5,534.1
15 Federal government public administration <i>Administration publique fédérale</i>	V1996650	859.6 3.8	897.0 5.1	879.2 3.6	889.3 6.7	883.9 5.1	873.4 1.5	888.6 7.1	889.6 1.5	904.0 5.2	892.7 4.0	929.3 7.8	920.2 5.7	2,742.2
16 Military <i>Militaires</i>	V1996651	132.2 2.8	136.5 4.6	134.8 2.8	137.9 5.3	139.8 6.1	133.7 2.6	136.7 3.6	137.9 -16.6	149.0 -0.4	140.8 2.2	163.1 20.7	144.9 7.2	448.8
17 Federal public administration excluding military <i>Administration publique fédérale sauf militaires</i>	V1996652	727.4 4.0	760.5 5.1	744.4 3.7	751.4 7.0	744.1 4.9	739.8 1.3	751.9 7.7	751.7 5.7	755.1 6.4	751.9 4.3	766.1 5.4	775.3 5.4	2,293.3
18 Provincial and territorial public administration <i>Administrations publiques provinciales et territoriales</i>	V1996653	327.8 4.0	332.9 4.0	344.8 3.5	366.7 9.6	355.8 7.3	350.1 5.5	349.2 1.3	348.2 4.5	344.5 5.3	347.8 8.8	348.3 6.9	348.5 6.7	1,044.5
19 Local public administration <i>Administrations publiques locales</i>	V1996654	395.8 8.0	398.7 6.4	417.9 1.6	415.5 9.1	410.4 3.7	409.8 6.7	395.8 6.4	420.3 7.3	417.5 7.8	409.6 8.6	410.0 7.0	415.9 6.3	1,235.4
20 Wages and salaries <i>Salaires et traitements</i>	V1996655	22,680.8 4.7	23,302.1 5.3	23,937.6 5.0	23,448.2 4.7	23,225.4 4.6	23,292.2 3.9	23,278.1 4.8	23,453.6 4.6	23,777.2 4.3	23,421.3 4.5	23,630.5 5.0	23,552.0 4.4	70,603.9
21 Supplementary labour income <i>Revenu supplémentaire du travail</i>	V1996656	3,350.5 4.9	3,443.4 5.4	3,536.8 4.9	3,464.2 4.4	3,428.9 4.2	3,440.4 3.7	3,437.0 4.3	3,459.9 3.9	3,515.1 4.2	3,460.4 4.5	3,491.3 4.9	3,479.7 4.4	10,431.4
22 Labour income <i>Revenu du travail</i>	V1996657	26,031.3 4.7	26,745.5 5.3	27,474.4 5.0	26,912.4 4.7	26,654.3 4.5	26,732.5 3.8	26,715.1 4.8	26,913.5 4.5	27,292.4 4.3	26,881.8 4.5	27,121.8 5.0	27,031.7 4.4	81,035.3

**Table 2 Wages and salaries and supplementary labour income**  
**Tableau 2 Salaires et traitements et revenu supplémentaire du travail**

**Manitoba**

Not seasonally adjusted data, millions of dollars  
 Données non désaisonnalisées, millions de dollars

	CANSIM	2007					2008							YTD AAD
		A	M	J	J	A	S	O	N	D	J	F	M	
1 All goods-producing industries <i>Ensemble des industries de biens</i>	V1996658	384.3 12.0	381.4 7.5	408.3 8.5	413.8 7.4	411.0 8.4	408.1 6.7	399.3 8.1	406.1 8.7	419.7 6.5	391.8 7.8	406.0 8.9	403.5 7.4	1,201.4
2 Agriculture, forestry, fishing and hunting <i>Agriculture, foresterie, pêche et chasse</i>	V1996659	25.4 3.7	29.0 5.1	31.1 2.3	31.1 -6.3	34.6 4.4	33.2 -4.6	33.9 2.2	32.8 2.1	33.0 -0.5	26.9 7.3	25.5 11.6	26.2 3.7	78.6
3 Mining and oil and gas extraction <i>Extraction minière et extraction de pétrole et de gaz</i>	V1996660	27.7 31.7	21.8 11.4	24.4 20.3	23.8 14.4	24.8 18.3	24.2 17.1	23.8 18.8	24.6 15.8	24.7 14.6	26.4 13.8	28.6 17.1	27.5 16.5	82.6
4 Manufacturing <i>Fabrication</i>	V1996661	220.0 11.0	210.7 5.6	222.4 4.9	226.4 6.5	214.2 4.5	213.5 3.6	208.4 5.1	217.1 6.2	226.1 4.9	216.2 5.4	226.6 5.7	220.6 4.5	663.4
5 Construction <i>Construction</i>	V1996662	75.8 17.0	85.7 12.6	94.5 19.5	97.4 13.5	102.4 19.0	101.0 15.9	98.3 15.2	96.8 17.6	101.4 12.3	85.3 13.9	85.1 16.6	86.3 14.9	256.7
6 Utilities <i>Services publics</i>	V1996663	35.4 2.9	34.2 6.3	36.0 4.3	35.1 7.3	35.0 3.3	36.1 7.4	34.8 6.7	34.7 3.7	34.6 3.4	37.1 5.1	40.1 4.6	43.0 5.3	120.1
7 All services-producing industries <i>Ensemble des industries de services</i>	V1996664	1,328.8 6.1	1,354.7 8.7	1,409.3 7.7	1,356.0 7.8	1,337.0 7.1	1,341.8 6.0	1,358.7 7.0	1,364.4 5.9	1,435.8 7.4	1,385.2 5.1	1,416.1 7.0	1,420.2 6.6	4,221.4
8 Trade <i>Commerce</i>	V1996665	216.5 3.1	228.3 7.3	243.8 8.2	235.4 7.7	227.4 7.3	226.0 6.5	230.4 7.4	228.2 5.8	250.7 8.0	234.9 5.7	235.7 5.5	233.6 6.5	704.2
9 Transportation and storage <i>Transport et entreposage</i>	V1996666	119.0 5.9	119.9 4.7	122.5 7.1	121.0 8.0	120.5 7.0	119.2 5.9	118.6 4.3	122.4 3.5	125.3 5.5	123.4 3.8	128.5 7.8	130.9 6.1	382.8
10 Information and cultural industries <i>Industrie de l'information et industrie culturelle</i>	V1996667	45.3 6.4	45.8 2.3	45.8 5.6	46.3 7.5	46.7 8.8	46.9 7.0	47.0 8.4	48.4 7.7	48.6 4.7	49.7 4.4	52.4 8.7	51.3 8.8	153.4
11 Finance, real estate and company management <i>Finance, services immobiliers et gestion d'entreprises</i>	V1996668	152.4 9.7	153.0 10.5	154.0 8.2	153.3 9.2	150.5 8.2	143.3 9.5	146.6 8.3	148.4 8.2	167.5 9.2	157.8 6.7	164.4 7.7	157.6 7.7	479.7
12 Professional and personal services industries <i>Services professionnels et personnels</i>	V1996669	260.7 6.2	267.6 6.0	278.2 7.2	277.5 7.1	272.7 6.5	268.2 5.9	271.3 8.0	270.2 6.9	287.2 8.1	269.8 7.2	273.7 6.5	275.4 7.4	819.0
13 Educational services <i>Services d'enseignement</i>	V1996670	158.7 4.7	163.3 7.0	171.4 6.8	134.2 8.9	131.5 5.0	158.8 5.9	167.7 4.7	170.0 6.4	170.3 7.6	163.0 7.9	168.0 6.0	171.9 1.9	502.9
14 Health care and social assistance <i>Soins de sante et assistance sociale</i>	V1996671	215.0 8.2	212.8 7.9	224.7 10.1	221.7 9.2	220.8 9.3	218.1 5.8	214.1 7.7	214.0 6.7	222.4 6.7	224.6 6.4	224.2 8.1	229.1 7.7	677.8
15 Federal government public administration <i>Administration publique fédérale</i>	V1996672	81.2 5.1	82.0 5.0	81.8 5.5	81.4 6.2	81.7 6.0	79.9 0.2	81.6 7.5	80.7 -1.4	81.3 5.7	80.1 2.3	86.2 7.9	86.0 8.4	252.2
16 Military <i>Militaires</i>	V1996673	18.1 2.7	19.0 5.9	18.9 6.4	19.2 7.5	19.6 8.9	18.6 8.1	19.3 11.4	19.2 -11.0	18.9 6.7	18.6 3.2	22.5 24.3	20.9 14.3	62.0
17 Federal public administration excluding military <i>Administration publique fédérale sauf militaires</i>	V1996674	63.1 5.8	63.0 4.8	62.9 5.3	62.3 5.8	62.1 5.2	61.4 -1.9	62.4 6.3	61.5 2.1	62.4 5.4	61.5 2.0	63.6 3.1	65.1 6.6	190.2
18 Provincial and territorial public administration <i>Administrations publiques provinciales et territoriales</i>	V1996675	49.0 5.6	51.0 6.3	52.0 7.2	52.6 4.8	52.9 5.9	50.7 4.7	49.6 6.0	49.6 6.2	50.0 7.3	50.3 -14.7	51.4 8.5	52.5 7.2	154.1
19 Local public administration <i>Administrations publiques locales</i>	V1996676	31.1 6.6	31.0 2.2	35.1 7.0	32.5 3.3	32.2 1.9	32.6 4.3	31.7 5.0	32.5 7.2	32.4 6.7	31.6 4.6	31.8 6.7	32.0 6.6	95.4
20 Wages and salaries <i>Salaires et traitements</i>	V1996677	1,713.1 7.4	1,736.2 6.9	1,817.6 7.9	1,769.8 7.7	1,747.9 7.4	1,749.8 6.1	1,757.9 7.2	1,770.5 6.6	1,855.5 7.2	1,777.0 5.7	1,822.2 7.4	1,823.7 6.8	5,422.9
21 Supplementary labour income <i>Revenu supplémentaire du travail</i>	V1996678	260.4 6.8	264.1 6.1	276.1 6.5	269.5 6.4	265.5 5.7	265.6 4.4	266.7 5.4	268.7 4.9	281.4 6.0	269.9 5.4	276.8 7.1	277.0 6.5	823.8
22 Labour income <i>Revenu du travail</i>	V1996679	1,973.5 7.3	2,000.3 6.8	2,093.7 7.7	2,039.3 7.5	2,013.5 7.2	2,015.4 5.9	2,024.7 7.0	2,039.2 6.3	2,136.9 7.0	2,046.9 5.6	2,099.0 7.4	2,100.8 6.7	6,246.6

**Table 2 Wages and salaries and supplementary labour income**  
**Tableau 2 Salaires et traitements et revenu supplémentaire du travail**

## Saskatchewan

## Saskatchewan

Not seasonally adjusted data, millions of dollars

Données non désaisonnalisées, millions de dollars

	CANSIM	2007					2008					YTD AAD		
		A	M	J	J	A	S	O	N	D	J		F	M
1 All goods-producing industries <i>Ensemble des industries de biens</i>	V1996680	354.7 7.7	370.8 7.7	397.9 8.6	397.1 9.4	404.0 9.6	400.5 10.8	395.5 13.2	396.7 10.3	412.8 9.3	375.2 10.8	400.7 12.9	393.9 12.5	1,169.8 ...
2 Agriculture, forestry, fishing and hunting <i>Agriculture, forestière, pêche et chasse</i>	V1996681	25.9 -8.1	34.0 -5.8	35.6 -8.3	36.9 -7.2	40.0 3.2	35.0 -6.6	36.6 5.4	38.3 1.4	39.5 0.7	27.2 -0.8	26.3 3.1	26.2 -0.0	79.7 ...
3 Mining and oil and gas extraction <i>Extraction minière et extraction de pétrole et de gaz</i>	V1996682	120.1 8.9	116.7 9.9	125.5 9.3	118.0 9.6	126.2 12.4	125.3 14.1	124.1 14.5	128.5 12.4	128.4 11.5	129.4 17.0	147.4 21.4	145.0 21.3	421.8 ...
4 Manufacturing <i>Fabrication</i>	V1996683	101.6 2.3	102.6 2.0	106.0 2.5	106.8 5.2	100.7 1.0	100.2 2.2	100.5 6.6	98.9 3.7	108.9 5.4	101.4 4.2	106.4 4.2	104.7 6.4	312.5 ...
5 Construction <i>Construction</i>	V1996684	81.8 20.4	93.0 17.9	104.5 24.4	108.8 20.8	110.8 19.9	114.0 24.6	109.3 24.2	106.7 20.7	110.3 15.9	90.0 17.0	91.8 17.0	91.4 14.6	273.2 ...
6 Utilities <i>Services publics</i>	V1996685	25.3 6.8	24.6 8.0	26.3 3.6	26.6 11.1	26.3 3.4	26.1 5.8	24.9 3.7	24.4 1.9	25.6 4.1	27.2 3.1	28.9 4.7	26.6 1.7	82.7 ...
7 All services-producing industries <i>Ensemble des industries de services</i>	V1996686	1,068.7 6.7	1,090.9 6.7	1,132.8 7.9	1,080.0 8.6	1,052.5 7.4	1,094.9 6.6	1,108.0 7.3	1,103.7 5.7	1,161.8 7.7	1,122.1 6.0	1,143.1 6.6	1,140.3 7.6	3,405.5 ...
8 Trade <i>Commerce</i>	V1996687	191.6 6.9	198.0 8.1	211.7 9.2	209.6 8.7	197.7 6.7	198.7 7.8	199.5 7.3	197.3 6.2	217.1 6.8	201.9 8.0	202.2 6.8	201.6 9.3	605.7 ...
9 Transportation and storage <i>Transport et entreposage</i>	V1996688	83.0 5.2	83.6 5.4	85.2 6.2	83.5 6.8	85.0 7.2	84.2 4.6	86.1 4.3	87.2 4.1	89.5 4.9	88.5 5.6	91.9 7.9	91.0 7.0	271.4 ...
10 Information and cultural industries <i>Industrie de l'information et industrie culturelle</i>	V1996689	39.7 7.8	40.9 9.5	41.2 8.7	40.5 7.3	41.6 10.3	41.4 8.4	41.2 6.0	41.6 5.7	43.8 10.9	43.5 9.9	44.3 8.2	42.5 8.2	130.3 ...
11 Finance, real estate and company management <i>Finance, services immobiliers et gestion d'entreprises</i>	V1996690	113.9 10.7	115.2 8.3	120.0 7.7	118.9 11.4	118.6 15.9	113.8 14.3	118.8 12.0	120.0 14.1	132.8 13.2	127.8 13.3	132.7 14.5	126.5 11.5	386.9 ...
12 Professional and personal services industries <i>Services professionnels et personnels</i>	V1996691	198.4 9.9	206.0 8.2	216.7 9.5	217.2 9.2	212.8 7.7	210.7 8.1	211.8 8.6	212.6 6.2	222.7 7.5	210.9 7.7	214.0 8.4	217.3 10.4	642.2 ...
13 Educational services <i>Services d'enseignement</i>	V1996692	147.0 2.1	151.2 6.0	155.7 7.9	101.9 10.9	96.8 6.9	148.4 7.9	154.1 8.5	146.5 2.4	158.3 11.6	151.0 7.2	160.5 11.2	154.7 2.2	466.2 ...
14 Health care and social assistance <i>Soins de santé et assistance sociale</i>	V1996693	172.8 5.0	170.7 3.1	170.9 3.9	175.8 4.8	172.2 3.8	171.9 3.6	172.1 4.6	174.2 4.6	174.3 3.8	176.0 5.0	173.6 7.5	182.4 8.2	532.0 ...
15 Federal government public administration <i>Administration publique fédérale</i>	V1996694	46.8 8.8	47.4 3.1	47.5 4.6	47.6 4.0	47.9 3.2	47.2 -8.6	47.5 5.9	47.2 0.7	47.4 4.6	46.3 2.0	48.1 2.9	48.1 -0.0	142.5 ...
16 Military <i>Militaires</i>	V1996695	4.4 12.9	4.8 8.6	4.5 3.5	4.6 2.7	4.6 1.6	4.2 6.0	4.3 3.3	4.4 -17.7	4.5 -0.6	4.1 -1.0	4.9 7.3	4.4 -6.4	13.5 ...
17 Federal public administration excluding military <i>Administration publique fédérale sauf militaires</i>	V1996696	42.4 8.4	42.6 2.5	43.0 4.8	43.0 4.2	43.3 3.4	43.0 -9.8	43.2 6.1	42.8 3.0	42.9 5.2	42.1 2.3	43.2 2.4	43.7 0.7	129.0 ...
18 Provincial and territorial public administration <i>Administrations publiques provinciales et territoriales</i>	V1996697	43.1 4.2	45.1 8.8	50.0 16.6	50.6 17.6	46.2 8.2	45.3 5.0	44.6 6.5	44.6 6.1	44.1 9.3	44.6 23.2	43.8 7.0	44.5 3.8	132.9 ...
19 Local public administration <i>Administrations publiques locales</i>	V1996698	32.5 8.0	32.7 8.3	34.0 7.4	34.3 9.5	33.8 4.3	33.3 6.3	32.3 4.2	32.7 4.3	31.8 3.3	31.8 4.7	32.0 5.8	31.7 6.1	95.5 ...
20 Wages and salaries <i>Salaires et traitements</i>	V1996699	1,423.5 7.0	1,461.7 6.9	1,530.7 8.1	1,477.0 8.8	1,456.5 8.0	1,495.4 7.7	1,503.5 8.8	1,500.5 6.9	1,574.6 8.1	1,497.3 8.7	1,543.8 9.7	1,534.2 8.8	4,575.3 ...
21 Supplementary labour income <i>Revenu supplémentaire du travail</i>	V1996700	207.1 7.0	212.3 6.6	222.6 7.6	214.1 8.5	211.0 7.1	217.2 6.7	218.4 7.9	218.0 6.1	228.7 7.2	217.3 8.5	224.0 9.5	222.6 8.6	663.9 ...
22 Labour income <i>Revenu du travail</i>	V1996701	1,630.5 7.0	1,674.1 6.9	1,753.3 8.0	1,691.1 8.8	1,667.5 7.9	1,712.6 7.6	1,721.8 8.7	1,718.5 6.8	1,803.3 8.0	1,714.6 8.6	1,767.8 9.6	1,756.8 8.8	5,239.2 ...

**Table 2 Wages and salaries and supplementary labour income**  
**Tableau 2 Salaires et traitements et revenu supplémentaire du travail**  
**Alberta**  
**Alberta**

Not seasonally adjusted data, millions of dollars  
 Données non désaisonnalisées, millions de dollars

	CANSIM	2007					2008							YTD AAD
		A	M	J	J	A	S	O	N	D	J	F	M	
1 All goods-producing industries <i>Ensemble des industries de biens</i>	V1996702	3,113.1 11.8	3,109.0 10.0	3,307.6 11.7	3,259.6 9.8	3,292.9 10.2	3,277.0 9.7	3,272.2 10.7	3,305.1 10.4	3,397.6 8.0	3,247.5 8.2	3,439.5 9.0	3,453.3 8.1	10,140.4
2 Agriculture, forestry, fishing and hunting <i>Agriculture, foresterie, pêche et chasse</i>	V1996703	61.0 -6.4	71.5 -1.5	76.3 -1.3	79.9 0.3	84.0 5.4	78.3 1.2	77.7 3.1	76.3 -1.7	81.8 -1.4	67.3 0.9	63.6 1.5	65.9 -1.5	196.8
3 Mining and oil and gas extraction <i>Extraction minière et extraction de pétrole et de gaz</i>	V1996704	1,175.7 12.8	1,093.4 8.0	1,162.1 8.1	1,117.4 6.6	1,140.8 7.6	1,133.0 8.3	1,128.5 8.4	1,186.4 7.4	1,216.9 4.3	1,204.0 5.7	1,330.9 7.0	1,354.4 6.7	3,889.3
4 Manufacturing <i>Fabrication</i>	V1996705	718.5 6.3	722.2 4.9	756.2 6.6	752.3 3.4	723.6 3.4	730.3 2.4	729.4 3.4	729.5 3.3	776.5 2.5	740.4 3.9	771.4 3.9	761.0 5.9	2,272.8
5 Construction <i>Construction</i>	V1996706	1,075.0 16.6	1,143.1 16.8	1,228.1 20.5	1,226.4 18.0	1,261.4 17.9	1,251.4 17.0	1,253.4 18.7	1,232.0 20.0	1,238.0 16.9	1,146.3 14.9	1,176.0 15.2	1,177.8 12.1	3,500.1
6 Utilities <i>Services publics</i>	V1996707	82.8 6.2	78.8 6.7	84.8 5.9	83.7 10.1	83.1 4.2	83.9 5.5	83.2 6.9	80.8 3.9	84.5 5.9	89.5 5.5	97.7 12.6	94.2 8.0	281.3
7 All services-producing industries <i>Ensemble des industries de services</i>	V1996708	5,544.0 11.3	5,616.4 11.7	5,810.0 12.1	5,718.8 12.0	5,647.5 11.1	5,725.8 11.5	5,768.2 11.1	5,791.6 9.8	5,960.7 9.9	5,897.1 9.0	5,978.4 8.9	6,020.2 9.8	17,895.7
8 Trade <i>Commerce</i>	V1996709	1,110.0 11.8	1,121.7 12.2	1,156.2 12.1	1,163.8 11.4	1,133.1 10.4	1,140.3 10.6	1,140.8 10.1	1,130.6 9.1	1,198.7 9.2	1,168.2 8.0	1,157.1 6.2	1,168.0 7.7	3,493.3
9 Transportation and storage <i>Transport et entreposage</i>	V1996710	502.5 9.6	497.6 8.9	519.2 9.9	529.0 14.4	528.6 11.9	526.2 8.3	527.9 8.7	525.4 6.8	541.0 7.9	543.1 9.0	566.6 10.0	555.4 9.6	1,665.0
10 Information and cultural industries <i>Industrie de l'information et industrie culturelle</i>	V1996711	154.4 7.3	159.8 7.4	158.9 6.3	160.3 7.8	164.6 9.5	165.1 7.3	165.4 5.5	166.3 4.1	168.9 4.6	166.2 7.4	167.7 6.9	161.5 7.2	495.4
11 Finance, real estate and company management <i>Finance, services immobiliers et gestion d'entreprises</i>	V1996712	703.3 11.2	705.2 10.4	737.2 10.4	723.5 9.0	707.7 9.2	703.4 10.0	712.8 8.3	710.2 7.1	764.1 8.4	743.5 8.0	751.1 7.8	763.6 10.1	2,258.2
12 Professional and personal services industries <i>Services professionnels et personnels</i>	V1996713	1,661.3 16.1	1,702.8 17.3	1,772.3 17.1	1,763.9 16.7	1,737.0 14.5	1,716.3 15.3	1,730.0 14.6	1,755.8 14.1	1,782.9 12.6	1,776.0 10.8	1,805.5 10.4	1,819.4 10.5	5,400.8
13 Educational services <i>Services d'enseignement</i>	V1996714	499.0 7.1	498.1 7.8	499.5 9.4	405.3 7.4	401.4 7.5	498.6 8.9	516.2 8.8	527.5 9.1	526.7 10.0	518.8 7.3	529.6 8.4	540.8 11.5	1,568.2
14 Health care and social assistance <i>Soins de santé et assistance sociale</i>	V1996715	523.9 8.2	532.2 8.6	558.3 11.1	556.4 10.2	555.1 11.1	564.4 14.0	567.7 13.9	564.1 9.7	566.3 9.1	567.6 10.4	579.3 10.8	591.7 12.5	1,738.6
15 Federal government public administration <i>Administration publique fédérale</i>	V1996716	132.9 1.3	139.3 3.0	138.1 2.6	138.0 3.1	142.6 6.1	137.5 -1.1	138.7 6.4	140.1 -0.9	140.9 7.7	142.1 6.0	153.8 13.7	146.5 7.5	442.4
16 Military <i>Militaires</i>	V1996717	39.8 -3.3	41.6 0.5	41.3 -0.2	41.5 1.4	43.4 9.2	40.0 7.0	41.3 12.1	42.0 -11.6	41.0 8.0	44.1 13.0	52.0 31.4	44.9 12.8	141.0
17 Federal public administration excluding military <i>Administration publique fédérale sauf militaires</i>	V1996718	93.1 3.3	97.7 4.0	96.7 3.8	96.5 3.9	99.2 4.8	97.5 -4.0	97.4 4.2	98.1 4.4	99.9 7.5	98.0 3.1	101.8 6.4	101.6 5.3	301.4
18 Provincial and territorial public administration <i>Administrations publiques provinciales et territoriales</i>	V1996719	121.6 6.2	122.5 6.6	124.4 6.6	124.9 6.0	124.7 6.4	134.4 14.8	128.8 10.9	131.5 12.4	132.1 11.4	127.7 7.6	128.6 9.0	130.9 8.5	387.2
19 Local public administration <i>Administrations publiques locales</i>	V1996720	135.2 8.1	137.1 7.2	145.9 5.7	153.7 8.3	152.6 6.2	139.5 8.0	140.0 9.1	140.1 8.6	140.9 9.9	143.9 7.8	139.2 7.2	142.5 7.9	425.7
20 Wages and salaries <i>Salaires et traitements</i>	V1996721	8,657.1 11.5	8,725.4 11.1	9,117.6 12.0	8,978.4 11.2	8,940.5 10.7	9,002.8 10.8	9,040.4 10.9	9,096.7 10.0	9,358.3 9.2	9,144.6 8.7	9,417.9 9.0	9,473.5 9.2	28,036.1
21 Supplementary labour income <i>Revenu supplémentaire du travail</i>	V1996722	1,015.5 9.7	1,024.4 9.1	1,068.6 10.5	1,051.3 9.9	1,046.3 9.6	1,054.9 9.4	1,058.3 9.8	1,064.5 9.5	1,101.4 10.5	1,073.5 9.1	1,105.6 9.3	1,112.1 9.5	3,291.2
22 Labour income <i>Revenu du travail</i>	V1996723	9,672.6 11.3	9,749.7 10.9	10,186.2 11.8	10,029.8 11.1	9,986.7 10.6	10,057.6 10.7	10,098.7 10.8	10,161.2 10.0	10,459.7 9.3	10,218.1 8.8	10,523.5 9.0	10,585.6 9.2	31,327.3

**Table 2 Wages and salaries and supplementary labour income**  
**Tableau 2 Salaires et traitements et revenu supplémentaire du travail**  
**British Columbia**  
**Colombie-Britannique**

Nil seasonally adjusted data, millions of dollars  
 Données non désaisonnalisées, millions de dollars

	CANSIM	2007					2008					YTD AAD		
		A	M	J	J	A	S	O	N	D	J		F	M
1 All goods-producing industries <i>Ensemble des industries de biens</i>	V1996724	1,610.2 7.4	1,653.9 8.2	1,761.0 9.1	1,767.8 8.1	1,723.3 6.4	1,703.0 5.1	1,680.2 6.5	1,715.2 8.9	1,779.4 7.8	1,646.0 7.2	1,703.1 6.6	1,692.3 4.8	5,041.4
2 Agriculture, forestry, fishing and hunting <i>Agriculture, foresterie, pêche et chasse</i>	V1996725	154.8 -5.0	169.4 2.4	198.6 3.9	211.2 6.2	210.1 7.4	188.7 1.9	182.2 0.2	176.0 1.2	175.3 0.5	148.1 -4.5	148.5 -9.1	147.8 -13.5	444.4
3 Mining and oil and gas extraction <i>Extraction minière et extraction de pétrole et de gaz</i>	V1996726	142.9 13.5	132.4 10.2	144.8 12.9	143.4 13.7	148.2 14.7	147.3 15.9	144.3 16.7	152.1 15.3	156.3 10.6	150.3 16.0	165.9 16.3	168.6 19.7	484.8
4 Manufacturing <i>Fabrication</i>	V1996727	705.3 3.0	719.6 2.9	754.1 3.4	749.5 1.8	682.9 -4.5	677.7 -5.5	679.6 -2.1	703.8 2.3	738.7 1.2	704.2 1.1	721.1 0.2	699.5 -1.4	2,124.8
5 Construction <i>Construction</i>	V1996728	539.7 17.3	568.3 17.4	593.3 19.1	597.9 16.7	616.4 19.0	624.6 17.9	609.0 18.2	618.4 19.4	642.1 18.7	574.8 17.9	591.7 18.2	601.5 15.4	1,768.0
6 Utilities <i>Services publics</i>	V1996729	67.6 1.8	64.3 8.2	70.2 4.6	65.8 5.7	65.7 5.8	64.6 4.7	65.2 4.3	65.0 3.3	67.0 3.7	68.6 3.3	75.8 5.4	74.9 3.8	219.3
7 All services-producing industries <i>Ensemble des industries de services</i>	V1996730	5,496.7 7.6	5,581.1 3.1	5,754.3 3.4	5,598.5 5.0	5,507.6 5.4	5,581.9 6.3	5,604.7 7.0	5,639.4 4.1	5,812.4 7.6	5,738.9 7.3	5,786.7 7.5	5,803.5 7.7	17,329.2
8 Trade <i>Commerce</i>	V1996731	1,008.1 6.5	1,020.9 7.1	1,062.3 7.9	1,050.6 7.0	1,034.0 5.8	1,024.7 5.7	1,019.0 6.1	1,012.3 5.3	1,068.0 5.1	1,024.5 5.2	1,009.7 3.9	1,028.8 5.4	3,063.1
9 Transportation and storage <i>Transport et entreposage</i>	V1996732	459.8 5.7	464.8 5.1	480.4 5.7	478.1 7.2	481.6 6.4	478.8 5.7	476.7 6.6	480.5 5.7	485.7 6.4	474.6 4.4	482.8 5.7	485.6 4.9	1,443.0
10 Information and cultural industries <i>Industrie de l'information et industrie culturelle</i>	V1996733	212.7 10.0	217.5 10.3	219.2 8.5	222.5 7.1	223.5 8.3	217.9 6.9	220.6 7.5	222.5 6.5	224.9 6.6	223.0 7.1	228.7 7.9	220.4 6.2	672.1
11 Finance, real estate and company management <i>Finance, services immobiliers et gestion d'entreprises</i>	V1996734	733.9 10.3	743.4 12.4	771.7 10.0	759.0 11.2	741.2 10.7	725.0 10.2	736.9 9.4	737.1 10.2	794.4 10.2	780.2 9.7	796.1 10.0	778.9 10.6	2,355.2
12 Professional and personal services industries <i>Services professionnels et personnels</i>	V1996735	1,495.4 11.0	1,538.5 11.1	1,601.8 10.9	1,588.2 9.6	1,566.8 8.2	1,559.8 8.6	1,544.4 8.5	1,577.6 9.2	1,606.6 10.1	1,622.6 9.9	1,630.4 10.1	1,632.9 10.5	4,886.0
13 Educational services <i>Services d'enseignement</i>	V1996736	569.5 2.8	574.1 4.4	578.8 -4.5	436.5 -12.0	419.4 -11.5	544.7 3.3	555.8 2.4	560.5 -17.4	564.1 5.3	554.3 5.2	575.6 4.9	582.9 4.7	1,712.8
14 Health care and social assistance <i>Soins de santé et assistance sociale</i>	V1996737	608.3 5.5	601.6 -19.0	612.7 -19.2	641.7 -3.6	627.0 7.8	619.0 5.8	626.4 7.4	617.0 5.6	632.1 6.0	631.5 6.2	630.3 7.7	638.6 7.0	1,900.4
15 Federal government public administration <i>Administration publique fédérale</i>	V1996738	196.1 2.9	201.9 3.0	200.5 3.1	200.5 3.1	206.7 5.3	200.5 -0.7	205.1 6.6	204.0 -0.2	203.3 4.1	207.4 3.7	211.8 6.4	210.0 5.7	629.2
16 Military <i>Militaires</i>	V1996739	36.8 3.5	37.7 3.2	37.3 2.1	37.6 2.7	38.4 4.8	36.3 4.1	37.0 4.4	36.5 -18.9	36.7 0.0	39.9 7.3	42.9 12.7	37.3 -0.8	120.2
17 Federal public administration excluding military <i>Administration publique fédérale sauf militaires</i>	V1996740	159.3 2.7	164.1 3.0	163.2 3.3	162.9 3.2	168.3 5.4	164.2 -1.7	168.2 7.1	167.5 5.1	166.7 5.0	167.5 2.9	168.9 4.9	172.6 7.3	509.0
18 Provincial and territorial public administration <i>Administrations publiques provinciales et territoriales</i>	V1996741	92.9 5.7	98.5 -43.8	102.5 0.3	103.3 5.1	105.8 6.0	103.6 5.6	99.2 6.5	96.1 7.2	98.4 7.9	95.8 6.9	95.8 6.9	96.0 5.6	287.7
19 Local public administration <i>Administrations publiques locales</i>	V1996742	120.0 8.4	119.9 7.4	124.4 7.7	118.1 7.2	101.6 -14.4	107.9 -7.2	120.7 4.9	131.8 9.2	134.8 12.5	124.9 9.7	125.4 8.4	129.4 10.2	379.7
20 Wages and salaries <i>Salaires et traitements</i>	V1996743	7,106.9 7.6	7,235.1 4.2	7,515.3 4.7	7,366.2 5.7	7,230.9 5.6	7,284.9 6.0	7,284.9 6.9	7,354.6 5.2	7,591.8 7.6	7,384.9 7.3	7,489.8 7.3	7,495.8 7.0	22,370.5
21 Supplementary labour income <i>Revenu supplémentaire du travail</i>	V1996744	1,072.8 7.2	1,092.9 3.8	1,136.7 4.5	1,114.2 5.8	1,093.1 5.5	1,099.3 5.9	1,100.0 6.9	1,111.1 5.6	1,144.9 8.3	1,113.4 7.3	1,129.2 7.2	1,130.1 7.0	3,372.8
22 Labour income <i>Revenu du travail</i>	V1996745	8,179.8 7.5	8,328.0 4.2	8,652.0 4.7	8,480.4 5.7	8,324.0 5.6	8,384.2 6.0	8,385.0 6.9	8,465.8 5.2	8,736.7 7.7	8,498.3 7.3	8,619.0 7.3	8,625.9 7.0	25,743.3

**Table 2 Wages and salaries and supplementary labour income**  
**Tableau 2 Salaires et traitements et revenu supplémentaire du travail**

Yukon

Not seasonally adjusted data, millions of dollars  
 Données non désaisonnalisées, millions de dollars

	CANSIM	2007					2008							YTD AAD
		A	M	J	J	A	S	O	N	D	J	F	M	
1 All goods-producing industries <i>Ensemble des industries de biens</i>	V1996746	9.1 18.5	10.8 11.1	13.9 14.6	13.6 3.1	14.1 3.9	14.0 3.6	13.3 -1.3	12.0 -0.8	11.7 4.6	8.8 12.2	9.0 12.6	8.6 8.5	26.4 ...
2 of which: Construction <i>dont: Construction</i>	V1996747	5.4 27.6	6.7 12.4	8.7 13.8	8.3 3.7	8.8 2.7	8.8 1.0	8.2 -11.0	7.2 -9.1	7.1 -2.2	5.2 10.2	5.2 12.0	4.9 6.6	15.3 ...
3 All services-producing industries <i>Ensemble des industries de services</i>	V1996748	54.9 5.9	57.8 5.6	61.3 5.9	61.0 9.2	60.8 8.2	60.6 8.0	59.4 8.0	58.6 6.4	59.6 7.4	58.8 7.3	57.9 6.0	58.9 5.8	175.6 ...
4 Trade <i>Commerce</i>	V1996749	5.8 6.5	6.3 8.3	7.2 10.1	6.8 10.7	6.5 11.4	6.5 12.8	6.3 9.2	6.4 7.2	6.8 11.1	6.2 8.0	5.9 0.8	6.4 6.3	18.5 ...
5 Transportation and storage <i>Transport et entreposage</i>	V1996750	2.7 7.3	2.7 5.2	2.9 8.1	3.1 10.0	3.4 11.1	3.0 8.4	3.0 16.9	2.8 5.1	2.9 10.3	3.1 9.6	3.0 16.9	3.0 3.8	9.1 ...
6 Information and cultural industries <i>Industrie de l'information et industrie culturelle</i>	V1996751	2.5 6.6	2.7 9.6	2.6 6.1	2.7 9.8	2.8 17.8	2.6 10.9	2.6 4.9	2.7 4.0	2.7 8.9	2.7 9.5	3.2 20.1	2.8 8.8	8.7 ...
7 Finance, real estate and company management <i>Finance, services immobiliers et gestion d'entreprises</i>	V1996752	2.7 14.0	2.7 16.6	2.8 10.5	3.0 18.7	2.7 7.4	2.6 7.6	2.7 0.2	2.7 11.1	2.9 11.6	2.8 14.3	2.9 15.2	2.8 19.8	8.4 ...
8 Professional and personal services industries <i>Services professionnels et personnels</i>	V1996753	11.3 8.1	12.2 4.8	14.1 8.0	14.9 9.9	15.0 7.9	14.3 8.8	13.3 11.0	12.5 3.6	13.0 6.4	11.5 4.2	11.7 2.6	12.0 0.9	35.2 ...
9 Educational services <i>Services d'enseignement</i>	V1996754	7.0 1.8	7.1 3.5	7.4 5.1	4.9 10.4	4.7 0.5	7.3 10.3	7.0 3.9	7.3 4.6	7.3 5.3	7.4 5.0	7.0 1.2	7.3 3.5	21.7 ...
10 Health care and social assistance <i>Soins de santé et assistance sociale</i>	V1996755	8.3 3.8	8.7 2.8	8.6 1.5	8.7 8.3	8.7 8.0	8.4 5.7	8.8 5.9	8.9 11.2	8.9 9.4	9.0 9.8	9.0 12.6	9.0 6.0	27.0 ...
11 Federal government public administration <i>Administration publique fédérale</i>	V1996756	3.8 10.5	3.9 8.1	4.0 6.7	4.0 6.2	4.2 8.8	4.0 8.4	4.0 13.1	3.8 5.9	3.9 9.7	3.9 9.3	3.8 4.9	3.8 4.2	11.5 ...
12 Provincial and territorial public administration <i>Administrations publiques provinciales et territoriales</i>	V1996757	9.1 3.8	9.7 5.5	10.6 3.7	10.7 7.2	11.0 8.8	9.9 8.2	9.9 8.3	9.5 7.8	9.5 2.5	10.4 8.7	9.5 3.9	10.0 18.1	80.1 ...
13 Local public administration <i>Administrations publiques locales</i>	V1996758	1.5 8.8	1.7 2.4	1.8 8.4	1.8 3.5	1.8 2.4	1.8 1.5	1.3 1.7	2.0 5.4	2.0 8.7	1.8 3.4	1.7 5.7	1.3 8.7	1.3 ...
14 Wages and salaries <i>Salaires et traitements</i>	V1996759	64.0 7.5	68.6 6.5	75.2 7.4	74.6 8.1	74.9 7.4	74.7 7.1	72.7 6.2	70.6 5.1	71.4 7.0	87.6 8.0	66.9 6.8	67.5 6.1	202.9 ...
15 Supplementary labour income <i>Revenu supplémentaire du travail</i>	V1996760	10.4 8.1	11.2 7.1	12.2 6.9	12.1 8.0	12.2 6.9	12.1 6.5	11.8 5.5	11.5 4.5	11.6 6.2	10.9 6.4	10.8 5.3	10.9 4.4	32.6 ...
16 Labour income <i>Revenu du travail</i>	V1996761	74.5 7.6	79.7 6.6	87.5 7.3	86.7 8.1	87.1 7.3	86.8 7.0	84.5 6.1	82.1 5.0	82.9 6.8	78.5 7.7	77.7 6.6	78.4 5.9	234.6 ...



**Table 2 Wages and salaries and supplementary labour income**  
**Tableau 2 Salaires et traitements et revenu supplémentaire du travail**  
**Northwest Territories**  
**Territoires du Nord-Ouest**

Not seasonally adjusted data - millions of dollars  
 Données non désaisonnalisées - millions de dollars

	CANSIM	2007					2008					YTD AAD		
		A	M	J	J	A	S	O	N	D	J		F	M
1 All goods-producing industries Ensemble des industries de biens	V1996762	45.4 21.6	43.3 17.8	48.9 20.9	49.1 7.2	52.2 9.2	54.2 13.7	51.3 13.6	48.8 14.1	49.9 13.2	43.6 10.4	52.9 14.3	52.4 14.6	148.9
2 of which: Construction dont: Construction	V1996763	18.6 13.2	18.3 10.1	20.7 14.3	22.2 6.3	24.2 11.1	26.1 17.2	25.2 16.6	23.2 13.9	25.0 17.9	20.3 16.9	23.3 20.5	23.1 20.7	66.7
3 All services-producing industries Ensemble des industries de services	V1996764	95.4 6.1	96.3 5.7	100.8 6.3	100.1 7.2	99.1 4.8	99.7 4.7	99.5 6.4	98.1 4.7	101.2 7.4	97.1 3.2	101.0 5.1	100.4 3.8	298.5
4 Trade Commerce	V1996765	10.5 5.7	11.0 9.7	12.6 13.3	11.8 8.0	11.4 5.3	11.4 4.9	11.1 2.8	11.0 2.6	12.0 6.5	11.1 1.9	11.0 0.6	11.2 8.4	33.3
5 Transportation and storage Transport et entreposage	V1996766	9.7 6.0	10.0 9.1	10.7 10.6	11.9 12.7	11.9 8.0	11.3 7.1	11.4 10.2	10.2 4.3	10.2 7.7	10.2 -3.0	11.2 5.3	11.0 -6.5	32.4
6 Information and cultural industries Industrie de l'information et industrie culturelle	V1996767	2.2 6.9	2.3 10.2	2.3 9.2	2.4 12.4	2.4 12.5	2.4 5.4	2.3 4.5	2.4 3.5	2.4 10.6	2.5 7.9	3.1 26.1	2.5 9.9	8.0
7 Finance, real estate and company management Finance, services immobiliers et gestion d'entreprises	V1996768	8.0 14.7	7.9 11.1	7.6 1.6	8.0 12.1	7.5 10.3	7.5 3.8	7.6 5.2	7.7 13.5	8.3 10.8	7.6 3.1	8.7 4.6	7.8 4.5	24.1
8 Professional and personal services industries Services professionnels et personnels	V1996769	16.9 4.7	16.7 1.7	17.6 4.3	18.0 6.4	17.7 0.9	17.8 5.1	18.1 9.5	17.5 4.6	18.2 8.9	17.0 5.5	17.9 6.5	18.3 6.4	53.3
9 Educational services Services d'enseignement	V1996770	10.1 1.3	10.3 1.5	10.6 3.6	8.6 2.7	8.5 -0.9	10.3 4.1	10.6 4.6	10.6 4.6	10.6 3.8	10.3 3.0	10.5 3.8	10.8 3.7	31.6
10 Health care and social assistance Soins de santé et assistance sociale	V1996771	12.3 10.3	12.1 7.3	13.0 7.3	12.9 7.9	12.8 7.9	12.7 4.9	12.3 8.2	12.5 7.0	12.8 8.8	12.5 2.5	12.4 3.5	12.5 1.4	37.4
11 Federal government public administration Administration publique fédérale	V1996772	8.2 4.6	8.6 5.8	8.8 7.0	8.8 3.8	9.0 4.3	8.8 2.0	8.7 4.8	8.6 -1.8	9.0 8.2	8.5 5.9	8.7 6.9	8.9 7.8	26.1
12 Provincial and territorial public administration Administrations publiques provinciales et territoriales	V1996773	13.8 4.3	13.8 4.3	14.0 3.9	14.0 5.0	14.0 5.1	14.0 5.2	14.0 5.2	14.0 5.2	14.0 5.4	14.0 4.7	14.0 5.0	13.9 4.8	41.9
13 Local public administration Administrations publiques locales	V1996774	3.6 7.1	3.5 1.8	3.7 3.0	3.8 5.0	3.8 0.2	3.6 1.4	3.4 2.0	3.5 2.4	3.6 5.1	3.4 3.1	3.5 4.5	3.5 1.5	10.4
14 Wages and salaries Salaires et traitements	V1996775	140.8 10.7	139.5 9.1	149.8 10.7	149.2 7.2	151.3 6.3	153.9 7.7	150.8 8.7	147.0 7.6	151.2 9.3	140.7 5.3	153.9 8.1	152.8 7.2	447.3
15 Supplementary labour income Revenu supplémentaire du travail	V1996776	16.0 10.5	15.9 8.7	17.0 9.6	16.9 6.7	17.1 5.5	17.4 6.3	17.1 7.9	16.6 6.5	17.1 8.4	15.9 4.4	17.4 7.7	17.2 6.7	50.5
16 Labour income Revenu du travail	V1996777	156.8 10.6	155.4 9.1	166.8 10.6	166.1 7.2	168.4 6.2	171.3 7.5	167.6 8.6	163.6 7.5	168.3 9.2	156.6 5.2	171.2 8.1	170.0 7.2	497.9

**Table 2 Wages and salaries and supplementary labour income**  
**Tableau 2 Salaires et traitements et revenu supplémentaire du travail**  
**Nunavut**  
**Nunavut**

Not seasonally adjusted data - millions of dollars  
 Données non désaisonnalisées - millions de dollars

	CANSIM	2007					2008					YTD AAD		
		A	M	J	J	A	S	O	N	D	J		F	M
1 Wages and salaries Salaires et traitements	V1996778	58.4 9.1	59.5 10.0	61.6 10.2	62.7 10.5	63.9 9.2	64.5 5.7	63.9 8.4	63.5 7.5	63.7 7.1	58.7 4.1	61.3 8.1	60.3 3.9	180.3
2 Supplementary labour income Revenu supplémentaire du travail	V1996779	8.8 6.7	9.0 7.5	9.2 6.9	9.4 7.3	9.6 5.8	9.7 2.6	9.8 6.0	9.6 4.7	9.5 4.6	8.7 2.0	9.1 6.3	9.0 1.9	26.8
3 Labour income Revenu du travail	V1996780	67.3 8.8	68.5 9.7	70.8 9.8	72.0 10.1	73.4 8.7	74.2 5.3	73.5 8.0	73.1 7.1	73.1 6.7	67.4 3.8	70.4 7.8	69.3 3.7	207.1

**Table 2 Wages and salaries and supplementary labour income**  
**Tableau 2 Salaires et traitements et revenu supplémentaire du travail**  
**Northwest Territories and Nunavut**  
**Territoires du Nord-Ouest et Nunavut**

Not seasonally adjusted data, millions of dollars  
 Données non désaisonnalisées, millions de dollars

	CANSIM	2007										2008			YTD AAD
		A	M	J	J	A	S	O	N	D	J	F	M		
1 All goods-producing industries <i>Ensemble des industries de biens</i>	V1996781	...	...	...	...	...	...	...	...	...	...	...	...	...	...
2 of which: Construction <i>dont: Construction</i>	V1996782	...	...	...	...	...	...	...	...	...	...	...	...	...	...
3 All services-producing industries <i>Ensemble des industries de services</i>	V1996783	...	...	...	...	...	...	...	...	...	...	...	...	...	...
4 Trade <i>Commerce</i>	V1996784	...	...	...	...	...	...	...	...	...	...	...	...	...	...
5 Transportation and storage <i>Transport et entreposage</i>	V1996785	...	...	...	...	...	...	...	...	...	...	...	...	...	...
6 Information and cultural industries <i>Industrie de l'information et industrie culturelle</i>	V1996786	...	...	...	...	...	...	...	...	...	...	...	...	...	...
7 Finance, real estate and company management <i>Finance, services immobiliers et gestion d'entreprises</i>	V1996787	...	...	...	...	...	...	...	...	...	...	...	...	...	...
8 Professional and personal services industries <i>Services professionnels et personnels</i>	V1996788	...	...	...	...	...	...	...	...	...	...	...	...	...	...
9 Educational services <i>Services d'enseignement</i>	V1996789	...	...	...	...	...	...	...	...	...	...	...	...	...	...
10 Health care and social assistance <i>Soins de santé et assistance sociale</i>	V1996790	...	...	...	...	...	...	...	...	...	...	...	...	...	...
11 Federal government public administration <i>Administration publique fédérale</i>	V1996791	...	...	...	...	...	...	...	...	...	...	...	...	...	...
12 Provincial and territorial public administration <i>Administrations publiques provinciales et territoriales</i>	V1996792	...	...	...	...	...	...	...	...	...	...	...	...	...	...
13 Local public administration <i>Administrations publiques locales</i>	V1996793	...	...	...	...	...	...	...	...	...	...	...	...	...	...
14 Wages and salaries <i>Salaires et traitements</i>	V1996794	...	...	...	...	...	...	...	...	...	...	...	...	...	...
15 Supplementary labour income <i>Revenu supplémentaire du travail</i>	V1996795	...	...	...	...	...	...	...	...	...	...	...	...	...	...
16 Labour income <i>Revenu du travail</i>	V1996796	...	...	...	...	...	...	...	...	...	...	...	...	...	...

**Table 2 Wages and salaries and supplementary labour income**  
**Tableau 2 Salaires et traitements et revenu supplémentaire du travail**  
**Outside Canada**  
**Extérieur du Canada**

Not seasonally adjusted data, millions of dollars  
 Données non désaisonnalisées, millions de dollars

	CANSIM	2007										2008			YTD AAD
		A	M	J	J	A	S	O	N	D	J	F	M		
1 Wages and salaries <i>Salaires et traitements</i>	V1996797	25.1	27.1	25.9	26.6	26.5	26.4	26.8	26.3	26.1	25.7	28.7	26.6	81.0	
		1.2	7.5	2.3	5.6	1.8	0.3	5.3	-1.6	2.1	2.1	13.6	2.6	...	
2 Supplementary labour income <i>Revenu supplémentaire du travail</i>	V1996798	4.1	4.4	4.2	4.4	4.3	4.3	4.4	4.3	4.3	4.2	4.7	4.4	13.3	
		-0.1	7.0	3.1	7.4	4.2	3.2	8.5	-8.3	4.9	4.2	15.7	4.1	...	
3 Labour income <i>Revenu du travail</i>	V1996799	29.2	31.5	30.1	30.9	30.8	30.8	31.2	30.7	30.4	29.9	33.4	30.9	94.2	
		1.0	7.4	2.4	5.9	2.2	0.7	5.8	-11.2	2.4	2.4	13.9	2.8	...	

**Part 2**

**Analytical document**

**Partie 2**

**Document analytique**

**Total wages and salaries, all industries, seasonally adjusted**  
**Ensemble salaires et traitements, ensemble des industries, désaisonnalisés**

**Level**  
**Niveau**

Millions of dollars  
 Millions de dollars

		2007									2008		
		A	M	J	J	A	S	O	N	D	J	F	M
CAN.	CAN.	57,060.1	56,820.1	57,019.2	57,166.2	57,314.4	57,511.8	57,931.9	58,481.2	58,544.8	58,943.5	59,240.5	59,434.6
NFLD.-LAB.	T.-N.-L.	591.7	598.5	606.0	606.8	611.8	614.7	620.0	622.5	627.4	628.4	632.8	632.7
PE.I.	Î.-P.-É.	171.7	171.7	173.5	172.7	174.0	174.0	175.5	176.2	179.3	178.4	179.2	178.6
N.S.	N.-É.	1,248.2	1,259.6	1,261.4	1,266.2	1,275.0	1,270.6	1,278.3	1,290.9	1,295.3	1,306.3	1,319.1	1,313.9
N.B.	N.-B.	987.2	997.8	998.4	999.6	1,007.6	1,010.2	1,011.4	1,021.1	1,026.1	1,029.4	1,043.5	1,039.7
QUE.	QUÉ.	11,918.7	11,276.6	11,167.9	11,246.5	11,276.2	11,270.1	11,311.9	11,557.1	11,452.2	11,539.7	11,500.4	11,546.8
ONT.	ONT.	22,848.7	23,113.1	23,144.6	23,157.4	23,228.7	23,282.6	23,465.0	23,572.1	23,604.6	23,760.6	23,893.9	23,938.6
MAN.	MAN.	1,729.6	1,730.6	1,751.8	1,752.5	1,761.0	1,759.4	1,770.3	1,789.1	1,804.9	1,810.1	1,833.9	1,843.2
SASK.	SASK.	1,442.1	1,451.2	1,467.0	1,477.6	1,481.6	1,493.0	1,506.2	1,503.2	1,520.8	1,537.2	1,557.6	1,564.3
ALTA.	ALB.	8,693.0	8,728.6	8,882.8	8,907.8	8,973.2	9,058.8	9,137.9	9,190.6	9,223.3	9,305.0	9,382.9	9,449.5
B.C.	C.-B.	7,131.1	7,191.8	7,263.7	7,277.1	7,222.1	7,272.6	7,345.9	7,447.3	7,498.5	7,537.4	7,577.2	7,611.6
YUKON	YUKON	68.2	68.6	69.0	69.5	69.9	70.6	71.0	71.7	72.3	73.3	73.1	72.3
N.N.	N.N.	204.5	204.4	207.3	206.1	207.7	209.1	212.3	213.2	214.0	211.8	217.8	216.5
O.C.	E.C.	25.5	27.5	25.9	26.4	25.7	26.0	26.5	26.2	26.1	26.0	29.0	26.8

**Percentage change, preceding period**

**Variation en pourcentage, période précédente**

Percentage  
 Pourcentage

		2007									2008		
		A	M	J	J	A	S	O	N	D	J	F	M
CAN.	CAN.	0.4	-0.4	0.4	0.3	0.3	0.3	0.7	0.9	0.1	0.7	0.5	0.3
NFLD.-LAB.	T.-N.-L.	0.8	1.2	1.3	0.1	0.8	0.5	0.9	0.4	0.8	0.2	0.7	-0.0
PE.I.	Î.-P.-É.	-1.1	0.0	1.0	-0.4	0.7	0.0	0.8	0.4	1.8	-0.5	0.4	-0.3
N.S.	N.-É.	-0.6	0.9	0.1	0.4	0.7	-0.3	0.6	1.0	0.3	0.9	1.0	-0.4
N.B.	N.-B.	-0.7	1.1	0.1	0.1	0.8	0.3	0.1	1.0	0.5	0.3	1.4	-0.4
QUE.	QUÉ.	2.2	-5.4	-1.0	0.7	0.3	-0.1	0.4	2.2	-0.9	0.8	-0.3	0.4
ONT.	ONT.	-0.3	1.2	0.1	0.1	0.3	0.2	0.8	0.5	0.1	0.7	0.6	0.2
MAN.	MAN.	-0.2	0.1	1.2	0.0	0.5	-0.1	0.6	1.1	0.9	0.3	1.3	0.5
SASK.	SASK.	0.3	0.6	1.1	0.7	0.3	0.8	0.9	-0.2	1.2	1.1	1.3	0.4
ALTA.	ALB.	0.1	0.4	1.8	0.3	0.7	1.0	0.9	0.6	0.4	0.9	0.8	0.7
B.C.	C.-B.	0.4	0.9	1.0	0.2	-0.8	0.7	1.0	1.4	0.7	0.5	0.5	0.5
YUKON	YUKON	0.3	0.5	0.6	0.7	0.6	1.0	0.6	1.0	0.8	1.3	-0.2	-1.2
N.N.	N.N.	0.4	-0.0	1.4	-0.6	0.8	0.7	1.5	0.4	0.4	-1.0	2.8	-0.6
O.C.	E.C.	-2.8	7.6	-5.8	2.2	-2.6	1.0	1.9	-1.1	-0.4	-0.4	11.6	-7.5

**Provincial distribution**

**Répartition provinciale**

Percentage  
 Pourcentage

		2007									2008		
		A	M	J	J	A	S	O	N	D	J	F	M
CAN.	CAN.	100.0	100.0	100.0	100.0	100.0	100.0	100.0	100.0	100.0	100.0	100.0	100.0
NFLD.-LAB.	T.-N.-L.	1.0	1.1	1.1	1.1	1.1	1.1	1.1	1.1	1.1	1.1	1.1	1.1
PE.I.	Î.-P.-É.	0.3	0.3	0.3	0.3	0.3	0.3	0.3	0.3	0.3	0.3	0.3	0.3
N.S.	N.-É.	2.2	2.2	2.2	2.2	2.2	2.2	2.2	2.2	2.2	2.2	2.2	2.2
N.B.	N.-B.	1.7	1.8	1.8	1.7	1.8	1.8	1.7	1.7	1.8	1.7	1.8	1.7
QUE.	QUÉ.	20.9	19.8	19.6	19.7	19.7	19.6	19.5	19.8	19.6	19.6	19.4	19.4
ONT.	ONT.	40.0	40.7	40.6	40.5	40.5	40.5	40.5	40.3	40.3	40.3	40.3	40.3
MAN.	MAN.	3.0	3.0	3.1	3.1	3.1	3.1	3.1	3.1	3.1	3.1	3.1	3.1
SASK.	SASK.	2.5	2.6	2.6	2.6	2.6	2.6	2.6	2.6	2.6	2.6	2.6	2.6
ALTA.	ALB.	15.2	15.4	15.6	15.6	15.7	15.8	15.8	15.7	15.8	15.8	15.8	15.9
B.C.	C.-B.	12.5	12.7	12.7	12.7	12.6	12.6	12.7	12.7	12.8	12.8	12.8	12.8
YUKON	YUKON	0.1	0.1	0.1	0.1	0.1	0.1	0.1	0.1	0.1	0.1	0.1	0.1
N.N.	N.N.	0.4	0.4	0.4	0.4	0.4	0.4	0.4	0.4	0.4	0.4	0.4	0.4
O.C.	E.C.	0.0	0.0	0.0	0.0	0.0	0.0	0.0	0.0	0.0	0.0	0.0	0.0

**Total wages and salaries, all industries, seasonally adjusted**  
**Ensemble salaires et traitements, ensemble des industries, désaisonnalisés**

Percentage change, preceding period  
 Variation en pourcentage, période précédente

Canada

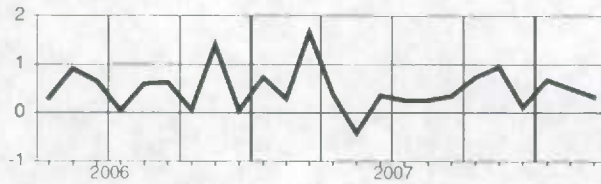

Manitoba

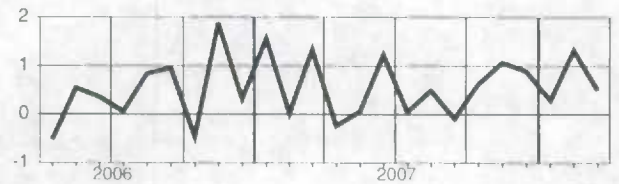

Newfoundland and Labrador  
 Terre-Neuve-et-Labrador

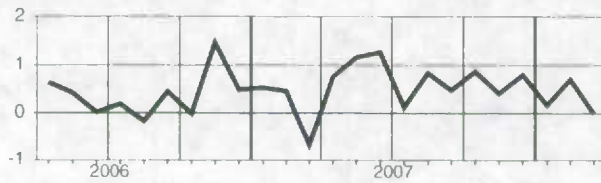

Saskatchewan

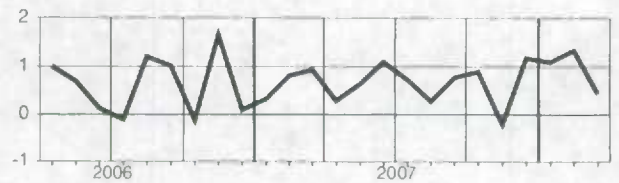

Prince Edward Island  
 Île-du-Prince-Édouard

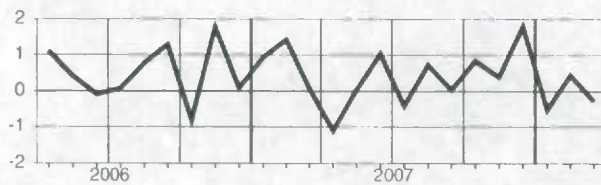

Alberta



Nova Scotia  
 Nouvelle-Écosse

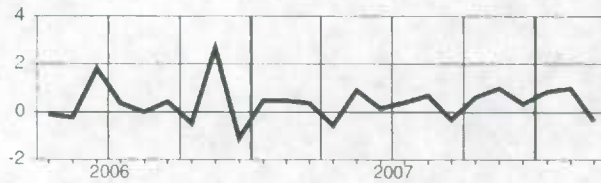

British Columbia  
 Colombie-Britannique

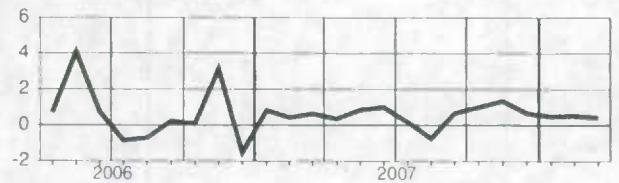

New Brunswick  
 Nouveau-Brunswick

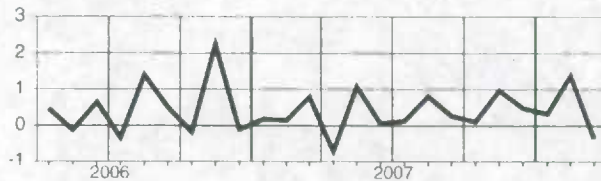

Yukon

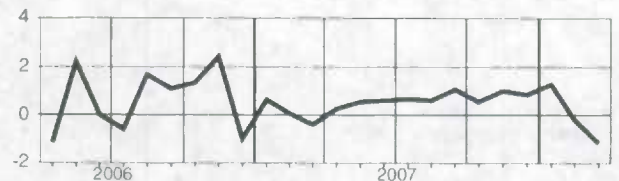

Quebec  
 Québec

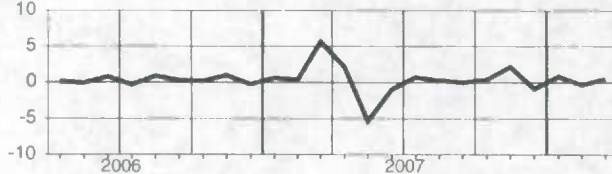

Northwest Territories and Nunavut  
 Territoires du Nord-Ouest et Nunavut

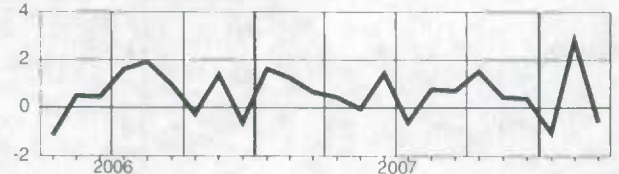

Ontario

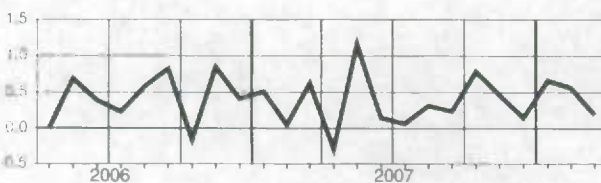

**Supplementary labour income, all industries, seasonally adjusted**  
**Revenu supplémentaire du travail, ensemble des industries, désaisonnalisés**

**Level**  
**Niveau**  
 Millions of dollars  
 Millions de dollars

		2007									2008		
		A	M	J	J	A	S	O	N	D	J	F	M
CAN.	CAN.	8,393.9	8,346.1	8,957.5	8,405.9	8,441.4	8,466.9	8,517.4	8,596.3	8,641.9	8,681.0	8,717.0	8,729.3
NFLD.-LAB.	T.-N.-L.	117.1	117.9	701.3	119.6	120.3	120.8	121.3	122.3	123.3	123.5	124.1	124.3
PE.I.	Î.-P.-É.	25.0	24.7	25.2	25.2	25.5	25.5	25.6	25.8	26.5	26.2	26.2	26.1
N.S.	N.-É.	197.9	199.4	199.6	200.3	201.5	201.2	201.9	204.3	205.6	207.2	208.3	207.7
N.B.	N.-B.	159.9	162.5	162.5	160.4	162.8	162.8	163.9	166.0	167.6	167.3	169.1	168.4
QUE.	QUÉ.	1,910.6	1,817.6	1,802.4	1,818.9	1,825.3	1,827.8	1,836.3	1,868.0	1,860.9	1,867.7	1,857.8	1,854.7
ONT.	ONT.	3,379.0	3,408.7	3,416.4	3,418.2	3,432.7	3,438.1	3,458.9	3,476.1	3,494.9	3,518.1	3,536.2	3,538.0
MAN.	MAN.	262.6	263.4	265.9	267.0	267.4	267.1	268.1	271.3	273.7	275.5	278.8	279.8
SASK.	SASK.	209.5	210.8	212.8	214.2	215.1	216.4	218.0	218.7	220.6	223.9	226.7	226.9
ALTA.	ALB.	1,018.4	1,021.2	1,041.2	1,044.6	1,052.6	1,060.6	1,068.3	1,076.1	1,089.2	1,091.7	1,103.2	1,112.5
B.C.	C.-B.	1,073.2	1,078.8	1,089.0	1,096.2	1,096.7	1,104.9	1,112.9	1,125.3	1,137.2	1,137.8	1,143.0	1,148.2
YUKON	YUKON	11.1	11.2	11.2	11.3	11.4	11.5	11.5	11.7	11.7	11.8	11.7	11.6
N.N.	N.N.	25.4	25.5	25.7	25.6	25.7	26.0	26.2	26.4	26.5	26.0	26.9	26.7
O.C.	E.C.	4.2	4.4	4.2	4.3	4.3	4.3	4.4	4.3	4.3	4.3	4.7	4.4

**Percentage change, preceding period**  
**Variation en pourcentage, période précédente**  
 Percentage  
 Pourcentage

		2007									2008		
		A	M	J	J	A	S	O	N	D	J	F	M
CAN.	CAN.	-4.0	-0.6	7.3	-6.2	0.4	0.3	0.6	0.9	0.5	0.5	0.4	0.4
NFLD.-LAB.	T.-N.-L.	-77.3	0.7	494.7	-82.9	0.6	0.4	0.4	0.8	0.8	0.2	0.5	0.1
PE.I.	Î.-P.-É.	-2.0	-1.1	2.1	-0.1	1.1	0.2	0.5	0.8	2.5	-0.9	0.0	-0.2
N.S.	N.-É.	-0.3	0.8	0.1	0.3	0.6	-0.2	0.3	1.2	0.6	0.8	0.5	-0.1
N.B.	N.-B.	-1.0	1.7	-0.0	-1.3	1.5	-0.0	0.7	1.3	0.9	-0.2	1.1	-0.4
QUE.	QUÉ.	3.0	-4.9	-0.8	0.9	0.3	0.1	0.5	1.7	-0.4	0.4	-0.5	-0.2
ONT.	ONT.	-0.2	0.9	0.2	0.1	0.4	0.2	0.6	0.5	0.5	0.7	0.5	0.0
MAN.	MAN.	-0.7	0.3	1.0	0.4	0.2	-0.1	0.4	1.2	0.9	0.6	1.2	0.3
SASK.	SASK.	0.3	0.6	0.9	0.7	0.4	0.6	0.7	0.3	0.9	1.5	1.3	0.1
ALTA.	ALB.	0.3	0.3	2.0	0.3	0.8	0.8	0.7	0.7	1.2	0.2	1.1	0.8
B.C.	C.-B.	0.1	0.5	0.9	0.7	0.0	0.7	0.7	1.1	1.1	0.1	0.5	0.5
YUKON	YUKON	-0.0	0.6	0.5	0.4	1.0	0.7	0.5	1.1	0.4	0.5	-0.7	-0.3
N.N.	N.N.	-0.1	0.5	0.8	-0.3	0.4	0.8	1.0	0.6	0.5	-1.7	3.3	-0.8
O.C.	E.C.	-0.8	5.0	-2.7	1.4	0.2	0.1	2.3	-3.1	-0.3	1.7	9.3	-7.2

**Provincial distribution**  
**Répartition provinciale**  
 Percentage  
 Pourcentage

		2007									2008		
		A	M	J	J	A	S	O	N	D	J	F	M
CAN.	CAN.	100.0	100.0	100.0	100.0	100.0	100.0	100.0	100.0	100.0	100.0	100.0	100.0
NFLD.-LAB.	T.-N.-L.	1.4	1.4	7.8	1.4	1.4	1.4	1.4	1.4	1.4	1.4	1.4	1.4
PE.I.	Î.-P.-É.	0.3	0.3	0.3	0.3	0.3	0.3	0.3	0.3	0.3	0.3	0.3	0.3
N.S.	N.-É.	2.4	2.4	2.2	2.4	2.4	2.4	2.4	2.4	2.4	2.4	2.4	2.4
N.B.	N.-B.	1.9	1.9	1.8	1.9	1.9	1.9	1.9	1.9	1.9	1.9	1.9	1.9
QUE.	QUÉ.	22.8	21.8	20.1	21.6	21.6	21.6	21.6	21.7	21.5	21.5	21.3	21.2
ONT.	ONT.	40.3	40.8	38.1	40.7	40.7	40.6	40.6	40.4	40.4	40.5	40.6	40.5
MAN.	MAN.	3.1	3.2	3.0	3.2	3.2	3.2	3.1	3.2	3.2	3.2	3.2	3.2
SASK.	SASK.	2.5	2.5	2.4	2.5	2.5	2.6	2.6	2.5	2.6	2.6	2.6	2.6
ALTA.	ALB.	12.1	12.2	11.6	12.4	12.5	12.5	12.5	12.5	12.6	12.6	12.7	12.7
B.C.	C.-B.	12.8	12.9	12.2	13.0	13.0	13.0	13.1	13.1	13.2	13.1	13.1	13.2
YUKON	YUKON	0.1	0.1	0.1	0.1	0.1	0.1	0.1	0.1	0.1	0.1	0.1	0.1
N.N.	N.N.	0.3	0.3	0.3	0.3	0.3	0.3	0.3	0.3	0.3	0.3	0.3	0.3
O.C.	E.C.	0.0	0.1	0.0	0.1	0.1	0.1	0.1	0.0	0.0	0.0	0.1	0.0

**Supplementary labour income, all industries, seasonally adjusted**  
**Revenu supplémentaire du travail, ensemble des industries, désaisonnalisés**

Percentage change, preceding period  
 Variation en pourcentage, période précédente

**Canada**

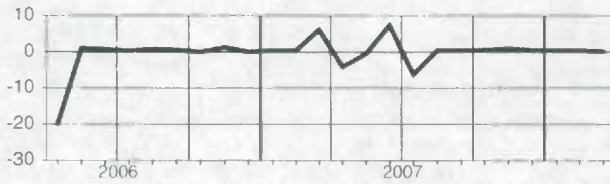

**Manitoba**

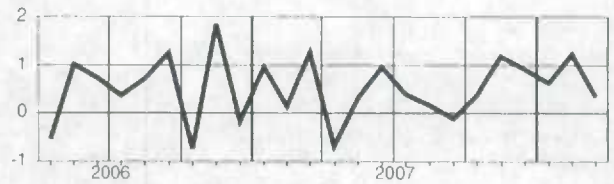

**Newfoundland and Labrador**  
**Terre-Neuve-et-Labrador**

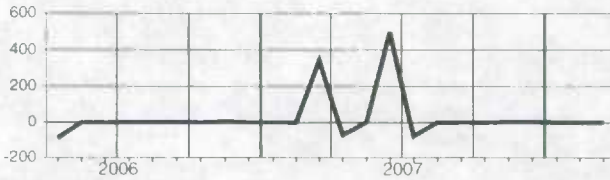

**Saskatchewan**

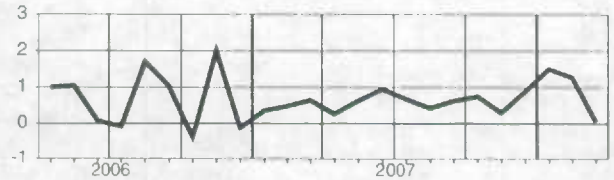

**Prince Edward Island**  
**Île-du-Prince-Édouard**

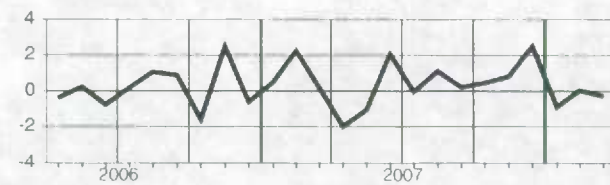

**Alberta**

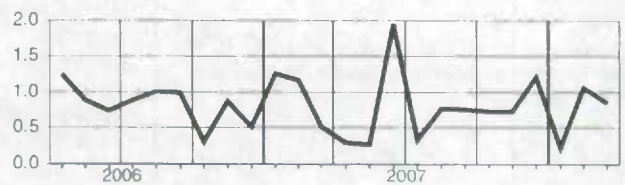

**Nova Scotia**  
**Nouvelle-Écosse**

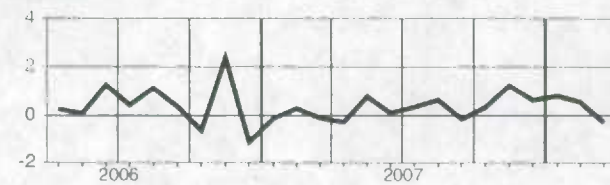

**British Columbia**  
**Colombie-Britannique**

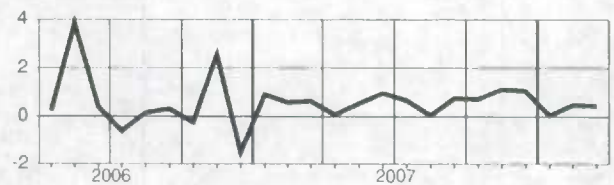

**New Brunswick**  
**Nouveau-Brunswick**

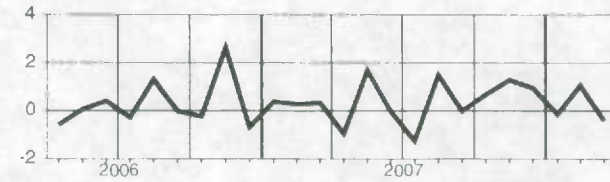

**Yukon**

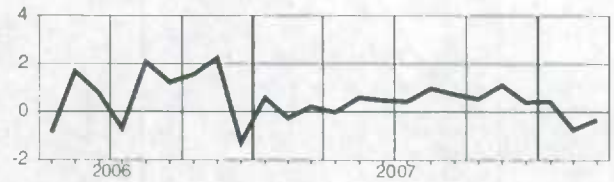

**Quebec**  
**Québec**

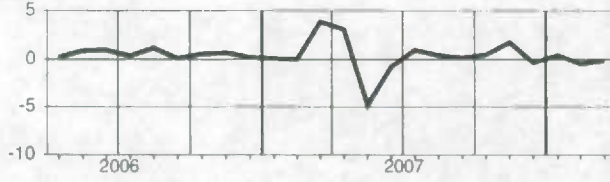

**Northwest Territories and Nunavut**  
**Territoires du Nord-Ouest et Nunavut**

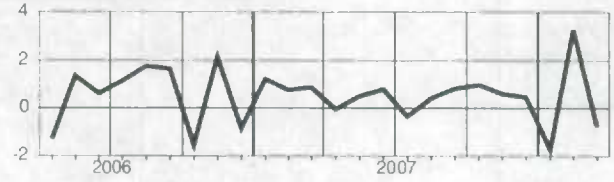

**Ontario**

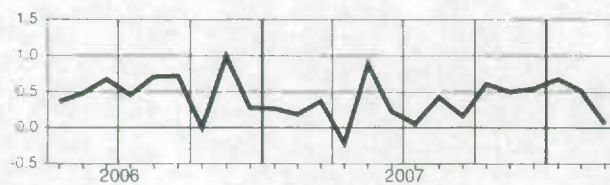

**Total labour income, all industries, seasonally adjusted**  
**Ensemble revenu du travail, ensemble des industries, désaisonnalisés**

**Level**  
**Niveau**  
 Millions of dollars  
 Millions de dollars

		2007									2008		
		A	M	J	J	A	S	O	N	D	J	F	M
CAN.	CAN.	65,453.9	65,166.2	65,976.7	65,572.1	65,755.8	65,978.6	66,449.3	67,077.6	67,186.6	67,624.5	67,957.5	68,163.8
NFLD.-LAB.	T.-N.-L.	708.8	716.4	1,307.3	726.4	732.1	735.5	741.3	744.9	750.7	752.0	757.0	757.0
P.E.I.	Î.-P.-É.	196.6	196.4	198.7	197.9	199.4	199.5	201.1	202.0	205.8	204.6	205.4	204.8
N.S.	N.-É.	1,446.2	1,459.1	1,461.0	1,466.5	1,476.5	1,471.8	1,480.1	1,495.2	1,500.9	1,513.5	1,527.4	1,521.6
N.B.	N.-B.	1,147.1	1,160.3	1,160.9	1,160.1	1,170.4	1,173.0	1,175.3	1,187.1	1,193.7	1,196.7	1,212.6	1,208.1
QUE.	QUÉ.	13,829.2	13,094.2	12,970.3	13,065.4	13,101.4	13,097.8	13,148.1	13,425.2	13,313.1	13,407.4	13,358.3	13,401.5
ONT.	ONT.	26,227.7	26,521.8	26,561.0	26,575.6	26,661.5	26,720.7	26,924.0	27,048.2	27,099.4	27,278.7	27,430.1	27,476.6
MAN.	MAN.	1,992.2	1,994.0	2,017.7	2,019.5	2,028.4	2,026.5	2,038.4	2,060.4	2,078.7	2,085.6	2,112.8	2,122.9
SASK.	SASK.	1,651.6	1,661.9	1,679.7	1,691.8	1,696.7	1,709.4	1,724.2	1,721.9	1,741.4	1,761.1	1,784.3	1,791.1
ALTA.	ALB.	9,711.4	9,749.9	9,923.9	9,952.4	10,025.8	10,119.4	10,206.2	10,266.8	10,312.5	10,396.6	10,486.2	10,562.0
B.C.	C.-B.	8,204.3	8,270.6	8,352.7	8,373.2	8,318.8	8,377.4	8,458.8	8,572.6	8,635.6	8,675.2	8,720.2	8,759.8
YUKON	YUKON	79.3	79.8	80.3	80.8	81.3	82.1	82.6	83.4	84.1	85.0	84.8	83.9
N.N.	N.N.	229.9	230.0	233.1	231.7	233.4	235.1	238.5	239.6	240.5	237.8	244.7	243.2
O.C.	E.C.	29.7	31.8	30.1	30.7	30.1	30.3	30.9	30.5	30.4	30.3	33.8	31.2

**Percentage change, preceding period**  
**Variation en pourcentage, période précédente**  
 Percentage  
 Pourcentage

		2007									2008		
		A	M	J	J	A	S	O	N	D	J	F	M
CAN.	CAN.	-0.2	-0.4	1.2	-0.6	0.3	0.3	0.7	0.9	0.2	0.7	0.5	0.3
NFLD.-LAB.	T.-N.-L.	-35.8	1.1	82.5	-44.4	0.8	0.5	0.8	0.5	0.8	0.2	0.7	0.0
P.E.I.	Î.-P.-É.	-1.2	-0.1	1.2	-0.4	0.8	0.1	0.8	0.4	1.9	-0.6	0.4	-0.3
N.S.	N.-É.	-0.5	0.9	0.1	0.4	0.7	-0.3	0.6	1.0	0.4	0.8	0.9	-0.4
N.B.	N.-B.	-0.8	1.2	0.0	-0.1	0.9	0.2	0.2	1.0	0.6	0.3	1.3	-0.4
QUE.	QUÉ.	2.3	-5.3	-0.9	0.7	0.3	-0.0	0.4	2.1	-0.8	0.7	-0.4	0.3
ONT.	ONT.	-0.3	1.1	0.1	0.1	0.3	0.2	0.8	0.5	0.2	0.7	0.6	0.2
MAN.	MAN.	-0.3	0.1	1.2	0.1	0.4	-0.1	0.6	1.1	0.9	0.3	1.3	0.5
SASK.	SASK.	0.3	0.6	1.1	0.7	0.3	0.8	0.9	-0.1	1.1	1.1	1.3	0.4
ALTA.	ALB.	0.1	0.4	1.8	0.3	0.7	0.9	0.9	0.6	0.4	0.8	0.9	0.7
B.C.	C.-B.	0.3	0.8	1.0	0.2	-0.7	0.7	1.0	1.3	0.7	0.5	0.5	0.5
YUKON	YUKON	0.2	0.5	0.6	0.6	0.7	1.0	0.6	1.0	0.8	1.2	-0.3	-1.0
N.N.	N.N.	0.4	0.0	1.4	-0.6	0.7	0.7	1.4	0.5	0.4	-1.1	2.9	-0.6
O.C.	E.C.	-2.5	7.3	-5.4	2.1	-2.2	0.9	2.0	-1.4	-0.4	-0.1	11.3	-7.5

**Provincial distribution**  
**Répartition provinciale**  
 Percentage  
 Pourcentage

		2007									2008		
		A	M	J	J	A	S	O	N	D	J	F	M
CAN.	CAN.	100.0	100.0	100.0	100.0	100.0	100.0	100.0	100.0	100.0	100.0	100.0	100.0
NFLD.-LAB.	T.-N.-L.	1.1	1.1	2.0	1.1	1.1	1.1	1.1	1.1	1.1	1.1	1.1	1.1
P.E.I.	Î.-P.-É.	0.3	0.3	0.3	0.3	0.3	0.3	0.3	0.3	0.3	0.3	0.3	0.3
N.S.	N.-É.	2.2	2.2	2.2	2.2	2.2	2.2	2.2	2.2	2.2	2.2	2.2	2.2
N.B.	N.-B.	1.8	1.8	1.8	1.8	1.8	1.8	1.8	1.8	1.8	1.8	1.8	1.8
QUE.	QUÉ.	21.1	20.1	19.7	19.9	19.9	19.9	19.8	20.0	19.8	19.8	19.7	19.7
ONT.	ONT.	40.1	40.7	40.3	40.5	40.5	40.5	40.5	40.3	40.3	40.3	40.4	40.3
MAN.	MAN.	3.0	3.1	3.1	3.1	3.1	3.1	3.1	3.1	3.1	3.1	3.1	3.1
SASK.	SASK.	2.5	2.6	2.5	2.6	2.6	2.6	2.6	2.6	2.6	2.6	2.6	2.6
ALTA.	ALB.	14.8	15.0	15.0	15.2	15.2	15.3	15.4	15.3	15.3	15.4	15.4	15.5
B.C.	C.-B.	12.5	12.7	12.7	12.8	12.7	12.7	12.7	12.8	12.9	12.8	12.8	12.8
YUKON	YUKON	0.1	0.1	0.1	0.1	0.1	0.1	0.1	0.1	0.1	0.1	0.1	0.1
N.N.	N.N.	0.4	0.4	0.4	0.4	0.4	0.4	0.4	0.4	0.4	0.4	0.4	0.4
O.C.	E.C.	0.0	0.0	0.0	0.0	0.0	0.0	0.0	0.0	0.0	0.0	0.0	0.0



**Total labour income, all industries, seasonally adjusted**  
**Ensemble revenu du travail, ensemble des industries, désaisonnalisés**

Percentage change, preceding period  
 Variation en pourcentage, période précédente

**Canada**

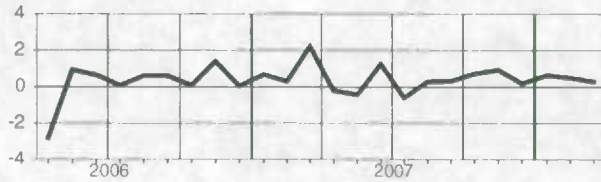

**Manitoba**

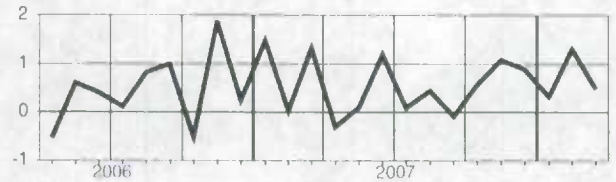

**Newfoundland and Labrador**  
**Terre-Neuve-et-Labrador**

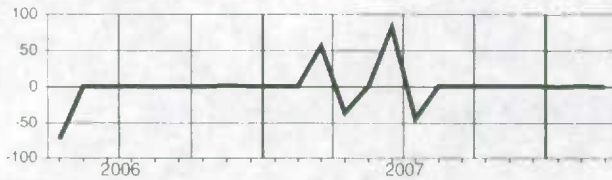

**Saskatchewan**

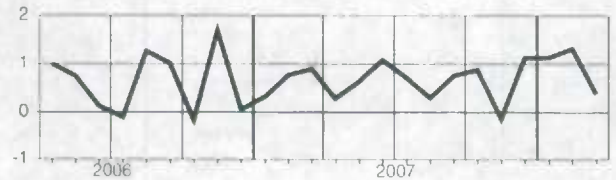

**Prince Edward Island**  
**Île-du-Prince-Édouard**



**Alberta**

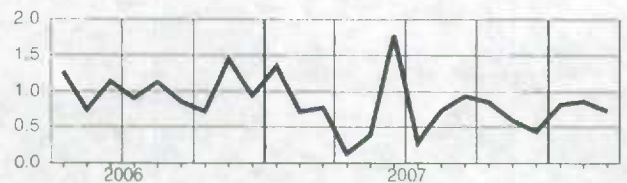

**Nova Scotia**  
**Nouvelle-Écosse**



**British Columbia**  
**Colombie-Britannique**

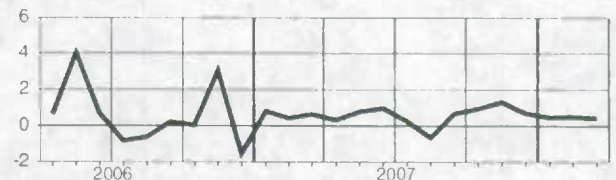

**New Brunswick**  
**Nouveau-Brunswick**



**Yukon**

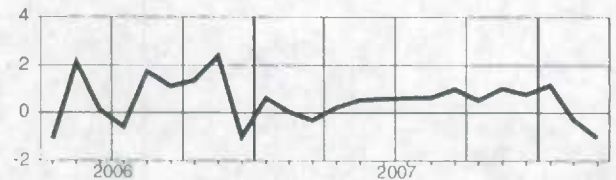

**Quebec**  
**Québec**

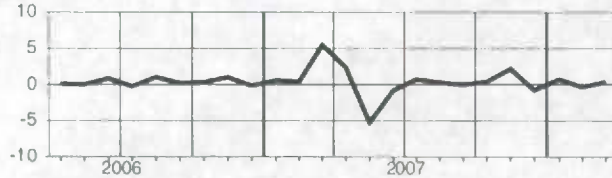

**Northwest Territories and Nunavut**  
**Territoires du Nord-Ouest et Nunavut**

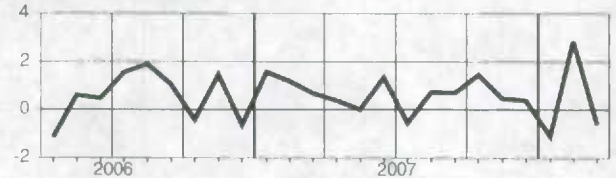

**Ontario**

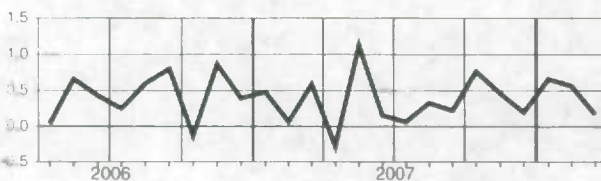

**Wages and salaries, all goods-producing industries, not seasonally adjusted**  
**Salaires et traitements, ensemble des industries de biens, non désaisonnalisés**
**Level**  
**Niveau**

 Millions of dollars  
 Millions de dollars

		2007					2008					2008		
		A	M	J	J	A	S	O	N	D	J	F	M	
CAN.	CAN.	14,483.8	15,035.3	15,850.5	15,741.3	15,599.1	15,497.9	15,268.8	15,285.1	15,580.1	14,663.4	15,080.2	15,076.8	
NFLD.-LAB.	T.-N.-L.	118.7	146.6	172.7	171.5	167.3	161.3	153.2	147.4	144.3	123.6	130.2	123.1	
P.E.I.	Î.-P.-É.	32.3	39.9	45.8	43.3	42.7	43.1	43.7	38.7	40.2	33.1	33.1	31.9	
N.S.	N.-É.	239.5	272.5	285.0	282.0	280.7	275.6	272.0	270.7	297.6	258.6	257.9	255.0	
N.B.	N.-B.	228.4	261.9	290.5	281.9	284.3	289.5	272.0	264.1	268.7	230.9	234.7	230.9	
QUE.	QUÉ.	2,788.6	2,955.8	3,065.2	3,096.8	3,025.6	3,000.1	2,947.5	2,915.2	2,930.8	2,744.4	2,779.1	2,817.8	
ONT.	ONT.	5,551.0	5,780.5	6,043.6	5,953.3	5,888.8	5,859.5	5,757.4	5,754.6	5,817.7	5,551.9	5,624.9	5,604.9	
MAN.	MAN.	384.3	381.4	408.3	413.8	411.0	408.1	399.3	406.1	419.7	391.8	406.0	403.5	
SASK.	SASK.	354.7	370.8	397.9	397.1	404.0	400.5	395.5	396.7	412.8	375.2	400.7	393.9	
ALTA.	ALB.	3,113.1	3,109.0	3,307.6	3,259.6	3,292.9	3,277.0	3,272.2	3,305.1	3,397.6	3,247.5	3,439.5	3,453.3	
B.C.	C.-B.	1,610.2	1,653.9	1,761.0	1,767.8	1,723.3	1,703.0	1,680.2	1,715.2	1,779.4	1,646.0	1,703.1	1,692.3	
YUKON	YUKON	9.1	10.8	13.9	13.6	14.1	14.0	13.3	12.0	11.7	8.8	9.0	8.6	
N.W.T.	T.N.-O.	45.4	43.3	48.9	49.1	52.2	54.2	51.3	48.8	49.9	43.6	52.9	52.4	

**Percentage change, preceding year**  
**Variation en pourcentage, année précédente**

 Percentage  
 Pourcentage

		2007					2008					2008		
		A	M	J	J	A	S	O	N	D	J	F	M	
CAN.	CAN.	4.5	4.7	4.7	3.9	4.4	3.9	5.0	5.4	4.0	4.3	4.3	3.8	
NFLD.-LAB.	T.-N.-L.	-0.6	3.4	10.5	7.4	10.1	9.7	11.1	9.3	9.0	9.1	10.6	11.1	
P.E.I.	Î.-P.-É.	2.0	-0.4	4.6	0.8	2.4	0.2	5.4	1.6	3.6	4.0	3.7	0.4	
N.S.	N.-É.	3.8	7.6	5.7	2.9	2.9	2.7	5.1	5.9	3.2	7.7	9.2	7.1	
N.B.	N.-B.	3.8	4.4	5.1	2.6	2.3	4.6	5.5	4.6	5.1	4.3	4.3	4.0	
QUE.	QUÉ.	0.7	2.5	1.0	1.4	1.6	1.6	1.7	2.6	1.6	2.1	0.2	1.0	
ONT.	ONT.	1.1	1.8	1.2	0.5	1.6	0.9	2.3	2.6	1.2	1.4	1.6	0.9	
MAN.	MAN.	12.0	7.5	8.5	7.4	8.4	6.7	8.1	8.7	6.5	7.8	8.9	7.4	
SASK.	SASK.	7.7	7.7	8.6	9.4	9.6	10.8	13.2	10.3	9.3	10.8	12.9	12.5	
ALTA.	ALB.	11.8	10.0	11.7	9.8	10.2	9.7	10.7	10.4	8.0	8.2	9.0	8.1	
B.C.	C.-B.	7.4	8.2	9.1	8.1	6.4	5.1	6.5	8.9	7.8	7.2	6.6	4.8	
YUKON	YUKON	18.5	11.1	14.6	3.1	3.9	3.6	-1.3	-0.8	4.6	12.2	12.6	8.5	
N.W.T.	T.N.-O.	21.6	17.8	20.9	7.2	9.2	13.7	13.6	14.1	13.2	10.4	14.3	14.6	

**Provincial distribution**  
**Répartition provinciale**

 Percentage  
 Pourcentage

		2007					2008					2008		
		A	M	J	J	A	S	O	N	D	J	F	M	
CAN.	CAN.	100.0	100.0	100.0	100.0	100.0	100.0	100.0	100.0	100.0	100.0	100.0	100.0	
NFLD.-LAB.	T.-N.-L.	0.8	1.0	1.1	1.1	1.1	1.0	1.0	1.0	0.9	0.8	0.9	0.8	
P.E.I.	Î.-P.-É.	0.2	0.3	0.3	0.3	0.3	0.3	0.3	0.3	0.3	0.2	0.2	0.2	
N.S.	N.-É.	1.7	1.8	1.8	1.8	1.8	1.8	1.8	1.8	1.9	1.8	1.7	1.7	
N.B.	N.-B.	1.6	1.7	1.8	1.8	1.8	1.9	1.8	1.7	1.7	1.6	1.6	1.5	
QUE.	QUÉ.	19.3	19.7	19.3	19.7	19.4	19.4	19.3	19.1	18.8	18.7	18.4	18.7	
ONT.	ONT.	38.3	38.4	38.1	37.8	37.8	37.8	37.7	37.6	37.3	37.9	37.3	37.2	
MAN.	MAN.	2.7	2.5	2.6	2.6	2.6	2.6	2.6	2.7	2.7	2.7	2.7	2.7	
SASK.	SASK.	2.4	2.5	2.5	2.5	2.6	2.6	2.6	2.6	2.6	2.6	2.7	2.6	
ALTA.	ALB.	21.5	20.7	20.9	20.7	21.1	21.1	21.4	21.6	21.8	22.1	22.8	22.9	
B.C.	C.-B.	11.1	11.0	11.1	11.2	11.0	11.0	11.0	11.2	11.4	11.2	11.3	11.2	
YUKON	YUKON	0.1	0.1	0.1	0.1	0.1	0.1	0.1	0.1	0.1	0.1	0.1	0.1	
N.W.T.	T.N.-O.	0.3	0.3	0.3	0.3	0.3	0.3	0.3	0.3	0.3	0.3	0.4	0.3	

**Wages and salaries, all goods-producing industries, not seasonally adjusted**  
**Salaires et traitements, ensemble des industries de biens, non désaisonnalisés**

Percentage change, preceding year  
 Variation en pourcentage, année précédente

**Canada**

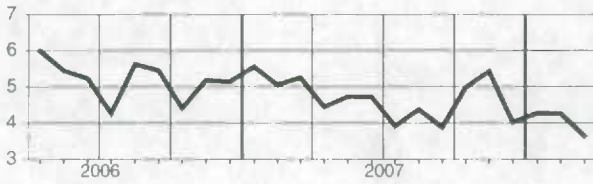

**Manitoba**

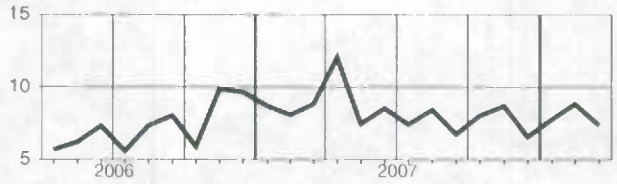

**Newfoundland and Labrador**  
**Terre-Neuve-et-Labrador**

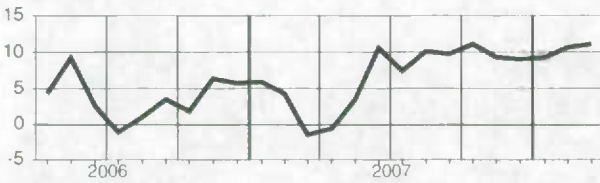

**Saskatchewan**

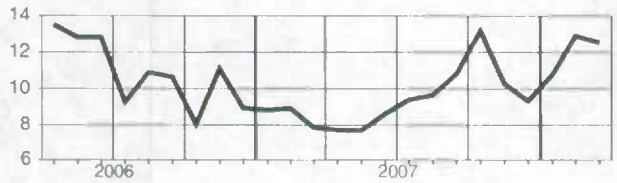

**Prince Edward Island**  
**Île-du-Prince-Édouard**

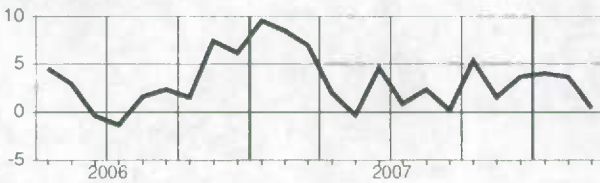

**Alberta**

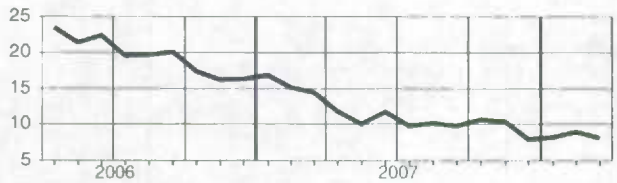

**Nova Scotia**  
**Nouvelle-Écosse**

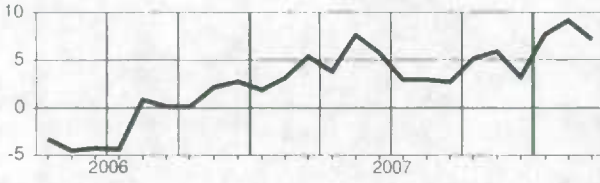

**British Columbia**  
**Colombie-Britannique**

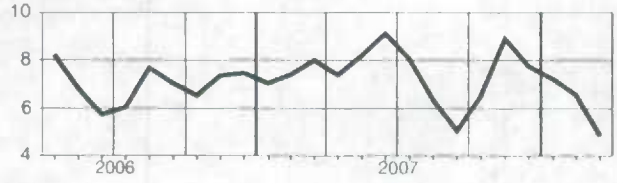

**New Brunswick**  
**Nouveau-Brunswick**

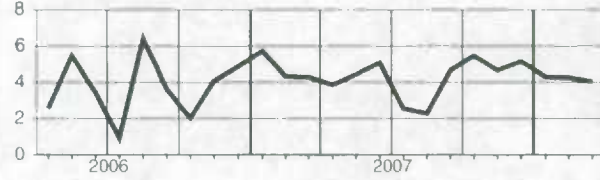

**Yukon**

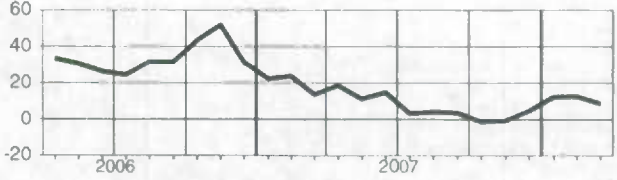

**Quebec**  
**Québec**

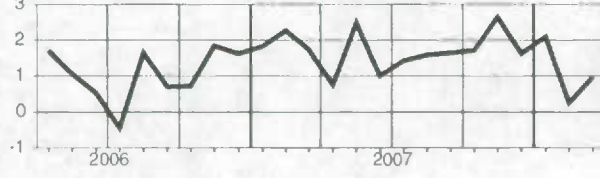

**Northwest Territories**  
**Territoires du Nord-Ouest**

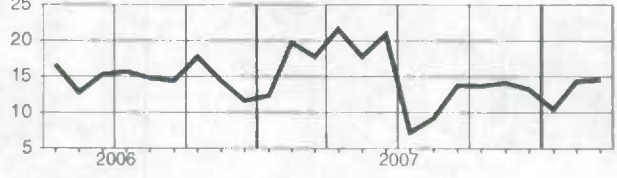

**Ontario**

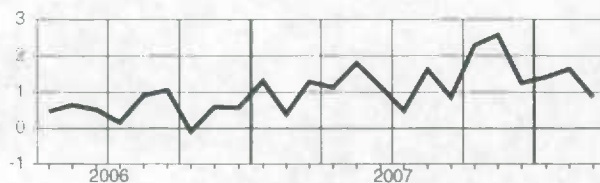

**Wages and salaries, agriculture, forestry, fishing and hunting, not seasonally adjusted**  
**Salaires et traitements, agriculture, foresterie, pêche et chasse, non désaisonnalisés**
**Level**  
**Niveau**  
 Millions of dollars  
 Millions de dollars

		2007									2008		
		A	M	J	J	A	S	O	N	D	J	F	M
CAN.	CAN.	535.0	667.4	760.6	765.4	793.4	737.3	704.4	663.5	678.9	547.6	524.7	541.0
N.S.	N.-É.	20.1	34.8	30.8	26.0	25.3	22.3	21.9	20.6	38.1	26.5	19.8	19.2
N.B.	N.-B.	18.1	27.1	36.1	31.9	32.6	31.7	29.4	27.4	25.2	20.7	19.3	17.8
QUE.	QUÉ.	90.3	123.1	151.0	156.8	158.5	147.7	136.8	120.4	108.9	96.7	93.6	99.1
ONT.	ONT.	129.4	161.7	179.2	172.5	188.8	181.7	167.1	156.5	163.7	123.7	118.3	129.1
MAN.	MAN.	25.4	29.0	31.1	31.1	34.6	33.2	33.9	32.8	33.0	26.9	25.5	26.2
SASK.	SASK.	25.9	34.0	35.6	36.9	40.0	35.0	36.6	38.3	39.5	27.2	26.3	26.2
ALTA.	ALB.	61.0	71.5	76.3	79.9	84.0	78.3	77.7	76.3	81.8	67.3	63.6	65.9
B.C.	C.-B.	154.8	169.4	198.6	211.2	210.1	188.7	182.2	176.0	175.3	148.1	148.5	147.8

**Percentage change, preceding year**  
**Variation en pourcentage, année précédente**  
 Percentage  
 Pourcentage

		2007									2008		
		A	M	J	J	A	S	O	N	D	J	F	M
CAN.	CAN.	-5.9	1.5	-1.7	-1.2	2.4	-2.7	1.0	0.1	-1.5	0.1	-1.3	-8.0
N.S.	N.-É.	-7.5	6.7	-0.9	-10.2	-6.1	-9.3	0.1	-3.9	-11.3	6.4	9.9	2.0
N.B.	N.-B.	-7.2	-4.1	-3.5	-11.0	-4.5	-8.3	0.4	-2.5	-0.6	6.0	5.4	-1.3
QUE.	QUÉ.	-11.9	2.5	-7.5	-3.4	-0.3	-3.7	0.6	-0.5	-3.1	4.0	-2.1	-3.0
ONT.	ONT.	-2.5	3.5	-1.7	-1.4	0.2	-4.5	0.1	0.8	-0.6	-0.9	2.1	-0.3
MAN.	MAN.	3.7	5.1	2.3	-6.3	4.4	-4.6	2.2	2.1	-0.5	7.3	11.6	3.7
SASK.	SASK.	-8.1	-5.8	-8.3	-7.2	3.2	-6.6	5.4	1.4	0.7	-0.8	3.1	-0.0
ALTA.	ALB.	-6.4	-1.5	-1.3	0.3	5.4	1.2	3.1	-1.7	-1.4	0.9	1.5	-1.5
B.C.	C.-B.	-5.0	2.4	3.9	6.2	7.4	1.9	0.2	1.2	0.5	-4.5	-9.1	-13.5

**Provincial distribution**  
**Répartition provinciale**  
 Percentage  
 Pourcentage

		2007									2008		
		A	M	J	J	A	S	O	N	D	J	F	M
CAN.	CAN.	100.0	100.0	100.0	100.0	100.0	100.0	100.0	100.0	100.0	100.0	100.0	100.0
N.S.	N.-É.	3.8	5.2	4.1	3.4	3.2	3.0	3.1	3.1	5.6	4.8	3.8	3.6
N.B.	N.-B.	3.4	4.1	4.7	4.2	4.1	4.3	4.2	4.1	3.7	3.8	3.7	3.3
QUE.	QUÉ.	16.9	18.4	19.8	20.5	20.0	20.0	19.4	18.1	16.0	17.7	17.8	18.3
ONT.	ONT.	24.2	24.2	23.6	22.5	23.8	24.7	23.7	23.6	24.1	22.6	22.5	23.9
MAN.	MAN.	4.7	4.4	4.1	4.1	4.4	4.5	4.8	4.9	4.9	4.9	4.9	4.8
SASK.	SASK.	4.8	5.1	4.7	4.8	5.0	4.7	5.2	5.8	5.8	5.0	5.0	4.8
ALTA.	ALB.	11.4	10.7	10.0	10.4	10.6	10.6	11.0	11.5	12.0	12.3	12.1	12.2
B.C.	C.-B.	28.9	25.4	26.1	27.6	26.5	25.6	25.9	26.5	25.8	27.0	28.3	27.3

**Wages and salaries, agriculture, forestry, fishing and hunting, not seasonally adjusted**  
**Salaires et traitements, agriculture, foresterie, pêche et chasse, non désaisonnalisés**

Percentage change, preceding year  
 Variation en pourcentage, année précédente

**Canada**



**Alberta**

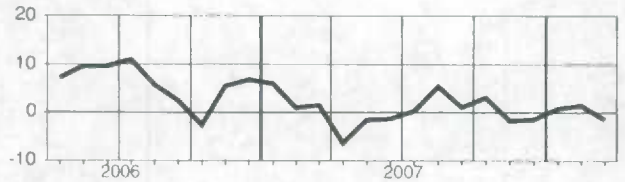

**Nova Scotia  
Nouvelle-Écosse**

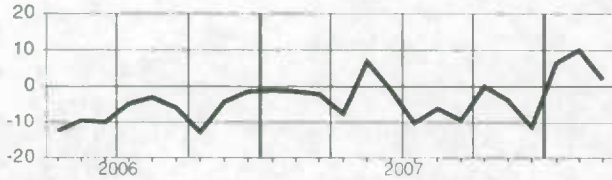

**British Columbia  
Colombie-Britannique**

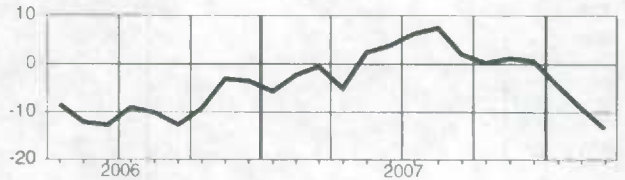

**New Brunswick  
Nouveau-Brunswick**

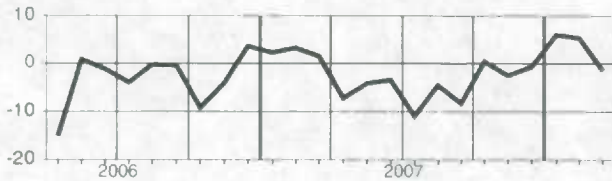

**Quebec  
Québec**

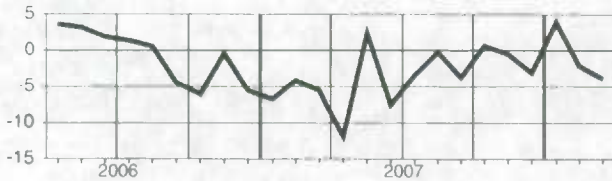

**Ontario**



**Manitoba**

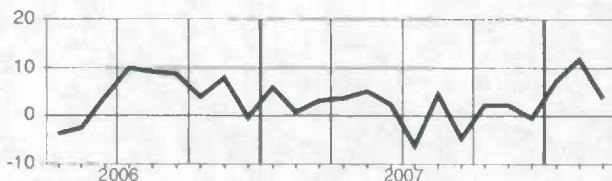

**Saskatchewan**



**Wages and salaries, mining and oil and gas extraction, not seasonally adjusted**  
**Salaires et traitements, extraction minière et extraction de pétrole et de gaz, non désaisonnalisé**
**Level**  
**Niveau**  
 Millions of dollars  
 Millions de dollars

		2007									2008		
		A	M	J	J	A	S	O	N	D	J	F	M
CAN.	CAN.	1,829.0	1,747.3	1,854.6	1,780.3	1,841.4	1,813.2	1,790.9	1,894.3	1,914.7	1,869.3	2,074.0	2,089.9
NFLD.-LAB.	T.-N.-L.	33.6	38.4	44.3	42.8	44.0	43.4	41.3	43.6	42.1	38.0	42.1	39.6
N.S.	N.-É.	13.7	13.7	14.7	13.6	15.7	15.0	14.5	16.2	15.2	14.3	16.6	16.2
N.B.	N.-B.	16.6	16.4	18.9	17.2	18.5	18.7	17.5	17.5	16.9	14.9	16.8	18.4
QUE.	QUÉ.	75.9	77.0	82.9	80.8	83.3	79.6	78.8	84.2	81.6	74.0	82.1	81.6
ONT.	ONT.	192.9	210.0	205.6	193.5	209.3	196.0	188.6	211.2	203.9	191.4	210.7	205.5
MAN.	MAN.	27.7	21.8	24.4	23.8	24.8	24.2	23.8	24.6	24.7	26.4	28.6	27.5
SASK.	SASK.	120.1	116.7	125.5	118.0	126.2	125.3	124.1	128.5	128.4	129.4	147.4	145.0
ALTA.	ALB.	1,175.7	1,093.4	1,162.1	1,117.4	1,140.8	1,133.0	1,128.5	1,186.4	1,216.9	1,204.0	1,330.9	1,354.4
B.C.	C.-B.	142.9	132.4	144.8	143.4	148.2	147.3	144.3	152.1	156.3	150.3	165.9	168.6

**Percentage change, preceding year**  
**Variation en pourcentage, année précédente**  
 Percentage  
 Pourcentage

		2007									2008		
		A	M	J	J	A	S	O	N	D	J	F	M
CAN.	CAN.	13.7	10.2	10.8	8.1	10.0	10.0	10.2	9.6	6.3	8.4	9.6	9.9
NFLD.-LAB.	T.-N.-L.	-10.0	1.8	12.7	6.2	11.2	9.2	7.1	10.8	4.6	3.3	5.3	18.5
N.S.	N.-É.	6.3	6.1	7.7	6.3	17.7	14.3	12.6	11.5	10.2	15.8	21.6	18.0
N.B.	N.-B.	13.1	13.4	20.9	6.6	15.8	16.1	20.1	21.1	13.1	6.5	8.0	12.3
QUE.	QUÉ.	15.0	15.4	14.3	8.3	13.8	10.1	13.7	17.7	15.2	16.4	16.4	16.7
ONT.	ONT.	23.4	20.5	20.7	10.4	14.3	11.1	10.6	10.8	6.8	11.9	10.2	10.8
MAN.	MAN.	31.7	11.4	20.3	14.4	18.3	17.1	18.8	15.8	14.6	13.8	17.1	16.5
SASK.	SASK.	8.9	9.9	9.3	9.6	12.4	14.1	14.5	12.4	11.5	17.0	21.4	21.3
ALTA.	ALB.	12.8	8.0	8.1	6.8	7.6	8.3	8.4	7.4	4.3	5.7	7.0	6.7
B.C.	C.-B.	13.5	10.2	12.9	13.7	14.7	15.9	16.7	15.3	10.6	16.0	16.3	19.7

**Provincial distribution**  
**Répartition provinciale**  
 Percentage  
 Pourcentage

		2007									2008		
		A	M	J	J	A	S	O	N	D	J	F	M
CAN.	CAN.	100.0	100.0	100.0	100.0	100.0	100.0	100.0	100.0	100.0	100.0	100.0	100.0
NFLD.-LAB.	T.-N.-L.	1.8	2.2	2.4	2.4	2.4	2.4	2.3	2.3	2.2	2.0	2.0	1.9
N.S.	N.-É.	0.8	0.8	0.8	0.8	0.9	0.8	0.8	0.9	0.8	0.8	0.8	0.8
N.B.	N.-B.	0.9	0.9	1.0	1.0	1.0	1.0	1.0	0.9	0.9	0.8	0.8	0.9
QUE.	QUÉ.	4.2	4.4	4.5	4.5	4.5	4.4	4.4	4.4	4.3	4.0	4.0	3.9
ONT.	ONT.	10.5	12.0	11.1	10.9	11.4	10.8	10.5	11.1	10.6	10.2	10.2	9.8
MAN.	MAN.	1.5	1.2	1.3	1.3	1.3	1.3	1.3	1.3	1.3	1.4	1.4	1.3
SASK.	SASK.	6.6	6.7	6.8	6.6	6.9	6.9	6.9	6.8	6.7	6.9	7.1	6.9
ALTA.	ALB.	64.3	62.6	62.7	62.8	62.0	62.5	63.0	62.6	63.6	64.4	64.2	64.8
B.C.	C.-B.	7.8	7.6	7.8	8.1	8.1	8.1	8.1	8.0	8.2	8.0	8.0	8.1

**Wages and salaries, mining and oil and gas extraction, not seasonally adjusted**  
**Salaires et traitements, extraction minière et extraction de pétrole et de gaz, non désaisonnalisé**

Percentage change, preceding year  
 Variation en pourcentage, année précédente

**Canada**

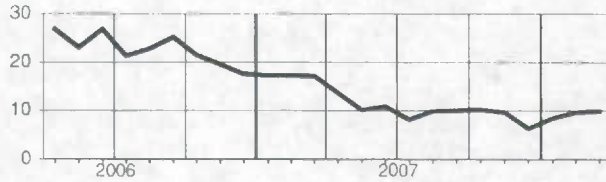

**Saskatchewan**

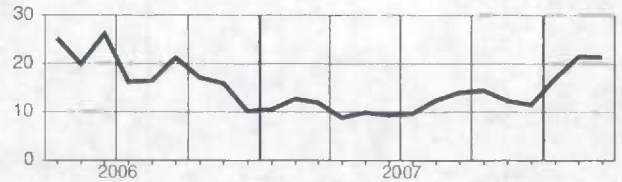

**Newfoundland and Labrador**  
**Terre-Neuve-et-Labrador**

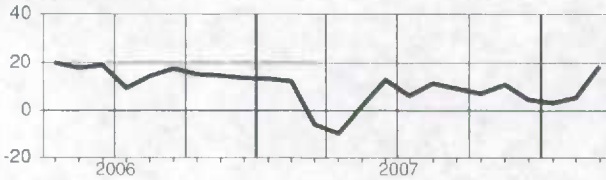

**Alberta**

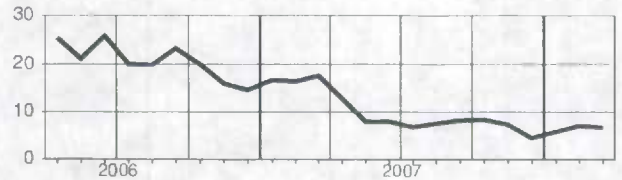

**Nova Scotia**  
**Nouvelle-Écosse**

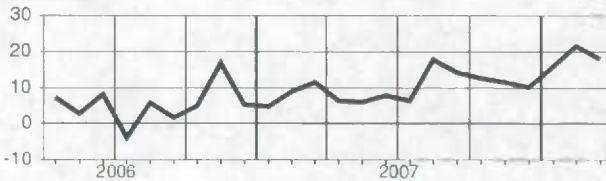

**British Columbia**  
**Colombie-Britannique**

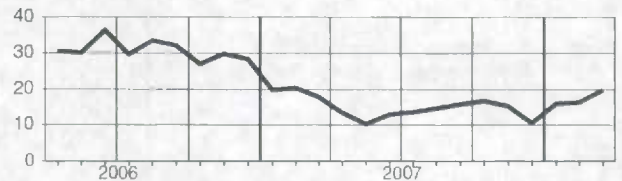

**New Brunswick**  
**Nouveau-Brunswick**

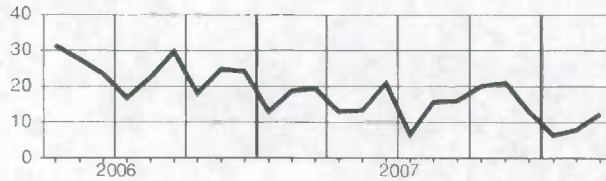

**Quebec**  
**Québec**

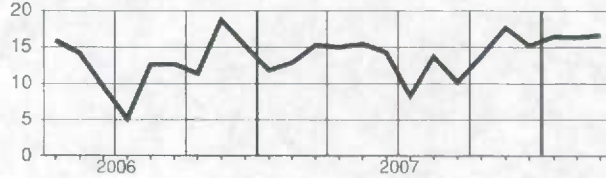

**Ontario**

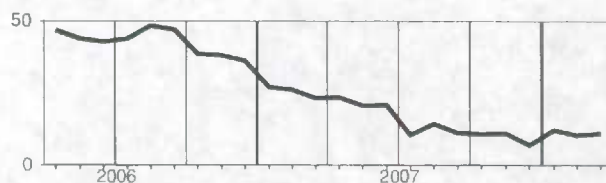

**Manitoba**

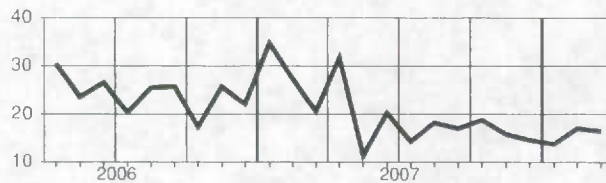

**Wages and salaries, manufacturing, not seasonally adjusted**  
**Salaires et traitements, fabrication, non désaisonnalisés**
**Level****Niveau**Millions of dollars  
Millions de dollars

		2007					2008						
		A	M	J	J	A	S	O	N	D	J	F	M
CAN.	CAN.	7,496.2	7,637.7	7,972.7	7,919.6	7,544.3	7,537.3	7,447.9	7,455.9	7,699.4	7,495.4	7,611.0	7,506.4
NFLD.-LAB.	T.-N.-L.	41.4	56.5	68.9	67.2	58.7	53.8	50.2	42.9	42.6	35.7	36.6	34.9
P.E.I.	Î.-P.-É.	17.3	19.4	20.8	20.9	19.7	19.6	19.5	18.5	19.3	17.4	18.2	17.6
N.S.	N.-É.	113.7	121.6	124.8	125.8	119.7	118.4	120.4	118.6	123.8	115.6	119.6	118.1
N.B.	N.-B.	115.8	127.1	133.0	127.8	127.2	129.6	124.3	120.3	126.0	112.8	115.7	112.1
QUE.	QUÉ.	1,858.7	1,898.9	1,925.7	1,989.4	1,875.1	1,864.9	1,838.2	1,815.9	1,903.5	1,835.5	1,831.9	1,828.8
ONT.	ONT.	3,602.4	3,657.7	3,859.2	3,751.9	3,621.0	3,627.7	3,575.9	3,588.9	3,632.6	3,614.8	3,662.2	3,607.5
MAN.	MAN.	220.0	210.7	222.4	226.4	214.2	213.5	208.4	217.1	226.1	216.2	226.6	220.6
SASK.	SASK.	101.6	102.6	106.0	106.8	100.7	100.2	100.5	98.9	108.9	101.4	106.4	104.7
ALTA.	ALB.	718.5	722.2	756.2	752.3	723.6	730.3	729.4	729.5	776.5	740.4	771.4	761.0
B.C.	C.-B.	705.3	719.6	754.1	749.5	682.9	677.7	679.6	703.8	738.7	704.2	721.1	699.5

**Percentage change, preceding year****Variation en pourcentage, année précédente**Percentage  
Pourcentage

		2007					2008						
		A	M	J	J	A	S	O	N	D	J	F	M
CAN.	CAN.	0.4	0.7	0.3	-0.2	-1.1	-1.4	-0.3	0.2	-1.0	-0.3	-1.2	-1.2
NFLD.-LAB.	T.-N.-L.	4.3	3.6	11.8	8.2	6.4	9.2	8.3	-2.1	6.2	4.8	5.8	5.6
P.E.I.	Î.-P.-É.	8.3	4.0	1.6	8.4	4.8	0.4	5.4	1.6	3.1	3.0	2.9	3.6
N.S.	N.-É.	2.9	6.7	3.4	0.8	-2.8	-0.7	1.4	1.7	-0.6	1.7	1.7	2.6
N.B.	N.-B.	4.7	6.3	6.4	7.1	3.5	6.0	4.9	1.4	0.7	-1.1	-1.7	0.5
QUE.	QUÉ.	0.6	1.4	-0.7	0.1	-0.7	-0.3	-0.6	-0.7	-1.9	-1.1	-3.9	-2.9
ONT.	ONT.	-2.1	-1.6	-1.7	-2.4	-2.0	-2.7	-1.3	-0.8	-2.4	-1.6	-1.9	-2.4
MAN.	MAN.	11.0	5.6	4.9	6.5	4.5	3.6	5.1	6.2	4.9	5.4	5.7	4.5
SASK.	SASK.	2.3	2.0	2.5	5.2	1.0	2.2	6.6	3.7	5.4	4.2	4.2	6.4
ALTA.	ALB.	6.3	4.9	6.6	3.4	3.4	2.4	3.4	3.3	2.5	3.9	3.9	5.9
B.C.	C.-B.	3.0	2.9	3.4	1.8	-4.5	-5.5	-2.1	2.3	1.2	1.1	0.2	-1.4

**Provincial distribution****Répartition provinciale**Percentage  
Pourcentage

		2007					2008						
		A	M	J	J	A	S	O	N	D	J	F	M
CAN.	CAN.	100.0	100.0	100.0	100.0	100.0	100.0	100.0	100.0	100.0	100.0	100.0	100.0
NFLD.-LAB.	T.-N.-L.	0.6	0.7	0.9	0.8	0.8	0.7	0.7	0.6	0.6	0.5	0.5	0.5
P.E.I.	Î.-P.-É.	0.2	0.3	0.3	0.3	0.3	0.3	0.3	0.2	0.3	0.2	0.2	0.2
N.S.	N.-É.	1.5	1.6	1.6	1.6	1.6	1.6	1.6	1.6	1.6	1.5	1.6	1.6
N.B.	N.-B.	1.5	1.7	1.7	1.6	1.7	1.7	1.7	1.6	1.6	1.5	1.5	1.5
QUE.	QUÉ.	24.8	24.9	24.2	25.1	24.9	24.7	24.7	24.4	24.7	24.5	24.1	24.4
ONT.	ONT.	48.1	47.9	48.4	47.4	48.0	48.1	48.0	48.1	47.2	48.2	48.1	48.1
MAN.	MAN.	2.9	2.8	2.8	2.9	2.8	2.8	2.8	2.9	2.9	2.9	3.0	2.9
SASK.	SASK.	1.4	1.3	1.3	1.3	1.3	1.3	1.3	1.3	1.4	1.4	1.4	1.4
ALTA.	ALB.	9.6	9.5	9.5	9.5	9.6	9.7	9.8	9.8	10.1	9.9	10.1	10.1
B.C.	C.-B.	9.4	9.4	9.5	9.5	9.1	9.0	9.1	9.4	9.6	9.4	9.5	9.2



**Wages and salaries, manufacturing, not seasonally adjusted**  
**Salaires et traitements, fabrication, non désaisonnalisés**

Percentage change, preceding year  
 Variation en pourcentage, année précédente

Canada

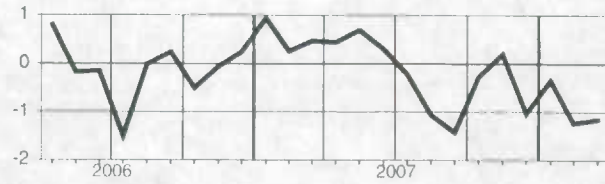

Manitoba

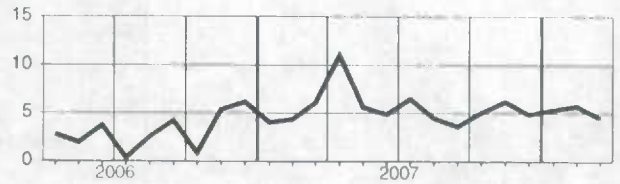

Newfoundland and Labrador  
 Terre-Neuve-et-Labrador

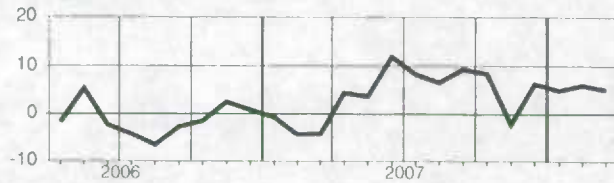

Saskatchewan

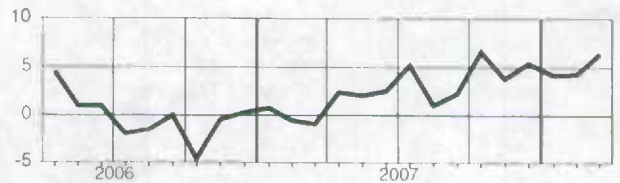

Prince Edward Island  
 Île-du-Prince-Édouard

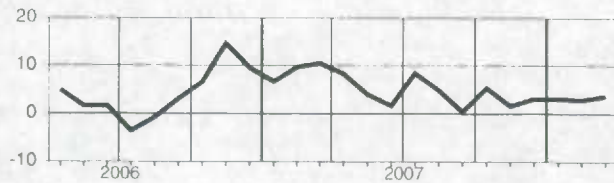

Alberta

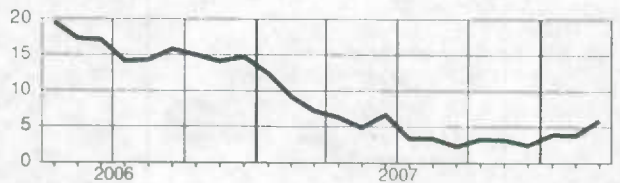

Nova Scotia  
 Nouvelle-Écosse

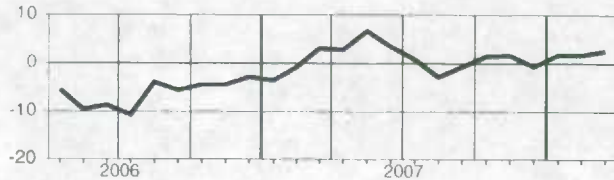

British Columbia  
 Colombie-Britannique

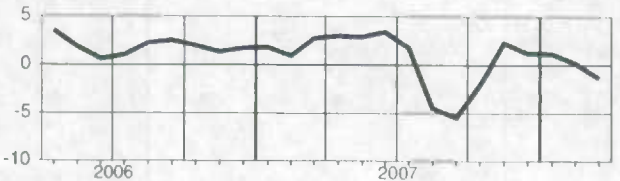

New Brunswick  
 Nouveau-Brunswick

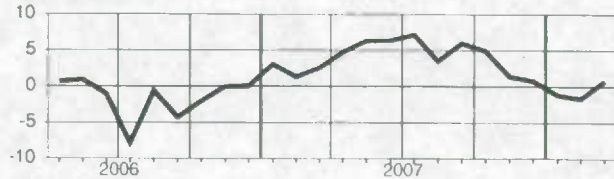

Quebec  
 Québec

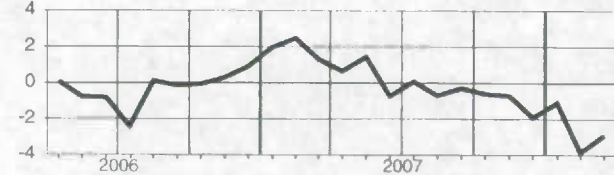

Ontario

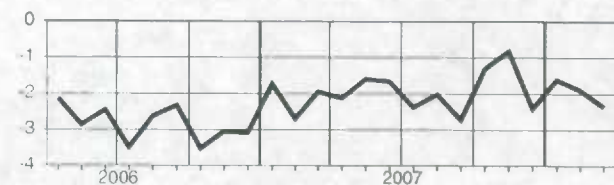

### Wages and salaries, construction, not seasonally adjusted Salaires et traitements, construction, non désaisonnalisés

Level  
Niveau  
Millions of dollars  
Millions de dollars

		2007										2008		
		A	M	J	J	A	S	O	N	D	J	F	M	
CAN.	CAN.	3 844.2	4 213.8	4 463.9	4 498.1	4 637.5	4 624.9	4 532.5	4 487.4	4 492.6	3 938.9	4 014.5	4 090.5	
NFLD.-LAB.	T.-N.-L.	27.5	33.2	38.2	40.5	43.3	44.1	42.6	41.8	41.9	33.0	32.8	30.8	
P.E.I.	Î.-P.-É.	9.0	10.9	13.6	13.7	14.1	14.0	12.7	11.7	12.9	9.6	9.1	8.7	
N.S.	N.-É.	81.1	91.5	103.3	105.1	108.7	108.7	103.7	103.8	108.7	90.4	88.7	89.1	
N.B.	N.-B.	59.5	72.4	83.3	86.5	88.4	92.0	83.5	81.3	83.0	64.9	63.4	62.9	
QUE.	QUÉ.	575.9	664.7	711.0	676.0	713.2	711.6	695.7	695.2	636.2	537.0	566.1	602.3	
ONT.	ONT.	1 291.0	1 421.8	1 460.0	1 509.0	1 538.3	1 520.9	1 483.8	1 463.2	1 481.0	1 278.7	1 277.6	1 308.1	
MAN.	MAN.	75.8	85.7	94.5	97.4	102.4	101.0	98.3	98.8	101.4	85.3	85.1	86.3	
SASK.	SASK.	81.8	93.0	104.5	108.8	110.8	114.0	109.3	106.7	110.3	90.0	91.8	91.4	
ALTA.	ALB.	1 075.0	1 143.1	1 228.1	1 226.4	1 261.4	1 251.4	1 253.4	1 232.0	1 238.0	1 146.3	1 176.0	1 177.8	
B.C.	C.-B.	539.7	568.3	593.3	597.9	616.4	624.6	609.0	618.4	642.1	574.8	591.7	601.5	
YUKON	YUKON	5.4	6.7	8.7	8.3	8.8	8.8	8.2	7.2	7.1	5.2	5.2	4.9	
N.W.T.	T.N.-O.	18.6	18.3	20.7	22.2	24.2	26.1	25.2	23.2	25.0	20.3	23.3	23.1	

Percentage change, preceding year  
Variation en pourcentage, année précédente  
Percentage  
Pourcentage

		2007										2008		
		A	M	J	J	A	S	O	N	D	J	F	M	
CAN.	CAN.	10.3	10.7	12.3	11.1	12.6	12.5	13.2	14.4	13.6	12.8	13.8	11.3	
NFLD.-LAB.	T.-N.-L.	5.9	6.4	12.6	10.6	17.5	17.3	21.8	25.4	22.6	26.6	28.3	18.0	
P.E.I.	Î.-P.-É.	5.6	-0.9	9.4	0.2	2.0	4.7	6.9	7.1	7.9	6.0	3.8	-2.0	
N.S.	N.-É.	8.2	9.4	10.6	8.8	10.2	7.7	9.1	11.7	12.3	14.8	17.7	13.7	
N.B.	N.-B.	4.2	2.2	4.9	0.2	0.6	5.8	6.4	9.9	13.7	16.9	17.0	11.3	
QUE.	QUÉ.	1.2	3.5	6.0	6.0	6.9	7.0	7.1	10.0	11.0	10.2	11.3	11.0	
ONT.	ONT.	6.7	7.4	6.1	6.4	9.0	9.3	9.7	10.1	9.9	8.9	10.7	8.7	
MAN.	MAN.	17.0	12.6	19.5	13.5	19.0	15.9	15.2	17.6	12.3	13.9	16.6	14.9	
SASK.	SASK.	20.4	17.9	24.4	20.8	19.9	24.6	24.2	20.7	15.9	17.0	17.0	14.6	
ALTA.	ALB.	16.6	16.8	20.5	18.0	17.9	17.0	18.7	20.0	16.9	14.9	15.2	12.1	
B.C.	C.-B.	17.3	17.4	19.1	16.7	19.0	17.9	18.2	19.4	18.7	17.9	18.2	15.4	
YUKON	YUKON	27.6	12.4	13.8	3.7	2.7	1.0	-11.0	-9.1	-2.2	10.2	12.0	6.6	
N.W.T.	T.N.-O.	13.2	10.1	14.3	6.3	11.1	17.2	16.6	13.9	17.9	16.9	20.5	20.7	

Provincial distribution  
Répartition provinciale  
Percentage  
Pourcentage

		2007										2008		
		A	M	J	J	A	S	O	N	D	J	F	M	
CAN.	CAN.	100.0	100.0	100.0	100.0	100.0	100.0	100.0	100.0	100.0	100.0	100.0	100.0	
NFLD.-LAB.	T.-N.-L.	0.7	0.8	0.9	0.9	0.9	1.0	0.9	0.9	0.9	0.8	0.8	0.8	
P.E.I.	Î.-P.-É.	0.2	0.3	0.3	0.3	0.3	0.3	0.3	0.3	0.3	0.2	0.2	0.2	
N.S.	N.-É.	2.1	2.2	2.3	2.3	2.3	2.4	2.3	2.3	2.4	2.3	2.2	2.2	
N.B.	N.-B.	1.5	1.7	1.9	1.9	1.9	2.0	1.8	1.8	1.8	1.6	1.6	1.5	
QUE.	QUÉ.	15.0	15.8	15.9	15.0	15.4	15.4	15.3	15.5	14.2	13.8	14.1	14.7	
ONT.	ONT.	33.6	33.7	32.7	33.5	33.2	32.9	32.7	32.6	33.0	32.5	31.8	32.0	
MAN.	MAN.	2.0	2.0	2.1	2.2	2.2	2.2	2.2	2.2	2.3	2.2	2.1	2.1	
SASK.	SASK.	2.1	2.2	2.3	2.4	2.4	2.5	2.4	2.4	2.5	2.3	2.3	2.2	
ALTA.	ALB.	28.0	27.1	27.5	27.3	27.2	27.1	27.7	27.5	27.6	29.1	29.3	28.8	
B.C.	C.-B.	14.0	13.5	13.3	13.3	13.3	13.5	13.4	13.8	14.3	14.6	14.7	14.7	
YUKON	YUKON	0.1	0.2	0.2	0.2	0.2	0.2	0.2	0.2	0.2	0.1	0.1	0.1	
N.W.T.	T.N.-O.	0.5	0.4	0.5	0.5	0.5	0.5	0.5	0.4	0.6	0.5	0.6	0.6	

**Wages and salaries, construction, not seasonally adjusted**  
**Salaires et traitements, construction, non désaisonnalisés**

Percentage change, preceding year  
 Variation en pourcentage, année précédente

**Canada**

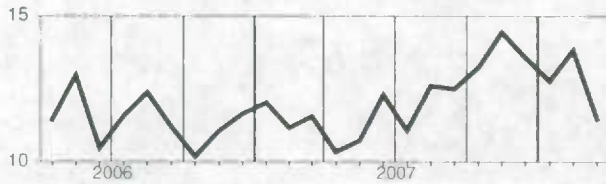

**Manitoba**

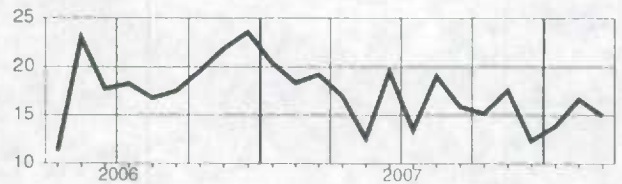

**Newfoundland and Labrador**  
**Terre-Neuve-et-Labrador**

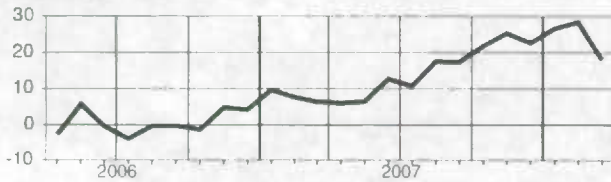

**Saskatchewan**

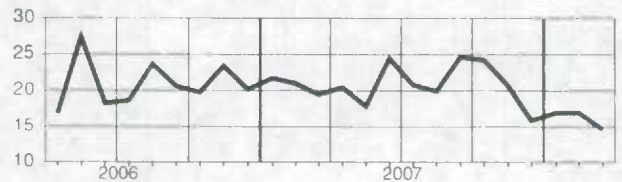

**Prince Edward Island**  
**Île-du-Prince-Édouard**

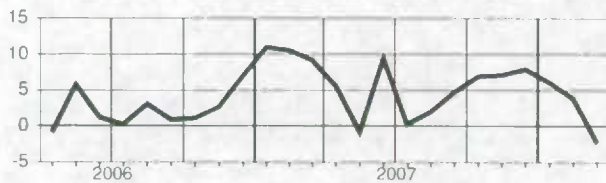

**Alberta**

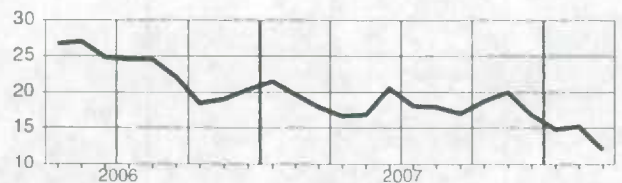

**Nova Scotia**  
**Nouvelle-Écosse**

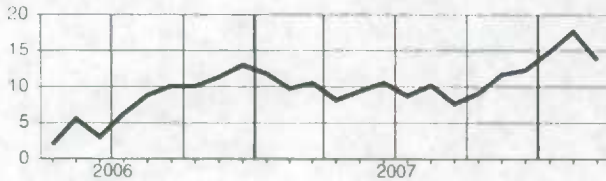

**British Columbia**  
**Colombie-Britannique**

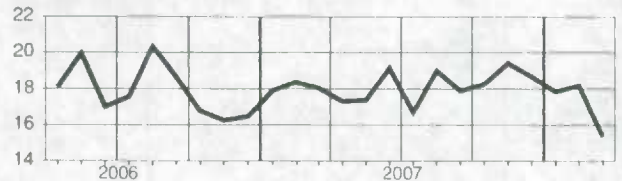

**New Brunswick**  
**Nouveau-Brunswick**

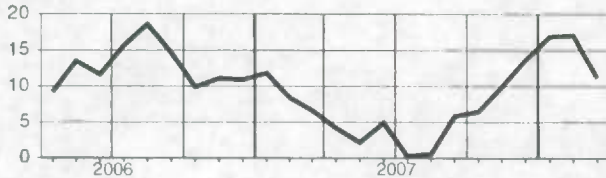

**Yukon**



**Quebec**  
**Québec**

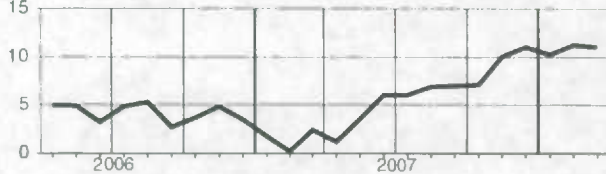

**Northwest Territories**  
**Territoires du Nord-Ouest**

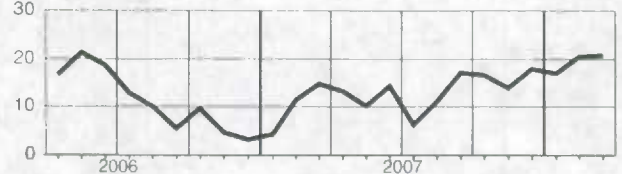

**Ontario**

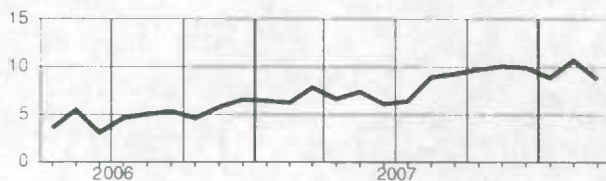

**Wages and salaries, utilities, not seasonally adjusted**  
**Salaires et traitements, services publics, non désaisonnalisés**
**Level**  
**Niveau**  
 Millions of dollars  
 Millions de dollars

		2007									2008		
		A	M	J	J	A	S	O	N	D	J	F	M
CAN.	CAN.	779.5	769.1	798.8	778.0	782.5	785.3	793.2	784.1	794.5	812.2	855.9	849.1
N.S.	N.-É.	10.9	10.9	11.3	11.5	11.4	11.2	11.5	11.5	11.9	11.8	13.2	12.3
N.B.	N.-B.	18.5	18.9	19.2	18.5	17.6	17.4	17.3	17.6	17.7	17.6	19.7	18.1
QUE.	QUÉ.	187.8	192.2	194.6	193.8	195.4	196.3	198.1	199.6	200.7	201.1	205.4	206.0
ONT.	ONT.	335.3	329.3	339.7	326.4	331.5	333.2	342.0	334.7	336.6	343.3	356.1	344.7
MAN.	MAN.	35.4	34.2	36.0	35.1	35.0	36.1	34.8	34.7	34.6	37.1	40.1	43.0
SASK.	SASK.	25.3	24.6	26.3	26.6	26.3	26.1	24.9	24.4	25.6	27.2	28.9	26.6
ALTA.	ALB.	82.8	78.8	84.8	83.7	83.1	83.9	83.2	80.8	84.5	89.5	97.7	94.2
B.C.	C.-B.	67.6	64.3	70.2	65.8	65.7	64.6	65.2	65.0	67.0	68.6	75.8	74.9

**Percentage change, preceding year**  
**Variation en pourcentage, année précédente**  
 Percentage  
 Pourcentage

		2007									2008		
		A	M	J	J	A	S	O	N	D	J	F	M
CAN.	CAN.	5.3	6.6	4.6	4.7	4.1	4.0	5.8	5.3	5.4	4.6	6.2	4.5
N.S.	N.-É.	2.6	8.4	5.6	5.8	5.3	6.8	12.1	12.6	14.6	12.8	13.2	4.0
N.B.	N.-B.	1.9	7.2	1.2	7.2	3.4	4.5	0.9	2.7	2.7	-3.5	0.7	-0.0
QUE.	QUÉ.	2.2	4.8	3.2	1.9	2.6	2.9	2.3	6.6	7.2	6.9	7.2	7.4
ONT.	ONT.	8.2	7.0	5.5	3.9	4.8	3.4	8.0	5.7	4.8	3.6	4.6	3.1
MAN.	MAN.	2.9	6.3	4.3	7.3	3.3	7.4	6.7	3.7	3.4	5.1	4.6	5.3
SASK.	SASK.	6.8	8.0	3.6	11.1	3.4	5.8	3.7	1.9	4.1	3.1	4.7	1.7
ALTA.	ALB.	6.2	6.7	5.9	10.1	4.2	5.5	6.9	3.9	5.9	5.5	12.6	8.0
B.C.	C.-B.	1.8	8.2	4.6	5.7	5.8	4.7	4.3	3.3	3.7	3.3	5.4	3.8

**Provincial distribution**  
**Répartition provinciale**  
 Percentage  
 Pourcentage

		2007									2008		
		A	M	J	J	A	S	O	N	D	J	F	M
CAN.	CAN.	100.0	100.0	100.0	100.0	100.0	100.0	100.0	100.0	100.0	100.0	100.0	100.0
N.S.	N.-É.	1.4	1.4	1.4	1.5	1.5	1.4	1.5	1.5	1.5	1.4	1.5	1.5
N.B.	N.-B.	2.4	2.5	2.4	2.4	2.2	2.2	2.2	2.3	2.2	2.2	2.3	2.3
QUE.	QUÉ.	24.1	25.0	24.4	24.9	25.0	25.0	25.0	25.5	25.3	24.8	24.0	24.3
ONT.	ONT.	43.0	42.8	42.5	42.0	42.4	42.4	43.1	42.7	42.4	42.3	41.6	41.8
MAN.	MAN.	4.5	4.5	4.5	4.5	4.5	4.6	4.4	4.4	4.4	4.6	4.7	5.1
SASK.	SASK.	3.2	3.2	3.3	3.4	3.4	3.3	3.1	3.1	3.2	3.4	3.4	3.1
ALTA.	ALB.	10.6	10.2	10.6	10.8	10.6	10.7	10.5	10.3	10.6	11.0	11.4	11.1
B.C.	C.-B.	8.7	8.4	8.8	8.5	8.4	8.2	8.2	8.3	8.4	8.4	8.9	8.8

**Wages and salaries, utilities, not seasonally adjusted**  
**Salaires et traitements, services publics, non désaisonnalisés**

Percentage change, preceding year  
 Variation en pourcentage, année précédente

**Canada**

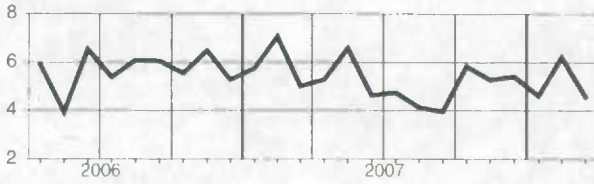

**Alberta**

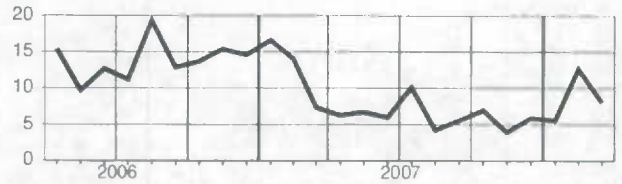

**Nova Scotia**  
**Nouvelle-Écosse**

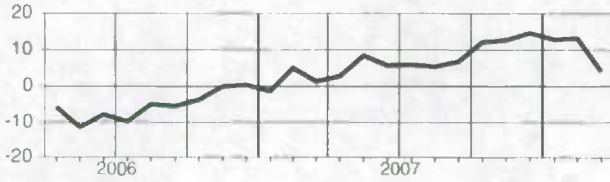

**British Columbia**  
**Colombie-Britannique**

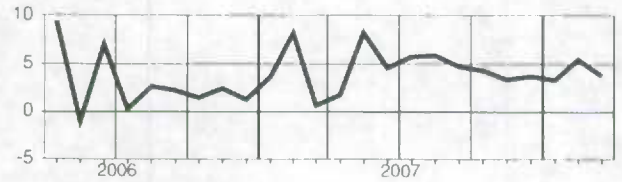

**New Brunswick**  
**Nouveau-Brunswick**

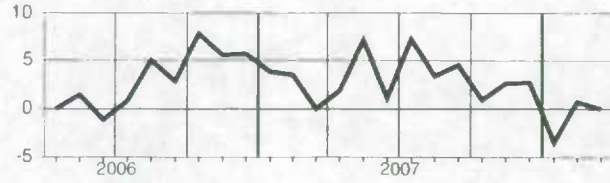

**Quebec**  
**Québec**

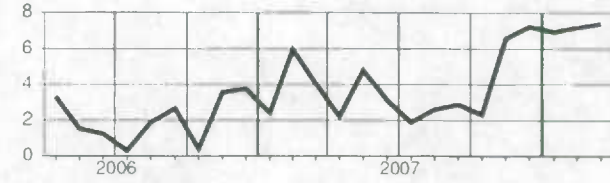

**Ontario**

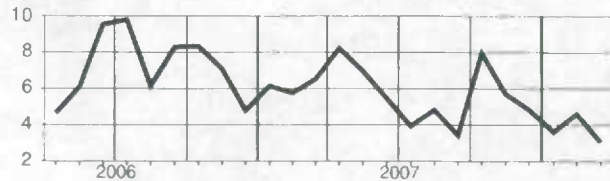

**Manitoba**

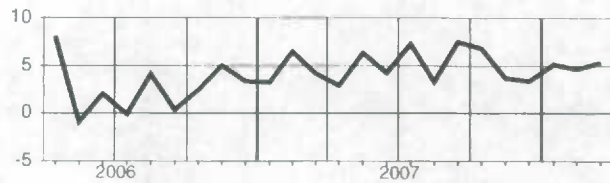

**Saskatchewan**



**Wages and salaries, all services-producing industries, not seasonally adjusted**  
**Salaires et traitements, ensemble des industries de services, non désaisonnalisés**
**Level**  
**Niveau**  
 Millions of dollars  
 Millions de dollars

		2007					2008						
		A	M	J	J	A	S	O	N	D	J	F	M
CAN.	CAN.	42,076.0	42,236.6	43,233.0	42,304.8	41,760.2	42,086.5	42,292.3	42,755.8	43,523.9	43,026.0	43,401.7	43,528.2
NFLD.-LAB.	T.-N.-L.	446.4	456.5	476.8	481.9	473.4	467.7	464.5	467.3	486.4	461.8	469.0	471.5
P.E.I.	Î.-P.-É.	130.6	135.8	143.6	139.4	137.7	137.1	134.8	133.7	140.7	132.8	134.7	134.8
N.S.	N.-É.	977.7	1,003.6	1,034.3	1,024.4	1,010.6	996.2	994.9	1,006.7	1,041.6	1,011.6	1,019.8	1,015.7
N.B.	N.-B.	717.8	743.5	772.2	756.0	749.1	748.1	743.1	751.8	777.3	747.4	764.5	758.4
QUE.	QUÉ.	9,010.0	8,500.6	8,566.2	8,416.4	8,270.2	8,321.1	8,356.4	8,562.0	8,506.7	8,427.4	8,443.8	8,579.5
ONT.	ONT.	17,129.8	17,521.6	17,893.9	17,494.9	17,336.6	17,432.6	17,520.6	17,699.0	17,959.6	17,869.4	18,005.6	17,947.1
MAN.	MAN.	1,328.8	1,354.7	1,409.3	1,356.0	1,337.0	1,341.8	1,358.7	1,364.4	1,435.8	1,385.2	1,416.1	1,420.2
SASK.	SASK.	1,068.7	1,090.9	1,132.8	1,080.0	1,052.5	1,094.9	1,108.0	1,103.7	1,161.8	1,122.1	1,143.1	1,140.3
ALTA.	ALB.	5,544.0	5,616.4	5,810.0	5,718.8	5,647.5	5,725.8	5,768.2	5,791.6	5,960.7	5,897.1	5,978.4	6,020.2
B.C.	C.-B.	5,496.7	5,581.1	5,754.3	5,598.5	5,507.6	5,581.9	5,604.7	5,639.4	5,812.4	5,738.9	5,786.7	5,803.5
YUKON	YUKON	54.9	57.8	61.3	61.0	60.8	60.6	59.4	58.6	59.6	58.8	57.9	58.9
N.W.T.	T.N.-O.	95.4	96.3	100.8	100.1	99.1	99.7	99.5	98.1	101.2	97.1	101.0	100.4

**Percentage change, preceding year**  
**Variation en pourcentage, année précédente**  
 Percentage  
 Pourcentage

		2007					2008						
		A	M	J	J	A	S	O	N	D	J	F	M
CAN.	CAN.	8.7	6.7	6.4	6.9	6.3	6.0	6.5	5.9	6.5	6.3	6.5	4.9
NFLD.-LAB.	T.-N.-L.	5.1	4.8	4.6	5.2	5.8	6.0	6.7	6.2	6.8	6.3	5.8	6.4
P.E.I.	Î.-P.-É.	6.0	5.3	5.8	6.0	5.6	4.9	5.3	4.7	6.9	4.9	3.0	2.3
N.S.	N.-É.	4.0	4.5	3.1	3.7	4.9	3.9	4.5	2.4	4.8	4.5	4.8	4.1
N.B.	N.-B.	4.7	6.2	5.1	6.2	5.8	4.7	4.7	3.5	4.6	4.4	6.4	4.9
QUE.	QUÉ.	15.5	6.8	5.0	6.3	5.4	4.8	5.0	6.6	5.9	6.1	5.2	1.3
ONT.	ONT.	5.9	6.5	6.3	6.3	5.6	4.9	5.7	5.2	5.3	5.5	6.1	5.6
MAN.	MAN.	6.1	6.7	7.7	7.8	7.1	6.0	7.0	5.9	7.4	5.1	7.0	6.6
SASK.	SASK.	6.7	6.7	7.9	8.6	7.4	6.6	7.3	5.7	7.7	8.0	8.6	7.6
ALTA.	ALB.	11.3	11.7	12.1	12.0	11.1	11.5	11.1	9.8	9.9	9.0	8.9	9.8
B.C.	C.-B.	7.6	3.1	3.4	5.0	5.4	6.3	7.0	4.1	7.6	7.3	7.5	7.7
YUKON	YUKON	5.9	5.6	5.9	9.2	8.2	8.0	8.0	6.4	7.4	7.3	6.0	5.8
N.W.T.	T.N.-O.	6.1	5.7	6.3	7.2	4.8	4.7	6.4	4.7	7.4	3.2	5.1	3.8

**Provincial distribution**  
**Répartition provinciale**  
 Percentage  
 Pourcentage

		2007					2008						
		A	M	J	J	A	S	O	N	D	J	F	M
CAN.	CAN.	100.0	100.0	100.0	100.0	100.0	100.0	100.0	100.0	100.0	100.0	100.0	100.0
NFLD.-LAB.	T.-N.-L.	1.1	1.1	1.1	1.1	1.1	1.1	1.1	1.1	1.1	1.1	1.1	1.1
P.E.I.	Î.-P.-É.	0.3	0.3	0.3	0.3	0.3	0.3	0.3	0.3	0.3	0.3	0.3	0.3
N.S.	N.-É.	2.3	2.4	2.4	2.4	2.4	2.4	2.4	2.4	2.4	2.4	2.3	2.3
N.B.	N.-B.	1.7	1.8	1.8	1.8	1.8	1.8	1.8	1.8	1.8	1.7	1.8	1.7
QUE.	QUÉ.	21.4	20.1	19.8	19.9	19.8	19.8	19.8	20.0	19.5	19.6	19.5	19.7
ONT.	ONT.	40.7	41.5	41.4	41.4	41.5	41.4	41.4	41.4	41.3	41.5	41.5	41.2
MAN.	MAN.	3.2	3.2	3.3	3.2	3.2	3.2	3.2	3.2	3.3	3.2	3.3	3.3
SASK.	SASK.	2.5	2.6	2.6	2.6	2.5	2.8	2.6	2.6	2.7	2.6	2.6	2.6
ALTA.	ALB.	13.2	13.3	13.4	13.5	13.5	13.6	13.6	13.5	13.7	13.7	13.8	13.8
B.C.	C.-B.	13.1	13.2	13.3	13.2	13.2	13.3	13.3	13.2	13.4	13.3	13.3	13.3
YUKON	YUKON	0.1	0.1	0.1	0.1	0.1	0.1	0.1	0.1	0.1	0.1	0.1	0.1
N.W.T.	T.N.-O.	0.2	0.2	0.2	0.2	0.2	0.2	0.2	0.2	0.2	0.2	0.2	0.2

**Wages and salaries, all services-producing industries, not seasonally adjusted**  
**Salaires et traitements, ensemble des industries de services, non désaisonnalisés**

Percentage change, preceding year  
 Variation en pourcentage, année précédente

**Canada**

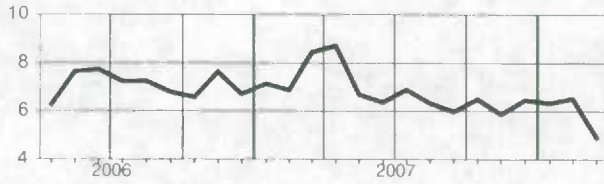

**Manitoba**

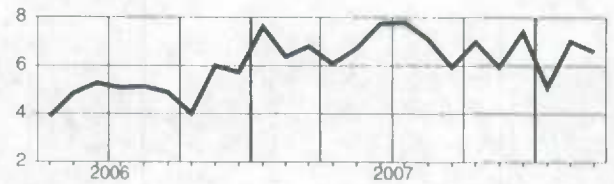

**Newfoundland and Labrador**  
**Terre-Neuve-et-Labrador**

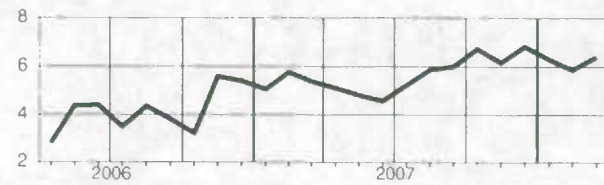

**Saskatchewan**

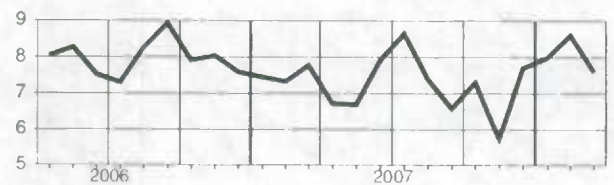

**Prince Edward Island**  
**Île-du-Prince-Édouard**

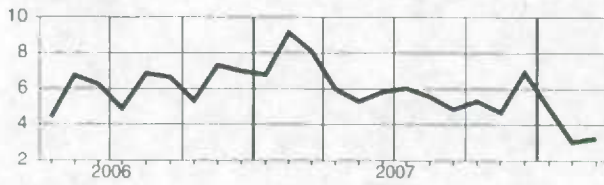

**Alberta**

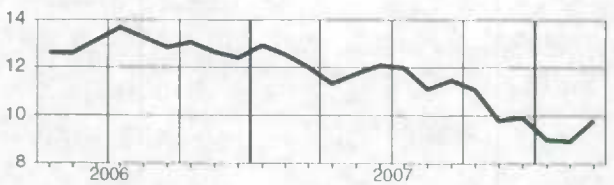

**Nova Scotia**  
**Nouvelle-Écosse**

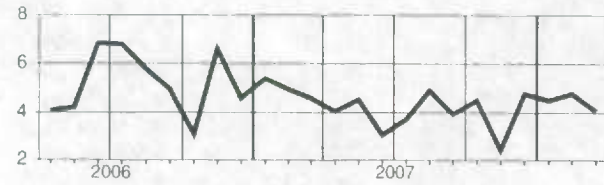

**British Columbia**  
**Colombie-Britannique**

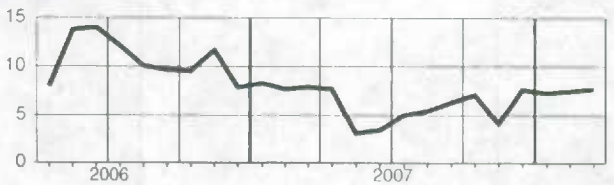

**New Brunswick**  
**Nouveau-Brunswick**

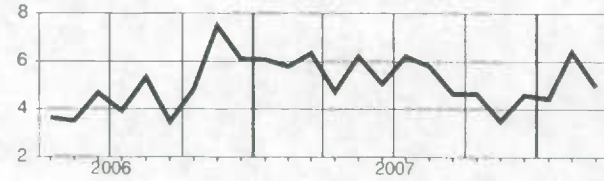

**Yukon**

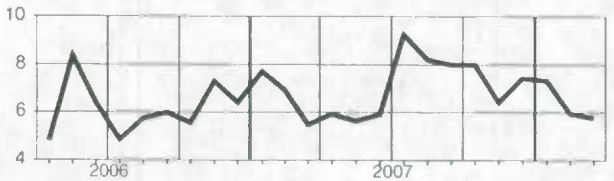

**Quebec**  
**Québec**

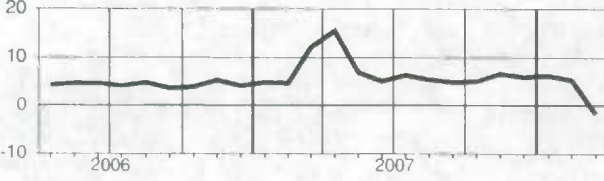

**Northwest Territories**  
**Territoires du Nord-Ouest**

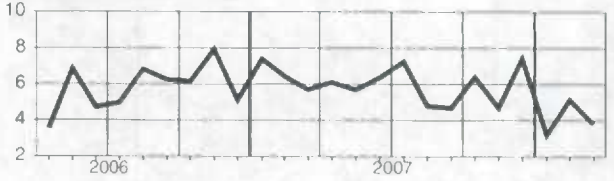

**Ontario**

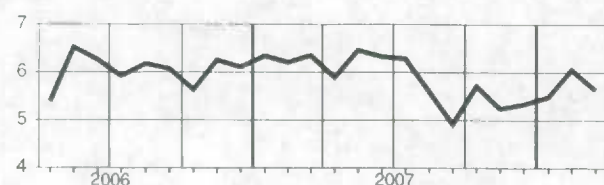

**Wages and salaries, trade, not seasonally adjusted**  
**Salaires et traitements, commerce, non désaisonnalisés**
**Level**  
**Niveau**  
 Millions of dollars  
 Millions de dollars

		2007									2008		
		A	M	J	J	A	S	O	N	D	J	F	M
CAN.	CAN.	7 558.2	7 821.0	8 076.2	8 028.7	7 878.8	7 789.3	7 789.2	7 784.7	8 096.6	7 784.3	7 747.8	7 826.0
NFLD.-LAB.	T.-N.-L.	69.7	73.9	81.4	80.1	76.8	75.3	73.7	75.8	82.4	73.7	72.0	72.0
PE.I.	Î.-P.-É.	20.5	22.7	25.2	23.7	22.2	21.4	20.5	20.4	22.9	20.6	20.1	20.5
N.S.	N.-É.	164.9	176.0	185.8	184.1	178.7	173.8	170.5	171.0	187.0	176.1	170.0	168.5
N.B.	N.-B.	113.8	121.3	132.8	126.1	123.1	122.1	118.0	121.2	132.2	121.9	119.5	119.2
QUE.	QUÉ.	1 539.2	1 621.7	1 643.5	1 643.1	1 599.0	1 580.1	1 567.0	1 585.7	1 606.9	1 553.1	1 553.3	1 604.1
ONT.	ONT.	3 104.2	3 215.7	3 309.9	3 290.3	3 265.7	3 205.1	3 228.9	3 221.4	3 308.0	3 188.3	3 187.9	3 188.5
MAN.	MAN.	216.5	228.3	243.8	235.4	227.4	226.0	230.4	228.2	250.7	234.9	235.7	233.6
SASK.	SASK.	191.6	198.0	211.7	209.6	197.7	198.7	199.5	197.3	217.1	201.9	202.2	201.6
ALTA.	ALB.	1 110.0	1 121.7	1 156.2	1 163.8	1 133.1	1 140.3	1 140.8	1 130.6	1 198.7	1 168.2	1 157.1	1 168.0
B.C.	C.-B.	1 008.1	1 020.9	1 062.3	1 050.6	1 034.0	1 024.7	1 019.0	1 012.3	1 068.0	1 024.5	1 009.7	1 028.8
YUKON	YUKON	5.8	6.3	7.2	6.8	6.5	6.5	6.3	6.4	6.8	6.2	5.9	6.4
N.W.T.	T.N.-O.	10.5	11.0	12.6	11.8	11.4	11.4	11.1	11.0	12.0	11.1	11.0	11.2

**Percentage change, preceding year**  
**Variation en pourcentage, année précédente**  
 Percentage  
 Pourcentage

		2007									2008		
		A	M	J	J	A	S	O	N	D	J	F	M
CAN.	CAN.	4.8	6.3	7.0	6.9	6.7	6.7	6.5	6.1	5.8	5.4	4.9	5.5
NFLD.-LAB.	T.-N.-L.	-0.6	2.9	5.7	4.9	6.3	6.8	7.5	7.6	8.0	5.7	3.0	8.0
PE.I.	Î.-P.-É.	0.8	2.5	5.9	5.3	2.9	1.3	1.8	0.5	4.1	3.0	-1.6	3.7
N.S.	N.-É.	1.6	2.6	4.9	3.7	5.3	6.1	5.7	4.9	5.0	4.5	3.1	4.8
N.B.	N.-B.	0.7	4.4	3.3	4.3	6.5	9.3	7.0	5.5	6.2	3.8	2.8	5.0
QUE.	QUÉ.	2.5	5.3	5.1	5.5	4.7	5.3	3.8	5.3	5.4	5.0	4.2	4.8
ONT.	ONT.	3.7	4.9	6.0	6.3	6.7	6.2	6.7	5.8	4.9	4.6	5.3	4.8
MAN.	MAN.	3.1	7.3	8.2	7.7	7.3	6.5	7.4	5.8	8.0	5.7	5.5	6.5
SASK.	SASK.	6.9	8.1	9.2	8.7	6.7	7.8	7.3	6.2	6.8	8.0	6.8	9.3
ALTA.	ALB.	11.8	12.2	12.1	11.4	10.4	10.6	10.1	9.1	9.2	8.0	6.2	7.7
B.C.	C.-B.	6.5	7.1	7.9	7.0	5.8	5.7	6.1	5.3	5.1	5.2	3.9	5.4
YUKON	YUKON	6.5	8.3	10.1	10.7	11.4	12.8	9.2	7.2	11.1	8.0	0.8	6.3
N.W.T.	T.N.-O.	5.7	9.7	13.3	8.0	5.3	4.9	2.8	2.6	6.5	1.9	0.6	8.4

**Provincial distribution**  
**Répartition provinciale**  
 Percentage  
 Pourcentage

		2007									2008		
		A	M	J	J	A	S	O	N	D	J	F	M
CAN.	CAN.	100.0	100.0	100.0	100.0	100.0	100.0	100.0	100.0	100.0	100.0	100.0	100.0
NFLD.-LAB.	T.-N.-L.	0.9	0.9	1.0	1.0	1.0	1.0	0.9	1.0	1.0	0.9	0.9	0.9
PE.I.	Î.-P.-É.	0.3	0.3	0.3	0.3	0.3	0.3	0.3	0.3	0.3	0.3	0.3	0.3
N.S.	N.-É.	2.2	2.2	2.3	2.3	2.3	2.2	2.2	2.2	2.3	2.3	2.2	2.2
N.B.	N.-B.	1.5	1.6	1.6	1.6	1.6	1.6	1.5	1.6	1.6	1.6	1.5	1.5
QUE.	QUÉ.	20.4	20.7	20.4	20.5	20.3	20.3	20.1	20.4	19.8	20.0	20.0	20.5
ONT.	ONT.	41.1	41.1	41.0	41.0	41.4	41.1	41.5	41.4	40.9	41.0	41.1	40.7
MAN.	MAN.	2.9	2.9	3.0	2.9	2.9	2.9	3.0	2.9	3.1	3.0	3.0	3.0
SASK.	SASK.	2.5	2.5	2.6	2.6	2.5	2.6	2.6	2.5	2.7	2.6	2.6	2.6
ALTA.	ALB.	14.7	14.3	14.3	14.5	14.4	14.6	14.6	14.5	14.8	15.0	14.9	14.9
B.C.	C.-B.	13.3	13.1	13.2	13.1	13.1	13.2	13.1	13.0	13.2	13.2	13.0	13.1
YUKON	YUKON	0.1	0.1	0.1	0.1	0.1	0.1	0.1	0.1	0.1	0.1	0.1	0.1
N.W.T.	T.N.-O.	0.1	0.1	0.2	0.1	0.1	0.1	0.1	0.1	0.1	0.1	0.1	0.1



**Wages and salaries, trade, not seasonally adjusted**  
**Salaires et traitements, commerce, non désaisonnalisés**

Percentage change, preceding year  
 Variation en pourcentage, année précédente

Canada

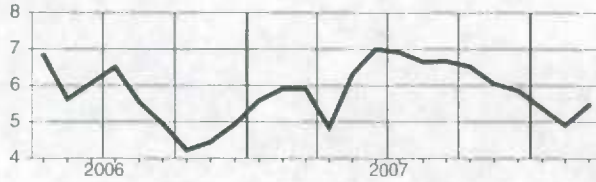

Manitoba

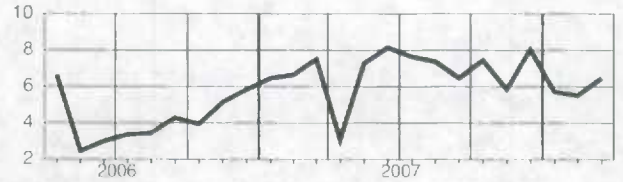

Newfoundland and Labrador  
Terre-Neuve-et-Labrador

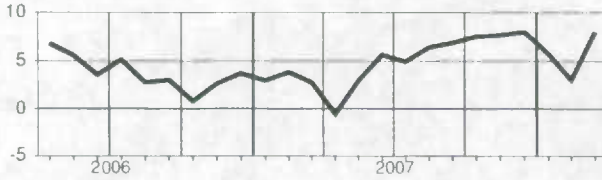

Saskatchewan

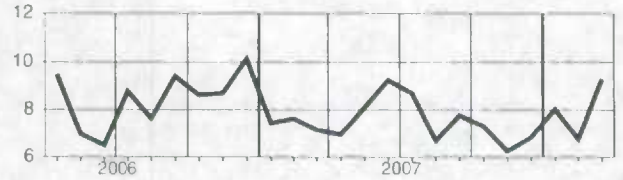

Prince Edward Island  
Île-du-Prince-Édouard

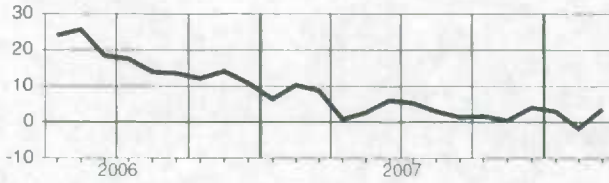

Alberta

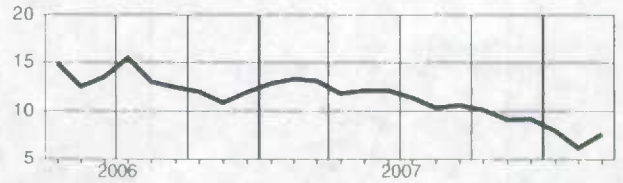

Nova Scotia  
Nouvelle-Écosse

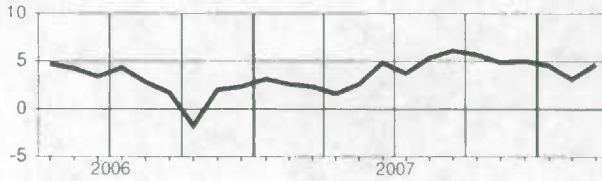

British Columbia  
Colombie-Britannique

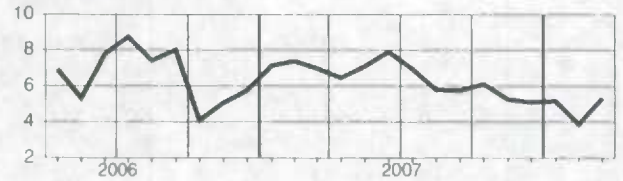

New Brunswick  
Nouveau-Brunswick

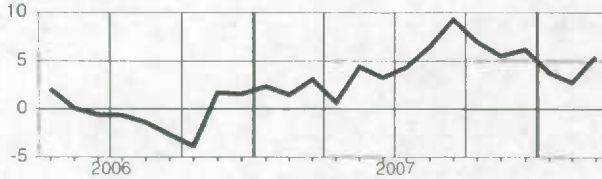

Yukon

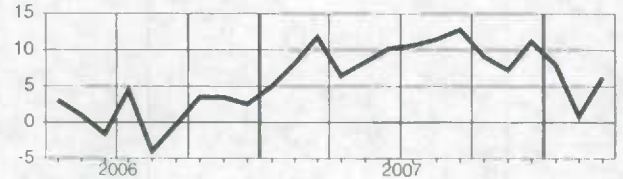

Quebec  
Québec



Northwest Territories  
Territoires du Nord-Ouest



Ontario

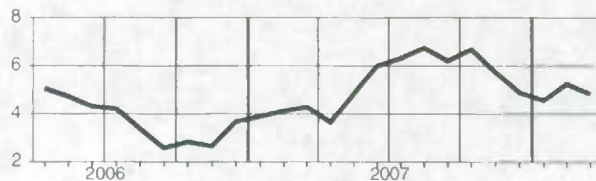

**Wages and salaries, transportation and storage, not seasonally adjusted**  
**Salaires et traitements, transport et entreposage, non désaisonnalisés**
**Level**  
**Niveau**  
 Millions of dollars  
 Millions de dollars

		2007					2008					2008		
		A	M	J	J	A	S	O	N	D	J	F	M	
CAN.	CAN.	2,878.9	2,892.0	2,986.4	2,950.7	2,966.3	2,975.1	2,963.3	2,958.4	3,036.7	3,000.7	3,058.7	3,041.6	
NFLD.-LAB.	T.-N.-L.	30.7	32.5	34.2	34.2	35.3	33.6	32.9	32.2	32.4	30.8	31.0	31.8	
PE.I.	Î.-P.-É.	4.4	4.7	5.2	5.2	5.6	5.4	5.2	5.0	5.1	5.1	4.8	4.8	
N.S.	N.-É.	56.1	56.6	59.5	58.4	61.2	57.7	57.5	57.8	59.6	57.3	57.6	60.1	
N.B.	N.-B.	49.2	50.5	53.3	52.6	56.3	54.9	53.6	53.8	54.8	53.8	53.4	51.3	
QUE.	QUÉ.	564.2	576.3	594.7	589.3	579.7	587.5	592.5	593.2	604.7	587.3	587.4	586.6	
ONT.	ONT.	995.6	990.5	1,016.5	982.0	995.1	1,011.2	996.1	985.9	1,023.4	1,021.6	1,038.2	1,028.2	
MAN.	MAN.	119.0	119.9	122.5	121.0	120.5	119.2	118.6	122.4	125.3	123.4	128.5	130.9	
SASK.	SASK.	83.0	83.6	85.2	83.5	85.0	84.2	86.1	87.2	89.5	88.5	91.9	91.0	
ALTA.	ALB.	502.5	497.6	519.2	529.0	528.6	526.2	527.9	525.4	541.0	543.1	566.6	555.4	
B.C.	C.-B.	459.8	464.8	480.4	478.1	481.6	478.8	476.7	480.5	485.7	474.6	482.8	485.6	
YUKON	YUKON	2.7	2.7	2.9	3.1	3.4	3.0	3.0	2.8	2.9	3.1	3.0	3.0	
N.W.T.	T.N.-O.	9.7	10.0	10.7	11.9	11.9	11.3	11.4	10.2	10.2	10.2	11.2	11.0	

**Percentage change, preceding year**  
**Variation en pourcentage, année précédente**  
 Percentage  
 Pourcentage

		2007					2008					2008		
		A	M	J	J	A	S	O	N	D	J	F	M	
CAN.	CAN.	6.0	5.6	5.5	7.7	7.1	5.0	5.1	4.1	5.2	4.7	6.8	5.3	
NFLD.-LAB.	T.-N.-L.	11.5	9.3	11.2	9.6	9.5	6.5	6.5	7.5	5.4	5.6	6.6	1.1	
PE.I.	Î.-P.-É.	4.5	5.5	9.4	7.9	12.9	9.6	8.7	6.4	7.5	10.4	11.5	0.2	
N.S.	N.-É.	5.1	4.7	6.9	3.8	6.4	1.1	0.4	-0.2	3.1	1.7	2.5	2.0	
N.B.	N.-B.	4.0	5.4	6.4	2.7	4.0	3.9	3.9	4.6	1.9	5.8	10.5	0.7	
QUE.	QUÉ.	5.5	6.5	4.5	7.9	7.6	4.7	6.6	6.1	7.8	5.4	6.7	4.8	
ONT.	ONT.	4.6	3.8	3.3	4.8	5.0	3.4	2.2	1.0	2.2	2.5	5.6	4.1	
MAN.	MAN.	5.9	4.7	7.1	8.0	7.0	5.9	4.3	3.5	5.5	3.8	7.8	6.1	
SASK.	SASK.	5.2	5.4	6.2	6.8	7.2	4.6	4.3	4.1	4.9	5.6	7.9	7.0	
ALTA.	ALB.	9.6	8.9	9.9	14.4	11.9	8.3	8.7	6.8	7.9	9.0	10.0	9.6	
B.C.	C.-B.	5.7	5.1	5.7	7.2	6.4	5.7	6.6	5.7	6.4	4.4	5.7	4.9	
YUKON	YUKON	7.3	5.2	8.1	10.0	11.1	8.4	16.9	5.1	10.3	9.6	16.9	3.8	
N.W.T.	T.N.-O.	6.0	9.1	10.6	12.7	8.0	7.1	10.2	4.3	7.7	-3.0	5.3	-6.5	

**Provincial distribution**  
**Répartition provinciale**  
 Percentage  
 Pourcentage

		2007					2008					2008		
		A	M	J	J	A	S	O	N	D	J	F	M	
CAN.	CAN.	100.0	100.0	100.0	100.0	100.0	100.0	100.0	100.0	100.0	100.0	100.0	100.0	
NFLD.-LAB.	T.-N.-L.	1.1	1.1	1.1	1.2	1.2	1.1	1.1	1.1	1.1	1.0	1.0	1.0	
PE.I.	Î.-P.-É.	0.2	0.2	0.2	0.2	0.2	0.2	0.2	0.2	0.2	0.2	0.2	0.2	
N.S.	N.-É.	1.9	2.0	2.0	2.0	2.1	1.9	1.9	2.0	2.0	1.9	1.9	2.0	
N.B.	N.-B.	1.7	1.7	1.8	1.8	1.9	1.8	1.8	1.8	1.8	1.8	1.7	1.7	
QUE.	QUÉ.	19.6	19.9	19.9	20.0	19.5	19.7	20.0	20.0	19.9	19.6	19.2	19.3	
ONT.	ONT.	34.6	34.3	34.0	33.3	33.5	34.0	33.6	33.3	33.7	34.0	33.9	33.8	
MAN.	MAN.	4.1	4.1	4.1	4.1	4.1	4.0	4.0	4.1	4.1	4.1	4.2	4.3	
SASK.	SASK.	2.9	2.9	2.9	2.8	2.9	2.8	2.9	2.9	2.9	2.9	3.0	3.0	
ALTA.	ALB.	17.5	17.2	17.4	17.9	17.8	17.7	17.8	17.8	17.8	18.1	18.5	18.3	
B.C.	C.-B.	16.0	16.1	16.1	16.2	16.2	16.1	16.1	16.2	16.0	15.8	15.8	16.0	
YUKON	YUKON	0.1	0.1	0.1	0.1	0.1	0.1	0.1	0.1	0.1	0.1	0.1	0.1	
N.W.T.	T.N.-O.	0.3	0.3	0.4	0.4	0.4	0.4	0.4	0.3	0.3	0.3	0.4	0.4	

**Wages and salaries, transportation and storage, not seasonally adjusted**  
**Salaires et traitements, transport et entreposage, non désaisonnalisés**

Percentage change, preceding year  
 Variation en pourcentage, année précédente

**Canada**

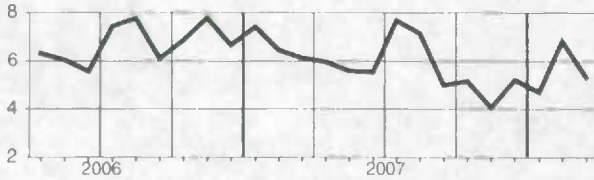

**Manitoba**

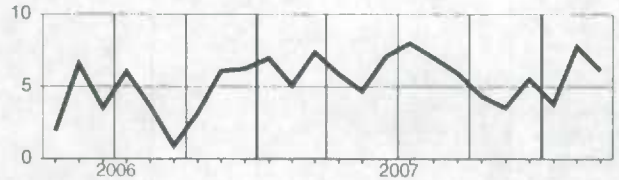

**Newfoundland and Labrador**  
**Terre-Neuve-et-Labrador**

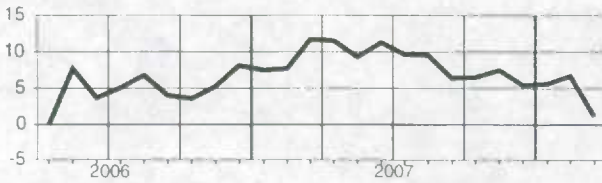

**Saskatchewan**

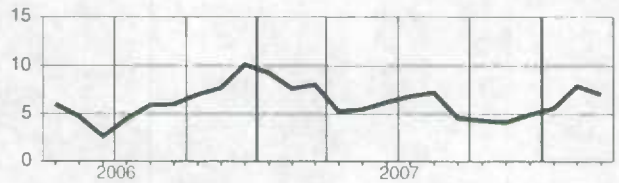

**Prince Edward Island**  
**Île-du-Prince-Édouard**

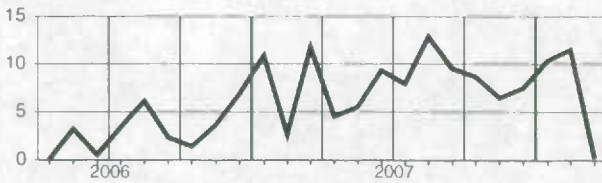

**Alberta**

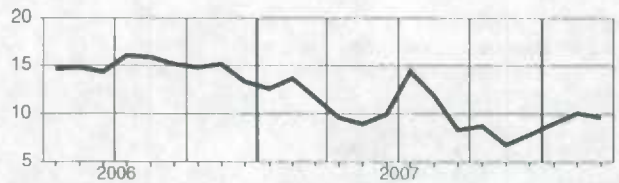

**Nova Scotia**  
**Nouvelle-Écosse**

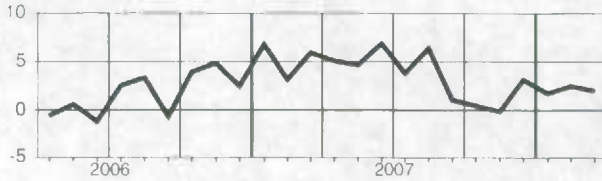

**British Columbia**  
**Colombie-Britannique**

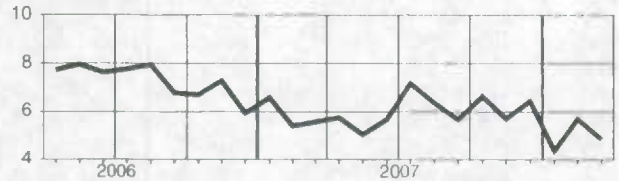

**New Brunswick**  
**Nouveau-Brunswick**

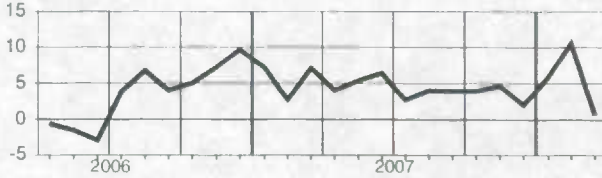

**Yukon**

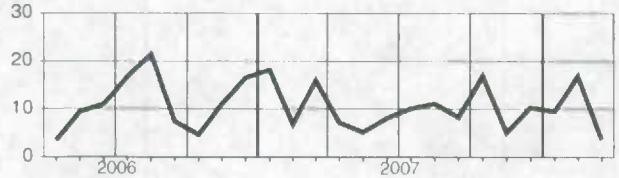

**Quebec**  
**Québec**

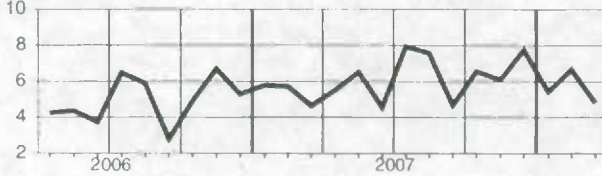

**Northwest Territories**  
**Territoires du Nord-Ouest**

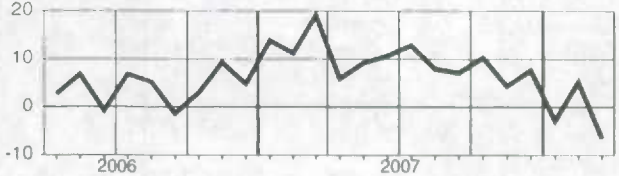

**Ontario**

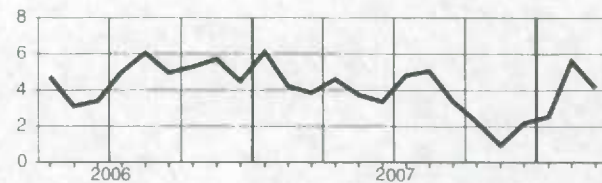

**Wages and salaries, information and cultural industries, not seasonally adjusted**  
**Salaires et traitements, industrie de l'information et industrie culturelle, non désaisonnalisés**

**Level**  
**Niveau**  
 Millions of dollars  
 Millions de dollars

		2007										2008		
		A	M	J	J	A	S	O	N	D	J	F	M	
CAN.	CAN.	1,718.7	1,751.1	1,738.4	1,762.3	1,792.3	1,780.9	1,795.0	1,813.7	1,816.7	1,838.0	1,882.4	1,829.3	
NFLD.-LAB.	T.-N.-L.	17.4	17.8	16.8	17.4	17.8	17.1	16.9	17.1	17.3	18.5	20.5	17.7	
P.E.I.	I.-P.-É.	3.2	3.2	3.2	3.2	3.3	3.2	3.2	3.2	3.4	3.6	3.7	3.3	
N.S.	N.-É.	29.5	30.3	29.4	30.4	31.8	30.6	30.3	31.0	30.8	32.3	34.1	31.6	
N.B.	N.-B.	25.0	26.3	25.8	26.5	27.1	26.7	27.2	27.5	27.4	28.0	30.9	28.1	
QUE.	QUÉ.	384.0	390.6	383.8	389.6	394.0	395.6	404.2	410.6	407.2	408.8	419.9	404.1	
ONT.	ONT.	800.5	811.6	807.2	818.2	834.4	829.1	831.8	838.0	838.9	857.1	871.6	861.2	
MAN.	MAN.	45.3	45.8	45.8	46.3	46.7	46.9	47.0	48.4	48.6	49.7	52.4	51.3	
SASK.	SASK.	39.7	40.9	41.2	40.5	41.6	41.4	41.2	41.6	43.8	43.5	44.3	42.5	
ALTA.	ALB.	154.4	159.8	158.9	160.3	164.6	165.1	165.4	166.3	166.9	166.2	167.7	161.5	
B.C.	C.-B.	212.7	217.5	219.2	222.5	223.5	217.9	220.6	222.5	224.9	223.0	228.7	220.4	
YUKON	YUKON	2.5	2.7	2.6	2.7	2.8	2.6	2.6	2.7	2.7	2.7	3.2	2.8	
N.W.T.	T.N.-O.	2.2	2.3	2.3	2.4	2.4	2.4	2.3	2.4	2.4	2.5	3.1	2.5	

**Percentage change, preceding year**  
**Variation en pourcentage, année précédente**  
 Percentage  
 Pourcentage

		2007										2008		
		A	M	J	J	A	S	O	N	D	J	F	M	
CAN.	CAN.	5.7	5.9	4.7	5.4	6.7	6.3	5.7	6.0	5.6	7.4	7.5	6.3	
NFLD.-LAB.	T.-N.-L.	9.7	9.3	4.8	6.6	6.5	2.0	3.1	1.3	-1.4	1.2	6.1	3.9	
P.E.I.	I.-P.-É.	6.3	5.8	2.4	5.2	4.1	3.5	1.4	-1.0	-0.8	4.3	5.1	3.8	
N.S.	N.-É.	2.3	3.9	0.5	3.0	8.3	6.3	7.0	6.3	3.8	6.3	8.3	4.3	
N.B.	N.-B.	1.0	4.7	1.6	2.8	5.2	3.5	7.6	3.8	1.6	5.6	11.7	9.1	
QUE.	QUÉ.	4.1	5.7	3.8	6.2	7.5	6.1	5.1	6.6	4.8	7.2	8.1	4.8	
ONT.	ONT.	5.0	4.5	3.9	4.0	5.0	6.1	5.3	6.0	6.0	7.8	7.0	6.6	
MAN.	MAN.	6.4	2.3	5.6	7.5	8.8	7.0	8.4	7.7	4.7	4.4	8.7	8.8	
SASK.	SASK.	7.8	9.5	8.7	7.3	10.3	8.4	6.0	5.7	10.9	9.9	8.2	8.2	
ALTA.	ALB.	7.3	7.4	6.3	7.8	9.5	7.3	5.5	4.1	4.6	7.4	6.9	7.2	
B.C.	C.-B.	10.0	10.3	8.5	7.1	8.3	6.9	7.5	6.5	6.6	7.1	7.9	6.2	
YUKON	YUKON	6.6	9.6	6.1	9.8	17.8	10.9	4.9	4.0	8.9	9.5	20.1	8.8	
N.W.T.	T.N.-O.	6.9	10.2	9.2	12.4	12.5	5.4	4.5	3.5	10.6	7.9	26.1	9.9	

**Provincial distribution**  
**Répartition provinciale**  
 Percentage  
 Pourcentage

		2007										2008		
		A	M	J	J	A	S	O	N	D	J	F	M	
CAN.	CAN.	100.0	100.0	100.0	100.0	100.0	100.0	100.0	100.0	100.0	100.0	100.0	100.0	
NFLD.-LAB.	T.-N.-L.	1.0	1.0	1.0	1.0	1.0	1.0	0.9	0.9	1.0	1.0	1.1	1.0	
P.E.I.	I.-P.-É.	0.2	0.2	0.2	0.2	0.2	0.2	0.2	0.2	0.2	0.2	0.2	0.2	
N.S.	N.-É.	1.7	1.7	1.7	1.7	1.8	1.7	1.7	1.7	1.7	1.8	1.8	1.7	
N.B.	N.-B.	1.5	1.5	1.5	1.5	1.5	1.5	1.5	1.5	1.5	1.5	1.6	1.5	
QUE.	QUÉ.	22.3	22.3	22.1	22.1	22.0	22.2	22.5	22.6	22.4	22.2	22.3	22.1	
ONT.	ONT.	46.6	46.3	46.4	46.4	46.6	46.6	46.3	46.2	46.2	46.6	46.3	47.1	
MAN.	MAN.	2.6	2.6	2.6	2.6	2.6	2.6	2.6	2.7	2.7	2.7	2.8	2.8	
SASK.	SASK.	2.3	2.3	2.4	2.3	2.3	2.3	2.3	2.3	2.4	2.4	2.4	2.3	
ALTA.	ALB.	9.0	9.1	9.1	9.1	9.2	9.3	9.2	9.2	9.2	9.0	8.9	8.8	
B.C.	C.-B.	12.4	12.4	12.6	12.6	12.5	12.2	12.3	12.3	12.4	12.1	12.1	12.0	
YUKON	YUKON	0.1	0.2	0.2	0.2	0.2	0.1	0.1	0.1	0.1	0.1	0.2	0.2	
N.W.T.	T.N.-O.	0.1	0.1	0.1	0.1	0.1	0.1	0.1	0.1	0.1	0.1	0.2	0.1	

**Wages and salaries, information and cultural industries, not seasonally adjusted**  
**Salaires et traitements, industrie de l'information et industrie culturelle, non désaisonnalisés**

percentage change, preceding year  
 variation en pourcentage, année précédente

Canada

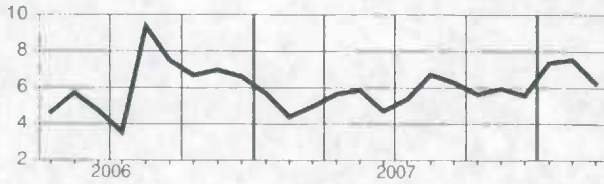

Manitoba

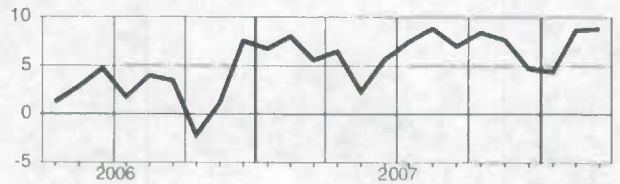

Newfoundland and Labrador  
Terre-Neuve-et-Labrador

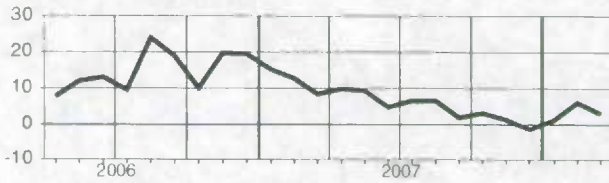

Saskatchewan

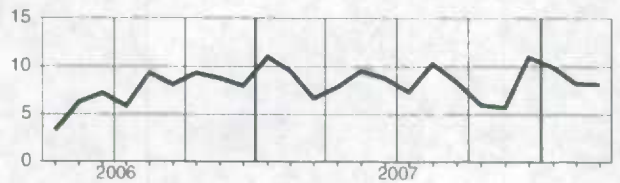

Prince Edward Island  
Île-du-Prince-Édouard

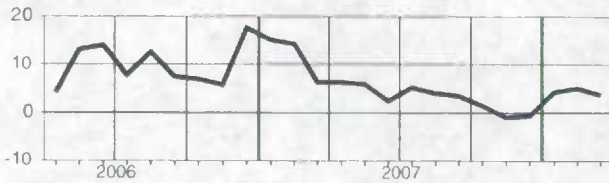

Alberta

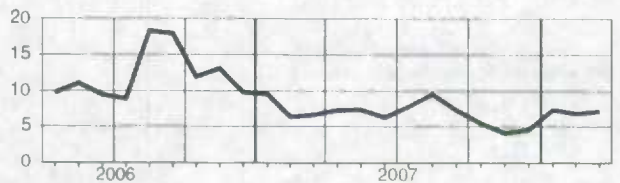

Nova Scotia  
Nouvelle-Écosse

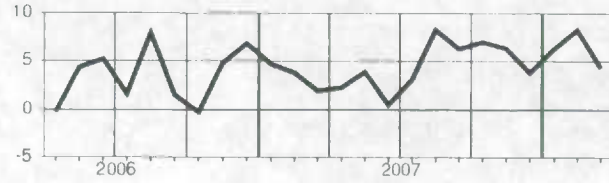

British Columbia  
Colombie-Britannique

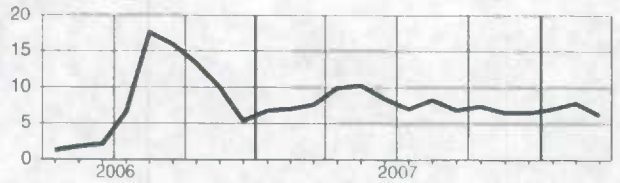

New Brunswick  
Nouveau-Brunswick

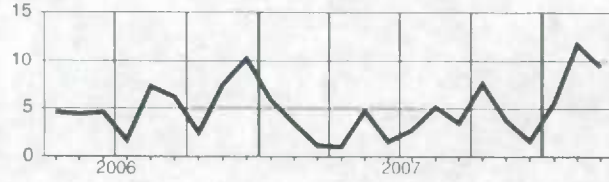

Yukon

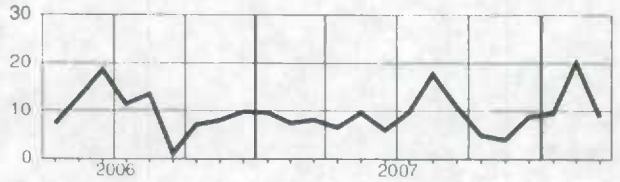

Quebec  
Québec

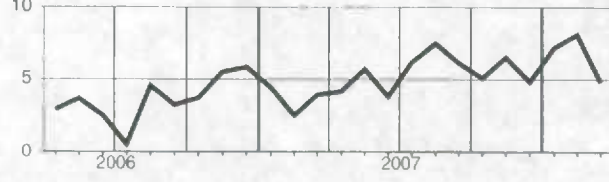

Northwest Territories  
Territoires du Nord-Ouest

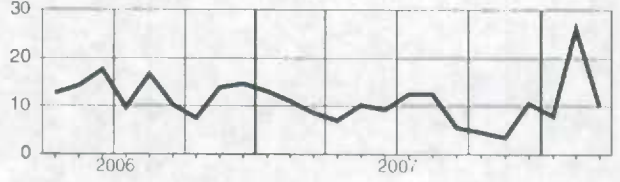

Ontario

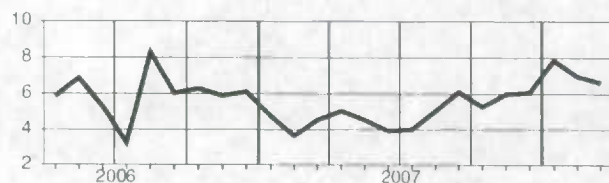

**Wages and salaries, finance, real estate and company management, not seasonally adjusted**  
**Salaires et traitements, finance, services immobiliers et gestion d'entreprises, non désaisonnalisés**
**Level**  
**Niveau**  
 Millions of dollars  
 Millions de dollars

		2007									2008		
		A	M	J	J	A	S	O	N	D	J	F	M
CAN.	CAN.	5,631.0	5,709.5	5,832.8	5,745.0	5,650.8	5,536.3	5,657.9	5,685.3	5,995.1	5,962.7	6,009.9	5,930.8
NFLD.-LAB.	T.-N.-L.	28.4	29.5	29.7	29.9	28.3	27.3	27.7	27.9	30.3	27.8	31.8	30.1
PE.I.	Î.-P.-É.	9.7	9.7	10.6	10.0	9.8	9.8	9.8	9.2	10.3	9.3	10.7	9.6
N.S.	N.-É.	90.5	92.3	94.7	91.9	87.8	83.7	85.8	86.1	93.4	91.5	96.0	92.7
N.B.	N.-B.	63.8	65.6	67.5	64.6	64.4	62.4	65.5	64.5	70.7	65.8	70.1	70.3
QUE.	QUÉ.	960.4	968.4	968.3	956.0	934.4	926.3	961.7	961.9	975.4	984.9	977.5	990.3
ONT.	ONT.	2,761.2	2,813.9	2,865.6	2,823.6	2,794.4	2,727.9	2,779.0	2,806.5	2,941.7	2,961.1	2,964.7	2,897.6
MAN.	MAN.	152.4	153.0	154.0	153.3	150.5	143.3	146.6	148.4	167.5	157.8	164.4	157.6
SASK.	SASK.	113.9	115.2	120.0	118.9	118.6	113.8	118.8	120.0	132.8	127.8	132.7	126.5
ALTA.	ALB.	703.3	705.2	737.2	723.5	707.7	703.4	712.8	710.2	784.1	743.5	751.1	763.6
B.C.	C.-B.	733.9	743.4	771.7	759.0	741.2	725.0	736.9	737.1	794.4	780.2	796.1	778.9
YUKON	YUKON	2.7	2.7	2.8	3.0	2.7	2.6	2.7	2.7	2.9	2.8	2.9	2.8
N.W.T.	T.N.-O.	8.0	7.9	7.6	8.0	7.5	7.5	7.6	7.7	8.3	7.6	8.7	7.8

**Percentage change, preceding year**  
**Variation en pourcentage, année précédente**  
 Percentage  
 Pourcentage

		2007									2008		
		A	M	J	J	A	S	O	N	D	J	F	M
CAN.	CAN.	8.6	8.4	7.8	7.9	7.6	6.7	7.5	7.8	7.5	7.5	7.1	6.9
NFLD.-LAB.	T.-N.-L.	5.2	7.3	4.2	1.6	7.7	4.4	3.7	4.3	5.7	0.5	7.9	6.4
PE.I.	Î.-P.-É.	13.3	8.3	3.4	7.1	8.0	9.0	1.3	2.6	4.9	0.3	4.8	6.5
N.S.	N.-É.	5.5	8.0	5.0	5.4	4.2	3.3	5.0	6.4	4.9	7.0	7.9	6.5
N.B.	N.-B.	6.7	8.5	8.2	6.4	8.3	7.6	8.9	7.8	7.4	7.3	10.3	11.3
QUE.	QUÉ.	7.2	5.9	5.8	6.0	4.9	6.9	6.5	6.2	6.1	6.4	5.5	5.3
ONT.	ONT.	8.0	7.7	7.3	7.3	7.0	4.7	7.1	7.6	6.9	7.2	6.3	6.0
MAN.	MAN.	9.7	10.5	8.2	9.2	8.2	9.5	8.3	8.2	9.2	6.7	7.7	7.7
SASK.	SASK.	10.7	8.3	7.7	11.4	15.9	14.3	12.0	14.1	13.2	13.3	14.5	11.5
ALTA.	ALB.	11.2	10.4	10.4	9.0	9.2	10.0	8.3	7.1	8.4	8.0	7.8	10.1
B.C.	C.-B.	10.3	12.4	10.0	11.2	10.7	10.2	9.4	10.2	10.2	9.7	10.0	10.6
YUKON	YUKON	14.0	16.6	10.5	18.7	7.4	7.6	0.2	11.1	11.6	14.3	15.2	19.8
N.W.T.	T.N.-O.	14.7	11.1	1.6	12.1	10.3	3.8	5.2	13.5	10.8	3.1	4.6	4.5

**Provincial distribution**  
**Répartition provinciale**  
 Percentage  
 Pourcentage

		2007									2008		
		A	M	J	J	A	S	O	N	D	J	F	M
CAN.	CAN.	100.0	100.0	100.0	100.0	100.0	100.0	100.0	100.0	100.0	100.0	100.0	100.0
NFLD.-LAB.	T.-N.-L.	0.5	0.5	0.5	0.5	0.5	0.5	0.5	0.5	0.5	0.5	0.5	0.5
PE.I.	Î.-P.-É.	0.2	0.2	0.2	0.2	0.2	0.2	0.2	0.2	0.2	0.2	0.2	0.2
N.S.	N.-É.	1.6	1.6	1.6	1.6	1.6	1.5	1.5	1.5	1.6	1.5	1.6	1.6
N.B.	N.-B.	1.1	1.1	1.2	1.1	1.1	1.1	1.2	1.1	1.2	1.1	1.2	1.2
QUE.	QUÉ.	17.1	17.0	16.6	16.6	16.5	16.7	17.0	16.9	16.3	16.5	16.3	16.7
ONT.	ONT.	49.0	49.3	49.1	49.1	49.5	49.3	49.1	49.4	49.1	49.7	49.3	48.9
MAN.	MAN.	2.7	2.7	2.6	2.7	2.7	2.6	2.6	2.6	2.8	2.6	2.7	2.7
SASK.	SASK.	2.0	2.0	2.1	2.1	2.1	2.1	2.1	2.1	2.2	2.1	2.2	2.1
ALTA.	ALB.	12.5	12.4	12.6	12.6	12.5	12.7	12.6	12.5	12.7	12.5	12.5	12.9
B.C.	C.-B.	13.0	13.0	13.2	13.2	13.1	13.1	13.0	13.0	13.3	13.1	13.2	13.1
YUKON	YUKON	0.0	0.0	0.0	0.1	0.0	0.0	0.0	0.0	0.0	0.0	0.0	0.0
N.W.T.	T.N.-O.	0.1	0.1	0.1	0.1	0.1	0.1	0.1	0.1	0.1	0.1	0.1	0.1

**Wages and salaries, finance, real estate and company management, not seasonally adjusted**  
**Salaires et traitements, finance, services immobiliers et gestion d'entreprises, non désaisonnalisés**

Percentage change, preceding year  
 Variation en pourcentage, année précédente

**Canada**

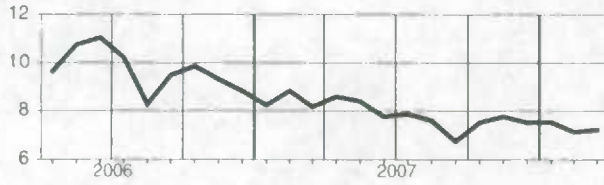

**Manitoba**

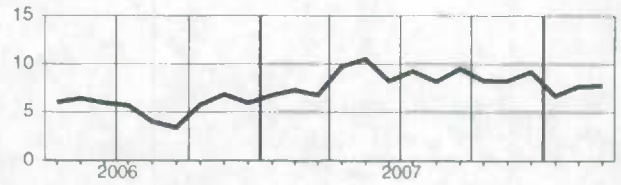

**Newfoundland and Labrador  
Terre-Neuve-et-Labrador**

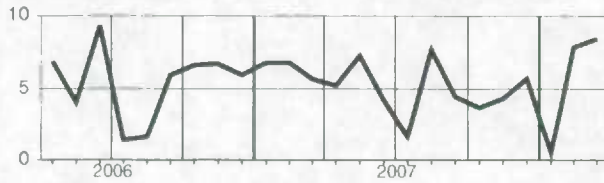

**Saskatchewan**

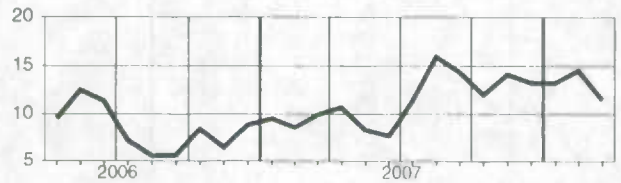

**Prince Edward Island  
Île-du-Prince-Édouard**

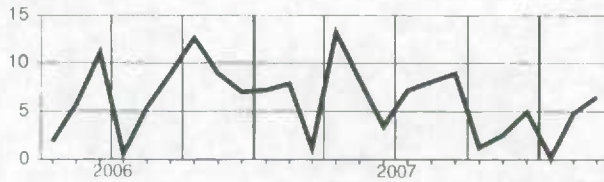

**Alberta**

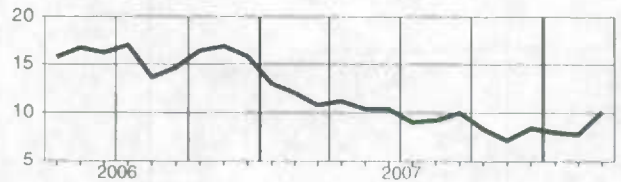

**Nova Scotia  
Nouvelle-Écosse**

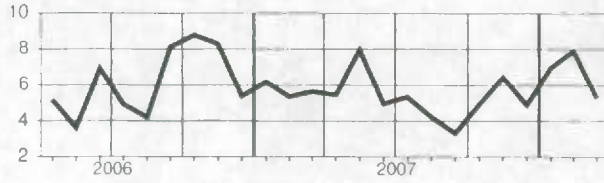

**British Columbia  
Colombie-Britannique**

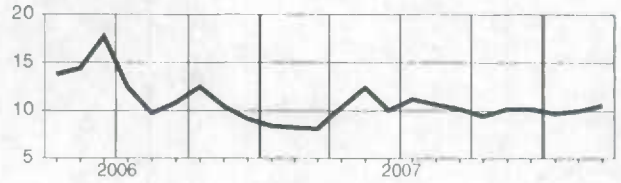

**New Brunswick  
Nouveau-Brunswick**

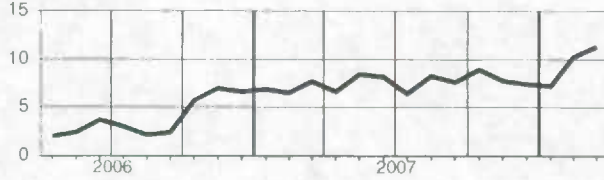

**Yukon**

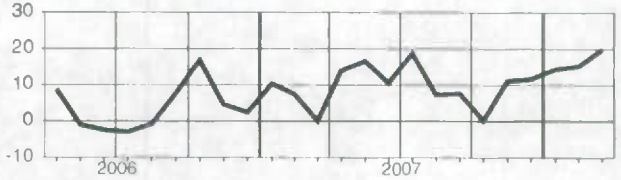

**Quebec  
Québec**

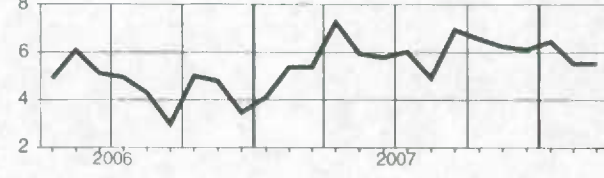

**Northwest Territories  
Territoires du Nord-Ouest**

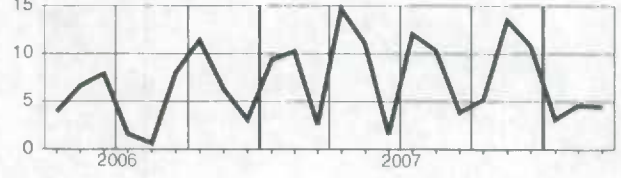

**Ontario**

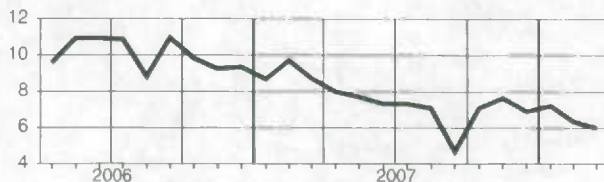

**Wages and salaries, professional and personal services industries, not seasonally adjusted**  
**Salaires et traitements, services professionnels et personnels, non désaisonnalisés**
**Level**  
**Niveau**  
 Millions of dollars  
 Millions de dollars

		2007									2008		
		A	M	J	J	A	S	O	N	D	J	F	M
CAN.	CAN.	10,388.5	10,723.5	11,070.8	11,063.5	10,935.1	10,782.8	10,725.3	10,864.3	10,957.2	10,980.5	11,056.9	11,114.6
NFLD.-LAB.	T.-N.-L.	81.3	84.4	92.7	97.2	95.8	94.7	90.6	91.2	96.6	88.1	87.6	88.5
PE.I.	Î.-P.-É.	23.2	25.3	28.5	29.9	29.3	27.8	26.0	25.5	27.8	24.2	24.2	24.5
N.S.	N.-É.	184.8	193.4	208.0	210.2	208.5	204.7	200.5	201.8	209.3	196.1	194.4	194.9
N.B.	N.-B.	155.1	163.0	171.2	174.6	172.5	164.9	158.9	160.5	169.6	160.8	162.1	162.5
QUE.	QUÉ.	1,922.3	2,005.0	2,031.8	2,064.2	2,028.9	2,003.9	1,988.7	2,003.0	1,995.9	2,026.2	2,006.6	2,048.7
ONT.	ONT.	4,372.5	4,503.0	4,632.0	4,601.5	4,571.8	4,493.2	4,465.3	4,529.8	4,520.6	4,571.6	4,622.7	4,614.5
MAN.	MAN.	260.7	267.6	278.2	277.5	272.7	268.2	271.3	270.2	287.2	269.8	273.7	275.4
SASK.	SASK.	198.4	206.0	216.7	217.2	212.8	210.7	211.8	212.6	222.7	210.9	214.0	217.3
ALTA.	ALB.	1,661.3	1,702.8	1,772.3	1,763.9	1,737.0	1,716.3	1,730.0	1,755.8	1,782.9	1,776.0	1,805.5	1,819.4
B.C.	C.-B.	1,495.4	1,538.5	1,601.8	1,588.2	1,566.8	1,559.8	1,544.4	1,577.6	1,606.6	1,622.6	1,630.4	1,632.9
YUKON	YUKON	11.3	12.2	14.1	14.9	15.0	14.3	13.3	12.5	13.0	11.5	11.7	12.0
N.W.T.	T.N.-O.	16.9	16.7	17.6	18.0	17.7	17.8	18.1	17.5	18.2	17.0	17.9	18.3

**Percentage change, preceding year**  
**Variation en pourcentage, année précédente**  
 Percentage  
 Pourcentage

		2007									2008		
		A	M	J	J	A	S	O	N	D	J	F	M
CAN.	CAN.	8.7	9.2	8.9	8.6	7.1	6.9	7.4	7.3	7.5	7.4	7.2	7.1
NFLD.-LAB.	T.-N.-L.	5.1	3.7	4.1	4.8	4.4	7.3	5.9	7.4	7.6	8.5	5.4	6.4
PE.I.	Î.-P.-É.	9.5	7.9	9.8	5.6	4.0	6.6	6.2	8.0	12.6	8.9	-0.0	5.3
N.S.	N.-É.	5.1	5.0	6.1	6.4	5.4	6.2	6.3	7.8	8.7	7.0	4.7	5.2
N.B.	N.-B.	6.2	8.1	5.5	8.1	5.6	5.2	4.3	4.7	4.9	5.4	5.9	5.1
QUE.	QUÉ.	6.4	7.6	4.9	7.0	4.7	4.6	5.5	5.6	6.6	7.4	5.2	6.1
ONT.	ONT.	6.8	7.1	7.7	6.4	5.4	4.6	5.4	5.1	5.2	5.3	6.1	5.2
MAN.	MAN.	6.2	6.0	7.2	7.1	6.5	5.9	8.0	6.9	8.1	7.2	6.5	7.4
SASK.	SASK.	9.9	8.2	9.5	9.2	7.7	8.1	8.6	6.2	7.5	7.7	8.4	10.4
ALTA.	ALB.	16.1	17.3	17.1	16.7	14.5	15.3	14.6	14.1	12.6	10.6	10.4	10.5
B.C.	C.-B.	11.0	11.1	10.9	9.6	8.2	8.6	8.5	9.2	10.1	9.9	10.1	10.5
YUKON	YUKON	8.1	4.8	8.0	9.9	7.9	8.8	11.0	3.6	6.4	4.2	2.6	0.9
N.W.T.	T.N.-O.	4.7	1.7	4.3	6.4	0.9	5.1	9.5	4.6	8.9	5.5	6.5	6.4

**Provincial distribution**  
**Répartition provinciale**  
 Percentage  
 Pourcentage

		2007									2008		
		A	M	J	J	A	S	O	N	D	J	F	M
CAN.	CAN.	100.0	100.0	100.0	100.0	100.0	100.0	100.0	100.0	100.0	100.0	100.0	100.0
NFLD.-LAB.	T.-N.-L.	0.8	0.8	0.8	0.9	0.9	0.9	0.8	0.8	0.9	0.8	0.6	0.8
PE.I.	Î.-P.-É.	0.2	0.2	0.3	0.3	0.3	0.3	0.2	0.2	0.3	0.2	0.2	0.2
N.S.	N.-É.	1.8	1.8	1.9	1.9	1.9	1.9	1.9	1.9	1.9	1.8	1.8	1.8
N.B.	N.-B.	1.5	1.5	1.5	1.6	1.6	1.5	1.5	1.5	1.5	1.5	1.5	1.5
QUE.	QUÉ.	18.5	18.7	18.4	18.7	18.6	18.6	18.5	18.4	18.2	18.5	18.1	18.4
ONT.	ONT.	42.1	42.0	41.8	41.6	41.8	41.7	41.6	41.7	41.3	41.6	41.8	41.5
MAN.	MAN.	2.5	2.5	2.5	2.5	2.5	2.5	2.5	2.5	2.6	2.5	2.5	2.5
SASK.	SASK.	1.9	1.9	2.0	2.0	1.9	2.0	2.0	2.0	2.0	1.9	1.9	2.0
ALTA.	ALB.	16.0	15.9	16.0	15.9	15.9	15.9	16.1	16.2	16.3	16.2	16.3	16.4
B.C.	C.-B.	14.4	14.3	14.5	14.4	14.3	14.5	14.4	14.5	14.7	14.8	14.7	14.7
YUKON	YUKON	0.1	0.1	0.1	0.1	0.1	0.1	0.1	0.1	0.1	0.1	0.1	0.1
N.W.T.	T.N.-O.	0.2	0.2	0.2	0.2	0.2	0.2	0.2	0.2	0.2	0.2	0.2	0.2



**Wages and salaries, professional and personal services industries, not seasonally adjusted**  
**Salaires et traitements, services professionnels et personnels, non désaisonnalisés**

Percentage change, preceding year  
 Variation en pourcentage, an de précédant

Canada

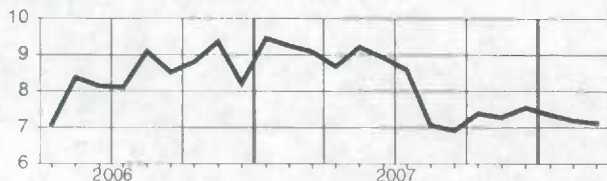

Manitoba

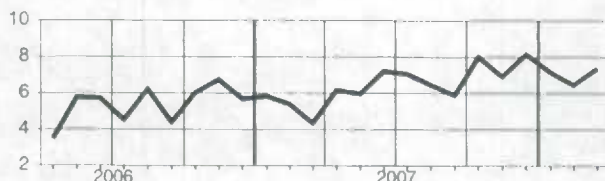

Newfoundland and Labrador  
Terre-Neuve-et-Labrador

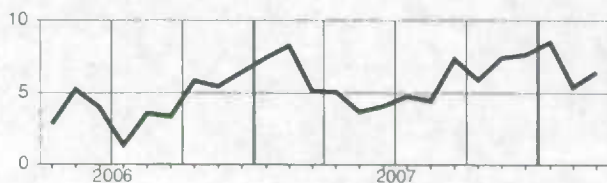

Saskatchewan

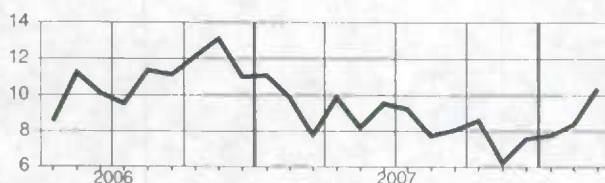

Prince Edward Island  
Île-du-Prince-Édouard

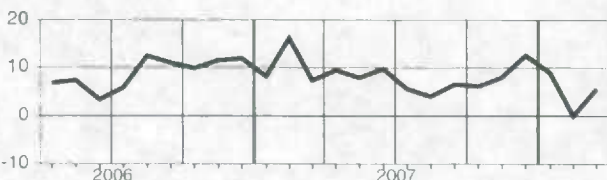

Alberta

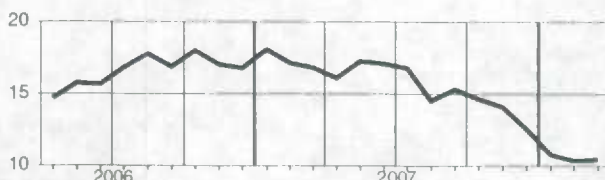

Nova Scotia  
Nouvelle-Écosse

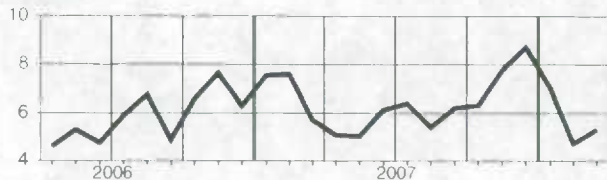

British Columbia  
Colombie-Britannique

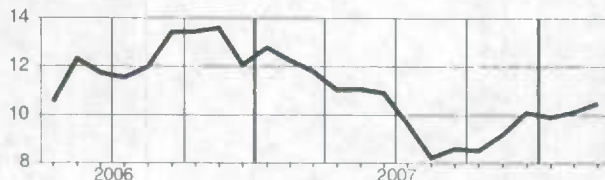

New Brunswick  
Nouveau-Brunswick

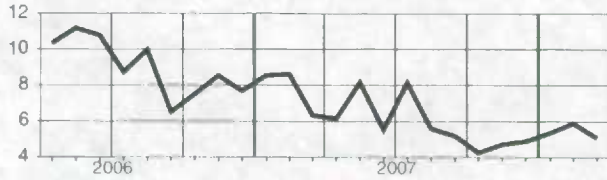

Yukon



Quebec  
Québec

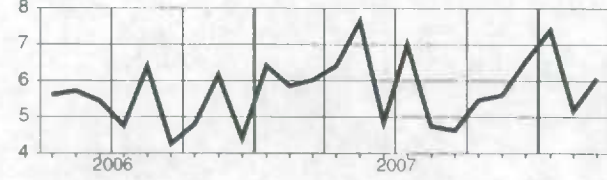

Northwest Territories  
Territoires du Nord-Ouest

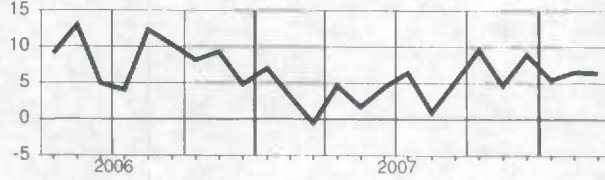

Ontario

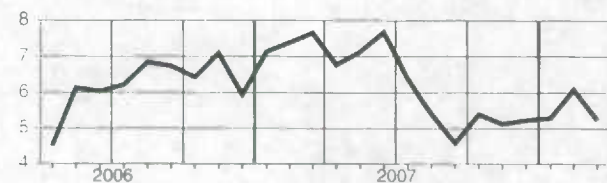

**Wages and salaries, educational services, not seasonally adjusted**  
**Salaires et traitements, services d'enseignement, non désaisonnalisés**
**Level**  
**Niveau**

 Millions of dollars  
 Millions de dollars

		2007					2008						
		A	M	J	J	A	S	O	N	D	J	F	M
CAN.	CAN.	4,377.0	4,402.8	4,432.4	3,566.6	3,463.1	4,258.1	4,376.0	4,481.7	4,450.4	4,371.8	4,510.3	4,511.9
NFLD.-LAB.	T.-N.-L.	63.5	62.8	65.4	60.8	57.7	61.8	64.5	64.6	66.4	62.8	65.5	66.4
PE.I.	Î.-P.-É.	18.7	18.7	18.5	14.6	14.0	17.5	18.5	18.7	19.0	18.4	18.9	19.0
N.S.	N.-É.	120.9	121.2	119.3	103.4	97.5	112.8	118.3	125.2	125.7	123.0	125.2	125.6
N.B.	N.-B.	83.6	83.4	86.0	69.6	68.3	83.6	86.7	88.8	88.3	83.8	87.9	87.7
QUE.	QUÉ.	974.0	981.9	956.7	774.2	737.8	866.0	883.5	916.8	904.0	896.5	934.1	937.4
ONT.	ONT.	1,716.0	1,721.5	1,754.2	1,444.9	1,417.4	1,739.1	1,783.6	1,835.8	1,800.3	1,773.9	1,818.8	1,796.5
MAN.	MAN.	158.7	163.3	171.4	134.2	131.5	158.8	167.7	170.0	170.3	163.0	168.0	171.9
SASK.	SASK.	147.0	151.2	155.7	101.9	96.8	148.4	154.1	146.5	158.3	151.0	160.5	154.7
ALTA.	ALB.	499.0	498.1	499.5	405.3	401.4	498.6	516.2	527.5	526.7	518.8	529.6	540.8
B.C.	C.-B.	569.5	574.1	578.8	436.5	419.4	544.7	555.8	560.5	564.1	554.3	575.6	582.9
YUKON	YUKON	7.0	7.1	7.4	4.9	4.7	7.3	7.0	7.3	7.3	7.4	7.0	7.3
N.W.T.	T.N.-O.	10.1	10.3	10.6	8.6	8.5	10.3	10.6	10.6	10.6	10.3	10.5	10.8

**Percentage change, preceding year**
**Variation en pourcentage, année précédente**

 Percentage  
 Pourcentage

		2007					2008						
		A	M	J	J	A	S	O	N	D	J	F	M
CAN.	CAN.	5.5	7.2	4.2	2.1	1.1	5.0	4.3	2.1	6.2	5.7	5.6	1.9
NFLD.-LAB.	T.-N.-L.	3.7	3.3	2.4	2.3	1.5	4.3	5.9	8.0	8.0	7.0	7.6	4.2
PE.I.	Î.-P.-É.	6.1	5.3	4.5	5.5	5.3	4.7	5.0	6.4	6.4	4.0	2.9	6.0
N.S.	N.-É.	2.0	4.4	1.2	5.0	2.5	4.0	0.1	3.8	4.9	5.3	4.7	2.5
N.B.	N.-B.	1.5	1.5	3.9	5.3	7.1	4.9	3.8	5.3	5.7	3.6	5.2	3.9
QUE.	QUÉ.	9.4	10.7	4.6	3.8	2.6	3.0	2.3	5.0	5.1	5.7	3.5	-1.1
ONT.	ONT.	4.9	7.0	5.5	3.3	1.7	5.2	4.6	5.4	5.5	5.3	5.7	6.2
MAN.	MAN.	4.7	7.0	6.8	8.9	5.0	5.9	4.7	6.4	7.6	7.9	6.0	1.9
SASK.	SASK.	2.1	6.0	7.9	10.9	6.9	7.9	8.5	2.4	11.6	7.2	11.2	2.2
ALTA.	ALB.	7.1	7.8	9.4	7.4	7.5	8.9	8.8	9.1	10.0	7.3	8.4	11.5
B.C.	C.-B.	2.8	4.4	-4.5	-12.0	-11.5	3.3	2.4	-17.4	5.3	5.2	4.9	4.7
YUKON	YUKON	1.8	3.5	5.1	10.4	0.5	10.3	3.9	4.6	5.3	5.0	1.2	3.5
N.W.T.	T.N.-O.	1.3	1.5	3.6	2.7	-0.9	4.1	4.6	4.6	3.8	3.0	3.8	3.7

**Provincial distribution**  
**Répartition provinciale**

 Percentage  
 Pourcentage

		2007					2008						
		A	M	J	J	A	S	O	N	D	J	F	M
CAN.	CAN.	100.0	100.0	100.0	100.0	100.0	100.0	100.0	100.0	100.0	100.0	100.0	100.0
NFLD.-LAB.	T.-N.-L.	1.5	1.4	1.5	1.7	1.7	1.5	1.5	1.4	1.5	1.4	1.5	1.5
PE.I.	Î.-P.-É.	0.4	0.4	0.4	0.4	0.4	0.4	0.4	0.4	0.4	0.4	0.4	0.4
N.S.	N.-É.	2.8	2.8	2.7	2.9	2.8	2.6	2.7	2.8	2.8	2.8	2.8	2.8
N.B.	N.-B.	1.9	1.9	1.9	2.0	2.0	2.0	2.0	2.0	2.0	1.9	1.9	1.9
QUE.	QUÉ.	22.3	22.3	21.6	21.7	21.3	20.3	20.2	20.5	20.3	20.5	20.7	20.8
ONT.	ONT.	39.2	39.1	39.6	40.5	40.9	40.8	40.8	41.0	40.5	40.6	40.3	39.9
MAN.	MAN.	3.6	3.7	3.9	3.8	3.8	3.7	3.8	3.8	3.8	3.7	3.7	3.8
SASK.	SASK.	3.4	3.4	3.5	2.9	2.8	3.5	3.5	3.3	3.6	3.5	3.6	3.4
ALTA.	ALB.	11.4	11.3	11.3	11.4	11.6	11.7	11.8	11.8	11.8	11.9	11.7	12.0
B.C.	C.-B.	13.0	13.0	13.1	12.2	12.1	12.8	12.7	12.5	12.7	12.7	12.8	12.9
YUKON	YUKON	0.2	0.2	0.2	0.1	0.1	0.2	0.2	0.2	0.2	0.2	0.2	0.2
N.W.T.	T.N.-O.	0.2	0.2	0.2	0.2	0.2	0.2	0.2	0.2	0.2	0.2	0.2	0.2

**Wages and salaries, educational services, not seasonally adjusted**  
**Salaires et traitements, services d'enseignement, non désaisonnalisés**

Percentage change, preceding year  
 Variation en pourcentage, année précédente

**Canada**

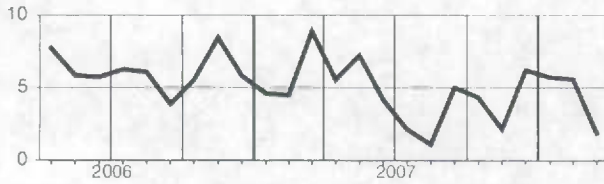

**Manitoba**



**Newfoundland and Labrador**  
**Terre-Neuve-et-Labrador**

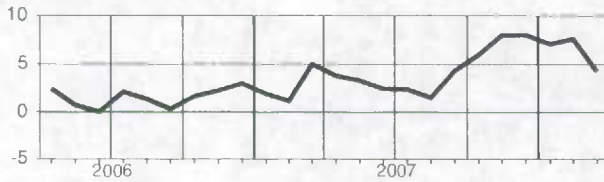

**Saskatchewan**



**Prince Edward Island**  
**Île-du-Prince-Édouard**

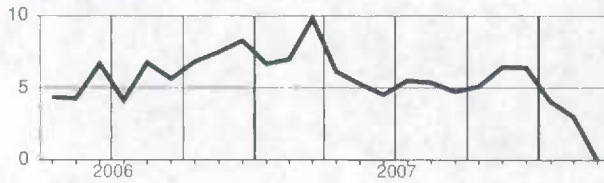

**Alberta**

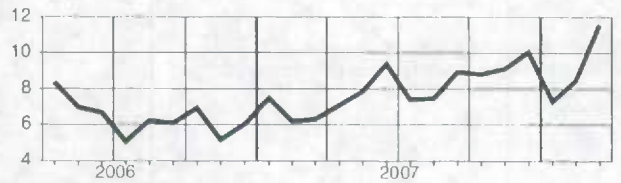

**Nova Scotia**  
**Nouvelle-Écosse**

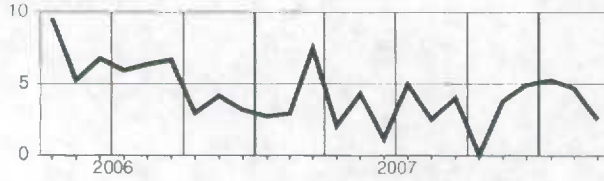

**British Columbia**  
**Colombie-Britannique**

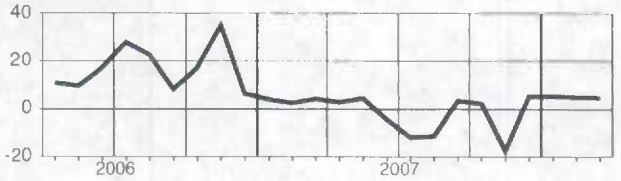

**New Brunswick**  
**Nouveau-Brunswick**

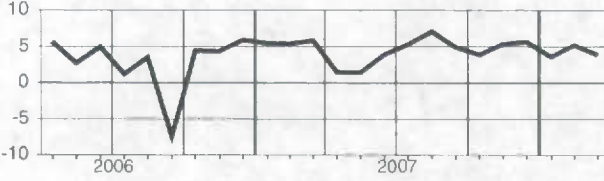

**Yukon**

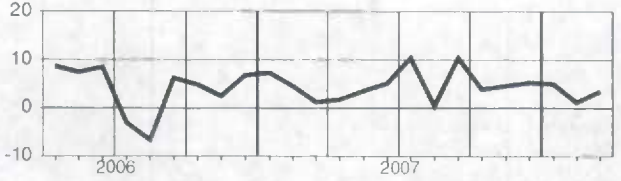

**Quebec**

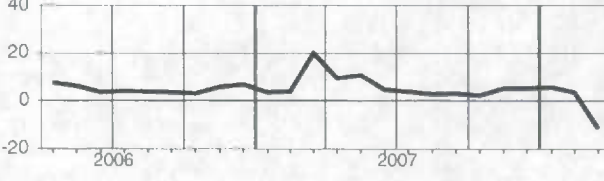

**Northwest Territories**  
**Territoires du Nord-Ouest**

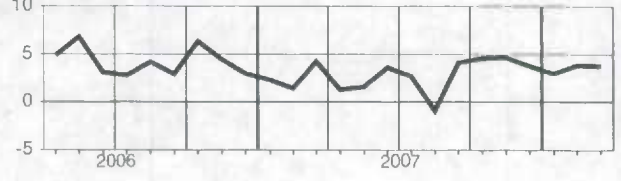

**Ontario**

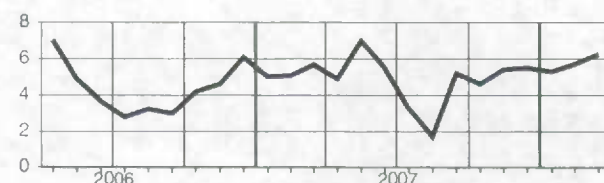

**Wages and salaries, health care and social assistance, not seasonally adjusted**  
**Salaires et traitements, soins de santé et assistance sociale, non désaisonnalisés**
**Level****Niveau**

Millions of dollars

Millions de dollars

		2007					2008							
		A	M	J	J	A	S	O	N	D	J	F	M	
CAN.	CAN.	5,495.0	4,812.8	4,922.4	4,975.8	4,901.4	4,841.1	4,842.5	4,979.4	4,971.2	4,934.3	4,890.3	5,039.0	
NFLD.-LAB.	T.-N.-L.	88.1	88.3	89.1	94.2	92.4	90.8	90.6	90.3	92.3	92.8	91.5	93.4	
P.E.I.	Î.-P.-É.	24.0	23.6	24.1	24.4	24.5	24.7	23.8	24.2	24.5	24.9	24.9	25.1	
N.S.	N.-É.	154.8	155.7	159.0	165.7	162.3	157.0	154.1	157.0	159.6	159.6	156.8	161.9	
N.B.	N.-B.	112.6	115.0	116.7	120.9	120.4	118.3	118.2	119.0	119.0	120.2	120.2	122.0	
QUE.	QUÉ.	1,772.6	1,048.8	1,072.1	1,084.2	1,091.0	1,057.7	1,045.5	1,167.7	1,091.7	1,063.4	1,047.2	1,092.9	
ONT.	ONT.	1,796.5	1,837.0	1,866.5	1,862.8	1,807.7	1,793.7	1,802.3	1,823.5	1,860.6	1,845.8	1,814.1	1,874.1	
MAN.	MAN.	215.0	212.8	224.7	221.7	220.8	216.1	214.1	214.0	222.4	224.6	224.2	229.1	
SASK.	SASK.	172.8	170.7	170.9	175.8	172.2	171.9	172.1	174.2	174.3	176.0	173.6	182.4	
ALTA.	ALB.	523.9	532.2	558.3	556.4	555.1	564.4	567.7	564.1	566.3	567.6	579.3	591.7	
B.C.	C.-B.	608.3	601.6	612.7	641.7	627.0	619.0	626.4	617.0	632.1	631.5	630.3	638.6	
YUKON	YUKON	8.3	8.7	8.6	8.7	8.7	8.4	8.8	8.9	8.9	9.0	9.0	9.0	
N.W.T.	T.N.-O.	12.3	12.1	13.0	12.9	12.8	12.7	12.3	12.5	12.8	12.5	12.4	12.5	

**Percentage change, preceding year****Variation en pourcentage, année précédente**

Percentage

Pourcentage

		2007					2008							
		A	M	J	J	A	S	O	N	D	J	F	M	
CAN.	CAN.	23.6	3.4	3.1	6.1	7.3	6.2	6.7	7.3	5.4	6.4	6.7	0.1	
NFLD.-LAB.	T.-N.-L.	6.4	4.4	3.6	7.8	7.9	6.6	7.6	5.5	7.0	8.5	5.3	7.2	
P.E.I.	Î.-P.-É.	4.3	3.0	3.4	6.4	5.6	6.7	7.1	2.7	5.3	5.7	5.5	1.3	
N.S.	N.-É.	4.4	4.3	2.9	5.5	4.0	2.7	3.7	0.6	2.6	4.4	3.4	5.7	
N.B.	N.-B.	4.0	3.4	1.8	5.2	4.8	3.3	1.1	2.4	3.4	5.2	6.3	5.1	
QUE.	QUÉ.	83.5	7.1	5.0	8.1	8.3	5.8	4.7	14.1	4.6	6.5	5.7	-20.1	
ONT.	ONT.	7.7	8.9	8.7	7.2	6.0	5.1	6.2	4.5	4.8	5.4	5.9	6.9	
MAN.	MAN.	8.2	7.9	10.1	9.2	9.3	5.8	7.7	6.7	6.7	6.4	8.1	7.7	
SASK.	SASK.	5.0	3.1	3.9	4.8	3.8	3.6	4.6	4.6	3.8	5.0	7.5	8.2	
ALTA.	ALB.	8.2	8.6	11.1	10.2	11.1	14.0	13.9	9.7	9.1	10.4	10.8	12.5	
B.C.	C.-B.	5.5	-19.0	-19.2	-3.6	7.8	5.8	7.4	5.6	6.0	6.2	7.7	7.0	
YUKON	YUKON	3.8	2.8	1.5	8.3	8.0	5.7	5.9	11.2	9.4	9.8	12.6	6.0	
N.W.T.	T.N.-O.	10.3	7.3	7.3	7.9	7.9	4.9	8.2	7.0	8.8	2.5	3.5	1.4	

**Provincial distribution****Répartition provinciale**

Percentage

Pourcentage

		2007					2008							
		A	M	J	J	A	S	O	N	D	J	F	M	
CAN.	CAN.	100.0	100.0	100.0	100.0	100.0	100.0	100.0	100.0	100.0	100.0	100.0	100.0	
NFLD.-LAB.	T.-N.-L.	1.6	1.8	1.8	1.9	1.9	1.9	1.9	1.8	1.9	1.9	1.9	1.9	
P.E.I.	Î.-P.-É.	0.4	0.5	0.5	0.5	0.5	0.5	0.5	0.5	0.5	0.5	0.5	0.5	
N.S.	N.-É.	2.8	3.2	3.2	3.3	3.3	3.2	3.2	3.2	3.2	3.2	3.2	3.2	
N.B.	N.-B.	2.0	2.4	2.4	2.4	2.5	2.4	2.4	2.4	2.4	2.4	2.5	2.4	
QUE.	QUÉ.	32.3	21.8	21.8	21.6	22.3	21.8	21.6	23.5	22.0	21.6	21.4	21.7	
ONT.	ONT.	32.7	38.2	37.9	37.4	36.9	37.1	37.2	36.6	37.4	37.4	37.1	37.2	
MAN.	MAN.	3.9	4.4	4.6	4.5	4.5	4.5	4.4	4.3	4.5	4.6	4.6	4.5	
SASK.	SASK.	3.1	3.5	3.5	3.5	3.5	3.6	3.6	3.5	3.5	3.6	3.5	3.6	
ALTA.	ALB.	9.5	11.1	11.3	11.2	11.3	11.7	11.7	11.3	11.4	11.5	11.8	11.7	
B.C.	C.-B.	11.1	12.5	12.4	12.9	12.8	12.8	12.9	12.4	12.7	12.8	12.9	12.7	
YUKON	YUKON	0.2	0.2	0.2	0.2	0.2	0.2	0.2	0.2	0.2	0.2	0.2	0.2	
N.W.T.	T.N.-O.	0.2	0.3	0.3	0.3	0.3	0.3	0.3	0.3	0.3	0.3	0.3	0.2	

**Wages and salaries, health care and social assistance, not seasonally adjusted**  
**Salaire et traitements, soins de santé et assistance sociale, non désaisonnalisés**

Percentage change, preceding year  
 Variation en pourcentage, année précédente

**Canada**

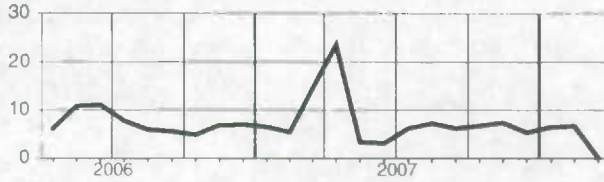

**Manitoba**

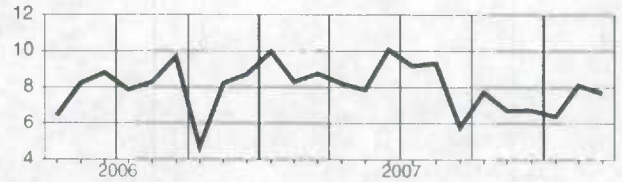

**Newfoundland and Labrador**  
**Terre-Neuve-et-Labrador**

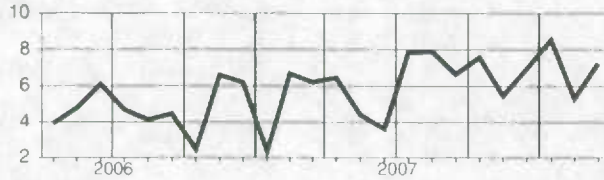

**Saskatchewan**

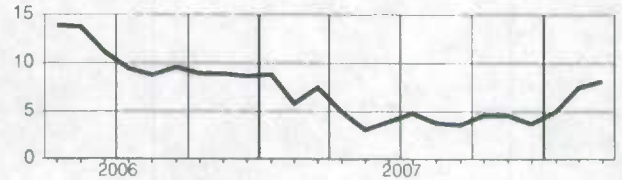

**Prince Edward Island**  
**Île-du-Prince-Édouard**

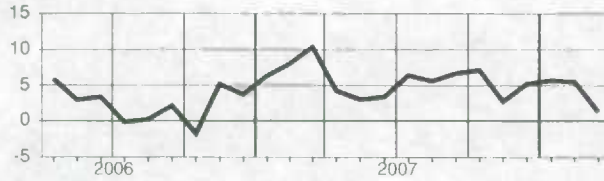

**Alberta**

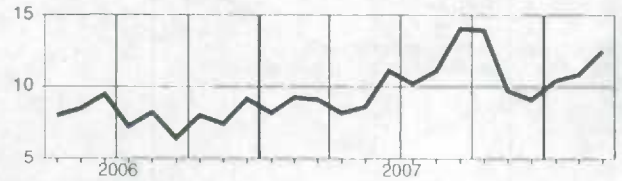

**Nova Scotia**  
**Nouvelle-Écosse**

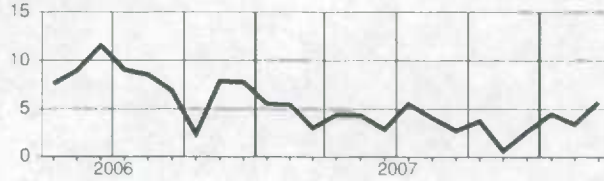

**British Columbia**  
**Colombie-Britannique**

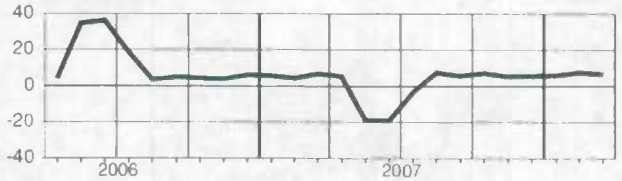

**New Brunswick**  
**Nouveau-Brunswick**

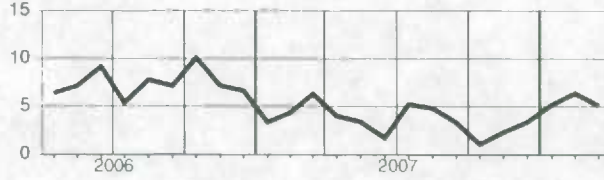

**Yukon**

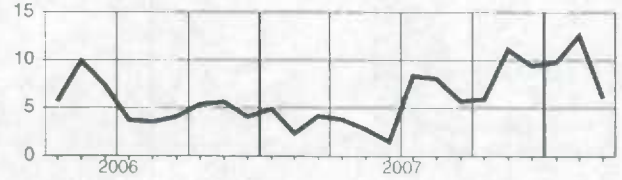

**Quebec**  
**Québec**

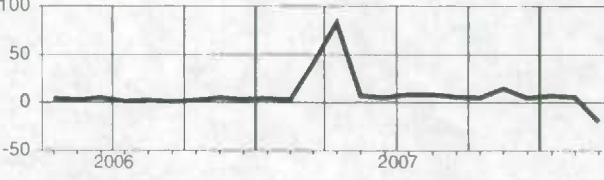

**Northwest Territories**  
**Territoires du Nord-Ouest**

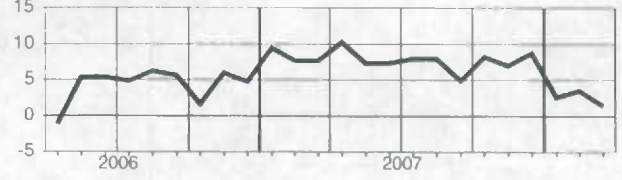

**Ontario**

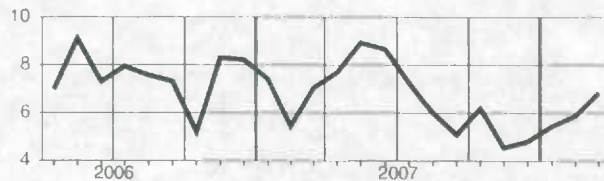

**Wages and salaries, federal government public administration, not seasonally adjusted**  
**Salaires et traitements, administration publique fédérale, non désaisonnalisés**
**Level**  
**Niveau**

 Millions of dollars  
 Millions de dollars

		2007									2008		
		A	M	J	J	A	S	O	N	D	J	F	M
CAN.	CAN.	1,986.6	2,053.5	2,026.4	2,039.0	2,042.4	2,009.8	2,047.0	2,042.7	2,060.1	2,043.0	2,145.0	2,112.1
NFLD.-LAB.	T.-N.-L.	36.1	35.3	35.2	35.3	35.7	34.4	35.3	35.1	35.3	34.9	36.9	38.2
P.E.I.	Î.-P.-É.	17.9	18.4	18.2	17.9	18.6	17.6	18.3	18.4	18.6	17.9	18.6	19.0
N.S.	N.-É.	125.7	127.0	125.2	125.7	128.0	123.2	124.5	124.1	124.3	123.0	135.1	128.5
N.B.	N.-B.	72.7	75.0	74.5	75.4	72.1	70.8	71.6	71.3	70.9	70.4	78.0	74.5
QUE.	QUÉ.	377.2	387.1	384.2	385.0	382.3	382.6	392.9	390.0	391.6	387.0	402.6	398.4
ONT.	ONT.	859.6	897.0	879.2	889.3	883.9	873.4	888.6	889.6	904.0	892.7	929.3	920.2
MAN.	MAN.	81.2	82.0	81.8	81.4	81.7	79.9	81.6	80.7	81.3	80.1	86.2	86.0
SASK.	SASK.	46.8	47.4	47.5	47.6	47.9	47.2	47.5	47.2	47.4	46.3	48.1	48.1
ALTA.	ALB.	132.9	139.3	138.1	138.0	142.6	137.5	138.7	140.1	140.9	142.1	153.8	146.5
B.C.	C.-B.	196.1	201.9	200.5	200.5	206.7	200.5	205.1	204.0	203.3	207.4	211.8	210.0
YUKON	YUKON	3.8	3.9	4.0	4.0	4.2	4.0	4.0	3.8	3.9	3.9	3.8	3.8
N.W.T.	T.N.-O.	8.2	8.6	8.8	8.8	9.0	8.8	8.7	8.6	9.0	8.5	8.7	8.9

**Percentage change, preceding year**
**Variation en pourcentage, année précédente**

 Percentage  
 Pourcentage

		2007									2008		
		A	M	J	J	A	S	O	N	D	J	F	M
CAN.	CAN.	4.9	5.1	4.4	6.0	5.7	0.4	7.3	0.2	5.5	3.7	8.1	5.4
NFLD.-LAB.	T.-N.-L.	6.8	3.6	2.7	3.1	6.0	4.1	8.9	2.3	6.0	4.9	9.1	9.8
P.E.I.	Î.-P.-É.	6.8	6.9	5.8	6.5	8.8	1.7	9.0	6.6	7.5	3.0	5.2	4.4
N.S.	N.-É.	6.3	5.4	5.1	4.8	6.5	0.9	5.9	-9.1	2.7	-0.5	7.5	3.3
N.B.	N.-B.	13.7	14.0	12.9	11.9	7.3	-0.9	8.2	-2.1	4.5	0.0	8.8	2.9
QUE.	QUÉ.	7.0	5.5	5.7	6.8	7.2	0.0	8.9	2.6	7.5	5.0	8.1	5.3
ONT.	ONT.	3.8	5.1	3.6	6.7	5.1	1.5	7.1	1.5	5.2	4.0	7.8	5.7
MAN.	MAN.	5.1	5.0	5.5	6.2	6.0	0.2	7.5	-1.4	5.7	2.3	7.9	8.4
SASK.	SASK.	8.8	3.1	4.6	4.0	3.2	-8.6	5.9	0.7	4.6	2.0	2.9	-0.0
ALTA.	ALB.	1.3	3.0	2.6	3.1	6.1	-1.1	6.4	-0.9	7.7	6.0	13.7	7.5
B.C.	C.-B.	2.9	3.0	3.1	3.1	5.3	-0.7	6.6	-0.2	4.1	3.7	6.4	5.7
YUKON	YUKON	10.5	8.1	6.7	6.2	8.8	8.4	13.1	5.9	9.7	9.3	4.9	4.2
N.W.T.	T.N.-O.	4.6	5.8	7.0	3.8	4.3	2.0	4.8	-1.8	8.2	5.9	6.9	7.8

**Provincial distribution**
**Répartition provinciale**

 Percentage  
 Pourcentage

		2007									2008		
		A	M	J	J	A	S	O	N	D	J	F	M
CAN.	CAN.	100.0	100.0	100.0	100.0	100.0	100.0	100.0	100.0	100.0	100.0	100.0	100.0
NFLD.-LAB.	T.-N.-L.	1.8	1.7	1.7	1.7	1.7	1.7	1.7	1.7	1.7	1.7	1.7	1.8
P.E.I.	Î.-P.-É.	0.9	0.9	0.9	0.9	0.9	0.9	0.9	0.9	0.9	0.9	0.9	0.9
N.S.	N.-É.	6.3	6.2	6.2	6.2	6.3	6.1	6.1	6.1	6.0	6.0	6.3	6.1
N.B.	N.-B.	3.7	3.7	3.7	3.7	3.5	3.5	3.5	3.5	3.4	3.4	3.6	3.5
QUE.	QUÉ.	19.0	18.9	19.0	18.9	18.7	19.0	19.2	19.1	19.0	18.9	18.8	18.9
ONT.	ONT.	43.3	43.7	43.4	43.6	43.3	43.5	43.4	43.6	43.9	43.7	43.3	43.6
MAN.	MAN.	4.1	4.0	4.0	4.0	4.0	4.0	4.0	4.0	3.9	3.9	4.0	4.1
SASK.	SASK.	2.4	2.3	2.3	2.3	2.3	2.3	2.3	2.3	2.3	2.3	2.2	2.3
ALTA.	ALB.	6.7	6.8	6.8	6.8	7.0	6.8	8.8	6.9	6.8	7.0	7.2	6.9
B.C.	C.-B.	9.9	9.8	9.9	9.8	10.1	10.0	10.0	10.0	9.9	10.2	9.9	9.9
YUKON	YUKON	0.2	0.2	0.2	0.2	0.2	0.2	0.2	0.2	0.2	0.2	0.2	0.2
N.W.T.	T.N.-O.	0.4	0.4	0.4	0.4	0.4	0.4	0.4	0.4	0.4	0.4	0.4	0.4

**Wages and salaries, federal government public administration, not seasonally adjusted**  
**Salaires et traitements, administration publique fédérale, non désaisonnalisés**

Percentage change, preceding year  
 Variation en pourcentage, année précédente

Canada

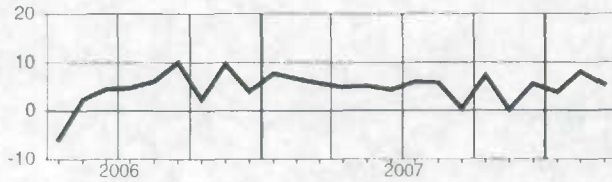

Manitoba

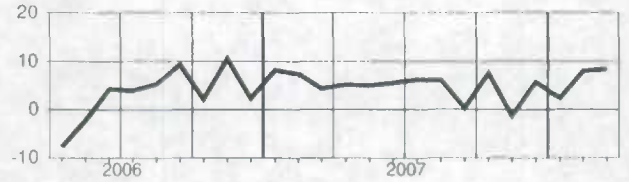

Newfoundland and Labrador  
 Terre-Neuve-et-Labrador

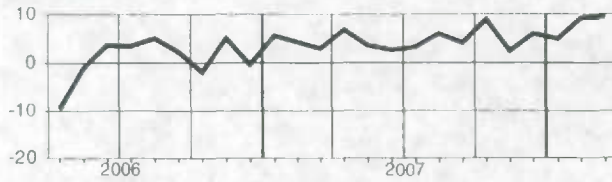

Saskatchewan

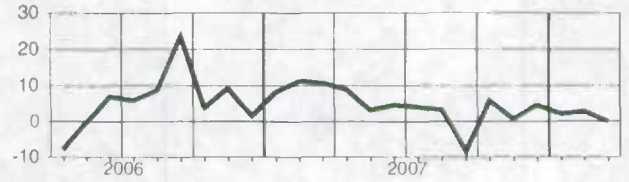

Prince Edward Island  
 Île-du-Prince-Édouard

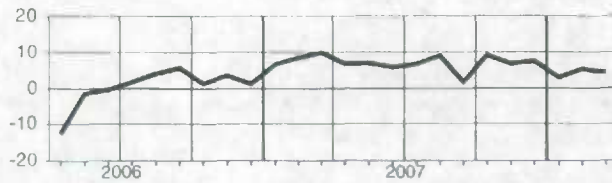

Alberta

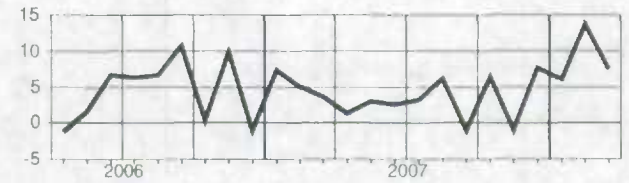

Nova Scotia  
 Nouvelle-Écosse

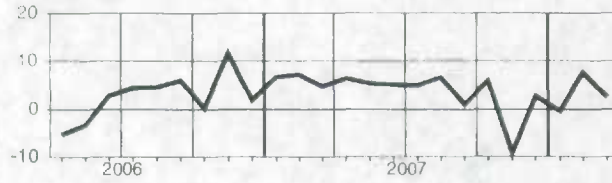

British Columbia  
 Colombie-Britannique

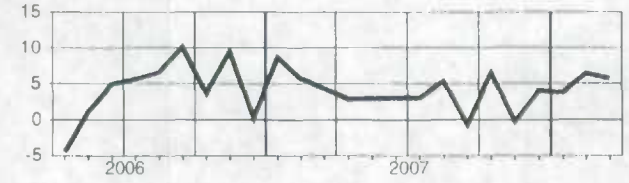

New Brunswick  
 Nouveau-Brunswick

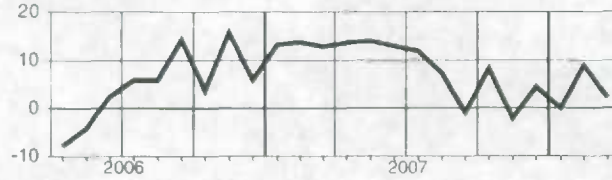

Yukon

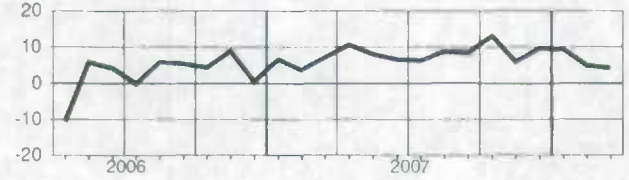

Quebec  
 Québec

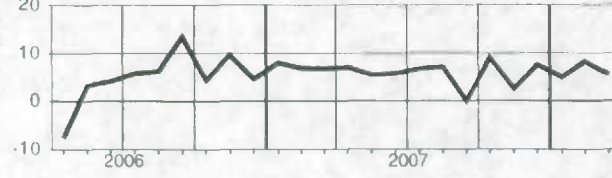

Northwest Territories  
 Territoires du Nord-Ouest



Ontario

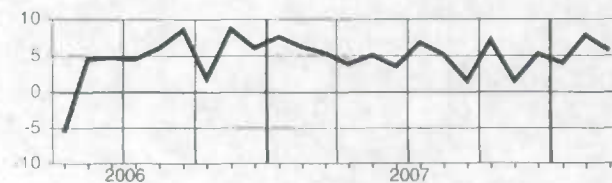

**Wages and salaries, provincial and territorial public administration, not seasonally adjusted**  
**Salaires et traitements, administrations publiques provinciales et territoriales, non désaisonnalisé**

Level  
Niveau  
Millions of dollars  
Millions de dollars

		2007								2008				
		A	M	J	J	A	S	O	N	D	J	F	M	
CAN.	CAN.	1,060.9	1,080.6	1,111.0	1,137.5	1,121.1	1,112.0	1,097.7	1,099.9	1,097.9	1,091.7	1,094.6	1,102.6	
NFLD.-LAB.	T.-N.-L.	23.4	24.5	24.4	24.7	25.2	24.7	24.7	24.7	24.6	24.4	24.5	25.8	
P.E.I.	Î.-P.-É.	7.7	8.2	8.7	9.1	9.0	8.4	8.2	7.7	7.8	7.6	7.6	7.7	
N.S.	N.-É.	31.7	32.9	34.3	34.5	34.0	33.4	34.5	32.8	32.6	33.3	32.4	33.0	
N.B.	N.-B.	27.0	27.9	28.1	28.7	28.2	28.0	27.6	27.8	27.6	26.8	27.0	27.5	
QUE.	QUÉ.	303.3	303.1	307.5	307.1	303.8	299.1	297.0	302.9	302.4	298.5	301.0	301.7	
ONT.	ONT.	327.8	332.9	344.8	366.7	355.8	350.1	349.2	348.2	344.5	347.8	348.3	348.5	
MAN.	MAN.	49.0	51.0	52.0	52.6	52.9	50.7	49.6	49.6	50.0	50.3	51.4	52.5	
SASK.	SASK.	43.1	45.1	50.0	50.6	46.2	45.3	44.6	44.6	44.1	44.6	43.8	44.5	
ALTA.	ALB.	121.6	122.5	124.4	124.9	124.7	134.4	128.8	131.5	132.1	127.7	128.6	130.9	
B.C.	C.-B.	92.9	98.5	102.5	103.3	105.8	103.6	99.2	96.1	98.4	95.8	95.8	96.0	
YUKON	YUKON	9.1	9.7	10.0	10.9	11.0	9.9	9.9	9.5	9.3	10.4	9.8	10.0	
N.W.T.	T.N.-O.	13.8	13.8	14.0	14.0	14.0	14.0	14.0	14.0	14.0	14.0	14.0	13.9	

Percentage change, preceding year  
Variation en pourcentage, année précédente  
Percentage  
Pourcentage

		2007								2008				
		A	M	J	J	A	S	O	N	D	J	F	M	
CAN.	CAN.	5.4	-2.4	3.9	5.7	5.7	5.5	4.3	5.5	6.4	5.1	6.0	-2.1	
NFLD.-LAB.	T.-N.-L.	6.4	9.9	7.9	6.6	7.7	7.7	10.5	5.3	5.6	3.1	5.5	7.7	
P.E.I.	Î.-P.-É.	4.7	3.8	5.1	6.4	5.9	3.7	4.1	5.9	6.8	4.7	4.3	5.4	
N.S.	N.-É.	0.6	-0.1	-23.9	-24.1	0.0	-0.1	4.7	-0.1	0.2	2.9	1.4	0.7	
N.B.	N.-B.	3.8	8.9	4.4	5.9	3.1	-1.5	-4.8	-10.1	-1.7	0.8	0.7	1.0	
QUE.	QUÉ.	7.6	5.9	6.0	4.3	3.7	3.4	4.1	5.8	6.4	4.2	4.4	-19.0	
ONT.	ONT.	4.0	4.0	3.5	9.6	7.3	5.5	1.3	4.5	5.3	6.8	6.9	6.7	
MAN.	MAN.	5.6	6.3	7.2	4.8	5.9	4.7	6.0	6.2	7.3	-14.7	8.5	7.2	
SASK.	SASK.	4.2	8.8	16.6	17.6	8.2	5.0	6.5	6.1	9.3	23.2	7.0	3.8	
ALTA.	ALB.	6.2	6.6	6.6	6.0	6.4	14.8	10.9	12.4	11.4	7.6	9.0	8.5	
B.C.	C.-B.	5.7	-43.8	0.3	5.1	6.0	5.6	6.5	7.2	7.9	6.9	6.9	5.6	
YUKON	YUKON	2.9	5.2	3.7	7.2	9.5	4.6	8.0	7.0	3.2	6.2	2.2	10.1	
N.W.T.	T.N.-O.	4.3	4.3	3.9	5.0	5.1	5.2	5.2	5.2	5.4	4.7	5.0	4.8	

Provincial distribution  
Répartition provinciale  
Percentage  
Pourcentage

		2007								2008				
		A	M	J	J	A	S	O	N	D	J	F	M	
CAN.	CAN.	100.0	100.0	100.0	100.0	100.0	100.0	100.0	100.0	100.0	100.0	100.0	100.0	
NFLD.-LAB.	T.-N.-L.	2.2	2.3	2.2	2.2	2.3	2.2	2.3	2.2	2.2	2.2	2.2	2.3	
P.E.I.	Î.-P.-É.	0.7	0.8	0.8	0.8	0.8	0.8	0.7	0.7	0.7	0.7	0.7	0.7	
N.S.	N.-É.	3.0	3.0	3.1	3.0	3.0	3.0	3.1	3.0	3.0	3.0	3.0	3.0	
N.B.	N.-B.	2.5	2.6	2.5	2.5	2.5	2.5	2.5	2.5	2.5	2.5	2.5	2.5	
QUE.	QUÉ.	28.6	28.1	27.7	27.0	27.1	26.9	27.1	27.5	27.5	27.3	27.5	27.4	
ONT.	ONT.	30.9	30.8	31.0	32.2	31.7	31.5	31.8	31.7	31.4	31.9	31.8	31.6	
MAN.	MAN.	4.6	4.7	4.7	4.6	4.7	4.6	4.5	4.5	4.6	4.6	4.7	4.8	
SASK.	SASK.	4.1	4.2	4.5	4.4	4.1	4.1	4.1	4.1	4.0	4.1	4.0	4.0	
ALTA.	ALB.	11.5	11.3	11.2	11.0	11.1	12.1	11.7	12.0	12.0	11.7	11.7	11.9	
B.C.	C.-B.	8.8	9.1	9.2	9.1	9.4	9.3	9.0	8.7	9.0	8.8	8.8	8.7	
YUKON	YUKON	0.9	0.9	0.9	1.0	1.0	0.9	0.9	0.9	0.8	1.0	0.9	0.9	
N.W.T.	T.N.-O.	1.3	1.3	1.3	1.2	1.3	1.3	1.3	1.3	1.3	1.3	1.3	1.3	



**Wages and salaries, provincial and territorial public administration, not seasonally adjusted**  
**Salaires et traitements, administrations publiques provinciales et territoriales, non désaisonnalisé**

Percentage change, preceding year  
 Variation en pourcentage, année précédente

**Canada**

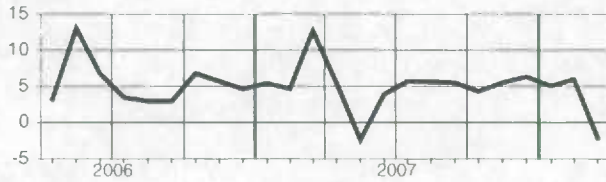

**Manitoba**

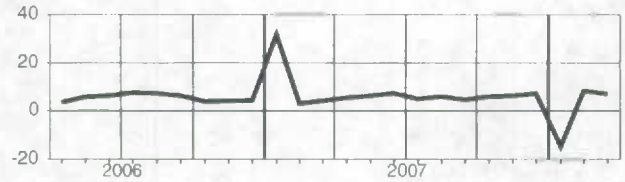

**Newfoundland and Labrador**  
**Terre-Neuve-et-Labrador**

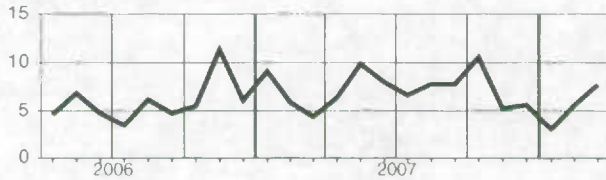

**Saskatchewan**

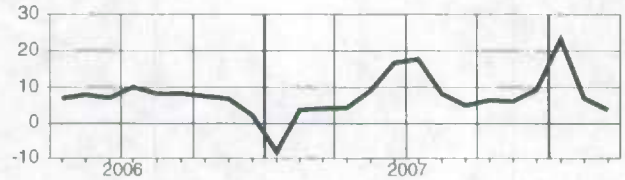

**Prince Edward Island**  
**Île-du-Prince-Édouard**

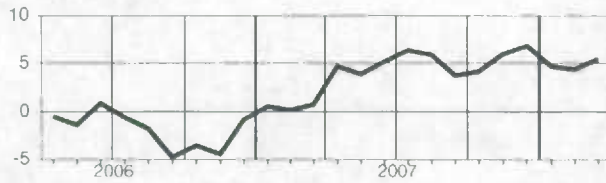

**Alberta**

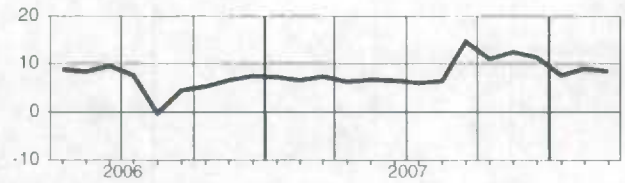

**Nova Scotia**  
**Nouvelle-Écosse**

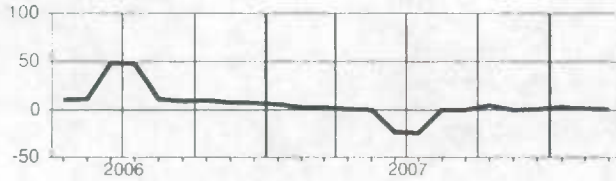

**British Columbia**  
**Colombie-Britannique**

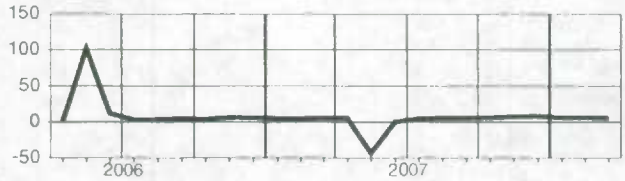

**New Brunswick**  
**Nouveau-Brunswick**

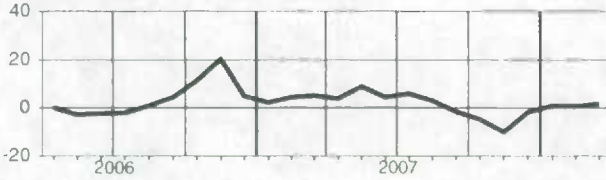

**Yukon**

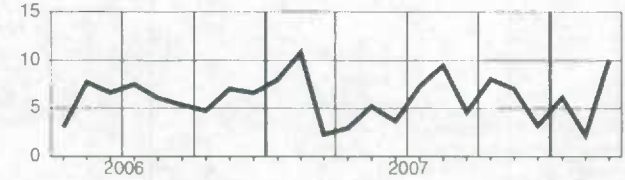

**Quebec**  
**Québec**

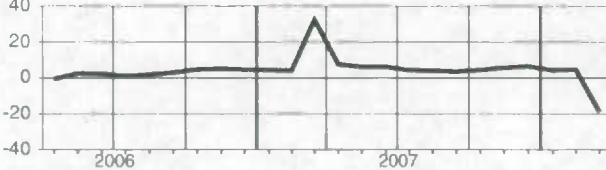

**Northwest Territories**  
**Territoires du Nord-Ouest**

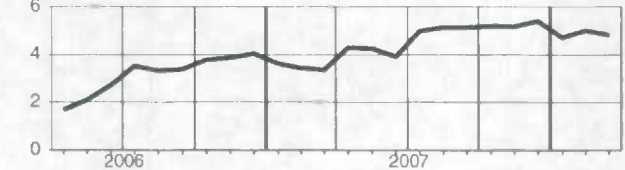

**Ontario**

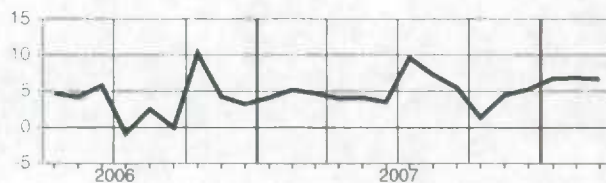

**Wages and salaries, local public administration, not seasonally adjusted**  
**Salaires et traitements, administrations publiques locales, non désaisonnalisés**
**Level**  
**Niveau**

 Millions of dollars  
 Millions de dollars

		2007					2008					2008		
		A	M	J	J	A	S	O	N	D	J	F	M	
CAN.	CAN.	981.2	989.8	1,036.3	1,035.7	1,008.9	1,001.3	998.5	1,045.7	1,041.9	1,019.2	1,005.8	1,020.3	
NFLD-LAB.	T.-N.-L.	7.8	7.4	8.0	8.2	8.3	7.9	7.7	8.2	8.7	8.1	7.6	7.7	
PE.I.	Î.-P.-É.	1.3	1.2	1.3	1.4	1.4	1.3	1.3	1.4	1.4	1.3	1.2	1.2	
N.S.	N.-É.	18.8	18.4	19.1	20.1	21.0	19.3	19.0	19.8	19.3	19.4	18.2	18.9	
N.B.	N.-B.	15.0	15.5	16.3	16.9	16.6	16.5	15.9	17.2	16.8	15.9	15.5	15.4	
QUE.	QUÉ.	212.8	217.7	223.5	223.7	219.4	222.2	223.5	230.2	226.9	221.8	214.1	215.2	
ONT.	ONT.	395.8	398.7	417.9	415.5	410.4	409.8	395.8	420.3	417.5	409.6	410.0	415.9	
MAN.	MAN.	31.1	31.0	35.1	32.5	32.2	32.6	31.7	32.5	32.4	31.6	31.8	32.0	
SASK.	SASK.	32.5	32.7	34.0	34.3	33.8	33.3	32.3	32.7	31.8	31.8	32.0	31.7	
ALTA.	ALB.	135.2	137.1	145.9	153.7	152.6	139.5	140.0	140.1	140.9	143.9	139.2	142.5	
B.C.	C.-B.	120.0	119.9	124.4	118.1	101.6	107.9	120.7	131.8	134.8	124.9	125.4	129.4	
YUKON	YUKON	1.8	1.7	1.8	1.9	1.9	1.9	1.8	2.0	2.0	1.8	1.7	1.8	
N.W.T.	T.N.-O.	3.6	3.5	3.7	3.8	3.8	3.6	3.4	3.5	3.6	3.4	3.5	3.5	

**Percentage change, preceding year**
**Variation en pourcentage, année précédente**

 Percentage  
 Pourcentage

		2007					2008					2008		
		A	M	J	J	A	S	O	N	D	J	F	M	
CAN.	CAN.	7.5	6.0	3.7	7.5	1.9	4.9	6.7	7.2	7.7	7.7	6.1	6.1	
NFLD-LAB.	T.-N.-L.	9.0	5.3	1.0	5.0	-1.2	3.1	3.6	3.7	10.4	8.4	3.8	3.6	
PE.I.	Î.-P.-É.	10.9	9.2	4.3	6.2	-0.6	3.5	4.3	6.6	12.4	8.0	5.3	-1.0	
N.S.	N.-É.	10.6	8.8	2.8	6.7	6.6	5.6	8.1	6.7	5.7	5.1	4.9	1.3	
N.B.	N.-B.	8.2	5.2	2.5	4.8	1.1	5.2	7.4	7.1	6.1	8.1	5.9	4.2	
QUE.	QUÉ.	5.3	4.2	3.6	5.3	4.1	6.3	7.4	5.8	4.6	6.0	2.8	2.9	
ONT.	ONT.	8.0	6.4	1.6	9.1	3.7	6.7	6.4	7.3	7.8	8.6	7.0	6.3	
MAN.	MAN.	6.6	2.2	7.0	3.3	1.9	4.3	5.0	7.2	6.7	4.6	6.7	6.6	
SASK.	SASK.	8.0	8.3	7.4	9.5	4.3	6.3	4.2	4.3	3.3	4.7	5.8	6.1	
ALTA.	ALB.	8.1	7.2	5.7	8.3	6.2	8.0	9.1	8.6	9.9	7.8	7.2	7.9	
B.C.	C.-B.	8.4	7.4	7.7	7.2	-14.4	-7.2	4.9	9.2	12.5	9.7	8.4	10.2	
YUKON	YUKON	9.9	2.4	-0.4	3.3	-2.4	1.3	1.7	5.4	6.2	8.6	5.7	6.7	
N.W.T.	T.N.-O.	7.1	1.8	3.0	5.0	0.2	1.4	2.0	2.4	5.1	3.1	4.5	1.5	

**Provincial distribution**
**Répartition provinciale**

 Percentage  
 Pourcentage

		2007					2008					2008		
		A	M	J	J	A	S	O	N	D	J	F	M	
CAN.	CAN.	100.0	100.0	100.0	100.0	100.0	100.0	100.0	100.0	100.0	100.0	100.0	100.0	
NFLD-LAB.	T.-N.-L.	0.8	0.7	0.8	0.8	0.8	0.8	0.8	0.8	0.8	0.8	0.8	0.8	
PE.I.	Î.-P.-É.	0.1	0.1	0.1	0.1	0.1	0.1	0.1	0.1	0.1	0.1	0.1	0.1	
N.S.	N.-É.	1.9	1.9	1.8	1.9	2.1	1.9	1.9	1.9	1.9	1.9	1.8	1.8	
N.B.	N.-B.	1.5	1.6	1.6	1.6	1.6	1.6	1.6	1.6	1.6	1.6	1.5	1.5	
QUE.	QUÉ.	21.7	22.0	21.6	21.6	21.7	22.2	22.4	22.0	21.8	21.8	21.3	21.1	
ONT.	ONT.	40.3	40.3	40.3	40.1	40.7	40.9	39.6	40.2	40.1	40.2	40.8	40.8	
MAN.	MAN.	3.2	3.1	3.4	3.1	3.2	3.3	3.2	3.1	3.1	3.1	3.2	3.1	
SASK.	SASK.	3.3	3.3	3.3	3.3	3.4	3.3	3.2	3.1	3.1	3.1	3.2	3.1	
ALTA.	ALB.	13.8	13.8	14.1	14.8	15.1	13.9	14.0	13.4	13.5	14.1	13.8	14.0	
B.C.	C.-B.	12.2	12.1	12.0	11.4	10.1	10.8	12.1	12.6	12.9	12.3	12.5	12.7	
YUKON	YUKON	0.2	0.2	0.2	0.2	0.2	0.2	0.2	0.2	0.2	0.2	0.2	0.2	
N.W.T.	T.N.-O.	0.4	0.4	0.4	0.4	0.4	0.4	0.3	0.3	0.3	0.3	0.3	0.3	

**Wages and salaries, local public administration, not seasonally adjusted**  
**Salaires et traitements, administrations publiques locales, non désaisonnalisés**

Percentage change, preceding year  
 Variation en pourcentage, année précédente

**Canada**

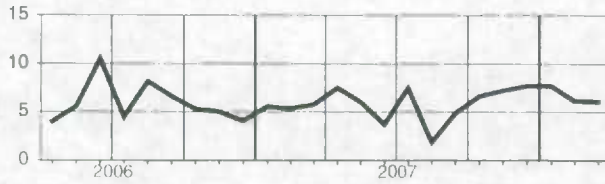

**Manitoba**

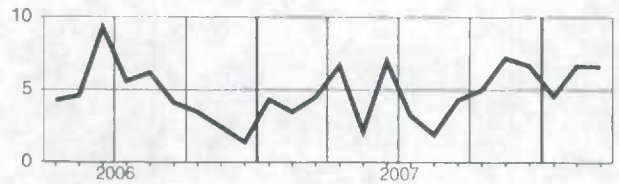

**Newfoundland and Labrador**  
**Terre-Neuve-et-Labrador**

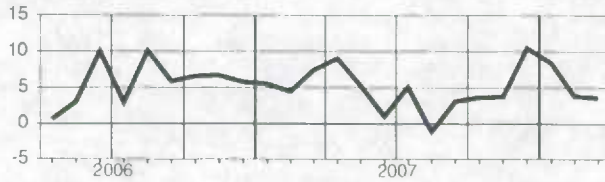

**Saskatchewan**

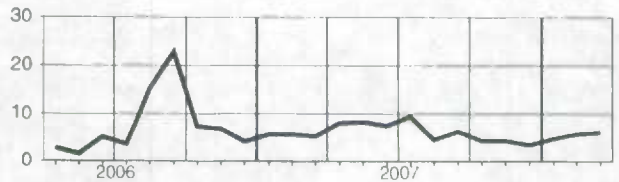

**Prince Edward Island**  
**Île-du-Prince-Édouard**

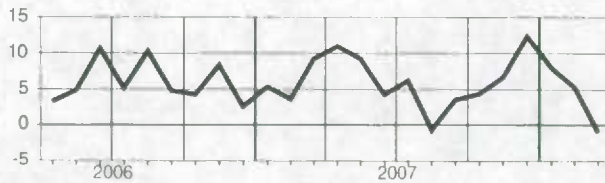

**Alberta**

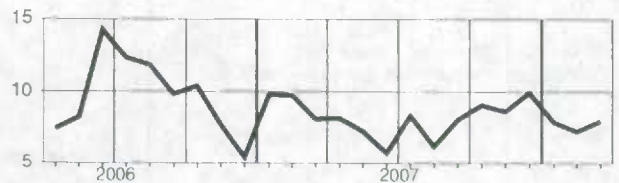

**Nova Scotia**  
**Nouvelle-Écosse**

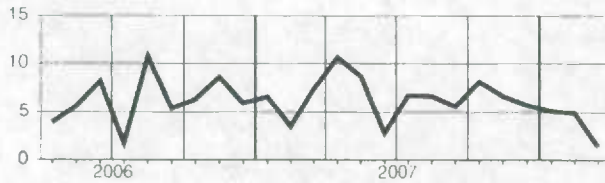

**British Columbia**  
**Colombie-Britannique**

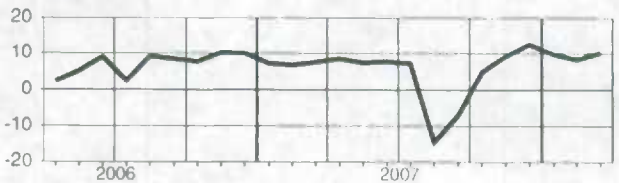

**New Brunswick**  
**Nouveau-Brunswick**

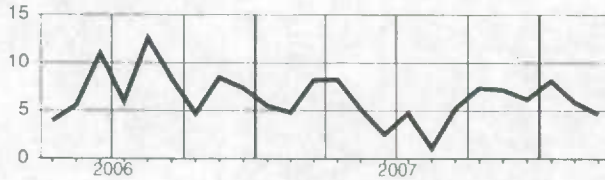

**Yukon**

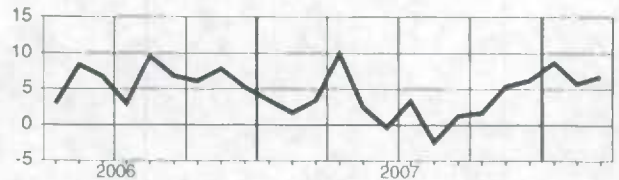

**Quebec**  
**Québec**

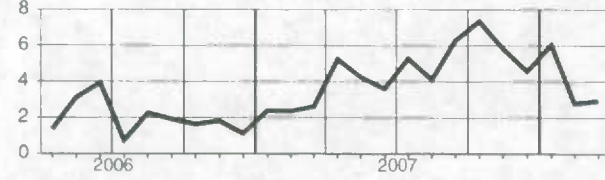

**Northwest Territories**  
**Territoires du Nord-Ouest**

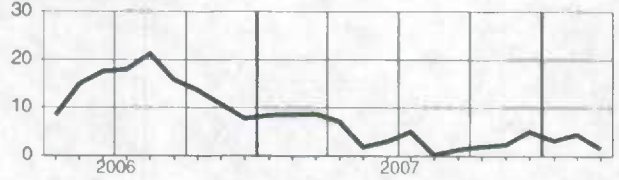

**Ontario**

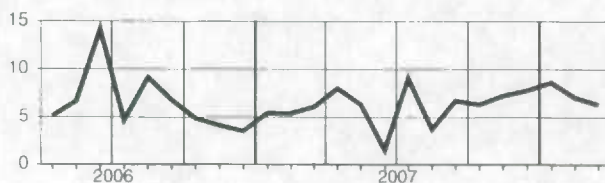

**Total wages and salaries, all industries, not seasonally adjusted**  
**Ensemble salaires et traitements, ensemble des industries, non désaisonnalisés**
**Level**  
**Niveau**  
 Millions of dollars  
 Millions de dollars

		2007									2008		
		A	M	J	J	A	S	O	N	D	J	F	M
CAN.	CAN.	56,559.8	57,272.0	59,083.5	58,046.2	57,359.2	57,584.5	57,561.1	58,040.9	59,104.0	57,689.4	58,481.9	58,605.0
NFLD.-LAB.	T.-N.-L.	565.0	603.0	649.5	653.4	640.6	629.1	617.7	614.7	630.7	585.4	599.2	594.7
P.E.I.	Î.-P.-É.	163.0	175.7	189.5	182.7	180.4	180.2	178.5	172.3	180.9	166.0	167.8	166.7
N.S.	N.-É.	1,217.2	1,276.1	1,319.3	1,306.4	1,291.4	1,271.8	1,266.9	1,277.4	1,339.1	1,270.2	1,277.7	1,270.7
N.B.	N.-B.	946.2	1,005.4	1,062.7	1,037.9	1,033.4	1,037.6	1,015.1	1,015.9	1,046.0	978.3	999.3	989.3
QUE.	QUÉ.	11,798.6	11,456.4	11,631.3	11,513.2	11,295.8	11,321.2	11,304.0	11,477.2	11,437.5	11,171.8	11,222.9	11,397.3
ONT.	ONT.	22,680.8	23,302.1	23,937.6	23,448.2	23,225.4	23,292.2	23,278.1	23,453.6	23,777.2	23,421.3	23,630.5	23,552.0
MAN.	MAN.	1,713.1	1,736.2	1,817.6	1,769.8	1,747.9	1,749.8	1,757.9	1,770.5	1,855.5	1,777.0	1,822.2	1,823.7
SASK.	SASK.	1,423.5	1,461.7	1,530.7	1,477.0	1,456.5	1,495.4	1,503.5	1,500.5	1,574.6	1,497.3	1,543.8	1,534.2
ALTA.	ALB.	8,657.1	8,725.4	9,117.6	8,978.4	8,940.5	9,002.8	9,040.4	9,096.7	9,358.3	9,144.6	9,417.9	9,473.5
B.C.	C.-B.	7,106.9	7,235.1	7,515.3	7,366.2	7,230.9	7,284.9	7,284.9	7,354.6	7,591.8	7,384.9	7,489.8	7,495.8
YUKON	YUKON	64.0	68.6	75.2	74.6	74.9	74.7	72.7	70.6	71.4	67.6	66.9	67.5
N.W.T.	T.N.-O.	140.8	139.5	149.8	149.2	151.3	153.9	150.8	147.0	151.2	140.7	153.9	152.8
NU.	NU.	58.4	59.5	61.6	62.7	63.9	64.5	63.9	63.5	63.7	58.7	61.3	60.3
O.C.	E.C.	25.1	27.1	25.9	26.6	26.5	26.4	26.8	26.3	26.1	25.7	28.7	26.6

**Percentage change, preceding year**  
**Variation en pourcentage, année précédente**  
 Percentage  
 Pourcentage

		2007									2008		
		A	M	J	J	A	S	O	N	D	J	F	M
CAN.	CAN.	7.6	6.2	5.9	6.1	5.8	5.4	6.1	5.8	5.8	5.8	5.9	4.6
NFLD.-LAB.	T.-N.-L.	3.8	4.5	6.1	5.8	6.9	6.9	7.8	6.9	7.3	6.9	6.8	7.3
P.E.I.	Î.-P.-É.	5.2	3.9	5.5	4.7	4.8	3.7	5.3	3.9	6.2	4.7	3.2	3.7
N.S.	N.-É.	4.0	5.2	3.6	3.5	4.5	3.7	4.6	3.1	4.4	5.1	5.6	4.7
N.B.	N.-B.	4.5	5.7	5.1	5.2	4.8	4.7	4.9	3.8	4.7	4.4	5.9	4.7
QUE.	QUÉ.	11.6	5.7	3.9	4.9	4.3	4.0	4.1	5.6	4.7	5.1	3.9	4.1
ONT.	ONT.	4.7	5.3	5.0	4.7	4.6	3.9	4.8	4.6	4.3	4.5	5.0	4.4
MAN.	MAN.	7.4	6.9	7.9	7.7	7.4	6.1	7.2	6.6	7.2	5.7	7.4	6.8
SASK.	SASK.	7.0	6.9	8.1	8.8	8.0	7.7	8.8	6.9	8.1	8.7	9.7	8.8
ALTA.	ALB.	11.5	11.1	12.0	11.2	10.7	10.8	10.9	10.0	9.2	8.7	9.0	9.2
B.C.	C.-B.	7.6	4.2	4.7	5.7	5.6	6.0	6.9	5.2	7.6	7.3	7.3	7.0
YUKON	YUKON	7.5	6.5	7.4	8.1	7.4	7.1	6.2	5.1	7.0	8.0	6.8	6.1
N.W.T.	T.N.-O.	10.7	9.1	10.7	7.2	6.3	7.7	8.7	7.6	9.3	5.3	8.1	7.2
NU.	NU.	9.1	10.0	10.2	10.5	9.2	5.7	8.4	7.5	7.1	4.1	8.1	3.9
O.C.	E.C.	1.2	7.5	2.3	5.6	1.8	0.3	5.3	-11.6	2.1	2.1	13.6	2.6

**Provincial distribution**  
**Répartition provinciale**  
 Percentage  
 Pourcentage

		2007									2008		
		A	M	J	J	A	S	O	N	D	J	F	M
CAN.	CAN.	100.0	100.0	100.0	100.0	100.0	100.0	100.0	100.0	100.0	100.0	100.0	100.0
NFLD.-LAB.	T.-N.-L.	1.0	1.1	1.1	1.1	1.1	1.1	1.1	1.1	1.1	1.0	1.0	1.0
P.E.I.	Î.-P.-É.	0.3	0.3	0.3	0.3	0.3	0.3	0.3	0.3	0.3	0.3	0.3	0.3
N.S.	N.-É.	2.2	2.2	2.2	2.3	2.3	2.2	2.2	2.2	2.3	2.2	2.2	2.2
N.B.	N.-B.	1.7	1.8	1.8	1.8	1.8	1.8	1.8	1.8	1.8	1.7	1.7	1.7
QUE.	QUÉ.	20.9	20.0	19.7	19.8	19.7	19.7	19.6	19.8	19.4	19.4	19.2	19.4
ONT.	ONT.	40.1	40.7	40.5	40.4	40.5	40.4	40.4	40.4	40.2	40.6	40.4	40.2
MAN.	MAN.	3.0	3.0	3.1	3.0	3.0	3.0	3.1	3.1	3.1	3.1	3.1	3.1
SASK.	SASK.	2.5	2.6	2.6	2.5	2.5	2.6	2.6	2.6	2.7	2.6	2.6	2.6
ALTA.	ALB.	15.3	15.2	15.4	15.5	15.6	15.6	15.7	15.7	15.8	15.9	16.1	16.2
B.C.	C.-B.	12.6	12.6	12.7	12.7	12.6	12.7	12.7	12.7	12.8	12.8	12.8	12.8
YUKON	YUKON	0.1	0.1	0.1	0.1	0.1	0.1	0.1	0.1	0.1	0.1	0.1	0.1
N.W.T.	T.N.-O.	0.2	0.2	0.3	0.3	0.3	0.3	0.3	0.3	0.3	0.2	0.3	0.3
NU.	NU.	0.1	0.1	0.1	0.1	0.1	0.1	0.1	0.1	0.1	0.1	0.1	0.1
O.C.	E.C.	0.0	0.0	0.0	0.0	0.0	0.0	0.0	0.0	0.0	0.0	0.0	0.0

**Total wages and salaries, all industries, not seasonally adjusted**  
**Ensemble salaires et traitements, ensemble des industries, non désaisonnalisés**

Percentage change, preceding year  
 Variation en pourcentage, année précédente

**Canada**

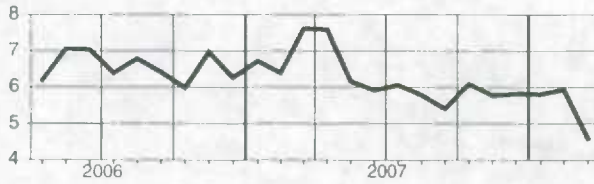

**Manitoba**

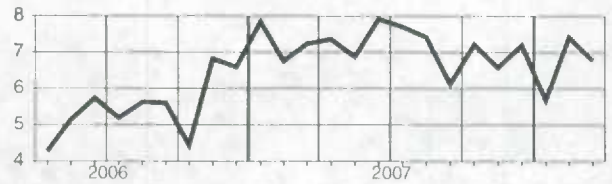

**Newfoundland and Labrador**  
**Terre-Neuve-et-Labrador**

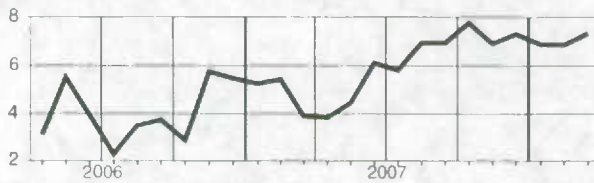

**Saskatchewan**

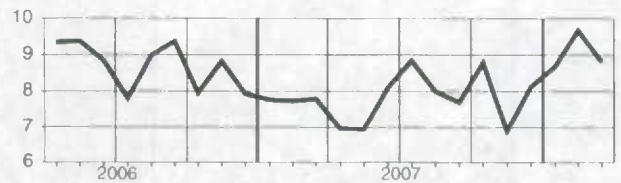

**Prince Edward Island**  
**Île-du-Prince-Édouard**

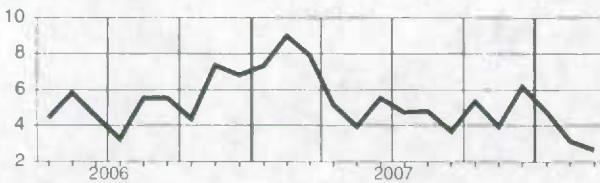

**Alberta**

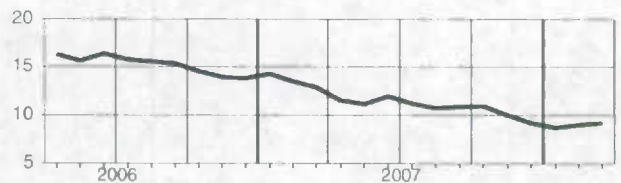

**Nova Scotia**  
**Nouvelle-Écosse**

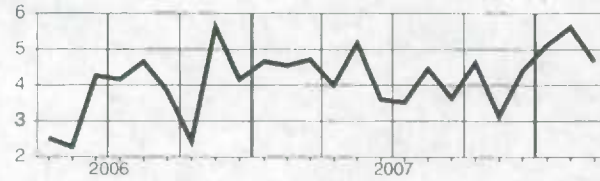

**British Columbia**  
**Colombie-Britannique**

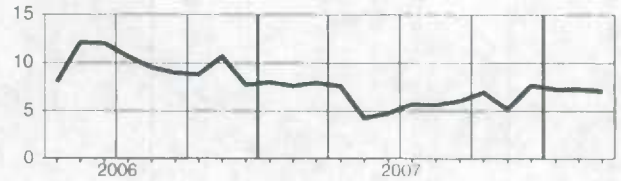

**New Brunswick**  
**Nouveau-Brunswick**

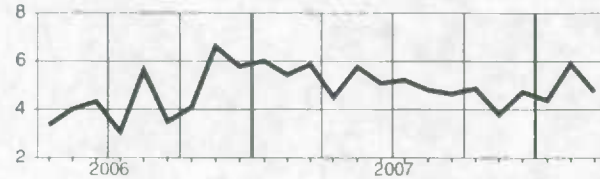

**Yukon**

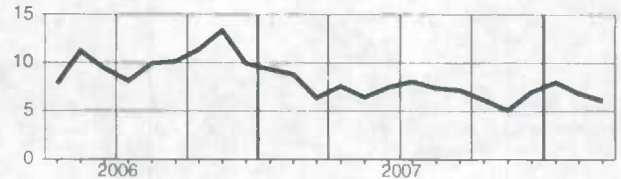

**Quebec**  
**Québec**

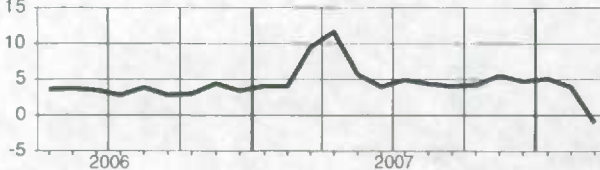

**Northwest Territories**  
**Territoires du Nord-Ouest**

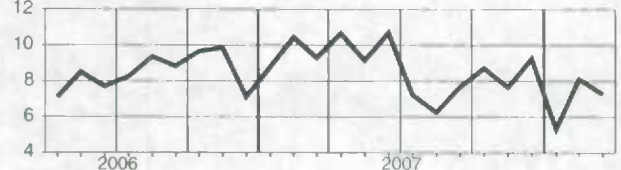

**Ontario**

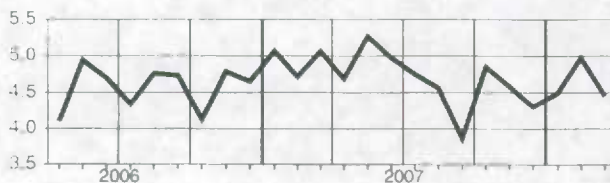

**Nunavut**

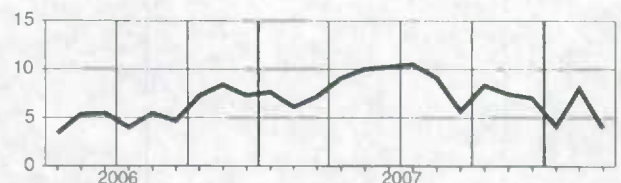

### Supplementary labour income, all industries, not seasonally adjusted Revenu supplémentaire du travail, ensemble des industries, non désaisonnalisés

**Level**  
**Niveau**  
Millions of dollars  
Millions de dollars

		2007									2008		
		A	M	J	J	A	S	O	N	D	J	F	M
CAN.	CAN.	8,339.2	8,436.9	9,283.5	8,544.0	8,434.0	8,469.2	8,461.0	8,532.5	8,695.6	8,485.2	8,595.7	8,614.4
NFLD.-LAB.	T.-N.-L.	111.4	119.1	710.4	129.1	126.4	124.0	121.5	120.9	123.7	114.4	117.1	116.2
PE.I.	Î.-P.-É.	23.7	25.6	27.6	26.7	26.5	26.4	26.2	25.3	26.5	24.2	24.5	24.3
N.S.	N.-É.	192.6	201.8	206.9	206.9	204.6	201.4	200.6	202.4	212.5	200.6	201.8	200.7
N.B.	N.-B.	153.4	163.2	172.8	168.6	167.8	168.3	164.8	165.1	170.1	158.4	161.8	160.2
QUE.	QUÉ.	1,912.5	1,849.8	1,880.4	1,856.6	1,820.7	1,828.3	1,824.6	1,854.5	1,848.8	1,813.3	1,821.6	1,849.9
ONT.	ONT.	3,350.5	3,443.4	3,536.8	3,464.2	3,428.9	3,440.4	3,437.0	3,459.9	3,515.1	3,460.4	3,491.3	3,479.7
MAN.	MAN.	260.4	264.1	276.1	269.5	265.5	265.6	266.7	268.7	281.4	269.9	276.8	277.0
SASK.	SASK.	207.1	212.3	222.6	214.1	211.0	217.2	218.4	218.0	228.7	217.3	224.0	222.6
ALTA.	ALB.	1,015.5	1,024.4	1,068.6	1,051.3	1,046.3	1,054.9	1,058.3	1,064.5	1,101.4	1,073.5	1,105.6	1,112.1
B.C.	C.-B.	1,072.8	1,092.9	1,136.7	1,114.2	1,093.1	1,099.3	1,100.0	1,111.1	1,144.9	1,113.4	1,129.2	1,130.1
YUKON	YUKON	10.4	11.2	12.2	12.1	12.2	12.1	11.8	11.5	11.6	10.9	10.8	10.9
N.W.T.	T.N.-O.	16.0	15.9	17.0	16.9	17.1	17.4	17.1	16.6	17.1	15.9	17.4	17.2
NU.	NU.	8.8	9.0	9.2	9.4	9.6	9.7	9.6	9.6	9.5	8.7	9.1	9.0
O.C.	E.C.	4.1	4.4	4.2	4.4	4.3	4.3	4.4	4.3	4.3	4.2	4.7	4.4

**Percentage change, preceding year**  
**Variation en pourcentage, année précédente**  
Percentage  
Pourcentage

		2007									2008		
		A	M	J	J	A	S	O	N	D	J	F	M
CAN.	CAN.	7.4	5.7	12.4	5.4	5.0	4.7	5.2	5.1	5.7	5.8	5.8	-0.3
NFLD.-LAB.	T.-N.-L.	3.8	4.0	484.5	5.2	5.4	5.4	6.5	5.8	6.4	6.2	6.3	-77.2
PE.I.	Î.-P.-É.	2.7	1.3	4.2	3.9	4.0	3.4	5.2	3.7	7.2	5.7	3.8	3.0
N.S.	N.-É.	3.5	4.2	3.0	2.9	2.6	1.9	2.8	2.0	3.8	4.7	5.2	4.5
N.B.	N.-B.	3.2	4.8	4.5	3.3	3.6	3.6	4.4	3.2	5.0	4.5	6.0	4.7
QUE.	QUÉ.	12.3	5.6	3.8	4.4	3.7	3.6	3.5	5.0	4.2	5.6	4.3	-0.1
ONT.	ONT.	4.9	5.4	4.9	4.4	4.2	3.7	4.3	3.9	4.2	4.5	4.9	4.4
MAN.	MAN.	6.8	6.1	6.5	6.4	5.7	4.4	5.4	4.9	6.0	5.4	7.1	6.5
SASK.	SASK.	7.0	6.6	7.6	8.5	7.1	6.7	7.9	6.1	7.2	8.5	9.5	8.6
ALTA.	ALB.	9.7	9.1	10.5	9.9	9.6	9.4	9.8	9.5	10.5	9.1	9.3	9.5
B.C.	C.-B.	7.2	3.8	4.5	5.8	5.5	5.9	6.9	5.6	8.3	7.3	7.2	7.0
YUKON	YUKON	8.1	7.1	6.9	8.0	6.9	6.5	5.5	4.5	6.2	6.4	5.3	4.4
N.W.T.	T.N.-O.	10.5	8.7	9.6	6.7	5.5	6.3	7.9	6.5	8.4	4.4	7.7	6.7
NU.	NU.	6.7	7.5	6.9	7.3	5.8	2.6	6.0	4.7	4.6	2.0	6.3	1.9
O.C.	E.C.	-0.1	7.0	3.1	7.4	4.2	3.2	8.5	-8.3	4.9	4.2	15.7	4.1

**Provincial distribution**  
**Répartition provinciale**  
Percentage  
Pourcentage

		2007									2008		
		A	M	J	J	A	S	O	N	D	J	F	M
CAN.	CAN.	100.0	100.0	100.0	100.0	100.0	100.0	100.0	100.0	100.0	100.0	100.0	100.0
NFLD.-LAB.	T.-N.-L.	1.3	1.4	7.7	1.5	1.5	1.5	1.4	1.4	1.4	1.3	1.4	1.3
PE.I.	Î.-P.-É.	0.3	0.3	0.3	0.3	0.3	0.3	0.3	0.3	0.3	0.3	0.3	0.3
N.S.	N.-É.	2.3	2.4	2.3	2.4	2.4	2.4	2.4	2.4	2.4	2.4	2.3	2.3
N.B.	N.-B.	1.8	1.9	1.9	2.0	2.0	2.0	1.9	1.9	2.0	1.9	1.9	1.9
QUE.	QUÉ.	22.9	21.9	20.3	21.7	21.6	21.6	21.6	21.7	21.3	21.4	21.2	21.5
ONT.	ONT.	40.2	40.8	38.1	40.5	40.7	40.6	40.6	40.5	40.4	40.8	40.6	40.4
MAN.	MAN.	3.1	3.1	3.0	3.2	3.1	3.1	3.2	3.1	3.2	3.2	3.2	3.2
SASK.	SASK.	2.5	2.5	2.4	2.5	2.5	2.6	2.6	2.6	2.6	2.6	2.6	2.6
ALTA.	ALB.	12.2	12.1	11.5	12.3	12.4	12.5	12.5	12.5	12.7	12.7	12.9	12.9
B.C.	C.-B.	12.9	13.0	12.2	13.0	13.0	13.0	13.0	13.0	13.2	13.1	13.1	13.1
YUKON	YUKON	0.1	0.1	0.1	0.1	0.1	0.1	0.1	0.1	0.1	0.1	0.1	0.1
N.W.T.	T.N.-O.	0.2	0.2	0.2	0.2	0.2	0.2	0.2	0.2	0.2	0.2	0.2	0.2
NU.	NU.	0.1	0.1	0.1	0.1	0.1	0.1	0.1	0.1	0.1	0.1	0.1	0.1
O.C.	E.C.	0.0	0.1	0.0	0.1	0.1	0.1	0.1	0.1	0.0	0.0	0.1	0.1

**Supplementary labour income, all industries, not seasonally adjusted**  
**Revenu supplémentaire du travail, ensemble des industries, non désaisonnalisés**

Percentage change, preceding year  
 Variation en pourcentage, année précédente

**Canada**

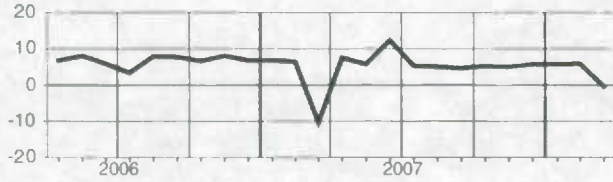

**Manitoba**

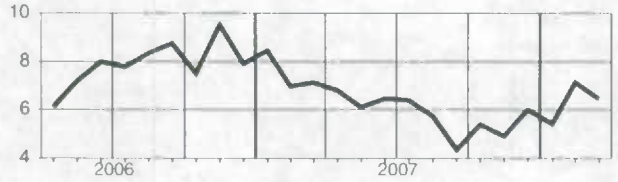

**Newfoundland and Labrador**  
**Terre-Neuve-et-Labrador**

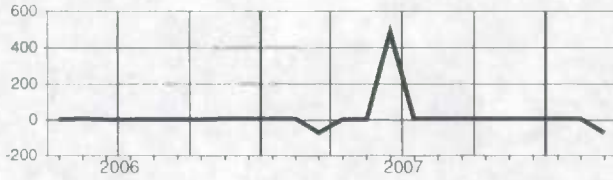

**Saskatchewan**

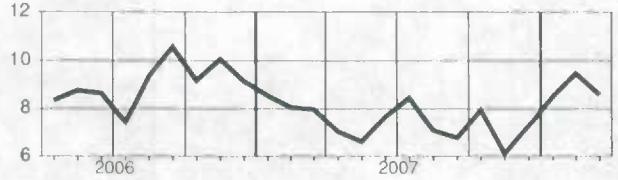

**Prince Edward Island**  
**Île-du-Prince-Édouard**

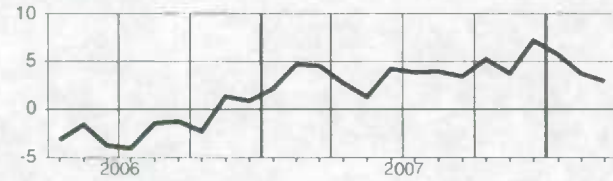

**Alberta**

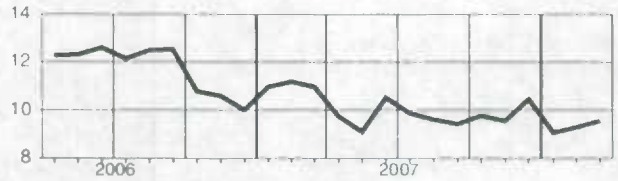

**Nova Scotia**  
**Nouvelle-Écosse**

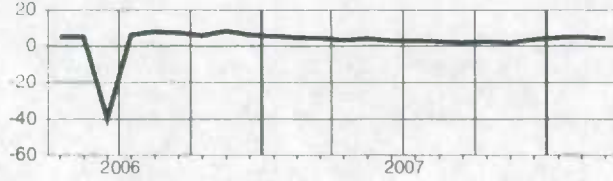

**British Columbia**  
**Colombie-Britannique**

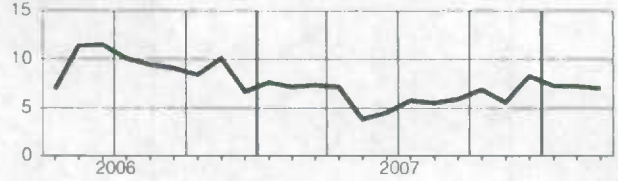

**New Brunswick**  
**Nouveau-Brunswick**

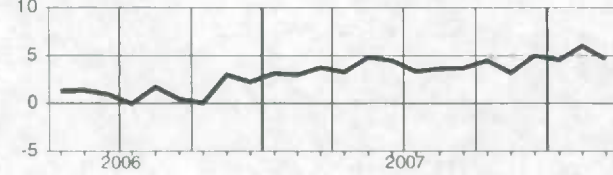

**Yukon**

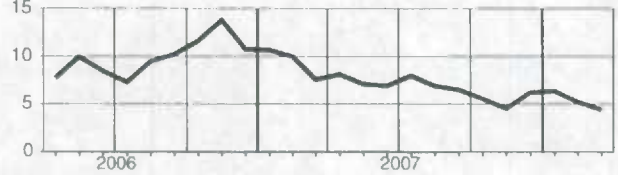

**Quebec**  
**Québec**

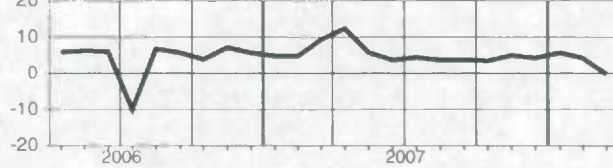

**Northwest Territories**  
**Territoires du Nord-Ouest**

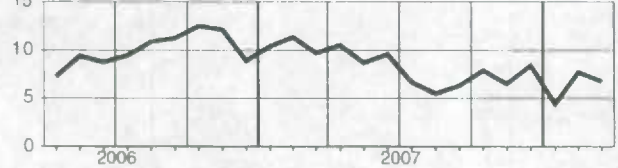

**Ontario**

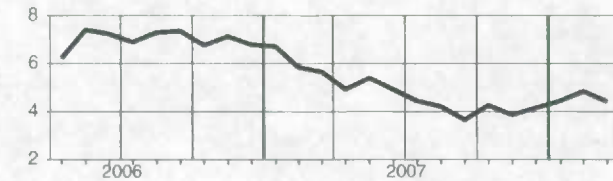

**Nunavut**

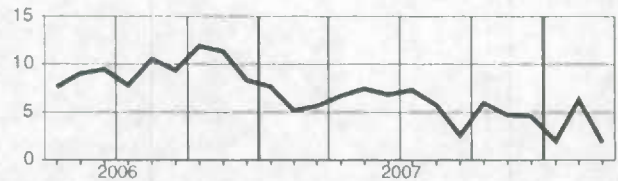

**Total labour income, all industries, not seasonally adjusted**  
**Ensemble revenu du travail, ensemble des industries, non désaisonnalisés**

**Level**  
**Niveau**  
 Millions of dollars  
 Millions de dollars

		2007									2008		
		A	M	J	J	A	S	O	N	D	J	F	M
CAN.	CAN.	64,899.0	65,708.9	68,367.1	66,590.2	65,793.2	66,053.7	66,022.1	66,573.4	67,799.6	66,174.6	67,077.7	67,219.4
NFLD.-LAB.	T.-N.-L.	676.5	722.1	1,359.9	782.5	767.0	753.1	739.2	735.6	754.4	699.8	716.3	710.9
P.E.I.	Î.-P.-É.	186.6	201.3	217.1	209.5	206.9	206.6	204.7	197.6	207.4	190.2	192.3	191.0
N.S.	N.-É.	1,409.8	1,477.9	1,528.1	1,513.3	1,495.9	1,473.2	1,467.5	1,479.8	1,551.6	1,470.9	1,479.5	1,471.4
N.B.	N.-B.	1,099.6	1,168.6	1,235.5	1,206.5	1,201.3	1,205.9	1,179.9	1,181.0	1,216.1	1,136.7	1,161.1	1,149.5
QUE.	QUÉ.	13,711.1	13,306.3	13,511.7	13,369.7	13,116.5	13,149.4	13,128.6	13,331.7	13,286.3	12,985.1	13,044.6	13,247.2
ONT.	ONT.	26,031.3	26,745.5	27,474.4	26,912.4	26,654.3	26,732.5	26,715.1	26,913.5	27,292.4	26,881.8	27,121.8	27,031.7
MAN.	MAN.	1,973.5	2,000.3	2,093.7	2,039.3	2,013.5	2,015.4	2,024.7	2,039.2	2,136.9	2,046.9	2,099.0	2,100.8
SASK.	SASK.	1,630.5	1,674.1	1,753.3	1,691.1	1,667.5	1,712.6	1,721.8	1,718.5	1,803.3	1,714.6	1,767.8	1,756.8
ALTA.	ALB.	9,672.6	9,749.7	10,186.2	10,029.8	9,986.7	10,057.6	10,098.7	10,161.2	10,459.7	10,218.1	10,523.5	10,585.6
B.C.	C.-B.	8,179.8	8,328.0	8,652.0	8,480.4	8,324.0	8,384.2	8,385.0	8,465.8	8,736.7	8,498.3	8,619.0	8,625.9
YUKON	YUKON	74.5	79.7	87.5	86.7	87.1	86.8	84.5	82.1	82.9	78.5	77.7	78.4
N.W.T.	T.N.-O.	156.8	155.4	166.8	166.1	168.4	171.3	167.8	163.6	168.3	156.6	171.2	170.0
NU.	NU.	67.3	68.5	70.8	72.0	73.4	74.2	73.5	73.1	73.1	67.4	70.4	69.3
O.C.	E.C.	29.2	31.5	30.1	30.9	30.8	30.8	31.2	30.7	30.4	29.9	33.4	30.9

**Percentage change, preceding year**  
**Variation en pourcentage, année précédente**  
 Percentage  
 Pourcentage

		2007									2008		
		A	M	J	J	A	S	O	N	D	J	F	M
CAN.	CAN.	7.6	6.1	6.8	6.0	5.7	5.3	6.0	5.7	5.8	5.8	5.9	6.0
NFLD.-LAB.	T.-N.-L.	3.8	4.4	85.3	5.7	6.7	6.7	7.6	6.7	7.2	6.8	6.7	-33.1
P.E.I.	Î.-P.-É.	4.9	3.6	5.3	4.6	4.7	3.7	5.3	3.9	6.3	4.9	3.2	2.7
N.S.	N.-É.	3.9	5.0	3.5	3.4	4.2	3.4	4.4	3.0	4.3	5.1	5.6	4.8
N.B.	N.-B.	4.3	5.6	5.0	4.9	4.6	4.5	4.8	3.7	4.8	4.4	5.9	4.7
QUE.	QUÉ.	11.7	5.7	3.9	4.9	4.2	3.9	4.1	5.5	4.7	5.2	4.0	-1.0
ONT.	ONT.	4.7	5.3	5.0	4.7	4.5	3.8	4.8	4.5	4.3	4.5	5.0	4.4
MAN.	MAN.	7.3	6.8	7.7	7.5	7.2	5.9	7.0	6.3	7.0	5.6	7.4	6.7
SASK.	SASK.	7.0	6.9	8.0	8.8	7.9	7.6	8.7	6.8	8.0	8.6	9.6	8.8
ALTA.	ALB.	11.3	10.9	11.8	11.1	10.6	10.7	10.8	10.0	9.3	8.8	9.0	9.2
B.C.	C.-B.	7.5	4.2	4.7	5.7	5.6	6.0	6.9	5.2	7.7	7.3	7.3	7.0
YUKON	YUKON	7.6	6.8	7.3	8.1	7.3	7.0	6.1	5.0	6.8	7.7	6.6	5.9
N.W.T.	T.N.-O.	10.6	9.1	10.6	7.2	6.2	7.5	8.6	7.5	9.2	5.2	8.1	7.2
NU.	NU.	8.8	9.7	9.8	10.1	8.7	5.3	8.0	7.1	6.7	3.8	7.8	3.7
O.C.	E.C.	1.0	7.4	2.4	5.9	2.2	0.7	5.8	-11.2	2.4	2.4	13.9	2.8

**Provincial distribution**  
**Répartition provinciale**  
 Percentage  
 Pourcentage

		2007									2008		
		A	M	J	J	A	S	O	N	D	J	F	M
CAN.	CAN.	100.0	100.0	100.0	100.0	100.0	100.0	100.0	100.0	100.0	100.0	100.0	100.0
NFLD.-LAB.	T.-N.-L.	1.0	1.1	2.0	1.2	1.2	1.1	1.1	1.1	1.1	1.1	1.1	1.1
P.E.I.	Î.-P.-É.	0.3	0.3	0.3	0.3	0.3	0.3	0.3	0.3	0.3	0.3	0.3	0.3
N.S.	N.-É.	2.2	2.2	2.2	2.3	2.3	2.2	2.2	2.2	2.3	2.2	2.2	2.2
N.B.	N.-B.	1.7	1.8	1.8	1.8	1.8	1.8	1.8	1.8	1.8	1.7	1.7	1.7
QUE.	QUÉ.	21.1	20.3	19.8	20.1	19.9	19.9	19.9	20.0	19.6	19.6	19.4	19.7
ONT.	ONT.	40.1	40.7	40.2	40.4	40.5	40.5	40.5	40.4	40.3	40.6	40.4	40.2
MAN.	MAN.	3.0	3.0	3.1	3.1	3.1	3.1	3.1	3.1	3.2	3.1	3.1	3.1
SASK.	SASK.	2.5	2.5	2.6	2.5	2.5	2.6	2.6	2.6	2.7	2.6	2.6	2.6
ALTA.	ALB.	14.9	14.8	14.9	15.1	15.2	15.2	15.3	15.3	15.4	15.4	15.7	15.7
B.C.	C.-B.	12.6	12.7	12.7	12.7	12.7	12.7	12.7	12.7	12.9	12.8	12.8	12.8
YUKON	YUKON	0.1	0.1	0.1	0.1	0.1	0.1	0.1	0.1	0.1	0.1	0.1	0.1
N.W.T.	T.N.-O.	0.2	0.2	0.2	0.2	0.3	0.3	0.3	0.2	0.2	0.2	0.3	0.3
NU.	NU.	0.1	0.1	0.1	0.1	0.1	0.1	0.1	0.1	0.1	0.1	0.1	0.1
O.C.	E.C.	0.0	0.0	0.0	0.0	0.0	0.0	0.0	0.0	0.0	0.0	0.0	0.0



**Total labour income, all industries, not seasonally adjusted**  
**Ensemble revenu du travail, ensemble des industries, non désaisonnalisés**

Percentage change, preceding year  
 Variation en pourcentage, année précédente

**Canada**

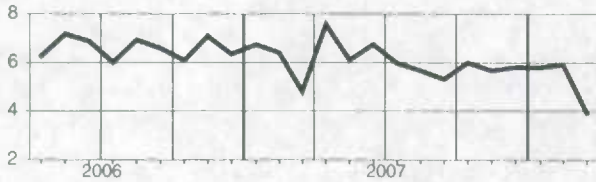

**Manitoba**

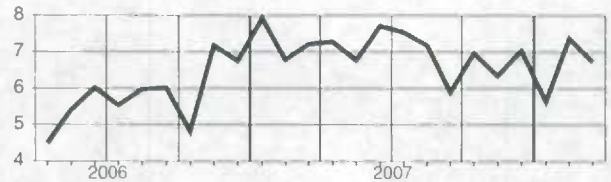

**Newfoundland and Labrador**  
**Terre-Neuve-et-Labrador**

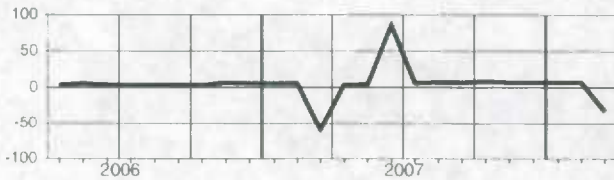

**Saskatchewan**

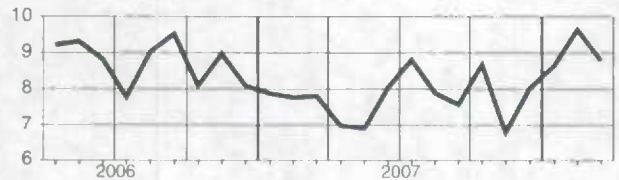

**Prince Edward Island**  
**Île-du-Prince-Édouard**



**Alberta**

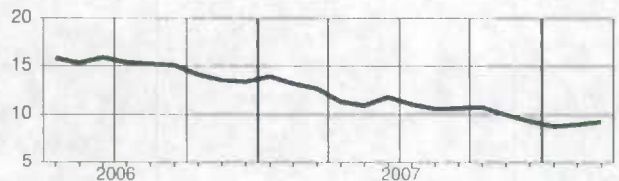

**Nova Scotia**  
**Nouvelle-Écosse**

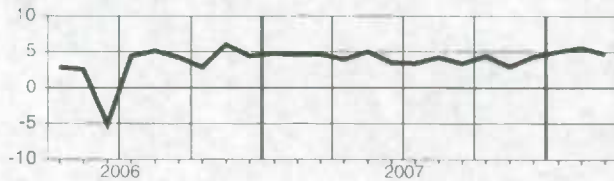

**British Columbia**  
**Colombie-Britannique**

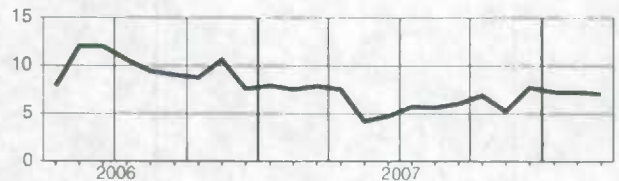

**New Brunswick**  
**Nouveau-Brunswick**

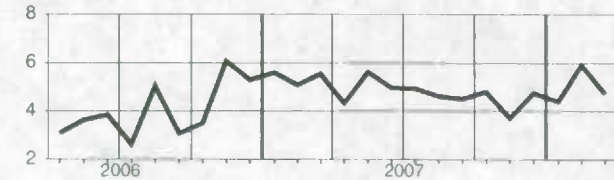

**Yukon**

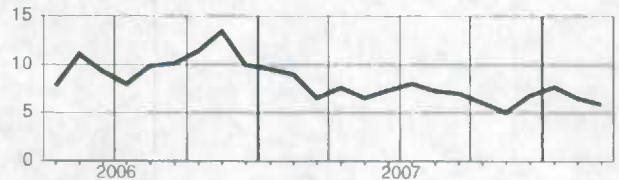

**Quebec**  
**Québec**

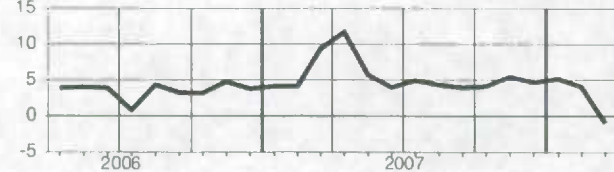

**Northwest Territories**  
**Territoires du Nord-Ouest**

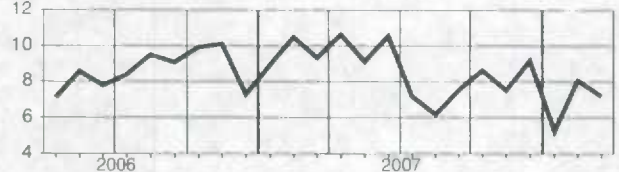

**Ontario**

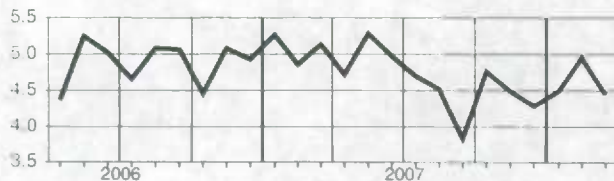

**Nunavut**

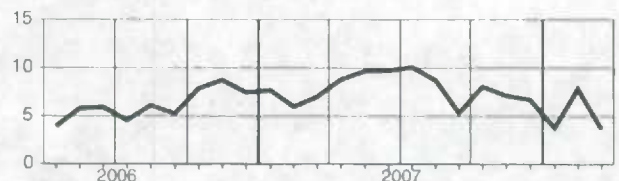



**Analytical document**  
**Selected series**

**Document analytique**  
**Séries sélectionnées**

**Total wages and salaries, all industries, seasonally adjusted - Canada**  
**Ensemble salaires et traitements, ensemble des industries, désaisonnalisés - Canada**

Level Niveau	Percentage change, preceding period Variation en pourcentage, période précédente																																								
	J	F	M	A	M	J	J	A	S	O	N	D	J	F	M	A	M	J	J	A	S	O	N	D																	
1994	29,064.0	29,137.4	29,282.3	29,528.3	29,473.8	29,799.5	29,835.3	29,750.7	29,914.8	29,903.1	30,085.4	30,152.1	0.3	0.3	0.5	0.8	-0.2	1.1	0.1	-0.3	0.6	-0.0	0.8	0.2	0.3	-0.1	0.1	0.2	0.0	-0.1	0.3	0.7	0.1	0.1	0.1	0.1	0.1				
1995	30,270.5	30,225.8	30,261.3	30,314.8	30,308.8	30,607.9	30,509.9	30,674.2	30,884.7	30,748.2	30,769.8	30,815.0	0.4	-0.1	0.1	0.2	-0.0	1.0	-0.3	0.5	0.7	-0.4	0.1	0.1	0.1	0.1	0.1	0.1	0.1	0.1	0.1	0.1	0.1	0.1	0.1	0.1	0.1	0.1	0.1		
1996	30,851.5	30,946.5	30,780.6	30,873.3	30,990.5	31,231.0	31,229.5	31,432.5	31,527.6	31,677.0	32,013.9	32,167.2	0.1	0.3	-0.5	0.3	0.4	0.8	-0.0	0.7	0.3	0.5	1.1	0.5	0.5	0.5	0.5	0.5	0.5	0.5	0.5	0.5	0.5	0.5	0.5	0.5	0.5	0.5	0.5		
1997	32,259.9	32,453.4	32,550.3	32,731.9	33,056.6	33,107.0	33,364.4	33,528.2	33,624.4	33,687.4	33,725.5	33,948.6	0.3	0.6	0.3	0.6	1.0	0.2	0.8	0.5	0.3	0.2	0.1	0.7	0.7	0.7	0.7	0.7	0.7	0.7	0.7	0.7	0.7	0.7	0.7	0.7	0.7	0.7	0.7	0.7	
1998	34,188.9	34,415.8	34,488.6	34,660.0	34,730.6	34,825.2	34,822.0	35,021.1	35,118.2	35,474.4	35,609.2	35,836.4	0.7	0.7	0.2	0.5	0.2	0.3	-0.0	0.6	0.3	1.0	0.4	0.6	0.6	0.6	0.6	0.6	0.6	0.6	0.6	0.6	0.6	0.6	0.6	0.6	0.6	0.6	0.6	0.6	
1999	35,879.6	36,235.5	36,345.8	36,639.3	36,825.2	36,924.7	37,195.3	37,299.2	37,605.2	37,828.8	38,033.0	38,572.4	0.5	1.0	0.3	0.8	0.5	0.3	0.7	0.3	0.8	0.6	0.5	1.4	1.4	1.4	1.4	1.4	1.4	1.4	1.4	1.4	1.4	1.4	1.4	1.4	1.4	1.4	1.4	1.4	
2000	38,762.7	39,114.7	39,320.1	40,865.3	39,701.4	40,176.7	40,207.9	40,662.3	41,388.6	41,002.5	41,230.7	41,428.3	0.1	0.9	0.5	3.9	-2.8	1.2	0.1	1.1	1.8	-0.9	0.6	0.5	0.5	0.5	0.5	0.5	0.5	0.5	0.5	0.5	0.5	0.5	0.5	0.5	0.5	0.5	0.5	0.5	
2001	41,556.4	41,797.7	41,889.3	41,839.6	41,991.3	42,070.6	42,115.2	42,182.6	42,144.7	42,210.8	42,342.1	42,624.9	0.3	0.6	0.2	-0.1	0.4	0.2	0.1	0.2	-0.1	0.2	0.3	0.7	0.7	0.7	0.7	0.7	0.7	0.7	0.7	0.7	0.7	0.7	0.7	0.7	0.7	0.7	0.7	0.7	
2002	42,793.1	42,829.8	42,835.2	42,855.9	43,287.0	43,252.9	43,337.3	43,765.6	43,777.0	44,083.4	44,375.4	44,374.8	0.4	0.1	0.0	0.0	1.0	-0.1	0.2	1.0	0.0	0.7	0.7	0.7	0.7	0.7	0.7	0.7	0.7	0.7	0.7	0.7	0.7	0.7	0.7	0.7	0.7	0.7	0.7	0.7	
2003	44,599.0	44,661.0	44,666.7	44,685.8	44,893.1	44,850.2	45,193.4	45,116.3	45,372.8	45,759.4	45,783.6	46,159.8	0.5	0.1	0.0	0.0	0.5	-0.1	0.8	-0.2	0.6	0.9	0.1	0.8	0.8	0.8	0.8	0.8	0.8	0.8	0.8	0.8	0.8	0.8	0.8	0.8	0.8	0.8	0.8	0.8	
2004	46,512.9	46,692.5	46,920.7	47,342.1	47,485.2	47,719.5	47,870.8	47,964.3	48,469.5	48,299.4	48,358.3	48,851.2	0.8	0.4	0.5	0.9	0.3	0.5	0.3	0.2	1.1	-0.4	0.1	1.0	1.0	1.0	1.0	1.0	1.0	1.0	1.0	1.0	1.0	1.0	1.0	1.0	1.0	1.0	1.0	1.0	1.0
2005	48,838.1	49,183.8	49,584.7	49,923.5	49,965.0	50,322.2	50,622.0	50,748.3	51,212.9	51,408.4	51,756.0	52,153.6	-0.0	0.7	0.8	0.7	0.1	0.7	0.6	0.2	0.9	0.4	0.7	0.8	0.8	0.8	0.8	0.8	0.8	0.8	0.8	0.8	0.8	0.8	0.8	0.8	0.8	0.8	0.8	0.8	
2006	52,240.9	52,573.4	52,865.0	53,025.4	53,506.1	53,853.2	53,880.1	54,196.9	54,532.6	54,563.6	55,330.1	55,355.6	0.2	0.6	0.6	0.3	0.9	0.6	0.1	0.6	0.6	0.1	1.4	1.4	1.4	1.4	1.4	1.4	1.4	1.4	1.4	1.4	1.4	1.4	1.4	1.4	1.4	1.4	1.4	1.4	
2007	55,760.8	55,922.6	56,847.5	57,060.1	56,820.1	57,019.2	57,165.2	57,314.4	57,511.8	57,931.9	58,481.2	58,544.8	0.7	0.3	1.7	0.4	-0.4	0.4	0.3	0.3	0.3	0.7	0.9	0.1	0.1	0.1	0.1	0.1	0.1	0.1	0.1	0.1	0.1	0.1	0.1	0.1	0.1	0.1	0.1	0.1	
2008	58,943.5	59,240.5	59,434.6	...	...	...	...	...	...	...	...	...	0.7	0.5	0.3	...	...	...	...	...	...	...	...	...	...	...	...	...	...	...	...	...	...	...	...	...	...	...	...	...	

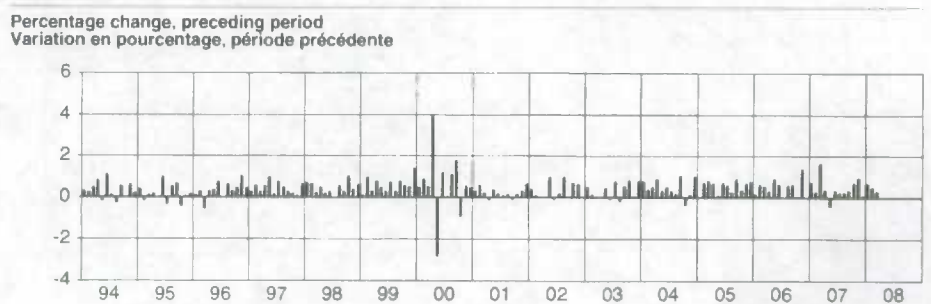
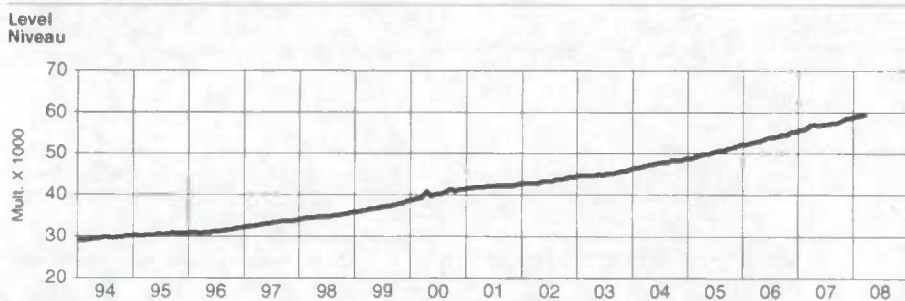

First difference, preceding period Première différence, période précédente	Percentage change, preceding year Variation en pourcentage, année précédente																																													
	J	F	M	A	M	J	J	A	S	O	N	D	J	F	M	A	M	J	J	A	S	O	N	D																						
1994	94.6	73.3	144.9	246.0	-54.5	325.7	35.9	-84.6	164.1	-11.7	182.4	66.6	0.9	1.0	1.2	2.2	2.1	3.1	2.8	2.6	3.1	3.1	3.7	4.1	4.2	3.7	3.3	2.7	2.8	2.7	2.3	2.3	2.3	2.3	2.3	2.3	2.3	2.3	2.3	2.3						
1995	118.4	-44.7	35.8	53.4	-6.0	299.1	-98.0	164.3	210.5	-136.5	21.6	45.2	1.9	2.4	1.7	1.8	2.2	2.0	2.4	2.5	2.1	3.0	4.0	4.4	4.6	4.9	5.7	6.0	6.7	6.0	6.8	6.7	6.7	6.3	5.3	5.5	5.5	5.5	5.5	5.5	5.5					
1996	36.6	94.9	-165.9	92.7	117.2	240.4	-1.5	203.0	95.2	149.4	336.9	153.3	1.9	2.4	1.7	1.8	2.2	2.0	2.4	2.5	2.1	3.0	4.0	4.4	4.6	4.9	5.7	6.0	6.7	6.0	6.8	6.7	6.7	6.3	5.3	5.5	5.5	5.5	5.5	5.5	5.5					
1997	92.8	193.4	96.9	181.6	324.8	50.4	257.4	163.8	96.1	63.1	38.1	223.1	4.6	4.9	5.7	6.0	6.7	6.0	6.8	6.7	6.7	6.3	5.3	5.5	5.5	5.5	5.5	5.5	5.5	5.5	5.5	5.5	5.5	5.5	5.5	5.5	5.5	5.5	5.5	5.5	5.5	5.5				
1998	240.2	226.9	72.7	171.5	70.5	94.7	-3.2	199.1	97.0	356.2	134.8	227.2	6.0	6.0	6.0	5.9	5.1	5.2	4.4	4.5	4.4	5.3	5.6	5.6	5.6	6.0	6.0	6.0	5.9	5.1	5.2	4.4	4.5	4.4	5.3	5.6	5.6	5.6	5.6	5.6	5.6	5.6				
1999	43.2	356.0	110.3	293.5	185.8	99.5	270.6	103.9	306.0	223.7	204.2	539.3	4.9	5.3	5.4	5.7	6.0	6.0	6.8	6.5	7.1	6.8	6.8	7.6	7.6	4.9	5.3	5.4	5.7	6.0	6.8	6.5	7.1	6.8	6.8	6.8	6.8	6.8	6.8	6.8	6.8	6.8				
2000	190.3	352.1	205.4	1,545.1	-1,163.8	475.3	31.2	454.4	726.3	-386.1	228.1	197.6	8.0	7.9	8.2	11.5	7.8	8.8	8.1	9.0	10.1	8.4	8.4	7.4	7.4	7.2	6.9	6.5	2.4	5.8	4.7	3.7	1.8	2.9	2.7	2.9	2.7	2.9	2.7	2.9	2.7	2.9				
2001	128.1	241.3	91.6	-49.7	151.7	79.2	44.7	67.4	-37.9	68.1	131.3	282.8	7.2	6.9	6.5	2.4	5.8	4.7	4.7	3.7	1.8	2.9	2.7	2.9	2.9	3.0	2.5	2.3	2.4	3.1	2.8	2.9	3.8	3.9	4.4	4.8	4.1	4.1	4.1	4.1	4.1	4.1				
2002	168.2	36.7	5.3	20.8	431.1	-34.1	84.4	428.3	11.4	306.5	292.0	-0.6	3.0	2.5	2.3	2.4	3.1	2.8	2.9	3.8	3.9	4.4	4.8	4.1	4.1	4.1	4.1	4.1	4.1	4.1	4.1	4.1	4.1	4.1	4.1	4.1	4.1	4.1	4.1	4.1	4.1	4.1				
2003	224.1	82.0	5.7	19.1	207.2	-42.8	343.1	-77.1	256.5	386.6	24.2	376.2	4.2	4.3	4.3	4.3	3.7	3.7	4.3	3.1	3.6	3.8	3.2	4.0	4.0	4.3	4.5	5.0	5.9	5.8	6.4	5.9	6.3	6.8	5.6	5.6	5.6	5.6	5.6	5.6	5.6	5.6				
2004	353.1	179.6	228.2	421.4	143.2	234.3	151.3	93.5	505.3	-170.1	58.9	492.9	4.3	4.5	5.0	5.9	5.8	6.4	5.9	6.3	6.8	5.6	5.6	5.8	5.8	5.0	5.3	5.7	5.5	5.2	5.5	5.7	5.8	6.3	6.8	5.6	5.6	5.6	5.6	5.6	5.6	5.6	5.6			
2005	-13.1	345.7	400.9	338.8	41.5	357.2	299.9	126.3	464.6	195.6	347.6	397.6	5.0	5.3	5.7	5.5	5.2	5.5	5.7	5.8	5.7	6.4	7.0	6.8	6.8	7.0	6.9	6.6	6.2	7.1	7.0	6.4	6.8	6.5	6.1	6.9	6.1	6.9	6.1	6.9	6.1	6.9				
2006	87.3	332.5	291.6	160.4	480.7	347.0	27.0	316.8	335.7	31.0	766.5	25.5	6.7	6.9	6.6	6.2	7.1	7.0	6.4	6.8	6.5	6.1	6.9	6.1	6.9	6.1	6.4	7.5	7.6	6.2	6.2	5.9	6.1	5.8	5.5	6.2	5.7	5.7	5.8	6.1	5.7	5.8	5.8			
2007	405.3	161.8	924.9	212.6	-240.0	199.1	147.0	148.2	197.3	420.2	549.3	63.5	2008	5.7	5.9	4.6	...	...	...	...	...	...	...	...	...	...	...	...	...	...	...	...	...	...	...	...	...	...	...	...	...	...	...	...	...	...

Ratio to personal income Proportion de revenu personnel	Contribution to % change in personal income Contribution au % de variation du revenu personnel							
	I	II	III	IV	I	II	III	IV
1994	55,047,829.5	55,344,953.9	55,047,598.2	54,834,692.7	311,686.6	829,250.6	435,807.2	393,490.9
1995	54,594,987.3	54,464,936.6	54,536,008.8	54,457,053.3	375,370.8	285,059.4	499,921.2	156,465.0
1996	54,358,883.2	54,497,859.8	54,749,595.7	55,080,367.5	144,847.0	303,132.5	640,828.8	969,822.8
1997	55,304,840.0	55,466,714.0	55,861,694.8	55,880,146.8	807,605.5	927,952.2	909,430.9	469,371.3
1998	55,849,258.9	56,022,499.1	55,984,440.7	56,208,291.9	954,681.9			

**Supplementary labour income, all industries, seasonally adjusted - Canada**  
**Revenu supplémentaire du travail, ensemble des industries, désaisonnalisés - Canada**

Level													Percentage change, preceding period														
Niveau													Variation en pourcentage, période précédente														
	J	F	M	A	M	J	J	A	S	O	N	D		J	F	M	A	M	J	J	A	S	O	N	D		
1994	3,962.7	3,978.7	4,003.0	4,039.7	4,035.8	4,081.3	4,091.5	4,094.4	4,131.9	4,152.6	4,193.9	4,226.2	1994	-1.1	0.4	0.6	0.9	-0.1	1.1	0.3	0.1	0.9	0.5	1.0	0.8		
1995	4,268.9	4,278.3	4,302.7	4,324.1	4,337.7	4,388.8	4,381.1	4,415.5	4,446.5	4,430.1	4,428.8	4,431.5	1995	1.0	0.2	0.6	0.5	0.3	1.2	-0.2	0.8	0.7	-0.4	-0.0	0.1		
1996	4,379.8	4,392.3	4,361.7	4,374.1	4,382.1	4,411.0	4,404.3	4,431.1	4,441.1	4,465.6	4,503.5	4,524.9	1996	-1.2	0.3	-0.7	0.3	0.2	0.7	-0.2	0.6	0.2	0.6	0.6	0.8	0.5	
1997	4,553.8	4,568.0	4,573.1	4,555.8	4,597.9	4,595.5	4,602.2	4,594.1	4,598.6	4,583.0	4,598.4	4,598.4	1997	0.6	0.3	0.1	-0.4	0.9	-0.1	0.4	-0.3	-0.2	0.1	-0.3	0.3	-0.1	
1998	4,633.6	4,656.6	4,663.0	4,676.4	4,669.7	4,679.3	4,685.5	4,674.6	4,711.9	4,709.5	4,704.8	4,704.8	1998	0.8	0.5	0.1	0.3	-0.1	0.2	-0.1	0.2	-0.1	0.0	0.6	0.5	0.4	-0.1
1999	4,678.8	4,678.5	4,702.2	4,715.7	4,732.8	4,748.1	4,800.6	4,801.2	4,830.2	4,855.6	4,875.9	4,923.3	1999	-0.5	-0.0	0.5	0.3	-0.1	0.3	0.4	1.1	0.0	0.6	0.5	0.4	1.0	
2000	4,931.4	4,979.5	5,002.8	5,093.1	5,060.2	5,075.2	5,115.5	5,161.8	5,197.1	5,214.7	5,243.4	5,267.9	2000	0.2	1.0	0.5	1.8	-0.6	0.3	0.8	0.9	0.7	0.3	0.6	0.5	0.5	
2001	5,286.8	5,322.8	5,355.8	5,372.8	5,403.3	5,441.4	5,444.8	5,472.2	5,485.8	5,512.0	5,551.9	5,594.5	2001	0.4	0.7	0.6	0.3	0.6	0.7	0.1	0.5	0.2	0.5	0.7	0.8	0.8	
2002	5,684.3	5,722.8	5,762.6	5,814.7	5,895.9	5,927.6	5,980.9	6,081.2	6,111.1	6,185.6	6,272.4	6,299.9	2002	1.6	0.7	0.7	0.9	1.4	0.5	0.9	1.7	0.5	1.2	1.4	0.4	0.4	
2003	6,351.1	6,384.2	6,398.9	6,415.6	6,453.2	6,460.7	6,533.4	6,548.7	6,594.8	6,672.9	6,693.7	6,754.4	2003	0.8	0.5	0.2	0.3	0.6	0.1	16.6	-13.1	0.7	1.2	0.3	0.9	0.9	
2004	6,817.8	6,852.8	6,890.7	6,977.7	7,026.7	7,091.2	7,120.7	7,144.0	7,182.3	7,194.8	7,199.6	7,263.9	2004	0.9	0.5	0.6	1.3	0.7	0.9	0.4	0.3	0.5	0.2	0.1	0.9	0.9	
2005	7,205.4	7,246.5	7,285.2	7,324.6	7,310.7	7,514.7	7,716.2	7,443.7	7,502.9	7,572.3	7,587.8	7,664.1	2005	-0.8	0.6	0.5	0.5	-0.2	2.8	2.7	-3.5	0.8	0.9	0.2	1.0	0.9	
2006	7,687.3	7,749.8	7,738.8	7,814.7	7,897.5	7,950.6	7,974.2	8,038.4	8,082.6	8,086.2	8,186.7	8,183.0	2006	0.3	0.8	25.7	-19.8	1.1	0.7	0.3	0.8	0.8	0.0	1.2	-0.0	0.5	
2007	8,218.4	8,245.9	8,744.7	8,393.9	8,346.1	8,957.5	8,405.9	8,441.4	8,466.9	8,517.4	8,596.3	8,641.9	2007	0.4	0.3	6.0	-4.0	-0.6	7.3	-6.2	0.4	0.3	0.6	0.9	0.5	0.5	
2008	8,681.0	8,717.0	8,729.3	...	...	...	...	...	...	...	...	...	2008	0.5	0.4	0.1	...	...	...	...	...	...	...	...	...	...	

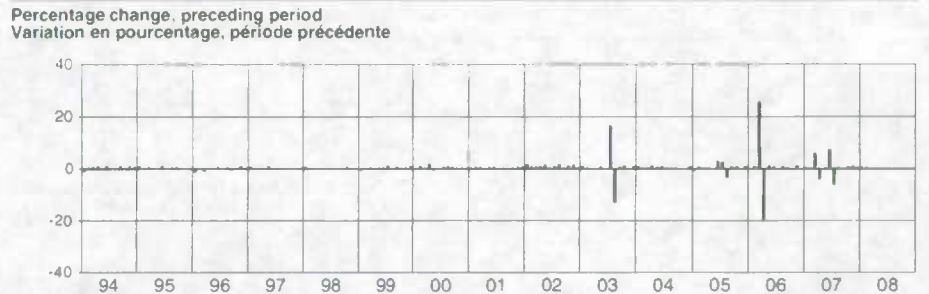
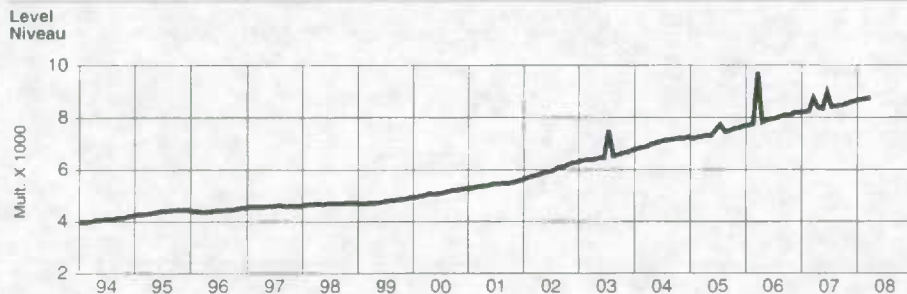

First difference, preceding period													Percentage change, preceding year												
Première différence, période précédente													Variation en pourcentage, année précédente												
	J	F	M	A	M	J	J	A	S	O	N	D		J	F	M	A	M	J	J	A	S	O	N	D
1994	-42.7	16.1	24.3	36.7	-3.9	45.5	10.3	2.9	37.5	20.8	41.2	32.3	1994	2.2	1.8	1.6	2.1	2.0	2.8	2.8	2.9	3.5	3.7	4.6	5.5
1995	42.7	9.4	24.4	21.4	13.6	51.1	-7.7	34.4	31.0	-16.4	-1.3	2.7	1995	7.7	7.5	7.5	7.0	7.5	7.5	7.1	7.8	7.6	6.7	5.6	4.9
1996	-51.7	12.5	-30.5	12.3	8.0	28.9	-6.6	26.8	10.0	24.5	37.9	21.4	1996	2.6	2.7	1.4	1.2	1.0	0.5	0.5	0.4	-0.1	0.8	1.7	2.1
1997	28.9	14.2	5.1	-17.3	42.1	-2.5	19.6	-12.8	-8.2	4.6	-15.6	15.4	1997	4.0	4.0	4.8	4.2	4.9	4.2	4.6	3.9	3.4	3.0	1.8	1.6
1998	35.2	22.9	6.4	13.5	-6.8	9.7	-0.0	6.1	-10.8	37.3	-2.4	-4.7	1998	1.8	1.9	2.0	2.6	1.6	1.8	1.4	1.8	1.8	2.5	2.8	2.3
1999	-26.1	-0.5	24.0	13.5	17.1	15.3	52.5	0.6	29.0	25.4	20.3	47.3	1999	1.0	0.5	0.8	0.6	1.4	1.5	2.6	2.5	3.3	3.0	3.5	4.6
2000	8.1	48.1	23.3	90.3	-32.8	14.9	40.4	46.3	35.3	17.6	26.7	24.5	2000	5.4	6.4	6.4	8.0	6.9	6.9	6.6	7.5	7.6	7.4	7.5	7.0
2001	19.0	35.2	33.8	17.1	30.5	38.1	3.3	27.4	13.6	26.2	39.9	42.6	2001	7.2	6.9	7.1	5.5	6.8	7.2	6.4	6.0	5.6	5.7	5.9	6.2
2002	89.8	38.6	39.8	52.1	81.1	31.8	53.3	100.3	29.9	74.5	66.6	27.5	2002	7.5	7.5	7.6	8.2	9.1	8.9	9.8	11.1	11.4	12.2	13.0	12.6
2003	51.2	33.1	14.7	16.7	37.6	7.5	1,072.7	-984.7	46.1	78.1	20.9	60.7	2003	11.7	11.6	11.0	10.3	9.5	9.0	26.0	7.7	7.9	7.9	6.7	7.2
2004	63.4	35.0	37.9	87.0	49.0	64.5	29.4	23.4	38.3	12.5	4.8	64.3	2004	7.3	7.3	7.7	8.8	8.9	9.8	-5.5	9.1	8.9	7.8	7.6	7.5
2005	-58.5	41.1	38.7	39.3	-13.8	204.0	201.4	-272.5	59.2	69.4	15.6	76.3	2005	5.7	5.7	5.7	5.0	4.0	6.0	8.4	4.2	4.5	5.2	5.4	5.5
2006	23.2	62.5	1,989.0	-1,924.1	82.8	53.1	23.6	64.2	44.2	3.5	100.6	-3.7	2006	6.7	6.9	33.7	6.7	8.0	5.8	3.3	8.0	7.7	6.8	7.9	6.8
2007	35.4	27.5	498.8	-350.8	-47.7	611.4	-551.7	35.5	25.5	50.5	78.9	45.5	2007	6.9	6.4	-10.2	7.4	5.7	12.7	5.4	5.0	4.8	5.3	5.0	5.6
2008	39.1	36.0	12.3	...	...	...	...	...	...	...	...	...	2008	5.6	5.7	-0.2	...	...	...	...	...	...	...	...	...

Ratio to labour income													Contribution to % change in labour income													
Proportion du revenu du travail													Contribution au % de variation du revenu du travail													
	J	F	M	A	M	J	J	A	S	O	N	D		J	F	M	A	M	J	J	A	S	O	N	D	
1994	12.0	12.0	12.0	12.0	12.0	12.0	12.1	12.1	12.1	12.2	12.2	12.3	1994	-0.1	0.0	0.1	0.1	-0.0	0.1	0.0	0.1	0.1	0.1	0.1	0.1	
1995	12.4	12.4	12.4	12.5	12.5	12.5	12.6	12.6	12.6	12.6	12.6	12.6	1995	0.1	0.0	0.1	0.1	0.0	0.1	-0.0	0.1	0.1	-0.0	-0.0	0.0	
1996	12.4	12.4	12.4	12.4	12.4	12.4	12.4	12.4	12.3	12.4	12.3	12.4	1996	-0.1	0.0	-0.1	0.0	0.0	0.1	-0.0	0.1	0.0	0.1	0.1	0.1	
1997	12.4	12.3	12.3	12.2	12.2	12.2	12.1	12.0	12.0	12.0	11.9	11.9	1997	0.1	0.0	0.0	-0.0	0.1	-0.0	0.1	-0.0	-0.0	0.0	-0.0	0.0	
1998	11.9	11.9	11.9	11.9	11.9	11.8	11.8	11.7	11.7	11.7	11.6	11.6	1998	-0.1	0.1	0.0	0.0	-0.0	-0.0	0.0	-0.0	0.0	0.1	0.1	-0.0	-0.1
1999	11.5	11.4	11.5	11.4	11.4	11.4	11.4	11.4	11.4	11.4	11.3	11.3	1999	-0.1	-0.0	0.1	0.0	0.0	0.0	0.1	0.0	0.1	0.1	0.1	0.0	0.1
2000	11.3	11.3	11.3	11.1	11.3	11.2	11.3	11.3	11.3	11.3	11.3	11.3	2000	0.0	0.1	0.1	0.2	-0.1	0.0	0.1	0.1	0.1	0.0	0.1	0.1	0.1
2001	11.3	11.3	11.3	11.4	11.4	11.5	11.4	11.5	11.6	11.6	11.6	11.6	2001	0.0	0.1	0.1	0.0	0.1	0.1	0.1	0.1	0.1	0.1	0.1	0.1	0.1
2002	11.7	11.6	11.9	11.9	12.0	12.1	12.1	12.2	12.2	12.3	12.4	12.4	2002	0.2	0.1	0.1	0.1	0.2	0.1	0.1	0.2	0.1	0.1	0.2	0.1	0.1
2003	12.5	12.5	12.5	12.6	12.6	12.6	12.7	12.7	12.7	12.8	12.8	12.8	2003	0.1	0.1	0.0	0.0	0.1	0.0	2.1	-1.9	0.1	0.2	0.0	0.1	0.1
2004	12.8	12.8	12.8	12.8	12.9	12.9	13.0	12.9	12.9	13.0	13.0	12.9	2004	0.1	0.1	0.1	0.2	0.1	0.1	0.1	0.0	0.1	0.0	0.0	0.1	0.1
2005	12.9	12.8	12.8	12.8	12.8	13.0	13.2	12.8	12.8	12.8	12.8	12.8	2005	-0.1	0.1	0.1	0.1	-0.0	0.4	0.3	-0.5	0.1	0.1	0.0	0.1	0.1
2006	12.8	12.8	15.6	12.8	12.9	12.9	12.9	12.9	12.9	12.9	12.9	12.9	2006	0.0	0.1	3.3	-3.1	0.1	0.1	0.0	0.1	0.1	0.0	0.2	-0.0	-0.0
2007	12.8	12.9	13.3	12.8	12.8	13.6	12.8	12.8	12.8	12.8	12.8	12.9	2007	0.1	0.0	0.8	-0.5	-0.1	0.9	-0.8	0.1	0.0	0.1	0.1	0.1	0.1
2008	12.8	12.8	12.6	...	...	...	...	...	...	...	...	...	2008	0.1	0.1	0.0	...	...	...	...	...	...	...	...	...	

Total labour income, all industries, seasonally adjusted - Canada
Ensemble revenu du travail, ensemble des industries, désaisonnalisés - Canada

Table with 21 columns for years 1994-2008 and 21 columns for months J, F, M, A, M, J, J, A, S, O, N, D. It contains two data series: Level (Niveau) and Percentage change, preceding period (Variation en pourcentage, période précédente).

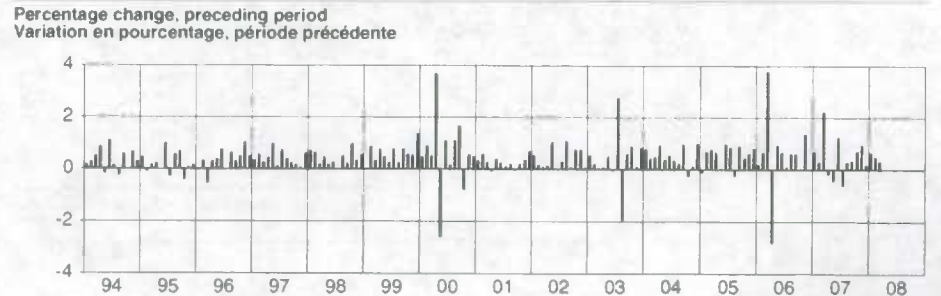
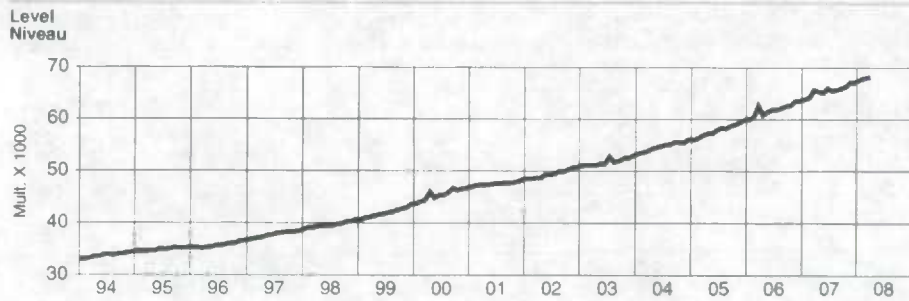

Table with 21 columns for years 1994-2008 and 12 columns for months J, F, M, A, M, J, J, A, S, O, N, D. It contains one data series: First difference, preceding period (Première différence, période précédente).

Table with 21 columns for years 1994-2008 and 12 columns for months J, F, M, A, M, J, J, A, S, O, N, D. It contains one data series: Percentage change, preceding year (Variation en pourcentage, année précédente).

Table with 21 columns for years 1994-2008 and 4 columns for ratios labeled I, II, III, IV. It contains one data series: Ratio to GDP, Proportion du PIB.

Table with 21 columns for years 1994-2008 and 4 columns for ratios labeled I, II, III, IV. It contains one data series: Contribution to % change in GDP, Contribution au % de variation du PIB.

**S**

Supplementary labour income, all industries, not seasonally adjusted 64  
Supplementary labour income, all industries, seasonally adjusted 24  
Supplementary labour income, all industries, seasonally adjusted - Canada 71

**T**

Total labour income, all industries, not seasonally adjusted 66  
Total labour income, all industries, seasonally adjusted 26  
Total labour income, all industries, seasonally adjusted - Canada 72  
Total wages and salaries, all industries, not seasonally adjusted 62  
Total wages and salaries, all industries, seasonally adjusted 22  
Total wages and salaries, all industries, seasonally adjusted - Canada 70

**W**

Wages and salaries, agriculture, forestry, fishing and hunting, not seasonally adjusted 30  
Wages and salaries, all goods-producing industries, not seasonally adjusted 28  
Wages and salaries, all services-producing industries, not seasonally adjusted 40  
Wages and salaries, construction, not seasonally adjusted 36  
Wages and salaries, educational services, not seasonally adjusted 52  
Wages and salaries, federal government public administration, not seasonally adjusted 56  
Wages and salaries, finance, real estate and company management, not seasonally adjusted 48  
Wages and salaries, health care and social assistance, not seasonally adjusted 54  
Wages and salaries, information and cultural industries, not seasonally adjusted 46  
Wages and salaries, local public administration, not seasonally adjusted 60  
Wages and salaries, manufacturing, not seasonally adjusted 34  
Wages and salaries, mining and oil and gas extraction, not seasonally adjusted 32  
Wages and salaries, professional and personal services industries, not seasonally adjusted 50  
Wages and salaries, provincial and territorial public administration, not seasonally adjusted 58  
Wages and salaries, trade, not seasonally adjusted 42  
Wages and salaries, transportation and storage, not seasonally adjusted 44  
Wages and salaries, utilities, not seasonally adjusted 38

**E**

Ensemble revenu du travail, ensemble des industries, désaisonnalisés	26
Ensemble revenu du travail, ensemble des industries, désaisonnalisés - Canada	72
Ensemble revenu du travail, ensemble des industries, non désaisonnalisés	66
Ensemble salaires et traitements, ensemble des industries, désaisonnalisés	22
Ensemble salaires et traitements, ensemble des industries, désaisonnalisés - Canada	70
Ensemble salaires et traitements, ensemble des industries, non désaisonnalisés	62

**R**

Revenu supplémentaire du travail, ensemble des industries, désaisonnalisés	24
Revenu supplémentaire du travail, ensemble des industries, désaisonnalisés - Canada	71
Revenu supplémentaire du travail, ensemble des industries, non désaisonnalisés	64

**S**

Salaires et traitements, administration publique fédérale, non désaisonnalisés	56
Salaires et traitements, administrations publiques locales, non désaisonnalisés	60
Salaires et traitements, administrations publiques provinciales et territoriales, non désaisonnalisés	58
Salaires et traitements, agriculture, foresterie, pêche et chasse, non désaisonnalisés	30
Salaires et traitements, commerce, non désaisonnalisés	42
Salaires et traitements, construction, non désaisonnalisés	36
Salaires et traitements, ensemble des industries de biens, non désaisonnalisés	28
Salaires et traitements, ensemble des industries de services, non désaisonnalisés	40
Salaires et traitements, extraction minière et extraction de pétrole et de gaz, non désaisonnalisés	32
Salaires et traitements, fabrication, non désaisonnalisés	34
Salaires et traitements, finance, services immobiliers et gestion d'entreprises, non désaisonnalisés	48
Salaires et traitements, industrie de l'information et industrie culturelle, non désaisonnalisés	46
Salaires et traitements, services d'enseignement, non désaisonnalisés	52
Salaires et traitements, services professionnels et personnels, non désaisonnalisés	50
Salaires et traitements, services publics, non désaisonnalisés	38
Salaires et traitements, soins de santé et assistance sociale, non désaisonnalisés	54
Salaires et traitements, transport et entreposage, non désaisonnalisés	44



## Concepts, methodology, data quality

The following information should be used to ensure a clear understanding of the basic concepts that define the data provided in this product, of the underlying methodology, and of aspects of data quality. This information will provide users with a better understanding of the strengths and limitations of the data, and how they can be effectively used and analysed.

### Concepts and variables measured

Labour income, comprising wages and salaries and supplementary labour income, is defined as all compensation paid to employees. Earnings received by self-employed persons or working owners of unincorporated businesses are not included in labour income.

Wages and salaries is an aggregate of many types of payments made to employees. In addition to regular remuneration, it includes directors' fees, bonuses, commissions, gratuities, income in kind, taxable allowances, retroactive wage payments and stock options. Wages and salaries are estimated on a "gross" basis, that is, prior to deductions for employees' contributions to income tax, employment insurance, pension funds etc.

Supplementary labour income, which is defined as payments made by employers for the future benefit of their employees, comprises employer contributions to employee welfare, pensions, workers compensation and employment insurance.

### Coverage

Monthly estimates of wages and salaries are published for 16 industry groups. The industrial coverage is based on the North American Standard Industrial Classification system. Data for labour income and supplementary labour income are available at the total industry level. All three series are released for each of the provinces and territories.

### Data sources and methodology Sources

On an annual basis, the Canada Revenue Agency T4 Supplementary file provides both the Canada and the provincial estimates of wages and salaries at the total industry level. Information from various survey divisions within the bureau, along with data from external sources (for example the various provincial Workers Compensation Boards) are compiled, integrated and analysed as part of the process of deriving the estimates of supplementary labour income and in deriving the industrial dimension of wages and salaries.

## Concepts, méthodologie, qualité des données

Les renseignements qui suivent sont destinés à faciliter la compréhension des concepts de base qui définissent les données fournies par ce produit, de la méthodologie qui les sous-tend ainsi que des aspects liés à la qualité des données. Ils permettront aussi à leurs utilisateurs d'avoir une meilleure compréhension des limites des données ainsi que de la façon de les utiliser et de les analyser à bon escient.

### Concepts et variables mesurées

Le revenu du travail, qui est constitué des salaires et traitements, ainsi que du revenu supplémentaire du travail, est défini comme l'ensemble de la rémunération versée aux employés. Les gains des travailleurs autonomes ou des propriétaires actifs d'entreprises individuelles ne sont pas compris dans le revenu du travail.

Les salaires et traitements représentent une agrégation de nombreux types de paiements versés aux employés. Outre la rémunération courante, ils comprennent les honoraires des directeurs, ainsi que les bonus, commissions, gratifications, revenu en nature, allocations imposables, paiements rétroactifs au titre du salaire et options d'achat d'actions. Les salaires et traitements sont estimés sur une base « brute », c'est-à-dire avant les retenues correspondant à la part des employés de l'impôt sur le revenu, de l'assurance-emploi, des régimes de retraite, etc.

Le revenu supplémentaire du travail, qui est défini comme les paiements versés par les employeurs au titre des avantages futurs de leurs employés, comprend la cotisation des employeurs aux régimes de bien-être, de retraite, d'indemnisation des accidents du travail et d'assurance-emploi des employés.

### Couverture

Des estimations mensuelles des salaires et traitements sont publiées pour 16 groupes d'industries. La couverture est fondée sur le Système de classification des industries de l'Amérique du Nord. Les données relatives au revenu du travail et au revenu supplémentaire du travail sont disponibles pour l'ensemble des industries combinées. Les trois séries sont diffusées pour chacune des provinces et chacun des territoires.

### Sources de données et méthodologie Sources

Sur une base annuelle, le Fichier supplémentaire des formulaires T4 de l'Agence du revenu du Canada fournit des estimations, pour le Canada et les provinces, des salaires et traitements pour l'ensemble des industries. Les données de diverses divisions d'enquête clés à l'intérieur du Bureau, ainsi que des données de sources externes (p. ex., celles des diverses commissions provinciales des accidents du travail), sont compilées, intégrées et analysées, dans le cadre du processus de calcul des estimations du revenu supplémentaire du travail et de répartition des salaires et traitements entre les industries.

Major suppliers of data within Statistics Canada include Income Statistics Division, Manufacturing, Construction and Energy Division, Labour Division, Public Institutions Division and Tax Data Division. There are also a host of external and administrative sources of data used.

### General methodology

All the components of labour income are analysed for time series consistency, links to current economic events, issues arising from the source data, and finally with respect to coherence.

The wages and salaries data are tied to the Canada Revenue Agency T4 information on an annual basis. The T4 data, however, are only available with a year and a half lag. The most important monthly and current time period projector is the Survey of Employment, Payrolls and Hours.

For further details on definitions, concepts, sources and methods, please refer to the *Guide to the Income and Expenditure Accounts*, catalogue no. 13-603E.

### Seasonal adjustment

Seasonal adjustment is generally made at the lowest level of aggregation, and seasonally-adjusted aggregates are obtained by summation. Statistics Canada's X-11 ARIMA is used to seasonally adjust series.

### Revisions

Estimates for each quarter are revised when those for subsequent quarters of the same year are published and when those for the first quarter of each of the next four years are published. They are not normally revised again except when historical revisions are carried out, usually once per decade. Statistical revisions are carried out in order to incorporate the most recent information from monthly and annual surveys, taxation statistics, public accounts, etc., as well as from the annual benchmarking process with the Input-Output Accounts.

### Data quality (accuracy)

No direct measures of the margin of error in the estimates can be calculated. The quality of the estimates can be inferred from analysis of revisions and from a subjective assessment of the data sources and methodology used in the preparation of the estimates.

Les fournisseurs principaux de données à l'intérieur de Statistique Canada comprennent la Division de la statistique du revenu, la Division de la fabrication, de la construction et de l'énergie, la Division du travail, la Division des institutions publiques et la Division des données fiscales. Il existe aussi une foule de sources de données externes et administratives.

### Méthodologie générale

Toutes les composantes du revenu du travail sont analysées afin de vérifier l'uniformité des séries chronologiques, d'établir des liens avec les événements économiques courants, de cerner les problèmes découlant des données sources et d'assurer la cohérence.

On établit un lien entre les données sur les salaires et traitement et celles des feuillets T4 de l'Agence du revenu du Canada sur une base annuelle. Toutefois, les données T4 sont disponibles seulement après un an et demi. L'Enquête sur l'emploi, la rémunération et les heures constitue la base de projection la plus importante, mensuellement et pour la période courante.

Pour de plus amples détails sur les définitions, les concepts, et les sources et méthodes, veuillez consulter le *Guide des comptes des revenus et dépenses*, n° 13-613F au catalogue.

### Désaisonnalisation

En général, la désaisonnalisation est faite au niveau le plus faible d'agrégation, et les agrégats désaisonnalisés sont obtenus par sommation. Les séries chronologiques sont désaisonnalisées selon la méthode X-11 ARIMA de Statistique Canada.

### Révisions

Les estimations produites pour chaque trimestre sont révisées lorsque celles des trimestres subséquents de la même année sont publiées, puis quand celles du premier trimestre des quatre années suivantes sont publiées. Normalement, elles ne sont plus révisées après cela, sauf quand une révision historique est réalisée, habituellement une fois tous les dix ans. Des révisions statistiques sont faites, afin d'intégrer l'information la plus récente tirée des enquêtes trimestrielles et annuelles, des statistiques sur l'impôt, des comptes publics, etc., ainsi que du processus annuel d'étalonnage d'après les comptes d'entrées-sorties.

### Qualité des données (exactitude)

Aucune mesure directe de la marge d'erreur dans les estimations ne peut être calculée. Il est toutefois possible d'inférer la qualité des estimations d'après l'analyse des révisions et d'après une évaluation subjective des sources de données et de la méthodologie utilisées pour produire les estimations.

### Comparability of data and related sources

Certain components of labour income can be obtained in survey divisions, but typically the data are not directly comparable. For example, the variable "payrolls" is available from the monthly Survey of Employment, Payrolls and Hours release, but it differs from the Income and Expenditure Accounts wages and salaries measure by certain conceptual adjustments.

### Comparabilité des données et des sources connexes

Certaines composantes du revenu du travail peuvent être obtenues auprès des divisions d'enquête, mais habituellement, les données ne sont pas directement comparables. Par exemple, la variable relative à la rémunération est disponible à partir des données de l'Enquête sur l'emploi, la rémunération et les heures, qui se tient sur une base mensuelle, mais elle diffère de la mesure des salaires et traitements figurant dans les comptes des revenus et dépenses, en raison de certains ajustements conceptuels.





# ORDER FORM

Income and Expenditure Accounts Division

**MAIL TO:**

Income and Expenditure Accounts Division  
21st Floor, R.H.Coats Building  
150 Tunney's Pasture Driveway  
Ottawa, Ontario, K1A 0T6

**FAX TO: (613) 951-3618**

A fax will be treated as an original order. Please do not send confirmation.

**METHOD OF PAYMENT**

Charge to my:  MasterCard  VISA  American Express

Card number: \_\_\_\_\_

Expiry date: \_\_\_\_\_

Cardholder name: \_\_\_\_\_

Payment enclosed \$ \_\_\_\_\_

Statcan client # \_\_\_\_\_

Federal Government clients must include, with all orders their

IS Organization Code \_\_\_\_\_

IS Reference Code \_\_\_\_\_

(Please print)

Name: \_\_\_\_\_

Company: \_\_\_\_\_

Address: \_\_\_\_\_

City: \_\_\_\_\_ Prov: \_\_\_\_\_ Postal Code: \_\_\_\_\_

Phone: \_\_\_\_\_ Fax: \_\_\_\_\_

E-Mail: \_\_\_\_\_

Catalogue No.	Product Descriptions	Annual Subscription	Quantity	Total \$
13-001-PPB	National Income and Expenditure Accounts - Quarterly Estimates, 2008 Q1-Q4 Tables and Analytical Document	\$193		
13-014-PPB	Financial Flow Accounts - Quarterly Estimates, 2008 Q1-Q4 Tables and Analytical Document	\$193		
13F0016XPB	Estimates of Labour Income - Monthly Estimates, 2008 M1-M12 Tables and Analytical Document	\$70		
13-213-PPB	Provincial Economic Accounts - Preliminary Estimates, 2007 Tables and Analytical Document	\$54		
13-213-PPB	Provincial Economic Accounts - Annual Estimates, 2007 Tables and Analytical Document	\$54		
		<b>SUBTOTAL:</b>		
Canadian clients pay in Canadian funds and add either HST or 5% GST and applicable PST.		<b>GST (5%)</b>		
		<b>Applicable PST</b>		
		<b>Applicable HST</b>		
Clients outside of Canada pay in Canadian dollars drawn on the Canadian bank or pay in equivalent U.S. dollars, converted at the prevailing daily exchange rate, drawn on a U.S. bank. The following additional shipping charges apply for delivery outside of Canada:		<b>Shipping charges outside of Canada</b>		
	<b>Single issue</b>	<b>Annual subscription</b>		
<b>United States</b>	CDN \$6.00	CDN \$24.00		
<b>Other countries</b>	CDN \$10.00	CDN \$40.00		
Cheque or money order should be made payable to the Receiver General for Canada.		<b>GRAND TOTAL:</b>		

GST Registration # R121491807

For faster service call 613-951-3810 or E-mail: [iead-info-dcdd@statcan.ca](mailto:iead-info-dcdd@statcan.ca)

## THANK YOU FOR YOUR ORDER !



Statistics Canada / Statistique Canada

Canada



# BON DE COMMANDE

Division des comptes des revenus et dépenses

POSTEZ A :

Division des comptes des revenus et dépenses

Statistique Canada

21<sup>ème</sup> étage, Édifice R.H. Coats

150, promenade du Pré Tunney

Ottawa (Ontario) K1A 0T6

TÉLÉCOPIEZ À: (613) 951-3618

Le bon télécopié tient lieu de commande originale. Veuillez ne pas envoyer de confirmation.

(En caractères d'imprimerie s.v.p.)

Nom : \_\_\_\_\_

Entreprise : \_\_\_\_\_

Adresse : \_\_\_\_\_

Ville : \_\_\_\_\_ Prov : \_\_\_\_\_ Code postal : \_\_\_\_\_

Tél : \_\_\_\_\_ Télécopieur : \_\_\_\_\_

Courriel : \_\_\_\_\_

## MODALITÉS DE PAIEMENT

Portez à mon compte :  MasterCard  VISA  American Express

N<sup>o</sup> de la carte : \_\_\_\_\_

Date d'expiration : \_\_\_\_\_

Nom sur la carte : \_\_\_\_\_

Paiement inclus \$ \_\_\_\_\_

N<sup>o</sup> du compte client \_\_\_\_\_

Les ministères et les organismes du gouvernement fédéral doivent indiquer sur toutes les commandes leur code d'organisme IR

\_\_\_\_\_ et leur code

de référence RI \_\_\_\_\_

Numéro au catalogue	Descriptions des produits	Abonner Annuelle	Quantité	Total \$
13-001-PPB	Comptes nationaux des revenus et dépenses - Estimations trimestrielles, 2008 T1-T4 Tableaux et document analytique	193 \$		
13-014-PPB	Comptes des flux financiers - Estimations trimestrielles, 2008 T1-T4 Tableaux et document analytique	193 \$		
13F0016XPB	Estimations du revenu du travail - Estimations mensuelles, 2008 M1-M12 Tableaux et document analytique	70 \$		
13-213-PPB	Comptes économiques provinciaux - Estimations préliminaires, 2007 Tableaux et document analytique	54 \$		
13-213-PPB	Comptes économiques provinciaux - Estimations annuelles, 2007 Tableaux et documents analytique	54 \$		
		<b>SUBTOTAL :</b>		
		TPS (5%)		
Les clients canadiens paient en dollars canadiens et ajoutent soit la TVH ou la TPS de 5 % et la TVP en vigueur.		TVP en vigueur		
		TVH en vigueur		
Les clients de l'étranger paient en dollars canadiens tirés sur une banque canadienne ou en dollars U.S. tirés sur une banque américaine selon le taux de change quotidien en vigueur. Les frais de livraison supplémentaires suivants s'appliquent aux envois à l'extérieur du Canada :		<b>Frais de livraison à l'extérieur du Canada</b>		
	<b>Exemplaire</b>	<b>Abonnement annuel</b>		
États-Unis	6.00 \$ CA	24 \$ CA		
Autres pays	10.00 \$ CA	40 \$ CA		
Cheque ou ordre de monnaie doit être payable au <i>Receveur Général pour le Canada.</i>		<b>TOTAL GÉNÉRAL :</b>		

TPS N<sup>o</sup> R121491807

Pour un service plus rapide, composez 1-613-951-3810, Courriel : [iead-info-dcrd@statcan.ca](mailto:iead-info-dcrd@statcan.ca)

## MERCI DE VOTRE COMMANDE!



Statistique Canada / Statistics Canada

Canada



STATISTICS CANADA LIBRARY  
BIBLIOTHÈQUE STATISTIQUE CANADA



6.3

1010439812

6.3