

C-3

Catalogue no. 13F0016XPB
System of National Accounts

Estimates of Labour Income

Monthly estimates
December 2008

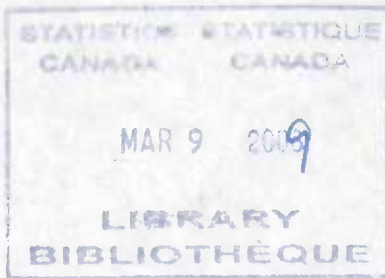

N° 13F0016XPB au catalogue
Système de comptabilité nationale

Estimations du revenu du travail

Estimations mensuelles
Décembre 2008

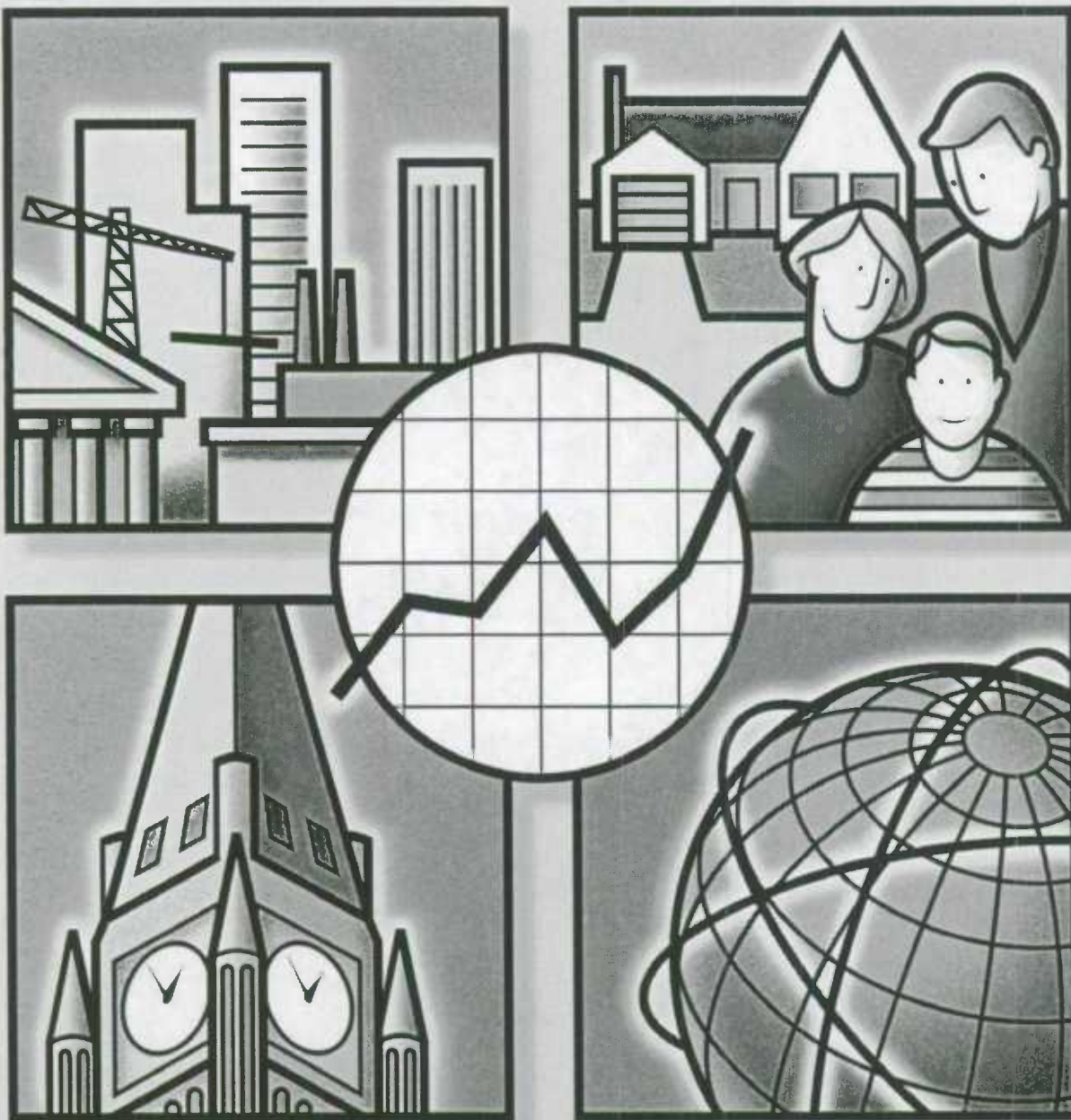



System of National Accounts

Estimates of Labour Income

Monthly estimates
December 2008

Système de comptabilité nationale

Estimations du revenu du travail

Estimations mensuelles
Décembre 2008

Published by authority of the Minister
responsible for Statistics Canada

Publication autorisée par le ministre
responsable de Statistique Canada

© Minister of Industry, 2009

© Ministre de l'Industrie, 2009

All rights reserved. Use of this product is limited to the licensee and its employees. The product cannot be reproduced and transmitted to any person or organization outside of the licensee's organization.

Tous droits réservés. L'utilisation de ce produit est limitée au détenteur de licence et à ses employés. Le produit ne peut être reproduit et transmis à des personnes ou organisations à l'extérieur de l'organisme du détenteur de licence.

Reasonable rights of use of the content of this product are granted solely for personal, corporate or public policy research, or educational purposes. This permission includes the use of the content in analyses and the reporting of results and conclusions, including the citation of limited amounts of supporting data extracted from the data product in these documents. These materials are solely for non-commercial purposes. In such cases, the source of the data must be acknowledged as follows: Source (or "Adapted from", if appropriate): Statistics Canada, name of product, catalogue, volume and issue numbers, reference period and page(s). Otherwise, users shall seek prior written permission of Licensing Services, Client Services Division, Statistics Canada, Ottawa, Ontario, Canada, K1A 0T6.

Des droits raisonnables d'utilisation du contenu de ce produit sont accordés seulement à des fins de recherche personnelle, organisationnelle ou de politique gouvernementale ou à des fins éducatives. Cette permission comprend l'utilisation du contenu dans des analyses et dans la communication de résultats et conclusions de ces analyses, y compris la citation de quantités limitées de renseignements complémentaires extraits du produit de données dans ces documents. Cette documentation doit servir à des fins non commerciales seulement. Si c'est le cas, la source des données doit être citée comme suit : Source (ou « Adapté de », s'il y a lieu) : Statistique Canada, nom du produit, numéro au catalogue, volume et numéro, période de référence et page(s). Autrement, les utilisateurs doivent d'abord demander la permission écrite aux Services d'octroi de licences, Division des services à la clientèle, Statistique Canada, Ottawa, Ontario, Canada, K1A 0T6.

December 2009

Décembre 2009

Tables and analytical document

Tableaux et document analytique

All prices exclude sales tax

Les prix n'incluent pas la taxe de vente

Price: \$22 per issue
\$70 per year

Prix: 22 \$ l'exemplaire
70 \$ par an

Catalogue no. 13F0016XPB

N° 13F0016XPB au catalogue

Ottawa

Ottawa

Note of appreciation

Note de reconnaissance

Canada owes the success of its statistical system to a long-standing partnership between Statistics Canada, the citizens of Canada, its businesses, governments and other institutions. Accurate and timely statistical information could not be produced without their continued cooperation and goodwill.

Le succès du système statistique du Canada repose sur un partenariat bien établi entre Statistique Canada et la population, les entreprises, les administrations canadiennes et les autres organismes. Sans cette collaboration et cette bonne volonté, il serait impossible de produire des statistiques précises et actuelles.



Symbols

The following standard symbols are used in this document:

- .. figures not available.
- ... figures not appropriate or not applicable.
- nil or zero.

Abbreviations

The following standard abbreviations are used in this document:

CAN.	Canada
NFLD.-LAB.	Newfoundland and Labrador
P.E.I.	Prince Edward Island
N.S.	Nova Scotia
N.B.	New Brunswick
QUE.	Quebec
ONT.	Ontario
MAN.	Manitoba
SASK.	Saskatchewan
ALTA.	Alberta
B.C.	British Columbia
YUKON	Yukon
N.W.T.	Northwest Territories
NU	Nunavut
N.N.	Northwest Territories and Nunavut
O.C.	Outside Canada

To order

To order, call 613-951-3640 and ask for the client services officer, or complete the order form provided at the end of this document. For information on the content, call the same number and ask for the information officer.

Note

Most of the series shown in these tables have two lines. The first of these lines is the series itself, expressed in millions of dollars. The second line, italicized and in smaller typeface is the monthly percentage change for Table 1 and the year-over-year percentage change for Table 2.

Some columns and rows do not sum to the totals shown because of rounding.

Standards of service to the public

Statistics Canada is committed to serving its clients in a prompt, reliable and courteous manner. To this end, the Agency has developed standards of service which its employees observe in serving its clients. To obtain a copy of these service standards, please contact Statistics Canada toll free at 1-800-263-1136. The service standards are also published on www.statcan.gc.ca under About us > Providing services to Canadians.

Signes conventionnels

Les signes conventionnels suivants sont employés uniformément dans ce document:

- .. nombres indisponibles.
- ... n'ayant lieu de figurer.
- néant ou zéro.

Abréviations

Les abréviations suivantes sont employées uniformément dans ce document:

CAN.	Canada
T.-N.-L.	Terre-Neuve-et-Labrador
Î.P.-É.	Île-du-Prince-Édouard
N.-É.	Nouvelle-Écosse
N.-B.	Nouveau-Brunswick
QUÉ.	Québec
ONT.	Ontario
MAN.	Manitoba
SASK.	Saskatchewan
ALB.	Alberta
C.-B.	Colombie-Britannique
YUKON	Yukon
T.N.-O.	Territoires du Nord-Ouest
NU	Nunavut
N.N.	Territoires du Nord-Ouest et Nunavut
E.C.	Extérieur du Canada

Pour commander

Pour commander, appelez au 613-951-3640 et demandez le responsable des services aux clients, ou remplir le bon de commande ci-joint. Pour de l'information sur le contenu, appelez le même numéro et demandez l'agent d'information.

Note

La plupart des séries figurent dans ces tableaux sous deux lignes. La première ligne représente la série elle-même, exprimée en millions de dollars. La deuxième ligne, en italique et en caractères plus petits, représente la variation mensuelle en pourcentage pour le Tableau 1, et la variation d'une année à l'autre en pourcentage pour le Tableau 2.

Les sommes des éléments de certaines colonnes et lignes ne correspondent pas aux totaux indiqués à cause de l'arrondissement.

Normes de service à la clientèle

Statistique Canada s'engage à fournir des services rapides, fiables et courtois. À cet égard, notre organisme s'est doté de normes de service à la clientèle qui sont observées par les employés lorsqu'ils offrent des services à la clientèle. Pour obtenir une copie de ces normes de service, veuillez communiquer avec Statistique Canada au numéro sans frais 1-800-263-1136. Les normes de service sont aussi publiées dans le site www.statcan.gc.ca sous À propos de nous > Offrir des services aux Canadiens.

Table 1 Wages and salaries and supplementary labour income

Seasonally adjusted data	
Canada	2
Newfoundland and Labrador	3
Prince Edward Island	3
Nova Scotia	3
New Brunswick	3
Quebec	4
Ontario	4
Manitoba	4
Saskatchewan	4
Alberta	5
British Columbia	5
Yukon	5
Northwest Territories and Nunavut	5
Outside Canada	6

Table 2 Wages and salaries and supplementary labour income

Not seasonally adjusted data	
Canada	7
Newfoundland and Labrador	8
Prince Edward Island	9
Nova Scotia	10
New Brunswick	11
Quebec	12
Ontario	13
Manitoba	14
Saskatchewan	15
Alberta	16
British Columbia	17
Yukon	18
Northwest Territories	19
Nunavut	19
Outside Canada	20

Tableau 1 Salaires et traitements et revenu supplémentaire du travail

Données désaisonnalisées	
Canada	2
Terre-Neuve-et-Labrador	3
Île-du-Prince-Édouard	3
Nouvelle-Écosse	3
Nouveau Brunswick	3
Québec	4
Ontario	4
Manitoba	4
Saskatchewan	4
Alberta	5
Colombie-Britannique	5
Yukon	5
Territoires du Nord-Ouest et Nunavut	5
Extérieur du Canada	6

Tableau 2 Salaires et traitements et revenu supplémentaire du travail

Données non désaisonnalisées	
Canada	7
Terre-Neuve-et-Labrador	8
Île-du-Prince-Édouard	9
Nouvelle-Écosse	10
Nouveau-Brunswick	11
Québec	12
Ontario	13
Manitoba	14
Saskatchewan	15
Alberta	16
Colombie-Britannique	17
Yukon	18
Territoires du Nord-Ouest	19
Nunavut	19
Extérieur du Canada	20

22 Total wages and salaries, all industries, seasonally adjusted	22 Ensemble salaires et traitements, ensemble des industries, désaisonnalisés
24 Supplementary labour income, all industries, seasonally adjusted	24 Revenu supplémentaire du travail, ensemble des industries, désaisonnalisés
26 Total labour income, all industries, seasonally adjusted	26 Ensemble revenu du travail, ensemble des industries, désaisonnalisés
28 Wages and salaries, all goods-producing industries, not seasonally adjusted	28 Salaires et traitements, ensemble des industries de biens, non désaisonnalisés
30 Wages and salaries, agriculture, forestry, fishing and hunting, not seasonally adjusted	30 Salaires et traitements, agriculture, foresterie, pêche et chasse, non désaisonnalisés
32 Wages and salaries, mining and oil and gas extraction, not seasonally adjusted	32 Salaires et traitements, extraction minière et extraction de pétrole et de gaz, non désaisonnalisés
34 Wages and salaries, manufacturing, not seasonally adjusted	34 Salaires et traitements, fabrication, non désaisonnalisés
36 Wages and salaries, construction, not seasonally adjusted	36 Salaires et traitements, construction, non désaisonnalisés
38 Wages and salaries, utilities, not seasonally adjusted	38 Salaires et traitements, services publics, non désaisonnalisés
40 Wages and salaries, all services-producing industries, not seasonally adjusted	40 Salaires et traitements, ensemble des industries de services, non désaisonnalisés
42 Wages and salaries, trade, not seasonally adjusted	42 Salaires et traitements, commerce, non désaisonnalisés
44 Wages and salaries, transportation and storage, not seasonally adjusted	44 Salaires et traitements, transport et entreposage, non désaisonnalisés
46 Wages and salaries, information and cultural industries, not seasonally adjusted	46 Salaires et traitements, industrie de l'information et industrie culturelle, non désaisonnalisés
48 Wages and salaries, finance, real estate and company management, not seasonally adjusted	48 Salaires et traitements, finance, services immobiliers et gestion d'entreprises, non désaisonnalisés
50 Wages and salaries, professional and personal services industries, not seasonally adjusted	50 Salaires et traitements, services professionnels et personnels, non désaisonnalisés
52 Wages and salaries, educational services, not seasonally adjusted	52 Salaires et traitements, services d'enseignement, non désaisonnalisés
54 Wages and salaries, health care and social assistance, not seasonally adjusted	54 Salaires et traitements, soins de santé et assistance sociale, non désaisonnalisés
56 Wages and salaries, federal government public administration, not seasonally adjusted	56 Salaires et traitements, administration publique fédérale, non désaisonnalisés
58 Wages and salaries, provincial and territorial public administration, not seasonally adjusted	58 Salaires et traitements, administrations publiques provinciales et territoriales, non désaisonné
60 Wages and salaries, local public administration, not seasonally adjusted	60 Salaires et traitements, administrations publiques locales, non désaisonnalisés
62 Total wages and salaries, all industries, not seasonally adjusted	62 Ensemble salaires et traitements, ensemble des industries, non désaisonnalisés
64 Supplementary labour income, all industries, not seasonally adjusted	64 Revenu supplémentaire du travail, ensemble des industries, non désaisonnalisés
66 Total labour income, all industries, not seasonally adjusted	66 Ensemble revenu du travail, ensemble des industries, non désaisonnalisés
70 Total wages and salaries, all industries, seasonally adjusted - Canada	70 Ensemble salaires et traitements, ensemble des industries, désaisonnalisés - Canada
71 Supplementary labour income, all industries, seasonally adjusted - Canada	71 Revenu supplémentaire du travail, ensemble des industries, désaisonnalisés - Canada
72 Total labour income, all industries, seasonally adjusted - Canada	72 Ensemble revenu du travail, ensemble des industries, désaisonnalisés - Canada

Part 1

Statistical tables

Partie 1

Tableaux statistiques

Table 1 Wages and salaries and supplementary labour income
Tableau 1 Salaires et traitements et revenu supplémentaire du travail
Canada

Seasonally adjusted data, millions of dollars
 Données désaisonnalisées, millions de dollars

	CANSIM	2008												YTD AAD
		J	F	M	A	M	J	J	A	S	O	N	D	
1 All goods-producing industries <i>Ensemble des industries de biens</i>	V1996452	15,579.1 0.9	15,610.8 0.2	15,572.7 -0.2	15,704.5 0.8	15,689.4 -0.1	15,657.5 -0.2	15,714.3 0.4	15,722.3 0.1	15,780.6 0.4	15,879.5 0.6	15,757.7 -0.8	15,740.5 -0.1	188,409.0
2 Agriculture, forestry, fishing and hunting <i>Agriculture, foresterie, pêche et chasse</i>	V1996453	672.9 2.0	664.7 -1.2	656.8 1.2	639.0 -2.7	670.8 5.0	637.6 -5.0	656.0 2.9	660.5 0.7	653.5 -1.1	654.3 0.1	642.1 -1.9	641.4 -0.1	7,849.8
3 Mining and oil and gas extraction <i>Extraction minière et extraction de pétrole et de gaz</i>	V1996454	1,924.9 2.3	1,957.4 1.7	1,983.1 1.3	1,980.9 -0.1	1,989.8 0.5	2,011.2 1.1	2,008.1 -0.2	2,044.6 1.8	2,036.1 -0.4	2,056.7 1.0	2,051.8 -0.2	2,065.8 0.7	24,110.5
4 Manufacturing <i>Fabrication</i>	V1996455	7,662.3 0.9	7,601.4 -0.8	7,587.4 -0.2	7,649.4 0.8	7,586.6 -0.8	7,512.4 -1.0	7,525.8 0.2	7,449.3 -1.0	7,469.5 0.3	7,490.6 0.3	7,388.2 -1.4	7,370.5 -0.2	90,293.5
5 Construction <i>Construction</i>	V1996456	4,509.3 0.4	4,561.6 1.2	4,525.8 -0.8	4,606.8 1.8	4,604.4 -0.1	4,655.8 1.1	4,686.5 0.7	4,726.5 0.9	4,777.6 1.1	4,820.1 0.9	4,814.7 -0.1	4,803.7 -0.2	56,092.7
6 Utilities <i>Services publics</i>	V1996457	809.6 0.2	825.8 2.0	819.5 -0.8	828.4 1.1	837.8 1.1	840.4 0.3	837.9 -0.3	841.4 0.4	843.8 0.3	857.8 1.7	860.9 0.4	859.0 -0.2	10,062.4
7 All services-producing industries <i>Ensemble des industries de services</i>	V1996458	43,419.0 0.7	43,664.7 0.6	43,849.0 0.4	44,049.2 0.5	44,273.5 0.5	44,363.7 0.2	44,551.7 0.4	44,587.2 0.1	44,801.4 0.5	44,930.1 0.3	44,922.7 -0.0	45,170.8 0.6	532,583.2
8 Trade <i>Commerce</i>	V1996459	7,955.5 0.4	7,973.5 0.2	8,050.3 1.0	8,057.6 0.1	8,116.7 0.7	8,128.4 0.1	8,200.3 0.9	8,187.0 -0.2	8,229.1 0.5	8,196.3 -0.4	8,191.4 -0.1	8,191.5 0.0	97,477.6
9 Transportation and storage <i>Transport et entreposage</i>	V1996460	3,025.2 0.9	3,069.9 1.5	3,057.6 -0.4	3,074.7 0.6	3,084.0 0.3	3,061.0 -0.7	3,115.9 1.8	3,099.8 -0.5	3,092.6 -0.2	3,109.8 0.6	3,102.8 -0.2	3,119.5 0.5	37,012.8
10 Information and cultural industries <i>Industrie de l'information et industrie culturelle</i>	V1996461	1,836.5 1.2	1,838.4 0.1	1,839.4 0.1	1,838.2 -0.1	1,839.2 0.1	1,857.1 1.0	1,858.3 0.1	1,871.0 0.7	1,877.0 0.3	1,870.4 -0.3	1,888.0 0.9	1,899.4 0.6	22,312.9
11 Finance, real estate and company management <i>Finance, services immobiliers et gestion d'entreprises</i>	V1996462	5,913.2 0.8	5,944.7 0.5	5,980.7 0.6	6,007.2 0.4	6,038.7 0.5	6,057.1 0.3	6,060.8 0.1	6,031.2 -0.5	6,043.1 0.2	6,043.1 0.0	6,026.4 -0.3	6,044.5 0.3	72,190.9
12 Professional and personal services industries <i>Services professionnels et personnels</i>	V1996463	11,148.0 1.1	11,189.7 0.4	11,234.0 0.4	11,276.3 0.4	11,374.0 0.9	11,379.4 0.0	11,393.4 0.1	11,463.6 0.6	11,515.4 0.5	11,547.0 0.3	11,513.9 -0.3	11,602.9 0.8	136,637.7
13 Educational services <i>Services d'enseignement</i>	V1996464	4,337.3 -0.2	4,352.4 0.3	4,370.5 0.4	4,381.0 0.2	4,442.8 1.4	4,477.2 0.8	4,448.2 -0.6	4,371.5 -1.7	4,477.1 2.4	4,513.0 0.8	4,548.1 0.8	4,579.9 0.7	53,299.0
14 Health care and social assistance <i>Soins de santé et assistance sociale</i>	V1996465	4,980.3 1.3	4,980.6 0.0	5,036.8 1.1	5,091.7 1.1	5,059.3 -0.6	5,091.6 0.6	5,118.7 0.5	5,159.0 0.8	5,192.5 0.6	5,227.0 0.7	5,241.1 0.3	5,280.1 0.7	61,452.7
15 Federal government public administration <i>Administration publique fédérale</i>	V1996466	2,067.8 -0.0	2,153.1 4.1	2,108.1 -2.1	2,140.0 1.5	2,123.7 -0.8	2,116.7 -0.3	2,140.7 1.1	2,187.8 2.2	2,157.8 -1.4	2,185.4 1.3	2,174.5 -0.5	2,198.4 1.1	25,753.9
16 Military <i>Militaires</i>	V1996467	422.2 0.8	488.9 15.8	424.7 -13.1	425.9 0.3	432.4 1.5	430.3 -0.5	432.4 0.5	463.2 7.1	443.0 -4.4	444.5 0.3	444.3 -0.0	443.6 -0.1	5,295.3
17 Federal public administration excluding military <i>Administration publique fédérale sauf militaires</i>	V1996468	1,645.6 -0.2	1,664.2 1.1	1,683.4 1.2	1,714.0 1.8	1,691.2 -1.3	1,686.4 -0.3	1,708.3 1.3	1,724.6 1.0	1,714.9 -0.6	1,740.9 1.5	1,730.2 -0.6	1,754.8 1.4	20,458.5
18 Provincial and territorial public administration <i>Administrations publiques provinciales et territoriales</i>	V1996469	1,114.3 0.0	1,122.8 0.8	1,123.8 0.1	1,137.8 1.2	1,140.0 0.2	1,141.4 0.1	1,147.0 0.5	1,148.2 0.1	1,156.5 0.7	1,167.9 1.0	1,164.9 -0.3	1,167.5 0.2	13,732.1
19 Local public administration <i>Administrations publiques locales</i>	V1996470	1,041.1 0.7	1,039.7 -0.1	1,047.7 0.8	1,044.7 -0.3	1,055.2 1.0	1,053.8 -0.1	1,068.4 1.4	1,068.2 -0.0	1,060.3 -0.7	1,070.1 0.9	1,071.6 0.1	1,086.9 1.4	12,707.8
20 Wages and salaries <i>Salaires et traitements</i>	V1996471	58,998.1 0.8	59,275.5 0.5	59,421.7 0.2	59,753.8 0.6	59,962.9 0.4	60,021.2 0.1	60,266.1 0.4	60,309.5 0.1	60,582.0 0.5	60,809.7 0.4	60,680.4 -0.2	60,911.3 0.4	720,992.2
21 Supplementary labour income <i>Revenu supplémentaire du travail</i>	V1996472	8,685.9 0.5	8,721.4 0.4	8,734.4 0.1	8,768.9 0.4	8,816.0 0.5	8,823.1 0.1	8,867.7 0.5	8,890.2 0.3	8,919.6 0.3	8,945.3 0.3	8,909.3 -0.4	8,955.0 0.5	106,036.8
22 Labour income <i>Revenu du travail</i>	V1996473	67,684.0 0.7	67,997.0 0.5	68,156.1 0.2	68,522.6 0.5	68,778.9 0.4	68,844.3 0.1	69,133.7 0.4	69,199.7 0.1	69,501.6 0.4	69,755.0 0.4	69,589.7 0.2	69,866.3 0.4	827,029.0

Table 1 Wages and salaries and supplementary labour income
Tableau 1 Salaires et traitements et revenu supplémentaire du travail
Newfoundland and Labrador
Terre-Neuve-et-Labrador

Seasonally adjusted data, millions of dollars
 Données désaisonnalisées, millions de dollars

	CANSIM	2008												YTD AAD
		J	F	M	A	M	J	J	A	S	O	N	D	
1 Wages and salaries Salaires et traitements	V1996474	630.8 0.5	634.7 0.6	636.2 0.2	639.9 0.6	644.1 0.6	645.1 0.2	644.0 -0.2	649.7 0.9	652.8 0.5	657.6 0.7	654.5 -0.5	655.5 0.2	7,744.9
2 Supplementary labour income Revenu supplémentaire du travail	V1996475	123.7 0.3	124.3 0.5	124.6 0.3	125.3 0.5	125.8 0.4	125.6 -0.2	125.9 0.2	126.8 0.7	127.2 0.4	128.1 0.7	128.0 -0.1	128.4 0.3	1,513.5
3 Labour income Revenu du travail	V1996476	754.5 0.5	759.0 0.6	760.8 0.2	765.2 0.6	769.8 0.6	770.7 0.1	769.9 -0.1	776.4 0.9	780.0 0.5	785.7 0.7	782.5 -0.4	783.8 0.2	9,258.4

Table 1 Wages and salaries and supplementary labour income
Tableau 1 Salaires et traitements et revenu supplémentaire du travail
Prince Edward Island
Île-du-Prince-Édouard

Seasonally adjusted data, millions of dollars
 Données désaisonnalisées, millions de dollars

	CANSIM	2008												YTD AAD
		J	F	M	A	M	J	J	A	S	O	N	D	
1 Wages and salaries Salaires et traitements	V1996477	178.2 -0.6	178.7 0.3	178.3 -0.3	178.2 -0.0	180.4 1.2	180.5 0.0	181.2 0.4	180.1 -0.6	180.6 0.2	183.0 1.3	182.0 -0.5	182.4 0.2	2,163.6
2 Supplementary labour income Revenu supplémentaire du travail	V1996478	26.2 -1.0	26.2 0.0	26.1 -0.3	26.0 -0.4	26.2 0.5	26.2 0.0	26.4 0.8	26.2 -0.6	26.3 0.1	26.7 1.5	26.5 -0.6	26.7 0.7	315.7
3 Labour income Revenu du travail	V1996479	204.4 0.7	204.9 0.3	204.4 -0.3	204.2 -0.1	206.6 1.1	206.6 0.0	207.6 0.5	206.4 -0.6	206.8 0.2	209.6 1.4	208.5 -0.5	209.1 0.3	2,479.3

Table 1 Wages and salaries and supplementary labour income
Tableau 1 Salaires et traitements et revenu supplémentaire du travail
Nova Scotia
Nouvelle-Écosse

Seasonally adjusted data, millions of dollars
 Données désaisonnalisées, millions de dollars

	CANSIM	2008												YTD AAD
		J	F	M	A	M	J	J	A	S	O	N	D	
1 Wages and salaries Salaires et traitements	V1996480	1,305.0 0.7	1,317.9 1.0	1,309.5 -0.6	1,312.0 0.2	1,324.4 0.9	1,314.3 -0.8	1,333.0 1.4	1,331.9 -0.1	1,335.2 0.2	1,339.3 0.3	1,337.5 -0.1	1,340.0 0.2	15,899.9
2 Supplementary labour income Revenu supplémentaire du travail	V1996481	207.4 0.9	208.5 0.6	207.2 -0.6	207.6 0.2	209.6 1.0	207.1 -1.2	210.3 1.6	210.0 -0.1	210.6 0.3	211.0 0.2	211.2 0.1	211.0 -0.1	2,511.5
3 Labour income Revenu du travail	V1996482	1,512.3 0.6	1,526.4 0.9	1,516.7 0.6	1,519.6 0.2	1,534.0 1.0	1,521.4 -0.8	1,543.3 1.4	1,541.9 -0.1	1,545.8 0.3	1,550.4 0.3	1,548.7 -0.1	1,551.0 0.1	18,411.4

Table 1 Wages and salaries and supplementary labour income
Tableau 1 Salaires et traitements et revenu supplémentaire du travail
New Brunswick
Nouveau Brunswick

Seasonally adjusted data, millions of dollars
 Données désaisonnalisées, millions de dollars

	CANSIM	2008												YTD AAD
		J	F	M	A	M	J	J	A	S	O	N	D	
1 Wages and salaries Salaires et traitements	V1996483	1,033.5 0.7	1,047.6 1.4	1,045.7 -0.2	1,044.4 -0.1	1,047.5 0.3	1,050.7 0.3	1,053.6 0.3	1,057.2 0.3	1,058.3 0.1	1,067.5 0.9	1,059.6 -0.7	1,063.1 0.3	12,628.7
2 Supplementary labour income Revenu supplémentaire du travail	V1996484	167.8 0.1	170.3 1.5	169.1 -0.7	169.1 -0.0	170.2 0.7	170.1 -0.0	170.1 -0.0	170.8 0.4	171.0 0.1	172.3 0.7	171.7 -0.4	172.2 0.3	2,044.5
3 Labour income Revenu du travail	V1996485	1,201.3 0.6	1,217.9 1.4	1,214.8 -0.3	1,213.5 -0.1	1,217.7 0.3	1,220.8 0.3	1,223.7 0.2	1,228.0 0.3	1,229.3 0.1	1,239.8 0.8	1,231.3 -0.7	1,235.3 0.3	14,673.2

Table 1 Wages and salaries and supplementary labour income
Tableau 1 Salaires et traitements et revenu supplémentaire du travail

Quebec
Québec

Seasonally adjusted data, millions of dollars
 Données désaisonnalisées, millions de dollars

	CANSIM	2008												YTD AAD
		J	F	M	A	M	J	J	A	S	O	N	D	
1 Wages and salaries Salaires et traitements	V1996486	11,550.8 0.9	11,513.9 -0.3	11,539.2 0.2	11,670.1 1.1	11,656.0 -0.1	11,604.7 -0.4	11,724.3 1.0	11,650.3 -0.6	11,741.3 0.8	11,804.3 0.5	11,820.8 0.1	11,886.9 0.6	140,162.7
2 Supplementary labour income Revenu supplémentaire du travail	V1996487	1,871.2 0.5	1,863.0 -0.4	1,860.6 -0.1	1,874.1 0.7	1,892.4 1.0	1,884.2 -0.4	1,910.7 1.4	1,899.6 -0.6	1,915.1 0.8	1,925.2 0.5	1,917.4 -0.4	1,936.6 1.0	22,750.1
3 Labour income Revenu du travail	V1996488	13,422.0 0.8	13,376.9 -0.3	13,399.7 0.2	13,544.1 1.1	13,548.4 0.0	13,488.9 -0.4	13,635.0 1.1	13,550.0 -0.6	13,656.5 0.8	13,729.6 0.5	13,738.3 0.1	13,823.5 0.6	162,912.8

Table 1 Wages and salaries and supplementary labour income
Tableau 1 Salaires et traitements et revenu supplémentaire du travail

Ontario
Ontario

Seasonally adjusted data, millions of dollars
 Données désaisonnalisées, millions de dollars

	CANSIM	2008												YTD AAD
		J	F	M	A	M	J	J	A	S	O	N	D	
1 Wages and salaries Salaires et traitements	V1996489	23,780.5 0.7	23,914.2 0.6	23,935.6 0.1	24,048.3 0.5	24,155.3 0.4	24,207.7 0.2	24,259.6 0.2	24,265.7 0.0	24,329.0 0.3	24,399.1 0.3	24,263.1 -0.6	24,339.8 0.3	289,898.1
2 Supplementary labour income Revenu supplémentaire du travail	V1996490	3,517.4 0.6	3,535.7 0.5	3,538.0 0.1	3,553.3 0.4	3,570.5 0.5	3,579.5 0.3	3,584.3 0.1	3,593.7 0.3	3,594.5 0.0	3,600.0 0.2	3,576.4 -0.7	3,588.1 0.3	42,831.2
3 Labour income Revenu du travail	V1996491	27,298.0 0.7	27,449.9 0.6	27,473.6 0.1	27,601.6 0.5	27,725.8 0.4	27,787.1 0.2	27,843.9 0.2	27,859.4 0.1	27,923.5 0.2	27,999.1 0.3	27,839.5 -0.6	27,927.8 0.3	332,729.2

Table 1 Wages and salaries and supplementary labour income
Tableau 1 Salaires et traitements et revenu supplémentaire du travail

Manitoba
Manitoba

Seasonally adjusted data, millions of dollars
 Données désaisonnalisées, millions de dollars

	CANSIM	2008												YTD AAD
		J	F	M	A	M	J	J	A	S	O	N	D	
1 Wages and salaries Salaires et traitements	V1996492	1,816.9 0.3	1,840.9 1.3	1,848.0 0.4	1,858.6 0.6	1,861.8 0.2	1,858.6 -0.2	1,868.5 0.5	1,864.5 -0.2	1,873.9 0.5	1,879.4 0.3	1,879.8 0.0	1,891.0 0.6	22,342.0
2 Supplementary labour income Revenu supplémentaire du travail	V1996493	275.6 0.7	278.8 1.1	279.7 0.3	280.8 0.4	281.8 0.4	281.2 -0.2	282.7 0.5	282.5 -0.1	283.4 0.3	284.2 0.3	284.4 0.1	286.2 0.6	3,381.4
3 Labour income Revenu du travail	V1996494	2,092.5 0.3	2,119.7 1.3	2,127.7 0.4	2,139.4 0.5	2,143.7 0.2	2,139.8 -0.2	2,151.3 0.5	2,147.0 -0.2	2,157.3 0.5	2,163.7 0.3	2,164.2 0.0	2,177.2 0.6	25,723.4

Table 1 Wages and salaries and supplementary labour income
Tableau 1 Salaires et traitements et revenu supplémentaire du travail

Saskatchewan
Saskatchewan

Seasonally adjusted data, millions of dollars
 Données désaisonnalisées, millions de dollars

	CANSIM	2008												YTD AAD
		J	F	M	A	M	J	J	A	S	O	N	D	
1 Wages and salaries Salaires et traitements	V1996495	1,539.6 1.2	1,557.7 1.2	1,569.3 0.7	1,577.9 0.5	1,583.1 0.3	1,591.3 0.5	1,592.5 0.1	1,598.1 0.4	1,615.4 1.1	1,620.7 0.3	1,618.6 -0.1	1,625.4 0.4	19,089.7
2 Supplementary labour income Revenu supplémentaire du travail	V1996496	224.3 1.7	226.6 1.0	227.4 0.4	228.6 0.5	229.5 0.4	230.4 0.4	231.0 0.3	232.5 0.6	234.1 0.7	234.7 0.2	235.2 0.2	235.9 0.3	2,770.1
3 Labour income Revenu du travail	V1996497	1,763.8 1.3	1,784.2 1.2	1,796.8 0.7	1,806.5 0.5	1,812.6 0.3	1,821.7 0.5	1,823.6 0.1	1,830.6 0.4	1,849.5 1.0	1,855.4 0.3	1,853.8 -0.1	1,861.3 0.4	21,859.8

Table 1 Wages and salaries and supplementary labour income
Tableau 1 Salaires et traitements et revenu supplémentaire du travail

Alberta

Seasonally adjusted data, millions of dollars
 Données désaisonnalisées, millions de dollars

	CANSIM	2008												YTD AAD
		J	F	M	A	M	J	J	A	S	O	N	D	
1 Wages and salaries Salaires et traitements	V1996498	9,312.5 1.0	9,385.0 0.8	9,454.8 0.7	9,498.9 0.5	9,550.9 0.5	9,612.8 0.6	9,649.9 0.4	9,729.2 0.8	9,787.5 0.6	9,828.9 0.4	9,856.8 0.3	9,886.4 0.3	115,553.6
2 Supplementary labour income Revenu supplémentaire du travail	V1996499	1,092.3 0.3	1,102.6 0.9	1,113.4 1.0	1,114.4 0.1	1,118.6 0.4	1,128.7 0.9	1,132.7 0.4	1,143.9 1.0	1,147.7 0.3	1,152.9 0.4	1,157.7 0.4	1,160.2 0.2	13,564.9
3 Labour income Revenu du travail	V1996500	10,404.8 0.9	10,487.6 0.8	10,568.2 0.8	10,613.2 0.4	10,669.5 0.5	10,741.5 0.7	10,782.6 0.4	10,873.1 0.8	10,935.2 0.6	10,981.8 0.4	11,014.5 0.3	11,046.6 0.3	129,118.5

Table 1 Wages and salaries and supplementary labour income
Tableau 1 Salaires et traitements et revenu supplémentaire du travail

British Columbia
Colombie-Britannique

Seasonally adjusted data, millions of dollars
 Données désaisonnalisées, millions de dollars

	CANSIM	2008												YTD AAD
		J	F	M	A	M	J	J	A	S	O	N	D	
1 Wages and salaries Salaires et traitements	V1996501	7,539.2 0.6	7,566.0 0.4	7,589.2 0.3	7,609.2 0.3	7,642.9 0.4	7,636.5 -0.1	7,641.9 0.1	7,660.6 0.2	7,686.5 0.3	7,704.4 0.2	7,685.1 -0.3	7,716.6 -0.1	91,678.1
2 Supplementary labour income Revenu supplémentaire du travail	V1996502	1,138.0 0.1	1,142.2 0.4	1,145.7 0.3	1,146.9 0.1	1,148.5 0.1	1,146.8 -0.1	1,150.4 0.3	1,160.7 0.9	1,166.0 0.5	1,166.2 0.0	1,157.3 -0.8	1,166.1 0.8	13,834.6
3 Labour income Revenu du travail	V1996503	8,677.2 0.6	8,708.1 0.4	8,734.8 0.3	8,756.0 0.2	8,791.4 0.4	8,783.3 -0.1	8,792.4 0.1	8,821.3 0.3	8,852.5 0.4	8,870.7 0.2	8,842.4 -0.3	8,882.7 0.5	105,512.7

Table 1 Wages and salaries and supplementary labour income
Tableau 1 Salaires et traitements et revenu supplémentaire du travail

Yukon

Seasonally adjusted data, millions of dollars
 Données désaisonnalisées, millions de dollars

	CANSIM	2008												YTD AAD
		J	F	M	A	M	J	J	A	S	O	N	D	
1 Wages and salaries Salaires et traitements	V1996504	73.4 1.4	72.8 -0.8	72.1 -0.9	72.8 0.9	73.0 0.3	73.5 0.7	73.3 -0.2	73.5 0.2	74.8 1.7	74.3 -0.6	73.7 -0.9	74.5 1.0	881.7
2 Supplementary labour income Revenu supplémentaire du travail	V1996505	11.7 0.1	11.7 -0.5	11.7 -0.1	11.8 1.1	11.8 0.2	11.9 0.5	11.9 -0.1	11.9 0.3	12.1 1.4	11.9 -1.1	11.9 -0.2	12.0 0.4	142.2
3 Labour income Revenu du travail	V1996506	85.1 1.3	84.4 -0.8	83.8 -0.8	84.6 0.9	84.8 0.3	85.4 0.6	85.2 -0.2	85.4 0.2	86.8 1.7	86.3 -0.6	85.6 -0.8	86.4 0.9	1,023.9

Table 1 Wages and salaries and supplementary labour income
Tableau 1 Salaires et traitements et revenu supplémentaire du travail

Northwest Territories and Nunavut
Territoires du Nord-Ouest et Nunavut

Seasonally adjusted data, millions of dollars
 Données désaisonnalisées, millions de dollars

	CANSIM	2008												YTD AAD
		J	F	M	A	M	J	J	A	S	O	N	D	
1 Wages and salaries Salaires et traitements	V1996507	211.7 -1.1	217.2 2.6	216.9 -0.1	215.8 -0.5	216.4 0.3	219.0 1.2	216.7 -1.0	220.5 1.7	219.6 -0.4	223.1 1.6	221.1 -0.9	221.9 0.4	2,620.1
2 Supplementary labour income Revenu supplémentaire du travail	V1996508	26.0 -1.8	26.9 3.6	26.6 -1.1	26.6 -0.0	26.7 0.2	27.0 1.1	26.8 -0.7	27.1 1.1	27.1 -0.1	27.5 1.7	27.1 -1.5	27.3 0.6	322.8
3 Labour income Revenu du travail	V1996509	237.7 -1.1	244.1 2.7	243.6 -0.2	242.4 -0.5	243.1 0.3	246.0 1.2	243.6 -1.0	247.6 1.7	246.7 -0.4	250.7 1.6	248.2 -1.0	249.2 0.4	2,942.9

Table 1 Wages and salaries and supplementary labour income
Tableau 1 Salaires et traitements et revenu supplémentaire du travail
Outside Canada
Extérieur du Canada

Seasonally adjusted data, millions of dollars
 Données désaisonnalisées, millions de dollars

	CANSIM	2008												YTD AAD
		J	F	M	A	M	J	J	A	S	O	N	D	
1 Wages and salaries <i>Salaires et traitements</i>	V1996510	26.0	29.1	26.9	27.8	27.0	26.6	27.3	28.0	27.2	27.8	27.8	27.8	329.3
		-0.3	11.6	-7.5	3.3	-2.6	-1.6	2.7	2.6	-3.1	2.3	0.2	-0.1	...
2 Supplementary labour income <i>Revenu supplémentaire du travail</i>	V1996511	4.3	4.7	4.4	4.5	4.4	4.4	4.5	4.6	4.5	4.6	4.5	4.6	54.1
		1.5	9.2	-7.1	3.5	-4.0	0.9	2.1	2.5	-2.3	1.9	-1.6	1.9	...
3 Labour income <i>Revenu du travail</i>	V1996512	30.4	33.8	31.3	32.3	31.4	31.0	31.8	32.7	31.7	32.4	32.4	32.4	383.4
		-0.0	11.3	-7.5	3.3	-2.8	-1.3	2.6	2.6	-3.0	2.2	-0.1	0.1	...

Table 2 Wages and salaries and supplementary labour income
Tableau 2 Salaires et traitements et revenu supplémentaire du travail
Canada

Not seasonally adjusted data, millions of dollars
 Données non désaisonnalisées, millions de dollars

	CANSIM	2008												YTD AAD
		J	F	M	A	M	J	J	A	S	O	N	D	
1 All goods-producing industries <i>Ensemble des industries de biens</i>	V1996513	14 685.6 4.4	15 105.3 4.4	15 091.8 3.7	15 250.5 5.3	15 725.1 4.6	16 440.7 3.7	16 459.2 4.6	16 207.4 3.9	16 135.4 4.1	15 931.4 4.3	15 560.7 1.8	15 815.9 1.5	188 409.0
2 Agriculture, forestry, fishing and hunting <i>Agriculture, foresterie, pêche et chasse</i>	V1996514	548.5 0.3	525.6 -1.1	550.6 -3.3	526.3 -1.6	674.6 1.1	728.2 -4.3	765.8 0.0	784.9 -1.1	746.2 1.2	713.8 1.3	632.8 -4.6	652.7 -3.9	7 849.8
3 Mining and oil and gas extraction <i>Extraction minière et extraction de pétrole et de gaz</i>	V1996515	1 869.7 8.4	2 074.7 9.7	2 103.4 10.6	2 013.0 10.1	1 951.5 11.7	2 053.3 10.7	1 962.5 10.2	2 052.3 11.5	1 967.4 8.5	1 958.2 9.3	2 027.3 7.0	2 077.1 8.5	24 110.5
4 Manufacturing <i>Fabrication</i>	V1996516	7 499.0 -0.3	7 617.1 -1.2	7 510.0 -1.1	7 507.5 0.2	7 585.0 -0.7	7 830.4 -1.8	7 900.1 -0.2	7 423.0 -1.6	7 449.7 -1.2	7 360.8 -1.2	7 170.3 -3.8	7 440.8 -3.4	90 293.5
5 Construction <i>Construction</i>	V1996517	3 956.1 13.2	4 031.9 14.3	4 076.1 11.1	4 378.3 13.9	4 682.8 11.1	4 968.5 11.3	5 000.9 11.2	5 114.6 10.3	5 142.2 11.2	5 047.8 11.4	4 889.3 9.0	4 804.2 6.9	56 092.7
6 Utilities <i>Services publics</i>	V1996518	812.3 4.6	856.0 6.2	851.7 4.9	825.4 5.9	831.1 8.1	860.4 7.7	830.0 6.7	832.7 6.4	829.9 5.7	850.9 7.3	841.0 7.3	841.1 5.9	10 062.4
7 All services-producing industries <i>Ensemble des industries de services</i>	V1996519	43 038.4 6.4	43 418.0 6.6	43 550.0 5.0	43 958.1 4.5	44 819.9 6.1	45 818.5 6.0	44 730.7 5.7	44 147.3 5.7	44 508.4 5.8	44 519.4 5.3	44 540.0 4.2	45 534.5 4.6	532 583.2
8 Trade <i>Commerce</i>	V1996520	7 785.0 5.4	7 748.5 4.9	7 847.2 5.8	8 000.6 5.9	8 251.8 5.5	8 428.8 4.4	8 443.0 5.2	8 241.1 4.6	8 186.7 5.1	8 111.5 4.1	8 071.5 3.7	8 361.8 3.3	97 477.6
9 Transportation and storage <i>Transport et entreposage</i>	V1996521	3 002.2 -4.8	3 060.3 6.9	3 052.6 5.7	3 062.0 6.4	3 084.3 6.7	3 124.6 4.6	3 114.8 5.6	3 090.6 4.2	3 103.2 4.3	3 095.0 4.4	3 073.2 3.9	3 149.9 3.7	37 012.8
10 Information and cultural industries <i>Industrie de l'information et industrie culturelle</i>	V1996522	1 837.0 7.3	1 881.5 7.5	1 834.9 6.6	1 811.5 5.4	1 832.3 4.6	1 848.7 6.3	1 855.8 5.3	1 876.9 4.7	1 871.4 5.1	1 863.7 3.8	1 895.1 4.5	1 904.1 4.8	22 312.9
11 Finance, real estate and company management <i>Finance, services immobiliers et gestion d'entreprises</i>	V1996523	5 972.6 7.7	6 020.9 7.3	5 964.4 7.8	6 041.4 7.3	6 127.5 7.3	6 270.2 7.5	6 125.0 6.6	5 967.3 5.6	5 833.4 5.4	5 893.5 4.2	5 829.6 2.5	6 145.0 2.5	72 190.9
12 Professional and personal services industries <i>Services professionnels et personnels</i>	V1996524	10 982.9 7.4	11 056.4 7.2	11 101.8 7.0	11 110.6 7.0	11 504.5 7.3	11 810.5 6.7	11 723.3 6.0	11 665.0 6.7	11 504.4 6.7	11 367.5 6.0	11 316.1 4.2	11 494.8 4.9	136 637.7
13 Educational services <i>Services d'enseignement</i>	V1996525	4 371.0 5.7	4 511.3 5.6	4 513.4 1.9	4 543.6 3.8	4 625.5 5.1	4 741.9 7.0	3 783.6 6.1	3 645.5 5.3	4 472.1 5.0	4 635.5 5.9	4 743.7 5.8	4 711.9 5.9	53 299.0
14 Health care and social assistance <i>Soins de santé et assistance sociale</i>	V1996526	4 934.3 6.4	4 890.3 6.7	4 990.0 -0.9	5 089.5 -7.4	5 054.9 5.0	5 191.1 5.5	5 227.9 5.1	5 190.6 5.9	5 168.0 6.8	5 176.0 6.9	5 214.2 4.7	5 331.8 7.3	61 458.7
15 Federal government public administration <i>Administration publique fédérale</i>	V1996527	2 043.2 3.7	2 145.6 8.1	2 116.3 5.6	2 140.0 7.7	2 146.0 4.5	2 151.8 6.2	2 158.8 5.9	2 193.4 7.4	2 143.2 6.6	2 168.0 5.9	2 158.7 5.7	2 188.7 6.2	25 753.9
16 Military <i>Militaires</i>	V1996528	417.9 4.5	486.2 21.0	425.9 5.1	423.2 5.8	440.4 6.6	435.1 5.8	440.3 5.0	466.3 12.0	434.4 8.1	440.7 7.3	440.6 6.6	444.3 5.2	5 295.3
17 Federal public administration excluding military <i>Administration publique fédérale sauf militaires</i>	V1996529	1 625.4 3.6	1 659.4 4.9	1 690.4 5.8	1 716.8 8.2	1 705.6 4.0	1 716.7 6.3	1 718.5 6.1	1 727.1 6.2	1 708.8 6.3	1 727.3 5.6	1 718.1 5.4	1 744.5 6.5	20 458.5
18 Provincial and territorial public administration <i>Administrations publiques provinciales et territoriales</i>	V1996530	1 091.7 5.1	1 094.6 6.0	1 102.8 -2.1	1 129.5 6.5	1 143.1 5.8	1 165.3 4.9	1 190.4 4.6	1 177.9 5.1	1 169.2 5.1	1 163.3 6.0	1 155.3 5.0	1 149.2 4.7	13 732.1
19 Local public administration <i>Administrations publiques locales</i>	V1996531	1 018.4 7.6	1 008.6 6.4	1 026.5 6.7	1 029.4 4.9	1 050.1 6.1	1 085.6 4.8	1 108.2 7.0	1 099.0 8.9	1 056.6 5.5	1 045.3 4.7	1 082.7 3.5	1 097.3 5.3	12 707.8
20 Wages and salaries <i>Salaires et traitements</i>	V1996532	57 724.0 5.9	58 523.3 6.0	58 641.8 4.6	59 208.6 4.7	60 545.0 5.7	62 259.2 5.4	61 189.9 5.4	60 354.7 5.2	60 643.7 5.3	60 450.8 5.0	60 100.7 3.5	61 350.4 3.8	720 992.2
21 Supplementary labour income <i>Revenu supplémentaire du travail</i>	V1996533	8 490.4 5.9	8 602.0 5.9	8 619.1 -0.2	8 707.9 4.4	8 912.3 5.6	9 160.3 -1.3	9 006.6 5.4	8 876.1 5.2	8 919.1 5.3	8 890.0 5.1	8 835.5 3.6	9 017.6 3.7	106 036.8
22 Labour income <i>Revenu du travail</i>	V1996534	66 214.4 5.9	67 125.2 6.0	67 260.9 4.0	67 916.5 4.6	69 457.3 5.7	71 419.5 4.5	70 196.5 5.4	69 230.8 5.2	69 562.8 5.3	69 340.9 5.0	68 936.2 3.5	70 368.0 3.8	827 029.0

Table 2 Wages and salaries and supplementary labour income
Tableau 2 Salaires et traitements et revenu supplémentaire du travail
Newfoundland and Labrador
Terre-Neuve-et-Labrador

Not seasonally adjusted data, millions of dollars
 Données non désaisonnalisées, millions de dollars

	CANSIM	2008												YTD AAD
		J	F	M	A	M	J	J	A	S	O	N	D	
1 All goods-producing industries Ensemble des industries de biens	V1996535	124.4 9.9	131.0 11.2	124.4 12.2	135.9 14.5	162.8 11.1	183.7 6.3	184.7 7.7	180.1 7.7	167.6 3.9	161.6 5.5	149.5 1.4	147.3 2.0	1,853.0 ...
2 of which: Mining and oil and gas extraction dont: Extraction minière et extraction de pétrole et de gaz	V1996536	38.0 3.3	42.1 5.3	40.0 19.6	40.1 19.3	42.4 10.4	46.9 5.7	44.8 4.8	47.1 6.8	45.5 4.9	45.9 11.1	44.6 2.3	47.3 12.4	524.6 ...
3 of which: Manufacturing dont: Fabrication	V1996537	35.7 4.8	36.6 5.8	34.9 5.0	43.9 5.8	60.4 6.8	69.1 0.3	68.5 2.0	60.7 3.3	51.9 -3.6	48.3 -3.7	38.7 -10.0	36.4 -14.4	585.2 ...
4 of which: Construction dont: Construction	V1996538	33.7 29.0	33.5 30.7	31.7 21.4	35.3 28.4	39.6 19.5	45.6 19.5	49.5 22.2	50.4 16.5	49.6 12.4	47.9 12.4	46.8 11.9	45.1 7.8	508.7 ...
5 All services-producing industries Ensemble des industries de services	V1996539	461.9 6.3	469.2 5.9	473.1 6.7	474.6 6.3	488.4 7.0	506.8 6.3	509.5 5.7	501.7 6.0	500.7 7.1	496.4 6.9	497.6 6.5	511.9 5.3	5,891.9 ...
6 Trade Commerce	V1996540	73.7 5.7	72.0 3.0	72.2 8.3	75.1 7.9	81.3 9.9	87.3 7.2	88.4 10.3	82.8 7.8	82.7 9.8	80.5 9.2	83.0 9.6	85.9 4.3	964.9 ...
7 Transportation and storage Transport et entreposage	V1996541	30.8 5.6	31.0 6.6	32.2 2.5	32.8 6.8	33.8 3.9	34.6 1.2	35.3 3.3	35.6 1.0	35.3 5.2	34.2 3.9	32.7 1.3	33.1 2.0	401.3 ...
8 Information and cultural industries Industrie de l'information et industrie culturelle	V1996542	18.5 1.2	20.5 6.1	17.7 3.0	17.8 2.5	17.8 0.2	17.8 5.6	17.6 0.8	17.8 -0.0	17.6 2.7	17.6 4.5	18.1 5.3	18.1 4.6	216.9 ...
9 Finance, real estate and company management Finance, services immobiliers et gestion d'entreprises	V1996543	27.8 0.8	31.9 8.1	30.1 8.7	29.6 4.1	30.0 1.7	31.6 6.5	30.5 2.1	29.4 4.0	28.9 5.7	29.1 5.1	28.6 2.4	30.8 1.5	358.2 ...
10 Professional and personal services industries Services professionnels et personnels	V1996544	88.1 8.5	87.6 5.4	89.0 7.1	87.3 7.4	94.0 11.4	100.3 8.2	103.9 6.9	105.8 10.4	102.0 7.7	99.5 9.8	96.9 6.2	102.1 5.7	1,156.5 ...
11 Educational services Services d'enseignement	V1996545	62.8 7.0	65.5 7.6	67.1 5.4	66.5 4.7	67.2 7.1	70.0 7.1	64.3 5.8	60.3 4.5	65.1 5.3	68.5 6.2	69.6 7.8	70.4 5.9	797.4 ...
12 Health care and social assistance Soins de santé et assistance sociale	V1996546	92.8 8.5	91.5 5.3	92.7 6.5	93.5 6.2	93.3 5.6	93.5 5.0	96.3 2.3	96.4 4.3	96.6 6.4	95.7 5.6	97.4 7.8	99.3 7.6	1,139.1 ...
13 Federal government public administration Administration publique fédérale	V1996547	34.9 4.9	37.1 9.6	38.4 9.9	39.2 8.6	37.9 7.3	38.0 7.9	37.5 6.0	38.0 6.3	38.7 12.4	38.2 8.4	37.3 6.3	37.7 6.7	452.9 ...
14 Provincial and territorial public administration Administrations publiques provinciales et territoriales	V1996548	24.4 3.1	24.5 5.5	25.8 7.7	24.9 6.3	25.5 3.8	25.7 5.4	27.1 9.8	26.7 6.0	25.9 4.9	25.3 2.4	25.8 4.5	26.0 5.7	307.6 ...
15 Local public administration Administrations publiques locales	V1996549	8.1 8.4	7.6 3.8	7.7 3.6	7.8 0.3	7.8 5.0	8.1 1.3	8.7 6.7	8.7 5.8	8.0 0.6	7.8 2.2	8.1 -1.0	8.5 -2.6	97.1 ...
16 Wages and salaries Salaires et traitements	V1996550	586.3 7.0	600.2 7.0	597.5 7.8	610.5 8.1	651.2 8.0	690.5 6.3	694.2 6.2	681.8 6.4	668.3 6.2	658.0 6.5	647.1 5.3	659.2 4.5	7,744.9 ...
17 Supplementary labour income Revenu supplémentaire du travail	V1996551	114.6 6.3	117.3 6.4	116.8 -77.1	119.3 7.1	127.3 6.9	134.9 -81.0	135.7 5.1	133.2 5.4	130.6 5.3	128.6 5.9	126.5 4.6	128.8 4.1	1,513.5 ...
18 Labour income Revenu du travail	V1996552	700.9 6.9	717.5 6.9	714.3 32.8	729.8 7.9	778.5 7.8	825.5 -39.3	829.8 6.0	815.1 6.3	798.9 6.1	786.6 6.4	773.5 5.2	788.0 4.5	9,258.4 ...

Table 2 Wages and salaries and supplementary labour income
Tableau 2 Salaires et traitements et revenu supplémentaire du travail
Prince Edward Island
Île-du-Prince-Édouard

Not seasonally adjusted data, millions of dollars
 Données non désaisonnalisées, millions de dollars

	CANSIM	2008												YTD AAD
		J	F	M	A	M	J	J	A	S	O	N	D	
1 All goods-producing industries <i>Ensemble des industries de biens</i>	V1996553	33.1 4.0	33.1 3.6	31.9 0.3	32.8 1.5	42.6 6.7	44.5 -2.9	43.9 1.5	41.6 -2.7	41.6 -3.4	45.5 4.2	38.2 -1.1	40.0 -0.4	469.0
2 of which: Manufacturing <i>dont: Fabrication</i>	V1996554	17.4 3.0	18.2 2.9	17.5 3.1	17.6 1.9	20.0 3.3	20.4 -2.1	20.4 -2.1	17.7 -10.1	18.3 -6.8	19.3 -1.3	17.0 -8.0	18.3 -5.1	222.0
3 of which: Construction <i>dont: Construction</i>	V1996555	9.6 6.0	9.1 3.8	8.6 -4.1	9.2 2.0	11.1 1.8	13.6 0.5	14.6 6.5	14.6 3.4	13.9 -0.1	13.2 4.5	12.4 5.8	13.6 5.5	143.6
4 All services-producing industries <i>Ensemble des industries de services</i>	V1996556	132.8 4.9	134.7 3.0	134.8 3.3	135.6 3.8	142.9 5.2	151.4 5.4	147.8 6.0	144.7 5.1	144.3 5.3	141.7 5.1	139.8 4.6	144.1 2.4	1,694.6
5 Trade <i>Commerce</i>	V1996557	20.6 3.0	20.1 -1.6	20.4 3.1	20.8 1.4	23.7 4.1	25.5 1.0	25.0 5.5	22.9 3.1	22.4 4.5	21.7 5.8	21.6 5.9	22.5 -1.9	267.1
6 Transportation and storage <i>Transport et entreposage</i>	V1996558	5.1 10.4	4.8 11.5	4.7 0.1	4.8 8.3	5.1 7.6	5.5 5.2	5.9 13.4	5.7 2.4	5.8 8.0	5.6 7.8	5.1 2.3	5.2 1.9	63.2
7 Information and cultural industries <i>Industrie de l'information et industrie culturelle</i>	V1996559	3.6 4.3	3.7 5.1	3.3 3.6	3.3 0.9	3.2 0.4	3.4 6.0	3.4 6.8	3.4 4.0	3.4 3.9	3.3 3.8	3.4 6.1	3.5 3.4	41.0
8 Finance, real estate and company management <i>Finance, services immobiliers et gestion d'entreprises</i>	V1996560	9.3 0.3	10.7 4.8	10.0 10.1	9.6 -1.0	9.7 0.7	11.3 6.2	10.1 0.7	9.6 -2.3	9.7 -1.7	9.9 0.4	9.4 1.6	10.1 -1.8	119.2
9 Professional and personal services industries <i>Services professionnels et personnels</i>	V1996561	24.2 8.9	24.2 -0.0	24.4 4.9	24.8 6.7	28.3 11.6	31.1 8.9	32.2 8.0	32.0 9.2	30.0 7.7	27.9 7.3	26.8 5.0	28.0 1.0	333.9
10 Educational services <i>Services d'enseignement</i>	V1996562	18.4 4.0	18.9 2.9	19.1 0.8	19.0 1.6	19.2 2.9	19.7 6.3	15.1 3.1	14.4 2.8	18.1 3.6	19.1 3.4	19.5 4.6	19.8 4.3	220.3
11 Health care and social assistance <i>Soins de santé et assistance sociale</i>	V1996563	24.9 5.7	24.9 5.5	25.0 0.8	25.3 5.5	25.2 6.8	25.0 3.8	25.9 5.9	26.1 6.8	26.2 6.3	25.7 7.9	25.2 4.3	26.0 5.9	305.4
12 Federal government public administration <i>Administration publique fédérale</i>	V1996564	17.9 3.0	18.6 5.2	19.0 4.4	19.2 7.3	19.1 3.9	19.5 7.5	19.1 6.6	19.6 5.9	18.8 7.0	18.8 2.7	19.4 5.3	19.6 5.9	228.7
13 Provincial and territorial public administration <i>Administrations publiques provinciales et territoriales</i>	V1996565	7.6 4.7	7.6 4.3	7.8 5.8	7.6 -1.4	8.1 -0.9	9.0 3.7	9.6 6.0	9.3 3.7	8.7 4.1	8.3 1.7	8.1 4.4	8.1 3.5	100.0
14 Local public administration <i>Administrations publiques locales</i>	V1996566	1.3 8.0	1.2 5.3	1.2 -0.9	1.2 -1.6	1.3 2.7	1.4 2.0	1.5 8.3	1.5 6.5	1.3 -0.8	1.3 2.0	1.3 -4.5	1.3 -7.2	15.7
15 Wages and salaries <i>Salaires et traitements</i>	V1996567	166.0 4.7	167.8 3.2	166.7 2.7	168.4 3.3	185.5 5.6	195.9 3.4	191.8 5.0	186.3 3.3	186.0 3.2	187.2 4.9	178.0 3.3	184.1 1.8	2,163.6
16 Supplementary labour income <i>Revenu supplémentaire du travail</i>	V1996568	24.2 5.7	24.5 3.8	24.3 3.0	24.6 3.8	27.1 5.9	28.6 3.4	28.0 4.6	27.2 2.8	27.1 2.7	27.3 4.2	26.0 2.8	26.9 1.2	315.7
17 Labour income <i>Revenu du travail</i>	V1996569	190.2 4.9	192.3 3.2	191.0 2.8	193.0 3.4	212.6 5.6	224.5 3.4	219.7 4.9	213.5 3.2	213.1 3.1	214.5 4.8	204.0 3.2	210.9 1.7	2,479.3

Table 2 Wages and salaries and supplementary labour income
Tableau 2 Salaires et traitements et revenu supplémentaire du travail
Nova Scotia
Nouvelle-Écosse

Not seasonally adjusted data, millions of dollars
 Données non désaisonnalisées, millions de dollars

	CANSIM	2008												YTD AAD
		J	F	M	A	M	J	J	A	S	O	N	D	
1 All goods-producing industries <i>Ensemble des industries de biens</i>	V1996570	258.6 7.7	258.0 9.2	254.5 6.9	261.2 9.1	290.6 6.6	293.3 2.9	299.7 6.3	294.2 4.8	288.0 4.5	285.4 4.9	277.1 2.3	301.0 1.2	3,361.6
2 Agriculture, forestry, fishing and hunting <i>Agriculture, foresterie, pêche et chasse</i>	V1996571	26.5 6.4	19.8 9.9	19.8 5.2	20.3 1.2	36.6 5.0	27.2 -11.8	26.6 2.3	25.5 0.9	22.7 1.6	21.9 -0.3	20.0 -3.0	28.3 -25.7	295.1
3 Mining and oil and gas extraction <i>Extraction minière et extraction de pétrole et de gaz</i>	V1996572	14.3 15.8	16.7 22.5	15.9 15.5	15.0 9.7	15.4 12.5	17.6 20.0	15.1 11.2	18.0 14.6	15.5 3.9	15.6 7.9	16.4 1.4	16.6 9.5	192.1
4 Manufacturing <i>Fabrication</i>	V1996573	115.6 1.7	119.6 1.7	118.3 2.7	119.6 5.2	125.3 3.1	129.0 3.4	132.4 5.3	121.7 1.7	123.6 4.4	123.0 2.2	118.4 -0.2	128.0 3.4	1,474.5
5 Construction <i>Construction</i>	V1996574	90.4 14.8	88.7 17.7	87.8 12.0	94.6 16.6	101.1 10.4	106.9 3.4	113.2 7.7	116.7 7.4	114.1 4.9	111.8 7.9	109.4 5.4	115.1 5.9	1,249.8
6 Utilities <i>Services publics</i>	V1996575	11.8 12.8	13.2 13.2	12.7 7.2	11.7 7.2	12.3 12.5	12.7 11.9	12.4 7.7	12.3 7.4	12.1 8.2	13.0 13.1	12.9 11.8	13.0 9.2	150.0
7 All services-producing industries <i>Ensemble des industries de services</i>	V1996576	1,011.6 4.5	1,018.8 4.7	1,012.8 3.8	1,015.1 3.8	1,053.2 4.9	1,079.8 4.4	1,076.9 5.1	1,054.7 4.4	1,047.0 5.1	1,042.8 4.8	1,046.1 3.9	1,079.6 3.7	12,538.3
8 Trade <i>Commerce</i>	V1996577	176.1 4.5	170.0 3.1	167.8 4.2	172.7 4.8	188.1 6.9	192.8 3.8	193.8 5.3	185.4 3.8	181.9 4.6	178.3 4.6	180.0 5.3	190.1 1.7	2,177.1
9 Transportation and storage <i>Transport et entreposage</i>	V1996578	57.3 1.7	57.6 2.5	60.1 2.1	58.3 4.0	58.3 3.1	59.8 0.5	60.6 3.6	60.0 -1.9	58.9 2.0	58.1 1.1	57.5 -0.4	61.1 2.5	707.6
10 Information and cultural industries <i>Industrie de l'information et industrie culturelle</i>	V1996579	32.3 6.3	34.1 8.3	31.5 4.0	31.2 5.8	31.7 4.6	31.7 8.1	33.0 8.7	32.7 3.0	31.8 4.1	31.3 3.2	32.7 5.6	32.9 6.6	387.0
11 Finance, real estate and company management <i>Finance, services immobiliers et gestion d'entreprises</i>	V1996580	91.5 7.0	96.0 7.9	93.1 5.7	93.4 3.2	94.3 2.1	102.5 8.2	94.5 2.9	90.4 3.0	88.8 6.1	89.7 4.6	88.9 3.2	95.7 2.4	1,118.7
12 Professional and personal services industries <i>Services professionnels et personnels</i>	V1996581	196.1 7.0	194.4 4.7	194.1 4.9	192.7 4.3	206.4 6.8	217.8 4.7	219.3 4.3	218.0 4.6	213.7 4.4	210.6 5.0	205.6 1.9	214.1 2.3	2,482.8
13 Educational services <i>Services d'enseignement</i>	V1996582	123.0 5.3	124.0 3.7	125.1 2.1	124.1 2.7	124.6 2.8	123.9 3.9	110.4 6.9	104.7 7.4	118.0 4.6	122.8 3.8	127.9 2.1	127.3 1.3	1,458.8
14 Health care and social assistance <i>Soins de santé et assistance sociale</i>	V1996583	159.6 4.4	156.8 3.4	161.0 5.1	161.6 4.4	164.0 5.4	166.4 4.7	173.8 4.9	170.4 5.0	166.1 5.8	165.3 7.3	167.6 6.7	171.3 7.3	1,982.4
15 Federal government public administration <i>Administration publique fédérale</i>	V1996584	123.0 -0.5	135.3 7.7	128.5 2.3	130.4 3.7	132.5 4.3	130.0 3.8	134.7 7.1	136.2 6.4	132.8 7.8	132.9 6.8	131.4 5.9	133.1 7.1	1,580.8
16 Military <i>Militaires</i>	V1996585	54.1 -2.3	64.4 15.1	55.6 -1.0	55.7 0.4	60.1 5.1	58.5 3.6	59.0 4.9	62.4 9.1	58.1 8.3	58.5 7.6	57.9 6.0	58.0 6.0	702.4
17 Federal public administration excluding military <i>Administration publique fédérale sauf militaires</i>	V1996586	68.8 1.0	71.0 1.8	72.8 4.9	74.7 6.4	72.4 3.7	71.5 4.0	75.6 8.9	73.7 4.2	74.7 7.4	74.4 6.2	73.5 5.8	75.1 7.9	878.4
18 Provincial and territorial public administration <i>Administrations publiques provinciales et territoriales</i>	V1996587	33.3 2.9	32.4 1.4	33.0 0.7	32.5 2.4	33.7 2.4	34.8 1.5	35.3 2.5	34.7 2.0	34.4 2.8	33.8 -2.0	34.0 3.5	33.9 3.9	405.6
19 Local public administration <i>Administrations publiques locales</i>	V1996588	19.4 5.1	18.2 4.9	18.7 0.3	18.2 -3.2	19.6 6.2	20.0 4.8	21.4 6.6	22.2 5.5	20.6 7.1	19.9 4.8	20.3 2.9	20.3 5.3	238.9
20 Wages and salaries <i>Salaires et traitements</i>	V1996589	1,270.2 5.1	1,276.8 5.6	1,267.3 4.4	1,276.3 4.9	1,343.7 5.3	1,373.1 4.1	1,376.6 5.4	1,348.9 4.5	1,335.0 5.0	1,328.2 4.8	1,323.1 3.6	1,380.6 3.1	15,899.9
21 Supplementary labour income <i>Revenu supplémentaire du travail</i>	V1996590	200.6 4.7	201.7 5.1	200.2 4.2	201.6 4.7	212.3 5.2	216.9 3.8	217.4 5.1	213.1 4.2	210.9 4.7	209.8 4.6	209.0 3.3	218.1 2.6	2,511.5
22 Labour income <i>Revenu du travail</i>	V1996591	1,470.9 5.1	1,478.5 5.5	1,467.5 4.4	1,478.0 4.8	1,556.0 5.3	1,590.0 4.0	1,594.0 5.3	1,561.9 4.4	1,545.8 4.9	1,538.0 4.8	1,532.1 3.5	1,598.7 3.0	18,411.4

Table 2 Wages and salaries and supplementary labour income
Tableau 2 Salaires et traitements et revenu supplémentaire du travail
New Brunswick
Nouveau-Brunswick

Not seasonally adjusted data, millions of dollars
 Données non désaisonnalisées, millions de dollars

	CANSIM	2008												YTD AAD
		J	F	M	A	M	J	J	A	S	O	N	D	
1 All goods-producing industries <i>Ensemble des industries de biens</i>	V1996592	234.0 5.7	238.0 5.7	235.2 5.9	239.8 5.0	273.8 4.5	304.2 4.7	303.0 7.5	298.7 5.1	296.7 2.5	286.9 5.5	270.8 2.6	273.8 1.9	3,254.9 ...
2 Agriculture, forestry, fishing and hunting <i>Agriculture, foresterie, pêche et chasse</i>	V1996593	20.8 6.6	19.4 5.9	18.3 1.5	18.0 -1.0	28.9 6.5	35.6 -1.5	36.2 13.5	34.5 5.9	31.3 -1.3	29.2 -0.7	25.7 -6.2	22.3 -11.6	320.2 ...
3 Mining and oil and gas extraction <i>Extraction minière et extraction de pétrole et de gaz</i>	V1996594	14.9 6.5	16.8 8.0	18.7 14.2	15.7 -4.9	16.3 -0.4	19.9 5.5	17.8 3.6	19.7 6.1	19.2 2.8	17.7 0.9	17.0 -3.0	17.5 4.0	211.2 ...
4 Manufacturing <i>Fabrication</i>	V1996595	112.8 -1.1	116.0 -1.4	112.5 1.1	117.0 1.1	128.8 1.3	134.5 1.1	130.5 2.1	124.3 -2.3	126.6 -2.3	125.3 0.8	116.9 -2.8	124.4 -1.2	1,469.8 ...
5 Construction <i>Construction</i>	V1996596	67.8 22.2	66.2 22.3	65.9 16.5	70.9 19.3	80.8 11.7	94.4 13.3	100.0 15.7	101.9 15.3	101.5 10.3	96.0 15.0	92.4 13.6	91.4 10.2	1,029.2 ...
6 Utilities <i>Services publics</i>	V1996597	17.6 -3.5	19.7 0.7	19.7 0.3	18.2 -1.8	18.9 0.1	19.8 3.1	18.5 -0.2	18.3 4.3	18.0 3.7	18.7 7.9	18.9 7.1	18.2 2.4	224.5 ...
7 All services-producing industries <i>Ensemble des industries de services</i>	V1996598	748.1 4.5	765.3 6.5	760.1 5.2	761.3 6.1	783.8 5.4	813.0 5.3	793.7 5.0	784.0 4.7	788.3 5.4	786.1 5.8	782.2 4.0	808.1 4.0	9,373.8 ...
8 Trade <i>Commerce</i>	V1996599	122.7 4.4	120.2 3.4	120.7 6.8	121.6 6.8	128.8 6.2	140.0 5.4	134.0 6.3	128.5 4.4	130.1 6.6	126.5 7.2	129.1 6.5	133.9 1.3	1,535.9 ...
9 Transportation and storage <i>Transport et entreposage</i>	V1996600	53.8 5.8	53.4 10.5	51.9 1.7	51.7 5.2	52.6 4.0	54.5 2.3	56.8 7.9	56.5 0.3	56.8 3.5	56.0 4.4	54.8 1.9	57.0 4.0	655.8 ...
10 Information and cultural industries <i>Industrie de l'information et industrie culturelle</i>	V1996601	28.0 5.6	30.9 11.7	27.6 7.3	29.7 18.8	30.6 16.1	28.2 9.3	28.3 6.6	29.1 7.6	28.9 8.2	28.3 4.2	28.8 4.5	28.6 4.6	346.8 ...
11 Finance, real estate and company management <i>Finance, services immobiliers et gestion d'entreprises</i>	V1996602	65.8 7.3	70.1 10.3	70.6 11.8	68.5 7.3	71.3 8.7	73.8 9.2	69.1 6.9	67.1 4.1	65.4 4.7	66.8 2.0	65.6 1.7	71.1 0.6	825.0 ...
12 Professional and personal services industries <i>Services professionnels et personnels</i>	V1996603	160.8 5.4	162.1 5.9	162.5 5.1	162.2 4.6	172.4 5.8	178.7 4.4	183.3 4.9	179.7 4.2	173.1 5.0	168.8 6.2	163.4 1.8	172.7 1.8	2,039.5 ...
13 Educational services <i>Services d'enseignement</i>	V1996604	83.8 3.6	87.9 5.2	88.1 4.5	87.2 4.3	86.9 4.2	90.5 5.2	72.0 3.4	71.2 4.3	86.5 3.5	90.1 4.0	91.4 2.9	91.4 3.4	1,027.0 ...
14 Health care and social assistance <i>Soins de sante et assistance sociale</i>	V1996605	120.2 5.2	120.2 6.3	121.4 4.5	120.1 6.7	120.7 5.0	124.1 6.3	124.1 2.6	124.1 3.0	125.0 5.7	126.5 7.0	127.3 6.9	129.4 8.7	1,483.0 ...
15 Federal government public administration <i>Administration publique fédérale</i>	V1996606	70.4 0.0	78.0 8.8	74.5 2.2	76.1 4.8	75.7 0.9	76.8 3.2	77.6 2.9	79.0 9.5	75.2 6.2	77.1 7.7	75.7 6.2	77.4 9.2	913.5 ...
16 Military <i>Militaires</i>	V1996607	23.8 -1.0	28.9 13.7	25.2 -4.2	25.4 -4.1	25.9 -5.0	26.2 -4.8	26.5 -5.7	27.7 11.9	25.5 5.0	26.1 9.8	26.1 9.3	26.2 9.9	313.5 ...
17 Federal public administration excluding military <i>Administration publique fédérale sauf militaires</i>	V1996608	46.5 0.5	49.1 6.2	49.3 5.8	50.8 9.9	49.8 4.3	50.6 7.8	51.1 8.0	51.3 8.2	49.7 6.9	51.1 6.6	49.6 4.7	51.2 8.9	600.1 ...
18 Provincial and territorial public administration <i>Administrations publiques provinciales et territoriales</i>	V1996609	26.8 0.8	27.0 0.7	27.5 1.7	28.6 5.6	28.9 3.6	29.5 5.0	30.6 6.3	30.8 9.1	30.3 8.5	29.6 7.2	28.6 2.6	29.2 5.8	347.4 ...
19 Local public administration <i>Administrations publiques locales</i>	V1996610	15.9 8.1	15.5 5.9	15.3 4.5	15.6 3.6	16.1 3.6	16.9 3.7	18.0 6.9	18.1 8.9	16.9 2.4	16.5 3.9	17.5 1.7	17.5 3.6	199.8 ...
20 Wages and salaries <i>Salaires et traitements</i>	V1996611	982.1 4.8	1,003.3 6.3	995.3 5.4	1,001.1 5.8	1,057.6 5.2	1,117.2 5.1	1,096.7 5.7	1,082.7 4.8	1,084.9 4.6	1,072.9 5.7	1,053.0 3.7	1,081.9 3.4	12,628.7 ...
21 Supplementary labour income <i>Revenu supplémentaire du travail</i>	V1996612	159.0 4.9	162.4 6.4	161.1 5.3	162.1 5.6	171.2 4.9	180.9 4.7	177.5 5.3	175.3 4.4	175.6 4.4	173.7 5.4	170.5 3.2	175.2 3.0	2,044.5 ...
22 Labour income <i>Revenu du travail</i>	V1996613	1,141.1 4.8	1,165.8 6.3	1,156.4 5.4	1,163.1 5.8	1,228.8 5.2	1,298.0 5.1	1,274.2 5.6	1,258.0 4.7	1,260.6 4.5	1,246.7 5.7	1,223.5 3.6	1,257.1 3.4	14,673.2 ...

Table 2 Wages and salaries and supplementary labour income
Tableau 2 Salaires et traitements et revenu supplémentaire du travail
Québec

Not seasonally adjusted data, millions of dollars
 Données non désaisonnalisées, millions de dollars

	CANSIM	2008												YTD AAD
		J	F	M	A	M	J	J	A	S	O	N	D	
1 All goods-producing industries Ensemble des industries de biens	V1996614	2,752.6 2.4	2,787.9 0.6	2,822.6 1.1	2,911.1 4.4	3,036.8 2.7	3,114.0 1.6	3,206.2 3.5	3,060.6 1.2	3,089.3 3.0	3,067.9 4.1	2,996.7 2.8	2,995.6 2.2	35,841.2 ...
2 Agriculture, forestry, fishing and hunting Agriculture, foresterie, pêche et chasse	V1996615	96.7 4.0	93.6 -2.1	102.3 -0.8	93.6 3.7	126.0 2.4	143.1 -5.2	161.5 3.0	156.9 -1.0	152.6 3.3	140.6 2.8	115.2 -4.4	109.1 0.2	1,491.2 ...
3 Mining and oil and gas extraction Extraction minière et extraction de pétrole et de gaz	V1996616	74.0 16.4	82.1 16.4	80.4 15.0	87.5 15.3	89.0 15.6	96.0 15.8	90.4 11.9	91.6 10.0	85.7 7.7	87.2 10.7	86.3 2.5	85.4 4.7	1,035.7 ...
4 Manufacturing Fabrication	V1996617	1,835.5 -1.1	1,831.9 -3.9	1,829.5 -2.9	1,862.0 0.2	1,875.9 -1.2	1,883.2 -2.2	2,005.3 0.8	1,814.5 -3.2	1,841.7 -1.2	1,844.6 0.3	1,806.5 -0.5	1,903.4 -0.0	22,334.1 ...
5 Construction Construction	V1996618	545.3 11.9	574.9 13.0	601.9 11.0	659.4 14.5	737.8 11.0	782.0 10.0	744.1 10.1	786.8 10.3	799.3 12.3	783.3 12.6	777.3 11.8	687.8 8.1	8,479.8 ...
6 Utilities Services publics	V1996619	201.1 6.9	205.4 7.2	208.4 8.7	208.6 11.1	208.0 8.2	209.7 7.8	204.9 5.7	210.8 7.9	209.9 6.9	212.3 7.2	211.4 6.0	209.8 4.6	2,500.4 ...
7 All services-producing industries Ensemble des industries de services	V1996620	8,425.8 6.1	8,448.9 5.3	8,561.6 -2.0	8,653.7 -4.0	8,842.5 4.0	8,959.7 4.6	8,818.7 4.8	8,579.9 3.7	8,695.9 4.5	8,727.5 4.4	8,725.7 1.9	8,881.6 4.4	104,321.5 ...
8 Trade Commerce	V1996621	1,553.1 5.0	1,553.3 4.2	1,603.0 4.5	1,620.0 5.2	1,680.7 3.6	1,686.1 2.6	1,706.9 3.9	1,628.2 1.8	1,629.4 3.1	1,622.0 3.5	1,624.3 2.4	1,667.0 3.7	19,574.1 ...
9 Transportation and storage Transport et entreposage	V1996622	587.3 5.4	587.4 6.7	586.7 4.9	599.1 6.2	610.2 5.9	615.9 3.6	610.0 3.5	594.2 2.5	604.0 2.8	609.6 2.9	603.0 1.7	617.9 2.2	7,225.4 ...
10 Information and cultural industries Industrie de l'information et industrie culturelle	V1996623	408.0 7.0	419.2 8.0	403.6 4.7	396.4 3.2	397.7 1.8	395.7 3.1	398.4 2.2	399.6 1.4	406.1 2.7	406.4 0.5	411.1 0.1	414.6 1.8	4,856.8 ...
11 Finance, real estate and company management Finance, services immobiliers et gestion d'entreprises	V1996624	984.9 6.4	977.5 5.5	987.9 5.3	996.8 3.8	1,015.1 4.8	1,021.1 5.5	1,018.8 6.6	971.8 4.0	954.7 3.1	984.2 2.3	971.2 1.0	994.9 2.0	11,878.6 ...
12 Professional and personal services industries Services professionnels et personnels	V1996625	2,026.2 7.4	2,006.6 5.2	2,044.3 5.8	2,051.5 6.7	2,134.7 6.5	2,172.9 6.9	2,192.8 6.2	2,148.2 5.9	2,165.8 8.1	2,128.0 7.0	2,094.6 4.6	2,123.5 6.4	25,289.2 ...
13 Educational services Services d'enseignement	V1996626	896.5 5.7	937.2 3.8	942.0 -11.0	952.4 -2.2	981.2 -0.1	1,013.8 6.0	813.4 5.1	776.9 5.3	894.6 3.3	925.4 4.7	950.1 3.6	951.6 5.3	11,035.2 ...
14 Health care and social assistance Soins de sante et assistance sociale	V1996627	1,063.4 6.5	1,047.2 5.7	1,075.6 -21.4	1,100.6 -37.9	1,086.5 3.6	1,103.2 2.9	1,122.9 3.6	1,116.7 2.4	1,104.0 4.4	1,105.2 5.7	1,117.2 -4.3	1,151.3 5.5	13,193.7 ...
15 Federal government public administration Administration publique fédérale	V1996628	387.0 5.0	402.6 8.1	399.0 5.6	405.9 7.6	400.6 3.5	405.8 5.6	401.8 4.3	408.1 6.7	400.8 4.8	409.2 4.2	409.1 4.9	413.8 5.7	4,843.6 ...
16 Military Militaires	V1996629	75.4 11.3	86.8 27.0	74.9 6.5	73.7 5.1	75.3 4.9	76.0 3.5	77.8 2.0	80.5 12.8	75.2 1.1	76.5 -0.3	78.6 2.4	77.6 1.6	928.3 ...
17 Federal public administration excluding military Administration publique fédérale sauf militaires	V1996630	311.5 3.5	315.8 3.9	324.1 5.4	332.2 8.2	325.3 3.2	329.8 6.1	324.0 4.9	327.6 5.3	325.5 5.6	332.7 5.2	330.5 5.5	336.2 6.6	3,915.3 ...
18 Provincial and territorial public administration Administrations publiques provinciales et territoriales	V1996631	298.5 4.2	301.0 4.4	301.8 -19.0	311.8 2.8	312.6 3.1	316.0 2.8	319.2 4.0	308.4 1.5	309.8 3.6	310.8 4.7	314.5 3.8	312.8 3.4	3,717.3 ...
19 Local public administration Administrations publiques locales	V1996632	221.0 5.6	216.9 4.1	217.7 4.2	219.2 3.0	223.2 2.5	229.3 2.6	234.5 4.8	227.8 3.8	226.5 2.0	226.7 1.4	230.5 0.1	234.2 3.2	2,707.6 ...
20 Wages and salaries Salaires et traitements	V1996633	11,178.5 5.2	11,236.8 4.1	11,384.2 -1.2	11,564.8 -2.0	11,879.3 3.7	12,073.7 3.8	12,024.8 4.4	11,640.5 3.1	11,785.1 4.1	11,795.4 4.3	11,722.4 2.1	11,877.2 3.8	140,162.7 ...
21 Supplementary labour income Revenu supplémentaire du travail	V1996634	1,814.4 5.7	1,823.9 4.4	1,847.8 -0.2	1,877.1 -1.9	1,928.2 4.2	1,959.7 4.2	1,951.8 5.1	1,889.4 3.8	1,912.9 4.6	1,914.5 4.9	1,902.7 2.6	1,927.8 4.3	22,750.1 ...
22 Labour income Revenu du travail	V1996635	12,992.9 5.2	13,060.6 4.1	13,232.0 -1.1	13,441.9 -2.0	13,807.5 3.8	14,033.4 3.9	13,976.6 4.5	13,529.9 3.2	13,698.0 4.2	13,709.9 4.4	13,625.1 2.2	13,805.0 3.9	162,912.8 ...

Table 2 Wages and salaries and supplementary labour income
Tableau 2 Salaires et traitements et revenu supplémentaire du travail

Ontario

Not seasonally adjusted data, millions of dollars
 Données non désaisonnalisées, millions de dollars

	CANSIM	2008												YTD AAD
		J	F	M	A	M	J	J	A	S	O	N	D	
1 All goods-producing industries <i>Ensemble des industries de biens</i>	V1996636	5,551.9 1.4	5,624.9 1.6	5,589.2 0.6	5,675.5 2.2	5,879.2 1.7	6,144.8 1.7	6,078.8 2.1	5,940.9 0.9	5,926.0 1.1	5,846.7 1.6	5,652.8 -1.8	5,719.8 -1.7	69,630.6
2 Agriculture, forestry, fishing and hunting <i>Agriculture, forestière, pêche et chasse</i>	V1996637	123.7 -0.9	118.3 2.1	130.3 0.0	130.5 0.9	169.6 4.9	176.1 -1.7	177.8 3.1	191.5 1.4	187.1 3.0	177.0 5.9	151.3 -3.3	161.0 -1.6	1,894.3
3 Mining and oil and gas extraction <i>Extraction minière et extraction de pétrole et de gaz</i>	V1996638	191.4 11.9	210.7 10.2	205.6 10.9	216.2 12.1	238.5 13.5	236.3 14.9	226.5 17.1	243.0 16.1	221.1 12.8	215.8 14.4	228.9 8.4	224.8 10.3	2,658.7
4 Manufacturing <i>Fabrication</i>	V1996639	3,614.8 -1.6	3,662.2 -1.9	3,596.9 -2.6	3,517.1 -2.4	3,541.1 -3.2	3,733.5 -3.3	3,659.3 -2.5	3,483.0 -3.8	3,485.5 -3.9	3,434.1 -4.0	3,332.5 -7.1	3,392.7 -6.6	42,452.5
5 Construction	V1996640	1,278.7 8.9	1,277.6 10.7	1,302.5 8.3	1,461.6 13.2	1,579.2 11.1	1,631.6 11.8	1,662.0 10.1	1,673.5 8.8	1,681.7 10.6	1,658.3 11.8	1,584.7 8.3	1,582.7 6.9	18,373.9
6 Utilities <i>Services publics</i>	V1996641	343.3 3.6	356.1 4.6	353.9 2.9	350.1 4.4	350.9 6.5	367.3 8.1	353.2 8.2	350.0 5.6	350.5 5.2	361.6 5.7	355.5 6.2	358.6 6.6	4,251.1
7 All services-producing industries <i>Ensemble des industries de services</i>	V1996642	17,877.1 5.5	18,013.3 6.1	17,976.3 5.8	18,160.7 6.0	18,552.6 5.9	18,944.5 5.9	18,491.2 5.7	18,347.1 5.8	18,407.6 5.6	18,376.1 4.9	18,411.5 4.0	18,709.6 4.2	220,267.5
8 Trade <i>Commerce</i>	V1996643	3,188.3 4.6	3,187.9 5.3	3,189.5 4.9	3,266.8 5.2	3,383.5 5.2	3,451.3 4.3	3,455.9 5.0	3,423.2 4.8	3,371.9 5.2	3,348.5 3.7	3,301.7 2.5	3,381.9 2.2	39,950.4
9 Transportation and storage <i>Transport et entreposage</i>	V1996644	1,021.6 2.5	1,038.2 5.6	1,028.8 4.2	1,033.3 3.8	1,047.5 5.8	1,055.6 3.8	1,036.4 5.5	1,040.6 4.6	1,046.8 3.5	1,038.6 4.3	1,029.2 4.4	1,055.7 3.2	12,472.3
10 Information and cultural industries <i>Industrie de l'information et industrie culturelle</i>	V1996645	857.1 7.8	871.6 7.0	865.4 7.1	843.5 5.4	855.8 5.5	872.8 8.1	876.2 7.1	890.4 6.7	882.7 6.5	874.8 5.2	885.0 5.6	889.3 6.0	10,464.5
11 Finance, real estate and company management <i>Finance, services immobiliers et gestion d'entreprises</i>	V1996646	2,968.8 7.5	2,972.4 6.6	2,929.2 7.1	2,984.3 8.1	3,009.8 7.0	3,070.1 7.1	3,016.1 6.8	2,951.6 5.6	2,887.6 5.9	2,883.8 3.8	2,865.2 2.1	3,009.6 2.3	35,548.5
12 Professional and personal services industries <i>Services professionnels et personnels</i>	V1996647	4,571.6 5.3	4,622.7 6.1	4,614.9 5.2	4,611.1 5.5	4,797.3 6.5	4,889.9 5.6	4,839.9 5.2	4,827.1 5.6	4,711.7 4.9	4,657.4 4.3	4,673.4 3.2	4,694.7 3.9	56,511.7
13 Educational services <i>Services d'enseignement</i>	V1996648	1,773.9 5.3	1,818.8 5.7	1,806.1 6.7	1,820.9 6.1	1,842.2 7.0	1,894.9 8.0	1,551.8 7.4	1,500.5 5.9	1,847.4 6.2	1,905.6 6.8	1,953.2 6.4	1,922.7 6.8	21,638.0
14 Health care and social assistance <i>Soins de santé et assistance sociale</i>	V1996649	1,845.8 5.4	1,814.1 5.9	1,854.0 5.7	1,892.2 5.3	1,893.5 3.1	1,961.6 5.1	1,954.7 4.9	1,947.3 7.7	1,935.6 7.9	1,932.7 7.2	1,954.2 7.2	1,998.3 7.4	22,984.0
15 Federal government public administration <i>Administration publique fédérale</i>	V1996650	892.7 4.0	929.3 7.8	923.9 6.1	932.1 8.4	936.1 4.4	943.1 7.3	943.6 6.1	955.9 8.1	930.7 6.6	950.5 7.0	945.8 6.3	953.9 5.5	11,237.6
16 Military <i>Militaires</i>	V1996651	140.8 2.2	183.1 20.7	144.9 7.2	142.6 7.9	144.8 6.1	143.9 6.8	144.4 4.7	154.8 10.7	147.6 10.4	153.2 12.1	151.7 10.0	154.3 3.6	1,786.0
17 Federal public administration excluding military <i>Administration publique fédérale sauf militaires</i>	V1996652	751.9 4.3	766.1 5.4	779.0 5.9	789.5 8.5	791.3 4.0	799.2 7.4	799.2 6.4	801.1 7.7	783.1 5.9	797.3 6.0	794.1 5.6	799.6 5.9	9,451.6
18 Provincial and territorial public administration <i>Administrations publiques provinciales et territoriales</i>	V1996653	347.8 6.8	348.3 6.9	348.4 6.6	357.8 9.2	359.7 8.1	365.2 5.9	374.7 2.2	372.6 4.7	369.0 5.4	366.6 5.0	365.0 4.8	359.7 4.4	4,334.8
19 Local public administration <i>Administrations publiques locales</i>	V1996654	409.6 8.6	410.0 7.0	416.1 6.4	418.7 5.8	427.1 7.1	440.0 5.3	441.7 6.3	437.9 6.7	424.3 3.5	417.7 5.5	438.7 4.4	444.0 6.3	5,125.7
20 Wages and salaries <i>Salaires et traitements</i>	V1996655	23,429.0 4.5	23,638.2 5.0	23,565.5 4.5	23,836.2 5.1	24,431.8 4.8	25,089.3 4.8	24,569.9 4.8	24,288.0 4.6	24,333.5 4.5	24,222.8 4.1	24,064.3 2.6	24,429.4 2.7	289,896.1
21 Supplementary labour income <i>Revenu supplémentaire du travail</i>	V1996656	3,461.5 4.5	3,492.4 4.9	3,481.7 4.5	3,521.7 5.1	3,609.7 4.8	3,706.8 4.8	3,630.1 4.8	3,588.5 4.7	3,595.2 4.5	3,578.8 4.1	3,555.4 2.8	3,609.3 2.7	42,831.2
22 Labour income <i>Revenu du travail</i>	V1996657	26,890.6 4.5	27,130.7 5.0	27,047.2 4.5	27,357.9 5.1	28,041.5 4.8	28,796.2 4.8	28,200.0 4.8	27,876.5 4.6	27,928.7 4.5	27,801.6 4.1	27,619.7 2.6	28,038.8 2.7	332,729.2

Table 2 Wages and salaries and supplementary labour income
Tableau 2 Salaires et traitements et revenu supplémentaire du travail

Manitoba

Not seasonally adjusted data, millions of dollars
 Données non désaisonnalisées, millions de dollars

	CANSIM	2008												YTD AAO
		J	F	M	A	M	J	J	A	S	O	N	D	
1 All goods-producing industries <i>Ensemble des industries de biens</i>	V1996658	394.0 8.1	408.5 9.2	407.1 8.0	415.0 7.6	414.9 8.4	431.2 5.2	440.1 5.9	429.5 4.0	428.7 4.5	419.9 4.6	415.1 1.7	432.1 2.4	5,036.1
2 Agriculture, forestry, fishing and hunting <i>Agriculture, foresterie, pêche et chasse</i>	V1996659	26.9 7.3	25.5 11.6	26.5 5.1	27.4 8.2	32.5 11.9	32.2 3.6	33.5 7.8	34.5 -0.1	34.5 3.9	36.0 6.2	33.6 2.6	35.8 8.6	379.1
3 Mining and oil and gas extraction <i>Extraction minière et extraction de pétrole et de gaz</i>	V1996660	26.4 13.8	28.9 18.0	28.6 21.2	29.8 7.6	26.0 19.4	29.0 19.0	26.4 10.8	27.0 6.8	25.7 6.2	24.5 3.0	24.3 -1.6	25.2 2.3	321.8
4 Manufacturing <i>Fabrication</i>	V1996661	217.3 5.7	227.7 6.0	223.9 5.7	230.9 4.6	224.6 6.2	228.5 2.3	235.7 3.6	217.8 1.2	219.0 2.1	213.3 1.9	213.9 -2.0	226.9 -0.1	2,679.4
5 Construction <i>Construction</i>	V1996662	86.3 14.6	86.2 17.4	85.7 13.4	90.5 18.4	95.0 9.9	103.2 8.2	106.7 8.5	112.8 9.0	112.1 9.9	108.5 9.0	106.0 6.2	108.0 5.3	1,201.1
6 Utilities <i>Services publics</i>	V1996663	37.1 5.1	40.1 4.6	42.3 3.8	36.3 2.6	36.8 7.5	38.3 6.6	37.8 7.8	37.4 7.0	37.3 3.3	37.6 6.1	37.4 7.7	36.1 4.6	454.6
7 All services-producing industries <i>Ensemble des industries de services</i>	V1996664	1,389.9 5.3	1,421.5 7.2	1,423.8 6.7	1,429.7 7.4	1,457.1 7.3	1,500.2 6.2	1,448.6 6.5	1,419.6 5.9	1,430.1 6.3	1,439.7 5.6	1,438.8 5.1	1,507.1 4.6	17,305.9
8 Trade <i>Commerce</i>	V1996665	236.6 6.2	237.4 5.9	237.5 7.8	238.0 9.5	249.8 8.9	259.7 5.9	252.9 6.8	245.0 7.1	246.7 6.4	247.4 6.7	247.7 7.8	262.5 4.0	2,961.2
9 Transportation and storage <i>Transport et entreposage</i>	V1996666	124.0 4.1	129.1 6.0	131.6 6.4	131.0 9.8	130.3 8.3	130.0 5.7	130.8 7.6	127.7 5.6	126.9 6.0	127.0 6.6	127.0 3.2	131.7 4.6	1,547.0
10 Information and cultural industries <i>Industrie de l'information et industrie culturelle</i>	V1996667	49.7 4.4	52.4 8.7	51.8 9.8	48.2 6.3	48.0 4.8	48.7 6.5	49.0 5.8	49.2 5.4	49.0 4.6	47.7 1.5	50.2 3.7	50.4 3.7	594.3
11 Finance, real estate and company management <i>Finance, services immobiliers et gestion d'entreprises</i>	V1996668	159.2 7.4	166.3 6.6	159.1 8.3	160.3 4.7	163.4 6.2	165.0 6.5	164.3 6.5	158.1 4.4	152.9 6.0	152.7 3.4	154.7 3.5	174.4 3.4	1,930.2
12 Professional and personal services industries <i>Services professionnels et personnels</i>	V1996669	271.0 7.4	274.8 6.7	276.8 7.7	280.0 7.1	288.2 7.4	298.3 6.9	296.8 6.6	295.2 7.8	287.4 6.6	290.4 6.7	284.6 4.9	301.4 4.5	3,444.7
13 Educational services <i>Services d'enseignement</i>	V1996670	163.0 7.9	168.0 6.0	171.4 1.6	167.8 5.8	175.4 7.4	183.6 7.2	141.5 5.4	133.8 1.8	164.0 3.3	177.0 5.5	177.1 4.2	175.4 3.0	1,998.2
14 Health care and social assistance <i>Soins de sante et assistance sociale</i>	V1996671	224.6 6.4	224.2 8.1	225.3 5.9	230.2 7.1	227.2 6.8	234.7 4.5	234.3 5.7	231.5 4.8	230.2 6.5	227.0 6.0	228.3 6.7	238.6 7.3	2,750.1
15 Federal government public administration <i>Administration publique fédérale</i>	V1996672	80.1 2.3	86.2 7.9	85.8 8.2	88.3 8.8	87.0 6.1	86.8 6.1	86.9 6.7	88.2 8.0	84.9 6.2	84.3 3.2	83.7 3.7	85.9 5.6	1,028.0
16 Military <i>Militaires</i>	V1996673	18.6 3.2	22.5 24.3	20.9 14.3	20.8 15.5	21.2 11.7	21.0 11.0	21.5 12.0	22.9 17.0	20.1 8.4	19.4 0.4	19.1 -0.4	19.5 3.2	247.4
17 Federal public administration excluding military <i>Administration publique fédérale sauf militaires</i>	V1996674	61.5 2.0	63.6 3.1	65.0 6.4	67.4 6.8	65.8 4.4	65.8 4.7	65.5 5.1	65.3 5.2	64.8 5.5	64.9 4.1	64.6 4.9	66.4 6.3	780.6
18 Provincial and territorial public administration <i>Administrations publiques provinciales et territoriales</i>	V1996675	50.3 -14.7	51.4 8.5	52.5 7.2	52.5 7.0	54.0 6.0	56.1 7.9	56.7 7.8	56.7 7.1	54.2 7.0	53.3 7.5	52.7 6.3	53.6 7.2	644.0
19 Local public administration <i>Administrations publiques locales</i>	V1996676	31.6 4.6	31.8 6.7	32.0 6.6	33.4 7.3	33.6 8.6	37.2 6.1	35.4 6.8	34.2 6.0	33.9 4.1	33.0 4.1	32.9 1.2	33.3 2.5	402.2
20 Wages and salaries <i>Salaires et traitements</i>	V1996677	1,783.9 5.9	1,829.9 7.7	1,830.9 7.0	1,844.6 7.4	1,872.0 7.5	1,931.4 6.0	1,888.7 6.4	1,849.0 5.4	1,858.8 5.9	1,859.6 5.4	1,854.0 4.3	1,939.2 4.1	22,342.0
21 Supplementary labour income <i>Revenu supplémentaire du travail</i>	V1996678	270.0 5.4	277.0 7.2	277.1 6.5	279.2 7.2	283.3 7.3	292.3 5.9	285.8 6.1	279.9 5.4	281.3 5.9	281.5 5.5	280.6 4.4	293.5 4.3	3,381.4
22 Labour income <i>Revenu du travail</i>	V1996679	2,053.9 5.9	2,106.9 7.6	2,108.0 6.9	2,123.8 7.4	2,155.3 7.5	2,223.7 5.9	2,174.5 6.3	2,128.9 5.4	2,140.1 5.9	2,141.1 5.4	2,134.6 4.4	2,232.7 4.1	25,723.4

Table 2 Wages and salaries and supplementary labour income
Tableau 2 Salaires et traitements et revenu supplémentaire du travail
Saskatchewan
Saskatchewan

Not seasonally adjusted data, millions of dollars
 Données non désaisonnalisées, millions de dollars

	CANSIM	2008												YTD AAD
		J	F	M	A	M	J	J	A	S	O	N	D	
1 All goods-producing industries Ensemble des industries de biens	V1996680	377.3 11.4	403.7 13.7	398.9 13.9	403.2 13.7	415.6 12.1	447.2 12.4	444.1 11.8	447.2 10.7	440.7 10.0	433.5 9.6	429.0 8.1	452.1 9.5	5,092.4
2 Agriculture, forestry, fishing and hunting Agriculture, foresterie, pêche et chasse	V1996681	27.2 -0.8	26.3 3.1	26.7 1.9	27.4 6.0	37.1 8.9	37.2 4.4	38.8 5.0	40.0 0.0	37.5 7.1	37.9 3.4	37.9 -0.9	40.8 3.3	414.8
3 Mining and oil and gas extraction Extraction minière et extraction de pétrole et de gaz	V1996682	129.9 17.4	147.7 21.7	146.1 22.2	141.4 17.8	136.0 16.6	148.8 18.6	142.7 20.9	148.6 17.8	144.5 15.3	142.7 15.0	142.5 11.0	147.8 15.1	1,718.6
4 Manufacturing Fabrication	V1996683	102.3 5.1	108.3 6.1	106.7 8.4	110.0 8.3	110.9 8.1	115.0 8.4	114.9 7.6	110.2 9.5	109.4 9.2	106.0 5.4	104.3 5.4	113.5 4.2	1,311.5
5 Construction	V1996684	90.6 17.9	92.5 17.9	92.5 16.1	98.4 20.2	104.8 12.8	118.4 13.3	121.2 11.5	122.1 10.1	123.2 8.1	120.3 10.0	118.0 10.6	122.7 11.2	1,324.8
6 Utilities Services publics	V1996685	27.2 3.1	28.9 4.7	26.8 2.4	25.9 2.3	26.9 9.3	27.9 6.1	26.5 -0.4	26.3 0.0	26.2 0.2	26.6 6.8	26.2 7.5	27.3 6.5	322.7
7 All services-producing industries Ensemble des industries de services	V1996686	1,121.6 7.9	1,141.1 8.4	1,142.4 7.8	1,157.2 8.3	1,181.6 8.3	1,215.5 7.3	1,145.7 6.1	1,124.0 6.8	1,179.0 7.7	1,184.5 6.9	1,180.3 6.9	1,224.3 5.4	13,997.2
8 Trade Commerce	V1996687	201.9 8.0	202.2 6.8	202.6 9.8	207.4 8.2	215.0 8.6	226.8 7.1	221.4 5.7	213.7 8.1	212.3 6.8	212.9 6.7	212.5 7.7	226.8 4.5	2,555.5
9 Transportation and storage Transport et entreposage	V1996688	88.5 5.6	91.9 7.9	90.8 6.8	89.9 8.3	91.8 9.7	92.6 8.8	91.2 9.2	89.7 5.5	90.3 7.2	92.6 7.5	91.5 5.0	94.6 5.7	1,095.4
10 Information and cultural industries Industrie de l'information et industrie culturelle	V1996689	43.5 9.9	44.3 8.2	42.5 8.1	45.3 14.3	42.3 3.4	44.5 8.0	44.3 9.4	44.1 6.1	44.3 7.1	44.5 8.0	44.6 7.2	47.6 8.6	531.8
11 Finance, real estate and company management Finance, services immobiliers et gestion d'entreprises	V1996690	127.8 13.3	132.7 14.5	127.0 11.9	126.6 11.2	129.3 12.3	135.9 13.3	128.1 7.7	123.0 3.8	120.3 5.7	122.6 3.2	120.7 0.6	134.0 0.9	1,528.0
12 Professional and personal services industries Services professionnels et personnels	V1996691	210.9 7.7	214.0 8.4	216.8 10.1	220.3 11.1	228.0 10.7	235.4 8.6	233.1 7.3	235.7 10.8	232.5 10.3	229.6 8.4	226.6 6.6	239.7 7.6	2,722.6
13 Educational services Services d'enseignement	V1996692	150.2 6.6	158.2 9.6	155.2 2.5	155.0 5.4	160.5 6.2	164.3 5.5	103.9 1.9	98.8 2.1	155.2 4.6	161.8 5.0	165.1 12.7	164.4 3.9	1,792.6
14 Health care and social assistance Soins de santé et assistance sociale	V1996693	176.0 5.0	173.6 7.5	182.4 8.2	184.2 6.6	184.9 8.3	185.8 8.7	188.6 7.3	185.3 7.6	192.7 12.1	191.2 11.1	190.5 9.4	187.3 7.5	2,222.5
15 Federal government public administration Administration publique fédérale	V1996694	46.6 2.6	48.3 3.5	48.1 -0.1	48.4 3.4	49.5 4.4	48.4 2.0	50.5 6.1	50.0 4.5	49.9 5.6	49.9 5.0	49.4 4.6	50.1 5.8	589.2
16 Military Militaires	V1996695	4.1 -1.0	4.9 7.3	4.4 -6.4	4.4 0.6	5.4 12.9	4.7 5.1	5.0 8.5	5.0 10.6	4.6 8.1	4.9 12.6	4.9 10.0	4.9 9.6	57.3
17 Federal public administration excluding military Administration publique fédérale sauf militaires	V1996696	42.4 3.0	43.5 3.1	43.7 0.6	43.9 3.7	44.1 3.5	43.7 1.7	45.5 5.9	45.0 3.9	45.3 5.3	45.0 4.2	44.6 4.2	45.2 5.4	531.9
18 Provincial and territorial public administration Administrations publiques provinciales et territoriales	V1996697	44.6 23.2	43.8 7.0	44.4 3.7	45.5 5.7	46.3 2.6	47.4 -5.1	48.5 -4.2	47.7 3.2	47.1 4.0	46.2 3.6	45.8 2.7	46.2 4.6	553.4
19 Local public administration Administrations publiques locales	V1996698	31.8 4.7	32.0 5.8	32.6 9.4	34.5 6.2	34.0 3.8	34.5 1.4	36.0 4.9	35.9 6.0	34.6 3.9	33.3 3.0	33.6 2.5	33.6 5.6	406.4
20 Wages and salaries Salaires et traitements	V1996699	1,498.9 8.8	1,544.8 9.7	1,541.3 9.3	1,560.3 9.6	1,597.2 9.3	1,662.7 8.6	1,589.8 7.6	1,571.2 7.9	1,619.7 8.3	1,618.0 7.6	1,609.3 7.3	1,676.4 6.5	19,089.7
21 Supplementary labour income Revenu supplémentaire du travail	V1996700	217.5 8.6	224.2 9.5	223.7 9.1	226.4 9.4	231.8 9.2	241.3 8.4	230.7 7.8	228.0 8.0	235.0 8.2	234.8 7.5	233.5 7.1	243.3 6.4	2,770.1
22 Labour income Revenu du travail	V1996701	1,716.4 8.8	1,768.9 9.7	1,764.9 9.3	1,786.8 9.6	1,829.0 9.3	1,904.0 8.6	1,820.5 7.7	1,799.2 7.9	1,854.8 8.3	1,852.7 7.6	1,842.9 7.2	1,919.7 6.5	21,859.8

Table 2 Wages and salaries and supplementary labour income
Tableau 2 Salaires et traitements et revenu supplémentaire du travail
Alberta

Not seasonally adjusted data, millions of dollars
 Données non désaisonnalisées, millions de dollars

	CANSIM	2008												YTD AAD
		J	F	M	A	M	J	J	A	S	O	N	D	
1 All goods-producing industries <i>Ensemble des industries de biens</i>	V1996702	3,248.1 8.2	3,437.3 8.9	3,464.8 8.5	3,397.0 9.1	3,390.2 9.0	3,588.7 8.5	3,571.2 9.6	3,630.1 10.2	3,592.3 9.6	3,554.7 8.6	3,565.0 7.9	3,629.1 6.8	42,068.6
2 Agriculture, forestry, fishing and hunting <i>Agriculture, foresterie, pêche et chasse</i>	V1996703	67.9 1.7	64.2 2.5	68.5 2.5	61.5 0.8	73.8 3.3	81.5 6.8	82.4 3.1	87.0 3.5	84.5 7.8	85.0 9.4	81.7 7.1	89.3 9.2	927.3
3 Mining and oil and gas extraction <i>Extraction minière et extraction de pétrole et de gaz</i>	V1996704	1,204.0 5.7	1,330.9 7.0	1,368.6 7.8	1,271.6 8.2	1,201.5 9.9	1,258.2 8.3	1,206.7 8.0	1,253.5 9.9	1,216.8 7.4	1,218.4 8.0	1,280.4 7.9	1,316.3 8.2	15,126.9
4 Manufacturing <i>Fabrication</i>	V1996705	740.4 3.9	768.6 3.5	763.7 6.3	771.6 7.4	767.4 6.2	784.7 3.8	802.9 6.7	772.1 6.7	780.7 6.9	757.1 3.8	761.6 4.4	801.8 3.3	9,272.6
5 Construction <i>Construction</i>	V1996706	1,146.3 14.9	1,176.0 15.2	1,168.8 11.2	1,202.3 11.8	1,257.7 10.0	1,370.5 11.6	1,386.8 13.1	1,424.6 12.9	1,419.2 13.4	1,399.1 11.6	1,347.9 9.4	1,328.5 7.3	15,627.7
6 Utilities <i>Services publics</i>	V1996707	89.5 5.5	97.7 12.6	95.2 9.1	89.9 8.6	89.7 13.9	93.8 10.6	92.4 10.5	93.0 11.9	91.1 8.6	95.1 14.4	93.5 15.7	93.2 10.2	1,114.1
7 All services-producing industries <i>Ensemble des industries de services</i>	V1996708	5,900.6 9.1	5,986.4 9.1	6,032.3 10.0	6,059.1 9.3	6,117.8 8.9	6,294.7 8.3	6,132.3 7.2	6,075.9 7.6	6,145.5 7.3	6,177.7 7.1	6,196.0 7.0	6,366.6 6.8	73,485.0
8 Trade <i>Commerce</i>	V1996709	1,168.2 8.0	1,157.1 6.2	1,177.4 8.5	1,200.9 8.2	1,209.0 7.8	1,240.8 7.3	1,242.6 6.8	1,208.2 6.6	1,210.0 6.1	1,207.2 5.8	1,202.8 6.4	1,267.1 5.7	14,491.4
9 Transportation and storage <i>Transport et entreposage</i>	V1996710	544.6 9.3	568.1 10.3	563.9 11.3	555.2 10.5	547.7 10.1	559.1 7.7	566.0 7.0	564.0 6.7	565.0 7.4	561.9 6.4	562.7 7.1	574.4 6.2	6,732.5
10 Information and cultural industries <i>Industrie de l'information et industrie culturelle</i>	V1996711	166.2 7.4	167.7 6.9	163.8 8.7	165.9 7.4	169.3 5.9	171.0 7.6	170.6 6.5	173.5 5.4	174.6 5.7	175.2 5.9	180.2 8.4	179.3 7.4	2,057.2
11 Finance, real estate and company management <i>Finance, services immobiliers et gestion d'entreprises</i>	V1996712	745.4 8.3	757.5 8.7	770.9 11.2	771.5 9.7	793.3 12.5	820.6 11.3	787.3 8.8	771.4 9.0	757.8 7.7	770.7 8.1	763.8 7.5	808.6 5.8	9,318.9
12 Professional and personal services industries <i>Services professionnels et personnels</i>	V1996713	1,776.0 10.8	1,805.5 10.4	1,811.6 10.0	1,800.6 8.4	1,823.9 7.1	1,907.5 7.6	1,869.5 6.0	1,869.2 7.6	1,858.0 8.3	1,847.7 6.8	1,856.0 5.7	1,890.0 6.0	22,115.5
13 Educational services <i>Services d'enseignement</i>	V1996714	518.8 7.3	529.6 8.4	536.4 10.6	534.9 7.2	549.2 10.3	542.3 8.6	431.0 6.3	427.6 6.5	534.8 7.3	560.0 8.5	577.0 9.4	580.4 10.2	6,322.1
14 Health care and social assistance <i>Soins de sante et assistance sociale</i>	V1996715	567.6 10.4	579.3 10.8	585.6 11.3	605.5 15.6	592.6 11.3	610.5 9.4	607.5 9.2	600.2 8.1	602.6 6.8	614.0 8.2	610.2 8.2	617.8 9.1	7,192.4
15 Federal government public administration <i>Administration publique fédérale</i>	V1996716	142.1 6.0	153.8 13.7	146.5 7.5	146.8 10.5	150.8 8.2	148.8 7.8	149.2 8.1	154.3 8.2	149.7 8.9	148.8 7.3	149.4 6.7	153.9 9.3	1,794.1
16 Military <i>Militaires</i>	V1996717	44.1 13.0	52.0 31.4	44.9 12.8	45.5 14.2	49.5 18.9	47.5 14.9	47.5 14.5	51.0 17.6	46.1 15.4	44.8 8.4	45.0 7.2	46.2 12.7	564.0
17 Federal public administration excluding military <i>Administration publique fédérale sauf militaires</i>	V1996718	98.0 3.1	101.8 6.4	101.6 5.3	101.4 8.9	101.3 3.7	101.3 4.7	101.7 5.4	103.3 4.1	103.5 6.2	104.0 6.9	104.4 6.5	107.8 7.9	1,230.2
18 Provincial and territorial public administration <i>Administrations publiques provinciales et territoriales</i>	V1996719	127.7 7.6	128.6 9.0	131.0 8.6	134.1 10.3	134.8 10.0	139.1 11.9	142.3 14.0	141.8 13.7	142.8 6.2	144.5 12.2	143.2 8.9	143.1 8.3	1,653.0
19 Local public administration <i>Administrations publiques locales</i>	V1996720	143.9 7.8	139.2 7.2	145.1 9.9	143.8 6.4	147.4 7.5	155.0 6.2	166.2 8.2	165.7 8.6	150.2 7.7	147.5 5.4	150.7 7.6	152.1 7.9	1,806.8
20 Wages and salaries <i>Salaires et traitements</i>	V1996721	9,148.7 8.8	9,423.7 9.0	9,497.1 9.5	9,456.1 9.2	9,508.0 9.0	9,883.4 8.4	9,703.5 8.1	9,706.1 8.6	9,737.8 8.2	9,732.3 7.7	9,761.0 7.3	9,995.7 6.8	115,553.6
21 Supplementary labour income <i>Revenu supplémentaire du travail</i>	V1996722	1,074.0 9.1	1,106.3 9.3	1,114.9 9.8	1,110.1 9.3	1,116.2 9.0	1,160.2 8.6	1,139.1 8.3	1,139.4 8.9	1,143.1 8.4	1,142.5 8.0	1,145.9 7.6	1,173.4 6.5	13,564.9
22 Labour income <i>Revenu du travail</i>	V1996723	10,222.6 8.8	10,530.0 9.1	10,612.0 9.5	10,566.2 9.2	10,624.2 9.0	11,043.7 8.4	10,842.6 8.1	10,845.5 8.6	10,880.9 8.2	10,874.8 7.7	10,906.9 7.3	11,169.1 6.8	129,118.5

Table 2 Wages and salaries and supplementary labour income
Tableau 2 Salaires et traitements et revenu supplémentaire du travail

British Columbia

Colombie-Britannique

Not seasonally adjusted data, millions of dollars
 Données non saisonnalisées, millions de dollars

	CANSIM	2008												YTD AAD
		J	F	M	A	M	J	J	A	S	O	N	D	
1 All goods-producing industries <i>Ensemble des industries de biens</i>	V1996724	1,651.2 7.6	1,712.3 7.2	1,693.8 5.0	1,711.9 6.4	1,751.0 6.0	1,811.3 3.0	1,808.5 2.4	1,801.2 4.6	1,780.4 4.7	1,748.2 4.2	1,694.2 -1.1	1,752.3 -1.4	20,916.3
2 Agriculture, forestry, fishing and hunting <i>Agriculture, foresterie, pêche et chasse</i>	V1996725	148.1 -4.5	148.5 -9.1	148.2 -13.2	137.0 -11.5	150.8 -11.0	174.2 -12.3	189.0 -10.5	194.5 -7.4	177.1 -6.2	165.9 -9.0	151.9 -13.7	152.5 -13.0	1,937.7
3 Mining and oil and gas extraction <i>Extraction minière et extraction de pétrole et de gaz</i>	V1996726	150.3 16.0	165.9 16.3	165.9 17.8	164.8 15.3	156.9 18.5	168.4 16.2	161.8 12.8	170.7 15.1	161.7 9.8	158.5 9.9	158.0 3.9	165.1 5.7	1,947.9
4 Manufacturing <i>Fabrication</i>	V1996727	705.8 1.4	726.6 1.0	704.6 -0.6	716.4 1.7	729.0 1.4	730.9 -3.0	728.4 -2.7	699.4 2.6	691.4 2.2	688.4 1.4	659.2 -6.2	693.9 -5.9	8,474.0
5 Construction <i>Construction</i>	V1996728	578.4 18.7	595.4 19.0	600.3 15.3	625.0 15.9	644.0 13.5	664.4 12.2	661.7 10.9	668.6 8.7	682.1 9.4	666.2 9.6	656.5 6.4	672.5 4.9	7,715.2
6 Utilities <i>Services publics</i>	V1996729	68.6 3.3	75.8 5.4	74.9 3.7	68.7 1.7	70.3 9.4	73.4 4.6	67.6 2.7	68.0 3.5	68.1 5.4	69.2 6.2	68.6 5.6	68.3 1.9	841.5
7 All services-producing industries <i>Ensemble des industries de services</i>	V1996730	5,736.7 7.3	5,778.9 7.4	5,794.6 7.6	5,872.2 6.9	5,958.1 6.8	6,100.2 6.1	5,917.7 5.8	5,863.6 6.5	5,917.8 6.1	5,896.3 5.3	5,875.6 4.3	6,050.2 4.2	70,761.8
8 Trade <i>Commerce</i>	V1996731	1,022.9 5.1	1,008.0 3.8	1,034.9 6.1	1,056.1 4.9	1,069.1 4.8	1,093.6 3.1	1,099.1 4.8	1,080.7 4.7	1,076.5 5.2	1,044.1 2.6	1,046.7 3.6	1,101.7 3.3	12,733.3
9 Transportation and storage <i>Transport et entreposage</i>	V1996732	474.1 4.3	482.3 5.6	485.4 4.9	489.2 6.5	490.7 5.6	499.6 4.1	504.0 5.5	499.3 3.8	496.2 3.7	494.5 3.8	493.9 2.9	502.9 3.6	5,912.0
10 Information and cultural industries <i>Industrie de l'information et industrie culturelle</i>	V1996733	222.8 7.0	228.4 7.8	220.1 6.1	223.1 4.9	228.8 5.2	227.8 3.9	227.9 2.4	229.7 2.8	225.9 3.6	227.2 3.0	233.7 5.0	232.0 3.1	2,727.3
11 Finance, real estate and company management <i>Finance, services immobiliers et gestion d'entreprises</i>	V1996734	779.0 9.6	790.9 9.3	772.7 9.8	787.0 7.3	797.6 7.4	822.9 6.8	791.4 4.4	780.0 5.4	753.7 4.1	770.3 4.7	748.4 1.7	801.7 1.1	9,395.7
12 Professional and personal services industries <i>Services professionnels et personnels</i>	V1996735	1,624.0 10.0	1,628.8 10.1	1,631.1 10.4	1,644.5 10.0	1,693.7 10.1	1,738.2 8.6	1,711.6 7.8	1,711.6 9.3	1,688.6 8.3	1,667.7 8.1	1,650.1 4.7	1,688.3 5.2	20,078.0
13 Educational services <i>Services d'enseignement</i>	V1996736	554.3 5.2	577.0 5.1	575.8 3.4	589.1 3.4	591.7 3.1	611.5 5.7	458.1 5.0	435.2 3.8	560.7 2.9	576.6 3.8	583.9 4.2	580.0 2.8	6,694.0
14 Health care and social assistance <i>Soins de santé et assistance sociale</i>	V1996737	631.5 6.2	630.3 7.7	639.1 7.1	648.0 6.5	638.7 6.2	656.6 7.2	670.5 4.5	662.8 5.7	659.5 6.5	663.2 5.9	666.7 8.0	682.9 8.0	7,849.8
15 Federal government public administration <i>Administration publique fédérale</i>	V1996738	207.4 3.7	211.8 6.4	210.0 5.7	210.0 7.1	213.7 5.9	211.6 5.5	213.0 6.3	218.2 5.6	217.4 8.4	213.8 4.2	213.5 4.7	219.0 7.7	2,559.4
16 Military <i>Militaires</i>	V1996739	39.9 7.3	42.9 12.7	37.3 -0.8	37.4 1.6	40.2 6.5	39.7 6.2	40.3 7.2	42.6 11.1	39.7 9.1	39.6 7.1	39.7 8.8	39.6 8.0	478.8
17 Federal public administration excluding military <i>Administration publique fédérale sauf militaires</i>	V1996740	167.5 2.9	168.9 4.9	172.6 7.3	172.6 8.3	173.5 5.7	171.9 5.4	172.8 6.1	175.6 4.3	177.7 8.2	174.2 3.6	173.8 3.8	179.4 7.6	2,080.5
18 Provincial and territorial public administration <i>Administrations publiques provinciales et territoriales</i>	V1996741	95.8 6.9	95.8 6.9	96.1 5.6	99.3 6.9	104.6 6.2	106.3 3.7	109.0 5.6	110.7 4.7	110.2 6.3	108.7 9.7	101.8 6.0	101.2 2.8	1,239.5
19 Local public administration <i>Administrations publiques locales</i>	V1996742	124.9 9.7	125.4 8.4	129.4 10.3	126.0 4.9	129.5 8.1	132.3 6.3	133.0 12.7	135.4 33.3	129.0 19.6	130.1 7.8	137.1 4.0	140.6 4.3	1,572.8
20 Wages and salaries <i>Salaires et traitements</i>	V1996743	7,387.8 7.3	7,491.1 7.3	7,488.4 7.0	7,584.1 6.8	7,709.1 6.6	7,911.5 5.3	7,726.2 5.0	7,664.9 6.1	7,698.1 5.8	7,644.5 5.0	7,569.8 3.0	7,802.5 2.9	91,678.1
21 Supplementary labour income <i>Revenu supplémentaire du travail</i>	V1996744	1,114.9 7.4	1,130.4 7.3	1,130.0 7.0	1,144.5 6.7	1,163.3 6.4	1,193.9 5.0	1,165.9 4.6	1,156.7 5.8	1,161.7 5.7	1,153.6 4.9	1,142.3 2.8	1,177.4 2.8	13,834.6
22 Labour income <i>Revenu du travail</i>	V1996745	8,502.7 7.4	8,621.6 7.3	8,618.5 7.0	8,728.6 6.8	8,872.4 6.6	9,105.4 5.3	8,892.1 4.9	8,821.5 6.1	8,859.8 5.7	8,798.1 5.0	8,712.1 3.0	8,979.9 2.9	105,512.7

Table 2 Wages and salaries and supplementary labour income
Tableau 2 Salaires et traitements et revenu supplémentaire du travail
Yukon

Not seasonally adjusted data, millions of dollars
 Données non désaisonnalisées, millions de dollars

	CANSIM	2008												YTD
		J	F	M	A	M	J	J	A	S	O	N	D	AAD
1 All goods-producing industries <i>Ensemble des industries de biens</i>	V1996746	8.8 12.6	8.7 9.7	8.3 4.7	9.2 1.5	11.2 3.2	13.8 -1.3	13.6 -0.3	14.1 0.0	14.3 2.1	13.1 -2.0	11.2 -7.0	11.1 -5.3	137.5
2 of which: Construction <i>dont: Construction</i>	V1996747	5.2 10.2	4.9 6.3	4.6 -0.0	5.5 2.7	6.8 1.0	8.3 -4.1	8.5 1.5	8.6 -1.2	9.4 6.2	8.1 -0.5	7.2 0.1	6.7 -5.0	83.8
3 All services-producing industries <i>Ensemble des industries de services</i>	V1996748	58.8 7.3	57.9 6.0	59.1 6.2	59.2 7.8	61.8 7.0	66.3 8.1	64.9 6.4	64.5 6.0	65.0 7.3	62.9 5.9	61.4 4.8	62.5 4.8	744.2
4 Trade <i>Commerce</i>	V1996749	6.2 8.0	5.9 0.8	6.5 8.6	6.3 8.8	7.2 14.2	8.0 11.3	7.3 6.2	7.0 9.0	7.0 6.9	6.6 4.7	6.7 4.8	6.9 1.6	81.5
5 Transportation and storage <i>Transport et entreposage</i>	V1996750	3.1 9.6	3.0 16.9	3.1 6.2	3.0 13.6	3.0 9.4	3.1 3.9	3.3 6.4	3.3 -3.9	3.2 7.4	3.3 9.0	2.8 2.4	3.1 7.3	37.4
6 Information and cultural industries <i>Industrie de l'information et industrie culturelle</i>	V1996751	2.7 9.5	3.2 20.1	2.8 7.7	2.6 3.6	2.6 -4.0	2.6 -0.5	2.6 -6.1	2.6 -8.1	2.5 -4.3	2.5 -4.1	2.6 -5.6	2.8 2.9	31.9
7 Finance, real estate and company management <i>Finance, services immobiliers et gestion d'entreprises</i>	V1996752	2.8 14.3	2.9 15.2	2.9 22.3	2.8 2.8	2.8 1.9	3.1 14.4	3.3 10.9	3.3 19.4	3.0 13.1	3.0 11.3	2.8 6.0	2.9 0.3	35.4
8 Professional and personal services industries <i>Services professionnels et personnels</i>	V1996753	11.5 4.2	11.7 2.6	12.0 1.5	12.2 8.3	13.8 13.2	15.5 9.6	16.0 7.2	16.7 11.4	15.9 11.2	14.1 6.2	13.1 5.3	13.6 4.4	166.3
9 Educational services <i>Services d'enseignement</i>	V1996754	7.4 5.0	7.0 1.2	7.4 3.6	7.3 3.5	7.3 2.4	7.4 0.6	4.9 1.0	4.6 -2.5	7.2 -1.8	7.5 7.1	7.7 6.2	7.7 5.3	83.3
10 Health care and social assistance <i>Soins de santé et assistance sociale</i>	V1996755	9.0 9.8	9.0 12.6	8.9 5.0	9.1 9.0	9.2 5.8	9.4 9.8	9.5 9.3	9.5 9.4	9.3 10.1	9.6 8.7	9.6 7.8	9.5 7.2	111.6
11 Federal government public administration <i>Administration publique fédérale</i>	V1996756	3.9 9.3	3.8 4.9	3.6 3.9	3.9 3.5	4.0 4.6	4.2 4.3	4.3 7.9	4.4 4.4	4.3 7.8	4.1 2.2	4.0 3.7	4.0 3.7	48.7
12 Provincial and territorial public administration <i>Administrations publiques provinciales et territoriales</i>	V1996757	16.4 4.3	9.8 8.2	10.0 8.1	10.2 12.9	10.9 4.8	11.1 16.1	11.8 8.7	11.8 1.7	10.7 3.4	10.1 1.8	10.0 8.9	9.6 8.9	120.8
13 Local public administration <i>Administrations publiques locales</i>	V1996758	1.5 8.8	1.7 5.7	1.8 8.7	1.8 8.3	1.8 7.3	1.9 8.1	2.0 7.7	2.1 7.3	1.9 8.4	1.9 4.8	2.0 -6.2	2.0 8.3	32.9
14 Wages and salaries <i>Salaires et traitements</i>	V1996759	67.6 8.0	66.7 6.4	67.4 6.0	68.5 6.9	73.0 6.4	80.0 8.4	78.4 5.2	78.6 4.9	79.4 6.3	75.9 4.5	72.6 2.8	73.6 3.1	881.7
15 Supplementary labour income <i>Revenu supplémentaire du travail</i>	V1996760	10.9 6.4	10.8 4.9	10.9 4.3	11.0 5.7	11.8 5.4	12.9 5.7	12.6 4.4	12.7 4.3	12.8 5.7	12.2 3.8	11.7 1.9	11.9 2.7	142.2
16 Labour income <i>Revenu du travail</i>	V1996761	78.5 7.8	77.4 6.2	78.3 5.8	79.5 6.8	84.7 6.3	92.9 6.3	91.1 5.1	91.2 4.8	92.2 6.2	88.2 4.4	84.3 2.7	85.5 3.1	1,023.9

Table 2 Wages and salaries and supplementary labour income
Tableau 2 Salaires et traitements et revenu supplémentaire du travail
Northwest Territories
Territoires du Nord-Ouest

Not seasonally adjusted data, millions of dollars
 Données non désaisonnalisées, millions de dollars

	CANSIM	2008												YTD AAD
		J	F	M	A	M	J	J	A	S	O	N	D	
1 All goods-producing industries <i>Ensemble des industries de biens</i>	V1996762	43.6 10.4	52.9 14.3	52.0 13.7	49.6 9.2	47.6 10.0	53.8 10.0	54.1 10.3	57.1 9.3	58.1 7.7	57.4 11.9	51.7 5.8	53.1 6.4	631.0
2 of which: Construction <i>dont: Construction</i>	V1996763	20.3 16.9	23.3 20.5	22.3 16.9	21.1 13.1	20.0 9.6	23.7 14.3	25.0 12.9	26.0 7.5	28.2 8.0	28.1 11.3	24.6 6.2	24.6 -1.5	287.2
3 All services-producing industries <i>Ensemble des industries de services</i>	V1996764	97.1 3.2	101.0 5.1	100.7 4.0	100.1 5.0	101.1 5.0	107.1 6.2	103.7 3.6	104.1 5.1	103.8 4.1	104.3 4.8	102.5 4.5	105.0 3.7	1,230.4
4 Trade <i>Commerce</i>	V1996765	11.1 1.9	11.0 0.6	11.2 8.3	11.3 7.8	12.0 8.9	13.2 5.0	11.9 1.1	11.7 2.9	11.9 4.3	11.8 6.5	11.8 6.9	12.0 -0.5	140.8
5 Transportation and storage <i>Transport et entreposage</i>	V1996766	10.2 -3.0	11.2 5.3	11.2 -4.6	11.5 17.7	11.2 11.9	12.5 16.9	12.2 2.9	11.8 -1.2	11.8 4.8	11.9 4.1	10.8 5.9	11.0 7.9	137.4
6 Information and cultural industries <i>Industrie de l'information et industrie culturelle</i>	V1996767	2.5 7.9	3.1 26.1	2.5 11.9	2.2 0.3	2.2 -4.5	2.3 1.0	2.3 -4.8	2.3 -5.9	2.3 -4.5	2.3 -0.3	2.4 -3.4	2.6 6.1	28.8
7 Finance, real estate and company management <i>Finance, services immobiliers et gestion d'entreprises</i>	V1996768	7.6 3.1	8.7 4.6	7.8 4.8	7.9 -1.3	8.1 2.1	8.8 15.2	8.0 -0.3	7.6 0.1	7.2 -3.6	7.5 -1.4	7.2 -6.9	7.8 -8.9	94.1
8 Professional and personal services industries <i>Services professionnels et personnels</i>	V1996769	17.0 5.5	17.9 6.5	18.5 7.2	17.4 3.2	17.5 4.9	18.7 6.0	18.6 3.0	19.2 8.3	19.1 7.4	19.1 5.7	18.6 6.6	19.9 8.8	221.5
9 Educational services <i>Services d'enseignement</i>	V1996770	10.3 3.0	10.5 3.8	10.6 2.4	10.5 3.3	10.7 4.0	11.0 4.2	9.2 7.6	9.3 10.2	10.9 5.8	11.3 6.9	11.4 7.4	11.2 5.8	127.0
10 Health care and social assistance <i>Soins de santé et assistance sociale</i>	V1996771	12.5 2.5	12.4 3.5	12.5 1.0	12.7 3.6	12.6 3.5	13.5 3.9	13.4 3.9	13.5 4.7	13.4 5.5	13.2 7.3	13.1 4.4	13.1 2.5	155.8
11 Federal government public administration <i>Administration publique fédérale</i>	V1996772	8.5 5.9	8.7 6.9	8.9 7.8	8.7 5.7	8.8 2.8	8.9 1.0	9.2 5.6	9.2 2.5	9.0 2.6	8.8 1.1	8.7 0.6	8.9 -0.7	106.3
12 Provincial and territorial public administration <i>Administrations publiques provinciales et territoriales</i>	V1996773	14.0 4.7	14.0 5.0	13.9 4.9	14.3 3.5	14.3 3.5	14.5 3.5	15.0 6.7	15.8 12.3	14.5 3.4	15.0 6.8	15.0 7.2	14.9 6.0	175.0
13 Local public administration <i>Administrations publiques locales</i>	V1996774	3.4 3.1	3.5 4.5	3.5 1.7	3.7 1.0	3.7 5.7	3.7 1.4	3.9 3.7	3.9 2.8	3.7 2.6	3.4 0.4	3.6 2.1	3.7 2.8	43.6
14 Wages and salaries <i>Salaires et traitements</i>	V1996775	140.7 5.3	153.9 8.1	152.6 7.1	149.7 6.3	148.7 6.6	160.9 7.4	157.8 5.8	161.2 6.6	161.8 5.1	161.7 7.2	154.2 4.9	158.1 4.6	1,861.4
15 Supplementary labour income <i>Revenu supplémentaire du travail</i>	V1996776	15.9 4.4	17.4 7.7	17.2 6.6	16.9 5.8	16.8 5.8	18.2 7.0	17.8 5.3	18.2 6.3	18.3 5.0	18.3 7.0	17.4 4.7	17.8 4.1	210.1
16 Labour income <i>Revenu du travail</i>	V1996777	156.6 5.2	171.2 8.1	169.9 7.1	166.6 6.3	165.5 6.5	179.1 7.4	175.7 5.8	179.4 6.5	180.1 5.1	179.9 7.2	171.6 4.9	176.0 4.5	2,071.5

Table 2 Wages and salaries and supplementary labour income
Tableau 2 Salaires et traitements et revenu supplémentaire du travail
Nunavut
Nunavut

Not seasonally adjusted data, millions of dollars
 Données non désaisonnalisées, millions de dollars

	CANSIM	2008												YTD AAD
		J	F	M	A	M	J	J	A	S	O	N	D	
1 Wages and salaries <i>Salaires et traitements</i>	V1996778	58.7 4.2	61.3 8.2	60.9 5.0	60.3 3.3	61.1 2.7	63.0 2.3	64.0 2.1	66.8 4.7	67.6 4.8	66.1 3.5	64.2 1.0	64.6 1.5	758.7
2 Supplementary labour income <i>Revenu supplémentaire du travail</i>	V1996779	8.7 2.1	9.1 6.4	9.1 2.9	9.0 1.7	9.1 1.4	9.4 1.7	9.5 1.5	9.9 3.7	10.0 3.8	9.8 2.0	9.5 -0.2	9.6 1.2	112.7
3 Labour income <i>Revenu du travail</i>	V1996780	67.4 3.9	70.4 7.9	70.0 4.7	69.3 3.1	70.2 2.5	72.4 2.2	73.5 2.0	76.8 4.5	77.6 4.7	75.9 3.3	73.7 0.8	74.2 1.4	871.4

Table 2 Wages and salaries and supplementary labour income
Tableau 2 Salaires et traitements et revenu supplémentaire du travail
Outside Canada
Extérieur du Canada

Not seasonally adjusted data, millions of dollars
 Données non désaisonnalisées, millions de dollars

	CANSIM	2008												YTD AAD
		J	F	M	A	M	J	J	A	S	O	N	D	
1 Wages and salaries <i>Salaires et traitements</i>	V1996797	25.7 2.1	28.7 13.6	26.6 2.6	27.5 9.4	26.7 -1.4	26.4 2.1	27.6 3.9	28.7 8.5	27.6 4.5	28.3 5.4	27.7 5.3	27.8 6.6	329.3 ...
2 Supplementary labour income <i>Revenu supplémentaire du travail</i>	V1996798	4.2 4.2	4.7 15.7	4.4 4.1	4.5 10.4	4.4 -0.3	4.3 2.6	4.5 4.2	4.7 8.7	4.5 4.5	4.6 5.3	4.6 5.1	4.6 6.3	54.1 ...
3 Labour income <i>Revenu du travail</i>	V1996799	29.9 2.4	33.4 13.9	30.9 2.8	32.0 9.5	31.1 -1.2	30.7 2.2	32.2 4.0	33.4 8.6	32.1 4.5	32.9 5.4	32.3 5.3	32.4 6.6	383.4 ...

Part 2

Analytical document

Partie 2

Document analytique

Total wages and salaries, all industries, seasonally adjusted
Ensemble salaires et traitements, ensemble des industries, désaisonnalisés

Level
Niveau
Millions of dollars
Millions de dollars

		2008											
		J	F	M	A	M	J	J	A	S	O	N	D
CAN.	CAN.	58,998.1	59,275.5	59,421.7	59,753.8	59,962.9	60,021.2	60,266.1	60,309.5	60,582.0	60,809.7	60,680.4	60,911.3
NFLD.-LAB.	T.-N.-L.	630.8	634.7	636.2	639.9	644.1	645.1	644.0	649.7	652.8	657.6	654.5	655.5
P.E.I.	Î.-P.-É.	178.2	178.7	178.3	178.2	180.4	180.5	181.2	180.1	180.6	183.0	182.0	182.4
N.S.	N.-É.	1,305.0	1,317.9	1,309.5	1,312.0	1,324.4	1,314.3	1,333.0	1,331.9	1,335.2	1,339.3	1,337.5	1,340.0
N.B.	N.-B.	1,033.5	1,047.6	1,045.7	1,044.4	1,047.5	1,050.7	1,053.6	1,057.2	1,058.3	1,067.5	1,059.6	1,063.1
QUE.	QUÉ.	11,550.8	11,513.9	11,539.2	11,670.1	11,656.0	11,604.7	11,724.3	11,650.3	11,741.3	11,804.3	11,820.8	11,886.9
ONT.	ONT.	23,780.5	23,914.2	23,935.6	24,048.3	24,155.3	24,207.7	24,259.6	24,265.7	24,329.0	24,399.1	24,263.1	24,339.8
MAN.	MAN.	1,816.9	1,840.9	1,848.0	1,858.6	1,861.8	1,858.6	1,868.5	1,864.5	1,873.9	1,879.4	1,879.8	1,891.0
SASK.	SASK.	1,539.6	1,557.7	1,569.3	1,577.9	1,583.1	1,591.3	1,592.5	1,598.1	1,615.4	1,620.7	1,618.6	1,625.4
ALTA.	ALB.	9,312.5	9,385.0	9,454.8	9,498.9	9,550.9	9,612.8	9,649.9	9,729.2	9,787.5	9,828.9	9,856.8	9,886.4
B.C.	C.-B.	7,539.2	7,566.0	7,589.2	7,609.2	7,642.9	7,636.5	7,641.9	7,660.6	7,686.5	7,704.4	7,685.1	7,716.6
YUKON	YUKON	73.4	72.8	72.1	72.8	73.0	73.5	73.3	73.5	74.8	74.3	73.7	74.5
N.N.	N.N.	211.7	217.2	216.9	215.8	216.4	219.0	216.7	220.5	219.6	223.1	221.1	221.9
O.C.	E.C.	26.0	29.1	26.9	27.8	27.0	26.6	27.3	28.0	27.2	27.8	27.8	27.8

Percentage change, preceding period
Variation en pourcentage, période précédente
Percentage
Pourcentage

		2008											
		J	F	M	A	M	J	J	A	S	O	N	D
CAN.	CAN.	0.8	0.5	0.2	0.6	0.4	0.1	0.4	0.1	0.5	0.4	-0.2	0.4
NFLD.-LAB.	T.-N.-L.	0.5	0.6	0.2	0.6	0.6	0.2	-0.2	0.9	0.5	0.7	-0.5	0.2
P.E.I.	Î.-P.-É.	-0.6	0.3	-0.3	-0.0	1.2	0.0	0.4	-0.6	0.2	1.3	-0.5	0.2
N.S.	N.-É.	0.7	1.0	-0.6	0.2	0.9	-0.8	1.4	-0.1	0.2	0.3	-0.1	0.2
N.B.	N.-B.	0.7	1.4	-0.2	-0.1	0.3	0.3	0.3	0.3	0.1	0.9	-0.7	0.2
QUE.	QUÉ.	0.9	-0.3	0.2	1.1	-0.1	-0.4	1.0	-0.6	0.8	0.5	0.1	0.5
ONT.	ONT.	0.7	0.6	0.1	0.5	0.4	0.2	0.2	0.0	0.3	0.3	-0.6	0.3
MAN.	MAN.	0.3	1.3	0.4	0.6	0.2	-0.2	0.5	-0.2	0.5	0.3	0.0	0.6
SASK.	SASK.	1.2	1.2	0.7	0.5	0.3	0.5	0.1	0.4	1.1	0.3	-0.1	0.4
ALTA.	ALB.	1.0	0.8	0.7	0.5	0.5	0.6	0.4	0.8	0.6	0.4	0.3	0.3
B.C.	C.-B.	0.6	0.4	0.3	0.3	0.4	-0.1	0.1	0.2	0.3	0.2	-0.3	0.4
YUKON	YUKON	1.4	-0.8	-0.9	0.9	0.3	0.7	-0.2	0.2	1.7	-0.6	-0.9	1.0
N.N.	N.N.	-1.1	2.6	-0.1	-0.5	0.3	1.2	-1.0	1.7	-0.4	1.6	-0.9	0.4
O.C.	E.C.	-0.3	11.6	-7.5	3.3	-2.6	-1.8	2.7	2.6	-3.1	2.3	0.2	-0.1

Provincial distribution
Répartition provinciale
Percentage
Pourcentage

		2008											
		J	F	M	A	M	J	J	A	S	O	N	D
CAN.	CAN.	100.0	100.0	100.0	100.0	100.0	100.0	100.0	100.0	100.0	100.0	100.0	100.0
NFLD.-LAB.	T.-N.-L.	1.1	1.1	1.1	1.1	1.1	1.1	1.1	1.1	1.1	1.1	1.1	1.1
P.E.I.	Î.-P.-É.	0.3	0.3	0.3	0.3	0.3	0.3	0.3	0.3	0.3	0.3	0.3	0.3
N.S.	N.-É.	2.2	2.2	2.2	2.2	2.2	2.2	2.2	2.2	2.2	2.2	2.2	2.2
N.B.	N.-B.	1.8	1.8	1.8	1.7	1.7	1.8	1.7	1.8	1.7	1.8	1.7	1.7
QUE.	QUÉ.	19.6	19.4	19.4	19.5	19.4	19.3	19.5	19.3	19.4	19.4	19.5	19.5
ONT.	ONT.	40.3	40.3	40.3	40.2	40.3	40.3	40.3	40.2	40.2	40.1	40.0	40.0
MAN.	MAN.	3.1	3.1	3.1	3.1	3.1	3.1	3.1	3.1	3.1	3.1	3.1	3.1
SASK.	SASK.	2.6	2.6	2.6	2.6	2.6	2.7	2.6	2.6	2.7	2.7	2.7	2.7
ALTA.	ALB.	15.8	15.8	15.9	15.9	15.9	16.0	16.0	16.1	16.2	16.2	16.2	16.2
B.C.	C.-B.	12.8	12.8	12.8	12.7	12.7	12.7	12.7	12.7	12.7	12.7	12.7	12.7
YUKON	YUKON	0.1	0.1	0.1	0.1	0.1	0.1	0.1	0.1	0.1	0.1	0.1	0.1
N.N.	N.N.	0.4	0.4	0.4	0.4	0.4	0.4	0.4	0.4	0.4	0.4	0.4	0.4
O.C.	E.C.	0.0	0.0	0.0	0.0	0.0	0.0	0.0	0.0	0.0	0.0	0.0	0.0

Total wages and salaries, all industries, seasonally adjusted
Ensemble salaires et traitements, ensemble des industries, désaisonnalisés

Percentage change, preceding period
 Variation en pourcentage, période précédente

Canada

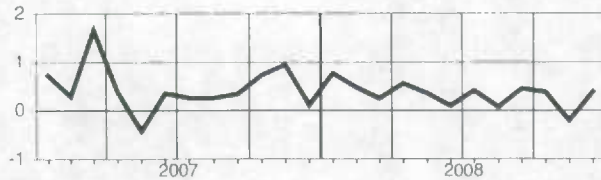

Manitoba

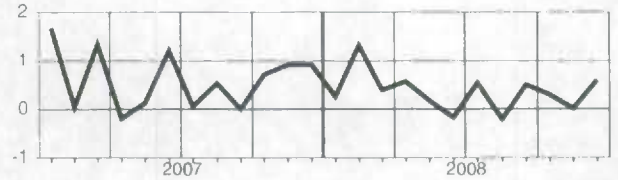

Newfoundland and Labrador
Terre-Neuve-et-Labrador

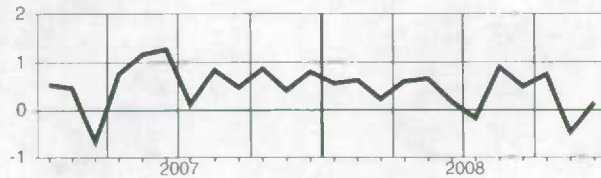

Saskatchewan

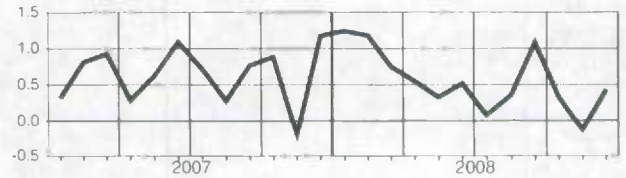

Prince Edward Island
Île-du-Prince-Édouard

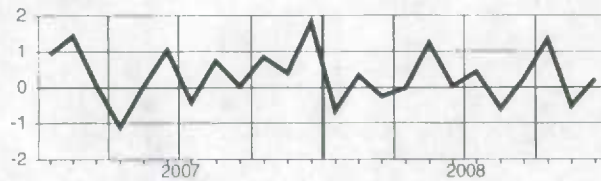

Alberta

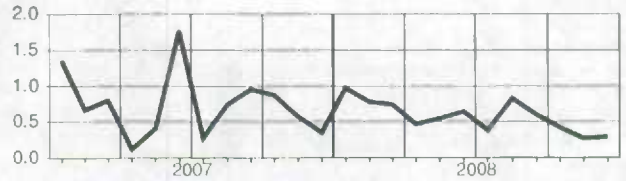

Nova Scotia
Nouvelle-Écosse



British Columbia
Colombie-Britannique

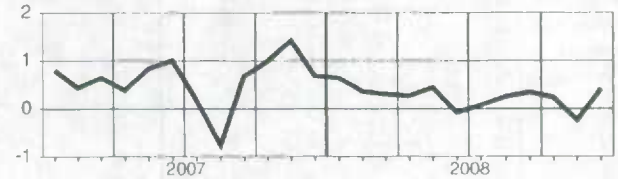

New Brunswick
Nouveau-Brunswick

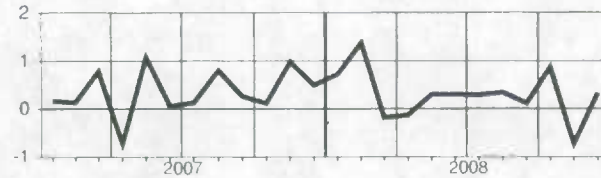

Yukon

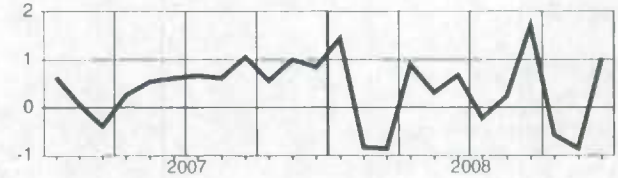

Quebec
Québec

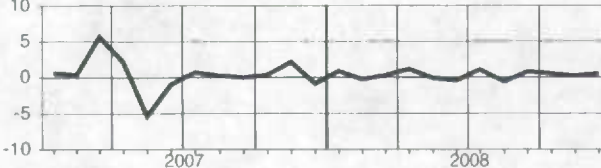

Northwest Territories and Nunavut
Territoires du Nord-Ouest et Nunavut

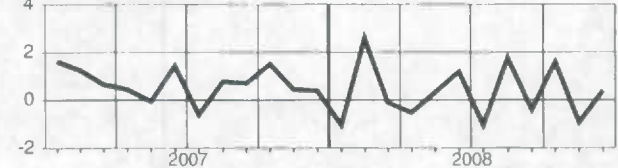

Ontario

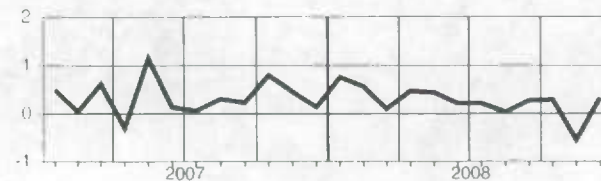

Supplementary labour income, all industries, seasonally adjusted
Revenu supplémentaire du travail, ensemble des industries, désaisonnalisés

Level
Niveau
Millions of dollars
Millions de dollars

		2008											
		J	F	M	A	M	J	J	A	S	O	N	D
CAN.	CAN.	8,685.9	8,721.4	8,734.4	8,768.9	8,816.0	8,823.1	8,867.7	8,890.2	8,919.6	8,945.3	8,909.3	8,955.0
NFLD.-LAB.	T.-N.-L.	123.7	124.3	124.6	125.3	125.8	125.6	125.9	126.8	127.2	128.1	128.0	128.4
PE.I.	Î.-P.-É.	26.2	26.2	26.1	26.0	26.2	26.2	26.4	26.2	26.3	26.7	26.5	26.7
N.S.	N.-É.	207.4	208.5	207.2	207.6	209.6	207.1	210.3	210.0	210.6	211.0	211.2	211.0
N.B.	N.-B.	167.8	170.3	169.1	169.1	170.2	170.1	170.1	170.8	171.0	172.3	171.7	172.2
QUE.	QUÉ.	1,871.2	1,863.0	1,860.6	1,874.1	1,892.4	1,884.2	1,910.7	1,899.6	1,915.1	1,925.2	1,917.4	1,936.6
ONT.	ONT.	3,517.4	3,535.7	3,538.0	3,553.3	3,570.5	3,579.5	3,584.3	3,593.7	3,594.5	3,600.0	3,576.4	3,588.1
MAN.	MAN.	275.6	278.8	279.7	280.8	281.8	281.2	282.7	282.5	283.4	284.2	284.4	286.2
SASK.	SASK.	224.3	226.6	227.4	228.6	229.5	230.4	231.0	232.5	234.1	234.7	235.2	235.9
ALTA.	ALB.	1,092.3	1,102.6	1,113.4	1,114.4	1,118.6	1,128.7	1,132.7	1,143.9	1,147.7	1,152.9	1,157.7	1,160.2
B.C.	C.-B.	1,138.0	1,142.2	1,145.7	1,146.9	1,148.5	1,146.8	1,150.4	1,160.7	1,166.0	1,166.2	1,157.3	1,166.1
YUKON	YUKON	11.7	11.7	11.7	11.8	11.8	11.9	11.9	11.9	12.1	11.9	11.9	12.0
N.N.	N.N.	26.0	26.9	28.6	26.6	26.7	27.0	26.8	27.1	27.1	27.5	27.1	27.3
O.C.	E.C.	4.3	4.7	4.4	4.5	4.4	4.4	4.5	4.6	4.5	4.6	4.5	4.6

Percentage change, preceding period
Variation en pourcentage, période précédente
Percentage
Pourcentage

		2008											
		J	F	M	A	M	J	J	A	S	O	N	D
CAN.	CAN.	0.5	0.4	0.1	0.4	0.5	0.1	0.5	0.3	0.3	0.3	-0.4	0.2
NFLD.-LAB.	T.-N.-L.	0.3	0.5	0.3	0.5	0.4	-0.2	0.2	0.7	0.4	0.7	-0.1	0.3
PE.I.	Î.-P.-É.	-1.0	0.0	-0.3	-0.4	0.5	0.0	0.8	-0.6	0.1	1.5	-0.6	0.7
N.S.	N.-É.	0.9	0.6	-0.6	0.2	1.0	-1.2	1.6	-0.1	0.3	0.2	0.1	-0.1
N.B.	N.-B.	0.1	1.5	-0.7	-0.0	0.7	-0.0	-0.0	0.4	0.1	0.7	-0.4	0.3
QUE.	QUÉ.	0.5	-0.4	-0.1	0.7	1.0	-0.4	1.4	-0.6	0.8	0.5	-0.4	1.0
ONT.	ONT.	0.6	0.5	0.1	0.4	0.5	0.3	0.1	0.3	0.0	0.2	-0.7	0.3
MAN.	MAN.	0.7	1.1	0.3	0.4	0.4	-0.2	0.5	-0.1	0.3	0.3	0.1	0.6
SASK.	SASK.	1.7	1.0	0.4	0.5	0.4	0.4	0.3	0.6	0.7	0.2	0.2	0.3
ALTA.	ALB.	0.3	0.9	1.0	0.1	0.4	0.9	0.4	1.0	0.3	0.4	0.4	0.2
B.C.	C.-B.	0.1	0.4	0.3	0.1	0.1	-0.1	0.3	0.9	0.5	0.0	-0.8	0.8
YUKON	YUKON	0.1	-0.5	-0.1	1.1	0.2	0.5	-0.1	0.3	1.4	-1.1	-0.2	0.4
N.N.	N.N.	-1.8	3.6	-1.1	-0.0	0.2	1.1	-0.7	1.1	-0.1	1.7	-1.5	0.6
O.C.	E.C.	1.5	9.2	-7.1	3.5	-4.0	0.9	2.1	2.5	-2.3	1.9	-1.6	1.9

Provincial distribution
Répartition provinciale
Percentage
Pourcentage

		2008											
		J	F	M	A	M	J	J	A	S	O	N	D
CAN.	CAN.	100.0	100.0	100.0	100.0	100.0	100.0	100.0	100.0	100.0	100.0	100.0	100.0
NFLD.-LAB.	T.-N.-L.	1.4	1.4	1.4	1.4	1.4	1.4	1.4	1.4	1.4	1.4	1.4	1.4
PE.I.	Î.-P.-É.	0.3	0.3	0.3	0.3	0.3	0.3	0.3	0.3	0.3	0.3	0.3	0.3
N.S.	N.-É.	2.4	2.4	2.4	2.4	2.4	2.3	2.4	2.4	2.4	2.4	2.4	2.4
N.B.	N.-B.	1.9	2.0	1.9	1.9	1.9	1.9	1.9	1.9	1.9	1.9	1.9	1.9
QUE.	QUÉ.	21.5	21.4	21.3	21.4	21.5	21.4	21.5	21.4	21.5	21.5	21.5	21.6
ONT.	ONT.	40.5	40.5	40.5	40.5	40.5	40.6	40.4	40.4	40.3	40.2	40.1	40.1
MAN.	MAN.	3.2	3.2	3.2	3.2	3.2	3.2	3.2	3.2	3.2	3.2	3.2	3.2
SASK.	SASK.	2.6	2.6	2.6	2.6	2.6	2.6	2.6	2.6	2.6	2.6	2.6	2.6
ALTA.	ALB.	12.6	12.6	12.7	12.7	12.7	12.8	12.8	12.9	12.9	12.9	13.0	13.0
B.C.	C.-B.	13.1	13.1	13.1	13.1	13.0	13.0	13.0	13.1	13.1	13.0	13.0	13.0
YUKON	YUKON	0.1	0.1	0.1	0.1	0.1	0.1	0.1	0.1	0.1	0.1	0.1	0.1
N.N.	N.N.	0.3	0.3	0.3	0.3	0.3	0.3	0.3	0.3	0.3	0.3	0.3	0.3
O.C.	E.C.	0.0	0.1	0.1	0.1	0.0	0.0	0.1	0.1	0.1	0.1	0.1	0.1

Supplementary labour income, all industries, seasonally adjusted
Revenu supplémentaire du travail, ensemble des industries, désaisonnalisés

Percentage change, preceding period
 Variation en pourcentage, période précédente

Canada

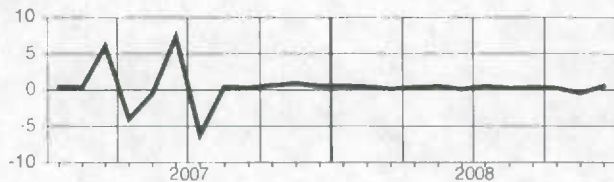

Manitoba

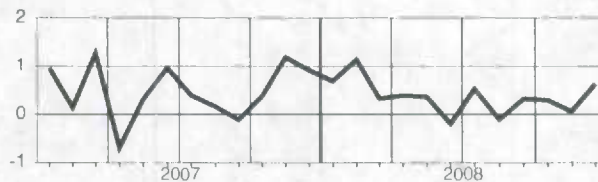

**Newfoundland and Labrador
Terre-Neuve-et-Labrador**

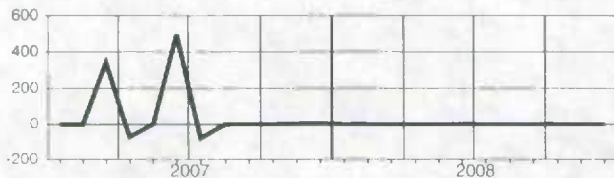

Saskatchewan

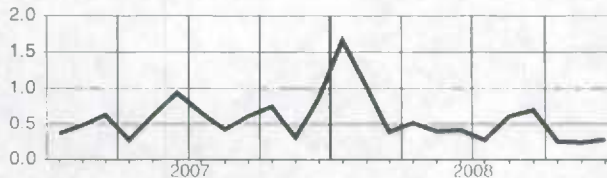

**Prince Edward Island
Île-du-Prince-Édouard**

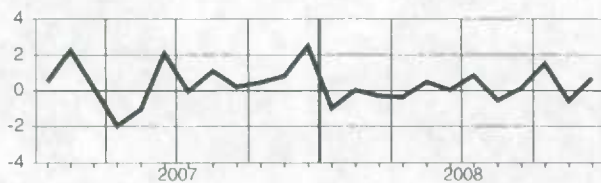

Alberta

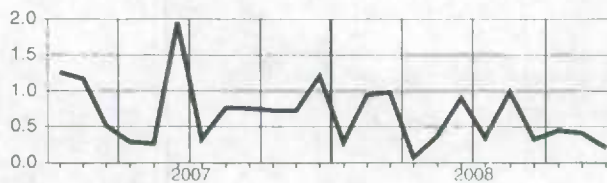

**Nova Scotia
Nouvelle-Écosse**

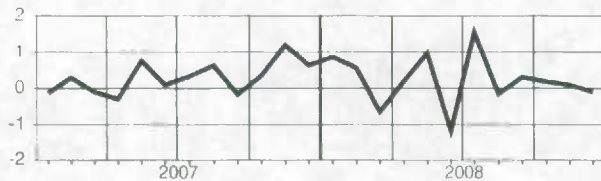

**British Columbia
Colombie-Britannique**

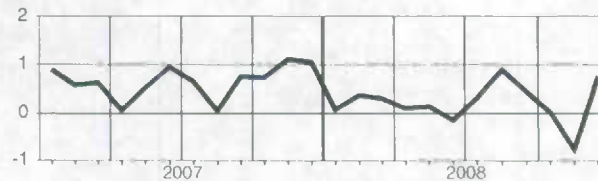

**New Brunswick
Nouveau-Brunswick**

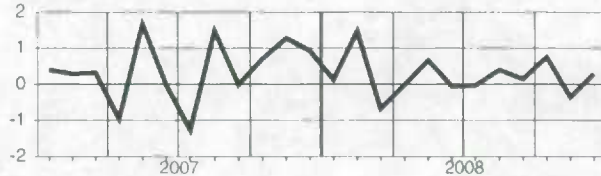

Yukon

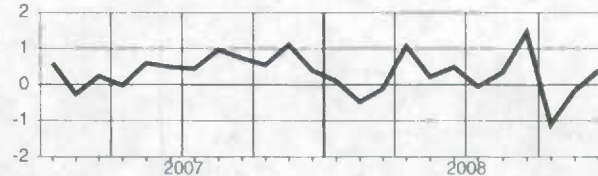

**Quebec
Québec**

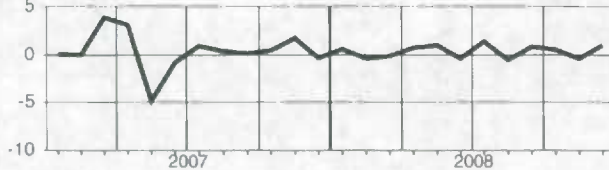

**Northwest Territories and Nunavut
Territoires du Nord-Ouest et Nunavut**

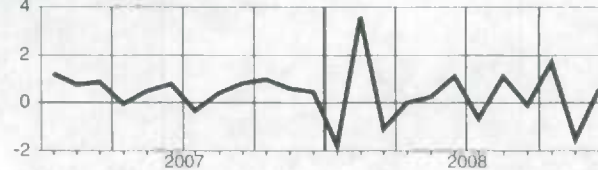

Ontario

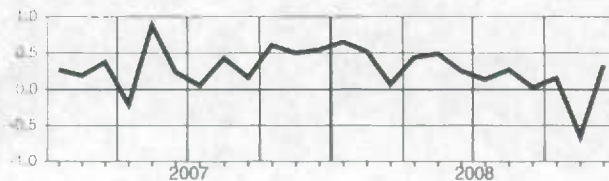

Total labour income, all industries, seasonally adjusted
Ensemble revenu du travail, ensemble des industries, désaisonnalisés

Level
Niveau
Millions of dollars
Millions de dollars

		2008											
		J	F	M	A	M	J	J	A	S	O	N	D
CAN.	CAN.	67,684.0	67,997.0	68,156.1	68,522.6	68,778.9	68,844.3	69,133.7	69,199.7	69,501.6	69,755.0	69,589.7	69,866.3
NFLD.-LAB.	T.-N.-L.	754.5	759.0	760.8	765.2	769.8	770.7	769.9	776.4	780.0	785.7	782.5	783.8
P.E.I.	Î.-P.-É.	204.4	204.9	204.4	204.2	206.6	206.6	207.6	206.4	206.8	209.6	208.5	209.1
N.S.	N.-É.	1,512.3	1,526.4	1,516.7	1,519.6	1,534.0	1,521.4	1,543.3	1,541.9	1,545.8	1,550.4	1,548.7	1,551.0
N.B.	N.-B.	1,201.3	1,217.9	1,214.8	1,213.5	1,217.7	1,220.8	1,223.7	1,228.0	1,229.3	1,239.8	1,231.3	1,235.3
QUE.	QUÉ.	13,422.0	13,376.9	13,399.7	13,544.1	13,548.4	13,488.9	13,635.0	13,550.0	13,656.5	13,729.6	13,738.3	13,823.5
ONT.	ONT.	27,298.0	27,449.9	27,473.6	27,601.6	27,725.8	27,787.1	27,843.9	27,859.4	27,923.5	27,999.1	27,839.5	27,927.8
MAN.	MAN.	2,092.5	2,119.7	2,127.7	2,139.4	2,143.7	2,139.8	2,151.3	2,147.0	2,157.3	2,163.7	2,164.2	2,177.2
SASK.	SASK.	1,763.8	1,784.2	1,796.8	1,806.5	1,812.6	1,821.7	1,823.6	1,830.6	1,849.5	1,855.4	1,853.8	1,861.3
ALTA.	ALB.	10,404.8	10,487.6	10,568.2	10,613.2	10,669.5	10,741.5	10,782.6	10,873.1	10,935.2	10,981.8	11,014.5	11,046.6
B.C.	C.-B.	8,677.2	8,708.1	8,734.8	8,756.0	8,791.4	8,783.3	8,792.4	8,821.3	8,852.5	8,870.7	8,842.4	8,882.7
YUKON	YUKON	85.1	84.4	83.8	84.6	84.8	85.4	85.2	85.4	86.8	86.3	85.6	86.4
N.N.	N.N.	237.7	244.1	243.6	242.4	243.1	246.0	243.6	247.6	246.7	250.7	248.2	249.2
O.C.	E.C.	30.4	33.8	31.3	32.3	31.4	31.0	31.8	32.7	31.7	32.4	32.4	32.4

Percentage change, preceding period
Variation en pourcentage, période précédente
Percentage
Pourcentage

		2008											
		J	F	M	A	M	J	J	A	S	O	N	D
CAN.	CAN.	0.7	0.5	0.2	0.5	0.4	0.1	0.4	0.1	0.4	0.4	-0.2	0.4
NFLD.-LAB.	T.-N.-L.	0.5	0.6	0.2	0.6	0.6	0.1	-0.1	0.9	0.5	0.7	-0.4	0.6
P.E.I.	Î.-P.-É.	-0.7	0.3	-0.3	-0.1	1.1	0.0	0.5	-0.6	0.2	1.4	-0.5	0.5
N.S.	N.-É.	0.8	0.9	-0.6	0.2	1.0	-0.8	1.4	-0.1	0.3	0.3	-0.1	0.1
N.B.	N.-B.	0.6	1.4	-0.3	-0.1	0.3	0.3	0.2	0.3	0.1	0.8	-0.7	0.5
QUE.	QUÉ.	0.8	-0.3	0.2	1.1	0.0	-0.4	1.1	-0.6	0.8	0.5	0.1	0.8
ONT.	ONT.	0.7	0.6	0.1	0.5	0.4	0.2	0.2	0.1	0.2	0.3	-0.6	0.3
MAN.	MAN.	0.3	1.3	0.4	0.5	0.2	-0.2	0.5	-0.2	0.5	0.3	0.0	0.6
SASK.	SASK.	1.3	1.2	0.7	0.5	0.3	0.5	0.1	0.4	1.0	0.3	-0.1	0.4
ALTA.	ALB.	0.9	0.8	0.8	0.4	0.5	0.7	0.4	0.8	0.6	0.4	0.3	0.3
B.C.	C.-B.	0.6	0.4	0.3	0.2	0.4	-0.1	0.1	0.3	0.4	0.2	-0.3	0.5
YUKON	YUKON	1.3	-0.8	-0.8	0.9	0.3	0.6	-0.2	0.2	1.7	-0.6	-0.8	0.9
N.N.	N.N.	-1.1	2.7	-0.2	-0.5	0.3	1.2	-1.0	1.7	-0.4	1.6	-1.0	0.4
O.C.	E.C.	-0.0	11.3	-7.5	3.3	-2.8	-1.3	2.6	2.6	-3.0	2.2	-0.1	0.1

Provincial distribution
Répartition provinciale
Percentage
Pourcentage

		2008											
		J	F	M	A	M	J	J	A	S	O	N	D
CAN.	CAN.	100.0	100.0	100.0	100.0	100.0	100.0	100.0	100.0	100.0	100.0	100.0	100.0
NFLD.-LAB.	T.-N.-L.	1.1	1.1	1.1	1.1	1.1	1.1	1.1	1.1	1.1	1.1	1.1	1.1
P.E.I.	Î.-P.-É.	0.3	0.3	0.3	0.3	0.3	0.3	0.3	0.3	0.3	0.3	0.3	0.3
N.S.	N.-É.	2.2	2.2	2.2	2.2	2.2	2.2	2.2	2.2	2.2	2.2	2.2	2.2
N.B.	N.-B.	1.8	1.8	1.8	1.8	1.8	1.8	1.8	1.8	1.8	1.8	1.8	1.8
QUE.	QUÉ.	19.8	19.7	19.7	19.8	19.7	19.6	19.7	19.6	19.6	19.7	19.7	19.8
ONT.	ONT.	40.3	40.4	40.3	40.3	40.3	40.4	40.3	40.3	40.2	40.1	40.0	40.0
MAN.	MAN.	3.1	3.1	3.1	3.1	3.1	3.1	3.1	3.1	3.1	3.1	3.1	3.1
SASK.	SASK.	2.6	2.6	2.6	2.6	2.6	2.6	2.6	2.6	2.7	2.7	2.7	2.7
ALTA.	ALB.	15.4	15.4	15.5	15.5	15.5	15.6	15.6	15.7	15.7	15.7	15.8	15.8
B.C.	C.-B.	12.8	12.8	12.8	12.8	12.8	12.8	12.7	12.7	12.7	12.7	12.7	12.7
YUKON	YUKON	0.1	0.1	0.1	0.1	0.1	0.1	0.1	0.1	0.1	0.1	0.1	0.1
N.N.	N.N.	0.4	0.4	0.4	0.4	0.4	0.4	0.4	0.4	0.4	0.4	0.4	0.4
O.C.	E.C.	0.0	0.0	0.0	0.0	0.0	0.0	0.0	0.0	0.0	0.0	0.0	0.0

Total labour income, all industries, seasonally adjusted
Ensemble revenu du travail, ensemble des industries, désaisonnalisés

Percentage change, preceding period
 Variation en pourcentage, période précédente

Canada

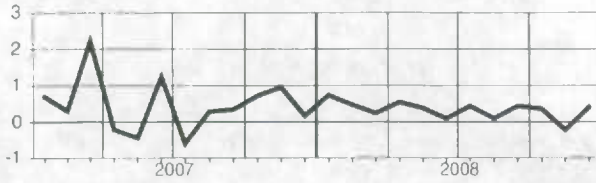

Manitoba

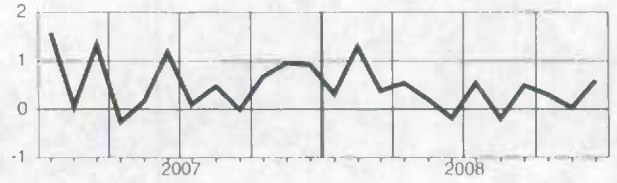

Newfoundland and Labrador
Terre-Neuve-et-Labrador

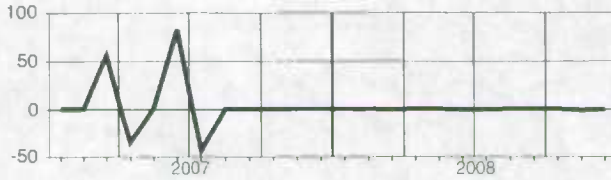

Saskatchewan

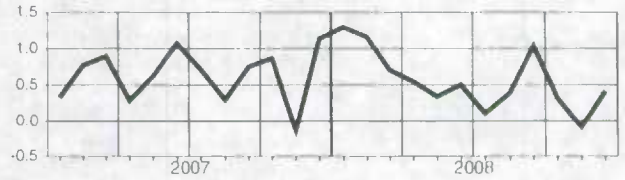

Prince Edward Island
Île-du-Prince-Édouard

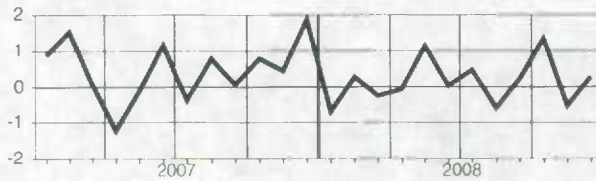

Alberta

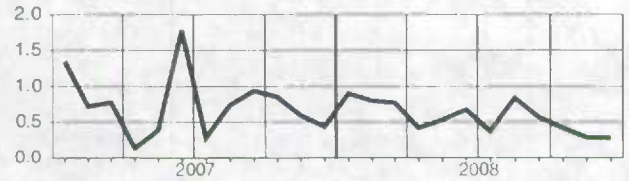

Nova Scotia
Nouvelle-Écosse

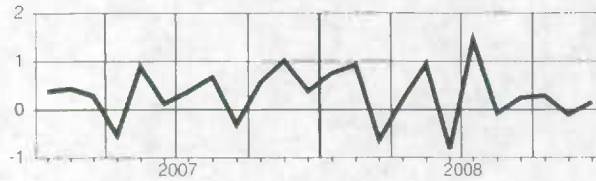

British Columbia
Colombie-Britannique

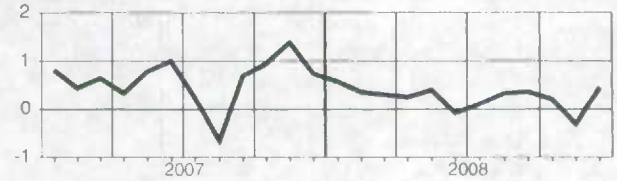

New Brunswick
Nouveau-Brunswick



Yukon

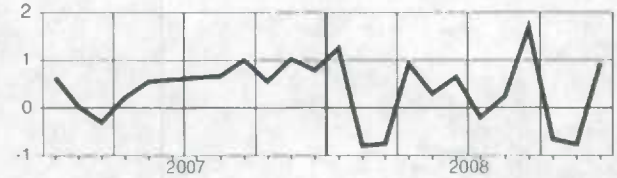

Quebec
Québec

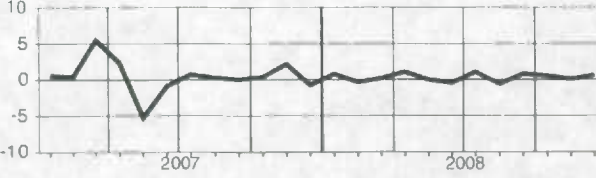

Northwest Territories and Nunavut
Territoires du Nord-Ouest et Nunavut

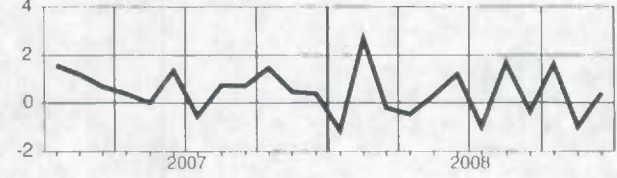

Ontario

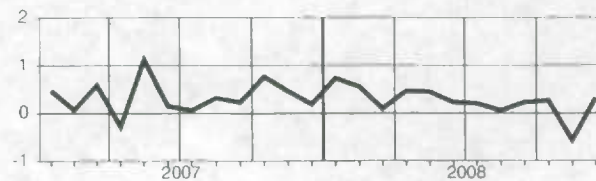

Wages and salaries, all goods-producing industries, not seasonally adjusted
Salaires et traitements, ensemble des industries de biens, non désaisonnalisés

Level
Niveau
Millions of dollars
Millions de dollars

		2008											
		J	F	M	A	M	J	J	A	S	O	N	D
CAN.	CAN.	14,685.6	15,105.3	15,091.8	15,250.5	15,725.1	16,440.7	16,459.2	16,207.4	16,135.4	15,931.4	15,560.7	15,815.9
NFLD.-LAB.	T.-N.-L.	124.4	131.0	124.4	135.9	162.8	183.7	184.7	180.1	167.6	161.6	149.5	147.3
PE.I.	Î.-P.-É.	33.1	33.1	31.9	32.8	42.6	44.5	43.9	41.6	41.6	45.5	38.2	40.0
N.S.	N.-É.	258.6	258.0	254.5	261.2	290.6	293.3	299.7	294.2	288.0	285.4	277.1	301.0
N.B.	N.-B.	234.0	238.0	235.2	239.8	273.8	304.2	303.0	298.7	296.7	286.9	270.8	273.8
QUE.	QUÉ.	2,752.6	2,787.9	2,822.6	2,911.1	3,036.8	3,114.0	3,206.2	3,060.6	3,089.3	3,067.9	2,996.7	2,995.6
ONT.	ONT.	5,551.9	5,624.9	5,589.2	5,675.5	5,879.2	6,144.8	6,078.8	5,940.9	5,926.0	5,846.7	5,652.8	5,719.8
MAN.	MAN.	394.0	408.5	407.1	415.0	414.9	431.2	440.1	429.5	428.7	419.9	415.1	432.1
SASK.	SASK.	377.3	403.7	398.9	403.2	415.6	447.2	444.1	447.2	440.7	433.5	429.0	452.1
ALTA.	ALB.	3,248.1	3,437.3	3,464.8	3,397.0	3,390.2	3,588.7	3,571.2	3,630.1	3,592.3	3,554.7	3,565.0	3,629.1
B.C.	C.-B.	1,651.2	1,712.3	1,693.8	1,711.9	1,751.0	1,811.3	1,808.5	1,801.2	1,780.4	1,748.2	1,694.2	1,752.3
YUKON	YUKON	8.8	8.7	8.3	9.2	11.2	13.8	13.6	14.1	14.3	13.1	11.2	11.1
N.W.T.	T.N.-O.	43.6	52.9	52.0	49.6	47.6	53.8	54.1	57.1	58.1	57.4	51.7	53.1

Percentage change, preceding year
Variation en pourcentage, année précédente
Percentage
Pourcentage

		2008											
		J	F	M	A	M	J	J	A	S	O	N	D
CAN.	CAN.	4.4	4.4	3.7	5.3	4.6	3.7	4.6	3.9	4.1	4.3	1.8	1.8
NFLD.-LAB.	T.-N.-L.	9.9	11.2	12.2	14.5	11.1	6.3	7.7	7.7	3.9	5.5	1.4	3.0
PE.I.	Î.-P.-É.	4.0	3.6	0.3	1.5	6.7	-2.9	1.5	-2.7	-3.4	4.2	-1.1	-0.4
N.S.	N.-É.	7.7	9.2	6.9	9.1	6.6	2.9	6.3	4.8	4.5	4.9	2.3	1.9
N.B.	N.-B.	5.7	5.7	5.9	5.0	4.5	4.7	7.5	5.1	2.5	5.5	2.6	1.9
QUE.	QUÉ.	2.4	0.6	1.1	4.4	2.7	1.6	3.5	1.2	3.0	4.1	2.8	2.9
ONT.	ONT.	1.4	1.6	0.6	2.2	1.7	1.7	2.1	0.9	1.1	1.6	-1.8	-1.7
MAN.	MAN.	8.1	9.2	8.0	7.6	8.4	5.2	5.9	4.0	4.5	4.6	1.7	2.4
SASK.	SASK.	11.4	13.7	13.9	13.7	12.1	12.4	11.8	10.7	10.0	9.6	8.1	9.5
ALTA.	ALB.	8.2	8.9	8.5	9.1	9.0	8.5	9.6	10.2	9.6	8.6	7.9	6.8
B.C.	C.-B.	7.6	7.2	5.0	6.4	6.0	3.0	2.4	4.6	4.7	4.2	-1.1	-1.4
YUKON	YUKON	12.6	9.7	4.7	1.5	3.2	-1.3	-0.3	0.0	2.1	-2.0	-7.0	-5.3
N.W.T.	T.N.-O.	10.4	14.3	13.7	9.2	10.0	10.0	10.3	9.3	7.1	11.9	5.8	6.4

Provincial distribution
Répartition provinciale
Percentage
Pourcentage

		2008											
		J	F	M	A	M	J	J	A	S	O	N	D
CAN.	CAN.	100.0	100.0	100.0	100.0	100.0	100.0	100.0	100.0	100.0	100.0	100.0	100.0
NFLD.-LAB.	T.-N.-L.	0.8	0.9	0.8	0.9	1.0	1.1	1.1	1.1	1.0	1.0	1.0	0.9
PE.I.	Î.-P.-É.	0.2	0.2	0.2	0.2	0.3	0.3	0.3	0.3	0.3	0.3	0.2	0.3
N.S.	N.-É.	1.8	1.7	1.7	1.7	1.8	1.8	1.8	1.8	1.8	1.8	1.8	1.9
N.B.	N.-B.	1.6	1.6	1.6	1.6	1.7	1.9	1.8	1.8	1.8	1.8	1.7	1.7
QUE.	QUÉ.	18.7	18.5	18.7	19.1	19.3	18.9	19.5	18.9	19.1	19.3	19.3	18.9
ONT.	ONT.	37.8	37.2	37.0	37.2	37.4	37.4	36.9	36.7	36.7	36.7	36.3	36.2
MAN.	MAN.	2.7	2.7	2.7	2.7	2.6	2.6	2.7	2.6	2.7	2.6	2.7	2.7
SASK.	SASK.	2.6	2.7	2.6	2.6	2.6	2.7	2.7	2.8	2.7	2.7	2.8	2.9
ALTA.	ALB.	22.1	22.8	23.0	22.3	21.6	21.8	21.7	22.4	22.3	22.3	22.9	22.9
B.C.	C.-B.	11.2	11.3	11.2	11.2	11.1	11.0	11.0	11.1	11.0	11.0	10.9	11.1
YUKON	YUKON	0.1	0.1	0.1	0.1	0.1	0.1	0.1	0.1	0.1	0.1	0.1	0.1
N.W.T.	T.N.-O.	0.3	0.4	0.3	0.3	0.3	0.3	0.3	0.4	0.4	0.4	0.3	0.3

Wages and salaries, all goods-producing industries, not seasonally adjusted
Salaires et traitements, ensemble des industries de biens, non désaisonnalisés

Percentage change, preceding year
 Variation en pourcentage, année précédente

Canada

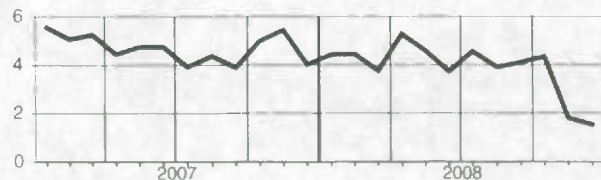

Manitoba

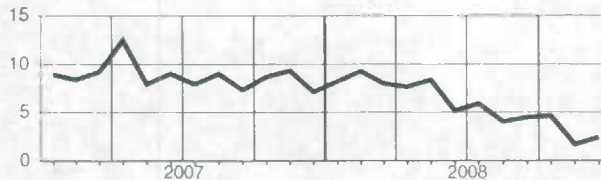

**Newfoundland and Labrador
Terre-Neuve-et-Labrador**

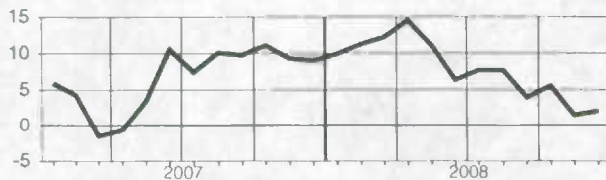

Saskatchewan

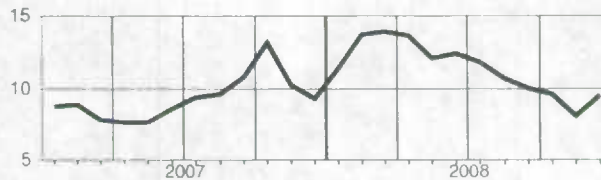

**Prince Edward Island
Île-du-Prince-Édouard**

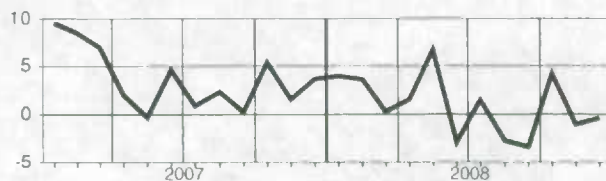

Alberta

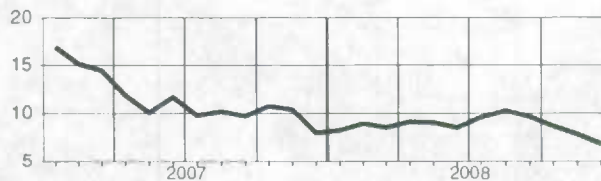

**Nova Scotia
Nouvelle-Écosse**

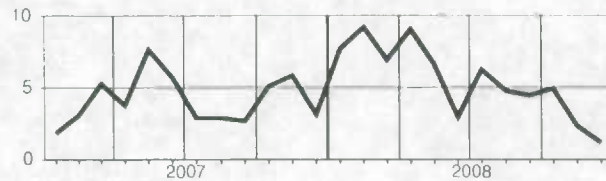

**British Columbia
Colombie-Britannique**

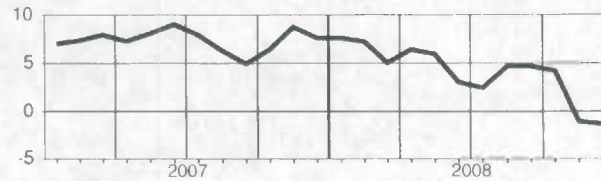

**New Brunswick
Nouveau-Brunswick**

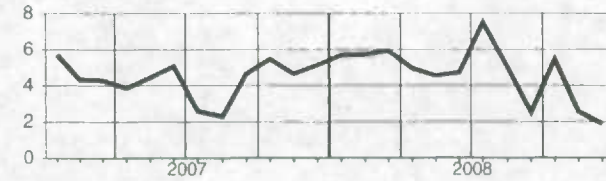

Yukon

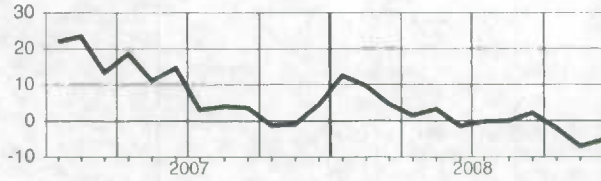

**Quebec
Québec**

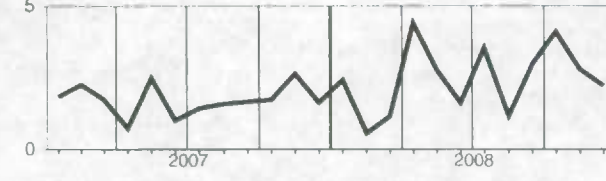

**Northwest Territories
Territoires du Nord-Ouest**

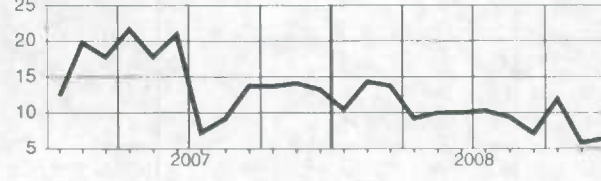

Ontario

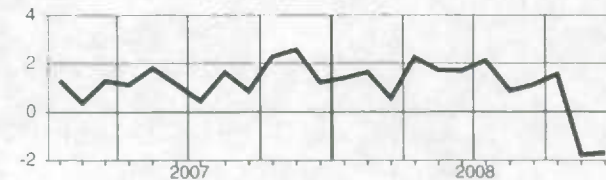

Wages and salaries, agriculture, forestry, fishing and hunting, not seasonally adjusted
Salaires et traitements, agriculture, foresterie, pêche et chasse, non désaisonnalisés
Level
Niveau

 Millions of dollars
 Millions de dollars

		2008											
		J	F	M	A	M	J	J	A	S	O	N	D
CAN.	CAN.	548.5	525.6	550.6	526.3	674.6	728.2	765.8	784.9	746.2	713.8	632.8	652.7
N.S.	N.-É.	26.5	19.8	19.8	20.3	36.6	27.2	26.6	25.5	22.7	21.9	20.0	28.3
N.B.	N.-B.	20.8	19.4	18.3	18.0	28.9	35.6	36.2	34.5	31.3	29.2	25.7	22.3
QUE.	QUÉ.	96.7	93.6	102.3	93.6	126.0	143.1	161.5	156.9	152.6	140.6	115.2	109.1
ONT.	ONT.	123.7	118.3	130.3	130.5	169.6	176.1	177.8	191.5	187.1	177.0	151.3	161.0
MAN.	MAN.	26.9	25.5	26.5	27.4	32.5	32.2	33.5	34.5	34.5	36.0	33.6	35.8
SASK.	SASK.	27.2	26.3	26.7	27.4	37.1	37.2	38.8	40.0	37.5	37.9	37.9	40.8
ALTA.	ALB.	67.9	64.2	68.5	61.5	73.8	81.5	82.4	87.0	84.5	85.0	81.7	89.3
B.C.	C.-B.	148.1	148.5	148.2	137.0	150.8	174.2	189.0	194.5	177.1	165.9	151.9	152.5

Percentage change, preceding year
Variation en pourcentage, année précédente

 Percentage
 Pourcentage

		2008											
		J	F	M	A	M	J	J	A	S	O	N	D
CAN.	CAN.	0.3	-1.1	-3.3	-1.6	1.1	-4.3	0.0	-1.1	1.2	1.3	-4.6	-3.9
N.S.	N.-É.	6.4	9.9	5.2	1.2	5.0	-11.8	2.3	0.9	1.6	-0.3	-3.0	-25.7
N.B.	N.-B.	6.6	5.9	1.5	-1.0	6.5	-1.5	13.5	5.9	-1.3	-0.7	-6.2	-11.8
QUE.	QUÉ.	4.0	-2.1	-0.8	3.7	2.4	-5.2	3.0	-1.0	3.3	2.8	-4.4	0.3
ONT.	ONT.	-0.9	2.1	0.0	0.9	4.9	-1.7	3.1	1.4	3.0	5.9	-3.3	-1.6
MAN.	MAN.	7.3	11.6	5.1	8.2	11.9	3.6	7.8	-0.1	3.9	6.2	2.6	8.6
SASK.	SASK.	-0.8	3.1	1.9	6.0	8.9	4.4	5.0	0.0	7.1	3.4	-0.9	3.3
ALTA.	ALB.	1.7	2.5	2.5	0.8	3.3	6.8	3.1	3.5	7.8	9.4	7.1	9.2
B.C.	C.-B.	-4.5	-9.1	-13.2	-11.5	-11.0	-12.3	-10.5	-7.4	-6.2	-9.0	-13.7	-13.0

Provincial distribution
Répartition provinciale

 Percentage
 Pourcentage

		2008											
		J	F	M	A	M	J	J	A	S	O	N	D
CAN.	CAN.	100.0	100.0	100.0	100.0	100.0	100.0	100.0	100.0	100.0	100.0	100.0	100.0
N.S.	N.-É.	4.8	3.8	3.6	3.9	5.4	3.7	3.5	3.3	3.0	3.1	3.2	4.3
N.B.	N.-B.	3.8	3.7	3.3	3.4	4.3	4.9	4.7	4.4	4.2	4.1	4.1	3.4
QUE.	QUÉ.	17.6	17.8	18.6	17.8	18.7	19.7	21.1	20.0	20.5	19.7	18.2	16.7
ONT.	ONT.	22.6	22.5	23.7	24.8	25.1	24.2	23.2	24.4	25.1	24.8	23.9	24.7
MAN.	MAN.	4.9	4.9	4.8	5.2	4.8	4.4	4.4	4.4	4.6	5.0	5.3	5.5
SASK.	SASK.	5.0	5.0	4.9	5.2	5.5	5.1	5.1	5.1	5.0	5.3	6.0	6.3
ALTA.	ALB.	12.4	12.2	12.4	11.7	10.9	11.2	10.8	11.1	11.3	11.9	12.9	13.7
B.C.	C.-B.	27.0	28.3	26.9	26.0	22.4	23.9	24.7	24.8	23.7	23.2	24.0	23.4

Wages and salaries, agriculture, forestry, fishing and hunting, not seasonally adjusted
Salaires et traitements, agriculture, foresterie, pêche et chasse, non désaisonnalisés

Percentage change, preceding year
 Variation en pourcentage, année précédente

Canada

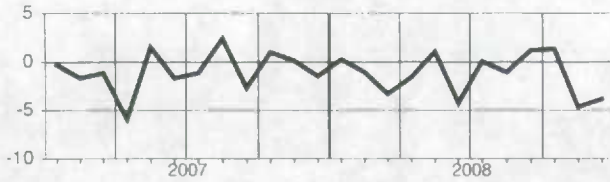

Alberta

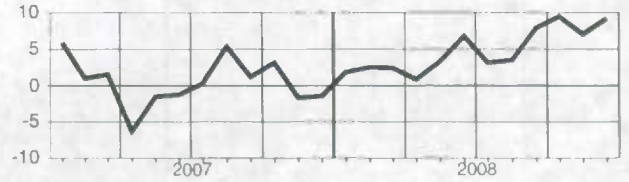

**Nova Scotia
Nouvelle-Écosse**

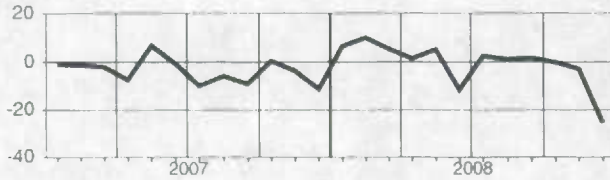

**British Columbia
Colombie-Britannique**

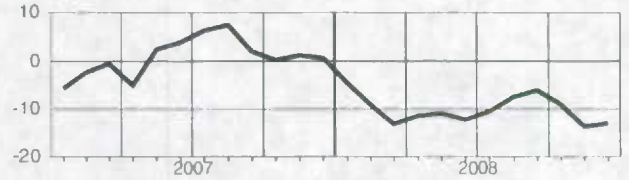

**New Brunswick
Nouveau-Brunswick**

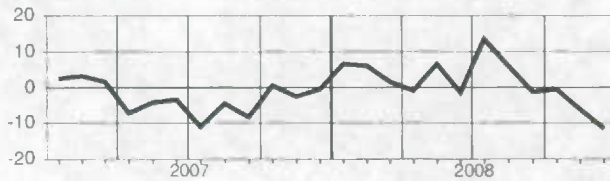

**Quebec
Québec**

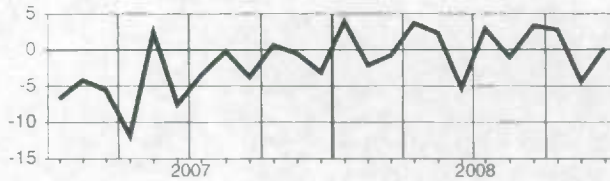

Ontario



Manitoba

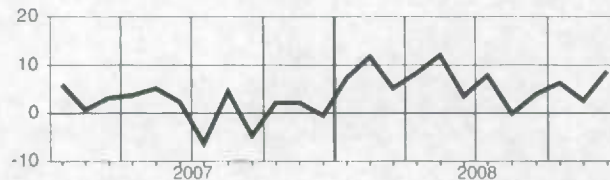

Saskatchewan

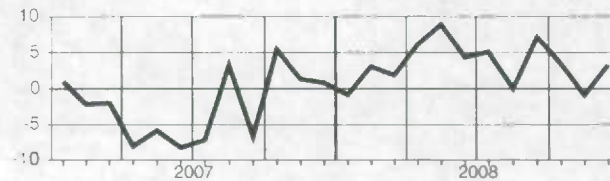

Wages and salaries, mining and oil and gas extraction, not seasonally adjusted
Salaires et traitements, extraction minière et extraction de pétrole et de gaz, non désaisonnalisé

Level
Niveau

Millions of dollars
Millions de dollars

		2008											
		J	F	M	A	M	J	J	A	S	O	N	D
CAN.	CAN.	1,869.7	2,074.7	2,103.4	2,013.0	1,951.5	2,053.3	1,962.5	2,052.3	1,967.4	1,958.2	2,027.3	2,077.1
NFLD-LAB.	T.-N.-L.	38.0	42.1	40.0	40.1	42.4	46.9	44.8	47.1	45.5	45.9	44.6	47.3
N.S.	N.-É.	14.3	16.7	15.9	15.0	15.4	17.6	15.1	18.0	15.5	15.6	16.4	16.6
N.B.	N.-B.	14.9	16.8	18.7	15.7	16.3	19.9	17.8	19.7	19.2	17.7	17.0	17.5
QUE.	QUÉ.	74.0	82.1	80.4	87.5	89.0	96.0	90.4	91.6	85.7	87.2	86.3	85.4
ONT.	ONT.	191.4	210.7	205.6	216.2	238.5	236.3	226.5	243.0	221.1	215.8	228.9	224.8
MAN.	MAN.	26.4	28.9	28.6	29.8	26.0	29.0	26.4	27.0	25.7	24.5	24.3	25.2
SASK.	SASK.	129.9	147.7	146.1	141.4	136.0	148.8	142.7	148.6	144.5	142.7	142.5	147.8
ALTA.	ALB.	1,204.0	1,330.9	1,368.6	1,271.6	1,201.5	1,258.2	1,206.7	1,253.5	1,216.8	1,218.4	1,280.4	1,316.3
B.C.	C.-B.	150.3	165.9	165.9	164.8	156.9	168.4	161.8	170.7	161.7	158.5	158.0	165.1

Percentage change, preceding year
Variation en pourcentage, année précédente

Percentage
Pourcentage

		2008											
		J	F	M	A	M	J	J	A	S	O	N	D
CAN.	CAN.	8.4	9.7	10.6	10.1	11.7	10.7	10.2	11.5	8.5	9.3	7.0	8.5
NFLD-LAB.	T.-N.-L.	3.3	5.3	19.6	19.3	10.4	5.7	4.8	6.8	4.9	11.1	2.3	10.4
N.S.	N.-É.	15.8	22.5	15.5	9.7	12.5	20.0	11.2	14.6	3.9	7.9	1.4	9.3
N.B.	N.-B.	6.5	8.0	14.2	-4.9	-0.4	5.5	3.6	6.1	2.8	0.9	-3.0	4.0
QUE.	QUÉ.	16.4	16.4	15.0	15.3	15.6	15.8	11.9	10.0	7.7	10.7	2.5	4.7
ONT.	ONT.	11.9	10.2	10.9	12.1	13.5	14.9	17.1	16.1	12.8	14.4	8.4	10.3
MAN.	MAN.	13.8	18.0	21.2	7.6	19.4	19.0	10.8	8.8	6.2	3.0	-1.6	2.3
SASK.	SASK.	17.4	21.7	22.2	17.8	16.6	18.6	20.9	17.8	15.3	15.0	11.0	15.1
ALTA.	ALB.	5.7	7.0	7.8	8.2	9.9	8.3	8.0	9.9	7.4	8.0	7.9	8.2
B.C.	C.-B.	16.0	16.3	17.8	15.3	18.5	16.2	12.8	15.1	9.8	9.9	3.9	5.7

Provincial distribution
Répartition provinciale

Percentage
Pourcentage

		2008											
		J	F	M	A	M	J	J	A	S	O	N	D
CAN.	CAN.	100.0	100.0	100.0	100.0	100.0	100.0	100.0	100.0	100.0	100.0	100.0	100.0
NFLD-LAB.	T.-N.-L.	2.0	2.0	1.9	2.0	2.2	2.3	2.3	2.3	2.3	2.3	2.2	2.3
N.S.	N.-É.	0.8	0.8	0.8	0.7	0.8	0.9	0.8	0.9	0.8	0.8	0.8	0.8
N.B.	N.-B.	0.8	0.8	0.9	0.8	0.8	1.0	0.9	1.0	1.0	0.9	0.8	0.8
QUE.	QUÉ.	4.0	4.0	3.8	4.3	4.6	4.7	4.6	4.5	4.4	4.5	4.3	4.1
ONT.	ONT.	10.2	10.2	9.8	10.7	12.2	11.5	11.5	11.8	11.2	11.0	11.3	10.8
MAN.	MAN.	1.4	1.4	1.4	1.5	1.3	1.4	1.3	1.3	1.3	1.3	1.2	1.2
SASK.	SASK.	6.9	7.1	6.9	7.0	7.0	7.2	7.3	7.2	7.3	7.3	7.0	7.1
ALTA.	ALB.	64.4	64.2	65.1	63.2	61.6	61.3	61.5	61.1	61.8	62.2	63.2	63.4
B.C.	C.-B.	8.0	8.0	7.9	8.2	8.0	8.2	8.2	8.3	8.2	8.1	7.8	7.9

Wages and salaries, mining and oil and gas extraction, not seasonally adjusted
Salaires et traitements, extraction minière et extraction de pétrole et de gaz, non désaisonnalisé

Percentage change, preceding year
 Variation en pourcentage, année précédente

Canada

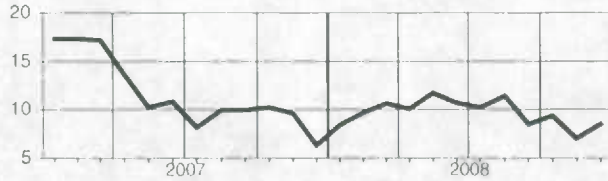

Saskatchewan

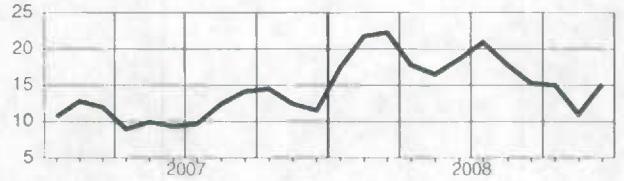

Newfoundland and Labrador
Terre-Neuve-et-Labrador

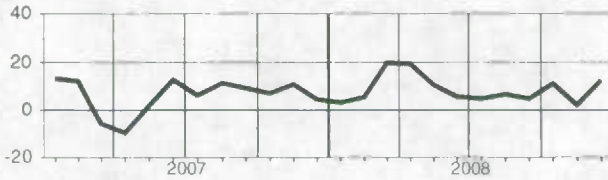

Alberta

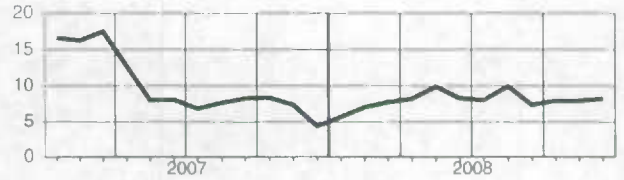

Nova Scotia
Nouvelle-Écosse

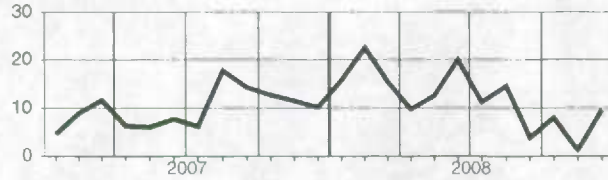

British Columbia
Colombie-Britannique

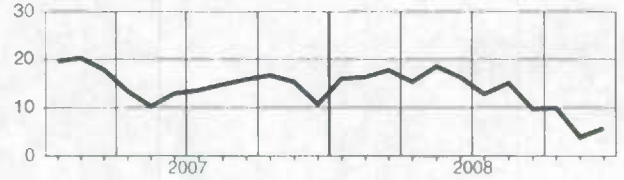

New Brunswick
Nouveau-Brunswick

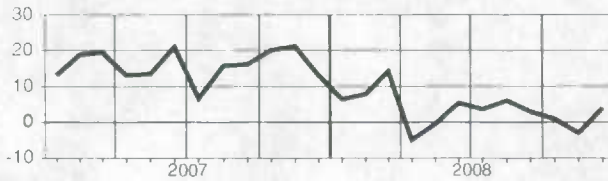

Quebec
Québec

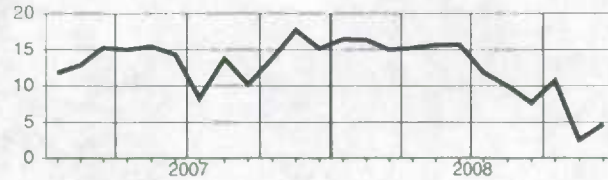

Ontario

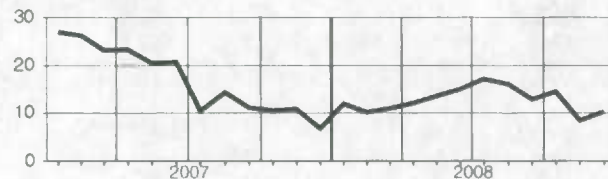

Manitoba

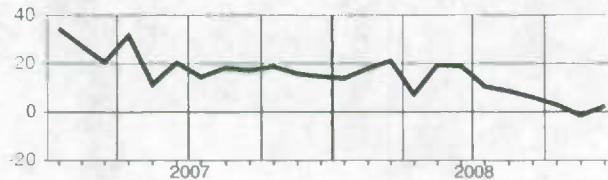

Wages and salaries, manufacturing, not seasonally adjusted Salaires et traitements, fabrication, non désaisonnalisés

Level
Niveau
Millions of dollars
Millions de dollars

		2008											
		J	F	M	A	M	J	J	A	S	O	N	D
CAN.	CAN.	7,499.0	7,617.1	7,510.0	7,507.5	7,585.0	7,830.4	7,900.1	7,423.0	7,449.7	7,360.8	7,170.3	7,440.8
NFLD.-LAB.	T.-N.-L.	35.7	36.6	34.9	43.9	60.4	69.1	68.5	60.7	51.9	48.3	38.7	36.4
PE.I.	Î.-P.-É.	17.4	18.2	17.5	17.6	20.0	20.4	20.4	17.7	18.3	19.3	17.0	18.3
N.S.	N.-É.	115.6	119.6	118.3	119.6	125.3	129.0	132.4	121.7	123.6	123.0	118.4	128.0
N.B.	N.-B.	112.8	116.0	112.5	117.0	128.8	134.5	130.5	124.3	126.6	125.3	116.9	124.4
QUE.	QUÉ.	1,835.5	1,831.9	1,829.5	1,862.0	1,875.9	1,883.2	2,005.3	1,814.5	1,841.7	1,844.6	1,806.5	1,903.4
ONT.	ONT.	3,614.8	3,662.2	3,596.9	3,517.1	3,541.1	3,733.5	3,659.3	3,483.0	3,485.5	3,434.1	3,332.5	3,392.7
MAN.	MAN.	217.3	227.7	223.9	230.9	224.6	228.5	235.7	217.8	219.0	213.3	213.9	226.9
SASK.	SASK.	102.3	108.3	106.7	110.0	110.9	115.0	114.9	110.2	109.4	106.0	104.3	113.5
ALTA.	ALB.	740.4	768.6	763.7	771.6	767.4	784.7	802.9	772.1	780.7	757.1	761.6	801.8
B.C.	C.-B.	705.8	726.6	704.6	716.4	729.0	730.9	728.4	699.4	691.4	688.4	659.2	693.9

Percentage change, preceding year
Variation en pourcentage, année précédente
Percentage
Pourcentage

		2008											
		J	F	M	A	M	J	J	A	S	O	N	D
CAN.	CAN.	-0.3	-1.2	-1.1	0.2	-0.7	-1.8	-0.2	-1.6	-1.2	-1.2	-3.8	-3.4
NFLD.-LAB.	T.-N.-L.	4.8	5.8	5.0	5.8	6.8	0.3	2.0	3.3	-3.6	-3.7	-10.0	-14.4
PE.I.	Î.-P.-É.	3.0	2.9	3.1	1.9	3.3	-2.1	-2.1	-10.1	-6.8	-1.3	-8.0	-5.1
N.S.	N.-É.	1.7	1.7	2.7	5.2	3.1	3.4	5.3	1.7	4.4	2.2	-0.2	3.4
N.B.	N.-B.	-1.1	-1.4	1.1	1.1	1.3	1.1	2.1	-2.3	-2.3	0.8	-2.8	-1.2
QUE.	QUÉ.	-1.1	-3.9	-2.9	0.2	-1.2	-2.2	0.8	-3.2	-1.2	0.3	-0.5	-0.0
ONT.	ONT.	-1.6	-1.9	-2.6	-2.4	-3.2	-3.3	-2.5	-3.8	-3.9	-4.0	-7.1	-6.6
MAN.	MAN.	5.7	6.0	5.7	4.6	6.2	2.3	3.6	1.2	2.1	1.9	-2.0	-0.1
SASK.	SASK.	5.1	6.1	8.4	8.3	8.1	8.4	7.6	9.5	9.2	5.4	5.4	4.2
ALTA.	ALB.	3.9	3.5	6.3	7.4	6.2	3.8	6.7	6.7	6.9	3.8	4.4	3.3
B.C.	C.-B.	1.4	1.0	-0.6	1.7	1.4	-3.0	-2.7	2.6	2.2	1.4	-6.2	-5.9

Provincial distribution
Répartition provinciale
Percentage
Pourcentage

		2008											
		J	F	M	A	M	J	J	A	S	O	N	D
CAN.	CAN.	100.0	100.0	100.0	100.0	100.0	100.0	100.0	100.0	100.0	100.0	100.0	100.0
NFLD.-LAB.	T.-N.-L.	0.5	0.5	0.5	0.6	0.8	0.9	0.9	0.8	0.7	0.7	0.5	0.5
PE.I.	Î.-P.-É.	0.2	0.2	0.2	0.2	0.3	0.3	0.3	0.2	0.2	0.3	0.2	0.2
N.S.	N.-É.	1.5	1.6	1.6	1.6	1.7	1.6	1.7	1.6	1.7	1.7	1.7	1.7
N.B.	N.-B.	1.5	1.5	1.5	1.6	1.7	1.7	1.7	1.7	1.7	1.7	1.6	1.7
QUE.	QUÉ.	24.5	24.0	24.4	24.8	24.7	24.0	25.4	24.4	24.7	25.1	25.2	25.6
ONT.	ONT.	48.2	48.1	47.9	46.8	46.7	47.7	46.3	46.9	46.8	46.7	46.5	45.6
MAN.	MAN.	2.9	3.0	3.0	3.1	3.0	2.9	3.0	2.9	2.9	2.9	3.0	3.0
SASK.	SASK.	1.4	1.4	1.4	1.5	1.5	1.5	1.5	1.5	1.5	1.4	1.5	1.5
ALTA.	ALB.	9.9	10.1	10.2	10.3	10.1	10.0	10.2	10.4	10.5	10.3	10.6	10.8
B.C.	C.-B.	9.4	9.5	9.4	9.3	9.6	9.3	9.2	9.4	9.3	9.4	9.2	9.3

Wages and salaries, manufacturing, not seasonally adjusted
Salaires et traitements, fabrication, non désaisonnalisés

Percentage change, preceding year
 Variation en pourcentage, année précédente

Canada

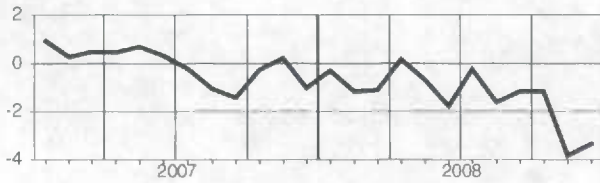

Manitoba

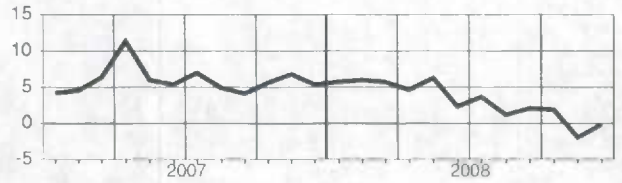

Newfoundland and Labrador
Terre-Neuve-et-Labrador

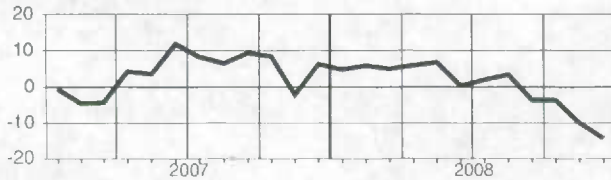

Saskatchewan

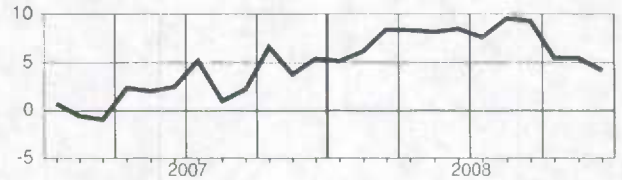

Prince Edward Island
Île-du-Prince-Édouard

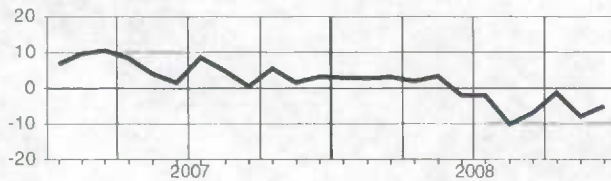

Alberta

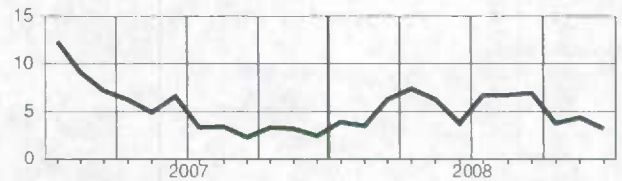

Nova Scotia
Nouvelle-Écosse

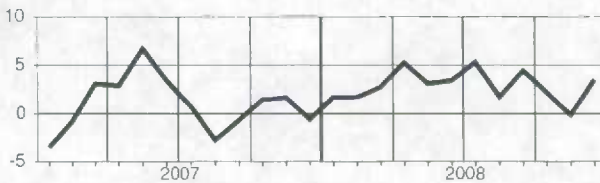

British Columbia
Colombie-Britannique

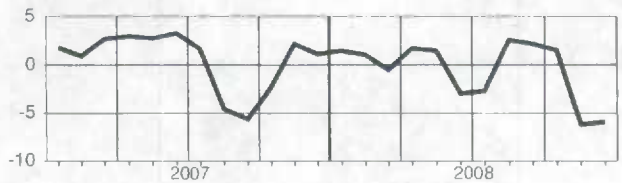

New Brunswick
Nouveau-Brunswick

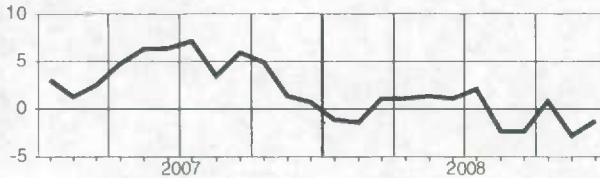

Quebec
Québec

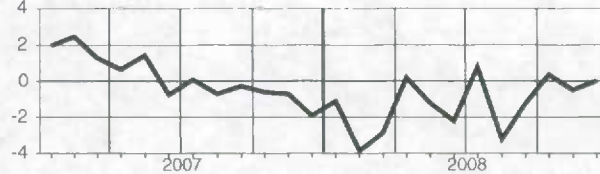

Ontario

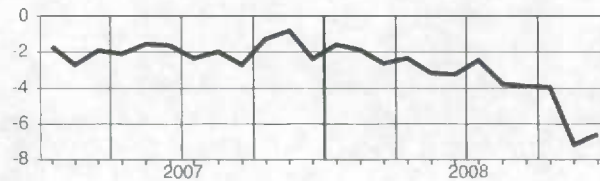

Wages and salaries, construction, not seasonally adjusted
Salaires et traitements, construction, non désaisonnalisés

Level
Niveau
Millions of dollars
Millions de dollars

		2008											
		J	F	M	A	M	J	J	A	S	O	N	D
CAN.	CAN.	3,956.1	4,031.9	4,076.1	4,378.3	4,682.8	4,968.5	5,000.9	5,114.6	5,142.2	5,047.8	4,889.3	4,804.2
NFLD.-LAB.	T.-N.-L.	33.7	33.5	31.7	35.3	39.6	45.6	49.5	50.4	49.6	47.9	46.8	45.1
P.E.I.	Î.-P.-É.	9.6	9.1	8.6	9.2	11.1	13.6	14.6	14.6	13.9	13.2	12.4	13.6
N.S.	N.-É.	90.4	88.7	87.8	94.6	101.1	106.9	113.2	116.7	114.1	111.8	109.4	115.1
N.B.	N.-B.	67.8	66.2	65.9	70.9	80.8	94.4	100.0	101.9	101.5	96.0	92.4	91.4
QUE.	QUÉ.	545.3	574.9	601.9	659.4	737.8	782.0	744.1	786.8	799.3	783.3	777.3	687.8
ONT.	ONT.	1,278.7	1,277.6	1,302.5	1,461.6	1,579.2	1,631.6	1,662.0	1,673.5	1,681.7	1,658.3	1,584.7	1,582.7
MAN.	MAN.	86.3	86.2	85.7	90.5	95.0	103.2	106.7	112.8	112.1	108.5	106.0	108.0
SASK.	SASK.	90.6	92.5	92.5	98.4	104.8	118.4	121.2	122.1	123.2	120.3	118.0	122.7
ALTA.	ALB.	1,146.3	1,176.0	1,168.8	1,202.3	1,257.7	1,370.5	1,386.8	1,424.6	1,419.2	1,399.1	1,347.9	1,328.5
B.C.	C.-B.	578.4	595.4	600.3	625.0	644.0	664.4	661.7	668.6	682.1	666.2	656.5	672.5
YUKON	YUKON	5.2	4.9	4.6	5.5	6.8	8.3	8.5	8.6	9.4	8.1	7.2	6.7
N.W.T.	T.N.-O.	20.3	23.3	22.3	21.1	20.0	23.7	25.0	26.0	28.2	28.1	24.6	24.6

Percentage change, preceding year
Variation en pourcentage, année précédente
Percentage
Pourcentage

		2008											
		J	F	M	A	M	J	J	A	S	O	N	D
CAN.	CAN.	13.2	14.3	11.1	13.9	11.1	11.3	11.2	10.3	11.2	11.4	9.0	6.9
NFLD.-LAB.	T.-N.-L.	29.0	30.7	21.4	28.4	19.5	19.5	22.2	16.5	12.4	12.4	11.9	7.3
P.E.I.	Î.-P.-É.	6.0	3.8	-4.1	2.0	1.8	0.5	6.5	3.4	-0.1	4.5	5.8	5.8
N.S.	N.-É.	14.8	17.7	12.0	16.6	10.4	3.4	7.7	7.4	4.9	7.9	5.4	5.9
N.B.	N.-B.	22.2	22.3	16.5	19.3	11.7	13.3	15.7	15.3	10.3	15.0	13.6	10.2
QUE.	QUÉ.	11.9	13.0	11.0	14.5	11.0	10.0	10.1	10.3	12.3	12.6	11.8	8.1
ONT.	ONT.	8.9	10.7	8.3	13.2	11.1	11.8	10.1	8.8	10.6	11.8	8.3	6.9
MAN.	MAN.	14.8	17.4	13.4	18.4	9.9	8.2	8.5	9.0	9.9	9.0	8.2	5.3
SASK.	SASK.	17.9	17.9	16.1	20.2	12.8	13.3	11.5	10.1	8.1	10.0	10.6	11.2
ALTA.	ALB.	14.9	15.2	11.2	11.8	10.0	11.6	13.1	12.9	13.4	11.6	9.4	7.3
B.C.	C.-B.	18.7	19.0	15.3	15.9	13.5	12.2	10.9	8.7	9.4	9.6	6.4	4.9
YUKON	YUKON	10.2	6.3	-0.0	2.7	1.0	-4.1	1.5	-1.2	6.2	-0.5	0.1	-5.0
N.W.T.	T.N.-O.	16.9	20.5	16.9	13.1	9.6	14.3	12.9	7.5	8.0	11.3	6.2	-1.5

Provincial distribution
Répartition provinciale
Percentage
Pourcentage

		2008											
		J	F	M	A	M	J	J	A	S	O	N	D
CAN.	CAN.	100.0	100.0	100.0	100.0	100.0	100.0	100.0	100.0	100.0	100.0	100.0	100.0
NFLD.-LAB.	T.-N.-L.	0.9	0.8	0.8	0.8	0.8	0.9	1.0	1.0	1.0	0.9	1.0	0.9
P.E.I.	Î.-P.-É.	0.2	0.2	0.2	0.2	0.2	0.3	0.3	0.3	0.3	0.3	0.3	0.3
N.S.	N.-É.	2.3	2.2	2.2	2.2	2.2	2.2	2.3	2.3	2.2	2.2	2.2	2.4
N.B.	N.-B.	1.7	1.6	1.6	1.6	1.7	1.9	2.0	2.0	2.0	1.9	1.9	1.9
QUE.	QUÉ.	13.8	14.3	14.8	15.1	15.8	15.7	14.9	15.4	15.5	15.5	15.9	14.3
ONT.	ONT.	32.3	31.7	32.0	33.4	33.7	32.8	33.2	32.7	32.7	32.9	32.4	32.9
MAN.	MAN.	2.2	2.1	2.1	2.1	2.0	2.1	2.1	2.2	2.2	2.1	2.2	2.2
SASK.	SASK.	2.3	2.3	2.3	2.2	2.2	2.4	2.4	2.4	2.4	2.4	2.4	2.6
ALTA.	ALB.	29.0	29.2	28.7	27.5	26.9	27.6	27.7	27.9	27.6	27.7	27.6	27.7
B.C.	C.-B.	14.6	14.8	14.7	14.3	13.8	13.4	13.2	13.1	13.3	13.2	13.4	14.0
YUKON	YUKON	0.1	0.1	0.1	0.1	0.1	0.2	0.2	0.2	0.2	0.2	0.1	0.1
N.W.T.	T.N.-O.	0.5	0.6	0.5	0.5	0.4	0.5	0.5	0.5	0.5	0.6	0.5	0.5

Wages and salaries, construction, not seasonally adjusted
Salaires et traitements, construction, non désaisonnalisés

Percentage change, preceding year
 Variation en pourcentage, année précédente

Canada

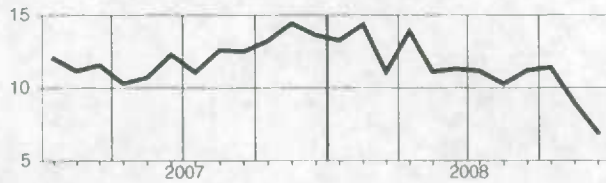

Manitoba

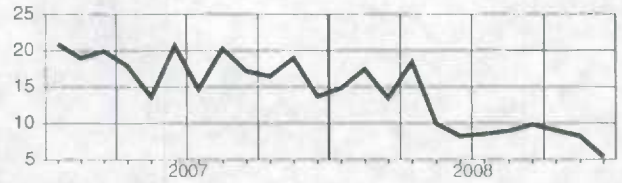

Newfoundland and Labrador
Terre-Neuve-et-Labrador

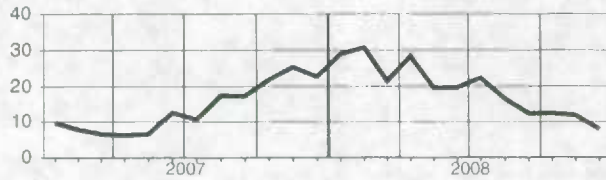

Saskatchewan

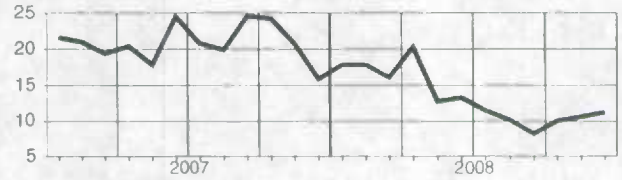

Prince Edward Island
Île-du-Prince-Édouard

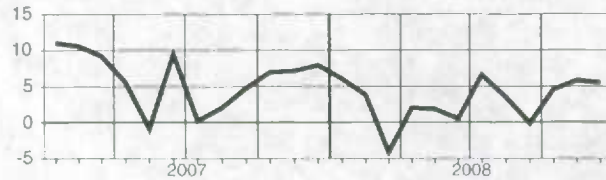

Alberta

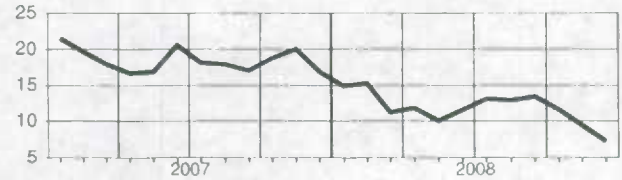

Nova Scotia
Nouvelle-Écosse

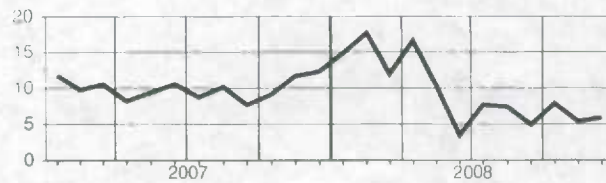

British Columbia
Colombie-Britannique

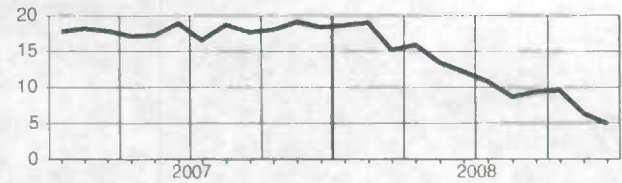

New Brunswick
Nouveau-Brunswick

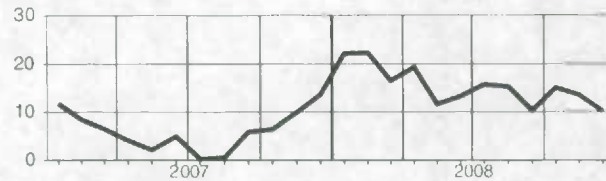

Yukon

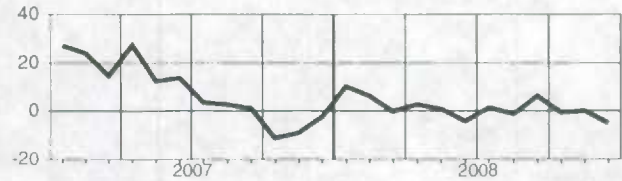

Quebec
Québec

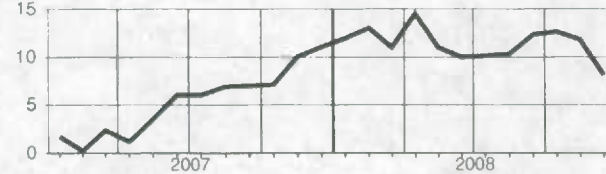

Northwest Territories
Territoires du Nord-Ouest

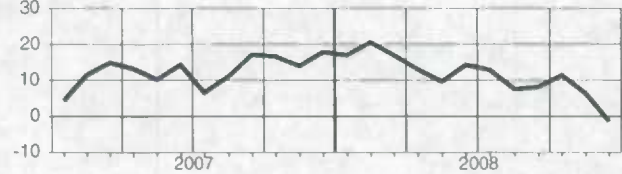

Ontario

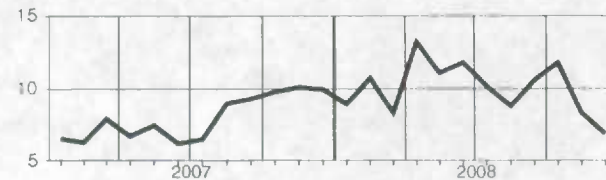

Wages and salaries, utilities, not seasonally adjusted
Salaires et traitements, services publics, non désaisonnalisés

Level
Niveau
Millions of dollars
Millions de dollars

		2008											
		J	F	M	A	M	J	J	A	S	O	N	D
CAN.	CAN.	812.3	856.0	851.7	825.4	831.1	860.4	830.0	832.7	829.9	850.9	841.0	841.1
N.S.	N.-É.	11.8	13.2	12.7	11.7	12.3	12.7	12.4	12.3	12.1	13.0	12.9	13.0
N.B.	N.-B.	17.6	19.7	19.7	18.2	18.9	19.8	18.5	18.3	18.0	18.7	18.9	18.2
QUE.	QUÉ.	201.1	205.4	208.4	208.6	208.0	209.7	204.9	210.8	209.9	212.3	211.4	209.8
ONT.	ONT.	343.3	356.1	353.9	350.1	350.9	367.3	353.2	350.0	350.5	361.6	355.5	358.6
MAN.	MAN.	37.1	40.1	42.3	36.3	36.8	38.3	37.8	37.4	37.3	37.6	37.4	36.1
SASK.	SASK.	27.2	28.9	26.8	25.9	26.9	27.9	26.5	26.3	26.2	26.6	26.2	27.3
ALTA.	ALB.	89.5	97.7	95.2	89.9	89.7	93.8	92.4	93.0	91.1	95.1	93.5	93.2
B.C.	C.-B.	68.6	75.8	74.9	68.7	70.3	73.4	67.6	68.0	68.1	69.2	68.6	68.3

Percentage change, preceding year
Variation en pourcentage, année précédente
Percentage
Pourcentage

		2008											
		J	F	M	A	M	J	J	A	S	O	N	D
CAN.	CAN.	4.6	6.2	4.9	5.9	8.1	7.7	6.7	6.4	5.7	7.3	7.3	6.9
N.S.	N.-É.	12.8	13.2	7.2	7.2	12.5	11.9	7.7	7.4	8.2	13.1	11.8	8.2
N.B.	N.-B.	-3.5	0.7	0.3	-1.8	0.1	3.1	-0.2	4.3	3.7	7.9	7.1	2.1
QUE.	QUÉ.	6.9	7.2	8.7	11.1	8.2	7.8	5.7	7.9	6.9	7.2	6.0	4.8
ONT.	ONT.	3.6	4.6	2.9	4.4	6.5	8.1	8.2	5.6	5.2	5.7	6.2	6.0
MAN.	MAN.	5.1	4.6	3.8	2.6	7.5	6.6	7.8	7.0	3.3	8.1	7.7	4.8
SASK.	SASK.	3.1	4.7	2.4	2.3	9.3	6.1	-0.4	0.0	0.2	6.8	7.5	6.5
ALTA.	ALB.	5.5	12.6	9.1	8.6	13.9	10.6	10.5	11.9	8.6	14.4	15.7	10.2
B.C.	C.-B.	3.3	5.4	3.7	1.7	9.4	4.6	2.7	3.5	5.4	6.2	5.6	1.9

Provincial distribution
Répartition provinciale
Percentage
Pourcentage

		2008											
		J	F	M	A	M	J	J	A	S	O	N	D
CAN.	CAN.	100.0	100.0	100.0	100.0	100.0	100.0	100.0	100.0	100.0	100.0	100.0	100.0
N.S.	N.-É.	1.4	1.5	1.5	1.4	1.5	1.5	1.5	1.5	1.5	1.5	1.5	1.5
N.B.	N.-B.	2.2	2.3	2.3	2.2	2.3	2.3	2.2	2.2	2.2	2.2	2.2	2.2
QUE.	QUÉ.	24.8	24.0	24.5	25.3	25.0	24.4	24.7	25.3	25.3	24.9	25.1	24.9
ONT.	ONT.	42.3	41.6	41.6	42.4	42.2	42.7	42.6	42.0	42.2	42.5	42.3	42.6
MAN.	MAN.	4.6	4.7	5.0	4.4	4.4	4.5	4.6	4.5	4.5	4.4	4.4	4.3
SASK.	SASK.	3.4	3.4	3.1	3.1	3.2	3.2	3.2	3.2	3.2	3.1	3.1	3.2
ALTA.	ALB.	11.0	11.4	11.2	10.9	10.8	10.9	11.1	11.2	11.0	11.2	11.1	11.1
B.C.	C.-B.	8.4	8.9	8.8	8.3	8.5	8.5	8.1	8.2	8.2	8.1	8.2	8.1

Wages and salaries, utilities, not seasonally adjusted
Salaires et traitements, services publics, non désaisonnalisés

Percentage change, preceding year
 Variation en pourcentage, année précédente

Canada

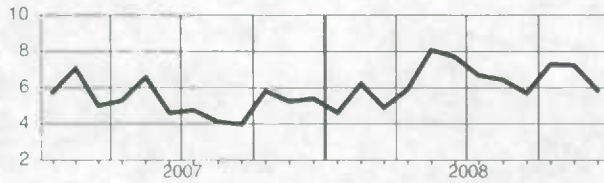

Alberta

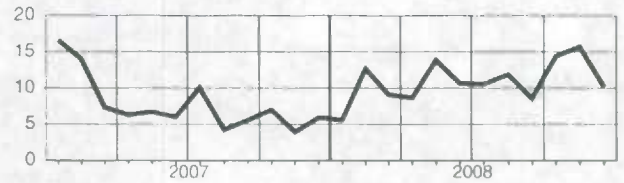

**Nova Scotia
Nouvelle-Écosse**

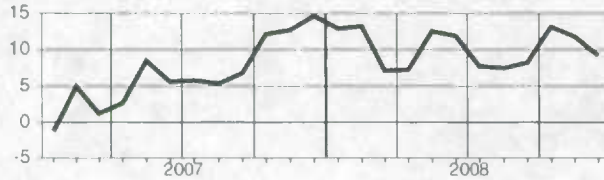

**British Columbia
Colombie-Britannique**

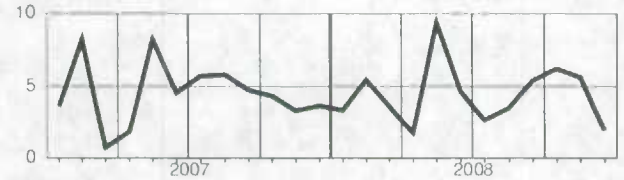

**New Brunswick
Nouveau-Brunswick**

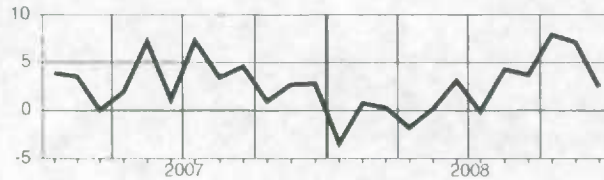

**Quebec
Québec**

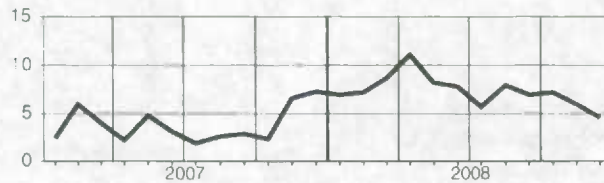

Ontario

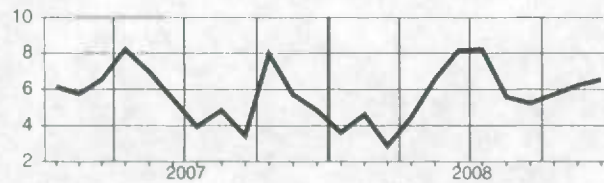

Manitoba

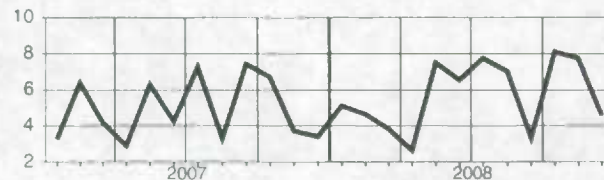

Saskatchewan

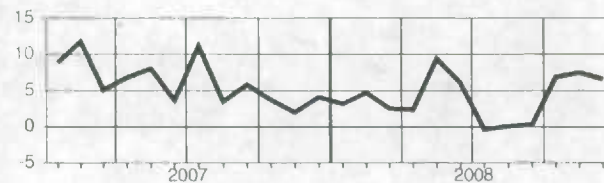

Wages and salaries, all services-producing industries, not seasonally adjusted
Salaires et traitements, ensemble des industries de services, non désaisonnalisés

Level
Niveau
Millions of dollars
Millions de dollars

		2008											
		J	F	M	A	M	J	J	A	S	O	N	D
CAN.	CAN.	43,038.4	43,418.0	43,550.0	43,958.1	44,819.9	45,818.5	44,730.7	44,147.3	44,508.4	44,519.4	44,540.0	45,534.5
NFLD.-LAB.	T.-N.-L.	461.9	469.2	473.1	474.6	488.4	506.8	509.5	501.7	500.7	496.4	497.6	511.9
P.E.I.	Î.-P.-É.	132.8	134.7	134.8	135.6	142.9	151.4	147.8	144.7	144.3	141.7	139.8	144.1
N.S.	N.-É.	1,011.6	1,018.8	1,012.8	1,015.1	1,053.2	1,079.8	1,076.9	1,054.7	1,047.0	1,042.8	1,046.1	1,079.6
N.B.	N.-B.	748.1	765.3	760.1	761.3	783.8	813.0	793.7	784.0	788.3	786.1	782.2	808.1
QUE.	QUÉ.	8,425.8	8,448.9	8,561.6	8,653.7	8,842.5	8,959.7	8,818.7	8,579.9	8,695.9	8,727.5	8,725.7	8,881.6
ONT.	ONT.	17,877.1	18,013.3	17,976.3	18,160.7	18,552.6	18,944.5	18,491.2	18,347.1	18,407.6	18,376.1	18,411.5	18,709.6
MAN.	MAN.	1,389.9	1,421.5	1,423.8	1,429.7	1,457.1	1,500.2	1,448.6	1,419.6	1,430.1	1,439.7	1,438.8	1,507.1
SASK.	SASK.	1,121.6	1,141.1	1,142.4	1,157.2	1,181.6	1,215.5	1,145.7	1,124.0	1,179.0	1,184.5	1,180.3	1,224.3
ALTA.	ALB.	5,900.6	5,986.4	6,032.3	6,059.1	6,117.8	6,294.7	6,132.3	6,075.9	6,145.5	6,177.7	6,196.0	6,366.6
B.C.	C.-B.	5,736.7	5,778.9	5,794.6	5,872.2	5,958.1	6,100.2	5,917.7	5,863.6	5,917.8	5,896.3	5,875.6	6,050.2
YUKON	YUKON	58.8	57.9	59.1	59.2	61.8	66.3	84.9	64.5	65.0	62.9	61.4	62.5
N.W.T.	T.N.-O.	97.1	101.0	100.7	100.1	101.1	107.1	103.7	104.1	103.8	104.3	102.5	105.0

Percentage change, preceding year
Variation en pourcentage, année précédente
Percentage
Pourcentage

		2008											
		J	F	M	A	M	J	J	A	S	O	N	D
CAN.	CAN.	6.4	6.6	5.0	4.5	6.1	6.0	5.7	5.7	5.8	5.3	4.2	4.4
NFLD.-LAB.	T.-N.-L.	6.3	5.9	6.7	6.3	7.0	6.3	5.7	6.0	7.1	6.9	6.5	5.3
P.E.I.	Î.-P.-É.	4.9	3.0	3.3	3.8	5.2	5.4	6.0	5.1	5.3	5.1	4.6	2.4
N.S.	N.-É.	4.5	4.7	3.8	3.8	4.9	4.4	5.1	4.4	5.1	4.8	3.9	3.7
N.B.	N.-B.	4.5	6.5	5.2	6.1	5.4	5.3	5.0	4.7	5.4	5.8	4.0	4.0
QUE.	QUÉ.	6.1	5.3	-2.0	-4.0	4.0	4.6	4.8	3.7	4.5	4.4	1.9	4.4
ONT.	ONT.	5.5	6.1	5.8	6.0	5.9	5.9	5.7	5.8	5.6	4.9	4.0	4.2
MAN.	MAN.	5.3	7.2	6.7	7.4	7.3	6.2	6.5	5.9	6.3	5.6	5.1	4.6
SASK.	SASK.	7.9	8.4	7.8	8.3	8.3	7.3	6.1	6.8	7.7	6.9	6.9	5.4
ALTA.	ALB.	9.1	9.1	10.0	9.3	8.9	8.3	7.2	7.6	7.3	7.1	7.0	6.8
B.C.	C.-B.	7.3	7.4	7.6	6.9	6.8	6.1	5.8	6.5	6.1	5.3	4.3	4.2
YUKON	YUKON	7.3	6.0	6.2	7.8	7.0	8.1	6.4	6.0	7.3	5.9	4.8	4.8
N.W.T.	T.N.-O.	3.2	5.1	4.0	5.0	5.0	6.2	3.6	5.1	4.1	4.8	4.5	3.7

Provincial distribution
Répartition provinciale
Percentage
Pourcentage

		2008											
		J	F	M	A	M	J	J	A	S	O	N	D
CAN.	CAN.	100.0	100.0	100.0	100.0	100.0	100.0	100.0	100.0	100.0	100.0	100.0	100.0
NFLD.-LAB.	T.-N.-L.	1.1	1.1	1.1	1.1	1.1	1.1	1.1	1.1	1.1	1.1	1.1	1.1
P.E.I.	Î.-P.-É.	0.3	0.3	0.3	0.3	0.3	0.3	0.3	0.3	0.3	0.3	0.3	0.3
N.S.	N.-É.	2.4	2.3	2.3	2.3	2.3	2.4	2.4	2.4	2.4	2.3	2.3	2.4
N.B.	N.-B.	1.7	1.8	1.7	1.7	1.7	1.8	1.8	1.8	1.8	1.8	1.8	1.8
QUE.	QUÉ.	19.6	19.5	19.7	19.7	19.7	19.6	19.7	19.4	19.5	19.6	19.6	19.5
ONT.	ONT.	41.5	41.5	41.3	41.3	41.4	41.3	41.3	41.6	41.4	41.3	41.3	41.1
MAN.	MAN.	3.2	3.3	3.3	3.3	3.3	3.3	3.2	3.2	3.2	3.2	3.2	3.3
SASK.	SASK.	2.6	2.6	2.6	2.6	2.6	2.7	2.6	2.5	2.6	2.7	2.7	2.7
ALTA.	ALB.	13.7	13.8	13.9	13.8	13.6	13.7	13.7	13.8	13.8	13.9	13.9	14.0
B.C.	C.-B.	13.3	13.3	13.3	13.4	13.3	13.3	13.2	13.3	13.3	13.2	13.2	13.3
YUKON	YUKON	0.1	0.1	0.1	0.1	0.1	0.1	0.1	0.1	0.1	0.1	0.1	0.1
N.W.T.	T.N.-O.	0.2	0.2	0.2	0.2	0.2	0.2	0.2	0.2	0.2	0.2	0.2	0.2

Wages and salaries, all services-producing industries, not seasonally adjusted
Salaires et traitements, ensemble des industries de services, non désaisonnalisés

Percentage change, preceding year
 Variation en pourcentage, année précédente

Canada

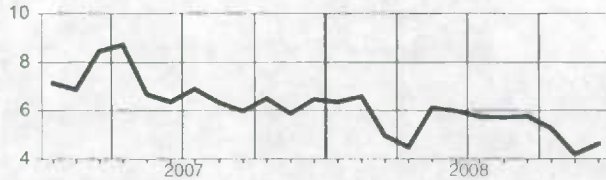

Manitoba



**Newfoundland and Labrador
Terre-Neuve-et-Labrador**

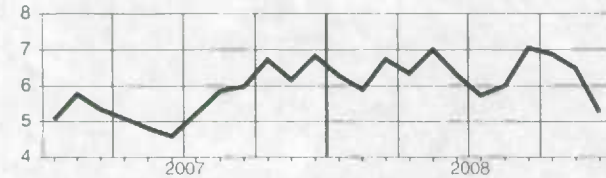

Saskatchewan

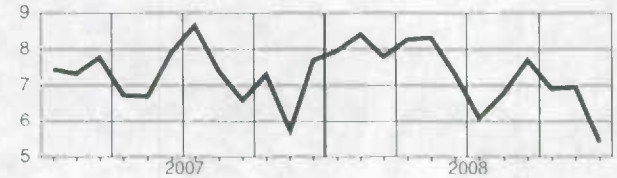

**Prince Edward Island
Île-du-Prince-Édouard**

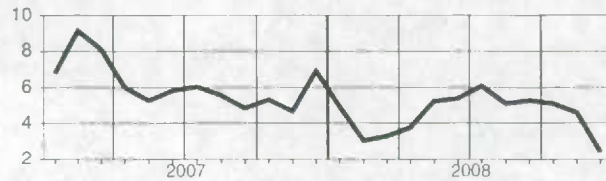

Alberta

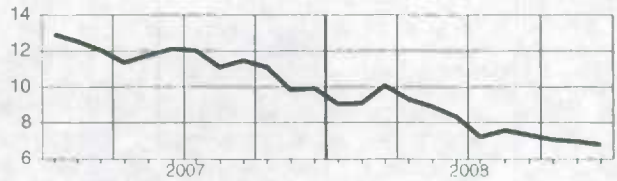

**Nova Scotia
Nouvelle-Écosse**

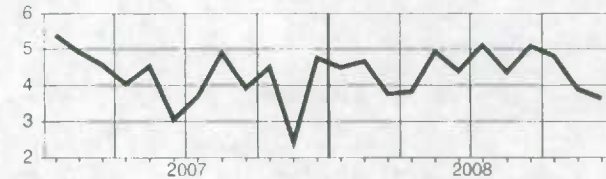

**British Columbia
Colombie-Britannique**

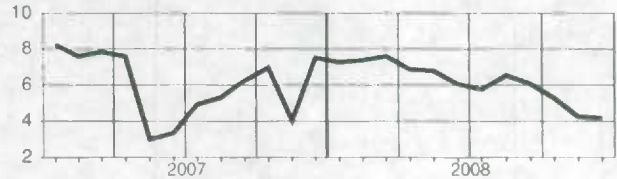

**New Brunswick
Nouveau-Brunswick**

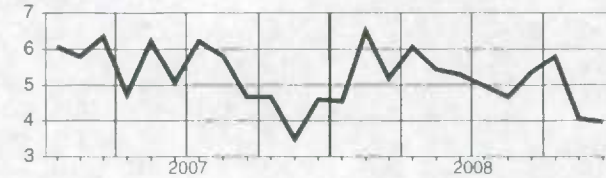

Yukon

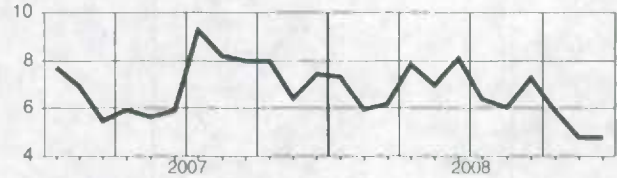

**Quebec
Québec**

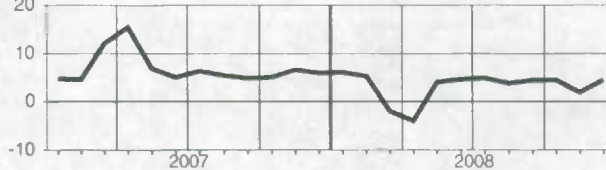

**Northwest Territories
Territoires du Nord-Ouest**

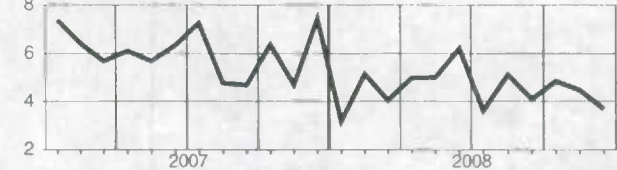

Ontario

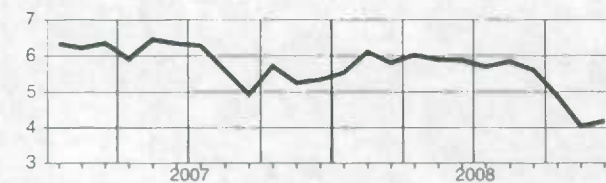

Wages and salaries, trade, not seasonally adjusted
Salaires et traitements, commerce, non désaisonnalisés

Level
Niveau
Millions of dollars
Millions de dollars

		2008											
		J	F	M	A	M	J	J	A	S	O	N	D
CAN.	CAN.	7,785.0	7,748.5	7,847.2	8,000.6	8,251.8	8,428.8	8,443.0	8,241.1	8,186.7	8,111.5	8,071.5	8,361.8
NFLD.-LAB.	T.-N.-L.	73.7	72.0	72.2	75.1	81.3	87.3	88.4	82.8	82.7	80.5	83.0	85.9
P.E.I.	Î.-P.-É.	20.6	20.1	20.4	20.8	23.7	25.5	25.0	22.9	22.4	21.7	21.6	22.5
N.S.	N.-É.	176.1	170.0	167.8	172.7	188.1	192.8	193.8	185.4	181.9	178.3	180.0	190.1
N.B.	N.-B.	122.7	120.2	120.7	121.6	128.8	140.0	134.0	128.5	130.1	126.5	129.1	133.9
QUE.	QUÉ.	1,553.1	1,553.3	1,603.0	1,620.0	1,680.7	1,686.1	1,706.9	1,628.2	1,629.4	1,622.0	1,624.3	1,667.0
ONT.	ONT.	3,188.3	3,187.9	3,189.5	3,266.8	3,383.5	3,451.3	3,455.9	3,423.2	3,371.9	3,348.5	3,301.7	3,381.9
MAN.	MAN.	236.6	237.4	237.5	238.0	249.8	259.7	252.9	245.0	246.7	247.4	247.7	262.5
SASK.	SASK.	201.9	202.2	202.6	207.4	215.0	226.8	221.4	213.7	212.3	212.9	212.5	226.8
ALTA.	ALB.	1,168.2	1,157.1	1,177.4	1,200.9	1,209.0	1,240.8	1,242.6	1,208.2	1,210.0	1,207.2	1,202.8	1,267.1
B.C.	C.-B.	1,022.9	1,008.0	1,034.9	1,056.1	1,069.1	1,093.6	1,099.1	1,080.7	1,076.5	1,044.1	1,046.7	1,101.7
YUKON	YUKON	6.2	5.9	6.5	6.3	7.2	8.0	7.3	7.0	7.0	6.6	6.7	6.9
N.W.T.	T.N.-O.	11.1	11.0	11.2	11.3	12.0	13.2	11.9	11.7	11.9	11.8	11.8	12.0

Percentage change, preceding year
Variation en pourcentage, année précédente
Percentage
Pourcentage

		2008											
		J	F	M	A	M	J	J	A	S	O	N	D
CAN.	CAN.	5.4	4.9	5.8	5.9	5.5	4.4	5.2	4.6	5.1	4.1	3.7	3.3
NFLD.-LAB.	T.-N.-L.	5.7	3.0	8.3	7.9	9.9	7.2	10.3	7.8	9.8	9.2	9.6	9.3
P.E.I.	Î.-P.-É.	3.0	-1.6	3.1	1.4	4.1	1.0	5.5	3.1	4.5	5.8	5.9	-1.9
N.S.	N.-É.	4.5	3.1	4.2	4.8	6.9	3.8	5.3	3.8	4.6	4.6	5.3	1.7
N.B.	N.-B.	4.4	3.4	6.8	6.8	6.2	5.4	6.3	4.4	6.6	7.2	6.5	1.2
QUE.	QUÉ.	5.0	4.2	4.5	5.2	3.6	2.6	3.9	1.8	3.1	3.5	2.4	3.7
ONT.	ONT.	4.6	5.3	4.9	5.2	5.2	4.3	5.0	4.8	5.2	3.7	2.5	2.2
MAN.	MAN.	6.2	5.9	7.8	9.5	8.9	5.9	6.8	7.1	8.4	6.7	7.8	4.0
SASK.	SASK.	8.0	6.8	9.8	8.2	8.6	7.1	5.7	8.1	6.8	6.7	7.7	4.5
ALTA.	ALB.	8.0	6.2	8.5	8.2	7.8	7.3	6.8	6.6	6.1	5.8	6.4	5.7
B.C.	C.-B.	5.1	3.8	6.1	4.9	4.8	3.1	4.8	4.7	5.2	2.6	3.6	3.3
YUKON	YUKON	8.0	0.8	8.6	8.8	14.2	11.3	6.2	9.0	6.9	4.7	4.8	1.6
N.W.T.	T.N.-O.	1.9	0.6	8.3	7.8	8.9	5.0	1.1	2.9	4.3	6.5	6.9	-0.5

Provincial distribution
Répartition provinciale
Percentage
Pourcentage

		2008											
		J	F	M	A	M	J	J	A	S	O	N	D
CAN.	CAN.	100.0	100.0	100.0	100.0	100.0	100.0	100.0	100.0	100.0	100.0	100.0	100.0
NFLD.-LAB.	T.-N.-L.	0.9	0.9	0.9	0.9	1.0	1.0	1.0	1.0	1.0	1.0	1.0	1.0
P.E.I.	Î.-P.-É.	0.3	0.3	0.3	0.3	0.3	0.3	0.3	0.3	0.3	0.3	0.3	0.3
N.S.	N.-É.	2.3	2.2	2.1	2.2	2.3	2.3	2.3	2.2	2.2	2.2	2.2	2.3
N.B.	N.-B.	1.6	1.6	1.5	1.5	1.6	1.7	1.6	1.6	1.6	1.6	1.6	1.6
QUE.	QUÉ.	20.0	20.0	20.4	20.2	20.4	20.0	20.2	19.8	19.9	20.0	20.1	19.9
ONT.	ONT.	41.0	41.1	40.6	40.8	41.0	40.9	40.9	41.5	41.2	41.3	40.9	40.4
MAN.	MAN.	3.0	3.1	3.0	3.0	3.0	3.1	3.0	3.0	3.0	3.0	3.1	3.1
SASK.	SASK.	2.6	2.6	2.6	2.6	2.6	2.7	2.6	2.6	2.6	2.6	2.6	2.7
ALTA.	ALB.	15.0	14.9	15.0	15.0	14.7	14.7	14.7	14.7	14.8	14.9	14.9	15.2
B.C.	C.-B.	13.1	13.0	13.2	13.2	13.0	13.0	13.0	13.1	13.1	12.9	13.0	13.2
YUKON	YUKON	0.1	0.1	0.1	0.1	0.1	0.1	0.1	0.1	0.1	0.1	0.1	0.1
N.W.T.	T.N.-O.	0.1	0.1	0.1	0.1	0.1	0.2	0.1	0.1	0.1	0.1	0.1	0.1

Wages and salaries, trade, not seasonally adjusted
Salaire et traitements, commerce, non désaisonnalisés

Percentage change, preceding year
 Variation en pourcentage, année précédente

Canada

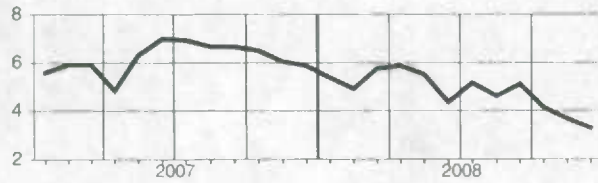

Manitoba

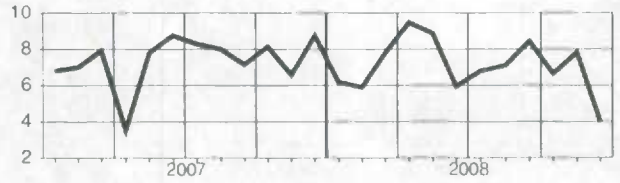

Newfoundland and Labrador
Terre-Neuve-et-Labrador

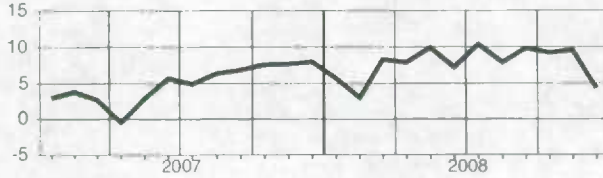

Saskatchewan

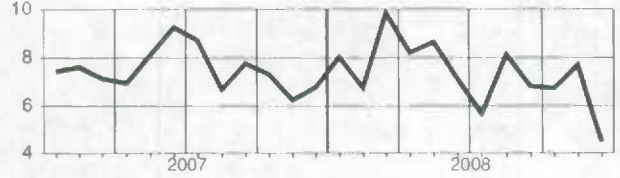

Prince Edward Island
Île-du-Prince-Édouard

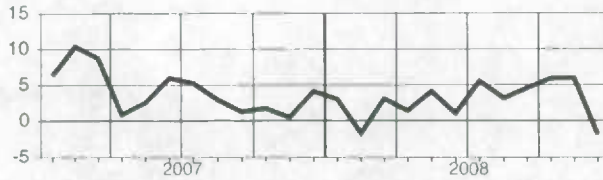

Alberta

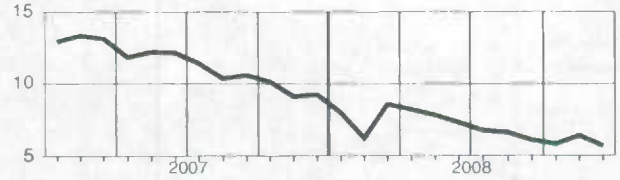

Nova Scotia
Nouvelle-Écosse

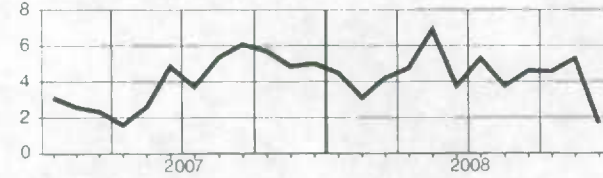

British Columbia
Colombie-Britannique



New Brunswick
Nouveau-Brunswick

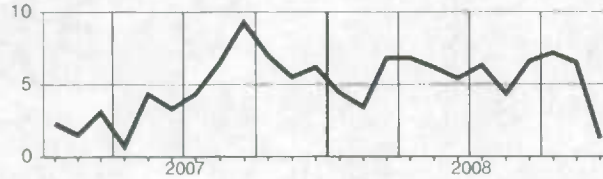

Yukon

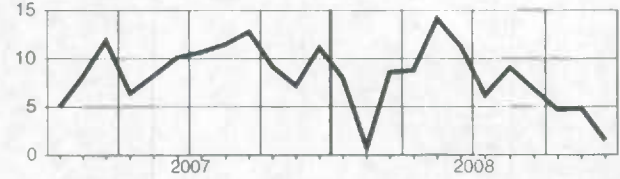

Quebec
Québec

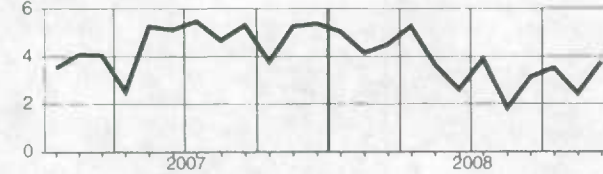

Northwest Territories
Territoires du Nord-Ouest

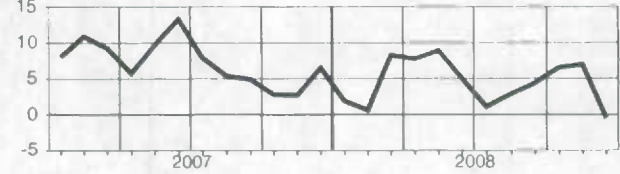

Ontario

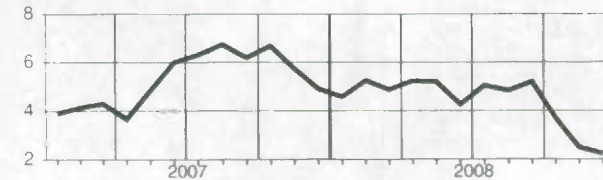

Wages and salaries, transportation and storage, not seasonally adjusted
Salaires et traitements, transport et entreposage, non désaisonnalisés

Level
Niveau
Millions of dollars
Millions de dollars

		2008											
		J	F	M	A	M	J	J	A	S	O	N	D
CAN.	CAN.	3,002.2	3,060.3	3,052.6	3,062.0	3,084.3	3,124.6	3,114.8	3,090.6	3,103.2	3,095.0	3,073.2	3,149.9
NFLD.-LAB.	T.-N.-L.	30.8	31.0	32.2	32.8	33.8	34.6	35.3	35.6	35.3	34.2	32.7	33.1
P.E.I.	Î.-P.-É.	5.1	4.8	4.7	4.8	5.1	5.5	5.9	5.7	5.8	5.6	5.1	5.2
N.S.	N.-É.	57.3	57.6	60.1	58.3	58.3	59.8	60.6	60.0	58.9	58.1	57.5	61.1
N.B.	N.-B.	53.8	53.4	51.9	51.7	52.6	54.5	56.8	56.5	56.8	56.0	54.8	57.0
QUE.	QUÉ.	587.3	587.4	586.7	599.1	610.2	615.9	610.0	594.2	604.0	609.6	603.0	617.9
ONT.	ONT.	1,021.6	1,038.2	1,028.8	1,033.3	1,047.5	1,055.6	1,036.4	1,040.6	1,046.8	1,038.6	1,029.2	1,055.7
MAN.	MAN.	124.0	129.1	131.6	131.0	130.3	130.0	130.8	127.7	126.9	127.0	127.0	131.7
SASK.	SASK.	88.5	91.9	90.8	89.9	91.8	92.6	91.2	89.7	90.3	92.6	91.5	94.6
ALTA.	ALB.	544.6	568.1	563.9	555.2	547.7	559.1	566.0	564.0	565.0	561.9	562.7	574.4
B.C.	C.-B.	474.1	482.3	485.4	489.2	490.7	499.6	504.0	499.3	496.2	494.5	493.9	502.9
YUKON	YUKON	3.1	3.0	3.1	3.0	3.0	3.1	3.3	3.3	3.2	3.3	2.8	3.1
N.W.T.	T.N.-O.	10.2	11.2	11.2	11.5	11.2	12.5	12.2	11.8	11.8	11.9	10.8	11.0

Percentage change, preceding year
Variation en pourcentage, année précédente
Percentage
Pourcentage

		2008											
		J	F	M	A	M	J	J	A	S	O	N	D
CAN.	CAN.	4.8	6.9	5.7	6.4	6.7	4.6	5.6	4.2	4.3	4.4	3.9	3.7
NFLD.-LAB.	T.-N.-L.	5.6	6.6	2.5	6.8	3.9	1.2	3.3	1.0	5.2	3.9	1.3	2.0
P.E.I.	Î.-P.-É.	10.4	11.5	0.1	8.3	7.6	5.2	13.4	2.4	8.0	7.8	2.3	1.9
N.S.	N.-É.	1.7	2.5	2.1	4.0	3.1	0.5	3.6	-1.9	2.0	1.1	-0.4	2.8
N.B.	N.-B.	5.8	10.5	1.7	5.2	4.0	2.3	7.9	0.3	3.5	4.4	1.9	4.0
QUE.	QUÉ.	5.4	6.7	4.9	6.2	5.9	3.6	3.5	2.5	2.8	2.9	1.7	2.2
ONT.	ONT.	2.5	5.6	4.2	3.8	5.8	3.8	5.5	4.6	3.5	4.3	4.4	3.2
MAN.	MAN.	4.1	8.0	6.4	9.8	8.3	5.7	7.6	5.6	6.0	6.6	3.2	4.6
SASK.	SASK.	5.6	7.9	6.8	8.3	9.7	8.8	9.2	5.5	7.2	7.5	5.0	5.7
ALTA.	ALB.	9.3	10.3	11.3	10.5	10.1	7.7	7.0	6.7	7.4	6.4	7.1	6.2
B.C.	C.-B.	4.3	5.6	4.9	6.5	5.6	4.1	5.5	3.8	3.7	3.8	2.9	3.6
YUKON	YUKON	9.6	16.9	6.2	13.6	9.4	3.9	6.4	-3.9	7.4	9.0	2.4	7.3
N.W.T.	T.N.-O.	-3.0	5.3	-4.6	17.7	11.9	16.9	2.9	-1.2	4.8	4.1	5.9	7.9

Provincial distribution
Répartition provinciale
Percentage
Pourcentage

		2008											
		J	F	M	A	M	J	J	A	S	O	N	D
CAN.	CAN.	100.0	100.0	100.0	100.0	100.0	100.0	100.0	100.0	100.0	100.0	100.0	100.0
NFLD.-LAB.	T.-N.-L.	1.0	1.0	1.1	1.1	1.1	1.1	1.1	1.2	1.1	1.1	1.1	1.0
P.E.I.	Î.-P.-É.	0.2	0.2	0.2	0.2	0.2	0.2	0.2	0.2	0.2	0.2	0.2	0.2
N.S.	N.-É.	1.9	1.9	2.0	1.9	1.9	1.9	1.9	1.9	1.9	1.9	1.9	1.9
N.B.	N.-B.	1.8	1.7	1.7	1.7	1.7	1.7	1.8	1.8	1.8	1.8	1.8	1.8
QUE.	QUÉ.	19.6	19.2	19.2	19.6	19.8	19.7	19.6	19.2	19.5	19.7	19.6	19.6
ONT.	ONT.	34.0	33.9	33.7	33.7	34.0	33.8	33.3	33.7	33.7	33.6	33.5	33.5
MAN.	MAN.	4.1	4.2	4.3	4.3	4.2	4.2	4.2	4.1	4.1	4.1	4.1	4.2
SASK.	SASK.	2.9	3.0	3.0	2.9	3.0	3.0	2.9	2.9	2.9	3.0	3.0	3.0
ALTA.	ALB.	18.1	18.6	18.5	18.1	17.8	17.9	18.2	18.2	18.2	18.2	18.3	18.2
B.C.	C.-B.	15.8	15.8	15.9	16.0	15.9	16.0	16.2	16.2	16.0	16.0	16.1	16.0
YUKON	YUKON	0.1	0.1	0.1	0.1	0.1	0.1	0.1	0.1	0.1	0.1	0.1	0.1
N.W.T.	T.N.-O.	0.3	0.4	0.4	0.4	0.4	0.4	0.4	0.4	0.4	0.4	0.4	0.4

Wages and salaries, transportation and storage, not seasonally adjusted
Salaire et traitements, transport et entreposage, non désaisonnalisés

Percentage change, preceding year
 Variation en pourcentage, année précédente

Canada

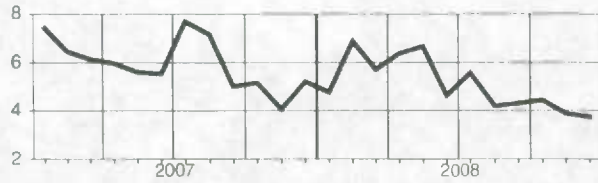

Manitoba

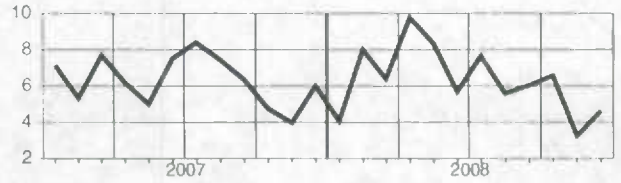

Newfoundland and Labrador
Terre-Neuve-et-Labrador

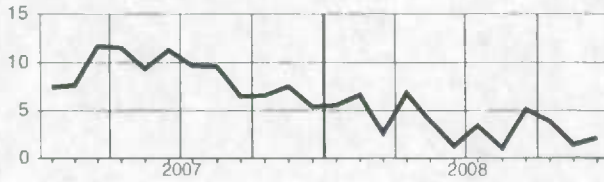

Saskatchewan

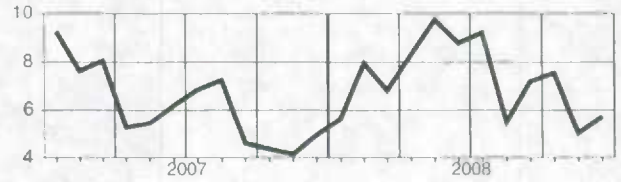

Prince Edward Island
Île-du-Prince-Édouard

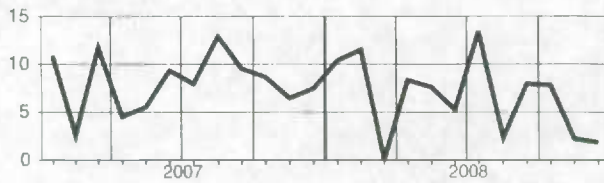

Alberta

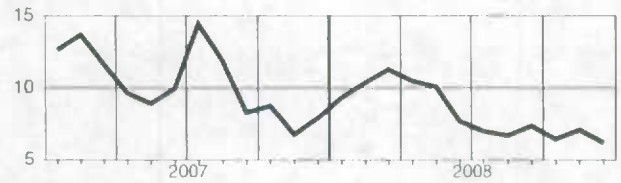

Nova Scotia
Nouvelle-Écosse

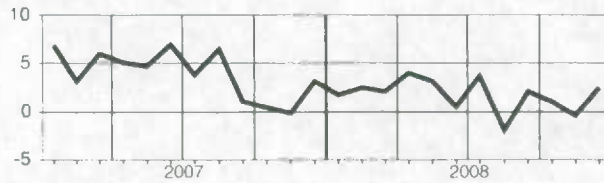

British Columbia
Colombie-Britannique

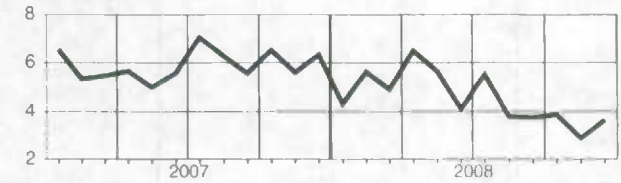

New Brunswick
Nouveau-Brunswick

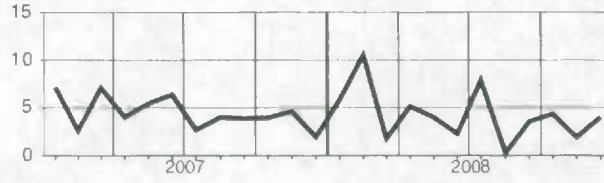

Yukon

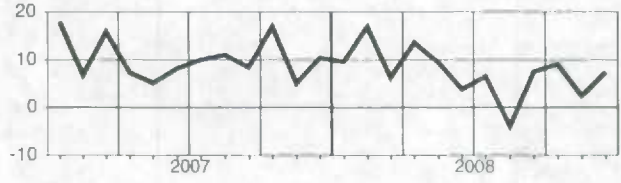

Quebec
Québec

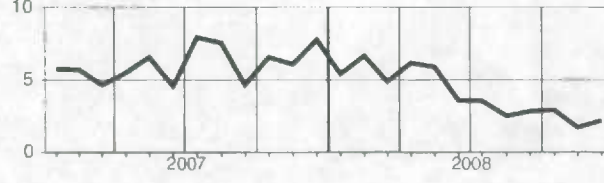

Northwest Territories
Territoires du Nord-Ouest



Ontario

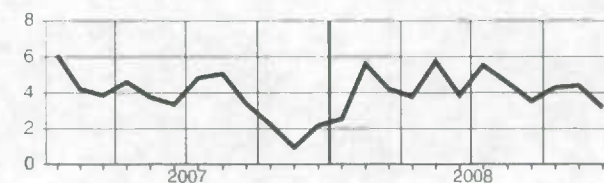

Wages and salaries, information and cultural industries, not seasonally adjusted
Salaires et traitements, industrie de l'information et industrie culturelle, non désaisonnalisés

Level
Niveau
 Millions of dollars
 Millions de dollars

		2008											
		J	F	M	A	M	J	J	A	S	O	N	D
CAN.	CAN.	1,837.0	1,881.5	1,834.9	1,811.5	1,832.3	1,848.7	1,855.8	1,876.9	1,871.4	1,863.7	1,895.1	1,904.1
NFLD.-LAB.	T.-N.-L.	18.5	20.5	17.7	17.8	17.8	17.8	17.6	17.8	17.6	17.6	18.1	18.1
PE.I.	Î.-P.-É.	3.6	3.7	3.3	3.3	3.2	3.4	3.4	3.4	3.4	3.3	3.4	3.5
N.S.	N.-É.	32.3	34.1	31.5	31.2	31.7	31.7	33.0	32.7	31.8	31.3	32.7	32.9
N.B.	N.-B.	28.0	30.9	27.6	29.7	30.6	28.2	28.3	29.1	28.9	28.3	28.8	28.6
QUE.	QUÉ.	408.0	419.2	403.6	396.4	397.7	395.7	398.4	399.6	406.1	406.4	411.1	414.6
ONT.	ONT.	857.1	871.6	865.4	843.5	855.8	872.8	876.2	890.4	882.7	874.8	885.0	889.3
MAN.	MAN.	49.7	52.4	51.8	48.2	48.0	48.7	49.0	49.2	49.0	47.7	50.2	50.4
SASK.	SASK.	43.5	44.3	42.5	45.3	42.3	44.5	44.3	44.1	44.3	44.5	44.6	47.6
ALTA.	ALB.	166.2	167.7	163.8	165.9	169.3	171.0	170.6	173.5	174.6	175.2	180.2	179.3
B.C.	C.-B.	222.8	228.4	220.1	223.1	228.8	227.8	227.9	229.7	225.9	227.2	233.7	232.0
YUKON	YUKON	2.7	3.2	2.8	2.6	2.6	2.6	2.6	2.6	2.5	2.5	2.6	2.8
N.W.T.	T.N.-O.	2.5	3.1	2.5	2.2	2.2	2.3	2.3	2.3	2.3	2.3	2.4	2.6

Percentage change, preceding year
Variation en pourcentage, année précédente
 Percentage
 Pourcentage

		2008											
		J	F	M	A	M	J	J	A	S	O	N	D
CAN.	CAN.	7.3	7.5	6.6	5.4	4.6	6.3	5.3	4.7	5.1	3.8	4.5	4.9
NFLD.-LAB.	T.-N.-L.	1.2	6.1	3.0	2.5	0.2	5.6	0.8	-0.0	2.7	4.5	5.3	4.9
PE.I.	Î.-P.-É.	4.3	5.1	3.6	0.9	0.4	6.0	6.8	4.0	3.9	3.8	6.1	5.4
N.S.	N.-É.	6.3	8.3	4.0	5.8	4.6	8.1	8.7	3.0	4.1	3.2	5.6	6.0
N.B.	N.-B.	5.6	11.7	7.3	18.8	16.1	9.3	6.6	7.6	8.2	4.2	4.5	4.9
QUE.	QUÉ.	7.0	8.0	4.7	3.2	1.8	3.1	2.2	1.4	2.7	0.5	0.1	1.9
ONT.	ONT.	7.8	7.0	7.1	5.4	5.5	8.1	7.1	6.7	6.5	5.2	5.6	6.0
MAN.	MAN.	4.4	8.7	9.8	6.3	4.8	6.5	5.8	5.4	4.6	1.5	3.7	3.7
SASK.	SASK.	9.9	8.2	8.1	14.3	3.4	8.0	9.4	6.1	7.1	8.0	7.2	8.6
ALTA.	ALB.	7.4	6.9	8.7	7.4	5.9	7.6	6.5	5.4	5.7	5.9	8.4	7.4
B.C.	C.-B.	7.0	7.8	6.1	4.9	5.2	3.9	2.4	2.8	3.6	3.0	5.0	3.1
YUKON	YUKON	9.5	20.1	7.7	3.6	-4.0	-0.5	-6.1	-8.1	-4.3	-4.1	-5.6	2.9
N.W.T.	T.N.-O.	7.9	26.1	11.9	0.3	-4.5	1.0	-4.8	-5.9	-4.5	-0.3	-3.4	6.1

Provincial distribution
Répartition provinciale
 Percentage
 Pourcentage

		2008											
		J	F	M	A	M	J	J	A	S	O	N	D
CAN.	CAN.	100.0	100.0	100.0	100.0	100.0	100.0	100.0	100.0	100.0	100.0	100.0	100.0
NFLD.-LAB.	T.-N.-L.	1.0	1.1	1.0	1.0	1.0	1.0	0.9	1.0	0.9	0.9	1.0	0.9
PE.I.	Î.-P.-É.	0.2	0.2	0.2	0.2	0.2	0.2	0.2	0.2	0.2	0.2	0.2	0.2
N.S.	N.-É.	1.8	1.8	1.7	1.7	1.7	1.7	1.8	1.7	1.7	1.7	1.7	1.7
N.B.	N.-B.	1.5	1.6	1.5	1.6	1.7	1.5	1.5	1.6	1.5	1.5	1.5	1.5
QUE.	QUÉ.	22.2	22.3	22.0	21.9	21.7	21.4	21.5	21.3	21.7	21.8	21.7	21.8
ONT.	ONT.	46.7	46.3	47.2	46.6	46.7	47.2	47.2	47.4	47.2	46.9	46.7	46.7
MAN.	MAN.	2.7	2.8	2.8	2.7	2.6	2.6	2.6	2.6	2.6	2.6	2.6	2.6
SASK.	SASK.	2.4	2.4	2.3	2.5	2.3	2.4	2.4	2.3	2.4	2.4	2.4	2.5
ALTA.	ALB.	9.0	8.9	8.9	9.2	9.2	9.2	9.2	9.3	9.4	9.5	9.4	9.4
B.C.	C.-B.	12.1	12.1	12.0	12.3	12.5	12.3	12.3	12.2	12.1	12.2	12.3	12.3
YUKON	YUKON	0.1	0.2	0.1	0.1	0.1	0.1	0.1	0.1	0.1	0.1	0.1	0.1
N.W.T.	T.N.-O.	0.1	0.2	0.1	0.1	0.1	0.1	0.1	0.1	0.1	0.1	0.1	0.1

Wages and salaries, information and cultural industries, not seasonally adjusted
Salaires et traitements, industrie de l'information et industrie culturelle, non désaisonnalisés

Percentage change, preceding year
 Variation en pourcentage, année précédente

Canada

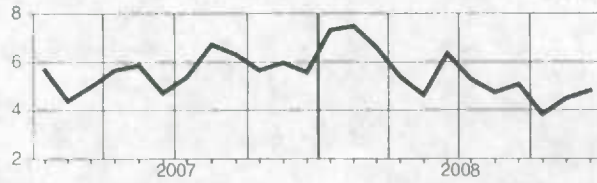

Manitoba

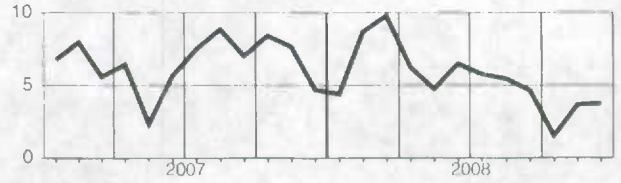

Newfoundland and Labrador
Terre-Neuve-et-Labrador

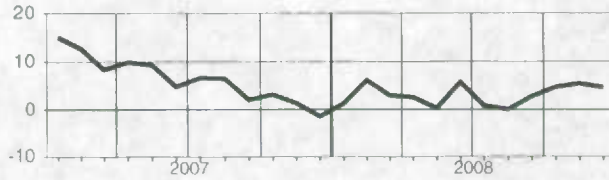

Saskatchewan

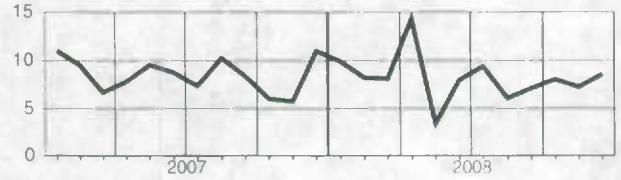

Prince Edward Island
Île-du-Prince-Édouard

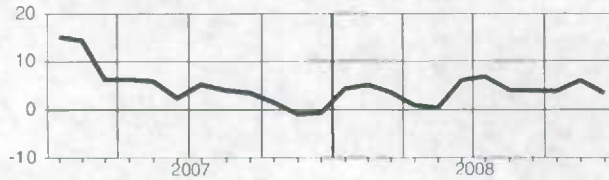

Alberta

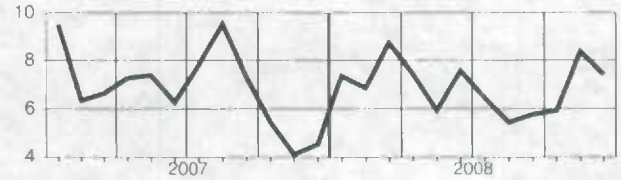

Nova Scotia
Nouvelle-Écosse

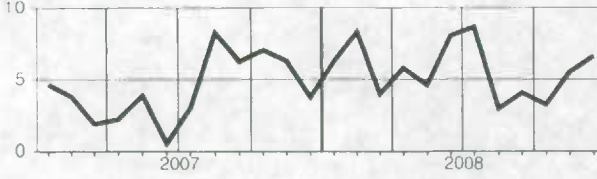

British Columbia
Colombie-Britannique

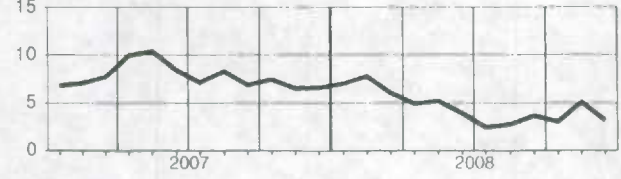

New Brunswick
Nouveau-Brunswick

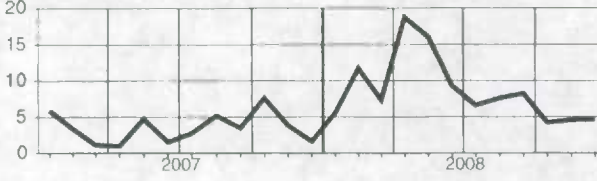

Yukon

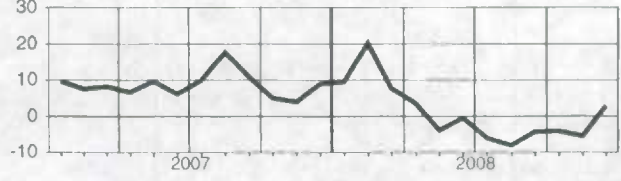

Quebec
Québec

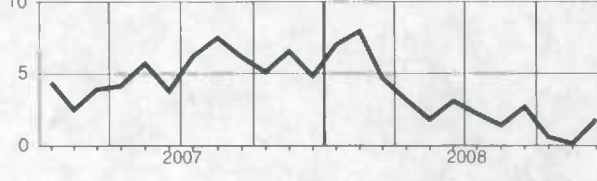

Northwest Territories
Territoires du Nord-Ouest

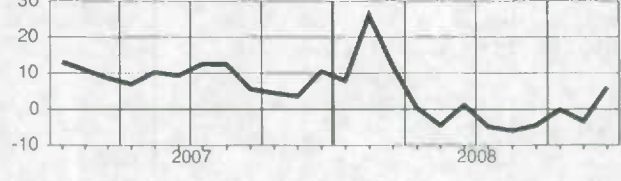

Ontario

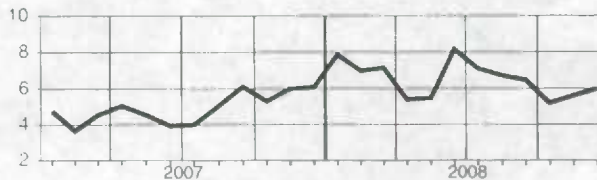

Wages and salaries, finance, real estate and company management, not seasonally adjusted
Salaires et traitements, finance, services immobiliers et gestion d'entreprises, non désaisonnalisés

Level
Niveau
 Millions of dollars
 Millions de dollars

		2008											
		J	F	M	A	M	J	J	A	S	O	N	D
CAN.	CAN.	5,972.6	6,020.9	5,964.4	6,041.4	6,127.5	6,270.2	6,125.0	5,967.3	5,833.4	5,893.5	5,829.6	6,145.0
NFLD.-LAB.	T.-N.-L.	27.8	31.9	30.1	29.6	30.0	31.6	30.5	29.4	28.9	29.1	28.6	30.8
P.E.I.	Î.-P.-É.	9.3	10.7	10.0	9.6	9.7	11.3	10.1	9.6	9.7	9.9	9.4	10.1
N.S.	N.-É.	91.5	96.0	93.1	93.4	94.3	102.5	94.5	90.4	88.8	89.7	88.9	95.7
N.B.	N.-B.	65.8	70.1	70.6	68.5	71.3	73.8	69.1	67.1	65.4	66.8	65.6	71.1
QUE.	QUÉ.	984.9	977.5	987.9	996.8	1,015.1	1,021.1	1,018.8	971.8	954.7	984.2	971.2	994.9
ONT.	ONT.	2,968.8	2,972.4	2,929.2	2,984.3	3,009.8	3,070.1	3,016.1	2,951.6	2,887.6	2,883.8	2,865.2	3,009.6
MAN.	MAN.	159.2	166.3	159.1	160.3	163.4	165.0	164.3	158.1	152.9	152.7	154.7	174.4
SASK.	SASK.	127.8	132.7	127.0	126.6	129.3	135.9	128.1	123.0	120.3	122.6	120.7	134.0
ALTA.	ALB.	745.4	757.5	770.9	771.5	793.3	820.6	787.3	771.4	757.8	770.7	763.8	808.6
B.C.	C.-B.	779.0	790.9	772.7	787.0	797.6	822.9	791.4	780.0	753.7	770.3	748.4	801.7
YUKON	YUKON	2.8	2.9	2.9	2.8	2.8	3.1	3.3	3.3	3.0	3.0	2.8	2.9
N.W.T.	T.N.-O.	7.6	8.7	7.8	7.9	8.1	8.8	8.0	7.6	7.2	7.5	7.2	7.8

Percentage change, preceding year
Variation en pourcentage, année précédente
 Percentage
 Pourcentage

		2008											
		J	F	M	A	M	J	J	A	S	O	N	D
CAN.	CAN.	7.7	7.3	7.8	7.3	7.3	7.5	6.6	5.6	5.4	4.2	2.5	2.5
NFLD.-LAB.	T.-N.-L.	0.8	8.1	8.7	4.1	1.7	6.5	2.1	4.0	5.7	5.1	2.4	1.8
P.E.I.	Î.-P.-É.	0.3	4.8	10.1	-1.0	0.7	6.2	0.7	-2.3	-1.7	0.4	1.6	-1.3
N.S.	N.-É.	7.0	7.9	5.7	3.2	2.1	8.2	2.9	3.0	6.1	4.6	3.2	2.4
N.B.	N.-B.	7.3	10.3	11.8	7.3	8.7	9.2	6.9	4.1	4.7	2.0	1.7	0.6
QUE.	QUÉ.	6.4	5.5	5.3	3.8	4.8	5.5	6.6	4.0	3.1	2.3	1.0	2.0
ONT.	ONT.	7.5	6.6	7.1	8.1	7.0	7.1	6.8	5.6	5.9	3.8	2.1	2.3
MAN.	MAN.	7.4	8.6	8.3	4.7	6.2	6.5	6.5	4.4	6.0	3.4	3.5	3.4
SASK.	SASK.	13.3	14.5	11.9	11.2	12.3	13.3	7.7	3.8	5.7	3.2	0.6	0.9
ALTA.	ALB.	8.3	8.7	11.2	9.7	12.5	11.3	8.8	9.0	7.7	8.1	7.5	5.8
B.C.	C.-B.	9.6	9.3	9.8	7.3	7.4	6.8	4.4	5.4	4.1	4.7	1.7	1.1
YUKON	YUKON	14.3	15.2	22.3	2.8	1.9	14.4	10.9	19.4	13.1	11.3	6.0	0.3
N.W.T.	T.N.-O.	3.1	4.6	4.8	-1.3	2.1	15.2	-0.3	0.1	-3.6	-1.4	-6.9	-6.9

Provincial distribution
Répartition provinciale
 Percentage
 Pourcentage

		2008											
		J	F	M	A	M	J	J	A	S	O	N	D
CAN.	CAN.	100.0	100.0	100.0	100.0	100.0	100.0	100.0	100.0	100.0	100.0	100.0	100.0
NFLD.-LAB.	T.-N.-L.	0.5	0.5	0.5	0.5	0.5	0.5	0.5	0.5	0.5	0.5	0.5	0.5
P.E.I.	Î.-P.-É.	0.2	0.2	0.2	0.2	0.2	0.2	0.2	0.2	0.2	0.2	0.2	0.2
N.S.	N.-É.	1.5	1.6	1.6	1.5	1.5	1.6	1.5	1.5	1.5	1.5	1.5	1.6
N.B.	N.-B.	1.1	1.2	1.2	1.1	1.2	1.2	1.1	1.1	1.1	1.1	1.1	1.2
QUE.	QUÉ.	16.5	16.2	16.6	16.5	16.6	16.3	16.6	16.3	16.4	16.7	16.7	16.2
ONT.	ONT.	49.7	49.4	49.1	49.4	49.1	49.0	49.2	49.5	49.5	48.9	49.1	49.0
MAN.	MAN.	2.7	2.8	2.7	2.7	2.7	2.6	2.7	2.6	2.6	2.6	2.7	2.8
SASK.	SASK.	2.1	2.2	2.1	2.1	2.1	2.2	2.1	2.1	2.1	2.1	2.1	2.2
ALTA.	ALB.	12.5	12.6	12.9	12.8	12.9	13.1	12.9	12.9	13.0	13.1	13.1	13.2
B.C.	C.-B.	13.0	13.1	13.0	13.0	13.0	13.1	12.9	13.1	12.9	13.1	12.8	13.0
YUKON	YUKON	0.0	0.0	0.0	0.0	0.0	0.1	0.1	0.1	0.1	0.1	0.0	0.0
N.W.T.	T.N.-O.	0.1	0.1	0.1	0.1	0.1	0.1	0.1	0.1	0.1	0.1	0.1	0.1

Wages and salaries, finance, real estate and company management, not seasonally adjusted
Salaires et traitements, finance, services immobiliers et gestion d'entreprises, non désaisonnalisés

Percentage change, preceding year
 Variation en pourcentage, année précédente

Canada

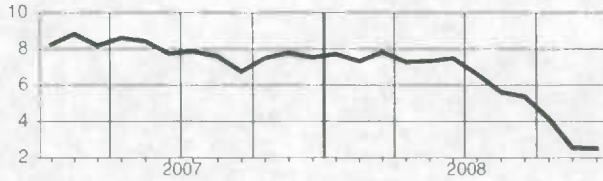

Manitoba

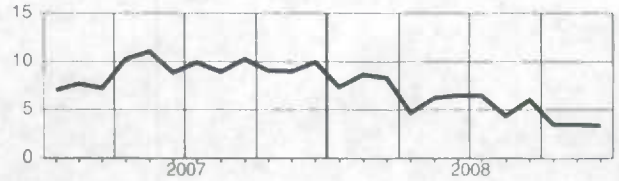

**Newfoundland and Labrador
Terre-Neuve-et-Labrador**

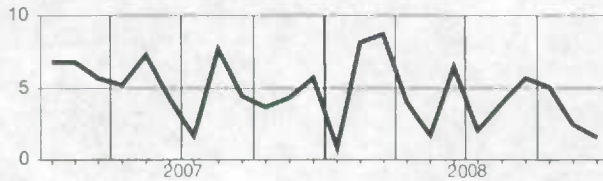

Saskatchewan

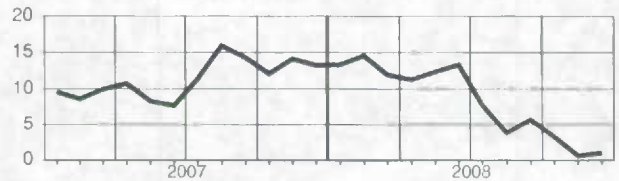

**Prince Edward Island
Île-du-Prince-Édouard**



Alberta

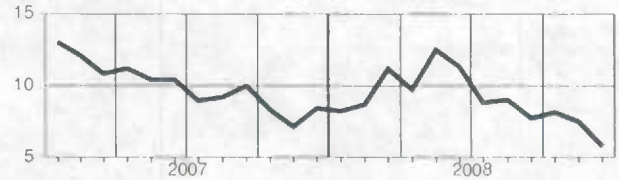

**Nova Scotia
Nouvelle-Écosse**

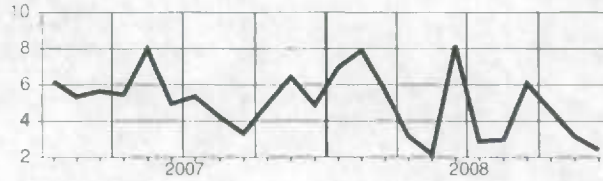

**British Columbia
Colombie-Britannique**

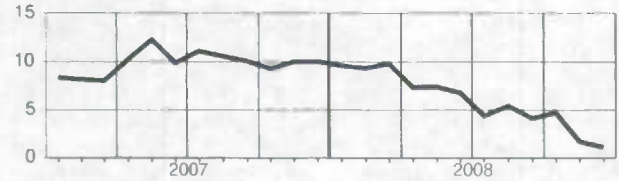

**New Brunswick
Nouveau-Brunswick**

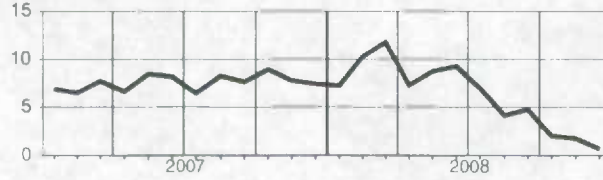

Yukon

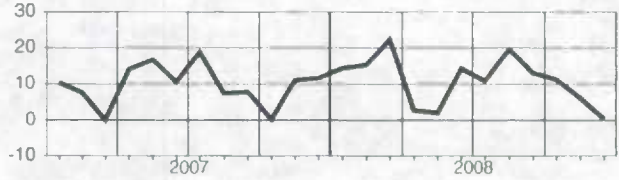

**Quebec
Québec**

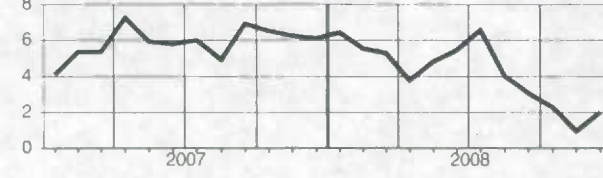

**Northwest Territories
Territoires du Nord-Ouest**

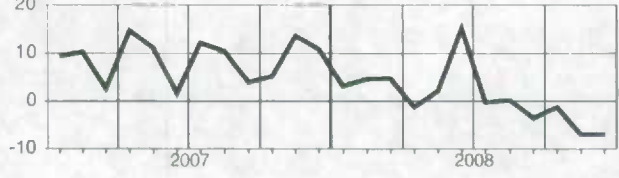

Ontario

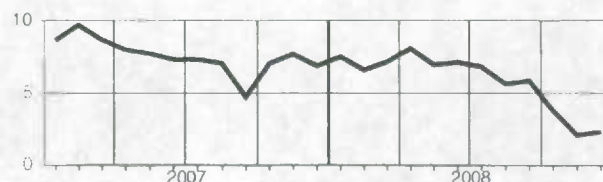

Wages and salaries, professional and personal services industries, not seasonally adjusted
Salaires et traitements, services professionnels et personnels, non désaisonnalisés
Level**Niveau**

Millions of dollars

Millions de dollars

		2008											
		J	F	M	A	M	J	J	A	S	O	N	D
CAN.	CAN.	10,982.9	11,056.4	11,101.8	11,110.6	11,504.5	11,810.5	11,723.3	11,665.0	11,504.4	11,367.5	11,316.1	11,494.8
NFLD.-LAB.	T.-N.-L.	88.1	87.6	89.0	87.3	94.0	100.3	103.9	105.8	102.0	99.5	96.9	102.1
PE.I.	Î.-P.-É.	24.2	24.2	24.4	24.8	28.3	31.1	32.2	32.0	30.0	27.9	26.8	28.0
N.S.	N.-É.	196.1	194.4	194.1	192.7	206.4	217.8	219.3	218.0	213.7	210.6	205.6	214.1
N.B.	N.-B.	160.8	162.1	162.5	162.2	172.4	178.7	183.3	179.7	173.1	168.8	163.4	172.7
QUE.	QUÉ.	2,026.2	2,006.6	2,044.3	2,051.5	2,134.7	2,172.9	2,192.8	2,148.2	2,165.8	2,128.0	2,094.6	2,123.5
ONT.	ONT.	4,571.6	4,622.7	4,614.9	4,611.1	4,797.3	4,889.9	4,839.9	4,827.1	4,711.7	4,657.4	4,673.4	4,694.7
MAN.	MAN.	271.0	274.8	276.8	280.0	288.2	298.3	296.8	295.2	287.4	290.4	284.6	301.4
SASK.	SASK.	210.9	214.0	216.8	220.3	228.0	235.4	233.1	235.7	232.5	229.6	226.6	239.7
ALTA.	ALB.	1,776.0	1,805.5	1,811.6	1,800.6	1,823.9	1,907.5	1,869.5	1,869.2	1,858.0	1,847.7	1,856.0	1,890.0
B.C.	C.-B.	1,624.0	1,628.8	1,631.1	1,644.5	1,693.7	1,738.2	1,711.6	1,711.6	1,688.6	1,667.7	1,650.1	1,688.3
YUKON	YUKON	11.5	11.7	12.0	12.2	13.8	15.5	16.0	16.7	15.9	14.1	13.1	13.6
N.W.T.	T.N.-O.	17.0	17.9	18.5	17.4	17.5	18.7	18.6	19.2	19.1	19.1	18.6	19.9

Percentage change, preceding year**Variation en pourcentage, année précédente**

Percentage

Pourcentage

		2008											
		J	F	M	A	M	J	J	A	S	O	N	D
CAN.	CAN.	7.4	7.2	7.0	7.0	7.3	6.7	6.0	6.7	6.7	6.0	4.2	4.9
NFLD.-LAB.	T.-N.-L.	8.5	5.4	7.1	7.4	11.4	8.2	6.9	10.4	7.7	9.8	6.2	5.7
PE.I.	Î.-P.-É.	8.9	-0.0	4.9	6.7	11.6	8.9	8.0	9.2	7.7	7.3	5.0	1.0
N.S.	N.-É.	7.0	4.7	4.9	4.3	6.8	4.7	4.3	4.6	4.4	5.0	1.9	2.3
N.B.	N.-B.	5.4	5.9	5.1	4.6	5.8	4.4	4.9	4.2	5.0	6.2	1.8	1.8
QUE.	QUÉ.	7.4	5.2	5.8	6.7	6.5	6.9	6.2	5.9	8.1	7.0	4.6	6.4
ONT.	ONT.	5.3	6.1	5.2	5.5	6.5	5.6	5.2	5.6	4.9	4.3	3.2	3.9
MAN.	MAN.	7.4	6.7	7.7	7.1	7.4	6.9	6.6	7.8	6.8	6.7	4.9	4.5
SASK.	SASK.	7.7	8.4	10.1	11.1	10.7	8.6	7.3	10.8	10.3	8.4	6.6	7.6
ALTA.	ALB.	10.8	10.4	10.0	8.4	7.1	7.6	6.0	7.6	8.3	6.8	5.7	6.0
B.C.	C.-B.	10.0	10.1	10.4	10.0	10.1	8.6	7.8	9.3	8.3	8.1	4.7	5.2
YUKON	YUKON	4.2	2.6	1.5	8.3	13.2	9.6	7.2	11.4	11.2	6.2	5.3	4.4
N.W.T.	T.N.-O.	5.5	6.5	7.2	3.2	4.9	6.0	3.0	8.3	7.4	5.7	6.6	8.8

Provincial distribution**Répartition provinciale**

Percentage

Pourcentage

		2008											
		J	F	M	A	M	J	J	A	S	O	N	D
CAN.	CAN.	100.0	100.0	100.0	100.0	100.0	100.0	100.0	100.0	100.0	100.0	100.0	100.0
NFLD.-LAB.	T.-N.-L.	0.8	0.8	0.8	0.8	0.8	0.8	0.9	0.9	0.9	0.9	0.9	0.9
PE.I.	Î.-P.-É.	0.2	0.2	0.2	0.2	0.2	0.3	0.3	0.3	0.3	0.2	0.2	0.2
N.S.	N.-É.	1.8	1.8	1.7	1.7	1.8	1.8	1.9	1.9	1.9	1.9	1.8	1.9
N.B.	N.-B.	1.5	1.5	1.5	1.5	1.5	1.5	1.6	1.5	1.5	1.5	1.4	1.5
QUE.	QUÉ.	18.4	18.1	18.4	18.5	18.6	18.4	18.7	18.4	18.8	18.7	18.5	18.5
ONT.	ONT.	41.6	41.8	41.6	41.5	41.7	41.4	41.3	41.4	41.0	41.0	41.3	40.8
MAN.	MAN.	2.5	2.5	2.5	2.5	2.5	2.5	2.5	2.5	2.5	2.6	2.5	2.6
SASK.	SASK.	1.9	1.9	2.0	2.0	2.0	2.0	2.0	2.0	2.0	2.0	2.0	2.1
ALTA.	ALB.	16.2	16.3	16.3	16.2	15.9	16.2	15.9	16.0	16.2	16.3	16.4	16.4
B.C.	C.-B.	14.8	14.7	14.7	14.8	14.7	14.7	14.6	14.7	14.7	14.7	14.6	14.7
YUKON	YUKON	0.1	0.1	0.1	0.1	0.1	0.1	0.1	0.1	0.1	0.1	0.1	0.1
N.W.T.	T.N.-O.	0.2	0.2	0.2	0.2	0.2	0.2	0.2	0.2	0.2	0.2	0.2	0.2

Wages and salaries, professional and personal services industries, not seasonally adjusted
Salaires et traitements, services professionnels et personnels, non désaisonnalisés

Percentage change, preceding year
 Variation en pourcentage, année précédente

Canada

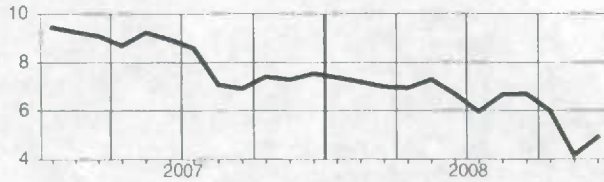

Manitoba

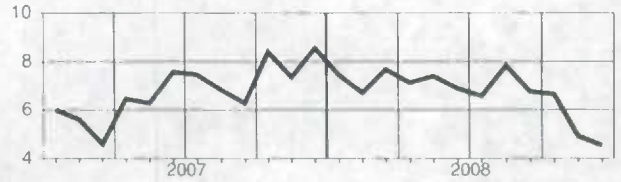

**Newfoundland and Labrador
Terre-Neuve-et-Labrador**

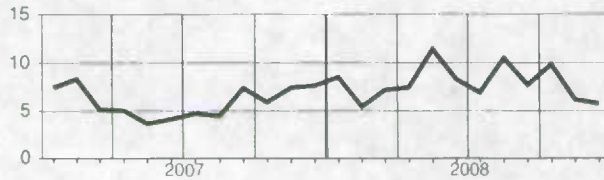

Saskatchewan

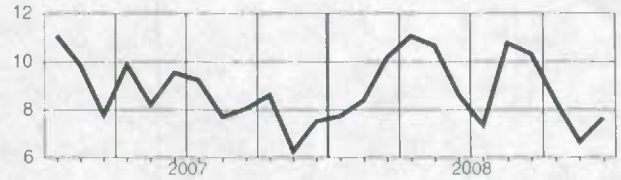

**Prince Edward Island
Île-du-Prince-Édouard**

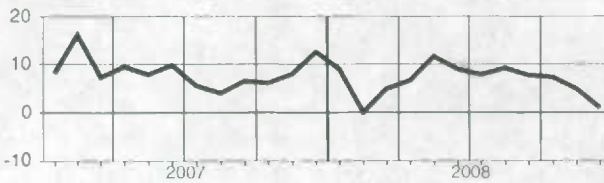

Alberta

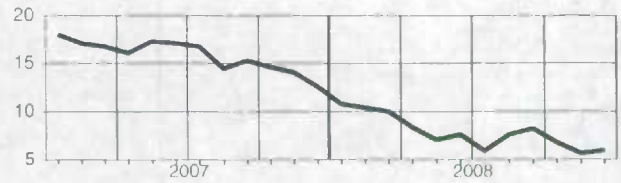

**Nova Scotia
Nouvelle-Écosse**

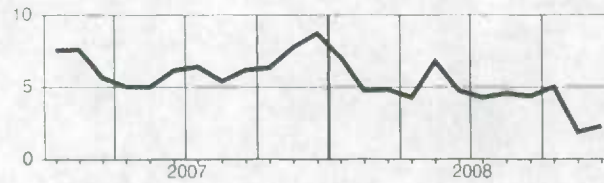

**British Columbia
Colombie-Britannique**

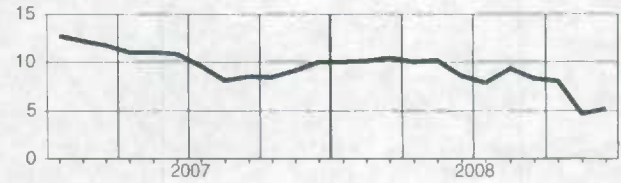

**New Brunswick
Nouveau-Brunswick**

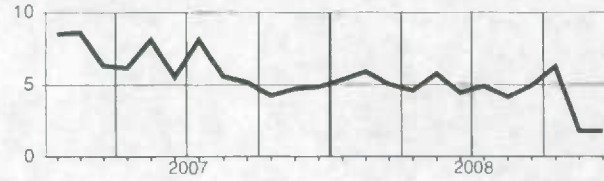

Yukon

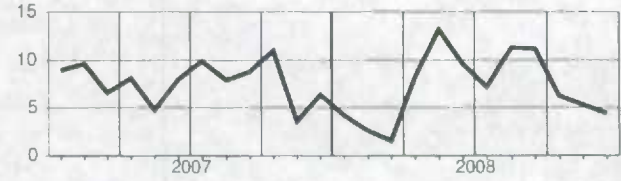

**Quebec
Québec**

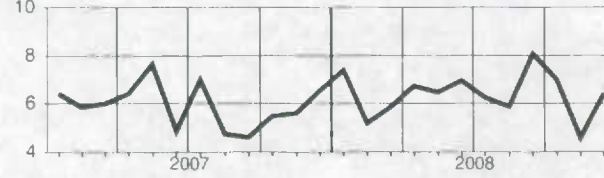

**Northwest Territories
Territoires du Nord-Ouest**

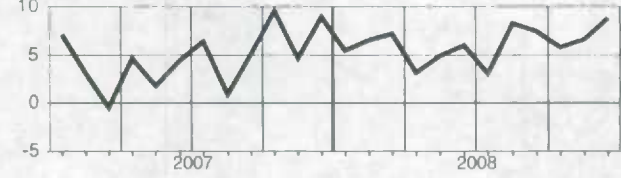

Ontario

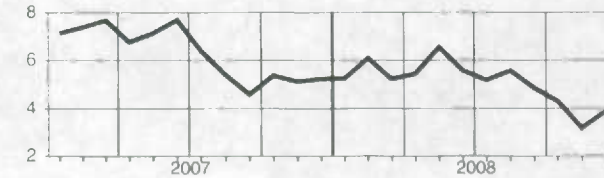

Wages and salaries, educational services, not seasonally adjusted
Salaires et traitements, services d'enseignement, non désaisonnalisés

Level
Niveau
Millions of dollars
Millions de dollars

		2008											
		J	F	M	A	M	J	J	A	S	O	N	D
CAN.	CAN.	4,371.0	4,511.3	4,513.4	4,543.6	4,625.5	4,741.9	3,783.6	3,645.5	4,472.1	4,635.5	4,743.7	4,711.9
NFLD.-LAB.	T.-N.-L.	62.8	65.5	67.1	66.5	67.2	70.0	64.3	60.3	65.1	68.5	69.6	70.4
PE.I.	Î.-P.-É.	18.4	18.9	19.1	19.0	19.2	19.7	15.1	14.4	18.1	19.1	19.5	19.8
N.S.	N.-É.	123.0	124.0	125.1	124.1	124.6	123.9	110.4	104.7	118.0	122.8	127.9	127.3
N.B.	N.-B.	83.8	87.9	88.1	87.2	86.9	90.5	72.0	71.2	86.5	90.1	91.4	91.4
QUE.	QUÉ.	896.5	937.2	942.0	952.4	981.2	1,013.8	813.4	776.9	894.6	925.4	950.1	951.6
ONT.	ONT.	1,773.9	1,818.8	1,806.1	1,820.9	1,642.2	1,894.9	1,551.8	1,500.5	1,847.4	1,905.6	1,953.2	1,922.7
MAN.	MAN.	163.0	168.0	171.4	167.8	175.4	183.6	141.5	133.8	164.0	177.0	177.1	175.4
SASK.	SASK.	150.2	158.2	155.2	155.0	160.5	164.3	103.9	98.8	155.2	161.8	165.1	164.4
ALTA.	ALB.	518.8	529.6	536.4	534.9	549.2	542.3	431.0	427.6	534.8	560.0	577.0	580.4
B.C.	C.-B.	554.3	577.0	575.8	589.1	591.7	611.5	458.1	435.2	560.7	576.6	583.9	580.0
YUKON	YUKON	7.4	7.0	7.4	7.3	7.3	7.4	4.9	4.6	7.2	7.5	7.7	7.7
N.W.T.	T.N.-O.	10.3	10.5	10.6	10.5	10.7	11.0	9.2	9.3	10.9	11.3	11.4	11.2

Percentage change, preceding year
Variation en pourcentage, année précédente
Percentage
Pourcentage

		2008											
		J	F	M	A	M	J	J	A	S	O	N	D
CAN.	CAN.	5.7	5.6	1.9	3.8	5.1	7.0	6.1	5.3	5.0	5.9	5.8	5.9
NFLD.-LAB.	T.-N.-L.	7.0	7.6	5.4	4.7	7.1	7.1	5.8	4.5	5.3	6.2	7.8	5.9
PE.I.	Î.-P.-É.	4.0	2.9	0.8	1.6	2.9	6.3	3.1	2.8	3.6	3.4	4.8	4.5
N.S.	N.-É.	5.3	3.7	2.1	2.7	2.8	3.9	6.9	7.4	4.6	3.8	2.1	1.3
N.B.	N.-B.	3.6	5.2	4.5	4.3	4.2	5.2	3.4	4.3	3.5	4.0	2.9	2.4
QUE.	QUÉ.	5.7	3.8	-11.0	-2.2	-0.1	6.0	5.1	5.3	3.3	4.7	3.6	3.3
ONT.	ONT.	5.3	5.7	6.7	6.1	7.0	8.0	7.4	5.9	6.2	6.8	6.4	6.8
MAN.	MAN.	7.9	6.0	1.6	5.8	7.4	7.2	5.4	1.8	3.3	5.5	4.2	3.0
SASK.	SASK.	6.6	9.6	2.5	5.4	6.2	5.5	1.9	2.1	4.6	5.0	12.7	3.9
ALTA.	ALB.	7.3	8.4	10.6	7.2	10.3	8.6	6.3	6.5	7.3	8.5	9.4	10.2
B.C.	C.-B.	5.2	5.1	3.4	3.4	3.1	5.7	5.0	3.8	2.9	3.8	4.2	2.8
YUKON	YUKON	5.0	1.2	3.6	3.5	2.4	0.6	1.0	-2.5	-1.8	7.1	6.2	5.3
N.W.T.	T.N.-O.	3.0	3.8	2.4	3.3	4.0	4.2	7.6	10.2	5.6	6.9	7.4	5.8

Provincial distribution
Répartition provinciale
Percentage
Pourcentage

		2008											
		J	F	M	A	M	J	J	A	S	O	N	D
CAN.	CAN.	100.0	100.0	100.0	100.0	100.0	100.0	100.0	100.0	100.0	100.0	100.0	100.0
NFLD.-LAB.	T.-N.-L.	1.4	1.5	1.5	1.5	1.5	1.5	1.7	1.7	1.5	1.5	1.5	1.5
PE.I.	Î.-P.-É.	0.4	0.4	0.4	0.4	0.4	0.4	0.4	0.4	0.4	0.4	0.4	0.4
N.S.	N.-É.	2.8	2.7	2.8	2.7	2.7	2.6	2.9	2.9	2.6	2.6	2.7	2.7
N.B.	N.-B.	1.9	1.9	2.0	1.9	1.9	1.9	1.9	2.0	1.9	1.9	1.9	1.9
QUE.	QUÉ.	20.5	20.8	20.9	21.0	21.2	21.4	21.5	21.3	20.0	20.0	20.0	20.2
ONT.	ONT.	40.6	40.3	40.0	40.1	39.8	40.0	41.0	41.2	41.3	41.1	41.2	40.8
MAN.	MAN.	3.7	3.7	3.8	3.7	3.8	3.9	3.7	3.7	3.7	3.8	3.7	3.7
SASK.	SASK.	3.4	3.5	3.4	3.4	3.5	3.5	2.7	2.7	3.5	3.5	3.5	3.5
ALTA.	ALB.	11.9	11.7	11.9	11.8	11.9	11.4	11.4	11.7	12.0	12.1	12.2	12.3
B.C.	C.-B.	12.7	12.8	12.8	13.0	12.8	12.9	12.1	11.9	12.5	12.4	12.3	12.3
YUKON	YUKON	0.2	0.2	0.2	0.2	0.2	0.2	0.1	0.1	0.2	0.2	0.2	0.2
N.W.T.	T.N.-O.	0.2	0.2	0.2	0.2	0.2	0.2	0.2	0.3	0.2	0.2	0.2	0.2

Wages and salaries, educational services, not seasonally adjusted
Salaires et traitements, services d'enseignement, non désaisonnalisés

Percentage change, preceding year
 Variation en pourcentage, année précédente

Canada

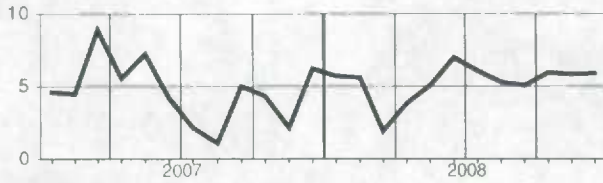

Manitoba

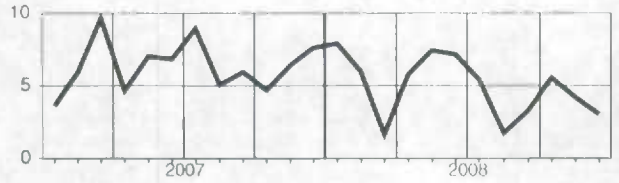

Newfoundland and Labrador
Terre-Neuve-et-Labrador

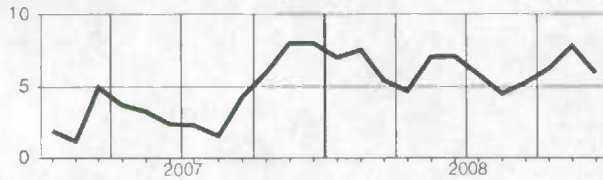

Saskatchewan

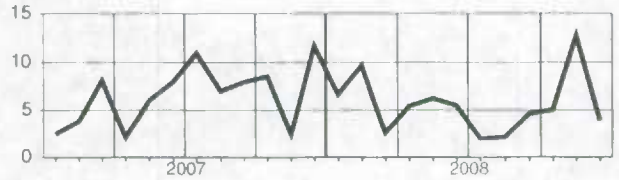

Prince Edward Island
Île-du-Prince-Édouard

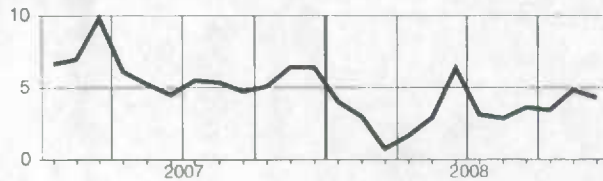

Alberta

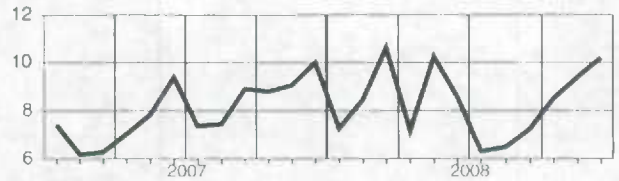

Nova Scotia
Nouvelle-Écosse

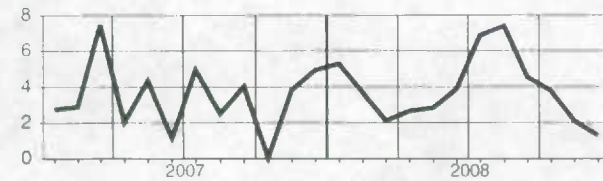

British Columbia
Colombie-Britannique

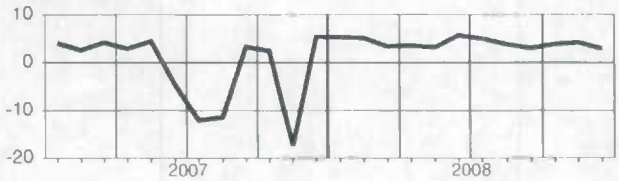

New Brunswick
Nouveau-Brunswick

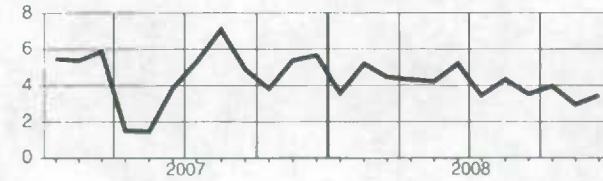

Yukon

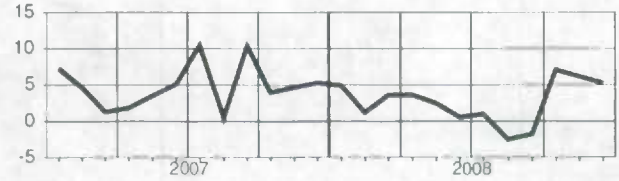

Quebec
Québec

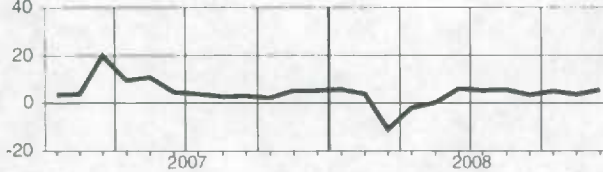

Northwest Territories
Territoires du Nord-Ouest

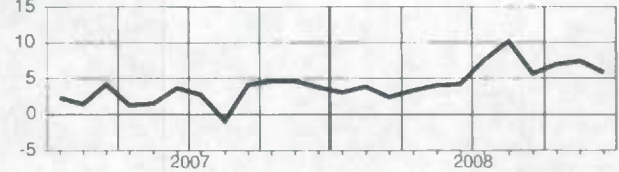

Ontario

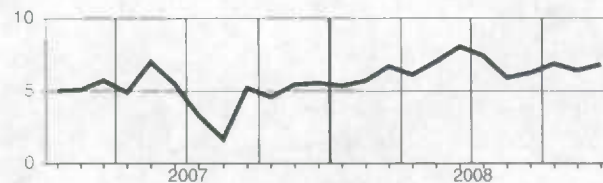

Wages and salaries, health care and social assistance, not seasonally adjusted Salaires et traitements, soins de santé et assistance sociale, non désaisonnalisés

Level
Niveau
Millions of dollars
Millions de dollars

		2008											
		J	F	M	A	M	J	J	A	S	O	N	D
CAN.	CAN.	4 934.3	4 890.3	4 990.0	5 089.5	5 064.9	5 191.1	5 227.9	5 190.6	5 168.0	5 176.0	5 214.2	5 331.8
NFLD.-LAB.	T.-N.-L.	92.8	91.5	92.7	93.5	93.3	93.5	96.3	96.4	96.6	95.7	97.4	99.3
P.E.I.	Î.-P.-É.	24.9	24.9	25.0	25.3	25.2	25.0	25.9	26.1	26.2	25.7	25.2	26.0
N.S.	N.-É.	159.6	156.8	161.0	161.6	164.0	166.4	173.8	170.4	166.1	165.3	167.6	171.3
N.B.	N.-B.	120.2	120.2	121.4	120.1	120.7	124.1	124.1	124.1	125.0	126.5	127.3	129.4
QUE.	QUÉ.	1 063.4	1 047.2	1 075.6	1 100.6	1 086.5	1 103.2	1 122.9	1 116.7	1 104.0	1 105.2	1 117.2	1 151.3
ONT.	ONT.	1 845.8	1 814.1	1 854.0	1 892.2	1 893.5	1 961.6	1 954.7	1 947.3	1 935.6	1 932.7	1 954.2	1 998.3
MAN.	MAN.	224.6	224.2	225.3	230.2	227.2	234.7	234.3	231.5	230.2	227.0	228.3	238.6
SASK.	SASK.	176.0	173.6	182.4	184.2	184.9	185.8	188.6	185.3	192.7	191.2	190.5	187.3
ALTA.	ALB.	567.6	579.3	585.6	605.5	592.6	610.5	607.5	600.2	602.6	614.0	610.2	617.8
B.C.	C.-B.	631.5	630.3	639.1	648.0	638.7	656.6	670.5	662.8	659.5	663.2	666.7	682.9
YUKON	YUKON	9.0	9.0	8.9	9.1	9.2	9.4	9.5	9.5	9.3	9.6	9.6	9.5
N.W.T.	T.N.-O.	12.5	12.4	12.5	12.7	12.6	13.5	13.4	13.5	13.4	13.2	13.1	13.1

Percentage change, preceding year
Variation en pourcentage, année précédente
Percentage
Pourcentage

		2008											
		J	F	M	A	M	J	J	A	S	O	N	D
CAN.	CAN.	6.4	6.7	-0.9	-7.4	5.0	5.5	5.1	5.9	6.8	6.9	4.7	7.3
NFLD.-LAB.	T.-N.-L.	8.5	5.3	6.5	6.2	5.6	5.0	2.3	4.3	6.4	5.6	7.8	7.0
P.E.I.	Î.-P.-É.	5.7	5.5	0.8	5.5	6.8	3.8	5.9	6.8	6.3	7.9	4.3	5.9
N.S.	N.-É.	4.4	3.4	5.1	4.4	5.4	4.7	4.9	5.0	5.8	7.3	6.7	7.0
N.B.	N.-B.	5.2	6.3	4.5	6.7	5.0	6.3	2.6	3.0	5.7	7.0	6.9	8.7
QUE.	QUÉ.	6.5	5.7	-21.4	-37.9	3.6	2.9	3.6	2.4	4.4	5.7	-4.3	5.5
ONT.	ONT.	5.4	5.9	5.7	5.3	3.1	5.1	4.9	7.7	7.9	7.2	7.2	7.4
MAN.	MAN.	6.4	8.1	5.9	7.1	6.8	4.5	5.7	4.8	6.5	6.0	6.7	7.3
SASK.	SASK.	5.0	7.5	8.2	6.6	8.3	8.7	7.3	7.6	12.1	11.1	9.4	7.5
ALTA.	ALB.	10.4	10.8	11.3	15.6	11.3	9.4	9.2	8.1	6.8	8.2	8.2	9.1
B.C.	C.-B.	6.2	7.7	7.1	6.5	6.2	7.2	4.5	5.7	6.5	5.9	8.0	8.0
YUKON	YUKON	9.8	12.6	5.0	9.0	5.8	9.8	9.3	9.4	10.1	8.7	7.8	7.2
N.W.T.	T.N.-O.	2.5	3.5	1.0	3.6	3.5	3.9	3.9	4.7	5.5	7.3	4.4	2.5

Provincial distribution
Répartition provinciale
Percentage
Pourcentage

		2008											
		J	F	M	A	M	J	J	A	S	O	N	D
CAN.	CAN.	100.0	100.0	100.0	100.0	100.0	100.0	100.0	100.0	100.0	100.0	100.0	100.0
NFLD.-LAB.	T.-N.-L.	1.9	1.9	1.9	1.8	1.8	1.8	1.8	1.9	1.9	1.8	1.9	1.9
P.E.I.	Î.-P.-É.	0.5	0.5	0.5	0.5	0.5	0.5	0.5	0.5	0.5	0.5	0.5	0.5
N.S.	N.-É.	3.2	3.2	3.2	3.2	3.2	3.2	3.3	3.3	3.2	3.2	3.2	3.2
N.B.	N.-B.	2.4	2.5	2.4	2.4	2.4	2.4	2.4	2.4	2.4	2.4	2.4	2.4
QUE.	QUÉ.	21.6	21.4	21.6	21.6	21.5	21.3	21.5	21.5	21.4	21.4	21.4	21.6
ONT.	ONT.	37.4	37.1	37.2	37.2	37.5	37.8	37.4	37.5	37.5	37.3	37.5	37.5
MAN.	MAN.	4.6	4.6	4.5	4.5	4.5	4.5	4.5	4.5	4.5	4.4	4.4	4.5
SASK.	SASK.	3.6	3.5	3.7	3.6	3.7	3.6	3.6	3.6	3.7	3.7	3.7	3.5
ALTA.	ALB.	11.5	11.8	11.7	11.9	11.7	11.8	11.6	11.6	11.7	11.9	11.7	11.6
B.C.	C.-B.	12.8	12.9	12.8	12.7	12.6	12.6	12.8	12.8	12.8	12.8	12.8	12.8
YUKON	YUKON	0.2	0.2	0.2	0.2	0.2	0.2	0.2	0.2	0.2	0.2	0.2	0.2
N.W.T.	T.N.-O.	0.3	0.3	0.2	0.2	0.2	0.3	0.3	0.3	0.3	0.3	0.3	0.3

Wages and salaries, health care and social assistance, not seasonally adjusted
Salaires et traitements, soins de santé et assistance sociale, non désaisonnalisés

Percentage change, preceding year
 Variation en pourcentage, année précédente

Canada

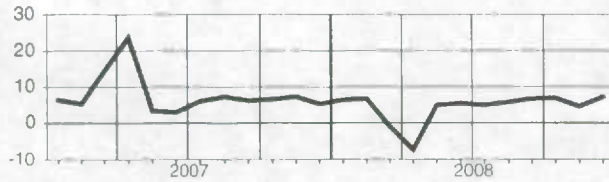

Manitoba

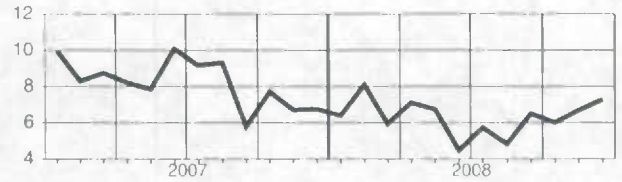

**Newfoundland and Labrador
Terre-Neuve-et-Labrador**

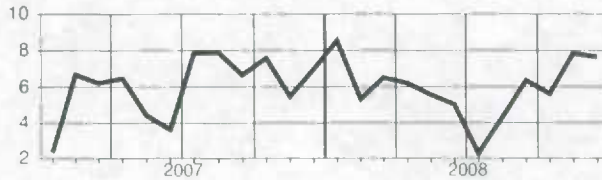

Saskatchewan

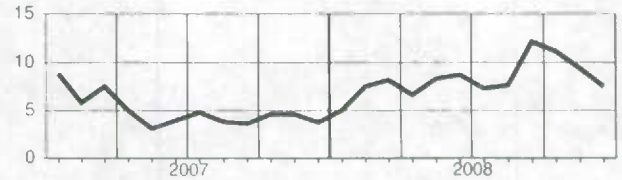

**Prince Edward Island
Île-du-Prince-Édouard**

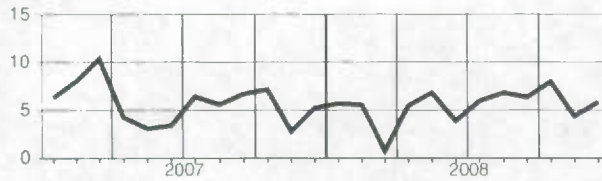

Alberta

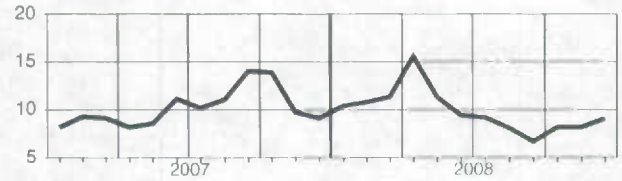

**Nova Scotia
Nouvelle-Écosse**

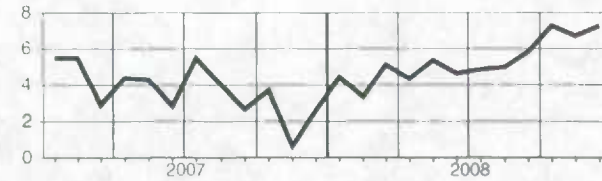

**British Columbia
Colombie-Britannique**

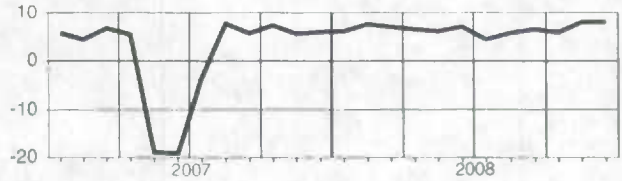

**New Brunswick
Nouveau-Brunswick**

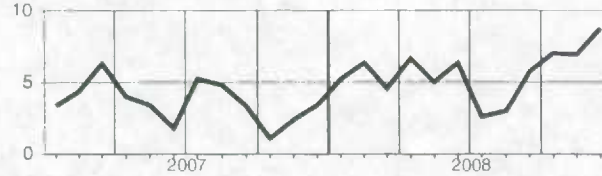

Yukon

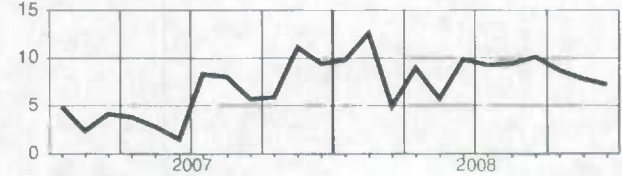

**Quebec
Québec**

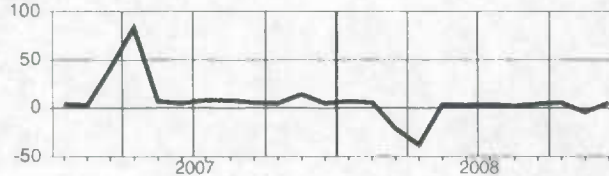

**Northwest Territories
Territoires du Nord-Ouest**

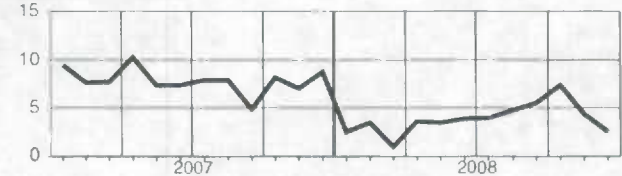

Ontario

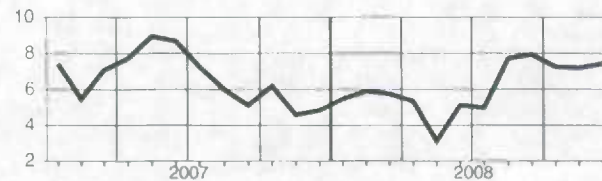

Wages and salaries, federal government public administration, not seasonally adjusted
Salaires et traitements, administration publique fédérale, non désaisonnalisés
Level
Niveau
 Millions of dollars
 Millions de dollars

		2008											
		J	F	M	A	M	J	J	A	S	O	N	D
CAN.	CAN.	2,043.2	2,145.6	2,116.3	2,140.0	2,146.0	2,151.8	2,158.8	2,193.4	2,143.2	2,168.0	2,158.7	2,188.7
NFLD.-LAB.	T.-N.-L.	34.9	37.1	38.4	39.2	37.9	38.0	37.5	38.0	38.7	38.2	37.3	37.7
PE.I.	Î.-P.-É.	17.9	18.6	19.0	19.2	19.1	19.5	19.1	19.6	18.8	18.8	19.4	19.6
N.S.	N.-É.	123.0	135.3	128.5	130.4	132.5	130.0	134.7	136.2	132.8	132.9	131.4	133.1
N.B.	N.-B.	70.4	78.0	74.5	76.1	75.7	76.8	77.6	79.0	75.2	77.1	75.7	77.4
QUE.	QUÉ.	387.0	402.6	399.0	405.9	400.6	405.8	401.8	408.1	400.8	409.2	409.1	413.8
ONT.	ONT.	892.7	929.3	923.9	932.1	936.1	943.1	943.6	955.9	930.7	950.5	945.8	953.9
MAN.	MAN.	80.1	86.2	85.8	88.3	87.0	86.8	86.9	88.2	84.9	84.3	83.7	85.9
SASK.	SASK.	48.6	48.3	48.1	48.4	49.5	48.4	50.5	50.0	49.9	49.9	49.4	50.1
ALTA.	ALB.	142.1	153.8	146.5	146.8	150.8	148.8	149.2	154.3	149.7	148.8	149.4	153.9
B.C.	C.-B.	207.4	211.8	210.0	210.0	213.7	211.6	213.0	218.2	217.4	213.8	213.5	219.0
YUKON	YUKON	3.9	3.8	3.8	3.9	4.0	4.2	4.3	4.4	4.3	4.1	4.0	4.0
N.W.T.	T.N.-O.	8.5	8.7	8.9	8.7	8.8	8.9	9.2	9.2	9.0	8.8	8.7	8.9

Percentage change, preceding year
Variation en pourcentage, année précédente
 Percentage
 Pourcentage

		2008											
		J	F	M	A	M	J	J	A	S	O	N	D
CAN.	CAN.	3.7	8.1	5.6	7.7	4.5	6.2	5.9	7.4	6.6	5.9	5.7	6.2
NFLD.-LAB.	T.-N.-L.	4.9	9.6	9.9	8.6	7.3	7.9	6.0	6.3	12.4	8.4	6.3	6.7
PE.I.	Î.-P.-É.	3.0	5.2	4.4	7.3	3.9	7.5	6.6	5.9	7.0	2.7	5.3	5.5
N.S.	N.-É.	-0.5	7.7	2.3	3.7	4.3	3.8	7.1	8.4	7.8	6.8	5.9	7.1
N.B.	N.-B.	0.0	8.8	2.2	4.8	0.9	3.2	2.9	9.5	6.2	7.7	6.2	9.5
QUE.	QUÉ.	5.0	8.1	5.6	7.6	3.5	5.6	4.3	6.7	4.8	4.2	4.9	5.7
ONT.	ONT.	4.0	7.8	6.1	8.4	4.4	7.3	6.1	8.1	6.6	7.0	6.3	5.5
MAN.	MAN.	2.3	7.9	8.2	8.8	6.1	6.1	6.7	8.0	6.2	3.2	3.7	5.6
SASK.	SASK.	2.6	3.5	-0.1	3.4	4.4	2.0	6.1	4.5	5.6	5.0	4.8	5.8
ALTA.	ALB.	6.0	13.7	7.5	10.5	8.2	7.8	8.1	8.2	8.9	7.3	6.7	9.3
B.C.	C.-B.	3.7	6.4	5.7	7.1	5.9	5.5	6.3	5.6	8.4	4.2	4.7	7.7
YUKON	YUKON	9.3	4.9	3.9	3.5	4.6	4.3	7.9	4.4	7.8	2.2	3.7	3.7
N.W.T.	T.N.-O.	5.9	6.9	7.8	5.7	2.8	1.0	5.6	2.5	2.6	1.1	0.6	-0.7

Provincial distribution
Répartition provinciale
 Percentage
 Pourcentage

		2008											
		J	F	M	A	M	J	J	A	S	O	N	D
CAN.	CAN.	100.0	100.0	100.0	100.0	100.0	100.0	100.0	100.0	100.0	100.0	100.0	100.0
NFLD.-LAB.	T.-N.-L.	1.7	1.7	1.8	1.8	1.8	1.8	1.7	1.7	1.8	1.8	1.7	1.7
PE.I.	Î.-P.-É.	0.9	0.9	0.9	0.9	0.9	0.9	0.9	0.9	0.9	0.9	0.9	0.9
N.S.	N.-É.	6.0	6.3	6.1	6.1	6.2	6.0	6.2	6.2	6.2	6.1	6.1	6.1
N.B.	N.-B.	3.4	3.6	3.5	3.6	3.5	3.6	3.6	3.6	3.5	3.6	3.5	3.5
QUE.	QUÉ.	18.9	18.8	18.9	19.0	18.7	18.9	18.6	18.6	18.7	18.9	19.0	18.9
ONT.	ONT.	43.7	43.3	43.7	43.6	43.6	43.8	43.7	43.6	43.4	43.8	43.8	43.6
MAN.	MAN.	3.9	4.0	4.1	4.1	4.1	4.0	4.0	4.0	4.0	3.9	3.9	3.9
SASK.	SASK.	2.3	2.3	2.3	2.3	2.3	2.3	2.3	2.3	2.3	2.3	2.3	2.3
ALTA.	ALB.	7.0	7.2	6.9	6.9	7.0	6.9	6.9	7.0	7.0	6.9	6.9	7.0
B.C.	C.-B.	10.2	9.9	9.9	9.8	10.0	9.8	9.9	9.9	10.1	9.9	9.9	10.2
YUKON	YUKON	0.2	0.2	0.2	0.2	0.2	0.2	0.2	0.2	0.2	0.2	0.2	0.2
N.W.T.	T.N.-O.	0.4	0.4	0.4	0.4	0.4	0.4	0.4	0.4	0.4	0.4	0.4	0.4

Wages and salaries, federal government public administration, not seasonally adjusted
Salaires et traitements, administration publique fédérale, non désaisonnalisés

Percentage change, preceding year
 Variation en pourcentage, année précédente

Canada

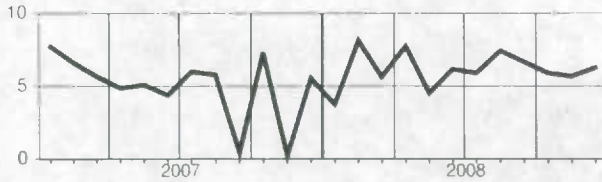

Manitoba

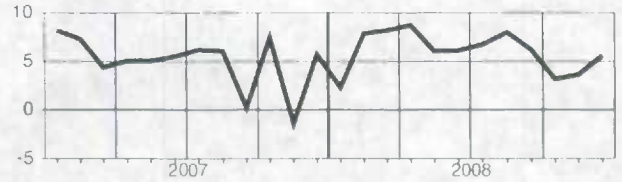

**Newfoundland and Labrador
Terre-Neuve-et-Labrador**

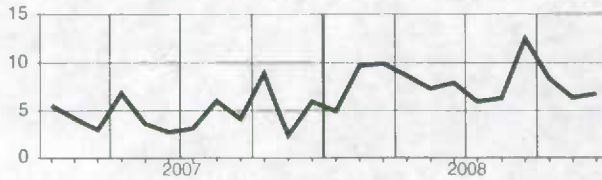

Saskatchewan

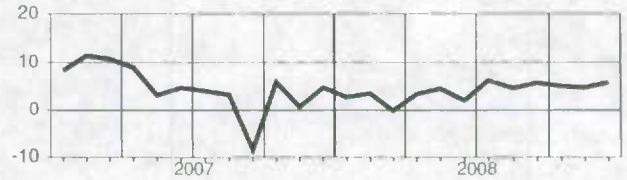

**Prince Edward Island
Île-du-Prince-Édouard**

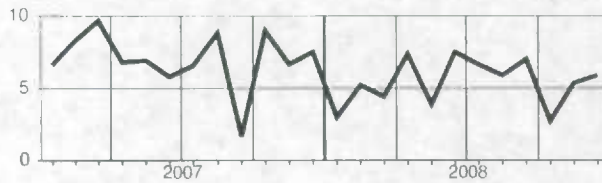

Alberta

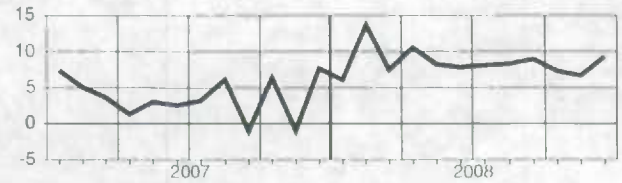

**Nova Scotia
Nouvelle-Écosse**



**British Columbia
Colombie-Britannique**

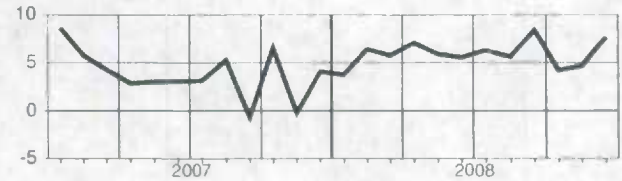

**New Brunswick
Nouveau-Brunswick**

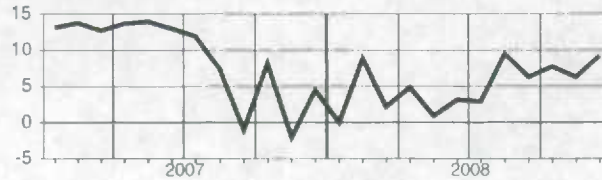

Yukon

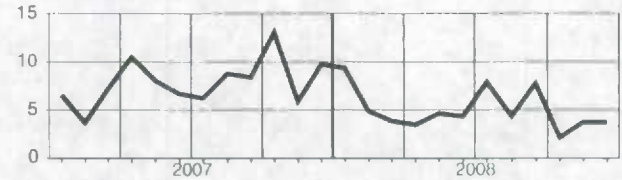

**Quebec
Québec**

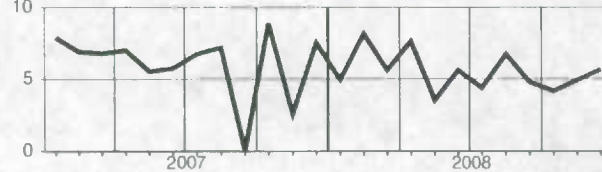

**Northwest Territories
Territoires du Nord-Ouest**

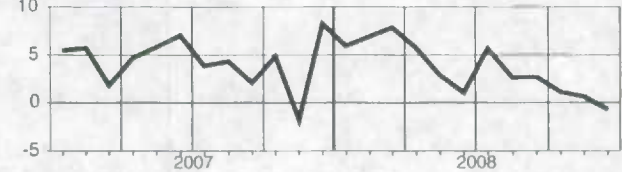

Ontario

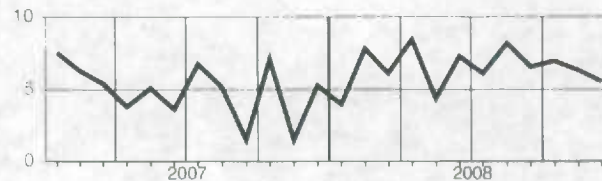

Wages and salaries, provincial and territorial public administration, not seasonally adjusted
Salaires et traitements, administrations publiques provinciales et territoriales, non désaisonnalisé

Level
Niveau
Millions of dollars
Millions de dollars

		2008											
		J	F	M	A	M	J	J	A	S	O	N	D
CAN.	CAN.	1,091.7	1,094.6	1,102.8	1,129.5	1,143.1	1,165.3	1,190.4	1,177.9	1,169.2	1,163.3	1,155.3	1,149.2
NFLD.-LAB.	T.-N.-L.	24.4	24.5	25.8	24.9	25.5	25.7	27.1	26.7	25.9	25.3	25.8	26.0
P.E.I.	Î.-P.-É.	7.6	7.6	7.8	7.6	8.1	9.0	9.6	9.3	8.7	8.3	8.1	8.1
N.S.	N.-É.	33.3	32.4	33.0	32.5	33.7	34.8	35.3	34.7	34.4	33.8	34.0	33.9
N.B.	N.-B.	26.8	27.0	27.5	28.6	28.9	29.5	30.6	30.8	30.3	29.6	28.6	29.2
QUE.	QUÉ.	298.5	301.0	301.8	311.8	312.6	316.0	319.2	308.4	309.8	310.8	314.5	312.8
ONT.	ONT.	347.8	348.3	348.4	357.8	359.7	365.2	374.7	372.6	369.0	366.6	365.0	359.7
MAN.	MAN.	50.3	51.4	52.5	52.5	54.0	56.1	56.7	56.7	54.2	53.3	52.7	53.6
SASK.	SASK.	44.6	43.8	44.4	45.5	46.3	47.4	48.5	47.7	47.1	46.2	45.8	46.2
ALTA.	ALB.	127.7	128.6	131.0	134.1	134.8	139.1	142.3	141.8	142.8	144.5	143.2	143.1
B.C.	C.-B.	95.8	95.8	96.1	99.3	104.6	106.3	109.0	110.7	110.2	108.7	101.8	101.2
YUKON	YUKON	10.4	9.8	10.0	10.2	10.0	11.1	11.6	11.2	10.7	10.4	10.0	9.9
N.W.T.	T.N.-O.	14.0	14.0	13.9	14.3	14.3	14.5	15.0	15.8	14.5	15.0	15.0	14.9

Percentage change, preceding year
Variation en pourcentage, année précédente
Percentage
Pourcentage

		2008											
		J	F	M	A	M	J	J	A	S	O	N	D
CAN.	CAN.	5.1	6.0	-2.1	6.5	5.8	4.9	4.6	5.1	5.1	6.0	5.0	4.7
NFLD.-LAB.	T.-N.-L.	3.1	5.5	7.7	6.3	3.8	5.4	9.8	6.0	4.9	2.4	4.5	3.7
P.E.I.	Î.-P.-É.	4.7	4.3	5.8	-1.4	-0.9	3.7	6.0	3.7	4.1	1.7	4.4	3.5
N.S.	N.-É.	2.9	1.4	0.7	2.4	2.4	1.5	2.5	2.0	2.8	-2.0	3.5	3.3
N.B.	N.-B.	0.8	0.7	1.7	5.6	3.6	5.0	6.3	9.1	8.5	7.2	2.6	3.5
QUE.	QUÉ.	4.2	4.4	-19.0	2.8	3.1	2.8	4.0	1.5	3.6	4.7	3.8	3.4
ONT.	ONT.	6.8	6.9	6.6	9.2	8.1	5.9	2.2	4.7	5.4	5.0	4.8	4.4
MAN.	MAN.	-14.7	8.5	7.2	7.0	6.0	7.9	7.8	7.1	7.0	7.5	6.3	7.2
SASK.	SASK.	23.2	7.0	3.7	5.7	2.6	-5.1	-4.2	3.2	4.0	3.6	2.7	4.6
ALTA.	ALB.	7.6	9.0	8.6	10.3	10.0	11.9	14.0	13.7	6.2	12.2	8.9	8.3
B.C.	C.-B.	6.9	6.9	5.6	6.9	6.2	3.7	5.6	4.7	6.3	9.7	6.0	2.8
YUKON	YUKON	6.2	2.2	10.1	12.9	3.6	11.1	6.7	1.7	8.4	5.0	5.0	6.9
N.W.T.	T.N.-O.	4.7	5.0	4.9	3.5	3.5	3.5	6.7	12.3	3.4	6.8	7.2	6.0

Provincial distribution
Répartition provinciale
Percentage
Pourcentage

		2008											
		J	F	M	A	M	J	J	A	S	O	N	D
CAN.	CAN.	100.0	100.0	100.0	100.0	100.0	100.0	100.0	100.0	100.0	100.0	100.0	100.0
NFLD.-LAB.	T.-N.-L.	2.2	2.2	2.3	2.2	2.2	2.2	2.3	2.3	2.2	2.2	2.2	2.3
P.E.I.	Î.-P.-É.	0.7	0.7	0.7	0.7	0.7	0.8	0.8	0.8	0.7	0.7	0.7	0.7
N.S.	N.-É.	3.0	3.0	3.0	2.9	2.9	3.0	3.0	2.9	2.9	2.9	2.9	2.9
N.B.	N.-B.	2.5	2.5	2.5	2.5	2.5	2.5	2.6	2.6	2.6	2.5	2.5	2.5
QUE.	QUÉ.	27.3	27.5	27.4	27.6	27.4	27.1	26.8	26.2	26.5	26.7	27.2	27.2
ONT.	ONT.	31.9	31.8	31.6	31.7	31.5	31.3	31.5	31.6	31.6	31.5	31.6	31.3
MAN.	MAN.	4.6	4.7	4.8	4.6	4.7	4.8	4.8	4.8	4.6	4.6	4.6	4.7
SASK.	SASK.	4.1	4.0	4.0	4.0	4.0	4.1	4.1	4.0	4.0	4.0	4.0	4.0
ALTA.	ALB.	11.7	11.7	11.9	11.9	11.8	11.9	12.0	12.0	12.2	12.4	12.4	12.5
B.C.	C.-B.	8.8	8.8	8.7	8.8	9.1	9.1	9.2	9.4	9.4	9.3	8.8	8.8
YUKON	YUKON	1.0	0.9	0.9	0.9	0.9	0.9	1.0	0.9	0.9	0.9	0.9	0.9
N.W.T.	T.N.-O.	1.3	1.3	1.3	1.3	1.2	1.2	1.3	1.3	1.2	1.3	1.3	1.3

Wages and salaries, provincial and territorial public administration, not seasonally adjusted
Salaires et traitements, administrations publiques provinciales et territoriales, non désaisonnalisé

Percentage change, preceding year
 Variation en pourcentage, année précédente

Canada

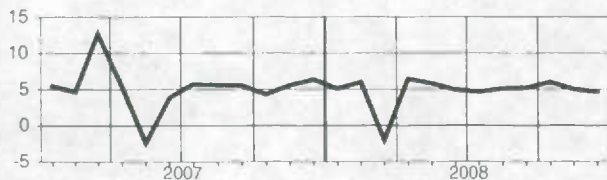

Manitoba

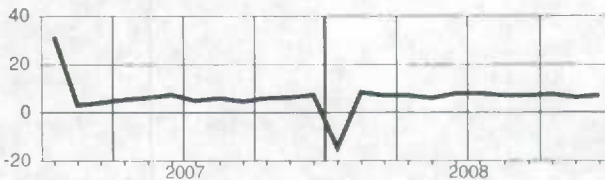

**Newfoundland and Labrador
Terre-Neuve-et-Labrador**

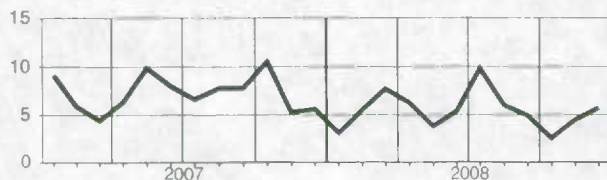

Saskatchewan

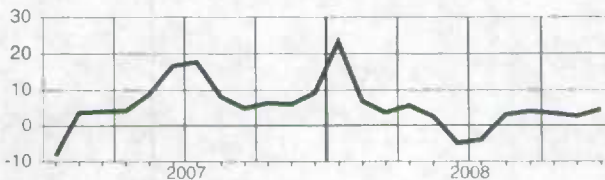

**Prince Edward Island
Île-du-Prince-Édouard**

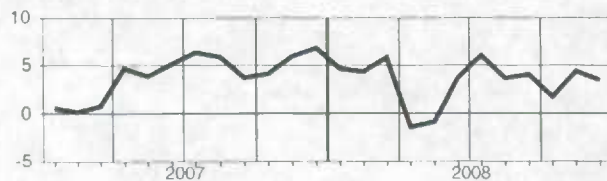

Alberta

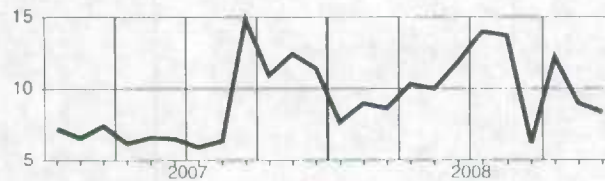

**Nova Scotia
Nouvelle-Écosse**

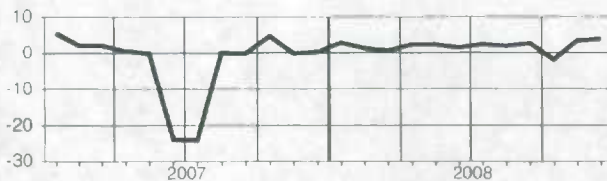

**British Columbia
Colombie-Britannique**

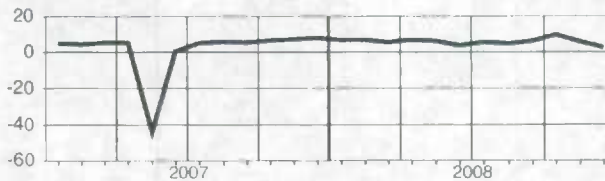

**New Brunswick
Nouveau-Brunswick**

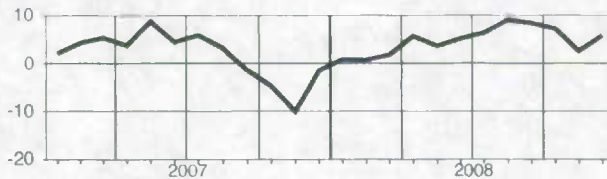

Yukon

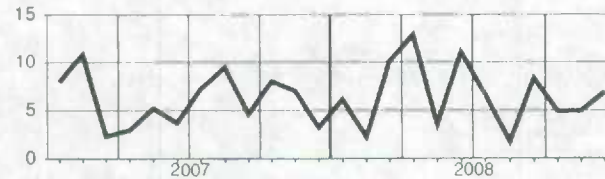

**Quebec
Québec**

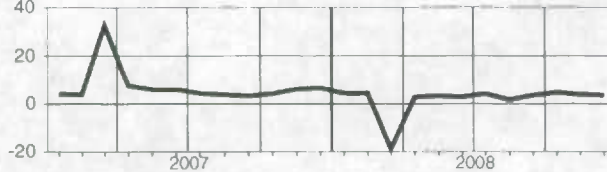

**Northwest Territories
Territoires du Nord-Ouest**

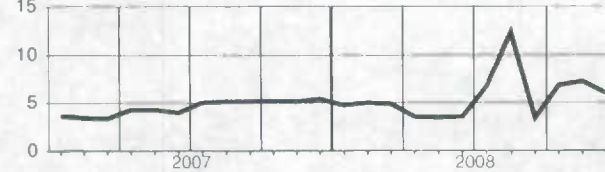

Ontario

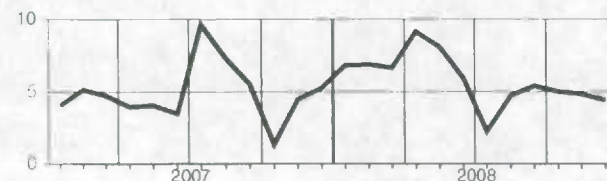

Wages and salaries, local public administration, not seasonally adjusted
Salaires et traitements, administrations publiques locales, non désaisonnalisés
Level
Niveau
 Millions of dollars
 Millions de dollars

		2008											
		J	F	M	A	M	J	J	A	S	O	N	D
CAN.	CAN.	1,018.4	1,008.6	1,026.5	1,029.4	1,050.1	1,085.6	1,108.2	1,099.0	1,056.6	1,045.3	1,082.7	1,097.3
NFLD.-LAB.	T.-N.-L.	8.1	7.6	7.7	7.8	7.8	8.1	8.7	8.7	8.0	7.8	8.1	8.5
P.E.I.	Î.-P.-É.	1.3	1.2	1.2	1.2	1.3	1.4	1.5	1.5	1.3	1.3	1.3	1.3
N.S.	N.-É.	19.4	18.2	18.7	18.2	19.6	20.0	21.4	22.2	20.6	19.9	20.3	20.3
N.B.	N.-B.	15.9	15.5	15.3	15.6	16.1	16.9	18.0	18.1	16.9	16.5	17.5	17.5
QUE.	QUÉ.	221.0	216.9	217.7	219.2	223.2	229.3	234.5	227.8	226.5	226.7	230.5	234.2
ONT.	ONT.	409.6	410.0	416.1	418.7	427.1	440.0	441.7	437.9	424.3	417.7	438.7	444.0
MAN.	MAN.	31.6	31.8	32.0	33.4	33.6	37.2	35.4	34.2	33.9	33.0	32.9	33.3
SASK.	SASK.	31.8	32.0	32.6	34.5	34.0	34.5	36.0	35.9	34.6	33.3	33.6	33.6
ALTA.	ALB.	143.9	139.2	145.1	143.8	147.4	155.0	166.2	165.7	150.2	147.5	150.7	152.1
B.C.	C.-B.	124.9	125.4	129.4	126.0	129.5	132.3	133.0	135.4	129.0	130.1	137.1	140.6
YUKON	YUKON	1.8	1.7	1.8	1.8	1.8	1.9	2.0	2.1	1.9	1.9	2.0	2.0
N.W.T.	T.N.-O.	3.4	3.5	3.5	3.7	3.7	3.7	3.9	3.9	3.7	3.4	3.6	3.7

Percentage change, preceding year
Variation en pourcentage, année précédente
 Percentage
 Pourcentage

		2008											
		J	F	M	A	M	J	J	A	S	O	N	D
CAN.	CAN.	7.6	6.4	6.7	4.9	6.1	4.8	7.0	8.9	5.5	4.7	3.5	8.0
NFLD.-LAB.	T.-N.-L.	8.4	3.8	3.6	0.3	5.0	1.3	6.7	5.8	0.6	2.2	-1.0	-2.5
P.E.I.	Î.-P.-É.	8.0	5.3	-0.9	-1.6	2.7	2.0	8.3	6.5	-0.8	2.0	-4.5	-7.2
N.S.	N.-É.	5.1	4.9	0.3	-3.2	6.2	4.8	6.6	5.5	7.1	4.8	2.9	6.3
N.B.	N.-B.	8.1	5.9	4.5	3.6	3.6	3.7	6.9	8.9	2.4	3.9	1.7	3.4
QUE.	QUÉ.	5.6	4.1	4.2	3.0	2.5	2.6	4.8	3.8	2.0	1.4	0.1	3.1
ONT.	ONT.	8.6	7.0	6.4	5.8	7.1	5.3	6.3	6.7	3.5	5.5	4.4	6.3
MAN.	MAN.	4.6	8.7	6.6	7.3	8.6	6.1	8.8	6.0	4.1	4.1	1.2	2.5
SASK.	SASK.	4.7	5.8	9.4	6.2	3.8	1.4	4.9	6.0	3.9	3.0	2.5	5.6
ALTA.	ALB.	7.8	7.2	9.9	6.4	7.5	6.2	8.2	8.6	7.7	5.4	7.6	7.9
B.C.	C.-B.	9.7	8.4	10.3	4.9	8.1	6.3	12.7	33.3	19.6	7.8	4.0	4.3
YUKON	YUKON	8.6	5.7	6.7	2.2	7.2	8.3	7.7	7.2	2.4	4.3	-0.3	2.3
N.W.T.	T.N.-O.	3.1	4.5	1.7	1.0	5.7	1.4	3.7	2.8	2.5	0.4	2.1	2.8

Provincial distribution
Répartition provinciale
 Percentage
 Pourcentage

		2008											
		J	F	M	A	M	J	J	A	S	O	N	D
CAN.	CAN.	100.0	100.0	100.0	100.0	100.0	100.0	100.0	100.0	100.0	100.0	100.0	100.0
NFLD.-LAB.	T.-N.-L.	0.8	0.8	0.8	0.8	0.7	0.7	0.8	0.8	0.8	0.8	0.8	0.8
P.E.I.	Î.-P.-É.	0.1	0.1	0.1	0.1	0.1	0.1	0.1	0.1	0.1	0.1	0.1	0.1
N.S.	N.-É.	1.9	1.8	1.8	1.8	1.9	1.8	1.9	2.0	2.0	1.9	1.9	1.9
N.B.	N.-B.	1.6	1.5	1.5	1.5	1.5	1.6	1.6	1.6	1.6	1.6	1.6	1.6
QUE.	QUÉ.	21.7	21.5	21.2	21.3	21.3	21.1	21.2	20.7	21.4	21.7	21.3	21.3
ONT.	ONT.	40.2	40.7	40.5	40.7	40.7	40.5	39.9	39.8	40.2	40.0	40.5	40.5
MAN.	MAN.	3.1	3.2	3.1	3.2	3.2	3.4	3.2	3.1	3.2	3.2	3.0	3.0
SASK.	SASK.	3.1	3.2	3.2	3.4	3.2	3.2	3.3	3.3	3.3	3.2	3.1	3.1
ALTA.	ALB.	14.1	13.8	14.1	14.0	14.0	14.3	15.0	15.1	14.2	14.1	13.9	13.9
B.C.	C.-B.	12.3	12.4	12.6	12.2	12.3	12.2	12.0	12.3	12.2	12.4	12.7	12.8
YUKON	YUKON	0.2	0.2	0.2	0.2	0.2	0.2	0.2	0.2	0.2	0.2	0.2	0.2
N.W.T.	T.N.-O.	0.3	0.3	0.3	0.4	0.4	0.3	0.4	0.4	0.3	0.3	0.3	0.3

Wages and salaries, local public administration, not seasonally adjusted
Salaire et traitements, administrations publiques locales, non désaisonnalisés

Percentage change, preceding year
 Variation en pourcentage, année précédente

Canada

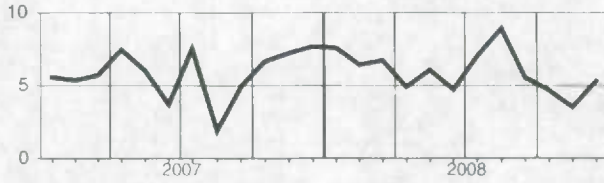

Manitoba

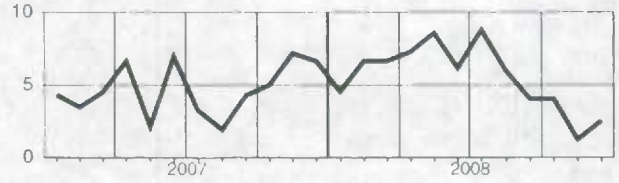

**Newfoundland and Labrador
Terre-Neuve-et-Labrador**

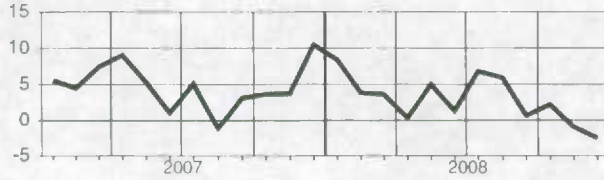

Saskatchewan

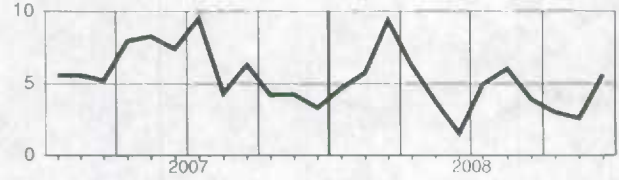

**Prince Edward Island
Île-du-Prince-Édouard**

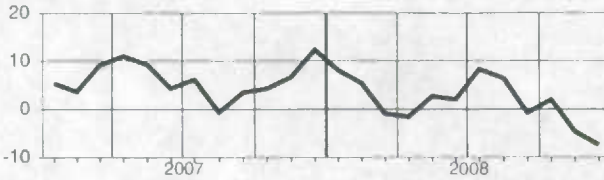

Alberta

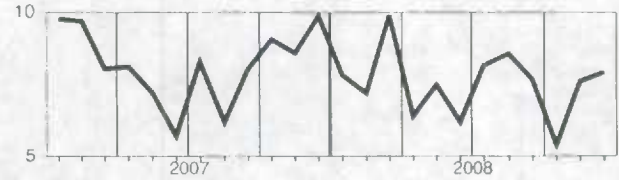

**Nova Scotia
Nouvelle-Écosse**

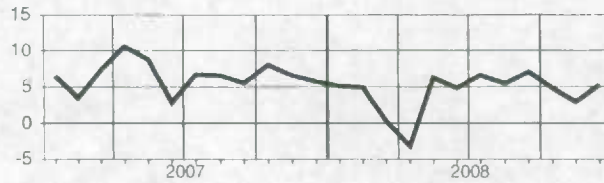

**British Columbia
Colombie-Britannique**

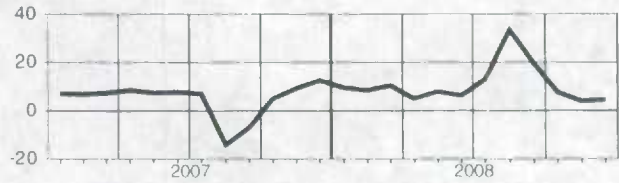

**New Brunswick
Nouveau-Brunswick**

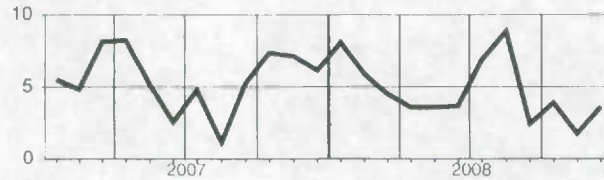

Yukon



**Quebec
Québec**

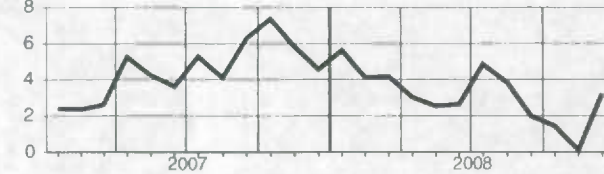

**Northwest Territories
Territoires du Nord-Ouest**

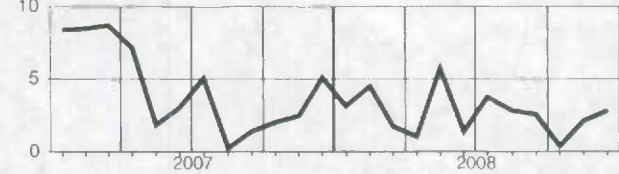

Ontario

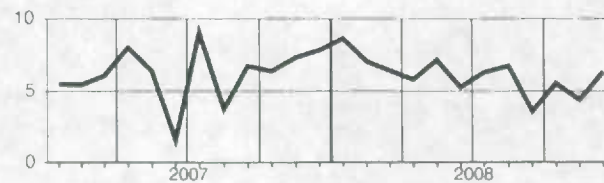

Total wages and salaries, all industries, not seasonally adjusted
Ensemble salaires et traitements, ensemble des industries, non désaisonnalisés

Level
Niveau
Millions of dollars
Millions de dollars

		2008											
		J	F	M	A	M	J	J	A	S	O	N	D
CAN.	CAN.	57,724.0	58,523.3	58,641.8	59,208.6	60,545.0	62,259.2	61,189.9	60,354.7	60,643.7	60,450.8	60,100.7	61,350.4
NFLD.-LAB.	T.-N.-L.	586.3	600.2	597.5	610.5	651.2	690.5	694.2	681.8	668.3	658.0	647.1	659.2
P.E.I.	Î.-P.-É.	166.0	167.8	166.7	168.4	185.5	195.9	191.8	186.3	186.0	187.2	178.0	184.1
N.S.	N.-É.	1,270.2	1,276.8	1,267.3	1,276.3	1,343.7	1,373.1	1,376.6	1,348.9	1,335.0	1,328.2	1,323.1	1,380.6
N.B.	N.-B.	982.1	1,003.3	995.3	1,001.1	1,057.6	1,117.2	1,096.7	1,082.7	1,084.9	1,072.9	1,053.0	1,081.9
QUE.	QUÉ.	11,178.5	11,236.8	11,384.2	11,564.8	11,879.3	12,073.7	12,024.8	11,640.5	11,785.1	11,795.4	11,722.4	11,877.2
ONT.	ONT.	23,429.0	23,638.2	23,565.5	23,836.2	24,431.8	25,089.3	24,569.9	24,288.0	24,333.5	24,222.8	24,064.3	24,429.4
MAN.	MAN.	1,783.9	1,829.9	1,830.9	1,844.6	1,872.0	1,931.4	1,888.7	1,849.0	1,858.8	1,859.6	1,854.0	1,939.2
SASK.	SASK.	1,498.9	1,544.8	1,541.3	1,560.3	1,597.2	1,662.7	1,589.8	1,571.2	1,619.7	1,618.0	1,609.3	1,676.4
ALTA.	ALB.	9,148.7	9,423.7	9,497.1	9,456.1	9,508.0	9,883.4	9,703.5	9,706.1	9,737.8	9,732.3	9,761.0	9,995.7
B.C.	C.-B.	7,387.8	7,491.1	7,488.4	7,584.1	7,709.1	7,911.5	7,726.2	7,664.9	7,698.1	7,644.5	7,569.8	7,802.5
YUKON	YUKON	67.6	66.7	67.4	68.5	73.0	80.0	78.4	78.6	79.4	75.9	72.6	73.6
N.W.T.	T.N.-O.	140.7	153.9	152.6	149.7	148.7	160.9	157.8	161.2	161.8	161.7	154.2	158.1
NU.	NU.	58.7	61.3	60.9	60.3	61.1	63.0	64.0	66.8	67.6	66.1	64.2	64.6
O.C.	E.C.	25.7	28.7	26.6	27.5	26.7	26.4	27.6	26.7	27.6	28.3	27.7	27.8

Percentage change, preceding year
Variation en pourcentage, année précédente
Percentage
Pourcentage

		2008											
		J	F	M	A	M	J	J	A	S	O	N	D
CAN.	CAN.	5.9	6.0	4.6	4.7	5.7	5.4	5.4	5.2	5.3	5.0	3.5	2.5
NFLD.-LAB.	T.-N.-L.	7.0	7.0	7.8	8.1	8.0	6.3	6.2	6.4	6.2	6.5	5.3	4.5
P.E.I.	Î.-P.-É.	4.7	3.2	2.7	3.3	5.6	3.4	5.0	3.3	3.2	4.9	3.3	1.6
N.S.	N.-É.	5.1	5.6	4.4	4.9	5.3	4.1	5.4	4.5	5.0	4.8	3.6	2.1
N.B.	N.-B.	4.8	6.3	5.4	5.8	5.2	5.1	5.7	4.8	4.6	5.7	3.7	3.4
QUE.	QUÉ.	5.2	4.1	-1.2	-2.0	3.7	3.8	4.4	3.1	4.1	4.3	2.1	1.3
ONT.	ONT.	4.5	5.0	4.5	5.1	4.8	4.8	4.8	4.6	4.5	4.1	2.6	2.7
MAN.	MAN.	5.9	7.7	7.0	7.4	7.5	6.0	6.4	5.4	5.9	5.4	4.3	4.1
SASK.	SASK.	8.8	9.7	9.3	9.6	9.3	8.6	7.6	7.9	8.3	7.6	7.3	6.5
ALTA.	ALB.	8.8	9.0	9.5	9.2	9.0	8.4	8.1	8.6	8.2	7.7	7.3	6.8
B.C.	C.-B.	7.3	7.3	7.0	6.8	6.6	5.3	5.0	6.1	5.8	5.0	3.0	2.9
YUKON	YUKON	8.0	6.4	6.0	6.9	6.4	6.4	5.2	4.9	6.3	4.5	2.8	3.1
N.W.T.	T.N.-O.	5.3	8.1	7.1	6.3	6.6	7.4	5.8	6.6	5.1	7.2	4.9	4.6
NU.	NU.	4.2	8.2	5.0	3.3	2.7	2.3	2.1	4.7	4.8	3.5	1.0	1.5
O.C.	E.C.	2.1	13.6	2.6	9.4	-1.4	2.1	3.9	8.5	4.5	5.4	5.3	6.6

Provincial distribution
Répartition provinciale
Percentage
Pourcentage

		2008											
		J	F	M	A	M	J	J	A	S	O	N	D
CAN.	CAN.	100.0	100.0	100.0	100.0	100.0	100.0	100.0	100.0	100.0	100.0	100.0	100.0
NFLD.-LAB.	T.-N.-L.	1.0	1.0	1.0	1.0	1.1	1.1	1.1	1.1	1.1	1.1	1.1	1.1
P.E.I.	Î.-P.-É.	0.3	0.3	0.3	0.3	0.3	0.3	0.3	0.3	0.3	0.3	0.3	0.3
N.S.	N.-É.	2.2	2.2	2.2	2.2	2.2	2.2	2.2	2.2	2.2	2.2	2.2	2.3
N.B.	N.-B.	1.7	1.7	1.7	1.7	1.7	1.8	1.8	1.8	1.8	1.8	1.8	1.8
QUE.	QUÉ.	19.4	19.2	19.4	19.5	19.6	19.4	19.7	19.3	19.4	19.5	19.5	19.4
ONT.	ONT.	40.6	40.4	40.2	40.3	40.4	40.3	40.2	40.2	40.1	40.1	40.0	39.8
MAN.	MAN.	3.1	3.1	3.1	3.1	3.1	3.1	3.1	3.1	3.1	3.1	3.1	3.2
SASK.	SASK.	2.6	2.6	2.6	2.6	2.6	2.7	2.6	2.6	2.7	2.7	2.7	2.7
ALTA.	ALB.	15.8	16.1	16.2	16.0	15.7	15.9	15.9	16.1	16.1	16.1	16.2	16.3
B.C.	C.-B.	12.8	12.8	12.8	12.8	12.7	12.7	12.6	12.7	12.7	12.6	12.6	12.7
YUKON	YUKON	0.1	0.1	0.1	0.1	0.1	0.1	0.1	0.1	0.1	0.1	0.1	0.1
N.W.T.	T.N.-O.	0.2	0.3	0.3	0.3	0.2	0.3	0.3	0.3	0.3	0.3	0.3	0.3
NU.	NU.	0.1	0.1	0.1	0.1	0.1	0.1	0.1	0.1	0.1	0.1	0.1	0.1
O.C.	E.C.	0.0	0.0	0.0	0.0	0.0	0.0	0.0	0.0	0.0	0.0	0.0	0.0

Total wages and salaries, all industries, not seasonally adjusted
Ensemble salaires et traitements, ensemble des industries, non désaisonnalisés

Percentage change, preceding year
 Variation en pourcentage, année précédente

Canada

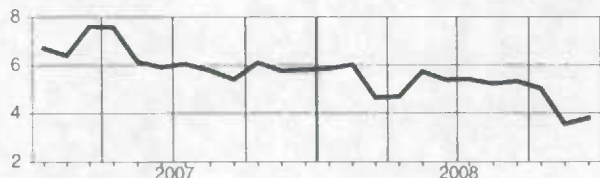

Manitoba

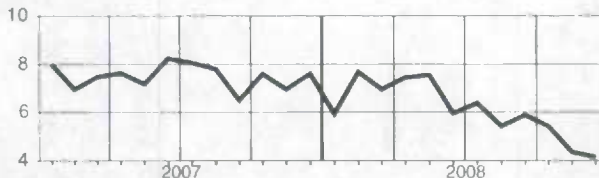

Newfoundland and Labrador
Terre-Neuve-et-Labrador

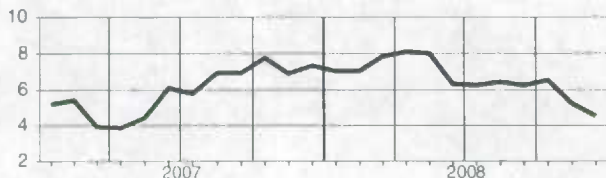

Saskatchewan

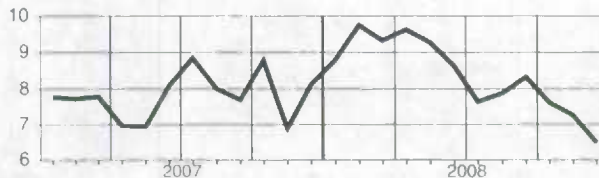

Prince Edward Island
Île-du-Prince-Édouard

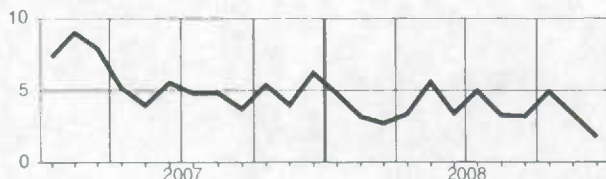

Alberta

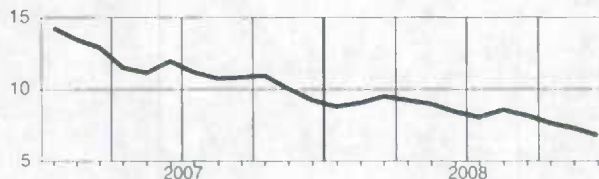

Nova Scotia
Nouvelle-Écosse



British Columbia
Colombie-Britannique

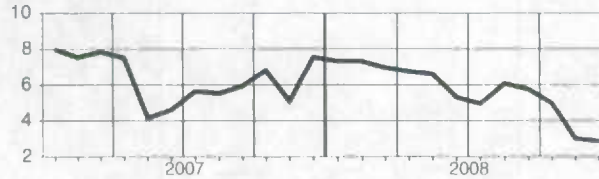

New Brunswick
Nouveau-Brunswick

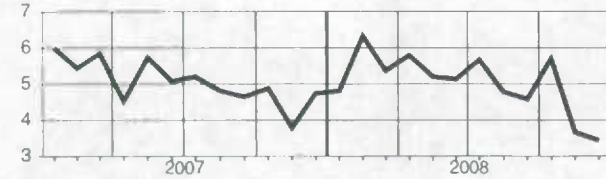

Yukon

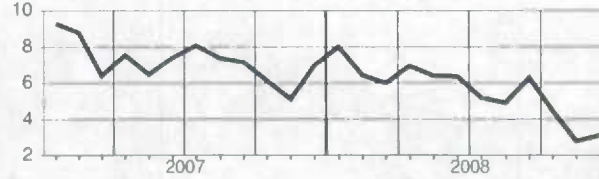

Quebec
Québec

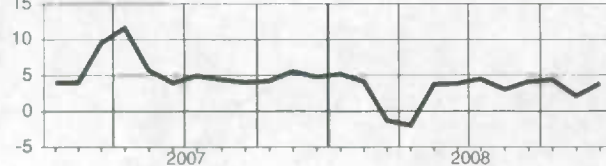

Northwest Territories
Territoires du Nord-Ouest

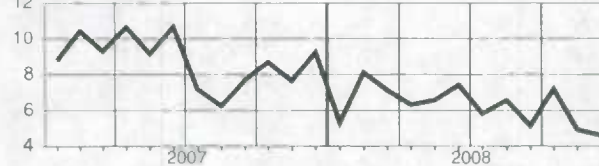

Ontario

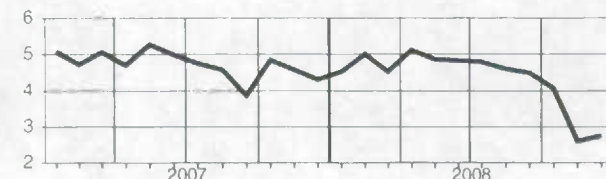

Nunavut

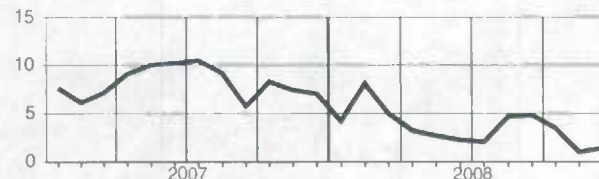

Supplementary labour income, all industries, not seasonally adjusted Revenu supplémentaire du travail, ensemble des industries, non désaisonnalisés

Level
Niveau
Millions of dollars
Millions de dollars

		2008											
		J	F	M	A	M	J	J	A	S	O	N	D
CAN.	CAN.	8,490.4	8,602.0	8,619.1	8,707.9	8,912.3	9,160.3	9,006.6	8,876.1	8,919.1	8,890.0	8,835.5	9,017.6
NFLD.-LAB.	T.-N.-L.	114.6	117.3	116.8	119.3	127.3	134.9	135.7	133.2	130.6	128.6	126.5	128.8
PE.I.	Î.-P.-É.	24.2	24.5	24.3	24.6	27.1	28.6	28.0	27.2	27.1	27.3	26.0	26.9
N.S.	N.-É.	200.6	201.7	200.2	201.6	212.3	216.9	217.4	213.1	210.9	209.8	209.0	218.1
N.B.	N.-B.	159.0	162.4	161.1	162.1	171.2	180.9	177.5	175.3	175.6	173.7	170.5	175.2
QUE.	QUÉ.	1,814.4	1,823.9	1,847.8	1,877.1	1,928.2	1,959.7	1,951.8	1,889.4	1,912.9	1,914.5	1,902.7	1,927.8
ONT.	ONT.	3,461.5	3,492.4	3,481.7	3,521.7	3,609.7	3,706.8	3,630.1	3,588.5	3,595.2	3,578.8	3,555.4	3,609.3
MAN.	MAN.	270.0	277.0	277.1	279.2	283.3	292.3	285.8	279.9	281.3	281.5	280.6	293.5
SASK.	SASK.	217.5	224.2	223.7	226.4	231.8	241.3	230.7	228.0	235.0	234.8	233.5	243.3
ALTA.	ALB.	1,074.0	1,106.3	1,114.9	1,110.1	1,116.2	1,160.2	1,139.1	1,139.4	1,143.1	1,142.5	1,145.9	1,173.4
B.C.	C.-B.	1,114.9	1,130.4	1,130.0	1,144.5	1,163.3	1,193.9	1,165.9	1,156.7	1,161.7	1,153.6	1,142.3	1,177.4
YUKON	YUKON	10.9	10.8	10.9	11.0	11.8	12.9	12.6	12.7	12.8	12.2	11.7	11.9
N.W.T.	T.N.-O.	15.9	17.4	17.2	16.9	16.8	18.2	17.8	18.2	18.3	18.3	17.4	17.8
NU.	NU.	8.7	9.1	9.1	9.0	9.1	9.4	9.5	9.9	10.0	9.8	9.5	9.6
O.C.	E.C.	4.2	4.7	4.4	4.5	4.4	4.3	4.5	4.7	4.5	4.6	4.6	4.6

Percentage change, preceding year
Variation en pourcentage, année précédente
Percentage
Pourcentage

		2008											
		J	F	M	A	M	J	J	A	S	O	N	D
CAN.	CAN.	5.9	5.9	-0.2	4.4	5.6	-1.3	5.4	5.2	5.3	5.1	3.6	5.7
NFLD.-LAB.	T.-N.-L.	6.3	6.4	-77.1	7.1	6.9	-81.0	5.1	5.4	5.3	5.9	4.6	4.1
PE.I.	Î.-P.-É.	5.7	3.8	3.0	3.8	5.9	3.4	4.6	2.8	2.7	4.2	2.8	1.2
N.S.	N.-É.	4.7	5.1	4.2	4.7	5.2	3.8	5.1	4.2	4.7	4.6	3.3	2.9
N.B.	N.-B.	4.9	6.4	5.3	5.6	4.9	4.7	5.3	4.4	4.4	5.4	3.2	3.0
QUE.	QUÉ.	5.7	4.4	-0.2	-1.9	4.2	4.2	5.1	3.8	4.6	4.9	2.6	-4.3
ONT.	ONT.	4.5	4.9	4.5	5.1	4.8	4.8	4.8	4.7	4.5	4.1	2.8	2.7
MAN.	MAN.	5.4	7.2	6.5	7.2	7.3	5.9	6.1	5.4	5.9	5.5	4.4	4.3
SASK.	SASK.	8.6	9.5	9.1	9.4	9.2	8.4	7.8	8.0	8.2	7.5	7.1	6.4
ALTA.	ALB.	9.1	9.3	9.8	9.3	9.0	8.6	8.3	8.9	8.4	8.0	7.6	6.5
B.C.	C.-B.	7.4	7.3	7.0	6.7	6.4	5.0	4.6	5.8	5.7	4.9	2.8	2.8
YUKON	YUKON	6.4	4.9	4.3	5.7	5.4	5.7	4.4	4.3	5.7	3.8	1.9	2.7
N.W.T.	T.N.-O.	4.4	7.7	6.6	5.8	5.8	7.0	5.3	6.3	5.0	7.0	4.7	4.1
NU.	NU.	2.1	6.4	2.9	1.7	1.4	1.7	1.5	3.7	3.8	2.0	-0.2	1.2
O.C.	E.C.	4.2	15.7	4.1	10.4	-0.3	2.6	4.2	8.7	4.5	5.3	5.1	6.3

Provincial distribution
Répartition provinciale
Percentage
Pourcentage

		2008											
		J	F	M	A	M	J	J	A	S	O	N	D
CAN.	CAN.	100.0	100.0	100.0	100.0	100.0	100.0	100.0	100.0	100.0	100.0	100.0	100.0
NFLD.-LAB.	T.-N.-L.	1.3	1.4	1.4	1.4	1.4	1.5	1.5	1.5	1.5	1.4	1.4	1.4
PE.I.	Î.-P.-É.	0.3	0.3	0.3	0.3	0.3	0.3	0.3	0.3	0.3	0.3	0.3	0.3
N.S.	N.-É.	2.4	2.3	2.3	2.3	2.4	2.4	2.4	2.4	2.4	2.4	2.4	2.4
N.B.	N.-B.	1.9	1.9	1.9	1.9	1.9	2.0	2.0	2.0	2.0	2.0	1.9	1.9
QUE.	QUÉ.	21.4	21.2	21.4	21.6	21.6	21.4	21.7	21.3	21.4	21.5	21.5	21.4
ONT.	ONT.	40.8	40.6	40.4	40.4	40.5	40.5	40.3	40.4	40.3	40.3	40.2	40.0
MAN.	MAN.	3.2	3.2	3.2	3.2	3.2	3.2	3.2	3.2	3.2	3.2	3.2	3.3
SASK.	SASK.	2.6	2.6	2.6	2.6	2.6	2.6	2.6	2.6	2.6	2.6	2.6	2.7
ALTA.	ALB.	12.6	12.9	12.9	12.7	12.5	12.7	12.6	12.8	12.8	12.9	13.0	13.0
B.C.	C.-B.	13.1	13.1	13.1	13.1	13.1	13.0	12.9	13.0	13.0	13.0	12.9	13.1
YUKON	YUKON	0.1	0.1	0.1	0.1	0.1	0.1	0.1	0.1	0.1	0.1	0.1	0.1
N.W.T.	T.N.-O.	0.2	0.2	0.2	0.2	0.2	0.2	0.2	0.2	0.2	0.2	0.2	0.2
NU.	NU.	0.1	0.1	0.1	0.1	0.1	0.1	0.1	0.1	0.1	0.1	0.1	0.1
O.C.	E.C.	0.0	0.1	0.1	0.1	0.0	0.0	0.1	0.1	0.1	0.1	0.1	0.1

Supplementary labour income, all industries, not seasonally adjusted
Revenu supplémentaire du travail, ensemble des industries, non désaisonnalisés

Percentage change, preceding year
 Variation en pourcentage, année précédente

Canada

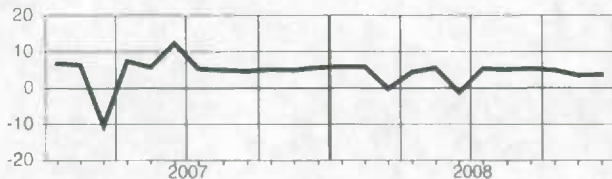

Manitoba



**Newfoundland and Labrador
Terre-Neuve-et-Labrador**

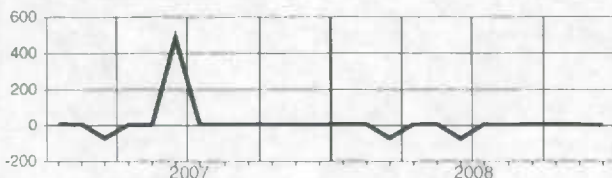

Saskatchewan

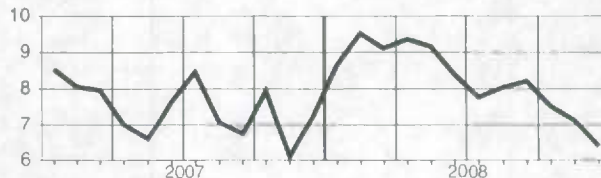

**Prince Edward Island
Île-du-Prince-Édouard**

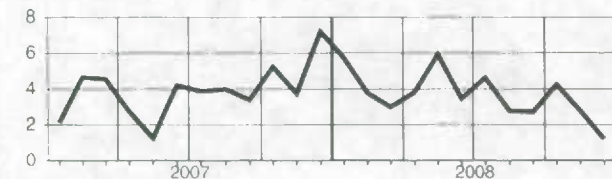

Alberta

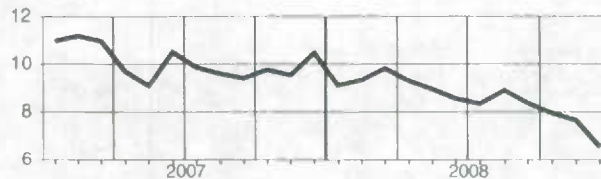

**Nova Scotia
Nouvelle-Écosse**

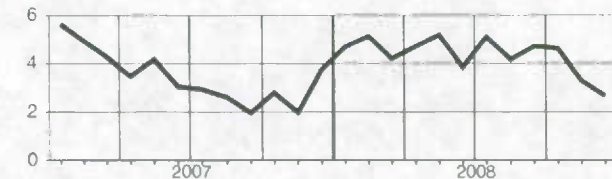

**British Columbia
Colombie-Britannique**

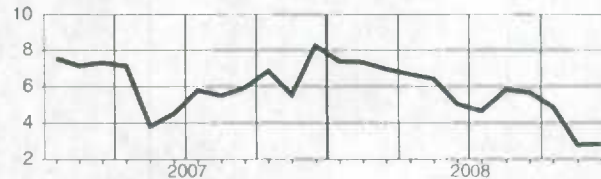

**New Brunswick
Nouveau-Brunswick**

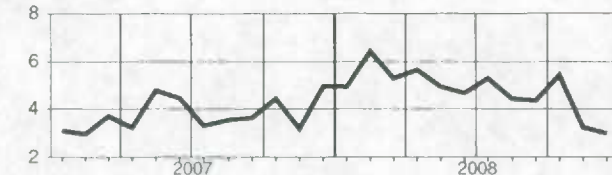

Yukon

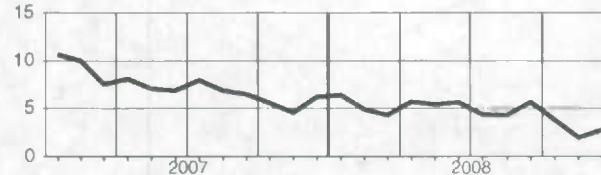

**Quebec
Québec**

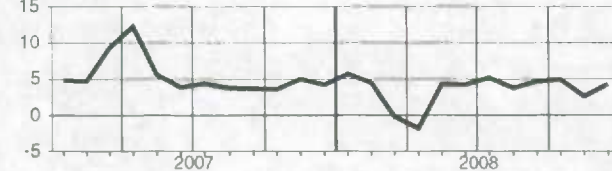

**Northwest Territories
Territoires du Nord-Ouest**

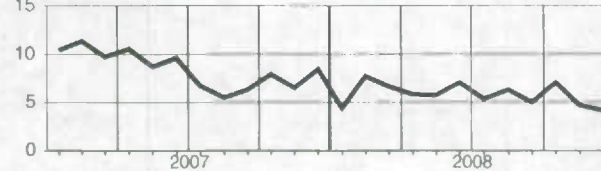

Ontario

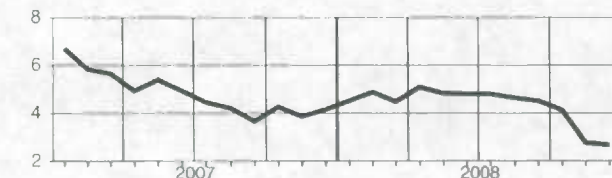

Nunavut

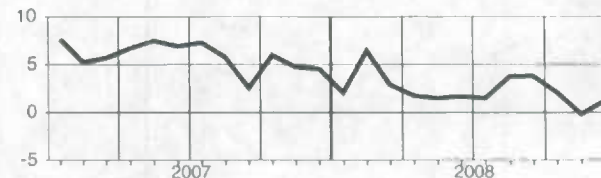

Total labour income, all industries, not seasonally adjusted
Ensemble revenu du travail, ensemble des industries, non désaisonnalisés

Level
Niveau
Millions of dollars
Millions de dollars

		2008											
		J	F	M	A	M	J	J	A	S	O	N	D
CAN.	CAN.	66,214.4	67,125.2	67,260.9	67,916.5	69,457.3	71,419.5	70,196.5	69,230.8	69,562.8	69,340.9	68,936.2	70,368.0
NFLD.-LAB.	T.-N.-L.	700.9	717.5	714.3	729.8	778.5	825.5	829.8	815.1	798.9	786.6	773.5	788.0
PE.I.	Î.-P.-É.	190.2	192.3	191.0	193.0	212.6	224.5	219.7	213.5	213.1	214.5	204.0	210.9
N.S.	N.-É.	1,470.9	1,478.5	1,467.5	1,478.0	1,556.0	1,590.0	1,594.0	1,561.9	1,545.8	1,538.0	1,532.1	1,598.7
N.B.	N.-B.	1,141.1	1,165.8	1,156.4	1,163.1	1,228.8	1,298.0	1,274.2	1,258.0	1,260.6	1,246.7	1,223.5	1,257.1
QUE.	QUÉ.	12,992.9	13,060.6	13,232.0	13,441.9	13,807.5	14,033.4	13,976.6	13,529.9	13,698.0	13,709.9	13,625.1	13,805.0
ONT.	ONT.	26,890.6	27,130.7	27,047.2	27,357.9	28,041.5	28,796.2	28,200.0	27,876.5	27,928.7	27,801.6	27,619.7	28,038.8
MAN.	MAN.	2,053.9	2,106.9	2,108.0	2,123.8	2,155.3	2,223.7	2,174.5	2,128.9	2,140.1	2,141.1	2,134.6	2,232.7
SASK.	SASK.	1,716.4	1,768.9	1,764.9	1,786.8	1,829.0	1,904.0	1,820.5	1,799.2	1,854.8	1,852.7	1,842.9	1,919.7
ALTA.	ALB.	10,222.6	10,530.0	10,612.0	10,566.2	10,624.2	11,043.7	10,842.6	10,845.5	10,880.9	10,874.8	10,906.9	11,169.1
B.C.	C.-B.	8,502.7	8,621.6	8,618.5	8,728.6	8,872.4	9,105.4	8,892.1	8,821.5	8,859.8	8,798.1	8,712.1	8,979.9
YUKON	YUKON	78.5	77.4	78.3	79.5	84.7	92.9	91.1	91.2	92.2	88.2	84.3	85.5
N.W.T.	T.N.-O.	156.6	171.2	169.9	166.6	165.5	179.1	175.7	179.4	180.1	179.9	171.6	176.0
NU.	NU.	67.4	70.4	70.0	69.3	70.2	72.4	73.5	76.8	77.6	75.9	73.7	74.2
O.C.	E.C.	29.9	33.4	30.9	32.0	31.1	30.7	32.2	33.4	32.1	32.9	32.3	32.4

Percentage change, preceding year
Variation en pourcentage, année précédente
Percentage
Pourcentage

		2008											
		J	F	M	A	M	J	J	A	S	O	N	D
CAN.	CAN.	5.9	6.0	4.0	4.6	5.7	4.5	5.4	5.2	5.3	5.0	3.5	5.3
NFLD.-LAB.	T.-N.-L.	6.9	6.9	-32.8	7.9	7.8	-39.3	6.0	6.3	6.1	6.4	5.2	4.8
PE.I.	Î.-P.-É.	4.9	3.2	2.8	3.4	5.6	3.4	4.9	3.2	3.1	4.8	3.2	1.7
N.S.	N.-É.	5.1	5.5	4.4	4.8	5.3	4.0	5.3	4.4	4.9	4.8	3.5	3.0
N.B.	N.-B.	4.8	6.3	5.4	5.8	5.2	5.1	5.6	4.7	4.5	5.7	3.6	3.4
QUE.	QUÉ.	5.2	4.1	-1.1	-2.0	3.8	3.9	4.5	3.2	4.2	4.4	2.2	3.0
ONT.	ONT.	4.5	5.0	4.5	5.1	4.8	4.8	4.6	4.6	4.5	4.1	2.6	2.7
MAN.	MAN.	5.9	7.6	6.9	7.4	7.5	5.9	6.3	5.4	5.9	5.4	4.4	4.1
SASK.	SASK.	8.8	9.7	9.3	9.6	9.3	8.6	7.7	7.9	8.3	7.6	7.2	6.5
ALTA.	ALB.	8.8	9.1	9.5	9.2	9.0	8.4	8.1	8.6	8.2	7.7	7.3	6.8
B.C.	C.-B.	7.4	7.3	7.0	6.8	6.6	5.3	4.9	6.1	5.7	5.0	3.0	2.9
YUKON	YUKON	7.8	6.2	5.8	6.8	6.3	6.3	5.1	4.8	6.2	4.4	2.7	3.1
N.W.T.	T.N.-O.	5.2	8.1	7.1	6.3	6.5	7.4	5.8	6.5	5.1	7.2	4.9	4.5
NU.	NU.	3.9	7.9	4.7	3.1	2.5	2.2	2.0	4.5	4.7	3.3	0.8	1.4
O.C.	E.C.	2.4	13.9	2.8	9.5	-1.2	2.2	4.0	8.6	4.5	5.4	5.3	6.6

Provincial distribution
Répartition provinciale
Percentage
Pourcentage

		2008											
		J	F	M	A	M	J	J	A	S	O	N	D
CAN.	CAN.	100.0	100.0	100.0	100.0	100.0	100.0	100.0	100.0	100.0	100.0	100.0	100.0
NFLD.-LAB.	T.-N.-L.	1.1	1.1	1.1	1.1	1.1	1.2	1.2	1.2	1.1	1.1	1.1	1.1
PE.I.	Î.-P.-É.	0.3	0.3	0.3	0.3	0.3	0.3	0.3	0.3	0.3	0.3	0.3	0.3
N.S.	N.-É.	2.2	2.2	2.2	2.2	2.2	2.2	2.3	2.3	2.2	2.2	2.2	2.3
N.B.	N.-B.	1.7	1.7	1.7	1.7	1.8	1.8	1.8	1.8	1.8	1.8	1.8	1.8
QUE.	QUÉ.	19.6	19.5	19.7	19.8	19.9	19.6	19.9	19.5	19.7	19.8	19.8	19.6
ONT.	ONT.	40.6	40.4	40.2	40.3	40.4	40.3	40.2	40.3	40.1	40.1	40.1	39.8
MAN.	MAN.	3.1	3.1	3.1	3.1	3.1	3.1	3.1	3.1	3.1	3.1	3.1	3.2
SASK.	SASK.	2.6	2.6	2.6	2.6	2.6	2.7	2.6	2.6	2.7	2.7	2.7	2.7
ALTA.	ALB.	15.4	15.7	15.8	15.6	15.3	15.5	15.4	15.7	15.6	15.7	15.8	15.9
B.C.	C.-B.	12.8	12.8	12.8	12.9	12.8	12.7	12.7	12.7	12.7	12.7	12.6	12.8
YUKON	YUKON	0.1	0.1	0.1	0.1	0.1	0.1	0.1	0.1	0.1	0.1	0.1	0.1
N.W.T.	T.N.-O.	0.2	0.3	0.3	0.2	0.2	0.3	0.3	0.3	0.3	0.3	0.2	0.2
NU.	NU.	0.1	0.1	0.1	0.1	0.1	0.1	0.1	0.1	0.1	0.1	0.1	0.1
O.C.	E.C.	0.0	0.0	0.0	0.0	0.0	0.0	0.0	0.0	0.0	0.0	0.0	0.0

Total labour income, all industries, not seasonally adjusted
Ensemble revenu du travail, ensemble des industries, non désaisonnalisés

Percentage change, preceding year
 Variation en pourcentage, année précédente

Canada

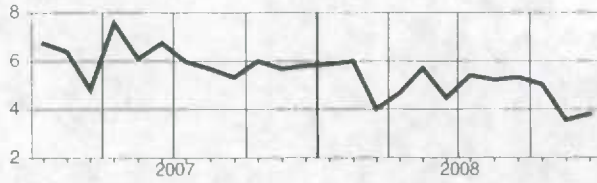

Manitoba

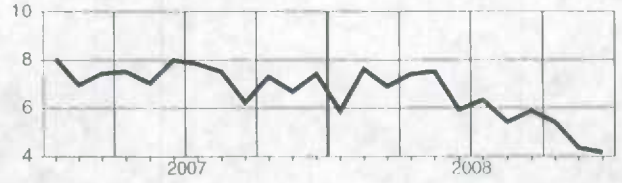

Newfoundland and Labrador
Terre-Neuve-et-Labrador

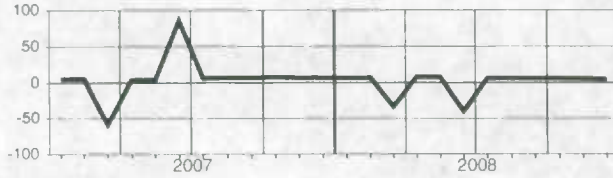

Saskatchewan

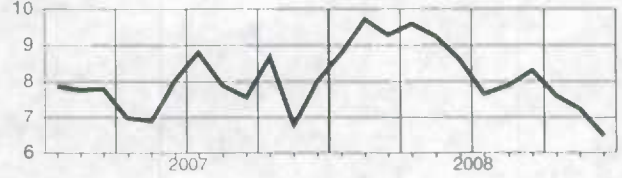

Prince Edward Island
Île-du-Prince-Édouard

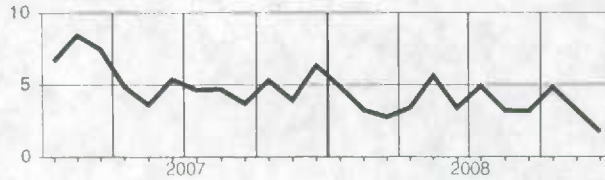

Alberta

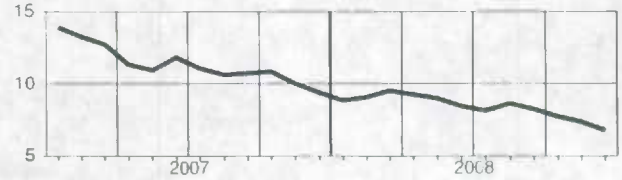

Nova Scotia
Nouvelle-Écosse

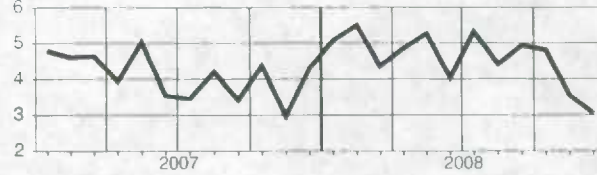

British Columbia
Colombie-Britannique

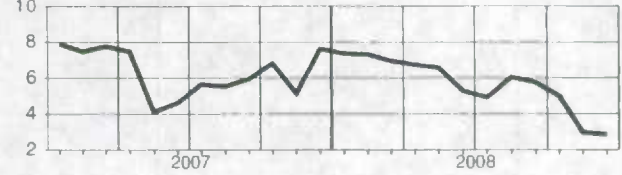

New Brunswick
Nouveau-Brunswick

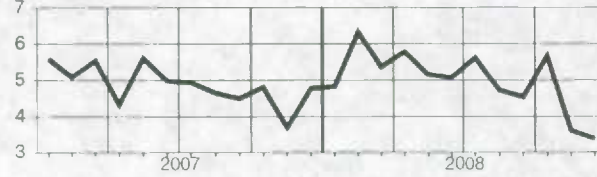

Yukon

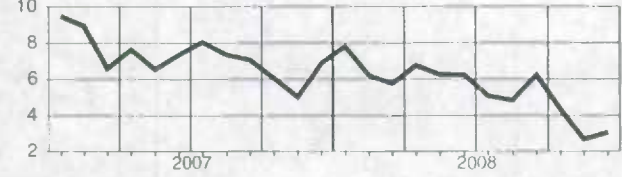

Quebec
Québec

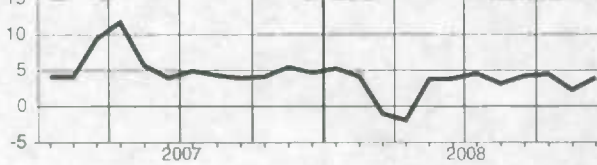

Northwest Territories
Territoires du Nord-Ouest

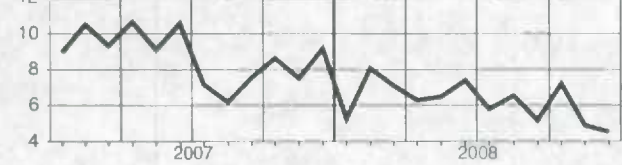

Ontario

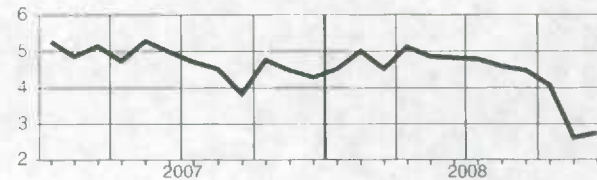

Nunavut

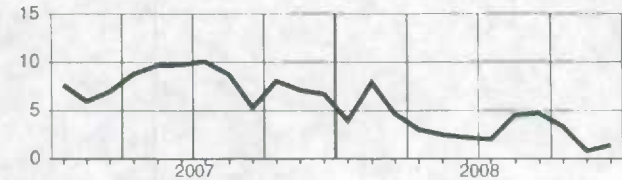

Analytical document
Selected series

Document analytique
Séries sélectionnées

Total labour income, all industries, seasonally adjusted - Canada Ensemble revenu du travail, ensemble des industries, désaisonnalisés - Canada

Level Niveau	Percentage change, preceding period Variation en pourcentage, période précédente											
	J	F	M	A	M	J	J	A	S	O	N	D
1994	33,026.7	33,116.1	33,285.3	33,567.9	33,509.6	33,880.7	33,926.9	33,845.1	34,046.6	34,055.7	34,279.3	34,378.2
1995	34,539.4	34,504.1	34,564.1	34,638.9	34,646.5	34,996.7	34,891.0	35,089.7	35,331.2	35,178.3	35,196.6	35,246.5
1996	35,231.4	35,338.8	35,142.3	35,247.4	35,372.6	35,642.0	35,633.8	35,863.6	35,968.7	36,142.6	36,517.4	36,692.0
1997	36,813.7	37,021.3	37,123.4	37,287.7	37,654.5	37,702.5	37,979.4	38,130.5	38,218.4	38,286.0	38,308.5	38,547.1
1998	38,822.5	39,072.4	39,151.5	39,336.5	39,400.3	39,504.6	39,501.3	39,706.6	39,792.8	40,186.3	40,318.7	40,541.2
1999	40,558.3	40,913.8	41,048.0	41,355.0	41,558.0	41,672.8	41,995.9	42,100.3	42,435.4	42,684.4	42,909.0	43,495.6
2000	43,694.0	44,094.2	44,322.9	45,958.3	44,761.7	45,251.8	45,323.4	45,824.1	46,585.7	46,217.2	46,474.1	46,696.1
2001	46,843.2	47,119.7	47,245.1	47,212.5	47,394.6	47,512.0	47,560.0	47,654.8	47,630.4	47,722.8	47,894.0	48,219.3
2002	48,477.3	48,552.6	48,597.8	48,670.7	49,182.9	49,180.6	49,318.2	49,846.8	49,888.1	50,269.0	50,647.9	50,674.8
2003	50,950.1	51,045.2	51,065.6	51,101.4	51,346.3	51,311.0	52,726.8	51,665.1	51,967.6	52,432.2	52,477.3	52,914.2
2004	53,330.6	53,545.3	53,811.4	54,319.8	54,512.0	54,810.7	54,991.4	55,108.3	55,651.8	55,494.2	55,557.9	56,115.1
2005	56,043.5	56,430.3	56,869.9	57,248.0	57,275.7	57,836.9	58,338.2	58,192.0	58,715.8	58,980.7	59,343.8	59,817.7
2006	59,928.2	60,323.2	62,603.8	60,840.1	61,403.6	61,803.7	61,854.4	62,235.3	62,615.2	62,649.8	63,516.8	63,538.5
2007	63,973.2	64,168.5	65,592.2	65,453.9	65,166.2	65,976.7	65,572.1	65,755.8	65,978.6	66,449.3	67,077.6	67,186.6
2008	67,684.0	67,997.0	68,156.1	68,522.6	68,778.9	68,844.3	69,133.7	69,199.7	69,501.6	69,755.0	69,589.7	69,866.3

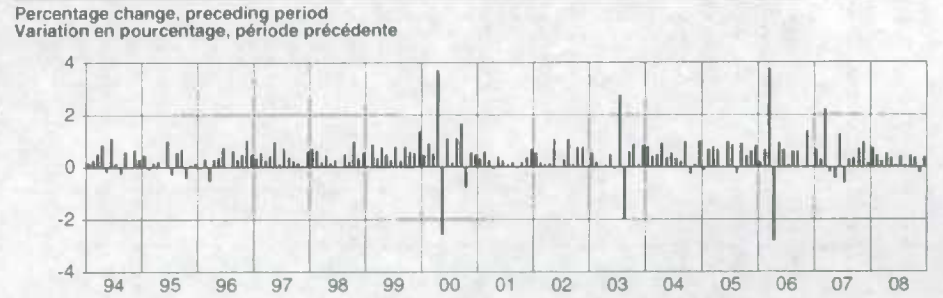
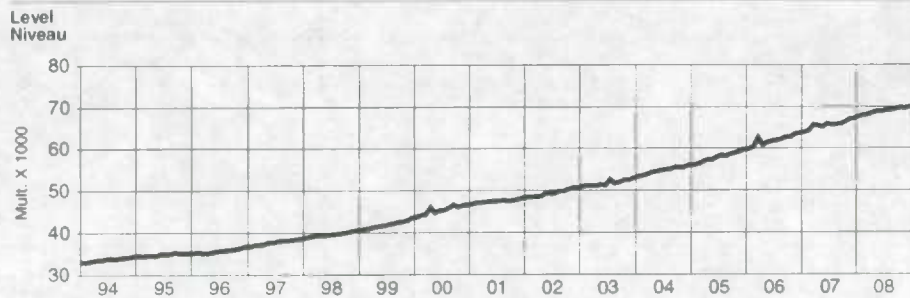

First difference, preceding period Première différence, période précédente	Percentage change, preceding year Variation en pourcentage, année précédente											
	J	F	M	M	J	J	A	S	O	N	D	
1994	51.9	89.4	169.2	282.7	-58.4	371.2	46.1	-81.8	201.5	9.1	223.6	98.9
1995	161.1	-35.3	60.0	74.9	7.6	350.2	-105.7	198.7	241.5	-152.9	20.2	47.9
1996	-15.1	107.4	-196.4	105.1	125.2	269.3	-8.2	229.8	105.2	173.8	374.8	174.6
1997	121.7	207.6	102.0	164.3	366.9	47.9	277.0	151.0	88.0	67.6	22.5	238.6
1998	275.4	249.9	79.1	185.0	63.8	104.3	-3.2	205.3	86.2	393.5	132.4	222.5
1999	17.1	355.5	134.2	307.0	203.0	114.8	323.1	104.4	335.0	249.1	224.5	586.6
2000	198.4	400.2	228.7	1,635.4	-1,196.7	490.2	71.6	500.7	761.6	-368.5	256.9	222.1
2001	147.1	276.5	125.4	-32.6	182.2	117.4	48.0	94.8	-24.3	92.4	171.2	325.3
2002	258.0	75.3	45.1	72.9	512.2	-2.3	137.7	528.6	41.3	380.9	378.8	269.9
2003	275.3	95.1	20.4	35.8	244.9	-35.4	1,415.8	-1,061.7	302.5	464.7	45.1	436.9
2004	416.4	214.6	266.1	508.4	192.2	298.7	180.7	116.8	543.5	-157.6	63.7	557.2
2005	-71.6	386.8	439.6	378.1	27.7	561.2	501.3	-146.2	523.8	264.9	363.1	473.9
2006	110.4	395.1	2,280.6	-1,763.7	563.5	400.1	50.6	381.0	379.9	34.5	867.0	21.7
2007	440.7	189.3	1,423.7	-138.2	-287.7	810.5	-404.7	183.7	222.9	470.7	222.9	109.1
2008	497.4	313.0	159.2	366.5	256.2	85.4	289.5	66.0	301.9	253.4	-165.3	276.6

Ratio to GDP Proportion du PIB	Contribution to % change in GDP Contribution au % de variation du PIB			
	I	II	III	IV
1994	52,979,106.9	52,960,304.3	52,210,640.7	51,992,487.6
1995	51,680,761.3	51,615,144.2	51,821,144.4	51,601,620.5
1996	51,568,551.3	51,252,344.8	51,031,203.9	51,110,987.6
1997	51,143,045.4	51,439,682.8	51,445,938.4	51,273,859.3
1998	51,624,638.1	51,941,563.8	52,102,349.4	52,128,827.0
1999	51,634,365.6	51,328,576.3	50,853,669.2	50,898,595.1
2000	50,709,583.0	50,835,159.4	50,468,929.7	50,563,321.6
2001	50,647,953.9	50,912,453.8	51,840,021.8	52,389,584.8
2002	52,046,897.3	51,290,539.3	51,312,362.2	51,221,541.6
2003	50,657,931.6	51,363,847.6	51,386,011.4	51,342,670.1
2004	51,293,383.4	50,773,477.3	50,679,002.3	50,679,002.3
2005	50,664,215.9	50,996,685.3	50,481,770.3	50,242,900.3
2006	51,064,323.9	50,951,760.6	51,217,702.4	51,739,957.6
2007	51,531,515.3	51,178,854.9	51,187,405.9	51,453,658.4
2008	51,634,916.1	50,905,466.0	50,873,876.1	53,075,549.8

Contribution to % change in GDP Contribution au % de variation du PIB	Contribution to % change in GDP Contribution au % de variation du PIB											
	J	F	M	A	M	J	J	A	S	O	N	D
1994	1.1	1.1	1.2	2.2	2.1	3.1	2.8	2.7	3.2	3.2	3.8	4.3
1995	4.6	4.2	3.8	3.2	3.4	3.3	2.8	3.7	3.8	3.3	2.7	2.5
1996	2.0	2.4	1.7	1.8	2.1	1.8	2.1	2.2	1.8	2.7	3.7	4.1
1997	4.5	4.8	5.6	5.8	6.5	5.8	6.8	6.3	6.3	5.9	4.9	5.1
1998	5.5	5.5	5.5	5.5	4.6	4.8	4.0	4.1	4.1	5.0	5.2	5.2
1999	4.5	4.7	4.8	5.1	5.5	5.5	6.3	6.0	6.6	6.2	6.4	7.3
2000	7.7	7.8	8.0	11.1	7.7	8.6	7.9	8.8	9.8	8.3	8.3	7.4
2001	7.2	8.9	6.6	2.7	5.9	5.0	4.9	4.0	2.2	3.3	3.1	3.3
2002	3.5	3.0	2.9	3.1	3.8	3.5	3.7	4.6	4.7	5.3	5.7	5.1
2003	5.1	5.1	5.1	5.0	4.4	4.3	6.9	3.6	4.2	4.3	3.6	4.4
2004	4.7	4.9	5.4	6.3	6.2	6.8	4.3	6.7	7.1	5.8	5.9	6.0
2005	5.1	5.4	5.7	5.4	5.1	5.5	6.1	5.6	5.5	6.3	6.8	6.6
2006	6.9	6.9	10.1	6.3	7.2	6.9	6.0	6.9	6.6	6.2	7.0	6.2
2007	6.8	6.4	4.8	7.6	6.1	6.8	6.0	5.7	5.4	6.1	5.6	5.7
2008	5.8	6.0	3.9	4.7	5.5	4.3	5.4	5.2	5.3	5.0	3.7	4.0

S

Supplementary labour income, all industries, not seasonally adjusted 64
Supplementary labour income, all industries, seasonally adjusted 24
Supplementary labour income, all industries, seasonally adjusted - Canada 71

T

Total labour income, all industries, not seasonally adjusted 66
Total labour income, all industries, seasonally adjusted 26
Total labour income, all industries, seasonally adjusted - Canada 72
Total wages and salaries, all industries, not seasonally adjusted 62
Total wages and salaries, all industries, seasonally adjusted 22
Total wages and salaries, all industries, seasonally adjusted - Canada 70

W

Wages and salaries, agriculture, forestry, fishing and hunting, not seasonally adjusted 30
Wages and salaries, all goods-producing industries, not seasonally adjusted 28
Wages and salaries, all services-producing industries, not seasonally adjusted 40
Wages and salaries, construction, not seasonally adjusted 36
Wages and salaries, educational services, not seasonally adjusted 52
Wages and salaries, federal government public administration, not seasonally adjusted 56
Wages and salaries, finance, real estate and company management, not seasonally adjusted 48
Wages and salaries, health care and social assistance, not seasonally adjusted 54
Wages and salaries, information and cultural industries, not seasonally adjusted 46
Wages and salaries, local public administration, not seasonally adjusted 60
Wages and salaries, manufacturing, not seasonally adjusted 34
Wages and salaries, mining and oil and gas extraction, not seasonally adjusted 32
Wages and salaries, professional and personal services industries, not seasonally adjusted 50
Wages and salaries, provincial and territorial public administration, not seasonally adjusted 58
Wages and salaries, trade, not seasonally adjusted 42
Wages and salaries, transportation and storage, not seasonally adjusted 44
Wages and salaries, utilities, not seasonally adjusted 38

E

Ensemble revenu du travail, ensemble des industries, désaisonnalisés	26
Ensemble revenu du travail, ensemble des industries, désaisonnalisés - Canada	72
Ensemble revenu du travail, ensemble des industries, non désaisonnalisés	66
Ensemble salaires et traitements, ensemble des industries, désaisonnalisés	22
Ensemble salaires et traitements, ensemble des industries, désaisonnalisés - Canada	70
Ensemble salaires et traitements, ensemble des industries, non désaisonnalisés	62

R

Revenu supplémentaire du travail, ensemble des industries, désaisonnalisés	24
Revenu supplémentaire du travail, ensemble des industries, désaisonnalisés - Canada	71
Revenu supplémentaire du travail, ensemble des industries, non désaisonnalisés	64

S

Salaires et traitements, administration publique fédérale, non désaisonnalisés	56
Salaires et traitements, administrations publiques locales, non désaisonnalisés	60
Salaires et traitements, administrations publiques provinciales et territoriales, non désaisonnalisés	58
Salaires et traitements, agriculture, foresterie, pêche et chasse, non désaisonnalisés	30
Salaires et traitements, commerce, non désaisonnalisés	42
Salaires et traitements, construction, non désaisonnalisés	36
Salaires et traitements, ensemble des industries de biens, non désaisonnalisés	28
Salaires et traitements, ensemble des industries de services, non désaisonnalisés	40
Salaires et traitements, extraction minière et extraction de pétrole et de gaz, non désaisonnalisés	32
Salaires et traitements, fabrication, non désaisonnalisés	34
Salaires et traitements, finance, services immobiliers et gestion d'entreprises, non désaisonnalisés	48
Salaires et traitements, industrie de l'information et industrie culturelle, non désaisonnalisés	46
Salaires et traitements, services d'enseignement, non désaisonnalisés	52
Salaires et traitements, services professionnels et personnels, non désaisonnalisés	50
Salaires et traitements, services publics, non désaisonnalisés	38
Salaires et traitements, soins de santé et assistance sociale, non désaisonnalisés	54
Salaires et traitements, transport et entreposage, non désaisonnalisés	44

Concepts, methodology, data quality

The following information should be used to ensure a clear understanding of the basics concepts that define the data provided in this product, of the underlying methodology, and of aspects of data quality. This information will provide users with a better understanding of the strengths and limitations of the data, and how they can be effectively used and analysed.

Concepts and variables measured

Labour income, comprising wages and salaries and supplementary labour income, is defined as all compensation paid to employees. Earnings received by self-employed persons or working owners of unincorporated businesses are not included in labour income.

Wages and salaries is an aggregate of many types of payments made to employees. In addition to regular remuneration, it includes directors' fees, bonuses, commissions, gratuities, income in kind, taxable allowances, retroactive wage payments and stock options. Wages and salaries are estimated on a "gross" basis, that is, prior to deductions for employees' contributions to income tax, employment insurance, pension funds etc.

Supplementary labour income, which is defined as payments made by employers for the future benefit of their employees, comprises employer contributions to employee welfare, pensions, workers compensation and employment insurance.

Coverage

Monthly estimates of wages and salaries are published for 16 industry groups. The industrial coverage is based on the North American Standard Industrial Classification system. Data for labour income and supplementary labour income are available at the total industry level. All three series are released for each of the provinces and territories.

Data sources and methodology Sources

On an annual basis, the Canada Revenue Agency T4 Supplementary file provides both the Canada and the provincial estimates of wages and salaries at the total industry level. Information from various survey divisions within the bureau, along with data from external sources (for example the various provincial Workers Compensation Boards) are compiled, integrated and analysed as part of the process of deriving the estimates of supplementary labour income and in deriving the industrial dimension of wages and salaries.

Concepts, méthodologie, qualité des données

Les renseignements qui suivent sont destinés à faciliter la compréhension des concepts de base qui définissent les données fournies par ce produit, de la méthodologie qui les sous-tend ainsi que des aspects liés à la qualité des données. Ils permettront aussi à leurs utilisateurs d'avoir une meilleure compréhension des limites des données ainsi que de la façon de les utiliser et de les analyser à bon escient.

Concepts et variables mesurées

Le revenu du travail, qui est constitué des salaires et traitements, ainsi que du revenu supplémentaire du travail, est défini comme l'ensemble de la rémunération versée aux employés. Les gains des travailleurs autonomes ou des propriétaires actifs d'entreprises individuelles ne sont pas compris dans le revenu du travail.

Les salaires et traitements représentent une agrégation de nombreux types de paiements versés aux employés. Outre la rémunération courante, ils comprennent les honoraires des directeurs, ainsi que les bonus, commissions, gratifications, revenu en nature, allocations imposables, paiements rétroactifs au titre du salaire et options d'achat d'actions. Les salaires et traitements sont estimés sur une base « brute », c'est-à-dire avant les retenues correspondant à la part des employés de l'impôt sur le revenu, de l'assurance-emploi, des régimes de retraite, etc.

Le revenu supplémentaire du travail, qui est défini comme les paiements versés par les employeurs au titre des avantages futurs de leurs employés, comprend la cotisation des employeurs aux régimes de bien-être, de retraite, d'indemnisation des accidents du travail et d'assurance-emploi des employés.

Couverture

Des estimations mensuelles des salaires et traitements sont publiées pour 16 groupes d'industries. La couverture est fondée sur le Système de classification des industries de l'Amérique du Nord. Les données relatives au revenu du travail et au revenu supplémentaire du travail sont disponibles pour l'ensemble des industries combinées. Les trois séries sont diffusées pour chacune des provinces et chacun des territoires.

Sources de données et méthodologie Sources

Sur une base annuelle, le Fichier supplémentaire des formulaires T4 de l'Agence du revenu du Canada fournit des estimations, pour le Canada et les provinces, des salaires et traitements pour l'ensemble des industries. Les données de diverses divisions d'enquête clés à l'intérieur du Bureau, ainsi que des données de sources externes (p. ex., celles des diverses commissions provinciales des accidents du travail), sont compilées, intégrées et analysées, dans le cadre du processus de calcul des estimations du revenu supplémentaire du travail et de répartition des salaires et traitements entre les industries.

Major suppliers of data within Statistics Canada include Energy Statistics Division, Manufacturing, Construction and Energy Division, Labour Division, Public Institutions Division and Tax Data Division. There are also a host of external and administrative sources of data used.

General methodology

All the components of labour income are analysed for time series consistency, links to current economic events, issues arising from the source data, and finally with respect to coherence.

The wages and salaries data are tied to the Canada Revenue Agency T4 information on an annual basis. The T4 data, however, are only available with a year and a half lag. The most important monthly and current time period projector is the Survey of Employment, Payrolls and Hours.

For further details on definitions, concepts, sources and methods, please refer to the *Guide to the Income and Expenditure Accounts*, catalogue no. 13-603E.

Seasonal adjustment

Seasonal adjustment is generally made at the lowest level of aggregation, and seasonally-adjusted aggregates are obtained by summation. Statistics Canada's X-11 ARIMA is used to seasonally adjust series.

Revisions

Estimates for each quarter are revised when those for subsequent quarters of the same year are published and when those for the first quarter of each of the next four years are published. They are not normally revised again except when historical revisions are carried out, usually once per decade. Statistical revisions are carried out in order to incorporate the most recent information from monthly and annual surveys, taxation statistics, public accounts, etc., as well as from the annual benchmarking process with the Input-Output Accounts.

Data quality (accuracy)

No direct measures of the margin of error in the estimates can be calculated. The quality of the estimates can be inferred from analysis of revisions and from a subjective assessment of the data sources and methodology used in the preparation of the estimates.

Les fournisseurs principaux de données à l'intérieur de Statistique Canada comprennent la Division de la statistique du revenu, la Division de la fabrication, de la construction et de l'énergie, la Division du travail, la Division des institutions publiques et la Division des données fiscales. Il existe aussi une foule de sources de données externes et administratives.

Méthodologie générale

Toutes les composantes du revenu du travail sont analysées afin de vérifier l'uniformité des séries chronologiques, d'établir des liens avec les événements économiques courants, de cerner les problèmes découlant des données sources et d'assurer la cohérence.

On établit un lien entre les données sur les salaires et traitement et celles des feuillets T4 de l'Agence du revenu du Canada sur une base annuelle. Toutefois, les données T4 sont disponibles seulement après un an et demi. L'Enquête sur l'emploi, la rémunération et les heures constitue la base de projection la plus importante, mensuellement et pour la période courante.

Pour de plus amples détails sur les définitions, les concepts, et les sources et méthodes, veuillez consulter le *Guide des comptes des revenus et dépenses*, n° 13-613F au catalogue.

Désaisonnalisation

En général, la désaisonnalisation est faite au niveau le plus faible d'agrégation, et les agrégats désaisonnalisés sont obtenus par sommation. Les séries chronologiques sont désaisonnalisées selon la méthode X-11 ARIMA de Statistique Canada.

Révisions

Les estimations produites pour chaque trimestre sont révisées lorsque celles des trimestres subséquents de la même année sont publiées, puis quand celles du premier trimestre des quatre années suivantes sont publiées. Normalement, elles ne sont plus révisées après cela, sauf quand une révision historique est réalisée, habituellement une fois tous les dix ans. Des révisions statistiques sont faites, afin d'intégrer l'information la plus récente tirée des enquêtes trimestrielles et annuelles, des statistiques sur l'impôt, des comptes publics, etc., ainsi que du processus annuel d'étalonnage d'après les comptes d'entrées-sorties.

Qualité des données (exactitude)

Aucune mesure directe de la marge d'erreur dans les estimations ne peut être calculée. Il est toutefois possible d'inférer la qualité des estimations d'après l'analyse des révisions et d'après une évaluation subjective des sources de données et de la méthodologie utilisées pour produire les estimations.

Comparability of data and related sources

Certain components of labour income can be obtained in survey divisions, but typically the data are not directly comparable. For example, the variable "payrolls" is available from the monthly Survey of Employment, Payrolls and Hours release, but it differs from the Income and Expenditure Accounts wages and salaries measure by certain conceptual adjustments.

Comparabilité des données et des sources connexes

Certaines composantes du revenu du travail peuvent être obtenues auprès des divisions d'enquête, mais habituellement, les données ne sont pas directement comparables. Par exemple, la variable relative à la rémunération est disponible à partir des données de l'Enquête sur l'emploi, la rémunération et les heures, qui se tient sur une base mensuelle, mais elle diffère de la mesure des salaires et traitements figurant dans les comptes des revenus et dépenses, en raison de certains ajustements conceptuels.

ORDER FORM

Income and Expenditure Accounts Division

MAIL TO:
Income and Expenditure Accounts Division
 21st Floor, R.H.Coats Building
 150 Tunney's Pasture Driveway
 Ottawa, Ontario, K1A 0T6

FAX TO: (613) 951-3618

A fax will be treated as an original order. Please do not send confirmation.

METHOD OF PAYMENT

Charge to my: MasterCard VISA American Express

Card number: _____

Expiry date: _____

Cardholder name: _____

Payment enclosed \$ _____

Statcan client # _____

Federal Government clients must include, with all orders their

IS Organization Code _____

IS Reference Code _____

(Please print)

Name: _____

Company: _____

Address: _____

City: _____ Prov: _____ Postal Code: _____

Phone: _____ Fax: _____

E-Mail: _____

Catalogue No.	Product Descriptions	Annual Subscription	Quantity	Total \$
13-001-PPB	National Income and Expenditure Accounts - Quarterly Estimates, 2008 Q1-Q4 Tables and Analytical Document	\$193		
13-014-PPB	Financial Flow Accounts - Quarterly Estimates, 2008 Q1-Q4 Tables and Analytical Document	\$193		
13F0016XPB	Estimates of Labour Income - Monthly Estimates, 2008 M1-M12 Tables and Analytical Document	\$70		
13-213-PPB	Provincial Economic Accounts - Preliminary Estimates, 2007 Tables and Analytical Document	\$54		
13-213-PPB	Provincial Economic Accounts - Annual Estimates, 2007 Tables and Analytical Document	\$54		
		SUBTOTAL:		
Canadian clients pay in Canadian funds and add either HST or 5% GST and applicable PST.		GST (5%)		
		Applicable PST		
		Applicable HST		
Clients outside of Canada pay in Canadian dollars drawn on the Canadian bank or pay in equivalent U.S. dollars, converted at the prevailing daily exchange rate, drawn on a U.S. bank. The following additional shipping charges apply for delivery outside of Canada:				Shipping charges outside of Canada
	Single issue	Annual subscription		
United States	CDN \$6.00	CDN \$24.00		
Other countries	CDN \$10.00	CDN \$40.00		
Cheque or money order should be made payable to the <i>Receiver General for Canada</i> .		GRAND TOTAL:		

GST Registration # R121491807

For faster service call 613-951-3810 or E-mail: iead-info-dcrd@statcan.gc.ca

THANK YOU FOR YOUR ORDER !



Statistics Canada Statistique Canada

Canada

BON DE COMMANDE

Division des comptes des revenus et dépenses

POSTEZ À: TÉLÉCOPIEZ À: (613) 951-3618

Division des comptes des revenus et dépenses

Statistique Canada

21^{ème} étage, Édifice R.H. Coats

150, promenade du Prê Tunney

Ottawa (Ontario) K1A 0T6

Le bon télécopié tient lieu de commande originale. Veuillez ne pas envoyer de confirmation.

(En caractères d'imprimerie s.v.p.)

Nom : _____

Entreprise : _____

Adresse : _____

Ville : _____ Prov : _____ Code postal : _____

Tél : _____ Télécopieur : _____

Courriel : _____

MODALITÉS DE PAIEMENT

Portez à mon compte : MasterCard VISA American Express

N° de la carte : _____

Date d'expiration : _____

Nom sur la carte : _____

Paiement inclus \$ _____

N° du compte client _____

Les ministères et les organismes du gouvernement fédéral doivent indiquer sur toutes les commandes leur code d'organisme IR _____ et leur code

de référence RI _____

Numéro au catalogue	Descriptions des produits	Abonner Annuelle	Quantité	Total \$
13-001-PPB	Comptes nationaux des revenus et dépenses - Estimations trimestrielles, 2008 T1-T4 Tableaux et document analytique	193 \$		
13-014-PPB	Comptes des flux financiers - Estimations trimestrielles, 2008 T1-T4 Tableaux et document analytique	193 \$		
13F0016XPB	Estimations du revenu du travail - Estimations mensuelles, 2008 M1-M12 Tableaux et document analytique	70 \$		
13-213-PPB	Comptes économiques provinciaux - Estimations préliminaires, 2007 Tableaux et document analytique	54 \$		
13-213-PPB	Comptes économiques provinciaux - Estimations annuelles, 2007 Tableaux et documents analytique	54 \$		
		SUBTOTAL :		
Les clients canadiens paient en dollars canadiens et ajoutent soit la TVH ou la TPS de 5 % et la TVP en vigueur.		TPS (5 %)		
		TVP en vigueur		
		TVH en vigueur		
Les clients de l'étranger paient en dollars canadiens tirés sur une banque canadienne ou en dollars U.S. tirés sur une banque américaine selon le taux de change quotidien en vigueur. Les frais de livraison supplémentaires suivants s'appliquent aux envois à l'extérieur du Canada :		Frais de livraison à l'extérieur du Canada		
	Exemplaire	Abonnement annuel		
États-Unis	6.00 \$ CA	24 \$ CA		
Autres pays	10.00 \$ CA	40 \$ CA		
Cheque ou ordre de monnaie doit être payable au <i>Receveur Général pour le Canada</i> .		TOTAL GÉNÉRAL :		

TPS N° R121491807

Pour un service plus rapide, composez 1-613-951-3810, Courriel : iead-info-dcrd@statcan.gc.ca

MERCI DE VOTRE COMMANDE!

STATISTICS CANADA LIBRARY
BIBLIOTHÈQUE STATISTIQUE CANADA



6.3

1010454772

67005