DEC 15 1934
PROPERTY OF THE LIBRARY

CANADA

DEPARTMENT OF TRADE AND COMMERCE

DOMINION BUREAU OF STATISTICS

AGRICULTURAL BRANCH

Vol. 15 No. 19

Historical File Copy

CANADIAN GRAIN STATISTICS

Week ending

DECEMBER 7, 1934

[Records for Western Inspection Division supplied by Board of Grain Commissioners for Canada.]

Published by Authority of the HON. R.B. HANSON, K.C., M.P.,
Minister of Trade and Commerce.

+ + +

OTTAWA

1934

INDEX

General Summary ..... 1 - 6

Canadian Grain in Store by Elevators 7

Canadian Grain in Store by Grades 8

Comparative Statement of Grain in Store 9

Receipts and Shipments of Canadian Grain 10

U. S. Grain in Store, receipts and shipments 11

Receipts, Shipments and Quantities in Store at Country Elevators Western Division 12

Receipts, Shipments and Quantities in Store at Interior Terminal Elevators 13

Receipts, Shipments and Quantities in Store at Pacific Elevators and Vancouver Prices 14

Daily and Weekly Average Prices of Grain at Fort William and Toronto for the week ending December 8, 1934 15

Receipts and Shipments of Grain at Fort William and Port Arthur month of November, 1934 16

Inspections Western Division, November, 1934 17-18-19

Receipts and Shipments of Canadian Grain at Country Elevators and Platform Loadings also in Interior, Vancouver, New Westminster, Victoria, Prince Rupert and Churchill Elevators month of November, 1934 20-21

DEPARTMENT OF TRADE AND COMMERCE
DOMINION BUREAU OF STATISTICS - CANADA
AGRICULTURAL BRANCH
(Issued December 14, 1934.)

Dominion Statistician: R. H. Coats, LL.D., F.R.S.C., F.S.S.(Hon.)
Chief, Agricultural Branch: T. W. Grindley, Ph.D.
Assistant Chief, Agricultural Branch: W. Dougan.

WHEAT STOCKS IN STORE

Canadian wheat in store for the week ending December 7, 1934 shows a slight increase of 130,792 bushels as compared with the previous week and an increase of 11,160,585 bushels when compared with the same week in 1933. The visible supply was reported as 254,610,120 bushels as compared with a revised figure of 254,479,328 bushels for the previous week and 243,449,535 bushels for the corresponding week in 1933.

Canadian wheat in the United States amounted to 26,403,160 bushels of which 15,682,030 bushels were in store at Buffalo, 2,503,998 bushels at New York, 2,500,000 bushels at Erie, 4,011,000 bushels at Albany, and 1,647,032 bushels at Duluth. This compared with 16,154,609 bushels on the same date last year of which 8,195,099 bushels were located at Buffalo, 4,945,302 bushels at New York and 2,000,000 bushels at Erie.

United States wheat in Canada was shown as 1,048,912 bushels compared with 2,248,845 bushels last year.

In transit wheat on the lakes amounted to 1,715,506 bushels compared with 4,002,385 bushels for the previous week. Navigation being closed no reports of wheat in transit were reported for 1933.

PRIMARY MOVEMENT

Wheat marketings in the Prairie Provinces for the week ending November 30, 1934 amounted to 3,725,633 bushels, a decrease of 480,302 bushels from the previous week when 4,205,935 bushels were marketed. During the corresponding week a year ago the receipts were 3,955,611 bushels. For the eighteen weeks ending November 30, 1934 and December 1, 1933, 161,531,342 and 151,385,169 bushels respectively were received from the farms. This shows an increase of 10,146,173 bushels over the same period a year ago. By provinces the receipts for the week ending November 30, 1934 were as follows, figures within brackets being those for the week ending December 1, 1933: Manitoba 314,670 (277,876); Saskatchewan 1,178,499 (2,163,308); Alberta 2,232,464 (1,514,427) bushels.

Marketings of wheat in the three Prairie Provinces to November 30, 1934 as compared with the same period in 1933 were as follows, figures within brackets being those for 1933: Manitoba 26,063,571 (22,445,292); Saskatchewan 73,267,384 (76,529,220); Alberta 62,200,387 (52,410,657) bushels.

OVERSEAS EXPORT CLEARANCES

During the week ending December 7, 1934 the export clearances of wheat amounted to 1,997,915 bushels as compared with 3,240,532 bushels for the previous week, a decrease of 1,328,873 bushels.

Clearances by ports for the weeks ending December 7, 1934 and December 8, 1933 were as follows (in bushels):

	Week ending December 7, 1934	Week ending December 8, 1933
Montreal	650,765	96,240
Quebec	40,449	840,800
West Saint John	15,938	-
United States Ports	312,000	830,000
Vancouver - New Westminster	978,723	1,559,748
TOTAL	1,997,915	3,326,788

The following table shows the export clearances of Canadian wheat by ports, since the commencement of the present crop year, along with comparative figures for the same period in 1933-34 (in bushels):

	1934-35	1933-34
Montreal	18,577,957	31,727,263
Quebec	1,762,051	8,491,665
Sorel	2,806,891	5,287,684
Halifax	-	18,667
West Saint John	15,978	-
United States Ports	10,989,000	7,479,000
Churchill	4,049,877	2,707,891
Vancouver - New Westminster	17,232,520	15,604,883
TOTAL	55,434,274	71,317,053

International Trade

The following table shows world shipments of wheat and wheat flour for the first nineteen weeks of the present crop year. (Broomhall's unrevised figures).

Week Ending		North America	Argentina	Australia	Russia	Other	Total
			(Thousand Bushels)				
August	6	4,153	3,738	2,030	-	400	10,321
	13	3,953	6,133	826	-	300	11,712
	20	4,561	3,494	2,209	-	488	10,752
	27	3,801	3,430	3,109	192	656	11,188
September	4	4,621	2,875	1,142	256	520	9,414
	10	3,103	4,538	1,347	448	816	10,252
	17	4,759	4,208	1,196	-	854	11,017
	24	3,878	3,201	1,472	168	648	9,367
October	1	3,672	3,785	2,889	-	968	11,314
	9	4,364	4,446	1,711	232	1,008	11,761
	15	3,176	4,280	2,790	256	1,120	11,622
	22	4,326	2,793	1,241	112	616	9,088
	29	3,955	1,557	2,262	320	1,040	9,134
November	5	3,407	1,962	3,216	584	1,000	10,169
	12	4,232	4,188	2,812	-	1,136	12,368
	19	3,081	3,985	1,198	-	2,120	10,384
	26	3,443	3,824	2,244	-	600	10,111
December	3	4,238	3,063	1,729	128	976	10,134
	10	2,292	3,586	1,236	96	1,112	8,322
TOTAL		73,015	69,086	36,659	2,792	16,878	198,430
Comparative 1933-34							
Corresponding week		3,720	592	1,120	632	1,584	7,648
Total to date		89,688	34,584	28,040	15,848	22,360	190,520

World shipments for the week ending December 10, 1934 amounted to 8,322,000 bushels compared with shipments of 10,134,000 bushels for the previous week and 7,648,000 bushels for the corresponding week last year. Shipments from North America showed a sharp decrease of 1,946,000 bushels as compared with the previous week. Argentine shipments increased by 523,000 bushels during the past week while Australian shipments showed a decrease of 493,000 bushels.

During the first nineteen weeks of the present crop year world shipments amounted to 198 million bushels compared with 191 million bushels for the corresponding weeks last year. North American shipments were lower than last year while Australian shipments were slightly higher. Since August 1, 1934 the Argentine has cleared 69 million bushels of wheat compared with 35 million bushels for the same period in 1933.

Weekly Average Shipments

The following table shows weekly average shipments of wheat for the first nineteen weeks of the present crop year along with comparative figures for 1933-34 and 1932-33.

	North America	Argentina	Australia	Russia	Other	Total
			(Million Bushels)			
1932-33	7.3	.8	1.5	.7	.8	11.1
1933-34	4.7	1.8	1.5	.8	1.2	10.0
1934-35	3.8	3.6	1.9	.1	.9	10.4

As shown by the above table, world shipments of wheat have averaged 10.4 million bushels per week during the first nineteen weeks of the crop year as compared with 10.0 and 11.1 million bushels per week during the corresponding period in 1933-34 and 1932-33. North American shipments have averaged 3.8 million bushels per week compared with 4.7 and 7.3 million bushels per week during the first nineteen weeks of 1933-34 and 1932-33. Argentine shipments have averaged 3.6 million bushels per week as compared with 1.8 million bushels during the same period last year.

Number of cars of grain unloaded at Fort William and Port Arthur over the C.P.R. and C.N.R. for the month of November, 1934 and the four months ending November, 1934.

	Month of November, 1934			Four Months ending November, 1934		
	C.P.R.	C.N.R.	TOTAL	C.P.R.	C.N.R.	TOTAL
Wheat	4,659½	6,465	11,124½	22,994½	30,971	53,965½
Oats	241½	626½	868	772½	1,638½	2,411
Barley	321	507½	828½	2,203	3,084	5,287
Flaxseed	8	13	21	30	38½	68½
Rye	27	32	59	279	209½	488½
TOTAL	5,257	7,644	12,901	26,279	35,941½	62,220½

Lake Shipments of United States Grain from Duluth during November, 1934.

	WHEAT	OATS	BARLEY	FLAXSEED	RYE	CORN	TOTAL
	Bushels						
United States grain to United States Ports							
Ogdensburg	-	-	-	-	-	140,000	140,000
Oswego	-	-	-	-	-	211,000	211,000
Toledo	669,280	1,962,992	-	-	-	-	2,232,272
Buffalo	5,357,852	-	168,000	37,348	-	695,462	6,258,662
Cleveland	443,020	-	-	-	-	-	443,020
Milwaukee	185,625	-	-	-	-	-	185,625
TOTAL	6,255,777	1,962,992	168,000	37,348	-	1,046,462	9,470,579
United States Grain to Canadian Ports							
Port Colborne	49,562	-	-	-	-	-	49,562
GRAND TOTAL	6,305,339	1,962,992	168,000	37,348	-	1,046,462	9,520,141

DULUTH:- Receipts of Canadian bonded grain at Duluth by rail for the week ending December 8, 1934, were nil. For the period from August 1, 1934 to date rail receipts amounted to wheat 110,620, oats 194,873 and rye 3,179 bushels.

Receipts by water for the week ending December 8, 1934 amounted to wheat 347,486, oats 165,844 and barley 221,670 bushels. Receipts by water from August 1, 1934 to date amounted to wheat 6,306,019, oats 858,257, barley 1,633,847 and rye 49,906 bushels.

Rail shipments for the week ending December 8, 1934 amounted to oats 165,844 and barley 160,781 bushels duty paid. Rail shipments from August 1, 1934 to date amounted to wheat 1,230,161, oats 322,276 and barley 917,820 bushels.

Lake shipments from August 1, 1934 to date amounted to wheat 49,562 bushels.

CANADIAN GRAIN STATISTICS - WEEK ENDING DECEMBER 7, 1934.

Returns received as to stocks of grain in store for the week ending December 7,1934 show a net decrease of 568,297 bushels as compared with the revised figure of the previous week. Stocks in store were as follows:- wheat 254,610,120, oats 16,018,332, barley 11,721,609, flaxseed 560,434 and rye 3,978,480 bushels a total of 286,889,475 bushels. Decreases were noted in barley of 779,979 and flaxseed 16,095 bushels while increases are shown in wheat of 130,792, oats 85,809 and rye 11,176 bushels. At a comparable date last year stocks in store were as follows:- wheat 243,449,535, oats 20,049,178, barley 11,860,992, flaxseed 617,565 and rye 4,122,054 bushels, a total of 280,099,324 bushels.

WESTERN COUNTRY ELEVATORS:- Grain in store shows a net increase of 11,258 bushels. Oats increased 70,743 bushels while decreases are shown in wheat of 55,954, barley 782, flaxseed 1,533 and rye 1,216 bushels.

The following table shows the quantities of grain in store at the Country Elevators in each of the Prairie Provinces on November 30, 1934 with comparison for the previous week and the same period 1933.

	MANITOBA	SASKATCHEWAN	ALBERTA	TOTAL
		Bushels		
Wheat	9,907,981	51,001,949	35,881,867	96,791,797
Oats	660,162	3,874,705	3,087,705	7,622,572
Barley	788,550	1,249,064	854,852	2,892,466
Flaxseed	33,333	190,579	30,647	254,559
Rye	137,699	374,429	202,232	714,360
TOTAL	11,527,725	56,690,726	40,057,303	108,275,754
Previous week	11,467,175	57,213,505	40,400,186	109,080,866
Same period 1933	12,925,084	61,249,196	43,038,517	117,212,797

The receipts and shipments at the Country Elevators for the week ending November 30, 1934 compared with the previous week and the same period 1933 were as follows:-

	RECEIPTS			SHIPMENTS		
	Previous week	Week ending Nov.30,1934	Week ending Dec.1,1933	Previous week	Week ending Nov.30,1934	Week ending Dec.1,1933
Wheat	3,985,463	3,531,485	3,731,919	4,820,041	4,305,782	3,370,146
Oats	773,095	784,613	621,260	886,960	776,797	633,736
Barley	308,652	297,237	243,568	432,803	318,013	247,379
Flaxseed	8,871	7,419	4,316	10,441	11,258	16,517
Rye	12,073	15,166	13,167	18,849	18,872	17,057
TOTAL	5,088,154	4,635,920	4,614,230	6,169,094	5,430,722	4,284,835

Platform Loadings shown by Prairie Provinces for the period ending November 30, 1934 were as follows:-

	WHEAT	OTHER GRAIN	TOTAL
		Bushels	
Manitoba	22,978	24,082	47,060
Saskatchewan	42,464	9,157	51,621
Alberta	128,706	39,198	167,904
TOTAL	194,148	72,437	266,585
Period ending Nov. 30,1933	223,692	52,786	276,478
+Increase -Decrease	-29,544	+19,651	-9,893

INTERIOR PUBLIC & SEMI-PUBLIC TERMINALS:- Stocks for the week show a net decrease of 311,712 bushels. Wheat decreased 395,340 bushels while oats and barley increased 68,141 and 15,487 bushels respectively.

VANCOUVER-NEW WESTMINSTER:- Grain stocks at these elevators show a net increase of 92,087 bushels. Increases are noted in wheat of 25,318, oats 37,980 and barley 28,873 bushels while flaxseed decreased 84 bushels.

PRINCE RUPERT ELEVATOR:- Grain stocks remain same as previous week.

CHURCHILL ELEVATOR:- Grain stocks remain same as previous week.

VICTORIA ELEVATOR:- Grain stocks remain same as previous week.

PUBLIC AND PRIVATE (FORT WILLIAM AND PORT ARTHUR):- Grain in store shows a net decrease of 1,161,034 bushels. Decreases are noted in wheat of 718,409, oats 60,284, barley 362,383 and flaxseed 39,669 bushels while rye increased 19,711 bushels.

IN TRANSIT LAKES:- Grain in transit shows a decrease of 2,996,977 bushels made up as follows:- wheat 2,286,879, oats 389,698, barley 243,013, flaxseed 57,387 and rye 20,000 bushels.

Stocks in Store at the Head of the Lakes compared with the same week last year were as follows:-

	Week ending December 7, 1934	Week ending December 8, 1933	+ Increase - Decrease
Wheat	53,553,670	60,761,827	- 7,208,157
Oats	2,251,845	4,523,157	- 2,271,312
Barley	2,993,884	4,486,665	- 1,492,781
Flaxseed	144,012	338,007	- 193,995
Rye	2,520,446	2,136,902	+ 383,544
TOTAL	61,463,857	72,246,558	- 10,782,701

The receipts (including transfers) at the Head of the Lakes for the period ending December 7, 1934 with comparative figures for the same week last year were as follows:-

	Week ending December 7, 1934	Week ending December 8,1933	+ Increase - Decrease
Wheat	2,892,940	1,774,952	+ 1,117,988
Oats	230,212	173,446	+ 56,766
Barley	180,598	71,957	+ 108,641
Flaxseed	5,178	728	+ 4,450
Rye	15,828	2,569	+ 13,259
TOTAL	3,324,756	2,023,652	+ 1,301,104

Preliminary figures showing receipts and shipments at the Head of the Lakes also Vancouver-New Westminster, Prince Rupert, Victoria and Churchill for the same period August 1, 1934 to December 7, 1934 compared with the same period last year.

	FORT WILLIAM & PORT ARTHUR		VANCOUVER-NEW WESTMINSTER	
	Receipts	Shipments	Receipts	Shipments
Wheat	81,528,169	87,406,734	22,943,399	16,615,291
Oats	5,208,728	6,816,117	2,006,758	1,369,855
Barley	8,571,126	9,405,579	575,383	312,278
Flaxseed	78,136	267,605	259	-
Rye	709,883	595,274	2,007	-
TOTAL	96,096,042	104,491,309	25,527,806	18,297,424
Same period last year	92,364,593	93,520,951	19,277,390	16,567,563
+Increase -Decrease	+3,731,449	+ 10,970,358	+6,250,416	+ 1,729,861

	PRINCE RUPERT		VICTORIA	
	Receipts	Shipments	Receipts	Shipments
TOTAL	-	300	1,527	3,724
Same period last year	1,091,804	2,100	586,541	167
+ Increase -Decrease	-1,091,804	-1,800	- 585,014	+3,557

	CHURCHILL	
	Receipts	Shipments
TOTAL	3,967,593	4,053,953
Same period last year	2,751,395	2,707,891
+Increase -Decrease	+1,216,198	+1,346,062

INTERIOR PRIVATE AND MILL ELEVATORS:- Grain stocks for the week show a net decrease of 13,645 bushels. Decreases are noted in oats of 12,155, barley 31,500 and flaxseed 11 bushels while increases are shown in wheat of 29,935 and rye 86 bushels.

Stocks in store at the Country, Interior, Private and Mill, Head of the Lakes, Victoria Vancouver-New Westminster, Prince Rupert and Churchill compared with the same week last year were as follows:-

	Week ending December 7, 1934	Week ending December 8, 1933	+ Increase - Decrease
Wheat	180,641,845	191,493,389	- 10,851,544
Oats	12,796,301	14,538,463	- 1,742,162
Barley	8,676,357	10,073,728	- 1,397,371
Flaxseed	433,712	613,302	- 179,590
Rye	3,320,795	3,060,070	+ 260,725
TOTAL	205,869,010	219,778,952	- 13,909,942

EASTERN ELEVATORS-LAKE PORTS:- Grain stocks for the week show a net increase of 1,007,555 bushels. Increases are noted in wheat of 687,207, oats 288,858, flaxseed 23,248 and rye 16,595 bushels while barley decreased 8,353 bushels.

EASTERN ELEVATORS-SEABOARD PORTS (CANADIAN GRAIN):- Grain stocks for the week show a net increase of 167,547 bushels. Increases are noted in wheat of 12,095, oats 105,343 and flaxseed 59,841 bushels while barley and rye decreased 5,732 and 4,000 bushels respectively.

The receipts of the above by classes of ports were as follows:-

	WHEAT		TOTAL GRAIN	
	Vessel	Rail	Vessel	Rail
Georgian Bay Ports	414,531	-	751,764	-
Lower Lake Ports	129,132	-	135,995	12,559
St. Lawrence Ports	608,508	94,953	836,376	98,641
Seaboard Ports	-	92,972	-	92,972
TOTAL	1,152,171	187,925	1,724,135	204,172

Shipments overseas of Canadian grain from St. Lawrence ports were as follows:-

		United Kingdom	Other Countries
		(Bushels)	
Montreal, Quebec	Wheat	650,685	
	Oats	47,905	
Montreal Ogilvie, Quebec	Wheat	-	80
Quebec, Quebec.	Wheat	40,449	
West Saint John, N.B.	Wheat	15,978	-

EASTERN ELEVATORS:- United States grain stocks were 7,062,966 bushels lower than at a comparable date last year. Decreases were noted in wheat of 1,199,933, oats 927,702 and corn 4,935,331 bushels.

The quantities by classes of ports with increases and decreases:-

	Week ending Dec. 7, 1934	Week ending Dec. 8, 1933	+ Increase - Decrease
At Georgian Bay Ports	6,464,766	9,708,277	- 3,243,511
At Lower Lake Ports	564,202	2,995,314	- 2,431,112
At St. Lawrence Ports	95,856	1,458,292	- 1,362,436
At Seaboard Ports		25,907	- 25,907
TOTAL	7,124,824	14,187,790	- 7,062,966

U. S. LAKE PORTS:- Grain stocks this week show a net increase of 1,803,141 bushels wheat increased 2,003,836 bushels while oats and barley decreased 23,119 and 172,576 bushels.

U. S. ATLANTIC SEABOARD PORTS:- Wheat stocks show an increase of 830,985 bushels.

Inspection returns for the week ending December 7, 1934 with comparison for the previous year were as follows:-

	Week ending Dec. 7, 1934	Week ending Dec. 7, 1933	+ Increase - Decrease
Wheat	1,976	1,884	+ 92
Oats	337	259	+ 78
Barley	175	109	+ 66
Flaxseed	7	18	- 11
Rye	6	7	- 1
Mixed Grain	3	2	+ 1
TOTAL	2,504	2,279	+ 225

The number of bushels of grain shipped from western to the Canadian eastern points over the C.P.R. and C.N.R. for the week ending November 30, 1934 and the period from August 1, 1934 to November 30, 1934.

	WEEK ENDING NOVEMBER 30, 1934					Period FROM AUG. 1, 1934 TO NOV. 30, 1934.				
	WHEAT	OATS	BARLEY	FLAXSEED	RYE	WHEAT	OATS	BARLEY	FLAXSEED	RYE
Via C.P.R.										
Via C.N.R.				NOT REPORTED						
TOTAL										

DULUTH:- Receipts of Canadian bonded grain at Duluth by rail for the week ending December 1, 1934, were nil. For the period from August 1, 1934 to date rail receipts amounted to wheat 110,620, oats 194,873 and rye 3,179 bushels.

Receipts by water for the week ending December 1, 1934 amounted to wheat 1,018,057 oats 482,319 and barley 23,119 bushels. Receipts by water from August 1, 1934 to date amounted to wheat 5,958,533, oats 692,413, barley 1,412,177 and rye 49,506 bushels.

Rail shipments for the week ending December 1, 1934 were nil. Rail shipments from August 1, 1934 to date amounted to wheat 1,230,161, oats 156,432 and barley 757,039 bushels.

Lake shipments for the week ending December 1, 1934 amounted to wheat 49,562 bushels.

Stocks of Grain at Different Elevators during the week ending December 7, 1934.

	WHEAT	OATS	BARLEY	FLAXSEED	RYE
	Bushels				
Western Country Elevators+	96,735,843	7,693,315	2,891,684	253,026	713,1[illegible]
Interior Pte. and Mill Elevs.+	7,196,798	1,421,663	2,045,740	34,408	16,4[illegible]
Interior Pub. and Semi-Pub.Terms.	4,968,114	454,830	358,278	66	16[illegible]
Vancouver-New Westminster	13,750,809	1,033,236	354,489	156	69,4[illegible]
Victoria	927,435	-	-	-	-
Prince Rupert	1,093,753	-	-	-	-
Churchill	2,389,404	-	-	-	-
Fort William & Port Arthur	53,553,670	2,251,845	2,993,884	144,012	2,520,4[illegible]
In Transit Lakes	1,715,506	410,372	133,240	45,677	-
Eastern Elevs.-Lake Ports	32,121,678	1,541,815	884,782	23,248	224,9[illegible]
Eastern Elevs.-Seaboard Ports	13,753,950	1,211,756	1,344,187	59,841	433,8[illegible]
U. S. Lake Ports	19,829,062	-	715,325	-	-
U. S. Atlantic Seaboard Ports	6,574,098	-	-	-	-
TOTAL	254,610,120	16,018,832	11,721,609	560,434	3,978,48[illegible]
Previous week	254,479,328	15,933,023	12,501,588	576,529	3,967,3[illegible]
Same week previous year	243,449,535	20,049,178	11,860,992	617,565	4,122,0[illegible]

+ Estimated.

Quantity of Screenings received, shipped and in store in undermentioned elevators during the week ending December 7, 1934.

	Amount in Store Nov. 30, 1[illegible]		Amount Received by Vessel		Amount Shipped		Amount in Store Dec. 7, 1934	
	Tons	Lbs.	Tons	Lbs.	Tons	Lbs.	Tons	Lbs.
Owen Sound	2,055	418	-	-	25	-	2,030	418
Goderich Elev. Co.	1,039	880	-	-	58	-	981	880
Toronto	385	320	-	-	-	-	385	320
Montreal	-	1,126	-	-	-	-	-	1,126
TOTAL	3,480	744	-	-	83	-	3,397	7[illegible]4

Lake Shipments from Head of the Lakes for the period December 7, 1934.

	CANADIAN LOWER LAKE PORTS	MONTREAL	SOREL	QUEBEC	BUFFALO	OTHER U.S.A. PORTS	HALIFAX	EUROPE	TOTAL
	Bushels								
Wheat	NOT REPORTED								
Oats									
Barley									
Flaxseed									
Rye									
TOTAL									
Period Dec.7,1933									

Lake Shipments from Head of the Lakes for the Period from the opening of navigation to December 7, 1934.

Wheat	NOT REPORTED
Oats	
Barley	
Flaxseed	
Rye	
TOTAL	
Period Dec.7,1933.	

CANADIAN GRAIN IN STORE - DECEMBER 7, 1934.

	WHEAT	OATS	BARLEY	FLAXSEED	RYE	TOTAL
			Bushels			
WESTERN COUNTRY ELEVATORS						
Manitoba	9907434	660585	778271	33445	137965	11517700
Saskatchewan	50866665	3889866	1244275	191233	371352	56563391
Alberta	35961744	3142864	869138	28348	203827	40205921
+TOTAL WESTERN COUNTRY ELEVATORS	96735843	7693315	2891684	253026	713144	108287012
+INTERIOR PRIVATE AND MILL ELEVS.	7196798	1421663	2045740	34408	16477	10715086
Calgary Can. Govt. Elevs.	1393194	145654	350017	-	-	1888865
Edmonton Can. Govt. Elevs.	1723205	165889	8152	-	-	1897246
Lethbridge Can. Govt. Elevs.	765574	-	-	-	-	765574
Moose Jaw Can. Govt. Elevs.	48556	77528	-	48	164	126296
Saskatchewan Can. Govt. Elevs.	40102	65759	109	18	-	105988
xTOTAL INT. PUB. AND SEMI-PUB.	4968124	454830	358278	66	164	5781452
VANCOUVER - NEW WESTMINSTER	13750809	1033236	354489	156	69434	15208124
VICTORIA	927435	-	-	-	-	927435
PRINCE RUPERT	1093753	-	-	-	-	1093753
CHURCHILL	2389404	-	-	-	-	2389404
Semi-Public Terminals	53529411	2213546	2987442	144012	2520446	61394857
Private Terminals	24259	38299	6442	-	-	69000
TOTAL FT. WM. & PT. ARTHUR	53553670	2251845	2993884	144012	2520446	61463857
IN TRANSIT LAKES	1715506	410372	133240	45677	-	2304795
EASTERN ELEVATORS						
Port McNicoll	4536791	-	-	-	-	4536791
Tiffin	3801566	-	-	-	-	3801566
Midland Aberdeen	450882	86215	-	-	-	537097
Midland Aberdeen Afloat	434561	-	-	-	-	434561
Midland	3279445	78039	-	-	-	3357484
Midland Afloat	305000	-	-	-	-	305000
Midland Simcoe	4049282	58817	34385	-	-	4142484
Midland Simcoe Afloat	206000	-	-	-	-	206000
Collingwood	696681	-	-	-	-	696681
Owen Sound	1618415	388586	92700	-	28098	2127799
Goderich Elev.& Transit	854391	206068	111171	23248	4347	1199225
Goderich Western Can.Flr.Mill	540851	-	-	-	-	540851
Goderich West.Can.Flr.Mill Afloat	451735	-	-	-	-	451735
Sarnia	2779591	10150	87434	-	-	2877175
Sarnia Afloat	568000	84358	-	-	-	652358
Port Colborne, D.G.	968370	2003	-	-	454	970827
Port Colborne Maple Leaf	1019959	153002	53449	-	65531	1291941
Port Colborne Maple Leaf Afloat	1827750	-	-	-	-	1827750
Toronto	629359	334922	140264	-	22298	1126843
Toronto Afloat	1252435	54723	326480	-	104226	1737864
Kingston Richardson No. 1	50616	69461	1324	-	-	121401
Kingston Elev. Co.	1608787	-	-	-	-	1608787
Prescott	191211	15471	37575	-	-	244257
TOTAL EASTERN ELEVS. LAKE PORTS	32121678	1541815	884782	23248	224954	34796477
Montreal	6521104	641555	1233584	59841	248953	8705037
Ogilvie Flour Mills	625231	-	-	-	-	625231
North Amer.Elevs. Ltd. Sorel	1826203	-	52296	-	-	1878499
Quebec Hbr. Commrs.	1065249	391425	37587	-	-	1494261
West Saint John, C.P.R.	563726	7	12497	-	-	576230
West Saint John Hbr. Comm.	1115997	-	-	-	-	1115997
Saint John	-	-	-	-	184908	184908
Halifax	2036440	178769	8223	-	-	2223432
TOTAL EAST. ELEV. SBD. PORTS	13753950	1211756	1344187	59841	433861	16803595
TOTAL QUANTITY IN CANADA	228206960	16018832	11006284	560434	3978480	259770990
Duluth	1647032	-	430946	-	-	2077978
Buffalo	6440099	-	284379	-	-	6724478
Buffalo Afloat	9241931	-	-	-	-	9241931
Erie	2500000	-	-	-	-	2500000
TOTAL U.S. LAKE PORTS	19829062	-	715325	-	-	20544387
New York	848098	-	-	-	-	848098
New York Afloat	1655000	-	-	-	-	1655000
Albany	4011000	-	-	-	-	4011000
Philadelphia	60000	-	-	-	-	60000
TOTAL U.S. ATLANTIC SBD. PORTS	6574098	-	-	-	-	6574098
TOTAL QUANTITY IN STORE	254610120	16018832	11721609	560434	3978480	286889475

\+ Estimated.

x Included C.P.R. Elevators, North Transcona.

Grades of Canadian Grain in Store at Public, Semi-Public and Private Elevators (Head of the Lakes), Interior, Public and Semi-Public Elevators, Vancouver--New Westminster Prince Rupert, Churchill and Victoria Terminal and Eastern Elevators for the week ending December 7, 1934.

	Fort William & Port Arthur Semi-Public and Private	Interior Public and Semi-Public Terminals	Vancouver New West-minster Prince Rupert & Victoria Elevators	Eastern Elevators Lake Ports	Eastern Elevators Seaboard Ports	Total
WHEAT			Bushels			
No. 1 Hard	1,964,251	540,308	1,976,180	495,892	486,293	5,462,924
No. 1 Northern	27,891,485	1,980,281	3,954,458	23,765,489	6,263,132	63,854,845
No. 2 Northern	19,228,400	1,357,837	4,642,194	3,360,752	5,596,030	34,185,213
No. 3 Northern	634,419	13,126	619,120	1,230,091	403,596	2,900,352
No. 4 Northern	547,733	1,657	907,332	833,266	1,000	2,290,988
No. 5 Wheat	226,065	13,449	761,968	1,288,143	452,379	2,742,004
No. 6 Wheat	160,182	1,634	145,651	476,762	37,610	821,839
Feed	17,565	-	191,420	-	-	208,985
No. 1 C.W. Durum	808,884	-	-	91,846	212,140	1,112,870
No. 2 C.W. Durum	188,366	-	-	4,393	-	192,759
No. 3 C.W. Durum	98,137	-	-	-	7,378	105,515
No. 4 C.W. Durum	12,089	-	-	-	-	12,089
Other Durum	111,556	-	-	19,962	-	131,518
Other	1,640,279	62,339	1,479,921	555,082	294,392	4,032,013
Private Elevators	24,259	-	-	-	-	24,259
TOTAL	53,553,670	3,970,631	14,678,244	32,121,678	13,753,950	118,078,173
OATS						
No. 1 C.W.	-	-	-	-	-	-
No. 2 C.W.	826,761	198,945	67,843	290,783	42,227	1,426,559
No. 3 C.W.	135,710	55,040	128,579	475,891	348,913	1,144,133
Ex. No. 1 Feed	178,511	59,003	218,742	112,981	78,719	647,956
No. 1 Feed	616,511	8,853	344,172	423,042	501,237	1,893,815
No. 2 Feed	132,803	2,384	30,557	37,749	119,124	119,124
No. 3 Feed	122,900	-	-	-	-	122,900
Private Elevators	38,299	-	-	-	-	38,299
Other	200,350	130,605	243,343	201,369	121,535	897,203
TOTAL	2,251,845	454,830	1,033,236	1,541,815	1,211,756	6,493,482
NEW GRADE BARLEY						
3 Ex. C.W. 6 Row	31,406	-	-	-	-	31,406
3 Ex. C.W. Trebi	14,621	-	-	-	-	14,621
3 Ex. C.W. 2 Row	11,345	-	-	-	-	11,345
3 C.W.	2,005,879	2,899	81,531	675,799	731,678	3,497,786
4 C.W.	172,550	760	57,490	61,009	176,925	468,734
5 C.W.	172,517	2,824	85,086	10,000	172,275	442,702
6 C.W.	159,387	2,580	78,551	-	-	240,518
Private Elevators	6,442	-	-	-	-	6,442
Other	419,737	349,215	51,831	137,974	263,309	1,222,066
TOTAL	2,993,884	358,278	354,489	884,782	1,344,187	5,935,620
FLAXSEED						
No. 1 C.W.	126,899	66	-	23,248	59,841	210,054
No. 2 C.W.	4,702	-	104	-	-	4,806
No. 3 C.W.	3,311	-	-	-	-	3,311
No. 4 C.W.	1,496	-	-	-	-	1,496
Other	7,604	-	52	-	-	7,656
TOTAL	144,012	66	156	23,248	59,841	227,323
RYE						
No. 1 C.W.	11,850	-	1,543	-	-	13,393
No. 2 C.W.	2,335,078	-	67,600	190,184	147,022	2,739,884
No. 3 C.W.	114,075	164	-	32,445	283,798	430,482
No. 4 C.W.	15,255	-	-	-	-	15,255
Ergoty	8,957	-	-	-	-	8,957
Other	35,231	-	291	2,325	3,041	40,888
TOTAL	2,520,446	164	69,434	224,954	433,861	3,248,859
TOTAL QUANTITY IN STORE	61,463,857	4,783,969	16,135,559	34,796,477	16,803,595	133,983,457

CANADIAN GRAIN IN STORE-COMPARATIVE STATEMENT, 1931-1934.

	WHEAT	OTHER GRAIN	TOTAL
		Bushels	
December 7, 1934.			
Country Elevators - Manitoba	9,907,434	1,610,266	11,517,700
Saskatchewan	50,866,665	5,696,726	56,563,391
Alberta	35,961,744	4,244,177	40,205,921
TOTAL	96,735,843	11,551,169	108,287,012
Interior Private and Mill	7,196,798	3,518,288	10,715,086
Interior Public and Semi-Public Terms.	4,968,114	813,338	5,781,452
Vancouver-New Westminster	13,750,809	1,457,315	15,208,124
Victoria	927,435	-	927,435
Prince Rupert	1,093,753	-	1,093,753
Churchill	2,389,404	-	2,389,404
Fort William and Port Arthur	53,553,670	7,910,187	61,463,857
In Transit Lakes	1,715,506	589,289	2,304,795
Eastern Elevators-Lake Ports	32,121,678	2,674,799	34,796,477
Eastern Elevators -Seaboard Ports	13,753,950	3,049,645	16,803,595
U.S. Lake Ports	19,829,062	715,325	2[illegible]544,387
U.S. Atlantic Seaboard Ports	6,574,098	-	6,574,098
TOTAL	254,610,120	32,279,355	286,889,475
December 8, 1933.			
Country Elevators - Manitoba	10,406,218	2,540,166	12,946,384
Saskatchewan	55,550,179	5,868,333	61,418,512
Alberta	39,160,753	4,097,065	43,257,818
TOTAL	105,117,150	12,505,564	117,622,714
Interior Terminal	4,586,138	551,102	5,137,240
Vancouver-New Westminster	12,484,738	618,892	13,103,630
Victoria	585,579	123	585,702
Prince Rupert	1,092,150	421	1,092,571
Churchill	2,475,779	-	2,475,779
Fort William and Port Arthur	60,761,827	11,484,731	72,246,558
Interior Private and Mill	5,219,277	3,017,768	8,237,045
Eastern Elevators - Lake Ports	25,112,460	6,292,616	31,405,076
Eastern Elevators - Seaboard Ports	9,843,829	2,077,869	11,921,698
U. S. Lake Ports	10,235,975	14,857	10,250,832
U. S. Atlantic Seaboard Ports	5,934,633	85,846	6,020,479
TOTAL	243,449,535	36,649,789	280,099,324
December 9, 1932.			
Country Elevators - Manitoba	9,318,189	1,[illegible]50,626	11,268,815
Saskatchewan	60,985,139	4,040,853	65,025,992
Alberta	41,502,096	2,340,345	43,842,441
TOTAL	111,805,424	8,331,824	120,137,248
Interior Terminal	3,786,898	58,711	3,845,609
Vancouver - New Westminster	10,456,588	1,404,145	11,860,733
Victoria	664,614	1,290	665,904
Prince Rupert	301,695	-	301,695
Churchill	2,430,283	-	2,430,283
Fort William and Port Arthur	56,199,715	3,690,375	59,890,090
Interior Private and Mill	5,851,750	2,116,361	7,968,111
In Transit Lakes	317,238	46,918	364,156
Eastern Elevators - Lake Ports	21,503,061	2,833,936	24,336,997
Eastern Elevators - Seaboard Ports	6,168,973	3,083,395	9,252,368
U. S. Lake Ports	9,601,850	549	9,602,399
U. S. Atlantic Seaboard Ports	7,047,482	442,960	7,490,442
TOTAL	236,135,571	22,010,464	258,146,035
December 11, 1931.			
Country Elevators - Manitoba	6,462,579	2,561,918	9,024,497
Saskatchewan	42,297,774	5,387,633	47,685,407
Alberta	34,445,767	4,143,048	38,588,815
TOTAL	83,206,120	12,092,599	95,298,719
Interior Terminal	3,007,042	551,153	3,558,195
Vancouver	13,362,503	490,130	13,852,633
Victoria	363,384	528	363,912
Prince Rupert	858,326	104	858,430
Fort William and Port Arthur	42,291,463	12,428,667	54,720,130
Interior Private and Mill	5,288,881	2,941,020	8,[illegible]29,901
Eastern Elevators - Lake Ports	15,215,705	3,436,162	18,651,867
Eastern Elevators - Seaboard Ports	5,963,424	5,970,122	11,933,546
U. S. Lake Ports	18,485,274	1,926,762	20,412,036
U. S. Atlantic Seaboard Ports	1,455,502	3,699	1,459,201
TOTAL	189,497,624	39,840,946	229,338,570

RECEIPTS AND SHIPMENTS OF GRAIN BY CLASSES OF ELEVATORS
IN THE WEEK ENDING DECEMBER 7, 1934

	WHEAT	OATS	BARLEY	FLAXSEED	RYE	TOTAL
			Bushels			
COUNTRY ELEVATORS, WESTERN DIVISION#						
Receipts - Rail	3,531,485	784,613	297,237	7,419	15,166	4,635,920
Shipments - Rail	4,305,782	776,797	318,013	11,258	18,872	5,430,722
INTERIOR PUBLIC AND SEMI-PUBLIC TERMINALS						
Receipts - Rail	7,287	68,141	16,846	-	-	92,274
Shipments - Rail	402,627	-	1,359	-	-	403,986
VANCOUVER - NEW WESTMINSTER ELEVATORS						
Receipts - Rail	1,016,297	139,718	42,206	-	-	1,198,221
Shipments - Vessel	978,723	101,738	-	-	-	1,080,461
Rail	-	-	83	-	-	83
PUBLIC AND PRIVATE TERMINAL ELEVATORS FORT WILLIAM AND PORT ARTHUR						
Receipts - Rail	2,892,940	230,212	180,598	5,178	15,828	3,324,756
Shipments - Vessel	3,800,186	332,534	551,232	44,847	-	4,728,799
Rail	6,281	35,750	300	-	-	42,331
INTERIOR PRIVATE AND MILL ELEVATORS#						
Receipts - Rail	1,272,766	244,104	133,417	9,019	178	1,659,484
Shipments - Rail	1,224,358	229,786	148,251	11,150	804	1,614,349
EASTERN ELEVATORS - GEORGIAN BAY PORTS						
Receipts - Vessel	414,531	294,185	--	43,048	-	751,764
Shipments - Rail	366,605	7,152	6,988	-	-	380,745
Local & Mill-Vessel	49,171	--	--	-	-	49,171
Rail	85,641	21,300	5,650	19,800	-	132,391
LOWER LAKE PORTS						
Receipts - Vessel	129,132	6,863	-	-	-	135,995
Rail	--	4,764	7,795	-	-	12,559
Shipments - Vessel	124,496	19,715	--	-	-	144,211
Rail	190,058	7,744	510	-	3,405	201,717
Local & Mill-Vessel	420,587	--	500	-	-	421,087
Rail	[illegible]058	15,764	2,500	-	-	86,322
ST. LAWRENCE PORTS						
Receipts - Vessel	608,508	159,714	8,313	59,841	-	836,376
Rail	94,953	3,688	-	-	-	98,641
Shipments - Vessel	691,134	47,905	-	-	-	739,039
Rail	80	-	-	-	-	80
Local & Mill-Rail	76,890	9,952	13,834	-	4,000	104,676
SEABOARD PORTS						
Receipts - Rail	92,972	-	-	-	-	92,972
Shipments - Vessel	15,978	-	-	-	-	15,978
Local & Mill	255	200	200	-	-	655
TOTAL EASTERN ELEVATORS						
Receipts - Vessel	1,152,171	460,762	8,313	102,889	-	1,724,135
Rail	187,925	8,452	7,795	-	-	204,172
Shipments - Vessel	831,608	67,620	--	-	-	899,228
Rail	556,743	14,896	7,498	-	3,405	582,542
Local & Mill-Vessel	469,758	--	500	-	-	470,258
Rail	230,844	47,216	22,184	19,800	4,000	324,044

#Week ending November 30, 1934.

STOCKS OF UNITED STATES GRAIN IN CANADA AT DECEMBER 7, 1934.

	WHEAT	OATS	BARLEY	RYE	CORN	TOTAL
			Bushels			
Depot Harbour	-	47,307	-	-	1,311,493	1,358,800
Midland Aberdeen	-	73,091	-	-	203,256	276,347
Midland Grain	-	-	-	-	401,452	401,452
Collingwood Terminal	-	-	-	-	1,273,450	1,273,450
Collingwood C.N.R.	-	-	-	-	134,070	134,070
Owen Sound, G.L.	200,292	-	-	-	1,094,456	1,294,748
Goderich Elev. Co.	848,618	-	-	-	756,383	1,605,001
Sarnia	-	-	-	-	120,898	120,898
Port Colborne, D.G.	-	-	-	-	263,624	263,624
Port Colborne Maple Leaf	-	-	-	-	3,228	3,228
Toronto	-	-	-	-	297,350	297,350
Montreal Harbour Commrs. Nos. 1, 2 and B.	2	-	-	366	95,488	95,856
TOTAL	1,048,912	120,398	-	366	5,955,148	7,124,824
Same period previous year	2,248,845	1,048,100	-	366	10,890,479	14,187,790

RECEIPTS AND SHIPMENTS OF UNITED STATES GRAIN IN CANADA DECEMBER 7,1934

	RECEIPTS		SHIPMENTS	
	Water	Rail	Water	Rail
		GEORGIAN BAY PORTS		
Oats	-	-	-	5,600
Corn	-	-	-	29,209
		LOWER LAKE PORTS		
Corn	-	-	33,818	16,000 Local
		ST. LAWRENCE PORTS		
Corn	-	-	-	12,357

STOCKS OF FOREIGN CORN IN CANADA AT DECEMBER 7, 1934.

	ARGENTINE CORN	SOUTH AFRICAN CORN	TOTAL CORN
Port Colborne, M. L.	142,193	123,173	265,366
Toronto	57,182	90,916	148,098
Toronto Afloat	-	100,000	100,000
Kingston, J.R.	-	12,331	12,331
Prescott	-	17,000	17,000
Montreal	19,755	708,455	728,210
Sorel	-	8,001	8,001
Quebec	-	428,697	428,697
Saint John	4,000	-	4,000
Halifax	9,451	145,400	154,851
TOTAL	232,581	1,633,973	1,866,554
Same period previous year	1,789,415	172,365	1,961,780

RECEIPTS AND SHIPMENTS OF FOREIGN GRAIN IN CANADA FOR THE WEEK ENDING DECEMBER 7, 1934.

	ARGENTINE CORN		SOUTH AFRICAN CORN	
	Receipts	Shipments	Receipts	Shipments
		Bushels		
Lower Lake Ports	54,986	5,330	84,940	71,623
St. Lawrence Ports	-	18,000	-	15,900
Seaboard Ports	-	4,500	156,900	11,500

STOCKS, RECEIPTS AND SHIPMENTS OF THE COUNTRY ELEVATORS IN THE WESTERN DIVISION IN THE WEEK ENDING NOVEMBER 30, 1934.

	WHEAT	OATS	BARLEY	FLAXSEED	RYE	TOTAL
			Bushels			
MANITOBA						
In Store, previous week	9,820,388	664,089	809,643	32,920	140,135	11,467,175
Receipts	291,692	44,373	104,734	413	5,455	446,667
TOTAL	10,112,080	708,462	914,377	33,333	145,590	11,913,842
Shipments	204,075	48,300	125,827	-	7,891	386,093
In Store	9,907,981	660,162	788,550	33,333	137,699	11,527,725
SASKATCHEWAN						
In Store, previous week	51,342,298	4,042,044	1,259,599	194,190	375,374	57,213,505
Receipts	1,136,035	232,125	78,977	5,734	5,386	1,458,257
TOTAL	52,478,333	4,274,169	1,338,576	199,924	380,760	58,671,762
Shipments	1,466,258	399,413	89,266	9,336	6,477	1,970,750
In Store	51,001,949	3,874,705	1,249,064	190,579	374,429	56,690,726
ALBERTA						
In Store, previous week	36,413,558	2,908,674	844,246	31,297	202,411	40,400,186
Receipts	2,103,758	508,115	113,526	1,262	4,325	2,730,996
TOTAL	38,517,316	3,416,789	957,772	32,569	206,736	43,131,182
Shipments	2,635,449	329,084	102,920	1,922	4,504	3,073,879
In Store	35,881,867	3,087,705	854,852	30,647	202,232	40,057,303

TOTAL RECEIPTS AT COUNTRY ELEVATORS AND PLATFORM LOADINGS # IN THE PERIOD AUGUST 1, 1934 TO NOVEMBER 30, 1934

	W H E A T	OTHER GRAIN	T O T A L
		Bushels	
Manitoba	26,063,571	9,014,436	35,078,007
Saskatchewan	73,267,384	12,319,444	85,586,828
Alberta	62,200,387	9,590,173	71,790,560
Total 1934 - 1935	161,531,342	30,924,053	192,455,395
Same period 1933 - 1934	151,385,169	24,769,571	176,154,740

#Platform Loadings November 30, 1934.

INTERIOR TERMINAL ELEVATORS

Receipts, Shipments and Quantities in Store, week ending December 7, 1934

	WHEAT	OATS	BARLEY	FLAXSEED	RYE	TOTAL
			Bushels			
CALGARY						
In Store, previous week	1,728,244	131,064	334,530	-	-	2,193,838
Receipts	-	14,590	16,846	-	-	31,436
TOTAL	1,728,244	145,654	351,376	-	-	2,225,274
Shipments - Rail	335,050	-	1,359	-	-	336,409
In Store	1,393,194	145,654	350,017	-	-	1,888,865
EDMONTON						
In Store, previous week	1,783,744	145,700	8,152	-	-	1,937,596
Receipts	2,960	20,189	-	-	-	23,149
TOTAL	1,786,704	165,889	8,152	-	-	1,960,745
Shipments - Rail	63,499	-	-	-	-	63,499
In Store	1,723,205	165,889	8,152	-	-	1,897,246
LETHBRIDGE						
In Store, previou week	769,132	-	-	-	-	769,132
Receipts			Nil			
TOTAL	769,132	-	-	-	-	769,132
Shipments - Rail	3,558	-	-	-	-	3,558
In Store	765,574	-	-	-	-	765,574
MOOSE JAW						
In Store, previous week	45,763	50,869	-	48	164	96,844
Receipts	3,313	26,659	-	-	-	29,972
TOTAL	49,076	77,528	-	48	164	126,816
Shipments - Rail	520	-	-	-	-	520
In Store	48,556	77,528	-	48	164	126,296
SASKATOON						
In Store, previous week	39,088	59,056	109	18	-	98,271
Receipts	1,014	6,703	-	-	-	7,717
TOTAL	40,102	65,759	109	18	-	105,988
Shipments - Rail			Nil			
In Store	40,102	65,759	109	18	-	105,988
CHURCHILL		**PUBLIC TERMINAL**				
In Store, previous week	2,389,404	-	-	-	-	2,389,404
Receipts			Nil			
TOTAL	2,389,404	-	-	-	-	2,389,404
Shipments - Vessel			Nil			
In Store	2,389,404	-	-	-	-	2,389,404

STOCKS, RECEIPTS AND SHIPMENTS OF THE PACIFIC COAST ELEVATORS
IN THE WEEK ENDING DECEMBER 7, 1934.

	WHEAT	OATS	BARLEY	FLAXSEED	RYE	TOTAL
			Bushels			
VANCOUVER - NEW WESTMINSTER						
In Store, previous week	13,725,491	995,256	325,616	240	69,434	15,116,037
Receipts	1,016,297	139,718	42,206	-	-	1,198,221
TOTAL	14,741,788	1,134,974	367,822	240	69,434	16,314,258
Shipments - Vessel	978,723	101,738	-	-	-	1,080,461
Rail	-	-	83	-	-	83
In Store	13,750,809	1,033,236	354,489	156	69,434	15,208,124
PRINCE RUPERT						
In Store, previous week	1,093,753	-	-	-	-	1,093,753
Receipts			Nil			
TOTAL	1,093,753	-	-	-	-	1,093,753
Shipments - Vessel			Nil			
Rail			Nil			
In Store	1,093,753	-	-	-	-	1,093,753
VICTORIA						
In Store, previous week	927,435	-	-	-	-	927,435
Receipts			Nil			
TOTAL	927,435	-	-	-	-	927,435
Shipments - Vessel			Nil			
Rail			Nil			
In Store	927,435	-	-	-	-	927,435

DAILY AND WEEKLY AVERAGE PRICES OF WHEAT IN THE WESTERN DIVISION
IN THE WEEK ENDING DECEMBER 8, 1934.

(Basis Vancouver, B. C.)

	Dec. 3 ¢	Dec. 4 ¢	Dec. 5 ¢	Dec. 6 ¢	Dec. 7 ¢	Dec. 8 ¢	Weekly Average ¢
No. 1 Hard	.799	.80	.823	.812	.815	.816	.810
No. 1 Northern	.791	.792	.813	.805	.807	.809	.802
No. 2 Northern	.719	.72	.743	.732	.735	.736	.730
No. 3 Northern	.691	.692	.713	.705	.707	.709	.703
No. 4 Northern	.659	.66	.683	.675	.675	.676	.671
No. 5	.619	.62	.643	.632	.635	.636	.630
No. 6	.596	.597	.621	.605	.607	.609	.605
Feed	.581	.582	.603	.585	.587	.589	.587
Track	-	.795	.819	.847	.81	.811	.680

DAILY AND WEEKLY AVERAGE PRICES OF GRAIN
Week ending December 7, 1934
WESTERN DIVISION
(Basis Fort William and Port Arthur)

	Dec. 3	Dec. 4	Dec. 5	Dec. 6	Dec. 7	Dec. 8	Weekly Average
	$ ¢	$ ¢	$ ¢	$ ¢	$ ¢	$ ¢	$ ¢
WHEAT							
No. 1 Man. Hard	.816	.812	.826	.815	.817	.819	.817
No. 1 Man. Northern	.786	.787	.811	.80	.802	.803	.798
No. 2 Man. Northern	.753	.755	.779	.767	.77	.771	.765
No. 3 Man. Northern	.731	.727	.751	.74	.747	.743	.739
No. 4 Man. Northern	.701	.697	.711	.695	.707	.703	.702
No. 5	.691	.687	.706	.685	.712	.713	.699
No. 6	.706	.707	.726	.715	.707	.709	.711
Feed	.701	.702	.721	.71	.702	.703	.706
Rejected No. 1 Northern	.691	.692	.716	.705	.707	.709	.703
No. 2 Northern	.671	.672	.696	.685	.687	.689	.683
No. 3 Northern	.656	.652	.676	.665	.667	.663	.663
Tough No. 1 Hard	.786	.782	.796	.785	.787	.789	.787
No. 1 Northern	.759	.76	.783	.772	.775	.776	.771
No. 2 Northern	.723	.725	.749	.737	.74	.741	.735
No. 3 Northern	.701	.697	.721	.71	.717	.713	.709
Smutty No. 1 Hard	.721	.722	.746	.735	.737	.739	.733
No. 1 Northern	.721	.722	.746	.735	.737	.739	.733
No. 2 Northern	.686	.687	.711	.70	.702	.703	.698
No. 3 Northern	.666	.662	.686	.675	.677	.673	.673
Durum No. 1	.861	.862	.886	.875	.877	.879	.873
No. 2	.811	.812	.836	.825	.827	.829	.823
No. 3	.771	.772	.796	.785	.787	.789	.783
A. R. W. No. 1	.721	.722	.746	.735	.737	.739	.733
No. 2	.701	.702	.726	.715	.717	.719	.713
No. 3	.681	.682	.706	.695	.697	.699	.693
OATS							
No. 2 C. W.	.44	.441	.449	.446	.452	.449	.446
No. 3 C. W.	.392	.393	.401	.396	.402	.399	.397
Ex. No. 1 Feed	.39	.391	.399	.396	.402	.399	.396
No. 1 Feed	.372	.372	.381	.379	.385	.381	.378
No. 2 Feed	.34	.341	.351	.349	.355	.351	.347
No. 3 Feed	.32	.321	.329	.326	.332	.329	.326
BARLEY (NEW GRADE)							
2 Row	.587	.591	.609	.601	.605	.602	.599
6 Row	.797	.801	.719	.711	.715	.712	.742
Trebi	.547	.551	.569	.561	.565	.562	.559
No. 3 C. W.	.547	.551	.569	.561	.565	.562	.559
No. 4 C. W.	.517	.516	.533	.526	.53	.527	.524
No. 5 C. W.	.497	.496	.513	.506	.51	.507	.504
No. 6 C. W.	.487	.486	.503	.496	.50	.497	.495
RYE							
No. 1 C.W.	.576	.58	.602	.599	.609	.602	.594
No. 2 C.W.	.576	.58	.602	.599	.609	.602	.594
No. 3 C.W.	.546	.55	.572	.569	.579	.572	.564
Rejected No. 2 C.W.	.516	.52	.542	.539	.549	.542	.534
No. 4 C.W.	.506	.51	.532	.529	.539	.532	.524
Rejected for Ergot	.496	.50	.522	.519	.529	.522	.514
FLAXSEED							
No. 1 C.W.	1.37	1.37	1.391	1.382	1.40	1.396	1.384
No. 2 C.W.	1.33	1.33	1.351	1.342	1.36	1.356	1.344
No. 3 C.W.	1.19	1.19	1.211	1.202	1.22	1.216	1.204
No. 4 C.W.	1.19	1.19	1.211	1.202	1.22	1.216	1.204
ONTARIO - TORONTO							
Wheat, good milling	.95	.95	.95	.95	.95	.95	.95
Oats	.30-	.30-	.30-	.30-	.36-	.36-	.32-
	.33	.33	.33	.33	.38	.38	.346
Malting Barley	.65-	.66-	.66-	.66-	.70-	.70-	.671
	.68	.69	.69	.69	.74	.74	.705
Ontario Corn	.66-	.68-	.68-	.68-	.69-	.69-	.68-
	.70	.72	.72	.72	.73	.73	.72
Rye	.45-	.45-	.45-	.45-	.52-	.52-	.473
	.47	.47	.47	.47	.58	.56	.503
Barley	.43-	.43-	.43-	.43-	.46-	.46-	.44-
	.44	.44	.44	.44	.48	.48	.453
Buckwheat	.40-	.40-	.40-	.40-	.40-	.40-	.40-
	.42	.42	.42	.42	.42	.42	.42

F.O.B. Shipping Point

Receipts and Shipments at Fort William and Port Arthur for the four months ending November, 1934 and 1933

	WHEAT	OATS	BARLEY	FLAXSEED	RYE	CORN	ARGENTINE CORN	TOTAL	MIXED GRAIN Lbs.
			Bushels						
RECEIPTS									
August, 1934	11,197,766	491,103	1,038,486	9,078	236,158	-	-	12,972,591	438,540
September, 1934	30,155,027	1,089,407	4,490,583	8,180	266,518	-	-	36,009,715	823,970
October, 1934	22,055,837	1,686,013	1,673,022	34,023	111,641	-	-	25,560,536	552,942
November, 1934	16,203,235	1,797,928	1,249,846	23,315	80,087	-	-	19,354,411	852,940
4 Months ending November, 1934	79,611,865	5,064,451	8,451,937	74,596	694,404	-	-	93,897,253	2,668,392
4 " " " 1933	77,901,468	7,287,069	4,395,108	128,920	814,836	-	24,904	90,552,305	2,395,830
SHIPMENTS									
August, 1934 - Lake	15,314,461	1,507,139	2,312,383	231	163,815	-	-	19,298,029	6,116
Rail	6,324	88,367	6,105	1,211	-	22,562	-	124,569	-
September, 1934 - Lake	24,164,228	916,638	1,192,777	54,393	291,459	-	-	26,619,495	249,400
Rail	13,677	84,397	2,020	79	-	-	-	100,173	-
October, 1934 - Lake	22,021,161	1,053,050	2,749,924	57,878	60,000	-	-	25,942,013	-
Rail	7,256	70,383	5,368	1,421	-	-	-	84,428	-
November, 1934 - Lake	23,968,311	2,794,604	2,825,793	107,508	80,000	-	-	29,776,216	69,920
Rail	8,878	94,933	4,398	37	-	x12,143	-	108,246	36,990
4 Months ending November, 1934-Lake	85,468,161	6,271,431	9,080,877	220,010	595,274	-	-	101,635,753	325,436
Rail	36,135	338,080	17,891	2,748	-	x12,143	22,562	417,416	36,990
4 Months ending November, 1934-Lake	80,373,236	7,055,916	2,707,708	550,533	1,955,823	-	-	92,643,216	5,360
Rail	25,196	342,533	22,369	3	1,671	2,278	21,990	416,040	265,760

x South African Corn.

INSPECTIONS - WESTERN DIVISION

Month of November, 1934 and 1933

	Month of November 1934	4 Months ending November 1934	4 Months ending November 1933
WHEAT			
One Man. Hard	301	4,269	3,838
One Man. Northern	3,302	28,387	33,042
Two Man. Northern	2,872	18,729	24,397
Three Man. Northern	1,374	5,228	3,282
Four Man. Northern	1,927	5,201	1,812
Number Five	2,192	4,551	783
Number Six	1,219	1,916	264
Feed	106	251	86
Smutty	45	465	218
Tough	2,500	6,851	6,802
Damp	401	480	76
Rejected	27	171	297
Sample Wheat	6	42	40
SUB-TOTAL	16,272	76,541	74,937
No. 1 Amber Durum	218	3,416	2,143
No. 2 Amber Durum	63	623	645
No. 3 Amber Durum	25	231	152
No. 4 Amber Durum	5	43	5
No. 5 Amber Durum	-	2	-
Rejected Amber Durum	2	38	218
Smutty Amber Durum	1	24	16
Tough Amber Durum	22	301	21
Damp Amber Durum	1	10	-
Sample Amber Durum	-	-	-
Red Durum	-	-	1
SUB-TOTAL	337	4,688	3,201
No. 1 White Spring	1	28	30
No. 2 White Spring	7	24	20
No. 3 White Spring	3	13	14
Smutty White Spring	-	-	1
Tough White Spring	3	9	7
Rejected White Spring	2	9	3
Damp White Spring	-	1	-
No. 1 Mixed Wheat	1	8	4
No. 2 Mixed Wheat	-	1	1
No. 3 Mixed Wheat	-	5	15
No. 4 Mixed Wheat	-	4	1
No. 5 Mixed Wheat	5	20	28
No. 6 Mixed Wheat	-	-	-
Tough Mixed Wheat	2	3	1
Smutty Mixed Wheat	-	7	1
Rejected Mixed Wheat	2	5	5
Damp Mixed Wheat	-	-	-
No. 1 A. R. W.	11	182	40
No. 2 A. W.	-	40	12
No. 3 A. W.	1	6	-
Rejected A. W.	-	-	1
Smutty A. W.	2	32	5
Tough A. W.	-	-	-
SUB-TOTAL	40	397	189
T O T A L S (Cars	16,649	81,626	78,327
(Bushels	24,610,052	122,449,611	116,273,298

After eliminating special grades such as Durums, White Springs and Winters the number of cars and percentages of inspections grading No. 3 northern or higher are shown as follows:-

	No. of Cars	Percentages of Inspections
November, 1934	7,849	48.2
November, 1933	9,964	66.9

INSPECTIONS - WESTERN DIVISION
Month of November, 1934 and 1933

		Month of November 1934	4 Months ending November 1934	4 Months ending November 1933
OATS	No. 1 C. W.	2	4	4
	No. 2 C. W.	252	1,201	1,513
	No. 3 C. W.	168	939	1,675
	Extra No. 1 Feed	334	762	202
	No. 1 Feed	563	1,581	1,417
	No. 2 Feed	130	358	397
	No. 3 Feed	12	45	28
	Special Feed	14	28	11
	Rejected	-	4	12
	Mixed Feed	5	18	3
	Tough	316	530	349
	Sample	3	5	2
	Damp	47	53	3
TOTAL OATS	(Cars	1,846	5,528	5,616
	(Bushels	3,723,917	11,215,206	11,865,316
BARLEY	No. 2 C. W.)Six Row	-	-	1
	No. 3 Ex. C.W.)	309	2,324	883
	No. 2 C.W.) Two Row	-	-	7
	No. 3 Ex. C.W.)	16	114	64
	No. 2 C. W.) Trebi	-	-	-
	No. 3 Ex. C.W.)	2	33	20
	No. 3 C. W.	180	2,014	1,396
	No. 4 C. W.	80	533	479
	No. 5 C. W.	121	442	220
	No. 6 C. W.	131	248	47
	Rejected	-	4	2
	Sample	-	-	2
	Tough	313	1,048	757
	Damp	18	69	14
TOTAL BARLEY	(Cars	1,170	6,829	3,892
	(Bushels	1,760,955	10,877,982	6,017,849
FLAXSEED	No. 1 C. W.	39	100	126
	No. 2 C. W.	7	14	8
	No. 3 C. W.	-	1	2
	No. 4 C. W.	-	-	1
	Tough	2	4	3
	Sample	-	-	-
TOTAL FLAXSEED	(Cars	48	119	140
	(Bushels	53,291	130,042	135,401
RYE	No. 1 C. W.	2	41	27
	No. 2 C. W.	23	260	264
	No. 3 C. W.	11	110	269
	No. 4 C. W.	1	8	16
	Rejected	-	-	3
	Ergoty	1	14	17
	Tough	18	47	21
	Sample	-	-	-
	Damp	1	2	-
TOTAL RYE	(Cars	57	482	617
	(Bushels	77,000	684,840	846,178
MIXED GRAIN	No. 1	2	5	15
	No. 2	-	3	5
	No. 3	3	23	31
	Tough	2	5	5
	Rejected	-	-	1
	Sample	-	-	1
	Damp	-	-	-
	Smutty	-	-	1
TOTAL	(Cars	7	36	59
	(Bushels	7,000	36,000	59,000
SCREENINGS	(Cars	3	19	6
	(Bushels	3,000	19,000	6,000
BUCKWHEAT	(Cars	-	-	2
	(Bushels	-	-	2,000

INSPECTIONS - WESTERN DIVISION

Month of November, 1934 and 1933

		Month of November 1934	4 Months ending November 1934	4 Months ending November 1933
RECAPITULATION				
Wheat	(Cars	16,649	81,626	78,327
	(Bushels	24,610,052	122,449,611	116,273,298
Oats	(Cars	1,846	5,528	5,616
	(Bushels	3,723,917	11,215,206	11,865,316
Barley	(Cars	1,170	6,829	3,892
	(Bushels	1,760,955	10,877,982	6,017,849
Flaxseed	(Cars	48	119	140
	(Bushels	53,291	130,042	135,401
Rye	(Cars	57	482	617
	(Bushels	77,000	684,840	846,178
Mixed Grain	(Cars	7	36	59
	(Bushels	7,000	36,000	59,000
Screenings	(Cars	3	19	6
	(Bushels	3,000	19,000	6,000
Buckwheat	(Cars	-	-	2
	(Bushels	-	-	2,000
TOTAL	(Cars	19,780	94,639	88,659
	(Bushels	30,235,215	145,412,681	135,205,042
(Canadian Pacific Railway				
(Winnipeg and Other Points		8,206	43,846	41,244
Canadian Northern Railway		9,850	47,448	44,264
Great Northern Railway, Duluth		6	72	218
Northern Alberta Railway		1,718	3,273	2,933
TOTAL		19,780	94,639	88,659

	+ Increase - Decrease	% Increase
(Canadian Pacific Railway		
(Winnipeg and Other Points	+ 2,602	
Canadian Northern Railway	+ 3,184	
Great Northern Railway, Duluth	- 146	6.76
Northern Alberta Railway	+ 340	
TOTAL INCREASE	+ 5,980	

RECAPITULATION - COMPARATIVE FIGURES FOR THE MONTH OF NOVEMBER, 1909-10 to November, 1934-35
(Total Number of Cars)

1909-10	60,876
1910-11	55,155
1911-12	64,182
1912-13	78,607
1913-14	120,171
1914-15	72,256
1915-16	144,045
1916-17	103,181
1917-18	96,205
1918-19	65,636
1919-20	74,637
1920-21	94,704
1921-22	124,678
1922-23	170,709
1923-24	176,762
1924-25	124,475
1925-26	178,775
1926-27	173,164
1927-28	158,139
1928-29	234,801
1929-30	102,769
1930-31	133,468
1931-32	104,719
1932-33	125,141
1933-34	88,659
1934-35	94,639

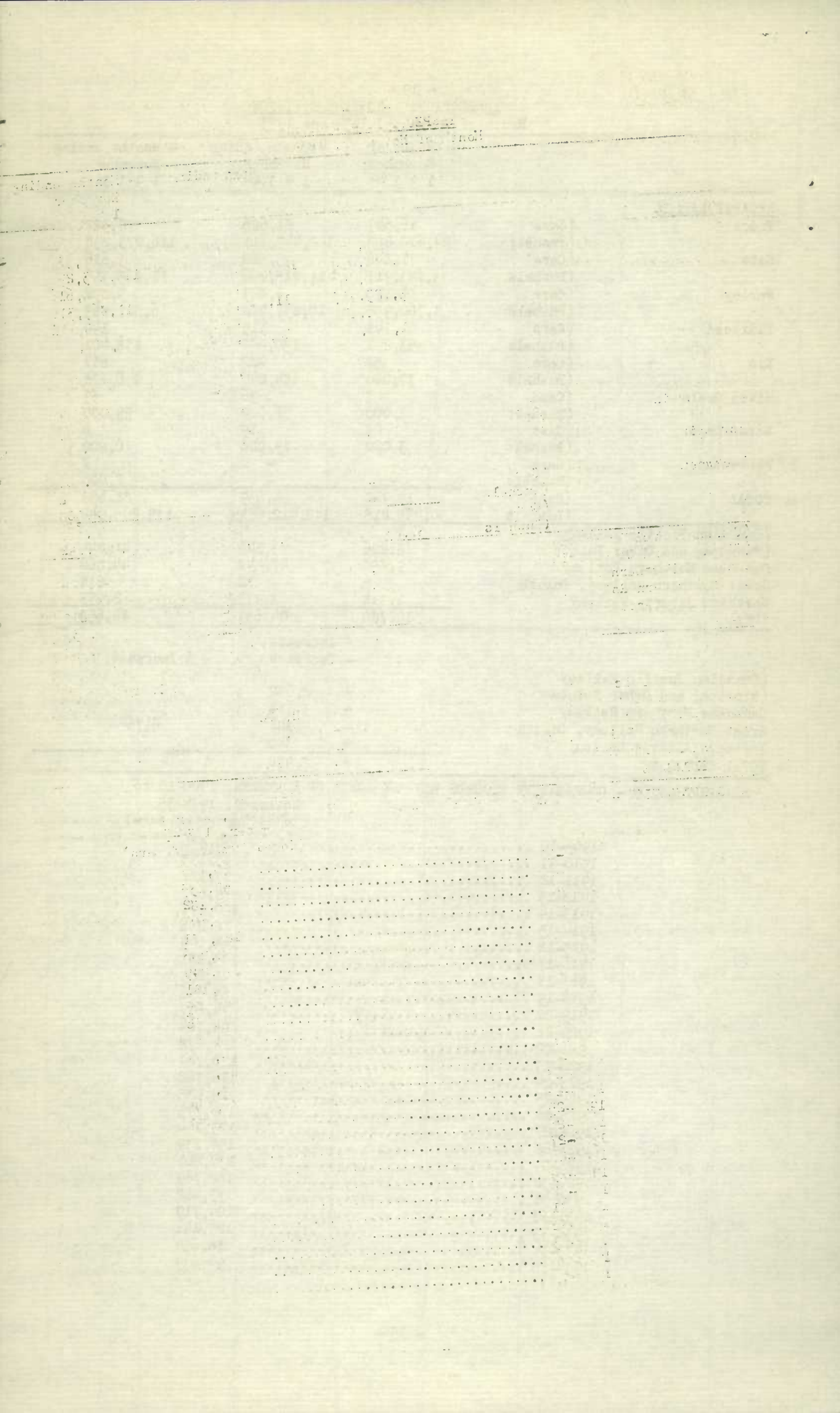

Receipts and Shipments of Grain at the Country Elevators in the Western Division and Platform Loadings for the four months ending November, 1934.

		WHEAT	OATS	BARLEY	FLAXSEED	RYE	TOTAL
				Bushels			
			COUNTRY - ELEVATORS				
			MANITOBA - RECEIPTS				
Aug.	1934	8,565,765	333,830	1,378,629	1,434	151,243	10,430,901
Sept.	1934	8,418,143	784,041	2,293,968	10,096	138,991	11,645,239
Oct.	1934	2,678,680	428,182	814,799	18,710	46,750	3,987,121
Nov.	1934	1,203,480	203,947	416,636	3,595	19,459	1,847,117
TOTAL		20,866,068	1,750,000	4,904,032	33,835	356,443	27,910,378
			MANITOBA - PLATFORM LOADINGS				
		WHEAT		OTHER GRAINS		TOTAL	
Aug.	1934	1,801,387		567,376		2,368,763	
Sept.	1934	2,623,216		1,029,981		3,653,197	
Oct.	1934	549,108		249,066		798,174	
Nov.	1934	152,586		89,479		242,065	
TOTAL		5,126,297		1,935,902		7,062,199	
			SASKATCHEWAN - RECEIPTS				
Aug.	1934	11,758,110	897,957	799,410	14,185	118,205	13,587,867
Sept.	1934	28,869,145	1,950,127	1,611,398	56,347	161,539	32,648,556
Oct.	1934	22,430,998	3,251,993	998,904	122,046	93,166	26,897,107
Nov.	1934	8,931,195	1,484,792	437,787	32,739	32,362	10,918,875
TOTAL		71,989,448	7,584,869	3,847,499	225,317	405,272	84,052,405
			SASKATCHEWAN - PLATFORM LOADINGS				
		WHEAT		OTHER GRAINS		TOTAL	
Aug.	1934	150,219		29,016		179,235	
Sept.	1934	287,081		50,658		337,739	
Oct.	1934	412,725		62,799		475,524	
Nov.	1934	154,586		43,484		198,070	
TOTAL		1,004,611		185,957		1,190,568	
			ALBERTA - RECEIPTS				
Aug.	1934	8,247,861	719,895	294,917	1,079	87,040	9,350,792
Sept.	1934	14,880,082	847,994	468,337	4,824	63,470	16,264,707
Oct.	1934	23,626,349	2,594,829	774,602	18,680	42,393	27,056,853
Nov.	1934	12,591,308	2,382,809	588,104	7,073	19,538	15,588,882
TOTAL		59,345,600	6,545,527	2,125,960	31,656	212,491	68,261,234
			ALBERTA - PLATFORM LOADINGS				
		WHEAT		OTHER GRAINS		TOTAL	
Aug.	1934	252,310		67,104		319,414	
Sept.	1934	506,999		42,701		549,700	
Oct.	1934	1,117,569		218,528		1,336,097	
Nov.	1934	571,055		237,417		808,472	
TOTAL		2,447,933		565,750		3,013,683	
		TOTAL COUNTRY ELEVATORS - PRAIRIE PROVINCES - RECEIPTS					
Aug.	1934	28,571,736	1,951,681	2,472,955	16,698	356,488	33,369,558
Sept.	1934	52,167,370	3,582,162	4,373,703	71,268	364,001	60,558,504
Oct.	1934	48,736,027	6,275,005	2,588,305	159,435	182,308	57,941,080
Nov.	1934	22,725,983	4,071,547	1,442,527	43,407	71,409	28,354,873
TOTAL		152,201,116	15,880,395	10,877,490	290,808	974,206	180,224,015
			TOTAL PLATFORM LOADINGS				
		WHEAT		OTHER GRAINS		TOTAL	
Aug.	1934	2,203,916		663,496		2,867,412	
Sept.	1934	3,417,296		1,123,340		4,540,636	
Oct.	1934	2,079,402		530,393		2,609,795	
Nov.	1934	878,227		370,380		1,248,607	
TOTAL		8,578,841		2,687,609		11,266,450	
		TOTAL SHIPMENTS - RAIL - PRAIRIE PROVINCES					
Aug.	1934	19,578,129	1,530,915	1,499,607	8,934	172,663	22,790,248
Sept.	1934	39,004,145	2,479,377	4,149,198	17,068	324,860	45,974,648
Oct.	1934	36,482,569	3,539,200	2,238,348	50,403	190,132	42,500,652
Nov.	1934	24,219,867	4,153,083	1,762,404	49,548	95,960	30,280,862
TOTAL		119,284,710	11,702,575	9,649,557	125,953	783,615	141,546,410

Receipts of Grain at Interior Public and Semi-Public Elevators for the four months ending November, 1934.

Aug.	1934	224,280	869	1,386	-	-	226,535
Sept.	1934	2,843,961	27,972	96,476	164	-	2,968,573
Oct.	1934	1,306,020	89,196	162,824	-	-	1,558,040
Nov.	1934	191,073	221,411	99,615	-	-	512,099
TOTAL		4,565,334	339,448	360,301	164	-	5,265,247

Shipments of Grain at Interior Public and Semi-Public Elevators for the four months ending November, 1934.

		WHEAT	OATS	BARLEY	FLAXSEED	RYE	TOTAL
				Bushels			
			SHIPMENTS - RAIL				
Aug.	1934	18,825	29,058	-	-	-	47,883
Sept.	1934	11,088	22,632	512	146	-	34,378
Oct.	1934	12,405	6,878	7,150	-	-	26,433
Nov.	1934	800,323	4,195	10,653	-	-	815,171
TOTAL		842,641	62,763	18,315	146	-	923,865
		VANCOUVER-NEW WESTMINSTER ELEVATORS, RECEIPTS-RAIL					
Aug.	1934	4,150,843	374,291	45,135	-	1,716	4,571,985
Sept.	1934	6,938,693	302,985	104,394	20	-	7,346,092
Oct.	1934	5,182,659	189,587	111,381	159	-	5,483,786
Nov.	1934	5,870,311	1,037,129	269,991	79	290	7,177,800
TOTAL		22,142,506	1,903,992	530,901	258	2,006	24,579,663
			SHIPMENTS - VESSEL - RAIL				
Aug.	1934-Vessel	2,832,624	125,964	35,699	-	-	2,994,287
	-Rail	3,591	-	-	-	-	3,591
Sept.	1934-Vessel	3,110,590	373,187	103,794	-	-	3,587,571
	-Rail	7,858	-	-	-	-	7,858
Oct.	1934-Vessel	5,541,714	331,205	85,437	-	-	5,958,356
	Rail	19,949	-	-	-	-	19,949
Nov.	1934-Vessel	4,354,734	481,367	82,999	-	-	4,919,100
	Rail	41,276	-	3,040	-	-	44,316
TOTAL -	Vessel	15,839,662	1,311,723	307,929	-	-	17,459,314
	Rail	72,674	-	3,040	-	-	75,714

Receipts and Shipments of Grain at Victoria Elevator for the four months ending November, 1934.

			RECEIPTS - RAIL				
Nov.	1934	1,527	-	-	-	-	1,527
			SHIPMENTS - RAIL				
Aug.	1934	1,000	-	-	-	-	1,000
Sept.	1934	1,000	-	-	-	-	1,000
Oct.	1934	1,000	-	-	-	-	1,000
Nov.	1934	723	-	-	-	-	723
TOTAL		3,723	-	-	-	-	3,723

Receipts and Shipments of Grain at Prince Rupert Elevator for the four months ending November, 1934

RECEIPTS RAIL - Nil

SHIPMENTS - RAIL

Aug.	1934		Nil				
Sept.	1934	100	-	-	-	-	100
Oct.	1934	200	-	-	-	-	200
Nov.	1934		Nil				
TOTAL		300	-	-	-	-	300

Receipts and Shipments of Grain at Churchill for the four months ending November, 1934.

			RECEIPTS - RAIL				
Aug.	1934	236,730	-	-	-	-	236,730
Sept.	1934	1,265,154	4,076	-	-	-	1,269,230
Oct.	1934	1,500,135	-	-	-	-	1,500,135
Nov.	1934	961,497	-	-	-	-	961,497
TOTAL		3,963,516	4,076	-	-	-	3,967,592
			SHIPMENTS - VESSEL				
Aug.	1934	1,816,795	-	-	-	-	1,816,795
Sept.	1934	1,931,082	4,076	-	-	-	1,935,158
Oct.	1934	302,000	-	-	-	-	302,000
Nov.	1934		Nil				
TOTAL		4,049,877	4,076	-	-	-	4,053,953

STATISTICS CANADA LIBRARY
BIBLIOTHEQUE STATISTIQUE CANADA
1010674936