

C A N A D A

DEPARTMENT OF TRADE AND COMMERCE

DOMINION BUREAU OF STATISTICS

AGRICULTURAL BRANCH

Vol. 19

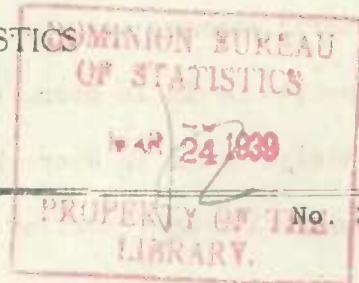

Historical File Copy

CANADIAN GRAIN STATISTICS

Week ending

MARCH 17, 1939

[Records for Western Inspection Division supplied by Board of Grain Commissioners for Canada]

----- + + + -----

Published by Authority of the HON. W.D. Euler, M.P.,
Minister of Trade and Commerce.

* * *

OTTAWA

1939

Price \$2 a year

I N D E X

General Summary	1 - 5
Canadian Grain in Store by Elevators	6
Canadian Grain in Store by Grades	7
Comparative Statement of Grain in Store	8
Receipts and Shipments of Canadian Grain	9
United States Grain in Store, Receipts and Shipments	10 - 11
Receipts, Shipments and Quantities in Store at Interior Terminal Elevators	11
Receipts, Shipments and Quantities in Store at Country Elevators, Western Division and Platform Loadings	12
Daily and Weekly Average Prices of Grain at Fort William and Toronto for the week ending March 18, 1939	13
Exports of Grain, Wheatflour and Millfeed by Countries of Consignment, February 1939	14 - 15

DEPARTMENT OF TRADE AND COMMERCE
DOMINION BUREAU OF STATISTICS - CANADA
AGRICULTURAL BRANCH

(Issued March 23, 1939)

Dominion Statistician:	R.H. Coats, LL.D., F.R.S.C.
Acting Chief, Agricultural Branch.	W. Dougan.

WHEAT STOCKS IN STORE

Canadian wheat in store for the week ending March 17, 1939 decreased 2,350,573 bushels compared with the previous week and increased 96,745,468 bushels when compared with the corresponding week in 1938. The amount in store was reported as 142,747,668 bushels compared with 145,098,241 bushels for the previous week and 46,002,200 bushels for the week ending March 18, 1938. The stocks of 142,747,668 bushels include 12,317,766 bushels of Durum wheat.

CANADIAN WHEAT IN CANADA

The wheat stocks in elevators in Canada for the week ending March 17, 1939 were 139,646,668 bushels compared with 141,741,241 bushels for the previous week and 44,267,300 bushels for the corresponding week last year.

Stocks of wheat in Canadian elevators were located as follows: Western Country Elevators 47,258,000; Interior Terminals 16,445,131; Vancouver-New Westminster 6,396,014; Victoria 568,185; Churchill 2,213,380; Fort William and Port Arthur 40,515,841; Eastern Elevators Lake and Seaboard Ports 14,261,492 and 9,272,798 bushels respectively.

Decreases were noted at Western Country Elevators of 577,000; Interior Elevators 223,510; Vancouver-New Westminster 1,128,746; and Eastern Elevators Lake and Seaboard Ports 740,209 and 220,222 bushels respectively. Increases were indicated at Victoria of 25,704 and Fort William and Port Arthur of 62,917 bushels.

Wheat in rail transit amounted to 2,715,827 bushels compared with 1,331,082 bushels for the same week a year ago.

CANADIAN WHEAT IN THE UNITED STATES

Canadian wheat in the United States amounted to 3,101,000 bushels, a decrease of 256,000 bushels from the previous week when 3,357,000 bushels were reported. This Canadian wheat was located at the following ports: Buffalo 252,000; Buffalo Afloat 1,209,000; Erie 451,000; New York 355,000; New York Afloat 18,000; Albany 771,000 Philadelphia 36,000 and Boston 9,000 bushels. Decreases in stocks were shown at the following ports: Buffalo 6,000; Erie 72,000; New York 33,000; Albany 80,000; Philadelphia 12,000; and Boston 53,000 bushels. Stocks at Buffalo Afloat and New York Afloat remained unchanged.

For the same week a year ago, the Canadian wheat in the United States amounted to 1,734,900 bushels distributed as follows: Buffalo 25,000; Erie 695,000; New York 573,000; Albany 212,900 and Boston 229,000 bushels.

PRIMARY MOVEMENT

Wheat receipts in the Prairie Provinces for the week ending March 17, 1939 amounted to 1,246,752 bushels, a decrease of 103,474 bushels from the previous week when 1,350,226 bushels were marketed. During the corresponding week a year ago the receipts were 1,014,596 bushels. By provinces the receipts for the week ending March 17, 1939 were as follows, figures within brackets being those for 1938: Manitoba 159,181 (269,749); Saskatchewan 505,986 (300,185); Alberta 581,585 (444,662) bushels.

Marketings in the three Prairie Provinces for the thirty-three weeks from August 1, 1938 to March 17, 1939 as compared with the same period in 1938 were as follows, figures within brackets being those for 1938: Manitoba 41,172,204 (34,443,613); Saskatchewan 105,548,070 (23,401,063); Alberta 118,284,726 (52,026,900) bushels. For the thirty-three weeks ending March 17, 1939 and the same period in 1938, 265,005,000 and 109,871,576 bushels respectively were received from the farms.

RECEIVED BY THE
OFFICE OF THE
TREASURER OF THE
UNITED STATES
DEPARTMENT OF THE
TREASURY
WASHINGTON, D. C.

DATE: 1917
NO. 1000

1000

TO THE ORDER OF THE
TREASURER OF THE
UNITED STATES
DEPARTMENT OF THE
TREASURY
WASHINGTON, D. C.

RECEIVED BY THE
OFFICE OF THE
TREASURER OF THE
UNITED STATES
DEPARTMENT OF THE
TREASURY
WASHINGTON, D. C.

TO THE ORDER OF THE
TREASURER OF THE
UNITED STATES
DEPARTMENT OF THE
TREASURY
WASHINGTON, D. C.

RECEIVED BY THE
OFFICE OF THE
TREASURER OF THE
UNITED STATES
DEPARTMENT OF THE
TREASURY
WASHINGTON, D. C.

TO THE ORDER OF THE
TREASURER OF THE
UNITED STATES
DEPARTMENT OF THE
TREASURY
WASHINGTON, D. C.

OVERSEAS EXPORT CLEARANCES AND IMPORTS OF WHEAT INTO THE UNITED STATES

During the week ending March 17, 1939 the overseas export clearances of wheat amounted to 1,858,660 bushels while imports into the United States for consumption and milling in bond were 161,000 bushels. The total is 2,019,660 bushels compared with 1,560,370 bushels for the previous week, an increase of 459,290 bushels and when compared with the same period in 1938 an increase of 1,287,434 bushels.

Clearances by ports for the week ending March 17, 1939 and the week ending March 18, 1938 and imports into the United States for consumption and milling in bond were as follows: (in bushels)

<u>OVERSEAS CLEARANCES</u>	<u>Week ending March 17, 1939</u>	<u>Week ending March 18, 1938</u>
Montreal	40	40
Saint John, N.B.	43,963	185,549
Vancouver-New Westminster	1,483,905	375,117
United States Ports	330,752	170,520
TOTAL	1,858,660	731,226
<u>Imports into the United States</u>		
For consumption and milling in bond for re-export	161,000	1,000
<u>Total Overseas Clearances and United States Imports</u>	2,019,660	732,226

The following table shows the export clearances of Canadian wheat by ports from August 1, 1938 to March 17, 1939 along with comparative figures for the same period in 1937-38 and imports into the United States for consumption and milling in bond: (in bushels)

	<u>1938-39</u>	<u>1937-38</u>
Montreal	31,196,239	22,553,301
Sorel	9,414,308	2,476,039
Three Rivers	6,022,221	420,811
Saint John, N.B.	2,269,751	7,774,367
Halifax	-	135,995
Fort William and Port Arthur	112,066	114,375
Churchill	916,913	603,982
Vancouver-New Westminster	28,782,694	8,448,431
Victoria	555,146	-
Prince Rupert	-	619,061
United States Ports	9,409,580	11,811,396
TOTAL	88,678,918*	54,957,758
<u>Imports into the United States</u>		
For consumption and milling in bond for re-export	5,861,915	1,994,361
<u>Total Overseas Clearances and United States Imports to Date</u>	94,540,833	56,952,119

* Includes 9,012,294 bushels of Durum wheat cleared from Canadian and United States Atlantic Seaboard ports.

The accumulated totals of imports of wheat into the United States for consumption and milling in bond are adjusted at the end of the month, due to the fact that the United States Department of Domestic and Foreign Commerce revises its weekly figures on a monthly basis.



THE FIRST PART OF THE HISTORY OF THE
REIGN OF CHARLES THE FIRST
BY JOHN BURNET
OF THE SOCIETY OF THE APOSTOLICAL APOSTLES
IN THE YEAR 1643
LONDON
Printed by I. B. at the Sign of the Gun, in St. Dunstons Church-yard, 1679.

THE SECOND PART OF THE HISTORY OF THE
REIGN OF CHARLES THE FIRST
BY JOHN BURNET
OF THE SOCIETY OF THE APOSTOLICAL APOSTLES
IN THE YEAR 1643
LONDON
Printed by I. B. at the Sign of the Gun, in St. Dunstons Church-yard, 1679.

THE THIRD PART OF THE HISTORY OF THE
REIGN OF CHARLES THE FIRST
BY JOHN BURNET
OF THE SOCIETY OF THE APOSTOLICAL APOSTLES
IN THE YEAR 1643
LONDON
Printed by I. B. at the Sign of the Gun, in St. Dunstons Church-yard, 1679.

THE FOURTH PART OF THE HISTORY OF THE
REIGN OF CHARLES THE FIRST
BY JOHN BURNET
OF THE SOCIETY OF THE APOSTOLICAL APOSTLES
IN THE YEAR 1643
LONDON
Printed by I. B. at the Sign of the Gun, in St. Dunstons Church-yard, 1679.

THE FIFTH PART OF THE HISTORY OF THE
REIGN OF CHARLES THE FIRST
BY JOHN BURNET
OF THE SOCIETY OF THE APOSTOLICAL APOSTLES
IN THE YEAR 1643
LONDON
Printed by I. B. at the Sign of the Gun, in St. Dunstons Church-yard, 1679.

THE SIXTH PART OF THE HISTORY OF THE
REIGN OF CHARLES THE FIRST
BY JOHN BURNET
OF THE SOCIETY OF THE APOSTOLICAL APOSTLES
IN THE YEAR 1643
LONDON
Printed by I. B. at the Sign of the Gun, in St. Dunstons Church-yard, 1679.

Stocks in Store at the Head of the Lakes compared with the same week last year were as follows:-

	Week ending March 17, 1939	Week ending March 18, 1938	+ Increase - Decrease
Wheat	40,515,841	12,593,451	+ 27,922,390
Oats	1,188,622	458,425	+ 730,197
Barley	1,099,183	1,631,755	- 532,572
Flaxseed	18,967	220,321	- 201,354
Rye	926,424	946,038	- 19,614

The receipts (including transfers) at the Head of the Lakes for the week ending March 17, 1939 with comparative figures for the same week last year were as follows:-

	Week ending March 17, 1939	Week ending March 18, 1938	+ Increase - Decrease
Wheat	68,872	442,235	- 373,363
Oats	198,314	46,544	+ 151,770
Barley	76,713	87,125	- 10,412
Flaxseed	42	-	+ 42
Rye	6,625	15,873	- 9,248

Preliminary figures showing receipts and shipments at the Head of the Lakes also Vancouver-New Westminster, Victoria, Churchill and Prince Rupert for the period August 1, 1938 to March 17, 1939 compared with the same period last year:-

	FORT WILLIAM & PORT ARTHUR		VANCOUVER-NEW WESTMINSTER	
	Receipts	Shipments	Receipts	Shipments
Wheat	139,648,839	106,305,672	35,706,910	29,504,640
Oats	7,667,252	8,075,681	2,697,979	2,607,587
Barley	12,205,667	12,058,293	2,208,477	2,002,883
Flaxseed	450,791	566,497	537	369
Rye	1,275,008	948,809	53,701	60,525
TOTAL	161,247,557	127,954,952	40,667,604	34,176,004
Same period last year	83,799,320	77,076,786	10,092,064	11,708,862
+Increase -Decrease	+ 77,448,237	+ 50,878,166	+ 30,575,540	+ 22,467,142

	PRINCE RUPERT		CHURCHILL	
	Receipts	Shipments	Receipts	Shipments
Wheat	-	-	3,118,250	916,913
Same period last year	-	619,061	-	603,982
+Increase -Decrease	-	- 619,061	+ 3,118,250	+ 312,931

	VICTORIA	
	Receipts	Shipments
Wheat March 17, 1939	1,123,488	555,312

Stocks in store in the Western Division compared with the same week last year were as follows:-

	Week ending March 17, 1939	Week ending March 18, 1938	+ Increase - Decrease
Wheat	113,396,551	34,780,124	+ 78,616,427
Oats	7,682,171	8,703,220	- 1,021,049
Barley	5,928,317	7,353,335	- 1,425,018
Flaxseed	177,986	455,363	- 277,377
Rye	2,073,043	1,261,386	+ 811,657

Platform Loadings shown by Prairie Provinces for the period ending March 14, 1939 were as follows:-

	W H E A T	OTHER GRAIN B u s h e l s	T O T A L
Manitoba	14,000	38,800	52,800
Saskatchewan	5,700	8,510	14,210
Alberta	24,400	32,746	57,146
TOTAL	44,100	80,056	124,156
Period ending March 14, 1938	70,780	86,858	157,638

Report of the Board of Directors of the United States Steel Corporation for the year ended December 31, 1927

Page 10

	1927	1926
Operating expenses	\$1,000,000	\$950,000
Depreciation	100,000	100,000
Amortization	50,000	50,000
Interest	200,000	200,000
Income taxes	150,000	150,000
Other	100,000	100,000
Total	\$1,600,000	\$1,550,000

The above statement of expenses is subject to audit by independent accountants.

	1927	1926
Operating income	\$1,000,000	\$950,000
Depreciation	100,000	100,000
Amortization	50,000	50,000
Interest	200,000	200,000
Income taxes	150,000	150,000
Other	100,000	100,000
Total	\$1,600,000	\$1,550,000

The above statement of income is subject to audit by independent accountants.

	1927	1926
Operating income	\$1,000,000	\$950,000
Depreciation	100,000	100,000
Amortization	50,000	50,000
Interest	200,000	200,000
Income taxes	150,000	150,000
Other	100,000	100,000
Total	\$1,600,000	\$1,550,000

See page 11 for details

	1927	1926
Operating income	\$1,000,000	\$950,000
Depreciation	100,000	100,000
Amortization	50,000	50,000
Interest	200,000	200,000
Income taxes	150,000	150,000
Other	100,000	100,000
Total	\$1,600,000	\$1,550,000

See page 11 for details

	1927	1926
Operating income	\$1,000,000	\$950,000
Depreciation	100,000	100,000
Amortization	50,000	50,000
Interest	200,000	200,000
Income taxes	150,000	150,000
Other	100,000	100,000
Total	\$1,600,000	\$1,550,000

See page 11 for details

	1927	1926
Operating income	\$1,000,000	\$950,000
Depreciation	100,000	100,000
Amortization	50,000	50,000
Interest	200,000	200,000
Income taxes	150,000	150,000
Other	100,000	100,000
Total	\$1,600,000	\$1,550,000

See page 11 for details

	1927	1926
Operating income	\$1,000,000	\$950,000
Depreciation	100,000	100,000
Amortization	50,000	50,000
Interest	200,000	200,000
Income taxes	150,000	150,000
Other	100,000	100,000
Total	\$1,600,000	\$1,550,000

See page 11 for details

	1927	1926
Operating income	\$1,000,000	\$950,000
Depreciation	100,000	100,000
Amortization	50,000	50,000
Interest	200,000	200,000
Income taxes	150,000	150,000
Other	100,000	100,000
Total	\$1,600,000	\$1,550,000

See page 11 for details

Shipments Overseas of Canadian Grain from St. Lawrence and Seaboard Ports were as follows:

		<u>United Kingdom</u>	<u>B u s h e l s</u>	<u>Other Countries</u>
Ogilvie, Montreal, Quebec	Wheat	-		40
West Saint John, N.H.B.	Wheat	43,963		-
	Barley	29,735		-

EASTERN ELEVATORS:- United States grain and soya bean stocks were 323,497 bushels higher than at a comparable date last year. Corn and soya beans increased 2,983,507 and 71,161 bushels respectively, while decreases were noted in wheat of 974,640; oats 1,190,357 and rye 566,174 bushels.

Number of cars inspected in the Western Division for the week ending March 14, 1939 with comparison for the previous year were as follows:-

	<u>Week ending March 14, 1939</u>	<u>Week ending March 14, 1938</u>	<u>+ Increase - Decrease</u>
Wheat	906	682	+ 224
Oats	248	211	+ 37
Barley	189	186	+ 3
Flaxseed	2	1	+ 1
Rye	7	2	+ 5
Mixed Grain	1	-	+ 1
Corn	1	1	-
TOTAL	1,354	1,083	+ 271

The number of bushels of grain shipped from the Western to the Eastern points over the C.P.R. and C.N.R. for the week ending March 14, 1939 and the period from August 1, 1938 to March 14, 1939:-

	<u>WEEK ENDING MARCH 14, 1939</u>				<u>PERIOD AUG. 1, 1938 TO MARCH 14, 1939</u>			
	<u>WHEAT</u>	<u>OATS</u>	<u>BARLEY</u>	<u>FLAX</u>	<u>WHEAT</u>	<u>OATS</u>	<u>BARLEY</u>	<u>FLAX</u>
Via C.P.R.	1,565	41,470	1,250	-	19,127	354,047	8,344	-
Via C.N.R.	-	65,076	-	-	12,509	727,887	31,270	4,188
TOTAL	1,565	106,546	1,250	-	31,636	1,081,934	39,614	4,188



STOCKS OF GRAIN IN DIFFERENT ELEVATORS DURING THE WEEK ENDING MARCH 17, 1939

	WHEAT	DURUM WHEAT	OATS	BARLEY	FLAX- SEED	RYE
	B u s h e l s					
Western Country Elevators	44015000	3243000	4910000	2610000	138000	1044000
Interior Private and Mill Elevs.	5879000	54000	1074000	1956000	21000	97000
Interior Pub. & Semi-Pub. Terminals	10512131	-	42167	679	-	-
Vancouver-New Westminster	6396014	-	467382	262455	19	5619
Victoria	568185	-	-	-	-	-
Churchill	2213380	-	-	-	-	-
Fort William and Port Arthur	36715081	3800760	1188622	1099183	18967	926424
In Transit Rail	2715827	-	812122	335477	9074	9972
Eastern Elevators - Lake Ports	10153851	4107641	377462	60945	-	30344
Eastern Elevators-St. Lawrence Ports	8721848	360726	360097	134327	2115	29843
Eastern Elevators - Maritime Ports	167585	22639	1000	219635	-	-
U. S. Lake Ports	1689000	223000	-	-	-	-
U. S. Atlantic Seaboard Ports	683000	506000	-	-	-	42000
TOTAL	130429902	12317766	9232852	6678701	189175	2185202
Previous week	132783984	12314257	8840596	6471760	187059	2177486
Same week previous year	31266620	14735580	9708769	9018532	460593	1290366

QUANTITY OF SCREENINGS RECEIVED, SHIPPED AND IN STORE AT THE
UNDERMENTIONED ELEVATORS DURING THE WEEK ENDING MARCH 17, 1939

	Amount in Store March 10, 1939		Amount Received by vessel		Amount shipped		Amount in Store March 17, 1939	
	Tons	Lbs.	Tons	Lbs.	Tons	Lbs.	Tons	Lbs.
Owen Sound	308	1,030	-	-	96	-	212	1,030
Goderich Elevator Co.	549	1,686	-	-	182	114	367	1,572
Toronto	6	1,000	-	-	-	-	6	1,000
Montreal	231	1,594	-	-	24	-	207	1,594
Dominion Elevator Co.	212	350	-	-	78	-	134	350
TOTAL	1,308	1,660	-	-	380	114	928	1,546

1911-1912

THE UNIVERSITY OF CHICAGO LIBRARY
1911-1912

THE UNIVERSITY OF CHICAGO LIBRARY
1911-1912

THE UNIVERSITY OF CHICAGO LIBRARY
1911-1912

CANADIAN GRAIN IN STORE - MARCH 17, 1939

	WHEAT	DURUM WHEAT	OATS	BARLEY	FLAX- SEED	RYE
	B u s h e l s					
WESTERN COUNTRY ELEVATORS						
Manitoba	3815000	2745000	630000	1020000	20000	405000
Saskatchewan	19615000	498000	2330000	1060000	110000	545000
Alberta	20585000	-	1950000	530000	8000	94000
TOTAL WESTERN COUNTRY ELEVATORS	44015000	3243000	4910000	2610000	138000	1044000
INTERIOR PRIVATE AND MILL	5879000	54000	1074000	1956000	21000	97000
INTERIOR PUBLIC & SEMI-PUBLIC	10512131	-	42167	679	-	-
VANCOUVER-NEW WESTMINSTER	6396014	-	467382	262455	19	5619
VICTORIA	568185	-	-	-	-	-
CHURCHILL	2213380	-	-	-	-	-
Semi-Public Terminals	36128871	3799127	1133041	1026187	18967	926424
Private Terminals	3380	1633	55581	5062	-	-
Winter Storage Afloat	582830	-	-	67934	-	-
TOTAL FT. WM. & PT. ARTHUR	36715081	3800760	1188622	1099183	18967	926424
IN TRANSIT RAIL	2715827	-	812122	335477	9074	9972
EASTERN ELEVATORS						
Port McNicoll	27868	-	-	-	-	-
Midland Elev. Co. C.S.L.	935033	-	43478	-	-	-
Midland Simcoe	-	-	47988	-	-	-
Collingwood	33243	-	-	-	-	-
Owen Sound	464965	140806	135003	4926	-	-
Goderich Elevator & Transit	711378	123004	62712	1893	-	-
Goderich W. C. F. M.	192088	-	3000	-	-	-
Sarnia	2275690	11000	999	7827	-	-
Port Colborne, D. G.	72717	997735	1050	400	-	9500
Port Colborne, D. G. Afloat	109275	-	-	-	-	-
Port Colborne, M. L.	639865	51517	28723	2789	-	2868
Port Colborne, M. L. Afloat	521663	-	-	-	-	-
Toronto	1937687	66566	51109	28106	-	17976
Kingston J. R.	-	16708	-	4504	-	-
Kingston Elevator Co.	1810916	39965	-	5500	-	-
Prescott	421463	2660340	3400	5000	-	-
TOTAL EASTERN ELEVS. LAKE PORTS	10153851	4107641	377462	60945	-	30344
Montreal	3037708	182601	268515	75852	2115	29843
Ogilvie Flour Mills	298752	12643	-	-	-	-
Dominion Elevator Co.	16008	93124	20731	15875	-	-
North American Ltd. Sorel	1731009	47944	13020	10096	-	-
Three Rivers	1821957	3311	3482	-	-	-
Quebec	1816414	21103	54349	32504	-	-
West Saint John, C.P.R.	-	22639	-	1347	-	-
West Saint John, N.H.B.	167585	-	-	218288	-	-
Halifax	-	-	1000	-	-	-
TOTAL EASTERN ELEVS. SBD. PORTS	8889433	383365	361097	353962	2115	29843
TOTAL QUANTITY IN CANADA	128057902	11588766	9232852	6678701	189175	2143202
Buffalo	252000	-	-	-	-	-
Buffalo Afloat	1209000	-	-	-	-	-
Erie	228000	223000	-	-	-	-
TOTAL U. S. LAKE PORTS	1689000	223000	-	-	-	-
New York	64000	291000	-	-	-	-
New York Afloat	18000	-	-	-	-	-
Albany	556000	215000	-	-	-	42000
Philadelphia	36000	-	-	-	-	-
Boston	9000	-	-	-	-	-
TOTAL U. S. ATLANTIC SBD. PORTS	683000	506000	-	-	-	42000
TOTAL QUANTITY IN STORE	130429902	12317766	9232852	6678701	189175	2185202



1917		1918		1919		1920		1921		1922		1923		1924		1925		1926		1927		1928		1929		1930		1931		1932		1933		1934		1935		1936		1937		1938		1939		1940		1941		1942		1943		1944		1945		1946		1947		1948		1949		1950		1951		1952		1953		1954		1955		1956		1957		1958		1959		1960		1961		1962		1963		1964		1965		1966		1967		1968		1969		1970		1971		1972		1973		1974		1975		1976		1977		1978		1979		1980		1981		1982		1983		1984		1985		1986		1987		1988		1989		1990		1991		1992		1993		1994		1995		1996		1997		1998		1999		2000		2001		2002		2003		2004		2005		2006		2007		2008		2009		2010		2011		2012		2013		2014		2015		2016		2017		2018		2019		2020		2021		2022		2023		2024		2025		2026		2027		2028		2029		2030		2031		2032		2033		2034		2035		2036		2037		2038		2039		2040		2041		2042		2043		2044		2045		2046		2047		2048		2049		2050		2051		2052		2053		2054		2055		2056		2057		2058		2059		2060		2061		2062		2063		2064		2065		2066		2067		2068		2069		2070		2071		2072		2073		2074		2075		2076		2077		2078		2079		2080		2081		2082		2083		2084		2085		2086		2087		2088		2089		2090		2091		2092		2093		2094		2095		2096		2097		2098		2099		2100		2101		2102		2103		2104		2105		2106		2107		2108		2109		2110		2111		2112		2113		2114		2115		2116		2117		2118		2119		2120		2121		2122		2123		2124		2125		2126		2127		2128		2129		2130		2131		2132		2133		2134		2135		2136		2137		2138		2139		2140		2141		2142		2143		2144		2145		2146		2147		2148		2149		2150		2151		2152		2153		2154		2155		2156		2157		2158		2159		2160		2161		2162		2163		2164		2165		2166		2167		2168		2169		2170		2171		2172		2173		2174		2175		2176		2177		2178		2179		2180		2181		2182		2183		2184		2185		2186		2187		2188		2189		2190		2191		2192		2193		2194		2195		2196		2197		2198		2199		2200		2201		2202		2203		2204		2205		2206		2207		2208		2209		2210		2211		2212		2213		2214		2215		2216		2217		2218		2219		2220		2221		2222		2223		2224		2225		2226		2227		2228		2229		2230		2231		2232		2233		2234		2235		2236		2237		2238		2239		2240		2241		2242		2243		2244		2245		2246		2247		2248		2249		2250		2251		2252		2253		2254		2255		2256		2257		2258		2259		2260		2261		2262		2263		2264		2265		2266		2267		2268		2269		2270		2271		2272		2273		2274		2275		2276		2277		2278		2279		2280		2281		2282		2283		2284		2285		2286		2287		2288		2289		2290		2291		2292		2293		2294		2295		2296		2297		2298		2299		2300		2301		2302		2303		2304		2305		2306		2307		2308		2309		2310		2311		2312		2313		2314		2315		2316		2317		2318		2319		2320		2321		2322		2323		2324		2325		2326		2327		2328		2329		2330		2331		2332		2333		2334		2335		2336		2337		2338		2339		2340		2341		2342		2343		2344		2345		2346		2347		2348		2349		2350		2351		2352		2353		2354		2355		2356		2357		2358		2359		2360		2361		2362		2363		2364		2365		2366		2367		2368		2369		2370		2371		2372	
------	--	------	--	------	--	------	--	------	--	------	--	------	--	------	--	------	--	------	--	------	--	------	--	------	--	------	--	------	--	------	--	------	--	------	--	------	--	------	--	------	--	------	--	------	--	------	--	------	--	------	--	------	--	------	--	------	--	------	--	------	--	------	--	------	--	------	--	------	--	------	--	------	--	------	--	------	--	------	--	------	--	------	--	------	--	------	--	------	--	------	--	------	--	------	--	------	--	------	--	------	--	------	--	------	--	------	--	------	--	------	--	------	--	------	--	------	--	------	--	------	--	------	--	------	--	------	--	------	--	------	--	------	--	------	--	------	--	------	--	------	--	------	--	------	--	------	--	------	--	------	--	------	--	------	--	------	--	------	--	------	--	------	--	------	--	------	--	------	--	------	--	------	--	------	--	------	--	------	--	------	--	------	--	------	--	------	--	------	--	------	--	------	--	------	--	------	--	------	--	------	--	------	--	------	--	------	--	------	--	------	--	------	--	------	--	------	--	------	--	------	--	------	--	------	--	------	--	------	--	------	--	------	--	------	--	------	--	------	--	------	--	------	--	------	--	------	--	------	--	------	--	------	--	------	--	------	--	------	--	------	--	------	--	------	--	------	--	------	--	------	--	------	--	------	--	------	--	------	--	------	--	------	--	------	--	------	--	------	--	------	--	------	--	------	--	------	--	------	--	------	--	------	--	------	--	------	--	------	--	------	--	------	--	------	--	------	--	------	--	------	--	------	--	------	--	------	--	------	--	------	--	------	--	------	--	------	--	------	--	------	--	------	--	------	--	------	--	------	--	------	--	------	--	------	--	------	--	------	--	------	--	------	--	------	--	------	--	------	--	------	--	------	--	------	--	------	--	------	--	------	--	------	--	------	--	------	--	------	--	------	--	------	--	------	--	------	--	------	--	------	--	------	--	------	--	------	--	------	--	------	--	------	--	------	--	------	--	------	--	------	--	------	--	------	--	------	--	------	--	------	--	------	--	------	--	------	--	------	--	------	--	------	--	------	--	------	--	------	--	------	--	------	--	------	--	------	--	------	--	------	--	------	--	------	--	------	--	------	--	------	--	------	--	------	--	------	--	------	--	------	--	------	--	------	--	------	--	------	--	------	--	------	--	------	--	------	--	------	--	------	--	------	--	------	--	------	--	------	--	------	--	------	--	------	--	------	--	------	--	------	--	------	--	------	--	------	--	------	--	------	--	------	--	------	--	------	--	------	--	------	--	------	--	------	--	------	--	------	--	------	--	------	--	------	--	------	--	------	--	------	--	------	--	------	--	------	--	------	--	------	--	------	--	------	--	------	--	------	--	------	--	------	--	------	--	------	--	------	--	------	--	------	--	------	--	------	--	------	--	------	--	------	--	------	--	------	--	------	--	------	--	------	--	------	--	------	--	------	--	------	--	------	--	------	--	------	--	------	--	------	--	------	--	------	--	------	--	------	--	------	--	------	--	------	--	------	--	------	--	------	--	------	--	------	--	------	--	------	--	------	--	------	--	------	--	------	--	------	--	------	--	------	--	------	--	------	--	------	--	------	--	------	--	------	--	------	--	------	--	------	--	------	--	------	--	------	--	------	--	------	--	------	--	------	--	------	--	------	--	------	--	------	--	------	--	------	--	------	--	------	--	------	--	------	--	------	--	------	--	------	--	------	--	------	--	------	--	------	--	------	--	------	--	------	--	------	--	------	--	------	--	------	--	------	--	------	--	------	--	------	--	------	--	------	--	------	--	------	--	------	--	------	--	------	--	------	--	------	--	------	--	------	--	------	--	------	--	------	--	------	--	------	--	------	--	------	--	------	--	------	--	------	--	------	--	------	--	------	--	------	--	------	--	------	--	------	--	------	--	------	--	------	--	------	--	------	--	------	--	------	--	------	--	------	--	------	--	------	--	------	--	------	--	------	--	------	--	------	--	------	--	------	--	------	--	------	--	------	--	------	--	------	--	------	--	------	--	------	--	------	--	------	--	------	--	------	--	------	--	------	--	------	--	------	--	------	--	------	--	------	--	------	--	------	--	------	--	------	--	------	--	------	--	------	--	------	--	------	--	------	--

Grades of Canadian Grain in Store at Public, Semi-Public, and Private (Head of the Lakes), Interior Public and Semi-Public, Vancouver-New Westminster, and Eastern Elevators for the week ending March 17, 1939

	Pt. William & Pt. Arthur Semi-Public and Private	Interior Public and Semi-Public Terminals	Vancouver and New West- minster Elevators	Eastern Elevators Lake Ports	Eastern Elevators St. Lawrence Ports	Eastern Elevators Maritime Ports
B u s h e l s						
WHEAT						
No. 1 Hard	330854	272767	699740	29800	321	10463
No. 1 Northern	8097855	3456227	625537	2301837	2135130	112222
No. 2 Northern	10489175	3396127	1141346	4814847	5493925	7912
Old No. 2 Northern	-	-	-	-	223	-
No. 3 Northern	9888466	1913140	1279339	1453479	309735	13067
Old No. 3 Northern	7488	-	-	-	-	-
No. 4 Northern	1000180	63228	90712	612832	367322	23921
Old No. 4 Northern	336	-	522	3601	14	-
No. 4 Special	876831	44925	-	328767	5131	-
No. 5 Wheat	949153	75051	594808	31182	399	-
No. 5 Special	227837	2695	-	12800	-	-
No. 6 Wheat	10570	-	8221	-	5333	-
No. 6 Special	42623	-	-	49636	2498	-
Feed	58116	-	704	7756	34602	-
No. 1 C.W. Garnet	342136	75254	295689	-	-	-
No. 2 C.W. Garnet	2752183	885594	1780158	92836	102177	-
No. 3 C.W. Garnet	897902	233394	327715	176434	207983	-
No. 1 C.W. Durum	514204	931	-	-	25975	-
No. 2 C.W. Durum	2963033	-	-	3776691	129564	22639
No. 3 C.W. Durum	287512	-	-	329950	160784	-
No. 4 C.W. Durum	5767	-	-	-	-	-
Other Durum	28611	-	-	1000	44403	-
Other	745009	92798	119708	237844	57055	-
TOTAL	40515841	10512131	6964199	14261492	9082574	190224
OATS						
No. 1 C.W.	2078	-	-	-	-	-
No. 2 C.W.	302255	1753	121247	86012	37873	-
No. 3 C.W.	499900	4726	185748	74943	17425	1000
Ex. No. 1 Feed	-	-	4591	-	-	-
No. 1 Feed	105557	578	44615	17174	20421	-
No. 2 Feed	51664	-	26502	3311	17211	-
No. 3 Feed	47169	-	-	-	-	-
Other	179999	35110	84679	196022	267167	-
TOTAL	1188622	42167	467382	377462	360097	1000
BARLEY						
3 Ex. C.W. 6 Row	372600	-	-	2656	16624	183122
3 Ex. C.W. Trebi	-	-	841	-	-	-
3 C.W.	573116	-	95736	50096	98273	36513
4 C.W.	72804	-	90255	-	5166	-
5 C.W.	59943	-	65353	-	8707	-
6 C.W.	6854	-	3180	-	1871	-
Other	13866	679	7090	8193	3686	-
TOTAL	1099183	679	262455	60945	134327	219635
FLAXSEED						
No. 1 C.W.	14209	-	1	-	2115	-
No. 2 C.W.	1127	-	11	-	-	-
No. 3 C.W.	27	-	-	-	-	-
No. 4 C.W.	1327	-	-	-	-	-
Other	2277	-	7	-	-	-
TOTAL	18967	-	19	-	2115	-
RYE						
No. 1 C.W.	1780	-	-	-	-	-
No. 2 C.W.	707209	-	919	30344	29843	-
No. 3 C.W.	207300	-	-	-	-	-
No. 4 C.W.	3009	-	-	-	-	-
Ergoty	1152	-	-	-	-	-
Other	5974	-	4700	-	-	-
TOTAL	926424	-	5619	30344	29843	-
TOTAL QUANTITY IN STORE						
	43749037	10554977	7131489	14730243	9608956	410859

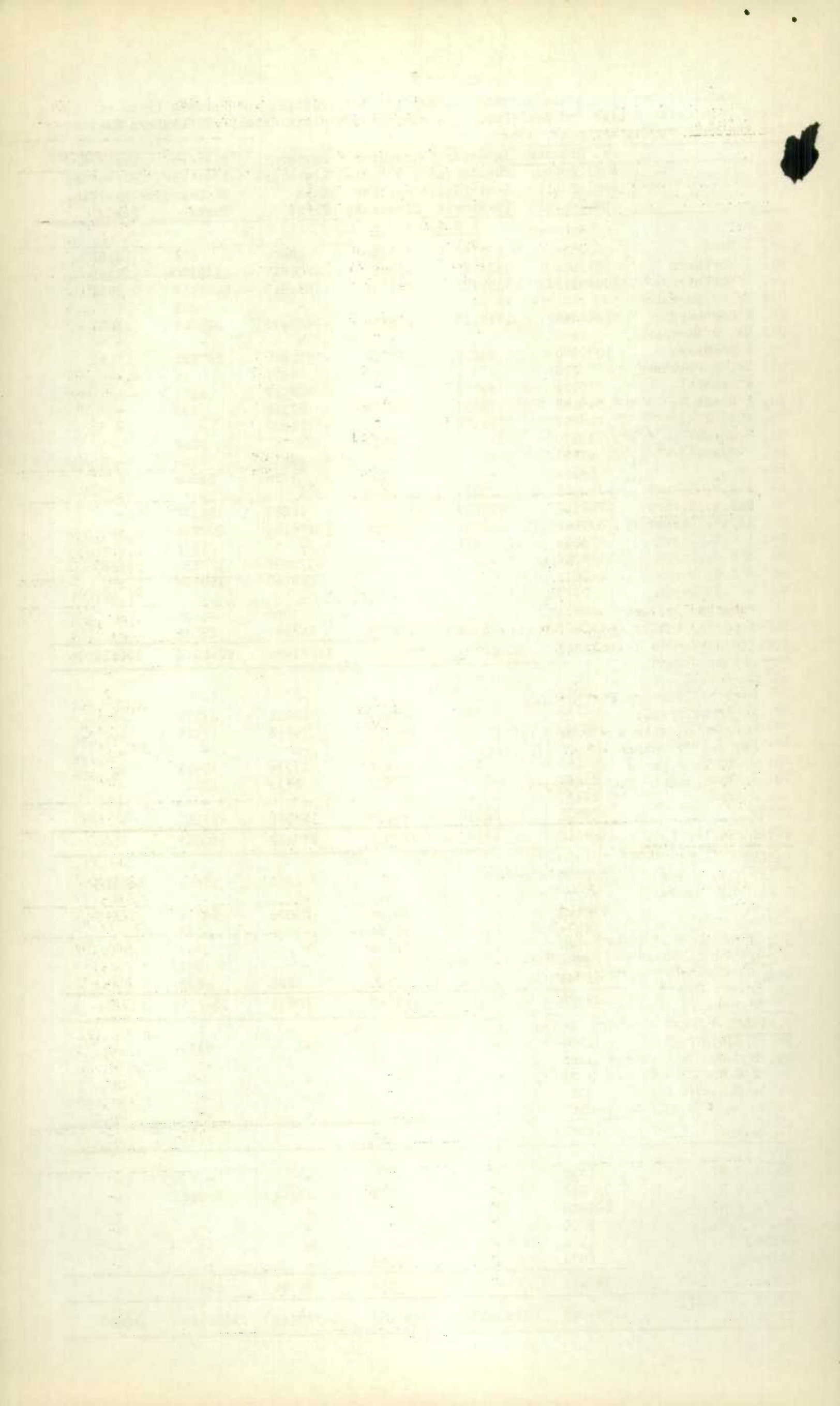

CANADIAN GRAIN IN STORE - COMPARATIVE STATEMENT, 1937 - 1939

	W H E A T	(Bushels)	OTHER GRAIN
<u>March 17, 1939</u>			
Country Elevators - Manitoba	6,560,000		2,075,000
Saskatchewan	20,113,000		4,045,000
Alberta	20,585,000		2,582,000
TOTAL	47,258,000		8,702,000
Interior Private and Mill	5,933,000		3,148,000
Interior Public and Semi-Public Terminals	10,512,131		42,846
Vancouver-New Westminster	6,396,014		735,475
Victoria	568,185		-
Churchill	2,213,380		-
Fort William & Port Arthur	40,515,841		3,233,196
In Transit Rail	2,715,827		1,166,645
Eastern Elevators - Lake Ports	14,261,492		468,751
Eastern Elevators - Seaboard Ports	9,272,798		747,017
U. S. Lake Ports	1,912,000		-
U. S. Atlantic Seaboard Ports	1,189,000		42,000
TOTAL	142,747,668		18,285,930
<u>March 18, 1938</u>			
Country Elevators - Manitoba	3,785,000		2,685,000
Saskatchewan	4,110,000		2,417,000
Alberta	7,300,000		4,645,000
TOTAL	15,195,000		9,747,000
Interior Private and Mill	4,105,000		3,621,000
Interior Public and Semi-Public Terminals	1,084,187		666,497
Vancouver-New Westminster	1,498,387		482,268
Prince Rupert	292,279		-
Churchill	11,820		-
Fort William and Port Arthur	12,593,451		3,256,539
In Transit Rail	1,331,082		732,533
Eastern Elevators - Lake Ports	5,905,501		1,108,476
Eastern Elevators - Seaboard Ports	2,250,593		728,468
U. S. Lake Ports	720,000		80,479
U. S. Atlantic Seaboard Ports	1,014,900		55,000
TOTAL	46,002,200		20,478,260
<u>March 19, 1937</u>			
Country Elevators - Manitoba	1,728,387		951,344
Saskatchewan	12,697,611		5,568,509
Alberta	13,956,090		2,931,927
TOTAL	28,382,088		9,451,780
Interior Private and Mill	4,279,503		3,860,107
Interior Public and Semi-Public Terminals	38,849		559,479
Vancouver-New Westminster	7,389,039		326,672
Prince Rupert	910,994		-
Churchill	614,569		-
Fort William and Port Arthur	10,093,321		5,894,032
In Transit Rail	2,377,026		878,089
Eastern Elevators - Lake Ports	11,737,970		1,076,732
Eastern Elevators - Seaboard Ports	3,516,029		586,818
U. S. Lake Ports	8,228,968		3,552,640
U. S. Atlantic Seaboard Ports	7,645,670		89,000
TOTAL	85,214,026		26,275,349



RECEIPTS AND SHIPMENTS OF GRAIN BY CLASSES OF ELEVATORS IN THE WEEK ENDING MARCH 17, 1939

WHEAT	DURUM WHEAT	OATS	BARLEY	FLAX- SEED	RYE
B u s h e l s					

R E C E I P T S

Country Elevators	1,143,924	58,728	744,645	342,765	1,956	28,838
Int. Private & Mill Elevs.	684,858	1,666	318,601	182,374	1,129	36
Int. Pub. & Semi-Pub. Terms.	23,888	-	2,095	-	-	-
Vancouver-New Westminster	354,159	-	24,117	34,180	-	1,099
Victoria	25,869	-	-	-	-	-
Fort William & Port Arthur	50,900	17,972	198,314	76,713	42	6,625
Eastern Elevators -						
Lower Lake Ports						
Vessel	202,780	-	-	-	-	-
Rail	36,220	7,992	-	-	-	-
St. Lawrence Ports						
Rail	17,986	7,800	1,248	-	-	-
Seaboard Ports						
Rail	57,563	-	67,137	-	-	-

S H I P M E N T S

Country Elevators	1,711,956	31,066	514,284	278,900	6,815	23,723
Int. Private & Mill Elevs.	574,170	4,963	258,898	136,337	3,300	-
Int. Pub. & Semi-Pub. Terms.	357,282	-	443	-	-	-
Vancouver-New Westminster						
Vessel	1,483,905	-	119,770	35,433	3	-
Rail	9,322	-	5,879	2,455	-	59
Victoria						
Rail	166	-	-	-	-	-
Fort William & Port Arthur						
Rail	4,100	855	137,061	26,058	-	-
Eastern Elevators -						
Georgian Bay Ports						
Rail	374,222		15,031	958	-	-
Lower Lake Ports						
Rail	286,486		17,338	13,179	-	6,172
St. Lawrence Ports						
Vessel	40	-	-	-	-	-
Rail	251,757	21,950	16,387	-	-	-
Seaboard Ports						
Vessel	43,963	-	29,735	-	-	-

STOCKS OF UNITED STATES GRAIN IN CANADA MARCH 17, 1939

	WHEAT	OATS	RYE	CORN	SOYA BEANS
	B u s h e l s				
Aberdeen Elevator Co.	8,010	1,600	-	2,777	-
Midland Simcoe Elev. Co.	-	313,668	-	-	-
Collingwood	-	-	-	1,505,321	-
Owen Sound	-	-	-	1,237	23,460
Goderich Elev. & Transit	-	-	-	277,812	-
Goderich W. C. F. M.	-	-	-	2,000	-
Sarnia	-	-	-	101,583	-
Port Colborne, M. L.	107,845	-	-	190,774	-
Toronto	-	-	-	518,018	87,336
Prescott	-	-	-	72,413	-
Montreal	10,967	5,005	23,655	570,388	-
Dominion Elevator Co.	-	7,485	-	63,570	-
Three Rivers	-	-	-	39,145	-
West Saint John N.H.B.	-	-	-	72,355	-
Halifax	-	53	-	916	-
TOTAL	126,822	327,811	23,655	3,418,309	110,786
Same period last year	1,101,462	1,518,168	589,829	434,802	39,625

RECEIPTS AND SHIPMENTS OF UNITED STATES GRAIN IN CANADA MARCH 17, 1939

<u>R E C E I P T S</u>			<u>S H I P M E N T S</u>		
	<u>Water</u>	<u>Rail</u>		<u>Water</u>	<u>Rail</u>
<u>GEORGIAN BAY PORTS</u>					
Wheat	-	-	To U. S. points	-	2,010
Oats	-	-	" Can. Dom. points	-	54,211
Corn	-	-	" New England points	-	64,336
			" U. S. Seaboard	-	1,400
			" Maritime ports	-	60,000
<u>LOWER LAKE PORTS</u>					
Wheat	-	-	To Can. Dom. points	-	7,500
Corn	-	-	" Can. Dom. points	-	27,000
			" Can. Flour mills	-	7,152
Soya Beans	-	-	" Can. Dom. points	-	3,400
<u>ST. LAWRENCE PORTS</u>					
Corn	-	-	To U. S. Seaboard	-	16,184
<u>MARITIME PORTS</u>					
Oats	-	-	To Can. Dom. points	-	34
Corn	-	89,471	" United Kingdom	17,116	-

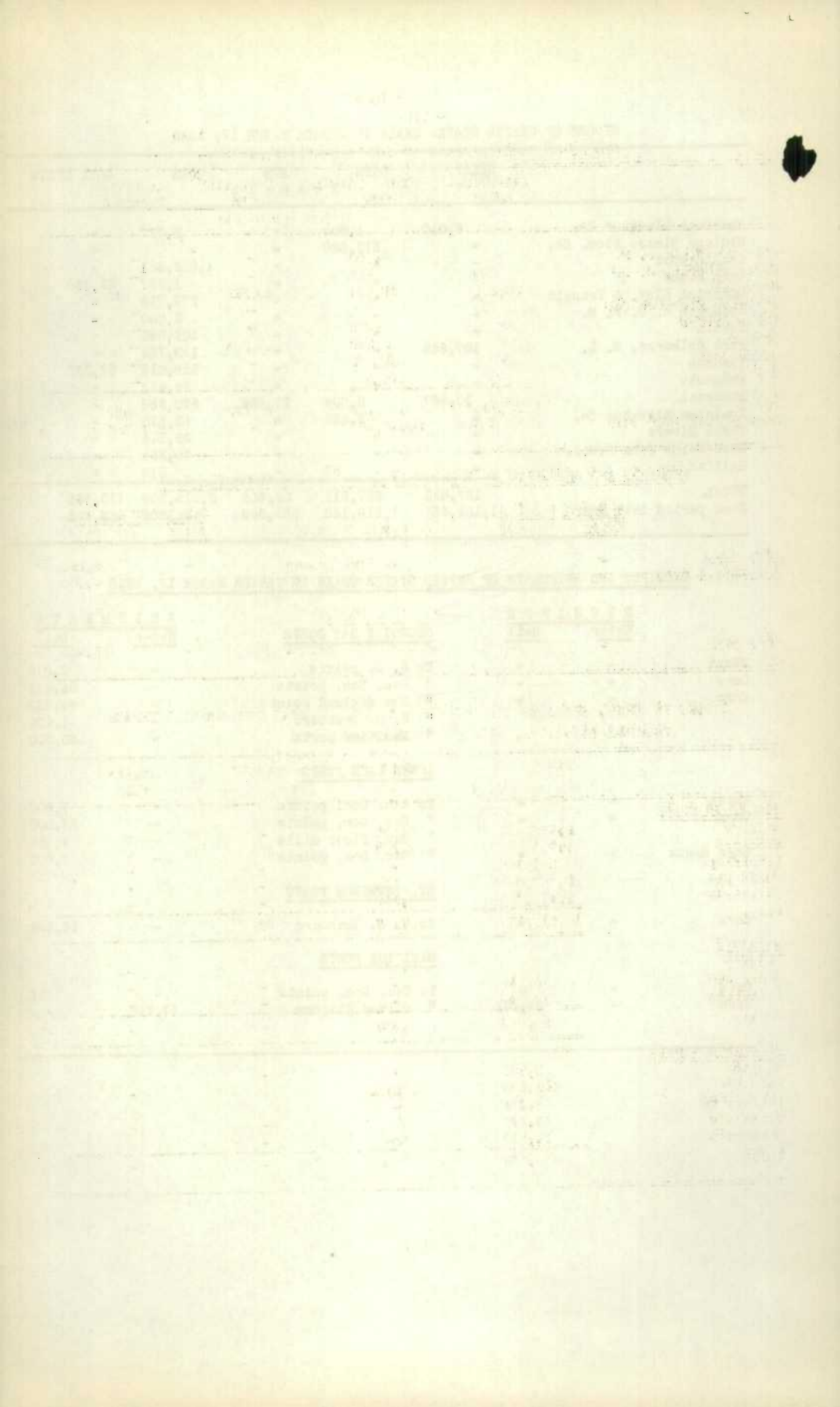

STOCKS OF FOREIGN GRAIN IN CANADA MARCH 17, 1939

	ARGENTINE CORN	SOUTH AFRICAN CORN	AUSTRALIAN CORN	ARGENTINE FLAXSEED
	B u s h e l s			
Goderich W. C. F. M.	-	6,000	-	-
Port Colborne, M. L.	989	916	-	-
Montreal	26,305	36,291	60,527	700
Dominion Elevator Co.	456	899	-	-
Three Rivers	-	1,529	-	-
Quebec	-	2,235	111,293	-
Saint John	-	164,972	-	-
Halifax	-	176,574	-	-
TOTAL	27,750	389,416	171,820	700
Same period last year	163,640	2,036,832	-	189,791

RECEIPTS AND SHIPMENTS OF FOREIGN GRAIN IN CANADA MARCH 17, 1939

	R E C E I P T S		ST. LAWRENCE PORTS	S H I P M E N T S	
	Water	Rail		Water	Rail
Afr. Corn	-	-	To Can. Dom. points	-	3,255
Australian Corn	-	-	" Can. Dom. points	-	4,000
			MARITIME PORTS		
Afr. Corn	-	-	To Can. Dom. points	-	17,500

STOCKS IN STORE, RECEIPTS AND SHIPMENTS AT THE CANADIAN GOVERNMENT INTERIOR
TERMINAL ELEVATORS, WEEK ENDING MARCH 17, 1939

	WHEAT	OATS B u s h e l s	BARLEY	FLAX- SEED	RYE
<u>STOCKS IN STORE</u>					
Calgary	2,483,155	2,095	-	-	-
Edmonton	1,991,847	36,369	679	-	-
Lethbridge	851,135	-	-	-	-
Moose Jaw	2,757,094	114	-	-	-
Saskatoon	2,428,900	3,589	-	-	-
TOTAL	10,512,131	42,167	679	-	-
<u>RECEIPTS</u>					
Calgary	-	2,095	-	-	-
Moose Jaw	13,339	-	-	-	-
Saskatoon	10,549	-	-	-	-
TOTAL	23,888	2,095	-	-	-
<u>SHIPMENTS - RAIL</u>					
Calgary	5,892	-	-	-	-
Edmonton	323,569	180	-	-	-
Lethbridge	2,914	-	-	-	-
Moose Jaw	10,377	-	-	-	-
Saskatoon	14,530	263	-	-	-
TOTAL	357,282	443	-	-	-

STOCKS, RECEIPTS AND SHIPMENTS OF THE COUNTRY ELEVATORS IN THE WESTERN DIVISION IN THE
WEEK ENDING MARCH 17, 1939

	WHEAT	DURUM WHEAT	OATS	BARLEY	FLAXSEED	RYE
	B u s h e l s					
<u>COUNTRY ELEVATORS</u>						
<u>STOCKS IN STORE</u>						
Manitoba	3,815,000	2,745,000	630,000	1,020,000	20,000	405,000
Saskatchewan	19,615,000	498,000	2,330,000	1,060,000	110,000	545,000
Alberta	20,585,000	-	1,950,000	530,000	8,000	94,000
TOTAL	44,015,000	3,243,000	4,910,000	2,610,000	138,000	1,044,000
Total - a week ago	44,620,000	3,215,000	4,670,000	2,520,000	143,000	1,036,000
a year ago	13,055,000	2,140,000	6,025,000	3,265,000	167,000	290,000
<u>RECEIPTS DURING WEEK</u>						
Manitoba	91,937	53,244	41,723	123,561	323	10,565
Saskatchewan	494,802	5,484	393,693	155,475	1,555	14,120
Alberta	557,185	-	309,229	63,729	78	4,153
TOTAL	1,143,924	58,728	744,645	342,765	1,956	28,838
Total - a week ago	1,267,999	49,890	793,765	368,636	4,135	46,403
a year ago	796,223	120,212	583,400	223,764	2,505	5,523
<u>SHIPMENTS DURING WEEK</u>						
Manitoba	106,665	26,694	13,065	82,841	194	2,761
Saskatchewan	547,852	4,372	256,166	120,707	6,475	13,979
Alberta	1,057,439	-	245,053	75,352	146	6,983
TOTAL	1,711,956	31,066	514,284	278,900	6,815	23,723
Total - a week ago	1,477,107	17,404	580,083	250,558	1,266	20,157
a year ago	964,495	85,939	576,166	240,653	567	11,012

TOTAL RECEIPTS AT COUNTRY ELEVATORS AND PLATFORM LOADINGS* IN THE
PERIOD AUGUST 1, 1938 TO MARCH 17, 1939

	W H E A T	(Bushels)	OTHER GRAIN
Manitoba	41,172,204		16,226,075
Saskatchewan	105,548,070		14,994,378
Alberta	118,284,726		14,087,826
Total - 1938-1939	265,005,000		45,308,279
Same period 1937-1938	109,871,576		52,043,695

* Platform loadings to March 14, 1939

DAILY QUOTATIONS AND WEEKLY AVERAGES OF CASH GRAIN BY
GRADES ON WINNIPEG AND TORONTO MARKETS
Week ending March 18, 1939

	Mar. 13	Mar. 14	Mar. 15	Mar. 16	Mar. 17	Mar. 18	Weekly Average
	\$ ¢	\$ ¢	\$ ¢	\$ ¢	\$ ¢	\$ ¢	\$ ¢
(Basis Fort William and Port Arthur)							
WHEAT							
No. 1 Man. Hard	.59/3	.58/6	.59	.57/7	.59/2	.60/3	.59/1
No. 1 Man. Northern	.58/7	.58/2	.58/4	.57/3	.58/6	.59/7	.58/5
No. 2 Man. Northern	.55/7	.55/2	.55/4	.54/3	.55/6	.56/7	.55/5
No. 3 Man. Northern	.50/7	.50/2	.50/4	.49/3	.50/6	.51/7	.50/5
No. 4 Man. Northern	.46/5	.46	.46/2	.45/1	.46/4	.47/5	.46/3
No. 5	.40/7	.40/2	.40/4	.39/3	.40/6	.41/7	.40/5
No. 6	.38/7	.38/2	.39	.37/7	.39/2	.40/3	.38/7
Feed	.38/3	.37/6	.39	.37/7	.39/2	.40/3	.38/6
No. 4 Special	.44/3	.43/6	.44	.42/7	.44/2	.45/3	.44/1
No. 5 Special	.41/3	.40/6	.41/4	.40/3	.41/6	.42/7	.41/3
No. 6 Special	.39/3	.38/6	.40	.38/7	.40/6	.41/7	.39/7
Tough No. 1 Hard	.57/7	.57/2	.57/4	.56/3	.57/6	.58/7	.57/5
No. 1 Northern	.57/3	.56/6	.57	.55/7	.57/2	.58/3	.57/1
No. 2 Northern	.54/3	.53/6	.54	.52/7	.54/2	.55/3	.54/1
No. 3 Northern	.49/3	.48/6	.49	.47/7	.49/2	.50/3	.49/1
Rejected No. 1 Northern	.51/3	.50/6	.51	.49/7	.51/2	.52/3	.51/1
No. 2 Northern	.48/3	.47/6	.48	.46/7	.48/2	.49/3	.48/1
No. 3 Northern	.43/7	.43/2	.43/4	.42/3	.43/6	.44/7	.43/5
Smutty No. 1 Northern	.52/3	.51/6	.52	.50/7	.52/2	.53/3	.52/1
No. 2 Northern	.49/3	.48/6	.49	.47/7	.49/2	.50/3	.49/1
No. 3 Northern	.44/7	.44/2	.44/4	.43/3	.44/6	.45/7	.44/5
No. 1 Garnet	.50/7	.50/2	.50/4	.49/3	.50/6	.51/7	.50/5
No. 2 Garnet	.47/7	.47/2	.47/4	.46/3	.47/6	.48/7	.47/5
No. 3 Garnet	.42/3	.41/6	.42	.40/7	.42/2	.43/3	.42/1
Durum No. 1	.46/3	.45/6	.46	.44/7	.46/2	.47/3	.46/1
No. 2	.43/7	.43/2	.43/4	.42/3	.43/6	.44/7	.43/5
No. 3	.43/3	.42/6	.43	.41/7	.43/2	.44/3	.43/1
OATS							
No. 2 C.W.	.28/2	.28/2	.28/2	.28	.28/3	.28/3	.28/2
No. 3 C.W.	.26/2	.26/2	.26/2	.26	.26/3	.26/1	.26/2
No. 1 Feed	.25/6	.25/6	.25/6	.25/4	.25/7	.25/7	.25/6
No. 2 Feed	.24/4	.24/4	.24/4	.24/2	.24/5	.24/5	.24/4
No. 3 Feed	.22	.22	.22	.21/6	.22/1	.22/1	.22
BARLEY							
6 Row	.39/5	.38/7	.39	.38/3	.39/3	.39/6	.39/1
2 Row	.39/5	.38/7	.39	.38/3	.39/3	.39/6	.39/1
No. 3 C.W.	.35/3	.34/5	.34/6	.34/1	.35/1	.35	.34/7
No. 4 C.W.	.34/3	.33/5	.33/6	.33/1	.34/1	.34	.33/7
No. 5 C.W.	.33/3	.32/5	.32/6	.32/1	.33/1	.33	.32/7
No. 6 C.W.	.32/3	.31/5	.31/6	.31/1	.32/1	.32	.31/7
RYE							
No. 2 C.W.	.38/7	.38/4	.38/6	.37/2	.38/2	.39/1	.38/4
No. 3 C.W.	.35/3	.35	.35/2	.33/6	.34/6	.35/5	.35
Rejected No. 2 C.W.	.32/3	.32	.32/2	.30/6	.31/6	.32/5	.32
No. 4 C.W.	.31/3	.31	.31/2	.29/6	.30/6	.31/5	.31
Ergoty	.30/3	.30	.30/2	.28/6	.29/6	.30/5	.30
FLAXSEED							
No. 1 C.W.	1.51	1.49/2	1.50/2	1.50/4	1.55/4	1.57	1.52/2
No. 2 C.W.	1.47	1.45/2	1.46/2	1.46/4	1.51/4	1.53	1.48/2
No. 3 C.W.	1.35	1.33/2	1.34/2	1.34/4	1.39/4	1.41	1.36/2
No. 4 C.W.	1.30	1.28/2	1.29/2	1.29/4	1.34/4	1.36	1.31/2
ONTARIO - TORONTO							
Wheat, good milling	.60	.60	.60	.60	.60	.60	.60
Oats	.29-.31	.26-.28	.26-.28	.26-.28	.26-.28	.26-.28	.26/4-.28/4
Barley	.40-.42	.36-.39	.36-.39	.36-.39	.36-.39	.36-.39	.36/6-.39/4
Rye	.43-.45	.40-.42	.40-.42	.40-.42	.40-.42	.40-.42	.40/4-.42/4
Corn	.47-.49	.46-.48	.46-.48	.46-.48	.46-.48	.46-.48	.46/1-.48/1
Buckwheat	.47-.49	.46-.48	.46-.48	.46-.48	.46-.48	.46-.48	.46/1-.48/1
Malting Barley	.50-.52	.50-.52	.50-.52	.50-.52	.50-.52	.50-.52	.50-.52
Milling Oats	.29-.31	.26-.28	.26-.28	.26-.28	.26-.28	.26-.28	.26/4-.28/4

EXPORTS OF GRAIN, WHEATFLOUR AND MILLFEED BY COUNTRIES OF
CONSIGNMENT FEBRUARY, 1939 AND THE SEVEN MONTHS ENDING FEBRUARY 1939

	WHEAT		WHEATFLOUR		OATS		BARLEY	
	Feb. 1939	7 mos. Feb. 1939	Feb. 1939	7 mos. Feb. 1939	Feb. 1939	7 mos. Feb. 1939	Feb. 1939	7 mos. Feb. 1939
	Bush.		Bbls.		Bush.		Bush.	
BRITISH EMPIRE								
United Kingdom or orders	3848407	49429712	181817	1404825	288864	4376101	645640	8951994
Eire	191900	2102012	714	4285	-	-	-	-
Aden	-	-	-	210	-	-	-	-
AFRICA								
Br. East Africa	-	-	12	72	-	-	-	-
Br. South Africa	1864	20862	181	1693	-	-	-	-
Gambia	-	-	38	457	-	-	-	-
Gold Coast	-	-	115	1250	-	-	-	-
Nigeria	-	-	-	128	-	-	-	-
Sierra Leone	-	-	217	8538	-	-	-	-
Southern Rhodesia	-	-	101	1080	-	-	-	-
Bermuda	-	11	1898	14491	14634	96277	-	-
BRITISH EAST INDIES								
British India	-	294037	-	-	-	-	-	-
Straits Settlements	-	-	65	2493	776	4107	16	117
British Guiana	-	3	7140	49932	1647	23695	-	-
British Honduras	-	-	766	6745	-	243	-	-
BRITISH WEST INDIES								
Barbados	34	592	2771	23011	5247	63993	-	-
Jamaica	1072	7067	15358	146982	711	19699	-	-
Trinidad & Tobago	-	-	20480	151660	4770	74645	-	-
Other Br. West Indies	-	22	10161	92652	1962	12262	-	-
Hong Kong	-	33	7595	71525	3567	26143	416	6037
Malta	-	67200	2139	25362	-	-	-	-
Newfoundland	-	40	4138	200850	1328	36836	-	-
OCEANIA								
Australia	-	-	-	115	-	-	-	-
Fiji	-	-	14	153	-	-	-	-
New Zealand	9333	81978	-	-	-	-	-	-
Palestine	-	-	285	2430	-	-	-	-
FOREIGN COUNTRIES								
Belgium	485500	7542894	56	350	-	36267	-	192949
Belgian Congo	-	-	13	119	-	-	-	-
Brazil	-	-	1177	4233	-	-	-	-
Chile	-	-	-	50	-	-	-	-
China	-	-	6937	42890	117	996	-	-
Colombia	26250	117490	-	-	-	-	-	-
Costa Rica	-	-	809	4454	-	-	-	-
Cuba	-	-	3592	16159	-	1646	-	-
Denmark	65893	1098528	-	147	-	-	-	-
Egypt	-	-	35	692	-	-	-	-
Finland	-	161950	-	13430	-	-	-	-
FRANCE	156856	3180773	-	148	-	-	-	-
French Africa	-	693778	29	291	-	-	-	-
French East Indies	-	-	-	250	-	-	-	-
French Guiana	-	-	-	550	-	-	-	-
French Oceania	-	-	-	10	-	-	-	-
French West Indies	-	-	19	7998	-	-	-	-
St. Pierre & Miquelon	-	533	209	2098	-	1976	-	20
Germany	227366	3587976	-	35	-	-	-	1341786
Greece	-	212600	-	-	-	-	-	-
Guatemala	-	-	464	2728	-	-	-	-
Haiti	-	-	145	1588	-	-	-	-
Honduras	833	3335	-	-	-	-	-	-
Iceland	-	-	-	3664	-	-	-	-
Italy	66050	376233	-	501	-	33946	-	-
Japan	-	-	22	109	-	-	-	-
Liberia	-	-	151	912	-	-	-	-
Morocco	-	-	-	196	-	-	-	-
NETHERLANDS	649721	4302602	3537	15625	65882	471157	-	374267
Dutch East Indies	-	-	644	6509	-	-	-	-
Dutch Guiana	-	-	270	1785	-	-	-	-
Dutch West Indies	-	-	1355	6872	-	-	-	-

EXPORTS OF GRAIN, WHEATFLOUR AND MILLFEED BY COUNTRIES OF
CONSIGNMENT FEBRUARY 1939, AND THE SEVEN MONTHS ENDING FEBRUARY 1939

	WHEAT		WHEATFLOUR		OATS		BARLEY	
	Feb.	7 mos.	Feb.	7 mos	Feb.	7 mos.	Feb.	7 mos.
		Feb.		Feb.		Feb.		Feb.
		1939		1939		1939		1939
	Bush.		Bbls.		Bush.		Bush.	
Nicaragua	-	3732	-	25	-	-	-	-
Norway	-	2211027	2435	131275	-	-	-	9333
Panama	-	-	200	2500	-	-	-	-
PORTUGAL	-	-	734	1034	-	-	-	-
Azores & Madeira	-	-	-	217	-	-	-	-
Portuguese Africa	7453	58869	721	5729	-	-	-	-
Salvador	-	5000	-	-	-	-	-	-
San Domingo	-	-	1068	4323	-	-	-	-
Sweden	-	537412	338	2943	-	-	-	-
Switzerland	3733	91440	-	-	-	-	-	-
UNITED STATES	3985	18561380	1028	58664	63003	135431	2	1440902
Alaska	-	-	7	12	-	-	-	-
American Virgin Is.	-	-	423	2830	-	-	-	-
Hawaii	-	-	-	-	470	470	-	-
Philippine Islands	83	498	6322	75769	-	6917	-	-
Venezuela	-	-	2021	17221	-	-	-	-
TOTAL - Feb. 1939	5746333	94771619	290766	2647874	452978	5422807	646074	12317405
Jan. 1939	7878963		379538		854265		1149062	
Feb. 1938	2838804		272488		282155		807901	
12 mos. Feb. 1938	90890073		3993468		4487794		12599665	
12 mos. Feb. 1939	117770807		4013926		7362003		17414406	

	Rye	Flax- seed	Bran Shorts, and Middlings	Oatmeal and Rolled Oats	Screen- ings	Corn	Buckwheat
	Bush.	Bush.	cwt.	cwt.	cwt.	Bushels	
BRITISH EMPIRE							
United Kingdom or orders	-	1509	10732	45452	-	11	-
AFRICA							
British South Africa	-	-	-	1069	-	-	-
Gambia	-	-	-	9	-	-	-
Southern Rhodesia	-	-	-	41	-	-	-
Sierra Leone	-	-	-	40	-	-	-
Bermuda	-	1	1294	33	-	-	-
BRITISH EAST INDIES							
British India	-	-	-	913	-	-	-
Ceylon	-	-	-	35	-	-	-
Straits Settlements	-	4	-	-	-	-	-
British Guiana	-	-	-	272	-	-	-
BRITISH WEST INDIES							
Barbados	-	-	48	56	-	-	-
Jamaica	-	-	268	154	-	-	-
Trinidad & Tobago	-	-	-	96	-	-	-
O Other Br. West Indies	-	-	22	72	-	-	-
Hong Kong	-	-	200	-	-	-	-
Morocco	-	-	-	8	-	-	-
Newfoundland	-	-	653	372	-	44	-
FOREIGN COUNTRIES							
Belgian Congo	-	-	-	96	-	-	-
Burma	-	-	-	79	-	-	-
China	-	-	-	192	-	-	-
Colombia	-	-	-	180	-	-	-
France	-	-	-	2905	-	-	-
St. Pierre & Miquelon	-	-	40	1	-	-	-
Portuguese Africa	-	-	-	57	-	-	-
UNITED STATES	-	-	137884	-	16161	-	80
TOTAL - Feb. 1939	-	1514	151141	52132	16161	55	80
Jan. 1939	-	7525	259598	87010	40814	1007	58937
Feb. 1938	8609	1104	16162	71791	19143	117	16662
12 mos. Feb. 1938	1870240	11956	1733909	590240	906923	-	257627
12 mos. Feb. 1939	1078383	17180	1915093	715902	1114745	3219	316232



1010675357