

C A N A D A

DEPARTMENT OF TRADE AND COMMERCE

DOMINION BUREAU OF STATISTICS

TRANSPORTATION BRANCH

MONTHLY TRAFFIC REPORT

of the

RAILWAYS OF CANADA

For

JANUARY

1929

♦ ♦ ♦

Published by Authority of the Hon. James Malcolm, M.P.,

Minister of Trade and Commerce

♦ ♦ ♦

OTTAWA

1929

000 57

DEPARTMENT OF TRADE AND COMMERCE
DOMINION BUREAU OF STATISTICS
TRANSPORTATION BRANCH
OTTAWA

Dominion Statistician, R.H. Coats, B.A., F.S.S., (Hon.), F.R.S.C.
Chief, Transportation Branch, G.S. Wrong, B.Sc.

MONTHLY TRAFFIC REPORTS

OF
RAILWAYS OF CANADA
FOR

JANUARY, 1929

COMPARATIVE SUMMARY

TOTAL FREIGHT LOADED AND RECEIVED FROM FOREIGN CONNECTIONS

| <u>PROVINCES</u> | January <u>1929</u> Tons | January <u>1928</u> Tons | December <u>1928</u> Tons |
|------------------------------|--------------------------------|--------------------------------|---------------------------------|
| Prince Edward Island | 11,819 | 10,342 | 19,595 |
| Nova Scotia | 552,117 | 446,766 | 535,980 |
| New Brunswick | 230,919 | 255,187 | 205,984 |
| Quebec | 1,097,869 | 970,993 | 1,297,923 |
| Ontario | 4,460,351 | 3,693,980 | 4,553,014 |
| Manitoba | 328,416 | 427,083 | 454,308 |
| Saskatchewan | 397,897 | 811,396 | 1,098,103 |
| Alberta | 989,120 | 1,418,762 | 1,447,286 |
| British Columbia | 515,660 | 553,564 | 643,866 |
| Total for Canada | 8,584,168 | 8,588,073 | 10,256,059 |
| <u>PRODUCTS</u> | | | |
| Agricultural | 2,049,964 | 2,578,564 | 3,366,896 |
| Animal | 239,651 | 236,867 | 251,437 |
| Mine | 3,082,164 | 2,656,237 | 3,311,265 |
| Forest | 1,055,810 | 1,330,562 | 1,096,310 |
| Manufactures & Miscellaneous | 2,156,579 | 1,785,843 | 2,230,151 |
| GRAND TOTAL | 8,584,168 | 8,588,073 | 10,256,059 |

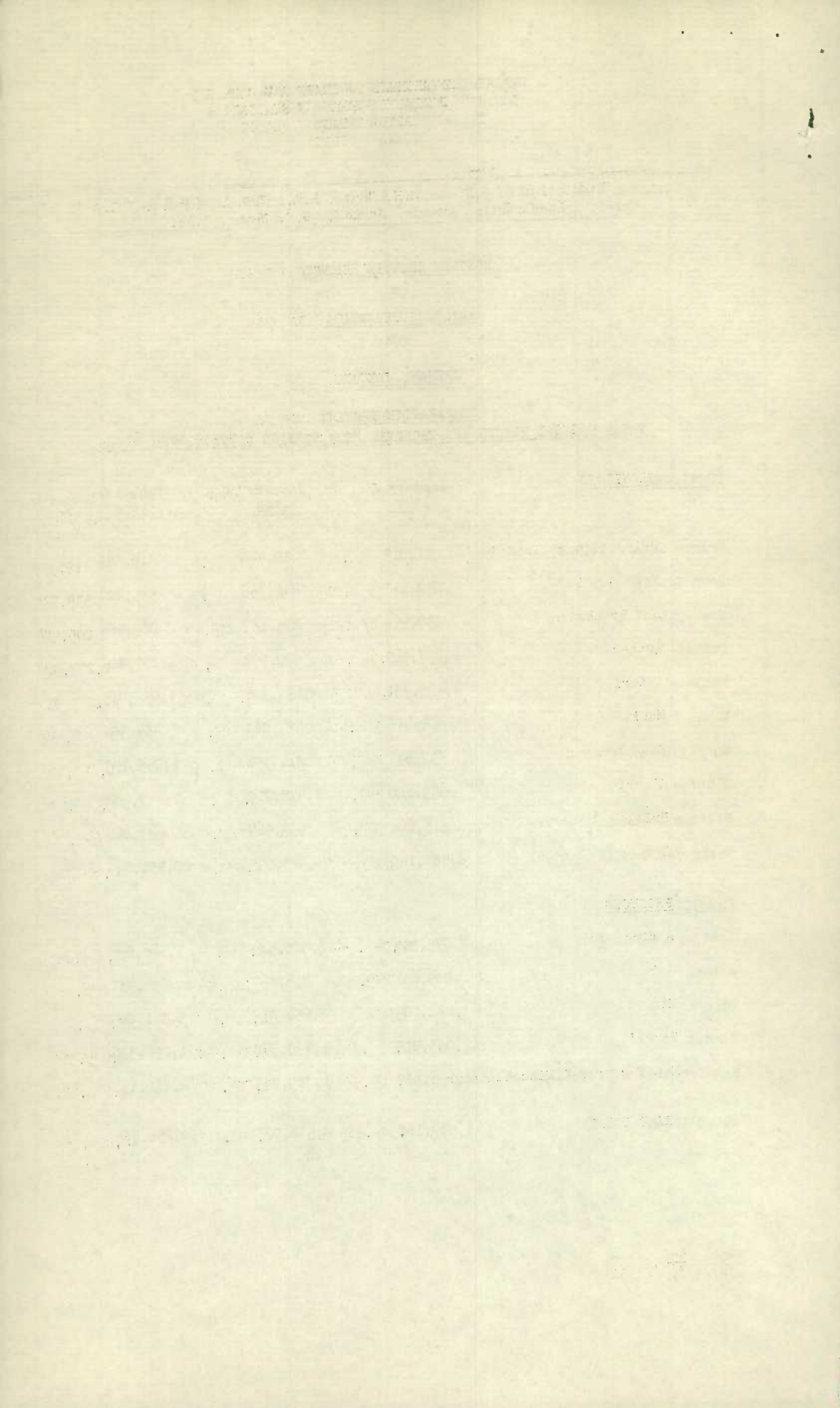

REVENUE FREIGHT CARRIED
DURING THE MONTH

| NO. | COMMODITIES | ORIGINATED | | |
|------------------------------|-------------------------------------|---------------------------------------|---|-------------------|
| | | Loaded at Stations in Canada | Received from Foreign Connections Destined to Canadian Points | Foreign Points |
| | | Tons | Tons | Tons |
| <u>AGRICULTURAL PRODUCTS</u> | | | | |
| 1. | Wheat | 903,142 | 6,487 | 95,601 |
| 2. | Corn | 10,455 | 51,081 | 59,977 |
| 3. | Oats | 76,687 | 7,201 | 16,922 |
| 4. | Barley | 70,893 | 1,362 | 43,612 |
| 5. | Rye | 9,318 | 1,452 | 9,713 |
| 6. | Flax | 5,991 | - | 16 |
| 7. | Other Grain | 17,688 | 1,221 | 734 |
| 8. | Flour | 190,626 | 1,585 | 36,794 |
| 9. | Other Mill Products | 130,175 | 3,417 | 49,084 |
| 10. | Hay and Straw | 43,916 | 246 | 1,464 |
| 11. | Cotton | 626 | 10,778 | 8,685 |
| 12. | Apples (fresh) | 18,241 | 318 | 2,635 |
| 13. | Other Fruit (fresh) | 1,393 | 13,733 | 9,124 |
| 14. | Potatoes | 27,926 | 99 | 25,935 |
| 15. | Other Fresh Vegetables | 12,736 | 6,717 | 12,551 |
| 16. | Other Agricultural Products | 14,988 | 15,701 | 20,918 |
| | Total | 1,534,801 | 121,398 | 393,765 |
| <u>ANIMAL PRODUCTS</u> | | | | |
| 17. | Horses | 7,681 | 49 | 102 |
| 18. | Cattle and Calves | 38,488 | - | 1,313 |
| 19. | Sheep | 2,119 | 10 | 3,136 |
| 20. | Hogs | 29,956 | - | 3,484 |
| 21. | Dressed Meats (fresh) | 10,874 | 937 | 35,419 |
| 22. | Dressed Meats (cured or salted) | 3,333 | 5,144 | 11,518 |
| 23. | Other Packing House Products | 3,401 | 4,176 | 15,626 |
| 24. | Poultry | 765 | 28 | 8,949 |
| 25. | Eggs | 1,273 | - | 6,969 |
| 26. | Butter and Cheese | 1,374 | 2,603 | 13,586 |
| 27. | Wool | 449 | 865 | 2,436 |
| 28. | Hides and Leather | 5,956 | 2,023 | 6,154 |
| 29. | Other Animal Products | 4,219 | 1,074 | 4,162 |
| | Total | 109,888 | 16,909 | 112,854 |
| <u>MINE PRODUCTS</u> | | | | |
| 30. | Anthracite Coal | 1,159 | 329,662 | 134,845 |
| 31. | Bituminous Coal | 561,551 | 694,821 | 16,445 |
| 32. | Lignite Coal | 369,401 | - | - |
| 33. | Coke | 59,179 | 126,073 | 772 |
| 34. | Iron Ores | 208 | 120 | 3,707 |
| 35. | Other Ores & Concentrates | 325,895 | 10,432 | 5,564 |
| 36. | Base Bullion and Matte | 14,388 | - | 41 |
| 37. | Clay, Gravel, Sand, Stone (crushed) | 234,203 | 20,028 | 6,810 |
| 38. | Slate-Dimension or Block Stone | 5,958 | 3,232 | 4,690 |
| 39. | Crude Petroleum | 4,728 | 57,251 | 33 |
| 40. | Asphaltum | 2,267 | 2,472 | 2,388 |
| 41. | Salt | 8,351 | 5,234 | 10,166 |
| 42. | Other Mine Products | 33,903 | 10,017 | 16,170 |
| | Total | 1,621,191 | 1,259,342 | 201,631 |

| Date | Description | Amount | Remarks |
|------|-------------|--------|---------|
| 1912 | ... | ... | ... |
| 1913 | ... | ... | ... |
| 1914 | ... | ... | ... |
| 1915 | ... | ... | ... |
| 1916 | ... | ... | ... |
| 1917 | ... | ... | ... |
| 1918 | ... | ... | ... |
| 1919 | ... | ... | ... |
| 1920 | ... | ... | ... |
| 1921 | ... | ... | ... |
| 1922 | ... | ... | ... |
| 1923 | ... | ... | ... |
| 1924 | ... | ... | ... |
| 1925 | ... | ... | ... |
| 1926 | ... | ... | ... |
| 1927 | ... | ... | ... |
| 1928 | ... | ... | ... |
| 1929 | ... | ... | ... |
| 1930 | ... | ... | ... |
| 1931 | ... | ... | ... |
| 1932 | ... | ... | ... |
| 1933 | ... | ... | ... |
| 1934 | ... | ... | ... |
| 1935 | ... | ... | ... |
| 1936 | ... | ... | ... |
| 1937 | ... | ... | ... |
| 1938 | ... | ... | ... |
| 1939 | ... | ... | ... |
| 1940 | ... | ... | ... |
| 1941 | ... | ... | ... |
| 1942 | ... | ... | ... |
| 1943 | ... | ... | ... |
| 1944 | ... | ... | ... |
| 1945 | ... | ... | ... |
| 1946 | ... | ... | ... |
| 1947 | ... | ... | ... |
| 1948 | ... | ... | ... |
| 1949 | ... | ... | ... |
| 1950 | ... | ... | ... |
| 1951 | ... | ... | ... |
| 1952 | ... | ... | ... |
| 1953 | ... | ... | ... |
| 1954 | ... | ... | ... |
| 1955 | ... | ... | ... |
| 1956 | ... | ... | ... |
| 1957 | ... | ... | ... |
| 1958 | ... | ... | ... |
| 1959 | ... | ... | ... |
| 1960 | ... | ... | ... |
| 1961 | ... | ... | ... |
| 1962 | ... | ... | ... |
| 1963 | ... | ... | ... |
| 1964 | ... | ... | ... |
| 1965 | ... | ... | ... |
| 1966 | ... | ... | ... |
| 1967 | ... | ... | ... |
| 1968 | ... | ... | ... |
| 1969 | ... | ... | ... |
| 1970 | ... | ... | ... |
| 1971 | ... | ... | ... |
| 1972 | ... | ... | ... |
| 1973 | ... | ... | ... |
| 1974 | ... | ... | ... |
| 1975 | ... | ... | ... |
| 1976 | ... | ... | ... |
| 1977 | ... | ... | ... |
| 1978 | ... | ... | ... |
| 1979 | ... | ... | ... |
| 1980 | ... | ... | ... |
| 1981 | ... | ... | ... |
| 1982 | ... | ... | ... |
| 1983 | ... | ... | ... |
| 1984 | ... | ... | ... |
| 1985 | ... | ... | ... |
| 1986 | ... | ... | ... |
| 1987 | ... | ... | ... |
| 1988 | ... | ... | ... |
| 1989 | ... | ... | ... |
| 1990 | ... | ... | ... |
| 1991 | ... | ... | ... |
| 1992 | ... | ... | ... |
| 1993 | ... | ... | ... |
| 1994 | ... | ... | ... |
| 1995 | ... | ... | ... |
| 1996 | ... | ... | ... |
| 1997 | ... | ... | ... |
| 1998 | ... | ... | ... |
| 1999 | ... | ... | ... |
| 2000 | ... | ... | ... |
| 2001 | ... | ... | ... |
| 2002 | ... | ... | ... |
| 2003 | ... | ... | ... |
| 2004 | ... | ... | ... |
| 2005 | ... | ... | ... |
| 2006 | ... | ... | ... |
| 2007 | ... | ... | ... |
| 2008 | ... | ... | ... |
| 2009 | ... | ... | ... |
| 2010 | ... | ... | ... |
| 2011 | ... | ... | ... |
| 2012 | ... | ... | ... |
| 2013 | ... | ... | ... |
| 2014 | ... | ... | ... |
| 2015 | ... | ... | ... |
| 2016 | ... | ... | ... |
| 2017 | ... | ... | ... |
| 2018 | ... | ... | ... |
| 2019 | ... | ... | ... |
| 2020 | ... | ... | ... |
| 2021 | ... | ... | ... |
| 2022 | ... | ... | ... |
| 2023 | ... | ... | ... |
| 2024 | ... | ... | ... |
| 2025 | ... | ... | ... |
| 2026 | ... | ... | ... |
| 2027 | ... | ... | ... |
| 2028 | ... | ... | ... |
| 2029 | ... | ... | ... |
| 2030 | ... | ... | ... |
| 2031 | ... | ... | ... |
| 2032 | ... | ... | ... |
| 2033 | ... | ... | ... |
| 2034 | ... | ... | ... |
| 2035 | ... | ... | ... |
| 2036 | ... | ... | ... |
| 2037 | ... | ... | ... |
| 2038 | ... | ... | ... |
| 2039 | ... | ... | ... |
| 2040 | ... | ... | ... |
| 2041 | ... | ... | ... |
| 2042 | ... | ... | ... |
| 2043 | ... | ... | ... |
| 2044 | ... | ... | ... |
| 2045 | ... | ... | ... |
| 2046 | ... | ... | ... |
| 2047 | ... | ... | ... |
| 2048 | ... | ... | ... |
| 2049 | ... | ... | ... |
| 2050 | ... | ... | ... |

BY CANADIAN RAILWAYS
 OF JANUARY, 1929.

| NO. : | TOTAL FREIGHT ORIGINATED | | TERMINATED | |
|-------|--------------------------|--|---|--|
| | Total For Month | Increase Over January 1928 (Decrease -) | Unloaded at Stations in Canada | Delivered to Foreign Connections |
| | Tons | Tons | Tons | Tons |
| 1. | 1,005,230 | - 579,571 | 578,150 | 614,532 |
| 2. | 121,513 | - 49,014 | 32,075 | 80,276 |
| 3. | 100,810 | - 62,707 | 76,813 | 26,068 |
| 4. | 115,867 | - 12,728 | 30,850 | 102,577 |
| 5. | 20,483 | - 10,487 | 15,365 | 17,481 |
| 6. | 6,007 | - 3,626 | 6,543 | 498 |
| 7. | 19,643 | - 5,370 | 8,395 | 3,012 |
| 8. | 229,005 | - 30,921 | 78,310 | 175,032 |
| 9. | 182,676 | - 33,333 | 74,019 | 100,021 |
| 10. | 45,626 | - 20,096 | 38,819 | 9,044 |
| 11. | 20,089 | - 5,880 | 8,195 | 8,622 |
| 12. | 21,194 | - 944 | 4,522 | 16,856 |
| 13. | 24,250 | - 5,531 | 14,873 | 9,402 |
| 14. | 53,960 | - 2,076 | 12,788 | 39,893 |
| 15. | 32,004 | - 3,474 | 8,194 | 26,022 |
| 16. | 51,607 | - 1,384 | 22,991 | 26,646 |
| | 2,049,964 | - 528,600 | 1,010,902 | 1,255,982 |
| 17. | 7,832 | - 651 | 9,153 | 246 |
| 18. | 39,801 | - 6,355 | 37,736 | 2,735 |
| 19. | 5,265 | - 800 | 2,423 | 3,149 |
| 20. | 33,440 | - 5,885 | 29,015 | 3,543 |
| 21. | 47,230 | - 6,651 | 10,506 | 37,154 |
| 22. | 19,995 | - 996 | 1,282 | 18,684 |
| 23. | 23,203 | - 3,182 | 2,650 | 24,381 |
| 24. | 9,742 | - 1,729 | 730 | 9,011 |
| 25. | 8,242 | - 1,064 | 1,565 | 6,980 |
| 26. | 17,563 | - 3,001 | 3,959 | 13,680 |
| 27. | 3,750 | - 856 | 1,061 | 2,698 |
| 28. | 14,133 | - 2,627 | 4,572 | 8,897 |
| 29. | 9,455 | - 433 | 2,726 | 6,235 |
| | 239,651 | - 2,784 | 107,378 | 137,393 |
| 30. | 465,666 | - 144,401 | 290,852 | 137,245 |
| 31. | 1,272,817 | - 202,604 | 1,168,803 | 69,656 |
| 32. | 369,401 | - 149,127 | 282,314 | 8,273 |
| 33. | 186,024 | - 60,028 | 183,325 | 3,948 |
| 34. | 4,035 | - 1,376 | 171 | 2,501 |
| 35. | 341,891 | - 45,373 | 322,510 | 15,366 |
| 36. | 14,429 | - 7,149 | 7,444 | 6,007 |
| 37. | 261,041 | - 91,664 | 246,822 | 9,445 |
| 38. | 13,880 | - 6,449 | 11,468 | 4,018 |
| 39. | 62,012 | - 17,255 | 53,741 | 710 |
| 40. | 7,127 | - 2,324 | 3,893 | 2,547 |
| 41. | 23,751 | - 1,870 | 12,666 | 10,344 |
| 42. | 60,090 | - 7,459 | 14,269 | 49,895 |
| | 3,082,164 | - 425,927 | 2,598,278 | 319,955 |

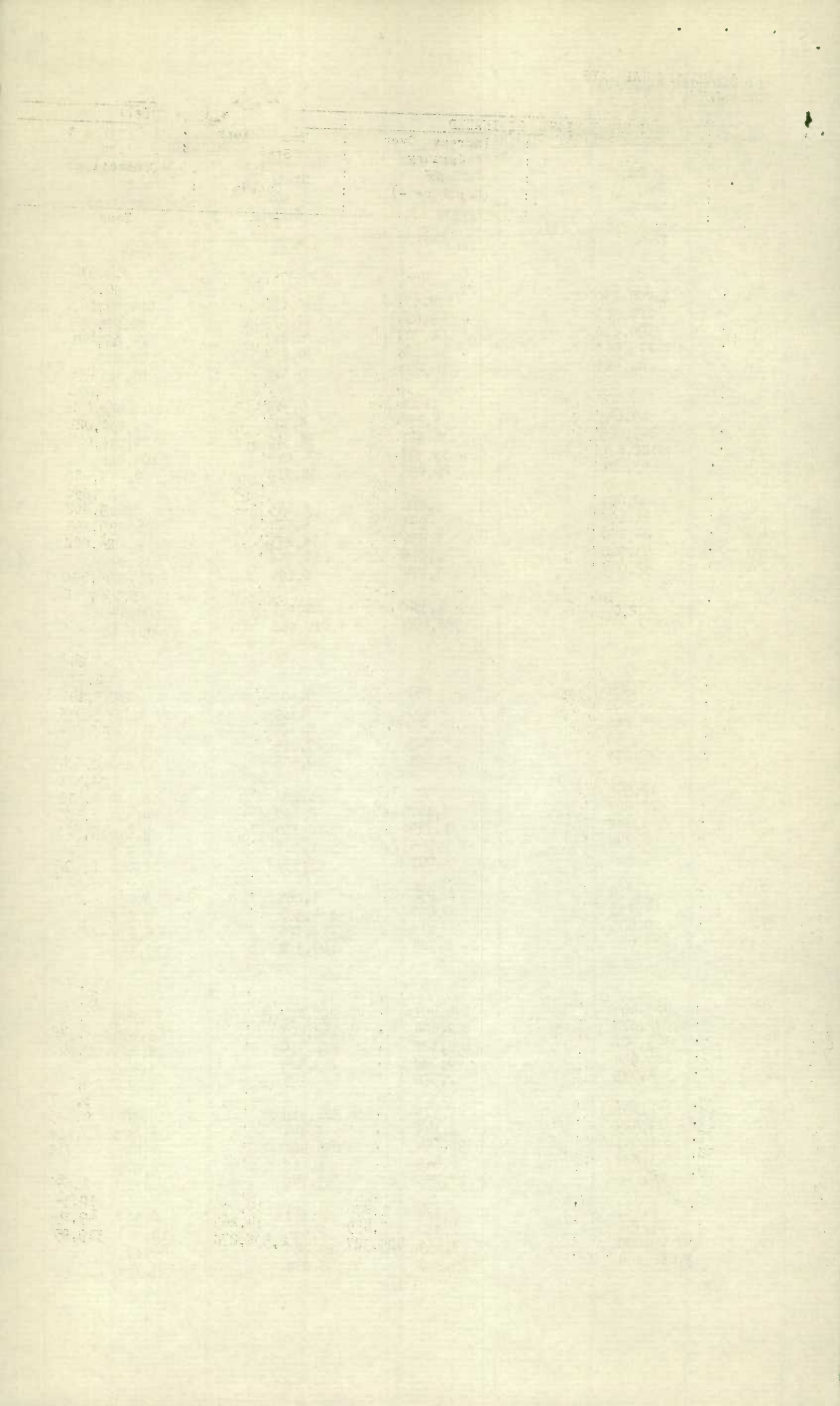

REVENUE FREIGHT CARRIED
DURING THE MONTH

| No. | COMMODITIES | ORIGINATED | | |
|---|---|---------------------------------------|---|-------------------|
| | | Loaded at Stations in Canada | Received from Foreign Connections Destined to Canadian Points | Foreign Points |
| | | Tons | Tons | Tons |
| <u>FOREST PRODUCTS</u> | | | | |
| 43. | Logs, Posts, Poles, Cordwood | 288,994 | 1,382 | 14,224 |
| 44. | Ties | 3,056 | 225 | 1,883 |
| 45. | Pulpwood | 301,183 | 22 | 8,724 |
| 46. | Lumber, Timber, Box Shooks, Staves, Heading | 310,114 | 35,519 | 53,480 |
| 47. | Other Forest Products | 22,405 | 7,645 | 6,954 |
| | Total | 925,752 | 44,793 | 85,265 |
| <u>MANUFACTURES & MISCELLANEOUS</u> | | | | |
| 48. | Refined Petroleum and its Products | 111,214 | 44,029 | 9,582 |
| 49. | Sugar | 14,406 | 10,100 | 15,835 |
| 50. | Iron, pig and bloom | 27,297 | 4,598 | 7,923 |
| 51. | Rails and Fastenings | 34,967 | 1,072 | 152 |
| 52. | (Bar and Sheet Iron-Structural Iron and Iron Pipe) | 48,861 | 92,681 | 47,985 |
| 53. | Castings, Machinery & Boilers | 15,298 | 12,870 | 24,835 |
| 54. | Cement | 42,346 | 586 | 856 |
| 55. | Brick and Artificial Stone | 34,010 | 13,711 | 2,525 |
| 56. | Lime and Plaster | 24,329 | 2,717 | 1,448 |
| 57. | Sewer Pipe and Drain Tile | 2,579 | 510 | 50 |
| 58. | (Agricultural Implements and Vehicles other than Autos) | 15,867 | 8,661 | 9,585 |
| 59. | Automobiles and Auto Trucks | 26,129 | 20,336 | 155,904 |
| 60. | Household Goods | 2,324 | 78 | 80 |
| 61. | Furniture | 4,964 | 386 | 4,280 |
| 62. | Liquor Beverages | 17,804 | 2,459 | 304 |
| 63. | Fertilizers, all kinds | 24,863 | 2,208 | 2,961 |
| 64. | Paper, Printed Matter, Books | 175,803 | 2,191 | 37,440 |
| 65. | Wood Pulp | 78,169 | 1,532 | 15,747 |
| 66. | Fish (fresh, frozen, cured, etc.) | 13,059 | 178 | 2,599 |
| 67. | Canned Meats | 549 | 18 | 38 |
| 68. | (Canned Goods (All canned Food Products other than Meat) | 11,271 | 2,432 | 14,901 |
| 69. | Other Manufactures & Miscellaneous | 246,906 | 93,574 | 222,780 |
| 70. | Merchandise | 179,786 | 32,104 | 76,937 |
| | Total | 1,152,801 | 349,031 | 654,747 |
| | GRAND TOTAL | 5,344,433 | 1,791,473 | 1,448,262 |

RATIOS OF COMMODITY GROUP TOTALS
Per

| Commodity Group | Total Freight Carried | Loaded Stations in Canada |
|------------------------------|-----------------------------|------------------------------------|
| Agricultural | 23.88 | 17.88 |
| Animal | 2.79 | 1.28 |
| Mine | 35.91 | 18.89 |
| Forest | 12.30 | 10.78 |
| Manufactures & Miscellaneous | 25.12 | 13.43 |
| Total | 100.00 | 62.26 |

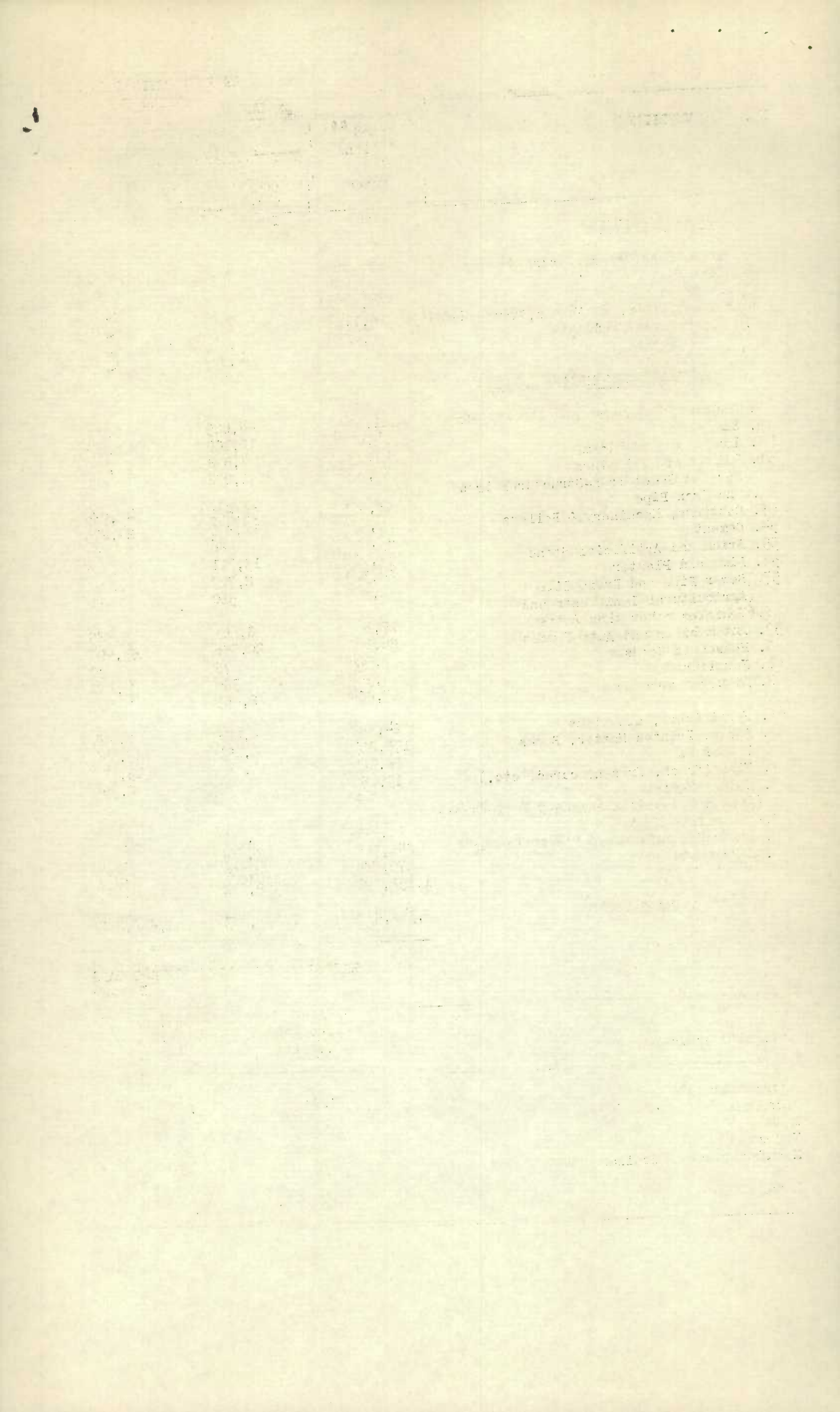

BY CANADIAN RAILWAYS
 OF JANUARY, 1929.

| No. : | TOTAL FREIGHT ORIGINATED | | : | TERMINATED | |
|-------|--------------------------|--------------|---|-------------|-------------|
| | Tons | Tons | | Tons | Tons |
| | | Increase | | Unloaded at | Delivered |
| | Total | Over | | Stations | to |
| | For | January | | in | Foreign |
| | Month | 1928 | | Canada | Connections |
| | | (Decrease -) | | | |
| 43. | 304,600 | - 22,112 | | 274,528 | 25,841 |
| 44. | 5,164 | 1,497 | | 1,862 | 3,050 |
| 45. | 309,929 | - 259,532 | | 181,713 | 138,990 |
| 46. | 399,113 | 10,770 | | 243,899 | 156,711 |
| 47. | 37,004 | - 5,375 | | 23,143 | 10,083 |
| | 1,055,810 | - 274,752 | | 725,145 | 334,675 |
| 48. | 164,825 | 52,112 | | 151,608 | 13,013 |
| 49. | 40,341 | - 1,094 | | 24,073 | 16,741 |
| 50. | 39,818 | 10,769 | | 29,740 | 8,013 |
| 51. | 36,191 | 24,565 | | 14,902 | 357 |
| 52. | 189,527 | 72,828 | | 115,281 | 53,420 |
| 53. | 53,003 | 12,537 | | 26,923 | 26,249 |
| 54. | 43,788 | 13,813 | | 39,526 | 4,160 |
| 55. | 50,246 | - 5,414 | | 43,365 | 3,898 |
| 56. | 28,494 | 5,336 | | 27,937 | 1,545 |
| 57. | 3,139 | 365 | | 4,677 | 179 |
| 58. | 34,113 | - 1,143 | | 15,592 | 20,496 |
| 59. | 202,369 | 72,780 | | 32,712 | 171,292 |
| 60. | 2,482 | - 346 | | 2,346 | 114 |
| 61. | 9,630 | 864 | | 5,805 | 4,265 |
| 62. | 20,567 | 1,250 | | 17,456 | 1,880 |
| 63. | 30,032 | 6,741 | | 9,661 | 19,859 |
| 64. | 215,434 | 28,803 | | 27,745 | 219,061 |
| 65. | 95,448 | - 3,926 | | 18,878 | 87,088 |
| 66. | 15,836 | 477 | | 5,646 | 10,645 |
| 67. | 605 | - 830 | | 470 | 171 |
| 68. | 28,604 | 547 | | 10,773 | 23,574 |
| 69. | 563,260 | 75,685 | | 285,812 | 303,485 |
| 70. | 288,827 | 6,517 | | 207,244 | 81,827 |
| | 2,156,579 | 370,736 | | 1,118,172 | 1,071,332 |
| | 8,584,168 | - 3,905 | | 5,559,875 | 3,119,337 |

 TO TOTAL FREIGHT CARRIED DURING MONTH
 cent

| RECEIVED FROM FOREIGN CONNECTIONS | | | : | Unloaded at | : | Delivered |
|-----------------------------------|---------|-------|---|-------------|---|-------------|
| Destined to | | | | | | |
| Canadian | Foreign | Total | : | in | : | Foreign |
| Points | Points | : | : | Canada | : | Connections |
| 1.41 | 4.59 | 6.00 | | 11.78 | | 14.63 |
| .20 | 1.31 | 1.51 | | 1.25 | | 1.60 |
| 14.67 | 2.35 | 17.02 | | 30.27 | | 3.73 |
| .52 | .99 | 1.51 | | 8.45 | | 3.90 |
| 4.07 | 7.63 | 11.70 | | 13.03 | | 12.48 |
| 20.87 | 16.87 | 37.74 | | 64.78 | | 36.34 |

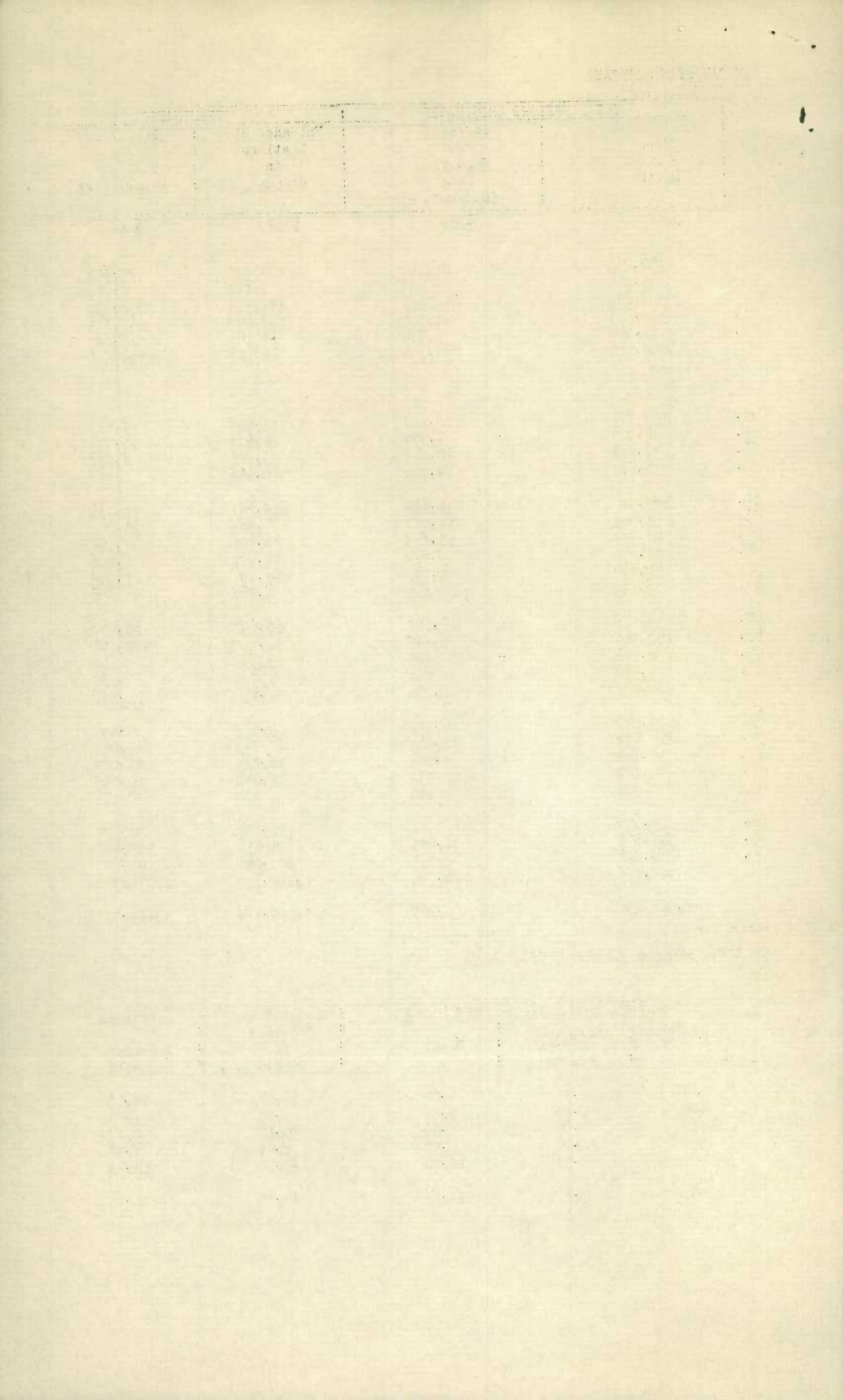

REVENUE FREIGHT CARRIED
 DURING THE MONTH

| PRODUCTS | ORIGINATED | | |
|------------------------------|------------|---------------------|-----------|
| | Loaded at | Received from | |
| | Stations | Foreign Connections | |
| | in | Destined to | |
| | Canada | Canadian | Foreign |
| | Tons | Tons | Tons |
| <u>PRINCE EDWARD ISLAND</u> | | | |
| Agricultural | 8,942 | - | - |
| Animal | 641 | - | - |
| Mine | 13 | 31 | - |
| Forest | 249 | - | - |
| Manufactures & Miscellaneous | 1,943 | - | - |
| Total | 11,788 | 31 | - |
| <u>NOVA SCOTIA</u> | | | |
| Agricultural | 17,291 | 2,754 | - |
| Animal | 471 | 2,886 | - |
| Mine | 444,273 | 2,952 | - |
| Forest | 23,224 | 103 | - |
| Manufactures & Miscellaneous | 49,879 | 8,284 | - |
| Total | 535,138 | 16,979 | - |
| <u>NEW BRUNSWICK</u> | | | |
| Agricultural | 21,607 | 2,892 | 25,235 |
| Animal | 1,015 | 198 | 22 |
| Mine | 15,385 | 8,311 | 500 |
| Forest | 65,141 | 72 | 8,790 |
| Manufactures & Miscellaneous | 35,009 | 32,499 | 14,243 |
| Total | 138,157 | 43,972 | 48,790 |
| <u>QUEBEC</u> | | | |
| Agricultural | 99,181 | 8,509 | 8,906 |
| Animal | 9,383 | 1,201 | 2,127 |
| Mine | 79,250 | 138,242 | 50,927 |
| Forest | 211,974 | 3,899 | 15,727 |
| Manufactures & Miscellaneous | 356,572 | 33,671 | 78,300 |
| Total | 756,360 | 185,522 | 155,987 |
| <u>ONTARIO</u> | | | |
| Agricultural | 489,328 | 98,131 | 359,069 |
| Animal | 46,315 | 12,322 | 110,474 |
| Mine | 402,030 | 1,057,196 | 150,071 |
| Forest | 315,519 | 37,821 | 45,265 |
| Manufactures & Miscellaneous | 534,175 | 246,426 | 556,209 |
| Total | 1,787,367 | 1,451,896 | 1,221,088 |
| <u>MANITOBA</u> | | | |
| Agricultural | 80,110 | 3,067 | - |
| Animal | 18,136 | 26 | - |
| Mine | 47,854 | 9,046 | - |
| Forest | 89,749 | 969 | - |
| Manufactures & Miscellaneous | 66,877 | 12,582 | - |
| Total | 302,726 | 25,690 | - |
| <u>SASKATCHEWAN</u> | | | |
| Agricultural | 275,509 | 1,234 | 36 |
| Animal | 11,245 | - | - |
| Mine | 23,394 | 27,337 | 58 |
| Forest | 16,300 | 445 | 69 |
| Manufactures & Miscellaneous | 33,801 | 7,777 | 692 |
| Total | 360,249 | 36,793 | 855 |
| <u>ALBERTA</u> | | | |
| Agricultural | 530,766 | 133 | - |
| Animal | 19,941 | 46 | - |
| Mine | 359,142 | 13,667 | - |
| Forest | 23,077 | 20 | - |
| Manufactures & Miscellaneous | 40,423 | 1,900 | - |
| Total | 973,354 | 15,766 | - |
| <u>BRITISH COLUMBIA</u> | | | |
| Agricultural | 12,067 | 4,678 | 519 |
| Animal | 2,741 | 230 | 231 |
| Mine | 249,880 | 2,560 | 75 |
| Forest | 180,519 | 1,464 | 15,414 |
| Manufactures & Miscellaneous | 34,117 | 5,892 | 5,303 |
| Total | 479,294 | 14,824 | 21,542 |

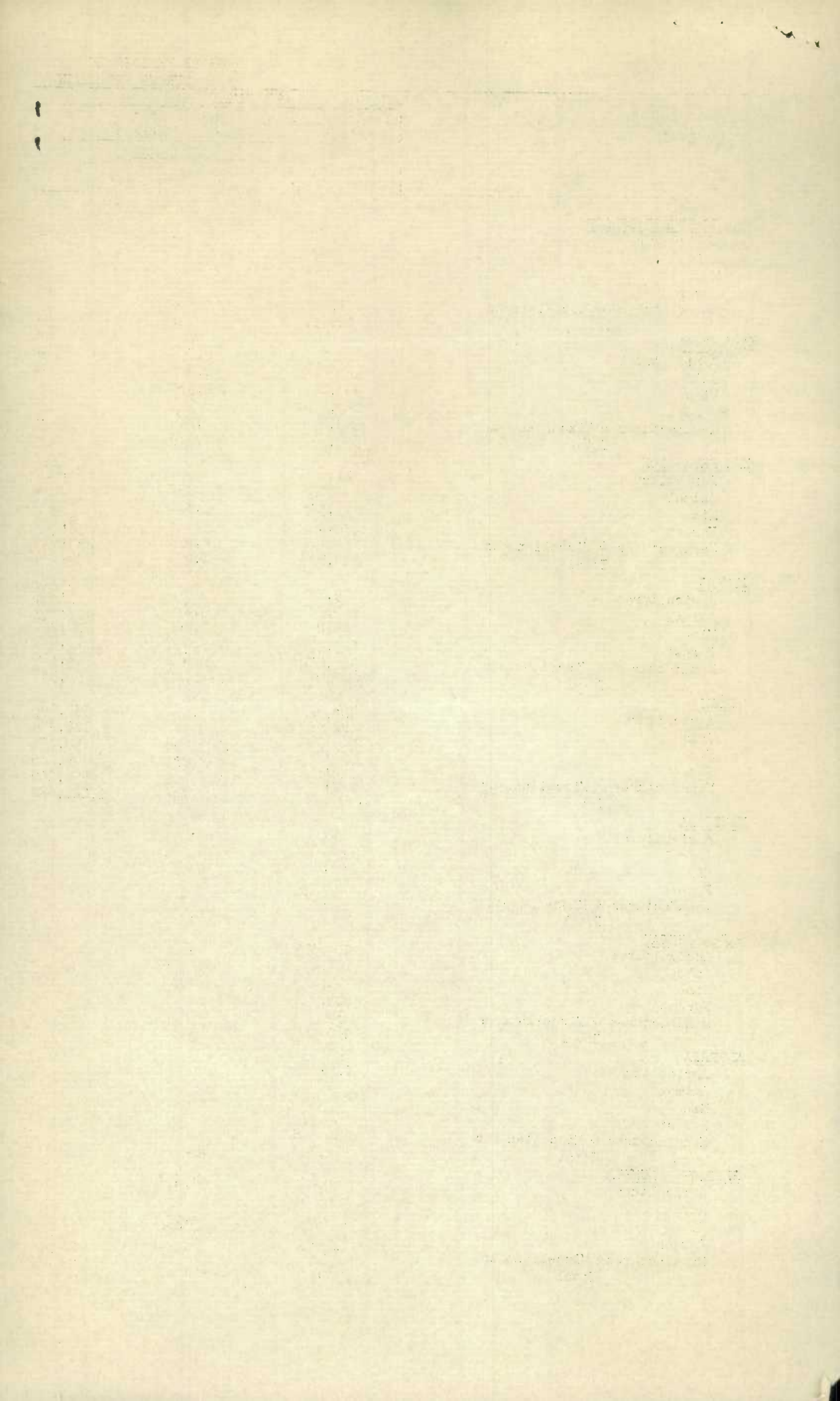

BY CANADIAN RAILWAYS
OF JANUARY, 1929.

| | TOTAL FREIGHT ORIGINATED | | TERMINATED | |
|-------------------------|--------------------------|--|---|---|
| | Total For Month | Increase Over January 1928 (Decrease -) | Unloaded at Stations in Canada | Delivered to Foreign Connections |
| | Tons | Tons | Tons | Tons |
| P. E. ISLAND | | | | |
| Agricultural | 8,942 | 2,120 | 1,418 | 3,378 |
| Animal | 641 | 31 | 510 | - |
| Mine | 44 | - 42 | 7,140 | - |
| Forest | 249 | - 358 | 560 | - |
| Mfs. & Misc. | 1,943 | - 274 | 3,095 | - |
| Total | 11,819 | 1,477 | 12,723 | 3,378 |
| NOVA SCOTIA | | | | |
| Agricultural | 20,045 | - 2,341 | 18,085 | 80,988 |
| Animal | 3,357 | 1,773 | 1,921 | 472 |
| Mine | 447,225 | 105,184 | 341,868 | 3,602 |
| Forest | 23,327 | - 9,682 | 14,719 | 7,015 |
| Mfs. & Misc. | 58,163 | 10,390 | 58,282 | 20,676 |
| Total | 552,117 | 105,351 | 434,875 | 112,753 |
| NEW BRUNSWICK | | | | |
| Agricultural | 49,734 | 4,879 | 14,202 | 364,497 |
| Animal | 1,235 | - 574 | 1,642 | 16,391 |
| Mine | 24,196 | 7,860 | 51,641 | 7,989 |
| Forest | 74,003 | - 53,026 | 26,144 | 38,520 |
| Mfs. & Misc. | 81,751 | 16,593 | 25,803 | 33,975 |
| Total | 230,919 | - 24,268 | 119,432 | 461,372 |
| QUEBEC | | | | |
| Agricultural | 116,596 | 2,985 | 158,336 | 114,480 |
| Animal | 12,711 | - 1,399 | 22,691 | 21,270 |
| Mine | 268,419 | 93,260 | 238,575 | 62,090 |
| Forest | 231,600 | - 10,105 | 153,464 | 101,262 |
| Mfs. & Misc. | 468,543 | 42,135 | 270,487 | 161,467 |
| Total | 1,097,869 | 126,876 | 843,553 | 460,569 |
| ONTARIO | | | | |
| Agricultural | 946,528 | 211,512 | 610,307 | 289,501 |
| Animal | 169,111 | 6,071 | 40,757 | 97,108 |
| Mine | 1,609,297 | 404,009 | 1,246,218 | 167,702 |
| Forest | 398,605 | - 136,085 | 265,894 | 148,200 |
| Mfs. & Misc. | 1,336,810 | 280,864 | 515,335 | 833,408 |
| Total | 4,460,351 | 766,371 | 2,678,511 | 1,535,919 |
| MANITOBA | | | | |
| Agricultural | 83,177 | - 79,150 | 66,890 | 3,869 |
| Animal | 18,162 | - 3,399 | 16,808 | 1,520 |
| Mine | 56,900 | 2,011 | 200,920 | 317 |
| Forest | 90,718 | - 37,392 | 88,310 | 745 |
| Mfs. & Misc. | 79,459 | 19,263 | 78,585 | 11,589 |
| Total | 328,416 | - 98,667 | 451,513 | 18,040 |
| SASKATCHEWAN | | | | |
| Agricultural | 276,779 | - 418,334 | 34,823 | 2,080 |
| Animal | 11,245 | 40 | 5,311 | 138 |
| Mine | 50,789 | 21,099 | 182,030 | 1,266 |
| Forest | 16,814 | - 19,057 | 29,510 | 25,463 |
| Mfs. & Misc. | 42,270 | 2,753 | 63,745 | 1,354 |
| Total | 397,897 | - 413,499 | 315,419 | 30,301 |
| ALBERTA | | | | |
| Agricultural | 530,899 | - 250,647 | 68,690 | - |
| Animal | 19,987 | - 238 | 11,676 | - |
| Mine | 372,809 | - 166,249 | 118,840 | 35 |
| Forest | 23,097 | - 9,701 | 41,996 | - |
| Mfs. & Misc. | 42,328 | - 2,807 | 66,410 | 4 |
| Total | 989,120 | - 429,642 | 307,612 | 39 |
| BRITISH COLUMBIA | | | | |
| Agricultural | 17,264 | 349 | 38,151 | 397,189 |
| Animal | 3,202 | 479 | 6,062 | 494 |
| Mine | 252,485 | - 41,205 | 211,046 | 76,954 |
| Forest | 197,397 | 654 | 104,548 | 13,470 |
| Mfs. & Misc. | 45,312 | 1,819 | 36,430 | 8,859 |
| Total | 515,660 | - 37,904 | 396,237 | 496,966 |

STATISTICS CANADA LIBRARY
BIBLIOTHÈQUE STATISTIQUE CANADA

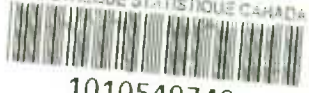

1010549749