

52 002

Historical File Copy

PROPERTY OF THE LIBRARY  
Recd. Sep 19 1929  
R  
DOMINION BUREAU OF STATISTICS

CANADA  
DEPARTMENT OF TRADE AND COMMERCE  
DOMINION BUREAU OF STATISTICS  
TRANSPORTATION BRANCH

MONTHLY TRAFFIC REPORT

of the

RAILWAYS OF CANADA

For

JUNE

1929



Published by Authority of the Hon. James Malcolm, M.P.,  
Minister of Trade and Commerce

• • •

OTTAWA

1929

10

Date	Description	Amount	Balance	Remarks
1880	...	...	...	...
1881	...	...	...	...
1882	...	...	...	...
1883	...	...	...	...
1884	...	...	...	...
1885	...	...	...	...
1886	...	...	...	...
1887	...	...	...	...
1888	...	...	...	...
1889	...	...	...	...
1890	...	...	...	...
1891	...	...	...	...
1892	...	...	...	...
1893	...	...	...	...
1894	...	...	...	...
1895	...	...	...	...
1896	...	...	...	...
1897	...	...	...	...
1898	...	...	...	...
1899	...	...	...	...
1900	...	...	...	...

DEPARTMENT OF TRADE AND COMMERCE  
DOMINION BUREAU OF STATISTICS  
TRANSPORTATION BRANCH  
OTTAWA

---

Dominion Statistician, R.H. Coats, B.A., F.S.S., (Hon.), F.R.S.C.  
Chief, Transportation Branch, G.S. Wrong, B.Sc.

---

MONTHLY TRAFFIC REPORT

OF

RAILWAYS OF CANADA

FOR

JUNE, 1929.

COMPARATIVE SUMMARY

TOTAL FREIGHT LOADED AND RECEIVED FROM FOREIGN CONNECTIONS

<u>PROVINCES</u>	<u>June</u> <u>1929</u> Tons	<u>June</u> <u>1928</u> Tons	<u>May</u> <u>1929</u> Tons
Prince Edward Island	15,575	11,011	45,089
Nova Scotia	832,360	702,473	772,228
New Brunswick	228,365	192,846	251,627
Quebec	1,596,704	1,524,497	1,480,745
Ontario	4,443,173	4,058,029	4,442,501
Manitoba	491,908	472,912	469,116
Saskatchewan	646,399	613,115	679,143
Alberta	633,804	737,888	553,631
British Columbia	683,301	628,374	741,246
Total for Canada	9,571,589	8,941,145	9,435,326
 <u>PRODUCTS</u>			
Agricultural	1,693,337	1,669,613	1,763,359
Animal	225,086	249,738	244,774
Mine	3,405,410	3,111,077	3,195,248
Forest	1,403,687	1,333,668	1,241,295
Manufactures & Miscellaneous	2,844,069	2,577,049	2,990,650
GRAND TOTAL	9,571,589	8,941,145	9,435,326

450  
6/9/29/GA



REVENUE FREIGHT CARRIED  
DURING THE MONTH

NO.	COMMODITIES	ORIGINATED		
		Tons	Tons	Tons
			Received from	
			Foreign Connections	
			Destined to	
			Canadian	Foreign
			Points	Points
<u>AGRICULTURAL PRODUCTS</u>				
1.	Wheat	846,539	86	77,249
2.	Corn	2,942	12,301	34,885
3.	Oats	93,696	1,874	16,699
4.	Barley	51,821	84	2,000
5.	Rye	22,495	-	3,133
6.	Flax	3,943	998	-
7.	Other Grain	4,497	2,444	535
8.	Flour	144,201	1,726	23,214
9.	Other Mill Products	100,393	3,615	44,466
10.	Hay and Straw	33,092	71	1,305
11.	Cotton	338	5,702	5,135
12.	Apples (fresh)	69	790	385
13.	Other Fruit (fresh)	2,632	34,214	12,634
14.	Potatoes	25,778	7,148	7,021
15.	Other Fresh Vegetables	2,450	15,928	9,960
16.	Other Agricultural Products	8,786	9,177	14,886
	Total	1,343,672	96,158	253,507
<u>ANIMAL PRODUCTS</u>				
17.	Horses	6,706	291	153
18.	Cattle and Calves	40,505	108	1,555
19.	Sheep	1,156	43	361
20.	Hogs	17,891	-	1,801
21.	Dressed Meats (fresh)	9,177	667	24,045
22.	Dressed Meats (cured or salted)	4,773	7,082	10,176
23.	Other Packing House Products	3,215	4,664	10,835
24.	Poultry	43	-	5,321
25.	Eggs	2,564	44	15,591
26.	Butter and Cheese	10,917	31	16,732
27.	Wool	1,441	569	5,271
28.	Hides and Leather	5,105	1,728	6,198
29.	Other Animal Products	3,323	955	4,049
	Total	106,816	16,182	102,083
<u>MINE PRODUCTS</u>				
30.	Anthracite Coal	10,250	188,994	61,511
31.	Bituminous Coal	790,346	336,606	5,075
32.	Lignite Coal	90,334	-	-
33.	Coke	21,963	78,550	2,446
34.	Iron Ores	2,491	96,916	3,331
35.	Other Ores & Concentrates	376,745	13,106	5,394
36.	Base Bullion and Matte	11,985	-	-
37.	Clay, Gravel, Sand, Stone (crushed)	987,473	42,287	16,462
38.	Slate-Dimension or Block Stone	19,463	3,593	7,485
39.	Crude Petroleum	6,094	65,848	190
40.	Asphaltum	45,246	6,967	5,200
41.	Salt	11,644	7,777	9,444
42.	Other Mine Products	44,334	15,836	14,024
	Total	2,418,368	856,480	130,562



THE UNIVERSITY OF CHICAGO  
LIBRARY

No.	Author	Title
1	...	...
2	...	...
3	...	...
4	...	...
5	...	...
6	...	...
7	...	...
8	...	...
9	...	...
10	...	...
11	...	...
12	...	...
13	...	...
14	...	...
15	...	...
16	...	...
17	...	...
18	...	...
19	...	...
20	...	...
21	...	...
22	...	...
23	...	...
24	...	...
25	...	...
26	...	...
27	...	...
28	...	...
29	...	...
30	...	...
31	...	...
32	...	...
33	...	...
34	...	...
35	...	...
36	...	...
37	...	...
38	...	...
39	...	...
40	...	...
41	...	...
42	...	...
43	...	...
44	...	...
45	...	...
46	...	...
47	...	...
48	...	...
49	...	...
50	...	...

BY CANADIAN RAILWAYS  
 OF JUNE, 1929

NO. :	TOTAL FREIGHT ORIGINATED				TERMINATED	
	Total for Month	Increase Over June 1928 (Decrease -)	Cumulative Total To Date	Increase Over 1928 (Decrease -)	Unloaded at Stations in Canada	Delivered to Foreign Connections
	Tons	Tons	Tons	Tons	Tons	Tons
1.	923,874	- 744	5,322,085	- 907,474	516,144	394,317
2.	50,128	- 6,505	435,951	- 5,370	17,400	33,107
3.	112,269	- 22,809	822,704	- 89,075	89,650	20,930
4.	53,905	14,556	470,165	125,775	7,943	41,285
5.	25,628	2,622	150,985	- 70,778	12,255	11,975
6.	4,941	- 6,519	30,418	- 24,475	2,309	2,275
7.	7,476	- 3,524	75,595	- 9,689	11,073	1,353
8.	169,141	11,598	1,225,666	94,965	81,909	103,799
9.	148,474	21,876	1,026,174	98,082	71,078	76,696
10.	34,468	- 3,213	232,191	- 84,758	29,384	4,975
11.	11,175	3,380	87,049	25,952	4,216	5,814
12.	1,244	- 237	63,499	11,525	692	385
13.	49,480	3,542	206,618	27,699	37,440	22,692
14.	39,947	7,744	335,126	- 17,258	27,199	5,624
15.	28,338	2,780	189,678	1,023	17,160	10,264
16.	32,849	- 823	298,868	- 2,938	14,940	17,962
	1,693,337	23,724	10,972,772	- 801,540	940,792	753,453
17.	7,150	1,146	55,768	2,097	6,864	290
18.	42,168	- 1,818	254,754	- 2,552	37,112	4,461
19.	1,560	- 201	17,685	2,561	1,283	361
20.	19,692	- 7,585	150,040	- 41,663	17,151	1,939
21.	33,889	- 2,293	234,548	11,789	8,824	25,598
22.	22,031	- 4,272	123,447	- 14,780	2,099	16,041
23.	18,714	- 4,532	126,724	- 3,609	3,242	15,483
24.	5,364	202	36,856	2,684	21	5,408
25.	18,199	211	93,456	- 2,724	3,250	15,664
26.	27,680	- 3,884	121,476	7,440	6,126	18,189
27.	7,281	- 2,750	25,961	- 4,387	1,229	5,539
28.	13,031	1,041	76,545	- 7,745	3,405	8,719
29.	8,327	83	53,678	2,625	2,306	5,564
	225,086	- 24,652	1,370,938	- 48,264	92,912	123,256
30.	260,755	- 65,787	2,091,957	76,428	171,032	63,169
31.	1,132,027	93,911	7,133,300	1,043,241	1,089,109	36,159
32.	90,334	12,223	1,259,610	- 36,499	75,488	945
33.	102,959	13,021	809,302	97,154	101,129	6,503
34.	102,738	16,563	130,118	19,209	97,958	3,452
35.	395,245	85,309	2,217,021	443,948	354,430	32,543
36.	11,985	- 623	84,693	22,483	7,713	3,710
37.	1,046,222	125,312	3,190,323	577,769	1,025,289	34,501
38.	30,541	- 7,428	175,783	10,836	24,499	6,706
39.	72,132	4,524	451,930	74,386	59,669	184
40.	57,413	22,316	130,174	49,468	44,234	5,226
41.	28,865	- 4,858	175,195	- 2,770	20,804	9,968
42.	74,194	- 150	436,370	50,450	27,160	51,159
	3,405,410	294,333	18,285,776	2,426,103	3,098,514	254,225

Line	Station	Time	Time	Time	Time
1	...	...	...	...	...
2	...	...	...	...	...
3	...	...	...	...	...
4	...	...	...	...	...
5	...	...	...	...	...
6	...	...	...	...	...
7	...	...	...	...	...
8	...	...	...	...	...
9	...	...	...	...	...
10	...	...	...	...	...
11	...	...	...	...	...
12	...	...	...	...	...
13	...	...	...	...	...
14	...	...	...	...	...
15	...	...	...	...	...
16	...	...	...	...	...
17	...	...	...	...	...
18	...	...	...	...	...
19	...	...	...	...	...
20	...	...	...	...	...
21	...	...	...	...	...
22	...	...	...	...	...
23	...	...	...	...	...
24	...	...	...	...	...
25	...	...	...	...	...
26	...	...	...	...	...
27	...	...	...	...	...
28	...	...	...	...	...
29	...	...	...	...	...
30	...	...	...	...	...
31	...	...	...	...	...
32	...	...	...	...	...
33	...	...	...	...	...
34	...	...	...	...	...
35	...	...	...	...	...
36	...	...	...	...	...
37	...	...	...	...	...
38	...	...	...	...	...
39	...	...	...	...	...
40	...	...	...	...	...
41	...	...	...	...	...
42	...	...	...	...	...
43	...	...	...	...	...
44	...	...	...	...	...
45	...	...	...	...	...
46	...	...	...	...	...
47	...	...	...	...	...
48	...	...	...	...	...
49	...	...	...	...	...
50	...	...	...	...	...
51	...	...	...	...	...
52	...	...	...	...	...
53	...	...	...	...	...
54	...	...	...	...	...
55	...	...	...	...	...
56	...	...	...	...	...
57	...	...	...	...	...
58	...	...	...	...	...
59	...	...	...	...	...
60	...	...	...	...	...
61	...	...	...	...	...
62	...	...	...	...	...
63	...	...	...	...	...
64	...	...	...	...	...
65	...	...	...	...	...
66	...	...	...	...	...
67	...	...	...	...	...
68	...	...	...	...	...
69	...	...	...	...	...
70	...	...	...	...	...
71	...	...	...	...	...
72	...	...	...	...	...
73	...	...	...	...	...
74	...	...	...	...	...
75	...	...	...	...	...
76	...	...	...	...	...
77	...	...	...	...	...
78	...	...	...	...	...
79	...	...	...	...	...
80	...	...	...	...	...
81	...	...	...	...	...
82	...	...	...	...	...
83	...	...	...	...	...
84	...	...	...	...	...
85	...	...	...	...	...
86	...	...	...	...	...
87	...	...	...	...	...
88	...	...	...	...	...
89	...	...	...	...	...
90	...	...	...	...	...
91	...	...	...	...	...
92	...	...	...	...	...
93	...	...	...	...	...
94	...	...	...	...	...
95	...	...	...	...	...
96	...	...	...	...	...
97	...	...	...	...	...
98	...	...	...	...	...
99	...	...	...	...	...
100	...	...	...	...	...



REVENUE FREIGHT CARRIED  
DURING THE MONTH

NO.	COMMODITIES	ORIGINATED		
		Loaded at Stations in Canada	Received from Foreign Connections	Destined to Foreign Points
		Tons	Tons	Tons
<u>FOREST PRODUCTS</u>				
43.	Logs, Posts, Poles, Cordwood	357,107	6,725	10,905
44.	Ties	17,100	1,808	4,930
45.	Pulpwood	313,225	145	4,334
46.	Lumber, Timber, Box Shooks, Staves, Heading	520,128	46,561	65,642
47.	Other Forest Products	40,939	7,753	6,385
	Total	1,248,499	62,992	92,196
<u>MANUFACTURES &amp; MISCELLANEOUS</u>				
48.	Refined Petroleum & its Products	216,406	81,197	12,800
49.	Sugar	15,381	4,229	17,782
50.	Iron, pig and bloom	27,763	3,948	7,424
51.	Rails and Fastenings	20,554	2,627	2,404
52.	(Bar and Sheet Iron - Structural Iron and Iron Pipe	74,820	81,621	44,920
53.	Castings, Machinery and Boilers	22,666	12,793	22,667
54.	Cement	207,182	2,193	1,508
55.	Brick and Artificial Stone	89,303	19,567	3,971
56.	Lime and Plaster	48,823	1,770	1,338
57.	Sewer Pipe and Drain Tile	12,545	1,048	372
58.	(Agricultural Implements and Vehicles other than Autos	20,722	10,459	10,662
59.	Automobiles and Auto Trucks	34,361	17,652	173,624
60.	Household Goods	3,004	341	240
61.	Furniture	4,047	350	4,646
62.	Liquor Beverages	28,770	700	734
63.	Fertilizers, all kinds	14,949	10,142	1,866
64.	Paper, Printed Matter, Books	187,978	2,545	47,578
65.	Wood Pulp	76,653	1,469	20,496
66.	Fish (fresh, frozen, cured, etc.)	4,319	85	430
67.	Canned Meats	643	136	38
68.	(Canned Goods (all Canned Food Products other than Meat)	14,401	2,497	19,085
69.	Other Manufactures & Miscellaneous	329,727	104,606	265,683
70.	Merchandise	247,543	30,184	89,082
	Total	1,702,560	392,159	749,350
	GRAND TOTAL	6,819,915	1,423,971	1,327,703

RATIOS OF COMMODITY GROUP TOTALS  
Per

Commodity Group	Total Freight Carried	Loaded at Stations in Canada
Agricultural	17.69	14.04
Animal	2.35	1.12
Mine	35.58	25.26
Forest	14.67	13.04
Manufactures & Miscellaneous	29.71	17.79
Total	100.00	71.25

AMOUNT		DESCRIPTION	DATE
100.00	100.00	...	...
50.00	50.00	...	...
25.00	25.00	...	...
75.00	75.00	...	...
150.00	150.00	...	...
200.00	200.00	...	...
300.00	300.00	...	...
400.00	400.00	...	...
500.00	500.00	...	...
600.00	600.00	...	...
700.00	700.00	...	...
800.00	800.00	...	...
900.00	900.00	...	...
1000.00	1000.00	...	...

DATE	AMOUNT	DESCRIPTION	DATE	AMOUNT	DESCRIPTION
...	...	...	...	...	...
...	...	...	...	...	...
...	...	...	...	...	...
...	...	...	...	...	...
...	...	...	...	...	...

BY CANADIAN RAILWAYS  
 OF JUNE, 1929

NO. :	TOTAL FREIGHT ORIGINATED				TERMINATED	
	Total for Month	Increase Over June 1928 (Decrease -)	Cumulative Totals To Date	Increase Over 1928 (Decrease-)	Unloaded at Stations in Canada	Delivered to Foreign Connections
	Tons	Tons	Tons	Tons	Tons	Tons
43.	374,737	46,524	2,853,090	129,449	336,292	37,409
44.	23,338	403	88,857	971	10,221	9,129
45.	317,704	24,462	2,216,105	888,783	196,254	120,759
46.	632,331	6,839	3,270,604	63,901	449,264	205,835
47.	55,077	8,215	271,516	20,697	33,495	12,853
	1,403,687	70,019	3,100,172	715,159	1,025,556	386,035
48.	310,403	63,790	1,324,467	261,186	297,276	18,257
49.	37,392	171	291,177	2,347	18,886	13,702
50.	39,135	7,572	306,538	94,767	28,848	7,898
51.	25,585	5,062	194,394	9,957	12,848	2,523
52.	201,361	34,055	1,332,753	386,188	142,849	53,129
53.	58,126	1,067	369,462	60,063	39,689	23,827
54.	210,883	10,676	629,826	58,529	193,439	11,768
55.	112,841	1,865	484,786	40,908	101,938	6,066
56.	51,931	7,529	236,219	19,994	47,641	9,055
57.	13,965	3,333	47,972	2,197	16,252	461
58.	41,843	2,332	290,492	9,601	23,707	20,060
59.	225,637	21,892	1,694,211	485,900	34,020	196,377
60.	3,585	1,773	33,610	10,155	3,311	306
61.	9,043	923	58,368	3,258	4,717	4,981
62.	30,204	1,326	149,935	6,215	27,982	1,611
63.	26,957	3,897	354,286	16,638	17,206	6,284
64.	238,101	50,368	1,406,391	213,636	41,651	223,121
65.	98,618	2,940	590,511	52,719	32,453	93,252
66.	4,834	731	48,625	2,883	2,716	2,334
67.	317	805	5,153	316	542	127
68.	35,933	5,007	211,175	26,838	13,093	24,353
69.	700,016	88,621	4,018,133	481,800	365,712	359,226
70.	366,809	24,355	2,191,918	15,063	224,154	93,313
	2,844,069	237,020	16,270,403	2,055,102	1,750,930	1,177,031
	9,571,589	630,444	55,000,061	2,916,242	6,908,704	2,694,000

 TO TOTAL FREIGHT CARRIED DURING MONTH  
 cent

RECEIVED FROM FOREIGN CONNECTIONS			Unloaded at	Delivered
Destined to			Stations	to
Canadian Points	Foreign Points	Total	in Canada	Foreign Connections
1.00	2.65	3.65	9.83	7.87
.27	1.07	1.24	.97	1.29
8.95	1.36	10.31	32.37	2.66
.66	.96	1.62	10.71	4.03
4.10	7.83	11.93	18.29	12.30
14.88	13.87	28.75	72.17	28.15



REVENUE FREIGHT CARRIED  
DURING THE MONTH

PRODUCTS	ORIGINATED		
	Loaded at	Received from	
	Stations	Foreign Connections	
	in	Destined to	
Canada	Canadian	Foreign	
	Points	Points	
	Tons	Tons	Tons
<u>PRINCE EDWARD ISLAND</u>			
Agricultural	7,189	-	-
Animal	782	-	-
Mine	2,264	-	-
Forest	248	-	-
Manufactures & Miscellaneous	5,092	-	-
Total	15,575	-	-
<u>NOVA SCOTIA</u>			
Agricultural	2,550	2,944	-
Animal	816	163	-
Mine	691,620	-	-
Forest	55,222	-	-
Manufactures & Miscellaneous	76,683	2,359	3
Total	826,891	5,466	3
<u>NEW BRUNSWICK</u>			
Agricultural	19,241	4,096	4,854
Animal	613	149	-
Mine	27,141	2,171	280
Forest	101,057	-	3,016
Manufactures & Miscellaneous	44,919	1,588	19,240
Total	192,971	8,004	27,390
<u>QUEBEC</u>			
Agricultural	68,083	16,173	6,136
Animal	12,929	1,366	2,586
Mine	291,728	119,450	35,966
Forest	370,566	5,728	14,436
Manufactures & Miscellaneous	493,303	60,178	98,076
Total	1,236,609	202,895	157,200
<u>ONTARIO</u>			
Agricultural	314,664	56,227	242,417
Animal	46,282	14,029	99,328
Mine	841,140	680,857	94,286
Forest	295,659	50,695	52,890
Manufactures & Miscellaneous	747,339	285,415	621,945
Total	2,245,084	1,087,223	1,110,866
<u>MANITOBA</u>			
Agricultural	150,145	8,005	-
Animal	14,790	118	-
Mine	136,317	6,736	-
Forest	41,656	1,435	-
Manufactures & Miscellaneous	112,037	20,669	-
Total	454,945	36,963	-
<u>SASKATCHEWAN</u>			
Agricultural	465,135	888	-
Animal	10,943	-	-
Mine	44,637	30,023	-
Forest	11,019	690	275
Manufactures & Miscellaneous	67,836	9,887	5,066
Total	599,570	41,488	5,341
<u>ALBERTA</u>			
Agricultural	310,420	572	-
Animal	17,537	121	-
Mine	140,597	16,759	-
Forest	35,404	-	-
Manufactures & Miscellaneous	107,829	4,565	-
Total	611,787	22,017	-
<u>BRITISH COLUMBIA</u>			
Agricultural	6,245	7,253	100
Animal	2,124	236	174
Mine	242,924	484	30
Forest	337,668	4,444	21,579
Manufactures & Miscellaneous	47,522	7,498	5,000
Total	636,483	19,915	26,903

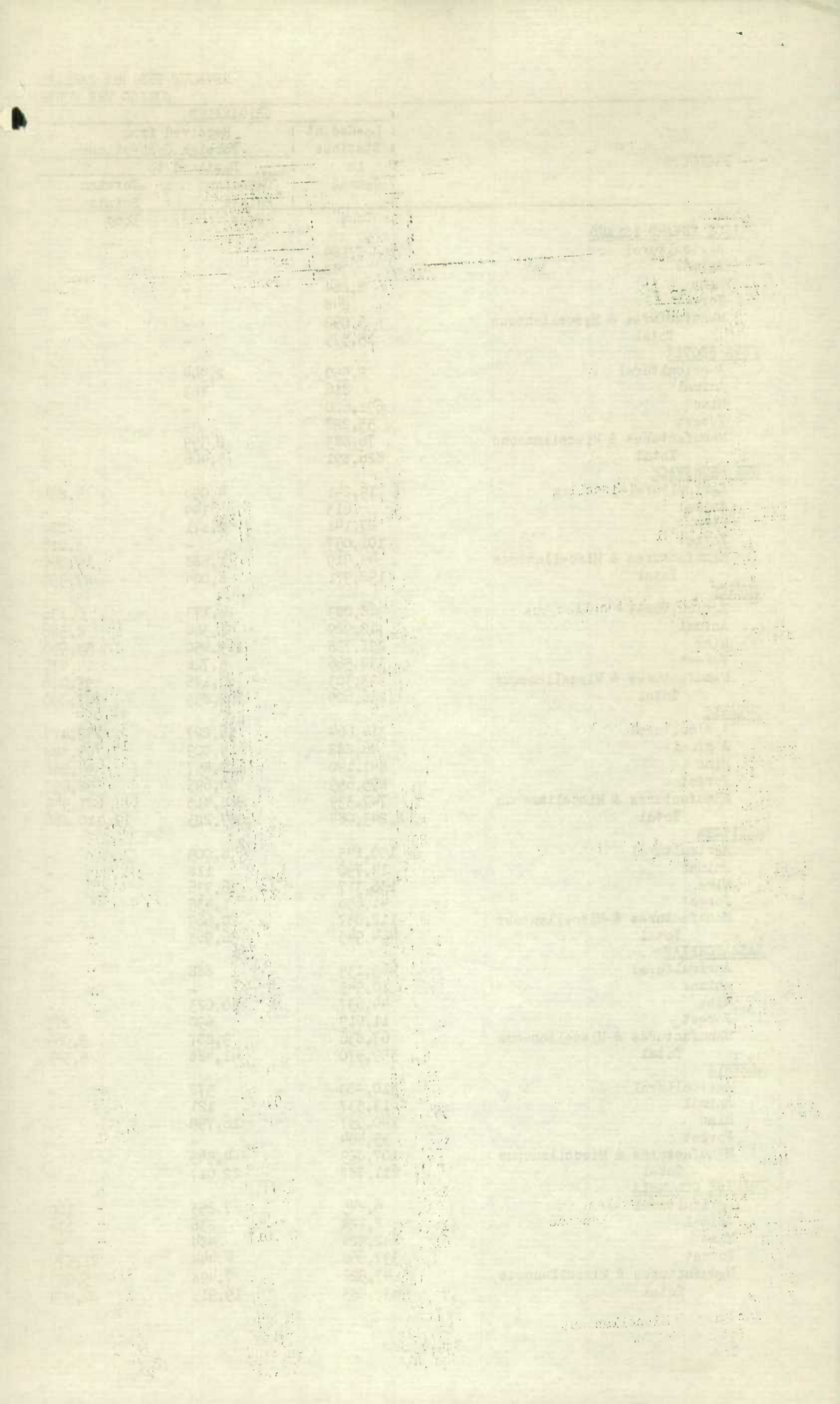

BY CANADIAN RAILWAYS  
JUNE, 1929

TOTAL FREIGHT ORIGINATED				TERMINATED	
Total for Month	Increase Over June 1928 (Decrease -)	Cumulative Totals		Unloaded at:	Delivered
	Tons	To Date	Increase Over 1928 (Decrease -)	Stations in Canada	to Foreign Connections
Tons	Tons	Tons	Tons	Tons	Tons
<u>NEW ENGLAND</u>					
7,189	5,796	83,045	21,822	2,049	-
782	83	4,200	94	331	-
2,264	1,535	3,897	1,619	8,550	-
248	18	4,399	130	1,922	-
5,092	2,868	31,560	6,183	9,829	-
15,575	4,564	127,101	17,482	22,681	-
<u>NOVA SCOTIA</u>					
5,494	1,706	63,014	9,230	15,220	18,187
979	159	14,849	5,497	1,654	208
691,620	105,739	3,151,054	638,679	630,283	5
55,222	3,040	268,148	33,993	46,382	5,220
79,045	22,973	454,335	66,391	75,975	2,400
832,360	129,887	3,945,400	667,344	769,514	26,020
<u>NEW BRUNSWICK</u>					
28,191	10,034	238,925	15,459	13,509	10,375
762	66	6,661	1,119	1,408	140
29,592	9,045	153,175	46,493	57,305	789
104,073	406	646,172	55,990	57,517	25,863
65,747	15,968	510,228	51,604	60,466	6,123
228,365	35,519	1,555,161	56,447	190,205	43,290
<u>QUEBEC</u>					
90,392	18,425	665,190	54,130	209,105	233,313
16,881	4,281	78,862	17,537	22,772	39,254
447,144	68,522	2,011,697	437,217	402,606	68,788
390,730	1,588	1,799,735	250,068	285,407	134,511
651,557	24,803	3,489,669	237,390	392,847	202,078
1,596,704	72,207	8,045,153	352,872	1,312,737	677,944
<u>ONTARIO</u>					
613,308	123,923	4,381,443	527,895	534,713	375,714
159,639	17,701	959,952	42,157	34,667	81,359
1,616,283	64,726	9,135,103	1,329,655	1,430,894	131,618
399,244	19,521	2,772,190	401,471	287,728	154,965
1,654,699	194,675	9,841,190	1,558,311	728,737	939,355
4,443,173	385,144	27,089,878	2,972,233	3,016,739	1,683,011
<u>MANITOBA</u>					
158,150	22,487	872,778	84,336	59,820	2,282
14,908	1,467	98,338	2,875	11,557	1,516
143,053	13,336	480,172	83,624	172,821	211
43,091	14,785	449,895	120,891	41,337	1,145
132,706	14,829	648,485	90,196	140,664	14,267
491,908	18,996	2,549,668	34,282	426,199	19,421
<u>SASKATCHEWAN</u>					
466,023	15,074	2,119,371	334,242	31,614	370
10,943	205	66,942	4,766	5,101	370
74,660	13,269	362,683	77,412	111,553	435
11,984	1,350	119,178	39,729	38,761	42,328
82,789	3,386	458,440	47,315	149,864	2,004
646,399	33,284	3,126,614	244,478	336,893	45,507
<u>ALBERTA</u>					
310,992	91,145	2,448,412	894,138	53,468	-
17,658	666	122,741	4,741	8,982	56
157,356	1,250	1,455,974	131,967	100,471	-
35,404	1,963	208,962	6,700	61,305	-
112,394	9,060	484,778	21,635	140,209	3
633,804	104,084	4,720,867	1,049,699	364,435	59
<u>BRITISH COLUMBIA</u>					
13,598	2,660	100,594	9,360	21,294	113,212
2,534	732	18,393	326	6,440	353
243,438	19,411	1,532,021	56,629	184,031	52,379
363,691	31,274	1,837,493	193,553	205,197	22,003
60,040	2,314	351,718	31,713	52,339	10,801
683,301	54,927	3,840,219	178,323	469,301	198,748

STATISTICS CANADA LIBRARY  
BIBLIOTHEQUE STATISTIQUE CANADA



1010549754