

52 002

CANADA  
DEPARTMENT OF TRADE AND COMMERCE  
DOMINION BUREAU OF STATISTICS  
TRANSPORTATION BRANCH

---

MONTHLY TRAFFIC REPORT

of the

RAILWAYS OF CANADA

For

NOVEMBER

1930

-----+ + +-----

Published by Authority of the Hon. H. H. Stevens, M.P.,  
Minister of Trade and Commerce

+ + +

OTTAWA

1931

[Faint, illegible text at the top of the page]

[Faint, illegible text in the upper middle section]

[Faint, illegible text in the middle section]

[Faint, illegible text in the lower middle section]

[Faint, illegible text in the bottom section]

[Faint, illegible text at the bottom of the page]

DEPARTMENT OF TRADE AND COMMERCE  
 DOMINION BUREAU OF STATISTICS  
 TRANSPORTATION AND PUBLIC UTILITIES BRANCH  
 OTTAWA

---

Dominion Statistician, R.H. Coats, B.A., F.S.S., (Hon.), F.R.S.C.  
 Chief, Transportation & Public Utilities Branch, G.S. Wrong, B.Sc.

---

MONTHLY TRAFFIC REPORT

OF

RAILWAYS OF CANADA

FOR

NOVEMBER, 1930

COMPARATIVE SUMMARY

TOTAL FREIGHT LOADED AND RECEIVED FROM FOREIGN CONNECTIONS

<u>PROVINCES</u>	November <u>1930</u> Tons	November <u>1929</u> Tons	October <u>1930</u> Tons
Prince Edward Island	49,408	45,712	42,647
Nova Scotia	561,932	656,459	720,622
New Brunswick	188,456	233,474	270,224
Quebec	1,046,814	1,521,548	1,248,967
Ontario	3,122,288	4,229,203	3,769,132
Manitoba	325,979	396,097	562,714
Saskatchewan	736,318	596,736	1,042,489
Alberta	978,362	870,616	1,248,014
British Columbia	468,748	677,236	573,002
Total for Canada	7,478,305	9,227,081	9,477,811
 <u>PRODUCTS</u>			
Agricultural	2,023,126	1,739,805	2,586,869
Animal	212,974	286,893	233,224
Mine	2,822,206	3,843,443	3,800,763
Forest	650,470	980,309	840,838
Manufactures & Miscellaneous	1,769,529	2,376,631	2,016,117
GRAND TOTAL	7,478,305	9,227,081	9,477,811

DEPARTMENT OF REVENUE  
 DIVISION OF REVENUE  
 TRANSPORTATION AND PUBLIC UTILITIES TAXES  
 ACTS

REVENUE FROM TRANSPORTATION AND PUBLIC UTILITIES TAXES  
 FOR THE YEAR 1967

NONWAY TAXATION

1967

SALES TAX

1967

SALES TAX

SALES TAX

REVENUE FROM TRANSPORTATION AND PUBLIC UTILITIES TAXES

Province	1967	1966	1965
Alberta	1,234,567	1,123,456	1,012,345
British Columbia	2,345,678	2,234,567	2,123,456
Manitoba	345,678	334,567	323,456
Ontario	4,567,890	4,456,789	4,345,678
Quebec	5,678,901	5,567,890	5,456,789
Saskatchewan	678,901	667,890	656,789
Yukon	78,901	77,890	76,789
<b>Total</b>	<b>16,738,216</b>	<b>16,428,317</b>	<b>16,117,421</b>
Atlantic	1,234,567	1,123,456	1,012,345
Quebec	2,345,678	2,234,567	2,123,456
Ontario	3,456,789	3,345,678	3,234,567
Manitoba	456,789	445,678	434,567
Saskatchewan	567,890	556,789	545,678
Alberta	678,901	667,890	656,789
<b>Total</b>	<b>13,767,555</b>	<b>13,375,648</b>	<b>13,027,522</b>

Total

REVENUE FREIGHT CARRIED  
DURING THE MONTH

NO.	COMMODITIES	ORIGINATED		
		Loaded at : Stations : in : Canada :	Received from Foreign Connections Destined to Canadian : Points :	Foreign Points Tons
		Tons	Tons	Tons
<u>AGRICULTURAL PRODUCTS</u>				
1.	Wheat	1,031,432	132	16,356
2.	Corn	3,723	12,520	34,449
3.	Oats	75,767	827	16,958
4.	Barley	39,299	-	1,754
5.	Rye	18,039	-	570
6.	Flax	32,187	-	71
7.	Other Grain	10,148	891	487
8.	Flour	114,756	3,952	25,363
9.	Other Mill Products	118,646	4,470	35,142
10.	Hay and Straw	50,109	60	1,180
11.	Cotton	305	12,436	8,383
12.	Apples (fresh)	47,422	1,685	21,073
13.	Other Fruit (fresh)	1,568	15,036	22,237
14.	Potatoes	59,683	2,320	29,565
15.	Other Fresh Vegetables	13,599	3,977	8,422
16.	Other Agricultural Products	83,209	14,866	28,052
	Total	1,699,892	73,172	250,062
<u>ANIMAL PRODUCTS</u>				
17.	Horses	6,568	26	62
18.	Cattle and Calves	52,346	156	1,630
19.	Sheep	7,756	11	3,993
20.	Hogs	16,047	8	2,580
21.	Dressed Meats (fresh)	9,807	466	28,157
22.	Dressed Meats (cured or salted)	1,207	4,515	5,996
23.	Other Packing House Products	3,249	4,302	10,220
24.	Poultry	447	10	13,841
25.	Eggs	809	250	5,315
26.	Butter and Cheese	2,779	48	10,366
27.	Wool	375	517	952
28.	Hides and Leather	3,213	1,796	5,058
29.	Other Animal Products	3,225	841	4,030
	Total	107,828	12,946	92,200
<u>MINE PRODUCTS</u>				
30.	Anthracite Coal	1,435	334,532	96,268
31.	Bituminous Coal	524,326	429,648	6,488
32.	Lignite Coal	365,009	55	-
33.	Coke	43,993	72,296	5,624
34.	Iron Ores	1,181	1,855	369
35.	Other Ores & Concentrates	185,392	8,906	8,125
36.	Base Bullion and Matte	8,589	-	-
37.	Clay, Gravel, Sand, Stone (crushed)	528,647	22,372	6,384
38.	Slate-Dimension or Block Stone	18,197	2,461	4,251
39.	Crude Petroleum	1,701	49,701	144
40.	Asphaltum	8,474	3,290	2,300
41.	Salt	9,889	3,800	7,153
42.	Other Mine Products	31,672	19,513	8,166
	Total	1,728,505	948,429	145,272



BY CANADIAN RAILWAYS  
OF NOVEMBER, 1930

NO.:	TOTAL FREIGHT ORIGINATED				TERMINATED	
	Total	Increase over November 1929 (Decrease -)	Cumulative Totals To Date	Increase Over 1929 (Decrease -)	Unloaded at Stations in Canada	Delivered to Foreign Connections
	Tons	Tons	Tons	Tons	Tons	Tons
1.	1,047,920	339,130	9,122,279	- 1,138,894	161,015	856,159
2.	50,692	- 16,347	616,003	- 150,488	14,302	33,824
3.	93,552	9,269	905,287	- 366,091	65,470	30,211
4.	41,053	- 33,280	684,350	- 294,840	23,436	16,978
5.	18,609	1,833	234,059	- 42,521	5,037	16,255
6.	32,258	21,434	93,157	- 18,834	18,103	13,399
7.	11,526	3,925	83,243	- 23,442	8,375	6,339
8.	144,071	- 26,532	1,682,971	- 385,814	77,208	64,932
9.	158,258	2,731	1,584,222	- 234,025	72,490	77,574
10.	51,349	- 10,342	524,910	- 54,859	36,022	16,476
11.	21,124	- 3,616	117,470	- 34,385	8,198	9,703
12.	70,180	1,652	325,385	- 61,151	28,212	41,363
13.	38,841	- 5,476	437,904	- 60,434	16,565	22,629
14.	91,568	- 318	696,069	- 6,748	31,786	61,107
15.	25,998	- 2,260	295,479	- 24,064	10,155	16,043
16.	126,127	1,518	712,597	- 13,762	93,929	63,313
	2,023,126	283,321	18,115,385	- 2,599,644	670,303	1,346,265
17.	6,656	- 6,884	79,147	- 29,825	6,140	312
18.	54,132	- 26,317	429,977	- 187,563	51,932	1,887
19.	11,760	- 3,428	65,189	- 5,386	8,339	4,016
20.	18,635	- 12,205	212,572	- 53,072	17,867	2,612
21.	38,430	4,431	454,718	- 35,459	9,253	29,212
22.	11,718	- 13,209	165,303	- 84,769	879	9,276
23.	17,771	- 10,785	195,407	- 63,201	2,618	14,058
24.	14,298	- 2,071	70,663	- 16,797	504	13,868
25.	6,374	553	148,121	- 6,992	826	5,649
26.	13,193	- 499	223,300	- 8,469	2,288	10,606
27.	1,844	- 551	50,576	- 6,500	668	1,148
28.	10,067	- 3,175	124,881	- 16,014	3,809	5,627
29.	8,096	221	88,640	- 11,704	3,538	4,651
	212,974	- 73,919	2,308,494	- 440,849	108,661	102,822
30.	432,235	- 58,910	4,181,238	- 377,494	299,296	97,456
31.	960,462	- 273,491	11,310,541	- 1,988,063	917,202	23,889
32.	365,064	- 71,399	2,526,561	- 216,479	357,045	4,304
33.	121,913	- 40,436	1,300,648	- 229,322	115,792	9,969
34.	3,405	- 53,614	420,628	- 271,972	2,955	478
35.	202,423	- 216,978	3,649,349	- 754,426	185,320	22,879
36.	8,589	- 4,652	169,900	- 16,819	3,462	2,767
37.	557,403	- 219,017	7,350,689	- 1,313,825	569,721	13,252
38.	24,909	- 8,906	329,153	- 49,427	23,042	4,843
39.	51,546	- 27,831	819,053	- 41,768	46,692	147
40.	14,064	- 8,614	276,112	- 196,663	11,379	2,300
41.	20,842	- 7,982	248,271	- 78,777	17,008	7,509
42.	59,351	- 29,407	723,578	- 166,130	31,677	33,328
	2,822,206	- 1,021,237	33,305,721	- 5,667,527	2,580,591	223,121





REVENUE FREIGHT CARRIED  
DURING THE MONTH

NO.	COMMODITIES	ORIGINATED		
		Tons	Tons	Tons
		: Loaded at	: Received from	
		: Stations	: Foreign Connections	
		: in	: Destined to	
		: Canada	: Canadian	: Foreign
			: Points	: Points
<u>FOREST PRODUCTS</u>				
43.	Logs, Posts, Poles, Cordwood	219,020	1,635	4,207
44.	Ties	4,386	-	2,345
45.	Pulpwood	100,776	3,626	2,737
46.	Lumber, Timber, Box Shooks, Staves, Heading	225,345	16,525	32,966
47.	Other Forest Products	26,825	4,088	5,989
	Total	576,352	25,874	48,244
<u>MANUFACTURES &amp; MISCELLANEOUS</u>				
48.	Refined Petroleum & its Products	147,160	75,132	9,626
49.	Sugar	15,715	1,366	9,135
50.	Iron, pig and bloom	20,132	4,220	2,194
51.	Rails and Fastenings	3,538	161	64
52.	{ Bar and Sheet Iron - Structural Iron and Iron Pipe	35,066	35,630	19,009
53.	Castings, Machinery & Boilers	12,573	10,020	14,920
54.	Cement	76,583	1,013	2,756
55.	Brick & Artificial Stone	26,078	11,618	2,764
56.	Lime and Plaster	24,121	1,159	536
57.	Sewer Pipe and Drain Tile	8,491	386	479
58.	{ Agricultural Implements and Vehicles other than Autos	3,112	3,596	7,423
59.	Automobiles & Auto Trucks	6,270	2,959	63,033
60.	Household Goods	3,909	145	77
61.	Furniture	2,506	117	3,143
62.	Liquor Beverages	17,982	722	553
63.	Fertilizers, all kinds	20,467	9,069	1,000
64.	Paper, Printed Matter, Books	151,376	1,405	38,892
65.	Wood Pulp	69,619	1,254	10,292
66.	Fish (fresh, frozen, cured, etc.)	7,923	242	2,140
67.	Canned Meats	129	-	145
68.	{ Canned Goods (all Canned Food Products other than Meat)	13,467	1,743	17,669
69.	Other Manufactures & Miscellaneous	223,264	76,308	173,181
70.	Merchandise	169,297	26,275	67,180
	Total	1,058,778	264,540	446,211
	<b>GRAND TOTAL</b>	<b>5,171,355</b>	<b>1,324,961</b>	<b>981,989</b>

RATIOS OF COMMODITY GROUP TOTALS  
Per

COMMODITY GROUP	Total Freight Carried	: Loaded at Stations in Canada
Agricultural	27.05	22.73
Animal	2.85	1.44
Mine	37.74	23.11
Forest	8.70	7.71
Manufactures & Miscellaneous	23.66	14.16
Total	100.00	69.15

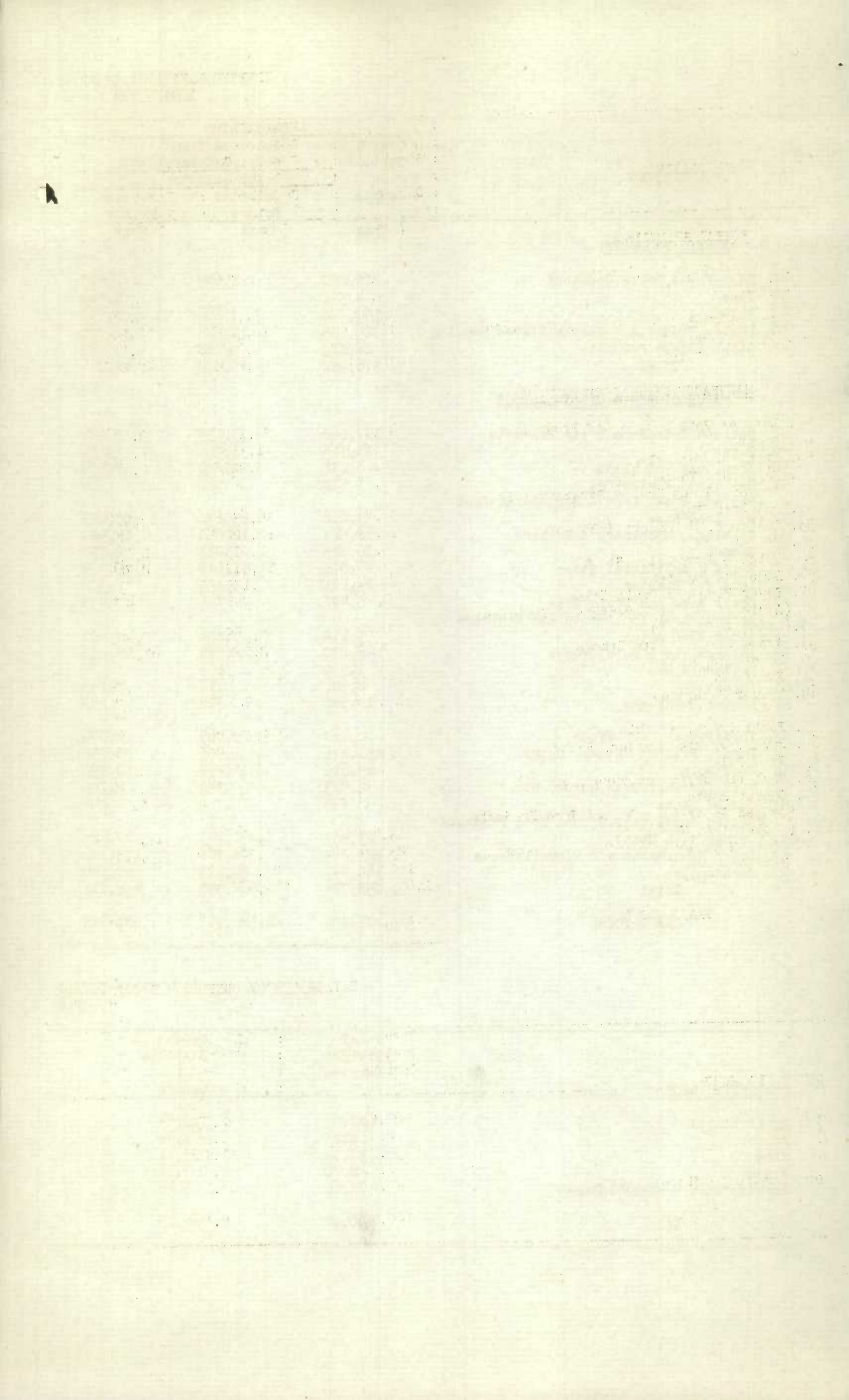

BY CANADIAN RAILWAYS  
OF NOVEMBER, 1930

No. :	TOTAL FREIGHT ORIGINATED				TERMINATED	
	Total	Increase Over November 1929, (Decrease -)	Cumulative Total To Date	Increase Over 1929 (Decrease -)	Unloaded at Stations in Canada	Delivered to Foreign Connections
	Tons	Tons	Tons	Tons	Tons	Tons
43.	224,862	- 90,056	2,993,909	- 856,019	218,441	21,720
44.	6,731	- 447	102,931	- 52,248	2,210	3,958
45.	107,139	- 32,929	3,744,383	- 101,459	49,566	60,507
46.	274,836	- 198,847	4,257,906	- 1,769,670	178,074	110,496
47.	36,902	- 7,560	500,848	- 19,538	15,023	10,331
	650,470	- 329,839	11,600,027	- 2,596,016	463,314	207,012
48.	231,918	- 20,254	2,662,317	- 232,245	202,675	11,331
49.	26,216	- 9,610	389,836	- 114,230	16,358	9,563
50.	26,546	- 3,845	303,401	- 162,452	21,667	2,634
51.	3,763	- 148	173,483	- 75,535	2,253	38
52.	89,705	- 57,985	1,461,619	- 808,333	63,657	21,443
53.	37,513	- 18,918	505,872	- 166,656	19,941	14,772
54.	80,352	- 46,463	1,305,370	- 353,648	68,242	3,015
55.	40,460	- 39,609	616,230	- 376,701	37,987	3,634
56.	25,816	- 12,395	349,999	- 112,998	24,698	1,596
57.	9,356	- 938	79,408	- 41,275	12,221	479
58.	14,131	- 12,231	302,388	- 159,071	5,716	8,764
59.	72,262	- 22,987	1,576,748	- 931,569	5,233	69,646
60.	4,131	- 2,007	49,197	- 9,889	4,642	120
61.	5,766	- 5,477	80,960	- 37,808	2,957	3,151
62.	19,257	- 10,038	256,942	- 57,403	19,514	1,089
63.	30,536	- 5,984	598,807	- 61,984	26,286	5,779
64.	191,673	- 48,391	2,187,199	- 328,391	23,982	183,551
65.	81,165	- 25,721	883,819	- 241,976	17,925	64,791
66.	10,305	- 2,467	83,304	- 10,693	4,520	6,501
67.	274	- 594	7,872	- 655	165	217
68.	32,879	- 12,163	361,887	- 60,367	16,654	18,843
69.	472,753	- 162,734	6,427,459	- 1,052,324	255,070	224,778
70.	262,752	- 88,019	3,435,758	- 684,301	200,438	69,239
	1,769,529	- 607,102	24,100,375	- 5,956,536	1,052,801	724,974
	7,478,305	- 1,748,776	89,430,002	-17,260,572	4,875,670	2,604,194

TO TOTAL FREIGHT CARRIED DURING MONTH  
cent

RECEIVED FROM FOREIGN CONNECTIONS			Unloaded at	Delivered
Destined to			Stations	to
Canadian	Foreign	Total	in	Foreign
Points	Points		Canada	Connections
.98	3.34	4.32	8.96	18.00
.17	1.23	1.40	1.45	1.37
12.68	1.94	14.62	34.51	2.98
.35	.65	1.00	6.20	2.77
3.54	5.97	9.51	14.08	9.69
17.72	13.13	30.85	65.20	34.81

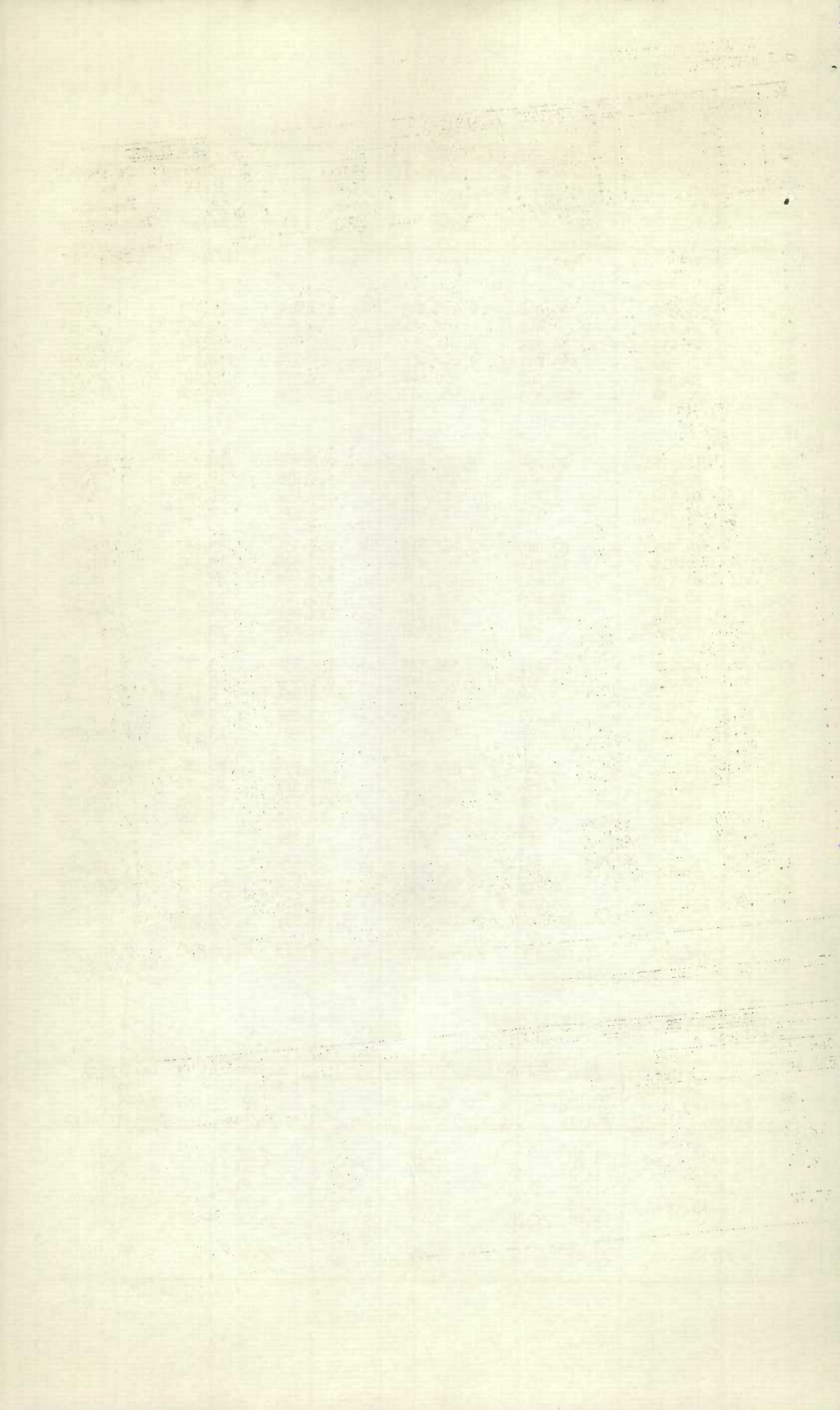

REVENUE FREIGHT CARRIED  
DURING THE MONTH

PRODUCTS	ORIGINATED		
	Loaded at	Received from	
	Stations	Foreign Connections	
	in	Destined to	
Canada	Canadian	Foreign	
	Points	Points	
	Tons	Tons	Tons
<u>PRINCE EDWARD ISLAND</u>			
Agricultural	44,297	-	-
Animal	1,032	-	-
Mine	434	-	-
Forest	421	-	-
Manufactures & Miscellaneous	3,224	-	-
Total	49,408	-	-
<u>NOVA SCOTIA</u>			
Agricultural	20,690	1,910	40
Animal	1,305	34	-
Mine	432,045	1,032	-
Forest	30,652	6	-
Manufactures & Miscellaneous	71,448	2,701	69
Total	556,140	5,683	109
<u>NEW BRUNSWICK</u>			
Agricultural	17,648	1,447	18,338
Animal	980	110	10
Mine	40,508	5,277	1,252
Forest	34,673	119	3,048
Manufactures & Miscellaneous	43,211	3,846	17,989
Total	137,020	10,799	40,637
<u>QUEBEC</u>			
Agricultural	80,219	11,767	17,344
Animal	12,776	1,749	1,568
Mine	120,617	175,052	22,645
Forest	154,701	4,974	3,613
Manufactures & Miscellaneous	322,723	51,098	65,968
Total	691,036	244,640	111,138
<u>ONTARIO</u>			
Agricultural	305,171	51,192	207,124
Animal	41,007	10,930	90,121
Mine	421,674	729,710	121,162
Forest	118,802	19,642	32,893
Manufactures & Miscellaneous	430,072	182,599	360,189
Total	1,316,726	994,073	811,489
<u>MANITOBA</u>			
Agricultural	141,935	2,242	-
Animal	15,387	-	11
Mine	69,705	3,645	80
Forest	32,879	371	20
Manufactures & Miscellaneous	50,524	9,168	12
Total	310,430	15,426	123
<u>SASKATCHEWAN</u>			
Agricultural	564,864	681	52
Animal	11,282	-	-
Mine	81,067	16,350	-
Forest	14,417	175	32
Manufactures & Miscellaneous	42,638	4,291	469
Total	714,268	21,497	553
<u>ALBERTA</u>			
Agricultural	491,614	147	-
Animal	21,615	-	-
Mine	376,937	13,818	-
Forest	13,270	-	-
Manufactures & Miscellaneous	58,460	2,501	-
Total	961,896	16,466	-
<u>BRITISH COLUMBIA</u>			
Agricultural	33,454	3,786	7,164
Animal	2,444	123	490
Mine	185,518	3,545	133
Forest	176,537	587	8,638
Manufactures & Miscellaneous	36,478	8,336	1,515
Total	434,431	16,377	17,940



BY CANADIAN RAILWAYS  
OF NOVEMBER, 1930

		TOTAL FREIGHT ORIGINATED				TERMINATED	
Total	Increase	Cumulative Total		Unloaded at	Delivered		
For	Over	To	Increase	Stations	to		
Month	November	Date	Over	in	Foreign		
	1929		1929	Canada	Connections		
	(Decrease -)		(Decrease -)				
Tons	Tons	Tons	Tons	Tons	Tons		
<b>P. E. ISLAND</b>							
44,297	4,585	178,096	19,061	2,932	15,902		
1,032	475	8,185	2,612	593	-		
434	82	18,630	2,740	26,412	-		
421	109	4,478	1,677	1,738	25		
3,224	605	61,215	7,834	5,924	-		
49,408	3,696	270,604	25,596	37,699	15,927		
<b>NOVA SCOTIA</b>							
22,640	7,527	210,265	53,495	20,983	26,184		
1,339	931	25,535	2,109	2,631	357		
433,077	65,421	5,305,018	923,904	343,987	358		
30,658	3,683	449,349	14,579	25,590	2,361		
74,213	16,965	1,006,637	131,940	73,009	1,665		
561,932	94,527	6,996,804	754,939	466,200	30,925		
<b>NEW BRUNSWICK</b>							
37,433	5,505	487,974	39,280	14,035	21,073		
1,100	85	10,810	2,438	1,741	111		
47,037	1,856	491,535	106,728	63,975	4,768		
37,840	41,298	1,053,437	132,618	11,374	14,844		
65,046	3,726	863,022	32,005	40,998	8,442		
188,456	45,018	2,906,776	42,927	132,123	49,238		
<b>QUEBEC</b>							
109,330	16,365	1,045,658	186,167	142,279	161,596		
16,093	5,615	146,113	42,033	23,120	26,064		
318,314	183,076	3,666,572	1,305,182	304,419	42,818		
163,288	72,683	2,700,380	911,643	113,601	57,711		
439,789	196,995	5,293,079	1,638,319	238,042	139,373		
1,046,814	474,734	12,851,762	4,083,344	821,461	427,562		
<b>ONTARIO</b>							
563,487	44,326	5,445,736	1,859,787	170,638	783,278		
142,058	32,190	1,643,991	193,894	43,016	75,654		
1,272,546	584,148	16,324,908	2,703,361	1,081,498	137,383		
171,337	103,734	3,556,841	548,295	115,427	97,174		
972,860	312,517	13,642,921	3,942,632	438,836	557,991		
3,122,288	1,106,915	40,936,397	9,248,029	1,849,415	1,651,480		
<b>MANITOBA</b>							
144,177	143	2,175,630	159,767	64,435	4,741		
15,398	14,573	136,404	90,756	14,379	175		
73,430	28,198	1,011,159	187,245	195,165	2,059		
33,270	5,137	645,541	15,458	31,671	1,863		
59,704	22,067	972,602	225,674	76,301	9,185		
325,979	70,118	4,941,336	359,376	381,951	18,023		
<b>SASKATCHEWAN</b>							
565,597	129,928	4,700,135	1,500	94,819	3,192		
11,282	8,401	106,014	39,191	5,130	128		
97,417	27,554	846,391	76,312	248,950	1,975		
14,624	524	203,898	12,848	18,388	23,884		
47,398	10,023	763,220	139,072	69,680	1,006		
736,318	139,582	6,619,658	37,895	436,967	30,185		
<b>ALBERTA</b>							
491,761	233,844	3,569,600	789,150	131,449	-		
21,615	11,764	194,784	68,030	11,513	188		
390,755	101,641	3,210,884	240,263	144,927	34		
13,270	6,342	268,660	77,123	19,101	-		
60,961	6,351	905,770	14,284	67,506	1,946		
978,362	107,746	8,248,898	1,244,350	714,499	2,168		
<b>BRITISH COLUMBIA</b>							
44,404	11,170	302,291	37,643	28,733	330,299		
3,057	115	34,658	3,711	6,438	145		
189,196	84,533	2,431,424	493,352	171,258	33,726		
185,762	97,595	2,417,443	907,431	126,421	9,150		
46,329	15,305	591,949	108,325	42,505	5,366		
468,748	208,488	5,777,765	1,550,462	375,355	378,686		

STATISTICS CANADA LIBRARY  
BIBLIOTHÈQUE STATISTIQUE CANADA



1010549771