

c-1

Historical File Copy

52 002

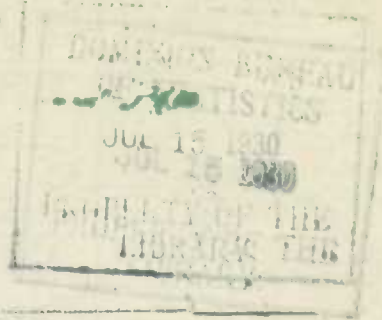

CANADA
DEPARTMENT OF TRADE AND COMMERCE
DOMINION BUREAU OF STATISTICS
TRANSPORTATION BRANCH

MONTHLY TRAFFIC REPORT

of the

RAILWAYS OF CANADA

For

APRIL

1930



Published by Authority of the Hon. James Malcolm, M.P.,
Minister of Trade and Commerce

♦ ♦ ♦

OTTAWA

1930

1911
1912
1913
1914
1915
1916
1917
1918
1919
1920
1921
1922
1923
1924
1925
1926
1927
1928
1929
1930
1931
1932
1933
1934
1935
1936
1937
1938
1939
1940
1941
1942
1943
1944
1945
1946
1947
1948
1949
1950
1951
1952
1953
1954
1955
1956
1957
1958
1959
1960
1961
1962
1963
1964
1965
1966
1967
1968
1969
1970
1971
1972
1973
1974
1975
1976
1977
1978
1979
1980
1981
1982
1983
1984
1985
1986
1987
1988
1989
1990
1991
1992
1993
1994
1995
1996
1997
1998
1999
2000
2001
2002
2003
2004
2005
2006
2007
2008
2009
2010
2011
2012
2013
2014
2015
2016
2017
2018
2019
2020
2021
2022
2023
2024
2025

THE HISTORY OF THE UNITED STATES
OF AMERICA

BY

W. W. HUNT

AND

W. B. EGGERS

EDITORS

NEW YORK
THE CENTRAL BOOK CONCERN

DEPARTMENT OF TRADE AND COMMERCE
 DOMINION BUREAU OF STATISTICS
 TRANSPORTATION AND PUBLIC UTILITIES BRANCH
 OTTAWA

Dominion Statistician, R.H. Coats, B.A., F.S.S., (Hon.), F.R.S.C.
 Chief, Transportation & Public Utilities Branch, G.S. Wrong, B.Sc.

MONTHLY TRAFFIC REPORT

OF

RAILWAYS OF CANADA

FOR

APRIL, 1930

COMPARATIVE SUMMARY

TOTAL FREIGHT LOADED AND RECEIVED FROM FOREIGN CONNECTIONS

<u>PROVINCES</u>	<u>April 1930 Tons</u>	<u>April 1929 Tons</u>	<u>March 1930 Tons</u>
Prince Edward Island	32,652	23,241	21,810
Nova Scotia	486,120	588,204	626,703
New Brunswick	284,418	280,110	323,635
Quebec	1,061,141	1,309,864	1,153,262
Ontario	3,737,764	4,274,071	4,038,757
Manitoba	273,260	487,419	324,708
Saskatchewan	304,194	575,405	292,782
Alberta	423,434	635,950	563,755
British Columbia	563,375	713,585	549,674
Total for Canada	7,166,358	8,887,849	7,895,086
 <u>PRODUCTS</u>			
Agricultural	1,108,177	1,703,951	1,302,011
Animal	211,023	227,013	207,542
Mine	2,233,656	2,639,761	2,413,179
Forest	1,111,114	1,302,009	1,501,429
Manufactures & Miscellaneous	2,502,388	3,015,115	2,470,925
 GRAND TOTAL	 7,166,358	 8,887,849	 7,895,086

REVENUE FREIGHT CARRIED
DURING THE MONTH

NO.	COMMODITIES	ORIGINATED		
		Loaded at : Stations : in : Canada :	Received from : Foreign Connections : Destined to : Canadian : Points :	Foreign : Points :
		Tons	Tons	Tons
<u>AGRICULTURAL PRODUCTS</u>				
1.	Wheat	293,928	272	19,678
2.	Corn	5,956	12,814	32,626
3.	Oats	76,762	2,775	25,777
4.	Barley	29,671	852	2,227
5.	Rye	3,435	163	3,248
6.	Flax	2,935	-	-
7.	Other Grain	5,414	1,066	1,096
8.	Flour	112,820	1,118	43,146
9.	Other Mill Products	95,726	4,010	53,000
10.	Hay and Straw	45,409	141	2,702
11.	Cotton	557	5,718	4,870
12.	Apples (fresh)	3,984	1,115	3,070
13.	Other Fruit (fresh)	5,078	16,866	8,688
14.	Potatoes	63,646	1,610	33,132
15.	Other Fresh Vegetables	4,176	15,695	12,759
16.	Other Agricultural Products	14,082	12,699	21,615
	Total	763,629	76,914	267,634
<u>ANIMAL PRODUCTS</u>				
17.	Horses	9,579	88	315
18.	Cattle and Calves	31,361	90	1,454
19.	Sheep	1,254	21	767
20.	Hogs	19,017	-	2,573
21.	Dressed Meats (fresh)	8,605	596	30,141
22.	Dressed Meats (cured or salted)	2,180	3,884	9,046
23.	Other Packing House Products	4,544	1,889	9,781
24.	Poultry	108	75	4,412
25.	Eggs	2,781	319	19,922
26.	Butter and Cheese	2,261	747	17,585
27.	Wool	223	879	2,773
28.	Hides and Leather	4,436	2,030	6,765
29.	Other Animal Products	3,299	1,004	4,219
	Total	89,648	11,622	109,753
<u>MINE PRODUCTS</u>				
30.	Anthracite Coal	4,253	141,494	41,601
31.	Bituminous Coal	444,642	418,698	4,100
32.	Lignite Coal	74,395	-	-
33.	Coke	31,986	68,889	560
34.	Iron Ores	189	1,788	223
35.	Other Ores & Concentrates	367,226	9,907	4,999
36.	Base Bullion and Matte	17,252	8	-
37.	Clay, Gravel, Sand, Stone (crushed)	356,661	29,056	9,878
38.	Slate-Dimension or Block Stone	15,227	3,642	9,003
39.	Crude Petroleum	2,388	72,247	232
40.	Asphaltum	4,666	4,740	1,037
41.	Salt	10,810	3,889	9,335
42.	Other Mine Products	37,938	16,856	13,841
	Total	1,367,633	771,214	94,809



[Faint, illegible text at the top of the page, possibly a header or title area.]

[Faint, illegible text in the middle section of the page, possibly a list or table of contents.]

[Faint, illegible text in the lower middle section of the page.]

[Faint, illegible text at the bottom of the page, possibly a footer or concluding remarks.]

BY CANADIAN RAILWAYS
OF APRIL, 1930

NO. :	TOTAL FREIGHT ORIGINATED				TERMINATED			
	Total For Month	Increase Over April, 1929 (Decrease -)	Cumulative Totals To Date	Increase Over 1929 (Decrease -)	Unloaded at: Stations in Canada	Delivered to Foreign Connections		
	Tons	Tons	Tons	Tons	Tons	Tons		
1.	313,878	-	444,413	1,630,224	-	1,962,639	134,209	192,646
2.	51,396	-	6,899	260,206	-	69,916	15,308	33,765
3.	105,314	-	54,343	358,737	-	180,242	78,053	26,345
4.	32,750	-	51,286	161,078	-	162,918	37,390	2,656
5.	6,896	-	20,717	32,158	-	62,802	4,302	3,280
6.	2,935	-	1,724	8,573	-	10,411	2,309	541
7.	7,576	-	4,683	31,461	-	29,428	9,951	1,571
8.	157,084	-	46,193	619,322	-	243,878	75,918	95,354
9.	152,736	-	11,346	583,060	-	122,650	74,708	66,765
10.	48,252	-	17,685	259,617	-	93,052	35,951	12,687
11.	11,145	-	3,065	49,075	-	16,244	3,799	4,790
12.	8,169	-	2,930	99,432	-	39,276	4,136	4,112
13.	30,632	-	3,873	96,331	-	19,818	20,771	8,683
14.	98,388	-	34,364	294,571	-	67,434	38,259	59,622
15.	32,630	-	792	124,702	-	5,048	18,306	14,220
16.	48,396	-	3,003	209,579	-	11,718	19,196	25,197
	1,108,177	-	595,774	4,818,126	-	2,697,950	572,566	552,234
17.	9,982	-	2,126	34,936	-	6,461	10,253	317
18.	32,905	-	17,897	126,899	-	42,444	29,120	2,532
19.	2,042	-	421	12,867	-	1,468	1,392	791
20.	21,590	-	2,316	95,798	-	11,619	20,049	2,573
21.	39,342	-	1,027	171,093	-	8,459	8,409	30,864
22.	15,110	-	2,059	61,097	-	13,329	1,329	10,791
23.	16,214	-	1,458	68,639	-	13,067	3,272	13,134
24.	4,595	-	326	23,266	-	2,772	168	4,364
25.	23,022	-	1,993	55,595	-	4,328	3,663	19,856
26.	20,593	-	2,231	79,260	-	5,477	2,619	17,883
27.	3,875	-	1,234	11,311	-	1,357	694	2,865
28.	13,231	-	1,075	53,288	-	2,027	3,954	8,756
29.	8,522	-	515	30,760	-	4,043	3,304	5,165
	211,023	-	15,990	824,809	-	76,269	88,226	119,891
30.	187,348	-	68,434	1,448,796	-	72,268	133,296	44,426
31.	867,440	-	180,811	4,352,525	-	434,360	764,747	16,605
32.	74,395	-	32,292	992,092	-	103,407	77,287	793
33.	101,435	-	12,612	561,075	-	40,848	113,862	3,160
34.	2,200	-	123	6,020	-	8,576	1,964	219
35.	382,132	-	1,600	1,411,806	-	13,280	360,204	15,361
36.	17,260	-	4,182	66,328	-	7,270	12,627	3,458
37.	395,595	-	107,454	1,073,948	-	292,312	379,769	17,851
38.	27,872	-	1,081	91,009	-	3,842	21,518	9,667
39.	74,867	-	18,310	331,643	-	21,478	75,719	229
40.	10,443	-	3,351	27,534	-	9,535	7,916	1,037
41.	24,034	-	9,351	89,308	-	24,380	15,594	9,663
42.	68,635	-	3,538	248,818	-	17,840	16,947	49,242
	2,233,656	-	406,105	10,700,902	-	984,216	1,981,450	171,711

PROPERTY TAX		SALES TAX		PROPERTY TAX		SALES TAX	
AMOUNT	PERCENT	AMOUNT	PERCENT	AMOUNT	PERCENT	AMOUNT	PERCENT
100.00	1.00	100.00	1.00	100.00	1.00	100.00	1.00
200.00	2.00	200.00	2.00	200.00	2.00	200.00	2.00
300.00	3.00	300.00	3.00	300.00	3.00	300.00	3.00
400.00	4.00	400.00	4.00	400.00	4.00	400.00	4.00
500.00	5.00	500.00	5.00	500.00	5.00	500.00	5.00
600.00	6.00	600.00	6.00	600.00	6.00	600.00	6.00
700.00	7.00	700.00	7.00	700.00	7.00	700.00	7.00
800.00	8.00	800.00	8.00	800.00	8.00	800.00	8.00
900.00	9.00	900.00	9.00	900.00	9.00	900.00	9.00
1000.00	10.00	1000.00	10.00	1000.00	10.00	1000.00	10.00
1100.00	11.00	1100.00	11.00	1100.00	11.00	1100.00	11.00
1200.00	12.00	1200.00	12.00	1200.00	12.00	1200.00	12.00
1300.00	13.00	1300.00	13.00	1300.00	13.00	1300.00	13.00
1400.00	14.00	1400.00	14.00	1400.00	14.00	1400.00	14.00
1500.00	15.00	1500.00	15.00	1500.00	15.00	1500.00	15.00
1600.00	16.00	1600.00	16.00	1600.00	16.00	1600.00	16.00
1700.00	17.00	1700.00	17.00	1700.00	17.00	1700.00	17.00
1800.00	18.00	1800.00	18.00	1800.00	18.00	1800.00	18.00
1900.00	19.00	1900.00	19.00	1900.00	19.00	1900.00	19.00
2000.00	20.00	2000.00	20.00	2000.00	20.00	2000.00	20.00
2100.00	21.00	2100.00	21.00	2100.00	21.00	2100.00	21.00
2200.00	22.00	2200.00	22.00	2200.00	22.00	2200.00	22.00
2300.00	23.00	2300.00	23.00	2300.00	23.00	2300.00	23.00
2400.00	24.00	2400.00	24.00	2400.00	24.00	2400.00	24.00
2500.00	25.00	2500.00	25.00	2500.00	25.00	2500.00	25.00
2600.00	26.00	2600.00	26.00	2600.00	26.00	2600.00	26.00
2700.00	27.00	2700.00	27.00	2700.00	27.00	2700.00	27.00
2800.00	28.00	2800.00	28.00	2800.00	28.00	2800.00	28.00
2900.00	29.00	2900.00	29.00	2900.00	29.00	2900.00	29.00
3000.00	30.00	3000.00	30.00	3000.00	30.00	3000.00	30.00
3100.00	31.00	3100.00	31.00	3100.00	31.00	3100.00	31.00
3200.00	32.00	3200.00	32.00	3200.00	32.00	3200.00	32.00
3300.00	33.00	3300.00	33.00	3300.00	33.00	3300.00	33.00
3400.00	34.00	3400.00	34.00	3400.00	34.00	3400.00	34.00
3500.00	35.00	3500.00	35.00	3500.00	35.00	3500.00	35.00
3600.00	36.00	3600.00	36.00	3600.00	36.00	3600.00	36.00
3700.00	37.00	3700.00	37.00	3700.00	37.00	3700.00	37.00
3800.00	38.00	3800.00	38.00	3800.00	38.00	3800.00	38.00
3900.00	39.00	3900.00	39.00	3900.00	39.00	3900.00	39.00
4000.00	40.00	4000.00	40.00	4000.00	40.00	4000.00	40.00
4100.00	41.00	4100.00	41.00	4100.00	41.00	4100.00	41.00
4200.00	42.00	4200.00	42.00	4200.00	42.00	4200.00	42.00
4300.00	43.00	4300.00	43.00	4300.00	43.00	4300.00	43.00
4400.00	44.00	4400.00	44.00	4400.00	44.00	4400.00	44.00
4500.00	45.00	4500.00	45.00	4500.00	45.00	4500.00	45.00
4600.00	46.00	4600.00	46.00	4600.00	46.00	4600.00	46.00
4700.00	47.00	4700.00	47.00	4700.00	47.00	4700.00	47.00
4800.00	48.00	4800.00	48.00	4800.00	48.00	4800.00	48.00
4900.00	49.00	4900.00	49.00	4900.00	49.00	4900.00	49.00
5000.00	50.00	5000.00	50.00	5000.00	50.00	5000.00	50.00

REVENUE FREIGHT CARRIED
DURING THE MONTH

NO.	COMMODITIES	ORIGINATED		
		Loaded at Stations in Canada	Received from Foreign Connections Destined to Canadian Points	Foreign Points
		Tons	Tons	Tons
<u>FOREST PRODUCTS</u>				
43.	Logs, Posts, Poles, Cordwood	285,621	6,408	12,308
44.	Ties	11,586	1,067	193
45.	Pulpwood	318,481	143	500
46.	Lumber, Timber, Box Shooks, Staves, Heading	358,387	30,719	47,855
47.	Other Forest Products	24,961	6,073	6,812
	Total	999,036	44,410	67,668
<u>MANUFACTURES & MISCELLANEOUS</u>				
48.	Refined Petroleum & its products	170,925	70,187	9,476
49.	Sugar	19,884	4,389	13,610
50.	Iron, pig and bloom	23,114	1,681	6,708
51.	Rails and Fastenings	32,610	1,422	5,030
52.	(Bar and Sheet Iron - Structural Iron and Iron Pipe	48,279	64,532	44,445
53.	Castings, Machinery & Boilers	23,181	16,846	19,419
54.	Cement	99,223	1,284	568
55.	Brick and Artificial Stone	39,517	16,822	2,708
56.	Lime and Plaster	32,103	1,763	1,264
57.	Sewer Pipe and Drain Tile	5,492	848	166
58.	(Agricultural Implements and Vehicles other than Autos	19,233	9,771	8,433
59.	Automobiles and Auto Trucks	34,277	18,465	175,999
60.	Household Goods	9,495	285	87
61.	Furniture	3,741	334	4,216
62.	Liquor Beverages	22,775	611	892
63.	Fertilizers, all kinds	70,772	29,978	7,868
64.	Paper, Printed Matter, Books	178,841	2,180	46,505
65.	Wood Pulp	66,484	1,544	9,706
66.	Fish, (fresh, frozen, cured, etc.)	4,034	52	446
67.	Canned Meats	463	158	116
68.	(Canned Goods (all Canned Food Products other than Meat)	13,165	2,257	16,272
69.	Other Manufactures & Miscellaneous	294,073	94,009	219,024
70.	Merchandise	244,771	32,162	81,398
	Total	1,456,452	371,580	674,356
GRAND TOTAL		4,676,398	1,275,740	1,214,220

RATIOS OF COMMODITY GROUP TOTALS
Per

COMMODITY GROUP	Total Freight Carried	Loaded at Stations in Canada
Agricultural	15.46	10.66
Animal	2.95	1.25
Mine	31.17	19.08
Forest	15.50	13.94
Manufactures & Miscellaneous	34.92	20.32
Total	100.00	65.25

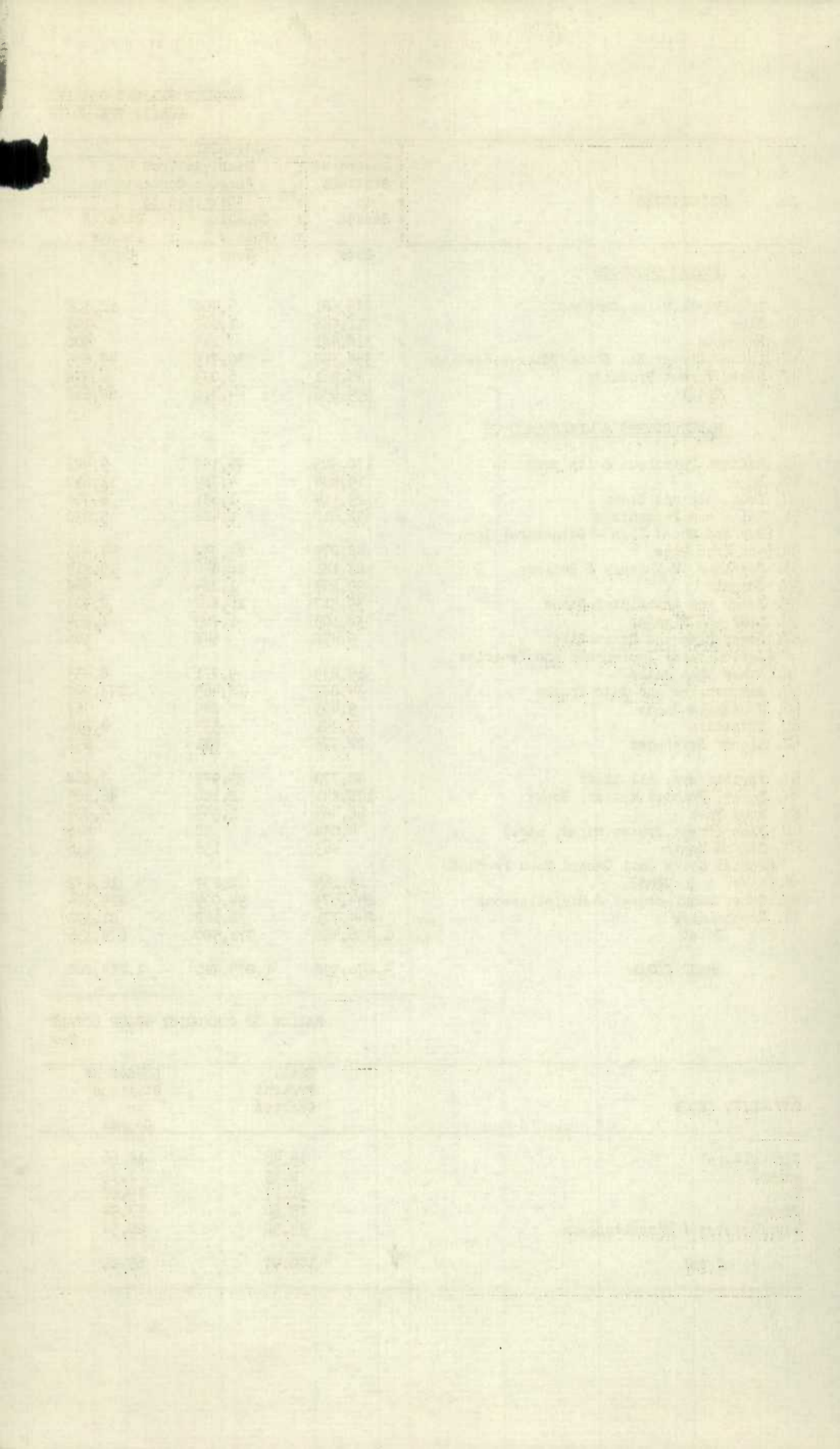

BY CANADIAN RAILWAYS
OF APRIL, 1930.

NO.	TOTAL FREIGHT ORIGINATED				TERMINATED	
	Total	Increase Over April, 1929 (Decrease -)	Cumulative Total To Date	Increase Over 1929 (Decrease -)	Unloaded at Stations in Canada	Delivered to Foreign Connections
	Tons	Tons	Tons	Tons	Tons	Tons
43.	304,337	- 49,637	1,259,999	- 242,823	268,522	33,501
44.	12,846	- 7,187	37,300	- 8,160	10,507	3,014
45.	319,124	- 24,919	2,253,589	- 568,268	204,356	122,166
46.	436,961	- 153,405	1,630,764	- 416,331	304,927	168,154
47.	37,846	- 5,585	181,559	- 7,067	23,039	11,640
	1,211,114	- 190,895	5,363,211	- 91,979	811,351	338,475
48.	250,588	- 8,527	697,545	- 26,667	226,986	13,610
49.	37,883	- 20,167	144,295	- 65,163	21,522	13,855
50.	31,503	- 23,323	145,234	- 71,168	24,050	6,678
51.	39,062	- 5,901	133,703	- 15,026	18,959	5,030
52.	157,256	- 85,729	680,487	- 223,598	98,485	50,771
53.	59,446	- 4,215	220,455	- 21,604	35,094	20,589
54.	101,075	- 15,387	225,925	- 43,296	91,539	1,779
55.	59,047	- 30,431	190,273	- 76,244	50,787	2,902
56.	35,130	- 6,758	120,244	- 13,554	33,025	3,022
57.	6,506	- 3,563	18,100	- 3,672	8,238	606
58.	37,437	- 24,077	154,871	- 49,245	25,296	17,683
59.	228,741	- 118,383	767,184	- 389,974	42,233	187,842
60.	9,867	- 352	21,372	- 3,430	10,606	179
61.	8,291	- 1,284	35,071	- 4,957	3,769	4,556
62.	24,278	- 1,162	86,125	- 7,160	22,100	3,144
63.	108,618	- 12,351	304,343	- 56,895	79,327	25,551
64.	227,526	- 26,174	875,926	- 68,376	30,329	220,245
65.	77,734	- 22,634	349,223	- 32,774	20,851	71,278
66.	4,532	- 611	39,485	- 1,264	2,173	1,409
67.	737	- 684	2,668	- 565	359	288
68.	31,694	- 2,988	128,396	- 9,523	12,263	18,419
69.	607,106	- 96,425	2,376,772	- 233,300	332,145	290,173
70.	358,331	- 57,085	1,280,928	- 133,394	272,041	84,312
	2,502,388	- 512,727	8,998,625	- 1,437,059	1,462,177	1,043,921
	7,166,358	- 1,721,491	30,705,673	- 5,287,473	4,915,770	2,226,232

TO TOTAL FREIGHT CARRIED DURING MONTH
cent

RECEIVED FROM FOREIGN CONNECTIONS			Unloaded at	Delivered
Destined to			Stations	to
Canadian Points	Foreign Points	Total	in Canada	Foreign Connections
1.07	3.74	4.81	7.99	7.70
.16	1.53	1.69	1.23	1.67
10.76	1.32	12.08	27.65	2.40
.62	.95	1.57	11.32	4.72
5.19	9.41	14.60	20.40	14.57
17.80	16.95	34.75	68.59	31.06

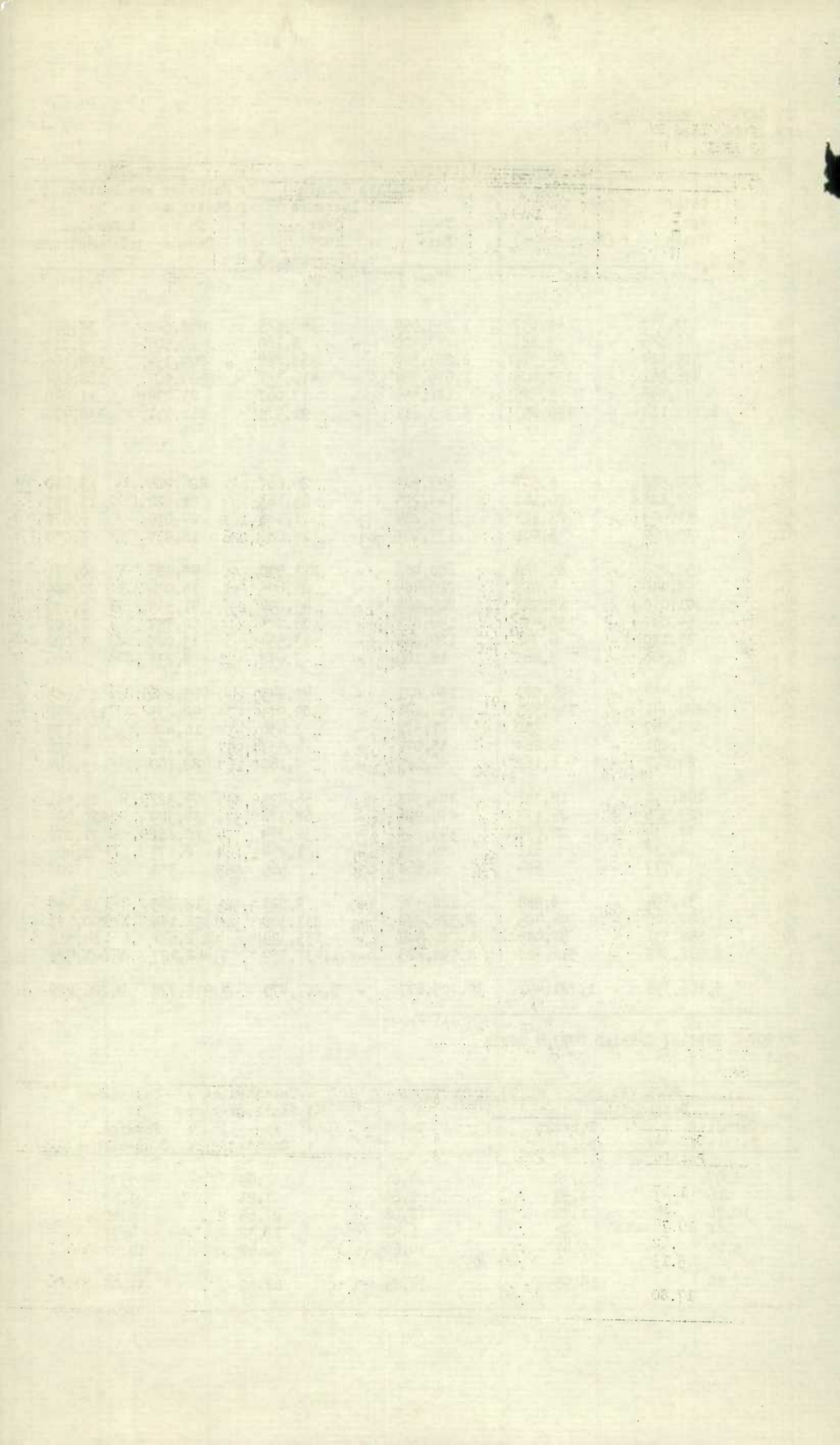

REVENUE FREIGHT CARRIED
DURING THE MONTH

PRODUCTS	ORIGINATED		
	Loaded at	Received from	
	Stations	Foreign Connections	
	in	Destined to	
	Canada	Canadian	Foreign
	Points	Points	Points
	Tons	Tons	Tons
<u>PRINCE EDWARD ISLAND</u>			
Agricultural	27,275	-	-
Animal	710	-	-
Mine	56	-	-
Forest	340	-	-
Manufactures & Miscellaneous	4,271	-	-
Total	32,652	-	-
<u>NOVA SCOTIA</u>			
Agricultural	11,826	2,656	28
Animal	1,029	1,050	-
Mine	334,485	20	9
Forest	37,671	129	-
Manufactures & Miscellaneous	89,200	7,884	133
Total	474,211	11,739	170
<u>NEW BRUNSWICK</u>			
Agricultural	32,672	3,927	28,492
Animal	540	340	27
Mine	21,981	6,246	178
Forest	85,748	238	924
Manufactures & Miscellaneous	58,319	22,193	22,593
Total	199,260	32,944	52,214
<u>QUEBEC</u>			
Agricultural	84,250	9,727	7,541
Animal	6,702	1,542	2,313
Mine	133,884	84,258	27,546
Forest	209,306	2,541	4,659
Manufactures & Miscellaneous	380,067	37,341	69,464
Total	814,209	135,409	111,523
<u>ONTARIO</u>			
Agricultural	220,474	48,656	231,424
Animal	38,350	8,432	107,158
Mine	533,307	634,299	67,043
Forest	302,411	37,238	42,637
Manufactures & Miscellaneous	623,907	262,421	580,007
Total	1,718,449	991,046	1,028,269
<u>MANITOBA</u>			
Agricultural	67,097	5,418	-
Animal	12,069	53	-
Mine	29,300	3,877	-
Forest	54,429	700	21
Manufactures & Miscellaneous	83,371	16,925	-
Total	246,266	26,973	21
<u>SASKATCHEWAN</u>			
Agricultural	142,508	780	120
Animal	9,940	-	-
Mine	21,243	22,728	-
Forest	15,927	305	63
Manufactures & Miscellaneous	79,465	10,359	756
Total	269,083	34,172	939
<u>ALBERTA</u>			
Agricultural	168,492	421	-
Animal	18,300	25	-
Mine	94,546	18,798	-
Forest	26,511	34	-
Manufactures & Miscellaneous	89,663	6,644	-
Total	397,512	25,922	-
<u>BRITISH COLUMBIA</u>			
Agricultural	9,035	5,329	29
Animal	2,008	180	255
Mine	198,831	988	33
Forest	266,693	3,225	19,364
Manufactures & Miscellaneous	48,189	7,813	1,403
Total	524,756	17,535	21,084

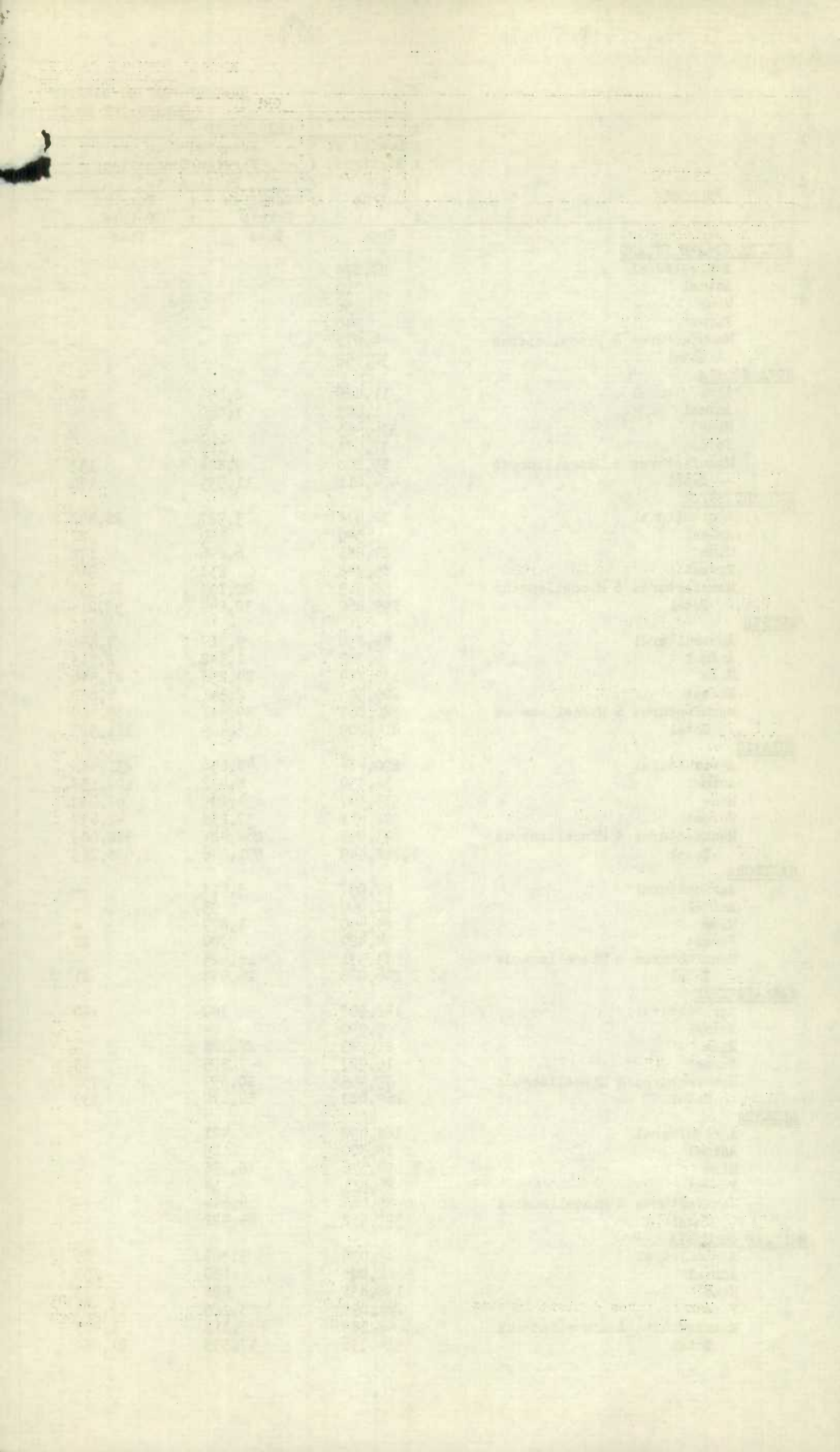

BY CANADIAN RAILWAYS
OF APRIL, 1930

	TOTAL FREIGHT ORIGINATED				TERMINATED	
	Increase	Cumulative Total	Increase	Unloaded at:	Delivered	
	Over	To	Over	Stations	to	
Total	April	Date	1929	in	Foreign	
For	1929	Date	1929	Canada	Connections	
Month	(Decrease -)	(Decrease -)	(Decrease -)			
Tons	Tons	Tons	Tons	Tons	Tons	
<u>P.E. ISLAND</u>						
27,275	9,048	72,611	22,530	2,480	-	
710	104	2,224	255	674	-	
56	82	661	50	3,452	-	
340	510	2,288	1,205	1,841	-	
4,271	351	11,807	2,034	11,478	-	
32,652	9,411	89,591	23,154	19,925	-	
<u>NOVA SCOTIA</u>						
14,510	3,039	113,020	61,630	19,929	10,020	
2,079	279	17,026	4,755	1,767	582	
334,514	125,212	1,562,245	271,628	267,749	569	
37,800	1,753	207,562	49,433	39,753	3,445	
97,217	16,563	393,323	103,174	92,839	18,313	
486,120	102,084	2,293,176	47,636	422,087	32,929	
<u>NEW BRUNSWICK</u>						
65,091	26,763	233,609	57,122	18,917	91,335	
907	216	4,312	747	1,491	4,679	
28,405	8,331	106,570	16,470	48,502	4,981	
86,910	23,496	436,059	703	36,344	31,066	
103,105	7,074	361,937	4,824	56,945	29,837	
284,418	4,308	1,142,487	67,318	162,199	161,948	
<u>QUEBEC</u>						
101,518	10,686	394,515	62,412	128,943	96,379	
10,557	1,296	41,678	5,776	13,910	20,571	
245,633	58,975	1,127,013	4,315	212,827	36,070	
216,506	56,901	1,082,683	63,967	155,315	96,896	
486,372	120,865	1,851,782	333,563	318,851	155,505	
1,061,141	248,723	4,497,671	470,033	834,851	405,421	
<u>ONTARIO</u>						
500,554	84,111	2,194,019	930,162	221,151	220,515	
153,940	527	590,443	30,987	33,746	92,902	
1,234,649	67,005	5,657,826	322,852	1,082,444	94,968	
382,286	35,875	2,125,435	86,812	233,112	141,917	
1,466,335	348,789	5,375,690	1,063,602	592,227	819,506	
3,737,764	536,307	15,943,413	2,260,791	2,212,680	1,369,808	
<u>MANITOBA</u>						
72,515	151,971	302,163	234,309	49,319	2,205	
12,122	6,659	48,464	19,511	11,700	701	
33,177	41,293	147,863	73,834	83,435	156	
55,150	10,639	396,328	32,824	54,323	1,097	
100,296	24,875	313,203	73,293	100,999	12,140	
273,260	214,159	1,203,521	330,123	279,776	16,299	
<u>SASKATCHEWAN</u>						
143,403	227,449	549,779	613,456	63,594	201	
9,940	1,861	39,720	5,579	5,013	104	
43,971	26,955	201,746	19,744	72,992	127	
16,295	112	86,909	8,233	29,794	43,282	
90,530	15,058	234,964	41,042	120,605	1,013	
304,194	271,211	1,113,118	687,954	291,998	44,732	
<u>ALBERTA</u>						
168,913	162,971	895,149	988,264	43,107	-	
18,325	5,247	71,309	15,514	8,812	-	
113,344	23,772	1,065,752	105,811	77,151	-	
26,545	16,492	97,553	37,739	33,163	-	
96,307	966	254,163	2,176	117,919	842	
423,434	212,516	2,383,926	1,149,506	290,152	842	
<u>BRITISH COLUMBIA</u>						
14,393	2,436	67,261	10,629	20,121	131,579	
2,443	567	9,633	2,655	6,113	352	
199,852	66,142	331,226	196,532	152,898	34,340	
289,232	66,619	927,894	149,303	172,706	20,772	
57,405	14,446	201,756	22,765	50,254	6,710	
563,375	150,210	2,033,770	381,902	402,102	194,253	

STATISTICS CANADA LIBRARY
BIBLIOTHÈQUE STATISTIQUE CANADA



1010549764