

52 002

Historical File Copy

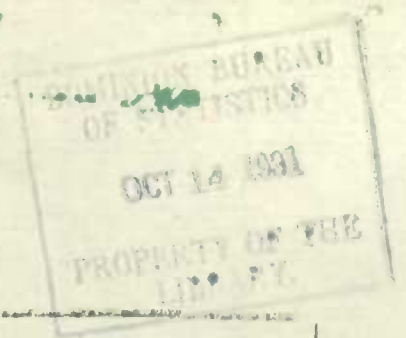

CANADA  
DEPARTMENT OF TRADE AND COMMERCE  
DOMINION BUREAU OF STATISTICS  
TRANSPORTATION BRANCH

MONTHLY TRAFFIC REPORT

of the

RAILWAYS OF CANADA

For

JULY

1931

-----+ + +-----

Published by Authority of the Hon. H. H. Stevens, M.P.,  
Minister of Trade and Commerce

+ + +

OTTAWA

1931

DEPARTMENT OF TRADE AND COMMERCE

EXPORT DEVELOPMENT CORPORATION

EXPORT CREDIT GUARANTEE

MONTHLY EXPORT REPORT

RAILWAYS OF CANADA

Month	Year	Value	Percentage
Jan	1951	100	100
Feb	1951	100	100
Mar	1951	100	100
Apr	1951	100	100
May	1951	100	100
Jun	1951	100	100
Jul	1951	100	100
Aug	1951	100	100
Sep	1951	100	100
Oct	1951	100	100
Nov	1951	100	100
Dec	1951	100	100
Jan	1952	100	100
Feb	1952	100	100
Mar	1952	100	100
Apr	1952	100	100
May	1952	100	100
Jun	1952	100	100
Jul	1952	100	100
Aug	1952	100	100
Sep	1952	100	100
Oct	1952	100	100
Nov	1952	100	100
Dec	1952	100	100

DEPARTMENT OF TRADE AND COMMERCE  
DOMINION BUREAU OF STATISTICS  
TRANSPORTATION AND PUBLIC UTILITIES BRANCH  
OTTAWA

---

Dominion Statistician, R.H. Coats, B.A., F.S.S., (Hon.), F.R.S.C.  
Chief, Transportation and Public Utilities Branch, G.S. Wrong, B.Sc.

---

MONTHLY TRAFFIC REPORT

OF

RAILWAYS OF CANADA

FOR

JULY, 1931

COMPARATIVE SUMMARY

TOTAL FREIGHT LOADED AND RECEIVED FROM FOREIGN CONNECTIONS

<u>PROVINCES</u>	<u>July 1931 Tons</u>	<u>July 1930 Tons</u>	<u>June 1931 Tons</u>
Prince Edward Island	6,526	10,531	12,949
Nova Scotia	536,776	676,478	558,837
New Brunswick	165,372	276,766	153,478
Quebec	947,349	1,237,672	927,687
Ontario	2,563,325	3,504,855	2,687,111
Manitoba	350,989	463,351	478,888
Saskatchewan	415,352	506,928	727,254
Alberta	464,589	493,867	455,110
British Columbia	364,416	466,987	363,017
Total for Canada	5,814,694	7,637,435	6,364,331
 <u>PRODUCTS</u>			
Agricultural	1,091,998	1,136,086	1,618,812
Animal	204,959	213,833	202,325
Mine	2,223,184	3,197,741	2,109,549
Forest	612,437	940,015	683,132
Manufactures & Miscellaneous	1,682,116	2,149,760	1,750,513
GRAND TOTAL	5,814,694	7,637,435	6,364,331



REVENUE FREIGHT CARRIED  
DURING THE MONTH

NO.	COMMODITIES	ORIGINATED		
		Loaded at	Received from	Foreign Connections
		Stations	Destined to	
		in	Canadian	Foreign
		Canada	Points	Points
		Tons	Tons	Tons
<u>AGRICULTURAL PRODUCTS</u>				
1.	Wheat	492,279	1,022	28,497
2.	Corn	1,717	6,748	23,365
3.	Oats	60,999	54	15,145
4.	Barley	42,578	139	1,581
5.	Rye	14,025	-	183
6.	Flax	6,893	28	33
7.	Other Grain	3,554	1,373	769
8.	Flour	104,003	833	30,234
9.	Other Mill Products	88,989	1,792	32,624
10.	Hay and Straw	14,733	-	953
11.	Cotton	125	3,082	2,201
12.	Apples (fresh)	522	2,469	1,730
13.	Other Fruit (fresh)	3,447	34,835	16,129
14.	Potatoes	5,518	923	1,743
15.	Other Fresh Vegetables	3,899	3,963	2,025
16.	Other Agricultural Products	10,975	8,731	14,538
	Total	854,256	65,992	171,750
<u>ANIMAL PRODUCTS</u>				
17.	Horses	5,617	97	176
18.	Cattle and Calves	34,601	166	1,545
19.	Sheep	3,639	-	467
20.	Hogs	15,114	-	1,656
21.	Dressed Meats (fresh)	8,343	327	30,318
22.	Dressed Meats (cured or salted)	1,215	3,860	6,994
23.	Other Packing House Products	3,507	6,484	8,845
24.	Poultry	207	31	5,579
25.	Eggs	1,422	45	13,315
26.	Butter and Cheese	8,997	108	14,158
27.	Wool	1,953	630	9,221
28.	Hides and Leather	4,902	669	4,550
29.	Other Animal Products	3,370	445	2,386
	Total	92,887	12,862	99,210
<u>MINE PRODUCTS</u>				
30.	Anthracite Coal	779	197,674	32,622
31.	Bituminous Coal	527,837	265,391	7,566
32.	Lignite Coal	44,304	-	-
33.	Coke	21,335	35,683	325
34.	Iron Ores	6,167	2,546	38
35.	Other Ores & Concentrates	107,128	3,855	6,255
36.	Base Bullion and Matte	9,324	-	-
37.	Clay, Gravel, Sand, Stone (crushed)	680,878	21,661	4,417
38.	Slate- Dimension or Block Stone	20,274	2,583	5,368
39.	Crude Petroleum	2,820	31,860	-
40.	Asphaltum	36,823	6,040	1,974
41.	Salt	14,263	5,154	6,228
42.	Other Mine Products	78,162	28,014	7,836
	Total	1,550,094	600,461	72,629



BY CANADIAN RAILWAYS  
OF JULY, 1931.

NO. :	TOTAL FREIGHT ORIGINATED				TERMINATED	
	Total	Increase	Cumulative Totals	Increase	Unloaded at:	Delivered
For	Over	To	Over	Stations	to	
Month	July	Date	1930	in	Foreign	Connections
	(Decrease -)		(Decrease -)	Canada		
	Tons	Tons	Tons	Tons	Tons	Tons
1.	521,798	- 41,075	4,583,554	824,710	337,853	273,430
2.	31,830	- 19,155	280,342	133,626	8,831	22,381
3.	76,198	- 22,753	663,027	108,954	63,241	15,979
4.	44,298	- 6,016	403,206	133,595	24,265	36,699
5.	14,208	- 2,873	86,431	10,777	17,992	498
6.	6,954	- 3,410	37,975	18,815	1,374	6,318
7.	5,696	- 1,314	53,079	5,162	6,798	1,071
8.	135,070	- 8,717	956,290	- 87,743	65,589	68,759
9.	123,405	- 11,004	891,229	- 96,765	57,772	53,408
10.	15,686	- 4,410	240,952	- 112,539	12,818	3,211
11.	5,408	- 1,381	56,225	- 10,301	2,868	2,964
12.	4,721	- 120	63,540	- 45,811	2,260	2,145
13.	54,411	- 5,938	241,022	- 18,973	38,901	16,848
14.	8,184	- 4,033	395,869	- 13,376	7,177	1,960
15.	9,887	- 5,765	158,979	- 39,047	9,374	2,169
16.	34,244	- 6,266	294,578	- 18,593	16,012	18,740
	1,091,998	- 44,088	9,406,298	563,185	673,125	526,580
17.	5,890	- 2,774	38,304	- 17,722	5,580	387
18.	36,312	- 2,197	223,635	- 1,816	32,153	3,418
19.	4,206	- 942	19,402	- 494	4,017	466
20.	16,770	- 1,760	127,852	- 20,122	16,375	1,641
21.	38,988	- 6,069	295,795	- 1,721	8,365	30,956
22.	12,069	- 4,263	83,206	- 30,307	1,094	10,452
23.	18,836	- 80	123,396	- 602	2,875	15,563
24.	5,817	- 1,051	39,778	- 1,335	158	5,632
25.	14,782	- 958	117,142	- 7,086	1,710	13,421
26.	23,263	- 3,495	143,810	- 8,355	6,976	14,832
27.	11,804	- 83	36,003	- 1,083	2,743	9,652
28.	10,121	- 3,008	69,520	- 14,192	2,784	7,171
29.	6,201	- 2,186	58,292	- 2,335	2,386	3,644
	204,959	- 8,874	1,376,135	- 82,216	87,216	117,235
30.	231,075	- 108,594	1,889,143	- 461,361	173,504	33,074
31.	800,794	- 146,448	5,830,496	- 1,437,538	733,361	15,859
32.	44,304	- 30,536	803,127	- 410,801	43,472	278
33.	57,343	- 36,735	715,089	- 124,201	50,575	2,316
34.	8,751	- 58,864	29,400	- 167,864	4,999	2,523
35.	117,238	- 234,767	892,542	- 1,595,249	108,222	13,388
36.	9,324	- 10,064	97,443	- 18,914	2,929	3,270
37.	706,956	- 359,454	2,919,643	- 923,887	706,250	8,201
38.	28,225	- 5,156	172,849	- 25,900	20,778	7,020
39.	34,680	- 33,855	388,533	- 205,700	36,031	174
40.	44,837	- 1,946	135,281	- 9,288	41,510	1,974
41.	25,645	- 4,226	150,580	- 9,607	17,723	6,708
42.	114,012	- 47,636	494,857	- 36,257	58,658	41,824
	2,223,184	- 974,557	14,518,983	- 5,354,053	1,998,012	136,609

1871

1871

1871

1871

1871

1871

1871

1871

1871

1871

1871

1871

1871

1871

1871

1871

1871

1871

1871

1871

1871

1871

1871

1871

1871

1871

1871

1871

1871

1871

1871

1871

1871

1871

1871

1871

1871

1871

1871

1871

1871

1871

1871

1871

1871

1871

1871

1871

1871

1871

1871

1871

1871

1871

1871

1871

1871

1871

1871

1871

1871

1871

1871

1871

1871

1871

1871

1871

1871

1871

1871

1871

1871

1871

1871

1871

1871

1871

1871

1871

1871

1871

1871

1871

1871

1871

1871

1871

1871

1871

1871



-4-

REVENUE FREIGHT CARRIED  
DURING THE MONTH

NO.	COMMODITIES	ORIGINATED		
		Loaded at : Stations in Canada	Received from : Foreign Connections Destined to Canadian : Points	Foreign Points
		Tons	Tons	Tons
<u>FOREST PRODUCTS</u>				
43.	Logs, Posts, Poles, Cordwood	130,716	182	4,585
44.	Ties	8,754	-	1,126
45.	Pulpwood	169,893	57	791
46.	Lumber, Timber, Box Shooks, Staves, Heading	218,958	13,597	30,858
47.	Other Forest Products	26,011	3,191	3,718
	Total	554,332	17,027	41,078
<u>MANUFACTURES &amp; MISCELLANEOUS</u>				
48.	Refined Petroleum & its Products	183,125	50,463	8,747
49.	Sugar	17,699	492	6,835
50.	Iron, pig and bloom	10,951	555	1,110
51.	Rails and Fastenings	16,925	667	72
52.	(Bar and Sheet Iron - Structural Iron and Iron Pipe	34,787	23,375	12,589
53.	Castings, Machinery & Boilers	10,839	4,852	8,280
54.	Cement	129,066	908	873
55.	Brick & Artificial Stone	30,627	9,591	2,044
56.	Lime and Plaster	26,943	1,675	1,001
57.	Sewer Pipe and Drain Tile	4,598	627	297
58.	(Agricultural Implements and Vehicles other than Autos	4,450	647	1,656
59.	Automobiles and Auto Trucks	6,961	2,773	77,884
60.	Household Goods	3,971	85	85
61.	Furniture	2,859	55	2,649
62.	Liquor Beverages	16,448	267	918
63.	Fertilizers, all kinds	8,527	2,704	1,162
64.	Paper, Printed Matter, Books	125,659	935	37,755
65.	Wood Pulp	47,988	379	7,448
66.	Fish, (fresh, frozen, cured, etc.)	3,060	104	298
67.	Canned Meats	209	-	197
68.	(Canned Goods (all Canned Food Products other than Meat)	9,155	1,638	10,700
69.	Other Manufactures & Miscellaneous	262,724	62,286	144,071
70.	Merchandise	157,718	20,278	54,800
	Total	1,115,239	185,356	381,471
	<b>GRAND TOTAL</b>	4,166,858	881,698	766,138

RATIOS OF COMMODITY GROUP TOTALS  
Per

Commodity Group	Total Freight Carried	Loaded at Stations in Canada
Agricultural	18.78	14.69
Animal	3.53	1.60
Mine	38.23	26.66
Forest	10.53	9.53
Manufactures & Miscellaneous	28.95	19.18
Total	100.00	71.66

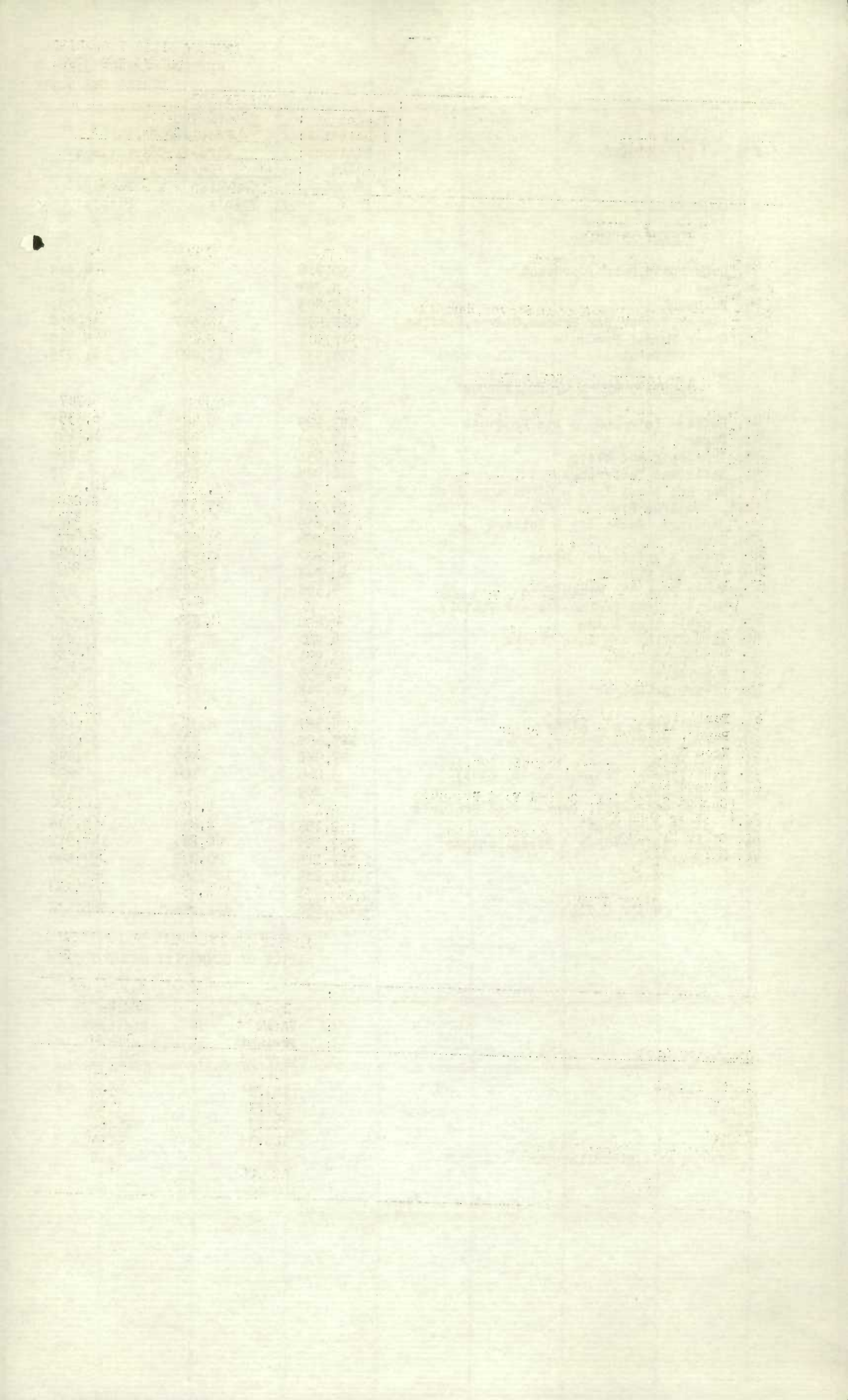

BY CANADIAN RAILWAYS  
OF JULY, 1931.

NO.:	TOTAL FREIGHT ORIGINATED				TERMINATED			
		Increase	Cumulative Totals		Unloaded at	Delivered		
	Total	Over	To	Increase	Stations	to		
	For	July	Date	Over	in	Foreign		
	Month	1930		1930	Canada	Connections		
		(Decrease -)		(Decrease -)				
	Tons	Tons	Tons	Tons	Tons	Tons		
43.	135,483	-	61,575	1,254,070	-	813,748	125,119	19,439
44.	9,880	-	435	67,705	-	9,909	7,834	2,287
45.	170,741	-	98,635	1,462,244	-	1,492,964	106,649	61,700
46.	263,413	-	149,517	2,101,651	-	809,630	181,603	86,808
47.	32,920	-	17,416	213,798	-	112,830	17,043	6,676
	612,437	-	327,578	5,099,468	-	3,239,081	438,248	176,910
48.	242,335	-	71,390	1,344,350	-	238,719	225,807	10,476
49.	25,026	-	13,762	177,156	-	79,889	20,036	7,428
50.	12,616	-	8,888	139,719	-	79,703	10,201	1,307
51.	17,664	-	11,769	116,434	-	38,802	2,957	210
52.	70,751	-	25,673	701,461	-	341,423	49,704	13,879
53.	23,971	-	16,194	199,692	-	151,037	15,853	8,682
54.	130,847	-	54,478	664,723	-	72,057	124,950	1,199
55.	42,262	-	21,543	249,758	-	136,896	40,672	2,484
56.	29,619	-	3,405	190,333	-	42,195	31,608	1,537
57.	5,522	-	3,833	46,166	-	168	6,302	413
58.	6,753	-	18,154	112,328	-	120,222	4,304	3,440
59.	87,618	-	9,855	875,690	-	330,260	4,597	79,926
60.	4,141	-	201	25,798	-	7,855	4,388	112
61.	5,563	-	958	40,447	-	13,733	3,068	2,803
62.	17,633	-	11,280	117,135	-	47,864	15,916	2,147
63.	12,393	-	17,095	369,401	-	98,527	7,249	3,548
64.	164,349	-	3,856	1,342,496	-	120,076	20,532	159,873
65.	55,815	-	8,304	473,026	-	99,049	12,449	44,359
66.	3,462	-	699	42,554	-	9,505	1,119	2,108
67.	406	-	391	3,691	-	1,932	243	254
68.	21,493	-	5,349	190,658	-	24,618	9,126	12,557
69.	469,081	-	120,761	3,317,197	-	956,491	279,281	191,363
70.	232,796	-	63,746	1,766,942	-	480,455	178,284	56,881
	1,682,116	-	467,644	12,507,155	-	3,491,476	1,068,646	606,986
	5,814,694	-	1,822,741	42,908,039	-	11,603,641	4,265,247	1,564,320

TO TOTAL FREIGHT CARRIED DURING MONTH  
cent

RECEIVED FROM FOREIGN CONNECTIONS			Unloaded at	Delivered
Destined to			Stations	to
Canadian	Foreign	Total	in	Foreign
Points	Points		Canada	Connections
1.13	2.95	4.08	11.58	9.06
.22	1.71	1.93	1.50	2.02
10.33	1.25	11.58	34.36	2.35
.29	.71	1.00	7.54	3.04
3.19	6.56	9.75	18.38	10.44
15.16	13.18	28.34	73.36	26.91

Year	Month	Day	Time	Location	Remarks
1950	Jan	1	10:00	...	...
1950	Jan	2	10:00	...	...
1950	Jan	3	10:00	...	...

1950	Jan	4	10:00	...	...
1950	Jan	5	10:00	...	...
1950	Jan	6	10:00	...	...
1950	Jan	7	10:00	...	...
1950	Jan	8	10:00	...	...
1950	Jan	9	10:00	...	...
1950	Jan	10	10:00	...	...
1950	Jan	11	10:00	...	...
1950	Jan	12	10:00	...	...
1950	Jan	13	10:00	...	...
1950	Jan	14	10:00	...	...
1950	Jan	15	10:00	...	...
1950	Jan	16	10:00	...	...
1950	Jan	17	10:00	...	...
1950	Jan	18	10:00	...	...
1950	Jan	19	10:00	...	...
1950	Jan	20	10:00	...	...
1950	Jan	21	10:00	...	...
1950	Jan	22	10:00	...	...
1950	Jan	23	10:00	...	...
1950	Jan	24	10:00	...	...
1950	Jan	25	10:00	...	...
1950	Jan	26	10:00	...	...
1950	Jan	27	10:00	...	...
1950	Jan	28	10:00	...	...
1950	Jan	29	10:00	...	...
1950	Jan	30	10:00	...	...
1950	Jan	31	10:00	...	...

1950	Jan	32	10:00	...	...
1950	Jan	33	10:00	...	...
1950	Jan	34	10:00	...	...
1950	Jan	35	10:00	...	...
1950	Jan	36	10:00	...	...
1950	Jan	37	10:00	...	...
1950	Jan	38	10:00	...	...
1950	Jan	39	10:00	...	...
1950	Jan	40	10:00	...	...
1950	Jan	41	10:00	...	...
1950	Jan	42	10:00	...	...
1950	Jan	43	10:00	...	...
1950	Jan	44	10:00	...	...
1950	Jan	45	10:00	...	...
1950	Jan	46	10:00	...	...
1950	Jan	47	10:00	...	...
1950	Jan	48	10:00	...	...
1950	Jan	49	10:00	...	...
1950	Jan	50	10:00	...	...
1950	Jan	51	10:00	...	...
1950	Jan	52	10:00	...	...

REVENUE FREIGHT CARRIED  
DURING THE MONTH

PRODUCTS	ORIGINATED		
	Loaded at	Received from	
	Stations	Foreign Connections	
	in	Destined to	
Canada	Canadian	Foreign	
	Points	Points	Points
	Tons	Tons	Tons
<u>PRINCE EDWARD ISLAND</u>			
Agricultural	1,183	-	-
Animal	486	-	-
Mine	1,140	-	-
Forest	404	-	-
Manufactures & Miscellaneous	3,313	-	-
Total	6,526	-	-
<u>NOVA SCOTIA</u>			
Agricultural	1,960	2,595	-
Animal	199	-	-
Mine	442,690	181	-
Forest	24,285	-	-
Manufactures & Miscellaneous	63,753	1,017	96
Total	532,887	3,793	96
<u>NEW BRUNSWICK</u>			
Agricultural	3,941	6,131	435
Animal	555	5	23
Mine	39,295	1,563	319
Forest	50,200	27	639
Manufactures & Miscellaneous	46,286	1,328	14,625
Total	140,277	9,054	16,041
<u>QUEBEC</u>			
Agricultural	45,467	12,729	4,175
Animal	7,279	905	1,389
Mine	188,363	120,075	10,102
Forest	148,609	2,297	2,198
Manufactures & Miscellaneous	315,134	32,798	55,829
Total	704,852	168,804	73,693
<u>ONTARIO</u>			
Agricultural	150,393	34,142	166,905
Animal	36,678	11,818	97,516
Mine	464,135	433,429	61,694
Forest	149,171	13,499	27,726
Manufactures & Miscellaneous	472,217	134,569	309,433
Total	1,272,594	627,457	663,274
<u>MANITOBA</u>			
Agricultural	106,083	4,290	-
Animal	13,592	10	-
Mine	124,427	5,559	-
Forest	34,396	317	-
Manufactures & Miscellaneous	58,453	3,833	29
Total	336,951	14,009	29
<u>SASKATCHEWAN</u>			
Agricultural	303,174	371	38
Animal	13,031	-	-
Mine	21,027	19,200	125
Forest	10,462	173	28
Manufactures & Miscellaneous	44,892	2,373	458
Total	392,586	22,117	649
<u>ALBERTA</u>			
Agricultural	232,599	238	-
Animal	18,089	24	-
Mine	117,968	10,540	-
Forest	16,865	-	-
Manufactures & Miscellaneous	63,801	4,465	-
Total	449,322	15,267	-
<u>BRITISH COLUMBIA</u>			
Agricultural	9,456	5,496	197
Animal	2,978	100	232
Mine	151,049	9,914	389
Forest	119,940	714	10,487
Manufactures & Miscellaneous	47,440	4,973	1,001
Total	330,863	21,197	12,356

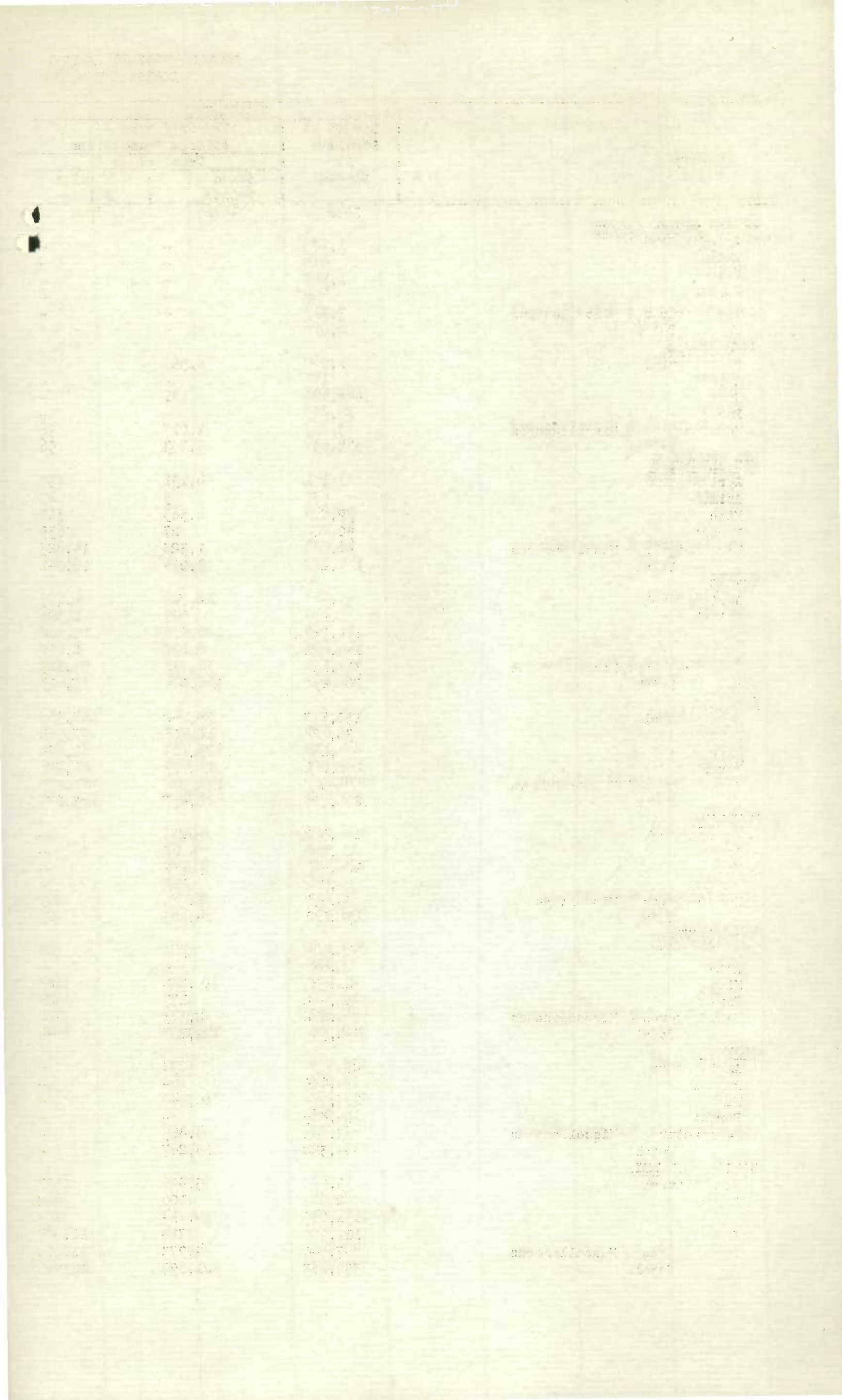

BY CANADIAN RAILWAYS  
OF JULY, 1931

TOTAL FREIGHT ORIGINATED				TERMINATED	
Total For Month	: Increase : Over : July : 1930 :(Decrease -)	Cumulative Total : Increase : Over : 1930 :(Decrease -)	To Date	: Unloaded at:	: Delivered
	Tons			Tons	Stations in Canada
	Tons	Tons	Tons	Tons	Tons
<u>P. E. ISLAND</u>					
1,183	342	114,175	19,342	1,224	-
486	254	3,159	1,135	297	-
1,140	2,986	4,067	5,542	6,079	-
404	42	4,065	710	2,049	-
3,313	1,149	45,949	233	7,405	-
6,526	4,005	171,415	13,608	17,054	-
<u>NOVA SCOTIA</u>					
4,555	370	81,204	51,830	13,046	3,490
199	643	4,029	16,515	1,702	437
442,871	109,347	2,663,885	556,278	385,316	-
24,285	11,994	160,697	168,761	18,608	6,118
64,866	18,088	543,509	134,009	64,487	1,135
536,776	139,702	3,453,324	927,393	483,159	11,180
<u>NEW BRUNSWICK</u>					
10,507	1,187	272,298	47,496	9,595	1,650
583	25	7,992	1,811	1,102	156
41,177	28,407	157,350	84,790	57,780	3,130
50,866	76,817	429,068	283,657	33,356	10,820
62,239	7,332	523,173	66,622	39,798	5,868
165,372	111,394	1,389,881	480,754	141,631	21,624
<u>QUEBEC</u>					
62,371	21,348	587,125	74,757	97,942	109,544
9,573	2,397	62,311	19,454	18,737	38,504
318,540	51,467	1,598,590	537,629	276,012	25,766
153,104	128,422	1,112,538	718,174	105,543	47,561
403,761	86,689	2,921,326	489,319	264,582	109,523
947,349	290,323	6,281,890	1,839,333	762,816	330,898
<u>ONTARIO</u>					
351,440	11,159	3,098,343	316,454	391,846	291,021
146,012	12,717	1,009,968	53,623	31,027	77,091
959,258	617,855	6,956,743	3,287,628	857,533	73,283
190,396	55,953	1,832,041	1,116,859	154,629	81,137
916,219	243,846	7,044,682	2,208,584	428,295	477,375
2,563,325	941,530	19,941,777	6,983,148	1,863,330	999,907
<u>MANITOBA</u>					
110,373	68,162	802,828	83,150	51,805	291
13,602	1,771	94,577	14,532	11,696	269
129,986	6,257	539,010	27,063	154,368	3,745
34,713	2,294	287,503	230,946	17,470	523
62,315	42,008	409,709	212,987	76,204	5,524
350,989	112,362	2,133,627	319,188	311,543	10,352
<u>SASKATCHEWAN</u>					
303,583	18,117	2,397,912	506,722	44,460	368
13,031	3,356	63,197	2,401	6,783	213
40,352	39,075	394,654	13,537	56,003	1,665
10,663	4,921	145,226	11,620	14,222	21,605
47,723	32,819	292,270	188,397	68,729	558
415,352	91,576	3,293,259	314,007	190,197	24,409
<u>ALBERTA</u>					
232,837	75,079	1,960,164	456,915	42,101	-
18,113	2,077	112,292	5,201	9,492	30
128,508	64,283	1,157,247	452,247	100,152	108
16,865	5,823	98,499	75,297	25,394	-
68,266	36,328	423,011	126,845	76,357	33
464,589	29,278	3,751,213	202,675	253,496	171
<u>BRITISH COLUMBIA</u>					
15,149	2,280	92,249	12,407	21,106	120,216
3,360	42	18,610	230	6,380	535
161,352	54,880	1,047,437	443,465	104,769	28,912
131,141	45,984	1,029,831	657,717	66,977	9,146
53,414	615	303,526	64,946	42,789	6,970
364,416	102,571	2,491,653	1,178,765	242,021	165,779

STATISTICS CANADA LIBRARY  
BIBLIOTHÈQUE STATISTIQUE CANADA



1010549779

Table with multiple columns and rows of data, including numerical values and text labels. The text is faint and difficult to read, but appears to be a statistical report or ledger.

ANNÉE 1900

ANNÉE 1901

ANNÉE 1902

ANNÉE 1903

ANNÉE 1904

ANNÉE 1905

ANNÉE 1906

ANNÉE 1907