

Published by Authority of the HON. JAMES A. MACKINNON, M.P.
 Minister of Trade and Commerce
 Dominion Bureau of Statistics
 Transportation and Public Utilities Branch
 OTTAWA

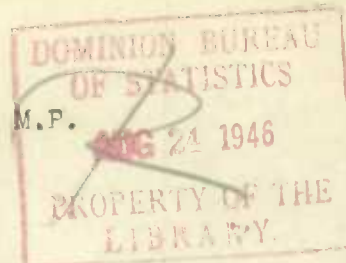

Dominion Statistician, Herbert Marshall, B.A., F.S.S.
 Chief: Transportation and Public Utilities Branch, G.S. Wrong, B.Sc.

SUMMARY OF CANAL TRAFFIC

Historical File Copy

JULY, 1946

204300

Sault Ste. Marie Canals - Canadian and United States Locks: Traffic through the canals during July amounted to 14,986,534 tons as against 15,948,747 tons in July last year. Iron ore declined from 11,677,969 to 11,357,643 tons, wheat from 1,777,038 to 449,434 tons and other grains from 256,897 to 148,615 tons, but, soft coal increased from 1,606,228 to 2,261,016 tons, oils and gasoline from 119,435 to 191,144 tons and stone from 134,209 to 201,436 tons.

Welland Ship Canal: Total traffic using the canal declined to 1,529,871 tons from 1,748,920 tons in 1945. The main factor in this decrease was the light movement of wheat which declined from 494,664 to 54,689 tons, Petroleum and other oils declined by 13,527 tons, pulpwood by 15,339 tons and no coke was shipped as against 16,771 tons last year. Gasoline increased by 29,592 tons, soft coal by 121,548 tons and iron ore by 123,202 tons

St. Lawrence Canals: Light shipments of wheat and other ores (mostly bauxite) were mainly responsible for the decrease in total traffic to 893,120 tons from 1,035,521 tons in July last year. Wheat dropped from 326,667 to 78,897 tons and other ores from 63,587 to 350 tons. Barley increased from none to 9,924 tons, rye from 7,419 to 16,605 tons, gasoline from 36,759 to 65,623 tons, soft coal from 366,563 to 449,315 tons and sand gravel and stone from 22,780 to 38,140 tons.

Sault Ste. Marie Canals		1946		1945	
		Canadian Lock	Canadian & U.S. Locks	Canadian Lock	Canadian & U.S. Locks
<u>EAST BOUND</u>					
Lumber	Short Tons	-	-	-	-
Pulpwood	" "	30,254	157,701	14,078	127,984
Flour	" "	8,983	8,983	12,933	12,933
Wheat	" "	46,965	449,434	82,621	1,777,038
Other Grain	" "	53,883	148,615	47,150	256,897
Copper and Zinc	" "	-	-	-	-
Iron Ore	" "	-	11,357,643	-	11,677,969
Scrap Iron	" "	-	12,233	-	22,167
Structural Steel	" "	-	21,487	9,131	24,207
Stone	" "	-	-	3,250	3,250
Other Freight	" "	28,062	28,739	34,920	56,164
Total	" "	168,147	12,184,835	204,083	13,948,609
Passengers	Number	13,112	15,343	7,664	7,677
<u>WEST BOUND</u>					
Coal, soft	Short Tons	22,015	2,261,016	11,950	1,606,228
Coal, hard	" "	-	72,002	-	77,951
Coke	" "	-	-	-	-
Iron Ore	" "	-	-	-	-
Structural Steel	" "	184	6,174	1,295	5,009
Salt	" "	2,501	15,544	2,457	8,357
Oil and Gasoline	" "	22,413	191,144	36,709	119,435
Stone	" "	-	201,436	-	134,209
Other Freight	" "	34,876	54,383	35,746	48,949
Total	" "	81,989	2,801,699	88,157	2,000,138
Passengers	Number	4,227	15,677	8,352	8,424
Total Freight	Short Tons	250,136	14,986,534	292,240	15,948,747
Total Passengers	Number	17,339	31,020	16,016	16,101
Number of Vessels		407	2,752	430	3,082
Registered Tonnage Net		637,112	10,815,998	706,336	12,070,074

Physical the Copy

Faint, illegible text block containing several lines of a document, possibly a letter or report.

Table with multiple columns and rows of data. Headers are mostly illegible but appear to include 'Date', 'Description', 'Amount', and 'Balance'. The table contains numerical entries and some descriptive text.

Welland Ship Canal:

		July, 1946	July, 1945
Vessels	No.	765	828
Registered Tonnage	Tons	1,411,906	1,558,866
Passengers	No.	-	2
Barley	Tons	15,257	8,505
Corn	"	2,940	-
Oats	"	22,487	16,482
Rye	"	1,694	-
Wheat	"	54,689	494,664
Flour	"	400	35
Gasolene	"	112,693	83,101
Petroleum & Other Oils	"	196,277	209,804
Sugar	"	1,776	2,122
Pulpwood	"	82,356	97,695
Autos & Parts	"	823	108
Paper	"	20,401	17,071
Wood Pulp	"	-	-
Soft Coal	"	689,631	568,083
Coke	"	-	16,771
Iron Ore	"	240,175	116,973
Sand	"	16,500	22,040
All other Freight	"	71,772	95,466
Total Freight	"	1,529,871	1,748,920

St. Lawrence Canals:

Vessels	No.	967	1,081
Registered Tonnage	Tons	775,848	906,800
Passengers	No.	3,981	5,975
Barley	Tons	9,924	-
Corn	"	-	-
Oats	"	16,605	7,419
Rye	"	1,694	-
Wheat	"	78,897	326,667
Flour	"	400	-
Gasolene	"	65,623	36,759
Petroleum & Other Oils	"	40,390	35,235
Sugar	"	5,909	4,150
Pulpwood	"	91,080	90,347
Autos & Parts	"	1,017	1,505
Paper	"	9,317	5,692
Wood Pulp	"	256	524
Hard Coal	"	15,994	18,011
Soft Coal	"	449,315	366,563
Sand	"	38,140	22,780
All other Freight	"	68,559	119,869
Total Freight	"	893,120	1,035,521

		Ottawa River Canal	:	Rideau Canal	:	Richelieu River Canal
		1946	:	1945	:	1946

Vessels	No.	205	171	21	9	44	31
Registered Tonnage	Tons	54,463	41,292	655	486	7,546	6,083
Passengers	No.	-	-	116	-	4	-
Total Freight	Tons	47,991	35,646	314	68	6,736	6,074
Pleasure Craft Lockages		336	350	4,669	2,001	-	65

		Trent Canal	Murray Canal	St. Peter's Canal
Vessels	No.	550	847	15
Registered Tonnage	Tons	17,015	12,555	3,788
Passengers	No.	4,120	7,368	-
Total Freight	Tons	3,026	8,685	-
Pleasure Craft Lockages		3,829	2,027	179

		St. Andrew's Canal	:	All Canadian Canals
		1946	:	1945
Vessels		137		203
Registered Tonnage	Tons	14,343		14,060
Passengers	No.	-		1,339
Total Freight	Tons	2,833		3,251
Pleasure Craft Lockages		122		38

				3,191	3,621
Registered Tonnage	Tons			2,924,699	3,264,978
Passengers	No.			25,560	30,834
Total Freight	Tons			2,734,968	3,134,843
Pleasure Craft Lockages				-	-

