

54-202

Published by Authority of the Hon. James A. MacKINNON, M.P.,
Minister of Trade and Commerce

CANADA

DEPARTMENT OF TRADE AND COMMERCE

DOMINION BUREAU OF STATISTICS

TRANSPORTATION & PUBLIC UTILITIES BRANCH



SHIPPING REPORT

YEAR ENDED

DECEMBER 31, 1946



OTTAWA
1947

Price 25 cents



Faint, illegible text or markings in the upper middle section of the page.

Faint, illegible text or markings in the middle section of the page.

Faint, illegible text or markings in the lower middle section of the page.

Faint, illegible text or markings in the lower section of the page.

Faint, illegible text or markings in the lower section of the page.

Faint, illegible text or markings in the lower section of the page.

Faint, illegible text or markings in the lower section of the page.

Faint, illegible text or markings in the lower section of the page.

Faint, illegible text or markings in the lower section of the page.

C O N T E N T S

	<u>Page</u>
Introduction	1
TABLE 1. - Summary - Vessels Arrived and Departed, 1964-1968	3
TABLE 2. - Vessels Arrived. No. - Reg. Net Tons In Coasting Service - In Foreign Service - By Ports	4
TABLE 3. - Vessels Departed. No. - Reg. Net Tons In Coasting Service - In Foreign Service - By Ports	11
TABLE 4. - Vessels Entered and Departed by Provinces, by Rig	18
TABLE 5. - Vessels in Foreign Service by Country of Registry Arrived and Departed - No. - Reg. Net Tons - Cargoes	20
TABLE 6. - Vessels in Foreign Service by Countries Entered from and Cleared for - No. - Reg. Net Tons	24
TABLE 7. - Cargoes Loaded for Foreign Countries - By Ports Cargoes Unloaded from Foreign Countries	28
TABLE 8. - Cargoes Loaded at Canadian Ports for Foreign Countries - By Countries	50
TABLE 9. - Cargoes Unloaded at Canadian Ports from Foreign Countries - By Countries	79
TABLE 10. - Tugs Arrived and Departed - By Ports No. - Reg. Gross Tons	100
TABLE 11. - Fishing Vessels Arrived and Departed - By Ports No. - Reg. Net Tons	108

...	206
...	207
...	21
...	22
...	23
...	24
...	25
...	26
...	27
...	28
...	29
...	30
...	31
...	32
...	33
...	34
...	35
...	36
...	37
...	38
...	39
...	40
...	41
...	42
...	43
...	44
...	45
...	46
...	47
...	48
...	49
...	50
...	51
...	52
...	53
...	54
...	55
...	56
...	57
...	58
...	59
...	60
...	61
...	62
...	63
...	64
...	65
...	66
...	67
...	68
...	69
...	70
...	71
...	72
...	73
...	74
...	75
...	76
...	77
...	78
...	79
...	80
...	81
...	82
...	83
...	84
...	85
...	86
...	87
...	88
...	89
...	90
...	91
...	92
...	93
...	94
...	95
...	96
...	97
...	98
...	99
...	100

DOMINION BUREAU OF STATISTICS
TRANSPORTATION AND PUBLIC UTILITIES BRANCH
OTTAWA

Dominion Statistician, HERBERT MARSHALL
Chief, Transportation and Public Utilities Branch, C.S.Wrong

SHIPPING REPORT

20-1600

1 9 4 6

Shipping statistics are compiled from reports made by operators of vessels arriving and departing from Canadian ports at which there are customs officials. These officials act as agents for the Dominion Bureau of Statistics in collecting the reports and forwarding them to the Bureau. A description of the method of collecting and compiling the statistics is included in the report for 1941. Also included in that report are reproductions of the statistical form used for vessels in both coasting and in foreign service and reproductions of the cards used to analyse and compile statistics of vessels in foreign service and their cargoes, loaded and unloaded.

Coasting service includes vessels arriving from a Canadian port or departing for a Canadian port when no freight from a foreign port is unloaded or no freight for a foreign port is loaded. Under this definition a foreign vessel from a foreign country would be classed in coasting service when departing from one Canadian port for a second Canadian port, as well as vessels trading between Canadian ports. Foreign service includes vessels arriving from a foreign port as last port of call or departing for a foreign port as first port of call, or unloading freight from or loading freight for a foreign port. Vessels in foreign service include vessels classified in reports prior to 1941 as sea-going and trading between Canada and the United States on lakes and rivers.

If a vessel does not unload any freight or does not load any freight it is classed as arriving or departing, respectively, in ballast, irrespective of the amount of freight it might have on board. Because of these definitions a vessel may arrive twice in foreign service and depart in coasting service on the same trip and, consequently, the number of departures and arrivals in either class of service will not always be the same. Vessels built in port will also cause a difference in arrivals and departures. There are also certain customs regulations in respect to fishing vessels that are responsible for some difference in reports of departures and arrivals.

During the year 25 United States vessels with a total net tonnage of 86,341 tons were taken from United States ports to Hamilton, Ontario, to be scrapped. These were not included in the "Vessel Arrivals" nor were they treated as cargo unloaded in this report.

In the current report Tables 4, 10 and 11 represent data shown for the first time in the 1945 report. Table 11 lists arrivals and departures of fishing vessels from customs ports only. Table 5 has been expanded to show cargo tonnage of vessels by country of registry. Other statistics available on request but not published in this report, include draft of vessels entering each port, vessels of each flag entering each port, etc.

In classifying vessels in coasting service as to size, all unriggered vessels, all tugs and sail fishing vessels were grouped with the vessels of 10 to 99 net registered tons. Also, all vessels of over 4,000 net tons in coastal service were grouped with vessels 4,000 to 4,999 tons. This accounts for the average tonnage of coasting vessels in these two groups being greater in some cases than the maximum of the group. The number of vessels in coasting service of over 4,999 net tons are few except on the Great Lakes and the unriggered tugs and sail fishing vessels were grouped with these small vessels for convenience. All vessels in foreign service were classified in Tables 2 and 3 strictly according to their tonnages.

Cargoes:- Tables 6 to 9 include data on cargoes to and from foreign countries. Details of cargoes are shown only for the larger ports and when only one commodity was handled at these ports the commodity was shown and no total. Tonnages of each commodity listed are not complete in all cases. Considerable tonnage of these commodities is included under "General", but where vessels loaded or unloaded only one commodity or where vessels with general cargoes handled any of these commodities in large lots, the tonnage of the commodity was reported and compiled. Tonnage data were required to be reported in tons weight of 2,000 pounds or in tons measurement of 40 cu.ft., but because of the practice in previous years of reporting tons in long tons of 2,240 pounds there is a possibility that all vessels did not report their cargoes correctly.

Vessel Tonnage:- Reports are not required from cargo vessels of less than ten net tons. Tugs and other vessels not designed to carry cargoes are required to report gross tons instead of net tons and these gross tons are added to net registered tons of other vessels in this report. These gross tons are a small percentage of the total and consequently the effect is small. No reports are required from such vessels of less than ten gross tons.

A list of the countries and geographical areas used for origin and destinations of vessels and of cargoes is included as an appendix. Also, as a second appendix is a list of the commodities used for classifying cargoes. By reference to these the meaning of such items as ores - other, West Indies - other, etc., is clarified.

TABLE 1

SUMMARY OF VESSELS ARRIVED AND DEPARTED

A R R I V E D

Year ended Mar.31	Coasting		(1) Foreign		Total	
	No.	Reg. Net Tons	No.	Reg. Net Tons	No.	Reg. Net Tons
1934	66,915	41,923,543	34,649	39,512,901	101,564	81,436,444
1935	68,441	43,146,037	34,918	41,852,110	103,359	84,998,187
1936	68,809	42,979,361	37,800	41,746,953	107,609	84,726,314
1937	73,033	45,973,830	41,755	45,030,914	114,788	91,004,744
1938	75,537	44,471,834	42,582	45,603,055	118,119	90,074,889
1939	73,386	45,386,457	43,601	44,775,116	116,987	90,161,573
1940	78,212	44,361,232	46,241	46,666,396	124,453	91,027,628
1941	79,957	50,471,166	25,122	32,579,900	105,079	83,051,066
Jan.- March 1941 x	11,298	5,320,799	2,466	3,593,150	13,764	8,913,949
Year ended Dec. 31						
1941	77,603	48,107,158	26,203	31,452,400	103,806	79,559,558
1942	73,366	43,990,764	24,066	25,640,763	97,432	69,631,527
1943	65,066	40,300,778	22,901	26,345,562	87,967	66,646,340
1944	64,999	43,776,497	23,786	28,356,681	88,785	72,133,178
1945	65,410	48,098,201	24,431	29,655,984	89,841	77,754,185
1946	67,014	45,559,014	26,461	30,367,071	93,475	75,926,085
D E P A R T E D						
1934	66,895	41,843,250	35,384	40,281,247	102,279	82,124,497
1935	68,545	42,827,149	35,214	41,716,647	103,759	84,543,796
1936	69,633	41,815,616	38,170	42,534,914	107,803	84,350,530
1937	72,739	45,447,342	42,678	46,199,288	115,417	91,646,630
1938	75,761	44,259,779	43,317	45,766,211	119,078	90,025,990
1939	72,279	43,183,652	45,513	47,052,371	117,792	90,236,023
1940	78,066	42,110,407	47,412	48,696,321	125,478	90,806,728
1941	78,785	47,605,522	26,582	34,889,700	105,367	82,495,222
Jan.- March 1941 x	11,144	4,900,623	2,746	4,079,150	13,990	8,979,773
Year ended Dec.31						
1941	76,988	46,433,320	27,058	33,313,400	104,046	79,746,720
1942	72,673	42,138,701	25,121	27,812,332	97,794	69,951,033
1943	65,023	38,668,241	23,530	28,504,987	88,553	67,173,228
1944	64,380	41,628,639	24,892	30,853,811	89,272	72,482,450
1945	63,866	44,535,356	26,374	33,511,617	90,240	78,046,973
1946	65,880	41,218,108	28,004	34,144,608	93,884	75,362,716

x - Included in both fiscal and calendar years 1941.

(1) Includes sea-going and lake and river vessels trading between Canada and foreign countries. Excludes international vessels.

SHIPPING, 1946

TABLE 2

VESSELS ARRIVED

Port	In Coasting Service		In Foreign Service		T o t a l	
	No.	Reg. Net Tons	No.	Reg. Net Tons	No.	Reg. Net Tons
PRINCE EDWARD ISLAND						
Cardigan	-	-	-	-	-	-
Charlottetown	88	29,973	17	7,629	105	37,602
Georgetown	2	139	7	3,159	9	3,298
Montague	65	3,910	13	880	78	4,790
Souris	2	122	-	-	2	122
Summerside	49	5,096	2	1,440	51	6,536
TOTAL	206	39,240	39	13,108	245	52,348
NOVA SCOTIA						
Abbott's Harbour	9	391	47	1,933	56	2,324
Annapolis Royal	13	404	16	241	29	645
Apple River	1	81	-	-	1	81
Arichat	149	7,918	1	105	150	8,023
Baddeck	309	16,046	6	6,817	315	22,863
Barrington Passage	88	1,157	-	-	88	1,157
Bras d'Or	6	648	12	1,296	18	1,944
Bridgewater	13	2,402	6	3,961	19	6,363
Canso	424	54,177	70	4,377	494	58,554
Chester	27	583	10	146	37	729
Cheticamp	40	485	-	-	40	485
Clarke's Harbour	116	2,883	28	784	144	3,667
Digby	522	624,737	74	40,349	596	665,086
Dingwall	48	121,676	102	182,665	150	304,341
Freeport	170	7,662	26	694	196	8,356
Glace Bay	49	1,917	700	11,080	749	12,997
Halifax	577	681,175	792	2,817,828	1,369	3,499,003
Hantsport	30	7,277	29	10,696	59	17,973
Ingonish Ferry	4	253	42	892	46	1,145
Isaac's Harbour	35	2,902	-	-	35	2,902
La Have	57	3,202	40	3,255	97	6,457
Liverpool	108	35,228	68	69,709	176	104,937
Lockeport	66	1,347	1	24	67	1,371
Louisburg	183	75,599	116	27,955	299	103,554
Lunenburg	94	8,375	134	12,633	228	21,008
Meteghan River	36	1,516	33	675	69	2,191
New Glasgow	23	1,486	-	-	23	1,486
North Sydney	923	114,364	1,304	281,027	2,227	395,391

SHIPPING, 1946

TABLE 2 (Continued)

VESSELS ARRIVED

Port	In Coasting Service		In Foreign Service		Total	
	No.	Reg. Net Tons	No.	Reg. Net Tons	No.	Reg. Net Tons
<u>NOVA SCOTIA (Concluded)</u>						
Parrsboro	421	39,378	6	9,210	427	48,588
Petit de Grat	15	198	1	39	16	237
Pictou	257	40,326	44	14,943	301	55,269
Port Greville	15	551	-	-	15	551
Port Hawkesbury	120	19,505	39	3,298	159	22,803
Port Williams	1	1,077	1	2,454	2	3,531
Pugwash	3	5,142	7	12,823	10	17,965
Riverport	71	2,837	36	4,257	107	7,094
St. Ann's	1	99	-	-	1	99
St. Peter's	20	1,349	-	-	20	1,349
Sheet Harbour	4	6,444	8	12,473	12	18,917
Shelburne	59	14,964	165	8,552	224	23,516
Sherbrooke	41	1,551	-	-	41	1,551
Sydney	628	453,389	263	648,688	891	1,102,077
Tiverton	18	266	7	107	25	373
Tusket Islands	31	940	33	1,182	64	2,122
Walton	26	33,097	80	84,634	106	117,731
Weymouth	28	1,129	11	5,144	39	6,273
Windsor	15	23,805	183	306,178	198	329,983
Wolfville	2	1,513	2	2,686	4	4,199
Yarmouth	389	17,573	355	17,037	744	34,610
TOTAL	6,285	2,441,024	4,898	4,612,847	11,183	7,053,871
<u>NEW BRUNSWICK</u>						
Bathurst	11	3,230	10	5,095	21	8,325
Black's Harbour	194	7,940	117	3,109	311	11,049
Buctouche	8	9,167	-	-	8	9,167
Campbellton	11	11,020	7	16,650	18	27,670
Campobello	72	12,420	647	20,969	719	33,389
Caraquet	5	5,266	94	13,873	99	19,139
Chatham	81	32,201	18	36,430	99	68,631
Dalbousie	5	16,479	9	32,731	14	49,210
Lameque	26	458	-	-	26	458
Lord's Cove	65	2,451	1,892	32,871	1,957	35,322
Moncton	52	5,212	-	-	52	5,212
Newcastle	26	30,575	25	53,503	51	84,078
North Head	179	31,362	460	23,727	639	55,089

SHIPPING, 1946

TABLE 2 (Continued)

VESSELS ARRIVED

Port	In Coasting Service		In Foreign Service		T o t a l	
	No.	Reg. Net Tons	No.	Reg. Net Tons	No.	Reg. Net Tons
<u>NEW BRUNSWICK (Concluded)</u>						
Richibucto	10	12,002	1	1,152	11	13,154
Sackville	6	888	-	-	6	888
St. Andrews	386	31,055	732	34,612	1,118	65,667
Saint John	1,042	943,225	374	1,188,507	1,416	2,131,732
St. Martin's	10	2,266	55	12,535	65	14,801
St. Stephen	71	4,968	11	1,516	82	6,484
Seal Cove	-	-	155	2,534	155	2,534
Wilson's Beach	142	18,746	1,870	26,248	2,012	44,994
Woodward's Cove	3	43	182	4,200	185	4,243
TOTAL	2,405	1,180,974	6,659	1,510,262	9,064	2,691,236
<u>QUEBEC</u>						
Amherst Harbour	210	36,758	-	-	210	36,758
Baie Comeau	727	261,117	25	75,776	752	336,893
Blanc Sablon	14	4,899	-	-	14	4,899
Bonne Espérance	14	3,950	3	1,669	17	5,619
Chandler	90	14,855	1	1,149	91	16,004
Chicoutimi	89	60,998	16	18,960	105	79,958
Domaconna	6	1,181	-	-	6	1,181
Gaspé	104	48,567	7	13,372	111	61,939
Godbout	26	29,835	-	-	26	29,835
Grindstone	211	43,556	13	2,030	224	45,586
Hull	128	16,981	-	-	128	16,981
Lévis	44	22,345	3	9,462	47	31,807
Matane	318	78,534	-	-	318	78,534
Mont Louis	2	2,607	2	2,823	4	5,430
Montreal	2,097	2,418,883	1,462	3,385,885	3,559	5,804,768
Paspébiac	35	1,850	-	-	35	1,850
Pointe au Pic	8	2,907	-	-	8	2,907
Port Alfred	359	611,234	178	647,773	537	1,259,007
Quebec	2,243	1,763,867	196	419,054	2,439	2,182,921
Rimouski	502	101,733	8	19,506	510	121,239
Rivière-du-Loup	66	8,983	-	-	66	8,983
Ste. Anne des Monts	163	54,695	8	13,095	171	67,790
St-Jean	124	22,258	118	22,837	242	45,095
Seven Islands	20	6,904	9	15,145	29	22,049
Sorel	459	382,685	53	107,925	512	490,610
Trois Rivières	1,774	1,453,741	183	304,664	1,957	1,758,405
Valleyfield	9	10,404	6	7,865	15	18,269
TOTAL	9,842	7,466,327	2,291	5,068,990	12,133	12,535,317

SHIPPING, 1946

TABLE 2 (Continued)

VESSELS ARRIVED

Port	In Coasting Service		In Foreign Service		Total	
	No.	Reg. Net Tons	No.	Reg. Net Tons	No.	Reg. Net Tons
<u>ONTARIO</u>						
Amberstburg	74	58,839	491	336,475	565	395,314
Belleville	91	54,224	36	32,068	127	86,292
Blind River	3	2,283	16	18,147	19	20,430
Britt	-	-	62	175,513	62	175,513
Brockville	66	92,457	113	28,359	179	120,816
Burnt Island	1	398	5	5,095	6	5,493
Chatham	10	2,040	25	7,656	35	9,696
Cobourg	31	28,792	628	2,045,209	659	2,074,001
Cockburn Island	27	11,330	6	492	33	11,822
Collingwood	72	121,738	5	8,175	77	129,913
Cornwall	265	307,978	41	47,336	306	355,314
Courtright	1	651	-	-	1	651
Erieau	23	796	95	183,066	118	183,862
Fort Erie	1	13	8	1,176	9	1,189
Fort Frances	-	-	13	617	13	617
Fort William	736	1,618,421	339	1,149,064	1,075	2,767,485
Gananoque	3	149	7	3,997	10	4,146
Goderich	145	298,619	22	35,833	167	334,452
Gore Bay	4	1,117	17	7,099	21	8,216
Hamilton	558	554,764	263	965,180	821	1,517,944
Kenora	-	-	69	1,242	69	1,242
Killarney	17	45,655	1	2,030	18	47,685
Kingston	413	534,952	402	247,232	815	782,184
Kingsville	163	33,985	10	8,886	173	42,871
Leamington	215	129,111	45	23,685	260	152,796
Little Current	71	29,830	140	344,846	211	374,676
Meldrum Bay	15	6,795	-	-	15	6,795
Michipicoten Harbour	48	146,618	105	257,515	153	404,133
Midland	241	590,803	66	195,503	307	786,306
Morrisburg	1	153	8	6,231	9	6,384
Napanee	-	-	40	12,040	40	12,040
Niagara-on-the-Lake	45	6,903	17	3,308	62	10,211
Oshawa	20	17,347	43	70,591	63	87,938
Ottawa	24	8,232	-	-	24	8,232
Owen Sound	341	305,688	7	26,803	348	332,491
Parry Sound	84	60,364	12	48,485	96	108,849
Penetanguishene	11	1,937	-	-	11	1,937
Picton	44	44,857	21	7,099	65	51,956
Point Pelee	34	22,134	110	60,810	144	82,944
Port Arthur	1,007	2,913,210	356	859,134	1,363	3,772,344

SHIPPING, 1946

TABLE 2 (Continued)

VESSELS ARRIVED

Port	In Coasting Service		In Foreign Service		Total	
	No.	Reg. Net Tons	No.	Reg. Net Tons	No.	Reg. Net Tons
<u>ONTARIO (Concluded)</u>						
Port Burwell	10	211	23	70,160	33	70,371
Port Colborne	380	753,297	124	276,703	504	1,030,000
Port Credit	77	40,790	292	253,299	369	294,089
Port Dover	22	554	54	11,465	76	12,019
Port Hope	5	498	15	17,803	20	18,301
Port Lambton	2	1,302	-	-	2	1,302
Port Maitland	17	4,949	37	117,992	54	122,941
Port McNicoll	148	482,918	2	6,648	150	489,566
Port Stanley	45	39,991	35	104,646	80	144,637
Prescott	202	246,648	278	379,327	480	625,975
Rainy River	-	-	2	61	2	61
St. Catharines	246	316,106	18	37,036	264	353,142
Sarnia	753	1,086,329	525	962,261	1,278	2,048,590
Sault Ste. Marie	477	907,982	358	1,308,929	835	2,216,911
Sombra	1	651	1	3,404	2	4,055
Southampton	-	-	1	963	1	963
Thorold	255	361,234	92	196,948	347	558,182
Toronto	1,366	1,419,939	533	1,257,155	1,899	2,677,094
Trenton	23	2,239	31	16,421	54	18,660
Walkerville	81	99,329	61	131,060	142	230,389
Wallaceburg	37	41,002	5	5,471	42	46,473
Welland	84	95,280	22	36,632	106	131,912
West Dock	193	44,292	90	19,428	283	63,720
Windsor	325	410,145	324	627,550	649	1,037,695
TOTAL	9,654	14,408,869	6,567	13,065,359	16,221	27,474,228
<u>MANITOBA</u>						
Churchill	-	-	9	36,842	9	36,842
<u>BRITISH COLUMBIA</u>						
Alert Bay	2	44	61	1,419	63	1,463
Bamfield	501	110,137	46	1,059	547	111,196
Blubber Bay	63	10,668	40	8,896	103	19,564
Britannia Beach	609	229,428	27	14,071	636	243,499
Chemainus	285	371,316	53	31,917	338	403,233
Granite Bay	-	-	20	487	20	487

SHIPPING, 1946

TABLE 2 (Continued)

VESSELS ARRIVED

Port	In Coasting Service		In Foreign Service		Total	
	No.	Reg. Net Tons	No.	Reg. Net Tons	No.	Reg. Net Tons
<u>BRITISH COLUMBIA (Concluded)</u>						
Kildonan	-	-	198	4,460	198	4,460
Masset	85	19,768	8	335	93	20,103
Namu	-	-	72	1,814	72	1,814
Nanaimo	3,238	1,777,152	371	57,711	3,609	1,834,863
New Westminster	2,598	1,565,220	171	350,764	2,769	1,915,984
Ocean Falls	1,019	596,089	17	28,806	1,036	624,895
Port Alberni	438	502,665	138	174,361	576	677,026
Port Hardy	424	373,402	18	430	442	373,832
Powell River	3,309	1,197,692	186	72,935	3,495	1,270,627
Prince Rupert	1,976	536,829	1,407	266,189	3,383	803,018
Quatsino	180	60,763	34	46,705	214	107,468
Sidney	395	216,166	163	38,279	558	254,445
Stewart	66	49,871	4	1,873	70	51,744
Stickeen	-	-	6	60	6	60
Tulsequah	-	-	92	4,261	92	4,261
Ucluelet	322	135,615	16	10,067	338	145,682
Union Bay	837	488,533	49	56,104	886	544,637
Vancouver	18,739	8,368,291	1,389	3,288,806	20,128	11,657,097
Victoria	3,417	3,340,993	1,407	1,593,851	4,824	4,934,844
White Rock	4	78	-	-	4	78
TOTAL	38,507	19,950,720	5,993	6,055,660	44,500	26,006,380
<u>YUKON AND NORTHWEST TERRITORIES</u>						
Dawson	52	33,765	5	4,003	57	37,768
White Horse	63	38,095	-	-	63	38,095
TOTAL	115	71,860	5	4,003	120	75,863

TABLE 2 (Concluded)

SHIPPING, 1946

SUMMARY

VESSELS ARRIVED

Size of Vessel Reg. Net Tons	TOTAL						PRINCE EDWARD ISLAND					
	Coasting Service		Foreign Service		Total		Coasting Service		Foreign Service		Total	
	No.	Reg. Net Tons	No.	Reg. Net Tons	No.	Reg. Net Tons	No.	Reg. Net Tons	No.	Reg. Net Tons	No.	Reg. Net Tons
10 - 99 (1)	37,948	6,665,134	12,267	335,999	50,215	6,999,133	159	11,011	27	1,774	186	12,785
100 - 499	8,165	1,979,061	2,483	560,324	10,648	2,539,375	22	6,687	4	951	26	7,638
500 - 999	5,882	4,417,873	2,090	1,499,932	7,972	5,917,805	16	10,025	2	1,222	18	11,247
1,000 - 1,999	9,073	12,581,434	4,071	5,803,327	13,144	18,384,761	9	11,517	6	9,161	15	20,678
2,000 - 2,999	1,673	3,958,990	1,281	3,098,602	2,954	7,057,592	-	-	-	-	-	-
3,000 - 3,999	2,414	7,484,241	1,652	5,588,153	4,066	13,072,394	-	-	-	-	-	-
4,000 - 4,999 (2)	1,859	8,474,291	1,759	7,725,303	3,618	16,199,594	-	-	-	-	-	-
5,000 - 5,999	-	-	468	2,528,502	468	2,528,502	-	-	-	-	-	-
6,000 - over	-	-	390	3,226,929	390	3,226,929	-	-	-	-	-	-
TOTAL	67,014	45,559,014	26,461	50,367,071	93,475	75,926,085	206	39,240	39	13,108	245	52,348
NOVA SCOTIA						NEW BRUNSWICK						
10 - 99 (1)	4,410	241,095	3,000	123,812	7,410	364,907	1,366	59,192	5,894	100,225	7,260	159,417
100 - 499	870	163,140	376	75,087	1,246	238,227	534	122,571	334	58,806	868	181,377
500 - 999	97	76,562	406	523,930	503	400,552	6	5,169	36	28,041	42	33,210
1,000 - 1,999	413	652,467	460	718,239	873	1,370,706	161	247,918	93	149,938	254	397,856
2,000 - 2,999	56	124,892	161	390,132	217	515,024	315	642,875	62	151,398	377	794,273
3,000 - 3,999	342	756,066	91	317,256	433	1,073,322	4	13,181	58	198,004	62	211,185
4,000 - 4,999 (2)	97	426,802	267	1,158,817	364	1,585,619	19	90,068	160	695,435	179	785,561
5,000 - 5,999	-	-	31	165,168	31	165,168	-	-	17	93,185	17	93,185
6,000 - over	-	-	106	1,340,346	106	1,340,346	-	-	5	35,172	5	35,172
TOTAL	6,285	2,441,024	4,698	4,612,847	11,183	7,053,871	2,405	1,180,974	6,659	1,510,262	9,064	2,691,236
QUEBEC						ONTARIO						
10 - 99 (1)	3,780	385,184	16	943	3,796	384,127	1,102	499,338	758	29,063	1,860	528,401
100 - 499	2,736	601,074	243	53,010	2,979	654,084	965	279,668	496	124,906	1,461	404,574
500 - 999	866	594,804	143	123,547	1,009	718,351	1,146	852,220	1,165	751,005	2,311	1,603,225
1,000 - 1,999	1,424	1,767,739	992	1,228,506	2,416	2,996,245	4,396	5,816,814	1,575	2,241,283	5,971	8,058,097
2,000 - 2,999	30	76,498	115	292,997	145	369,495	928	2,331,185	512	1,307,794	1,440	3,638,977
3,000 - 3,999	304	1,083,111	206	708,106	510	1,791,217	683	2,341,218	1,174	3,934,579	1,857	6,275,797
4,000 - 4,999 (2)	702	2,959,917	462	1,992,732	1,164	4,952,649	434	2,288,428	393	1,771,359	827	4,059,787
5,000 - 5,999	-	-	74	397,237	74	397,237	-	-	305	1,651,122	305	1,651,122
6,000 - over	-	-	42	271,912	42	271,912	-	-	189	1,254,248	189	1,254,248
TOTAL	9,842	7,466,327	2,291	5,068,990	12,133	12,535,317	9,654	14,408,869	6,567	13,065,359	16,221	27,474,228
BRITISH COLUMBIA						YUKON AND NORTHWEST TERRITORIES						
10 - 99(1)	27,090	5,482,632	2,572	80,182	29,662	5,542,814	41	6,682	-	-	41	6,682
100 - 499	3,031	803,287	1,029	247,385	4,060	1,050,652	7	2,644	1	179	8	2,823
500 - 999	5,727	2,860,757	337	271,363	4,064	3,132,120	24	18,336	1	764	25	19,100
1,000 - 1,999	2,627	4,040,781	942	1,453,140	3,569	5,493,921	43	44,198	3	3,060	46	47,258
2,000 - 2,999	344	783,542	432	953,482	776	1,737,024	-	-	-	-	-	-
3,000 - 3,999	1,081	3,290,665	123	430,208	1,204	3,720,875	-	-	-	-	-	-
4,000 - 4,999 (2)	607	2,709,076	469	2,072,859	1,076	4,781,935	-	-	-	-	-	-
5,000 - 5,999	-	-	41	221,790	41	221,790	-	-	-	-	-	-
6,000 - over	-	-	48	325,251	48	325,251	-	-	-	-	-	-
TOTAL	38,507	19,950,720	5,995	6,055,680	44,500	26,006,390	115	71,860	5	4,005	120	75,865
MANITOBA												
2,000 - 2,999	-	-	1	2,799	1	2,799						
4,000 - 4,999	-	-	8	34,043	8	34,043						
TOTAL	-	-	9	36,842	9	36,842						

(1) Includes the following vessels in Coasting Service -
 (a) Vessels of 10 - 99 registered net tons
 (b) All unrigged vessels.
 (c) All tugs.
 (d) All sail fishing vessels.

(2) Includes all vessels of 4,000 registered net tons or over in Coasting Service.

SHIPPING, 1946

TABLE 3

VESSELS DEPARTED

Port	In Coasting Service		In Foreign Service		T o t a l	
	No.	Reg. Net Tons	No.	Reg. Net Tons	No.	Reg. Net Tons
<u>PRINCE EDWARD ISLAND</u>						
Cardigan	-	-	-	-	-	-
Charlottetown	49	17,347	51	19,369	100	36,716
Georgetown	3	168	6	3,130	9	3,298
Montague	42	2,140	36	2,650	78	4,790
Souris	1	45	1	77	2	122
Summerside	47	6,252	3	268	50	6,520
TOTAL	142	25,952	97	25,494	239	51,446
<u>NOVA SCOTIA</u>						
Abbott's Harbour	7	301	47	1,910	54	2,211
Annapolis Royal	2	30	33	709	35	739
Apple River	-	-	1	81	1	81
Arichat	150	7,971	1	105	151	8,076
Baddeck	233	7,811	12	15,052	245	22,863
Barrington Passage	101	1,254	-	-	101	1,254
Bras d'Or	3	324	15	1,620	18	1,944
Bridgewater	15	2,891	4	3,472	19	6,363
Canso	432	54,288	65	3,927	497	58,215
Chester	31	620	-	-	31	620
Cheticamp	44	536	-	-	44	536
Clarke's Harbour	108	2,378	47	1,427	155	3,805
Digby	485	612,869	109	52,095	594	664,964
Dingwall	58	33,522	92	270,819	150	304,341
Freeport	144	7,377	54	1,001	198	8,378
Glace Bay	35	1,739	712	11,230	747	12,969
Halifax	447	394,478	924	3,105,678	1,371	3,500,156
Hantsport	25	4,263	33	13,772	58	18,035
Ingonish Ferry	4	269	42	876	46	1,145
Isaac's Harbour	35	2,902	-	-	35	2,902
La Have	64	3,821	33	2,636	97	6,457
Liverpool	88	20,200	80	82,037	168	102,237
Lockeport	64	1,209	3	205	67	1,414
Louisburg	183	72,312	106	31,123	289	103,435
Lunenburg	96	7,656	163	14,582	259	22,238
Meteghan River	48	2,316	31	561	79	2,877
New Glasgow	23	1,486	-	-	23	1,486
North Sydney	953	126,387	1,277	268,020	2,230	394,407

SHIPPING, 1946

TABLE 3 (Continued)

VESSELS DEPARTED

Port	In Coasting Service		In Foreign Service		T o t a l	
	No.	Reg. Net Tons	No.	Reg. Net Tons	No.	Reg. Net Tons
<u>NOVA SCOTIA (Concluded)</u>						
Parrsboro	415	31,925	8	18,340	423	50,265
Petit de Grat	16	207	1	39	17	246
Pictou	252	38,521	43	15,536	295	54,057
Port Greville	15	554	2	25	17	579
Port Hawkesbury	120	17,294	38	4,926	158	22,220
Port Williams	1	2,454	1	1,077	2	3,531
Pugwash	-	-	10	17,965	10	17,965
Riverport	77	5,249	32	1,884	109	7,133
St. Ann's	1	99	-	-	1	99
St. Peter's	20	1,349	-	-	20	1,349
Sheet Harbour	-	-	12	18,917	12	18,917
Shelburne	48	12,150	177	11,395	225	23,545
Sherbrooke	41	1,551	-	-	41	1,551
Sydney	467	386,489	433	715,321	900	1,101,810
Tiverton	-	-	25	373	25	373
Tusket Islands	4	150	60	1,972	64	2,122
Walton	5	5,126	101	112,605	106	117,731
Weymouth	29	1,105	12	5,291	41	6,396
Windsor	2	1,989	196	327,994	198	329,983
Wolfville	-	-	4	4,199	4	4,199
Yarmouth	451	18,480	320	16,470	771	34,950
TOTAL	5,842	1,895,902	5,359	5,157,267	11,201	7,053,169
<u>NEW BRUNSWICK</u>						
Bathurst	17	7,595	5	57	22	7,652
Black's Harbour	180	7,411	131	3,609	311	11,020
Buctouche	-	-	8	9,167	8	9,167
Campbellton	7	7,867	11	19,803	18	27,670
Campobello	71	12,567	648	20,822	719	33,389
Caraquet	1	59	99	19,103	100	19,162
Chatham	78	7,925	30	60,796	108	68,721
Dalhousie	1	2,487	13	46,723	14	49,210
Lameque	26	453	-	-	26	453
Lord's Cove	67	2,480	1,890	32,842	1,957	35,322
Moncton	52	5,212	-	-	52	5,212
Newcastle	11	5,536	40	78,542	51	84,078
North Head	189	31,352	452	23,816	641	55,168

SHIPPING, 1946

TABLE 3 (Continued)

VESSELS DEPARTED

Port	In Coasting Service		In Foreign Service		T o t a l	
	No.	Reg. Net Tons	No.	Reg. Net Tons	No.	Reg. Net Tons
<u>NEW BRUNSWICK (Concluded)</u>						
Richibucto	1	1,190	10	11,964	11	13,154
Sackville	6	888	-	-	6	888
St. Andrews	358	30,865	763	35,030	1,121	65,895
Saint John	1,035	951,931	357	1,173,778	1,392	2,125,709
St. Martin's	2	184	63	14,617	65	14,801
St. Stephen	77	6,235	4	72	81	6,307
Seal Cove	-	-	155	2,534	155	2,534
Wilson's Beach	147	17,997	1,870	27,113	2,017	45,110
Woodward's Cove	-	-	184	2,331	184	2,331
TOTAL	2,326	1,100,234	6,733	1,582,719	9,059	2,682,953
<u>QUEBEC</u>						
Amherst Harbour	205	36,415	1	51	206	36,466
Baie Comeau	715	212,927	37	123,966	752	336,893
Blanc Sablon	14	4,899	-	-	14	4,899
Bonne Espérance	12	3,904	5	1,715	17	5,619
Chandler	195	17,565	2	31	197	17,596
Chicoutimi	105	79,958	-	-	105	79,958
Donnacona	-	-	6	1,181	6	1,181
Gaspé	106	46,102	9	15,898	115	62,000
Godbout	-	-	26	29,835	26	29,835
Grindstone	206	44,591	19	1,074	225	45,665
Hull	128	16,981	-	-	128	16,981
Lévis	47	31,807	-	-	47	31,807
Matane	294	52,079	24	26,455	318	78,534
Mont Louis	-	-	4	5,430	4	5,430
Montreal	2,064	2,229,512	1,519	3,593,758	3,583	5,823,270
Paspébiac	39	1,968	-	-	39	1,968
Pointe-au-Pic	7	2,566	-	-	7	2,566
Port Alfred	412	810,961	128	460,026	540	1,270,987
Quebec	2,297	1,792,728	146	377,162	2,443	2,169,890
Rimouski	500	99,941	9	20,948	509	120,889
Rivière-du-Loup	63	5,663	3	3,320	66	8,983
Ste-Anne-des-Monts	159	46,880	12	20,910	171	67,790
St-Jean	117	22,633	125	22,462	242	45,095
Seven Islands	13	3,463	16	18,193	29	21,656
Sorel	387	282,821	102	204,719	489	487,450

SHIPPING, 1946

TABLE 3 (Continued)

VESSELS DEPARTED

Port	In Coasting Service		In Foreign Service		T o t a l	
	No.	Reg. Net Tons	No.	Reg. Net Tons	No.	Reg. Net Tons
QUEBEC (Concluded)						
Trois Rivières	1,765	1,329,142	191	428,271	1,956	1,757,413
Valleyfield	1	46	14	18,223	15	18,269
TOTAL	9,851	7,175,552	2,398	5,373,628	12,249	12,549,180
ONTARIO						
Amherstburg	73	66,163	495	329,826	568	395,989
Belleville	110	75,945	19	11,485	129	87,430
Blind River	1	135	18	20,295	19	20,430
Britt	41	112,043	21	63,470	62	175,513
Brockville	44	48,421	135	72,395	179	120,816
Burnt Island	1	398	5	5,095	6	5,493
Chatham	11	2,578	23	7,018	34	9,596
Cobourg	37	46,518	622	2,027,400	659	2,073,918
Cockburn Island	26	11,243	7	579	33	11,822
Collingwood	72	114,246	5	8,175	77	122,421
Cornwall	264	306,749	40	46,817	304	353,566
Courtright	1	651	-	-	1	651
Erieau	31	1,320	94	183,037	125	184,357
Fort Erie	-	-	9	1,189	9	1,189
Fort Frances	-	-	11	593	11	593
Fort William	813	1,992,210	259	778,276	1,072	2,770,486
Gananoque	2	40	8	4,106	10	4,146
Goderich	134	259,897	29	66,565	163	326,462
Gore Bay	8	1,638	13	6,578	21	8,216
Hamilton	514	481,645	319	1,039,193	833	1,520,838
Kenora	-	-	69	1,242	69	1,242
Killarney	-	-	18	47,685	18	47,685
Kingston	380	393,027	448	407,900	828	800,927
Kingsville	163	33,975	10	8,886	173	42,861
Leamington	220	141,032	40	11,764	260	152,796
Little Current	84	91,203	127	283,449	211	374,652
Maldrum Bay	15	6,795	-	-	15	6,795
Michipicoten Harbour	48	125,006	106	281,653	154	406,659
Midland	260	595,656	58	191,483	318	787,139
Morrisburg	6	4,730	3	1,654	9	6,384
Napanee	-	-	40	12,040	40	12,040
Niagara-on-the-Lake	38	5,509	23	4,691	61	10,200

SHIPPING, 1946

TABLE 3 (Continued)

VESSELS DEPARTED

Port	In Coasting Service		In Foreign Service		T o t a l	
	No.	Reg. Net Tons	No.	Reg. Net Tons	No.	Reg. Net Tons
<u>ONTARIO (Concluded)</u>						
Oshawa	22	17,203	41	70,173	63	87,376
Ottawa	24	8,232	-	-	24	8,232
Owen Sound	322	262,824	18	64,456	340	327,280
Parry Sound	87	74,389	10	34,477	97	108,866
Penetanguishene	11	2,996	1	25	12	3,021
Picton	44	44,859	20	7,074	64	51,933
Point Pelee	35	22,353	109	60,591	144	82,944
Port Arthur	692	2,519,151	476	1,249,938	1,368	3,769,089
Port Burwell	9	194	24	70,177	33	70,371
Port Colborne	292	484,403	216	556,177	508	1,040,580
Port Credit	104	68,831	265	225,198	369	294,029
Port Dover	29	663	54	11,465	83	12,128
Port Hope	7	3,681	13	14,620	20	18,301
Port Lambton	2	1,302	-	-	2	1,302
Port Maitland	22	1,735	40	115,849	62	117,584
Port McNicoll	146	471,013	6	23,574	152	494,587
Port Stanley	42	34,151	38	110,016	80	144,167
Prescott	237	293,017	243	532,961	480	625,978
Rainy River	-	-	2	61	2	61
St. Catharines	221	295,646	32	55,715	253	351,361
Sarnia	821	606,910	447	836,335	1,268	1,443,245
Sault Ste. Marie	544	1,156,362	290	1,064,243	834	2,220,605
Sombra	1	651	1	3,404	2	4,055
Southampton	-	-	1	963	1	963
Thorold	148	196,322	200	359,737	348	556,059
Toronto	1,319	1,371,429	577	1,299,567	1,896	2,670,996
Trenton	32	1,734	34	17,217	66	18,951
Walkerville	87	104,225	57	123,661	144	227,886
Wallaceburg	39	42,569	3	3,904	42	46,473
Welland	52	53,506	54	77,406	106	130,912
West Dock	228	51,957	54	11,544	282	63,501
Windsor	315	389,550	330	647,370	645	1,036,920
TOTAL	9,531	13,500,631	6,730	13,372,437	16,261	26,873,068
<u>MANITOBA</u>						
Churchill	-	-	9	36,842	9	36,842

SHIPPING, 1946

TABLE 3 (Continued)

VESSELS DEPARTED

Port	In Coasting Service		In Foreign Service		T o t a l	
	No.	Reg. Net Tons	No.	Reg. Net Tons	No.	Reg. Net Tons
BRITISH COLUMBIA						
Alert Bay	-	-	63	1,463	63	1,463
Banfield	486	108,307	61	957	547	109,264
Blubber Bay	6	1,117	159	33,454	165	34,571
Britannia Beach	607	214,805	29	28,602	636	243,407
Chemainus	223	75,487	110	325,848	333	401,335
Granite Bay	-	-	20	487	20	487
Kildonan	-	-	198	4,460	198	4,460
Masset	89	20,012	5	109	94	20,121
Namu	-	-	72	1,814	72	1,814
Nanaimo	3,275	1,593,790	321	240,245	3,596	1,834,035
New Westminster	2,401	809,878	385	1,102,866	2,786	1,912,744
Ocean Falls	1,011	576,753	22	46,836	1,033	623,589
Port Alberni	354	144,579	229	532,660	583	677,239
Port Hardy	423	372,201	19	1,631	442	373,832
Powell River	3,294	1,169,082	196	101,115	3,490	1,270,197
Prince Rupert	1,958	544,624	1,452	263,142	3,410	807,766
Quatsino	194	91,911	20	15,558	214	107,469
Sidney	453	247,314	102	7,204	555	254,518
Stewart	66	49,871	4	1,873	70	51,744
Stickeen	-	-	6	60	6	60
Tulsequah	-	-	92	4,261	92	4,261
Ucluelet	316	129,979	21	14,677	337	144,656
Union Bay	820	406,452	64	137,993	884	544,445
Vancouver	18,813	7,916,845	1,509	3,768,647	20,322	11,685,492
Victoria	3,280	2,974,566	1,514	1,956,256	4,794	4,930,822
White Rock	4	78	-	-	4	78
TOTAL	38,073	17,447,651	6,673	8,592,218	44,746	26,039,869
YUKON AND NORTHWEST TERRITORIES						
Dawson	50	33,438	5	4,003	55	37,441
White Horse	65	38,748	-	-	65	38,748
TOTAL	115	72,186	5	4,003	120	76,189

TABLE 3 (Concluded)

SHIPPING, 1946

SUMMARY

VESSELS DEPARTED

Size of Vessel Reg. Net Tons	TOTAL						PRINCE EDWARD ISLAND											
	Coasting Service		Foreign Service		Total		Coasting Service		Foreign Service		Total							
	No.	Reg. Net Tons	No.	Reg. Net Tons	No.	Reg. Net Tons	No.	Reg. Net Tons	No.	Reg. Net Tons	No.	Reg. Net Tons						
10 - 99(1)	38,048	6,621,113	12,580	345,239	50,628	6,966,352	123	8,076	58	5,985	181	12,061						
100 - 499	8,121	1,984,471	2,530	578,476	10,651	2,562,947	8	2,257	17	5,203	25	7,460						
500 - 999	5,796	4,369,902	2,192	1,582,930	7,988	5,952,832	-	-	18	11,247	18	11,247						
1,000 - 1,999	8,767	11,609,002	4,355	6,178,223	13,122	17,787,225	11	15,619	4	5,059	15	20,678						
2,000 - 2,999	1,863	4,290,610	1,390	3,380,787	3,253	7,671,397	-	-	-	-	-	-						
3,000 - 3,999	2,019	6,553,881	1,745	5,905,515	3,764	12,459,376	-	-	-	-	-	-						
4,000 - 4,999(2)	1,266	5,789,149	2,297	10,085,978	3,563	15,875,127	-	-	-	-	-	-						
5,000 - 5,999	-	-	503	2,718,350	503	2,718,350	-	-	-	-	-	-						
6,000 - over	-	-	412	3,369,110	412	3,369,110	-	-	-	-	-	-						
TOTAL	65,880	41,218,108	28,004	34,144,808	93,884	75,362,716	142	25,852	97	25,494	239	51,446						
NOVA SCOTIA						NEW BRUNSWICK												
10 - 99(1)	4,310	229,316	3,176	128,481	7,486	357,797	1,323	52,785	5,926	100,879	7,249	155,664						
100 - 499	750	151,172	434	89,416	1,184	240,588	526	121,572	351	61,990	877	183,562						
500 - 999	56	44,922	450	357,774	506	402,696	21	18,743	21	14,467	42	33,210						
1,000 - 1,999	341	528,371	543	858,839	884	1,387,210	135	215,785	116	177,356	251	393,141						
2,000 - 2,999	314	639,305	192	465,696	506	1,105,001	303	613,746	74	180,527	377	794,273						
3,000 - 3,999	7	24,355	127	444,389	134	466,744	5	18,432	57	192,753	62	211,185						
4,000 - 4,999(2)	64	278,461	297	1,287,264	361	1,565,725	13	59,171	163	708,354	176	767,525						
5,000 - 5,999	-	-	33	175,973	33	175,973	-	-	18	98,207	18	98,207						
6,000 - over	-	-	107	1,349,435	107	1,349,435	-	-	7	48,186	7	48,186						
TOTAL	5,842	1,895,902	5,359	5,157,267	11,201	7,053,169	2,326	1,100,234	6,753	1,582,719	9,059	2,682,953						
QUEBEC						ONTARIO												
10 - 99(1)	3,850	381,010	44	2,019	3,894	383,029	1,143	490,629	775	30,295	1,918	520,924						
100 - 499	2,798	613,278	199	44,954	2,997	658,232	998	289,207	465	119,446	1,463	408,653						
500 - 999	852	584,263	150	128,428	1,002	712,691	1,128	857,414	1,199	781,401	2,327	1,638,815						
1,000 - 1,999	1,374	1,714,689	1,043	1,282,703	2,417	2,997,392	4,261	5,086,043	1,677	2,359,013	5,938	7,445,056						
2,000 - 2,999	17	57,682	128	331,813	145	569,495	907	2,283,195	540	1,378,236	1,447	3,661,431						
3,000 - 3,999	299	1,070,918	216	735,440	515	1,806,358	680	2,326,739	1,170	3,928,500	1,850	6,255,239						
4,000 - 4,999(2)	661	2,773,712	495	2,143,501	1,156	4,917,213	414	2,167,404	402	1,813,143	816	3,980,547						
5,000 - 5,999	-	-	82	440,943	82	440,943	-	-	299	1,621,628	299	1,621,628						
6,000 - over	-	-	41	263,827	41	263,827	-	-	203	1,340,775	203	1,340,775						
TOTAL	9,851	7,175,552	2,398	5,373,628	12,249	12,549,180	9,531	13,500,631	6,730	13,372,437	16,261	26,873,066						
BRITISH COLUMBIA						YUKON & NORTHWEST TERRITORIES												
10 - 99(1)	27,259	5,452,735	2,601	79,580	29,860	5,532,315	40	6,562	-	-	40	6,562						
100 - 499	3,033	803,895	1,063	257,288	4,096	1,061,183	8	3,090	1	179	9	3,269						
500 - 999	3,715	2,846,224	353	288,849	4,068	3,135,073	24	18,336	1	764	25	19,100						
1,000 - 1,999	2,602	4,004,297	969	1,492,193	3,571	5,496,490	43	44,198	3	3,060	46	47,258						
2,000 - 2,999	322	716,682	455	1,021,716	777	1,738,398	-	-	-	-	-	-						
3,000 - 3,999	1,028	3,113,417	175	604,433	1,203	3,717,850	-	-	-	-	-	-						
4,000 - 4,999(2)	114	510,401	852	4,099,673	1,046	4,610,074	-	-	-	-	-	-						
5,000 - 5,999	-	-	71	581,599	71	581,599	-	-	-	-	-	-						
6,000 - over	-	-	54	366,887	54	366,887	-	-	-	-	-	-						
TOTAL	38,073	17,447,651	6,673	8,592,218	44,746	26,039,869	115	72,186	5	4,005	120	76,191						
MANITOBA						(1) Includes the following vessels in Coasting Service - (a) Vessels of 10 - 99 registered net tons (b) All unrigged vessels. (c) All tugs. (d) All sail fishing vessels. (2) Includes all vessels of 4,000 registered net tons or over in Coasting Service.												
2,000 - 2,999	-	-	1	2,799	1							2,799						
4,000 - 4,999	-	-	8	34,043	8							34,043						
TOTAL	-	-	9	36,842	9	36,842												

SHIPPING, 1946

TABLE 4

VESSELS ENTERED AND DEPARTED BY PROVINCES, BY RIG

Province	Entered							
	Steam		Motor		Sail		Unrigged	
	No.	Reg. Net Tons	No.	Reg. Net Tons	No.	Reg. Net Tons	No.	Reg. Net Tons
<u>Prince Edward Island</u>								
In Coasting Service	202	37,607	-	-	-	-	4	1,633
In Foreign Service	10	11,131	29	1,977	-	-	-	-
Total	212	48,738	29	1,977	-	-	4	1,633
<u>Nova Scotia</u>								
In Coasting Service	6,045	2,408,331	-	-	34	1,464	206	31,229
In Foreign Service	1,358	3,929,971	3,494	614,244	13	2,637	33	65,995
Total	7,403	6,338,302	3,494	614,244	47	4,101	239	97,224
<u>New Brunswick</u>								
In Coasting Service	2,384	1,173,688	-	-	-	-	21	7,286
In Foreign Service	667	1,304,246	5,933	192,026	26	613	33	13,377
Total	3,051	2,477,934	5,933	192,026	26	613	54	20,663
<u>Quebec</u>								
In Coasting Service	9,109	7,310,306	-	-	18	701	715	155,320
In Foreign Service	1,820	4,415,504	470	653,431	-	-	1	55
Total	10,929	11,725,810	470	653,431	18	701	716	155,375
<u>Ontario</u>								
In Coasting Service	9,388	14,013,501	-	-	2	39	264	395,329
In Foreign Service	5,246	12,001,140	976	542,386	4	92	341	521,741
Total	14,634	26,014,641	976	542,386	6	131	605	917,070
<u>Manitoba</u>								
In Coasting Service	-	-	-	-	-	-	-	-
In Foreign Service	9	36,842	-	-	-	-	-	-
Total	9	36,842	-	-	-	-	-	-
<u>British Columbia</u>								
In Coasting Service	29,185	16,103,014	-	-	1	2,522	9,321	3,845,184
In Foreign Service	2,230	4,915,678	3,248	890,561	1	2,522	514	246,899
Total	31,415	21,018,692	3,248	890,561	2	5,044	9,835	4,092,083
<u>Yukon & N. W. Territories</u>								
In Coasting Service	74	65,178	-	-	-	-	41	6,682
In Foreign Service	4	3,824	-	-	-	-	1	179
Total	78	69,002	-	-	-	-	42	6,861
<u>TOTAL</u>								
In Coasting Service	56,367	41,111,625	-	-	55	4,726	10,572	4,442,663
In Foreign Service	11,344	26,618,336	14,150	2,894,625	44	5,864	923	848,246
Total	67,711	67,729,961	14,150	2,894,625	99	10,590	11,495	5,290,909

SHIPPING, 1946

VESSELS ENTERED AND DEPARTED BY PROVINCES, BY RIG

Entered		Departed									
Total		Steam		Motor		Sail		Unrigged		Total	
No.	Reg. Net Tons	No.	Reg. Net Tons	No.	Reg. Net Tons	No.	Reg. Net Tons	No.	Reg. Net Tons	No.	Reg. Net Tons
206	39,240	139	24,888	-	-	-	-	3	1,064	142	25,952
39	13,108	51	20,414	66	5,080	-	-	-	-	97	25,494
245	52,348	170	45,302	66	5,080	-	-	3	1,064	239	51,446
6,285	2,441,024	5,612	1,867,908	-	-	34	1,464	196	26,530	5,842	1,895,902
4,898	4,612,847	1,596	4,451,702	3,714	634,661	13	2,258	36	68,646	5,359	5,157,267
11,183	7,053,871	7,208	6,319,610	3,714	634,661	47	3,722	232	95,176	11,201	7,053,169
2,405	1,180,974	2,315	1,096,649	-	-	-	-	11	3,585	2,326	1,100,234
6,659	1,510,262	699	1,369,422	5,966	198,422	32	732	36	14,143	6,733	1,582,719
9,064	2,691,236	3,014	2,466,071	5,966	198,422	32	732	47	17,728	9,059	2,682,953
9,842	7,466,327	9,120	7,018,884	-	-	18	701	713	155,967	9,851	7,175,552
2,291	5,068,990	1,938	4,693,684	459	679,889	-	-	1	55	2,398	5,373,628
12,133	12,535,317	11,058	11,712,568	459	679,889	18	701	714	156,022	12,249	12,549,180
9,654	14,408,869	9,272	13,118,808	-	-	3	56	256	381,767	9,531	13,500,631
6,567	13,065,359	5,354	12,241,019	1,032	611,479	4	90	340	519,849	6,730	13,372,437
16,221	27,474,228	14,626	15,359,827	1,032	611,479	7	146	596	901,616	16,261	26,873,068
-	-	-	-	-	-	-	-	-	-	-	-
9	36,842	9	36,842	-	-	-	-	-	-	9	36,842
9	36,842	9	36,842	-	-	-	-	-	-	9	36,842
38,507	19,950,720	28,749	13,613,047	-	-	-	-	9,324	3,834,604	38,073	17,447,651
5,993	6,055,660	2,793	7,241,420	3,339	1,095,562	2	5,044	539	250,192	6,673	8,592,218
44,500	26,006,380	31,542	20,854,467	3,339	1,095,562	2	5,044	9,863	4,084,796	44,746	26,039,869
115	71,860	75	65,624	-	-	-	-	40	6,562	115	72,186
5	4,003	4	3,824	-	-	-	-	1	179	5	4,003
120	75,863	79	68,648	-	-	-	-	41	6,741	120	76,189
67,014	45,559,014	55,262	36,805,808	-	-	55	2,221	10,543	4,410,079	65,880	41,218,108
26,461	30,367,071	12,424	30,058,327	14,576	3,225,093	51	8,124	953	853,064	28,004	34,144,608
93,475	75,926,085	67,706	66,864,135	14,576	3,225,093	106	10,345	11,496	5,263,143	93,884	75,562,716

SHIPPING, 1946

TABLE 5

VESSELS IN FOREIGN SERVICE BY COUNTRY OF REGISTRY - NO., NET TONS, CARGOES

ARRIVED AND DEPARTED

Country of Registry		Atlantic and Lower St. Lawrence River Ports (1)				Great Lakes and Upper St. Lawrence River Ports			
		No.	Reg. Net Tons	Cargoes Tons (2000 lb.)	Tons Measure- ment 40 cu.ft.	No.	Reg. Net Tons	Cargoes Tons (2000 lb.)	Tons Measure- ment 40 cu.ft.
Africa - French	A	1	124	-	-	-	-	-	-
	D	1	124	-	-	-	-	-	-
Africa - South	A	1	7,054	-	-	-	-	-	-
	D	1	7,054	1,235	-	-	-	-	-
Argentina	A	6	19,796	3,926	-	-	-	-	-
	D	12	40,725	16,346	-	-	-	-	-
Alaska	A	-	-	-	-	-	-	-	-
	D	-	-	-	-	-	-	-	-
Australia	A	-	-	-	-	-	-	-	-
	D	-	-	-	-	-	-	-	-
Barbados	A	7	700	196	-	-	-	-	-
	D	8	800	791	-	-	-	-	-
Br. West Indies-Other	A	3	115	-	-	-	-	-	-
	D	4	381	161	-	-	-	-	-
Canada	A	8,465	3,627,171	4,398,001	90,420	4,254	8,416,960	10,980,062	-
	D	8,741	3,894,419	2,963,468	218,636	4,433	8,769,857	2,411,804	-
China	A	5	8,699	2,778	-	-	-	-	-
	D	26	42,434	21,713	-	-	-	-	-
Denmark	A	27	60,722	19,161	626	-	-	-	-
	D	30	62,281	92,643	2,714	-	-	-	-
Eire-Irish Free State	A	18	34,003	2,639	1,218	-	-	-	-
	D	23	45,951	72,997	1,308	-	-	-	-
Fiji	A	-	-	-	-	-	-	-	-
	D	-	-	-	-	-	-	-	-
France	A	31	141,207	3,284	-	-	-	-	-
	D	33	137,832	3,920	-	-	-	-	-
Germany	A	-	-	-	-	-	-	-	-
	D	-	-	-	-	-	-	-	-
Greece	A	18	64,230	24,241	-	-	-	-	-
	D	25	95,396	127,382	1,880	-	-	-	-
Honduras - British	A	13	27,519	2,233	-	-	-	-	-
	D	17	27,512	64,677	-	1	2,377	-	-
Honduras	A	2	6,518	-	-	-	-	-	-
	D	3	10,762	12,382	-	-	-	-	-
Iceland	A	3	2,909	-	-	-	-	-	-
	D	3	2,909	-	-	-	-	-	-
Jamaica	A	1	1,083	-	-	-	-	-	-
	D	1	1,083	4,108	-	-	-	-	-
Latvia	A	1	2,342	6,387	-	-	-	-	-
	D	-	-	-	-	-	-	-	-
Mexico	A	-	-	-	-	-	-	-	-
	D	-	-	-	-	-	-	-	-
Netherlands	A	22	45,741	4,442	-	14	9,908	2,720	-
	D	33	56,181	52,910	-	14	9,908	3,585	30,629

SHIPPING, 1946

VESSELS IN FOREIGN SERVICE BY COUNTRY OF REGISTRY - NO., NET TONS, CARGOES

ARRIVED AND DEPARTED

Pacific Ports				All Ports			
No.	Reg. Net Tons	Cargoes Tons (2000 lb.)	Tons Measurement 40 cu.ft.	No.	Reg. Net Tons	Cargoes Tons (2000 lb.)	Tons Measurement 40 cu.ft.
-	-	-	-	1	124	-	-
-	-	-	-	1	124	-	-
-	-	-	-	1	7,054	-	-
-	-	-	-	1	7,054	1,255	-
-	-	-	-	6	19,796	3,926	-
-	-	-	-	12	40,725	16,546	-
248	19,891	7,270	-	248	19,891	7,270	-
248	19,891	1,900	-	248	19,891	1,900	-
1	5,741	1,329	-	1	5,741	1,529	-
1	5,741	1,875	-	1	5,741	1,875	-
-	-	-	-	7	700	196	-
-	-	-	-	8	800	791	-
1	1,801	726	-	4	1,416	726	-
2	2,602	810	-	6	2,983	971	-
3,351	2,746,256	504,109	620	16,090	14,790,587	15,882,972	91,040
3,719	3,791,109	1,468,104	85	16,693	16,455,585	6,843,396	216,721
17	26,815	5,100	-	22	35,514	7,878	-
51	72,691	46,553	-	77	115,125	68,266	-
5	28,973	626	-	32	89,695	19,787	626
10	57,946	16,706	-	40	120,227	109,349	2,714
-	-	-	-	18	34,003	2,639	1,218
-	-	-	-	23	45,951	72,997	1,308
1	2,891	7,150	-	1	2,891	7,150	-
6	22,404	14,908	-	8	22,404	14,908	-
1	3,333	3,254	-	32	144,540	6,538	-
3	11,571	8,290	-	36	149,403	12,210	-
1	513	-	-	1	513	-	-
1	513	-	-	1	513	-	-
2	5,103	-	-	20	69,533	24,241	-
4	9,843	10,763	-	29	105,239	136,145	1,860
1	5,667	-	-	14	33,186	2,233	-
1	5,667	4,683	-	19	35,556	89,360	-
-	-	-	-	2	6,518	-	-
1	4,825	3,073	-	4	15,587	15,455	-
-	-	-	-	3	2,909	-	-
-	-	-	-	3	2,909	-	-
2	3,820	2,853	-	3	4,903	2,853	-
8	14,062	8,261	-	9	15,145	12,369	-
-	-	-	-	1	2,342	6,587	-
-	-	-	-	-	-	-	-
1	344	428	-	1	344	428	-
1	344	-	-	1	344	-	-
24	116,953	9,649	866	60	172,602	16,811	866
30	142,116	59,555	-	77	208,205	116,050	30,629

SHIPPING, 1947

VESSELS IN FOREIGN SERVICE BY COUNTRY OF REGISTRY - NO., NET TONS, CARGOES
ARRIVED AND DEPARTED

Pacific Ports				All Ports			
No.	Reg. Net Tons	Cargoes Tons (2000 lb.)	Tons Measurement 40 cu.ft.	No.	Reg. Net Tons	Cargoes Tons (2000 lb.)	Tons Measurement 40 cu.ft.
-	-	-	-	2,214	333,502	41,616	-
-	-	-	-	2,339	366,119	254,939	-
2	5,044	2,396	-	2	5,044	2,396	-
8	29,676	15,117	-	8	29,676	15,117	-
39	89,464	3,343	2	195	357,571	148,459	461
42	100,447	106,272	47	224	386,419	366,351	19,850
14	35,941	-	-	56	126,237	109,900	-
27	86,704	65,074	-	76	179,651	165,219	2,758
1	1,087	-	-	1	1,087	-	-
1	1,087	1,743	-	1	1,087	1,743	-
-	-	-	-	1	1,666	-	-
3	1,302	43	-	4	2,968	2,802	-
-	-	-	-	7	14,955	-	-
-	-	-	-	7	14,955	29,897	-
-	-	-	-	5	2,805	-	-
-	-	-	-	6	3,852	-	-
8	28,732	-	-	9	33,112	-	-
12	41,207	49,064	56	13	45,587	49,064	56
-	-	-	-	23	5,022	198	-
-	-	-	-	30	6,660	8,953	-
-	-	-	-	41	30,184	3,243	-
-	-	-	-	44	34,913	8,510	-
22	74,048	14,689	7	66	164,691	90,506	500
45	142,964	64,155	2,129	100	256,616	210,914	24,498
188	797,678	31,092	2,341	1,376	5,306,029	1,011,129	39,026
400	1,711,727	1,338,479	5,444	1,743	6,614,829	6,185,105	307,373
2,067	2,054,408	1,153,569	80	5,894	8,531,984	8,905,698	80
2,050	2,303,196	1,002,710	8,233	5,904	8,809,098	3,834,474	11,784
-	-	-	-	1	67	-	-
-	-	-	-	5	395	-	-
1	5,660	-	-	1	5,660	-	-
3	16,366	13,337	-	3	16,366	13,337	-
-	-	-	-	1	3,053	-	-
-	-	-	-	2	6,106	8,915	-
5,998	6,059,663	1,748,063	3,916	26,461	30,367,071	26,306,419	133,817
6,677	8,596,001	4,301,475	15,994	28,004	34,144,608	18,650,823	621,571

SHIPPING, 1946

VESSLS IN FOREIGN SERVICE -
COUNTRIES ENTERED FROM AND CLEARED FOR

Table 6

Countries & Geographical Areas Entered From and Cleared For	At Atlantic and St. Lawrence River Ports, Montreal and below				At Great Lake River Ports	
	Entered		Cleared		Entered	
	No.	Reg. Net Tons	No.	Reg. Net Tons	No.	Reg. Net Tons
Aden	1	4,616	16	57,451	-	-
Africa - British East	1	4,211	-	-	-	-
Africa - British West	2	5,943	1	4,770	-	-
Africa - South	3	12,729	52	205,767	-	-
Africa - French	4	14,327	6	24,630	-	-
Antarctica - Falkland Islands	1	3,586	-	-	-	-
Alaska	-	-	-	-	-	-
Argentina	4	16,822	9	38,544	-	-
Australia	4	15,349	22	99,562	-	-
Azores & Madeira	3	11,204	-	-	-	-
Barbados	30	55,788	12	4,390	-	-
Belgium	41	151,468	61	205,571	-	-
Bermuda	7	19,369	46	157,785	-	-
Brazil	8	30,122	15	63,231	-	-
British East Indies	-	-	-	-	-	-
British West Indies, Other	38	37,606	41	93,018	-	-
Canada (1)	250	367,114	472	985,131	47	112,956
Canary Islands	2	8,062	1	3,118	-	-
Ceylon	-	-	2	8,501	-	-
China	-	-	22	29,331	-	-
Columbia	16	90,511	9	41,253	-	-
Costa Rica	1	1,753	-	-	-	-
Cuba	24	49,841	24	38,053	-	-
Denmark	9	28,214	-	-	-	-
Dominican Republic	25	62,251	15	14,859	-	-
Egypt	16	67,391	34	144,739	-	-
Eire - Irish Free State	16	30,979	29	72,319	-	-
Fiji	-	-	-	-	-	-
Finland	2	8,769	-	-	-	-
France - Atlantic	51	209,501	58	240,719	-	-
France - Mediterranean	4	16,132	6	19,398	-	-
French Indo-China	-	-	-	-	-	-
Germany	8	34,676	14	53,712	-	-
Gibraltar	12	48,459	12	44,495	-	-
Gold Coast	7	28,139	-	-	-	-
Greece	3	13,515	7	22,048	-	-
Greenland	1	1,208	3	2,332	-	-
Guam and other Pacific Islands	-	-	-	-	-	-
Guiana - British	4	14,276	21	88,166	-	-
Guiana - Dutch	-	-	3	12,701	-	-
Hawaiian Islands	-	-	-	-	-	-
Honduras - British	5	20,150	5	20,150	-	-
Hong Kong	-	-	1	4,292	-	-
Iceland	6	9,065	13	24,174	-	-

(1) Vessels with freight from or for a foreign country entered from or cleared for another Canadian port. These vessels are consequently duplicated in the totals.

SHIPPING, 1946

VESSELS IN FOREIGN SERVICE -
COUNTRIES ENTERED FROM AND CLEARED FOR

and St. Lawrence above Montreal		At Pacific Coast Ports				At All Ports			
Cleared		Entered		Cleared		Entered		Cleared	
No.	Reg. Net Tons	No.	Reg. Net Tons	No.	Reg. Net Tons	No.	Reg. Net Tons	No.	Reg. Net Tons
-	-	-	-	-	-	1	4,616	16	57,451
-	-	-	-	2	8,540	1	4,211	2	8,540
-	-	-	-	-	-	2	5,943	1	4,770
-	-	-	-	20	86,264	3	12,729	72	292,031
-	-	1	4,318	5	21,854	5	18,645	11	46,484
-	-	-	-	-	-	1	3,586	-	-
-	-	551	258,057	565	215,187	551	258,057	565	215,187
-	-	-	-	-	-	4	16,822	9	38,544
-	-	12	49,709	12	43,350	16	65,058	34	142,912
-	-	-	-	-	-	3	11,204	-	-
-	-	-	-	-	-	30	55,788	12	4,390
1	715	-	-	4	17,201	41	151,468	66	223,487
-	-	-	-	-	-	7	19,369	46	157,785
-	-	-	-	-	-	8	30,122	15	63,231
-	-	-	-	-	-	-	-	-	-
-	-	-	-	-	-	38	37,606	41	93,018
79	141,155	221	363,385	803	2,777,346	518	843,455	1,354	3,903,632
-	-	-	-	-	-	2	8,062	1	3,118
-	-	-	-	-	-	-	-	2	8,501
-	-	48	197,858	59	174,793	48	197,858	81	204,124
-	-	1	4,284	3	10,149	17	94,795	12	51,402
-	-	4	15,126	2	8,060	5	16,879	2	8,060
-	-	-	-	5	22,962	24	49,841	29	61,015
-	-	-	-	-	-	9	28,214	-	-
-	-	1	4,298	-	-	26	66,549	15	14,859
-	-	-	-	1	4,298	16	67,391	35	149,037
-	-	-	-	1	4,215	16	30,979	30	76,534
-	-	4	14,309	3	13,172	4	14,309	3	13,172
-	-	-	-	-	-	2	8,769	-	-
-	-	2	6,765	9	38,094	53	216,266	67	278,813
-	-	-	-	-	-	4	16,132	6	19,398
-	-	1	4,244	-	-	1	4,244	-	-
-	-	-	-	-	-	8	34,676	14	53,712
-	-	-	-	-	-	12	48,459	12	44,495
-	-	-	-	-	-	7	28,139	-	-
-	-	-	-	2	4,173	3	13,515	9	26,221
-	-	-	-	-	-	1	1,208	3	2,332
-	-	7	29,167	1	4,304	7	29,167	1	4,304
-	-	-	-	-	-	4	14,276	21	88,166
-	-	-	-	-	-	-	-	3	12,701
-	-	3	12,986	7	18,179	3	12,986	7	18,179
-	-	-	-	-	-	5	20,150	5	20,150
-	-	36	149,596	11	47,767	36	149,596	12	52,059
-	-	-	-	-	-	6	9,065	13	24,174

SHIPPING, 1946

TABLE 6
(Concluded)

VESSELS IN FOREIGN SERVICE -
COUNTRIES ENTERED FROM AND CLEARED FOR

Countries & Geographical Areas Entered From and Cleared For	At Atlantic and St. Lawrence River Ports, Montreal and below				At Great Lake River Ports	
	Entered		Cleared		Entered	
	No.	Reg. Net Tons	No.	Reg. Net Tons	No.	Reg. Net Tons
India - British, and Burma	6	25,453	11	44,320	-	-
Iran, Persia	-	-	1	4,856	-	-
Iraq	-	-	1	2,894	-	-
Italy	8	35,831	22	79,783	-	-
Jamaica	21	37,397	22	31,421	-	-
Japan	-	-	-	-	-	-
Korea	-	-	-	-	-	-
Malta and Cyprus	3	12,756	2	8,425	-	-
Mexico - Pacific	-	-	-	-	-	-
Netherlands	33	109,908	30	75,693	1	688
Netherlands - East Indies	-	-	-	-	-	-
Newfoundland	1,720	1,080,938	1,855	1,091,616	7	6,186
New Zealand	3	18,736	10	43,004	-	-
Norway	28	81,480	28	47,902	2	1,617
Palestine	-	-	1	4,309	-	-
Panama & Canal Zone	8	28,965	7	26,016	-	-
Peru	3	13,340	1	26	-	-
Philippines	-	-	1	4,461	-	-
Poland and Danzig	15	62,194	40	158,215	-	-
Puerto Rico	1	232	-	-	-	-
Portugal	9	37,250	2	7,696	-	-
Portuguese Africa	-	-	-	-	-	-
Russia - Arctic	1	4,380	-	-	-	-
Russia - Pacific	-	-	-	-	-	-
St. Pierre & Miquelon	103	20,890	104	25,245	-	-
Sea Whaling - Deep Sea Fishing	1,764	99,849	1,774	116,265	1	11
Siam	-	-	-	-	-	-
Straits Settlement	1	4,877	3	11,719	-	-
Spain	3	4,604	2	1,340	-	-
Sweden	12	32,702	13	25,725	-	-
Trinidad and Tobago	131	526,401	5	21,894	-	-
United Kingdom	899	4,051,720	795	3,391,048	12	38,987
United States - Atlantic	7,376	1,884,246	7,623	2,566,742	6	1,631
United States - Pacific	-	-	-	-	-	-
United States - Great Lakes	922	1,074,597	978	1,127,771	6,624	12,970,827
Uruguay	-	-	3	11,904	-	-
Venezuela	64	354,245	38	166,576	-	-
West Indies - Other - Netherlands)	19	73,817	35	143,843	-	-
West Indies - Other - French)						
Yugoslavia	1	4,551	9	33,504	-	-
TOTAL	13,763	11,174,505	14,448	12,098,423	6,700	13,132,903

SHIPPING, 1946

VESSELS IN FOREIGN SERVICE -
COUNTRIES ENTERED FROM AND CLEARED FOR

and St. Lawrence above Montreal		At Pacific Coast Ports				At All Ports			
Cleared		Entered		Cleared		Entered		Cleared	
No.	Reg. Net Tons	No.	Reg. Net Tons	No.	Reg. Net Tons	No.	Reg. Net Tons	No.	Reg. Net Tons
-	-	14	58,761	6	24,265	20	84,214	17	68,585
-	-	-	-	-	-	-	-	1	4,856
-	-	-	-	-	-	-	-	1	2,894
-	-	-	-	2	8,744	8	35,851	24	88,527
-	-	2	1,901	5	11,264	23	39,298	27	42,685
-	-	16	72,543	5	41,385	16	72,543	5	41,385
-	-	1	4,380	1	4,382	1	4,380	1	4,382
-	-	-	-	-	-	3	12,756	2	8,425
-	-	1	4,300	3	4,965	1	4,300	3	4,965
-	-	2	8,298	10	44,173	36	118,894	40	119,866
-	-	3	14,248	1	5,525	3	14,248	1	5,525
14	12,387	-	-	3	1,440	1,727	1,087,124	1,872	1,105,443
-	-	7	26,642	4	13,645	10	45,378	14	56,649
5	3,848	2	5,377	3	11,832	32	88,474	36	63,582
-	-	-	-	2	8,524	-	-	3	12,855
-	-	64	261,110	54	232,550	72	290,075	61	258,566
-	-	1	790	1	3,508	4	14,130	2	3,534
-	-	5	19,771	7	35,816	5	19,771	8	40,277
-	-	1	4,380	-	-	16	66,574	40	158,215
-	-	-	-	-	-	1	252	-	-
-	-	-	-	-	-	9	37,250	2	7,696
-	-	-	-	2	11,435	-	-	2	11,435
-	-	-	-	-	-	1	4,380	-	-
-	-	6	23,622	5	11,911	6	23,622	5	11,911
-	-	-	-	-	-	103	20,890	104	25,245
6	216	1,331	30,005	1,672	36,542	3,096	129,865	3,452	153,023
-	-	1	4,294	-	-	1	4,294	-	-
-	-	17	71,340	7	33,788	18	76,217	10	45,507
1	2,324	-	-	-	-	3	4,604	5	3,664
-	-	-	-	-	-	12	32,702	13	25,725
-	-	1	4,294	3	9,285	132	530,695	8	51,179
9	36,842	40	167,187	161	677,685	951	4,257,894	965	4,105,575
24	12,007	13	45,918	5	19,028	7,395	1,931,795	7,652	2,597,777
-	-	3,578	4,116,400	3,196	3,803,472	3,578	4,116,400	3,196	3,803,472
6,739	13,240,470	-	-	-	-	7,546	14,045,424	7,717	14,368,241
-	-	-	-	-	-	-	-	3	11,304
-	-	-	-	-	-	64	354,245	38	166,576
-	-	-	-	5	21,151	19	73,817	40	164,994
-	-	-	-	-	-	1	4,551	9	33,504
6,877	13,449,744	5,998	6,059,663	6,679	8,596,441	26,461	30,367,071	28,004	34,144,608

SHIPPING, 1946

Cargoes Loaded for Foreign Countries
Cargoes Unloaded from Foreign Countries
By Ports

TABLE 7

Port	Cargoes Loaded	Port	Cargoes Unloaded
	Tons (2000 lb.)		Tons (2000 lb.)
<u>PRINCE EDWARD ISLAND</u>		<u>PRINCE EDWARD ISLAND</u>	
<u>Charlottetown</u>		<u>Charlottetown</u>	
General	7,081	General	1
Potatoes	822	Fish, Oils	1
Other Vegetables, fresh	14	Molasses	1,555
Cattle and Calves	39	Beverages	26
Other Live Animals	11	Fish, fresh, frozen, cured	4
Containers, empty - wood & metal	2		
Total	7,969	Total	1,587
Georgetown	4,199	Georgetown	-
Montague	2,398	Montague	-
Souris	45	Souris	-
Summerside	509	Summerside	2,600
PRINCE EDWARD ISLAND PORTS - TOTAL	15,120	PRINCE EDWARD ISLAND PORTS - TOTAL	4,187
<u>NOVA SCOTIA</u>		<u>NOVA SCOTIA</u>	
Abbott's Harbour	472	Abbott's Harbour	172
Annapolis Royal	696	Annapolis Royal	-
Apple River	304	Apple River	-
Baddeck	41,208	Baddeck	-
Bras d'Or	2,253	Bras d'Or	-
Bridgewater	5,240	Bridgewater	280
<u>Canso</u>	-	<u>Canso</u>	
		Fish, fresh, frozen, cured	20
Clarke's Harbour	2,368	Clarke's Harbour	223
<u>Digby</u>		<u>Digby</u>	
Gypsum	123,334		
Logs, Posts, Poles, Pitprops, Piling	9,500		
Lumber, Timber, Box, Crate, Cooperage Material	7,346	Autos, Trucks, Parts	1
Fertilizers, all kinds	3		
Fish, fresh, frozen, cured	1,161		
Total	141,544		
<u>Dingwall</u>		<u>Dingwall</u>	
Gypsum	465,013	Cement	200
Freeport	430	Freeport	419
Glace Bay	1,107	Glace Bay	6

/ Tons Measurement - 40 cu.ft.

SHIPPING, 1946

TABLE 7 (Continued)

Cargoes Loaded for Foreign Countries
Cargoes Unloaded from Foreign Countries
By Ports

Port	Cargoes Loaded Tons (2000 lb.)	Port	Cargoes Unloaded Tons (2000 lb.)
<u>NOVA SCOTIA (Continued)</u>		<u>NOVA SCOTIA (Continued)</u>	
<u>Halifax</u>		<u>Halifax</u>	
General	620,172	General	55,185
General /	34,972	General /	156
Wheat	168,459	Corn	2,576
Flour	22,285	Nuts	7
Apples	22,334	Coal, anthracite	25,082
Hay and Straw	10	Coal, bituminous	53,502
Cattle and Calves	1	Petroleum, crude	855,501
Dressed Meats, fresh, frozen	29,125	Salt	15,006
Other Mine Products	22,283	Sand, Gravel, Crushed Stone	2,800
Logs, Posts, Poles, Pitprops, Piling	90,407	Other Mine Products	222
Lumber, Timber, Box, Crate, Cooperage material	70,612	Containers, empty - wood & metal	508
Containers, empty - wood & metal	77		
Gasoline	33,361	Gasoline	62,102
Petroleum Oils & other Petroleum Prods.	68,777	Petroleum Oils & other Petroleum Prods.	115,717
Iron, pig and bloom	2,112	Fish Oils	170
Iron and Steel (bar-sheet-structural-pipe)	10,348	Sugar, raw, refined	29,655
Autos, Trucks, Parts	749	Molasses	1,014
Beverages	15	Autos, Trucks, Parts	1,500
Fertilizers	1,279	Beverages	555
Paper, other	27	Fertilizers	25
Paperboard, Pulpboard, Wallboard	35	Fish, fresh, frozen, cured	10,278
Fish, fresh, frozen, cured	8,969	Canned Goods - all canned food products	2,350
Canned Goods - all canned food products	590	All other Freight, N.O.S.	315
All other Freight, N.O.S.	44		
Total	1,172,071	Total	1,207,828
Total /	34,972	Total /	156
Hantsport	12,948	Hantsport	-
Ingonish Ferry	2	Ingonish Ferry	-
La Have	321	La Have	285
<u>Liverpool</u>		<u>Liverpool</u>	
Newsprint Paper	98,751	Sulphur	2,800
Fish, fresh, frozen, cured	112	Containers, empty - wood & metal	485
		All other Freight	345
Total	98,863	Total	5,628
Lockeport	154	Lockeport	-

SHIPPING, 1946

TABLE 7 (Continued)

Cargoes Loaded for Foreign Countries
Cargoes Unloaded from Foreign Countries
BY Ports

Port	Cargoes Loaded Tons (2000 lb.)	Port	Cargoes Unloaded Tons (2000 lb.)
<u>NOVA SCOTIA (Continued)</u>		<u>NOVA SCOTIA (Continued)</u>	
<u>Louisburg</u>		<u>Louisburg</u>	
General	705	General	176
Other Grain	90	Iron Ore	7,693
Other Agricultural Products	25		
Coal, bituminous	20,526	Other Mine Products	30
Coke	1,700		
Containers, empty - wood & metal	104	Containers, empty - wood & metal	13
Iron, pig and bloom	579		
Iron and Steel (bar-sheet-structural- pipe)	120	Brick	1,034
Rails and Fastenings	1,700	Fertilizers, all kinds	29
Fish, fresh, frozen, cured	184	Fish, fresh, frozen, cured	1,163
All other Freight, N.O.S.	7		
Total	25,740	Total	10,338
Lunenburg	2,862	Lunenburg	6,057
Meteghan River	65	Meteghan River	185
<u>North Sydney</u>		<u>North Sydney</u>	
General	60,059	General	7,264
Other Grain	1	Other Fruit, fresh	90
Flour	2,224	Eggs, Butter, Cheese, Milk Products	1
Other Fruit, fresh	1	Hides, Leather	4
Other Live Animals	1	Other Animal Products	5
Dressed Meats, cured, salted	21	Salt	217
Coal, bituminous	100,129	Containers, empty - wood & metal	10
Salt	3,585	Animal Oils	290
Sand and Gravel	135	Fish Oils	476
Lumber, Timber, Box, Crate, Cooperage materials	213	Agricultural Implements	25
Containers, empty - wood & metal	42	Fertilizers, all kinds	2,198
Castings and Machinery	39	Fish, fresh, frozen, cured	3,976
Paper, other	125	Canned Goods, all canned food products	5
Fish, fresh, frozen, cured	45	All other Freight, N.O.S.	7
All other Freight, N.O.S.	67		
Total	166,691	Total	14,568
Parrsboro	29,265	Parrsboro	-
<u>Pictou</u>		<u>Pictou</u>	
General	30	Castings and Machinery	1
Coal, bituminous	583		
Lumber, Timber, Box, Crate, Cooperage material	26,082		

SHIPPING, 1946

TABLE 7 (Continued)

Cargoes Loaded for Foreign Countries
Cargoes Unloaded from Foreign Countries
By Ports

Port	Cargoes Loaded Tons (2000 lb.)	Port	Cargoes Unloaded Tons (2000 lb.)
<u>NOVA SCOTIA (Continued)</u>		<u>NOVA SCOTIA (Continued)</u>	
<u>Pictou (concluded)</u>		<u>Pictou (concluded)</u>	
Containers, empty - wood & metal	204	Fish, fresh, frozen, cured	850
Other Forest Products	1		
Canned Goods - all canned food products	1	Canned Goods - all canned food products	42
All other Freight, N.O.S.	21		
Total	26,922	Total	893
Port Hawkesbury	1,336	Port Hawkesbury	1,231
Port Williams	1,582	Port Williams	864
Pugwash	48,142	Pugwash	-
Riverport	65	Riverport	4,479
Sheet Harbour	24,055	Sheet Harbour	-
Shelburne	163	Shelburne	18
<u>Sydney</u>		<u>Sydney</u>	
General	1,840	Coal, bituminous	10,416
Coal, bituminous	173,075	Iron Ore	590,427
Coke	46	Sulphur	2,016
Lumber, Timber, Box, Crate, Cooperage Material	50	Sand, Gravel, Crushed Stone	2,475
Gasoline	30	Other Mine Products	288,925
Pitch, Tar	9,961	Gasoline	1,671
Iron, pig and bloom	21,973	Petroleum Oils & other Petroleum Prods.	4,083
Iron & Steel (bar-sheet-structural pipe)	227	Scrap Iron and Steel	14,190
Rails and Fastenings	23,445	Brick	6,120
All other Freight, N.O.S.	673	All other Freight, N.O.S.	44
Total	231,320	Total	920,367
Tiverton	355	Tiverton	-
Tusket Islands	488	Tusket Islands	93
Walton	255,448	Walton	-
Weymouth	478	Weymouth	20
" /	10,919		
<u>Windsor</u>		<u>Windsor</u>	
Gypsum	703,385	Fertilizers, all kinds	9,236
Lumber, Timber, Box, Crate, Cooperage material	12,100		
Total	715,485	Total	9,236
Wolfville	5,718	Wolfville	-
<u>Yarmouth</u>		<u>Yarmouth</u>	
General	2,400	General	682
		Coal, anthracite	219
Lumber, Timber, Box, Crate, Cooperage Material	4,321	Salt	1,605
		Containers, empty - wood & metal	7

SHIPPING, 1946

TABLE 7 (Continued)

Cargoes Loaded for Foreign Countries
Cargoes Unloaded from Foreign Countries
By Ports

Port	Cargoes Loaded Tons (2000 lb.)	Port	Cargoes Unloaded Tons (2000 lb.)
<u>NOVA SCOTIA (Concluded)</u>		<u>NOVA SCOTIA (Concluded)</u>	
<u>Yarmouth (concluded)</u>		<u>Yarmouth (concluded)</u>	
Beverages	215	Molasses	19
Fish, fresh, frozen, cured	588	Fish, fresh, frozen, cured	9
All other Freight, N.O.S.	5	All other Freight, N.O.S.	1
Total	7,529	Total	2,542
NOVA SCOTIA PORTS - TOTAL	3,486,483	NOVA SCOTIA PORTS - TOTAL	2,183,951
TOTAL /	45,891	TOTAL /	156
<u>NEW BRUNSWICK</u>		<u>NEW BRUNSWICK</u>	
Bathurst	-	Bathurst	8,768
Black's Harbour	2,080	Black's Harbour	1,082
Buctouche	21,700	Buctouche	-
Campbellton	30,691	Campbellton	11,388
<u>Campobello</u>		Campobello	-
Fertilizers, all kinds	72		
Fish, fresh, frozen, cured	2,954		
Total	3,026		
Caraquet	31,445	Caraquet	-
<u>Chatham</u>		<u>Chatham</u>	-
Logs, Posts, Poles, Pitprops, Piling	77,116		
Pulpwood, Pulpwood Chips	2,200		
Lumber, Timber, Box, Crate, Cooperage	2,679		
" " " " " material /	1,361		
Total	81,995		
Total /	1,361		
<u>Dalhousie</u>		<u>Dalhousie</u>	
Newsprint Paper	65,160	Sulphur	3,051
Lord's Cove	13,757	Lord's Cove	14
Newcastle	126,024	Newcastle	-
<u>North Head</u>		<u>North Head</u>	
General	2	Salt	137
Fertilizers	30	Logs, Posts, Poles, Pitprops, Piling	20
Fish	4,473	Containers, empty - wood & metal	18
All other Freight, N.O.S.	5	Cement	10
Total	4,510	All other Freight, N.O.S.	4
		Total	189
Richibucto	25,070	Richibucto	-

SHIPPING, 1946

TABLE 7 (Continued)

Cargoes Loaded for Foreign Countries
Cargoes Unloaded ~~for~~ Foreign Countries
By Ports

Port	Cargoes Loaded Tons (2000 lb.)	Port	Cargoes Unloaded Tons (2000 lb.)
<u>NEW BRUNSWICK (Concluded)</u>		<u>NEW BRUNSWICK (Concluded)</u>	
<u>St. Andrews</u>		<u>St. Andrews</u>	
General	2	Containers, empty - wood & metal	32
Salt	269	Cement	2
Fertilizers, all kinds	12	Fish, fresh, frozen, cured	8,650
Fish, fresh, frozen, cured	1,388	Canned Goods - all canned food products	1,762
All other Freight, N.O.S.	1,287		
Total	2,958	Total	10,446
<u>Saint John</u>		<u>Saint John</u>	
General	766,059	General	124,543
General /	105,779	General /	64,944
Wheat	342,688	Bananas	22,224
Flour	120,154	Fruit, dried	1,419
Potatoes	42,179	Coffee	19
Cattle and Calves	65	Other Agricultural Products	1,522
Dressed Meats, fresh, frozen	7,000	Cattle and Calves	28
Logs, Posts, Poles, Pitprops, Piling	70,022	Coal, anthracite	22,011
Lumber, Timber, Box, Crate, Cooperage	103,395	Coal, bituminous	87,663
" " " " " material /	4,318	Sulphur	6,747
Iron, pig and bloom	2,504	Lumber, Timber, Box, Crate, Cooperage material	60
Iron and Steel (bar-sheet-structural-pipe)	7,159	Sugar, raw, refined	118,800
Autos, Trucks, Parts	1,416	Molasses	7,888
Newsprint Paper	39,271	Autos, Trucks, Parts	5,795
Woodpulp, Pulp Screenings	4,868	Beverages	410
Fish, fresh, frozen, cured	207	Fertilizers	32,028
		Fish, fresh, frozen, cured	1,127
Total	1,506,967	Total	450,284
Total /	110,097	Total /	64,944
St. Martins	21,255	St. Martins	-
St. Stephen	-	St. Stephen	2,163
Seal Cove	355	Seal Cove	-
Wilson's Beach	3,480	Wilson's Beach	56
Woodward's Cove	1,949	Woodward's Cove	-
NEW BRUNSWICK PORTS - TOTAL	1,942,402	NEW BRUNSWICK PORTS - TOTAL	467,441
TOTAL /	111,458	TOTAL /	64,944

SHIPPING, 1946

TABLE 7 (Continued)

Cargoes Loaded for Foreign Countries
Cargoes Unloaded from Foreign Countries
By Ports

Port	Cargoes Loaded Tons (2000 lb.)	Port	Cargoes Unloaded Tons (2000 lb.)
<u>QUEBEC</u>		<u>QUEBEC</u>	
<u>Baie Comeau</u>		<u>Baie Comeau</u>	
Newsprint Paper	159,574	Coal, bituminous	18,183
Woodpulp, Pulp Screenings	13,554	Sulphur	3,832
		Containers, empty - wood & metal	1,226
		Newsprint Paper	190
		All other Freight, N.O.S.	15
Total	152,728	Total	23,446
Bonne Espérance	-	Bonne Espérance	2,000
Chandler	-	Chandler	3,102
Chicoutimi	-	<u>Chicoutimi</u>	
		Coal, anthracite	8,208
		Coal, bituminous	31,906
		Molasses	656
		Total	40,770
Donnacona	1,205	Donnacona	-
<u>Gaspé</u>		<u>Gaspé</u>	
Logs, Posts, Poles, Pitprops, Piling	9,025	Salt	2,500
Pulpwood, Pulpwood Chips	5,100		
Lumber, Timber, Box, Crate, Cooperage material	6,800		
Total	20,925		
Godbout	54,100	Godbout	-
Grindstone	1,044	Grindstone	552
Lévis	-	<u>Lévis</u>	
		Petroleum Oils & other Petroleum Prods.	2,269
		Iron and Steel (bar-sheet-structural-pipe)	506
		Castings and Machinery	1,610
		Total	4,385
Matane	53,870	Matane	-
Mont Louis	8,245	Mont Louis	-
<u>Montreal</u>		<u>Montreal</u>	
General	1,862,230	General	471,167
General /	409,505	General /	64,762
Wheat	1,547,587	Corn	28,664
Oats	244,719	Nuts	17
		Apples	2,899
		Coffee	1,253
		Coal, anthracite	74,014

SHIPPING, 1946

TABLE 7 (Continued)

Cargoes Loaded for Foreign Countries
Cargoes Unloaded from Foreign Countries
By Ports

Port	Cargoes Loaded Tons (2000 lb.)	Port	Cargoes Unloaded Tons (2000 lb.)
<u>QUEBEC (Continued)</u>		<u>QUEBEC (Continued)</u>	
<u>Montreal (Concluded)</u>		<u>Montreal (Concluded)</u>	
Rye	27,943	Coal, bituminous	1,525,800
Flour	278,778	Iron Ore	25,789
Other Mill Products	20	Bauxite	5,324
Hay and Straw	269	Gypsum	3,495
Other Live Animals	10,237	Sulphur	13,081
Iron Ore	9,288	Other Ores and Concentrates	20,582
Manganese Ore	44,898	Asphalt	165
Other Ores and Concentrates	9,627	Petroleum, crude	227,764
Other Mine Products	674	Salt	558
Lumber, Timber, Box, Crate, Cooperage material	125	Slate, dimension and block stone	2
Gasoline	7,675	Other Mine Products	2,020
Petroleum Oils & other Petroleum Prods.	14,211	Gasoline	215,838
Beverages	317	Petroleum Oils & other Petroleum Prods.	111,403
Newsprint	154	Vegetable Oils	3,592
Canned Goods - all canned food products	54	Sugar	100,969
All other Freight, N.O.S.	7,197	Molasses	46,793
Total	3,865,803	Scrap Iron and Steel	14,008
Total /	409,505	Iron & Steel (bar-sheet-structural-pipe)	1,983
		Castings and Machinery	102
		Autos, Trucks, Parts	302
		Fertilizers, all kinds	64,400
		Newsprint Paper	1,462
		Fish, fresh, frozen, cured	492
		Canned Goods - all canned food products	764
		All other Freight, N.O.S.	3,987
		Total	2,966,269
		Total /	64,762
<u>Port Alfred</u>		<u>Port Alfred</u>	
General	13,277	General	355
Other Mine Products	23	Coffee	952
Lumber, Timber, Box, Crate, Cooperage material	1,680	Coal, bituminous	51,857
Aluminium, Pigs, Bars, Rods, etc.	101,376	Coke	15,704
Newsprint Paper	49,059	Bauxite	1,158,455
All other Freight, N.O.S.	10,069	Sulphur	28,115
Total	175,484	Other Ores and Concentrate	1,697
		Other Mine Products	11,168
		Total	1,266,303

SHIPPING, 1946

TABLE 7 (Continued)

Cargoes Loaded for Foreign Countries
Cargoes Unloaded from Foreign Countries
By Ports

Port	Cargoes Loaded Tons (2000 lb.)	Port	Cargoes Unloaded Tons (2000 lb.)
<u>QUEBEC (Continued)</u>		<u>QUEBEC (Continued)</u>	
<u>Quebec</u>		<u>Quebec</u>	
General	23,472	General	1,486
Wheat	67,056	General /	39
Flour	1,065	Coffee	1
Hay and Straw	212	Tea	6,535
Asbestos, raw	2,485	Cattle and Calves	90
Logs, Posts, Poles, Pitprops, Piling	100,840	Other Live Animals	20
Lumber, Timber, Box, Crate, Cooperage material	50,333	Coal, anthracite	43,667
Containers, empty - wood & metal	246	Coal, bituminous	215,371
Newsprint Paper	1,301	Sulphur	4,816
		Salt	158
		Containers, empty - wood & metal	7
		Gasoline	3,065
		Fish Oils	15
		Sugar, raw, refined	4,043
		Molasses	7,301
		Castings and Machinery	70
		Cement	1,102
		Beverages	69
		Fertilizers	3,019
		Fish, fresh, frozen, cured	25
		All other Freight, N.O.S.	9,295
Total	247,010	Total	299,955
Total /	-	Total /	39
<u>Rimouski</u>		<u>Rimouski</u>	
Pulpwood, Pulpwood Chips	800		-
Lumber, Timber, Box, Crate, Cooperage material	32,308		
Total	33,108		
<u>Rivière du Loup</u>		<u>Rivière du Loup</u>	
Pulpwood, Pulpwood Chips	7,051		-
Ste. Anne des Monts	35,624	Ste. Anne des Monts	-
St. Jean	1	St. Jean	10,962
Seven Islands	33,891	Seven Islands	-
<u>Sorel</u>		<u>Sorel</u>	
General	2,873	General	54
Wheat	186,571	Coal, bituminous	31,116
Oats	23,541	Bauxite	3,235

SHIPPING, 1946

TABLE 7 (Continued)

Cargoes Loaded for Foreign Countries
Cargoes Unloaded from Foreign Countries
By Ports

Port	Cargoes Loaded Tons (2000 lb.)	Port	Cargoes Unloaded Tons (2000 lb.)
<u>QUEBEC (Concluded)</u> <u>Sorel (concluded)</u>		<u>QUEBEC (Concluded)</u> <u>Sorel (concluded)</u>	
Logs, Posts, Poles, Pitprops, Piling /	8,094	Other Ores and Concentrates	6,085
Pitch, Tar	2,894	Vegetable Oils	967
Fertilizers, all kinds	3,000	Animal Oils	4,398
All other Freight, N.O.S.	906	Molasses	1,397
		Iron & Steel (bar-sheet-structural-pipe)	796
		Castings and Machinery	1,600
Total	219,785	Total	49,648
Total /	8,094		
<u>Trois Rivières</u>		<u>Trois Rivières</u>	
General	2,731	General	439
Wheat	161,350	Cocoa, Chocolate	1,792
Oats	22,132	Coal, bituminous	272,876
Other Mill Products	444	Sulphur	9,840
Asbestos, raw	226	Sand, Gravel, Crushed Stone	6,343
Other Mine Products	2,175	Other Mine Products	221
Logs, Posts, Poles, Pitprops, Piling	83,281	Containers, empty - wood & metal	49
Lumber, Timber, Box, Crate, Cooperage material	31,692	Molasses	1,119
Iron & Steel (bar-sheet-structural-pipe)	28	Total	292,679
Aluminium, Pigs, Bars, Rods, etc.	119		
Autos, Trucks, Parts	181	Valleyfield	15,813
Fertilizers, all kinds	2,057		
Newsprint Paper	82,630		
All other Freight, N.O.S.	590		
Total	389,616		
Valleyfield	31,100		
<u>QUEBEC PORTS - TOTAL</u>	5,330,566	<u>QUEBEC PORTS - TOTAL</u>	4,978,384
TOTAL /	417,599	TOTAL /	64,801
<u>ONTARIO</u>		<u>ONTARIO</u>	
Amherstburg	-	Amherstburg	
		Coal, bituminous	73,489
		Coke	8,508
		Sand, Gravel, Crushed Stone	172
		Total	82,169
Belleville	276	Belleville	61,415
Blind River	27,110	Blind River	150

SHIPPING, 1946

TABLE 7 (Continued)

Cargoes Loaded for Foreign Countries
Cargoes Unloaded from Foreign Countries
BY Ports

Port	Cargoes Loaded Tons (2000 lb.)	Port	Cargoes Unloaded Tons (2000 lb.)
<u>ONTARIO (Continued)</u>		<u>ONTARIO (Continued)</u>	
Britt	-	Britt	
		Coal, bituminous	385,619
<u>Brockville</u>		<u>Brockville</u>	
		Coal, anthracite	14,681
		Coal, bituminous	20,605
Sand, Gravel, Crushed Stone	1,048	Sand, Gravel, Crushed Stone	210
		Gasoline	765
		Total	36,261
Burnt Island	7,100	Burnt Island	-
Chatham	-	Chatham	9,833
<u>Cobourg</u>		<u>Cobourg</u>	
General	6	General	74
Other Grain	52	Other Grain	65
Flour	5,136	Other Agricultural Products	13
Other Mill Products	3,043	Coal, anthracite	1,419
Other Fruit, fresh	22	Coal, bituminous	531,032
		Coke	155
Other Agricultural Products	111	Salt	19,910
Other Mine Products	66,837	Other Mine Products	89
Logs, Posts, Poles, Pitprops, Piling	32	Lumber, Timber, Box, Crate, Cooperage material	20
		Containers, empty - wood & metal	28
Pulpwood, Pulpwood Chips	151,406	Gasoline	7,859
Lumber, Timber, Box, Crate, Cooperage material	2,645	Petroleum Oils & other Petroleum Prods.	136
		Scrap Iron and Steel	92
Plywood	327	Iron and Steel (bar-sheet-structural-pipe)	49
Other Forest Products	73	Castings and Machinery	225
Aluminium, Pigs, Bars, Rods, etc.	1	Aluminium, Pigs, Bars, Rods, etc.	21
Newsprint Paper	6,055	Brick	1,206
Paper, other	87	Lime and Plaster	360
Paperboard, Pulpboard, Wallboard	65	Sewer Pipe, Drain Tile	370
Woodpulp, Pulp Screenings	4,051	Agricultural Implements	21
Fish, fresh, frozen, cured	17	Autos, Trucks, Parts	37
		Fertilizers	183
Canned Goods - all canned food products	107	Paperboard, Pulpboard, Wallboard	200
		Chinaware, Glassware	925
All other Freight, N.O.S.	1,179	All other Freight, N.O.S.	9,474
Total	241,228	Total	573,963

SHIPPING, 1946

TABLE 7 (Continued)

Cargoes Loaded for Foreign Countries
Cargoes Unloaded from Foreign Countries
By Ports

Port	Cargoes Loaded Tons (2000 lb.)	Port	Cargoes Unloaded Tons (2000 lb.)
<u>ONTARIO (Continued)</u>		<u>ONTARIO (Continued)</u>	
Cockburn Island	280	Cockburn Island	-
Collingwood	-	<u>Collingwood</u>	
		Coal, bituminous	5,694
<u>Cornwall</u>		<u>Cornwall</u>	
General	5	Coal, bituminous	81,113
Other Ores and Concentrates	2,800	Sulphur	5,396
		Salt	10,463
Total	2,805	Total	96,972
<u>Erieau</u>		<u>Erieau</u>	
All other Freight, N.O.S.	1	Coal, bituminous	426,219
		Iron & Steel (Bar-sheet-structural-pipe)	1
		Total	426,220
Fort Erie	-	Fort Erie	2,393
Gananoque	-	Gananoque	8,023
<u>Goderich</u>		<u>Goderich</u>	
Barley	2,548	Coal, bituminous	27,519
Gore Bay	8,837	Gore Bay	-
<u>Hamilton</u>		<u>Hamilton</u>	
General	1,861	General	12
Fertilizers	852	Coal, bituminous	1,360,947
Canned Goods - all canned food products	125	Iron Ore	782,367
All other Freight, N.O.S.	5,009	Salt	3,100
		Other Mine Products	26,304
Total	7,847	Containers, empty - wood & metal	1
		Gasoline	29,464
		Petroleum Oils & other Petroleum Prods.	1,915
		Animal Oils	205
		Scrap Iron and Steel	11,862
		Total	2,216,177
<u>Fort William</u>		<u>Fort William</u>	
Wheat	79,516	Coal, anthracite	10,109
Oats	16,290	Coal, bituminous	1,851,127
Barley	90,253	Coke	18,055
Rye	19,656	Sulphur	12,060
Other Mill Products	16,417	Petroleum, crude	34,962
Pulpwood, Pulpwood Chips	39,629	Salt	8,800
Newsprint Paper	48,526	Other Mine Products	16,000
All other Freight	1,200	Castings and Machinery	65
		All other Freight, N.O.S.	539
Total	311,487	Total	1,951,697

SHIPPING, 1946

TABLE 7 (Continued)

Cargoes Loaded for Foreign Countries
Cargoes Unloaded from Foreign Countries
By Ports

Port	Cargoes Loaded Tons (2000 lb.)	Port	Cargoes Unloaded Tons (2000 lb.)
<u>ONTARIO (Continued)</u>		<u>ONTARIO (Continued)</u>	
Kenora	52	Kenora	-
<u>Killarney</u>		Killarney	-
Other Ores and Concentrates	110,452		
Kingston	-	<u>Kingston</u>	
		Coal, anthracite	33,597
		Coal, bituminous	77,567
		Total	110,964
Kingsville	1,000	Kingsville	13,805
<u>Leamington</u>		Leamington	-
Sand, Gravel, Crushed Stone	1,750		
<u>Little Current</u>		<u>Little Current</u>	
Other Ores and Concentrates	65,142	Coal, bituminous	602,100
Other Mine Products	2,100	Sulphur	6,758
Logs, Posts, Poles, Pitprops, Piling	1,250	Other Mine Products	1,884
Pulpwood, Pulpwood Chips	23,710		
Total	92,202	Total	610,742
<u>Michipicoten Harbour</u>		<u>Michipicoten Harbour</u>	
Coal, bituminous	9,078	Coal, bituminous	423,944
Iron Ore	348,648	Coke	6,478
Pulpwood, Pulpwood Chips	82,314	Sulphur	19,152
Total	440,040	Total	449,574
Midland	-	<u>Midland</u>	
		Wheat	18,080
		Coal, bituminous	305,295
		Coke	14,502
		Total	335,877
Morrisburg	-	Morrisburg	9,096
Napanee	-	Napanee	17,815
Niagara Falls	20,608	Niagara Falls	-
Oshawa	-	Oshawa	100,707
Owen Sound	-	<u>Owen Sound</u>	
		Coal, bituminous	28,799
		Coke	4,987
		Gasoline	1,600
		Total	35,386
Parry Sound	-	Parry Sound	100,213
Picton	-	Picton	14,478

SHIPPING, 1946

TABLE 7 (Continued)

Cargoes Loaded for Foreign Countries
Cargoes Unloaded from Foreign Countries
By Ports

Port	Cargoes Loaded Tons (2000 lb.)	Port	Cargoes Unloaded Tons (2000 lb.)
<u>ONTARIO (Continued)</u>		<u>ONTARIO (Continued)</u>	
<u>Point Pelee</u>		<u>Point Pelee</u>	-
Sand, Gravel, Crushed Stone	183,300		
<u>Port Arthur</u>		<u>Port Arthur</u>	
Wheat	277,857	Other Fruit, fresh	222
Oats	25,051	Coal, anthracite	1,975
Barley	63,390	Coal, bituminous	349,010
Rye	36,392	Coke	1,672
Other Mill Products	40,206		
Iron Ore	752,447	Other Mine Products	3,000
Pulpwood, Pulpwood Chips	621,258	Cement	12
Newsprint Paper	7,986		
Total	1,824,587	Total	555,891
<u>Port Burwell</u>	-	<u>Port Burwell</u>	
		Coal, bituminous	95,285
<u>Port Colborne</u>		<u>Port Colborne</u>	
Oats	24	Coal, bituminous	240,820
Flour	4,735	Coke	2,183
Other Mill Products	20	Iron Ore	153,229
		Sand, Gravel, Crushed Stone	560
Total	4,779	Other Mine Products	42,380
		Total	439,172
<u>Port Credit</u>		<u>Port Credit</u>	
Petroleum Oils & other Petroleum Prods.	10,404	Petroleum, crude	568,527
		Petroleum Oils & other Petroleum Prods.	8,440
		Total	576,967
<u>Port Dover</u>	17	<u>Port Dover</u>	14,869
<u>Port Hope</u>	-	<u>Port Hope</u>	25,860
<u>Port Maitland</u>	-	<u>Port Maitland</u>	
		Coal, bituminous	191,275
<u>Port McNicoll</u>	-	<u>Port McNicoll</u>	
		Coal, bituminous	12,591
<u>Port Stanley</u>	-	<u>Port Stanley</u>	
		Coal, bituminous	156,235
		Gasoline	6,056
		Total	162,291

SHIPPING, 1946

TABLE 7 (Continued)

Cargoes Loaded for Foreign Countries
Cargoes Unloaded from Foreign Countries
By Ports

Port	Cargoes Loaded Tons (2000 lb.)	Port	Cargoes Unloaded Tons (2000 lb.)
<u>ONTARIO (Continued)</u>		<u>ONTARIO (Continued)</u>	
<u>Prescott</u>		<u>Prescott</u>	
Coal, bituminous	50	Corn	2,940
		Coal, anthracite	4,958
		Coal, bituminous	559,523
		Total	567,401
<u>St. Catharines</u>	-	<u>St. Catharines</u>	
		Coal, bituminous	56,161
		Sand, Gravel, Crushed Stone	13,119
		All other Freight, N.O.S.	11
		Total	49,291
<u>Sarnia</u>		<u>Sarnia</u>	
Sand, Gravel, Crushed Stone	36,859	Coal, bituminous	332,485
Petroleum Oils & other Petroleum Prods.	2,154	Coke	2,650
		Petroleum, crude	870,916
Total	39,013	Sand, Gravel, Crushed Stone	6,958
		All other Freight, N.O.S.	1
		Total	1,212,968
<u>Sault Ste. Marie</u>		<u>Sault Ste. Marie</u>	
Logs, Posts, Poles, Pilings, Piling	200	Coal, anthracite	2,271
		Coal, bituminous	1,722,489
		Iron Ore	677,709
		Sulphur	2,128
		Other Ores and Concentrates	6,092
		Salt	2
		Sand, Gravel, Crushed Stone	57,253
		Other Mine Products	210,064
		Petroleum Oils & other Petroleum Prods.	6,588
		Scrap Iron and Steel	400
		Castings and Machinery	20
		Fish, fresh, frozen, cured	7
		All other Freight, N.O.S.	1
		Total	2,684,804
<u>Sombra</u>	-	<u>Sombra</u>	2,921
<u>Southampton</u>	-	<u>Southampton</u>	1,416

SHIPPING, 1946

TABLE 7 (Continued)

Cargoes Loaded for Foreign Countries
Cargoes Unloaded from Foreign Countries
By Ports

Port	Cargoes Loaded Tons (2000 lb.)	Port	Cargoes Unloaded Tons (2000 lb.)
<u>ONTARIO (Continued)</u>		<u>ONTARIO (Continued)</u>	
<u>Thorold</u>		<u>Thorold</u>	
General	73	General	24
Newsprint Paper	135,304	Coal, bituminous	165,155
Canned Goods - all canned food Products	4	Coke	14,144
		Sulphur	15,362
		Other Mine Products	8,101
		Containers, empty - wood & metal	10
		Gasoline	926
Total	135,381	Total	203,722
<u>Toronto</u>		<u>Toronto</u>	
General	4,268	General	4,507
General /	60,629	Soya Beans	55,841
Salt	38	Coal, anthracite	62,172
Petroleum & other Petroleum Products	345	Coal, bituminous	1,516,504
Vegetable Oil	7	Coke	21,886
Autos, Trucks, Parts	357	Petroleum, crude	401,529
Canned Goods - all canned food prods.	295	Salt	3,000
		Sand, Gravel, Crushed Stone	57,449
		Gasoline	65,495
		Petroleum Oils & other Petroleum Prods.	4,785
		Pitch, Tar	11,871
		Animal Oils	30
		Fertilizers, all kinds	1,500
		All other Freight, N.O.S.	52
Total	5,310	Total	1,966,001
Total /	30,629	Total /	-
<u>Trenton</u>	2	<u>Trenton</u>	35,492
<u>Walkerville</u>		<u>Walkerville</u>	
Autos, Trucks, Parts	1,391	Wheat	2,010
Paper, other	1	Coal, bituminous	109,524
		Sand, Gravel, Crushed Stone	17,575
		Other Mine Products	54,450
Total	1,392	Total	165,159
<u>Wallaceburg</u>	-	<u>Wallaceburg</u>	7,038
<u>Welland</u>		<u>Welland</u>	
Iron & Steel (bar-sheet-structural-pipe)	34	Coal, bituminous	43,729
All other Freight, N.O.S.	750	Coke	9,896
Total	784	Total	53,625

SHIPPING, 1946

TABLE 7 Continued)

Cargoes Loaded for Foreign Countries
Cargoes Unloaded from Foreign Countries
By Ports

Port	Cargoes Loaded Tons (2000 lb.)	Port	Cargoes Unloaded Tons (2000 lb.)
<u>ONTARIO (Concluded)</u>		<u>ONTARIO (Concluded)</u>	
West Dock	-	West Dock	817
<u>Windsor</u>		<u>Windsor</u>	
General	65	Coal, bituminous	352,857
Autos, Trucks, Parts	550	Coke	7,695
All other Freight, N.O.S.	29	Sand, Gravel, Crushed Stone	51,997
Total	644	Containers, empty - wood & metal	1
		Gasoline	6,430
		Petroleum Oils & other Petroleum Prods.	189
		All other Freight, N.O.S.	1
		Total	419,170
ONTARIO PORTS - TOTAL	3,483,132	ONTARIO PORTS - TOTAL	16,924,368
TOTAL /	30,629	TOTAL /	-
<u>MANITOBA</u>		<u>MANITOBA</u>	
<u>Churchill</u>	91,247	<u>Churchill</u>	25
<u>BRITISH COLUMBIA</u>		<u>BRITISH COLUMBIA</u>	
<u>Elubber Bay</u>		<u>Elubber Bay</u>	
Other Mine Products	38,872	Containers, empty - wood & metal	30
Containers, empty - wood & metal	9	Total	30
Lime and Plaster	5,506		
All other Freight, N.O.S.	4		
Total	44,391		
<u>Britannia Beach</u>		<u>Britannia Beach</u>	
Iron Ore	500	All other Freight, N.O.S.	5,332
Copper Ore and Concentrates	15,810		
Other Ores and Concentrates	1,762		
Other Mine Products	1,500		
Lumber, Timber, Box, Crate, Cooperage material	1,356		
Woodpulp, Pulp Screenings	2,048		
Total	22,976		
<u>Chemainus</u>		<u>Chemainus</u>	
General	318		
Logs, Posts, Poles, Pitprops, Piling	9,758		
Firewood, Hugged Fuel	740		
Lumber, Timber, Box, Crate, Cooperage material	111,281		
Fish, fresh, frozen, cured	26		
Total	122,123		

SHIPPING, 1946

TABLE 7 (Continued)

Cargoes Loaded for Foreign Countries
Cargoes Unloaded from Foreign Countries
By Ports

Port	Cargoes Loaded Tons (2000 lb.)	Port	Cargoes Unloaded Tons (2000 lb.)
<u>BRITISH COLUMBIA (Continued)</u>		<u>BRITISH COLUMBIA (Continued)</u>	
<u>Nanaimo</u>		<u>Nanaimo</u>	
Coal, bituminous	60,671	Gasoline	708
Logs, Posts, Poles, Pitprops, Piling	58,530	Rails and Fastenings	590
Lumber, Timber, Box, Crate, Cooperage Material	38,201	All other Freight	50
Total	157,402	Total	1,348
<u>New Westminster</u>		<u>New Westminster</u>	
General	7,203	General	2
General /	43		
Wheat	117,490	Other Grain	1,510
Oats	183		
Soya Beans	5	Nuts	125
Other Grain	5		
Flour	2,650	Other Animal Products	12
Apples	23,687		
Other Fruit, fresh	20	Lumber, Timber, Box, Crate, Cooperage Material	92
Other Agricultural Products	252		
Dressed Meats, fresh, frozen	668	Iron, pig and bloom	336
Eggs, Butter, Cheese, Milk Products	2,462		
Other Ores and Concentrates	33,049	Fertilizers, all kinds	490
Other Mine Products	12,868		
Logs, Posts, Poles, Pitprops, Piling	17,622	All other Freight, N.O.S.	96
Firewood, Hugged Fuel	8,834		
Pulpwood, Pulpwood Chips	10,730		
Lumber, Timber, Box, Crate, Cooperage Material	596,697		
Plywood	9,452		
Other Forest Products	5		
Castings and Machinery	2		
Autos, Trucks, Parts	13		
Beverages	47		
Fertilizers, all kinds	139,086		
Paper, other	45		
Woodpulp, Pulp Screenings	1,642		
Fish, fresh, frozen, cured	2,809		
Canned Goods - all canned food prods.	10,739		
All other Freight, N.O.S.	2,710		
Total	800,955	Total	2,665
Total /	43		

SHIPPING, 1946

TABLE 7 (Continued)

Cargoes Loaded for Foreign Countries
Cargoes Unloaded from Foreign Countries
By Ports

Port	Cargoes Loaded Tons (2000 lb.)	Port	Cargoes Unloaded Tons (2000 lb.)
<u>BRITISH COLUMBIA (Continued)</u>		<u>BRITISH COLUMBIA (Continued)</u>	
<u>Ocean Falls</u>		<u>Ocean Falls</u>	
Lumber, Timber, Box, Crate, Cooperage material	962	Sulphur	2,000
Containers, empty - wood & metal	35	Petroleum Oils & other Petroleum Prods.	17,748
Newsprint Paper	15,902	All other Freight, N.O.S.	381
Woodpulp, Pulp Screenings	946		
Total	17,843	Total	20,129
<u>Port Alberni</u>		<u>Port Alberni</u>	
Logs, Posts, Poles, Pitprops, Piling	4,391	Containers, empty - wood & metal	1
Firewood, Hugged Fuel	42,740	Castings and Machinery	288
Pulpwood, Pulpwood Chips	100,160	All other Freight, N.O.S.	22
Lumber, Timber, Box, Crate, Cooperage material	167,988		
Plywood	7,593	Total	311
All other Freight, N.O.S.	1		
Total	322,873		
<u>Powell River</u>		<u>Powell River</u>	
Lumber, Timber, Box, Crate, Cooperage material	275	General	180
Containers, empty - wood & metal	38	Sulphur	7,000
Castings and Machinery	2	Pulpwood, Pulpwood Chips	25
Newsprint Paper	83,235	Containers, empty - wood & metal	1,820
Paper, other	740	Castings and Machinery	5
Woodpulp, Pulp Screenings	3,429	Brick	34
All other Freight, N.O.S.	75	Autos, Trucks, Parts	8
		Newsprint Paper	40
Total	87,794	All other Freight, N.O.S.	73
		Total	9,185
<u>Prince Rupert</u>		<u>Prince Rupert</u>	
General	1,010	General	321
Apples	1	General /	1
Other Fruit, fresh	34	Lumber, Timber, Box, Crate, Cooperage material	75
Potatoes	16	Containers, empty - wood & metal	4
Other Vegetables, fresh	95	Fish Oils	35
Hay and Straw	3	Castings and Machinery	36
Eggs, Butter, Cheese, Milk Products	9		
Coal, bituminous	174		
Other Ores and Concentrates	1,000		

SHIPPING, 1946

TABLE 7 (Continued)

Cargoes Loaded for Foreign Countries
Cargoes Unloaded from Foreign Countries
By Ports

Port	Cargoes Loaded Tons (2000 lb.)	Port	Cargoes Unloaded Tons (2000 lb.)
<u>BRITISH COLUMBIA (Continued)</u>		<u>BRITISH COLUMBIA (Continued)</u>	
<u>Prince Rupert (Concluded)</u>		<u>Prince Rupert (Concluded)</u>	
Containers, empty - wood & metal	4	Autos, Trucks, Parts	18
Fish Oils	5	Fertilizers, all kinds	1
Castings and Machinery	94	Fish, fresh, frozen, cured	15,012
Lime and Plaster	15	Canned Goods - all canned food products	1,357
Beverages	63	All other Freight, N.O.S.	22
Paper, other	44	Total	14,881
Fish, fresh, frozen, cured	522	Total /	1
All other Freight, N.O.S.	14		
Total	2,905		
<u>Quatsino</u>		<u>Quatsino</u>	
Containers, empty - wood & metal	713	Sulphur	6,484
Woodpulp, Pulp Screenings	4,445	Lumber, Timber, Box, Crate, Cooperage material	19
All other Freight, N.O.S.	26	Petroleum Oils & other Petroleum Prods.	17,465
Total	5,184	All other Freight, N.O.S.	7,745
		Total	55,709
<u>Sidney</u>		<u>Sidney</u>	
Logs, Posts, Poles, Pitprops, Piling	972	General	275
Lime and Plaster	200	Fertilizers, all kinds	600
Fish, fresh, frozen, cured	4	Total	875
Total	1,176		
<u>Stewart</u>		<u>Stewart</u>	
Other Ores and Concentrates	2,768	Lime and Plaster	6
		All other Freight, N.O.S.	25
		Total	29
<u>Stickeen</u>		<u>Stickeen</u>	
	47		-
<u>Tulsequah</u>		<u>Tulsequah</u>	
	1,296		986
<u>Ucluelet</u>		<u>Ucluelet</u>	
Logs, Posts, Poles, Pitprops, Piling	17,009		-
<u>Union Bay</u>		<u>Union Bay</u>	
Coal, bituminous	40,960	Castings and Machinery	10
<u>Vancouver</u>		<u>Vancouver</u>	
General	256,993	General	61,271
General /	15,828	General /	5,295
Wheat	1,612,370	Corn	2,481

SHIPPING, 1946

TABLE 7 (Continued)

Cargoes Loaded for Foreign Countries
Cargoes Unloaded from Foreign Countries
By Ports

Port	Cargoes Loaded Tons (2000 lb.)	Port	Cargoes Unloaded Tons (2000 lb.)
<u>BRITISH COLUMBIA (Continued)</u>		<u>BRITISH COLUMBIA (Continued)</u>	
<u>Vancouver (Concluded)</u>		<u>Vancouver (Concluded)</u>	
Oats	9,380	Other Grain	10
Barley	28	Nuts	1,799
Soya Beans	6	Cotton, raw	24
Other Grain	891	Bananas	5,255
Grain, N.O.S.	6,963	Fruit, dried	2,319
Flour	123,907	Potatoes	600
Other Mill Products	2,484	Other Vegetables, fresh	1,886
Cotton, raw	40	Coffee	8,635
Apples	4,441	Cocoa, Chocolate	302
Other Fruit, fresh	906	Copra	22,116
Potatoes	36	Eggs, Butter, Cheese, Milk Products	6
Coffee	101	Wool	14,782
Other Agricultural Products	150	Hides, Leather	1,061
Dressed Meats, fresh, frozen	25	Other Animal Products	3,337
Eggs, Butter, Cheese, Milk Products	965	Sulphur	7,012
Coal, bituminous	342	Asphalt	1,032
Other Ores and Concentrates	5,206	Petroleum, crude	1,242,544
Sand, Gravel, Crushed Stone	1,160	Salt	18,125
Other Mine Products	6,644	Slate, dimension and block stone	11
Logs, Posts, Poles, Pitprops, Piling	21,986	Other Mine Products	8
Firewood, Hugged Fuel	28,148	Logs, Posts, Poles, Pitprops, Piling	11
Pulpwood, Pulpwood Chips	695	Lumber, Timber, Box, Crate, Cooperage material	481
Lumber, Timber, Box, Crate, Cooperage material	253,484	Containers, empty - wood & metal	19
Plywood	871	Other Forest Products	51
Containers, empty - wood & metal	854	Gasoline	25,969
Other Forest Products	77	Petroleum Oils & other Petroleum Prods.	150,523
Petroleum Oils & other Petroleum Products	120	Vegetable Oils	1
Fish Oils	80	Sugar, raw, refined	53,642
Sugar, raw, refined	6,371	Molasses	3,386
Iron & Steel (bar-sheet-structural-pipe)	1,769	Iron & Steel (bar-sheet-structural-pipe)	6
Castings and Machinery	2,802	Castings and Machinery	352
Lime and Plaster	200	Cement	592
Agricultural Implements	12	Agricultural Implements	435
Autos, Trucks, Parts	4,800	Autos, Trucks, Parts	12
Beverages	277	Beverages	232
Fertilizers, all kinds	31,786	Fertilizers, all kinds	2,314
Newsprint Paper	1,461	Newsprint Paper	18
Paper, other	567	Paper, other	67
Paperboard, Pulpboard, Wallboard	312	Paperboard, Pulpboard, Wallboard	36
Woodpulp, Pulp Screenings	6,105	Woodpulp, Pulp Screenings	107
Fish, fresh, frozen, cured	10,937	Fish, fresh, frozen, cured	367
Canned Goods - all canned food prods.	36,963	Canned Goods - all canned food products	594
		Chinaware, Glassware	94
All other Freight, N.O.S.	5,952	All other Freight, N.O.S.	3,180
Total	2,429,687	Total	1,637,105
Total /	15,828	Total /	3,295

SHIPPING, 1946

Cargoes Loaded for Foreign Countries
Cargoes Unloaded from Foreign Countries
By Ports

TABLE 7 (Concluded)

Port	Cargoes Loaded Tons (2000 lb.)	Port	Cargoes Unloaded Tons (2000 lb.)
<u>BRITISH COLUMBIA (Concluded)</u>		<u>BRITISH COLUMBIA (Concluded)</u>	
<u>Victoria</u>		<u>Victoria</u>	
General	1,410	General	13,983
General /	123	General /	620
Sand, Gravel, Crushed Stone	33,434	Other Fruit, fresh	48
Logs, Posts, Poles, Pitprops, Piling	25,691	Potatoes	110
Pulpwood, Pulpwood Chips	1,174	Other Mine Products	40
Lumber, Timber, Box, Crate, Cooperage material	142,053	Logs, Posts, Poles, Pitprops, Piling	2,587
Other Forest Products	14,636	Lumber, Timber, Box, Crate, Cooperage material	150
Scrap Iron and Steel	350	Gasoline	2,810
Fish, fresh, frozen, cured	4,469	Petroleum Oils & other Petroleum Prods.	104
Canned Goods - all canned food products	270	Iron & Steel (bar-sheet-structural-pipe)	344
All other Freight, N.O.S.	106	Castings and Machinery	27
		Autos, Trucks, Parts	72
		All other Freight, N.O.S.	1,140
Total	223,593	Total	21,415
Total /	123	Total /	620
BRITISH COLUMBIA PORTS - TOTAL	4,300,958	BRITISH COLUMBIA PORTS - TOTAL	1,748,006
TOTAL /	15,994	TOTAL /	3,916
<u>YUKON & NORTH-WEST TERRITORIES</u>		<u>YUKON & NORTH-WEST TERRITORIES</u>	
Dawson	915	Dawson	57
<u>SUMMARY</u>		<u>SUMMARY</u>	
Prince Edward Island	15,120	Prince Edward Island	4,187
Nova Scotia	3,486,483	Nova Scotia	2,183,951
New Brunswick	1,942,402	New Brunswick	467,441
Quebec	5,330,566	Quebec	4,978,384
Ontario	3,483,132	Ontario	16,924,368
Manitoba	91,247	Manitoba	25
British Columbia	4,300,958	British Columbia	1,748,006
Yukon & North-West Territories	915	Yukon & North-West Territories	57
CANADA - TOTAL	18,650,823	CANADA - TOTAL	26,306,419
Nova Scotia /	45,891	Nova Scotia /	156
New Brunswick /	111,458	New Brunswick /	64,944
Quebec /	417,599	Quebec /	64,801
Ontario /	30,629	Ontario /	-
British Columbia /	15,994	British Columbia /	3,916
CANADA - TOTAL /	621,571	CANADA - TOTAL /	133,817

/ - Tons measurement - 40 cu. ft.

SHIPPING, 1946

TABLE 8 Cargoes Loaded at Canadian Ports for Foreign Countries
By Countries

Destination & Kind of Cargoes	At Atlantic & St. Lawrence River Ports Montreal and below	At Great Lakes & St. Lawrence River Ports above Montreal	At Pacific Coast Ports	At All Ports
	Tons (2000 lb.)	Tons (2000 lb.)	Tons (2000 lb.)	Tons (2000 lb.)
<u>ADEN</u>				
Wheat	58,004	-	-	58,004
Oats	17,465	-	-	17,465
Flour	9,685	-	-	9,685
Total	85,154	-	-	85,154
<u>AFRICA, BRITISH EAST</u>				
General	342	-	-	342
Lumber, Timber, Box, Crate, Cooperage material	-	-	6,023	6,023
Total	342	-	6,023	6,365
<u>AFRICA, FRENCH</u>				
General	2,926	-	-	2,926
General /	70	-	-	70
Wheat	-	-	134,056	134,056
Lumber, Timber, Box, Crate, Cooperage material	1,405	-	-	1,405
Total	4,331	-	134,056	138,387
Total /	70	-	-	70
<u>AFRICA, SOUTH</u>				
General	160,386	-	32,729	193,115
General /	19,593	-	3	19,596
Wheat	125,556	-	-	125,556
Oats	8,683	-	1,107	9,790
Flour	67,763	-	295	68,058
Other Fruit, fresh	-	-	20	20
Potatoes	894	-	-	894
Logs, Posts, Poles, Pitprops, Piling	1,915	-	-	1,915
Pulpwood, Pulpwood Chips	-	-	-	-
Lumber, Timber, Box, Crate & Cooperage material	13,600	-	177,948	191,548
" " " " " " /	3,010	-	-	3,010
Plywood	-	-	33	33
Beverages	-	-	2	2
Fertilizers, all kinds	-	-	20,518	20,518
Paper, other	-	-	3	3
Fish, fresh, frozen, cured	-	-	241	241

/ Tons Measurement - 40 cu. ft.

SHIPPING, 1946

TABLE 8 Cargoes Loaded at Canadian Ports for Foreign Countries
(Continued) By Countries

Destination and Kind of Cargoes	At Atlantic & St. Lawrence River ports Montreal and below	At Great Lakes & St. Lawrence River Ports above Montreal	At Pacific Coast Ports	At All Ports
	Tons (2000 lb.)	Tons (2000 lb.)	Tons (2000 lb.)	Tons (2000 lb.)
<u>AFRICA, SOUTH (Concluded)</u>				
Canned Goods - all canned food prods.	-	-	120	120
All other Freight, N.O.S.	6,568	-	97	6,665
Total	385,365	-	233,113	618,478
Total /	22,603	-	3	22,606
<u>ALBANIA</u>				
General	122	-	-	122
<u>ALASKA</u>				
General	-	-	3,899	3,899
General /	-	-	17	17
Apples	-	-	1	1
Other Fruit, fresh	-	-	34	34
Potatoes	-	-	16	16
Other Vegetables, fresh	-	-	95	95
Hay and Straw	-	-	3	3
Eggs, Butter, Cheese, Milk Products	-	-	10	10
Other Animal Products	-	-	2	2
Coal, bituminous	-	-	174	174
Containers, empty - wood & metal	-	-	13	13
Gasoline	-	-	70	70
Petroleum Oils & other Petroleum Prods.	-	-	161	161
Fish Oils	-	-	5	5
Castings and Machinery	-	-	387	387
Lime and Plaster	-	-	15	15
Autos, Trucks, Parts	-	-	4	4
Beverages	-	-	63	63
Paper, other	-	-	44	44
Fish, fresh, frozen, cured	-	-	322	322
All other Freight, N.O.S.	-	-	150	150
Total	-	-	5,468	5,468
Total /	-	-	17	17

SHIPPING, 1946

TABLE 8 Cargoes Loaded at Canadian Ports for Foreign Countries
By Countries
(Continued)

Destination and Kind of Cargoes	At Atlantic & St. Lawrence River Ports Montreal and below	At Great Lakes & St. Lawrence River Ports above Montreal	At Pacific Coast Ports	At All Ports
	Tons (2000 lb.)	Tons (2000 lb.)	Tons (2000 lb.)	Tons (2000 lb.)
<u>ARGENTINA</u>				
General	28,444	-	1,895	30,337
General /	375	-	5	380
Potatoes	13,358	-	-	13,358
Asbestos, raw	600	-	-	600
Other Mine Products	-	-	578	578
Lumber, Timber, Box, Crate, Cooperage material	-	-	20,581	20,581
Iron & Steel (bar-sheet-structural-pipe)	28	-	-	28
Aluminium, Pigs, Bars, Rods, etc.	2,627	-	-	2,627
Newsprint	50,115	-	-	50,115
All other Freight, N.O.S.	311	-	-	311
Total	75,461	-	23,052	98,513
Total /	375	-	5	380
<u>AUSTRALIA</u>				
General	105,982	-	25,064	131,046
General /	88,728	-	1,853	90,561
Soya Beans	-	-	6	6
Other Mill Products	-	-	50	50
Other Mine Products	-	-	5	5
Lumber, Timber, Box, Crate, Cooperage material	-	-	91,139	91,139
Plywood	-	-	97	97
Other Forest Products	-	-	3	3
Petroleum Oils & other Petroleum Products	-	-	73	73
Fish Oils	-	-	24	24
Castings and Machinery	-	-	1,506	1,506
Aluminium, Pigs, Bars, Rods, etc.	2,240	-	-	2,240
Fertilizers, all kinds	-	-	1,469	1,469
Newsprint Paper	53,256	-	21,257	74,513
Paper, other	-	-	26	26
Paperboard, Pulpboard, Wallboard	-	-	15	15
Woodpulp, Pulp Screenings	-	-	3,718	3,718
Canned Goods - all canned food products	-	-	71	71
All other Freight, N.O.S.	-	-	1,489	1,489
Total	141,478	-	146,012	287,490
Total /	88,728	-	1,853	90,561

SHIPPING, 1946

TABLE 8 Cargoes Loaded at Canadian Ports for Foreign Countries
(Continued) By Countries

Destination and Kind of Cargoes	At Atlantic & St. Lawrence River Ports Montreal and below	At Great Lakes & St. Lawrence River Ports above Montreal	At Pacific Coast Ports	At All Ports
	Tons (2000 lb.)	Tons (2000 lb.)	Tons (2000 lb.)	Tons (2000 lb.)
<u>BARBADOS</u>				
General	8,519	-	-	8,519
General /	111	-	-	111
Lumber, Timber, Box, Crate, Cooperage material	2,790	-	747	3,537
" " " " " /	746	-	-	746
All other Freight, N.O.S.	29	-	-	29
Total	11,338	-	747	12,085
Total /	857	-	-	857
<u>BELGIUM</u>				
General	186,079	394	3	186,476
General /	88,525	-	-	88,525
Wheat	50,987	-	39,876	90,863
Oats	23,987	-	123	24,110
Rye	4,078	-	-	4,078
Other Grain	-	-	805	805
Other Mine Products	18,356	-	2,307	20,663
Lumber, Timber, Box, Crate, Cooperage material	2,150	-	1,794	3,944
Pitch, Tar	8,479	-	-	8,479
Fish Oils	-	-	6	6
Aluminium, Pigs, Bars, Rods, etc.	10,542	-	-	10,542
Fish, fresh, frozen, cured	-	-	53	53
Canned Goods - all canned food products	-	-	705	705
All other Freight, N.O.S.	358	-	18	376
Total	305,016	394	45,690	351,100
Total /	88,525	-	-	88,525
<u>BERMUDA</u>				
General	12,041	-	-	12,041
General /	1,471	-	-	1,471
Lumber, Timber, Box, Crates, Cooperage material	20	-	-	20
Total	12,061	-	-	12,061
Total /	1,471	-	-	1,471
<u>BRAZIL</u>				
General	46,858	-	8,975	55,833
General /	2,784	-	456	3,240

SHIPPING, 1946

TABLE 8
(Continued) Cargoes Loaded at Canadian Ports for Foreign Countries
By Countries

Destination and Kind of Cargoes	At Atlantic & St. Lawrence River Ports Montreal and below	At Great Lakes & St. Lawrence River Ports above Montreal	At Pacific Coast Ports	At All Ports
	Tons (2000 lb.)	Tons (2000 lb.)	Tons (2000 lb.)	Tons (2000 lb.)
<u>BRAZIL (Concluded)</u>				
Wheat	20,944	-	5,715	26,659
Flour	-	445	590	1,035
Asbestos, raw	226	-	-	226
Lumber, Timber, Box, Crate, Cooperage material	-	-	974	974
Aluminium, Pigs, Bars, Rods, etc.	952	-	-	952
Newsprint Paper	20,350	-	-	20,350
Woodpulp, Pulp Screenings	-	-	1,048	1,048
Canned Goods - all canned food products	-	-	19	19
All other Freight, N.O.S.	1,199	-	-	1,199
Total	90,529	445	17,321	108,293
Total /	2,784	-	456	3,240
<u>BRITISH WEST INDIES - OTHER</u>				
General	226,718	-	180	226,898
General /	19,810	-	-	19,810
Wheat	-	-	2,458	2,458
Flour	375	-	-	375
Lumber, Timber, Box, Crate, Cooperage material	1,241	-	180	1,421
Fish, fresh, frozen, cured	41	-	-	41
All other Freight, N.O.S.	230	-	-	230
Total	228,605	-	2,818	231,423
Total /	19,810	-	-	19,810
<u>CEYLON</u>				
General	491	-	55	546
General /	529	-	-	529
Flour	9,461	-	-	9,461
Total	9,952	-	55	10,007
Total /	529	-	-	529
<u>CHILE</u>				
General	-	-	1	1
Other Mine Products	-	-	55	55
Fish Oils	-	-	3	3
Beverages	-	-	40	40
Fish, fresh, frozen, cured	-	-	24	24

SHIPPING, 1946

TABLE 8 Cargoes Loaded at Canadian Ports for Foreign Countries
(Continued) By Countries

Destination and Kind of Cargoes	At Atlantic & St. Lawrence River Ports Montreal & below	At Great Lake & St. Lawrence River Ports above Montreal	At Pacific Coast Ports	At All Ports
	Tons (2000 lb.)	Tons (2000 lb.)	Tons (2000 lb.)	Tons (2000 lb.)
<u>CHILE (Concluded)</u>				
Canned Goods - all canned food products	-	-	10	10
All other Freight, N.O.S.	-	-	283	283
Total	-	-	416	416
<u>CHINA</u>				
General	44,137	-	26,195	70,332
General /	-	-	12,461	12,461
Wheat	-	-	34,874	34,874
Flour	3,325	-	71,594	74,919
Other Mill Products	-	-	90	90
Other Agricultural Products	-	-	112	112
Coal, bituminous	-	-	47,975	47,975
Other Mine Products	-	-	131	131
Lumber, Timber, Box, Crate, Cooperage material	-	-	84,622	84,622
Sugar, raw, refined	-	-	3,288	3,288
Rails and Fastenings	14,479	-	-	14,479
Castings and Machinery	-	-	431	431
Aluminium, Pigs, Bars, Rods, etc.	1,554	-	-	1,554
Autos, Trucks, Parts	-	-	4,454	4,454
Fertilizers, all kinds	-	-	13,049	13,049
Newsprint Paper	-	-	942	942
Woodpulp, Pulp Screenings	-	-	506	506
Fish, fresh, frozen, cured	-	-	2,227	2,227
Canned Goods - all canned food products	-	-	451	451
All other Freight, N.O.S.	1,078	-	825	1,903
Total	64,573	-	291,766	356,339
Total /	-	-	12,461	12,461
<u>COLUMBIA</u>				
General	4,864	-	451	5,315
General /	3,299	-	-	3,299
Wheat	-	-	13,541	13,541
Flour	-	-	1,014	1,014
Other Mine Products	3,519	-	-	3,519
Fertilizers, all kinds	-	-	990	990

SHIPPING, 1946

TABLE 8 Cargoes Loaded at Canadian Ports for Foreign Countries
(Continued) By Countries

Destination and Kind of Cargoes	At Atlantic & St. Lawrence River Ports Montreal and below	At Great Lakes & St. Lawrence River Ports above Montreal	At Pacific Coast Ports	At All Ports
	Tons (2000 lb.)	Tons (2000 lb.)	Tons (2000 lb.)	Tons (2000 lb.)
<u>COLUMBIA (Concluded)</u>				
Newsprint Paper	-	-	484	484
Paper, other	-	-	200	200
Fish, fresh, frozen, cured	-	-	26	26
Canned Goods - all canned food products	-	-	69	69
All other Freight, N.O.S.	-	-	8	8
Total	8,383	-	16,783	25,166
Total /	3,299	-	-	3,299
<u>COSTA RICA</u>				
General	1,062	-	-	1,062
General /	121	-	-	121
Wheat	-	-	1,012	1,012
Flour	-	-	623	623
Lumber, Timber, Box, Crate, Cooperage material	-	-	932	932
Fish Oils	-	-	2	2
Canned Goods - all canned food products	-	-	2	2
All other Freight, N.O.S.	-	-	153	153
Total	1,062	-	2,724	3,786
Total /	121	-	-	121
<u>CUBA</u>				
General	8,962	-	-	8,962
General /	247	-	-	247
Potatoes	6,296	-	-	6,296
Lumber, Timber, Box, Crate, Cooperage material	445	-	-	445
Fish, fresh, frozen, cured	269	-	-	269
Total	15,972	-	-	15,972
Total /	247	-	-	247
<u>DENMARK</u>				
General	-	-	85	85
General /	5	-	-	5
Lumber, Timber, Box, Crate, Cooperage material	-	-	710	710
Total	-	-	795	795
Total /	5	-	-	5

SHIPPING, 1946

TABLE 8
(Continued)

Cargoes Loaded at Canadian Ports for Foreign Countries
By Countries

Destination and Kind of Cargoes	At Atlantic & St. Lawrence River Ports Montreal and below	At Great Lakes & St. Lawrence River Ports above Montreal	At Pacific Coast Ports	At All Ports
	Tons (2000 lb.)	Tons (2000 lb.)	Tons (2000 lb.)	Tons (2000 lb.)
<u>DOMINICAN REPUBLIC</u>				
General	2,701	-	-	2,701
General /	509	-	-	509
Total	2,701	-	-	2,701
Total /	509	-	-	509
<u>EGYPT</u>				
General	34,418	-	-	34,418
General /	295	-	-	295
Wheat	149,904	-	-	149,904
Flour	53,597	-	-	53,597
Lumber, Timber, Box, Crate, Cooperage material	3,226	-	17,244	20,470
Canned Goods - all canned food products	-	-	219	219
All other Freight, N.O.S.	-	-	17	17
Total	241,145	-	17,480	258,625
Total /	295	-	-	295
<u>EIRE - IRISH FREE STATE</u>				
General	45,680	-	-	45,680
General /	775	-	-	775
Wheat	39,428	-	-	39,428
Lumber, Timber, Box, Crate, Cooperage material	12,412	-	1,297	13,709
" " " " " " /	1,308	-	-	1,308
Newsprint Paper	1,085	-	-	1,085
Total	98,605	-	1,297	99,902
Total /	2,083	-	-	2,083
<u>EL SALVADOR</u>				
General	158	-	71	229
General /	83	-	-	83
Wheat	-	-	1,027	1,027
Flour	-	-	88	88
All other Freight, N.O.S.	-	-	5	5
Total	158	-	1,191	1,349
Total /	83	-	-	83

SHIPPING, 1946

TABLE 8 Cargoes Loaded at Canadian Ports for Foreign Countries
(Continued) By Countries

Destination and Kind of Cargoes	At Atlantic & St. Lawrence River Ports Montreal and below	At Great Lakes & St. Lawrence River Ports above Montreal	At Pacific Coast Ports	At All Ports
	Tons (2000 lb.)	Tons (2000 lb.)	Tons (2000 lb.)	Tons (2000 lb.)
<u>ECUADOR</u>				
Flour	-	-	1,210	1,210
Newsprint Paper	-	-	43	43
Canned Goods - all canned food products	-	-	5	5
Total	-	-	1,258	1,258
<u>FIJI</u>				
General	-	-	2,712	2,712
Lumber, Timber, Box, Crate, Cooperage material	-	-	5,754	5,754
Newsprint Paper	-	-	11	11
Fish, fresh, frozen, cured	-	-	22	22
Total	-	-	8,499	8,499
<u>FINLAND</u>				
General	2	-	-	2
General /	19	-	-	19
Total	2	-	-	2
Total /	19	-	-	19
<u>FRANCE - ATLANTIC</u>				
General	153,102	-	1,732	154,834
General /	61,149	-	-	61,149
Wheat	-	-	35,851	35,851
Oats	2,392	-	-	2,392
Other Mill Products	20	-	-	20
Hay and Straw	62	-	-	62
Other Live Animals	846	-	-	846
Asbestos, raw	1,380	-	-	1,380
Other Ores and Concentrates	-	-	21,239	21,239
Other Mine Products	-	-	5,730	5,730
Lumber, Timber, Box, Crate, Cooperage material	4,532	-	23,929	28,461
Petroleum Oils & other Petroleum Products	4,729	-	-	4,729
Pitch, Tar	2,783	-	-	2,783
Iron & Steel (bar-sheet-structural-pipe)	-	-	1,223	1,223
Rails and Fastenings	8,410	-	-	8,410
Aluminium	2,650	-	-	2,650

SHIPPING, 1946

TABLE 8 Cargoes Loaded at Canadian Ports for Foreign Countries
(Continued) By Countries

Destination and Kind of Cargoes	At Atlantic & St. Lawrence River Ports Montreal and below	At Great Lakes & St. Lawrence River Ports above Montreal	At Pacific Coast Ports	At All Ports
	Tons (2000 lb.)	Tons (2000 lb.)	Tons (2000 lb.)	Tons (2000 lb.)
<u>FRANCE - ATLANTIC (Concluded)</u>				
Fertilizers, all kinds	-	-	16,507	16,507
Woodpulp, Pulp Screenings	13,298	-	-	13,298
Fish, fresh, frozen, cured	2,256	-	-	2,256
Canned Goods - all canned food products	-	-	87	87
All other Freight, N.O.S.	3	-	5	8
Total	196,463	-	106,303	302,766
Total /	61,149	-	-	61,149
<u>FRANCE - MEDITERRANEAN</u>				
General	23,259	-	-	23,259
Other Grain	90	-	-	90
Other Agricultural Products	25	-	-	25
Coke	1,700	-	-	1,700
Pitch, Tar	1,593	-	-	1,593
Rails and Fastenings	1,700	-	-	1,700
Total	28,367	-	-	28,367
<u>FRENCH INDO CHINA</u>				
All other Freight, N.O.S.	-	-	824	824
<u>GERMANY</u>				
General	43,530	-	-	43,530
General /	261	-	-	261
Wheat	9,945	-	-	9,945
Flour	15,870	-	-	15,870
Other Live Animals	524	-	-	524
Total	69,869	-	-	69,869
Total /	261	-	-	261
<u>GIBRALTAR</u>				
General	3,625	-	-	3,625
Flour	587	-	-	587
Total	4,212	-	-	4,212

SHIPPING, 1946

TABLE 8 Cargoes Loaded at Canadian Ports for Foreign Countries
(Continued) By Countries

Destination and Kind of Cargoes	At Atlantic & St. Lawrence River Ports Montreal and below	At Great Lakes & St. Lawrence River Ports above Montreal	At Pacific Coast Ports	At All Ports
	Tons (2000 lb.)	Tons (2000 lb.)	Tons (2000 lb.)	Tons (2000 lb.)
<u>GREECE</u>				
General	32,359	-	1	32,360
Oats	12,806	-	-	12,806
Castings and Machinery	-	-	2	2
Newsprint Paper	449	-	-	449
Fish, fresh, frozen, cured	-	-	527	527
Canned Goods - all canned food products	-	-	1,175	1,175
All other Freight, N.O.S.	-	-	461	461
Total	45,614	-	2,164	47,778
<u>GREENLAND</u>				
General	1,681	-	-	1,681
Lumber, Timber, Box, Crate, Cooperage material	71	-	-	71
Total	1,752	-	-	1,752
<u>GUAM & OTHER PACIFIC ISLANDS</u>				
General	-	-	1,520	1,520
<u>GUATEMALA</u>				
General	640	-	-	640
General /	396	-	-	396
Flour	-	-	468	468
Other Agricultural Products	-	-	140	140
Beverages	-	-	25	25
Newsprint Paper	-	-	23	23
All other Freight, N.O.S.	-	-	696	696
Total	640	-	1,352	1,992
Total /	396	-	-	396
<u>GUIANA - BRITISH</u>				
General	11,936	-	-	11,936
General /	532	-	-	532
Total	11,936	-	-	11,936
Total /	532	-	-	532

SHIPPING, 1946

TABLE 8 Cargoes Loaded at Canadian Ports for Foreign Countries
(Continued) By Countries

Destination and Kind of Cargoes	At Atlantic & St. Lawrence River Ports Montreal and below	At Great Lakes & St. Lawrence River Ports above Montreal	At Pacific Coast Ports	At All Ports
	Tons (2000 lb.)	Tons (2000 lb.)	Tons (2000 lb.)	Tons (2000 lb.)
<u>GUIANA - FRENCH</u>				
General	70	-	-	70
Flour	1,125	-	-	1,125
Total	1,195	-	-	1,195
<u>HAWAIIAN ISLANDS</u>				
General	-	-	2,000	2,000
Oats	-	-	60	60
Lumber, Timber, Box, Crate, Cooperage material	-	-	2,240	2,240
Fertilizers, all kinds	-	-	58,081	58,081
All other Freight, N.O.S.	-	-	9	9
Total	-	-	62,390	62,390
<u>HONDURAS - BRITISH</u>				
General	1,701	-	-	1,701
General /	1,655	-	-	1,655
All other Freight, N.O.S.	-	2	-	2
Total	1,701	2	-	1,703
Total	1,655	-	-	1,655
<u>HONDURAS</u>				
Wheat	-	-	304	304
Beverages	-	-	3	3
Total	-	-	307	307
<u>HONG KONG</u>				
General	8,995	-	2,780	11,775
General /	-	-	2	2
Oats	-	-	25	25
Barley	-	-	28	28
Flour	-	-	18,338	18,338
Other Mill Products	-	-	100	100
Coal, bituminous	-	-	19,586	19,586
Lumber, Timber, Box, Crate, Cooperage material	-	-	6,127	6,127
Autos, Trucks, Parts	-	-	50	50

SHIPPING, 1946

TABLE 8 Cargoes Loaded at Canadian Ports for Foreign Countries
(Continued) By Countries

Destination and Kind of Cargoes	At Atlantic & St. Lawrence River Ports Montreal and below	At Great Lakes & St. Lawrence River Ports above Montreal	At Pacific Coast Ports	At All Ports
	Tons (2000 lb.)	Tons (2000 lb.)	Tons (2000 lb.)	Tons (2000 lb.)
<u>HONG KONG (Concluded)</u>				
Beverages	-	-	43	43
Fertilizers, all kinds	-	-	2,370	2,370
Newsprint Paper	-	-	200	200
Paper, other	-	-	150	150
Fish, fresh, frozen, cured	-	-	108	108
All other Freight, N.O.S.	-	-	43	43
Total	8,995	-	49,948	58,943
Total /	-	-	2	2
<u>ICELAND</u>				
General	25,845	-	-	25,845
Logs, Posts, Poles, Pitprops, Piling	125	-	-	125
Lumber, Timber, Box, Crate, Cooperage material	5,165	-	-	5,165
Total	31,135	-	-	31,135
<u>INDIA - BRITISH, AND BURMA</u>				
General	45,049	-	22,071	67,120
General /	33,382	-	-	33,382
Wheat	59,464	-	84,153	143,617
Grain, N.O.S.	-	-	6,938	6,938
Flour	9,536	-	-	9,536
Lumber, Timber, Box, Crate, Cooperage material	-	-	1,075	1,075
Beverages	-	-	5	5
Fertilizers, all kinds	-	-	15,345	15,345
Newsprint Paper	1,301	-	-	1,301
Fish, fresh, frozen, cured	-	-	50	50
Canned Goods - all canned food products	-	-	290	290
All other Freight, N.O.S.	2,876	-	52	2,928
Total	118,226	-	129,959	248,185
Total /	33,382	-	-	33,382
<u>IRAN - PERSIA</u>				
Wheat	19,850	-	-	19,850

SHIPPING, 1946

TABLE B Cargoes Loaded at Canadian Ports for Foreign Countries
(Continued) By Countries

Destination and Kind of Cargoes	At Atlantic & St. Lawrence River Ports Montreal and below	At Great Lakes & St. Lawrence River Ports above Montreal	At Pacific Coast Ports	At All Ports
	Tons (2000 lb.)	Tons (2000 lb.)	Tons (2000 lb.)	Tons (2000 lb.)
<u>IRAQ</u>				
General	-	-	4	4
Wheat	9,254	-	-	9,254
Lumber, Timber, Box, Crate, Cooperage material	-	-	5,800	5,800
Total	9,254	-	5,804	15,058
<u>ITALY</u>				
General	158,701	-	-	158,701
Wheat	38,657	-	9,352	48,009
Oats	68,348	-	-	68,348
Other Mill Products	444	-	-	444
Other Live Animals	545	-	-	545
Aluminium, Pigs, Bars, Rods, etc.	1,653	-	-	1,653
Canned Goods - all canned food products	-	-	5,638	5,638
Total	268,348	-	14,990	283,338
<u>JAMAICA</u>				
General	71,844	-	1,929	73,773
General /	6,370	-	-	6,370
Lumber	-	-	9,296	9,296
Fertilizers, all kinds	-	-	282	282
Fish, fresh, frozen, cured	161	-	-	161
Canned Goods - all canned food products	-	-	334	334
All other Freight, N.O.S.	-	-	21	21
Total	72,005	-	11,862	83,867
Total /	6,370	-	-	6,370
<u>JAPAN</u>				
General	-	-	488	488
General /	-	-	1,086	1,086
Flour	-	-	1,067	1,067
Fertilizers, all kinds	-	-	6,880	6,880
Total	-	-	8,435	8,435
Total /	-	-	1,086	1,086

SHIPPING, 1946

TABLE 8 Cargoes Loaded at Canadian Ports for Foreign Countries
(Continued) By Countries

Destination and Kind of Cargoes	At Atlantic & St. Lawrence River Ports Montreal and below	At Great Lakes & St. Lawrence River Ports above Montreal	At Pacific Coast Ports	At All Ports
	Tons (2000 lb.)	Tons (2000 lb.)	Tons (2000 lb.)	Tons (2000 lb.)
KOREA				
Fertilizers, all kinds	-	-	8,738	8,738
MALTA AND CYPRUS				
General	47,000	-	-	47,000
Wheat	5,600	-	-	5,600
Lumber, Timber, Box, Crate, Cooperage material	1,411	-	-	1,411
Total	54,011	-	-	54,011
MEXICO				
General	-	-	125	125
Iron Ore	-	-	500	500
Other Mine Products	-	-	1,500	1,500
Woodpulp, Pulp Screenings	-	-	2,532	2,532
Total	-	-	4,657	4,657
NETHERLANDS				
General	38,884	1,874	14,817	55,575
General /	6,299	30,629	-	36,928
Wheat	55,823	-	53,711	107,534
Oats	30,962	-	4,420	35,382
Rye	4,470	-	-	4,470
Dressed Meats, fresh, frozen	1,765	-	-	1,765
Other Ores and Concentrates	-	-	4,365	4,365
Other Mine Products	1,047	-	5,013	6,060
Lumber, Timber, Box, Crate, Cooperage material	-	-	16,387	16,387
Petroleum Oils & other Petroleum Prods.	-	345	-	345
Autos, Trucks, Parts	181	1,391	118	1,690
Fertilizers, all kinds	2,037	852	10,390	13,279
Paper, other	-	1	-	1
All other Freight, N.O.S.	2,503	-	-	2,503
Total	135,672	4,463	109,221	249,356
Total /	6,299	30,629	-	36,928
NETHERLANDS EAST INDIES				
General	-	-	3,650	3,650
Fish, fresh, frozen, cured	-	-	1,500	1,500
Total	-	-	5,150	5,150

SHIPPING, 1946

TABLE 8 Cargoes Loaded at Canadian Ports for Foreign Countries
(Continued) By Countries

Destination and Kind of Cargoes .	At Atlantic & St. Lawrence River Ports Montreal and below	At Great Lakes & St. Lawrence River Ports above Montreal	At Pacific Coast Ports	At All Ports
	Tons (2000 lb.)	Tons (2000 lb.)	Tons (2000 lb.)	Tons (2000 lb.)
<u>NEWFOUNDLAND</u>				
General	206,984	3,041	-	210,025
General /	92	-	-	92
Oats	-	24	-	24
Flour	3,104	1,876	-	4,980
Other Mill Products	-	20	-	20
Apples	19	-	-	19
Other Fruit, fresh	1	-	-	1
Potatoes	1,492	-	-	1,492
Other Vegetables, fresh	23	-	-	23
Hay and Straw	222	-	-	222
Cattle and Calves	50	-	-	50
Other Live Animals	14	-	-	14
Dressed Meats, cured, salted	21	-	-	21
Eggs, Butter, Cheese, Milk Products	2	-	-	2
Coal, bituminous	283,895	-	-	283,895
Coke	46	-	-	46
Salt	3,610	38	-	3,648
Sand & Gravel, Crushed Stone	135	-	-	135
Lumber, Timber, Box, Crate, Cooperage material	1,188	-	2,015	3,203
Containers, empty - wood & metal	680	-	-	680
Other Forest Products	1	-	-	1
Gasoline	41,066	-	-	41,066
Petroleum Oils & other Petroleum Prods.	78,236	249	-	78,485
Vegetable Oils	-	7	-	7
Iron & Steel (bar-sheet-structural-pipe)	347	34	-	381
Rails and Fastenings	556	-	-	556
Castings and Machinery	42	-	-	42
Cement	47	-	-	47
Fertilizers, all kinds	1,279	-	-	1,279
Newsprint Paper	2	-	-	2
Paper, other	176	-	-	176
Paperboard, Pulpboard, Wallboard	103	-	-	103
Fish, fresh, frozen, cured	182	-	-	182
Canned Goods - all canned food products	81	295	-	376
All other Freight, M.O.S.	3,235	-	-	3,235
Total	626,839	5,584	2,015	634,438
Total /	92	-	-	92

SHIPPING, 1946

TABLE 8 Cargoes Loaded at Canadian Ports for Foreign Countries
(Continued) By Countries

Destination and Kind of Cargoes	At Atlantic & St. Lawrence River Ports Montreal and below	At Great Lakes & St. Lawrence River Ports above Montreal	At Pacific Coast Ports	At All Ports
	Tons (2000 lb.)	Tons (2000 lb.)	Tons (2000 lb.)	Tons (2000 lb.)
<u>NEW ZEALAND</u>				
General	34,089	-	14,917	49,006
General /	33,149	-	-	33,149
Wheat	-	-	3,991	3,991
Coal, bituminous	-	-	3,891	3,891
Lumber, Timber, Box, Crate, Cooperage material	-	-	4,961	4,961
Newsprint Paper	15,837	-	2,165	18,002
Paper, other	-	-	40	40
Total	49,926	-	29,965	79,891
Total /	33,149	-	-	33,149
<u>NICARAGUA</u>				
Other Agricultural Products	-	-	38	38
Canned Goods - all canned food products	-	-	4	4
All other Freight, N.O.S.	-	-	1	1
Total	-	-	43	43
<u>NORWAY</u>				
General	27,017	354	12	27,383
General /	2,266	-	-	2,266
Wheat	18,838	-	61,490	80,328
Rye	19,395	-	-	19,395
Other Grain	-	-	5	5
Flour	5,420	2,416	-	7,836
Asbestos, raw	505	-	-	505
Other Mine Products	674	-	-	674
Lumber, Timber, Box, Crate, Cooperage material	-	-	250	250
Plywood	-	-	213	213
Autos, Trucks, Parts	-	1,183	-	1,183
All other Freight, N.O.S.	-	29	25	54
Total	71,849	3,982	61,995	137,826
Total /	2,266	-	-	2,266
<u>PALESTINE</u>				
General	8,702	-	-	8,702
General /	109	-	-	109
Cattle and Calves	65	-	-	65
Lumber, Timber, Box, Crate, Cooperage material	2,003	-	20,400	22,403
Total	10,770	-	20,400	31,170
Total /	109	-	-	109

SHIPPING, 1946

TABLE 8 Cargoes Loaded at Canadian Ports for Foreign Countries
(Continued) By Countries

Destination and Kind of Cargoes	At Atlantic & St. Lawrence River Ports Montreal and below	At Great Lakes & St. Lawrence River Ports above Montreal	At Pacific Coast Ports	At All Ports
	Tons (2000 lb.)	Tons (2000 lb.)	Tons (2000 lb.)	Tons (2000 lb.)
<u>PANAMA</u>				
General	961	-	82	1,043
General /	970	-	-	970
Flour	-	-	136	136
Petroleum Oils & other Petroleum Products	-	-	35	35
Fish, fresh, frozen, cured	-	-	13	13
Canned Goods - all canned food products	-	-	22	22
All other Freight, N.O.S.	-	-	44	44
Total	961	-	352	1,295
Total /	970	-	-	970
<u>PERU</u>				
General	3	-	-	3
General /	7	-	10	17
Wheat	-	-	3,398	3,398
Flour	-	-	1,000	1,000
Potatoes	-	-	36	36
Other Agricultural Products	-	-	112	112
Logs, Posts, Poles, Pitprops, Piling	-	-	353	353
Lumber, Timber, Box, Crate, Cooperage material	-	-	3,573	3,573
Plywood	-	-	1	1
Fish Oils	-	-	15	15
Autos, Trucks, Parts	-	-	180	180
Fish, fresh, frozen, cured	-	-	3	3
Canned Goods - all canned food Products	-	-	30	30
All other Freight, N.O.S.	-	1	81	82
Total	3	1	8,782	8,786
Total /	7	-	10	17
<u>PHILIPPINES</u>				
General	1,251	-	31,370	32,621
Wheat	-	-	150	150
Grain, N.O.S.	-	-	25	25
Flour	-	-	28,734	28,734
Coffee	-	-	73	73
Lumber, Timber, Box, Crate, Cooperage material	-	-	1,841	1,841

SHIPPING, 1946

TABLE 8 Cargoes Loaded at Canadian Ports for Foreign Countries
(Continued) By Countries

Destination and Kind of Cargoes	At Atlantic & St. Lawrence River Ports Montreal and below	At Great Lakes & St. Lawrence River Ports above Montreal	At Pacific Coast Ports	At All Ports
	Tons (2000 lb.)	Tons (2000 lb.)	Tons (2000 lb.)	Tons (2000 lb.)
<u>PHILIPPINES (Concluded)</u>				
Sugar	-	-	3,083	3,083
Beverages	-	-	200	200
Fertilizers, all kinds	-	-	3,000	3,000
Newsprint Paper	-	-	512	512
Paperboard, Pulpboard, Wallboard	-	-	297	297
Fish, fresh, frozen, cured	-	-	4,466	4,466
Canned Goods - all canned food products	-	-	653	653
All other Freight, N.O.S.	-	-	63	63
Total	1,251	-	74,467	75,718
<u>POLAND AND DANZIG</u>				
General	100,336	-	-	100,336
General /	826	-	-	826
Wheat	1,589	-	-	1,589
Oats	34,408	-	-	34,408
Hay and Straw	207	-	-	207
Other Live Animals	8,322	-	-	8,322
Other Mine Products	925	-	-	925
Castings and Machinery	-	-	332	332
Fertilizers, all kinds	3,000	-	-	3,000
Fish, fresh, frozen, cured	2,865	-	2,391	5,256
Canned Goods - all canned food products	-	-	6,799	6,799
Total	151,652	-	9,522	161,174
Total /	826	-	-	826
<u>PUERTO RICA</u>				
General	3,747	-	-	3,747
General /	569	-	-	569
Fish, fresh, frozen, cured	4,552	-	-	4,552
Total	8,299	-	-	8,299
Total /	569	-	-	569
<u>PORTUGAL</u>				
General	3,801	-	-	3,801
Wheat	9,777	-	-	9,777
Total	13,578	-	-	13,578

SHIPPING, 1946

TABLE 8 Cargoes Loaded at Canadian Ports for Foreign Countries
(Continued) By Countries

Destination and Kind of Cargoes	At Atlantic & St. Lawrence River Ports Montreal and below	At Great Lakes & St. Lawrence River Ports above Montreal	At Pacific Coast Ports	At All Ports
	Tons (2000 lb.)	Tons (2000 lb.)	Tons (2000 lb.)	Tons (2000 lb.)
<u>PORTUGUESE AFRICA</u>				
Lumber	-	-	4,397	4,397
<u>RUSSIA (Black Sea)</u>				
Other Mill Products	-	-	2,042	2,042
Canned Goods - all canned food products	-	-	7,174	7,174
Total	-	-	9,216	9,216
<u>RUSSIA (Pacific)</u>				
General	-	-	2,476	2,476
General /	-	-	56	56
Wheat	-	-	47,459	47,459
Other Grain	-	-	86	86
Castings and Machinery	-	-	34	34
Agricultural Implements	-	-	12	12
All other Freight, N.O.S.	-	-	497	497
Total	-	-	50,564	50,564
Total /	-	-	56	56
<u>ST. PIERRE & MIQUELON</u>				
General	3,561	-	-	3,561
Other Grain	1	-	-	1
Coal, bituminous	11,606	-	-	11,606
Lumber	251	-	-	251
Total	15,419	-	-	15,419
<u>STRAITS SETTLEMENT</u>				
General	-	-	2,212	2,212
Wheat	-	-	7	7
Flour	28,674	-	-	28,674
Lumber, Timber, Box, Crate, Cooperage material	-	-	247	247
Autos, Trucks, Parts	749	-	7	756
Fish, fresh, frozen, cured	-	-	4	4
Total	29,423	-	2,477	31,900

SHIPPING, 1946

TABLE 8
(Continued) Cargoes Loaded at Canadian Ports for Foreign Countries
By Countries

Destination and Kind of Cargoes	At Atlantic & St. Lawrence River Ports Montreal and below	At Great Lakes & St. Lawrence River Ports above Montreal	At Pacific Coast Ports	At All Ports
	Tons (2000 lb.)	Tons (2000 lb.)	Tons (2000 lb.)	Tons (2000 lb.)
<u>SWEDEN</u>				
General	27,291	-	39	27,330
General /	17,408	-	-	17,408
Gypsum	22,887	-	-	22,887
Aluminium, Pigs, Bars, Rods, etc.	1,763	-	-	1,763
Fish, fresh, frozen, cured	-	-	162	162
All other Freight, N.O.S.	1,890	-	177	2,067
Total	53,831	-	378	54,209
Total /	17,408	-	-	17,408
<u>TRINIDAD & TOBAGO</u>				
General	17,404	-	271	17,675
General /	646	-	-	646
Coal, bituminous	2,242	-	-	2,242
Other Mine Products	11,000	-	-	11,000
Lumber, Timber, Box, Crate, Cooperage material	-	-	2,527	2,527
Total	30,646	-	2,798	33,444
Total /	646	-	-	646
<u>TURKEY</u>				
All other Freight, N.O.S.	-	-	4	4
<u>UNITED KINGDOM & NORTHERN IRELAND</u>				
General	1,249,741	352	35,292	1,285,385
General /	142,834	-	65	142,899
Wheat	1,597,329	87,865	1,174,925	2,860,119
Oats	77,321	-	3,828	81,149
Flour	213,003	2,240	-	215,243
Apples	28,040	-	28,128	56,168
Other Fruit, fresh	-	-	906	906
Dressed Meats, fresh, frozen	34,360	-	668	35,028
Eggs, Butter, Cheese, Milk Products	-	-	3,426	3,426
Gypsum	48,514	-	-	48,514
Other Ores and Concentrates	-	-	12,225	12,225
Other Mine Products	19,139	-	5,373	24,512
Logs, Posts, Poles, Pitprops, Piling	567,341	-	40,784	608,125

SHIPPING, 1946

TABLE 8 Cargoes Loaded at Canadian Ports for Foreign Countries
(Continued) By Countries

	At Atlantic & St. Lawrence River Ports Montreal and below	At Great Lakes & St. Lawrence River Ports above Montreal	At Pacific Coast Ports	At All Ports
	Tons (2000 lb.)	Tons (2000 lb.)	Tons (2000 lb.)	Tons (2000 lb.)
UNITED KINGDOM (Concluded)				
Logs, Posts, Poles, Pitprops, Piling /	8,094	-	-	8,094
Pulpwood, Pulpwood Chips	4,170	-	695	4,865
Lumber, Timber, Box, Crate, Cooperage material	459,209	1,142	579,009	1,039,360
" " " " " /	10,905	-	-	10,905
Plywood	-	-	17,552	17,552
Other Forest Products	-	-	79	79
Petroleum Oils & other Petroleum Prods.	23	-	-	23
Iron, pig and bloom	27,168	-	-	27,168
Iron & Steel (bar-sheet-structural-pipe)	16,016	-	546	16,562
Castings and Machinery	-	-	146	146
Aluminium, Pigs, Bars, Rods, etc.	54,238	-	-	54,238
Beverages	15	-	-	15
Fertilizers, all kinds	-	-	11,253	11,253
Newsprint Paper	70,603	-	-	70,603
Paper, other	-	-	190	190
Paperboard, Pulpboard, Wallboard	35	-	-	35
Woodpulp, Pulp Screenings	30,086	-	7,516	37,602
Fish, fresh, frozen, cured	-	-	1,765	1,765
Canned Goods - all canned food products	-	-	21,803	21,803
All other Freight, N.O.S.	31	1,250	2,241	3,522
Total	4,496,582	92,849	1,948,350	6,537,581
Total /	161,833	-	65	161,898
UNITED STATES (Atlantic & Gulf of Mexico)				
General	14,486	-	-	14,486
Potatoes	6,658	-	-	6,658
Other Animal Products	7	-	-	7
Gypsum	1,430,156	-	-	1,430,156
Salt	269	-	-	269
Other Mine Products	44,109	-	-	44,109
Logs, Posts, Poles, Pitprops, Piling	6	-	-	6
Pulpwood, Pulpwood Chips	21,255	-	-	21,255
Lumber, Timber, Box, Crate, Cooperage material	989	-	-	989
" " " " " /	629	-	-	629
Containers, empty - wood & metal	4	-	-	4

SHIPPING, 1946

TABLE 8
(Continued)

Cargoes Loaded at Canadian Ports for Foreign Countries
By Countries

Destination and Kind of Cargoes	At Atlantic & St. Lawrence River Ports Montreal and below	At Great Lakes & St. Lawrence River Ports above Montreal	At Pacific Coast Ports	At All Ports
	Tons (2000 lb.)	Tons (2000 lb.)	Tons (2000 lb.)	Tons (2000 lb.)
<u>UNITED STATES (Atlantic & Gulf of Mexico) - Concluded</u>				
Animal Oils	12	-	-	12
Fish Oils	22	-	-	22
Iron & Steel (bar-sheet-structural-pipe)	1,422	-	-	1,422
Castings and Machinery	2	-	-	2
Aluminium, Pigs, Bars, Rods, etc.	2,208	-	-	2,208
Beverages	494	-	-	494
Fertilizers, all kinds	2,849	-	-	2,849
Newsprint Paper	264,911	15,598	-	280,509
Woodpulp, Pulp Screenings	35,193	-	-	35,193
Fish, fresh, frozen, cured	35,464	-	-	35,464
Canned Goods - all Canned Food products	147	-	-	147
All other Freight, N.O.S.	1,515	-	-	1,515
Total	1,861,978	15,598	-	1,877,576
Total ✓	629	-	-	629
<u>UNITED STATES (Great Lakes Area)</u>				
General	-	263	-	263
Wheat	-	357,373	-	357,373
Oats	-	41,341	-	41,341
Barley	-	156,191	-	156,191
Rye	-	56,048	-	56,048
Other Grain	-	52	-	52
Flour	-	5,136	-	5,136
Other Mill Products	-	59,666	-	59,666
Other Fruit, fresh	-	22	-	22
Other Agricultural Products	-	111	-	111
Coal, bituminous	-	9,128	-	9,128
Iron Ore	9,288	1,101,095	-	1,110,383
Manganese Ore	44,898	-	-	44,898
Other Ores and Concentrates	9,627	206,424	-	216,051
Sand, Gravel, Crushed Stone	-	244,565	-	244,565
Other Mine Products	-	71,487	-	71,487
Logs, Posts, Poles, Pitprops, Piling	-	2,081	-	2,081
Pulpwood, Pulpwood Chips	201,749	944,495	-	1,146,244

SHIPPING, 1946

TABLE 8 Cargoes Loaded at Canadian Ports for Foreign Countries
(Continued) By Countries

Destination and Kind of Cargoes	At Atlantic & St. Lawrence River Ports Montreal and below	At Great Lakes & St. Lawrence River Ports above Montreal	At Pacific Coast Ports	At All Ports
	Tons (2000 lb.)	Tons (2000 lb.)	Tons (2000 lb.)	Tons (2000 lb.)
<u>UNITED STATES (Great Lakes Area) - Concluded</u>				
Lumber, Timber, Box, Crate, Cooperage material	1,680	19,195	-	20,875
Plywood	-	327	-	327
Other Forest Products	-	73	-	73
Petroleum Oils & other Petroleum Prods.	-	12,309	-	12,309
Aluminium, Pigs, Bars, Rods, etc.	21,068	1	-	21,069
Beverages	317	-	-	317
Newsprint Paper	38,998	182,752	-	221,750
Paper, other	-	87	-	87
Paperboard, Pulpboard, Wallboard	-	63	-	63
Woodpulp, Pulp Screenings	4,232	4,031	-	8,263
Fish, fresh, frozen, cured	-	201	-	201
Canned Goods - all canned food products	-	236	-	236
All other Freight, N.O.S.	-	7,411	-	7,411
Total	331,857	3,482,164	-	3,814,021
<u>UNITED STATES (Pacific Area)</u>				
General	-	-	7,409	7,409
Wheat	-	-	13,331	13,331
Other Mill Products	-	-	202	202
Cotton	-	-	40	40
Coffee	-	-	28	28
Dressed Meats, fresh, frozen	-	-	25	25
Coal, bituminous	-	-	30,521	30,521
Copper Ore and Concentrates	-	-	15,810	15,810
Other Ores and Concentrates	-	-	7,248	7,248
Sand, Gravel, Crushed Stone	-	-	34,594	34,594
Other Mine Products	-	-	39,192	39,192
Logs, Posts, Poles, Pitprops, Piling	-	-	114,822	114,822
Firewood, Hugged Fuel	-	-	80,462	80,462
Pulpwood, Pulpwood Chips	-	-	112,064	112,064
Lumber, Timber, Box, Crate, Cooperage material	-	-	17,403	17,403
Containers, empty - wood & metal	-	-	1,689	1,689
Other Forest Products	-	-	14,636	14,636
Petroleum Oils & other Petroleum Prods.	-	-	12	12

SHIPPING, 1946

TABLE 8 Cargoes Loaded at Canadian Ports for Foreign Countries
(Continued) By Countries

Destination and Kind of Cargoes	At Atlantic & St. Lawrence River Ports Montreal and below	At Great Lakes & St. Lawrence River Ports above Montreal	At Pacific Coast Ports	At All Ports
	Tons (2000 lb.)	Tons (2000 lb.)	Tons (2000 lb.)	Tons (2000 lb.)
<u>UNITED STATES (Pacific Area) - Concluded</u>				
Fish Oils	-	-	30	30
Scrap Iron and Steel	-	-	350	350
Castings and Machinery	-	-	62	62
Lime and Plaster	-	-	5,906	5,906
Beverages	-	-	6	6
Fertilizers, all kinds	-	-	1,000	1,000
Newsprint Paper	-	-	74,961	74,961
Paper, other	-	-	741	741
Woodpulp, Pulp Screenings	-	-	3,295	3,295
Fish, fresh, frozen, cured,	-	-	1,041	1,041
All other Freight, N.O.S.	-	-	675	675
Total	-	-	577,555	577,555
<u>UNITED STATES - All Areas</u>				
General	14,486	263	7,409	22,158
Wheat	-	357,373	13,331	370,704
Oats	-	41,341	-	41,341
Barley	-	156,191	-	156,191
Rye	-	56,048	-	56,048
Other Grain	-	52	-	52
Flour	-	5,136	-	5,136
Other Mill Products	-	59,666	202	59,868
Cotton	-	-	40	40
Other Fruit, fresh	-	22	-	22
Potatoes	6,658	-	-	6,658
Coffee	-	-	28	28
Other Agricultural Products	-	111	-	111
Dressed Meats, fresh, frozen	-	-	25	25
Other Animal Products	7	-	-	7
Coal, bituminous	-	9,128	30,521	39,649
Iron Ore	9,288	1,101,095	-	1,110,383
Copper Ore and Concentrates	-	-	15,810	15,810
Gypsum	1,430,156	-	-	1,430,156

SHIPPING, 1946

TABLE 8
(Continued) Cargoes Loaded at Canadian Ports for Foreign Countries
By Countries

Destination and Kind of Cargoes	At Atlantic & St. Lawrence River Ports Montreal and below	At Great Lakes & St. Lawrence River Ports above Montreal	At Pacific Coast Ports	At All Ports
	Tons (2000 lb.)	Tons (2000 lb.)	Tons (2000 lb.)	Tons (2000 lb.)
<u>UNITED STATES (All Areas) - Concluded</u>				
Manganese Ore	44,898	-	-	44,898
Other Ores and Concentrates	9,627	206,424	7,248	223,299
Salt	269	-	-	269
Sand, Gravel, Crushed Stone	-	244,565	34,594	279,159
Other Mine Products	44,109	71,487	39,192	154,788
Logs, Posts, Poles, Pitprops, Piling	6	2,081	114,822	116,909
Firewood, Hogged Fuel	-	-	80,462	80,462
Pulpwood, Pulpwood Chips	223,004	944,495	112,064	1,279,563
Lumber, Timber, Box, Crate, Cooperage material	2,669	19,195	17,403	39,267
" " " " " " /	629	-	-	629
Plywood	-	327	-	327
Containers, empty - wood & metal	4	-	1,689	1,693
Other Forest Products	-	73	14,636	14,709
Petroleum Oils & other Petroleum Products	-	12,309	12	12,321
Animal Oils	12	-	-	12
Fish Oils	22	-	30	52
Scrap Iron and Steel	-	-	350	350
Iron & Steel (bar-sheet-structural-pipe)	1,422	-	-	1,422
Castings and Machinery	2	-	62	64
Aluminium, Pigs, Bars, Rods, etc.	23,276	1	-	23,277
Line and Plaster	-	-	5,906	5,906
Beverages	811	-	6	817
Fertilizers, all kinds	2,849	-	1,000	3,849
Newsprint Paper	303,909	198,350	74,961	577,220
Paper, other	-	87	741	828
Paperboard, Pulpboard, Wallboard	-	63	3,295	3,358
Woodpulp, Pulp Screenings	39,425	4,031	1,041	44,497
Fish, fresh, frozen, cured	35,464	201	-	35,665
Canned Goods - all canned food products	147	236	-	383
All other Freight, N.O.S.	1,315	7,411	675	9,401
Total	2,193,835	3,497,762	577,555	6,269,152
Total /	629	-	-	629

SHIPPING, 1946

TABLE 8 (Continued) Cargoes Loaded at Canadian Ports for Foreign Countries
By Countries

Destination and Kind of Cargoes	At Atlantic & St. Lawrence River Ports Montreal and below	At Great Lakes & St. Lawrence River Ports above Montreal	At Pacific Coast Ports	At All Ports
	Tons (2000 lb.)	Tons (2000 lb.)	Tons (2000 lb.)	Tons (2000 lb.)
<u>URUGUAY</u>				
General	13,249	-	-	13,249
Potatoes	12,141	-	-	12,141
Lumber	-	-	875	875
Total	25,390	-	875	26,265
<u>VENEZUELA</u>				
General	24,641	-	30	24,671
General /	9,874	-	-	9,874
Potatoes	2,852	-	-	2,852
Other Mine Products	10,967	-	-	10,967
Iron & Steel (bar-sheet-structural-pipe)	69	-	-	69
Autos, Trucks, Parts	1,416	-	-	1,416
Total	39,945	-	30	39,975
Total /	9,874	-	-	9,874
<u>WEST INDIES - OTHER - DUTCH, FRENCH</u>				
General	9,877	-	-	9,877
General /	4,113	-	-	4,113
Soya Beans	-	-	5	5
Flour	3,100	-	1,400	4,500
Lumber, Timber, Box, Crate, Cooperage material	125	-	-	125
Fertilizers, all kinds	-	-	1,000	1,000
Total	13,102	-	2,405	15,507
Total /	4,113	-	-	4,113
<u>YUGOSLAVIA</u>				
General	29,597	-	-	29,597
Wheat	4,582	-	9,179	13,761
Oats	14,020	-	-	14,020
Fish, Fresh, frozen, cured	-	-	3,642	3,642
Canned Goods - all canned food products	590	-	2,294	2,884
Total	48,789	-	15,115	63,904

SHIPPING, 1946

TABLE 8
(Continued)

Cargoes Loaded at Canadian Ports for Foreign Countries
By Countries

Destination and Kind of Cargoes	At Atlantic & St. Lawrence River Ports Montreal and below	At Great Lakes & St. Lawrence River Ports above Montreal	At Pacific Coast Ports	At All Ports
	Tons (2000 lb.)	Tons (2000 lb.)	Tons (2000 lb.)	Tons (2000 lb.)
<u>ALL COUNTRIES</u>				
General	3,365,851	6,278	247,540	3,619,669
General ✕	-	30,629	15,994	46,623
Wheat	2,273,511	445,238	1,729,860	4,448,609
Oats	290,392	41,365	9,563	341,320
Barley	-	156,191	28	156,219
Rye	27,943	56,048	-	83,991
Soya Beans	-	-	11	11
Other Grain	91	52	896	1,039
Grain, N.O.S.	-	-	6,963	6,963
Flour	424,625	12,111	126,557	563,293
Other Mill Products	464	59,686	2,464	62,634
Cotton	-	-	40	40
Apples	28,059	-	28,129	56,188
Other Fruit, fresh	1	22	960	983
Potatoes	43,671	-	52	43,723
Other Vegetables, fresh	23	-	95	118
Coffee	-	-	101	101
Other Agricultural Products	25	111	402	538
Hay and Straw	491	-	3	494
Cattle and Calves	115	-	-	115
Other Live Animals	10,251	-	-	10,251
Dressed Meats, fresh, frozen	36,125	-	693	36,818
Dressed Meats, cured, salted	21	-	-	21
Eggs, butter, Cheese, Milk Products	2	-	3,436	3,438
Other Animal Products	7	-	2	9
Coal, bituminous	297,743	9,128	102,147	409,018
Coke	1,746	-	-	1,746
Iron Ore	9,288	1,101,095	500	1,110,883
Copper Ore and Concentrates	-	-	15,810	15,810
Asbestos, raw	2,711	-	-	2,711
Gypsum	1,501,557	-	-	1,501,557
Manganese Ore	44,898	-	-	44,898

SHIPPING, 1946

TABLE 8
(Concluded)

Cargoes Loaded at Canadian Ports for Foreign Countries
By Countries

	At Atlantic & St. Lawrence River Ports Montreal and below Tons (2000 lb.)	At Great Lakes & St. Lawrence River Ports above Montreal Tons (2000 lb.)	At Pacific Coast Ports Tons (2000 lb.)	At All Ports Tons (2000 lb.)
ALL COUNTRIES (Concluded)				
Other Ores and Concentrates	9,627	206,424	45,077	261,128
Salt	3,879	38	-	3,917
Sand, Gravel, Crushed Stone	135	244,565	34,594	279,294
Other Mine Products	109,736	71,487	59,884	241,107
Logs, Posts, Poles, Pitprops, Piling	569,387	2,081	155,959	727,427
" " " " " "	8,094	-	-	8,094
Firewood, Hogged Fuel	-	-	80,462	80,462
Pulpwood, Pulpwood Chips	227,174	944,495	112,759	1,284,428
Lumber, Timber, Box, Crate, Cooperage material	513,913	20,337	1,112,297	1,646,547
" " " " " "	15,223	-	-	15,223
Plywood	-	327	17,896	18,223
Containers - empty, wood & metal	684	-	1,702	2,386
Other Forest Products	1	73	14,718	14,792
Gasoline	41,066	-	70	41,136
Petroleum Oils & other Petroleum Prods.	82,988	12,903	281	96,172
Pitch, Tar	12,855	-	-	12,855
Vegetable Oils	-	7	-	7
Animal Oils	12	-	-	12
Fish Oils	22	-	85	107
Sugar, raw	-	-	6,371	6,371
Iron, pig and bloom	27,168	-	-	27,168
Scrap Iron and Steel	-	-	350	350
Iron and Steel (bar-sheet-structural-pipe)	17,882	34	1,769	19,685
Rails and Fastenings	25,145	-	-	25,145
Castings and Machinery	44	-	2,900	2,944
Aluminium, Pigs, Bars, Rods, etc.	101,495	1	-	101,496
Cement	47	-	-	47
Lime and Plaster	-	-	5,921	5,921
Agricultural Implements	-	-	12	12
Autos, Trucks, Parts	2,346	2,574	4,813	9,733
Beverages	826	-	387	1,213
Fertilizers, all kinds	9,165	852	170,872	180,889
Newsprint Paper	476,905	198,350	100,598	775,853
Paper, other	176	88	1,394	1,658
Paperboard, Pulpboard, Wallboard	138	63	312	513
Woodpulp, Pulp Screenings	82,809	4,031	18,615	105,455
Fish, fresh, frozen, cured	45,790	201	18,567	64,558
Canned Goods - all canned food products	818	531	47,972	49,321
All other Freight, N.O.S.	21,626	8,693	8,964	39,283
Total	10,743,470	3,605,480	4,301,873	18,650,823
Total /	574,948	30,629	15,994	621,571

SHIPPING, 1946

TABLE 9 Cargoes Unloaded at Canadian Ports from Foreign Countries
By Countries

Origin and Kind of Cargoes	At Atlantic & St. Lawrence River Ports Montreal and below	At Great Lakes & St. Lawrence River Ports above Montreal	At Pacific Coast Ports	At All Ports
	Tons (2000 lb.)	Tons (2000 lb.)	Tons (2000 lb.)	Tons (2000 lb.)
<u>AFRICA - BRITISH EAST</u>				
General	5,150	-	-	5,150
Other Ores and Concentrates	2	-	-	2
Total	5,152	-	-	5,152
<u>AFRICA - BRITISH WEST</u>				
General	11,926	-	7	11,926
Vegetable Oils	967	-	-	967
Total	12,893	-	-	12,893
<u>AFRICA - SOUTH</u>				
General	80,661	-	-	80,661
General /	9,116	-	-	9,116
Other Agricultural Products	1,522	-	-	1,522
Other Ores and Concentrates	-	6,092	-	6,092
Total	82,183	6,092	-	88,275
Total /	9,116	-	-	9,116
<u>ANTARTICA - FALKLAND ISLANDS</u>				
Gasoline	14,000	-	-	14,000
<u>ARGENTINA</u>				
General	6,729	-	60	6,789
Corn	31,240	-	2,481	33,721
Total	37,969	-	2,541	40,510
<u>ALASKA</u>				
General	-	-	462	462
General /	-	-	1	1
Potatoes	-	-	600	600
Eggs, Butter, Cheese, Milk Products	-	-	6	6
Lumber, Timber, Box, Crate, Cooperage material	-	-	85	85
Containers, empty - wood & metal	-	-	23	23
Gasoline	-	-	5	5
Petroleum Oils & other Petroleum Products	-	-	403	403

/ Tons Measurement - 40 cu. ft.

SHIPPING, 1946

TABLE 9 Cargoes Unloaded at Canadian Ports from Foreign Countries
(Continued) By Countries

Origin and Kind of Cargoes	At Atlantic & St. Lawrence River Ports Montreal and below	At Great Lakes & St. Lawrence River Ports above Montreal	At Pacific Coast Ports	At All Ports
	Tons (2000 lb.)	Tons (2000 lb.)	Tons (2000 lb.)	Tons (2000 lb.)
<u>ALASKA (Concluded)</u>				
Fish Oils	-	-	35	35
Castings and Machinery	-	-	36	36
Autos, Trucks, Parts	-	-	21	21
Fertilizers, all kinds	-	-	1	1
Fish, fresh, frozen, cured	-	-	12,996	12,996
Canned Goods - all canned food products	-	-	1,357	1,357
All other Freight, N.O.S.	-	-	30	30
Total	-	-	16,060	16,060
Total /	-	-	1	1
<u>AUSTRALIA</u>				
General	25,437	-	20,654	46,091
General /	9,962	-	7	9,969
Apples	2,899	-	-	2,899
Other Vegetables, fresh	-	-	1,816	1,816
Cocoa	-	-	9	9
Wool	-	-	14,282	14,282
Hides, Leather	-	-	1,061	1,061
Other Animal Products	-	-	111	111
Lumber	-	-	225	225
Petroleum Oils & other Petroleum Products	-	-	23	23
Vegetable Oils	-	-	1	1
Scrap Iron and Steel	8,596	-	-	8,596
Beverages	-	-	141	141
All other Freight, N.O.S.	-	-	788	788
Total	36,932	-	39,111	76,043
Total /	9,962	-	7	9,969
<u>BARBADOS</u>				
General	2,245	-	-	2,245
Sugar, raw, refined	16,447	-	-	16,447
Molasses	16,745	-	-	16,745
Beverages	640	-	-	640
Total	36,075	-	-	36,075

SHIPPING, 1946

TABLE 9 Cargoes Unloaded at Canadian Ports from Foreign Countries
(Continued) By Countries

Origin and Kind of Cargoes	At Atlantic & St. Lawrence River Ports Montreal and below	At Great Lakes & St. Lawrence River Ports above Montreal	At Pacific Coast Ports	At All Ports
	Tons (2000 lb.)	Tons (2000 lb.)	Tons (2000 lb.)	Tons (2000 lb.)
<u>BELGIUM</u>				
General	11,292	983	3,041	15,316
General /	4,696	-	-	4,696
Cement	1,102	-	562	1,664
Autos, Trucks, Parts	1,000	-	-	1,000
Fertilizers, all kinds	3,019	-	-	3,019
Chinaware	-	-	91	91
All other Freight, N.O.S.	85	-	137	222
Total	16,498	983	3,831	21,312
Total /	4,696	-	-	4,696
<u>BERMUDA</u>				
General	1	-	-	1
General /	7	-	-	7
Scrap Iron and Steel	2,185	-	-	2,185
Total	2,186	-	-	2,186
Total /	7	-	-	7
<u>BRAZIL</u>				
General	25,157	-	80	25,237
General /	-	-	80	80
Nuts	-	-	311	311
Coffee	-	-	77	77
Iron Ore	33,412	-	-	33,412
Canned Goods - all canned food products	-	-	253	253
Total	58,569	-	721	59,290
Total /	-	-	80	80
<u>BRITISH EAST INDIES</u>				
General	3,440	-	-	3,440
<u>BRITISH WEST INDIES - Other</u>				
General	73,388	-	97	73,485
General /	2,634	-	-	2,634

SHIPPING, 1946

TABLE 9 Cargoes Unloaded at Canadian Ports from Foreign Countries
(Continued) By Countries

Origin and Kind of Cargoes	At Atlantic & St. Lawrence River Ports Montreal and below	At Great Lakes & St. Lawrence River Ports above Montreal	At Pacific Coast Ports	At All Ports
	Tons (2000 lb.)	Tons (2000 lb.)	Tons (2000 lb.)	Tons (2000 lb.)
<u>BRITISH WEST INDIES - Other (Concluded)</u>				
Salt	22,569	-	14,560	37,129
Sand, Gravel, Crushed Stone	2,800	-	-	2,800
Logs, Posts, Poles, Pitprops, Piling	-	-	11	11
Containers - empty - wood & metal	1	-	-	1
Sugar, raw, refined	28,817	-	-	28,817
Molasses	4,446	-	-	4,446
Beverages	165	-	-	165
Total	132,186	-	14,668	146,854
Total /	2,634	-	-	2,634
<u>CANARY ISLANDS</u>				
Cocoa	1,792	-	-	1,792
<u>CEYLON</u>				
General	441	-	-	441
General /	872	-	-	872
Total	441	-	-	441
Total /	872	-	-	872
<u>CHINA</u>				
General	-	-	1,659	1,659
General /	-	-	2	2
Other Animal Products	-	-	12	12
All other Freight, N.O.S.	-	-	523	523
Total	-	-	2,194	2,194
Total /	-	-	2	2
<u>CHILE</u>				
Other Animal Products	-	-	27	27
<u>COLUMBIA</u>				
General	4,440	-	427	4,867
General /	1	-	-	1

SHIPPING, 1946

TABLE 9
(Continued)

Cargoes Unloaded at Canadian Ports from Foreign Countries
By Countries

Origin and Kind of Cargoes	At Atlantic & St. Lawrence River Ports Montreal and below	At Great Lakes & St. Lawrence River Ports above Montreal	At Pacific Coast Ports	At All Ports
	Tons (2000 lb.)	Tons (2000 lb.)	Tons (2000 lb.)	Tons (2000 lb.)
<u>COLUMBIA (Concluded)</u>				
Coffee	1,272	-	2,367	3,639
Petroleum, crude	178,269	-	13,594	191,863
Petroleum Oils & other Petroleum Products	32,610	-	-	32,610
Sugar, raw, refined	-	-	1,063	1,063
Canned Goods - all canned food products	764	-	-	764
All other Freight, N.O.S.	43	-	-	43
Total	217,398	-	17,451	234,849
Total /	1	-	-	1
<u>COSTA RICA</u>				
General	-	-	54	54
Bananas	2,880	-	5,255	8,135
Cocoa	-	-	293	293
Lumber	-	-	34	34
Scrap Iron and Steel	2,233	-	-	2,233
Fish, fresh, frozen, cured	-	-	367	367
Total	5,113	-	6,003	11,116
<u>CUBA</u>				
General	2,782	-	-	2,782
General /	290	-	-	290
Sugar, raw, refined	65,233	-	-	65,233
Molasses	45,995	-	-	45,995
Total	114,010	-	-	114,010
Total /	290	-	-	290
<u>CYPRUS AND MALTA</u>				
Nuts	7	-	-	7
All other Freight, N.O.S.	2	-	-	2
Total	9	-	-	9
<u>DANZIG AND POLAND</u>				
General	1,867	-	-	1,867

SHIPPING, 1946

TABLE 9 Cargoes Unloaded at Canadian Ports from Foreign Countries
(Continued) By Countries

Origin and Kind of Cargoes	At Atlantic & St. Lawrence River Ports Montreal and below	At Great Lakes & St. Lawrence River Ports above Montreal	At Pacific Coast Ports	At All Ports
	Tons (2000 lb.)	Tons (2000 lb.)	Tons (2000 lb.)	Tons (2000 lb.)
<u>DENMARK</u>				
General	-	-	626	626
Other Ores and Concentrates	1,697	-	-	1,697
Total	1,697	-	626	2,323
<u>DOMINICAN REPUBLIC</u>				
General	9,680	-	-	9,680
General /	521	-	-	521
Coffee	1	-	-	1
Sugar, raw, refined	57,189	-	2,240	59,429
Molasses	1,116	-	-	1,116
Total	67,986	-	2,240	70,226
Total /	521	-	-	521
<u>EGYPT</u>				
General	8,345	-	-	8,345
General /	37	-	-	37
Tea	500	-	-	500
All other Freight, M.O.S.	2,484	-	-	2,484
Total	11,329	-	-	11,329
Total /	37	-	-	37
<u>IRE - IRISH FREE STATE</u>				
General	308	-	-	308
<u>EL SALVADOR</u>				
Coffee	-	-	3,768	3,768
All other Freight	-	-	10	10
Total	-	-	3,778	3,778
<u>ECUADOR</u>				
Lumber, Timber, Box, Crate, Cooperage material	-	-	35	35
<u>FIJI</u>				
General	-	-	600	600
General /	-	-	2	2

SHIPPING, 1946

TABLE 9 Cargoes Unloaded at Canadian Ports from Foreign Countries
(Continued) By Countries

Origin and Kind of Cargoes	At Atlantic & St. Lawrence River Ports Montreal and below	At Great Lakes & St. Lawrence River Ports above Montreal	At Pacific Coast Ports	At All Ports
	Tons (2000 lb.)	Tons (2000 lb.)	Tons (2000 lb.)	Tons (2000 lb.)
<u>FIJI (Concluded)</u>				
Copra	-	-	5,100	5,100
Sugar, raw, refined	-	-	39,275	39,275
Total	-	-	44,975	44,975
Total /	-	-	2	2
<u>FINLAND</u>				
General	3	-	-	3
Other Mine Products	105	-	-	105
Total	108	-	-	108
<u>FRANCE - ATLANTIC</u>				
General	2,793	-	200	2,993
General /	703	-	-	703
Castings and Machinery	3,210	-	-	3,210
Beverages	20	-	-	20
Total	6,023	-	200	6,223
Total /	703	-	-	703
<u>FRANCE - MEDITERRANEAN</u>				
General	2,570	-	-	2,570
<u>GERMANY</u>				
General	1,293	-	-	1,293
<u>GIBRALTAR</u>				
General	264	-	-	264
<u>GOLD COAST</u>				
General	8,480	-	-	8,480
Vegetable Oils	3,592	-	-	3,592
Total	12,072	-	-	12,072
<u>GREECE</u>				
General	38	-	-	38

SHIPPING, 1946

TABLE 9
(Continued)

Cargoes Unloaded at Canadian Ports from Foreign Countries
By Countries

Origin and Kind of Cargoes	At Atlantic & St. Lawrence River Ports Montreal and below	At Great Lakes & St. Lawrence River Ports above Montreal	At Pacific Coast Ports	At All Ports
	Tons (2000 lb.)	Tons (2000 lb.)	Tons (2000 lb.)	Tons (2000 lb.)
<u>GUAM AND OTHER PACIFIC ISLANDS</u>				
General	-	-	541	541
General /	-	-	117	117
Copra	-	-	2,243	2,243
Total	-	-	2,784	2,784
Total /	-	-	117	117
<u>GUATEMALA</u>				
General	-	-	170	170
Coffee	-	-	2,111	2,111
Lumber, Timber, Box, Crate, Cooperage material	-	-	144	144
Other Forest Products	-	-	22	22
Scrap Iron and Steel	1,926	-	-	1,926
All other Freight	-	-	1	1
Total	1,926	-	2,448	4,374
<u>GUIANA - BRITISH</u>				
General	5,684	-	-	5,684
General /	101	-	-	101
Bauxite	583,851	-	-	583,851
Sugar, raw, refined	21,602	-	-	21,602
Beverages	149	-	-	149
Total	611,286	-	-	611,286
Total /	101	-	-	101
<u>HAWAIIAN ISLANDS</u>				
General	-	-	1,013	1,013
<u>HONDURAS - BRITISH</u>				
General	-	-	629	629
Bananas	14,323	-	-	14,323
Scrap Iron and Steel	686	-	-	686
Total	15,009	-	629	15,638
<u>HONDURAS</u>				
Sugar, raw, refined	2,849	-	-	2,849

SHIPPING, 1946

TABLE 9
(Continued) Cargoes Unloaded at Canadian Ports from Foreign Countries
By Countries

Origin and Kind of Cargoes	At Atlantic & St. Lawrence River Ports Montreal and below	At Great Lakes & St. Lawrence River Ports above Montreal	At Pacific Coast Ports	At All Ports
	Tons (2000 lb.)	Tons (2000 lb.)	Tons (2000 lb.)	Tons (2000 lb.)
<u>HONG KONG</u>				
General	-	-	53	53
<u>INDIA - BRITISH, BURMA</u>				
General	36,449	-	7,220	43,669
General /	47,676	-	1,090	48,766
Tea	5,835	-	-	5,835
Iron, pig and bloom	-	-	336	336
All other Freight, N.O.S.	-	-	2	2
Total	42,284	-	7,558	49,842
Total /	47,676	-	1,090	48,766
<u>IRAN - PERSIA</u>				
Fruit, dried	-	-	2,296	2,296
<u>IRAQ</u>				
General	2,157	-	-	2,157
Fruit, dried	1,419	-	-	1,419
Total	3,576	-	-	3,576
<u>ITALY</u>				
General	7,707	-	-	7,707
<u>JAMAICA</u>				
General	24,949	-	613	25,562
General /	1,663	-	-	1,663
Sugar, raw, refined	40,368	-	2,240	42,608
Molasses	-	-	3,586	3,586
Beverages	66	-	91	157
Canned Goods - all canned food products	2,320	-	512	2,832
Total	67,703	-	6,642	74,345
Total /	1,663	-	-	1,663
<u>MEXICO</u>				
Lumber	-	-	2	2

SHIPPING, 1946

TABLE 9 Cargoes Unloaded at Canadian Ports from Foreign Countries
(Continued) By Countries

Origin and Kind of Cargoes	At Atlantic & St. Lawrence River Ports Montreal and below	At Great Lakes & St. Lawrence River Ports above Montreal	At Pacific Coast Ports	At All Ports
	Tons (2000 lb.)	Tons (2000 lb.)	Tons (2000 lb.)	Tons (2000 lb.)
<u>NETHERLANDS</u>				
General	4,411	3,041	252	7,704
<u>NEWFOUNDLAND</u>				
General	28,364	219	-	28,583
Other Fruit, fresh	90	-	-	90
Hides, Leather	3	-	-	3
Other Animal Products	5	-	-	5
Coal, bituminous	10,416	-	-	10,416
Iron Ore	522,326	-	-	522,326
Gypsum	3,495	-	-	3,495
Salt	367	-	-	367
Slate, Dimension, Block Stone	2	-	-	2
Other Mine Products	299,973	1,800	-	301,773
Containers, empty - wood & metal	202	11	-	213
Gasoline	1,671	-	-	1,671
Petroleum Oils & other Petroleum Products	4,083	-	-	4,083
Animal Oils	2,448	235	-	2,683
Fish Oils	662	-	-	662
Scrap Iron and Steel	1,155	-	-	1,155
Castings and Machinery	173	-	-	173
Agricultural Implements	25	-	-	25
Fertilizers, all kinds	2,270	-	-	2,270
Newsprint Paper	1,462	-	-	1,462
Fish, fresh, frozen, cured	17,736	-	-	17,736
Canned Goods - all canned food products	66	-	-	66
All other Freight, N.O.S.	304	1	-	305
Total	897,298	2,266	-	899,564
<u>NEW ZEALAND</u>				
General	6,966	-	6,545	13,511
General /	2,214	-	-	2,214
Other Vegetables, fresh	-	-	70	70
Wool	-	-	500	500
Other Animal Products	-	-	3,199	3,199
Total	6,966	-	10,314	17,280
Total /	2,214	-	-	2,214

SHIPPING, 1946

TABLE 9
(Continued) Cargoes Unloaded at Canadian Ports from Foreign Countries

Origin and Kind of Cargoes	At Atlantic & St. Lawrence River Ports Montreal and below	At Great Lakes & St. Lawrence River Ports above Montreal	At Pacific Coast Ports	At All Ports
	Tons (2000 lb.)	Tons (2000 lb.)	Tons (2000 lb.)	Tons (2000 lb.)
<u>NICARAGUA</u>				
General	-	-	1	1
Sugar, raw, refined	-	-	753	753
Total	-	-	754	754
<u>NIGERIA</u>				
Nuts	-	-	1,588	1,588
<u>NORWAY</u>				
General	1,562	76	-	1,638
Iron Ore	53,671	-	-	53,671
Other Ores and Concentrates	20,380	-	-	20,380
Slate, Dimension and Block Stone	-	-	4	4
Lumber, Timber, Box, Crate, Cooperage material	-	-	16	16
Animal Oils	2,240	-	-	2,240
Iron & Steel (bar-sheet-structural-pipe)	-	-	1	1
Total	77,853	76	21	77,950
<u>PANAMA & CANAL ZONE</u>				
Bananas	5,021	-	-	5,021
Autos, Trucks, Parts	-	-	2	2
Total	5,021	-	2	5,023
<u>PERU</u>				
General	-	-	1	1
Cotton	-	-	6	6
Other Forest Products	-	-	2	2
Gasoline	13,143	-	-	13,143
Petroleum Oils & other Petroleum Products	20,743	-	-	20,743
Sugar, raw, refined	-	-	7,579	7,579
All other Freight, N.O.S.	-	-	46	46
Total	33,886	-	7,634	41,520
<u>PHILIPPINES</u>				
Copra	-	-	14,773	14,773
Sugar, raw, refined	-	-	492	492
Total	-	-	15,265	15,265

SHIPPING, 1946

TABLE 9 Cargoes Unloaded at Canadian Ports from Foreign Countries
(Continued) By Countries

Origin and Kind of Cargoes	At Atlantic & St. Lawrence River Ports Montreal and below	At Great Lakes & St. Lawrence River Ports above Montreal	At Pacific Coast	At All Ports
	Tons (2000 lb.)	Tons (2000 lb.)	Tons (2000 lb.)	Tons (2000 lb.)
<u>PUERTO RICA</u>				
Salt	400	-	-	400
<u>PORTUGAL</u>				
General	4,700	-	-	4,700
<u>PORTUGUESE AFRICA</u>				
Other Ores and Concentrates	6,085	-	-	6,085
<u>ST. PIERRE & MIQUELON</u>				
General	165	-	-	165
Eggs, Butter, Cheese, Milk Products	1	-	-	1
Hides, Leather	1	-	-	1
Containers, empty - wood & metal	90	-	-	90
Fish, fresh, frozen, cured	1,500	-	-	1,500
All other Freight, N.O.S.	46	-	-	46
Total	1,893	-	-	1,893
<u>SPAIN</u>				
Salt	217	-	-	217
<u>SIAM</u>				
General	-	-	2	2
Lumber, Timber, Box, Crate, Cooperage material	-	-	25	25
Total	-	-	27	27
<u>STRAITS SETTLEMENTS</u>				
General	3,000	-	-	3,000
<u>SWEDEN</u>				
General	2,448	-	179	2,627
General /	493	-	-	493
Iron Ore	14,700	-	-	14,700
Slate, Dimension and Block Stone	-	-	7	7
Other Mine Products	1,240	-	8	1,248
Castings and Machinery	-	-	288	288
Paperboard, Pulpboard, Wallboard	-	-	36	36

SHIPPING, 1946

TABLE 9 Cargoes Unloaded at Canadian Ports from Foreign Countries
(Continued) By Countries

Origin and Kind of Cargoes	At Atlantic & St. Lawrence River Ports Montreal and below Tons (2000 lb.)	At Great Lakes & St. Lawrence River Ports above Montreal Tons (2000 lb.)	At Pacific Coast Ports Tons (2000 lb.)	At All Ports Tons (2000 lb.)
<u>SWEDEN (Concluded)</u>				
Chinaware	-	-	3	3
All other Freight, N.O.S.	-	-	71	71
Total	18,388	-	592	18,980
Total /	493	-	-	493
<u>TRINIDAD AND TOBAGO</u>				
General	20,249	-	-	20,249
Bauxite	583,163	-	-	583,163
Asphalt	165	-	-	165
Lumber, Timber, Box, Crate, Cooperage material	60	-	-	60
Sugar, raw, refined	20,942	-	-	20,942
Total	624,579	-	-	624,579
<u>TURKEY</u>				
General	1,667	-	-	1,667
<u>UNITED KINGDOM & NORTHERN IRELAND</u>				
General	203,694	249	10,501	214,444
General /	48,906	-	1,997	50,903
Cattle and Calves	118	-	-	118
Other Live Animals	20	-	-	20
Coal, anthracite	95,505	-	-	95,505
Coal, bituminous	7,990	-	-	7,990
Salt	11,338	-	-	11,338
Other Mine Products	430	-	-	430
Scrap Iron and Steel	25	-	-	25
Iron & Steel (bar-sheet-structural-pipe)	1,302	-	-	1,302
Brick	7,197	-	-	7,197
Autos, Trucks, Parts	4,597	-	-	4,597
All other Freight, N.O.S.	10,168	1	-	10,169
Total	342,384	250	10,501	353,135
Total /	48,906	-	1,997	50,903

SHIPPING, 1946

TABLE 9 Cargoes Unloaded at Canadian Ports from Foreign Countries
(Continued) By Countries

Origin and Kind of Cargoes	At Atlantic & St. Lawrence River Ports Montreal and below	At Great Lakes & St. Lawrence River Ports above Montreal	At Pacific Coast Ports	At All Ports
	Tons (2000 lb.)	Tons (2000 lb.)	Tons (2000 lb.)	Tons (2000 lb.)
UNITED STATES - ATLANTIC & GULF OF MEXICO				
General	17,087	-	-	17,087
General /	7	-	-	7
Nuts	17	-	-	17
Coffee	952	-	-	952
Coal, anthracite	219	-	-	219
Coal, bituminous	116,374	-	-	116,374
Coke	12,155	-	-	12,155
Sulphur	90,652	-	24,496	115,148
Petroleum, crude	72,094	-	-	72,094
Salt	638	-	-	638
Sand, Gravel, Crushed Stone	8,125	-	-	8,125
Other Mine Products	675	10,962	-	11,637
Logs, Posts, Poles, Pitprops, Piling	20	-	-	20
Lumber, Timber, Box, Crate, Cooperage material	3	-	-	3
Containers, empty - wood & metal	2,295	-	-	2,295
Gasoline	162,888	-	-	162,888
Petroleum Oils & other Petroleum Products	56,860	-	-	56,860
Vegetable Oils	986	-	-	986
Scrap Iron and Steel	-	1,210	-	1,210
Iron & Steel (bar-sheet-structural-pipe)	1,983	-	-	1,983
Castings and Machinery	1	-	-	1
Cement	250	-	-	250
Autos, Trucks, Parts	4	-	-	4
Fertilizers, all kinds	104,947	-	2,291	107,238
Newsprint Paper	190	-	-	190
Fish, fresh, frozen, cured	8,766	-	-	8,766
Canned Goods - all canned food products	1,857	-	-	1,857
All other Freight, N.O.S.	495	-	-	495
Total	660,533	12,172	26,787	699,492
Total /	7	-	-	7
UNITED STATES (GREAT LAKES)				
General	3,336	85	-	3,421
Wheat	-	18,090	-	18,090
Corn	-	2,940	-	2,940

SHIPPING, 1946

TABLE 9 Cargoes Unloaded at Canadian Ports from Foreign Countries
(Continued) By Countries

Origin and Kind of Cargoes	At Atlantic & St. Lawrence River Ports Montreal and below	At Great Lakes & St. Lawrence River Ports above Montreal	At Pacific Coast Ports	At All Ports
	Tons (2000 lb.)	Tons (2000 lb.)	Tons (2000 lb.)	Tons (2000 lb.)
UNITED STATES (GREAT LAKES) - Concluded				
Soya Beans	-	35,641	-	35,641
Other Grain	-	65	-	65
Other Fruit, fresh	-	222	-	222
Other Agricultural Products	-	13	-	13
Coal, anthracite	77,477	135,128	-	212,605
Coal, bituminous	2,142,149	12,284,233	-	14,426,382
Coke	1,549	116,775	-	118,324
Iron Ore	-	1,613,305	-	1,613,305
Sulphur	-	60,856	-	60,856
Petroleum, crude	-	1,875,734	-	1,875,734
Salt	495	45,275	-	45,770
Sand, Gravel, Crushed Stone	693	192,091	-	192,784
Other Mine Products	221	343,373	-	343,594
Lumber, Timber, Box, Crate, Cooperage material	-	20	-	20
Containers, empty - wood & metal	19	29	-	48
Gasoline	39,896	141,316	-	181,212
Petroleum Oils & other Petroleum Products	2,430	22,819	-	25,249
Pitch and Tar	-	11,871	-	11,871
Scrap Iron and Steel	-	11,144	-	11,144
Iron & Steel (bar-sheet-structural-pipe)	-	50	-	50
Castings and Machinery	-	310	-	310
Aluminium, Pigs, Bars, Rods, etc.	-	21	-	21
Cement	-	14	-	14
Brick	-	1,206	-	1,206
Lime and Plaster	-	360	-	360
Sewer Pipe, Drain Tile	-	370	-	370
Agricultural Implements	-	21	-	21
Autos, Trucks, Parts	-	37	-	37
Fertilizers, all kinds	-	1,683	-	1,683
Paperboard, Pulpboard, Wallboard	-	200	-	200
Fish, fresh, frozen, cured	-	7	-	7
Chinaware	-	925	-	925
All other Freight, N.O.S.	156	10,059	-	10,215
Total	2,268,421	16,926,288	-	19,194,709

SHIPPING, 1946

TABLE 9 Cargoes Unloaded at Canadian Ports from Foreign Countries
(Continued) By Countries

Origin and Kind of Cargoes	At Atlantic & St. Lawrence River Ports Montreal and below	At Great Lakes & St. Lawrence River Ports above Montreal	At Pacific Coast Ports	At All Ports
	Tons (2000 lb.)	Tons (2000 lb.)	Tons (2000 lb.)	Tons (2000 lb.)
UNITED STATES (PACIFIC)				
General	-	-	20,367	20,367
General /	-	-	620	620
Other Grain	-	-	1,520	1,520
Nuts	-	-	25	25
Cotton	-	-	18	18
Other Fruit, fresh	-	-	48	48
Fruit, dried	-	-	23	23
Potatoes	-	-	110	110
Coffee	-	-	312	312
Asphalt	-	-	1,032	1,032
Petroleum, crude	-	-	1,228,950	1,228,950
Salt	-	-	3,565	3,565
Other Mine Products	-	-	40	40
Logs, Posts, Poles, Pitprops, Piling	-	-	2,587	2,587
Pulpwood, Pulpwood Chips	-	-	25	25
Lumber, Timber, Box, Crate, Cooperage material	-	-	261	261
Containers, empty - wood & metal	-	-	1,870	1,870
Other Forest Products	-	-	27	27
Gasoline	-	-	29,487	29,487
Petroleum Oils & other Petroleum Products	-	-	186,393	186,393
Iron & Steel (bar-sheet-structural-pipe)	-	-	349	349
Rails and Fastenings	-	-	590	590
Castings and Machinery	-	-	394	394
Cement	-	-	30	30
Brick	-	-	34	34
Lime and Plaster	-	-	6	6
Agricultural Implements	-	-	435	435
Autos, Trucks, Parts	-	-	90	90
Fertilizers, all kinds	-	-	1,113	1,113
Newsprint Paper	-	-	58	58
Paper, other	-	-	67	67
Woodpulp, Pulp Screenings	-	-	107	107
Fish, fresh, frozen, cured	-	-	16	16
Canned Goods - all canned food products	-	-	29	29
All other Freight, M.O.S.	-	-	16,462	16,462
Total	-	-	1,496,440	1,496,440
Total /	-	-	620	620

SHIPPING, 1946

TABLE 9 Cargoes Unloaded at Canadian Ports from Foreign Countries
(Continued) By Countries

Origin and Kind of Cargoes	At Atlantic & St. Lawrence River Ports Montreal and below	At Great Lakes & St. Lawrence River Ports above Montreal	At Pacific Coast Ports	At All Ports
	Tons (2000 lb.)	Tons (2000 lb.)	Tons (2000 lb.)	Tons (2000 lb.)
<u>UNITED STATES (All Areas)</u>				
General	20,423	85	20,367	40,875
General /	7	-	620	627
Wheat	-	18,090	-	18,090
Corn	-	2,940	-	2,940
Soya Beans	-	35,641	-	35,641
Other Grain	-	65	1,520	1,585
Nuts	17	-	25	42
Cotton	-	-	18	18
Other Fruit, fresh	-	222	48	270
Fruit, dried	-	-	23	23
Potatoes	-	-	110	110
Coffee	952	13	312	1,277
Coal, anthracite	77,696	135,128	-	212,824
Coal, bituminous	2,258,523	12,284,233	-	14,542,756
Coke	13,704	116,775	-	130,479
Iron Ore	-	1,613,305	-	1,613,305
Sulphur	90,652	60,856	24,496	176,004
Asphalt	-	-	1,032	1,032
Petroleum, crude	72,094	1,875,734	1,228,950	3,176,778
Salt	1,133	45,275	3,565	49,973
Sand, Gravel, Crushed Stone	8,818	192,091	-	200,909
Other Mine Products	896	354,335	40	355,271
Logs, Posts, Poles, Pitprops, Piling	20	-	2,587	2,607
Pulpwood, Pulpwood Chips	-	-	25	25
Lumber, Timber, Box, Crate, Cooperage material	3	20	261	284
Containers, empty - wood & metal	2,314	29	1,870	4,213
Other Forest Products	-	-	27	27
Gasoline	202,784	141,316	29,487	373,587
Petroleum Oils & other Petroleum Products	59,290	22,819	186,393	268,502
Pitch and Tar	-	11,871	-	11,871
Vegetable Oils	986	-	-	986
Scrap Iron and Steel	-	12,354	-	12,354
Iron & Steel (bar-sheet-structural-pipe)	1,983	50	349	2,382
Rails and Fastenings	-	-	590	590

SHIPPING, 1946

TABLE 9
(Continued)

Cargoes Unloaded at Canadian Ports from Foreign Countries
By Countries

Origin and Kind of Cargoes	At Atlantic & St. Lawrence River Ports Montreal and below	At Great Lakes & St. Lawrence River Ports above Montreal	At Pacific Coast Ports	At All Ports
	Tons (2000 lb.)	Tons (2000 lb.)	Tons (2000 lb.)	Tons (2000 lb.)
<u>UNITED STATES (All Areas) - Concluded</u>				
Castings and Machinery	1	310	394	705
Aluminium, Pigs, Bars, Rods, etc.	-	21	-	21
Cement	250	14	30	294
Brick	-	1,206	34	1,240
Lime and Plaster	-	360	6	366
Sewer Pipe, Drain Tile	-	370	-	370
Agricultural Implements	-	21	435	456
Autos, Trucks, Parts	4	37	90	131
Fertilizers, all kinds	104,947	1,683	3,404	110,034
Newsprint Paper	190	-	58	248
Paper, other	-	-	67	67
Paperboard, Pulpboard, Wallboard	-	200	-	200
Woodpulp, Pulp Screenings	-	-	107	107
Fish, fresh, frozen, cured	8,766	7	16	8,789
Canned Goods, all canned food products	1,857	-	29	1,886
Chinaware	-	925	-	925
All other Freight, M.O.S.	651	10,059	16,462	27,172
Total	2,928,954	16,938,460	1,523,227	21,390,641
Total /	7	-	620	627
<u>URUGUAY</u>				
General	1	-	-	1
<u>VENEZUELA</u>				
Petroleum, crude	814,562	-	-	814,562
Petroleum Oils & other Petroleum Products	23,005	-	-	23,005
Total	837,567	-	-	837,567
<u>WEST INDIES - OTHER - DUTCH, FRENCH</u>				
General	1	-	-	1
General /	2	-	-	2
Petroleum, crude	16,340	-	-	16,340
Salt	1	-	-	1
Gasoline	51,078	-	-	51,078

SHIPPING, 1946

TABLE 9
(Continued)

Cargoes Unloaded at Canadian Ports from Foreign Countries
By Countries

Origin and Kind of Cargoes	At Atlantic & St. Lawrence River Ports Montreal and below	At Great Lakes & St. Lawrence River Ports above Montreal	At Pacific Coast Ports	At All Ports
	Tons (2000 lb.)	Tons (2000 lb.)	Tons (2000 lb.)	Tons (2000 lb.)
<u>WEST INDIES- OTHER - DUTCH, FRENCH (Concluded)</u>				
Petroleum Oils & other Petroleum Products	91,745	-	-	91,745
Scrap Iron and Steel	11,392	-	-	11,392
Fertilizers, all kinds	5,480	-	-	5,480
All other Freight, N.O.S.	1,120	-	-	1,120
Total	177,157	-	-	177,157
Total /	2	-	-	2
<u>YUGOSLAVIA</u>				
General	110	-	-	110
<u>ALL COUNTRIES</u>				
General	663,435	4,653	76,047	744,135
General /	129,901	-	3,916	129,901
Wheat	-	18,090	-	18,090
Corn	31,240	2,940	2,481	36,661
Soya Beans	-	35,641	-	35,641
Other Grain	-	65	1,520	1,585
Nuts	24	-	1,924	1,948
Cotton	-	-	24	24
Apples	2,899	-	-	2,899
Bananas	22,224	-	5,255	27,479
Other Fruit, fresh	90	222	48	360
Fruit, dried	1,419	-	2,319	3,738
Potatoes	-	-	710	710
Other Vegetables, fresh	-	-	1,886	1,886
Coffee	2,225	-	8,635	10,860
Tea	6,335	-	-	6,335
Cocoa	1,792	-	302	2,094
Copra	-	-	22,116	22,116
Other Agricultural Products	1,522	13	-	1,535
Cattle and Calves	118	-	-	118
Other Live Animals	20	-	-	20

SHIPPING, 1946

TABLE 9 Cargoes Unloaded at Canadian Ports from Foreign Countries
(Continued) By Countries

Origin and Kind of Cargoes	At Atlantic & St. Lawrence River Ports Montreal and below	At Great Lakes & St. Lawrence River Ports above Montreal	At Pacific Coast Ports	At All Ports
	Tons (2000 lb.)	Tons (2000 lb.)	Tons (2000 lb.)	Tons (2000 lb.)
<u>ALL COUNTRIES (Continued)</u>				
Eggs, Butter, Cheese, Milk Products	1	-	6	7
Wool	-	-	14,782	14,782
Hides, Leather	4	-	1,061	1,065
Other Animal Products	5	-	3,349	3,354
Coal, anthracite	173,201	135,128	-	308,329
Coal, bituminous	2,276,929	12,284,233	-	14,561,162
Coke	13,704	116,775	-	130,479
Iron Ore	624,109	1,613,305	-	2,237,414
Bauxite	1,167,014	-	-	1,167,014
Gypsum	3,495	-	-	3,495
Sulphur	90,652	60,856	24,496	176,004
Other Ores and Concentrates	28,164	6,092	-	34,256
Asphalt	165	-	1,032	1,197
Petroleum, crude	1,081,265	1,875,734	1,242,544	4,199,543
Salt	36,025	45,275	18,125	99,425
Sand, Gravel, Crushed Stone	11,618	192,091	-	203,709
Slate, dimension and block stone	2	-	11	13
Other Mine Products	302,644	356,135	48	658,827
Logs, Posts, Poles, Pitprops, Piling	20	-	2,598	2,618
Pulpwood, Pulpwood Chips	-	-	25	25
Lumber, Timber, Box, Crate, Cooperage material	63	20	827	910
Containers, empty - wood & metal	2,607	40	1,893	4,540
Other Forest Products	-	-	51	51
Gasoline	282,676	141,316	29,492	453,484
Petroleum Oils & other Petroleum Products	231,476	22,819	186,819	441,114
Pitch, Tar	-	11,871	-	11,871
Vegetable Oils	5,545	-	1	5,546
Animal Oils	4,688	235	-	4,923
Fish Oils	662	-	35	697

SHIPPING, 1946

TABLE 9

Cargoes Unloaded at Canadian Ports from Foreign Countries

(Concluded)

By Countries

Origin and Kind of Cargoes	At Atlantic & St. Lawrence River Ports Montreal and below	At Great Lakes & St. Lawrence River Ports above Montreal	At Pacific Coast Ports	At All Ports
	Tons (2000 lb.)	Tons (2000 lb.)	Tons (2000 lb.)	Tons (2000 lb.)
<u>ALL COUNTRIES (Concluded)</u>				
Sugar, raw, refined	253,447	-	53,642	307,089
Molasses	68,302	-	3,386	71,688
Iron, pig and bloom	-	-	336	336
Scrap Iron and Steel	28,198	12,354	-	40,552
Iron and Steel (bar-sheet-structural-pipe)	3,285	50	350	3,685
Rails and Fastenings	-	-	590	590
Castings and Machinery	3,384	310	718	4,412
Aluminium, Pigs, Bars, Rods, etc.	-	21	-	21
Cement	1,352	14	592	1,958
Brick	7,197	1,206	34	8,437
Lime and Plaster	-	360	6	366
Sewer Pipe, Drain Tile	-	370	-	370
Agricultural Implements	25	21	435	481
Autos, Trucks, Parts	5,601	37	113	5,751
Beverages	1,040	-	232	1,272
Fertilizers, all kinds	115,716	1,685	3,405	120,804
Newsprint Paper	1,652	-	58	1,710
Paper, other	-	-	67	67
Paperboard, Pulpboard, Wallboard	-	200	36	236
Woodpulp, Pulp Screenings	-	-	107	107
Fish, fresh, frozen, cured	28,002	7	13,379	41,388
Canned Goods - all canned food products	5,007	-	1,951	6,958
Chinaware	-	925	94	1,019
All other Freight, N.O.S.	14,903	10,061	18,070	43,034
TOTAL	7,607,188	16,951,168	1,748,063	26,306,419
TOTAL /	129,901	-	3,916	133,817

SHIPPING, 1946

TABLE 10

TUGS ARRIVED AND DEPARTED SHOWING NUMBER AND GROSS TONNAGE

ARRIVED

Port	In Coasting Service		In Foreign Service		Total	
	No.	Reg. Gross Tons	No.	Reg. Gross Tons	No.	Reg. Gross Tons
<u>PRINCE EDWARD ISLAND</u>						
Charlottetown	21	2,915	-	-	21	2,915
Summerside	4	677	-	-	4	677
PRINCE EDWARD ISLAND - TOTAL	25	3,592	-	-	25	3,592
<u>NOVA SCOTIA</u>						
Canso	7	1,076	-	-	7	1,076
Digby	3	567	-	-	3	567
Freeport	1	75	-	-	1	75
Glace Bay	4	608	-	-	4	608
Halifax	44	11,358	6	2,932	50	14,290
Hantsport	26	4,201	26	7,717	52	11,918
Liverpool	33	3,987	-	-	33	3,987
Louisburg	1	579	1	215	2	594
Lunenburg	7	751	-	-	7	751
Meteghan River	2	216	-	-	2	216
North Sydney	11	2,552	-	-	11	2,552
Parrsboro	198	9,512	-	-	198	9,512
Pictou	16	2,260	-	-	16	2,260
Port Hawkesbury	30	6,423	-	-	30	6,423
Shelburne	25	5,075	1	142	26	5,217
Sydney	20	7,358	2	868	22	8,226
Weymouth	1	108	1	21	2	129
Yarmouth	9	1,241	-	-	9	1,241
NOVA SCOTIA PORTS - TOTAL	438	57,747	37	11,895	475	69,642
<u>NEW BRUNSWICK</u>						
Bathurst	2	547	-	-	2	547
Black's Harbour	3	99	4	432	7	531
Chatham	1	18	-	-	1	18
North Head	1	180	-	-	1	180
Saint John	59	8,754	8	1,114	67	9,848
St. Martin's	2	216	26	2,808	28	3,024
Wilson's Beach	1	108	-	-	1	108
NEW BRUNSWICK PORTS - TOTAL	69	9,902	38	4,354	107	14,256

SHIPPING, 1946

TABLE 10
(Continued)

TUGS ARRIVED AND DEPARTED SHOWING NUMBER AND GROSS TONNAGE

ARRIVED

Port	In Coasting Service		In Foreign Service		Total	
	No.	Reg. Gross Tons	No.	Reg. Gross Tons	No.	Reg. Gross Tons
<u>QUEBEC</u>						
Baie Comeau	1	250	-	-	1	250
Gaspé	3	1,485	-	-	3	1,485
Matane	3	360	-	-	3	360
Montreal	101	14,936	2	626	103	15,562
Quebec	71	14,698	-	-	71	14,698
Rimouski	13	6,173	-	-	13	6,173
Ste. Anne des Monts	1	495	-	-	1	495
St. Jean	1	50	-	-	1	50
Sorel	214	28,889	1	221	215	29,110
Trois Rivières	349	22,704	-	-	349	22,704
Valleyfield	1	46	-	-	1	46
QUEBEC PORTS - TOTAL	758	90,086	3	847	761	90,933
<u>ONTARIO</u>						
Amherstburg	19	1,843	6	705	25	2,548
Belleville	1	45	-	-	1	45
Blind River	1	135	7	1,452	8	1,587
Brockville	4	96	6	196	10	292
Burnt Island	1	398	2	866	3	1,264
Chatham	4	227	12	657	16	884
Cobourg	5	450	1	119	6	569
Cockburn Island	1	25	-	-	1	25
Collingwood	5	714	-	-	5	714
Cornwall	2	271	3	76	5	347
Erieau	4	145	3	216	7	361
Fort Erie	-	-	4	216	4	216
Fort Frances	-	-	11	592	11	592
Fort William	11	5,637	9	3,865	20	9,522
Gananoque	2	40	-	-	2	40
Goderich	4	1,249	5	1,881	9	3,130
Gore Bay	-	-	3	457	3	457
Hamilton	91	14,671	5	515	96	15,186
Kingston	27	4,232	21	4,089	48	8,321
Kingsville	2	128	-	-	2	128
Leamington	1	175	-	-	1	175

SHIPPING, 1946

TABLE 10

TUGS ARRIVED AND DEPARTED SHOWING NUMBER AND GROSS TONNAGE

(Continued)

ARRIVED

Port	In Coasting Service		In Foreign Service		Total	
	No.	Reg. Gross Tons	No.	Reg. Gross Tons	No.	Reg. Gross Tons
ONTARIO (Concluded)						
Little Current	16	1,018	4	100	20	1,118
Michipicoten Harbour	4	1,732	5	2,118	9	3,850
Midland	9	673	-	-	9	673
Napanee	-	-	20	3,680	20	3,680
Oshawa	10	924	-	-	10	924
Owen Sound	63	13,070	-	-	63	13,070
Penetanguishene	5	335	-	-	5	335
Picton	6	439	4	736	10	1,175
Port Arthur	21	9,838	93	40,873	114	50,711
Port Burwell	1	43	-	-	1	43
Port Colborne	48	6,615	32	7,704	80	14,319
Port Credit	2	118	30	4,868	32	4,986
Port Dover	7	205	32	1,655	39	1,860
Port Hope	4	323	-	-	4	323
Port Stanley	6	345	-	-	6	345
Prescott	4	268	-	-	4	268
St. Catharines	15	2,105	1	76	16	2,181
Sarnia	36	6,549	34	5,975	70	12,524
Sault Ste. Marie	17	3,492	74	8,931	91	12,423
Thorold	-	-	4	356	4	356
Toronto	70	10,330	4	551	74	10,881
Trenton	10	531	-	-	10	531
Walkerville	4	484	4	388	8	872
Wallaceburg	2	284	1	119	3	403
Welland	1	142	-	-	1	142
West Dock	1	142	-	-	1	142
Windsor	8	833	42	719	50	1,552
ONTARIO PORTS - TOTAL	555	91,319	482	94,771	1,037	186,090
BRITISH COLUMBIA						
Blubber Bay	37	3,769	9	1,045	46	4,814
Britannia Beach	59	3,895	-	-	59	3,895
Chemainus	129	21,865	22	2,039	151	23,904
Masset	2	180	-	-	2	180
Nanaimo	1,004	106,539	107	11,126	1,111	117,665

SHIPPING, 1946

TABLE 10
(Continued)

TUGS ARRIVED AND DEPARTED SHOWING NUMBERS AND GROSS TONNAGE

ARRIVED

Port	In Coasting Service		In Foreign Service		Total	
	No.	Reg. Gross Tons	No.	Reg. Gross Tons	No.	Reg. Gross Tons
<u>BRITISH COLUMBIA (Concluded)</u>						
New Westminster	967	160,487	31	2,989	998	163,476
Ocean Falls	272	39,029	-	-	272	39,029
Port Alberni	49	11,281	64	27,046	113	38,327
Port Hardy	20	1,916	-	-	20	1,916
Powell River	1,079	98,954	1	128	1,080	99,082
Prince Rupert	39	11,077	4	278	43	11,355
Quatsino	106	7,976	-	-	106	7,976
Sidney	12	1,050	12	1,630	24	2,680
Tulsequah	-	-	52	2,119	52	2,119
Ucluelet	40	11,495	6	2,000	46	13,495
Union Bay	290	29,188	12	1,369	302	30,557
Vancouver	6,542	731,527	79	8,922	6,621	740,449
Victoria	1,081	150,410	196	31,468	1,277	181,878
BRITISH COLUMBIA PORTS-TOTAL	11,728	1,390,638	595	92,159	12,323	1,482,797
<u>ALL PROVINCES</u>						
Prince Edward Island	25	3,592	-	-	25	3,592
Nova Scotia	438	57,747	37	11,895	475	69,642
New Brunswick	69	9,902	38	4,354	107	14,256
Quebec	758	90,086	3	847	761	90,933
Ontario	555	91,319	482	94,771	1,037	186,090
British Columbia	11,728	1,390,638	595	92,159	12,323	1,482,797
CANADA - TOTAL	13,573	1,643,284	1,155	204,026	14,728	1,847,310
<u>DEPARTED</u>						
<u>PRINCE EDWARD ISLAND</u>						
Charlottetown	21	2,915	-	-	21	2,915
Summerside	4	677	-	-	4	677
PRINCE EDWARD PORTS-TOTAL	25	3,592	-	-	25	3,592
<u>NOVA SCOTIA</u>						
Canso	6	843	-	-	6	843
Digby	2	452	-	-	2	452

SHIPPING, 1946

TABLE 10 TUGS ARRIVED AND DEPARTED SHOWING NUMBER AND GROSS TONNAGE
(Continued)

DEPARTED

Port	In Coasting Service		In Foreign Service		Total	
	No.	Reg. Gross Tons	No.	Reg. Gross Tons	No.	Reg. Gross Tons
NOVA SCOTIA (Concluded)						
Freeport	1	75	-	-	1	75
Glace Bay	4	608	-	-	4	608
Halifax	41	10,394	10	3,926	51	14,320
Hantsport	25	4,265	26	7,717	51	11,980
Liverpool	26	3,481	1	100	27	3,581
Louisburg	2	594	-	-	2	594
Lunenburg	23	1,682	-	-	23	1,682
Meteghan River	2	216	-	-	2	216
North Sydney	8	1,897	3	655	11	2,552
Parrsboro	197	9,461	-	-	197	9,461
Pictou	16	2,260	-	-	16	2,260
Port Hawkesbury	29	6,106	1	317	30	6,423
Shelburne	23	4,821	3	396	26	5,217
Sydney	17	5,912	4	1,934	21	7,846
Weymouth	3	239	-	-	3	239
Yarmouth	8	1,204	1	37	9	1,241
NOVA SCOTIA PORTS-TOTAL	435	54,508	49	15,082	482	69,590
NEW BRUNSWICK						
Bathurst	3	1,012	-	-	3	1,012
Black's Harbour	3	99	4	432	7	531
Chatham	-	-	-	-	-	-
North Head	1	180	-	-	1	180
Saint John	42	6,325	11	1,846	53	8,171
St. Martins	1	108	27	2,916	28	3,024
Wilson's Beach	1	108	-	-	1	108
NEW BRUNSWICK PORTS-TOTAL	51	7,832	42	5,194	93	13,026
QUEBEC						
Baie Comeau	1	250	-	-	1	250
Gaspé	3	1,485	-	-	3	1,485
Matane	3	360	-	-	3	360
Montreal	105	15,190	3	974	108	16,164
Quebec	71	14,371	1	221	72	14,592
Rimouski	12	5,678	1	495	13	6,173

SHIPPING, 1946

TABLE 10
(Continued)

TUGS ARRIVED AND DEPARTED SHOWING NUMBER AND GROSS TONNAGE

DEPARTED

Port	In Coasting Service		In Foreign Service		T o t a l	
	No.	Reg. Gross Tons	No.	Reg. Gross Tons	No.	Reg. Gross Tons
<u>QUEBEC (Concluded)</u>						
Ste. Anne des Monts	1	495	-	-	1	495
St. Jean	-	-	1	50	1	50
Sorel	193	26,160	2	874	195	27,034
Trois Rivières	345	22,466	-	-	345	22,466
Valleyfield	1	46	-	-	1	46
QUEBEC PORTS - TOTAL	735	86,501	8	2,614	743	89,115
<u>ONTARIO</u>						
Amherstburg	18	1,724	8	882	26	2,606
Belleville	1	45	-	-	1	45
Blind River	1	135	7	1,452	8	1,587
Brockville	4	96	6	196	10	292
Burnt Island	1	398	2	866	3	1,264
Chatham	5	285	11	599	16	884
Cobourg	6	540	1	119	7	659
Cockburn Island	1	25	-	-	1	25
Collingwood	4	664	-	-	4	664
Cornwall	3	301	2	46	5	347
Erieau	10	396	3	216	13	612
Fort Erie	-	-	4	216	4	216
Fort Frances	-	-	10	580	10	580
Fort William	14	7,353	4	1,145	18	8,498
Gananoque	2	40	-	-	2	40
Goderich	6	2,475	2	582	8	3,057
Gore Bay	1	433	2	24	3	457
Hamilton	91	14,224	5	927	96	15,151
Kingston	34	6,233	20	2,964	54	9,197
Kingsville	2	128	-	-	2	128
Leamington	-	-	1	175	1	175
Little Current	16	1,007	3	75	19	1,082
Michipicoten Harbour	5	2,118	4	1,732	9	3,850
Midland	18	2,272	-	-	18	2,272
Napanee	-	-	20	3,680	20	3,680
Oshawa	11	964	-	-	11	964
Owen Sound	59	12,347	1	637	60	12,984

SHIPPING, 1946

TABLE 10
(Continued)

TUGS ARRIVED AND DEPARTED SHOWING NUMBER AND GROSS TONNAGE

DEPARTED

Port	In Coasting Service		In Foreign Service		T o t a l	
	No.	Reg. Gross Tons	No.	Reg. Gross Tons	No.	Reg. Gross Tons
<u>ONTARIO (Concluded)</u>						
Penetanguishene	5	335	-	-	5	335
Picton	6	439	4	736	10	1,175
Port Arthur	8	3,488	108	47,319	116	50,807
Port Burwell	1	43	-	-	1	43
Port Colborne	50	7,064	30	7,255	80	14,319
Port Credit	3	276	29	4,710	32	4,986
Port Dover	5	150	32	1,655	37	1,805
Port Hope	4	323	-	-	4	323
Port Stanley	6	345	-	-	6	345
Prescott	4	268	-	-	4	268
St. Catharines	12	1,887	2	180	14	2,067
Sarnia	41	7,906	30	4,712	71	12,618
Sault Ste. Marie	22	5,935	69	6,015	91	11,950
Thorold	-	-	4	356	4	356
Toronto	64	9,763	6	785	70	10,548
Trenton	16	917	4	252	20	1,169
Walkerville	3	342	5	530	8	872
Wallaceburg	3	403	-	-	3	403
Welland	1	142	-	-	1	142
West Dock	1	142	-	-	1	142
Windsor	10	1,265	39	540	49	1,805
ONTARIO PORTS - TOTAL	578	95,636	478	92,158	1,056	187,794
<u>BRITISH COLUMBIA</u>						
Blubber Bay	4	527	42	4,287	46	4,814
Britannia Beach	59	3,895	-	-	59	3,895
Chemainus	138	22,366	12	1,299	150	23,665
Masset	2	180	-	-	2	180
Nanaimo	1,015	107,475	96	10,183	1,111	117,658
New Westminster	960	158,680	38	4,380	998	163,060
Ocean Falls	272	39,029	-	-	272	39,029
Port Alberni	46	10,780	66	27,338	112	38,118

SHIPPING, 1946

TABLE 10

TUGS ARRIVED AND DEPARTED SHOWING NUMBER AND GROSS TONNAGE

(Concluded)

DEPARTED

Port	In Coasting Service		In Foreign Service		T o t a l	
	No.	Reg. Gross Tons	No.	Reg. Gross Tons	No.	Reg. Gross Tons
<u>BRITISH COLUMBIA (Concluded)</u>						
Port Hardy	20	1,916	-	-	20	1,916
Powell River	1,077	98,809	1	89	1,078	98,898
Prince Rupert	39	11,077	4	278	43	11,355
Quatsino	106	7,976	-	-	106	7,976
Sidney	20	1,953	4	727	24	2,680
Tulsequah	-	-	52	2,119	52	2,119
Ucluelet	36	10,245	10	3,250	46	13,495
Union Bay	295	29,830	6	615	301	30,445
Vancouver	6,554	731,731	70	7,100	6,624	738,831
Victoria	1,075	151,749	208	30,644	1,283	182,393
BRITISH COLUMBIA PORTS-TOTAL	11,718	1,388,218	609	92,309	12,327	1,480,527
<u>ALL PROVINCES</u>						
Prince Edward Island	25	3,592	-	-	25	3,592
Nova Scotia	433	54,508	49	15,082	482	69,590
New Brunswick	51	7,832	42	5,194	93	13,026
Quebec	735	86,501	8	2,614	743	89,115
Ontario	578	95,636	478	92,158	1,056	187,794
British Columbia	11,718	1,388,218	609	92,309	12,327	1,480,527
CANADA - TOTAL	13,540	1,636,287	1,186	207,357	14,726	1,843,644

SHIPPING, 1946

TABLE 11

FISHING VESSELS ARRIVED AND DEPARTED SHOWING NUMBER AND TONNAGE
IN COASTAL AND FOREIGN SERVICE

ARRIVED

Port	In Coasting Service		In Foreign Service		Total	
	No.	Reg. Net Tons	No.	Reg. Net Tons	No.	Reg. Net Tons
<u>NOVA SCOTIA</u>						
Annapolis Royal	2	32	2	30	4	62
Arichat	10	124	1	105	11	229
Barrington Passage	82	970	-	-	82	970
Bridgewater	1	23	1	55	2	78
Canso	24	355	60	3,645	84	4,000
Chester	1	14	10	146	11	160
Cheticamp	40	485	-	-	40	485
Clarke's Harbour	50	564	-	-	50	564
Digby	33	751	-	-	33	751
Dingwall	1	20	34	563	35	583
Freeport	24	347	-	-	24	347
Glace Bay	3	55	634	10,014	637	10,069
Halifax	1	18	8	1,825	9	1,843
Ingonish Ferry	-	-	38	666	38	666
La Have	1	23	-	-	1	23
Liverpool	25	325	35	2,045	60	2,370
Lockeport	56	963	1	24	57	987
Louisburg	36	516	55	2,844	91	3,360
Lunenburg	1	75	106	7,398	107	7,473
Meteghan River	1	13	24	269	25	282
New Glasgow	3	47	-	-	3	47
North Sydney	243	4,816	313	35,843	556	40,659
Parrsboro	1	10	-	-	1	10
Petit de Grat	14	177	1	39	15	216
Port Hawkesbury	1	61	2	156	3	217
Riverport	-	-	22	1,620	22	1,620
St. Peter's	2	27	-	-	2	27
Shelburne	1	23	132	6,749	133	6,772
Sherbrooke	19	239	-	-	19	239
Sydney	6	75	1	701	7	776
Weymouth	1	18	-	-	1	18
Yarmouth	115	1,450	168	4,259	283	5,709
NOVA SCOTIA PORTS - TOTAL	798	12,616	1,648	78,996	2,446	91,612

SHIPPING, 1946

TABLE 11
(Continued)

FISHING VESSELS ARRIVED AND DEPARTED SHOWING NUMBER AND TONNAGE
IN COASTAL AND FOREIGN SERVICE

ARRIVED

Port	In Coasting Service		In Foreign Service		Total	
	No.	Reg. Net Tons	No.	Reg. Net Tons	No.	Reg. Net Tons
<u>NEW BRUNSWICK</u>						
Bathurst	3	30	5	57	8	87
Black's Harbour	5	68	-	-	5	68
Caraquet	1	10	87	1,854	88	1,864
Chatham	55	624	-	-	55	624
Lameque	26	458	-	-	26	458
North Head	1	15	-	-	1	15
St. Andrews	1	11	-	-	1	11
Saint John	13	340	-	-	13	340
Wilson's Beach	2	27	-	-	2	27
NEW BRUNSWICK PORTS - TOTAL	107	1,583	92	1,911	199	3,494
<u>QUEBEC</u>						
Amherst Harbour	-	-	-	-	-	-
Bonne Espérance	2	54	-	-	2	54
Chandler	76	920	-	-	76	920
Gaspé	19	270	-	-	19	270
Grindstone	-	-	2	72	2	72
Paspébiac	28	372	-	-	28	372
QUEBEC PORTS - TOTAL	125	1,616	2	72	127	1,688
<u>ONTARIO</u>						
Erieau	17	422	-	-	17	422
Hamilton	-	-	-	-	-	-
Kingsville	4	154	-	-	4	154
Owen Sound	-	-	-	-	-	-
Parry Sound	-	-	-	-	-	-
Port Burwell	8	151	-	-	8	151
Port Dover	14	336	-	-	14	336
Port Maitland	11	299	-	-	11	299
Port Stanley	8	310	-	-	8	310
Sault Ste. Marie	4	224	1	11	5	235
Toronto	-	-	-	-	-	-
ONTARIO PORTS - TOTAL	66	1,896	1	11	67	1,907

SHIPPING, 1946

TABLE 11
(Continued) FISHING VESSELS ARRIVED AND DEPARTED SHOWING NUMBER AND TONNAGE
IN COASTAL AND FOREIGN SERVICE

ARRIVED

Port	In Coasting Service		In Foreign Service		T o t a l	
	No.	Reg. Net Tons	No.	Reg. Net Tons	No.	Reg. Net Tons
<u>BRITISH COLUMBIA</u>						
Alert Bay	-	-	-	-	-	-
Bamfield	30	898	43	557	73	1,455
Chemainus	-	-	1	12	1	12
Granite Bay	-	-	-	-	-	-
Kildonan (Bait Station)	-	-	6	147	6	147
Masset	5	131	1	24	6	155
Namu	-	-	72	1,614	72	1,614
Nanaimo	45	1,325	10	232	55	1,557
New Westminster	119	5,497	21	785	140	6,282
Ocean Falls	94	2,861	5	81	99	2,942
Port Hardy	7	156	17	414	24	570
Powell River	1	61	-	-	1	61
Prince Rupert	453	12,050	968	20,666	1,421	32,716
Sidney	4	72	-	-	4	72
Ucluelet	1	35	3	113	4	148
Union Bay	1	15	-	-	1	15
Vancouver	747	23,247	143	3,849	890	27,096
Victoria	49	1,393	41	941	90	2,334
White Rock	-	-	-	-	-	-
BRITISH COLUMBIA PORTS-TOTAL	1,556	47,741	1,331	29,635	2,887	77,376
<u>ALL PROVINCES</u>						
Prince Edward Island	-	-	-	-	-	-
Nova Scotia	798	12,616	1,648	78,996	2,446	91,612
New Brunswick	107	1,583	92	1,911	199	3,494
Quebec	125	1,616	2	72	127	1,688
Ontario	66	1,896	1	11	67	1,907
British Columbia	1,556	47,741	1,331	29,635	2,887	77,376
CANADA - TOTAL	2,652	65,452	3,074	110,625	5,726	176,077
<u>DEPARTED</u>						
<u>NOVA SCOTIA</u>						
Annapolis Royal	-	-	9	142	9	142
Arichat	10	124	1	105	11	229
Barrington Passage	97	1,134	-	-	97	1,134

SHIPPING, 1946

TABLE 11
(Continued)

FISHING VESSELS ARRIVED AND DEPARTED SHOWING NUMBER AND TONNAGE
IN COASTAL AND FOREIGN SERVICE

DEPARTED

Port	In Coasting Service		In Foreign Service		Total	
	No.	Reg. Net Tons	No.	Reg. Net Tons	No.	Reg. Net Tons
<u>NOVA SCOTIA (Concluded)</u>						
Bridgewater	1	23	1	55	2	78
Canso	34	460	58	3,552	92	4,012
Chester	3	40	-	-	3	40
Cheticamp	44	536	-	-	44	536
Clarke's Harbour	56	627	-	-	56	627
Digby	54	1,075	-	-	54	1,075
Dingwall	32	526	3	57	35	583
Freepport	23	328	1	45	24	373
Glace Bay	1	18	629	9,892	630	9,910
Halifax	1	18	6	2,233	7	2,251
Ingonish Ferry	-	-	38	623	38	623
La Have	1	23	-	-	1	23
Liverpool	30	408	36	2,074	66	2,482
Lockeport	55	951	1	24	56	975
Louisburg	37	538	44	3,251	81	3,789
Lunenburg	-	-	120	7,577	120	7,577
Meteghan River	4	43	23	264	27	307
New Glasgow	3	47	-	-	3	47
North Sydney	255	5,114	307	37,473	562	42,587
Parrsboro	-	-	-	-	-	-
Petit de Grat	16	207	1	39	17	246
Port Hawkesbury	1	61	3	234	4	295
Riverport	-	-	22	1,534	22	1,534
St. Peter's	2	27	-	-	2	27
Shelburne	1	23	154	7,883	155	7,906
Sherbrooke	19	239	-	-	19	239
Sydney	-	-	24	6,192	24	6,192
Weymouth	2	31	-	-	2	31
Yarmouth	144	1,761	160	4,329	304	6,090
NOVA SCOTIA PORTS - TOTAL	926	14,362	1,641	87,578	2,567	101,960
<u>NEW BRUNSWICK</u>						
Bathurst	4	40	5	57	9	97
Black's Harbour	8	110	-	-	8	110
Caraquet	1	59	88	1,828	89	1,887

SHIPPING, 1946

TABLE 11
(Continued)

FISHING VESSELS ARRIVED AND DEPARTED SHOWING NUMBER AND TONNAGE
IN COASTAL AND FOREIGN SERVICE

DEPARTED

Port	In Coasting Service		In Foreign Service		Total	
	No.	Reg. Net Tons	No.	Reg. Net Tons	No.	Reg. Net Tons
NEW BRUNSWICK (Concluded)						
Chatbam	66	757	-	-	66	757
Lameque	26	453	-	-	26	453
North Head	1	15	-	-	1	15
St. Andrews	1	40	-	-	1	40
Saint John	15	338	1	78	16	416
Wilson's Beach	3	41	-	-	3	41
NEW BRUNSWICK PORTS - TOTAL	125	1,853	94	1,963	219	3,816
QUEBEC						
Amherst Harbour	1	12	-	-	1	12
Bonne Espérance	1	27	1	27	2	54
Chandler	180	2,481	2	31	182	2,512
Gaspé	23	331	-	-	23	331
Grindstone	2	157	3	84	5	241
Paspébiac	31	465	-	-	31	465
QUEBEC PORTS - TOTAL	238	3,473	6	142	244	3,615
ONTARIO						
Erieau	13	345	-	-	13	345
Hamilton	3	54	-	-	3	54
Kingsville	6	174	-	-	6	174
Owen Sound	4	81	-	-	4	81
Parry Sound	1	17	-	-	1	17
Port Burwell	8	151	-	-	8	151
Port Dover	23	500	-	-	23	500
Port Maitland	18	496	5	205	23	701
Port Stanley	9	340	-	-	9	340
Sault Ste. Marie	1	87	1	11	2	98
Toronto	1	30	-	-	1	30
ONTARIO PORTS - TOTAL	87	2,275	6	216	93	2,491
BRITISH COLUMBIA						
Alert Bay	-	-	63	1,463	63	1,463
Banfield	38	1,317	60	799	98	2,116
Chemainus	-	-	1	12	1	12
Granite Bay	-	-	20	487	20	487

SHIPPING, 1946

TABLE 11
(Concluded)

FISHING VESSELS ARRIVED AND DEPARTED SHOWING NUMBER AND TONNAGE
IN COASTAL AND FOREIGN SERVICE

DEPARTED

Port	In Coasting Service		In Foreign Service		Total	
	No.	Reg. Net Tons	No.	Reg. Net Tons	No.	Reg. Net Tons
<u>BRITISH COLUMBIA (Concluded)</u>						
Kildonan (Bait Station)	-	-	197	4,442	197	4,442
Masset	10	202	5	61	15	263
Namu	-	-	72	1,814	72	1,814
Nanaimo	49	1,389	10	245	59	1,634
New Westminster	158	6,094	26	923	164	7,017
Ocean Falls	94	2,852	6	103	100	2,955
Port Hardy	5	91	18	430	23	521
Powell River	2	80	-	-	2	80
Prince Rupert	454	12,102	956	18,852	1,390	30,954
Sidney	6	130	-	-	6	130
Ucluelet	1	16	2	97	3	113
Union Bay	1	15	-	-	1	15
Vancouver	834	25,909	210	5,562	1,044	31,271
Victoria	45	1,262	48	1,114	93	2,376
White Rock	1	15	-	-	1	15
BRITISH COLUMBIA	1,678	51,474	1,672	36,184	3,350	87,658
<u>ALL PROVINCES</u>						
Prince Edward Island	-	-	-	-	-	-
Nova Scotia	926	14,382	1,641	87,578	2,567	101,960
New Brunswick	125	1,855	94	1,963	219	3,816
Quebec	238	3,473	6	142	244	3,615
Ontario	87	2,275	6	216	93	2,491
British Columbia	1,678	51,474	1,672	36,184	3,350	87,658
CANADA - TOTAL	3,054	75,457	3,419	126,085	6,473	199,540

APPENDIX 1

COUNTRIES AND GEOGRAPHICAL AREAS

Aden	French Indo-China	Oceania - British, Other
Africa - British West, Other	Gambia	Palestine
Albania	Germany	Panama and Canal Zone
Antarctica	Gibraltar	Persia
Argentina	Gold Coast	Peru
Alaska	Great Britain	Philippines
Australia	Greece	Poland and Danzig
Azores and Madeira	Greenland	Puerto Rico
Barbados	Guam and other Pacific Islands	Portugal
Belgian Congo	Guatemala	Portuguese Africa, Mozambique
Belgium	Guiana - British	Rio do Oro
Bermuda	Guiana - Dutch	Rio Muni
Borneo - British	Guiana - French	Roumania
Brazil	Hawaiian Islands	Russia - Artic Ocean
British East Africa	Honduras - British	Baltic Sea
Tanganyika	Honduras	Black Sea
Kenya	Hong Kong	Pacific Ocean
British East Indies - Borneo, etc.	Iceland	St. Pierre & Miquelon
British West Indies - Other	India - British and Burma	Salvador
Bulgaria	Iran - Persia	Scotland
Canary Islands	Iraq	Sea - Whaling, Deep Sea Fishing, etc.
Ceylon	Irish Free State	Siam - Thailand
Chile	Italy	Sierra Leone
China	Jamaica	Singapore
Columbia	Japan	Spain
Costa Rica	Korea	Spanish Africa - Rio do Oro, Rio Muni
Cuba	Latvia	South Africa
Cyprus	Liberia	Sweden
Danzig	Litmania	Thailand - Siam
Denmark	Madagascar	Trinidad and Tobago
Dominican Republic	Madeira	Turkey
Egypt	Malay - Straits Settlement	United Kingdom & North Ireland
Eire	Malta and Cyprus	United States-Atlantic & Gulf of Mexico
El Salvador	Miquelon	United States - Pacific
England	Mexico	United States - Great Lakes
Estonia	Mozambique - Portuguese Africa	Uruguay
Ecuador	Netherlands	Venezuela
Falkland Islands - Antartic Islands	Netherlands East Indies	West Indies - Other
Fiji	Newfoundland	Dutch
Finland	New Zealand	French
France - Atlantic & English Channel	Nicaragua	Yugoslavia - Czechoslovakia
France - Mediterranean	Nigeria	
French Equatorial Africa	Norway	
French Africa-Tunis, Algeria Ivory Coast		

APPENDIX 2

COMMODITIES

AGRICULTURAL PRODUCTS

Ballast
 General
 Wheat
 Corn
 Oats
 Barley
 Rye
 Flaxseed
 Soya Beans
 Other Grain - Peas
 Grain N.O.S.
 Flour - Grain
 Nuts - Peanuts
 Other Mill Products - Bran, etc.
 Cotton - raw
 Apples
 Bananas
 Other Fruit, fresh, frozen
 Fruit, dried
 Potatoes
 Other Vegetables, fresh
 Coffee
 Tea
 Cocoa - chocolate
 Copra
 Other Agricultural Products
 Hay and Straw

ANIMALS AND ANIMAL PRODUCTS

Cattle and Calves
 Other Live Animals
 Dressed Meats, fresh, frozen
 Dressed Meats, cured, salted
 Eggs, Butter, Cheese, Milk Products
 Wool
 Hides, Leather
 Other Animal Products

MINE PRODUCTS

Coal - Anthracite
 Coal - Bituminous
 Coke
 Iron Ore
 Copper Ore and Concentrates
 Bauxite
 Asbestos - raw
 Gypsum
 Sulphur
 Manganese Ore
 Other Ores and Concentrates

MINE PRODUCTS

Asphalt
 Petroleum - crude
 Salt
 Sand, Gravel, Crushed Stone
 Slate - Dimension and Block Stone
 Other Mine Products

FOREST PRODUCTS

Logs, Posts, Poles, Pit Props, Piling
 Firewood - Hogged Fuel
 Pulpwood - Pulpwood Chips
 Lumber, Timber, Box, Crate, Cooperage Material
 Plywood
 Containers, empty - Wood and Metal
 Other Forest Products

MANUFACTURES AND MISCELLANEOUS

Gasoline
 Petroleum Oils and other Petroleum Products
 Pitch, Tar, Creosote
 Vegetable Oils
 Animal Oils
 Fish Oils
 Sugar, raw, refined
 Molasses
 Iron, pig, bloom
 Scrap Iron and Steel
 Iron and Steel (bar-sheet-structural-pipe)
 Rails and Fastenings
 Castings and Machinery
 Aluminium, pigs, bars, rods, etc.
 Cement
 Brick
 Lime and Plaster
 Sewer Pipe, Drain Tile
 Agricultural Implements
 Autos, Trucks, Parts
 Beverages
 Fertilizers, all kinds
 Newsprint Paper
 Paper, other
 Paperboard, Pulpboard, Wallboard
 Wood Pulp, Pulp Screenings
 Fish, fresh, frozen, cured
 Canned Goods - all canned food products
 Chinaware
 All other Freight N.O.S.

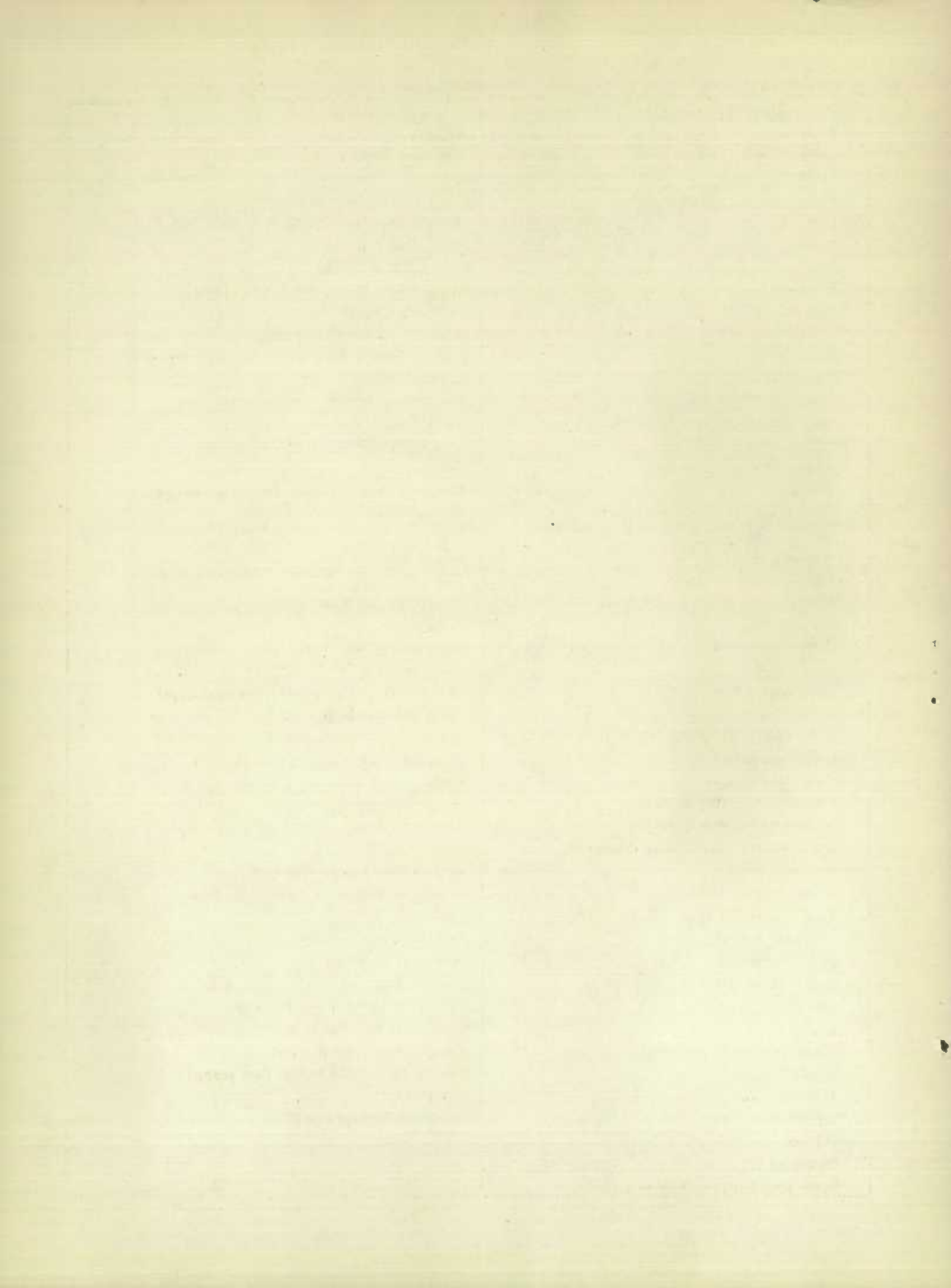

STATISTICS CANADA LIBRARY
BIBLIOTHEQUE STATISTIQUE CANADA



1010701523