

1963

Pt 1

CATALOGUE No. *03*

54-202

ANNUAL



SHIPPING REPORT

1963

PART I

International Seaborne Shipping

The Royal Bank of Canada
LIBRARY
MONTREAL, P. Q. CANADA

DOMINION BUREAU OF STATISTICS
Public Finance and Transportation Division
Transportation Section

SHIPPING REPORT

1963

PART I

International Seaborne Shipping

Published by Authority of
The Minister of Trade and Commerce

August 1964
8504-518

Price: \$1.50

Reports published by the
Public Finance and Transportation Division
dealing with

WATER TRANSPORT

Catalogue number	Title	Price
Periodical		
54-001	Canal Statistics, Monthly — April to December. (4 pp.) Vessel passages, registered net tonnage, and tonnage of freight for all canals; tonnages of freight transported through the St. Lawrence Canals and Welland Canal, by commodity, by direction, and by type of cargo; tonnages of freight transported through the Sault Ste. Marie Canals by commodity and by direction. December monthly includes a brief summary for the season of navigation	10¢, \$1.00 a year
54-002	Shipping Statistics, Monthly. (8 pp.) Cargoes loaded and unloaded, by selected commodities and geographic area; number and registered net tonnage of vessels arrived and departed; cargoes loaded and unloaded at selected ports, by selected commodities	20¢, \$2.00 a year
Annual		
54-201	Canal Statistics. (approx. 80 pp.) Location and description of all canals; historical summary; traffic, by kind of vessel, registry of vessel, length of vessel; number and tonnage of vessels, by direction, by origin and destination; number and tonnage of vessels, by registry and rig, by kind and length, by kind and draft; cargo tons, by direction, by country of origin and destination; cargo tons, by direction, by registry of vessel; cargo tons, by kind, gross tonnage, and number of vessels; commodities, by direction, by country of origin and destination	\$1.00
54-202	Shipping Report: Part I, International Seaborne Shipping. (approx. 160 pp.) Cargoes loaded and unloaded, by country of origin or destination, by commodity, by registry of vessel, and by geographic area; cargoes loaded and unloaded, by commodity and geographic area; number and registered net tonnage of, and tons of cargo carried by, vessels arrived and departed, by registry of vessel and geographic area	1.50
54-203	Shipping Report: Part II, International Seaborne Shipping. (approx. 75 pp.) Cargoes loaded and unloaded, by port and commodity; number and registered net tonnage of vessels departed, by province and size of vessel, and by rig; number and registered net tonnage of vessels arrived and departed with cargo or in ballast, by port; shipping between Great Lakes ports and foreign countries via the St. Lawrence River; number and gross tonnage of tugs departed, by port75
54-204	Shipping Report: Part III, Coastwise Shipping. (approx. 105 pp.) Cargoes loaded and unloaded, by port and commodity; cargoes loaded and unloaded, by commodity and geographic area; number and registered net tonnage of vessels arrived and departed with cargo or in ballast, by port; number and registered net tonnage of vessels departed, by province and size of vessel, and by rig; number and gross tonnage of tugs departed, by port; tonnage of cargo unloaded in inter- and intra-provincial trade, by province; cargo loaded and unloaded by vessels of foreign registry, with number of vessels and registered net tonnage	1.50
54-206	Shipping Report: Part IV, Origin and Destination for Selected Ports. (approx. 135 pp.) Cargoes loaded and unloaded at Halifax, Saint John, Quebec, Montreal, Toronto, Hamilton, Fort William-Port Arthur, and Vancouver, by country or port of origin or destination, and by commodity. Note: Similar data, available on request, have been tabulated for Bell Island, and Cornerbrook, Nfld.; Sydney, and Hantsport, N.S.; Sept Îles, Baie Comeau, Port Alfred, Trois Rivières, and Sorel, P.Q.; Prescott, Clarkson, Port Colborne, Sarnia, and Sault Ste. Marie, Ont.; New Westminster, Victoria, and Powell River, B.C. Corresponding information for all other Canadian ports can be tabulated upon request	1.50
54-207	Shipping Report: Part V, Origin and Destination for Selected Commodities. (approx. 55 pp.) Tonnage of wheat, other grain, pulpwood, iron ore, bituminous coal, gypsum, newsprint, and fuel oil, loaded and unloaded, by country or port of origin or destination75
54-205	Water Transportation. (approx. 15 pp.) Number of vessels, number and salaries and wages of employees, revenues and expenses, quantity and cost of fuel consumption, property, number of deaths or injuries caused by accidents, number and value of ships destroyed or lost at sea, by revenue class and by division of the for-hire water transportation industry50

Remittances should be in the form of cheque or money order, made payable to the Receiver General of Canada and forwarded to the Publications Distribution Unit, Financial Control Section, Dominion Bureau of Statistics, or to the Queen's Printer, Ottawa, Canada.

TABLE OF CONTENTS

	Page
Chart — Cargoes Loaded for and Unloaded from Foreign Countries	4
Introduction	5
Analysis of Data	6
Table	
1. Cargoes Loaded at Canadian Ports for Foreign Countries, by Country of Destination, Kind of Cargo, Registry of Vessel and Geographic Area	8
2. Cargoes Unloaded at Canadian Ports from Foreign Countries, by Country of Origin, Kind of Cargo, Registry of Vessel and Geographic Area	93
3. Cargoes Loaded at Canadian Ports for Foreign Countries, by Commodity and Geographic Area	148
4. Cargoes Unloaded at Canadian Ports from Foreign Countries, by Commodity and Geographic Area	152
5. Number and Registered Net Tonnage of, and Tons of Cargo Carried by, Vessels Arrived at and Departed from Canadian Ports in International Seaborne Shipping by Registry of Vessel and Geographic Area	156
Appendix A. Number and Registered Net Tonnage of, and Tons of Cargo Unloaded and Loaded by, Vessels Arrived at and Departed from Canadian Ports in International Seaborne Shipping, 1923 - 63	160
Appendix B. List of Countries and Geographic Areas	161
Appendix C. List of Commodities	163

CHART - I

CARGOES LOADED FOR AND UNLOADED FROM FOREIGN COUNTRIES 1952 - 1963



INTRODUCTION

This publication contains statistics on the commodities transported between Canada and foreign countries. Data are also given on the registries of the vessels which carry these commodities.

Source

Shipping statistics are compiled from reports made by operators or agents of vessels which arrive at, and depart from, Canadian ports. With the exception of vessels of less than fifteen registered net tons, naval vessels, and fishing vessels, all vessels are required to complete "Shipping Reports". At ports where there are customs officers these officials act as agents for the Dominion Bureau of Statistics in collecting the reports and forwarding them to the Bureau. The reports which record the activity at non-customs ports are forwarded through the nearest customs office.

The co-operation of shipping operators, shipping agents, and the Customs and Excise Division of the National Revenue Department in collecting the statistics contained in this publication has continued to be excellent.

Treatment of Data

A vessel is classed as being in foreign service when (1) it arrives from a foreign port as last port of call, or departs for a foreign port as first port of call; or (2) cargo is loaded for a foreign port, or unloaded from a foreign port; or (3) the registry of the vessel is other-than-Canadian or-British Commonwealth (even though the vessel may have arrived at one Canadian port from another, or departed from one Canadian port for another).

A vessel is classed as being in coasting service when (1) it is of Canadian or British Commonwealth registry; and (2) it arrives at one Canadian port from another, or departs from one Canadian port for another; and (3) it unloads no freight from a foreign port, or loads no freight for a foreign port; or (4) it is of foreign registry, but is granted a waiver to engage in coasting service.

A vessel from a foreign port calling at two Canadian ports with foreign freight for the second port will be in foreign and out coasting at the first port and in foreign at the second port. Also, a vessel calling at two Canadian ports on a voyage to a foreign port and having loaded freight at the first port for a foreign port is out foreign at the first port and in coasting and out foreign at the second port. A vessel calling at several Canadian ports with

final destination a foreign port is in coasting service into each port. It also is in coasting service out of each port except the last port, unless freight for a foreign port is loaded. Because of the variety that is possible in vessel movements, the number of arrivals and departures in either international sea-borne shipping or coastwise shipping will not always be the same.

Beginning the count of vessel arrivals and departures on January 1 and ending it on December 31 also causes a disparity in the number of arrivals and departures. Those vessels which arrive in December and depart in January of the next year will be counted only as departures in the statistics of the year in which they depart. Similarly, those vessels which arrive in December and depart in January of the next year will be counted only as arrivals in the statistics of the year in which they arrive.

If a vessel does not unload any freight, or does not load any freight, it is classed as arriving or departing, respectively, "in ballast", regardless of the amount of cargo it might have on board.

For the purposes of this publication, Canadian ports have been grouped into three categories:

- (1) Atlantic and Lower St. Lawrence Ports, Montreal and below
- (2) Great Lakes and Upper St. Lawrence Ports above Montreal
- (3) Pacific Ports

Appendix B is a list of the countries and geographic areas of origin or destination of the commodities which are loaded and unloaded at Canadian ports in international shipping, and of the countries of registry of the vessels which call at Canadian ports. These countries have been divided into Commonwealth countries and other countries.

Appendix C is the list of commodities into which all cargoes which are loaded or unloaded at Canadian ports are grouped. This list is based on the *Standard Commodity Classification Manual* published by the Dominion Bureau of Statistics.

Because of space limitations, the description of the commodities which are listed in the tables are often abbreviated or incomplete. Reference to Appendix C, however, will enable users to obtain the complete description.

Also because of space limitations, the headings in the list of commodities have been excluded from the tables. The commodities, however, are listed in the tables in the same order as they appear in Appendix C.

The term "general cargo" which appears in the list of commodities refers to only those commodities which are not identified in the "Shipping Reports" as specific commodities. The term is not intended to indicate the distinction between bulk and other commodities.

The letters "n.e.s." which are found in the commodity listing mean "not elsewhere specified".

Statistical Highlights

The items in the following table provide a statistical picture of the highlights of international seaborne shipping:

Total loadings	68,377,888
Total unloadings	46,208,223
Loadings for the U.S.A.	34,738,947
Unloadings from the U.S.A.	28,179,592
Loadings of iron ore	26,063,195
Loadings of wheat	12,308,281
Unloadings of bituminous coal	13,359,432
Percentage of total loadings and un-	
loadings carried in vessels of	
Canadian registry	26.9%

ANALYSIS OF DATA

Reflecting Canada's increasing participation in world trade and the buoyant condition of the Canadian economy, the total tonnage of cargo loaded and unloaded in international seaborne shipping in 1963 rose 12,431,013 tons, or 12.2 per cent, to a record high of 114,586,111 tons.

Loadings

Cargoes loaded at Canadian ports for foreign countries reached a new high of 68,377,888 tons, which was 13.5 per cent above the 1962 record of 60,269,779 tons.

Canada's strong trade links with the United States are evident in the fact that slightly over one-half (50.8 per cent), or 34,738,947 tons, of commodities loaded for foreign countries were destined for American ports.

The United Kingdom became more important in 1963 as the destination of cargoes loaded at Canadian ports. Tonnages loaded for the United Kingdom amounted to 10,207,536 tons, which was an increase of 1,061,238 tons over 1962 shipments.

Shipments to the U.S.S.R. increased from a negligible amount in 1962 to 2,581,980 tons, as a result of initial shipments made in the last quarter of 1963 under the agreement covering wheat purchases.

Loadings for Japan increased 1,189,295 tons, to a total of 6,000,426 tons. Of this total, iron ore and concentrates accounted for 1,658,442 tons, and wheat loadings amounted to 1,357,868 tons.

Shipments to Communist China decreased 723,408 tons, to a total of 1,431,793 tons, because of a drop in the quantity of wheat and barley loadings.

Iron ore and concentrates continued to be the most important commodity, by weight, loaded for foreign countries. In 1963 loadings of this commodity increased 1,797,977 tons, to a total of 26,063,195 tons.

Wheat loadings, which amounted to 12,308,281 tons, expanded by 3,337,772 tons, primarily because of shipments to the U.S.S.R.

Other significant changes in commodity loadings were an increase of 482,214 tons of gypsum, to a total of 4,581,484 tons; an increase of 605,795 tons of lumber and timber, to a total of 3,664,132 tons; an increase of 243,312 tons of pulpwood, to a total of 2,069,980 tons; a decrease of 245,291 tons of dolomite loadings for the United States, to a total of 994,114; and a decrease of limestone shipments to the United States of 273,231 tons to a total of 176,646 tons.

Unloadings

Cargoes unloaded at Canadian ports from foreign countries amounted to a new record of 46,208,223 tons, which was an increase of 10.3 per cent over the 1962 total of 41,885,319 tons.

The heavy flow of commodities from the United States to Canada increased by 4,691,954 tons, and accounted for 28,179,592 tons, or 60.9 per cent of total unloadings.

Bituminous coal, which recorded the heaviest tonnage of unloadings, amounted to 13,359,432 tons. This increase of 2,484,292 tons was largely due to a greater demand for coal for use in the production of electricity in Ontario.

Unloadings of crude petroleum from Iran were recorded as 2,216,264 tons, which was an increase of 381,793 tons, while unloadings from Venezuela were down 706,667 tons, to a total of 4,232,134 tons.

Unloadings of iron ore and concentrates increased to 6,508,742 tons from the 5,813,857 tons which were unloaded in 1962.

Com unloadings were up to 2,204,719 tons, which was an increase of 510,011 tons.

Unloadings of soyabeans increased to 879,247 tons from 734,911 tons in the previous year.

Vessel Registries

The percentage of all tonnages handled at Canadian ports in international seaborne shipping which were loaded into or unloaded from Canadian-registered vessels increased slightly in 1963. A total of 30,862,803 tons, or 26.9 per cent of total tonnages was carried in vessels of Canadian registry, compared to 26.2 per cent in 1962. More than 99 per cent of the cargo carried by these Canadian vessels was transported to or from the United States.

Cargoes carried by the vessels of several countries of registry increased substantially in 1963. Vessels registered in Canada transported 4,131,194 tons more than in 1962; Norway, 3,673,559 tons more; Bermuda, 1,828,588 tons more; Bahamas, 632,587 tons more; and Japan, 504,824 tons more. Cargoes transported by vessels of U.S.S.R. registry also expanded considerably. During 1963, 1,118,894 tons of cargo were carried in vessels of U.S.S.R. registry, compared to 3,739 tons in 1962.

July 1964.

SHIPPING REPORT, 1963

TABLE 1. Cargoes Loaded at Canadian Ports for Foreign Countries, by Country of Destination,
Kind of Cargo, Registry of Vessel and Geographic Area

Country of Destination and Kind of Cargo	Registry of Vessel	At Atlantic and Lower St. Lawrence Parts, Montreal and below	At Great Lakes and Upper St. Lawrence Ports above Montreal	At Pacific Ports	Total
		Cargo tons (2000 lb.)			
UNITED KINGDOM					
CATTLE	UK	7			7
OTHER LIVE ANIMALS	UK	3	50		53
	NETH			1	1
	NORW	4			4
MEAT FRESH OR FROZEN	UK	714	269	189	1,172
	GER	2	93		95
	NORW	14		5	19
	SWEDN			48	48
	OTHER		52		52
MEAT CURED	UK	9		115	124
	GER			64	64
MEAT AND MEAT PREP NES	UK	29		343	372
	DENMK			4	4
	NETH			13	13
	NORW			6	6
	SWEDN			9	9
FISH FRESH OR FROZEN	UK	1,092		1,159	2,251
	GER	599		24	623
	NETH			321	321
	NORW	565		141	706
	SWEDN			230	230
FISH SALTED OR CURED	UK			3	3
FISH CANNED	UK	88		5,355	5,443
	DENMK	20		689	709
	GER			11	11
	GREEK			35	35
	NETH			360	360
	NORW	34		651	685
	SWEDN			1,576	1,576
	LIBER			30	30
	OTHER		7	3	10
LOBSTER	UK	129			129
	DENMK	60			60
FISH, MARINE ANIMAL NES	UK	30			30
	NORW	3			3
	SWEDN			3	3
DAIRY PRODUCE EGGS NES	UK	1,602		57	1,659
	DENMK			4	4
	GER	542		7	549
	GREEK			8	8
	NORW	4,820		6	4,826
BARLEY	UK	15,459	26,410	37,146	79,015
	GREEK			31,864	31,864
	ITALY	4,183			4,183
	NETH			1,120	1,120
	NORW	6,250	32,588	2,499	41,337
	LIBER			10,360	10,360
	PANAM			24,181	24,181
	OTHER	3,842	14,005		17,847
CORN	UK	218,505			218,505
	GREEK	49,118			49,118
	ITALY	35,547			35,547
	NETH	2,827			2,827
	NORW	92,416			92,416
	SWEDN	1,680			1,680
	LIBER	85,820			85,820
	PANAM	11,944			11,944
	OTHER	45,049			45,049
OATS	UK	2,835		12,970	15,805
	GER	1,120			1,120
	NETH			638	638
	NORW		3,825	2,240	6,065
	LIBER			1,120	1,120
	OTHER		7,841	18,452	26,293
RYE	UK	550	1,764	2,492	4,806
	OTHER			3,914	3,914
WHEAT	UK	790,910	63,255	55,371	909,536
	DENMK	35,580			35,580
	GER	58,379		13,850	72,229

SHIPPING REPORT, 1963

TABLE I. Cargoes Loaded at Canadian Ports for Foreign Countries, by Country of Destination, Kind of Cargo, Registry of Vessel and Geographic Area

Country of Destination and Kind of Cargo	Registry of Vessel	At Atlantic and Lower St. Lawrence Ports, Montreal and below	At Great Lakes and Upper St. Lawrence Ports above Montreal	At Pacific Ports	Total
		Cargo tons (2000 lb.)			
UNITED KINGDOM CONTINUED WHEAT	GREEK	52,385	1,963	80,146	134,494
	ITALY	63,385			63,385
	NETH	50,256	8,679	22,093	81,028
	NORW	251,835	12,361	56,196	320,392
	SWEDN	10,976		26,471	37,447
	LIBER	169,345		27,048	196,393
	PANAM	12,992		24,528	37,520
	OTHER	342,033	11,835	12,315	366,183
CEREALS UNMILLED NES	UK	48			48
	NORW			22	22
WHEAT FLOUR	UK	111,448	30,478		141,926
	DENMK	218	445		663
	GER	11,148	14,263	280	25,691
	NORW	16,145	11,721	10	27,876
CEREALS MILLED NES	UK	58			58
	NORW	3			3
GRAIN, CEREAL PREP NES	UK	754			754
	NORW	58			58
	OTHER	10,300			10,300
APPLES	UK	13,702	51	4,593	18,346
	DENMK	722		24	746
	GER	313		355	668
	NETH			976	976
	NORW	655		499	1,154
	SWEDN			348	348
FRUIT FRESH, FROZEN NES	UK	122		77	199
	DENMK	10			10
	GER			24	24
	SWEDN			49	49
FRUITS DRIED PRESERVED	UK			2	2
	NORW	86			86
FRUIT PREPARATIONS NES	UK	1,065	435	403	1,903
	DENMK	21			21
	GER		292		292
	NETH			20	20
	NORW	383	273	38	694
	SWEDN		172	1	173
VEG, FRESH, FROZEN NES	UK	11,314	1,596	191	13,101
	DENMK	346			346
	GER	512	962		1,474
	NETH		50		50
	NORW	1,801	907	3	2,711
	SWEDN		23	33	56
BEANS AND PEAS DRIED	UK	746	1,189	239	2,174
	GER		2,898		2,898
	NETH		560		560
	NORW		1,079		1,079
	CAN		9,016		9,016
VEGETABLE PREPS NES	UK	1,798	731	376	2,905
	DENMK	236			236
	GER	56	402		458
	NETH		392		392
	NORW	893	291	26	1,210
	SWEDN		43	64	107
SUGAR	UK	2,851			2,851
MOLASSES AND SYRUP NES	UK	169			169
	GER	8			8
	NORW	13			13
SUGAR PREPARATIONS	UK	65			65
	DENMK	12			12
	NORW	26			26
COCOA AND CHOCOLATE	GER		56		56
SPICES	DENMK			11	11
	GER	5			5
	NORW	5			5
MARG SHORTENING LARD	UK	314			314
FOOD PREPARATIONS NES	UK	2,045	2,359	184	4,588
	DENMK	1,098			1,098

SHIPPING REPORT, 1963

TABLE 1. Cargoes Loaded at Canadian Ports for Foreign Countries, by Country of Destination, Kind of Cargo, Registry of Vessel and Geographic Area

Country of Destination and Kind of Cargo	Registry of Vessel	At Atlantic and Lower St. Lawrence Ports, Montreal and below	At Great Lakes and Upper St. Lawrence Ports above Montreal	At Pacific Ports	Total
		Cargo tons (2000 lb.)			
UNITED KINGDOM CONTINUED					
FOOD PREPARATIONS NES	GER	368	1,815		2,183
	NETH		251		251
	NORW	772	1,129		1,901
	SWEDN			15	15
	CAN		691		691
HAY FORAGE STRAW NES	UK	482			482
	GER	29			29
	NORW	76			76
HULLS SCREENINGS CHAFF	UK	1,670	9,612		11,282
	NORW		2,715		2,715
BRAN SHORTS MIDLINGS	UK	3,151			3,151
GRAIN FEEDS NES	UK	602			602
SOYABEAN OIL CAKE,MEAL	UK	39,278	81,777		121,055
	DENMK		1,400		1,400
	GER	4,519	11,429		15,948
	GREEK		1,640		1,640
	NETH		1,186		1,186
	NORW	224	46,403		46,627
	SWEDN		679		679
	OTHER		5,954		5,954
OIL SEED CAKE,MEAL NES	UK	2,486	3,821		6,307
	DENMK		224		224
	GER	1,344	168		1,512
	NORW	667	504		1,171
FEEDS OF ANIMAL ORIGIN	UK	3,152			3,152
	GER	1,094	113		1,207
	NORW	1,521			1,521
	CAN	2,236			2,236
FEEDS,CONCENT,COMPLETE	UK	1,634	11,909		13,543
	GER	3	25		28
	NORW	81	336		417
	OTHER		1,400		1,400
ALE BEER STOUT PORTER	NORW	17			17
DIST ALCOHOLIC BEV	UK	212			212
	GER	7			7
	NORW	248			248
TOBACCD	UK	10,197	58		10,255
	GER	945			945
	NORW	978			978
FOODS FEEDS BEV NES	UK	3			3
	GER	95	317		412
	NORW	2			2
RAW HIDES AND SKINS	UK	340	47		387
	DENMK	54			54
	GER	14			14
	NORW	54			54
	SWEDN	10			10
CRUDE ANIMAL PRODUCTS	UK	91			91
SEEDS FOR SDWING NES	UK	130	36	1,675	1,841
	DENMK			17	17
	GER		11		11
	GREEK			12	12
	NETH		134	297	431
	NORW	36		11	47
	SWEDN			62	62
FLAXSEED	UK	45,916	3,452	1,080	50,448
	GER	4,674			4,674
	GREEK	4,300	1,120		5,420
	ITALY	2,750			2,750
	NORW	15,660	10,681		26,341
	LIBER	2,510		1,120	3,630
	PANAM			1,120	1,120
	OTHER	3,528	3,986	1,120	8,634
RAPESEED	UK			560	560
	NORW			672	672
	LIBER			588	588
SOYABEANS	UK	40,399	250		40,649
	GER	2,240	1,036		3,276

SHIPPING REPORT, 1963

TABLE 1. Cargoes Loaded at Canadian Ports for Foreign Countries, by Country of Destination, Kind of Cargo, Registry of Vessel and Geographic Area

Country of Destination and Kind of Cargo	Registry of Vessel	At Atlantic and Lower St. Lawrence Ports, Montreal and below	At Great Lakes and Upper St. Lawrence Ports above Montreal	At Pacific Ports	Total
		Cargo tons (2000 lb.)			
UNITED KINGDOM CONTINUED SOYABEANS	GREEK	1,301			1,301
	ITALY	19,679			19,679
	NETH	434			434
	NORW	9,476			9,476
	SWEDN	3,920			3,920
	LIBER	5,775			5,775
	OTHER	8,132			8,132
RUBBER AND GUMS NAT CRUDE VEG MATERIAL NES	NORW	86			86
	UK	122			122
	DENMK	68			68
	NORW	3			3
LOGS, ROUND TIMBER	UK	10,573	194		10,767
	DENMK	106			106
	GER	3,484	474		3,958
	NETH		20		20
	NORW	3,850			3,850
PULPWOOD	UK	505			505
	DENMK	2,870			2,870
	GER	3,657			3,657
	NORW	35,581			35,581
	SWEDN	60,923			60,923
	OTHER	3,329			3,329
CRUDE WOOD MATRLS NES WOOL AND ANIMAL HAIR	UK	4			4
	UK	18			18
	GER	30			30
	SWEDN			65	65
TEXTILE FIBRES NES	UK	65			65
	GER	36			36
COPPER ORE AND CONC	UK	10,330			10,330
	GER	150			150
	NORW	3,425			3,425
	LIBER			1,280	1,280
IRON ORE AND CONC	UK	1,955,450			1,955,450
	NORW	876,493			876,493
	OTHER	42,280			42,280
LEAD ORE AND CONC	NORW	9,465			9,465
NICKEL ORE AND CONC	UK	19,768			19,768
	DENMK	1,756			1,756
	GER	5,470			5,470
	NORW	4,620	103		4,723
	SWEDN		133		133
ZINC ORE AND CONC	UK	423			423
	NORW	14,637			14,637
	SWEDN			28	28
MET ORES AND CONC NES	UK	504			504
	DENMK	4,704			4,704
NON-FERROUS MET SCRAP	GER	122			122
	NORW	7			7
SLAG DROSS BY-PRODUCTS	UK	2,559	122		2,681
	DENMK	432			432
	GER	1,521			1,521
	NORW	361			361
	SWEDN		53		53
ASBESTOS UNMILLED	UK	41,931		2,707	44,638
	DENMK	2,820			2,820
	GER	5,439			5,439
	GREEK			552	552
	ITALY	533			533
	NORW	8,665			8,665
	SWEDN	258			258
	LIBER	180			180
	OTHER	893			893
SAND AND GRAVEL	GER	102			102
SALT	UK	23			23
SULPHUR	GREEK			18,788	18,788
NON-MET MIN CRUDE NES	UK	18,242			18,242
	GER	351			351
	NORW	1,119			1,119

SHIPPING REPORT, 1963

TABLE 1. Cargoes Loaded at Canadian Ports for Foreign Countries, by Country of Destination,
Kind of Cargo, Registry of Vessel and Geographic Area

Country of Destination and Kind of Cargo	Registry of Vessel	At Atlantic and Lower St. Lawrence Ports, Montreal and below	At Great Lakes and Upper St. Lawrence Parts above Montreal	At Pacific Ports	Total
UNITED KINGDOM CONTINUED					
WASTE AND SCRAP NES	UK	245	22		267
	GER	10			10
LEATHER	UK	69			69
	DENMK	2			2
	NORW	25			25
RUBBER FAB MATERIALS	UK	438			438
LUMBER AND TIMBER	UK	74,853	435	146,320	221,608
	DENMK	41,273		16,483	57,756
	GER	17,814	253	64,346	82,413
	GREEK			282,206	282,206
	ITALY			106	106
	NETH			28,095	28,095
	NORW	27,056	394	62,755	90,205
	SWEDN	7,333	20	45,743	53,096
	LIBER	840		210,415	211,255
	JAPAN			972	972
	PANAM			16,235	16,235
	CAN	1,622		779	2,401
	OTHER	7,791		23,917	31,708
SAWMILL PRODUCTS NES	UK	9,326	201	90	9,617
	DENMK	1,197		4	1,201
	GER	398		82	480
	GREEK			761	761
	NETH			89	89
	NORW	5,114	43	75	5,232
	SWEDN			59	59
	LIBER			524	524
	JAPAN			18	18
	PANAM			30	30
	OTHER			54	54
VENEER AND PLYWOOD	UK	77		20,368	20,445
	DENMK			497	497
	GER	23		4,016	4,039
	GREEK			27,011	27,011
	NETH			2,653	2,653
	NORW	180		10,156	10,336
	SWEDN			1,134	1,134
	LIBER			18,049	18,049
	JAPAN			104	104
	PANAM			205	205
	OTHER			1,967	1,967
WOOD FAB MATERIALS NES	UK	2,096		69	2,165
	DENMK	60		36	96
	GER	126			126
	GREEK			180	180
	NETH			13	13
	NORW	186		24	210
WOOD PULP	UK	120,692	22	20,360	141,074
	DENMK	23,693			23,693
	GER	5,113			5,113
	GREEK	553		3,099	3,652
	ITALY	388		2,473	2,861
	NETH	4,875		3,936	8,811
	NORW	28,967		36,915	65,882
	SWEDN			5,347	5,347
	LIBER	10,802		7,236	18,038
	PANAM	4,650			4,650
	OTHER			474	474
NEWSPRINT PAPER	UK	393,753		5,583	399,336
	DENMK	2,732			2,732
	GER	1,393			1,393
	ITALY	219			219
	NETH			658	658
	NORW	33,464		27,014	60,478
	SWEDN	2,237		1,911	4,148
	LIBER			565	565
	OTHER	5,470		587	6,057
PAPER NES	UK	7,800	1	1,704	9,505

SHIPPING REPORT, 1963

TABLE 1. Cargoes Loaded at Canadian Ports for Foreign Countries, by Country of Destination, Kind of Cargo, Registry of Vessel and Geographic Area

Country of Destination and Kind of Cargo	Registry of Vessel	At Atlantic and Lower St. Lawrence Ports, Montreal and below	At Great Lakes and Upper St. Lawrence Ports above Montreal	At Pacific Ports	Total
		Cargo tons (2000 lb.)			
UNITED KINGDOM CONTINUED PAPER NES	DENMK			31	31
	GER	1,083			1,083
	GREEK			152	152
	NETH			1,500	1,500
	NORW	1,069		3,837	4,906
	SWEDN			201	201
PAPERBOARD	UK	33,014	3,849	9,245	46,108
	DENMK	3,353			3,353
	GER	9,091			9,091
	GREEK		1,650		1,650
	NETH			640	640
	NORW	12,548	5,731	25,704	43,983
	SWEDN	1,834		7,684	9,518
	OTHER	1,838		2,041	3,879
PAPER, PAPERBOARD NES	UK	1,578	133	458	2,169
	DENMK			17	17
	GER	19	5		24
	GREEK			89	89
	NETH			26	26
	NORW	698		13	711
	LIBER			31	31
SACKING MATERIALS	UK	51			51
TEXTILE FAB MATRLS NES	UK	745		85	830
	DENMK	15		7	22
	GER	145			145
	NORW	137			137
ANIMAL OILS AND FATS	UK	1,594		616	2,210
	NORW	11,232	2,778	668	14,678
FISH, MARINE ANIMAL OIL	SWEDN	1,334	616		1,950
	UK	89			89
	DENMK			838	838
	NORW	305		678	983
SOYABEAN OIL	UK	2,699	5,227		7,926
	NORW		15,151		15,151
	SWEDN		1,904		1,904
VEG OILS FATS NES	UK	226	168		394
	NORW	1,821	1,058		2,879
OILS FATS WAXES NES	UK		134		134
	NORW	24			24
GLYCOL	UK		28		28
	NORW	1,470	4,126		5,596
CHEMICALS NES	UK	3,372	879	308	4,559
	DENMK	37		10	47
	GER	636	2,340		2,976
	NETH		56		56
	NORW	4,665	7,183		11,848
	SWEDN		100	196	296
	OTHER	274			274
FERTILIZER	UK		2,912		2,912
	GER			2,500	2,500
SYNTHETIC RUBBER	UK	5,748	3,519		9,267
	GER	57	159		216
	NETH		153		153
	NORW	208	486		694
CHEMICAL PRODUCTS NES	UK	1,361	1,512	36	2,909
	DENMK	520			520
	GER	189	1,183		1,372
	GREEK		25		25
	NETH		128		128
	NORW	728	529		1,257
	SWEDN		280	214	494
FUEL OIL	UK	23		11	34
LUBRICATING OIL, GREASE	UK	31			31
	GER	25			25
COKE	UK	1,143	672		1,815
ASPHALT	UK	8	258		266
	NORW	5			5
PETROL, COAL PRODS NES	UK	22			22

SHIPPING REPORT, 1963

TABLE 1. Cargoes Loaded at Canadian Ports for Foreign Countries, by Country of Destination, Kind of Cargo, Registry of Vessel and Geographic Area

Country of Destination and Kind of Cargo	Registry of Vessel	At Atlantic and Lower St. Lawrence Ports, Montreal and below	At Great Lakes and Upper St. Lawrence Ports above Montreal	At Pacific Ports	Total
UNITED KINGDOM CONTINUED					
FERRO-ALLOYS	UK	13,155			13,155
	DENMK	44			44
	GER	323			323
	NORW	1,646			1,646
PIG IRON	LIBER	4,480			4,480
IRON STEEL INGOT SLAB	UK	15,090			15,090
	GER	33,222			33,222
	NORW	226			226
	LIBER	57,604			57,604
STEEL BAR AND ROD	UK	434	925	1	1,360
	GER	697	374		1,071
	NORW		24		24
STEEL PLATE AND SHEET	UK	3,301	5,263		8,564
	GER	18	5,666		5,684
	NETH		358		358
	NORW		3,741		3,741
	SWEDN		1,013		1,013
	CAN		1,754		1,754
STRUCTURAL SHAPES	UK	3,779	100		3,879
	GER		21		21
IRON STEEL PIPES NES	UK	53	2		55
	GER	32			32
	NORW	9			9
IRON AND STEEL NES	UK	135	31		166
	GER	35			35
	GREEK			47	47
	NORW	51			51
ALUMINUM BAR INGOT	UK	28,423		6,073	34,496
	DENMK	11,111			11,111
	GER	4,548			4,548
	ITALY	2,018		14,983	17,001
	NORW	33,753		21,308	55,061
	LIBER	221		7,931	8,152
	OTHER	5,430			5,430
ALUMINUM NES	UK	274			274
	NORW	682			682
	LIBER	110			110
COPPER UNALLOYED	UK	45,758			45,758
	GER	3,794			3,794
	NORW	5,877			5,877
COPPER ALLOYED COPPER AND ALLOYS NES	UK	3,644	50		3,694
	UK	16,539	5		16,544
	GER	2,478			2,478
	NORW	2,625			2,625
LEAD BAR INGOT PIG	UK	655		20,077	20,732
	DENMK			784	784
	GER			2,565	2,565
	GREEK			9,349	9,349
	NETH			756	756
	NORW			2,467	2,467
	SWEDN			5,201	5,201
	LIBER			218	218
	OTHER			1,883	1,883
NICKEL AND ALLOYS	UK	6,074	94	118	6,286
	GER	4,550	181		4,731
	NETH			1,005	1,005
	NORW	4,028	196		4,224
	SWEDN			1	1
	LIBER			30	30
ZINC BAR INGOT PIG	UK	9,548		24,703	34,251
	DENMK			2,100	2,100
	GER	2,409		168	2,577
	GREEK			2,002	2,002
	NETH			6,443	6,443
	NORW	2,787		10,324	13,111
	SWEDN			5,242	5,242
	LIBER			1,731	1,731
	OTHER			1,434	1,434

SHIPPING REPORT, 1963

TABLE 1. Cargoes Loaded at Canadian Ports for Foreign Countries, by Country of Destination, Kind of Cargo, Registry of Vessel and Geographic Area

Country of Destination and Kind of Cargo	Registry of Vessel	At Atlantic and Lower St. Lawrence Ports, Montreal and below	At Great Lakes and Upper St. Lawrence Parts above Montreal	At Pacific Ports	Total
		Cargo tons (2000 lb.)			
UNITED KINGDOM					
CONTINUED					
NON-FERROUS METALS NES	UK	3,133		778	3,911
	DENMK			184	184
	GER	9			9
	NETH			44	44
	NORW	115		147	262
	SWEDN			253	253
METAL FAB PRODS NES	UK	64	30	8	102
	DENMK			1	1
	GER	9			9
	NETH			1	1
	NORW	95			95
NON-MET MIN PRODS NES	UK	3,238	183		3,421
	GER	32			32
	NORW	208			208
MISC FAB MATERIALS NES	UK	308			308
	DENMK			30	30
	GER	32			32
	NORW	26			26
MACHINERY	UK	3,398	224	456	4,078
	DENMK	7			7
	GER	271	150		421
	NORW	283			283
AUTOS AND CHASSIS	UK	266	5	4	275
	GER	27			27
	NORW	70	1		71
TRUCKS AND CHASSIS	UK	29			29
MOTOR VEH PARTS NES	UK	38			38
	NORW	20	34		54
MISC VEH AND PARTS NES	UK	101	26		127
	GER	8			8
RUBBER TIRES AND TUBES	NORW		41		41
MISC EQUIPMENT NES	UK	1,002			1,002
	DENMK	8			8
	GER	209			209
	NORW	368	123		491
HOUSEHOLD GOODS NES	UK	494	1	32	527
	DENMK	41			41
	GER	167			167
	NETH			70	70
	NORW	318		13	331
	SWEDN			137	137
FIREARMS, AMMUNITION	GER	29			29
CONTAINERS EMPTY	UK	978	343	99	1,420
	GER		672		672
	NORW	75		73	148
CONTAINERS NES	UK	822	616	1	1,439
	DENMK	23			23
	GER	81			81
	NORW	24			24
MISC PRODUCTS NES	UK	2,143			2,143
	DENMK	30			30
	GER	493	56		549
	NORW	132			132
GENERAL CARGO	UK	225,974	7,449	8,483	241,906
	DENMK	3,232		1	3,233
	GER	56,087	4,795		60,882
	GREEK	1,663			1,663
	ITALY	9,852			9,852
	NETH	12,776	11,696	324	24,796
	NORW	114,561	8,930	872	124,363
	SWEDN	2,400	2,599	23	5,022
	LIBER	670			670
	CAN	2,413			2,413
	OTHER	8,376			8,376
		7,767,935	597,184	1,842,417	10,207,536
GIBRALTAR					
SUGAR	UK	10,573			10,573

SHIPPING REPORT, 1963

TABLE 1. Cargoes Loaded at Canadian Ports for Foreign Countries, by Country of Destination,
Kind of Cargo, Registry of Vessel and Geographic Area

Country of Destination and Kind of Cargo	Registry of Vessel	At Atlantic and Lower St. Lawrence Ports, Montreal and below	At Great Lakes and Upper St. Lawrence Ports above Montreal	At Pacific Ports	Total
		Cargo tons (2000 lb.)			
GIBRALTAR CONTINUED					
DIST ALCOHOLIC BEV	UK	33			33
VENEER AND PLYWOOD	ITALY			4	4
GENERAL CARGO	UK	123			123
	ITALY	592			592
	LIBER	167			167
		11,488		4	11,492
MALTA AND GOZO					
FISH CANNED	ITALY			9	9
WHEAT	UK	5,320			5,320
	NORW	18,840	8,439		27,279
SOYABEANS	NORW	8,065			8,065
MISC EQUIPMENT NES	GER		1		1
GENERAL CARGO	UK	8			8
	NORW		2		2
		32,233	8,442	9	40,684
AUSTRIA					
WOOD PULP	ITALY			254	254
				254	254
BELGIUM AND LUXEMBOURG					
MEAT AND MEAT PREP NES	OTHER	13			13
FISH FRESH OR FROZEN	UK			133	133
	GER			30	30
	NETH			40	40
	NORW			243	243
	SWEDN			17	17
FISH CANNED	OTHER			1	1
	UK			163	163
	GER			559	559
	NETH			19	19
	NORW			417	417
	SWEDN			448	448
	OTHER			23	23
MILK POWDER	NORW	498	496		994
DAIRY PRODUCE EGGS NES	GER	113			113
CORN	GER	16,000			16,000
	ITALY	7,379			7,379
	NETH	3,700			3,700
	NORW	20,355		1	20,356
OATS	LIBER	42,164			42,164
	UK			8,428	8,428
	GER	1,003	6,158	3,472	10,633
	NORW		3,361	7,270	10,631
	SWEDN			11,070	11,070
	OTHER		8,132	6,059	14,191
RYE	GER		798		798
	NORW		1,232	325	1,557
WHEAT	UK	26,589		15,540	42,129
	GER	52,987	15,114	6,672	74,773
	GREEK	20,147			20,147
	ITALY	5,337			5,337
	NETH	61,619		2,240	63,859
	NORW	206,016	4,997	14,504	225,517
	SWEDN	42,041		12,752	54,793
	LIBER	52,970			52,970
	OTHER	30,463	1,846	6,384	38,693
CEREALS UNMILLED NES	GER	8			8
WHEAT FLOUR	GER		324		324
CEREALS MILLED NES	GER	5			5
GRAIN, CEREAL PREP NES	GER	5			5
APPLES	NORW			143	143
FRUIT FRESH, FROZEN NES	DENMK	784			784
	NETH	856			856
	NORW	3,400			3,400
	OTHER	3,528			3,528
FRUIT PREPARATIONS NES	NORW	356			356

SHIPPING REPORT, 1963

TABLE 1. Cargoes Loaded at Canadian Ports for Foreign Countries, by Country of Destination, Kind of Cargo, Registry of Vessel and Geographic Area

Country of Destination and Kind of Cargo	Registry of Vessel	At Atlantic and Lower St. Lawrence Ports, Montreal and below	At Great Lakes and Upper St. Lawrence Ports above Montreal	At Pacific Ports	Total
		Cargo tons (2000 lb.)			
BELGIUM AND LUXEMBOURG CONTINUED					
BEANS AND PEAS DRIED	GER		67		67
	SWEDN	66			66
FOOD PREPARATIONS NES	SWEDN			4	4
HAY FORAGE STRAW NES	NORW	1,220			1,220
FEEDS, CONCENT, COMPLETE	UK		20		20
TOBACCO	GER		33		33
	NETH		2		2
SEEDS FOR SOWING NES	UK			17	17
	GER			122	122
	SWEDN	10		36	46
	OTHER			44	44
FLAXSEED	UK	750		3,233	3,983
	NETH	925			925
	NORW	6,406		2,433	8,839
	SWEDN			2,750	2,750
	OTHER			560	560
MUSTARD SEED	GER			1,869	1,869
	NETH			1,358	1,358
RAPESEED	UK			1,120	1,120
SOYABEANS	GER	6,620			6,620
	GREEK	10,559			10,559
	ITALY	1,388			1,388
	NETH	2,025			2,025
	NORW	17,680			17,680
	OTHER	1,010			1,010
LOGS, ROUND TIMBER	DENMK	57			57
PULPWOOD	DENMK	3,151			3,151
	GER	8,848			8,848
	NORW	3,739			3,739
	OTHER	3,360			3,360
COPPER ORE AND CONC	SWEDN	197,904			197,904
IRON ORE AND CONC	GER	1,856		502	2,358
LEAD ORE AND CONC	NORW	30,928			30,928
ZINC ORE AND CONC	GER		293		293
	NORW	24,339			24,339
	OTHER	2,912			2,912
SLAG DROSS BY-PRODUCTS	UK		141		141
	GER		1,020		1,020
	NORW	93			93
ASBESTOS UNMILLED	UK	2,644			2,644
	DENMK	2,164			2,164
	GER	25,546			25,546
	NETH	2,602			2,602
	NORW	5,050		1,000	6,050
	SWEDN	5,101		2	5,103
	LIBER	48			48
	OTHER	389			389
NON-MET MIN CRUDE NES	GER	997			997
LEATHER	OTHER	5			5
LUMBER AND TIMBER	UK			9,286	9,286
	GER			2,103	2,103
	GREEK			22,088	22,088
	NORW	44		4,551	4,595
	SWEDN			3,872	3,872
	LIBER			5,216	5,216
	PANAM			1,324	1,324
	OTHER			564	564
VENEER AND PLYWOOD	DENMK	3			3
	GER			92	92
	GREEK			121	121
	NORW			81	81
WOOD PULP	UK			828	828
	GER	1,160		2,671	3,831
	ITALY			549	549
	NETH	11		515	526
	NORW			3,822	3,822
	SWEDN			109	109
	OTHER			988	988

SHIPPING REPORT, 1963

TABLE 1. Cargoes Loaded at Canadian Ports for Foreign Countries, by Country of Destination,
Kind of Cargo, Registry of Vessel and Geographic Area

Country of Destination and Kind of Cargo	Registry of Vessel	At Atlantic and Lower St. Lawrence Ports, Montreal and below	At Great Lakes and Upper St. Lawrence Ports above Montreal	At Pacific Ports	Total
		Cargo tons (2000 lb.)			
BELGIUM AND LUXEMBOURG CONTINUED					
NEWSPRINT PAPER	GER	2,059			2,059
	SWEDN	104			104
	OTHER	117			117
PAPERBOARD	GER	69			69
	NETH			661	661
CHEMICALS NES	GER		48		48
SYNTHETIC RUBBER	GER		135		135
	NETH		719		719
	NORW		335		335
	SWEDN	40	19		59
CHEMICAL PRODUCTS NES	DENMK	34			34
	GER		10		10
	NETH		24		24
	NORW	880	1		881
	SWEDN	5			5
STEEL BAR AND ROD	GER		911		911
	NORW		46		46
STEEL PLATE AND SHEET	GER	30	1,110		1,140
	NETH		433		433
STRUCTURAL SHAPES	GER		67		67
ALUMINUM BAR INGOT	DENMK	208			208
	NORW	272			272
	LIBER	794			794
ALUMINUM NES	NORW	100			100
LEAD BAR INGOT PIG	GER			109	109
	NORW			56	56
ZINC BAR INGOT PIG	UK			280	280
	NETH			35	35
NON-FERROUS METALS NES	GER		214		214
	OTHER	30			30
MACHINERY	GER	25	698		723
AUTOS AND CHASSIS	DENMK	2			2
	GER	2			2
	NORW	7			7
	SWEDN	3			3
MOTOR VEH PARTS NES	UK		4		4
	GER		2		2
	SWEDN	331			331
MOTOR VEHICLES NES	ITALY		752		752
	OTHER		324		324
MISC EQUIPMENT NES	GER		9		9
	OTHER		13		13
HOUSEHOLD GOODS NES	UK			1	1
	NETH			1	1
	NORW	3		3	6
FIREARMS, AMMUNITION	SWEDN	199			199
	CAN	410			410
GENERAL CARGO	UK	1,109	2	1	1,112
	DENMK	1,102			1,102
	GER	22,998	813	295	24,106
	ITALY		2		2
	NETH	6,186	307		6,493
	NORW	9,118	305	375	9,798
	SWEDN	1,431	29		1,460
	LIBER	167	2		169
	CAN	5,146			5,146
	OTHER	603	29		632
		1,023,530	51,397	172,600	1,247,527
DENMARK					
FISH FRESH OR FROZEN	NORW			4	4
	SWEDN			22	22
	OTHER		3		3
FISH CANNED	DENMK			8	8
	NORW			2	2
	SWEDN			116	116
	OTHER			24	24
MILK POWDER	GER	165			165

SHIPPING REPORT, 1963

19

 TABLE 1. Cargoes Loaded at Canadian Ports for Foreign Countries, by Country of Destination,
 Kind of Cargo, Registry of Vessel and Geographic Area

Country of Destination and Kind of Cargo	Registry of Vessel	At Atlantic and Lower St. Lawrence Ports, Montreal and below	At Great Lakes and Upper St. Lawrence Ports above Montreal	At Pacific Ports	Total
		Cargo tons (2000 lb.)			
DENMARK					
CONTINUED					
BARLEY	UK	7,235			7,235
CORN	UK	1,392			1,392
OATS	UK	1,465			1,465
WHEAT FLOUR	DENMK			20	20
	NORW			20	20
	OTHER	45			45
FRUIT FRESH,FROZEN NES	SWEDN			20	20
BEANS AND PEAS DRIED	SWEDN	30			30
FOOD PREPARATIONS NES	SWEDN			9	9
SEEDS FOR SOWING NES	DENMK			51	51
	NORW			17	17
	SWEDN	6		60	66
CRUDE VEG MATERIAL NES	SWEDN	1			1
LOGS,ROUND TIMBER	NORW		214		214
	SWEDN		23		23
NON-FERROUS MET SCRAP	SWEDN		107		107
ASBESTOS UNMILLED	SWEDN	4,774			4,774
	OTHER	45			45
LUMBER AND TIMBER	DENMK			130	130
	GER			14	14
	NORW			233	233
VENEER AND PLYWOOD	DENMK			1	1
	NORW			7	7
SYNTHETIC RUBBER	SWEDN		11		11
CHEMICAL PRODUCTS NES	SWEDN	215			215
	OTHER	8			8
STRUCTURAL SHAPES	SWEDN		14		14
ALUMINUM BAR INGOT	SWEDN	365			365
NON-MET MIN PRODS NES	SWEDN	59			59
MACHINERY	GER	110			110
	SWEDN			6	6
MISC EQUIPMENT NES	OTHER	26			26
HOUSEHOLD GOODS NES	DENMK			4	4
	NORW			4	4
CONTAINERS EMPTY	NORW			3	3
GENERAL CARGO	DENMK			22	22
	GER	123	11		134
	GREEK	300			300
	NORW	1,378	170	1	1,549
	SWEDN	8,580	306	5	8,891
	OTHER	171			171
		26,493	859	803	28,155
FINLAND					
FISH CANNED	SWEDN			2	2
BARLEY	OTHER	3,089			3,089
CORN	SWEDN	2,250			2,250
WHEAT	SWEDN	1,100			1,100
	OTHER	43,810			43,810
APPLES	SWEDN	138		22	160
FRUIT FRESH,FROZEN NES	SWEDN			36	36
SEEDS FOR SOWING NES	OTHER	16			16
FLAXSEED	NORW		2,470		2,470
	OTHER			2,010	2,010
ASBESTOS UNMILLED	SWEDN	1,379		141	1,520
CHEMICALS NES	SWEDN	39			39
SYNTHETIC RUBBER	SWEDN		28		28
CHEMICAL PRODUCTS NES	SWEDN		4		4
LUBRICATING OIL,GREASE	SWEDN		111		111
ALUMINUM BAR INGOT	SWEDN	509			509
ALUMINUM NES	SWEDN	44			44
METAL FAB PRODS NES	SWEDN			1	1
MACHINERY	SWEDN		37	27	64
HOUSEHOLD GOODS NES	SWEDN	3			3
GENERAL CARGO	GREEK	43			43
	NORW	18			18
	SWEDN	2,323	86		2,409
	OTHER	28			28
		54,789	2,736	2,239	59,764

SHIPPING REPORT, 1963

TABLE 1. Cargoes Loaded at Canadian Ports for Foreign Countries, by Country of Destination,
Kind of Cargo, Registry of Vessel and Geographic Area

Country of Destination and Kind of Cargo	Registry of Vessel	At Atlantic and Lower St. Lawrence Ports, Montreal and below	At Great Lakes and Upper St. Lawrence Ports above Montreal	At Pacific Ports	Total
FRANCE ATLANTIC					
MEAT FRESH OR FROZEN	UK	11			11
FISH FRESH OR FROZEN	UK	431		3	434
	GER			178	178
	NORW	74		604	678
	OTHER			613	613
FISH CANNED	UK			8	8
	GER			331	331
	ITALY			5	5
	NORW			390	390
	OTHER			36	36
LOBSTER	UK	9			9
FISH, MARINE ANIMAL NES	UK	7			7
	GER			7	7
CORN	DENMK	1,200			1,200
	SWEDN	226			226
	LIBER	11,760			11,760
WHEAT	UK	2,817			2,817
	NORW	2,607			2,607
	OTHER	11,928			11,928
BEANS AND PEAS DRIED	UK	167			167
	SWEDN	155			155
	CAN		1,681		1,681
	OTHER	40			40
SUGAR PREPARATIONS	UK	3			3
COCOA AND CHOCOLATE	UK	11			11
FOOD PREPARATIONS NES	UK	3			3
FEEDS, CONCENT, COMPLETE	UK		111		111
	GER		193		193
	NORW		110	75	185
DIST ALCOHOLIC BEV	UK	77			77
	SWEDN	10			10
TOBACCO	UK	14			14
	OTHER	42			42
RAW HIDES AND SKINS	OTHER		1		1
CRUDE ANIMAL PRODUCTS	NORW			3	3
SEEDS FOR SOWING NES	UK	64	5		69
	GER	10		157	167
	NETH		6		6
	NORW			38	38
	SWEDN	22			22
	OTHER		14	32	46
FLAXSEED	NORW			2,464	2,464
LOGS, ROUND TIMBER	GER		31		31
	OTHER		7		7
PULPWOOD	DENMK	54,083			54,083
	GER	8,461			8,461
	GREEK	2,253			2,253
	NORW	9,422			9,422
	SWEDN	14,738			14,738
TEXTILE FIBRES NES	UK	11			11
ZINC ORE AND CONC	NORW	3,612			3,612
ASBESTOS UNMILLED	UK	148			148
	GER	3,162		2	3,164
	GREEK	4,000			4,000
	ITALY	105			105
	NETH	301			301
	NORW	1,627		1,185	2,812
	SWEDN	266			266
	LIBER	110			110
	OTHER	7,221		20	7,241
WASTE AND SCRAP NES	UK	5			5
	SWEDN		11		11
	OTHER	4	30		34
LEATHER	UK	5			5
	OTHER		6		6
LUMBER AND TIMBER	UK			4,760	4,760
	GER			215	215

SHIPPING REPORT, 1963

TABLE 1. Cargoes Loaded at Canadian Ports for Foreign Countries, by Country of Destination, Kind of Cargo, Registry of Vessel and Geographic Area

Country of Destination and Kind of Cargo	Registry of Vessel	At Atlantic and Lower St. Lawrence Ports, Montreal and below	At Great Lakes and Upper St. Lawrence Ports above Montreal	At Pacific Ports	Total
		Cargo tons (2000 lb.)			
FRANCE ATLANTIC CONTINUED					
LUMBER AND TIMBER	GREEK			9,589	9,589
	NORW			3,403	3,403
	LIBER			13,814	13,814
	OTHER	150		1,311	1,461
VENEER AND PLYWOOD	UK			179	179
	GER			334	334
	NORW			758	758
	OTHER			36	36
WOOD PULP	UK			1,114	1,114
	GER			4,576	4,576
	GREEK			1,609	1,609
	NETH	1,553			1,553
	NORW	7,914		10,257	18,171
	SWEDN	658			658
	OTHER	55		1,080	1,135
PAPER NES	UK	3			3
	GREEK			826	826
	SWEDN		3		3
PAPER, PAPERBOARD NES	UK	11			11
TEXTILE FAB MATRLS NES	UK	8			8
CHEMICALS NES	GER		295		295
	NORW		20		20
	OTHER		12		12
SYNTHETIC RUBBER	GER		1,139		1,139
	NETH		2,596		2,596
	NORW		2,296		2,296
	SWEDN	504	1,914		2,418
	OTHER	473	878		1,351
CHEMICAL PRODUCTS NES	UK	59			59
	SWEDN	52			52
FUEL OIL	NORW			10	10
PETROL, COAL PRODS NES	LIBER	23,935			23,935
STEEL BAR AND ROD	SWEDN		2		2
	GER		342		342
	LIBER		654		654
	OTHER	168			168
STRUCTURAL SHAPES	UK	4			4
IRON STEEL PIPES NES	UK	2			2
ALUMINUM BAR INGOT	UK	101			101
	GER	649			649
	NORW	206			206
	SWEDN	1,181			1,181
	OTHER	1,024			1,024
ALUMINUM NES	OTHER	16			16
COPPER UNALLOYED	GER	348			348
	SWEDN	982			982
	OTHER	580			580
COPPER AND ALLOYS NES	GER	152			152
	SWEDN	28			28
NON-FERROUS METALS NES	GER			1	1
	OTHER		5	1	6
MACHINERY	UK	15			15
	GER	6		43	49
	NORW			10	10
	SWEDN	19	23		42
	OTHER	344			344
AUTOS AND CHASSIS	UK	143		1	144
	GER		1		1
MISC VEH AND PARTS NES	OTHER			2	2
MISC EQUIPMENT NES	UK	12			12
HOUSEHOLD GOODS NES	UK	15			15
	NETH	2			2
CONTAINERS EMPTY	GER		1		1
CONTAINERS NES	UK	2			2
MISC PRODUCTS NES	UK	7			7
	OTHER	18			18
GENERAL CARGO	UK	3,484			3,484
	GER	3,587	69	1	3,657

SHIPPING REPORT, 1963

TABLE 1. Cargoes Loaded at Canadian Ports for Foreign Countries, by Country of Destination,
Kind of Cargo, Registry of Vessel and Geographic Area

Country of Destination and Kind of Cargo	Registry of Vessel	At Atlantic and Lower St. Lawrence Ports, Montreal and below	At Great Lakes and Upper St. Lawrence Ports above Montreal	At Pacific Ports	Total
		Cargo tons (2000 lb.)			
FRANCE ATLANTIC CONTINUED GENERAL CARGO	NETH	7,481	243		7,724
	NORW	6,799	253		7,052
	SWEDN	2,407	115		2,522
	LIBER		3		3
	CAN	35			35
	OTHER	3,265	99		3,364
		209,679	13,169	60,081	282,929
FRANCE MEDITERRANEAN FISH FRESH OR FROZEN	ITALY			97	97
	DENMK			4	4
FISH CANNED	ITALY			62	62
	NORW			4	4
WHEAT	PANAM			119	119
	GER	13,305			13,305
FRUITS DRIED PRESERVED	GREEK	14,391			14,391
	ITALY			972	972
SEEDS FOR SOWING NES	NORW	54,791			54,791
	LIBER	11,377			11,377
MET ORES AND CONC NES	OTHER		11,535		11,535
	ITALY			3	3
ASBESTOS UNMILLED	ITALY			8	8
	ITALY			42	42
LUMBER AND TIMBER	GER	1,613			1,613
	ITALY	873			873
VENEER AND PLYWOOD	OTHER	241			241
	UK			3,552	3,552
WOOD PULP	GREEK			788	788
	OTHER		57		57
PAPERBOARD	ITALY			38	38
	UK	32			32
FISH,MARINE ANIMAL OIL	ITALY	56		684	740
	NORW	27			27
SYNTHETIC RUBBER	LIBER	54			54
	OTHER	55			55
ALUMINUM BAR INGOT	NORW	545			545
	ITALY			4	4
HOUSEHOLD GOODS NES	GER		33		33
	ITALY	70			70
GENERAL CARGO	LIBER	10			10
	OTHER	12			12
GERMANY FEDERAL REPUBLIC	GER	1			1
	ITALY			12	12
MEAT FRESH OR FROZEN	UK	1,792	21		1,813
	GER	123			123
FISH FRESH OR FROZEN	ITALY	2,594		5	2,599
	NORW	5	11		16
FISH CANNED	LIBER	873	47		920
	USA	1			1
FISH,MARINE ANIMAL NES	OTHER	475			475
		103,316	11,704	6,394	121,414
DAIRY PRODUCE EGGS NES	NETH	5			5
	OTHER	3			3
FISH FRESH OR FROZEN	UK			9	9
	GER	22		12	34
FISH CANNED	NETH			9	9
	NORW	623		9	632
FISH,MARINE ANIMAL NES	OTHER			1	1
	UK			11	11
DAIRY PRODUCE EGGS NES	GER	2		19	21
	NORW			8	8
FISH,MARINE ANIMAL NES	OTHER			12	12
	UK			1	1
FISH FRESH OR FROZEN	GER	11			11
	NORW	1			1
DAIRY PRODUCE EGGS NES	GER			1	1

SHIPPING REPORT, 1963

TABLE 1. Cargoes Loaded at Canadian Ports for Foreign Countries, by Country of Destination, Kind of Cargo, Registry of Vessel and Geographic Area

Country of Destination and Kind of Cargo	Registry of Vessel	At Atlantic and Lower St. Lawrence Ports, Montreal and below	At Great Lakes and Upper St. Lawrence Ports above Montreal	At Pacific Ports	Total
		Cargo tons (2000 lb.)			
GERMANY FEDERAL REPUBLIC CONTINUED					
BARLEY	NORW	6,083			6,083
CORN	GER	2,520			2,520
	NORW	2,505			2,505
	LIBER	12,880			12,880
	OTHER	12,000			12,000
OATS	UK		11,031		11,031
	GER			20,832	20,832
	GREEK			745	745
	NETH			112	112
	NORW	3,094			3,094
	SWEDN		7,054		11,054
RYE	GER	1,688		4,000	11,004
	NETH			9,316	2,352
	NORW	32,645		2,352	32,645
	SWEDN			1,887	1,887
	LIBER	1,800			1,800
	OTHER	3,360			3,360
WHEAT	UK	78,700		2,242	80,942
	GER	166,434	9,132	22,545	198,111
	GREEK	29,200		15,528	44,728
	ITALY	5,297			5,297
	NETH	33,479			33,479
	NORW	103,959	5,512		109,471
	SWEDN	2,656	12,441	6,175	21,272
	LIBER	76,920			76,920
	CAN	15,300			15,300
	OTHER	19,622		1,904	21,526
FRUIT PREPARATIONS NES	GER	6	341		347
	NORW		227		227
VEGETABLE PREPS NES	GER	75			75
FOOD PREPARATIONS NES	GER		9		9
FEEDS, CONCENT, COMPLETE	GER			4	4
	NORW			5	5
DIST ALCOHOLIC BEV	NORW	1			1
TOBACCO	GER	6	1,364		1,370
	NETH		279		279
RAW HIDES AND SKINS	GER	105	68	278	451
	NORW		22		22
	SWEDN		112		112
	OTHER		191		191
SEEDS FOR SOWING NES	GER			523	523
	NORW		5		5
FLAXSEED	UK	2,259			2,259
	GER	5,642			5,642
	NETH	8,137			8,137
	NORW	1,142	4,089		5,231
	SWEDN		2,800	1,020	3,820
MUSTARD SEED	GER			643	643
	NETH			560	560
SOYABEANS	UK	5,457			5,457
	DENMK	78			78
	NETH	14,068			14,068
	NORW	21,171			21,171
	LIBER	27,094			27,094
	OTHER	1,120			1,120
RUBBER AND GUMS NAT	NORW	106			106
CRUDE VEG MATERIAL NES	GER			6	6
LOGS, ROUND TIMBER	DENMK	330			330
	GER	50	253		303
	LIBER		18		18
PULPWOOD	GER	9,080			9,080
	OTHER	6,015			6,015
WOOL AND ANIMAL HAIR	GER	12			12
TEXTILE FIBRES NES	GER	1			1
COPPER ORE AND CONC	UK	5,362			5,362
	LIBER	3,249			3,249
IRON ORE AND CONC	GER	23,520			23,520
	NORW	26,880			26,880

SHIPPING REPORT, 1963

TABLE 1. Cargoes Loaded at Canadian Ports for Foreign Countries, by Country of Destination,
Kind of Cargo, Registry of Vessel and Geographic Area

Country of Destination and Kind of Cargo	Registry of Vessel	At Atlantic and Lower St. Lawrence Ports, Montreal and below	At Great Lakes and Upper St. Lawrence Ports above Montreal	At Pacific Ports	Total
		Cargo tons (2000 lb.)			
GERMANY FEDERAL REPUBLIC CONTINUED					
MET ORES AND CONC NES	GER			77	77
NON-FERROUS MET SCRAP	SWEDN		6		6
	DENMK	16			16
	OTHER	22			22
ASBESTOS UNMILLED	DENMK	6,406			6,406
	GER	16,710		2,550	19,260
	ITALY	1,654			1,654
	NETH	1,154			1,154
	NORW	19,355		19	19,374
	SWEDN	1,210			1,210
	LIBER	706			706
	OTHER	570			570
NON-MET MIN CRUDE NES	GER	14,221			14,221
WASTE AND SCRAP NES	GER			5	5
LEATHER	DENMK	7			7
LUMBER AND TIMBER	UK			10,307	10,307
	DENMK	150			150
	GER	40	150		190
	GREEK			9,116	9,116
	NETH			50	50
	NORW	204		50	254
	LIBER			2,787	2,787
	PANAM			2,643	2,643
	OTHER			357	357
SAWMILL PRODUCTS NES	PANAM			29	29
VENEER AND PLYWOOD	UK			74	74
	DENMK	68			68
	GER			317	317
	GREEK			27	27
	NORW			88	88
	PANAM			127	127
	OTHER			23	23
WOOD PULP	UK			3,202	3,202
	GER	610		11,441	12,051
	GREEK			557	557
	ITALY			4,522	4,522
	NETH			1,818	1,818
	NORW	1,208		12,483	13,691
	SWEDN	1		1,199	1,200
	LIBER			834	834
	OTHER	33		4,189	4,222
NEWSPRINT PAPER	UK	499			499
	DENMK	209			209
	GER	82			82
	NORW	5,442			5,442
PAPERBOARD	GER	50			50
	ITALY	51			51
	NORW	290			290
PAPER, PAPERBOARD NES	OTHER			1	1
TEXTILE FAB MATRLS NES	NETH	1			1
CHEMICALS NES	DENMK	11			11
	NORW			6	6
SYNTHETIC RUBBER	GER	60	5,581		5,641
	NETH		53		53
	NORW		319		319
CHEMICAL PRODUCTS NES	GER		43		43
	NORW			38	38
TAR PITCH AND CREOSOTE	NORW	11,795			11,795
IRON STEEL INGOT SLAB	OTHER	96			96
STEEL BAR AND ROD	GER		107	2	109
	NETH		21		21
	NORW		9		9
	LIBER		29		29
STEEL PLATE AND SHEET	GER		2,057		2,057
	NETH		670		670
STRUCTURAL SHAPES	GER		8		8
ALUMINUM BAR INGOT	DENMK	600			600
	ITALY	6			6

SHIPPING REPORT, 1963

TABLE 1. Cargoes Loaded at Canadian Ports for Foreign Countries, by Country of Destination, Kind of Cargo, Registry of Vessel and Geographic Area

Country of Destination and Kind of Cargo	Registry of Vessel	At Atlantic and Lower St. Lawrence Ports, Montreal and below	At Great Lakes and Upper St. Lawrence Ports above Montreal	At Pacific Ports	Total
GERMANY FEDERAL REPUBLIC CONTINUED					
ALUMINUM BAR INGOT	NORW	991			991
COPPER AND ALLDYS NES	GER	112			112
NICKEL AND ALLOYS	GER	11			11
ZINC BAR INGOT PIG	GER			896	896
	NETH			224	224
	NORW			448	448
	OTHER			672	672
NON-FERROUS METALS NES	GER		205		205
METAL FAB PRODS NES	GER	51		2	53
NON-MET MIN PRODS NES	GER		22		22
MACHINERY	DENMK	5			5
	GER		48	15	63
	OTHER			3	3
AUTOS AND CHASSIS	OTHER	3			3
MOTDR VEH PARTS NES	OTHER			1	1
RUBBER TIRES AND TUBES	GER	63	321		384
	NORW		54		54
	OTHER	45			45
MISC EQUIPMENT NES	GER		153		153
HOUSEHOLD GOODS NES	UK	2			2
	GER	8		6	14
	ITALY	2			2
	NETH	3		1	4
	OTHER			1	1
CONTAINERS EMPTY	GER	6			6
GENERAL CARGO	UK	6		4	10
	DENMK	1,389			1,389
	GER	35,610	4,879	10	40,499
	ITALY	411			411
	NETH	10,072	605	1	10,678
	NORW	23,123	367		23,490
	SWEDN	310	32		342
	LIBER	117	15		132
	OTHER	1,245	8		1,253
		928,897	70,710	161,991	1,161,598
GREECE					
MEAT AND MEAT PREP NES	GREEK	2,957			2,957
FISH FRESH OR FROZEN	ITALY			1	1
	SWEDN	210			210
FISH SALTED OR CURED	SWEDN	504			504
FISH CANNED	ITALY			10	10
FISH, MARINE ANIMAL NES	ITALY			4	4
MILK POWDER	ITALY	40			40
FRUITS DRIED PRESERVED	OTHER			1	1
POTATOES	DENMK	8,194			8,194
BEANS AND PEAS DRIED	OTHER	331			331
CRUDE ANIMAL PRODUCTS	USA	4			4
FLAXSEED	DENMK			1,228	1,228
ASBESTOS UNMILLED	NORW	366			366
	OTHER	1,225			1,225
WASTE AND SCRAP NES	ITALY	4			4
	LIBER	10			10
	OTHER	10			10
LUMBER AND TIMBER	DENMK			59	59
	ITALY			33	33
	OTHER	1,731		27	1,758
VENEER AND PLYWOOD	ITALY			7	7
WOOD PULP	GER	1,615			1,615
	GREEK	2,518			2,518
	NORW	1,113	627		1,740
NEWSPRINT PAPER	GREEK	688			688
	ITALY	1,474			1,474
	NORW	2,195			2,195
	OTHER	1,042			1,042
PAPER NES	DENMK			6	6
	OTHER			12	12
PAPER, PAPERBOARD NES	LIBER	34			34

SHIPPING REPORT, 1963

TABLE 1. Cargoes Loaded at Canadian Ports for Foreign Countries, by Country of Destination,
Kind of Cargo, Registry of Vessel and Geographic Area

Country of Destination and Kind of Cargo	Registry of Vessel	At Atlantic and Lower St. Lawrence Ports, Montreal and below	At Great Lakes and Upper St. Lawrence Ports above Montreal	At Pacific Ports	Total
		Cargo tons (2000 lb.)			
GREECE CONTINUED					
TEXTILE FAB MATRLS NES	OTHER	13			13
SYNTHETIC RUBBER	OTHER		22		22
STEEL PLATE AND SHEET	NORW		579		579
	USA	818			818
	OTHER		356		356
STRUCTURAL SHAPES	NORW		33		33
	OTHER	2			2
ALUMINUM BAR INGOT	DENMK			331	331
	ITALY			152	152
	NETH	102			102
	NORW	243			243
	USA	191			191
	OTHER			165	165
COPPER AND ALLOYS NES	OTHER		6		6
METAL FAB PRODS NES	UK	247			247
MISC FAB MATERIALS NES	OTHER	10			10
MACHINERY	OTHER			36	36
MISC EQUIPMENT NES	UK	14			14
HOUSEHOLD GOODS NES	DENMK			1	1
	ITALY			2	2
	OTHER	2		4	4
FIREARMS, AMMUNITION	GREEK	2			2
MISC PRODUCTS NES	LIBER	466			466
GENERAL CARGO	GER	111			111
	GREEK	620			620
	ITALY	34		1	34
	NETH	74			74
	NORW	3,667	191		3,858
	USA	3			3
	OTHER	2,643	65		2,708
		35,527	1,879	2,080	39,486
ICELAND					
VEG, FRESH, FROZEN NES	NORW	202			202
FOOD PREPARATIONS NES	NORW	166			166
		368			368
EIRE					
CATTLE	OTHER	5			5
FISH CANNED	DENMK			314	314
	NORW			261	261
	OTHER	1			1
DAIRY PRODUCE EGGS NES	NORW			2	2
CORN	GER	4,020			4,020
OATS	OTHER	3,985			3,985
WHEAT	OTHER	102,848	14,334		117,182
CEREALS MILLED NES	UK	7			7
APPLES	UK	261			261
FRUIT FRESH, FROZEN NES	NORW			18	18
BEANS AND PEAS DRIED	UK	80			80
FOOD PREPARATIONS NES	UK	292	73		365
DIST ALCOHOLIC BEV	UK	67			67
TOBACCO	UK	33			33
RAW HIDES AND SKINS	UK	34			34
SEEDS FOR SOWING NES	UK	30	11		41
	DENMK			40	40
LOGS, ROUND TIMBER	UK	1,092			1,092
SLAG DROSS BY-PRODUCTS	UK	67			67
ASBESTOS UNMILLED	UK	90			90
	OTHER	200			200
WASTE AND SCRAP NES	UK	90			90
LUMBER AND TIMBER	UK	800	248		1,048
	DENMK	11,330		1,448	12,778
	GER	6,446			6,446
	GREEK			1,172	1,172
	NETH			1,167	1,167
	NORW	2,831		2,235	5,066

SHIPPING REPORT, 1963

TABLE 1. Cargoes Loaded at Canadian Ports for Foreign Countries, by Country of Destination, Kind of Cargo, Registry of Vessel and Geographic Area

Country of Destination and Kind of Cargo	Registry of Vessel	At Atlantic and Lower St. Lawrence Ports, Montreal and below	At Great Lakes and Upper St. Lawrence Ports above Montreal	At Pacific Ports	Total
		Cargo tons (2000 lb.)			
EIRE					
CONTINUED					
LUMBER AND TIMBER	OTHER	4,289			4,289
SAWMILL PRODUCTS NES	UK	52			52
VENEER AND PLYWOOD	UK	1			1
	NORW			24	24
WOOD FAB MATERIALS NES	UK	65			65
WOOD PULP	UK	506	285		791
NEWSPRINT PAPER	UK	5,170			5,170
	OTHER	9,341			9,341
PAPER NES	NORW			30	30
PAPER,PAPERBOARD NES	UK	5			5
TEXTILE FAB MATRLS NES	UK	3			3
CHEMICALS NES	UK	11			11
	OTHER	20			20
SYNTHETIC RUBBER	UK	26	23		49
CHEMICAL PRODUCTS NES	UK	32	77		109
ALUMINUM BAR INGOT	UK	1,423			1,423
	DENMK			280	280
	NORW			506	506
	OTHER	867			867
ALUMINUM NES	OTHER	18			18
COPPER UNALLOYED	UK	70			70
ZINC BAR INGOT PIG	UK	41			41
MACHINERY	UK	71			71
AUTOS AND CHASSIS	UK	10			10
	NORW	1			1
MISC EQUIPMENT NES	UK	80			80
HOUSEHOLD GOODS NES	UK	2			2
	DENMK			2	2
	NORW			8	8
MISC PRODUCTS NES	UK	16			16
GENERAL CARGO	UK	361	434		795
	OTHER	5,186	2,531		7,717
		162,276	18,016	7,507	187,799
ITALY					
FISH FRESH DR FROZEN	ITALY			153	153
FISH SALTED OR CURED	DENMK	73			73
	GER	551			551
	NETH	25			25
FISH CANNED	DENMK			13	13
	GREEK			64	64
	ITALY			661	661
	NORW			16	16
	PANAM			29	29
	OTHER			86	86
MILK POWDER	OTHER	644			644
DAIRY PRODUCE EGGS NES	OTHER	124			124
BARLEY	UK	10,080			10,080
	ITALY	49,036			49,036
	NORW	23,247			23,247
	LIBER	21,012			21,012
	OTHER	13,216			13,216
CORN	UK	1,950			1,950
	GREEK	21,632			21,632
	ITALY	59,384			59,384
	NORW	18,200			18,200
	LIBER	2,800			2,800
	OTHER	21,848			21,848
OATS	UK	1,167			1,167
	GREEK			14,700	14,700
	LIBER	3,351			3,351
	OTHER			7,644	7,644
WHEAT	UK	16,464			16,464
	DENMK	18,227			18,227
	GREEK	13,750			13,750
	ITALY	17,312	7,392	3,278	27,982
	NORW	52,422		12,000	64,422
	LIBER	48,156			48,156

SHIPPING REPORT, 1963

TABLE 1. Cargoes Loaded at Canadian Ports for Foreign Countries, by Country of Destination, Kind of Cargo, Registry of Vessel and Geographic Area

Country of Destination and Kind of Cargo	Registry of Vessel	At Atlantic and Lower St. Lawrence Ports, Montreal and below	At Great Lakes and Upper St. Lawrence Ports above Montreal	At Pacific Ports	Total
		Cargo tons (2000 lb.)			
ITALY CONTINUED					
WHEAT	OTHER	15,447			15,447
CEREALS UNMILLED NES	OTHER	31			31
NUTS NES	OTHER		96		96
POTATOES	DENMK	21,317			21,317
	GREEK	5,410			5,410
	ITALY	1,661			1,661
	SWEDN	2,245			2,245
	OTHER	10,637			10,637
BEANS AND PEAS DRIED	OTHER	232			232
SUGAR	NORW	5,030			5,030
HULLS SCREENINGS CHAFF	GREEK			1,400	1,400
RAW HIDES AND SKINS	UK	27			27
	USA	25			25
	OTHER		20	4	24
SEEDS FOR SOWING NES	UK	5			5
	ITALY			47	47
	OTHER			11	11
FLAXSEED	ITALY		2,266		2,266
RAPESEED	UK			823	823
	GREEK			7,656	7,656
	ITALY			1,524	1,524
	LIBER			5,172	5,172
SOYABEANS	GREEK	9,973			9,973
	ITALY	9,318			9,318
	NORW	1,222			1,222
RUBBER AND GUMS NAT	OTHER		58		58
PULPWOOD	UK	17,857			17,857
	GER	39,660			39,660
	GREEK	6,541			6,541
	ITALY	40,153			40,153
	NETH	900			900
	NORW	12,546			12,546
	SWEDN	2,462			2,462
	LIBER	13,253			13,253
	PANAM	7,689			7,689
	OTHER	9,094			9,094
IRON ORE AND CONC	ITALY	20,720			20,720
	NORW	34,283			34,283
IRON AND STEEL SCRAP	ITALY	2,121			2,121
NON-FERROUS MET SCRAP	UK	295			295
	DENMK			24	24
	GER	429	519		948
	ITALY	9		70	79
	NETH		361		361
	NORW	1,188	640	12	1,840
	PANAM			35	35
	USA	363			363
	OTHER	1,392	1,758		3,150
ASBESTOS UNMILLED	UK	962			962
	GER	41			41
	ITALY	1,747			1,747
	NORW	2,019			2,019
	LIBER	835			835
	USA	8			8
	OTHER	4,553			4,553
WASTE AND SCRAP NES	DENMK			10	10
	GER		31		31
	ITALY			208	208
	NORW		9		9
	USA	44			44
	OTHER		73		73
LUMBER AND TIMBER	DENMK			78	78
	GREEK			6,046	6,046
	ITALY	18		6,102	6,120
	NETH	3,018			3,018
	NORW	16,167	16	2,467	18,650
	SWEDN	2,420			2,420
	PANAM			1,125	1,125

SHIPPING REPORT, 1963

TABLE 1. Cargoes Loaded at Canadian Ports for Foreign Countries, by Country of Destination, Kind of Cargo, Registry of Vessel and Geographic Area

Country of Destination and Kind of Cargo	Registry of Vessel	At Atlantic and Lower St. Lawrence Ports, Montreal and below	At Great Lakes and Upper St. Lawrence Ports above Montreal	At Pacific Ports	Total
		Cargo tons (2000 lb.)			
ITALY CONTINUED					
LUMBER AND TIMBER	OTHER			463	463
VENEER AND PLYWOOD	ITALY			22	22
WOOD PULP	UK	2,052		550	2,602
	GER	996			996
	GREEK			2,136	2,136
	ITALY	5,782		27,003	32,785
	NORW	1,736	781	360	2,877
	SWEDN	771			771
	LIBER	2,526			2,526
	PANAM			1,063	1,063
	OTHER	5,607	220	9,296	15,123
NEWSPRINT PAPER	NORW	483			483
	OTHER	1,586			1,586
PAPER NES	ITALY			33	33
PAPERBOARD	NORW	1,680			1,680
	USA	3			3
	OTHER	20			20
FISH, MARINE ANIMAL OIL	ITALY			655	655
CHEMICALS NES	ITALY			1	1
	NORW	55			55
	OTHER	20	11		31
SYNTHETIC RUBBER	ITALY		455		455
	NETH		227		227
	NORW		456		456
	USA		244		244
	OTHER		1,958		1,958
CHEMICAL PRODUCTS NES	GER		14		14
	ITALY		51		51
	NORW	37	50		87
	USA		65		65
PIG IRON	ITALY	33,650			33,650
	PANAM	11,760			11,760
	CAN	6,272			6,272
IRON STEEL INGOT SLAB	GER		31		31
STEEL BAR AND ROD	GER		23		23
	NORW		149		149
	OTHER		273		273
STEEL PLATE AND SHEET	GER		2,268		2,268
	ITALY		9,134		9,134
	NORW		11,271		11,271
	LIBER		9,411		9,411
	OTHER		1,220		1,220
	PANAM		9,744		9,744
STRUCTURAL SHAPES	UK	1,313			1,313
ALUMINUM BAR INGOT	DENMK			1,915	1,915
	GER	3,940			3,940
	ITALY	935		236	1,171
	NETH	1,161			1,161
	NORW	1,174			1,174
	LIBER	55			55
	USA	1,841			1,841
	OTHER	6,819			6,819
ALUMINUM NES	ITALY	1,178			1,178
LEAD BAR INGOT PIG	GREEK			111	111
	ITALY			385	385
	OTHER			330	330
ZINC BAR INGOT PIG	OTHER			56	56
PLATE AND SHEET GLASS	NORW		30		30
MACHINERY	GER	229			229
	ITALY	96		1	97
	OTHER		2		2
AUTOS AND CHASSIS	ITALY	1			1
MISC EQUIPMENT NES	LIBER	1			1
	OTHER		6		6
HOUSEHOLD GOODS NES	GER		1		1
	ITALY			31	31
	OTHER	13		1	14
CONTAINERS EMPTY	USA	9			9

SHIPPING REPORT, 1963

TABLE 1. Cargoes Loaded at Canadian Ports for Foreign Countries, by Country of Destination,
Kind of Cargo, Registry of Vessel and Geographic Area

Country of Destination and Kind of Cargo	Registry of Vessel	At Atlantic and Lower St. Lawrence Ports, Montreal and below	At Great Lakes and Upper St. Lawrence Ports above Montreal	At Pacific Ports	Total
		Cargo tons (2000 lb.)			
ITALY CONTINUED					
MISC PRODUCTS NES	ITALY			1	1
GENERAL CARGO	UK	6,599	946		7,545
	GER	1,145			1,145
	ITALY	5,528	768	1,281	7,577
	NETH	304			304
	NORW	16,299	924		17,223
	LIBER	685	191		876
	USA	2			2
	OTHER	21,002	541	237	21,780
		885,403	64,704	117,625	1,067,732
NETHERLANDS					
MEAT FRESH OR FROZEN	NORW	18			18
FISH FRESH OR FROZEN	UK	14		98	112
	GER	28		7	35
	NETH	1		31	32
	NORW	118		49	167
	SWEDN			53	53
	OTHER	16	16	31	63
FISH CANNED	UK			220	220
	GER			223	223
	NETH			24	24
	NORW			120	120
	SWEDN			27	27
	JAPAN			8	8
	OTHER			8	8
FISH, MARINE ANIMAL NES	NETH	39			39
MILK POWDER	OTHER	675			675
BARLEY	NORW	3,472		4,088	7,560
	LIBER	12,132			12,132
	PANAM	1,140			1,140
	OTHER	1,932			1,932
CORN	UK	96,031			96,031
	GER	36,317			36,317
	GREEK	56,930			56,930
	ITALY	8,000			8,000
	NETH	3,360			3,360
	NORW	80,023			80,023
	LIBER	98,303			98,303
	PANAM	1,814			1,814
	OTHER	38,249			38,249
OATS	UK	4,176	23,677	14,487	42,340
	DENMK			10,864	10,864
	GER		22,263	5,254	27,517
	NETH			7,506	7,506
	NORW	10,755	5,600	23,630	39,985
	OTHER	1,010	28,106		29,116
RYE	UK	12,854		2,240	15,094
	GER	11,419			11,419
	GREEK	6,980			6,980
	NETH			3,406	3,406
	NORW	38,318	2,240	3,248	43,806
	LIBER	29,568			29,568
	OTHER		9,151		9,151
WHEAT	UK	122,566	1,059	14,450	138,075
	DENMK			27,104	27,104
	GER	55,474			55,474
	GREEK	12,168			12,168
	ITALY	12,500			12,500
	NETH	35,878		5,771	41,649
	NORW	389,502	4,452	73,429	467,383
	SWEDN	13,611	18,657		32,268
	LIBER	207,756			207,756
	OTHER	93,810	15,661	4,396	113,867
CEREALS UNMILLED NES	GER	1,351			1,351
FRUIT FRESH, FROZEN NES	DENMK	1,458			1,458
	NETH	1,301			1,301
	NORW	5,984			5,984

SHIPPING REPORT, 1963

TABLE 1. Cargoes Loaded at Canadian Ports for Foreign Countries, by Country of Destination, Kind of Cargo, Registry of Vessel and Geographic Area

Country of Destination and Kind of Cargo	Registry of Vessel	At Atlantic and Lower St. Lawrence Ports, Montreal and below	At Great Lakes and Upper St. Lawrence Ports above Montreal	At Pacific Ports	Total
		Cargo tons (2000 lb.)			
NETHERLANDS CONTINUED					
FRUIT FRESH, FROZEN NES	OTHER	5,949			5,949
FRUIT PREPARATIONS NES	GER		11		11
	NORW	891	9		900
PEANUTS	GER			113	113
VEGETABLE PREPS NES	GER	11	33		44
	NETH	20			20
	NORW		10		10
SUGAR PREPARATIONS	UK	2			2
COCOA AND CHOCOLATE	OTHER		47		47
COFFEE	SWEDN	10			10
	OTHER		11		11
FOOD PREPARATIONS NES	GER	5	24		29
	JAPAN			7	7
HULLS SCREENINGS CHAFF	OTHER	1,680			1,680
FEEDS, CONCENT, COMPLETE	UK	2,732			2,732
	NORW		1,075	266	1,341
DIST ALCOHOLIC BEV	UK	3			3
TOBACCO	UK	12			12
	GER		17		17
	NETH		88		88
	NORW	3			3
RAW HIDES AND SKINS	UK	2			2
	GER	164	282	194	640
	NETH		85		85
	NORW	66		15	81
	SWEDN		37	53	90
	OTHER		10		10
CRUDE ANIMAL PRODUCTS	GER			28	28
SEEDS FOR SOWING NES	UK			39	39
	GER			561	561
	NETH			129	129
	NORW		22	32	54
	SWEDN			17	17
FLAXSEED	NETH			1,050	1,050
	NORW	10,037		2,793	12,830
	LIBER	2,000			2,000
	OTHER		12,885	560	13,445
MUSTARD SEED	GER			2,239	2,239
	NETH			952	952
	NORW			26	26
	SWEDN			14	14
RAPESEED	UK			798	798
	NETH			151	151
SOYABEANS	UK	15,696			15,696
	GER	3,675			3,675
	GREEK	19,738			19,738
	NETH	2,240			2,240
	NORW	78,796			78,796
	SWEDN	49			49
	LIBER	23,939			23,939
	OTHER	9,500			9,500
CRUDE VEG MATERIAL NES	GER		266		266
PULPWOOD	UK	7,001			7,001
	DENMK	9,214			9,214
	GER	6,054			6,054
	NORW	40,651			40,651
	LIBER	5,895			5,895
	OTHER	743			743
COPPER ORE AND CONC	DENMK	16			16
IRON ORE AND CONC	UK	107,856			107,856
	GER	118,048			118,048
	GREEK	357,280			357,280
	ITALY	35,728			35,728
	NORW	45,192			45,192
	SWEDN	50,064			50,064
	LIBER	104,384			104,384
LEAD ORE AND CONC	DENMK	3,624			3,624
	LIBER	3,640			3,640

SHIPPING REPORT, 1963

TABLE 1. Cargoes Loaded at Canadian Ports for Foreign Countries, by Country of Destination,
Kind of Cargo, Registry of Vessel and Geographic Area

Country of Destination and Kind of Cargo	Registry of Vessel	At Atlantic and Lower St. Lawrence Ports, Montreal and below	At Great Lakes and Upper St. Lawrence Ports above Montreal	At Pacific Ports	Total
		Cargo tons (2000 lb.)			
NETHERLANDS CONTINUED					
ZINC ORE AND CONC	GER	22,034			22,034
	NORW			112	112
MET ORES AND CONC NES	GER	31,272			31,272
	GREEK	18,212			18,212
	NETH	21			21
IRON AND STEEL SCRAP	GER	3,440	110		3,550
NON-FERROUS MET SCRAP	GER	76			76
	NORW	11			11
SLAG DROSS BY-PRODUCTS	UK	112			112
	GER	16,800			16,800
	SWEDN	100			100
ASBESTOS UNMILLED	UK	2,339		275	2,614
	DENMK	880			880
	GER	14,328		4,900	19,228
	ITALY	1,568			1,568
	NETH	4,970			4,970
	NORW	13,796		80	13,876
	SWEDN	180			180
	LIBER	982			982
	OTHER			80	80
SAND AND GRAVEL	GER	575		40	575
WASTE AND SCRAP NES	GER			1	1
	NETH			4	4
OTHER	GER	22			22
LEATHER	OTHER	2			2
LUMBER AND TIMBER	UK			6,474	6,474
	DENMK			1,856	1,856
	GER			2,726	2,726
	GREEK			12,333	12,333
	NORW			1,816	1,816
	LIBER			6,035	6,035
	PANAM			2,062	2,062
	OTHER			25	25
SAWMILL PRODUCTS NES	SWEDN		4		4
VENEER AND PLYWOOD	UK			328	328
	DENMK			42	42
	GER			137	137
	GREEK			1,864	1,864
	NORW			335	335
	LIBER			929	929
WOOD FAB MATERIALS NES	GER			29	29
WOOD PULP	UK			2,782	2,782
	GER	460		1,892	2,352
	GREEK			816	816
	ITALY			1,708	1,708
	NETH			540	540
	NORW	825		8,052	8,877
	OTHER			2,168	2,168
NEWSPRINT PAPER	DENMK	995			995
	GER	3,251			3,251
	NORW	507			507
	LIBER	271			271
	NORW	239			239
PAPERBOARD	UK			6	6
PAPER,PAPERBOARD NES	NETH	10			10
TEXTILE FAB MATRLS NES	NORW	1,182	219		1,401
ANIMAL OILS AND FATS	GER			448	448
FISH,MARINE ANIMAL OIL	NORW	1,545	6,991		8,536
GLYCOL	DENMK	30			30
CHEMICALS NES	GER	6	52	306	364
	NETH	9			9
	NORW	2,772	3,371	272	6,415
	SWEDN	1,553			1,553
	OTHER		24	75	99
SYNTHETIC RUBBER	GER		1,115		1,115
	NETH		1,815		1,815
	NORW		1,166		1,166

SHIPPING REPORT, 1963

TABLE 1. Cargoes Loaded at Canadian Ports for Foreign Countries, by Country of Destination, Kind of Cargo, Registry of Vessel and Geographic Area

Country of Destination and Kind of Cargo	Registry of Vessel	At Atlantic and Lower St. Lawrence Ports, Montreal and below	At Great Lakes and Upper St. Lawrence Ports above Montreal	At Pacific Ports	Total
		Cargo tons (2000 lb.)			
NETHERLANDS					
CONTINUED					
SYNTHETIC RUBBER	SWEDN	35	570		605
CHEMICAL PRODUCTS NES	UK	76			76
	GER	34	4,964		4,998
	NETH		740		740
	NORW		1,814	138	1,952
	SWEDN	86	430		516
GASOLINE	OTHER	17,118			17,118
FUEL OIL	OTHER	17,636			17,636
PIG IRON	GER	7,382			7,382
STEEL BAR AND ROD	GER		80		80
	NORW		4		4
STEEL PLATE AND SHEET	GER		88		88
	NETH		84		84
	NORW		58		58
IRON AND STEEL NES	NORW	35			35
ALUMINUM BAR INGOT	UK			1,544	1,544
	DENMK	22			22
	GER	1,110			1,110
	ITALY	372		3,033	3,405
	NORW	8,845		7,666	16,511
	LIBER	287		2,150	2,437
ALUMINUM NES	NORW	10			10
COPPER UNALLOYED	GER	400			400
	OTHER	24			24
COPPER AND ALLOYS NES	UK	112			112
LEAD BAR INGOT PIG	UK			255	255
	GER			560	560
	NETH			644	644
	NORW			1,388	1,388
	OTHER			532	532
NICKEL AND ALLOYS	GER	229			229
	NORW		12		12
ZINC BAR INGOT PIG	GER			2,968	2,968
	NORW			2,976	2,976
	OTHER			1,736	1,736
METAL FAB PRODS NES	UK	1			1
	GER	3			3
NON-MET MIN PRODS NES	GER			47	47
MACHINERY	UK	6			6
	GER	1	18	5	24
	NORW			9	9
	OTHER	190			190
AUTOS AND CHASSIS	UK	7			7
	JAPAN			2	2
MISC VEH AND PARTS NES	GER			5	5
MISC EQUIPMENT NES	UK	1			1
HOUSEHOLD GOODS NES	UK	10			10
	DENMK	7			7
	GER	2			2
	NETH	21			21
	NORW	2		1	3
	LIBER	1			1
	JAPAN			14	14
	OTHER			1	1
CONTAINERS EMPTY	USA	21			21
MISC PRODUCTS NES	UK	2			2
	NETH	30			30
	OTHER	16			16
GENERAL CARGO	UK	1,811	1	2	1,814
	DENMK	612			612
	GER	32,485	5,318		37,803
	ITALY	567			567
	NETH	8,772	1,826	24	10,622
	NORW	28,219	703	54	28,976
	SWEDN	1,741	107		1,848
	LIBER	56	33		89
	OTHER	1,512	22		1,534
		2,854,945	177,533	298,111	3,330,589

SHIPPING REPORT, 1963

TABLE 1. Cargoes Loaded at Canadian Ports for Foreign Countries, by Country of Destination, Kind of Cargo, Registry of Vessel and Geographic Area

Country of Destination and Kind of Cargo	Registry of Vessel	At Atlantic and Lower St. Lawrence Ports, Montreal and below	At Great Lakes and Upper St. Lawrence Ports above Montreal	At Pacific Ports	Total
		Cargo tons (2000 lb.)			
NORWAY					
FISH FRESH OR FROZEN	NORW			7	7
FISH SALTED OR CURED	DENMK	1,660			1,660
	GER	1,223			1,223
	NORW	803			803
MILK POWDER	SWEDN	64			64
DAIRY PRODUCE EGGS NES	NORW			19	19
RYE	NORW		18,959		18,959
WHEAT	DENMK	18,336			18,336
	NORW	2,800	4,485		7,285
	OTHER	13,552			13,552
GRAIN, CEREAL PREP NES	DENMK	16,257			16,257
APPLES	NORW	643		323	966
VEGETABLE PREPS NES	NORW		1		1
RAW HIDES AND SKINS	NORW	17			17
SEEDS FOR SOWING NES	NORW			13	13
FLAXSEED	NORW		4,798		4,798
MUSTARD SEED	NORW			42	42
PULPWOOD	GER	4,057			4,057
	NORW	11,127			11,127
	SWEDN	5,177			5,177
COPPER ORE AND CONC	NORW	1,639			1,639
NICKEL ORE AND CONC	NORW	4,215			4,215
	SWEDN	3,989			3,989
ZINC ORE AND CONC	NORW	24,539			24,539
RUBBER FAB MATERIALS	NORW	3			3
VENEER AND PLYWOOD	NORW			1	1
CHEMICALS NES	NORW	3,889	1,021		4,910
SYNTHETIC RUBBER	SWEDN		1		1
CHEMICAL PRODUCTS NES	SWEDN		25		25
ALUMINUM BAR INGOT	NORW	282			282
PLATE AND SHEET GLASS	NORW	775			775
NON-MET MIN PRODS NES	SWEDN		821		821
MACHINERY	NORW		11		11
HOUSEHOLD GOODS NES	NORW			5	5
GENERAL CARGO	GER	400	71		471
	GREEK	879			879
	NORW	31,857	691	316	32,864
	SWEDN	26,741	39		26,780
		174,924	30,923	726	206,573
PORTUGAL					
FISH FRESH OR FROZEN	DENMK	805			805
FISH SALTED OR CURED	UK	2,074			2,074
	DENMK	528			528
	GER	1,378			1,378
WHEAT	GER	13,440			13,440
	NORW	2,436			2,436
	OTHER	18,600			18,600
POTATOES	DENMK	14,981			14,981
	NORW	1,768			1,768
DIST ALCOHOLIC BEV	OTHER	1			1
FLAXSEED	GER	3,170			3,170
SOYABEANS	GER	1,484			1,484
ASBESTOS UNMILLED	ITALY	81			81
	NORW	48			48
	USA	70			70
NEWSPRINT PAPER	OTHER	219			219
TEXTILE FAB MATRLS NES	OTHER	5			5
ANIMAL OILS AND FATS	OTHER	334			334
CHEMICALS NES	OTHER	4			4
SYNTHETIC RUBBER	ITALY		22		22
CHEMICAL PRODUCTS NES	GER		4		4
	NORW		32		32
	OTHER		26		26
STEEL PLATE AND SHEET	NORW		678		678
IRON AND STEEL NES	OTHER		1		1
ALUMINUM BAR INGOT	GER	58			58

SHIPPING REPORT, 1963

TABLE 1. Cargoes Loaded at Canadian Ports for Foreign Countries, by Country of Destination, Kind of Cargo, Registry of Vessel and Geographic Area

Country of Destination and Kind of Cargo	Registry of Vessel	At Atlantic and Lower St. Lawrence Ports, Montreal and below	At Great Lakes and Upper St. Lawrence Ports above Montreal	At Pacific Ports	Total
PORTUGAL CONTINUED					
ALUMINUM BAR INGOT	ITALY	219			219
	NORW	110			110
	USA	3			3
NON-FERROUS METALS NES	NORW		247		247
GENERAL CARGO	UK	592	30		622
	DENMK	5			5
	GER	1,214			1,214
	ITALY	1,718	71		1,789
	NORW	3,671	30		3,701
	USA	3			3
	OTHER	663	10		673
		69,682	1,151		70,833
SPAIN					
FISH FRESH OR FROZEN	DENMK			8	8
	ITALY			18	18
FISH SALTED OR CURED	UK	377			377
	GER	217			217
	ITALY	270			270
	NETH	536			536
	NORW	316			316
	OTHER	221			221
FISH CANNED	ITALY			25	25
	OTHER			8	8
CORN	UK	12,000			12,000
	OTHER	158,256			158,256
WHEAT	UK	14,950			14,950
	PANAM	16,800			16,800
	OTHER	13,260			13,260
SUGAR	GER	11,036			11,036
FOOD PREPARATIONS NES	ITALY			25	25
RAW HIDES AND SKINS	ITALY			27	27
	USA	171			171
	OTHER			223	223
FLAXSEED	UK			982	982
	DENMK			1,624	1,624
	GREEK			2,128	2,128
LOGS, ROUND TIMBER	NETH	480			480
PULPWOOD	GREEK	8,692			8,692
	NORW	4,102			4,102
	OTHER	12,351			12,351
NON-FERROUS MET SCRAP	GER			83	83
	ITALY	9		125	134
	LIBER	28			28
	OTHER	11	83	32	126
ASBESTOS UNMILLED	UK	1,871			1,871
	DENMK			478	478
	GER	561			561
	ITALY	679		129	808
	NORW	1,293			1,293
	LIBER	1,145			1,145
	USA	51			51
	OTHER	8,140		421	8,561
WASTE AND SCRAP NES	DENMK			6	6
	USA	38			38
	OTHER		7		7
LUMBER AND TIMBER	UK			6,898	6,898
	GREEK			6,362	6,362
	NETH	550			550
	LIBER			1,725	1,725
VENEER AND PLYWOOD	UK			10	10
	GREEK			66	66
	LIBER			9	9
WOOD PULP	UK	32			32
	GER	448			448
	ITALY	519		272	791
	NORW	316			316
	USA			225	225

SHIPPING REPORT, 1963

TABLE 1. Cargoes Loaded at Canadian Ports for Foreign Countries, by Country of Destination,
Kind of Cargo, Registry of Vessel and Geographic Area

Country of Destination and Kind of Cargo	Registry of Vessel	At Atlantic and Lower St. Lawrence Ports, Montreal and below	At Great Lakes and Upper St. Lawrence Ports above Montreal	At Pacific Ports	Total
SPAIN					
CONTINUED					
WOOD PULP	OTHER	126		12	138
NEWSPRINT PAPER	ITALY	526			526
	NORW	25			25
	LIBER	492			492
ANIMAL OILS AND FATS	USA		420		420
SYNTHETIC RUBBER	ITALY		69		69
	NORW		34		34
	OTHER		210		210
ALUMINUM BAR INGOT	UK	874			874
	GER	2,178			2,178
	ITALY	1,175			1,175
	NORW	2,109			2,109
	LIBER	49			49
	USA	127			127
	OTHER	2,568			2,568
COPPER AND ALLOYS NES	USA	54			54
MISC FAB MATERIALS NES	GER		67		67
MACHINERY	OTHER		14		14
GENERAL CARGO	UK	2,649	57		2,706
	GER	57			57
	ITALY	2,000	990	83	3,073
	NORW	4,312	501		4,813
	LIBER	479	107		586
	JAPAN			62	62
	USA	1			1
	OTHER	4,717	126		4,843
		294,244	2,685	22,066	318,995
SWEDEN					
FISH FRESH OR FROZEN	SWEDN			34	34
FISH SALTED OR CURED	SWEDN			75	75
FISH CANNED	SWEDN			20	20
LOBSTER	SWEDN	8			8
FISH, MARINE ANIMAL NES	SWEDN	2			2
APPLES	SWEDN	34		394	428
FRUIT FRESH, FROZEN NES	SWEDN			481	481
POTATOES	SWEDN	23			23
VEGETABLE PREPS NES	SWEDN	7			7
FOOD PREPARATIONS NES	SWEDN			1	1
TOBACCO	SWEDN		46		46
RAW HIDES AND SKINS	SWEDN	23	115		138
SEEDS FOR SOWING NES	SWEDN			59	59
COPPER ORE AND CONC	SWEDN	8,370			8,370
MET ORES AND CONC NES	SWEDN			338	338
ASBESTOS UNMILLED	SWEDN	3,297			3,297
LUMBER AND TIMBER	SWEDN		100	22	122
WOOD PULP	NORW	3,132			3,132
PAPERBOARD	SWEDN	21			21
CHEMICALS NES	NORW	1,162			1,162
	SWEDN	560	15		575
SYNTHETIC RUBBER	SWEDN	99	1,103		1,202
CHEMICAL PRODUCTS NES	SWEDN	50			50
STEEL PLATE AND SHEET	SWEDN	331	1,003		1,334
IRON AND STEEL NES	SWEDN	56			56
ALUMINUM BAR INGOT	GER	1,051			1,051
	SWEDN	7,319	2,597		9,916
ALUMINUM NES	SWEDN	489			489
COPPER UNALLOYED	SWEDN	398			398
LEAD BAR INGOT PIG	SWEDN			475	475
NON-FERROUS METALS NES	SWEDN			84	84
NON-MET MIN PRODS NES	SWEDN		15		15
MACHINERY	SWEDN	37	64	9	110
TRUCKS AND CHASSIS	SWEDN		21		21
HOUSEHOLD GOODS NES	SWEDN	5			5
CONTAINERS EMPTY	SWEDN	80			80
CONTAINERS NES	NORW	11			11
	SWEDN	9			9
GENERAL CARGO	GER	24	9		33

SHIPPING REPORT, 1963

TABLE 1. Cargoes Loaded at Canadian Ports for Foreign Countries, by Country of Destination, Kind of Cargo, Registry of Vessel and Geographic Area

Country of Destination and Kind of Cargo	Registry of Vessel	At Atlantic and Lower St. Lawrence Ports, Montreal and below	At Great Lakes and Upper St. Lawrence Parts above Montreal	At Pacific Ports	Total
		Cargo tons (2000 lb.)			
SWEDEN CONTINUED GENERAL CARGO	GREEK	1,987			1,987
	NORW	9	16		25
	SWEDN	14,648	747	16	15,411
		43,242	5,851	2,008	51,101
SWITZERLAND PULPWOOD LUMBER AND TIMBER WOOD PULP	GER	1,652			1,652
	SWEDN	230			230
	LIBER			118	118
	GER			38	38
		1,882		156	2,038
ALBANIA WHEAT	GREEK	19,894			19,894
		19,894			19,894
GERMANY DEM REP WHEAT	NORW	9,408			9,408
		9,408			9,408
POLAND DAIRY PRODUCE EGGS NES BARLEY CORN WHEAT SEEDS FOR SOWING NES TEXTILE FIBRES NES ZINC ORE AND CONC ASBESTOS UNMILLED WASTE AND SCRAP NES TEXTILE FAB MATRLS NES CHEMICALS NES SYNTHETIC RUBBER COPPER UNALLOYED AUTOS AND CHASSIS GENERAL CARGO	OTHER	256			256
	GREEK	2,200			2,200
	ITALY	42,796			42,796
	NORW	13,944			13,944
	OTHER	29,650			29,650
	LIBER	23,000			23,000
	UK	41,838			41,838
	GREEK	115,403		22,736	138,139
	NETH	17,696			17,696
	NORW	95,660		31,920	127,580
	OTHER	11,456			11,456
	LIBER	24,500		37,755	62,255
	OTHER	15,700			15,700
	PANAM	20,000			20,000
GER			162	162	
SWEDN			152	152	
OTHER	117			117	
UK	2,032			2,032	
GER	5,636			5,636	
SWEDN	3,500			3,500	
SWEDN	219			219	
OTHER	916			916	
OTHER	158			158	
SWEDN	90			90	
OTHER	344			344	
NORW	450			450	
SWEDN			352	352	
SWEDN	279			279	
OTHER	400			400	
OTHER	39			39	
NORW			1,641	1,641	
SWEDN	5,205		10	5,215	
OTHER	365			365	
	473,849		2,155	92,573	568,577
RUMANIA ALUMINUM BAR INGOT	GER	2,044			2,044
		2,044			2,044
U. S. S. R EUROPE CATTLE WHEAT	GER	235			235
	UK	234,855			234,855
	OTHER	23,184			23,184
	DENMK	13,048			13,048
	OTHER	12,794			12,794
	GER	13,716			13,716
	GREEK	432,055		10,950	443,005

SHIPPING REPORT, 1963

TABLE 1. Cargoes Loaded at Canadian Ports for Foreign Countries, by Country of Destination,
Kind of Cargo, Registry of Vessel and Geographic Area

Country of Destination and Kind of Cargo	Registry of Vessel	At Atlantic and Lower St. Lawrence Ports, Montreal and below	At Great Lakes and Upper St. Lawrence Parts above Montreal	At Pacific Ports	Total
		Cargo tons (2000 lb.)			
U S S R EUROPE CONTINUED					
WHEAT	ITALY	113,665			113,665
	NETH			19,320	19,320
	NORW	175,539			175,539
	OTHER	843,539		38,947	882,486
	LIBER	184,863			184,863
	OTHER	16,128			16,128
	PANAM	20,370			20,370
WHEAT FLOUR	OTHER			58,751	58,751
BEANS AND PEAS DRIED	OTHER	5,545			5,545
TOBACCO	DENMK	1,227			1,227
SULPHUR	GREEK			29,192	29,192
	OTHER			10,152	10,152
GENERAL CARGO	GER	375	763		1,138
	OTHER	38			38
		2,091,176	763	167,312	2,259,251
YUGOSLAVIA					
MILK POWDER	OTHER	388			388
CORN	NORW	4,312			4,312
WHEAT	OTHER	258,674			258,674
FLAXSEED	OTHER	3,048			3,048
NON-FERROUS MET SCRAP	OTHER	25		904	929
ASBESTOS UNMILLED	UK	63			63
	NORW	631			631
	OTHER	2,007			2,007
WOOD PULP	LIBER	180			180
	UK	762			762
	GREEK	608			608
	OTHER			3,975	3,975
CHEMICALS NES	UK	5			5
SYNTHETIC RUBBER	OTHER		679		679
PIG IRON	OTHER	3,136			3,136
MISC EQUIPMENT NES	OTHER	1			1
HOUSEHOLD GOODS NES	OTHER	5	1	6	12
GENERAL CARGO	OTHER	584	93	1	678
		274,429	773	4,886	280,088
BAHREIN					
FISH CANNED	NORW			1	1
WHEAT	NORW			123	123
GENERAL CARGO	NETH	4			4
		4		124	128
CYPRUS					
DIST ALCOHOLIC BEV	UK	1			1
VENEER AND PLYWOOD	ITALY			12	12
GENERAL CARGO	NORW		38		38
		1	38	12	51
KUWAIT					
WHEAT	NETH			784	784
WHEAT FLOUR	UK	3			3
	GREEK	280			280
GRAIN, CEREAL PREP NES	NETH		56		56
ASBESTOS UNMILLED	UK	564			564
LUMBER AND TIMBER	NETH			9	9
VENEER AND PLYWOOD	NETH			139	139
	NORW			96	96
GENERAL CARGO	GER	177			177
	NETH	1,296	75		1,371
		2,320	131	1,028	3,479
BRITISH MIDDLE EAST NES					
FISH CANNED	OTHER			1	1
WHEAT	UK	48			48
WHEAT FLOUR	UK	696			696
DIST ALCOHOLIC BEV	UK	1			1
ALUMINUM BAR INGOT	UK	54			54

SHIPPING REPORT, 1963

TABLE 1. Cargoes Loaded at Canadian Ports for Foreign Countries, by Country of Destination, Kind of Cargo, Registry of Vessel and Geographic Area

Country of Destination and Kind of Cargo	Registry of Vessel	At Atlantic and Lower St. Lawrence Ports, Montreal and below	At Great Lakes and Upper St. Lawrence Ports above Montreal	At Pacific Ports	Total
		Cargo tons (2000 lb.)			
BRITISH MIDDLE EAST NES CONTINUED					
MACHINERY	NETH			1	1
HOUSEHOLD GOODS NES	UK	5			5
MISC PRODUCTS NES	UK	1			1
GENERAL CARGO	UK	53			53
	GER	8			8
	NETH	3			3
		869		2	871
ETHIOPIA					
GENERAL CARGO	UK	1			1
		1			1
IRAN					
TEXTILE FIBRES NES	GREEK	73			73
ASBESTOS UNMILLED	UK	135			135
	GER	180			180
	NETH	409			409
TEXTILE FAB MATRLS NES	GREEK	127			127
ANIMAL OILS AND FATS	NETH			265	265
	NORW			1,591	1,591
STEEL PLATE AND SHEET	UK		228		228
	NETH		965		965
ALUMINUM BAR INGOT	NETH	40			40
COPPER AND ALLOYS NES	NETH			6	6
AUTOS AND CHASSIS	UK		42		42
	NETH		42		42
MISC VEH AND PARTS NES	GREEK	1			1
HOUSEHOLD GOODS NES	OTHER	1			1
GENERAL CARGO	GER	266			266
	NETH	1,612	214		1,826
		2,844	1,491	1,862	6,197
IRAQ					
STEEL PLATE AND SHEET	NETH		3,900		3,900
NON-FERROUS METALS NES	NETH		355		355
GENERAL CARGO	GER	27			27
	NETH	260	58		318
		287	4,313		4,600
ISRAEL					
FISH FRESH OR FROZEN	OTHER			8	8
FISH CANNED	OTHER			5	5
BARLEY	OTHER	38,120			38,120
WHEAT	OTHER	28,994		13,985	42,979
FLAXSEED	GER			694	694
SOYABEANS	OTHER	46,450			46,450
ASBESTOS UNMILLED	NORW	393			393
	OTHER	951		400	1,351
LUMBER AND TIMBER	GREEK			9,230	9,230
	OTHER			300	300
SAWMILL PRODUCTS NES	OTHER	1,167			1,167
VENEER AND PLYWOOD	OTHER	1,000			1,000
SYNTHETIC RUBBER	OTHER		26		26
ALUMINUM BAR INGOT	NORW	57			57
	OTHER	428			428
COPPER AND ALLOYS NES	OTHER		103		103
MISC EQUIPMENT NES	DENMK			1	1
HOUSEHOLD GOODS NES	OTHER			2	2
GENERAL CARGO	GER	203			203
	NORW	801	262		1,063
	OTHER	3,161	328	1	3,490
		121,725	719	24,626	147,070
JORDAN					
FISH, MARINE ANIMAL NES	OTHER			1	1
GENERAL CARGO	UK	64			64
	NETH	108	43		151
		172	43	1	216

SHIPPING REPORT, 1963

TABLE 1. Cargoes Loaded at Canadian Ports for Foreign Countries, by Country of Destination, Kind of Cargo, Registry of Vessel and Geographic Area

Country of Destination and Kind of Cargo	Registry of Vessel	At Atlantic and Lower St. Lawrence Ports, Montreal and below	At Great Lakes and Upper St. Lawrence Ports above Montreal	At Pacific Ports	Total
		Cargo tons (2000 lb.)			
LEBANON					
MEAT FRESH OR FROZEN	OTHER		2		2
MILK POWDER	OTHER	25			25
WHEAT	UK	1,438			1,438
WHEAT FLOUR	OTHER	168			168
IRON AND STEEL SCRAP	NETH		28		28
ASBESTOS UNMILLED	NETH	233			233
	OTHER	2,043		704	2,747
WASTE AND SCRAP NES	ITALY			2	2
	NETH		39		39
	OTHER		37		37
NEWSPRINT PAPER	NETH	55			55
	OTHER	48			48
PAPER NES	OTHER			170	170
STEEL PLATE AND SHEET	NETH		56		56
	NORW		57		57
ALUMINUM BAR INGOT	NORW	27			27
	OTHER	100			100
ALUMINUM NES	OTHER	143			143
HOUSEHOLD GOODS NES	ITALY			13	13
	OTHER	3			3
GENERAL CARGO	GER	189			189
	NETH	3,427	223		3,650
	NORW	49	23		72
	OTHER	825	10	204	1,039
		8,773	475	1,093	10,341
SAUDI ARABIA					
BARLEY	LIBER			1,019	1,019
WHEAT	UK	8,884			8,884
	GREEK	1,653			1,653
	NETH			1,772	1,772
	NORW			1,782	1,782
	LIBER			10,164	10,164
WHEAT FLOUR	UK	5			5
FERTILIZER	NETH	254			254
GENERAL CARGO	UK	109			109
	NETH	6,192	38		6,230
		17,097	38	14,737	31,872
SUDAN					
CHEMICAL PRODUCTS NES	UK	12			12
MISC PRODUCTS NES	UK	4			4
GENERAL CARGO	UK	4			4
		20			20
TURKEY					
WHEAT	LIBER	26,600			26,600
ASBESTOS UNMILLED	USA	303			303
CHEMICALS NES	NORW	70			70
	USA	42			42
IRON STEEL PIPES NES	NETH		1,753		1,753
ALUMINUM BAR INGOT	NORW	59			59
GENERAL CARGO	NETH	118	46		164
	NORW	1,733	5		1,738
	USA	2			2
		28,927	1,804		30,731
EGYPT					
WHEAT	GREEK	60,644			60,644
	LIBER	59,136			59,136
	USA	20,944			20,944
SUGAR	GREEK	17			17
ASBESTOS UNMILLED	OTHER	5,014			5,014
SALT	NORW	12			12
WASTE AND SCRAP NES	ITALY			1	1
NEWSPRINT PAPER	UK	7			7
CHEMICAL PRODUCTS NES	OTHER	3			3

SHIPPING REPORT, 1963

TABLE 1. Cargoes Loaded at Canadian Ports for Foreign Countries, by Country of Destination, Kind of Cargo, Registry of Vessel and Geographic Area

Country of Destination and Kind of Cargo	Registry of Vessel	At Atlantic and Lower St. Lawrence Ports, Montreal and below	At Great Lakes and Upper St. Lawrence Ports above Montreal	At Pacific Ports	Total
		Cargo tons (2000 lb.)			
EGYPT					
CONTINUED					
ALUMINUM BAR INGOT	OTHER	1,321			1,321
MACHINERY	OTHER	23	36		59
AUTOS AND CHASSIS	UK	15			15
MISC EQUIPMENT NES	OTHER	2			2
HOUSEHOLD GOODS NES	OTHER	3	1		4
GENERAL CARGO	UK	376			376
	NETH	3,088			3,088
	NORW	15			15
	OTHER	2,899			2,899
		153,519	37	1	153,557
SYRIA					
LUMBER AND TIMBER	GREEK			28	28
STEEL PLATE AND SHEET	NORW		256		256
			256	28	284
GHANA					
FISH CANNED	GER			1	1
MILK POWDER	UK	7			7
MALT	UK	111	28		139
WHEAT FLOUR	UK	2,973	23		2,996
	DENMK		1,125		1,125
	NORW	86	2,681		2,767
	OTHER		1,226		1,226
	LIBER		1,727		1,727
FEEDS, CONCENT, COMPLETE	UK	5			5
ALE BEER STOUT PORTER	UK	7			7
ANIMAL OILS AND FATS	UK	330			330
	NORW	281			281
CHEMICAL PRODUCTS NES	UK	2			2
MACHINERY	UK	20			20
MISC VEH AND PARTS NES	UK	1			1
MISC EQUIPMENT NES	UK	1			1
HOUSEHOLD GOODS NES	UK	10			10
CONTAINERS EMPTY	UK	1,737			1,737
MISC PRODUCTS NES	UK	1			1
GENERAL CARGO	UK	82			82
	DENMK		1		1
	GREEK	6	1		7
	NETH	118			118
	LIBER	1	1		2
	USA	22			22
		5,801	6,813	1	12,615
KENYA					
FISH CANNED	NETH			3	3
ASBESTOS UNMILLED	NORW	60			60
NEWSPRINT PAPER	NORW	865			865
ALUMINUM NES	NORW	30			30
ZINC BAR INGOT PIG	NETH			11	11
METAL FAB PRODS NES	NORW	170			170
HOUSEHOLD GOODS NES	NETH			3	3
GENERAL CARGO	NETH	2			2
	NORW	1,165			1,165
		2,292		17	2,309
MAURITIUS					
GENERAL CARGO	NORW	36			36
		36			36
NIGERIA					
MILK POWDER	UK	2			2
DAIRY PRODUCE EGGS NES	UK	6			6
WHEAT	GREEK	1,720			1,720
	SWEDN	8,000			8,000
	LIBER	13,159			13,159
WHEAT FLOUR	UK	214			214
	NORW	34	2		36

SHIPPING REPORT, 1963

TABLE 1. Cargoes Loaded at Canadian Ports for Foreign Countries, by Country of Destination,
Kind of Cargo, Registry of Vessel and Geographic Area

Country of Destination and Kind of Cargo	Registry of Vessel	At Atlantic and Lower St. Lawrence Ports, Montreal and below	At Great Lakes and Upper St. Lawrence Ports above Montreal	At Pacific Ports	Total
NIGERIA CONTINUED					
WHEAT FLOUR	OTHER		3		3
VEGETABLE PREPS NES	UK	3			3
FOOD PREPARATIONS NES	UK	2			2
ALE BEER STOUT PORTER	UK	3			3
DIST ALCOHOLIC BEV	UK	1			1
ASBESTOS UNMILLED	UK	106			106
WASTE AND SCRAP NES	UK	11			11
VENEER AND PLYWOOD	UK	17			17
PAPER NES	UK	10			10
PAPERBOARD	UK	5			5
PAPER,PAPERBOARD NES	UK	4			4
CHEMICALS NES	UK	9			9
SYNTHETIC RUBBER	UK	11			11
STRUCTURAL SHAPES	UK	2			2
IRON STEEL PIPES NES	UK	982			982
	OTHER		1,854		1,854
ALUMINUM BAR INGOT	UK	323			323
ALUMINUM NES	UK	11			11
MISC FAB MATERIALS NES	UK	5			5
MACHINERY	UK	22			22
RUBBER TIRES AND TUBES	UK	9			9
MISC EQUIPMENT NES	UK	6			6
HOUSEHOLD GOODS NES	UK	27			27
CONTAINERS EMPTY	UK	4,841			4,841
CONTAINERS NES	UK	1,176			1,176
MISC PRODUCTS NES	UK	25			25
GENERAL CARGO	UK	599			599
	DENMK	293	8		301
	GREEK	3	2		5
	LIBER		1		1
	USA	6			6
		31,647	1,870		33,517
RHODESIA AND NYASALAND					
LUMBER AND TIMBER	GREEK			550	550
				550	550
SIERRA LEONE					
MILK POWDER	UK	5			5
WHEAT FLOUR	UK	3,054	393		3,447
	NORW	14,968	889		15,857
	OTHER	10,107	1,249		11,356
	LIBER		408		408
FEEDS, CONCENT, COMPLETE	UK	2			2
TOBACCO	UK	43			43
WASTE AND SCRAP NES	UK	8			8
HOUSEHOLD GOODS NES	UK	3			3
GENERAL CARGO	UK	29			29
		28,219	2,939		31,158
TANGANYIKA					
FISH CANNED	NETH			11	11
LUMBER AND TIMBER	NETH			90	90
NEWSPRINT PAPER	NORW	323			323
HOUSEHOLD GOODS NES	NETH			10	10
GENERAL CARGO	NETH	39			39
	NORW	1,501			1,501
		1,863		111	1,974
REPUBLIC OF SOUTH AFRICA					
FISH FRESH OR FROZEN	NETH			114	114
FISH CANNED	NETH			230	230
	NORW	88			88
OATS	NORW	7,010			7,010
WHEAT	UK			26,658	26,658
	GER			15,848	15,848
	GREEK			45,287	45,287
	NETH			45,248	45,248

SHIPPING REPORT, 1963

43

 TABLE 1. Cargoes Loaded at Canadian Ports for Foreign Countries, by Country of Destination,
 Kind of Cargo, Registry of Vessel and Geographic Area

Country of Destination and Kind of Cargo	Registry of Vessel	At Atlantic and Lower St. Lawrence Ports, Montreal and below	At Great Lakes and Upper St. Lawrence Ports above Montreal	At Pacific Ports	Total
REPUBLIC OF SOUTH AFRICA CONTINUED					
WHEAT	NORW			14,056	14,056
	LIBER			45,836	45,836
FOOD PREPARATIONS NES	NETH			20	20
CRUDE VEG MATERIAL NES	NETH			7	7
LOGS, ROUND TIMBER	NORW	166			166
ASBESTOS UNMILLED	NORW	27			27
SULPHUR	UK			3,985	3,985
	GER			4,155	4,155
	GREEK			2,794	2,794
	NETH			2,253	2,253
	NORW			16,295	16,295
LUMBER AND TIMBER	LIBER			2,213	2,213
	UK			5,686	5,686
	GER			6,872	6,872
	GREEK			6,892	6,892
	ITALY			151	151
	NETH			10,392	10,392
	NORW			50,151	50,151
	OTHER			6,310	6,310
	LIBER			8,941	8,941
	CAN			646	646
SAWMILL PRODUCTS NES	UK			7	7
	GER			11	11
	GREEK			168	168
	NETH			9	9
VENEER AND PLYWOOD	NORW			53	53
	NETH			5	5
	NORW			38	38
	OTHER			26	26
WOOD FAB MATERIALS NES	NETH			48	48
	NORW			1	1
WOOD PULP	NETH			115	115
	NORW	120			120
NEWSPRINT PAPER	NETH			3	3
	NORW	29,166			29,166
PAPER NES	UK			88	88
	NETH			127	127
	NORW			355	355
PAPERBOARD	GER			48	48
	NETH			110	110
	NORW			148	148
ANIMAL OILS AND FATS	NETH			336	336
CHEMICALS NES	NETH			1	1
	NORW	140		4	144
CHEMICAL PRODUCTS NES	NETH			3	3
	NORW			4	4
ALUMINUM BAR INGOT	GER			1,905	1,905
	GREEK			620	620
	NETH			2,587	2,587
	NORW	603		5,989	6,592
	LIBER			1,865	1,865
ALUMINUM NES	NORW	6			6
ZINC BAR INGOT PIG	NETH			425	425
METAL FAB PRODS NES	NORW	30		8	38
NON-MET MIN PRODS NES	LIBER			4	4
MISC FAB MATERIALS NES	NORW			1	1
MACHINERY	NETH			29	29
	NORW	18			18
AUTOS AND CHASSIS	NETH			1	1
MISC EQUIPMENT NES	NETH			2	2
HOUSEHOLD GOODS NES	NETH			1,229	1,229
MISC PRODUCTS NES	NORW	38	48		86
GENERAL CARGO	NETH	877		2	879
	NORW	39,238			39,238
		77,527	48	337,415	414,990
BRITISH AFRICA NES					
MILK POWDER	UK	6			6

SHIPPING REPORT, 1963

TABLE 1. Cargoes Loaded at Canadian Ports for Foreign Countries, by Country of Destination, Kind of Cargo, Registry of Vessel and Geographic Area

Country of Destination and Kind of Cargo	Registry of Vessel	At Atlantic and Lower St. Lawrence Ports, Montreal and below	At Great Lakes and Upper St. Lawrence Ports above Montreal	At Pacific Ports	Total
		Cargo tons (2000 lb.)			
BRITISH AFRICA NES CONTINUED					
WHEAT FLOUR	UK	773			773
	NORW		391		391
	OTHER		134		134
LUMBER AND TIMBER	NORW			4,624	4,624
MISC PRODUCTS NES	UK	2			2
GENERAL CARGO	NORW	6,277			6,277
		7,058	525	4,624	12,207
ALGERIA					
WHEAT	OTHER		11,731		11,731
RAPESEED	LIBER			12,914	12,914
ASBESTOS UNMILLED	GER	170			170
	ITALY	135			135
WASTE AND SCRAP NES	GER		35		35
ALUMINUM BAR INGOT	OTHER	24			24
HOUSEHOLD GOODS NES	GER		24		24
GENERAL CARGO	UK	350			350
	OTHER	26	1		27
	GER	7			7
	ITALY	272			272
	NORW		3		3
		984	11,794	12,914	25,692
ANGOLA					
GENERAL CARGO	UK	119			119
	GREEK	2			2
	NORW	10			10
	USA	18			18
		149			149
IVORY COAST					
FISH FRESH OR FROZEN	NETH			6	6
GENERAL CARGO	GREEK	6			6
	NORW	96			96
	LIBER	186			186
		288		6	294
GABON					
WHEAT FLOUR	UK	202			202
MACHINERY	UK	1			1
MISC EQUIPMENT NES	UK	2			2
HOUSEHOLD GOODS NES	UK	5			5
MISC PRODUCTS NES	UK	2			2
GENERAL CARGO	UK	3			3
		215			215
FRENCH WEST AFRICA					
WHEAT FLOUR	UK	613			613
FERTILIZER	USA	200			200
CHEMICAL PRODUCTS NES	USA	378			378
MACHINERY	UK	8			8
GENERAL CARGO	DENMK	4			4
	GREEK	39			39
	NORW	369			369
	USA	117			117
		1,728			1,728
FRENCH AFRICA NES					
MEAT AND MEAT PREP NES	NETH			1	1
FISH CANNED	NETH			3	3
WHEAT FLOUR	UK	6			6
DIST ALCOHOLIC BEV	OTHER	1			1
		7		4	11
LIBERIA					
FISH CANNED	UK	58			58
MALT	UK	34			34
WHEAT FLOUR	UK	493			493

SHIPPING REPORT, 1963

TABLE 1. Cargoes Loaded at Canadian Ports for Foreign Countries, by Country of Destination, Kind of Cargo, Registry of Vessel and Geographic Area

Country of Destination and Kind of Cargo	Registry of Vessel	At Atlantic and Lower St. Lawrence Ports, Montreal and below	At Great Lakes and Upper St. Lawrence Ports above Montreal	At Pacific Ports	Total
		Cargo tons (2000 lb.)			
LIBERIA					
CONTINUED					
WHEAT FLOUR	NORW	144	13		157
SUGAR	UK	16			16
DIST ALCOHOLIC BEV	UK	2			2
CHEMICALS NES	UK	31			31
ALUMINUM NES	UK	5			5
METAL FAB PRODS NES	UK	3			3
MACHINERY	UK	7			7
AUTOS AND CHASSIS	UK	2			2
MISC EQUIPMENT NES	UK	50			50
HOUSEHOLD GOODS NES	UK	4			4
MISC PRODUCTS NES	UK	257			257
GENERAL CARGO	UK	7			7
	USA	72			72
		1,185	13		1,198
MOROCCO					
ASBESTOS UNMILLED					
	UK	587			587
	ITALY	347			347
	LIBER	158			158
GENERAL CARGO					
	UK	77	1		78
	GER		5		5
	ITALY	24	5		29
	NORW		16		16
	LIBER	9			9
		1,202	27		1,229
MOZAMBIQUE					
FISH FRESH OR FROZEN					
	NETH			12	12
FISH CANNED					
	NETH			59	59
	NORW	1			1
WHEAT					
	UK	12,300			12,300
	NORW	2,145		900	3,045
FOOD PREPARATIONS NES					
	NETH			2	2
LOGS, ROUND TIMBER					
	NORW	320			320
LUMBER AND TIMBER					
	UK			2,763	2,763
	GER			1,460	1,460
	GREEK			11,445	11,445
	NETH			7,201	7,201
	NORW			39,899	39,899
	OTHER			3,962	3,962
SAWMILL PRODUCTS NES					
	LIBER			803	803
	GREEK			6	6
	NORW			12	12
VENEER AND PLYWOOD					
	UK			1	1
	NETH			10	10
	NORW			44	44
	OTHER			14	14
WOOD PULP					
	NORW	494			494
NEWSPRINT PAPER					
	NORW	5,554		98	5,652
PAPER NES					
	NETH			356	356
	NORW	20		30	50
PAPERBOARD					
	GREEK			65	65
	NETH			80	80
ANIMAL OILS AND FATS					
	NETH			672	672
CHEMICALS NES					
	NETH			25	25
CHEMICAL PRODUCTS NES					
	NORW	137			137
ALUMINUM NES					
	NORW	110			110
MACHINERY					
	GREEK			4	4
	NETH			14	14
	NORW			2	2
HOUSEHOLD GOODS NES					
	NETH			213	213
MISC PRODUCTS NES					
	NORW	17			17
GENERAL CARGO					
	NETH	870			870
	NORW	19,555			19,555
		41,523		70,152	111,675
PORTUGUESE AFRICA NES					
WHEAT FLOUR					
	UK	332			332

SHIPPING REPORT, 1963

TABLE 1. Cargoes Loaded at Canadian Ports for Foreign Countries, by Country of Destination, Kind of Cargo, Registry of Vessel and Geographic Area

Country of Destination and Kind of Cargo	Registry of Vessel	At Atlantic and Lower St. Lawrence Ports, Montreal and below	At Great Lakes and Upper St. Lawrence Parts above Montreal	At Pacific Ports	Total
		Cargo tons (2000 lb.)			
PORTUGUESE AFRICA NES CONTINUED					
WHEAT FLOUR	NORW	62			62
LUMBER AND TIMBER	ITALY			1,328	1,328
NEWSPRINT PAPER	NORW	51			51
		445		1,328	1,773
SPANISH AFRICA					
FISH FRESH OR FROZEN	UK			1	1
WHEAT	OTHER	13,300			13,300
WHEAT FLOUR	UK	73			73
VENEER AND PLYWOOD	ITALY			15	15
	SWEDN			47	47
		13,373		63	13,436
TUNISIA					
SUGAR	NORW	5,413			5,413
GENERAL CARGO	OTHER	2	183		185
	GER	5	1		6
	GREEK	1			1
		5,421	184		5,605
OTHER AFRICA					
WHEAT FLOUR	UK	224			224
LUMBER AND TIMBER	OTHER		28		28
MACHINERY	NORW			1,673	1,673
MISC PRODUCTS NES	UK	1			1
	UK	30			30
		255	28	1,673	1,956
CEYLON					
FISH CANNED	NORW			1	1
MALT	UK	168			168
WHEAT FLOUR	UK			12,415	12,415
CEREALS MILLED NES	OTHER			326	326
	NETH			18	18
	NORW			45	45
ASBESTOS UNMILLED	UK	3,592			3,592
LUMBER AND TIMBER	NETH			50	50
SAWMILL PRODUCTS NES	NORW			6	6
WOOD PULP	USA	545			545
NEWSPRINT PAPER	UK	2,695			2,695
CHEMICAL PRODUCTS NES	UK	58			58
ALUMINUM BAR INGOT	UK	38			38
MACHINERY	UK	105			105
MOTOR VEH PARTS NES	UK	3			3
MISC VEH AND PARTS NES	UK	56			56
HOUSEHOLD GOODS NES	NETH			3	3
MISC PRODUCTS NES	UK	13			13
GENERAL CARGO	UK	230			230
		7,503		12,864	20,367
HONG KONG					
MEAT FRESH OR FROZEN	NORW			26	26
	JAPAN	26			26
	USA			5	5
MEAT AND MEAT PREP NES	NETH			44	44
	NORW			192	192
	USA			29	29
FISH FRESH OR FROZEN	NETH			68	68
	NORW			11	11
FISH SALTED OR CURED	NETH			60	60
	NORW			60	60
FISH CANNED	NETH			2	2
	NORW			5	5
FISH, MARINE ANIMAL NES	NORW			5	5
	USA			5	5
DAIRY PRODUCE EGGS NES	NETH			15	15
	NORW			117	117
	USA			729	729

SHIPPING REPORT, 1963

TABLE 1. Cargoes Loaded at Canadian Ports for Foreign Countries, by Country of Destination, Kind of Cargo, Registry of Vessel and Geographic Area

Country of Destination and Kind of Cargo	Registry of Vessel	At Atlantic and Lower St. Lawrence Ports, Montreal and below	At Great Lakes and Upper St. Lawrence Ports above Montreal	At Pacific Ports	Total
HONG KONG					
CONTINUED					
BARLEY	NORW			55	55
	JAPAN			110	110
OATS	JAPAN			32	32
	USA			78	78
WHEAT	NETH			1,148	1,148
	NORW			14,444	14,444
MALT	NORW			111	111
	USA			333	333
	OTHER			110	110
WHEAT FLOUR	UK			180	180
	NETH			3,377	3,377
	NORW			8,042	8,042
	JAPAN			1,216	1,216
	USA			7,564	7,564
	OTHER			1,131	1,131
CEREALS MILLED NES	NORW			192	192
	USA			39	39
	OTHER			29	29
APPLES	NORW			23	23
	USA			45	45
	OTHER			14	14
VEG. FRESH, FROZEN NES	NORW			3	3
COFFEE	NORW			1	1
SPICES	NORW			3	3
DIST ALCOHOLIC BEV	NETH			28	28
	NORW			4	4
	JAPAN			1	1
	USA			20	20
CRUDE ANIMAL PRODUCTS	NORW			27	27
	USA			12	12
CRUDE VEG MATERIAL NES	NETH			8	8
	NORW			134	134
	USA			40	40
IRON AND STEEL SCRAP	NORW	2,190			2,190
ASBESTOS UNMILLED	SWEDN	1,043			1,043
NON-MET MIN CRUDE NES	DENMK	27			27
LEATHER	NORW			2	2
	NETH			5	5
	NORW			8	8
	JAPAN			2	2
	USA			4	4
LUMBER AND TIMBER	USA			20	20
VENEER AND PLYWOOD	NORW			3	3
WOOD PULP	DENMK	201			201
	JAPAN			26	26
NEWSPRINT PAPER	DENMK	1,186			1,186
	NORW			1,093	1,093
	JAPAN	699		30	729
	USA			56	56
	OTHER			161	161
PAPER NES	UK			74	74
	NORW			211	211
	JAPAN			196	196
	USA			163	163
PAPERBOARD	DENMK	1,799			1,799
	USA			55	55
TEXTILE FAB MATRLS NES	NETH			55	55
	NORW			40	40
	USA			53	53
CHEMICALS NES	DENMK	10			10
	NETH			36	36
	NORW			19	19
	JAPAN	30			30
	USA			186	186
SYNTHETIC RUBBER	GREEK		2,329		2,329
CHEMICAL PRODUCTS NES	NETH			318	318
	NORW			925	925
	JAPAN		4,484	162	4,646

SHIPPING REPORT, 1963

TABLE 1. Cargoes Loaded at Canadian Ports for Foreign Countries, by Country of Destination,
Kind of Cargo, Registry of Vessel and Geographic Area

Country of Destination and Kind of Cargo	Registry of Vessel	At Atlantic and Lower St. Lawrence Ports, Montreal and below	At Great Lakes and Upper St. Lawrence Ports above Montreal	At Pacific Ports	Total
HONG KONG CONTINUED					
CHEMICAL PRODUCTS NES	USA			1,528	1,528
	OTHER			865	865
ALUMINUM BAR INGOT	UK			800	800
	DENMK	58			58
	NETH			1,601	1,601
	NORW			2,440	2,440
	JAPAN	246		8	254
	USA			1,609	1,609
ALUMINUM NES	DENMK	30			30
LEAD BAR INGOT PIG	NORW			10	10
ZINC BAR INGOT PIG	NORW			234	234
	USA			55	55
NON-MET MIN PRODS NES	NORW			1	1
MACHINERY	USA			5	5
AUTOS AND CHASSIS	NETH			36	36
	NORW			44	44
	USA			74	74
	OTHER			13	13
MISC EQUIPMENT NES	NETH			28	28
	NORW			9	9
HOUSEHOLD GOODS NES	NETH			14	14
	NORW			14	14
	USA			3	3
GENERAL CARGO	UK	514		224	738
	DENMK	3,353			3,353
	NETH			2	2
	NORW	584		452	1,036
	JAPAN	2,024	1,572		3,596
	USA			649	649
	OTHER			1	1
		14,020	8,385	54,549	76,954
INDIA					
WHEAT	UK	164			164
	ITALY	20,953			20,953
CRUDE VEG MATERIAL NES	USA			60	60
PULPWOOD	USA			616	616
WOOL AND ANIMAL HAIR	OTHER			12	12
ALUMINUM ORE AND CONC	UK	1			1
NICKEL ORE AND CONC	USA			2	2
IRON AND STEEL SCRAP	USA			41	41
NON-FERROUS MET SCRAP	UK	114			114
	USA			65	65
	OTHER			11	11
ASBESTOS UNMILLED	UK	8,846			8,846
	GREEK			6,632	6,632
	NETH			748	748
	NORW			1,404	1,404
	OTHER	1,132		3,115	4,247
SULPHUR	GREEK			18,998	18,998
	LIBER			22,328	22,328
	OTHER			8,235	8,235
WASTE AND SCRAP NES	UK	184			184
	NETH			25	25
	NORW			127	127
	OTHER			20	20
LUMBER AND TIMBER	NETH			30	30
VENEER AND PLYWOOD	NORW			254	254
	NETH			2	2
	NORW			1	1
WOOD PULP	UK	11,879			11,879
	NETH			449	449
	NORW			722	722
NEWSPRINT PAPER	UK	10,290			10,290
	OTHER	12,429		4,430	16,859
PAPER NES	UK	637			637
PAPERBOARD	UK	2,062			2,062
TEXTILE FAB MATRLS NES	OTHER	912			912

SHIPPING REPORT, 1963

TABLE 1. Cargoes Loaded at Canadian Ports for Foreign Countries, by Country of Destination, Kind of Cargo, Registry of Vessel and Geographic Area

Country of Destination and Kind of Cargo	Registry of Vessel	At Atlantic and Lower St. Lawrence Ports, Montreal and below	At Great Lakes and Upper St. Lawrence Ports above Montreal	At Pacific Ports	Total
		Cargo tons (2000 lb.)			
INDIA					
CONTINUED					
CHEMICALS NES	UK	218			218
	GREEK	60	2		62
	ITALY	1			1
	NETH			127	127
	NORW			42	42
	USA			47	47
	OTHER			240	240
SYNTHETIC RUBBER	UK	1,632			1,632
	OTHER		219		219
CHEMICAL PRODUCTS NES	UK	10			10
	NETH			151	151
	USA			105	105
	OTHER			122	122
STEEL PLATE AND SHEET	GREEK	890			890
	NETH		643		643
STRUCTURAL SHAPES	UK	565			565
	OTHER			3,368	3,368
RAILS, TRACK MATERIAL	UK	36,185			36,185
	NORW	26,610			26,610
	PANAM	13,173			13,173
IRON STEEL PIPES NES	UK	85			85
	USA			18	18
IRON AND STEEL NES	UK	43			43
	NETH			11	11
ALUMINUM BAR INGOT	UK	5,865			5,865
	NETH	110		468	578
	NORW			647	647
	OTHER	1,411		532	1,943
ALUMINUM NES	UK	67			67
COPPER UNALLOYED	UK	8,294			8,294
COPPER ALLOYED	UK	313			313
COPPER AND ALLOYS NES	UK	1,813			1,813
	ITALY	37			37
LEAD BAR INGOT PIG	NETH			4,350	4,350
	NORW			1,505	1,505
	USA			168	168
	OTHER			580	580
NICKEL AND ALLOYS	UK	466			466
	NETH			36	36
	NORW			10	10
	USA			23	23
	OTHER			18	418
ZINC BAR INGOT PIG	UK	1,377			1,377
	GREEK			5,600	5,600
	NETH			6,142	6,142
	NORW			2,771	2,771
	USA			137	137
	OTHER			4,599	4,599
NON-FERROUS METALS NES	UK	8			8
	NETH			15	15
	NORW			14	14
	USA			3	3
	OTHER			12	12
METAL FAB PRODS NES	UK	51			51
	USA			6	6
NON-MET MIN PRODS NES	OTHER			1,502	1,502
MISC FAB MATERIALS NES	UK	31			31
MACHINERY	UK	904			904
	OTHER	1		1,712	1,713
AUTOS AND CHASSIS	UK	94			94
MOTOR VEH PARTS NES	UK	85			85
MOTOR VEHICLES NES	OTHER			892	892
MISC VEH AND PARTS NES	UK	87			87
	NETH			6	6
MISC EQUIPMENT NES	UK	1,191			1,191
	OTHER			8	8
HOUSEHOLD GOODS NES	UK	2			2
	ITALY	1			1

SHIPPING REPORT, 1963

TABLE 1. Cargoes Loaded at Canadian Ports for Foreign Countries, by Country of Destination, Kind of Cargo, Registry of Vessel and Geographic Area

Country of Destination and Kind of Cargo	Registry of Vessel	At Atlantic and Lower St. Lawrence Ports, Montreal and below	At Great Lakes and Upper St. Lawrence Ports above Montreal	At Pacific Ports	Total
		Cargo tons (2000 lb.)			
INDIA					
CONTINUED					
HOUSEHOLD GOODS NES	NETH			1	1
	NORW	1		2	3
	OTHER			5	5
CONTAINERS EMPTY	UK	2			2
	LIBER	6			6
MISC PRODUCTS NES	UK	142			142
GENERAL CARGO	UK	2,009			2,009
	NETH	856	35	8	899
	USA			21	21
	OTHER	8,579		12	8,591
		182,878	1,299	104,363	288,540
MALAYA AND SINGAPORE					
MEAT FRESH OR FROZEN	NETH			2	2
MEAT AND MEAT PREP NES	NETH			1	1
	NORW			38	38
FISH FRESH OR FROZEN	NETH			11	11
	NORW			23	23
FISH SALTED OR CURED	NORW			1	1
FISH CANNED	NETH			10	10
	NORW			15	15
	USA	21		2	23
WHEAT	NORW			2,464	2,464
	JAPAN			1,400	1,400
WHEAT FLOUR	NETH			3,888	3,888
	NORW			8,161	8,161
	JAPAN			1,772	1,772
	USA			442	442
CEREALS MILLED NES	NETH			157	157
	NORW			709	709
	JAPAN			118	118
	USA			83	83
APPLES	NORW			48	48
FRUIT PREPARATIONS NES	NORW			1	1
VEGETABLE PREPS NES	NORW			2	2
FOOD PREPARATIONS NES	NORW			1	1
	JAPAN	2			2
FEEDS, CONCENT, COMPLETE	USA	1			1
DIST ALCOHOLIC BEV	NETH			11	11
	NORW			1	1
	JAPAN			1	1
	USA			1	1
FOODS FEEDS BEV NES	NORW			10	10
CRUDE VEG MATERIAL NES	NORW			3	3
ASBESTOS UNMILLED	DENMK	926			926
	GREEK	252			252
	JAPAN	100			100
VENEER AND PLYWOOD	NETH			1	1
WOOD PULP	NORW			27	27
NEWSPRINT PAPER	NORW			192	192
TEXTILE FAB MATRLS NES	NETH			2	2
	NORW			1	1
ANIMAL OILS AND FATS	NORW			106	106
CHEMICALS NES	DENMK	5			5
	NORW			18	18
CHEMICAL PRODUCTS NES	DENMK	18			18
	NORW			27	27
	USA			17	17
STEEL PLATE AND SHEET	JAPAN	22			22
STRUCTURAL SHAPES	NETH			84	84
ALUMINUM BAR INGOT	DENMK	74			74
	NETH			200	200
ALUMINUM NES	DENMK	46			46
	NETH			300	300
	NORW			165	165
COPPER AND ALLOYS NES	USA	4		8	12
LEAD BAR INGOT PIG	NORW			83	83
METAL FAB PRODS NES	DENMK	20			20

SHIPPING REPORT, 1963

TABLE 1. Cargoes Loaded at Canadian Ports for Foreign Countries, by Country of Destination, Kind of Cargo, Registry of Vessel and Geographic Area

Country of Destination and Kind of Cargo	Registry of Vessel	At Atlantic and Lower St. Lawrence Ports, Montreal and below	At Great Lakes and Upper St. Lawrence Ports above Montreal	At Pacific Ports	Total
		Cargo tons (2000 lb.)			
MALAYA AND SINGAPORE CONTINUED					
MACHINERY	NETH			12	12
	NORW			100	100
AUTOS AND CHASSIS	NORW			1	1
MOTOR VEH PARTS NES	NORW			4	4
	JAPAN	1			1
RUBBER TIRES AND TUBES	USA	3			3
HOUSEHOLD GOODS NES	NETH			11	11
	NORW			7	7
	USA	1			1
MISC PRODUCTS NES	USA	1			1
GENERAL CARGO	DENMK	2,222			2,222
	NETH		13	1	14
	NORW			312	312
	JAPAN	68	48		116
	USA			10	10
		3,787	61	21,065	24,913
PAKISTAN					
FISH SALTED OR CURED	UK	891			891
WHEAT	UK	11,300			11,300
ASBESTOS UNMILLED	UK	1,039			1,039
SULPHUR	NORW			280	280
WASTE AND SCRAP NES	UK	150			150
	GREEK	8			8
VENEER AND PLYWOOD	UK	4			4
	NETH			13	13
	NORW			1	1
CHEMICALS NES	OTHER			2	2
FERTILIZER	GREEK			27,556	27,556
	NORW			33,576	33,576
CHEMICAL PRODUCTS NES	UK	1			1
STEEL BAR AND ROD	UK	807			807
	NETH			16	16
STEEL PLATE AND SHEET	UK	1,076			1,076
STRUCTURAL SHAPES	UK	1,069			1,069
	NETH			152	152
	NORW			475	475
	USA			88	88
IRON STEEL PIPES NES	UK	58			58
	USA	1,773			1,773
IRON AND STEEL NES	UK	190			190
ALUMINUM BAR INGOT	UK	4,464			4,464
	NETH			372	372
	NORW			403	403
	USA	15		206	221
	OTHER			138	138
ALUMINUM NES	UK	1,132			1,132
COPPER UNALLOYED	UK	2,145			2,145
COPPER ALLOYED	UK	769			769
COPPER AND ALLOYS NES	UK	308			308
LEAD BAR INGOT PIG	NETH			10	10
ZINC BAR INGOT PIG	UK	280			280
	NETH			396	396
	NORW			209	209
METAL FAB PRODS NES	UK	265			265
	NETH			7	7
	NORW			8	8
CONCRETE PRODUCTS NES	UK	11			11
NON-MET MIN PRODS NES	UK	46			46
MISC FAB MATERIALS NES	UK	101			101
MACHINERY	UK	1,220			1,220
	NETH			24	24
	NORW			221	221
AUTOS AND CHASSIS	UK	94			94
TRUCKS AND CHASSIS	UK	531			531
MISC VEH AND PARTS NES	UK	628			628
MISC EQUIPMENT NES	UK	663			663
	ITALY	2			2

SHIPPING REPORT, 1963

TABLE 1. Cargoes Loaded at Canadian Ports for Foreign Countries, by Country of Destination,
Kind of Cargo, Registry of Vessel and Geographic Area

Country of Destination and Kind of Cargo	Registry of Vessel	At Atlantic and Lower St. Lawrence Ports, Montreal and below	At Great Lakes and Upper St. Lawrence Ports above Montreal	At Pacific Ports	Total
		Cargo tons (2000 lb.)			
PAKISTAN CONTINUED					
MISC EQUIPMENT NES	NORW			11	11
	USA			1	1
HOUSEHOLD GOODS NES	UK	469			469
CONTAINERS EMPTY	UK	1			1
MISC PRODUCTS NES	UK	295			295
	NETH			508	508
	OTHER			1	1
GENERAL CARGO	UK	2,145			2,145
	NETH			41	41
		33,950		64,715	98,665
BR EAST INDIES NES					
WHEAT FLOUR	NORW			87	87
WOOD PULP	NORW			7	7
IRON STEEL PIPES NES	GREEK		409		409
MACHINERY	NORW			7	7
TRUCKS AND CHASSIS	NORW			50	50
			409	151	560
BURMA					
WHEAT	ITALY	2,368			2,368
WHEAT FLOUR	ITALY	1,693			1,693
CRUDE VEG MATERIAL NES	NETH			1	1
ASBESTOS UNMILLED	UK	293			293
STEEL BAR AND ROD	NORW			235	235
STRUCTURAL SHAPES	UK	12			12
IRON AND STEEL NES	NORW			1	1
ALUMINUM BAR INGOT	UK	56			56
GENERAL CARGO	UK	63			63
		4,485		237	4,722
CAMBODIA AND LAOS					
CEREALS MILLED NES	USA			2	2
				2	2
CHINA COMMUNIST					
BARLEY	GER			2,660	2,660
	GREEK			3,329	3,329
	NORW			17,400	17,400
WHEAT	UK			171,705	171,705
	GER			77,818	77,818
	GREEK			705,142	705,142
	NETH			118,380	118,380
	NORW			261,514	261,514
	SWEDN			46,180	46,180
	OTHER			24,224	24,224
ASBESTOS UNMILLED	DENMK	106			106
	JAPAN	19			19
WASTE AND SCRAP NES	NORW			1	1
LEATHER	JAPAN			2	2
WOOD PULP	OTHER			3,307	3,307
NICKEL AND ALLOYS	OTHER			3	3
HOUSEHOLD GOODS NES	DENMK	3			3
		128		1,431,665	1,431,793
INDONESIA					
FISH SALTED OR CURED	DENMK	193			193
CEREALS MILLED NES	NORW			3	3
SULPHUR	NORW			2,076	2,076
FUEL OIL	USA	1			1
METAL FAB PRODS NES	USA	6			6
AUTOS AND CHASSIS	DENMK	58			58
HOUSEHOLD GOODS NES	GREEK	1			1
	USA	4			4
MISC PRODUCTS NES	USA	1			1
GENERAL CARGO	DENMK	3,715			3,715
	NORW			1	1
		3,979		2,080	6,059

SHIPPING REPORT, 1963

TABLE 1. Cargoes Loaded at Canadian Ports for Foreign Countries, by Country of Destination, Kind of Cargo, Registry of Vessel and Geographic Area

Country of Destination and Kind of Cargo	Registry of Vessel	At Atlantic and Lower St. Lawrence Ports, Montreal and below	At Great Lakes and Upper St. Lawrence Ports above Montreal	At Pacific Ports	Total
JAPAN					
MEAT FRESH OR FROZEN	USA			92	92
	OTHER			1	1
MEAT AND MEAT PREP NES	NORW			32	32
	SWEDN			55	55
	JAPAN			1,093	1,093
	USA			452	452
	OTHER			18	18
FISH FRESH OR FROZEN	JAPAN			6	6
FISH SALTED OR CURED	JAPAN			2	2
FISH CANNED	JAPAN			1	1
	USA			7	7
FISH, MARINE ANIMAL NES	JAPAN			471	471
	USA			2	2
DAIRY PRODUCE EGGS NES	USA			1	1
BARLEY	GREEK			24,457	24,457
	NETH			1,951	1,951
	LIBER			12,658	12,658
RYE	GREEK			551	551
WHEAT	UK			15,232	15,232
	GREEK			553,183	553,183
	NETH			109,496	109,496
	NORW			125,273	125,273
	SWEDN	2,571		32,829	35,400
	LIBER			343,958	343,958
	JAPAN			50,412	50,412
	PANAM			45,322	45,322
	OTHER			79,592	79,592
WHEAT FLOUR	DENMK	75			75
	JAPAN			8,670	8,670
	USA			863	863
GRAIN, CEREAL PREP NES	JAPAN			1,102	1,102
VEG, FRESH, FROZEN NES	USA			50	50
VEGETABLE PREPS NES	SWEDN	600			600
SUGAR	USA			50	50
HULLS SCREENINGS CHAFF	UK			2,884	2,884
	DENMK			7,000	7,000
	GER			2,200	2,200
	GREEK			5,319	5,319
	NETH			10,742	10,742
	NORW			7,576	7,576
	LIBER			1,120	1,120
	JAPAN			2,204	2,204
BRAN SHORTS MIDLINGS	JAPAN			551	551
	OTHER			556	556
GRAIN FEEDS NES	JAPAN			98	98
FEEDS OF ANIMAL ORIGIN	JAPAN			333	333
FEEDS, CONCENT, COMPLETE	UK			1,431	1,431
	GREEK			12,343	12,343
	NETH			4,875	4,875
	LIBER			7,291	7,291
	JAPAN			1,544	1,544
	PANAM			1,800	1,800
	USA			1	1
	OTHER			3,498	3,498
DIST ALCOHOLIC BEV	USA			40	40
RAW HIDES AND SKINS	UK			58	58
	JAPAN			2,528	2,566
	USA	38			527
	OTHER			34	34
CRUDE ANIMAL PRODUCTS	JAPAN			35	35
SEEDS FOR SOWING NES	JAPAN			124	124
	USA			39	39
	OTHER			4	4
FLAXSEED	UK			2,699	2,699
	GER			5,000	5,000
	GREEK			33,777	33,777
	NETH			18,609	18,609

SHIPPING REPORT, 1963

TABLE 1. Cargoes Loaded at Canadian Ports for Foreign Countries, by Country of Destination, Kind of Cargo, Registry of Vessel and Geographic Area

Country of Destination and Kind of Cargo	Registry of Vessel	At Atlantic and Lower St. Lawrence Ports, Montreal and below	At Great Lakes and Upper St. Lawrence Ports above Montreal	At Pacific Ports	Total
JAPAN CONTINUED FLAXSEED	NORW			6,193	6,193
	LIBER			18,575	18,575
	JAPAN			672	672
	PANAM			600	600
	USA			1,102	1,102
MUSTARD SEED	OTHER			11,756	11,756
	UK			1,742	1,742
	GREEK			2,380	2,380
RAPESEED	LIBER			2,927	2,927
	JAPAN			560	560
	UK			3,186	3,186
	GER			1,700	1,700
	GREEK			21,238	21,238
	NETH			20,001	20,001
	NORW			14,274	14,274
SOYABEANS	LIBER			20,448	20,448
	JAPAN			1,763	1,763
	PANAM			3,600	3,600
	OTHER			5,899	5,899
	UK	24,405			24,405
	DENMK	13,660			13,660
	NORW	5,900			5,900
	PANAM	17,360			17,360
	JAPAN			3	3
	OTHER			3	3
LOGS,ROUND TIMBER	GREEK			5,614	5,614
	NORW			19,034	19,034
	SWEDN			82	82
	LIBER			1,350	1,350
PULPWOOD	JAPAN	1,000		210,751	211,751
	PANAM			9,959	9,959
	OTHER			951	951
	JAPAN			6,072	6,072
	JAPAN	40,495		169,721	210,216
	GREEK			93,264	93,264
	NORW			48,100	48,100
	JAPAN			1,496,078	1,496,078
	OTHER			21,000	21,000
	USA			1,449	1,449
LEAD ORE AND CONC NICKEL ORE AND CONC ZINC ORE AND CONC MET ORES AND CONC NES	JAPAN			17,890	17,890
	JAPAN	16,581			16,581
	DENMK	14,220			14,220
IRON AND STEEL SCRAP	GREEK			82	82
	JAPAN	17,024		107	17,131
	USA			154	154
	DENMK	6,135			6,135
	GREEK	39,584	53,886		93,470
	NETH		11,824		11,824
	NORW	12,215	19,880	98	32,193
	SWEDN	7,928	22,001		29,929
	LIBER	3,150	12,096		15,246
	JAPAN	401	88	611	1,100
RYE WHEAT IRON AND STEEL SCRAP NON-FERROUS MET SCRAP	PANAM	10,409			10,409
	USA			1,563	1,563
	OTHER			47	47
	JAPAN			33	33
	UK	4,200		44,867	49,067
	OTHER	8,763		31	8,794
	UK	130			130
	DENMK	360			360
	NORW	30		151	181
	JAPAN	1,506	28	725	2,259
SLAG DROSS BY-PRODUCTS	USA			1,283	1,283
	OTHER			96	96
	JAPAN			35	35
COAL BITUMINOUS	GER			13,437	13,437
	NORW			162,750	162,750

SHIPPING REPORT, 1963

TABLE 1. Cargoes Loaded at Canadian Ports for Foreign Countries, by Country of Destination, Kind of Cargo, Registry of Vessel and Geographic Area

Country of Destination and Kind of Cargo	Registry of Vessel	At Atlantic and Lower St. Lawrence Ports, Montreal and below	At Great Lakes and Upper St. Lawrence Ports above Montreal	At Pacific Ports	Total
		Cargo tons (2000 lb.)			
JAPAN CONTINUED					
COAL BITUMINOUS	SWEDN			3,672	3,672
	LIBER			10,528	10,528
	JAPAN			534,747	534,747
	OTHER			14,427	14,427
ASBESTOS UNMILLED	UK	168			168
	DENMK	22,325			22,325
	JAPAN	35,252		5,463	40,715
SULPHUR	UK			3,650	3,650
	GREEK			9,958	9,958
NON-MET MIN CRUDE NES	JAPAN	27			27
WASTE AND SCRAP NES	JAPAN	13		302	315
	USA			41	41
LUMBER AND TIMBER	UK			24,848	24,848
	GER			3,837	3,837
	GREEK			144,178	144,178
	NORW			168,988	168,988
	SWEDN			38,975	38,975
	LIBER			34,501	34,501
	JAPAN			29,951	29,951
	PANAM			5,796	5,796
	OTHER			47,690	47,690
RAILWAY TIES	SWEDN			75	75
WOOD PULP	DENMK	1,391			1,391
	GREEK			4,469	4,469
	NORW			1,110	1,110
	LIBER			363	363
	JAPAN	380		83,190	83,570
	USA			10,850	10,850
	OTHER			7,763	7,763
NEWSPRINT PAPER	DENMK	50			50
	JAPAN	500		21	521
	USA			19	19
	OTHER			75	75
PAPER NES	JAPAN			46	46
TEXTILE FAB MATRLS NES	USA			19	19
ANIMAL OILS AND FATS	JAPAN			10,501	10,501
	USA			330	330
CHEMICALS NES	JAPAN	4		6,508	6,512
	USA			61	61
	OTHER			60	60
FERTILIZER	GREEK			21,840	21,840
	ITALY			26,656	26,656
	NORW			13,552	13,552
	LIBER			3,360	3,360
	JAPAN			191,495	191,495
	PANAM			5,040	5,040
SYNTHETIC RUBBER	JAPAN		1,945		1,945
CHEMICAL PRODUCTS NES	JAPAN	1		61	62
LUBRICATING OIL, GREASE	USA			10	10
COKE	JAPAN			9,802	9,802
TAR PITCH AND CREOSOTE	DENMK	30			30
	JAPAN	10			10
PIG IRON	UK	2,324			2,324
	JAPAN	168			168
	JAPAN	44			44
STRUCTURAL SHAPES	USA			150	150
IRON STEEL PIPES NES	USA			40	40
IRON AND STEEL NES	UK			857	857
ALUMINUM BAR INGOT	DENMK	629			629
	NORW			2,201	2,201
	JAPAN	894		7,082	7,976
	USA			5,797	5,797
	OTHER			252	252
ALUMINUM NES	DENMK	2			2
COPPER ALLOYED	JAPAN	26			26
COPPER AND ALLOYS NES	OTHER			4	4
LEAD BAR INGOT PIG	NORW			1,356	1,356
	JAPAN			2,683	2,683

SHIPPING REPORT, 1963

TABLE 1. Cargoes Loaded at Canadian Ports for Foreign Countries, by Country of Destination,
Kind of Cargo, Registry of Vessel and Geographic Area

Country of Destination and Kind of Cargo	Registry of Vessel	At Atlantic and Lower St. Lawrence Ports, Montreal and below	At Great Lakes and Upper St. Lawrence Ports above Montreal	At Pacific Ports	Total
JAPAN CONTINUED					
LEAD BAR INGOT PIG	USA			3,860	3,860
NICKEL AND ALLOYS	JAPAN			1	1
ZINC BAR INGOT PIG	NORW			83	83
	USA			2,150	2,150
METAL FAB PRODS NES	GREEK			2	2
NON-MET MIN PRODS NES	JAPAN			52	52
MACHINERY	DENMK	4			4
	JAPAN			4	4
	USA			53	53
AUTOS AND CHASSIS	JAPAN			3	3
MISC EQUIPMENT NES	JAPAN			6	6
HOUSEHOLD GOODS NES	DENMK	25			25
	JAPAN	1	4	13	18
	USA			2	2
CONTAINERS EMPTY	JAPAN			3	3
GENERAL CARGO	UK	2,208		1	2,209
	DENMK	11,338			11,338
	NORW	809		14	823
	JAPAN	24,971	7,278	864	33,113
	USA			1,972	1,972
		352,334	129,030	5,519,062	6,000,426
KOREA					
MILK POWDER	USA			1	1
BARLEY	UK			15,372	15,372
	GREEK			15,766	15,766
WHEAT	NORW			1,764	1,764
	LIBER			15,232	15,232
MALT	USA			55	55
WHEAT FLOUR	NORW			106	106
DIST ALCOHOLIC BEV	USA			3	3
ASBESTOS UNMILLED	DENMK	440			440
	ITALY	1			1
	JAPAN	5			5
WASTE AND SCRAP NES	USA			5	5
LUMBER AND TIMBER	UK			450	450
	GREEK			2,101	2,101
	USA			10	10
WOOD PULP	DENMK	562			562
NEWSPRINT PAPER	UK			1,120	1,120
	DENMK	3,177			3,177
	NORW	536			536
	JAPAN	1,000			1,000
	USA			1,158	1,158
CHEMICALS NES	OTHER	785		1,068	1,853
LEAD BAR INGOT PIG	ITALY	15			15
	NORW			167	167
	USA			200	200
NICKEL AND ALLOYS	USA			1	1
ZINC BAR INGOT PIG	USA			808	808
MACHINERY	USA			78	78
HOUSEHOLD GOODS NES	DENMK	2			2
	USA			21	21
GENERAL CARGO	DENMK	765			765
	JAPAN		1		1
	USA			12	12
		7,288	1	55,498	62,787
PHILIPPINES					
MEAT AND MEAT PREP NES	USA			10	10
FISH CANNED	OTHER			455	455
BARLEY	NORW			550	550
WHEAT	GREEK			22,960	22,960
	NORW			43,969	43,969
	LIBER			56,281	56,281
	OTHER			69,338	69,338
MALT	NETH			440	440
	NORW			1,887	1,887

SHIPPING REPORT, 1963

57

 TABLE 1. Cargoes Loaded at Canadian Ports for Foreign Countries, by Country of Destination,
 Kind of Cargo, Registry of Vessel and Geographic Area

Country of Destination and Kind of Cargo	Registry of Vessel	At Atlantic and Lower St. Lawrence Ports, Montreal and below	At Great Lakes and Upper St. Lawrence Ports above Montreal	At Pacific Ports	Total
PHILIPPINES					
CONTINUED					
MALT	USA			4,609	4,609
	OTHER			1,320	1,320
WHEAT FLOUR	GREEK			15	15
	NETH			9	9
	NORW			133	133
	USA			150	150
	OTHER			15	15
CEREALS MILLED NES	NETH			46	46
	OTHER			90	90
APPLES	NORW			18	18
	USA			16	16
	OTHER			160	160
POTATOES	USA			75	75
FOOD PREPARATIONS NES	OTHER			38	38
DIST ALCOHOLIC BEV	NETH			3	3
RAW HIDES AND SKINS	USA			33	33
NON-FERROUS MET SCRAP	DENMK	20			20
ASBESTOS UNMILLED	DENMK	214			214
SULPHUR	NORW			317	317
	OTHER			2,205	2,205
WOOD PULP	DENMK	299			299
	NETH			299	299
	NORW			2,825	2,825
	USA			400	400
	OTHER			2,014	2,014
NEWSPRINT PAPER	UK			350	350
	DENMK	14,322			14,322
	NORW			3,686	3,686
	USA	20		900	920
	OTHER	101		5,510	5,611
PAPER NES	USA			50	50
CHEMICALS NES	DENMK	80			80
	GREEK			3	3
	OTHER			5	5
FERTILIZER	NORW			759	759
	OTHER			1,102	1,102
CHEMICAL PRODUCTS NES	DENMK	39			39
IRON AND STEEL NES	OTHER			20	20
ALUMINUM BAR INGOT	DENMK	175			175
	USA			22	22
COPPER AND ALLOYS NES	UK			3	3
	USA			2	2
LEAD BAR INGOT PIG	USA			54	54
ZINC BAR INGOT PIG	OTHER			386	386
NON-MET MIN PRODS NES	OTHER			175	175
MACHINERY	DENMK	2			2
	USA			9	9
	OTHER			2	2
AUTOS AND CHASSIS	UK			2	2
MISC EQUIPMENT NES	DENMK	16			16
	NETH			9	9
	USA	1		10	11
HOUSEHOLD GOODS NES	JAPAN	1			1
	USA	3			3
GENERAL CARGO	UK	996			996
	DENMK	7,857			7,857
	NORW	124			124
	LIBER			3	3
	JAPAN	15	8		23
	USA			47	47
	OTHER			4	4
		24,285	8	223,793	248,086
PORTUGUESE ASIA					
WHEAT FLOUR	NORW			21	21
				21	21

SHIPPING REPORT, 1963

TABLE 1. Cargoes Loaded at Canadian Ports for Foreign Countries, by Country of Destination,
Kind of Cargo, Registry of Vessel and Geographic Area

Country of Destination and Kind of Cargo	Registry of Vessel	At Atlantic and Lower St. Lawrence Ports, Montreal and below	At Great Lakes and Upper St. Lawrence Ports above Montreal	At Pacific Ports	Total
TAIWAN					
WHEAT	OTHER			8,489	8,489
WHEAT FLOUR	GREEK		252		252
DIST ALCOHOLIC BEV	USA			2	2
RAPESEED	USA			2,205	2,205
CRUDE VEG MATERIAL NES	USA			5	5
IRON AND STEEL SCRAP	NORW	3,190			3,190
	SWEDN	1,086			1,086
ASBESTOS UNMILLED	DENMK	142			142
SULPHUR	NORW			16,260	16,260
	LIBER			26,685	26,685
	OTHER			12,468	12,468
WOOD PULP	OTHER			10,301	10,301
NEWSPRINT PAPER	USA			18	18
TEXTILE FAB MATRLS NES	JAPAN	6			6
CHEMICALS NES	USA			52	52
FERTILIZER	GREEK			10,880	10,880
CHEMICAL PRODUCTS NES	USA			16	16
LEAD BAR INGOT PIG	NORW			200	200
	USA			153	153
ZINC BAR INGOT PIG	USA			55	55
HOUSEHOLD GOODS NES	USA			1	1
GENERAL CARGO	UK	320			320
	DENMK	1,038			1,038
	NORW	150		4	154
	JAPAN	19			19
	USA			2	2
		5,951	252	87,796	93,999
THAILAND					
OATS	USA			49	49
WHEAT	NORW			532	532
WHEAT FLOUR	NETH			265	265
	NORW			838	838
	JAPAN			256	256
	USA			4,544	4,544
	OTHER			188	188
CEREALS MILLED NES	NETH			12	12
	USA			45	45
FOOD PREPARATIONS NES	NORW			2	2
DIST ALCOHOLIC BEV	USA			3	3
ASBESTOS UNMILLED	DENMK	2,074			2,074
NEWSPRINT PAPER	USA			33	33
ANIMAL OILS AND FATS	USA			10	10
CHEMICALS NES	DENMK	43			43
FERTILIZER	USA			300	300
CHEMICAL PRODUCTS NES	JAPAN	10			10
STEEL PLATE AND SHEET	JAPAN	24			24
ALUMINUM BAR INGOT	DENMK	320			320
	USA			220	220
ALUMINUM NES	DENMK	295			295
LEAD BAR INGOT PIG	USA			101	101
ZINC BAR INGOT PIG	USA			34	34
METAL FAB PRODS NES	DENMK	30			30
MACHINERY	NORW			1	1
MISC EQUIPMENT NES	USA	3			3
GENERAL CARGO	DENMK	1,581			1,581
	JAPAN		485		485
	USA			401	401
		4,380	485	7,834	12,699
U S S R PACIFIC					
WHEAT	UK			36,960	36,960
	GREEK			38,808	38,808
	NETH			21,280	21,280
	NORW			62,935	62,935
	SWEDN			5,150	5,150
	OTHER			66,732	66,732
WHEAT FLOUR	OTHER			56,013	56,013

SHIPPING REPORT, 1963

TABLE 1. Cargoes Loaded at Canadian Ports for Foreign Countries, by Country of Destination, Kind of Cargo, Registry of Vessel and Geographic Area

Country of Destination and Kind of Cargo	Registry of Vessel	At Atlantic and Lower St. Lawrence Ports, Montreal and below	At Great Lakes and Upper St. Lawrence Ports above Montreal	At Pacific Ports	Total
U S S R PACIFIC CONTINUED SULPHUR	OTHER			34,851	34,851
				322,729	322,729
VIET NAM					
CEREALS MILLED NES	USA			6	6
DIST ALCOHOLIC BEV	USA			3	3
ASBESTOS UNMILLED	GREEK	188			188
HOUSEHOLD GOODS NES	USA	1			1
MISC PRODUCTS NES	USA	4			4
GENERAL CARGO	DENMK	15			15
		208		9	217
AUSTRALIA					
FISH FRESH OR FROZEN	GER			33	33
	NORW			12	12
	USA			12	12
FISH SALTED OR CURED	NORW			2	2
FISH CANNED	UK	377		35	412
	GER			272	272
	GREEK			169	169
	NORW			38	38
	SWEDN			564	564
	LIBER			10	10
	PANAM			15	15
	USA			207	207
DAIRY PRODUCE EGGS NES	NORW			1	1
FRUIT FRESH, FROZEN NES	NORW			87	87
FRUIT PREPARATIONS NES	GER			2	2
BEANS AND PEAS DRIED	UK	79			79
VEGETABLE PREPS NES	UK	7			7
	GER			4	4
	NORW			25	25
COFFEE	GER			23	23
	USA			52	52
FOOD PREPARATIONS NES	NORW			2	2
	SWEDN			1	1
	USA			1	1
DIST ALCOHOLIC BEV	NORW			2	2
	SWEDN			1	1
	USA			3	3
CRUDE ANIMAL PRODUCTS	NORW			17	17
FLAXSEED	GREEK			224	224
TEXTILE FIBRES NES	GER			21	21
	SWEDN			22	22
NON-FERROUS MET SCRAP	GER			932	932
	SWEDN			628	628
	USA			275	275
ASBESTOS UNMILLED	UK	10,105			10,105
	GER			2,415	2,415
	NORW			1,021	1,021
	SWEDN	2,244		3,546	5,790
	USA			2,563	2,563
STONE CRUDE NES	UK	11			11
SALT	NORW	515			515
SULPHUR	UK			12,323	12,323
	GREEK			11,823	11,823
	NORW			18,141	18,141
NON-MET MIN CRUDE NES	UK	11			11
	ITALY	192			192
LUMBER AND TIMBER	UK			26,855	26,855
	GER			9,947	9,947
	GREEK			54,020	54,020
	ITALY			1,366	1,366
	NORW			17,285	17,285
	SWEDN			17,893	17,893
	LIBER			7,908	7,908
	JAPAN			391	391
	PANAM			21,914	21,914

SHIPPING REPORT, 1963

TABLE 1. Cargoes Loaded at Canadian Ports for Foreign Countries, by Country of Destination,
Kind of Cargo, Registry of Vessel and Geographic Area

Country of Destination and Kind of Cargo	Registry of Vessel	At Atlantic and Lower St. Lawrence Ports, Montreal and below	At Great Lakes and Upper St. Lawrence Ports above Montreal	At Pacific Ports	Total
AUSTRALIA					
CONTINUED					
LUMBER AND TIMBER	USA			143	143
	OTHER			20,627	20,627
SAWMILL PRODUCTS NES	UK	3		12	15
	GER			352	352
	GREEK			14	14
	PANAM			5	5
	OTHER			7	7
VENEER AND PLYWOOD	UK			120	120
	GREEK			140	140
	NORW			73	73
	SWEDN			62	62
	LIBER			21	21
	PANAM			44	44
	OTHER			882	882
WOOD PULP	UK	9,314		4,811	14,125
	GER			599	599
	GREEK			5,959	5,959
	NORW			4,381	4,381
	SWEDN			3,182	3,182
	LIBER			1,185	1,185
	PANAM			4,688	4,688
	USA			1,188	1,188
	OTHER			2,770	2,770
NEWSPRINT PAPER	UK	52,120		4,751	56,871
	GER			150	150
	GREEK			7,906	7,906
	ITALY		1,254		1,254
	NORW			3,766	3,766
	SWEDN	2,078	930	2,536	5,544
	LIBER			1,416	1,416
	PANAM			55	55
	USA			713	713
	OTHER			1,482	1,482
PAPER NES	UK	31			31
	GER			30	30
	GREEK			526	526
	SWEDN			86	86
	PANAM			53	53
	USA			96	96
PAPERBOARD	GER			36	36
	NORW			1	1
PAPER, PAPERBOARD NES	GER			11	11
	GREEK			122	122
	ITALY	14			14
	NORW			30	30
	SWEDN			372	372
	PANAM			20	20
	OTHER			113	113
TEXTILE FAB MATRLS NES	GER			57	57
	ITALY	67			67
	SWEDN			29	29
OILS FATS WAXES NES	UK	58			58
GLYCOL	SWEDN		62		62
CHEMICALS NES	UK	20			20
	GER			540	540
	NORW			64	64
	SWEDN	7	618	443	1,068
	USA			281	281
FERTILIZER	GER			174	174
	NORW			75	75
	SWEDN				
SYNTHETIC RUBBER			2,648		2,648
CHEMICAL PRODUCTS NES	UK	332			332
	GER			303	303
	NORW			4	4
	SWEDN	117	444	36	597
	LIBER			72	72
	USA			45	45
LUBRICATING OIL, GREASE	GER			1,176	1,176

SHIPPING REPORT, 1963

61

 TABLE 1. Cargoes Loaded at Canadian Ports for Foreign Countries, by Country of Destination,
 Kind of Cargo, Registry of Vessel and Geographic Area

Country of Destination and Kind of Cargo	Registry of Vessel	At Atlantic and Lower St. Lawrence Ports, Montreal and below	At Great Lakes and Upper St. Lawrence Ports above Montreal	At Pacific Ports	Total
		Cargo tons (2000 lb.)			
AUSTRALIA CONTINUED					
LUBRICATING OIL, GREASE	SWEDN			2,184	2,184
TAR PITCH AND CREOSOTE	USA			4,198	4,198
	UK	344			344
	NORW			61	61
STEEL BAR AND ROD	UK		123		123
	SWEDN		537		537
STEEL PLATE AND SHEET	UK	20	1,079		1,099
	SWEDN		889		889
STRUCTURAL SHAPES	UK	761			761
IRON STEEL PIPES NES	SWEDN		141		141
	USA			147	147
IRON AND STEEL NES	SWEDN		11		11
	USA			13	13
ALUMINUM BAR INGOT	UK	1,305			1,305
	GER			465	465
	SWEDN			919	919
	USA			1,120	1,120
ALUMINUM NES	UK	550			550
COPPER AND ALLOYS NES	UK	6			6
NICKEL AND ALLOYS	UK	26			26
	GER			16	16
	SWEDN			27	27
	USA			21	21
NON-FERROUS METALS NES	GER			1	1
METAL FAB PRODS NES	UK	3			3
	GER			28	28
	NORW			4	4
	SWEDN	136			136
NON-MET MIN PRODS NES	GREEK			45	45
	NORW			61	61
MACHINERY	UK	290	167		457
	GER			53	53
	NORW			3	3
	SWEDN	1	301		350
	USA			93	93
AUTOS AND CHASSIS	UK	3,915			3,915
	GER			2	2
MOTOR VEH PARTS NES	UK	10,430			10,430
	SWEDN		52		52
MISC VEH AND PARTS NES	SWEDN			5	5
	USA			12	12
MISC EQUIPMENT NES	GER			1	1
	NORW			3	3
	SWEDN			1	1
	USA			109	109
HOUSEHOLD GOODS NES	UK	10			10
	GER			12	12
	NORW			5	5
	SWEDN		211		227
	LIBER			1	1
CONTAINERS NES	SWEDN		221		221
MISC PRODUCTS NES	UK	121			121
	SWEDN	534			534
GENERAL CARGO	UK	7,107	254	324	7,685
	DENMK	186			186
	GER			59	59
	NORW			7	7
	SWEDN	12,231	3,903	172	16,306
	USA			56	56
	OTHER			18	18
		115,678	13,845	302,248	431,771
FIJI					
MEAT AND MEAT PREP NES	NORW			4	4
FISH CANNED	NORW			24	24
	OTHER			1	1
WHEAT FLOUR	NORW			43	43
APPLES	NORW			1	1

SHIPPING REPORT, 1963

TABLE 1. Cargoes Loaded at Canadian Ports for Foreign Countries, by Country of Destination.
Kind of Cargo, Registry of Vessel and Geographic Area

Country of Destination and Kind of Cargo	Registry of Vessel	At Atlantic and Lower St. Lawrence Ports, Montreal and below	At Great Lakes and Upper St. Lawrence Ports above Montreal	At Pacific Ports	Total
FIJI					
CONTINUED					
VEGETABLE PREPS NES	NORW			1	1
LUMBER AND TIMBER	NORW			3,095	3,095
	OTHER			2,128	2,128
VENEER AND PLYWOOD	NORW			100	100
NEWSPRINT PAPER	NORW			64	64
PAPER NES	NORW			24	24
PAPERBOARD	NORW			4	4
PAPER,PAPERBOARD NES	OTHER			1	1
CHEMICAL PRODUCTS NES	NORW			2	2
COPPER AND ALLOYS NES	NORW			2	2
MACHINERY	NORW			2	2
AUTOS AND CHASSIS	NORW			8	8
MOTOR VEH PARTS NES	NORW			1	1
RUBBER TIRES AND TUBES	NORW			2	2
MISC EQUIPMENT NES	NORW			30	30
HOUSEHOLD GOODS NES	NORW			3	3
CONTAINERS EMPTY	NORW			1	1
CONTAINERS NES	NORW			76	76
MISC PRODUCTS NES	NORW			9	9
GENERAL CARGO	UK			134	134
	NORW			10	10
				5,770	5,770
NEW ZEALAND					
FISH FRESH OR FROZEN	NORW			57	57
	OTHER			1	1
FISH CANNED	UK	17		506	523
	GER			344	344
	USA			40	40
	OTHER			5	5
FISH,MARINE ANIMAL NES	NORW			1	1
DIST ALCOHOLIC BEV	OTHER			2	2
CRUDE VEG MATERIAL NES	NORW	21			21
TEXTILE FIBRES NES	UK	22			22
ASBESTOS UNMILLED	UK	1,679			1,679
	SWEDN	450			450
	USA			1,115	1,115
	OTHER			434	434
SALT	UK	572			572
SULPHUR	UK			14,296	14,296
LUMBER AND TIMBER	UK			3,575	3,575
	GER			1,887	1,887
	OTHER			3,764	3,764
SAWMILL PRODUCTS NES	UK			29	29
	OTHER			3	3
VENEER AND PLYWOOD	UK			29	29
	GER			7	7
	OTHER			17	17
WOOD FAB MATERIALS NES	UK	231		8	239
	GER			65	65
	OTHER			8	8
NEWSPRINT PAPER	UK	6,467			6,467
	NORW	784			784
	SWEDN	230			230
PAPER NES	UK			14	14
	NORW	522			522
	USA			18	18
PAPERBOARD	UK			17	17
PAPER,PAPERBOARD NES	GER			25	25
TEXTILE FAB MATRLS NES	UK			31	31
	NORW	4			4
CHEMICALS NES	UK	1,323		304	1,627
	GER			344	344
	NORW	34		20	54
	SWEDN	1			1
	USA			72	73
	OTHER			86	86
CHEMICAL PRODUCTS NES	UK	11		59	70

SHIPPING REPORT, 1963

TABLE 1. Cargoes Loaded at Canadian Ports for Foreign Countries, by Country of Destination, Kind of Cargo, Registry of Vessel and Geographic Area

Country of Destination and Kind of Cargo	Registry of Vessel	At Atlantic and Lower St. Lawrence Ports, Montreal and below	At Great Lakes and Upper St. Lawrence Ports above Montreal	At Pacific Ports	Total
NEW ZEALAND					
CONTINUED					
CHEMICAL PRODUCTS NES	GER			6	6
STEEL BAR AND ROD	UK	702			702
	GER			62	62
	OTHER			296	296
STEEL PLATE AND SHEET	GER			44	44
STRUCTURAL SHAPES	UK	572		40	612
	GER			139	139
	NORW	735			735
	OTHER			134	134
IRON STEEL PIPES NES	GER			6	6
	NORW			4	4
ALUMINUM BAR INGOT	UK	1,113			1,113
	NORW	55			55
	USA			1,767	1,767
	OTHER			639	639
ALUMINUM NES	UK	1,542			1,542
	NORW	722			722
COPPER ALLOYED	UK	162			162
COPPER AND ALLOYS NES	UK			117	117
METAL FAB PRODS NES	GER			10	10
	NORW			1	1
NON-MET MIN PRODS NES	UK	21			21
	GER			114	114
MACHINERY	UK	519		25	544
	GER			219	219
	NORW	124			124
	USA			20	20
	OTHER			171	171
RAILWAY ROLLING STOCK	GER			2	2
AUTOS AND CHASSIS	UK	1,141			1,141
	USA			1	1
MOTOR VEH PARTS NES	UK			25	25
	GER			5	5
	NORW	72			72
MISC EQUIPMENT NES	GER			1	1
HOUSEHOLD GOODS NES	GER			2	2
	OTHER			1	1
CONTAINERS EMPTY	GER			43	43
CONTAINERS NES	UK			28	28
	GER			67	67
MISC PRODUCTS NES	UK	55			55
	SWEDN	82			82
GENERAL CARGO	UK	4,205		506	4,711
	GER			18	18
	NORW	815			815
	USA			26	26
	OTHER			2,026	2,026
		25,005		33,748	58,753
BRITISH OCEANIA NES					
FISH CANNED	NORW			2	2
	OTHER			1	1
LUMBER AND TIMBER	NORW			1,378	1,378
	OTHER			718	718
SAWMILL PRODUCTS NES	OTHER			2	2
VENEER AND PLYWOOD	NORW			1	1
CHEMICALS NES	NORW			1	1
AUTOS AND CHASSIS	NORW			4	4
CONTAINERS NES	NORW			1	1
				2,108	2,108
FRENCH OCEANIA					
MEAT AND MEAT PREP NES	NORW			6	6
FISH CANNED	GER			6	6
	NORW			63	63
WHEAT FLOUR	NORW			24	24
CEREALS MILLED NES	NORW			1	1
APPLES	NORW			41	41

SHIPPING REPORT, 1963

TABLE 1. Cargoes Loaded at Canadian Ports for Foreign Countries, by Country of Destination,
Kind of Cargo, Registry of Vessel and Geographic Area

Country of Destination and Kind of Cargo	Registry of Vessel	At Atlantic and Lower St. Lawrence Ports, Montreal and below	At Great Lakes and Upper St. Lawrence Ports above Montreal	At Pacific Ports	Total
FRENCH OCEANIA CONTINUED					
LUMBER AND TIMBER	GER			63	63
	NORW			2,245	2,245
VENEER AND PLYWOOD	GER			15	15
	NORW			1	1
PAPER, PAPERBOARD NES	NORW			6	6
MISC VEH AND PARTS NES	NORW			1	1
MISC EQUIPMENT NES	NORW			4	4
HOUSEHOLD GOODS NES	NORW			2	2
GENERAL CARGO	GER			1	1
	NORW			1	1
				2,480	2,480
UNITED STATES OCEANIA					
MEAT FRESH OR FROZEN	NORW			130	130
	USA			10	10
MEAT CURED	USA			27	27
MEAT AND MEAT PREP NES	NETH			85	85
	NORW			278	278
	JAPAN			565	565
	USA			1,407	1,407
	OTHER			473	473
FISH CANNED	NORW			85	85
	USA			29	29
	OTHER			1	1
WHEAT	GREEK			1,176	1,176
	OTHER			8,288	8,288
WHEAT FLOUR	NORW			4	4
	USA			388	388
APPLES	NORW			2	2
BEANS AND PEAS DRIED	USA			4	4
VEGETABLE PREPS NES	USA			7	7
DIST ALCOHOLIC BEV	USA			9	9
FOODS FEEDS BEV NES	NORW			4	4
LUMBER AND TIMBER	NORW			2,829	2,829
	USA			61	61
	OTHER			745	745
SAWMILL PRODUCTS NES	USA			6	6
VENEER AND PLYWOOD	NORW			39	39
	USA			3	3
PAPER NES	NORW			3	3
PAPERBOARD	NORW			8	8
PAPER, PAPERBOARD NES	NORW			12	12
CHEMICAL PRODUCTS NES	NORW			1	1
LEAD BAR INGOT PIG	USA			11	11
NON-FERROUS METALS NES	USA			225	225
AUTOS AND CHASSIS	NORW			24	24
MISC VEH AND PARTS NES	NORW			1	1
MISC EQUIPMENT NES	NORW			3	3
HOUSEHOLD GOODS NES	NORW			3	3
CONTAINERS NES	NORW			3	3
MISC PRODUCTS NES	NORW			1	1
GENERAL CARGO	DENMK	3			3
	JAPAN	47			47
	USA			48	48
		50		16,998	17,048
BRITISH GUIANA					
MEAT FRESH OR FROZEN	ITALY	4			4
	NETH	1			1
	LIBER	22			22
MEAT CURED	UK	16			16
FISH FRESH OR FROZEN	UK	321			321
FISH CANNED	JAPAN			6	6
MILK POWDER	ITALY	16			16
	NORW	37			37
	LIBER	81			81
	OTHER	1			1
WHEAT FLOUR	UK	1,160			1,160

SHIPPING REPORT, 1963

TABLE 1. Cargoes Loaded at Canadian Ports for Foreign Countries, by Country of Destination, Kind of Cargo, Registry of Vessel and Geographic Area

Country of Destination and Kind of Cargo	Registry of Vessel	At Atlantic and Lower St. Lawrence Ports, Montreal and below	At Great Lakes and Upper St. Lawrence Ports above Montreal	At Pacific Ports	Total
BRITISH GUIANA CONTINUED					
WHEAT FLOUR	GER	6			6
	JAPAN			85	85
APPLES	UK	208			208
POTATOES	UK	225			225
	GER	9			9
VEG, FRESH, FROZEN NES	UK	55			55
	GER	23			23
TOBACCO	UK	17			17
LUMBER AND TIMBER	GER	42			42
NEWSPRINT PAPER	UK	44			44
	GER	21			21
	NETH	20			20
	NORW	422			422
	LIBER	65			65
PAPER NES	LIBER	5			5
	JAPAN			10	10
PAPERBOARD	NORW	4			4
CHEMICALS NES	UK	57			57
	NETH	70			70
	NORW	57			57
CHEMICAL PRODUCTS NES	CAN	132			132
ALUMINUM NES	LIBER	1			1
LIME	UK	397			397
	NORW	397			397
	LIBER	1,045			1,045
	OTHER	487			487
HOUSEHOLD GOODS NES	JAPAN			10	10
GENERAL CARGO	UK	3,646			3,646
	GER	725			725
	ITALY	1,523			1,523
	NETH	2,216			2,216
	NORW	9,663			9,663
	SWEDN	255			255
	LIBER	4,061			4,061
	CAN	55			55
	OTHER	2,432			2,432
		30,044		111	30,155
ARGENTINA					
POTATOES	DENMK	2,789			2,789
	GER	550			550
	SWEDN	1,046			1,046
	USA	608			608
	OTHER	2,960			2,960
DIST ALCOHOLIC BEV	GER	1			1
SEEDS FOR SOWING NES	USA	9			9
CRUDE VEG MATERIAL NES	SWEDN	109			109
TEXTILE FIBRES NES	OTHER	129			129
NICKEL ORE AND CONC	NORW			1	1
ASBESTOS UNMILLED	GER	295			295
	NORW	50			50
	SWEDN	233			233
	USA	2,105			2,105
	OTHER	2,261			2,261
CLAY MATERIALS NES	USA	503			503
WOOD PULP	UK	275			275
	DENMK	543			543
	GER	5,314			5,314
	GREEK	826			826
	NORW	1,310		8,705	10,015
	SWEDN	966			966
	PANAM	606			606
	USA	2,924		2,361	5,285
	OTHER	2,751			2,751
NEWSPRINT PAPER	UK	4,006			4,006
	DENMK	1,724			1,724
	GER	3,451			3,451
	GREEK	4,016			4,016

SHIPPING REPORT, 1963

TABLE 1. Cargoes Loaded at Canadian Ports for Foreign Countries, by Country of Destination, Kind of Cargo, Registry of Vessel and Geographic Area

Country of Destination and Kind of Cargo	Registry of Vessel	At Atlantic and Lower St. Lawrence Ports, Montreal and below	At Great Lakes and Upper St. Lawrence Ports above Montreal	At Pacific Ports	Total
		Cargo tons (2000 lb.)			
ARGENTINA CONTINUED NEWSPRINT PAPER	NORW	2,666			2,666
	SWEDN	2,968			2,968
	PANAM	1,476			1,476
	USA	3,223			3,223
	OTHER	9,677			9,677
PAPER NES	USA	3			3
CHEMICALS NES	DENMK	59			59
	GER	25			25
	SWEDN	5			5
	JAPAN			24	24
	USA	103		39	142
SYNTHETIC RUBBER	USA	15			15
CHEMICAL PRODUCTS NES	NORW			35	35
	SWEDN	74			74
	JAPAN			33	33
	USA	526		154	680
STEEL PLATE AND SHEET	USA	102	57		159
	OTHER	346			346
STRUCTURAL SHAPES	USA	67			67
IRON STEEL PIPES NES	USA	37			37
	OTHER	1,492			1,492
ALUMINUM BAR INGOT	DENMK	76			76
	GER	407			407
	NORW	60		7	67
	SWEDN	127			127
	JAPAN			132	132
	USA	1,028		346	1,374
	OTHER	1,587			1,587
NICKEL AND ALLOYS	NORW			6	6
METAL FAB PRODS NES	USA	5			5
MACHINERY	NORW			20	20
	JAPAN			3	3
	USA	1,295		5	1,300
RAILWAY ROLLING STOCK	USA	708			708
MISC EQUIPMENT NES	USA	31			31
HOUSEHOLD GOODS NES	NORW			9	9
	SWEDN	1			1
	USA	9			9
MISC PRODUCTS NES	USA	5		5	10
GENERAL CARGO	DENMK	445			445
	GER	2,551			2,551
	NORW	166			166
	SWEDN	4,947			4,947
	USA	2,279			2,279
	OTHER	8,570			8,570
		89,521	57	11,885	101,463
BOLIVIA					
ASBESTOS UNMILLED	SWEDN	256			256
HOUSEHOLD GOODS NES	LIBER			1	1
		256		1	257
BRAZIL					
FISH FRESH OR FROZEN	UK	237			237
FISH SALTED OR CURED	UK	41			41
	GER	420			420
CORN	ITALY	3,000			3,000
MALT	USA	189			189
ALUMINUM ORE AND CONC	NORW	154			154
	USA	145			145
IRON AND STEEL SCRAP	USA	23			23
ASBESTOS UNMILLED	DENMK	337			337
	GER	1,517			1,517
	NORW	753			753
	SWEDN	2,153			2,153
	USA	6,138		433	6,571
NON-MET MIN CRUDE NES	USA	224			224
WOOD PULP	DENMK	246			246

SHIPPING REPORT, 1963

TABLE 1. Cargoes Loaded at Canadian Ports for Foreign Countries, by Country of Destination, Kind of Cargo, Registry of Vessel and Geographic Area

Country of Destination and Kind of Cargo	Registry of Vessel	At Atlantic and Lower St. Lawrence Ports, Montreal and below	At Great Lakes and Upper St. Lawrence Ports above Montreal	At Pacific Ports	Total
BRAZIL					
CONTINUED					
WOOD PULP	NORW	600			600
	USA			4,020	4,020
NEWSPRINT PAPER	UK	1,525			1,525
	DENMK	1,074			1,074
	GER	6,122			6,122
	GREEK	2,016			2,016
	NORW	1,075			1,075
	SWEDN	2,029			2,029
	PANAM	762			762
	USA	3,784		228	4,012
	OTHER	4,373			4,373
PAPER NES	UK	137			137
	USA	123		4	127
CHEMICALS NES	DENMK	129			129
	GER	273			273
	SWEDN	211			211
	USA	845			845
FERTILIZER	GREEK			11,957	11,957
SYNTHETIC RUBBER	USA	36			36
LUBRICATING OIL, GREASE	USA	294			294
FERRO-ALLOYS	USA	14			14
STEEL BAR AND ROD	USA	37			37
STEEL PLATE AND SHEET	GER	503			503
	USA	603			603
IRON AND STEEL NES	USA	75		12	87
ALUMINUM BAR INGOT	UK	86			86
	DENMK	405			405
	GER	702			702
	NORW	559			559
	SWEDN	3,151			3,151
	JAPAN			1,059	1,059
	USA	4,903		149	5,052
	OTHER	1,336			1,336
ALUMINUM NES	SWEDN	232			232
	USA	567			567
NICKEL AND ALLOYS	GER	2			2
	USA	2		29	31
ZINC BAR INGOT PIG	USA			50	50
METAL FAB PRODS NES	GER	6			6
NON-MET MIN PRODS NES	USA	95			95
MACHINERY	USA	14		6	20
RAILWAY ROLLING STOCK	USA	54			54
MISC VEH AND PARTS NES	USA			1	1
MISC EQUIPMENT NES	USA	13			13
	OTHER	16			16
HOUSEHOLD GOODS NES	USA	8		2	10
MISC PRODUCTS NES	USA	55			55
GENERAL CARGO	UK	2,520			2,520
	DENMK	945			945
	GER	6,659			6,659
	NETH	140			140
	NORW	1,605			1,605
	SWEDN	8,656			8,656
	USA	5,971			5,971
	OTHER	1,252			1,252
		82,171		17,950	100,121
CHILE					
FISH CANNED	NORW			3	3
LOBSTER	USA			7	7
WHEAT FLOUR	NORW			50	50
	USA			215	215
CEREALS MILLED NES	NORW			8	8
	USA			22	22
ASBESTOS UNMILLED	DENMK	464			464
	NORW	704		198	902
	USA			65	65
LUMBER AND TIMBER	USA			87	87

SHIPPING REPORT, 1963

TABLE 1. Cargoes Loaded at Canadian Ports for Foreign Countries, by Country of Destination,
Kind of Cargo, Registry of Vessel and Geographic Area

Country of Destination and Kind of Cargo	Registry of Vessel	At Atlantic and Lower St. Lawrence Ports, Montreal and below	At Great Lakes and Upper St. Lawrence Ports above Montreal	At Pacific Ports	Total
CHILE CONTINUED					
PAPER NES	NORW			6	6
PAPERBOARD	USA			63	63
PAPER, PAPERBOARD NES	USA			7	7
TEXTILE FAB MATRLS NES	NORW			17	17
	USA			2	2
CHEMICALS NES	NORW	75		5	80
	USA			5	5
FERTILIZER	GREEK			3,472	3,472
CHEMICAL PRODUCTS NES	NORW			3	3
	USA			7	7
IRON STEEL PIPES NES	NORW			4	4
IRON AND STEEL NES	USA			2	2
ALUMINUM BAR INGOT	DENMK	125			125
	NORW	238			238
	LIBER	281			281
NICKEL AND ALLOYS	NORW			5	5
	USA			1	1
ZINC BAR INGOT PIG	NORW			191	191
METAL FAB PRODS NES	NORW			80	80
MACHINERY	NORW	982		673	1,655
	USA			14	14
HOUSEHOLD GOODS NES	NORW			18	18
	USA			8	8
CONTAINERS EMPTY	NORW			99	99
GENERAL CARGO	DENMK	2,880			2,880
	GER	1,745			1,745
	NORW	4,540			4,540
	SWEDN	426			426
	LIBER	778			778
	USA			39	39
		13,238		5,376	18,614
COLOMBIA					
OATS	NORW			556	556
	LIBER			560	560
	USA			1,128	1,128
CEREALS MILLED NES	NDRW			32	32
	OTHER			282	282
FOOD PREPARATIONS NES	NORW	19			19
GRAIN FEEDS NES	NORW			840	840
	USA			589	589
SEEDS FOR SOWING NES	NORW			17	17
TEXTILE FIBRES NES	NORW	11			11
ZINC ORE AND CONC	OTHER			55	55
ASBESTOS UNMILLED	NORW	3,456			3,456
	SWEDN	2,138			2,138
	LIBER			252	252
SULPHUR	GREEK			1,114	1,114
WOOD PULP	NORW	220		1,259	1,479
	LIBER			621	621
	USA			3,566	3,566
	OTHER			1,100	1,100
NEWSPRINT PAPER	UK	2,787			2,787
	GER	6,213			6,213
	NORW	21,695		165	21,860
	SWEDN	4,611			4,611
	LIBER			22	22
	USA			2,156	2,156
	OTHER	885			885
PAPER NES	NORW			77	77
	USA			606	606
	OTHER			55	55
TEXTILE FAB MATRLS NES	NORW	19			19
	OTHER	38			38
ANIMAL OILS AND FATS	NORW			89	89
	LIBER			114	114
CHEMICALS NES	DENMK	11			11
	NORW	331			331

SHIPPING REPORT, 1963

TABLE 1. Cargoes Loaded at Canadian Ports for Foreign Countries, by Country of Destination, Kind of Cargo, Registry of Vessel and Geographic Area

Country of Destination and Kind of Cargo	Registry of Vessel	At Atlantic and Lower St. Lawrence Ports, Montreal and below	At Great Lakes and Upper St. Lawrence Ports above Montreal	At Pacific Ports	Total
COLOMBIA					
CONTINUED					
CHEMICALS NES	LIBER	10		76	86
	USA			27	27
	OTHER			20	20
CHEMICAL PRODUCTS NES	NORW	182			182
	LIBER			345	345
	USA			710	710
	OTHER			435	435
FUEL OIL	GER		31		31
LUBRICATING OIL, GREASE	GER		46		46
STEEL PLATE AND SHEET	GER		1,340		1,340
	NORW	1,128			1,128
STRUCTURAL SHAPES	OTHER	16			16
IRON STEEL PIPES NES	NORW	19			19
IRON AND STEEL NES	NORW	9			9
ALUMINUM BAR INGOT	DENMK	119			119
	NORW	949			949
	SWEDN	120			120
	LIBER	406			406
ALUMINUM NES	NORW	1			1
	USA			20	20
ZINC BAR INGOT PIG	NORW			231	231
	LIBER			121	121
	USA			215	215
NON-FERROUS METALS NES	OTHER	196			196
NON-MET MIN PRODS NES	NORW	215			215
MACHINERY	NORW	25		8	33
	USA			49	49
HOUSEHOLD GOODS NES	LIBER			1	1
	OTHER			47	47
GENERAL CARGO	DENMK	915			915
	GER	768	162		930
	NORW	4,752			4,752
	SWEDN	1,980			1,980
	LIBER	59			59
	USA			4	4
	OTHER	224		1	225
		54,527	1,579	17,565	73,671
ECUADOR					
FISH FRESH OR FROZEN	LIBER			1	1
FISH CANNED	NORW			1	1
	USA			6	6
	OTHER			1	1
OATS	LIBER			1,692	1,692
WHEAT	GREEK			10,132	10,132
	NORW			960	960
	LIBER			9,035	9,035
	OTHER			3,402	3,402
WHEAT FLOUR	NORW			30	30
CEREALS MILLED NES	NORW			23	23
	OTHER			30	30
APPLES	OTHER			45	45
GRAIN FEEDS NES	NORW			107	107
	LIBER			30	30
	USA			75	75
	OTHER			30	30
ASBESTOS UNMILLED	NORW	254			254
	SWEDN	77			77
SAWMILL PRODUCTS NES	NORW			17	17
VENEER AND PLYWOOD	NORW			3	3
	USA			4	4
NEWSPRINT PAPER	GER	118			118
	NORW	2,348			2,348
	SWEDN	187			187
	LIBER			29	29
	USA			19	19
PAPER NES	NORW			12	12
	LIBER			14	14

SHIPPING REPORT, 1963

TABLE 1. Cargoes Loaded at Canadian Ports for Foreign Countries, by Country of Destination,
Kind of Cargo, Registry of Vessel and Geographic Area

Country of Destination and Kind of Cargo	Registry of Vessel	At Atlantic and Lower St. Lawrence Ports, Montreal and below	At Great Lakes and Upper St. Lawrence Ports above Montreal	At Pacific Ports	Total
ECUADOR					
CONTINUED					
PAPER NES	USA			14	14
PAPER, PAPERBOARD NES	NORW			37	37
	USA			34	34
	OTHER			6	6
ANIMAL OILS AND FATS	NORW			1,035	1,035
	LIBER			50	50
CHEMICALS NES	NORW	11			11
ALUMINUM NES	LIBER	5			5
MOTOR VEH PARTS NES	OTHER	14			14
HOUSEHOLD GOODS NES	NORW			57	57
	LIBER			63	63
	USA			33	33
GENERAL CARGO	DENMK	298			298
	GER	533			533
	NORW	627			627
	SWEDN	224			224
	LIBER	13			13
	OTHER	13			13
		4,722		27,027	31,749
PERU					
FISH CANNED	USA			34	34
DAIRY PRODUCE EGGS NES	GER			86	86
BARLEY	LIBER			2,200	2,200
OATS	LIBER			14	14
	USA			36	36
	DTHR			34	34
WHEAT	LIBER			20,545	20,545
	OTHER			9,550	9,550
MALT	NORW			1,958	1,958
	LIBER			1,013	1,013
	USA			1,573	1,573
	OTHER			883	883
CEREALS MILLED NES	NORW			191	191
	LIBER			36	36
	USA			86	86
APPLES	OTHER			12	12
FRUIT FRESH, FROZEN NES	USA			27	27
LOGS, ROUND TIMBER	NORW			47	47
TEXTILE FIBRES NES	USA			1	1
ASBESTOS UNMILLED	NORW	444		100	544
	SWEDN	124			124
	LIBER	210			210
SULPHUR	OTHER			2,000	2,000
LUMBER AND TIMBER	NORW			48	48
SAWMILL PRODUCTS NES	USA			2	2
VENEER AND PLYWOOD	NORW			1	1
WOOD PULP	NORW			220	220
	SWEDN			735	735
	USA			6,256	6,256
	OTHER			277	277
NEWSPRINT PAPER	NORW	3,102			3,102
	OTHER	398			398
PAPER NES	NORW			11	11
	LIBER			1	1
	USA			381	381
	OTHER			1	1
PAPER, PAPERBOARD NES	NORW			86	86
	USA			58	58
	OTHER			6	6
TEXTILE FAB MATRLS NES	USA			4	4
CHEMICALS NES	GER	1			1
	NORW	358			358
FERTILIZER	GREEK			1,460	1,460
	NORW			2,500	2,500
	OTHER			1,450	1,450
CHEMICAL PRODUCTS NES	DENMK	6			6
	NORW	8		11	19

SHIPPING REPORT, 1963

TABLE 1. Cargoes Loaded at Canadian Ports for Foreign Countries, by Country of Destination, Kind of Cargo, Registry of Vessel and Geographic Area

Country of Destination and Kind of Cargo	Registry of Vessel	At Atlantic and Lower St. Lawrence Ports, Montreal and below	At Great Lakes and Upper St. Lawrence Ports above Montreal	At Pacific Ports	Total
		Cargo tons (2000 lb.)			
PERU CONTINUED					
CHEMICAL PRODUCTS NES	LIBER	49			49
STEEL PLATE AND SHEET	OTHER	200			200
STRUCTURAL SHAPES	OTHER	63			63
ALUMINUM BAR INGOT	DENMK	50			50
	NORW	306			306
	SWEDN	16			16
	LIBER	46			46
METAL FAB PRODS NES	NORW	4			4
CEMENT	OTHER	8			8
MACHINERY	NORW			20	20
	OTHER	33		2	35
AUTOS AND CHASSIS	OTHER	18			18
MOTOR VEH PARTS NES	OTHER	33			33
MISC VEH AND PARTS NES	NORW			10	10
MISC EQUIPMENT NES	NORW			2	2
	LIBER			1	1
HOUSEHOLD GOODS NES	NORW			1	1
	LIBER			2	2
	USA			3	3
MISC PRODUCTS NES	NORW			3	3
GENERAL CARGO	DENMK	505			505
	GER	679			679
	NORW	2,486			2,486
	SWEDN	417			417
	LIBER	175		1	176
	USA			16	16
	OTHER	25			25
		9,764		53,995	63,759
SURINAM					
CHEMICAL PRODUCTS NES	CAN	88			88
HOUSEHOLD GOODS NES	JAPAN			4	4
GENERAL CARGO	GER	297			297
	NETH	539			539
	NORW	59			59
	LIBER	17			17
	OTHER	223			223
		1,223		4	1,227
URUGUAY					
FISH CANNED	NORW			1	1
POTATOES	NORW	6,170			6,170
	SWEDN	11,764			11,764
ASBESTOS UNMILLED	OTHER	450			450
WOOD PULP	NORW			1,042	1,042
	USA			280	280
	OTHER	21			21
NEWSPRINT PAPER	UK	1,100			1,100
	DENMK	196			196
	GER	792			792
	GREEK	1,099			1,099
	NORW	658		220	878
	SWEDN	1,048			1,048
	USA	975			975
PAPER NES	USA	56			56
TEXTILE FAB MATRLS NES	USA	3			3
CHEMICALS NES	DENMK	64			64
CHEMICAL PRODUCTS NES	USA	6			6
LUBRICATING OIL, GREASE	USA	51			51
STEEL PLATE AND SHEET	GER	125			125
ALUMINUM BAR INGOT	DENMK	50			50
	GER	1			1
	OTHER	90			90
NON-MET MIN PRODS NES	OTHER	3			3
MACHINERY	NORW			1	1
GENERAL CARGO	DENMK	3			3
	GER	634			634
	NORW	244			244

SHIPPING REPORT, 1963

TABLE 1. Cargoes Loaded at Canadian Ports for Foreign Countries, by Country of Destination,
Kind of Cargo, Registry of Vessel and Geographic Area

Country of Destination and Kind of Cargo	Registry of Vessel	At Atlantic and Lower St. Lawrence Ports, Montreal and below	At Great Lakes and Upper St. Lawrence Ports above Montreal	At Pacific Ports	Total
		Cargo tons (2000 lb.)			
URUGUAY CONTINUED GENERAL CARGO	SWEDN	818			818
	USA	429			429
	OTHER	1,421			1,421
		26,271		1,544	29,815
VENEZUELA FISH FRESH OR FROZEN	NORW			2	2
	JAPAN			2	2
	USA			16	16
FISH CANNED	NORW			14	14
	JAPAN			12	12
	USA			89	89
MILK POWDER	GER	34			34
	NORW	70			70
BARLEY	USA			40	40
OATS	GREEK		560		560
	NORW			224	224
	JAPAN			706	706
	USA			663	663
WHEAT	UK	15,572	29,530	6,832	51,934
	GREEK	11,200	11,757	69,037	91,994
	NORW		7,404	38,688	46,092
	LIBER	11,346		5,040	16,386
	OTHER			5,480	5,480
MALT CEREALS MILLED NES	GER		624		624
	GREEK			378	378
	NORW		488		488
	JAPAN			7	7
	USA			269	269
	OTHER			126	126
FRUIT FRESH, FROZEN NES	NORW			22	22
	USA			25	25
POTATOES	DENMK	3,304			3,304
	GER	495			495
	GREEK	2,406			2,406
	NORW	9,216			9,216
VEGETABLE PREPS NES FOOD PREPARATIONS NES	USA			33	33
	GER		42		42
	USA			29	29
GRAIN FEEDS NES	NORW			723	723
	JAPAN			160	160
	USA			528	528
FEEDS, CONCENT, COMPLETE TEXTILE FIBRES NES	NORW		96		96
	GER	11			11
	USA			132	132
ASBESTOS UNMILLED	UK	50			50
	GER	623			623
	NETH	261			261
	NORW	1,102			1,102
	USA			152	152
BARYTES LUMBER AND TIMBER WOOD PULP	GER	3,920			3,920
	NORW	22			22
	GER	506	218		724
	NETH	825			825
	NORW	411		569	980
	JAPAN			2,328	2,328
	USA			6,224	6,224
NEWSPRINT PAPER	UK	232			232
	GER	3,945			3,945
	NETH	1,271			1,271
	NORW	3,175		1,231	4,406
	LIBER	432			432
	USA			893	893
PAPER NES PAPER, PAPERBOARD NES	JAPAN			5	5
	NORW			7	7
	USA			149	149
CHEMICALS NES	GER	383			383
	NETH	20			20

SHIPPING REPORT, 1963

TABLE 1. Cargoes Loaded at Canadian Ports for Foreign Countries, by Country of Destination, Kind of Cargo, Registry of Vessel and Geographic Area

Country of Destination and Kind of Cargo	Registry of Vessel	At Atlantic and Lower St. Lawrence Ports, Montreal and below	At Great Lakes and Upper St. Lawrence Ports above Montreal	At Pacific Ports	Total
VENEZUELA CONTINUED					
CHEMICALS NES	NORW	31		61	92
	SWEDN	63			63
FERTILIZER	JAPAN			420	420
	USA			435	435
CHEMICAL PRODUCTS NES	NORW		22		22
	GER	85			85
STEEL BAR AND ROD	NETH	91			91
	NORW	60		437	497
STEEL PLATE AND SHEET	JAPAN			150	150
	CAN	369			369
STRUCTURAL SHAPES	USA			2,001	2,001
	USA			115	115
ALUMINUM BAR INGOT	GER		3,855		3,855
	NORW		2,049		2,049
ALUMINUM NES	GER	45	729		729
	NETH	309			309
COPPER AND ALLOYS NES	GER	795			795
	NORW	10			10
METAL FAB PRODS NES	LIBER	10			10
	GER		8		8
NON-MET MIN PRODS NES	NORW			1	1
	GER		12		12
MACHINERY	USA			62	62
	GER	19			19
AUTOS AND CHASSIS	NETH	20			20
	GER		29		29
MISC VEH AND PARTS NES	NORW			14	14
	JAPAN			21	21
MISC EQUIPMENT NES	USA			370	370
	NORW			2	2
HOUSEHOLD GOODS NES	NORW			1	1
	NETH	3			3
MISC PRODUCTS NES	NORW		9		9
	USA			27	27
GENERAL CARGO	NORW	3			3
	NORW	4			4
GENERAL CARGO	GER	13,590	1,506		15,096
	ITALY	477			477
GENERAL CARGO	NETH	7,685			7,685
	NORW	15,172	838	3	16,013
GENERAL CARGO	SWEDN	282			282
	LIBER	7,989			7,989
GENERAL CARGO	USA			3	3
	OTHER	2,513			2,513
		120,457	59,776	144,958	325,191
BAHAMAS					
FRUIT FRESH-FROZEN NES	NETH	56			56
NEWSPRINT PAPER	UK	27			27
CHEMICAL PRODUCTS NES	CAN	27			27
ALUMINUM BAR INGOT	NORW	15			15
GENERAL CARGO	UK	1,519			1,519
	DENMK	598			598
GENERAL CARGO	ITALY	2,234			2,234
	NETH	59	156		215
GENERAL CARGO	NORW	8,338			8,338
	SWEDN	253			253
GENERAL CARGO	LIBER	3,905			3,905
	OTHER	1,743			1,743
		18,774	156		18,930
BERMUDA					
MEAT FRESH OR FROZEN	GER	5			5
FISH CANNED	JAPAN			14	14
MILK POWDER	NORW	48			48
NEWSPRINT PAPER	UK	46			46
	GER	129			129

SHIPPING REPORT, 1963

TABLE 1. Cargoes Loaded at Canadian Ports for Foreign Countries, by Country of Destination,
Kind of Cargo, Registry of Vessel and Geographic Area

Country of Destination and Kind of Cargo	Registry of Vessel	At Atlantic and Lower St. Lawrence Ports, Montreal and below	At Great Lakes and Upper St. Lawrence Ports above Montreal	At Pacific Ports	Total
		Cargo tons (2000 lb.)			
BERMUDA CONTINUED					
NEWSPRINT PAPER	NETH	25			25
	NORW	49			49
CHEMICAL PRODUCTS NES	CAN	427			427
MISC EQUIPMENT NES	NORW	12			12
MISC PRODUCTS NES	GER	1			1
GENERAL CARGO	UK	667			667
	GER	3,852			3,852
	ITALY	1,784			1,784
	NETH	3,655			3,655
	NORW	4,421			4,421
	SWEDN	437			437
	LIBER	1,712			1,712
	OTHER	2,280			2,280
		19,550		14	19,564
BRITISH HONDURAS					
MEAT AND MEAT PREP NES	JAPAN			1	1
FISH CANNED	DENMK	7			7
	GER	15			15
WHEAT FLOUR	NORW	105			105
	USA			35	35
	OTHER			25	25
CEREALS MILLED NES	JAPAN			1	1
POTATOES	GER	20			20
	NORW	78			78
VEG. FRESH, FROZEN NES	NORW	8			8
FOOD PREPARATIONS NES	NORW	20			20
SALT	GER	52			52
	NORW	318			318
NEWSPRINT PAPER	GER	9			9
MACHINERY	OTHER			16	16
AUTOS AND CHASSIS	NORW	6			6
TRUCKS AND CHASSIS	NORW	16			16
CONTAINERS NES	JAPAN			6	6
GENERAL CARGO	DENMK	40			40
	GER	187			187
	NORW	541			541
		1,422		84	1,506
BARBADOS					
MEAT FRESH OR FROZEN	NETH	25			25
	LIBER	19			19
MEAT CURED	UK	32			32
	GER	19			19
	NETH	2			2
MEAT AND MEAT PREP NES	UK	1			1
	LIBER	20			20
FISH FRESH OR FROZEN	UK	47			47
	NORW	8			8
FISH CANNED	JAPAN			14	14
MILK POWDER	LIBER	8			8
WHEAT FLOUR	UK	15			15
FRUIT PREPARATIONS NES	GER		13		13
POTATOES	UK	324			324
	GER	20			20
VEGETABLE PREPS NES	GER		13		13
FOOD PREPARATIONS NES	UK	1			1
	GER		45		45
GRAIN FEEDS NES	UK	24			24
FEEDS, CONCENT, COMPLETE	GER	19			19
LUMBER AND TIMBER	UK	156			156
	GREEK			2,072	2,072
	LIBER			6,831	6,831
	LIBER			49	49
	LIBER			112	112
SAWMILL PRODUCTS NES	UK	22			22
VENEER AND PLYWOOD	GER	367			367
NEWSPRINT PAPER	NETH	65			65

SHIPPING REPORT, 1963

TABLE 1. Cargoes Loaded at Canadian Ports for Foreign Countries, by Country of Destination, Kind of Cargo, Registry of Vessel and Geographic Area

Country of Destination and Kind of Cargo	Registry of Vessel	At Atlantic and Lower St. Lawrence Ports, Montreal and below	At Great Lakes and Upper St. Lawrence Ports above Montreal	At Pacific Ports	Total
		Cargo tons (2000 lb.)			
BARBADOS CONTINUED					
NEWSPRINT PAPER	NORW	27			27
	LIBER	149			149
PAPER NES	UK	22			22
	NETH	3			3
	JAPAN			8	8
PAPER,PAPERBOARD NES	LIBER			2	2
TEXTILE FAB MATRLS NES	UK	9			9
NON-MET MIN PRODS NES	NETH	1			1
HOUSEHOLD GOODS NES	UK	1			1
GENERAL CARGO	UK	3,162			3,162
	GER	3,028	965		3,993
	ITALY	2,342			2,342
	NETH	4,925			4,925
	NORW	5,490			5,490
	SWEDN	85			85
	LIBER	3,507			3,507
	CAN	46			46
	OTHER	3,773			3,773
		27,764	1,036	9,088	37,888
JAMAICA					
MEAT FRESH OR FROZEN	NETH	8			8
MEAT CURED	GER	22			22
	NORW	52			52
FISH FRESH OR FROZEN	DENMK	47			47
	GER	89			89
	NORW	33		12	45
	CAN	612			612
FISH SALTED OR CURED	UK	226			226
	DENMK	77			77
	GER	2,269			2,269
	NORW	1,480			1,480
	CAN	2,399			2,399
FISH CANNED	DENMK	27			27
	GER	600			600
	NETH			5	5
	NORW	135			135
	JAPAN			120	120
	CAN	80			80
MILK POWDER	DENMK	17			17
	GER	41			41
	NETH	10			10
	NORW	13			13
OATS	GER	43			43
	NORW	74			74
MALT	GER	450			450
	NETH	339			339
	NORW	226			226
WHEAT FLOUR	GER	2,730			2,730
	NETH	213			213
	NORW	1,182			1,182
	JAPAN			4,379	4,379
APPLES	GER	132			132
	NORW	31			31
FRUIT PREPARATIONS NES	UK	20			20
	GER	260			260
	NORW	36			36
	JAPAN			1	1
POTATOES	CAN	19			19
	UK	52			52
	GER	2,528			2,528
	NORW	221			221
	JAPAN			1	1
VEG,FRESH,FROZEN NES	GER	37	18		55
	NORW	87			87
	JAPAN			7	7
VEGETABLE PREPS NES	GER	20			20
	JAPAN			7	7

SHIPPING REPORT, 1963

TABLE 1. Cargoes Loaded at Canadian Ports for Foreign Countries, by Country of Destination, Kind of Cargo, Registry of Vessel and Geographic Area

Country of Destination and Kind of Cargo	Registry of Vessel	At Atlantic and Lower St. Lawrence Ports, Montreal and below	At Great Lakes and Upper St. Lawrence Ports above Montreal	At Pacific Ports	Total
JAMAICA					
CONTINUED					
FOOD PREPARATIONS NES	GER	349			349
	NETH	6			6
	NORW	323			323
GRAIN FEEDS NES	JAPAN			1	1
FEEDS, CONCENT, COMPLETE	NORW	19			19
	JAPAN			5	5
TOBACCO	NORW	36			36
SALT	GER	759			759
	NORW	272			272
WASTE AND SCRAP NES	GER	26			26
LUMBER AND TIMBER	CAN	131			131
SAWMILL PRODUCTS NES	JAPAN			1,038	1,038
VENEER AND PLYWOOD	JAPAN			320	320
WOOD FAB MATERIALS NES	JAPAN			34	34
WOOD PULP	GER	16			16
NEWSPRINT PAPER	UK	175			175
	DENMK	428			428
	GER	2,133			2,133
	NORW	1,305			1,305
	LIBER	284			284
PAPER NES	UK	1			1
PAPER, PAPERBOARD NES	JAPAN			32	32
TEXTILE FAB MATRLS NES	GER	11			11
OILS FATS WAXES NES	JAPAN			448	448
CHEMICAL PRODUCTS NES	NETH	5			5
STEEL PLATE AND SHEET	NORW		213		213
STRUCTURAL SHAPES	GER	97			97
IRON STEEL PIPES NES	UK	3			3
CEMENT	UK	8			8
	JAPAN			1	1
NON-MET MIN PRODS NES	NORW	104			104
	LIBER	78			78
MISC FAB MATERIALS NES	GER	1			1
MACHINERY	UK	11			11
	GER	75			75
	NORW	24			24
	JAPAN			2	2
AUTOS AND CHASSIS	GER	68			68
	NORW	43			43
	JAPAN			2	2
RUBBER TIRES AND TUBES	GER	22			22
	NORW	11			11
HOUSEHOLD GOODS NES	NETH	6			6
	NORW	1			1
	JAPAN			171	171
CONTAINERS NES	JAPAN			26	26
MISC PRODUCTS NES	NORW	5			5
	JAPAN			1	1
GENERAL CARGO	UK	2,985			2,985
	DENMK	2,402			2,402
	GER	10,830	606		11,436
	ITALY	3,243			3,243
	NETH	92	1,389		1,481
	NORW	16,406	915		17,321
	SWEDN	338			338
	LIBER	8,999			8,999
	JAPAN			6	6
	CAN	637			637
	OTHER	3,550			3,550
		73,255	3,141	6,619	83,015
LEEWARD AND WINDWARD IS					
MEAT FRESH OR FROZEN	NETH	2			2
	LIBER	5			5
FISH CANNED	JAPAN			3	3
MILK POWDER	NORW	16			16
MALT	UK	22			22
WHEAT FLOUR	UK	22			22

SHIPPING REPORT, 1963

TABLE 1. Cargoes Loaded at Canadian Ports for Foreign Countries, by Country of Destination, Kind of Cargo, Registry of Vessel and Geographic Area

Country of Destination and Kind of Cargo	Registry of Vessel	At Atlantic and Lower St. Lawrence Ports, Montreal and below	At Great Lakes and Upper St. Lawrence Ports above Montreal	At Pacific Ports	Total
		Cargo tons (2000 lb.)			
LEeward AND WINDWARD IS CONTINUED					
WHEAT FLOUR	NORW	83			83
POTATOES	UK	24			24
ASBESTOS UNMILLED	GER	893			893
LUMBER AND TIMBER	DENMK			218	218
	NORW			96	96
SAWMILL PRODUCTS NES	JAPAN			10	10
PAPER NES	GER	20			20
	NORW			1	1
AUTOS AND CHASSIS	JAPAN			1	1
HOUSEHOLD GOODS NES	JAPAN			3	3
GENERAL CARGO	UK	1,127			1,127
	DENMK	627			627
	GER	2,198	12		2,210
	ITALY	9,929			9,929
	NORW	9,305			9,305
	SWEDN	39			39
	LIBER	4,489			4,489
	JAPAN			62	62
	OTHER	6,376			6,376
		35,177	12	394	35,583
TRINIDAD AND TOBAGO					
MEAT FRESH OR FROZEN	NETH	5			5
	NORW	14			14
	LIBER	4			4
	USA			5	5
MEAT CURED	UK	13			13
	NETH	1			1
MEAT AND MEAT PREP NES	OTHER	10			10
FISH FRESH OR FROZEN	UK	383			383
	GER	9			9
	USA			12	12
FISH SALTED OR CURED	UK	9			9
FISH CANNED	UK	49			49
	JAPAN			4	4
	USA			358	358
MILK POWDER	ITALY	20			20
	NORW	150			150
	LIBER	58			58
	OTHER	31			31
DAIRY PRODUCE EGGS NES	UK	1			1
WHEAT FLOUR	UK	1,563			1,563
	GER	19			19
	USA			3,090	3,090
CEREALS MILLED NES	USA			110	110
APPLES	UK	273			273
FRUIT PREPARATIONS NES	GER		32		32
	USA			1	1
POTATOES	UK	1,259			1,259
	GER	115			115
VEG. FRESH. FROZEN NES	UK	39			39
VEGETABLE PREPS NES	UK	3			3
	GER		25		25
COFFEE	USA			2	2
FOOD PREPARATIONS NES	GER		32		32
	USA			32	32
FEEDS OF ANIMAL ORIGIN	UK	52			52
BARYTES	GER	15,680			15,680
SALT	UK	68			68
LUMBER AND TIMBER	GREEK			2,140	2,140
	LIBER			3,894	3,894
	JAPAN			211	211
	USA			1,235	1,235
SAWMILL PRODUCTS NES	LIBER			6	6
	USA			10	10
VENEER AND PLYWOOD	USA			229	229
WOOD FAB MATERIALS NES	USA			53	53
NEWSPRINT PAPER	GER	167			167

SHIPPING REPORT, 1963

TABLE 1. Cargoes Loaded at Canadian Ports for Foreign Countries, by Country of Destination,
Kind of Cargo, Registry of Vessel and Geographic Area

Country of Destination and Kind of Cargo	Registry of Vessel	At Atlantic and Lower St. Lawrence Ports, Montreal and below	At Great Lakes and Upper St. Lawrence Ports above Montreal	At Pacific Ports	Total
		Cargo tons (2000 lb.)			
TRINIDAD AND TOBAGO CONTINUED					
NEWSPRINT PAPER	ITALY	102			102
	NORW	628			628
	LIBER	662			662
PAPER NES	UK	1			1
	NETH	15			15
	USA			329	329
PAPER, PAPERBOARD NES	USA			89	89
TEXTILE FAB MATRLS NES	UK	9			9
CHEMICALS NES	UK	114			114
	GER	7			7
	NETH	6			6
	NORW	192			192
	USA			6	6
CHEMICAL PRODUCTS NES	NETH	31			31
	USA			1	1
TAR PITCH AND CREOSOTE	NORW	7			7
	LIBER	10			10
IRON AND STEEL NES	USA			11	11
ALUMINUM BAR INGOT	USA			107	107
NICKEL AND ALLOYS	USA			2	2
NON-MET MIN PRODS NES	GER	33			33
	NETH	95			95
MACHINERY	USA			17	17
MISC EQUIPMENT NES	GER		70		70
HOUSEHOLD GOODS NES	JAPAN			14	14
	USA			130	130
CONTAINERS EMPTY	GER	2			2
CONTAINERS NES	GER	3			3
MISC PRODUCTS NES	NORW	3			3
GENERAL CARGO	UK	3,665			3,665
	GER	6,197	1,310		7,507
	ITALY	11,075			11,075
	NETH	4,938			4,938
	NORW	20,470	497		20,967
	SWEDN	142			142
	LIBER	9,492			9,492
	JAPAN			104	104
	CAN	157			157
	OTHER	7,848			7,848
		85,899	1,966	12,202	100,067
COSTA RICA					
FISH FRESH OR FROZEN	LIBER			4	4
FISH SALTED OR CURED	LIBER			14	14
FISH CANNED	JAPAN			1	1
MILK POWDER	NORW	4			4
OATS	LIBER			11	11
MALT	NORW			55	55
	LIBER			225	225
	USA			55	55
	OTHER			55	55
WHEAT FLOUR	GREEK			382	382
	NDRW	485		2,735	3,220
	SWEDN			56	56
	LIBER			4,086	4,086
	JAPAN			2,316	2,316
	USA			2,436	2,436
	OTHER	50		1,052	1,102
CEREALS MILLED NES	LIBER			8	8
	USA			5	5
FOOD PREPARATIONS NES	OTHER	7			7
FEEDS, CONCENT, COMPLETE	NORW	5			5
CRUDE VEG MATERIAL NES	SWEDN			6	6
	USA			8	8
LUMBER AND TIMBER	LIBER	34			34
NEWSPRINT PAPER	NORW	4,502			4,502
	USA			39	39
PAPER NES	LIBER			5	5

SHIPPING REPORT, 1963

TABLE 1. Cargoes Loaded at Canadian Ports for Foreign Countries, by Country of Destination, Kind of Cargo, Registry of Vessel and Geographic Area

Country of Destination and Kind of Cargo	Registry of Vessel	At Atlantic and Lower St. Lawrence Ports, Montreal and below	At Great Lakes and Upper St. Lawrence Ports above Montreal	At Pacific Ports	Total
		Cargo tons (2000 lb.)			
COSTA RICA					
CONTINUED					
PAPER NES	USA			14	14
PAPERBOARD	LIBER			15	15
PAPER,PAPERBOARD NES	OTHER			1	1
CHEMICALS NES	NORW	6		7	13
	OTHER			22	22
CHEMICAL PRODUCTS NES	NORW	4			4
	CAN	114			114
HOUSEHOLD GOODS NES	NORW			30	30
	LIBER			191	191
	JAPAN			40	40
	OTHER			12	12
GENERAL CARGO	DENMK	3			3
	NORW	129			129
	OTHER	21			21
		5,364		13,886	19,250
CUBA					
CATTLE					
	GREEK	180			180
	OTHER	331			331
OTHER LIVE ANIMALS	OTHER	71			71
MEAT FRESH OR FROZEN	LIBER	3			3
WHEAT	OTHER	56,695			56,695
WHEAT FLOUR	OTHER	56,728			56,728
POTATOES	GREEK	5,872			5,872
	OTHER	7,128			7,128
FOOD PREPARATIONS NES	OTHER	1			1
ANIMAL OILS AND FATS	OTHER	14,358			14,358
MACHINERY	OTHER	7			7
GENERAL CARGO	GREEK	7,808			7,808
	NETH	36			36
	OTHER	15,426			15,426
		164,644			164,644
DOMINICAN REPUBLIC					
WHEAT					
	UK	12,600			12,600
	NORW	3,245		1,064	4,309
	LIBER	5,172		8,525	13,697
ASBESTOS UNMILLED	UK	107			107
	NORW	162			162
WOOD PULP	NORW	1,847			1,847
NEWSPRINT PAPER	NORW	3,197			3,197
	OTHER	125			125
CHEMICAL PRODUCTS NES	GER	5			5
TAR PITCH AND CREOSOTE	NORW	5			5
ALUMINUM NES	NORW	165			165
TRUCKS AND CHASSIS	JAPAN			9	9
MISC EQUIPMENT NES	JAPAN			1	1
MISC PRODUCTS NES	JAPAN			13	13
GENERAL CARGO	UK	374			374
	GER	493	204		697
	ITALY	1,984			1,984
	NORW	15,252			15,252
	LIBER	4,208			4,208
	OTHER	4,160			4,160
		53,101	204	9,612	62,917
EL SALVADOR					
WHEAT					
	NETH			1,344	1,344
	NORW			5,872	5,872
	JAPAN			1,529	1,529
	OTHER			2,939	2,939
MALT	SWEDN			111	111
	USA			555	555
	OTHER			553	553
WHEAT FLOUR	SWEDN			103	103
	USA			686	686
	OTHER			964	964
CEREALS MILLED NES	USA			9	9

SHIPPING REPORT, 1963

TABLE 1. Cargoes Loaded at Canadian Ports for Foreign Countries, by Country of Destination,
Kind of Cargo, Registry of Vessel and Geographic Area

Country of Destination and Kind of Cargo	Registry of Vessel	At Atlantic and Lower St. Lawrence Ports, Montreal and below	At Great Lakes and Upper St. Lawrence Ports above Montreal	At Pacific Ports	Total
EL SALVADOR					
CONTINUED					
CEREALS MILLED NES	OTHER			2	2
GRAIN, CEREAL PREP NES	OTHER			1	1
LEATHER	USA			3	3
	OTHER			2	2
VENEER AND PLYWOOD	OTHER			2	2
NEWSPRINT PAPER	USA			1,245	1,245
	OTHER			10	10
PAPER NES	SWEDN			15	15
	USA			18	18
	OTHER			52	52
ANIMAL OILS AND FATS	GER			500	500
	NETH			362	362
	USA			587	587
CHEMICALS NES	USA			2	2
MACHINERY	OTHER			1	1
HOUSEHOLD GOODS NES	USA			4	4
	OTHER			5	5
GENERAL CARGO	NORW	30			30
	SWEDN			2	2
	JAPAN			40	40
		30		17,518	17,548
FRENCH WEST INDIES					
NEWSPRINT PAPER	GER	20			20
CHEMICAL PRODUCTS NES	GER	70			70
		90			90
GUATEMALA					
FISH CANNED	GER	2			2
	SWEDN			1	1
	USA			1	1
	OTHER			2	2
OATS	NORW	201			201
	OTHER			41	41
WHEAT	DENMK	1,900			1,900
	NORW	4,168			4,168
MALT	USA			1,414	1,414
	OTHER			800	800
WHEAT FLOUR	NORW	230		125	355
	USA			48	48
	OTHER			79	79
CEREALS MILLED NES	USA			36	36
	OTHER			61	61
POTATOES	GER	10			10
	NORW	28			28
DIST ALCOHOLIC BEV	USA			5	5
ASBESTOS UNMILLED	GER	608			608
	NORW	260			260
	USA			10	10
	OTHER			15	15
SALT	GER	61			61
LEATHER	USA			2	2
	OTHER			3	3
NEWSPRINT PAPER	DENMK	256			256
	GER	1,106			1,106
	NORW	896			896
	USA			358	358
	OTHER			60	60
PAPER NES	NORW	19			19
	OTHER			46	46
PAPER, PAPERBOARD NES	SWEDN			16	16
	USA			80	80
	OTHER			71	71
CHEMICALS NES	USA			1	1
	OTHER			2	2
CHEMICAL PRODUCTS NES	DENMK	1			1
	GER	1			1
	USA			2	2

SHIPPING REPORT, 1963

TABLE 1. Cargoes Loaded at Canadian Ports for Foreign Countries, by Country of Destination, Kind of Cargo, Registry of Vessel and Geographic Area

Country of Destination and Kind of Cargo	Registry of Vessel	At Atlantic and Lower St. Lawrence Ports, Montreal and below	At Great Lakes and Upper St. Lawrence Ports above Montreal	At Pacific Ports	Total
GUATEMALA					
CONTINUED					
HOUSEHOLD GOODS NES	OTHER			38	38
CONTAINERS EMPTY	NORW	105			105
CONTAINERS NES	GER	5			5
MISC PRODUCTS NES	GER	9			9
GENERAL CARGO	DENMK	330			330
	GER	693			693
	NORW	3,547			3,547
	USA			2	2
		14,436		3,319	17,755
HAITI					
FISH FRESH OR FROZEN	CAN	549			549
FISH SALTED OR CURED	CAN	28			28
FISH CANNED	JAPAN			7	7
	USA			1	1
ASBESTOS UNMILLED	LIBER	89			89
NEWSPRINT PAPER	NORW	133			133
CHEMICAL PRODUCTS NES	CAN	289			289
GENERAL CARGO	GER	3	1		4
	ITALY	4,826			4,826
	NORW	123			123
	LIBER	403			403
	JAPAN			9	9
	CAN	1,480			1,480
	OTHER	447			447
		8,370	1	17	8,388
HONDURAS					
FISH CANNED	GER	4			4
OATS	USA			15	15
	OTHER			10	10
WHEAT	GER	630			630
	NORW			5,649	5,649
WHEAT FLOUR	SWEDN			55	55
	USA			647	647
	OTHER			682	682
POTATOES	GER	37			37
ASBESTOS UNMILLED	GER	95			95
	NORW	180			180
SALT	GER	52			52
LEATHER	USA			2	2
NEWSPRINT PAPER	NORW	104			104
CHEMICAL PRODUCTS NES	CAN	142			142
ALUMINUM NES	NORW	185			185
GENERAL CARGO	GER	450	1		451
	NORW	40			40
		1,919	1	7,060	8,980
MEXICO					
FISH SALTED OR CURED	SWEDN	110			110
FRUIT PREPARATIONS NES	SWEDN	1,176			1,176
NICKEL ORE AND CONC	JAPAN			8	8
MET ORES AND CONC NES	GER	4,480			4,480
ASBESTOS UNMILLED	NORW			456	456
	SWEDN	278			278
	JAPAN			530	530
	USA			364	364
	OTHER			381	381
WOOD PULP	UK	2,204			2,204
	GREEK	1,102			1,102
	NORW	2,231		849	3,080
	SWEDN	3,926			3,926
NEWSPRINT PAPER	UK	15,982			15,982
	GREEK	5,511			5,511
	ITALY	3,857			3,857
	NORW	16,533			16,533
	SWEDN	17,312			17,312
CHEMICALS NES	NORW			25	25

SHIPPING REPORT, 1963

TABLE 1. Cargoes Loaded at Canadian Ports for Foreign Countries, by Country of Destination, Kind of Cargo, Registry of Vessel and Geographic Area

Country of Destination and Kind of Cargo	Registry of Vessel	At Atlantic and Lower St. Lawrence Ports, Montreal and below	At Great Lakes and Upper St. Lawrence Ports above Montreal	At Pacific Ports	Total
		Cargo tons (2000 lb.)			
MEXICO CONTINUED					
CHEMICALS NES	SWEDN	570			570
	JAPAN			52	52
	USA			50	50
	OTHER			68	68
SYNTHETIC RUBBER	SWEDN	84			84
CHEMICAL PRODUCTS NES	NORW			358	358
	SWEDN	43			43
	JAPAN			127	127
	USA			47	47
	OTHER			67	67
STEEL BAR AND ROD	SWEDN	12			12
STEEL PLATE AND SHEET	SWEDN	104			104
RAILS, TRACK MATERIAL	GREEK	10,950			10,950
	ITALY	10,634			10,634
	NORW	55,292			55,292
ALUMINUM BAR INGOT	NETH			112	112
	NORW	630		1,578	2,208
	SWEDN	6,654			6,654
	JAPAN			190	190
ALUMINUM NES	NORW	2,520		137	2,657
	SWEDN	697			697
NICKEL AND ALLOYS	NORW			5	5
	JAPAN			6	6
	USA			3	3
	OTHER			54	54
MACHINERY	NORW			15	15
	SWEDN	20			20
MISC PRODUCTS NES	NORW			8	8
	JAPAN			2	2
GENERAL CARGO	SWEDN	2,468			2,468
	JAPAN			20	20
	OTHER	1			1
		165,381		5,512	170,893
NETHERLANDS ANTILLES					
MEAT AND MEAT PREP NES	JAPAN			3	3
FISH FRESH OR FROZEN	JAPAN			2	2
FISH CANNED	ITALY			14	14
	JAPAN			64	64
FISH, MARINE ANIMAL NES	JAPAN			2	2
WHEAT FLOUR	ITALY			1	1
	JAPAN			48	48
FOOD PREPARATIONS NES	JAPAN			6	6
LUMBER AND TIMBER	JAPAN			93	93
VENEER AND PLYWOOD	JAPAN			8	8
NEWSPRINT PAPER	GER	21			21
	NETH	20			20
	NORW	15			15
	SWEDN	5			5
PAPER NES	ITALY			2	2
	JAPAN			6	6
TEXTILE FAB MATRLS NES	JAPAN			1	1
CHEMICALS NES	SWEDN	12			12
CHEMICAL PRODUCTS NES	GER	4			4
	NETH	1			1
	CAN	62			62
IRON STEEL PIPES NES	GER		235		235
METAL FAB PRODS NES	JAPAN			1	1
NON-MET MIN PRODS NES	GER	14			14
MISC EQUIPMENT NES	NETH	3			3
HOUSEHOLD GOODS NES	ITALY			12	12
	JAPAN			97	97
CONTAINERS EMPTY	ITALY			4	4
GENERAL CARGO	GER	2,023	61		2,084
	NETH	3,970			3,970
	NORW	1,495			1,495
	SWEDN	252			252
	JAPAN			9	9

SHIPPING REPORT, 1963

83

TABLE 1. Cargoes Loaded at Canadian Ports for Foreign Countries, by Country of Destination, Kind of Cargo, Registry of Vessel and Geographic Area

Country of Destination and Kind of Cargo	Registry of Vessel	At Atlantic and Lower St. Lawrence Ports, Montreal and below	At Great Lakes and Upper St. Lawrence Ports above Montreal	At Pacific Ports	Total
		Cargo tons (2000 lb.)			
NETHERLANDS ANTILLES CONTINUED					
GENERAL CARGO	OTHER	348			348
		8,245	296	373	8,914
NICARAGUA					
FISH CANNED	USA			1	1
OATS	OTHER			199	199
MALT	SWEDN			222	222
	OTHER			754	754
WHEAT FLOUR	NORW			415	415
	SWEDN			204	204
	USA			4,014	4,014
	OTHER			6,736	6,736
CEREALS MILLED NES	JAPAN			7	7
	USA			164	164
	OTHER			72	72
DIST ALCOHOLIC BEV	USA			1	1
PAPER, PAPERBOARD NES	SWEDN			11	11
	USA			23	23
	OTHER			33	33
CHEMICAL PRODUCTS NES	NORW	26		51	77
	CAN	268			268
ALUMINUM NES	USA			8	8
GENERAL CARGO	USA			1	1
		294		12,916	13,210
PANAMA					
MEAT AND MEAT PREP NES	JAPAN			1	1
FISH CANNED	NORW	6			6
	USA			3	3
BARLEY	GREEK			6,776	6,776
OATS	NORW			250	250
	LIBER			13	13
	JAPAN			63	63
	USA			451	451
WHEAT	GREEK			16,548	16,548
MALT	LIBER			110	110
	USA			958	958
	OTHER			11	11
WHEAT FLOUR	NORW			249	249
	LIBER			169	169
	JAPAN			357	357
	USA			5,951	5,951
	OTHER			14	14
CEREALS MILLED NES	NORW			105	105
	LIBER			82	82
	JAPAN			55	55
	USA			74	74
	OTHER			22	22
APPLES	NETH			54	54
	NORW			77	77
	USA			28	28
FRUIT FRESH, FROZEN NES	DENMK	42			42
GRAIN FEEDS NES	NORW			140	140
	LIBER			50	50
	USA			30	30
TEXTILE FIBRES NES	LIBER			698	698
ASBESTOS UNMILLED	NORW	242			242
VENEER AND PLYWOOD	USA			1	1
WOOD PULP	USA			14	14
NEWSPRINT PAPER	DENMK	31			31
	GER	143			143
	NORW	646		16	662
	SWEDN	366			366
	LIBER	99		27	126
	USA			77	77
	OTHER	100			100
PAPER NES	UK			10	10
	NETH			9	9

SHIPPING REPORT, 1963

TABLE 1. Cargoes Loaded at Canadian Ports for Foreign Countries, by Country of Destination, Kind of Cargo, Registry of Vessel and Geographic Area

Country of Destination and Kind of Cargo	Registry of Vessel	At Atlantic and Lower St. Lawrence Ports, Montreal and below	At Great Lakes and Upper St. Lawrence Ports above Montreal	At Pacific Ports	Total
		Cargo tons (2000 lb.)			
PANAMA					
CONTINUED					
PAPER NES	NORW			46	46
	JAPAN			9	9
PAPER, PAPERBOARD NES	JAPAN			2	2
	USA			24	24
	OTHER			10	10
ANIMAL OILS AND FATS	LIBER			25	25
CHEMICALS NES	DENMK	20			20
	NORW	49		365	414
	LIBER	24		7	31
	USA			380	380
CHEMICAL PRODUCTS NES	NORW	13		1,380	1,393
	USA			1	1
IRON STEEL PIPES NES	USA			4	4
IRON AND STEEL NES	NORW	150			150
ALUMINUM BAR INGOT	DENMK	28			28
	NORW	54			54
	LIBER	32			32
ALUMINUM NES	DENMK	10			10
	NORW	66			66
COPPER AND ALLOYS NES	USA			7	7
NON-MET MIN PRODS NES	NORW	14			14
AUTOS AND CHASSIS	OTHER	7			7
RUBBER TIRES AND TUBES	OTHER	12			12
MISC EQUIPMENT NES	NORW	11			11
HOUSEHOLD GOODS NES	NETH			45	45
	NORW			150	150
	JAPAN			188	188
	USA			34	34
GENERAL CARGO	DENMK	2,270			2,270
	GER	235			235
	NORW	1,437			1,437
	SWEDN	679			679
	LIBER	114			114
	JAPAN			230	230
	USA			1	1
	OTHER	15			15
		6,915		36,401	43,316
PUERTO RICO					
FISH FRESH OR FROZEN	CAN	1,191			1,191
FISH SALTED OR CURED	CAN	200			200
FISH CANNED	OTHER			5	5
WHEAT FLOUR	USA			53	53
	OTHER			313	313
CEREALS MILLED NES	USA			15	15
POTATOES	CAN	1,169			1,169
ASBESTOS UNMILLED	NORW	99			99
	LIBER	36			36
LUMBER AND TIMBER	UK			6,708	6,708
	GREEK			49,291	49,291
	ITALY	22			22
	NETH			1,657	1,657
	NORW	104		1,740	1,844
	LIBER			21,954	21,954
	JAPAN			4,358	4,358
	OTHER			5,347	5,347
WOOD FAB MATERIALS NES	GREEK			6	6
	JAPAN			16	16
WOOD PULP	JAPAN			98	98
NEWSPRINT PAPER	GREEK	999			999
	ITALY	357			357
	NORW	7,780			7,780
	PANAM	867			867
	OTHER	47			47
PAPER, PAPERBOARD NES	USA			12	12
CHEMICAL PRODUCTS NES	CAN	31			31
AUTOS AND CHASSIS	OTHER			2	2
GENERAL CARGO	GER	1,152			1,152

SHIPPING REPORT, 1963

TABLE 1. Cargoes Loaded at Canadian Ports for Foreign Countries, by Country of Destination, Kind of Cargo, Registry of Vessel and Geographic Area

Country of Destination and Kind of Cargo	Registry of Vessel	At Atlantic and Lower St. Lawrence Ports, Montreal and below	At Great Lakes and Upper St. Lawrence Ports above Montreal	At Pacific Ports	Total
PUERTO RICO CONTINUED GENERAL CARGO	ITALY	3,577			3,577
	NORW	14,490			14,490
	LIBER	6,967			6,967
	JAPAN			1	1
	OTHER	7,672			7,672
		46,760		91,576	138,336
U S VIRGIN ISLANDS FEEDS, CONCENT, COMPLETE LUMBER AND TIMBER VENEER AND PLYWOOD WOOD FAB MATERIALS NES	NORW			3	3
	DENMK			133	133
	DENMK			35	35
	NORW			7	7
				178	178
GREENLAND FISH, MARINE ANIMAL NES FISH, MARINE ANIMAL OIL CHEMICALS NES GASOLINE FUEL OIL GENERAL CARGO	CAN	30			30
	CAN	50			50
	CAN	2			2
	USA	687			687
	USA	13,552			13,552
	CAN	709			709
		15,030			15,030
ST PIERRE AND MIQUELON CATTLE OTHER LIVE ANIMALS FISH FRESH OR FROZEN LOBSTER DAIRY PRODUCE EGGS NES POTATOES VEG, FRESH, FROZEN NES VEGETABLE PREPS NES HAY FORAGE STRAW NES FOODS FEEDS BEV NES LOGS, ROUND TIMBER COAL BITUMINOUS LUMBER AND TIMBER WOOD FAB MATERIALS NES CHEMICAL PRODUCTS NES GASOLINE FUEL OIL LUBRICATING OIL, GREASE METAL FAB PRODS NES MACHINERY AUTOS AND CHASSIS MOTOR VEHICLES NES MISC EQUIPMENT NES HOUSEHOLD GOODS NES CONTAINERS NES GENERAL CARGO	OTHER	48			48
	OTHER	24			24
	CAN	2			2
	OTHER	1			1
	OTHER	9			9
	OTHER	394			394
	OTHER	76			76
	OTHER	30			30
	OTHER	45			45
	OTHER	10			10
	OTHER	21			21
	CAN	80			80
	OTHER	5,114			5,114
	CAN	337			337
	OTHER	398			398
	OTHER	1			1
	CAN	14			14
	CAN	1,850			1,850
	OTHER	820			820
	CAN	10,762			10,762
	OTHER	830			830
	OTHER	89			89
	OTHER	6			6
	OTHER	179			179
	OTHER	9			9
	OTHER	1			1
	CAN	2			2
	OTHER	3			3
	OTHER	6			6
	OTHER	3			3
	OTHER	4,410	10		4,420
		25,574	10		25,584
U S ALASKA MEAT FRESH OR FROZEN FISH FRESH OR FROZEN FISH, MARINE ANIMAL NES DAIRY PRODUCE EGGS NES WHEAT FLOUR APPLES VEG, FRESH, FROZEN NES FOOD PREPARATIONS NES ALE BEER STOUT PORTER	USA			64	64
	USA			54	54
	CAN			26	26
	USA			60	60
	USA			57	57
	USA			23	23
	CAN			2,478	2,478
	USA			64	64
	CAN			9,776	9,776
	CAN			2,578	2,578

SHIPPING REPORT, 1963

TABLE 1. Cargoes Loaded at Canadian Ports for Foreign Countries, by Country of Destination, Kind of Cargo, Registry of Vessel and Geographic Area

Country of Destination and Kind of Cargo	Registry of Vessel	At Atlantic and Lower St. Lawrence Ports, Montreal and below	At Great Lakes and Upper St. Lawrence Ports above Montreal	At Pacific Ports	Total
					Cargo tons (2000 lb.)
U S ALASKA					
CONTINUED					
ALE BEER STOUT PORTER	USA			493	493
DIST ALCOHOLIC BEV	USA			23	23
LOGS, ROUND TIMBER	CAN			37	37
	USA			42	42
PULPWOOD	CAN			7,500	7,500
IRON ORE AND CONC	USA			52	52
SAND AND GRAVEL	USA			600	600
SULPHUR	USA			7,050	7,050
LUMBER AND TIMBER	CAN			2,183	2,183
	USA			3,460	3,460
VENEER AND PLYWOOD	CAN			180	180
WOOD FAB* MATERIALS NES	USA			285	285
PAPER, PAPERBOARD NES	CAN			26	26
	USA			1,085	1,085
TEXTILE FAB MATRLS NES	USA			22	22
CHEMICALS NES	USA			995	995
FERTILIZER	USA			1,316	1,316
CHEMICAL PRODUCTS NES	CAN			282	282
	USA			1,129	1,129
GASOLINE	CAN			4,372	4,372
	USA			352	352
FUEL OIL	CAN			13,530	13,530
	USA			885	885
LUBRICATING OIL, GREASE	CAN			168	168
ASPHALT	USA			140	140
PETROL, COAL PRODS NES	USA			141	141
IRON STEEL INGOT SLAB	USA			45	45
STEEL BAR AND ROD	CAN			19	19
STEEL PLATE AND SHEET	CAN			42	42
	USA			137	137
STRUCTURAL SHAPES	CAN			173	173
	USA			418	418
RAILS, TRACK MATERIAL	CAN			668	668
IRON STEEL PIPES NES	CAN			1,214	1,214
	USA			1,635	1,635
IRON AND STEEL NES	CAN			97	97
	USA			106	106
METAL FAB PRODS NES	USA			115	115
PLATE AND SHEET GLASS	CAN			55	55
CEMENT	CAN			2,071	2,071
	USA			22,914	22,914
CONCRETE PRODUCTS NES	CAN			86	86
LIME	CAN			285	285
	USA			114	114
NON-MET MIN PRODS NES	USA			179	179
MACHINERY	CAN			584	584
	USA			1,868	1,868
RAILWAY ROLLING STOCK	USA			119	119
AUTOS AND CHASSIS	CAN			118	118
TRUCKS AND CHASSIS	CAN			16	16
	USA			41	41
MOTDR VEH PARTS NES	USA			62	62
MISC VEH AND PARTS NES	CAN			38	38
	USA			310	310
MISC EQUIPMENT NES	USA			880	880
HOUSEHOLD GOODS NES	USA			76	76
FIREARMS, AMMUNITION	USA			243	243
CONTAINERS EMPTY	CAN			327	327
CONTAINERS NES	USA			21	21
MISC PRODUCTS NES	CAN			25	25
	USA			174	174
GENERAL CARGO	CAN			2,863	2,863
	USA			143	143
				99,809	99,809
U S HAWAII					
MEAT CURED	GER			1	1
MEAT AND MEAT PREP NES	GER			4	4

SHIPPING REPORT, 1963

TABLE 1. Cargoes Loaded at Canadian Ports for Foreign Countries, by Country of Destination, Kind of Cargo, Registry of Vessel and Geographic Area

Country of Destination and Kind of Cargo	Registry of Vessel	At Atlantic and Lower St. Lawrence Ports, Montreal and below	At Great Lakes and Upper St. Lawrence Parts above Montreal	At Pacific Parts	Total
					Cargo tons (2000 lb.)
U S HAWAII					
CONTINUED					
BARLEY	GER			60	60
MALT	GER			120	120
	OTHER			60	60
FEEDS OF ANIMAL ORIGIN	GER			630	630
	NORW			222	222
	OTHER			180	180
SEEDS FOR SOWING NES	OTHER			33	33
CRUDE VEG MATERIAL NES	GER			43	43
	OTHER			14	14
COAL BITUMINOUS	OTHER			100	100
LUMBER AND TIMBER	DENMK			750	750
	GER			3,731	3,731
	NORW			19	19
	USA			723	723
	OTHER			1,307	1,307
SAWMILL PRODUCTS NES	GER			842	842
	NORW			106	106
	USA			13	13
	OTHER			785	785
VENEER AND PLYWOOD	GER			3	3
	OTHER			2	2
WOOD FAB MATERIALS NES	GER			74	74
	NORW			31	31
	OTHER			7	7
NEWSPRINT PAPER	GER			11,330	11,330
	NORW			2,183	2,183
	OTHER			6,520	6,520
PAPERBOARD	GER			6	6
FERTILIZER	GER			4,030	4,030
	NORW			1,680	1,680
	OTHER			1,990	1,990
IRON STEEL INGOT SLAB	GER			333	333
STEEL BAR AND ROD	GER			125	125
STRUCTURAL SHAPES	GER			341	341
IRON STEEL PIPES NES	NORW			50	50
	OTHER			68	68
IRON AND STEEL NES	GER			27	27
ALUMINUM BAR INGOT	OTHER			30	30
COPPER ALLOYED	OTHER			25	25
COPPER AND ALLOYS NES	NORW			1	1
METAL FAB PRODS NES	GER			2	2
CEMENT	GER			11	11
NON-MET MIN PRODS NES	GER			58	58
	OTHER			63	63
MACHINERY	GER			38	38
AUTOS AND CHASSIS	UK			11	11
	OTHER			1	1
MISC EQUIPMENT NES	GER			4	4
HOUSEHOLD GOODS NES	GER			15	15
	NORW			5	5
	OTHER			3	3
MISC PRODUCTS NES	GER			20	20
GENERAL CARGO	UK			201	201
	GER			1	1
				39,032	39,032
U S PACIFIC PORTS					
OTHER LIVE ANIMALS	CAN			1,633	1,633
FISH FRESH OR FROZEN	CAN			96	96
	USA			301	301
FISH CANNED	USA			292	292
FISH, MARINE ANIMAL NES	USA			3	3
OATS	CAN			20	20
WHEAT FLOUR	NORW			49	49
COCOA AND CHOCOLATE	DENMK	509			509
COFFEE	DENMK	27			27
FOOD PREPARATIONS NES	UK			1	1
	USA			2	2

SHIPPING REPORT, 1963

TABLE 1. Cargoes Loaded at Canadian Ports for Foreign Countries, by Country of Destination,
Kind of Cargo, Registry of Vessel and Geographic Area

Country of Destination and Kind of Cargo	Registry of Vessel	At Atlantic and Lower St. Lawrence Ports, Montreal and below	At Great Lakes and Upper St. Lawrence Ports above Montreal	At Pacific Ports	Total
U S PACIFIC PORTS CONTINUED					
DIST ALCOHOLIC BEV	NORW			2	2
FLAXSEED	CAN			750	750
CRUDE VEG MATERIAL NES	USA			4	4
LOGS, ROUND TIMBER	NORW			714	714
	JAPAN			1,986	1,986
	CAN			63,543	63,543
	USA			25,130	25,130
PULPWOOD	CAN			1,269,499	1,269,499
	USA			45,383	45,383
CRUDE WOOD MATRLS NES	CAN			80	80
COPPER ORE AND CONC	UK	9,261			9,261
	CAN			12,698	12,698
ZINC ORE AND CONC	USA			2,120	2,120
IRON AND STEEL SCRAP	CAN			2,500	2,500
COAL BITUMINOUS	JAPAN			4,704	4,704
ASBESTOS UNMILLED	USA			250	250
SAND AND GRAVEL	CAN			2,151	2,151
	USA			513	513
LIMESTONE	CAN			163,660	163,660
	USA			12,986	12,986
CRUSHED STONE	CAN			3,750	3,750
	USA			7,454	7,454
SULPHUR	CAN			6,402	6,402
NON-MET MIN CRUDE NES	USA			3	3
HOGGED FUEL	CAN			212,470	212,470
WASTE AND SCRAP NES	NORW			180	180
LUMBER AND TIMBER	GER			665	665
	GREEK			2,522	2,522
	NETH			1,073	1,073
	NORW			55,845	55,845
	LIBER			10,293	10,293
	JAPAN			1,500	1,500
	CAN			109,261	109,261
	USA			55,682	55,682
SAWMILL PRODUCTS NES	NORW			303	303
	SWEDN			363	363
	CAN			70	70
WOOD FAB MATERIALS NES	NORW			20	20
	USA			4	4
WOOD PULP	NORW			12,215	12,215
	SWEDN			5,203	5,203
	LIBER			100,800	100,800
	CAN			6,640	6,640
	USA			16,525	16,525
NEWSPRINT PAPER	NORW			291,425	291,425
	SWEDN			229,888	229,888
	JAPAN	2,169		298	2,467
	USA			69,090	69,090
PAPER, PAPERBOARD NES	USA			5	5
CHEMICALS NES	JAPAN	12		6,283	6,295
	CAN			12,061	12,061
FERTILIZER	NORW			7,276	7,276
CHEMICAL PRODUCTS NES	NETH			7	7
GASOLINE	LIBER	4,683			4,683
LUBRICATING OIL, GREASE	CAN			98	98
PETROL, COAL PRDDS NES	LIBER	70,255			70,255
IRON AND STEEL NES	USA			2	2
NICKEL AND ALLOYS	NETH			3	3
METAL FAB PRODS NES	CAN			10	10
CEMENT	USA			56	56
LIME	USA			627	627
MACHINERY	CAN			360	360
	USA			41	41
AUTOS AND CHASSIS	UK			83	83
	DENMK			1	1
MISC EQUIPMENT NES	NORW			1	1
	USA			75	75
HOUSEHOLD GOODS NES	DENMK	6			6

SHIPPING REPORT, 1963

TABLE 1. Cargoes Loaded at Canadian Ports for Foreign Countries, by Country of Destination, Kind of Cargo, Registry of Vessel and Geographic Area

Country of Destination and Kind of Cargo	Registry of Vessel	At Atlantic and Lower St. Lawrence Ports, Montreal and below	At Great Lakes and Upper St. Lawrence Ports above Montreal	At Pacific Ports	Total
		Cargo tons (2000 lb.)			
U S PACIFIC PORTS CONTINUED					
CONTAINERS EMPTY	CAN			724	724
	USA			1,676	1,676
MISC PRODUCTS NES	NORW			1	1
GENERAL CARGO	DENMK	130			130
	NORW			1	1
	JAPAN	10	967		977
	USA			7,045	7,045
		87,062	967	2,847,450	2,935,479
U S GREAT LAKES PORTS					
FISH FRESH OR FROZEN	GER	140			140
BARLEY	UK		10,151		10,151
	CAN		127,000		127,000
	USA		17,280		17,280
	OTHER		6,000		6,000
OATS	CAN		5,610		5,610
RYE	OTHER		21,562		21,562
WHEAT	CAN		19,040		19,040
	OTHER		11,850		11,850
MALT	CAN		4,122		4,122
VEGETABLE PREPS NES	NETH		178		178
HULLS SCREENINGS CHAFF	CAN	2,000			2,000
WINES	OTHER		20		20
LOGS, ROUND TIMBER	CAN		392		392
	USA		5,350		5,350
PULPWOOD	UK	8,533			8,533
	CAN	94,115	100,420		194,535
IRON ORE AND CONC	UK	259,283	61,892		321,175
	LIBER	294,536			294,536
	CAN	5,743,848	2,077,918		7,821,766
	USA	1,189,315	2,111,157		3,300,472
	OTHER	376,588	41,341		417,929
MANGANESE ORE AND CONC	CAN	6,278			6,278
	OTHER	6,048			6,048
IRON AND STEEL SCRAP	CAN	1,800	14,088		15,888
	USA		3,556		3,556
COAL BITUMINOUS	UK	99			99
	CAN	2,624			2,624
DOLOMITE	CAN		451,503		451,503
	USA		4,403		4,403
	OTHER		538,208		538,208
SAND AND GRAVEL	CAN		203,708		203,708
	USA		88,630		88,630
CRUSHED STONE	USA		400		400
FLUORSPAR	CAN	8,506	2,800		11,306
	OTHER		14,509		14,509
SALT	CAN		30,890		30,890
	USA		268,075		268,075
	OTHER		190,710		190,710
SULPHUR	CAN	38,913			38,913
NON-MET MIN CRUDE NES	CAN	2,700			2,700
LUMBER AND TIMBER	CAN		382		382
	USA		45		45
RAILWAY TIES	USA		75		75
WOOD PULP	UK	4,970			4,970
	NETH	2,757			2,757
	CAN	3,326	123,100		126,426
NEWSPRINT PAPER	UK	64,476			64,476
	NORW	3,209			3,209
	CAN	262,231	329,532		591,763
	OTHER	4,244			4,244
CHEMICALS NES	CAN		43,700		43,700
FERTILIZER	OTHER		11,010		11,010
FUEL OIL	CAN	46,814	15,900		62,714
	USA		4,796		4,796
COKE	USA		2,500		2,500
TAR PITCH AND CREOSOTE	USA		20,834		20,834
PIG IRON	CAN	94,959	57,733		152,692

SHIPPING REPORT, 1963

TABLE 1. Cargoes Loaded at Canadian Ports for Foreign Countries, by Country of Destination, Kind of Cargo, Registry of Vessel and Geographic Area

Country of Destination and Kind of Cargo	Registry of Vessel	At Atlantic and Lower St. Lawrence Ports, Montreal and below	At Great Lakes and Upper St. Lawrence Ports above Montreal	At Pacific Ports	Total
		Cargo tons (2000 lb.)			
U S GREAT LAKES PORTS CONTINUED					
PIG IRON	USA		161,916		161,916
	OTHER	8,960			8,960
IRON STEEL INGOT SLAB	USA		155,518		155,518
STEEL BAR AND ROD	NORW	1,092			1,092
	CAN		3,375		3,375
STEEL PLATE AND SHEET	CAN		85,767		85,767
	OTHER	444			444
STRUCTURAL SHAPES	GER		4		4
	CAN		2,747		2,747
RAILS, TRACK MATERIAL	CAN		2,112		2,112
IRON AND STEEL NES	CAN		42		42
ALUMINUM BAR INGOT	CAN	7,175			7,175
CEMENT	CAN		103,164		103,164
	USA		86,602		86,602
AUTOS AND CHASSIS	UK		2		2
	GER		5		5
	NORW	82			82
CONTAINERS EMPTY	GER		3		3
GENERAL CARGO	UK		8		8
	GER		10		10
	NETH		54		54
	NORW		25		25
	CAN		99		99
		8,540,065	7,643,823		16,183,888
U S ATLANTIC AND GULF PORTS					
OTHER LIVE ANIMALS	CAN	1			1
MEAT FRESH OR FROZEN	UK	1			1
	NORW	11			11
	CAN	4			4
MEAT CURED	NORW	15			15
MEAT AND MEAT PREP NES	NORW	2			2
FISH FRESH OR FROZEN	UK	410			410
	DENMK	1			1
	GER	14,743			14,743
	NORW	4,817			4,817
	CAN	38,902			38,902
	USA	1,202			1,202
	OTHER	570			570
FISH SALTED OR CURED	UK	17			17
	DENMK	6			6
	GER	15			15
	NORW	4			4
	CAN	1,044			1,044
FISH CANNED	UK	3			3
	CAN	14			14
	USA	36			36
LOBSTER	UK	41			41
	DENMK	2			2
	CAN	4,222			4,222
	USA	168			168
	OTHER	121			121
FISH, MARINE ANIMAL NES	NORW	54			54
	CAN	401			401
DAIRY PRODUCE EGGS NES	CAN	31			31
BARLEY	USA			31	31
FRUIT FRESH, FROZEN NES	GER	69			69
	NORW	125			125
	CAN	1,117			1,117
FRUITS DRIED PRESERVED	CAN	49			49
FRUIT PREPARATIONS NES	GER	40			40
	CAN	188			188
POTATOES	DENMK	2,000			2,000
	GREEK	5,000			5,000
	NDRW	8,000			8,000
	LIBER	3,434			3,434
FOOD PREPARATIONS NES	CAN	24			24
FEEDS OF ANIMAL ORIGIN	CAN	80			80

SHIPPING REPORT, 1963

TABLE 1. Cargoes Loaded at Canadian Ports for Foreign Countries, by Country of Destination, Kind of Cargo, Registry of Vessel and Geographic Area

Country of Destination and Kind of Cargo	Registry of Vessel	At Atlantic and Lower St. Lawrence Ports, Montreal and below	At Great Lakes and Upper St. Lawrence Parts above Montreal	At Pacific Ports	Total
U S ATLANTIC AND GULF PORTS CONTINUED					
FOODS FEEDS BEV NES	CAN	70			70
RAW HIDES AND SKINS	DENMK	1			1
	CAN	75			75
CRUDE ANIMAL PRODUCTS	CAN	818			818
RUBBER AND GUMS NAT	DENMK	25			25
CRUDE VEG MATERIAL NES	CAN	2,085			2,085
PULPWOOD	GER	1,445			1,445
	CAN	42,641			42,641
CRUDE WOOD MATRLS NES	CAN	104			104
TEXTILE FIBRES NES	CAN	10			10
IRON ORE AND CONC	UK	38,595			38,595
	DENMK	116,144			116,144
	GER	42,056			42,056
	GREEK	155,120			155,120
	ITALY	208,712			208,712
	NETH	57,120			57,120
	NORW	890,422			890,422
	SWEDN	322,621			322,621
	LIBER	6,149,061			6,149,061
	PANAM	26,320			26,320
	CAN	26,880			26,880
	OTHER	219,690			219,690
LEAD ORE AND CONC	NORW	5,712			5,712
	LIBER	4,083			4,083
ZINC ORE AND CONC	NORW	16,943			16,943
MET ORES AND CONC NES	UK	17,700			17,700
	GREEK	8,950			8,950
	NORW	39,793			39,793
	OTHER	19,314			19,314
SLAG DROSS BY-PRODUCTS	UK	17,360			17,360
	CAN	6			6
ASBESTOS UNMILLED	GER	1,100			1,100
	SWEDN	158			158
	CAN	1,000			1,000
BARYTES	GER	100,181			100,181
	SWEON	5,531			5,531
	OTHER	33,908			33,908
GYPSUM	UK	2,486,436			2,486,436
	DENMK	36,398			36,398
	GER	19,694			19,694
	GREEK	106,472			106,472
	ITALY	53,446			53,446
	NETH	39,780			39,780
	NORW	416,480			416,480
	SWEDN	49,470			49,470
	LIBER	976,029			976,029
	PANAM	148,157			148,157
	OTHER	249,122			249,122
SALT	UK	76,209			76,209
	USA	1,408			1,408
NON-MET MIN CRUDE NES	GER	27,644			27,644
WASTE AND SCRAP NES	UK	101			101
	CAN	50			50
	USA			8	8
LUMBER AND TIMBER	UK			42,524	42,524
	DENMK			13,437	13,437
	GREEK			181,127	181,127
	NETH			13,830	13,830
	NORW			501,091	501,091
	SWEDN			80,806	80,806
	LIBER			276,769	276,769
	CAN	14			14
SAWMILL PRODUCTS NES	USA	3			3
WOOD PULP	UK	21,054			21,054
	DENMK	1,000			1,000
	NORW	24,291		8,565	32,856
	SWEDN	994			994
	LIBER	46,119		510	46,629

SHIPPING REPORT, 1963

**TABLE 1. Cargoes Loaded at Canadian Ports for Foreign Countries, by Country of Destination,
Kind of Cargo, Registry of Vessel and Geographic Area**

Country of Destination and Kind of Cargo	Registry of Vessel	At Atlantic and Lower St. Lawrence Ports, Montreal and below	At Great Lakes and Upper St. Lawrence Ports above Montreal	At Pacific Ports	Total
Carga tons (2000 lb.)					
U S ATLANTIC AND GULF PORTS CONTINUED					
WOOD PULP	PANAM	3,665			3,665
	CAN	2,893			2,893
NEWSPRINT PAPER	UK	316,991			316,991
	GER	12,581			12,581
	GREEK	2,278			2,278
	NORW	319,537	3,013	3,000	325,550
	SWEDN	49,710			49,710
	CAN	28,829			28,829
	OTHER	5,681			5,681
PAPER NES	CAN	4			4
TEXTILE FAB MATRLS NES	CAN	157			157
FISH, MARINE ANIMAL OIL	GER	30			30
	CAN	2,152			2,152
OILS FATS WAXES NES	DENMK	3			3
CHEMICALS NES	SWEDN	14			14
	CAN	8			8
	USA		2,500		2,500
FERTILIZER	GREEK			14,366	14,366
	NORW			6,700	6,700
CHEMICAL PRODUCTS NES	CAN	181			181
FUEL OIL	NORW	38,100			38,100
	LIBER	39,000			39,000
LUBRICATING OIL, GREASE	CAN	2			2
TAR PITCH AND CREOSOTE	DENMK	10,981			10,981
	NORW	21,435			21,435
	USA		17,300		17,300
PIG IRON	UK	6,944			6,944
	GREEK	3,919			3,919
STEEL PLATE AND SHEET	USA	679			679
ZINC BAR INGOT PIG	USA			137	137
METAL FAB PRODS NES	LIBER			392	392
	CAN	10			10
CEMENT	USA		6,512		6,512
LIME	CAN	1			1
NON-MET MIN PRODS NES	CAN	5			5
MACHINERY	UK	290			290
	GER	6			6
	CAN	42			42
	USA	2			2
AUTOS AND CHASSIS	UK	92			92
	CAN	36			36
MISC VEH AND PARTS NES	CAN	46			46
MISC EQUIPMENT NES	CAN	38			38
HOUSEHOLD GOODS NES	DENMK	1			1
	CAN	7			7
CONTAINERS EMPTY	UK	968			968
	GER	3			3
	CAN	203			203
	USA	2			2
CONTAINERS NES	GER	2			2
MISC PRODUCTS NES	SWEDN	77			77
	CAN	20			20
GENERAL CARGO	UK	689			689
	DENMK	303			303
	GER	48			48
	NORW	5			5
	SWEDN	140			140
	CAN	59			59
	OTHER	143			143
		14,308,121	29,325	1,143,293	15,480,739
GRAND TOTAL					
		43,042,775	8,992,345	16,342,768	68,377,888

SHIPPING REPORT, 1963

TABLE 2. Cargoes Unloaded at Canadian Ports from Foreign Countries, by Country of Origin, Kind of Cargo, Registry of Vessel and Geographic Area

Country of Origin and Kind of Cargo	Registry of Vessel	At Atlantic and Lower St. Lawrence Ports, Montreal and below	At Great Lakes and Upper St. Lawrence Ports above Montreal	At Pacific Ports	Total
UNITED KINGDOM					
CATTLE	UK	223			223
OTHER LIVE ANIMALS	UK	5			5
MEAT FRESH OR FROZEN	UK	1,242	204		1,446
MEAT AND MEAT PREP NES	UK	48			48
	DENMK	18			18
FISH FRESH OR FROZEN	UK	190		101	291
FISH SALTED OR CURED	UK	201			201
	GER	17			17
FISH CANNED	UK			32	32
	NORW	16			16
DAIRY PRODUCE EGGS NES	GER	1			1
	NORW	3			3
CORN	UK			7	7
MALT	UK			11	11
CEREALS MILLED NES	UK			24	24
GRAIN, CEREAL PREP NES	UK	306		213	519
	DENMK			6	6
	NORW	186			186
FRUITS DRIED PRESERVED	UK			92	92
	NORW	11		7	18
FRUIT PREPARATIONS NES	UK	211	9	292	512
	DENMK	9		62	71
	GER	16			16
	NORW	105		54	159
NUTS NES	NORW	6			6
BEANS AND PEAS DRIED	UK			6	6
	NORW	3			3
VEGETABLE PREPS NES	UK	2			2
	GER		43		43
MOLASSES AND SYRUP NES	UK			6	6
	DENMK			30	30
SUGAR PREPARATIONS	UK	659	346	1,258	2,263
	DENMK	108		53	161
	GER	94	27		121
	NETH			94	94
	NORW	325		56	381
COCOA AND CHOCOLATE	UK	547	631	24	1,202
	DENMK	17			17
	NORW	292			292
COFFEE	UK			8	8
	NORW	5			5
TEA	UK	327		50	377
	GER	30			30
	NETH			27	27
	NORW	198			198
SPICES	UK			13	13
	GER	30			30
MARG SHORTENING LARD	UK	35			35
	GER	20			20
FOOD PREPARATIONS NES	UK	605	59	372	1,036
	DENMK			87	87
	GER	10			10
	NETH			212	212
	NORW	23		10	33
GRAIN FEEDS NES	DENMK	22			22
FEEDS OF ANIMAL ORIGIN	UK	60		1,362	1,422
FEEDS, CONCENT, COMPLETE	UK	340		5	345
	NORW	5			5
ALE BEER STOUT PORTER	UK	52		168	220
	GER		103		103
	NORW	38			38
WINES	UK	30		12	42
	GER	65			65
	NORW	14	89		103
DIST ALCOHOLIC BEV	UK	5,666	3,221	1,176	10,063
	DENMK	375		41	416
	GER	362	47		409
	NETH			368	368
	NORW	998	137		1,135

SHIPPING REPORT, 1963

TABLE 2. Cargoes Unloaded at Canadian Ports from Foreign Countries, by Country of Origin,
Kind of Cargo, Registry of Vessel and Geographic Area

Country of Origin and Kind of Cargo	Registry of Vessel	At Atlantic and Lower St. Lawrence Ports, Montreal and below	At Great Lakes and Upper St. Lawrence Ports above Montreal	At Pacific Ports	Total
		Cargo tons (2000 lb.)			
UNITED KINGDOM CONTINUED					
TOBACCO	UK	76		2	78
	NORW	7			7
FOODS FEEDS BEV NES	UK	222			222
	NORW	6			6
RAW HIDES AND SKINS	UK	9			9
	GER	8			8
	NORW	7			7
SEEDS FOR SOWING NES	UK	17	269		286
	GER	8			8
RUBBER AND GUMS NAT	UK	43	266		309
CRUDE VEG MATERIAL NES	UK	42			42
	GER	2			2
	NORW	98		5	103
CRUDE WOOD MATRLS NES	UK			3	3
WOOL AND ANIMAL HAIR	UK	1,381	22	30	1,433
	DENMK			12	12
	GER		5		5
	NORW	110		5	115
TEXTILE FIBRES NES	UK	124	11	10	145
	GER		31		31
	NORW	29			29
COPPER ORE AND CONC	UK	2,280			2,280
	GER	681			681
NICKEL ORE AND CONC	UK	1,233			1,233
ZINC ORE AND CONC	NORW	10			10
MET ORES AND CONC NES	UK	804			804
	NORW	264			264
IRON AND STEEL SCRAP	UK			7	7
NON-FERROUS MET SCRAP	UK	223			223
	NORW	227			227
SLAG DROSS BY-PRODUCTS	UK	3			3
	NORW	706			706
COAL ANTHRACITE	UK	8,481			8,481
	LIBER	11,176			11,176
	CAN	860			860
ASBESTOS UNMILLED	UK			80	80
	DENMK			14	14
CHINA CLAY	UK	781		2,106	2,887
	DENMK	3,810	2,985	700	7,495
	NORW	8,780	7,162	1,250	17,192
	OTHER	1,219			1,219
CLAY MATERIALS NES	UK	389			389
	GER		230		230
	NORW		1,669		1,669
	PANAM	4,826			4,826
SAND AND GRAVEL	NORW			33	33
STONE CRUDE NES	UK	21			21
	DENMK	9			9
	GER	2			2
BARYTES	UK		921		921
FLUORSPAR	UK	220		12	232
	DENMK	566			566
GYPSUM	UK	5			5
SALT	UK	58			58
	DENMK	57			57
NON-MET MIN CRUDE NES	UK	52			52
WASTE AND SCRAP NES	UK	51	37	24	112
	GER	9			9
	NORW	51			51
LEATHER	UK	311		4	315
	DENMK			4	4
	GER	6			6
	NORW	5			5
RUBBER FAB MATERIALS	UK	26	106	8	140
	NORW	2			2
LUMBER AND TIMBER	UK	100		28	128
SAWMILL PRODUCTS NES	UK	109		16	125
	DENMK			2	2

SHIPPING REPORT, 1963

TABLE 2. Cargoes Unloaded at Canadian Ports from Foreign Countries, by Country of Origin, Kind of Cargo, Registry of Vessel and Geographic Area

Country of Origin and Kind of Cargo	Registry of Vessel	At Atlantic and Lower St. Lawrence Ports, Montreal and below	At Great Lakes and Upper St. Lawrence Ports above Montreal	At Pacific Ports	Total
UNITED KINGDOM CONTINUED					
VENEER AND PLYWOOD	UK	17	19		36
	GER		31		31
WOOD FAB MATERIALS NES	UK	790		105	895
	NORW	11			11
PAPER NES	UK	140		22	162
	GER	24			24
	NORW	11		1	12
PAPER,PAPERBOARD NES	UK	3		9	12
	NORW	7			7
SACKING MATERIALS	UK	344	18	6	368
	GER	49			49
	NORW	50			50
TEXTILE FAB MATRLS NES	UK	3,024	78	1,234	4,336
	DENMK	491		14	505
	GER	261			261
	NORW	361		8	369
FISH,MARINE ANIMAL OIL	UK		97		97
VEG OILS FATS NES	UK	516	4,517		5,033
	DENMK			5	5
	NORW	501	4,773		5,274
OILS FATS WAXES NES	UK	9	230	4	243
CHEMICALS NES	UK	5,255	510	1,628	7,393
	DENMK	364	4,015	434	4,813
	GER	24	109		133
	NETH			245	245
	NORW	9,279	194	156	9,629
	SWEDN		19		19
	OTHER	87			87
FERTILIZER	UK			17	17
SYNTHETIC RUBBER	UK	2	201		203
CHEMICAL PRODUCTS NES	UK	845	96	86	1,027
	DENMK		1,165	32	1,197
	GER	28			28
	NORW	258		10	268
GASOLINE	UK	10,985			10,985
FUEL OIL	UK	6,527			6,527
LUBRICATING OIL,GREASE	UK	12		5	17
	NORW	11			11
TAR PITCH AND CREOSOTE	UK	289		234	523
	DENMK			22,288	22,288
	NETH			4,148	4,148
	NORW			12,206	12,206
	SWEDN			7,787	7,787
PETROL, COAL PRODS NES	NORW		1,210		1,210
FERRO-ALLOYS	UK	5			5
	NORW	10			10
IRON STEEL INGOT SLAB	UK	87	277	98	462
	NORW			26	26
STEEL BAR AND ROD	UK	1,045	2,115	608	3,768
	DENMK	121			121
	GER		397		397
	NORW	146		166	312
	CAN	166			166
STEEL PLATE AND SHEET	UK	2,910	575	1,367	4,852
	DENMK	160	77		237
	GER	243	69		312
	NETH			683	683
	NORW	118	25	224	367
	OTHER	5,376	6,591		11,967
STRUCTURAL SHAPES	UK	7,427	5,361	2,339	15,127
	DENMK	945		712	1,657
	GER	55	42		97
	NETH			34	34
	NORW	1,890	136	1,341	3,367
	SWEDN		52		52
RAILS,TRACK MATERIAL	CAN	6,270	1,669		7,939
	GER	32			32
	CAN		2,982		2,982

SHIPPING REPORT, 1963

TABLE 2. Cargoes Unloaded at Canadian Ports from Foreign Countries, by Country of Origin,
Kind of Cargo, Registry of Vessel and Geographic Area

Country of Origin and Kind of Cargo	Registry of Vessel	At Atlantic and Lower St. Lawrence Ports, Montreal and below	At Great Lakes and Upper St. Lawrence Ports above Montreal	At Pacific Ports	Total
		Cargo tons (2000 lb.)			
UNITED KINGDOM CONTINUED					
IRON STEEL PIPES NES	UK	1,387	2,263	5,873	9,523
	DENMK	13		846	859
	GER	104			104
	NETH			1,046	1,046
	NORW	51	48	3,526	3,625
IRON AND STEEL NES	UK	5,031	954	6,380	12,365
	DENMK			36	36
	GER	251	13		264
	NETH			511	511
	NORW	157	593	105	855
ALUMINUM BAR INGOT	UK	572		7	579
	NORW	5			5
ALUMINUM NES	UK	948	508	39	1,495
	GER	6	8		14
	NORW	85			85
COPPER UNALLOYED	UK	1,955	50	2	2,007
	NORW	1,127			1,127
COPPER ALLOYED	UK	81	152		233
	GER		102		102
	NORW	62			62
COPPER AND ALLOYS NES	UK	85	59		144
	NETH			8	8
	NORW	28			28
LEAD BAR INGOT PIG	UK			35	35
NICKEL AND ALLOYS	UK	214			214
	NORW	489			489
ZINC BAR INGOT PIG	UK	11			11
	NORW	22			22
NON-FERROUS METALS NES	UK	173	50	2	225
	NORW	10			10
METAL FAB PRODS NES	UK	1,031	372	617	2,020
	DENMK	75		30	105
	GER	56	25		81
	NORW	332		86	418
SEWER PIPE, DRAIN TILE PLATE AND SHEET GLASS	UK	4,345	97	36	36
	DENMK	527		2,343	6,785
	GER	56			56
	NETH			25	25
	NORW	719			719
CEMENT	UK	1,192	524	50	1,766
	DENMK	78			78
	GER	998			998
	NETH			287	287
	NORW	1,170			1,170
LIME	UK	306			306
NON-MET MIN PRODS NES	UK	4,079	2,557	250	6,886
	DENMK	1,562			1,562
	NORW	219		3	222
MISC FAB MATERIALS NES	UK	684	2,211	903	3,798
	DENMK	38		50	88
	GER	8	166		174
	NORW	287			287
MACHINERY	UK	15,225	4,579	4,957	24,761
	DENMK	613		115	728
	GER	139	272	48	459
	NETH			370	370
	NORW	1,642	122	162	1,926
	SWEDN		123		123
	OTHER		427		427
RAILWAY ROLLING STOCK	UK		48	49	97
	GER		133		133
	NORW	7			7
AUTOS AND CHASSIS	UK	1,618	979	93	2,690
	DENMK	303	14	150	467
	GER	43	48	44	135
	NETH			8	8
	NORW	2,556	169	2,989	5,714

SHIPPING REPORT, 1963

TABLE 2. Cargoes Unloaded at Canadian Ports from Foreign Countries, by Country of Origin, Kind of Cargo, Registry of Vessel and Geographic Area

Country of Origin and Kind of Cargo	Registry of Vessel	At Atlantic and Lower St. Lawrence Ports, Montreal and below	At Great Lakes and Upper St. Lawrence Ports above Montreal	At Pacific Ports	Total
UNITED KINGDOM CONTINUED					
AUTOS AND CHASSIS	SWEDN	382	22		404
TRUCKS AND CHASSIS	UK	11	125	162	298
	DENMK			2	2
	NORW	8			8
MOTOR VEH PARTS NES	UK	134		74	208
	DENMK	214		100	314
	GER	13	4	1	18
MOTOR VEHICLES NES	NORW	643		11	654
	UK	22		61	83
	DENMK			90	90
	GER		2		2
MISC VEH AND PARTS NES	NORW	8		184	192
	UK	440	24	151	615
	DENMK			44	44
	NORW	42		47	89
	SWEDN		21		21
RUBBER TIRES AND TUBES	UK	39	8	4	51
	DENMK	9		1	10
	GER	8	4		12
	NORW	68	4		72
MISC EQUIPMENT NES	UK	1,609	328	673	2,610
	DENMK	74		4	78
	GER	64	8		72
	NETH			37	37
	NORW	158		15	173
HOUSEHOLD GOODS NES	UK	1,979	955	1,347	4,281
	DENMK	106		46	152
	GER	54	25		79
	NORW	387		43	430
FIREARMS, AMMUNITION	UK	3			3
	NORW	4			4
CONTAINERS EMPTY	UK	753	94		847
	DENMK	63			63
	GER	62	30		92
	NORW	51			51
	OTHER	2			2
CONTAINERS NES	UK	65		6	71
	GER	6			6
MISC PRODUCTS NES	UK	1,709		20	1,729
	DENMK			6	6
	GER	409	8		417
	NORW	192		3	195
GENERAL CARGO	UK	224,722	49,785	24,478	298,985
	DENMK	18,418	221	65	18,704
	GER	21,794	8,372		30,166
	NETH	7,002	5,761	6,429	19,192
	NORW	21,437	7,463	4,483	33,383
	SWEDN		385		385
	CAN	346			346
	OTHER	1,465			1,465
		490,104	147,595	139,644	777,343
BELGIUM AND LUXEMBOURG					
FISH CANNED	NORW	12			12
DAIRY PRODUCE EGGS NES	GER			13	13
FRUITS DRIED PRESERVED	NORW	11			11
FRUIT PREPARATIONS NES	GER			4	4
	NORW	13			13
VEGETABLE PREPS NES	GER			12	12
SUGAR PREPARATIONS	NORW	2			2
COCOA AND CHOCOLATE	NORW	6			6
TEA	GER			4	4
	NORW	19			19
	SWEDN			1	1
FOOD PREPARATIONS NES	GER			71	71
	NORW			4	4
	SWEDN			36	36
ALE BEER STOUT PORTER	GER			1	1

SHIPPING REPORT, 1963

TABLE 2. Cargoes Unloaded at Canadian Ports from Foreign Countries, by Country of Origin, Kind of Cargo, Registry of Vessel and Geographic Area

Country of Origin and Kind of Cargo	Registry of Vessel	At Atlantic and Lower St. Lawrence Parts, Montreal and below	At Great Lakes and Upper St. Lawrence Parts above Montreal	At Pacific Ports	Total
		Carga tons (2000 lb.)			
BELGIUM AND LUXEMBOURG CONTINUED					
ALE BEER STOUT PORTER WINES	SWEDN			17	17
	GER			22	22
	NORW	2			2
DIST ALCOHOLIC BEV	UK			4	4
	GER			9	9
	OTHER	39			39
FOODS FEEDS BEV NES	GER	122			122
	NORW	774			774
CRUDE VEG MATERIAL NES	UK	17			17
	GER	1		10	11
	NORW	1			1
	SWEDN			15	15
TEXTILE FIBRES NES	GER			3	3
	NORW	7			7
	USA	27			27
LEAD ORE AND CONC ASBESTOS UNMILLED CRUSHED STONE	GER			1	1
STONE CRUDE NES	SWEDN			6	6
PHOSPHATE ROCK	NORW	22			22
	NETH	17			17
	DENMK	1,987			1,987
VENEER AND PLYWOOD	GER		50		50
	GER			13	13
	NORW	294			294
PAPER, PAPERBOARD NES	GER			9	9
TEXTILE FAB MATRLS NES	UK			37	37
	GER			26	26
	NORW	80			80
CHEMICALS NES	UK		1,118		1,118
	GER	22	34	756	812
	GREEK		558		558
	NETH			277	277
	NORW	719	42	43	804
	SWEDN			184	184
	USA	37			37
	OTHER		843		843
FERTILIZER	DENMK	4,701			4,701
	GER	700		46	746
	NETH	3,111			3,111
	SWEDN			111	111
	OTHER	2,903	4,895		7,798
CHEMICAL PRODUCTS NES- ASPHALT	GER		150	21	171
PETROL, COAL PRODS NES	LIBER	6,509			6,509
IRON STEEL INGOT SLAB	GREEK		1,119		1,119
STEEL BAR AND ROD	USA	21			21
	UK	586	1,068		1,654
	DENMK	680			680
	GER	407	4,387	2,885	7,679
	GREEK		3,973		3,973
	NETH	5,772	3,448		9,220
	NORW	6,536	3,245	1,245	11,026
	SWEDN			1,272	1,272
	USA	780			780
	OTHER	10,005	5,053	1,353	16,411
STEEL PLATE AND SHEET	UK	5,791	630		6,421
	GER	950	210	247	1,407
	NORW	20,572	904		21,476
	SWEDN			230	230
	USA	424			424
	OTHER	19,937	288	95	20,320
STRUCTURAL SHAPES	UK	2,131	1,536	39	3,706
	DENMK	235			235
	GER	5,114	3,992	2,501	11,607
	GREEK	62			62
	NETH	291	2,839	92	3,222
	NORW	7,412	2,425	490	10,327
	SWEDN			1,820	1,820
	CAN	2,267			2,267
	OTHER	4,867	4,276	321	9,464

SHIPPING REPORT, 1963

TABLE 2. Cargoes Unloaded at Canadian Ports from Foreign Countries, by Country of Origin, Kind of Cargo, Registry of Vessel and Geographic Area

Country of Origin and Kind of Cargo	Registry of Vessel	At Atlantic and Lower St. Lawrence Ports, Montreal and below	At Great Lakes and Upper St. Lawrence Ports above Montreal	At Pacific Ports	Total
		Cargo tons (2000 lb.)			
BELGIUM AND LUXEMBURG CONTINUED					
RAILS, TRACK MATERIAL	UK	21			21
	GER			191	191
	NORW			87	87
	SWEDN			50	50
	DOTHER			77	77
IRON STEEL PIPES NES	UK		37		37
	GER	102		440	542
	GREEK		45		45
	NETH	129			129
	NORW	383		2	481
	DOTHER	254	258		512
IRON AND STEEL NES	UK		22		22
	GER	19	2,653	3,142	5,814
	GREEK		15		15
	NETH	7	85		92
	NORW	91	2,396	22	2,509
	SWEDN			253	253
	DOTHER		53	215	268
ALUMINUM NES	NETH	55			55
COPPER AND ALLOYS NES	GER			37	37
LEAD BAR INGOT PIG	GER			1	1
ZINC BAR INGOT PIG	NORW	2			2
NON-FERROUS METALS NES	NORW	1			1
	GER	5		387	392
	NORW	13		91	104
METAL FAB PRODUCTS NES	GER	513	22	261	796
	NORW	96		3	99
	SWEDN			62	62
	DOTHER		17	36	53
PLATE AND SHEET GLASS	UK	42		336	378
	DENMK	793			793
	GER	749	127	3,016	3,892
	NETH	385	16	541	942
	NORW	525		75	600
	SWEDN			2,547	2,547
	DOTHER			13	13
CEMENT	UK	88			88
	GER	197	80		277
	GREEK		132		132
	NETH	210			210
	NORW	485			485
	DOTHER	40	330		370
CONCRETE PRODUCTS NES	GER			29	29
NON-METAL MIN PRODUCTS NES	SWEDN			13	13
	GER			296	296
	NETH	7			7
	NORW	7		20	27
	SWEDN			65	65
MACHINERY	UK	13			13
	GER			163	163
	NORW	233	1,102	95	1,430
	SWEDN			24	24
	LIBER		414		414
	DOTHER	50	1,524	24	1,598
AUTOS AND CHASSIS	UK	1			1
	GER		1	1	2
	GREEK		1		1
	NORW	18			18
	CAN	77			77
	OTHER	75			76
MOTOR VEHICLE PARTS NES	NORW			13	13
RUBBER TIRES AND TUBES	GER			4	4
MISC EQUIPMENT NES	GER			30	30
	NETH	6			6
HOUSEHOLD GOODS NES	GER	11		11	22
	NORW	12		1	13
	DOTHER			1	1
CONTAINERS NES	GER		11		11

SHIPPING REPORT, 1963

TABLE 2. Cargoes Unloaded at Canadian Ports from Foreign Countries, by Country of Origin,
Kind of Cargo, Registry of Vessel and Geographic Area

Country of Origin and Kind of Cargo	Registry of Vessel	At Atlantic and Lower St. Lawrence Ports, Montreal and below	At Great Lakes and Upper St. Lawrence Ports above Montreal	At Pacific Ports	Total
		Cargo tons (2000 lb.)			
BELGIUM AND LUXEMBOURG CONTINUED					
MISC PRODUCTS NES	GER	23		3	26
	NETH	22			22
	NORW	8		1	9
GENERAL CARGO	UK	26,187	1,019	882	28,088
	DENMK	7,450	324		7,774
	GER	65,175	13,795	1	78,971
	GREEK	3,317	18		3,335
	NETH	18,054	2,300	881	21,235
	NORW	24,523	1,331	72	25,926
	SWEDN			127	127
	LIBER	845	197		1,042
	CAN	5,191			5,191
	USA	572			572
	OTHER	3,520	642	25	4,187
		277,597	76,146	29,014	382,757
DENMARK					
MEAT FRESH OR FROZEN	DENMK			7	7
MEAT AND MEAT PREP NES	DENMK			25	25
	NORW			16	16
	OTHER		6		6
FISH FRESH OR FROZEN	OTHER	5	131		136
LOBSTER	OTHER		3		3
DAIRY PRODUCE EGGS NES	NORW			5	5
	SWEDN			4	4
	OTHER	32	90		122
VEG,FRESH,FROZEN NES	OTHER	13			13
SUGAR PREPARATIONS	DENMK			13	13
	OTHER	1			1
FOOD PREPARATIONS NES	DENMK			49	49
	SWEDN			339	339
ALE BEER STOUT PORTER	DENMK			57	57
	SWEDN			56	56
WINES	NORW			28	28
	SWEDN			3	3
DIST ALCOHOLIC BEV	NORW			40	40
	SWEDN			72	72
TOBACCO	OTHER		3		3
SEEDS FOR SOWING NES	NORW			5	5
CRUDE VEG MATERIAL NES	NORW			5	5
NON-MET MIN CRUDE NES	DENMK	4,869			4,869
PAPER NES	OTHER		8		8
TEXTILE FAB MATRLS NES	DENMK			416	416
	NORW			1	1
	OTHER		9		9
CHEMICALS NES	DENMK			5	5
	SWEDN			228	228
STRUCTURAL SHAPES	DENMK	1,128			1,128
IRON AND STEEL NES	DENMK			4	4
	NORW			4	4
METAL FAB PRODS NES	NORW			21	21
CEMENT	SWEDN	200			200
NON-MET MIN PRODS NES	DENMK	220		455	675
	NORW			167	167
	SWEDN	1,742			1,742
MACHINERY	NORW			1	1
	SWEDN			49	49
	OTHER		6		6
AUTOS AND CHASSIS	DENMK			2	2
MISC EQUIPMENT NES	DENMK			43	43
	NORW			19	19
	SWEDN			3	3
	OTHER	13	5		18
HOUSEHOLD GOODS NES	DENMK			8	8
	OTHER				
	NORW	1	13		14
CONTAINERS NES	NORW			11	11
MISC PRODUCTS NES	NORW			1	1
GENERAL CARGO	DENMK			21	21

SHIPPING REPORT, 1963

TABLE 2. Cargoes Unloaded at Canadian Ports from Foreign Countries, by Country of Origin, Kind of Cargo, Registry of Vessel and Geographic Area

Country of Origin and Kind of Cargo	Registry of Vessel	At Atlantic and Lower St. Lawrence Ports, Montreal and below	At Great Lakes and Upper St. Lawrence Ports above Montreal	At Pacific Ports	Total
		Cargo tons (2000 lb.)			
DENMARK CONTINUED					
GENERAL CARGO	GREEK	65			65
	NETH		174		174
	NORW	1,195	623	9	1,827
	SWEDN	4,563	1,343	95	6,001
	OTHER	114	17		131
		14,161	2,431	2,287	18,879
FINLAND					
FISH FRESH OR FROZEN	SWEDN	1			1
FISH CANNED	UK	13			13
COCOA AND CHOCOLATE	UK	13			13
FOOD PREPARATIONS NES	SWEDN			103	103
	OTHER		41		41
STONE CRUDE NES	SWEDN		137	20	157
LUMBER AND TIMBER	SWEDN		173		173
SAWMILL PRODUCTS NES	SWEDN		26		26
VENEER AND PLYWOOD	SWEDN			7	7
	OTHER			6	6
PAPER, PAPERBOARD NES	SWEDN	660	67	28	755
	DTHR			5	5
PIG IRON	ITALY	2,603	4,214		6,817
	NORW	5,474			5,474
STRUCTURAL SHAPES	SWEDN		213		213
PLATE AND SHEET GLASS	SWEDN			9	9
MACHINERY	SWEDN			16	16
HOUSEHOLD GOODS NES	SWEDN			3	3
CONTAINERS EMPTY	SWEDN			11	11
GENERAL CARGO	UK		71		71
	NORW	112			112
	SWEDN	3,258	363	18	3,639
		12,134	5,305	226	17,665
FRANCE ATLANTIC					
DAIRY PRODUCE EGGS NES	UK	157			157
	NORW	27			27
	OTHER			4	4
GRAIN, CEREAL PREP NES	GER			1	1
	NORW	8			8
FRUIT PREPARATIONS NES	UK	7			7
	GER	32			32
	ITALY			5	5
	NORW	67			67
MOLASSES AND SYRUP NES	OTHER			2	2
SUGAR PREPARATIONS	GER	23			23
	NORW	200			200
COCOA AND CHOCOLATE	GER	16			16
TEA	GER	9			9
SPICES	UK	2			2
	OTHER			1	1
FOOD PREPARATIONS NES	UK	5			5
	GER	4			4
	NORW	23			23
	OTHER			5	5
FEEDS, CONCENT, COMPLETE	GER	3			3
	NORW	3			3
	OTHER			2	2
WINES	GER			8	8
	ITALY			38	38
	OTHER			305	305
DIST ALCOHOLIC BEV	GER	407	483		894
	NORW	376	234	4	610
	SWEDN	52			52
	OTHER	167	652	239	1,058
TOBACCO	GER	3			3
FOODS FEEDS BEV NES	GER	377			377
	NORW	216			216
	SWEDN	56			56
	OTHER	712			712

SHIPPING REPORT, 1963

TABLE 2. Cargoes Unloaded at Canadian Ports from Foreign Countries, by Country of Origin, Kind of Cargo, Registry of Vessel and Geographic Area

Country of Origin and Kind of Cargo	Registry of Vessel	At Atlantic and Lower St. Lawrence Ports, Montreal and below	At Great Lakes and Upper St. Lawrence Ports above Montreal	At Pacific Ports	Total
		Cargo tons (2000 lb.)			
FRANCE ATLANTIC CONTINUED					
RAW HIDES AND SKINS	GER	2			2
	NORW	15			15
	OTHER		49		49
CRUDE ANIMAL PRODUCTS	UK	3			3
CRUDE VEG MATERIAL NES	NORW	5			5
TEXTILE FIBRES NES	UK	9			9
LEATHER	NETH	1			1
VENEER AND PLYWOOD	NORW	20			20
	OTHER	45			45
WOOD FAB MATERIALS NES	UK	4			4
PAPER NES	UK	8			8
	NORW	22			22
PAPER, PAPERBOARD NES	GER	18		116	134
	OTHER	12			12
TEXTILE FAB MATRLS NES	UK	4			4
	GER	3			3
	NORW	56			56
ANIMAL OILS AND FATS	UK	3			3
VEG OILS FATS NES	SWEDN	1			1
OILS FATS WAXES NES	GER	8	55		63
	NORW	7			7
CHEMICALS NES	UK	17			17
	GER	228	6	15	249
	NORW	261	28		289
FERTILIZER	USA	101			101
SYNTHETIC RUBBER	NETH		81		81
	NORW		83		83
CHEMICAL PRODUCTS NES	UK	4			4
	GER	29			29
	NORW	172			172
STEEL BAR AND ROD	OTHER		641	18	659
STEEL PLATE AND SHEET	GER	22			22
STRUCTURAL SHAPES	GER		1,106		1,106
	NORW	26	325		351
	SWEDN	15			15
IRON STEEL PIPES NES	GER	564			564
	NORW	763			763
	OTHER	55		1	56
IRON AND STEEL NES	GER			3	3
	NORW	14			14
	OTHER	47			47
ALUMINUM BAR INGOT	GER	4			4
NON-FERROUS METALS NES	NORW	48			48
METAL FAB PRODS NES	UK	11			11
	GER	32		4	36
	NORW	76			76
PLATE AND SHEET GLASS	NORW	13			13
CEMENT	GER	221			221
	NORW	1,523			1,523
NON-MET MIN PRODS NES	GER	4			4
	NORW	28			28
MISC FAB MATERIALS NES	UK	2			2
	ITALY			1	1
	NORW	9			9
	OTHER			13	13
MACHINERY	UK	54			54
	GER	60	52	876	988
	NETH	10			10
	NORW	403			403
	OTHER	90		93	183
AUTOS AND CHASSIS	UK	727			727
	DENMK	19			19
	GER	274	19	95	388
	NORW	198	23		221
	USA	68			68
	OTHER	101	179	48	328
MOTOR VEH PARTS NES	GER	4			4
	NETH	283			283

TABLE 2. Cargoes Unloaded at Canadian Ports from Foreign Countries, by Country of Origin, Kind of Cargo, Registry of Vessel and Geographic Area

Country of Origin and Kind of Cargo	Registry of Vessel	At Atlantic and Lower St. Lawrence Ports, Montreal and below	At Great Lakes and Upper St. Lawrence Ports above Montreal	At Pacific Ports	Total
		Cargo tons (2000 lb.)			
FRANCE ATLANTIC CONTINUED					
MOTDR VEH PARTS NES	NORW	8			8
MISC VEH AND PARTS NES	OTHER			9	9
RUBBER TIRES AND TUBES	UK	27			27
	GER	26		2	28
	ITALY			3	3
	NORW	49			49
	OTHER			22	22
MISC EQUIPMENT NES	UK	43			43
	GER	41		3	44
	NORW	89	17		106
	OTHER			2	2
HOUSEHOLD GOODS NES	UK	10			10
	DENMK	4			4
	GER	12		5	17
	ITALY			1	1
	NORW	46			46
FIREARMS, AMMUNITION	NETH	284			284
CONTAINERS EMPTY	NORW	7			7
CONTAINERS NES	GER	3	15		18
MISC PRODUCTS NES	UK	80			80
	GER	257			257
	NETH	10			10
	NORW	542			542
	OTHER	45			45
GENERAL CARGO	UK	20,195	351		20,546
	DENMK	1,792			1,792
	GER	15,114	910	70	16,094
	NETH	5,862	994		6,856
	NORW	22,511	852		23,363
	SWEDN	3,083			3,083
	LIBER	70	17		87
	CAN	556			556
	USA	5			5
	OTHER	7,278	356	51	7,685
		87,827	7,528	2,065	97,420
FRANCE MEDITERRANEAN					
FRUIT FRESH, FROZEN NES	ITALY			40	40
	USA	7			7
FRUITS DRIED PRESERVED	ITALY			107	107
FRUIT PREPARATIONS NES	ITALY			32	32
	USA	9			9
	OTHER		72		72
SUGAR	UK	11,500			11,500
SUGAR PREPARATIONS	ITALY			2	2
WINES	GER	32	62		94
	ITALY			45	45
	OTHER	45		9	54
DIST ALCOHOLIC BEV	ITALY			26	26
SEEDS FOR SOWING NES	OTHER			2	2
CRUDE VEG MATERIAL NES	OTHER			1	1
PAPER, PAPERBOARD NES	OTHER	124			124
VEG OILS FATS NES	OTHER	5			5
OILS FATS WAXES NES	OTHER		121		121
CHEMICALS NES	OTHER			163	163
CHEMICAL PRODUCTS NES	OTHER		125		125
STEEL BAR AND ROD	DENMK			7	7
IRON STEEL PIPES NES	ITALY			1	1
CEMENT	ITALY			437	437
	OTHER			218	218
RUBBER TIRES AND TUBES	GER	80			80
	ITALY			18	18
	OTHER	36			36
HOUSEHOLD GOODS NES	ITALY			2	2
	OTHER			2	2
GENERAL CARGO	UK	193			193
	GER	3,918	723		4,641
	ITALY	139		80	219

SHIPPING REPORT, 1963

TABLE 2. Cargoes Unloaded at Canadian Ports from Foreign Countries, by Country of Origin, Kind of Cargo, Registry of Vessel and Geographic Area

Country of Origin and Kind of Cargo	Registry of Vessel	At Atlantic and Lower St. Lawrence Ports, Montreal and below	At Great Lakes and Upper St. Lawrence Ports above Montreal	At Pacific Ports	Total
		Cargo tons (2000 lb.)			
FRANCE MEDITERRANEAN CONTINUED					
GENERAL CARGO	NORW		7	30	37
	LIBER	12			12
	PANAM			15	15
	USA	9			9
	OTHER	1,034	339		1,373
		17,143	1,449	1,237	19,829
GERMANY FEDERAL REPUBLIC					
FISH FRESH OR FROZEN	UK			58	58
	GER			42	42
	NETH			11	11
	OTHER			13	13
FISH SALTED OR CURED	OTHER		2		2
FISH CANNED	GER			7	7
	OTHER	6	14	2	22
FISH, MARINE ANIMAL NES	OTHER			3	3
DAIRY PRODUCE EGGS NES	GER			18	18
	NORW	1			1
	OTHER	1	3		4
CEREALS MILLED NES	USA	15			15
GRAIN, CEREAL PREP NES	GER			1	1
FRUIT PREPARATIONS NES	GER		30		30
NUTS NES	GER		16		16
VEGETABLE PREPS NES	GER		34		34
SUGAR PREPARATIONS	GER		12	6	18
	OTHER			1	1
COCOA AND CHOCOLATE	GER			24	24
	NETH	6			6
	NORW	6			6
	OTHER			17	17
TEA	OTHER			3	3
SPICES	GER			1	1
FOOD PREPARATIONS NES	UK			2	2
	GER	12	1	259	272
	NETH			2	2
	USA	10			10
FEEDS, CONCENT, COMPLETE	GER	18			18
ALE BEER STOUT PORTER	GER			9	9
DIST ALCOHOLIC BEV	GER	8			8
TOBACCO	OTHER		4		4
FOODS FEEDS BEV NES	OTHER	180			180
RAW HIDES AND SKINS	OTHER			1	1
SEEDS FOR SOWING NES	GER			11	11
	NETH			22	22
CRUDE VEG MATERIAL NES	NETH	14			14
TEXTILE FIBRES NES	USA	8			8
SAND AND GRAVEL	GER			5	5
STONE CRUDE NES	GER	9			9
RUBBER FAB MATERIALS	OTHER	8			8
WOOD FAB MATERIALS NES	OTHER			6	6
PAPER NES	GER	5			5
PAPER, PAPERBOARD NES	GER			23	23
	OTHER			3	3
TEXTILE FAB MATRLS NES	UK	288			288
	GER	52	92	6	150
	NETH		39		39
	OTHER		600	18	618
OILS FATS WAXES NES	GER			1	1
CHEMICALS NES	GER	1,684	135	463	2,282
	NETH		68		68
	USA	139			139
	OTHER			73	73
FERTILIZER	DENMK	1,540			1,540
	GER	4,862		33	4,895
	NORW	1,707			1,707
CHEMICAL PRODUCTS NES	UK	288			288
	GER			12	12
	OTHER		1	9	10

SHIPPING REPORT, 1963

105

TABLE 2. Cargoes Unloaded at Canadian Ports from Foreign Countries, by Country of Origin, Kind of Cargo, Registry of Vessel and Geographic Area

Country of Origin and Kind of Cargo	Registry of Vessel	At Atlantic and Lower St. Lawrence Ports, Montreal and below	At Great Lakes and Upper St. Lawrence Ports above Montreal	At Pacific Ports	Total
		Cargo tons (2000 lb.)			
GERMANY FEDERAL REPUBLIC CONTINUED					
STEEL BAR AND ROD	UK	1,829			1,829
	GER	627	972	79	1,678
	NORW	100			100
	OTHER		10	6	16
STEEL PLATE AND SHEET	UK	123			123
	DENMK	249			249
	GER	2,754	350	43	3,147
	NETH	11			11
	NORW	444			444
	USA	100			100
	OTHER	347		32	379
STRUCTURAL SHAPES	UK	350	1,564	6	1,920
	DENMK	158			158
	GER	1,262	405	148	1,815
	GREEK	4,578			4,578
	NORW	190		47	237
	OTHER	722	228	19	969
RAILS, TRACK MATERIAL	GER			12	12
	OTHER			40	40
IRON STEEL PIPES NES	GER	85	329	159	573
	NETH			55	55
	NORW			5	5
	SWEDN			44	44
	OTHER		35	56	91
IRON AND STEEL NES	UK		195		195
	GER	314	1,474	336	2,124
	OTHER		17	12	29
ALUMINUM NES	GER			14	14
COPPER ALLOYED	NORW	20			20
ZINC BAR INGOT PIG	UK	136			136
NON-FERROUS METALS NES	GER			14	14
METAL FAB PRODS NES	UK	13			13
	GER	101	27	144	272
	NETH	19			19
	NORW	12			12
	OTHER	72		26	98
PLATE AND SHEET GLASS	UK	130		4	134
	DENMK	1,084			1,084
	GER	876	7	527	1,410
	NETH	142			142
	NORW	108			108
	LIBER	81			81
	USA	22			22
	OTHER	4		102	106
CEMENT	USA	159			159
NON-MET MIN PRODS NES	GER	168	2	49	219
	NETH	25			25
MISC FAB MATERIALS NES	GER		11	12	23
	NETH	23			23
	NORW	28			28
	OTHER			11	11
MACHINERY	UK	757		3	760
	DENMK	152			152
	GER	529	329	446	1,304
	NETH	47		23	70
	NORW	166			166
	LIBER	6			6
	OTHER	45	108	115	268
AUTOS AND CHASSIS	UK	1,239	1,037		2,276
	DENMK	320			320
	GER	10,168	3,819	2,107	16,094
	GREEK			52	52
	NORW	2,725	2,308	3,510	8,543
	SWEDN	1,456	996	1,034	3,486
	OTHER	372	391	187	950
MOTOR VEH PARTS NES	UK	100			100
	GER	127		154	281
MOTOR VEHICLES NES	GER			2	2

SHIPPING REPORT, 1963

TABLE 2. Cargoes Unloaded at Canadian Ports from Foreign Countries, by Country of Origin, Kind of Cargo, Registry of Vessel and Geographic Area

Country of Origin and Kind of Cargo	Registry of Vessel	At Atlantic and Lower St. Lawrence Ports, Montreal and below	At Great Lakes and Upper St. Lawrence Ports above Montreal	At Pacific Ports	Total
		Cargo tons (2000 lb.)			
GERMANY FEDERAL REPUBLIC CONTINUED					
MOTOR VEHICLES NES	NETH	4			4
	OTHER			1	1
MISC VEH AND PARTS NES	UK	100			100
	GER			7	7
	NETH	10			10
	SWEDN		2	2	4
	OTHER			32	32
RUBBER TIRES AND TUBES MISC EQUIPMENT NES	GER			15	15
	UK	227			227
	GER	89		29	118
	NETH	3		2	5
	NORW	13			13
	OTHER			4	4
HOUSEHOLD GOODS NES	UK	169			169
	DENMK	57			57
	GER	67	1	100	168
	NETH	1		9	10
	NORW	14			14
	OTHER	8		21	29
CONTAINERS EMPTY MISC PRODUCTS NES	DENMK	58			58
	GER	13		28	41
	NETH	10			10
	NORW	5			5
	USA	30			30
	OTHER	8		2	10
GENERAL CARGO	UK	4,786	2,392	50	7,228
	DENMK	10,047	419		10,466
	GER	46,296	30,324	462	77,082
	GREEK		53		53
	NETH	8,111	4,306	100	12,517
	NORW	6,131	1,470	1,251	8,852
	SWEDN			46	46
	LIBER	100	317		417
	USA	249			249
	OTHER	2,332	343	81	2,756
		125,480	55,292	13,042	193,814
GREECE					
MEAT AND MEAT PREP NES	NORW			8	8
FRUITS DRIED PRESERVED	USA	42			42
	OTHER		105	4	109
VEG, FRESH, FROZEN NES	USA	18			18
VEGETABLE PREPS NES	USA	30			30
WINES	ITALY			11	11
	OTHER			1	1
TEXTILE FIBRES NES	OTHER		55		55
TEXTILE FAB MATRLS NES	NORW			48	48
NON-MET MIN PRODS NES	NORW			150	150
MISC EQUIPMENT NES	ITALY			1	1
HOUSEHOLD GOODS NES	ITALY			5	5
	OTHER		10	23	33
GENERAL CARGO	ITALY	1			1
	NETH	99			99
	NORW	905	192		1,097
	USA	208	217		425
	OTHER	1,282	151		1,433
		2,585	730	251	3,566
ICELAND					
FISH FRESH OR FROZEN	OTHER		41		41
FISH, MARINE ANIMAL OIL	SWEDN		3,492		3,492
	NORW	496	1,954		2,450
		496	5,487		5,983
EIRE					
DAIRY PRODUCE EGGS NES	OTHER		33		33
CEREALS MILLED NES	NORW			2	2
GRAIN, CEREAL PREP NES	UK	6			6

SHIPPING REPORT, 1963

TABLE 2. Cargoes Unloaded at Canadian Ports from Foreign Countries, by Country of Origin, Kind of Cargo, Registry of Vessel and Geographic Area

Country of Origin and Kind of Cargo	Registry of Vessel	At Atlantic and Lower St. Lawrence Ports, Montreal and below	At Great Lakes and Upper St. Lawrence Ports above Montreal	At Pacific Ports	Total
		Cargo tons (2000 lb.)			
EIRE CONTINUED					
FRUIT PREPARATIONS NES	DENMK			2	2
MOLASSES AND SYRUP NES	DENMK			3	3
SUGAR PREPARATIONS	UK	9			9
	DENMK			1	1
DIST ALCOHOLIC BEV	UK		7		7
TEXTILE FAB MATRLS NES	DENMK			8	8
HOUSEHOLD GOODS NES	UK	2			2
	DENMK			1	1
MISC PRODUCTS NES	UK	1			1
	DENMK			1	1
GENERAL CARGO	UK	162	197		359
	NORW			1	1
	OTHER	4,175	103		4,278
		4,355	340	19	4,714
ITALY					
DAIRY PRODUCE EGGS NES	ITALY			137	137
	OTHER			2	2
CEREALS UNMILLED NES	DENMK			22	22
	ITALY			12	12
	USA	15			15
FRUIT FRESH,FROZEN NES	DENMK	25			25
	GER		50		50
	ITALY			61	61
	USA	57			57
	OTHER		1,028		1,028
FRUITS DRIED PRESERVED	DENMK			74	74
	GER		87		87
	ITALY			64	64
	NORW		395		395
	USA	25			25
	OTHER	226	496		722
FRUIT PREPARATIONS NES	GER		111		111
	ITALY			68	68
	NETH		27		27
	NORW		113		113
	USA	10			10
	OTHER		250	15	265
NUTS NES	UK	7			7
	USA	60			60
	OTHER	13			13
VEG,FRESH,FROZEN NES	ITALY	9			9
	USA	203			203
	OTHER	476	20		496
VEGETABLE PREPS NES	GER		816		816
	ITALY			108	108
	NETH		61		61
	NORW		167		167
	USA	619			619
	OTHER		1,222		1,222
SUGAR PREPARATIONS	GER		36		36
	ITALY			5	5
SPICES	ITALY			3	3
	OTHER	4			4
WINES	UK	2			2
	GER	2	198		200
	ITALY	293		154	447
	OTHER	6			6
DIST ALCOHOLIC BEV	DENMK			56	56
	GER		54		54
	ITALY			39	39
CRUDE VEG MATERIAL NES	OTHER			92	92
	ITALY			1	1
	OTHER	9			9
TEXTILE FIBRES NES	ITALY			4	4
	USA	83			83
	OTHER	16			16
CRUSHED STONE	NORW		2,264		2,264

SHIPPING REPORT, 1963

TABLE 2. Cargoes Unloaded at Canadian Ports from Foreign Countries, by Country of Origin,
Kind of Cargo, Registry of Vessel and Geographic Area

Country of Origin and Kind of Cargo	Registry of Vessel	At Atlantic and Lower St. Lawrence Ports, Montreal and below	At Great Lakes and Upper St. Lawrence Ports above Montreal	At Pacific Ports	Total
		Cargo tons (2000 lb.)			
ITALY CONTINUED					
CRUSHED STONE	OTHER	466	120		586
STONE CRUDE NES	UK	49			49
	GER		18		18
	ITALY			35	35
	NORW	246			246
	USA	94			94
NON-MET MIN CRUDE NES	OTHER	132	546	8	686
	DENMK			5	5
	ITALY			6	6
	OTHER		2	12	14
LEATHER	OTHER			2	2
VENEER AND PLYWOOD	USA	18			18
	OTHER	15			15
PAPER NES	USA	56			56
TEXTILE FAB MATRLS NES	ITALY			4	4
	USA	27			27
	OTHER			9	9
VEG OILS FATS NES	DENMK			3	3
	ITALY			52	52
OILS FATS WAXES NES	OTHER	55	44		99
CHEMICALS NES	UK		1,422		1,422
	ITALY			44	44
	NORW		29		29
	LIBER		1,080		1,080
	USA	25			25
CHEMICAL PRODUCTS NES	OTHER	793	56		849
	USA	14			14
	OTHER	371			371
GASOLINE	NORW	10,201	6,000		16,201
FERRO-ALLOYS	USA	211			211
IRON STEEL INGOT SLAB	OTHER	233			233
IRON STEEL PIPES NES	DENMK			5	5
	ITALY			85	85
	OTHER		26		26
IRON AND STEEL NES	ITALY			270	270
	OTHER	68			68
METAL FAB PRODS NES	ITALY	12		94	106
	OTHER	20		17	37
PLATE AND SHEET GLASS	USA	138			138
	ITALY			318	318
NON-MET MIN PRODS NES	DENMK			10	10
	ITALY			94	94
	NORW	43			43
	USA	378			378
MISC FAB MATERIALS NES	OTHER	437	34	24	495
	DENMK			5	5
	ITALY	15		60	75
	OTHER	51			51
MACHINERY	ITALY			36	36
	NORW		18		18
	USA	10			10
	OTHER	48	21		69
AUTOS AND CHASSIS	ITALY			36	36
	NORW			14	14
	USA	12			12
	OTHER	1			1
MOTOR VEH PARTS NES	ITALY			5	5
MISC VEH AND PARTS NES	ITALY			24	24
	OTHER	13			13
RUBBER TIRES AND TUBES	ITALY			32	32
MISC EQUIPMENT NES	DENMK			1	1
	ITALY			24	24
	USA	42			42
	OTHER		2	2	4
HOUSEHOLD GOODS NES	DENMK			12	12
	ITALY			87	87
	USA	16			16
	OTHER	64	7	20	91

SHIPPING REPORT, 1963

TABLE 2. Cargoes Unloaded at Canadian Ports from Foreign Countries, by Country of Origin, Kind of Cargo, Registry of Vessel and Geographic Area

Country of Origin and Kind of Cargo	Registry of Vessel	At Atlantic and Lower St. Lawrence Ports, Montreal and below	At Great Lakes and Upper St. Lawrence Ports above Montreal	At Pacific Ports	Total
		Cargo tons (2000 lb.)			
ITALY CONTINUED					
CONTAINERS EMPTY	USA	37			37
	UK	7			7
CONTAINERS NES	GER		7		7
	ITALY			6	6
MISC PRODUCTS NES	ITALY			1	1
	OTHER			1	1
GENERAL CARGO	UK	4,449	1,770		6,219
	DENMK	1,265		15	1,280
	GER	4,943	2,682		7,625
	GREEK	564			564
	ITALY	5,912	641	564	7,117
	NETH	642	203		845
	NORW	6,256	2,258	79	8,593
	LIBER	714	294		1,008
	PANAM			291	291
	USA	546	1,114		1,660
	OTHER	10,286	7,035	61	17,382
		52,155	32,824	3,390	88,369
NETHERLANDS					
FISH FRESH OR FROZEN	GER	11			11
	NETH	5			5
	OTHER	43	3		46
FISH CANNED	UK			5	5
DAIRY PRODUCE EGGS NES	UK			19	19
	GER			69	69
	NORW			3	3
	OTHER	1	10		11
CEREALS MILLED NES	GER			71	71
	NORW	62			62
FRUITS DRIED PRESERVED	UK			279	279
FRUIT PREPARATIONS NES	GER		56	3	59
	NETH	113			113
	NORW	16			16
	OTHER		11		11
VEGETABLE PREPS NES	GER	19	85		104
	NETH	25			25
	OTHER			15	15
SUGAR PREPARATIONS	GER		51	4	55
	NETH		25	3	28
COCOA AND CHOCOLATE	GER	44		69	113
	NETH	5			5
SPICES	NORW			2	2
	GER			12	12
FOOD PREPARATIONS NES	UK			205	205
	GER			118	118
	NETH	71		1,334	1,405
	SWEDN			2	2
OIL SEED CAKE, MEAL NES	NETH	6			6
ALE BEER STOUT PORTER	NORW			1	1
WINES	GER			4	4
	NORW	10			10
DIST ALCOHOLIC BEV	NETH	5		206	211
	UK			131	131
	GER			9	9
	OTHER		1		1
TOBACCO	NETH	10			10
	OTHER		26		26
SEEDS FOR SOWING NES	UK			11	11
	OTHER			1	1
CRUDE VEG MATERIAL NES	UK	273		154	427
	GER	119		28	147
	NETH	65		35	100
	NORW	47		7	54
	SWEDN			3	3
	OTHER			2	2
TEXTILE FIBRES NES	NORW			4	4
	OTHER			6	6

SHIPPING REPORT, 1963

TABLE 2. Cargoes Unloaded at Canadian Ports from Foreign Countries, by Country of Origin,
Kind of Cargo, Registry of Vessel and Geographic Area

Country of Origin and Kind of Cargo	Registry of Vessel	At Atlantic and Lower St. Lawrence Ports, Montreal and below	At Great Lakes and Upper St. Lawrence Ports above Montreal	At Pacific Ports	Total
		Cargo tons (2000 lb.)			
NETHERLANDS					
CONTINUED					
CLAY MATERIALS NES	GER			34	34
SALT	CAN	50			50
WASTE AND SCRAP NES	GER			8	8
	OTHER			13	13
LEATHER	GER	20			20
LUMBER AND TIMBER	UK			12	12
PAPER, PAPERBOARD NES	GER			39	39
TEXTILE FAB MATRLS NES	UK			398	398
	GER		330	25	355
	NETH	35			35
	NORW	6			6
VEG OILS FATS NES	NETH	35			35
	NORW	1,753	3,046		4,799
CHEMICALS NES	UK	10	31	60	101
	GER	118	115	747	980
	NETH			346	346
	NORW	85	660	25	770
	OTHER			34	34
FERTILIZER	DENMK	9,140			9,140
	GER			7	7
	OTHER			16	16
CHEMICAL PRODUCTS NES	GER			38	38
	NETH	10			10
FUEL OIL	NETH		173		173
LUBRICATING OIL, GREASE	GER			25	25
ASPHALT	LIBER	2,000			2,000
STEEL BAR AND ROD	GER	718	478		1,196
STEEL PLATE AND SHEET	GER	391	43		434
STRUCTURAL SHAPES	GER	710	401	4	1,115
RAILS, TRACK MATERIAL	GER			237	237
IRON STEEL PIPES NES	GER		146	477	623
	NETH			44	44
	NORW			64	64
IRON AND STEEL NES	GER		28	126	154
	NETH	20		160	180
	NORW	39		11	50
	OTHER			34	34
METAL FAB PRODS NES	UK	4		31	35
	GER	6	30	220	256
	NETH	2		13	15
	NORW	44			44
PLATE AND SHEET GLASS	NORW	25			25
	SWEDN			11	11
	UK			65	65
	GER		3	390	393
CEMENT	GER	279			279
	NETH	44			44
MISC FAB MATERIALS NES	GER			46	46
	NETH	2			2
	NORW	12			12
MACHINERY	UK	24		17	41
	GER	12		242	254
	NETH	133		462	595
	NORW	101	534		635
	CAN	18			18
AUTOS AND CHASSIS	GER			5	5
	NETH			2	2
	NORW	1		1	2
	SWEDN			247	247
	OTHER			2	2
MOTOR VEH PARTS NES	OTHER			52	52
MOTOR VEHICLES NES	GER			1	1
MISC VEH AND PARTS NES	OTHER	2		1	3
RUBBER TIRES AND TUBES	GER	3		5	8
MISC EQUIPMENT NES	GER	5			5
	NETH	20			20
	NORW	6			6
	OTHER			4	4

SHIPPING REPORT, 1963

TABLE 2. Cargoes Unloaded at Canadian Ports from Foreign Countries, by Country of Origin, Kind of Cargo, Registry of Vessel and Geographic Area

Country of Origin and Kind of Cargo	Registry of Vessel	At Atlantic and Lower St. Lawrence Ports, Montreal and below	At Great Lakes and Upper St. Lawrence Ports above Montreal	At Pacific Ports	Total
		Cargo tons (2000 lb.)			
NETHERLANDS CONTINUED					
HOUSEHOLD GOODS NES	GER			18	18
	NETH	5	1		6
	NORW			1	1
CONTAINERS NES	GER			12	12
MISC PRODUCTS NES	GER			13	13
GENERAL CARGO	UK	1,032	10	1,733	2,775
	DENMK	332	55		387
	GER	12,118	3,441	53	15,612
	NETH	12,821	6,316	1,003	20,140
	NORW	9,524	3,687	1	13,212
	USA	16			16
	OTHER	67	1	1	69
		52,748	19,797	10,451	82,996
NORWAY					
FISH FRESH OR FROZEN	NORW	45			45
FISH CANNED	NORW			52	52
FISH, MARINE ANIMAL NES	NORW	252			252
SAND AND GRAVEL	DENMK	1,400			1,400
	GER	1,724			1,724
FUEL OIL	NORW	8,125			8,125
NICKEL AND ALLOYS	NORW		543		543
GENERAL CARGO	NORW	6,485	1,302	764	8,551
	SWEDN	152			152
		18,183	1,845	816	20,844
PORTUGAL					
FISH FRESH OR FROZEN	USA	10			10
	NETH			22	22
	OTHER	2			2
FISH CANNED	ITALY			23	23
DAIRY PRODUCE EGGS NES	NETH			2	2
FRUITS DRIED PRESERVED	GER			2	2
	ITALY			10	10
	ITALY			13	13
FRUIT PREPARATIONS NES	NETH			36	36
BEANS AND PEAS DRIED	ITALY			5	5
VEGETABLE PREPS NES	NETH			6	6
	GER		754		754
	ITALY			92	92
	NETH		2	26	28
	USA	177	388		565
	OTHER	110	1,152		1,262
WINES	SWEDN			18	18
	UK	62			62
	ITALY	39		34	73
	NETH			44	44
	NORW			6	6
DIST ALCOHOLIC BEV	NETH			82	82
	SWEDN			12	12
CRUDE VEG MATERIAL NES	NETH			1	1
CRUDE WOOD MATRLS NES	OTHER		109		109
TEXTILE FIBRES NES	OTHER	83			83
MET ORES AND CONC NES	OTHER	4			4
STONE CRUDE NES	OTHER	7			7
WOOD FAB MATERIALS NES	NORW	19			19
	OTHER	15	174		189
TEXTILE FAB MATRLS NES	GER			120	120
	ITALY			179	179
	OTHER		100	1,191	1,291
VEG OILS FATS NES	NETH			7	7
NON-MET MIN PRODS NES	NORW		1		1
	USA	20			20
	OTHER	18			18
HOUSEHOLD GOODS NES	OTHER		4		4
GENERAL CARGO	UK	1,642	190		1,832
	GER	619	366		985
	ITALY	873	500	10	1,383

SHIPPING REPORT, 1963

TABLE 2. Cargoes Unloaded at Canadian Ports from Foreign Countries, by Country of Origin, Kind of Cargo, Registry of Vessel and Geographic Area

Country of Origin and Kind of Cargo	Registry of Vessel	At Atlantic and Lower St. Lawrence Ports, Montreal and below	At Great Lakes and Upper St. Lawrence' Parts above Montreal	At Pacific Ports	Total
		Cargo tons (2000 lb.)			
PORTUGAL CONTINUED GENERAL CARGO	NETH	98	77	37	212
	NORW	1,633	277		1,910
	PANAM			13	13
	USA	10	103		113
	OTHER	4,788	3,136		7,924
		10,229	7,333	1,991	19,553
SPAIN	NETH			3	3
FISH FRESH OR FROZEN	USA	52			52
FRUIT FRESH,FROZEN NES	OTHER		161		161
FRUITS DRIED PRESERVED	UK		206		206
	GER		188		188
	NORW		604		604
	USA	273			273
	OTHER		527	3	530
FRUIT PREPARATIONS NES	NORW		21		21
	USA	2			2
	OTHER			4	4
NUTS NES	GER	1			1
	ITALY			3	3
VEG,FRESH,FROZEN NES	DENMK			4	4
	USA	31			31
	OTHER			3	3
VEGETABLE PREPS NES	GER		669		669
	NETH		70		70
	NORW		304		304
	USA	22			22
SPICES	ITALY			11	11
	OTHER			10	10
WINES	ITALY			6	6
SEEDS FOR SOWING NES	UK		4		4
CRUDE VEG MATERIAL NES	USA	5			5
TEXTILE FIBRES NES	LIBER	280			280
FLUORSPAR	PANAM	5,538			5,538
SALT	NETH	11,406			11,406
	NORW	14,140			14,140
	SWEDN	3,000			3,000
	CAN	1,900			1,900
	GER	15,194			15,194
WOOD FAB MATERIALS NES	UK	11			11
	ITALY			29	29
	USA	59			59
	OTHER	10			10
PAPER NES	USA	10			10
CHEMICALS NES	USA	49			49
	OTHER			11	11
PLATE AND SHEET GLASS	USA	27			27
NON-MET MIN PRODS NES	OTHER			26	26
MISC EQUIPMENT NES	USA	9			9
HOUSEHOLD GOODS NES	UK	1			1
	OTHER			7	7
MISC PRODUCTS NES	ITALY			2	2
GENERAL CARGO	UK	1,404	518		1,922
	DENMK			5	5
	GER	905	517		1,422
	ITALY	3,031	346	64	3,441
	NETH	190	70		260
	NORW	1,693	812	7	2,512
	LIBER	1,952	126		2,078
	PANAM			16	16
	USA	294	443		737
	OTHER	1,471	621	19	2,111
		62,960	6,207	233	69,400
SWEDEN	SWEDN		18		18
SUGAR PREPARATIONS	SWEDN			207	207
FOOD PREPARATIONS NES					

SHIPPING REPORT, 1963

TABLE 2. Cargoes Unloaded at Canadian Ports from Foreign Countries, by Country of Origin, Kind of Cargo, Registry of Vessel and Geographic Area

Country of Origin and Kind of Cargo	Registry of Vessel	At Atlantic and Lower St. Lawrence Ports, Montreal and below	At Great Lakes and Upper St. Lawrence Ports above Montreal	At Pacific Ports	Total
		Cargo tons (2000 lb.)			
SWEDEN					
CONTINUED					
FOOD PREPARATIONS NES	OTHER		3		3
ALE BEER STOUT PORTER	SWEDN	4			4
SEEDS FOR SOWING NES	SWEDN		31		31
MET ORES AND CONC NES	SWEDN		7		7
STONE CRUDE NES	SWEDN	177	74	180	431
LUMBER AND TIMBER	SWEDN	7	87		94
SAWMILL PRODUCTS NES	SWEDN		64		64
PAPER NES	SWEDN	16			16
PAPER, PAPERBOARD NES	SWEDN	114		185	299
TEXTILE FAB MATRLS NES	SWEDN		178	49	227
OILS FATS WAXES NES	SWEDN		30		30
CHEMICALS NES	SWEDN		90	37	127
FERRO-ALLOYS	SWEDN	25	58		83
IRON STEEL INGOT SLAB	SWEDN		18		18
STEEL BAR AND ROD	SWEDN		161	8	169
STEEL PLATE AND SHEET	SWEDN		126	6	132
STRUCTURAL SHAPES	SWEDN		792	51	843
IRON STEEL PIPES NES	SWEDN		374	2	376
IRON AND STEEL NES	SWEDN			4	4
METAL FAB PRODS NES	SWEDN	22		268	290
PLATE AND SHEET GLASS	SWEDN			2	2
NON-MET MIN PRODS NES	SWEDN	455	4		459
MACHINERY	NORW			16	16
	SWEDN	433		1,249	1,682
AUTOS AND CHASSIS	NORW	574		57	631
	SWEDN	306	298	478	1,082
TRUCKS AND CHASSIS	SWEDN		4		4
MOTOR VEH PARTS NES	NORW	470			470
	SWEDN	573		2	575
MISC VEH AND PARTS NES	NORW	69			69
MISC EQUIPMENT NES	SWEDN	12			12
	NORW			10	10
	SWEDN	11		153	164
	OTHER		8		8
FIREARMS, AMMUNITION	SWEDN			15	15
GENERAL CARGO	GREEK	200			200
	NETH	350			350
	NORW	538		25	563
	SWEDN	16,121	5,704	286	22,111
		20,477	8,129	3,290	31,896
POLAND					
MEAT FRESH OR FROZEN	OTHER	200			200
MEAT AND MEAT PREP NES	SWEDN		19		19
	USA	603			603
FRUIT FRESH, FROZEN NES	SWEDN	120	941		1,061
FRUIT PREPARATIONS NES	SWEDN		1,528	13	1,541
NUTS NES	SWEDN		10		10
FOOD PREPARATIONS NES	NORW			2	2
	SWEDN			19	19
DIST ALCOHOLIC BEV	SWEDN		27		27
RAW HIDES AND SKINS	USA	94			94
SEEDS FOR SOWING NES	SWEDN		27		27
TEXTILE FIBRES NES	USA	76			76
CHEMICALS NES	USA	43			43
STRUCTURAL SHAPES	SWEDN		232		232
METAL FAB PRODS NES	SWEDN	36	301		337
NON-MET MIN PRODS NES	USA	30			30
MISC VEH AND PARTS NES	SWEDN			6	6
	OTHER	300			300
HOUSEHOLD GOODS NES	NORW			6	6
	SWEDN			12	12
	USA	45			45
GENERAL CARGO	NORW	162			162
	SWEDN	3,377	1,239		4,616
	USA	124			124
	OTHER	3,845			3,845
		9,055	4,324	58	13,437

SHIPPING REPORT, 1963

TABLE 2. Cargoes Unloaded at Canadian Ports from Foreign Countries, by Country of Origin, Kind of Cargo, Registry of Vessel and Geographic Area

Country of Origin and Kind of Cargo	Registry of Vessel	At Atlantic and Lower St. Lawrence Ports, Montreal and below	At Great Lakes and Upper St. Lawrence Ports above Montreal	At Pacific Ports	Total
		Cargo tons (2000 lb.)			
U S S R EUROPE FERTILIZER GENERAL CARGO	NORW	6,622			6,622
	SWEDN	458			458
		7,080			7,080
YUGOSLAVIA CLAY MATERIALS NES STEEL BAR AND ROD STRUCTURAL SHAPES IRON AND STEEL NES METAL FAB PRODS NES HOUSEHOLD GOODS NES GENERAL CARGO	OTHER	2,205			2,205
	OTHER		130		130
	OTHER		30		30
	OTHER	6	50		56
	OTHER		107		107
	USA	38			38
	OTHER		15		15
	USA	45			45
	OTHER	2,914	996		3,910
			5,208	1,328	
CYPRUS GENERAL CARGO	NORW		11		11
	OTHER		11		11
			22		22
BRITISH MIDDLE EAST NES TEA CRUDE PETROLEUM GENERAL CARGO	UK	75			75
	UK	89,932			89,932
	DENMK	37,580			37,580
	ITALY	17,868			17,868
	NETH	20,482			20,482
	NORW	199,249			199,249
	SWEDN	150,505			150,505
	PANAM	17,493			17,493
	UK	97		10	107
	NETH	14			14
		533,295		10	533,305
IRAN FRUITS DRIED PRESERVED CRUDE PETROLEUM	NORW			475	475
	UK	406,785			406,785
	GREEK	40,000			40,000
	ITALY	57,222			57,222
	NETH	217,905			217,905
	NORW	81,466			81,466
	SWEDN	29,115			29,115
	LIBER	1,349,629			1,349,629
	OTHER	34,142			34,142
			2,216,264		475
IRAQ FRUITS DRIED PRESERVED	GER	5,469			5,469
		5,469			5,469
ISRAEL FRUIT FRESH, FROZEN NES FRUIT PREPARATIONS NES WINES DIST ALCOHOLIC BEV TEXTILE FIBRES NES CHEMICAL PRODUCTS NES METAL FAB PRODS NES MISC EQUIPMENT NES HOUSEHOLD GOODS NES GENERAL CARGO	DENMK	2,539			2,539
	GER	1,466			1,466
	OTHER			3	3
	OTHER			13	13
	DENMK			10	10
	OTHER			21	21
	OTHER		26		26
	DENMK			1	1
	OTHER			1	1
	DENMK			10	10
OTHER			3	3	
NORW	584	174		758	
OTHER	2,884	484	1	3,369	
		7,473	684	63	8,220

SHIPPING REPORT, 1963

TABLE 2. Cargoes Unloaded at Canadian Ports from Foreign Countries, by Country of Origin, Kind of Cargo, Registry of Vessel and Geographic Area

Country of Origin and Kind of Cargo	Registry of Vessel	At Atlantic and Lower St. Lawrence Ports, Montreal and below	At Great Lakes and Upper St. Lawrence Ports above Montreal	At Pacific Ports	Total
		Cargo tons (2000 lb.)			
LEBANON					
TEXTILE FIBRES NES	OTHER		1,383		1,383
CRUDE PETROLEUM	UK	159,212			159,212
	NORW	27,162			27,162
	SWEDN	35,011			35,011
GENERAL CARGO	LIBER	377,553			377,553
	NORW	99			99
	OTHER	1,950			1,950
		600,987	1,383		602,370
SAUDI ARABIA					
CRUDE PETROLEUM	DENMK	17,066			17,066
		17,066			17,066
SUDAN					
GENERAL CARGO	NETH	67	100		167
		67	100		167
TURKEY					
NUTS NES	USA	134			134
BEANS AND PEAS DRIED	USA	3			3
VEGETABLE PREPS NES	USA	55			55
TEXTILE FIBRES NES	NORW		407		407
GENERAL CARGO	OTHER		1,087		1,087
	NORW	220	61		281
	USA	24	91		115
	OTHER	819			819
		1,255	1,646		2,901
EGYPT					
NUTS NES	OTHER		72		72
VEG. FRESH, FROZEN NES	DENMK	583			583
	GREEK	17			17
CRUDE VEG MATERIAL NES	GREEK	43			43
TEXTILE FAB MATRLS NES	OTHER		1		1
HOUSEHOLD GOODS NES	NORW	10			10
GENERAL CARGO	OTHER		2		2
	NETH	6			6
	NORW	220			220
	OTHER	762	6		768
		1,641	81		1,722
SYRIA					
TEXTILE FIBRES NES	NETH		882		882
GENERAL CARGO	OTHER		1,136		1,136
	NORW	81			81
		81	2,018		2,099
GHANA					
COCOA AND CHOCOLATE	UK	2,858			2,858
	DENMK	509			509
	USA		95		95
SPICES	UK	12			12
MANGANESE ORE AND CONC	GREEK	13,216			13,216
LUMBER AND TIMBER	UK	2,084			2,084
PAPERBOARD	UK	29			29
AUTOS AND CHASSIS	NORW	1			1
HOUSEHOLD GOODS NES	UK	6			6
	DENMK	6			6
GENERAL CARGO	NORW	1			1
	UK	166			166
	GREEK		283		283
	NORW	5			5
	SWEDN	163	369		532
	LIBER	59			59
	OTHER	570	267		837
		19,685	1,014		20,699

SHIPPING REPORT, 1963

TABLE 2. Cargoes Unloaded at Canadian Ports from Foreign Countries, by Country of Origin,
Kind of Cargo, Registry of Vessel and Geographic Area

Country of Origin and Kind of Cargo	Registry of Vessel	At Atlantic and Lower St. Lawrence Ports, Montreal and below	At Great Lakes and Upper St. Lawrence Ports above Montreal	At Pacific Ports	Total
		Cargo tons (2000 lb.)			
KENYA					
NUTS NES	NORW	95			95
BEANS AND PEAS DRIED	NETH			17	17
COFFEE	NETH			3,814	3,814
	NORW	367			367
TEA	NETH			177	177
	NORW	168			168
SPICES	NETH			17	17
FOOD PREPARATIONS NES	NETH			19	19
CRUDE VEG MATERIAL NES	NETH			2	2
TEXTILE FIBRES NES	NETH			8	8
	NORW	305			305
WOOD FAB MATERIALS NES	NETH			1	1
HOUSEHOLD GOODS NES	NETH			46	46
MISC PRODUCTS NES	NETH			2	2
GENERAL CARGO	NETH			8	8
	NORW	9,110			9,110
		10,045		4,111	14,156
MAURITIUS					
SUGAR	UK	36,733			36,733
	GREEK	11,467			11,467
		48,200			48,200
NIGERIA					
COCOA AND CHOCOLATE	UK	4,996			4,996
	NORW	10			10
SPICES	UK	20			20
RUBBER AND GUMS NAT	UK	1,494			1,494
	NORW	100			100
	USA		151		151
IRON ORE AND CONC	GER		3,373		3,373
COAL BITUMINOUS	GER		392		392
RUBBER FAB MATERIALS	UK	146			146
LUMBER AND TIMBER	UK	5			5
VENEER AND PLYWOOD	UK	415			415
VEG OILS FATS NES	UK	1,119			1,119
	DENMK		1,093		1,093
	GREEK		1,632		1,632
	LIBER		114		114
	USA		820		820
NON-FERROUS METALS NES	USA		39		39
AUTOS AND CHASSIS	UK	1			1
HOUSEHOLD GOODS NES	UK	8			8
MISC PRODUCTS NES	UK	203			203
GENERAL CARGO	UK	1,597			1,597
	DENMK		1,781		1,781
	GREEK		657		657
	SWEDN	373	332		705
	LIBER	557	105		662
	USA		1		1
		11,044	10,490		21,534
SIERRA LEONE					
RUBBER AND GUMS NAT	UK	22			22
		22			22
TANGANYIKA					
NUTS NES	NORW	60			60
COFFEE	NETH			184	184
TEA	NETH			19	19
	NORW	8			8
SPICES	NETH			1	1
TEXTILE FIBRES NES	NETH			1,353	1,353
	NORW	2,099			2,099
HOUSEHOLD GOODS NES	NETH			1	1
GENERAL CARGO	NETH			3	3
	NORW	11,122			11,122
		13,289		1,561	14,850

SHIPPING REPORT, 1963

117

TABLE 2. Cargoes Unloaded at Canadian Ports from Foreign Countries, by Country of Origin, Kind of Cargo, Registry of Vessel and Geographic Area

Country of Origin and Kind of Cargo	Registry of Vessel	At Atlantic and Lower St. Lawrence Ports, Montreal and below	At Great Lakes and Upper St. Lawrence Ports above Montreal	At Pacific Ports	Total
		Cargo tons (2000 lb.)			
REPUBLIC OF SOUTH AFRICA					
LOBSTER	NETH			3	3
FISH, MARINE ANIMAL NES	NETH			7	7
CEREALS MILLED NES	NETH			4	4
FRUIT FRESH, FROZEN NES	UK	7,653			7,653
	DENMK	42			42
	NETH			31	31
FRUIT PREPARATIONS NES	NETH			220	220
NUTS NES	NORW	323			323
SUGAR	UK			13,680	13,680
	NORW	50,275	5,695		55,970
	SWEDN	17,035			17,035
	UK	12,130			12,130
MOLASSES CRUDE					
MOLASSES AND SYRUP NES	NETH			60	60
FOOD PREPARATIONS NES	NETH			69	69
WINES	NETH			371	371
DIST ALCOHOLIC BEV	NETH			293	293
CRUDE ANIMAL PRODUCTS	NETH			1	1
CRUDE VEG MATERIAL NES	NETH			48	48
LOGS, ROUND TIMBER	NORW	20			20
TEXTILE FIBRES NES	NORW	67			67
MANGANESE ORE AND CONC	UK	12,319			12,319
	NORW	6,793			6,793
MET ORES AND CONC NES	NORW	1,500			1,500
IRON AND STEEL SCRAP	NETH			6	6
ASBESTOS UNMILLED	NETH			4	4
STONE CRUDE NES	NETH			49	49
NON-MET MIN CRUDE NES	NETH			2	2
	NORW	268			268
WOOD PULP	NORW	660	2,225		2,885
VEG OILS FATS NES	NORW	310			310
OILS FATS WAXES NES	NETH			12	12
CHEMICAL PRODUCTS NES	NETH			1	1
FERRO-ALLOYS	UK	700			700
	NETH			624	624
STRUCTURAL SHAPES	NETH			3	3
METAL FAB PRODS NES	NETH			98	98
NON-MET MIN PRODS NES	NETH			2	2
MACHINERY	NETH			15	15
HOUSEHOLD GOODS NES	NETH			7	7
CONTAINERS EMPTY	USA			13	13
GENERAL CARGO	NETH			66	66
	NORW	42,056			42,056
		152,151	7,920	15,689	175,760
ALGERIA					
WINES	OTHER	7			7
GENERAL CARGO	UK	99			99
	GER	158	35		193
	LIBER	117			117
	OTHER	219	22		241
		600	57		657
ANGOLA					
TEXTILE FIBRES NES	UK	110			110
MANGANESE ORE AND CONC	OTHER	11,759			11,759
WASTE AND SCRAP NES	UK	160			160
GENERAL CARGO	SWEDN	225			225
	LIBER	190			190
		12,444			12,444
IVORY COAST					
COCOA AND CHOCOLATE	UK	270			270
LOGS, ROUND TIMBER	UK	43			43
LUMBER AND TIMBER	UK	201			201
VENEER AND PLYWOOD	UK	110			110
AUTOS AND CHASSIS	UK	1			1
GENERAL CARGO	LIBER	1,978			1,978
		2,603			2,603

SHIPPING REPORT, 1963

TABLE 2. Cargoes Unloaded at Canadian Ports from Foreign Countries, by Country of Origin, Kind of Cargo, Registry of Vessel and Geographic Area

Country of Origin and Kind of Cargo	Registry of Vessel	At Atlantic and Lower St. Lawrence Ports, Montreal and below	At Great Lakes and Upper St. Lawrence Ports above Montreal	At Pacific Ports	Total
		Cargo tons (2000 lb.)			
GABON					
COCOA AND CHOCOLATE	UK	45			45
RUBBER AND GUMS NAT	UK	225			225
VENEER AND PLYWOOD	UK	1,739			1,739
GENERAL CARGO	LIBER	943	15		958
		2,952	15		2,967
FRENCH WEST AFRICA					
COCOA AND CHOCOLATE	UK	56			56
COFFEE	DENMK	27			27
LOGS, ROUND TIMBER	UK	85			85
LUMBER AND TIMBER	UK	239			239
		407			407
FRENCH AFRICA NES					
COFFEE	USA	6			6
CRUDE VEG MATERIAL NES	NETH			2	2
GENERAL CARGO	NETH	6			6
	NORW	80	2		82
		92	2	2	96
GUINEA					
ALUMINUM ORE AND CONC	GER	16,617			16,617
	NORW	8,267			8,267
		24,884			24,884
LIBERIA					
RUBBER AND GUMS NAT	UK	58			58
	USA		67		67
IRON ORE AND CONC	ITALY	32,520			32,520
RUBBER FAB MATERIALS	UK	40			40
		32,618	67		32,685
MOROCCO					
PHOSPHATE ROCK	OTHER		22,820		22,820
GENERAL CARGO	UK	143	81		224
	ITALY	28	9		37
	LIBER	16	8		24
	USA	36	22		58
	OTHER	13	41		54
		236	22,981		23,217
MOZAMBIQUE					
MEAT AND MEAT PREP NES	NETH			13	13
FRUIT PREPARATIONS NES	NETH			25	25
NUTS NES	NETH			115	115
	NORW	290			290
SUGAR	UK	10,995			10,995
	GER	10,453			10,453
COFFEE	NETH			210	210
TEA	NETH			23	23
	NORW	29			29
FOOD PREPARATIONS NES	NETH			39	39
TEXTILE FIBRES NES	NETH			89	89
	NORW	247			247
NICKEL ORE AND CONC	NETH			232	232
ASBESTOS UNMILLED	NETH			40	40
FLUORSPAR	UK		9,582		9,582
NON-MET MIN CRUDE NES	NETH			1,386	1,386
	NORW	175			175
FERRO-ALLOYS	NORW	430			430
METAL FAB PRODS NES	NETH			6	6
MISC FAB MATERIALS NES	NETH			16	16
MACHINERY	NETH			17	17
HOUSEHOLD GOODS NES	NETH			1	1
MISC PRODUCTS NES	NETH			1	1
GENERAL CARGO	NETH			5	5
	NORW	13,452			13,452
		36,071	9,582	2,218	47,871

SHIPPING REPORT, 1963

119

TABLE 2. Cargoes Unloaded at Canadian Ports from Foreign Countries, by Country of Origin, Kind of Cargo, Registry of Vessel and Geographic Area

Country of Origin and Kind of Cargo	Registry of Vessel	At Atlantic and Lower St. Lawrence Ports, Montreal and below	At Great Lakes and Upper St. Lawrence Ports above Montreal	At Pacific Ports	Total
		Cargo tons (2000 lb.)			
PORT AFRICA NES GENERAL CARGO	LIBER	537			537
		537			537
SPANISH AFRICA VEG, FRESH, FROZEN NES	GREEK	219			219
		219			219
OTHER AFRICA GENERAL CARGO	SWEDN	680			680
	LIBER	233			233
		913			913
CEYLON FRUIT PREPARATIONS NES NUTS NES	DENMK	135			135
	DENMK	1,369			1,369
TEA	NETH			40	40
	NORW	15			15
	USA	109			109
	UK	3,069			3,069
	DENMK	299			299
	NETH			1,610	1,610
	NORW	501		663	1,164
	USA	445			445
	OTHER	1,444			1,444
	USA	1			1
RUBBER AND GUMS NAT	UK	136			136
	DENMK	860			860
	NETH		136		136
	USA	185			185
	OTHER	50			50
MET ORES AND CONC NES SACKING MATERIALS	DENMK	18			18
	UK	112			112
VEG OILS FATS NES	UK	2,347			2,347
	DENMK	2,183			2,183
	NETH			12	12
	OTHER	115			115
GENERAL CARGO	UK	1,537	69		1,606
	DENMK	2,160			2,160
	NETH	22			22
	NORW	1,726	128		1,854
		18,838	333	2,325	21,496
HONG KONG FISH FRESH OR FROZEN FISH, MARINE ANIMAL NES	NORW			52	52
	NETH			3	3
NUTS NES BEANS AND PEAS DRIED VEGETABLE PREPS NES MOLASSES AND SYRUP NES SUGAR PREPARATIONS TEA	NORW			76	76
	NORW			3	3
	NORW			2	2
	NORW			18	18
	NORW			3	3
	NETH			3	3
	NORW			217	217
	USA			229	229
	NORW			6	6
	JAPAN	20			20
FOOD PREPARATIONS NES	USA			22	22
	NORW			280	280
	JAPAN			168	168
	USA			975	975
	OTHER			30	30
WINES FOODS FEEDS BEV NES RAW HIDES AND SKINS CRUDE ANIMAL PRODUCTS	NORW			16	16
	NORW			25	25
	NORW			98	98
	NORW			20	20
SEEDS FOR SOWING NES RUBBER AND GUMS NAT	OTHER			9	9
	NORW			7	7
	NORW	16			16

SHIPPING REPORT, 1963

TABLE 2. Cargoes Unloaded at Canadian Ports from Foreign Countries, by Country of Origin,
Kind of Cargo, Registry of Vessel and Geographic Area

Country of Origin and Kind of Cargo	Registry of Vessel	At Atlantic and Lower St. Lawrence Ports, Montreal and below	At Great Lakes and Upper St. Lawrence Ports above Montreal	At Pacific Ports	Total
		Cargo tons (2000 lb.)			
HONG KONG CONTINUED					
CRUDE VEG MATERIAL NES	NORW			11	11
	USA			45	45
TEXTILE FIBRES NES	NORW			15	15
	JAPAN			12	12
	OTHER			3	3
STONE CRUDE NES	NORW			57	57
LEATHER	NORW			9	9
RUBBER FAB MATERIALS	NORW			1	1
LUMBER AND TIMBER	NORW			96	96
	USA			39	39
	OTHER			100	100
VENEER AND PLYWOOD	NORW			70	70
	JAPAN			2	2
WOOD FAB MATERIALS NES	NORW			28	28
	JAPAN			11	11
	OTHER			8	8
SACKING MATERIALS	USA			15	15
TEXTILE FAB MATRLS NES	UK			20	20
	NETH			2	2
	NORW			667	667
	JAPAN			105	105
	USA			752	752
	OTHER			284	284
VEG OILS FATS NES	NORW			31	31
OILS FATS WAXES NES	NORW			25	25
	OTHER			5	5
CHEMICALS NES	NORW			110	110
CHEMICAL PRODUCTS NES	NORW			18	18
	JAPAN			68	68
STEEL PLATE AND SHEET	NORW			192	192
NON-FERROUS METALS NES	NORW			9	9
METAL FAB PRODS NES	UK			3	3
	NORW			45	45
	USA			26	26
PLATE AND SHEET GLASS	NORW			18	18
NON-MET MIN PRODS NES	NORW			13	13
MISC FAB MATERIALS NES	NORW			12	12
MISC VEH AND PARTS NES	NORW			1	1
MISC EQUIPMENT NES	NETH			1	1
	NORW			360	360
	JAPAN			30	30
	USA			44	44
	OTHER			45	45
HOUSEHOLD GOODS NES	UK			6	6
	DENMK	1		1	1
	NETH			2	2
	NORW			687	687
	JAPAN			725	725
	USA			535	535
	OTHER			145	145
CONTAINERS EMPTY	NORW			37	37
MISC PRODUCTS NES	NETH			15	15
	NORW			371	371
	USA			173	173
	OTHER			13	13
GENERAL CARGO	UK	878		125	1,003
	DENMK	1,958			1,958
	GER		55		55
	NETH			83	83
	NORW	2,288		697	2,985
	JAPAN	1,973	1,379	233	3,585
	USA			5,381	5,381
	OTHER			285	285
		7,134	1,434	15,183	23,751
INDIA					
FISH, MARINE ANIMAL NES	NETH			45	45
	NORW	5		13	18

SHIPPING REPORT, 1963

TABLE 2. Cargoes Unloaded at Canadian Ports from Foreign Countries, by Country of Origin, Kind of Cargo, Registry of Vessel and Geographic Area

Country of Origin and Kind of Cargo	Registry of Vessel	At Atlantic and Lower St. Lawrence Ports, Montreal and below	At Great Lakes and Upper St. Lawrence Ports above Montreal	At Pacific Ports	Total
		Cargo tons (2000 lb.)			
INDIA					
CONTINUED					
FRUIT FRESH, FROZEN NES	DENMK	41			41
FRUIT PREPARATIONS NES	NETH			3	3
	NORW	19			19
PEANUTS	NORW	61			61
NUTS NES	UK	1,303			1,303
	NETH			22	22
	NORW	597		26	623
BEANS AND PEAS DRIED	NORW	5			5
VEGETABLE PREPS NES	NETH			24	24
	NORW	32		4	36
SUGAR	GREEK	5,769	37,511		43,280
	NORW	2,000	7,223		9,223
	LIBER	1,400			1,400
	PANAM	13,068			13,068
	OTHER	12,643			12,643
COCOA AND CHOCOLATE	UK	100			100
COFFEE	UK	50			50
	NORW	10			10
	USA			6	6
TEA	UK	9,077			9,077
	DENMK	447			447
	NETH			152	152
	NORW	148		267	415
	USA	178		139	317
	OTHER	25			25
SPICES	UK	1,075			1,075
	DENMK	15			15
	NETH			138	138
	NORW	382		36	418
	USA	134			134
	OTHER	15			15
FOOD PREPARATIONS NES	NETH			18	18
SEEDS FOR SOWING NES	NORW	48			48
CRUDE VEG MATERIAL NES	UK	933			933
	NETH			238	238
	NORW	134		52	186
	OTHER	250			250
TEXTILE FIBRES NES	UK	3,675			3,675
	GREEK	31			31
	NETH			201	201
	NORW	126		20	146
ALUMINUM ORE AND CONC	NORW	16			16
MANGANESE ORE AND CONC	NORW	3,498			3,498
WASTE AND SCRAP NES	NETH			40	40
	NORW			40	40
	OTHER			55	55
SACKING MATERIALS	UK	42,904			42,904
	NETH			2,555	2,555
	NORW			2,038	2,038
	USA			2,023	2,023
	OTHER	4,250			4,250
TEXTILE FAB MATRLS NES	UK	2,950			2,950
	DENMK	221			221
	NETH			976	976
	NORW	4,157		33	4,190
	USA	3		157	160
VEG OILS FATS NES	UK	3,596			3,596
CHEMICAL PRODUCTS NES	NETH			3	3
	USA			19	19
COPPER ALLOYED	NORW	26			26
MACHINERY	NETH			2	2
HOUSEHOLD GOODS NES	UK	3,162			3,162
	NETH			85	85
	NORW	52		115	167
	USA			133	133
	OTHER	150			150
MISC PRODUCTS NES	NETH			1	1
GENERAL CARGO	UK	3,722			3,722

SHIPPING REPORT, 1963

TABLE 2. Cargoes Unloaded at Canadian Ports from Foreign Countries, by Country of Origin,
Kind of Cargo, Registry of Vessel and Geographic Area

Country of Origin and Kind of Cargo	Registry of Vessel	At Atlantic and Lower St. Lawrence Ports, Montreal and below	At Great Lakes and Upper St. Lawrence Ports above Montreal	At Pacific Ports	Total
		Cargo tons (2000 lb.)			
INDIA CONTINUED GENERAL CARGO	DENMK	436			436
	GREEK		25		25
	NETH			16	16
	NORW	306	74	23	403
	USA	821		88	909
	OTHER	69	51	7	127
			124,135	44,884	9,813
MALAYA AND SINGAPORE FISH CANNED	NETH			18	18
	NORW			13	13
GRAIN, CEREAL PREP NES	NETH			43	43
	NORW			1	1
FRUIT FRESH, FROZEN NES	USA	13			13
	DENMK	1,473			1,473
	GREEK	9			9
FRUITS DRIED PRESERVED FRUIT PREPARATIONS NES	NORW	133		1	134
	USA	515			515
	NORW	11			11
FRUITS DRIED PRESERVED FRUIT PREPARATIONS NES	DENMK	235			235
	GREEK	9			9
	NETH			92	92
	NORW	1,069		1,949	3,018
PEANUTS NUTS NES	USA	300			300
	NORW			2	2
NUTS NES	DENMK	100			100
	NORW	9		3	12
	NETH			114	114
COCOA AND CHOCOLATE COFFEE	DENMK	24			24
	NETH			228	228
	NORW			148	148
TEA	DENMK	28			28
	NETH			17	17
	NORW	17			17
SPICES	USA	22			22
	DENMK	143			143
	ITALY	1			1
	NETH			39	39
	NORW	40		78	118
FOOD PREPARATIONS NES RUBBER AND GUMS NAT	JAPAN			12	12
	USA	42		8	50
	NORW			24	24
	DENMK	8,068			8,068
	GREEK	11	624		635
CRUDE VEG MATERIAL NES	ITALY	150			150
	NETH		1,639	715	2,354
	NORW	2,720	472	264	3,456
	JAPAN			469	469
	USA	3,835		509	4,344
TEXTILE FIBRES NES	DENMK	64			64
	NETH			40	40
	NORW	8			8
MET ORES AND CONC NES	DENMK	14			14
	NETH			30	30
	NORW	35		28	63
RUBBER FAB MATERIALS LUMBER AND TIMBER	DENMK	497			497
	NETH			16	16
	USA	84		26	110
TEXTILE FAB MATRLS NES VEG OILS FATS NES	ITALY	28			28
	DENMK	64			64
	NETH			181	181
STEEL PLATE AND SHEET	NORW	204		158	362
	USA	26			26
	NORW	51			51
STEEL PLATE AND SHEET	OENMK	7,148			7,148
	NETH		3,567	23	3,590
	NORW	3,117			3,117
	DENMK	398			398

SHIPPING REPORT, 1963

123

TABLE 2. Cargoes Unloaded at Canadian Ports from Foreign Countries, by Country of Origin, Kind of Cargo, Registry of Vessel and Geographic Area

Country of Origin and Kind of Cargo	Registry of Vessel	At Atlantic and Lower St. Lawrence Ports, Montreal and below	At Great Lakes and Upper St. Lawrence Ports above Montreal	At Pacific Ports	Total
		Cargo tons (2000 lb.)			
MALAYA AND SINGAPORE CONTINUED					
STEEL PLATE AND SHEET	NETH		36	30	66
	USA			22	22
NON-FERROUS METALS NES	DENMK	584			584
	GREEK	22			22
	NETH		384		384
	NORW	139			139
	USA	28		22	50
AUTOS AND CHASSIS	NORW			1	1
MISC VEH AND PARTS NES	USA	2			2
MISC EQUIPMENT NES	NORW			2	2
HOUSEHOLD GOODS NES	NETH			5	5
	NORW	2		12	14
	USA	5			5
CONTAINERS EMPTY	ITALY	1			1
MISC PRODUCTS NES	NETH		5		5
GENERAL CARGO	UK		415		415
	DENMK	12,411			12,411
	GREEK		83		83
	NETH	2,039	8,523		10,562
	NORW	1,637	3,005	337	4,979
	JAPAN	73			73
	USA			14	14
	OTHER	66	478		544
		47,724	19,231	5,694	72,649
PAKISTAN					
TEXTILE FIBRES NES	NETH			30	30
SACKING MATERIALS	UK	255			255
	NETH			128	128
	NORW			31	31
	USA			35	35
TEXTILE FAB MATRLS NES	UK	1,066			1,066
	NORW			91	91
NON-FERROUS METALS NES	USA			5	5
HOUSEHOLD GOODS NES	NETH			2	2
	NORW			3	3
GENERAL CARGO	UK	152			152
		1,473		325	1,798
BR EAST INDIES NES					
SPICES	DENMK	1			1
	USA	5			5
TEXTILE FIBRES NES	NETH			35	35
		6		35	41
BURMA					
LUMBER AND TIMBER	DENMK	18			18
	NORW			60	60
		18		60	78
CHINA COMMUNIST					
GRAIN, CEREAL PREP NES	NORW			1	1
FRUITS DRIED PRESERVED	NORW			2	2
NUTS NES	UK			875	875
	GREEK			866	866
RAW HIDES AND SKINS	NORW			3	3
CRUDE ANIMAL PRODUCTS	NORW			5	5
VENEER AND PLYWOOD	DENMK	3			3
	GREEK	174			174
	NORW			1	1
SACKING MATERIALS	NORW			33	33
TEXTILE FAB MATRLS NES	GREEK			9	9
	NORW			55	55
CHEMICALS NES	UK			20	20
	NORW			12	12
NON-FERROUS METALS NES	NORW			78	78
HOUSEHOLD GOODS NES	NORW			38	38
GENERAL CARGO	NORW	1,976		88	2,064

SHIPPING REPORT, 1963

TABLE 2. Cargoes Unloaded at Canadian Ports from Foreign Countries, by Country of Origin,
Kind of Cargo, Registry of Vessel and Geographic Area

Country of Origin and Kind of Cargo	Registry of Vessel	At Atlantic and Lower St. Lawrence Ports, Montreal and below	At Great Lakes and Upper St. Lawrence Ports above Montreal	At Pacific Ports	Total
		Cargo tons (2000 lb.)			
CHINA COMMUNIST CONTINUED GENERAL CARGO	JAPAN		56		56
		2,153	56	2,086	4,295
INDONESIA TEA LUMBER AND TIMBER HOUSEHOLD GOODS NES GENERAL CARGO	USA	3			3
	JAPAN			18	18
	USA	2			2
	DENMK	15			15
		20		18	38
JAPAN FISH FRESH OR FROZEN	NORW			146	146
	JAPAN			611	611
FISH SALTED OR CURED	USA			557	557
	OTHER			22	22
FISH CANNED	OTHER			4	4
	NORW			69	69
FISH, MARINE ANIMAL NES	JAPAN			37	37
	OTHER			20	20
	NORW			185	185
	JAPAN			457	457
FRUIT FRESH, FROZEN NES	USA			20	20
	OTHER			18	18
	DENMK	11			11
	NORW			36	36
FRUITS DRIED PRESERVED FRUIT PREPARATIONS NES	JAPAN			6,101	6,101
	USA			5,312	5,312
	OTHER			14	14
	JAPAN			1	1
NUTS NES	NORW			15	15
	JAPAN			23	23
BEANS AND PEAS DRIED	GREEK			49	49
	JAPAN			1	1
VEGETABLE PREPS NES	OTHER			1	1
	DENMK	69			69
TEA	JAPAN			2	2
	OTHER			3	3
SPICES	OTHER			4	4
	UK	219			219
FOOD PREPARATIONS NES	NORW			310	310
	JAPAN			1,095	1,095
FEEDS, CONCENT, COMPLETE	OTHER			3	3
	JAPAN			11	11
WINES	OTHER			14	14
	NORW			1	1
CRUDE VEG MATERIAL NES	JAPAN			66	66
	UK	14			14
	NORW			27	27
	JAPAN			90	90
TEXTILE FIBRES NES	USA			26	26
	OTHER			25	25
	UK	66			66
	JAPAN			354	354
MANGANESE ORE AND CONC	JAPAN			127	127
	LIBER	2,456			2,456
ASBESTOS UNMILLED	JAPAN			202	202
	UK	11			11
WASTE AND SCRAP NES	JAPAN			10	10
	OTHER			45	45
RUBBER FAB MATERIALS	OTHER			5	5
	UK	66			66
LUMBER AND TIMBER	JAPAN			8,146	8,146
	OTHER			256	256
SAWMILL PRODUCTS NES	JAPAN			39	39
	UK	29			29
VENEER AND PLYWOOD	DENMK	80			80
	NORW			847	847
	JAPAN			3,071	3,071

SHIPPING REPORT, 1963

TABLE 2. Cargoes Unloaded at Canadian Ports from Foreign Countries, by Country of Origin, Kind of Cargo, Registry of Vessel and Geographic Area

Country of Origin and Kind of Cargo	Registry of Vessel	At Atlantic and Lower St. Lawrence Ports, Montreal and below	At Great Lakes and Upper St. Lawrence Ports above Montreal	At Pacific Ports	Total
		Cargo tons (2000 lb.)			
JAPAN CONTINUED					
VENEER AND PLYWOOD	USA			862	862
	OTHER			229	229
WOOD FAB MATERIALS NES	NORW			6	6
	JAPAN			181	181
	OTHER			37	37
PAPER NES	NORW			10	10
	JAPAN			397	397
PAPER, PAPERBOARD NES	NORW			7	7
	JAPAN			42	42
TEXTILE FAB MATRLS NES	NORW			188	188
	JAPAN			1,791	1,791
	USA			1,007	1,007
FISH, MARINE ANIMAL OIL	DTHR			23	23
	NORW			11	11
	JAPAN			50	50
	USA			24	24
VEG OILS FATS NES	JAPAN			22	22
OILS FATS WAXES NES	NORW			5	5
	JAPAN			9	9
CHEMICALS NES	UK	17			17
	NORW			2	2
	JAPAN			882	882
FERTILIZER	JAPAN			1,045	1,045
CHEMICAL PRODUCTS NES	UK	103			103
	NORW			14	14
	JAPAN			27	27
FERRO-ALLDYS	UK	70			70
	JAPAN			173	173
STEEL BAR AND ROD	GREEK			472	472
	NORW			1,660	1,660
	JAPAN			7,820	7,820
	USA			574	574
	OTHER			223	223
STEEL PLATE AND SHEET	NORW			225	225
	JAPAN			10,365	10,365
	PANAM	816			816
	USA			649	649
STRUCTURAL SHAPES	JAPAN			9,961	9,961
	USA			332	332
	OTHER			22	22
IRON STEEL PIPES NES	UK	191			191
	DENMK	7			7
	NORW			319	319
	JAPAN			9,474	9,474
	USA			4,251	4,251
	OTHER			5	5
IRON AND STEEL NES	NORW			177	177
	JAPAN	380		9,484	9,864
	USA			980	980
	OTHER			93	93
COPPER ALLOYED NON-FERROUS METALS NES	JAPAN			421	421
METAL FAB PRODS NES	JAPAN			62	62
	UK	33			33
	DENMK	2			2
	NORW			135	135
	JAPAN	4		3,350	3,354
	USA			492	492
	OTHER			27	27
PLATE AND SHEET GLASS	NORW			88	88
	JAPAN			1,251	1,251
	USA			303	303
CEMENT	JAPAN			113	113
NON-MET MIN PRODS NES	NORW			411	411
	JAPAN			999	999
	USA			472	472
	OTHER			11	11
MISC FAB MATERIALS NES	DENMK	135			135
	NORW			76	76

SHIPPING REPORT, 1963

TABLE 2. Cargoes Unloaded at Canadian Ports from Foreign Countries, by Country of Origin,
Kind of Cargo, Registry of Vessel and Geographic Area

Country of Origin and Kind of Cargo	Registry of Vessel	At Atlantic and Lower St. Lawrence Ports, Montreal and below	At Great Lakes and Upper St. Lawrence Ports above Montreal	At Pacific Ports	Total
		Carga tons (2000 lb.)			
JAPAN CONTINUED					
MISC FAB MATERIALS NES	JAPAN	23	7	720	750
	USA			241	241
	OTHER			26	26
MACHINERY	NORW			8	8
	JAPAN			229	229
	USA			40	40
	OTHER			7	7
MOTOR VEH PARTS NES	UK	71			71
	NORW			20	20
	JAPAN			90	90
MOTOR VEHICLES NES	NORW			9	9
	JAPAN			60	60
MISC VEH AND PARTS NES	NORW			22	22
	JAPAN			44	44
RUBBER TIRES AND TUBES	NORW			2	2
	JAPAN			23	23
MISC EQUIPMENT NES	NORW			181	181
	JAPAN			1,216	1,216
	USA			76	76
	OTHER			52	52
HOUSEHOLD GOODS NES	UK	456			456
	DENMK	13			13
	NORW			656	656
	JAPAN			3,738	3,738
	USA			1,193	1,193
	OTHER			130	130
CONTAINERS NES	JAPAN			32	32
MISC PRODUCTS NES	DENMK	2			2
	NORW			43	43
	JAPAN			193	193
	USA			138	138
	OTHER			1	1
GENERAL CARGO	UK	5,589		22	5,611
	DENMK	5,892			5,892
	GER		735		735
	NORW	5,335		2,496	7,831
	SWEDN			576	576
	LIBER	3,804			3,804
	JAPAN	22,823	19,796	42,679	85,298
	USA			10,781	10,781
	OTHER			6,158	6,158
		48,787	20,538	172,721	242,046
KOREA					
WASTE AND SCRAP NES	USA			27	27
TEXTILE FAB MATRLS NES	USA			6	6
TRUCKS AND CHASSIS	USA			130	130
MISC EQUIPMENT NES	USA			2	2
HOUSEHOLD GOODS NES	USA			42	42
MISC PRODUCTS NES	USA			3	3
GENERAL CARGO	UK	82			82
	NORW	188			188
	USA			9	9
		270		219	489
PHILIPPINES					
NUTS NES	DENMK	524			524
	NETH			387	387
	NORW			118	118
	USA			129	129
	OTHER			73	73
CRUDE ANIMAL PRODUCTS	UK			2	2
CRUDE VEG MATERIAL NES	NORW	169			169
TEXTILE FIBRES NES	NETH			137	137
	NORW			83	83
	OTHER			175	175
MET ORES AND CONC NES	JAPAN	4,000			4,000
STONE CRUDE NES	NETH			12	12

SHIPPING REPORT, 1963

127

TABLE 2. Cargoes Unloaded at Canadian Ports from Foreign Countries, by Country of Origin, Kind of Cargo, Registry of Vessel and Geographic Area

Country of Origin and Kind of Cargo	Registry of Vessel	At Atlantic and Lower St. Lawrence Ports, Montreal and below	At Great Lakes and Upper St. Lawrence Ports above Montreal	At Pacific Ports	Total
		Cargo tons (2000 lb.)			
PHILIPPINES CONTINUED					
LUMBER AND TIMBER	UK			15	15
	ITALY	119			119
	NETH			38	38
	JAPAN			16	16
	OTHER			962	962
VENEER AND PLYWOOD	ITALY	21			21
	NETH			6	6
	OTHER			89	89
WOOD FAB MATERIALS NES	NETH			2	2
	NORW			3	3
TEXTILE FAB MATRLS NES	NORW			2	2
	USA	10			10
	OTHER			8	8
HOUSEHOLD GOODS NES	NETH			5	5
	USA			1	1
	OTHER			2	2
GENERAL CARGO	UK		178		178
	DENMK	764			764
	GREEK		93		93
	NORW	200	707		907
	JAPAN			25	25
	OTHER	113	1	3	117
		5,920	979	2,293	9,192
TAIWAN					
GRAIN, CEREAL PREP NES	NETH			50	50
FRUIT FRESH, FROZEN NES	OTHER			50	50
FRUIT PREPARATIONS NES	USA			60	60
NUTS NES	ITALY	1			1
	USA			4	4
	OTHER			36	36
VEG, FRESH, FROZEN NES	JAPAN			2	2
	OTHER			54	54
VEGETABLE PREPS NES	JAPAN			155	155
TEA	USA			10	10
FOOD PREPARATIONS NES	JAPAN			337	337
	USA			52	52
	OTHER			38	38
CRUDE VEG MATERIAL NES	ITALY	2			2
	JAPAN			5	5
	OTHER			4	4
TEXTILE FIBRES NES	DENMK	29			29
	USA			14	14
	UK			85	85
	NORW			18	18
	JAPAN			270	270
	OTHER			2,002	2,002
VENEER AND PLYWOOD	DENMK	839			839
	JAPAN	514		1,369	1,883
	USA			213	213
	OTHER			3,315	3,315
WOOD FAB MATERIALS NES	JAPAN			192	192
	OTHER			214	214
PAPER, PAPERBOARD NES	JAPAN			27	27
	OTHER			106	106
TEXTILE FAB MATRLS NES	UK			34	34
	JAPAN			75	75
	USA			34	34
	OTHER			154	154
OILS FATS WAXES NES	GREEK	1			1
CHEMICALS NES	JAPAN			26	26
	USA			1	1
	OTHER			6	6
FERTILIZER	OTHER			14	14
STEEL PLATE AND SHEET	OTHER			18	18
METAL FAB PRODS NES	JAPAN			14	14
	OTHER			63	63
PLATE AND SHEET GLASS	GREEK	9			9

SHIPPING REPORT, 1963

TABLE 2. Cargoes Unloaded at Canadian Ports from Foreign Countries, by Country of Origin,
Kind of Cargo, Registry of Vessel and Geographic Area

Country of Origin and Kind of Cargo	Registry of Vessel	At Atlantic and Lower St. Lawrence Ports, Montreal and below	At Great Lakes and Upper St. Lawrence Ports above Montreal	At Pacific Ports	Total
		Cargo tons (2000 lb.)			
TAIWAN					
CONTINUED					
MISC FAB MATERIALS NES	OTHER			1	1
MISC EQUIPMENT NES	USA			22	22
	OTHER			14	14
HOUSEHOLD GOODS NES	NORW			3	3
	JAPAN			136	136
	USA			20	20
	OTHER			102	102
GENERAL CARGO	UK	590			590
	DENMK	991			991
	GREEK		206		206
	NORW	685	28		713
	JAPAN	296	755	30	1,081
	USA			617	617
	OTHER			640	640
		3,957	989	10,706	15,652
THAILAND					
CEREALS MILLED NES	USA	45			45
GRAIN, CEREAL PREP NES	NETH			10	10
	NORW			74	74
	USA			200	200
CRUDE VEG MATERIAL NES	DENMK	125			125
LUMBER AND TIMBER	DENMK	102			102
	NORW			10	10
GENERAL CARGO	DENMK	88			88
	GREEK		68		68
	NORW	161	89		250
	JAPAN	278	488		766
		799	645	294	1,738
VIET NAM					
HOUSEHOLD GOODS NES	USA			2	2
				2	2
AUSTRALIA					
MEAT FRESH OR FROZEN	UK	13,332			13,332
	DENMK	34			34
	GER			1,502	1,502
	NORW			791	791
	SWEDN	1,827	405	1,065	3,297
MEAT CURED	USA			467	467
	GER			415	415
	SWEDN			145	145
MEAT AND MEAT PREP NES	UK	1,792			1,792
	GER			153	153
	NORW			17	17
	SWEDN			939	939
	USA			742	742
FISH FRESH OR FROZEN	UK			4	4
LOBSTER	NORW			107	107
FISH, MARINE ANIMAL NES	NORW			3	3
DAIRY PRODUCE EGGS NES	UK	9			9
	GER			1	1
	SWEDN			16	16
	USA			10	10
CEREALS UNMILLED NES	SWEDN			533	533
	OTHER			340	340
APPLES	GER			87	87
	USA			42	42
FRUIT FRESH, FROZEN NES	UK	96			96
	GER			494	494
	NORW			500	500
	SWEDN			152	152
FRUITS DRIED PRESERVED	UK	12,872		10	12,882
	GER			77	77
	SWEDN			3,691	3,691
	USA			1,758	1,758
	OTHER			222	222

SHIPPING REPORT, 1963

129

TABLE 2. Cargoes Unloaded at Canadian Ports from Foreign Countries, by Country of Origin, Kind of Cargo, Registry of Vessel and Geographic Area

Country of Origin and Kind of Cargo	Registry of Vessel	At Atlantic and Lower St. Lawrence Ports, Montreal and below	At Great Lakes and Upper St. Lawrence Ports above Montreal	At Pacific Ports	Total
		Cargo tons (2000 lb.)			
AUSTRALIA CONTINUED					
FRUIT PREPARATIONS NES	UK	5,120			5,120
	GER			14	14
	NORW			198	198
	SWEDN			1,659	1,659
	USA			1,658	1,658
VEG, FRESH, FROZEN NES	NORW			45	45
SUGAR	UK	57,416			57,416
	LIBER	62,986			62,986
SPICES	GER			2	2
	USA			3	3
FOOD PREPARATIONS NES	UK	18			18
	DENMK	2			2
	GER			14	14
	SWEDN			9	9
	USA			34	34
FEEDS OF ANIMAL ORIGIN	GER			5	5
	SWEDN			51	51
	USA			262	262
FEEDS, CONCENT, COMPLETE WINES	USA			168	168
	UK	592			592
	GER			44	44
	NORW			2	2
	SWEDN			779	779
DIST ALCOHOLIC BEV	UK	52			52
	GER			36	36
	SWEDN			110	110
TOBACCO	UK	31			31
RAW HIDES AND SKINS	UK	4			4
CRUDE ANIMAL PRODUCTS	USA			20	20
SEEDS FOR SOWING NES	DENMK	5			5
	USA			7	7
CRUDE VEG MATERIAL NES	SWEDN			8	8
	USA			2	2
LOGS, ROUND TIMBER	USA			45	45
WOOL AND ANIMAL HAIR	UK	1,348			1,348
	DENMK	3			3
	GER			75	75
	NORW			605	605
	SWEDN			138	138
	USA			180	180
MET ORES AND CONC NES	NORW	4,317	6,943		11,260
	SWEDN			20	20
	USA			46	46
CLAY MATERIALS NES	USA			51	51
SAND AND GRAVEL	UK	2,132			2,132
	SWEDN			34	34
LUMBER AND TIMBER	NORW			38	38
	SWEDN			117	117
	USA			225	225
NEWSPRINT PAPER	NORW			32	32
PAPER NES	NORW			97	97
TEXTILE FAB MATRLS NES	NORW			50	50
	SWEDN			28	28
	USA			10	10
CHEMICALS NES	UK	5			5
	GER			1	1
	SWEDN			50	50
TAR PITCH AND CREOSOTE	SWEDN			27	27
	USA			6	6
STEEL BAR AND ROD	UK	1,200			1,200
	SWEDN			1,409	1,409
STEEL PLATE AND SHEET	SWEDN			963	963
	USA			1,307	1,307
STRUCTURAL SHAPES	UK	2,400	3,790		6,190
IRON AND STEEL NES	USA			640	640
NICKEL AND ALLOYS	NORW			9	9
METAL FAB PRODS NES	GER			5	5
	NORW			6	6

SHIPPING REPORT, 1963

TABLE 2. Cargoes Unloaded at Canadian Ports from Foreign Countries, by Country of Origin,
Kind of Cargo, Registry of Vessel and Geographic Area

Country of Origin and Kind of Cargo	Registry of Vessel	At Atlantic and Lower St. Lawrence Ports, Montreal and below	At Great Lakes and Upper St. Lawrence Parts above Montreal	At Pacific Ports	Total
		Cargo tons (2000 lb.)			
AUSTRALIA					
CONTINUED					
METAL FAB PRODS NES	SWEDN			12	12
	USA			22	22
MACHINERY	GER			6	6
	NORW			8	8
	SWEDN			8	8
	USA			51	51
AUTOS AND CHASSIS	UK			4	4
MOTOR VEH PARTS NES	GER			4	4
	NORW			1	1
	USA			31	31
MISC VEH AND PARTS NES	NORW			1	1
MISC EQUIPMENT NES	NORW			9	9
	USA			10	10
HOUSEHOLD GOODS NES	GER			2	2
	NORW			2	2
	SWEDN			13	13
	USA			33	33
CONTAINERS EMPTY	UK	5			5
GENERAL CARGO	UK	9,912		1,272	11,184
	DENMK	384			384
	GER			37	37
	NORW			44	44
	SWEDN	2,325	976	37	3,338
	USA	475		50	525
	OTHER			3,543	3,543
		180,694	12,114	30,827	223,635
FIJI					
SUGAR	UK			57,581	57,581
	NORW			16,900	16,900
GENERAL CARGO	UK			112	112
	OTHER			34	34
				74,627	74,627
NEW ZEALAND					
MEAT FRESH OR FROZEN	UK	8,602		1,134	9,736
	DENMK			27	27
	GER			899	899
	NORW			345	345
MEAT AND MEAT PREP NES	UK			1	1
DAIRY PRODUCE EGGS NES	GER			2	2
APPLES	UK			99	99
	GER			311	311
FRUIT FRESH,FROZEN NES	UK	303		70	373
	GER			115	115
FRUIT PREPARATIONS NES	UK	439		20	459
	GER			190	190
	USA			8	8
VEG,FRESH,FROZEN NES	GER			43	43
FOOD PREPARATIONS NES	UK	440		7	447
	GER			3	3
FEEDS OF ANIMAL ORIGIN	GER			7	7
CRUDE ANIMAL PRODUCTS	DENMK			3	3
SEEDS FOR SOWING NES	UK			5	5
	GER			15	15
WOOL AND ANIMAL HAIR	UK	1,636		34	1,670
	GER	30		215	245
	USA			4	4
TAR PITCH AND CREOSOTE	USA			6	6
IRON AND STEEL NES	UK	25			25
MACHINERY	GER			12	12
MISC EQUIPMENT NES	GER			2	2
HOUSEHOLD GOODS NES	GER			2	2
GENERAL CARGO	UK	1,292		40	1,332
	GER			2	2
	NORW			2	2
	OTHER			10	10
		12,767		3,633	16,400

SHIPPING REPORT, 1963

131

TABLE 2. Cargoes Unloaded at Canadian Ports from Foreign Countries, by Country of Origin, Kind of Cargo, Registry of Vessel and Geographic Area

Country of Origin and Kind of Cargo	Registry of Vessel	At Atlantic and Lower St. Lawrence Ports, Montreal and below	At Great Lakes and Upper St. Lawrence Ports above Montreal	At Pacific Ports	Total	
		Cargo tons (2000 lb.)				
BRITISH OCEANIA NES HOUSEHOLD GOODS NES	OTHER			12	12	
				12	12	
FRENCH OCEANIA NICKEL ORE AND CONC	NORW			134	134	
				134	134	
UNITED STATES OCEANIA BANANAS MISC VEH AND PARTS NES	NORW			34	34	
	USA			2	2	
				36	36	
BRITISH GUIANA FISH, MARINE ANIMAL NES SUGAR	OTHER	1			1	
	DENMK	3,631			3,631	
	GER	27,213			27,213	
	NETH	16,160			16,160	
	NORW	21,532			21,532	
	LIBER	13,681			13,681	
	OTHER	13,068			13,068	
	UK	7,570	2,325		9,895	
	CAN	91			91	
	UK	12,652			12,652	
	DENMK	4,527			4,527	
	GER	12,002	3,991		15,993	
	ITALY	19,913		5,995	25,908	
	NORW	95,214	4,276	45,770	145,260	
LIBER	58,028		9,275	67,303		
OTHER	7,944			7,944		
MOLASSES CRUDE DIST ALCOHOLIC BEV ALUMINUM ORE AND CONC	CAN	535			535	
	CAN	4			4	
	GER	214			214	
	ITALY	165			165	
	NETH	143			143	
	NORW	89			89	
	LIBER	666			666	
	OTHER	501			501	
		315,544	10,592	61,040	387,176	
	SALT					
	LUMBER AND TIMBER					
	GENERAL CARGO					
ARGENTINA						
MEAT FRESH OR FROZEN	USA			3	3	
	GER	22			22	
MEAT CURED	USA			13	13	
	GER	37			37	
MEAT AND MEAT PREP NES	NORW			70	70	
	USA	663	232	324	1,219	
DAIRY PRODUCE EGGS NES	USA	136	35	16	187	
	SWEDN	13			13	
CORN	USA		2	6	8	
	USA	28			28	
FRUIT PREPARATIONS NES	USA	78			78	
	USA	14		3	17	
BEANS AND PEAS DRIED	USA		4		4	
	USA	36			36	
COFFEE	USA	40			40	
	USA	13			13	
TEA	USA	99			99	
	NORW			11	11	
FOOD PREPARATIONS NES	USA	84	1,160	11	1,255	
	USA			6	6	
FEEDS OF ANIMAL ORIGIN	USA		7		7	
	GER	12			12	
FEEDS, CONCENT, COMPLETE	USA		3		3	
	NORW			111	111	
RAW HIDES AND SKINS						
SEEDS FOR SOWING NES						
CRUDE VEG MATERIAL NES						
LOGS, ROUND TIMBER						
WOOL AND ANIMAL HAIR						
MET ORES AND CONC NES						

SHIPPING REPORT, 1963

TABLE 2. Cargoes Unloaded at Canadian Ports from Foreign Countries, by Country of Origin,
Kind of Cargo, Registry of Vessel and Geographic Area

Country of Origin and Kind of Cargo	Registry of Vessel	At Atlantic and Lower St. Lawrence Ports, Montreal and below	At Great Lakes and Upper St. Lawrence Ports above Montreal	At Pacific Ports	Total
		Cargo tons (2000 lb.)			
ARGENTINA CONTINUED					
MET ORES AND CONC NES	USA		1		1
CRUDE PETROLEUM	NORW	21,682			21,682
	GREEK	16,664			16,664
LEATHER	USA		1		1
OILS FATS WAXES NES	USA	538		11	549
CHEMICAL PRODUCTS NES	USA	140			140
FUEL OIL	GREEK	5,150	11,300		16,450
	NORW	20,006			20,006
	LIBER	20,224			20,224
	OTHER	22,136			22,136
MISC EQUIPMENT NES	USA	12			12
HOUSEHOLD GOODS NES	USA		2	2	4
GENERAL CARGO	UK	25			25
	DENMK	136			136
	GER	120			120
	NORW	144			144
	SWEDN	2,016			2,016
	USA	264	134	2	400
	OTHER	105			105
		110,637	12,881	589	124,107
BRAZIL					
GRAIN, CEREAL PREP NES	USA			14	14
FRUIT FRESH, FROZEN NES	DENMK	860			860
	GER	540			540
	USA	1,060		28	1,088
FRUIT PREPARATIONS NES	GER	442			442
	USA	421			421
PEANUTS	NORW			550	550
NUTS NES	USA	822	855	2,171	3,848
	UK	53			53
	NORW			410	410
	USA	13		28	41
COCOA AND CHOCOLATE	UK	518			518
	GER	179			179
	USA	25			25
COFFEE	GER	146			146
	NORW			3,114	3,114
	USA	8,597	1,183	5,131	14,911
	OTHER	121			121
TEA	USA			23	23
SPICES	NORW			8	8
CRUDE VEG MATERIAL NES	USA		6		6
TEXTILE FIBRES NES	GER	427			427
	USA		1,180	110	1,290
IRON ORE AND CONC	UK	128,758			128,758
	GREEK	23,800			23,800
	NETH	90,092			90,092
	NORW	266,593			266,593
	SWEDN	81,157			81,157
	LIBER	14,802			14,802
	SWEDN	31			31
STONE CRUDE NES	USA		51		51
WASTE AND SCRAP NES	UK	757			757
LUMBER AND TIMBER	USA		2		2
VENEER AND PLYWOOD	USA	10			10
TEXTILE FAB MATRLS NES	GER	258			258
VEG OILS FATS NES	USA		1,971	6	1,977
OILS FATS WAXES NES	USA	14			14
CHEMICALS NES	UK	1			1
CHEMICAL PRODUCTS NES	NORW	5,180			5,180
GASOLINE	OTHER	3,714			3,714
MISC FAB MATERIALS NES	UK	1			1
MACHINERY	USA		79	7	86
AUTOS AND CHASSIS	UK	2			2

SHIPPING REPORT, 1963

TABLE 2. Cargoes Unloaded at Canadian Ports from Foreign Countries, by Country of Origin, Kind of Cargo, Registry of Vessel and Geographic Area

Country of Origin and Kind of Cargo	Registry of Vessel	At Atlantic and Lower St. Lawrence Ports, Montreal and below	At Great Lakes and Upper St. Lawrence Ports above Montreal	At Pacific Ports	Total
BRAZIL					
CONTINUED					
MISC VEH AND PARTS NES	USA			1	1
MISC EQUIPMENT NES	UK	1			1
HOUSEHOLD GOODS NES	UK	2			2
	USA		4		4
MISC PRODUCTS NES	USA		7		7
GENERAL CARGO	UK	263			263
	DENMK	93			93
	GER	50			50
	NORW	564			564
	SWEDN	3,099			3,099
	USA	1,363	382		1,745
	OTHER	900			900
		635,729	5,720	11,601	653,050
CHILE					
FISH FRESH OR FROZEN	USA			1	1
FISH CANNED	USA			1	1
FISH, MARINE ANIMAL NES	USA			3	3
FRUIT FRESH, FROZEN NES	USA			20	20
VEG, FRESH, FROZEN NES	USA			1,078	1,078
BEANS AND PEAS DRIED	USA			2	2
IRON ORE AND CONC	GER	23,520			23,520
	NETH	58,083			58,083
	NORW	74,321			74,321
	OTHER	24,080			24,080
FERTILIZER	USA			4,101	4,101
FUEL OIL	PANAM	21,636			21,636
		201,640		5,206	206,846
COLOMBIA					
COCOA AND CHOCOLATE	NORW	31			31
COFFEE	GER			19	19
	NORW	209		411	620
	LIBER			1,054	1,054
	USA			1,198	1,198
	OTHER			240	240
LOGS, ROUND TIMBER	NORW	446			446
TEXTILE FIBRES NES	NETH	480			480
	NORW	352		36	388
LUMBER AND TIMBER	NORW	739			739
TEXTILE FAB MATRLS NES	GER		241		241
CHEMICALS NES	GER		563		563
	NORW	61			61
CHEMICAL PRODUCTS NES	GER	2			2
FUEL OIL	NORW	13,000			13,000
METAL FAB PRODS NES	GER	2			2
MACHINERY	OTHER			8	8
HOUSEHOLD GOODS NES	LIBER			1	1
GENERAL CARGO	GER		1		1
	NORW	6,246			6,246
	SWEDN	1,641			1,641
		23,209	805	2,967	26,981
ECUADOR					
COCOA AND CHOCOLATE	NORW	33			33
GRAIN FEEDS NES	LIBER			16	16
LUMBER AND TIMBER	USA			3	3
GENERAL CARGO	NORW	87			87
	SWEDN	177			177
		297		19	316

SHIPPING REPORT, 1963

TABLE 2. Cargoes Unloaded at Canadian Ports from Foreign Countries, by Country of Origin, Kind of Cargo, Registry of Vessel and Geographic Area

Country of Origin and Kind of Cargo	Registry of Vessel	At Atlantic and Lower St. Lawrence Ports, Montreal and below	At Great Lakes and Upper St. Lawrence Ports above Montreal	At Pacific Ports	Total
		Cargo tons (2000 lb.)			
PERU					
FISH FRESH OR FROZEN	OTHER			17	17
FISH CANNED	NORW	143			143
	USA			69	69
NUTS NES	USA			23	23
BEANS AND PEAS DRIED	NORW			5	5
	LIBER			53	53
	USA			45	45
SUGAR	OTHER			10	10
COFFEE	USA			4,050	4,050
	NORW	92			92
	USA			115	115
FEEDS OF ANIMAL ORIGIN	NORW	1,771			1,771
SEEDS FOR SOWING NES	NORW	11			11
CRUDE VEG MATERIAL NES	USA			12	12
TEXTILE FIBRES NES	NORW	68			68
LEAD ORE AND CONC	USA			1,146	1,146
ZINC ORE AND CONC	GER			1,947	1,947
	NORW	3,009			3,009
	LIBER	11,827			11,827
MOTOR VEH PARTS NES	LIBER			1	1
HOUSEHOLD GOODS NES	USA			1	1
MISC PRODUCTS NES	LIBER			2	2
GENERAL CARGO	NORW	1,259			1,259
	SWEDN	637			637
	OTHER			1	1
		18,817		7,497	26,314
SURINAM					
ALUMINUM ORE AND CONC	UK	24,489			24,489
	GER	10,461			10,461
	ITALY	25,045			25,045
	NETH	5,781			5,781
	NORW	94,619			94,619
	LIBER	53,581			53,581
GENERAL CARGO	NETH	83			83
	SWEDN	1			1
		214,060			214,060
URUGUAY					
MEAT AND MEAT PREP NES	USA	183			183
FRUIT PREPARATIONS NES	GER	36			36
	USA	36			36
PEANUTS	USA	47			47
RAW HIDES AND SKINS	USA	59			59
WOOL AND ANIMAL HAIR	GER	27			27
	USA	402	207		609
WASTE AND SCRAP NES	USA	22			22
TEXTILE FAB MATRLS NES	USA	355			355
OILS FATS WAXES NES	USA	650			650
GENERAL CARGO	DENMK	14			14
	NORW	31			31
	SWEDN	91			91
	USA	177	3		180
	OTHER	38			38
		2,168	210		2,378
VENEZUELA					
FISH CANNED	JAPAN			1	1
FRUIT PREPARATIONS NES	SWEDN	28			28
BEANS AND PEAS DRIED	OTHER			35	35
COCOA AND CHOCOLATE	GER	22			22
	SWEDN	39			39
	OTHER	39			39
COFFEE	NETH	46			46
	NORW	58			58
	OTHER			215	215
CRUDE PETROLEUM	UK	112,480			112,480
	DENMK	35,347			35,347

SHIPPING REPORT, 1963

135

TABLE 2. Cargoes Unloaded at Canadian Ports from Foreign Countries, by Country of Origin, Kind of Cargo, Registry of Vessel and Geographic Area

Country of Origin and Kind of Cargo	Registry of Vessel	At Atlantic and Lower St. Lawrence Ports, Montreal and below	At Great Lakes and Upper St. Lawrence Ports above Montreal	At Pacific Ports	Total
		Cargo tons (2000 lb.)			
VENEZUELA CONTINUED CRUDE PETROLEUM	GER	263,696			263,696
	ITALY	33,861			33,861
	NETH	30,623			30,623
	NORW	705,436			705,436
	SWEDN	18,746			18,746
	LIBER	458,586	122,400		580,986
	PANAM	2,412,037			2,412,037
	OTHER	38,922			38,922
GASOLINE	NORW	23,241			23,241
	LIBER	64,151			64,151
	CAN	9,658			9,658
	OTHER	20,705			20,705
FUEL OIL	UK	38,238			38,238
	DENMK	77,947			77,947
	GREEK	5,000	22,499		27,499
	ITALY	34,035			34,035
	NETH	35,495			35,495
	NORW	251,563			251,563
	LIBER	305,152			305,152
	PANAM	75,179			75,179
	CAN	60,787			60,787
LUBRICATING OIL, GREASE	CAN	17,972			17,972
ASPHALT	NORW	6,626			6,626
	LIBER	6,900			6,900
MACHINERY	GER	2,981			2,981
	NETH	1			1
GENERAL CARGO	GER	25			25
	NETH	9			9
	NORW	2			2
	LIBER	20			20
		5,145,653	144,899	251	5,290,803
BAHAMAS FLUORSPAR SALT	NORW		10,080		10,080
	GER	8,956			8,956
	NORW	6,288			6,288
GENERAL CARGO	GER	2			2
	ITALY	4			4
	LIBER	3			3
	OTHER	12			12
		15,265	10,080		25,345
BERMUDA MOLASSES CRUDE DIST ALCOHOLIC BEV CONTAINERS EMPTY	CAN	35			35
	CAN	35			35
	NETH	3			3
	NORW	11			11
GENERAL CARGO	UK			1	1
	GER	46			46
	ITALY	31			31
	NETH	12		1	13
	NORW	10			10
	LIBER	15			15
	OTHER	26			26
		224		2	226
BRITISH HONDURAS FISH CANNED FRUIT PREPARATIONS NES SUGAR COFFEE LUMBER AND TIMBER	JAPAN			1	1
	GER	263			263
	NORW	3,700			3,700
	GREEK			17	17
	GER	101			101
	OTHER	70			70
OILS FATS WAXES NES	GER	1			1
GENERAL CARGO	NORW	275			275
		4,410		18	4,428

SHIPPING REPORT, 1963

TABLE 2. Cargoes Unloaded at Canadian Ports from Foreign Countries, by Country of Origin,
Kind of Cargo, Registry of Vessel and Geographic Area

Country of Origin and Kind of Cargo	Registry of Vessel	At Atlantic and Lower St. Lawrence Ports, Montreal and below	At Great Lakes and Upper St. Lawrence Ports above Montreal	At Pacific Ports	Total
		Cargo tons (2000 lb.)			
BARBADOS					
SUGAR	GER	6,375			6,375
MOLASSES CRUDE	UK	4,968			4,968
	NORW	2,734	7,336		10,070
	LIBER	3,405			3,405
	OTHER	5			5
MOLASSES AND SYRUP NES	UK	5,115			5,115
	NETH	56			56
	CAN	3			3
ALE BEER STOUT PORTER	NORW			1	1
DIST ALCOHOLIC BEV	NORW			4	4
	CAN	180			180
GENERAL CARGO	ITALY	9			9
	NORW	95			95
	LIBER	108			108
	OTHER	142			142
		23,195	7,336	5	30,536
JAMAICA					
WHEAT FLOUR	JAPAN			422	422
APPLES	NETH		36		36
BANANAS	NETH		549		549
FRUIT FRESH, FROZEN NES	CAN	534			534
FRUITS DRIED PRESERVED	NETH		75		75
FRUIT PREPARATIONS NES	NETH	3			3
	OTHER			12	12
SUGAR	UK	18,800	10,573		29,373
	GER	18,409			18,409
	NORW	24,501			24,501
	LIBER	3,860			3,860
MOLASSES AND SYRUP NES	UK		10,550		10,550
COCOA AND CHOCOLATE	NETH	56			56
COFFEE	NETH	5			5
SPICES	NETH	4			4
DIST ALCOHOLIC BEV	UK			4	4
	CAN	1			1
	OTHER	1			1
ALUMINUM ORE AND CONC	UK	93,794		125,921	219,715
	ITALY	6,471		21,008	27,479
	NORW	154,643		115,206	269,849
	OTHER	14,715			14,715
SALT	CAN	2,807			2,807
LUMBER AND TIMBER	JAPAN			13	13
VENEER AND PLYWOOD	JAPAN			64	64
WOOD FAB MATERIALS NES	JAPAN			4	4
AUTOS AND CHASSIS	NETH	2			2
HOUSEHOLD GOODS NES	NETH	1			1
	CAN	2			2
CONTAINERS EMPTY	CAN	26			26
GENERAL CARGO	UK	22			22
	GER	268			268
	ITALY	258			258
	NETH		246		246
	NORW	928			928
	LIBER	454			454
	CAN	107			107
	OTHER	675			675
		341,347	22,029	262,654	626,030
LEEWARD AND WINDWARD IS					
GRAIN, CEREAL PREP NES	NORW			20	20
SUGAR	NORW	5,880			5,880
MOLASSES CRUDE	UK	3,620			3,620
SALT	CAN	945			945
GENERAL CARGO	ITALY	102			102
	NETH	15			15
	NORW	82			82
	LIBER	33			33
	OTHER	252			252
		10,929		20	10,949

SHIPPING REPORT, 1963

TABLE 2. Cargoes Unloaded at Canadian Ports from Foreign Countries, by Country of Origin, Kind of Cargo, Registry of Vessel and Geographic Area

Country of Origin and Kind of Cargo	Registry of Vessel	At Atlantic and Lower St. Lawrence Ports, Montreal and below	At Great Lakes and Upper St. Lawrence Ports above Montreal	At Pacific Ports	Total
		Cargo tons (2000 lb.)			
TRINIDAD AND TOBAGO					
FRUIT PREPARATIONS NES	NORW			69	69
NUTS NES	NORW			7	7
SUGAR	UK	16,776	10,435		27,211
	NORW	19,699			19,699
MOLASSES CRUDE.	UK	41,963	16,074		58,037
MOLASSES AND SYRUP NES	UK	5,286			5,286
COCOA AND CHOCOLATE	NETH	22			22
COFFEE	NETH	55			55
	NORW			193	193
SPICES	NORW			17	17
DIST ALCOHOLIC BEV	NORW			16	16
	CAN	200			200
ALUMINUM ORE AND CONC	UK	17,741			17,741
	DENMK	1,635			1,635
	GER	26,163	21,437		47,600
	ITALY	79,745			79,745
	NORW	417,148	16,553		433,701
	LIBER	222,098			222,098
	OTHER	28,986			28,986
MANGANESE ORE AND CONC	LIBER	15,808			15,808
CRUDE PETROLEUM	DENMK	21,590			21,590
	NETH	20,978			20,978
	SWEDN	22,140			22,140
FUEL OIL	NORW	9,456			9,456
HOUSEHOLD GOODS NES	NORW			2	2
MISC PRODUCTS NES	NORW			2	2
GENERAL CARGO	GER	503			503
	ITALY	279			279
	NETH	1			1
	NORW	233		1	234
	LIBER	203			203
	OTHER	491			491
		969,199	64,499	307	1,034,005
COSTA RICA					
WHEAT FLOUR	JAPAN			290	290
COFFEE	NORW			19	19
	SWEDN			346	346
	LIBER			67	67
	USA			109	109
	OTHER			60	60
WOOD FAB MATERIALS NES	LIBER			22	22
GENERAL CARGO	USA			1	1
				914	914
CUBA					
SUGAR	GREEK	25,554			25,554
	SWEDN	10,588			10,588
	OTHER	32,159			32,159
TEXTILE FAB MATRLS NES	OTHER	471			471
GENERAL CARGO	GREEK	272			272
	OTHER	8,662			8,662
		77,706			77,706
DOMINICAN REPUBLIC					
SUGAR	GREEK	270	4,848		5,118
	OTHER	5,178			5,178
MOLASSES CRUDE	GREEK	6,684			6,684
	NORW	10,530	6,081		16,611
	LIBER	2,067			2,067
	OTHER	2,800			2,800
PAPERBOARD	JAPAN			60	60
GENERAL CARGO	GER	22			22
	LIBER	59			59
	OTHER	1			1
		27,611	10,929	60	38,600

SHIPPING REPORT, 1963

TABLE 2. Cargoes Unloaded at Canadian Ports from Foreign Countries, by Country of Origin,
Kind of Cargo, Registry of Vessel and Geographic Area

Country of Origin and Kind of Cargo	Registry of Vessel	At Atlantic and Lower St. Lawrence Ports, Montreal and below	At Great Lakes and Upper St. Lawrence Ports above Montreal	At Pacific Ports	Total
EL SALVADOR					
COCOA AND CHOCOLATE	UK	28			28
	USA	162			162
COFFEE	UK			336	336
	GER			137	137
	ITALY			75	75
	SWEDN			51	51
	USA			82	82
	OTHER			397	397
TEXTILE FIBRES NES	GER			25	25
	ITALY			23	23
	USA			76	76
	OTHER			590	590
GENERAL CARGO	UK	429		12	441
		619		1,804	2,423
GUATEMALA					
CEREALS UNMILLED NES	LIBER			453	453
COFFEE	GER			130	130
	NETH			8	8
	SWEDN			223	223
	LIBER			8	8
	USA			12	12
	OTHER			80	80
TEXTILE FIBRES NES	GER	239			239
	ITALY			253	253
	SWEDN			78	78
NICKEL ORE AND CONC	GER	630			630
TEXTILE FAB MATRLS NES	USA			17	17
AUTOS AND CHASSIS	GER			1	1
HOUSEHOLD GOODS NES	GER			3	3
	NORW	1			1
GENERAL CARGO	NORW	161			161
		1,031		1,266	2,297
HAITI					
DIST ALCOHOLIC BEV	CAN	6			6
TEXTILE FAB MATRLS NES	NORW			160	160
GENERAL CARGO	NETH	19			19
	LIBER	2			2
	OTHER	228			228
		255		160	415
HONDURAS					
FRUIT PREPARATIONS NES	NORW	250			250
LUMBER AND TIMBER	NORW	25			25
GENERAL CARGO	NORW	132			132
		407			407
MEXICO					
FISH, MARINE ANIMAL NES	SWEDN	13			13
FRUIT FRESH, FROZEN NES	SWEDN	7			7
FRUIT PREPARATIONS NES	SWEDN	354			354
PEANUTS	SWEDN	434			434
COFFEE	GER			97	97
	SWEDN	223			223
	OTHER			2,027	2,027
FOOD PREPARATIONS NES	OTHER			3	3
DIST ALCOHOLIC BEV	SWEDN	4			4
	USA			1	1
	OTHER			9	9
TEXTILE FIBRES NES	GER	215			215
	SWEDN	37			37
	OTHER			202	202
FLUORS PAR	UK	1,680	10,372		12,052
	ITALY	6,633	7,838		14,471

SHIPPING REPORT, 1963

139

TABLE 2. Cargoes Unloaded at Canadian Ports from Foreign Countries, by Country of Origin, Kind of Cargo, Registry of Vessel and Geographic Area

Country of Origin and Kind of Cargo	Registry of Vessel	At Atlantic and Lower St. Lawrence Ports, Montreal and below	At Great Lakes and Upper St. Lawrence Ports above Montreal	At Pacific Ports	Total
		Cargo tons (2000 lb.)			
MEXICO CONTINUED					
FLOURSPAR	NORW	5,855	15,322		21,177
GYPSUM	PANAM			47,000	47,000
SALT	UK			58,096	58,096
	CAN			11,387	11,387
SULPHUR	UK	15,733			15,733
	NORW	12,117			12,117
	OTHER	12,489			12,489
TEXTILE FAB MATRLS NES	GER	1,020	800		1,820
	SWEDN	3			3
	OTHER			1	1
CHEMICALS NES	SWEDN	106			106
	OTHER			1	1
FUEL OIL	NORW	36,400			36,400
LEAD BAR INGOT PIG	SWEDN	550			550
NON-MET MIN PRODS NES	SWEDN	5			5
	OTHER			8	8
HOUSEHOLD GOODS NES	OTHER			17	17
MISC PRODUCTS NES	OTHER			1	1
GENERAL CARGO	SWEDN	7,611			7,611
	OTHER	6			6
		101,495	34,332	118,850	254,677
NETHERLANDS ANTILLES					
FISH CANNED	JAPAN			4	4
VEGETABLE PREPS NES	ITALY			2	2
SUGAR	NORW	2,240			2,240
FOOD PREPARATIONS NES	SWEDN			2	2
	JAPAN			2	2
ALUMINUM ORE AND CONC	NETH	3,735			3,735
CRUDE PETROLEUM	NORW	29,019			29,019
	SWEDN	13,645			13,645
	LIBER	35,308			35,308
TEXTILE FAB MATRLS NES	ITALY			6	6
GASOLINE	UK	54,343			54,343
	GREEK	7,849			7,849
	NETH	18,120			18,120
	NORW	35,603			35,603
	SWEDN	19,616			19,616
	LIBER	20,798			20,798
	PANAM	1,122			1,122
FUEL OIL	UK	142,182			142,182
	DENMK	72,742			72,742
	GER	8,279			8,279
	GREEK	99,997	52,023		152,020
	ITALY	31,561			31,561
	NETH	167,282			167,282
	NORW	545,972	50,442		596,414
	SWEDN	74,088			74,088
	LIBER	280,317	14,087	21,884	316,288
	PANAM	324,915			324,915
	CAN	127,755			127,755
	OTHER	37,798			37,798
LUBRICATING OIL, GREASE	OTHER	15,574			15,574
ASPHALT	LIBER	6,600			6,600
HOUSEHOLD GOODS NES	JAPAN			4	4
GENERAL CARGO	NETH	17			17
	NORW	41			41
		2,176,518	116,552	21,904	2,314,974
NICARAGUA					
COFFEE	USA			19	19
	OTHER			17	17
LOGS, ROUND TIMBER	OTHER			11	11
TEXTILE FIBRES NES	SWEDN			23	23
	OTHER			163	163
				233	233

SHIPPING REPORT, 1963

TABLE 2. Cargoes Unloaded at Canadian Ports from Foreign Countries, by Country of Origin,
Kind of Cargo, Registry of Vessel and Geographic Area

Country of Origin and Kind of Cargo	Registry of Vessel	At Atlantic and Lower St. Lawrence Ports, Montreal and below	At Great Lakes and Upper St. Lawrence Ports above Montreal	At Pacific Ports	Total
PANAMA					
WHEAT FLOUR	LIBER			90	90
CEREALS MILLED NES	LIBER			272	272
FRUIT PREPARATIONS NES	ITALY			2	2
COFFEE	OTHER			27	27
FOOD PREPARATIONS NES	NETH			36	36
DIST ALCOHOLIC BEV	UK			18	18
	ITALY			37	37
	NETH			22	22
NEWSPRINT PAPER	LIBER			16	16
TEXTILE FAB MATRLS NES	OTHER			120	120
CHEMICALS NES	OTHER			182	182
GASOLINE	NORW	4,164			4,164
	OTHER	13,671			13,671
FUEL OIL	NORW	10,133			10,133
	SWEDN	18,439			18,439
	LIBER	19,000			19,000
NON-MET MIN PRODS NES	OTHER			10	10
HOUSEHOLD GOODS NES	NETH			1	1
GENERAL CARGO	UK			29	29
	NETH			24	24
	NORW	113			113
	OTHER			2	2
		65,520		888	66,408
PUERTO RICO					
NUTS NES	NORW			29	29
MOLASSES CRUDE	UK		3,932		3,932
	NORW	7,644			7,644
SPICES	NORW			11	11
DIST ALCOHOLIC BEV	NETH			3	3
	LIBER	34			34
	CAN	562			562
FUEL OIL	NORW	6,339			6,339
GENERAL CARGO	ITALY	231			231
	NORW	146			146
	LIBER	404			404
	OTHER	11			11
		19,371	3,932	43	19,346
U S VIRGIN ISLANDS					
DIST ALCOHOLIC BEV	DENMK			20	20
	NORW			11	11
MISC VEH AND PARTS NES	DENMK			3	3
				34	34
ST PIERRE AND MIQUELON					
FISH CANNED	CAN	120			120
FUEL OIL	CAN	2,430			2,430
AUTOS AND CHASSIS	OTHER	4			4
HOUSEHOLD GOODS NES	OTHER	16			16
CONTAINERS EMPTY	CAN	6			6
	OTHER	182			182
MISC PRODUCTS NES	OTHER	1			1
GENERAL CARGO	OTHER	65			65
		2,824			2,824
U S ALASKA					
FISH FRESH OR FROZEN	USA			2,601	2,601
FOOD PREPARATIONS NES	USA			2	2
IRON ORE AND CONC	CAN			54	54
LEAD ORE AND CONC	CAN			13,317	13,317
ZINC ORE AND CONC	CAN			10,616	10,616

SHIPPING REPORT, 1963

141

TABLE 2. Cargoes Unloaded at Canadian Ports from Foreign Countries, by Country of Origin, Kind of Cargo, Registry of Vessel and Geographic Area

Country of Origin and Kind of Cargo	Registry of Vessel	At Atlantic and Lower St. Lawrence Ports, Montreal and below	At Great Lakes and Upper St. Lawrence Ports above Montreal	At Pacific Ports	Total
U S ALASKA					
CONTINUED					
IRON AND STEEL SCRAP	CAN			544	544
	USA			61	61
ASBESTOS UNMILLED	CAN			56,215	56,215
WOOD FAB MATERIALS NES	USA			6	6
WOOD PULP	USA			145,550	145,550
CHEMICALS NES	USA			59	59
CHEMICAL PRODUCTS NES	USA			83	83
GASOLINE	USA			62	62
ASPHALT	USA			23	23
PETROL. COAL PRODS NES	USA			30	30
RAILS, TRACK MATERIAL	CAN			100	100
IRON STEEL PIPES NES	CAN			266	266
IRON AND STEEL NES	USA			71	71
LEAD BAR INGOT PIG	CAN			616	616
ZINC BAR INGOT PIG	CAN			523	523
NON-MET MIN PRODS NES	CAN			9	9
MACHINERY	CAN			183	183
	USA			58	58
TRUCKS AND CHASSIS	CAN			16	16
MISC VEH AND PARTS NES	CAN			224	224
MISC EQUIPMENT NES	USA			64	64
CONTAINERS EMPTY	USA			188	188
MISC PRODUCTS NES	CAN			10	10
GENERAL CARGO	CAN			623	623
	USA			76	76
				232,250	232,250
U S HAWAII					
MEAT FRESH OR FROZEN	GER			529	529
FRUIT FRESH, FROZEN NES	UK			180	180
	GER			1,728	1,728
	NORW			269	269
FRUIT PREPARATIONS NES	UK			121	121
	GER			1,786	1,786
	JAPAN	3,986			3,986
	USA			827	827
FOOD PREPARATIONS NES	GER			87	87
	JAPAN	257			257
TEXTILE FAB MATRLS NES	GER			1	1
ALUMINUM NES	USA			42	42
AUTOS AND CHASSIS	UK			22	22
HOUSEHOLD GOODS NES	USA			2	2
GENERAL CARGO	UK			684	684
	GER			34	34
	JAPAN	3,272	6,138		9,410
	USA			8	8
		7,515	6,138	6,320	19,973
U S PACIFIC PORTS					
FISH CANNED	USA			507	507
FISH, MARINE ANIMAL NES	USA			15	15
GRAIN, CEREAL PREP NES	USA			9	9
BANANAS	USA			552	552
FRUIT FRESH, FROZEN NES	USA			1,706	1,706
FRUITS DRIED PRESERVED	UK			20	20
FRUIT PREPARATIONS NES	UK			30	30
	JAPAN	2,711			2,711
	USA			30	30
POTATOES	USA			84	84
VEG, FRESH, FROZEN NES	USA			2,315	2,315
SUGAR PREPARATIONS	USA			2	2
COFFEE	UK			20	20
SPICES	USA			22	22
MARG SHORTENING LARD	USA			31	31
FOOD PREPARATIONS NES	UK			72	72
	NETH			267	267
	JAPAN	1,367			1,367
	USA			94	94

SHIPPING REPORT, 1963

TABLE 2. Cargoes Unloaded at Canadian Ports from Foreign Countries, by Country of Origin,
Kind of Cargo, Registry of Vessel and Geographic Area

Country of Origin and Kind of Cargo	Registry of Vessel	At Atlantic and Lower St. Lawrence Ports, Montreal and below	At Great Lakes and Upper St. Lawrence Ports above Montreal	At Pacific Ports	Total
U S PACIFIC PORTS CONTINUED					
FEEDS, CONCENT, COMPLETE	USA			2	2
WINES	USA			13	13
DIST ALCOHOLIC BEV	UK			10	10
	NETH			15	15
	USA			13	13
CRUDE ANIMAL PRODUCTS	CAN			480	480
MUSTARD SEED	USA			18	18
CRUDE VEG MATERIAL NES	USA			10	10
LOGS, ROUND TIMBER	CAN			11,778	11,778
	USA			136,708	136,708
PULPWOOD	CAN			1,050	1,050
	USA			6,037	6,037
CRUDE WOOD MATRLS NES	USA			2	2
MET ORES AND CONC NES	NORW			120	120
SLAG DROSS BY-PRODUCTS	SWEDN			50	50
	CAN			2,950	2,950
COAL, PETROL. PRODS NES	USA			6	6
CLAY MATERIALS NES	USA			55	55
SAND AND GRAVEL	CAN			274,360	274,360
	USA			1	1
GYPSUM	CAN			19,099	19,099
SALT	NORW			13,933	13,933
	SWEDN			3,602	3,602
	CAN			9,426	9,426
NON-MET MIN CRUDE NES	USA			36	36
WASTE AND SCRAP NES	USA			1,487	1,487
LUMBER AND TIMBER	CAN			10,625	10,625
	USA			9,108	9,108
SAWMILL PRODUCTS NES	USA			10	10
VENEER AND PLYWOOD	USA			119	119
WOOD FAB MATERIALS NES	USA			64	64
WOOD PULP	CAN			2	2
	USA			8,027	8,027
NEWSPRINT PAPER	NORW			746	746
	SWEDN			65	65
	USA			31	31
PAPER NES	NORW			61	61
	USA			158	158
PAPER, PAPERBOARD NES	USA			1	1
TEXTILE FAB MATRLS NES	DENMK			3	3
	USA			1	1
	OTHER			15	15
CHEMICALS NES	UK			68	68
	NETH			49	49
	NORW			3,952	3,952
	SWEDN			2,212	2,212
	LIBER			5,529	5,529
	JAPAN	15		15	15
	CAN			100,840	100,840
	USA			19,530	19,530
	OTHER			2,111	2,111
FERTILIZER	CAN			2,000	2,000
SYNTHETIC RUBBER	USA			3	3
CHEMICAL PRODUCTS NES	USA			2,035	2,035
GASOLINE	CAN			2,734	2,734
FUEL OIL	DENMK			12,322	12,322
	NORW			71,507	71,507
	LIBER			39,020	39,020
	CAN			1,455	1,455
	USA			306,408	306,408
LUBRICATING OIL, GREASE	NORW			2,500	2,500
	CAN			1,060	1,060
	USA			28	28
PETROL. COAL PRODS NES	USA			88	88
STRUCTURAL SHAPES	NORW			1,138	1,138
	CAN			46	46
	USA			90	90
IRON AND STEEL NES	USA			316	316

SHIPPING REPORT, 1963

TABLE 2. Cargoes Unloaded at Canadian Ports from Foreign Countries, by Country of Origin, Kind of Cargo, Registry of Vessel and Geographic Area

Country of Origin and Kind of Cargo	Registry of Vessel	At Atlantic and Lower St. Lawrence Ports, Montreal and below	At Great Lakes and Upper St. Lawrence Ports above Montreal	At Pacific Ports	Total
U S PACIFIC PORTS CONTINUED					
ALUMINUM BAR INGOT	USA			2	2
ALUMINUM NES	USA			2	2
ZINC BAR INGOT PIG	SWEDN			50	50
NON-FERROUS METALS NES	NORW			50	50
	SWEDN			150	150
	USA			36	36
METAL FAB PRODS NES	NORW			3	3
	SWEDN			8	8
	CAN			129	129
	USA			243	243
	OTHER			12	12
PLATE AND SHEET GLASS	USA			22	22
CEMENT	USA			14	14
CONCRETE PRODUCTS NES	CAN			267	267
NON-MET MIN PRODS NES	USA			141	141
MISC FAB MATERIALS NES	USA			41	41
MACHINERY	NORW			52	52
	CAN			51	51
	USA			156	156
TRUCKS AND CHASSIS	USA			1	1
MDTOR VEH PARTS NES	USA			9	9
MISC EQUIPMENT NES	USA			123	123
HOUSEHOLD GOODS NES	USA			31	31
	OTHER			32	32
CONTAINERS EMPTY	NORW			244	244
	SWEDN			108	108
	CAN			236	236
	USA			2,382	2,382
CONTAINERS NES	NORW			10	10
	CAN			42	42
	USA			17	17
MISC PRODUCTS NES	USA			159	159
GENERAL CARGO	UK			949	949
	GER			151	151
	ITALY			163	163
	NETH			734	734
	NORW			372	372
	JAPAN	15,265	7,180	2,712	25,157
	CAN			1	1
	USA			9,779	9,779
	OTHER			92	92
		19,358	7,180	1,112,890	1,139,428
U S GREAT LAKES PORTS					
BARLEY	UK	16,868			16,868
	CAN	285,870			285,870
	USA	14,656			14,656
	OTHER	10,346			10,346
CORN	UK	167,424	17,925		185,349
	NETH	11,752			11,752
	NORW	19,346			19,346
	CAN	1,186,883	305,190		1,492,073
	USA	181,394	20,155		201,549
	OTHER	264,365	22,425		286,790
OATS	CAN	13,398			13,398
RYE	UK	5,098			5,098
	CAN	133,312			133,312
WHEAT	UK	103,189			103,189
	CAN	663,205	1,200		664,405
	USA	127,030	1,477		128,507
	OTHER	24,735			24,735
BEANS AND PEAS DRIED	CAN	3,981	5,728		9,709
HULLS SCREENINGS CHAFF	CAN	3,960			3,960
SOYABEAN OIL CAKE, MEAL	CAN	9,224	4,011		13,235
OIL SEED CAKE, MEAL NES	CAN	1,485			1,485
FEEDS, CONCENT, COMPLETE	OTHER	3,916			3,916
FLAXSEED	CAN	19,708			19,708
SOYABEANS	UK	16,096	21,510		37,606

SHIPPING REPORT, 1963

TABLE 2. Cargoes Unloaded at Canadian Ports from Foreign Countries, by Country of Origin,
Kind of Cargo, Registry of Vessel and Geographic Area

Country of Origin and Kind of Cargo	Registry of Vessel	At Atlantic and Lower St. Lawrence Ports, Montreal and below	At Great Lakes and Upper St. Lawrence Ports above Montreal	At Pacific Ports	Total
		Cargo tons (2000 lb.)			
U S GREAT-LAKES PORTS CONTINUED					
SOYABEANS	CAN	281,012	120,444		401,456
	USA	17,024			17,024
	OTHER	103,487	319,674		423,161
IRON ORE AND CONC	UK		111,786		111,786
	CAN	75,798	4,997,415		5,073,213
	USA		93,626		93,626
	OTHER		408,964		408,964
IRON AND STEEL SCRAP	UK		3,472		3,472
	NORW		50		50
	CAN		63,952		63,952
	USA		6,775		6,775
SLAG DROSS BY-PRODUCTS	CAN		3,130		3,130
	USA		5,968		5,968
COAL ANTHRACITE	DENMK	600			600
	CAN	3,030			3,030
	OTHER		1,688		1,688
COAL BITUMINOUS	UK		160,222		160,222
	DENMK	854			854
	CAN	430,677	8,516,519		8,947,196
	USA		1,242,982		1,242,982
	OTHER		2,861,048		2,861,048
CRUDE PETROLEUM CANADA	CAN		138,966		138,966
CHINA CLAY	CAN	3,875			3,875
DOLOMITE	USA		22,803		22,803
CLAY MATERIALS NES	CAN	61,546	17,602		79,148
	OTHER	11,547	6,300		17,847
SAND AND GRAVEL	CAN		120		120
	USA		614,372		614,372
	OTHER		49,536		49,536
LIMESTONE	CAN		21,288		21,288
	USA		568,609		568,609
	OTHER		67,429		67,429
CRUSHED STONE	CAN		14,565		14,565
	USA		1,977		1,977
	OTHER		6,832		6,832
STONE CRUDE NES	CAN		2,615		2,615
SALT	CAN		33,152		33,152
	OTHER	52,917	23,400		76,317
NON-MET MIN CRUDE NES	UK	61			61
	CAN	6,200			6,200
	USA		3,343		3,343
WASTE AND SCRAP NES	CAN		95		95
WOOD PULP	CAN		1		1
NEWSPRINT PAPER	UK	1			1
PAPER NES	CAN		2		2
SOYABEAN OIL	USA		500		500
VEG OILS FATS NES	USA		355		355
CHEMICALS NES	NORW		2,900		2,900
	CAN	17,727	65,875		83,602
	USA	1,250	5,030		6,280
GASOLINE	CAN		8,000		8,000
FUEL OIL	CAN		6,200		6,200
	USA		6,377		6,377
LUBRICATING OIL, GREASE	USA		14,142		14,142
CDKE	CAN	221,599	11,081		232,680
	USA		14,993		14,993
TAR PITCH AND CREOSOTE	CAN	26,021			26,021
STEEL PLATE AND SHEET	CAN		12		12
IRON STEEL PIPES NES	USA		4		4
NON-MET MIN PRODS NES	CAN		190		190
MACHINERY	UK	23			23
	NETH	330			330
	CAN		16		16
AUTOS AND CHASSIS	UK	2			2
MISC VEH AND PARTS NES	CAN		56		56
MISC EQUIPMENT NES	CAN		8		8
HOUSEHOLD GOODS NES	CAN		11		11
CONTAINERS EMPTY	UK	356			356

SHIPPING REPORT, 1963

145

TABLE 2. Cargoes Unloaded at Canadian Ports from Foreign Countries, by Country of Origin, Kind of Cargo, Registry of Vessel and Geographic Area

Country of Origin and Kind of Cargo	Registry of Vessel	At Atlantic and Lower St. Lawrence Ports, Montreal and below	At Great Lakes and Upper St. Lawrence Ports above Montreal	At Pacific Ports	Total
		Cargo tons (2000 lb.)			
U S GREAT LAKES PORTS CONTINUED					
CONTAINERS EMPTY	GER		2		2
MISC PRODUCTS NES	CAN		1		1
GENERAL CARGO	UK	1			1
	GER	30,182			30,182
	NORW	116			116
	CAN	1,000	101		1,101
		4,634,477	21,046,197		25,680,674
U S ATLANTIC AND GULF PORTS					
OTHER LIVE ANIMALS	CAN	1			1
MEAT FRESH OR FROZEN	GER	59			59
	NORW	724			724
	CAN	126			126
MEAT CURED	GER	1,341			1,341
	NORW	564			564
	CAN	1,471			1,471
MEAT AND MEAT PREP NES	GER	113			113
	NORW	329			329
	CAN	5			5
FISH FRESH OR FROZEN	CAN	2,359			2,359
	USA	298			298
FISH SALTED OR CURED	CAN	100			100
	USA	46			46
FISH CANNED	USA	4,476			4,476
LOBSTER	CAN	97			97
FISH, MARINE ANIMAL NES	GER	6			6
	CAN	60			60
CORN	UK	7,840			7,840
CEREALS UNMILLED NES	GREEK			1,107	1,107
	NORW			6,481	6,481
FRUIT FRESH, FROZEN NES	GER	80			80
	CAN	553			553
FRUITS DRIED PRESERVED	NORW			782	782
FRUIT PREPARATIONS NES	NORW			638	638
	SWEDN	2,394			2,394
	CAN	1,965			1,965
	OTHER	120			120
PEANUTS	DENMK	117			117
NUTS NES	NETH		25		25
	OTHER	8			8
VEG, FRESH, FROZEN NES	GER	78			78
	CAN	229			229
VEGETABLE PREPS NES	CAN	131			131
SUGAR	NORW	975			975
SUGAR PREPARATIONS	NETH			1	1
COCOA AND CHOCOLATE	SWEDN	7			7
COFFEE	NETH			1	1
MARG SHORTENING LARD	NORW	5			5
	CAN	6			6
FOOD PREPARATIONS NES	UK	4			4
	NETH			23	23
	SWEDN	19			19
	CAN	3			3
FEEDS OF ANIMAL ORIGIN	USA	120			120
FEEDS, CONCENT, COMPLETE	USA	5			5
WINES	UK	2			2
RAW HIDES AND SKINS	NORW	2			2
	CAN	2			2
CRUDE VEG MATERIAL NES	NETH			10	10
LOGS, ROUND TIMBER	GER	2,326			2,326
	NORW	3,251			3,251
TEXTILE FIBRES NES	UK	9			9
ALUMINUM ORE AND CONC	UK	7,906			7,906
	PANAM	120,600			120,600
IRON AND STEEL SCRAP	USA	430	9,142		9,572
COAL ANTHRACITE	UK	63,325			63,325
	GREEK	13,145			13,145
	CAN	1,497			1,497

SHIPPING REPORT, 1963

TABLE 2. Cargoes Unloaded at Canadian Ports from Foreign Countries, by Country of Origin,
Kind of Cargo, Registry of Vessel and Geographic Area

Country of Origin and Kind of Cargo	Registry of Vessel	At Atlantic and Lower St. Lawrence Ports, Montreal and below	At Great Lakes and Upper St. Lawrence Ports above Montreal	At Pacific Ports	Total
		Cargo tons (2000 lb.)			
U S ATLANTIC AND GULF PORTS CONTINUED					
COAL BITUMINOUS	UK	17,812			17,812
	GER	2,417			2,417
	GREEK	60,727			60,727
	NORW	50,022			50,022
	CAN	352			352
	OTHER	15,408			15,408
CHINA CLAY	UK	255			255
STONE CRUDE NES	CAN	50			50
FLUORSPAR	NORW		4,417		4,417
PHOSPHATE ROCK	UK	33,732			33,732
	GER	5,208			5,208
	NETH	22,307			22,307
	NORW	69,195			69,195
	LIBER	298			298
	OTHER	147,263			147,263
SULPHUR	UK	11,368			11,368
	GER	4,760			4,760
	NORW	74,604			74,604
	SWEDN	5,566			5,566
	LIBER	4,088			4,088
NON-MET MIN CRUDE NES	NETH			8	8
	PANAM	390			390
WASTE AND SCRAP NES	UK	92			92
RUBBER FAB MATERIALS	CAN	31			31
LUMBER AND TIMBER	NORW	87			87
	CAN	15			15
SAWMILL PRODUCTS NES	CAN	10			10
VENEER AND PLYWOOD	UK	9			9
WOOD FAB MATERIALS NES	OTHER	32			32
NEWSPRINT PAPER	UK	2			2
	NORW	1			1
PAPER NES	UK	243			243
	GER	1			1
	NETH			6	6
	NORW	1,157			1,157
	CAN	101			101
PAPERBOARD	NORW	928			928
	CAN	2			2
PAPER,PAPERBOARD NES	CAN	7			7
TEXTILE FAB MATRLS NES	UK	43			43
	GER	12			12
	NETH			1	1
	CAN	89			89
ANIMAL OILS AND FATS	CAN	6			6
FISH,MARINE ANIMAL OIL	USA		3,081		3,081
SOYABEAN OIL	CAN	1,298			1,298
VEG OILS FATS NES	CAN	1			1
OILS FATS WAXES NES	NETH			16	16
CHEMICALS NES	UK	323			323
	NETH			15	15
	NORW	3,316			3,316
	LIBER	19,703			19,703
	CAN	4			4
	USA		8,212		8,212
FERTILIZER	UK	9,395			9,395
	GER	3,911			3,911
	GREEK	10,760			10,760
	NETH			10	10
	NORW	21,496			21,496
	LIBER	18,084			18,084
CHEMICAL PRODUCTS NES	UK	15			15
	GER	91			91
	CAN	1,440			1,440
FUEL OIL	NORW	23,800		2,500	26,300
	LIBER	42,027		5,898	47,925
	USA			1,540	1,540
LUBRICATING OIL,GREASE	NETH			124	124
	NORW	23,246			23,246

SHIPPING REPORT, 1963

147

TABLE 2. Cargoes Unloaded at Canadian Ports from Foreign Countries, by Country of Origin, Kind of Cargo, Registry of Vessel and Geographic Area

Country of Origin and Kind of Cargo	Registry of Vessel	At Atlantic and Lower St. Lawrence Ports, Montreal and below	At Great Lakes and Upper St. Lawrence Ports above Montreal	At Pacific Ports	Total
U S ATLANTIC AND GULF PORTS CONTINUED					
LUBRICATING OIL, GREASE	CAN	4,391			4,391
	USA	1,500	31,921		33,421
COKE	NORW	11,896			11,896
	PANAM	14,555			14,555
ASPHALT	UK	2,589			2,589
PETROL, COAL PRODS NES	NETH			11	11
	CAN	1,786			1,786
STEEL PLATE AND SHEET STRUCTURAL SHAPES	NETH			68	68
	NETH			28	28
IRON STEEL PIPES NES	CAN	16			16
ALUMINUM BAR INGOT	PANAM	7,756			7,756
METAL FAB PRODS NES	DENMK	3			3
	NETH			221	221
	CAN	94			94
	OTHER	97			97
PLATE AND SHEET GLASS NON-MET MIN PRODS NES	CAN	6			6
	UK	11			11
	NORW	5,945			5,945
	PANAM	35			35
MACHINERY	UK	19			19
	GER	4			4
	CAN	637			637
AUTOS AND CHASSIS	NORW	2			2
	CAN	18			18
MOTOR VEH PARTS NES	GER	6			6
MOTOR VEHICLES NES	CAN	29			29
MISC VEH AND PARTS NES	CAN	2			2
MISC EQUIPMENT NES	UK	3			3
	NETH			5	5
	CAN	15			15
HOUSEHOLD GOODS NES	CAN	37			37
CONTAINERS EMPTY	UK	3,196			3,196
	GER	1			1
	NORW	1,524			1,524
	SWEDN	202			202
	CAN	1,225			1,225
	USA	37			37
	OTHER	101			101
CONTAINERS NES	NETH			6	6
	CAN	6			6
MISC PRODUCTS NES	GER	1			1
	NETH			12	12
	CAN	25			25
	OTHER	1			1
GENERAL CARGO	UK	877			877
	DENMK	133			133
	GER	2,713			2,713
	NORW	118			118
	SWEDN	4,402			4,402
	CAN	7,171			7,171
	USA	589			589
	OTHER	330			330
		1,021,033	66,722	19,512	1,107,267
GRAND TOTAL		21,661,345	22,114,388	2,432,490	46,208,223

SHIPPING REPORT, 1963

TABLE 3. Cargoes Loaded at Canadian Ports for Foreign Countries, by Commodity and Geographic Area

Commodity	At Atlantic and Lower St. Lawrence Ports, Montreal and below	At Great Lakes and Upper St. Lawrence Ports above Montreal	At Pacific Ports	Total
	Cargo tons (2000 lb.)			
CATTLE	806			806
OTHER LIVE ANIMALS	103	50	1,634	1,787
MEAT FRESH OR FROZEN	926	416	577	1,919
MEAT CURED	181		207	388
MEAT AND MEAT PREP NES	3,032		5,167	8,199
FISH FRESH OR FROZEN	68,911	19	5,267	74,197
FISH SALTED OR CURED	20,185		217	20,402
FISH CANNED	1,685	7	17,952	19,644
LOBSTER	4,761		7	4,768
FISH, MARINE ANIMAL NES	578		531	1,109
MILK POWDER	3,174	496	1	3,671
DAIRY PRODUCE EGGS NES	7,504		1,113	8,617
BARLEY	308,118	233,434	215,692	757,244
CORN	1,428,666		1	1,428,667
OATS	41,289	133,218	188,338	362,845
RYE	139,182	55,706	29,764	224,652
WHEAT	7,527,197	324,461	4,456,623	12,308,281
CEREALS UNMILLED NES	1,438		22	1,460
MALT	1,539	4,774	20,350	26,663
WHEAT FLOUR	240,873	67,775	223,218	531,866
CEREALS MILLED NES	73	488	3,913	4,474
GRAIN, CEREAL PREP NES	27,374	56	1,103	28,533
APPLES	17,112	51	8,284	25,447
FRUIT FRESH, FROZEN NES	24,801		866	25,667
FRUITS DRIED PRESERVED	135		6	141
FRUIT PREPARATIONS NES	4,461	1,805	467	6,733
PEANUTS			113	113
NUTS NES		96		96
POTATOES	145,491		76	145,567
VEG, FRESH, FROZEN NES	14,500	3,556	2,829	20,885
BEANS AND PEAS DRIED	7,471	16,490	243	24,204
VEGETABLE PREPS NES	3,759	2,119	545	6,423
SUGAR	34,936		50	34,986
MOLASSES AND SYRUP NES	190			190
SUGAR PREPARATIONS	108			108
COCOA AND CHOCOLATE	520	103		623
COFFEE	37	11	78	126
SPICES	10		14	24
MARG SHORTENING LARD	314			314
FOOD PREPARATIONS NES	5,503	6,470	10,158	22,131
HAY FORAGE STRAW NES	1,852			1,852
HULLS SCREENINGS CHAFF	5,350	12,327	40,445	58,122
BRAN SHORTS MIDDINGS	3,151		1,107	4,258
GRAIN FEEDS NES	626		3,401	4,027
SOYABEAN OIL CAKE, MEAL	44,021	150,468		194,489
OIL SEED CAKE, MEAL NES	4,497	4,717		9,214
FEEDS OF ANIMAL ORIGIN	8,135	113	1,365	9,613
FEEDS, CONCENT, COMPLETE	4,501	15,275	33,141	52,917
ALE BEER STOUT PORTER	27		3,071	3,098
WINES		20		20
DIST ALCOHOLIC BEV	666		169	835
TOBACCO	13,553	1,887		15,440
FOODS FEEDS BEV NES	180	317	14	511
RAW HIDES AND SKINS	1,220	990	3,974	6,184

SHIPPING REPORT, 1963

TABLE 3. Cargoes Loaded at Canadian Ports for Foreign Countries, by Commodity and Geographic Area

Commodity	At Atlantic and Lower St. Lawrence Ports, Montreal and below	At Great Lakes and Upper St. Lawrence Ports above Montreal	At Pacific Ports	Total
	Cargo tons (2000 lb.)			
CRUDE ANIMAL PRODUCTS	913		122	1,035
SEEDS FOR SOWING NES	338	244	4,506	5,088
FLAXSEED	122,854	48,547	129,926	301,327
MUSTARD SEED			15,312	15,312
RAPESEED			126,292	126,292
SOYABEANS	491,096	1,286		492,382
RUBBER AND GUMS NAT	25			25
CRUDE VEG MATERIAL NES	2,409	266	345	3,020
LOGS, ROUND TIMBER	21,529	6,976	339,240	367,745
PULPWOOD	640,490	100,420	1,329,070	2,069,980
CRUDE WOOD MATRLS NES	108		80	188
WOOL AND ANIMAL HAIR	60		77	137
TEXTILE FIBRES NES	486	152	874	1,512
ALUMINUM ORE AND CONC	300			300
COPPER ORE AND CONC	85,657		183,699	269,356
IRON ORE AND CONC	20,112,393	4,292,308	1,658,494	26,063,195
LEAD ORE AND CONC	59,308		1,951	61,259
MANGANESE ORE AND CONC	12,326			12,326
NICKEL ORE AND CONC	39,818	236	17,901	57,955
ZINC ORE AND CONC	137,188	293	2,315	139,796
MET ORES AND CONC NES	176,194	6	800	177,000
IRON AND STEEL SCRAP	103,478	137,557	4,891	245,926
NON-FERROUS MET SCRAP	6,163	3,496	5,451	15,110
SLAG DROSS BY-PRODUCTS	39,411	1,336	35	40,782
COAL BITUMINOUS	7,917		744,365	752,282
ASBESTOS UNMILLED	385,430		47,307	432,737
DOLOMITE		994,114		994,114
CLAY MATERIALS NES	503			503
SAND AND GRAVEL	677	292,338	3,264	296,279
LIMESTONE			176,646	176,646
CRUSHED STONE		400	11,204	11,604
STONE CRUDE NES	11			11
BARYTES	159,220			159,220
FLUORSPAR	8,506	17,309		25,815
GYPSUM	4,581,484			4,581,484
SALT	80,321	489,675		569,996
SULPHUR	38,913		321,287	360,200
NON-MET MIN CRUDE NES	65,728		5	65,733
HOGGED FUEL			212,470	212,470
WASTE AND SCRAP NES	1,169	294	986	2,449
LEATHER	137	6	33	176
RUBBER FAB MATERIALS	441			441
LUMBER AND TIMBER	230,030	2,100	3,432,002	3,664,132
RAILWAY TIES		75	75	150
SAWMILL PRODUCTS NES	17,346	248	6,131	23,725
VENEER AND PLYWOOD	1,373		95,163	96,536
WOOD FAB MATERIALS NES	2,765		1,018	3,783
WOOD PULP	411,534	125,253	560,011	1,096,798
NEWSPRINT PAPER	1,895,154	334,729	699,707	2,929,590
PAPER NES	11,584	4	12,815	24,403
PAPERBOARD	68,516	11,230	46,631	126,377
PAPER, PAPERBOARD NES	2,363	138	3,265	5,766
SACKING MATERIALS	51			51

SHIPPING REPORT, 1963

TABLE 3. Cargoes Loaded at Canadian Ports for Foreign Countries, by Commodity and Geographic Area

Commodity	At Atlantic and Lower St. Lawrence Ports, Montreal and below	At Great Lakes and Upper St. Lawrence Ports above Montreal	At Pacific Ports	Total
	Cargo tons (2000 lb.)			
TEXTILE FAB MATRLS NES	2,878		425	3,303
ANIMAL OILS AND FATS	30,645	4,033	17,857	52,535
FISH, MARINE ANIMAL OIL	2,626		2,623	5,249
SOYABEAN OIL	2,699	22,282		24,981
VEG OILS FATS NES	2,047	1,226		3,273
OILS FATS WAXES NES	85	134	448	667
GLYCOL	3,015	11,207		14,222
CHEMICALS NES	25,951	62,247	32,203	120,401
FERTILIZER	454	13,944	397,062	411,460
SYNTHETIC RUBBER	9,134	38,119		47,253
CHEMICAL PRODUCTS NES	8,930	16,959	13,031	38,920
GASOLINE	25,158		4,724	29,882
FUEL OIL	190,653	20,727	14,436	225,816
LUBRICATING OIL, GREASE	492	157	7,834	8,483
COKE	1,143	3,172	9,802	14,117
ASPHALT	13	258	140	411
TAR PITCH AND CREOSOTE	44,617	38,134	61	82,812
PETROL, COAL PRODS NES	70,277	2	141	70,420
FERRO-ALLOYS	15,182			15,182
PIG IRON	183,954	219,649		403,603
IRON STEEL INGOT SLAB	106,238	155,549	378	262,165
STEEL BAR AND ROD	3,949	8,006	871	12,826
STEEL PLATE AND SHEET	10,764	159,569	223	170,556
STRUCTURAL SHAPES	7,788	13,467	5,412	26,667
RAILS, TRACK MATERIAL	152,844	2,112	668	155,624
IRON STEEL PIPES NES	4,545	4,394	3,300	12,239
IRON AND STEEL NES	779	85	389	1,253
ALUMINUM BAR INGOT	195,398	2,597	115,714	313,709
ALUMINUM NES	12,876		630	13,506
COPPER UNALLOYED	69,349			69,349
COPPER ALLOYED	4,914	50	25	4,989
COPPER AND ALLOYS NES	24,268	122	151	24,541
LEAD BAR INGOT PIG	655		63,636	64,291
NICKEL AND ALLOYS	15,388	883	1,424	17,695
ZINC BAR INGOT PIG	16,442		89,478	105,920
NON-FERROUS METALS NES	3,491	1,026	1,762	6,279
METAL FAB PRODS NES	1,215	42	749	2,006
PLATE AND SHEET GLASS	775	30	55	860
CEMENT	16	196,278	25,053	221,347
CONCRETE PRODUCTS NES	11		86	97
LIME	2,327		1,026	3,353
NON-MET MIN PRODS NES	4,300	1,041	2,301	7,642
MISC FAB MATERIALS NES	514	67	31	612
MACHINERY	11,388	1,822	7,680	20,890
RAILWAY ROLLING STOCK	762		121	883
AUTOS AND CHASSIS	6,261	98	441	6,800
TRUCKS AND CHASSIS	576	21	116	713
MOTOR VEH PARTS NES	11,027	92	98	11,217
MOTOR VEHICLES NES	1	1,076	892	1,969
MISC VEH AND PARTS NES	928	26	392	1,346
RUBBER TIRES AND TUBES	165	416	2	583
MISC EQUIPMENT NES	3,791	384	1,228	5,403
HOUSEHOLD GOODS NES	1,764	243	3,495	5,502
FIREARMS, AMMUNITION	640		243	883

SHIPPING REPORT, 1963

TABLE 3. Cargoes Loaded at Canadian Ports for Foreign Countries, by Commodity and Geographic Area

Commodity	At Atlantic and Lower St. Lawrence Ports, Montreal and below	At Great Lakes and Upper St. Lawrence Ports above Montreal	At Pacific Ports	Total
	Cargo tons (2000 lb.)			
CONTAINERS EMPTY	9,039	1,019	3,052	13,110
CONTAINERS NES	2,161	837	229	3,227
MISC PRODUCTS NES	5,157	104	772	6,033
GENERAL CARGO	1,531,877	89,888	31,979	1,653,744
	43,042,775	8,992,345	16,342,768	68,377,888

SHIPPING REPORT, 1963

TABLE 1. Cargoes Unloaded at Canadian Ports from Foreign Countries, by Commodity and Geographic Area

Commodity	At Atlantic and Lower St. Lawrence Ports, Montreal and below	At Great Lakes and Upper St. Lawrence Ports above Montreal	At Pacific Ports	Total
	Cargo tons (2000 lb.)			
CATTLE	223			223
OTHER LIVE ANIMALS	6			6
MEAT FRESH OR FROZEN	26,146	609	6,769	33,524
MEAT CURED	3,398		573	3,971
MEAT AND MEAT PREP NES	3,791	257	2,308	6,356
FISH FRESH OR FROZEN	2,969	175	4,239	7,383
FISH SALTED OR CURED	364	2	26	392
FISH CANNED	4,786	14	863	5,663
LOBSTER	97	3	110	210
FISH, MARINE ANIMAL NES	337		848	1,185
DAIRY PRODUCE EGGS NES	368	171	321	860
BARLEY	327,740			327,740
CORN	1,839,017	365,695	7	2,204,719
OATS	13,398			13,398
RYE	138,410			138,410
WHEAT	918,159	2,677		920,836
CEREALS UNMILLED NES	15		8,948	8,963
MALT			11	11
WHEAT FLOUR			802	802
CEREALS MILLED NES	122		373	495
GRAIN, CEREAL PREP NES	519		643	1,162
APPLES		36	539	575
BANANAS		549	586	1,135
FRUIT FRESH, FROZEN NES	18,176	2,180	16,908	37,264
FRUITS DRIED PRESERVED	18,940	2,683	7,727	29,350
FRUIT PREPARATIONS NES	20,945	2,230	10,217	33,392
PEANUTS	1,481	855	2,723	5,059
NUTS NES	5,090	123	3,246	8,459
POTATOES			84	84
VEG, FRESH, FROZEN NES	1,876	20	3,544	5,440
BEANS AND PEAS DRIED	4,020	5,728	182	9,930
VEGETABLE PREPS NES	1,222	5,767	457	7,446
SUGAR	593,989	76,285	92,211	762,485
MOLASSES CRUDE	106,155	35,748		141,903
MOLASSES AND SYRUP NES	10,460	10,550	104	21,114
SUGAR PREPARATIONS	1,421	515	1,502	3,438
COCA AND CHOCOLATE	10,957	726	248	11,931
COFFEE	10,119	1,183	20,653	31,955
TEA	16,649		3,639	20,288
SPICES	1,946		477	2,423
MARG SHORTENING LARD	66		31	97
FOOD PREPARATIONS NES	3,092	108	7,550	10,750
HULLS SCREENINGS CHAFF	3,960			3,960
GRAIN FEEDS NES	22		16	38
SDYABEAN OIL CAKE, MEAL	9,224	4,011		13,235
OIL SEED CAKE, MEAL NES	1,491			1,491
FEEDS OF ANIMAL ORIGIN	1,987		1,687	3,674
FEEDS, CONCENT, COMPLETE	4,330		202	4,532
ALE BEER STOUT PORTER	94	103	310	507
WINES	1,203	349	2,053	3,605
DIST ALCOHOLIC BEV	9,621	4,863	3,259	17,743
TOBACCO	127	33	2	162
FOODS FEEDS BEV NES	2,665		25	2,690
RAW HIDES AND SKINS	215	49	102	366

SHIPPING REPORT, 1963

153

TABLE 4. Cargoes Unloaded at Canadian Ports from Foreign Countries, by Commodity and Geographic Area

Commodity	At Atlantic and Lower St. Lawrence Ports, Montreal and below	At Great Lakes and Upper St. Lawrence Ports above Montreal	At Pacific Ports	Total
	Cargo tons (2000 lb.)			
CRUDE ANIMAL PRODUCTS	3		540	543
SEEDS FOR SOWING NES	188	331	86	605
FLAXSEED	19,708			19,708
MUSTARD SEED			18	18
SOYABEANS	417,619	461,628		879,247
RUBBER AND GUMS NAT	17,973	3,355	1,957	23,285
CRUDE VEG MATERIAL NES	2,524	1,166	946	4,636
LOGS, ROUND TIMBER	6,171	7	148,548	154,726
PULPWOOD			7,087	7,087
CRUDE WOOD MATRLS NES		109	5	114
WOOL AND ANIMAL HAIR	4,949	237	1,298	6,484
TEXTILE FIBRES NES	9,373	6,198	4,193	19,764
ALUMINUM ORE AND CONC	1,644,536	46,257	323,175	2,013,968
COPPER ORE AND CONC	2,961			2,961
IRON ORE AND CONC	893,524	5,615,164	54	6,508,742
LEAD ORE AND CONC			14,464	14,464
MANGANESE ORE AND CONC	63,393		127	63,520
NICKEL ORE AND CONC	1,863		366	2,229
ZINC ORE AND CONC	14,846		12,563	27,409
MET ORES AND CONC NES	13,944	6,951	339	21,234
IRDN AND STEEL SCRAP	430	83,391	618	84,439
NON-FERROUS MET SCRAP	450			450
SLAG DROSS BY-PRODUCTS	709	9,098	3,000	12,807
COAL ANTHRACITE	102,114	1,688		103,802
COAL BITUMINOUS	578,269	12,781,163		13,359,432
CRUDE PETROLEUM	7,656,137	122,400		7,778,537
CRUDE PETROLEUM CANADA		138,966		138,966
COAL, PETROL. PRODS NES			6	6
ASBESTOS UNMILLED			56,561	56,561
CHINA CLAY	18,720	10,147	4,056	32,923
DOLOMITE		22,803		22,803
CLAY MATERIALS NES	80,513	25,801	140	106,454
SAND AND GRAVEL	5,256	664,028	274,433	943,717
LIMESTONE		657,326		657,326
CRUSHED STONE	488	25,758		26,246
STONE CRUDE NES	844	3,390	361	4,595
BARYTES		921		921
FLUORSPAR	20,492	57,611	12	78,115
GYPSUM	5		66,099	66,104
PHOSPHATE ROCK	279,990	22,870		302,860
SALT	118,253	56,552	96,444	271,249
SULPHUR	140,725			140,725
NON-MET MIN CRUDE NES	12,015	3,345	1,455	16,815
WASTE AND SCRAP NES	396	183	1,749	2,328
LEATHER	343	1	19	363
RUBBER FAB MATERIALS	281	106	14	401
LUMBER AND TIMBER	5,033	260	32,639	37,932
SAWMILL PRODUCTS NES	119	90	67	276
VENEER AND PLYWOOD	4,342	52	10,283	14,677
WOOD FAB MATERIALS NES	951	174	919	2,044
WOOD PULP	660	2,226	153,579	156,465
NEWSPRINT PAPER	4		890	894
PAPER NES	1,794	10	752	2,556
PAPERBOARD	959		60	1,019

SHIPPING REPORT, 1963

TABLE 4. Cargoes Unloaded at Canadian Ports from Foreign Countries, by Commodity and Geographic Area

Commodity	At Atlantic and Lower St. Lawrence Ports, Montreal and below	At Great Lakes and Upper St. Lawrence Ports above Montreal	At Pacific Ports	Total
	Cargo tons (2000 lb.)			
PAPER, PAPERBOARD NES	945	67	600	1,612
SACKING MATERIALS	47,964	18	6,864	54,846
TEXTILE FAB MATRLS NES	15,149	2,468	10,677	28,294
ANIMAL OILS AND FATS	9			9
FISH, MARINE ANIMAL OIL	496	8,624	85	9,205
SOYABEAN OIL	1,298	500		1,798
VEG OILS FATS NES	23,005	19,917	155	43,077
OILS FATS WAXES NES	1,269	2,451	94	3,814
CHEMICALS NES	61,780	93,742	141,632	297,154
FERTILIZER	99,033	14,819	7,400	121,252
SYNTHETIC RUBBER	2	365	3	370
CHEMICAL PRODUCTS NES	3,811	1,537	2,477	7,825
GASOLINE	323,121	14,000	2,796	339,917
FUEL OIL	3,081,112	163,101	462,534	3,706,747
LUBRICATING OIL, GREASE	62,706	46,063	3,742	112,511
COKE	248,050	26,074		274,124
ASPHALT	31,224		23	31,247
TAR PITCH AND CREOSOTE	26,310		46,702	73,012
PETROL, COAL PRODS NES	1,786	2,329	129	4,244
FERRO-ALLOYS	1,451	58	797	2,306
PIG IRON	8,077	4,214		12,291
IRON STEEL INGOT SLAB	341	295	124	760
STEEL BAR AND ROD	30,718	26,078	19,805	76,601
STEEL PLATE AND SHEET	62,136	9,936	16,766	88,838
STRUCTURAL SHAPES	50,505	31,414	21,584	103,503
RAILS, TRACK MATERIAL	53	2,982	794	3,829
IRON STEEL PIPES NES	4,104	3,661	27,046	34,811
IRON AND STEEL NES	6,469	8,548	23,389	38,406
ALUMINUM BAR INGOT	8,337		9	8,346
ALUMINUM NES	1,094	516	97	1,707
COPPER UNALLOYED	3,082	50	2	3,134
COPPER ALLOYED	189	254	421	864
COPPER AND ALLOYS NES	113	59	45	217
LEAD BAR INGOT PIG	552		652	1,204
NICKEL AND ALLOYS	703	543	9	1,255
ZINC BAR INGOT PIG	170		573	743
NON-FERROUS METALS NES	1,022	473	906	2,401
METAL FAB PRODS NES	2,820	901	6,854	10,575
SEWER PIPE, DRAIN TILE			36	36
PLATE AND SHEET GLASS	10,806	250	12,006	23,062
CEMENT	6,884	1,066	1,119	9,069
CONCRETE PRODUCTS NES			309	309
LIME	306			306
NON-MET MIN PRODS NES	15,438	2,788	3,685	21,911
MISC FAB MATERIALS NES	1,318	2,395	2,234	5,947
MACHINERY	25,008	9,726	10,520	45,254
RAILWAY ROLLING STOCK	7	181	49	237
AUTOS AND CHASSIS	23,667	10,304	11,191	45,162
TRUCKS AND CHASSIS	19	129	311	459
MOTOR VEH PARTS NES	2,646	4	568	3,218
MOTOR VEHICLES NES	63	2	408	473
MISC VEH AND PARTS NES	980	103	621	1,704
RUBBER TIRES AND TUBES	345	16	131	492
MISC EQUIPMENT NES	2,565	376	3,327	6,268

SHIPPING REPORT, 1963

TABLE 4. Cargoes Unloaded at Canadian Ports from Foreign Countries, by Commodity and Geographic Area

Commodity	At Atlantic and Lower St. Lawrence Ports, Montreal and below	At Great Lakes and Upper St. Lawrence Ports above Montreal	At Pacific Ports	Total
	Cargo tons (2000 lb.)			
HOUSEHOLD GOODS NES	7,042	1,050	10,533	18,625
FIREARMS, AMMUNITION	291		15	306
CONTAINERS EMPTY	7,916	126	3,219	11,261
CONTAINERS NES	80	33	142	255
MISC PRODUCTS NES	3,597	21	1,222	4,840
GENERAL CARGO	1,056,086	243,701	138,011	1,437,798
	21,661,345	22,114,388	2,432,490	46,208,223

SHIPPING REPORT, 1963

TABLE 5. Number and Registered Net Tonnage of, and Tons of Cargo Carried by, Vessels Arrived at and Departed from Canadian Ports in International Seaborne Shipping by Registry of Vessel and Geographic Area

Country of Registry	Atlantic and Lower St. Lawrence Ports, Montreal and below			Great Lakes and Upper St. Lawrence Ports above Montreal			Pacific Ports			Total			
	Number	Registered net tons	Cargo tons (2000 lb.)	Number	Registered net tons	Cargo tons (2000 lb.)	Number	Registered net tons	Cargo tons (2000 lb.)	Number	Registered net tons	Cargo tons (2000 lb.)	
UNITED KINGDOM	A	1,659	7,976,611	2,608,819	332	1,170,325	495,604	234	1,583,872	330,360	2,225	10,730,808	3,434,783
	D	1,849	8,185,621	9,104,948	396	1,283,873	417,361	414	2,332,492	1,016,774	2,659	11,801,986	10,539,083
BELGIUM AND LUXEMBOURG	A	14	106,928	32,437							14	106,928	32,437
	D	15	112,962	66,192							15	112,962	66,192
DENMARK	A	381	1,009,549	408,983	20	28,294	12,149	47	192,043	39,825	448	1,229,886	460,957
	D	385	1,016,626	666,162	20	28,294	3,203	46	188,824	91,318	451	1,233,744	760,683
FINLAND	A	43	69,401	3,097	10	2,784	475	12	63,715	467	65	135,900	4,039
	D	43	69,401	95,859	10	6,925	78	12	63,715	31,386	65	140,041	127,323
FRANCE	A	121	510,417	80,087	52	159,307	35,050	29	140,857	4,135	202	810,581	119,272
	D	121	510,417	355,644	52	159,307	66,981	29	140,857	26,467	202	810,581	449,092
GERMANY FED REPUBLIC	A	1,083	2,455,226	731,604	567	1,070,945	121,052	236	921,993	36,526	1,886	4,448,164	889,182
	D	1,085	2,466,274	1,550,417	567	1,071,245	155,664	234	918,321	387,067	1,886	4,455,840	2,093,148
GREECE	A	216	1,416,807	355,655	33	188,600	137,766	682	3,648,422	2,572	931	5,253,829	495,993
	D	216	1,415,500	1,748,609	32	184,151	75,596	653	3,493,825	2,959,465	901	5,093,476	4,783,670
ICELAND	A	1	247								1	247	
	D	1	247	894							1	247	894
EIRE	A	51	138,124	12,642	7	22,163	103	9	51,202		67	211,489	12,745
	D	53	139,688	158,371	7	22,163	16,865	9	51,202	82,174	69	213,053	257,410
ITALY	A	200	1,096,416	359,231	20	67,688	13,548	75	350,779	31,423	295	1,514,883	404,202
	D	196	1,082,363	986,250	21	68,787	23,231	73	342,208	101,756	290	1,493,358	1,111,237
NETHERLANDS	A	331	1,288,410	798,473	199	456,591	43,339	169	914,197	40,760	699	2,659,198	882,572
	D	329	1,282,605	458,583	200	461,413	57,030	155	836,726	548,577	684	2,580,744	1,064,190
NORWAY	A	1,698	6,570,345	4,012,865	408	1,037,393	211,187	907	4,498,065	348,078	3,013	12,105,803	4,572,130
	D	1,701	6,581,277	6,044,986	408	1,037,393	327,627	902	4,456,063	2,762,351	3,011	12,074,733	9,134,964
PORTUGAL	A	8	13,080								8	13,080	
	D	8	13,080	18,821							8	13,080	18,821
SPAIN	A	27	113,907	11,759	5	21,197	603	2	6,264	527	34	141,368	12,889
	D	27	119,857	210,537	5	21,197	25,350	2	6,264	2,378	34	147,318	238,265
SWEDEN	A	492	1,425,450	566,276	159	357,823	21,958	247	1,047,219	39,892	898	2,830,492	628,126
	D	493	1,429,302	1,100,611	159	357,823	92,923	246	1,040,804	627,963	898	2,827,929	1,821,497

SHIPPING REPORT, 1963

TABLE 5. Number and Registered Net Tonnage of, and Tons of Cargo Carried by, Vessels Arrived at and Departed from Canadian Ports in International Seaborne Shipping by Registry of Vessel and Geographic Area

Country of Registry		Atlantic and Lower St. Lawrence Ports, Montreal and below			Great Lakes and Upper St. Lawrence Ports above Montreal			Pacific Ports			Total		
		Number	Registered net tons	Cargo tons (2000 lb.)	Number	Registered net tons	Cargo tons (2000 lb.)	Number	Registered net tons	Cargo tons (2000 lb.)	Number	Registered net tons	Cargo tons (2000 lb.)
SWITZERLAND	A	71	276,487	48,856	4	22,622	1,158	15	82,716		90	381,825	50,014
	D	70	270,918	298,574	4	22,622	14,559	15	82,716	21,095	89	376,256	334,228
GERMANY DEM REP	A										1	327	
	D	1	327										
POLAND	A	16	124,287	4,347				1	5,703		17	129,990	4,347
	D	16	124,287	3,239				1	5,703	11,803	17	129,990	15,042
U S S R	A	160	469,355					48	182,994		208	652,349	
	D	159	466,504	853,448				39	143,177	265,446	198	609,681	1,118,894
YUGOSLAVIA	A	75	300,107	9,721	16	43,468	8,382	9	31,029	512	100	374,604	18,615
	D	74	295,836	445,306	16	43,468	1,393	9	31,029	16,114	99	370,333	462,813
ISRAEL	A	40	206,850	6,146	22	44,584	3,338	7	28,912	1,831	69	280,346	11,315
	D	40	206,850	328,403	22	44,584	3,283	6	24,703	13,619	68	276,137	345,305
LEBANON	A	21	87,934	14,946				19	87,176		40	175,110	14,946
	D	20	83,620	128,442				18	82,632	27,488	38	166,252	155,930
EGYPT	A	27	118,735	10,944	13	62,992	6,137				40	181,727	17,081
	D	27	119,883	27,321	14	68,314	1,944				41	188,197	29,265
GHANA	A	6	15,966	570	1	2,947	267				7	18,913	837
	D	6	15,966	20,744	3	8,841	4,494				9	24,807	25,238
FRENCH AFRICA	A	4	25,956	29,245							4	25,956	29,245
	D	4	25,956	34,624							4	25,956	34,624
GUINEA	A							4	24,256		4	24,256	
	D							4	24,256	29,593	4	24,256	29,593
LIBERIA	A	601	4,435,682	3,528,597	28	138,840	149,098	421	2,311,853	83,661	1,050	6,886,375	3,761,356
	D	601	4,444,148	9,189,979	28	138,840	24,743	414	2,256,082	1,514,557	1,043	6,839,070	10,729,279
MOROCCO	A							1	6,077		1	6,077	
	D							3	18,231	15,731	3	18,231	15,731
HONG KONG	A	3	8,573	282	1	2,775	536	6	23,689		10	35,037	818
	D	2	5,798	3,300	1	2,775		9	33,450	28,892	12	42,023	32,192
INDIA	A	17	82,958	12,643	3	12,828		24	115,307	55	44	211,093	12,698
	D	21	102,670	24,464	3	12,828	619	25	120,000	63,453	49	235,498	88,536

SHIPPING REPORT, 1963

TABLE 5. Number and Registered Net Tonnage of, and Tons of Cargo Carried by, Vessels Arrived at and Departed from Canadian Ports in International Seaborne Shipping by Registry of Vessel and Geographic Area

Country of Registry	Atlantic and Lower St. Lawrence Ports, Montreal and below			Great Lakes and Upper St. Lawrence Ports above Montreal			Pacific Ports			Total		
	Number	Registered net tons	Cargo tons (2000 lb.)	Number	Registered net tons	Cargo tons (2000 lb.)	Number	Registered net tons	Cargo tons (2000 lb.)	Number	Registered net tons	Cargo tons (2000 lb.)
MALAYA AND SINGAPORE	A						9	39,914	3,756	9	39,914	3,756
	D						22	95,362	25,877	22	95,362	25,877
CHINA COMMUNIST	A						3	14,243		3	14,243	
	D						3	14,243	4,190	3	14,243	4,190
JAPAN	A	140	735,257	57,257	50	268,127	35,799	527	2,453,765	135,496	717	3,457,149
	D	140	735,257	145,891	50	268,127	16,908	518	2,403,821	2,902,099	708	3,407,205
KOREA	A	6	15,648					2	8,921	775	8	24,569
	D	6	15,648	33,908				2	8,921		8	24,569
PHILIPPINES	A						53	260,668	8,672	53	260,668	8,672
	D						52	255,868	95,676	52	255,868	95,676
TAIWAN	A						18	76,603	6,646	18	76,603	6,646
	D						18	76,603	53,148	18	76,603	53,148
FIJI	A						24	17,700		24	17,700	
	D						16	11,499		16	11,499	
NEW ZEALAND	A						10	43,505	405	10	43,505	405
	D						14	60,653	10,008	14	60,653	10,008
BRITISH GUIANA	A	1	939	28						1	939	28
	D			405								405
ARGENTINA	A	22	105,275	22,241						22	105,275	22,241
	D	22	105,275	21,217						22	105,275	21,217
BRAZIL	A	12	36,431	900						12	36,431	900
	D	12	36,431	7,414						12	36,431	7,414
COLOMBIA	A	3	8,080	121			11	23,332	1,808	14	31,412	1,929
	D	3	8,080	1,877			11	23,332	6,644	14	31,412	8,521
ECUADOR	A						12	25,375	1,845	12	25,375	1,845
	D						11	23,269	16,370	11	23,269	16,370
PERU	A						3	9,735		3	9,735	
	D						3	9,735	3,525	3	9,735	3,525
SURINAM	A	4	3,924	45						4	3,924	45
	D	4	3,924	3,352						4	3,924	3,352

SHIPPING REPORT, 1963

TABLE 5. Number and Registered Net Tonnage of, and Tons of Cargo Carried by, Vessels Arrived at and Departed from Canadian Ports in International Seaborne Shipping by Registry of Vessel and Geographic Area

Country of Registry		Atlantic and Lower St. Lawrence Ports, Montreal and below			Great Lakes and Upper St. Lawrence Ports above Montreal			Pacific Ports			Total		
		Number	Registered net tons	Cargo tons (2000 lb.)	Number	Registered net tons	Cargo tons (2000 lb.)	Number	Registered net tons	Cargo tons (2000 lb.)	Number	Registered net tons	Cargo tons (2000 lb.)
URUGUAY	A	7	20,148	5,216							7	20,148	5,216
	D	7	20,148	7,581							7	20,148	7,581
BAHAMAS	A	50	230,781	253,336	64	269,817	416,905	7	41,787	2,111	121	542,385	672,352
	D	49	215,955	324,723	65	265,726	123,531	17	111,066	42,080	131	592,747	490,334
BERMUDA	A	50	282,812	521,293	415	2,118,949	3,370,831				465	2,401,761	3,892,124
	D	50	267,097	403,928	412	2,126,403	752,697				462	2,393,500	1,156,625
BARBADOS	A	1	411	120							1	411	120
	D												
JAMAICA	A	6	1,664	171							6	1,664	171
	D	6	1,664	1,271							6	1,664	1,271
CUBA	A	29	36,451	31,792							29	36,451	31,792
	D	29	36,451	18,965							29	36,451	18,965
PANAMA	A	150	1,580,730	3,019,966	1	4,203		63	316,202	47,335	214	1,901,135	3,067,301
	D	148	1,569,939	331,954	3	6,754	9,744	62	311,800	173,766	213	1,888,493	515,464
CANADA	A	2,583	3,230,733	3,719,482	2,683	10,066,221	14,342,197	3,948	2,243,411	533,334	9,214	15,540,365	18,595,013
	D	3,153	4,818,268	6,527,786	2,545	8,756,059	3,818,286	3,817	2,112,537	1,921,718	9,515	15,686,864	12,267,790
ST PIERRE AND MIQUELON	A	190	35,499	266							190	35,499	266
	D	188	35,163	11,013							188	35,163	11,013
UNITED STATES	A	474	1,303,032	380,914	2,249	3,233,497	2,686,906	2,820	6,646,073	729,683	5,543	11,182,602	3,797,503
	D	478	1,328,700	1,276,734	2,271	3,229,573	2,958,235	2,790	6,507,427	442,200	5,539	11,065,700	4,677,169
GRAND TOTALS	A	11,093	13,970,684	21,661,345	7,362	20,874,980	22,114,388	10,714	28,539,574	2,432,490	29,169	67,385,238	46,208,223
	D	11,859	13,786,922	23,042,775	7,314	19,697,485	8,992,345	10,674	28,719,416	1,634,268	29,847	68,203,823	46,377,888

APPENDIX A

**Number and Registered Net Tonnage of, and Tons of Cargo Unloaded and Loaded by,
Vessels Arrived at and Departed from Canadian Ports
in International Seaborne Shipping, 1923-63**

	Arrived			Departed		
	Vessels		Cargo unloaded	Vessels		Cargo loaded
	Number	Registered net tons		Number	Registered net tons	
Year ended March 31:						
1923	75,420	35,960,331	4,764,309	76,012	36,442,852	12,350,809
1924	69,575	37,424,001	5,095,428	70,257	37,523,372	11,825,386
1925	66,848	38,086,484	4,410,225	67,431	39,852,567	11,446,037
1926	47,225	37,314,819	6,351,872	48,409	38,292,008	13,550,049
1927	51,258	38,086,377	5,856,591	51,549	39,244,282	13,416,550
1928	55,976	40,986,479	7,024,759	56,545	42,817,318	15,666,843
1929	59,851	46,451,909	7,155,130	61,332	47,283,318	18,044,626
1930	76,325	44,706,351	8,471,107	77,485	44,732,438	12,293,589
1931	61,400	45,834,452	7,814,115	61,686	45,077,424	10,841,436
1932	54,439	42,219,423	6,820,915	54,870	41,215,974	10,699,016
1933	49,329	37,758,443	6,570,607	40,107	38,514,032	11,802,594
1934	47,829	40,928,513	7,667,915	48,564	41,696,859	11,216,873
1935	48,362	43,285,141	9,099,787	48,658	43,149,678	11,205,726
1936	52,383	43,367,773	10,025,922	52,753	44,155,734	12,296,678
1937	56,972	46,709,186	11,142,357	57,895	47,877,560	25,791,269
1938	42,582	45,603,055	12,698,849	43,317	45,766,211	13,822,060
1939	43,601	44,775,116	10,422,537	45,513	47,052,371	17,267,794
1940	46,241	46,666,396	11,065,128	47,411	48,696,321	16,708,368
1941	25,122	32,579,900	26,966,260	26,582	34,889,700	19,280,390
Year ended December 31:						
1941	26,203	31,452,400	29,898,940	27,058	33,313,400	17,462,110
1942	24,066	25,640,763	27,106,229	25,121	27,812,332	13,624,322
1943	22,901	26,345,562	27,863,754	23,530	28,504,987	16,524,137
1944	23,786	28,356,681	27,656,003	24,892	30,853,811	18,955,983
1945	24,431	29,655,984	24,529,346	26,374	33,511,617	22,333,887
1946	26,461	30,367,071	26,440,236	28,004	34,144,608	19,272,394
1947	27,868	35,926,095	32,851,254	29,776	40,784,955	21,706,754
1948	31,138	39,443,055	36,844,187	33,511	44,329,334	20,440,955
1949 ¹	30,565	40,088,377	28,319,334	32,562	44,256,743	22,441,732
1950	31,420	42,816,949	36,961,181	33,503	47,340,150	21,227,930
1951	32,304	47,508,342	38,269,394	34,561	52,750,461	27,279,799
1952	33,783	52,156,098	38,756,060	33,908	53,023,949	32,564,915
1953	34,400	56,589,078	38,691,877	37,146	61,962,634	32,202,205
1954	34,079	54,767,687	32,274,166	36,227	59,578,143	30,730,355
1955	34,432	58,018,365	35,880,782	35,426	60,306,168	39,502,714
1956	35,315	63,105,100	40,554,312	37,273	67,415,232	49,373,132
1957	35,357	66,160,527	38,818,102	37,278	68,833,162	49,095,493
1958	30,710	57,738,034	31,133,694	32,145	60,077,872	40,298,882
1959	33,251	67,526,464	34,554,388	34,728	70,583,802	50,455,303
1960	33,397	74,805,070	39,094,315	34,776	77,675,892	50,554,086
1961	31,832	77,140,524	39,187,355	33,045	79,846,741	53,760,748
1962 ²	30,269	81,942,501	41,885,319	31,421	84,043,899	60,269,779
1963	29,169	87,385,238	46,208,223	29,847	88,203,823	68,377,888

¹ Data for Newfoundland included from April 1, 1949.

² Prior to 1962 fishing vessels are included.

Note: Cargo data for years 1923 to 1940 exclude Canada-United States trade via Great Lakes.

APPENDIX B

List of Countries and Geographic Areas

Western Europe

Commonwealth Countries

United Kingdom
Gibraltar
Malta and Gozo

Other Countries

Austria
Belgium and Luxembourg
Denmark
Finland
France - Atlantic
France - Mediterranean
Germany, Federal Republic
Greece
Iceland
Eire
Italy
Netherlands
Norway
Portugal
Spain
Sweden
Switzerland

Eastern Europe

Albania
Bulgaria
Czechoslovakia
Germany, Dem. Rep.
Hungary
Poland
Roumania
U.S.S.R. - Europe
Yugoslavia

Middle East

Commonwealth Countries

Bahrein
Cyprus
Kuwait
British Middle East, n.e.s.

Other Countries

Ethiopia
Iran
Iraq
Israel
Jordan
Lebanon
Libya
Saudi Arabia
Somalia
Sudan
Turkey
Egypt
Syria

Other Africa

Commonwealth Countries

Ghana
Kenya
Mauritius
Nigeria
Rhodesia and Nyasaland
Sierra Leone
Tanganyika
Uganda
Republic of South Africa
British Africa, n.e.s.

Other Countries

Algeria
Angola
Ivory Coast
French West Africa
French Africa, n.e.s.
Guinea
Liberia
Morocco
Mozambique
Portuguese Africa, n.e.s.
Spanish Africa
Tunisia
Other Africa

Other Asia

Commonwealth Countries

Ceylon
Hong Kong
India
Malaya and Singapore
Pakistan
British East Indies, n.e.s.

Other Countries

Afghanistan
Buma
Cambodia and Laos
China, Communist
Indonesia
Japan
Korea
Philippines
Portuguese India
Portuguese Asia, n.e.s.
Taiwan
Thailand
U.S.S.R. Pacific
Viet-Nam

Oceania

Commonwealth Countries

Australia
Fiji
New Zealand
British Oceania, n.e.s.

List of Countries and Geographic Areas — Concluded**Oceania — Concluded**

Other Countries

French Oceania
United States Oceania

South America

Commonwealth Countries

British Guiana
Falkland Islands

Other Countries

Argentina
Bolivia
Brazil
Chile
Colombia
Ecuador
French Guiana
Paraguay
Peru
Surinam
Uruguay
Venezuela

Central America and Antilles

Commonwealth Countries

Bahamas
Bermuda
British Honduras

Central America and Antilles — Concluded

Commonwealth Countries — Concluded

Barbados
Jamaica
Leeward and Windward Islands
Trinidad and Tobago

Other Countries

Costa Rica
Cuba
Dominican Republic
El Salvador
French West Indies
Guatemala
Haiti (Republic)
Honduras
Mexico
Netherlands Antilles
Nicaragua
Panama
Puerto Rico
United States Virgin Islands

North America

Canada
Greenland
St. Pierre and Miquelon
U.S. Alaska
U.S. Hawaii
U.S. Pacific Ports
U.S. Great Lakes Ports
U.S. Atlantic and Gulf Ports

APPENDIX C

List of Commodities

LIVE ANIMALS

Cattle
Other Live Animals

FOOD, FEED, BEVERAGES AND TOBACCO

Meat and Meat Preparations

Meat, Fresh, Chilled or Frozen
Meat, Cured
Meat and Meat Preparations, n.e.s.

Fish and Marine Animals

Fish, Whole or Dressed, Fresh, Chilled or Frozen
Fish, Smoked, Salted, Dried or Cured
Fish Canned
Lobster
Fish and Marine Animals, n.e.s.

Dairy Produce – Eggs and Honey

Milk Powder
Dairy Produce, Eggs and Honey, n.e.s.

Grain, Flour, Meal and Cereal Preparations

Barley
Corn
Oats
Rye
Wheat
Cereals, Unmilled, n.e.s.
Malt
Wheat Flour
Cereals, Milled, n.e.s.
Grain, Flour, Meal and Cereal Preparations, n.e.s.

Fruits and Fruit Preparations

Apples
Bananas
Fresh or Chilled Fruits and Berries, n.e.s.
Frozen Fruits and Berries
Dried or Preserved Fruits
Fruit Pulp
Fruits and Fruit Preparations, n.e.s.

Nuts, Except Oil Nuts

Peanuts
Nuts, n.e.s.

Vegetables and Vegetable Preparations

Potatoes
Vegetables, Fresh or Chilled, n.e.s.
Vegetables, Frozen
Beans and Peas, Dried
Vegetable and Vegetable Preparations, n.e.s.

FOOD, FEED, BEVERAGES AND TOBACCO – Concluded

Sugar and Sugar Preparations

Sugar
Molasses, Crude
Sugar, Molasses and Syrups, n.e.s.
Sugar Preparations

Cocoa, Coffee, Tea and Spices

Cocoa and Chocolate
Coffee
Tea
Spices

Margarine, Shortening and Lard

Margarine, Shortening and Lard

Miscellaneous Foods, Food Materials and Food Preparations

Foods, Food Materials and Food Preparations, n.e.s.

Fodder and Feed, Except Unmilled Cereals

Hay, Forage and Straw, n.e.s.
Hulls, Screenings, Chaff and Scourings
Wheat Bran, Shorts and Middlings
Grain Feeds, n.e.s.
Soyabean Oil Cake and Meal
Oil Seed Cake and Meal, n.e.s.
Feeds of Vegetable Origin, n.e.s.
Feeds of Animal Origin
Complete Feeds and Feed Concentrates

Beverages

Ale, Beer, Stout and Porter
Wines
Distilled Alcoholic Beverages

Tobacco

Tobacco
Foods, Feeds, Beverages and Tobacco, n.e.s.

CRUDE MATERIALS, INEDIBLE

Crude Animal Products, Inedible (Except Fibres)

Raw Hides and Skins
Crude Animal Products, Inedible n.e.s.

Crude Vegetable Products, Inedible Except Tobacco, Fibres and Wood

Seeds for Sowing n.e.s.
Flaxseed
Mustard Seed
Rapeseed
Soyabeans
Rubber and Allied Gums, Natural
Crude Vegetable Materials, Inedible, n.e.s.

List of Commodities — Continued

CRUDE MATERIALS, INEDIBLE — Concluded**Crude Wood Materials**

Logs, Round Timber
Pulpwood
Crude Wood Materials, n.e.s.

Textile and Related Fibres (Including Waste)

Wool and Fine Animal Hair
Textile and Related Fibres, n.e.s.

Metals in Ores, Concentrates and Precipitates

Aluminum Ore and Concentrates
Copper Ores, Concentrates and Matte
Iron Ore and Concentrates
Ilmenite Ore
Lead Ore and Concentrates
Manganese Ore and Concentrates
Nickel Ores, Concentrates and Matte
Zinc Ore and Concentrates
Metallic Ores and Concentrates, n.e.s.

Scrap Metals and By-Products

Iron and Steel Scrap
Non-Ferrous Metal Scrap
Slags, Drosses and Other By-Products

Coal, Crude Petroleum and Related Crude Products

Coal, Anthracite
Coal, Bituminous
Crude Petroleum
Crude Petroleum, Canadian
Coal, Crude Petroleum and Related Crude Products, n.e.s.

Crude Non-Metallic Minerals (Except Coal and Petroleum)

Asbestos, Unmanufactured, Crude and Fibre
China Clay
Dolomite
Clay and Other Crude Refractory Materials, n.e.s.
Sand and Gravel
Limestone
Crushed Stone
Stone, Crude, n.e.s.
Barytes
Fluorspar
Gypsum
Phosphate Rock
Salt
Sulphur
Non-Metallic Minerals, Crude, n.e.s.

Waste and Scrap Materials n.e.s.

Hogged Fuel (Wood)
Waste and Scrap Materials n.e.s.

FABRICATED MATERIALS, INEDIBLE

Leather
Rubber Fabricated Materials

Wood Fabricated Materials

Lumber and Timber
Railway Ties
Sawmill Products, n.e.s.
Veneer and Plywood
Wood Fabricated Materials, n.e.s.

Pulp

Wood pulp

Paper and Paperboard

Newsprint Paper
Paper, n.e.s.
Paperboard
Paper and Paperboard, n.e.s.

Textile Fabricated Materials

Sacking Materials
Textile Fabricated Materials, n.e.s.

Oils, Fats, Waxes, Extracts and Derivatives, Animal and Vegetable

Animal Oils and Fats (Exc. Marine)
Fish and Marine Animal Oils
Soyabean Oil
Vegetable Oils and Fats, n.e.s.
Oils, Fats, Waxes, Animal and Vegetable, n.e.s.

Chemicals and Related Products

Glycol
Chemicals, n.e.s.
Fertilizers and Fertilizer Materials, n.e.s.
Chemical Products, n.e.s.

Petroleum and Coal Products

Gasoline
Fuel Oil
Lubricating Oils and Greases
Coke
Asphalt
Tar, Pitch, and Creosote
Petroleum and Coal Products, n.e.s.

Iron and Steel and Alloys

Ferro-Alloys
Pig Iron
Iron and Steel: Ingot, Billet, Bloom and Slab
Steel: Bar and Rod
Steel: Plate, Sheet and Strip
Structural Shapes and Sheet Piling
Rails and Railway Track Material
Iron and Steel: Pipes, Tubes and Fittings, n.e.s.
Iron and Steel, n.e.s.

List of Commodities — Concluded

FABRICATED MATERIALS, INEDIBLE — Concluded**Non-Ferrous Metals**

Aluminum: Bar, Ingot, Pig and Slab
 Aluminum, n.e.s.
 Copper Unalloyed: Bar, Ingot, Pig and Slab
 Copper, Alloyed (Brass and Bronze)
 Copper and Alloys, n.e.s.
 Lead: Bar, Ingot, Pig and Slab
 Lead and Alloys
 Nickel and Alloys
 Tin and Alloys
 Zinc: Bar, Ingot, Pig and Slab
 Non-Ferrous Metals and Alloys, n.e.s.

Metal Fabricated Basic Products

Metal Fabricated Basic Products, n.e.s.

Non-Metallic Mineral Basic Products

Sewer Pipe and Drain Tile
 Plate, Sheet and Structural Glass
 Cement: Natural and Portland
 Cement and Concrete Basic Products, n.e.s.
 Lime
 Non-Metallic Mineral Basic Products, n.e.s.

Miscellaneous Fabricated Materials

Miscellaneous Fabricated Materials, n.e.s.

END PRODUCTS, INEDIBLE**Machinery**

Machinery, Equipment and Parts, n.e.s.

Transportation and Communication Equipment

Railway Rolling Stock
 Passenger Automobiles and Chassis
 Trucks and Chassis, Truck Tractors, Commercial
 Motor Vehicle Parts n.e.s.
 Motor Vehicles, n.e.s.
 Miscellaneous Vehicles and Parts, n.e.s.
 Rubber Tires and Tubes

Other Equipment and Tools

Miscellaneous Equipment, n.e.s.

Personal and Household Goods

Personal and Household Goods, n.e.s.

Miscellaneous

Firearms, Weapons and Ammunition
 Containers, Returned Empty
 Containers, Closures and Parts, n.e.s.
 Miscellaneous Products, n.e.s.
 General Cargo

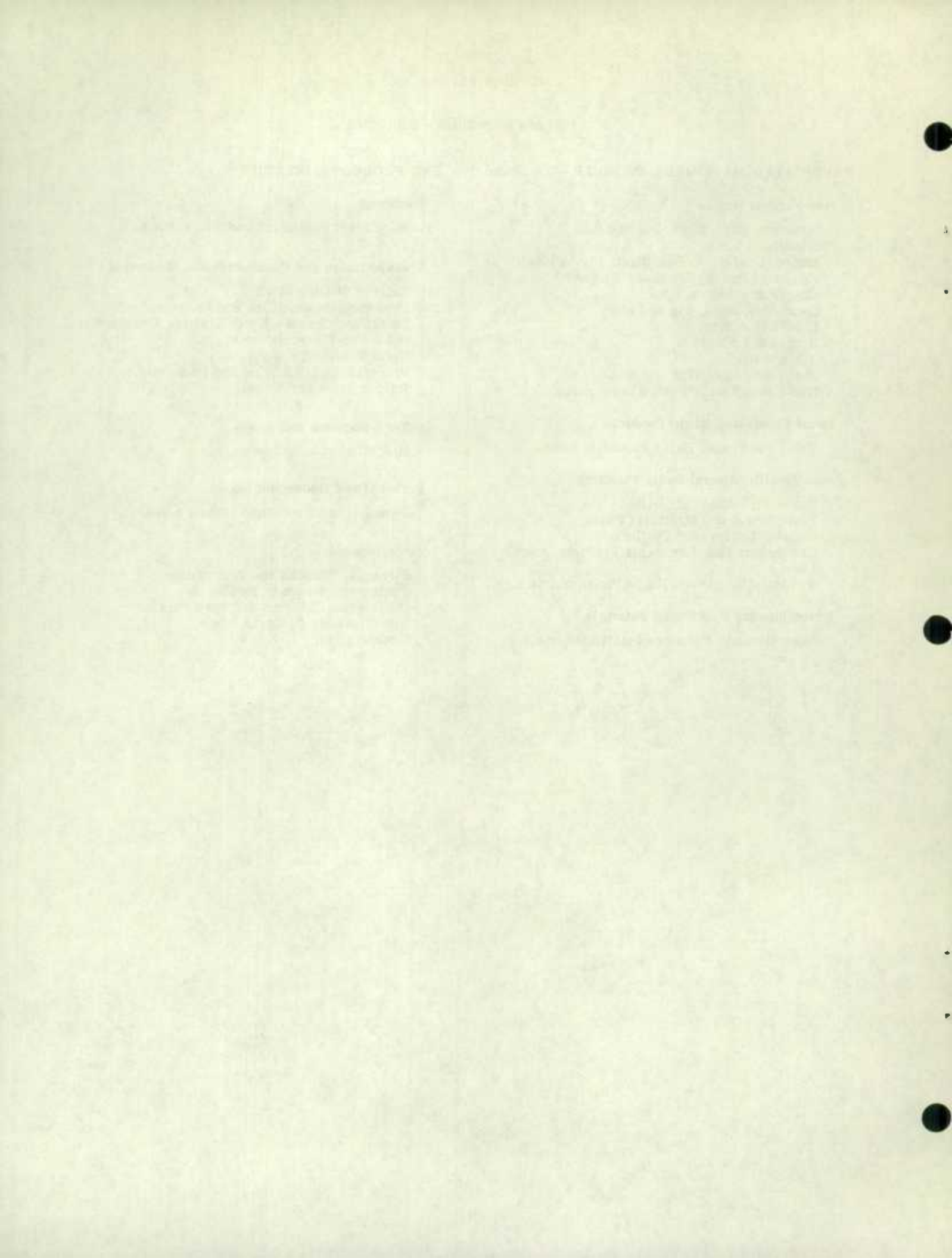

STATISTICS CANADA LIBRARY
BIBLIOTHÈQUE STATISTIQUES CANADA



1010701513