

64 002

DOMINION BUREAU OF STATISTICS
OTTAWA - CANADA



HOUSING BULLETIN NO. 12

CONSTRUCTION OF DWELLING UNITS IN CANADA
FROM JANUARY 1 TO DECEMBER 31, 1948

PUBLISHED BY AUTHORITY OF THE RT. HON. C. D. HOWE, M.P.,
MINISTER OF TRADE AND COMMERCE

Page 1

HOUSING BULLETIN NO. 12

CONTENTS OF THE
BULLETIN

Page 1

Page 2

CONTENTS OF THE
BULLETIN

TABLE OF CONTENTS

Summary	2
Table 1.- Construction of dwelling units in Canada, the provinces and metropolitan areas during 1948	4
Table 2.- Construction of dwelling units in rural and urban areas by regions, during 1948	5
Table 3.- Monthly starts, twelve months of 1948, Canada and the provinces	6
Table 4.- Monthly completions, twelve months of 1948, Canada and the provinces	7
Table 5.- Dwelling units uncompleted at the end of 1946, 1947 and 1948, for Canada and the provinces	8
Table 6.- Dwelling units added during 1948 by conversion for Canada and the provinces	8
Table 7.- Completions during 1948 by type of dwelling, for Canada and the provinces	9
Table 8.- Rental units completed under the management of Central Mortgage and Housing Corporation during 1948	9
Table 9.- Dwelling units completed during December by time under construction for Canada, the provinces and metropolitan areas	10
Table 10.- Dwelling units completed during December by time under construction, as a percentage of total completions for Canada and regions	11
Table 11.- Completions by month by average time under construction	11
Table 12.- Construction of dwelling units during 1948 in urban centres of 5000 or more	12
Appendix 1.- Index of residential rents	15
Appendix 2.- Definitions	16
Appendix 3.- Reliability of the estimates	16
Appendix 4.- Metropolitan areas	17

DOMINION BUREAU OF STATISTICS
SPECIAL SURVEYS DIVISION

Dominion Statistician:
Director, Special Surveys Division:
Chief, Survey Analysis Section:

Herbert Marshall
R.W. James
Angus McMorran

HOUSING BULLETIN NO. 12

The number of dwelling units completed in Canada during 1948 is estimated at 81,243, including 5,146 conversions, compared with 79,359 units completed in 1947. This brings the total number of dwelling units completed in the past four years to 276,516.

There has been considerably more activity in the residential construction field in 1948 than in 1947. Although completions in 1948 were only 1,884 units more than in 1947, the number of dwelling units under construction increased from 42,215 units at December 31, 1947, to 56,456 units at December 31, 1948. Contractors took advantage of the good building weather in the late fall and concentrated on getting construction started rather than completing the dwellings which had reached the closed-in stage. The high carryover indicates that the usual seasonal decline in the number of completions will be less pronounced in the winter months to come.

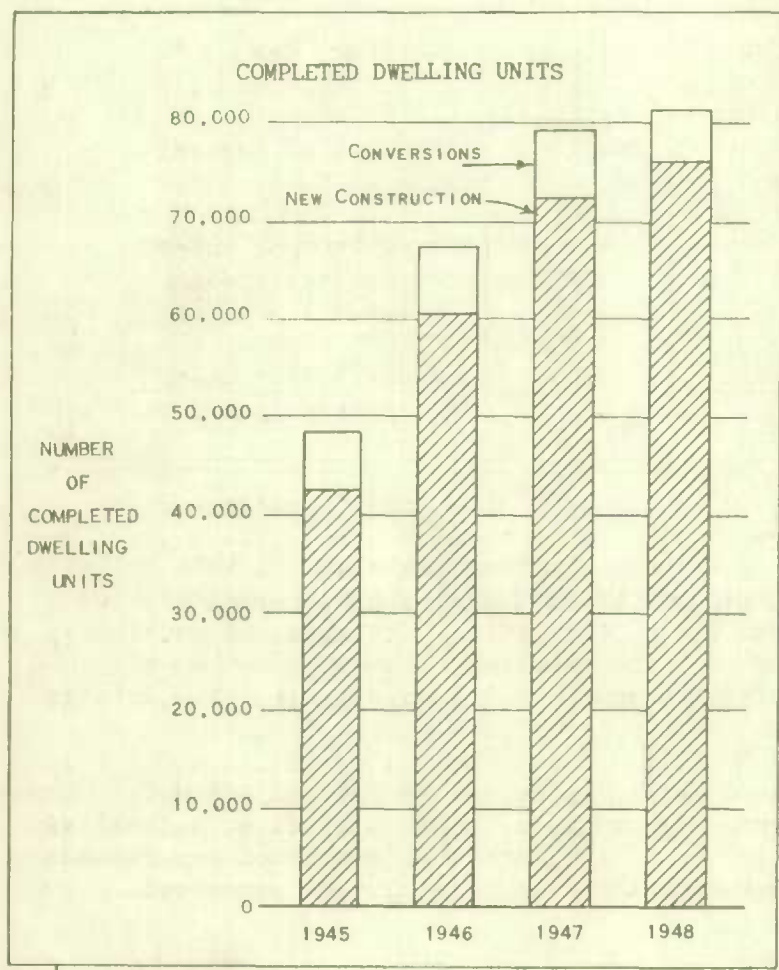

The average length of time required to build the dwelling units completed in Canada in 1948 was 6.5 months. The Quebec average of 5.5 months reflects the higher proportion of multiple units being built in this region upon which there is a saving of time per unit. The monthly averages indicate a definite seasonal pattern. In general, the dwellings com-

pleted in the first half of the year required more than the average time to build while those in the last half required less than the average.

It is estimated from the types of dwelling units being constructed that 25% of those completed in 1948 are for rental purposes and that the remainder will be owner-occupied. Almost 40% of the rental units were built under the management of Central Mortgage and Housing Corporation.

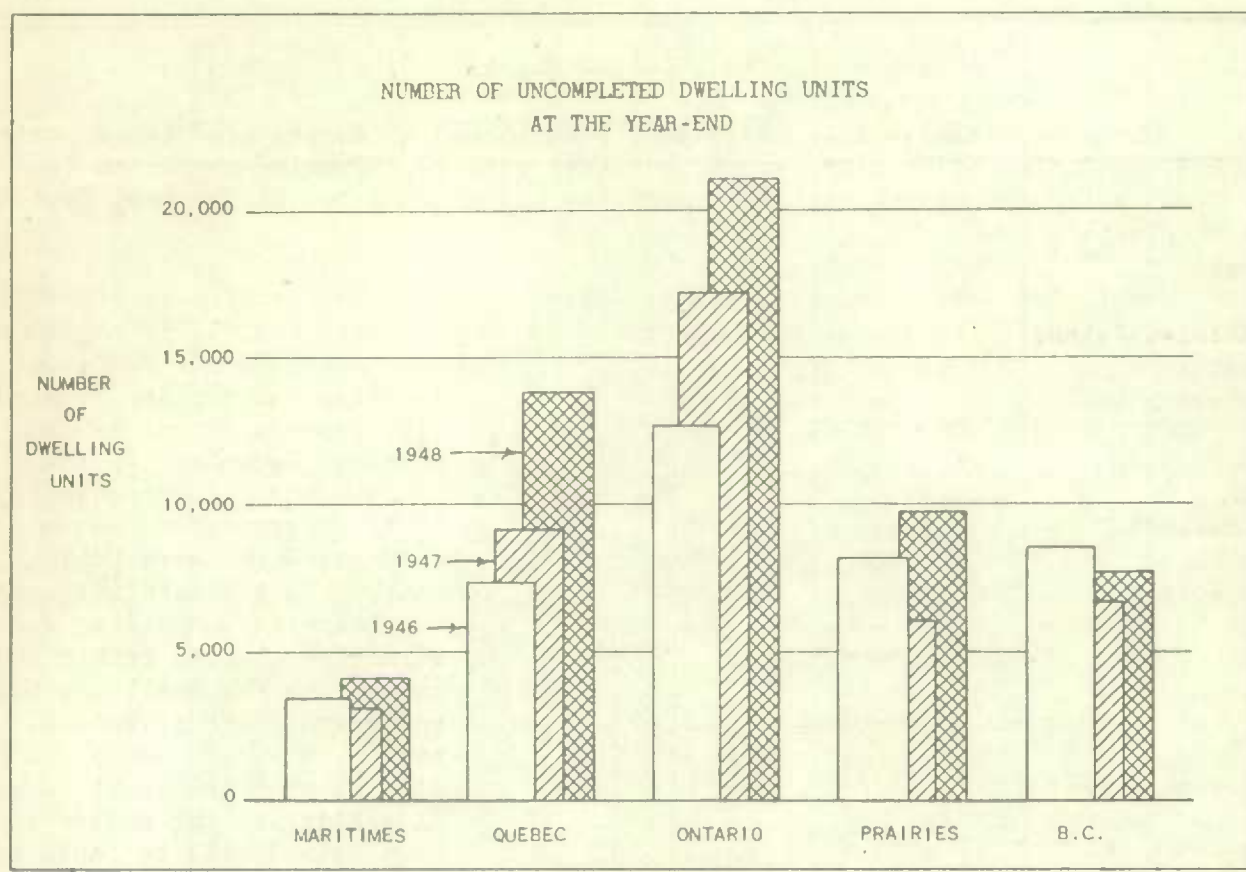

These estimates, as well as other statistics contained in this bulletin, are the results of a nation-wide survey carried out each month by the Dominion Bureau of Statistics with the cooperation of the Central Mortgage and Housing Corporation. All metropolitan areas and urban centres with a population of 5,000 or more are enumerated completely. Approximately 400 sample areas lying outside these municipalities are also chosen for complete enumeration.

In some of the tables, there appears a column headed "adjustments". These adjustments can arise in various ways. For example, after a start on a dwelling has been made, construction may cease, or a structure when completed may contain more or less dwelling units than were reported when construction commenced.

Table 1.- Construction of dwelling units in Canada, the provinces
and metropolitan areas during 1948

	Under construction January 1	January 1 to December 31		Adjustments	Under construction December 31
		Started	Completed		
Canada	42,215	90,194	76,097	† 144	56,456
Provinces:					
Prince Edward Island	209	225	230	-- 1	203
Nova Scotia	2,161	3,148	2,588	1/2 27	2,748
New Brunswick	736	2,339	1,991	-- 15	1,069
Quebec	9,076	24,982	20,171	-- 39	13,848
Ontario	17,243	29,976	26,391	† 284	21,112
Manitoba	2,315	5,018	4,561	-- 140	2,632
Saskatchewan	1,469	3,354	3,211	† 241	1,853
Alberta	2,310	9,519	6,223	-- 344	5,262
British Columbia	6,696	11,633	10,731	† 131	7,729
Metropolitan Areas:					
Halifax	275	721	471	1/2 5	530
Saint John	82	296	134	-- 1	243
Montreal	4,434	13,101	8,814	1/2 25	8,746
Quebec	816	820	1,082	1/2 4	558
Hamilton	887	1,627	1,317	1/2 27	1,224
London	543	1,044	732	-- 20	835
Ottawa	973	1,145	1,454	1/2 139	803
Toronto	3,467	5,519	4,143	† 32	4,875
Windsor	535	1,132	806	--	861
Winnipeg	2,100	2,896	2,881	-- 31	2,084
Vancouver	4,365	7,016	6,758	1/2 7	4,630
Victoria	1,002	1,212	1,353	1/2 5	866

Table 2.- Construction of dwelling units in rural and urban areas
by regions, during 1948

	Under construction January 1	January 1 to December 31		Adjustments	Under construction December 31
		Started	Completed		
Canada	42,215	90,194	76,097	+ 144	56,456
urban	34,716	69,697	58,035	- 348	46,030
5000 or more	29,510	57,671	48,006	+ 42	39,217
under 5000	5,206	12,026	10,029	- 390	6,813
rural	7,499	20,497	18,062	+ 492	10,426
non-farm	6,314	15,687	14,204	+ 249	8,046
farm	1,185	4,810	3,858	+ 243	2,380
Maritime Provinces	3,106	5,712	4,809	+ 11	4,020
urban	1,836	3,106	2,572	- 12	2,358
5000 or more	1,433	2,456	1,900	- 12	1,977
under 5000	403	650	672	-	381
rural	1,270	2,606	2,237	+ 23	1,662
non-farm	991	1,875	1,701	+ 23	1,188
farm	279	731	536	-	474
Quebec	9,076	24,982	20,171	- 39	13,848
urban	7,866	20,362	16,291	+ 11	11,948
5000 or more	6,324	17,632	13,261	- 65	10,630
under 5000	1,542	2,730	3,030	+ 76	1,318
rural	1,210	4,620	3,880	- 50	1,900
non-farm	984	3,892	3,172	- 50	1,654
farm	226	728	708	-	246
Ontario	17,243	29,976	26,391	+ 284	21,112
urban	12,857	21,547	18,207	+ 185	16,382
5000 or more	10,847	18,970	15,370	+ 164	14,611
under 5000	2,010	2,577	2,837	- 21	1,771
rural	4,386	8,429	8,184	- 99	4,730
non-farm	3,795	6,955	6,958	- 30	3,822
farm	591	1,474	1,226	- 69	908
Prairie Provinces	6,094	17,891	13,995	- 243	9,747
urban	5,879	14,417	11,260	- 663	8,373
5000 or more	4,966	9,447	8,131	- 99	5,883
under 5000	913	4,970	2,829	- 564	2,490
rural	215	3,474	2,735	- 420	1,374
non-farm	126	1,635	1,347	- 246	660
farm	89	1,839	1,388	- 174	714
British Columbia	6,696	11,633	10,731	+ 131	7,729
urban	6,278	10,265	9,705	+ 131	6,969
5000 or more	5,940	9,166	9,044	- 54	6,116
under 5000	338	1,099	661	- 77	853
rural	418	1,368	1,026	-	760
non-farm	418	1,330	1,026	-	722
farm	-	38	-	-	38

Table 3.- Monthly starts, twelve months of 1948

Canada and the provinces

	Jan.	Feb.	March	April	May	June
CANADA	1,675	1,894	3,109	8,274	11,407	13,409
Provinces:						
Prince Edward Island	-	-	-	15	30	20
Nova Scotia	42	12	37	326	439	478
New Brunswick	11	-	3	146	530	1,844
Quebec	251	590	1,355	2,800	3,019	3,613
Ontario	610	397	796	2,845	3,762	3,740
Manitoba	51	21	53	231	958	1,043
Saskatchewan	48	21	9	116	460	697
Alberta	80	98	72	244	1,137	1,824
British Columbia	582	755	784	1,551	1,072	1,510

	July	August	Sept.	Oct.	Nov.	Dec.
CANADA	9,684	11,013	10,651	7,437	7,795	3,846
Provinces:						
Prince Edward Island	43	93	13	-	7	4
Nova Scotia	342	678	332	186	170	106
New Brunswick	346	176	341	94	110	98
Quebec	2,227	2,270	3,079	2,075	2,282	1,421
Ontario	3,773	3,361	3,673	2,759	2,974	1,286
Manitoba	582	955	553	237	292	42
Saskatchewan	474	516	286	587	90	50
Alberta	769	1,619	1,473	687	1,254	260
British Columbia	1,128	1,345	899	812	616	579

Table 4.- Monthly completions, twelve months of 1948

Canada and the provinces

	Jan.	Feb.	March	April	May	June
CANADA	3,736	3,778	4,055	6,729	6,284	5,946
Provinces:						
Prince Edward Island	9	-	27	36	6	18
Nova Scotia	64	105	82	129	191	345
New Brunswick	91	69	49	112	103	69
Quebec	564	798	1,525	1,978	1,267	1,556
Ontario	1,534	1,451	1,113	2,708	2,803	2,175
Manitoba	196	230	229	324	503	403
Saskatchewan	154	106	129	233	296	234
Alberta	260	340	255	361	426	329
British Columbia	864	679	646	848	689	817

	July	August	Sept.	Oct.	Nov.	Dec.
CANADA	6,073	6,970	6,667	8,164	9,701	7,994
Provinces:						
Prince Edward Island	14	28	5	14	13	60
Nova Scotia	99	278	150	404	379	362
New Brunswick	200	189	266	313	233	297
Quebec	2,067	2,062	1,988	2,068	2,179	2,119
Ontario	2,026	2,404	1,574	2,923	3,124	2,456
Manitoba	297	301	537	306	748	487
Saskatchewan	127	174	308	576	562	312
Alberta	196	302	691	520	1,606	937
British Columbia	1,047	1,232	1,048	1,040	857	964

Table 5.- Dwelling units uncompleted at the end of 1946, 1947 and 1948,
for Canada and the provinces

	end of 1946	end of 1947	end of 1948
CANADA	40,170	42,215	56,456
Provinces:			
Prince Edward Island	165	209	203
Nova Scotia	2,098	2,161	2,748
New Brunswick	1,187	736	1,069
Quebec	7,257	9,076	13,848
Ontario	12,706	17,243	21,112
Manitoba	3,060	2,315	2,632
Saskatchewan	2,018	1,469	1,853
Alberta	3,145	2,310	5,262
British Columbia	8,534	6,696	7,729

Table 6.- Dwelling units added during 1948 by conversion
for Canada and the provinces

	urban centres 5000 or more	other	total
CANADA	3,914	1,232	5,146
Provinces:			
Prince Edward Island	11	11	22
Nova Scotia	235	81	316
New Brunswick	211	63	274
Quebec	801	287	1,088
Ontario	1,773	500	2,273
Manitoba	260	84	344
Saskatchewan	158	62	220
Alberta	196	54	250
British Columbia	269	90	359

Table 7.- Completions during 1948 by type of dwelling,
for Canada and the provinces

	total	one-family detached	two-family detached	row or terrace	apartment or flat	other
CANADA	76,097	61,787	4,560	1,607	7,836	307
Provinces:						
Prince Edward Island	230	210	-	-	20	-
Nova Scotia	2,588	2,407	-	4	177	-
New Brunswick	1,991	1,769	122	-	44	56
Quebec	20,171	9,431	3,694	1,546	5,334	166
Ontario	26,391	24,669	332	57	1,296	37
Manitoba	4,561	4,328	42	-	191	-
Saskatchewan	3,211	3,201	2	-	8	-
Alberta	6,223	5,796	222	-	200	5
British Columbia	10,731	9,976	146	-	566	43

Table 8.- Rental units completed during 1948 under the management of
Central Mortgage and Housing Corporation*

	total	single dwellings	two-family detached	apartments or flats	other
CANADA	7,238	6,647	54	537	-
Provinces:					
Prince Edward Island	-	-	-	-	-
Nova Scotia	-	-	-	-	-
New Brunswick	184	184	-	-	-
Quebec	766	482	54	230	-
Ontario	3,057	2,775	-	282	-
Manitoba	638	638	-	-	-
Saskatchewan	810	810	-	-	-
Alberta	706	706	-	-	-
British Columbia	1,077	1,052	-	25	-

* Wartime Housing Limited and Housing Enterprises Limited

Table 9.- Dwelling units completed during December by time under construction
for Canada, the provinces and metropolitan areas

	Total	MONTHS				1 year or more	unknown
		1-3	4-6	7-9	10-12		
CANADA	7,994	1,486	3,573	1,963	267	600	105
Provinces:							
Prince Edward Island	60	7	23	1	-	15	14
Nova Scotia	362	42	148	43	2	93	34
New Brunswick	297	118	141	32	2	4	-
Quebec	2,119	512	832	656	41	78	-
Ontario	2,456	403	1,128	569	103	198	55
Manitoba	487	35	252	153	1	44	2
Saskatchewan	312	79	138	85	2	8	-
Alberta	937	131	593	134	36	43	-
British Columbia	964	159	318	290	80	117	-
Metropolitan Areas:							
Halifax	36	1	22	12	1	-	-
Saint John	15	2	9	4	-	-	-
Montreal	1,167	75	386	596	35	75	-
Quebec	101	22	70	5	4	-	-
Hamilton	177	7	75	59	23	13	-
London	45	2	12	25	3	3	-
Ottawa	242	6	75	122	3	36	-
Toronto	231	21	90	69	25	26	-
Windsor	174	23	115	1	-	31	4
Winnipeg	313	25	161	82	1	42	2
Vancouver	529	51	215	165	24	74	-
Victoria	142	13	35	32	17	45	-

Table 10.- Dwelling units completed during December by time under construction, as a percentage of total completions for Canada and regions*

	total	MONTHS				1 year or more
		1-3	4-6	7-9	10-12	
	%	%	%	%	%	%
CANADA	100	19	45	25	3	8
Regions:						
Maritimes	100	25	46	11	1	17
Quebec	100	24	39	31	2	4
Ontario	100	17	47	24	4	8
Prairies	100	14	57	21	2	6
British Columbia	100	16	33	30	8	13

* Dwellings for which the length of time under construction is unknown have been omitted from the calculation of percentages.

Table 11.- Completions by month by average time under construction

	Jan.	Feb.	Mar.	Apr.	May	June	July	Aug.	Sep.	Oct.	Nov.	Dec.	1948
CANADA	7.7	6.8	7.1	7.2	7.2	6.8	6.1	6.2	5.4	6.1	6.0	6.4	6.5
Regions:													
Maritimes	6.0	7.5	9.5	6.8	6.1	7.6	6.4	5.5	5.4	6.1	6.7	6.7	6.5
Quebec	6.8	4.5	6.0	6.6	7.1	6.2	4.5	4.6	4.2	5.1	6.1	5.8	5.5
Ontario	8.7	7.1	7.4	7.2	6.7	7.1	7.4	6.8	7.0	6.6	5.7	6.5	6.8
Prairies	6.7	7.2	7.6	7.9	8.1	7.5	6.9	6.3	4.9	5.1	5.5	6.1	6.3
British Columbia	8.1	8.2	8.0	8.0	8.1	6.6	7.0	7.7	6.3	7.7	7.8	7.5	7.5

Table 12.- Construction of dwelling units during 1948

in urban centres of 5000 or more

	Under construction January 1	January 1 to December 31		Adjustments	Under construction December 31
		Started	Completed		
Prince Edward Island:					
Charlottetown	59	85	91	-	53
Summerside	10	14	13	- 1	10
Nova Scotia:					
Amherst	9	56	16	-	49
Halifax	275	721	471	+ 5	530
New Glasgow	32	76	21	-	87
Springhill	9	37	31	-	15
Stellarton	10	79	13	- 1	75
Sydney	532	229	388	-	373
Truro	67	150	140	-	77
Yarmouth	18	56	24	-	50
New Brunswick:					
Campbellton	91	66	124	- 0	33
Edmundston	19	55	57	- 1	16
Fredericton	123	263	144	- 11	231
Moncton	97	273	233	- 2	135
Saint John	82	296	134	- 1	243
Quebec:					
Asbestos	13	140	95	- 4	54
Chicoutimi	15	82	74	-	23
Drummondville	45	151	140	-	56
Granby	87	110	169	- 2	26
Grand'Mere	27	156	137	- 4	42
Hull	108	202	173	+ 1	138
Joliette	64	164	137	-	91
Jonquiere	36	106	111	-	31
Kenogami	4	25	16	-	13
Lachute	5	73	56	- 16	6
La Tuque	15	39	14	-	40
Magog	10	29	31	-	8
Montreal	4,434	13,101	8,814	+ 25	8,746
Quebec	816	820	1,082	+ 4	558
Rimouski	33	133	117	-	49
Riviere du Loup	18	35	40	-	13
Rouyn	36	-	-	-	36
St. Hyacinthe	48	132	129	- 1	50
St. Jean	28	135	55	-	108
St. Jerome	29	111	107	-	33
St. Joseph d'Alma	10	122	110	-	22
St. Joseph de	9	100	105	-	4
Grantham					

	Under construction January 1	January 1 to December 31		Adjustments	Under construction December 31
		Started	Completed		
Quebec (concl'd):					
Shawinigan Falls	62	185	163	- 14	70
Sherbrooke	129	485	496	+ 1	119
Sorel	11	27	17	- 1	20
Thetford Mines	4	56	35	- 7	18
Trois Rivières	119	662	533	- 33	215
Valleyfield	28	89	108	- 2	7
Victoriaville	81	162	197	- 12	34
Ontario:					
Barrie	50	138	111	-	77
Bellefille	116	462	237	-	341
Brampton	47	30	49	-	28
Brantford	228	280	278	-	230
Brockville	28	61	42	-	47
Chatham	143	210	173	-	180
Cobourg	29	105	39	-	95
Collingwood	82	56	99	-	39
Cornwall	63	159	161	+ 12	73
Dundas	11	36	23	-	24
Fort Erie	19	62	28	- 1	52
Fort Frances	22	48	38	-	32
Fort William	124	307	222	-	209
Galt	172	106	181	-	97
Guelph	163	217	208	+ 7	179
Hamilton	887	1,627	1,317	+ 27	1,224
Hawkesbury	5	29	22	-	12
Ingersoll	33	34	42	- 3	22
Kenora	49	48	69	-	28
Kingston	153	213	221	-	145
Kitchener	422	851	569	+ 4	708
Leamington	39	63	64	-	38
Lindsay	74	47	93	-	28
London	543	1,044	732	- 20	835
Midland	70	24	81	-	13
Niagara Falls	189	399	285	- 11	292
North Bay	46	120	81	- 3	82
Orillia	36	118	88	+ 3	69
Oshawa	156	227	238	- 4	141
Ottawa	973	1,145	1,454	+ 139	803
Owen Sound	88	125	151	-	62
Parry Sound	3	13	16	-	-
Pembroke	23	146	67	-	102
Peterborough	164	359	191	- 12	320
Fort Arthur	97	302	240	-	159
Fort Colborne	22	23	21	- 2	22
Port Hope	74	63	86	-	51
Preston	43	26	44	- 1	24

	Under construction January 1	January 1 to December 31		Adjustments	Under construction December 31
		Started	Completed		
Ontario (concl'd):					
Renfrew	10	80	30	-	60
St. Catharines	293	576	505	- 7	357
St. Thomas	35	169	82	- 2	120
Sarnia	215	612	349	-	478
Sault Ste. Marie	188	346	398	-	136
Simcoe	40	69	61	-	48
Smith's Falls	9	39	27	-	21
Stratford	52	143	72	-	123
Sudbury	64	205	150	- 2	117
Thorold	36	103	45	- 1	93
Timmins	106	55	125	-	36
Toronto	3,467	5,519	4,143	+ 32	4,875
Trenton	110	149	183	-	76
Welland	82	231	155	+ 9	167
Whitby	45	26	50	-	21
Windsor	535	1,132	806	-	861
Woodstock	74	193	128	-	139
Manitoba:					
Brandon	63	186	125	-	124
Portage la Prairie	26	4	27	-	3
Winnipeg	2,100	2,896	2,881	- 31	2,084
Saskatchewan:					
Moose Jaw	110	137	125	+ 14	136
North Battleford	65	62	69	+ 1	59
Prince Albert	63	159	117	- 2	103
Regina	337	325	424	- 12	226
Saskatoon	436	533	773	- 49	147
Swift Current	64	150	105	- 7	102
Weyburn	7	70	24	-	53
Yorkton	59	163	118	-	104
Alberta:					
Calgary	706	1,831	1,375	- 7	1,155
Edmonton	581	2,365	1,784	- 5	1,157
Lethbridge	173	311	226	- 1	257
Medicine Hat	176	255	258	-	173
British Columbia:					
Kamloops	53	55	71	- 2	35
Kelowna	103	191	200	- 2	92
Nanaimo	177	215	215	-	177
Nelson	16	22	24	-	14
Prince George	115	22	136	- 1	-
Prince Rupert	10	1	6	-	5
Trail	52	260	112	+ 48	248
Vancouver	4,365	7,016	6,758	+ 7	4,630
Vernon	47	172	169	- 1	49
Victoria	1,002	1,212	1,353	+ 5	866

Appendix 1 : Index of residential rents

Since November, 1947, the Dominion Bureau of Statistics has been collecting data on money rents from a sample of households in conjunction with the quarterly labour force survey. Information is obtained periodically from about 10,000 households. The aggregate rent paid by a group of households in a given month is compared with the aggregate rent paid by the same group for the same living quarters in the next month. With a matched sample such as this, variations due to changes in the sample and to non-response are eliminated, and the index is a reliable measure of the change in rent paid for the same accommodation. Rent reported is the cash rent paid in all cases regardless of minor changes in the services provided. Serious difficulties are involved in attempting to assess the money value of services, such as those provided by janitors, and it is not practicable to adjust the index for variations in the amenities or services provided by the landlord. However, when there are changes in the amount of accommodation or space rented, the cases are eliminated from the comparison.

Index of non-farm residential rents in Canada, by region (October, 1947= 100)

Month	Total	Maritime Provinces	Quebec	Ontario	Prairie Provinces	British Columbia
1947						
July	99.7	99.4	100.0	99.4	99.5	99.9
August	99.8	99.5	100.1	99.6	99.7	100.1
September	99.9	99.7	100.1	99.8	99.7	100.0
October	100.0	100.0	100.0	100.0	100.0	100.0
November	100.1	100.6	100.0	100.3	99.9	100.2
December	100.2	100.6	100.1	100.3	99.8	100.2
1948						
January	100.2	100.8	100.1	100.4	99.9	100.5
February	100.3	100.8	100.1	100.4	99.9	100.5
March	100.6	101.0	100.5	100.7	100.0	101.2
April	100.6	101.1	100.5	100.7	100.0	101.2
May	100.8	101.4	100.8	100.8	100.1	101.9
June	100.9	101.5	100.8	100.9	100.1	102.0
July	100.9	101.7	100.8	100.8	100.1	102.1
August	100.9	101.8	100.8	100.8	100.2	102.3
September	100.9	101.8	100.8	100.8	100.2	101.6
October	100.9	102.1	100.9	101.1	100.2	100.8
November	101.1	102.2	101.0	101.3	100.8	100.9
December	101.5	102.5	101.4	101.7	101.0	101.5

Appendix 2 : Definitions

(a) The count of dwellings which are started, completed and under construction includes only new residential construction intended for year-round occupancy. Seasonal dwellings such as summer cottages, ski shacks, etc., are not counted. Dwellings which are occupied, even if unfinished, are regarded as completed for the purposes of this survey.

(b) Type of dwelling

- (i) 1-family detached: a one-family house open on all four sides, i.e., not joined to other buildings;
- (ii) 2-family detached: a two-family house which contains only two dwelling units, either one above the other open on all four sides, or two units side by side each open on three sides, sometimes known as a semi-detached house;
- (iii) row or terrace: a one-family or two-family house in a row of three or more attached houses with common or adjacent walls;
- (iv) apartment or flat: an apartment or flat is (a) a residential structure containing three or more dwelling units, or (b) a structure used for business purposes which contains one or more dwelling units (e.g., living quarters in an office building or factory, living quarters over a store, etc.); and
- (v) other: any type of dwelling which does not fall into one of the above classifications.

(c) For the purpose of this survey, a dwelling unit is defined as the living quarters occupied by one household or family. The number of dwelling units in a structure will be the number of households the structure is intended to accommodate.

(d) For the purpose of this survey, a farm must contain at least one acre and must yield agricultural produce valued at \$50 or more per year.

Appendix 3 : Reliability of the estimates

Since the estimates in this report are partially based on a sample survey, they are subject to sampling variability. This sampling variability is not present in the data on the municipalities of 5,000 and over. When the estimates include an element derived from the sample survey, the sampling error increases as the size of the estimate decreases. Care should be taken, therefore, in interpreting the precision of some of the estimates. The estimate of unfinished dwellings for the whole of Canada should be within 5 per cent of the figure which would have been obtained from a complete count.

The estimates presented in the tables are shown to the last digit instead of being rounded, not because they are assumed to be accurate to the last digit, but rather for convenience in summation and economy in processing the tabulations.

In addition to sampling variation, all the estimates are subject to errors of enumeration. However, these should be very small as the survey for the most part can be carried on without interview with a consequent elimination of all types of respondent error. A complete count by the same enumerators would contain the same enumerative error.

Appendix 4 : Metropolitan areas

Some cities in Canada have reasonably well-defined suburban areas which, for the purposes of the survey of starts and completions of dwelling units, have been included under the name of the principal city. A list of the municipalities included in these metropolitan areas appears below.

Halifax

cities

Halifax

towns

Dartmouth

municipalities

Armdale

Bedford Basin (pt.)

Fairview

Ferguson's Cove

Spryfield

Tuft's Cove

Woodside

Hamilton

cities

Hamilton

townships

Ancaster (pt.)

Barton (pt.)

Saltfleet (pt.)

Hull

cities

Hull

villages

Pointe-a-Gatineau

Kitchener

cities

Kitchener

towns

Hespeler

Waterloo

London

cities

London

townships

London (pt.)

Westminster (pt.)

Montreal

cities

Lachine

Longueuil

Montreal

Outremont

St. Lambert

Verdun

Westmount

towns

Baie-d'Urfe

Beaconsfield

Dorval

Greenfield Park

Hampstead

Lasalle

Laval-des-Rapides

Montreal East

Montreal North

Montreal West

Mont-Royal

Pointe-aux-Trembles

Pointe-Claire

Roxboro

Ste-Anne-de-Bellevue

St-Laurent

St-Leonard-de-Port-Maurice

St-Michel

St-Pierre

villages

Cote-St-Luc

L'Abord-a-Plouffe

Ste-Genevieve-de-Pierrefonds

Saraguay

Senneville

municipalities

Asile-St-Jean-de-Dieu

Dollard-des-Ormeaux

Ile-Aux-Soeurs

La Presentation-de-la-Sainte-Vierge

Notre-Dame-de-Liesse

Pont-Viau

Ste-Anne-du-Bout-de-l'Ile

Ste-Genevieve

St-Joachim-de-la-Pointe-Claire

Montreal (concl'd)

municipalities (concl'd)

St-Joseph-de-la-Riviere-des-Prairies
St-Laurent
St-Leonard-de-Port-Maurice
St-Raphael-de-l'Ile-Bizard

Ottawa

cities

Ottawa

towns

Eastview

villages

Rockcliffe

townships

Gloucester (pt.)

Nepean (pt.)

Quebec

cities

Levis

Quebec

towns

Beauport

Lauzon

Quebec West

villages

Beauport East

Charlesbourg

Giffard

Montmorency

municipalities

La-Petite-Riviere

St-Colomb-de-Sillery

Ste-Foy

St-Michel-Archange

Saint John

cities

Saint John

villages

Rothsay

townships

Lancaster

Rothsay

Simonds

Sydney

cities

Sydney

Sydney (concl'd)

towns

Dominion

Glace Bay

New Waterford

North Sydney

Sydney Mines

municipalities

Dominion No. 6

Dutch Brook

Edwardsville & Coxheath

George River

Leitches Creek

Lingan

Little Bras d'Or

Reserve

South Forks

Toronto

cities

Toronto

towns

Leaside

Mimico

New Toronto

Weston

villages

Forest Hill

Long Branch

Swansea

townships

Etobicoke (pt.)

Scarborough (pt.)

York

York East

York North

Trois Rivières

cities

Cap-de-la-Madeleine

Trois Rivières

Vancouver

cities

New Westminster

North Vancouver

Vancouver

municipalities

Burnaby District

North Vancouver District

West Vancouver District

University Endowment Area

Victoria

cities

Victoria

municipalities

Esquimalt

Oak Bay

Saanich

Windsor

cities

Windsor

towns

LaSalle

Ojibway

Riverside

Tecumseh

townships

Sandwich East (pt.)

Sandwich West (pt.)

Winnipeg

cities

St. Boniface

Winnipeg

towns

Transcona

Tuxedo

villages

Brooklands

municipalities

Fort Garry

Kildonan East

Kildonan North

Kildonan West

Old Kildonan

St. James

St. Vital

STATISTICS CANADA LIBRARY
BIBLIOTHÈQUE STATISTIQUE CANADA



1010697219