

64 003

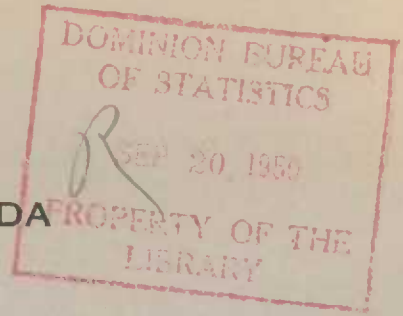

GOVERNMENT OF CANADA

## NEW RESIDENTIAL CONSTRUCTION

JANUARY 1 TO JUNE 30, 1950



DOMINION BUREAU OF STATISTICS  
DEPARTMENT OF TRADE AND COMMERCE

---

Vol. 3

No. 5

**NEW RESIDENTIAL CONSTRUCTION**

**CONSTRUCTION OF DWELLING UNITS IN CANADA  
FROM JANUARY 1 TO JUNE 30, 1950**

**(IN 1948 AND 1949, ISSUED AS  
HOUSING BULLETINS NO'S 1 TO 24)**

---

Published by Authority of the Rt. Hon. C. D. Howe  
Minister of Trade and Commerce

Prepared in the Special Surveys Division,  
Dominion Bureau of Statistics, Ottawa

## TABLE OF CONTENTS

Summary.....	2
Table 1.- Construction of dwelling units in Canada and the provinces.....	4
Table 2.- Construction of dwelling units in rural and urban areas by regions.....	5
Table 3.- Construction of dwelling units in urban centres of 5,000 or more.....	6
Table 4.- Monthly starts by regions.....	10
Table 5.- Monthly completions by regions.....	11
Table 6.- Dwelling units completed during June, 1950, by time under construction for Canada and the provinces.....	12
Table 7.- Dwelling units completed during June, 1950, by time under construction as a percentage of total completions for Canada and regions.....	12
Table 8.- Completions by month by average time under construction.....	13
Table 9.- Completions during the first six months of 1950 by type of dwelling for Canada and the provinces.....	14
Table 10.- Rental units completed during the first six months of 1950 under the management of Central Mortgage and Housing Corporation.....	14
Appendix 1.- Definitions.....	15
Appendix 2.- Reliability of the estimates.....	15
Appendix 3.- Metropolitan areas.....	16
Appendix 4.- Index of residential rents.....	16

### NEW RESIDENTIAL CONSTRUCTION

During the first six months of 1950, an estimated 35,968 dwelling units were completed in Canada. Compared with 1949's estimated 39,726 completed dwelling units, the completion rate for the first half of this year is lower. New residential starts were estimated at 42,149 dwelling units at the half-way mark this year, compared with 40,199 new units started in the same period in 1949.

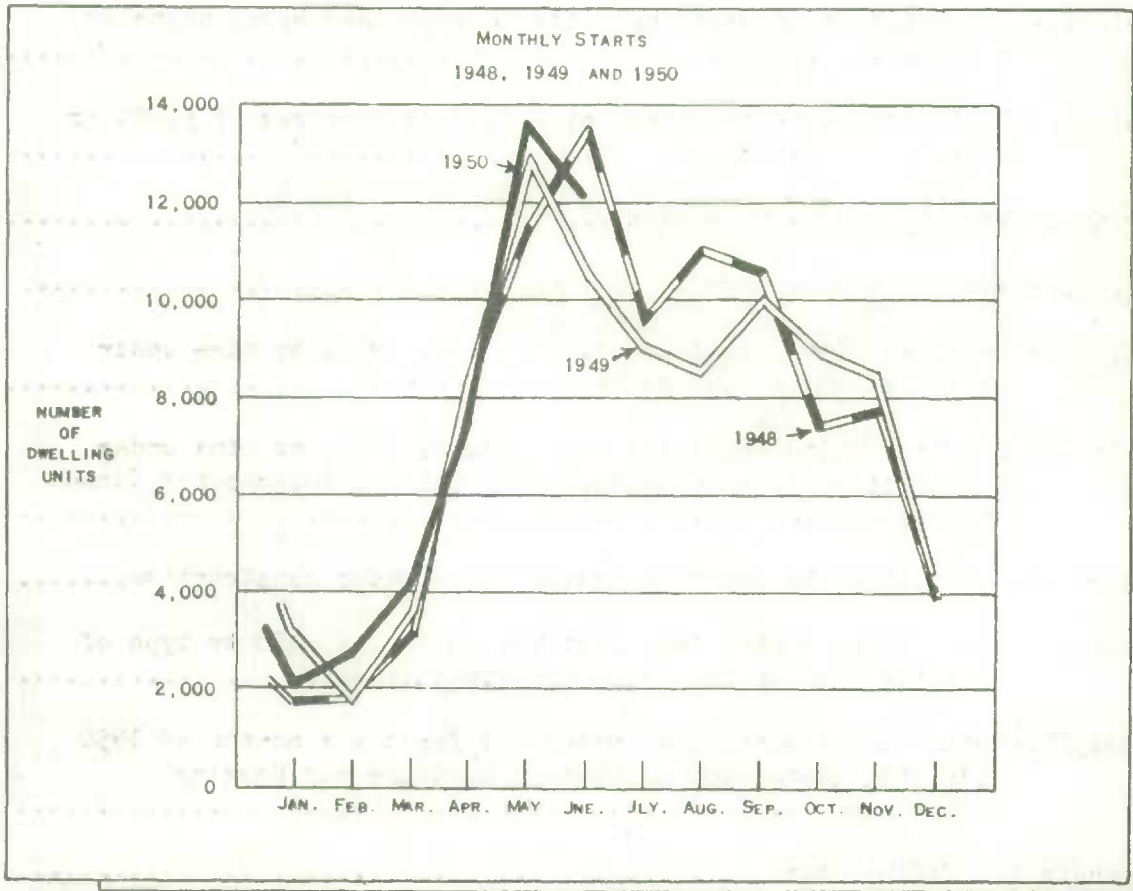

A carryover of 63,634 dwelling units were in various stages of construction at the end of June 1950. This backlog of potential completions is higher than the estimate of 56,787 unfinished dwelling units at the same time last year.

The average length of time required to build a dwelling unit completed in June, in Canada as a whole was 7.9 months. Last year's average for the country was 7.4 months for June completions. In Quebec, a dwelling unit took an estimated 5.9 months to build - less than last year's average of 6.4 months.

During the first six months of this year, slightly more than 28 per cent of the completions were built for rental purposes, compared with an average of a little over 30 per cent for last year.

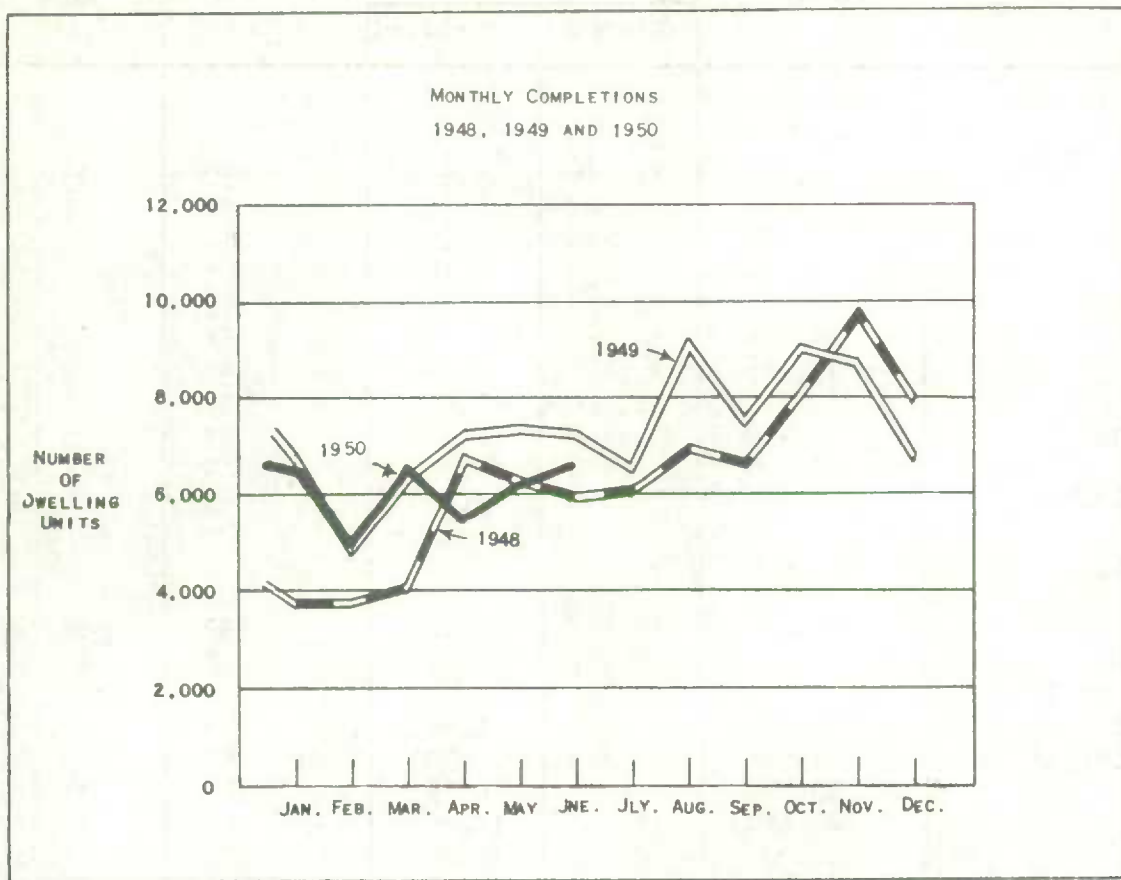

These estimates, as well as other statistics contained in this bulletin are the results of a nation-wide survey carried out each month by the Dominion Bureau of Statistics with the co-operation of the Central Mortgage and Housing Corporation. All metropolitan areas and urban centres with a population of 5,000 or more are enumerated completely. Approximately 400 sample areas lying outside these municipalities are also chosen for complete enumeration.

A column headed "Adjustments" appears in Table 1. These adjustments can arise in various ways. For example, after a start on a dwelling has been made, construction may cease, or a structure when completed may contain more or less dwelling units than were reported when construction commenced.

Table 1.- Construction of dwelling units in Canada and the provinces

	Under construction Jan. 1	Jan. 1 to June 30		Adjustments	Under construction June 30
		Started	Completed		
<u>1950</u>					
Canada	59,503	42,149	35,968	- 2,050	63,634
Newfoundland	1,334	389	372	+ 26	1,377
Prince Edward Island	292	208	214	+ 14	300
Nova Scotia	2,326	1,038	1,172	+ 9	2,201
New Brunswick	1,274	1,278	972	- 7	1,573
Quebec	14,984	14,980	12,020	- 751	17,193
Ontario	23,585	13,221	12,249	- 1,237	23,320
Manitoba	2,781	1,528	1,461	- 11	2,837
Saskatchewan	1,452	1,201	768	- 25	1,860
Alberta	4,309	4,491	3,390	- 3	5,407
British Columbia	7,166	3,815	3,350	- 65	7,566
<u>1949</u>					
Canada	56,456	40,199	39,726	- 142	56,787
Newfoundland	..	..	..	..	..
Prince Edward Island	203	67	112	-	158
Nova Scotia	2,748	1,086	1,648	-	2,186
New Brunswick	1,069	789	553	- 1	1,304
Quebec	13,848	11,528	10,756	- 10	14,610
Ontario	21,112	14,788	14,059	- 101	21,740
Manitoba	2,632	2,096	2,194	- 23	2,511
Saskatchewan	1,853	1,337	1,140	- 1	2,049
Alberta	5,262	4,077	4,359	- 5	4,975
British Columbia	7,729	4,431	4,905	- 1	7,254
<u>1948</u>					
Canada	42,215	39,768	30,528	+ 688	52,143
Newfoundland	..	..	..	..	..
Prince Edward Island	209	65	96	- 1	177
Nova Scotia	2,161	1,334	916	+ 23	2,602
New Brunswick	736	1,174	493	- 12	1,405
Quebec	9,076	11,628	7,688	+ 52	13,068
Ontario	17,243	12,150	11,784	+ 152	17,761
Manitoba	2,315	2,357	1,885	-	2,787
Saskatchewan	1,469	1,351	1,152	+ 76	1,744
Alberta	2,310	3,455	1,971	+ 270	4,064
British Columbia	6,696	6,254	4,543	+ 128	8,535

Note - Newfoundland included only in 1950.

Table 2.- Construction of dwelling units in rural and urban areas by regions.

	1950			1949		
	Jan. 1 to June 30		Under construction June 30	Jan. 1 to June 30		Under construction June 30
	Started	Completed		Started	Completed	
Canada	42,149	35,968	63,634	40,199	39,738	56,775
urban	35,016	30,792	48,586	29,626	33,197	42,325
5000 or more	32,094	27,346	41,195	26,300	28,654	36,783
under 5000	2,922	3,446	7,391	3,326	4,543	5,542
rural	7,133	5,176	15,048	10,573	6,541	14,450
non-farm	5,644	4,181	12,144	8,139	5,030	11,148
farm	1,489	995	2,904	2,434	1,511	3,302
Newfoundland	389	372	1,377	..	..	..
urban	104	111	189	..	..	..
5000 or more	104	111	189	..	..	..
under 5000	-	-	-	..	..	..
rural	285	261	1,188	..	..	..
non-farm	279	257	1,030	..	..	..
farm	6	4	158	..	..	..
Maritime Provinces	2,524	2,358	4,074	1,942	2,313	3,648
urban	1,573	1,747	2,004	923	1,615	1,665
5000 or more	1,194	1,225	1,375	826	1,560	1,242
under 5000	379	522	629	97	55	423
rural	951	611	2,070	1,019	698	1,983
non-farm	757	301	1,445	712	539	1,361
farm	194	310	625	307	159	622
Quebec	14,980	12,020	17,193	11,528	10,768	14,598
urban	13,245	11,241	14,295	10,002	9,662	12,278
5000 or more	12,692	9,870	13,209	9,521	9,069	11,072
under 5000	553	1,371	1,086	481	593	1,206
rural	1,735	779	2,898	1,526	1,106	2,320
non-farm	1,418	660	2,424	1,108	918	1,844
farm	317	119	474	418	188	476
Ontario	13,221	12,249	23,320	14,788	14,059	21,740
urban	11,063	9,902	17,187	9,460	11,148	14,600
5000 or more	10,307	9,293	14,782	8,343	9,846	13,068
under 5000	756	609	2,405	1,117	1,302	1,532
rural	2,158	2,347	6,133	5,328	2,911	7,140
non-farm	1,705	1,998	5,156	4,755	2,434	6,136
farm	453	349	977	573	477	1,004

Table 2. - Construction of dwelling units in rural and urban areas by regions - con.

	1950			1949		
	Jan. 1 to June 30		Under construction June 30	Jan. 1 to June 30		Under construction June 30
	Started	Completed		Started	Completed	
Prairie Provinces	7,220	5,619	10,104	7,510	7,693	9,535
urban	5,710	4,973	8,239	5,742	6,665	7,422
5000 or more	4,569	4,225	6,012	4,445	4,533	5,767
under 5000	1,141	748	2,227	1,297	2,132	1,655
rural	1,510	646	1,865	1,768	1,028	2,113
non-farm	991	433	1,215	652	379	933
farm	519	213	650	1,116	649	1,180
British Columbia	3,815	3,350	7,566	4,431	4,905	7,254
urban	3,321	2,818	6,672	3,499	4,107	6,360
5000 or more	3,228	2,622	5,628	3,165	3,646	5,634
under 5000	93	196	1,044	334	461	726
rural	494	532	894	932	798	894
non-farm	494	532	874	912	760	874
farm	-	-	20	20	38	20

Table 3. - Construction of dwelling units in urban centres of 5000 or more

	1950			1949		
	Jan. 1 to June 30		Under construction June 30	Jan. 1 to June 30		Under construction June 30
	Started	Completed		Started	Completed	
Newfoundland						
Bell Island	23	6	25	..	..	..
Corner Brook	-	-	16	..	..	..
Grand Falls	18	-	18	..	..	..
St. John's	63	105	130	..	..	..
Prince Edward Island						
Charlottetown	17	17	33	16	40	29
Summerside	121	113	183	9	2	17
Nova Scotia						
Amherst	5	9	8	6	42	13
Halifax	372	333	346	249	520	258
New Glasgow	5	16	14	3	62	26
Springhill	-	8	10	9	10	14

Note - Newfoundland included only in 1950.



Table 3.- Construction of dwelling units in urban centres of 5000 or more - con.

	1950			1949		
	Jan. 1 to June 30		Under construction June 30	Jan. 1 to June 30		Under construction June 30
	Started	Completed		Started	Completed	
Nova Scotia - con.						
Stellarton	5	4	6	1	68	7
Sydney	222	204	324	128	197	304
Truro	23	16	22	29	72	34
Yarmouth	10	17	17	22	38	38
New Brunswick						
Campbellton	7	1	6	8	35	7
Edmundston	22	4	22	21	16	21
Fredericton	34	21	58	32	222	41
Moncton	268	204	280	123	109	147
Saint John	83	258	46	170	127	286
Quebec						
Asbestos	61	20	53	27	58	23
Chicoutimi	12	19	73	66	30	58
Drummondville	135	45	120	65	64	57
Grandby	104	59	95	43	29	40
Grand'Mère	73	24	67	48	26	64
Hull	200	125	172	40	92	78
Joliette	75	113	44	87	71	106
Jonquiere	2	13	4	38	33	36
Kenogami	40	5	38	11	16	8
Lachute	18	4	19	8	6	8
La Tuque	41	22	46	30	38	32
Magog	63	17	56	31	8	31
Montreal	10,244	7,585	10,934	7,446	7,239	8,955
Quebec	526	929	380	530	570	518
Rimouski	-	29	-	13	44	18
Riviere du Loup	-	33	-	5	12	6
Rouyn	-	-	76	-	-	36
St. Hyacinthe	103	72	86	40	53	39
St. Jean	86	115	86	107	107	109
St. Jerome	81	90	102	68	32	69
St. Joseph d'Alma	20	15	56	57	10	69
St. Joseph de Grantham	22	6	16	14	2	16
Shawinigan Falls	66	12	64	45	82	33
Sherbrooke	192	232	107	201	133	187
Sorel	6	6	7	5	14	11
Thetford Mines	56	23	52	35	19	34
Trois Rivieres	312	173	307	355	232	333
Valleyfield	107	54	98	61	16	52
Victoriaville	47	30	51	45	33	46

Table 3.- Construction of dwelling units in urban centres of 5000 or more - con.

	1950			1949		
	Jan. 1 to June 30		Under construction June 30	Jan. 1 to June 30		Under construction June 30
	Started	Completed		Started	Completed	
Ontario						
Barrie	51	106	41	64	54	87
Belleville	48	140	168	19	186	174
Brampton	28	22	39	11	14	25
Brantford	188	306	173	310	238	302
Brockville	33	33	35	50	13	84
Chatham	74	107	92	90	108	162
Cobourg	10	13	21	11	55	51
Collingwood	10	19	17	14	34	19
Cornwall	82	71	72	43	65	51
Dundas	21	17	28	12	26	10
Fort Erie	23	14	20	16	47	21
Fort Frances	8	40	13	21	31	22
Fort William	70	144	98	171	191	189
Galt	56	127	58	39	47	89
Guelph	75	82	92	78	103	154
Hamilton	716	604	1,096	812	826	1,172
Hawkesbury	13	11	13	5	13	4
Ingersoll	21	9	33	15	18	19
Kenora	-	-	26	-	-	28
Kingston	129	117	99	48	94	102
Kitchener	340	454	374	167	378	497
Leamington	14	24	15	14	26	26
Lindsay	9	17	21	29	27	29
London	692	730	913	636	592	881
Midland	17	18	13	6	12	7
Niagara Falls	55	101	112	139	198	232
North Bay	36	29	44	41	67	57
Orillia	31	30	29	28	70	27
Oshawa	124	85	146	120	126	135
Ottawa	1,502	676	1,514	353	685	457
Owen Sound	27	18	33	30	56	36
Parry Sound	11	5	13	6	-	6
Pembroke	52	43	46	28	100	30
Peterborough	160	203	221	207	220	294
Port Arthur	99	123	118	133	154	137
Port Colborne	28	12	30	16	16	22
Port Hope	14	38	27	11	21	42
Preston	18	10	17	16	19	21
Renfrew	17	9	17	10	61	9
St. Catharines	98	141	247	137	229	269
St. Thomas	18	20	47	34	91	63
Sarnia	71	57	265	168	271	375
Sault Ste. Marie	205	111	220	238	126	248
Simcoe	15	17	20	19	38	29

Table 3.- Construction of dwelling units in urban centres of 5000 or more - con.

	1950			1949		
	Jan. 1 to June 30		Under construction June 30	Jan. 1 to June 30		Under construction June 30
	Started	Completed		Started	Completed	
<b>Ontario - con.</b>						
Smith's Falls	45	29	29	8	16	13
Stratford	30	73	47	34	80	77
Sudbury	205	87	221	172	118	168
Thorold	19	18	26	13	66	40
Timmins	15	10	33	6	12	30
Toronto	3,858	3,467	6,712	3,092	2,840	5,153
Trenton	113	11	127	6	61	17
Welland	43	54	37	66	126	109
Whitby	30	22	25	34	18	37
Windsor	590	518	735	451	659	653
Woodstock	50	51	54	46	104	78
<b>Manitoba</b>						
Brandon	108	45	89	72	126	65
Portage la Prairie	9	35	36	25	3	25
Winnipeg	1,030	1,251	1,805	1,459	1,667	1,858
<b>Saskatchewan</b>						
Moose Jaw	22	19	57	26	91	70
North Battleford	16	17	17	14	48	25
Prince Albert	53	81	77	51	89	65
Regina	291	248	404	358	127	457
Saskatoon	223	156	305	177	104	221
Swift Current	6	15	21	31	25	108
Weyburn	8	3	12	9	51	11
Yorkton	30	8	39	43	64	83
<b>Alberta</b>						
Calgary	1,245	765	1,296	770	1,018	901
Edmonton	1,278	1,295	1,528	1,246	828	1,576
Lethbridge	179	239	226	108	177	188
Medicine Hat	71	48	100	56	115	114
<b>British Columbia</b>						
Kamloops	23	34	28	46	18	65
Kelowna	60	42	61	63	71	84
Nanaimo	71	96	198	156	134	199
Nelson	17	5	23	5	9	10
Prince George	17	5	25	6	-	6
Prince Rupert	11	9	13	1	-	6
Trail	39	44	40	69	97	220
Vancouver	2,545	1,972	4,159	2,304	2,771	4,160
Vernon	29	22	22	9	42	16
Victoria	416	393	1,059	506	504	868

Table 4.- Monthly starts by regions

	Canada	Newfound- land	Maritime Provinces	Quebec	Ontario	Prairie Provinces	British Columbia
1948 January	1,675	..	53	251	610	179	582
February	1,894	..	12	590	397	140	755
March	3,109	..	40	1,355	796	134	784
April	8,274	..	487	2,800	2,845	591	1,551
May	11,407	..	999	3,019	3,762	2,555	1,072
June	13,409	..	982	3,613	3,740	3,564	1,510
July	9,684	..	731	2,227	3,773	1,825	1,128
August	11,013	..	947	2,270	3,361	3,090	1,345
September	10,651	..	686	3,079	3,673	2,314	899
October	7,437	..	280	2,075	2,759	1,511	812
November	7,795	..	287	2,282	2,974	1,636	616
December	3,846	..	208	1,421	1,286	352	579
1949 January	3,066	..	37	624	1,248	478	679
February	1,745	..	43	535	783	127	259
March	3,585	..	128	1,386	1,255	185	631
April	8,466	..	304	2,416	3,066	1,790	890
May	12,809	..	817	3,525	4,941	2,539	987
June	10,528	..	613	3,042	3,497	2,391	985
July	9,086	..	609	2,705	3,155	1,629	988
August	8,542	..	678	2,003	2,988	1,880	993
September	10,035	..	702	2,065	4,303	1,621	1,344
October	8,964	..	552	2,182	3,883	1,667	680
November	8,434	..	340	2,157	3,455	1,817	665
December	4,249	..	200	1,556	1,451	441	601
1950 January	2,152	103	130	579	1,077	99	164
February	2,694	-	36	1,136	1,133	181	208
March	4,169	58	135	1,857	1,256	319	544
April	7,422	52	386	3,268	1,644	1,225	847
May	13,647	77	793	4,748	4,196	2,872	961
June	12,065	99	1,004	3,392	3,915	2,524	1,091

Note - Newfoundland included only in 1950.

Table 5.- Monthly completions by regions

	Canada	Newfound- land	Maritime Provinces	Quebec	Ontario	Prairie Provinces	British Columbia
1948 January	3,736	..	164	564	1,534	610	864
February	3,778	..	174	798	1,451	676	679
March	4,055	..	158	1,525	1,113	613	646
April	6,729	..	277	1,978	2,708	918	848
May	6,284	..	300	1,267	2,803	1,225	689
June	5,946	..	432	1,556	2,175	966	817
July	6,073	..	313	2,067	2,026	620	1,047
August	6,970	..	495	2,062	2,404	777	1,232
September	6,667	..	421	1,988	1,674	1,536	1,048
October	8,164	..	731	2,068	2,923	1,402	1,040
November	9,701	..	625	2,179	3,124	2,916	857
December	7,994	..	719	2,119	2,456	1,736	964
1949 January	6,643	..	325	1,591	2,449	932	1,346
February	4,807	..	358	1,159	1,881	717	692
March	6,388	..	477	1,866	2,066	1,248	731
April	7,251	..	413	2,174	2,329	1,851	484
May	7,374	..	201	1,990	2,880	1,386	917
June	7,275	..	539	1,988	2,454	1,559	735
July	6,588	..	414	2,007	2,352	1,011	804
August	9,109	..	566	2,154	3,614	1,772	1,003
September	7,563	..	398	1,607	2,571	2,041	946
October	9,059	..	365	2,655	3,034	2,037	968
November	8,700	..	615	2,194	3,224	1,882	785
December	6,776	..	444	1,527	2,586	1,358	861
1950 January	6,480	-	490	1,932	2,112	1,326	620
February	4,815	1	341	1,925	1,546	605	397
March	6,578	81	378	2,652	2,112	901	454
April	5,397	17	329	1,832	1,784	847	588
May	6,171	206	338	1,593	2,371	999	664
June	6,527	67	482	2,086	2,324	941	627

Note - Newfoundland included only in 1950.

Table 6.- Dwelling units completed during June, 1950 by time under construction for Canada and the provinces.

	Total	Months				Over 1 year	Unknown
		1-3	4-6	7-9	10-12		
Canada	6,527	1,084	1,525	2,272	1,004	604	38
Newfoundland	67	5	-	24	-	-	38
Prince Edward Island	60	14	-	3	43	-	-
Nova Scotia	130	14	23	32	19	42	-
New Brunswick	292	98	6	34	97	57	-
Quebec	2,086	403	812	666	184	21	-
Ontario	2,324	273	364	1,043	433	211	-
Manitoba	315	39	6	153	85	32	-
Saskatchewan	120	62	6	31	15	6	-
Alberta	506	96	187	143	44	36	-
British Columbia	627	80	121	143	84	199	-

Table 7.- Dwelling units completed during June, 1950 by time under construction as a percentage of total completions for Canada and regions.

	Total	Months				Over 1 year
		1-3	4-6	7-9	10-12	
	%	%	%	%	%	%
Canada	100	17	24	35	15	9
Newfoundland	100	17	-	83	-	-
Maritime Provinces	100	26	6	14	33	21
Quebec	100	19	39	32	9	1
Ontario	100	12	16	45	18	9
Prairie Provinces	100	21	21	35	15	8
British Columbia	100	13	19	23	13	32

Table 8.- Completions by month by average time under construction

	Canada	Newfound- land	Maritime Provinces	Quebec	Ontario	Prairie Provinces	British Columbia
1948 average	6.5	..	6.5	5.5	6.8	6.3	7.5
1949 average	7.0	..	7.9	6.4	7.5	6.0	8.1
1948 January	7.7	..	6.0	6.8	8.7	6.7	8.1
February	6.8	..	7.5	4.5	7.1	7.2	8.2
March	7.1	..	9.5	6.0	7.4	7.6	8.0
April	7.2	..	6.8	6.6	7.2	7.9	8.0
May	7.2	..	6.1	7.1	6.7	8.1	8.1
June	6.8	..	7.6	6.2	7.1	7.5	6.6
July	6.1	..	6.4	4.5	7.4	6.9	7.0
August	6.2	..	5.5	4.6	6.8	6.3	7.7
September	5.4	..	5.4	4.2	7.0	4.9	6.3
October	6.1	..	6.1	5.1	6.6	5.1	7.7
November	6.0	..	6.7	6.1	5.7	5.5	7.8
December	6.4	..	6.7	5.8	6.5	6.1	7.5
1949 January	7.0	..	7.6	7.7	6.4	6.2	7.6
February	7.3	..	8.6	6.6	8.0	6.4	6.6
March	7.9	..	9.9	6.9	8.2	7.4	8.7
April	7.9	..	9.4	7.6	8.0	7.5	8.3
May	8.0	..	8.5	7.0	8.5	7.3	9.7
June	7.4	..	7.9	6.4	8.2	6.6	8.5
July	7.3	..	9.9	6.0	7.8	6.9	8.7
August	6.9	..	6.5	5.8	8.4	5.1	7.6
September	5.9	..	5.9	5.4	6.4	4.8	8.0
October	6.1	..	7.4	5.5	6.5	5.2	8.2
November	6.3	..	7.1	6.5	6.3	5.2	7.3
December	6.5	..	6.2	6.0	7.3	5.3	7.5
1950 January	6.8	-	8.4	5.9	7.2	6.6	7.7
February	7.2	-	7.3	6.2	7.4	8.3	9.6
March	7.0	3.0	7.5	6.4	7.2	7.1	9.6
April	7.6	2.0	7.6	7.3	8.0	7.1	8.6
May	8.5	9.4	7.9	7.8	8.6	7.2	12.2
June	7.9	7.7	9.2	5.9	8.5	7.4	11.6

Note - Newfoundland included only in 1950.

Table 9.- Completions during the first six months of 1950  
by type of dwelling for Canada and the Provinces.

	Total	One-family detached	Two-family detached	Row or terrace	Apartment or flat	Other
Canada	35,968	26,911	3,246	42	5,682	87
Newfoundland	372	372	-	-	-	-
Prince Edward Island	214	203	4	-	7	-
Nova Scotia	1,172	1,152	-	-	20	-
New Brunswick	972	799	108	4	58	3
Quebec	12,020	4,737	2,998	36	4,211	38
Ontario	12,249	11,338	68	2	822	19
Manitoba	1,461	1,309	18	-	134	-
Saskatchewan	768	768	-	-	-	-
Alberta	3,390	3,140	36	-	196	18
British Columbia	3,350	3,093	14	-	234	9

Table 10.- Rental units completed during the first six months of 1950 under  
the management of Central Mortgage and Housing Corporation.

	Total	One-family detached	Two-family detached	Row or terrace	Apartment or flat	Other
Canada	2,824	2,804	12	-	8	-
Newfoundland	50	50	-	-	-	-
Prince Edward Island	93	93	-	-	-	-
Nova Scotia	266	266	-	-	-	-
New Brunswick	274	274	-	-	-	-
Quebec	131	123	8	-	-	-
Ontario	1,071	1,067	4	-	-	-
Manitoba	278	278	-	-	-	-
Saskatchewan	148	148	-	-	-	-
Alberta	122	122	-	-	-	-
British Columbia	391	383	-	-	8	-



### Appendix 1 : Definitions

- (a) The count of dwellings which are started, completed and under construction includes only new residential construction intended for year-round occupancy. Seasonal dwellings such as summer cottages, ski shacks, etc., are not counted. Dwellings which are occupied, even if unfinished, are regarded as completed for the purposes of this survey.
- (b) Type of dwelling
- (i) 1-family detached: a one-family house open on all four sides, i.e., not joined to other buildings;
  - (ii) 2-family detached: a two-family house which contains only two dwelling units, either one above the other open on all four sides, or two units side by side each open on three sides, sometimes known as a semi-detached house;
  - (iii) row or terrace: a one-family or two-family house in a row of three or more attached houses with common or adjacent walls;
  - (iv) apartment or flat: an apartment or flat is (a) a residential structure containing three or more dwelling units, or (b) a structure used for business purposes which contains one or more dwelling units (e.g., living quarters in an office building or factory, living quarters over a store, etc.); and
  - (v) other: any type of dwelling which does not fall into one of the above classifications.
- (c) For the purpose of this survey, a dwelling unit is defined as a structurally separate set of living quarters having its own entrance from outside of the building, or from a common passage inside. The number of dwelling units in a structure will be the number of households the structure is intended to accommodate.
- (d) For the purpose of this survey, a farm must contain at least one acre and must yield agricultural produce valued at \$50 or more per year.

### Appendix 2 : Reliability of the estimates

Since the estimates in this report are partially based on a sample survey, they are subject to sampling variability. This sampling variability is not present in the data on the municipalities of 5,000 and over. When the estimates include an element derived from the sample survey, the sampling error increases as the size of the estimate decreases. Care should be taken, therefore, in interpreting the precision of some of the estimates. The estimate of unfinished dwellings for the whole of Canada should be within 5 per cent of the figure which would have been obtained from a complete count.

The estimates presented in the tables are shown to the last digit instead of being rounded, not because they are assumed to be accurate to the last digit, but rather for convenience in summation and economy in processing the tabulations.

In addition to sampling variation, all the estimates are subject to errors of enumeration. However, these should be very small as the survey for the most part can be carried on without interview with a consequent elimination of all types of respondent error. A complete count by the same enumerators would contain the same enumerative error.

Appendix 3 : Metropolitan areas

Some cities in Canada have reasonably well-defined suburban areas which, for the purposes of the survey of starts and completions of dwelling units, have been included under the name of the principal city. A list of the municipalities included in these metropolitan areas is given in Housing Bulletin No. 12 pp. 17-19

Appendix 4 : Index of residential rents

Since November, 1947, the Dominion Bureau of Statistics has been collecting data on money rents from a sample of households in conjunction with the quarterly labour force survey. The aggregate rent paid by a group of households in a given month is compared with the aggregate rent paid by the same group for the same living quarters in the next month. With a matched sample such as this, variations due to changes in the sample and to non-response are eliminated, and the index is a reliable measure of the change in rent paid for the same accommodation. Rent reported is the cash rent paid in all cases regardless of minor changes in the services provided.

Index of non-farm residential rents in Canada, by region  
(October, 1947 = 100)

MONTH	Total	Maritime Provinces	Quebec	Ontario	Prairie Provinces	British Columbia
1947 July	99.7	99.4	100.0	99.4	99.5	99.9
October	100.0	100.0	100.0	100.0	100.0	100.0
1948 January	100.2	100.8	100.1	100.4	99.9	100.5
April	100.6	101.1	100.5	100.7	100.0	101.2
July	100.9	101.7	100.8	100.8	100.1	102.1
October	100.9	102.1	100.9	101.1	100.2	100.8
1949 January	101.9	102.8	101.7	102.3	101.5	102.0
February	102.0	102.9	101.7	102.4	101.6	102.1
March	102.1	103.0	101.8	102.5	101.6	102.2
April	102.3	103.1	102.0	102.7	102.1	102.3
May	102.5	103.7	102.4	102.8	102.1	102.4
June	102.9	104.0	102.7	103.2	102.7	102.7
July	103.1	104.0	102.8	103.6	103.1	102.9
August	103.3	104.4	102.9	103.8	103.4	103.1
September	103.7	104.5	103.3	104.5	103.6	103.2
October	104.1	104.7	103.6	105.0	103.9	103.2
November	104.2	104.8	103.6	105.3	104.2	103.2
December	104.5	104.4	103.9	105.7	104.6	103.3
1950 January	104.9	104.6	104.1	106.5	104.9	103.8
February	110.0	106.8	111.7	109.7	109.4	107.1
March	110.6	108.1	111.8	110.7	109.8	108.0
April	(1) 111.0	108.2	112.1	111.3	110.4 (1)	108.5
May	(1) 112.2	108.9	114.1	111.9	110.6 (1)	108.9
June	(1) 112.5	108.8	114.5	112.3	111.0 (1)	108.9

(1) Preliminary figures not including Manitoba.



STATISTICS CANADA LIBRARY  
BIBLIOTHÈQUE STATISTIQUE CANADA



1010697154