

DEPARTMENT OF TRADE AND COMMERCE  
DOMINION BUREAU OF STATISTICS  
EXTERNAL TRADE BRANCH

---

TRADE OF CANADA

IMPORTS ENTERED FOR CONSUMPTION

MAY 1945  
AND  
FIVE MONTHS ENDED MAY 1945

NOTE - Under censorship regulations, information concerning Imports of commodities by countries is confidential for a period of six months.

Published by Authority of the Hon. James A. MacKinnon, M. P.,  
Minister of Trade and Commerce.



CANADA  
1945

Price 25 cents



IMPORTS INTO CANADA FOR CONSUMPTION

Changes affecting Previous Reports  
 Cumulative Totals adjusted in May Report

1945  
 Import  
 List No. 4

MONTH OF MARCH 1945

Class Number

8041 - Deduct from United States.....	-	\$	316
8074 - Add to United States.....	-	\$	316

MONTH OF APRIL 1945

Class Number

1680 - Deduct from United States.....	78,295 lb.	\$	31,318
1683 - Add to United States.....	78,295 lb.	\$	31,318
3464 - Deduct from United Kingdom.....	5,544 lb.	\$	4,269
3461 - Add to United Kingdom.....	5,544 lb.	\$	4,269
5646 - Deduct from United Kingdom.....	-	\$	1,066
5646 - Add to United States.....	-	\$	1,066



**TABLE OF CONTENTS**

	Page
<b>EXPLANATORY NOTES.....</b>	2
<b>KEY TO ABBREVIATIONS OF COUNTRIES.....</b>	3
<b>SUMMARY TABLES:-</b>	
Imports into Canada for Consumption, by Countries.....	4
Imports into Canada for Consumption, by Main Groups.....	6
<b>DETAILED TABLES:-</b>	
<b>Imports for Consumption, by Articles and Countries:-</b>	
Agricultural and Vegetable Products (except Chemicals, Fibres and Wood):-	Class Number
A - Mainly Food.....	1 to 369
B - Other Than Food.....	1501 to 1846
Animals and Animal Products (except Chemicals and Fibres)....	2001 to 2348
Fibres, Textiles and Textile Products.....	3001 to 3574
Wood, Wood Products and Paper.....	4002 to 4311
Iron and Its Products.....	5001 to 5727
Non-Ferrous Metals and Their Products (except Gold).....	6001 to 6256
Non-Metallic Minerals and Their Products (except Chemicals)..	7001 to 7302
Chemicals and Allied Products.....	8001 to 8433
Miscellaneous Commodities.....	9000 to 9274

1. In all the tables of imports in this Report, the quantities and values are based upon the declarations of importers (import entries), as subsequently checked by Customs officials.

2. Weight, where shown is the net weight of the goods, that is, it excludes the weight of the covers or receptacles, except in cases of certain goods, as provided in the Customs Tariff.

3. The expression "ton" means 2,000 pounds, and "cwt." 100 pounds, avoirdupois. Where other units of quantity are used, Imperial standards apply.

4. In this Report are trade items such as "Washing machines and parts" and "Internal combustion engines and parts", etc., etc., which show both quantities and values. In the item "Washing machines and parts" the quantity represents the number of "Complete washing machines" only, while the value represents not only the value of the specified number of complete washing machines but also the value of all kinds of "Parts" of washing machines; therefore, in this item, and in similar items, the average value per unit cannot be ascertained.

5. "Imports" means "Imports entered for Consumption". "Entered for Consumption" does not imply that the goods have been actually consumed in Canada, but that they have passed into the custody of the importer and that duty has been paid on the dutiable portion.

6. Under the main provisions of the law, the value of merchandise imported into Canada is the fair market value or price thereof when sold for home consumption in the principal markets of the country from which, and at the same time when, said merchandise was exported directly to Canada; but the value shall not be less than the actual cost of production at the time of shipment plus a reasonable advance for cost of selling, and profit. (See Sections 35 to 45 of the Customs Act.)

7. For Customs entry purposes, the value of the imports, which is in the currency of the country from which goods are imported, is converted to Canadian dollars at authorized exchange ratios. (See Section 55 of the Customs Act and Orders in Council respecting currency valuations.)

8. Imports into Canada are classified as received from the countries whence they were consigned to Canada. The countries of consignment are the countries from which the goods have come, without interruption of transit, except in the course of transshipment or transfer from one conveyance to another. The countries whence goods are consigned are not necessarily the countries of actual origin, since goods produced in one country may be purchased by a firm in another country and thence despatched, after a longer or shorter interval, to Canada. In such cases the second country would be the country of consignment to which the goods would be credited. An example is the case of tea grown in the Orient but purchased in the bonded market in London, England; Canadian statistics record such imports as coming from the United Kingdom.

9. The initials "N.O.P." mean "not otherwise provided for".

10. Throughout this Report figures are subject to revision.

U Kingdom.....	United Kingdom	Fr Oceania.....	French Oceania
Eire.....	Eire	Fr W Ind.....	French West Indies
Aden.....	Aden	Madagascar.....	Madagascar
B E Afr.....	British East Africa	St Pierre.....	Miquelon and St. Pierre
B S Afr.....	British South Africa	Germany.....	Germany
B Rhod.....	Southern Rhodesia	Grsecs.....	Greece
Gambia.....	Gambia	Guatemala.....	Guatemala
G Coast.....	Gold Coast	Hayti.....	Hayti
Nigeria.....	Nigeria	Honduras.....	Honduras
B Leone.....	Sierra Leone	Hungary.....	Hungary
B W A Other...	British West Africa, other	Iceland.....	Iceland
Bermuda.....	Bermuda	Iraq.....	Iraq
B India.....	British India	Italy.....	Italy
Ceylon.....	Ceylon	Tripoli.....	Tripoli
Straits.....	British Straits Settlements	Ital Afr.....	Italian Africa, other
B E I Other...	British East Indies, other	Japan.....	Japan
B Guiana.....	British Guiana	Korea.....	Korea
B Hond.....	British Honduras	Latvia.....	Latvia
B Sudan.....	British Sudan	Liberia.....	Liberia
Barbados.....	Barbados	Lithuania.....	Lithuania
Jamaica.....	Jamaica	Mexico.....	Mexico
Trinidad.....	Trinidad and Tobago	Morocco.....	Morocco
B W I Other...	British West Indies, other	Nethrlnds.....	Netherlands
Falkland.....	Falkland Islands	Neth E I.....	Netherlands East Indies
Gibraltar.....	Gibraltar	Neth Gui.....	Netherlands Guiana
Hong Kong.....	Hong Kong	Neth W I.....	Netherlands West Indies
Malta.....	Malta	Nicaragua.....	Nicaragua
Nfld.....	Newfoundland	Norway.....	Norway
Australia.....	Australia	Panama.....	Panama
Fiji.....	Fiji	Paraguay.....	Paraguay
New Zeal.....	New Zealand	Persia.....	Persia
B Oceania.....	British Oceania, other	Peru.....	Peru
Palestine.....	Palestine	Poland.....	Poland
Burma.....	Burma	Portugal.....	Portugal
Abyssinia.....	Abyssinia	Azores.....	Azores and Madeira
Afghan.....	Afghanistan	Port Afr.....	Portuguese Africa
Albania.....	Albania	Port Asia.....	Portuguese Asia
Argentina.....	Argentina	Rumania.....	Rumania
Austria.....	Austria	Russia.....	Russia (U.S.S.R.)
Belgium.....	Belgium	Salvador.....	Salvador
Bel Congo.....	Belgian Congo	San Dom.....	San Domingo (Dominican Republic)
Bolivia.....	Bolivia	Siam.....	Siam
Brazil.....	Brazil	Spain.....	Spain
Bulgaria.....	Bulgaria	Canary Is.....	Canary Islands
Chile.....	Chile	Span Afr.....	Spanish Africa
China.....	China	Sweden.....	Sweden
Colombia.....	Colombia	Switzrlnd.....	Switzerland
C Rica.....	Costa Rica	Syria.....	Syria
Cuba.....	Cuba	Turkey.....	Turkey
Czecho S.....	Czecho-Slovakia	Alaska.....	Alaska
Denmark.....	Denmark	Virgin Is.....	American Virgin Islands
Greenland.....	Greenland	Guam.....	Guam
Ecuador.....	Ecuador	Hawaii.....	Hawaii
Egypt.....	Egypt	Phil.....	Philippine Islands
Estonia.....	Estonia	P Rico.....	Puerto Rico
Finland.....	Finland	Uruguay.....	Uruguay
France.....	France	Venezuela.....	Venezuela
Fr Africa.....	French Africa	Yugo Slav.....	Yugoslavia
Fr E Ind.....	French East Indies	U States.....	United States
Fr Guiana.....	French Guiana		

## IMPORTS INTO CANADA FOR CONSUMPTION, BY COUNTRIES (EXCLUDING GOLD)

Countries	Month of May		Five Months ended May	
	1944	1945	1944	1945
	\$	\$	\$	\$
<b>British Empire</b>				
United Kingdom.....	13,044,053	15,178,790	45,050,173	52,569,665
Ireland (Eire).....	-	13	2,363	2,992
Aden.....	-	-	3,340	400
<b>Africa -</b>				
British East.....	92,295	346,190	436,597	850,340
British South.....	145,054	634,500	2,310,615	3,025,683
Southern Rhodesia.....	974	53,242	165,328	269,127
<b>British West -</b>				
Gold Coast.....	421,332	769,078	521,327	3,820,750
Nigeria.....	1,027,181	722,296	1,113,905	2,097,211
Bermuda.....	447,674	19,903	452,142	24,709
<b>British East Indies -</b>				
British India.....	3,956,546	4,399,850	12,943,260	16,667,379
Ceylon.....	481,677	1,160,598	2,466,853	3,606,337
British Guiana.....	510,100	884,931	2,718,261	3,837,456
British Honduras.....	33,157	39,223	233,268	282,989
British Sudan.....	-	13,132	15,354	29,316
<b>British West Indies -</b>				
Barbados.....	915,174	383,562	3,083,140	2,027,959
Jamaica.....	880,201	539,734	4,865,980	2,119,987
Trinidad and Tobago.....	5,982	119,141	64,033	1,452,885
Other British West Indies.....	105,232	32,396	646,858	473,083
Falkland Islands.....	25,400	-	215,799	-
Malta.....	-	6,534	90	10,359
Newfoundland.....	534,102	852,396	2,303,061	2,455,824
<b>Oceania -</b>				
Australia.....	838,787	1,362,844	3,769,836	5,454,434
Fiji.....	571,752	38,163	1,239,648	676,088
New Zealand.....	248,337	2,132,440	3,612,181	2,985,652
Other British Oceania.....	-	409,374	228,957	409,374
Palestine.....	51,182	2,637	313,580	154,893
<b>Total British Empire.....</b>	<b>24,336,192</b>	<b>30,100,967</b>	<b>88,775,949</b>	<b>105,304,892</b>
<b>Foreign Countries</b>				
Abyssinia.....	-	1,789	-	1,789
Afghanistan.....	-	30,070	-	153,007
Argentina.....	920,822	1,009,256	5,099,109	3,823,870
Belgium.....	-	-	-	109
Belgian Congo.....	109,864	9,984	349,757	15,699
Bolivia.....	-	-	8,956	25,378
Brazil.....	310,185	258,573	3,062,223	2,298,448
Chile.....	56,375	64,710	184,264	247,030
China.....	-	239	608	239
Colombia.....	1,424,641	1,011,902	4,420,269	4,484,441
Costa Rica.....	98,111	27,114	395,874	90,902
Cuba.....	443,322	614,562	2,234,299	2,058,798
Greenland.....	-	46,903	127,996	47,026
Ecuador.....	146,073	282,169	166,962	878,382
Egypt.....	105	-	88,594	125,107
France.....	779	315	2,139	2,956
French Africa.....	-	-	5,300	25,503
French East Indies.....	-	-	3,780	-
French Oceania.....	-	1,902	-	16,551
French West Indies.....	-	-	-	43,454
Madagascar.....	-	1,970	79,510	44,540
St. Pierre and Miquelon.....	3,344	-	8,048	1,137



Countries	Month of May		Five Months ended May	
	1944	1945	1944	1945
	\$	\$	\$	\$
<b>Foreign Countries (concluded)</b>				
Guatemala.....	675,968	105,467	1,742,575	430,228
Hayi (Republic of).....	17,364	47,935	297,572	200,795
Honduras.....	84,958	720,929	329,447	3,032,490
Iceland.....	-	42	13,097	596
Iraq.....	-	155,994	-	815,598
Italy.....	-	27	-	27
Liberia.....	-	-	5,235	2,892
Mexico.....	1,257,509	1,391,527	5,986,642	6,464,969
Morocco.....	-	-	-	85,523
Netherlands.....	3,503	4,027	23,456	21,411
Netherlands East Indies.....	4,111	-	9,495	4,640
Netherlands Guiana.....	30,823	-	205,813	-
Netherlands West Indies.....	259,616	53,542	491,711	459,905
Nicaragua.....	983	-	1,134	-
Norway.....	-	108,469	-	312,287
Panama.....	-	4,876	246	13,480
Paraguay.....	15,499	111	68,772	60,811
Persia.....	1,897	69,156	26,876	114,252
Peru.....	3,627	11,130	40,100	92,543
Portugal.....	108,731	162,910	526,546	439,667
Azores and Madeira.....	4,875	3,223	14,505	15,492
Portuguese Africa.....	-	24,542	-	128,918
Russia (U.S.S.R.).....	4,229	51,915	6,096	599,313
Salvador.....	259,418	268,341	1,279,392	775,921
San Domingo.....	8,071	372,961	1,808,514	2,130,416
Spain.....	286,578	393,004	1,202,568	1,389,851
Sweden.....	5,999	-	24,195	7,484
Switzerland.....	226,635	606,168	2,037,922	1,807,856
Syria.....	1,137	1,468	11,526	10,087
Turkey.....	-	58,043	-	66,480
United States.....	127,041,026	104,753,093	586,720,575	507,405,551
Alaska.....	19,440	1,580	51,982	26,330
Hawaii.....	-	-	745	-
Philippine Islands.....	-	-	-	25
Puerto Rico.....	4,952	3,041	13,611	13,289
Uruguay.....	-	5,688	117,575	40,519
Venezuela.....	861,337	1,002,677	3,978,732	5,556,579
<b>Total Foreign Countries.....</b>	<b>134,701,907</b>	<b>113,743,344</b>	<b>623,274,343</b>	<b>546,910,591</b>
<b>Total Imports for Consumption...</b>	<b>159,038,099</b>	<b>143,844,311</b>	<b>712,050,292</b>	<b>652,215,483</b>

IMPORTS INTO CANADA FOR CONSUMPTION FROM ALL COUNTRIES, FROM THE UNITED KINGDOM  
AND FROM THE UNITED STATES, BY MAIN GROUPS (EXCLUDING GOLD)

Main Groups	Month of May		Five Months ended May	
	1944	1945	1944	1945
<u>ALL COUNTRIES</u>				
Agricultural and Vegetable Products (except Chemicals, Fibres and Wood)...	22,414,870	22,553,802	91,076,111	95,177,152
Animals and Animal Products (except Chemicals and Fibres).....	2,921,035	4,233,896	15,756,473	18,580,000
Fibres, Textiles and Textile Products....	17,678,520	17,006,104	79,073,576	84,709,762
Wood, Wood Products and Paper.....	3,561,584	4,330,425	17,623,295	19,811,225
Iron and Its Products.....	39,481,677	35,038,257	183,113,134	164,326,844
Non-Ferrous Metals and Their Products....	11,083,445	10,167,948	47,197,357	44,295,320
Non-Metallic Minerals and Their Products (except Chemicals).....	23,797,490	21,837,415	99,798,430	93,773,998
Chemicals and Allied Products.....	8,043,242	7,010,267	34,385,242	32,797,343
Miscellaneous Commodities.....	30,056,236	21,666,197	144,026,674	98,743,839
<b>Total.....</b>	<b>159,038,099</b>	<b>143,844,311</b>	<b>712,050,292</b>	<b>652,215,483</b>
<u>UNITED KINGDOM</u>				
Agricultural and Vegetable Products (except Chemicals, Fibres and Wood)...	470,273	331,002	1,997,061	1,567,459
Animals and Animal Products (except Chemicals and Fibres).....	149,500	166,702	793,716	781,250
Fibres, Textiles and Textile Products....	4,276,916	4,671,233	20,253,390	19,757,308
Wood, Wood Products and Paper.....	114,584	107,003	502,286	525,421
Iron and Its Products.....	844,728	663,992	2,630,498	2,608,126
Non-Ferrous Metals and Their Products....	1,769,143	2,525,598	2,743,563	8,822,229
Non-Metallic Minerals and Their Products (except Chemicals).....	1,012,919	792,819	4,638,803	3,811,996
Chemicals and Allied Products.....	1,411,418	523,396	3,499,286	1,829,431
Miscellaneous Commodities.....	2,994,572	5,397,045	7,991,570	12,866,445
<b>Total.....</b>	<b>13,044,053</b>	<b>15,178,790</b>	<b>45,050,173</b>	<b>52,569,665</b>
<u>UNITED STATES</u>				
Agricultural and Vegetable Products (except Chemicals, Fibres and Wood)...	11,421,056	9,821,145	48,429,140	46,336,635
Animals and Animal Products (except Chemicals and Fibres).....	1,903,617	1,944,680	8,616,357	10,525,156
Fibres, Textiles and Textile Products....	10,116,374	7,736,233	43,449,454	48,369,857
Wood, Wood Products and Paper.....	3,383,573	4,091,196	16,805,120	18,665,741
Iron and Its Products.....	38,574,011	34,236,450	180,351,517	161,549,858
Non-Ferrous Metals and Their Products....	8,891,947	6,070,198	39,158,360	29,656,169
Non-Metallic Minerals and Their Products (except Chemicals).....	20,197,693	19,136,708	86,523,421	79,007,745
Chemicals and Allied Products.....	6,415,674	6,203,919	30,000,399	29,710,320
Miscellaneous Commodities.....	26,137,081	15,512,564	133,386,807	83,584,070
<b>Total.....</b>	<b>127,041,026</b>	<b>104,753,093</b>	<b>586,720,575</b>	<b>507,405,551</b>

IMPORTS INTO CANADA FOR CONSUMPTION

Articles and Countries from which Imported	MONTH OF MAY 1945		FIVE MONTHS ENDED MAY 1945		Class Number	
	Quantities	Values (\$)	Quantities	Values (\$)		
<u>GROUP 1</u>						
<u>AGRICULTURAL PRODUCTS</u>						
<u>A MAINLY FOOD</u>						
APPLES FRESH	U STATES	BRL 6690 6690	37110 37110	7559 7559	42197 42197	1
APRICOTS QUINCES FRESH		LB				2
BANANAS FRESH	JAMAICA COLOMBIA C RICA CUBA FR W IND GUATEMALA HAYTI HONDURAS MEXICO PANAMA SAN DOM P RICO U STATES	STEM 54214 1586 9981 1206 8805 159081 58737 1814 8825 60	96981 3456 15868 6366 12533 720929 102134 4876 18268 367	230495 56122 14239 18359 24215 14239 11895 679361 97328 4645 50598 185 20	468882 102664 49960 31943 43454 63443 18517 3032490 169665 12596 101427 1175 97	3
		304309	981778	1201701	4096313	
CHERRIES FRESH	U STATES	LB 48482 48482	12661 12661	48482 48482	12661 12661	4
CRANBERRIES FRESH	U STATES	LB		1478 1478	458 458	5
GRAPE FRUIT FRESH	BWI OTHER U STATES	LB 9462221 9462221	445234 445234	35000 52123210 52158210	1341 2054555 2055896	6
GRAPES FRESH	ARGENTINA CHILE U STATES	LB		10075 500 3286598 3297173	3355 169 456846 460370	7
GUAVAS MANGOES PLANTAINS FRESH	U STATES		19 19		38 38	8
LEMONS FRESH	JAMAICA U STATES	BOX 42943 42943	269389 269389	475 217115 217590	1062 1206857 1207919	9
LIMES FRESH	U STATES	BOX 73 73	257 257	288 288	968 968	10
MUSKMELONS CANTALOUPE FRESH	U STATES	LB 3717 3717	536 536	5097 5097	737 737	11
MELONS FRESH N O P	U STATES	NO 4242 4242	3182 3182	4242 4242	3182 3182	12
ORANGES MANDARINES FRESH	U STATES	CU FT 1055747 1055747	2585412 2585412	4990964 4990964	11163633 11163633	13
PEACHES FRESH	U STATES	LB 26805 26805	2679 2679	26805 26805	2679 2679	14
PEARS FRESH	ARGENTINA U STATES	LB 800 800	124 124	36800 1130395 1167195	4216 79900 84116	15
PINEAPPLES FRESH	CUBA P RICO U STATES	CRATE 22642 350 251	175767 2674 2191	53671 350 1301	392516 2674 10152	16
		23243	180632	55322	405342	

## IMPORTS INTO CANADA FOR CONSUMPTION

Articles and Countries from which Imported	MONTH OF MAY 1945		FIVE MONTHS ENDED MAY 1945		Class Number
	Quantities	Values (\$)	Quantities	Values (\$)	
PLUMS OR PRUNES FRESH U STATES	LB 700 700	96 96	700 700	96 96	17
RASPBERRIES BERRIES N O P FRESH NFLO U STATES	LB		6500 54 6554	800 22 822	18
STRAWBERRIES FRESH U STATES	LB 480278 480278	115357 115357	815559 815559	207651 207651	19
FRESH FRUITS N O P U STATES		3145 3145		12281 12281	20
APPLES DRIED EVAPORATED U STATES	LB 44 44	20 20	196029 196029	67514 67514	31
BANANAS DRIED OR EVAPORATED BRAZIL U STATES	LB 13 13	10 10	6326 13 6339	3184 10 3194	33
CURRENTS DRIED AUSTRALIA	LB 2061864 2061864	146032 146032	2061864 2061864	146032 146032	34
DATES DRIED UNPITTED IN BULK U STATES	LB		31 31	21 21	35
DATES DRIED N O P IRAQ	LB 1759380 1759380	155994 155994	10873940 10873940	815598 815598	36
FIGS DRIED U STATES	LB		1397841 1397841	189237 189237	37
PEACHES ORIED U STATES	LB 5705 5705	379 379	171700 171700	36779 36779	38
PRUNES OR PLUMS DRIED UNPITTED U STATES	LB 2569055 2569055	113203 113203	18467192 18467192	955522 955522	39
PEARS ORIED U STATES	LB		14000 14000	3374 3374	40
RAISINS AUSTRALIA U STATES	LB 10494760 2507448 13002208	842860 128853 971713	10494760 15987103 26481863	842860 947073 1789933	41
FRUITS DRIED DESICCATED N O P JAMAICA BWI OTHER U STATES	LB		30604 20071 39 50714	1983 1160 67 3210	42
CHERRIES SULPHURED OR IN BRINE U STATES	LB 41500 41500	7370 7370	91500 91500	21051 21051	51
OLIVES SULPHUREO OR IN BRINE CHILE PORTUGAL SPAIN U STATES	GAL 975 27533 5033 33541	853 60864 14651 76368	2859 975 202287 7673 213794	6249 853 379307 19435 405844	52
LEMON ORANGE GRAPE FRUIT RINDS CUBA HAYTI P RICO U STATES		18982 18982		1815 88767 9440 3386 103408	53
PEACHES AND APRICOTS IN CANB U STATES	LB 925 925	82 82	1031 1031	93 93	54

IMPORTS INTO CANADA FOR CONSUMPTION

Articles and Countries from which Imported	MONTH OF MAY 1945		FIVE MONTHS ENDED MAY 1945		Class Number	
	Quantities	Values (\$)	Quantities	Values (\$)		
PEARS IN CANS	U STATES	LB			55	
		500	50	580		60
		500	50	580	60	
PINEAPPLE IN CANS	CUBA U STATES	LB			56	
		210	18	155886		18557
		210	18	2472	340	
				158358	18897	
FRUITS IN CANS N O P	U STATES	LB			57	
		1698	195	2511		285
		1698	195	2511	285	
FRUITS NUTS PICKLED PRESERVED	JAMAICA U STATES	GAL			60	
		1991	4964	782		861
		1991	4964	11276	24282	
				12058	25143	
FRUIT PULP N O P	CUBA MEXICO U STATES	LB			61	
		80868	9845	709165		89151
		5850	858	69280	9830	
				300	105	
		86718	10703	778745	99086	
JELLIES JAMS MARMALADES	U KINGDOM U STATES	LB			62	
		639	127	2646		370
		639	127	1825	450	
				4471	820	
GRAPE FRUIT OR ORANGE PULP	JAMAICA U STATES	LB			63	
				847308		35924
				300	89	
				847608	36013	
MIXED FRUITS IN CANS	U STATES	LB			64	
				584		180
				584	180	
PECTIN	U STATES	LB			70	
		4550	11363	12980		27320
		4550	11363	12980	27320	
GRAPE JUICE OVER 1 GALLON	U STATES	GAL			73	
		16	169	22		241
		16	169	22	241	
LIME JUICE NOT REFINED	BWI OTHER	GAL			74	
		25693	10323	55094		25946
		25693	10323	55094	25946	
FRUIT JUICES SPIRIT FORTIFIED	U STATES	GAL			75	
		10	105	10		105
		10	105	10	105	
FRUIT JUICES N O P	JAMAICA TRINIDAD U STATES	GAL			77	
				30466		21126
				30	31	
		253	283	4025	4515	
		253	283	34521	25672	
GRAPE FRUIT JUICE	TRINIDAD U STATES	GAL			78	
				359695		277909
		271371	134333	505359	256207	
		271371	134333	865054	534116	
PINEAPPLE JUICE	U STATES	GAL			79	
		341	371	468		618
		341	371	468	618	
FRUIT SYRUPS CONCENTRD JUICES	JAMAICA U STATES	GAL			80	
				518		1389
		7184	50510	12900	24277	
		7184	50510	13418	95666	
COCOANUTS	BWI OTHER FIJI	NO			81	
		480	27	2500		75
		480	27	480	27	
				2980	102	
COCOANUT DESICCATED	CEYLON	LB			83	
		377903	34631	377903		34631
		377903	34631	377903	34631	
COPRA NOT PREPARED	CEYLON FIJI B OCEANIA	LB			84	
		2799888	119467	13439888		513502
		943744	38136	943744		38136
		8910312	409374	8910312		409374
		12653944	566977	23293944	961012	

## IMPORTS INTO CANADA FOR CONSUMPTION

Articles and Countries from which Imported	MONTH OF MAY 1945		FIVE MONTHS ENDED MAY 1945		Class Number
	Quantities	Values (\$)	Quantities	Values (\$)	
ALMONDS NOT SHELLED	LB				91
PORTUGAL			69396	9937	
SPAIN	411900	92701	429384	96323	
U STATES	320	201	1104	550	
	412220	92902	499884	106810	
BRAZIL NUTS NOT SHELLED	LB				92
FILBERTS HAZEL NOT SHELLED	LB				93
SPAIN	154408	40566	181344	46711	
U STATES			1074	358	
	154408	40566	182418	47069	
PEANUTS GREEN SHELLED OR NOT	LB				94
NIGERIA	5368587	211653	15642721	584281	
MEXICO	731807	96396	5659743	742042	
U STATES	297890	54329	1961779	323236	
	6398284	362378	23264243	1649559	
PECANS NOT SHELLED	LB				95
U STATES			229835	75579	
			229835	75579	
WALNUTS NOT SHELLED	LB				96
U STATES	3400	1049	672559	204584	
	3400	1049	672559	204584	
OTHER NUTS NOT SHELLED	LB				97
PERSIA	780	500	780	500	
U STATES	576	310	6623	3664	
	1356	810	7403	4164	
ALMONDS SHELLED	LB				101
MOROCCO			7590	4718	
PORTUGAL	111651	62456	257540	145384	
SPAIN	77392	49013	176211	112371	
	189043	111469	441341	262473	
PEANUTS N O P	LB				102
U STATES	25892	5548	186420	39711	
	25892	5548	186420	39711	
WALNUTS SHELLED	LB				103
U STATES	10	12	435	424	
	10	12	435	424	
OTHER NUTS SHELLED	LB				104
PERSIA	50	53	50	53	
PORTUGAL			1800	1202	
SPAIN	56792	29546	410963	222401	
TURKEY	126306	58043	126306	58043	
U STATES	310	292	45944	28153	
	183458	87934	585063	309852	
BRAZIL NUTS SHELLED	LB				105
CASHEW NUTS SHELLED	LB				106
B INDIA			2000	1610	
U STATES	200	133	6900	6181	
	200	133	8900	7791	
PECANS SHELLED	LB				107
MEXICO			105700	66186	
U STATES	20900	18354	358030	314335	
	20900	18354	463730	380521	
ASPARAGUS FRESH	LB				111
U STATES	339205	37706	757638	95973	
	339205	37706	757638	95973	
BEANS GREEN	LB				112
U STATES	1053229	107162	2762424	293449	
	1053229	107162	2762424	293449	
BEETS FRESH N O P	LB				114
U STATES	938971	25541	3490343	117809	
	938971	25541	3490343	117809	
CABBAGE FRESH	LB				115
U STATES	12493163	271470	34007101	692846	
	12493163	271470	34007101	692846	
CARROTS FRESH	LB				116
U STATES	7083734	206324	29330630	755533	
	7083734	206324	29330630	755533	
CAULIFLOWER FRESH	LB				117
U STATES	288720	17056	3259448	142883	
	288720	17056	3259448	142883	

Articles and Countries from which Imported		MONTH OF MAY 1945		FIVE MONTHS ENDED MAY 1945		Class Number
		Quantities	Values (\$)	Quantities	Values (\$)	
CELERY FRESH	U STATES	LB 5285371	434081	26256809	1768456	118
		5285371	434081	26256809	1768456	
CUCUMBERS FRESH	CUBA	LB		1000	161	119
	U STATES	857133	63772	1039995	84952	
		857133	63772	1040995	85113	
LETTUCE FRESH	CUBA	LB	850	850	56	120
	U STATES	10670977	485016	41263654	1783612	
		10671827	485072	41264504	1783668	
MUSHROOMS TRUFFLES FRESH	CHILE	LB	1000	1000	1665	121
	U STATES	35	87	452	939	
		1035	1752	1452	2604	
ONIONS FRESH	U STATES	LB	12291	1676402	92663	122
		12291	1448	1676402	92663	
PEAS GREEN	MEXICO	LB	225	322657	23944	123
	U STATES	536386	43339	696868	61057	
		536611	43374	1019525	85001	
POTATOES SWEET FRESH	U STATES	CWT	3997	30517	184223	124
		3997	27059	30517	184223	
POTATOES FRESH N O P	U STATES	CWT	9098	9098	28333	125
		9098	28333	9098	28333	
SPINACH FRESH	U STATES	LB	447173	4287212	234757	126
		447173	25608	4287212	234757	
TOMATOES FRESH	JAMAICA	LB		183402	13500	127
	BWI OTHER			3217796	278313	
	CUBA			50400	4859	
	MEXICO	5494161	322271	30164357	1888746	
	U STATES	8501890	564209	9116279	644874	
		13996051	886480	42732234	2830292	
VEGETABLES FRESH N O P	ARGENTINA	LB	26377	65127	9284	128
	CHILE		4549	2126	874	
	CUBA			1206	612	
	MEXICO	4854	1143	72438	8219	
	U STATES	438806	39446	4054012	353737	
		470037	45138	4194909	372726	
MUSTARD LIQUID	U STATES				199	131
					199	
PASTES HASH N O P	U STATES	LB	108	645	307	132
		108	22	645	307	
POTATDES DRIED DESICCATED		LB				133
VEGETABLES DRIED N O P	EGYPT	LB		23495	7267	134
	U STATES	4931	925	30275	12962	
		4931	925	53770	20229	
ASPARAGUS IN CANS		LB				141
BEANS IN CANS	U STATES	LB	420	3276	131	142
		420	50	3276	131	
CORN IN CANS	U STATES	LB	686	686	44	143
		686	44	686	44	
MUSHROOMS AND TRUFFLES IN CANS		LB				144
PEAS IN CANS	U STATES	LB	330	330	29	145
		330	29	330	29	

## IMPORTS INTO CANADA FOR CONSUMPTION

Articles and Countries from which Imported		MONTH OF MAY 1945		FIVE MONTHS ENDED MAY 1945		Class Number
		Quantities	Values (\$)	Quantities	Values (\$)	
TOMATOES IN CANS	U STATES	LB				146
		6872	1131	295931	43654	
		6872	1131	295931	43654	
VEGETABLES N O P IN CANS	U STATES	LB				147
		864	77	1458	212	
		864	77	1458	212	
PIMENTOS IN CANS	U STATES	LB				148
				370	208	
				370	208	
PICKLES	U KINGDOM SPAIN U STATES	GAL				152
				43	198	
				22	60	
		10410	16306	77724	128528	
		10410	16306	77789	128786	
SAUCES N O P AND CATSUPS	AUSTRALIA U STATES	GAL				153
		264	1346	1316	3621	
		264	1346	2882	5046	
				4198	8667	
SAUCES SOY	U STATES	GAL				155
		2575	1864	9036	7127	
		2575	1864	9036	7127	
BARLEY BUCKWHEAT AND RYE	U STATES	BUSH				161
		110	123	3214	4722	
		110	123	3214	4722	
BEANS SOYA	U STATES	LB				162
		2260398	95872	2272798	96762	
		2260398	95872	2272798	96762	
BEANS N O P	ARGENTINA MEXICO U STATES	LB				163
				22400	1119	
				2700	145	
		68822	10882	993376	148243	
		68822	10882	1018476	149507	
INDIAN CORN	U STATES	BUSH				167
		133422	217347	742271	1241529	
		133422	217347	742271	1241529	
OATS	U STATES	BUSH				168
		35	59	1739	3297	
		35	59	1739	3297	
PEAS SPLIT	U STATES	LB				169
				2020	199	
				2020	199	
PEAS N O P	PERU U STATES	LB				170
		1000	333	1000	333	
		940340	81051	4911195	548996	
		941340	81384	4912195	549329	
RICE UNCLEANEQ UNHULLED PADDY	U STATES	CWT				171
		40852	171989	210057	892852	
		40852	171989	210057	892852	
RICE CLEANED	U STATES	CWT				172
		2445	22898	26278	200277	
		2445	22898	26278	200277	
WHEAT	U STATES	BUSH				174
		170	394	1841	4534	
		170	394	1841	4534	
BARLEY POT PEARL ROAST GROUND		LB				181
BRAN AND MILL FEEQ	U STATES	CWT				182
		1800	7854	13466	56796	
		1800	7854	13466	56796	
BUCKWHEAT MEAL OR FLOUR	U STATES	CWT				183
				2	15	
				2	15	
CORN MEAL	U STATES	BRL				184
		726	5827	9158	85741	
		726	5827	9158	85741	
HOMINY CRACKED OR ORIEQ CORN	U STATES					185
				20045	89058	
				20045	89058	



Articles and Countries from which Imported	MONTH OF MAY 1945		FIVE MONTHS ENDED MAY 1945		Class Number
	Quantities	Values (\$)	Quantities	Values (\$)	
MALT FLOUR U STATES	LB 500 500	31 31	16500 16500	1154 1154	187
DATMEAL AND ROLLED OATS	LB				188
RICE STARCH FLOUR MEAL FEED U STATES	LB		601 601	74 74	189
RYE FLOUR U STATES	BRL		51 51	408 408	191
SAGO AND CASSAVA FLOUR EDIBLE JAMAICA	LB		100800 100800	3858 3858	192
SEMOLINA	BRL				193
WHEAT FLOUR U STATES	BRL 7 7	64 64	14802 14802	80714 80714	194
BIBCUITS AND BREAD DIABETIC					201
BISCUITS FROM UK 2DCTS DR DVER	LB				202
BIBCUITS NOT SWEETENED N O P U KINGDDM NFLD U STATES	LB 1984 27970 29954	238 5405 5643	700 2951 227000 230651	63 363 33578 34004	203
BISCUITS SWEETENED N O P U STATES	LB 21702 21702	5011 5011	96465 96465	17848 17848	204
BREAD PASSOVER MATZO PRODUCTS U STATES				152343 152343	205
CEREAL FOODS 25 POUNDS DR LESS U STATES	LB 700 700	195 195	39419 39419	5290 5290	206
CEREAL FOODS PREPARED N O P U STATES		767 767		9225 9225	207
MACARONI AND VERMICELLI U STATES	LB		120 120	43 43	208
MILK FOODS N O P U STATES		7661 7661		22330 22330	209
ARRDWRDT BWI OTHER U STATES	LB 65000 65000	6716 6716	74300 9700 84000	7749 981 8730	221
MALT WHOLE CRUBHED DR GROUND CHILE U STATES	LB 211272 2206086 2417358	15071 133955 149026	211272 6678442 6889714	15071 380396 395467	224
BAGD AND TAPIDCA BRAZIL	LB 44800 44800	3282 3282	77860 77860	6034 6034	225
ALL OTHER BREADSTUFFS N O P U STATES		37461 37461		194797 194797	226
COC DANUT OIL N O P EDIBLE	CWT				231
COTTON SEED DIL N O P EDIBLE U STATES	CWT 6 6	122 122	41 41	757 757	233
OLIVE DIL N O P EDIBLE SPAIN U STATES	CWT 84 1 85	5035 30 5065	361 54 415	22728 3754 26482	234

## IMPORTS INTO CANADA FOR CONSUMPTION

Articles and Countries from which Imported	MONTH OF MAY 1945		FIVE MONTHS ENDED MAY 1945		Class Number
	Quantities	Values (\$)	Quantities	Values (\$)	
PEANUT OIL N O P EDIBLE U STATES	CWT 147 147	2678 2678	302 302	5512 5512	235
SOYA BEAN OIL N O P EDIBLE U STATES	CWT 307 307	7570 7570	5482 5482	100722 100722	236
CONFECTIONERY CHDCLATE U STATES	LB 3085 3085	853 853	3159 3159	902 902	241
OTHER CONFECTIONERS SWEETENED U STATES	LB 3500 3500	1495 1495	7874 7874	3389 3389	242
FRUITS PEELS CANDIED B S AFR CUBA U STATES	LB		80640 10800 1282	9816 2771 522	243
			92722	13109	
GINGER PRESERVED	LB				244
CHEWING GUM SWEETENED U STATES	LB 1005 1005	398 398	7789 7789	3157 3157	245
SUGAR CANDY CONFECTIONERY NOP ARGENTINA CUBA MEXICO U STATES	LB 2226 2226	468 468	40785 60000 64125 2682	9847 6042 12707 681	246
			167592	29277	
GLUCOSE OR GRAPE SUGAR U STATES	CWT 1870 1870	23082 23082	6394 6394	78649 78649	251
MOLASSES 20 TO 35 DEGREES U STATES	GAL 6276 6276	1253 1253	64219 64219	26819 26819	252
MOLASSES 35 TO 56 DEGREES U STATES	GAL 97982 97982	34587 34587	150950 150950	53734 53734	253
MOLASSES OVER 56 DEGREES	CWT				254
MOLASSES EMPIRE PRODUCTION BARBADOS	GAL 185514 185514	72098 72098	381011 381011	147814 147814	255
SYRUPS AND MOLASSES N D P U STATES	CWT 77 77	821 821	4183 4183	27226 27226	256
SUGAR RAW IMPORTED BY REFINERS B GUIANA BARBADOS JAMAICA TRINIDAD AUSTRALIA FIJI CUBA SAN DOM	CWT 164371 88039 92960 29120 101600 565665	550530 301069 322337 97427 349606 1929196	954205 542756 329536 308252 195456 190485 353991 650035	3219667 1844786 1152088 1035124 621563 637761 1086007 2023902	262
SUGAR REFINED AND SUGARS N O P U KINGDOM B GUIANA JAMAICA U STATES	CWT 4209 20160 23 24392	16045 89712 161 105918	36 11607 46140 23 57806	169 44083 193749 161 238162	263
SUGAR AND SYRUP MAPLE U STATES	LB		675 675	464 464	265
INVERT SUGAR TARIFF 135A U STATES	CWT 19 19	238 238	104 104	1246 1246	266
COCOA BEANS NDT ROASTED G COAST NIGERIA JAMAICA BWI OTHER	CWT 35014 32259 67273	265895 240318 506213	188708 87359 6324 4803	1386561 576427 64504 61332	271
			287194	2088824	

IMPORTS INTO CANADA FOR CONSUMPTION

Articles and Countries from which Imported	MONTH OF MAY 1945		FIVE MONTHS ENDED MAY 1945		Class Number
	Quantities	Values (\$)	Quantities	Values (\$)	
COCOA BUTTER U STATES	LB 117	71	490	189	273
	117	71	490	189	
COCOA PASTE NOT SWEETENED	LB				274
COCOA PASTE SWEETENED U STATES	LB 10000	1832	11800	2116	275
	10000	1832	11800	2116	
COCOA OR CHOCOLATE POWDER U STATES	LB		190	49	276
			190	49	
COCOA AND CHOCOLATE PREPS NOP U STATES	LB 58	36	58	36	277
	58	36	58	36	
CHICORY U STATES	LB 4187	860	34052	7011	282
	4187	860	34052	7011	
COFFEE GREEN IMPORTED DIRECT BRAZIL COLOMBIA C RICA GUATEMALA SALVAODR	LB 39600 2859381 152100 541833 1673187 5266101	5446 494582 25204 99101 268341 892674	253029 6081458 152100 1348593 5072266 12907446	33569 1043775 25204 246967 775921 2125436	283
COFFEE GREEN N O P U STATES	LB		299150	55674	284
			299150	55674	
COFFEE ROASTED NOT DIRECT U STATES	LB 718	143	2157	604	285
	718	143	2157	604	
COFFEE AND SUBSTITUTES N O P U STATES	LB 64476	18758	237126	68683	286
	64476	18758	237126	68683	
COFFEE EXTRACT OF N O P U STATES	LB 90	47	2176	2740	287
	90	47	2176	2740	
CLOVES UNGROUND B E AFR	LB		111983	19297	291
			111983	19297	
GINGER UNGROUND CUBA FR OCEANA MEXICO U STATES	LB 208 200 1919 2327	69 89 873 1031	2678 3563 2879 7800 16920	715 1374 965 3521 6575	292
MUSTARD GROUND U STATES	LB 47842	17036	210517	59105	293
	47842	17036	210517	59105	
NUTMEGS AND MACE UNGROUND	LB				294
NUTMEGS AND MACE GROUND	LB				295
PEPPER UNGROUND NIGERIA	LB		70950	13469	296
			70950	13469	
SPICES N O P UNGROUND U STATES	LB 1100	562	1465	708	297
	1100	562	1465	708	
GINGER AND SPICES NOP GROUND CHILE PORTUGAL U STATES	LB 22000 12100 870 34970	5958 4103 299 10360	45919 12100 19026 77045	11973 4103 6909 22985	298
TONQUIN BEANS CRUDE BRAZIL U STATES	LB 880	733	1428 50	1165 154	299
	880	733	1478	1319	
VANILLA BEANS CRUDE BWI OTHER FR OCEANA MAOAGASCR	LB 500 923 216	3439 1833 1970	4238 5435 4970	32399 14777 44540	300

## IMPORTS INTO CANADA FOR CONSUMPTION

Articles and Countries from which Imported	MONTH OF MAY 1945		FIVE MONTHS ENDED MAY 1945		Class Number
	Quantities	Values (\$)	Quantities	Values (\$)	
U STATES	5	49	886	7250	
	1644	7291	15529	98966	
SEEDS AROMATIC CRUDE UNGROUND	LB				301
U KINGDOM	10976	1387	10976	1387	
B INDIA	20232	2550	120024	13670	
CEYLON			1200	1199	
MEXICO	502	92	6252	1236	
U STATES	38322	6961	46329	8963	
	70032	10990	184781	26455	
TEA CEYLON BLACK DIRECT	LB				321
CEYLON	2651728	1008035	8231199	3052435	
	2651728	1006035	8231199	3052435	
TEA CEYLON BLACK N O P	LB				322
TEA CEYLON GREEN DIRECT	LB				323
TEA CEYLON GREEN N O P	LB				324
TEA CHINA BLACK DIRECT	LB				325
TEA CHINA BLACK N O P	LB				326
TEA CHINA GREEN DIRECT	LB				327
TEA CHINA GREEN N O P	LB				328
TEA INDIA BLACK DIRECT	LB				329
B INDIA	6808923	2236588	27375755	8607341	
	6808923	2236588	27375755	8607341	
TEA INDIA BLACK N O P	LB				330
TEA INDIA GREEN DIRECT	LB				331
TEA INDIA GREEN N O P	LB				332
TEA JAPAN GREEN DIRECT	LB				333
TEA JAPAN GREEN N O P	LB				334
TEA OTHER BLACK DIRECT	LB				335
TEA OTHER BLACK N O P	LB				336
TEA OTHER GREEN DIRECT	LB				337
TEA OTHER GREEN N O P	LB				338
EMPIRE TEA DUST FOR CAFFEINE	LB				339
VINEGAR	GAL				341
U STATES	9399	1658	22722	4149	
	9399	1658	22722	4149	
YEAST IN CAKES AND PACKAGES	LB				352
U STATES	271	163	1452	1128	
	271	163	1452	1128	
YEAST IN BULK	LB				353
U STATES	136647	19719	673971	98351	
	136647	19719	673971	98351	
HOPS	LB				362
U STATES	5920	5084	93096	85780	
	5920	5084	93096	85780	
LIQUORICE UNSWEETENED	LB				364
SPAIN			4459	1875	
U STATES	126882	18334	807288	115086	
	126882	18334	811747	116961	

IMPORTS INTO CANADA FOR CONSUMPTION

Articles and Countries from which Imported	MONTH OF MAY 1945		FIVE MONTHS ENDED MAY 1945		Class Number
	Quantities	Values (\$)	Quantities	Values (\$)	
MALT SYRUP AND EXTRACTS U STATES	LB	61159	6070	154933	365
		61159	6070	154933	
ESSENCES EXTRACTS M O P U KINGDOM U STATES	GAL			61	1082
		110	2017	425	10955
		110	2017	486	12037
FOODSTUFFS TAR 18A 19 140A 206 U STATES					369
		67		174	
		67		174	



IMPORTS INTO CANADA FOR CONSUMPTION

Articles and Countries from which Imported	MONTH OF MAY 1945		FIVE MONTHS ENDED MAY 1945		Class Number
	Quantities	Values (\$)	Quantities	Values (\$)	
<u>GROUP 1</u>					
<u>AGRICULTURAL PRODUCTS</u>					
<u>B OTHER THAN FOOD</u>					
ALE BEER PORTER AND STOUT	GAL				
U KINGDOM	1414	2177	13520	20935	1501
U STATES	500	352	500	352	
	1914	2529	14020	21287	
BRANDY	P GAL				
B S AFR	5136	15142	34259	94249	1511
AUSTRALIA	4619	11671	27951	70492	
FRANCE	68	315	616	2868	
PORTUGAL	1245	4712	3385	13362	
SPAIN	140	1794	289	3701	
	11208	33634	66500	184672	
CORDIALS AND LIQUEURS	P GAL				
N O P					
U KINGDOM	58	697	351	4495	1512
TRINIDAD			76	539	
	58	697	427	5034	
GIN OF ALL KINDS	P GAL				
N O P					
U KINGDOM	25	113	429	2024	1513
	25	113	429	2024	
RUM	P GAL				
U KINGDOM	2139	11921	13386	73451	1514
B GUIANA	6817	7503	48457	55387	
BARBADOS	3595	9590	11512	31860	
JAMAICA	7988	25446	39179	125975	
TRINIDAD	3544	21129	16613	96993	
AUSTRALIA	2577	4785	10541	19593	
C RICA			1451	10103	
CUBA	29	410	56	793	
	26689	80784	141195	414255	
WHISKY	P GAL				
U KINGDOM	38000	273627	172813	1293006	1515
U STATES	15597	36252	106273	335497	
	53597	309879	279086	1628503	
ABSINTHE ALCOHOLIC LIQUORS	P GAL				
N O P					
					1516
WINES NON SPARKLING	GAL				
U KINGDOM	387	1286	1726	6832	1530
EIRE			301	2943	
B S AFR	5672	7530	33288	44112	
AUSTRALIA	5273	10067	48552	85550	
CHILE	280	1796	800	4459	
PORTUGAL	3728	10147	18370	53083	
AZORES			455	1198	
SPAIN	2980	14548	17000	89151	
U STATES	1900	3364	4674	9536	
	20220	48738	125166	296864	
WINES SPARKLING	GAL				
AUSTRALIA			202	1393	1560
CHILE	96	646	296	2560	
	96	646	498	3958	
GUMS AMBER AND ARABIC	LB				
U KINGDOM			100	56	1571
B SUDAN	83725	10378	235034	26562	
U STATES	17061	3017	56963	13286	
	100786	13395	302097	39904	
GUMS AUSTL COPAL DAMAR ETC	CWT				
AUSTRALIA			17	489	1572
NEW ZEAL	1078	10023	1078	10023	
BEL CONGO	712	9909	1074	15018	
U STATES	2	270	264	5052	
	1792	20202	2433	30582	
GUMS BARBERRY ELEMI GEDDA ETC	CWT				
U KINGDOM			155	7306	1573
MALTA			38	2348	
SPAIN			23	1191	
U STATES	388	30701	1539	104353	
	388	30701	1755	115198	
BURGUNDY PITCH	LB				
U STATES	5769	519	41545	3504	1575
	5769	519	41545	3504	

## IMPORTS INTO CANADA FOR CONSUMPTION

Articles and Countries from which Imported	MONTH OF MAY 1945		FIVE MONTHS ENDED MAY 1945		Class Number
	Quantities	Values (\$)	Quantities	Values (\$)	
CHICLE OR SAPPATO GUM CRUDE	LB				1576
BHOND	44115	39223	231756	198883	
GUATEMALA			133928	109970	
MEXICO	1521	2707	1521	2707	
U STATES	66070	38990	329002	197363	
	111706	80920	696207	508923	
ORAGONS BLOOD	LB				1578
U STATES			340	596	
			340	596	
LAC CRUDE SEED STICK AND SHELL	CWT				1579
BHONDIA	1392	55446	3853	157375	
U STATES	1792	85247	6029	296291	
	3184	140693	9882	453666	
RESIN OR ROSIN	CWT				1580
MEXICO	663	5037	663	5037	
U STATES	14904	69893	157758	835239	
	15567	74930	158421	840276	
ROSIN SIZING	CWT				1581
U STATES	1699	8269	11726	58278	
	1699	8269	11726	58278	
WAX SEALING					1582
U KINGDOM		157		440	
U STATES		400		2223	
		557		2663	
GUMS AND BLENOS M O P	LB				1583
U STATES	12535	5612	99289	19190	
	12535	5612	99289	19190	
COTTON SEED CAKE AND MEAL	CWT				1591
LINSEED OIL CAKE AND MEAL	CWT				1592
PALM NUT CAKE AND MEAL	CWT				1593
SOYA BEAN OIL CAKE AND MEAL	CWT				1594
U STATES	3502	9500	9421	26567	
	3502	9500	9421	26567	
SOYA BEAN FLOUR	CWT				1595
U STATES	2709	13761	9806	52133	
	2709	13761	9806	52133	
CASTOR OIL	CWT				1601
BRAZIL	7692	103898	28819	406831	
U STATES	143	3065	3927	62397	
	7835	106963	32746	469228	
CHINAWOOD OIL	CWT				1602
U STATES	715	30560	1168	50756	
	715	30560	1168	50756	
COCOANUT OIL NOT EDIBLE	CWT				1603
U STATES	392	10891	392	10891	
	392	10891	392	10891	
COTTON SEED AND OIL FOR MFR	CWT				1605
ARGENTINA	36931	425822	156415	1840436	
BRAZIL			10287	108155	
U STATES			5048	70747	
	36931	425822	171750	2019338	
ESSENTIAL OIL M O P	LB				1606
U KINGDOM	112	970	372	2627	
CEYLON	418	465	5418	4517	
TRINIDAO			2337	16326	
BW OTHER	200	251	200	251	
BRAZIL	2000	1238	5596	7850	
MEXICO	6	28	3006	20008	
PARAGUAY	50	111	50	111	
SPAIN			551	324	
SWITZRLND	119	5259	119	5259	
U STATES	63596	241004	300237	1008781	
	66501	249326	317886	1066054	
EUCALYPTUS OIL	LB				1607
AUSTRALIA	1226	931	7251	7110	
U STATES	300	399	605	776	
	1526	1330	7856	7886	
FLAXSEED OR LINSEED OIL	CWT				1608
U STATES	202	4804	583	14424	
	202	4804	583	14424	



Articles and Countries from which Imported	MONTH OF MAY 1945		FIVE MONTHS ENDED MAY 1945		Class Number
	Quantities	Values (\$)	Quantities	Values (\$)	
FOOTS OF COTTON SEED OR OLIVES U STATES	CWT 589 589	6244 6244	1222 1222	12901 12901	1609
OLIVE OIL FOR MANUFACTURING PORTUGAL U STATES	CWT 12 12	788 788	608 16 624	11688 1052 12740	1610
PALM OIL NOT EDIBLE NIGERIA U STATES	CWT 29545 13 29558	113368 272 113640	141143 32 141175	560387 668 561055	1611
PEANUT OIL U STATES	CWT		11 11	204 204	1613
PEPPERMINT OIL U STATES	LB 3685 3685	32683 32683	21816 21816	189919 189919	1614
PERILLA OIL CWT					1615
RESIN OIL U STATES	CWT 272 272	1527 1527	1407 1407	7376 7376	1617
SESAME SEED OIL CWT					1618
SOYA BEAN OIL FOR MANUFACTURE CWT					1619
VEGETABLE OIL N O P NOT EDIBLE U STATES	CWT 162 162	3273 3273	1584 1584	32263 32263	1620
RAPE SEED OIL ARGENTINA U STATES	CWT 592 592	8931 8931	2455 3761 6216	33648 57927 91575	1621
CASHEW NUT SHELL OIL U STATES	CWT		245 245	4267 4267	1622
OITICICA OIL BRAZIL U STATES	CWT 66 66	1761 1761	1549 4 1553	37518 92 37610	1623
SUNFLOWER SEED OIL ARGENTINA	CWT 46198 46198	412315 412315	88662 88662	787498 787498	1624
VEGETABLE OILS FOR TEXTILES U STATES	CWT 1113 1113	18605 18605	4256 4256	75927 75927	1625
LEMON OIL AND ORANGE OIL JAMAICA SWI OTHER BRAZIL U STATES	LB 105 7845 7950	442 21065 21507	1200 210 6363 28790 36563	2414 884 10490 93620 107408	1626
SPEARMINT OIL U STATES	LB 100 100	443 443	7086 7086	30339 30339	1627
ROSE BUSHES NOP U KINGDOM U STATES	NO 172 14298 14470	139 5565 5704	521 21272 21793	489 7346 7835	1646
BUSHES ROOTS AND VINES N O P U STATES	NO 88147 88147	3586 3586	401153 401153	18885 18885	1647
APPLE TREES N O P U STATES	NO 4173 4173	3987 3987	23228 23228	13446 13446	1651
PEACH TREES AND JUNE BUDS NOP U STATES	NO 1026 1026	740 740	29338 29338	15743 15743	1653

## IMPORTS INTO CANADA FOR CONSUMPTION

Articles and Countries from which Imported	MONTH OF MAY 1945		FIVE MONTHS ENDED MAY 1945		Class Number
	Quantities	Values (\$)	Quantities	Values (\$)	
FRUIT TREES N O P	N O				1657
U STATES	2666	2518	33757	22410	
	2666	2518	33757	22410	
AZALEAS RHODODENDRONS ETC					1662
U KINGDOM		1650		3558	
BERMUDA				1852	
VENEZUELA		111		111	
U STATES		727		9969	
		2488		15490	
PALMS FERNS FICUS CANNAS ETC					1663
U KINGDOM				61	
U STATES		275		4261	
		275		4322	
TULIP BULBS					1664
GLADIOLI BULBS					1665
U STATES		579		1964	
		579		1964	
FLOWERS AND FOLIAGE CUT					1666
U STATES		24451		123003	
		24451		123003	
TREES SEEDLING STOCK					1668
U KINGDOM		102		525	
U STATES		381		48948	
		483		49473	
FLORIST OR NURSERY STOCK N O P					1669
U KINGDOM		281		3488	
U STATES		10417		49081	
		10698		52569	
LATEX DRY WEIGHT	LB				1680
U STATES			67808	20982	
			67808	20982	
BALATA CRUDE	LB				1681
BRAZIL			3288	1643	
			3288	1643	
GUTTA PERCHA UNMANUFACTURED	LB				1682
RUBBER CRUOE CAOUTCHOUC	LB				1683
BOLIVIA			158505	25378	
BRAZIL			282516	72840	
ECUADOR			587551	79891	
FR AFRICA			152187	25339	
MEXICO	16289	3164	578139	194774	
PANAMA			6496	884	
U STATES	894010	362743	9885071	4037017	
	910299	365907	11650465	4436123	
COMB BLANKS OF HARD RUBBER					1684
RUBBER POWDERED WASTE OR JUNK	CWT				1687
NFLD			466	486	
U STATES	6906	25179	27832	98442	
	6906	25179	28298	98928	
RUBBER RECOVERED	CWT				1688
U STATES	19727	136701	109872	796907	
	19727	136701	109872	796907	
RUBBER SUBSTITUTE OR SYNTHETIC	CWT				1689
U STATES	6601	208751	31859	1011715	
	6601	208751	31859	1011715	
RUBBER THREAD NOT COVERED	LB				1690
U STATES	5715	9921	26667	44836	
	5715	9921	26667	44836	
HARD RUBBER STRIP SHEET ROD	LB				1691
U STATES	1172	668	5201	4159	
	1172	668	5201	4159	
BATHING SHOES RUBBER	PAIR				1700
BELTING RUBBER					1701
U KINGDOM		1484		1484	
U STATES		29075		142602	
		30559		144086	

Articles and Countries from which Imported	MONTH OF MAY 1945		FIVE MONTHS ENDED MAY 1945		Class Number
	Quantities	Values (\$)	Quantities	Values (\$)	
CANVAS SHOES RUBBER SOLES U STATES	PAIR		10	22	1702
			10	22	
BOOTS AND SHOES RUBBER N O P U STATES	PAIR		88510	82596	1703
	20302	22223	88510	82596	
	20302	22223	88510	82596	
CEMENT RUBBER U STATES					1704
		21754		98142	
		21754		98142	
CLOTHING RUBBER N O P U KINGDOM U STATES					1705
		183		183	
		1124		4930	
		1307		5113	
GLOVES RUBBER U STATES	OZ PR				1706
	409	2191	3544	14194	
	409	2191	3544	14194	
GOLF BALLS U STATES	DOZ				1707
			61	615	
			61	615	
HEELS RUBBER U STATES	PAIR				1708
HOSE RUBBER OR RUBBER LINED U KINGDOM U STATES					1709
				595	
		46886		154740	
		46886		155335	
WATER BOTTLES RUBBER U STATES					1710
		89		4228	
		89		4228	
MATERIALS FOR SEALING COMPOUND U STATES					1711
		11052		39464	
		11052		39464	
MATS AND MATTING RUBBER U KINGDOM U STATES					1712
				11175	
		10465		24675	
		10465		35850	
PACKING RUBBER U KINGDOM U STATES					1713
				307	
		14259		52293	
		14259		52600	
RAINCOATS RUBBER U STATES	NO				1714
TIRE CASINGS FOR BICYCLES U KINGDOM U STATES	NO				1715
	1064	933	3141	2845	
	868	1176	1723	2417	
	1932	2109	4864	5262	
TIRE CASINGS N O P U STATES	NO				1716
	108	5856	559	22597	
	108	5856	559	22597	
TIRES INNER TUBES N O P U STATES	NO				1717
	52	253	515	1754	
	52	253	515	1754	
TIRES SOLID AUTOMOBILE U STATES	NO				1718
	48	884	136	4770	
	48	884	136	4770	
TIRES SOLID RUBBER N O P U STATES					1719
		1629		6446	
		1629		6446	
MANUFACTURES OF RUBBER N O P U KINGDOM JAMAICA U STATES					1720
		11241		15673	
		222273		800	
		233514		777208	
				793681	
TIRES INNER TUBES BICYCLE U KINGDOM U STATES	NO				1721
	400	169	2275	1197	
	528	360	984	691	
	928	529	3259	1888	
GASKETS AND WASHERS RUBBER U STATES					1722
		12490		59730	
		12490		59730	

## IMPORTS INTO CANADA FOR CONSUMPTION

Articles and Countries from which Imported	MONTH OF MAY 1945		FIVE MONTHS ENDED MAY 1945		Class Number
	Quantities	Values (\$)	Quantities	Values (\$)	
DRUGGISTS SUNDRIES RUBBER U KINGDOM U STATES		91 32096 32187		665 214879 215544	1723
TIRE REPAIR MATERIAL RUBBER U STATES		12819 12819		55369 55369	1724
NURSING NIPPLES RUBBER U STATES	GROSS 740 740	1957 1957	2818 2818	9456 9456	1725
ANNATO SEED JAMAICA U STATES	LB 5061 5061	562 562	29722 5099 34821	2597 566 3163	1741
SUGAR BEET SEED U STATES	LB 1280 1280	256 256	3194 3194	1851 1851	1744
SEEDS FOR BLENDING B INDIA ARGENTINA U STATES	LB 150 150	26 26	24320 228775 206826 459921	4349 13076 20058 37483	1746
CLOVER SEED NEW ZEAL U STATES	LB 3808 3808	1278 1278	4480 30943 35423	2993 18281 21274	1750
FLAX SEED U STATES	BUSH 1383 1383	7489 7489	1403 1403	7585 7585	1751
BENT GRASS SEED U STATES	LB		503 503	390 390	1753
GRASS SEED TIMOTHY U STATES	LB 63530 63530	5326 5326	1934433 1934433	155996 155996	1754
GRASS SEED N O P NEW ZEAL U STATES	LB 148441 148441	15035 15035	93949 1026469 1120418	22766 220531 243297	1755
MILLET AND RAPE SEED U STATES	LB 81550 81550	1811 1811	298388 298388	12228 12228	1756
MUSHROOM SPAWN U STATES		1392 1392		12093 12093	1757
PEAS AND BEANS SEED U KINGDOM	LB				1758
SEED POTATOES U STATES	CWT 734 734	2411 2411	6265 6265	25692 25692	1759
SEEDS 5 DOLLARS OR OVER PER LB U KINGDOM BERMUDA U STATES		343 1025 1368		51 343 38754 39148	1762
GARDEN FIELD ROOT SEEDS N O P U KINGDOM ARGENTINA CHILE U STATES		5825 14698 20523		34870 2420 1444 505250 543984	1766
TOBACCO TURKISH UNSTEMMED U KINGDOM S RHOD SYRIA TURKEY U STATES	LB 17851 7421 5290 1852 32414	15045 3980 1468 2972 23465	77899 35533 30559 1503 9015 154509	65533 22450 10087 2571 16265 116906	1776
TOBACCO TURKISH STEMMEO	LB				1777

IMPORTS INTO CANADA FOR CONSUMPTION

Articles and Countries from which Imported	MONTH OF MAY 1945		FIVE MONTHS ENDED MAY 1945		Class Number
	Quantities	Values (\$)	Quantities	Values (\$)	
TOBACCO FLUE CURED UNSTEMMED U STATES	LB 2951	1688	17436	10401	1778
	2951	1688	17436	10401	
CIGAR LEAF UNSTEMMED CUBA NETHRLNDS NETH E I U STATES	LB 22741 2165 35568 60474	32896 3992 74761 111649	97648 13779 173807 287751	131707 21226 331943 489516	1779
TOBACCO N O P UNSTEMMED	LB				1780
TOBACCO FLUE CURED STEMMED	LB				1781
CIGAR LEAF STEMMED CUBA U STATES	LB 30928 35 30963	54455 75 54530	157290 1124 158414	235395 1936 237331	1782
TOBACCO N O P STEMMED U STATES	LB 427 427	415 415	1607 1607	1531 1531	1783
CIGARS JAMAICA CUBA U STATES	LB 9 321 25 355	55 2944 92 3091	469 2828 43 3340	2361 23500 292 26153	1784
CIGARETTES ALASKA U STATES	LB 4 12 16	14 11 25	54 170 224	151 201 352	1785
SNUFF	LB				1786
TOBACCO CUT U KINGDOM CUBA ALASKA U STATES	LB 90 8436 8526	89 9517 9606	14 468 90 54242 54814	40 719 89 59471 60319	1787
TOBACCO MANUFACTURED N O P U STATES	LB		54 54	45 45	1788
LOCUST BEANS LOCUST BEAN MEAL MALTA U STATES	LB 28058 50 28108	4054 83 4137	28058 28136 56194	4054 3029 7083	1811
BRISTLES N O P	LB				1812
BROOM CORN U STATES		36046 36046		333745 333745	1813
CATTLE FOOD WITH MOLASSES U STATES		275 275		2339 2339	1815
DRUGS CRUDE BARKS FLOWERS U KINGDOM B E AFR B S AFR B INDIA B SUOAN FIJI ARGENTINA MEXICO PERU SAN DOM SPAIN U STATES		251 1006 2754 43 124 192 6705 18988 30063		251 12888 1360 8852 2754 164 43 296 63 192 7015 102476 136354	1816
GLUE VEGETABLE U STATES	LB 4050 4050	411 411	9243 9243	1075 1075	1817
HAY AND STRAW U STATES	TON 15 15	741 741	81 81	2011 2011	1818

## IMPORTS INTO CANADA FOR CONSUMPTION

Articles and Countries from which Imported	MONTH OF MAY 1945		FIVE MONTHS ENDED MAY 1945		Class Number
	Quantities	Values (\$)	Quantities	Values (\$)	
IVORY NUTS AND PALM KERNELS NIGERIA ECUADOR		141026 2709 143735		315435 15453 330888	1819
MUCILAGE AND ADHESIVE PASTE U STATES	LB 13773 13773	2970 2970	70395 70395	12218 12218	1824
PALM LEAF UNMANUFACTURED U STATES				15926 15926	1825
ROOTS MEDICINAL ALKANET JALAP MEXICO PORTUGAL SPAIN U STATES		4647 4647		117 1192 159 13430 14898	1827
STARCH AND PREPARATIONS N O P U STATES	LB 285300 285300	12757 12757	975181 975181	55447 55447	1828
STARCH POTATO POTATO FLOUR U STATES	LB 66000 66000	4495 4495	131107 131107	9194 9194	1829
STARCH FOR PASTE U STATES	LB		325 325	64 64	1830
TAR PINE CRUDE IN BULK U STATES	GAL 19381 19381	6093 6093	77145 77145	25784 25784	1832
TEASELS U KINGDOM U STATES		1570 1570		2869 4614 7483	1833
TURPENTINE RAW OR CRUDE U STATES	LB 65556 65556	5464 5464	302302 302302	23077 23077	1834
TURPENTINE SPIRITS OF MEXICO U STATES	GAL 126370 126370	122715 122715	21710 579558 601268	19400 535234 554634	1835
VEGETABLE PRODUCTS N O P U KINGDOM JAMAICA NEW ZEAL BRAZIL CUBA HAYTI U STATES		629 339 542 31733 33243		2376 278 339 331 2585 1017 107702 114628	1836
VEGETABLE COLOURING U STATES		16679 16679		56750 56750	1839
DEXTRINE STARCH MIXTURES N O P U STATES	LB 222725 222725	19633 19633	942690 942690	74899 74899	1840
DEXTRINE STARCH NOT A PASTE U STATES	LB		750 750	67 67	1841
DISTILLERS DRIED SOLUBLES U STATES		6001 6001		29072 29072	1842
VEGETABLE FLOUR NOP NOT EDIBLE SAN DOM U STATES		4895 4963 9858		4895 15939 20834	1843
NON FOODS TAR 68A 206 562 809 MEXICO U STATES		148 148		144 452 596	1844
VEGETABLE FLAVOURINGS U KINGDOM MALTA CHILE SPAIN		644 2257 5910		1151 2688 2337 7419	1845

IMPORTS INTO CANADA FOR CONSUMPTION

Articles and Countries from which Imported	MONTH OF MAY 1945		FIVE MONTHS ENDED MAY 1945		Class Number
	Quantities	Values (\$)	Quantities	Values (\$)	
U STATES		10295		65632	1846
		19106		79227	
SIZING PREPARATIONS N O P	LB		5100	3632	
U KINGDOM			337071	43594	
U STATES	81199	11946		47226	
	81199	11946	342171	47226	





Articles and Countries from which Imported	MONTH OF MAY 1945		FIVE MONTHS ENDED MAY 1945		Class Number
	Quantities	Values (\$)	Quantities	Values (\$)	
<u>GROUP 2</u>					
<u>ANIMALS AND ANIMAL PRODUCTS</u>					
CATTLE PURE BREO	NO				2012
U KINGDOM	2	2369	5	4469	
U STATES	6	4829	63	53912	
	8	7198	68	58381	
BABY CHICKS N O P	NO				2013
U STATES	4415	1414	10362	3097	
	4415	1414	10362	3097	
DOGS PURE BREO	NO				2014
U KINGDOM			3	129	
NFLO			2	108	
U STATES	26	3049	67	6537	
	26	3049	72	6774	
FOWLS DOMESTIC PURE BRED	NO				2015
U STATES	11	159	174	2001	
	11	159	174	2001	
HORSES PURE BREO	NO				2018
U STATES	27	26870	102	112531	
	27	26870	102	112531	
RABBITS PURE BRED	NO				2019
U STATES	7	170	51	1076	
	7	170	51	1076	
SHEEP PURE BREO	NO				2020
U KINGDOM			11	1000	
U STATES	7	1832	12	2640	
	7	1832	23	3640	
ANIMALS FOR IMP OF STOCK N O P	NO				2021
U STATES			1	56	
			1	56	
HORSES N O P	NO				2035
U STATES	21	5789	112	18747	
	21	5789	112	18747	
LIVESTOCK N O P	NO				2037
U STATES			2	100	
			2	100	
BEES	NO				2041
U STATES		505304		674603	
		505304		674603	
FOXES	NO				2042
U STATES			45	6427	
			45	6427	
LEECHES	NO				2043
U STATES		196		1680	
		196		1680	
PIGEONS HOMING AND PHEASANTS	NO				2044
U STATES		166		513	
		166		513	
TURTLES	NO				2045
U STATES		1415		5719	
		1415		5719	
ALL OTHER ANIMALS LIVING N O P	NO				2046
NFLO				50	
ALASKA				428	
U STATES		12842		141831	
		12842		142309	
BONES CRUDE	CWT				2051
PORTUGAL	3	100	3	100	
U STATES	362	2081	384	3715	
	365	2181	387	3815	
BONE DUST CHARRED BONE	CWT				2052
U STATES	1821	9728	7441	34678	
	1821	9728	7441	34678	
BONE PITCH CRUDE ONLY	CWT				2053
U STATES	247	2136	2732	19956	
	247	2136	2732	19956	

Articles and Countries from which Imported	MONTH OF MAY 1945		FIVE MONTHS ENDED MAY 1945		Class Number
	Quantities	Values (\$)	Quantities	Values (\$)	
CHARCOAL ANIMAL FOR SUGAR U KINGDOM U STATES	CWT		1120 1 1121	9664 19 9683	2054
IVORY AND MANUFACTURES U KINGDOM U STATES		783 783		308 4385 4693	2063
BUTTON BLANKS OF SHELL ROUGH ARGENTINA U STATES		10346 10346		265 47442 47707	2071
SHELLS FOSSILS MOTHER OF PEARL BWI OTHER U STATES		32 307 339		281 6546 6827	2073
SHELLS N O P CRUSHED OR GROUND U STATES	CWT	45 45	6324 6324	2829 2829	2074
OYSTER SHELLS CRUSHED OR NOT U STATES	CWT	51234 51234	295191 295191	148607 148607	2075
FEATHERS NATURAL U KINGDOM U STATES		335 16727 17062		1340 51579 52919	2081
BADMINTON SHUTTLECOCKS BIRDS B INDIA U STATES	GROSS	1 1	14 155 267	3224 4540 7764	2083
MANUFACTURES OF FEATHERS N O P U KINGDOM B S AFR MEXICO U STATES		270 223 4433 4926		401 223 10972 11656	2084
FEATHERBONE COILS U STATES				112 112	2085
QUILLS NATURAL OR UNPLUMED B S AFR U STATES		1312 1312		941 4521 5462	2086
COD HADDOCK POLLOCK FRESH NFLD U STATES	LB	2692174	122431 26311 11350830	688588 1140 689728	2091
HALIBUT FRESH NFLD	LB	23700 23700	4347 4347	63522 11038 63522 11038	2092
FISH LIVERS NFLD PERU ALASKA U STATES	LB	49 1318 1367	15 1125 1140	197 1521 260 1318 2332 45 943 219 1125	2093
HERRINGS FRESH NFLD U STATES	LB	1120 1120	59 59	623650 3120 27168 85 626770 27253	2094
LIVE FISH AND EGGS PROPAGATING U STATES		445 445		9572 9572	2095
LOBSTERS FRESH NFLD	LB	229828 229828	47793 47793	229828 47793 229828 47793	2096
MACKEREL FRESH LB					2097
OYSTERS SEED AND BREEDING					2098

IMPORTS INTO CANADA FOR CONSUMPTION

Articles and Countries from which Imported	MONTH OF MAY 1945		FIVE MONTHS ENDED MAY 1945		Class Number
	Quantities	Values (\$)	Quantities	Values (\$)	
OYSTERS IN THE SHELL U STATES	BRL		5	75	2099
			5	75	
OYSTERS SHELLED IN BULK U STATES	GAL	28 172	19547	124251	2100
		28 172	19547	124251	
SALMON FRESH NFLD	LB	2574 748	2574	748	2101
		2574 748	2574	748	
SQUID FRESH NFLD MEXICO U STATES				268 155 4795	2102
		1375		5218	
FISH ALL OTHER FRESH NFLD U STATES	LB	18570 456 13020 2276 31590 2732	86770 176864 263634	5765 24664 30429	2103
COD HADDOCK POLLDCK DRIED NFLD	LB		556	76	2111
			556	76	
COD HAODOCK PDLLOCK SALTED U STATES	LB	60136 5340	180778	16053	2113
		60136 5340	180778	16053	
HALIBUT SALTED	LB				2114
HERRINGS SALTED NFLD U STATES	LB	63176 4375 34086 4741 97262 9116	811041 36289 847330	60703 5117 65820	2115
MACKEREL PICKLED NFLD	LB		9000	720	2117
			9000	720	
SALMON SALTED	LB				2118
SALMON SMOKED	LB				2119
FISH DRIED N O P NFLD MEXICO U STATES	LB	1011 1175 142 118 1153 1293	1779 1628 6895 10302	735 1655 3847 6237	2120
FISH ALL OTHER SALTED NFLD MEXICO PORTUGAL U STATES	LB	2400 216 1079 938 276 295 3755 1449	101400 2752 33034 138132	7298 2456 3660 14104	2121
FISH OTHER SMOKED OR BONELESS NFLD U STATES	LB		3575 60 3635	319 28 347	2122
CRABS CLAMS SHRIMPS CANNED U STATES	LB	73 30 73 30	1268 1268	524 524	2131
KIPPERED HERRINGS CANNED	LB				2132
LOBSTERS CANNED PREPARED N O P NFLD	LB		158 158	122 122	2133
OYSTERS IN CANS U STATES	QT	9 13 9 13	680 680	945 945	2136
OYSTERS PREPARED PRESERVED NOP	LB				2137
SALMON CANNED PREPARED N O P NFLD U STATES	LB	25080 8395 243 51 25323 8446	28650 955 29605	9392 179 9571	2138

## IMPORTS INTO CANADA FOR CONSUMPTION

Articles and Countries from which Imported	MONTH OF MAY 1945		FIVE MONTHS ENDED MAY 1945		Class Number
	Quantities	Values (\$)	Quantities	Values (\$)	
PILCHARD CANNED	LB				2139
ANCHOVIES SARDINES CANNED	LB				2140
PORTUGAL			7538	9075	
U STATES			130	41	
			7668	9116	
TUNA FISH CANNED	LB				2143
U STATES	357	243	357	243	
	357	243	357	243	
FISH PRESERVED IN OIL N D P					2144
U STATES				118	
				118	
FISH PREPARED OR PRESERVED NOP					2145
NFLD				130	
MEXICO				7666	
U STATES		589		6094	
		589		13890	
HERRINGS CANNED	LB				2146
NFLD			300	60	
U STATES			267	54	
			567	114	
FISH OFFAL OR REFUSE	CWT				2151
ALASKA			5	143	
U STATES	134	929	613	1967	
	134	929	618	2110	
SPONGES OF MARINE PRODUCTION					2152
U KINGDOM		1209		1209	
BW I D THER				908	
CUBA		12466		21317	
U STATES		3010		12971	
		16685		36405	
FISHERY PRODUCTS N O P					2153
NFLD		11254		13354	
FR OCEANA				400	
MEXICO		780		2757	
U STATES		8045		52194	
		20079		68705	
FISH MEAL	CWT				2154
FUR SKINS OPOSSUM UNDRRESSED	NO				2156
AUSTRALIA	11040	5208	261299	115160	
NEW ZEAL			15716	43403	
ARGENTINA			5538	1127	
U STATES	3808	2102	157608	103604	
	14848	7310	440161	263294	
FUR SKINS RACCOON UNDRRESSED	NO				2157
U STATES	12562	18190	275950	721506	
	12562	18190	275950	721506	
FUR SKINS SHEEP LAMB UNDRRESSED	NO				2158
B S AFR	26000	27605	33554	37009	
B INDIA			14094	31109	
ARGENTINA	2500	347	19703	14698	
PERU			1000	78	
URUGUAY			300	50	
U STATES			795	989	
	28500	27952	69446	83933	
FUR SKINS VISCACHA UNDRRESSED	NO				2159
ARGENTINA	8800	1954	146040	23314	
	8800	1954	146040	23314	
FUR SKINS WALLABY UNDRRESSED	NO				2160
AUSTRALIA	6665	8478	51246	55026	
	6665	8478	51246	55026	
FUR SKINS MARINE UNDRRESSED	NO				2161
NFLD	7604	23120	7737	23439	
U STATES			30	183	
	7604	23120	7767	23622	
FUR SKINS FOX UNDRRESSED	NO				2162
NFLD	130	1267	949	13052	
AUSTRALIA			620	2910	
ARGENTINA			244	271	
SWEDEN			6	766	
U STATES	1528	13186	5785	36617	
	1658	14453	7604	53616	

Articles and Countries from which Imported	MONTH OF MAY 1945		FIVE MONTHS ENDED MAY 1945		Class Number
	Quantities	Values (\$)	Quantities	Values (\$)	
FUR SKINS KOLINSKY UNDRESSED	N O				2163
FUR SKINS MINK UNDRESSED	N O				2164
NFLD	55	820	768	13079	
U STATES			3839	47440	
	55	820	4607	60519	
FUR SKINS MUSKRAT UNDRESSED	N O				2165
NFLD	3635	8291	10299	18734	
MEXICO			500	1250	
U STATES	8870	12082	445506	1034266	
	12505	20373	456305	1054250	
FUR SKINS PERSIAN LAMB UNDRRESS	N O				2166
B S AFR	34032	225095	179535	1262497	
B INDIA	113	376	113	376	
AFGHAN	1874	4936	18067	114622	
PERSIA	16736	68603	23598	99458	
RUSSIA	150	1415	3740	33665	
U STATES			112582	836371	
	52905	300425	337635	2346989	
FUR SKINS RABBIT UNDRESSED	N O				2167
U KINGDOM	3588	1100	6896	2232	
NFLD			211	97	
AUSTRALIA	18420	7578	932077	409433	
NEW ZEAL	87070	28453	105005	37937	
SWITZRLND	1170	1039	11133	9286	
U STATES	54417	33610	504952	272564	
	164665	71780	1560274	731549	
FUR SKINS SQUIRREL UNDRESSEO	N O				2168
NFLD	480	960	1072	1062	
RUSSIA	1000	888	17050	19255	
U STATES			39399	46166	
	1480	1848	57521	66483	
FUR SKINS UNDRESSED N O P	N O				2169
U KINGDOM			6025	1083	
B S AFR			504	310	
NFLD	1268	4102	6416	25083	
AUSTRALIA			11494	10765	
ARGENTINA	120	400	12762	5155	
BRAZIL	349	3487	3302	23823	
COLOMBIA			197	1749	
ECUADOR			482	5316	
MEXICO	2300	1860	2399	3283	
RUSSIA	20	1399	346	26305	
U STATES	5410	16697	150739	233805	
	9467	27945	194666	336677	
ASTRACHAN RUSSIAN HARE DRESSED					2171
U STATES				2226	
				2226	
RABBIT SKINS DRESSED N O P	DOZ				2172
U KINGDOM	20	97	1471	7195	
RUSSIA			83	472	
U STATES	2036	11548	5389	26357	
	2056	11645	6943	34024	
FUR SKINS DRESSED N O P					2173
U KINGDOM		8940		9719	
ARGENTINA		1542		3328	
BRAZIL		3465		5098	
RUSSIA		2405		135526	
TURKEY				2506	
U STATES		61148		372172	
		77500		528349	
HATTERS FURS NOT DN THE SKIN	LB				2174
U KINGDOM	1500	14292	2700	25900	
U STATES	33420	146891	220540	992345	
	34920	161183	223240	1018245	
FUR SKINS SHEEP PELTS					2175
U KINGDOM		484		1372	
U STATES		49702		130845	
		50186		132217	
MANUFACTURES OF FUR N O P					2181
U KINGDOM		2978		27872	
RUSSIA		45258		337587	
U STATES		24451		220703	
		72687		586162	
BRISTLES ANIMAL	LB				2191
B INDIA			1001	3475	
ARGENTINA	362	1525	16240	83843	

## IMPORTS INTO CANADA FOR CONSUMPTION

Articles and Countries from which Imported	MONTH OF MAY 1945		FIVE MONTHS ENDED MAY 1945		Class Number
	Quantities	Values (\$)	Quantities	Values (\$)	
U STATES	4 6134	2 67657	5 4406	3 28575	
	4 6496	2 69182	7 1647	4 15893	
HAIR UNMANUFACTURED	LB				2192
U STATES	1 52381	21 495	6 75734	9 4517	
	1 52381	21 495	6 75734	9 4517	
HORSE HAIR	LB				2193
U STATES	2 422	11 538	6 428	2 6508	
	2 422	11 538	6 428	2 6508	
HAIR CURLED OYED N O P					2194
U KINGDOM		76		1 008	
U STATES				3 256	
		76		4 264	
MANUFACTURES OF HAIR N O P					2195
U KINGDOM				9 60	
U STATES		2 78		5 213	
		2 78		6 173	
CALF SKINS AND KIPS RAW	CWT				2201
NFLO	9	1 03	1 7	1 94	
NEW ZEAL	8 89	2 801 3	6 980	2 403 67	
URUGUAY			1 19	3 67 3	
	8 98	2 811 6	7 11 6	2 442 3 4	
CATTLE HIDES RAW	CWT				2202
NFLO	90	1 097	3 1 3	3 67 8	
AUSTRALIA			4 41	5 62 9	
NEW ZEAL	3 88	5 56 7	3 88	5 56 7	
ARGENTINA	5 95	8 41 2	1 64 7 3	2 480 9 8	
PARAGUAY			6 3 4	9 52 2	
U STATES	9	2 05	2 52 8	3 41 1 2	
	1 08 2	1 52 8 1	2 07 7 7	3 06 6 0 6	
SHEEP SKINS RAW	CWT				2203
B S AFR	5 25 4	1 4 6 7 7 2	1 2 6 7 5	3 0 1 1 7 2	
BWI OTHER	1 0	5 5 5	1 0	5 5 5	
NFLO	1	1 1	6	6 1	
AUSTRALIA	2 20	4 6 9 9	1 8 8 2	2 6 8 3 7	
NEW ZEAL	1 9 5 5 8	4 1 9 9 0 9	1 9 5 5 8	4 1 9 9 0 9	
ARGENTINA	4 40	1 1 4 6 1	6 4 9	1 7 6 1 6	
URUGUAY	2 25	5 5 8 8	5 5 3	1 1 8 2 2	
U STATES	4 00	8 1 3 3	3 6 7 5	8 1 5 1 1	
	2 6 1 0 8	5 9 7 1 2 8	3 9 0 0 8	8 5 9 4 8 3	
OTHER HIDES AND SKINS RAW N O P	CWT				2204
BRAZIL			2 6	3 1 9 7	
			2 6	3 1 9 7	
GOAT SKINS AND KID SKINS RAW	CWT				2205
B S AFR			1 20 6	3 6 5 6 2	
NIGERIA	2 5 1	1 5 9 3 1	7 8 6	4 6 8 5 2	
B INDIA	2 2 9 2	1 0 2 9 2 0	6 3 5 0	2 6 3 8 1 1	
	2 5 4 3	1 1 8 8 5 1	8 3 4 2	3 4 7 2 2 5	
LEATHER DRESSED KID	U KINGDOM	2 60 10		6 90 30	2210
U STATES		5 2 5 3 2		2 9 0 1 2 9	
		7 8 5 4 2		3 5 9 1 5 9	
BELTING LEATHER IN BUTTS	U KINGDOM	8 6 9 9		3 9 9 2 3	2211
U STATES		7 3 4 3		3 9 7 4 1	
		1 6 0 4 2		7 9 6 6 4	
LEATHER TANNED N O P	U KINGDOM	4 10 5		1 7 2 4 1	2213
B INDIA		2 2 7 5 4		7 0 3 1 7	
BRAZIL				5 6	
HAYTI				1 2 4 9	
U STATES		2 3 2 6		1 0 0 6 4	
		2 9 1 8 5		9 8 9 2 7	
LEATHER DRESSED N O P	U KINGDOM	2 1 4 4 7		8 5 8 0 3	2215
AUSTRALIA		6 7 9		6 7 9	
BRAZIL				4 4 5	
U STATES		6 4 2 0 9		3 3 0 8 4 2	
		8 6 3 3 5		4 1 7 7 6 9	
CHAMOIS SKIN	U KINGDOM	1 3 8 2 5		7 3 9 2 2	2216
AUSTRALIA		5 3 4		6 3 1 9	
U STATES		3 2 1		6 6 0	
		1 4 6 8 0		8 0 9 0 1	
PATENT AND UPHOLSTERY LEATHER	U STATES	7 5 1		4 2 2 0	2217
		7 5 1		4 2 2 0	

Articles and Countries from which Imported	MONTH OF MAY 1945		FIVE MONTHS ENDED MAY 1945		Class Number	
	Quantities	Values (\$)	Quantities	Values (\$)		
SOLE LEATHER AUSTRALIA U STATES	LB		79885	11372	2218	
		229	147	6897		4564
		229	147	86782		15936
SCRAP LEATHER U STATES		1357		18658	2219	
		1357		18658		
PIG MOROCCO ROLLER LEATHERS U KINGDOM U STATES		3400		13886	2220	
		2456		16706		
		5856		30592		
EAST INDIA KIP LEATHER U KINGDOM		6467		31584	2221	
		6467		31584		
LEATHER FOR GLOVES OR CLOTHING U KINGDOM ARGENTINA HAYTI U STATES		3451		29163	2224	
				78		
				214		
		24702		139444		
	28153		168899			
LEATHER FOR UPHOLSTERY LEATHER U KINGDOM U STATES		3303		18462	2225	
		3685		14504		
		6988		32966		
CRUST OIL LEATHER FOR CHAMOIS U KINGDOM				813	2226	
				813		
BOOTS AND SHOES PEGGED LEATHER U STATES	PAIR		420	1586	2231	
			420	1586		
BOOTS AND SHOES MENS LEATHER U KINGDOM ARGENTINA MEXICO U STATES	PAIR	25	115	80	453	2232
				2	23	
		166	314	1502	3014	
		1684	6316	10369	36393	
		1875	6745	11953	39883	
BOOTS AND SHOES WOMENS LEATHER U KINGDDM ARGENTINA MEXICO U STATES	PAIR	12	102	12	102	2233
				1056	2951	
		6267	9547	69438	101695	
		31432	115712	197622	707939	
		37711	125361	268128	812687	
BOOTS SHOES CHILDRENS LEATHER ARGENTINA U STATES	PAIR			39	75	2234
		6760	5886	30304	28475	
		6760	5886	30343	28550	
GARMENTS LEATHER URUGUAY U STATES				90		2235
			27	229		
			27	319		
GLOVES MITTS LEATHER N O P U KINGDOM ARGENTINA BRAZIL MEXICO U STATES			17181	119836	2236	
				100		
				3395		
				265		
			218	1784		
		17399	125320			
GLOVES OF KID WOMENS U KINGDOM		374		2604	2237	
		374		2604		
HARNESS AND SADDLERY U KINGDOM NFLD U STATES		1591		5283	2238	
		100		100		
		4669		23733		
		6360		29116		
LEATHER BELTING U KINGDOM U STATES		763		5722	2239	
		3002		19911		
		3765		25633		
MFRS OF LEATHER OR RAWHIDE U KINGDOM B INDIA ARGENTINA U STATES		3124		23281	2241	
		336		657		
				283		
		26575		118754		
		30035		142977		

## IMPORTS INTO CANADA FOR CONSUMPTION

Articles and Countries from which Imported	MONTH OF MAY 1945		FIVE MONTHS ENDED MAY 1945		Class Number
	Quantities	Values (\$)	Quantities	Values (\$)	
SOLES AND HEELS LEATHER					2243
U KINGDOM		627		627	
U STATES		74		6777	
		701		7404	
SHOE LIFTS AND WELTING LEATHER					2244
U STATES		9012		51773	
		9012		51773	
STRAPS LEATHER					2245
U KINGDOM		8620		19358	
U STATES		11540		59819	
		20160		79177	
BICYCLE SADDLES					2246
ND					
U KINGDOM	1500	1580	1500	1580	
U STATES	4394	3690	21614	18902	
	5894	5270	23114	20482	
BEEF AND VEAL FRESH					2251
U KINGDOM			LB	1167	178
U STATES				62	26
				1229	204
MUTTON AND LAMB FRESH					2252
			LB		
PORK FRESH					2253
U STATES			LB		
	43	11		359	75
	43	11		359	75
POULTRY GAME PARTRIDGE SQUABS					2254
U STATES		1475		19407	
		1475		19407	
RABBITS FROZEN FOR FOX FEED					2256
MEATS FRESH N O P					2257
			LB		
EDIBLE OFFAL FRESH					2258
			LB		
SACON HAMS OTHER PORK PREPARED					2261
U STATES			LB		
				260	99
				260	99
BEEF CANNED					2262
ARGENTINA			LB	652542	103425
U STATES	272	58		272	58
	272	58		652814	103483
CANNED MEATS POULTRY GAME					2264
NDP			LB		
U KINGDOM				1121	396
U STATES	211	54		1102	569
	211	54		2223	965
EXTRACTS OF MEAT FLUID BEEF					2265
ARGENTINA		5225			125892
BRAZIL		4724			18896
U STATES					1132
		9949			145920
MEATS PREPARED NOT CANNED					2266
			LB		
PORK BARRELLED IN BRINE					2267
			LB		
PORK DRY SALTED					2268
			LB		
SAUSAGE					2269
U STATES			LB		
	1780	676		10316	3890
	1780	676		10316	3890
SOUPS SOUP PREPARATIONS N O P					2270
U STATES		1820			18633
		1820			18633
MILK AND CREAM FRESH					2281
U STATES			GAL		
	30	12		157	72
	30	12		157	72
BUTTER					2282
U KINGDOM			LB	1964	589
ARGENTINA				560	104
ALASKA	192	152		310	254
U STATES	102	42		102	42
	294	194		2936	989



Articles and Countries from which Imported		MONTH OF MAY 1945		FIVE MONTHS ENDED MAY 1945		Class Number
		Quantities	Values (\$)	Quantities	Values (\$)	
CABEIN	U KINGDOM NEW ZEAL U STATES	LB				2283
		57	36	57	36	
		33600	3985	33600	3985	
		45	55	13674	3392	
		33702	4076	47331	7413	
CHEESE	U KINGDOM ARGENTINA MEXICO U STATES	LB				2284
				487	117	
		47142	13797	70908	19830	
		16231	7209	1005	390	
		63373	21006	132407	61247	
				204807	81584	
MILK CONDENSED	U KINGDOM ALASKA U STATES	LB				2285
				12232	1835	
				144	25	
		1633	149	1993	181	
		1633	149	14369	2041	
MILK WHOLE POWDERED	U STATES	LB				2286
		1053	432	4533	1584	
		1053	432	4533	1584	
DRIED WHEY SKIMMILK BUTTERMILK	U STATES	LB				2287
		60526	3932	664157	49651	
		60526	3932	664157	49651	
OLEIC ACID OR RED OIL	U STATES	GAL				2288
		4219	5440	30360	40225	
		4219	5440	30360	40225	
STEARIC ACID	U KINGDOM U STATES	GAL				2289
		666	1417	666	1417	
		7200	8813	30871	39152	
		7866	10230	31537	40569	
LARD OIL	U STATES	GAL				2291
		42	70	111	134	
		42	70	111	134	
NEATS FOOT OIL	U STATES	GAL				2292
				163	363	
				163	363	
ANIMAL OIL N O P	NFLO MEXICO U STATES	GAL				2293
				2682	1069	
		7	59	7	59	
		2086	2915	7557	11688	
		2093	2974	10246	12816	
COD LIVER OIL	NFLD U STATES	GAL				2294
		11100	13888	20958	44220	
		4500	18683	8675	30964	
		15600	32571	29633	75184	
FISH OIL N O P	NFLO U STATES	GAL				2295
		4114	3794	24664	23861	
		5	44	4075	9036	
		4119	3838	28739	32897	
SEAL OIL	NFLD	GAL				2296
		1651	1156	4609	3316	
		1651	1156	4609	3316	
WHALE AND SPERMACE TI OIL	NFLD CHILE NORWAY U STATES	GAL				2297
				5765	3905	
				11550	8974	
		118742	108469	341866	312287	
		13070	10293	38542	29167	
		131812	118762	397723	354333	
HALIBUT LIVER OIL						2298
FISH OIL CONCENTRATED	NEW ZEAL U STATES					2299
			7367		7367	
					6271	
			7367		13638	
FISH OIL FOR FORTIFYING	U KINGDOM U STATES					2300
					24994	
			3961		17103	
			3961		42097	
BEESWAX	U KINGDOM ABYSSINIA U STATES	LB				2302
				168331	81566	
		4719	1789	4719	1789	
		7286	4625	18989	12802	
		12005	6414	192032	96157	

## IMPORTS INTO CANADA FOR CONSUMPTION

Articles and Countries from which Imported	MONTH OF MAY 1945		FIVE MONTHS ENDED MAY 1945		Class Number
	Quantities	Values (\$)	Quantities	Values (\$)	
CANDLES N O P	LB				2303
U STATES	1673	506	7248	1662	
	1673	506	7248	1662	
GREASE ROUGH	CWT				2304
AUSTRALIA	2066	11217	2066	11217	
U STATES	1333	14023	6986	70290	
	3399	25240	9052	81507	
LARD AND COMPOUNDS STEARINE	LB				2307
ALASKA	344	85	344	85	
U STATES			89359	4830	
	344	85	89703	4915	
TALLOW	LB				2308
U KINGDOM			490	44	
NEW ZEAL	1712400	83543	1712400	83543	
ARGENTINA			11118	1111	
	1712400	83543	1724008	84698	
GELATINE INEDIBLE PHOTOGRAPHIC	LB				2320
U STATES	39704	41506	120432	120824	
	39704	41506	120432	120824	
ANIMAL GLANDS FOR MEDICINE					2321
U STATES		5014		24048	
		5014		24048	
BLOOD ALBUMEN AND BLOOD DRIED					2324
U STATES		738		4202	
		738		4202	
EGGS IN THE SHELL	DOZ				2325
ALASKA			360	303	
U STATES	1457	3920	7438	17238	
	1457	3920	7798	17541	
EGGS YOLK OR ALBUMEN FROZEN	LB				2326
U STATES	180	152	387	352	
	180	152	387	352	
EGGS YOLK OR ALBUMEN DRIED	LB				2327
U STATES	60	116	424	468	
	60	116	424	468	
GELATINE CAPSULES EMPTY					2328
U STATES		6745		51426	
		6745		51426	
GELATINE EDIBLE	LB				2329
AUSTRALIA	60440	20786	439000	142413	
U STATES	37182	22505	417866	247935	
	97622	43291	856866	390348	
GELATINE N O P	LB				2331
U KINGDOM			2000	969	
U STATES	300	426	5978	2549	
	300	426	7978	3518	
GLUE ANIMAL POWDERED OR SHEET	LB				2332
U KINGDOM	56000	8214	80640	12310	
AUSTRALIA			123200	12484	
BRAZIL	54232	8816	72897	12545	
U STATES	288741	49828	1521332	266839	
	398973	66858	1798069	304178	
GLUE N O P	LB				2333
U KINGDOM			2000	931	
U STATES	6986	2703	72465	20053	
	6986	2703	74465	20984	
CATGUT WORMGUT UNMANUFACTURED					2335
U KINGDOM				87	
U STATES				503	
				590	
GUT AND MANUFACTURES					2336
N O P					
U KINGDOM		53		323	
INDIA		1567		5093	
AUSTRALIA		2088		2088	
U STATES		3008		16450	
		6716		23954	
HONEY AND IMITATIONS THEREOF	LB				2337
CUBA			395	103	
U STATES	102	40	198	61	
	102	40	593	164	
MANURES ANIMAL	CWT				2338
U STATES	11110	5207	43942	24075	
	11110	5207	43942	24075	

IMPORTS INTO CANADA FOR CONSUMPTION

Articles and Countries from which Imported	MONTH OF MAY 1945		FIVE MONTHS ENDED MAY 1945		Class Number
	Quantities	Values (\$)	Quantities	Values (\$)	
MUSK IN PODS OR GRAINS U STATES	0Z		67	2419	2339
			67	2419	
RENNET RAW AND PREPARED U KINGDOM NEW ZEAL U STATES	LB	31 48	31 48 2276 5632	712 6364	2340
		9 42			
		40 90	3019	12044	
SAUSAGE CASINGS UNCLEANNED AUSTRALIA				2748	2341
				2748	
SAUSAGE CASINGS CLEANED AUSTRALIA NEW ZEAL U STATES		3861 343210		107932 364726	2342
				790	
		347071		473448	
TANKAGE U STATES	CWT	1987 2359	7728	8167	2343
		1987 2359	7728	8167	
ANIMAL PRODUCTS N O P U KINGDOM S W I OTHER NEW ZEAL MEXICO U STATES				876 12 145 11	2344
		2503		13637	
		2503		14681	
HORSE MEAT AND OFFAL FOR FOXES NEW ZEAL U STATES	CWT		700 6071 17 97		2345
		9 45	717	6168	
		9 45			
DOG FOOD AND PET STOCK FOOD MEXICO U STATES				15 26423	2347
		356		26438	
		356			
TARIFF 206 254 635 679 686 699 PERU U STATES				25 950	2348
				975	



Articles and Countries from which Imported	MONTH OF MAY 1945		FIVE MONTHS ENDED MAY 1945		Class Number
	Quantities	Values (\$)	Quantities	Values (\$)	
<b>GROUP 3</b>					
<b>FIBRES TEXTILES AND PRODUCTS</b>					
RAW COTTON	LB				3001
B INDIA	681755	91711	1166406	159579	
BRAZIL			3792133	799285	
EGYPT			235872	117840	
MEXICO	1930765	330006	5102259	916002	
PERU	5415	1833	132222	42007	
U STATES	8855109	1792048	65368368	13451949	
	11473044	2215598	75797260	15486662	
COTTON LINTERS N O P	LB				3002
MEXICO			382608	29887	
PERU			41315	4148	
U STATES	655117	53894	5391182	424317	
	655117	53894	5815105	458352	
COTTON LINTERS PULP FOR PAPER	LB				3003
U STATES			63585	6255	
			63585	6255	
BATTS BATTING WADDING COTTON	LB				3004
U KINGDOM			258	128	
U STATES	60005	19672	331889	102653	
	60005	19672	332147	102781	
CARDED SLIVER COTTON FIBRES	LB				3005
U STATES			83981	24560	
			83981	24560	
COTTON PULP FOR ART SILK YARN	LB				3006
COTTON THREAD N O P	LB				3010
U KINGDOM	1856	2471	10252	13501	
U STATES	8441	14440	42455	61995	
	10297	16911	52707	75496	
COTTON YARNS SINGLES N O P	LB				3011
U KINGDOM	4551	6239	24479	21459	
U STATES	2011	4006	14136	21724	
	6562	10245	38615	43183	
YARNS SINGLES FOR KNIT GOODS	LB				3012
U KINGDOM	7427	5709	56733	41644	
U STATES	151687	94207	1023348	614196	
	159114	99916	1080081	655840	
COTTON YARNS N O P	LB				3013
U KINGDOM	26396	27323	125309	119812	
U STATES	43369	33894	222882	157743	
	69765	61217	348191	277555	
CROCHET KNITTING COTTON N O P	LB				3014
U KINGDOM	5372	7252	9804	13567	
U STATES	3505	5453	19489	30382	
	8877	12705	29293	43949	
CORDS AND TWINE COTTON N O P	LB				3015
U KINGDOM	470	418	2702	2217	
U STATES	15139	10920	119277	71046	
	15609	11338	121979	73263	
SEWING COTTON THREAD ON SPOOLS	LB				3016
U STATES	620	1098	1061	2247	
	620	1098	1061	2247	
COTTON YARNS TINSEL THREAD	LB				3017
U STATES	1148	1720	10603	14509	
	1148	1720	10603	14509	
MERCERIZED YARNS 40 AND FINER	LB				3018
U KINGDOM	20026	30668	180967	259908	
U STATES	154	183	589	993	
	20180	30851	181556	260901	
COTTON YARNS HANKS FOR THREAD	LB				3019
U KINGDOM	93492	87494	331574	313352	
U STATES	3588	2621	33422	26914	
	97080	90115	364996	340266	
COTTON YARN 2 PLY 80 AND FINER	LB				3020
U KINGDOM	3643	9685	11727	28844	
	3643	9685	11727	28844	
COTTON YARN SINGLES FOR THREAD	LB				3021
U KINGDOM	171881	126271	528071	376653	
	171881	126271	528071	376653	

## IMPORTS INTO CANADA FOR CONSUMPTION

Articles and Countries from which Imported	MONTH OF MAY 1945		FIVE MONTHS ENDED MAY 1945		Class Number
	Quantities	Values (\$)	Quantities	Values (\$)	
COTTON YARN TO BE MERCERIZED U KINGDOM U STATES	L8 57644	81513	535155 4590	685266 3935	3022
	57644	81513	539745	689201	
COTTON YARNS SINGLES 20 TO 40 U KINGDOM	L8 20490	12566	75282	43456	3023
	20490	12566	75282	43456	
COTTON FABRICS OVER 80 CTS L8 U KINGDOM GUATEMALA MEXICO U STATES	L8 139134 87	226058 112	284112 1070 1380	476536 4144 2746	3026
	756866	1112350	4145505	6237757	
	896087	1338520	4432067	6721183	
COTTON FABRICS 50 TO 80 CTS L8 U KINGDOM U STATES	L8 20979 187376	14502 122230	41724 1162154	28688 773516	3027
	208355	136732	1203878	802204	
COTTON FABRICS UNDER 50 CTS L8 U STATES	L8 3116	1483	16648	6007	3028
	3116	1483	16648	6007	
COTTON DENIMS U STATES	L8		10302	5839	3029
			10302	5839	
COTTON FABRICS FOR HDKCHFS U KINGDOM U STATES		3188		1774 21937	3030
		3188		23711	
COTTON FABRIC NOT BLEACHED NOP U KINGDOM U STATES	L8 23898 1407002	14376 722422	382322 9494518	620901 5281349	3031
	1430900	736798	9876840	5902250	
CANTON FLANNELS NOT COLOURED U KINGDOM U STATES	L8 16991 87464	43361 113700	55029 881856	86904 896948	3032
	104455	157061	936885	983852	
TOWELLING IN THE WEB U KINGDOM U STATES	L8 4041	3329	1671 18907	1250 16227	3033
	4041	3329	20578	17477	
VOILES SCRIMS NOT COLOURED U KINGDOM U STATES	L8 330 16607	969 26664	3405 117420	3809 208385	3034
	16937	27633	120825	212194	
COTTON FABRICS BLEACHED N O P U KINGDOM GUATEMALA ALASKA U STATES	L8 14995 54	18695 50	35187 15 54	42672 77 50	3035
	186466	176300	681525	625845	
	201515	195045	716781	668644	
COTTON FABRICS COUNT 100 U STATES	L8		285	590	3039
			285	590	
COTTON FABRICS CUT PILE N O P U KINGDOM U STATES	L8 4192 59778	8311 82047	6233 384429	12003 527105	3040
	63970	90358	390662	539108	
COTTON FABRIC FOR TYPE RIBBON U KINGDOM U STATES		18998 996		64321 7185	3041
		19994		71506	
COTTON FABRIC BILLIARO CLOTH	L8				3042
SAILCLOTH EGYPTIAN COTTON	L8				3043
FILTER CLOTH FOR MINING U KINGDOM	L8		295	416	3044
			295	416	
COTTON FABRIC KNITTED U KINGDOM U STATES	L8 3091 6607	5655 18382	9568 19868	27847 32492	3045
	9698	24037	29436	60339	

Articles and Countries from which Imported	MONTH OF MAY 1945		FIVE MONTHS ENDED MAY 1945		Class Number	
	Quantities	Values (\$)	Quantities	Values (\$)		
COTTON SHADOW CRETONNES U KINGDOM	LB		501	1106	3046	
			501	1106		
COTTON GABARDINES U KINGDOM	LB	11683	25237	25737	59653	3047
U STATES		3381	4697	5340	6860	
		15064	29934	31077	66513	
COTTON FABRICS 80 TO 99 COUNT	LB					3048
COTTON FABRICS CUT WEFT PILE U KINGDOM	LB	26301	73103	68934	178720	3049
		26301	73103	68934	178720	
COTTON FABRICS FOR BOOK COVERS U STATES	LB	5790	3518	40244	25298	3050
		5790	3518	40244	25298	
LACE NOT COLOURED FOR CLOTHING U KINGDOM			5820		18478	3051
MEXICO			396		396	
SWITZRLND					2191	
U STATES			25847		142833	
			32063		163898	
LACE COLOURED FOR CLOTHING U KINGDOM	LB	199	1308	2342	14668	3052
U STATES		739	5568	6508	34693	
		938	6876	8850	49361	
EMBROIDERIES COTTON N O P U KINGDOM	LB			44	196	3053
SWITZRLND		401	3558	471	4111	
U STATES		1364	7336	6264	34508	
		1765	10894	6779	38815	
LACE BOBBINET NETS COTTON NOP U KINGDOM	LB	11535	64781	59854	310554	3054
B INOIA				141	2412	
U STATES		1805	5472	6250	26507	
		13340	70253	66245	339473	
WHITE COTTON BOBBINET PLAIN U KINGDOM	YD			19228	7324	3055
				19228	7324	
GLOVES COTTON U KINGDOM	DZ PR	1013	8363	8587	69073	3064
U STATES				237	253	
		1013	8363	8824	69326	
SOCKS AND STOCKINGS COTTON U KINGDOM	OZ PR			1	34	3065
U STATES				4	32	
				5	66	
SHIRTS COTTON NOT KNITTED U KINGDOM	LB	324	1770	3054	11278	3066
U STATES		25	102	68	310	
		349	1872	3122	11588	
UNDERWEAR COTTON KNITTED	LB					3067
COTTON CLOTHING N O P U KINGDOM	LB	4044	21475	8015	42323	3068
GUATEMALA				70	256	
U STATES		893	2352	3326	7788	
		4937	23827	11411	50367	
DRESSES COTTON WOMEN CHILDREN MEXICO	LB			3	14	3069
AZORES				3	11	
U STATES		227	768	650	2849	
		227	768	656	2874	
SMOCKS AND OVERALLS COTTON MEN U STATES	LB	22	43	46	71	3070
		22	43	46	71	
RAINCOATS WATERPROOFED COTTON U KINGDOM	NO	4179	36421	13923	113225	3071
U STATES		3	52	6	98	
		4182	36473	12929	113323	
BAGS COTTON U STATES	LB	2748	2462	50150	35489	3082
		2748	2462	50150	35489	

## IMPORTS INTO CANADA FOR CONSUMPTION

Articles and Countries from which Imported	MONTH OF MAY 1945		FIVE MONTHS ENDED MAY 1945		Class Number
	Quantities	Values (\$)	Quantities	Values (\$)	
BELTING OF COTTON					3083
U KINGDOM		709		4822	
U STATES		18 351		63 555	
		19 060		68 377	
BLANKETS OF COTTON					3084
LB					
U KINGDOM	1195	867	8564	6134	
U STATES	10 3450	71 663	42 7853	29 4769	
	10 4645	72 530	43 6417	30 0903	
BRAIDED WICK FOR CANDLES					3086
U KINGDOM		1402		1402	
U STATES		3361		10091	
		4763		11493	
CURTAINS COTTON N O P					3087
LB					
U KINGDOM	256	1560	2243	4900	
U STATES	370	622	778	1540	
	626	2182	3021	6440	
TABLE AND TRAY CLOTHS COTTON					3088
LB					
U KINGDOM	1175	5264	10274	48964	
B INDIA	49	1011	265	3388	
MALTA	109	223	109	223	
GUATEMALA			646	2632	
MEXICO	50	74	436	746	
U STATES			638	840	
	1383	6572	12368	56793	
DUCK SEAMLESS COTTON FOR HOSE					3089
U STATES		6436		54124	
		6436		54124	
FRINGES AND TASSELS COTTON					3090
LB					
U STATES	24	30	2507	4456	
	24	30	2507	4456	
HANDKERCHIEFS COTTON					3091
LB					
U KINGDOM	7486	32343	19715	97632	
AZORES			43	761	
SWITZRLND	452	5963	4721	58010	
U STATES	4062	8024	16460	45305	
	12000	46330	40939	201708	
LADDER TAPES FOR BLINDS					3092
U KINGDOM		12188		37287	
		12188		37287	
MANTLE STOCKING FOR GAS LIGHT					3093
QUILTS COUNTERPANES COTTON					3094
LB					
U KINGDOM	60	100	526	242	
U STATES	1784	1182	1986	1620	
	1844	1282	2512	1862	
SHEETS COTTON					3095
U STATES					
	68538	60313	666733	593059	
	68538	60313	666733	593059	
TOWELS COTTON					3096
LB					
U KINGDOM	4194	2884	64425	49042	
U STATES	15965	14402	167076	156031	
	20159	17286	231501	205073	
COTTON MANUFACTURES N O P					3097
LB					
U KINGDOM	10629	9433	24421	23538	
U STATES	23913	32507	178667	163798	
	34542	41940	203088	187336	
WASH CLOTHS BATH MATS COTTON					3098
LB					
U STATES	437	570	22265	26869	
	437	570	22265	26869	
PILLOW CASES COTTON					3100
LB					
U KINGDOM	249	434	249	434	
AZORES			6	24	
U STATES	20028	20750	173704	183506	
	20277	21184	173959	183964	
FIBRILLA FLAX FIBRE AND TOW					3111
CWT					
U STATES	114	1109	2902	22736	
	114	1109	2902	22736	
HEMP DRESSED OR UNDRESSED					3112
CWT					
JUTE AND JUTE BUTTS					3113
CWT					
BEL CONGO			38	539	
			38	539	



Articles and Countries from which Imported	MONTH OF MAY 1945		FIVE MONTHS ENDED MAY 1945		Class Number
	Quantities	Values (\$)	Quantities	Values (\$)	
OAKUM OF FLAX HEMP OR JUTE U STATES	CWT 1173	14292	5650	66135	3114
	1173	14292	5650	66135	
BATTS WADDING VEGETABLE FIBRES U STATES	LB 59533	5405	259354	23053	3115
	59533	5405	259354	23053	
YARNS JUTE SINGLES N O P B INDIA U STATES	LB 200576	38406	725008 1458129	122367 288595	3121
	200576	38406	2183137	410962	
YARNS VEGETABLE FIBRE SINGLES	LB				3122
YARNS CORDS TWINE OF JUTE NOP U KINGDOM B INDIA U STATES	LB 22242 367366 50	3684 50001 22	54613 417766 1400	8360 58843 358	3123
	389658	53707	473779	67561	
YARNS CORDS TWINE VEG FIB NOP U KINGDOM MEXICO U STATES	LB 234 2314	26 3902	1260 234 23672	2709 26 22345	3124
	2548	3928	25166	25080	
LINEN THREAD FDR SEWING U KINGDOM U STATES	LB 20337 108	34036 276	61590 1676	103283 4507	3125
	20445	34312	63266	107790	
YARNS VEG FIBRE FOR WEAVING U KINGDOM U STATES	LB 12140 36712	10192 9267	43349 161222	43882 39401	3126
	48852	19459	204571	83283	
CANVAS TWINE OF FLAX FOR SAILS					3131
FABRICS CHIEFLY FLAX OR HEMP U KINGDOM U STATES	LB 25343 435	40049 333	76096 10107	134668 10655	3132
	25778	40382	86203	145323	
FABRICS JUTE UNBLEACHED N O P U KINGDOM B INDIA U STATES	YD 18505297	1656201	5574 56609913 500	1991 5421404 60	3134
	18505297	1656201	56615987	5423455	
FABRICS OF JUTE N O P U KINGDOM	YD		1100	430	3135
			1100	430	
FABRIC JUTE 12INS WIDE OR LESS U STATES				357	3136
				357	
FAB VEG FIB 12INS WIDE OR LESS U KINGDOM U STATES		18661 17886		83646 93931	3137
		36547		177577	
FABRICS VEG FIBRE NOP CUT PILE U KINGDOM U STATES	YD 500 634	361 546	625 12571	480 2827	3138
	1134	907	13196	3307	
TOWELLING TABLE CLOTHS IN WEB U KINGDOM U STATES	LB 2247 408	4157 333	16059 17311	27723 12276	3139
	2655	4490	33370	39999	
WOVEN DRESS LINENS	LB				3140
CLOTHING VEGETABLE FIBRES NOP U KINGDOM AZORES U STATES	LB 10 20	186 80	817 6 58	7627 56 303	3162
	30	266	881	7986	
BAGS SACKS OF HEMP LINEN JUTE B INDIA U STATES		102		123779 10935	3171
		102		134714	

## IMPORTS INTO CANADA FOR CONSUMPTION

Articles and Countries from which Imported	MONTH OF MAY 1945		FIVE MONTHS ENDED MAY 1945		Class Number
	Quantities	Values (\$)	Quantities	Values (\$)	
CARPETING MATS RUGS HEMP JUTE HAYTI U STATES		7 418		83 1 6344 1 6427	3172
DIAPERS QUILTS VEG FIBRE N O P	LB				3173
FIRE HOSE LINEN U STATES				52 52	3174
HANDKERCHIEFS FLAX OR HEMP U KINGDOM AZORES SWITZRLND U STATES	LB	1 487 35	2 7638 744	1 0262 184 641 28 1 37259 3810 1 7062 1 178	3175
SAILS FOR BOATS AND SHIPS U STATES		1 522	2 8382	1 1115 1 59309	3176
TOWELS GLASS CLOTHS CRASH HUCK U KINGDOM AZORES U STATES	LB	1 2132 78	2 3144 341	4 7788 78 9 190 1 0603 1 02940	3177
SHEETS TABLECLOTHS TOWELS FLAX U KINGDOM MALTA HAYTI AZORES U STATES	LB	2 1473	5 7487	7 0109 164 267 324 220 1 98386 984 274 2 826 396 2 02866	3178
JUTE MANUFACTURES N O P U KINGDOM U STATES				53 110 812 110 865	3179
VEGETABLE FIBRE MFRS N O P U KINGDOM B INDIA HAYTI U STATES	LB	3 961	3 990	2 4062 360 275 4 48714 3 99813 4 28712	3180
RAW SILK AND COCOONS	LB				3201
GARNETTED SILK WASTES	LB				3202
YARNS THROWN SILK IN THE GUM	LB				3211
YARNS SINGLES SPUN SILK N O P	LB				3212
THREADS CORDS TWIST SILK N O P U STATES			627 627	1 343 1 343	3213
YARN SILK FOR KNITTING WEAVING	LB				3214
YARNS SILK METALLIC COVERED U STATES				296 296	3215
YARNS SILK N O P U STATES				178 178	3216
BOLTING CLOTH NOT MADE UP U KINGDOM SWITZRLND U STATES			552 16 3 954 4 522	775 390 2 7645 2 8810	3221
KNITTED FABRICS SILK	LB				3222
FABRICS SILK 20 IN UNFINISHED	YD				3223
FABRICS SILK N O P U KINGDOM U STATES	YD	256	1 374	2 150 1 605 2 511 8 385	3224
		256	1 374	3 755 1 0896	

IMPORTS INTO CANADA FOR CONSUMPTION

Articles and Countries from which Imported	MONTH OF MAY 1945		FIVE MONTHS ENDED MAY 1945		Class Number
	Quantities	Values (\$)	Quantities	Values (\$)	
FABRICS SILK 26 INCHES OR LESS	YD				3225
RIBBONS SILK UNDER 12 INCHES					3228
U KINGDOM				431	
U STATES				205	
				636	
FABRICS SILK FOR NECKWEAR					3229
U KINGDOM		33291		57072	
U STATES		144253		705490	
		177544		762562	
UMBRELLA COVERING FABRICS					3230
U KINGDOM				2896	
U STATES		3901		31602	
		3901		34498	
FABRICS PILE SILK OR ART SILK	YD				3232
U KINGDOM	2000	2362	6332	7387	
U STATES	1845	3097	14847	32989	
	3845	5459	21179	40376	
SOCKS AND STOCKINGS SILK	DZ PR				3244
U KINGDOM			1	52	
U STATES	20	808	67	2479	
	20	808	68	2531	
UNDERWEAR SILK KNITTED	LB				3245
CLOTHING SILK N O P	OZ				3246
U KINGDOM	1459	1614	5849	7300	
U STATES	25	19	175	159	
	1484	1633	6024	7459	
DRESSES SILK WOMENS CHILDRENS	OZ				3247
U KINGDOM	20	75	195	1048	
U STATES	110	575	267	774	
	130	650	462	1822	
CLOTHING SILK WOMENS CHILDRENS	OZ				3248
U STATES	46	210	97	242	
	46	210	97	242	
HANDKERCHIEFS SILK	DZ				3251
U KINGDOM			255	439	
			255	439	
SILK MANUFACTURES N O P	DZ				3252
U KINGDOM			1052	198	
U STATES	20	80	2048	1547	
	20	80	3100	1745	
WOOL IN THE GREASE	LB				3261
U KINGDOM			134092	44067	
AUSTRALIA	322229	121296	1729791	641311	
NEW ZEAL	1915721	600706	2015635	624903	
ARGENTINA	60000	13986	60000	13986	
URUGUAY			31746	12686	
	2297950	735988	3971264	1336953	
WOOL WASHED OR SCURED	LB				3262
U KINGDOM	37894	18056	372261	152736	
S AFR	55890	32749	636374	345103	
INDIA	38999	16980	1055042	410888	
AUSTRALIA	280220	132654	2428762	1250207	
NEW ZEAL	487611	168898	1432974	490571	
ARGENTINA			10544	5321	
U STATES			173	292	
	900614	369337	5936130	2655118	
WOOL PULLED OR SLIPED	LB				3263
U KINGDOM			96424	34494	
NEW ZEAL	854397	304447	1177501	419139	
	854397	304447	1273925	453633	
HAIR OF CAMEL ALPACA GOAT	LB				3264
S AFR	18384	27037	69182	53609	
ARGENTINA			50	333	
PERU			24665	14640	
U STATES	1000	4307	31518	23430	
	19384	31344	125415	92012	
WOLLS WOODL	LB				3265
U KINGDOM	8963	6176	40878	26706	
AUSTRALIA	11607	7453	62596	40157	
	20570	13629	103474	66863	

## IMPORTS INTO CANADA FOR CONSUMPTION

Articles and Countries from which Imported	MONTH OF MAY 1945		FIVE MONTHS ENDED MAY 1945		Class Number
	Quantities	Values (\$)	Quantities	Values (\$)	
WORSTED TOPS	LB				3266
U KINGDOM	981875	828536	2042740	1871766	
AUSTRALIA	5073	4941	658962	643088	
U STATES			4276	6075	
	986948	833477	2705978	2520929	
GARNETTED WOOL WASTE	LB				3267
U KINGDOM			46131	34811	
AUSTRALIA			36988	22366	
U STATES	407	501	4709	4829	
	407	501	87828	62006	
YARNS WOOL N O P	LB				3271
U KINGDOM	6696	18518	12258	33206	
U STATES	8	155	881	3381	
	6704	18673	13139	36587	
YARNS OR WARPS WOOL FOR MFRERS	LB				3272
U KINGDOM	89779	123058	1100794	1553326	
U STATES	169939	174752	880078	970347	
	259718	297810	1980872	2523673	
YARNS OR WARPS HAIR FOR MFRERS	LB				3273
U KINGDOM	6632	6887	28959	33953	
U STATES	1553	1638	3615	3813	
	8185	8525	32574	37766	
YARN MOHAIR FOR PILE FABRICS	LB				3274
U KINGDOM	4570	6043	56066	80174	
	4570	6043	56066	80174	
YARNS WOOL FOR 6 OZ FABRICS	LB				3275
U KINGDOM	39434	51041	72912	94521	
	39434	51041	72912	94521	
WOOL FAB IN GRAY OVR 4 TO 6 OZ	LB				3281
U KINGDOM	23009	49968	101370	226329	
	23009	49968	101370	226329	
WOOL FAB IN GRAY 4 OZ OR LESS	LB				3282
U KINGDOM	72349	171799	284834	669501	
	72349	171799	284834	669501	
KNITTED FABRICS WOOL N O P	LB				3283
U STATES	1707	4116	21736	54237	
	1707	4116	21736	54237	
FLANNELS	LB				3284
U KINGDOM	4601	8178	30836	54138	
	4601	8178	30836	54138	
FELT CLOTH N O P	LB				3285
U STATES	47277	133141	210034	592181	
	47277	133141	210034	592181	
OVERCOATINGS	LB				3286
U KINGDOM	27945	38750	100923	156258	
	27945	38750	100923	156258	
TWEEDS	LB				3287
U KINGDOM	66604	106065	355105	576535	
	66604	106065	355105	576535	
WORSTEDS AND SERGES	LB				3288
U KINGDOM	253850	599398	1334534	3241087	
U STATES	1771	5375	14881	36061	
	255621	604773	1349415	3277148	
WOVEN FABRICS N O P WOOL	LB				3289
U KINGDOM	13104	33358	56569	141909	
U STATES	491	2215	32730	48165	
	13595	35573	89299	190074	
LUSTRES ITALIAN LININGS	LB				3290
U KINGDOM	871	1289	5957	12370	
	871	1289	5957	12370	
WOOL FAB 12 INS WIDE OR LESS					3291
U KINGDOM		731		1015	
U STATES		118		118	
		849		1133	
WOOL FABRICS CUT PILE PLUSH	LB				3292
U KINGDOM	7947	11559	24933	42888	
U STATES	920	3693	7703	22756	
	8867	15252	32636	65644	
BILLIARD CLOTH OF WOOL FABRIC	LB				3293
U KINGDOM	2405	6279	14462	37218	
U STATES			2	12	
	2405	6279	14464	37230	

Articles and Countries from which Imported	MONTH OF MAY 1945		FIVE MONTHS ENDED MAY 1945		Class Number
	Quantities	Values (\$)	Quantities	Values (\$)	
MELTON CLOTH FOR TENNIS BALLS	LB				3294
U KINGDOM	1821	3730	5851	12163	
AUSTRALIA	2342	2925	2342	2925	
	4163	6655	8193	15088	
SLIPPER CLOTH FOR FOOTWEAR	LB				3295
FILTER PRESS CLOTH OF WOOL	LB				3296
U KINGDOM	2861	2790	26606	25877	
U STATES			4126	2977	
	2861	2790	30732	28854	
CARPETS AXMINSTER IN ROLLS	SQ FT				3301
U KINGDOM	7279	3054	28765	14405	
U STATES			675	224	
	7279	3054	29440	14629	
CARPETS AXMINSTER SQUARES	SQ FT				3302
U KINGDOM			13325	9363	
U STATES			216	66	
			13541	9429	
CARPET BRUSSELS WILTON IN ROLL	SQ FT				3303
U KINGDOM			4072	2179	
			4072	2179	
CARPET BRUSSELS WILTON SQUARES	SQ FT				3304
CARPETS INGRAIN IN ROLLS	SQ FT				3305
CARPETS INGRAIN SQUARES	SQ FT				3306
U KINGDOM			2568	824	
B INDIA			2160	308	
MEXICO	1442	333	1442	333	
U STATES	135	226	2641	3118	
	1577	559	8811	4583	
CARPETS ORIENTAL SQUARES	SQ FT				3307
U KINGDOM			729	370	
B INDIA	172020	118774	345106	331468	
AFGHAN	11342	25134	18162	38385	
PERSIA			4810	14241	
RUSSIA			9826	21920	
U STATES			395	340	
	183362	143908	379028	406724	
CARPETS TAPESTRY IN ROLLS	SQ FT				3308
CARPETS TAPESTRY SQUARES	SQ FT				3309
MATS HEARTH RUGS AND RUNNERS	SQ FT				3310
U KINGDOM			997	492	
B INDIA	21312	3687	21312	3687	
MEXICO			496	132	
U STATES			6155	1517	
	21312	3687	28960	7828	
SHAWLS WOOL	LB				3321
CHILE			92	392	
U STATES	10	57	10	57	
	10	57	102	449	
SOCKS AND STOCKINGS WOOL	DZ PR				3322
U KINGDOM	10	209	10	209	
ARGENTINA			3	89	
U STATES			45	440	
	10	209	58	738	
UNDERWEAR WOOL KNITTED	LB				3323
CLOTHING WOOL WOMENS CHILDRENS	LB				3324
U KINGDOM	1348	13267	6704	54852	
BERMUDA			S	30	
U STATES	134	2406	480	5123	
	1482	15673	7189	60005	
CLOTHING N O P WOOL	LB				3325
U KINGDOM	787	6384	4869	40065	
MEXICO	110	517	155	627	
U STATES	38	96	237278	1301053	
	935	6997	242302	1341745	
CLOTHING WOOL MENS OUTERWEAR	LB				3326
U KINGDOM	3759	22984	15305	97440	

## IMPORTS INTO CANADA FOR CONSUMPTION

Articles and Countries from which Imported	MONTH OF MAY 1945		FIVE MONTHS ENDED MAY 1945		Class Number
	Quantities	Values (\$)	Quantities	Values (\$)	
U STATES	24	112	104	493	
	3783	23096	15409	97933	
BELTING OF CAMELS HAIR					3341
U KINGDOM		1620		15173	
U STATES				15	
		1620		15188	
BLANKETS N O P WOOL	LB				3342
U KINGDOM	17998	17753	70810	68878	
CHILE			20	97	
U STATES	587	1008	3779	7853	
	18585	18761	74609	76828	
FELT PRESSED	LB				3343
U KINGDOM	1527	2936	4094	6708	
U STATES	2215	4997	4620	10183	
	3742	7933	8714	16891	
RUGS RAILWAY STEAMER AND AUTO	LB				3344
U KINGDOM	886	2110	3071	8629	
U STATES			5	38	
	886	2110	3076	8667	
WOOL MANUFACTURES N O P	LB				3345
U KINGDOM	348	784	2392	7763	
B INDIA	23	180	23	180	
MEXICO			167	417	
U STATES	720	3812	7490	23996	
	1091	4776	10072	32356	
YARNS ART SILK ACETATE SINGLES	LB				3360
U KINGDOM	217371	197562	837867	763608	
U STATES	290976	221661	1377017	1052022	
	508347	419223	2214884	1815630	
YARNS ART SILK SINGLES N O P	LB				3361
U KINGDOM	179339	196591	787369	845486	
U STATES	51507	37070	140915	96550	
	230846	233661	928284	942036	
YARNS THREADS ART SILK N O P	LB				3362
U KINGDOM	32027	38807	129742	144440	
U STATES	6624	9024	93456	103065	
	38651	47831	223198	247505	
YARNS ART SILK FOR PILE FABRIC	LB				3363
U KINGDOM			8035	7932	
			8035	7932	
YARNS ART SILK ACETATE THIST	LB				3364
U STATES	417	1204	4798	12887	
	417	1204	4798	12887	
STAPLE FIBRES OF ART SILK	LB				3365
U KINGDOM	470681	142107	3350482	982277	
U STATES	2735	2443	9392	8110	
	473416	144550	3359874	990387	
TOPS OF ART SILK	LB				3366
U KINGDOM			9757	2690	
U STATES			10319	4582	
			20076	7272	
WASTE AND SHORT FIBRE ART SILK	LB				3367
U STATES	6268	2478	18291	8176	
	6268	2478	18291	8176	
YARNS FROM POLYAMIDES NYLON	LB				3368
U STATES	433	2348	1084	6377	
	433	2348	1084	6377	
YARNS ART SILK FOR TIRE FABRIC	LB				3369
U STATES	624174	297918	3107258	1483098	
	624174	297918	3107258	1483098	
KNITTED FABRIC ARTIFICIAL SILK	LB				3371
U KINGDOM	4697	10821	25491	48099	
U STATES	15767	52325	159892	548114	
	20464	63146	185383	596213	
FABRICS ARTIFICIAL SILK N O P	LB				3372
U KINGDOM	137475	253058	614889	1134455	
U STATES	350372	480239	1731265	2410379	
	487847	733297	2346154	3544834	
RIBBONS ARTIFICIAL SILK					3373
U KINGDOM		1098		5913	
TRINIDAD				3930	
SWITZERLAND				2539	

Articles and Countries from which Imported	MONTH OF MAY 1945		FIVE MONTHS ENDED MAY 1945		Class Number
	Quantities	Values (\$)	Quantities	Values (\$)	
U STATES		36865		178475	
		37963		190857	
GLOVES ARTIFICIAL SILK	OZ PR				3380
SOCKS AND STOCKINGS ART SILK	DZ PR				3382
U STATES	10	100	130	407	
	10	100	130	407	
CLOTHING OF ART SILK	OZ				3383
N O P	10489	8776	51953	40616	
U KINGDOM	1652	1621	11528	5510	
U STATES	12141	10397	63481	46126	
DRESSES RAYON WOMENS	OZ				3384
CHILDRENS	272	594	1729	5403	
U KINGDOM			1859	1929	
AZORES	4399	5501	18599	17739	
U STATES	4671	6095	22187	25071	
UNDERWEAR KNITTED ART SILK	LB				3385
CURTAINS ARTIFICIAL SILK	OZ				3390
HANDKERCHIEFS ARTIFICIAL SILK	OZ				3391
U KINGDOM	6061	2735	33601	12514	
AZORES	581	542	3874	3531	
U STATES			93	98	
	6642	3277	37568	16143	
ART SILK MANUFACTURES	OZ				3392
N O P	39427	11450	92781	23443	
U KINGDOM	960	915	960	915	
AZORES	66079	14006	150029	38879	
U STATES	106466	26371	243770	63237	
ART SILK FOR ELEC APPARATUS					3393
U STATES		487		1351	
		487		1351	
HAIR CLOTH					3401
U KINGDOM		1275		13543	
U STATES				51	
		1275		13594	
FILTER PRESS CLOTH OF HAIR					3402
KAPOK	CWT				3411
B INOIA			1817	58380	
U STATES	186	3558	1251	21516	
	186	3558	3068	79896	
MANILA FIBRE	CWT				3412
SISAL ISTLE TAMPICO FIBRE	CWT				3413
B E AFR	43594	345433	106558	816548	
CHILE			1683	44309	
HAYTI			332	3036	
MEXICO	50976	448257	221341	1948690	
PORT AFR	3139	24542	17225	128918	
U STATES	511	15791	5685	147693	
	98220	834023	352824	3089194	
VEGETABLE FIBRE	CWT				3414
N O P	28	757	28	757	
B E AFR			27	627	
G COAST			20	360	
NIGERIA	112	1243	852	10877	
B INOIA			4	67	
BEL CONGO	46	882	449	9137	
BRAZIL			140	2892	
LIBERIA	52	1156	52	1156	
MEXICO	2140	15032	10699	57339	
U STATES	2378	19070	12271	83212	
GRASSES SEAWEEED MOSSES					3421
BAGASSE		5788		43034	
U STATES		5788		43034	
BINDER TWINE	CWT				3422
U STATES			14	266	
			14	266	
COIR AND COIR YARN	CWT				3423
B INOIA	451	4127	6378	50997	

## IMPORTS INTO CANADA FOR CONSUMPTION

Articles and Countries from which Imported	MONTH OF MAY 1945		FIVE MONTHS ENDED MAY 1945		Class Number
	Quantities	Values (\$)	Quantities	Values (\$)	
U STATES			3	31	
	451	4127	6381	51028	
MATS RUGS N O P OF COCOA FIBRE	SQ YD				3424
B INDIA	8892	4321	25746	13143	
	8892	4321	25746	13143	
STRAW OR PAPER CARPETING RUGS					3425
HAYTI				755	
MEXICO		125		342	
U STATES		4417		13027	
		4542		14124	
VEGETABLE FIBRES FOR BRUSHES	CWT				3428
U KINGDOM	10	1255	10	1255	
B INDIA			11	224	
MEXICO	49	1579	386	11568	
U STATES	123	4782	445	14532	
	182	7616	852	27579	
MATS CUT PILE OF COCOA FIBRE	SQ FT				3429
B INDIA	93449	12571	292885	41584	
U STATES	60	30	126	93	
	93509	12601	293011	41677	
WASTE FOR FURTHER PREPARATION	CWT				3451
U KINGDOM	204	4140	976	15654	
B INDIA	1098	5683	1098	5683	
AUSTRALIA	108	3758	263	9439	
U STATES	19145	179538	72291	869553	
	20555	193119	74628	900329	
WASTE FOR WIPING RAGS N O P	CWT				3452
BRAZIL			51	563	
URUGUAY			681	10474	
U STATES	19895	99299	77933	415251	
	19895	99299	78665	426288	
WASTE GARNETTED READY FOR USE	LB				3453
U KINGDOM			3417	4391	
AUSTRALIA	6375	1415	6375	1415	
U STATES	187247	18267	1570908	129976	
	193622	19682	1580700	135782	
BATTS BATTING WADDING WOOL	LB				3454
FISH NETS NETTINGS COMMERCIAL					3460
U KINGDOM		220234		492649	
NFLD		210		210	
U STATES		7359		37007	
		227803		529866	
FISHING LINES COMMERCIAL	LB				3461
U KINGDOM	19556	22400	105133	91372	
U STATES	9195	8489	76423	53493	
	28751	30889	181556	144865	
CORDAGE OVER 1 IN CIRC N O P	LB				3462
CORDAGE MANILA OVER 1 IN CIRC	LB				3463
U STATES			25263	16168	
			25263	16168	
CORDAGE COMMERCIAL FISH NET	LB				3464
CORDAGE VEG FIB OVER 1 IN CIRC	LB				3465
U KINGDOM	35659	5232	193195	34666	
NFLD	3995	100	6537	164	
U STATES	48909	4310	162870	24056	
	88563	9642	362602	58886	
COTTON FABRIC RUBBERIZED	LB				3472
U STATES	3411	2923	22238	26254	
	3411	2923	22238	26254	
COTTON WINDOW SHADE CLOTH	LB				3473
U KINGDOM	1358	545	3153	2409	
U STATES	2525	1746	8861	6316	
	3883	2291	12014	8725	
COTTON FABRICS COATED N O P	LB				3474
U KINGDOM	5791	8723	13498	17748	
U STATES	312255	159159	1528629	782940	
	318046	167882	1542127	800688	
ARTISTS CANVAS COATED PREPARED					3475
U KINGDOM		48		60	



IMPORTS INTO CANADA FOR CONSUMPTION

Articles and Countries from which Imported	MONTH OF MAY 1945		FIVE MONTHS ENDED MAY 1945		Class Number
	Quantities	Values (\$)	Quantities	Values (\$)	
U STATES		25		82	
		73		142	
CANVAS FLAX FOR TENTS AWNINGS	LB				3476
U KINGDOM	2464	2024	2464	2024	
	2464	2024	2464	2024	
FABRICS JUTE COATED					3478
FABRICS VEG FIBRE COATED	LB				3479
U KINGDOM			1032	542	
U STATES	16600	7611	206348	104615	
	16600	7611	207380	105157	
FABRICS FOR BRATTICE CLOTH					3480
U KINGDOM				28188	
U STATES				188	
				28376	
FABRICS SILK COATED					3481
U STATES				400	
				400	
FABRICS WOOL COATED	LB				3483
U KINGDOM	435	1124	868	2310	
U STATES	44	273	497	1289	
	479	1397	1365	3599	
FABRICS ART SILK COATED					3484
U STATES		55421		219732	
		55421		219732	
OIL CLOTH FLOOR LINOLEUM	LB				3485
U STATES	834129	85160	4240232	420079	
	834129	85160	4240232	420079	
OIL CLOTH CARRIAGE SHELF TABLE	LB				3486
U KINGDOM	33024	12090	34360	12681	
U STATES	41783	25184	213098	141610	
	74807	37274	247458	154291	
TYPEWRITER RIBBONS	LB				3487
U KINGDOM	160	240	383	659	
U STATES	418	2513	2814	16048	
	578	2753	3197	16707	
FABRICS COTTON TO COVER RUBBER					3488
U STATES		12800		71444	
		12800		71444	
CORD TIRE FABRICS ART SILK	LB				3489
U STATES	314859	213001	1587778	1081497	
	314859	213001	1587778	1081497	
STIFFENING FABRIC SISAL JUTE					3490
LACE EMBROIDERIES BOBBINET NOP					3501
U KINGDOM		22737		97509	
B INDIA		847		847	
U STATES		18842		90084	
		42426		188440	
CORSETS GIRDLES BRASSIERES					3510
BRACES OR SUSPENDERS AND PARTS					3511
U KINGDOM				527	
U STATES		7353		35709	
		7353		36236	
CHURCH VESTMENTS ANY MATERIAL					3512
U KINGDOM		107		1285	
U STATES		239		1329	
		346		2614	
GARMENTS KNITTED N O P	LB				3514
U KINGDOM	668	9601	15336	55833	
URUGUAY			13	124	
U STATES	1758	7188	11610	30713	
	2426	16789	26959	86670	
GLOVES MITTS AND MITTENS N O P	DZ PR				3515
U KINGDOM			14	124	
ARGENTINA			4	129	
U STATES	9	122	54	614	
	9	122	72	867	

## IMPORTS INTO CANADA FOR CONSUMPTION

Articles and Countries from which Imported	MONTH OF MAY 1945		FIVE MONTHS ENDED MAY 1945		Class Number		
	Quantities	Values (\$)	Quantities	Values (\$)			
BERETS OF WOOL KNITTED FULLED U KINGDOM	DOZ		13	192	3516		
			13	192			
CAPS BONNETS BERETS N O P U KINGDOM U STATES		1340 1989 3329		1622 7829 9451	3517		
HATS OF FUR FELT U KINGDOM U STATES	DOZ	268 11 279	10296 526 10822	519 241 760	20330 12642 32972	3518	
HATS OF WOOL FELT U KINGDOM MEXICO U STATES	DOZ	96 44 140	1416 902 2318	96 1 562	1416 295 10473	3519	
HATS N O P U KINGDOM JAMAICA MEXICO U STATES	DOZ	6 9 343 358	61 132 98 6759 7050	4 54 35 1879 1972	287 1156 315 55090 56848	3521	
FIREMENS SAFETY HELMETS U KINGDOM U STATES					172 29853 30025	3522	
KNITTED GOODS N O P U STATES	LB	1305 1305	5431 5431	6743 6743	24718 24718	3524	
UNDERWEAR N O P KNITTED	LB					3525	
SOLES COTTON FOR FOOTWEAR						3549	
USED BAGS OF VEGETABLE FIBRE COLOMBIA ST PIERRE U STATES					2519 383 212138 215040	3550	
BELTING N O P U KINGDOM U STATES					343 28610 28953	3551	
BLANKETS FOR PRINTING PRESSES U KINGDOM U STATES					995 12062 13057	3439 56244 59683	3552
BRAIDS CORDS CHENILLE N O P U KINGDOM U STATES					242 9240 9482	1197 39350 40547	3553
CARPETS N O P MEXICO U STATES	SQ FT	2124 17546 19670	1114 9561 10675	16050 86354 102404	2670 47015 49685	3554	
CRAPES BLACK MOURNING						3556	
CURTAINS N O P						3557	
FELT ADHESIVE FOR VESSELS U KINGDOM			989		2336	3558	
			989		2336		
HAT BRAIDS NOT OVER 6 INCHES MEXICO SWITZRLND U STATES					468 36813 130174 167455	3559	
HAT SWEATS CAP PEAKS AND BANDS U KINGDOM U STATES			194 29214 29408		2318 126312 128630	3560	

Articles and Countries from which Imported	MONTH OF MAY 1945		FIVE MONTHS ENDED MAY 1945		Class Number
	Quantities	Values (\$)	Quantities	Values (\$)	
HOODS AND SHAPES OF FUR FELT U STATES		5025		10128	3561
		5025		10128	
HOODS AND SHAPES OF WOOL FELT U STATES	DOZ				3562
	13	126	15	238	
	13	126	15	238	
HOODS AND SHAPES KNITTED ECUADOR MEXICO U STATES				12542	3563
		170		26037	
		170		4004	
				42583	
HOODS AND SHAPES N O P U STATES	DOZ				3564
	650	2623	1766	7885	
	650	2623	1766	7885	
MATERIALS FOR HAT BRAIDS					3565
SURGICAL DRESSINGS U KINGDOM U STATES		582		1423	3566
		25696		127320	
		26278		128743	
ELASTIC WEBBING FOR MFRS U KINGDOM U STATES				1248	3567
		16		5123	
		16		6371	
ELASTIC WEBBING N O P U KINGDOM U STATES				145	3568
		9509		32810	
		9509		32955	
WINDOW SHADES ON ROLLERS N O P U STATES					3569
		247		5456	
		247		5456	
NONELASTIC FABRICS FOR GARTERS U KINGDOM U STATES				287	3571
		249		2110	
		249		2397	
FABRICS FOR CARD CLOTHING					3572
FIBRE OR TEXTILE PRODUCTS N O P JAMAICA HAYTI MEXICO U STATES				1368	3573
		53		4082	
		89		118	
		71		663	
		213		6231	
SRAIDED CORD 1 IN CIRC OR LESS U KINGDOM U STATES					3574
		959		4701	
		764		5254	
		1723		9955	



IMPORTS INTO CANADA FOR CONSUMPTION

Articles and Countries from which Imported	MONTH OF MAY 1945		FIVE MONTHS ENDED MAY 1945		Class Number
	Quantities	Values (\$)	Quantities	Values (\$)	
<b>GROUP 4</b>					
<b>WOOD WOOD PRODUCTS AND PAPER</b>					
CANE REED OR RATTAN					
B INDIA				3613	4002
U STATES		4887		19458	
		4887		23071	
OSIERS WILLOWS AND BAMBOO					4003
B INDIA		1457		1457	
ARGENTINA				3497	
U STATES		115		2777	
		1572		7731	
CORKWOOD UNMANUFACTURED					4011
PORTUGAL		11746		13834	
U STATES		665		2725	
		12411		16559	
FENCE POSTS					4021
U STATES	NO		1178	807	
			1178	807	
HICKORY BILLETS					4022
U STATES		6616		38488	
		6616		38488	
POLES TELEGRAPH AND PILING					4024
U STATES	NO		761	5289	
	554	4424	761	5289	
	554	4424	761	5289	
RAILWAY TIES					4025
U STATES	NO		92869	174622	
	31287	68340	92869	174622	
	31287	68340	92869	174622	
LOGS ROUND UNMANUFACTURED NOP					4026
U STATES	M FT		8119	208069	
	542	19366	8119	208069	
	542	19366	8119	208069	
HANDLE SHINGLE BOLTS FELLOES					4032
U STATES		1754		10312	
		1754		10312	
HUB LAST WAGON OAR GUN BLOCKS					4033
U STATES		64769		196514	
		64769		196514	
WOOD TEN PIN BLOCKS ROUGH					4034
TEAK AMARANTH TROPICAL WOODS					4041
B GUIANA				2658	
B HOND				389	
JAMAICA				63	
AUSTRALIA				15059	
BRAZIL		222		3275	
COLOMBIA				4048	
C RICA		1910		5301	
CUBA		52		317	
ECUADOR		16329		60746	
GUATEMALA				714	
U STATES		7469		48534	
		25982		141104	
ASH WHITE					4042
U STATES	M FT		201	21734	
	41	3755	201	21734	
	41	3755	201	21734	
CEDAR					4043
U STATES	M FT		761	68454	
	111	9244	761	68454	
	111	9244	761	68454	
CHESTNUT					4044
	M FT				
FIR					4045
U STATES	M FT		2935	210645	
	758	56306	2935	210645	
	758	56306	2935	210645	
GUMWOOD					4046
U STATES	M FT		91	7095	
	10	806	91	7095	
	10	806	91	7095	
HEMLOCK					4047
	M FT				
HICKORY					4048
U STATES	M FT		365	29383	
	75	5253	365	29383	
	75	5253	365	29383	

## IMPORTS INTO CANADA FOR CONSUMPTION

Articles and Countries from which Imported		MONTH OF MAY 1945		FIVE MONTHS ENDED MAY 1945		Class Number	
		Quantities	Values (\$)	Quantities	Values (\$)		
MAHOGANY	G COAST B HOND COLOMBIA GUATEMALA U STATES	M FT				4049	
				220	21607		
				315	83604		
				12	1269		
				8	1626		
		26	5937	166	42778		
		26	5937	721	150884		
OAK	U STATES	M FT				4050	
			1268	111471	4558		411426
		1268	111471	4558	411426		
PINE SOUTHERN YELLOW OR PITCH	U STATES	M FT				4051	
			467	34439	1508		126355
		467	34439	1508	126355		
PINE WHITE OR OTHER N O P	U STATES	M FT				4052	
			661	37494	2366		134085
		661	37494	2366	134085		
POPLAR	U STATES	M FT				4053	
			13	973	68		5768
		13	973	68	5768		
ROWOOD	U STATES	M FT				4054	
			75	6505	230		15936
		75	6505	230	15936		
WALNUT	U STATES	M FT				4055	
			16	2632	502		60245
		16	2632	502	60245		
LUMBER AND TIMBER HARDWOOD N O P	U STATES	M FT				4056	
			86	7079	438		41708
		86	7079	438	41708		
LUMBER AND TIMBER N O P	NFLD U STATES	M FT				4057	
					19		855
			6	215	67		2196
		6	215	86	3051		
HARDWOOD FLOORING	U STATES	M FT				4058	
				34	423		40338
			34	423	40338		
PINE PONDEROSA AND SUGAR	U STATES	M FT				4059	
			983	50183	4477		236325
		983	50183	4477	236325		
LATHS		M				4071	
PICKETS PLAIN	U STATES	M				4072	
					549		6297
				549	6297		
PLYWOOD GLUED OR CEMENTED	U STATES					4073	
				8269			23710
			8269		23710		
SHINGLES OF WOOD	U STATES	SQ				4074	
					19		75
				19	75		
VENEERS OF ROSEWOOD ETC	U STATES					4075	
				11530			46310
			11530		46310		
VENEERS OF WOOD N O P	U STATES					4076	
				39726			143333
			39726		143333		
VENEERS OF WOOD TAPED JOINTED						4077	
VENEERS AUSTRALIAN BLACKWOOD						4078	
PLYWOOD FACED WITH METAL						4079	
BARK CRUDE FOR TANNERS USE		CWT				4081	
FIREWOOD	U STATES	CORD				4082	
			69	318	249		1114
		69	318	249	1114		
PULPWOOD	U STATES	CORD				4083	
			952	16902	952		16902
		952	16902	952	16902		

IMPORTS INTO CANADA FOR CONSUMPTION

Articles and Countries from which Imported	MONTH OF MAY 1945		FIVE MONTHS ENDED MAY 1945		Class Number
	Quantities	Values (\$)	Quantities	Values (\$)	
SAWDUST OF WOOD OF ALL KINDS U STATES		1759		4404	4084
		1759		4404	
BARRELS EMPTY SLACK	N O				4090
BARRELS EMPTY TIGHT	N O				4091
U STATES	14114	39889	60543	138456	
	14114	39889	60543	138456	
STAVES HEADINGS POPLAR ROUGH					4093
STAVES OAK SAWN SPLIT OR CUT	M				4094
U STATES	163	10083	1456	112953	
	163	10083	1456	112953	
STAVES ROUGH SAWN N O P	M				4095
U STATES	43	5289	317	21135	
	43	5289	317	21135	
STAVES 5 EIGHTHS INCH DR OVER	M				4096
STAVES N D P	M				4097
U STATES	186	30569	771	111609	
	186	30569	771	111609	
WOODEN PAILS AND TUBS					4098
HOOPS HEADS AND LINERS OF WOOD					4099
U STATES		32813		105546	
		32813		105546	
CORK SLABS BOARDS					4101
U STATES				73	
				73	
CORKS THREE FOURTHS IN OR LESS	LB				4102
PORTUGAL	833	1071	2513	2720	
SPAIN	2442	1972	5600	5159	
U STATES	29	173	565	2770	
	3304	3216	8678	10649	
CORKS OVER THREE FOURTHS INCH	LB				4103
PORTUGAL	4756	2622	22383	10217	
SPAIN	5280	3375	28826	18792	
U STATES	3683	4475	20297	23633	
	13719	10472	71506	52642	
CORK BLOCKS FROM CORK WASTE					4104
U KINGDOM				342	
PORTUGAL		59607		117276	
SPAIN		11928		133824	
U STATES		69366		416177	
		140901		667519	
MANUFACTURES OF CORKWOOD					4105
U KINGDOM		1132		1132	
PORTUGAL		3443		27353	
SPAIN		789		3962	
U STATES		21510		79378	
		26874		111705	
BICYCLE RIM STRIPS OF MAPLE					4111
BILLETS OF WOOD FOR BATS					4112
U STATES				2666	
				2666	
GUN STOCKS OF WALNUT ROUGH					4113
WOOD HANDLES FOR AGRIC IMPL					4114
U STATES		20718		97323	
		20718		97323	
HANDLES OF WOOD N O P					4118
U STATES		7108		55146	
		7108		55146	
SHAFTS OR HEADS FOR GOLF CLUBS					4119
U STATES		2250		3257	
		2250		3257	
LASTS OF WOOD					4120
U STATES		1372		10472	
		1372		10472	

## IMPORTS INTO CANADA FOR CONSUMPTION

Articles and Countries from which Imported	MONTH OF MAY 1945		FIVE MONTHS ENDED MAY 1945		Class Number
	Quantities	Values (\$)	Quantities	Values (\$)	
MEXICAN SADDLE TREES STIRRUPS U STATES		1289		4449	4121
		1289		4449	
SPOKES HICKORY OAK ROUGH U STATES				11318	4122
				11318	
WALKING STICKS AND CANES U KINGDOM U STATES		685		2957	4125
		521		2049	
		1206		5006	
SODA PULP	CWT				4131
SULPHITE PULP UNBLEACHED U STATES	CWT				4132
	17874	60703	87071	297932	
	17874	60703	87071	297932	
SULPHITE PULP BLEACHED U STATES	CWT				4133
	792	4873	28130	174393	
	792	4873	28130	174393	
SULPHATE OR KRAFT PULP	CWT				4134
WOOD PULP MECHANICAL U STATES	CWT				4135
	1405	5091	3500	12678	
	1405	5091	3500	12678	
PULP OF STRAW OR VEG FIBRE NOP U KINGDOM U STATES	CWT				4136
	45	1135	67	1761	
	5675	53774	18985	176399	
	5720	54909	19052	178160	
BOBBINS SHUTTLES AND SPOOLS U KINGDOM U STATES		200		1255	4141
		8026		32476	
		8226		33731	
CASKETS COFFINS AND METAL PTS U STATES		3252		16717	4142
		3252		16717	
CHARCOAL MADE FROM WOOD U STATES	TON				4143
	10	1280	133	6990	
	10	1280	133	6990	
CHURNS N O P WASHBOARDS U STATES		336		1666	4144
		336		1666	
CLOTHES PINS AND PARTS U STATES	GROSS				4145
	24	46	66	118	
	24	46	66	118	
CRUTCHES OR STAFFS U STATES		410		3601	4146
		410		3601	
CURTAIN STRETCHERS U STATES		550		1677	4147
		550		1677	
DOORS WOOD 6 FT X 2 FT OR OVER U STATES	NO				4148
	3898	15828	13186	51300	
	3898	15828	13186	51300	
EXCELSIOR OR WOOD WOOL U STATES		94		3222	4149
		94		3222	
FIBRE AND MANUFACTURES N O P U KINGDOM U STATES				1303	4150
		59545		252645	
		59545		253948	
FURNITURE MAINLY OF WOOD U KINGDOM HAYTI MEXICO U STATES		358		500	4151
		1505		5306	
		595		6332	
		55774		229063	
		58232		241201	
MATCHES OF WOOD U STATES		427		1901	4152
		427		1901	



Articles and Countries from which Imported	MONTH OF MAY 1945		FIVE MONTHS ENDED MAY 1945		Class Number
	Quantities	Values (\$)	Quantities	Values (\$)	
MOULDINGS OF WOOD U STATES		1755		9828	4153
		1755		9828	
SKIS RACQUETS AND FRAMES BATS U KINGDOM B INDIA U STATES		11 303 437		4746 1783 4110	4154
		751		10639	
WINDOW SASH OF WOOD U STATES		546		1050	4155
		546		1050	
WOOD BOXES CRATES AND SHOOKS U KINGDOM U STATES		1018 22543		7311 52485	4156
		23561		59796	
MANUFACTURES OF WOOD N O P U KINGDOM BERMUDA B INDIA JAMAICA ARGENTINA BRAZIL HAYTI MEXICO U STATES		1191  69 110   211 91096		6316 150 69 1189 221 456 20 5467 397188	4157
		92677		411076	
BOWLS TRAYS AND DISHES OF WOOD JAMAICA ARGENTINA BRAZIL CUBA HAYTI MEXICO U STATES		36  46   9717 373 13433		36 140 46 55 37266 1409 47427	4158
		23605		86379	
CARD STOCK BRISTOL BOARD U STATES	LB	205955	27659	534828	69481
		205955	27659	534828	69481
CHIPBOARD NEWS BOARD U STATES	LB	47005	4677	152435	9829
		47005	4677	152435	9829
LEATHER BOARD LEATHEROID MFRS U STATES		1215		4953	4163
		1215		4953	
MILLBOARD AND BINDERS BOARD U STATES	LB	108684	4872	535999	23720
		108684	4872	535999	23720
PULPBOARD FOR MFR OF WALLBOARD U STATES	LB	1126703	33880	5440388	161401
		1126703	33880	5440388	161401
PULPBOARD TO WRAP ROLLS PAPER U STATES	LB	152972	5093	656621	21864
		152972	5093	656621	21864
STRAWBOARD U STATES	LB	17615	757	32126	1385
		17615	757	32126	1385
TEST BOARD FOR CONTAINERS U STATES	LB			37375	2780
				37375	2780
WALLBOARD BUILDING BOARD U STATES	LB	657073	38783	3441278	192638
		657073	38783	3441278	192638
PULPBOARD OTHER FIBREBOARD N O P U STATES	LB	768722	69707	2275330	225439
		768722	69707	2275330	225439
ELECTRIC INSULATING PRESSBOARD U STATES	LB	14562	2212	154231	25387
		14562	2212	154231	25387
FELTBOARD U STATES	LB	486597	20188	1616416	64952
		486597	20188	1616416	64952

## IMPORTS INTO CANADA FOR CONSUMPTION

Articles and Countries from which Imported		MONTH OF MAY 1945		FIVE MONTHS ENDED MAY 1945		Class Number	
		Quantities	Values (\$)	Quantities	Values (\$)		
PRESSBOARD N O P	U KINGDOM U STATES	LB				4173	
				3063	525		
		26908	5846	130535	25367		
		26908	5846	133598	25892		
SHOEBOARDS	U STATES	LB				4174	
		42758	14316	204480	76013		
		42758	14316	204480	76013		
ENAMELLED PAPER	U STATES	LB				4178	
				7000	783		
				7000	783		
CARBON PAPER	U KINGDOM U STATES	LB				4179	
			600	559	2261		2652
		7703	7307	40065	34980		
		8303	7866	42326	37632		
ROTOGRAVURE PRINTING PAPER		LB				4180	
BOOK PAPER FOR PERIODICALS		LB				4181	
BOOK PRINTING LITHO PAPER N O P	U KINGDOM U STATES	LB				4182	
				22932	4692		
		168455	24720	537249	116353		
		168455	24720	560181	121045		
BOOK PRINTING PAPER COATED N O P	U STATES	LB				4183	
		21853	2657	61236	9148		
		21853	2657	61236	9148		
COATED PAPERS FOR PERIODICALS		LB				4184	
COVER PAPERS NOT PASTED COATED	U STATES	LB				4185	
			63522	5566	136785		16585
		63522	5566	136785	16585		
COVER PAPERS PASTED COATED	U STATES	LB				4186	
		12826	3796	119532	28411		
		12826	3796	119532	28411		
SURFACE COATED PAPER N O P	U KINGDOM U STATES	LB				4187	
			2054	1179	25803		9705
		122881	43415	554232	189371		
		124935	44594	580035	199076		
NEWSPRINT PAPER		LB				4188	
WAXED PAPER IN PACKAGE FORM	U STATES	LB				4189	
		134148	17083	284623	36208		
		134148	17083	284623	36208		
WAXED PAPER FOR WRAPPING N O P	U STATES	LB				4190	
		208583	23996	550381	69660		
		208583	23996	550381	69660		
GREASEPROOF AND GLASSINE PAPER	U STATES	LB				4191	
		89620	19375	510877	104323		
		89620	19375	510877	104323		
TISSUE WRAPPING PAPER	U STATES	LB				4192	
		269	70	3716	689		
		269	70	3716	689		
VEGETABLE PARCHMENT PAPER	U STATES	LB				4193	
		16634	2976	115353	19632		
		16634	2976	115353	19632		
WAXED PAPER N O P		LB				4194	
WRAPPING PAPER KRAFT	U STATES	LB				4195	
		7404	989	40415	5129		
		7404	989	40415	5129		
WRAPPING PAPER OILED COATED	U STATES	LB				4196	
		82348	14401	282248	64104		
		82348	14401	282248	64104		
WRAPPING PAPER ALL KINDS N O P	U STATES	LB				4197	
		15397	1926	56594	6842		
		15397	1926	56594	6842		
DUPLEX BACKING PAPER	U STATES	LB				4198	
		23494	5404	242015	63630		
		23494	5404	242015	63630		

IMPORTS INTO CANADA FOR CONSUMPTION

Articles and Countries from which Imported	MONTH OF MAY 1945		FIVE MONTHS ENDED MAY 1945		Class Number
	Quantities	Values (\$)	Quantities	Values (\$)	
IMITATION PARCHMENT WRAPPING	LB				4199
WRAPPER SHEETS AND HEADS	LB				4200
U STATES	47248	1922	188741	7707	
	47248	1922	188741	7707	
BOND AND LEDGER PAPERS UN CUT	LB				4201
U STATES	214984	19706	291612	29259	
	214984	19706	291612	29259	
ENVELOPES	M				4202
U KINGDOM			39	501	
U STATES	1575	4180	7166	20789	
	1575	4180	7205	21290	
ONION SKIN AND MANIFOLD PAPER	LB				4203
U STATES	10093	6596	57788	36759	
	10093	6596	57788	36759	
BOXED PAPER AND PAPETERIES					4204
U KINGDOM		184		1226	
U STATES		1845		9918	
		2029		11144	
HAND MADE PAPER 40 C OR OVER	LB				4205
U KINGDOM			45	31	
			45	31	
WASTE PAPER	CWT				4209
U STATES	11630	14039	59280	69501	
	11630	14039	59280	69501	
ELECTRIC CABLE INSULATG PAPER	LB				4210
U STATES	62480	21960	374999	123918	
	62480	21960	374999	123918	
PHOTOGRAPHERS PAPERS					4211
U KINGDOM		2483		7829	
U STATES		39011		230474	
		41494		238303	
BLOTTING PAPER NOT PRINTED	LB				4212
U STATES	22016	2617	122851	15289	
	22016	2617	122851	15289	
CIGARETTE PAPER UNGUMMED	LB				4213
U STATES	77801	40517	416208	203992	
	77801	40517	416208	203992	
CIGARETTE PAPER GUMMED ROLLS	LB				4214
U STATES			4084	1859	
			4084	1859	
CIGARETTE PAPERS IN PACKETS	LB				4215
U STATES	4100	3762	58214	50875	
	4100	3762	58214	50875	
CREPE PAPER DECORATIVE ROLLS					4216
U STATES				1139	
				1139	
GUMMED PAPER	LB				4217
U KINGDOM			7830	1603	
U STATES	36073	8795	243887	61920	
	36073	8795	251717	63523	
HANGINGS OR WALL PAPER	LB				4218
U KINGDOM	431	108	431	108	
U STATES	45171	13759	421548	96135	
	45602	13867	421979	96243	
HEMP PAPER FDR SHOT SHELLS					4219
U STATES				38041	
				38041	
PAPIERMACHE WARE N O P					4220
U STATES		2050		4679	
		2050		4679	
PAPER FOR PLAYER PIANO ROLLS					4221
					4222
PAPER DECALCOMANIA					4222
U KINGDOM		1020		5584	
U STATES		3225		15987	
		4245		21571	
PAPER MATRIX FOR PRINTING	LB				4223
U KINGDOM			2728	500	

## IMPORTS INTO CANADA FOR CONSUMPTION

Articles and Countries from which Imported	MONTH OF MAY 1945		FIVE MONTHS ENDED MAY 1945		Class Number
	Quantities	Values (\$)	Quantities	Values (\$)	
U STATES	40689	8407	237625	47739	
	40689	8407	240353	48239	
PAPER MATTING FOR MFRS					4224
U STATES		2523		8189	
		2523		8189	
PAPER PHOTO BARYTA COATED					4225
U STATES		28937		134690	
		28937		134690	
ROOFING AND SHINGLES OF FELT					4226
U KINGDOM		306		306	
U STATES				247	
		306		553	
TARRED PAPER ROOFING SHEATHING	LB				4227
U STATES	1458988	67120	3216925	167962	
	1458988	67120	3216925	167962	
TISSUE PAPER N O P	LB				4228
U KINGDOM			2527	1465	
U STATES	37220	3707	145997	19116	
	37220	3707	148524	20581	
TOILET PAPER	LB				4229
U STATES	28368	2984	98735	10150	
	28368	2984	98735	10150	
TOWELS AND NAPKINS PLAIN	LB				4230
U STATES	231042	16684	885753	63434	
	231042	16684	885753	63434	
WAXED STENCIL PAPER					4231
U KINGDOM		34292		124813	
U STATES		4479		18480	
		38771		143293	
ALL KINDS OF PAPER N O P					4232
U KINGDOM		43		588	
U STATES		25139		93670	
		25182		94258	
TISSUE PAPER OF MULBERRY PULP	LB				4233
U STATES			123	269	
			123	269	
FACIAL TISSUES HANKERCHIEFS	LB				4234
U STATES	1207806	112919	5902262	567661	
	1207806	112919	5902262	567661	
PAPER NAPKINS N O P	LB				4235
CARBONIZING TISSUE PAPER	LB				4236
U KINGDOM	1050	602	51351	33439	
U STATES	30423	6098	65537	14888	
	31473	6700	116888	48327	
CABLE INSULATING PAPER N O P	LB				4237
U STATES	15920	3347	89260	18713	
	15920	3347	89260	18713	
CASH REGISTER PAPER	LB				4238
U STATES			440	93	
			440	93	
FILTER PAPER	LB				4239
U KINGDOM	210	64	210	64	
U STATES	10336	6555	62944	47771	
	10546	6619	63154	47835	
TABULATING PAPER AND STOCK	LB				4240
U STATES	194704	15571	844049	67709	
	194704	15571	844049	67709	
BAGS AND SACKS OF PAPER	LB				4241
U STATES	129188	17468	1643240	173453	
	129188	17468	1643240	173453	
PAPER PROTECTORS FOR PLANTS					4242
U STATES		1575		17165	
		1575		17165	
CONTAINERS PAPERBOARD N O P	LB				4243
U STATES	78045	30271	491227	183054	
	78045	30271	491227	183054	

Articles and Countries from which Imported	MONTH OF MAY 1945		FIVE MONTHS ENDED MAY 1945		Class Number
	Quantities	Values (\$)	Quantities	Values (\$)	
MILK BOTTLE CAPS OF PAPER U STATES		1000		1539	4244
		1000		1539	
PAPER TUBES AND CONES FOR YARN U KINGDOM				697	4245
U STATES		3168		13409	
		3168		14106	
PAPER PATTERNS BOOT AND SHOE U STATES				1101	4246
				1101	
POCKET SPUTUM CUPS AND REFILLS U STATES				105	4247
				105	
TWINE YARN PAPER FOR FURNITURE U STATES		5226		34113	4248
		5226		34113	
WINDOW BLINDS OF PAPER					4251
MANUFACTURES OF PAPER N O P U KINGDOM		5756		18958	4252
U STATES		142576		616534	
		148332		635492	
PAPER CORES U STATES	LB				4253
	128000	5546	450817	21514	
	128000	5546	450817	21514	
PAPER CUPS DISHES TABLEWARE U STATES		6296		34582	4254
		6296		34582	
PAPER DOILIES AND LACE PAPER U STATES	LB				4255
			814	409	
			814	409	
PAPER NOVELTIES FLOWERS GAMES U KINGDOM				671	4256
MEXICO		915		4019	
U STATES		4369		19726	
		5284		24416	
PAPER PATTERNS N O P U STATES		14784		72003	4257
		14784		72003	
SHIPPING CONTAINERS U STATES	LB				4258
	373164	21246	1491730	86070	
	373164	21246	1491730	86070	
ARTISTS PROOF ETCHINGS U KINGDOM		176		3978	4261
U STATES		643		1824	
		819		5802	
ADMIRALTY CHARTS MANUSCRIPTS U KINGDOM		229		4290	4262
U STATES		876		4864	
		1105		9154	
BLUE PRINTS AND BUILDING PLANS U KINGDOM		757		4438	4263
AUSTRALIA				466	
U STATES		28063		169382	
		28820		174286	
MUSIC FOR MECHANICAL PIANOS U STATES		1562		4109	4264
		1562		4109	
MUSIC PRINTED U KINGDOM		1688		8503	4265
U STATES		24505		161349	
		26193		169852	
NEWSPAPERS OR COMIC SECTIONS U STATES		6866		31544	4266
		6866		31544	
MAGAZINES NEWSPAPERS UNSOUND U KINGDOM		3614		15099	4267
AUSTRALIA				3801	
U STATES		598583		2983537	
		602197		3002437	

## IMPORTS INTO CANADA FOR CONSUMPTION

Articles and Countries from which Imported	MONTH OF MAY 1945		FIVE MONTHS ENDED MAY 1945		Class Number
	Quantities	Values (\$)	Quantities	Values (\$)	
PHOTOGRAPHS NEWS ILLUSTRATION U STATES		10085		46581	4268
		10085		46581	
PHOTOGRAPHS CHROMOS N O P U KINGDOM MEXICO SWITZRLND U STATES		1884 19		8907 30	4269
		152273		567425	
		154176		576997	
TRANSFERS FOR CHINAWARE U KINGDOM U STATES		1637		3295	4270
		4228		8892	
		5865		12187	
PHOTOGRAPHS FOR REPRODUCTION U STATES		4768		25488	4271
		4768		25488	
PAPER FOR DUPLICATING MACHINES U STATES	LB 738	1152	9650	12384	4290
	738	1152	9650	12384	
ADVERTISING AND PRINTED MATTER U KINGDOM SWITZRLND U STATES	LB 3784	8142	13599	33039	4291
	110	68	183	138	
	145350	110852	757097	552049	
	149244	119062	770879	585226	
BANK NOTES PRINTED MATTER N O P U KINGDOM AUSTRALIA RUSSIA U STATES		142		2777	4292
				55	
		272		272	
		77459		361684	
		77873		364788	
CARDS FOR PLAYING U STATES	PACK 3386	779	81978	11215	4293
	3386	779	81978	11215	
HAND MADE DRAWINGS OR DESIGNS U STATES		696		11032	4294
		696		11032	
LABELS TAGS TICKETS U KINGDOM S S AFR CUBA U STATES		744		3760	4295
				54	
				635	
		19877		71533	
		20621		75982	
PICTORIAL POST CARDS FOLDERS U KINGDOM U STATES	LB 498	920	2509	2494	4296
	11293	17449	86522	136350	
	11791	18369	89031	138844	
BIBLES PRAYER BOOKS HYMN BOOKS U KINGDOM S S AFR AUSTRALIA SWITZRLND U STATES		5971		41568	4301
				34	
				22	
				34	
		83071		398378	
		89042		440236	
BLANK BOOKS RULED OR PLAIN U KINGDOM SWITZRLND U STATES		47		1333	4302
				353	
		12290		47485	
		12337		49171	
BOOKS OVER 12 YEARS OLD U KINGDOM U STATES		83		128	4303
		85		686	
		168		814	
TEXT BOOKS FOR SCHOOLS COLLEGE U KINGDOM MEXICO PERU U STATES		9674		58602	4305
		19		283	
				132	
		151667		643893	
		161360		702210	
BOOKS NOVELS FICTION U KINGDOM U STATES				73	4306
		4364		27162	
		4364		27242	
BOOKS SCIENCE FOR LIBRARIES U KINGDOM S INDIA		2841		14156	4307
				58	

IMPORTS INTO CANADA FOR CONSUMPTION

Articles and Countries from which Imported	MONTH OF MAY 1945		FIVE MONTHS ENDED MAY 1945		Class Number
	Quantities	Values (\$)	Quantities	Values (\$)	
NFLD				270	
AUSTRALIA				1130	
U STATES		97379		417405	
		100220		433019	
BOOKS GOVERNMENT ASSOCIATION					4308
U KINGDOM				482	
ARGENTINA				25	
U STATES		405		7376	
		405		7883	
FREIGHT RATES FOR RAILWAYS					4309
U STATES		1411		5065	
		1411		5065	
BOOKS PRINTED PERIODICALS NOP					4310
U KINGDOM		16128		74450	
RUSSIA				56	
U STATES		295477		1309587	
		311605		1384093	
BOOKS FOREIGN LANGUAGE					4311
U KINGDOM				469	
ARGENTINA		559		1397	
BRAZIL		147		1838	
CHILE				43	
ICELAND		42		96	
MEXICO		419		719	
RUSSIA		278		278	
U STATES		2287		24237	
		1732		29077	

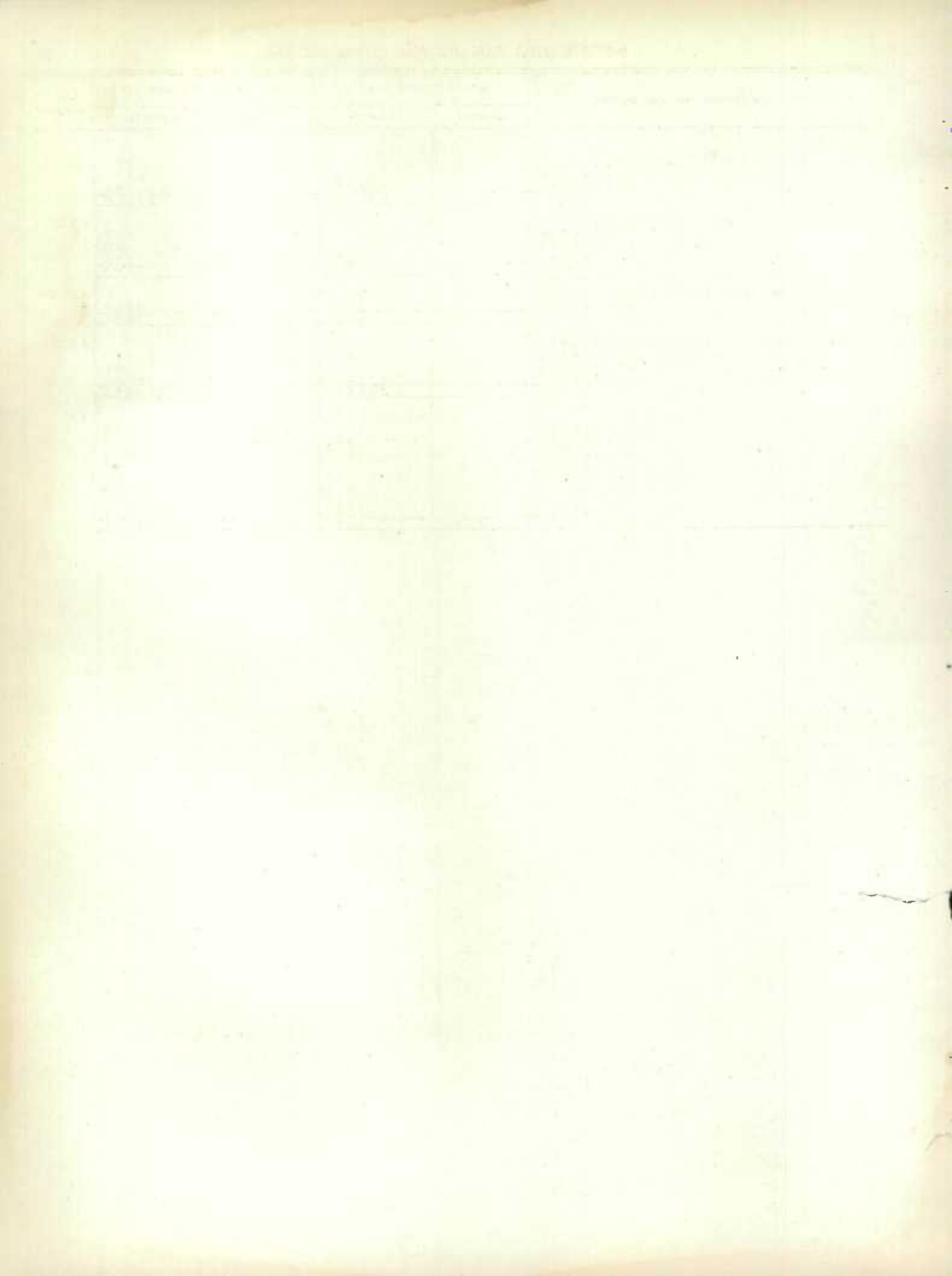



Articles and Countries from which Imported		MONTH OF MAY 1945		FIVE MONTHS ENDED MAY 1945		Class Number
		Quantities	Values (\$)	Quantities	Values (\$)	
<u>GROUP 5</u>						
<u>IRON AND ITS PRODUCTS</u>						
IRON ORE		TON				5001
	NFLD	58267	104050	58267	104050	
	U STATES	276872	711885	746043	1821545	
		335139	815935	804310	1925595	
FERRO TUNGSTEN		CWT				5010
	U STATES			5	928	
				5	928	
PIC IRON FOR AGRIC IMPLEMENTS		TON				5011
PIC IRON N O P		TON				5012
	U STATES	421	16077	3696	111972	
		421	16077	3696	111972	
FERRO MANG UNDER 1 PC SILICOM		CWT				5013
	U STATES	87	1226	2409	23880	
		87	1226	2409	23880	
SILICO MANG OVER 1 PC SILICOM		CWT				5014
FERRO SILICOM		CWT				5015
	U STATES			1407	18043	
				1407	18043	
ALLOYS N O P FOR MFR OF STEEL		CWT				5018
	U STATES	3836	98860	11029	368244	
		3836	98860	11029	368244	
BILLETS BESSEMER FOR TUBES		TON				5019
INGOTS COGGED BLOOMS		TON				5020
	SLABS NOP	4127	215346	21411	1057681	
	U STATES	4127	215346	21411	1057681	
INGOTS NOT LESS THAN 3 CTS LB		TON				5021
	U STATES	58	4451	58	4451	
		58	4451	58	4451	
INGOTS FOR FORGINGS		TON				5022
	INGOTS NOP	2427	80416	14491	499542	
	U STATES	2427	80416	14491	499542	
SPONGE IRON		TON				5024
CAST SCRAP		TON				5031
	U STATES	6304	53136	12532	111531	
		6304	53136	12532	111531	
WROUGHT SCRAP		TON				5032
	U KINGDOM			115	775	
	RUSSIA			61	310	
	U STATES	2160	38191	15828	251899	
		2160	38191	16004	252984	
TIN PLATE SCRAP		TON				5033
	U STATES	169	3065	481	8695	
		169	3065	481	8695	
AXLES FOR RAILWAY VEHICLES						5041
	U STATES		4137		39687	
			4137		39687	
AXLES FOR VEHICLES N O P						5042
	U STATES		19926		107529	
			19926		107529	
AXLES N O P						5043
	U KINGDOM		56		56	
	U STATES		1117		4747	
			1173		4803	
CASTINGS FOR AGRIC IMPLEMENTS						5044
	U STATES		121886		516260	
			121886		516260	
INGOT MDULDS FOR STEEL						5045
	U STATES		84096		526948	
			84096		526948	

## IMPORTS INTO CANADA FOR CONSUMPTION

Articles and Countries from which Imported	MONTH OF MAY 1945		FIVE MONTHS ENDED MAY 1945		Class Number
	Quantities	Values (\$)	Quantities	Values (\$)	
MOULDS N O P U KINGDOM U STATES				11175 16094 27269	5046
CASTINGS MALLEABLE N O P U KINGDOM U STATES	CWT 2739 2739	34455 34455	18 9250 9268	196 118532 118728	5047
CASTINGS NON MALLEABLE N O P U STATES	CWT 1789 1789	16655 16655	8094 8094	79235 79235	5048
CASTINGS OF STEEL N O P U STATES	CWT 15078 15078	242345 242345	65021 65021	1005192 1005192	5049
FORGINGS N O P U KINGDOM U STATES		1594 33956 35550		1612 225400 227012	5050
FORGINGS HOLLOW AND 20 TONS U STATES		1058 1058		27549 27549	5051
PISTON RING CASTINGS ROUGH U STATES		742 742		16052 16052	5052
PRESSED STEEL RAILWAY WHEELS U KINGDOM U STATES		8936 9922 18858		10552 42537 53089	5053
CASTINGS FOR RAILWAY VEHICLES U STATES		54876 54876		297931 297931	5054
TIRES STEEL ROUGH RAILWAY U KINGDOM U STATES	CWT 4668 25199 29867	30980 115807 146787	4790 116070 120860	31776 529598 561374	5055
FORGINGS FOR SURGICAL INSTR U STATES				457 457	5056
STEEL WHEELS NOP FOR RAILWAYS U KINGDOM U STATES		9869 70143 80012		15968 382645 398613	5057
FORGED GOLF CLUB HEADS					5058
SEMI FINISHED PISTON CASTINGS U STATES		34430 34430		129324 129324	5059
BARB BILLETS HOT ROLLED N O P U STATES	CWT 40001 40001	123108 123108	203688 203688	609037 609037	5071
BARB BILLETS COLD ROLLED N O P U KINGDOM U STATES	CWT 4864 4864	35816 35816	1 59642	118 380143 380261	5072
BARB BILLETS H R ACTS AND OVER U KINGDOM U STATES	CWT 388 10582 10970	4173 109292 113465	486 37765 38251	5910 469024 474934	5073
BARB BILLETS HAMMERED N O P U STATES	CWT 79 79	2501 2501	215 215	6818 6818	5074
BARB HOT ROLLED FOR SHAFTING	CWT				5075
BARB SHEETS STRIP FOR SHOVELS	CWT				5076
BARB FOR AGRIC IMPLEMENTS U STATES	CWT 3353 3353	13346 13346	53105 53105	172262 172262	5077

Articles and Countries from which Imported	MONTH OF MAY 1945		FIVE MONTHS ENDED MAY 1945		Class Number
	Quantities	Values (\$)	Quantities	Values (\$)	
RAILWAY RAILS N O P U STATES	TON				5078
	201	11957	884	44053	
	201	11957	884	44053	
STEEL GROOVED TRAMWAY RAILS U STATES	TON				5079
	243	12763	252	13931	
	243	12763	252	13931	
SHAPES FOR HINGES	CWT				5080
BARS HOT R ROUNDS AND SQUARES U STATES	CWT				5081
	2791	12809	10380	60535	
	2791	12809	10380	60535	
RODS FOR HORSESHOE NAILS	CWT				5101
RODS FOR MANUFACTURE OF CHAIN U STATES	CWT				5102
	3796	12433	3796	12433	
	3796	12433	3796	12433	
RODS NOT OVER 3/8 IN FOR WIRE U STATES	CWT				5103
	435	1570	2794	13927	
	435	1570	2794	13927	
WELDING RODS ACID HEAT RESIST U STATES	CWT				5104
	614	34064	3308	165235	
	614	34064	3308	165235	
BLANKS FOR MILLING CUTTERS	CWT				5111
STRIP HOT R 080 INCH OR LESS U STATES	CWT				5112
	7566	29854	37733	142688	
	7566	29854	37733	142688	
STRIP HOT R OVER 080 INCH U STATES	CWT				5113
	12616	40716	55984	178545	
	12616	40716	55984	178545	
STRIP COLD R 080 INCH OR LESS U STATES	CWT				5114
	15176	96470	63844	470035	
	15176	96470	63844	470035	
STRIP COLD R OVER 080 INCH U STATES	CWT				5115
	3450	15371	21297	103575	
	3450	15371	21297	103575	
STRIP HOT R FOR COLD ROLLING U STATES	CWT				5116
	12361	33895	69661	191069	
	12361	33895	69661	191069	
STRIP FOR MANUFACTURE OF MATS	CWT				5117
STRIP COLD ROLLED FOR DOORS U STATES	CWT				5118
			972	6290	
			972	6290	
HOOP TAG METAL FOR LACES U STATES				1082	5119
				1082	
HOOP STEEL FOR COOPERAGE U STATES	CWT				5120
	4486	14639	23077	78276	
	4486	14639	23077	78276	
PLATES 66 INCHES WIDE OR LESS U STATES	CWT				5121
	12548	36956	86922	248787	
	12548	36956	86922	248787	
PLATES OVER 66 INS LESS 78 INS U STATES	CWT				5122
	710	2465	14780	46835	
	710	2465	14780	46835	
PLATES FLANGED CURVED N O P U STATES	CWT				5123
	431	3712	2253	16816	
	431	3712	2253	16816	
PLATES FOR BOILERS DIGESTERS U STATES	CWT				5124
	5276	15499	25157	80179	
	5276	15499	25157	80179	
PLATES STEEL CHEQUER SURFACE U STATES	CWT				5125
	9920	40663	45695	190438	
	9920	40663	45695	190438	
SHEETS OVER 080 INCH THICK N O P U STATES	CWT				5126
	144835	381513	805317	2159236	
	144835	381513	805317	2159236	

## IMPORTS INTO CANADA FOR CONSUMPTION

Articles and Countries from which Imported	MONTH OF MAY 1945		FIVE MONTHS ENDED MAY 1945		Class Number
	Quantities	Values (\$)	Quantities	Values (\$)	
SHEETS 080 INCH OR LESS H O P U STATES	CWT 307819 307819	1013340 1013340	1139143 1139143	3843807 3843807	5127
SHEETS COLD R FOR TIN PLATE U STATES	CWT 70162 70162	263529 263529	484009 484009	1810837 1810837	5128
SHEETS FOR MFR OF HOLLOW WARE U STATES	CWT 10467 10467	39911 39911	74584 74584	282639 282639	5129
SHEETS BLUE FOR HEATING APP U STATES	CWT 999 999	4227 4227	2890 2890	12737 12737	5130
SHEETS 075 SILICON FOR ELEC APP U STATES	CWT 12252 12252	89423 89423	70976 70976	504292 504292	5131
SHEETS 50 PER POUND OR OVER U KINGDOM U STATES	CWT 4196 4196	30580 30580	327 21683 22010	10540 161816 172356	5132
SHEETS RUST PROOF OVER S CTS U KINGDOM U STATES	CWT 2865 2865	126582 126582	51 9156 9207	5948 420801 426749	5133
SHEETS CORRUGATED U STATES	CWT 137 137	1058 1058	394 394	3202 3202	5134
SHEETS COATED WITH PAINT TAR U KINGDOM U STATES	CWT 30 6867 6897	801 40504 41305	30 35238 35268	801 207913 208714	5135
SHEETS COATED WITH ENAMEL U STATES	CWT		1439 1439	5318 5318	5136
SHEETS COATED WITH TIN U KINGDOM U STATES	CWT 62 55169 55231	779 312612 312391	3405 207426 210831	41541 1096874 1138415	5137
SHEETS COATED WITH METAL H O P U STATES	CWT 530 530	5874 5874	4096 4096	55308 55308	5139
SHEETS COATED WITH ZINC H O P U STATES	CWT 13517 13517	73620 73620	67069 67069	362756 362756	5140
SHEETS FOR COATING WITH METALS	CWT				5141
SHEETS SHAPED FOR AGRIC IMPL U STATES	CWT 13 13	55 55	9800 9800	62301 62301	5142
SHEETS FOR MFR BUCKLE CLASPS U STATES	CWT 1675 1675	9830 9830	6348 6348	42239 42239	5143
SHEETS COLD ROLLED FOR HINGES U STATES	CWT 1544 1544	7232 7232	6953 6953	28181 28181	5144
SHEETS FOR MFR OF SADDLERY U STATES	CWT		162 162	596 596	5145
SHEETS TEMPERED FOR SAWS U STATES	CWT 600 600	25671 25671	3124 3124	125408 125408	5146
SHEETS NOT TEMPERED FOR SAWS U STATES	CWT 1817 1817	33752 33752	12751 12751	213022 213022	5147
SHEETS COLD ROLLED FOR PIPE U STATES	CWT 22185 22185	77839 77839	67611 67611	235782 235782	5148
SKELP 14 INS OR LESS FOR PIPE U STATES	CWT 270205 270205	591399 591399	992150 992150	2227335 2227335	5149

Articles and Countries from which Imported	MONTH OF MAY 1945		FIVE MONTHS ENDED MAY 1945		Class Number
	Quantities	Values (\$)	Quantities	Values (\$)	
SKELP OVER 14 INS FOR PIPE U STATES	CWT				5150
	2175	4588	143450	306079	
	2175	4588	143450	306079	
HOT R STRIP FOR MOTOR VEHICLES U STATES	CWT				5151
	8739	24285	58538	179352	
	8739	24285	58538	179352	
WROUGHT OR PUDDLED IRON BILLET	CWT				5152
HOOP STRIP BESSEMER FOR HINGES U STATES	CWT				5153
	875	1643	3018	5603	
	875	1643	3018	5603	
PLATES 78 INCHES AND OVER U STATES	CWT				5154
	486	2003	7559	24240	
	486	2003	7559	24240	
PLATES HOT R FOR DISC WHEELS U STATES	CWT				5155
	32091	97253	221818	702320	
	32091	97253	221818	702320	
SHEETS COLD R FOR STAMPINGS U STATES	CWT				5156
	3170	10976	36014	127244	
	3170	10976	36014	127244	
SHEETS COATED LEAD AND TIN U STATES	CWT				5157
	55711	252944	176671	791200	
	55711	252944	176671	791200	
ANGLES BEAMS 35 LBS OR OVER U STATES	CWT				5161
	83794	206681	319443	788483	
	83794	206681	319443	788483	
ANGLES BEAMS N O P U STATES	CWT				5162
	29535	91545	118856	366632	
	29535	91545	118856	366632	
ANGLES DRILLED U STATES	CWT				5163
	73	1982	252	3926	
	73	1982	252	3926	
BEAMS UNDER 5 1 HALF LB PER YD U STATES	CWT				5164
			1753	4395	
			1753	4395	
MASTS ANGLES PLATES FOR SHIPS U STATES	CWT				5165
	20157	86544	268479	802000	
	20157	86544	268479	802000	
SASH OR CASEMENT SECTIONS U STATES	CWT				5166
			7366	22174	
			7366	22174	
SHAPES 35 LBS PER YARD OR OVER U STATES	CWT				5167
	819	2359	8093	22394	
	819	2359	8093	22394	
BILL SECTIONS FOR RAILWAY CARS	CWT				5168
PIPE CAST 5 CTB PER LB OR LESS U STATES	CWT				5181
	805	1373	842	1550	
	805	1373	842	1550	
PIPE CAST N O P U STATES	CWT				5182
	132	1113	640	9289	
	132	1113	640	9289	
PIPE TUBES FOR BOILERS U STATES					5183
		57876		473126	
		57876		473126	
PIPE SESTEAD BRASS TRIMMINGS					5184
PIPE WROUGHT 2 ONE HALF INCHES U STATES					5185
		4345		32375	
		4345		32375	
PIPE SEAMLESS 5 CTB PER LB N O P U KINGDOM U STATES					5186
		1628		1628	
		63700		337367	
		65328		338995	
PIPE WROUGHT OVER 10 1 HALF IN U STATES					5187
		61905		123270	
		61905		123270	

## IMPORTS INTO CANADA FOR CONSUMPTION

Articles and Countries from which Imported	MONTH OF MAY 1945		FIVE MONTHS ENDED MAY 1945		Class Number
	Quantities	Values (\$)	Quantities	Values (\$)	
PIPE WROUGHT LESS 10 1 HALF IN U STATES		42997		318984	5188
		42997		318984	
TUBES WROUGHT COATED HALF INCH U STATES		1850		4109	5190
		1850		4109	
PIPE WROUGHT M O P U STATES		11810		57870	5191
		11810		57870	
FITTINGS COUPLINGS FOR PIPE U STATES		99721		395931	5192
		99721		395931	
PIPE SEAMLESS COLD DR POLISHED U STATES		968		10066	5193
		968		10066	
TUBING STEEL FOR FISHING RODS					5194
CASING GAS WATER OR OIL WELL U STATES		28794		356270	5195
		28794		356270	
WIRE BARBED FENCING U STATES	CWT		8	33	5201
			8	33	
WIRE FLAT QUARTER INCH OR LESS U STATES	CWT	11 257	48	1793	5203
		11 257	48	1793	
WIRE ZINC COATED U STATES	CWT	65 1269	289	5838	5204
		65 1269	289	5838	
WIRE M O P COVERED AND CABLE U STATES	CWT	585 22479	1691	45570	5205
		585 22479	1691	45570	
WIRE ROPE FOR RIGGING SHIPS	CWT				5206
WIRE ROPE M O P U KINGDOM U STATES	CWT	2626 37989	44 787 7408 81806		5207
		2626 37989	7452 82593		
WIRE FOR UPHOLSTERY SPRINGS U STATES	CWT		1992	7077	5208
			1992	7077	
WIRE FOR CORSET STEELS U STATES	CWT	198 5188	913	21130	5209
		198 5188	913	21130	
WIRE FOR MFR OF WIRE ROPE U KINGDOM U STATES	CWT	4687 42305 28069 239090	8777 77974 133925 1117813		5210
		32756 281395	142702 1195787		
WIRE COMMERCIAL FISHING M O P U STATES					5211
		384		1073	
		384		1073	
WIRE FOR MFR CARD CLOTHING U KINGDOM	CWT		35	971	5212
			35	971	
WIRE FOR MFR OF FENCING	CWT				5213
WIRE OF IRON OR STEEL M O P U KINGDOM U STATES	CWT	6194 46127	19 672 46830 406210		5214
		6194 46127	46849 406882		
WIRE FENCING NOT LESS 080 INCH U STATES				4020	5215
				4020	
WIRE FENCING WOVEN M O P U STATES		612		8134	5216
		612		8134	
NETTING FOR FUR FARMS U STATES		2992		8598	5217
		2992		8598	

IMPORTS INTO CANADA FOR CONSUMPTION

Articles and Countries from which Imported	MONTH OF MAY 1945		FIVE MONTHS ENDED MAY 1945		Class Number
	Quantities	Values (\$)	Quantities	Values (\$)	
WIRE SCREENS DOORS WINDOWS U STATES		194		1116	5210
		194		1116	
WIRE MESH IN ACETATE FILM U STATES		1158		6269	5219
		1158		6269	
WIRE CLOTH U STATES		5131		22335	5220
		5131		22335	
WIRE NETTING U STATES		14022		32461	5221
		14022		32461	
WIRE RUSTPROOF FOR FISHING U STATES		215		615	5222
		215		615	
CABLE CHAIN FOR SHIPS U STATES	CWT	178	2885	1530	20101
		178	2885	1530	20101
COIL CHAIN 9 EIGHTHS AND OVER U STATES	CWT	35	497	789	11740
		35	497	789	11740
COIL CHAIN UNDER 9 EIGHTHS IN U STATES	CWT	3533	39308	30642	315198
		3533	39308	30642	315198
SPROCKET CHAIN FOR AGRIC IMPL U KINGDOM U STATES			4594		15260
			41284		193173
			45878		208433
SILENT CHAIN ROLLER CHAIN U KINGDOM U STATES			33443		94446
			30900		107521
			64343		201967
CHAINS M O P U KINGDOM U STATES			1869		9920
			20188		133887
			22057		143807
DIESEL ENGINE PARTS M O P U KINGDOM U STATES			10673		46472
			216614		927851
			227287		974323
BOILERS AND PARTS M O P U KINGDOM U STATES					844
			19714		65136
			19714		65980
AUTOMOBILE ENGINES AND PARTS U KINGDOM U STATES	NO		207		1241
		83	415734	311	2218085
		83	415941	311	2219226
ENGINES DIESEL SEMI DIESEL U KINGDOM NFLD U STATES	NO	25	35728	46	51781
		1	2253	1	2253
		147	272316	736	1462451
		173	310297	763	1516485
ENGINES GAS MARINE AND PARTS U KINGDOM U STATES	NO		3286		45362
		91	60271	301	310287
		91	63557	301	355649
ENGINES MOTOR TRUCK AND PARTS U STATES	NO				
		343	201370	2856	1174844
		343	201370	2856	1174844
ENGINES FISHING BOAT AND PARTS U STATES	NO				
		55	28544	244	130358
		55	28544	244	130358
ENGINES FOR AIRCRAFT U KINGDOM U STATES	NO				
		1	30000	6	143019
		8	12210	17	126394
		9	42210	23	269413
PARTS OF AIRCRAFT ENGINES U KINGDOM U STATES					7200
			85827		803988
			85827		811188

## IMPORTS INTO CANADA FOR CONSUMPTION

Articles and Countries from which Imported	MONTH OF MAY 1945		FIVE MONTHS ENDED MAY 1945		Class Number
	Quantities	Values (\$)	Quantities	Values (\$)	
OUTBOARD MOTORS AND PARTS U STATES	NO 181	25914	363	57294	5250
	181	25914	363	57294	
ENGINES AIR COOLED AND PARTS U STATES	NO 87	7967	1164	59131	5251
	87	7967	1164	59131	
ENGINES GAS H O P AND PARTS U KINGDOM U STATES	NO 2346	539 941935	7028	3028 4451794	5252
	2346	943474	7028	4454822	
ENGINES STEAM H O P AND PARTS U KINGDOM U STATES	NO 10	18374 39958	62	55129 218527	5253
	10	58332	62	273656	
FIRE ENGINES MACHINES AND PTS U STATES	NO 4	1631	125	42523	5254
	4	1631	125	42523	
LOCOMOTIVES RAILWAY H O P U STATES	NO 4	43744	5	62392	5255
	4	43744	5	62392	
LOCOMOTIVE CHASSIS TOPS WHEELS U STATES		7546		13613	5256
		7546		13613	
LOCOMOTIVES SAWMILL MINING U KINGDOM U STATES	NO 1	144 9102	7	144 58402	5257
	1	9246	7	58546	
CREAM SEPARATOR PARTS SWEDEN U STATES				6590	5290
		40576		235542	
		40576		242132	
CREAM SEPARATORS U STATES	NO 142	11604	1153	50691	5292
	142	11604	1153	50691	
MILK CLARIFIERS AND PARTS U STATES		113		247	5293
		113		247	
MILKING MACHINES AND PARTS U STATES		116247		693956	5294
		116247		693956	
PASTEURIZERS DAIRY AND PARTS U KINGDOM U STATES	NO 6	14593	28	28975	5295
	6	14593	28	69520	
		14593	28	98495	
POWER CHURNS DAIRY MACHINERY U STATES		21987		208107	5296
		21987		208107	
FORKS PRONGED U STATES	DOZ 30	299	275	1875	5301
	30	299	275	1875	
HARVESTERS AND PARTS U STATES	NO 4	214460	130	870034	5302
	4	214460	130	870034	
MAY LOADERS AND PARTS U STATES	NO 51	8005	110	21883	5303
	51	8005	110	21883	
MAY TEDDERS AND PARTS U STATES	NO	16		349	5304
		16		349	
MOWING MACHINES AND PARTS U STATES	NO 28	21956	476	98904	5305
	28	21956	476	98904	
POTATO DIGGERS PLANTERS PARTS U STATES	NO 189	26097	567	98614	5306
	189	26097	567	98614	
RAKES HORSE OR POWER AND PARTS U STATES	NO 15	15713	270	101304	5307
	15	15713	270	101304	



IMPORTS INTO CANADA FOR CONSUMPTION

Articles and Countries from which Imported	MONTH OF MAY 1945		FIVE MONTHS ENDED MAY 1945		Class Number
	Quantities	Values (\$)	Quantities	Values (\$)	
RAKES M O P U STATES	DOZ				5308
			8	42	
			8	42	
REAPERS AND PARTS U STATES	NO	14		9802	5309
		14		9802	
SCYTHES U STATES	DOZ				5310
	9	125	133	1341	
	9	125	133	1341	
SICKLES OR REAPING HOOKS U STATES	DOZ				5311
	74	359	1541	5568	
	74	359	1541	5568	
CULTIVATORS HORSE HOES AND PTS U STATES					5321
		62438		251037	
		62438		251037	
DRILLS SEED SEEDERS AND PARTS U STATES					5322
		77725		196066	
		77725		196066	
HARROWS DISC AND PARTS U STATES					5323
		51349		189899	
		51349		189899	
HARROWS AND PARTS M O P U STATES					5324
		26299		65549	
		26299		65549	
HOES U STATES	DOZ				5325
	36	258	139	1031	
	36	258	139	1031	
PLOUGHS DISC AND PARTS U STATES					5326
		32759		110216	
		32759		110216	
PLOUGHS AND PARTS M O P U STATES					5327
		218425		553072	
		218425		553072	
ROLLERS FARM OR LAWN AND PARTS U STATES	NO				5328
	3	267	29	857	
	3	267	29	857	
FANNING MILL PEAVINERS AND PTS U STATES	NO				5331
	25	37506	95	90183	
	25	37506	95	90183	
HARVESTER COMBINES AND PARTS U STATES	NO				5332
	358	465525	1097	1597687	
	358	465525	1097	1597687	
THRESHING MACHINE SEPARATORS U STATES	NO				5333
	3	1038	6	2468	
	3	1038	6	2468	
THRESHING MACHINE PARTS U STATES					5334
		41444		140939	
		41444		140939	
ELECT GENERATORS FARM AND PTS U STATES					5342
		44445		200823	
		44445		200823	
FODDER FEED CUTTERS AND PARTS U KINGDOM U STATES	NO				5343
		6235	40	252	
		6235	40	24638	
				24890	
FRUIT VEGETABLE GRADING MACH U STATES					5344
		11049		52239	
		11049		52239	
GRAIN HAY GRINDERS AND PARTS U STATES	NO				5345
	32	4131	638	70367	
	32	4131	638	70367	
HAY PRESSES AND PARTS U STATES	NO				5346
		1401	55	42475	
		1401	55	42475	
MANURE SPREADERS AND PARTS U STATES	NO				5350
	141	23129	252	59357	
	141	23129	252	59357	

## IMPORTS INTO CANADA FOR CONSUMPTION

Articles and Countries from which Imported	MONTH OF MAY 1945		FIVE MONTHS ENDED MAY 1945		Class Number
	Quantities	Values (\$)	Quantities	Values (\$)	
POST HOLE DIGGERS AND PARTS U STATES	NO 459 459	850 850	1819 1819	3187 3187	5352
SPADE AND SHOVELS N O P U STATES	DOZ 394 394	505 505	2917 2917	5833 5833	5353
SPRAYING AND DUSTING MACHINES U STATES		72864 72864		297210 297210	5354
STUMPING MACHINES AND PARTS U STATES	NO		1 1	67 67	5355
TRACTION DITCHING MACH AND PTS U STATES	NO	2578 2578	4 4	21789 21789	5356
TRACTION ENGINES GASOLINE U STATES	NO 1634 1634	1331538 1331538	10116 10116	8277078 8277078	5357
TRACTION ENGINE PARTS U KINGDOM ALASKA U STATES		4715 1280582 1285297		17907 591 5571211 5590409	5358
WINDMILLS AND PARTS U STATES		20816 20816		73709 73709	5361
PRUNING HOOKS SHEARS DEMORERS U STATES		3414 3414		24996 24996	5362
AGRIC IMPLEMENTS MOP AND PARTS U STATES		12577 12577		53396 53396	5363
KNIVES AND FORKS TABLE U KINGDOM U STATES		1868 4137 6005		5026 14437 19463	5371
POCKET KNIVES U KINGDOM U STATES		1876 1180 3056		6554 8194 14748	5372
RAZORS N O P AND PARTS U KINGDOM U STATES		402 2716 3118		4068 8335 12403	5373
SAFETY RAZOR BLADES U KINGDOM U STATES	DOZ 1250 61511 62761	627 7010 7637	1250 359745 360995	627 31186 31813	5374
SCISSORS AND SHEARS N O P U KINGDOM U STATES		17809 17809		1044 102525 103639	5375
OTHER KNIVES N O P U KINGDOM U STATES		447 11246 11693		1791 55277 57068	5376
SPOONS U KINGDOM U STATES		3348 3348		151 7527 7678	5377
KNIVES BUTCHER AND KITCHEN U KINGDOM U STATES		1793 18590 20383		2984 91676 94660	5378
HINGES AND BUTTS U STATES	LB 344942 344942	56012 56012	563040 563040	119613 119613	5381
CNT NAILS U STATES	CWT 18 18	203 203	118 118	871 871	5391

Articles and Countries from which Imported		MONTH OF MAY 1945		FIVE MONTHS ENDED MAY 1945		Class Number
		Quantities	Values (\$)	Quantities	Values (\$)	
RAILWAY SPIKES	U STATES	CWT				5392
		61	230	598	2227	
		61	230	598	2227	
TACKS ALL KINDS N O P	U STATES	LB				5393
		879	350	3789	1652	
		879	350	3789	1652	
WIRE ROOFING NAILS	U STATES	CWT				5394
		87	635	429	3964	
		87	635	429	3964	
NAILS AND BRADS N O P	U KINGDOM	LB		4128	507	5395
	U STATES		38314	5822	121911	
		38314	5822	126039	14488	
SPRING BEARD AND LATCH NEEDLES	U KINGDOM	M				5401
	U STATES		4	156	7	
		23	867	172	5967	
		27	1023	179	6200	
NEEDLES N O P	U KINGDOM					5402
	U STATES		19204		70983	
			20073		84536	
			39277		155519	
PINS N O P	U KINGDOM	LB				5403
	U STATES		1019	539	1019	
		3891	4458	18256	22010	
		4910	4997	19275	22549	
PINS FOR MARKING SYSTEMS	U STATES	LB				5404
		438	708	1729	3172	
		438	708	1729	3172	
NUTS AND BOLTS WASHERS RIVETS	U STATES	LB				5411
		449086	90274	2140675	426702	
		449086	90274	2140675	426702	
MACHINE AND OTHER SCREWS N O P	U KINGDOM				274	5412
	U STATES		78430		362585	
			78430		362859	
WOOD SCREWS OF IRON OR STEEL	U STATES					5413
			741		5715	
			741		5715	
FISH HOOKS COMMERCIAL	U KINGDOM				4007	5421
	U STATES		5200		27142	
			5200		31149	
HARDWARE N O P	U KINGDOM				112	5422
	U STATES		48672		200699	
			48672		200811	
LOCKS N O P	U STATES					5423
			27882		116395	
			27882		116395	
SKATES ALL KINDS AND PARTS	U STATES	PAIR				5424
		77	1932	203	4073	
		77	1932	203	4073	
CARPET SWEEPERS	U STATES	NO				5441
		84	281	271	697	
		84	281	271	697	
CLEANERS ELECTRIC VACUUM	U STATES	NO				5442
		10	2057	31	3673	
		10	2057	31	3673	
CLEANERS HAND VACUUM AND PARTS	U KINGDOM				45	5443
	U STATES		9224		57594	
			9224		57639	
CLOTHES WRINGERS DOMESTIC	U STATES					5444
			944		19241	
			944		19241	
SEWING MACHINES	U KINGDOM	NO				5445
	U STATES		300	12704	355	
		387	41470	2058	249497	
		687	54174	2413	265309	

## IMPORTS INTO CANADA FOR CONSUMPTION

Articles and Countries from which Imported	MONTH OF MAY 1945		FIVE MONTHS ENDED MAY 1945		Class Number
	Quantities	Values (\$)	Quantities	Values (\$)	
SEWING MACHINE ATTACHMENTS					
U KINGDOM		1219		4073	5446
U STATES		2787		13997	
		4006		18070	
SEWING MACHINE PARTS					
U KINGDOM		8687		27195	5447
U STATES		49225		235638	
		57912		262833	
WASHING MACH N O P AND PARTS	NO				
U STATES	1	40	3	345	5448
	1	40	3	345	
WATER PUMPS DOMESTIC	NO				
U STATES	420	6646	1495	39077	5449
	420	6646	1495	39077	
WASHING MACH ELECT AND PARTS	NO				
U STATES	5	8744	12	38780	5450
	5	8744	12	38780	
ARTICLES FOR SMELTING IRON					
U STATES		14992		30527	5461
		14992		30527	
BLOWERS SMELTING APPARATUS					
U STATES		609		3150	5462
		609		3150	
BUDGLES VANNERS SLIME TABLES					
U STATES		64		688	5463
		64		688	
CAN LOADING MACHINES COAL					
U STATES		368		3415	5464
		368		3415	
CHOCK RELEASE APPARATUS					
					5465
COAL HEADING MACHINES					
U STATES		414		3033	5466
		414		3033	
MINERS LAMPS AND ACCESSORIES					
U STATES		26668		77737	5467
		26668		77737	
AMALGAM SAFES ORE SAMPLERS					
U STATES		13687		79244	5468
		13687		79244	
SUNDRY METALLURGICAL APPARATUS					
U STATES		12292		69337	5469
		12292		69337	
DIAMOND DRILLS CORE DRILLS					
U KINGDOM		331		14521	5470
U STATES		31240		83862	
		31571		98383	
FACE LOADING MACH CONVEYORS					
U KINGDOM		6521		32720	5471
U STATES		22765		96660	
		29286		129380	
MINE HOISTS NOT MADE IN CANADA					
					5472
MACHINERY ALLUVIAL MINING					
ALASKA				427	5473
U STATES		607		1417	
		607		1844	
MACHINERY ORE HANDLING					
					5474
MACHINERY ORE CONCENTRATION					
U STATES		503		16225	5475
		503		16225	
MACHINERY METAL REFINING					
U STATES		2314		28929	5476
		2314		28929	
ORE CRUSHERS GRINDING MILLS					
U KINGDOM				741	5477
U STATES		48050		225325	
		48050		226066	

IMPORTS INTO CANADA FOR CONSUMPTION

Articles and Countries from which Imported	MONTH OF MAY 1945		FIVE MONTHS ENDED MAY 1945		Class Number
	Quantities	Values (\$)	Quantities	Values (\$)	
COAL CUTTERS AUGERS DRILLS U KINGDOM U STATES		123 364 487		834 3105 3939	5478
POWER DRIVEN PUMPS FOR MINES					5479
PUMPS PREC METAL EXTRACTION U KINGDOM U STATES		185 185		59 1284 1343	5480
ROCK DRILLS AND PARTS U KINGDOM U STATES	NO 3 3	5930 21949 27879		21781 110149 131930	5481
WELL DRILLING MACHINERY U STATES		479684 479684		1593461 1593461	5482
ROPE FOR WELL DRILLING MACH U STATES		898 898		5545 5545	5483
ADDING MACHINES AND PARTS U STATES	NO 258 258	43677 43677	1252 1252	187634 187634	5500
BOOKKEEPING MACHINES AND PARTS U KINGDOM SWITZRLND U STATES	NO 14 205 219	5938 146987 152925	1 26 1041 1068	1777 10318 677214 689309	5501
CASH REGISTERS U STATES		622 622		10521 10521	5502
CASH REGISTER PARTS U STATES		3724 3724		11114 11114	5503
DICTATING MACHINES AND PARTS U STATES		35030 35030		129085 129085	5504
TYPEWRITERS U STATES	NO 14 14	1720 1720	107 107	13350 13350	5505
TYPEWRITER PARTS U KINGDOM U STATES		1623 37704 39327		2782 298141 300923	5506
MACHINERY 412A PAPER WORKING U KINGDOM U STATES		101280 101280		1442 464514 465956	5511
MACHINERY 412A CELLULOSE U STATES				6746 6746	5512
NEWSPAPER PRESSES AND PARTS U STATES	NO 1 1	23659 23659	1 1	31675 31675	5513
FLAT BED CYL PRESSES AND PARTS U STATES	NO 2 2	1972 1972	14 14	15249 15249	5514
PRINTING PRESSES N O P AND PTS U KINGDOM U STATES	NO 6 136 142	2419 76118 78537	127 572 699	23441 298281 321722	5515
TYPECASTING MACHINES AND PARTS U STATES		32303 32303		150209 150209	5516
TYPEMAKING ACCESSORIES AND PTS U STATES		243 243		1619 1619	5517
AIR COMPRESSING MACH AND PARTS U KINGDOM U STATES		8360 115855 124215		11536 481964 493500	5521

## IMPORTS INTO CANADA FOR CONSUMPTION

Articles and Countries from which Imported	MONTH OF MAY 1945		FIVE MONTHS ENDED MAY 1945		Class Number
	Quantities	Values (\$)	Quantities	Values (\$)	
BAKERY MACHINERY AND PARTS U KINGDOM U STATES				68 231483 231551	5522
BOX END MACHINERY AND PARTS					5523
COAL CARBONIZING MACH AND PTS U STATES		1491 1491		1491 1491	5524
CLAY PRODUCTS MACH AND PARTS U STATES		494 494		2801 2801	5526
COAL COKE AND GAS MACH AND PTS U KINGDOM U STATES		1958 1958		302 29646 29948	5527
WASTE RECOVERY MACH AND PARTS U KINGDOM U STATES		1034 1034		945 1666 2611	5528
COAL HANDLING MACHINES AND PTS U STATES		2205 2205		27400 27400	5529
CONCRETE MIXING MACH AND PARTS U STATES	NO 29 29	22392 22392	101 101	81486 81486	5530
CRANES HOISTS MOP AND PARTS U KINGDOM U STATES	NO 581 581	2578 203105 205683	1 1903 1904	22853 1211728 1234581	5531
DENTAL ENGINES ELECTRIC U STATES	NO 23 23	4159 4159	164 164	20252 20252	5532
DIES FOR STAMPING METAL PLATES					5533
HAND FIRE EXTINGUISHERS U STATES		46477 46477		252919 252919	5534
FERTILIZER MACHINERY AND PARTS U STATES		6807 6807		68170 68170	5535
FISH PREPARING MACH AND PARTS U STATES		693 693		12462 12462	5536
REFRIGERATING MACH AND PARTS U STATES		235977 235977		817719 817719	5537
KEYMAKING MCH FOR CANS AND PTS					5538
LAWN MOWERS U STATES	NO 5 5	464 464	11 11	1054 1054	5539
LEATHER MACHINERY AND PARTS U STATES		13605 13605		108006 108006	5540
LOGGING MACHINERY AND PARTS U KINGDOM U STATES		137463 137463		291 569333 569624	5541
METAL DRILLING MACH AND PARTS U KINGDOM U STATES		4444 143300 147744		10125 1115275 1125400	5542
METAL GRINDING MACH AND PARTS U KINGDOM U STATES		183898 183898		2914 1038592 1041506	5543

IMPORTS INTO CANADA FOR CONSUMPTION

Articles and Countries from which Imported	MONTH OF MAY 1945		FIVE MONTHS ENDED MAY 1945		Class Number
	Quantities	Values (\$)	Quantities	Values (\$)	
METALWORKING LATHES AND PARTS U KINGDOM U STATES		107 289380 289487		6609 1604226 1610835	5544
METAL MILLING MACHINES AND PTS U KINGDOM U STATES		591 65449 66040		629 242472 243101	5545
METALWORKING PLANERS AND PARTS U STATES		1252 1252		8737 8737	5546
METALWORKING PRESSES AND PARTS U KINGDOM U STATES		203255 203255		71 970477 970548	5547
METAL ROLLING MILL MCH AND PTS U KINGDOM U STATES		23513 23513		3516 197637 201153	5548
METAL SHAPERS SLOTTERS AND PTS U KINGDOM U STATES		2590 21631 24221		2590 174732 177322	5549
METALWORKING MCH N O P AND PTS U KINGDOM U STATES		217 293986 294203		24545 1648940 1673485	5550
MOTION PICTURE PROJECTORS U STATES		30411 30411		170054 170054	5551
NET MAKING MACHINES AND PARTS					5552
OIL PRODUCING MACH AND PARTS U STATES				285 285	5554
OZONE GENERATORS AND PARTS U STATES		6174 6174		19663 19663	5555
PAPER MILL MACHINES AND PARTS U KINGDOM MEXICO U STATES		1010 53045 54055		4934 2708 300755 308397	5556
PULP MILL MACHINES AND PARTS U STATES		19363 19363		53146 53146	5557
POWER PUMPS N O P AND PARTS U KINGDOM U STATES	NO 45 1457 1502	17395 148108 165503	60 5253 5313	55614 731602 787416	5558
RIFLE MAKING MACHINERY U STATES		798 798		15587 15587	5559
ROAD MAKING MACHINERY AND PTS U STATES		87445 87445		327108 327108	5560
TRENCH AND DITCH MACH AND PTS U STATES		239 239		4796 4796	5561
ROLLERS STREET ROAD AND PARTS U KINGDOM U STATES	NO 9 9	13952 13952	20 20	68 47235 47303	5562
ROLLS SAND CAST CHILLED CAST U STATES		84239 84239		284053 284053	5563
SAWMILL MACHINERY AND PARTS U STATES		15873 15873		40478 40478	5564

## IMPORTS INTO CANADA FOR CONSUMPTION

Articles and Countries from which Imported	MONTH OF MAY 1945		FIVE MONTHS ENDED MAY 1945		Class Number
	Quantities	Values (\$)	Quantities	Values (\$)	
SCRAPERS RAILWAY OR ROAD U STATES		171		1016	5565
		171		1016	
SHOE MACHINERY AND PARTS U KINGDOM U STATES		1487		3453	5566
		35451		155431	
		36938		158884	
SHOVELS POWER AND PARTS U STATES	NO				5567
	5	49918	25	289895	
	5	49918	25	289895	
STAVE MAKING MACH AND PARTS U STATES		292		1879	5568
		292		1879	
STREET CLEANING MACH AND PARTS U STATES		13968		40266	5569
		13968		40266	
BEEF SUGAR MACHINERY AND PARTS U STATES		17677		21755	5570
		17677		21755	
VENEER DRYING MACHINES AND PTS U STATES				4748	5571
				4748	
WATER METERS N O P AND PARTS U STATES	NO				5572
		6223	87	42327	
		6223	87	42327	
WATER TURBINES AND PARTS U STATES		4290		7781	5573
		4290		7781	
WIRE STITCHER STAPLERS AND PTS U STATES		17105		82578	5574
		17105		82578	
YARN CORD FABRIC MACH AND PTS U KINGDOM U STATES		64226		180147	5575
		364999		2000752	
		429225		2180899	
ALL MACHINERY N O P AND PARTS U KINGDOM NFLD SWITZRLMD U STATES		13713		189893	5576
		24726		25268	
				7845	
		4387343		14380750	
		4425782		14603756	
CIGARETTE CIGAR MACH AND PARTS U KINGDOM U STATES		3042		8554	5577
		11106		54316	
		14148		62870	
VENEER OR PLYWOOD MACH AND PTS U STATES		17941		94608	5578
		17941		94608	
PURIFIERS FOR FISH OILS U STATES				122	5579
				122	
FORGED STEEL ROLLS U STATES		11919		94878	5580
		11919		94878	
FIXED METERS GAUGES FOR LIQUID U STATES		1740		20519	5581
		1740		20519	
AIR CONDITIONING APP AND PARTS U STATES		1874		25791	5582
		1874		25791	
WIRE DRAWING DIES ROUGH U STATES		3917		14096	5583
		3917		14096	
SPRINGS FOR TRUSSES U STATES	LB	263	310	566	5591
		263	310	566	
SPRINGS FOR RAILWAY VEHICLES U STATES		24822		45507	5592
		24822		45507	



Articles and Countries from which Imported	MONTH OF MAY 1945		FIVE MONTHS ENDED MAY 1945		Class Number
	Quantities	Values (\$)	Quantities	Values (\$)	
SPRINGS FOR OTHER VEHICLES U STATES		2857		25142	5593
		2857		25142	
SPRINGS FOR FURNITURE U STATES		1123		2304	5594
		1123		2304	
SPRINGS FOR CLOCKS U STATES		35		9219	5595
		35		9219	
BATHS BATHTUBS OF STEEL U STATES		32		1010	5600
		32		1010	
BASINS CLOSETS SINKS U STATES		975		3131	5601
		975		3131	
CONTAINERS TINPLATE FOR FOOD U STATES		37678		137660	5602
		37678		137660	
CONTAINERS TINPLATE N O P U KINGDOM U STATES		25		44	5603
		6522		65057	
		6547		65101	
HOLLOW WARE ENAMELLED IRON U STATES		74608		324243	5604
		74608		324243	
HOLLOW WARE IRON N O P U STATES		6055		33131	5605
		6055		33131	
KITCHEN DAIRY HOLLOW WARE TIN U STATES		10055		35456	5606
		10055		35456	
MFRS OF TIN AND TINPLATE N O P U KINGDOM MEXICO U STATES		2888		3590	5607
		549		549	
		83163		211351	
		86600		215490	
ANVILS AND VISES U STATES		15359		81533	5621
		15359		81533	
AUGERS BITS AND DRILLS U KINGDOM U STATES		27		7106	5622
		67526		346787	
		67553		353893	
AXES U STATES	00Z	71	486	429	5623
		71	486	429	
FILES N O P AND RASPS SWITZRLND U STATES	DDZ	5755	17114	119	5624
		5755	17114	26557	
				26676	
				356	
				81081	
				81437	
HACK SAW BLADES U KINGDOM U STATES		17804		127	5625
		17804		81249	
				81376	
SAWS N O P U KINGDOM SWITZRLND U STATES		803		803	5626
				1343	
		14021		94048	
		14824		96194	
WRENCHES U KINGDOM SWEDEN U STATES				265	5627
				128	
		69857		392336	
		69857		392729	
ADZES CLEAVERS HATCHETS PLANES U KINGDOM U STATES		206		1184	5628
		58459		295751	
		58665		296935	
ENGINEERS PRECISION TOOLS U KINGDOM U STATES		624		7321	5629
		106691		554695	
		107315		562016	

## IMPORTS INTO CANADA FOR CONSUMPTION

Articles and Countries from which Imported	MONTH OF MAY 1945		FIVE MONTHS ENDED MAY 1945		Class Number
	Quantities	Values (\$)	Quantities	Values (\$)	
TOOLS N O P U KINGDOM U STATES		2674		11906	5630
		239302		1243143	
		241976		1255049	
FILES MANICURE U STATES		610		3435	5631
		610		3435	
AUTOMOBILES FREIGHT U STATES	NO				5641
	8	18281	359	1532083	
	8	18281	359	1532083	
AUTOS PASS UNDER 1200 DOLLARS U STATES	NO				5642
	3	955	22	8380	
	3	955	22	8380	
AUTOS PASS 1200 TO 2100 DOL NO					5643
AUTOMOBILES PASSENGER N O P NO					5644
MOTOR OMNIBUSES AND PARTS U STATES	NO				5645
	42	398442	115	865119	
	42	398442	115	865119	
PARTS OF MOTOR BUS BODIES 4381 U KINGDOM U STATES				617	5646
		8825		48433	
		8825		49050	
AXLES BRAKES CLUTCHES TRUCK U STATES		650018		3869446	5648
		650018		3869446	
AUTO PARTS OF STEEL 438E3 U KINGDOM U STATES		3779		14937	5649
		1769074		9961772	
		1772853		9976709	
BICYCLES N O P U KINGDOM U STATES	NO		1	112	5651
	9	161	34	589	
	9	161	35	701	
BICYCLE PARTS U KINGDOM U STATES		4430		18225	5652
		9978		40588	
		14408		58813	
CARS RAILWAY BOX AND FLAT NO					5653
CARS RAILWAY PASSENGER NO					5654
CARS RAILWAY TANK U STATES	NO				5655
			408	363192	
			408	363192	
CARS RAILWAY N O P U STATES	NO				5656
	15	2252	65	14810	
	15	2252	65	14810	
CARS RAILWAY PARTS OF U STATES		55580		191115	5657
		55580		191115	
MOTOR RAIL CARB AND PARTS U STATES	NO				5658
	8	10356	51	391336	
	8	10356	51	391336	
MOTOR CYCLES SIDE CARS AND PTS U KINGDOM U STATES	NO				5660
		10	137	39564	
	1	36855	9	164059	
	1	36865	146	203623	
MOTOR VEHICLES N O P U KINGDOM U STATES	NO		2	4824	5661
	65	265812	560	1516166	
	65	265812	562	1520990	
TRACTION ENGINES NOP AND PARTS U STATES	NO				5663
				38	
				38	
TRICYCLES N O P U STATES	NO		1	11	5664
			1	11	

IMPORTS INTO CANADA FOR CONSUMPTION

Articles and Countries from which Imported	MONTH OF MAY 1945		FIVE MONTHS ENDED MAY 1945		Class Number
	Quantities	Values (\$)	Quantities	Values (\$)	
AUTOMOBILE PARTS TARIFF 438B U KINGDOM U STATES		795532 795532		36 4194492 4194528	5665
AUTOMOBILE PARTS TARIFF 438C U STATES		282569 282569		1571806 1571806	5666
AUTOMOBILE PARTS 438C1 438C2 U KINGDOM U STATES		1681979 1681979		27 7918792 7918819	5667
AUTO PARTS NOT STEEL 438E3 U KINGDOM U STATES		1330 1178775 1180105		2930 7008994 7011924	5669
FRAMES FOR BICYCLES	NO				5670
ROLLER BEARINGS AND PARTS U KINGDOM U STATES		665 135830 136495		6606 725325 731931	5680
ANCHORS FOR VESSELS U STATES	CWT 270 270	3745 3745	1001 1001	15712 15712	5681
ANNULAR BALL BEARINGS FOR AUTO U STATES		368977 368977		2301645 2301645	5682
BALLS ROLLERS FOR BEARINGS U KINGDOM U STATES		56 3721 3777		350 14143 14493	5683
BURNISHING BALLS U STATES		107 107		3087 3087	5684
BALL BEARINGS AND PARTS N D P U KINGDOM U STATES		5108 259405 264513		13832 1368415 1382247	5685
BOTTLE STEEL FOR GAS U KINGDOM JAMAICA TRINIDAD U STATES		40 26026 26066		1888 2902 40 111806 116636	5686
BAYONETS SWORDS FOILS MASKS U KINGDOM U STATES		22 22		22 52 74	5687
MATERIALS FOR CREAM SEPARATORS U STATES		128 128		1438 1438	5688
DRUMS CYLINDERS BARRELS TANKS U KINGDOM NFLD BRAZIL ALASKA U STATES		7102 132 16 60044 67294		8827 132 719 93 307494 317265	5690
FRAMES FOR PURSES RETICULES U STATES		23830 23830		100889 100889	5691
FURNITURE OF METAL U KINGDOM U STATES		2870 23889 26759		6399 100540 106939	5692
MATERIALS FOR BUOYS U KINGDOM U STATES		902 902		460 5239 5699	5693
GOLF SHAFTS OF SEAMLESS STEEL U KINGDOM U STATES		8512 460 8972		16249 3300 19549	5694

## IMPORTS INTO CANADA FOR CONSUMPTION

Articles and Countries from which Imported	MONTH OF MAY 1945		FIVE MONTHS ENDED MAY 1945		Class Number
	Quantities	Values (\$)	Quantities	Values (\$)	
MATERIALS FOR RIFLES					5695
U STATES		197		10243	
		197		10243	
METAL PARTS FOR SHOTGUNS					5696
GUN BARRELS ROUGH BORED					5697
U STATES		63332		75564	
		63332		75564	
GUNS RIFLES AIR GUNS FIREARMS					5698
U KINGDOM		134726		134751	
ALASKA				11	
U STATES		4246		72330	
		138972		207092	
GUNS NOT MADE IN CANADA					5699
U KINGDOM		5163		6028	
U STATES		3776		32228	
		8939		38256	
KNIFE FORK SCISSORS BLANKS					5700
U STATES		11061		49230	
		11061		49230	
METAL PARTS LOOSELEAF BINDERS					5701
U STATES		2445		11720	
		2445		11720	
MAGIC LANTERNS AND SLIDES					5702
U KINGDOM				297	
U STATES		14554		75981	
		14554		76278	
PRESSED STEEL BELT PULLEYS					5703
U KINGDOM		2991		6107	
U STATES		3839		17351	
		6880		23458	
RAILWAY TIES FISH PLATES IRON					5704
U STATES	CWT				
	3081	12132	23390	67650	
	3081	12132	23390	67650	
RAILWAY INTERSECTION LAYOUTS					5705
U STATES		3088		11240	
		3088		11240	
SAFES AND DOORS FOR VAULTS					5706
U STATES		6609		18992	
		6609		18992	
SCALES BALANCES WEIGHING BEAMS					5707
U KINGDOM		94		878	
U STATES		24336		115615	
		24430		116493	
STEEL WOOL					5708
U STATES		2551		8612	
		2551		8612	
VALVES IRON OR STEEL					5713
N O P					
U KINGDOM		2603		3514	
U STATES		107226		490113	
		109899		493627	
MANUFACTURES OF IRON					5714
STEEL N O P					
U KINGDOM		46101		767544	
MEXICO				1732	
SWITZRLWD		111		495	
U STATES		1435123		6273346	
		1481335		7043117	
COOKING STOVES COAL OR WOOD					5715
U KINGDOM	NO		10	4120	
U STATES	4	153	33	1204	
	4	153	43	5324	
COOKING STOVES ELEC OVER 2500L					5716
U STATES	NO		63	11108	
	1	337	63	11108	
	1	337	63	11108	
COOKING STOVES GAS OVER 10 00L					5717
U STATES	NO		170	12315	
	70	2024	170	12315	
	70	2024	170	12315	
COOKING STOVES OIL OVER 10 00L					5718
U STATES	NO		1290	29690	
	228	8766	1290	29690	
	228	8766	1290	29690	

IMPORTS INTO CANADA FOR CONSUMPTION

Articles and Countries from which Imported	MONTH OF MAY 1945		FIVE MONTHS ENDED MAY 1945		Class Number
	Quantities	Values (\$)	Quantities	Values (\$)	
FURNACES DOMESTIC HOT WATER U STATES		362		6637	5719
		362		6637	
FURNACES DOMESTIC WARM AIR U STATES	NO		85	6085	5720
			85	6085	
OIL BURNERS U STATES	NO				5721
	43	5707	169	21728	
	43	5707	169	21728	
RADIATORS CAST IRON	SQ FT				5722
ELECTRIC COOKING APPARATUS NOP U STATES		7520		33642	5723
		7520		33642	
HEATING COOKING APPARATUS NOP U STATES		24093		129735	5724
		24093		129735	
PARTS HEATING AND COOKING APP U KINGDOM		261		676	5725
U STATES		64568		376052	
		64829		376728	
OVENS COMMERCIAL BAKERY U STATES		14197		65300	5726
		14197		65300	
GAS STOVE THERMOSTATS LIGHTERS U STATES		10883		20275	5727
		10883		20275	



IMPORTS INTO CANADA FOR CONSUMPTION

Articles and Countries from which Imported	MONTH OF MAY 1945		FIVE MONTHS ENDED MAY 1945		Class Number
	Quantities	Values (\$)	Quantities	Values (\$)	
<u>GROUP 6</u>					
<u>NONFERROUS METALS AND PRODUCTS</u>					
ALUMINA	CWT				6001
U KINGDOM			45	695	
U STATES	88	1428	4058	59899	
	89	1428	4103	60594	
BAUXITE ORE	CWT				6002
B GUIANA	1047116	300424	1578795	464985	
U STATES	317901	414891	1297703	1497706	
	1365017	715315	2876498	1962691	
CRYOLITE OR KRYOLITE	CWT				6003
GREENLAND	12802	46903	12822	46976	
U STATES	6006	56541	8473	82752	
	18808	103444	21295	129728	
ALUMINUM PIGS INGOTS BLOCKS	CWT				6004
U STATES			1011	19276	
			1011	19276	
ALUMINUM SCRAP	CWT				6005
U STATES	1458	6966	2334	14901	
	1458	6966	2334	14901	
ALUMINUM ANGLES CHANNELS BEAMS	CWT				6006
U STATES	5	293	54	3785	
	5	293	54	3785	
ALUMINUM BARS ROOS AND WIRE	CWT				6007
U STATES	5	171	127	4816	
	5	171	127	4816	
ALUMINUM LEAF OR FOIL					6009
U STATES		6230		26994	
		6230		26994	
ALUMINUM PIPES AND TUBES	CWT				6010
U STATES	14	827	32	2742	
	14	827	32	2742	
ALUMINUM PLATES SHEETS STRIPS	CWT				6011
U STATES	66	2578	261	11141	
	66	2578	261	11141	
ALUMINUM POWDER	LB				6012
U STATES	18	13	993	1073	
	18	13	993	1073	
ALUMINUM WIRE AND CABLE	CWT				6013
ALUMINUM HOUSEHOLD HOLLOW WARE					6014
U STATES		2737		6473	
		2737		6473	
ALUMINUM MANUFACTURES M O P					6015
U KINGDOM				66473	
U STATES		48791		284618	
		48791		351091	
BRASS IN BLOCKS INGOTS OR PIGS	CWT				6021
BRASS SCRAP	CWT				6022
NFLD	16	49	254	1064	
U STATES	2	13	316	2570	
	18	62	570	3634	
BRASS IN BARS AND ROOS	CWT				6023
U STATES	431	11237	1669	44661	
	431	11237	1669	44661	
BRASS IN STRIPS SHEETS PLATES	CWT				6024
U STATES	97	6170	1305	49194	
	97	6170	1305	49194	
BRASS TUBING	LB				6025
U KINGDOM			257	210	
U STATES	111747	46845	293557	137437	
	111747	46845	293814	137647	
METAL CAPS FOR ELEC BATTERIES					6026
U STATES		4014		14990	
		4014		14990	

## IMPORTS INTO CANADA FOR CONSUMPTION

Articles and Countries from which Imported	MONTH OF MAY 1945		FIVE MONTHS ENDED MAY 1945		Class Number
	Quantities	Values (\$)	Quantities	Values (\$)	
BRASS CUPS FOR PAPER CARTRIDGE					6027
COIN LOCKS OF BRASS OR BRONZE U STATES		48		207	6029
		48		207	
PUMPS HAND BRASS N O P U STATES		147		1847	6030
		147		1847	
VALVES BRASS U KINGDOM		71		461	6031
U STATES		91118		442090	
		91189		442551	
WATER METERS N O P BRASS AND PTS U STATES	NO	22	43	14722	6032
		22	43	14722	
WIRE BRASS N O P U KINGDOM	LB	59	59	45	6033
U STATES		1679	11768	5416	
		1738	11827	5461	
WIRE CLOTH WOVEN WIRE OF BRASS U STATES		754		6480	6034
		754		6480	
BRASS MANUFACTURES N O P U KINGDOM		14660		23328	6035
U STATES		223842		1070532	
		238502		1093860	
BRASS WIRE FOR FOURDRINIER U STATES		2898		13336	6036
		2898		13336	
COPPER IN BLOCKS PIGS INGOTS U STATES	CWT	1	1	23	6042
		1	1	23	
COPPER SCRAP NFLD	CWT	151	426	3006	6043
U STATES			2	32	
		151	428	3038	
COPPER BARS FOR ELECTRIC WIRES U STATES	CWT	1733	7914	120857	6044
		1733	7914	120857	
COPPER IN BARS OR RODS N O P U STATES	CWT	558	1149	22242	6046
		558	1149	22242	
COPPER IN STRIPS SHEETS PLATES U STATES	CWT	44	272	7235	6047
		44	272	7235	
COPPER TUBING U STATES	LB	69049	261300	85488	6048
		69049	261300	85488	
COPPER ROLLERS FOR WALL PAPER U KINGDOM				422	6049
U STATES		155		901	
		155		1323	
COPPER WIRE N O P U STATES	LB	7323	24878	15334	6050
		7323	24878	15334	
COPPER WIRE CLOTH WOVEN WIRE U STATES		226		450	6051
		226		450	
COPPER MANUFACTURES OF N O P U KINGDOM				2571	6052
CHILE				160	
U STATES		34128		146645	
		34128		149376	
LEAD IN PIGS AND BLOCKS U KINGDOM	LB		1000	140	6061
U STATES			6559	1377	
			7559	1517	
LEAD OLD AND SCRAP U KINGDOM	LB		22530	676	6062
			22530	676	



## IMPORTS INTO CANADA FOR CONSUMPTION

93

Articles and Countries from which Imported	MONTH OF MAY 1945		FIVE MONTHS ENDED MAY 1945		Class Number	
	Quantities	Values (\$)	Quantities	Values (\$)		
LEAD IN BARS AND SHEETS U STATES	LB	2548	303	17347	2371	6063
		2548	303	17347	2371	
LEAD PIPE	LB					6064
LEAD CAPSULES FOR BOTTLES						6065
LEAD SHOT AND BULLETS U STATES	LB			1200	228	6066
				1200	228	
TEA LEAD	LB					6067
LEAD MANUFACTURES N O P U KINGDOM U STATES					135	6068
			31286		149243	
		31286			149378	
RODS 90 PC NICKEL FOR WIRE U STATES	LB	2015	1454	2015	1454	6070
		2015	1454	2015	1454	
NICKEL NICKEL SILVER IN INGOTS U STATES	LB			5000	1437	6071
				5000	1437	
NICKEL BARS RODS STRIPS SHEETS U STATES	LB	117421	57961	464527	233725	6072
		117421	57961	464527	233725	
NICKEL SILVER BARS RODS STRIPS U STATES	LB	740	300	2230	1081	6073
		740	300	2230	1081	
NICKEL CHROMIUM IN BARS U STATES	LB	7229	6107	29041	25745	6074
		7229	6107	29041	25745	
NICKEL MANUFACTURES NOT PLATED U KINGDOM U STATES			221		221	6075
			1602		6999	
			1823		7220	
NICKEL AND PLATED HOLLOW WARE						6076
NICKEL PLATED WARE N O P U KINGDOM U STATES			1618		6631	6077
			44757		207589	
			46375		214220	
ELECTRO PLATED WARE GILT WARE U KINGDOM U STATES			45		836	6082
			75534		358462	
			75579		359298	
GOLD FOR COMMERCIAL PURPOSES U STATES	OZ	29	1239	83	2875	6083
		29	1239	83	2875	
GOLD SILVER SWEEPS GOLD FRINGE U STATES			48		407	6084
			48		407	
GOLD SILVER DUTCH METAL LEAF U KINGDOM U STATES			2818		13323	6085
			3502		12990	
			6320		26313	
GOLD MANUFACTURES N O P U STATES			15193		54690	6086
			15193		54690	
PLATINUM PALLADIUM IRIIDIUM U KINGDOM U STATES			405654		1830971	6087
			2197		16457	
			407851		1847428	
PLATINUM CRUCIBLES U STATES					1109	6088
					1109	
PLAT RETORT FOR SULPHURIC ACID U STATES			65		5171	6089
			65		5171	

## IMPORTS INTO CANADA FOR CONSUMPTION

Articles and Countries from which Imported	MONTH OF MAY 1945		FIVE MONTHS ENDED MAY 1945		Class Number
	Quantities	Values (\$)	Quantities	Values (\$)	
BLACK OXIDE COPPER FOR COLOURS U KINGDOM	LB 100 100	101 101	100 100	101 101	6090
SILVER UNMANUFACTURED	OZ				6091
COIN FOREIGN EXCEPT GOLD					6092
TOILET ARTICLES OF STERLING U STATES				15 15	6093
SILVER MANUFACTURES N O P U KINGDOM MEXICO PERU U STATES		4119 24 1870 6013		5411 2094 123 6094 13722	6094
TIN BLOCKS PIGS OR BARS U KINGDOM U STATES	CWT 22405 1347 23752	1571572 77754 1649326	44885 1879 46764	3142847 108446 3251293	6101
TIN FOIL U STATES	LB 203 203	64 64	134979 134979	16893 16893	6102
COLLAPSIBLE TUBES LEAD OR TIN U STATES		9557 9557		42047 42047	6103
ZINC SPELTER	CWT				6111
ZINC BLOCKS PIGS BARS PLATES U STATES	CWT 3 3	39 39	133 133	2282 2282	6112
ZINC STRIP AND SHEETS U STATES	CWT 5574 5574	69630 69630	18243 18243	235846 235846	6113
ZINC DUST U STATES	CWT 57 57	417 417	188 188	1599 1599	6115
ZINC MANUFACTURES N O P U STATES		39813 39813		152543 152543	6116
ZINC SLUGS FOR DRY BATTERIES					6117
BABBITT METAL IN BLOCKS BARS U STATES	CWT 51 51	951 951	141 141	2789 2789	6121
BRITANNIA METAL PIGS BLOCKS	CWT				6122
BRITANNIA METAL MANUFACTURES U STATES		273 273		3331 3331	6123
CHROMIUM TUNGSTEN FOR ALLOYS U KINGDOM U STATES	LB 44800 2200 47000	50867 6660 57527	71680 55287 126967	82508 75154 157662	6124
ALLOY SLUGS CAST WITH DIAMONDS U STATES		3615 3615		36014 36014	6125
PHOSPHOR TIN PHOSPHOR BRONZE U STATES	LB 49164 49164	24147 24147	223435 223435	110471 110471	6126
ALLOYS OF COPPER U STATES		7644 7644		50594 50594	6129
ALLOYS OF MAGNESIUM U STATES		90 90		1400 1400	6130

IMPORTS INTO CANADA FOR CONSUMPTION

Articles and Countries from which Imported	MONTH OF MAY 1945		FIVE MONTHS ENDED MAY 1945		Class Number
	Quantities	Values (\$)	Quantities	Values (\$)	
CLOCKS					
U KINGDOM	NO				6131
SWITZRLND	1	10	16	458	
U STATES	1605	5703	3129	9657	
	362	6647	2742	48150	
	1968	12360	5887	58265	
CLOCK MOVEMENTS AND CASES					
U KINGDOM				84	6132
U STATES		1442		11228	
		1442		11312	
PARTS OF CLOCK MOVEMENTS					
U KINGDOM		63		63	6133
U STATES		7353		34476	
		7416		34539	
TIME RECORDERS					
U STATES		11031		52620	6134
		11031		52620	
WATCHES					
SWITZRLND		277225		795244	6135
U STATES		292		3161	
		277517		798405	
WATCH CASES AND PARTS					
SWITZRLND		635		5265	6136
U STATES		59842		255807	
		60477		261072	
WATCH ACTIONS AND MOVEMENTS					
SWITZRLND		255526		694570	6137
U STATES		7888		29455	
		263414		724025	
PARTS OF WATCH MOVEMENTS					
SWITZRLND		15581		47324	6138
U STATES		7827		37698	
		23408		85022	
BATTERIES FLASHLIGHT AND PARTS					
U KINGDOM				754	6139
U STATES		599		8040	
		599		8794	
BATTERIES ELECTRIC PRIMARY NOP					
U KINGDOM		507		1981	6141
U STATES		10580		66352	
		11087		68333	
BATTERIES STORAGE AND PARTS					
U KINGDOM		8539		49721	6142
U STATES		38615		202689	
		47154		252410	
APPARATUS ELECTRIC HEATING NOP					
U KINGDOM				2376	6143
U STATES		23935		158796	
		23935		161172	
DYNAMOS GENERATORS AND PTS NDP					
U KINGDOM		4262		11291	6144
NFLD		771		771	
U STATES		231001		1883329	
		236034		1895391	
FUSES FUSE PLUGS CUTOUTS PARTS					
U KINGDOM		224		2102	6145
U STATES		16295		133964	
		16519		136066	
LAMPS ELECTRIC ARC					
U KINGDOM				660	6146
U STATES		36651		59234	
		36651		59894	
LAMPS ELECTRIC CARBON FILAMENT					
U STATES	NO				6147
	480	360	942	526	
	480	360	942	526	
LAMPS ELECTRIC METAL FILAMENT					
U KINGDOM	NO				6148
U STATES	345	57	1207	1029	
	445463	63988	2029980	219183	
	445808	64045	2031187	220212	
LIGHTS HEAD SIDE TAIL TORCHES					
U KINGDOM		2216		2441	6149
U STATES		46444		246583	
		48660		249024	

## IMPORTS INTO CANADA FOR CONSUMPTION

Articles and Countries from which Imported	MONTH OF MAY 1945		FIVE MONTHS ENDED MAY 1945		Class Number	
	Quantities	Values (\$)	Quantities	Values (\$)		
ELECTRIC LIGHT FIXTURES N O P U KINGDOM MEXICO U STATES		364 114 123118 123596		9174 456 716757 726387	6150	
LIGHTNING ARRESTERS REACTORS U STATES		4189 4189		22950 22950	6151	
MAGNETOS FOR GAS ENGINES U STATES		2504 2504		13432 13432	6152	
METERS ELECTRIC AND PARTS N O P U KINGDOM U STATES		2966 46820 49786		24717 251024 275741	6153	
MOTORS ELECTRIC UNDER 10 DOL U KINGDOM U STATES	NO		2 7041 7043	13 29631 29644	6154	
MOTORS ELEC OVER 10DOL AND PTS U KINGDOM SWITZRLND U STATES		10217 216 336869 347302		32164 402 1375854 1408420	6155	
RHEOSTATS CONTROLLERS STARTERS U KINGDOM SWITZRLND U STATES		367 139499 139866		5950 3080 752888 761918	6156	
SAD IRONS ELECTRIC AND PARTS U STATES		1586 1586		21565 21565	6157	
SELFCONTAINED LIGHTING OUTFITS U STATES		27580 27580		281048 281048	6158	
SOCKETS OUTLETS RECEPTACLES U STATES		36813 36813		144954 144954	6159	
SPARK PLUGS MAGNETOS IGNITION U KINGDOM U STATES		3205 3205		1475 20477 21952	6160	
SWITCHES SWITCHBOARDS U KINGDOM U STATES		9739 189235 198974		25436 835196 860632	6161	
SWITCH GEAR FOR COAL MINES U KINGDOM		714 714		2586 2586	6162	
TELEGRAPH APPARATUS AND PARTS U KINGDOM U STATES		2703 22017 24720		17468 118947 136415	6163	
TELEPHONE APPARATUS AND PARTS U KINGDOM U STATES		5486 189357 194843		14319 874653 888972	6164	
TRANSFORMERS AND PARTS N O P U KINGDOM U STATES		106 23729 23835		5638 114271 119909	6165	
RADIO TUBES U KINGDOM U STATES	NO	180 202597 202777	196 273432 273628	4584 876848 881432	19020 1134426 1153446	6166
RADIO APPARATUS N O P U KINGDOM NFLD U STATES		204068 776064 980132		597186 10 4515604 5112800	6167	

Articles and Countries from which imported	MONTH OF MAY 1945		FIVE MONTHS ENDED MAY 1945		Class Number
	Quantities	Values (\$)	Quantities	Values (\$)	
ELECTRIC DRY SHAVING MACHINES U STATES		2001		37888	6168
		2001		37888	
ELECT STEAM GENERATORS AND PTS U KINGDOM U STATES	NO	360 5300		3239 102711	6169
		5660	1	105950	
ELECTRIC APPARATUS M O P U KINGDOM SWITZRLND U STATES		10383 3461 495000		60672 4252 2035273	6170
		508844		2100197	
ELECTRIC PRECISION INSTRUMENTS U KINGDOM U STATES		8662 49912		25167 222864	6171
		58574		255031	
ELECTRIC OR GAS WELDING APP U STATES		210296		763543	6172
		210296		763543	
RADIO RECEIVING SETS U KINGDOM U STATES	NO	2164 707	22 500	9243 408674	6173
		34	522	417917	
RADIO SET PARTS TARIFF 4450 U STATES		111841		481072	6175
		111841		481072	
RADIO TUBE PARTS TARIFF 445P U STATES		139229		833876	6176
		139229		833876	
LIGHTING FIXTURES GAS COAL OIL U KINGDOM MEXICO U STATES		53624		661 44 126918	6181
		53624		127623	
GAS MANTLES GAS BURNERS U KINGDOM U STATES		4580		855 14724	6182
		4580		15579	
GAS METERS AND PARTS U KINGDOM U STATES		6712		224 23618	6183
		6712		23842	
PLATES CYLINDERS ENGRAVERS U KINGDOM U STATES		1278 15066		1328 95266	6191
		16344		96594	
PLATES PRINTING 2 COLOURS U STATES		15690		68040	6192
		15690		58040	
PLATES FOR PRINTING MUSIC U STATES		2739		5924	6193
		2739		5924	
STEREOTYPES ELECTROTYPES NOP U STATES	SQ IN	7402	69256	11866	6194
		7402	69256	11866	
MATRICES FOR STEREOTYPES 475A U STATES	SQ IN	588416	2791868	5615	6195
		588416	2791868	5615	
STEREOTYPES FOR BOOKS U KINGDOM U STATES	SQ IN	108	29142	904	6196
		139227	710588	86316	
		139335	739730	87220	
STEREOTYPES FOR ADOVERTISEMENTS U KINGDOM U STATES	SQ IN	158035	818 824549	59 39016	6197
		158035	8621 825367	39075	
TYPE METAL IN BLOCKS PLATES U STATES	L8	180	180	66	6198
		180	180	66	
TYPE PRINTING CHASES QUOINS U STATES		8906		38788	6199
		8906		38788	

## IMPORTS INTO CANADA FOR CONSUMPTION

Articles and Countries from which Imported	MONTH OF MAY 1945		FIVE MONTHS ENDED MAY 1945		Class Number	
	Quantities	Values (\$)	Quantities	Values (\$)		
PRINTG PLATES FOR PUBLICATIONS U KINGDOM U STATES		29391		118548	6200	
		29391		119043		
TUNGSTEN BEARING ORES U STATES	CWT		39	3362	6208	
			39	3362		
KYANITE CRUDE OR CALCINED U STATES	CWT	1200	2596	7859	6209	
		1200	2596	7859		
CHROME ORE B S AFR S RHOD B INDIA TURKEY U STATES	CWT	4136 68451	6354 49262	19103 339890 213762 1559	31417 246677 163309 3360	6210
		2228	4193	42462	76385	
		74815	59809	616776	521148	
ANTIMONY OR REGULUS OF U STATES	LB	125940	20209	728905	121457	6211
		125940	20209	728905	121457	
BISMUTH METALLIC NATURAL	LB					6212
CINNABAR	LB					6214
COBALT ORE B S AFR	CWT	2900	98340	13000	451470	6215
		2900	98340	13000	451470	
MANGANESE OXIDE G COAST B INDIA U STATES	CWT	484520 2335 5273	503183 5961 16797	1948680 238543 32439	2411955 419972 110178	6216
		492128	525941	2219662	2942105	
ORES OF METALS N O P U KINGDOM U STATES	CWT	4182 914	9392 9090	14102 2274	29737 21314	6217
		5096	18482	16376	51051	
MERCURY OR QUICKSILVER U STATES	LB	12	67	445	1227	6218
		12	67	445	1227	
ANODES NICKEL ZINC COPPER ETC U STATES					19	6219
					19	
ARTICLES FOR AGRIC IMPLEMENTS U STATES		32200		120004		6220
		32200		120004		
ARTICLES FOR STORAGE BATTERIES U STATES		4488		16237		6221
		4488		16237		
BELLS FOR CHURCHES U STATES		633		1005		6222
		633		1005		
BELLS AND CONGS N O P U KINGDOM U STATES					32	6223
		13962		45922		
		13962		45954		
SLIDE OR ZIPPER FASTENERS U STATES		76		237		6225
		76		237		
BUCKLES CLABPS EYELETS HOOKS U KINGDOM U STATES		1215 39837		3156 171040		6226
		41052		174196		
CAGES BIRD SQUIRREL RAT WIRE MEXICO U STATES				94		6227
				277		
				371		
CHRONOMETERS COMPASSES SHIPS U KINGDOM U STATES		1409 22017		16958 226815		6228
		23426		243773		

IMPORTS INTO CANADA FOR CONSUMPTION

Articles and Countries from which Imported	MONTH OF MAY 1945		FIVE MONTHS ENDED MAY 1945		Class Number
	Quantities	Values (\$)	Quantities	Values (\$)	
METAL ARTICLES FOR JEWELLERY					
U KINGDOM		161		161	6229
U STATES		24734		69233	
		24895		69394	
ARTICLES FOR USE IN FISHERIES					
U KINGDOM		668		1763	6230
PORTUGAL		1514		8891	
SPAIN				294	
U STATES		2419		19458	
		4601		30406	
ARTICLES N O P FOR MFR SHIPS					
U KINGDOM		67089		391806	6232
U STATES		237940		1512676	
		305029		1904482	
ELEMENTS FOR LAMP FILAMENTS					
U STATES		27109		92832	6233
		27109		92832	
METAL PTS FOR COVERED BUTTONS					
U STATES		2180		7841	6234
		2180		7841	
NAILS TACKS BRASS OR COPPER					
U STATES				264	6235
				264	
PATTERNS OF METAL NOT MODELS					
U KINGDOM				358	6236
U STATES		1766		19168	
		1766		19526	
UMBRELLA PARTS EXCEPT FABRIC					
U STATES		10643		42994	6237
		10643		42994	
RIVETS BURRS BRASS OR COPPER					
U STATES		7599		38642	6238
		7599		38642	
SCREWS OF METAL N O P					
U KINGDOM				51	6240
U STATES		3440		11453	
		3440		11504	
SHOE AND CORSET EYELETS HOOKS					
U STATES		20221		77821	6241
		20221		77821	
TIPS STUDS FOR CORSET CLASPS					
U STATES		582		1817	6242
		582		1817	
TRACTION ENGINE MATERIALS					
					6243
WIRE FOR SHOE NAILING MACHINES	LB				
U STATES		3638	27818	5868	6245
		3638	27818	5868	
WIRE COVERED CABLE COVERED NOP					
U KINGDOM				19732	6247
U STATES		6048		113537	
		16096		133269	
		22144			
WIRE TINSEL FOR BRAIDS CORDS					
					6248
WIRE ROPE N O P					
U KINGDOM				38	6249
U STATES		6651		25944	
		6651		25982	
WIRE OF ALL KINDS N O P					
U STATES		19018		94215	6250
		19018		94215	
NON FERROUS METALS AND PRODUCT					
U KINGDOM		112159		2249479	6251
U STATES		44389		191442	
		156548		2440921	
PARTS FOR MFR OF SHUTTLES					
U STATES		7008		42127	6252
		7008		42127	
HINGES FOR JEWELLERY BOXES					
U STATES		310		5170	6253
		310		5170	

## IMPORTS INTO CANADA FOR CONSUMPTION

Articles and Countries from which Imported	MONTH OF MAY 1945		FIVE MONTHS ENDED MAY 1945		Class Number
	Quantities	Values (\$)	Quantities	Values (\$)	
MATERIALS FOR MFR MINING MACH U STATES				1561	6254
				1561	
MAGNESIUM SCRAP	LB				6255
METAL POWDER FRICTION MATERIAL U STATES		4037		8401	6256
		4037		8401	



Articles and Countries from which Imported	MONTH OF MAY 1945		FIVE MONTHS ENDED MAY 1945		Class Number
	Quantities	Values (\$)	Quantities	Values (\$)	
<u>GROUP 7</u>					
<u>NON METALLIC MINERALS</u>					
ASBESTOS PACKING	LB				7001
U KINGDOM	4303	2946	6718	4883	
U STATES	39883	14468	109440	43580	
	44186	17414	116158	48463	
ASBESTOS BRAKE LINING FOR AUTO					7002
U KINGDOM		5750		24832	
U STATES		32681		159334	
		38431		184166	
ASBESTOS MANUFACTURES N O P					7003
U KINGDOM		38271		170972	
B S AFR				4949	
U STATES		58067		281380	
		96338		457301	
CLUTCH FACINGS FOR AUTOS					7004
U STATES		32979		202945	
		32979		202945	
BRAKE LININGS AND FACINGS NOP					7005
U KINGDOM				2074	
U STATES		2394		9818	
		2394		11892	
CHINA CLAY	CWT				7011
U KINGDOM	42616	25390	197386	115093	
U STATES	67100	38584	291216	159582	
	109716	63974	488602	274675	
FIRE CLAY	CWT				7012
U KINGDOM			11281	4681	
U STATES	107186	22104	473614	96500	
	107186	22104	484895	101181	
PIPE CLAY	CWT				7013
U STATES	17003	1980	17003	1980	
	17003	1980	17003	1980	
CLAYS N O P					7014
U STATES		14725		75994	
		14725		75994	
ZIRCONIUM SILICATE					7015
U STATES		2646		6149	
		2646		6149	
ZIRCONIUM OXIDE					7016
U STATES		1788		13266	
		1788		13266	
SAGGARS FOR CERAMIC PRODUCTS					7017
U STATES		866		10258	
		866		10258	
ACTIVATED CLAY TO REFINE OILS					7018
U STATES		21557		120503	
		21557		120503	
GROG FOR REFRACTORY MATERIALS	TON				7019
U STATES	898	5830	2467	20531	
	898	5830	2467	20531	
BRICK BUILDING	TON				7021
U STATES	513	7018	2127	25895	
	513	7018	2127	25895	
BRICK FIRE CHROME					7022
U STATES		15018		135739	
		15018		135739	
BRICK FIRE MAGNESITE					7023
U STATES		33860		179154	
		33860		179154	
BRICK FIRE SILICA					7024
U STATES		66852		309676	
		66852		309676	
BRICK FIRE 100 DOLLARS OR OVER					7025
U STATES		472		5992	
		472		5992	
BRICK FIRE FURNACE OR KILN					7026
U KINGDOM		2311		8115	
U STATES		172523		695403	
		174834		703518	

## IMPORTS INTO CANADA FOR CONSUMPTION

Articles and Countries from which Imported	MONTH OF MAY 1945		FIVE MONTHS ENDED MAY 1945		Class Number
	Quantities	Values (\$)	Quantities	Values (\$)	
BRICK FIRE N O P U KINGDOM U STATES		5203		10290	7027
		104491		459191	
		109694		469481	
BRICK PAVING U STATES	TON				7028
	131	1927	332	5191	
	131	1927	332	5191	
BUILDING BLOCKS BUILDING TILE U STATES		2987		15124	7029
		2987		15124	
DRAIN PIPES SEWER PIPES N O P U KINGDOM U STATES				2622	7030
		2583		4496	
		2583		7118	
DRAIN TILES NOT GLAZED U STATES		400		1177	7031
		400		1177	
MOSAIC FLOORING U KINGDOM U STATES		646		9104	7032
		3609		11990	
		4255		21094	
EARTHENWARE TILES FOR ROOFING U STATES				917	7033
				917	
TILES EARTHENWARE N O P U KINGDOM U STATES		7410		66899	7034
		5314		21604	
		12724		88503	
CHINA AND PORCELAIN WARE N O P U KINGDOM U STATES		545		7811	7043
		3379		15329	
		3924		23140	
DEMIJOHNS CHURNS CROCKS N O P U STATES		1847		5707	7045
		1847		5707	
TABLEWARE OF CHINA PORCELAIN U KINGDOM MEXICO U STATES		382582		1732568	7046
		700		1363	
		11463		79230	
		394745		1813161	
EARTHENWARE N O P U KINGDOM ARGENTINA MEXICO U STATES		25354		92288	7047
		721		721	
		991		4083	
		40806		161785	
		67872		258877	
CHEMICAL STONEWARE U KINGDOM U STATES				1214	7048
		15877		29270	
		15877		30484	
PORCELAIN RUBBER GLOVE FORMS U STATES		336		336	7049
		336		336	
ARTIFICIAL TEETH NOT MOUNTED U STATES		70134		359129	7051
		70134		359129	
BATHS BATHTUBS BASINS ETC NOP U KINGDOM U STATES		8604		49057	7052
		6929		29294	
		15533		78351	
CRUCIBLES N O P AND COVERS U KINGDOM U STATES				3385	7053
		2130		19288	
		2130		22673	
INSULATORS ELECTRIC PORCELAIN U KINGDOM U STATES		63		1301	7055
		29384		124636	
		29447		125937	
MANUFACTURES OF CLAY N O P U KINGDOM U STATES		616		802	7056
		14315		77385	
		14931		78187	

IMPORTS INTO CANADA FOR CONSUMPTION

Articles and Countries from which Imported	MONTH OF MAY 1945		FIVE MONTHS ENDED MAY 1945		Class Number
	Quantities	Values (\$)	Quantities	Values (\$)	
BRIQUETTES OF COAL OR COKE U STATES	TON 9 355 9 355	75266 75266	57681 57681	428614 428614	7060
ANTHRACITE SCREENINGS OR OUST U STATES	TON 907 907	2625 2625	5629 5629	16206 16206	7061
ANTHRACITE DOMESTIC SIZES U KINGDOM U STATES	TON 118708 118708	1030835 1030835	224 974905 975129	1815 8420894 8422709	7062
ANTHRACITE SMALLER SIZES N O P U KINGDOM U STATES	TON 571 54319 54890	3443 261533 264976	16939 266187 283126	110832 1344176 1455008	7063
COAL BITUMINOUS AND COAL N O P U STATES	TON 1648993 1648993	5574840 5574840	7430358 7430358	25254059 25254059	7064
COAL LIGNITE U STATES	TON		123 123	680 680	7065
COAL EXWAREHOUSED SHIPS STORES U STATES	TON 56395 56395	202014 202014	93842 93842	333285 333285	7066
COAL TAR BENZOL U STATES	GAL		7876 7876	4492 4492	7070
COAL TAR CRUDE IN BULK U STATES	GAL 73881 73881	5347 5347	327144 327144	25307 25307	7071
COAL PITCH U KINGDOM U STATES	CWT 1369 4543 5912	1998 6060 8058	3286 17686 20972	4628 21762 26390	7072
CARBOLIC OR HEAVY OIL U KINGDOM U STATES	GAL 20337 20337	4899 4899	6215 109177 115392	3030 22057 25087	7073
COKE PETROLEUM U STATES	TON 25279 25279	351066 351066	79942 79942	1054695 1054695	7074
COKE GROUND FOR BATTERIES U STATES	TON 45 45	2343 2343	131 131	6473 6473	7075
COKE METALLURGICAL OPERATIONS U STATES	TON 19706 19706	202771 202771	93115 93115	974736 974736	7076
COKE N O P U STATES	TON 104650 104650	645633 645633	307654 307654	1974773 1974773	7077
DECANTERS AND TUMBLERS U KINGDOM MEXICO U STATES		78 60 38945 39083		118 60 180061 180239	7079
LAMP CHIMNEYS U STATES		230 230		12563 12563	7080
GLASS PLATES FOR OPTICAL MFR U KINGDOM U STATES		39771 39771		60 203277 203337	7081
GLASS CARBOYS BOTTLES JARS U KINGDOM MEXICO U STATES		6490 119 250179 256788		19643 203 1203910 1223756	7082
GLASS TABLEWARE N O P U KINGDOM MEXICO U STATES		11369 409 94719 106497		35641 1067 455191 491899	7083

## IMPORTS INTO CANADA FOR CONSUMPTION

Articles and Countries from which Imported	MONTH OF MAY 1945		FIVE MONTHS ENDED MAY 1945		Class Number
	Quantities	Values (\$)	Quantities	Values (\$)	
LAMP BULBS AND TUBING FOR U STATES		83874		448001	7084
		83874		448001	
GLASS SHADES OR GLOBES U STATES		2047		6182	7085
		2047		6182	
LENSES GLASS N O P U KINGDOM U STATES		22007		2174 176165	7086
		22007		178339	
FRESNEL TYPE LENSES U KINGDOM U STATES		2669		248 9074	7087
		2669		9322	
MOULDED SHAPES FOR ELECT FIXT U KINGDOM U STATES		5285		8635	7088
		69340		254562	
		74625		263197	
HEAT RESISTING GLASSWARE U KINGDOM U STATES		77		2295	7089
		165981		673150	
		166058		675445	
COMMON COLOURLESS WINDOW GLASS U KINGDOM U STATES	SQ FT 1530714	83179	7065434	389775	7091
	3355204	176903	14403736	775824	
	4885918	260082	21469170	1165599	
GLASS FOR PHOTO DRY PLATES					7092
PLATE GLASS NOT OVER 7 SQ FT U KINGDOM U STATES	SQ FT 1478	814	10747	9722	7093
	115122	38743	1035067	344440	
	116600	39557	1045814	354162	
PLATE GLASS 7 TO 25 SQ FT U KINGDOM U STATES	SQ FT 11411	4919	19552	8817	7094
	127673	45718	535959	189041	
	139084	50637	555511	197858	
PLATE GLASS N O P U KINGDOM U STATES	SQ FT 49986	21131	172477	67362	7095
	92070	35404	230573	90741	
	142056	56535	403050	158103	
GERMAN MIRROR PLATE UNSILVERED					7096
LAMINATED GLASS SHEETS OR WFRS U STATES		1721		36845	7097
		1721		36845	
GLASS SHEETS BENT PLATES N O P U KINGDOM U STATES		2322		15075	7098
		35346		188957	
		37668		204032	
GLASS SHEETS WIRED U KINGDOM U STATES		8734		40906	7099
				7084	
		8734		47990	
ORNAMENTAL WINDOW GLASS U KINGDOM U STATES		1138		7204	7111
		12455		32351	
		13593		39555	
PAINTED OR OBSCURED GLASS U KINGDOM U STATES		10719		27711	7112
		10729		34176	
		21448		61887	
STAINED OR ORNAMENTAL WINDOWS					7113
SILVERED GLASS N O P U KINGDOM U STATES		664		1264	7114
		40353		128796	
		41017		130060	
GLASS TO BE CUT OR MOUNTED U STATES		28433		141573	7121
		28433		141573	

Articles and Countries from which Imported	MONTH OF MAY 1945		FIVE MONTHS ENDED MAY 1945		Class Number
	Quantities	Values (\$)	Quantities	Values (\$)	
GLASS BLANKS FOR REFLECTORS U STATES		2480		18747	7122
		2480		18747	
BEADS FOR MFR IMITATION PEARLS U STATES		666		2748	7123
		666		2748	
ARTIFICIAL EYES CONTACT LENSES U KINGDOM U STATES		354		354	7124
		641		3914	
		995		4268	
PHOTOGRAPHIC DRY PLATES U KINGDOM U STATES				5283	7125
		2507		15164	
		2507		20447	
SPECTACLES EYE GLASS LENSES U STATES		7259		37615	7126
		7259		37615	
MANUFACTURES OF GLASS N O P U KINGDOM MEXICO SWITZRLND U STATES		4359		16602	7127
		83		660	
		72		72	
		133843		597792	
		138357		615126	
GLASS WOOL U STATES		1523		28604	7128
		1523		28604	
PLUMBAGO NOT GROUND MEXICO U STATES		4856		23997	7131
		35		7591	
		4891		31588	
CRUCIBLES PLUMBAGO AND COVERS U KINGDOM U STATES		6346		23455	7132
		6234		29488	
		12580		52943	
PLUMBAGO MANUFACTURES N O P U KINGDOM U STATES		672		5686	7133
		24556		104574	
		25228		110260	
ASPHALTUM OR ASPHALT U STATES	CWT				7141
	10360	27752	44882	94923	
	10360	27752	44882	94923	
ASPHALTUM OIL FOR PAVING GAL					7143
OIL FOR CONCENTRATION OF ORES AUSTRALIA U STATES	GAL		4400	1464	7151
	3465	2984	39948	28026	
	3465	2984	44348	29490	
CRUDE PETROLEUM FOR REFINING COLOMBIA ECUADOR VENEZUELA U STATES	M GAL				7153
	18708	500314	119738	3255575	
	6067	262886	17030	702874	
	31799	981267	172035	5301926	
	106582	4369590	345404	14200762	
	163156	6114057	654207	23461137	
PETROLEUM TOPS FOR REFINERS GAL					7154
FUEL OIL EXWARE FOR SHIPS COLOMBIA NETH W I VENEZUELA U STATES	GAL		189452	6929	7156
	1496511	46298	9437017	309192	
	495803	21299	5507937	222211	
	615175	21659	4746808	1992291	
	2607489	89256	19881214	737623	
CRUDE PETROLEUM LESS THAN 8155 GAL					7157
CRUDE PETROLEUM N O P U STATES	GAL				7158
	16591	753	66564	2621	
	16591	753	66564	2621	
COAL OIL LIGHTER THAN 8236 NETH W I U STATES	GAL		2587599	143469	7162
	241447	21345	1745333	141832	
	241447	21345	4332933	285301	

Articles and Countries from which Imported	MONTH OF MAY 1945		FIVE MONTHS ENDED MAY 1945		Class Number
	Quantities	Values (\$)	Quantities	Values (\$)	
ENGINE DISTILLATE 8017 OR OVER U STATES	GAL 48536 48536	3349 3349	145580 145580	8909 8909	7163
GASOLINE UNDER 8236 SP G ALASKA U STATES	GAL 227 5970817 5971044	45 1102635 1102680	89186 14588931 14678117	17417 2592158 2609575	7164
CASINGHEAD GASOLINE BLENDING COLOMBIA ECUADOR U STATES	GAL 509490 1459269 1968759	12685 96570 109255	2612767 25326 4314966 6953059	65048 1092 322103 388243	7165
LUB OILS UNDER 25C PER GAL U STATES	GAL 472613 472613	78378 78378	2042184 2042184	340180 340180	7166
LUB OILS 25C OR OVER PER GAL U STATES	GAL 604631 604631	301861 301861	2173984 2173984	1108460 1108460	7167
OILS MINERAL N O P U STATES	GAL 591486 591486	226031 226031	2475091 2475091	905375 905375	7168
PETROL PRODUCTS 8236 OR OVER ALASKA VENEZUELA U STATES	GAL 3417209 3417209	148589 148589	38627 752569 12831238 13622434	4039 32331 545611 581981	7169
PETROLEUM LUB OIL FOR MEDICINE	GAL				7170
PETROL GREASE LUBRICATING N O P U KINGDOM U STATES	LB 1251771 1251771	71584 71584	360 4541383 4541743	127 269019 269146	7181
PETROLEUM JELLIES FOR TOILET U STATES		48944 48944		231893 231893	7182
PARAFFINE WAX U STATES	LB 1924307 1924307	117903 117903	7806651 7806651	455540 455540	7183
CANDLES PARAFFINE WAX U STATES	LB 7420 7420	1800 1800	49427 49427	12995 12995	7184
PETROL PRODUCTS 8236 OR LESS U STATES	GAL 188721 188721	22969 22969	568437 568437	76947 76947	7185
LIQUEFIED PETROLEUM CASES U STATES		37136 37136		290015 290015	7186
ARTIFICIAL ABRASIVE GRAINS U STATES		137541 137541		841679 841679	7191
DIAMONDS BLACK BORT FOR BORERS U KINGDOM B S AFR U STATES		391 130585 130976		25548 14940 635853 676341	7192
DIATOMACEOUS EARTH U STATES	CWT 18168 18168	25382 25382	97332 97332	136671 136671	7193
EMERY IN BULK U STATES		4738 4738		33721 33721	7194
GRINDING WHEELS BONDED U KINGDOM U STATES		1883 39348 41231		2272 158638 160910	7195
GRINDING STONES BONDED U STATES		10543 10543		44056 44056	7196
MANUFACTURES OF EMERY N O P U KINGDOM				142	7197

Articles and Countries from which Imported	MONTH OF MAY 1945		FIVE MONTHS ENDED MAY 1945		Class Number
	Quantities	Values (\$)	Quantities	Values (\$)	
U STATES		4970		29517	
		4970		29659	
GRINDSTONES 36 INCHES OR OVER	NO				7198
U KINGDOM			6	270	
U STATES	69	4555	114	10784	
	69	4555	120	11054	
GRINDSTONES N O P	NO				7199
U KINGDOM			60	72	
U STATES			159	799	
			219	871	
PUMICE PUMICE STONE LAVA TUFFA					7200
U STATES		2251		15676	
		2251		15676	
SANDPAPER EMERY CLOTH					7201
U KINGDOM		105		105	
U STATES		6675		34646	
		6780		34751	
BUILDING STONE N O P	CWT				7210
U STATES	3760	2171	18816	10278	
	3760	2171	18816	10278	
GRANITE ROUGH					7215
U STATES		1916		18131	
		1916		18131	
GRANITE SAWN					7216
U STATES				10393	
				10393	
GRANITE MANUFACTURES					7218
U STATES		93		866	
		93		866	
GYPSUM	TON				7221
U KINGDOM			40	1847	
U STATES	57	2370	112	3615	
	57	2370	152	5462	
LIME	CWT				7223
U STATES	11751	2973	44773	11025	
	11751	2973	44773	11025	
PLASTER OF PARIS WALL PLASTER	CWT				7224
U STATES	4885	5869	18944	30395	
	4885	5869	18944	30395	
CEMENT PORTLAND WATER LIME	CWT				7225
U KINGDOM	971	1031	4776	4678	
U STATES	1569	3262	12109	23651	
	2540	4293	16885	28329	
CEMENT MANUFACTURES N O P					7226
U STATES		2344		10167	
		2344		10167	
WHITE PORTLAND CEMENT CLINKER	CWT				7227
U STATES	6132	3940	15165	9745	
	6132	3940	15165	9745	
MARBLE ROUGH					7231
U STATES		1326		6641	
		1326		6641	
MARBLE SAWN					7232
U STATES		1905		13992	
		1905		13992	
MARBLE FOR TOMBSTONES					7233
U STATES		6141		17003	
		6141		17003	
MARBLE MANUFACTURES N O P					7234
MEXICO				77	
U STATES		338		1618	
		338		1695	
MARBLE ORNAMENTAL FOR CHURCHES					7235
ROOFING SLATE	SQ				7241
U STATES			20	285	
			20	285	

Articles and Countries from which Imported	MONTH OF MAY 1945		FIVE MONTHS ENDED MAY 1945		Class Number
	Quantities	Values (\$)	Quantities	Values (\$)	
SLATE MANUFACTURES N O P U STATES		5439		13308	7243
		5439		13308	
BURRSTONES IN BLOCKS U STATES	NO		4	83	7251
			4	83	
CHALK CLIFF STONE MICA SCHIST U KINGDOM U STATES		1609		3350	7252
		925		3702	
		2534		7052	
CHALK PREPARED U STATES		424		1787	7253
		424		1787	
CURLING STONES AND HANDLES U KINGDOM U STATES	PAIR		121	3033	7254
			9	75	
			130	3108	
FELDSPAR CRUDE ONLY CWT					7255
FELDSPAR GROUND U STATES	CWT	1154	7063	6759	7256
		1154	7063	6759	
FLINT GROUND FLINT STONE U STATES	CWT	111	2441	4679	7257
		111	2441	4679	
FLUORSPAR NFLD MEXICO U STATES	CWT	43680	90720	127859	7258
		2774	30679	34906	
		46454	23464	31316	
		66733	144863	194081	
GANISTER U STATES	CWT	1000	4994	2675	7259
		1000	4994	2675	
MAGNESITE CALCINED DEAD BURNED U KINGDOM B INDIA U STATES	CWT	364	729	6189	7262
			1675	10228	
		5587	29750	98158	
		5951	32154	114575	
PHOSPHATE ROCK FR AFRICA MOROCCO U STATES	CWT		917	164	7263
			250049	49834	
		526940	1591386	401756	
		526940	1842352	451754	
SILICA SAND U STATES	CWT	846225	2793980	339347	7264
		846225	2793980	339347	
SAND AND GRAVEL N O P U KINGDOM U STATES	TON		2400	360	7265
		12692	22014	15971	
		12692	24414	16331	
SILEX OR CRYSTALLIZED QUARTZ BRAZIL U STATES	CWT	8064	208	76781	7266
		8064	77219	43308	
		8064	77427	120089	
STONE REFUSE NFLD U STATES	TON	50	50	50	7267
		48890	69464	45673	
		48940	69514	45723	
TALC OR SOAPSTONE U STATES	CWT	8336	49735	48782	7268
		8336	49735	48782	
WHITING GILDERS PARIS WHITE U KINGDOM U STATES	CWT	7495	20002	21422	7269
		21810	96092	108105	
		29305	116094	129527	
STONE AND MANUFACTURES N O P U KINGDOM MEXICO U STATES		563		1177	7270
				720	
		2472		9752	
		3035		11649	



Articles and Countries from which Imported	MONTH OF MAY 1945		FIVE MONTHS ENDED MAY 1945		Class Number
	Quantities	Values (\$)	Quantities	Values (\$)	
BARYTES					
U STATES	CWT				7281
	1900	2686	8838	12560	
	1900	2686	8838	12560	
CARBONS 3 TO 35 INCHES CIRCUM					
U KINGDOM		867		7441	7282
U STATES		43921		172373	
		44788		179814	
CARBONS OVER 35 INCHES CIRCUM					
U STATES		60651		202509	7283
		60651		202509	
ELECTRIC LIGHT CARBONS					
N D P	LB				7284
U KINGDOM			245	117	
U STATES	22321	7086	134842	44033	
	22321	7086	135087	44150	
CRAYONS					
U KINGDOM				405	7285
U STATES		17890		77999	
		17890		78404	
DIAMONDS UNSET					
U KINGDOM		71748		537303	7286
S AFR		7848		194568	
PALESTINE		2637		154893	
BRAZIL				132339	
U STATES		5084		63741	
		87317		1082844	
EARTHS CRUDE ONLY					7287
FOUNDRY FACINGS OF ALL KINDS					
U STATES		11744		28734	7288
		11744		28734	
FULLERS EARTH IN BULK ONLY					
U STATES		6214		35457	7289
		6214		35457	
GAS BY PIPE LINE					
U STATES	M FT				7290
	24866	16564	178935	120729	
	24866	16564	178935	120729	
INSULATORS ELECTRIC					
N D P					7291
U STATES		14080		77079	
		14080		77079	
MAGNESIA PIPE COVERING					
U KINGDOM		17229		50232	7292
U STATES		124		8242	
		17353		58474	
MICA AND MANUFACTURES					
N D P					7294
U KINGDOM		2076		9620	
INDIA				28975	
U STATES		10927		59648	
		13003		98243	
MINERAL WOOL					
N O P	LB				7295
U STATES	883165	57489	3202581	182229	
	883165	57489	3202581	182229	
SALT TABLE					
	CWT				7296
SALT FOR FISHERIES					
U KINGDOM	CWT		7000	4122	7297
BWI OTHER	13578	2986	138765	27121	
U STATES	7738	3882	46448	14496	
	21316	6868	192213	45739	
SALT IN BULK					
N O P	CWT				7298
U STATES	128019	30928	582140	145655	
	128019	30928	582140	145655	
SALT IN BAGS BARRELS					
U KINGDOM	CWT	6720	16800	10772	7299
U STATES	6984	4157	66110	25690	
	13704	6994	82910	36462	
SULPHUR AND BRIMSTONE					
U KINGDOM	CWT		6	109	7300
U STATES	683235	569018	1737806	1408450	
	683235	569018	1737812	1408559	

IMPORTS INTO CANADA FOR CONSUMPTION

Articles and Countries from which Imported	MONTH OF MAY 1945		FIVE MONTHS ENDED MAY 1945		Class Number
	Quantities	Values (\$)	Quantities	Values (\$)	
MINERAL SUBSTANCES N O P U KINGDOM JAMAICA U STATES		449		4957	7301
		237577		60	
		238026		910927	
				915944	
VERMICULITE CRUDE U STATES		2198		10285	7302
		2198		10285	

Articles and Countries from which Imported	MONTH OF MAY 1945		FIVE MONTHS ENDED MAY 1945		Class Number
	Quantities	Values (\$)	Quantities	Values (\$)	
<u>GROUP 8</u>					
<u>CHEMICALS AND ALLIED PRODUCTS</u>					
ACID BORACIC 25 LBS OR OVER	LB				
U STATES	357028	19336	1527232	83998	8001
	357028	19336	1527232	83998	
ACID HYDROFLUOSILICIC	LB				
U STATES	12736	1773	31487	4394	8002
	12736	1773	31487	4394	
ACID MURIATIC	LB				
U STATES	17155	1142	218381	8354	8003
	17155	1142	218381	8354	
ACID NITRIC	LB				
U STATES	103888	3549	413135	21136	8005
	103888	3549	413135	21136	
ACID PHOSPHORIC	LB				
U STATES	58110	4233	498626	35393	8006
	58110	4233	498626	35393	
ACID SALICYLIC ACETYL SALICYLIC	LB				
U STATES	34150	12315	118925	44842	8007
	34150	12315	118925	44842	
ACID SULPHURIC	LB				
U STATES	708372	6617	795396	11522	8008
	708372	6617	795396	11522	
ACID LACTIC	LB				
U KINGDOM	784	484	2744	1618	8009
U STATES	64571	6505	428521	40183	
	65355	6989	431265	41801	
ACID NICOTINIC	LB				
U STATES	463	1624	943	3226	8010
	463	1624	943	3226	
ACID ACETIC AND PYROLIGNEOUS	GAL				
U STATES	110	247	179	502	8012
	110	247	179	502	
ACID CITRIC	LB				
U STATES	47105	10797	342856	77924	8013
	47105	10797	342856	77924	
ACID CRESYLIC	LB				
U KINGDOM			156050	15579	8015
AUSTRALIA			30000	2573	
U STATES	10278	1061	31895	3229	
	10278	1061	217945	21381	
XANTHATES FOR ORES	LB				
U STATES	445223	95873	1638013	361030	8016
	445223	95873	1638013	361030	
ACID OXALIC	LB				
U STATES	15550	2281	230960	28666	8017
	15550	2281	230960	28666	
ACID TANNIC	LB				
U STATES	3850	3260	15781	15681	8020
	3850	3260	15781	15681	
TARTARIC ACID CRYSTAL OR POWD	LB				
ARGENTINA			14828	11896	8021
SPAIN	71649	52735	209409	161122	
U STATES	30586	23039	155197	121391	
	102235	75774	379434	294409	
ACIDS N O P	LB				
U KINGDOM	41	94	4534	2309	8022
U STATES	42525	8256	170246	38080	
	42566	8350	174780	40389	
ACID ARSENIC	LB				
U STATES	689186	25627	2508558	93179	8023
	689186	25627	2508558	93179	
ACID ASCORBIC	LB				
U STATES	817	7048	1248	10232	8024
	817	7048	1248	10232	
ACID FORMIC	LB				
U STATES	47610	4756	196694	20017	8025
	47610	4756	196694	20017	

## IMPORTS INTO CANADA FOR CONSUMPTION

Articles and Countries from which Imported		MONTH OF MAY 1945		FIVE MONTHS ENDED MAY 1945		Class Number
		Quantities	Values (\$)	Quantities	Values (\$)	
ACID CHROMIC	U STATES	LB				8026
		8700	1616	137275	24773	
		8700	1616	137275	24773	
ACID CARBOLIC OR PHENOL	U STATES	LB				8027
		59500	6350	1011296	100845	
		59500	6350	1011296	100845	
AMYL ALCOHOL OR FUSEL OIL	U STATES	GAL				8032
		20273	22129	47242	5189	
		20273	22129	47242	51809	
BUTYL ALCOHOL	U KINGDOM	LB				8033
		61688	6149	34168	5382	
	U STATES	61688	6149	386380	35950	
				420548	41332	
ETHYL AND METHYL ALCOHOL	U STATES	P GAL				8036
		133	176	3784	1616	
		133	176	3784	1616	
RUM TO BE DENATURED	JAMAICA	P GAL				8037
				895	3656	
				895	3656	
ISOPROPYL ALCOHOL	U STATES	GAL				8038
		10440	5415	40858	19897	
		10440	5415	40858	19897	
CELLULOSE NITRATE FOR MFRS	U STATES					8040
			128554		600162	
			128554		600162	
CELLULOSE MANUFACTURES N O P	U KINGDOM					8041
			4726		10152	
	U STATES		204770		791579	
			209496		801731	
PYROXYLIN MANUFACTURES N O P	U KINGDOM					8043
			45		1678	
	U STATES		52383		273330	
			52428		275008	
CELLULOSE REGENERATED SHEETS	U STATES					8044
			944		6628	
			944		6628	
CELLULOSE ACETATE FOR MFRS	U STATES					8045
			44592		219554	
			44592		219554	
CELLULOSE ACETATE PHOTO FILM	U STATES					8046
			15747		76428	
			15747		76428	
COLLODION FOR FILMS ENGRAVERS	U STATES	GAL				8047
		35	77	184	849	
		35	77	184	849	
PYROXYLIN FOR IM LEATHER						8048
MOULDING COMPOSITION CELLULOSE	U STATES					8049
			65121		261247	
			65121		261247	
INTERLINED SHEET STOCK	U STATES					8050
			833		1503	
			833		1503	
CAFFEINE AND SALTS		LB				8052
COCAINE	U KINGDOM	OZ				8053
		110	641	110	641	
		110	641	110	641	
CODEINE AND SALTS	U KINGDOM	OZ				8054
		7920	58828	12420	98403	
		7920	58828	12420	98403	
MORPHINE	U KINGDOM	OZ				8055
		2122	18708	2997	26140	
		2122	18708	2997	26140	
OPIUM	U KINGDOM	LB				8057
				150	2685	
				150	2685	
QUININE SALTS		OZ				8059

Articles and Countries from which Imported	MONTH OF MAY 1945		FIVE MONTHS ENDED MAY 1945		Class Number
	Quantities	Values (\$)	Quantities	Values (\$)	
STRYCHNINE AND SALTS U KINGDOM U STATES	02		248 25 273	519 23 542	8060
NICOTINE AND SALT FOR SPRAYING U STATES	LB 48023 48023	29749 29749	52485 52485	34015 34015	8070
CHLOROPICRIN INSECTICIDES U STATES		12455 12455		36691 36691	8071
SPRAYS IN PKGS NOT OVER 3 LBS U KINGDOM U STATES		1254 8972 10226		10681 46752 57433	8072
DISINFECTANTS DIPS SPRAYS NOP U KINGDOM U STATES		9741 168180 177921		97380 612622 710002	8073
MEDICINAL PREPARATIONS DRY U KINGDOM ARGENTINA BRAZIL MEXICO SWITZRLND U STATES		18875 521 28 397147 416571		106384 521 2538 28 15541 1786605 1911617	8074
MEDICINAL PREPARATIONS LIQUID U KINGDOM AUSTRALIA ARGENTINA BRAZIL MEXICO SWITZRLND U STATES		1897 851 154240 156988		11789 75875 438 36 851 1357 682023 772369	8075
MEDICINAL PREPARATIONS OTHER U KINGDOM U STATES		14684 14684		4387 58293 62680	8076
MEDICATED WINES UNDER 40 PROOF	GAL				8077
MENTHOL NATURAL OR SYNTHETIC BRAZIL U STATES		12847 7993 20840		109447 39212 148659	8078
PAPAIN U STATES		286 286		3275 3275	8079
SPIRITS AND STRONG WATERS U KINGDOM U STATES	GAL 2 377 379	661 4651 5312	25 3331 3356	1526 27552 29078	8081
EXTRACT OF CASCARA SAGRADA U STATES		1666 1666		17774 17774	8082
ANILINE DYES 1 LB OR OVER U KINGDOM SWITZRLND U STATES	LB 82368 3462 307823 393653	76325 12252 288901 377478	154368 22529 1672854 1849751	142023 65712 1468932 1676667	8091
ANILINE AND COAL TAR DYES NOP U KINGDOM U STATES	LB 30293 30293	19775 19775	753 109276 110029	1562 62284 71546	8092
ANILINE OIL CRUDE	LB				8093
ANILINE SALTS ALIZARIN U KINGDOM SWITZRLND U STATES	LB 266 946 1212	518 818 1336	266 22 9946 10234	518 80 6095 6693	8094

## IMPORTS INTO CANADA FOR CONSUMPTION

Articles and Countries from which Imported	MONTH OF MAY 1945		FIVE MONTHS ENDED MAY 1945		Class Number
	Quantities	Values (\$)	Quantities	Values (\$)	
COAL TAR BASE OR SALT FOR DYES U KINGDOM U STATES	LB				8095
			12399	3339	
	65531	58240	386358	298511	
	65531	58240	398757	301850	
CAMWOOD AND SUMAC AND EXTRACT U STATES	CWT				8103
			281	2251	
			281	2251	
CHEM COMP FOR DYEING TANNING U KINGDOM SWITZRLND U STATES	CWT				8104
	67	1512	3783	54668	
			3	432	
	11074	47390	41600	193328	
	11141	48902	45386	248428	
INDIGO INDIGO PASTE OR EXTRACT U KINGDOM U STATES	CWT				8106
	150	11300	150	11300	
	3	187	63	915	
	153	11487	213	12215	
IRON LIQUOR FOR DYEING U STATES	CWT				8107
	166	637	321	1833	
	166	637	321	1833	
LOGWOOD AND FUSTIC EXTRACT U KINGDOM U STATES	CWT				8109
			73	1387	
	161	2302	1449	24927	
	161	2302	1522	26314	
QUEBRACHO EXTRACT ARGENTINA PARAGUAY U STATES	CWT				8111
	16750	103223	66592	384498	
			9858	51178	
	559	5325	4427	31867	
	17309	108548	80877	467543	
TERRA JAPONICA GAMBIEER CUTCH U STATES	CWT				8113
	28	318	228	2015	
	28	318	228	2015	
TURMERIC U STATES	CWT				8114
	2	34	5	84	
	2	34	5	84	
NON EDIBLE SEEDS BEANS NUTS B INDIA U STATES	CWT				8115
			560	2819	
	33	948	321	4871	
	33	948	881	7690	
CHESTNUT EXTRACT U STATES	CWT				8116
	8259	45124	47720	234904	
	8259	45124	47720	234904	
SPRUCE EXTRACT U STATES	CWT				8117
	3821	6651	15912	30273	
	3821	6651	15912	30273	
MYROBALAN EXTRACT B INDIA U STATES	CWT				8118
			4213	14933	
			248	971	
			4461	15904	
WATTLE EXTRACT B S AFR	CWT				8119
	6701	36495	23102	117783	
	6701	36495	23102	117783	
HEMLOCK EXTRACT U STATES	CWT				8120
	711	3993	2017	11328	
	711	3993	2017	11328	
EXTRACTS M O P DYEING TANNING U KINGDOM PERU U STATES	CWT				8121
			5	473	
	653	5089	2280	14283	
	1051	7260	6097	44995	
	1704	12349	8382	59751	
BINITROTOLUOL FOR EXPLOSIVES U STATES	LB				8131
NITRATE COMPOUNDS NOP FOR EXPL U STATES	LB				8132
	39830	3426	292926	27035	
	39830	3426	292926	27035	
BLASTING AND MINING POWDER U STATES	LB				8133
DYNAMITE AND NITRO GLYCERINE U KINGDOM U STATES	LB				8134
	21	11	21	11	
	163	195	418	518	
	184	206	439	529	

Articles and Countries from which Imported	MONTH OF MAY 1945		FIVE MONTHS ENDED MAY 1945		Class Number
	Quantities	Values (\$)	Quantities	Values (\$)	
FIREWORKS FIRECRACKERS					
U KINGDOM					8135
U STATES		1896		11680	
		1896		30278	
				41958	
FUSE NON METALLIC					8136
U STATES		3208		20095	
		3208		20095	
GUN RIFLE SPORTING POWDER	LB				8137
U STATES	5950	3476	71728	29239	
	5950	3476	71728	29239	
EXPLOSIVES N O P	LB				8138
U KINGDOM			42123	31414	
U STATES	108669	22524	958248	198535	
	108669	22524	1000371	229949	
AMMONIA SULPHATE	CWT				8151
U STATES	71	752	687	5940	
	71	752	687	5940	
BLAST FURNACE SLAG BASIC SLAG	CWT				8152
U STATES	59751	4574	204926	15452	
	59751	4574	204926	15452	
KAINITE GERMAN POTASH SALTS	CWT				8154
U STATES	22021	6362	95872	37677	
	22021	6362	95872	37677	
POTASH MURIATE OF CRUOE	CWT				8155
RUSSIA			10361	19264	
U STATES	99329	130965	541062	664198	
	99329	130965	551423	683462	
POTASH SULPHATE OF CRUDE	CWT				8156
U STATES	2660	4118	30720	54477	
	2660	4118	30720	54477	
SODA NITRATE OR CUBIC NITRE	CWT				8157
CHILE	10500	22686	33710	74424	
U STATES	3832	7690	36570	76803	
	14332	30376	70280	151227	
SUPERPHOSPHATE ACID PHOSPHATE	CWT				8158
U STATES	84412	67796	318927	247085	
	84412	67796	318927	247085	
FERTILIZERS COMPOUNDED N O P	CWT				8159
U STATES	1946	6157	15807	37056	
	1946	6157	15807	37056	
FERTILIZERS UNMANUFACTURED NOP	CWT				8160
U STATES	1811	4214	3670	8565	
	1811	4214	3670	8565	
LITHARGE	CWT				8171
U KINGDOM	300	2625	300	2625	
U STATES	2536	23330	12167	108757	
	2836	25955	12467	111382	
LEAD RED DRY ORANGE MINERAL	LB				8172
U STATES	1350	187	17135	2088	
	1350	187	17135	2088	
LEAD WHITE DRY	LB				8173
U STATES	20000	1887	103000	9283	
	20000	1887	103000	9283	
LEAD WHITE GROUND IN OIL	LB				8174
U STATES	40	13	2112	150	
	40	13	2112	150	
LAMP BLACK	LB				8180
U STATES	7250	821	99110	10734	
	7250	821	99110	10734	
ANTIMONY OXIDE TITANIUM OXIDE	LB				8181
U KINGDOM	22400	4569	22400	4569	
U STATES	1774297	184324	8680247	841747	
	1796697	188893	8702647	846316	
CARBON BLACK	LB				8182
U KINGDOM			5600	553	
U STATES	3782900	193311	20922946	917365	
	3782900	193311	20928546	917918	
BONE BLACK AND IVORY BLACK	LB				8183
U STATES	38666	4513	237809	28177	
	38666	4513	237809	28177	

## IMPORTS INTO CANADA FOR CONSUMPTION

Articles and Countries from which Imported		MONTH OF MAY 1945		FIVE MONTHS ENDED MAY 1945		Class Number
		Quantities	Values (\$)	Quantities	Values (\$)	
BLANC FIXE	U KINGDOM	LB		40000	1437	8184
	U STATES			335820	12038	
			43500	1519	375820	13475
BROCADE AND BRONZE POWDERS	U STATES	LB		833	764	8185
			21	55	833	
LITHOPONE	U KINGDOM	LB		4580000	225107	8186
	U STATES			4224365	205875	
			996000	52223	8804365	430982
OXIDE OF COBALT	U STATES	LB		6022	8400	8187
			2000	2775	6022	
OXIDE OF TIN OR COPPER	U KINGDOM	LB		44800	9560	8188
	U STATES			38507	10583	
			2240	513	83307	20143
OXIDES COLOURS DRY N O P	U KINGDOM	LB		107856	36164	8189
	U STATES			2376244	399102	
			18817	3760	2484100	435266
PARIS GREEN DRY		LB				8190
SATIN WHITE		LB				8191
ULTRAMARINE BLUE DRY	DR PULP	LB		256767	45895	8192
	U KINGDOM			28644	6586	
	U STATES			285411	52481	
			66864	11983		
ZINC WHITE OXIDE	U KINGDOM	LB		191992	12672	8193
	U STATES			894446	69573	
			193915	15009	1086438	82245
OCHRES OCHREY EARTHS	SIENNAS	LB		58440	2052	8201
	U KINGDOM			1562982	39896	
	U STATES			1621422	41948	
			3280	77		
PUTTY OF ALL KINDS	U STATES	LB		80813	12044	8202
				80813	12044	
			13159	2191		
ARTISTS AND CHILDRENS COLOURS	U KINGDOM				21936	8211
	U STATES				33637	
					55573	
GOLD LIQUID PAINT	U STATES				174	8212
					174	
				90		
LIQUID FILLERS AND PAINTS NOP	U KINGDOM	GAL		1840	10360	8213
	U STATES			108039	254410	
				109879	264770	
			30195	60471		
SPIRIT VARNISHES AND LACQUERS	U KINGDOM	GAL		96	885	8214
	U STATES			19893	82344	
				19989	83229	
			4412	18069		
STAINS AND OXIDES	U KINGDOM	LB		5267	3827	8215
	U STATES			5999	7541	
				11266	11368	
			20	25		
VARNISHES LACQUERS JAPANS NOP	U KINGDOM	GAL		1	18	8216
	AUSTRALIA			44	142	
	U STATES			52820	133711	
			44	142		
			14105	38308		
			14149	38450		
ALCOHOLIC PERFUMES UNDER 4 OZ	U KINGDOM				133	8221
	U STATES				392	
					525	
ALCOHOLIC PERFUMES OVER 4 OZ	AUSTRALIA	GAL		22	404	8222



IMPORTS INTO CANADA FOR CONSUMPTION

Articles and Countries from which Imported	MONTH OF MAY 1945		FIVE MONTHS ENDED MAY 1945		Class Number
	Quantities	Values (\$)	Quantities	Values (\$)	
U STATES	1	153	3	1451	
	1	153	25	1855	
POMADES FRENCH	LB				8223
PERFUMERY TOILET PREPARATIONS					
U KINGDOM		1826		6351	8224
U STATES		35814		157289	
		37640		163640	
CASTILE SOAP	LB				8231
U STATES	360	129	1258	424	
	360	129	1258	424	
COMMON OR LAUNDRY SOAP	LB				8232
U STATES	149272	14787	304792	29155	
	149272	14787	304792	29155	
LIQUID SOAP	LB				8234
U STATES	8054	1885	25207	5125	
	8054	1885	25207	5125	
SOAP POWDERS AND FLAKES	LB				8235
U STATES	10394	1389	27861	4384	
	10394	1389	27861	4384	
TOILET SOAP N O P					8236
U KINGDOM				12	
AUSTRALIA		1114		4212	
U STATES		1130		18303	
		2244		22527	
WHALE OIL SOAP	LB				8237
U STATES			9575	746	
			9575	746	
SOAP N O P					8238
U KINGDOM		884		884	
AUSTRALIA				284	
U STATES		1936		4994	
		2820		6162	
ALUM IN BULK NOT CALCINED	CWT				8251
U KINGDOM	1478	3872	2777	7608	
U STATES	217	861	1225	5672	
	1695	4733	4002	13280	
CHLORALUM CHLORIDE OF ALUMINUM	CWT				8252
U STATES	1358	11494	6911	56913	
	1358	11494	6911	56913	
SULPHATE OF IRON COPPERAS	CWT				8253
U KINGDOM	228	416	228	416	
U STATES	2692	1634	8982	7566	
	2920	2050	9210	7982	
SULPHATE OF ALUMINA ALUM CAKE	CWT				8254
U KINGDOM	5962	7274	34994	35117	
U STATES	50968	66521	270150	351876	
	56930	73795	305144	386993	
AMMONIA NITRATE	LB				8261
U STATES	40260	1929	82705	4260	
	40260	1929	82705	4260	
SAL AMMONIAC	LB				8262
U KINGDOM			1120	62	
U STATES	500	150	4567	775	
	500	150	5687	837	
SAL AMMONIAC SKIMMINGS	LB				8263
U STATES	15678	1711	147432	10027	
	15678	1711	147432	10027	
AMMONIA COMPOUNDS N O P	LB				8264
U KINGDOM	46424	5120	157350	17760	
U STATES	181180	4580	1234607	34021	
	227604	9700	1391957	51781	
AMMONIA ANHYDROUS	LB				8265
U STATES	500	31	7000	428	
	500	31	7000	428	
ANTIMONY SALTS TARTAR EMETIC	LB				8271
U STATES	1300	894	53216	18290	
	1300	894	53216	18290	
ARSENOUS OXIDE ARSEN SULPHIDE	LB				8273

Articles and Countries from which Imported	MONTH OF MAY 1945		FIVE MONTHS ENDED MAY 1945		Class Number
	Quantities	Values (\$)	Quantities	Values (\$)	
COPPER SUBACETATE OR VERDIGRIS U STATES	LB				8274
	200	62	400	124	
	200	62	400	124	
COPPER SULPHATE U KINGDOM U STATES	LB				8275
	400396	29779	2816634	170789	
	470416	34059	1867214	128605	
	870812	63838	4683848	299394	
TIN BICHLORIDE TIN CRYSTALS U STATES	LB				8277
	120	61	949	440	
	120	61	949	440	
ZINC CHLORIDE U STATES	LB				8278
	50722	3075	159257	9735	
	50722	3075	159257	9735	
ZINC SULPHATE U KINGDOM U STATES	LB				8279
	875	48	22400	782	
	875	48	305869	13859	
			328269	14641	
BISMUTH SALTS U KINGDOM U STATES					8291
				6374	
				129	
				6503	
LEAD ACETATE NOT GROUND U KINGDOM U STATES	LB				8292
	4350	543	22153	2299	
	4350	543	16350	2070	
			38503	4369	
LEAD ARSENATE	LB				8293
LEAD NITRATE NOT GROUND U KINGDOM U STATES	LB				8294
	55721	5189	55721	5189	
	300	114	3500	585	
	56021	5303	59221	5774	
COMPOUNDS OF TETRAETHYL LEAD U STATES	LB				8295
	943306	318421	3175973	1068538	
	943306	318421	3175973	1068538	
BROMINE U STATES	LB				8301
	790	319	1194	728	
	790	319	1194	728	
CHLORINE LIQUID CHLORINE GAS U STATES	LB				8303
	841250	20865	2770611	70090	
	841250	20865	2770611	70090	
IODINE CRUDE CHILE U STATES	LB				8304
	11598	16818	46750	67110	
	600	854	1820	2756	
	12198	17672	48570	69866	
IODIZED SALTS FOR ANIMALS U KINGDOM					8305
		481		1875	
		481		1875	
CALCIUM ARSENATE	LB				8311
CALCIUM CHLORIDE U KINGDOM U STATES	CWT				8315
	12409	12927	300	327	
	12409	12927	16415	18433	
			16715	18760	
CHLORIDE OF LIME U KINGDOM U STATES	CWT				8316
	1	32	2	71	
			818	15675	
	1	32	820	15746	
CALCIUM MOLYBDATE U STATES	LB				8318
			700	591	
			700	591	
CALCIUM COMPOUNDS N O P U KINGDOM U STATES	LB				8319
	68000	2229	353398	12373	
	28766	10898	619412	63342	
	96766	13127	972810	75715	
ARGOLS U STATES	LB				8321
			1604	349	
			1604	349	
CREAM OF TARTAR IN CRYSTALS U KINGDOM SPAIN	LB				8322
	11088	6969	11088	6969	
	27558	14963	92697	49708	

Articles and Countries from which Imported		MONTH OF MAY 1945		FIVE MONTHS ENDED MAY 1945		Class Number
		Quantities	Values (\$)	Quantities	Values (\$)	
	U STATES	10000 48646	6383 28315	38683 142468	24582 81259	
POTASH AND PEARL ASH	LB					8323
	U STATES	6389 6389	484 484	104929 104929	7971 7971	
POTASH BICARBONATE	LB					8325
	U KINGDOM			2240	451	
	U STATES	2000 2000	339 339	8354 10594	1532 1983	
POTASH BICHROMATE CRUDE	LB					8326
	U STATES	28883 28883	3105 3105	67423 67423	6994 6994	
POTASH CAUSTIC	LB					8327
	U KINGDOM			239	197	
	U STATES	188684 188684	8555 8555	1274311 1274550	64130 64327	
POTASH CHLORATE	LB					8329
	U STATES			238 238	85 85	
POTASH RED DR YELLOW PRUSSIAN	LB					8330
	U STATES	1040 1040	314 314	8140 8140	2659 2659	
POTASH NITRATE OR SALTPETRE	LB					8331
	U STATES	161000 161000	10769 10769	1257550 1257550	86135 86135	
POTASH COMPOUNDS N O P	LB					8332
	U KINGDOM	4648	1433	20803	12248	
	U STATES	130531 135179	23385 24818	627615 648418	107157 119405	
SODA BENZOATE	LB					8338
	U KINGDOM			26320	10790	
	U STATES	3025 3025	1408 1408	37225 63545	15114 25904	
SODA BROMIDE	LB					8339
	U STATES			7500 7500	1984 1984	
SODA CITRATE	LB					8340
BAKING POWDER	LB					8341
	U STATES			24 24	10 10	
BORAX IN PKGS 25 LBS OR OVER	LB					8342
	U KINGDOM			610	148	
	U STATES	886928 886928	23102 23102	5039818 5040428	139956 140104	
GLAUBER SALTS	LB					8343
	U KINGDOM			2000	50	
	U STATES	120950 120950	1543 1543	972600 974600	14473 14523	
SODA ARSENIATE BINARSENATE	LB					8344
	U STATES	1200 1200	431 431	25500 25500	9276 9276	
SODA ASH OR BARILLA	LB					8345
	U STATES	399300 399300	8780 8780	1958167 1958167	40871 40871	
SODA BICARBONATE	LB					8346
	U KINGDOM			560	56	
	U STATES	1108099 1108099	18153 18153	5369971 5370531	84036 84092	
SODA BICHROMATE	LB					834
	U STATES	306995 306995	24980 24980	1617620 1617620	125259 125259	
SODA BISULPHATE OR NITRE CAKE	LB					834
	U STATES	38985 38985	828 828	773809 773809	12105 12105	
SODA BISULPHITE	LB					834
	U STATES	22100 22100	748 748	47560 47560	1699 1699	

Articles and Countries from which Imported	MONTH OF MAY 1945		FIVE MONTHS ENDED MAY 1945		Class Number
	Quantities	Values (\$)	Quantities	Values (\$)	
SODA CAUSTIC IN PACKAGES U KINGDOM U STATES	LB				8350
			524	357	
	72095	3905	355857	16813	
	72095	3905	356381	17170	
SODA CAUSTIC IN SOLUTION U STATES	LB				8352
			8749601	88464	
	2275081	23713	8749601	88464	
	2275081	23713	8749601	88464	
SODA CHLORATE U STATES	LB				8353
			400	11	
			400	11	
SODIUM CYANIDE U KINGDOM U STATES	LB				8354
			1142661	138429	
	334624	40430	6868	727	
	1100	158	1149529	139156	
	335724	40588			
SODA HYPOSULPHITE U STATES	LB				8356
			186190	7128	
	760	34	186190	7128	
	760	34	186190	7128	
SODA NITRITE U KINGDOM U STATES	LB				8357
			183680	8427	
	116480	5209	212	48	
	116480	5209	183892	8475	
SODA PEROXIDE U KINGDOM U STATES	LB				8358
			44800	7718	
	50	25	982	577	
	50	25	45782	8295	
SODA PHOSPHATE M O P U KINGDOM U STATES	LB				8359
			4580	1600	
	127195	10262	933303	76569	
	127195	10262	937883	78169	
SODA PRUSSATE U STATES	LB				8360
			127700	14211	
	22000	2463	127700	14211	
	22000	2463	127700	14211	
SODA SAL U STATES	LB				8361
			63580	896	
	1100	39	63580	896	
	1100	39	63580	896	
SODA SILICATE U STATES	LB				8362
			1306359	35599	
	577037	17140	1306359	35599	
	577037	17140	1306359	35599	
SODA SULPHATE CRUDE SALT CAKE U KINGDOM U STATES	LB				8363
			3360000	10920	
	3360000	10920	4920280	27033	
	1238700	6916	8280280	37953	
	4598700	17836			
SODA SULPHIDE U KINGDOM U STATES	LB				8364
			871939	27125	
	382732	12814	742717	23665	
	225653	7465	1615656	50790	
	608385	20279			
SODA SULPHITE U STATES	LB				8365
			308587	14362	
	111870	5989	308587	14362	
	111870	5989	308587	14362	
SODIUM COMPOUNDS M O P U KINGDOM U STATES	LB				8366
			981	770	
	1345216	97314	5135827	390176	
	1345216	97314	5136808	390946	
SODA PHOSPHATE DISODIUM U STATES	LB				8367
			89881	4903	
	15361	1236	89881	4903	
	15361	1236	89881	4903	
SODA PHOSPHATE TRISODIUM U STATES	LB				8368
			1024745	32821	
	294345	8681	1024745	32821	
	294345	8681	1024745	32821	
SODA FLUORIDE U STATES	LB				8369
			289054	25039	
	17645	2026	289054	25039	
	17645	2026	289054	25039	
SODA ANTIMONATE U STATES	LB				8370
			80000	13764	
			80000	13764	
			80000	13764	
ACID PHOSPHATE NOT MEDICINAL U STATES	LB				8371
			464264	34431	
	227664	16415	464264	34431	
	227664	16415	464264	34431	

IMPORTS INTO CANADA FOR CONSUMPTION

Articles and Countries from which Imported	MONTH OF MAY 1945		FIVE MONTHS ENDED MAY 1945		Class Number
	Quantities	Values (\$)	Quantities	Values (\$)	
BARIUM PEROXIDE U STATES	LB		1400	205	8372
			1400	205	
HYDROGEN PEROXIDES IN SOLUTION U STATES	LB	978 205	5153	1111	8373
		978 205	5153	1111	
MAGNESIUM CARBONATE U KINGDOM U STATES	LB	100576 5261	232716	12992	8374
		2900 248	12487	1070	
		103476 5509	245203	14062	
MAGNESIUM SALTS COMPOUNDS NOP U KINGDOM U STATES	LB	5600 1520	57956	12735	8375
		9668 1496	325409	14159	
		15268 3016	383365	26894	
MAGNESIUM SULPHATE EPSOM SALTS U KINGDOM U STATES	LB		11300	412	8376
		304150 6024	2106325	41294	
		304150 6024	2117625	41706	
MERCURY SALTS U KINGDOM U STATES				2532	8377
				971	
		417		3503	
PHOSPHORUS AND COMPOUNDS N O P U STATES	LB		47050	41330	8378
			47050	41330	
RADIUM U STATES		119		148	8379
		119		148	
MOLYBDENUM OXIDE U STATES	LB		180000	151848	8380
			180000	151848	
ETHYLENE DICHLORIDE FOR RUBBER U STATES	LB		5600	431	8390
			5600	431	
ACETONE AND AMYL ACETATE U STATES		25067		208826	8391
		25067		208826	
BLACKING SHOE LEATHER DRESSING U KINGDOM U STATES		2548		13185	8392
		12984		73013	
		15532		86198	
BLUEING LAUNDRY U KINGDOM U STATES		2079		2119	8393
		18065		44916	
		20144		47035	
CAMPHOR NATURAL OR SYNTHETIC U STATES	LB	13300 8038	49758	33324	8394
		13300 8038	49758	33324	
CARBON BISULPHIDE U STATES	LB	430 50	1550	156	8395
		430 50	1550	156	
CARBON TETRACHLORIDE U STATES	LB	126875 8212	693232	40773	8396
		126875 8212	693232	40773	
CHLOROFORM AND ETHYL CHLORIDE U KINGDOM U STATES	LB		8305	5816	8397
		20196 5078	107700	31716	
		20196 5078	116005	37532	
CYANIDE OF POTASSIUM U KINGDOM U STATES	LB		1120	396	8398
		312 185	426	380	
		312 185	1546	776	
ETHYLENE GLYCOL FOR ANTIFREEZE U STATES	LB	1189020 118809	3794740	379130	8399
		1189020 118809	3794740	379130	
ETHYLENE GLYCOL N O P U STATES	LB	304990 33910	1185642	132995	8400
		304990 33910	1185642	132995	
FORMALDEHYDE U STATES	LB	507574 17230	3321454	110455	8401
		507574 17230	3321454	110455	

## IMPORTS INTO CANADA FOR CONSUMPTION

Articles and Countries from which Imported	MONTH OF MAY 1945		FIVE MONTHS ENDED MAY 1945		Class Number
	Quantities	Values (\$)	Quantities	Values (\$)	
GLYCERINE CRUDE	LB				8402
GLYCERINE FOR EXPLOSIVES	LB				8403
U STATES	83480	16631	83480	16631	
	83480	16631	83480	16631	
GLYCERINE M O P	LB				8404
U STATES			1160	216	
			1160	216	
INK PRINTING	LB				8405
U KINGDOM	8394	5729	47626	38890	
U STATES	36322	27155	207980	92552	
	44716	32884	255606	131442	
INK ROTOCRAVURE	LB				8406
U STATES			5044	2102	
			5044	2102	
INK WRITING					8407
U KINGDOM				414	
U STATES		5439		10765	
		5439		11179	
NAPHTHALENE FLAKES AND BALLS	LB				8408
U KINGDOM	256114	19928	516944	37708	
U STATES			24000	4748	
	256114	19928	540944	42456	
NITROUS ETHER	GAL				8409
U STATES			34	322	
			34	322	
PHTHALIC ANHYDRIDE FOR RESINS	LB				8410
U STATES	40112	5208	150405	21401	
	40112	5208	150405	21401	
SULPHURIC ETHER	LB				8411
U KINGDOM			3170	1638	
U STATES	55253	9415	194911	36740	
	55253	9415	198081	38378	
THEOBROMINE DIMETHYL SULPHATE	LB				8412
U STATES	6215	13361	34582	76301	
	6215	13361	34582	76301	
POLISH KNIFE OR OTHER					8413
U KINGDOM		252		3114	
U STATES		37212		114732	
		37464		117846	
VANILLIN	LB				8414
U KINGDOM	200	1207	850	4765	
U STATES			675	3102	
	200	1207	1525	7867	
ALL OTHER DRUGS CHEMICALS NOP					8415
U KINGDOM		51051		148176	
AUBTRALIA		2447		2447	
ARGENTINA		196		341	
MEXICO		402		516	
PORTUGAL				626	
SWITZRLND		143		517	
U STATES		824840		4277830	
		879079		4430453	
SYNTHETIC RESIN POWDER PHENOL					8416
U KINGDOM				3993	
U STATES		21396		201433	
		21396		205426	
SYNTHETIC RESIN NOP POWDERED					8417
U KINGDOM		679		6502	
U STATES		43894		176933	
		44573		183435	
SYNTHETIC RESIN FOR MFRS					8418
U STATES		478301		2005652	
		478301		2005652	
LAMINATED PRODUCTS PAPER BASE					8419
U STATES		16358		95811	
		16358		95811	
LAMINATED PRODUCTS FABRIC BASE					8420
U STATES		10134		83589	
		10134		83589	

IMPORTS INTO CANADA FOR CONSUMPTION

Articles and Countries from which Imported	MONTH OF MAY 1945		FIVE MONTHS ENDED MAY 1945		Class Number
	Quantities	Values (\$)	Quantities	Values (\$)	
SYNTHETIC PLASTICS CASEIN BASE U STATES		102		7273	8421
		102		7273	
CASINGS SYNTHETIC FOR MEATS U STATES	LB 29672	35911	224662	249556	8423
	29672	35911	224662	249556	
SYNTHETIC RESIN MFRS N O P U KINGDOM U STATES		1017		6079	8424
		68809		364898	
		69826		370977	
TUNGBTEN CARBIDE IN TUBES U STATES		851		5148	8425
		851		5148	
PLASTICIZERS FOR VINYL RESINS U STATES		46496		204655	8427
		46496		204655	
BUTADIENE U STATES		291495		2514597	8428
		291495		2514597	
ETHYL BENZINE GAL					8429
GASOLINE ANTI OXIDANTS U STATES	LB 19600	15890	79200	64150	8430
	19600	15890	79200	64150	
SYNTHETIC RESIN GLUE U STATES	LB 66880	19897	269246	74457	8431
	66880	19897	269246	74457	
RIBOFLAVIN U STATES		12964		87112	8432
		12964		87112	
YEAST DEAD OR INACTIVE U STATES	LB 36895	18837	74140	37956	8433
	36895	18837	74140	37956	

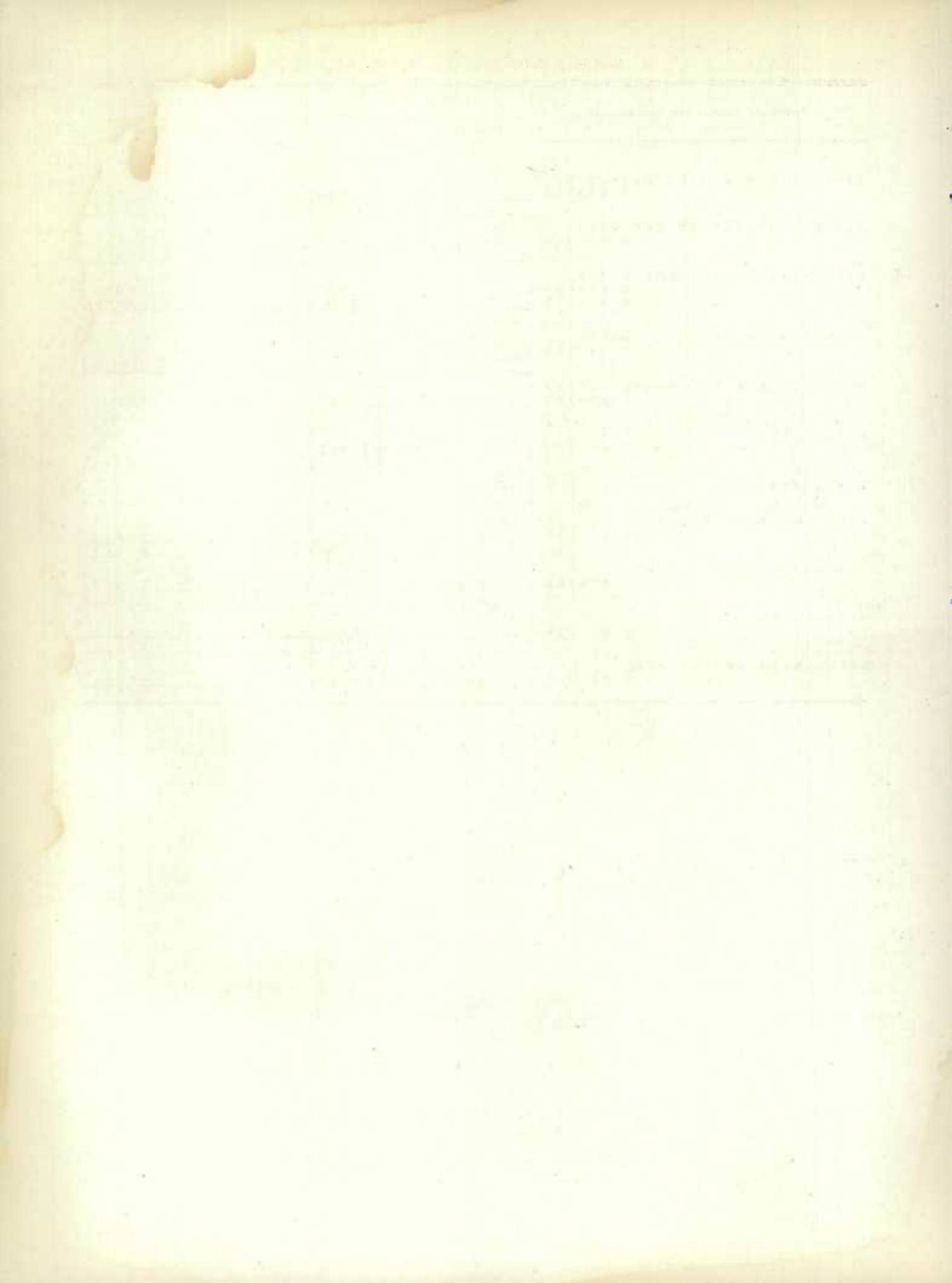



Articles and Countries from which Imported	MONTH OF MAY 1945		FIVE MONTHS ENDED MAY 1945		Class Number
	Quantities	Values (\$)	Quantities	Values (\$)	
<u>GROUP 9</u>					
<u>MISCELLANEOUS COMMODITIES</u>					
FILM FOR REPRODUCTION	FEET				9000
BAGATELLE OR OTHER GAME BOARDS					9001
U KINGDOM				13	
U STATES		22172		90725	
		22172		90738	
BALLS CUES CUE RACKS CUE TIPS					9002
U KINGDOM				513	
U STATES		47		1459	
		47		1972	
BILLIARD TABLES	NO				9003
BALLS TENNIS	00Z				9004
U STATES	104	397	394	1901	
	104	397	394	1901	
BALLS ALL KINDS N O P FOR SPORTS					9005
U KINGDOM		875		1847	
B INDIA		65		931	
U STATES		587		3456	
		1627		6234	
FILMS X RAY					9006
U STATES		64739		290093	
		64739		290093	
GUN COVERS GAME BAGS					9007
U STATES		34		606	
		34		606	
CRICKET BATS BALLS GLOVES					9008
U KINGDOM		67		409	
B INDIA				131	
AUSTRALIA		103		103	
		170		643	
DOLLS					9009
U KINGDOM		3589		12345	
GUATEMALA				279	
HAYTI				389	
MEXICO				150	
U STATES		7327		23372	
		10916		36535	
FILMS PHOTOGRAPHERS					9010
U KINGDOM				3629	
U STATES		34683		201585	
		34683		205214	
FILMS CINEMATOGRAPH POSITIVES	FEET				9011
U KINGDOM	17897	1342	53031	4155	
U STATES	621260	49917	2794380	224412	
	639157	51259	2847411	228567	
FILMS FOR AERIAL PHOTOGRAPHY					9012
U STATES		12593		22720	
		12593		22720	
FISHING RODS					9013
U KINGDOM		34		759	
U STATES		10		2052	
		44		2811	
GOLF CLUBS AND FINISHED PARTS					9014
U KINGDOM				412	
U STATES		139		261	
		139		673	
MENAGERIES					9015
MECHANICAL TOYS OF METAL					9016
GUATEMALA				33	
U STATES		21		2774	
		21		2807	
METAL JUVENILE CONSTR SETS					9017
TOYS OF ALL KINDS N O P					9018
U KINGDOM		6442		10563	
B INDIA				113	

## IMPORTS INTO CANADA FOR CONSUMPTION

Articles and Countries from which Imported	MONTH OF MAY 1945		FIVE MONTHS ENDED MAY 1945		Class Number
	Quantities	Values (\$)	Quantities	Values (\$)	
JAMAICA				70	
MEXICO		147		305	
U STATES		35377		126981	
		41966		138032	
SPORTSMENS FISHING TACKLE NOP					9019
U KINGDOM		2865		8220	
U STATES		16462		87269	
		19327		95489	
FILMS CINEMATOGRAPH NEGATIVE					9020
U STATES		2548		30722	
		2548		30722	
BRUSHES ARTISTS					9021
U KINGDOM		2006		6702	
U STATES		149		1978	
		2155		8680	
BRUSHES PAINT AND VARNISH					9022
U KINGDOM				5187	
U STATES		1003		1211	
		1003		6398	
BRUSHES TOOTH					9023
U KINGDOM				137	
U STATES		74		855	
		74		992	
BRUSHES TOILET N O P					9024
U KINGDOM		424		2790	
U STATES		18345		44545	
		18769		47335	
BRUSHES ALL OTHER N O P					9025
U KINGDOM		636		2557	
MEXICO				100	
U STATES		10090		48778	
		10726		51435	
BAGS BARRELS FOR SALT					9031
U STATES		926		7967	
		926		7967	
PACKAGES DUTY ONCE PAID					9032
PACKAGES CONTAINING GOODS NOP					9033
U KINGDOM		11495		59093	
B INDIA		461		1153	
JAMAICA				17	
BWI OTHER		55		60	
AUSTRALIA				860	
ARGENTINA		82		9060	
BRAZIL				191	
CUBA		12		744	
ECUADOR				38	
HAYTI		321		1286	
MEXICO		349		2370	
PORTUGAL		35		96	
AZORES		7		50	
SWITZRLNO		350		1286	
U STATES		63827		332676	
		77064		408980	
PACKAGES BARRELS AND CASKS					9034
U KINGDOM		1740		13388	
EIRE				36	
B S AFR		3272		23189	
B GUIANA		1124		7638	
BARBADOS		158		512	
JAMAICA		549		2482	
TRINIDAD		40		151	
AUSTRALIA		984		5139	
C RICA				180	
PORTUGAL		247		964	
AZORES				40	
SPAIN		169		1291	
U STATES		4157		28377	
		12440		83387	
PACKAGES BOTTLES AND CARBOYS					9035
U KINGDOM		7714		36120	
B S AFR		20		148	
B GUIANA		384		749	
BARBADOS		296		1157	
JAMAICA		468		2469	
TRINIDAD		495		3583	
AUSTRALIA		646		3562	
CHILE		70		214	
PORTUGAL		230		1252	

IMPORTS INTO CANADA FOR CONSUMPTION

127

Articles and Countries from which Imported	MONTH OF MAY 1945		FIVE MONTHS ENDED MAY 1945		Class Number
	Quantities	Values (\$)	Quantities	Values (\$)	
SPAIN		146		697	
U STATES		100		2473	
		10569		52424	
PACKAGES CONTAINING MACHINERY					9036
U KINGDOM		653		2050	
U STATES		5386		47443	
		6039		49493	
SPINAL BRACES AND PARTS					9050
U STATES		27		374	
		27		374	
EFFECTS LEFT BY BEQUEST					9051
U KINGDOM		4603		13877	
BERMUDA		500		500	
BW I OTHER				1000	
AUSTRALIA		130		130	
U STATES		8389		53128	
		13622		68635	
BOOTS FOR CRIPPLES					9052
U STATES		732		2760	
		732		2760	
ARTIFICIAL LIMBS AND PARTS					9053
U KINGDOM				3602	
U STATES		8586		29735	
		8586		33337	
BEAD ORNAMENTS					9055
U STATES		605		1280	
		605		1280	
BELTS N O P					9056
U KINGDOM		1101		3037	
ARGENTINA				899	
GUATEMALA				87	
MEXICO		711		711	
U STATES		2530		11954	
		4342		16688	
BLINDS NOT TEXTILE OR PAPER					9057
U STATES		206		3215	
		206		3215	
BOOT SHOE SHIRT STAY LACES					9058
U STATES		3171		10330	
		3171		10330	
BOOTS SHOES AND SLIPPERS FELT	PAIR				9059
U KINGDOM			1780	1432	
U STATES			25078	8869	
			26858	10301	
BOOTS SHOES AND SLIPPERS N O P	PAIR				9060
U KINGDOM	5	42	5	42	
HAYTI			31	99	
U STATES	11762	24362	57781	112472	
	11767	24404	57817	112613	
BRDOMS AND WHISKS					9061
MEXICO				34	
U STATES		313		3125	
		313		3229	
BUTTONS SHOE PAPIER MACHE					9062
U STATES				42	
				42	
BUTTONS SHOE N O P					9063
U STATES		34		60	
		34		60	
BUTTONS VEGETABLE IVORY	GROSS				9064
U STATES			26	117	
			26	117	
BUTTONS COLLAR AND CUFF	GROSS				9065
U KINGDOM	4	221	4	253	
U STATES	177	1052	558	4877	
	181	1273	562	5130	
BUTTONS N O P	GROSS				9066
U KINGDOM	154	445	433	1104	
U STATES	27249	34071	189700	198338	
	27403	34516	190133	199442	
CASES FANCY					9067
U KINGDOM		5568		20646	
ARGENTINA		159		1024	

## IMPORTS INTO CANADA FOR CONSUMPTION

Articles and Countries from which Imported	MONTH OF MAY 1945		FIVE MONTHS ENDED MAY 1945		Class Number
	Quantities	Values (\$)	Quantities	Values (\$)	
				37	
				522	
		49041		289389	
		54768		311618	
CHARITABLE DONATIONS					9068
U KINGDOM		588		3617	
B INDIA				142	
CEYLON				53	
NFLD		200		285	
AUSTRALIA				150	
NEW ZEAL		75		500	
U STATES		13680		86588	
		14543		91335	
COMBS TOILET					9069
U KINGDOM		1044		2507	
U STATES		7229		48106	
		8273		50613	
APPLIANCES FOR THE DEAF					9070
U KINGDOM				329	
U STATES		31194		280896	
		31194		281225	
FANS					9071
U STATES				266	
				266	
INSOLES OF ALL KINDS					9072
U STATES		3310		24818	
		3310		24818	
JEWELLERY N O P					9073
U KINGDOM		5419		22576	
B INDIA		557		557	
JAMAICA				65	
BWI OTHER		1684		3975	
ARGENTINA		986		14252	
CHINA		239		239	
CUSA		690		903	
HAYTI				193	
MEXICO		11370		23431	
PERU		875		3768	
PORTUGAL				209	
U STATES		112329		576342	
		134149		646510	
MATS DOOR OR CARRIAGE N O P					9074
U STATES		12		166	
		12		166	
MATTRESSES					9075
U STATES		477		2114	
		477		2114	
PICTURE FRAMES					9076
U KINGDOM		223		527	
ARGENTINA				217	
MEXICO				166	
U STATES		29937		110416	
		30160		111326	
POCKET BOOKS PORTFOLIOS PURSES					9077
U KINGDOM		25150		116728	
JAMAICA		208		3262	
BWI OTHER		5839		23601	
ARGENTINA		1321		17457	
CUBA				42	
HAYTI		4282		37413	
MEXICO		98		938	
URUGUAY		100		100	
U STATES		51766		235292	
		88764		434833	
REFRIGERATORS ELECTRIC	NO				9078
U STATES	36	1197	278	16745	
	36	1197	278	16745	
REFRIGERATORS N O P	NO				9079
U STATES	12	113	113	985	
	12	113	113	985	
REGALIA AND BADGES					9080
U KINGDOM		1206		2360	
U STATES		166		1592	
		1372		3952	
SHADES LAMP N O P					9081
U KINGDOM				900	
MEXICO				146	

## IMPORTS INTO CANADA FOR CONSUMPTION

129

Articles and Countries from which Imported	MONTH OF MAY 1945		FIVE MONTHS ENDED MAY 1945		Class Number
	Quantities	Values (\$)	Quantities	Values (\$)	
U STATES		405		2737	
		405		3783	
SPECTACLE FRAMES AND PARTS NOP					9082
U STATES		56593		350500	
		56593		350500	
UNFINISHED SPECTACLE FRAMES					9083
U STATES		25101		133347	
		25101		133347	
TOBACCO PIPES SMOKERS SETS					9084
U KINGDOM		312		7383	
BRAZIL				111	
MEXICO				86	
U STATES		31466		98925	
		31778		106505	
TOBACCO POUCHES CIGARETTE CASE					9085
U KINGDOM		1717		8277	
ARGENTINA				592	
MEXICO				15	
U STATES		11862		26207	
		13579		35091	
TOILET AND MANICURE SETS					9086
U STATES		1294		2934	
		1294		2934	
TRUNKS AND VALISES					9087
U KINGDOM		4037		11220	
U STATES		3533		11848	
		7570		23068	
UMBRELLAS PARASOLS SUNSHADES					9088
U STATES		1486		10732	
		1486		10732	
WINDOW SHADE OR BLIND ROLLERS					9090
U STATES		933		15961	
		933		15961	
REFRIGERATOR PARTS					9091
U KINGDOM				903	
U STATES		14740		87483	
		14740		88386	
MINERAL AND AERATED WATERS					9103
U STATES		939		2227	
		939		2227	
BRASS BAND INSTRUMENTS					9111
U KINGDOM		179		2376	
U STATES		1998		8351	
		2177		10727	
HARPS					9113
U STATES	NO		1	1082	
			1	1082	
CABINET ORGANS					9114
U STATES	NO		5	277	
			5	277	
PIPE ORGANS					9115
	NO				
PARTS OF ORGANS					9116
U KINGDOM		233		233	
U STATES		48		7200	
		281		7433	
PIANOFORTES					9117
U STATES	NO		7	764	
		2	7	764	
PIANOS PARTS OF					9118
U KINGDOM				186	
U STATES		2472		19243	
		2472		19429	
PARTS TO MFR PIANOS AND ORGANS					9119
U KINGDOM				1598	
U STATES		744		8078	
		744		9676	
PHONOGRAPHS GRAMOPHONES					9120
U KINGDOM				112	
U STATES		14470		96549	
		14470		96661	

Articles and Countries from which Imported	MONTH OF MAY 1945		FIVE MONTHS ENDED MAY 1945		Class Number
	Quantities	Values (\$)	Quantities	Values (\$)	
PHONOGRAPH RECORDS					9121
U KINGDOM		201		4090	
RUSSIA				950	
U STATES		32151		123286	
		32352		128326	
OTHER MUSICAL INSTRUMENTS NOP					9122
U KINGDOM		148		368	
U STATES		5068		30988	
		5216		31356	
STRINGS FOR MUSICAL INST					9123
U KINGDOM				11	
U STATES		4452		15077	
		4452		15088	
APPARATUS X RAY					9130
U STATES		99789		462967	
		99789		462967	
ARTIFICIAL LARYNX					9131
BOTANICAL SPECIMENS					9132
U STATES		724		5031	
		724		5031	
OLD COINS STAMPS TROPHIES					9133
U KINGDOM		60		2900	
B HOND				113	
BWI OTHER				3755	
NFLD		212		512	
AUSTRALIA		27		42	
NEW ZEAL				10	
ARGENTINA				252	
BELGIUM				35	
C RICA				154	
CUBA		291		569	
HAYTI				84	
ITALY		27		27	
MOROCCO				30971	
NETHRLNDS		35		185	
PHIL				25	
U STATES		7419		39469	
		8071		79103	
CAMERAS AND CAMERA PARTS M O P					9134
U KINGDOM				69	
U STATES		7269		53740	
		7269		53809	
CAMERA PARTS UNFINISHED					9135
CAMERA LENSES AND SHUTTERS					9136
COLLECTIONS OF ANTIQUITIES					9137
U KINGDOM		1607		2239	
BELGIUM				74	
U STATES		3495		74820	
		5102		77133	
CYCLOMETERS AND SPEEDOMETERS					9138
U STATES		6768		21530	
		6768		21530	
GLOBES GEOGRAPHICAL					9139
U KINGDOM		284		856	
U STATES		1546		7786	
		1830		8642	
MODELS OF INVENTIONS					9140
U KINGDOM		89		89	
U STATES		588		816	
		677		905	
APPARATUS FOR INSTITUTIONS					9141
U KINGDOM		1286		10399	
NFLD				30	
MEXICO				1776	
U STATES		186835		925500	
		188121		937705	
OPERATING ROOM EQUIPMENT					9142
U KINGDOM		998		1833	
U STATES		83373		410919	
		84371		412752	

Articles and Countries from which Imported	MONTH OF MAY 1945		FIVE MONTHS ENDED MAY 1945		Class Number
	Quantities	Values (\$)	Quantities	Values (\$)	
DENTAL INSTRUMENTS					9143
U KINGDOM		1439		5942	
U STATES		41432		207640	
		42871		213582	
SURGICAL TRUSSES AND SUPPORTS					9144
U KINGDOM		635		1721	
U STATES		2197		10178	
		2832		11899	
ARTICLES FOR THE BLIND					9145
SWITZRLND				1779	
U STATES		589		5728	
		589		7501	
OPTICAL AND PHILOSOPHICAL INST					9146
U KINGDOM		2065		63884	
SWITZRLND				186	
U STATES		111221		644859	
		113286		708929	
PROFESSIONAL CAMERAS					9147
U STATES		5097		33270	
		5097		33270	
EDUCATIONAL FILMS					9148
U KINGDOM				1767	
U STATES		31067		76205	
		31067		77972	
CINEMATOGRAPH CAMERAS					9149
U STATES				612	
				612	
SURGICAL INSTRUMENTS					9150
U KINGDOM		6435		26666	
U STATES		136142		656689	
		142577		683355	
RACING SHELLS OR OARS					9151
	NO				
BOATS OPEN PLEASURE					9152
U STATES					
	26	1135	57	2816	
	26	1135	57	2816	
LAUNCHES PLEASURE					9153
U STATES					
	1	1110	3	6760	
	1	1110	3	6760	
MATERIALS EXWHOUSE FOR VESSELS					9154
SHIPS AND VESSELS REPAIRS ON					9155
U STATES					
		22		214579	
		22		214579	
SHIPS FOREIGN BUILT COASTAL					9156
U STATES					
	NO				
			1	4718	
			1	4718	
VESSELS FOREIGN BUILT N O P					9157
U STATES					
		19980		986411	
		19980		986411	
AIRCRAFT AND PTS LESS ENGINES					9161
U KINGDOM		7032		36059	
U STATES		1630248		9805969	
		1637280		9842028	
BUGGIES CUTTERS VEHICLES N O P					9162
U STATES					
	71	4233	364	16780	
	71	4233	364	16780	
CHILDRENS CARRIAGES AND PARTS					9163
U STATES					
	84	570	104	1093	
	84	570	104	1093	
CHILDRENS SLEDS VEHICLES N O P					9164
U STATES					
		1985		8278	
		1985		8278	
SLEIGHS N O P AND PARTS					9165
U STATES					
	NO				
			3	41	
			3	41	
WAGONS AND SLEDS FARM AND PTS					9166
U STATES					
	NO				
	52	2418	314	26337	
	52	2418	314	26337	

## IMPORTS INTO CANADA FOR CONSUMPTION

Articles and Countries from which Imported	MONTH OF MAY 1945		FIVE MONTHS ENDED MAY 1945		Class Number
	Quantities	Values (\$)	Quantities	Values (\$)	
WAGONS FREIGHT DRAYS AND PARTS U KINGDOM U STATES	NO	861 32 893		861 311 1172	9167
WHEELBARROWS HAND CARTS U STATES	NO	458 458	2335 2335	49439 49439	9168
TRUCKS AND CARS N O P U STATES		6907 6907		53406 53406	9169
TRAILERS FOR MOTOR VEHICLES U STATES	NO	3 3		1932 1932	9170
PAINTINGS UNDER 20 DOLLARS U KINGDOM U STATES	NO	107 3 110		775 1042 1817	9181
PAINTINGS 20 DOLLARS OR OVER U KINGDOM MEXICO U STATES		4800 27400 32200		40391 1500 123591 165482	9182
STATUES AND STATUETTES N O P U KINGDOM INDIA BRAZIL CUBA HAYTI MEXICO U STATES		139 50 26 11038 11253		1100 2314 943 344 276 300 45176 50453	9183
PORCELAIN STATUES STATUETTES U KINGDOM MEXICO U STATES		25529 165 15757 41451		111155 2326 57888 171369	9184
SCULPTURES CANADIAN MODELS					9185
MATERIAL FOR HARD METAL COMPOS U STATES		55165 55165		236434 236434	9187
WAR MATERIALS UNDER O C 8097 U KINGDOM NEW ZEAL ST PIERRE ALASKA U STATES		1735 121200 9930100 10053035		41574 189051 150 497 52444613 52675885	9188
MATERIALS FOR CYANIDE MFR U STATES		440 440		736 736	9190
ARTICLES FOR FERTILIZER MFR U KINGDOM U STATES		902 902		70 17495 17565	9191
ARTICLES FOR GOVERNOR GENERAL U KINGDOM CHILE CUBA SPAIN U STATES				1208 107 86 86 35 1522	9192
ARTICLES FOR CONSULS U KINGDOM S AFR S AFR GUIANA BARBADOS AUSTRALIA ARGENTINA CHILE CUBA ST PIERRE MEXICO PERU PORTUGAL RUSSIA		2180 1000 14		8087 750 112 69 10 1577 35 862 342 20 102 9000 42 3453	9193



Articles and Countries from which Imported	MONTH OF MAY 1945		FIVE MONTHS ENDED MAY 1945		Class Number
	Quantities	Values (\$)	Quantities	Values (\$)	
SPAIN		245		980	
U STATES		14473		165452	
		17922		190893	
ARTICLES FOR THE ARMY AND NAVY					9194
U KINGDOM		4609763		9979194	
B INDIA				21596	
NFLD		5700		23742	
AUSTRALIA				50	
ST PIERRE				334	
U STATES		433181		2379894	
		5048644		12404810	
RETURNED CANADIAN GOODS					9195
U KINGDOM		52016		93029	
BERMUOA		19060		20781	
B GUIANA				2387	
BARBADOS				857	
JAMAICA		2860		5216	
TRINIDAD				16415	
B W I OTHER		62		2353	
MALTA				62	
NFLD		383798		1088340	
AUSTRALIA		213		926	
BRAZIL				12	
ST PIERRE				250	
ICELAND				500	
MEXICO				52	
NETH W I		7244		7244	
ALASKA		129		129	
U STATES		380760		2156087	
		846142		3394640	
ARTICLES FOR EXHIBITION					9196
EXWAREHOUSED SHIPS STORES NOP					9197
U KINGDOM		7650		43398	
B S AFR		18		56	
B GUIANA		8021		27783	
BARBADOS		241		863	
JAMAICA		66		76	
TRINIDAD		10		44	
AUSTRALIA		122		1033	
FRANCE				88	
PDRUGAL		10		71	
ALASKA				111	
U STATES		13289		57317	
		29427		130840	
ARTICLES EXWHOUSE FOR EXCISE					9198
BATTERY JARS GLASS OR RUBBER					9199
U STATES		44171		125591	
		44171		125591	
ARTICLES FOR BINDER TWINE MFR					9200
U STATES		1156		1356	
		1156		1356	
CASUAL DONATIONS					9201
U KINGDOM		167		870	
NEW ZEAL		200		200	
U STATES		7156		84463	
		7523		85533	
CORSET CLASPS STEELS WIRES					9202
U STATES		492		1872	
		492		1872	
FEATHERS FLOWERS ARTIFICIAL					9204
U KINGDOM				18	
U STATES		4814		58611	
		4814		58629	
LIFEBOATS LIFESAVING APPARATUS					9205
U STATES				38640	
				38640	
INTERNATIONAL BRIDGE MATERIAL					9206
MINERS RESCUE APPLIANCES					9207
U KINGDOM				1922	
U STATES		59476		252127	
		59476		254049	

## IMPORTS INTO CANADA FOR CONSUMPTION

Articles and Countries from which Imported	MONTH OF MAY 1945		FIVE MONTHS ENDED MAY 1945		Class Number
	Quantities	Values (\$)	Quantities	Values (\$)	
MATERIALS FOR TEXTILE PRINTING					
U KINGDOM		642		18641	9208
U STATES		4101		12669	
		4743		31310	
SALTS OR BASES OF THORIUM					
U STATES		949		3796	9209
		949		3796	
SPURS AND STILTS					
U STATES		356		3684	9210
		356		3684	
VACCINE AND PLASMA CONTAINERS					
U STATES		374		2044	9212
		374		2044	
GOODS FREE BY ORDER IN COUNCIL					
U STATES		10743		42717	9213
		10743		42717	
ARTICLES FOR MFR TOBACCO PIPES					
U STATES		2283		11709	9214
		2283		11709	
SAFETY GLASS SHEET ADHESIVES					
U STATES		18112		110345	9215
		18112		110345	
AUTOMOBILE ACCESSORIES TOURIST					
U STATES		180		758	9221
		180		758	
AUTOMOBILE TIRES TUBES TOURIST					
U STATES		151		387	9222
		151		387	
BOOTS AND SHOES TOURIST					
U STATES		3896		16093	9223
		3896		16093	
CLOTHING TOURIST					
U STATES		59344		275249	9224
		59344		275249	
RADIO SETS TOURIST					
U STATES	NO	34	643	216	3908
		34	643	216	3908
FURNITURE HOUSEHOLD TOURIST					
MEXICO				115	9226
U STATES		7695		36627	
		7695		36742	
MISCELLANEOUS ARTICLES TOURIST					
BWI OTHER		12		12	9227
MEXICO		60		117	
U STATES		21041		113342	
		21113		113471	
CARTRIDGES SHOT GUN SHELLS					
U STATES		73		237	9237
		73		237	
DEXTROSE SOLUTIONS THERAPEUTIC					
U STATES		4326		33797	9238
		4326		33797	
METALLIC CARTRIDGES AMMUNITION					
ALASKA				143	9239
U STATES		15		203	
		15		346	
BLACKBOARDS SLATE OR PAPER					
U STATES		1728		10318	9240
		1728		10318	
PRESENTATIONS FOR LIFE SAVING					
U STATES		13		13	9241
		13		13	
BIOLOGICAL PRODUCTS					
U KINGDOM		6387		11036	9242
U STATES		78232		310138	
		84619		321174	
BASKETS OF ALL KINDS					
N O P				960	9243
JAMAICA		322		184	
HAYTI				10006	
MEXICO					

Articles and Countries from which Imported	MONTH OF MAY 1945		FIVE MONTHS ENDED MAY 1945		Class Number
	Quantities	Values (\$)	Quantities	Values (\$)	
U STATES		1209		4055	
		1531		15205	
COMMUNION SETS CHURCH ARTICLES					9244
U KINGDOM				528	
EIRE		13		13	
CUBA				2854	
MEXICO		9032		12912	
PORTUGAL				2497	
U STATES		28523		109404	
		37568		128208	
CARTRIDGE CASES GUN WADS					9246
U KINGDOM				30380	
U STATES		15628		20728	
		15628		51108	
CARTRIDGES AMMUNITION N O P					9247
U KINGDOM		508293		1755229	
U STATES		10727		1214577	
		519020		2969806	
DAMAGED GOODS N O P					9248
ELECTRICAL ENERGY					9249
U STATES	KWH				
	902308	11886	5116542	66860	
	902308	11886	5116542	66860	
EXPRESS PARCELS					9250
U KINGDOM				73	
U STATES		83928		363062	
		83928		363135	
ICE					9251
U STATES		1807		7356	
		1807		7356	
INCUBATORS BROODERS AND PARTS					9252
U STATES	NO				
	42	4735	2117	103384	
	42	4735	2117	103384	
IRON SAND PRESSURE BLASTING					9253
U STATES		37680		169375	
		37680		169375	
COMPOSITION ORNAMENTS					9255
U KINGDOM		7519		24144	
JAMAICA				89	
HAYTI				40	
MEXICO				235	
U STATES		34295		92173	
		41814		116681	
MACHINE CARD CLOTHING					9256
U KINGDOM		2045		14710	
U STATES		7648		27602	
		9693		42312	
PENCILS LEAD NON PROPELLING					9257
U STATES	GROSS				
	100	1439	1200	6471	
	100	1439	1200	6471	
PENCILS LEAD N O P					9258
U KINGDOM				24	
U STATES		29		8055	
		29		8079	
PENS FOUNTAIN					9259
U STATES		742		2521	
		742		2521	
PENS N O P PENHOLDERS RULERS					9260
U KINGDOM		5140		5857	
U STATES		4787		26232	
		9927		32089	
POST OFFICE PARCELS					9261
U KINGDOM		212		2250	
ALASKA				125	
U STATES		144611		745517	
		144823		748892	
PRECIOUS STONES NOT MOUNTED					9262
U KINGDOM		21038		27551	
INDIA		83		1863	
NEW ZEAL		6105		6105	
BRAZIL		6484		17566	
CUBA		583		583	
MEXICO				62	
SPAIN				23300	

## IMPORTS INTO CANADA FOR CONSUMPTION

Articles and Countries from which Imported	MONTH OF MAY 1945		FIVE MONTHS ENDED MAY 1945		Class Number
	Quantities	Values (\$)	Quantities	Values (\$)	
SWITZRLND				3992	
U STATES		34984		165177	
		69277		246199	
PULLEYS BELT N O P					9263
U KINGDOM				434	
U STATES		18488		94866	
		18488		95300	
SETTLERS EFFECTS					9264
U KINGDOM		24921		53955	
ADEN				400	
B E AFR				100	
BERMUDA				1053	
B GUIANA		900		12050	
BARBAODS		100		100	
JAMAICA				1500	
TRINIDAD				1800	
NFLD		8700		25874	
NEW ZEAL		400		400	
SEL CONGO		75		75	
CHILE				3500	
COLOMBIA		865		865	
GREENLAND				50	
MEXICO		500		500	
PERU		3000		3000	
ALASKA		1000		1000	
URUGUAY				1500	
U STATES		358059		907392	
		398520		1015114	
SHOW CASES					9265
U STATES		314		2143	
		314		2143	
SIGNS OTHER THAN PAPER					9266
U STATES		2113		10740	
		2113		10740	
MEASURING RULES AND TAPES					9267
U KINGDOM		1011		42147	
U STATES		12754		74029	
		13765		116176	
WASTE AND JUNK N O P					9269
U STATES	CWT				
	42725	18914	123937	52526	
	42725	18914	123937	52526	
WAX VEGETABLE AND MINERAL N O P					9270
BRAZIL	LB	131924	101045	495203	386100
ECUADOR		425	245	745	430
MEXICO		65314	24699	204991	77641
U STATES		680600	25066	2993959	370114
		878263	221055	3694898	834285
WAX MANUFACTURES N O P					9271
U KINGDOM		16		16	
U STATES		14358		81530	
		14374		81546	
WHIPS AND PARTS					9272
U KINGDOM		211		211	
U STATES		267		807	
		478		1018	
WINDOW CORNICES AND POLES					9273
U STATES		274		2480	
		274		2480	
UNENUMERATED ARTICLES					9274
U STATES				5869	
				5869	
PREPAID POSTAL PARCELS					9275

STATISTICS CANADA LIBRARY  
BIBLIOTHÈQUE STATISTIQUE CANADA



1010703295