

DEPARTMENT OF TRADE AND COMMERCE  
DOMINION BUREAU OF STATISTICS  
EXTERNAL TRADE BRANCH

---

## TRADE OF CANADA

IMPORTS ENTERED FOR CONSUMPTION

AUGUST 1945  
AND  
EIGHT MONTHS ENDED AUGUST 1945

Published by Authority of the Hon. James A. MacKinnon, M.P.,  
Minister of Trade and Commerce.



CANADA  
1945

Price 25 cents



**TABLE OF CONTENTS**

	Page
<b>EXPLANATORY NOTES.....</b>	<b>2</b>
<b>KEY TO ABBREVIATIONS OF COUNTRIES.....</b>	<b>3</b>
<b>SUMMARY TABLES:-</b>	
Imports into Canada for Consumption, by Countries.....	4
Imports into Canada for Consumption, by Main Groups.....	6
<b>DETAILED TABLES:-</b>	
<b>Imports for Consumption, by Articles and Countries:-</b>	
<b>Agricultural and Vegetable Products (except Chemicals, Fibres and Wood):-</b>	<b>Class Number</b>
A - Mainly Food.....	1 to 369
B - Other Than Food.....	1501 to 1846
Animals and Animal Products (except Chemicals and Fibres)....	2001 to 2348
Fibres, Textiles and Textile Products.....	3001 to 3574
Wood, Wood Products and Paper.....	4002 to 4311
Iron and Its Products.....	5001 to 5727
Non-Ferrous Metals and Their Products (except Gold).....	6001 to 6256
Non-Metallic Minerals and Their Products (except Chemicals)..	7001 to 7302
Chemicals and Allied Products.....	8001 to 8433
Miscellaneous Commodities.....	9000 to 9274

1. In all the tables of imports in this Report, the quantities and values are based upon the declarations of importers (import entries), as subsequently checked by Customs officials.

2. Weight, where shown is the net weight of the goods, that is, it excludes the weight of the covers or receptacles, except in cases of certain goods, as provided in the Customs Tariff.

3. The expression "ton" means 2,000 pounds, and "cwt." 100 pounds, avoirdupois. Where other units of quantity are used, Imperial standards apply.

4. In this Report are trade items such as "Washing machines and parts" and "Internal combustion engines and parts", etc., etc., which show both quantities and values. In the item "Washing machines and parts" the quantity represents the number of "Complete washing machines" only, while the value represents not only the value of the specified number of complete washing machines but also the value of all kinds of "Parts" of washing machines; therefore, in this item, and in similar items, the average value per unit cannot be ascertained.

5. "Imports" means "Imports entered for Consumption". "Entered for Consumption" does not imply that the goods have been actually consumed in Canada, but that they have passed into the custody of the importer and that duty has been paid on the dutiable portion.

6. Under the main provisions of the law, the value of merchandise imported into Canada is the fair market value or price thereof when sold for home consumption in the principal markets of the country from which, and at the same time when, said merchandise was exported directly to Canada; but the value shall not be less than the actual cost of production at the time of shipment plus a reasonable advance for cost of selling, and profit. (See Sections 35 to 45 of the Customs Act.)

7. For Customs entry purposes, the value of the imports, which is in the currency of the country from which goods are imported, is converted to Canadian dollars at authorized exchange ratios. (See Section 55 of the Customs Act and Orders in Council respecting currency valuations.)

8. Imports into Canada are classified as received from the countries whence they were consigned to Canada. The countries of consignment are the countries from which the goods have come, without interruption of transit, except in the course of transshipment or transfer from one conveyance to another. The countries whence goods are consigned are not necessarily the countries of actual origin, since goods produced in one country may be purchased by a firm in another country and thence despatched, after a longer or shorter interval, to Canada. In such cases the second country would be the country of consignment to which the goods would be credited. An example is the case of tea grown in the Orient but purchased in the bonded market in London, England; Canadian statistics record such imports as coming from the United Kingdom.

9. The initials "N.O.P." mean "not otherwise provided for".

10. Throughout this Report figures are subject to revision.

U Kingdom.....	United Kingdom	Fr Oceania.....	French Oceania
Eire.....	Eire	Fr W Ind.....	French West Indies
Aden.....	Aden	Madagascr.....	Madagascar
B E Afr.....	British East Africa	St Pierre.....	Miquelon and St. Pierre
B S Afr.....	British South Africa	Germany.....	Germany
S Rhod.....	Southern Rhodesia	Greece.....	Greece
Gambia.....	Gambia	Guatemala.....	Guatemala
G Coast.....	Gold Coast	Hayti.....	Hayti
Nigeria.....	Nigeria	Honduras.....	Honduras
S Leone.....	Sierra Leone	Hungary.....	Hungary
B W A Other...	British West Africa, other	Iceland.....	Iceland
Bermuda.....	Bermuda	Iraq.....	Iraq
B India.....	British India	Italy.....	Italy
Ceylon.....	Ceylon	Tripoli.....	Tripoli
Straits.....	British Straits Settlements	Ital Afr.....	Italian Africa, other
B E I Other...	British East Indies, other	Japan.....	Japan
B Guiana.....	British Guiana	Korea.....	Korea
B Hond.....	British Honduras	Latvia.....	Latvia
B Sudan.....	British Sudan	Liberia.....	Liberia
Barbados.....	Barbados	Lithuania.....	Lithuania
Jamaica.....	Jamaica	Mexico.....	Mexico
Trinidad.....	Trinidad and Tobago	Morocco.....	Morocco
B W I Other...	British West Indies, other	Nethrlnds.....	Netherlands
Falkland.....	Falkland Islands	Neth E I.....	Netherlands East Indies
Gibraltar.....	Gibraltar	Neth Gui.....	Netherlands Guiana
Hong Kong.....	Hong Kong	Neth W I.....	Netherlands West Indies
Malta.....	Malta	Nicaragua.....	Nicaragua
Nfld.....	Newfoundland	Norway.....	Norway
Australia.....	Australia	Panama.....	Panama
Fiji.....	Fiji	Paraguay.....	Paraguay
New Zeal.....	New Zealand	Persia.....	Persia
B Oceania.....	British Oceania, other	Peru.....	Peru
Palestine.....	Palestine	Poland.....	Poland
Burma.....	Burma	Portugal.....	Portugal
Abyssinia.....	Abyssinia	Azores.....	Azores and Madeira
Afghan.....	Afghanistan	Port Afr.....	Portuguese Africa
Albania.....	Albania	Port Asia.....	Portuguese Asia
Argentina.....	Argentina	Rumania.....	Rumania
Austria.....	Austria	Russia.....	Russia (U.S.S.R.)
Belgium.....	Belgium	Salvador.....	Salvador
Bel Congo.....	Belgian Congo	San Dom.....	San Domingo (Dominican Republic)
Bolivia.....	Bolivia	Siam.....	Siam
Brazil.....	Brazil	Spain.....	Spain
Bulgaria.....	Bulgaria	Canary Is.....	Canary Islands
Chile.....	Chile	Span Afr.....	Spanish Africa
China.....	China	Sweden.....	Sweden
Colombia.....	Colombia	Switzrlnd.....	Switzerland
C Rica.....	Costa Rica	Syria.....	Syria
Cuba.....	Cuba	Turkey.....	Turkey
Czecho S.....	Czecho-Slovakia	Alaska.....	Alaska
Denmark.....	Denmark	Virgin Is.....	American Virgin Islands
Greenland.....	Greenland	Guam.....	Guam
Ecuador.....	Ecuador	Hawaii.....	Hawaii
Egypt.....	Egypt	Phil.....	Philippine Islands
Estonia.....	Estonia	P Rico.....	Puerto Rico
Finland.....	Finland	Uruguay.....	Uruguay
France.....	France	Venezuela.....	Venezuela
Fr Africa.....	French Africa	Yugo Slav.....	Yugoslavia
Fr E Ind.....	French East Indies	U States.....	United States
Fr Guiana.....	French Guiana		

Countries	Month of August		Eight Months ended August	
	1944	1945	1944	1945
	\$	\$	\$	\$
<b>British Empire</b>				
United Kingdom.....	4,564,246	10,661,079	64,889,313	89,055,586
Ireland (Eire).....	-	4,038	2,620	7,030
Aden.....	-	-	3,340	1,675
<b>Africa -</b>				
British East.....	24,804	58,204	685,509	1,111,386
British South.....	151,077	644,499	3,163,228	4,314,341
Southern Rhodesia.....	693	6,730	167,998	503,071
<b>British West -</b>				
Gold Coast.....	-	188,536	813,053	5,482,023
Nigeria.....	30,649	49,415	1,858,853	2,610,516
Sierra Leone.....	-	-	-	1,532
Bermuda.....	14,725	32,964	469,611	60,384
<b>British East Indies -</b>				
British India.....	1,155,893	1,062,485	18,998,031	20,948,019
Ceylon.....	1,408	837,004	2,873,628	4,535,501
British Guiana.....	961,342	864,826	5,438,466	7,458,199
British Honduras.....	-	-	233,268	294,713
British Sudan.....	-	2,144	27,783	40,862
<b>British West Indies -</b>				
Barbados.....	502,183	641,975	4,964,650	4,379,569
Jamaica.....	1,412,889	892,936	8,838,893	4,868,726
Trinidad and Tobago.....	83,705	89,799	492,685	2,296,275
Other British West Indies.....	45,551	26,832	823,230	567,252
Falkland Islands.....	-	-	243,257	424,458
Malta.....	-	3,289	90	14,048
Newfoundland.....	1,297,586	1,804,483	6,097,122	8,575,896
<b>Oceania -</b>				
Australia.....	914,992	1,468,642	7,115,757	11,137,190
Fiji.....	-	-	1,686,457	880,528
New Zealand.....	6,236	527,383	5,751,432	5,102,741
Other British Oceania.....	-	-	228,957	409,374
Palestine.....	74,013	12,251	430,622	261,072
<b>Total British Empire.....</b>	<b>11,241,992</b>	<b>19,879,514</b>	<b>136,297,853</b>	<b>175,341,967</b>
<b>Foreign Countries</b>				
Abyssinia.....	-	-	-	1,789
Afghanistan.....	-	36,603	17,964	417,180
Argentina.....	842,455	435,120	6,835,833	5,812,915
Belgium.....	-	35	-	229
Belgian Congo.....	294,898	11,609	674,375	42,571
Bolivia.....	-	50	8,956	25,428
Brazil.....	396,925	815,894	5,516,944	4,172,795
Chile.....	75,401	43,316	402,829	409,377
China.....	-	-	608	239
Colombia.....	1,630,919	728,871	8,741,398	7,741,190
Costa Rica.....	206,827	334,810	893,489	487,150
Cuba.....	426,047	981,872	3,312,800	5,685,890
Greenland.....	-	76,822	127,996	127,340
Ecuador.....	10,264	292,918	274,400	1,644,139
Egypt.....	35,706	3,536	138,732	136,885
France.....	4,344	8,184	7,105	11,650
French Africa.....	-	-	14,351	129,733
French East Indies.....	-	-	3,780	-
French Oceania.....	-	2,011	-	29,695
French West Indies.....	-	24,446	-	93,971
Madagascar.....	-	1,671	79,510	86,724
St. Pierre and Miquelon.....	214	4,936	9,986	6,073

Countries	Month of August		Eight Months ended August	
	1944	1945	1944	1945
	\$	\$	\$	\$
Foreign Countries (concluded)				
Germany.....	-	45	-	105
Greece.....	-	360	-	360
Guatemala.....	64,067	264,647	2,636,878	1,320,959
Hayti (Republic of).....	264,683	19,714	2,022,545	268,222
Honduras.....	112,121	803,782	619,167	5,376,383
Iceland.....	545	118	23,675	759
Iraq.....	-	20,202	-	951,728
Italy.....	-	45	-	172
Liberia.....	-	-	5,235	6,560
Mexico.....	936,731	1,177,613	9,164,056	9,231,199
Morocco.....	-	3,520	-	96,473
Netherlands.....	4,511	4,127	33,526	34,264
Netherlands East Indies.....	-	3,779	20,338	10,475
Netherlands Gulana.....	119,598	-	648,155	-
Netherlands West Indies.....	-	-	507,758	640,261
Nicaragua.....	-	283	1,303	283
Norway.....	-	134,836	-	566,054
Panama.....	100	-	3,628	33,698
Paraguay.....	54,388	36,895	149,740	131,464
Persia.....	-	25,080	26,876	180,991
Peru.....	169	1,140	77,643	111,094
Portugal.....	159,177	109,870	918,720	840,553
Azores and Madeira.....	-	9,352	26,215	34,309
Portuguese Africa.....	-	42,919	47,938	239,924
Russia (U.S.S.R.).....	539	81,484	13,351	1,104,329
Salvador.....	166,989	159,369	2,230,310	1,170,508
San Domingo.....	8,096	1,563,034	3,003,798	5,061,350
Spain.....	241,685	384,702	1,839,690	2,320,464
Sweden.....	219	57,574	24,414	116,210
Switzerland.....	400,422	878,709	3,472,659	3,895,037
Syria.....	2,609	1,000	17,808	12,662
Turkey.....	-	36,172	2,315	125,491
United States.....	138,251,725	96,755,696	971,216,776	818,359,912
Alaska.....	14,505	15,410	93,280	73,063
Hawaii.....	-	-	1,245	2,500
Philippine Islands.....	-	-	-	25
Puerto Rico.....	5,594	7,847	46,745	22,157
Uruguay.....	-	14,485	205,107	85,521
Venezuela.....	1,349,247	1,838,153	7,844,648	10,679,615
<b>Total Foreign Countries.....</b>	<b>146,081,720</b>	<b>108,254,666</b>	<b>1,034,006,598</b>	<b>890,168,097</b>
<b>Total Imports for Consumption..</b>	<b>157,323,712</b>	<b>128,134,180</b>	<b>1,170,304,451</b>	<b>1,065,510,064</b>

IMPORTS INTO CANADA FOR CONSUMPTION FROM ALL COUNTRIES, FROM THE UNITED KINGDOM  
AND FROM THE UNITED STATES, BY MAIN GROUPS (EXCLUDING GOLD)

Main Groups	Month of August		Eight Months ended August	
	1944	1945	1944	1945
	\$	\$	\$	\$
<u>ALL COUNTRIES</u>				
Agricultural and Vegetable Products (except Chemicals, Fibres and Wood)...	14,806,398	18,137,170	147,505,002	156,431,888
Animals and Animal Products (except Chemicals and Fibres).....	1,847,575	2,607,452	23,107,604	27,406,174
Fibres, Textiles and Textile Products....	13,471,447	14,449,385	124,198,379	130,675,853
Wood, Wood Products and Paper.....	3,625,673	3,740,313	27,914,345	31,444,048
Iron and Its Products.....	43,258,776	32,679,914	294,788,933	268,530,013
Non-Ferrous Metals and Their Products....	8,357,913	8,126,185	73,459,070	71,360,639
Non-Metallic Minerals and Their Products (except Chemicals).....	26,637,898	24,682,213	174,522,138	169,883,039
Chemicals and Allied Products.....	6,867,207	5,675,068	55,242,608	52,041,599
Miscellaneous Commodities.....	38,450,825	18,036,480	249,566,372	157,736,811
Total.....	157,323,712	128,134,180	1,170,304,451	1,065,510,064
<u>UNITED KINGDOM</u>				
Agricultural and Vegetable Products (except Chemicals, Fibres and Wood)...	232,584	403,532	2,961,643	2,571,069
Animals and Animal Products (except Chemicals and Fibres).....	58,863	264,205	1,142,954	1,447,095
Fibres, Textiles and Textile Products....	1,797,275	4,231,342	27,216,804	33,664,008
Wood, Wood Products and Paper.....	21,656	114,183	747,121	898,778
Iron and Its Products.....	42,738	606,309	4,271,550	4,633,306
Non-Ferrous Metals and Their Products....	364,973	782,106	3,977,879	14,387,039
Non-Metallic Minerals and Their Products (except Chemicals).....	282,304	957,751	6,355,099	6,972,123
Chemicals and Allied Products.....	248,858	367,925	6,017,738	3,254,399
Miscellaneous Commodities.....	1,514,995	2,933,726	12,198,525	21,227,769
Total.....	4,564,246	10,661,079	64,889,313	89,055,586
<u>UNITED STATES</u>				
Agricultural and Vegetable Products (except Chemicals, Fibres and Wood)...	8,963,273	8,371,024	79,600,907	76,547,835
Animals and Animal Products (except Chemicals and Fibres).....	835,410	1,007,772	11,499,455	13,894,550
Fibres, Textiles and Textile Products....	9,286,649	7,563,985	71,849,655	71,597,037
Wood, Wood Products and Paper.....	3,528,837	3,502,345	26,615,340	29,545,507
Iron and Its Products.....	42,964,414	31,780,368	289,681,113	263,020,025
Non-Ferrous Metals and Their Products....	6,609,778	5,232,345	59,419,665	45,511,971
Non-Metallic Minerals and Their Products (except Chemicals).....	23,525,369	20,993,196	151,866,430	143,131,535
Chemicals and Allied Products.....	6,317,130	4,876,331	47,653,186	46,329,272
Miscellaneous Commodities.....	36,220,865	13,428,330	233,031,025	128,782,180
Total.....	138,251,725	96,755,696	971,216,776	818,359,912



Articles and Countries from which Imported	MONTH OF AUGUST 1945		EIGHT MONTHS ENDED AUGUST 1945		Class Number
	Quantities	Values (\$)	Quantities	Values (\$)	
<u>GROUP 1</u>					
<u>AGRICULTURAL PRODUCTS</u>					
<u>A MAINLY FOOD</u>					
APPLES FRESH	BRL				
U STATES	266	2480	8395	48600	1
	266	2480	8395	48600	
APRICOTS QUINCES FRESH	LB				
U STATES	912067	77071	2796346	277095	2
	912067	77071	2796346	277095	
BANANAS FRESH	STEM				
JAMAICA	194240	393089	644352	1266644	3
COLUMBIA			99083	174169	
C RICA			14269	50180	
CUBA	6047	7898	58476	89420	
FR W INO	13227	24446	49320	93971	
GUATEMALA	2543	7924	58084	204260	
HAYTI			24687	39053	
HONDURAS	182058	803782	1195440	5376383	
MEXICO	102729	216284	333622	631253	
PANAMA			11113	32814	
SAN DOM	30297	66859	112083	237336	
P RICO			245	1529	
U STATES			20	97	
	531141	1520262	2600794	8197109	
CHEERRIES FRESH	LB				
U STATES			1309109	317347	4
			1309109	317347	
CRANBERRIES FRESH	LB				
U STATES			1478	458	5
			1478	458	
GRAPE FRUIT FRESH	LB				
BWI OTHER			35000	1341	6
U STATES	5219527	295628	73502370	3302176	
	5219527	295628	73537370	3303517	
GRAPES FRESH	LB				
ARGENTINA			10075	3355	7
CHILE			500	169	
U STATES	2797096	258033	6519388	773354	
	2797096	258033	6529963	776878	
GUAVAS MANGOES PLANTAINS FRESH					
U STATES		23		382	8
		23		382	
LEMONS FRESH	BOX				
JAMAICA			475	1062	9
U STATES	54122	286307	388344	2218525	
	54122	286307	388819	2219587	
LIMES FRESH	BOX				
U STATES	1578	6014	6390	24945	10
	1578	6014	6390	24945	
MUSKMELONS CANTALOUPE FRESH	LB				
U STATES	4419723	205795	12389390	645231	11
	4419723	205795	12389390	645231	
MELONS FRESH N O P	NO				
U STATES	237649	122514	1393271	718335	12
	237649	122514	1393271	718335	
ORANGES MANDARINES FRESH	CU FT				
U STATES	849356	2001544	7960050	18458995	13
	849356	2001544	7960050	18458995	
PEACHES FRESH	LB				
U STATES	5276807	353247	13027022	922436	14
	5276807	353247	13027022	922436	
PEARS FRESH	LB				
ARGENTINA			114072	13877	15
U STATES	8553089	693239	10030777	801935	
	8553089	693239	10144849	815812	
PINEAPPLES FRESH	CRATE				
BWI OTHER			1414	6332	16
CUBA	378	3093	72025	536737	
MEXICO			847	6327	
P RICO	101	848	461	3640	
U STATES			1654	12567	
	479	3941	76401	565603	
PLUMS OR PRUNES FRESH	LB				
U STATES	2467221	257342	8720348	933291	17
	2467221	257342	8720348	933291	
RASPBERRIES BERRIES NOP FRESH	LB				
NFLO			6500	800	18
U STATES	150	54	679	176	
	150	54	7179	976	
STRAWBERRIES FRESH	LB				
U STATES			872864	221320	19
			872864	221320	
FRESH FRUITS N O P					
U STATES		532		16484	20
		532		16484	
APPLES DRIED EVAPORATED	LB				
					31
APRICOTS NECTARINES DRIED	LB				
U STATES			196029	67514	32
			196029	67514	

Articles and Countries from which Imported	MONTH OF AUGUST 1945		EIGHT MONTHS ENDED AUGUST 1945		Class Number
	Quantities	Values (\$)	Quantities	Values (\$)	
BANANAS DRIED OR EVAPORATED BRAZIL U STATES	LB		6326	3184	33
			13	10	
			6339	3194	
CURRENTS DRIED AUSTRALIA	LB	440	5601400	405112	34
		448	5601400	405112	
DATES DRIED UNPITTED IN BULK U STATES	LB		31	21	35
			31	21	
DATES DRIED N O P IRAQ MEXICO U STATES	LB	210000	12337360	951728	36
		50	50	83	
			120	73	
		210050	12337530	951884	
FIGS DRIED TURKEY U STATES	LB	34422	34422	3821	37
			1417771	192534	
		34422	1452193	196355	
PEACHES DRIED U STATES	LB		171700	36779	38
			171700	36779	
PRUNES OR PLUMS DRIED UNPITTED U STATES	LB	674675	22536982	1139696	39
		674675	22536982	1139696	
PEARS DRIED U STATES	LB		14000	3374	40
			14000	3374	
RAISINS AUSTRALIA U STATES	LB	1792	26448297	2158192	41
		4846840	28328823	1583669	
		4848632	54777120	3741861	
FRUITS DRIED DESICCATED N O P JAMAICA BWI OTHER U STATES	LB	5419	38512	2459	42
			31980	1815	
		1000	1129	3022	
		6419	71621	7296	
CHERRIES SULPHURED OR IN BRINE U STATES	LB	33500	125000	30347	51
		33500	125000	30347	
OLIVES SULPHURED OR IN BRINE CHILE PORTUGAL SPAIN U STATES	GAL	2140	4999	13768	52
			975	853	
		30041	299779	578136	
		1225	10264	26204	
		33406	316017	618961	
LEMON ORANGE GRAPE FRUIT RINGS CUBA HAYTI P RICO U STATES				1815	53
				91748	
			6999	16439	
			128	6045	
			7127	116047	
PEACHES AND APRICOTS IN CANS ALASKA U STATES	LB	408	408	72	54
		23142	24423	1194	
		23550	24831	1266	
PEARS IN CANS U STATES	LB	3150	3730	218	55
		3150	3730	218	
PINEAPPLE IN CANS BWI OTHER CUBA U STATES	LB		21700	2119	56
			313386	36991	
		462	3228	453	
		462	338314	39563	
FRUITS IN CANS N O P U STATES	LB	20769	23730	1069	57
		20769	23730	1069	
FRUITS NUTS PICKLED PRESERVED JAMAICA CUBA HAYTI U STATES	GAL	4000	1032	1833	60
			4000	2499	
		12	125	100	
		4012	15845	34933	
			21002	39365	
FRUIT PULP N O P CUBA MEXICO U STATES	LB	570475	2691350	333961	61
			138367	19034	
		68706	207012	26178	
		639181	3036729	379173	
JELLIES JAMS MARMALADES U KINGDOM U STATES	LB		2646	370	62
			1849	463	
			4495	833	
GRAPE FRUIT OR ORANGE PULP JAMAICA U STATES	LB		979852	41548	63
			300	89	
			980152	41637	
MIXED FRUITS IN CANS U STATES	LB		4184	792	64
			4184	792	
PECTIN U STATES	LB	255	14268	29585	70
		255	14268	29585	
GRAPE JUICE OVER 1 GALLON U STATES	GAL	402	446	1284	73
		402	446	1284	

IMPORTS INTO CANADA FOR CONSUMPTION

Articles and Countries from which Imported	MONTH OF AUGUST 1945		EIGHT MONTHS ENDED AUGUST 1945		Class Number
	Quantities	Values (\$)	Quantities	Values (\$)	
LIME JUICE NOT REFINED	GAL				74
BWI OTHER	2611	1527	63577	30279	
FRUIT JUICES SPIRIT FORTIFIED	GAL				75
U STATES	3	86	13	191	
FRUIT JUICES N O P	GAL				77
JAMAICA			30595	21307	
TRINIDAD			30	31	
U STATES	505	914	11405	13229	
	505	914	42030	34567	
GRAPE FRUIT JUICE	GAL				78
JAMAICA	6945	5385	140973	108778	
TRINIDAD			376195	292014	
U STATES	13497	7297	647840	329981	
	20442	12682	1165008	730773	
PINEAPPLE JUICE	GAL				79
U STATES	86	168	554	786	
FRUIT SYRUPS CONCENTRD JUICES	GAL				80
JAMAICA			1247	3539	
U STATES	2050	11071	24576	171568	
	2050	11071	25823	175107	
COCOANUTS	ND				81
BWI OTHER			2500	75	
FIJI			480	27	
			2980	102	
COCOANUT DESICCATED	LB				83
CEYLON	125710	12540	640113	59456	
	125710	12540	640113	59456	
COPRA NOT PREPARED	LB				84
CEYLON	2797760	115558	16237648	629060	
FIJI			6543744	242555	
B OCEANIA			8910312	409374	
	2797760	115558	31691704	1280989	
ALMONDS NOT SHELLED	LB				91
MALTA	11000	1463	11000	1463	
PORTUGAL			69396	937	
SPAIN	177813	39335	903165	195033	
U STATES			1104	550	
	188813	40798	984665	206983	
BRAZIL NUTS NOT SHELLED	LB				92
FILBERTS HAZEL NOT SHELLED	LB				93
SPAIN	142860	35114	505350	122996	
U STATES			1074	358	
	142860	35114	506424	123354	
PEANUTS GREEN SHELLED OR NOT	LB				94
NIGERIA			15666629	585336	
ARGENTINA			13944332	701730	
MEXICO			6937592	921928	
U STATES	930692	176330	4130554	744246	
	930692	176330	40679107	2953240	
PECANS NOT SHELLED	LB				95
U STATES	79300	26806	358635	120300	
	79300	26806	358635	120300	
WALNUTS NOT SHELLED	LB				96
B INDIA	112000	15184	112000	15184	
U STATES	3050	873	732309	223857	
	115050	16057	844309	239041	
OTHER NUTS NOT SHELLED	LB				97
PERSIA			780	500	
U STATES	250	198	7758	4505	
	250	198	8538	5005	
ALMONDS SHELLED	LB				101
MOROCCO			7590	4718	
PORTUGAL	30868	16912	512929	285779	
SPAIN	102200	58074	355607	214116	
U STATES			20	33	
	133068	74986	876146	504646	
PEANUTS N O P	LB				102
U STATES	217393	46941	717221	154068	
	217393	46941	717221	154068	
WALNUTS SHELLED	LB				103
B INDIA	313216	92339	313216	92339	
U STATES			1435	1365	
	313216	92339	314651	93704	
OTHER NUTS SHELLED	LB				104
PERSIA			50	53	
PORTUGAL			1800	1202	
SPAIN	66536	34752	521729	280018	
TURKEY			173512	80882	
U STATES			46159	28380	
	66536	34752	743250	390535	
BRAZIL NUTS SHELLED	LB				105
CASHEW NUTS SHELLED	LB				106
B INDIA			28200	17629	
U STATES	1300	1174	15350	13597	
	1300	1174	43550	31226	
PECANS SHELLED	LB				107
MEXICO	8846	4343	132064	83685	
U STATES	21380	19534	428290	378471	
	30226	23877	560354	462156	
ASPARAGUS FRESH	LB				111
U STATES			807049	101997	
			807049	101997	

Articles and Countries from which Imported		MONTH OF AUGUST 1945		EIGHT MONTHS ENDED AUGUST 1945		Class Number
		Quantities	Values (\$)	Quantities	Values (\$)	
BEANS GREEN	U STATES	LB				112
			132	11	3883375	
BEETS FRESH N O P	U STATES	LB				114
			13400	495	3968878	
CABBAGE FRESH	U STATES	LB				115
			13400	495	3968878	
CARROTS FRESH	U STATES	LB				116
			152194	3651	40982478	
CAULIFLOWER FRESH	BERMUDA U STATES	LB				117
			265402	11029	41896629	
CELERY FRESH	U STATES	LB				118
			6628	399	3330559	
CUCUMBERS FRESH	U STATES	LB				119
			53267	2775	29721213	
LETTUCE FRESH	CUBA U STATES	LB				120
			21122	1547	2330854	
MUSHROOMS TRUFFLES FRESH	CHILE U STATES	LB				121
			99	94	1000	
ONIONS FRESH	U STATES	LB				122
			72180	2951	2101752	
PEAS GREEN	MEXICO U STATES	LB				123
			21960	3261	322657	
POTATOES SWEET FRESH	U STATES	CWT				124
			5784	38947	39401	
POTATOES FRESH N O P	U STATES	CWT				125
			25893	58669	453824	
SPINACH FRESH	U STATES	LB				126
			1190	55	4377699	
TOMATOES FRESH	JAMAICA BWI OTHER CUBA MEXICO U STATES	LB				127
			1157388	127976	69868730	
VEGETABLES FRESH N O P	ARGENTINA CHILE CUBA MEXICO U STATES	LB				128
			95458	13191	4602054	
MUSTARD LIQUID	U STATES				840	131
PASTES HASH N O P	SPAIN U STATES	LB				132
			570	149	570	
POTATOES DRIED DESICCATED	U STATES	LB				133
			570	149	998	
VEGETABLES DRIED N O P	CUBA EGYPT U STATES	LB				134
			166571	13626	328946	
ASPARAGUS IN CANS		LB			43250	141
BEANS IN CANS	U STATES	LB				142
			48	12	3324	
CORN IN CANS	U STATES	LB				143
			48	12	3324	
MUSHROOMS AND TRUFFLES IN CANS	U STATES	LB				144
					2036	
PEAS IN CANS	U STATES	LB				145
					1974	
TOMATOES IN CANS	BRAZIL U STATES	LB				146
			524296	69822	824777	
VEGETABLES N O P IN CANS	U STATES	LB				147
			65	16	1775	
			65	16	1775	260

Articles and Countries from which Imported		MONTH OF AUGUST 1945		EIGHT MONTHS ENDED AUGUST 1945		Class Number
		Quantities	Values (\$)	Quantities	Values (\$)	
PIMENTOS IN CANS	U STATES	LB		625	208	148
PICKLES	U STATES	GAL		625	208	152
	U KINGDOM			43	198	
	BW I OTHER	2489	2489	2489	2489	
	SPAIN			110	300	
	U STATES	80	67	77870	128825	
SAUCES N O P AND CATSUPS	U STATES	2569	2556	80512	131812	153
	U KINGDOM	GAL		49	182	
	AUSTRALIA			1316	3621	
	U STATES	959	932	6610	13119	
SAUCES SOY	U STATES	959	932	7975	16922	155
BARLEY BUCKWHEAT AND RYE	U STATES	GAL		500	472	155
	U STATES	500	472	10641	8470	
BEANS SOYA	U STATES	BUSH		500	472	161
	U STATES			3224	4733	
BEANS N O P	U STATES	LB		3224	4733	162
	U STATES	86	10	18031542	779906	
	U STATES	86	10	18031542	779906	
INOIAN CORN	ARGENTINA	LB		22400	1119	163
	MEXICO			2700	145	
	U STATES	100	22	1028832	153341	
	U STATES	100	22	1053932	154605	
OATS	U STATES	BUSH		177042	265531	167
	U STATES	177042	265531	1256620	1994352	
PEAS SPLIT	U STATES	BUSH		1775	3326	168
	U STATES			1775	3326	
PEAS N O P	U STATES	LB		2020	199	169
	PERU			2020	199	
	U STATES	2310	626	1000	333	170
	U STATES	2310	626	5027701	562446	
RICE UNCLEANNED UNHULLED PADDY	U STATES	CWT		2310	626	171
	U STATES			5028701	562779	
RICE CLEANED	U STATES	CWT		238499	1016856	172
	U STATES	5052	42830	238499	1016856	
	U STATES	5052	42830	36426	287045	
WHEAT	U STATES	BUSH		36426	287045	174
	U STATES			1901	4657	
BARLEY POT PEARL ROAST GROUND	U STATES	LB		1901	4657	181
BRAN AND MILL FEED	U STATES	CWT				182
	U STATES	1789	5809	18934	83070	
	U STATES	1789	5809	18934	83070	
BUCKWHEAT MEAL OR FLOUR	U STATES	CWT		2	15	183
	U STATES			2	15	
CORN MEAL	U STATES	BRL				184
	U STATES	700	5975	10604	99025	
	U STATES	700	5975	10604	99025	
HOMINY CRACKED OR DRIED CORN	U STATES					185
	U STATES		2218		144247	
	U STATES		2218		144247	
MALT FLOUR	U STATES	LB				187
	U STATES	5000	351	27000	1887	
	U STATES	5000	351	27000	1887	
OATMEAL AND ROLLED OATS	U STATES	LB				188
RICE STARCH FLOUR MEAL FEED	U STATES	LB				189
	U STATES	126	16	2379	230	
	U STATES	126	16	2379	230	
RYE FLOUR	U STATES	BRL				191
	U STATES			51	408	
	U STATES			51	408	
SAGO AND CASSAVA FLOUR EDIBLE	JAMAICA	LB				192
	BRAZIL	44743	3934	163632	6330	
	U STATES			44743	3934	
	U STATES			1475	89	
	U STATES	44743	3934	209850	10353	
SEMOLINA	U STATES	BRL				193
WHEAT FLOUR	U STATES	BRL				194
	U STATES			14841	81065	
	U STATES			14841	81065	
BISCUITS AND BREAD DIABETIC	U STATES					201
	U STATES		182		640	
	U STATES		182		640	
BISCUITS FROM UK 20CTS OR OVER	U STATES	LB				202
BISCUITS NOT SWEETENED N O P	U KINGDOM	LB				203
	NFLD			700	63	
	U STATES	1740	211	5491	694	
	U STATES	53198	6574	357241	50384	
	U STATES	54938	6785	364132	51141	

Articles and Countries from which Imported	MONTH OF AUGUST 1945		EIGHT MONTHS ENDED AUGUST 1945		Class Number
	Quantities	Values (\$)	Quantities	Values (\$)	
BISCUITS SWEETENED N O P U STATES	LB 1310	205	135995	23537	204
BREAD PASSOVER MATZO PRODUCTS U STATES	1310	205	135995	23537	205
CEREAL FOODS 25 POUNDS OR LESS U STATES	LB 605	77	41200	5550	206
CEREAL FOODS PREPARED N O P U STATES	605	77	41200	5550	207
MACARONI AND VERMICELLI U STATES	LB	717		12363	208
MILK FOODS N O P U STATES		717		12363	209
ARROWROOT	LB	2574		32518	221
JAMAICA					
BWI OTHER	15000	1588	94248	6195	
U STATES			133500	13725	
			12994	1348	
MALT WHOLE CRUSHED OR GROUND CHILE	LB	15000	240742	21268	224
U STATES	1895670	181447	729572	51885	
	1895670	181447	12098591	685974	
SAGO AND TAPIOCA	LB		12628163	737859	225
BRAZIL			77860	6034	
ALL OTHER BREADSTUFFS N O P U KINGDOM			77860	6034	226
U STATES		32722		168	
		32722		290782	
COCOANUT OIL N O P EDIBLE	CWT			290950	231
COTTON SEED OIL N O P EDIBLE	CWT				233
BRAZIL	580	6916	580	6916	
U STATES	8	152	103	1737	
	588	7068	683	8653	
OLIVE OIL N O P EDIBLE	CWT				234
SPAIN	113	7329	520	33045	
U STATES	5	100	63	4053	
	118	7429	583	37098	
PEANUT OIL N O P EDIBLE	CWT				235
U STATES			609	11115	
			609	11115	
SOYA BEAN OIL N O P EDIBLE	CWT				236
U STATES	2685	48909	13466	232263	
	2685	48909	13466	232263	
CONFECTIONERY CHOCOLATE	LB				241
U STATES	50	86	3439	1347	
	50	86	3439	1347	
OTHER CONFECTIONS SWEETENED	LB				242
U STATES	31	44	8005	3489	
	31	44	8005	3489	
FRUITS PEELS CANDIED	LB				243
B S AFR			80640	9816	
BWI OTHER	2326	93	2326	93	
CUBA			34800	5535	
U STATES			1282	522	
	2326	93	119048	15966	
GINGER PRESERVED	LB				244
CHEWING GUM SWEETENED	LB				245
U STATES	1416	601	10675	4411	
	1416	601	10675	4411	
SUGAR CANOY CONFECTIONERY NOP	LB				246
JAMAICA	36040	3424	36040	3424	
NFLD			410	74	
ARGENTINA	74845	18739	362786	87806	
CUBA			60000	6042	
MEXICO	39000	7992	168145	34036	
U STATES	100	33	11415	2803	
	149285	38188	638796	134185	
GLUCOSE OR GRAPE SUGAR	CWT				251
ARGENTINA	3478	36136	3478	36136	
MEXICO	7061	65664	7061	65664	
U STATES	4011	29336	15955	144807	
	14550	131136	26494	246607	
MOLASSES 20 TO 35 DEGREES	GAL				252
U STATES	6607	1232	89748	31621	
	6607	1232	89748	31621	
MOLASSES 35 TO 56 DEGREES	GAL				253
U STATES			150950	53734	
			150950	53734	
MOLASSES OVER 56 DEGREES	CWT				254
MOLASSES EMPIRE PRODUCTION	GAL				255
BARBADOS	1017345	393477	2746828	1070953	
	1017345	393477	2746828	1070953	
SYRUPS AND MOLASSES N O P	CWT				256
U STATES	70	738	5267	34737	
	70	738	5267	34737	

Articles and Countries from which Imported	MONTH OF AUGUST 1945		EIGHT MONTHS ENDED AUGUST 1945		Class Number
	Quantities	Values (\$)	Quantities	Values (\$)	
SUGAR RAW IMPORTED BY REFINERS	CWT				262
B GUIANA			1232268	4170210	
BARBADOS	66297	231218	947898	3230271	
JAMAICA	119504	434901	730725	2564612	
TRINIDAD			515983	1724642	
AUSTRALIA	192752	689153	578608	1991460	
FIJI			190485	637761	
CUBA	228836	787427	1170560	3895826	
SAN DOM	420386	1446547	1447877	4769279	
	1027775	3589246	6814404	22984061	
SUGAR REFINED AND SUGARS N O P	CWT				263
U KINGDOM			36	169	
B GUIANA			18186	69075	
JAMAICA	672	2621	74910	310044	
U STATES			23	161	
	672	2621	93155	379449	
SUGAR AND SYRUP MAPLE	LB				265
U STATES	300	225	1275	914	
	300	225	1275	914	
INVERT SUGAR TARIFF 135A	CWT				266
U STATES	401	4116	534	5778	
	401	4116	534	5778	
COCOA BEANS NOT ROASTED	CWT				271
G COAST	11	86	314301	2341076	
NIGERIA			131836	907778	
JAMAICA			13533	138033	
BWI OTHER			4811	61441	
	11	86	464481	3448328	
COCOA BUTTER	LB				273
U KINGDOM			224000	68838	
U STATES			490	189	
			224490	69027	
COCOA PASTE NOT SWEETENED	LB				274
COCOA PASTE SWEETENED	LB				275
U STATES			11800	2116	
			11800	2116	
COCOA OR CHOCOLATE POWDER	LB				276
U STATES			190	49	
			190	49	
COCOA AND CHOCOLATE PREPS N O P	LB				277
U STATES	30	21	207	84	
	30	21	207	84	
CHICORY	LB				282
U STATES	9357	1946	54618	11236	
	9357	1946	54618	11236	
COFFEE GREEN IMPORTED DIRECT	LB				283
BRAZIL			614040	81104	
COLOMBIA	1944495	321994	12472326	2109056	
C RICA	1949010	325924	2329125	391368	
GUATEMALA	1360229	247316	5366442	981149	
HAYTI	149913	17146	238097	27232	
SALVADOR	984847	159369	7654163	1169526	
SAN DOM	330000	49648	330000	49648	
	6718494	1121397	29004193	4809083	
COFFEE GREEN N O P	LB				284
U STATES			373900	69071	
			373900	69071	
COFFEE ROASTED NOT DIRECT	LB				285
U STATES	440	133	4471	1335	
	440	133	4471	1335	
COFFEE AND SUBSTITUTES N O P	LB				286
U STATES	73464	21054	446874	129410	
	73464	21054	446874	129410	
COFFEE EXTRACT OF N O P	LB				287
U STATES	550	1238	7297	9169	
	550	1238	7297	9169	
CLOVES UNGROUND	LB				291
B E AFR			167983	28714	
			167983	28714	
GINGER UNGROUND	LB				292
JAMAICA			257617	59347	
CUBA			5070	1135	
FR OCEANA			4782	1713	
MEXICO	1375	412	5674	1615	
U STATES	349	194	12860	5170	
	1724	606	286003	68980	
MUSTARD GROUND	LB				293
U STATES	58743	28858	356793	105270	
	58743	28858	356793	105270	
NUTMEGS AND MACE UNGROUND	LB				294
BWI OTHER	37000	8810	148670	39165	
	37000	8810	148670	39165	
NUTMEGS AND MACE GROUND	LB				295
PEPPER UNGROUND	LB				296
B E AFR	4796	1064	28502	5022	
NIGERIA			95644	17942	
B INDIA			10840	2684	
U STATES			71555	11146	
	4796	1064	206541	36794	
SPICES N O P UNGROUND	LB				297
NIGERIA			4667	1088	
CEYLON	15000	4053	15000	4053	
JAMAICA			120010	25026	

Articles and Countries from which Imported	MONTH OF AUGUST 1945		EIGHT MONTHS ENDED AUGUST 1945		Class Number
	Quantities	Values (\$)	Quantities	Values (\$)	
CHILE			2205	371	
MEXICO			2319	582	
U STATES			1465	708	
GINGER AND SPICES NOP GROUND	15000	4053	145666	31828	298
CHILE	LB		86690	23094	
PORTUGAL			25850	8744	
U STATES	5662	2027	29278	10808	
TONQUIN BEANS CRUDE	5662	2027	141818	42646	299
BRAZIL	LB		9695	5753	
U STATES			50	154	
VANILLA BEANS CRUDE			9745	5907	300
B E AFR	496	5319	496	5319	
BWI OTHER			4528	35022	
FR OCEANA	696	2011	10077	27582	
MAOAGASCR	203	1671	10234	86724	
U STATES	300	2664	1186	9914	
SEEDS AROMATIC CRUDE UNGROUND	1695	11665	26521	164561	301
U KINGDOM	LB		10976	1387	
B INDIA	4550	4037	124574	17707	
CEYLON			1200	1199	
ARGENTINA			30032	3863	
MEXICO	25	11	6731	1325	
MOROCCO	47957	3520	59205	4843	
U STATES	1030	186	48359	9404	
TEA CEYLON BLACK OIRECT	53562	7754	281077	39728	321
CEYLON	LB				
	1823606	701700	10054805	3831475	
TEA CEYLON BLACK N O P	1823606	701700	10054805	3831475	322
TEA CEYLON GREEN OIRECT	LB				323
TEA CEYLON GREEN N O P	LB				324
TEA CHINA BLACK OIRECT	LB				325
TEA CHINA BLACK N O P	LB				326
TEA CHINA GREEN OIRECT	LB				327
TEA CHINA GREEN N O P	LB				328
TEA INDIA BLACK OIRECT	LB				329
B INDIA			28854662	9200617	
TEA INDIA BLACK N O P	LB		28854662	9200617	330
TEA INDIA GREEN OIRECT	LB				331
TEA INDIA GREEN N O P	LB				332
TEA JAPAN GREEN OIRECT	LB				333
TEA JAPAN GREEN N O P	LB				334
TEA OTHER BLACK OIRECT	LB				335
TEA OTHER BLACK N O P	LB				336
TEA OTHER GREEN OIRECT	LB				337
TEA OTHER GREEN N O P	LB				338
EMPIRE TEA OUST FOR CAFFEINE	LB				339
VINEGAR	GAL				341
U STATES	49990	11237	117967	24447	
YEAST IN CAKES AND PACKAGES	49990	11237	117967	24447	352
U STATES	75	70	1944	1598	
YEAST IM BULK	75	70	1944	1598	353
U STATES	181887	26317	1186441	172686	
HOPS	181887	26317	1186441	172686	362
U STATES	LB		103509	91805	
LIQUORICE UNSWEETENED			103509	91805	364
SPAIN	LB		6851	2778	
U STATES	87296	12050	1016018	144667	
MALT SYRUP AND EXTRACTS	87296	12050	1022869	147445	365
U STATES	LB				
ESSENCES EXTRACTS N O P	189033	18855	443387	44479	
U STATES	189033	18855	443387	44479	367
U KINGDOM	GAL				
U STATES	7	207	101	2021	
U STATES	55	1406	585	15249	
FOODSTUFFS TAR 18A 19 140A 206	62	1613	686	17270	369
U STATES			42	509	
			42	509	



Articles and Countries from which Imported	MONTH OF AUGUST 1945		EIGHT MONTHS ENDED AUGUST 1945		Class Number
	Quantities	Values (\$)	Quantities	Values (\$)	
<b>GROUP 1</b>					
<b>AGRICULTURAL PRODUCTS</b>					
<b>B OTHER THAN FOOD</b>					
ALE BEER PORTER AND STOUT	GAL				1501
U KINGDOM	700	1161	15776	24783	
U STATES	2500	1773	6000	4251	
	3200	2934	21776	29034	
BRANDY	P GAL				1511
B S AFR	4012	9022	51953	140017	
AUSTRALIA	12247	29608	57090	140929	
FRANCE			616	2868	
PORTUGAL	826	6767	4941	26048	
SPAIN	126	1613	695	8902	
	17211	47010	115295	318764	
CORDIALS AND LIQUEURS	P GAL				1512
U KINGDOM	52	812	662	8667	
TRINIDAD	9	134	133	990	
	61	946	795	9657	
GIN OF ALL KINDS	P GAL				1513
U KINGDOM	130	588	804	3655	
	130	588	804	3655	
RUM	P GAL				1514
U KINGDOM	3437	21782	19788	113645	
B GUIANA	9584	10006	70480	79210	
BARBADOS	3590	15131	23426	70532	
JAMAICA	8629	35357	63126	209542	
TRINIDAD	13060	87129	36223	230564	
AUSTRALIA	1048	1927	13844	25726	
C RICA			4425	30546	
CUBA	14	198	98	1389	
	39362	171530	231410	761154	
WHISKEY	P GAL				1515
U KINGDOM	51492	368555	278446	2105738	
U STATES	6809	13902	137655	403571	
	58301	374457	416101	2509309	
ABSINTHE ALCOHOLIC LIQUORS	P GAL				1516
NO P					
WINES NON SPARKLING	GAL				1530
U KINGDOM	195	637	2351	9120	
EIRE	636	3990	937	6933	
B S AFR	9006	12273	53794	71304	
AUSTRALIA	17591	35434	85151	153880	
CHILE	60	256	950	5091	
PORTUGAL	10601	30136	46192	116141	
AZORES	411	1088	866	2286	
SPAIN	8989	46389	32061	166610	
U STATES	1469	2590	8330	15978	
	48958	132793	230632	547343	
WINES SPARKLING	GAL				1560
AUSTRALIA	19	128	221	1526	
CHILE	100	1019	592	5494	
PORTUGAL	20	141	909	8667	
	139	1288	1722	15687	
GUMS AMBER AND ARABIC	LB				1571
U KINGDOM			500	281	
B SUDAN	7848	2144	380491	38108	
U STATES	5062	1162	101540	19779	
	12910	3306	482531	58168	
GUMS AUSTRAL COPAL DAMAR ETC	CWT				1572
AUSTRALIA			18	589	
NEW ZEAL	660	7653	2178	24724	
BEL CONGO	1201	11609	3885	41890	
U STATES	5	168	338	6562	
	1866	19430	6419	73765	
GUMS BARBERRY ELEMI GEDOA ETC	CWT				1573
U KINGDOM	67	2548	244	10643	
MALTA			38	2348	
PERSIA	54	4546	62	5382	
SPAIN			24	1242	
U STATES	192	10711	2156	145309	
	313	17805	2524	164924	
BURGUNDY PITCH	LB				1575
U STATES	8651	718	58840	4990	
	8651	718	58840	4990	
CHICLE OR SAPPATO GUM CRUDE	LB				1576
B HOND			231756	198883	
GUATEMALA			133928	109970	
MEXICO			1521	2707	
U STATES	96372	60924	664374	407979	
	96372	60924	1031579	719539	
DRAGONS BLOOD	LB				1578
U STATES	15	33	1025	1755	
	15	33	1025	1755	
LAC CRUDE SEED STICK AND SHELL	CWT				1579
U KINGDOM			4	286	
B INDIA	147	5912	5485	222195	
U STATES	308	16214	8168	399486	
	455	22126	13657	621967	
RESIN OR ROSIN	CWT				1580
MEXICO			663	5037	
U STATES	17741	109597	210732	1122432	
	17741	109597	211395	1127469	

## IMPORTS INTO CANADA FOR CONSUMPTION

Articles and Countries from which Imported	MONTH OF AUGUST 1945		EIGHT MONTHS ENDED AUGUST 1945		Class Number
	Quantities	Values (\$)	Quantities	Values (\$)	
ROSIN SIZING	CWT				1581
U STATES	1214	6088	14299	71521	
	1214	6088	14299	71521	
WAX SEALING					1582
U KINGDOM				1279	
U STATES		301		3003	
		301		4282	
GUMS AND BLENDS N O P	LB				1583
U STATES	5414	2701	110317	24905	
	5414	2701	110317	24905	
COTTON SEED CAKE AND MEAL	CWT				1591
LINSEED OIL CAKE AND MEAL	CWT				1592
PALM NUT CAKE AND MEAL	CWT				1593
SOYA BEAN OIL CAKE AND MEAL	CWT				1594
U STATES	1472	4821	13093	37545	
	1472	4821	13093	37545	
SOYA BEAN FLOUR	CWT				1595
U STATES	4376	21244	19084	96724	
	4376	21244	19084	96724	
CASTOR OIL	CWT				1601
B INDIA			1109	23547	
BRAZIL	6467	88476	54142	746277	
U STATES	90	1797	4445	73531	
	6557	90273	59696	843355	
CHINAWOOD OIL	CWT				1602
U STATES	113	5114	2122	92076	
	113	5114	2122	92076	
COCONUT OIL NOT EOIBLE	CWT				1603
U STATES			392	10891	
			392	10891	
COTTON SEED AND OIL FOR MFR	CWT				1605
ARGENTINA			161257	1896561	
BRAZIL	37054	441950	62083	725956	
U STATES			5056	70898	
	37054	441950	228396	2693415	
ESSENTIAL OIL N O P	LB				1606
U KINGDOM	1594	2763	2186	8760	
B INDIA			3360	5580	
CEYLON			5418	4517	
JAMAICA			505	2975	
TRINIDAD			2337	16326	
BWI OTHER			200	251	
AUSTRALIA			217	1358	
BRAZIL			5601	7887	
MEXICO	100	734	3106	20742	
PARAGUAY			50	111	
SPAIN			605	454	
SWITZRLND			119	5259	
U STATES	68199	145170	486161	1515163	
	69897	148667	509865	1589383	
EUCALYPTUS OIL	LB				1607
AUSTRALIA			16891	14718	
U STATES	15	19	836	994	
	15	19	17727	15712	
FLAXSEED OR LINSEED OIL	CWT				1608
U STATES	190	4745	1224	29174	
	190	4745	1224	29174	
FOOTS OF COTTON SEED OR OLIVES	CWT				1609
U STATES	567	7589	2385	30253	
	567	7589	2385	30253	
OLIVE OIL FOR MANUFACTURING	CWT				1610
PORTUGAL			608	11688	
U STATES			16	1052	
			624	12740	
PALM OIL NOT EOIBLE	CWT				1611
NIGERIA	12620	49415	184492	728973	
U STATES			32	668	
	12620	49415	184524	729641	
PEANUT OIL	CWT				1613
U STATES	147	2677	162	2958	
	147	2677	162	2958	
PEPPERMINT OIL	LB				1614
BRAZIL			1000	8325	
U STATES	1505	12197	24576	212653	
	1505	12197	25576	220978	
PERILLA OIL	CWT				1615
RESIN OIL	CWT				1617
U STATES	845	1922	3873	19985	
	845	1922	3873	19985	
SESAME SEED OIL	CWT				1618
U STATES			4	114	
			4	114	
SOYA BEAN OIL FOR MANUFACTURE	CWT				1619
VEGETABLE OIL N O P NOT EOIBLE	CWT				1620
U STATES	171	2598	2739	47990	
	171	2598	2739	47990	
RAPE SEED OIL	CWT				1621
ARGENTINA			2455	33648	
U STATES	17	310	4485	71048	
	17	310	6940	104696	

Articles and Countries from which Imported	MONTH OF AUGUST 1945		EIGHT MONTHS ENDED AUGUST 1945		Class Number
	Quantities	Values (\$)	Quantities	Values (\$)	
CASHEW NUT SHELL OIL	CWT				1622
U STATES	279	6435	846	17014	
OITICICA OIL	CWT				1623
BRAZIL	44	1187	1741	42773	
U STATES	44	1187	4	92	
SUNFLOWER SEED OIL	CWT				1624
ARGENTINA	8011	72659	129859	1161190	
VEGETABLE OILS FOR TEXTILES	CWT				1625
U STATES	324	7975	5880	111420	
LEMON OIL AND ORANGE OIL	LB				1626
JAMAICA			1200	2414	
BWI OTHER			210	884	
BRAZIL	1984	2092	10661	14635	
U STATES	2613	9140	37240	121200	
SPEARMINT OIL	LB				1627
U STATES	4597	11232	49311	139133	
ROSE BUSHES NOP	NO				1646
U STATES	175	759	9004	39447	
BUSHES ROOTS AND VINES	NO				1647
N O P			521	489	
U STATES	1278	497	31640	11394	
APPLE TREES N O P	NO				1651
U STATES	1278	497	32161	11883	
PEACH TREES AND JUNE BUDS NOP	NO				1653
U STATES			404153	18968	
FRUIT TREES N O P	NO				1657
U STATES			404153	18968	
AZALEAS RHODODENORONS ETC					1662
U KINGDOM		54		7428	
BERMUDA		32864		34716	
VENEZUELA				427	
U STATES		1849		14347	
PALMS FERNS FICUS CANNAS ETC					1663
U KINGDOM				61	
U STATES		303		5601	
TULIP BULBS					1664
GLADIOLI BULBS					1665
U STATES				2004	
FLOWERS AND FOLIAGE CUT					1666
U STATES		6919		160537	
TREES SEEDLING STOCK					1668
U KINGDOM				525	
U STATES				49012	
FLORIST OR NURSERY STOCK					1669
N O P				3993	
U KINGDOM		1396		59119	
U STATES		1396		63112	
LATEX DRY WEIGHT	LB				1680
U STATES	2850	1380	75991	24922	
BALATA CRUDE	LB				1681
BRAZIL	2850	1380	75991	24922	
U STATES	3956	1976	7244	3619	
GUTTA PERCHA UNMANUFACTURED	LB				1682
U STATES	3956	1976	3760	9391	
PUBBER CRUDE CAOUTCHOUC	LB				1683
BOLIVIA			11004	13010	
BRAZIL			100	99	
ECUADOR			100	99	
FR AFRICA			158505	25378	
MEXICO	201600	69098	552991	210464	
PANAMA			587551	79891	
U STATES	182214	767194	372991	114227	
COMB BLANKS OF HARD RUBBER			779739	263872	
RUBBER POWDERED WASTE OR JUNK			6496	884	
NFLO	2023748	836292	13123703	5299356	
U STATES			15581976	5994072	
RUBBER RECOVERED	CWT				1687
U STATES	5778	13670	642	1087	
RUBBER SUBSTITUTE OR SYNTHETIC	CWT				1688
U STATES	5778	13670	41819	142575	
U KINGDOM			42461	143662	
U STATES	21396	154710	165480	1196574	
RUBBER SUBSTITUTE OR SYNTHETIC	CWT				1689
U STATES	21396	154710	151	2762	
U STATES	3808	106717	45141	1438030	
U STATES	3808	106717	45292	1440792	

Articles and Countries from which Imported	MONTH OF AUGUST 1945		EIGHT MONTHS ENDED AUGUST 1945		Class Number
	Quantities	Values (\$)	Quantities	Values (\$)	
RUBBER THREAD NOT COVERED U STATES	LB 2732	5051	37038	62426	1690
HARD RUBBER STRIP SHEET ROD U STATES	LB 2732	5051	37038	62426	1691
BATHING SHOES RUBBER	PAIR 810	705	8849	7037	1700
BELTING RUBBER U KINGDOM				1484	1701
		49187		283274	
		49187		284758	
CANVAS SHOES RUBBER SOLES U STATES	PAIR		10	22	1702
BOOTS AND SHOES RUBBER N O P U STATES	PAIR		10	22	1703
			100746	96445	1704
CEMENT RUBBER U STATES		14701		137078	1704
		14701		137078	1705
CLOTHING RUBBER N O P U KINGDOM				331	1705
		738		7689	
		738		8020	
GLOVES RUBBER U STATES	DZ PR 788	2549	5465	21499	1706
		788	5465	21499	
GOLF BALLS U KINGDOM	DOZ		62	80	1707
			79	688	
	10	43		768	
HEELS RUBBER U STATES	PAIR 10	43	141	144	1708
			1850	144	
HOSE RUBBER OR RUBBER LINED U KINGDOM		37		632	1709
		41568		259208	
		41605		259840	
WATER BOTTLES RUBBER U STATES		1796		6972	1710
		1796		6972	
MATERIALS FOR SEALING COMPOUND U STATES		14319		73675	1711
		14319		73675	
MATS AND MATTING RUBBER U KINGDOM				11175	1712
		632		39237	
		632		50412	
PACKING RUBBER U KINGDOM		411		4451	1713
		13156		97218	
		13567		101669	
RAINCOATS RUBBER U STATES	NO		1	12	1714
			1	12	
TIRE CASINGS FOR BICYCLES U KINGDOM	NO 250	230	3891	3555	1715
			3261	4089	
	250	230	7152	7644	
TIRE CASINGS N O P U KINGDOM	NO		4	103	1716
		223	1026	52088	
	223	11314	1030	52191	
TIRES INNER TUBES N O P U KINGDOM	NO		14	63	1717
		176	871	3308	
		176	885	3371	
TIRES SOLID AUTOMOBILE U STATES	NO		201	7376	1718
		11	201	7376	
TIRES SOLID RUBBER N O P U STATES		1500		10399	1719
		1500		10399	
MANUFACTURES OF RUBBER N O P U KINGDOM		581		19655	1720
		6286		10467	
				1292	
		177256		1327282	
		184123		1358696	
TIRES INNER TUBES BICYCLE U KINGDOM	NO 200	102	2850	1461	1721
			2388	1475	
	200	102	5238	2936	
GASKETS AND WASHERS RUBBER U KINGDOM		13		194	1722
		11802		97282	
		11815		97476	
DRUGGISTS SUNDRIES RUBBER U KINGDOM		43		708	1723
		18673		284193	
		18716		284901	
TIRE REPAIR MATERIAL RUBBER U KINGDOM		192		192	1724
		7405		79692	
		7597		79884	

Articles and Countries from which Imported	MONTH OF AUGUST 1945		EIGHT MONTHS ENDED AUGUST 1945		Class Number
	Quantities	Values (\$)	Quantities	Values (\$)	
NURSING NIPPLES RUBBER	GROSS				1725
U STATES	292	1255	4431	16087	
ANNATO SEED	LB				1741
JAMAICA			51757	4858	
U STATES			5099	566	
			56856	5424	
SUGAR BEET SEED	LB				1744
U STATES			53244	12207	
			53244	12207	
SEEDS FOR BLENDING	LB				1746
B INDIA	2444	597	26764	4946	
ARGENTINA			228775	13076	
CHILE			53836	5139	
U STATES	87090	4520	297377	25103	
	89534	5117	606752	48264	
CLOVER SEED	LB				1750
NEW ZEAL			4480	2993	
U STATES			35686	18965	
			40166	21958	
FLAX SEED	BUSH				1751
U STATES			1444	7787	
			1444	7787	
BENT GRASS SEED	LB				1753
U STATES			503	390	
			503	390	
GRASS SEED TIMOTHY	LB				1754
U STATES			1934433	155996	
			1934433	155996	
GRASS SEED N O P	LB				1755
NEW ZEAL			113788	31278	
U STATES			1036214	222893	
			1150002	254171	
MILLET AND RAPE SEED	LB				1756
U STATES	50350	1815	351457	14218	
	50350	1815	351457	14218	
MUSHROOM SPAWN	U STATES				1757
		4070		17731	
PEAS AND BEANS SEED U KINGDOM	LB				1758
		4070		17731	
SEED POTATOES	CWT				1759
U STATES			6530	26510	
			6530	26510	
SEEDS 5 DOLLARS OR OVER PER LB	U KINGDOM				1762
BERMUDA				51	
U STATES				343	
		1780		42404	
		1780		42798	
GARDEN FIELD ROOT SEEDS N O P	U KINGDOM				1766
NEW ZEAL		43		41817	
ARGENTINA				2640	
CHILE		216		2420	
U STATES		3494		1660	
		3753		523316	
				571853	
TOBACCO TURKISH UNSTEMMED	LB				1776
U KINGDOM			100094	88048	
S RHOD	11288	6141	77278	44895	
SYRIA	3804	1000	39796	12662	
TURKEY			1503	2571	
U STATES	10982	11656	25366	35891	
	26074	18797	244037	184067	
TOBACCO TURKISH STEMMED	LB				1777
TOBACCO FLUE CURED UNSTEMMED	LB				1778
U STATES	3855	2454	26955	16298	
	3855	2454	26955	16298	
CIGAR LEAF UNSTEMMED	LB				1779
CUBA	11819	20051	144752	206470	
NETHRLNDS	2175	3734	21054	33666	
NETHEI	2334	3779	5915	10475	
U STATES	19754	39896	263300	530548	
	36082	67460	435021	781159	
TOBACCO N O P UNSTEMMED	LB				1780
TOBACCO FLUE CURED STEMMED	LB				1781
CIGAR LEAF STEMMED	LB				1782
CUBA	24600	42441	247374	396430	
U STATES	164	333	1512	2641	
	24764	42774	248886	399071	
TOBACCO N O P STEMMED	LB				1783
U STATES	517	513	2436	2348	
	517	513	2436	2348	
CIGARS	LB				1784
JAMAICA	425	2225	1205	6371	
COLOMBIA		22	8	22	
CUBA	1693	13437	7014	58932	
U STATES	1	10	52	394	
	2127	15694	8279	65719	
CIGARETTES	LB				1785
ALASKA	5	17	59	168	
U STATES	10	18	751	850	
	15	35	810	1018	

Articles and Countries from which Imported	MONTH OF AUGUST 1945		EIGHT MONTHS ENDED AUGUST 1945		Class Number
	Quantities	Values (\$)	Quantities	Values (\$)	
SNUFF	LB				1786
TOBACCO CUT	LB				1787
	U KINGDOM		14	40	
	CUBA		468	719	
	ALASKA		90	89	
	U STATES	4817	5294	73735	81385
		4817	5294	74307	82233
TOBACCO MANUFACTURED N O P	LB				1788
	U STATES			54	45
				54	45
LOCUST BEANS LOCUST BEAN MEAL	LB				1811
	MALTA	10000	548	38058	4602
	U STATES	115	61	33851	6184
		10115	609	71909	10786
BRISTLES N O P	LB				1812
BROOM CORN					1813
	U STATES		26608		425377
			26608		425377
CATTLE FOOD WITH MOLASSES					1815
	U STATES		275		3164
			275		3164
DRUGS CRUOE BARKS FLOWERS					1816
	U KINGDOM		212		757
	B E AFR				12888
	B S AFR				1360
	B INDIA		2320		12357
	CEYLON		3153		3153
	B SUDAN				2754
	FIJI				185
	ARGENTINA		48		91
	MEXICO				322
	PERU				77
	SALVADOR				982
	SAN DOM				192
	SPAIN				16969
	U STATES		11429		188624
			17162		240711
GLUE VEGETABLE	LB				1817
	U KINGDOM	4989	338	4989	338
	U STATES	1722	205	11200	1348
		6711	543	16189	1686
HAY AND STRAW	TON				1818
	U STATES	14	159	131	3466
		14	159	131	3466
IVORY NUTS AND PALM KERNELS					1819
	NIGERIA				315435
	ECUADOR		6671		26138
			6671		341573
MUCILAGE AND ADHESIVE PASTE	LB				1824
	U STATES	20321	3169	113123	19581
		20321	3169	113123	19581
PALM LEAF UNMANUFACTURED					1825
	U STATES				16009
					16009
ROOTS MEDICINAL ALKANET JALAP					1827
	B INDIA		113		113
	ARGENTINA				193
	MEXICO		192		508
	NICARAGUA		283		283
	PORTUGAL				1192
	SPAIN				1188
	U STATES		230		16050
			818		19527
STARCH AND PREPARATIONS N O P	LB				1828
	MEXICO	176983	15899	176983	15899
	U STATES	361134	19062	1608166	88571
		538117	34961	1785149	104470
STARCH POTATO POTATO FLOUR	LB				1829
	U STATES			131107	9194
				131107	9194
STARCH FOR PASTE	LB				1830
	U STATES			525	89
				525	89
TAR PINE CRUOE IN BULK	GAL				1832
	U STATES	6346	2504	113107	39314
		6346	2504	113107	39314
TEASELS					1833
	U KINGDOM				2869
	U STATES		16		4630
			16		7499
TURPENTINE RAW OR CRUDE	LB				1834
	U STATES			408327	30870
				408327	30870
TURPENTINE SPIRITS OF	GAL				1835
	MEXICO			21710	19400
	U STATES	111074	99083	964100	892130
		111074	99083	985810	911530
VEGETABLE PRODUCTS N O P					1836
	U KINGDOM		11		2387
	JAMAICA				278
	NEW ZEAL				339
	BRAZIL				331
	CUBA				2585
	HAYTI		460		2028

Articles and Countries from which Imported	MONTH OF AUGUST 1945		EIGHT MONTHS ENDED AUGUST 1945		Class Number
	Quantities	Values (\$)	Quantities	Values (\$)	
U STATES		16671		164156	
VEGETABLE COLOURING		17142		172104	
U STATES		12472		95343	1839
DEXTRINE STARCH MIXTURES N O P		12472		95343	
U KINGDOM	LB 44800	3487	44800	3487	1840
U STATES	114600	13480	1365870	115900	
DEXTRINE STARCH NOT A PASTE		159400	13967	1410670	
U STATES	LB				1841
			8550	962	
DISTILLERS DRIED SOLUBLES			8550	962	
U STATES		1770		32574	1842
VEGETABLE FLOUR NOP NOT EDIBLE		1770		32574	
BRAZIL				13955	1843
SAN OUM				4895	
U STATES		5269		28811	
NON FOODS TAR 68A 206 662 809		5269		47661	1844
MEXICO				144	
U STATES				786	
VEGETABLE FLAVOURINGS				930	
U KINGDOM				1323	1845
MALTA				2688	
CHILE				2337	
SPAIN				8316	
U STATES		5841		104511	
		5841		119175	
SIZING PREPARATIONS N O P					1846
U KINGDOM	LB 10100	6725	15200	10357	
U STATES	78091	10111	564597	78516	
	88191	16836	579797	88873	

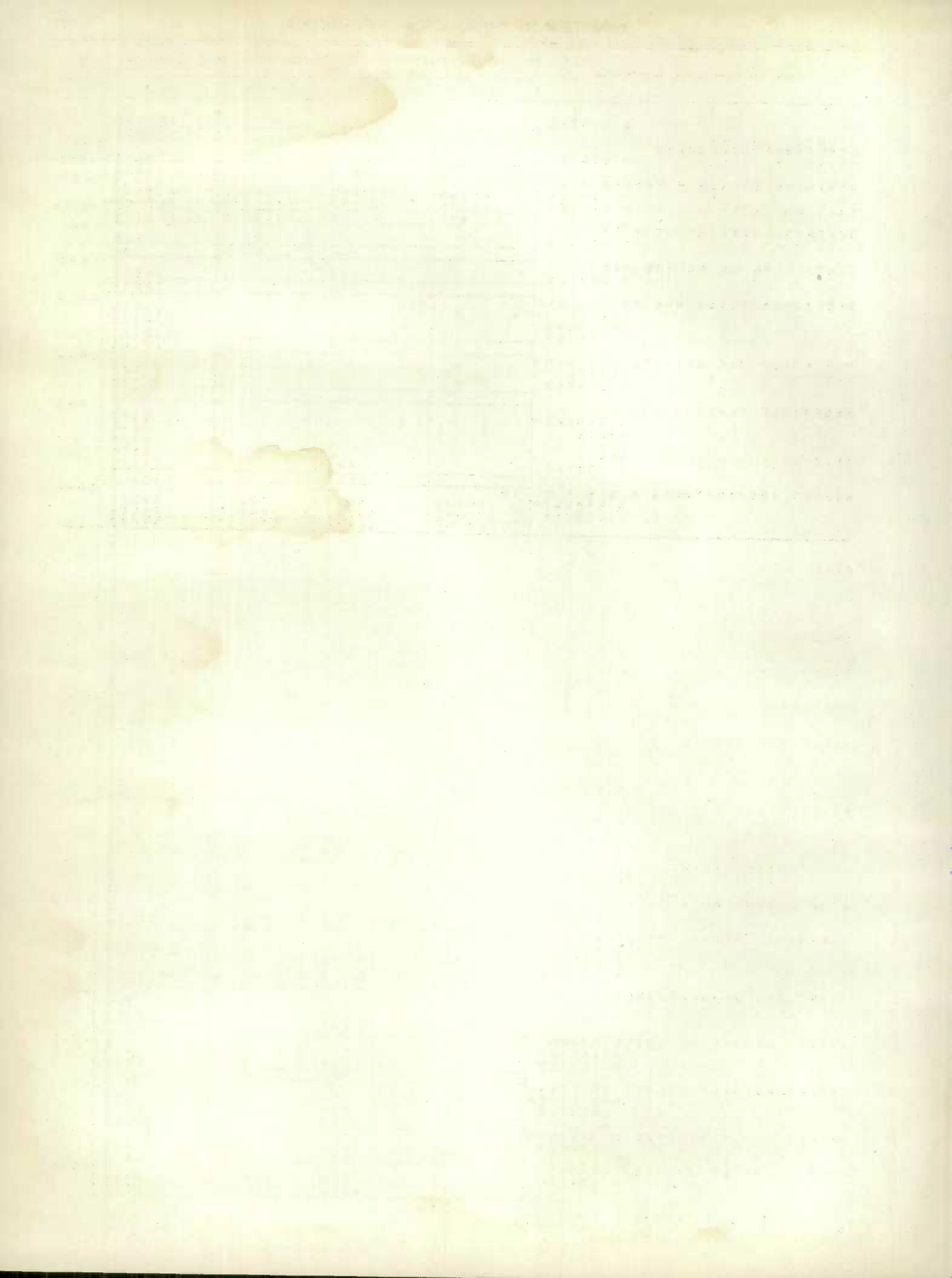



Articles and Countries from which Imported		MONTH OF AUGUST 1945		EIGHT MONTHS ENDED AUGUST 1945		Class Number
		Quantities	Values (\$)	Quantities	Values (\$)	
<b>GROUP 2</b>						
<b>ANIMALS AND ANIMAL PRODUCTS</b>						
CATTLE PURE BRED	NO					2012
	U KINGDOM	9	37000	21	47993	
	U STATES	13	6488	124	91542	
		22	43488	145	139535	
BABY CHICKS N O P	NO					2013
	U STATES	400	53	14061	4166	
		400	53	14061	4166	
DDGS PURE BRED	NO					2014
	U KINGDOM	5	865	15	1645	
	NFLD			2	108	
	U STATES	25	2136	157	15997	
		30	3001	174	17750	
FOWLS DOMESTIC PURE BRED	NO					2015
	U STATES	6	106	221	2300	
		6	106	221	2300	
HORSES PURE BRED	NO					2018
	U STATES	1	800	115	121253	
		1	800	115	121253	
RABBITS PURE BRED	NO					2019
	U STATES	8	159	86	1614	
		8	159	86	1614	
SHEEP PURE BRED	NO					2020
	U KINGDOM	9	5539	21	7008	
	U STATES	2	256	14	2896	
		11	5795	35	9904	
ANIMALS FOR IMP OF STOCK N O P	NO					2021
	U STATES	3	211	10	606	
		3	211	10	606	
HORSES N O P	NO					2035
	U STATES	21	2330	175	29854	
		21	2330	175	29854	
LIVESTOCK N O P	NO					2037
	U STATES	4	50	8	172	
		4	50	8	172	
BEES						2041
	U STATES		2731		755029	
			2731		755029	
FOXES	NO					2042
	U STATES			45	6427	
				45	6427	
LEECHES						2043
	U STATES		409		2492	
			409		2492	
PIGEONS HOMING AND PHEASANTS						2044
	U STATES		235		3678	
			235		3678	
TURTLES						2045
	U STATES		580		6846	
			580		6846	
ALL OTHER ANIMALS LIVING N O P						2046
	U KINGDOM		201		201	
	NFLD				50	
	ALASKA				428	
	U STATES		6912		157519	
			7113		158198	
BONES CRUDE	CWT					2051
	PORTUGAL	5	442	19	1412	
	SPAIN	2	76	2	76	
	U STATES	19	759	412	5281	
		26	1277	433	6769	
BONE DUST CHARRED BONE	CWT					2052
	U STATES	1359	7554	9654	46760	
		1359	7554	9654	46760	
BONE PITCH CRUDE ONLY	CWT					2053
	U STATES	134	1774	3378	25198	
		134	1774	3378	25198	
CHARCOAL ANIMAL FOR SUGAR	CWT					2054
	U KINGDOM	506	4844	4444	38530	
	EGYPT	665	3536	2173	11778	
	U STATES			1	19	
		1171	8380	6618	50327	
IVORY AND MANUFACTURES						2063
	U KINGDOM				308	
	U STATES		437		8865	
			437		9173	
BUTTON BLANKS OF SHELL ROUGH						2071
	ARGENTINA				265	
	U STATES		5529		70953	
			5529		71218	
SHELLS FOSSILS MOTHER OF PEARL						2073
	BWI OTHER				515	
	U STATES		316		7104	
			316		7619	
SHELLS N O P CRUSHED DR GROUND	CWT					2074
	U STATES	79	275	7263	3508	
		79	275	7263	3508	
OYSTER SHELLS CRUSHED OR NOT	CWT					2075
	U STATES	30619	14696	408565	202316	
		30619	14696	408565	202316	

Articles and Countries from which Imported		MONTH OF AUGUST 1945		EIGHT MONTHS ENDED AUGUST 1945		Class Number
		Quantities	Values (\$)	Quantities	Values (\$)	
FEATHERS NATURAL	U KINGDOM		27095		28435	2081
	B S AFR				529	
	U STATES		10161		81125	
			37256		110089	
BADMINTON SHUTTLECOCKS BIRDS	GROSS					2083
	B INDIA	52	1230	261	6222	
	U STATES	20	586	201	5951	
		72	1816	462	12173	
MANUFACTURES OF FEATHERS N O P	U KINGDOM		35		1044	2084
	B S AFR				223	
	MEXICO		450		1406	
	U STATES		6912		34278	
			7397		36951	
FEATHERBONE COILS	U STATES				128	2085
					128	
QUILLS NATURAL OR UNPLUMED	B S AFR				941	2086
	U STATES		643		6957	
			643		7898	
COD HADDCK POLLOCK FRESH	NFLD	LB				2091
	U STATES	1653126	58987	16875318	885975	
				39239	1593	
		1653126	58987	16914557	887568	
MALIBUT FRESH	NFLD	LB				2092
	U STATES	2063	335	96348	16699	
				4310	575	
		2063	335	100658	17274	
FISH LIVERS	NFLD	LB				2093
	PERU			708	234	
	ALASKA			1521	943	
	U STATES			8908	13597	
				2512	3066	
				13649	17840	
HERRINGS FRESH	NFLD	LB				2094
	U STATES			623650	27168	
				3120	85	
				626770	27253	
LIVE FISH AND EGGS PROPAGATING	U STATES		767		12032	2095
			767		12032	
LOBSTERS FRESH	NFLD	LB				2096
		75400	15080	1078847	219769	
		75400	15080	1078847	219769	
MACKEREL FRESH	NFLD	LB				2097
	U STATES			251	12	
				375	67	
				626	79	
OYSTERS SEED AND BREEDING						2098
OYSTERS IN THE SHELL	U STATES	BRL				2099
				5	75	
				5	75	
OYSTERS SHELLLED IN BULK	U STATES	GAL				2100
				19547	124251	
				19547	124251	
SALMON FRESH	NFLD	LB				2101
		66893	18586	1049734	291518	
		66893	18586	1049734	291518	
SQUID FRESH	NFLD				268	2102
	MEXICO				155	
	U STATES		985		6752	
			985		7175	
FISH ALL OTHER FRESH	NFLD	LB				2103
	U STATES	169877	56223	270932	62385	
		69557	9951	332392	45973	
		239434	66174	603324	108358	
COD HADDCK POLLOCK DRIED	NFLD	LB				2111
				556	76	
				556	76	
COD HADDCK POLLOCK SALTEO	NFLD	LB				2113
	U STATES	308970	20979	588970	39979	
				180778	16053	
		308970	20979	769748	56032	
HALIBUT SALTED		LB				2114
HERRINGS SALTED	NFLD	LB				2115
	U STATES	1500	216	817611	61085	
		1500	216	37789	5333	
				855400	66418	
MACKEREL PICKLED	NFLD	LB				2117
				9000	720	
				9000	720	
SALMON SALTED	NFLD	LB				2118
		3400	493	3400	493	
		3400	493	3400	493	
SALMON SMOKED		LB				2119
FISH DRIED N O P	NFLD	LB				2120
	MEXICO	13000	1326	14779	2061	
	U STATES	1170	1618	4595	5127	
		2177	1306	11664	6822	
		16355	4250	31038	14010	

Articles and Countries from which Imported	MONTH OF AUGUST 1945		EIGHT MONTHS ENDED AUGUST 1945		Class Number
	Quantities	Values (\$)	Quantities	Values (\$)	
FISH ALL OTHER SALTED	LB				2121
NFLD			129200	9740	
MEXICO	714	375	5917	4969	
PORTUGAL			33034	3660	
U STATES	590	450	5239	3258	
	1312	825	173390	21627	
FISH OTHER SMOKED OR BONELESS	LB				2122
NFLD	6010	628	13315	1323	
U STATES	188	115	1774	608	
	6198	743	15089	1931	
CRABS CLAMS SHRIMPS CANNED	LB				2131
U STATES	300	254	1616	820	
	300	254	1616	820	
KIPPERED HERRINGS CANNED	LB				2132
LOBSTERS CANNED PREPARED N O P	LB				2133
NFLD			459	242	
			459	242	
OYSTERS IN CANS	QUART				2136
U STATES			680	945	
			680	945	
OYSTERS PREPARED PRESERVED N O P	LB				2137
U STATES	200	178	235	372	
	200	178	235	372	
SALMON CANNED PREPARED N O P	LB				2138
NFLD	1020	270	30666	10095	
U STATES			955	179	
	1020	270	31621	10274	
PILCHARD CANNED	LB				2139
ANCHOVIES SARDINES CANNED	LB				2140
PORTUGAL	6300	7792	16763	20232	
U STATES			130	41	
	6300	7792	16893	20273	
TUNA FISH CANNED	LB				2143
U STATES			357	243	
			357	243	
FISH PRESERVED IN OIL N O P					2144
U STATES				118	
				118	
FISH PREPARED OR PRESERVED N O P					2145
NFLD				343	
MEXICO		1142		9363	
U STATES		1550		8199	
		2692		17905	
HERRINGS CANNED	LB				2146
NFLD			300	60	
U STATES			267	54	
			567	114	
FISH OFFAL OR REFUSE	CWT				2151
ALASKA			5	143	
U STATES	884	1928	2544	7256	
	884	1928	2549	7399	
SPONGES OF MARINE PRODUCTION					2152
U KINGDOM		42		1251	
BWI OTHER				2040	
CUBA		5474		30777	
U STATES		3177		24320	
		8693		58388	
FISHERY PRODUCTS N O P					2153
NFLD				13354	
CUBA				189	
FR OCEANA				400	
MEXICO		1694		5287	
U STATES		11129		81118	
		12823		100348	
FISH MEAL	CWT				2154
FUR SKINS OPOSSUM UNDRESSED	NO				2156
AUSTRALIA			261299	115160	
NEW ZEAL			18013	49905	
ARGENTINA	8170	1700	13708	2827	
U STATES	4827	2528	173857	112159	
	12997	4228	466877	280051	
FUR SKINS RACCOON UNDRESSED	NO				2157
U STATES	3269	7957	304726	783398	
	3269	7957	304726	783398	
FUR SKINS SHEEP LAMB UNDRESSED	NO				2158
B S AFR			63554	78469	
B INDIA	5000	14781	19094	45890	
ARGENTINA	2750	2747	30901	32268	
PERU			1000	78	
SPAIN			1200	1943	
URUGUAY			4050	3880	
U STATES			795	989	
	7750	17528	120594	163517	
FUR SKINS VISCACHA UNDRESSED	NO				2159
ARGENTINA			154840	25268	
			154840	25268	
FUR SKINS WALLABY UNDRESSED	NO				2160
AUSTRALIA			51246	55026	
			51246	55026	
FUR SKINS MARINE UNDRESSED	NO				2161
NFLD	246	737	8898	27385	
U STATES			90	1149	
	246	737	8988	28534	

Articles and Countries from which Imported	MONTH OF AUGUST 1945		EIGHT MONTHS ENDED AUGUST 1945		Class Number
	Quantities	Values (\$)	Quantities	Values (\$)	
FUR SKINS FOX UNDRRESSED	NO				2162
NFLD	230	3948	1501	22311	
AUSTRALIA			620	2910	
ARGENTINA			244	271	
SWEDEN			6	766	
U STATES	129	4306	7972	64081	
	359	8254	10343	90339	
FUR SKINS KOLINSKY UNDRRESSED	NO				2163
FUR SKINS MINK UNDRRESSED	NO				2164
NFLD	152	3980	989	18432	
U STATES			4319	48612	
	152	3980	5308	67044	
FUR SKINS MUSKRAT UNDRRESSED	NO				2165
NFLD	4267	8390	28788	56742	
MEXICO			500	1250	
U STATES	230	159	454052	1045063	
	4505	8549	483340	1103055	
FUR SKINS PERSIAN LAMB UNDRRESS	NO				2166
B S AFR	22996	184749	234568	1604402	
B INDIA			113	376	
AFGHAN	5234	36603	46054	358915	
PERSIA	7710	20534	45428	160815	
RUSSIA	1676	15504	20720	173025	
U STATES			118088	861390	
	37624	257390	464971	3158923	
FUR SKINS RABBIT UNDRRESSED	NO				2167
U KINGDOM	7200	400	16496	4174	
NFLD			211	97	
AUSTRALIA	213812	85367	1352052	524559	
NEW ZEAL			221391	78475	
FRANCE	19277	5932	19277	5932	
SWITZRLND			11133	9286	
U STATES	52766	21778	596009	314853	
	293055	113477	2216569	937376	
FUR SKINS SQUIRREL UNDRRESSED	NO				2168
NFLD	4700	1012	5865	2103	
RUSSIA	11000	14761	84050	104964	
SWEDEN	12360	8273	12360	8273	
U STATES			39399	46166	
	28000	24046	141674	161506	
FUR SKINS UNDRRESSED N O P	NO				2169
U KINGDOM			6025	1083	
B S AFR			504	310	
B INDIA	1025	2053	1025	2053	
JAMAICA	350	255	350	255	
NFLD	4515	21500	13173	54248	
AUSTRALIA			11494	10765	
AFGHAN			1800	16284	
ARGENTINA	1072	744	13834	5899	
BRAZIL	110	519	5474	48305	
COLOMBIA			197	1749	
ECUADOR			482	5316	
ST PIERRE	23	174	23	174	
MEXICO	160	319	2989	4204	
RUSSIA			21796	159029	
U STATES	374	2076	159464	254202	
	7629	27640	238630	563876	
ASTRACHAN RUSSIAN HARE DRESSED					2171
RUSSIA				4375	
U STATES				2226	
				6601	
RABBIT SKINS DRESSED N O P	DOZ				2172
U KINGDOM			1471	7195	
RUSSIA			83	472	
U STATES	361	2975	9657	52666	
	361	2975	11211	60333	
FUR SKINS DRESSED N O P					2173
U KINGDOM		53		15585	
B INDIA				4301	
AFGHAN				3596	
ARGENTINA				3328	
BRAZIL				5098	
MEXICO				706	
PERU				369	
RUSSIA				139854	
TURKEY				2506	
U STATES		59850		605460	
		59903		780803	
HATTERS FURS NOT ON THE SKIN	LB				2174
U KINGDOM			3600	35760	
U STATES	35558	155333	347119	1583751	
	35558	155333	350719	1619511	
FUR SKINS SHEEP PELTS					2175
U KINGDOM		279		1852	
U STATES		30618		225661	
		30897		227513	
MANUFACTURES OF FUR N O P					2181
U KINGDOM		17361		66050	
RUSSIA		12		353779	
U STATES		30775		334162	
		48148		753991	
BRISTLES ANIMAL	LB				2191
B INDIA	1186	4479	2187	7954	
ARGENTINA	29961	123824	74140	307792	

Articles and Countries from which Imported		MONTH OF AUGUST 1945		EIGHT MONTHS ENDED AUGUST 1945		Class Number
		Quantities	Values (\$)	Quantities	Values (\$)	
HAIR UNMANUFACTURED	CHILE			176	107	2192
	MEXICO	1067	3792	1067	3792	
	U STATES	22908	167057	77874	502658	
		55122	299152	155444	822303	
HORSE HAIR	HAYTI			1200	333	2193
	U STATES	1470	6150	963217	145313	
		1470	6150	964417	145646	
HAIR CURLED DYED N O P	U STATES			12920	37321	2194
				12920	37321	
MANUFACTURES OF HAIR	U KINGDOM		810		2903	2195
	U STATES		246		4911	
			1056		7814	
CALF SKINS AND KIPS RAW	U STATES		67		1086	2201
	U STATES		449		6505	
			516		7591	
	CWT					
	NFLD			17	194	2202
	NEW ZEAL			7252	250300	
	ST PIERRE	50	344	50	344	
	URUGUAY			119	3673	
		50	344	7438	254511	
CATTLE HIDES RAW	NFLD			323	4028	2203
	AUSTRALIA			441	5629	
	NEW ZEAL			388	5567	
	ARGENTINA			16473	248098	
	ST PIERRE	152	677	152	677	
	PARAGUAY			634	9522	
	U STATES	436	6244	2964	40356	
		588	6921	21375	313877	
SHEEP SKINS RAW	CWT					2204
	B E AFR			37	983	
	B S AFR	1641	60079	15745	396474	
	BWI OTHER			10	555	
	NFLD			6	61	
	AUSTRALIA	480	6183	2362	33020	
	NEW ZEAL	882	18632	24040	515226	
	ARGENTINA			854	24218	
	URUGUAY	306	8311	954	22373	
	U STATES	665	15812	4493	100728	
		3974	109017	48501	1093638	
OTHER HIDES AND SKINS RAW N O P	CWT					2205
	BRAZIL	22	2664	60	7193	
	ST PIERRE	3	11	3	11	
		25	2675	63	7204	
GOAT SKINS AND KID SKINS RAW	CWT					2210
	B S AFR			1316	40689	
	NIGERIA			928	53476	
		1278	59456	8588	374252	
		1278	59456	10832	468417	
LEATHER DRESSED KID	U KINGDOM		17860		143972	2211
	U STATES		59122		430901	
			76982		574873	
BELTING LEATHER IN BUTTS	U KINGDOM		5560		48073	2213
	U STATES		16096		69220	
			21656		117293	
LEATHER TANNED N O P	U KINGDOM		6213		33207	2215
	B INDIA				264425	
	BRAZIL				56	
	HAYTI				1249	
	U STATES		1842		14673	
			8055		313610	
LEATHER DRESSED N O P	U KINGDOM		19281		138534	2216
	AUSTRALIA		2107		4833	
	BRAZIL				8697	
	U STATES		52382		514625	
			73770		666689	
CHAMOIS SKIN	U KINGDOM		28130		121899	2217
	AUSTRALIA		4468		13758	
	U STATES		36		1619	
			24634		137276	
PATENT AND UPHOLSTERY LEATHER	U STATES		269		6701	2218
			269		6701	
SOLE LEATHER	LB					2219
	AUSTRALIA			81901	11687	
	U STATES			6897	4564	
				88798	16251	
SCRAP LEATHER	U STATES		6815		41339	2220
			6815		41339	
PIG MOROCCO ROLLER LEATHERS	U KINGDOM		4075		23348	2220
	U STATES		1371		24873	
			5446		48221	

Articles and Countries from which Imported	MONTH OF AUGUST 1945		EIGHT MONTHS ENDED AUGUST 1945		Class Number
	Quantities	Values (\$)	Quantities	Values (\$)	
EAST INDIA KIP LEATHER					2221
U KINGDOM		159		40274	
		159		40274	
LEATHER FOR GLOVES OR CLOTHING					2224
U KINGDOM		11457		62649	
AUSTRALIA				53	
ARGENTINA				78	
HAYTI				214	
U STATES		27265		208027	
		38722		271021	
LEATHER FOR UPHOLSTERY LEATHER					2225
U KINGDOM		3663		30384	
U STATES		2070		20642	
		5733		51026	
CRUST OIL LEATHER FOR CHAMOIS					2226
U KINGDOM		2053		4773	
		2053		4773	
BOOTS AND SHOES PEGGED LEATHER	PAIR				2231
U STATES	54	108	477	1704	
	54	108	477	1704	
BOOTS AND SHOES MENS LEATHER	PAIR				2232
U KINGDOM	48	291	444	2204	
ARGENTINA			2	23	
CUBA			49	95	
MEXICO	120	261	6322	13459	
U STATES	881	4289	14495	55395	
	1049	4841	21312	71176	
BOOTS AND SHOES WOMENS LEATHER	PAIR				2233
U KINGDOM	359	297	371	399	
ARGENTINA			1056	2951	
MEXICO	11523	18734	103504	155918	
SWITZRLND	240	2683	240	2683	
U STATES	10780	43939	265477	962470	
	22902	65653	370648	1124421	
BOOTS SHOES CHILDRENS LEATHER	PAIR				2234
ARGENTINA			39	75	
U STATES	6163	3062	51936	40586	
	6163	3062	51975	40661	
GARMENTS LEATHER					2235
U KINGDOM		184		522	
URUGUAY				90	
U STATES		22		400	
		206		1012	
GLOVES MITTS LEATHER	N O P				2236
U KINGDOM		33275		215900	
ARGENTINA		825		3943	
BRAZIL				3395	
MEXICO		70		601	
U STATES		1001		2821	
		35171		226730	
GLOVES OF KID WOMENS					2237
U KINGDOM		784		4119	
		784		4119	
HARNESS AND SADDLERY					2238
U KINGDOM		2474		12298	
NFLD				100	
U STATES		5142		38053	
		7616		50451	
LEATHER BELTING					2239
U KINGDOM		4287		10557	
U STATES		2296		28170	
		6583		38727	
MFRS OF LEATHER OR RAWHIDE NOP					2241
U KINGDOM		2891		37665	
B INDIA		980		1730	
ARGENTINA				283	
U STATES		16218		180525	
		20089		220203	
SOLES AND HEELS LEATHER					2243
U KINGDOM				721	
U STATES				8276	
				8997	
SHOE LIFTS AND WELTING LEATHER					2244
U STATES		11328		74973	
		11328		74973	
STRAPS LEATHER					2245
U KINGDOM		3185		30964	
SWITZRLND		47		47	
U STATES		8748		93183	
		11980		124194	
BICYCLE SADDLES	NO				2246
U KINGDOM	1685	1839	7615	8324	
U STATES	1245	1085	30496	26312	
	2930	2924	38111	34636	
BEEF AND VEAL FRESH	LB				2251
U KINGDOM			1167	178	
U STATES			187	74	
			1354	252	
MUTTON AND LAMB FRESH	LB				2252
PORK FRESH	LB				2253
U STATES			580	128	
			580	128	
POULTRY GAME PARTRIOGE SQUABS					2254
U STATES		57		20336	
		57		20336	

IMPORTS INTO CANADA FOR CONSUMPTION

Articles and Countries from which Imported	MONTH OF AUGUST 1945		EIGHT MONTHS ENDED AUGUST 1945		Class Number
	Quantities	Values (\$)	Quantities	Values (\$)	
RABBITS FROZEN FOR FOX FEEC					2256
MEATS FRESH N O P					
U STATES	LB				2257
	10	28	71	150	
	10	28	71	150	
EDIBLE OFFAL FRESH	LB				2258
SACON HAMS OTHER PORK PREPARED	LB				2261
U STATES	26	12	381	151	
	26	12	381	151	
BEEF CANNEO	LB				2262
ARGENTINA			652542	103425	
U STATES			272	58	
			652814	103483	
CANNEO MEATS POULTRY GAME MOP	LB				2264
U KINGDOM			1121	396	
U STATES	188	99	1340	695	
	188	99	2461	1091	
EXTRACTS OF MEAT FLUID BEEF					2265
ARGENTINA				240066	
BRAZIL		4724		28344	
U STATES		186		1404	
		4910		269814	
MEATS PREPARED NOT CANNEO	LB				2266
PORK BARRELLED IN BRINE	LB				2267
PORK DRY SALTEO	LB				2268
SAUSAGE	LB				2269
U STATES	1582	599	15579	5869	
	1582	599	15579	5869	
SOUPS SOUP PREPARATIONS N O P					2270
U STATES		11734		40775	
		11734		40775	
MILK AND CREAM FRESH	GAL				2281
U STATES	1793	1257	2017	1372	
	1793	1257	2017	1372	
BUTTER	LB				2282
U KINGDOM			1964	589	
ARGENTINA			560	104	
ALASKA	48	43	358	297	
U STATES			189	88	
	48	43	3071	1078	
CASEIN	LB				2283
U KINGDOM			57	36	
NEW ZEAL	145600	14356	179200	18341	
U STATES	4020	1082	21443	5902	
	149620	15438	200700	24279	
CHEESE	LB				2284
U KINGDOM			487	117	
ARGENTINA	105177	33082	184488	55494	
MEXICO			1005	390	
U STATES	19905	9084	186732	86460	
	125082	42166	372712	142461	
MILK CONDENSED	LB				2285
U KINGDOM			12232	1835	
ALASKA	96	17	288	54	
U STATES	6138	840	12806	1648	
	6234	857	25326	3537	
MILK WHOLE POWDERED	LB				2286
U STATES			19052	6317	
			19052	6317	
DRIED WHEY SKIMMILK BUTTERMILK	LB				2287
U STATES	12485	1282	704542	53854	
	12485	1282	704542	53854	
OLEIC ACID OR RED OIL	GAL				2288
U STATES	5447	9604	37525	52630	
	5447	9604	37525	52630	
STEARIC ACID	GAL				2289
U KINGDOM			4138	5141	
AUSTRALIA	2240	2615	4480	5240	
U STATES	9430	15933	51591	71395	
	11670	18548	60209	81776	
LARD OIL	GAL				2291
U STATES			153	198	
			153	198	
MEATS FOOT DIL	GAL				2292
U STATES			253	563	
			253	563	
ANIMAL DIL N O P	GAL				2293
NFLD			4969	1984	
MEXICO			7	59	
U STATES	497	950	10850	17172	
	497	950	15826	19215	
COD LIVER OIL	GAL				2294
NFLD	18350	57437	44721	116801	
U STATES			8675	30964	
	18350	57437	53396	147765	
FISH OIL N O P	GAL				2295
NFLD			28201	26846	
U STATES			5415	11381	
			33616	38227	
SEAL OIL	GAL				2296
NFLD	7675	5919	25854	20749	
	7675	5919	25854	20749	

Articles and Countries from which Imported	MONTH OF AUGUST 1945		EIGHT MONTHS ENDED AUGUST 1945		Class Number
	Quantities	Values (\$)	Quantities	Values (\$)	
WHALE AND SPERMACE TI OIL	GAL				2297
FALKLAND			606658	424458	
NFLD			5765	3905	
CHILE			11550	8974	
NORWAY	157716	134751	629250	565564	
U STATES	151	298	76791	57208	
	157867	135049	1330014	1060109	
HALIBUT LIVER OIL					2298
U STATES				1465	
				1465	
FISH OIL CONCENTRATED					2299
NEW ZEAL				7367	
U STATES		160		8808	
		160		16175	
FISH OIL FOR FORTIFYING					2300
U KINGDOM		20022		66092	
U STATES				19212	
		20022		85304	
BEESWAX	LB				2302
U KINGDOM			168331	81566	
ABYSSINIA			4719	1789	
U STATES	15951	8036	50268	30095	
	15951	8036	223318	113450	
CANDLES N O P	LB				2303
U STATES	101	31	9517	2154	
	101	31	9517	2154	
GREASE ROUGH	CWT				2304
U KINGDOM	753	4499	753	4499	
AUSTRALIA			2066	11217	
U STATES	1943	20352	11405	114843	
	2696	24851	14224	130559	
LARD AND COMPOUNDS STEARINE	LB				2307
ALASKA	48	16	392	101	
U STATES	9567	1569	99427	6458	
	9615	1585	99819	6559	
TALLOW	LB				2308
U KINGDOM			490	44	
NEW ZEAL			4458682	250967	
ARGENTINA			11118	1111	
			4470290	252122	
GELATINE INEDIBLE PHOTOGRAPHIC	LB				2320
U STATES	7868	8079	172044	166014	
	7868	8079	172044	166014	
ANIMAL GLANDS FOR MEDICINE					2321
U STATES		2484		43672	
		2484		43672	
BLOOD ALBUMEN AND BLOOD DRIED					2324
U STATES		1588		9686	
		1588		9686	
EGGS IN THE SHELL	DOZ				2325
ALASKA	150	135	510	438	
U STATES	61	30	8414	19731	
	211	165	8924	20169	
EGGS YOLK OR ALBUMEN FROZEN	LB				2326
U STATES	90	60	694	612	
	90	60	694	612	
EGGS YOLK OR ALBUMEN DRIED	LB				2327
U STATES	147	130	681	671	
	147	130	681	671	
GELATINE CAPSULES EMPT Y					2328
U STATES		3115		69161	
		3115		69161	
GELATINE EDIBLE	LB				2329
AUSTRALIA	49280	16378	499480	162188	
U STATES	7589	5676	521806	307688	
	56869	22054	1021286	469876	
GELATINE N O P	LB				2331
U KINGDOM			2000	969	
U STATES	854	370	8273	4031	
	854	370	10273	5000	
GLUE ANIMAL POWDERED OR SHEET	LB				2332
U KINGDOM	33600	5079	282464	41469	
AUSTRALIA	11200	1323	241920	25531	
BRAZIL	88715	12003	161612	24548	
URUGUAY	32720	6174	32720	6174	
U STATES	28429	5616	1988639	353526	
	194664	30195	2707355	451248	
GLUE N O P	LB				2333
U KINGDOM	120	56	3749	2425	
U STATES	2671	1198	165169	32484	
	2791	1254	168918	34909	
CATGUT WORMGUT UNMANUFACTURED					2335
U KINGDOM				142	
U STATES				526	
				668	
GUT AND MANUFACTURES N O P					2336
U KINGDOM				334	
B INDIA				9344	
AUSTRALIA		2473		5431	
SPAIN		443		1471	
U STATES		3883		28515	
		6799		45025	
HONEY AND IMITATIONS THEREOF	LB				2337
CHILE	139294	22029	139294	22029	
C RICA	62797	8886	62797	8886	



Articles and Countries from which Imported	MONTH OF AUGUST 1945		EIGHT MONTHS ENDED AUGUST 1945		Class Number
	Quantities	Values (\$)	Quantities	Values (\$)	
CUBA	122184	18204	314797	42038	
MEXICO	177585	28139	246957	39130	
U STATES	156	39	97899	14685	
MANURES ANIMAL	502016	77297	861744	126768	
	CWT				
U STATES	1759	2923	49288	31402	2338
	1759	2923	49288	31402	
MUSK IN PODS OR GRAINS	OZ				
U STATES			73	2952	2339
			73	2952	
RENNET RAW AND PREPARED	LB				
U KINGDOM			2152	7498	2340
NEW ZEAL			8253	16763	
U STATES			852	6989	
			11257	31250	
SAUSAGE CASINGS UNCLEANE					
AUSTRALIA				2748	2341
				2748	
SAUSAGE CASINGS CLEANED					
AUSTRALIA		2574		194966	2342
NEW ZEAL		12003		625443	
U STATES				1311	
		14577		821720	
TANKAGE	CWT				
U STATES			9313	8958	2343
			9313	8958	
ANIMAL PRODUCTS N O P					
U KINGDOM				876	2344
BWI OTHER				33	
NEW ZEAL				497	
MEXICO				11	
U STATES		1593		21120	
		1593		22537	
HORSE MEAT AND OFFAL FOR FOXES	CWT				
NEW ZEAL	200	1794	1500	12760	2345
U STATES	2	13	23	134	
	202	1807	1523	12894	
DOG FOOD AND PET STOCK FOOD					
MEXICO				32	2347
U STATES		732		44682	
		732		44714	
TARIFF 206 254 635 679 686 699					
PERU				25	2348
U STATES		256		1229	
		256		1254	

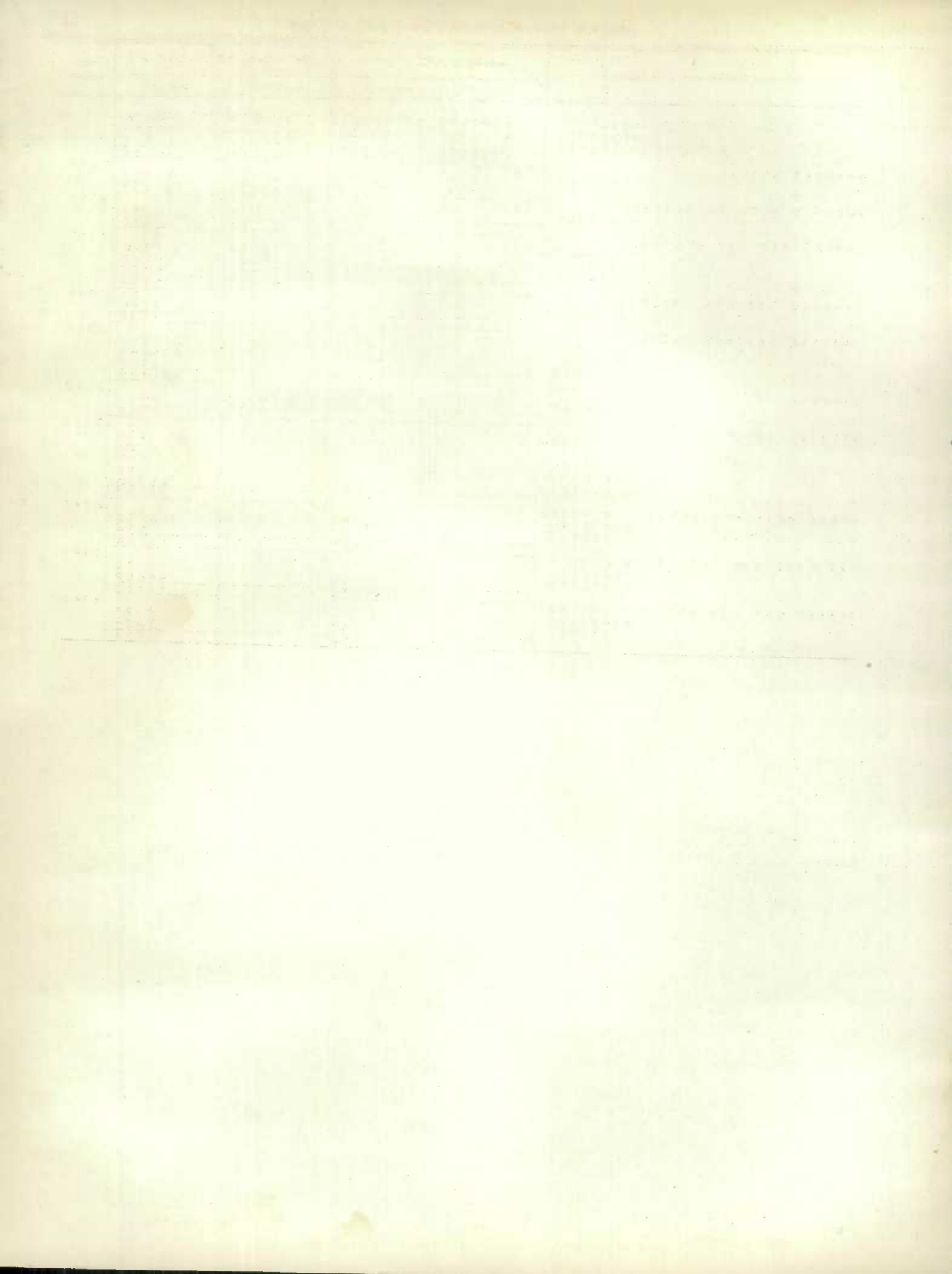

Articles and Countries from which Imported	MONTH OF AUGUST 1945		EIGHT MONTHS ENDED AUGUST 1945		Class Number
	Quantities	Values (\$)	Quantities	Values (\$)	
<b>GROUP 3</b>					
<b>FIBRES TEXTILES AND PRODUCTS</b>					
RAW COTTON	LB				3001
8 INDIA	397946	54485	1586962	217978	
BRAZIL			3890383	814604	
EGYPT			235872	117840	
MEXICO	2261802	423759	9678426	1782397	
PERU			132222	42007	
U STATES	13808141	2846539	100044031	20601215	
	16467889	3324783	115567896	23576041	
COTTON LINTERS N O P	LB				3002
MEXICO			506001	39977	
PERU			41315	4148	
U STATES	341660	26586	7407012	596284	
	341660	26586	7954328	640409	
COTTON LINTERS PULP FOR PAPER	LB				3003
U STATES			63585	6255	
			63585	6255	
BATTS BATTING WADDING COTTON	LB				3004
U KINGDOM			988	470	
U STATES	51133	16237	533983	166489	
	51133	16237	534971	166959	
CARDED SLIVER COTTON FIBRES	LB				3005
U STATES	30224	8491	173320	49333	
	30224	8491	173320	49333	
COTTON PULP FOR ART SILK YARN	LB				3006
COTTON THREAD N O P	LB				3010
U KINGDOM	4439	5897	18347	23982	
U STATES	5961	10551	62167	95252	
	10400	16448	80514	119234	
COTTON YARNS SINGLES N O P	LB				3011
U KINGDOM	5935	8569	48700	47897	
U STATES	6356	4469	41989	40964	
	12291	13038	90689	88861	
YARNS SINGLES FOR KNIT GOODS	LB				3012
U KINGDOM	32281	22897	128910	94294	
U STATES	96857	58614	1332977	805791	
	129138	81511	1461887	900085	
COTTON YARNS N D P	LB				3013
U KINGDOM	18675	23036	196570	198416	
U STATES	29058	29139	320893	240976	
	47733	52175	517463	439392	
CROCHET KNITTING COTTON N O P	LB				3014
U KINGDOM	401	1092	25689	24835	
U STATES	2467	3902	30139	46487	
	2868	4994	55828	71322	
CORDS AND TWINE COTTON N O P	LB				3015
U KINGDOM	1129	1019	9351	7760	
U STATES	38288	14656	184374	103521	
	39417	15675	193725	111281	
SEWING COTTON THREAD ON SPOOLS	LB				3016
U STATES	928	1256	2644	4828	
	928	1256	2644	4828	
COTTON YARNS TINSEL THREAD	LB				3017
U STATES	101	198	12942	17399	
	101	198	12942	17399	
MERCERIZED YARNS 40 AND FINER	LB				3018
U KINGDOM	43997	60974	353116	512800	
U STATES			766	1314	
	43997	60974	353882	514114	
COTTON YARNS HANKS FOR THREAD	LB				3019
U KINGDOM	117936	119708	578995	543837	
U STATES	6933	4389	55634	41588	
	124869	124097	634629	585425	
COTTON YARN 2 PLY 80 AND FINER	LB				3020
U KINGDOM	6492	13079	20381	49003	
	6492	13079	20381	49003	
COTTON YARN SINGLES FOR THREAD	LB				3021
U KINGDOM	137533	104005	882271	632253	
	137533	104005	882271	632253	
COTTON YARN TO BE MERCERIZED	LB				3022
U KINGDOM	68358	94678	1004363	1266204	
U STATES			8640	7262	
	68358	94678	1013003	1273466	
COTTON YARNS SINGLES 20 TO 40	LB				3023
U KINGDOM	4507	2923	130831	83659	
	4507	2923	130831	83659	
COTTON FABRICS OVER 80 CTS LB	LB				3026
U KINGDOM	40422	54000	471421	782595	
GUATEMALA	822	2560	2789	10270	
MEXICO	181	410	2520	4654	
SWITZRLND	304	1737	304	1737	
U STATES	696274	998890	6325380	9414967	
	738003	1049597	6802414	10214223	
COTTON FABRICS 50 TO 80 CTS LB	LB				3027
U KINGDOM			53835	36513	
U STATES	182965	121463	1912193	1260855	
	182965	121463	1966028	1297368	
COTTON FABRICS UNDER 50 CTS LB	LB				3028
U STATES	3657	1496	26349	10143	
	3657	1496	26349	10143	

Articles and Countries from which Imported	MONTH OF AUGUST 1945		EIGHT MONTHS ENDED AUGUST 1945		Class Number
	Quantities	Values (\$)	Quantities	Values (\$)	
COTTON DENIMS	LB				
U STATES			19603	11977	3029
			19603	11977	
COTTON FABRICS FOR HDKCHFS					
U KINGDDM				1774	3030
U STATES		749		25661	
		749		27435	
COTTON FABRIC NOT BLEACHED NOP	LB				
U KINGDDM	19196	11822	459822	676281	3031
U STATES	789979	422331	12560565	6923392	
	809175	434153	13020387	7599673	
CANTON FLANNELS NOT COLOURED	LB				
U KINGDDM	6580	9545	87127	128459	3032
U STATES	78826	83858	1127049	1152122	
	85406	93403	1214176	1240581	
TOWELLING IN THE WEB	LB				
U KINGDDM			1671	1250	3033
U STATES	5393	4233	32589	26359	
	5393	4233	34260	27609	
VOILES SCRIMS NOT COLOURED	LB				
U KINGDDM			8044	12517	3034
U STATES	10643	14929	150417	262411	
	10643	14929	158461	274928	
COTTON FABRICS BLEACHED N O P	LB				
U KINGDDM	699	1140	47455	59726	3035
GUATEMALA			15	77	
ALASKA			119	111	
U STATES	81865	78480	991111	927753	
	82564	79620	1038700	987667	
COTTON FABRICS COUNT 100	LB				
U STATES	496	1235	781	1825	3039
	496	1235	781	1825	
COTTON FABRICS CUT PILE N O P	LB				
U KINGDDM			9474	20661	3040
U STATES	42857	63238	552061	757644	
	42857	63238	561535	778305	
COTTON FABRIC FOR TYPE RIBBON					
U KINGDDM		6265		99328	3041
U STATES		342		9073	
		6607		108401	
COTTON FABRIC BILLIARD CLOTH	LB				3042
SAILCLOTH EGYPTIAN COTTON	LB				
U KINGDDM			138	307	3043
			138	307	
FILTER CLOTH FOR MINING	LB				
U KINGDDM			1002	1344	3044
			1002	1344	
COTTON FABRIC KNITTED	LB				
U KINGDDM	2809	8789	23605	67706	3045
U STATES	2829	3568	31395	49699	
	5638	12357	55000	117405	
COTTON SHAADOW CRETONNES	LB				
U KINGDDM			936	1968	3046
			936	1968	
COTTON GABARDINES	LB				
U KINGDDM	2085	4421	36316	84003	3047
U STATES			11067	18825	
	2085	4421	47383	102828	
COTTON FABRICS 80 TO 99 COUNT	LB				
COTTON FABRICS CUT WEFT PILE	LB				
U KINGDDM	31277	85654	141025	372517	3049
	31277	85654	141025	372517	
COTTON FABRICS FOR BOOK COVERS	LB				
U KINGDDM			1689	1543	3050
U STATES	7652	5588	65564	42262	
	7652	5588	67253	43805	
LACE NOT COLOURED FOR CLOTHING					
U KINGDDM		6160		29304	3051
MEXICO				396	
SWITZRLND		3622		5813	
U STATES		21931		208772	
		31713		244285	
LACE COLOURED FOR CLOTHING	LB				
U KINGDDM			2549	16655	3052
SWITZRLND		44		44	
U STATES	1214	7448	9733	52488	
	1223	7492	12291	62187	
EMBROIDERIES COTTON N O P	LB				
U KINGDDM			44	196	3053
B INDIA			29	422	
SWITZRLND	194	1672	665	5783	
U STATES	578	3807	7404	42547	
	772	5479	8142	48948	
LACE BOBBINET NETS COTTON NDP	LB				
U KINGDDM	7845	36026	89560	466113	3054
B INDIA	129	2251	621	6687	
U STATES	624	4318	9705	40827	
	8598	42595	99886	513627	
WHITE COTTON BOBBINET PLAIN	YD				
U KINGDDM			19228	7324	3055
			19228	7324	
GLOVES COTTON	DZ PR				
U KINGDDM	2262	18660	14656	118439	3064
B INDIA			1	19	

Articles and Countries from which Imported	MONTH OF AUGUST 1945		EIGHT MONTHS ENDED AUGUST 1945		Class Number	
	Quantities	Values (\$)	Quantities	Values (\$)		
SOCKS AND STOCKINGS COTTON	U STATES	110	192	376	540	3065
	DZ PR	2372	18852	15033	118998	
	U KINGDOM			1	34	3066
	BRAZIL	42	493	42	493	
	U STATES	487	1629	889	3176	3067
		529	2122	932	3703	
SHIRTS COTTON NOT KNITTED	U KINGDOM	1120	7849	5115	24957	3068
	TRINIDAD			2	101	
	U STATES	160	764	416	2173	3069
		1280	8613	5533	27231	
UNDERWEAR COTTON KNITTED	U STATES	15	162	15	162	3068
		15	162	15	162	
COTTON CLOTHING N O P	U KINGDOM	693	4500	9454	51970	3070
	GUATEMALA	18	27	236	1070	
	MEXICO	59	128	59	128	3071
	U STATES	2493	7408	8948	24861	
		3263	12063	18697	78029	3072
DRESSES COTTON WOMEN CHILDREN	MEXICO			3	14	
	AZORES			31	85	
	U STATES	74	301	1379	5814	3074
		74	301	1413	5913	
SMOCKS AND OVERALLS COTTON MEN	U KINGDOM	60	68	60	68	3075
	U STATES			558	744	
		60	68	618	812	3076
RAINCATS WATERPROOFED COTTON	U KINGDOM	2288	23634	19759	178966	
	U STATES	3	43	45	311	
		2291	23677	19804	179277	3078
BAGS COTTON	U STATES	3986	3630	62350	45394	
		3986	3630	62350	45394	
BELTING OF COTTON	U KINGDOM		314		8710	3080
	U STATES		8193		93282	
			8507		101992	3081
BLANKETS OF COTTON	U KINGDOM	10650	7862	36849	27293	
	U STATES	5602	4234	514610	352378	
		16252	12096	551459	379671	3083
BRAIDED WICK FOR CANDLES	U KINGDOM		506		1908	
	U STATES		2106		14326	
			2612		16234	3085
CURTAINS COTTON N O P	U KINGDOM	80	172	2482	6468	
	U STATES	88	190	1182	2637	
		168	362	3664	9105	3087
TABLE AND TRAY CLOTHS COTTON	U KINGDOM	341	970	12085	56321	
	B INDIA	8	152	857	11359	
	MALTA			109	223	3089
	GUATEMALA	546	2451	1605	6609	
	MEXICO			436	746	3090
	U STATES	4	15	845	1257	
		899	3588	15937	76515	3091
DUCK SEAMLESS COTTON FOR HOSE	U STATES		3531		80026	
			3531		80026	
FRINGES AND TASSELS COTTON	U STATES	278	463	3283	5818	3093
		278	463	3283	5818	
HANDKERCHIEFS COTTON	U KINGDOM	6719	24214	37580	163658	3094
	AZORES	1	10	44	771	
	SWITZRLND	775	15177	5565	73807	3095
	U STATES	292	2083	20479	57598	
		7787	41484	63668	295834	3096
LADDER TAPES FOR BLINDS	U KINGDOM		7908		60914	
	U STATES				636	
			7908		61550	3098
MANTLE STOCKING FOR GAS LIGHT						
QUILTS COUNTERPANES COTTON	U KINGDOM			751	356	3099
	GUATEMALA			4	27	
	U STATES	141	272	3339	3227	3100
		141	272	4094	3610	
SHEETS COTTON	U KINGDOM	112	154	112	154	3101
	AZORES			5	20	
	U STATES	71120	63742	1013347	894584	3102
		71232	63896	1013464	894758	
TOWELS COTTON	U KINGDOM	22	43	65022	49496	3103
	U STATES	6062	5429	199660	192789	
		6084	5472	264682	242285	

Articles and Countries from which Imported	MONTH OF AUGUST 1945		EIGHT MONTHS ENDED AUGUST 1945		Class Number
	Quantities	Values (\$)	Quantities	Values (\$)	
COTTON MANUFACTURES N O P U KINGDOM U STATES	LB				3097
	553	975	31460	33123	
	47157	84255	290202	344777	
WASH CLOTHS BATH MATS COTTON U STATES	LB				3098
			24606	30131	
PILLOW CASES COTTON U STATES	LB				3100
			24606	30131	
PILLOW CASES COTTON U KINGDOM AZORES U STATES	LB				3100
	50	20	299	454	
			13	76	
	26691	26587	249636	258815	
FIBRILLA FLAX FIBRE AND TOW U STATES	CWT				3111
			6369	55822	
HEMP DRESSED OR UNRESSED U STATES	CWT				3112
			6369	55822	
JUTE AND JUTE BUTTS B INDIA BEL CONGO	CWT				3113
	31992	310012	39492	381401	
			38	539	
OAKUM OF FLAX HEMP OR JUTE U STATES	CWT				3114
			39530	381940	
BATTS WADDING VEGETABLE FIBRES U STATES	LB				3115
			8620	98035	
YARNS JUTE SINGLES N O P U STATES	LB				3121
			8620	98035	
YARNS VEGETABLE FIBRE SINGLES U STATES	LB				3122
			550775	47757	
YARNS CORDS TWINE OF JUTE N O P U KINGDOM B INDIA U STATES	LB				3123
			725008	122367	
	260662	51593	2209361	416480	
YARNS CORDS TWINE VEG FIB N O P U STATES	LB				3124
			2934369	558847	
YARNS CORDS TWINE VEG FIB N O P U STATES	LB				3125
			600	324	
YARNS CORDS TWINE OF JUTE N O P U STATES	LB				3126
			600	324	
YARNS CORDS TWINE VEG FIB N O P U KINGDOM MEXICO U STATES	LB				3124
			101743	15454	
			525346	86205	
			3125	1136	
LINEN THREAD FOR SEWING U STATES	LB				3125
			630214	102795	
YARNS VEG FIBRE FOR WEAVING U KINGDOM B INDIA U STATES	LB				3126
			15462	11568	
			11768	4061	
			3540	27738	
CANVAS TWINE OF FLAX FOR SAILS MFLD	LB				3131
			70085	43367	
FABRICS CHIEFLY FLAX OR HEMP U STATES	LB				3132
			100	100	
FABRICS JUTE UNBLEACHED N O P U KINGDOM B INDIA U STATES	LB				3134
			135607	228704	
			2057	5420	
FABRICS OF JUTE N O P U STATES	LB				3135
			26078	234124	
FABRIC JUTE 12 IN S WIDE OR LESS U STATES	LB				3136
			37365	124854	
			51520	9665	
FAB VEG FIB 12 IN S WIDE OR LESS U STATES	LB				3137
			32004	55032	
FABRICS VEG FIBRE N O P CUT PILE U STATES	YD				3138
			69369	189551	
TOWELLING TABLE CLOTHS IN WEB U STATES	LB				3139
			1100	430	
WOVEN DRESS LINENS U STATES	LB				3140
			1100	430	
CLOTHING VEGETABLE FIBRES N O P U STATES	LB				3162
			357	357	
BAGS SACKS OF HEMP LINEN JUTE U STATES	LB				3171
			18577	142363	
BAGS SACKS OF HEMP LINEN JUTE U STATES	LB				3171
			13095	144615	
BAGS SACKS OF HEMP LINEN JUTE U STATES	LB				3171
			31672	286978	
BAGS SACKS OF HEMP LINEN JUTE U STATES	YD				3138
			1339	1097	
TOWELLING TABLE CLOTHS IN WEB U STATES	LB				3139
			13991	3206	
WOVEN DRESS LINENS U STATES	LB				3140
			15330	4303	
CLOTHING VEGETABLE FIBRES N O P U STATES	LB				3162
			13076	62392	
BAGS SACKS OF HEMP LINEN JUTE U STATES	LB				3171
			19845	13985	
BAGS SACKS OF HEMP LINEN JUTE U STATES	LB				3171
			55142	76377	
BAGS SACKS OF HEMP LINEN JUTE U STATES	LB				3162
			2	7888	
BAGS SACKS OF HEMP LINEN JUTE U STATES	LB				3171
			838	56	
BAGS SACKS OF HEMP LINEN JUTE U STATES	LB				3171
			6	56	
BAGS SACKS OF HEMP LINEN JUTE U STATES	LB				3171
			235	664	
BAGS SACKS OF HEMP LINEN JUTE U STATES	LB				3171
			107	8608	
BAGS SACKS OF HEMP LINEN JUTE U STATES	LB				3171
			1201	340313	
BAGS SACKS OF HEMP LINEN JUTE U STATES	LB				3171
			1201	12235	
BAGS SACKS OF HEMP LINEN JUTE U STATES	LB				3171
			1201	352548	

Articles and Countries from which Imported	MONTH OF AUGUST 1945		EIGHT MONTHS ENDED AUGUST 1945		Class Number
	Quantities	Values (\$)	Quantities	Values (\$)	
CARPETING MATS RUGS HEMP JUTE HAYTI U STATES		3422		83 30051	3172
DIAPERS QUILTS VEG FIBRE N O P	LB	3422		30134	3173
FIRE HOSE LINEN U KINGDOM U STATES		6894		28443 119	3174
HANDKERCHIEFS FLAX OR HEMP U KINGDOM AZORES SWITZRLND U STATES	LB	7869 91 3	59722 2230 107	31741 300 31	3175
SAILS FOR BOATS AND SHIPS U KINGDOM U STATES		7963	62059	32713 342080	3176
TOWELS GLASS CLOTHS CRASH HUCK U KINGDOM AZORES U STATES	LB	9666	19235	77940 78 9190	3177
SHEETS TABLECLOTHS TOWELS FLAX U KINGDOM MALTA HAYTI AZORES U STATES	LB	9666 15647 83	19235 45179 920	87208 113976 257	3178
JUTE MANUFACTURES N O P U KINGDOM U STATES		455 35	5188 83	1107 259	3179
VEGETABLE FIBRE MFRS N O P U KINGDOM B INDIA MALTA ARGENTINA HAYTI U STATES	LB	16220	51370	115866 342990	3180
RAW SILK AND COCOONS	LB	15534	13041	54848 504 2 16 365	3201
GARNETTED SILK WASTES	LB			51957 201 76 42 529	3202
YARNS THROWN SILK IN THE GUM	LB			620348 673153	3211
YARNS SINGLES SPUN SILK N O P	LB				3212
THREADS CORDS TWIST SILK N O P U STATES			283	3097	3213
YARN SILK FOR KNITTING WEAVING	LB		283	3097	3214
YARNS SILK METALLIC COVERED U STATES				296 296	3215
YARNS SILK N O P U STATES			15 15	193 193	3216
BOLTING CLOTH NOT MADE UP U KINGDOM SWITZRLND U STATES			1093 11953	775 1483 50136	3221
KNITTED FABRICS SILK	LB		13046	52394	3222
FABRICS SILK 20 IN UNFINISHED	YD				3223
FABRICS SILK N O P U KINGDOM U STATES	YD	84 102 166	355 598 953	2836 2568 5404	3224
FABRICS SILK 26 INCHES OR LESS	YD			3862 12756 16618	3225
RIBBONS SILK UNDER 12 INCHES U KINGDOM U STATES			665	1483 205	3228
FABRICS SILK FOR NECKWEAR U KINGDOM SWITZRLND U STATES			665	1688	3229
UMBRELLA COVERING FABRICS U KINGDOM U STATES			8377 21720 115690 145787	76164 40362 1025072 1141598	3230
FABRICS PILE SILK OR ART SILK U KINGDOM U STATES	YD		2621 2621	5634 54371 60005	3232
		1312 657 1969	1664 1266 2930	7644 20294 27938	9051 42963 52014

Articles and Countries from which Imported	MONTH OF AUGUST 1945		EIGHT MONTHS ENDED AUGUST 1945		Class Number	
	Quantities	Values (\$)	Quantities	Values (\$)		
SOCKS AND STOCKINGS SILK U KINGDOM BRAZIL U STATES	DZ PR				3244	
			1	52		
	12	277	12	277		
	17	650	103	3716		
	29	927	116	4045		
UNDERWEAR SILK KNITTED	LB				3245	
CLOTHING SILK N O P U KINGDOM U STATES	0Z	1267	1664	12643	15004	3246
		19	15	735	376	
		1285	1679	13378	15380	
DRESSES SILK WOMENS CHILDRENS U KINGDOM U STATES	0Z	128	1305	531	2541	3247
		6	12	297	814	
		134	1317	828	3355	
CLOTHING SILK WOMENS CHILDRENS U KINGDOM U STATES	0Z			66	62	3248
				128	276	
				194	338	
HANDKERCHIEFS SILK U KINGDOM	0Z			255	439	3251
				255	439	
SILK MANUFACTURES N O P U KINGDOM MALTA U STATES	0Z			1052	198	3252
		123	215	123	215	
		192	145	2396	1869	
		315	360	3571	2282	
WOOL IN THE GREASE U KINGDOM AUSTRALIA NEW ZEAL ARGENTINA GREENLAND URUGUAY	LB			134092	44067	3261
		397456	142043	3833491	1435313	
		564140	165118	2909664	889247	
				60000	13986	
				13118	3492	
				81746	36551	
		961596	307161	7032111	2422656	
WOOL WASHED OR SCoured U KINGDOM B S AFR B INDIA AUSTRALIA NEW ZEAL ARGENTINA U STATES	LB	72110	38277	594357	256051	3262
				878550	472577	
		284046	122131	1339088	533019	
		491293	265796	4253292	2194539	
		432257	141716	3428565	1197871	
				10544	5321	
				373	600	
		1279706	567920	10504769	4659978	
WOOL PULLED OR SLIPED U KINGDOM NEW ZEAL	LB			96424	34494	3263
		177066	59339	1729191	612158	
		177066	59339	1825615	646652	
HAIR OF CAMEL ALPACA GOAT B S AFR ARGENTINA PERU RUSSIA U STATES	LB			89778	60851	3264
				75	479	
				46994	27623	
		1333	828	1333	828	
		2815	781	35234	30146	
		4148	1609	173414	119927	
NOILS WOOL U KINGDOM AUSTRALIA U STATES	LB	34425	18322	102017	62278	3265
		37103	23622	170713	106571	
		415	460	415	460	
		71943	42404	273145	169309	
WORSTED TOPS U KINGDOM AUSTRALIA U STATES	LB	499921	495399	3807326	3612749	3266
		91049	57298	986336	929389	
				4276	6075	
		590970	552697	4797938	4548213	
GARNETTED WOOL WASTE U KINGDOM B S AFR AUSTRALIA U STATES	LB			56283	41240	3267
		28629	24449	28629	24449	
		24337	12020	69638	38623	
		2253	2267	14280	14371	
	55219	38736	168830	118683		
YARNS WOOL N O P U KINGDOM U STATES	LB	10674	26893	57845	135812	3271
		98	528	1046	4124	
		10772	27421	58891	139936	
YARNS OR WARPS WOOL FOR MFRERS U KINGDOM U STATES	LB	211723	306497	1914769	2708695	3272
		101710	103504	1373379	1537962	
		313433	410001	3288148	4246657	
YARNS OR WARPS HAIR FOR MFRERS U KINGDOM U STATES	LB	6560	6733	57231	64543	3273
				3615	3813	
		6560	6733	60846	68356	
YARN MOHAIR FOR PILE FABRICS U KINGDOM	LB	10964	14012	85526	118388	3274
		10964	14012	85526	118388	
YARNS WOOL FOR 6 OZ FABRICS U KINGDOM	LB	4477	5599	90308	115921	3275
		4477	5599	90308	115921	
WOOL FAB IN GRAY OVR 4 TO 6 OZ U KINGDOM	LB	29603	66410	188308	414753	3281
		29603	66410	188308	414753	
WOOL FAB IN GRAY 4 OZ OR LESS U KINGDOM	LB	67327	152232	485853	1139725	3282
		67327	152232	485853	1139725	



Articles and Countries from which Imported			MONTH OF AUGUST 1945		EIGHT MONTHS ENDED AUGUST 1945		Class Number
			Quantities	Values (\$)	Quantities	Values (\$)	
KNITTED FABRICS WOOL	N O P	LB					3283
	U KINGDOM		1072	5406	4637	14747	
	U STATES		5331	16791	30048	80561	
FLANNELS			6403	22197	34685	95308	
FLANNELS	U KINGDOM	LB	8141	19489	54369	103865	3284
			8141	19489	54369	103865	
FELT CLOTH N O P	U KINGDOM	LB	114	552	844	2119	3285
	U STATES		24001	67648	299587	844717	
OVERCOATINGS			24115	68200	300431	846836	
TWEEDS	U KINGDOM	LB	21681	35783	165746	260607	3286
			21681	35783	165746	260607	
WORSTEDS AND BERGES	U KINGDOM	LB	68350	113786	560891	899265	3287
	U STATES		68350	113786	560891	899265	
WOVEN FABRICS N O P WOOL	U KINGDOM	LB	287557	677155	2355143	5655422	3288
	ARGENTINA		1316	4387	16393	41251	
	U STATES		288873	681542	2371536	5696673	
LUSTRES ITALIAN LININGS	U KINGDOM	LB	12077	29503	94731	242952	3289
	ARGENTINA		449	1365	951	4655	
	U STATES		12526	30868	129497	298931	
WOOL FAB 12 INS WIDE OR LESS	U KINGDOM	LB	950	1922	9612	20433	3290
	U STATES		950	1922	9612	20433	
WOOL FABRICS CUT PILE PLUSH	U KINGDOM	LB		611		2351	3291
	U STATES			58		191	
				669		2542	
BILLIARD CLOTH DF WOOL FABRIC	U KINGDOM	LB	3910	7653	37489	65437	3292
	U STATES		1350	5672	11167	35712	
			5260	13325	48656	101149	
MELTON CLOTH FDR TENNIS BALLS	U KINGDOM	LB	2154	6842	25623	69092	3293
	AUSTRALIA				2	12	
			2154	6842	25625	69104	
SLIPPER CLOTH FOR FOOTWEAR	U KINGDOM	LB			5851	12163	3294
	AUSTRALIA				5874	7806	
					11725	19969	
FILTER PRESS CLOTH OF WOOL	U KINGDOM	LB					3295
	U STATES						
CARPETS AXMINSTER IN ROLLS	U KINGDOM	LB	4038	3948	38897	37816	3296
	U STATES		4038	3948	8153	6245	
					47050	44061	
CARPETS AXMINSTER SQUARES	U KINGDOM	SQ FT	11665	9488	61889	34789	3301
	U STATES		118	60	4588	1197	
			11783	9548	66477	35986	
CARPET BRUSSELS WILTON IN ROLL	U KINGDOM	SQ FT			20030	12255	3302
	U STATES		138	30	617	225	
			138	30	20647	12480	
CARPET BRUSSELS WILTON SQUARES	U KINGDOM	SQ FT	3300	1926	9031	5047	3303
	U STATES		3300	1926	9031	5047	
CARPETS INGRAIN IN ROLLS	U KINGDOM	SQ FT	88	41	2158	954	3304
	U STATES		88	41	351	236	
					2509	1190	
CARPETS INGRAIN SQUARES	U KINGDOM	SQ FT			810	120	3305
	U STATES				810	120	
CARPETS ORIENTAL SQUARES	U KINGDOM	SQ FT			2568	824	3306
	INDIA		46800	10373	94320	20750	
	MEXICO				1442	333	
	PERU				54	82	
	U STATES				5521	3757	
			46800	10373	103905	25746	
CARPETS TAPESTRY IN ROLLS	U KINGDOM	SQ FT			729	370	3307
	INDIA		49728	31235	429409	400458	
	AFGHAN				18162	38385	
	ARGENTINA				9	50	
	PERSIA				4810	14241	
RUSSIA				9826	21920		
U STATES		325	146	735	498		
			50053	31381	463680	475922	
CARPETS TAPESTRY SQUARES	U KINGDOM	SQ FT					3308
	U STATES						
MATS HEARTH RUGS AND RUNNERS	U KINGDOM	SQ FT			1992	890	3309
	INDIA				21312	3687	
	MEXICO				579	163	
	U STATES		4497	2387	14362	7784	
			4497	2387	38245	12524	

Articles and Countries from which Imported	MONTH OF AUGUST 1945		EIGHT MONTHS ENDED AUGUST 1945		Class Number
	Quantities	Values (\$)	Quantities	Values (\$)	
SHAWLS WOOL	LB				3321
U KINGDOM			373	1400	
CHILE			92	392	
U STATES			11	68	
			476	1860	
SOCKS AND STOCKINGS WOOL	DZ PR				3322
U KINGDOM	2	47	13	268	
ARGENTINA			3	89	
U STATES	2	20	47	460	
	4	67	63	817	
UNDERWEAR WOOL KNITTED	LB				3323
CLOTHING WOOL WOMENS CHILDRENS	LB				3324
U KINGDOM	1525	19036	11375	99078	
BERMUDA			5	30	
U STATES	616	2504	2914	23789	
	2141	21540	14294	122897	
CLOTHING N O P WOOL	LB				3325
U KINGDOM	2572	15690	10734	75117	
GUATEMALA	24	51	24	51	
MEXICO			158	655	
U STATES	136	727	237463	1302093	
	2732	16468	248379	1377916	
CLOTHING WOOL MENS OUTERWEAR	LB				3326
U KINGDOM	2742	18849	22347	143257	
U STATES	12	62	994	3440	
	2754	18911	23341	146697	
BELTING OF CAMELS HAIR					3341
U KINGDOM		3448		29727	
U STATES		90		105	
		3538		29832	
BLANKETS N O P WOOL	LB				3342
U KINGDOM	15582	16068	114138	111640	
CHILE			20	97	
GUATEMALA	6	19	17	51	
U STATES	38575	27096	116254	91278	
	54163	43183	230429	203066	
FELT PRESSED	LB				3343
U KINGDOM	1993	3463	6106	10207	
U STATES	229	752	6343	14751	
	2222	4215	12449	24958	
RUGS RAILWAY STEAMER AND AUTO	LB				3344
U KINGDOM	912	2638	4454	12848	
U STATES	4	35	239	467	
	916	2673	4693	13315	
WOOL MANUFACTURES N O P	LB				3345
U KINGDOM	1558	4899	4690	15508	
B INDIA			23	180	
MEXICO			200	508	
U STATES	1500	4957	12414	38155	
	3058	9856	17327	54351	
YARNS ART SILK ACETATE SINGLES	LB				3360
U KINGDOM	179142	163061	1343642	1226973	
U STATES	410174	303704	2447089	1861302	
	589316	466765	3790731	3088275	
YARNS ART SILK SINGLES N O P	LB				3361
U KINGDOM	203055	214999	1314636	1421334	
U STATES	71948	49915	197154	138435	
	275003	264914	1511790	1559769	
YARNS THREADS ART SILK N O P	LB				3362
U KINGDOM	25766	27352	204342	227188	
U STATES	5456	9290	111687	128444	
	31222	36642	316029	355632	
YARNS ART SILK FOR PILE FABRIC	LB				3363
U KINGDOM			8035	7932	
			8035	7932	
YARNS ART SILK ACETATE TWIST	LB				3364
U STATES	344	656	5919	15404	
	344	656	5919	15404	
STAPLE FIBRES OF ART SILK	LB				3365
U KINGDOM	639261	190180	5406637	1579085	
U STATES	1312	1148	24190	16704	
	640573	191328	5430827	1595789	
TOPS OF ART SILK	LB				3366
U KINGDOM			9757	2690	
U STATES	3977	1785	22743	10117	
	3977	1785	32500	12807	
WASTE AND SHORT FIBRE ART SILK	LB				3367
U STATES	1066	341	22826	9788	
	1066	341	22826	9788	
YARNS FROM POLYAMIDES NYLON	LB				3368
U STATES	10	60	1423	8029	
	10	60	1423	8029	
YARNS ART SILK FOR TIRE FABRIC	LB				3369
U STATES	971258	463586	5656859	2700242	
	971258	463586	5656859	2700242	
KNITTED FABRIC ARTIFICIAL SILK	LB				3371
U KINGDOM	5730	9654	42060	80707	
U STATES	14075	50674	199133	681524	
	19805	60328	241193	762231	
FABRICS ARTIFICIAL SILK N O P	LB				3372
U KINGDOM	85468	151665	928359	1683506	
SWITZERLND	225	1470	573	3280	
U STATES	111169	178626	2362665	3296945	
	196862	331761	3291597	4983731	

Articles and Countries from which Imported	MONTH OF AUGUST 1945		EIGHT MONTHS ENDED AUGUST 1945		Class Number
	Quantities	Values (\$)	Quantities	Values (\$)	
RIBBONS ARTIFICIAL SILK					3373
U KINGDOM		1540		10528	
TRINIDAD				3930	
SWITZRLND		36712		51698	
U STATES		36073		307003	
		74325		373159	
GLOVES ARTIFICIAL SILK	DZ PR				3380
U KINGDOM			60	407	
			60	407	
SOCKS AND STOCKINGS ART SILK	DZ PR				3382
U STATES		1	140	486	
		1	140	486	
CLOTHING OF ART SILK N O P	OZ				3383
U KINGDOM		13440	95974	75890	
U STATES		1291	931	8575	
		14731	114493	84465	
DRESSES RAYON WOMENS CHILDRENS	OZ				3384
U KINGDOM		245	2493	7041	
AZORES			6144	5645	
U STATES		2587	27546	27214	
		2832	36183	39900	
UNDERWEAR KNITTED ART SILK	LB				3385
CURTAINS ARTIFICIAL SILK	OZ				3390
U STATES			40	17	
			40	17	
HANDKERCHIEFS ARTIFICIAL SILK	OZ				3391
U KINGDOM		4888	69112	25523	
AZORES		211	4667	4392	
SWITZRLND		687	687	747	
U STATES			93	98	
		5786	74559	30760	
ART SILK MANUFACTURES N D P	OZ				3392
U KINGDOM		7234	139598	31103	
AZORES		970	2459	1649	
U STATES		41933	305649	85923	
		50137	447706	118675	
ART SILK FOR ELEC APPARATUS					3393
U STATES			507	2309	
			507	2309	
HAIR CLOTH					3401
U KINGDOM		2348		21879	
U STATES		68		119	
		2416		21998	
FILTER PRESS CLOTH OF HAIR					3402
KAPOK	CWT				3411
B INDIA			2619	81334	
U STATES		188	1439	24833	
		188	4058	106167	
MANILA FIBRE	CWT				3412
SISAL ISTLE TAMPICO FIBRE	CWT				3413
B E AFR		6459	137244	1055400	
CHILE			1683	44309	
HAYTI			332	3036	
MEXICO		25967	300367	2688923	
PORT AFR		5443	31180	239924	
U STATES		62	8120	200772	
		37931	478926	4230364	
VEGETABLE FIBRE N O P	CWT				3414
B E AFR			28	757	
G COAST			27	627	
NIGERIA			25	488	
S LEONE			60	1532	
B INDIA	3	234	1007	13308	
ARGENTINA			5	81	
BEL CONGO			4	67	
BRAZIL	10	207	930	19327	
LIBERIA			440	6560	
MEXICO			53	1189	
U STATES		2200	15779	92514	
		2213	18358	136450	
GRASSES SEAWEED MOSSES BAGASSE					3421
U STATES			2059	51457	
			2059	51457	
BINDER TWINE	CWT				3422
U STATES			14	266	
			14	266	
COIR AND COIR YARN	CWT				3423
B INDIA		40	9046	73287	
JAMAICA		16	16	180	
U STATES			3	31	
		56	9065	73498	
MATS RUGS N O P OF COCOA FIBRE	SQ YD				3424
B INDIA			33598	17749	
U STATES			32	51	
			33630	17800	
STRAW OR PAPER CARPETING RUGS					3425
HAYTI				1046	
MEXICO				342	
U STATES		1357		21022	
		1357		22410	

Articles and Countries from which Imported	MONTH OF AUGUST 1945		EIGHT MONTHS ENDED AUGUST 1945		Class Number
	Quantities	Values (\$)	Quantities	Values (\$)	
VEGETABLE FIBRES FOR BRUSHES	CWT				3428
U KINGDOM			10	1255	
B INDIA			12	250	
BRAZIL	11	227	55	1137	
MEXICO	10	287	644	19866	
U STATES	82	2617	692	21724	
	103	3131	1413	44232	
MATS CUT PILE OF COCOA FIBRE	SQ FT				3429
B INDIA			365342	57250	
U STATES			126	93	
			365468	57343	
WASTE FOR FURTHER PREPARATION	CWT				3451
U KINGDOM	845	14163	2996	45519	
B INDIA	2342	16106	3440	21789	
AUSTRALIA			632	26396	
U STATES	13078	161899	107090	1292751	
	16265	192168	114158	1386455	
WASTE FOR WIPING RAGS	CWT				3452
N O P					
U KINGDOM			25	506	
BRAZIL			51	563	
URUGUAY			681	10474	
U STATES	18154	88860	135977	658837	
	18154	88860	136734	670380	
WASTE GARNETTED READY FOR USE	LB				3453
U KINGDOM			3417	4391	
B INDIA	152561	9258	152561	9258	
AUSTRALIA			6375	1415	
U STATES	116020	11657	2119952	189189	
	268581	20915	2282305	204253	
BATTS BATTING WADDING WOOL	LB				3454
U STATES	200	57	200	57	
	200	57	200	57	
FISH NETS NETTINGS COMMERCIAL					3460
U KINGDOM		65629		722632	
NFLD				210	
U STATES		786		52307	
		66415		775149	
FISHING LINES COMMERCIAL	LB				3461
U KINGDOM	38324	29157	254595	200701	
U STATES	21464	14840	144356	99079	
	59788	43997	398951	299780	
CORDAGE OVER 1 IN CIRC N O P	LB				3462
CORDAGE MANILA OVER 1 IN CIRC	LB				3463
U STATES	330	402	26507	16834	
	330	402	26507	16834	
CORDAGE COMMERCIAL FISH NET	LB				3464
U STATES	1013	259	1414	339	
	1013	259	1414	339	
CORDAGE VEG FIB OVER 1 IN CIRC	LB				3465
U KINGDOM	16871	5207	259404	51153	
NFLD			6537	164	
U STATES	26519	5806	236849	33265	
	43390	11013	502790	84582	
COTTON FABRIC RUBBERIZED	LB				3472
U STATES	4531	5447	34683	38779	
	4531	5447	34683	38779	
COTTON WINDOW SHADE CLOTH	LB				3473
U KINGDOM	7736	5762	22326	14796	
U STATES	1254	1174	13199	9399	
	8990	6936	35525	24195	
COTTON FABRICS COATED	LB				3474
N O P					
U KINGDOM	2954	2170	28696	42417	
U STATES	111577	79992	2069218	1097113	
	114531	82162	2097914	1139530	
ARTISTS CANVAS COATED PREPARED					3475
U KINGDOM				674	
U STATES				575	
				1249	
CANVAS FLAX FOR TENTS AWNINGS	LB				3476
U KINGDOM			7064	5766	
U STATES	84	29	330	152	
	84	29	7394	5918	
FABRICS JUTE COATED					3478
FABRICS VEG FIBRE COATED	LB				3479
U KINGDOM	1444	1404	2756	2271	
U STATES	20191	11010	259707	134735	
	21635	12414	262463	137006	
FABRICS FOR BRATTICE CLOTH					3480
U KINGDOM		1037		50482	
U STATES		26		493	
		1063		50975	
FABRICS SILK COATED					3481
U STATES				400	
				400	
FABRICS WOOL COATED	LB				3483
U KINGDOM			868	2310	
U STATES	14	12	1075	2922	
	14	12	1943	5232	
FABRICS ART SILK COATED					3484
U STATES		16616		305435	
		16616		305435	
OIL CLOTH FLOOR LINOLEUM	LB				3485
U STATES	874196	88328	6081073	610449	
	874196	88328	6081073	610449	

Articles and Countries from which Imported	MONTH OF AUGUST 1945		EIGHT MONTHS ENDED AUGUST 1945		Class Number
	Quantities	Values (\$)	Quantities	Values (\$)	
OIL CLOTH CARRIAGE SHELF TABLE U KINGDOM U STATES	LB 5218 42758 47976	2085 29285 31370	70488 335418 405906	27513 226868 254381	3486
TYPEWRITER RIBBONS U KINGDOM U STATES	LB 407 407	2297 2297	486 4209 4695	1236 23526 24762	3487
FABRICS COTTON TO COVER RUBBER U STATES		16254 16254		128189 128189	3488
CORD TIRE FABRICS ART SILK U STATES	LB 111400 111400	75783 75783	2560058 2560058	1732631 1732631	3489
STIFFENING FABRIC SISAL JUTE					3490
LACE EMBROIDERIES BOBBINET NDP U KINGDOM B INDIA MALTA U STATES		34004 143 23692 57839		190619 847 267 153422 345155	3501
CORSETS GIRDLES BRASSIERES U STATES				4969 4969	3510
BRACES OR SUSPENDERS AND PARTS U KINGDOM U STATES		3541 3541		766 50229 50995	3511
CHURCH VESTMENTS ANY MATERIAL U KINGDOM U STATES		242 242		1429 2189 3618	3512
GARMENTS KNITTED N O P U KINGDOM URUGUAY U STATES	LB 2923 79 3002	38041 437 38478	21310 25 14752 36087	132555 227 42404 175186	3514
GLOVES MITTS AND MITTENS N O P U KINGDOM ARGENTINA U STATES	DZ PR 247 2 249	1757 29 1786	624 4 82 710	4791 129 749 5669	3515
BERETS OF WOOL KNITTED FULLED U KINGDOM	DOZ 13 13			192 192	3516
CAPS BONNETS BERETS N O P U KINGDOM B INDIA U STATES		829 344 1173		3633 23 10826 14552	3517
HATS OF FUR FELT U KINGDOM U STATES	DOZ 287 198 485	13996 12614 26610	1408 606 2014	62595 38336 100931	3518
HATS OF WOOL FELT U KINGDOM MEXICO U STATES	DOZ 197 197	4345 4345	123 1 802 933	2077 295 16584 18956	3519
HATS N O P U KINGDOM JAMAICA MEXICO U STATES	DOZ 129 129	7523 7523	4 59 35 2180 2278	287 1276 315 70125 72003	3521
FIREMENS SAFETY HELMETS U KINGDOM U STATES		224 5928 6152		396 46543 46939	3522
KNITTED GOODS N O P U STATES	LB 2181 2181	3176 3176	11711 11711	34947 34947	3524
UNDERWEAR N O P KNITTED	LB				3525
SOLES COTTON FOR FOOTWEAR					3549
USED BAGS OF VEGETABLE FIBRE COLOMBIA ST PIERRE U STATES		69700 69700		13166 383 405684 419233	3550
BELTING N O P U KINGDOM U STATES		4528 4559 9087		5193 40526 45719	3551
BLANKETS FOR PRINTING PRESSES U KINGDOM U STATES		1496 8357 9853		6729 81517 88246	3552
BRAIDS CORDS CHENILLE N O P U KINGDOM SWITZRLND U STATES		217 14567 14784		2044 344 69962 72350	3553

Articles and Countries from which Imported	MONTH OF AUGUST 1945		EIGHT MONTHS ENDED AUGUST 1945		Class Number
	Quantities	Values (\$)	Quantities	Values (\$)	
CARPETS N O P MEXICO U STATES	SQ FT				3554
			16545	2771	
	2553	1227	111204	60418	
	2553	1227	127749	63189	
CRAPES BLACK MOURNING					3556
CURTAINS N O P					3557
FELT ADHESIVE FOR VESSELS U KINGDOM		1090		5136	3558
		1090		5136	
HAT BRAIDS NOT OVER 6 INCHES MEXICO SWITZRLND U STATES		144		2067	3559
		43114		122249	
		5248		188431	
		48506		312747	
HAT SWEATS CAP PEAKS AND BANDS U KINGDOM U STATES				4299	3560
		16272		187049	
		16272		191348	
HOODS AND SHAPES OF FUR FELT U STATES		879		15864	3561
		879		15864	
HOODS AND SHAPES OF WOOL FELT U STATES	DOZ				3562
	1	15	17	272	
	1	15	17	272	
HOODS AND SHAPES KNITTED ECUADOR MEXICO SWITZRLND U STATES		6081		30714	3563
		20149		65323	
		671		843	
		11		4026	
		26912		100906	
HOODS AND SHAPES N O P U STATES	DOZ				3564
	218	2263	2416	12430	
	218	2263	2416	12430	
MATERIALS FOR HAT BRAIDS					3565
SURGICAL DRESSINGS U KINGDOM U STATES		923		2646	3566
		35786		219264	
		36709		221910	
ELASTIC WEBBING FOR MFRS U KINGDOM U STATES		148		1396	3567
		986		6256	
		1134		7652	
ELASTIC WEBBING N O P U KINGDOM U STATES				145	3568
		990		40236	
		990		40381	
WINDOW SHADES ON ROLLERS N O P U STATES		166		6006	3569
		166		6006	
NONELASTIC FABRICS FOR CARTERS U KINGDOM U STATES		36		572	3571
		140		2531	
		176		3103	
FABRICS FOR CARD CLOTHING					3572
FIBRE OR TEXTILE PRODUCTS N O P JAMAICA BWI OTHER HAYTI MEXICO U STATES				1652	3573
				12	
				5576	
				118	
		42		819	
		42		8177	
BRAIDED CORD 1 IN CIRC OR LESS U KINGDOM U STATES		1500		7606	3574
		640		10919	
		2140		18525	

Articles and Countries from which Imported	MONTH OF AUGUST 1945		EIGHT MONTHS ENDED AUGUST 1945		Class Number
	Quantities	Values (\$)	Quantities	Values (\$)	
<b>GROUP 4</b>					
<b>WOOD WOOD PRODUCTS AND PAPER</b>					
CANE REED OR RATTAN					4002
	B INDIA			3613	
	MEXICO			18	
	U STATES	5249		29377	
		5249		33008	
OSIERS WILLOWS AND BAMBOOS					4003
	B INDIA			2648	
	ARGENTINA	115		3695	
	U STATES	327		5945	
		442		12288	
CORKWOOD UNMANUFACTURED					4011
	PORTUGAL			30855	
	U STATES	115		2979	
		115		33834	
FENCE POSTS					4021
	NO			1678	
	U STATES			1129	
				1678	
HICKORY BILLETS					4022
	U STATES	16035		78310	
		16035		78310	
POLES TELEGRAPH AND PILING					4024
	NO			1099	
	U STATES	231	4173	9926	
		231	4173	9926	
RAILWAY TIES					4025
	NO			124784	
	U STATES	17367	36131	242958	
		17367	36131	242958	
LOGS ROUND UNMANUFACTURED NOP					4026
	M FT			8360	
	U STATES	39	4899	234739	
		39	4899	234739	
HANDLE SHINGLE BOLTS FELLOES					4032
	U STATES		1558	14066	
			1558	14066	
HUB LAST WAGDN OAR GUN BLOCKS					4033
	U KINGDOM			115	
	U STATES		63208	369118	
			63208	369233	
WOOD TEN PIN BLOCKS ROUGH					4034
	U STATES		2616	2616	
			2616	2616	
TEAK AMARANTH TROPICAL WOODS					4041
	G COAST			2241	
	B GUIANA			3315	
	B HOND			389	
	JAMAICA			63	
	AUSTRALIA	6829		31928	
	BRAZIL			3482	
	COLOMBIA	2373		6421	
	C RICA			5476	
	CUBA	305		622	
	ECUADOR			79572	
	FR AFRICA			13081	
	GUATEMALA			714	
	U STATES		2730	64955	
			12237	212259	
ASH WHITE					4042
	M FT			256	
	U STATES	27	3244	27190	
		27	3244	27190	
CEDAR					4043
	M FT			1129	
	U STATES	74	6908	99010	
		74	6908	99010	
CHESTNUT					4044
	M FT			161	
	U STATES	78	5302	259946	
		78	5302	259946	
GUMWOOD					4046
	M FT			161	
	U STATES			13272	
				161	
HEMLOCK					4047
	M FT			544	
	U STATES	100	8183	44617	
		100	8183	44617	
MAHOGANY					4049
	M FT			629	
	G COAST			56172	
	B HOND			355	
	COLOMBIA			95328	
	GUATEMALA	20	4127	7437	
	U STATES	54	16600	5753	
		74	20727	71164	
				265	
				265	
OAK					4050
	M FT			7969	
	U STATES	1186	100544	700550	
		1186	100544	700550	
PINE SOUTHERN YELLOW OR PITCH					4051
	M FT			2005	
	U STATES	360	24398	163326	
		360	24398	163326	
PINE WHITE OR OTHER M O P					4052
	M FT			4449	
	U STATES	583	30730	246708	
		583	30730	246708	
POPLAR					4053
	M FT			101	
	U STATES	22	2627	9154	
		22	2627	9154	

Articles and Countries from which Imported		MONTH OF AUGUST 1945		EIGHT MONTHS ENDED AUGUST 1945		Class Number
		Quantities	Values (\$)	Quantities	Values (\$)	
REDWOOD		M FT				4054
	U STATES	49	4144	383	25235	
		49	4144	383	25235	
WALNUT		M FT				4055
	U STATES	5	696	667	81505	
		5	696	667	81505	
LUMBER AND TIMBER HARDWOOD N O P		M FT				4056
	U STATES	196	11541	863	70685	
		196	11541	863	70685	
LUMBER AND TIMBER N O P		M FT				4057
	NFLD			39	1791	
	U STATES	13	329	87	2705	
		13	329	126	4496	
HARDWOOD FLOORING		M FT				4058
	U STATES	38	3788	589	54197	
		38	3788	589	54197	
PINE PONDEROSA AND SUGAR		M FT				4059
	U STATES	1864	104488	8461	457219	
		1864	104488	8461	457219	
LATHS		M				4071
PICKETS PLAIN		M				4072
	U STATES	111	1284	806	11611	
		111	1284	806	11611	
PLYWOOD GLUED OR CEMENTED						4073
	U STATES		2738		39220	
			2738		29220	
SHINGLES OF WOOD		SQ				4074
	U STATES	4	25	38	161	
		4	25	38	161	
VENEERS OF ROSEWOOD ETC						4075
	U STATES		1715		65461	
			1715		65461	
VENEERS OF WOOD N O P						4076
	U STATES		26738		246818	
			26738		246818	
VENEERS OF WOOD TAPED JOINTED						4077
	U STATES		430		430	
			430		430	
VENEERS AUSTRALIAN BLACKWOOD						4078
	U STATES				123	
					123	
PLYWOOD FACED WITH METAL						4079
BARK CRUDE FOR TANNERS USE		CWT				4081
FIREWOOD		CORD				4082
	U STATES	320	1401	1295	5440	
		320	1401	1295	5440	
PULPWOOD		CORD				4083
	U STATES	673	7468	3290	52805	
		673	7468	3290	52805	
SAWDUST OF WOOD OF ALL KINDS						4084
	U STATES		254		5274	
			254		5274	
BARRELS EMPTY SLACK		NO				4090
BARRELS EMPTY TIGHT		NO				4091
	CUBA			265	514	
	ALASKA			86	1001	
	U STATES	12261	33281	84255	209326	
		12261	33281	84606	210841	
STAVES HEADINGS POPLAR ROUGH						4093
STAVES OAK SAWN SPLIT OR CUT		M				4094
	U STATES	171	17738	1802	151904	
		171	17738	1802	151904	
STAVES ROUGH SAWN N O P		M				4095
	U STATES			339	24042	
				339	24042	
STAVES 5 EIGHTHS INCH OR OVER		M				4096
STAVES N O P		M				4097
	U STATES	314	29670	1653	203760	
		314	29670	1653	203760	
WOODEN PAILS AND TUBS						4098
	U STATES		89		285	
			89		285	
HOOPS HEADS AND LINERS OF WOOD						4099
	U STATES		48764		220569	
			48764		220569	
CORK SLABS BOARDS						4101
	U KINGDOM				613	
	U STATES		42		115	
			42		728	
CORKS THREE FOURTHS IN OR LESS		LB				4102
	PORTUGAL			3098	3361	
	SPAIN	1496	1467	7479	7032	
	U STATES	3	47	598	2920	
		1499	1514	11175	13313	
CORKS OVER THREE FOURTHS INCH		LB				4103
	PORTUGAL			31994	14293	
	SPAIN	11721	11129	43934	31661	
	U STATES	442	478	23160	27078	
		12163	11607	99088	73032	



Articles and Countries from which Imported	MONTH OF AUGUST 1945		EIGHT MONTHS ENDED AUGUST 1945		Class Number
	Quantities	Values (\$)	Quantities	Values (\$)	
CORK BLOCKS FROM CORK WASTE					4104
U KINGDOM				342	
PORTUGAL		40032		222034	
SPAIN		35847		206851	
U STATES		52215		594448	
		128094		1023675	
MANUFACTURES OF CORKWOOD					4105
U KINGDOM		661		1973	
PORTUGAL		6328		42150	
SPAIN		1124		4986	
U STATES		11268		116874	
		19381		165983	
BICYCLE RIM STRIPS OF MAPLE					4111
BILLETS OF WOOD FOR BATS					4112
U STATES		247		3583	
GUN STOCKS OF WALNUT ROUGH					4113
WOOD HANDLES FOR AGRIC IMPL					4114
U STATES		6690		128321	
HANDLES OF WOOD N O P					4118
U STATES		7524		89414	
SHAFTS OR HEADS FOR GOLF CLUBS					4119
U STATES		7524		89414	
LASTS OF WOOD					4120
U STATES		1724		14842	
MEXICAN SADDLE TREES STIRRUPS					4121
U STATES		376		6673	
SPOKES HICKORY OAK ROUGH					4122
U STATES		376		6673	
WALKING STICKS AND CANES					4125
U KINGDOM		471		4326	
U STATES		192		3734	
		663		8060	
SODA PULP	CWT				4131
SULPHITE PULP UNBLEACHED	CWT				4132
U STATES		15989	145313	497127	
		15989	145313	497127	
SULPHITE PULP BLEACHED	CWT				4133
U STATES		5416	39447	243372	
		5416	39447	243372	
SULPHATE OR KRAFT PULP	CWT				4134
WOOD PULP MECHANICAL	CWT				4135
U STATES		713	10477	38454	
		713	10477	38454	
PULP OF STRAW OR VEG FIBRE NOP	CWT				4136
U KINGDOM		157	370	9515	
U STATES		5620	34786	327771	
		5777	35156	337286	
BOBBINS SHUTTLES AND SPOOLS					4141
U KINGDOM				2565	
U STATES		11641		55433	
		11641		57998	
CASKETS COFFINS AND METAL PTS					4142
U STATES		4085		33712	
		4085		33712	
CHARCOAL MADE FROM WOOD	TON				4143
U STATES		1	190	10087	
		1	190	10087	
CHURNS N O P WASHBOARDS					4144
U STATES		264		1962	
		264		1962	
CLOTHES PINS AND PARTS	GROSS				4145
U STATES			66	118	
			66	118	
CRUTCHES OR STAFFS					4146
U STATES		996		5670	
		996		5670	
CURTAIN STRETCHERS					4147
U STATES				3906	
				3906	
DOORS WOOD 6 FT X 2 FT OR OVER	NO				4148
U STATES		4877	22724	85122	
		4877	22724	85122	
EXCELSIOR OR WOOD WOOL					4149
U STATES				3290	
				3290	
FIBRE AND MANUFACTURES N O P					4150
U KINGDOM				1712	
U STATES		57060		383259	
		57060		384971	
FURNITURE MAINLY OF WOOD					4151
U KINGDOM		757		2804	
JAMAICA				31	
HAYTI				5839	
MEXICO				9562	

Articles and Countries from which Imported	MONTH OF AUGUST 1945		EIGHT MONTHS ENDED AUGUST 1945		Class Number
	Quantities	Values (\$)	Quantities	Values (\$)	
U STATES		45221		407691	
MATCHES OF WOOD		46048		425927	4152
U STATES		427		3234	
MOULDINGS OF WOOD		427		3234	4153
U STATES		5635		27552	
SKIS RACQUETS AND FRAMES BATS		5635		27552	4154
U KINGDOM				4746	
B INDIA				1783	
U STATES		1147		5984	
WINDOW SASH OF WOOD		1147		12513	4155
U STATES		1170		3243	
WOOD BOXES CRATES AND SHOOKS		1170		3243	4156
U KINGDOM		302		15370	
U STATES		2395		67429	
MANUFACTURES OF WOOD		2697		82792	4157
N O P					
U KINGDOM		2607		10204	
BERMUDA				150	
B INDIA				411	
JAMAICA				1189	
NFLD				170	
ARGENTINA		173		394	
BRAZIL				456	
HAYTI				20	
MEXICO		2637		9274	
SWITZRLND		45		45	
U STATES		95551		666768	
BOWLS TRAYS AND DISHES OF WOOD		101013		689081	4158
JAMAICA				36	
ARGENTINA				140	
BRAZIL				46	
CUBA				55	
HAYTI		2018		47087	
MEXICO				2766	
U STATES		13604		79849	
CARD STOCK BRISTOL BOARD		15622		129979	4161
LB					
U STATES		67862	785405	106234	
CHIPBOARD NEWS BOARD		67862	785405	106234	4162
LB					
U STATES		62847	298304	17539	
LEATHER BOARD LEATHEROID MFRS		62847	298304	17539	4163
U STATES					
		1651		8885	
MILLBOARD AND BINDERS BOARD		1651		8885	4164
LB					
U STATES		146833	970450	44074	
PULPBOARD FOR MFR OF WALLBOARD		146833	970450	44074	4165
LB					
U STATES		1367480	8634152	257354	
PULPBOARD TO WRAP ROLLS PAPER		1367480	8634152	257354	4166
LB					
U STATES		92404	1130098	37631	
STRAWBOARD		92404	1130098	37631	4167
LB					
U STATES		3190	44316	1858	
TEST BOARD FOR CONTAINERS		3190	44316	1858	4168
LB					
U STATES		36300	73675	5385	
WALLBOARD BUILDING BOARD		36300	73675	5385	4169
LB					
U STATES		867237	5265194	311581	
PULPBOARD OTHER FIBREBOARD		867237	5265194	311581	4170
LB					
U KINGDOM		990	990	157	
U STATES		262111	3221130	346941	
ELECTRIC INSULATING PRESSBOARD		263101	3222120	347098	4171
LB					
U KINGDOM		10276	10276	1726	
U STATES		27552	269903	44329	
FELTBOARD		37828	280179	46055	4172
LB					
U STATES		877902	3689506	138365	
PRESSBOARD N O P		877902	3689506	138365	4173
LB					
U KINGDOM			9744	1828	
U STATES		16443	217842	42360	
SHOEBOARDS		16443	227586	44188	4174
LB					
U STATES		57814	349129	126350	
ENAMELLED PAPER		57814	349129	126350	4178
LB					
U STATES		2619	16059	1874	
CARBON PAPER		2619	16059	1874	4179
LB					
U KINGDOM			3300	3415	
U STATES		3121	64626	55567	
ROTOGRAVURE PRINTING PAPER		3121	67926	58982	4180
LB					
BOOK PAPER FOR PERIODICALS					4181

Articles and Countries from which Imported	MONTH OF AUGUST 1945		EIGHT MONTHS ENDED AUGUST 1945		Class Number
	Quantities	Values (\$)	Quantities	Values (\$)	
BOOK PRINTING LITHO PAPER N O P U KINGDOM U STATES	LB				4182
		68657	6848	22932 4692 797946 166315	
BOOK PRINTING PAPER COATED N O P U STATES	LB				4183
		12621	2828	112304 15762 12621 2828 112304 15762	
COATED PAPERS FOR PERIODICALS	LB				4184
COVER PAPERS NOT PASTED COATED U STATES	LB				4185
		6078	1498	213064 23472 6078 1498 213064 23472	
COVER PAPERS PASTED COATED U STATES	LB				4186
		15484	3614	181652 43060 15484 3614 181652 43060	
SURFACE COATED PAPER N O P U KINGDOM U STATES	LB				4187
		4301	2317	30129 12049 56996 23431 866945 283012 61297 25748 897074 295061	
NEWSPRINT PAPER	LB				4188
WAXED PAPER IN PACKAGE FORM U STATES	LB				4189
				371394 47077 371394 47077	
WAXED PAPER FOR WRAPPING N O P U STATES	LB				4190
		78048	10561	695703 89622 78048 10561 695703 89622	
GREASEPROOF AND GLASSINE PAPER U STATES	LB				4191
		32504	6636	773527 154627 32504 6636 773527 154627	
TISSUE WRAPPING PAPER U STATES	LB				4192
		1060	372	72802 7476 1060 372 72802 7476	
VEGETABLE PARCHMENT PAPER U STATES	LB				4193
		3449	566	198569 32285 3449 566 198569 32285	
WAXED PAPER N O P U STATES	LB				4194
				278 238 278 238	
WRAPPING PAPER KRAFT U STATES	LB				4195
				66725 8127 66725 8127	
WRAPPING PAPER OILED COATED U STATES	LB				4196
		78255	11718	538708 103407 78255 11718 538708 103407	
WRAPPING PAPER ALL KINDS N O P U STATES	LB				4197
		199666	14863	360415 29377 199666 14863 360415 29377	
DUPLEX BACKING PAPER U STATES	LB				4198
		20876	4454	361085 98914 20876 4454 361085 98914	
IMITATION PARCHMENT WRAPPING	LB				4199
WRAPPER SHEETS AND HEADS U STATES	LB				4200
		24259	995	283837 11531 24259 995 283837 11531	
BOND AND LEDGER PAPERS UN CUT U KINGDOM U STATES	LB				4201
		239117	20407	793 532 740392 72467 239117 20407 741185 72999	
ENVELOPES U KINGDOM U STATES	M				4202
		3	34	42 535 1288 5348 10193 33489 1291 5382 10235 34024	
ONION SKIN AND MANIFOLD PAPER U STATES	LB				4203
		13344	6332	90958 54716 13344 6332 90958 54716	
BOXED PAPER AND PAPERETRIES U KINGDOM U STATES					4204
			134	1647 1870 15835 2004 17482	
HAND MADE PAPER 40 C OR OVER U KINGDOM	LB				4205
		72	55	1057 624 72 55 1057 624	
WASTE PAPER U STATES	CWT				4209
		12217	17325	89808 107887 12217 17325 89808 107887	
ELECTRIC CABLE INSULATING PAPER U STATES	LB				4210
		31783	10442	574398 188382 31783 10442 574398 188382	
PHOTOGRAPHERS PAPERS U KINGDOM U STATES					4211
			6876	22817 19731 318082 26607 340899	
BLOTTING PAPER NOT PRINTED U STATES	LB				4212
		20144	2479	183888 22716 20144 2479 183888 22716	
CIGARETTE PAPER UNGUMMED U STATES	LB				4213
		28423	12490	622753 309062 28423 12490 622753 309062	
CIGARETTE PAPER GUMMED ROLLS U STATES	LB				4214
				4084 1859 4084 1859	
CIGARETTE PAPERS IN PACKETS U STATES	LB				4215
		6496	5846	83249 73089 6496 5846 83249 73089	

Articles and Countries from which Imported	MONTH OF AUGUST 1945		EIGHT MONTHS ENDED AUGUST 1945		Class Number
	Quantities	Values (\$)	Quantities	Values (\$)	
CREPE PAPER DECORATIVE ROLLS U STATES		144		2237	4216
		144		2237	
GUMMED PAPER U KINGDOM	LB 12998	2992	20828	4595	4217
U STATES	48306	11765	398643	102771	
	61304	14757	419471	107366	
HANGINGS OR WALL PAPER U KINGDOM	LB		1093	614	4218
U STATES	63609	15585	656928	178031	
	63609	15585	658021	178645	
HEMP PAPER FOR SHOT SHELLS U STATES		9189		61189	4219
		9189		61189	
PAPIERMACHE WARE N O P U STATES		490		7127	4220
		490		7127	
PAPER FOR PLAYER PIANO ROLLS					4221
PAPER DECALCOMANIA U KINGDOM		661		9825	4222
U STATES		1049		25574	
		1710		35399	
PAPER MATRIX FOR PRINTING U KINGDOM	LB		3032	576	4223
U STATES	46157	8006	389612	76200	
	46157	8006	392644	76776	
PAPER MATTING FOR MFRS U STATES		1259		12212	4224
		1259		12212	
PAPER PHOTO BARYTA COATED U STATES		23229		207654	4225
		23229		207654	
ROOFING AND SHINGLES OF FELT U KINGDOM				306	4226
U STATES				321	
				627	
TARRED PAPER ROOFING SHEATHING U STATES	LB 1678715	51522	8460608	352310	4227
	1678715	51522	8460608	352310	
TISSUE PAPER N O P U KINGDOM	LB		2527	1465	4228
U STATES	26245	5519	265352	36248	
	26245	5519	267879	37713	
TOILET PAPER U STATES	LB 33375	3386	203756	21431	4229
	33375	3386	203756	21431	
TOWELS AND NAPKINS PLAIN U STATES	LB 165624	12473	1365744	99096	4230
	165624	12473	1365744	99096	
WAXED STENCIL PAPER U KINGDOM		5360		160283	4231
U STATES		3525		29902	
		8885		190185	
ALL KINDS OF PAPER N O P U KINGDOM		46		807	4232
U STATES		8738		155231	
		8784		156038	
TISSUE PAPER OF MULBERRY PULP U STATES	LB		258	560	4233
			258	560	
FACIAL TISSUES HANDKERCHIEFS U STATES	LB 433154	53200	8487242	838396	4234
	433154	53200	8487242	838396	
PAPER NAPKINS N O P	LB				4235
CARBONIZING TISSUE PAPER U KINGDOM	LB 15219	9497	120006	75636	4236
U STATES	24416	4655	107037	23704	
	39635	14152	227043	99340	
CABLE INSULATING PAPER N O P U STATES	LB 500	216	98657	20701	4237
	500	216	98657	20701	
CASH REGISTER PAPER U STATES	LB 650	128	1335	276	4238
	650	128	1335	276	
FILTER PAPER U KINGDOM	LB		210	64	4239
U STATES	17126	11932	115022	86252	
	17126	11932	115232	86316	
TABULATING PAPER AND STOCK U STATES	LB 294402	25890	1515685	124262	4240
	294402	25890	1515685	124262	
BAGS AND SACKS OF PAPER U STATES	LB 412796	32210	2375965	235658	4241
	412796	32210	2375965	235658	
PAPER PROTECTORS FOR PLANTS U STATES				17577	4242
				17577	
CONTAINERS PAPERBOARD N O P U KINGDOM	LB 40	44	40	44	4243
U STATES	85197	30316	807111	317723	
	85237	30360	807151	317767	
MILK BOTTLE CAPS OF PAPER U STATES		527		2066	4244
		527		2066	

Articles and Countries from which Imported	MONTH OF AUGUST 1945		EIGHT MONTHS ENDED AUGUST 1945		Class Number
	Quantities	Values (\$)	Quantities	Values (\$)	
PAPER TUBES AND CONES FOR YARN U KINGDOM U STATES				697 20873	4245
		2317		21570	
PAPER PATTERNS BOOT AND SHOE U STATES		217		1422	4246
		217		1422	
POCKET SPUTUM CUPS AND REFILLS U STATES				180	4247
				180	
TWINE YARN PAPER FOR FURNITURE U STATES		3133		46201	4248
		3133		46201	
WINDOW BLINDS OF PAPER U STATES				810	4251
				810	
MANUFACTURES OF PAPER N O P U KINGDOM U STATES		7467		30902	4252
		111192		952898	
		118659		983800	
PAPER CORES U STATES	LB	137497	868521	53540	4253
		137497	868521	53540	
PAPER CUPS DISHES TABLEWARE U STATES		8143		62811	4254
		8143		62811	
PAPER DOILIES AND LACE PAPER U STATES	LB		1800	982	4255
			1800	982	
PAPER NOVELTIES FLOWERS GAMES U KINGDOM MEXICO U STATES		1061		8817	4256
				4019	
		5255		33544	
		6316		46380	
PAPER PATTERNS M O P U STATES		10541		108543	4257
		10541		108543	
SHIPPING CONTAINERS U STATES	LB	376729	2403339	140833	4258
		376729	2403339	140833	
TRAYS FOR PACKAGING APPLES U STATES		17977		17977	4259
		17977		17977	
ARTISTS PROOF ETCHINGS U KINGDDM U STATES		91		4069	4261
		37		2475	
		128		6544	
ADMIRALTY CHARTS MANUSCRIPTS U KINGDOM U STATES		134		5355	4262
		1582		11765	
		1716		17120	
BLUE PRINTS AND BUILDING PLANS U KINGDOM B S AFR B GUIANA AUSTRALIA U STATES		1048		10732	4263
				43	
				40	
				466	
		21189		229169	
		22237		240450	
MUSIC FOR MECHANICAL PIANOS U STATES		2491		7204	4264
		2491		7204	
MUSIC PRINTED U KINGDDM FRANCE U STATES		1326		13551	4265
		120		120	
		25180		227651	
		26626		241322	
NEWSPAPERS OR COMIC SECTIONS U STATES		4818		49254	4266
		4818		49254	
MAGAZINES NEWSPAPERS UNBOUND U KINGDDM AUSTRALIA FRANCE RUSSIA SWITZRLND U STATES		1838		25731	4267
				3801	
		45		178	
				61	
				464	
		550523		4696151	
		552406		4726386	
PHOTOGRAPHS NEWS ILLUSTRATION U STATES		9655		75748	4268
		9655		75748	
PHOTOGRAPHS CHROMOS N O P U KINGDOM MEXICO SWITZRLND U STATES		1589		14868	4269
		186		530	
				861	
		63445		873216	
		65220		889475	
TRANSFERS FOR CHINAWARE U KINGDOM U STATES		3901		8775	4270
		4087		16610	
		7988		25385	
PHOTOGRAPHS FOR REPRODUCTION U STATES		2948		36322	4271
		2948		36322	
PAPER FOR DUPLICATING MACHINES U STATES	LB	2121	13710	16643	4290
		2121	13710	16643	

Articles and Countries from which Imported	MONTH OF AUGUST 1945		EIGHT MONTHS ENDED AUGUST 1945		Class Number
	Quantities	Values (\$)	Quantities	Values (\$)	
ADVERTISING AND PRINTED MATTER	LB				
U KINGDOM	1 312	4 209	22 438	52 841	4291
SWITZRLND			1 082	1 237	
U STATES	149 476	101 156	118 356	86 546	
	150 788	105 365	120 708	91 952	
BANK NOTES PRINTED MATTER					
U KINGDOM		2360		6825	4292
AUSTRALIA				55	
RUSSIA				272	
SWITZRLND		69		69	
U STATES		64 792		56 758	
		67 221		57 481	
CARDS FOR PLAYING	PACK				
U KINGDOM			432	209	4293
U STATES	17 076	40 16	117 854	206 28	
	17 076	40 16	118 286	208 37	
HAND MADE DRAWINGS OR DESIGNS					
U STATES		936		13 474	4294
		936		13 474	
LABELS TAGS TICKETS					
U KINGDOM		1290		6749	4295
B S AFR				54	
CUBA				1645	
U STATES		27 580		134 311	
		28 870		142 759	
PICTORIAL POST CARDS	LB				
FOLDERS					
U KINGDOM	669	1787	3218	4344	4296
U STATES	11 829	21 727	121 133	200 930	
	12 498	23 514	124 351	205 274	
BIBLES PRAYER BOOKS					
HYMN BOOKS					
U KINGDOM		12 135		69 727	4301
B S AFR				34	
AUSTRALIA				222	
PORTUGAL				158	
SWITZRLND		3 008		3042	
U STATES		72 273		612 375	
		87 416		685 558	
BLANK BOOKS RULED OR	PLAIN				
U KINGDOM		265		2 118	4302
SWITZRLND				353	
U STATES		6 474		69 505	
		6 739		71 976	
BOOKS OVER 12 YEARS OLD					
U KINGDOM				151	4303
U STATES		236		1 600	
		236		1 751	
TEXT BOOKS FOR SCHOOLS	COLLEGE				
U KINGDOM		18 007		103 068	4305
MEXICO				283	
PERU				132	
U STATES		176 406		1182 371	
		194 413		1285 854	
BOOKS NOVELS FICTION					
U KINGDOM				73	4306
U STATES		2 960		39 465	
		2 960		39 538	
BOOKS SCIENCE FOR LIBRARIES					
U KINGDOM		2226		22 439	4307
B INDIA				58	
NFLO				270	
AUSTRALIA				1 130	
SWITZRLND		2 759		2 759	
U STATES		71 839		620 732	
		76 824		647 388	
BOOKS GOVERNMENT ASSOCIATION					
U KINGDOM		128		610	4308
ARGENTINA				25	
SWITZRLND		76		76	
U STATES		551		8 737	
		755		9 448	
FREIGHT RATES FOR RAILWAYS					
U STATES		970		8 155	4309
		970		8 155	
BOOKS PRINTED PERIODICALS	NON				
U KINGDOM		14 489		147 112	4310
RUSSIA		72		128	
U STATES		221 516		2020 213	
		236 077		2167 453	
BOOKS FOREIGN LANGUAGE					
U KINGDOM		13		493	4311
ARGENTINA		248		2 696	
BRAZIL		566		24 04	
CHILE				43	
FRANCE		2087		24 29	
ICELAND				141	
MEXICO				719	
RUSSIA				795	
U STATES		2071		33 474	
		4985		43 194	

Articles and Countries from which Imported	MONTH OF AUGUST 1945		EIGHT MONTHS ENDED AUGUST 1945		Class Number
	Quantities	Values (\$)	Quantities	Values (\$)	
<u>GROUP 5</u>					
<u>IRON AND ITS PRODUCTS</u>					
IRON ORE	TON				5001
U KINGDOM	11	844	11	844	
NFLD	111530	199307	368120	657498	
U STATES	289478	713338	1649872	4066061	
	401019	913489	2018003	4724403	
FERRO TUNGSTEN	CWT				5010
U STATES			5	928	
			5	928	
PIG IRON FOR AGRIC IMPLEMENTS	TON				5011
PIG IRON N O P	TON				5012
U STATES	169	5862	7225	218412	
	169	5862	7225	218412	
FERRO MANG UNDER 1 PC SILICON	CWT				5013
U STATES	181	3267	2753	29064	
	181	3267	2753	29064	
SILICO MANG OVER 1 PC SILICON	CWT				5014
FERRO SILICON	CWT				5015
U STATES			1407	18043	
			1407	18043	
ALLOYS N O P FOR MFR OF STEEL	CWT				5018
U STATES	5689	109082	19918	528998	
	5689	109082	19918	528998	
BILLETS BESSEMER FOR TUBES	TON				5019
INGOTS COGGED BLOOMS SLABS N O P	TON				5020
U STATES	145	13962	24571	1230182	
	145	13962	24571	1230182	
INGOTS NOT LESS THAN 3 CTS LB	TON				5021
U STATES			58	4451	
			58	4451	
INGOTS FOR FORGINGS INGOTS N O P	TON				5022
U STATES	208	12523	14846	519827	
	208	12523	14846	519827	
SPONGE IRON	TON				5024
CAST SCRAP	TON				5031
U STATES	346	5217	15820	164076	
	346	5217	15820	164076	
WROUGHT SCRAP	TON				5032
U KINGDOM			159	1032	
RUSSIA			61	310	
U STATES	2763	50186	27320	465671	
	2763	50186	27540	467013	
TIN PLATE SCRAP	TON				5033
U STATES			740	13387	
			740	13387	
AXLES FOR RAILWAY VEHICLES					5041
U STATES		1023		49534	
		1023		49534	
AXLES FOR VEHICLES N O P					5042
U STATES		7485		144900	
		7485		144900	
AXLES N O P					5043
U KINGDOM				56	
U STATES		739		8367	
		739		8423	
CASTINGS FOR AGRIC IMPLEMENTS					5044
U STATES		88537		805168	
		88537		805168	
INGOT MOULDS FOR STEEL					5045
U STATES		106377		879353	
		106377		879353	
MOULDS N O P					5046
U KINGDOM				11175	
U STATES		717		17229	
		717		28404	
CASTINGS MALLEABLE N O P	CWT				5047
U KINGDOM	16	389	34	585	
U STATES	1326	19763	14007	188123	
	1342	20152	14041	188708	
CASTINGS NON MALLEABLE N O P	CWT				5048
U STATES	2078	22489	13349	132906	
	2078	22489	13349	132906	
CASTINGS OF STEEL N O P	CWT				5049
U STATES	646	17640	75669	1179625	
	646	17640	75669	1179625	
FORGINGS N O P					5050
U KINGDOM				1612	
U STATES		54278		411189	
		54278		412801	
FORGINGS HOLLOW AND 20 TONS					5051
U KINGDOM		13293		25083	
U STATES		501		28655	
		13794		53738	
PISTON RING CASTINGS ROUGH					5052
U STATES		1917		24387	
		1917		24387	
PRESSED STEEL RAILWAY WHEELS					5053
U KINGDOM		5516		26972	

Articles and Countries from which Imported	MONTH OF AUGUST 1945		EIGHT MONTHS ENDED AUGUST 1945		Class Number
	Quantities	Values (\$)	Quantities	Values (\$)	
CASTINGS FOR RAILWAY VEHICLES		1866		54147	5054
U STATES		7382		81119	
U STATES		63676		471915	5055
TIRES STEEL ROUGH RAILWAY		63676		471915	
U KINGDOM	CWT 2384	19352	10609	73374	5056
U STATES	21487	97107	175960	809361	
FORGINGS FOR SURGICAL INSTR		116459	186569	882735	5057
U STATES				5866	
STEEL WHEELS MOP FOR RAILWAYS				5866	5058
U KINGDOM		18671		37859	
U STATES		59323		574300	5059
FORGED GOLF CLUB HEADS		77994		612159	
SEMI FINISHED PISTON CASTINGS		1790		175684	5071
U STATES		1790		175684	
BARB BILLETS HOT ROLLED N O P	CWT 40795	118991	317173	947675	5072
U STATES	40795	118991	317173	947675	
BARB BILLETS COLD ROLLED N O P	CWT		60	2534	5073
U KINGDOM		5747	38672	81711	
U STATES		5747	38672	81711	5074
BARB BILLETS H R 4CTS AND OVER	CWT		1625	31774	
U KINGDOM	317	12912	55350	699849	5075
U STATES	5041	80131	56975	731623	
BARB BILLETS HAMMERED N O P	CWT		10	389	5076
U KINGDOM	10	389	367	8222	
U STATES	16	608	377	8611	5077
BARB HOT ROLLED FOR SHAFTING	CWT				
BARB SHEETS STRIP FOR SHOVELS	CWT		125	561	5078
U STATES	125	561	125	561	
BARB FOR AGRIC IMPLEMENTS	CWT				5079
U STATES	5933	20580	76950	257588	
RAILWAY RAILS N O P	TON				5080
U STATES	95	3994	1307	58883	
STEEL GROOVED TRAMWAY RAILS	TON				5081
U STATES	35	2392	844	48118	
SHAPES FOR HINGES	CWT				5101
BARB HOT R ROUNDS AND SQUARES	CWT		950	3810	
U KINGDOM	271	1094	17344	92230	5102
U STATES	1416	6716	18294	96040	
RODS FOR HORSESHOE NAILS	CWT				5103
RODS FOR MANUFACTURE OF CHAIN	CWT		4599	15150	
U STATES			4599	15150	5104
RODS NOT OVER 375 IN FOR WIRE	CWT		5100	26887	
U STATES	250	864	5100	26887	5105
WELDING RODS ACID HEAT RESIST	CWT		5064	258525	
U STATES	708	37909	5064	258525	5111
BLANKS FOR MILLING CUTTERS	CWT				
STRIP HOT R 080 INCH OR LESS	CWT		57595	220357	5112
U STATES	4890	19245	57595	220357	
STRIP HOT R OVER 080 INCH	CWT		95016	299083	5113
U STATES	15086	45531	95016	299083	
STRIP COLD R 080 INCH OR LESS	CWT		460	18431	5114
SWEDEN		7616	57626	97097	
U STATES		7616	57626	97557	5115
STRIP COLD R OVER 080 INCH	CWT		31690	156185	
U STATES	1680	8784	31690	156185	5116
STRIP HOT R FOR COLD ROLLING	CWT		152127	420840	
U STATES	44831	123693	152127	420840	5117
STRIP FOR MANUFACTURE OF MATS	CWT				
STRIP COLD ROLLED FOR DOORS	CWT		972	6290	5118
U STATES			972	6290	
HOOP TAG METAL FOR LACES					5119
U STATES		345		1901	
HOOP STEEL FOR COOPERAGE	CWT				5120
U STATES	4068	12638	34231	114844	
	4068	12638	34231	114844	



Articles and Countries from which Imported	MONTH OF AUGUST 1945		EIGHT MONTHS ENDED AUGUST 1945		Class Number
	Quantities	Values (\$)	Quantities	Values (\$)	
PLATES 66 INCHES WIDE OR LESS U STATES	CWT				5121
	21252	61419	148319	421926	
PLATES OVER 66 INS LESS 78 INS U STATES	CWT				5122
	882	2855	17409	55013	
PLATES FLANGED CURVED N O P U STATES	CWT				5123
	125	1177	4221	31774	
PLATES FOR BOILERS DIGESTERS U STATES	CWT				5124
	5871	20481	35039	114627	
PLATES STEEL CHEQUER SURFACE U STATES	CWT				5125
	13379	56481	79831	333027	
SHEETS OVER 080 INCH THICK N O P U STATES	CWT				5126
	136438	366747	1239296	3312561	
SHEETS 080 INCH OR LESS N D P U STATES	CWT				5127
	164122	551119	1741166	5848929	
SHEETS COLD R FOR TIN PLATE U STATES	CWT				5128
	189350	720275	835131	3154519	
SHEETS FOR MFR OF HOLLOW WARE U STATES	CWT				5129
	7463	29067	110705	421526	
SHEETS BLUE FOR HEATING APP U STATES	CWT				5130
	1219	5403	7022	31297	
SHEETS 075SILICON FOR ELEC APP U STATES	CWT				5131
	4496	31260	96758	683247	
SHEETS 50 PER POUND OR OVER U KINGDOM U STATES	CWT				5132
	3620	40653	327	10540	
SHEETS RUST PROOF OVER 5 CTS U KINGDOM U STATES	CWT				5133
	92	3815	156	10307	
SHEETS CORRUGATED U STATES	CWT				5134
	2295	106598	16902	714307	
SHEETS COATED WITH PAINT TAR U KINGDOM U STATES	CWT				5135
	2387	110413	17058	724614	
SHEETS COATED WITH ENAMEL U STATES	CWT				5136
	6802	42085	1888	9452	
SHEETS COATED WITH TIN U KINGDOM U STATES	CWT				5137
	365	1397	1804	6715	
SHEETS COATED WITH METAL N O P U STATES	CWT				5139
	441	5183	4911	65348	
SHEETS COATED WITH ZINC N D P U STATES	CWT				5140
	31199	156263	152532	778851	
SHEETS FOR COATING WITH METALS	CWT				5141
SHEETS SHAPED FOR AGRIC IMPL U STATES	CWT				5142
	1962	12965	14848	97412	
SHEETS FOR MFR RUCKLE CLASPS U STATES	CWT				5143
	2057	13125	10420	71837	
SHEETS COLD ROLLED FOR HINGES U STATES	CWT				5144
	307	1066	8633	37312	
SHEETS FOR MFR OF SADDLERY U STATES	CWT				5145
	307	1066	8633	37312	
SHEETS TEMPERED FOR SAWS SWEDEN U STATES	CWT				5146
	5	130	5	130	
SHEETS NOT TEMPERED FOR SAWS U STATES	CWT				5147
	422	18643	4918	202259	
SHEETS COLD ROLLED FOR PIPE U STATES	CWT				5148
	427	18773	4923	202389	
SKELP 14 INS OR LESS FOR PIPE U STATES	CWT				5149
	2193	27323	19086	312416	
SKELP OVER 14 INS FOR PIPE U STATES	CWT				5150
	2193	27323	19086	312416	
HDT R STRIP FOR MOTOR VEHICLES U STATES	CWT				5151
	14806	54406	116056	411312	
WROUGHT OR PUDDLED IRON BILLET	CWT				5152
	14806	54406	116056	411312	

Articles and Countries from which Imported	MONTH OF AUGUST 1945		EIGHT MONTHS ENDED AUGUST 1945		Class Number
	Quantities	Values (\$)	Quantities	Values (\$)	
HOOP STRIP BESSEMER FOR HINGES U STATES	CWT		5596	10331	5153
			5596	10331	
PLATES 78 INCHES AND OVER U STATES	CWT	11839	15417	46725	5154
	4608	11839	15417	46725	
PLATES HOT R FOR DISC WHEELS U STATES	CWT	42280	299592	948988	5155
	15320	42280	299592	948988	
SHEETS COLD R FOR STAMPINGS U STATES	CWT	32702	58190	205703	5156
	9274	32702	58190	205703	
SHEETS COATED LEAD AND TIN U STATES	CWT	188170	280510	1260562	5157
	41263	188170	280510	1260562	
ANGLES BEAMS 35 LBS OR OVER U STATES	CWT	296743	605254	1493987	5161
	119883	296743	605254	1493987	
ANGLES BEAMS N O P U KINGDOM U STATES	CWT	1103	227	1103	5162
	227	1103	227	1103	
	30772	92098	190246	588521	
	30999	93201	190473	589624	
ANGLES DRILLED U STATES	CWT	940	437	5022	5163
	159	940	437	5022	
BEAMS UNDER 5 1 HALF LB PER YD U STATES	CWT	3246	4232	10624	5164
	1287	3246	4232	10624	
MASTS ANGLES PLATES FOR SHIPS U STATES	CWT	185680	424363	1294381	5165
	62244	185680	424363	1294381	
SASH OR CASEMENT SECTIONS U KINGDOM U STATES	CWT	1185	224	1185	5166
	224	1185	224	1185	
			10498	31915	
	224	1185	10722	33100	
SHAPES 35 LBS PER YARD OR OVER U STATES	CWT	8144	14569	40202	5167
	2994	8144	14569	40202	
SILL SECTIONS FOR RAILWAY CARS	CWT				5168
PIPE CAST 5 CTS PER LB OR LESS U STATES	CWT		919	1685	5181
			919	1685	
PIPE CAST N O P U STATES	CWT	1240	1030	13162	5182
	124	1240	1030	13162	
PIPE TUBES FOR BOILERS U KINGDOM U STATES				9260	5183
		78420		729081	
		78420		738341	
PIPE BEDSTEAD BRASS TRIMMINGS					5184
PIPE WROUGHT 2 ONE HALF INCHES U STATES		3606		50021	5185
		3606		50021	
PIPE SEAMLESS 5 CTS PER LB N O P U KINGDOM U STATES		3281		9763	5186
		58404		538511	
		53685		548274	
PIPE WROUGHT OVER 10 1 HALF IN U STATES		5104		148965	5187
		5104		148965	
PIPE WROUGHT LESS 10 1 HALF IN U KINGDOM U STATES				1143	5188
		42661		436022	
		42661		437165	
TUBES WROUGHT COATED HALF INCH U STATES		743		5263	5190
		743		5263	
PIPE WROUGHT N O P U STATES		9782		95052	5191
		9782		95052	
FITTINGS COUPLINGS FOR PIPE U KINGDOM U STATES				316	5192
		72780		601471	
		72780		601787	
PIPE SEAMLESS COLD DR POLISHED U STATES		2300		21067	5193
		2300		21067	
TUBING STEEL FOR FISHING RODS					5194
CASING GAS WATER OR OIL WELL U STATES		183276		633841	5195
		183276		633841	
WIRE BARBED FENCING U STATES	CWT	14	34	132	5201
	3	14	34	132	
WIRE FLAT QUARTER INCH OR LESS U STATES	CWT	1812	258	4803	5203
	154	1812	258	4803	
WIRE ZINC COATED U STATES	CWT	22	949	13705	5204
	2	22	949	13705	
WIRE N O P COVERED AND CABLE U STATES	CWT	3058	2727	61875	5205
	101	3058	2727	61875	

Articles and Countries from which Imported	MONTH OF AUGUST 1945		EIGHT MONTHS ENDED AUGUST 1945		Class Number
	Quantities	Values (\$)	Quantities	Values (\$)	
WIRE ROPE FOR RIGGING SHIPS	CWT				5206
WIRE ROPE N O P	CWT				5207
U KINGDOM	1	17	163	3469	
U STATES	1642	22122	10087	130630	
	1643	22139	10250	134099	
WIRE FOR UPHOLSTERY SPRINGS	CWT				5208
U STATES	1220	4840	4486	16654	
	1220	4840	4486	16654	
WIRE FOR CORSET STEELS	CWT				5209
U STATES	134	4158	1673	39342	
	134	4158	1673	39342	
WIRE FOR MFR OF WIRE ROPE	CWT				5210
U KINGDOM	8017	71145	30579	277703	
U STATES	19165	164461	195986	1675115	
	27182	235606	226565	1952818	
WIRE COMMERCIAL FISHING N O P					5211
U STATES				1988	
				1988	
WIRE FOR MFR CARO CLOTHING	CWT				5212
U KINGDOM	10	429	70	2282	
	10	429	70	2282	
WIRE FOR MFR OF FENCING	CWT				5213
U STATES	471	1779	471	1779	
	471	1779	471	1779	
WIRE OF IRON OR STEEL N O P	CWT				5214
U KINGDOM			21	940	
SWEODEN			22	1182	
SWITZRLNO	1	28	1	28	
U STATES	3388	36622	60905	556243	
	3389	36650	60949	558393	
WIRE FENCING NOT LESS 080 INCH					5215
U STATES				4039	
				4039	
WIRE FENCING WOVEN N O P					5216
U STATES		6453		14793	
		6453		14793	
NETTING FOR FUR FARMS					5217
U STATES				8598	
				8598	
WIRE SCREENS DOORS WINDOWS					5218
U STATES		327		2564	
		327		2564	
WIRE MESH IN ACETATE FILM					5219
U KINGDOM		3747		8173	
U STATES		603		9815	
		4350		17988	
WIRE CLOTH					5220
U STATES		2650		28887	
		2650		28887	
WIRE NETTING					5221
U STATES		11414		59993	
		11414		59993	
WIRE RUSTPROOF FOR FISHING					5222
U STATES		868		1883	
		868		1883	
CABLE CHAIN FOR SHIPS	CWT				5231
U STATES	48	917	1690	22610	
	48	917	1690	22610	
COIL CHAIN 9 EIGHTHS AND OVER	CWT				5232
U KINGDOM	3	21	99	403	
U STATES	172	8252	1248	26854	
	175	8273	1347	27257	
COIL CHAIN UNDER 9 EIGHTHS IN	CWT				5233
U KINGDOM	42	1514	42	1514	
U STATES	3322	30918	39082	403168	
	3364	32432	39124	404682	
SPROCKET CHAIN FOR AGRIC IMPL					5234
U KINGDOM		10983		26243	
U STATES		35963		317729	
		46946		343972	
SILENT CHAIN ROLLER CHAIN					5235
U KINGDOM		24535		158761	
U STATES		14976		165389	
		39511		324150	
CHAINS N O P					5236
U KINGDOM		1658		14229	
U STATES		19973		188686	
		21631		202915	
DIESEL ENGINE PARTS N O P					5240
U KINGDOM		4330		67716	
SWITZRLND		2222		2222	
U STATES		262081		1631552	
		268633		1701490	
BOILERS AND PARTS N O P					5241
U KINGDOM				4306	
U STATES		10330		107516	
		10330		111822	
AUTOMOBILE ENGINES AND PARTS	NO				5242
U KINGDOM		36		1607	
U STATES	55	338010	410	3410057	
	55	338046	410	3411664	
ENGINES DIESEL SEMI DIESEL	NO				5243
U KINGDOM	2	1788	59	62275	
NFLU			1	2253	
U STATES	74	142775	945	1845447	
	76	144563	1002	1959975	

Articles and Countries from which Imported	MONTH OF AUGUST 1945		EIGHT MONTHS ENDED AUGUST 1945		Class Number
	Quantities	Values (\$)	Quantities	Values (\$)	
ENGINES GAS MARINE AND PARTS U KINGDOM U STATES	NO 42 42	4472 92333 96805	493 493	54943 512117 567060	5244
ENGINES MOTOR TRUCK AND PARTS U STATES	NO	130682 130682	3585 3585	1611503 1611503	5245
ENGINES FISHING BOAT AND PARTS U STATES	NO 35 35	20092 20092	406 406	213791 213791	5246
ENGINES FOR AIRCRAFT U KINGDOM U STATES	NO		12 14 26	308019 159214 467233	5247
PARTS OF AIRCRAFT ENGINES U KINGDOM U STATES		183 77766 77949		7383 1099212 1106595	5248
OUTBOARD MOTORS AND PARTS U STATES	NO 39 39	29141 29141	495 495	120703 120703	5250
ENGINES AIR COOLEO AND PARTS U KINGDOM U STATES	NO 28 668 696	3004 21999 25003	28 2057 2085	3004 97039 100043	5251
ENGINES GAS N O P AND PARTS U KINGDOM U STATES	NO 8 1049 1057	904 520110 521014	8 10896 10904	4861 8003371 8008232	5252
ENGINES STEAM N O P AND PARTS U KINGDOM U STATES	NO 13 13	2257 14856 17113	92 92	70250 325939 396189	5253
FIRE ENGINES MACHINES AND PTS U KINGDOM U STATES	NO 8 8	424 6677 7101	36 140 176	2890 63777 66667	5254
LOCOMOTIVES RAILWAY N O P U STATES	NO		5 5	62392 62392	5255
LOCOMOTIVE CHASSIS TOPS WHEELS U STATES		8773 8773		24921 24921	5256
LOCOMOTIVES SAWMILL MINING U KINGDOM U STATES	NO 8 8	621694 621694	33 33	144 1262774 1262918	5257
CREAM SEPARATOR PARTS SWEDEN U STATES		8128 34335 42463		14718 355646 370364	5290
CREAM SEPARATORS SWEDEN U STATES	NO 100 161 261	4435 13152 17587	100 1669 1769	4435 81747 86182	5292
MILK CLARIFIERS AND PARTS U STATES				247 247	5293
MILKING MACHINES AND PARTS U STATES		144411 144411		1003647 1003647	5294
PASTEURIZERS DAIRY AND PARTS U KINGDOM NEW ZEAL U STATES	NO 5 5	9939 14328 24267	42 42	70142 82 104217 174441	5295
POWER CHURNS DAIRY MACHINERY U KINGDOM SWITZRLND U STATES		10691 28667 39358		67 10691 284083 294841	5296
FORKS PRONGED U STATES	DOZ 140 140	1342 1342	687 687	5237 5237	5301
HARVESTERS AND PARTS U STATES	NO 594 594	248342 248342	1117 1117	1480382 1480382	5302
HAY LOADERS AND PARTS U STATES	NO 3 3	1691 1691	269 269	43157 43157	5303
HAY TEDDERS AND PARTS U STATES	NO	162 162	2 2	941 941	5304
MOWING MACHINES AND PARTS U KINGDOM U STATES	NO 255 255	39567 39567	1 990 991	238 187554 187792	5305
POTATO DIGGERS PLANTERS PARTS U STATES	NO 68 68	16207 16207	856 856	153214 153214	5306
RAKES HORSE OR POWER AND PARTS U STATES	NO 21 21	12234 12234	589 589	147628 147628	5307
RAKES N O P U STATES	DOZ 1 1	292 292	82 82	749 749	5308

Articles and Countries from which Imported	MONTH OF AUGUST 1945		EIGHT MONTHS ENDED AUGUST 1945		Class Number
	Quantities	Values (\$)	Quantities	Values (\$)	
REAPERS AND PARTS U STATES	NO			9 830	5309
				9 830	
SCYTHES U STATES	00Z	18 240	195	2 117	5310
		18 240	195	2 117	
SICKLES OR REAPING HOOKS U STATES	00Z	61 338	1816	6 912	5311
		61 338	1816	6 912	
CULTIVATORS HORSE HOES AND PTS U KINGDOM				385	5321
U STATES		35213		427392	
		35213		427777	
DRILLS SEED BEEDERS AND PARTS U STATES		10468		243945	5322
		10468		243945	
HARROWS DISC AND PARTS U STATES		71848		297460	5323
		71848		297460	
HARROWS AND PARTS N O P U STATES		7873		101442	5324
		7873		101442	
HOES U STATES	00Z		380	2506	5325
			380	2506	
PLOUGHS DISC AND PARTS U STATES		16426		156307	5326
		16426		156307	
PLOUGHS AND PARTS N O P U STATES		125846		905333	5327
		125846		905333	
ROLLERS FARM OR LAWN AND PARTS U STATES	NO	2 30	31	899	5328
		2 30	31	899	
FANNING MILL PEAVINERS AND PTS U STATES	NO	12 5600	147	164159	5331
		12 5600	147	164159	
HARVESTER COMBINES AND PARTS U STATES	NO	727 832057	3450	4486626	5332
		727 832057	3450	4486626	
THRESHING MACHINE SEPARATORS U STATES	NO	15 6856	32	16666	5333
		15 6856	32	16666	
THRESHING MACHINE PARTS U STATES		37110		303195	5334
		37110		303195	
ELECT GENERATORS FARM AND PTS U STATES		33026		316601	5342
		33026		316601	
FOODER FEED CUTTERS AND PARTS U KINGDOM	NO			252	5343
U STATES	40	12620	278	103975	
	40	12620	278	104227	
FRUIT VEGETABLE GRADING MACH U STATES		17860		87460	5344
		17860		87460	
GRAIN HAY GRINDERS AND PARTS U STATES	NO	5 6801	741	88453	5345
		5 6801	741	88453	
HAY PRESSES AND PARTS U STATES	NO	13 12008	85	70063	5346
		13 12008	85	70063	
MANURE SPREADERS AND PARTS U STATES	NO	30 10097	382	84828	5350
		30 10097	382	84828	
POST HOLE DIGGERS AND PARTS U STATES	NO	82 185	4115	7267	5352
		82 185	4115	7267	
SPADE AND SHOVELS N O P U STATES	00Z	63 278	3290	9008	5353
		63 278	3290	9008	
SPRAYING AND DUSTING MACHINES U KINGDOM				79	5354
U STATES		33737		498500	
		33816		498579	
STUMPING MACHINES AND PARTS U STATES	NO		3	213	5355
			3	213	
TRACTION DITCHING MACH AND PTS U STATES	NO	2 16709	8	61837	5356
		2 16709	8	61837	
TRACTION ENGINES GASOLINE U STATES	NO	1842 1730482	14425	12352099	5357
		1842 1730482	14425	12352099	
TRACTION ENGINE PARTS U KINGDOM				18068	5358
ALASKA				591	
U STATES		778026		8567261	
		778026		8585920	
WINDMILLS AND PARTS U STATES		29059		156734	5361
		29059		156734	
PRUNING HOOKS SHEARS DEHORNERS U STATES		5261		44173	5362
		5261		44173	

Articles and Countries from which Imported	MONTH OF AUGUST 1945		EIGHT MONTHS ENDED AUGUST 1945		Class Number
	Quantities	Values (\$)	Quantities	Values (\$)	
AGRIC IMPLEMENTS N O P AND PARTS U STATES		26823		121680	5363
		26823		121680	
KNIVES AND FORKS TABLE U KINGDOM U STATES		14338 701		42708 19689	5371
		15039		62397	
POCKET KNIVES U KINGDOM U STATES		5873 1318		17388 12016	5372
		7191		29404	
RAZORS N O P AND PARTS U KINGDOM U STATES		352 1805		5279 13106	5373
		2157		18385	
SAFETY RAZOR BLADES U KINGDOM U STATES	DOZ 1250 68133	627 6922	6250 545080	3135 48893	5374
		69383	551330	52028	
SCISSORS AND SHEARS M O P U KINGDOM U STATES		15035		1177 152563	5375
		15035		153740	
OTHER KNIVES N O P U KINGDOM NFLD U STATES		1439		5755 38	5376
		12140		89497	
		13579		95290	
SPOONS U KINGDOM U STATES		681 1356		1809 11334	5377
		2037		13143	
KNIVES BUTCHER AND KITCHEN U KINGDOM U STATES		1186 16969		11741 147725	5378
		18155		159466	
HINGES AND BUTTS U KINGDOM U STATES	LB 12691 245777	2088 33314	16704 929632	2678 186103	5381
		258468	946336	188781	
CUT NAILS U STATES	CWT			189 1531	5391
				189	
RAILWAY SPIKES U STATES	CWT 52	233	799	3332	5392
		233	799	3332	
TACKS ALL KINDS N O P U STATES	LB 422	197	5415	2338	5393
		197	5415	2338	
WIRE ROOFING NAILS U STATES	CWT 103	883	940	7466	5394
		883	940	7466	
NAILS AND BRADS N O P U KINGDOM U STATES	LB 1725	467	4128	507	5395
		467	163081	19732	
		1725	167209	20239	
SPRING BEARD AND LATCH NEEDLES U KINGDOM U STATES	M 32	688	19	697	5401
		688	264	8236	
		32	283	8933	
NEEDLES N O P U KINGDOM U STATES		15660		106619	5402
		12123		128028	
		27783		234647	
PINS N O P U KINGDOM U STATES	LB 10578 3780	8943	25137	17217	5403
		4011	28772	36577	
		14358	53909	53794	
PINS FOR MARKING SYSTEMS U STATES	LB 1084	1766	4329	7054	5404
		1766	4329	7054	
NUTS AND BOLTS WASHERS RIVETS U KINGDOM U STATES	LB 684	153	684	153	5411
		80115	3644032	717033	
		428358	3644716	717186	
MACHINE AND OTHER SCREWS N O P U KINGDOM U STATES		72		346	5412
		73083		605065	
		73155		605411	
WOOD SCREWS OF IRON OR STEEL U STATES		415		8641	5413
		415		8641	
FISH HOOKS COMMERCIAL U KINGDOM NFLD U STATES		821		7152	5421
				1498	
		5311		37341	
		6132		45991	
HARDWARE N O P U KINGDOM U STATES				112	5422
		41555		318416	
		41555		318528	
LOCKS N O P U STATES		28441		191137	5423
		28441		191137	
SKATES ALL KINDS AND PARTS U STATES	PAIR				5424
		816	353	7406	
		816	353	7406	

Articles and Countries from which Imported	MONTH OF AUGUST 1945		EIGHT MONTHS ENDED AUGUST 1945		Class Number
	Quantities	Values (\$)	Quantities	Values (\$)	
CARPET SWEEPERS	NO				5441
U STATES			271	697	
CLEANERS ELECTRIC VACUUM	NO		271	697	5442
U STATES	14	2028	73	11425	
CLEANERS HAND VACUUM AND PARTS			73	11425	5443
U KINGDOM		7969		8014	
U STATES		20311		110354	
CLOTHES WRINGERS DOMESTIC		28280		118368	5444
U STATES		174		31837	
SEWING MACHINES	NO			31837	5445
U KINGDOM	756	37426	1401	65769	
U STATES	244	35372	3069	389610	
SEWING MACHINE ATTACHMENTS	1000	72798	4470	455379	5446
U KINGDOM		4074		8925	
U STATES		2174		24407	
SEWING MACHINE PARTS		6248		33332	5447
U KINGDOM		10480		46092	
U STATES		35142		378109	
WASHING MACHINERY AND PARTS	NO	45622		424201	5448
U STATES		75	3	497	
WATER PUMPS DOMESTIC	NO		3	497	5449
U STATES	486	12519	2562	69933	
WASHING MACH ELECT AND PARTS	NO	12519	2562	69933	5450
U STATES	3	9607	24	72471	
ARTICLES FOR SMELTING IRON		9607	24	72471	5461
U STATES		5352		55471	
BLOWERS SMELTING APPARATUS		5352		55471	5462
U STATES		3863		10782	
BUDDLES VANNERS SLIME TABLES		3863		10782	5463
U STATES				1287	
CAR LOADING MACHINES COAL				1287	5464
U STATES		360		4565	
CHOCK RELEASE APPARATUS		360		4565	5465
COAL HEADING MACHINES					5466
U KINGDOM				219	
U STATES		26		5136	
MINERS LAMPS AND ACCESSORIES		26		5355	5467
U STATES		20203		128090	
AMALGAM SAFES ORE SAMPLERS		20203		128090	5468
U STATES		15872		126080	
SUNORY METALLURGICAL APPARATUS		15872		126080	5469
U STATES		20150		109456	
DIAMOND DRILLS CORE DRILLS		20150		109456	5470
U KINGDOM		174		22570	
U STATES		17796		137016	
FACE LOADING MACH CONVEYORS		17970		159586	5471
U KINGDOM		5020		46368	
U STATES		31338		176385	
MINE MOISTS NOT MADE IN CANADA		36358		222753	5472
MACHINERY ALLUVIAL MINING					5473
ALASKA				427	
U STATES		741		10974	
MACHINERY ORE HANDLING		741		11401	5474
MACHINERY ORE CONCENTRATION					5475
U KINGDOM				256	
U STATES		743		45704	
MACHINERY METAL REFINING		743		45960	5476
U STATES		676		39206	
ORE CRUSHERS GRINDING MILLS		676		39206	5477
U KINGDOM				796	
U STATES		62415		397573	
COAL CUTTERS AUGERS DRILLS		62415		398369	5478
U KINGDOM				862	
U STATES				3789	
POWER DRIVEN PUMPS FOR MINES				4651	5479

Articles and Countries from which Imported	MONTH OF AUGUST 1945		EIGHT MONTHS ENDED AUGUST 1945		Class Number
	Quantities	Values (\$)	Quantities	Values (\$)	
PUMPS PREC METAL EXTRACTION U KINGDOM U STATES		607		59 2534	5480
		607		2593	
ROCK DRILLS AND PARTS U KINGDOM U STATES	NO 25	1729 19729	14 68	30100 165077	5481
	25	21458	82	195177	
WELL DRILLING MACHINERY U STATES		452297		2721044	5482
		452297		2721044	
ROPE FOR WELL DRILLING MACH U STATES				6982	5483
				6982	
ADDING MACHINES AND PARTS U STATES	NO 227	50989	2311	351359	5500
	227	50989	2311	351359	
BOOKKEEPING MACHINES AND PARTS U KINGDOM SWITZRLND U STATES	NO 18 165	7298 133973	1 44	1777 17616	5501
	183	141271	1492	1070985	
			1537	1090378	
CASH REGISTERS U STATES		662		12303	5502
		662		12303	
CASH REGISTER PARTS U STATES		16776		53693	5503
		16776		53693	
DICTATING MACHINES AND PARTS U STATES		15940		186416	5504
		15940		186416	
TYPEWRITERS U KINGDOM SWITZRLND U STATES	NO 24	3365	19 90	962 2271	5505
	24	3365	190	24485	
			299	27718	
TYPEWRITER PARTS U KINGDOM U STATES		57845		5958 455948	5506
		57845		461906	
MACHINERY 412A PAPER WORKING U KINGDOM U STATES				2291 798929	5511
		134242		801220	
MACHINERY 412A CELLULOSE U STATES				7894	5512
				7894	
NEWSPAPER PRESSES AND PARTS U STATES	NO	4682	2	59607	5513
		4682	2	59607	
FLAT BED CYL PRESSES AND PARTS U STATES	NO 1	1273	23	31964	5514
	1	1273	23	31964	
PRINTING PRESSES N O P AND PTS U KINGDOM U STATES	NO 10	3296	255	43097	5515
	102	78410	904	586735	
	112	81706	1159	629832	
TYPECASTING MACHINES AND PARTS U STATES		28315		236191	5516
		28315		236191	
TYPEMAKING ACCESSORIES AND PTS U STATES		172		2187	5517
		172		2187	
AIR COMPRESSING MACH AND PARTS U KINGDOM U STATES		1021		18872	5521
		86506		770004	
		87527		788876	
BAKERY MACHINERY AND PARTS U KINGDOM U STATES				68	5522
		24641		373182	
		24641		373250	
BOX END MACHINERY AND PARTS					5523
COAL CARBONIZING MACH AND PTS U STATES		216		26015	5524
		216		26015	
CLAY PRODUCTS MACH AND PARTS U STATES		194		13594	5526
		194		13594	
COAL COKE AND GAS MACH AND PTS U KINGDOM U STATES		1345		1647	5527
		6733		40598	
		8078		42245	
WASTE RECOVERY MACH AND PARTS U KINGDOM U STATES		738		1683	5528
		8542		10603	
		9280		12286	
COAL HANDLING MACHINES AND PTS U KINGDOM U STATES		1797		538	5529
		1797		35114	
				35646	
CONCRETE MIXING MACH AND PARTS U STATES	NO 18	19634	170	127454	5530
	18	19634	170	127454	



Articles and Countries from which Imported	MONTH OF AUGUST 1945		EIGHT MONTHS ENDED AUGUST 1945		Class Number
	Quantities	Values (\$)	Quantities	Values (\$)	
CRANES HOISTS NOP AND PARTS	NO				
U KINGDOM			1	38250	5531
U STATES	150	121272	2402	1724428	
DENTAL ENGINES ELECTRIC		121272	2403	1762678	
U STATES	NO				5532
	12	2349	236	28981	
DIES FOR STAMPING METAL PLATES	12	2349	236	28981	5533
HAND FIRE EXTINGUISHERS					
U STATES		25847		375060	5534
FERTILIZER MACHINERY AND PARTS		25847		375060	
U STATES		3737		95532	5535
FISH PREPARING MACH AND PARTS		3737		95532	
U KINGDOM				360	5536
U STATES		2265		18331	
REFRIGERATING MACH AND PARTS		2265		18691	
U STATES		136268		1395862	5537
KEYMAKING MCH FOR CANS AND PTS		136268		1395862	5538
LAWN MOWERS	NO				
U KINGDOM	12	1127	12	1127	5539
U STATES	12	1334	56	4046	
LEATHER MACHINERY AND PARTS	24	2461	68	5173	
U STATES		20005		152643	5540
LOGGING MACHINERY AND PARTS		20005		152643	
U KINGDOM		925		1216	5541
U STATES		102352		926416	
METAL DRILLING MACH AND PARTS		102352		927632	
U KINGDOM		70		30117	5542
U STATES		160697		1625972	
METAL GRINDING MACH AND PARTS		160697		1656096	
U KINGDOM		1952		6353	5543
U STATES		125657		1477628	
METALWORKING LATHES AND PARTS		127609		1483981	
U KINGDOM		1653		13906	5544
U STATES		218800		2277814	
METAL MILLING MACHINES AND PTS		220453		2291720	
U KINGDOM		1876		3407	5545
U STATES		31293		362991	
METALWORKING PLANERS AND PARTS		33169		366398	
U STATES		444		10667	5546
METALWORKING PRESSES AND PARTS		444		10667	
U KINGDOM		1367		5642	5547
U STATES		177199		1759089	
METAL ROLLING MILL MCH AND PTS		178566		1764731	
U KINGDOM		25899		29415	5548
U STATES		473378		1256876	
METAL SHAPERB SLOTTERS AND PTS		492277		1286291	
U KINGDOM				2590	5549
U STATES		40995		277191	
METALWORKING MCH N O P AND PTS		40995		279781	
U KINGDOM		4598		38529	5550
U STATES		193118		2587554	
MOTION PICTURE PROJECTORS		197716		2626083	
U STATES		27078		266650	5551
NET MAKING MACHINES AND PARTS		27078		266650	5552
OIL PRODUCING MACH AND PARTS					
U STATES				285	5554
OZONE GENERATORS AND PARTS				285	
U STATES		1551		31695	5555
PAPER MILL MACHINES AND PARTS		1551		31695	
U KINGDOM		1098		9199	5556
MEXICO				2708	
U STATES		61047		503043	
PULP MILL MACHINES AND PARTS		62145		514950	
U STATES		4681		74613	5557
POWER PUMPS N O P AND PARTS	NO	4681		74613	
U KINGDOM	1	3946	161	92052	5558
SWITZRLND		2337		2337	
U STATES	861	140000	8012	1161882	
	862	146283	8173	1258271	

Articles and Countries from which Imported	MONTH OF AUGUST 1945		EIGHT MONTHS ENDED AUGUST 1945		Class Number
	Quantities	Values (\$)	Quantities	Values (\$)	
RIFLE MAKING MACHINERY					
U STATES		1253		20102	5559
		1253		20102	
ROAD MAKING MACHINERY AND PTS					
U STATES		54434		558128	5560
		54434		558128	
TRENCH AND DITCH MACH AND PTS					
U STATES		12177		23885	5561
		12177		23885	
ROLLERS STREET ROAD AND PARTS					
U KINGDOM	NO			68	5562
U STATES	4	14498	33	76057	
	4	14498	33	76125	
ROLLS SAND CAST CHILLED CAST					
U STATES		27037		464546	5563
		27037		464546	
SAWMILL MACHINERY AND PARTS					
U STATES		17903		74059	5564
		17903		74059	
SCRAPERS RAILWAY OR ROAD					
U STATES				1016	5565
				1016	
SHOE MACHINERY AND PARTS					
U KINGDOM				33658	5566
U STATES		43101		266839	
		43101		300497	
SHOVELS POWER AND PARTS					
U STATES	NO				5567
	16	110220	56	549169	
	16	110220	56	549169	
STAVE MAKING MACH AND PARTS					
U STATES		561		4137	5568
		561		4137	
STREET CLEANING MACH AND PARTS					
U STATES		837		115564	5569
		837		115564	
BEET SUGAR MACHINERY AND PARTS					
U KINGDOM				2294	5570
U STATES		13609		47066	
		13609		49360	
VENEER DRYING MACHINES AND PTS					
U STATES		15133		51329	5571
		15133		51329	
WATER METERS N O P AND PARTS					
U KINGDOM	NO			86	5572
U STATES	5	10330	107	70235	
	5	10330	107	70321	
WATER TURBINES AND PARTS					
U STATES		513		9987	5573
		513		9987	
WIRE STITCHER STAPLERS AND PTS					
U STATES		10852		123577	5574
		10852		123577	
YARN CORD FABRIC MACH AND PTS					
U KINGDOM		33918		296379	5575
S E AFR				1453	
SWITZRLND		6904		6904	
U STATES		423441		3264829	
		464263		3569565	
ALL MACHINERY N O P AND PARTS					
U KINGDOM		31713		267914	5576
NFLD				25268	
SWITZRLND		5051		12896	
U STATES		3470406		26143623	
		3507170		26449701	
CIGARETTE CIGAR MACH AND PARTS					
U KINGDOM		576		27281	5577
U STATES		3414		75052	
		3990		102333	
VENEER OR PLYWOOD MACH AND PTS					
U STATES		32042		153530	5578
		32042		153530	
PURIFIERS FOR FISH OILS					
U STATES		30		1557	5579
		30		1557	
FORGED STEEL ROLLS					
U STATES		36312		166721	5580
		36312		166721	
FIXED METERS GAUGES FOR LIQUID					
U STATES		6877		37833	5581
		6877		37833	
AIR CONDITIONING APP AND PARTS					
U STATES		24570		84228	5582
		24570		84228	
WIRE DRAWING DIES ROUGH					
U STATES		1810		26862	5583
		1810		26862	
SPRINGS FOR TRUSSES					
U STATES	LB				5591
	50	120	409	760	
	50	120	409	760	
SPRINGS FOR RAILWAY VEHICLES					
U STATES		43701		231466	5592
		43701		231466	
SPRINGS FOR OTHER VEHICLES					
U STATES		637		38557	5593
		637		38557	

Articles and Countries from which Imported	MONTH OF AUGUST 1945		EIGHT MONTHS ENDED AUGUST 1945		Class Number
	Quantities	Values (\$)	Quantities	Values (\$)	
SPRINGS FOR FURNITURE U STATES		590		3699	5594
		590		3699	
SPRINGS FOR CLOCKS U STATES		69		13593	5595
		69		13593	
BATHS BATHTUBS OF STEEL U STATES				1231	5600
				1231	
BASINS CLOSETS SINKS U STATES		276		4708	5601
		276		4708	
CONTAINERS TINPLATE FOR FOOD U STATES		13798		189350	5602
		13798		189350	
CONTAINERS TINPLATE N O P U KINGDOM		19		76	5603
		68897		155567	
		68916		155643	
HOLLOW WARE ENAMELLED IRON U STATES		32027		462622	5604
		32027		462622	
HOLLOW WARE IRON N O P U STATES		9115		58785	5605
		9115		58785	
KITCHEN DAIRY HOLLOW WARE TIN U STATES		5526		57614	5606
		5526		57614	
MFRS OF TIN AND TINPLATE N O P U KINGDOM		2869		6501	5607
				549	
		78662		408446	
		81531		415496	
ANVILS AND VISES U STATES		11315		114678	5621
		11315		114678	
AUGERS BITS AND DRILLS U KINGDOM		4685		15413	5622
		300		300	
		61165		517338	
		66150		533051	
AXES U STATES	002	25	447	554	5623
		25	447	5720	
FILES N O P AND RASPS SWITZRLND	002	31	244	150	5624
		3499	12206	38939	600
		3530	12450	39089	120725
HACK SAW BLADES U KINGDOM				4602	5625
				125865	
				130467	
SAWS N O P U KINGDOM		93		2069	5626
		3622		31200	
		1958		3301	
		16113		139335	
		21786		175905	
WRENCHES U KINGDOM		92		401	5627
				128	
		92311		703449	
		92403		703978	
ADZES CLEAVERS HATCHETS PLANES U KINGDOM		536		2374	5628
		64		64	
		53870		459288	
		54470		461726	
ENGINEERS PRECISION TOOLS U KINGDOM		6110		18585	5629
		2540		2540	
		90337		838297	
		98987		859422	
TOOLS N O P U KINGDOM		2066		25512	5630
				3268	
		2256		2256	
		301117		2035507	
		305439		2066543	
FILES MANICURE U KINGDOM		943		2356	5631
		935		5485	
		1878		7841	
AUTOMOBILES FREIGHT U STATES	NO	23	56293	453	5641
		23	56293	1710869	
AUTOS PASS UNDER 1200 DOLLARS U STATES	NO	3	1239	86	5642
		3	1239	71190	
AUTOS PASS 1200 TO 2100 DOL U STATES	NO	1	1323	31	5643
		1	1323	38028	

Articles and Countries from which Imported	MONTH OF AUGUST 1945		EIGHT MONTHS ENDED AUGUST 1945		Class Number
	Quantities	Values (\$)	Quantities	Values (\$)	
AUTOMOBILES PASSENGER N O P	NO				5644
MOTOR OMNIBUSES AND PARTS	NO				5645
U KINGDOM		1301		1301	
U STATES	38	384411	233	2142268	
PARTS OF MOTOR BUS BODIES 4381	38	385712	233	2143569	5646
U KINGDOM				906	
U STATES		33053		89198	
AXLES BRAKES CLUTCHES TRUCK		33053		90104	5648
U STATES		582397		5744404	
AUTO PARTS OF STEEL 438E3		582397		5744404	5649
U KINGDOM		2504		26914	
U STATES		1613679		15207473	
BICYCLES N O P	NO	1616183		15234387	5651
U KINGDOM	1036	23015	1287	28432	
U STATES	15	263	85	1574	
BICYCLE PARTS	1051	23278	1372	30006	5652
U KINGDOM		6301		35256	
U STATES		3034		76101	
CARS RAILWAY BOX AND FLAT	NO	9335		111357	5653
U STATES	1	136	1	136	
CARS RAILWAY PASSENGER	NO	136	1	136	5654
CARS RAILWAY TANK	NO				5655
U STATES			409	368541	
CARS RAILWAY N O P	NO		409	368541	5656
U STATES	25	2165	92	17099	
CARS RAILWAY PARTS OF	25	2165	92	17099	5657
U STATES		15008		254062	
MOTOR RAIL CARS AND PARTS	NO	15008		254062	5658
U STATES	2	5414	60	425477	
MOTOR CYCLES SIDE CARS AND PTS	2	5414	60	425477	5660
U KINGDOM	NO	907	144	43891	
U STATES	5	12671	25	318804	
MOTOR VEHICLES N O P	5	13578	169	362695	5661
U KINGDOM	NO		2	4824	
U STATES	35	97274	784	1938481	
TRACTION ENGINES NOP AND PARTS	35	97274	786	1943305	5663
U STATES	NO		1	2059	
TRICYCLES N O P	NO		1	2059	5664
U STATES	1	11	2	22	
AUTOMOBILE PARTS TARIFF 438B	1	11	2	22	5665
U KINGDOM				36	
U STATES		707009		6616972	
AUTOMOBILE PARTS TARIFF 438C		707009		6617008	5666
U KINGDOM		59		59	
U STATES		249379		2515953	
AUTOMOBILE PARTS 438C1 438C2		249438		2516012	5667
U KINGDOM				27	
U STATES		1359774		12075335	
AUTO PARTS NOT STEEL 438E3		1359774		12075362	5669
U KINGDOM		37		3596	
U STATES		1114174		10679027	
FRAMES FOR BICYCLES	NO	1114211		10682623	5670
ROLLER BEARINGS AND PARTS					5680
U KINGDOM		1247		9301	
SWEDEN		16278		16278	
U STATES		124993		1082590	
ANCHORS FOR VESSELS		142518		1108169	5681
U KINGDOM	CWT		45	495	
U STATES	88	1708	1455	23187	
ANNULAR BALL BEARINGS FOR AUTO	88	1708	1500	23682	5682
U STATES		312501		3404162	
BALLS ROLLERS FOR BEARINGS		312501		3404162	5683
U KINGDOM				1443	
U STATES		4747		26256	
BURNISHING BALLS		4747		27699	5684
U STATES		561		4431	
BALL BEARINGS AND PARTS N O P		561		4431	5685
U KINGDOM		7339		29254	
SWEDEN		16575		16575	

IMPORTS INTO CANADA FOR CONSUMPTION

Articles and Countries from which Imported	MONTH OF AUGUST 1945		EIGHT MONTHS ENDED AUGUST 1945		Class Number
	Quantities	Values (\$)	Quantities	Values (\$)	
U STATES		212763		2016951	
BOTTLES STEEL FOR GAS		236677		2062780	5686
U KINGDOM				1988	
JAMAICA		2183		8472	
TRINIDAD				285	
U STATES		23822		183377	
BAYONETS SWORDS FOILS MASKS		26005		194122	
U KINGDOM				22	5687
U STATES				80	
MATERIALS FOR CREAM SEPARATORS				102	
U STATES				1438	5688
DRUMS CYLINDERS BARRELS TANKS				1438	
U KINGDOM		300		16353	5690
NFLD				132	
BRAZIL				830	
ALASKA		19		112	
U STATES		71385		478617	
FRAMES FOR PURSES RETICULES		71704		496044	
U STATES		15961		168790	5691
FURNITURE OF METAL		15961		168790	
U KINGDOM		275		8565	5692
U STATES		19058		151374	
MATERIALS FOR BUOYS		19333		159939	
U KINGDOM				460	5693
U STATES		487		11364	
GOLF SHAFTS OF SEAMLESS STEEL		487		11824	
U KINGDOM		3308		37097	5694
U STATES				4307	
MATERIALS FOR RIFLES		3308		41404	
U STATES		123		12386	5695
METAL PARTS FOR SHOTGUNS		123		12386	
GUN BARRELS ROUGH BORED					5696
U STATES		11565		156233	5697
GUNS RIFLES AIR GUNS FIREARMS		11565		156233	
U KINGDOM				157255	5698
ALASKA				11	
U STATES		12100		98859	
GUNS NOT MADE IN CANADA		12100		256125	
U KINGDOM		1027		11775	5699
U STATES		128722		169266	
KNIFE FORK SCISSORS BLANKS		129749		181041	
U STATES		21348		96562	5700
METAL PARTS LOOSELEAF BINNERS		21348		96562	
U STATES		5565		26355	5701
MAGIC LANTERNS AND SLIDES		5565		26355	
U KINGDOM		134		2383	5702
U STATES		14565		119835	
PRESSED STEEL BELT PULLEYS		14699		122218	
U KINGDOM		1882		12394	5703
U STATES		2025		28252	
RAILWAY TIES FISH PLATES IRON		3907		40646	
U STATES	CWT	1266	8605	28770	5704
		1266	8605	91235	
RAILWAY INTERSECTION LAYOUTS				28770	5705
U STATES		2669		16971	
SAFES AND DOORS FOR VAULTS		2669		16971	
U STATES		2193		25883	5706
SCALES BALANCES WEIGHING BEAMS		2193		25883	
U KINGDOM		100		1313	5707
U STATES		30345		215279	
STEEL WOOL		30445		216592	
U STATES		4413		20639	5708
VALVES IRON OR STEEL		4413		20639	
N O P				10651	5713
U KINGDOM		6865		801900	
U STATES		98945		812551	
MANUFACTURES OF IRON		105811		812551	
U KINGDOM		66461		1188200	5714
ST PIERRE		50		50	
MEXICO				1732	
SWEDEN				553	
SWITZRLND		617		1459	
U STATES		1105305		9764615	
		1172433		10956609	

Articles and Countries from which Imported	MONTH OF AUGUST 1945		EIGHT MONTHS ENDED AUGUST 1945		Class Number
	Quantities	Values (\$)	Quantities	Values (\$)	
COOKING STOVES COAL OR WOOD U KINGDOM U STATES	NO				5715
	9	219	10	4120	
COOKING STOVES ELEC OVER 2500L U STATES	NO		56	2550	5716
	9	219	66	6670	
COOKING STOVES GAS OVER 10 DOL U STATES	NO		96	15974	5717
	16	1809	96	15974	
COOKING STOVES OIL OVER 10 DOL U STATES	NO		437	30661	5718
	16	1809	437	30661	
FURNACES DOMESTIC HOT WATER U STATES	NO		1749	43421	5719
	149	4336	1749	43421	
FURNACES DOMESTIC WARM AIR U STATES	NO			237	5720
	54	4521		9488	
OIL BURNERS U STATES	NO		140	10689	5721
	54	4521	140	10689	
RADIATORS CAST IRON SQ FT	NO				5722
	863	55337	1673	144192	
ELECTRIC COOKING APPARATUS NOP U STATES					5723
		8624		44260	
HEATING COOKING APPARATUS NOP U KINGDOM U STATES					5724
		283		283	
PARTS HEATING AND COOKING APP U KINGDOM U STATES		54767		224573	5725
		55050		224856	
OVENS COMMERCIAL BAKERY U STATES				953	5726
		63391		575180	
GAS STOVE THERMOSTATS LIGHTERS U STATES					5727
		13214		110054	
		9333		38539	
		9333		38539	

Articles and Countries from which Imported	MONTH OF AUGUST 1945		EIGHT MONTHS ENDED AUGUST 1945		Class Number
	Quantities	Values (\$)	Quantities	Values (\$)	
<b>GROUP 6</b>					
<b>NONFERROUS METALS AND PRODUCTS</b>					
ALUMINA	CWT				6001
U KINGDOM			144	2241	
U STATES	185	3050	4661	69993	
	185	3050	4805	72234	
BAUXITE ORE	CWT				6002
B GUIANA	3061603	843442	11116477	3059308	
U STATES	265953	250755	2181363	2510400	
	3327556	1094197	13297840	5369708	
CRYOLITE OR KRYOLITE	CWT				6003
GREENLAND	18015	76822	30837	123798	
U STATES	655	7222	14353	138174	
	18670	84044	45190	261972	
ALUMINUM PIGS INGOTS	CWT				6004
BLOCKS	1	36	1012	19312	
U STATES	1	36	1012	19312	
ALUMINUM SCRAP	CWT				6005
U STATES	309	2741	4308	32175	
	309	2741	4308	32175	
ALUMINUM ANGLES CHANNELS BEAMS	CWT				6006
U STATES	8	486	225	8800	
	8	486	225	8800	
ALUMINUM BARS RODS AND WIRE	CWT				6007
U STATES	9	379	188	7226	
	9	379	188	7226	
ALUMINUM LEAF OR FOIL					6009
U STATES		3240		35885	
		3240		35885	
ALUMINUM PIPES AND TUBES	CWT				6010
U STATES	2	147	68	5930	
	2	147	68	5930	
ALUMINUM PLATES SHEETS STRIPS	CWT				6011
U KINGDOM	990	28823	1464	44055	
U STATES	1356	51466	2159	81583	
	2346	80289	3623	125638	
ALUMINUM POWDER	LB				6012
U STATES	1000	1072	2043	2228	
	1000	1072	2043	2228	
ALUMINUM WIRE AND CABLE	CWT				6013
ALUMINUM HOUSEHOLD HOLLOW WARE					6014
U STATES		32564		53088	
		32564		53088	
ALUMINUM MANUFACTURES N O P					6015
U KINGDOM		4322		74029	
U STATES		54908		465607	
		59230		539636	
BRASS IN BLOCKS INGOTS OR PIGS	CWT				6021
U STATES			2	39	
			2	39	
BRASS SCRAP	CWT				6022
NFLD	95	355	389	1611	
U STATES	72	572	490	3951	
	167	927	879	5562	
BRASS IN BARS AND RODS	CWT				6023
U STATES	680	17827	3192	88220	
	680	17827	3192	88220	
BRASS IN STRIPS SHEETS PLATES	CWT				6024
U STATES	674	19959	2398	87127	
	674	19959	2398	87127	
BRASS TUBING	LB				6025
U KINGDOM	8360	3509	8617	3719	
U STATES	50825	24655	472284	219597	
	59185	28164	480901	223316	
METAL CAPS FOR ELEC BATTERIES					6026
U STATES		1661		22358	
		1661		22358	
BRASS CUPS FOR PAPER CARTRIDGE					6027
COIN LOCKS OF BRASS OR BRONZE					6029
U STATES				278	
				278	
PUMPS HAND BRASS N O P					6030
U STATES		106		4324	
		106		4324	
VALVES BRASS					6031
U KINGDOM		151		4352	
U STATES		69925		678383	
		70076		682735	
WATER METERS NOP BRASS AND PTS	NO				6032
U STATES		268	48	21893	
		268	48	21893	
WIRE BRASS N O P	LB				6033
U KINGDOM			59	45	
U STATES	7887	3242	28736	12123	
	7887	3242	28795	12168	
WIRE CLOTH WOVEN WIRE OF BRASS					6034
U STATES		1261		9312	
		1261		9312	
BRASS MANUFACTURES N D P					6035
U KINGDOM		11704		42365	
U STATES		213027		1681681	
		224731		1724046	

Articles and Countries from which Imported	MONTH OF AUGUST 1945		EIGHT MONTHS ENDED AUGUST 1945		Class Number
	Quantities	Values (\$)	Quantities	Values (\$)	
BRASS WIRE FOR FOURDRINIER U STATES		2494		20213	6036
		2494		20213	
COPPER IN BLOCKS PIGS INGOTS U STATES	CWT		1	23	6042
			1	23	
COPPER SCRAP NFLD U STATES	CWT 73	426	529	3723	6043
			2	32	
	73	426	531	3755	
COPPER BARS FOR ELECTRIC WIRES U STATES	CWT 1235	18946	13434	204697	6044
	1235	18946	13434	204697	
COPPER IN BARS OR RODS N O P U STATES	CWT 50	1301	1726	35499	6046
	50	1301	1726	35499	
COPPER IN STRIPS SHEETS PLATES U STATES	CWT 94	2611	822	21984	6047
	94	2611	822	21984	
COPPER TUBING U STATES	LB 45110	16951	397052	131122	6048
	45110	16951	397052	131122	
COPPER ROLLERS FOR WALL PAPER U KINGDOM U STATES		550		972	6049
		2314		9495	
		2864		10467	
COPPER WIRE N O P U STATES	LB 11366	5228	61567	37941	6050
	11366	5228	61567	37941	
COPPER WIRE CLOTH WOVEN WIRE U STATES		27		557	6051
		27		557	
COPPER MANUFACTURES OF N O P U KINGDOM CHILE U STATES		100		2671	6052
				160	
		31640		216662	
		31740		219500	
LEAD IN PIGS AND BLOCKS U KINGDOM U STATES	LB		2000	280	6061
			6559	1377	
			8559	1657	
LEAD OLD AND SCRAP U KINGDOM	LB		27230	817	6062
			27230	817	
LEAD IN BARS AND SHEETS U STATES	LB 873	112	22664	3067	6063
	873	112	22664	3067	
LEAD PIPE U STATES	LB			126	6065
				126	
LEAD CAPSULES FOR BOTTLES U STATES				126	6065
LEAD SHOT AND BULLETS U STATES	LB		1200	228	6066
			1200	228	
TEA LEAD U STATES	LB			228	6067
				228	
LEAD MANUFACTURES N O P U KINGDOM U STATES		18		511	6068
		33484		232355	
		33502		232866	
RODS 90 PC NICKEL FOR WIRE U STATES	LB 1072	690	11443	8173	6070
	1072	690	11443	8173	
NICKEL NICKEL SILVER IN INGOTS U STATES	LB		5000	1437	6071
			5000	1437	
NICKEL BARS RODS STRIPS SHEETS U STATES	LB 108627	58579	835583	415487	6072
	108627	58579	835583	415487	
NICKEL SILVER BARS RODS STRIPS U STATES	LB 20	31	4424	2097	6073
	20	31	4424	2097	
NICKEL CHROMIUM IN BARS U STATES	LB 7370	6524	54922	48186	6074
	7370	6524	54922	48186	
NICKEL MANUFACTURES NOT PLATED U KINGDOM U STATES				574	6075
		3359		14262	
		3359		14836	
NICKEL AND PLATED HOLLOW WARE U STATES		56		56	6076
		56		56	
NICKEL PLATED WARE N O P U KINGDOM SWITZRLND U STATES		5506		21486	6077
		17272		51609	
		32988		313558	
		55766		386653	
ELECTRO PLATED WARE GILT WARE U KINGDOM U STATES		88		2691	6082
		84354		597839	
		84442		600530	
GOLD FOR COMMERCIAL PURPOSES U STATES	OZ 16	426	114	3763	6083
	16	426	114	3763	



Articles and Countries from which Imported	MONTH OF AUGUST 1945		EIGHT MONTHS ENDED AUGUST 1945		Class Number
	Quantities	Values (\$)	Quantities	Values (\$)	
GOLD SILVER SWEEPS GOLD FRINGE U STATES		34		494	6084
		34		494	
GOLD SILVER DUTCH METAL LEAF U KINGDOM U STATES		3308		21994	6085
		275		18087	
		4283		40081	
GOLD MANUFACTURES N O P U STATES		12520		112975	6086
		12520		112975	
PLATINUM PALLADIUM IRIIDIUM U KINGDOM U STATES				3047933	6087
				26817	
				3074750	
PLATINUM CRUCIBLES U STATES		3236		4935	6088
		3236		4935	
PLAT RETORT FOR SULPHURIC ACID U STATES		22		10438	6089
		22		10438	
BLACK OXIDE COPPER FOR COLOURS U KINGDOM	LB		100	101	6090
			100	101	
SILVER UNMANUFACTURED	OZ				6091
COIN FOREIGN EXCEPT GOLD					6092
TOILET ARTICLES OF STERLING U STATES				256	6093
				256	
SILVER MANUFACTURES N O P U KINGDOM MEXICO PERU SPAIN U STATES		511		8963	6094
		657		2801	
				1207	
		98		98	
		1175		8167	
		2441		21236	
TIN BLOCKS PIGS OR BARS U KINGDOM U STATES	CWT		67294	4714710	6101
		915	52821	3155	
		915	52821	70449	
TIN FOIL U STATES	LB	207	60	135330	6102
		207	60	135330	
COLLAPSIBLE TUBES LEAD OR TIN U STATES				6624	6103
				6624	
ZINC SPELTER	CWT				6111
ZINC BLOCKS PIGS BARS PLATES U STATES	CWT	6	52	660	6112
		6	52	660	
ZINC STRIP AND SHEETS U STATES	CWT	2102	25978	25093	6113
		2102	25978	25093	
ZINC DUST U STATES	CWT	20	227	275	6115
		20	227	275	
ZINC MANUFACTURES N O P U KINGDOM U STATES			87	87	6116
			41685	250925	
			41772	251082	
ZINC SLUGS FOR DRY BATTERIES					6117
BABBITT METAL IN BLOCKS BARS U STATES	CWT	15	296	179	6121
		15	296	179	
BRITANNIA METAL PIGS BLOCKS	CWT				6122
BRITANNIA METAL MANUFACTURES U KINGDOM U STATES				220	6123
			1486	5553	
			1486	5773	
CHROMIUM TUNGSTEN FOR ALLOYS U KINGDOM U STATES	LB	8960	9596	116480	6124
		2000	5772	60462	
		10960	15368	176942	
ALLOY SLUGS CAST WITH DIAMONDS U STATES					6125
			6171	55550	
			6171	55550	
PHOSPHOR TIN PHOSPHOR BRONZE U KINGDOM U STATES	LB	4480	1435	4480	6126
		68310	30272	413274	
		72790	31707	417754	
ALLOYS OF COPPER U STATES			14001	92787	6129
			14001	92787	
ALLOYS OF MAGNESIUM U STATES			211	2177	6130
			211	2177	
CLOCKS U KINGDOM SWITZERLAND U STATES	NO	60	225	93	6131
		1613	4791	18856	
		419	3920	4033	
		2092	8936	22982	
				1450	
				43368	
				62709	
				107527	

Articles and Countries from which Imported	MONTH OF AUGUST 1945		EIGHT MONTHS ENDED AUGUST 1945		Class Number
	Quantities	Values (\$)	Quantities	Values (\$)	
CLOCK MOVEMENTS AND CASES					6132
U KINGDOM				84	
SWITZRLND				11	
U STATES		864		14180	
		864		14275	
PARTS OF CLOCK MOVEMENTS					6133
U KINGDOM				63	
SWITZRLND		171		523	
U STATES		9022		110586	
		9193		111172	
TIME RECORDERS					6134
U STATES		8326		82187	
		8326		82187	
WATCHES					6135
U KINGDOM				54	
SWITZRLND		294878		1619919	
U STATES		356		5021	
		295234		1624994	
WATCH CASES AND PARTS					6136
SWITZRLND		1650		12544	
U STATES		32887		388143	
		34537		400687	
WATCH ACTIONS AND MOVEMENTS					6137
SWITZRLND		292237		1366861	
U STATES		8759		76441	
		300996		1443302	
PARTS OF WATCH MOVEMENTS					6138
SWITZRLND		65154		131195	
U STATES		6952		55142	
		72106		186337	
BATTERIES FLASHLIGHT AND PARTS					6139
U KINGDOM				866	
U STATES		1350		9783	
		1350		10649	
BATTERIES ELECTRIC PRIMARY NOP					6141
U KINGDOM		129		2535	
U STATES		5563		115460	
		5692		117995	
BATTERIES STORAGE AND PARTS					6142
U KINGDOM		4727		72158	
U STATES		38935		296356	
		43662		368514	
APPARATUS ELECTRIC HEATING NOP					6143
U KINGDOM		144		5116	
U STATES		28661		253048	
		28805		258164	
DYNAMOS GENERATORS AND PTS NOP					6144
U KINGDOM		2570		20362	
NFLD				771	
SWITZRLND				2764	
U STATES		157075		2585124	
		159645		2618021	
FUSES FUSE PLUGS CUTOOTS PARTS					6145
U KINGDOM		353		2924	
U STATES		22708		180527	
		23061		183451	
LAMPS ELECTRIC ARC					6146
U KINGDOM		112		772	
U STATES		11217		95466	
		11329		96238	
LAMPS ELECTRIC CARBON FILAMENT					6147
U STATES	NO				
	510	387	2837	1349	
	510	387	2837	1349	
LAMPS ELECTRIC METAL FILAMENT					6148
U KINGDOM	NO		1369	1113	
U STATES		18993	3436277	335068	
	273794	18993	3437646	336181	
LIGHTS HEAD SIDE TAIL TORCHES					6149
U KINGDOM		717		4996	
SWITZRLND				824	
U STATES		52491		387268	
		53208		393788	
ELECTRIC LIGHT FIXTURES N O P					6150
U KINGDOM				14424	
MEXICO				456	
U STATES		88346		1036088	
		88346		1050968	
LIGHTNING ARRESTERS REACTORS					6151
U STATES		2311		34763	
		2311		34763	
MAGNETOS FOR GAS ENGINES					6152
U STATES		3331		20982	
		3331		20982	
METERS ELECTRIC AND PARTS NOP					6153
U KINGDOM		8815		34916	
U STATES		37517		354182	
		46332		389098	
MOTORS ELECTRIC UNDER 10 DOL					6154
U KINGDOM	NO			13	
U STATES		551	2750	10290	43041
		551	2750	10292	43054
MOTORS ELEC OVER 10DOL AND PTS					6155
U KINGDOM		14172		69674	
SWITZRLND		274		676	
U STATES		329496		2351082	
		343942		2421432	

IMPORTS INTO CANADA FOR CONSUMPTION

Articles and Countries from which Imported	MONTH OF AUGUST 1945		EIGHT MONTHS ENDED AUGUST 1945		Class Number
	Quantities	Values (\$)	Quantities	Values (\$)	
RHEOSTATS CONTROLLERS STARTERS U KINGDOM SWITZRLND U STATES		991		18982 3080	6156
		110441		1183588	
		111432		1205650	
SAD IRONS ELECTRIC AND PARTS U STATES		4252		38162	6157
		4252		38162	
SELFCONTAINED LIGHTING OUTFITS U STATES		58848		386328	6158
		58848		386328	
SOCKETS OUTLETS RECEPTACLES U KINGDOM U STATES				105	6159
		20668		215028	
		20668		215133	
SPARK PLUGS MAGNETOS IGNITION U KINGDOM U STATES				2950	6160
		1805		28689	
		1805		31639	
SWITCHES SWITCHBOARDS U KINGDOM SWITZRLND U STATES		8634		73023 4656	6161
		158936		1356323	
		167570		1434002	
SWITCH GEAR FOR COAL MINES U KINGDOM		254		2891	6162
		254		2891	
TELEGRAPH APPARATUS AND PARTS U KINGDOM U STATES		178		35120	6163
		28417		206144	
		28595		241264	
TELEPHONE APPARATUS AND PARTS U KINGDOM U STATES		1043		21154	6164
		120930		1379679	
		121973		1400833	
TRANSFORMERS AND PARTS N O P U KINGDOM SWITZRLND U STATES		4848		13665	6165
		599		957	
		89624		245082	
		95141		259704	
RADIO TUBES U KINGDOM U STATES	NO				6166
	14010	53308	21551	87545	
	188861	305958	1357261	1934980	
	202871	359266	1378812	2022525	
RADIO APPARATUS N O P U KINGDOM NFLD U STATES		228604		1087252	6167
		795897		6552305	
		1024501		7639567	
ELECTRIC DRY SHAVING MACHINES U STATES		9666		61687	6168
		9666		61687	
ELECT STEAM GENERATORS AND PTS U KINGDOM U STATES	NO				6169
		719		6492	
		306	1	116692	
		1025	1	123184	
ELECTRIC APPARATUS N O P U KINGDOM NFLD SWITZRLND U STATES		32249		129714	6170
		2600		2600	
		16		5673	
		336951		3077575	
		371816		3215562	
ELECTRIC PRECISION INSTRUMENTS U KINGDOM U STATES		2216		38007	6171
		31784		371752	
		34000		409759	
ELECTRIC OR GAS WELDING APP U STATES		106471		1216284	6172
		106471		1216284	
RADIO RECEIVING SETS U KINGDOM U STATES	NO				6173
		56	45	29025	
		5870	676	440036	
		5870	721	469061	
RADIO SET PARTS TARIFF 4450 U STATES		142786		792595	6175
		142786		792595	
RADIO TUBE PARTS TARIFF 445P U KINGDOM U STATES		4431		4431	6176
		72439		1124143	
		76870		1128574	
LIGHTING FIXTURES GAS COAL OIL U KINGDOM MEXICO U STATES		104		2893	6181
				44	
		25149		208086	
		25253		211023	
GAS MANTLES GAS BURNERS U KINGDOM U STATES				959	6182
		313		19330	
		313		20289	
GAS METERS AND PARTS U KINGDOM U STATES		198		422	6183
		16201		45536	
		16399		45958	
PLATES CYLINDERS ENGRAVERS U KINGDOM U STATES		336		1800	6191
		18138		161075	
		18474		162875	

Articles and Countries from which Imported	MONTH OF AUGUST 1945		EIGHT MONTHS ENDED AUGUST 1945		Class Number
	Quantities	Values (\$)	Quantities	Values (\$)	
PLATES PRINTING 2 COLOURS U STATES	-	17788		116728	6192
		17788		116728	
PLATES FOR PRINTING MUSIC U STATES		2342		11019	6193
		2342		11019	
STEREOTYPES ELECTROTYPES N O P U STATES	SQ IN 7878	1501	101193	17500	6194
	7878	1501	101193	17500	
MATRICES FOR STEREOTYPES 475A U STATES	SQ IN 455792	1320	4340238	8963	6195
	455792	1320	4340238	8963	
STEREOTYPES FOR BOOKS U KINGDOM U STATES	SQ IN 1760	29	75325	1856	6196
	121358	19600	1082176	138879	
	123118	19629	1157501	140735	
STEREOTYPES FOR ADVERTISEMENTS U KINGDOM U STATES	SQ IN 136208	6345	967	95	6197
	136208	6345	1324274	62259	
			1325241	62354	
TYPE METAL IN BLOCKS PLATES U STATES	LB		180	66	6198
			180	66	
TYPE PRINTING CHASES QUOINS U STATES		5619		56984	6199
		5619		56984	
PRINTG PLATES FOR PUBLICATIONS U KINGDOM U STATES		46		574	6200
		20013		180389	
		20059		180963	
TUNGSTEN BEARING ORES U STATES	CWT		39	3362	6208
			39	3362	
KYANITE CRUDE OR CALCINED U STATES	CWT				6209
	250	1388	4446	11689	
	250	1388	4446	11689	
CHROME ORE B S AFR S RHOD B INDIA CUBA TURKEY U STATES	CWT		40501	64721	6210
	720	589	631806	458176	
	44912	34263	258674	197572	
	1410	1956	1410	1956	
	15007	32351	16566	35711	
	1565	3040	113241	180674	
	63614	72199	1062198	938810	
ANTIMONY OR REGULUS OF U STATES	LB				6211
	120000	19314	1032074	171527	
	120000	19314	1032074	171527	
BISMUTH METALLIC NATURAL CINNABAR	LB				6212
	LB				6214
COBALT ORE B S AFR	CWT				6215
	6700	250320	20900	748725	
	6700	250320	20900	748725	
MANGANESE OXIDE U KINGDOM G COAST B INDIA U STATES	CWT		22	125	6216
	192344	188450	2842590	3081907	
	4240	15217	238543	419972	
	196584	203667	49733	169188	
			3130888	3671192	
ORES OF METALS N O P U KINGDOM U STATES	CWT		23886	45617	6217
	308	3010	4287	39999	
	308	3010	28173	85616	
MERCURY OR QUICKSILVER U STATES	LB				6218
	244	559	1393	3545	
	244	559	1393	3545	
ANODES NICKEL ZINC COPPER ETC U STATES		1153		1191	6219
		1153		1191	
ARTICLES FOR AGRIC IMPLEMENTS U STATES		13429		178765	6220
		13429		178765	
ARTICLES FOR STORAGE BATTERIES U STATES		1375		52978	6221
		1375		52978	
BELLS FOR CHURCHES U STATES				1005	6222
				1005	
BELLS AND GONGS N O P U KINGDOM U STATES				32	6223
		5119		65926	
		5119		65958	
SLIDE OR ZIPPER FASTENERS U KINGDOM U STATES		2977		2977	6225
		2977		571	
		2977		3548	
BUCKLES CLASPS EYELETS HOOKS U KINGDOM U STATES		2246		8190	6226
		33549		268636	
		35795		276826	
CAGES BIRD SQUIRREL RAT WIRE MEXICO U STATES				94	6227
		67		1246	
		67		1340	

Articles and Countries from which Imported	MONTH OF AUGUST 1945		EIGHT MONTHS ENDED AUGUST 1945		Class Number	
	Quantities	Values (\$)	Quantities	Values (\$)		
CHRONOMETERS COMPASSES SHIPS U KINGDOM U STATES		970 42111 43081		32742 393123 425865	6228	
METAL ARTICLES FOR JEWELLERY U KINGDOM U STATES		25745 25745		178 131295 131473	6229	
ARTICLES FOR USE IN FISHERIES U KINGDOM PORTUGAL SPAIN U STATES		70 2077 3102 5249		1897 8891 2371 26597 39756	6230	
ARTICLES N O P FOR MFR SHIPS U KINGDOM U STATES		64719 189496 254215		621861 2035860 2657721	6232	
ELEMENTS FOR LAMP FILAMENTS U STATES		23678 23678		171810 171810	6233	
METAL PTS FOR COVERED BUTTONS U STATES		1523 1523		12838 12838	6234	
NAILS TACKS BRASS OR COPPER U STATES		368 368		1205 1205	6235	
PATTERNS OF METAL NOT MODELS U KINGDOM U STATES		4403 4403		358 36667 37025	6236	
UMBRELLA PARTS EXCEPT FABRIC U STATES		9944 9944		74925 74925	6237	
RIVETS BURRS BRASS OR COPPER U KINGDOM U STATES		67 6516 6583		67 56759 56826	6238	
SCREWS OF METAL N O P U KINGDOM U STATES		2227 2227		51 18030 18081	6240	
SHOE AND CORSET EYELETS HOOKS U STATES		17600 17600		128750 128750	6241	
TIPS STUDS FOR CORSET CLASPS U STATES		543 543		3774 3774	6242	
TRACTION ENGINE MATERIALS					6243	
WIRE FOR SHOE NAILING MACHINES U STATES	LB	6692 6692	848 848	45023 45023	9310 9310	6245
WIRE COVERED CABLE COVERED N O P U KINGDOM NFLD U STATES		2997 286 73644 76927		25961 286 217468 243715	6247	
WIRE TINSEL FOR BRAIDS CORDS					6248	
WIRE ROPE N O P U KINGDOM U STATES		1544 1544		38 31038 31076	6249	
WIRE OF ALL KINDS N O P U STATES		10432 10432		126632 126632	6250	
NON FERROUS METALS AND PRODUCT U KINGDOM U STATES		268200 35357 303557		3720109 307308 4027417	6251	
PARTS FOR MFR OF SHUTTLES U KINGDOM U STATES		5271 5271		624 60221 60845	6252	
HINGES FOR JEWELLERY BOXES U STATES		454 454		6228 6228	6253	
MATERIALS FOR MFR MINING MACH U STATES				1736 1736	6254	
MAGNESIUM SCRAP	LB				6255	
METAL POWDER FRICTION MATERIAL U STATES		5352 5352		16292 16292	6256	



Articles and Countries from which Imported	MONTH OF AUGUST 1945		EIGHT MONTHS ENDED AUGUST 1945		Class Number
	Quantities	Values (\$)	Quantities	Values (\$)	
<b>GROUP 7</b>					
<b>NON METALLIC MINERALS</b>					
ASBESTOS PACKING	LB				7001
U KINGDOM	4651	3274	26137	18730	
U STATES	7039	2396	142546	57579	
	11690	5670	168683	76309	
ASBESTOS BRAKE LINING FOR AUTO					7002
U KINGDOM		5030		40778	
U STATES		28144		239297	
		33174		280075	
ASBESTOS MANUFACTURES N O P					7003
U KINGDOM		92652		367780	
B S AFR				9760	
U STATES		103881		541642	
		196533		919182	
CLUTCH FACINGS FOR AUTOS					7004
U KINGDOM				61	
U STATES		24372		277013	
		24372		277074	
BRAKE LININGS AND FACINGS NOP					7005
U KINGDOM		274		7572	
U STATES		1271		15314	
		1545		22886	
CHINA CLAY	CWT				7011
U KINGDOM	14799	10832	359533	209026	
U STATES	66964	35068	500358	269945	
	81763	45900	859891	478971	
FIRE CLAY	CWT				7012
U KINGDOM			11841	4850	
U STATES	125787	19910	938248	187204	
	125787	19910	950089	192054	
PIPE CLAY	CWT				7013
U STATES	31199	4291	70337	9087	
	31199	4291	70337	9087	
CLAYS N O P					7014
U KINGDOM				114	
U STATES		11241		112945	
		11241		113059	
ZIRCONIUM SILICATE					7015
U STATES		1298		10529	
		1298		10529	
ZIRCONIUM OXIDE					7016
U STATES		959		25292	
		959		25292	
SAGGARS FOR CERAMIC PRODUCTS					7017
U STATES		2548		23965	
		2548		23965	
ACTIVATED CLAY TO REFINE OILS					7018
U STATES		45113		228391	
		45113		228391	
GRDG FOR REFRACTORY MATERIALS	TON				7019
U STATES	166	2913	3410	30806	
	166	2913	3410	30806	
BRICK BUILDING	TON				7021
U STATES	115	1583	2709	34313	
	115	1583	2709	34313	
BRICK FIRE CHROME					7022
U STATES		50020		277999	
		50020		277999	
BRICK FIRE MAGNESITE					7023
U STATES		8158		240436	
		8158		240436	
BRICK FIRE SILICA					7024
U STATES		63143		516422	
		63143		516422	
BRICK FIRE 100 DOLLARS OR OVER					7025
U STATES		126		10514	
		126		10514	
BRICK FIRE FURNACE OR KILN					7026
U KINGDOM		1153		30768	
U STATES		111712		1083142	
		112865		1113910	
BRICK FIRE N O P					7027
U KINGDOM		5870		19001	
U STATES		90411		756653	
		96281		775654	
BRICK PAVING	TON				7028
U STATES	534	4617	1732	17319	
	534	4617	1732	17319	
BUILDING BLOCKS BUILDING TILE					7029
U STATES		5027		25968	
		5027		25968	
DRAIN PIPES SEWER PIPES N O P					7030
U KINGDOM				3132	
U STATES		2158		9706	
		2158		12838	
DRAIN TILES NOT GLAZED					7031
U STATES		15		1219	
		15		1219	
MOSAIC FLOORING					7032
U KINGDOM		1405		13515	
U STATES		2918		24212	
		4323		37727	

Articles and Countries from which Imported	MONTH OF AUGUST 1945		EIGHT MONTHS ENDED AUGUST 1945		Class Number
	Quantities	Values (\$)	Quantities	Values (\$)	
EARTHENWARE TILES FOR ROOFING U STATES				1209	7033
TILES EARTHENWARE N O P				1209	7034
U KINGDOM		14686		121722	
MEXICO				143	
U STATES		6186		33348	
		20872		155213	
CHINA AND PORCELAIN WARE N O P					7043
U KINGDOM		1337		15939	
U STATES		1963		23582	
		3300		39521	
OEMIJOHNS CHURNS CROCKS N O P					7045
U STATES		1617		8580	
		1617		8580	
TABLEWARE OF CHINA PORCELAIN					7046
U KINGDOM		410318		3067198	
MEXICO				1623	
U STATES		13187		115161	
		423505		3183982	
EARTHENWARE N O P					7047
U KINGDOM		36369		192183	
ARGENTINA				763	
BRAZIL				729	
MEXICO		384		5192	
U STATES		41255		302075	
		78008		500942	
CHEMICAL STONEWARE					7048
U KINGDOM				1214	
U STATES		2370		37362	
		2370		38576	
PORCELAIN RUBBER GLOVE FORMS					7049
U STATES		130		466	
		130		466	
ARTIFICIAL TEETH NOT MOUNTED					7051
U STATES		44642		539755	
		44642		539755	
BATHS BATHTUBS BASINS ETC N O P					7052
U KINGDOM		21573		96332	
U STATES		3282		45017	
		24855		141349	
CRUCIBLES N O P AND COVERS					7053
U KINGDOM		422		3948	
U STATES		3627		27071	
		4049		31019	
INSULATORS ELECTRIC PORCELAIN					7055
U KINGDOM		952		2253	
SWITZRLND				541	
U STATES		14876		186222	
		15828		189016	
MANUFACTURES OF CLAY N O P					7056
U KINGDOM		1207		2519	
U STATES		14397		129037	
		15604		131556	
BRIQUETTES OF COAL OR COKE	TON				7060
U STATES	8538	71332	84333	622860	
	8538	71332	84333	622860	
ANTHRACITE SCREENINGS OR DUST	TON				7061
U STATES	2523	8196	11100	32340	
	2523	8196	11100	32340	
ANTHRACITE DOMESTIC SIZES	TON				7062
U KINGDOM			224	1815	
U STATES	200165	1950247	1611186	14426503	
	200165	1950247	1611410	14428318	
ANTHRACITE SMALLER SIZES N O P	TON				7063
U KINGDOM			19744	126044	
U STATES	88962	473364	526710	2692240	
	88962	473364	546454	2818284	
COAL BITUMINOUS AND COAL N O P	TON				7064
U STATES	2091948	7140526	13319233	45432441	
	2091948	7140526	13319233	45432441	
COAL LIGNITE	TON				7065
U STATES			415	2068	
			415	2068	
COAL EXWAREHOUSED SHIPS STORES	TON				7066
U STATES	59904	223826	304275	1113417	
	59904	223826	304275	1113417	
COAL TAR BENZOL	GAL				7070
U STATES			7876	4492	
			7876	4492	
COAL TAR CRUDE IN BULK	GAL				7071
U STATES	236335	15924	746846	54838	
	236335	15924	746846	54838	
COAL PITCH	CWT				7072
U KINGDOM	1000	977	5115	7019	
U STATES	4205	3331	27562	30848	
	5205	4308	32677	37867	
CARBOLIC OR HEAVY OIL	GAL				7073
U KINGDOM			9542	4455	
AUSTRALIA			1100	676	
U STATES			122330	25156	
			132972	30287	
COKE PETROLEUM	TON				7074
U STATES	16188	199184	125189	1572488	
	16188	199184	125189	1572488	



Articles and Countries from which Imported	MONTH OF AUGUST 1945		EIGHT MONTHS ENDED AUGUST 1945		Class Number
	Quantities	Values (\$)	Quantities	Values (\$)	
COKE GROUND FOR BATTERIES	TON				7075
U STATES			173	8571	
			173	8571	
COKE METALLURGICAL OPERATIONS	TON				7076
U STATES	17738	180700	142330	1471781	
	17738	180700	142330	1471781	
COKE N O P	TON				7077
U STATES	105390	691861	674576	4320206	
	105390	691861	674576	4320206	
DECANTERS AND TUMBLERS					7079
U KINGDOM		265		1258	
MEXICO				131	
U STATES		36364		285995	
		36629		287384	
LAMP CHIMNEYS					7080
U STATES		761		19995	
		761		19995	
GLASS PLATES FOR OPTICAL MFR					7081
U KINGDOM		268		328	
U STATES		62164		329172	
		62432		329500	
GLASS CARBOYS BOTTLES JARS					7082
U KINGDOM		8355		33518	
B INDIA				427	
MEXICO				203	
U STATES		186070		1866591	
		194425		1900739	
GLASS TABLEWARE N D P					7083
U KINGDOM		12669		81301	
MEXICO				1288	
U STATES		56858		687183	
		69527		769772	
LAMP BULBS AND TUBING FOR					7084
U STATES		64614		689509	
		64614		689509	
GLASS SHADES OR GLOBES					7085
U KINGDOM				224	
U STATES		396		9870	
		396		10094	
LENSES GLASS N O P					7086
U KINGDOM		532		4055	
U STATES		30660		253195	
		31192		257250	
FRESNEL TYPE LENSES					7087
U KINGDOM				539	
U STATES		1277		13803	
		1277		14342	
MOULDED SHAPES FOR ELECT FIXT					7088
U KINGDOM		162		11179	
U STATES		40427		411117	
		40589		422296	
HEAT RESISTING GLASSWARE					7089
U KINGDOM		407		4018	
U STATES		128570		1152517	
		128977		1156535	
COMMON COLOURLESS WINDOW GLASS	SQ FT				7091
U KINGDOM	1477448	80163	11886093	653679	
U STATES	1678614	94991	18897662	1023212	
	3156062	175154	30783755	1676891	
GLASS FOR PHOTO DRY PLATES					7092
PLATE GLASS NOT OVER 7 SQ FT	SQ FT				7093
U KINGDOM	3344	1078	20055	13349	
U STATES	72994	25311	1328434	447262	
	76338	26389	1348489	460611	
PLATE GLASS 7 TO 25 SQ FT	SQ FT				7094
U KINGDOM	24351	10023	61413	26391	
U STATES	46275	17703	685929	245445	
	70626	27726	747342	271836	
PLATE GLASS N O P	SQ FT				7095
U KINGDOM	50537	19526	389816	151880	
U STATES	97572	38550	383273	154164	
	148109	58076	773089	306044	
GERMAN MIRROR PLATE UNSILVERED					7096
LAMINATED GLASS SHEETS OR MFRS					7097
U STATES		2413		40634	
		2413		40634	
GLASS SHEETS BENT PLATES N O P					7098
U KINGDOM		750		18163	
U STATES		26444		275154	
		27194		293317	
GLASS SHEETS WIRED					7099
U KINGDOM		4063		68340	
U STATES		4219		14205	
		8282		82545	
ORNAMENTAL WINDOW GLASS					7111
U KINGDOM		1950		13727	
U STATES		2239		47705	
		4889		61432	
PAINTED OR OBSCURED GLASS					7112
U KINGDOM		10829		58840	
U STATES		3299		51462	
		14128		110302	

Articles and Countries from which Imported	MONTH OF AUGUST 1945		EIGHT MONTHS ENDED AUGUST 1945		Class Number
	Quantities	Values (\$)	Quantities	Values (\$)	
STAINED OR ORNAMENTAL WINDOWS					7113
SILVERED GLASS N O P					7114
U KINGDOM		34		2201	
U STATES		28975		221349	
		29009		223550	
GLASS TO BE CUT OR MOUNTED					7121
U STATES		26955		204586	
		26955		204586	
GLASS BLANKS FOR REFLECTORS					7122
U STATES		1754		26605	
		1754		26605	
BEADS FOR MFR IMITATION PEARLS					7123
U STATES				4612	
				4612	
ARTIFICIAL EYES CONTACT LENSES					7124
U KINGDOM				354	
U STATES		977		7623	
		977		7977	
PHOTOGRAPHIC DRY PLATES					7125
U KINGDOM		2551		8300	
U STATES		3606		23565	
		6157		31865	
SPECTACLES EYE GLASS LENSES					7126
U KINGDOM		11		11	
U STATES		8702		60788	
		8713		60799	
MANUFACTURES OF GLASS N O P					7127
U KINGDOM		4496		35868	
MEXICO		44		704	
SWITZRLND		22		170	
U STATES		105736		913563	
		110298		950305	
GLASS WOOL					7128
U STATES		14417		51248	
		14417		51248	
PLUMBAGO NOT GROUND					7131
MEXICO		3552		38926	
U STATES		416		8061	
		3968		46987	
CRUCIBLES PLUMBAGO AND COVERS					7132
U KINGDOM		4475		38925	
U STATES		3953		47236	
		8428		86161	
PLUMBAGO MANUFACTURES N O P					7133
U KINGDOM		1028		10436	
U STATES		22474		172830	
		23502		183266	
ASPHALTUM OR ASPHALT					7141
U STATES	CWT				
	14930	31221	83455	194074	
	14930	31221	83455	194074	
ASPHALTUM OIL FOR PAVING					7143
U STATES	GAL		330	51	
			330	51	
OIL FOR CONCENTRATION OF ORES					7151
AUSTRALIA	GAL		13200	4574	
U STATES		18079	10841	85298	
		18079	10841	98498	
CRUDE PETROLEUM FOR REFINING					7153
COLOMBIA	M GAL	15097	394158	198502	5300067
ECUADOR		6470	280166	33508	1418172
VENEZUELA		61490	1838153	335574	10365189
U STATES		116955	4835011	700640	28835442
		200020	7347488	1268224	45918870
PETROLEUM TOPS FOR REFINERS					7154
U STATES	GAL				
FUEL OIL EXWARE FOR SHIPS					7156
COLOMBIA	GAL		189452	6929	
NETH W I			14930141	489548	
VENEZUELA			6861205	281668	
U STATES		1316129	46201	7746818	300778
		1316129	46201	29727616	1078923
CRUDE PETROLEUM LESS THAN 8155					7157
U STATES	GAL				
CRUDE PETROLEUM N O P					7158
U STATES	GAL	37601	1425	192557	7568
		37601	1425	192557	7568
COAL OIL LIGHTER THAN 8236					7162
NETH W I	GAL			2587599	143469
U STATES		2503531	140803	6731043	422620
		2503531	140803	9318642	566089
ENGINE DISTILLATE 8017 OR OVER					7163
MEXICO	GAL	8135	284	8135	284
U STATES		30181	2123	287847	18849
		38316	2407	295982	19133
GASOLINE UNDER 8236 SP G					7164
ALASKA	GAL	63919	11876	227672	42212
U STATES		4892054	760374	36335490	6143655
		4955973	772250	36563162	6185867
CASINGHEAD GASOLINE BLENDING					7165
COLOMBIA	GAL	398617	9924	4808322	119709
ECUADOR				74207	3200
U STATES		1806653	124201	7102109	520940
		2205270	134125	11984638	643849

Articles and Countries from which Imported	MONTH OF AUGUST 1945		EIGHT MONTHS ENDED AUGUST 1945		Class Number
	Quantities	Values (\$)	Quantities	Values (\$)	
LUB OILS UNDER 25C PER GAL U STATES	GAL 384697	67047	3187906	533492	7166
LUB OILS 25C OR OVER PER GAL ALASKA	GAL 114	98	114	98	7167
U STATES	528127	282044	3801430	1855364	
OILS MINERAL N O P	528241	282142	3801544	1855462	7168
U KINGDOM	GAL		100	447	
U STATES	305485	153108	3533649	1339474	
PETROL PRODUCTS 8236 OR OVER ALASKA	GAL 20752	2076	98522	10067	7169
VENEZUELA			752569	32331	
U STATES	2271666	88797	25811428	1059429	
PETROLEUM LUB OIL FOR MEDICINE	2292418	90873	26662519	1101827	7170
PETROL GREASE LUBRICATING NOP U KINGDOM	LB		360	127	7181
U STATES	744321	50375	7249403	440125	
PETROLEUM JELLIES FOR TOILET U STATES	744321	50375	7249763	440252	7182
PARAFFINE WAX U STATES	LB				7183
CANDLES PARAFFINE WAX U STATES	1563913	94135	11681892	694135	7184
PETROL PRODUCTS 8236 OR LESS U STATES	1563913	94135	11681892	694135	7185
LIQUEFIED PETROLEUM GASES U STATES	LB 4167	1155	67424	18114	7186
ARTIFICIAL ABRASIVE GRAINS U STATES	4167	1155	67424	18114	7191
DIAMONDS BLACK SORT FOR BORERS U KINGDOM					7192
8 S AFR		48076		185528	
BRAZIL		2808		142524	
U STATES		112948		2808	
DIATOMACEOUS EARTH U STATES		163832		1082983	7193
EMERY IN BULK U STATES	CWT 22105	33721	160200	226262	7194
GRINDING WHEELS BONDED U KINGDOM	22105	33721	160200	226262	7195
U STATES		6497		49817	
GRINDING STONES BONDED U KINGDOM		6497		49817	7196
U STATES		26273		2786	
MANUFACTURES OF EMERY N O P U KINGDOM		26273		247157	7197
U STATES		5939		249943	
GRINDSTONES 36 INCHES OR OVER U KINGDOM		5939		1045	7198
U STATES		5939		61611	
GRINDSTONES N O P U KINGDOM		365		62656	7199
U STATES		6205		1211	
PUMICE PUMICE STONE LAVA TUFFA U STATES		6570		53165	7200
SANDPAPER EMERY CLOTH U KINGDOM				54376	7201
SWITZERLAND					
U STATES					
BUILDING STONE N O P U STATES					7210
GRANITE ROUGH U STATES					7215
GRANITE SAWN U STATES					7216
GRANITE MANUFACTURES U STATES					7218
GYPHUM U KINGDOM					7221
U STATES					

Articles and Countries from which Imported		MONTH OF AUGUST 1945		EIGHT MONTHS ENDED AUGUST 1945		Class Number
		Quantities	Values (\$)	Quantities	Values (\$)	
LIME	U STATES	CWT				7223
			12289	3400	80471	21095
			12289	3400	80471	21095
PLASTER OF PARIS WALL PLASTER	U STATES	CWT				7224
			5808	9369	35635	54384
			5808	9369	35635	54384
CEMENT PORTLAND WATER LIME	U KINGDOM	CWT				7225
			1281	1705	7574	8172
	U STATES		1404	2508	22134	43675
			2685	4213	29708	51847
CEMENT MANUFACTURES N O P	B INDIA					7226
	U STATES					325
				843		13585
				843		13810
WHITE PORTLAND CEMENT CLINKER	U STATES	CWT				7227
			9065	5825	33093	21267
			9065	5825	33093	21267
MARBLE ROUGH	U STATES					7231
						6641
						6641
MARBLE SAWN	U STATES					7232
				6090		29157
				6090		29157
MARBLE FOR TOMBSTONES	U STATES					7233
				2979		34978
				2979		34978
MARBLE MANUFACTURES N O P	MEXICO					7234
	U STATES					551
						348
						899
						628
						3602
						4230
MARBLE ORNAMENTAL FOR CHURCHES						7235
ROOFING SLATE	U STATES	SQ				7241
			151	1782	203	2562
			151	1782	203	2562
SLATE MANUFACTURES N O P	U STATES					7243
				444		14496
				444		14496
BURRSTONES IN BLOCKS	U STATES	NO				7251
						4
						4
						83
						83
CHALK CLIFF STONE MICA SCHIST	U KINGDOM					7252
	U STATES					57
						57
						7815
						5900
						13715
CHALK PREPARED	U STATES					7253
				1105		4554
				1105		4554
CURLING STONES AND HANDLES	U KINGDOM	PAIR				7254
	U STATES					121
						9
						75
						130
						3108
FELDSPAR CRUDE ONLY		CWT				7255
FELDSPAR GROUND	U STATES	CWT				7256
						9230
						8464
						9230
						8464
FLINT GROUND FLINT STONE	U STATES	CWT				7257
			2984	2485	6290	8804
			2984	2485	6290	8804
FLUORSPAR	NFLD	CWT				7258
	MEXICO		8960	12628	166537	206007
	U STATES		7492	9770	55284	65974
			800	1785	30309	45509
			17252	24183	252130	317490
GANISTER	U STATES	CWT				7259
			642	287	6476	3044
			642	287	6476	3044
MAGNESITE CALCINED DEAO BURNED	U KINGDOM	CWT				7262
	B INDIA		122	1258	1676	12337
	U STATES					1675
			6119	22571	55946	171146
			6241	23829	59297	193711
PHOSPHATE ROCK	FR AFRICA	CWT				7263
	MOROCCO					11781
	U STATES					250049
			603682	136337	3526830	845106
			603682	136337	3788660	897365
SILICA SAND	U STATES	CWT				7264
			610779	71180	5204237	585234
			610779	71180	5204237	585234
SAND AND GRAVEL N O P	U KINGDOM	TON				7265
	U STATES		1300	975	3700	1335
			6106	4572	52993	35950
			7406	5547	56693	37285
SILEX OR CRYSTALLIZED QUARTZ	U KINGDOM	CWT				7266
	BRAZIL					120
	U STATES					326
			13053	8633	111748	120952
			13053	8633	112194	190062
STONE REFUSE	NFLD	TON				7267
	U STATES		66194	59102	217050	141629
			41279	23086	259424	157184
			107473	82188	476474	298813

Articles and Countries from which Imported	MONTH OF AUGUST 1945		EIGHT MONTHS ENDED AUGUST 1945		Class Number
	Quantities	Values (\$)	Quantities	Values (\$)	
TALC OR SOAPSTONE	CWT				7268
U STATES	9896	10914	84949	83645	
	9896	10914	84949	83645	
WHITING GILDERS PARIS	CWT				7269
U KINGDOM	8845	9215	40703	43589	
U STATES	15995	16360	144966	159921	
	24840	25575	185669	203510	
STONE AND MANUFACTURES					7270
M O P					
U KINGDOM				1187	
MEXICO				720	
U STATES		745		14136	
		745		16043	
BARYTES	CWT				7281
U STATES	2810	3816	15448	21537	
	2810	3816	15448	21537	
CARBONS 3 TO 35 INCHES					7282
CIRCUM		2222		14052	
U KINGDOM		54107		287951	
U STATES		56329		302003	
CARBONS OVER 35 INCHES					7283
CIRCUM		42668		350648	
U STATES		42668		350648	
ELECTRIC LIGHT CARBONS					7284
M O P	L8				
U KINGDOM			245	117	
U STATES	22212	6588	172256	56895	
	22212	6588	172501	57012	
CRAYONS					7285
U KINGDOM		214		1232	
U STATES		11404		120885	
		11618		122117	
DIAMONDS UNSET					7286
U KINGDOM		125702		911990	
S AFR		30293		247083	
PALESTINE		12212		261033	
BRAZIL		5321		153266	
CUBA				3386	
U STATES		43213		175709	
		216741		1752467	
EARTHS CRUDE ONLY					7287
FOUNDRY FACINGS OF ALL KINDS					7288
U STATES		3183		34714	
		3183		34714	
FULLERS EARTH IN BULK ONLY					7289
U KINGDOM		1370		1370	
U STATES		3534		51379	
		4904		52749	
GAS BY PIPE LINE					7290
U STATES	M FT				
	18975	13075	274735	185298	
	18975	13075	274735	185298	
INSULATORS ELECTRIC					7291
M O P					
U KINGDOM		73		139	
U STATES		11540		112038	
		11613		112177	
MAGNESIA PIPE COVERING					7292
U KINGDOM		13585		92234	
U STATES		773		14285	
		14358		106519	
MICA AND MANUFACTURES					7294
M O P					
U KINGDOM		1927		14196	
INDIA				43373	
U STATES		5609		83051	
		7536		140620	
MINERAL WOOL M O P					7295
U STATES	LB				
	486667	30798	4997334	298219	
	486667	30798	4997334	298219	
SALT TABLE					7296
	CWT				
SALT FOR FISHERIES					7297
U KINGDOM	CWT				
8 WI OTHER	10730	8240	19963	13955	
U STATES	58240	9700	250720	48365	
	11842	5953	87060	38542	
	80812	23893	357743	100862	
SALT IN BULK M O P					7298
U STATES	CWT				
	136647	35036	1045108	260940	
	136647	35036	1045108	260940	
SALT IN BAGS BARRELS					7299
U KINGDOM	CWT				
U STATES	23434	17350	62625	44465	
	28210	10334	121264	47265	
	51644	27684	183889	91730	
SULPHUR AND BRIMSTONE					7300
U KINGDOM	CWT				
U STATES	401979	313768	6	109	
	401979	313768	3227758	2594638	
			3227764	2594747	
MINERAL SUBSTANCES M O P					7301
U KINGDOM		1101		9757	
JAMAICA				60	
U STATES		154857		1432126	
		155958		1441943	
VERMICULITE CRUDE					7302
U STATES		2880		17546	
		2880		17546	

Year	Month	Day	Particulars	Debit	Credit	Balance
1880	Jan	1	Balance forward			100.00
1880	Jan	15	Wages	50.00		50.00
1880	Jan	31	Balance			50.00
1880	Feb	1	Balance forward			50.00
1880	Feb	15	Wages	40.00		90.00
1880	Feb	28	Balance			90.00
1880	Mar	1	Balance forward			90.00
1880	Mar	15	Wages	30.00		120.00
1880	Mar	31	Balance			120.00
1880	Apr	1	Balance forward			120.00
1880	Apr	15	Wages	20.00		140.00
1880	Apr	30	Balance			140.00
1880	May	1	Balance forward			140.00
1880	May	15	Wages	10.00		150.00
1880	May	31	Balance			150.00
1880	Jun	1	Balance forward			150.00
1880	Jun	15	Wages	5.00		155.00
1880	Jun	30	Balance			155.00
1880	Jul	1	Balance forward			155.00
1880	Jul	15	Wages	5.00		160.00
1880	Jul	31	Balance			160.00
1880	Aug	1	Balance forward			160.00
1880	Aug	15	Wages	5.00		165.00
1880	Aug	31	Balance			165.00
1880	Sep	1	Balance forward			165.00
1880	Sep	15	Wages	5.00		170.00
1880	Sep	30	Balance			170.00
1880	Oct	1	Balance forward			170.00
1880	Oct	15	Wages	5.00		175.00
1880	Oct	31	Balance			175.00
1880	Nov	1	Balance forward			175.00
1880	Nov	15	Wages	5.00		180.00
1880	Nov	30	Balance			180.00
1880	Dec	1	Balance forward			180.00
1880	Dec	15	Wages	5.00		185.00
1880	Dec	31	Balance			185.00
1881	Jan	1	Balance forward			185.00
1881	Jan	15	Wages	5.00		190.00
1881	Jan	31	Balance			190.00

Articles and Countries from which Imported	MONTH OF AUGUST 1945		EIGHT MONTHS ENDED AUGUST 1945		Class Number
	Quantities	Values (\$)	Quantities	Values (\$)	
<b>GROUP 8</b>					
<b>CHEMICALS AND ALLIED PRODUCTS</b>					
ACID BORACIC 25 LBS OR OVER	LB				
U STATES	363225	19573	2073657	113611	8001
	363225	19573	2073657	113611	
ACID HYDROFLUOSILICIC	LB				
U STATES	4480	947	44005	6526	8002
	4480	947	44005	6526	
ACID MURIATIC	LB				
U STATES	57128	1608	339103	14412	8003
	57128	1608	339103	14412	
ACID NITRIC	LB				
U STATES	52946	3359	656629	33317	8005
	52946	3359	656629	33317	
ACID PHOSPHORIC	LB				
U STATES	35695	2765	782277	54045	8006
	35695	2765	782277	54045	
ACID SALICYLIC ACETYL SALICYLIC	LB				
U STATES	19000	6308	214675	79991	8007
	19000	6308	214675	79991	
ACID SULPHURIC	LB				
U STATES	15222	777	187751	10728	8008
	15222	777	187751	10728	
ACID LACTIC	LB				
U KINGDOM			2744	1618	8009
U STATES	15558	2261	666602	78455	
	15558	2261	669346	80073	
ACID NICOTINIC	LB				
U STATES			965	3296	8010
			965	3296	
ACID ACETIC AND PYROLIGNEOUS	GAL				
U STATES	10	52	222	632	8012
	10	52	222	632	
ACID CITRIC	LB				
U STATES	42415	9927	453346	104471	8013
	42415	9927	453346	104471	
ACID CRESYLIC	LB				
U KINGDOM			309586	31908	8015
AUSTRALIA	8800	734	38800	3307	
U STATES	9615	890	58154	5713	
	18415	1624	406540	40928	
XANTHATES FOR ORES	LB				
U STATES	135700	28762	2329923	510006	8016
	135700	28762	2329923	510006	
ACID OXALIC	LB				
U KINGDOM			35840	8855	8017
U STATES	19185	2566	493868	61236	
	19185	2566	529708	67091	
ACID TANNIC	LB				
AUSTRALIA	2240	1402	2240	1402	8020
U STATES	1991	1890	22318	21310	
	4231	3292	24558	22712	
TARTARIC ACID CRYSTAL OR POWD	LB				
ARGENTINA			65534	50487	8021
SPAIN	68860	48665	429044	323499	
U STATES	36070	28326	259164	202783	
	104930	76991	753742	576769	
ACIDS M O P	LB				
U KINGDOM	41	57	5375	3208	8022
U STATES	33680	7297	249862	63858	
	33721	7354	255237	67066	
ACID ARBENIC	LB				
U KINGDOM			2800	475	8023
U STATES	102215	3801	3874135	143514	
	102215	3801	3876935	143989	
ACID ASCORBIC	LB				
U STATES			1568	12961	8024
			1568	12961	
ACID FORMIC	LB				
U STATES	24727	2782	319506	32864	8025
	24727	2782	319506	32864	
ACID CHROMIC	LB				
U STATES	14400	2673	176475	31997	8026
	14400	2673	176475	31997	
ACID CARBOLIC OR PHENOL	LB				
U KINGDOM			4275	1153	8027
U STATES	71900	7561	1779116	176667	
	71900	7561	1783391	177820	
AMYL ALCOHOL OR FUSEL OIL	GAL				
U STATES	6808	7353	60793	66541	8032
	6808	7353	60793	66541	
BUTYL ALCOHOL	LB				
U KINGDOM	35881	5641	70049	11023	8033
U STATES	232318	35080	864529	94108	
	268199	40721	934578	105131	
ETHYL AND METHYL ALCOHOL	P GAL				
U STATES	1416	487	7126	2996	8036
	1416	487	7126	2996	
RUM TO BE DENATURED	P GAL				
JAMAICA	2677	5352	7318	17630	8037
	2677	5352	7318	17630	
ISOPROPYL ALCOHOL	GAL				
U STATES	2790	1650	58666	29163	8038
	2790	1650	58666	29163	

Articles and Countries from which Imported	MONTH OF AUGUST 1945		EIGHT MONTHS ENDED AUGUST 1945		Class Number
	Quantities	Values (\$)	Quantities	Values (\$)	
CELLULOSE NITRATE FOR MFRS					8040
U KINGDOM		3083		13911	
U STATES		70452		871036	
		73535		884947	
CELLULOSE MANUFACTURES M O P					8041
U KINGDOM		2332		22845	
MEXICO				193	
U STATES		111145		1247984	
		113477		1271022	
PYROXYLIN MANUFACTURES M O P					8043
U KINGDOM		152		6287	
U STATES		45419		408086	
		45571		414373	
CELLULOSE REGENERATED SHEETS					8044
U STATES		604		8784	
		604		8784	
CELLULOSE ACETATE FOR MFRS					8045
U KINGDOM				14398	
U STATES		14799		296274	
		14799		310672	
CELLULOSE ACETATE PHOTO FILM					8046
U STATES		722		96715	
		722		96715	
COLLODION FOR FILMS ENGRAVERS	GAL				8047
U STATES	29	297	435	1994	
	29	297	435	1994	
PYROXYLIN FOR IM LEATHER					8048
MOULDING COMPOSITION CELLULOSE					8049
U STATES		68164		465304	
		68164		465304	
INTERLINED SHEET STOCK					8050
U STATES		1186		4887	
		1186		4887	
CAFFEINE AND SALTS	LB				8052
COCAINE	OZ				8053
U KINGDOM	277	1665	387	2306	
	277	1665	387	2306	
CODEINE AND SALTS	OZ				8054
U KINGDOM	5600	41903	23920	176532	
	5600	41903	23920	176532	
MORPHINE	OZ				8055
U KINGDOM			4909	42983	
			4909	42983	
OPIUM	LB				8057
U KINGDOM	50	757	300	3542	
	50	757	300	3542	
QUININE SALTS	OZ				8059
STRYCHNINE AND SALTS	OZ				8060
U KINGDOM			502	869	
U STATES			50	51	
			552	920	
NICOTINE AND SALT FOR SPRAYING	LB				8070
U STATES	36369	27216	122297	87888	
	36369	27216	122297	87888	
CHLOROPICRIN INSECTICIDES					8071
U STATES		9269		67384	
		9269		67384	
SPRAYS IN PKGS NOT OVER 3 LBS					8072
U KINGDOM		4534		23187	
U STATES		1037		62771	
		5571		85958	
DISINFECTANTS DIPS SPRAYS NOP					8073
U KINGDOM		8006		142832	
U STATES		66866		901558	
		74872		1044390	
MEDICINAL PREPARATIONS ORY					8074
U KINGDOM		23239		239451	
NEW ZEAL				969	
ARGENTINA				521	
BRAZIL		777		4146	
MEXICO				28	
SWITZRLNO				33643	
U STATES		416927		2929777	
		440943		3208535	
MEDICINAL PREPARATIONS LIQUID					8075
U KINGDOM		2182		21997	
AUSTRALIA		75084		201630	
ARGENTINA				438	
BRAZIL				36	
MEXICO		611		2019	
SWITZRLNO				5503	
U STATES		118757		1096165	
		196634		1327788	
MEDICINAL PREPARATIONS OTHER					8076
U KINGDOM				4588	
U STATES		5921		87005	
		5921		91593	
MEDICATED WINES UNDER 40 PROOF	GAL				8077
MENTHOL NATURAL OR SYNTHETIC					8078
BRAZIL		39142		200816	
U STATES		4157		48704	
		43299		249520	



Articles and Countries from which Imported	MONTH OF AUGUST 1945		EIGHT MONTHS ENDED AUGUST 1945		Class Number
	Quantities	Values (\$)	Quantities	Values (\$)	
PAPAIN					8079
CEYLON				2300	
U STATES		1190		4792	
		1190		7092	
SPIRITS AND STRONG WATERS					8081
GAL					
U KINGDOM	8	296	33	1822	
U STATES	854	4057	5239	40642	
	862	4353	5272	42464	
EXTRACT OF CASCARA SAGRADA					8082
U STATES		75		20082	
		75		20082	
ANILINE DYES 1 LB OR OVER					8091
LB					
U KINGDOM	22843	24922	263700	253891	
SWITZRLND	4819	11697	56864	160540	
U STATES	259277	251581	2470249	2248649	
	286939	288200	2790813	2663080	
ANILINE AND COAL TAR DYES NOP					8092
U KINGDOM		203	1516	1927	
U STATES	26846	21177	177115	121894	
	27096	21380	178631	123821	
ANILINE OIL CRUDE					8093
LB					
ANILINE SALTS ALIZARIN					8094
LB					
U KINGDOM			266	518	
SWITZRLND			22	80	
U STATES	2100	466	14546	8087	
	2100	466	14834	8685	
COAL TAR BASE OR SALT FOR DYES					8095
LB					
U KINGDOM			13782	4392	
SWITZRLND			110	826	
U STATES	42678	28715	543529	430070	
	42678	28715	557421	435288	
CAMWOOD AND SUMAC AND EXTRACT					8103
U STATES			281	2251	
			281	2251	
CHEM COMP FOR DYEING TANNING					8104
CWT					
U KINGDOM	530	8679	6852	98030	
SWITZRLND	4	193	11	1166	
U STATES	4971	26706	60207	279831	
	5505	35578	67070	379027	
INDIGO INDIGO PASTE OR EXTRACT					8106
U KINGDOM			151	11421	
U STATES			68	1020	
			219	12441	
IRON LIQUOR FOR DYEING					8107
U STATES					
	53	438	458	2559	
	53	438	458	2559	
LOGWOOD AND FUSTIC EXTRACT					8109
U KINGDOM			127	2411	
U STATES	304	5075	2948	50699	
	304	5075	3075	53110	
QUEBRACHO EXTRACT					8111
CWT					
ARGENTINA	21794	127313	109511	643829	
PARAGUAY	6398	36895	22319	121831	
U STATES	1303	11031	7282	55096	
	29495	175239	139112	820756	
TERRA JAPONICA GAMBIE CUTCH					8113
U STATES			453	4201	
			453	4201	
TURMERIC					8114
CWT					
B INDIA			600	6613	
U STATES	16	416	33	779	
	16	416	633	7392	
NON EDIBLE SEEDS BEANS NUTS					8115
CWT					
B INDIA			560	2819	
JAMAICA			829	3237	
U STATES	82	502	448	6204	
	82	502	1837	12260	
CHESTNUT EXTRACT					8116
U STATES					
	9498	49895	77983	397575	
	9498	49895	77983	397575	
SPRUCE EXTRACT					8117
U STATES					
	2650	4748	25404	46562	
	2650	4748	25404	46562	
MYROBALAN EXTRACT					8118
CWT					
B INDIA			10794	40274	
U STATES			801	2368	
			11595	42642	
WATTLE EXTRACT					8119
CWT					
B S AFR	3785	19162	31927	162947	
	3785	19162	31927	162947	
HEMLOCK EXTRACT					8120
U STATES					
	345	1901	2709	15073	
	345	1901	2709	15073	
EXTRACTS N O P DYEING TANNING					8121
CWT					
U KINGDOM			5	473	
JAMAICA	97	1135	97	1135	
PERU			2280	14283	
U STATES	1307	8947	10574	73960	
	1404	10082	12956	89851	
BINITRODLUOL FOR EXPLOSIVES					8131
LB					
NITRATE COMPOUNDS NOP FOR EXPL					8132
U STATES					
	41098	3549	439456	40161	
	41098	3549	439456	40161	

Articles and Countries from which Imported	MONTH OF AUGUST 1945		EIGHT MONTHS ENDED AUGUST 1945		Class Number
	Quantities	Values (\$)	Quantities	Values (\$)	
BLASTING AND MINING POWDER	LB				8133
DYNAMITE AND NITRO GLYCERINE	LB				8134
U KINGDOM			21	11	
U STATES	461	191	1421	839	
	461	191	1442	850	
FIREWORKS FIRECRACKERS					8135
U KINGDOM				23740	
U STATES		352		31768	
		352		55508	
FUSE NON METALLIC					8136
U STATES		4532		34152	
		4532		34152	
GUN RIFLE SPORTING POWDER	LB				8137
U STATES	45536	34435	223779	118845	
	45536	34435	223779	118845	
EXPLOSIVES N O P	LB				8138
U KINGDOM			48619	38941	
U STATES	175213	36615	1488594	309250	
	175213	36615	1537213	348191	
AMMONIA SULPHATE	CWT				8151
U STATES	120	999	1095	9749	
	120	999	1095	9749	
BLAST FURNACE SLAG BASIC SLAG	CWT				8152
U STATES	32560	2380	295028	21997	
	32560	2380	295028	21997	
KAINITE GERMAN POTASH SALTS	CWT				8154
U STATES	34078	9883	166118	61282	
	34078	9883	166118	61282	
POTASH MURIATE OF CRUDE	CWT				8155
RUSSIA	26941	50307	74464	138813	
U STATES	77566	92586	820970	1007600	
	104507	142893	895434	1146413	
POTASH SULPHATE OF CRUDE	CWT				8156
U STATES	4980	16133	46752	105886	
	4980	16133	46752	105886	
SODA NITRATE OR CUBIC NITRE	CWT				8157
CHILE	400	888	54510	117938	
U STATES	19141	39758	83858	176158	
	19541	40646	138368	294096	
SUPERPHOSPHATE ACID PHOSPHATE	CWT				8158
U STATES	61805	45663	552320	422035	
	61805	45663	552320	422035	
FERTILIZERS COMPOUNDED N O P	CWT				8159
U STATES	5191	10473	26046	56032	
	5191	10473	26046	56032	
FERTILIZERS UNMANUFACTURED NOP	CWT				8160
U STATES			4034	10655	
			4034	10655	
LITHARGE	CWT				8171
U KINGDOM	784	7317	1946	17743	
U STATES	1675	14959	20066	179909	
	2459	22276	22012	197652	
LEAD RED DRY ORANGE MINERAL	LB				8172
U KINGDOM			4480	459	
U STATES	2525	326	31954	3757	
	2525	326	36434	4216	
LEAD WHITE DRY	LB				8173
U STATES			127000	11559	
			127000	11559	
LEAD WHITE GROUND IN OIL	LB				8174
U STATES			2112	150	
			2112	150	
LAMP BLACK	LB				8180
U STATES	21675	2310	220662	21182	
	21675	2310	220662	21182	
ANTIMONY OXIDE TITANIUM OXIDE	LB				8181
U KINGDOM	2240	472	58240	12079	
U STATES	1520850	147039	14303866	1380208	
	1523090	147511	14362106	1392287	
CARBON BLACK	LB				8182
U KINGDOM			5600	553	
U STATES	2443172	123752	31209817	1432849	
	2443172	123752	31215417	1433402	
BONE BLACK AND IVORY BLACK	LB				8183
U STATES	6910	828	273435	32483	
	6910	828	273435	32483	
BLANC FIXE	LB				8184
U KINGDOM			40000	1437	
U STATES	87400	3386	510780	19301	
	87400	3386	550780	20738	
BROCADE AND BRONZE POWDERS	LB				8185
U STATES			2145	1721	
			2145	1721	
LITHOPONE	LB				8186
U KINGDOM	880000	45000	7254250	366270	
U STATES	1029000	51082	6583172	321882	
	1909000	96082	13837422	688152	
OXIDE OF COBALT	LB				8187
U STATES	665	923	12072	16840	
	665	923	12072	16840	
OXIDE OF TIN OR COPPER	LB				8188
U KINGDOM			71780	15298	
U STATES	390	151	69232	19074	
	390	151	141012	34372	

Articles and Countries from which Imported	MONTH OF AUGUST 1945		EIGHT MONTHS ENDED AUGUST 1945		Class Number
	Quantities	Values (\$)	Quantities	Values (\$)	
OXIDES COLOURS DRY N O P U KINGDOM U STATES	LB 34664 345980 380644	12691 75900 88591	230371 3618601 3848972	78127 649551 727678	8189
PARIS GREEN DRY	LB				8190
SATIN WHITE	LB				8191
ULTRAMARINE BLUE DRY OR PULP U KINGDOM U STATES	LB 9220 3500 12720	1793 909 2702	295419 41281 336700	53235 9682 62917	8192
ZINC WHITE OXIOE U KINGDOM U STATES	LB 90496 73539 164035	5338 6241 11579	506488 1131235 1637723	35215 89169 124384	8193
OCHRES OCHREY EARTHS SIENNAS U KINGDOM U STATES	LB 22480 345080 367560	1103 5495 6598	118420 2606122 2724542	4094 61611 65705	8201
PUTTY OF ALL KINDS U STATES	LB 15083 15083	1786 1786	128663 128663	18740 18740	8202
ARTISTS AND CHILDRENS COLOURS U KINGDOM U STATES		6634 4327 10961		35254 47172 82426	8211
GOLO LIQUID PAINT U STATES				189 189	8212
LIQUID FILLERS AND PAINTS N O P U KINGDOM U STATES	GAL 100 16087 16187	100 40770 40870	4594 172377 176971	18076 412412 430488	8213
SPIRIT VARNISHES AND LACQUERS U KINGDOM U STATES	GAL 4424 4424	15739 15739	191 31730 31921	1580 130796 132376	8214
STAINS AND OXIOES U KINGDOM U STATES	LB 40 1413 1453	16 1934 1950	6390 13017 19407	5024 14843 19867	8215
VARNISHES LACQUERS JAPANS N O P U KINGDOM AUSTRALIA U STATES	GAL 12992 12992	37224 37224	1 44 85167	18 142 225182 225342	8216
ALCOHOLIC PERFUMES UNDER 4 OZ U KINGDOM PORTUGAL U STATES		2352 30 39 2421		2773 30 1164 3967	8221
ALCOHOLIC PERFUMES OVER 4 OZ JAMAICA AUSTRALIA U STATES	GAL		5 33 52 90	371 608 21339 22318	8222
POMADES FRENCH	LB				8223
PERFUMERY TOILET PREPARATIONS U KINGDOM U STATES		4370 27980 32350		13411 237935 251346	8224
CASTILE SOAP U STATES	LB 380 380	129 129	2074 2074	705 705	8231
COMMON DR LAUNDRY SOAP U STATES	LB		304792 304792	29155 29155	8232
LIQUID SOAP U STATES	LB 13417 13417	2670 2670	107890 107890	15411 15411	8234
SOAP POWDERS AND FLAKES U STATES	LB 67434 67434	5058 5058	130884 130884	15343 15343	8235
TOILET SOAP N O P U KINGDOM AUSTRALIA U STATES		5623 5623		12 8638 32960 41610	8236
WHALE OIL SOAP U STATES	LB		9575 9575	746 746	8237
SOAP N O P U KINGDOM AUSTRALIA U STATES		6055 6055		987 374 12561 13922	8238
ALUM IN BULK NOT CALCINED U KINGDOM U STATES	CWT 280 84 364	753 404 1157	4400 2459 6859	12433 10826 23259	8251
CHLORALUM CHLORIOE OF ALUMINUM U STATES	CWT 1076 1076	9505 9505	8913 8913	74729 74729	8252

Articles and Countries from which Imported	MONTH OF AUGUST 1945		EIGHT MONTHS ENDED AUGUST 1945		Class Number
	Quantities	Values (\$)	Quantities	Values (\$)	
SULPHATE OF IRON COPPERAS	CWT				8253
U KINGDOM			228	416	
U STATES	955	1107	11263	9861	
	955	1107	11491	10277	
SULPHATE OF ALUMINA ALUM CAKE	CWT				8254
U KINGDOM	11131	11064	53542	54324	
U STATES	52828	69009	422709	552709	
	63959	80073	476251	607033	
AMMONIA NITRATE	LB				8261
U STATES	1625	109	84490	4436	
	1625	109	84490	4436	
SAL AMMONIAC	LB				8262
U KINGDOM	156856	6675	385472	13200	
U STATES			5459	1097	
	156856	6675	390931	14297	
SAL AMMONIAC SKIMMINGS	LB				8263
U STATES	89495	5551	444249	27919	
	89495	5551	444249	27919	
AMMONIA COMPOUNDS N O P	LB				8264
U KINGDOM	28604	3277	258306	27292	
MEXICO	250	250	250	250	
U STATES	185894	6403	2016533	52586	
	214748	9930	2275089	80128	
AMMONIA ANHYOROUS	LB				8265
U STATES	2100	128	16550	1012	
	2100	128	16550	1012	
ANTIMONY SALTS TARTAR EMETIC	LB				8271
U KINGDOM			200	249	
U STATES	20200	5003	84453	26689	
	20200	5003	84653	26938	
ARSENOUS OXIDE ARSEN SULPHIDE	LB				8273
COPPER SUBACETATE OR VEROIGRIS	LB				8274
U STATES			400	124	
			400	124	
COPPER SULPHATE	LB				8275
U KINGDOM	44800	2487	3413096	205315	
U STATES	138900	10067	2862939	197040	
	183700	12554	6276035	402355	
TIN BICHLORIDE TIN CRYSTALS	LB				8277
U STATES	50	43	2579	1218	
	50	43	2579	1218	
ZINC CHLORIDE	LB				8278
U STATES	260	87	227304	13996	
	260	87	227304	13996	
ZINC SULPHATE	LB				8279
U KINGDOM	104160	3271	171700	6833	
U STATES	31073	8825	438992	28157	
	135233	12096	610692	34990	
BISMUTH SALTS					8291
U KINGDOM				6874	
U STATES				148	
				7022	
LEAD ACETATE NOT GROUND	LB				8292
U KINGDOM			68691	6837	
U STATES			16450	2099	
			85141	8936	
LEAD ARSENATE	LB				8293
LEAD NITRATE NOT GROUND	LB				8294
U KINGDOM			55721	5189	
U STATES			3800	699	
			59521	5888	
COMPOUNDS OF TETRAETHYL LEAO	LB				8295
U STATES	549700	185559	4916319	1655715	
	549700	185559	4916319	1655715	
BROMINE	LB				8301
U STATES			1530	1016	
			1530	1016	
CHLDRIE LIQUID CHLDRIE GAS	LB				8303
U STATES	783300	19906	4327011	110038	
	783300	19906	4327011	110038	
IODINE CRUDE	LB				8304
CHILE	7403	10539	65742	95570	
U STATES	3000	4271	14400	20724	
	10403	14810	80142	116294	
IODIZED SALTS FOR ANIMALS					8305
U KINGDOM				1875	
				1875	
CALCIUM ARSENAE	LB				8311
U STATES	23748	1855	31398	2453	
	23748	1855	31398	2453	
CALCIUM CHLORIDE	CWT				8315
U KINGDOM			300	327	
U STATES	5	27	46108	49997	
	5	27	46408	50324	
CHLORIDE OF LIME	CWT				8316
U KINGDOM			22	407	
U STATES	8	78	830	15861	
	8	78	852	16268	
CALCIUM MOLYBDATE	LB				8318
U STATES			6295	6170	
			6295	6170	
CALCIUM COMPOUNDS N O P	LB				8319
U KINGDOM	52968	3857	453962	19504	
U STATES	84700	10522	775475	83539	
	137668	14379	1229437	103043	

IMPORTS INTO CANADA FOR CONSUMPTION

Articles and Countries from which Imported	MONTH OF AUGUST 1945		EIGHT MONTHS ENDED AUGUST 1945		Class Number
	Quantities	Values (\$)	Quantities	Values (\$)	
ARGOLS	LB				8321
U STATES			1604	349	
			1604	349	
CREAM OF TARTAR IN CRYSTALS	LB				8322
U KINGDOM	11088	6483	61152	37071	
PORTUGAL			19010	8982	
SPAIN			109208	57265	
U STATES	400	261	40133	25568	
	11488	6744	229503	128886	
POTASH AND PEARL ASH	LB				8323
U STATES	325	61	112119	8520	
	325	61	112119	8520	
POTASH BICARBONATE	LB				8325
U KINGDOM			3360	679	
U STATES			8354	1532	
			11714	2211	
POTASH BICHRDMATE CRUDE	LB				8326
U STATES	14375	1521	108278	11580	
	14375	1521	108278	11580	
POTASH CAUSTIC	LB				8327
U KINGDOM			239	197	
U STATES	176733	13111	1856611	96660	
	176733	13111	1856850	96857	
POTASH CHLORATE	LB				8329
U STATES	1120	274	1358	359	
	1120	274	1358	359	
POTASH RED DR YELLOW	LB				8330
PRUSSIAN					
U STATES	365	86	8805	2995	
	365	86	8805	2995	
POTASH NITRATE DR SALT PETRE	LB				8331
U KINGDOM			200	38	
U STATES	90000	6121	1427550	97672	
	90000	6121	1427750	97710	
POTASH COMPOUNDS N O P	LB				8332
U KINGDOM	4480	1505	32530	16393	
U STATES	28374	6589	776917	136261	
	32854	8094	809447	152654	
SODA BENZOATE	LB				8338
U KINGDOM			26320	10790	
U STATES	20000	7857	87625	34897	
	20000	7857	113945	45687	
SODA BROMIDE	LB				8339
U STATES	5000	1388	16500	4482	
	5000	1388	16500	4482	
SODA CITRATE	LB				8340
BAKING POWDER	LB				8341
U STATES			24	10	
			24	10	
BORAX IN PKGS 25 LBS OR OVER	LB				8342
U KINGDOM			1830	443	
U STATES	802784	24618	7244127	207908	
	802784	24618	7245957	208351	
GLAUBER SALTS	LB				8343
U KINGDOM			4240	134	
U STATES	160600	2003	1533500	21823	
	160600	2003	1537740	21957	
SODA ARSENIATE BINARS ENIATE	LB				8344
U STATES	2450	863	37250	13408	
	2450	863	37250	13408	
SODA ASH OR BARILLA	LB				8345
U STATES	286179	4273	3224771	65683	
	286179	4273	3224771	65683	
SODA BICARBONATE	LB				8346
U KINGDOM			896	79	
U STATES	901750	14209	9135191	144069	
	901750	14209	9136087	144148	
SODA BICHRMATE	LB				8347
U STATES	353800	28699	2381505	187231	
	353800	28699	2381505	187231	
SODA BISULPHATE OR NITRE CAKE	LB				8348
U STATES	81620	1699	1063654	18113	
	81620	1699	1063654	18113	
SODA BISULPHITE	LB				8349
U STATES	3800	203	51544	1951	
	3800	203	51544	1951	
SODA CAUSTIC IN PACKAGES	LB				8350
U KINGDOM			524	357	
U STATES	149246	5494	645544	29957	
	149246	5494	646068	30314	
SODA CAUSTIC IN SOLUTION	LB				8352
U STATES	1832218	18107	13490602	136193	
	1832218	18107	13490602	136193	
SODA CHLORATE	LB				8353
SODIUM CYANIDE	LB				8354
U KINGDOM	130690	15003	2073305	247734	
U STATES	995	192	11353	1476	
	131685	15195	2084658	249210	
SODA HYPOSULPHITE	LB				8356
U STATES			289900	11079	
			289900	11079	
SODA NITRITE	LB				8357
U KINGDOM			342440	15602	
U STATES	50	20	4512	434	
	50	20	346952	16036	

Articles and Countries from which Imported		MONTH OF AUGUST 1945		EIGHT MONTHS ENDED AUGUST 1945		Class Number
		Quantities	Values (\$)	Quantities	Values (\$)	
SODA PEROXIDE	U KINGDOM	LB 29120	5175	148960	25821	8358
	U STATES	24	25	5907	934	
		29144	5200	154867	26755	
SODA PHOSPHATE N O P	U KINGDOM	LB		4930	1730	8359
	U STATES	58818	5783	1509765	120448	
		58818	5783	1514695	122178	
SODA PRUSSATE	U STATES	LB		184280	20511	8360
		29040	3231	184280	20511	
SODA SAL	U STATES	LB		78230	1181	8361
		14000	227	78230	1181	
SODA SILICATE	U KINGDOM	LB		1250	151	8362
	U STATES	439075	8265	2348087	56109	
		439075	8265	2349337	56260	
SODA SULPHATE CRUDE SALT CAKE	U KINGDOM	LB		11006240	44447	8363
	U STATES	7646240	33527	7119080	38481	
		600000	2946	18125320	82928	
SODA SULPHIDE	U KINGDOM	LB		1755633	53708	8364
	U STATES	157654	5066	1178220	37020	
		100265	3202	2933853	90728	
SODA SULPHITE	U KINGDOM	LB		2016	357	8365
	U STATES	30239	1633	387976	18401	
		30239	1633	389992	18758	
SODIUM COMPOUNDS N O P	U KINGDOM	LB		125176	7530	8366
	U STATES	736	589	8944857	693977	
		998455	73497	9070033	701507	
SODA PHOSPHATE DISODIUM	U STATES	LB		114937	6580	8367
		4642	316	114937	6580	
SODA PHOSPHATE TRISODIUM	U STATES	LB		1702315	54381	8368
		146575	4775	1702315	54381	
SODA FLUORIDE	U STATES	LB		495104	41075	8369
		84000	6527	495104	41075	
SODA ANTIMONATE	U STATES	LB		168000	29004	8370
		76000	13098	168000	29004	
ACID PHOSPHATE NOT MEDICINAL	U STATES	LB		709644	51067	8371
		72275	4926	709644	51067	
BARIUM PEROXIDE	U KINGDOM	LB		1680	155	8372
	U STATES			1500	219	
				3180	374	
HYDROGEN PEROXIDES IN SOLUTION	U STATES	LB		7571	1520	8373
		669	133	7571	1520	
MAGNESIUM CARSONATE	U KINGDOM	LB		399996	27061	8374
	U STATES	41216	4016	13049	1127	
		562	57	413045	28188	
MAGNESIUM SALTS COMPOUNDS N O P	U KINGDOM	LB		110552	24457	8375
	U STATES	15120	3163	357720	20531	
		23239	4686	468272	44988	
MAGNESIUM SULPHATE EPSOM SALTS	U KINGDOM	LB		27988	1390	8376
	U STATES	5600	212	3521182	69497	
		166000	3445	3549170	70887	
MERCURY SALTS	U KINGDOM				5685	8377
	U STATES		2413		1143	
			96		6828	
PHOSPHORUS AND COMPOUNDS N O P	U STATES	LB		51338	49041	8378
				51338	49041	
RADIUM	U STATES				230	8379
			82		230	
MOLYBDENUM OXIDE	U STATES	LB		180000	151848	8380
				180000	151848	
ETHYLENE DICHLORIDE FOR RUBBER	U STATES	LB		90349	5318	8390
		78089	4335	90349	5318	
ACETONE AND AMYL ACETATE	U STATES				250060	8391
			7526		250060	
BLACKING SHOE LEATHER DRESSING	U KINGDOM				23976	8392
	U STATES		4101		129890	
			16028		153866	
BLUEING LAUNDRY	U KINGDOM				2119	8393
	U STATES		60		64443	
			60		66562	

Articles and Countries from which Imported	MONTH OF AUGUST 1945		EIGHT MONTHS ENDED AUGUST 1945		Class Number
	Quantities	Values (\$)	Quantities	Values (\$)	
CAMPHOR NATURAL OR SYNTHETIC U STATES	LB 7810	5594	76068	51501	8394
	7810	5594	76068	51501	
CARBON BISULPHIDE U STATES	LB 618	132	4318	629	8395
	618	132	4318	629	
CARBON TETRACHLORIDE U STATES	LB 198682	10288	1286410	71912	8396
	198682	10288	1286410	71912	
CHLOROFORM AND ETHYL CHLORIDE U KINGDOM U STATES	LB 497	345	11671	9337	8397
	3003	5040	157352	50169	
	3500	5385	169023	59506	
CYANIDE OF POTASSIUM U KINGDOM U STATES	LB 325	280	1120	396	8398
	325	280	775	697	
	325	280	1895	1093	
ETHYLENE GLYCOL FOR ANTIFREEZE U STATES	LB 1100000	109894	6495920	650099	8399
	1100000	109894	6495920	650099	
ETHYLENE GLYCOL N O P U STATES	LB 247632	27241	1814868	209704	8400
	247632	27241	1814868	209704	
FORMALDEHYDE U KINGDOM U STATES	LB 432373	15098	11200	762	8401
	432373	15098	5201194	177059	
	432373	15098	5212394	177821	
GLYCERINE CRUDE	LB				8402
GLYCERINE FOR EXPLOSIVES U STATES	LB		83480	16631	8403
			83480	16631	
GLYCERINE N O P U STATES	LB		1160	216	8404
			1160	216	
INK PRINTING U KINGDOM U STATES	LB 10491	8373	61193	49859	8405
	14260	12205	275875	134935	
	24751	20578	337068	184794	
INK ROTOGRAVURE U STATES	LB 5	10	5859	2732	8406
	5	10	5859	2732	
INK WRITING U KINGDOM U STATES		446		1248	8407
		1932		18621	
		2378		19869	
NAPHTHALENE FLAKES AND BALLS U KINGDOM U STATES	LB 20363	3917	873699	64110	8408
			30138	6479	
	20363	3917	903837	70589	
NITROUS ETHER U STATES	GAL		34	322	8409
			34	322	
PHTHALIC ANHYDRIDE FOR RESINS U STATES	LB 45990	7413	232420	34012	8410
	45990	7413	232420	34012	
SULPHURIC ETHER U KINGDOM U STATES	LB 26763	7943	5390	2952	8411
	26763	7943	296578	60555	
	26763	7943	301968	63507	
THEOBROMINE DIMETHYL SULPHATE U STATES	LB 6145	15011	53025	119516	8412
	6145	15011	53025	119516	
POLISH KNIFE OR OTHER N O P U KINGDOM U STATES		146		6731	8413
		23150		186340	
		23296		193071	
VANILLIN U KINGDOM U STATES	LB 100	603	950	5368	8414
	200	932	1075	4966	
	300	1535	2025	10334	
ALL OTHER DRUGS CHEMICALS N O P U KINGDOM B INDIA JAMAICA AUSTRALIA NEW ZEAL ARGENTINA BRAZIL MEXICO PORTUGAL SWITZRLND U STATES		23712		302956	8415
				4707	
				4449	
				2457	
				3616	
				341	
				899	
		533		1392	
				1881	
				955	
		616267		6464444	
		640512		6788097	
SYNTHETIC RESIN POWDER PHENOL U KINGDOM U STATES				10452	8416
		19751		250811	
		19751		261263	
SYNTHETIC RESIN N O P POWDERED U KINGDOM U STATES				8790	8417
		27297		291747	
		27297		300537	
SYNTHETIC RESIN FOR MFRS U KINGDOM SWITZRLND		103		950	8418
				103	

## IMPORTS INTO CANADA FOR CONSUMPTION

Articles and Countries from which Imported	MONTH OF AUGUST 1945		EIGHT MONTHS ENDED AUGUST 1945		Class Number
	Quantities	Values (\$)	Quantities	Values (\$)	
U STATES		348635		3156835	
LAMINATED PRODUCTS PAPER BASE		348738		3157888	8419
U STATES		7434		130726	
LAMINATED PRODUCTS FABRIC BASE		7434		130726	8420
U STATES		8687		113777	
SYNTHETIC PLASTICS CASEIN BASE		8687		113777	8421
U STATES		968		8675	
CASINGS SYNTHETIC FOR MEATS		968		8675	8423
U STATES	LB				
	81743	98529	445762	518855	
SYNTHETIC RESIN MFRS N O P	81743	98529	445762	518855	8424
U KINGDOM		2909		11119	
U STATES		51798		581681	
TUNGSTEN CARBIDE IN TUBES		54707		592800	8425
U STATES		1009		7435	
PLASTICIZERS FOR VINYL RESINS		1009		7435	8427
U STATES		28259		334016	
BUTADIENE		28259		334016	8428
U STATES		316343		3834232	
ETHYL BENZINE	GAL	316343		3834232	8429
GASOLINE ANTI OXIDANTS	LB				8430
U STATES	14000	11125	124598	100459	
SYNTHETIC RESIN GLUE	14000	11125	124598	100459	8431
U STATES	LB				
	20630	4740	384308	105121	
RIBOFLAVIN	20630	4740	384308	105121	8432
U STATES		10767		139344	
YEAST DEAD OR INACTIVE		10767		139344	8433
U STATES	LB				
	5345	2815	87416	44963	
	5345	2815	87416	44963	



Articles and Countries from which Imported	MONTH OF AUGUST 1945		EIGHT MONTHS ENDED AUGUST 1945		Class Number
	Quantities	Values (\$)	Quantities	Values (\$)	
<u>GROUP 9</u>					
<u>MISCELLANEOUS COMMODITIES</u>					
FILM FOR REPRODUCTION	FEET				9000
BAGATELLE OR OTHER GAME BOARDS					9001
U KINGDOM		85		98	
U STATES		10906		133638	
		10991		133736	
BALLS CUES CUE RACKS CUE TIPS					9002
U KINGDOM				992	
U STATES		162		2226	
		162		3218	
BILLIARD TABLES	NO				9003
BALLS TENNIS	DOZ				9004
U STATES	98	371	819	3544	
	98	371	819	3544	
BALLS ALL KINDS NDP FOR SPORTS					9005
U KINGDOM		1013		3713	
B INDIA		437		4544	
U STATES		879		4984	
		2329		13241	
FILMS X RAY					9006
U STATES		66670		423891	
		66670		423891	
GUN COVERS GAME BAGS					9007
U STATES				691	
				691	
CRICKET BATS BALLS GLOVES					9008
U KINGDOM		280		889	
B INDIA				296	
AUSTRALIA				103	
		280		1288	
DOLLS					9009
U KINGDOM		748		18443	
GUATEMALA				279	
HAYTI				389	
MEXICO				150	
U STATES		7258		47660	
		8006		66921	
FILMS PHOTOGRAPHERS					9010
U KINGDOM				3629	
U STATES		13497		314090	
		13497		317719	
FILMS CINEMATOGRAPH POSITIVES	FEET				9011
U KINGDOM	225	18	112167	10179	
AUSTRALIA	5400	442	5400	442	
U STATES	277193	22542	4097571	329436	
	282818	23002	4215138	340057	
FILMS FOR AERIAL PHOTOGRAPHY					9012
U STATES		932		33746	
		932		33746	
FISHING RODS					9013
U KINGDOM		261		1640	
U STATES		197		2466	
		458		4106	
GOLF CLUBS AND FINISHED PARTS					9014
U KINGDOM		1115		1826	
U STATES		75		406	
		1190		2232	
MENAGERIES					9015
MECHANICAL TOYS OF METAL					9016
GUATEMALA				33	
U STATES		34		3057	
		34		3090	
METAL JUVENILE CONSTR SETS					9017
U STATES				507	
				507	
TOYS OF ALL KINDS N O P					9018
U KINGDOM		6826		37724	
B INDIA				113	
JAMAICA				70	
MEXICO				324	
U STATES		31889		227716	
		38715		265947	
SPORTSMENS FISHING TACKLE NOP					9019
U KINGDOM		6429		25420	
U STATES		8529		124708	
		14958		150128	
FILMS CINEMATOGRAPH NEGATIVE					9020
U STATES		11813		48675	
		11813		48675	
BRUSHES ARTISTS					9021
U KINGDOM		1702		9437	
U STATES		364		2490	
		2066		11927	
BRUSHES PAINT AND VARNISH					9022
U KINGDOM		238		24590	
U STATES		419		2370	
		657		26960	

Articles and Countries from which Imported	MONTH OF AUGUST 1945		EIGHT MONTHS ENDED AUGUST 1945		Class Number
	Quantities	Values (\$)	Quantities	Values (\$)	
BRUSHES TOOTH					9023
U KINGDOM				603	
U STATES		47		1538	
		47		2141	
BRUSHES TOILET N O P					9024
U KINGDOM		338		4728	
U STATES		10675		83075	
		11013		87803	
BRUSHES ALL OTHER N O P					9025
U KINGDOM		2131		9251	
MEXICO				100	
U STATES		22647		128303	
		24778		137654	
BAGS BARRELS FOR SALT					9031
U STATES		3307		14918	
		3307		14918	
PACKAGES DUTY ONCE PAID					9032
PACKAGES CONTAINING GOODS NOP					9033
U KINGDOM		19054		114031	
B INDIA		170		1704	
JAMAICA		58		75	
BWI OTHER				60	
AUSTRALIA				1062	
ARGENTINA		2007		11143	
BRAZIL		8		333	
CUBA		163		1598	
ECUADOR				112	
HAYTI		90		1628	
MEXICO		1217		4385	
PERU				12	
PORTUGAL				133	
AZORES		18		79	
SPAIN		67		67	
SWEDEN				140	
SWITZRLNO		890		3342	
U STATES		64625		522516	
		88367		662420	
PACKAGES BARRELS AND CASKS					9034
U KINGDOM		3082		17902	
EIRE		48		84	
B S AFR		4866		33983	
B GUIANA		1181		11279	
BARBAOOS		138		1071	
JAMAICA		575		4188	
TRINIDAD		40		231	
AUSTRALIA		1396		8589	
ARGENTINA		2466		2466	
CHILE		776		776	
C RICA				540	
CUBA		666		1082	
MEXICO				40	
PORTUGAL		501		2359	
AZORES		40		80	
SPAIN		692		2270	
U STATES		1793		35417	
		18260		122357	
PACKAGES BOTTLES AND CARBOYS					9035
U KINGDOM		9275		59502	
B S AFR		20		392	
B INDIA		40		40	
B GUIANA		1620		2999	
BAPBAOOS		610		2693	
JAMAICA		821		4335	
TRINIDAD		2208		7001	
AUSTRALIA		1601		6252	
CHILE		32		301	
PDRTUGAL		778		2829	
SPAIN		405		1478	
U STATES		511		4574	
		17921		92396	
PACKAGES CONTAINING MACHINERY					9036
U KINGDOM		1018		4142	
SWEDEN		133		133	
U STATES		6437		71368	
		7588		75643	
SPINAL BRACES AND PARTS					9050
U STATES		97		741	
		97		741	
EFFECTS LEFT BY BEQUEST					9051
U KINGDOM		4622		23912	
BERMUOA				500	
BWI OTHER				1000	
NFLD		300		300	
AUSTRALIA				195	
NEW ZEAL		20		20	
U STATES		5492		104000	
		10434		129927	
BOOTS FOR CRIPPLES					9052
U STATES		362		3930	
		362		3930	
ARTIFICIAL LIMBS AND PARTS					9053
U KINGDOM		450		7193	
U STATES		5227		45670	
		5677		52863	

Articles and Countries from which Imported	MONTH OF AUGUST 1945		EIGHT MONTHS ENDED AUGUST 1945		Class Number
	Quantities	Values (\$)	Quantities	Values (\$)	
BEAD ORNAMENTS					9055
MEXICO				184	
U STATES				2287	
				2471	
BELTS N O P					9056
U KINGDOM		2060		6052	
ARGENTINA				899	
GUATEMALA				102	
MEXICO		824		1535	
U STATES		2878		18353	
		5762		26941	
BLINDS NOT TEXTILE OR PAPER					9057
U STATES		416		4536	
		416		4536	
BOOT SHOE SHIRT STAY LACES					9058
U STATES		1911		13980	
		1911		13980	
BOOTS SHOES AND SLIPPERS FELT	PAIR				9059
U KINGDOM			5829	4605	
U STATES			25222	9229	
			31051	13834	
BOOTS SHOES AND SLIPPERS N O P	PAIR				9060
U KINGDOM	2880	2472	5066	4423	
HAYTI			31	99	
PERU			192	289	
U STATES	10854	20342	85298	171048	
	13734	22814	90587	175859	
BROOMS AND WHISKS					9061
MEXICO				700	
U STATES		716		4385	
		716		5085	
BUTTONS SHOE PAPIER MACHE					9062
U STATES		115		610	
		115		610	
BUTTONS SHOE N O P					9063
U STATES				85	
				85	
BUTTONS VEGETABLE IVORY	GROSS				9064
U STATES			41	129	
			41	129	
BUTTONS COLLAR AND CUFF	GROSS				9065
U KINGDOM			4	253	
U STATES	3	30	692	5793	
	3	30	696	6046	
BUTTONS N O P	GROSS				9066
U KINGDOM	28	68	1088	2373	
MEXICO			3	66	
U STATES	35000	54668	286023	321550	
	35028	54736	287114	323989	
CASES FANCY					9067
U KINGDOM		5773		41273	
ARGENTINA				1024	
CHILE				37	
MEXICO		34		587	
U STATES		40151		428660	
		45958		471581	
CHARITABLE DONATIONS					9068
U KINGDOM		251		4408	
B INDIA				142	
CEYLON				53	
NFLD				285	
AUSTRALIA		15		165	
NEW ZEAL				500	
NETHRLNOS		92		92	
U STATES		14979		127955	
		15337		133600	
COMBS TOILET					9069
U KINGDOM		127		4143	
MEXICO		47		47	
U STATES		2362		63036	
		2536		67226	
APPLIANCES FOR THE DEAF					9070
U KINGDOM				329	
U STATES		63308		443585	
		63308		443914	
FANS					9071
U STATES				266	
				266	
INSOLES OF ALL KINDS					9072
U STATES		12270		40925	
		12270		40925	
JEWELLERY N O P					9073
U KINGDOM		8731		48591	
B INDIA				557	
BARBADOS		41		41	
JAMAICA				65	
BWI OTHER				6987	
PALESTINE		25		25	
ARGENTINA		1002		15432	
CHINA				239	
CUBA		188		2218	
GUATEMALA				372	
HAYTI				193	
MEXICO		2346		36760	
PERU		140		6426	
PORTUGAL				209	

## IMPORTS INTO CANADA FOR CONSUMPTION

Articles and Countries from which Imported	MONTH OF AUGUST 1945		EIGHT MONTHS ENDED AUGUST 1945		Class Number
	Quantities	Values (\$)	Quantities	Values (\$)	
SPAIN				1595	
U STATES		98922		865061	
MATS DOOR OR CARRIAGE N U P		111395		984771	
U STATES		41		876	9074
MATTRESSES		41		876	
U STATES		329		4040	9075
PICTURE FRAMES		329		4040	
U KINGDOM		1135		2283	9076
ARGENTINA				217	
BRAZIL				141	
MEXICO				198	
U STATES		14579		160773	
POCKET BOOKS PORTFOLIOS PURSES		15714		163612	
U KINGDOM		35242		200897	9077
JAMAICA				3310	
BWI OTHER				25368	
ARGENTINA		11292		30415	
CUBA				642	
ECUADOR				244	
HAYTI				39840	
MEXICO		160		1301	
URUGUAY				100	
U STATES		25172		310677	
REFRIGERATORS ELECTRIC		71866		612794	
NO					9078
U STATES	8	958	357	27375	
REFRIGERATORS N O P		8	958	27375	
NO					9079
U STATES	9	158	145	1640	
REGALIA AND BADGES		9	158	1640	
U KINGDOM		334		3651	9080
U STATES		151		2269	
SHADES LAMP N O P		485		5920	
U KINGDOM		282		1838	9081
MEXICO				146	
U STATES		404		5787	
SPECTACLE FRAMES AND PARTS NOP		686		7771	
U STATES		49176		503411	9082
UNFINISHED SPECTACLE FRAMES		49176		503411	
U STATES		43788		228073	9083
TOBACCO PIPES SMOKERS SETS		43788		228073	
U KINGDOM		3581		13984	9084
ARGENTINA				127	
BRAZIL				111	
MEXICO				86	
U STATES		17994		145683	
TOBACCO POUCHES CIGARETTE CASE		21575		159991	
U KINGDOM		3780		19582	9085
ARGENTINA				592	
MEXICO				15	
U STATES		2615		38590	
TOILET AND MANICURE SETS		6395		58779	
U STATES		456		3823	9086
TRUNKS AND VALISES		456		3823	
U KINGDOM		5303		25937	9087
U STATES		1739		21486	
UMBRELLAS PARASOLS SUNSHADES		7042		47423	
U KINGDOM		184		391	9088
U STATES		1962		15085	
WINDOW SHADE OR BLIND ROLLERS		2146		15476	
U STATES		605		22900	9090
REFRIGERATOR PARTS		605		22900	
U KINGDOM				903	9091
U STATES		31218		152039	
MINERAL AND AERATED WATERS		31218		152942	
U STATES		757		3889	9103
BRASS BAND INSTRUMENTS		757		3889	
U KINGDOM		503		4629	9111
INDIA		320		320	
U STATES		704		12272	
HARPS		1527		17221	
NO					9113
U STATES			1	1082	
CABINET ORGANS			1	1082	
NO					9114
U STATES	1	60	6	337	
	1	60	6	337	

Articles and Countries from which Imported		MONTH OF AUGUST 1945		EIGHT MONTHS ENDED AUGUST 1945		Class Number
		Quantities	Values (\$)	Quantities	Values (\$)	
PIPE ORGANS	U STATES	NO		1	1332	9115
PARTS OF ORGANS	U STATES			1	1332	
	U KINGDOM		161		543	9116
	U STATES		4091		13125	
PIANOFORTES		NO			13668	9117
	U STATES	43	13055	182	40348	
		43	13055	182	40348	
PIANOS PARTS OF	U KINGDOM		178		364	9118
	U STATES		1583		24098	
			1761		24462	
PARTS TO MFR PIANOS AND ORGANS	U KINGDOM		903		3449	9119
	U STATES		813		11973	
			1716		15422	
PHONOGRAPHS GRAMOPHONES	U KINGDOM				129	9120
	U STATES		7822		134159	
			7822		134288	
PHONOGRAPH RECORDS	U KINGDOM		5219		13612	9121
	RUSSIA				950	
	U STATES		22743		203216	
			27962		217778	
OTHER MUSICAL INSTRUMENTS NOP	U KINGDOM		39		532	9122
	CUBA		36		36	
	SWITZRLND		5924		14938	
	U STATES		5546		48333	
			11545		63839	
STRINGS FOR MUSICAL INST	U KINGDOM				45	9123
	U STATES		3047		25172	
			3047		25217	
APPARATUS X RAY	U STATES		77413		726524	9130
			77413		726524	
ARTIFICIAL LARYNX						9131
BOTANICAL SPECIMENS	U STATES		1182		7116	9132
			1182		7116	
OLD COINS STAMPS TROPHIES	U KINGDOM		1981		6364	9133
	B HOND				113	
	JAMAICA		429		459	
	BWI OTHER				3872	
	NFLO		15		541	
	AUSTRALIA				42	
	NEW ZEAL				10	
	ARGENTINA				252	
	BELGIUM		35		155	
	C RICA				154	
	CUBA				636	
	FRANCE				35	
	ST PIERRE		350		350	
	GERMANY		45		105	
	HAYTI				84	
	ITALY		45		172	
	MEXICO				92	
	MOROCCO				37078	
	NETHRLNDS		301		506	
	NORWAY		85		490	
	PHIL				25	
	U STATES		21768		86754	
			25054		138289	
CAMERAS AND CAMERA PARTS N D P	U KINGDOM				1187	9134
	U STATES		6752		82512	
			6752		83699	
CAMERA PARTS UNFINISHED						9135
CAMERA LENSES AND SHUTTERS	U STATES		177		177	9136
			177		177	
COLLECTIONS OF ANTIQUITIES	U KINGDOM		5427		17976	9137
	BELGIUM				74	
	U STATES		1776		89934	
			7203		107984	
CYCLOMETERS AND SPEEDOMETERS	U KINGDOM		167		167	9138
	U STATES		5118		32788	
			5285		32955	
GLOBES GEOGRAPHICAL	U KINGDOM				1500	9139
	U STATES		2157		12162	
			2157		13669	
MODELS OF INVENTIONS	U KINGDOM				164	9140
	U STATES		111		1127	
			111		1291	

Articles and Countries from which Imported	MONTH OF AUGUST 1945		EIGHT MONTHS ENDED AUGUST 1945		Class Number
	Quantities	Values (\$)	Quantities	Values (\$)	
APPARATUS FOR INSTITUTIONS					
U KINGDOM		35138		59921	9141
NFLD				30	
MEXICO				1776	
U STATES		140454		1455886	
		175592		1517613	
OPERATING ROOM EQUIPMENT					
U KINGDOM		322		4650	9142
U STATES		59216		601438	
		59538		606088	
DENTAL INSTRUMENTS					
U KINGDOM		5344		18925	9143
U STATES		29179		326758	
		34523		345683	
SURGICAL TRUSSES AND SUPPORTS					
U KINGDOM		389		2599	9144
U STATES		897		14710	
		1286		17309	
ARTICLES FOR THE BLIND					
SWITZRLND				3331	9145
U STATES		419		8062	
		419		11393	
OPTICAL AND PHILOSOPHICAL INST					
U KINGDOM		5893		80863	9146
NFLD		580		580	
SWITZRLND		242		519	
U STATES		95365		951376	
		102080		1033338	
PROFESSIONAL CAMERAS					
U STATES		8213		55217	9147
		8213		55217	
EDUCATIONAL FILMS					
U KINGDOM		547		11402	9148
AUSTRALIA		240		240	
U STATES		46540		208985	
		47327		220627	
CINEMATOGRAPH CAMERAS					
U STATES				612	9149
				612	
SURGICAL INSTRUMENTS					
U KINGDOM		4932		42628	9150
U STATES		118883		1094928	
		123815		1137556	
RACING SHELLS OR OARS					
NO					9151
BOATS OPEN PLEASURE					
U STATES	24	1190	144	7188	9152
	24	1190	144	7188	
LAUNCHES PLEASURE					
NFLD				80	9153
U STATES	4	2344	14	21906	
	4	2344	15	21986	
MATERIALS EXWHOUSE FOR VESSELS					
SHIPS AND VESSELS REPAIRS DN					
U STATES		604		215671	9154
		604		215671	
SHIPS FOREIGN BUILT COASTAL					
U STATES			3	448718	9155
			3	448718	
VESSELS FOREIGN BUILT N O P					
U KINGDOM		7376		7376	9156
U STATES		454		1251560	
		7830		1258936	
AIRCRAFT AND PTS LESS ENGINES					
NO					9157
U KINGDOM		24377		72583	
SWITZRLND		312		312	
U STATES		1256257	2	13990817	
		1280946	2	14063712	
BUGGIES CUTTERS VEHICLES N O P					
U STATES	57	4364	656	28493	9158
	57	4364	656	28493	
CHILDRENS CARRIAGES AND PARTS					
U STATES	27	182	139	3687	9159
	27	182	139	3687	
CHILDRENS SLEDS VEHICLES N O P					
U STATES		636		11542	9160
		636		11542	
SLEIGHS N O P AND PARTS					
U STATES			3	41	9161
			3	41	
WAGONS AND SLEDS FARM AND PTS					
U STATES	38	2946	695	46838	9162
	38	2946	695	46838	
WAGONS FREIGHT DRAYS AND PARTS					
U KINGDOM				1121	9163
U STATES			13	942	
			13	2063	
WHEELBARROWS HAND CARTS					
U STATES	360	8982	4507	86996	9164
	360	8982	4507	86996	
TRUCKS AND CARS N O P					
U STATES		7971		106445	9165
		7971		106445	

IMPORTS INTO CANADA FOR CONSUMPTION

Articles and Countries from which Imported	MONTH OF AUGUST 1945		EIGHT MONTHS ENDED AUGUST 1945		Class Number
	Quantities	Values (\$)	Quantities	Values (\$)	
TRAILERS FOR MOTOR VEHICLES U STATES	NO		6	2432	9170
PAINTINGS UNDER 20 DOLLARS U KINGDOM U STATES	NO		310	1967	9181
	167	407	507	2419	
PAINTINGS 20 DOLLARS OR OVER U KINGDOM GUATEMALA MEXICO U STATES	167	407	817	4386	9182
		33730		93874	
		22		22	
				1500	
		19959		171535	
		53711		266951	
STATUES AND STATUETTE U KINGDOM INDIA TRINIDAD BRAZIL CUBA HAYTI MEXICO U STATES		83		1762	9183
				2314	
		198		198	
				943	
				344	
				318	
		215		640	
		7284		77531	
		7780		84050	
PORCELAIN STATUES STATUETTES U KINGDOM BRAZIL MEXICO U STATES		25198		196205	9184
				88	
		820		3662	
		13745		100233	
		39763		300188	
SCULPTURES CANADIAN MODELS U STATES				311	9185
				311	
MATERIAL FOR HARD METAL COMPS U STATES		11877		323286	9187
		11877		323286	
WAR MATERIALS UNDER 0 C 8097 U KINGDOM AUSTRALIA NEW ZEAL ST PIERRE ALASKA U STATES		23632		84956	9188
				26498	
		106200		495251	
				150	
				497	
		8230946		80597696	
		8360778		81205048	
MATERIALS FOR CYANIDE MFR U STATES				746	9190
				746	
ARTICLES FOR FERTILIZER MFR U KINGDOM U STATES		132		202	9191
		316		20652	
		448		20854	
ARTICLES FOR GOVERNOR GENERAL U KINGDOM CHILE CUBA SPAIN U STATES				1219	9192
				107	
		163		349	
				86	
				63	
		163		1824	
ARTICLES FOR CONSULS U KINGDOM B E AFR B S AFR B GUIANA BARBADOS JAMAICA TRINIDAD AUSTRALIA NEW ZEAL ARGENTINA CHILE CUBA ST PIERRE MEXICO PERU PORTUGAL RUSSIA SPAIN SWITZRLND U STATES		2455		12583	9193
				750	
				112	
				69	
				10	
				108	
				64	
				1895	
		152		227	
				35	
		42		2546	
				615	
				20	
				102	
				9060	
				56	
				4754	
		98		1402	
				190	
		30496		259546	
		33243		294144	
ARTICLES FOR THE ARMY AND NAVY U KINGDOM INDIA TRINIDAD NFLD AUSTRALIA ST PIERRE U STATES		1723791		15874504	9194
				21596	
		90		1320	
				23742	
				50	
				334	
		835646		4339135	
		2559527		20260681	
RETURNED CANADIAN GOODS U KINGDOM B S AFR BERMUDA B GUIANA BARBADOS JAMAICA TRINIDAD		544020		892846	9195
		170		170	
				20781	
				2387	
		1142		1999	
		4047		9692	
				16415	

Articles and Countries from which Imported	MONTH OF AUGUST 1945		EIGHT MONTHS ENDED AUGUST 1945		Class Number
	Quantities	Values (\$)	Quantities	Values (\$)	
B W I OTHER		2 62 5		4 97 8	
MALTA				62	
NFLD		12 452 13		54 569 45	
AUSTRALIA				62 19	
BRAZIL				69 82	
COLOMBIA				1200	
ST PIERRE		33 30		3580	
GREECE		360		360	
GUATEMALA		150		150	
ICELAND		118		618	
MEXICO				2 484	
NETH W I				7 244	
ALASKA				129	
U STATES		28 720 9		339 584 3	
		20 883 84		98 310 84	
ARTICLES FOR EXHIBITION					9196
EXWAREHOUSED SHIPS STORES NOP					
U KINGDOM		20 37		52 399	9197
B S AFR		20		382	
B GUIANA		8 577		47 507	
BARBADOS		218		1 399	
JAMAICA		459		743	
TRINIDAD				363	
AUSTRALIA		215		16 44	
FRANCE				88	
PORTUGAL		11		92	
SPAIN				37	
ALASKA				111	
U STATES		53 81		75 389	
		16 918		180 154	
ARTICLES EXWHOUSE FOR EXCISE					9198
BATTERY JARBS GLASS OR RUBBER					
U STATES		200 47		198 670	9199
		200 47		198 670	
ARTICLES FOR BINDER TWINE MFR					9200
U STATES				1 356	
				1 356	
CASUAL DONATIONS					9201
U KINGDOM		169		1265	
NFLD		15		42	
NEW ZEAL				200	
U STATES		64 10		104 482	
		65 94		105 989	
CORSET CLASPS STEELS WIRES					9202
U STATES		657		3026	
		657		3026	
FEATHERS FLOWERS ARTIFICIAL					9204
U KINGDOM		24		65	
B W I OTHER				89	
U STATES		45 99		769 30	
		46 23		770 84	
LIFEBOATS LIFESAVING APPARATUS					9205
U KINGDOM				401	
U STATES				38 751	
				39 152	
INTERNATIONAL BRIDGE MATERIAL					9206
MINERS RESCUE APPLIANCES					9207
U KINGDOM		9809		11 731	
U STATES		422 69		390 708	
		520 78		402 439	
MATERIALS FOR TEXTILE PRINTING					9208
U KINGDOM		5880		26 687	
U STATES		39 33		21 962	
		98 13		48 649	
SALTS OR BASES OF THORIUM					9209
U STATES				47 45	
				47 45	
SPURS AND STILTS					9210
U STATES		16 49		60 90	
		16 49		60 90	
VACCINE AND PLASMA CONTAINERS					9212
U STATES		273		26 33	
		273		26 33	
GOODS FREE BY ORDER IN COUNCIL					9213
U KINGDOM		32200		32 310	
U STATES		15225		68 527	
		47 425		100 837	
ARTICLES FOR MFR TOBACCO PIPES					9214
U STATES		2458		22 720	
		2458		22 720	
SAFETY GLASS SHEET ADHESIVES					9215
U STATES		6194		149 506	
		6194		149 506	
AUTOMOBILE ACCESSORIES TOURIST					9221
U STATES		637		1996	
		637		1996	
AUTOMOBILE TIRES TUBES TOURIST					9222
U STATES		452		1195	
		452		1195	
BOOTS AND SHOES TOURIST					9223
U STATES		4630		299 96	
		4630		299 96	



Articles and Countries from which Imported	MONTH OF AUGUST 1945		EIGHT MONTHS ENDED AUGUST 1945		Class Number
	Quantities	Values (\$)	Quantities	Values (\$)	
CLOTHING TOURIST					9224
U STATES		71575		483548	
		71575		483548	
RADIO SETS TOURIST	NO				9225
U STATES	41	620	339	6101	
	41	620	339	6101	
FURNITURE HOUSEHOLD TOURIST					9226
B INDIA		64		64	
MEXICO				115	
U STATES		14097		69789	
		14161		69968	
MISCELLANEOUS ARTICLES TOURIST					9227
BWI OTHER				12	
MEXICO				117	
U STATES		38462		206938	
		38462		207067	
CARTRIDGES SHOT GUN SHELLS					9237
U STATES		327		1298	
		327		1298	
DEXTROSE SOLUTIONS THERAPEUTIC					9238
U STATES		1335		48116	
		1335		48116	
METALLIC CARTRIDGES AMMUNITION					9239
U KINGDOM		42		42	
ALASKA				143	
U STATES		36		298	
		78		483	
BLACKBOARDS SLATE OR PAPER					9240
U STATES		5838		21809	
		5838		21809	
PRESENTATIONS FOR LIFE SAVING					9241
U STATES				13	
				13	
BIOLOGICAL PRODUCTS					9242
U KINGDOM		2323		14778	
BRAZIL		733		733	
U STATES		60569		500409	
		63625		515920	
BASKETS OF ALL KINDS	N O P				9243
JAMAICA		115		1945	
BWI OTHER				22	
HAYTI				184	
MEXICO				10016	
U STATES		380		6333	
		495		18500	
COMMUNION SETS CHURCH ARTICLES					9244
U KINGDOM		19		703	
EIRE				13	
PALESTINE		14		14	
BRAZIL		215		215	
CUBA				3733	
MEXICO		1509		18994	
PORTUGAL				6685	
U STATES		19806		173126	
		21563		203483	
CARTRIDGE CASES GUN WAOS					9246
U KINGDOM		8289		39128	
U STATES		3497		25221	
		11786		64349	
CARTRIDGES AMMUNITION	N O P				9247
U KINGDOM		240593		2491490	
U STATES		149440		1500465	
		390033		3991955	
DAMAGED GOODS N O P					9248
ELECTRICAL ENERGY	KWH				9249
U STATES	344545	4883	6606288	87693	
	344545	4883	6606288	87693	
EXPRESS PARCELS					9250
U KINGDOM		18		104	
U STATES		77178		596660	
		77196		596764	
ICE					9251
ALASKA		462		462	
U STATES		5744		20343	
		6206		20805	
INCUBATORS BROODERS AND PARTS	NO				9252
U STATES	4	3574	2187	116609	
	4	3574	2187	116609	
IRON SAND PRESSURE BLASTING					9253
U STATES		20842		244172	
		20842		244172	
COMPOSITION ORNAMENTS					9255
U KINGDOM		5273		38903	
JAMAICA				89	
BRAZIL				221	
HAYTI				40	
MEXICO				235	
U STATES		34715		194655	
		39988		234143	
MACHINE CARD CLOTHING					9256
U KINGDOM		2763		18209	
U STATES		4734		42741	
		7497		60950	

Articles and Countries from which Imported	MONTH OF AUGUST 1945		EIGHT MONTHS ENDED AUGUST 1945		Class Number
	Quantities	Values (\$)	Quantities	Values (\$)	
PENCILS LEAD NON PROPELLING	GROSS				
U STATES	242	1235	1472	7858	9257
	242	1235	1472	7858	
PENCILS LEAD N O P					
U KINGDOM				1016	9258
U STATES		4804		17644	
		4804		18660	
PENS FOUNTAIN					
U STATES		262		3968	9259
		262		3968	
PENS N O P PENHOLDERS RULERS					
U KINGDOM		2731		11616	9260
U STATES		4901		43627	
		7632		55243	
POST OFFICE PARCELS					
U KINGDOM		539		3967	9261
ALASKA				125	
U STATES		127025		1157862	
		127564		1161954	
PRECIOUS STONES NOT MOUNTED					
U KINGDOM				33111	9262
B INDIA		1023		4834	
CEYLON				235	
NEW ZEAL				6105	
BRAZIL		912		23555	
CUBA				583	
MEXICO		1292		4016	
SPAIN		7027		46024	
SWITZRLND		3240		7232	
URUGUAY				479	
U STATES		56725		315267	
		70219		441441	
PULLEYS BELT N O P					
U KINGDOM		18		452	9263
U STATES		14798		138889	
		14816		139341	
SETTLERS EFFECTS					
U KINGDOM		37592		117203	9264
ADEN				1675	
S E AFR				100	
S S AFR		1000		1000	
BERMUDA		100		1153	
B INDIA				970	
B GUIANA				12800	
BARBADOS				600	
JAMAICA				2200	
TRINIDAD				1800	
NFLD		7615		44924	
AUSTRALIA				500	
NEW ZEAL		400		2900	
SEL CONGO				75	
SOLIVIA		50		50	
CHILE				3500	
COLDMBIA		400		1265	
CUBA		10000		10000	
GREENLAND				50	
ECUADOR				350	
MEXICO		4220		4795	
PERU		1000		4000	
ALASKA		579		1579	
HAWAII				2500	
P RICO				549	
URUGUAY				1500	
U STATES		285437		1945501	
		348393		2163539	
SHOW CASES					
U STATES		1729		8594	9265
		1729		8594	
SIGNS OTHER THAN PAPER					
U STATES		3775		21074	9266
		3775		21074	
MEASURING RULES AND TAPES					
U KINGDOM		2866		52294	9267
U STATES		19176		123012	
		22042		175306	
WASTE AND JUNK N O P					
U STATES	CWT	103654	7658	379276	9269
		103654	7658	379276	
WAX VEGETABLE AND MINERAL N O P					
BRAZIL	LB	248135	197767	1017390	9270
ECUADOR				745	
MEXICO		17272	7312	275539	
U STATES		342881	47193	4229562	
		608288	252272	5523236	
WAX MANUFACTURES N O P					
U KINGDOM		596		704	9271
U STATES		18763		132249	
		19359		132953	
WHIPS AND PARTS					
U KINGDOM				584	9272
U STATES		266		1132	
		266		1716	

Articles and Countries from which Imported	MONTH OF AUGUST 1945		EIGHT MONTHS ENDED AUGUST 1945		Class Number
	Quantities	Values (\$)	Quantities	Values (\$)	
WINDOW CORNICES AND POLES U STATES		291		3251	9273
		291		3251	
UNENUMERATED ARTICLES U STATES				5869	9274
				5869	
PREPAID POSTAL PARCELS					9275

STATISTICS CANADA LIBRARY  
BIBLIOTHÈQUE STATISTIQUE CANADA



1010703298