

10-4050  
October 1946

DEPARTMENT OF TRADE AND COMMERCE  
DOMINION BUREAU OF STATISTICS  
EXTERNAL TRADE BRANCH

---

TRADE OF CANADA  
  
**IMPORTS**

ENTERED FOR CONSUMPTION

OCTOBER 1946  
AND  
TEN MONTHS ENDED OCTOBER 1946

Published by Authority of the Hon. James A. MacKinnon, M. P.,  
Minister of Trade and Commerce.



CANADA  
1946

Price 25 cents



IMPORTS INTO CANADA FOR CONSUMPTION

Changes affecting Previous Reports  
 Cumulative Totals adjusted in October Report

1946  
 Import  
 List No. 9

MONTH OF JULY 1946

Class Number

3010 - Deduct from France.....	213 lb.	\$ 574
3017 - Add to France.....	213 lb.	\$ 574

MONTH OF SEPTEMBER 1946

Class number

3307 - Deduct from British India.....	6,800 sq.ft.	\$ 5,990
3306 - Add to British India.....	46,800 sq.ft.	\$ 5,402
3310 - Add to British India.....	5,040 sq.ft.	\$ 588
9144 - Deduct from United States.....	-	\$ 6,714
3566 - Add to United States.....	-	\$ 6,714

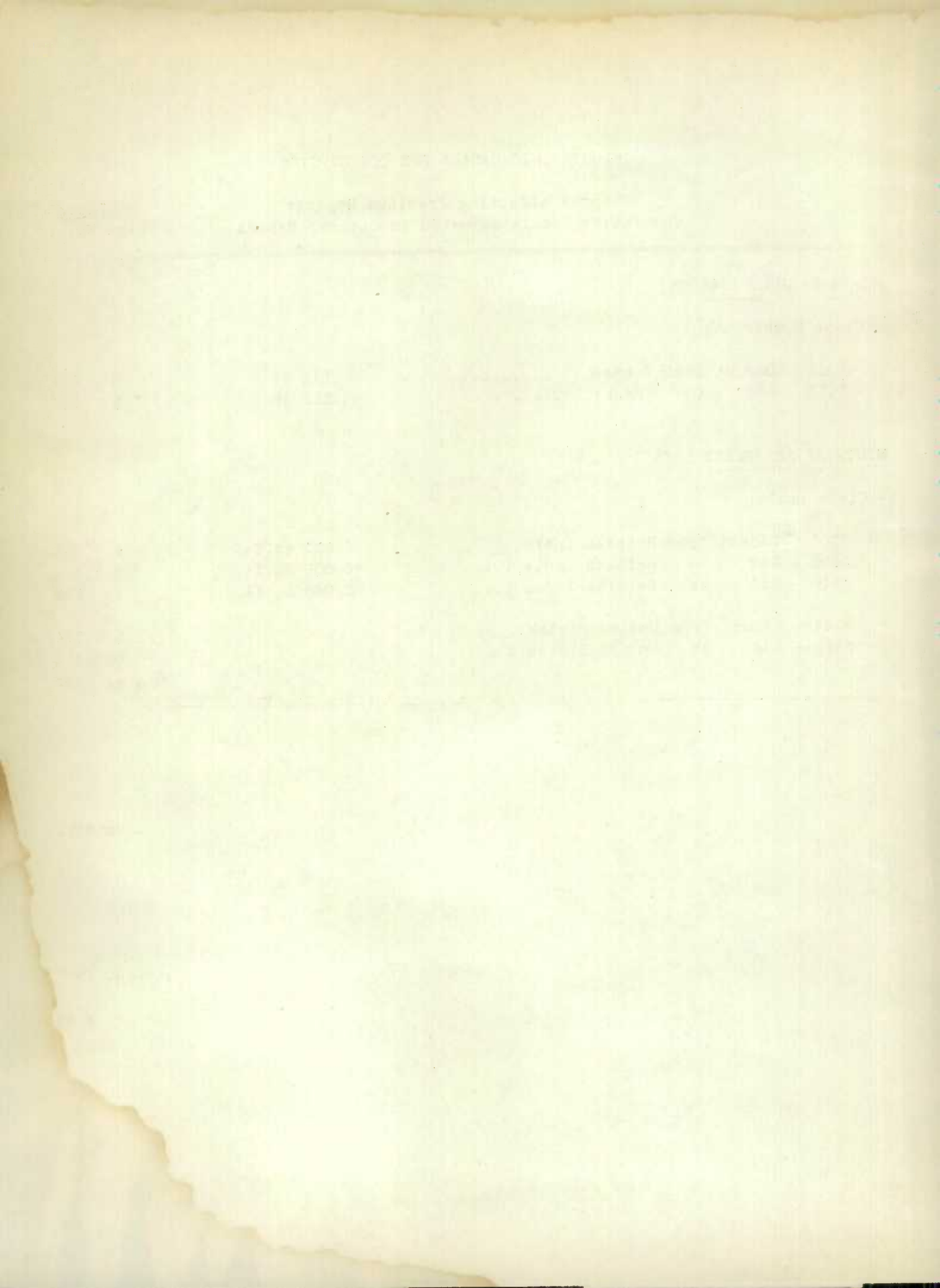

## TABLE OF CONTENTS

	Page
EXPLANATORY NOTES.....	2
KEY TO ABBREVIATIONS OF COUNTRIES.....	3
SUMMARY TABLES:-	
Imports into Canada for Consumption, by Countries.....	4
Imports into Canada for Consumption, by Main Groups.....	6
DETAILED TABLES:-	
Imports for Consumption, by Articles and Countries:-	
Agricultural and Vegetable Products (except Chemicals, Fibres and Wood):-	Class Number
A - Mainly Food.....	1 to 369
B - Other than Food.....	1501 to 1846
Animals and Animal Products (except Chemicals and Fibres)....	2012 to 2348
Fibres, Textiles and Textile Products.....	3001 to 3574
Wood, Wood Products and Paper.....	4002 to 4311
Iron and Its Products.....	5001 to 5728
Non-Ferrous Metals and Their Products (except Gold).....	6001 to 6256
Non-Metallic Minerals and Their Products (except Chemicals)..	7001 to 7302
Chemicals and Allied Products.....	8001 to 8433
Miscellaneous Commodities.....	9000 to 9275

1. In all the tables of imports in this Report, the quantities and values are based upon the declarations of importers (import entries), as subsequently checked by Customs officials.

2. Weight, where shown is the net weight of the goods, that is, it excludes the weight of the covers or receptacles, except in cases of certain goods, as provided in the Customs Tariff.

3. The expression "ton" means 2,000 pounds, and "cwt." 100 pounds, avoirdupois. Where other units of quantity are used, Imperial standards apply.

4. In this Report are trade items such as "Washing machines and parts" and "Internal combustion engines and parts", etc., etc., which show both quantities and values. In the item "Washing machines and parts" the quantity represents the number of "Complete washing machines" only, while the value represents not only the value of the specified number of complete washing machines but also the value of all kinds of "Parts" of washing machines; therefore, in this item, and in similar items, the average value per unit cannot be ascertained.

5. "Imports" means "Imports entered for Consumption". "Entered for Consumption" does not imply that the goods have been actually consumed in Canada, but that they have passed into the custody of the importer and that duty has been paid on the dutiable portion.

6. Under the main provisions of the law, the value of merchandise imported into Canada is the fair market value or price thereof when sold for home consumption in the principal markets of the country from which, and at the same time when, said merchandise was exported directly to Canada; but the value shall not be less than the actual cost of production at the time of shipment plus a reasonable advance for cost of selling, and profit. (See Sections 35 to 45 of the Customs Act.)

7. For Customs entry purposes, the value of the imports, which is in the currency of the country from which goods are imported, is converted to Canadian dollars at authorized exchange ratios. (See Section 55 of the Customs Act and Orders in Council respecting currency valuations.)

8. Imports into Canada are classified as received from the countries whence they were consigned to Canada. The countries of consignment are the countries from which the goods have come, without interruption of transit, except in the course of transshipment or transfer from one conveyance to another. The countries whence goods are consigned are not necessarily the countries of actual origin, since goods produced in one country may be purchased by a firm in another country and thence despatched, after a longer or shorter interval, to Canada. In such cases the second country would be the country of consignment to which the goods would be credited. An example is the case of tea grown in the Orient but purchased in the bonded market in London, England; Canadian statistics record such imports as coming from the United Kingdom.

9. The initials "N.O.P." mean "not otherwise provided for".

10. Throughout this Report figures are subject to revision.

U Kingdom.....	United Kingdom	Fr Oceania.....	French Oceania
Eire.....	Eire	Fr W Ind.....	French West Indies
Aden.....	Aden	Madagascar.....	Madagascar
B E Afr.....	British East Africa	St Pierre.....	Miquelon and St. Pierre
B S Afr.....	British South Africa	Germany.....	Germany
S Rhod.....	Southern Rhodesia	Greece.....	Greece
Gambia.....	Gambia	Guatemala.....	Guatemala
G Coast.....	Gold Coast	Hayti.....	Hayti
Nigeria.....	Nigeria	Honduras.....	Honduras
S Leone.....	Sierra Leone	Hungary.....	Hungary
B W A Other...	British West Africa, other	Iceland.....	Iceland
Bermuda.....	Bermuda	Iraq.....	Iraq
B India.....	British India	Italy.....	Italy
Ceylon.....	Ceylon	Tripoli.....	Tripoli
Straits.....	British Straits Settlements	Ital Afr.....	Italian Africa, other
B E I Other...	British East Indies, other	Japan.....	Japan
B Guiana.....	British Guiana	Korea.....	Korea
B Hond.....	British Honduras	Latvia.....	Latvia
B Sudan.....	British Sudan	Liberia.....	Liberia
Barbados.....	Barbados	Lithuania.....	Lithuania
Jamaica.....	Jamaica	Mexico.....	Mexico
Trinidad.....	Trinidad and Tobago	Morocco.....	Morocco
B W I Other...	British West Indies, other	Nethrlnds.....	Netherlands
Falkland.....	Falkland Islands	Neth E I.....	Netherlands East Indies
Gibraltar.....	Gibraltar	Neth Gui.....	Netherlands Guiana
Hong Kong.....	Hong Kong	Neth W I.....	Netherlands West Indies
Malta.....	Malta	Nicaragua.....	Nicaragua
Nfld.....	Newfoundland	Norway.....	Norway
Australia.....	Australia	Panama.....	Panama
Fiji.....	Fiji	Paraguay.....	Paraguay
New Zeal.....	New Zealand	Persia.....	Persia
B Oceania.....	British Oceania, other	Peru.....	Peru
Palestine.....	Palestine	Poland.....	Poland
Burma.....	Burma	Portugal.....	Portugal
Abyssinia.....	Abyssinia	Azores.....	Azores and Madeira
Afghan.....	Afghanistan	Port Afr.....	Portuguese Africa
Albania.....	Albania	Port Asia.....	Portuguese Asia
Argentina.....	Argentina	Rumania.....	Rumania
Austria.....	Austria	Russia.....	Russia (U.S.S.R.)
Belgium.....	Belgium	Salvador.....	Salvador
Bel Congo.....	Belgian Congo	San Dom.....	San Domingo (Dominican Republic)
Bolivia.....	Bolivia	Siam.....	Siam
Brazil.....	Brazil	Spain.....	Spain
Bulgaria.....	Bulgaria	Canary Is.....	Canary Islands
Chile.....	Chile	Span Afr.....	Spanish Africa
China.....	China	Sweden.....	Sweden
Colombia.....	Colombia	Switzrlnd.....	Switzerland
C Rica.....	Costa Rica	Syria.....	Syria
Cuba.....	Cuba	Turkey.....	Turkey
Czechos.....	Czecho-Slovakia	Alaska.....	Alaska
Denmark.....	Denmark	Virgin Is.....	American Virgin Islands
Greenland.....	Greenland	Guam.....	Guam
Ecuador.....	Ecuador	Hawaii.....	Hawaii
Egypt.....	Egypt	Phil.....	Philippine Islands
Estonia.....	Estonia	P Rico.....	Puerto Rico
Finland.....	Finland	Uruguay.....	Uruguay
France.....	France	Venezuela.....	Venezuela
Fr Africa.....	French Africa	Yugo Slav.....	Yugoslavia
Fr E Ind.....	French East Indies	U States.....	United States
Fr Guiana.....	French Guiana		

IMPORTS INTO CANADA FOR CONSUMPTION, BY COUNTRIES (EXCLUDING GOLD)

Countries	Month of October		Ten Months ended October	
	1945	1946	1945	1946
<b>British Empire</b>	\$	\$	\$	\$
United Kingdom.(1).....	12,149,291	15,625,844	110,836,273	174,911,462
Eire.....	-	22,780	7,030	52,746
Aden.....	115	-	1,790	-
<b>Africa -</b>				
British East.....	37,248	774,542	1,380,573	3,273,259
British South.....	869,683	362,220	6,238,186	6,948,596
Southern Rhodesia.....	11,367	10,181	520,484	71,902
<b>British West -</b>				
Gambia.....	-	-	-	-
Gold Coast.....	87,120	161,888	5,772,479	3,313,355
Nigeria.....	120,188	1,394	3,211,086	4,767,461
Sierra Leone.....	6,436	-	7,968	-
Other British West Africa.....	-	-	-	-
Bermuda.....	90	26,983	90,613	100,430
<b>British East Indies -</b>				
British India.....	2,786,641	861,163	27,123,306	22,780,302
Burma.....	-	-	-	1,000
Ceylon.....	405,872	175,243	5,681,625	2,914,613
Straits Settlements.....	-	3,626,577	-	5,860,682
Other British East Indies.....	-	-	-	-
British Gulana.....	698,537	1,671,489	8,897,733	9,441,982
British Honduras.....	5,563	33,593	300,276	961,121
British Sudan.....	14,072	6,503	56,285	38,779
<b>British West Indies -</b>				
Barbados.....	250,768	315,228	5,195,343	4,619,396
Jamaica.....	1,055,233	294,998	6,680,376	9,246,592
Trinidad and Tobago.....	275,393	897,110	2,715,760	3,375,019
Other British West Indies.....	41,103	53,112	628,500	549,762
Falkland Islands.....	-	-	424,458	-
Gibraltar.....	-	-	-	-
Hong Kong.....	-	11,652	-	50,719
Malta.....	919	14,896	18,053	56,188
Newfoundland(1).....	1,438,142	1,715,051	12,891,842	7,868,985
<b>Oceania -</b>				
Australia.....	1,200,887	2,563,446	13,879,167	17,205,298
Fiji.....	443,705	407,091	1,324,233	2,665,101
New Zealand.....	1,533,528	994,597	7,626,690	8,537,495
Other British Oceania.....	-	-	409,374	420,074
Palestine.....	66,039	76,882	340,549	450,571
<b>Total British Empire.....</b>	<b>23,497,940</b>	<b>30,704,463</b>	<b>222,260,052</b>	<b>290,482,890</b>
<b>Foreign Countries</b>				
Abyssinia.....	-	-	1,789	1,105
Afghanistan.....	39,241	14,659	481,350	1,586,743
Albania.....	-	-	-	-
Argentina.....	258,073	1,000,021	6,484,014	7,253,703
Austria.....	-	-	-	-
Belgium.....	192,651	510,616	203,994	3,321,375
Belgian Congo.....	46,472	-	158,205	571,949
Bolivia.....	-	-	25,428	32,069
Brazil.....	488,524	841,897	5,082,241	12,465,524
Bulgaria.....	-	-	-	-
Chile.....	77,610	40,168	523,518	298,930
China.....	-	15,372	239	1,964,772
Colombia.....	1,200,525	870,311	10,126,669	9,123,110
Costa Rica.....	32,158	1,133,831	583,115	1,515,934
Cuba.....	162,219	708,568	6,370,707	11,480,761
Czechoslovakia.....	-	169,330	-	473,335
Denmark.....	400	12,635	400	60,127
Greenland.....	35,051	-	223,847	270,641
Ecuador.....	145,359	24,221	1,948,488	107,594
Egypt.....	13,425	28,463	150,310	204,865
Estonia.....	-	-	-	-
Finland.....	-	4,322	-	12,466
France.....	10,028	261,296	58,907	3,038,699
French Africa.....	-	37,041	129,733	353,231
French East Indies.....	-	-	-	-
French Gulana.....	-	-	-	-
French Oceania.....	1,178	-	30,895	21,836
French West Indies.....	-	-	94,012	3,262
Madagascar.....	19,478	-	106,202	94,125
St. Pierre and Miquelon.....	383	1,775	9,848	6,441



Countries	Month of October		Ten Months ended October	
	1945	1946	1945	1946
Foreign Countries (Concluded)	\$	\$	\$	\$
Germany.....	905	300	1,450	11,134
Greece.....	314	13,675	674	58,393
Guatemala.....	111,701	77,551	1,540,388	2,772,502
Haiti (Republic of).....	133,585	13,290	488,379	754,534
Honduras.....	817,765	518,966	6,964,570	12,877,088
Hungary.....	-	-	-	-
Iceland.....	10,370	501	30,029	1,455
Iraq (Mesopotamia).....	6,141	643	970,270	1,157,058
Italy.....	135	407,709	488	1,745,606
Tripoli.....	-	-	-	-
Italian Africa, Other.....	-	-	-	4,420
Japan.....	-	-	-	3,004
Korea.....	-	-	-	-
Latvia.....	-	-	-	-
Liberia.....	-	-	6,560	59,972
Lithuania.....	-	-	-	-
Mexico.....	957,031	629,090	11,370,366	12,899,610
Morocco.....	4,868	-	107,005	17,927
Netherlands.....	242,816	671,567	320,934	2,125,458
Netherlands East Indies.....	-	9,275	10,475	49,600
Netherlands Guiana.....	-	-	-	-
Netherlands West Indies.....	167,997	324,534	808,258	2,509,806
Nicaragua.....	-	-	283	13,434
Norway.....	19,101	41,117	619,101	795,527
Panama.....	-	543	33,698	12,894
Paraguay.....	12,835	-	162,115	245,254
Persia.....	13,593	4,219	210,228	260,933
Peru.....	30,428	5,287	142,590	558,670
Poland.....	-	-	-	80
Portugal.....	379,334	185,005	1,341,046	1,849,289
Azores and Madeira.....	779	28,530	38,462	149,058
Portuguese Africa.....	-	-	243,319	510,192
Portuguese Asia.....	-	-	-	-
Rumania.....	-	-	-	-
Russia (U.S.S.R.).....	321,055	5,236	1,438,896	1,509,840
Salvador.....	137,636	12,681	1,501,935	2,415,153
San Domingo (Dominican Republic).....	268,569	1,224,738	5,709,879	6,067,175
Siam.....	-	-	-	2,985
Spain.....	240,996	335,160	2,782,403	3,974,923
Canary Islands.....	-	-	-	-
Spanish Africa.....	-	-	-	-
Sweden.....	150,390	236,984	560,044	3,070,014
Switzerland.....	1,011,471	857,259	5,721,949	9,202,864
Syria.....	1,715	2,953	15,924	32,497
Turkey.....	14,235	30,492	146,255	735,595
United States.....	101,280,697	140,448,180	1,009,228,527	1,110,182,145
Alaska.....	13,836	25,730	96,432	306,394
American Virgin Islands.....	-	3,556	-	22,018
Guam.....	-	-	-	-
Hawaii.....	-	-	2,500	306,946
Philippine Islands.....	-	847,909	25	1,265,685
Puerto Rico.....	1,750	31,391	50,028	160,307
Uruguay.....	4,894	38,985	90,890	490,138
Venezuela.....	1,826,814	2,980,705	14,363,654	21,267,688
Yugoslavia.....	-	-	-	1,752
Total Foreign Countries.....	110,906,531	155,688,287	1,099,913,940	1,256,719,801
Total.....	134,404,471	186,392,750	1,322,173,992	1,547,202,791

	Month of October		Ten Months ended October	
	1945	1946	1945	1946
(1) Includes "Canadian Goods Returned" mainly military equipment:				
From United Kingdom..	3,063,098	170,395	6,688,863	59,940,827
From Newfoundland....	700,912	83,895	8,597,963	1,885,229

IMPORTS INTO CANADA FOR CONSUMPTION FROM ALL COUNTRIES, FROM THE UNITED KINGDOM  
AND FROM THE UNITED STATES, BY MAIN GROUPS (EXCLUDING GOLD)

Main Groups	Month of October		Ten Months ended October	
	1945	1946	1945	1946
	\$	\$	\$	\$
<u>ALL COUNTRIES</u>				
Agricultural and Vegetable Products (except Chemicals, Fibres and Wood)...	17,611,945	26,188,217	190,363,323	247,426,815
Animals and Animal Products (except Chemicals and Fibres).....	4,896,168	5,602,955	35,315,717	51,617,303
Fibres, Textiles and Textile Products....	17,565,436	24,223,028	163,635,893	201,767,940
Wood, Wood Products and Paper.....	4,942,698	6,507,060	40,605,083	56,315,202
Iron and Its Products.....	31,547,333	50,214,531	328,605,327	390,474,941
Non-Ferrous Metals and Their Products....	7,649,632	13,915,657	86,175,073	96,393,174
Non-Metallic Minerals and Their Products (except Chemicals).....	27,747,868	37,905,351	221,934,458	270,041,714
Chemicals and Allied Products.....	7,728,737	8,024,219	66,366,002	76,327,938
Miscellaneous Commodities.....	14,714,654	13,811,732	189,173,116	156,837,764
Total.....	134,404,471	186,392,750	1,322,173,992	1,547,202,791
<u>UNITED KINGDOM</u>				
Agricultural and Vegetable Products (except Chemicals, Fibres and Wood)...	475,749	524,336	3,320,126	4,449,581
Animals and Animal Products (except Chemicals and Fibres).....	286,735	431,528	1,897,909	3,396,800
Fibres, Textiles and Textile Products....	4,096,855	6,616,878	40,629,184	53,199,666
Wood, Wood Products and Paper.....	191,314	166,155	1,178,410	1,650,958
Iron and Its Products.....	638,382	1,579,863	5,611,632	11,942,070
Non-Ferrous Metals and Their Products....	621,724	2,564,243	15,706,690	15,309,246
Non-Metallic Minerals and Their Products (except Chemicals).....	1,010,897	1,321,844	8,740,876	11,965,653
Chemicals and Allied Products.....	405,066	581,848	3,971,188	4,771,817
Miscellaneous Commodities.....	4,422,569	1,839,149	29,780,258	68,225,671
Total.....	12,149,291	15,625,844	110,836,273	174,911,462
<u>UNITED STATES</u>				
Agricultural and Vegetable Products (except Chemicals, Fibres and Wood)...	9,393,976	12,808,628	93,691,031	120,359,947
Animals and Animal Products (except Chemicals and Fibres).....	1,642,320	2,657,388	16,715,367	26,067,822
Fibres, Textiles and Textile Products....	10,487,703	12,986,158	89,755,677	100,622,040
Wood, Wood Products and Paper.....	4,431,079	5,952,927	38,006,633	52,047,291
Iron and Its Products.....	30,531,095	47,709,486	321,249,120	371,812,826
Non-Ferrous Metals and Their Products....	5,324,646	7,961,748	55,921,637	66,852,820
Non-Metallic Minerals and Their Products (except Chemicals).....	23,297,143	31,939,273	186,888,346	222,838,925
Chemicals and Allied Products.....	7,011,794	7,264,914	59,333,586	68,645,659
Miscellaneous Commodities.....	9,160,941	11,167,658	147,667,130	80,934,815
Total.....	101,280,697	140,448,180	1,009,228,527	1,110,182,145

IMPORTS INTO CANADA FOR CONSUMPTION

Articles and Countries from which Imported	MONTH OF OCTOBER 1946		TEN MONTHS ENDED OCTOBER 1946		Class Number	
	Quantities	Values (\$)	Quantities	Values (\$)		
<b>GROUP 1</b>						
<b>AGRICULTURAL PRODUCTS</b>						
<b>A MAINLY FOOD</b>						
APPLES FRESH	AUSTRALIA U STATES	LB	5782840 4894227	141328 257570	1	
APRICOTS QUINCES FRESH	U STATES	LB	10677067	398898	2	
BANANAS FRESH	JAMAICA COLOMBIA C RICA CUBA FR W IND GUATEMALA HAY TI HONDURAS MEXICO PANAMA SAN DOM P RICO U STATES	STEM	19785 2627 216774 2207 119951 13175 1233 460	46307 5265 1111838 12902 465601 25623 2352 1153	1202963 15647 275884 11283 2315 133990 1913 2784263 157429 615 57297 1000 405	2595913 28469 1170742 18442 3262 560634 4290 12693922 257645 2976 100115 4818 2638
CHERRIES FRESH	U STATES	LB	376212	1671041	4	
CRANBERRIES FRESH	U STATES	LB	914210	237157	5	
GRAPE FRUIT FRESH	BWI OTHER CUBA HONDURAS ALASKA U STATES	LB	839912 839912	188493 188493	906811 906811	203399 203399
GRAPES FRESH	ARGENTINA CHILE U STATES	LB	14726312	1161088	74463 420	10856 81
GUAVAS MANGOES PLANTAINS FRESH	U STATES	NO	23064 23064		34388429 34463312	3613201 3624138
LEMONS FRESH	U STATES	BOX	37703	220327	456885	2502284
LIMES FRESH	BWI OTHER MEXICO U STATES	BOX	83 83	189 189	7714 20 4913	19653 63 13882
MUSKMELONS CANTALOUPE FRESH	CHILE U STATES	LB	218987 218987	9202 9202	41151 15648263	3997 790914
MELONS FRESH N O P	U STATES	NO	2350 2350	783 783	1539929 1539929	827503 827503
ORANGES MANDARINES FRESH	JAMAICA BWI OTHER HONDURAS U STATES	CU FT	1016 676048 677064	2041 1750340 1752381	1200 420 1016 9637752 9640388	2205 587 2041 22673753 22678586
PEACHES FRESH	U STATES	LB			22089950 22089950	1277760 1277760
PEARS FRESH	ARGENTINA U STATES	LB	2006562 2006562	91547 91547	329802 17344919 17674721	33186 1355083 1388269
PINEAPPLES FRESH	BWI OTHER CUBA MEXICO P RICO U STATES	CRATE	609 39 30	3345 368 241	700 244494 105 5245 1715	4115 1298572 837 32455 10050
PLUMS OR PRUNES FRESH	U STATES	LB	37628 37628	2913 2913	14012221 14012221	1449263 1449263
BERRIES FRESH N O P	NFLD U STATES	LB	1180 1180	153 153	23400 7459 30859	4212 1581 5793
STRAWBERRIES FRESH	U STATES	LB			1321409 1321409	334561 334561

## IMPORTS INTO CANADA FOR CONSUMPTION

Articles and Countries from which Imported	MONTH OF OCTOBER 1946		TEN MONTHS ENDED OCTOBER 1946		Class Number
	Quantities	Values (\$)	Quantities	Values (\$)	
FRESH FRUITS N O P					
U STATES		4739		39011	20
APPLES DRIED	LB	4739		39011	31
U STATES			1199254	49286	
APRICOTS NECTARINES DRIED	LB		1199254	49286	32
U STATES	713144	233770	1582044	516749	
BANANAS DRIED	713144	233770	1582044	516749	
BRAZIL	LB		6762	3952	33
CURRENTS DRIED	LB		6762	3952	34
AUSTRALIA			4395272	330603	
DATES DRIED UNPITTED IN BULK	LB		4395272	330603	35
HONG KONG			160	147	
U STATES	303043	116652	421810	164237	
DATES DRIED N O P	303043	116652	421970	164384	36
IRAQ	LB		15722700	1153717	
U STATES	472160	174637	529523	198985	
FIGS DRIED	472160	174637	16252223	1352702	37
TURKEY	LB		1069683	193422	
U STATES	1933060	421168	4480917	833426	
PEACHES DRIED	1933060	421168	5550600	1026848	38
U STATES	LB		1459196	440152	
PRUNES OR PLUMS DRIED UNPITTED	1459196	327343	1991016	440152	39
U STATES	LB		28136765	2039443	
PEARS DRIED	28136765	2039443	28136765	2039443	40
U STATES	LB		242380	59392	
RAISINS	242380	57039	256880	59392	41
AUSTRALIA	LB		1004101	2246070	
U STATES	25000	112702	18847534	1442520	
FRUITS DRIED N O P	1029101	114450	45569707	3688590	42
JAMAICA	LB		110703	7201	
BWI OTHER			22692	1873	
HONG KONG			188	96	
U STATES	25	42	80701	21215	
CHERRIES SULPHURED OR IN BRINE	25	42	214284	30385	51
ITALY	LB		565744	110404	
U STATES	550	77987	804370	3498	
OLIVES SULPHURED OR IN BRINE	566294	78042	831670	113902	52
CHILE	LB		2500	23172	
GREECE	58400	11983	126125	24336	
SPAIN	392012	106664	4252527	1368703	
U STATES	5420	1536	242148	57840	
LEMON ORANGE GRAPE FRUIT RINUS	458332	120962	4694970	1474051	53
JAMAICA				3077	
HONG KONG				100	
HAYTI				4682	
ITALY				16201	
P RICO				18333	
U STATES				16687	
PEACHES AND APRICOTS IN CANS				59080	
U STATES	LB		3750	12623	54
PEARS IN CANS	3750	1056	135209	12623	55
U STATES	LB		87	22	
PINEAPPLE IN CANS	87	22			56
CUBA	LB		1092791	137165	
HAWAII			44865	4131	
U STATES			2406	481	
FRUITS IN CANS N O P			1140062	141777	57
NFLD	LB		64	32	
U STATES			209231	26225	
FRUITS NUTS PICKLED PRESERVED			209295	26257	60
JAMAICA	GAL		7258	3000	
BWI OTHER			418	246	
HONG KONG	50	739	58	847	
CUBA			19284	21993	
U STATES	1737	5252	58803	113688	
FRUIT PULP N O P	1787	5991	85821	139774	61
JAMAICA	LB		15175	483	
CUBA	45240	6412	9191421	1310406	
ITALY	253400	16230	253400	16230	
MEXICO	137063	18143	254063	33143	
U STATES	279524	27330	1117004	133730	
JELLIES JAMS MARMALADES	715227	68115	10831063	1493992	62
U KINGDOM	LB		164927	24773	

IMPORTS INTO CANADA FOR CONSUMPTION

Articles and Countries from which Imported	MONTH OF OCTOBER 1946		TEN MONTHS ENDED OCTOBER 1946		Class Number
	Quantities	Values (\$)	Quantities	Values (\$)	
JAMAICA			180	48	
AUSTRALIA	633	142	633	142	
U STATES	110352	20974	169688	31665	
	275912	45889	335428	56628	
GRAPE FRUIT OR ORANGE PULP	LB				63
JAMAICA			748584	38078	
			748584	38078	
MIXED FRUITS IN CANS	LB				64
PECTIN	LB				70
U STATES	1640	2937	35495	46209	
	1640	2937	35495	46209	
GRAPE JUICE OVER 1 GALLON	GAL				73
U STATES			64821	71127	
			64821	71127	
LIME JUICE NOT REFINED	GAL				74
TRINIDAD			3187	2550	
BWI OTHER	3961	2654	109513	57722	
	3961	2654	112700	60272	
FRUIT JUICES SPIRIT FORTIFIED	GAL				75
U STATES			72	698	
			72	698	
FRUIT JUICES N O P	GAL				77
B S AFR			18	22	
JAMAICA			322213	280016	
TRINIDAD			136	203	
U STATES	31427	40899	895261	1053563	
	31427	40899	1217628	1333804	
GRAPE FRUIT JUICE	GAL				78
B HOND			323427	312867	
JAMAICA			441206	399683	
TRINIDAD			420066	360926	
U STATES	135	140	1027468	789381	
	135	140	2212167	1862857	
PINEAPPLE JUICE	GAL				79
AUSTRALIA	27600	16807	77288	48925	
CUBA			70182	46602	
HAWAII			360375	282071	
U STATES	138	242	894	1571	
	27738	17049	508739	379169	
FRUIT SYRUPS CONCENTRD	GAL				80
TO JUICES			71	372	
U KINGDOM			722	2125	
JAMAICA	4365	26885	75179	470824	
U STATES	4365	26885	75972	473321	
COCOANUTS	NO				81
B HOND			444506	73601	
JAMAICA			4000	818	
NEW ZEAL			3250	500	
BRAZIL	5000	905	27500	3166	
CUBA	8750	1266	46935	7954	
GUATEMALA	20500	3392	58540	8828	
HONDURAS	60650	8945	417050	68374	
MEXICO			45810	5068	
PANAMA	3000	543	11025	2395	
SAN DOM			263820	46320	
P RICO	1500	142	337115	67678	
U STATES	13540	2232	56320	10553	
	112940	17425	1715871	295255	
COCOANUT DESICCATED	LB				83
CEYLON	9880	1909	992940	147825	
BRAZIL	10141	3825	74956	32694	
HAYTI			100	54	
MEXICO			23900	10833	
P RICO	4800	2701	4800	2701	
U STATES			116	74	
	24821	8435	1096812	194181	
COPRA NOT PREPARED	LB				84
FIJI			1652371	60370	
NEW ZEAL			7393674	263691	
B OCEANIA			10217333	420074	
PHIL	18390119	847909	27385175	1234491	
	18390119	847909	46648553	19786226	
ALMONDS NOT SHELLED	LB				91
ITALY	27007	4020	27007	4020	
PORTUGAL			167999	34583	
SPAIN	49603	11371	834183	191260	
U STATES	182592	56653	189953	60412	
	259202	72044	1219142	290275	
BRAZIL NUTS NOT SHELLED	LB				92
BOLIVIA			86505	16938	
BRAZIL	189509	50352	2923690	555559	
	189509	50352	3010195	572497	
FILBERTS HAZEL NOT SHELLED	LB				93
ITALY	75844	9748	1925920	350653	
SPAIN	5511	1377	130833	33926	
TURKEY	5512	1340	18536	4020	
U STATES			55	48	
	86867	12465	2073344	388647	
PEANUTS GREEN SHELLED OR NOT	LB				94
NIGERIA			45829129	1833255	
B INDIA			6719903	362944	
BRAZIL			3866045	540171	
MEXICO			589887	171122	
U STATES	2125870	316592	19957345	3220522	
	2125870	316592	77362309	6128012	

## IMPORTS INTO CANADA FOR CONSUMPTION

Articles and Countries from which Imported		MONTH OF OCTOBER 1946		TEN MONTHS ENDED OCTOBER 1946		Class Number
		Quantities	Values (\$)	Quantities	Values (\$)	
PECANS NOT SHELLED	U STATES	LB				95
		44250	12395	700919	237123	
WALNUTS NOT SHELLED	U STATES	LB				96
		44250	12395	700919	237123	
OTHER NUTS NOT SHELLED	B INDIA	56000	11125	528255	96693	97
	ITALY			425343	115144	
	TURKEY			42769	8951	
	U STATES	260300	77651	1307095	413191	
		16300	88776	2303462	633979	
ALMONDS SHELLED	B INDIA			5040	3796	101
	BRAZIL			1931	747	
	CHINA			200	56	
	PERSIA			70	85	
	U STATES	4940	3106	34656	20451	
PEANUTS N O P	U STATES	4940	3106	51973	32396	102
	U KINGDOM	13440	7542	13440	7542	
	HONG KONG			160	274	
	CHINA			100	214	
	ITALY	20628	7131	114590	45500	
	PERSIA			110130	45915	
	PORTUGAL	11200	5659	847294	435855	
	SPAIN	9996	6164	844491	478551	
	U STATES	107271	70579	157284	105450	
		162535	97075	2087489	1119301	
WALNUTS SHELLED	U STATES	101470	20530	2264536	575950	103
		101470	20530	2264536	575950	
OTHER NUTS SHELLED	B INDIA			1112290	486222	104
	CHINA			27500	14208	
	ITALY			30200	22870	
	PERSIA			64485	35553	
	U STATES	13170	9431	241504	179079	
BRAZIL NUTS SHELLED	U STATES	11214	8822	173699	145790	105
		24384	18253	1649678	883722	
	HONG KONG			160	242	
	AFGHAN			629	734	
	ITALY	560	331	128211	68148	
	SPAIN			416954	234265	
	TURKEY			380297	187163	
U STATES	79573	33731	513621	384488		
CASHEW NUTS SHELLED	U STATES	80133	34062	1439872	875040	106
	BRAZIL	118702	73983	851962	558407	
	SPAIN			132	99	
PECANS SHELLED	U STATES	118702	73983	857704	563579	107
	B INDIA	163650	88858	1091350	649192	
	BRAZIL			342500	221490	
	HAYTI	2500	910	2500	910	
ASPARAGUS FRESH	U STATES	82318	28297	621490	430203	108
		248468	118765	2057840	1301795	
BEANS GREEN FRESH	MEXICO			279574	235286	109
	U STATES	1781	1704	542226	502571	
BEETS FRESH EXCEPT SUGAR BEETS	U STATES	1781	1704	21800	738857	110
CABBAGE FRESH	U STATES			1501443	194145	111
				1501443	194145	
CARROTS FRESH	P RICO			680	69	112
	U STATES	350781	32288	4329598	455902	
CELERY FRESH	U STATES	350781	32288	4330278	455971	113
CUCUMBERS FRESH	U STATES			6232026	161098	114
				6232026	161098	
LETTUCE FRESH	U STATES	45176	730	43111535	1158973	115
		45176	730	43111535	1158973	
MUSHROOMS TRUFFLES FRESH	BERMUDA			1840	46	116
	U STATES	45450	791	52423537	1569755	
MUSHROOMS TRUFFLES FRESH	U STATES	45450	791	52423537	1569801	117
MUSHROOMS TRUFFLES FRESH	U STATES	68785	2266	9199846	371063	118
		68785	2266	9199846	371063	
MUSHROOMS TRUFFLES FRESH	U STATES			40411663	1991581	119
				40411663	1991581	
MUSHROOMS TRUFFLES FRESH	CUBA			620	101	120
	MEXICO			896	185	
	U STATES	174922	9752	5072244	331787	
MUSHROOMS TRUFFLES FRESH	U STATES	174922	9752	5073760	332073	121
MUSHROOMS TRUFFLES FRESH	U STATES	3853936	118427	53627264	2095878	121
		3853936	118427	53627264	2095878	
MUSHROOMS TRUFFLES FRESH	HONG KONG	140	1172	245	2279	121
	CHILE	125	157	125	157	

IMPORTS INTO CANADA FOR CONSUMPTION

Articles and Countries from which Imported	MONTH OF OCTOBER 1946		TEN MONTHS ENDED OCTOBER 1946		Class Number	
	Quantities	Values (\$)	Quantities	Values (\$)		
ONIONS FRESH	CHINA		587	3935	122	
	U STATES	3080	5497	6574		7986
PEAS GREEN FRESH		3345	6826	7531	14357	123
	LB					
POTATOES SWEET FRESH	AUSTRALIA		5534548	149668	124	
	NEW ZEALAND		1038378	26459		
POTATOES FRESH EXCEPT SEED	U STATES	897941	22861	20558465	666550	125
	LB	897941	22861	27131391	842677	
SPINACH FRESH	MEXICO		271104	22249	126	
	U STATES	12725	1761	2603818		200613
TOMATOES FRESH		12725	1761	2874922	222862	127
	CWT					
VEGETABLES FRESH N O P	U STATES	17436	82598	72477	442689	128
	ALASKA					
MUSTARO LIQUID	U STATES	17436	82598	72477	442689	131
	CWT					
PASTE HASH VEGETABLE	U STATES	3100	4144	12000	51714	132
	LB	3100	4144	3242365	6775219	
POTATOES ORIED	U STATES	5680	240	6088995	315490	133
	LB	5680	240	6088995	315490	
VEGETABLES DRIED N O P	JAMAICA			117807	8506	134
	BWI OTHER			1641872	139262	
VEGETABLES FROZEN	C RICA			25686	2550	135
	CUBA			700859	90905	
ASPARAGUS IN CANS	MEXICO			25481043	2403479	141
	U STATES	4591065	225582	49990772	3289431	
BEANS IN CANS		4591065	225582	77958039	5934133	142
	LB					
CORN IN CANS	ARGENTINA			55664	9165	143
	CHILE			4710	509	
MUSHROOMS AND TRUFFLES IN CANS	CUBA			1855	242	144
	MEXICO	574	317	82628	15134	
PIMENTOS IN CANS	U STATES	245182	21234	9978993	700162	145
	LB	245756	21551	10123850	725212	
TOMATOES IN CANS	U STATES				6145	146
	LB				6145	
VEGETABLES N O P IN CANS	U STATES	16786	5408	55434	17058	147
	LB	16786	5408	55434	17058	
PICKLES	NFLD			540	149	148
	U STATES	1646	824	26088	11200	
HONG KONG		1646	824	26628	11349	149
	LB					
INDIA	HONG KONG	857	487	1627	1288	150
	NFLD			585	135	
CHINA	CHINA	80	81	2602	3169	151
	CUBA			1800	1633	
MEXICO	MEXICO			523	525	152
	U STATES	4932	3105	443047	117612	
SPAIN		5869	3673	450184	124362	153
	LB					
U STATES	U STATES	240650	40138	1457222	243856	154
	LB	240650	40138	1457222	243856	
ARGENTINA				138	50	155
	U STATES			138	50	
NEW ZEALAND	U STATES	1500	137	28584	2332	156
	LB	1500	137	28584	2332	
HONG KONG	U STATES			1206	129	157
	LB			1206	129	
INDIA	HONG KONG			40	422	158
	U STATES	22600	7060	61846	23614	
CHINA		22600	7060	61886	24036	159
	LB					
MEXICO	U STATES			48	31	160
	LB			48	31	
SPAIN	ARGENTINA			12000	2312	161
	U STATES	1951435	227311	2335603	278713	
INDIA		1951435	227311	2347603	281025	162
	LB					
CHINA	HONG KONG	256	50	506	181	163
	NFLD			781	258	
MEXICO	CHINA			192	51	164
	U STATES	66730	11593	287547	44453	
SPAIN		66986	11643	289126	44943	165
	LB					
INDIA	SPAIN			1111	166	166
	U STATES	8203	2111	14373	3319	
CHINA		8203	2111	15484	3485	167
	GAL					
MEXICO	U KINGDOM			52	284	168
	B INDIA	83	176	83	2385	
CHINA	BWI OTHER	6000	4800	31673	21360	169
	HONG KONG			425	954	
INDIA	CHINA	375	818	62	238	170
	CUBA			4976	8553	

## IMPORTS INTO CANADA FOR CONSUMPTION

Articles and Countries from which Imported	MONTH OF OCTOBER 1946		TEN MONTHS ENDED OCTOBER 1946		Class Number
	Quantities	Values (\$)	Quantities	Values (\$)	
SPAIN			4173	10988	
U STATES	41651	23391	146308	104389	
SAUCES N O P AND CATSUPS	48109	29185	188552	149151	153
U KINGDOM	GAL 3468	18909	6262	30508	
B INDIA	436	1421	556	1799	
JAMAICA			15	90	
HONG KONG	232	693	232	693	
AUSTRALIA	31	78	31	78	
CHINA			158	457	
U STATES	14989	24204	93470	126086	
SAUCES SOY	19156	45305	100724	159711	155
CHINA	GAL		400	746	
U STATES	2436	2606	18409	19770	
BARLEY BUCKWHEAT AND RYE	2436	2606	18809	20516	
U STATES	BUSH		1137	2028	161
BEANS SOYA			1137	2028	
U STATES	LB		14031091	622233	162
BEANS N O P			14031091	622233	163
CHILE	LB		16000	1724	
HONDURAS			252500	16607	
MEXICO			22312	998	
U STATES	50920	5480	3188245	390052	
INDIAN CORN	50920	5480	3479057	409381	167
ARGENTINA	BUSH 347228	583845	1467770	2508853	
U STATES	105930	249950	1754616	3894253	
OATS	453158	833795	3222386	6403106	168
U STATES	BUSH		801	1162	
PEAS SPLIT			801	1162	169
U STATES	LB		296834	19851	
PEAS WHOLE			296834	19851	170
U KINGDOM	LB		7	104	
MEXICO	3000	754	5000	1196	
U STATES	133687	28591	4713869	510209	
RICE UNCLEANNED UNHULLED PADDY	136687	29345	4718876	511509	171
U STATES	CWT 27373	127927	161429	681040	
RICE CLEANED	27373	127927	161429	681040	172
NETH W I	CWT		5	42	
U STATES			10120	92841	
WHEAT			10125	92883	
U STATES	BUSH 166	353	1181	2750	174
BARLEY POT PEARL ROAST GROUND	166	353	1181	2750	181
BRAN AND MILL FEED	LB				182
U STATES	CWT 19372	60040	52411	184957	
BUCKWHEAT MEAL OR FLOUR	19372	60040	52411	184957	183
CORN MEAL	CWT				184
U STATES	BRL 855	10873	13746	137445	
HOMINY CRACKED OR DRIED CORN	855	10873	13746	137445	185
U STATES		10254		79164	
MALT FLOUR		10254		79164	187
U STATES	LB 6500	458	51500	3552	
OATMEAL AND ROLLED OATS	6500	458	51500	3552	188
U STATES	LB		608	77	
RICE STARCH FLOUR MEAL FEED			608	77	189
U STATES	LB 80000	6955	165354	13821	
RYE FLOUR	80000	6955	165354	13821	191
U STATES	BRL		36	1238	
SAGO AND CASSAVA FLOUR EDIBLE			36	1238	192
STRAITS	LB		44939	3071	
JAMAICA			2646	95	
HONG KONG	500	239	500	239	
ARGENTINA			38570	5626	
BRAZIL	98529	9973	1500756	126691	
U STATES	2030	286	18018	1335	
SEMOLINA	101059	10498	1605429	137057	193
WHEAT FLOUR	BRL				194
U STATES	BRL		11	189	
BISCUITS AND BREAD DIABETIC			11	189	201
U STATES		1636		4627	
		1636		4627	



IMPORTS INTO CANADA FOR CONSUMPTION

Articles and Countries from which Imported	MONTH OF OCTOBER 1946		TEN MONTHS ENDED OCTOBER 1946		Class Number
	Quantities	Values (\$)	Quantities	Values (\$)	
BISCUITS FROM UK 20CTS OR OVER U KINGDOM	LB				202
	3949	1277	176511	55675	
BISCUITS NOT SWEETENED N O P	LB				203
NFLD	669	87	5829	703	
NORWAY	6000	658	7200	790	
U STATES	43673	8523	2580085	331503	
	50342	9268	2593114	332996	
BISCUITS SWEETENED N O P U KINGDOM	LB				204
U STATES	121158	31516	228	54	
	121158	31516	648864	149297	
BREAD PASSOVER MATZO PRODUCTS U STATES					205
				186775	
CEREAL FOODS 25 POUNDS OR LESS HONG KONG	LB				206
U STATES	722	312	722	312	
	102256	18997	422352	78756	
	102978	19309	423074	79068	
CEREAL FOODS PREPARED N O P HONG KONG					207
NFLD		66		66	
U STATES		57		57	
		31952		464137	
		32075		464260	
MACARONI AND VERMICELLI HONG KONG	LB				208
CHINA	1300	559	2160	1273	
U STATES	50	63	450	430	
			1162	481	
	1350	622	3772	2184	
MILK FOODS N O P U KINGDOM					209
U STATES				140	
		4120		86157	
		4120		86297	
ARROWROOT	LB				221
JAMAICA			104268	7890	
BWI OTHER	8960	825	66880	6518	
U STATES	500	79	1100	145	
	9460	904	172248	14553	
MALT WHOLE CRUSHED OR GROUND U STATES	LB				224
	1488105	90287	34376031	1990791	
	1488105	90287	34376031	1990791	
SAGO AND TAPIOCA BRAZIL	LB				225
			484976	46102	
			484976	46102	
ALL OTHER BREADSTUFFS N O P U KINGDOM					226
HONG KONG		185		2342	
CHINA		370		816	
U STATES		20606		370	
		21161		304475	
				308003	
COCONUT OIL N O P EDIBLE U STATES	CWT				231
			16	344	
			16	344	
COTTON SEED OIL N O P EDIBLE U STATES	CWT				233
	29	497	1248	21247	
	29	497	1248	21247	
OLIVE OIL N O P EDIBLE PALESTINE	CWT				234
GREECE			1445	115053	
SPAIN			27	1852	
SYRIA			5	414	
U STATES	202	20657	254	18267	
	202	20657	810	78383	
			2541	213969	
PEANUT OIL N O P EDIBLE U STATES	CWT				235
			165	3176	
			165	3176	
SOYA BEAN OIL N O P EDIBLE U KINGDOM	CWT				236
U STATES			45	1508	
	18293	292202	106350	1893541	
	18293	292202	106395	1895049	
CONFECTIONERY CHOCOLATE U KINGDOM	LB				241
ARGENTINA			192	57	
U STATES			595	181	
	6018	1275	143487	29295	
	6018	1275	144274	29533	
OTHER CONFECTIONS SWEETENED U KINGDOM	LB				242
U STATES			105	195	
	2993	1381	44136	21233	
	2993	1381	44241	21428	
FRUITS PEELS CANDIED U KINGDOM	LB				243
B S AFR	10300	3586	19118	6524	
JAMAICA			147000	20208	
BWI OTHER			5138	733	
CUBA			44000	5980	
FRANCE	48170	14322	165189	19363	
U STATES	103400	38397	97994	28919	
	161870	56305	531108	152739	
			1009547	234466	
GINGER PRESERVED HONG KONG	LB				244
CHINA	500	526	500	526	
CUBA			60	69	
U STATES			59705	16682	
	500	526	36	28	
			60301	17305	
CHEWING GUM SWEETENED MEXICO	LB				245
	3418	1551	315403	228135	

## IMPORTS INTO CANADA FOR CONSUMPTION

Articles and Countries from which Imported	MONTH OF OCTOBER 1946		TEN MONTHS ENDED OCTOBER 1946		Class Number
	Quantities	Values (\$)	Quantities	Values (\$)	
U STATES	1260	415	15852	6459	
SUGAR CANDY CONFECTIONERY	4678	1966	331255	234594	246
ARGENTINA	91767	19512	779146	189444	
CUBA	100900	17616	4133255	489553	
FRANCE			1180	585	
MEXICO			864177	231663	
U STATES	32716	10046	94867	30032	
GLUCOSE AND SYRUP CORN SYRUP	225383	47174	5872625	941277	251
ARGENTINA	2542	29683	37789	436282	
MEXICO	5626	70048	61132	682846	
U STATES	14176	142047	78038	729145	
	22344	241778	176959	1848273	
MOLASSES 20 TO 35 DEGREES					252
CUBA	1171449	191214	4637134	776391	
HAWAII			13269	2460	
U STATES	13031	2407	89751	23467	
	1184480	193621	4740154	802318	
MOLASSES 35 TO 56 DEGREES					253
U STATES			648060	289054	
			648060	289054	
MOLASSES OVER 56 DEGREES					254
MOLASSES EMPIRE PRODUCTION					255
BARBADOS	327575	158011	4253106	2028859	
TRINIDAD			5123	2142	
	327575	158011	4258229	2031001	
SYRUPS AND MOLASSES N O P					256
U STATES	2216	13227	8903	70758	
	2216	13227	8903	70758	
SUGAR RAW IMPORTED BY REFINERS					262
B GUIANA	136151	504000	1219598	4312992	
BARBADOS	33825	114859	639860	2252166	
JAMAICA			1022981	3780231	
TRINIDAD	191542	682455	637105	2304603	
FIJI	111924	407091	691505	2604316	
CUBA	89258	329664	1483475	5707661	
SAN DOM	329139	1222386	1534036	5781281	
	891839	3260455	7228560	26743250	
SUGAR REFINED AND SUGARS N O P					263
B GUIANA	2868	11189	32449	128885	
JAMAICA	11165	50345	69891	285372	
U STATES			128	937	
	14033	61534	102468	415194	
SUGAR AND SYRUP MAPLE					265
U STATES	300	204	2167	1542	
	300	204	2167	1542	
INVERT SUGAR AND SUBSTITUTES					266
U STATES			6034	60759	
			6034	60759	
COCOA BEANS NOT ROASTED					271
G COAST			224066	1741570	
NIGERIA			234683	1844239	
JAMAICA			21249	217158	
			479998	3802967	
COCOA BUTTER					273
U KINGDOM			504	148	
U STATES			660	325	
			1164	473	
COCOA PASTE NOT SWEETENED					274
U STATES	13200	2788	25440	5311	
	13200	2788	25440	5311	
COCOA PASTE SWEETENED					275
SAN DOM			50000	11500	
U STATES			1000	298	
			51000	11798	
COCOA OR CHOCOLATE POWDER					276
U KINGDOM	8960	419	8960	419	
NETHERLANDS			1500	396	
U STATES	7300	1155	21800	3680	
	16260	1574	32260	4465	
COCOA AND CHOCOLATE PREPS					277
TRINIDAD			766	135	
U STATES	3150	402	95556	19361	
	3150	402	96322	19496	
CHICORY					282
U STATES	8966	1725	78451	15900	
	8966	1725	78451	15900	
COFFEE GREEN IMPORTED DIRECT					283
BRAZIL	2654549	441953	25848665	4433462	
COLOMBIA	2745625	520114	24865709	4926768	
C RICA			575464	117255	
GUATEMALA			9928166	1955936	
HAYTI			4185013	589644	
MEXICO			790257	170563	
SALVADOR			13622510	2361366	
	5400174	962067	79815784	14554994	
COFFEE GREEN N O P					284
U STATES			448500	81011	
			448500	81011	
COFFEE ROASTED NOT DIRECT					285
U STATES			4168	1298	
			4168	1298	

IMPORTS INTO CANADA FOR CONSUMPTION

Articles and Countries from which Imported	MONTH OF OCTOBER 1946		TEN MONTHS ENDED OCTOBER 1946		Class Number
	Quantities	Values (\$)	Quantities	Values (\$)	
COFFEE AND SUBSTITUTES N O P U KINGDOM TRINIDAD U STATES	LB				286
			1419	627	
			500	101	
			560922	151431	
			562841	152159	
COFFEE EXTRACT OF N O P U KINGDOM U STATES	LB				287
	14018	5905	220870	191030	
	4960	2427	90712	188011	
	18978	15402	311589	379041	
CLDVES UNGROUND B E AFR U STATES	LB				291
	5827	908	30467	5130	
	15579	2186	18636	2718	
	21406	3094	49103	7848	
GINGER UNGROUND JAMAICA CUBA FR OCEANA MEXICO U STATES	LB				292
	58470	8276	275311	40663	
			10234	2038	
			8878	1655	
			5637	1221	
	2576	690	21313	4432	
	61046	8966	321373	50009	
MUSTARD GROUND U STATES	LB				293
	128744	37698	605419	159156	
	128744	37698	605419	159156	
NUTMEGS AND MACE UNGROUND BWI OTHER	LB				294
			206910	49948	
			206910	49948	
NUTMEGS AND MACE GROUND U STATES	LB				295
			250	201	
			250	201	
PEPPER UNGROUND B E AFR NIGERIA B INDIA U STATES	LB				296
	8334	2094	62982	14483	
			145182	26180	
			1120001	263629	
	4442	2232	24050	9351	
	12776	4326	1352215	313643	
SPICES N O P UNGROUND B E AFR CEYLON JAMAICA HONG KONG MEXICO SPAIN U STATES	LB				297
	49440	6223	49440	6223	
			176800	75021	
	5600	1060	167440	34254	
			3574	803	
			6793	1287	
			2750	940	
	19553	4113	36288	8313	
	74593	11396	443085	126841	
GINGER AND SPICES NOP GROUND U KINGDOM B E AFR B INDIA JAMAICA CHILE PORTUGAL SPAIN U STATES	LB				298
	792	809	792	809	
			5600	971	
	504	253	3726	3906	
			70	22	
			65020	21645	
			29148	10319	
			175572	68305	
	12786	4068	80810	32312	
	14082	5130	360738	138289	
TONQUIN BEANS CRUDE BRAZIL U STATES	LB				299
			11141	7578	
			50	88	
			11191	7666	
VANILLA BEANS CRUDE B E AFR BWI OTHER FR AFRICA FR OCEANA MADAGASCAR MEXICO U STATES	LB				300
			244	2296	
			1000	7764	
			200	1879	
			6627	19939	
			11585	88960	
			497	5318	
	6789	30102	12843	76928	
	6789	30102	32996	203084	
SEEDS AROMATIC CRUDE UNGROUND U KINGDOM B INDIA ARGENTINA CHINA MEXICO MOROCCO NETHRLNDS U STATES	LB				301
			6420	1748	
			100645	13151	
			112956	9678	
			109	48	
	332	162	2620	1082	
			64031	5906	
	8800	2061	23067	5345	
	5452	1287	57350	12994	
	14584	3510	367198	49952	
TEA CEYLON BLACK DIRECT CEYLON,	LB				321
	434802	171103	6395070	2639003	
	434802	171103	6395070	2639003	
TEA CEYLON BLACK N O P	LB				322
TEA CEYLON GREEN DIRECT	LB				323
TEA CEYLON GREEN N O P	LB				324
TEA CHINA BLACK DIRECT	LB				325
TEA CHINA BLACK N O P U STATES	LB				326
	84	111	154	212	
	84	111	154	212	
TEA CHINA GREEN DIRECT HONG KONG	LB				327
			2492	4043	
			2492	4043	
TEA CHINA GREEN N O P	LB				328

## IMPORTS INTO CANADA FOR CONSUMPTION

Articles and Countries from which Imported	MONTH OF OCTOBER 1946		TEN MONTHS ENDED OCTOBER 1946		Class Number
	Quantities	Values (\$)	Quantities	Values (\$)	
TEA INDIA BLACK DIRECT B INDIA	LB 828314	192983	15117190	4889888	329
TEA INDIA BLACK N O P	LB				330
TEA INDIA GREEN DIRECT	LB				331
TEA INDIA GREEN N O P	LB				332
TEA JAPAN GREEN DIRECT	LB				333
TEA JAPAN GREEN N O P	LB				334
TEA OTHER BLACK DIRECT	LB				335
TEA OTHER BLACK N O P	LB				336
TEA OTHER GREEN DIRECT	LB				337
TEA OTHER GREEN N O P	LB				338
EMPIRE TEA DUST FOR CAFFEINE	LB				339
VINEGAR	GAL				341
CHINA			18	26	
U STATES	2642	691	269505	53090	
	2642	691	269523	53116	
YEAST IN CAKES AND PACKAGES U KINGDOM	LB		2240	1056	352
U STATES	100	100	6823	5717	
	100	100	9063	6773	
YEAST IN BULK	LB				353
U STATES	176519	22915	1704956	253002	
	176519	22915	1704956	253002	
HOPS	LB				362
CZECHO S			5954	1974	
U STATES	661180	456880	1761635	1400995	
	661180	456880	1767589	1402969	
LIQUORICE UNSWEETENED	LB				364
GREECE			2935	616	
SPAIN			4316	1622	
U STATES	83766	11815	954093	155290	
	83766	11815	961344	157528	
MALT SYRUP AND EXTRACTS	LB				365
U KINGDOM	5600	879	5600	879	
U STATES	2141	477	459777	79364	
	7741	1356	465377	80243	
ESSENCES EXTRACTS N O P	GAL				367
U KINGDOM			182	2994	
U STATES	12	445	627	28457	
	12	445	809	31451	
FOODSTUFFS TAR 18A 19 140A 206					369
U STATES		277		1023	
		277		1023	

IMPORTS INTO CANADA FOR CONSUMPTION

Articles and Countries from which Imported	MONTH OF OCTOBER 1946		TEN MONTHS ENDED OCTOBER 1946		Class Number
	Quantities	Values (\$)	Quantities	Values (\$)	
<u>GROUP 1</u>					
<u>AGRICULTURAL PRODUCTS</u>					
<u>B OTHER THAN FOOD</u>					
ALE BEER PORTER AND STOUT	GAL				
U STATES			7025	4961	1501
BRANDY	P GAL		7025	4961	
B S AFR	6681	17960	77946	189609	1511
AUSTRALIA	6239	17342	62758	163956	
CHILE	69	434	225	1478	
FRANCE	1968	32700	20379	369462	
PORTUGAL	2545	10007	18809	78182	
SPAIN			2877	30877	
U STATES			335	1067	
	17502	78443	183329	834631	
CORDIALS AND LIQUEURS	P GAL				
N O P					
U KINGDOM	448	4805	2116	26020	1512
B S AFR	90	791	90	791	
TRINIDAU	28	529	2981	23266	
BWI OTHER			3	92	
HONG KONG			49	510	
AUSTRALIA	221	2268	1195	12000	
DENMARK			103	2264	
FRANCE	994	11846	5697	74554	
NETHRLNDS	742	11894	1035	16930	
NETH W I			13	222	
NORWAY			33	134	
P RICO			208	1068	
U STATES			6	135	
	2523	32153	13529	157986	
GIN	P GAL				
U KINGDOM	1576	7904	22163	117830	1513
ARGENTINA			44352	88711	
	1576	7904	66515	206541	
RUM	P GAL				
U KINGDOM	6681	39838	34127	225476	1514
B GUIANA	11672	15647	165849	194100	
BARBADOS	12357	39334	90401	312599	
JAMAICA	29147	173662	258966	1366234	
TRINIDAU	14384	62171	107798	485592	
BWI OTHER			3	54	
AUSTRALIA	2106	4340	12654	24603	
C RICA	3069	21451	29487	209252	
CUBA	140	1794	736	10229	
MEXICO	4444	63169	4444	63169	
VIRGIN IS	415	3437	2569	21283	
P RICO	35	243	862	4405	
	84450	425086	707903	2916996	
WHISKEY	P GAL				
U KINGDOM	51990	345609	400760	3040380	1515
U STATES	19679	57402	297273	741196	
	71669	403011	698033	3781576	
ABSINTHE ALCOHOLIC LIQUORS	P GAL				
N O P					
U STATES			27095	20342	1516
			27095	20342	
WINES NON SPARKLING	GAL				
U KINGDOM			3399	11076	1530
EIRE			1483	7927	
B S AFR	28448	37605	163788	234930	
AUSTRALIA	20732	37613	168991	295220	
ARGENTINA	740	1653	1667	4884	
CHILE	406	2023	2292	10662	
FRANCE	999	5553	4946	28047	
FR AFRICA			64	66	
PORTUGAL	24169	73299	151714	414747	
AZORES	230	949	1109	3214	
SPAIN	19951	93265	137747	650214	
SWITZRLND	300	1518	699	3539	
U STATES	1792	6418	39372	119921	
	97767	259896	677271	1784447	
WINES SPARKLING	GAL				
AUSTRALIA	7	65	225	1670	1560
ARGENTINA			406	2622	
CHILE			351	3554	
FRANCE	1016	11691	12802	171354	
PORTUGAL			252	3003	
	1023	11756	14036	182203	
GUMS AMBER AND ARABIC	LB				
U KINGDOM	22029	3211	145986	20251	1571
B SUDAN	60040	6503	440653	38779	
U STATES	46652	8955	203512	40967	
	128721	18669	790151	99997	
GUMS AUSTL COPAL DAMAR ETC	CWT				
AUSTRALIA	1	226	11	548	1572
NEW ZEAL	1033	15112	3473	51013	
BEL CONGO			1567	22099	
U STATES	1724	31725	2458	44816	
	2758	47063	7509	118476	
GUMS BARBERRY ELEMI GEDDA ETC	CWT				
U KINGDOM	24	1080	309	12816	1573
B INDIA			188	5647	
MALTA	112	5264	906	43956	

Articles and Countries from which Imported	MONTH OF OCTOBER 1946		TEN MONTHS ENDED OCTOBER 1946		Class Number
	Quantities	Values (\$)	Quantities	Values (\$)	
PERZIA			105	19621	
SWITZRLND			55	3398	
U STATES		19235	2729	163616	
BURGUNDY PITCH	481	25579	4292	249054	
	LB				1575
U STATES	5369	636	81235	7807	
	5369	636	81235	7807	
CHICLE OR SAPPATO GUM CRUDE	LB				1576
B MOND			351236	397051	
GUATEMALA			51369	75598	
MEXICO			4661	5550	
U STATES	151252	118096	670906	484208	
	151252	118096	1078172	962407	
DRAGONS BLOOD	LB				1578
U STATES			135	152	
			135	152	
LAC CRUDE SEED STICK AND SHELL	CWT				1579
U KINGDOM			246	14854	
B INDIA	17	1297	18378	763197	
U STATES	775	57436	7958	425715	
	792	58733	26582	1203766	
RESIN OR ROSIN	CWT				1580
U KINGDOM			35	196	
U STATES	23533	167325	210028	1289698	
	23533	167325	210063	1289894	
ROSIN SIZING	CWT				1581
U STATES	8720	55072	47785	274417	
	8720	55072	47785	274417	
WAX SEALING					1582
U KINGDOM		253		1890	
U STATES		171		3479	
		424		5369	
GUMS AND BLENDS N O P	LB				1583
U KINGDOM			15020	10013	
U STATES	54256	11887	345573	143033	
	54256	11887	360593	153046	
COTTON SEED CAKE AND MEAL	CWT				1591
LINSEED OIL CAKE AND MEAL	CWT				1592
U STATES			50	140	
			50	140	
PALM NUT CAKE AND MEAL	CWT				1593
SOYA BEAN OIL CAKE AND MEAL	CWT				1594
U STATES	300	1075	16935	67489	
	300	1075	16935	67489	
SOYA BEAN FLDUR	CWT				1595
U STATES	4670	26411	45869	254709	
	4670	26411	45869	254709	
CASTOR OIL NOT EDIBLE	CWT				1601
B INDIA			4231	73249	
BRAZIL	3103	41455	45347	673227	
U STATES	113	2480	972	19579	
	3216	43935	50550	766055	
CHINAWOOD OIL NOT EDIBLE	CWT				1602
ARGENTINA			1970	86188	
CHINA			907	39589	
PARAGUAY			1543	50305	
U STATES	1868	72640	5011	202538	
	1868	72640	9431	378620	
COCOANUT OIL NOT EDIBLE	CWT				1603
U STATES			2465	51785	
			2465	51785	
COTTON SEED AND OIL FOR MFR	CWT				1605
ARGENTINA			49411	541116	
BRAZIL	1424	11839	16762	191304	
U STATES			389	4819	
	1424	11839	66562	737239	
ESSENTIAL OIL N O P	LB				1606
U KINGDOM	8973	3716	35363	45206	
B INDIA			1680	4895	
CEYLON	90	231	38178	43354	
B GOIANA			210	1260	
JAMAICA	100	250	4312	21703	
TRINIDAD			1224	8484	
BWI OTHER			1580	8853	
AUSTRALIA			1641	2877	
BRAZIL	10	50	18881	23808	
FRANCE	37	5626	3353	54817	
MADAGASCAR			48	536	
ITALY			50	238	
MEXICO			64	526	
RUSSIA			5	144	
SPAIN	686	1066	1236	2765	
SWITZRLND	161	6638	1127	48177	
U STATES	76327	272753	552626	2149621	
	86384	290330	661578	2417264	
EUCALYPTUS OIL	LB				1607
AUSTRALIA	2080	1676	18553	15409	
U STATES	100	126	1591	3219	
	2180	1802	20144	18628	
FLAXSEED OR LINSEED OIL	CWT				1608
U STATES	46	1071	961	20974	
	46	1071	961	20974	

Articles and Countries from which Imported	MONTH OF OCTOBER 1946		TEN MONTHS ENDED OCTOBER 1946		Class Number
	Quantities	Values (\$)	Quantities	Values (\$)	
FOOTS OF COTTON SEED OR OLIVES U STATES	CWT 1175	15774	5902	83405	1609
OLIVE OIL FOR MANUFACTURING U STATES	CWT 24	1566	32	2060	1610
PALM OIL NOT EDIBLE	CWT 24	1566	32	2060	1611
PEANUT OIL U STATES	CWT		186616	897293	1613
			46095	339921	
PEPPERMINT OIL U STATES	CWT		13	262	1614
			232724	1237476	
PERILLA OIL U STATES	CWT		147	2705	1615
			147	2705	
RESIN OIL U STATES	CWT		427	1242	1616
			1120	9269	
SESAME SEED OIL U STATES	CWT		24703	178939	1617
			24	246	
SOYA BEAN OIL FOR MANUFACTURE U STATES	CWT		5684	35929	1618
			24	246	
VEGETABLE OIL N O P NOT EDIBLE U STATES	CWT		61	1275	1619
			61	1275	
RAPE SEED OIL U STATES	CWT		505	9198	1620
			505	9198	
CASHEW NUT SHELL OIL U STATES	CWT		752	5900	1621
			752	5900	
OITICICA OIL U STATES	CWT		78	1334	1622
			78	1334	
SUNFLOWER SEED OIL U STATES	CWT		1442	28707	1623
			267	4919	
VEGETABLE OILS FOR TEXTILES U STATES	CWT		5648	143962	1624
			5665	144451	
LEMON OIL AND ORANGE OIL U STATES	CWT		17	489	1625
			3398	50408	
SPEARMINT OIL U STATES	CWT		274	4089	1626
			1365	23037	
ROSE BUSHES NOP U STATES	CWT		10761	195560	1627
			1365	23037	
BUSHES ROOTS AND VINES U STATES	CWT		4000	7718	1628
			2000	2700	
APPLE TREES N O P U STATES	CWT		11209	24070	1629
			6779	22362	
PEACH TREES AND JUNE BUDS U STATES	CWT		86408	279787	1630
			8779	25062	
FRUIT TREES N O P U STATES	CWT		12502	63684	1631
			1075	7939	
AZALEAS RHODODENDRONS ETC U STATES	CWT		594	360	1632
			594	360	
BUSHES ROOTS AND VINES U STATES	CWT		868036	182759	1633
			71110	29067	
APPLE TREES N O P U STATES	CWT		2150	366	1634
			6000	593	
PEACH TREES AND JUNE BUDS U STATES	CWT		760165	32628	1635
			6000	593	
FRUIT TREES N O P U STATES	CWT		1000	85	1636
			1030	453	
AZALEAS RHODODENDRONS ETC U STATES	CWT		48122	29109	1637
			1030	453	
FRUIT TREES N O P U STATES	CWT		17393	11409	1638
			17393	11409	
AZALEAS RHODODENDRONS ETC U STATES	CWT		32948	25743	1639
			1550	1364	
FRUIT TREES N O P U STATES	CWT		32948	25743	1640
			1550	1364	
FRUIT TREES N O P U STATES	CWT		1409	18511	1641
			1409	18511	
FRUIT TREES N O P U STATES	CWT		480	28161	1642
			480	28161	
FRUIT TREES N O P U STATES	CWT		73	711	1643
			43696	57850	
FRUIT TREES N O P U STATES	CWT		221	221	1644
			3706	5901	
FRUIT TREES N O P U STATES	CWT		185	185	1645
			270952	377883	
FRUIT TREES N O P U STATES	CWT		155	155	1646
			18541	41054	
FRUIT TREES N O P U STATES	CWT		338857	530691	1647
			338857	530691	

## IMPORTS INTO CANADA FOR CONSUMPTION

Articles and Countries from which Imported	MONTH OF OCTOBER 1946		TEN MONTHS ENDED OCTOBER 1946		Class Number
	Quantities	Values (\$)	Quantities	Values (\$)	
PALMS FERNS FICUS CANNAS ETC					1663
U KINGDOM				45	
BELGIUM		2011		7013	
NETHRLNDS		4408		8836	
U STATES		5340		9300	
		11759		25194	
TULIP BULBS					1664
NETHRLNDS		259705		373554	
U STATES		2274		2274	
		261979		375828	
GLADIOLI BULBS					1665
NETHRLNDS				7980	
U STATES				15735	
				23715	
FLOWERS AND FOLIAGE CUT					1666
AUSTRALIA		44		44	
ITALY				248	
U STATES		11373		250531	
		11417		250823	
TREES SEEDLING STOCK					1668
U KINGDOM		99		99	
NETHRLNDS				5957	
U STATES		1758		52046	
		1857		58102	
FLORIST OR NURSERY STOCK N O P					1669
U KINGDOM				1250	
BELGIUM		267		541	
FRANCE				63	
MEXICO				141	
NETHRLNDS				52511	
U STATES		4891		76536	
		5158		131042	
LATEX DRY WEIGHT	LB				1680
LIBERIA			110488	57986	
U STATES	146599	36828	580186	216979	
		146599	690674	274965	
BALATA CRUDE	LB				1681
BRAZIL	13490	10276	33757	21644	
U STATES			4500	12890	
		13490	38257	34534	
GUTTA PERCHA UNMANUFACTURED	LB				1682
U STATES			3000	8817	
			3000	8817	
RUBBER CRUDE CAOUTCHOUC	LB				1683
U KINGDOM			1128158	183165	
STRAITS	8511950	1999043	19698483	4230077	
BOLIVIA			107841	14746	
BRAZIL			874091	144796	
FR AFRICA			1876690	240300	
MEXICO			459974	153428	
U STATES	4118	784	4699315	1022703	
	8516068	1999827	28844552	5989215	
COMB BLANKS OF HARD RUBBER					1684
RUBBER POWDERED WASTE OR JUNK	CWT				1687
NFLD	100	221	129	270	
U STATES	15636	34469	93612	190618	
		15736	93741	190888	
RUBBER RECOVERED	CWT				1688
U STATES	10918	87636	215015	1675845	
		10918	215015	1675845	
RUBBER SUBSTITUTE OR SYNTHETIC	CWT				1689
U KINGDOM			43	856	
U STATES	2503	59783	44283	1106741	
		2503	44326	1107597	
RUBBER THREAD NOT COVERED	LB				1690
U KINGDOM	3753	5132	8143	11249	
U STATES	10007	19263	52048	85962	
	13760	24395	67191	97211	
HARD RUBBER STRIP SHEET ROD	LB				1691
U KINGDOM			118	82	
U STATES	6211	3431	25317	20103	
		6211	25435	20185	
BATHING SHOES RUBBER	PAIR				1700
BELTING RUBBER					1701
U KINGDOM		514		11087	
U STATES		58909		418601	
		59423		429688	
CANVAS SHOES RUBBER SOLES	PAIR				1702
U STATES	114	441	1696	4340	
		114	1696	4340	
BOOTS AND SHOES RUBBER N O P	PAIR				1703
U STATES	12460	7294	82488	55432	
		12460	82488	55432	
CEMENT RUBBER					1704
U STATES		39641		292850	
		39641		292850	
CLOTHING RUBBER N O P					1705
U KINGDOM		3911		6993	
U STATES		3704		14187	
		7615		21180	
GLOVES RUBBER	DZ PR				1706
U KINGDOM	12	61	17	211	
U STATES	772	2269	10989	40016	
	784	3030	11006	40227	



IMPORTS INTO CANADA FOR CONSUMPTION

Articles and Countries from which Imported	MONTH OF OCTOBER 1946		TEN MONTHS ENDED OCTOBER 1946		Class Number
	Quantities	Values (\$)	Quantities	Values (\$)	
GOLF BALLS	DOZ				1707
U KINGDOM	108	600	1266	6200	
U STATES	684	4701	2534	17175	
	792	5301	3800	23375	
HEELS RUBBER	PAIR				1708
U STATES	1416	249	38567	4819	
	1416	249	38567	4819	
HOSE RUBBER OR RUBBER LINED					1709
U KINGDOM				1330	
U STATES		42317		279777	
		42317		281107	
WATER BOTTLES RUBBER					1710
U STATES		4864		26128	
		4864		26128	
MATERIALS FOR SEALING COMPOUND					1711
U STATES		8526		109817	
		8526		109817	
MATS AND MATTING RUBBER					1712
U STATES		81621		342458	
		81621		342458	
PACKING RUBBER					1713
U KINGDOM				10976	
U STATES		11324		118039	
		11324		129015	
RAINCOATS RUBBER	NO				1714
U KINGDOM			208	1594	
U STATES	3660	9441	5401	13837	
	3660	9441	5609	15431	
TIRE CASINGS FOR BICYCLES	NO				1715
U KINGDOM	725	534	5608	6868	
U STATES	2200	2989	10677	14417	
	2925	3523	16285	21285	
TIRE CASINGS N O P	NO				1716
U KINGDOM	180	5302	282	6133	
NFLD	50	3916	63	8241	
ALASKA	17	364	19	418	
U STATES	40397	1456564	74859	2547732	
	40644	1466046	75223	2562524	
TIRES INNER TUBES N O P	NO				1717
U KINGDOM	5	220	150	482	
NFLD	50	497	54	718	
U STATES	23071	118887	38904	188270	
	23126	119604	39108	189470	
TIRES SOLID AUTOMOBILE	NO				1718
U KINGDOM			52	1428	
U STATES	48	927	153	5645	
	48	927	205	7073	
TIRES SOLID RUBBER N O P					1719
U KINGDOM				1319	
U STATES		7239		31539	
		7239		32858	
MANUFACTURES OF RUBBER N O P					1720
U KINGDOM		5819		22160	
B INDIA		247		3654	
JAMAICA				421	
U STATES		250154		2333755	
		256220		2359990	
TIRES INNER TUBES BICYCLE	NO				1721
U KINGDOM			2099	1045	
U STATES	232	166	7982	5676	
	232	166	10081	6721	
GASKETS AND WASHERS RUBBER					1722
U KINGDOM				242	
U STATES		30929		197545	
		30929		197787	
DRUGGISTS SUNDRIES RUBBER					1723
U KINGDOM				12251	
U STATES		35660		335947	
		35660		348198	
TIRE REPAIR MATERIAL OF RUBBER					1724
U KINGDOM				2605	
U STATES		122497		245192	
		122497		247797	
NURSING NIPPLES RUBBER	GROSS				1725
U STATES	1304	5097	10458	33825	
	1304	5097	10458	33825	
ANNATTO SEED	LB				1741
B INDIA			2459	304	
JAMAICA			4345	486	
ECUADOR	3942	475	34635	3980	
	3942	475	41439	4770	
SUGAR BEET SEED	LB				1744
U KINGDOM			500	129	
U STATES	120000	24120	803207	140695	
	120000	24120	803707	140824	
SEEDS FOR BLENDING	LB				1746
B INDIA			20998	4508	
AUSTRALIA	112070	5457	149616	6872	
ARGENTINA	66138	3996	441173	27726	
U STATES	141002	9417	297816	22301	
	319210	18870	909003	61407	
CLOVER SEED	LB				1750
NEW ZEAL	8034	6278	19479	15523	
U STATES	42507	5616	277480	96453	
	50541	11894	296959	111976	

## IMPORTS INTO CANADA FOR CONSUMPTION

Articles and Countries from which Imported		MONTH OF OCTOBER 1946		TEN MONTHS ENDED OCTOBER 1946		Class Number	
		Quantities	Values (\$)	Quantities	Values (\$)		
FLAX SEED	U KINGDOM	BUSH		1480	10603	1751	
	U STATES			38	184		
				1518	10787		
BENT GRASS SEED	NEW ZEAL	LB		24409	16326	1753	
				24409	16326		
GRASS SEED TIMOTHY	U STATES	LB		280320	21393	1754	
				280320	21393		
GRASS SEED N O P	NEW ZEAL	LB	6720	3979	150099	57550	1755
	DENMARK				3865	1406	
	U STATES		43209	8419	1175856	245948	
			49929	12398	1329820	304904	
MILLET AND RAPE SEED	AUSTRALIA	LB	46592	1229	46592	1229	1756
	U STATES		2000	141	389344	17250	
			48592	1370	435936	18479	
MUSHROOM SPAWN	U STATES			4665		31685	1757
				4665		31685	
PEAS AND BEANS SEED	U KINGDOM	LB					1758
	U KINGDOM			2000	249		
				2000	249		
SEED POTATOES	U STATES	CWT	30	113	19395	64850	1759
			30	113	19395	64850	
SEEDS 5 DOLLARS OR OVER PER LB	U KINGDOM					448	1762
	DENMARK					282	
	NETHRLNDS					3095	
	U STATES					39504	
						1789	
GARDEN FIELD ROOT SEEDS N O P	U KINGDOM					26893	1766
	B INDIA					9435	
	HONG KONG					43	
	AUSTRALIA					561	
	NEW ZEAL					1341	
	ARGENTINA					12720	
	CHILE					360	
	CHINA					470	
	DENMARK					100	
	FRANCE					1295	
	NETHRLNDS					8168	
	NICARAGUA			1001		9427	
	TURKEY					7648	
	U STATES			4972		408550	
				5973		487011	
TOBACCO TURKISH UNSTEMMED	U KINGDOM	LB					
	S RHOD		17765	10181	125550	70506	
	GREECE				999	2209	
	SYRIA		7489	2953	49790	14230	
	TURKEY		16038	19721	70427	81900	
	U STATES				59405	72698	
			41292	32855	310406	243532	
TOBACCO TURKISH STEMMED		LB					1777
TOBACCO FLUE CURED UNSTEMMED	U STATES	LB					1778
			2477	1287	15712	8975	
			2477	1287	15712	8975	
CIGAR LEAF UNSTEMMED	JAMAICA	LB			2401	887	1779
	CUBA		27316	48290	326505	560026	
	NETHRLNDS		151	408	9688	18054	
	NETH E I		3576	9275	17804	38223	
	P RICO				159	360	
	U STATES		31231	71409	327097	739478	
			62274	129382	683654	1357028	
TOBACCO N O P UNSTEMMED		LB					1780
TOBACCO FLUE CURED STEMMED		LB					1781
CIGAR LEAF STEMMED	CUBA	LB	47048	92099	381511	730637	1782
	SAN DOM				2575	3454	
	P RICO				589	681	
	U STATES		326	630	3822	5912	
			47368	92729	388497	740684	
TOBACCO N O P STEMMED	U STATES	LB			2016	2211	1783
					2016	2211	
CIGARS	JAMAICA	LB			564	3125	1784
	COLOMBIA		191	311	2397	3719	
	CUBA		248	1969	3997	35153	
	U STATES				77	657	
			439	2280	7035	42654	
CIGARETTES	U KINGDOM	LB	413	713	5932	13539	1785
	EGYPT		19	119	19	119	
	U STATES		2940	3415	8020	10460	
			3372	4247	13971	24118	

IMPORTS INTO CANADA FOR CONSUMPTION

Articles and Countries from which Imported	MONTH OF OCTOBER 1946		TEN MONTHS ENDED OCTOBER 1946		Class Number
	Quantities	Values (\$)	Quantities	Values (\$)	
SNUFF	LB				1786
U KINGDOM	100	303	1665	6162	
U STATES			150	94	
	100	303	1815	6256	
TOBACCO CUT	LB				1787
U KINGDOM	11555	21396	97733	179610	
CUBA			10	16	
U STATES	30498	33933	90836	99779	
	42053	55329	188579	279405	
TOBACCO MANUFACTURED	N D P				1788
U KINGDOM	50	61	898	1276	
U STATES			30	39	
	50	61	928	1315	
LOCUST BEANS LOCUST BEAN MEAL	LB				1811
U KINGDOM			11200	4444	
MALTA			24705	1623	
U STATES	230	104	3605	1036	
	230	104	39510	7103	
BRISTLES N O P	LB				1812
BRDOM CORN					1813
B INDIA				371	
ARGENTINA		37124		49565	
ITALY		50647		126509	
U STATES		26215		606105	
		113966		782550	
CATTLE FOOD WITH MOLASSES					1816
U STATES				3046	
				3046	
DRUGS CRUDE BARKS FLOWERS					1816
U KINGDOM		3084		5590	
B E AFR		3327		5117	
B S AFR				3379	
B INDIA				55495	
HONG KONG		1010		5860	
ARGENTINA				248	
BELGIUM				9297	
BDLIVIA				285	
BRAZIL				1812	
CHINA		312		9533	
COLOMBIA				3174	
EGYPT				269	
FRANCE				2967	
HAYTI				2042	
HONOURAS		706		706	
ITALY				19702	
MEXICO				360	
NETH W I				406	
NICARAGUA				441	
PERSIA				193	
PERU				179	
PORTUGAL				1612	
SALVADOR				835	
SPAIN				4997	
VENEZUELA				67	
U STATES		23249		268411	
		31688		402977	
GLUE VEGETABLE	LB				1817
U KINGDDM			22684	1532	
U STATES	13370	2286	33500	4591	
	13370	2286	56184	6123	
HAY AND STRAW	TON				1818
U STATES	90	2183	756	21330	
	90	2183	756	21330	
IVDRY NUTS AND PALM KERNELS					1819
ECUAADR		804		28530	
		804		28530	
MUCILAGE AND ADHESIVE PASTE	LB				1824
U KINGDOM	1784	604	14516	4331	
U STATES	63712	8275	212584	31321	
	65496	8879	227100	35652	
PALM LEAF UNMANUFACTURED					1825
U STATES		438		16145	
		438		16145	
ROOTS MEDICINAL ALKANET JALAP					1827
U KINGDOM		1071		2354	
B INDIA				1848	
JAMAICA				124	
HONG KONG		127		967	
CHINA		91		493	
C RICA				2414	
FRANCE		159		3620	
MEXICO				566	
NICARAGUA				2240	
PDHT AFR				1221	
SPAIN				540	
U STATES		1308		18008	
		2756		34395	
STARCH AND PREPAHATIONS N O P	LB				1828
ARGENTINA	22046	3564	204031	31061	
BRAZIL			143396	16934	
MEXICO			1727619	147869	
U STATES	1354730	86490	6429620	422220	
	1376776	90054	8504666	618084	
STARCH PDTATD POTATU FLOUK	LB				1829
U STATES	67000	5784	536980	54880	
	67000	5784	536980	54880	

## IMPORTS INTO CANADA FOR CONSUMPTION

Articles and Countries from which Imported	MONTH OF OCTOBER 1946		TEN MONTHS ENDED OCTOBER 1946		Class Number
	Quantities	Values (\$)	Quantities	Values (\$)	
STARCH FOR PASTE	LB				1830
U STATES			16200	999	
			16200	999	
TAR PINE CRUDE IN BULK	GAL				1832
U KINGDOM			170	207	
U STATES	5979	1670	153455	47362	
	5979	1670	153625	47569	
TEASELS					1833
U KINGDOM				521	
U STATES				5015	
				5536	
TURPENTINE RAW OR CRUDE	LB				1834
U STATES			5864	883	
			5864	883	
TURPENTINE SPIRITS OF	GAL				1835
MEXICO			5708	5794	
U STATES	124204	126291	1367415	1319055	
	124204	126291	1373123	1324849	
VEGETABLE PRODUCTS N					1836
U P					
U KINGDOM		793		3937	
NIGERIA				918	
JAMAICA				31	
HONG KONG				685	
BRAZIL				537	
CHINA		405		2080	
CUBA		149		272	
MEXICO				326	
NETHRLNDS				165	
SWITZRLND				76	
U STATES		39175		1357301	
		40522		1366328	
VEGETABLE COLOURING					1839
U KINGDOM				537	
U STATES		18722		134452	
		18722		134989	
DEXTRINE STARCH MIXTURES N O P	LB				1840
U KINGDOM	22400	2222	184800	14753	
NETHRLNDS	522490	47322	1353186	115741	
U STATES	536178	46925	3077644	295962	
	1081068	96469	4615630	426456	
DEXTRINE STARCH NOT A PASTE	LB				1841
U STATES			51100	3565	
			51100	3565	
DISTILLERS SOLUBLES					1842
U STATES		4296		41235	
		4296		41235	
VEGETABLE FLOUR N O P					1843
NOT EDIBLE					
BRAZIL		40407		289403	
CHILE				15000	
CZECHO S				2652	
SAN UUM				22799	
U STATES		30551		128908	
		70958		458762	
NON FOODS TAR 68A 206 662 809					1844
MEXICO				177	
U STATES		547		2272	
		547		2449	
VEGETABLE FLAVOURINGS					1845
U KINGDOM				411	
MALTA				141	
CHILE				533	
FRANCE				680	
SPAIN				6540	
YUGO SLAV				1752	
U STATES		8042		174170	
		8042		184227	
SIZING PREPARATIONS N O P	LB				1846
U KINGDOM			9368	5729	
U STATES	126814	16599	1025130	107867	
	126814	16599	1034498	113596	

IMPORTS INTO CANADA FOR CONSUMPTION

Articles and Countries from which Imported	MONTH OF OCTOBER 1946		TEN MONTHS ENDED OCTOBER 1946		Class Number
	Quantities	Values (\$)	Quantities	Values (\$)	
<u>GROUP 2</u>					
<u>ANIMALS AND ANIMAL PRODUCTS</u>					
CATTLE PURE BRED	NO				2012
U KINGDOM	2	1000	156	114782	
NEW ZEAL	1	684	1	684	
U STATES	36	16112	248	232335	
	39	17796	405	347801	
BABY CHICKS	NO				2013
U STATES			33814	14081	
			33814	14081	
DOGS PURE BRED	NO				2014
U KINGDOM	6	1102	65	10965	
B S AFR			1	35	
U STATES	27	2299	348	41030	
	33	3401	414	52030	
FOWLS DOMESTIC PURE BRED	NO				2015
U KINGDOM			8	76	
U STATES	48	617	420	5039	
	48	617	428	5115	
HORSES PURE BRED	NO				2018
U KINGDOM			1	556	
U STATES	2	3016	96	153620	
	2	3016	97	154176	
RABBITS PURE BRED	NO				2019
U STATES	27	435	150	2550	
	27	435	150	2550	
SHEEP PURE BRED	NO				2020
U KINGDOM			85	13783	
U STATES	4	512	14	2438	
	4	512	99	16221	
ANIMALS FOR IMP OF STOCK N O P	NO				2021
U KINGDOM	1	100	5	681	
U STATES	1	75	15	1198	
	2	175	20	1879	
HORSES N O P	NO				2035
U STATES	100	62897	702	407894	
	100	62897	702	407894	
LIVESTOCK N O P	NO				2037
U STATES			22	2401	
			22	2401	
BEES	U STATES			832440	2041
				832440	
FOXES	NO				2042
U STATES	2	302	105	6569	
	2	302	105	6569	
LEECHES	U STATES			2441	2043
		417		2441	
PIGEONS HOMING AND PHEASANTS	U STATES			336	2044
U KINGDOM				13132	
U STATES		50		13468	
		50		13468	
TURTLES	U STATES			13240	2045
		975		13240	
		975		13240	
ALL OTHER ANIMALS LIVING N O P	U STATES			924	2046
U KINGDOM		202		3310	
NFLO				579824	
U STATES		66898		584058	
		67100		584058	
BONES CRUDE	CWT				2051
FRANCE			43	2733	
PORTUGAL			8	470	
SPAIN			20	1151	
U STATES	11	427	66	3755	
	11	427	137	8109	
BONE DUST CHARRED BONE	CWT				2052
U KINGDOM	224	1054	336	1747	
AUSTRALIA			2240	11312	
U STATES	60	618	4324	37804	
	284	1672	6900	50863	
BONE PITCH CRUDE ONLY	CWT				2053
U KINGDOM			17	100	
U STATES	262	2313	4688	26388	
	262	2313	4705	26488	
CHARCOAL ANIMAL FOR SUGAR	CWT				2054
U KINGDOM	1132	9128	16473	140373	
EGYPT			2569	16655	
U STATES			5	59	
	1132	9128	19047	157087	
IVORY AND MANUFACTURES	U STATES			1699	2063
U KINGDOM				648	
B INDIA		181		181	
HONG KONG		209		3056	
U STATES		390		5584	
BUTTON BLANKS OF SHELL ROUGH	U STATES				2071
CHINA		3553		23164	
MEXICO				8864	
U STATES		10106		74191	
		13659		106219	
SHELLS UNMANUFACTURED FOSSILS	U STATES				2073
U KINGDOM				212	

## IMPORTS INTO CANADA FOR CONSUMPTION

Articles and Countries from which Imported	MONTH OF OCTOBER 1946		TEN MONTHS ENDED OCTOBER 1946		Class Number
	Quantities	Values (\$)	Quantities	Values (\$)	
B W I OTHER AUSTRALIA FIJI U STATES				991 222 152 10558	
SHELLS N O P CRUSHED OR GROUND U STATES	CWT	2393		12135	2074
	10	50	2398	1493	
	10	50	2398	1493	
OYSTER SHELLS CRUSHED OR NOT U STATES	CWT	56135	497133	222039	2075
		26828	497133	222039	
FEATHERS NATURAL					2081
U KINGDOM		7699		34866	
EIRE				2781	
B S AFR				680	
ARGENTINA				1953	
FRANCE				833	
ITALY				380	
NETHRLNDS				281	
U STATES		15245		262845	
		22944		304619	
BADMINTON SHUTTLECOCKS BIRDS	GRDS				2083
B INDIA	5	145	352	7022	
U STATES	232	7270	674	20659	
	237	7415	1026	27681	
MANUFACTURES OF FEATHERS N O P U KINGDOM B S AFR B INDIA BELGIUM FRANCE MEXICO U STATES		1259		3374 1420 26 227 19238 1474 101180	2084
		17418		126939	
FEATHERBONE COILS		22550			2085
U STATES				230	
				230	
QUILLS NATURAL DR UNPLUMED					2086
B S AFR		1145		3171	
U STATES		1729		13634	
		2874		16805	
COD HADDOCK POLLOCK FRESH	LB				2091
NFLD	1640505	60410	20238286	1194081	
ALASKA			7358	807	
U STATES	9572	423	25284	9995	
	1650077	60833	20340928	1204883	
HALIBUT FRESH	LB				2092
NFLD	1550	233	64324	10318	
ALASKA			1272	244	
U STATES			37976	8648	
	1550	233	103574	19210	
FISH LIVERS	LB				2093
NFLD			200	52	
ALASKA			9642	11542	
U STATES	8061	12730	16840	21699	
	8061	12730	26682	33293	
HERRINGS FRESH	LB				2094
NFLD	1800	108	492443	17903	
U STATES			900	78	
	1800	108	493343	17981	
LIVE FISH AND EGGS PROPAGATING					2095
U STATES		155		4974	
		155		4974	
LOBSTERS FRESH	LB				2096
NFLD			1118535	231413	
U STATES	76121	45275	76871	45654	
	76121	45275	1195396	277067	
WACKEREL FRESH	LB				2097
U STATES			33780	2779	
			33780	2779	
OYSTERS SEED AND BREEDING					2098
OYSTERS IN THE SHELL	BRL				2099
U STATES			26	420	
			26	420	
OYSTERS SHELLS IN BULK	GAL				2100
U STATES	9835	66235	50844	308663	
	9835	66235	50844	308663	
SALMON FRESH	LB				2101
NFLD	100	52	1640681	597475	
ALASKA			257	71	
U STATES	120	66	420	257	
	220	118	1641358	597803	
SQUID FRESH					2102
HONG KONG				1693	
NFLD		2620		16106	
CHINA				396	
U STATES		141		12118	
		2761		30313	
FISH ALL OTHER FRESH	LB				2103
NFLD	43401	9753	458448	110143	
U STATES	8494	1871	345671	47666	
	51895	11624	804119	157809	
COD HADDOCK POLLOCK DRIED	LB				2111
NFLD			51310	5872	
NORWAY	8268	2186	12668	3847	

IMPORTS INTO CANADA FOR CONSUMPTION

Articles and Countries from which Imported		MONTH OF OCTOBER 1946		TEN MONTHS ENDED OCTOBER 1946		Class Number
		Quantities	Values (\$)	Quantities	Values (\$)	
	VENEZUELA			5592	1546	
	U STATES	604	254	4122	1090	
COD HADDOCK POLLOCK	SALTED	8872	2440	73692	12355	
	NFLD	LB				2113
		258928	17120	1951712	132193	
HALIBUT SALTED		LB				2114
HERRINGS SALTED		LB				2115
	NFLD	44210	3156	1783435	128646	
	NETHERLANDS	54126	6003	72126	8966	
	NORWAY	12300	1809	42010	3266	
	SWEDEN	28500	2269	28500	2269	
	ALASKA			14100	2090	
	U STATES	13875	2420	188993	19718	
MACKEREL PICKLED		153011	15657	2129164	164955	
	NFLD	LB		750	60	2117
SALMON SALTED		LB		750	60	2118
	NFLD			1000	125	
	U STATES			214	94	
SALMON SMOKED		LB		1214	219	2119
	U STATES			126	83	
FISH DRIED M O P		LB		126	83	2120
	HONG KONG	30	57	90	166	
	NFLD			51269	6008	
	CHINA			718	872	
	FRANCE			46	104	
	MEXICO			3693	4317	
	ALASKA	200	52	1466	346	
	U STATES	4121	3094	41565	20455	
FISH ALL OTHER SALTED		4351	3203	98847	32268	
	HONG KONG	LB				2121
	NFLD	45800	4832	200	157	
	CHINA			156300	14815	
	MEXICO	1548	1301	1700	1270	
	PERU			14727	10328	
	SPAIN			80	85	
	SWEDEN			21353	6185	
	U STATES	14523	3142	1125	145	
FISH OTHER SMOKED OR	BONELESS	61871	9275	25929	8589	
	U KINGDOM	LB		221414	41574	2122
	NFLD	560	85	560	85	
	U STATES	104	60	9510	1160	
CRABS CLAMS SHRIMPS CANNED		664	145	4714	1192	
	U STATES	1050	1709	14784	2437	2131
KIPPERED HERRINGS CANNED		1050	1709	1130	1766	
	U KINGDOM	LB				2132
	NFLD	210	27	210	27	
LOBSTERS CANNED PREPARED M O P		210	27	240	42	
	NFLD			450	69	
	U STATES	5336	7265	24465	37107	2133
OYSTERS SHELLLED IN CANS		5336	7265	600	139	
	U STATES	QUART		25065	37246	2136
OYSTERS PREPARED PRESERVED NOP		1274	1544	6104	7178	
	HONG KONG	1274	1544	6104	7178	
	CHINA	LB				2137
	U STATES	400	788	980	2558	
SALMON CANNED PREPARED M O P		100	184	364	831	
	NFLD	500	972	476	618	
	U STATES	1010	284	1820	4007	2138
PILCHARD CANNED		1010	284	10673	5143	
ANCHOVIES SARDINES CANNED		1010	284	119	30	
	PORTUGAL	LB		10792	5173	2139
	SWEDEN	31012	33121	80990	90207	2140
TUNA FISH CANNED		8750	7804	2797	1079	
	U STATES	39762	40925	53432	61236	
FISH PRESERVED IN DIL M O P		3125	4040	137219	152522	
	CHINA	LB				2143
	SPAIN			6250	8080	
	U STATES			60659	29772	
FISH PREPARED OR PRESERVED NOP				66909	37852	2144
	HONG KONG				140	
	CHINA				9136	
	MEXICO		452		320	
	NORWAY				9596	
	U STATES				223	
					150	
					4041	
					476	
					6262	
					715	
					11152	

## IMPORTS INTO CANADA FOR CONSUMPTION

Articles and Countries from which Imported	MONTH OF OCTOBER 1946		TEN MONTHS ENDED OCTOBER 1946		Class Number
	Quantities	Values (\$)	Quantities	Values (\$)	
HERRINGS CANNED					
NFLD	LB		31050	2760	2146
U STATES			476	153	
			31526	2913	
FISH OFFAL OR REFUSE					
ALASKA	CWT		43	1152	2151
U STATES	1296	6790	6649	24631	
	1296	6790	6692	25783	
SPONGES OF MARINE PRODUCTION					
U KINGDOM		116		5048	2152
BW I OTHER				77	
BELGIUM				2362	
CUBA		132		27337	
FRANCE				24917	
GREECE				1721	
TURKEY				478	
U STATES		22438		117073	
		22686		179013	
FISHERY PRODUCTS N O P					
HONG KONG		364		1304	2153
NFLD		17496		29988	
CHINA				196	
FR OCEANA				138	
MEXICO		151		5528	
NORWAY		667		2667	
U STATES		32596		210751	
		51274		250572	
FISH MEAL					
NFLD	CWT		4736	24294	2154
U STATES	200	864	900	3857	
	200	864	5636	28151	
FUR SKINS OPOSSUM UNDRRESSED					
AUSTRALIA	NO		14188	6971	2156
NEW ZEAL			4182	15626	
U STATES			18053	17420	
			36423	40017	
FUR SKINS RACCOON UNDRRESSED					
U STATES	NO				2157
	6300	12897	330916	995460	
	6300	12897	330916	995460	
FUR SKINS SHEEP LAMB UNDRRESSED					
B E AFR	NO		7059	9032	2158
B S AFR	700	871	135579	200733	
B INDIA			1803	5760	
AUSTRALIA			814	460	
ARGENTINA	227	433	81138	151377	
CHINA			2750	11769	
IRAQ			1537	1698	
PERU			6500	1082	
SPAIN			500	967	
URUGUAY			28175	71169	
U STATES	11953	55813	35087	156118	
	12880	57117	300942	610165	
FUR SKINS VISCACHA UNDRRESSED					
ARGENTINA	NO		104650	26839	2159
RUSSIA			7300	1008	
			111950	27847	
FUR SKINS WALLABY UNDRRESSED					
AUSTRALIA	NO		7000	11437	2160
			7000	11437	
FUR SKINS MARINE UNDRRESSED					
U KINGDOM	NO		105	990	2161
B S AFR			59	163	
NFLD	316	1558	13973	83427	
GREENLAND			10	300	
URUGUAY			1257	5556	
U STATES			10	100	
	316	1558	15414	90536	
FUR SKINS FOX UNDRRESSED					
U KINGDOM	NO		1230	28988	2162
NFLD	380	6459	3160	43078	
PERSIA			1720	3933	
RUSSIA			2280	5718	
SWEDEN			18	55	
ALASKA			2	22	
U STATES	406	5406	10498	95375	
	746	11865	18708	177169	
FUR SKINS KOLINSKY UNDRRESSED					
CHINA	NO		5065	57321	2163
U STATES	1550	12113	4129	30106	
	1550	12113	9194	87427	
FUR SKINS MINK UNDRRESSED					
U KINGDOM	NO		198	6782	2164
NFLD	107	3745	1140	30985	
CHINA			1600	10484	
ALASKA			47	1324	
U STATES			11881	342243	
	107	3745	14866	391818	
FUR SKINS MUSKRAT UNDRRESSED					
NFLD	NO		36308	85030	2165
ALASKA	438	1009	2704	7379	
U STATES	8270	23741	1065914	2701848	
	8708	24750	1104926	2794257	
FUR SKINS PERSIAN LAMB UNDRRESSED					
B S AFR	NO		259425	2089391	2166
B INDIA	14020	137964	1750	6931	
PALESTINE			400	927	



IMPORTS INTO CANADA FOR CONSUMPTION

Articles and Countries from which imported	MONTH OF OCTOBER 1946		TEN MONTHS ENDED OCTOBER 1946		Class Number
	Quantities	Values (\$)	Quantities	Values (\$)	
AFGHAN	1324	14659	140106	1533060	
CHINA			4949	18919	
PERSIA			14331	63057	
RUSSIA			55482	647195	
U STATES	19751	154094	33355	299240	
FUR SKINS RABBIT UNRESSED	35095	306717	509798	4658720	
U KINGDOM	ND		38967	17468	2167
NFLD			34	51	
AUSTRALIA	693420	365008	4201093	2067014	
NEW ZEAL	222760	152005	590779	345599	
BELGIUM			3500	3016	
FRANCE			186117	127848	
ST PIERRE	1925	1135	1925	1135	
NETHRLNDS			85635	58413	
RUSSIA			2930	2393	
SWITZRLND			133373	94562	
U STATES	119496	56886	1158591	668927	
FUR SKINS SQUIRREL UNRESSED	1037601	575034	6402944	3386426	
U KINGDOM	ND		48000	38067	2168
NFLD			1921	636	
NETHRLNDS			50	65	
NORWAY			14440	15325	
RUSSIA			151314	176914	
SWEDEN			502586	374689	
U STATES	14904	13423	70553	80585	
FUR SKINS UNRESSED N D P	14904	13423	788864	686281	
U KINGDOM	ND				2169
B INDIA	169	15759	1940	78255	
NFLD	917	2167	6490	22995	
AUSTRALIA			9267	48688	
ABYSSINIA			12340	13219	
ARGENTINA			50	1105	
BRAZIL			3666	24137	
CHINA			5650	18551	
GREECE			42943	186990	
ITALY			278	17122	
ITAL AFR			1065	4802	
MEXICO			5000	4420	
NETHRLNDS			1500	1010	
PERSIA			25000	5415	
RUSSIA			671	1390	
SWEDEN			4392	73624	
ALASKA			225	16009	
URUGUAY			136	5198	
VENEZUELA			768	6225	
U STATES	27812	85441	96	150	
ASTRACHAN RUSSIAN HARE DRESSED	28898	103367	309846	1164213	
CHINA				57276	2171
U STATES		4910		31309	
RABBIT SKINS DRESSED N O P		4910		88585	
U KINGDOM	D02				2172
AUSTRALIA			337	4816	
BELGIUM			150	1395	
FRANCE			223	3460	
U STATES	1008	12299	112	226	
FUR SKINS DRESSED N O P	1008	12299	17274	177972	
U KINGDOM		24976			2173
B INDIA				237429	
NFLD				330	
AUSTRALIA				500	
AFGHAN				374	
ARGENTINA				49515	
BRAZIL				19148	
CHINA				2728	
CUBA				23878	
FRANCE				10050	
ICELAND				11213	
ITALY				345	
MEXICO		739		336	
PERU				5307	
RUSSIA				948	
SWITZRLND				25224	
U STATES				1326	
HATTERS FURS NOT ON THE SKIN		117391		1107693	
U KINGDOM	LB	143106		1496344	2174
BELGIUM	1200	5683	300	2914	
FRANCE	15	65	81317	463946	
ITALY	29767	32426	54912	181938	
SWITZRLND			81113	841757	
U STATES	59422	365661	70	422	
FUR SKINS SHEEP PELTS	90404	403835	580816	3147137	
U KINGDOM			798528	4038114	2175
AUSTRALIA		427		15345	
U STATES		141730		683	
MANUFACTURES OF FUR N O P		142157		923209	
U KINGDOM		51365		939237	2181
B S AFR				231247	
				608	

## IMPORTS INTO CANADA FOR CONSUMPTION

Articles and Countries from which Imported	MONTH OF OCTOBER 1946		TEN MONTHS ENDED OCTOBER 1946		Class Number
	Quantities	Values (\$)	Quantities	Values (\$)	
B INDIA				39	
NFLD				260	
AUSTRALIA				1688	
NEW ZEAL		5401		5593	
BDLIVIA				100	
CHINA				259	
NDRWAY				4492	
PERU				273	
RUSSIA		5236		313581	
SWEDEN				1635	
U STATES		66247		732931	
BRISTLES ANIMAL		128249		1292706	
B INDIA	LB			20	2191
ARGENTINA			15806	39700	
BRAZIL			210	1547	
CHILE			842	2140	
CHINA			195689	855669	
MEXICO			877	1599	
PERSIA			58	255	
URUGUAY			55	664	
U STATES	6471	25729	72739	286998	
HAIR UNMANUFACTURED	6471	25729	286276	1188592	
U KINGDOM	LB		10568	2209	2192
ARGENTINA			349	1793	
HAYTI			1834	538	
MEXICO			20	109	
RUSSIA			290	14364	
U STATES	111877	55701	794103	326156	
HORSE HAIR	111877	55701	807164	345169	
ARGENTINA	LB		1679	2497	2193
MEXICO			10073	20595	
U STATES	1077	1997	20699	60677	
HAIR CURLED DYED N O P	1077	1997	32451	83769	
U KINGDOM		1147		10625	2194
SWITZRLND				469	
U STATES		6328		44489	
MANUFACTURES OF HAIR		7475		55583	
NOP BATTS					2195
U KINGDDM		865		3537	
U STATES		1360		8033	
CALF SKINS AND KIP8 RAW		2225		11570	
NFLD	CWT		9	236	2201
NEW ZEAL		682	38723	7113	350227
ST PIERRE			40	771	
U STATES		265	11306	265	11306
CATTLE HIDES RAW		947	50029	7427	362540
NFLD	CWT	17	105	669	6650
ARGENTINA				2	50
ST PIERRE				157	1176
SHEEP SKINS RAW		17	105	828	7876
B E AFR	CWT		46	1105	2203
B S AFR		1214	48614	25235	748211
NFLD			4	94	
AUSTRALIA		375	6427	735	11273
NEW ZEAL		1383	28572	11775	234056
ARGENTINA				2499	67100
SPAIN				8	1326
TURKEY				11	652
URUGUAY				113	5578
U STATES		291	18574	3192	103304
OTHER HIDES AND SKINS RAW NOP		3263	102187	43622	1172699
AUSTRALIA	CWT		190	21308	2204
BRAZIL			33	3785	
COLOMBIA			61	4523	
U STATES			27	557	
GOAT SKINS AND KID BKINS RAW			311	30173	
B S AFR	CWT		610	19951	2205
NIGERIA		25	1312	2436	163191
B INDIA				6050	321176
MALTA		129	9632	129	9632
ARGENTINA				13	717
PERU				16	2390
SAN DOM				4	161
U STATES		42	4032	404	31393
LEATHER DRESSED KID		196	14976	9662	548611
U KINGDOM			31169	215181	2210
JAMAICA				800	
U STATES			49924	441036	
BELTING LEATHER IN BUTTS			81093	657017	
U KINGDOM			3886	44619	2211
AUSTRALIA				3668	
U STATES			1981	56680	
			5867	104967	

Articles and Countries from which Imported	MONTH OF OCTOBER 1946		TEN MONTHS ENDED OCTOBER 1946		Class Number
	Quantities	Values (\$)	Quantities	Values (\$)	
LEATHER TANNED N O P					2213
U KINGDOM		4271		72557	
B INDIA				305049	
BRAZIL				618	
IRAQ		643		643	
U STATES		4481		41974	
		9395		420841	
LEATHER DRESSED N O P					2215
U KINGDOM		28129		327459	
B INDIA		1155		1396	
AUSTRALIA		3470		11113	
ARGENTINA				4300	
BRAZIL				996	
DENMARK				120	
URUGUAY				203	
U STATES		34005		402047	
		66759		747634	
CHAMOIS SKIN					2216
U KINGDOM		14869		123654	
AUSTRALIA		898		12918	
U STATES		283		7738	
		16050		144310	
PATENT AND UPHOLSTERY LEATHER					2217
U STATES		8780		119822	
		8780		119822	
SOLE LEATHER					2218
U KINGDOM	LB 7151	4871	29025	15396	
AUSTRALIA			2962	500	
URUGUAY			213	88	
U STATES	1591	1012	22615	9861	
	8742	5883	54815	25845	
SCRAP LEATHER					2219
U STATES		1315		61223	
		1315		61223	
PIG MOROCCO ROLLER LEATHERS					2220
U KINGDOM		9174		101426	
BRAZIL				5182	
U STATES		7277		62432	
		16451		169040	
EAST INDIA KIP LEATHER					2221
U KINGDOM		3901		19667	
U STATES		66		66	
		3967		19733	
LEATHER FOR GLOVES OR CLOTHING					2224
U KINGDOM		14700		127061	
ARGENTINA				1483	
BRAZIL				594	
MEXICO		1023		1023	
U STATES		66177		471667	
		81900		601828	
LEATHER FOR UPHOLSTERY LEATHER					2225
U KINGDOM		12529		107742	
U STATES		3776		38295	
		16305		146037	
CRUST OIL LEATHER FOR CHAMOIS					2226
U KINGDOM				1270	
				1270	
BOOTS AND SHOES PEGGED LEATHER	PAIR				2231
U KINGDOM			702	1406	
U STATES			312	472	
			1014	1878	
BOOTS AND SHOES MENS LEATHER	PAIR				2232
U KINGDOM	6555	30210	22381	96741	
B INDIA			14	56	
ARGENTINA			15	42	
MEXICO			10921	15392	
SWITZRLND	64	1213	94	1752	
U STATES	6483	36374	38970	204242	
	13102	67797	72395	318225	
BOOTS AND SHOES WOMENS LEATHER	PAIR				2233
U KINGDOM	925	4577	5168	21905	
ARGENTINA	165	1421	5587	42994	
CHINA			13	70	
HAYTI			503	1243	
MEXICO	1582	2365	119442	168753	
PERU			378	784	
SWITZRLND	262	2991	1357	14689	
ALASKA			44	140	
U STATES	49495	210071	431197	1702076	
	52429	221485	563689	1952654	
BOOTS SHOES CHILDRENS LEATHER	PAIR				2234
U KINGDOM	2772	3248	6321	6468	
GUATEMALA			76	81	
MEXICO			264	382	
U STATES	6130	9490	44232	68299	
	8902	12738	50893	75230	
GARMENTS LEATHER					2235
U KINGDOM				3712	
U STATES		4827		7102	
		4827		10814	
GLOVES MITTS LEATHER N O P					2236
U KINGDOM		93092		651862	
B INDIA				1064	
AUSTRALIA				79	
ARGENTINA		6192		24747	

## IMPORTS INTO CANADA FOR CONSUMPTION

Articles and Countries from which Imported	MONTH OF OCTOBER 1946		TEN MONTHS ENDED OCTOBER 1946		Class Number
	Quantities	Values (\$)	Quantities	Values (\$)	
BELGIUM		51		2079	
BRAZIL				4151	
CZECHOSLOVAKIA		54		54	
FRANCE		4224		8920	
ITALY		288		288	
MEXICO		175		1339	
UNITED STATES		537		29063	
GLOVES OF KID WOMENS		104613		723646	2237
UNITED KINGDOM		1493		8660	
ARGENTINA				9927	
BELGIUM		176		3045	
CZECHOSLOVAKIA				655	
FRANCE		2753		27755	
ITALY		227		1439	
MEXICO				159	
HARNESSES AND SADDLERY		4649		51640	2238
UNITED KINGDOM		2944		34353	
ITALY				153	
UNITED STATES		15577		94773	
LEATHER BELTING		18521		129279	2239
UNITED KINGDOM		5364		18382	
UNITED STATES		3292		45935	
MFRS OF LEATHER OR RAWHIDE NOPS		8656		64317	2241
UNITED KINGDOM		7192		56367	
BRAZIL				7144	
ARGENTINA				344	
ITALY		559		559	
SWEDEN				108	
UNITED STATES		22459		238795	
SOLES AND HEELS LEATHER		30210		303317	2243
UNITED KINGDOM		3369		8137	
AUSTRALIA		149		149	
UNITED STATES		442		9875	
SHOE LIFTS AND WELTING LEATHER		3960		18161	2244
UNITED STATES		8735		74001	
STRAPS LEATHER		8735		74001	2245
UNITED KINGDOM		5810		26396	
ARGENTINA				10	
SWITZERLAND		75		829	
UNITED STATES		9892		118593	
BICYCLE SADDLES		15777		145828	2246
NO					
UNITED KINGDOM	1123	1563	16245	17672	
UNITED STATES	580	440	36177	30354	
BEEF AND VEAL FRESH	1703	2003	52422	48026	2251
LB					
UNITED KINGDOM			5199	627	
ALASKA			529	262	
UNITED STATES			482	208	
MUTTON AND LAMB FRESH			6210	1097	2252
LB					
ALASKA			406	189	
UNITED STATES	181	78	181	78	
PORK FRESH	181	78	587	267	2253
LB					
ALASKA			214	117	
UNITED STATES			579886	119818	
POULTRY GAME PARTRIDGE SQUABS			580100	119935	2254
ALASKA				370	
UNITED STATES		665		315508	
RABBITS FROZEN FOR FOX FEED		665		315938	2256
MEATS FRESH N O P					2257
LB					
UNITED STATES			19975	2895	
EDIBLE OFFAL FRESH			19975	2895	2258
LB					
BACON HAMS OTHER PORK PREPARED					2261
LB					
ALASKA			586	308	
UNITED STATES	241	125	942	437	
BEEF CANNED	241	125	1528	745	2262
LB					
CANNED MEATS POULTRY GAME N O P					2264
LB					
ALASKA			105	56	
UNITED STATES			1025	725	
EXTRACTS OF MEAT FLUID			1130	781	2265
BEEF					
AUSTRALIA				112	
ARGENTINA		19638		327329	
BRAZIL				83	
URUGUAY				23638	
UNITED STATES		751		8316	
MEATS PREPARED NOT CANNED		20389		359478	2266
LB					
ALASKA			101	56	
UNITED STATES			70	35	
			171	91	

IMPORTS INTO CANADA FOR CONSUMPTION

Articles and Countries from which Imported	MONTH OF OCTOBER 1946		TEN MONTHS ENDED OCTOBER 1946		Class Number
	Quantities	Values (\$)	Quantities	Values (\$)	
PORK BARRELLED IN BRINE U STATES	LB		48271	6559	2267
PORK DRY SALTED U STATES	LB		48271	6559	2268
SAUSAGE ALASKA U STATES	LB		67852	8812	2269
SOUPS SOUP PREPARATIONS N O P HONG KONG U STATES		206 124 206 124	456 228 9502 3915 9958 4143		2270
MILK AND CREAM FRESH U STATES	GAL	47416 47416		165 259874 260039	2281
BUTTER ALASKA U STATES	LB		84 76 84 76		2282
CASEIN AUSTRALIA NEW ZEAL U STATES	LB		96 85 25596 5024 25692 5109		2283
CHEESE ARGENTINA URUGUAY U STATES	LB	703 460 703 460	22400 2893 78400 7018 11071 5106 111871 15017		2284
MILK CONDENSED ALASKA U STATES	LB	150685 55513 3675 1599 86470 46395 240830 103507	717514 258817 31311 13623 348692 163729 1097517 436169		2285
MILK WHOLE POWDERED ALASKA U STATES	LB	1200 137 1200 137	48 14 44676 3595 44724 5609		2286
DRYED WHEY SKIMMILK BUTTERMILK U STATES	LB	450 81 450 81	48 20 34360 11337 34408 11357		2287
OLEIC ACID OR RED OIL U KINGDOM U STATES	LB	18622 2529 18622 2529	91270 13763 280927 44002 372197 57765		2288
STEARIC ACID AUSTRALIA U STATES	LB	98520 14170 98520 14170	8960 1241 630424 106706 639384 107947		2289
LARD OIL U STATES	GAL	42 61 42 61	136 201 136 201		2291
NEATS FOOT OIL U STATES	GAL		627 1487 627 1487		2292
ANIMAL OIL N O P U KINGDOM MEXICO U STATES	GAL	720 913 720 913	3223 2807 10 77 12964 17313 16197 20197		2293
COD LIVER OIL NFLD NORWAY U STATES	GAL	24766 67548 1500 3838 540 1151 26806 72537	45868 118635 20145 45866 5133 14455 71146 176956		2294
FISH OIL N O P NFLD U STATES	GAL	27329 29468 27329 29468	74183 78250 4837 8363 79020 86613		2295
SEAL OIL NFLD	GAL	14554 16908 14554 16908	175666 201860 175666 201860		2296
WHALE AND SPERMACE TI OIL NFLD NORWAY U STATES	GAL	501511 631902 957 1995 502468 633897	505125 633347 481893 600750 21270 26378 1008088 1260475		2297
HALIBUT LIVER OIL U STATES				187 187	2298
FISH OIL CONCENTRATED NEW ZEAL U STATES		9597 32362 2686 134500 12283 166862			2299
FISH OIL FOR FORTIFYING U KINGDOM U STATES		4242 91973 4242 24694 4242 116667			2300
BEE SWAX U KINGDOM ARGENTINA CHILE CUBA MAUAGASCR	LB	22804 13134	45615 23530 2166 1341 25028 15314 9884 5734 8633 4102		2302

## IMPORTS INTO CANADA FOR CONSUMPTION

Articles and Countries from which Imported	MONTH OF OCTOBER 1946		TEN MONTHS ENDED OCTOBER 1946		Class Number
	Quantities	Values (\$)	Quantities	Values (\$)	
			9621	5684	
			2094	1157	
			57328	28799	
			15113	8087	
			151291	87000	
	21988	12066			
	44792	25200	326773	180748	
CANDLES N O P	LB				2303
	1920	566	23724	5567	
	1920	566	23724	5567	
GREASE ROUGH	CWT				2304
	423	2593	4130	28596	
	791	7941	13323	126793	
	1214	10534	17453	155389	
LARD AND COMPOUNDS STEARINE	LB				2307
ALASKA			96	35	
U STATES	29437	1098	5378889	1084622	
	29437	1098	5378885	1084657	
TALLOW	LB				2308
AUSTRALIA	281229	18400	281229	18400	
NEW ZEAL	4458250	243786	10057726	544098	
ARGENTINA			11049	1567	
U STATES			18924	2392	
	4739479	262166	10368928	566457	
GELATINE INEDIBLE PHOTOGRAPHIC	LB				2320
U STATES	73241	63464	219675	197835	
	73241	63464	219675	197835	
ANIMAL GLANDS FOR MEDICINE					2321
ARGENTINA				104	
U STATES		5043		46248	
		5043		46352	
BLOOD ALBUMEN AND BLOOD DRIED					2324
U KINGDOM				111	
U STATES		332		8639	
		332		8750	
EGGS IN THE SHELL	DOZ				2325
ALASKA			90	57	
U STATES	25	48	34210	67486	
	25	48	34300	67543	
EGGS YOLK OR ALBUMEN FROZEN	LB				2326
U STATES			1066	796	
			1066	796	
EGGS YOLK OR ALBUMEN DRIED	LB				2327
U STATES	750	452	1590	1031	
	750	452	1590	1031	
GELATINE CAPSULES EMPTY					2328
ARGENTINA				534	
BELGIUM		709		709	
U STATES		5959		122518	
		6668		123761	
GELATINE EDIBLE	LB				2329
AUSTRALIA	64800	20714	512930	163193	
ARGENTINA			22266	19715	
BELGIUM	9900	6250	9900	6250	
FRANCE			11200	8974	
U STATES	116763	69322	1126967	682340	
	191463	96286	1683263	880472	
GELATINE N O F	LB				2331
U KINGDOM			50	49	
U STATES	608	299	8424	4035	
	608	299	8474	4084	
GLUE ANIMAL POWDERED	LB				2332
DR SHEET					
U KINGDOM	44800	8131	631820	103863	
AUSTRALIA			91680	10193	
BRAZIL	127270	32342	560003	107204	
URUGUAY			44475	9092	
U STATES	132942	26970	1889541	332506	
	305012	67443	3217519	562858	
GLUE N O P	LB				2333
U KINGDOM			2925	3072	
U STATES	8552	3834	298506	83595	
	8552	3834	301431	86667	
CATGUT WORMGUT UNMANUFACTURED					2335
SPAIN		477		1813	
U STATES				137	
		477		1950	
GUT AND MANUFACTURES					2336
N O P					
U KINGDOM		1111		5563	
B INDIA		1235		14119	
AUSTRALIA		497		10459	
ITALY		192		192	
SPAIN				3579	
U STATES		7289		46764	
		10324		82676	
HONEY AND IMITATIONS	LB				2337
THEREOF					
BW OTHER			4026	370	
AUSTRALIA	56200	7060	440060	55075	
ARGENTINA	329506	67549	619579	115695	
CHILE	47457	7412	47457	7412	
C RICA			26603	4483	
CUBA			549978	77827	
GUATEMALA			179068	32113	
HAYTI	57908	11349	95190	16293	
MEXICO	127407	17224	1015256	161519	
SALVADOR	65215	12681	265399	49000	
SAN DOM			544981	88359	

IMPORTS INTO CANADA FOR CONSUMPTION

Articles and Countries from which Imported	MONTH OF OCTOBER 1946		TEN MONTHS ENDED OCTOBER 1946		Class Number
	Quantities	Values (\$)	Quantities	Values (\$)	
U STATES	1200	163	5167	1104	
MANURES ANIMAL	684893	123438	3792764	609250	2338
U STATES	1200	1459	23123	37035	
MUSK IN PODS OR GRAINS	1200	1459	23123	37035	2339
U STATES					
RENNET RAW AND PREPARED			68	2554	
			68	2554	
U KINGDOM			1712	4695	2340
AUSTRALIA	1600	2459	1600	2459	
NEW ZEAL			60528	28651	
U STATES	7173	5065	27816	23889	
SAUSAGE CASINGS UNCLEARED	8773	7524	91656	59694	2341
AUSTRALIA				2471	
NEW ZEAL				4740	
U STATES				216	
SAUSAGE CASINGS CLEANED				7427	2342
AUSTRALIA		32760		137253	
NEW ZEAL		108076		1095812	
U STATES				1700	
TANKAGE		140836		1234765	2343
NEW ZEAL			5060	39481	
U STATES	7298	1833	22819	12124	
ANIMAL PRODUCTS N O P	7298	1833	27879	51605	2344
U KINGDOM		72		1270	
HONG KONG		77		866	
AUSTRALIA				1263	
NEW ZEAL				151	
CHINA				2649	
FRANCE				78	
U STATES		4819		63094	
HORSE MEAT AND OFFAL FOR FOXES		4868		69371	2345
U STATES					
U STATES	2440	14787	8133	32287	
DOG FOOD AND PET STOCK FOOD	2440	14787	8133	32287	2347
U STATES		2595		28535	
TARIFF 206 254 635 679 686 699		2595		28535	2343
U KINGDOM				482	
U STATES				651	
				1133	





Articles and Countries from which Imported	MONTH OF OCTOBER 1946		TEN MONTHS ENDED OCTOBER 1946		Class Number
	Quantities	Values (\$)	Quantities	Values (\$)	
<u>GROUP 3</u>					
<u>FIBRES TEXTILES AND PRODUCTS</u>					
RAW COTTON	LB				3001
B INDIA			2750555	430026	
BRAZIL			7220251	1538631	
EGYPT	75847	28344	351093	149628	
MEXICO	347532	90042	15581094	3311007	
PERU	13074	4533	69797	23580	
U STATES	10503406	2656838	111542817	26768801	
	10939859	2779757	137515607	32221673	
COTTON LINTERS N O P	LB				3002
ARGENTINA			524282	61326	
BRAZIL			2306749	261304	
MEXICO	36394	4130	342726	32617	
PERU			256108	29943	
SALVADOR			46190	3952	
U STATES	865051	104776	8197119	776241	
	901445	108906	11673174	1165383	
COTTON LINTERS PULP FOR PAPER	LB				3003
BATTS BATTING WADDING COTTON	LB				3004
U KINGDOM	1900	670	6072	2416	
U STATES	50124	16446	759596	204201	
	52024	17116	765668	206617	
CAROE SLIVER COTTON FIBRES	LB				3005
U STATES			46549	7863	
			46549	7863	
COTTON PULP FOR ART SILK YARN	LB				3006
COTTON THREAD N O P	LB				3010
U KINGDOM	3398	4756	41135	59900	
U STATES	64701	119081	370356	720617	
	68099	123837	411491	780517	
COTTON YARNS SINGLES N O P	LB				3011
U KINGDOM	8373	9499	77648	94391	
U STATES	35983	27971	129973	118007	
	44356	37470	207621	212398	
YARNS SINGLES FOR KNIT GOODS	LB				3012
U KINGDOM	35377	26915	258111	194082	
U STATES	187698	139428	731803	473801	
	223075	166343	989914	667883	
COTTON YARNS N O P	LB				3013
U KINGDOM	14933	17178	201732	220992	
U STATES	184368	152764	1038151	776814	
	199301	169942	1239883	997806	
CROCHET KNITTING COTTON N O P	LB				3014
U KINGDOM	2837	5181	25370	34156	
U STATES	11897	21067	95047	136774	
	14734	26248	120417	170930	
CORDS AND TWINE COTTON N O P	LB				3015
U KINGDOM	2896	2314	18015	11538	
U STATES	15201	14406	323124	194643	
	18097	16720	341139	206181	
SEWING COTTON THREAD ON SPOOLS	LB				3016
U STATES	4081	6506	19613	37308	
	4081	6506	19613	37308	
COTTON YARNS TINSEL THREAD	LB				3017
FRANCE			940	2646	
U STATES	6121	8222	35274	46931	
	6121	8222	36214	49577	
MERCERIZED YARNS 40 AND FINER	LB				3018
U KINGDOM	33251	45620	349286	516314	
U STATES	112	244	1582	3280	
	33363	45864	350868	519594	
COTTON YARNS HANKS FOR THREAD	LB				3019
U KINGDOM	145873	161706	793917	898492	
U STATES	4505	3988	62983	49494	
	150378	165694	856900	947986	
COTTON YARN 2 PLY 80 AND FINER	LB				3020
U KINGDOM	1907	6176	27788	62320	
	1907	6176	27788	62320	
COTTON YARN SINGLES FOR THREAD	LB				3021
U KINGDOM	135613	117031	1281085	1073890	
	135613	117031	1281085	1073890	
COTTON YARN TO BE MERCERIZED	LB				3022
U KINGDOM	112653	140912	1104778	1435136	
	112653	140912	1104778	1435136	
COTTON YARNS SINGLES 20 TO 40	LB				3023
U KINGDOM	19202	12162	83723	55005	
	19202	12162	83723	55005	
COTTON FABRICS OVER 80 CTS LB	LB				3026
U KINGDOM	36860	69071	143891	311521	
BELGIUM	18088	22660	111922	124564	
FRANCE			230	439	
GUATEMALA	1930	4005	7256	20249	
MEXICO	1274	4467	2192	7639	
NETHRLNDS	150	289	6706	14588	
SWITZRLND	290	2409	1494	11504	
U STATES	1867002	2998734	13877490	20404459	
	1925594	3101635	14151181	20894963	

## IMPORTS INTO CANADA FOR CONSUMPTION

Articles and Countries from which Imported	MONTH OF OCTOBER 1946		TEN MONTHS ENDED OCTOBER 1946		Class Number	
	Quantities	Values (\$)	Quantities	Values (\$)		
COTTON FABRICS 50 TO 80 CTS LB U KINGDOM U STATES	LB		7912	5252	3027	
	49331	37160	1804565	1283049		
COTTON FABRICS UNDER 50 CTS LB U STATES	LB		1812477	1288301	3028	
	3271	1407	62847	19900		
COTTON DENIMS U STATES	LB		62847	19900	3029	
	86712	72876	792418	592342		
HANDKERCHIEF COTTON BLEACHED U KINGDOM U STATES			792418	592342	3030	
		129		129		
COTTON FABRIC NOT BLEACHED NOT U KINGDOM SWITZRLND U STATES		2489		54367	3031	
		2618		54496		
CANTON FLANNELS NOT COLOURED U KINGDOM GUATEMALA SWITZRLND U STATES	LB		244518	154958	3032	
	21154	13070	126	807		
TOWELLING IN THE WEB U KINGDOM U STATES		1090419	11233285	7284802	3033	
		1111573	815428	11477929		7440567
VOILES SCRIMS NOT COLOURED U KINGDOM SWITZRLND U STATES	LB		16668	40373	3034	
	6093	11563	75	173		
COTTON FABRICS BLEACHED N O P U KINGDOM GUATEMALA NETHRLNDS SWITZRLND U STATES		301967	2671834	2756829	3035	
		308060	377876	2688617		2797908
COTTON FABRICS COUNT 100 U STATES	LB		741	709	3039	
		2267	2460	34931		32546
COTTON FABRICS CUT PILE N O P U KINGDOM MEXICO NETHRLNDS U STATES		2267	2460	35722	33255	3040
	LB		1924	4194		
COTTON FABRIC FOR TYPE RIBBON U KINGDOM U STATES		15	167	254	2049	3041
		12485	15980	154909	261341	
COTTON FABRIC BILLIARD CLOTH U KINGDOM U STATES	LB		157067	267584	3042	
	16121	18452	84855	93174		
COTTON FABRIC CUT WEFT PILE U KINGDOM MEXICO NETHRLNDS U STATES		11	97	11	97	3043
		146713	187499	1588198	1735887	
COTTON FABRIC KNITTED U KINGDOM FRANCE U STATES	LB		1673321	1829534	3044	
	162845	206048	121	190		
COTTON SHADOW CRETONNES U KINGDOM	LB		121	190	3045	
		3139	4519	3383		5038
COTTON FABRIC GABARDINES U KINGDOM U STATES			577	1282	3046	
		100076	181503	443		1245
COTTON FABRICS 80 TO 99 COUNT U KINGDOM U STATES			895480	1475345	3047	
		103215	186022	899883		1482910
COTTON FABRICS CUT WEFT PILE U KINGDOM U STATES	LB				3048	
			17042	134500		
COTTON FABRICS FOR BOOK COVERS U KINGDOM U STATES			285	32478	3049	
			17327	166978		
LACE NOT COLOURED FOR CLOTHING U KINGDOM INDIA CHINA FRANCE SWITZRLND U STATES	LB				3050	
			1471	2914		
LACE COLOURED FOR CLOTHING U KINGDOM SWITZRLND U STATES	LB		1471	2914	3051	
			3792	5243		
LACE NOT COLOURED FOR CLOTHING U KINGDOM INDIA CHINA FRANCE SWITZRLND U STATES			362	382	3052	
			4154	5625		
LACE COLOURED FOR CLOTHING U KINGDOM INDIA CHINA FRANCE SWITZRLND U STATES	LB		35988	111324	3053	
	6556	20131	256	544		
LACE COLOURED FOR CLOTHING U KINGDOM INDIA CHINA FRANCE SWITZRLND U STATES		49724	262858	699173	3054	
		56280	166112	299102		811041
LACE COLOURED FOR CLOTHING U KINGDOM INDIA CHINA FRANCE SWITZRLND U STATES	LB		872	2509	3055	
			872	2509		
LACE COLOURED FOR CLOTHING U KINGDOM INDIA CHINA FRANCE SWITZRLND U STATES	LB		1020	2478	3056	
		14644	39628	84329		148440
LACE COLOURED FOR CLOTHING U KINGDOM INDIA CHINA FRANCE SWITZRLND U STATES		14644	39628	85349	150918	3057
	LB					
LACE COLOURED FOR CLOTHING U KINGDOM INDIA CHINA FRANCE SWITZRLND U STATES		24784	63800	192743	495930	3058
		24784	63800	192743	495930	
LACE COLOURED FOR CLOTHING U KINGDOM INDIA CHINA FRANCE SWITZRLND U STATES	LB				3059	
			248	165		
LACE COLOURED FOR CLOTHING U KINGDOM INDIA CHINA FRANCE SWITZRLND U STATES		5413	4951	50520	36000	3060
		5413	4951	50768	36165	
LACE COLOURED FOR CLOTHING U KINGDOM INDIA CHINA FRANCE SWITZRLND U STATES			5869	49351	3061	
				879		
LACE COLOURED FOR CLOTHING U KINGDOM INDIA CHINA FRANCE SWITZRLND U STATES				18397	3062	
			1339	4412		
LACE COLOURED FOR CLOTHING U KINGDOM INDIA CHINA FRANCE SWITZRLND U STATES			1215	13022	3063	
			58283	415166		
LACE COLOURED FOR CLOTHING U KINGDOM INDIA CHINA FRANCE SWITZRLND U STATES	LB		66706	501227	3064	
LACE COLOURED FOR CLOTHING U KINGDOM INDIA CHINA FRANCE SWITZRLND U STATES		78	816	5798	44572	3065
		52	455	268	4741	
LACE COLOURED FOR CLOTHING U KINGDOM INDIA CHINA FRANCE SWITZRLND U STATES		2108	13242	23783	138515	3066
		2238	14520	29649	187828	

IMPORTS INTO CANADA FOR CONSUMPTION

Articles and Countries from which Imported	MONTH OF OCTOBER 1946		TEN MONTHS ENDED OCTOBER 1946		Class Number
	Quantities	Values (\$)	Quantities	Values (\$)	
EMBROIDERIES COTTON N O P	LB				3053
U KINGDOM	388	2153	1196	10319	
B INDIA	30	458	265	4784	
BELGIUM			91	1335	
CHINA			77	449	
FRANCE			1	52	
GUATEMALA	38	145	184	664	
ITALY	16	269	16	269	
AZORES			10	67	
SWITZRLND	244	2360	2187	26584	
U STATES	1042	5289	13543	80370	
	1758	10714	17570	124893	
LACE BOBBINET NETS COTTON N O P	LB				3054
U KINGDOM	10759	62589	79220	490015	
B INDIA	208	3077	1392	19233	
BELGIUM	389	3224	549	4581	
CHINA			1636	9060	
FRANCE	103	807	762	6564	
PARAGUAY			1	57	
SWITZRLND	61	726	677	8903	
U STATES	6923	19879	1354098	327436	
	18443	90302	1438335	865849	
WHITE COTTON BOBBINET PLAIN	YC				3055
U KINGDOM			236	43	
U STATES			1049	488	
			1285	531	
GLOVES COTTON	DZ PR				3064
U KINGDOM	3409	30195	26831	228554	
BRAZIL			30	1032	
FRANCE			45	650	
U STATES	202	1334	759	2498	
	3611	31529	27665	232734	
SOCKS AND STOCKINGS COTTON	DZ PR				3065
U KINGDOM	155	1627	1700	7065	
ARGENTINA			1	12	
U STATES			48	503	
	155	1627	1749	7580	
SHIRTS COTTON NOT KNITTED	LB				3066
U KINGDOM	301	2047	3394	18095	
SWITZRLND	7	60	7	60	
U STATES	51	215	955	2797	
	359	2322	4356	20952	
UNDERWEAR COTTON KNITTED	LB				3067
U KINGDOM	4232	8585	24258	39477	
SWITZRLND	290	1177	384	1964	
	4522	9762	24642	41441	
COTTON CLOTHING N O P	LB				3068
U KINGDOM	4484	16868	16909	77761	
BELGIUM	3	242	5	358	
FRANCE			25	92	
GUATEMALA			99	663	
MEXICO			278	2255	
AZORES	49	864	3062	15800	
SWITZRLND	82	2515	181	4707	
U STATES	1728	3084	13079	31587	
	6346	23573	33638	133223	
DRESSES COTTON WOMEN CHILDREN	LB				3069
U KINGDOM	2	183	376	2663	
FRANCE			5	699	
MEXICO			18	103	
AZORES	235	2391	1030	11014	
SWITZRLND			24	386	
U STATES	84	608	1157	10106	
	321	3182	2610	24971	
SMOCKS AND OVERALLS COTTON MEN	LB				3070
U KINGDOM	5000	8583	5640	9473	
U STATES	25	52	50	110	
	5025	8635	5690	9583	
RAINCOATS WATERPROOFED COTTON	NO				3071
U KINGDOM	9320	113512	49070	537705	
U STATES	279	1702	1810	9814	
	9599	115214	50880	547519	
BAGS COTTON	LB				3082
U STATES	106415	76809	289858	191074	
	106415	76809	289858	191074	
BELTING OF COTTON					3083
U KINGDOM				14710	
U STATES		18797		152047	
		18797		166757	
BLANKETS OF COTTON	LB				3084
U KINGDOM			7098	4987	
BELGIUM			75	100	
U STATES	40549	34452	601594	455067	
	40549	34452	608767	460154	
BRAIDED WICK FOR CANDLES					3086
U STATES		1474		28631	
		1474		28631	
CURTAINS COTTON N D P	LB				3087
U KINGDOM			2114	6394	
BELGIUM			173	1113	
SWITZRLND	261	1885	640	3967	
U STATES	9391	11735	22828	34088	
	9652	13620	25755	45562	
TABLE AND TRAY CLOTHS COTTON	LB				3088
U KINGDOM	2039	6183	9615	47198	

Articles and Countries from which Imported	MONTH OF OCTOBER 1946		TEN MONTHS ENDED OCTOBER 1946		Class Number
	Quantities	Values (\$)	Quantities	Values (\$)	
B INDIA	30	668	1672	20497	
HONG KONG			15	247	
BELGIUM	1153	5972	1774	10035	
CHINA	518	2838	19102	90051	
GUATEMALA			2807	7263	
MEXICO	150	449	654	1572	
PARAGUAY			10	63	
AZORES	330	1361	1199	7653	
SWITZRLND	807	1533	974	3319	
U STATES	2573	5971	12402	25055	
DUCK SEAMLESS COTTON FOR HOSE U STATES	7600	24975	50224	212953	3089
		29606		156378	
FRINGES AND TASSELS COTTON U KINGDOM U STATES	LB		7	45	3090
	1307	3286	8458	16628	
	1307	3286	8465	16673	
HANKERCHIEFS COTTON U KINGDOM BELGIUM CUBA CZECHO S AZORES SWITZRLND P RICO U STATES	LB		56532	265956	3091
	6139	32341	107	2133	
	1	92	80	1703	
			222	2141	
	685	11615	2580	35965	
	539	14855	10184	170361	
			37	177	
	8704	18093	24603	84536	
	16068	76996	94345	562972	
LADDER TAPES FOR BLINDS U KINGDOM U STATES		31934		226783	3092
		31934		81	
MANTLE STOCKING FOR GAS LIGHT U STATES				1174	3093
				1174	
QUILTS COUNTERPANES COTTON U KINGDOM CHINA MEXICO SWEDEN U STATES	LB		5438	5150	3094
	100	130	835	3093	
	36	60	85	126	
			7	71	
			758	1823	
	136	190	7123	10263	
SHEETS COTTON U KINGDOM CHINA AZORES U STATES	LB		11910	12287	3095
	5141	5699	103	640	
			212	784	
	107647	117428	1325942	1338942	
	112788	123127	1338167	1352653	
TOWELS COTTON U KINGDOM BELGIUM CHINA AZORES U STATES	LB		112103	82713	3096
	13557	10931	97	217	
			35	292	
			222	987	
	107226	144415	814090	876084	
	120783	155346	926547	960293	
COTTON MANUFACTURES N O P U KINGDOM B INDIA BELGIUM GUATEMALA MEXICO NETHRLNDS AZORES SWITZRLND U STATES	LB		74956	55630	3097
	13516	10156	139	314	
	45	162	78	652	
	126	373	126	373	
	594	627	594	627	
			90	427	
			43	100	
			205	1235	
	56678	61541	591397	617506	
	70959	72859	667628	676864	
WASH CLOTHS BATH MATS COTTON U KINGDOM U STATES	LB		1394	588	3098
	359	171	36480	50245	
	4566	7304	37874	50833	
	4925	7475			
PILLOW CASES COTTON U KINGDOM CHINA AZORES SWITZRLND U STATES	LB		4282	7444	3100
	1203	3604	1470	6417	
	16	88	1043	4335	
	546	2326	5	122	
	31068	38871	341731	412218	
	32833	44889	348531	430536	
FLAX FIBRE AND TOW BELGIUM NETHRLNDS U STATES	CWT		1614	74439	3111
			2703	131675	
			2713	26920	
			7030	233034	
HEMP DRESSED OR UNDRESSED ITALY	CWT		448	10581	3112
			448	10581	
JUTE AND JUTE BUTTS S INDIA	CWT		68840	634693	3113
			68840	634693	
OAKUM OF FLAX HEMP OR JUTE NETHRLNDS U STATES	CWT		450	4400	3114
	250	2500	17995	194321	
	2762	29775	18445	198721	
	3012	32275			
BATTS WADDING VEGETABLE FIBRES U STATES	LB		2139	322	3115
			2139	322	

IMPORTS INTO CANADA FOR CONSUMPTION

Articles and Countries from which Imported	MONTH OF OCTOBER 1946		TEN MONTHS ENDED OCTOBER 1946		Class Number
	Quantities	Values (\$)	Quantities	Values (\$)	
YARNS JUTE SINGLES N O P U KINGDOM U STATES	LB 23073	3197	63631 679433	7563 129508	3121
YARNS VEGETABLE FIBRE SINGLES U KINGDOM BELGIUM FRANCE ITALY U STATES	LB 3089 23424 840	2779 22958 494	3089 79051 71238 4796 837	2779 47129 60756 2122 658	3122
YARNS COROS TWINE OF JUTE NOP U KINGDOM B INDIA U STATES	LB 7038 1098	1741 202	18253 456449 14882	4713 49692 3812	3123
YARNS COROS TWINE VEG FIB NOP U KINGDOM ITALY MEXICO SWITZRLND U STATES	LB 6295 110917 23730	5326 22393 9246	82544 14588 156822 8 57989	53583 7921 31098 181 35703	3124
LINEN THREAO FOR SEWING U KINGDOM U STATES	LB 23622 204	39726 426	241241 3507	441262 8564	3125
YARNS VEG FIBRE FOR WEAVING U KINGDOM B INDIA BELGIUM ITALY U STATES	LB 19218 4685 4378 28413	8610 4500 2354 7449	209716 123912 6933 8924 244147	178242 21106 7232 5041 80231	3126
CANVAS TWINE OF FLAX FOR SAILS U KINGDOM		22913	593632	291852	3131
FABRICS CHIEFLY FLAX OR HEMP U KINGDOM ARGENTINA BELGIUM DENMARK SWEODEN SWITZRLNO U STATES	LB 66378	141375	498881 397 897 8 12 66	1136691 837 2074 114 103 377	3132
FABRICS JUTE UNBLEACHED N O P U KINGDOM B INOIA U STATES	YD 245732 3370821 45303	51552 311881 5093	715460 109773422 81415	179644 9833794 9225	3134
FABRICS OF JUTE N O P U KINGDOM U STATES	YD 33083 80329	6903 19782	62237 86187	12986 20615	3135
FABRIC JUTE 12INS WIDE OR LESS B INDIA U STATES		1333	148424	33601	3136
FAB VEG FIB 12INS WIDE OR LESS U KINGDOM B INOIA U STATES		1333		32891	3137
FABRICS VEG FIBRE NOP CUTPILE U KINGDOM SWITZRLND U STATES	YD 534 724	189 890	19233 1800 7926	11104 1981 6350	3138
TOWELLING TABLE CLOTHS IN WEB U KINGDOM CHINA U STATES	LB 14182 2671	22010 2456	152443 154 32784	269124 1171 28456	3139
WOVEN DRESS LINENS U KINGDOM	LB	24466	185381	298751	3140
CLOTHING VEGETABLE FIBRES NOP U KINGDOM BEL CONGO FRANCE ITALY SWITZRLND U STATES	LB 40	527	56 56 5129 28 6 40 46 3173	266 266 12614 256 165 527 558 9604	3162
BAGS SACKS OF HEMP LINEN JUTE B INDIA U STATES		2995	8422	23724	3171
CARPETING MATS RUGS HEMP JUTE U KINGDOM B INDIA BELGIUM FRANCE ITALY U STATES		15765 43872 59637		151232 225012 376244	3172
		1730 3884 17814 5151 69 19519		1730 15942 34886 5151 8264 67550	
		48167		133523	

## IMPORTS INTO CANADA FOR CONSUMPTION

Articles and Countries from which Imported	MONTH OF OCTOBER 1946		TEN MONTHS ENDED OCTOBER 1946		Class Number
	Quantities	Values (\$)	Quantities	Values (\$)	
QUILTS BATH MATS VEG FIBRE NUP	LB				3173
FIRE HOSE LINEN					3174
U KINGDOM		11658		81509	
U STATES		204		3036	
		11862		84545	
HANDKERCHIEFS FLAX OR HEMP	LB				3175
U KINGDOM	24124	170597	182309	1259723	
HONG KONG	9	489	39	1674	
MALTA			2	77	
BELGIUM	3	293	9	781	
CHINA	178	3618	1623	43679	
FRANCE	2	79	91	2159	
AZORES	3	69	385	6385	
SWITZRLND	35	2999	612	29380	
U STATES	26	700	469	7736	
	24400	178844	185539	1351594	
SAILS FOR BOATS AND SHIPS					3176
U KINGDOM		464		12279	
U STATES		477		1462	
		941		13741	
TOWELS GLASS CLOTHS CRASH HUCK	LB				3177
U KINGDOM	16208	36768	162638	343925	
HONG KONG			22	588	
BELGIUM	5831	10965	13484	22974	
CHINA			62	1318	
CZECHO S	172	276	172	276	
ITALY			53	686	
AZORES			5	139	
U STATES			678	728	
	22211	48009	177114	370634	
SHEETS TABLECLOTHS TOWELS FLAX	LB				3178
U KINGDOM	43504	149961	305119	1154678	
HONG KONG	5	104	5	104	
MALTA			15	435	
BELGIUM	5	535	595	3895	
CHINA	65	774	3938	70148	
CZECHO S	17	199	17	199	
FRANCE			30	451	
ITALY	295	3371	637	8822	
AZORES	169	2060	1033	14488	
SWITZRLND	68	1524	139	3753	
U STATES	67	176	1573	6598	
	44125	158704	313101	1263571	
JUTE MANUFACTURES N O P					3179
U KINGDOM		1335		8033	
U STATES		1694		1907	
		3029		9940	
VEGETABLE FIBRE MFRS N O P	LB				3180
U KINGDOM	18728	9566	190084	149074	
B INDIA	2175	232	6838	3697	
JAMAICA			97	288	
CHINA			18	224	
FRANCE			81	490	
ITALY	1582	2332	1582	2332	
SWITZRLND	13	142	52	528	
U STATES	102146	94144	870274	801002	
	124644	106416	1069026	957635	
RAW SILK AND COCOONS	LB				3201
U STATES	6275	55060	13513	118249	
	6275	55060	13513	118249	
GARNETTED SILK WASTES	LB				3202
U STATES	201	202	201	202	
	201	202	201	202	
YARNS THROWN SILK IN THE GUM	LB				3211
YARNS SINGLES SPUN SILK N O P	LB				3212
U STATES	175	2110	175	2110	
	175	2110	175	2110	
THREADS CORDS TWIST SILK N O P					3213
U KINGDOM		73		673	
U STATES		876		11053	
		949		11726	
YARN SILK FOR KNITTING WEAVING	LB				3214
U STATES			4249	30218	
			4249	30218	
YARNS SILK METALLIC COVERED					3215
YARNS SILK N O P					3216
U KINGDOM		452		644	
U STATES		64		401	
		516		1045	
BOLTING CLOTH NOT MADE UP					3221
U KINGDOM				2944	
SWITZRLND				5810	
U STATES		4331		85189	
		4331		93943	
KNITTED FABRICS SILK	LB				3222
U STATES	134	403	140	424	
	134	403	140	424	
FABRICS SILK 20 IN UNFINISHEU	YD				3223
FABRICS SILK N O P	YD				3224
U KINGDOM	4038	15920	22712	77429	
CHINA			34	92	
FRANCE			248	1077	

IMPORTS INTO CANADA FOR CONSUMPTION

Articles and Countries from which Imported	MONTH OF OCTOBER 1946		TEN MONTHS ENDED OCTOBER 1946		Class Number
	Quantities	Values (\$)	Quantities	Values (\$)	
ITALY	2672	12832	5133	24138	
SWITZRLND	1060	3396	2724	11058	
U STATES	11115	33518	24689	86446	
FABRICS SILK 26 INCHES OR LESS	18185	65666	55540	200240	3225
U STATES			1946	431	
RIBBONS SILK UNDER 12 INCHES			1946	431	3228
U KINGDOM				896	
SWITZRLND				817	
U STATES		199		4891	
FABRICS SILK FOR NECKWEAR		199		6604	3229
U KINGDOM		30095		104317	
ITALY				4756	
SWITZRLND		10158		190777	
U STATES		215793		1581252	
UMBRELLA COVERING FABRICS		256046		1881102	3230
U KINGDOM				4429	
FRANCE		3506		8171	
NETHRLNDS				2368	
SWITZRLND		257		14526	
U STATES		7259		72016	
FABRICS PILE SILK OR ART SILK		11022		101510	3232
U KINGDOM	YD				
FRANCE	120	253	10910	15227	
SWITZRLND			444	994	
U STATES	11720	24572	3195	1920	
	11840	24825	76683	133457	
SOCKS AND STOCKINGS SILK	DZ PR		91232	151598	3244
U KINGDOM	18	305	1818	43391	
FRANCE			30	612	
U STATES	151	5685	332	12423	
UNDERWEAR SILK KNITTED		169	2180	58426	3245
SWITZRLND	LB				
			30	668	
CLOTHING SILK M O P			30	668	3246
U KINGDOM	OZ	5872	13185	19537	39782
CHINA		84	168	1112	1919
FRANCE		90	76	352	406
SWITZRLND				879	914
U STATES		590	560	4593	3545
DRESSES SILK WOMENS CHILDRENS		6636	13989	26473	46566
U KINGDOM	OZ	48	98	1210	2790
MALTA				16	42
CHINA				2578	2184
FRANCE	40	245	293	3994	
AZORES			16	30	
P RICO		96	156	96	156
U STATES		446	373	5725	9492
CLOTHING SILK WOMENS CHILDRENS		630	872	2934	18688
U KINGDOM	OZ	709	1644	5205	13414
HONG KONG				133	609
CHINA				2190	3185
FRANCE	97	280	695	2713	
ITALY				380	655
NETHRLNDS				138	129
AZORES				39	82
SWITZRLND	9	93	18	106	
U STATES		240	1754	6724	8245
HANDKERCHIEFS SILK		1755	3771	15527	29138
U KINGDOM	OZ	390	1331	1273	3989
FRANCE				47	779
ITALY	3	32	3	32	
SWITZRLND				856	737
U STATES				5	37
SILK MANUFACTURES M O P		393	1363	2184	5574
U KINGDOM	OZ	164	532	1648	3515
MALTA				16	16
CHINA				1192	614
FRANCE	8	71	36	219	
ITALY	50	122	56	122	
U STATES				3014	2955
WOOL IN THE GREASE		228	725	7962	7441
U KINGDOM	LB	19988	6056	133070	52652
EIRE		72501	22780	115236	38242
B S AFR				541100	163705
AUSTRALIA		937479	261611	8130546	2604294
NEW ZEAL		534446	132298	6917490	1788123
ARGENTINA		15802	3811	44903	11050
GREENLAND				18176	6528
URUGUAY				464263	168452
WOOL WASHED OR SCOURED		100216	426556	16370784	4833046
U KINGDOM	LB	98350	45418	976150	386302
B S AFR		150547	63523	1057703	480781
B INDIA				1162014	514704
AUSTRALIA		2883960	1231673	10450020	4720658

## IMPORTS INTO CANADA FOR CONSUMPTION

Articles and Countries from which Imported	MONTH OF OCTOBER 1946		TEN MONTHS ENDED OCTOBER 1946		Class Number
	Quantities	Values (\$)	Quantities	Values (\$)	
NEW ZEAL	481236	140819	6591888	2061069	
ARGENTINA	50459	19524	116624	42798	
FRANCE	5674	6443	5674	6443	
URUGUAY			33466	13898	
U STATES	26132	48124	263161	127626	
WOOL PULLED OR SLIPED	3766358	1555524	20662700	8354279	5263
LB					
U KINGDOM	27465	10402	136510	42029	
B INDIA			17352	5417	
NEW ZEAL	323195	104786	5080610	1497325	
URUGUAY			21984	6802	
HAIR OF CAMEL ALPACA	350660	115188	5256456	1551573	5264
GOAT					
LB					
U KINGDOM	1012	2385	8567	5385	
B S AFR			1001	891	
ARGENTINA			125	739	
PERU			28127	19802	
U STATES	50	73	6532	7266	
NOILS WOOL	1062	2458	44352	34083	5265
LB					
U KINGDOM	8771	5168	188610	149346	
AUSTRALIA	24659	12939	405913	243452	
WORSTED TOPS	33430	18107	594523	392798	5266
LB					
U KINGDOM	967348	812661	4470092	3738421	
AUSTRALIA	446268	314260	2563438	2367955	
ARGENTINA	93367	117669	636748	816597	
BELGIUM			87018	96560	
FRANCE			200386	191794	
URUGUAY	29987	37386	124907	159416	
U STATES	123271	141604	712729	782964	
GARNETTED WOOL WASTE	1660241	1423580	8795318	8153707	5267
LB					
U KINGDOM			123082	78462	
B S AFR			10938	9506	
AUSTRALIA			55417	39555	
BELGIUM	5290	4414	5290	4414	
U STATES	302	397	57355	53648	
YARNS WOOL N O P	5592	4811	252082	185585	5271
LB					
U KINGDOM	19059	35136	215761	407744	
FRANCE			59	992	
U STATES	736	1852	8340	26755	
YARNS OR WARPS WOOL FOR MFREHS	19795	36988	224160	435491	5272
LB					
U KINGDOM	277838	374726	2827115	3948905	
AUSTRALIA	5173	7203	5173	7203	
FRANCE			9686	21734	
U STATES	32849	44076	419706	584943	
YARNS OR WARPS HAIR FOR MFRERS	315860	426005	3261680	4562785	5273
LB					
U KINGDOM	9437	8761	74638	77043	
B S AFR			4655	3073	
U STATES			30	45	
YARN MOHAIR FOR PILE	9437	8761	79323	80161	5274
FABRICS					
LB					
U KINGDOM	6970	9039	75616	104618	
U STATES			227	339	
YARNS WOOL FOR 6 OZ FABRICS	6970	9039	75843	104957	5275
LB					
U KINGDOM	2301	2602	33619	42299	
WOOL FAB IN GRAY OVR 4 TO 6 OZ	2301	2602	33619	42299	5281
LB					
U KINGDOM	30663	67905	267644	607976	
WOOL FAB IN GRAY 4 OZ OR LESS	30663	67905	267644	607976	5282
LB					
U KINGDOM	56657	130825	589132	1436445	
FRANCE			1238	3492	
KNITTED FABRICS WOOL	56657	130825	590370	1439937	5283
LB					
U KINGDOM	3898	11301	26337	79326	
AUSTRALIA	3263	7153	3263	7153	
FRANCE			229	1540	
SWITZRLND			24	210	
U STATES	72721	223417	203330	649239	
FLANNELS	79882	241871	233183	737468	5284
LB					
U KINGDOM	20583	44336	186711	430352	
AUSTRALIA			5414	12151	
MEXICO			2	40	
SWITZRLND			29	84	
U STATES	989	2116	1757	5372	
FELT CLOTH N O P	21572	46452	193913	447999	5285
LB					
U KINGDOM			711	1591	
U STATES	335	428	16718	17169	
OVERCOATINGS	335	428	17429	18760	5286
LB					
U KINGDOM	36160	56059	293905	503532	
AUSTRALIA			210	317	
U STATES	1000	3075	8358	26086	
TWEEDS	37160	59134	302473	529935	5287
LB					
U KINGDOM	90806	139424	986513	1595622	



IMPORTS INTO CANADA FOR CONSUMPTION

Articles and Countries from which Imported	MONTH OF OCTOBER 1946		TEN MONTHS ENDED OCTOBER 1946		Class Number
	Quantities	Values (\$)	Quantities	Values (\$)	
EIRE			583	1393	
AUSTRALIA			3013	7971	
FRANCE			147	714	
U STATES	1393	2752	4797	13917	
<b>WORSTEDS AND SERGES</b>	<b>92199</b>	<b>142176</b>	<b>995053</b>	<b>1619617</b>	<b>3288</b>
LB					
U KINGDOM	483818	1170309	3815463	9616472	
AUSTRALIA	1904	5925	31142	73311	
FRANCE			8863	26168	
MEXICO			3370	12816	
NETHRLNDS	406	1104	406	1104	
U STATES	21409	69298	75978	257161	
	<b>507537</b>	<b>1246636</b>	<b>3933222</b>	<b>9987032</b>	<b>3289</b>
<b>WOVEN FABRICS N O P WOOL</b>	<b>LB</b>				
U KINGDOM	17663	47699	177923	500302	
AUSTRALIA			3393	5218	
BELGIUM			4	45	
FRANCE			984	5661	
MEXICO	32	350	253	3337	
NETHRLNDS			39	293	
SWITZRLND			54	754	
U STATES	5912	19394	49004	162529	
	<b>23607</b>	<b>67443</b>	<b>231654</b>	<b>678139</b>	<b>3290</b>
<b>LUSTRES ITALIAN LININGS</b>	<b>LB</b>				
U KINGDOM			10486	26112	
U STATES	125	248	580	896	
	<b>125</b>	<b>248</b>	<b>11066</b>	<b>27008</b>	<b>3291</b>
<b>WOOL FAB 12 INS WIDE OR LESS</b>					
U KINGDOM		730		3160	
FRANCE				747	
U STATES				150	
		<b>730</b>		<b>4057</b>	<b>3292</b>
<b>WOOL FABRICS CUT PILE PLUSH</b>	<b>LB</b>				
U KINGDOM	3373	5572	52803	105421	
NETHRLNDS			745	2161	
U STATES	6253	14671	65000	220395	
	<b>9626</b>	<b>20243</b>	<b>118548</b>	<b>327977</b>	<b>3293</b>
<b>BILLIARD CLOTH OF WOOL FABRIC</b>	<b>LB</b>				
U KINGDOM	1777	4906	27294	72561	
U STATES			5	28	
	<b>1777</b>	<b>4906</b>	<b>27299</b>	<b>72589</b>	<b>3294</b>
<b>MELTON CLOTH FOR TENNIS BALLS</b>	<b>LB</b>				
U KINGDOM			8014	17157	
AUSTRALIA			6441	7903	
			<b>14455</b>	<b>25060</b>	<b>3295</b>
<b>SLIPPER CLOTH FOR FOOTWEAR</b>	<b>LB</b>				
<b>FILTER PRESS CLOTH OF WOOL</b>	<b>LB</b>				
U KINGDOM	5451	5989	31002	35437	
U STATES			3985	3147	
	<b>5451</b>	<b>5989</b>	<b>34987</b>	<b>38584</b>	<b>3296</b>
<b>CARPETS AXMINSTER IN ROLLS</b>	<b>SQ FT</b>				
U KINGDOM	120200	51432	593163	266742	
U STATES			1092	769	
	<b>120200</b>	<b>51432</b>	<b>594255</b>	<b>267511</b>	<b>3301</b>
<b>CARPETS AXMINSTER SQUARES</b>	<b>SQ FT</b>				
U KINGDOM	158850	59108	617044	260872	
BELGIUM	448	183	448	183	
U STATES	108	56	3867	2984	
	<b>159406</b>	<b>59347</b>	<b>621359</b>	<b>264039</b>	<b>3302</b>
<b>CARPET BRUSSELS WILTON IN ROLL</b>	<b>8Q FT</b>				
U KINGDOM	179825	75705	947791	464846	
U STATES			94	94	
	<b>179825</b>	<b>75705</b>	<b>947885</b>	<b>464940</b>	<b>3303</b>
<b>CARPET BRUSSELS WILTON SQUARES</b>	<b>SQ FT</b>				
U KINGDOM	41046	17596	328059	180306	
BELGIUM			687	203	
U STATES	2592	462	10862	5089	
	<b>43638</b>	<b>18058</b>	<b>339608</b>	<b>185598</b>	<b>3304</b>
<b>CARPETS INGRAIN IN ROLLS</b>	<b>SQ FT</b>				
U KINGDOM	1927	762	55154	19641	
U STATES	3314	2020	239083	57503	
	<b>5241</b>	<b>2782</b>	<b>294237</b>	<b>77144</b>	<b>3305</b>
<b>CARPETS INGRAIN SQUARES</b>	<b>SQ FT</b>				
U KINGDOM	3303	2148	29199	15235	
B INDIA	100809	13790	832174	135611	
PERU			446	316	
U STATES	334	245	17862	21558	
	<b>104446</b>	<b>16183</b>	<b>879681</b>	<b>172720</b>	<b>3306</b>
<b>CARPETS ORIENTAL</b>	<b>SQ FT</b>				
U KINGDOM	718	3014	7754	11136	
B INDIA	175112	143640	1779073	1516795	
AFGHAN			1774	3434	
CHINA			208	361	
EGYPT			899	1279	
ITALY	891	1178	891	1178	
PERSIA	1501	4219	29461	90931	
RUSSIA			532	10841	
U STATES	28769	73749	40517	96982	
	<b>206991</b>	<b>225800</b>	<b>1865929</b>	<b>1732937</b>	<b>3307</b>
<b>CARPETS TAPESTRY IN ROLLS</b>	<b>SQ FT</b>				
U KINGDOM	85098	16037	411833	89927	
U STATES			57642	9265	
	<b>85098</b>	<b>16037</b>	<b>469475</b>	<b>99192</b>	<b>3308</b>

## IMPORTS INTO CANADA FOR CONSUMPTION

Articles and Countries from which Imported	MONTH OF OCTOBER 1946		TEN MONTHS ENDED OCTOBER 1946		Class Number
	Quantities	Values (\$)	Quantities	Values (\$)	
CARPETS TAPESTRY SQUARES	SQ FT				3309
U KINGDOM	61906	11792	123495	23690	
FR AFRICA			2079	813	
U STATES			112	52	
	61906	11792	125686	24555	
MATS HEARTH RUGS AND RUNNERS	SQ FT				3310
U KINGDOM	25801	11286	116513	41615	
B INDIA	21886	3291	164724	25797	
AUSTRALIA	90	71	90	71	
BELGIUM			715	213	
MEXICO	824	536	1236	632	
PERU			200	129	
U STATES	8498	3188	28980	14202	
	57099	18372	312458	82659	
SHAWLS WOOL	LB				3321
U KINGDOM			507	1991	
			507	1991	
SOCKS AND STOCKINGS WOOL	DZ PR				3322
U KINGDOM	9952	62934	40201	269940	
AUSTRALIA	860	4900	11947	68058	
ARGENTINA			72	1831	
NORWAY	100	888	620	4532	
SWITZRLND	34	384	39	471	
U STATES	1180	2394	1424	10918	
	12126	78500	54303	355750	
UNDERWEAR WOOL KNITTED	LB				3323
U KINGDOM	9392	27989	45717	119488	
SWITZRLND	1014	7415	1194	8715	
U STATES	24	158	24	158	
	10430	35562	46935	128361	
CLOTHING WOOL WOMENS CHILDRENS	LB				3324
U KINGDOM	9258	80388	44488	459874	
FRANCE			180	20208	
GUATEMALA			11	53	
MEXICO			310	1866	
SWITZRLND	6	76	84	567	
U STATES	15428	132355	54786	494246	
	24692	212819	99859	976814	
CLOTHING N O P WOOL	LB				3325
U KINGDOM	2530	15052	18529	133930	
BELGIUM			185	1924	
FRANCE			29	478	
GUATEMALA			60	90	
MEXICO	236	2346	246	2399	
NETHRLNDS			18	150	
U STATES	281	1889	5407	28531	
	3047	19287	24474	167502	
CLOTHING WOOL MENS OUTERWEAR	LB				3326
U KINGDOM	8967	64294	57227	388565	
NEW ZEAL	16	80	16	80	
U STATES	224	1588	1303	8235	
	9207	65962	58546	396880	
BELTING OF CAMELS HAIR					3341
U KINGDOM				31811	
U STATES				94	
				31905	
BLANKETS N O P WOOL	LB				3342
U KINGDOM	35510	33979	360897	354601	
AUSTRALIA			3184	3827	
GUATEMALA			145	374	
SWITZRLND			4	58	
U STATES	1045	2155	137724	121678	
	36555	36134	501954	480538	
FELT PRESSED	LB				3343
U KINGDOM	337	944	11649	19451	
ITALY	297	2802	297	2802	
U STATES	5324	6625	28624	45295	
	5958	10371	40570	67548	
RUGS RAILWAY STEAMER AND AUTO	LB				3344
U KINGDOM	2096	3983	12150	27743	
AUSTRALIA			511	1656	
ARGENTINA			66	295	
U STATES			257	187	
	2096	3983	12984	29881	
WOOL MANUFACTURES N O P	LB				3345
U KINGDOM	406	3114	5841	23981	
BELGIUM	58	445	58	445	
CHINA			2709	21911	
MEXICO	474	947	589	1356	
SWITZRLND	44	937	54	1231	
U STATES	3770	9829	32012	86381	
	4752	15272	41263	135305	
YARNS ART SILK ACETATE SINGLES	LB				3360
U KINGDOM	169422	140416	1616518	1418068	
NETHRLNDS	3965	4085	10566	10686	
U STATES	3714	3663	48446	33930	
	177101	148164	1675530	1462684	
YARNS ART SILK SINGLES N O P	LB				3361
U KINGDOM	166141	166591	1619204	1665589	
BELGIUM			8392	8543	
NETHRLNDS			24153	19374	
U STATES	50839	61488	281256	385781	
	217000	228079	1933005	2079287	
YARNS THREADS ART SILK N O P	LB				3362
U KINGDOM	45523	45757	351127	376456	

IMPORTS INTO CANADA FOR CONSUMPTION

Articles and Countries from which Imported	MONTH OF OCTOBER 1946		TEN MONTHS ENDED OCTOBER 1946		Class Number
	Quantities	Values (\$)	Quantities	Values (\$)	
FRANCE			55	183	
NETHERLANDS			32998	29974	
U STATES	36145	35006	263666	295931	
YARNS ART SILK FOR PILE FABRIC	81668	80763	647846	702544	
U KINGDOM	LB		15819	14729	3363
YARNS ART SILK ACETATE TWIST	LB		15819	14729	
U STATES	7503	6773	22358	39277	3364
STAPLE FIBRES OF ART SILK	7503	6773	22358	39277	
U KINGDOM	LB				3365
ITALY	662110	198369	6519725	1868486	
SWEDEN			49656	17467	
SWITZERLAND	29520	9408	430379	164196	
U STATES	10273	6279	96497	30443	
TOPS OF ART SILK	701903	214056	806066	313657	
U KINGDOM	LB		7902323	2394249	3366
WASTE AND SHORT FIBRE ART SILK	1004	452		5007	
BELGIUM	1004	452	11096	5007	
U STATES	1740	8727	29923	11626	3367
YARNS FROM POLYAMIDES NYLON	1740	8727	66361	95417	
U KINGDOM	LB		96284	107043	3368
U STATES	658	2237	250	424	
YARNS ART SILK FOR TIRE FABRIC	658	2237	8623	56714	
U STATES	658	2237	8873	57138	
KNITTED FABRIC ARTIFICIAL SILK	LB				3369
U KINGDOM	217401	93950	2191738	1022651	
SWITZERLAND	217401	93950	2191738	1022651	
U STATES	6789	19137	73108	155598	3371
FABRICS ARTIFICIAL SILK N O P	170	571	867	3735	
U KINGDOM	79726	188467	446014	1144304	
BELGIUM	86685	208175	519989	1303637	
FRANCE	LB				3372
ITALY	89653	192061	1060139	2119073	
NETHERLANDS	141	432	987	4569	
SWEDEN	47	472	4116	17833	
SWITZERLAND	359	1658	359	1658	
U STATES	95	843	2228	6010	
RIBBONS ARTIFICIAL SILK	5059	23826	21977	118219	
U KINGDOM	149162	350463	1354469	2872143	
BELGIUM	244516	569755	2444403	5140655	
FRANCE					3373
INDIA		2881		27212	
SWITZERLAND		168		168	
U STATES		87		15500	
GLOVES ARTIFICIAL SILK		20676		163117	
U KINGDOM		58746		645500	
SOCKS AND STOCKINGS ART SILK		82558		851497	
U STATES	DZ PR		1859	11273	3380
CLOTHING OF ART SILK			1859	11273	
U KINGDOM	DZ PR		516	2468	3382
FRANCE	29	227	167	1548	
NETHERLANDS	29	227	683	4016	
U STATES	29	227	683	4016	
DRESSES RAYON WOMENS CHILDRENS	DZ				3383
U KINGDOM	33401	19762	208226	156538	
FRANCE	22	69	22	69	
CHINA			50	57	
MEXICO	56	397	3030	3969	
NETHERLANDS			125	89	
AZORES	528	595	193	168	
SWITZERLAND	5923	4580	603	666	
U STATES	158557	81855	24519	18131	
UNDERWEAR KNITTED ART SILK	198487	107258	851955	454645	
U KINGDOM	1548	3500	1088723	634332	
FRANCE	104	1687	19183	43741	3384
AZORES	2640	2980	3433	34210	
SWITZERLAND			3502	3580	
U STATES	103763	71510	2417	2389	
CURTAINS ARTIFICIAL SILK	108055	79677	499159	367425	
U KINGDOM	LB		527694	451345	3385
SWITZERLAND	1058	4990	5742	22047	
U STATES	131	1161	249	1829	
HANDKERCHIEFS ARTIFICIAL SILK	1458	5385	1656	6219	
U KINGDOM	2647	11536	7647	30095	
FRANCE	OZ				3390
AZORES	1816	403	13580	2547	
SWITZERLAND	14136	5248	215104	42631	
U STATES	15952	5651	228684	45178	
DRESSES RAYON WOMENS CHILDRENS	DZ				3391
U KINGDOM	22021	11093	35815	17596	
FRANCE			16	19	
AZORES	2364	2774	38838	41058	
SWITZERLAND	7289	8775	123882	126066	
U STATES	225	253	1393	1702	
	31899	22895	199944	186441	

IMPORTS INTO CANADA FOR CONSUMPTION

Articles and Countries from which Imported	MONTH OF OCTOBER 1946		TEN MONTHS ENDED OCTOBER 1946		Class Number
	Quantities	Values (\$)	Quantities	Values (\$)	
ART SILK MANUFACTURES N O P	02				3392
U KINGDOM	63687	19513	229225	54858	
PALESTINE			12	51	
FRANCE	158	298	383	955	
ITALY	80	47	80	47	
NETHERLANDS			2051	892	
AZORES	829	458	3105	1995	
SWEDEN			38	29	
SWITZERLAND			24740	7861	
U STATES	145264	54313	970522	324226	
	210018	74629	1230156	390914	
ART SILK FOR ELEC APPARATUS					3393
U STATES		874		8129	
		874		8129	
HAIR CLOTH					3401
U KINGDOM		560		23667	
U STATES		116		230	
		676		23897	
FILTER PRESS CLOTH OF HAIR					3402
KAPOK	CWT				3411
B INDIA			552	16976	
BRAZIL			45	828	
ECUADOR	9	260	309	10055	
U STATES	4	133	643	10710	
	13	393	1549	38569	
MANILA FIBRE	CWT				3412
GUATEMALA			1580	19813	
HONDURAS			3372	45120	
PANAMA			588	6823	
PHIL			2484	31194	
U STATES			7517	106381	
			15541	209331	
SISAL ISTLE TAMPICO FIBRE	CWT				3413
B E AFR	83635	760990	387165	3203962	
HAYTI			4988	52029	
MEXICO	22934	207777	375113	3171060	
PORT AFR			62748	480172	
U STATES	10882	78613	19727	200720	
	117451	1047380	849741	7107943	
VEGETABLE FIBRE N O P	CWT				3414
B E AFR			48	1534	
G COAST			11	276	
NIGERIA			40	1047	
B INDIA			1147	19993	
ARGENTINA			36	405	
BEL CONGO			1	22	
BRAZIL			978	22092	
MADAGASCAR			11	311	
GUATEMALA			20	315	
LIBERIA			112	1986	
MEXICO			10	217	
U STATES	9713	66857	35180	215643	
	9713	66857	37594	263841	
GRASSES SEAWEED MOSSES BAGASSE					3421
HONG KONG		278		278	
U STATES		32358		113476	
		32636		113754	
BINDER TWINE	CWT				3422
U STATES			12	170	
			12	170	
COIR AND COIR YARN	CWT				3423
B INDIA			6549	73377	
CEYLON			24	230	
B GUIANA			47	281	
JAMAICA			61	371	
U STATES			3	45	
			6684	74304	
MATS RUGS N O P OF COCOA FIBRE	BQ YU				3424
U KINGDOM			433	523	
B INDIA	7335	6038	99666	69671	
U STATES			50	77	
	7335	6038	100149	70271	
STRAW OR PAPER CARPETING RUGS					3425
JAMAICA				240	
HONG KONG		59		59	
HAYTI				548	
MEXICO		159		187	
U STATES		127		21816	
		345		22850	
VEGETABLE FIBRES FOR BRUSHES	CWT				3428
B INDIA			75	1907	
MEXICO	200	6321	774	28164	
U STATES	58	2463	1710	57746	
	258	8784	2559	87817	
MATS CUT PILE OF COCOA FIBRE	BQ FT				3429
B INDIA	108045	23972	973494	200752	
	108045	23972	973494	200752	
WASTE FOR FURTHER PREPARATION	CWT				3451
U KINGDOM	58	1959	19595	289256	
B INDIA			5288	52853	
AUSTRALIA	56	1340	461	7760	
NEW ZEAL	5	84	197	13997	
ARGENTINA			421	3172	
BELGIUM			4126	15131	
BRAZIL	1028	18696	10004	142444	

Articles and Countries from which Imported	MONTH OF OCTOBER 1946		TEN MONTHS ENDED OCTOBER 1946		Class Number
	Quantities	Values (\$)	Quantities	Values (\$)	
EGYPT			517	2001	
ITALY			224	1238	
MEXICO			1224	12806	
PERU			119	1186	
U STATES		210031	273404	2315405	
	29272				
	30419	232110	315580	2857249	
WASTE FOR WIPING RAGS N O P	CWT				3452
U KINGDOM	336	1092	8209	71708	
B INDIA			2616	15143	
AUSTRALIA			41	1422	
ARGENTINA			21990	53569	
EGYPT			9333	34693	
GREECE			441	908	
ITALY	2205	3166	2205	3166	
MEXICO			25	553	
NETHHLNUS			650	2584	
PERU			135	1795	
SWITZRLND			1101	2933	
URUGUAY			175	2987	
U STATES	41109	179816	315660	1504133	
	43650	184074	362581	1695594	
WASTE GARNETTED READY FOR USE	LB				3453
B INDIA			557137	48548	
PERU			37569	3704	
U STATES	302289	35765	3186674	329899	
	302289	35765	3781380	382151	
BATTS BATTING WADDING WOOL	LB				3454
U STATES			1970	705	
			1970	705	
FISH NETS NETTINGS COMMERCIAL					3460
U KINGDOM		74264		1033428	
NFLD				893	
ST PIERRE				70	
U STATES		6824		37345	
		81088		1071736	
FISHING LINES COMMERCIAL	LB				3461
U KINGDOM	23482	41307	463050	384267	
NFLD			548	376	
ST PIERRE			800	80	
U STATES	52346	34029	219210	136070	
	75828	75336	683608	520793	
CORDAGE OVER 1 IN CIRC N O P	LB				3462
CORDAGE MANILA OVER 1 IN CIRC	LB				3463
U KINGDOM	5364	826	118585	17590	
U STATES	244	66	13749	3798	
	5608	892	132334	21388	
CORDAGE COMMERCIAL FISH NET	LB				3464
U KINGDOM	10665	1587	14136	2301	
U STATES			12254	3276	
	10665	1587	26390	5577	
CORDAGE VEG FIB OVER 1 IN CIRC	LB				3465
U KINGDOM	8183	2082	140218	35922	
NFLD			6790	184	
U STATES	110336	10848	278952	31909	
	118519	12930	425960	68015	
COTTON FABRIC RUBBERIZED	LB				3472
U KINGDOM	4605	3011	37941	29894	
U STATES	11866	9220	25559	32726	
	16471	12231	63500	62620	
COTTON WINDOW SHADE CLOTH	LB				3473
U KINGDOM			931	1128	
U STATES	5831	4727	42419	32024	
	5831	4727	43350	33152	
COTTON FABRICS COATED N O P	LB				3474
U KINGDOM	1459	3117	63521	69468	
U STATES	95324	76842	786212	647349	
	96783	79959	849733	716817	
ARTISTS CANVAS COATED PREPARED					3475
U KINGDOM				3144	
U STATES		201		3353	
		201		6497	
CANVAS FLAX FOR TENTS AWNINGS	LB				3476
U KINGDOM	3920	2278	25222	18894	
U STATES			208	180	
	3920	2278	25430	19074	
FABRICS JUTE COATED					3478
U KINGDOM				3465	
U STATES				6672	
				10137	
FABRICS VEG FIBRE COATED	LB				3479
U KINGDOM	2023	6443	8862	15296	
U STATES	21457	23639	108711	104210	
	23480	30082	117573	119506	
FABRICS FOR BRATTICE CLOTH					3480
U KINGDOM				124380	
U STATES				224	
				124604	
FABRICS SILK COATED					3481
U STATES		222		1131	
		222		1131	
FABRICS WOOL COATED	LB				3483
U KINGDOM			310	1145	
U STATES	11	68	3720	8401	
	11	68	4030	9546	

## IMPORTS INTO CANADA FOR CONSUMPTION

Articles and Countries from which Imported	MONTH OF OCTOBER 1946		TEN MONTHS ENDED OCTOBER 1946		Class Number
	Quantities	Values (\$)	Quantities	Values (\$)	
FABRICS ART SILK COATED					3484
U KINGDOM				3174	
U STATES		10414		123125	
		10414		126299	
OIL CLOTH FLOOR LINOLEUM	LB				3485
U KINGDOM	271735	46118	1650283	299186	
U STATES	1010645	113015	6274551	730952	
	1282380	159133	7924834	1030138	
OIL CLOTH CARRIAGE SHELF TABLE	LB				3486
U KINGDOM	9248	3409	29988	14615	
U STATES	73540	56553	817309	580681	
	82788	59962	847297	595296	
TYPEWRITER RIBBONS	LB				3487
U KINGDOM			572	1152	
U STATES	636	4354	5752	34775	
	636	4354	6324	35927	
FABRICS COTTON TO COVER RUBBER					3488
U KINGDOM				35736	
U STATES		4095		86483	
		4095		122219	
CORD TIRE FABRICS ART SILK	LB				3489
U STATES	3870	2564	326449	208089	
	3870	2564	326449	208089	
STIFFENING FABRIC SISAL JUTE					3490
LACE EMBROIDERIES BOBBINET NOP					3501
U KINGDOM		62209		423933	
B INDIA		178		936	
BELGIUM		5556		6606	
CHINA				64230	
FRANCE		14945		41129	
GUATEMALA		183		257	
HAYTI				427	
SWITZRLND		20532		161221	
U STATES		32937		321053	
		136540		1019792	
CORSETS GIRDLES BRASSIERES					3510
U KINGDOM				3468	
FRANCE				384	
U STATES		25147		72723	
		25147		76575	
BRACES OR SUSPENDERS AND PARTS					3511
U KINGDOM		1064		9687	
FRANCE				367	
U STATES		21030		119083	
		22094		129137	
CHURCH VESTMENTS ANY MATERIAL					3512
U KINGDOM				877	
BELGIUM				125	
U STATES		880		4106	
		880		5108	
GARMENTS KNITTED N O P	LB				3514
U KINGDOM	16948	96044	98918	641311	
AUSTRALIA			2360	11247	
ARGENTINA			75	593	
BELGIUM	9	187	32	341	
FRANCE	10	1866	811	17000	
ITALY			9	106	
SWITZRLND	754	5993	1628	14529	
URUGUAY			381	2165	
U STATES	30338	176760	83670	503503	
	48059	280850	187784	1190795	
GLDVES MITTS AND MITTENS N O P	DZ PR				3515
U KINGDOM	1734	9946	7018	50491	
BELGIUM			74	1083	
CHINA			8	42	
FRANCE	19	544	19	544	
SWITZRLND	157	1599	166	1790	
U STATES	227	858	880	4851	
	2137	12947	8165	58801	
BERETS OF WDDL KNITTED FULLED	DOZ				3516
CAPS BONNETS BERETS N O P					3517
U KINGDOM		1630		14077	
JAMAICA				112	
FRANCE				59	
SWITZRLND		399		399	
U STATES		3969		23919	
		5998		38566	
HATS OF FUR FELT	DOZ				3518
U KINGDOM	345	17584	2540	117363	
FRANCE	1	136	25	3865	
ITALY			5	404	
U STATES	151	12415	1100	87562	
	497	30136	3670	209194	
HATS OF WDDL FELT	DOZ				3519
U KINGDOM	29	514	194	3521	
FRANCE				501	
U STATES	134	2915	981	23334	
	163	3429	1175	27356	
HATS N O P	DOZ				3521
U KINGDOM	6	381	216	5915	
JAMAICA			293	4697	
FRANCE			32	3375	

Articles and Countries from which Imported	MONTH OF OCTOBER 1946		TEN MONTHS ENDED OCTOBER 1946		Class Number
	Quantities	Values (\$)	Quantities	Values (\$)	
SWITZRLND			1	32	
U STATES	398	7797	2536	116618	
FIREMENS SAFETY HELMETS	404	8175	3078	130637	
U KINGDOM				80	3522
U STATES		3746		65490	
KNITTED GOODS N O P	LB	3746		65570	
U KINGDOM			160	89	3524
U STATES	3546	8584	32630	45413	
UNDERWEAR N O P KNITTED	LB	8584	32720	45502	
SOLES COTTON FOR FOOTWEAR					3525
USED BAGS OF VEGETABLE FIBRE					3549
U KINGDOM				523	
GREECE		127719		2396	3550
U STATES		127719		592484	
BELTING N O P				595403	
U KINGDOM		1327		5353	3551
U STATES		7619		60675	
BLANKETS FOR PRINTING PRESSES		8946		66023	
U KINGDOM		497		11413	3552
U STATES		6628		120393	
BRAIDS CORDS CHENILLE N O P		7125		131806	
U KINGDOM		487		8932	3553
BELGIUM				52	
FRANCE		818		4576	
SWITZRLND				1050	
U STATES		27866		224901	
CARPETS N O P	SQ FT	29171		239511	
U KINGDOM	10071	3541	12550	4653	3554
BELGIUM	15887	5703	68227	23487	
CHINA			5790	269	
MEXICO			1755	219	
U STATES	86585	33872	303019	124952	
CRAPES BLACK MOURNING		112543	43116	391341	153580
CURTAINS N O P					3556
U KINGDOM				936	3557
U STATES		176		764	
FELT ADHESIVE FOR VESSELS		176		1700	
U KINGDOM				657	3558
HAT BRAIDS NOT OVER 6 INCHES				657	
ITALY		1626		4924	3559
MEXICO				3856	
SWITZRLND		11930		173386	
U STATES		48966		331724	
HAT SWEATS CAP PEAKS AND BANDS		62522		513890	
U KINGDOM				9465	3560
AUSTRALIA		4816		6694	
SWITZRLND		826		826	
U STATES		47318		492893	
HOODS AND SHAPES OF FUR FELT		52960		509878	
U KINGDOM				5776	3561
CZECHO S		2880		2880	
ITALY		12432		17987	
U STATES		2160		21269	
HOODS AND SHAPES OF WOOL FELT	DOZ	17472		47912	
U STATES			1035	11211	3562
HOODS AND SHAPES KNITTED			1035	11211	
CHINA				11623	3563
ECUADOR		22682		58420	
GUATEMALA				503	
HAYTI				539	
ITALY		4252		12646	
MEXICO				48704	
SAN DOM				2763	
SWITZRLND				751	
U STATES		5262		64419	
HOODS AND SHAPES N O P	DOZ	32196		200368	
JAMAICA			40	691	3564
FRANCE			16	323	
SWITZRLND			56	472	
U STATES	91	889	3615	24058	
MATERIALS FOR HAT BRAIDS	91	889	3727	25544	
SURGICAL DRESSINGS					3565
U KINGDOM		320		9420	3566
U STATES		37067		234837	
		37387		244257	

## IMPORTS INTO CANADA FOR CONSUMPTION

Articles and Countries from which Imported	MONTH OF OCTOBER 1946		TEN MONTHS ENDED OCTOBER 1946		Class Number
	Quantities	Values (\$)	Quantities	Values (\$)	
ELASTIC WEBBING FOR MEN'S					3567
U KINGDOM				2337	
U STATES		14089		73352	
		14089		75689	
ELASTIC WEBBING N O P					3568
U KINGDOM				7627	
U STATES		28470		115502	
		28470		123129	
WINDOW SHADES ON ROLLERS N O P					3569
U STATES		4162		18277	
		4162		18277	
CORDED RIBBONS FOR MEN'S HATS					3570
U KINGDOM		1898		3872	
ITALY				344	
U STATES		26636		93881	
		28534		98097	
NONELASTIC FABRICS FOR GARTERS					3571
U KINGDOM				146	
U STATES				758	
				904	
FABRICS FOR CARD CLOTHING					3572
U KINGDOM				6972	
U STATES				252	
				7224	
FIBRE OR TEXTILE PRODUCTS N O P					3573
JAMAICA				305	
CHINA				106	
HAYTI				130	
MEXICO				178	
U STATES		3373		18061	
		3373		18780	
BRAIDED CORD 1 IN CIRC OR LESS					3574
U KINGDOM				6209	
U STATES		5742		25766	
		5742		31975	



IMPORTS INTO CANADA FOR CONSUMPTION

Articles and Countries from which Imported	MONTH OF OCTOBER 1946		TEN MONTHS ENDED OCTOBER 1946		Class Number
	Quantities	Values (\$)	Quantities	Values (\$)	
<u>GROUP 4</u>					
<u>WOOD WOOD PRODUCTS AND PAPER</u>					
CANE REED OR RATTAN					
	B INDIA			2318	4002
	HUNG KONG			80	
	MEXICO			222	
	U STATES	3837		19077	
		3837		21697	
USIERS WILLOWS AND BAMBOOS					4003
	B INDIA			17054	
	ARGENTINA	128		9900	
	MEXICO			857	
	U STATES	43		3300	
		171		31111	
CORKWOOD UNMANUFACTURED					4011
	PORTUGAL			51359	
	SPAIN			937	
	U STATES	760		7487	
		760		59783	
FENCE POSTS					4021
	NO				
	U STATES		5389	1887	
			5389	1887	
HICKORY BILLETS					4022
	U STATES	20945		191011	
		20945		191011	
POLES TELEGRAPH AND PILING					4024
	NO				
	U STATES	65	1471	1200	35391
		65	1471	1200	35391
RAILWAY TIES					4025
	NO				
	ALASKA			6719	8170
	U STATES	27677	60662	131865	277988
		27677	60662	138584	286158
LOGS ROUND UNMANUFACTURED NOP					4026
	M FT				
	U STATES	737	28984	14587	383204
		737	28984	14587	383204
HANDLE SHINGLE BOLTS FELLOES					4032
	U STATES		4000	32417	
			4000	32417	
HUB LAST WAGON OAR GUN BLOCKS					4033
	U KINGDOM			548	
	CUBA			231	
	ITALY			1674	
	U STATES	45078		492227	
		45078		501980	
WOOD TEN PIN BLOCKS ROUGH					4034
	U STATES			7873	
				7873	
TEAK AMARANTH TROPICAL WOODS					4041
	U KINGDOM			341	
	B GUIANA			2726	
	JAMAICA			180	
	BWI OTHER			550	
	AUSTRALIA	200		24020	
	BRAZIL			7559	
	C RICA			4940	
	CUBA			260	
	ECUADOR			2870	
	FR AFRICA	36257		107459	
	GUATEMALA			4189	
	HAYTI			587	
	ITALY			553	
	MEXICO			553	
	U STATES	17402		170672	
		53859		327459	
ASH WHITE					4042
	M FT				
	U STATES	32	3149	188	22990
		32	3149	188	22990
CEUR					4043
	M FT				
	U STATES	113	8949	1381	127869
		113	8949	1381	127869
CHESTNUT					4044
	M FT				
	U STATES			1	69
				1	69
FIR					4045
	M FT				
	U STATES	18	1175	3137	216573
		18	1175	3137	216573
GUMWOOD					4046
	M FT				
	AUSTRALIA			4	366
	U STATES	90	7107	399	35770
		90	7107	403	36136
HEMLUCK					4047
	M FT				
	U STATES			37	1678
				37	1678
HICKORY					4048
	M FT				
	U STATES	253	22259	1372	117895
		253	22259	1372	117895
MAHOGANY					4049
	M FT				
	G COAST	187	28568	567	74583
	B HOND	126	33593	716	175193
	AUSTRALIA			10	1230
	BRAZIL			3	1136
	GUATEMALA	23	4316	122	23780
	MEXICO	18	4489	15	4489
	U STATES	20	2623	244	49018
		374	73589	1680	329429

IMPORTS INTO CANADA FOR CONSUMPTION

Articles and Countries from which Imported	MONTH OF OCTOBER 1946		TEN MONTHS ENDED OCTOBER 1946		Class Number
	Quantities	Values (\$)	Quantities	Values (\$)	
OAK	M FT				4050
U STATES	2744	250057	17448	1658918	
	2744	250057	17448	1658918	
PINE SOUTHERN YELLOW OR PITCH	M FT				4051
U STATES	312	22765	2849	313135	
	312	22765	2849	313135	
PINE WHITE OR OTHER N O P	M FT				4052
U STATES	1518	25160	7743	459860	
	1518	25160	7743	459860	
POPLAR	M FT				4053
U STATES	93	8067	444	40086	
	93	8067	444	40086	
REDWOOD	M FT				4054
U STATES			161	15213	
			161	15213	
WALNUT	M FT				4055
U STATES	327	47429	1488	234720	
	327	47429	1488	234720	
LUMBER AND TIMBER HARDWOOD N O P	M FT				4056
U KINGDOM			39	1263	
U STATES	254	17098	1165	93945	
	254	17098	1204	95208	
LUMBER AND TIMBER N O P	M FT				4057
NFLD	14	840	44	2503	
ALASKA	1	96	1	96	
U STATES	24	1608	94	5408	
	29	2604	139	7807	
HARDWOOD FLOORING	M FT				4058
U STATES	49	6769	339	43800	
	49	6769	339	43800	
PINE PONDEROSA AND SUGAR	M FT				4059
U STATES	647	36048	6615	358958	
	647	36048	6615	358958	
LATHS	M				4071
U STATES			20	317	
			20	317	
PICKETS PLAIN	M				4072
U STATES			787	7902	
			787	7902	
PLYWOOD GLUED OR CEMENTED					4073
U KINGDOM				433	
U STATES		3086		30700	
		3086		31133	
SHINGLES OF WOOD	SG				4074
U STATES	71	1235	89	1572	
	71	1235	89	1572	
VENEERS OF ROSEWOOD ETC					4075
U STATES		21362		138899	
		21362		138899	
VENEERS OF WOOD N O P					4076
U KINGDOM				3838	
FRANCE				660	
U STATES		60446		527789	
		60446		532287	
VENEERS OF WOOD TAPED JOINTED					4077
U KINGDOM				36	
U STATES		56		734	
		56		770	
VENEERS AUSTRALIAN BLACKWOOD					4078
AUSTRALIA		3877		6563	
U STATES				14323	
		3877		20886	
PLYWOOD FACED WITH METAL					4079
U STATES				11	
				11	
BARK CRUDE FOR TANNERS USE	CWT				4081
U STATES	3869	2891	3869	2891	
	3869	2891	3869	2891	
FIREWOOD	CORD				4082
U STATES			354	2093	
			354	2093	
PULPWOOD	CORD				4083
U STATES			12358	149337	
			12358	149337	
SAWOUST OF WOOD OF ALL KINDS					4084
U STATES		2074		12571	
		2074		12571	
BARRELS EMPTY SLACK	NO				4090
BARRELS EMPTY TIGHT	NO				4091
ST PIERRE			106	490	
U STATES	11719	18195	115728	209791	
	11719	18195	115834	210261	
STAVES HEADINGS POPLAR ROUGH					4093
STAVES OAK SAWN SPLI) OR CUT	M				4094
U STATES	707	26439	3135	419935	
	707	26439	3135	419935	
STAVES ROUGH SAWN N D P	M				4095
STAVES 5 EIGHTHS INCH OR OVER	M				4096
STAVES N D P	M				4097
U STATES	470	30582	1862	131725	
	470	30582	1862	131725	

Articles and Countries from which Imported	MONTH OF OCTOBER 1946		TEN MONTHS ENDED OCTOBER 1946		Class Number
	Quantities	Values (\$)	Quantities	Values (\$)	
WOODEN PAILS AND TUBS					
U STATES		750		2414	4098
		750		2414	
HOOPS HEADS AND LINERS OF WOOD					
U STATES		72480		354701	4099
		72480		354701	
CORK SLABS BOARDS TILES N O P					
U KINGDOM				102	4101
SPAIN		205		205	
U STATES		153		2287	
		358		2594	
CORKS THREE FOURTHS IN OR LESS	LB				4102
PORTUGAL	722	699	7447	7384	
SPAIN	1915	2488	10522	11128	
U STATES	137	301	2085	5059	
	2774	3488	20054	23571	
CORKS OVER THREE FOURTHS INCH	LB				4103
U KINGDOM	1020	471	1377	688	
FRANCE			44	111	
PORTUGAL	3825	2612	59742	38418	
SPAIN	9797	7461	52110	37633	
U STATES	269	469	10747	16780	
	14911	11013	124020	93630	
CORK SLABS BOARDS FOR MFRS					4104
U KINGDOM				409	
MOROCCO				11938	
PORTUGAL		51023		550183	
SPAIN		93769		647318	
U STATES		67513		663351	
		212305		1873199	
MANUFACTURES OF CORKWOOD N O P					4105
U KINGDOM		169		17957	
B INDIA				184	
PORTUGAL		827		50204	
SPAIN		199		4595	
U STATES		22241		126828	
		23436		199838	
BICYCLE RIM STRIPS OF MAPLE					4111
BILLETS OF WOOD FOR BATS					4112
U STATES		2209		13884	
		2209		13884	
GUN STOCKS OF WALNUT ROUGH					4113
WOOD HANDLES FOR AGRIC IMPL					4114
U STATES		19009		197265	
		19009		197265	
HANDLES OF WOOD N O P					4118
U KINGDOM				1071	
SWEDEN				73	
U STATES		28660		183131	
		28660		184275	
SHAFTS OR HEADS FOR GOLF CLUBS					4119
U STATES				4302	
				4302	
LASTS OF WOOD					4120
U STATES		1907		24642	
		1907		24642	
MEXICAN SADDLE TREES STIRRUPS					4121
U KINGDOM				363	
U STATES		2017		14427	
		2017		14790	
SPOKES HICKORY OAK ROUGH					4122
U STATES		3921		11610	
		3921		11610	
WALKING STICKS AND CANES					4125
U KINGDOM		763		8121	
B INDIA				242	
FRANCE				446	
U STATES		1248		6762	
		2011		15591	
SODA PULP	CWT				4131
SULPHITE PULP UNBLEACHED	CWT				4132
U STATES	5512	23287	168745	619089	
	5512	23287	168745	619089	
SULPHITE PULP BLEACHED	CWT				4133
U STATES	9362	58919	67944	420887	
	9362	58919	67944	420887	
SULPHATE OR KRAFT PULP	CWT				4134
WOOD PULP MECHANICAL	CWT				4135
U STATES			1103	7146	
			1103	7146	
PULP OF STRAW OR VEG FIBRE N O P	CWT				4136
U KINGDOM	96	2767	342	9146	
U STATES	687	4159	30566	240343	
	783	6926	30908	249489	
BUBBINS SHUTTLES AND SPOOLS					4141
U KINGDOM		576		3152	
U STATES		9118		94406	
		9694		97558	
CASKETS CUFFINS AND METAL PTS					4142
U STATES		8037		59984	
		8037		59984	
CHARCOAL MADE FROM WOOD	TON				4143
U STATES	101	5523	378	20250	
	101	5523	376	20250	

Articles and Countries from which Imported	MONTH OF OCTOBER 1946		TEN MONTHS ENDED OCTOBER 1946		Class Number
	Quantities	Values (\$)	Quantities	Values (\$)	
CHURNS N O P WASHBOARDS					4144
U KINGDOM		425		567	
U STATES		5822		12476	
		6247		13043	
CLOTHES PINS AND PARTS	GRASS				4145
MEXICO	16231	21141	16231	21141	
U STATES	7547	10935	39885	61401	
	23778	32076	56116	82542	
CRUTCHES OR STAFFS	U STATES				4146
		201		6199	
		201		6199	
CURTAIN STRETCHERS	U STATES				4147
		151		2648	
		151		2648	
DOORS WOOD 6 FT X 2 FT OR OVER	NO				4148
U STATES	1229	5165	8086	37387	
	1229	5165	8086	37387	
EXCELSIOR OR WOOD WOOL	U STATES				4149
		99		1202	
		99		1202	
FIBRE AND MANUFACTURES N O P	U KINGDOM				4150
SWEDEN		323		4787	
U STATES		115		1126	
		45368		464692	
		45806		470605	
FURNITURE MAINLY OF WOOD	U KINGDOM				4151
B HOND		12553		88207	
HONG KONG				409	
BELGIUM		550		3766	
CHINA				698	
DENMARK		1122		1122	
FRANCE				40	
ITALY		1329		1753	
MEXICO				675	
SWEDEN				3400	
SWITZRLND				52	
U STATES		184537		1349336	
		200091		1449625	
MATCHES OF WOOD	U KINGDOM				4152
U STATES		52		86	
		52		2476	
		52		2562	
MOULDINGS OF WOOD	U STATES				4153
		3026		37034	
		3026		37034	
SKIS RACQUETS AND FRAMES BATS	U KINGDOM				4154
B INDIA		2660		25852	
AUSTRALIA		2611		22300	
ITALY		152		58	
NORWAY		154		152	
SWEDEN		188		154	
SWITZRLND		10995		28634	
U STATES		6680		11191	
		23440		29840	
				118181	
WINDOW SASH OF WOOD	U STATES				4155
		1924		6202	
		1924		6202	
WOOD BOXES CRATES AND SHOOKS	U KINGDOM				4156
U STATES				5168	
		3212		56818	
		3212		61986	
MANUFACTURES OF WOOD N O P	U KINGDOM				4157
NIGERIA		1990		36009	
B INDIA		82		82	
HONG KONG		463		1094	
AUSTRALIA		358		404	
BRAZIL				189	
CHINA		113		244	
C RICA		94		814	
CUBA		1116		94	
CZECHO S				1116	
FRANCE				177	
HAYTI				915	
ITALY		415		555	
MEXICO				989	
NORWAY				2011	
PORTUGAL				151	
SPAIN		633		19	
SWEDEN		180		3948	
SWITZRLND		79		7133	
ALASKA				722	
U STATES		134906		337	
		140429		1191267	
				1248270	
BOWLS TRAYS AND DISHES OF WOOD	U KINGDOM				4158
BRAZIL				484	
HAYTI		992		96	
MEXICO		88		20013	
SWEDEN				436	
U STATES		17953		335	
		19033		133773	
				155137	

Articles and Countries from which Imported	MONTH OF OCTOBER 1946		TEN MONTHS ENDED OCTOBER 1946		Class Number
	Quantities	Values (\$)	Quantities	Values (\$)	
CARD STOCK BRISTOL BOARD U STATES	LB 170643	21734	1176146	168282	4161
	170643	21734	1176146	168282	
CHIPBOARD NEWS BOARD U STATES	LB 85978	4035	752816	33338	4162
	85978	4035	752816	33338	
LEATHER BOARD LEATHERBOARD MFRS U STATES	LB 4746	2402	32752	11597	4163
	4746	2402	32752	11597	
MILLBOARD AND BINDERS BOARD U STATES	LB 93073	4561	2408816	130221	4164
	93073	4561	2408816	130221	
PULPBOARD FOR MFR OF WALLBOARD U STATES	LB 934210	28712	8766836	268231	4165
	934210	28712	8766836	268231	
PULPBOARD TO WRAP ROLLS PAPER U STATES	LB 400038	14589	1805987	61911	4166
	400038	14589	1805987	61911	
STRAWBOARD U STATES	LB 12760	2660	88695	9875	4167
	12760	2660	88695	9875	
TEST BOARD FOR CONTAINERS	LB				4168
WALLBOARD BUILDING BOARD U KINGDOM SWEDEN HAWAII U STATES	LB 300 39011 1349340 1388651	58 2579 89014 91651	15020 173636 380005 11067128 11635789	2702 11652 17965 912400 944719	4169
PULPBOARD OTHER FIBRE BOARD NUP U KINGDOM SWEDEN U STATES	LB 504 390771 391275	303 50794 51097	30680 39338 3803247 3873266	5935 4190 469634 479759	4170
ELECTRIC INSULATING PRESSBOARD U KINGDOM U STATES	LB 5283 57228 62511	790 8695 9485	68318 540465 608783	10439 87354 97793	4171
FELTBOARD U STATES	LB 4008 4008	524 524	1338474 1338474	44915 44915	4172
PRESSBOARD N U P U KINGDOM U STATES	LB 41306 41306	7558 7558	12875 526092 538967	2273 106338 108611	4173
SHOEBOARDS U STATES	LB 204249 204249	42652 42652	1566653 1566653	323441 323441	4174
PAPERBOARD FOR SHOEBOARDS U STATES	LB 2269 2269	744 744	33444 33444	5384 5384	4175
ENAMELLED PAPER U STATES	LB		10114 10114	1267 1267	4178
CARBON PAPER U KINGDOM CZECHOSLOVAKIA U STATES	LB 1493 17120 18613	1857 11539 13396	5675 1291 100961 107927	5748 290 80151 86189	4179
HOTOGRAVURE PRINTING PAPER U STATES	LB		4700 4700	825 825	4180
BOOK PAPER FOR PERIODICALS U STATES	LB		750 750	121 121	4181
BOOK PRINTING LITHO PAPER NUP U KINGDOM NFLD U STATES	LB 10474 390227 400701	3441 55949 59390	42719 391507 2970738 3404964	10368 13123 407105 430596	4182
BOOK PRINTING PAPER COATED NUP U KINGDOM U STATES	LB 102236 102236	12101 12101	28104 287031 315135	4540 38765 43305	4183
COATED PAPERS FOR PERIODICALS U STATES	LB		10804 10804	1600 1600	4184
COVER PAPERS NOT PASTED COATED U STATES	LB 26672 26672	4628 4628	324621 324621	48130 48130	4185
COVER PAPERS PASTED COATED U KINGDOM SWEDEN U STATES	LB 1702 108375 110077	620 18090 18710	1619 22719 396498 420836	487 3075 87222 90784	4186
SURFACE COATED PAPER N O P U KINGDOM U STATES	LB 3803 127864 131467	2338 39391 41729	35661 1271111 1306772	19049 396774 417823	4187
NEWSPRINT PAPER	LB				4188
WAXED PAPER IN PACKAGE FORM U STATES	LB 178965 178965	22995 22995	1106298 1106298	151511 151511	4189

Articles and Countries from which Imported	MONTH OF OCTOBER 1946		TEN MONTHS ENDED OCTOBER 1946		Class Number
	Quantities	Values (\$)	Quantities	Values (\$)	
WAXED PAPER FOR WRAPPING N O P U KINGDOM U STATES	LB 76577	9132	1100 1102137	240 147848	4190
GREASEPROOF AND GLASSINE PAPER U KINGDOM FINLAND U STATES	LB 21854 51685 73539	2180 11639 13819	3665 21854 1724230	946 2180 315888	4191
TISSUE WRAPPING PAPER SWEDEN U STATES	LB 194915 1400 196315	26734 227 26961	1088606 152227 1240903	151936 17327 169333	4192
VEGETABLE PARCHMENT PAPER U STATES	LB 15324 15324	2539 2539	141016 141016	26153 26153	4193
WAXED PAPER N O P WRAPPING PAPER KRAFT U STATES	LB 8310 8310	718 718	271547 271547	19825 19825	4194 4195
WRAPPING PAPER DILED COATED U KINGDOM SWEDEN U STATES	LB 33029 33029	6167 6167	518 8000 1097530	280 903 185821	4196
WRAPPING PAPER ALL KINDS N O P U STATES	LB 253046 253046	25842 25842	2071086 2071086	190198 190198	4197
DUPLEX BACKING PAPER U STATES	LB 92605 92605	23049 23049	649218 649218	193256 193256	4198
IMITATION PARCHMENT WRAPPING U STATES	LB 4149 4149	521 521	11727 11727	1358 1358	4199
WRAPPER SHEETS AND HEADS U STATES	LB 31056 31056	1245 1245	258908 258908	10449 10449	4200
BOND AND LEDGER PAPERS UN CUT U KINGDOM CHINA U STATES	LB 1049 810671 811720	503 74624 75127	8120 290 4115405	2372 58 423897	4201
ENVELOPES U KINGDOM U STATES	M 1597 1597	17160 17160	348 15096 16044	1156 63323 64479	4202
UNION SKIN AND MANIFOLD PAPER U KINGDOM U STATES	LB 11224 11224	8602 8602	911 156710 157621	482 81807 82289	4203
BOXED PAPER AND PAPETERIES U KINGDOM FRANCE SWITZHLNU U STATES	LB 10995 10995	6049 6049	1959 1362 587 87639	1109 1674 386 53004	4204
HAND MADE PAPER 40 C OR OVER U KINGDOM FRANCE	LB 10995 10995	6049 6049	3508 1600 5108	1885 865 2750	4205
WASTE PAPER U STATES	CWT 75270 75270	98036 98036	590149 590149	797486 797486	4206
ELECTRIC CABLE INSULATG PAPER U STATES	LB 79098 79098	82201 82201	1130755 1130755	510416 510416	4210
PHOTOGRAPHERS PAPERS U KINGDOM NETHRLNUS U STATES		2415 174656 177071		27609 77 684262	4211
BLOTTING PAPER NOT PRINTED U KINGDOM U STATES	LB 24769 24769	3488 3488	4300 338630 342930	837 41179 42016	4212
CIGARETTE PAPER UNGUMMED U KINGDOM U STATES	LB 66245 66245	32368 32368	20223 556009 576232	5565 286780 292365	4213
CIGARETTE PAPER GUMMED ROLLS U STATES	LB 3959 3959	1467 1467	3959 3959	1467 1467	4214
CIGARETTE PAPERS IN PACKETS FRANCE U STATES	LB 2864 6306 9170	3140 3621 6761	20114 66282 86326	11775 36401 50176	4215
CHEPE PAPER DECORATIVE ROLLS U STATES	LB 451 451	379 379	2895 2895	2174 2174	4216
GUMMED PAPER U KINGDOM U STATES	LB 186 45056 45242	103 15825 15928	43173 633387 696560	8930 169973 178903	4217

Articles and Countries from which Imported	MONTH OF OCTOBER 1946		TEN MONTHS ENDED OCTOBER 1946		Class Number
	Quantities	Values (\$)	Quantities	Values (\$)	
HANGINGS OR WALL PAPER	LB				4218
U KINGDOM	5852	2014	67290	22480	
U STATES	37819	11020	1015645	241956	
	43671	13034	1082935	264436	
HEMP PAPER FOR SHOT SHELLS	LB				4219
U STATES	62795	12263	355090	61872	
	62795	12263	355090	61872	
PAPIERMACHE WARE N O P	LB				4220
U STATES	2138	1277	17126	9502	
	2138	1277	17126	9502	
PAPER FOR PLAYER PIANO ROLLS	LB				4221
PAPER DECALCOMANIA	LB				4222
U KINGDOM	6640	2170	55167	15214	
U STATES	32471	7276	178149	49817	
	39111	9446	233316	65031	
PAPER MATRIX FOR PRINTING	LB				4223
FRANCE	13906	2189	41706	6567	
U STATES	26406	5977	536960	118523	
	40312	8166	578666	125090	
PAPER MATTING FOR MFRS	LB				4224
U STATES	11630	2776	81083	20270	
	11630	2776	81083	20270	
PAPER PHOTO BARYTA COATED	LB				4225
U STATES	69479	22799	976396	275555	
	69479	22799	976396	275555	
ROOFING AND SHINGLES OF FELT	LB				4226
U KINGDOM			25490	2711	
U STATES			4279	158	
			29769	2869	
TARRED PAPER ROOFING SHEATHING	LB				4227
U KINGDOM			606	79	
U STATES	1190656	51209	14114897	475518	
	1190656	51209	14115503	475597	
TISSUE PAPER N O P	LB				4228
U KINGDOM			2193	1115	
U STATES	57962	5891	378035	45530	
	57962	5891	380228	46645	
TOILET PAPER	LB				4229
U STATES	72085	6125	1034681	101705	
	72085	6125	1034681	101705	
TOWELS AND NAPKINS PLAIN	LB				4230
U STATES	82561	6092	437075	39824	
	82561	6092	437075	39824	
WAXED STENCIL PAPER	LB				4231
U KINGDOM	19660	18581	152725	162221	
U STATES	4022	4571	38341	41846	
	23682	23152	191066	204067	
ALL KINDS OF PAPER N O P	LB				4232
U KINGDOM	46253	5545	48768	6540	
U STATES			211300	31877	
SWEUEN			1853236	357621	
U STATES	325066	65203	2113304	396038	
	371319	70748			
TISSUE PAPER FOR STENCILS	LB				4233
U STATES			218	283	
			218	283	
FACIAL TISSUES HANKERCHIEFS	LB				4234
U STATES	508768	59133	4170641	480729	
	508768	59133	4170641	480729	
PAPER NAPKINS N O P	LB				4235
U KINGDOM			3369	2596	
U STATES	7562	3057	39988	10757	
	7562	3057	43357	13353	
CARBONIZING TISSUE PAPER	LB				4236
U KINGDOM	9499	5770	140202	84956	
U STATES	6707	1540	298291	56605	
	16206	7310	438493	141561	
CABLE INSULATING PAPER N O P	LB				4237
U KINGDOM			34895	6203	
U STATES	8664	1700	186837	35873	
	8664	1700	221732	42076	
CASH REGISTER PAPER	LB				4238
U STATES	4320	296	110286	10085	
	4320	296	110286	10085	
FILTER PAPER	LB				4239
U KINGDOM			440	116	
U STATES	24204	21593	273214	254614	
	24204	21593	273254	254730	
TABULATING PAPER AND STOCK	LB				4240
U STATES	249770	19083	2013371	164748	
	249770	19083	2013371	164748	
BAGS AND SACKS OF PAPER	LB				4241
U KINGDOM	2247	361	2247	361	
CZECHU S			812	305	
U STATES	544012	56851	5946288	558743	
	546259	57212	5949347	559409	
PAPER PROTECTORS FOR PLANTS					4242
U STATES				27459	
				27459	
CONTAINERS PAPERBOARD N O P	LB				4243
U KINGDOM	978	468	2478	758	
FRANCE			440	2529	
SWITZHLND	202	85	786	311	
U STATES	354644	84449	2405144	627331	
	355624	85002	2408848	630929	

Articles and Countries from which Imported	MONTH OF OCTOBER 1946		TEN MONTHS ENDED OCTOBER 1946		Class Number
	Quantities	Values (\$)	Quantities	Values (\$)	
MILK BOTTLE CAPS OF PAPER U STATES				5898	42 4
PAPER TUBES AND CONES FOR YARN U KINGDOM BELGIUM U STATES	LB 19229 19229	4798 4798	6330 3082 125454	2648 874 56393	42 5
PAPER PATTERNS BOOT AND SHOE U STATES		554		3372	42 6
POCKET SPOTUM CUPS AND REFILLS U STATES		114		453	42 7
TWINE YARN PAPER FOR FURNITURE U STATES	LB 9197 9197	1842 1842	118102 118102	25107 25107	42 8
WINDOW BLINDS OF PAPER U STATES		5163		10448	42 11
MANUFACTURES OF PAPER N O P U KINGDOM FRANCE ITALY SWEDEN SWITZRLND U STATES		6173 187 131 525 50 143046		110703 187 151 525 50 1596397	42 22
PAPER CORES U STATES	LB 23951 23951	920 920	979208 979208	46241 46241	42 53
PAPER CUPS DISHES TABLEWARE U KINGDOM U STATES		8932		547 73695	42 54
PAPER DOILIES AND LACE PAPER U KINGDOM U STATES	LB 2802 1169 3971	1735 546 2281	10465 7663 18128	4498 4860 9358	42 55
PAPER NOVELTIES FLOWERS GAMES U KINGDOM CHINA CZECHO S U STATES		2781 2375 12988 18144		15834 108 2375 79462	42 56
PAPER PATTERNS N O P U STATES		10315		135548	42 57
SHIPPING CONTAINERS U KINGDOM U STATES	LB 1212271 1212271	115802 115802	1020 4842684 4843704	77 387954 388031	42 58
TRAYS FOR PACKAGING APPLES U STATES	LB			166200 18400 18400	42 59
ARTISTS PROOF ETCHINGS U KINGDOM BELGIUM FRANCE NETHRLNDS U STATES		106 306 412		378 547 2143 547 2505	42 61
ADMIRALTY CHARTS MANUSCRIPTS U KINGDOM U STATES		2071		7000 22954 29954	42 62
BLUEPRINTS N O P AND HYDRO PLANS U KINGDOM NEW ZEAL FRANCE U STATES		2380 32391 34771		12576 100 141 887901 900718	42 63
MUSIC FOR MECHANICAL PIANOS U STATES		1343		9685	42 64
MUSIC PRINTED U KINGDOM FRANCE ITALY U STATES		1271 801 62 22228		28757 5776 62 251040	42 65
NEWSPAPERS OR COMIC SECTIONS U STATES		24016		285635 135942	42 66
MAGAZINES NEWSPAPERS UNBOUND U KINGDOM B S AFR AUSTRALIA FRANCE ICELAND ITALY SWITZRLND U STATES		1595 571 119 1015724		34170 50 85 17393 80 119 297 9347846	42 67
		1018009		9400040	



IMPORTS INTO CANADA FOR CONSUMPTION

Articles and Countries from which Imported	MONTH OF OCTOBER 1946		TEN MONTHS ENDED OCTOBER 1946		Class Number
	Quantities	Values (\$)	Quantities	Values (\$)	
PHOTOGRAPHS NEWS ILLUSTRATION U STATES		3466		63482	4268
PHOTOGRAPHS CHROMOS N O P		3466		63482	
U KINGDOM		4339		39490	4269
BELGIUM				160	
CHINA				329	
FRANCE				1729	
ITALY				59	
MEXICO		550		942	
NETHERLANDS				291	
SWITZERLAND		436		6959	
U STATES		145968		1458410	
		151293		1508369	
TRANSFERS FOR CHINAWARE U KINGDOM		962		12115	4270
U STATES		1055		24000	
		2017		36115	
PHOTOGRAPHS FOR REPRODUCTION U KINGDOM				1799	4271
U STATES		5056		55742	
		5056		57541	
PAPER FOR DUPLICATING MACHINES LB					4290
U STATES	1230	1622	17873	20154	
	1230	1622	17873	20154	
ADVERTISING AND PRINTED MATTER LB					4291
U KINGDOM	5389	5969	60006	120486	
FRANCE			1411	2346	
NETHERLANDS			455	927	
NORWAY			286	142	
SWEDEN			977	1080	
SWITZERLAND	112	70	3543	4018	
U STATES	203168	140306	1955479	1428319	
	208669	146345	2022157	1557318	
BANK NOTES PRINTED MATTER N O P U KINGDOM		2588		15062	4292
AUSTRALIA				14	
FRANCE		182		222	
ITALY				12	
SWEDEN				139	
SWITZERLAND				565	
U STATES		108106		1003550	
		110876		1019564	
CARDS FOR PLAYING U STATES	PACK				4293
	81598	14848	607390	122632	
	81598	14848	607390	122632	
HAND MADE DRAWINGS OR DESIGNS U KINGDOM				382	4294
U STATES		4436		73470	
		4436		73852	
LABELS TAGS TICKETS U KINGDOM		275		9452	4295
B S AFR		151		2242	
HONG KONG				30	
AUSTRALIA				1161	
CUBA				2614	
FRANCE				196	
PORTUGAL				236	
SPAIN				62	
U STATES		23178		200584	
		23604		216577	
PICTORIAL POST CARDS FOLDERS LB					4296
U KINGDOM	1229	1548	4716	6091	
SWITZERLAND	72	91	1428	2619	
U STATES	47645	53517	383194	476818	
	48946	55156	389338	485528	
BIBLES PRAYER BOOKS HYMN BOOKS U KINGDOM		11092		100669	4301
EIRE				79	
NFLU				35	
AUSTRALIA				115	
PALESTINE				537	
ARGENTINA		101		101	
BELGIUM		4520		37275	
FRANCE		1212		9363	
ITALY		1621		5384	
SWITZERLAND		154		4538	
U STATES		119626		945170	
		138326		1103266	
BLANK BOOKS RULED ON PLAIN U KINGDOM		681		3584	4302
CHINA				70	
ITALY		58		82	
U STATES		12274		129381	
		13013		132917	
BOOKS OVER 12 YEARS OLD U KINGDOM		60		500	4303
U STATES		201		4141	
		261		4641	
TEXT BOOKS FOR SCHOOLS COLLEGE U KINGDOM		14952		195408	4305
B INDIA				210	
NFLU				90	
AUSTRALIA		1064		6219	
BELGIUM		90		2936	

## IMPORTS INTO CANADA FOR CONSUMPTION

Articles and Countries from which Imported	MONTH OF OCTOBER 1946		TEN MONTHS ENDED OCTOBER 1946		Class Number
	Quantities	Values (\$)	Quantities	Values (\$)	
DENMARK		500		500	
FRANCE		1570		11611	
ITALY		390		998	
MEXICO				375	
NETHRLNDS				1957	
SWITZRLND				441	
U STATES		223127		1943122	
<b>BOOKS NOVELS FICTION</b>		<b>241693</b>		<b>2163867</b>	4506
U KINGDOM		228		1160	
U STATES		52701		334014	
<b>BOOKS SCIENCE FOR LIBRARIES</b>		<b>52929</b>		<b>335174</b>	4507
U KINGDOM		4317		27733	
AUSTRALIA				127	
NEW ZEAL				793	
BELGIUM				375	
FRANCE				4290	
NETHRLNDS				553	
SWEDEN				369	
SWITZRLND				447	
U STATES		80048		1051213	
<b>BOOKS GOVERNMENT ASSOCIATION</b>		<b>84365</b>		<b>1065900</b>	4508
U KINGDOM		1967		4714	
CUBA		185		185	
FRANCE				159	
RUSSIA				30	
U STATES		753		12621	
<b>FREIGHT RATES FOR RAILWAYS</b>		<b>2905</b>		<b>17709</b>	4509
U STATES		540		12399	
<b>BOOKS PRINTED PERIODICALS NUP</b>		<b>540</b>		<b>12399</b>	4510
U KINGDOM		31828		266651	
B INDIA				364	
BELGIUM				140	
SWITZRLND				242	
U STATES		414249		3803256	
<b>BOOKS FOREIGN LANGUAGE</b>		<b>446077</b>		<b>4070653</b>	4511
U KINGDOM				1724	
ARGENTINA		1425		3240	
BELGIUM		3252		21762	
BRAZIL				56	
DENMARK				2761	
FINLAND		64		913	
FRANCE		12617		130274	
ICELAND		501		930	
ITALY				111	
MEXICO				81	
RUSSIA				269	
SWITZRLND		678		4233	
U STATES		2825		47122	
		<b>21362</b>		<b>213476</b>	

Articles and Countries from which Imported		MONTH OF OCTOBER 1946		TEN MONTHS ENDED OCTOBER 1946		Class Number	
		Quantities	Values (\$)	Quantities	Values (\$)		
<u>GROUP 5</u>							
<u>IRON AND ITS PRODUCTS</u>							
IRON ORE	NFLD	TON	160551	502208	318535	982664	5001
	BRAZIL				10082	49759	
	SWEDEN				42921	252505	
	U STATES		365858	964674	1252207	3280197	
			229409	1466882	1623745	4565125	
FERRO TUNGSTEN	U STATES	CWT			10	1886	5010
					10	1886	
PIG IRON FOR AGRIC IMPLEMENTS	U STATES	TON			1710	59769	5011
					1710	59769	
PIG IRON N O P	U KINGDOM	TON	224	11912	224	11912	5012
	U STATES		893	24063	8743	231380	
			1117	35975	8967	243292	
FERRO MANG UNDER 1 PC SILICON	U STATES	CWT	8531	55400	20279	136355	5013
			8531	55400	20279	136355	
SILICO MANG OVER 1 PC SILICON	U STATES	CWT	1289	7898	3991	19328	5014
			1289	7898	3991	19328	
FERRO SILICON	U STATES	CWT	4774	18823	7751	35737	5015
			4774	18823	7751	35737	
ALLOYS N O P FOR MFR OF STEEL	NORWAY	CWT	450	7036	450	7036	5018
	U STATES		4079	70762	15878	311737	
			4529	77798	15328	318773	
BILLETS BESSEMER FOR TUBES		TON					5019
INGOTS COGGED BLOOMS	SLABS N O P	TON			6	1957	5020
	U KINGDOM						
	U STATES		1034	61379	2729	140378	
			1034	61379	2735	142335	
INGOTS NOT LESS THAN 3 CTS LB		TON					5021
INGOTS FOR FORGINGS	INGOTS N O P	TON			6	924	5022
	SWEDEN						
	U STATES		252	13357	1350	79298	
			252	13357	1356	80222	
SPONGE IRON		TON					5024
	U STATES				33	735	
					33	735	
CAST SCRAP	U KINGDOM	TON			6	85	5031
	NFLD				267	5340	
	GUATEMALA		1926	51589	1926	51589	
	HONDURAS		687	18402	687	18402	
	NETH W I				1457	8884	
	VENEZUELA				1107	6550	
	U STATES		2649	45781	15710	278881	
			5254	115772	21160	369731	
WROUGHT SCRAP	U KINGDOM	TON	35	374	985	6429	5032
	BERMUDA		991	25793	991	25793	
	B GUIANA		501	13048	501	13048	
	NFLD				4	42	
	AUSTRALIA		5146	26156	15338	89587	
	FR AFRICA				190	680	
	NETH E I				1922	11377	
	P RICO		1023	26618	1023	26618	
	VENEZUELA				2356	13944	
	U STATES		2854	43552	124311	1161556	
			10550	135541	147621	1349074	
TIN PLATE SCRAP	U STATES	TON			347	6123	5033
					347	6123	
AXLES FOR RAILWAY VEHICLES	U STATES			112		54639	5041
				112		54639	
AXLES FOR VEHICLES N O P	U KINGDOM					1149	5042
	U STATES			16796		224510	
				16796		225659	
AXLES N O P	U STATES			4440		9860	5043
				4440		9860	
CASTINGS FOR AGRIC IMPLEMENTS	U STATES			62311		668183	5044
				62311		668183	
INGOT MOULDS FOR STEEL	U STATES			67818		575514	5045
				67818		575514	
MOULDS N O P	U STATES			2166		102495	5046
				2166		102495	
CASTINGS MALLEABLE N O P	U KINGDOM	CWT	40	566	378	6399	5047
	U STATES		2536	37284	23476	280262	
			2576	37850	23854	286664	

IMPORTS INTO CANADA FOR CONSUMPTION

Articles and Countries from which Imported	MONTH OF OCTOBER 1946		TEN MONTHS ENDED OCTOBER 1946		Class Number
	Quantities	Values (\$)	Quantities	Values (\$)	
CASTINGS NON MALLEABLE N O P U STATES	CWT 6812	28559	31534	268337	5048
CASTINGS OF STEEL N O P U STATES	CWT 6812	28559	31534	268337	5048
FORGINGS N O P U STATES	CWT 2598	31598	12328	146085	5050
FORGINGS N O P U KINGDOM				1642	5050
FORGINGS N O P U STATES		39861		390178	5050
FORGINGS HOLLOW AND 20 TONS U KINGDOM		39861		391820	5050
FORGINGS HOLLOW AND 20 TONS U STATES				28249	5050
PISTON RING CASTINGS ROUGH U STATES		2682		34176	5050
PRESSED STEEL RAILWAY WHEELS U STATES		2682		62425	5050
PRESSED STEEL RAILWAY WHEELS U KINGDOM		619		23085	5050
PRESSED STEEL RAILWAY WHEELS U STATES		619		23085	5050
CASTINGS FOR RAILWAY VEHICLES U STATES		20833		132394	5050
TIRES STEEL ROUGH RAILWAY U STATES		2736		56088	5050
TIRES STEEL ROUGH RAILWAY U STATES		23569		188482	5050
TIRES STEEL ROUGH RAILWAY U STATES		251176		989822	5050
TIRES STEEL ROUGH RAILWAY U STATES		251176		989822	5050
TIRES STEEL ROUGH RAILWAY U STATES	CWT 13117	92726	68980	453817	5050
TIRES STEEL ROUGH RAILWAY U STATES	CWT 7206	33904	139330	658033	5050
TIRES STEEL ROUGH RAILWAY U STATES	CWT 20323	126630	208310	1111850	5050
FORGINGS FOR SURGICAL INSTR U STATES				54	5050
STEEL WHEELS NOP FOR RAILWAYS U STATES				54	5050
STEEL WHEELS NOP FOR RAILWAYS U STATES		51836		231671	5050
STEEL WHEELS NOP FOR RAILWAYS U STATES		19778		263948	5050
STEEL WHEELS NOP FOR RAILWAYS U STATES		71614		495619	5050
FORGED GOLF CLUB HEADS U STATES		1691		16627	5050
SEMI FINISHED PISTON CASTINGS U STATES		1691		16627	5050
BARS BILLETS HOT ROLLED N O P U STATES	CWT 88614	254532	290	1138	5070
BARS BILLETS HOT ROLLED N O P U STATES	CWT 88614	254532	633822	1839070	5070
BARS BILLETS HOT ROLLED N O P U STATES	CWT 88614	254532	634112	1840208	5070
BARS BILLETS COLD ROLLED N O P U STATES	CWT 600	5825	2903	25540	5070
BARS BILLETS COLD ROLLED N O P U STATES	CWT 34782	180483	207773	1155930	5070
BARS BILLETS COLD ROLLED N O P U STATES	CWT 35382	186308	210676	1181470	5070
BARS BILLETS H R ACTS AND OVER U STATES	CWT 2827	36443	19629	302492	5070
BARS BILLETS H R ACTS AND OVER U STATES	CWT 2827	36443	19629	302492	5070
BARS BILLETS H R ACTS AND OVER U STATES	CWT 12373	99588	888	9671	5070
BARS BILLETS H R ACTS AND OVER U STATES	CWT 15200	136031	74997	803318	5070
BARS BILLETS H R ACTS AND OVER U STATES	CWT 15200	136031	95514	1115481	5070
BARS BILLETS HAMMERED N O P U STATES	CWT 59	1734	820	18275	5070
BARS HOT ROLLED FOR SHAFTING U STATES	CWT 59	1734	820	18275	5070
BARS SHEETS STRIP FOR SHOVELS U STATES	CWT 2735	8682	4002	12810	5070
BARS SHEETS STRIP FOR SHOVELS U STATES	CWT 2735	8682	4002	12810	5070
BARS RODS FOR AGRIC IMPLEMENTS U STATES	CWT 544	20799	544	20799	5070
BARS RODS FOR AGRIC IMPLEMENTS U STATES	CWT 46401	169333	262741	952782	5070
BARS RODS FOR AGRIC IMPLEMENTS U STATES	CWT 46945	190132	263285	973581	5070
RAILWAY RAILS N O P U STATES	TON 237	11126	1940	76460	5070
RAILWAY RAILS N O P U STATES	TON 237	11126	1940	76460	5070
STEEL GROOVED TRAMWAY RAILS U STATES	TON		1480	91658	5070
SHAPES FOR HINGES U STATES	CWT		1480	91658	5070
BARS HOT R ROUND AND SQUARES U STATES	CWT 7	122	3196	14190	5080
BARS HOT R ROUND AND SQUARES U STATES	CWT 1176	5776	23608	106258	5080
BARS HOT R ROUND AND SQUARES U STATES	CWT 1183	5898	26804	120448	5080
RODS FOR HORSESHOE NAILS U STATES	CWT				5101
RODS FOR MANUFACTURE OF CHAIN U STATES	CWT				5102
RODS NOT OVER 3/8 IN FOR WIRE U STATES	CWT 2218	8395	22210	69195	5103
WELDING RODS OF ALL KINDS U STATES	CWT 2218	8395	22210	69195	5103
WELDING RODS OF ALL KINDS U STATES	CWT 4	102	5	130	5104
WELDING RODS OF ALL KINDS U STATES	CWT 7381	91860	26973	486424	5104
WELDING RODS OF ALL KINDS U STATES	CWT 7385	91962	26978	486554	5104
BLANKS FOR MILLING CUTTERS U STATES	CWT				5111
STRIP HOT R 080 INCH OR LESS U STATES	CWT 8483	22584	82700	312017	5112
STRIP HOT R 080 INCH OR LESS U STATES	CWT 8483	22584	82700	312017	5112

IMPORTS INTO CANADA FOR CONSUMPTION

Articles and Countries from which Imported	MONTH OF OCTOBER 1946		TEN MONTHS ENDED OCTOBER 1946		Class Number
	Quantities	Values (\$)	Quantities	Values (\$)	
STRIP HOT R OVER 080 INCH U STATES	CWT 12910	44414	121383	414230	5113
STRIP COLD R 080 INCH OR LESS U KINGDOM SWEDEN U STATES	CWT 239 15330 15569	6611 105043 111654	1087 5724 149210	6879 194244 1151237	5114
STRIP COLD R OVER 080 INCH U STATES	CWT 1419 1419	9675 9675	23132 23132	149434 149434	5115
STRIP HOT R FOR COLD ROLLING U STATES	CWT 23258 23258	66429 66429	147818 147818	433576 433576	5116
STRIP FOR MANUFACTURE OF MATS	CWT				5117
STRIP COLD ROLLED FOR DOORS U STATES	CWT 547 547	3239 3239	1408 1408	8823 8823	5118
HOOP TAG METAL FOR LACES U STATES		798 798		1308 1308	5119
HOOP STEEL FOR COOPERAGE U STATES	CWT 3829 3829	13494 13494	31980 31980	122215 122215	5120
PLATES 66 INCHES WIDE OR LESS U STATES	CWT 32369 32369	101816 101816	180243 180243	560356 560356	5121
PLATES OVER 66 INS LESS 78 INS U STATES	CWT 17723 17723	54004 54004	147762 147762	441556 441556	5122
PLATES FLANGE CURVED N O P U STATES	CWT 738 738	8344 8344	5462 5462	43074 43074	5123
PLATES FOR BOILERS DIGESTERS U KINGDOM U STATES	CWT 1771 10245 12016	7298 31667 38965	1771 50652 52423	7298 173330 180628	5124
PLATES STEEL CHEQUER SURFACE U KINGDOM U STATES	CWT 8229 8229	32647 32647	58266 61624	13790 241277 255067	5125
SHEETS OVER 080 INCH THICK N O P U STATES	CWT 79816 79816	227152 227152	598363 598363	1824096 1824096	5126
SHEETS 080 INCH OR LESS N O P U KINGDOM U STATES	CWT 3329 113223 116552	18008 396594 414602	17481 1110169 1133650	98536 4052769 4151305	5127
SHEET OR STRIP FOR TIN PLATE U STATES	CWT 50358 50358	186745 186745	949270 949270	3784005 3784005	5128
SHEETS FOR MFR OF HOLLOW WARE U KINGDOM U STATES	CWT 6605 6605	26084 26084	1113 86342 87455	6359 350647 357006	5129
SHEETS BLUE FOR HEATING APP U STATES	CWT 5864 5864	25529 25529	11405 11405	51471 51471	5130
SHEETS 075 SILICON FOR ELEC APP U STATES	CWT 31119 31119	226486 226486	255704 255704	1793377 1793377	5131
SHEETS 50 PER POUND OR OVER U KINGDOM SWEDEN U STATES	CWT 11 13822 13833	146 116191 116337	1839 38 58639	26479 492 515840	5132
SHEETS RUST PROOF OVER 5 CTS U KINGDOM U STATES	CWT 781 7957 8738	42089 318726 360815	2723 57357 60080	135476 2368021 2503497	5133
SHEETS CORRUGATED U STATES	CWT 943 943	3996 3996	14007 14007	64051 64051	5134
SHEETS COATED WITH PAINT TAR U STATES	CWT 14347 14347	101897 101897	81246 81246	617794 617794	5135
SHEETS COATED WITH ENAMEL U STATES	CWT		1985 1985	11730 11730	5136
SHEETS COATED WITH TIN U KINGDOM U STATES	CWT 76 146989 147065	831 712470 713301	5481 715716 721197	68848 3769046 3837894	5137
SHEETS COATED WITH METAL N O P U STATES	CWT 1534 1534	17086 17086	5417 5417	78650 78650	5139
SHEETS COATED WITH ZINC N O P U KINGDOM U STATES	CWT 32113 32113	178780 178780	2780 210635 213415	19358 1177020 1196378	5140
SHEETS FOR COATING WITH METALS	CWT				5141
SHEETS SHAPED FOR AGRIC IMPL U STATES	CWT 5052 5052	37583 37583	60242 60242	419440 419440	5142

## IMPORTS INTO CANADA FOR CONSUMPTION

Articles and Countries from which Imported	MONTH OF OCTOBER 1946		TEN MONTHS ENDED OCTOBER 1946		Class Number
	Quantities	Values (\$)	Quantities	Values (\$)	
SHEETS FOR MFR BUCKLE CLASPS U STATES	CWT 1040	6133	12846	20085	5143
SHEETS COLD ROLLED FOR HINGES U STATES	CWT 1040	6133	12846	20085	5144
SHEETS FOR MFR OF SADDLERY U STATES	CWT 189	1417	5120	24621	5145
SHEETS TEMPERED FOR SAWS SWEDEN	CWT 341	15683	1318	53696	5146
U STATES	323	12760	4354	166256	
	664	28443	5672	219952	
SHEETS NOT TEMPERED FOR SAWS U KINGDOM	CWT 128	1501	128	1501	5147
U STATES	2429	46600	27631	482822	
	2557	48101	27759	484323	
SHEETS COLD ROLLED FOR PIPE U STATES	CWT 16808	57487	81832	302908	5148
SKELP 14 INS OR LESS FOR PIPE U STATES	CWT 170331	365436	844989	1915170	5149
SKELP OVER 14 INS FOR PIPE U STATES	CWT 170331	365436	844989	1915170	5150
HOT R STRIP FOR MOTOR VEHICLES U STATES	CWT 2020	4162	22148	199131	5151
WROUGHT OR PUDDLED IRON BILLET	CWT 2020	4162	22148	199131	5152
HOOP STRIP BESSEMER FOR HINGES U STATES	CWT 1066	1913	11562	20265	5153
PLATES 78 INCHES AND OVER U STATES	CWT 1066	1913	11562	20265	5154
PLATES HOT R FOR DISC WHEELS	CWT 22012	59345	173376	503916	5155
SHEETS COLD R FOR STAMPINGS	CWT 22012	59345	173376	503916	5156
SHEETS COATED LEAD AND TIN U STATES	CWT 14507	63620	293235	1348409	5157
ANGLES BEAMS 35 LBS OR OVER U KINGDOM	CWT 14507	63620	293235	1348409	5161
U STATES	218998	556502	127	655	
	218998	556502	1165056	3128522	
ANGLES BEAMS N O P U KINGDOM	CWT 30140	103908	33	168	5162
U STATES	30140	103908	287094	988033	
ANGLES DRILLED U STATES	CWT 4382	29783	15506	90383	5163
BEAMS UNDER 5 1 HALF LB PER YD U STATES	CWT 4382	29783	15506	90383	5164
MASTS ANGLES PLATES FOR SHIPS U KINGDOM	CWT 658	2004	8355	22355	5165
U STATES	658	2004	8355	22355	
BASH OR CASEMENT SECTIONS U STATES	CWT 1036	2939	17172	63512	5166
SHAPES 35 LBS PER YARD OR OVER U STATES	CWT 32889	107566	344492	1158769	5167
BILL SECTIONS FOR RAILWAY CARS	CWT 33925	110505	361664	1222281	5168
PIPE CAST 5 CTS PER LB OR LESS U STATES	CWT 3590	12238	29192	98062	5181
PIPE CAST N O P U STATES	CWT 3590	12238	29192	98062	5182
PIPE TUBES FOR BOILERS U KINGDOM	CWT 543	2533	1673	6671	5183
U STATES	543	2533	1673	6671	
PIPE BEDSTEAD BRASS TRIMMINGS	CWT 652	5724	1845	20203	5184
PIPE WROUGHT 2 ONE HALF INCHES U KINGDOM	CWT 652	5724	1845	20203	5185
U STATES				769	
		204268		1528164	
		204268		1528933	
PIPE SEAMLESS 5 CTS PER LB N O P U KINGDOM	CWT 7241	16062		1041	5186
U STATES	7241	176286		75864	
		192348		76905	
PIPE WROUGHT OVER 10 1 HALF IN U STATES	CWT 17425	17425		183068	5187
				1322825	
				1505893	
				497212	
				497212	

IMPORTS INTO CANADA FOR CONSUMPTION

Articles and Countries from which Imported	MONTH OF OCTOBER 1946		TEN MONTHS ENDED OCTOBER 1946		Class Number
	Quantities	Values (\$)	Quantities	Values (\$)	
PIPE WROUGHT LESS 10 1 HALF IN U KINGDOM U STATES		1361		2044	5188
		139564		1348790	
		140925		1350834	
TUBES WROUGHT COATED HALF INCH U STATES		904		17167	5190
		904		17167	
PIPE WROUGHT N O P U KINGDOM U STATES				3329	5191
		18825		136377	
		18825		139706	
PIPE FITTINGS COUPLINGS N O P U KINGDOM U STATES		2527		2804	5192
		130704		1236693	
		133231		1239497	
PIPE SEAMLESS COLD DR POLISHED U KINGDOM U STATES		590		10337	5193
		1979		14442	
		2569		24779	
TUBING STEEL FOR FISHING RODS U KINGDOM				1955	5194
				1955	
CASING GAS WATER OR OIL WELL U STATES		42404		431489	5195
		42404		431489	
PIPE FITTINGS WELDING TYPE U STATES		15458		41050	5196
		15458		41050	
WIRE BARBED FENCING U STATES	CWT				5201
	10	52	126	793	
	10	52	126	793	
WIRE FLAT QUARTER INCH OR LESS U STATES	CWT				5203
	262	3164	3416	45810	
	262	3164	3416	45810	
WIRE ZINC COATED N O P U STATES	CWT				5204
	2371	16356	9183	56600	
	2371	16356	9183	56600	
WIRE AND CABLE COVERED N O P U KINGDOM U STATES	CWT				5205
	1512	21875	1451	35121	
	1512	21875	4677	108182	
			6128	143303	
WIRE ROPE FOR RIGGING SHIPS U KINGDOM U STATES	CWT				5206
			791	15978	
			14	458	
			805	16426	
WIRE ROPE N O P U KINGDOM U STATES	CWT				5207
	94	1429	1050	15908	
	1508	12316	10747	133256	
	1602	13745	11797	149164	
WIRE FOR UPHOLSTERY SPRINGS U STATES	CWT				5208
	347	2186	7091	32587	
	347	2186	7091	32587	
WIRE FOR CORSET STEELS U KINGDOM U STATES	CWT				5209
	24	1029	74	3251	
	188	4917	3040	81316	
	212	5946	3114	84567	
WIRE FOR MFR OF WIRE ROPE U KINGDOM U STATES	CWT				5210
	4914	43876	45446	424296	
	18596	148082	121021	964847	
	23510	191958	166467	1389143	
WIRE COMMERCIAL FISHING N O P U STATES		861		6444	5211
		861		6444	
WIRE FOR MFR CARD CLOTHING U KINGDOM	CWT				5212
			55	1878	
			55	1878	
WIRE ZINC COATED FOR FENCING U STATES	CWT				5213
			10338	39567	
			10338	39567	
WIRE OF IRON OR STEEL N O P U KINGDOM U STATES	CWT				5214
	369	3768	692	8494	
	16135	114836	71922	566347	
	16504	118604	72614	574841	
WIRE FENCING NOT LESS 080 INCH U STATES		1085		8734	5215
		1085		8734	
WIRE FENCING WOVEN N O P U KINGDOM U STATES		9817		11509	5216
		2181		54577	
		11298		66086	
NETTING FOR FUR FARMS U KINGDOM U STATES				45736	5217
				160	
				45896	
WIRE SCREENS DOORS WINDOWS U KINGDOM U STATES				235	5218
		1981		9199	
		1981		9434	
WIRE MESH IN ACETATE FILM U KINGDOM U STATES		6227		63127	5219
		3253		31032	
		9480		94159	
WIRE CLOTH U STATES		3520		42044	5220
		3520		42044	

## IMPORTS INTO CANADA FOR CONSUMPTION

Articles and Countries from which Imported	MONTH OF OCTOBER 1946		TEN MONTHS ENDED OCTOBER 1946		Class Number
	Quantities	Values (\$)	Quantities	Values (\$)	
WIRE NETTING					5221
U KINGDOM				8949	
U STATES		25174		153411	
WIRE RUSTPROOF FOR FISHING					5222
U STATES		920		3932	
CABLE CHAIN FOR SHIPS					5231
CWT				3932	
U KINGDOM			269	3002	
U STATES	724	8242	10057	104382	
COIL CHAIN 9 EIGHTHS AND OVER					5232
U KINGDOM					
U STATES	724	8242	10326	107384	
COIL CHAIN UNDER 9 EIGHTHS IN					5233
U KINGDOM					
U STATES	100	3360	193	3239	
SPROCKET CHAIN FOR AGRIC IMPL					5234
U KINGDOM					
U STATES	100	3360	3361	50380	
SILENT CHAIN ROLLER CHAIN					5235
U KINGDOM					
U STATES	109	1665	842	13985	
CHAINS N O P					5236
U KINGDOM					
U STATES	1356	17466	4206	69077	
DIESEL ENGINE PARTS N O P					5240
U KINGDOM					
NFLD					
SWEDEN					
SWITZRLND					
U STATES	1465	19131	5048	83062	
BOILERS AND PARTS N D P					5241
U KINGDOM					
U STATES					
AUTOMOBILE ENGINES AND PARTS					5242
U KINGDOM					
U STATES					
ENGINES DIESEL SEMI DIESEL					5243
U KINGDOM					
BELGIUM					
FRANCE					
SWITZRLND					
ALASKA					
U STATES					
ENGINES GAS MARINE AND PARTS					5244
U KINGDOM					
NFLD					
U STATES					
ENGINES MOTOR TRUCK AND PARTS					5245
U STATES					
ENGINES FISHING BOAT AND PARTS					5246
U KINGDOM					
U STATES					
ENGINES FOR AIRCRAFT					5247
U KINGDOM					
U STATES					
PARTS OF AIRCRAFT ENGINES					5248
U KINGDOM					
U STATES					
OUTBOARD MOTORS AND PARTS					5250
U KINGDOM					
U STATES					
ENGINES AIR COOLED AND PARTS					5251
U KINGDOM					
U STATES					
ENGINES GAS N O P AND PARTS					5252
U KINGDOM					
NFLD					
U STATES					
ENGINES STEAM N O P AND PARTS					5253
U KINGDOM					
NETHRLNDS					
U STATES					
FIRE ENGINES MACHINES AND PTS					5254
U KINGDOM					
U STATES					



IMPORTS INTO CANADA FOR CONSUMPTION

Articles and Countries from which Imported	MONTH OF OCTOBER 1946		TEN MONTHS ENDED OCTOBER 1946		Class Number
	Quantities	Values (\$)	Quantities	Values (\$)	
LOCOMOTIVES RAILWAY N O P U STATES	NO 2	25126	24 24	255245	5255
LOCOMOTIVE CHASSIS TIPS WHEELS U STATES		25126		255245	5256
LOCOMOTIVES SAWMILL MINING U KINGDOM U STATES	NO 10	85 175231	1 76	2318 2011790	5257
CREAM SEPARATOR PARTS U KINGDOM DENMARK SWEDEN U STATES				48 756 905 24094	5290
CREAM SEPARATORS DENMARK SWEDEN U STATES	NO 508		9 7677	7135 223359	5292
MILK CLARIFIERS AND PARTS U STATES	93 601	6309 19473	1779 9465	132630 363124	5293
MILKING MACHINES AND PARTS U KINGDOM U STATES				337 2061563	5294
PASTEURIZERS DAIRY AND PARTS U KINGDOM NEW ZEAL U STATES	NO 1 5 6	1910 1624 6955 10489	4 1 53 58	62450 1624 78869 142943	5295
POWER DAIRY MACHINERY SWITZRLND U STATES				6495 641189 647684	5296
FORKS PRONGED U KINGDOM U STATES	DOZ 12	54	160	330	5301
HARVESTERS AND PARTS U STATES	246 258	2910 2964	1523 1683	15253 15583	5302
HAY LOADERS AND PARTS U STATES	NO 229	140396	1044	1174093	5303
HAY TEDDERS AND PARTS U STATES	NO 12	2998	650	126867	5304
MOWING MACHINES AND PARTS U KINGDOM U STATES	NO 68		9 2615	1892 516924	5305
POTATO DIGGERS PLANTERS PARTS U STATES	NO 152	40199 35766	2624 1410	518816 272648	5306
RAKES HORSE OR POWER AND PARTS U STATES	NO 23	3809	1302	138077	5307
RAKES N O P U KINGDOM MEXICO U STATES	DOZ 1063	3809 9280	1302 7063	138077 33304	5308
REAPERS AND PARTS U STATES	NO 1063	9280	8022	35948	5309
SCYTHES U KINGDOM SWEDEN U STATES	DOZ 18		209 750 368	411 2233 3629	5310
SICKLES OR REAPING HOOKS U KINGDOM U STATES	DOZ 18	226	554	5305	5311
CULTIVATORS SCUFFLERS AND PTS U KINGDOM SWITZRLND U STATES				64 1098 1122	5321
DRILLS SEED SEEDERS AND PARTS U STATES		68091		1120 530 743483	5322
HARROWS DISC AND PARTS U STATES		68091		745133	5323
HARROWS AND PARTS N O P U STATES		32658 32658		437252 437252	5324
HOES U KINGDOM U STATES	DOZ 24	102	185	434	5325
	350 374	2423 2525	2125 2380	10842 11276	

## IMPORTS INTO CANADA FOR CONSUMPTION

Articles and Countries from which Imported	MONTH OF OCTOBER 1946		TEN MONTHS ENDED OCTOBER 1946		Class Number
	Quantities	Values (\$)	Quantities	Values (\$)	
PLUGHS DISC AND PARTS U STATES		36618		201918	5325
PLUGHS AND PARTS N O P SWITZRLND				18	5327
ALASKA				60	
U STATES		134879		1372562	
ROLLERS FARM OR LAWN AND PARTS U STATES	NO			1372640	5328
	1	50	10	658	
FANNING MILL PEAVINERS AND PTS U STATES	NO			658	5331
	104	23284	416	280069	
HARVESTER COMBINES AND PARTS AUSTRALIA	NO			918	5332
U STATES	27	361186	3060	5522136	
THRESHING MACHINE SEPARATORS U STATES	NO			5523054	5333
	12	7654	143	106056	
THRESHING MACHINE PARTS U STATES		25404		354328	5334
ELECT GENERATORS FARM AND PTS U STATES		25404		354328	5342
FOODER FEED CUTTERS AND PARTS U STATES	NO			549437	5343
	152	49637	661	174880	
FRUIT VEGETABLE GRADING MACH U STATES		38604		208203	5344
GRAIN HAY GRINDERS AND PARTS U STATES	NO			208203	5345
	103	10419	2062	193998	
HAY PRESSES AND PARTS U STATES	NO			193998	5346
	57	55614	184	192120	
MANURE SPREADERS AND PARTS U STATES	NO			192120	5350
	265	45398	1029	218061	
POST HOLE DIGGERS AND PARTS U KINGDOM	NO			156	5352
U STATES	641	14146	8130	80491	
SPADE AND SHOVELS N O P U KINGDOM	DOZ			80647	5353
U STATES	6	136	18	324	
SPRAYING AND DUSTING MACHINES U KINGDOM		339		10069	5354
U STATES		1856		10393	
STUMPING MACHINES AND PARTS U STATES		207		737	5355
		40156		978617	
TRACTION DITCHING MACH AND PTS U STATES	NO			979354	5356
	1	232	2	1240	
TRACTION ENGINES GASOLINE U KINGDOM	NO			1240	5357
NFLD	1	15499	25	189893	
ALASKA		15499		189893	
U STATES				2141	5358
	3156	3195334	23180	23157417	
TRACTION ENGINE PARTS U KINGDOM		9418		51028	5359
NFLD				13419	
SWEDEN				3673	
ALASKA		185		760	
U STATES		1533205		11875144	
WINDMILLS AND PARTS U STATES		1542808		11944024	5361
PRUNING HOOKS SHEARS DEHORNERS U KINGDOM		18048		147595	5362
U STATES		18048		147595	
AGRIC IMPLEMENTS N O P AND PARTS U KINGDOM		970		4504	5363
NEW ZEAL		9396		82974	
U STATES		10366		87478	
KNIVES AND FORKS TABLE U KINGDOM		144		810	5364
BELGIUM		63956		57	
DENMARK		64100		482319	
SWEDEN				483186	
U STATES		47567		238850	5365
		634		5023	
		11409		1530	
		59610		509	
				158804	
				404716	

IMPORTS INTO CANADA FOR CONSUMPTION

Articles and Countries from which Imported	MONTH OF OCTOBER 1946		TEN MONTHS ENDED OCTOBER 1946		Class Number
	Quantities	Values (\$)	Quantities	Values (\$)	
POCKET KNIVES					5372
U KINGDOM		25102		169950	
FRANCE				446	
SWEDEN				110	
U STATES		108941		288919	
		134043		459425	
RAZORS N O P AND PARTS					5373
U KINGDOM		12953		78203	
FRANCE				1703	
SWEDEN		219		690	
U STATES		40245		167483	
		53417		248079	
SAFETY RAZOR BLADES	DOZ				5374
U KINGDOM	7510	949	27456	11311	
SWEDEN			2346	641	
SWITZRLND			1825	199	
U STATES	47733	4438	440598	56642	
	55243	5387	472225	68793	
SCISSORS AND SHEARS N O P					5375
U KINGDOM		10923		65456	
FRANCE		635		635	
SWEDEN				477	
U STATES		46066		332800	
		57624		399368	
OTHER KNIVES N O P					5376
U KINGDOM		8728		68370	
DENMARK				62	
FRANCE				2372	
SWEDEN		370		4919	
U STATES		19420		185127	
		28518		260850	
SPOONS					5377
U KINGDOM		7728		33190	
DENMARK		463		894	
SWEDEN				101	
U STATES		10783		106766	
		18974		140951	
KNIVES BUTCHER AND KITCHEN					5378
U KINGDOM		12289		77455	
FRANCE		1000		8405	
SWEDEN				2825	
U STATES		32077		371479	
		45366		460164	
HINGES AND BUTTS	LB				5381
U KINGDOM	8107	1243	89486	14437	
SWEDEN	25410	6659	89558	21084	
U STATES	49956	18616	486493	189831	
	83473	26518	665537	225352	
CUT NAILS	CWT				5391
U STATES	137	1306	716	5900	
	137	1306	716	5900	
RAILWAY SPIKES	CWT				5392
U STATES	571	1969	1564	5933	
	571	1969	1564	5933	
TACKS ALL KINDS N O P	LB				5393
U KINGDOM			100	45	
U STATES	7919	1938	15756	5620	
	7919	1938	15856	5665	
WIRE ROOFING NAILS	CWT				5394
U STATES	4184	32788	8957	71331	
	4184	32788	8957	71331	
NAILS AND BRADS N O P	LB				5395
U KINGDOM			608	223	
U STATES	14461	3478	105512	23275	
	14461	3478	106120	23498	
SPRING BEARD AND LATCH NEEDLES	M				5401
U KINGDOM			17	767	
SWITZRLND			3	280	
U STATES	45	1170	536	15848	
	45	1170	556	16895	
NEEDLES N O P					5402
U KINGDOM		30559		273127	
U STATES		19747		140743	
		50306		413870	
PINS N O P	LB				5403
U KINGDOM	13091	8641	107535	67991	
CZECHO S			16	278	
U STATES	12017	10530	55857	65325	
	25108	19171	163408	133594	
PINS FOR MARKING SYSTEMS	LB				5404
U STATES	1241	1710	10620	17402	
	1241	1710	10620	17402	
NUTS AND BOLTS WASHERS RIVETS	LB				5411
U KINGDOM	6754	619	20015	3278	
U STATES	762091	94875	4018275	823572	
	775845	95494	4038290	826850	
MACHINE AND OTHER SCREWS N O P					5412
U KINGDOM				5336	
U STATES		64118		666062	
		64118		671398	
WOOD SCREWS OF IRON OR STEEL					5413
U STATES		4411		10175	
		4411		10175	

## IMPORTS INTO CANADA FOR CONSUMPTION

Articles and Countries from which Imported	MONTH OF OCTOBER 1946		TEN MONTHS ENDED OCTOBER 1946		Class Number
	Quantities	Values (\$)	Quantities	Values (\$)	
FISH HOOKS COMMERCIAL					
U KINGDOM		415		13788	54 31
ST PIERRE				75	
NORWAY		7648		59083	
U STATES		1934		14797	
		9997		87743	
HARDWARE N O P					54 32
U KINGDOM				3762	
SWEDEN				402	
U STATES		72274		513941	
		72274		518105	
LOCKS N O P					54 33
U KINGDOM		113		5304	
FRANCE				62	
U STATES		31543		247832	
		31656		253198	
SKATES ALL KINDS AND PARTS	PAIR				54 34
U KINGDOM	272	1057	1402	4245	
SWEDEN			272	548	
U STATES	7878	15046	41385	67522	
	8150	16103	43059	72315	
CARPET SWEEPERS	NO				54 35
U KINGDOM	36	191	48	251	
U STATES	1657	5443	12394	33076	
	1693	5634	12442	33327	
CLEANERS ELECTRIC VACUUM	NO				54 36
U KINGDOM	2335	50241	16454	348470	
NETHERLANDS	2	58	104	3065	
SWEDEN			20	1774	
U STATES	2222	85770	8845	361320	
	4559	136069	25423	714629	
CLEANERS HAND VACUUM AND PARTS					54 37
U KINGDOM		16652		90217	
SWEDEN		1251		5003	
U STATES		70061		452688	
		87964		547908	
CLOTHES WRINGERS DOMESTIC					54 38
U STATES		15701		160477	
		15701		160477	
SEWING MACHINES	NO				54 39
U KINGDOM	601	6571	5183	194421	
FINLAND	1	179	1	179	
HAYTI			1	185	
SWITZERLAND	1	93	1	93	
U STATES	816	100252	6301	875109	
	1419	107095	11487	1069987	
SEWING MACHINE ATTACHMENTS					54 40
U KINGDOM		3991		22940	
U STATES		9968		103214	
		13959		126154	
SEWING MACHINE PARTS					54 41
U KINGDOM		33643		267184	
U STATES		110166		880722	
		143809		1147906	
WASHING MACH N O P AND PARTS	NO				54 42
U STATES	63	5084	1108	74467	
	63	5084	1108	74467	
WATER PUMPS DOMESTIC	NO				54 43
U KINGDOM	279	1555	1538	8933	
U STATES	452	18666	4944	193006	
	731	20221	6482	201939	
WASHING MACH ELECT AND PARTS	NO				54 44
ALABKA	2	304	3	495	
U STATES	1846	154084	8548	661325	
	1848	154388	8551	661820	
ARTICLES FOR SMELTING IRON					54 45
U STATES		6836		63778	
		6836		63778	
BLOWERS SMELTING APPARATUS					54 46
U KINGDOM				579	
U STATES		1241		27662	
		1241		28241	
BUDDLES VANNERS SLIME TABLES					54 47
U STATES		352		1034	
		352		1034	
CAR LOADING MACHINES COAL					54 48
U STATES		943		13030	
		943		13030	
SHOCK RELEASE APPARATUS					54 49
U KINGDOM				84	
				84	
COAL HEADING MACHINES					54 50
U STATES		69		2328	
		69		2328	
MINERS LAMPS AND ACCESSORIES					54 51
U STATES		8807		284547	
		8807		284547	
AMALGAM SAFES ORE SAMPLERS					54 52
U STATES		11499		168854	
		11499		168854	
SUNDRY METALLURGICAL APPARATUS					54 53
U STATES		2129		125632	
		2129		125632	

IMPORTS INTO CANADA FOR CONSUMPTION

Articles and Countries from which Imported	MONTH OF OCTOBER 1946		TEN MONTHS ENDED OCTOBER 1946		Class Number
	Quantities	Values (\$)	Quantities	Values (\$)	
DIAMOND DRILLS CORE DRILLS					
U KINGDOM		1213		46559	5470
U STATES		38017		323805	
		39230		370364	
FACE LOADING MACH CONVEYORS					
U KINGDOM		5187		45702	5471
U STATES		24051		473561	
		29238		519263	
MINE HOISTS NOT MADE IN CANADA					5472
MACHINERY ALLUVIAL MINING					5473
U STATES		40665		327577	
MACHINERY ORE HANDLING		40665		327577	5474
MACHINERY ORE CONCENTRATION					5475
U KINGDOM				184	
U STATES		8084		79599	
		8084		79783	
MACHINERY METAL REFINING					5476
U STATES		853		17946	
		853		17946	
ORE CRUSHERS GRINDING MILLS					5477
U KINGDOM		666		11551	
U STATES		74214		662258	
		74880		673809	
COAL CUTTERS AUGERS DRILLS					5478
U KINGDOM		6754		7916	
FRANCE				6883	
U STATES		381		11627	
		7135		26426	
POWER DRIVEN PUMPS FOR MINES					5479
PUMPS PREC METAL EXTRACTION					5480
U STATES		716		5423	
		716		5423	
ROCK DRILLS AND PARTS					5481
U KINGDOM	NO				
U STATES	2	4813	97	67469	
	10	40771	278	380764	
	12	45584	375	448233	
WELL DRILLING MACHINERY					5482
U KINGDOM				112	
U STATES		195527		2302293	
		195527		2302405	
ROPE FOR WELL DRILLING MACH					5483
U STATES				1682	
				1682	
ADDING MACHINES AND PARTS					5500
U KINGDOM	NO				
ITALY			1	73	
SWEDEN	15	1560	2	265	
SWITZRLND	125	15103	97	9953	
U STATES	740	92034	297	16193	
	880	108697	3619	523098	
BOOKKEEPING MACHINES AND PARTS					5501
U KINGDOM	NO				
SWEDEN	40	3538	14	4993	
SWITZRLND			116	9658	
U STATES	611	279271	38	13384	
	651	282809	3112	1974477	
			3280	2002512	
CASH REGISTERS					5502
U STATES		11207		41011	
		11207		41011	
CASH REGISTER PARTS					5503
U STATES		80107		704150	
		80107		704150	
DICTATING MACHINES AND PARTS					5504
U STATES		48828		323678	
		48828		323678	
TYPEWRITERS					5505
U KINGDOM	NO				
SWITZRLND	61	4026	322	21411	
U STATES			500	13191	
	215	27639	3215	358431	
	276	31665	4037	393033	
TYPEWRITER PARTS					5506
U KINGDOM				13871	
U STATES		137297		908889	
		137297		922760	
MACHINERY 412A PAPER WORKING					5511
U KINGDOM		2305		26077	
U STATES		267389		2073464	
		269694		2099541	
MACHINERY 412A CELLULOSE					5512
U STATES		3857		22284	
		3857		22284	
NEWSPAPER PRESSES AND PARTS					5513
U STATES	NO				
	3	77650	19	156158	
	3	77650	19	156158	
FLAT BED CYL PRESSES AND PARTS					5514
U KINGDOM	NO				
SWEDEN		115		1797	
U STATES		17769	83	118029	
	8	17884	83	119910	
PRINTING PRESSES N O P AND PTS					5515
U KINGDOM	NO				
	72	10131	793	116866	

## IMPORTS INTO CANADA FOR CONSUMPTION

Articles and Countries from which Imported	MONTH OF OCTOBER 1946		TEN MONTHS ENDED OCTOBER 1946		Class Number
	Quantities	Values (\$)	Quantities	Values (\$)	
NFLD	1	185	1	185	
U STATES	680	366524	4130	2021844	
	753	376840	4924	2138895	
TYPECASTING MACHINES AND PARTS					5510
NFLD		985		985	
U STATES		89819		528100	
		90804		529085	
TYPEMAKING ACCESSORIES AND PTS					5511
U KINGDOM				891	
U STATES		14504		28150	
		14504		29041	
AIR COMPRESSING MACH AND PARTS					5520
U KINGDOM		3628		38905	
NFLD				3716	
SWEDEN				34	
ALASKA				402	
U STATES		169651		1749464	
		173279		1792521	
BAKERY MACHINERY AND PARTS					5521
U KINGDOM				6818	
SWEDEN				3134	
U STATES		64350		776667	
		64350		786619	
BOX END MACHINERY AND PARTS					5522
COAL CARBONIZING MACH AND PTS					5523
U STATES				23745	
				23745	
CLAY PRODUCTS MACH AND PARTS					5524
U STATES		1048		27674	
		1048		27674	
COAL COKE AND GAS MACH AND PTS					5525
U KINGDOM		1943		6455	
U STATES		9216		121125	
		11159		127580	
WASTE RECOVERY MACH AND PARTS					5526
U KINGDOM				1333	
U STATES		176		19260	
		176		20593	
COAL HANDLING MACHINES AND PTS					5527
U KINGDOM				1220	
U STATES		5099		86277	
		5099		87497	
CONCRETE MIXING MACH AND PARTS	NO				5530
U KINGDOM			1	120	
U STATES	61	46851	395	433582	
	61	46851	396	433702	
CRANES HOISTS NDP AND PARTS	NO				5531
U KINGDOM	43	8842	194	72467	
U STATES	450	309509	3269	3230718	
	493	318351	3463	3303185	
DENTAL ENGINES ELECTRIC	NO				5532
U KINGDOM			10	1737	
DENMARK	6	912	6	912	
U STATES	78	9816	521	79321	
	84	10728	537	81970	
DIES FOR STAMPING METAL PLATES					5533
U STATES				17680	
				17680	
HAND FIRE EXTINGUISHERS					5534
U KINGDOM				488	
U STATES		48817		476807	
		48817		477295	
FERTILIZER MACHINERY AND PARTS					5535
SWITZRLND				92	
U STATES		30012		139887	
		30012		139979	
FISH PREPARING MACH AND PARTS					5536
U KINGDOM				667	
U STATES		3341		118791	
		3341		119458	
REFRIGERATING MACH AND PARTS					5537
U KINGDOM		4367		15023	
U STATES		213993		1863580	
		218360		1878603	
KEYMAKING MCH FOR CANS AND PTS					5538
U STATES		71		71	
		71		71	
LAWN MOWERS	NO				5539
U KINGDOM	345	4138	14632	120860	
U STATES	386	25755	3414	162634	
	731	29893	18046	283494	
LEATHER MACHINERY AND PARTS					5540
U STATES		24552		257725	
		24552		257725	
LOGGING MACHINERY AND PARTS					5541
U KINGDOM				30075	
U STATES		388626		3124308	
		388626		3154383	
METAL DRILLING MACH AND PARTS					5542
U KINGDOM		13084		119450	
SWEDEN				71	
U STATES		223445		2374899	
		236529		2494420	

IMPORTS INTO CANADA FOR CONSUMPTION

Articles and Countries from which Imported	MONTH OF OCTOBER 1946		TEN MONTHS ENDED OCTOBER 1946		Class Number
	Quantities	Values (\$)	Quantities	Values (\$)	
METAL GRINDING MACH AND PARTS U KINGDOM U STATES		1040 254749 255789		52138 1927423 1979561	5543
METALWORKING LATHES AND PARTS U KINGDOM U STATES		9101 256329 265430		72896 2232015 2304911	5544
METAL MILLING MACHINES AND PTS U KINGDOM U STATES				10722 687846 698568	5545
METALWORKING PLANERS AND PARTS U STATES		3111 3111		62276 62276	5546
METALWORKING PRESSES AND PARTS U KINGDOM SWEDEN U STATES		3219 248645 251864		13689 3950 2598984 2616623	5547
METAL ROLLING MILL MCH AND PTS U STATES		18541 18541		535956 535956	5548
METAL SHAPERS SLOTTERS AND PTS U KINGDOM U STATES		3328 57177 60505		15400 579362 594762	5549
METALWORKING MCH N O P AND PTS U KINGDOM NETHRNLDS U STATES		4632 228 430380 435240		63803 228 3846242 3910273	5550
MOTION PICTURE PROJECTORS U KINGDOM FRANCE SWITZRLND VENEZUELA U STATES				202 8979 1056 2001 151 97243 97445	5551
NET MAKING MACHINES AND PARTS U STATES				1536 1536	5552
OIL PRODUCING MACH AND PARTS U STATES		1240 1240		31681 31681	5554
OZONE GENERATORS AND PARTS U STATES		1114 1114		22554 22554	5555
PAPER MILL MACHINES AND PARTS U KINGDOM SWEDEN U STATES				17287 209 94754 94754	5556
PULP MILL MACHINES AND PARTS U KINGDOM U STATES				273 115740 2785 116013	5557
POWER PUMPS N O P AND PARTS U KINGDOM SWITZRLND U STATES	NO 377 1 7841 8219	10539 199 357242 367980	525 3 50290 50818	65587 798 2992985 3059370	5558
RIFLE MAKING MACHINERY U STATES		145 145		2262 2262	5559
ROAD MAKING MACHINERY AND PTS NFLD U STATES				8344 2421488 354391 2429832	5560
TRENCH AND DITCH MACH AND PTS ALASKA U STATES				4401 106359 22671 110760	5561
ROLLERS STREET ROAD AND PARTS U STATES	NO 12 12	26268 26268	103 103	258023 258023	5562
ROLLS SAND CAST CHILLED CAST U KINGDOM U STATES				1435 470942 33863 472377	5563
SAWMILL MACHINERY AND PARTS U KINGDOM SWEDEN U STATES				443 155 12039 171661 12039 172259	5564
SCRAPERS RAILWAY OR ROAD U STATES				8728 8728	5565
SHOE MACHINERY AND PARTS U KINGDOM B INDIA CZECHO S DENMARK HAYTI U STATES		114 1019 39772 40905		11010 270 402 1019 9059 473944 495704	5566

## IMPORTS INTO CANADA FOR CONSUMPTION

Articles and Countries from which Imported	MONTH OF OCTOBER 1946		TEN MONTHS ENDED OCTOBER 1946		Class Number
	Quantities	Values (\$)	Quantities	Values (\$)	
SHOVELS POWER AND PARTS	NO				5567
U KINGDOM	1	2545	1	2545	
NFLD				2473	
U STATES	48	468455	375	3731427	
	49	471000	376	3736445	
STAVE MAKING MACH AND PARTS					5568
U STATES		945		9406	
		945		9406	
STREET CLEANING MACH AND PARTS					5569
U STATES		18307		115241	
		18307		115241	
BEEET SUGAR MACHINERY AND PARTS					5570
U KINGDOM				430	
U STATES		46477		208036	
		46477		208466	
VENEER DRYING MACHINES AND PTS					5571
U STATES		9916		231852	
		9916		231852	
WATER METERS N D P AND PARTS	NO				5572
U KINGDOM		1129	13	4073	
U STATES	7	13295	231	140776	
	7	14424	244	144849	
WATER TURBINES AND PARTS					5573
U KINGDOM				1068	
U STATES		6960		28563	
		6960		29631	
WIRE STITCHER STAPLERS AND PTS					5574
U KINGDOM				40	
AUSTRALIA				506	
U STATES		23381		240339	
		23381		240885	
YARN CORD FABRIC MACH AND PTS					5575
U KINGDOM		159918		1438214	
BELGIUM				2519	
FRANCE				11133	
SWITZRLND				34179	
U STATES		1100688		8649575	
		1260606		10135620	
ALL MACHINERY N O P AND PARTS					5576
U KINGDOM		98201		636947	
NFLD				2141	
AUSTRALIA		857		2320	
BELGIUM				7206	
CZECHO S				88	
DENMARK				103	
FRANCE				422	
SWEDEN		1646		47408	
SWITZRLND		10031		19738	
ALASKA		343		2703	
U STATES		3774597		30255004	
		3885675		30974080	
CIGARETTE CIGAR MACH AND PARTS					5577
U KINGDOM		14538		53664	
FRANCE				288	
U STATES		19675		155426	
		34213		209378	
VENEER OR PLYWOOD MACH AND PTS					5578
U KINGDOM		1515		5848	
U STATES		55836		308494	
		57351		314342	
PURIFIERS FOR FISH OILS					5579
FORGED STEEL ROLLS					5580
U STATES		39685		231018	
		39685		231018	
FIXED METERS GAUGES FDR LIQUID					5581
U KINGDOM				80	
U STATES		16449		127318	
		16449		127398	
AIR CONDITIONING APP AND PARTS					5582
U KINGDOM				7638	
U STATES		23375		321446	
		23375		329084	
DIES IN THE ROUGH					5583
U STATES		4306		36390	
		4306		36390	
SPRINGS FOR TRUSSES	LB				5584
U STATES	58	137	200	967	
	58	137	200	967	
SPRINGS FOR RAILWAY VEHICLES					5585
U STATES		10788		688123	
		10788		688123	
SPRINGS FOR OTHER VEHICLES					5586
U STATES		1006		40664	
		1006		40664	
SPRINGS FOR FURNITURE					5587
U STATES		274		6855	
		274		6855	
SPRINGS FOR CLOCKS					5588
U STATES		1003		19519	
		1003		19519	
BATHS BATHTUBS OF STEEL					5600
U STATES		28812		104160	
		28812		104160	
BASINS CLOSETS SINKS					5601
U KINGDOM		56		93	



IMPORTS INTO CANADA FOR CONSUMPTION

Articles and Countries from which Imported	MONTH OF OCTOBER 1946		TEN MONTHS ENDED OCTOBER 1946		Class Number
	Quantities	Values (\$)	Quantities	Values (\$)	
CONTAINERS TINPLATE FOR FOOD					
U STATES		28223		136445	
U KINGDOM		28279		136538	
U STATES		611		611	5602
U STATES		34210		308085	
U STATES		34821		308696	
CONTAINERS TINPLATE N O P					
U KINGDOM				18424	5603
BRAZIL				2557	
ITALY				123	
MEXICO				1108	
ALASKA				189	
U STATES		94645		307677	
U STATES		94645		330078	
HOLLOW WARE ENAMELLED IRON					
U KINGDOM		6832		23231	5604
U STATES		43593		481916	
U STATES		50425		505147	
HOLLOW WARE IRON N O P					
U KINGDOM		505		2381	5605
U STATES		31417		264993	
U STATES		31922		267374	
KITCHEN DAIRY HOLLOW WARE TIN					
U KINGDOM		183		5990	5606
U STATES		7824		106942	
U STATES		8007		112932	
MFRS OF TIN AND TINPLATE N O P					
U KINGDOM		4480		24771	5607
CHINA				611	
SWEDEN				736	
U STATES		79933		837028	
U STATES		84413		863146	
ANVILS AND VISES					
U KINGDOM		5060		23411	5621
SWEDEN				2513	
SWITZRLND				151	
U STATES		13495		135490	
U STATES		18555		161565	
AUGERS BITS AND DRILLS					
U KINGDOM		14508		79853	5622
FRANCE				539	
SWITZRLND				598	
U STATES		85114		715486	
U STATES		99622		796476	
AXES					
DOZ					5623
SWEDEN			13	131	
U STATES	130	410	532	6200	
U STATES	130	410	545	6331	
FILES N O P AND RASPS					
DOZ					5624
U KINGDOM	87	217	2045	4320	
SWEDEN	700	1166	16917	38175	
SWITZRLND	43	143	1974	4747	
U STATES	7507	23163	60757	176173	
U STATES	8337	24689	81693	223415	
HACK SAW BLADES					
U KINGDOM		895		13283	5625
NORWAY				119	
SWITZRLND				589	
ALASKA				220	
U STATES		23978		198203	
U STATES		24873		212414	
SAWS N O P					
U KINGDOM		1476		7209	5626
NORWAY		8427		8427	
SWEDEN		11740		88404	
SWITZRLND		383		2137	
U STATES		35425		239773	
U STATES		57451		345950	
WRENCHES					
U KINGDOM				3091	5627
SWEDEN				32	
SWITZRLND		112		138	
U STATES		119978		1030571	
U STATES		120090		1033832	
ADZES CLEAVERS HATCHETS PLANES					
U KINGDOM		3733		27295	5628
FRANCE				1680	
NETHRLNDS				799	
SWEDEN		3530		6968	
SWITZRLND		299		2285	
U STATES		89050		720994	
U STATES		96612		760021	
ENGINEERS PRECISION TOOLS					
U KINGDOM		4384		84744	5629
SWITZRLND		6264		37830	
U STATES		127522		1078401	
U STATES		138170		1200975	
TOOLS N O P					
U KINGDOM		18201		118431	5630
ITALY				191	
NORWAY				1101	
SWEDEN		9974		32556	
SWITZRLND		477		10583	
U STATES		372371		3390644	
U STATES		408023		3553506	

## IMPORTS INTO CANADA FOR CONSUMPTION

Articles and Countries from which Imported		MONTH OF OCTOBER 1946		TEN MONTHS ENDED OCTOBER 1946		Class Number
		Quantities	Values (\$)	Quantities	Values (\$)	
FILES MANICURE	U KINGDOM		137		8606	563
	U STATES		2368		20607	
			2505		29213	
AUTOMOBILES FREIGHT	NO					564
	U KINGDOM	11	9253	23	19789	
	U STATES	452	836047	2309	4983519	
		463	845300	2332	5003308	
AUTOS PASS UNDER 1200 DOLLARS	NO					5642
	U KINGDOM	101	86152	358	316926	
	U STATES	1767	1878987	9503	9723867	
		1868	1965139	9861	10040793	
AUTOS PASS 1200 TO 2100 DOL	NO					5643
	U KINGDOM	3	4058	9	12389	
	U STATES	995	1349372	3797	5124783	
		998	1353430	3806	5137172	
AUTOMOBILES PASSENGER N O P	NO					5644
	U KINGDOM	2	4366	2	4366	
	U STATES	30	76628	64	151960	
		32	80994	66	156326	
MOTOR OMNIBUSES AND PARTS	NO					5645
	U STATES	66	701461	350	3058705	
		66	701461	350	3058705	
PARTS OF MOTOR BUS BODIES 4381	U KINGDOM				417	5646
	U STATES		39402		432738	
			39402		433155	
AXLES BRAKES CLUTCHES TRUCK	U STATES		456826		4492820	5648
			456826		4492820	
AUTO PARTS OF STEEL 438E3	U KINGDOM		15880		71537	5649
	U STATES		2047867		17418792	
			2063747		17490329	
BICYCLES N O P	NO					5651
	U KINGDOM	885	23960	11946	299578	
	NETHRLANDS	2	60	2	60	
	U STATES	206	4796	4505	97977	
		1093	28816	16453	397615	
BICYCLE PARTS	U KINGDOM		11549		92505	5652
	U STATES		9190		77680	
			20739		170185	
CARS RAILWAY BOX AND FLAT	NO					5653
	U STATES			51	38564	
				51	38564	
CARS RAILWAY PASSENGER	NO					5654
	U STATES			3	11555	
				3	11555	
CARS RAILWAY TANK	NO					5655
	U STATES	2	12303	10	20968	
		2	12303	10	20968	
CARS RAILWAY N O P	NO					5656
	U STATES	4	2715	85	54448	
		4	2715	85	54448	
CARS RAILWAY PARTS OF	U KINGDOM				1251	5657
	U STATES		37228		659939	
			37228		661190	
MOTOR RAIL CARS AND PARTS	NO					5658
	ALASKA			1	603	
	U STATES	4	8055	15	87248	
		4	8055	16	87851	
MOTOR CYCLES SIDE CARS AND PTS	NO					5660
	U KINGDOM	129	46577	1061	346163	
	U STATES	269	79543	901	440710	
		398	126120	1962	786873	
MOTOR VEHICLES N O P	NO					5661
	U KINGDOM	1	987	4	4075	
	ALASKA			4	2957	
	U STATES	703	835341	3996	5308555	
		704	836328	4004	5315587	
TRACTION ENGINES NOP AND PARTS	NO					5663
	U STATES		560	1	1483	
			560	1	1483	
TRICYCLES N O P	NO					5664
	U KINGDOM			187	2012	
	U STATES	1211	6907	3886	21201	
		1211	6907	4073	23213	
AUTOMOBILE PARTS TARIFF 438B	U KINGDOM		52		1655	5665
	U STATES		707933		5662266	
			707985		5663921	
AUTOMOBILE PARTS TARIFF 438C	U KINGDOM				533	5666
	U STATES		426205		3106292	
			426205		3106825	
AUTOMOBILE PARTS 438C1 438C2	U STATES		1321782		15066051	5667
			1321782		15066051	
AUTO PARTS NOT STEEL 438E3	U KINGDOM				13089	5669
	FRANCE				10679	
	U STATES		949404		7626543	
			949404		7650311	

## IMPORTS INTO CANADA FOR CONSUMPTION

79

Articles and Countries from which Imported	MONTH OF OCTOBER 1946		TEN MONTHS ENDED OCTOBER 1946		Class Number
	Quantities	Values (\$)	Quantities	Values (\$)	
FRAMES FOR BICYCLES					
U KINGDOM	NO	100	300	2726	5670
U STATES		74	124	2106	
		174	424	4832	
TRUCKS BODIES FOR STREET CARS					5671
ROLLER BEARINGS AND PARTS					
U KINGDOM		1695		29371	5680
SWEDEN		40278		251405	
U STATES		188537		1563286	
		230510		1844062	
ANCHORS FOR VESSELS					
U KINGDOM	CWT		888	11305	5681
U STATES		211	5553	78790	
		211	6441	90095	
ANNULAR BALL BEARINGS FOR AUTO					
SWEDEN		133		8435	5682
U STATES		165101		1799276	
		165234		1807711	
BALLS ROLLERS FOR BEARINGS					
U KINGDOM		97		1685	5683
SWEDEN		2680		19873	
U STATES		10463		70308	
		13240		91866	
BURNISHING BALLS					
U STATES		170		9544	5684
		170		9544	
BALL BEARINGS AND PARTS N O P					
U KINGDOM		5370		97527	5685
SWEDEN		46153		686260	
U STATES		152504		1446403	
		204027		2230190	
BOTTLES STEEL FOR GAS					
U KINGDOM		5592		13392	5686
BERMUDA		610		9491	
JAMAICA		1718		24035	
TRINIDAD				3359	
BWI OTHER				640	
NFLD				3040	
U STATES		35239		417080	
		43159		471037	
BAYONETS SWORDS FDILS MASKS					
U KINGDOM				106	5687
U STATES				57	
				163	
MATERIALS FOR CREAM SEPARATORS					5688
DRUMS CYLINDERS BARRELS TANKS					
U KINGDOM		1066		2703	5690
AUSTRALIA		111		467	
BRAZIL		1996		3179	
MEXICO				133	
PERU				329	
ALASKA		126		249	
U STATES		129582		988909	
		132881		995969	
FRAMES FOR PURSES RETICULES					
U KINGDOM				247	5691
FRANCE				57	
U STATES		48990		428888	
		48990		429192	
FURNITURE OF METAL					
U KINGDOM		4847		24569	5692
FRANCE				558	
U STATES		149215		1085425	
		154062		1110552	
MATERIALS FOR BUOYS					
U KINGDOM				222	5693
U STATES		157		12005	
		157		12227	
GOLF SHAFTS OF SEAMLESS STEEL					
U KINGDOM		5578		27317	5694
SWEDEN				1659	
U STATES		1957		26237	
		7535		55213	
MATERIALS FOR RIFLES					5695
METAL PARTS FOR SHOTGUNS					5696
GUN BARRELS ROUGH BORED					
U KINGDOM				10100	5697
U STATES				401	
				10501	
GUNS RIFLES AIR GUNS FIREARMS					
U KINGDOM		982		7848	5698
FRANCE				76	
ALASKA				24	
U STATES		36055		406945	
		37037		414893	
GUNS NOT MADE IN CANADA					
U KINGDOM				1629	5699
U STATES		82489		452134	
		82489		453763	
KNIFE FORK SCISSORS BLANKS					
U STATES		47259		264293	5700
		47259		264293	

## IMPORTS INTO CANADA FOR CONSUMPTION

Articles and Countries from which Imported	MONTH OF OCTOBER 1946		TEN MONTHS ENDED OCTOBER 1946		Class Number
	Quantities	Values (\$)	Quantities	Values (\$)	
METAL PARTS LOOSELEAF BINDERS U KINGDOM U STATES		10491		890 96877	5701
		10491		97767	
MAGIC LANTERNS AND SLIDES U KINGDOM FRANCE U STATES		839 10976 27199		5398 15479 352634	5702
		39014		373511	
PRESSED STEEL BELT PULLEYS U KINGDOM U STATES		4385 1544		13830 30269	5703
		5929		44099	
RAILWAY TIES FISH PLATES IRON U STATES	CWT 1072	10351	27705	112160	5704
	1072	10351	27705	112160	
RAILWAY INTERSECTION LAYOUTS U KINGDOM U STATES				1111 20432	5705
		6217		21543	
SAFES AND DOORS FOR VAULTS U STATES		30539		158497	5706
		30539		158497	
SCALES BALANCES WEIGHING BEAMS U KINGDOM JAMAICA SWITZRLND U STATES		4285 2606 52166		16683 81 2606 484250	5707
		59057		503620	
STEEL WOOL U KINGDOM U STATES		788 12576		788 167610	5708
		13364		168398	
VALVES IRON OR STEEL N O P U KINGDOM U STATES		4009 215425		43961 1824083	5713
		219434		1868044	
MANUFACTURES OF IRON STEEL NOP U KINGDOM AUSTRALIA BELGIUM CHINA CZECHO S FRANCE ITALY MEXICO NDRWAY SWEDEN SWITZRLND ALASKA U STATES		66096 69 767 1284 122 2303 3794 1875305		481069 326 100 4749 767 1473 122 253 577 69745 13020 578 16583515	5714
		1949740		17156294	
COOKING STOVES COAL OR WOOD U KINGDOM U STATES	NO 6 169 175	1312 3156 4468	70 1102 1172	17354 27753 45107	5715
COOKING STOVES ELEC OVER 25DOL U STATES	NO 43 43	3864 3864	142 142	16211 16211	5716
COOKING STOVES GAS OVER 10 DOL U STATES	NO 1012 1012	70333 70333	4808 4808	337714 337714	5717
COOKING STOVES OIL OVER 10 DOL U KINGDOM SWEDEN U STATES	NO 85 3 155 155	4009 4009	85 3 6412 6500	3249 243 197987 201479	5718
FURNACES DOMESTIC HOT WATER U STATES		19163 19163		84708 84708	5719
FURNACES DOMESTIC WARM AIR U STATES	NO 109 109	17718 17718	1117 1117	121166 121166	5720
OIL BURNERS ALASKA U STATES	NO 1 3149 3150	66 252882 252948	1 16762 16763	66 1515992 1516058	5721
RADIATORS CAST IRON U STATES	SQ FT 450 450	139 139	5089 5089	2349 2349	5722
ELECTRIC COOKING APPARATUS NOP U KINGDOM U STATES		6477 82213 88690		12634 477082 489716	5723
HEATING COOKING APPARATUS NOP U KINGDOM DENMARK SWEDEN U STATES		11089 604 168279 179972		32876 604 920 1322992 1357392	5724
PARTS HEATING AND COOKING APP U KINGDOM U STATES		1015 297294 298309		5401 2568071 2573472	5725

IMPORTS INTO CANADA FOR CONSUMPTION

Articles and Countries from which Imported	MONTH OF OCTOBER 1946		TEN MONTHS ENDED OCTOBER 1946		Class Number
	Quantities	Values (\$)	Quantities	Values (\$)	
OVENS COMMERCIAL BAKERY					5726
AUSTHALIA		290		290	
U STATES		17092		248844	
		17382		249134	
GAS STOVE THERMOSTATS LIGHTERS					5727
U STATES		8761		60928	
		8761		60928	
HEATERS OIL 20 DOLLARS OR OVER					5728
U KINGDOM			54	1165	
U STATES	2448	93065	26140	1073447	
	2448	93065	26194	1074612	
METAL STAMPINGS FOR BATHTUBS					5729
U STATES		17222		32198	
		17222		32198	

STATE OF NEW YORK

NAME	RESIDENCE	OCCUPATION	EDUCATION	MARRIAGE	CHILDREN	REMARKS
J. J. ...	...	...	...	...	...	...
...	...	...	...	...	...	...
...	...	...	...	...	...	...
...	...	...	...	...	...	...
...	...	...	...	...	...	...
...	...	...	...	...	...	...

Articles and Countries from which Imported	MONTH OF OCTOBER 1946		TEN MONTHS ENDED OCTOBER 1946		Class Number
	Quantities	Values (\$)	Quantities	Values (\$)	
<u>GROUP 6.</u>					
<u>NONFERROUS METALS AND PRODUCTS</u>					
ALUMINA	CWT				
U KINGDOM			137	2092	6001
U STATES	284	3821	3035	49548	
	284	3821	3172	51640	
BAUXITE ORE	CWT				
U KINGDOM	403	997	403	997	6002
B GUIANA	4113230	1120351	17384426	4753842	
U STATES	169436	125849	1996505	1658411	
	4283069	1247197	19381334	6413250	
CRYOLITE OR KRYOLITE	CWT				
GREENLAND			33069	263813	6003
U STATES	626	6041	22181	211570	
	626	6041	55250	475383	
ALUMINUM PIGS INGOTS BLOCKS	CWT				
U KINGDOM	333	1905	1198	6386	6004
U STATES			27	677	
	333	1905	1225	7063	
ALUMINUM SCRAP	CWT				
U KINGDOM	462	2879	3187	20277	6005
U STATES	331	2012	8452	88060	
	793	4891	11639	108337	
ALUMINUM ANGLES CHANNELS BEAMS	CWT				
U STATES	111	6403	702	58304	6006
	111	6403	702	58304	
ALUMINUM BARS RODS AND WIRE	CWT				
U KINGDOM	982	7016	4606	37790	6007
U STATES	16	549	362	19305	
	998	7565	4975	57095	
ALUMINUM LEAF DR FOIL					
U KINGDOM				606	6009
U STATES		6558		77898	
		6558		78504	
ALUMINUM PIPES AND TUBES	CWT				
U STATES	19	1063	439	22089	6010
	19	1063	439	22089	
ALUMINUM PLATES SHEETS STRIPS	CWT				
U KINGDOM	20300	508740	41763	1102233	6011
SWITZRLND	210	7989	2861	100186	
U STATES	1003	43062	22382	618426	
	21513	559791	67006	1820915	
ALUMINUM POWDER	LB				
U STATES	926	442	15744	13071	6012
	926	442	15744	13071	
ALUMINUM WIRE AND CABLE	CWT				
U STATES	1	56	38	720	6013
	1	56	38	720	
ALUMINUM HOUSEHOLD HOLLOW WARE					
U KINGDOM		5277		11746	6014
U STATES		121826		469554	
		127103		481300	
ALUMINUM MANUFACTURES N O P					
U KINGDOM		685		11537	6015
FRANCE				176	
SWITZRLND		1359		1540	
U STATES		204285		1571023	
		206329		1584276	
BRASS IN BLOCKS INGOTS OR PIGS	CWT				
					6021
BRASS SCRAP	CWT				
NFLD	50	200	833	4495	6022
U STATES			1052	10909	
	50	200	1885	15404	
BRASS IN BARS AND RODS	CWT				
U KINGDOM			49	1327	6023
U STATES	4405	95111	13375	289441	
	4405	95111	13424	290768	
BRASS IN STRIPS SHEETS PLATES	CWT				
U KINGDOM	27	521	753	17499	6024
U STATES	4362	116437	10964	303840	
	4389	116958	11717	321339	
BRASS TUBING	CWT				
U KINGDOM	18	628	77	3006	6025
U STATES	860	36228	10903	392672	
	878	36856	10980	402685	
METAL CAPS FOR ELEC BATTERIES					
U STATES		696		16951	6026
		696		16951	
BRASS CUPS FOR PAPER CARTRIDGE					
U STATES				308	6027
				308	
BRASS OR BRONZE COIN LOCKS					
U STATES				901	6029
				901	
BRASS HAND PUMPS N O P					
U KINGDOM				5629	6030
U STATES		1557		8339	
		1557		13968	
BRASS VALVES					
U KINGDOM		625		24582	6031
U STATES		131499		1101083	
		132124		1125665	

## IMPORTS INTO CANADA FOR CONSUMPTION

Articles and Countries from which Imported	MONTH OF OCTOBER 1946		TEN MONTHS ENDED OCTOBER 1946		Class Number
	Quantities	Values (\$)	Quantities	Values (\$)	
BRASS METERS AND PARTS					
U KINGDOM		601		7908	6039
U STATES		8007		111084	
		8608		118992	
BRASS WIRE N O P					6035
U KINGDOM	LB 2000	585	3000	928	
U STATES	39758	12350	286229	85927	
	41758	12935	289229	86855	
BRASS WIRE CLOTH OR WOVEN WIRE					6031
U KINGDOM				3373	
SWEDEN				1140	
U STATES		2503		15539	
		2503		20052	
BRASS MANUFACTURES N O P					6035
U KINGDOM		14046		130622	
BELGIUM		136		1573	
CHINA		1673		2618	
CZECHOS		534		803	
FRANCE				1642	
SWEDEN				493	
SWITZRLND		114		3943	
U STATES		369489		3049532	
		385992		3191226	
BRASS WIRE FOR FOURDRINIER					6035
U KINGDOM				2596	
U STATES		14149		80141	
		14149		82737	
COPPER IN BLOCKS PIGS INGOTS					6043
U STATES	CWT		2	55	
			2	55	
COPPER SCRAP					6043
U KINGDOM	CWT		6	13	
NFLD	43	239	187	983	
U STATES			393	4189	
	43	239	586	5185	
COPPER BARS FOR ELECTRIC WIRES					6043
U KINGDOM	CWT		5	116	
U STATES	928	14305	16418	245782	
	928	14305	16423	245898	
COPPER IN BARS OR RODS N O P					6045
U KINGDOM	CWT 4	118	4	118	
U STATES	502	15160	1436	42306	
	506	15278	1440	42424	
COPPER IN STRIPS SHEETS PLATES					6047
U KINGDOM	CWT		70	2159	
U STATES	1942	56280	8698	235004	
	1942	56280	8768	237163	
COPPER TUBING					6043
U KINGDOM	CWT 6	560	46	1684	
U STATES	1364	46633	8740	298828	
	1370	47193	8786	300512	
COPPER ROLLERS FOR WALL PAPER					6049
U KINGDOM				52789	
U STATES		1619		11711	
		1619		64500	
COPPER WIRE N O P					6050
U KINGDOM	LB 8944	2601	22439	8955	
U STATES	29636	12105	261921	141846	
	38580	14706	284360	150801	
COPPER WIRE CLOTH WOVEN WIRE					6051
U KINGDOM				212	
U STATES		378		14701	
		378		14913	
COPPER MANUFACTURES OF N O P					6052
U KINGDOM		4366		68940	
CHINA		234		375	
CUBA		6935		6935	
MEXICO				95	
U STATES		56297		421915	
		67832		498260	
LEAD IN PIGS AND BLOCKS					6061
U STATES	LB 2000	452	10574	1798	
	2000	452	10574	1798	
LEAD OLD AND SCRAP					6062
U KINGDOM	LB		31390	629	
BARBADOS			2446	307	
NFLD			11948	179	
U STATES			21051	478	
			66635	1593	
LEAD IN BARS AND SHEETS					6063
U STATES	LB 1400	225	15003	2110	
	1400	225	15003	2110	
LEAD PIPE					6064
	LB				
LEAD CAPSULES FOR BOTTLES					6065
FRANCE				111	
PORTUGAL				129	
				240	
LEAD SHOT AND BULLETS					6066
U STATES	LB		4225	734	
			4225	734	
TEA LEAD					6067
	LB				
LEAD MANUFACTURES N O P					6068
U KINGDOM		1322		15206	



Articles and Countries from which Imported	MONTH OF OCTOBER 1946		TEN MONTHS ENDED OCTOBER 1946		Class Number
	Quantities	Values (\$)	Quantities	Values (\$)	
U STATES		9790		97806	
RODS 90 PC NICKEL FOR WIRE	LB	11112		113012	6070
U STATES			3391	2464	
NICKEL NICKEL SILVER IN INGOTS	LB		3391	2464	6071
U STATES	4000	1041	8000	2082	
NICKEL BARS RODS STRIPS SHEETS	LB	4000	8000	2082	6072
U KINGDOM			7220	10179	
U STATES	273340	144016	2102506	1094699	
NICKEL SILVER BARS RODS STRIPS	LB	273340	2109726	1104878	6073
U STATES	172922	53411	457017	141835	
NICKEL CHROMIUM IN BARS RODS	LB	172922	457017	141835	6074
U STATES	8688	7239	100611	93428	
NICKEL MANUFACTURES NOT PLATED		8688	100611	93428	6075
U KINGDOM		1815		10261	
U STATES		11205		71811	
NICKEL AND PLATED HOLLOW WARE		13020		82072	6076
U STATES		603		661	
NICKEL PLATED WARE N O P		603		661	6077
U KINGDOM		25804		188246	
FRANCE				2923	
ITALY				32	
SWEDEN		50		245	
SWITZRLND		5490		36184	
U STATES		194990		1175557	
ELECTRO PLATED WARE GILT WARE		226334		1403187	6082
U KINGDOM		14597		163640	
HONG KONG		439		2104	
ARGENTINA				1625	
CZECHO S				915	
FRANCE				1235	
ITALY		413		413	
SWEDEN		75		75	
SWITZRLND		1415		3724	
U STATES		219758		1702110	
GOLD FOR COMMERCIAL PURPOSES		236697		1875841	6083
U KINGDOM	OZ		320	11131	
U STATES	558	19200	3590	131513	
GOLD SILVER SWEEPS GOLD FRINGE	558	19200	3910	142644	6084
CUBA				2402	
FRANCE				2424	
U STATES				747	
GOLD SILVER DUTCH METAL LEAF				5573	6085
U KINGDOM		1915		31168	
BELGIUM				167	
U STATES		3036		43979	
GOLD MANUFACTURES N O P		4951		75314	6086
U KINGDOM		436		796	
FRANCE				262	
MEXICO				21	
SWITZRLND				2567	
U STATES		41667		220040	
PLATINUM PALLADIUM IRIIDIUM		42103		223686	6087
U KINGDOM		1553518		6144223	
U STATES		6097		531384	
PLATINUM CRUCIBLES		1559615		6675607	6088
U STATES		14220		73423	
PLAT RETORT FOR SULPHURIC ACID		14220		73423	6089
U STATES				8503	
BLACK OXIDE COPPER FOR COLOURS	LB			8503	6090
SILVER UNMANUFACTURED	OZ				6091
U KINGDOM			2893	2143	
MEXICO			500015	480689	
U STATES			1422876	1101676	
COIN FOREIGN EXCEPT GOLD			1925784	1584508	6092
TOILET ARTICLES OF STERLING					6093
U KINGDOM		4000		10989	
MEXICO				349	
U STATES		391		1694	
SILVER MANUFACTURES N O P		4391		13032	6094
U KINGDOM		36725		222230	
PALESTINE				47	
ARGENTINA				72	
DENMARK		3683		9480	
MEXICO		300		4635	

Articles and Countries from which Imported	MONTH OF OCTOBER 1946		TEN MONTHS ENDED OCTOBER 1946		Class Number
	Quantities	Values (\$)	Quantities	Values (\$)	
PERU				1810	
SWEDEN				303	
SWITZRLND				7940	
U STATES		8694		102522	
TIN BLOCKS PIGS DR BARS		49402		349039	
U KINGDOM	CWT		56007	4112195	6101
STRAITS	23968	1627534	23968	1627534	
U STATES	359	18741	2401	130996	
	24327	1646275	82376	5870725	
TINFOIL	LB				6102
U KINGDOM			84	67	
U STATES	87	66	5363	2645	
	87	66	5447	2712	
CDLLAPSIBLE TUBES OF METAL					6103
U STATES		8753		118109	
		8753		118109	
ZINC SPELTER	CWT				6111
ZINC BLOCKS PIGS BARS PLATES	CWT				6112
U STATES			107	1803	
			107	1803	
ZINC STRIP AND SHEETS	CWT				6113
U KINGDOM			20	201	
U STATES	3241	37250	36632	487143	
	3241	37250	36652	487344	
ZINC DUST	CWT				6115
U STATES	40	446	300	3311	
	40	446	300	3311	
ZINC MANUFACTURES N D P					6116
U KINGDOM		544		1465	
SWITZRLND				1640	
U STATES		88178		848704	
		88722		851809	
ZINC SLUGS FOR DRY BATTERIES					6117
U STATES		10522		100935	
		10522		100935	
BABBITT METAL IN BLDCK8 BARS	CWT				6121
U KINGDOM			157	9601	
U STATES	18	1138	348	11107	
	18	1138	505	20708	
BRITANNIA METAL PIGS BLDCK8	CWT				6122
BRITANNIA METAL MANUFACTURES					6123
U KINGDOM		764		8074	
U STATES				7792	
		764		15866	
CHRDMIUM TUNGSTEN FOR ALLOYS	LB				6124
U KINGDOM			4480	8445	
U STATES	600	2412	4834	20632	
	600	2412	9314	29077	
ALLOY SLUGS CAST WITH DIAMONDS					6125
U STATES		8072		100686	
		8072		100686	
PHOSPHOR TIN PHOSPHOR BRONZE	LB				6126
U KINGDOM	50552	15369	298179	92492	
U STATES	155402	75185	870203	392592	
	205954	90554	1168382	492084	
ALLOYS OF COPPER					6129
U KINGDOM				7373	
U STATES		6758		132003	
		6758		139376	
ALLOYS OF MAGNESIUM					6130
U STATES		1944		9616	
		1944		9616	
CLOCKS	NO				6131
U KINGDOM	27	805	1206	8513	
FRANCE			65	1539	
SWITZRLND	1294	4270	36437	97274	
U STATES	14112	46057	91975	321910	
	15433	51132	129683	429236	
CLOCK MOVEMENTS AND CASES					6132
U KINGDOM		13379		74702	
SWITZRLND				369	
U STATES		10173		48755	
		23552		123826	
PARTS OF CLOCK MOVEMENTS					6133
U KINGDOM				6266	
SWITZRLND				845	
U STATES		22265		180785	
		22265		187896	
TIME RECDRERS					6134
SWITZRLND		202		1121	
U STATES		28348		157081	
		28550		158202	
WATCHES					6135
U KINGDOM				212	
FRANCE				404	
SWITZRLND		180736		1453594	
U STATES		1169		31457	
		181905		1485667	
WATCH CASES AND PARTS					6136
SWITZRLND		9628		57975	
U STATES		82142		880125	
		91770		938100	

Articles and Countries from which Imported	MONTH OF OCTOBER 1946		TEN MONTHS ENDED OCTOBER 1946		Class Number
	Quantities	Values (\$)	Quantities	Values (\$)	
WATCH ACTIONS AND MOVEMENTS SWITZRLND U STATES		242210 41465		2275110 241814	6137
		283675		2516924	
PARTS OF WATCH MOVEMENTS SWITZRLND U STATES		23137 20425		220462 136946	6138
		43562		357408	
BATTERIES FLASHLIGHT AND PARTS U STATES		21169		197039	6139
		21169		197039	
BATTERIES ELECTRIC PRIMARY N O P U KINGDOM U STATES		387 26682		1138 362626	6141
		27069		363764	
BATTERIES STORAGE N O P PARTS U KINGDOM U STATES				34210	6142
		44193		478190	
		44193		512400	
APPARATUS ELECTRIC HEATING N O P U KINGDOM U STATES				7219	6143
		80344		627146	
		80344		634365	
DYNAMOS GENERATORS AND PTS N O P U KINGDOM AUSTRALIA FRANCE NETHRLNDS SWEDEN SWITZRLND U STATES		28516 275		174356 3669	6144
				1608	
				4581	
				7558	
				13738	
		200410		1606786	
		229201		1812296	
FUSES FUSE PLUGS CUTOUTS PARTS U KINGDOM FRANCE U STATES				3946	6145
				334	
		37013		187151	
		37013		191431	
LAMPS ELECTRIC ARC U KINGDOM U STATES				1067	6146
		18571		125453	
		18571		126520	
LAMPS ELECTRIC CARBON FILAMENT NO U STATES	216	147	3032	886	6147
	216	147	3032	886	
LAMPS ELECTRIC METAL FILAMENT U KINGDOM FRANCE U STATES	NO		3328	446	6148
			433	415	
	804508	78939	4405457	434641	
	804508	78939	4409218	435502	
LIGHTS HEAD SIDE TAIL TORCHES U KINGDOM AUSTRALIA FRANCE NETHRLNDS SWITZRLND U STATES		3699 210		25443 210	6149
				905	
				11726	
		320		6479	
		104764		1181873	
		108993		1226636	
ELECTRIC LIGHT FIXTURES N O P U KINGDOM B INDIA CUBA CZECHO S DENMARK FRANCE ITALY NETHRLNDS NORWAY SWEDEN U STATES		2379		6813	6150
				83	
				558	
		162		1112	
		184		184	
		69		69	
		4014		4659	
				152	
				363	
				2098	
		351222		2447666	
		358030		2465757	
LIGHTNING ARRESTERS REACTORS U STATES		4843		53627	6151
		4843		53627	
MAGNETOS FOR GAS ENGINES U STATES		8046		41839	6152
		8046		41839	
METERS ELECTRIC AND PARTS N O P U KINGDOM U STATES		4098		30524	6153
		36947		423238	
		41045		453762	
MOTORS ELECTRIC UNDER 1000L U KINGDOM HAYTI SWEDEN U STATES	NO		950	5597	6154
	950	5597	24	216	
			4	34	
	6460	19674	31003	115494	
	7410	25271	31981	121341	
MOTORS ELEC OVER 1000L AND PTS U KINGDOM NFLD HAYTI SWEDEN SWITZRLND U STATES		48036		397560	6155
				100	
				409	
		3361		9033	
				2690	
		399601		3144146	
		450998		3553938	

Articles and Countries from which Imported	MONTH OF OCTOBER 1946		TEN MONTHS ENDED OCTOBER 1946		Class Number
	Quantities	Values (\$)	Quantities	Values (\$)	
RHEOSTATS CONTROLLERS STARTERS					
U KINGDOM		2946		20756	6156
SWITZRLND		1088		10264	
U STATES		325197		2426114	
		329231		2457134	
SAD IRONS ELECTRIC AND PARTS					
U STATES		22282		174824	6157
		22282		174824	
SELFCONTAINED LIGHTING OUTFITS					
ALASKA				471	6158
U STATES		50481		305738	
		50481		306209	
SOCKETS OUTLETS RECEPTACLES					
U KINGDOM				539	6159
U STATES		32886		268221	
		32886		268760	
SPARK PLUGS MAGNETS IGNITION					
U KINGDOM		740		2852	6160
U STATES		7566		44665	
		8306		47517	
SWITCHES SWITCHBOARDS AND PTS					
U KINGDOM		5435		73448	6161
SWITZRLND		123		25180	
U STATES		219024		1634655	
		224582		1733283	
SWITCH GEAR FOR COAL MINES					
U KINGDOM		1727		5746	6162
		1727		5746	
TELEGRAPH APPARATUS AND PARTS					
U KINGDOM		2576		51554	6163
U STATES		42706		466261	
		45282		517815	
TELEPHONE APPARATUS AND PARTS					
U KINGDOM		12785		122413	6164
U STATES		353915		2670223	
		366700		2792636	
TRANSFORMERS AND PARTS N O P					
U KINGDOM				113059	6165
SWITZRLND				663	
U STATES		58622		402892	
		58622		516614	
RADIO TUBES					
U KINGDOM			NO		6166
U STATES		180748		92058	
		180748		92058	
RADIO APPARATUS N O P					
U KINGDOM		50526		288049	6167
BW I OTHER				1001	
NETHRLNDS		264		8615	
U STATES		401024		4405356	
		451814		4703021	
ELECTRIC DRY SHAVING MACHINES					
NETHRLNDS				307	6168
SWITZRLND		372		418	
U STATES		65406		373096	
		65778		373821	
ELECT STEAM GENERATORS AND PTS					
U KINGDOM			NO		6169
SWITZRLND		81		277477	
U STATES		2	1	73153	
		2	6	142271	
		2	7	492901	
ELECTRIC APPARATUS N O P					
U KINGDOM		11752		147845	6170
NETHRLNDS				616	
SWITZRLND		330		3594	
U STATES		490336		4551105	
		502418		4703160	
ELECTRIC PRECISION INSTRUMENTS					
U KINGDOM		12836		38890	6171
NETHRLNDS				1032	
U STATES		29022		721532	
		111858		761454	
ELECTRIC OR GAS WELDING APP					
U KINGDOM				44	6172
SWITZRLND				593	
U STATES		220967		2046515	
		220967		2047152	
RADIO RECEIVING SETS					
U KINGDOM			NO		6173
NETHRLNDS				11	1269
U STATES		3057		3	153
		3057		13327	502220
		3057		13341	503642
RADIO SET PARTS TARIFF 4450					
U KINGDOM				82	6175
B INDIA				3618	
BRAZIL				231	
NETHRLNDS				263	
U STATES		281145		1965698	
		221145		1969892	
RADIO TUBE PARTS TARIFF 445P					
U KINGDOM				227	6176
U STATES		33314		577788	
		33314		578015	

IMPORTS INTO CANADA FOR CONSUMPTION

Articles and Countries from which Imported	MONTH OF OCTOBER 1946		TEN MONTHS ENDED OCTOBER 1946		Class Number
	Quantities	Values (\$)	Quantities	Values (\$)	
LIGHTING FIXTURES GAS COAL OIL					
U KINGDOM		948		5349	6181
FRANCE				169	
NETHRLNDS				3920	
NORWAY				689	
U STATES		30400		246067	
		31348		256194	
GAS MANTLES GAS BURNERS					
U KINGDOM				704	6182
U STATES		151		13432	
		151		14136	
GAS METERS AND PARTS					
U KINGDOM		467		1880	6183
U STATES		6405		78370	
		6872		80250	
PLATES CYLINDERS ENGRAVERS					
U KINGDOM				4807	6191
U STATES		33672		334792	
		33672		339599	
PLATES PRINTING 2 COLOURS					
U KINGDOM		943		1668	6192
U STATES		25931		205101	
		26874		206769	
PLATES FOR PRINTING MUBIC					
U KINGDOM				475	6193
U STATES		169		14868	
		169		15343	
STEREOTYPES ELECTROTYPES NOP	SQ IN				
U KINGDOM			1973	149	6194
U STATES	12473	3019	203359	31978	
	12473	3019	205332	34127	
MATRICES FOR STEREOTYPES 475A	SQ IN				
U STATES	429734	673	5294663	14448	6195
	429734	673	5294663	14448	
STEREOTYPES FOR BOOKS	SQ IN				
U KINGDOM			38981	2436	6196
U STATES	879352	13025	4032027	142183	
	879352	13025	4071008	144619	
STEREOTYPES FOR ADVERTISEMENTS	SQ IN				
U KINGDOM			4578	363	6197
U STATES	216321	8633	2252618	116231	
	216321	8633	2257196	116594	
TYPE METAL IN BLOCKS PLATES	LB				
U STATES			10206	1854	6198
			10206	1854	
TYPE PRINTING CHASES QUAINS					
U KINGDOM				1060	6199
U STATES		4884		92062	
		4884		93122	
PRINTG PLATES FOR PUBLICATIONS					
U KINGDOM				663	6200
FRANCE				278	
U STATES		34019		355605	
		34019		356546	
TUNGSTEN BEARING ORES	CWT				
BRAZIL			20	1131	6208
			20	1131	
KYANITE CRUDE OR CALCINED	CWT				
B INDIA			2000	2082	6209
U STATES	800	1166	6249	12011	
	800	1166	6249	14093	
CHROME ORE	CWT				
B S AFR			120797	68056	6210
CUBA			3182	4394	
TURKEY			40457	64685	
U STATES	3376	3925	44031	70070	
	3376	3925	208467	207205	
ANTIMONY OR REGULUS OF	LB				
CHINA			710720	156686	6211
U STATES			710442	111030	
			1421162	267716	
BISMUTH METALLIC NATURAL	LB				
U STATES			6	13	6212
			6	13	
CINNABAR	LB				
					6214
COBALT ORE	CWT				
B S AFR			11700	451115	6215
			11700	451115	
MANGANESE OXIDE	CWT				
U KINGDOM			49	250	6216
B S AFR			6900	18307	
G COAST	301280	133320	1991841	1496926	
U STATES	8553	28041	239251	532294	
	309833	161361	2238041	2047777	
ORES OF METALS N O P	CWT				
U KINGDOM	5669	9344	34987	66572	6217
VENEZUELA			12141	10061	
U STATES	1855	13081	9139	55235	
	7524	22425	56267	131868	
MERCURY OR QUICKSILVER	LB				
CHILE	2320	2388	2406	2485	6218
ITALY			27600	33797	
MEXICO	4224	3518	12500	14209	

Articles and Countries from which Imported	MONTH OF OCTOBER 1946		TEN MONTHS ENDED OCTOBER 1946		Class Number
	Quantities	Values (\$)	Quantities	Values (\$)	
SPAIN			10624	13762	
U STATES	4396	4592	53321	57333	
ANODES NICKEL ZINC COPPER ETC	10940	10498	106451	121586	6219
U STATES		2387		23969	
ARTICLES FOR AGRIC IMPLEMENTS		2387		23969	6220
U STATES		14957		235206	
ARTICLES FOR STORAGE BATTERIES		14957		235206	6221
U STATES		10750		76881	
BELLS FOR CHURCHES		10750		76881	6222
U KINGDOM				8115	
FRANCE				35711	
U STATES		209		7044	
BELLS AND GONGS N O P		209		50870	6223
U KINGDOM		1059		8611	
BELGIUM		126		126	
CHINA				116	
ITALY				179	
U STATES		24744		216823	
SLIDE OR ZIPPER FASTENERS		25929		225855	6224
U KINGDOM				1074	
U STATES		1897		18873	
BUCKLES CLASPS EYELETS HOOKS		1897		19947	6226
U KINGDOM		3160		52181	
U STATES		48110		431021	
CAGES BIRD SQUIRREL RAT WIRE		51270		463202	6227
U KINGDOM		1067		5174	
U STATES		7269		49507	
CHRONOMETERS COMPASSES SHIPS		8336		54681	6228
U KINGDOM		12228		26406	
U STATES		10144		126387	
METAL ARTICLES FOR JEWELLERY		22372		152793	6229
U KINGDOM		66		239	
CZECHO S		125		125	
U STATES		28095		353485	
ARTICLES FOR USE IN FISHERIES		28286		353849	6230
U KINGDOM		343		6087	
PORTUGAL				5297	
SPAIN				15225	
U STATES		1760		25560	
ARTICLES N O P FOR MFR SHIPS		2103		52169	6232
U KINGDOM		105232		475438	
NFLD				82	
U STATES		130445		1261221	
ELEMENTS FOR LAMP FILAMENTS		235677		1736741	6233
U STATES		16228		210196	
METAL PTS FOR COVERED BUTTONS		16228		210196	6234
U KINGDOM				267	
U STATES		5016		25487	
NAILS TACKS BRASS DR COPPER		5016		25754	6235
U STATES		458		10077	
PATTERNS OF METAL NOT MODELS		458		10077	6236
U STATES		11178		233630	
UMBRELLA PARTS EXCEPT FABRIC		11178		233630	6237
U KINGDOM				658	
U STATES		21306		194954	
RIVETS BURRS BRASS OR COPPER		21306		195612	6238
U KINGDOM				522	
U STATES		8825		80822	
SCREWS OF METAL N O P		8825		81344	6240
U KINGDOM				157	
U STATES		4743		27650	
SHOE AND CORSET EYELETS HOOKS		4743		27807	6241
U STATES		30178		254403	
TIPS BTUDS FOR CORSET CLASPS		30178		254403	6242
U KINGDOM				627	
U STATES				4036	
TRACTION ENGINE MATERIALS				4663	6243
WIRE FOR SHOE NAILING MACHINES	LB	2327	644	66546	6245
U STATES		2327	644	66548	
WIRE COVERED CABLE COVERED NUP					6247
U KINGDOM					
			11222	22594	

Articles and Countries from which Imported	MONTH OF OCTOBER 1946		TEN MONTHS ENDED OCTOBER 1946		Class Number
	Quantities	Values (\$)	Quantities	Values (\$)	
NETHERLANDS		71		357	
U STATES		159145		787743	
WIRE TINSEL FOR BRAIDS		170438		810694	6248
CORUS					
U STATES		2149		18008	
WIRE ROPE N O P		2149		18008	6249
U KINGDOM		58		3551	
U STATES		6466		52565	
WIRE OF ALL KINDS N O P		6524		56116	6250
U KINGDOM				5477	
U STATES		47971		219887	
NON FERROUS METALS AND PRODUCT		47971		225364	6251
U KINGDOM		847		99830	
PERU				182095	
U STATES		60376		433507	
PARTS FOR MFR OF SHUTTLES		61223		715432	6252
U KINGDOM				1318	
U STATES		10277		81415	
HINGES FOR JEWELLERY BOXES		10277		82733	6253
U STATES		1514		18703	
MATERIALS FOR MFR MINING MACH		1514		18703	6254
U STATES		926		9465	
MAGNESIUM SCRAP		926		9465	6255
U STATES	LB		31042	5145	
METAL POWDER FRICTION MATERIAL			31042	5145	6256
U STATES		3541		32471	
		3541		32471	





Articles and Countries from which Imported	MONTH OF OCTOBER 1946		TEN MONTHS ENDED OCTOBER 1946		Class Number
	Quantities	Values (\$)	Quantities	Values (\$)	
<u>GROUP 7</u>					
<u>NON METALLIC MINERALS</u>					
ASBESTOS PACKING	LB				
U KINGDOM	6250	2731	55527	36731	7001
U STATES	17557	6697	138385	70112	
	23807	9428	193912	106843	
ASBESTOS BRAKE LINING FOR AUTO					
U KINGDOM		1476		53341	7002
U STATES		37168		319914	
		38644		373255	
ASBESTOS MANUFACTURES N O P					
U KINGDOM		36483		383699	7003
B S AFR				7287	
S RHOD				331	
BELGIUM				319	
U STATES		73062		754193	
		109545		1145829	
ASBESTOS CLUTCH FACINGS AUTO					
U KINGDOM		215		1509	7004
U STATES		21424		137182	
		21639		138691	
BRAKE LININGS AND FACINGS NOP					
U KINGDOM				15791	7005
U STATES		5339		26555	
		5339		42346	
CHINA CLAY GROUND	CWT				
U KINGDOM	48953	29253	500558	291916	7011
U STATES	67176	39373	530429	316347	
	116129	68626	1030987	608263	
FIRE CLAY GROUND	CWT				
U KINGDOM	2224	1450	21081	8674	7012
U STATES	108041	19321	1118374	230184	
	110265	20771	1139455	238858	
PIPE CLAY GROUND	CWT				
U STATES	13000	1698	160680	22313	7013
	13000	1698	160680	22313	
CLAYS N O P GROUND					
U KINGDOM				77	7014
U STATES		18242		173359	
		18242		173436	
ZIRCONIUM SILICATE					
U STATES		132		15102	7015
		132		15102	
ZIRCONIUM OXIDE					
U STATES		2601		43394	7016
		2601		43394	
SAGGARS FOR CERAMIC PRODUCTS					
U STATES		7166		41789	7017
		7166		41789	
ACTIVATED CLAY TO REFINE OILS					
U STATES		21402		228599	7018
		21402		228599	
GROG FOR REFRACTORY MATERIALS	TON				
U STATES	538	5002	3564	54532	7019
	538	5002	3564	54532	
BRICK BUILDING	TON				
U STATES	179	2486	1769	36314	7021
	179	2486	1769	36314	
BRICK FIRE CHROME					
U STATES		37406		328026	7022
		37406		328026	
BRICK FIRE MAGNESITE					
U STATES		27076		329719	7023
		27076		329719	
BRICK FIRE 90 PER CENT SILICA					
U STATES		32154		394933	7024
		32154		394933	
BRICK FIRE 100 DOL THOUSAND					
U STATES		2050		13784	7025
		2050		13784	
BRICK FIRE FURNACE OR KILN					
U KINGDOM		20988		91803	7026
U STATES		91682		1343226	
		112670		1435029	
BRICK FIRE N O P					
U KINGDOM		13714		71626	7027
U STATES		183574		1310512	
		197288		1382138	
BRICK PAVING	TON				
U STATES	674	6487	3079	27669	7028
	674	6487	3079	27669	
BUILDING BLOCKS BUILDING TILE					
U STATES		2797		74458	7029
		2797		74458	
DRAIN PIPES SEWER PIPES N O P					
U KINGDOM		1116		7024	7030
U STATES		14223		57921	
		15339		64945	
DRAIN TILES NOT GLAZED					
U STATES		234		871	7031
		234		871	

## IMPORTS INTO CANADA FOR CONSUMPTION

Articles and Countries from which imported	MONTH OF OCTOBER 1946		TEN MONTHS ENDED OCTOBER 1946		Class Number	
	Quantities	Values (\$)	Quantities	Values (\$)		
TILES FOR MOSAIC FLOORING					7032	
U KINGDOM		2409		19676		
BELGIUM		2950		2950		
FRANCE				5656		
ITALY		100		100		
U STATES		3096		61819		
		8555		90201		
EARTHENWARE TILES FOR ROOFING					7033	
U STATES				7425		
				7425		
TILES EARTHENWARE N O P					7034	
U KINGDOM		30175		206804		
NORWAY		2096		2096		
U STATES		7967		77570		
		40238		286470		
CHINA AND PORCELAIN WARE N O P					7043	
U KINGDOM		6678		21809		
CHINA				125		
NETHRLNDS				143		
PORTUGAL				55		
SWITZRLND				60		
U STATES		1522		19026		
		8200		41218		
DEMIJOHNS CHURNS CROCKS N O P					7045	
U STATES		1024		12988		
		1024		12988		
TABLEWARE OF CHINA PORCELAIN					7046	
U KINGDOM		505168		5061617		
HONG KONG		166		595		
BELGIUM				169		
CHINA				743		
CZECHO S				147		
FRANCE		5024		8909		
ITALY		1644		3070		
MEXICO				81		
NORWAY				208		
PORTUGAL				126		
SWEDEN				62		
U STATES		22774		163672		
		534776		5239399		
STONEWARE EARTHENWARE N O P						7047
U KINGDOM		48382		423273		
HONG KONG		80		251		
ARGENTINA				316		
BELGIUM		46		2371		
CHINA				1303		
CZECHO S				35		
DENMARK				1756		
FRANCE		136		1170		
ITALY		6836		16470		
MEXICO		842		14778		
NETHRLNDS		460		2244		
NORWAY				61		
PORTUGAL				380		
SWEDEN		94		464		
SWITZRLND		137		137		
U STATES		94134		693313		
		151147		1158322		
CHEMICAL STONEWARE ACID RESIST					7048	
U STATES		7370		46600		
		7370		46670		
PORCELAIN RUBBER GLOVE FORMS					7049	
U STATES		378		3817		
		378		3817		
ARTIFICIAL TEETH NOT MOUNTED					7051	
U STATES		94456		831624		
		94456		831624		
BATHS BATHTUBS BASINS ETC NOP					7052	
U KINGDOM		10332		87594		
BELGIUM				80		
U STATES		98753		512148		
		109085		599822		
CRUCIBLES N O P AND COVERS					7053	
U KINGDOM		312		4121		
U STATES		2540		29592		
		2852		33713		
INSULATORS ELECTRIC PORCELAIN					7055	
U KINGDOM		174		6442		
SWITZRLND		105		808		
U STATES		29540		322823		
		29819		330073		
MANUFACTURES OF CLAY N O P					7056	
U KINGDOM		424		4124		
DENMARK				2439		
U STATES		30726		162487		
		31150		169050		
BRIQUETTES OF COAL OR COKE	TON				7060	
U STATES		25159	194700	158878		
		25159	194700	158878		
ANTHRACITE SCREENINGS OR DUST	TON				7061	
U KINGDOM		1615	12406	11774		
U STATES		7660	27900	29809		
		9275	40306	41583		
				100814		
				93752		
				194566		

Articles and Countries from which Imported	MONTH OF OCTOBER 1946		TEN MONTHS ENDED OCTOBER 1946		Class Number	
	Quantities	Values (\$)	Quantities	Values (\$)		
ANTHRACITE DOMESTIC SIZES	TON				7062	
U KINGDOM	6925	76771	20910	233174		
U STATES	402185	4156085	2732144	27744516		
	409110	4232856	2760054	27977690		
ANTHRACITE SMALLER SIZES N O P	TON				7063	
U KINGDOM	5563	45769	44714	349600		
U STATES	134613	846584	1019302	6012337		
	140176	892353	1064016	6361937		
COAL BITUMINOUS AND COAL N O P	TON				7064	
U KINGDOM			84	420		
U STATES	2737232	10054327	16992564	62183359		
	2737232	10054327	16992646	62183772		
COAL LIGNITE	TON				7065	
U STATES			137	601		
			137	601		
COAL EXWAREHOUSED SHIP'S STORES	TON				7066	
U STATES	45108	173504	263211	1000270		
	45108	173504	263211	1000270		
BENZOL	GAL				7070	
U STATES	41137	7163	158089	31609		
	41137	7163	158089	31609		
COAL TAR CRUDE IN BULK	GAL				7071	
U STATES	187515	12247	2357781	186782		
	187515	12247	2357781	186782		
COAL PITCH	CWT				7072	
U KINGDOM			2796	5059		
U STATES	4983	4691	24622	25384		
	4983	4691	27425	30443		
CARBOLIC OR HEAVY OIL	GAL				7073	
U KINGDOM			29929	13324		
AUSTRALIA			32780	8037		
U STATES	12358	2938	122263	28585		
	12358	2938	121972	49946		
COKE PETROLEUM	TON				7074	
U STATES	16103	221702	167385	2042076		
	16103	221702	167385	2042076		
COKE GROUND FOR BATTERIES	TON				7075	
U STATES			304	16713		
			304	16713		
COKE METALLURGICAL OPERATIONS	TON				7076	
U STATES	24651	258948	170306	1918127		
	24651	258948	170306	1918127		
COKE N O P	TON				7077	
U STATES	56364	504780	650651	5335193		
	56364	504780	650651	5335193		
DECANTERS AND TUMBLERS					7079	
U KINGDOM		1742		1783		
BELGIUM				2855		
SWEDEN		74		1356		
U STATES		57484		428472		
		59300		434466		
LAMP CHIMNEYS					7080	
U STATES		7574		37212		
		7574		37212		
GLASS PLATES FOR OPTICAL MFR					7081	
U KINGDOM		219		219		
FRANCE				370		
U STATES		76966		632025		
		77185		632614		
GLASS CARBOYS BOTTLES JARS					7082	
U KINGDOM		6097		51031		
BELGIUM		1200		1267		
CHINA				105		
CZECHO S		103		911		
FRANCE				3928		
MEXICO				24		
SWEDEN		349		1880		
U STATES		754407		3809313		
		762156		3868459		
GLASS TABLEWARE CUT GLASS N O P					7083	
U KINGDOM		11661		115706		
BELGIUM		9443		64132		
CUBA				96		
CZECHO S		7039		23785		
FRANCE		689		1776		
ITALY		1136		1412		
MEXICO		168		1792		
SWEDEN		5001		17078		
SWITZRLND		129		184		
U STATES		218542		1531361		
		253808		1757322		
LAMP BULBS AND TUBING FOR						7084
U STATES		74446		974250		
		74446		974250		
GLASS SHADES OR GLOBES					7085	
U KINGDOM		266		266		
U STATES		9176		55346		
		9442		55612		
LENSES GLASS N O P					7086	
U KINGDOM		3135		9140		
U STATES		22215		227049		
		25350		236189		
FRESNEL TYPE LENSES GLOBES					7087	
U KINGDOM				544		
U STATES		2022		21377		
		2022		21921		

Articles and Countries from which Imported	MONTH OF OCTOBER 1946		TEN MONTHS ENDED OCTOBER 1946		Class Number
	Quantities	Values (\$)	Quantities	Values (\$)	
MOULDED SHAPES FOR ELECT FIXT U KINGDOM U STATES		101428		21 922505	7088
HEAT RESISTING GLASSWARE U KINGDOM U STATES		101428		922526	7089
COMMON COLOURLESS WINDOW GLASS U KINGDOM BELGIUM CZECHOS U STATES	SQ FT 1222884 526210 1126250 1443154	71967 39622 69673 95858	14774413 2315810 2333850 13474794	841716 165557 131990 844091	7091
GLASS FOR PHOTO DRY PLATES		4318298	277120	32898867	7092
PLATE GLASS NOT OVER 7 SQ FT U KINGDOM BELGIUM U STATES	SQ FT 15352	5863	292763	102595 2306 943	7093
PLATE GLASS 7 TO 25 SQ FT U KINGDOM BELGIUM U STATES	SQ FT 127507 142859	42392	1767797	603046 2062866 706584	7094
PLATE GLASS N O P U KINGDOM BELGIUM U STATES	SQ FT 20229 3733 61373	8404 1414 26782	255071 91282 629587	106546 36719 267179	7095
GERMAN MIRROR PLATE UNSILVERED U KINGDOM BELGIUM U STATES	SQ FT 52539 56673 64890	21512 24573 34466	636790 238032 575717	247840 105151 252900	7096
LAMINATED GLASS SHEETS OR MFRS U STATES		5359		14924	7097
GLASS SHEETS BENT PLATES N O P U KINGDOM BELGIUM U STATES	SQ FT 47514	10510	536937	88350 5021	7098
GLASS SHEETS WIRED U KINGDOM U STATES	SQ FT 47141 10299	7969 1086	376183 206171	74493 23789	7099
ORNAMENTAL WINDOW GLASS U KINGDOM BELGIUM U STATES	SQ FT 57440 6297 14428 21549	9055 2557 11096 8944	582354 91297 18487 317974	98282 17717 12711 143241	7111
PAINTED OBSCURED WHITE GLASS U KINGDOM BELGIUM U STATES	SQ FT 42274 92487 14000 150682	22597 10624 2652 16790	425758 376658 14000 843498	173669 52119 2652 101065	7112
STAINED OR ORNAMENTAL WINDOWS U STATES		30066	1234156	155836	7113
SILVERED GLASS N O P U KINGDOM DENMARK U STATES		3643 347		11534 347	7114
GLASS TO BE CUT OR MOUNTED U KINGDOM BELGIUM NETHERLANDS SWEDEN U STATES		38824		289213	7121
GLASS BLANKS FOR REFLECTORS U STATES		42814		301094	7122
BEADS FOR MFR IMITATION PEARLS CZECHOS U STATES		1197		2077 18123 1197 2151	7123
ARTIFICIAL EYES CONTACT LENSES U KINGDOM U STATES		68399		452614	7124
PHOTOGRAPHIC DRY PLATES U KINGDOM U STATES		69596		476162	7125
SPECTACLES EYE GLASS LENSES U KINGDOM U STATES		2066		50293	7126
MANUFACTURES OF GLASS N O P U KINGDOM JAMAICA BELGIUM CUBA CZECHOS		2066		50293	7127
		53 820 873		802 34788 35590	
		702		212 9505 9717	
		439 2812 3251		7372 35569 42941	
		111 31943 32054		111 154859 154970	
		6203		60159 101 9598 249	
		3727		26904	

IMPORTS INTO CANADA FOR CONSUMPTION

Articles and Countries from which Imported	MONTH OF OCTOBER 1946		TEN MONTHS ENDED OCTOBER 1946		Class Number
	Quantities	Values (\$)	Quantities	Values (\$)	
FRANCE		1150		1310	
ITALY		2243		4642	
MEXICO				5611	
SWEDEN		2617		5987	
SWITZRLND				1111	
U STATES		145381		1342517	
		161321		1458189	
GLASS WOOL					7128
U STATES		48354		367885	
		48354		367885	
PLUMBAGO NOT GROUND					7131
DR MFRD					
MEXICO		6432		56841	
U STATES		603		19316	
		7035		76157	
CRUCIBLES PLUMBAGO AND COVERS					7132
U KINGDOM		8193		62412	
U STATES		4513		59497	
		12706		121909	
PLUMBAGO GROUND AND MFRS NOP					7133
U KINGDOM		1291		11603	
MEXICO				7189	
U STATES		25413		272756	
		25704		291548	
ASPHALTUM OR ASPHALT					7141
CWT					
TRINIDAD	3132	3549	3132	3549	
U STATES	14050	21004	137031	373167	
	17182	24553	140163	376716	
ASPHALTUM OIL FOR PAVING					7143
GAL					
OIL FOR CONCENTRATION OF ORES					7151
U STATES					
GAL	21718	12865	89307	55740	
	21718	12865	89307	55740	
CRUDE PETROLEUM FOR REFINING					7153
M GAL					
TRINIDAD	3057	144846	3057	144846	
COLOMBIA	10554	331403	145830	4020645	
VENEZUELA	75629	2980486	592637	21125576	
U STATES	141888	6640404	1082147	47175390	
	231128	10097139	1823671	72466457	
PETROLEUM TOPS FOR REFINERS					7154
GAL					
FUEL OIL EXWARE SHIPS STORES					7156
NETH W I					
U STATES	117542	5828	2106941	1042215	
	878720	32699	8810424	329190	
	996262	38527	10917365	433405	
CRUDE PETROLEUM LESS THAN 8155					7157
GAL					
CRUDE PETROLEUM N D P					7158
U STATES					
GAL	9880	482	228185	9336	
	9880	482	228185	9336	
COAL OIL LIGHTER THAN 8236					7162
NETH W I					
PERU	4240007	268456	9597041	589295	
U STATES	365722	32386	4760053	386877	
	4605729	300842	15437630	1035468	
ENGINE DISTILLATE 8017 OR OVER					7163
U STATES					
GAL	77278	4908	2157439	147584	
	77278	4908	2157439	147584	
GASOLINE UNDER 8236 SP G					7164
NETH W I					
ALASKA	71173	11252	4996004	588938	
U STATES	13818777	1349028	435554	72305	
	13889950	1360280	96991645	9082820	
CASINGHEAD GASOLINE BLENDING					7165
COLOMBIA	419106	13165	4516042	120385	
NETH W I					
PERU			1059410	95744	
U STATES	7742357	487390	3945445	210882	
	8161463	500555	36316109	2079803	
LUB OILS UNDER 250 PER GAL					7166
U STATES					
GAL	339341	56101	3854802	615779	
	339341	56101	3854802	615779	
LUB OILS 250 OR OVER PER GAL					7167
U KINGDOM	1405	1725	2026	2287	
SWITZRLND	2	284	19	579	
ALASKA	3718	1664	6749	3997	
U STATES	648664	267972	5144921	2361929	
	653789	271645	5153715	2368792	
OILS MINERAL N O P					7168
GAL					
SWITZRLND			1	45	
U STATES	63769	77258	566023	689130	
	63769	77258	566024	689175	
PETROL PRODUCTS 8236 OR OVER					7169
NFLD					
NETH W I					
ALASKA	92379	10680	5052	226	
VENEZUELA			883405	43732	
U STATES			475750	53393	
			2177238	107232	
	8122892	367035	84971497	3809320	
	8215271	377715	88512942	3813903	
PETROLEUM LUB OIL FOR MEDICINE					7170
GAL					
PETROL GREASE LUBRICATING NOP					7181
U KINGDOM					
ALASKA	1617	164	7158	925	
U STATES	2868	312	3238	633	
	761793	52214	7725225	541956	
	766278	52690	7735621	543514	

## IMPORTS INTO CANADA FOR CONSUMPTION

Articles and Countries from which Imported	MONTH OF OCTOBER 1946		TEN MONTHS ENDED OCTOBER 1946		Class Number
	Quantities	Values (\$)	Quantities	Values (\$)	
PETROL JELLIES TOILET MEDICINE					7183
U KINGDOM				4237	
U STATES		33672		551272	
PARAFFINE WAX	LB	33672		555509	7183
U STATES	2557872	162298	17202105	1040842	
CANDLES PARAFFINE WAX	LB	2557872	17202105	1040842	7184
U STATES	33814	9380	268305	69734	
PETROL PRODUCTS 8236 OR LESS		33814	268305	69734	7185
NETH W I	GAL		10891036	997702	
ALASKA			421	143	
U STATES	192576	22062	6002308	587676	
LIQUEFIED PETROLEUM GASES		192576	16893765	1585581	7186
U STATES		189187		1761273	
ARTIFICIAL ABRASIVE GRAINS		189187		1761273	7191
U STATES		143984		1313591	
DIAMONOS BLACK BORT FOR BOREHS		143984		1313591	7192
U KINGDOM		59155		101753	
B S AFR				1116155	
BELGIUM				11220	
BEL CONGO				209651	
BRAZIL				43306	
NETHRLNDS				17780	
U STATES		243646		1468379	
DIATOMACEOUS EARTH	CWT	302801		2968844	7193
U STATES	30334	38121	286113	398821	
EMERY IN BULK		30334	286113	398821	7194
U KINGDOM				885	
U STATES		13514		101499	
GRINDING WHEELS BONDED		13514		102384	7195
U KINGDOM		847		5874	
U STATES		34350		291326	
GRINDING STONES BLOCKS BONDED		35197		297200	7196
U KINGDOM				592	
SWEDEN				47	
U STATES		13695		91634	
EMERY ART ABRASIVE MFRS N O P		13695		92273	7197
U KINGDOM				1555	
U STATES		11280		84371	
GRINDSTONES 36 INCHES DR OVER	NO	11280		85926	7198
U KINGDOM	6	320	22	860	
U STATES	63	10324	528	47191	
GRINDSTONES N O P	NO	62	10644	550	7199
U KINGDOM	1	122	296	583	
U STATES	20	147	1513	4448	
PUMICE PUMICE STONE LAVA TUFFA		21	269	1809	7200
ITALY				857	
U STATES		2989		59479	
SANUPAPER EMERY PAPER CLOTH		2989		60336	7201
U KINGDOM				440	
U STATES		10455		93578	
BUILDING STONE N O P	CWT	10455		94018	7210
ARGENTINA			10	71	
ITALY			4142	9068	
U STATES	33004	14484	206827	95851	
GRANITE ROUGH		33004	210979	104990	7215
FINLAND		1724		7928	
NORWAY				1114	
SWEDEN		18897		50048	
U STATES		8438		66157	
GRANITE SAWN		29059		125247	7216
FINLAND				1091	
U STATES		1876		26481	
GRANITE MANUFACTURES		1876		27572	7218
U KINGDOM				111	
SWEDEN				2242	
U STATES		1142		10149	
GYPNUM	TON	1142		12502	7221
U KINGDOM	7	117	97	3345	
MEXICO	3140	7007	3140	7007	
U STATES			370	9273	
LIME		3147	3607	19625	7223
U STATES		7617	123156	42339	
		7617	123156	42339	

IMPORTS INTO CANADA FOR CONSUMPTION

Articles and Countries from which Imported	MONTH OF OCTOBER 1946		TEN MONTHS ENDED OCTOBER 1946		Class Number
	Quantities	Values (\$)	Quantities	Values (\$)	
PLASTER OF PARIS WALL PLASTER	CWT				7224
U KINGDOM			45	71	
U STATES	12635	14481	74255	97397	
	12635	14481	74300	97468	
CEMENT PORTLAND WATER LIME	CWT				7225
U KINGDOM	6438	8899	19588	27441	
NFLD			188	220	
BELGIUM	22046	16250	22046	16250	
U STATES	203072	181183	668720	632671	
	231556	206332	710542	676582	
CEMENT MANUFACTURES N O P					7226
U KINGDOM				112	
U STATES		4730		39210	
		4730		39322	
WHITE PORTLAND CEMENT CLINKER	CWT				7227
U STATES	7765	4519	37881	23077	
	7765	4519	37881	23077	
MARBLE ROUGH					7231
BELGIUM		634		634	
ITALY		2179		6770	
U STATES		3095		17911	
		5908		25315	
MARBLE SAWN					7232
ITALY		2394		11251	
U STATES		197		56121	
		2591		67372	
MARBLE FOR TOMBSTONES					7233
ITALY				468	
U STATES		2438		44411	
		2438		44879	
MARBLE MANUFACTURES N D P					7234
MEXICO		319		600	
U STATES		434		3755	
		753		4355	
MARBLE ORNAMENTAL FOR CHURCHES					7235
U STATES				82	
				82	
ROOFING SLATE	SQ				7241
U STATES	109	2394	332	6017	
	109	2394	332	6017	
SLATE MANUFACTURES N D P					7243
ITALY				69	
PORTUGAL				85	
U STATES		2834		32634	
		2834		32788	
BURRSTONES IN BLOCKS	NO				7251
U STATES			6	112	
			6	112	
CHALK CLIFF STONE MICA SCHIST					7252
U KINGDOM		1545		6659	
BELGIUM		1364		12852	
U STATES		2112		16994	
		5021		36505	
CHALK PREPARED					7253
U STATES		137		4283	
		137		4283	
CURLING STONES AND HANDLES	PAIR				7254
U KINGDOM	126	3934	497	16598	
	126	3934	497	16598	
FELDSPAR CRUDE ONLY	CWT				7255
FELDSPAR GROUND	CWT				7256
U STATES	295	385	12342	11849	
	295	385	12342	11849	
FLINT AND GROUND FLINT STONE	CWT				7257
U KINGDOM			1337	3709	
BELGIUM	587	1714	1490	4372	
DENMARK			3627	9197	
U STATES	3142	3794	9285	15647	
	3729	5508	15739	32925	
FLUDRSPAR	CWT				7258
NFLD	44800	43680	464912	522989	
MEXICO			21238	16835	
U STATES	1100	2322	42117	66403	
	45900	46002	535267	606227	
GANISTER	CWT				7259
U STATES	600	151	6837	2426	
	600	151	6837	2426	
MAGNESITE CALCINED DEAD BURNED	CWT				7262
U KINGDOM			1415	13384	
B INDIA			8395	49596	
U STATES	7114	18529	77569	280512	
	7114	18529	87379	343492	
PHOSPHATE ROCK	CWT				7263
NETH W I	89600	50250	134400	76626	
U STATES	1057229	293230	6280534	1795562	
	1146899	343480	6414934	1872188	
SILICA SAND	CWT				7264
U STATES	780145	98625	6604806	772103	
	780145	98625	6604806	772103	
SAND AND GRAVEL N O P	TON				7265
U KINGDOM			1120	560	
U STATES	3503	5811	66111	64411	
	3503	5811	67431	64971	

## IMPORTS INTO CANADA FOR CONSUMPTION

Articles and Countries from which Imported	MONTH OF OCTOBER 1946		TEN MONTHS ENDED OCTOBER 1946		Class Number
	Quantities	Values (\$)	Quantities	Values (\$)	
SILEX OR CRYSTALLIZED QUARTZ U STATES	CWT				7266
	14404	6715	153589	83519	
STONE REFUSE	TON				7267
	73203	98158	251959	337739	
TALC OR SOAPSTONE	CWT				7268
	1100	2127	1120	2995	
WHITING GILDERS PARIS WHITE	CWT				7269
	6219	3047	55948	43154	
STONE AND MANUFACTURES					7270
				1822	
BARYTES	CWT				7281
	3600	4869	25557	34812	
CARBONS 3 TO 35 INCHES					7282
				17086	
CARBONS OVER 35 INCHES					7283
				228916	
ELECTRIC LIGHT CARBONS	LB				7284
	16956	3096	119321	38982	
CRAYONS					7285
				2181	
DIAMONDS UNSET					7286
				292397	
EARTHS CRUDE ONLY					7287
				336	
FOUNDRY FACINGS OF ALL KINDS					7288
				894	
FULLERS EARTH IN BULK ONLY					7289
				1230	
GAS IMPORTED BY PIPE LINE	M FT				7290
	53454	32462	341939	37999	
INSULATORB ELECTRIC					7291
				904	
MAGNESIA PIPE COVERING					7292
				260739	
MICA AND MANUFACTURES					7294
				261643	
MINERAL WOOL					7295
				128834	
SALT TABLE					7296
				34120	
SALT FOR FISHERIES					7297
				162954	
SALT TABLE	CWT				7296
	14637	33505	24455	51053	
SALT FOR FISHERIES	CWT				7297
	2680	1160	43144	31801	
SALT FOR FISHERIES					7297
				169160	
SALT FOR FISHERIES					7297
				3250	



IMPORTS INTO CANADA FOR CONSUMPTION

Articles and Countries from which Imported		MONTH OF OCTOBER 1946		TEN MONTHS ENDED OCTOBER 1946		Class Number
		Quantities	Values (\$)	Quantities	Values (\$)	
SALT IN BULK M O P	U STATES	7610	6940	91229	40957	7298
		181710	52801	816825	245168	
	CWT					
SALT IN BAGS BARRELS	B W I OTHER			89600	14000	7299
	U STATES	366764	91740	1988918	467089	
	CWT	366764	91740	2078518	481089	
SULPHUR AND BRIMSTONE	U KINGDOM	10040	7757	115776	82941	7300
	U STATES	142627	62389	489720	204259	
	CWT	152667	70146	605496	287200	
MINERAL SUBSTANCES N O P	U KINGDOM			177	1104	7301
	U STATES	526436	385996	4536414	3587463	
	CWT	526436	385996	4536521	3588567	
VERMICULITE CRUDE	U KINGDOM		4864		25019	7302
	NFLD				364	
	BELGIUM				2590	
	CHINA				358	
	ITALY		1191		3808	
	U STATES		230072		2104013	
B S AFR					1418	7302
	U STATES		5559		48293	
			5559		49711	



Articles and Countries from which Imported	MONTH OF OCTOBER 1946		TEN MONTHS ENDED OCTOBER 1946		Class Number
	Quantities	Values (\$)	Quantities	Values (\$)	
<u>GROUP 8</u>					
<u>CHEMICALS AND ALLIED PRODUCTS</u>					
ACID BORACIC 25 LBS OR OVER	LB				
U STATES	217140	9998	1840055	96412	8001
	217140	9998	1840055	96412	
ACID HYDROFLUOSILICIC	LB				
U STATES	2160	343	49699	8993	8002
	2160	343	49699	8993	
ACID MURIATIC	LB				
U STATES	39079	2353	593883	17378	8003
	39079	2353	593883	17378	
ACID NITRIC	LB				
U KINGDOM			51	24	8005
U STATES	37147	1086	1235259	51901	
	37147	1086	1235259	51901	
ACID PHOSPHORIC	LB				
U STATES	27520	1798	296070	23086	8006
	27520	1798	296070	23086	
ACID SALICYLIC ACETYL SALICYLIC	LB				
U KINGDOM	8960	5056	18000	10351	8007
U STATES	26450	10416	250574	98639	
	35410	15472	268574	108920	
ACID SULPHURIC	LB				
U STATES	9872	705	283332	15391	8008
	9872	705	283332	15391	
ACID LACTIC	LB				
U STATES	71262	5811	629247	60349	8009
	71262	5811	629247	60349	
ACID NICOTINIC	LB				
U STATES			1155	3303	8010
			1155	3303	
ACID ACETIC AND PYROLIGNEOUS	GAL				
U STATES	43	28	357	641	8012
	43	28	357	641	
ACID CITRIC	LB				
U KINGDOM	85120	23012	480314	129359	8013
U STATES	65510	13242	725514	175265	
	150630	36254	1205828	304624	
ACID CRESYLIC	LB				
U KINGDOM			53401	6025	8015
AUSTRALIA			28600	2680	
U STATES	34866	4343	79082	9960	
	34866	4343	161083	18666	
XANTHATES FOR URES	LB				
U STATES	461865	83581	3294490	649513	8016
	461865	83581	3294490	649513	
ACID OXALIC	LB				
U STATES	105755	11446	617139	71819	8017
	105755	11446	617139	71819	
ACID TANNIC	LB				
U KINGDOM			636	607	8020
U STATES	3942	3245	29471	27197	
	3942	3245	30107	27804	
TARTARIC ACID CRYSTAL OR POWD	LB				
U KINGDOM			82371	51756	8021
ITALY	88117	52380	143232	79955	
SPAIN	600	398	48587	26870	
U STATES	57050	30954	504470	321214	
	145767	83732	778660	480495	
ACIDS N O P	LB				
U KINGDOM	6720	2936	14034	10240	8022
ARGENTINA			308	14012	
COLOMBIA			4400	2585	
PERU			34392	2420	
U STATES	136147	8288	1833906	147254	
	142867	11224	1887040	176511	
ACID ARSENIC	LB				
U KINGDOM			7300	1221	8023
U STATES	280541	10177	3084691	116762	
	280541	10177	3091991	117983	
ACID ASCORBIC	LB				
U STATES			5342	47056	8024
			5342	47056	
ACID FORMIC	LB				
U KINGDOM	3120	499	3120	499	8025
U STATES	112210	10939	446440	44847	
	115330	11438	449560	45346	
ACID CHROMIC	LB				
U STATES	1000	196	396501	71733	8026
	1000	196	396501	71733	
ACID CARBOLIC OR PHENOL	LB				
U STATES	592040	61453	3227999	304703	8027
	592040	61453	3227999	304703	
AMYL ALCOHOL OR FUSEL OIL	GAL				
U KINGDOM			9	25	8032
U STATES	8017	6549	76648	84091	
	8017	6549	76657	84116	
BUTYL ALCOHOL	LB				
U STATES	141276	13664	1520032	433338	8033
	141276	13664	1520032	433338	
ETHYL AND METHYL ALCOHOL	P GAL				
U STATES	7253	2061	36544	9973	8036
	7253	2061	36544	9973	

Articles and Countries from which Imported	MONTH OF OCTOBER 1946		TEN MONTHS ENDED OCTOBER 1946		Class Number
	Quantities	Values (\$)	Quantities	Values (\$)	
RUM TO BE DENATURED	P GAL				8037
B GUIANA			1002	1336	
JAMAICA	124	764	4062	15438	
	124	764	5064	16774	
ISOPROPYL ALCOHOL	GAL				8038
U STATES	13271	6459	133670	62111	
	13271	6459	133670	62111	
CELLULOSE NITRATE FOR MFRS					8040
U KINGDOM		854		24042	
U STATES		146522		1398314	
		147376		1422356	
CELLULOSE MANUFACTURES N O P					8041
U KINGDOM		27131		166371	
FRANCE				187	
MEXICO				809	
SWEDEN				12814	
SWITZRLND		285		404	
U STATES		135325		1277390	
		162741		1457375	
PYROXYLIN MANUFACTURES N O P					8043
U KINGDOM		1600		21837	
SWITZRLND				378	
U STATES		64427		718010	
		66027		740225	
CELLULOSE REGENERATED SHEETS					8044
U KINGDOM		1579		71021	
U STATES		4351		36310	
		5930		107331	
CELLULOSE ACETATE FOR MFRS					8046
U STATES		35121		330899	
		35121		330899	
CELLULOSE ACETATE PHOTO FILM					8046
U STATES		3841		39569	
		3841		39569	
COLLOIDION FOR FILMS. ENGRAVERS	GAL				8047
U STATES	30	84	778	3471	
	30	84	778	3471	
PYROXYLIN FOR IM LEATHER					8048
U STATES		128		514	
		128		514	
MOULDING COMPOSITION CELLULOSE					8049
U KINGDOM				1970	
SWEDEN				1148	
U STATES		51592		1188175	
		51592		1191293	
INTERLINED SHEET STOCK					8050
U STATES		8757		84619	
		8757		84619	
CAFFEINE AND SALTS	LB				8052
U STATES	250	1231	2509	4184	
	250	1231	2509	4184	
COCAINE	OZ				8053
U KINGDOM	375	1830	1480	7808	
U STATES			510	5326	
	375	1830	1990	13334	
CODEINE AND SALTS	OZ				8054
U KINGDOM	11500	69862	48945	324116	
	11500	69862	48945	324116	
MORPHINE	OZ				8055
U KINGDOM	300	2118	2717	22506	
	300	2118	2717	22506	
OPIUM	LB				8057
U KINGDOM			323	6317	
			323	6317	
QUININE SALTS	OZ				8059
U KINGDOM	59	63	6059	5705	
NETHRLNDS			5000	4003	
	59	63	11059	9708	
STRYCHNINE AND SALTS	OZ				8060
U KINGDOM	200	525	3909	5100	
U STATES	560	923	20160	23935	
	760	1448	24069	29035	
NICOTINE AND SALT FOR SPRAYING	LB				8070
U KINGDOM			625	267	
U STATES	9551	7406	132258	94826	
	9551	7406	132883	95093	
CHLOROPICRIN INSECTICIDES					8071
U STATES		6994		62438	
		6994		62438	
SPRAYS IN PKGS NOT OVER 3 LBS					8072
U KINGDOM		10262		44730	
U STATES		7240		216701	
		17502		261431	
DISINFECTANTS OIPS SPRAYS NDP					8073
U KINGDOM		14400		170537	
B E AFR				5696	
AUSTRALIA				444	
SWITZRLND				6636	
U STATES		197252		2538670	
		211652		2721983	
MEDICINAL PREPARATIONS DRY					8074
U KINGDOM		32939		345086	
HONG KUNG		657		9509	
NEW ZEAL				771	

Articles and Countries from which Imported	MONTH OF OCTOBER 1946		TEN MONTHS ENDED OCTOBER 1946		Class Number
	Quantities	Values (\$)	Quantities	Values (\$)	
ARGENTINA				926	
BRAZIL				5573	
CHILE				181	
CHINA		246		6199	
FRANCE				5498	
SWITZRLND		1300		38349	
U STATES		295619		2826479	
MEDICINAL PREPARATIONS LIQUID		330761		3238571	
U KINGDOM		4307		29806	8075
HONG KONG				37	
AUSTRALIA		574		92245	
ARGENTINA				3391	
BRAZIL				712	
CHINA				2250	
FRANCE		2377		10252	
MEXICO				1315	
NETHRLNDS		89		714	
SPAIN				503	
SWITZRLND		1013		8248	
U STATES		60288		603101	
MEDICINAL PREPARATIONS OTHER		68648		752574	
U KINGDOM				586	8076
U STATES		13797		71241	
MEDICATED WINES UNDER 40 PROOF	GAL	13797		71827	8077
MENTHOL NATURAL OR SYNTHETIC					
BRAZIL		5955		83415	8078
U STATES		2728		33729	
PAPAINE		5683		117144	
B E AFR				6601	8079
CEYLON				785	
U STATES				20303	
SPIRITS AND STRONG WATERS	GAL			27689	
U KINGDOM	18	374	262	5246	8081
FRANCE			283	17778	
U STATES	273	3961	10848	111377	
EXTRACT OF CASCARA SAGRADA		291	4335	11393	
U STATES				134401	8082
ANILINE DYES 1 LB OR OVER		1086		17001	
U KINGDOM	LB	1086		17001	8091
FRANCE	51103	44169	381004	393239	
SWITZRLND			2375	1822	
U STATES	13161	25984	173887	401476	
	434256	366130	3868035	3222250	
ANILINE AND COAL TAR DYES NOP		498520	436283	4425301	4018787
U KINGDOM	LB			6836	8092
U STATES	25869	18587	280240	219009	
ANILINE OIL CRUDE		25869	18587	287076	228003
ANILINE SALTS AND ALIZARIN	LB				8093
U KINGDOM	3900	985	28652	7020	8094
U STATES	1100	243	37174	11597	
COAL TAR BASE OR SALT FOR DYES		5000	1228	65826	18617
U KINGDOM	LB	500	547	3919	5334
U STATES	77068	58767	792753	587460	8095
CAMWOOD AND SUMAC AND EXTRACT		77568	59314	796672	592794
U STATES	CWT				8103
CHEM CUMP FOR DYEING TANNING		53	483	517	4777
U KINGDOM	CWT	53	483	517	4777
SWITZRLND	895	13131	11960	165031	8104
U STATES	2	215	19	2164	
INDIGO INDIGO PASTE OR EXTRACT		10892	41994	93625	425540
U KINGDOM		11789	55340	105604	592735
U STATES	CWT				8106
IRON AND RED LIQUOR FOR DYEING		400	5631	211	15651
U STATES		400	5631	430	6828
LOGWOOD AND FUSTIC EXTRACT				641	22479
U KINGDOM	CWT			300	2380
JAMAICA				300	2380
U STATES	82	1676	297	6021	8109
QUEBRACHO EXTRACT		745	17141	65	1420
ARGENTINA		827	18817	3118	71116
PARAGUAY				3480	76557
U STATES	CWT				8111
TERRA JAPDNICA GAMBIE		566	4003	130661	791833
CUTCH		566	4003	32312	194829
INDIA				13490	113388
U STATES	CWT			176463	1100050
		198	1762	118	1764
		198	1762	640	6044
				758	7808

Articles and Countries from which Imported	MONTH OF OCTOBER 1946		TEN MONTHS ENDED OCTOBER 1946		Class Number
	Quantities	Values (\$)	Quantities	Values (\$)	
TURMERIC	CWT				8114
U KINGDOM			103	1388	
B INDIA	20	265	1028	14111	
JAMAICA			43	340	
U STATES	120	2964	357	9294	
	140	3229	1531	25133	
NON EDIBLE SEEDS BEANS NUTS	CWT				8115
B INDIA			3147	14814	
JAMAICA			338	800	
CHINA			40	6000	
COLUMBIA			1083	3834	
U STATES	1835	7819	2056	20491	
	1835	7819	7264	45739	
CHESTNUT EXTRACT	CWT				8116
U STATES	7561	40802	78530	484323	
	7561	40802	78530	484323	
SPRUCE EXTRACT	CWT				8117
U STATES	4252	6412	40094	74461	
	4252	6412	40094	74461	
MYROBALAN EXTRACT	CWT				8118
B INDIA			18492	69289	
U STATES			5277	22146	
			23769	91435	
WATTLE EXTRACT	CWT				8119
B E AFR			1658	9500	
B S AFR			30942	185741	
U STATES	1872	8610	5219	25468	
	1872	8610	37819	190709	
HEMLUCK EXTRACT	CWT				8120
U STATES	366	1856	6119	31058	
	366	1856	6119	31058	
EXTRACTS N O P DYEING TANNING	CWT				8121
U KINGDOM			65	724	
PERU			398	2800	
U STATES	2714	10102	12234	114157	
	2714	10102	12697	117681	
DINITROTOLUOL FOR EXPLOSIVES	LB				8122
U STATES			86142	4541	
			86142	4541	
NITRATE COMPOUNDS NOP FOR EXPL	LB				8123
U KINGDOM			44800	3272	
U STATES	45199	3646	519572	46336	
	45199	3646	564372	49608	
BLASTING AND MINING POWDER	LB				8124
DYNAMITE AND NITRO GLYCERINE	LB				8124
ALASKA			4000	704	
U STATES	557	333	35059	10634	
	557	333	39059	11338	
FIREWORKS FIRECRACKERS					8125
U KINGDOM		1126		6145	
U STATES		884		22263	
		2010		28408	
FUSE NON METALLIC					8126
U STATES		1172		33351	
		1172		33351	
GUN RIFLE SPORTING POWDER	LB				8127
U STATES	13365	7679	240634	153896	
	13365	7679	240634	153896	
EXPLOSIVES N O P	LB				8128
U KINGDOM	2000	1120	2050	1154	
U STATES	215396	38460	2184298	430591	
	217396	39580	2186348	431745	
AMMONIA SULPHATE	CWT				8129
U STATES			661	5259	
			661	5359	
BLAST FURNACE SLAG BASIC SLAG	CWT				8130
U STATES	161796	11154	682326	48990	
	161796	11154	682326	48990	
KAINITE GERMAN POTASH SALTS	CWT				8131
U STATES	6035	6110	130416	76459	
	6035	6110	130416	76459	
POTASH MURIATE OF CRUDE	CWT				8132
RUSSIA			127057	236390	
U STATES	102601	114758	1117145	1329624	
	102601	114758	1244802	1566014	
POTASH SULPHATE OF CRUDE	CWT				8133
U STATES	4220	6941	75175	129993	
	4220	6941	75175	129993	
SODA NITRATE OR CUBIC NITRE	CWT				8134
U KINGDOM			521	2066	
CHILE	2600	5226	33041	67197	
U STATES	26788	39511	234232	337684	
	31388	44737	267794	406947	
UPERPHOSPHATE ACID PHOSPHATE	CWT				8135
U STATES	177253	135352	1416138	1071620	
	177253	135352	1416138	1071620	
FERTILIZERS COMPOUNDED N O P	CWT				8136
U STATES	8143	19668	53521	120085	
	8143	19668	53521	120085	
FERTILIZERS UNMANUFACTURED NOP	CWT				8137
U STATES	11555	23280	86888	206714	
	11555	23280	86888	206714	
LITHARGE	CWT				8138
U KINGDOM	448	6989	2654	31479	

Articles and Countries from which Imported	MONTH OF OCTOBER 1946		TEN MONTHS ENDED OCTOBER 1946		Class Number	
	Quantities	Values (\$)	Quantities	Values (\$)		
LEAD RED DRY ORANGE MINERAL	U STATES	1015	10507	18631	175924	8172
	LB	1463	17496	21285	207408	
LEAD WHITE DRY	U STATES	6000	709	60578	7630	8173
	LB	6000	709	60578	7630	
LEAD WHITE GROUND IN OIL	U STATES			21997	9763	8174
	LB			91997	9763	
LAMP BLACK	U KINGDOM			560	79	8180
	U STATES	21470	4342	237570	31636	
ANTIMONY OXIDE TITANIUM OXIDE	U STATES	21470	4342	238130	31715	8181
	LB	11200	2432	76800	11678	
CARBON BLACK	U STATES	1923045	169419	20005823	1840076	8182
	LB	1934245	171851	20082623	1851754	
BONE BLACK AND IVORY BLACK	U STATES	988490	48777	32579430	1609610	8183
	LB	988490	48777	32579430	1609610	
BLANC FIXE	U STATES	12390	1591	29852	1580	8184
	LB	12390	1591	213578	26542	
BRONZE POWDER	U STATES	60500	2577	582950	23594	8185
	LB	60500	2577	582950	23594	
LITHOPONE	U STATES	101526	22585	108037	28569	8186
	LB	101526	22585	108037	28569	
OXIDE OF COBALT	U STATES	435172	22189	7611374	387564	8187
	LB	111332	14405	122332	15722	
OXIDE OF TIN OR COPPER	U STATES	793250	35699	7356332	340345	8188
	LB	1339754	72293	15090038	743631	
OXIDES FILLERS COLDURS	U STATES	4000	5025	16150	21345	8189
	LB	4000	5025	16150	21345	
FARIS GREEN DRY	U STATES	6530	4734	62390	19995	8190
	LB	6530	4734	62390	19995	
SATIN WHITE	U STATES	20300	5176	63740	17308	8191
	LB	26830	9910	126578	37671	
ULTRAMARINE BLUE DRY	U STATES	31351	19742	541622	155132	8192
	LB	31351	19742	541622	155132	
ZINC WHITE OXIDE	U STATES	424344	111115	5625185	1288561	8193
	LB	455705	130857	6198295	1444727	
DOCHRES SIENNAS AND UMBERS	U STATES	33486	387	173662	2167	8201
	LB	33486	387	173662	2167	
PUTTY	U STATES	84960	14953	346736	61251	8202
	LB	12350	2372	83063	17802	
ARTISTS AND CHILDRENS COLOURS	U STATES	27310	17325	429799	79053	8211
	LB	27310	17325	429799	79053	
GOLD LIQUID PAINT	U STATES	62900	4848	1156084	89985	8212
	LB	62900	4848	1457764	114803	
LIQUID FILLERS AND PAINTS	U STATES	6000	482	57663	2548	8213
	LB	6000	482	57663	2548	
SPIRIT VARNISHES AND LACQUERS	U STATES	317195	7098	2197280	62181	8214
	LB	325195	7580	2259319	64981	
STAINS AND OXIDES	U STATES	600	275	8825	1374	8215
	LB	6035	1175	185651	24603	
VARNISHES LACQUERS	U STATES	8635	1450	194479	25977	8216
	LB					
	U STATES		15559		85850	8217
	U STATES		11912		62400	
	U STATES		27471		150304	8218
	U STATES				2810	
	U STATES				2810	8219
	GAL	355	651	9042	17247	
	U STATES	27010	51622	206134	606166	8220
	GAL	17365	52273	215176	623413	
	U STATES					8221
	GAL	28	1060	714	9942	
	U STATES	5422	21180	54402	212590	8222
	U STATES	5450	22240	55116	222532	
	U STATES					8223
	U STATES	1968	5000	6991	9224	
	U STATES	4711	4638	35306	46749	8224
	U STATES	6679	9638	42297	55973	
	U STATES					8225
	GAL			4195	10217	

Articles and Countries from which Imported	MONTH OF OCTOBER 1946		TEN MONTHS ENDED OCTOBER 1946		Class Number
	Quantities	Values (\$)	Quantities	Values (\$)	
NETHERLANDS			49	226	
SWITZERLAND	126	1954	126	1954	
U STATES	17535	45949	134839	339741	
	17661	47903	139209	352138	
ALCOHOLIC PERFUMES UNDER 4 OZ					8221
U KINGDOM		3040		14850	
B GUIANA				121	
JAMAICA				3204	
AUSTRALIA				740	
CHINA				70	
FRANCE		5098		38933	
U STATES		1204		6329	
		9348		64247	
ALCOHOLIC PERFUMES OVER 4 OZ					8222
GAL					
U KINGDOM			136	10144	
JAMAICA			2	115	
BWI OTHER			2	12	
AUSTRALIA			22	402	
FRANCE			12	2861	
U STATES	10	560	154	54921	
	10	560	328	68455	
POMADES FRENCH					8223
LB					
PERFUMERY TOILET PREPARATIONS					8224
U KINGDOM		2145		56565	
FRANCE		270		4131	
SWITZERLAND				69	
U STATES		39422		291184	
		41837		351949	
CASTILE SOAP					8231
U STATES			2545	878	
			2545	878	
COMMON OR LAUNDRY SOAP					8232
U STATES					
	884485	95719	4161797	348898	
	884485	95719	4161797	348898	
LIQUID SOAP					8234
U STATES					
	83267	8912	313289	48757	
	83267	8912	313289	48757	
SOAP POWDERS AND FLAKES					8235
U KINGDOM			11200	1199	
U STATES	40650	7732	671140	99333	
	40650	7732	682340	100532	
TOILET SOAP N O P					8236
U KINGDOM				3464	
AUSTRALIA				12785	
U STATES		17639		119830	
		17639		136079	
WHALE OIL SOAP					8237
U STATES					
	3549	330	16389	1435	
	3549	330	16389	1435	
SOAP N O P					8238
U KINGDOM		2079		3067	
AUSTRALIA				338	
SWITZERLAND		64		128	
U STATES		9271		64324	
		11414		67857	
ALUM IN BULK NOT CALCINED					8251
U KINGDOM			5239	16364	
U STATES	786	2413	7682	22116	
	969	3479	12921	36480	
	1755	5892			
CHLORALUM CHLORIDE OF ALUMINUM					8252
U STATES					
	174	1807	2934	22455	
	174	1807	2934	22455	
SULPHATE OF IRON COPPERAS					8253
U KINGDOM			448	2242	
U STATES	448	2242	16557	17115	
	4193	3787	16985	19357	
	4641	6029			
SULPHATE OF ALUMINA ALUM CAKE					8254
U KINGDOM			28306	29634	
U STATES	903	808	422099	527995	
	49017	56601	450405	557629	
	49920	57409			
AMMONIA NITRATE					8261
U STATES			124364	6023	
			124364	6023	
SAL AMMONIAC					8262
U KINGDOM					
U STATES	425712	14638	1418702	47149	
			4936	1268	
	425712	14638	1423638	48417	
SAL AMMONIAC SKIMMINGS					8263
U STATES					
			139712	9734	
			139712	9734	
AMMONIA COMPOUNDS N O P					8264
U KINGDOM					
U STATES	23536	1782	262935	23505	
	198910	5509	2402823	97610	
	222446	7291	2745758	121115	
AMMONIA ANHYDROUS					8265
U STATES					
	531400	15086	3630503	106556	
	531400	15086	3630503	106556	
ANTIMONY SALTS TARTAR EMETIC					8271
U STATES					
	15650	4391	68907	20663	
	15650	4391	68907	20663	
ARSENIOUS OXIDE ARSEN SULPHURE					8273
U STATES					
			500	140	
			500	140	



IMPORTS INTO CANADA FOR CONSUMPTION

Articles and Countries from which Imported	MONTH OF OCTOBER 1946		TEN MONTHS ENDED OCTOBER 1946		Class Number
	Quantities	Values (\$)	Quantities	Values (\$)	
COPPER SUBACETATE OR VERDIGRIS U STATES	LB		800	243	8274
			800	243	
COPPER SULPHATE U KINGDOM	LB	600 95	880240	50033	8275
U STATES		900 103	295510	41339	
		1500 198	1175750	91372	
TIN BICHLORIDE TIN CRYSTALS U KINGDOM	LB	4480 2166	6817	3411	8277
U STATES		2200 812	7373	3296	
		6680 2978	14190	6707	
ZINC CHLORIDE U KINGDOM	LB		2240	234	8278
U STATES			539242	29450	
			541482	29684	
ZINC SULPHATE U KINGDOM	LB		425560	15154	8279
U STATES		60000 3226	172130	8417	
		60000 3226	597690	23571	
BISMUTH SALTS U KINGDOM				3930	8291
U STATES		447		2570	
		447		6500	
LEAD ACETATE NOT GROUND U KINGDOM	LB		80201	9947	8292
U STATES		3480 393	19356	2373	
		3480 393	99557	12320	
LEAD ARBENATE U KINGDOM	LB				8293
U STATES		11204 1301	27123	3167	8294
		40619 4490	230878	28511	
		51823 5791	258001	31678	
COMPOUNDS OF TETRAETHYL LEAD U STATES	LB	1268814 388518	11068878	3585697	8298
		1268814 388518	11068878	3585697	
BROMINE U STATES	LB	2047 600	15711	4075	8301
		2047 600	15711	4075	
CHLORINE LIQUID CHLORINE GAS U STATES	LB	1684603 33912	7187603	162190	8303
		1684603 33912	7187603	162190	
IODINE CRUDE CHILE	LB	14977 19305	85907	116324	8304
U STATES			8324	11596	
		14977 19305	94231	127920	
IODIZED SALTS FOR ANIMALS U KINGDOM				3744	8305
U STATES				45	
				3789	
CALCIUM ARSENATE U STATES	LB		60056	4292	8311
			60056	4292	
CALCIUM CHLORIDE U STATES	CWT	2494 3181	59006	63381	8315
		2494 3181	59006	63381	
CHLORIDE OF LIME U KINGDOM	CWT	3401 13691	3417	14005	8316
U STATES		2680 18258	7171	66939	
		6081 31949	10588	80944	
CALCIUM MOLYBDATE U STATES	LB		20750	14989	8318
			20750	14989	
CALCIUM COMPOUNDS N O P U KINGDOM	LB	24136 3200	459249	28394	8319
U STATES		104019 16697	1250549	126208	
		126155 19897	1709798	154602	
ARGOLS U STATES	LB		250	135	8321
			250	135	
CREAM OF TARTAR IN CRYSTALS U KINGDOM	LB	4480 1955	51360	26189	8322
PORTUGAL			99280	39337	
SPAIN			41858	16823	
U STATES			3235	1942	
		4480 1955	195733	84291	
POTASH AND PEARL ASH U STATES	LB	65095 3827	322110	18465	8323
		65095 3827	322110	18465	
POTASH BICARBONATE U KINGDOM	LB		4480	730	8325
U STATES		1250 221	5175	987	
		1250 221	9655	1717	
POTASH BICHRIMATE CRUDE U STATES	LB	23300 2224	209210	22370	8326
		23300 2224	209210	22370	
POTASH CAUSTIC U STATES	LB	794866 32457	3485629	170466	8327
		794866 32457	3485629	170466	
POTASH CHLORATE GROUND CHILE	LB		18078	1544	8329
U STATES		10680 1288	228264	24772	
		10680 1288	246342	26316	

Articles and Countries from which Imported	MONTH OF OCTOBER 1946		TEN MONTHS ENDED OCTOBER 1946		Class Number
	Quantities	Values (\$)	Quantities	Values (\$)	
POTASH RED OR YELLOW PRUSSIA TE U STATES	LB 200	107	24220	6021	8330
POTASH NITRATE OR SALT PETRE U STATES	LB 200	107	24220	6021	8331
POTASH COMPOUNDS N O P U KINGDOM U STATES	LB 1792 60623 62415	608 11680 12288	770839 770839	50045 50045	8332
SODA BENZOATE U KINGDOM U STATES	LB 4480 11405 15885	1678 4700 6378	20680 48635 69315	8144 21140 29284	8338
SODA BROMIDE U STATES	LB 4000 4000	1006 1006	43500 43500	9470 9470	8339
SODA CITRATE U STATES	LB 5650 5650	1179 1179	27651 27651	6214 6214	8340
BAKING POWDER LB					8341
BORAX IN PKGS 25 LBS OR OVER U KINGDOM U STATES	LB 1039932 1039932	31635 31635	1220 12249479 12250699	294 331293 331587	8342
GLAUBER SALTS U KINGDOM U STATES	LB 160000 160000	1756 1756	3800 2093425 2097225	129 28237 28366	8343
SODA ARSENIATE BINARSEN IATE U KINGDOM U STATES	LB		44744 26724 71468	5078 7636 12714	8344
SODA ASH OR BARILLA U KINGDOM U STATES	LB 112050 2277197 2389247	1241 45461 46702	269034 9242303 9511337	3152 157704 160856	8345
SODA BICARBONATE U KINGDOM U STATES	LB 1660450 1660450	23642 23642	2000 12585035 12587035	145 193766 193911	8346
SODA BICHRMATE U STATES	LB 523000 523000	38545 38545	4221385 4221385	331021 331021	8347
SODA BISULPHATE OR NITRE CAKE U STATES	LB 270920 270920	3295 3295	1471665 1471665	24182 24182	8348
SODA BISULPHITE U STATES	LB		32552 32552	1405 1405	8349
SODA CAUSTIC IN PACKAGES U STATES	LB 266252 266252	9726 9726	2351694 2351694	89182 89182	8350
SODA CAOSTIC IN SOLUTION U STATES	LB 5846204 5846204	55560 55560	26387850 26387850	257652 257652	8352
SODA CHLORATE FRANCE U STATES	LB		209878 1970 211848	12755 344 13099	8353
SODIUM CYANIDE U KINGDOM U STATES	LB 553950 77000 430950	34628 8601 43229	3215187 268539 3483726	359833 31487 391320	8354
SODA HYPOSULPHITE U STATES	LB		469740 469740	21228 21228	8356
SODA NITRITE U KINGDOM U STATES	LB 103040 103040	4971 4971	616739 42850 659589	29076 2806 31882	8357
SODA PEROXIDE U KINGDOM U STATES	LB 4950 4950	696 696	84 22995 23079	72 3537 3609	8358
SODA PHOSPHATE N O P U KINGDOM U STATES	LB 6640 371520 378160	2036 25668 27704	17840 3965070 3982910	5568 277065 282633	8359
SODA PRUSSIA TE BELGIUM U STATES	LB 65100 65100	6543 6543	145188 474109 619297	19085 50592 69677	8360
SODA SAL U KINGDOM U STATES	LB 44800 57000 101800	1722 936 2658	44800 697521 742321	1722 9377 11099	8361
SODA SILICATE U STATES	LB 3667242 3667242	48911 48911	8568369 8568369	140571 140571	8362
SODA SULPHATE CRUDE SALT CAKE U KINGDOM U STATES	LB 1460820 1460820	8442 8442	20108172 14751040 34859212	112361 82780 195141	8363

Articles and Countries from which Imported		MONTH OF OCTOBER 1946		TEN MONTHS ENDED OCTOBER 1946		Class Number
		Quantities	Values (\$)	Quantities	Values (\$)	
SODA SULPHIDE	U KINGDOM U STATES	LB				8364
		383656	11303	2848946	88194	
		363724	12861	2682122	83883	
		747380	24164	5531068	172077	
SODA SULPHITE	U KINGDOM U STATES	LB		36450	2138	8365
		57325	1047	357167	14943	
		57325	1047	393617	17081	
SODIUM COMPOUNDS N O P	U KINGDOM NETHRLNDS U STATES	LB		157885	16175	8366
		8229	3066	166020	7067	
		1670459	114704	13277609	1148559	
		1678688	117770	13601514	1171801	
SODA PHOSPHATE DISODIUM	U KINGDOM U STATES	LB		1000	114	8367
		73175	4365	286050	18414	
		73175	4365	287050	18528	
SODA PHOSPHATE TRISODIUM	U STATES	LB		4879431	154728	8368
		519030	16141	4879431	154728	
SODA FLUORIDE	U STATES	LB		490313	46159	8369
		51375	4960	490313	46159	
SODA ANTIMONATE	U STATES	LB		218000	35060	8370
		76000	11457	218000	35060	
ACID PHOSPHATE NOT MEDICINAL	U KINGDOM U STATES	LB		12316	934	8371
		158600	9062	1464579	99734	
		158600	9062	1476895	100668	
BARIUM PEROXIDE		LB				8372
HYDROGEN PEROXIDES IN SOLUTION	U STATES	LB		12993	2256	8373
				12993	2256	
MAGNESIUM CARBONATE	U KINGDOM U STATES	LB		570060	30456	8374
		45200	2181	34679	3172	
		6000	435	604739	33628	
		51200	2616	604739	33628	
MAGNESIUM SALTS COMPOUNDS N O P	U KINGDOM U STATES	LB		168568	34192	8375
		132625	4188	804640	36473	
		132625	4188	973208	70665	
MAGNESIUM SULPHATE EPSOM SALTS	U KINGDOM U STATES	LB		29764	1506	8376
		726800	12818	5981150	113448	
		726800	12818	6010914	114954	
MERCURY SALTS	U STATES				2548	8377
					2548	
PHOSPHORUS AND COMPOUNDS N O P	U STATES	LB		144276	62078	8378
		40100	14307	144276	62078	
		40100	14307	144276	62078	
RADIUM	B INDIA BELGIUM U STATES				13350	8379
					1607	
			75		2140	
			75		17097	
MOLYBDENUM OXIDE	U STATES	LB		30200	23082	8380
		30000	22914	30200	23082	
ETHYLENE DICHLORIDE	U STATES	LB		37980	2908	8390
				37980	2908	
ACETONE AND AMYL ACETATE	U STATES		6385		107876	8391
			6385		107876	
BLACKING SHOE LEATHER DRESSING	U KINGDOM U STATES		2989		31503	8392
			37843		236319	
			40832		269822	
BLUEING LAUNDRY	U STATES		25119		61774	8393
			25119		61774	
CAMPHOR NATURAL OR SYNTHETIC	U STATES	LB		71669	49486	8394
		2500	1619	71669	49486	
CARBON BISULPHIDE N O P	U STATES	LB		27693	2935	8395
				27693	2935	
CARBON TETRACHLORIDE	U STATES	LB		1642566	84854	8396
		37844	3442	1642566	84854	
CHLOROFORM AND ETHYL CHLORIDE	U KINGDOM U STATES	LB		7060	4312	8397
		600	390	187688	51342	
		14735	3564	194746	55654	
		15335	3974	194746	55654	
CYANIDE OF POTASSIUM	U KINGDOM U STATES	LB		22456	8960	8398
		86	67	3230	1724	
		86	67	25686	10684	
ETHYLENE GLYCOL FOR ANTIFREEZE	U STATES	LB		9591680	1031784	8399
		898320	88901	9591680	1031784	
		898320	88901	9591680	1031784	

Articles and Countries from which Imported	MONTH OF OCTOBER 1946		TEN MONTHS ENDED OCTOBER 1946		Class Number
	Quantities	Values (\$)	Quantities	Values (\$)	
ETHYLENE GLYCOL N O P	LB				8400
U STATES	142590	17800	2699291	301278	
	142590	17800	2699291	301278	
FORMALDEHYDE	LB				8401
U KINGDOM	2040	335	13240	979	
U STATES	588180	17865	7469847	229139	
	590220	18200	7483087	230118	
GLYCERINE CRUDE	LB				8402
GLYCERINE FOR EXPLOSIVES	LB				8403
GLYCERINE N O P	LB				8404
U STATES	10757	1980	156505	51079	
	10757	1980	156505	51079	
INK PRINTING	LB				8405
U KINGDOM	26527	18496	178218	123748	
NETHRLNDS			198	528	
U STATES	48960	20379	376898	179277	
	75487	38875	555314	303553	
INK ROTDGRAVURE	LB				8406
U STATES	6776	2480	17938	8461	
	6776	2480	17938	8461	
INK WRITING					8407
U KINGDOM		50		2410	
NETHRLNDS				148	
U STATES		3075		30346	
		3125		32904	
NAPHTHALENE FLAKES AND BALLS	LB				8408
U KINGDOM	11200	821	701014	44264	
U STATES	22021	1945	158377	19304	
	33221	2766	859391	63568	
NITROUS ETHER	GAL				8409
U STATES	35	244	96	809	
	35	244	96	809	
PHTHALIC ANHYDRIDE FOR RESINS	LB				8410
U KINGDOM	11312	1402	11312	1402	
U STATES	37632	5132	268971	40713	
	48944	6534	280283	42115	
SULPHURIC ETHER	LB				8411
U KINGDOM			2411	1093	
U STATES	10506	3676	244777	60064	
	10506	3676	247188	61157	
THEOBROMINE DIMETHYL SULPHATE	LB				8412
U KINGDOM			500	2778	
U STATES			43564	94265	
			44064	97043	
POLISH KNIFE OR OTHER N O P					8413
U KINGDOM		2102		16500	
NORWAY				69	
SWITZRLND		1938		1938	
U STATES		30021		362840	
		34061		381347	
VANILLIN	LB				8414
U KINGDOM	250	1364	1150	6059	
U STATES			50	232	
	250	1364	1200	6291	
ALL OTHER DRUGS CHEMICALS NOP					8415
U KINGDDM		70135		463415	
B INDIA				9120	
HONG KONG		115		987	
AUSTHALIA		2303		3372	
NEW ZEAL				12830	
ARGENTINA		2484		8443	
BELGIUM				665	
BRAZIL		276		31257	
CHILE		77		77	
CHINA		204		6285	
FRANCE				1795	
ITALY				2324	
MEXICO				11136	
NETHRLNDS				5725	
NICARAGUA				1326	
PORTUGAL		505		2466	
RUSSIA				1519	
SPAIN				1123	
SWITZRLND		30731		40838	
VENEZUELA				496	
U STATES		1234669		11352519	
		1341499		11957718	
SYNTHETIC RESIN POWUER PHENOL					8416
U KINGDOM				2966	
U STATES		2161		82451	
		2161		85417	
SYNTHETIC RESIN NOP POWDERED					8417
U KINGDOM		4413		25508	
U STATES		52185		590520	
		56598		616028	
SYNTHETIC RESIN FOR MFRS					8418
U KINGDOM		67		5456	
SWITZRLND				495	
U STATES		938861		8007402	
		938928		8013353	
LAMINATED PRODUCTS PAPER BASE					8419
U STATES		50443		363206	
		50443		363206	

Articles and Countries from which Imported	MONTH OF OCTOBER 1946		TEN MONTHS ENDED OCTOBER 1946		Class Number
	Quantities	Values (\$)	Quantities	Values (\$)	
LAMINATED PRODUCTS FABRIC BASE U STATES		14597		93719	8420
		14597		93719	
SYNTHETIC PLASTICS CASEIN BASE U KINGDOM U STATES				1171	8421
				12120	
				13291	
CASINGS SYNTHETIC FOR MEATS U STATES	LB				8423
	71334	86996	577133	666096	
	71334	86996	577133	666096	
SYNTHETIC RESIN MFRS N O P U KINGDOM CHINA FRANCE MEXICO SWITZRLND U STATES		8122		28308	8424
				166	
				707	
				1701	
				220	
		188566		1622265	
		196688		1653367	
TUNGSTEN CARBIDE IN TUBES U STATES		732		8419	8425
		732		8419	
PLASTICIZERS FOR VINYL RESINS U STATES		111374		638328	8427
		111374		638328	
BUTADIENE U STATES				375580	8428
				375580	
ETHYL BENZINE GAL					8429
GASDLINE ANTI OXIDANTS U STATES	LB				8430
	47064	26210	184524	107870	
	47064	26210	184524	107870	
SYNTHETIC RESIN GLUE U STATES	LB				8431
	20074	4254	237516	57159	
	20074	4254	237516	57159	
RIBOFLAVIN U STATES		10490		221330	8432
		10490		221330	
YEAST DEAD OR INACTIVE U STATES	LB				8433
	18500	7528	92481	46346	
	18500	7528	92481	46346	



Articles and Countries from which Imported	MONTH OF OCTOBER 1946		TEN MONTHS ENDED OCTOBER 1946		Class Number
	Quantities	Values (\$)	Quantities	Values (\$)	
<u>GROUP 9</u>					
<u>MISCELLANEOUS COMMODITIES</u>					
FILM FOR REPRODUCTION	F E E T				9000
BAGATELLE OR OTHER GAME BOARDS					9001
U KINGDOM		572		2923	
B INDIA		52		199	
U STATES		45701		219120	
		46325		222242	
BALLS CUES CUE RACKS CUE TIPS					9002
U KINGDOM		2307		5482	
B ELGIUM				896	
U STATES		615		3405	
		2922		9783	
BILLIARD TABLES	N O				9003
U STATES			1	66	
			1	66	
BALLS TENNIS	D O Z				9004
U KINGDOM	100	266	6214	19490	
U STATES			331	1412	
	100	266	6545	20902	
BALLS ALL KINDS NOP FOR SPORTS					9005
U KINGDOM		3468		62939	
B INDIA		10809		57806	
A USTRALIA				4461	
A RGENTINA				539	
P RICO				498	
U STATES		7670		54124	
		21947		180367	
FILMS X RAY					9006
U STATES		62722		767200	
		62722		767200	
GUN COVERS GAME BAGS					9007
U STATES				563	
				563	
CRICKET BATS BALLS GLOVES					9008
U KINGDOM		283		5225	
B INDIA				1449	
A USTRALIA				401	
U STATES		74		403	
		357		7478	
DOLLS					9009
U KINGDOM		5435		64298	
B RAZIL				18	
G UATEMALA				13	
U STATES		10017		92100	
		15452		156429	
FILMS PHOTOGRAPHERS					9010
U KINGDOM		4082		29405	
B ELGIUM				25423	
U STATES		8645		526128	
		12727		580956	
FILMS CINEMATOGRAPH POSITIVES	F E E T				9011
U KINGDOM	59780	4894	236258	20619	
B ELGIUM			41949	3356	
F RANCE			1210219	96846	
P OLAND			1000	80	
U STATES	569973	45858	5594491	449520	
	629753	50752	7083917	570421	
FILMS FOR AERIAL PHOTOGRAPHY					9012
U KINGDOM				42	
U STATES		915		50158	
		915		50200	
FISHING RODS					9013
U KINGDOM		4793		26131	
I T A L Y		162		162	
U STATES		15295		114049	
		20250		140342	
GOLF CLUBS AND FINISHED PARTS					9014
U KINGDOM		2442		22160	
U STATES		1876		7720	
		4318		29880	
MENAGERIES					9015
M E C H A N I C A L T O Y S O F M E T A L					9016
U KINGDOM		27427		94081	
B ELGIUM				65	
U STATES		43808		150991	
		71235		245137	
METAL JUVENILE CONSTR SETS					9017
U KINGDOM		51665		106744	
U STATES		6143		14181	
		57808		120925	
TOYS OF ALL KINDS N O P					9018
U KINGDOM		98337		215888	
N F L D				25	
A USTRALIA		1974		1974	
B ELGIUM		95		172	
C Z E C H O S		4843		6290	
F RANCE				383	
H A Y T I				154	
M E X I C O				999	

Articles and Countries from which Imported	MONTH OF OCTOBER 1946		TEN MONTHS ENDED OCTOBER 1946		Class Number
	Quantities	Values (\$)	Quantities	Values (\$)	
SWITZRLND				838	
U STATES		244934		1328176	
SPORTSMENS FISHING TACKLE NUP		350183		1554899	9019
U KINGDOM		21537		153938	
B INDIA				744	
NORWAY		1303		11058	
SPAIN				3333	
SWEDEN				77	
SWITZRLND				234	
U STATES		54698		582555	
FILMS CINEMATOGRAPH NEGATIVE		77538		751939	9020
U STATES		2293		56553	
BRUSHES ARTISTS		2293		56553	9021
U KINGDOM		3313		13750	
U STATES		225		6123	
BRUSHES PAINT AND VARNISH		3538		19873	9022
U KINGDOM		23094		81120	
U STATES		588		38539	
BRUSHES TOOTH		23682		119659	9023
U KINGDOM		529		1150	
U STATES		737		10136	
BRUSHES TOILET N O P		1266		11286	9024
U KINGDOM		15023		70594	
U STATES		23148		193047	
BRUSHES ALL OTHER N O P		38171		263641	9025
U KINGDOM		4405		15350	
B S AFR				430	
HONG KONG				49	
PALESTINE				135	
CHINA				108	
SWITZRLND		78		959	
U STATES		11472		148593	
BAGS BARRELS FOR SALT		15955		185624	9031
U STATES		18757		60017	
PACKAGES DUTY ONCE PAID		18757		60017	9032
PACKAGES CONTAINING GOODS NOP					9033
U KINGDOM		37658		258223	
B INDIA		364		10718	
CEYLON				569	
JAMAICA				143	
BWI OTHER				51	
HONG KONG		457		1030	
MALTA				14	
AUSTRALIA		77		2690	
NEW ZEAL		58		216	
PALESTINE				14	
ARGENTINA		4133		20625	
BELGIUM		7917		17976	
BRAZIL		124		540	
CHILE		30		30	
CHINA		403		4585	
COLOMBIA		53		948	
CUBA				7030	
CZECHO S		795		2798	
DENMARK				80	
ECUADOR				38	
EGYPT				68	
FRANCE		11634		15390	
MADAGASCAR				216	
GREECE		1692		3172	
GUATEMALA		63		142	
HAYTI		39		1143	
ITALY		2494		6574	
MEXICO		296		2163	
NETHRLNDS		30510		49433	
NORWAY		130		130	
PORTUGAL		32		844	
AZORES		42		590	
SPAIN				1266	
SWEDEN		894		4461	
SWITZRLND		1985		9479	
U STATES		90441		725163	
PACKAGES BARRELS AND CASKS		192321		1148552	9034
U KINGDOM		2006		12818	
EJRE				108	
B S AFR		3980		51097	
B GUIANA		660		11530	
BARBADS		184		1908	
JAMAICA		558		9373	
TRINIDAD		308		2093	
AUSTRALIA		1221		12321	
ARGENTINA		974		8793	
BELGIUM				127	



Articles and Countries from which Imported	MONTH OF OCTOBER 1946		TEN MONTHS ENDED OCTOBER 1946		Class Number
	Quantities	Values (\$)	Quantities	Values (\$)	
CHILE		400		400	
C R I C A		360		3116	
CUBA				1652	
FRANCE				88	
HAYTI				135	
ITALY		3858		5755	
MEXICO		1180		17448	
NETHRLNDS		3494		4189	
NORWAY		75		325	
PORTUGAL		982		6757	
AZORES				80	
SAN DOM				2156	
SPAIN		760		6548	
SWEDEN		250		250	
U STATES		2772		62831	
		24029		228898	
PACKAGES BOTTLES AND CARBOYS					9035
U KINGDOM		9835		100876	
B S AFR		100		1686	
B GUIANA				430	
BARBADOS		2620		19313	
JAMAICA		5730		44999	
TRINIDAD		2570		22466	
AUSTRALIA		2251		12669	
ARGENTINA				194	
CHILE		18		455	
CHINA				36	
CUBA		40		107	
DENMARK				40	
FRANCE		1156		10857	
MEXICO		1684		1684	
NETHRLNDS		160		260	
PDRUGAL		1874		8810	
AZORES		46		46	
SPAIN		1324		8220	
SWITZRLND		60		140	
VIRGIN IS		119		735	
P RICO		10		290	
U STATES		541		10501	
		30138		244814	
PACKAGES CONTAINING MACHINERY					9036
U KINGDOM		5367		34322	
BELGIUM				420	
SWEDEN		431		5641	
SWITZRLND				2017	
U STATES		7607		60140	
		13405		102540	
SPINAL BRACES AND PARTS					9050
U STATES		50		508	
		50		508	
EFFECTS LEFT BY BEQUEST					9051
U KINGDOM		11848		115729	
EIRE				330	
B S AFR				1392	
BERMUDA		100		100	
B INDIA		100		500	
B GUIANA				120	
BARBADOS				100	
JAMAICA		3228		3328	
BWI OTHER				450	
NFLD				80	
AUSTRALIA		378		510	
NEW ZEAL				50	
ARGENTINA				7000	
BELGIUM		400		400	
DENMARK				380	
FRANCE				1900	
ITALY				25	
NETHRLNDS		1053		1103	
NORWAY		1500		1785	
PANAMA				200	
SWEDEN				15	
SWITZRLND				2050	
U STATES		10374		115808	
		28981		253355	
APPLIANCES BOOTS FOR CRIPPLES					9052
U STATES		147		2972	
		147		2972	
ARTIFICIAL LIMBS AND PARTS					9053
U KINGDOM		1383		30257	
U STATES		7292		68615	
		8675		98872	
BEAD ORNAMENTS					9055
U KINGDOM		118		3909	
U STATES		1721		13538	
		1839		17447	
BELTS N O P					9056
U KINGDOM		3280		26721	
ARGENTINA		4107		6332	
FRANCE		90		358	
GUATEMALA		434		936	
MEXICO				5548	
U STATES		7757		56630	
		15668		96525	

Articles and Countries from which Imported	MONTH OF OCTOBER 1946		TEN MONTHS ENDED OCTOBER 1946		Class Number
	Quantities	Values (\$)	Quantities	Values (\$)	
BLINDS NOT TEXTILE OR PAPER U STATES		403		4131	9057
		403		4131	
BOOT SHOE SHIRT STAY LACES U KINGDOM U STATES		3999		785	9058
		3999		22440	
				23225	
BOOTS SHOES AND SLIPPERS FELT U KINGDOM U STATES	PAIR 57389 936	42022 395	84994 17779	63367 8751	9059
	58325	42417	102773	72118	
BOOTS SHOES AND SLIPPERS N O P U KINGDOM CHINA GUATEMALA HAYTI MEXICO PERU U STATES	PAIR 792	937	10378 32 212	10641 72 424	9060
			10514	18393	
			1198	1944	
	120	177	342	621	
	16524	42448	181316	401954	
	17436	43562	203992	434049	
BROOMS AND WHISKS ITALY MEXICO U STATES		6151 240		6151 240	9061
		11431		67523	
		17822		73914	
BUTTONB SHOE PAPIER MACHE U STATES				202	9062
				202	
BUTTONS SHOE N O P U STATES				76	9063
				76	
BUTTONS VEGETABLE IVORY U STATES	GROSS		7	110	9064
			7	110	
BUTTONS COLLAR AND CUFF U KINGDOM U STATES	GROSS		52	998	9065
	1601	2039	10742	25211	
	1601	2039	10794	26209	
BUTTONS N O P U KINGDOM CZECHO S FRANCE GUATEMALA U STATES	GROSS 881 3514 1	923 1954 99	3754 6337 48 8	8758 4713 467 331	9066
	44167	41490	541608	563303	
	48563	44466	551755	577572	
CASES BOXES DESKS FANCY U KINGDOM B INDIA JAMAICA BWI OTHER ARGENTINA BELGIUM CHINA CUBA CZECHO S FRANCE GUATEMALA ITALY MEXICO PERU PORTUGAL SWITZRLND U STATES		26043		113118	9067
				602	
				50	
				238	
		1340		3793	
				29	
		138		2121	
				219	
		526		526	
				7892	
		149		239	
		1074		1503	
				696	
				31	
				206	
		129		1277	
		138043		983434	
		167442		1115974	
CHARITABLE DONATIONS U KINGDOM B INDIA NFLD DENMARK U STATES				616	9068
				888	
				200	
		50		50	
		5064		93330	
		5114		95084	
COMB8 TOILET DRESSING FANCY U KINGDOM U STATES		2572		16352	9069
		13618		83615	
		16190		99967	
APPLIANCES FOR THE DEAF PARTS U KINGDOM U STATES				467	9070
		86971		691695	
		86971		692162	
FANS HAYTI U STATES				362	9071
				1246	
				1608	
INSOLES OF ALL KINDS U KINGDOM U STATES		70		70	9072
		2048		22476	
		2118		22546	
JEWELLERY N O P U KINGDOM B S AFR B INDIA B GUIANA BARBADOS JAMAICA		24144 100 71		195155 100 940 114 33 38	9073

Articles and Countries from which Imported	MONTH OF OCTOBER 1946		TEN MONTHS ENDED OCTOBER 1946		Class Number
	Quantities	Values (\$)	Quantities	Values (\$)	
BW I OTHER				333	
FIJI				78	
PALESTINE				481	
ARGENTINA		2198		23728	
BELGIUM		229		1896	
CHINA				6298	
CUBA				474	
CZECHO S		33685		104329	
DENMARK		908		1252	
EGYPT				78	
FRANCE		756		20898	
GUATEMALA				367	
ITALY		904		963	
MEXICO		999		25130	
NETHRLNDS				613	
PERU		150		2826	
PDRUGAL		241		5640	
SWEDEN		101		163	
SWITZRLND		1976		7276	
U STATES		360045		2273330	
		426507		2672533	
MATS DOOR OR CARRIAGE N O P					
U STATES		213		1275	9074
		213		1275	
MATTRESSES					
U STATES		2029		16005	9075
		2029		16005	
PICTURE AND PHOTOGRAPH FRAMES					
U KINGDOM		402		8719	9076
ARGENTINA		118		134	
BRAZIL				16	
CHINA				106	
CUBA				565	
FRANCE		148		209	
ITALY		954		1834	
MEXICO		454		1201	
U STATES		25414		189512	
		27490		202296	
POCKET BOOKS PORTFOLIO PURSES					
U KINGDOM		48041		360212	9077
NIGERIA				302	
B INDIA				114	
JAMAICA				1692	
BW I OTHER				16060	
ARGENTINA		10426		65957	
BELGIUM		878		1942	
BRAZIL				153	
CHINA				55	
C RICA		88		88	
CUBA				2464	
CZECHO S		67		404	
ECUADOR				301	
FRANCE		453		11646	
GUATEMALA				464	
HAYTI				27705	
ITALY		1162		1527	
MEXICO		2619		7417	
SWEDEN				245	
SWITZRLND		310		988	
URUGUAY				582	
U STATES		50751		400053	
		114795		900371	
REFRIGERATORS ELECTRIC					
NO					
SWEDEN			2	360	9078
U STATES	1839	214463	8381	953251	
	1839	214463	8383	953611	
REFRIGERATORS N O P					
NO					
U STATES	484	47724	3523	408284	9079
	484	47724	3523	408284	
REGALIA AND BADGES					
U KINGDOM		1783		20297	9080
U STATES		298		4044	
		2081		24341	
SHADES LAMP NOP SHADE HOLDERS					
U KINGDOM				329	9081
U STATES		9412		101041	
		9412		101370	
SPECTACLE FRAMES AND PARTS NOP					
U STATES		75797		786359	9082
		75797		786359	
PARTS FOR SPECTACLE FRAMES					
U STATES		33977		274215	9083
		33977		274215	
TOBACCO PIPES SMOKERS SETS					
U KINGDOM		4296		63996	9084
B INDIA				222	
AUSTRALIA				384	
PALESTINE				41	
ARGENTINA		91		2034	
CHINA				68	
CZECHO S		454		454	
FRANCE		1884		50434	
ITALY		33613		65119	
U STATES		68256		1137009	
		108594		1319761	

Articles and Countries from which Imported	MONTH OF OCTOBER 1946		TEN MONTHS ENDED OCTOBER 1946		Class Number
	Quantities	Values (\$)	Quantities	Values (\$)	
TOBACCO POUCHES CIGARETTE CASE					9085
U KINGDOM		9 332		65 563	
ARGENTINA		319		1115	
CHINA				30	
FRANCE				141	
ITALY				28	
MEXICO				44	
PERU				12	
PORTUGAL				269	
U STATES		7914		67264	
		17565		134466	
TOILET AND MANICURE SETS					9086
U KINGDOM				2634	
U STATES		6046		15379	
		6046		18013	
TRUNKS AND VALISES					9087
U KINGDOM		26625		141205	
BWI OTHER				113	
COLOMBIA				165	
DENMARK		447		447	
NORWAY		227		227	
SWEDEN		202		380	
U STATES		47520		190783	
		75021		333320	
UMBRELLAS PARASOLS SUNSHADES					9088
U KINGDOM		2136		17458	
FRANCE				409	
SPAIN				1761	
SWITZRLND		272		272	
U STATES		9451		75253	
		11859		95153	
WINDOW SHADE OR BLIND ROLLERS					9090
SWEDEN				2233	
U STATES		697		19907	
		697		22140	
REFRIGERATOR PARTS					9091
U STATES		325694		2835412	
		325694		2835412	
MINERAL AND AERATED WATERS					9103
FRANCE		24699		26741	
U STATES		730		9615	
		25429		36356	
BRASS BANO INSTRUMENTS					9111
U KINGDOM		2283		16410	
B INOIA		125		894	
CZECHO S		64		64	
FRANCE				4088	
U STATES		16237		125871	
		18709		147327	
HARPS					9113
U STATES	NO				
	1	1640	1	1640	
	1	1640	1	1640	
CABINET ORGANS					9114
U STATES	NO				
			17	1246	
			17	1246	
PIPE ORGANS					9115
U STATES	NO				
			1	5691	
			1	5691	
ORGANS PARTS M O P					9116
U KINGDOM		248		2491	
U STATES		12564		53301	
		12812		55792	
PIANOS					9117
U KINGDOM	NO				
	2	555	4	951	
U STATES	88	28244	360	102374	
	90	28799	364	103325	
PIANO PARTS M O P					9118
U KINGDOM		308		2837	
FRANCE				266	
U STATES		1710		49337	
		2018		52440	
PIANO AND ORGAN PARTS FOR MFR					9119
U KINGDOM		567		9741	
U STATES		2401		28159	
		2968		37900	
PHONOGRAPHS GRAMOPHONES					9120
U KINGDOM		88		15334	
SWITZRLNO				7994	
ALASKA				774	
U STATES		246958		1095976	
		247046		1120078	
PHONOGRAPH RECORDS					9121
U KINGDOM		5014		54608	
B INOIA				20	
BELGIUM		152		152	
FRANCE				83	
RUSSIA				626	
U STATES		47210		418473	
		52376		473962	
OTHER MUSICAL INSTRUMENTS					9122
U KINGDOM		170		7077	
BRAZIL				13747	
CUBA		285		388	
CZECHU S		3381		4459	
FRANCE				5667	

Articles and Countries from which Imported	MONTH OF OCTOBER 1946		TEN MONTHS ENDED OCTOBER 1946		Class Number
	Quantities	Values (\$)	Quantities	Values (\$)	
ITALY		15149		102079	
SWEDEN				396	
SWITZRLND		52331		73552	
U STATES		61922		284735	
MUSICAL INSTRUMENT STRINGS		133238		492100	
U KINGDOM				116	9123
B INDIA				85	
U STATES		10679		53608	
APPARATUS X RAY		10679		53809	
U KINGDOM				12155	9130
NETHRLNDS		213		1348	
U STATES		167049		1365466	
ARTIFICIAL LARYNX		167262		1378969	
BOTANICAL SPECIMENS					9131
U KINGDOM				1333	9132
FR GUIANA				287	
U STATES		1180		15931	
OLD COINS STAMPS TROPHIES		1180		17551	
U KINGDOM		7797		67279	9133
B INDIA				295	
NFLD				255	
AUSTRALIA				8	
FIJI				50	
BELGIUM				860	
DENMARK				50	
FRANCE				12806	
GERMANY				8134	
HAYTI				12	
ITALY				730	
JAPAN				504	
MEXICO				15	
NETHRLNDS				2310	
NORWAY				85	
SWEDEN				44	
SWITZRLND				10	
U STATES		2782		97409	
CAMERAS AND CAMERA PARTS N O P		10579		190856	
U KINGDOM		20851		95654	9134
FRANCE				1221	
SWITZRLND		6350		20183	
ALASKA				68	
U STATES		161255		822118	
CAMERA PARTS UNFINISHED		188456		939244	
U STATES		9517		104544	9135
CAMERA LENSES AND SHUTTERS		9517		104544	
U STATES		9929		150656	9136
COLLECTIONS OF ANTIQUITIES		9929		150656	
U KINGDOM		5538		103433	9137
BARBADOS				257	
U STATES		7963		118742	
CYCLOMETERS AND SPEEDOMETERS		13501		222432	
U KINGDOM		1733		2717	9138
U STATES		4407		28367	
GLOBES GEOGRAPHICAL		6140		31084	
U STATES		589		12710	9139
MODELS OF INVENTIONS		589		12710	
U KINGDOM				1501	9140
SWEDEN				600	
SWITZRLND				1056	
U STATES		1504		10829	
APPARATUS FOR INSTITUTIONS		1504		13986	
U KINGDOM		8186		47013	9141
FRANCE				251	
MEXICO				341	
NETHRLNDS		915		1092	
SWITZRLND		73		1060	
U STATES		218069		2012917	
OPERATING ROOM EQUIPMENT		227243		2062674	
U KINGDOM				2849	9142
SPAIN		427		427	
U STATES		86343		816659	
DENTAL INSTRUMENTS		86770		819935	
U KINGDOM		10689		65386	9143
PALESTINE				479	
DENMARK		1762		9196	
SWEDEN				63	
SWITZRLND		72		72	
U STATES		78538		600279	
		91061		675475	

## IMPORTS INTO CANADA FOR CONSUMPTION

Articles and Countries from which Imported.	MONTH OF OCTOBER 1946		TEN MONTHS ENDED OCTOBER 1946		Class Number
	Quantities	Values (\$)	Quantities	Values (\$)	
SURGICAL TRUSSES AND SUPPORTS					9144
U KINGDOM		1193		7700	
U STATES		4410		30042	
		5603		37742	
ARTICLES FOR THE BLIND					9145
U KINGDOM		158		418	
SWITZRLND		224		4232	
U STATES		4500		35640	
		4882		40290	
OPTICAL AND PHILOSOPHICAL INST					9146
U KINGDOM		17285		112140	
FRANCE		1176		12522	
SWITZRLND				2449	
U STATES		205984		1726670	
		224445		1853781	
PROFESSIONAL CAMERAS AND PARTS					9147
U KINGDOM		5019		43452	
U STATES		34140		240404	
		39159		283856	
EDUCATIONAL FILMS					9148
U KINGDOM		3476		32691	
BELGIUM				720	
CHINA				325	
FRANCE				952	
U STATES		16742		168379	
		20218		203067	
CINEMATOGRAPH CAMERAS					9149
U STATES				15855	
				15855	
SURGICAL INSTRUMENTS					9150
U KINGDOM		9756		81669	
BELGIUM				872	
FRANCE				1065	
SWEDEN		846		28237	
U STATES		218430		1954752	
		229032		2066595	
RACING SHELLS OR OARS	NO				9151
U KINGDOM				226	
AUSTRALIA	1	194	1	194	
	1	194	1	420	
BOATS OPEN PLEASURE	NO				9152
U KINGDOM	14	25328	37	26730	
FINLAND	3	175	3	175	
NETHRLNDS			4	1560	
SWITZRLND	1	257	1	257	
U STATES	33	2976	420	37597	
	51	28736	465	66319	
LAUNCHES PLEASURE MOTIVE POWER	NO				9153
U KINGDOM			1	398	
U STATES	11	11088	84	112149	
	11	11088	85	112547	
MATERIALS EXWHOUSE FOR VESSELS					9154
SHIPS AND VESSELS REPAIRS ON					9155
ALASKA				429	
U STATES				2368	
				2797	
SHIPS FOREIGN BUILT COASTAL	NO				9156
U STATES	1	32576	9	222880	
	1	32576	9	222880	
VESSELS FOREIGN BUILT N O P					9157
U KINGDOM				34298	
U STATES		30981		287038	
		30981		321336	
AIRCRAFT AND PTS LESS ENGINES	NO				9161
U KINGDOM		80440	4	437281	
NFLO				688	
SWEDEN				13758	
U STATES	58	979719	252	7579700	
	58	1060159	256	8031427	
BUGGIES CUTTERS VEHICLES N O P	NO				9162
U KINGDOM			7	161	
U STATES	51	3203	644	35136	
	51	3203	651	35297	
CHILDRENS CARRIAGES AND PARTS	NO				9163
U KINGDOM	118	1612	632	13198	
SWITZRLND			3	133	
U STATES	420	8120	2149	39048	
	538	9732	2784	52379	
CHILDRENS SLEDS VEHICLES N O P					9164
U KINGDOM		771		8208	
U STATES		28137		108507	
		28908		116715	
SLEIGHS N O P AND PARTS	NO				9165
U STATES	1	50	4	88	
	1	50	4	88	
WAGONS AND SLEDS FARM AND PTS	NO				9166
U STATES	194	19894	1726	148946	
	194	19894	1726	148946	
WAGONS FREIGHT DRAYS AND PARTS	NO				9167
U KINGDOM				96	
U STATES			82	8374	
			82	8470	

Articles and Countries from which Imported	MONTH OF OCTOBER 1946		TEN MONTHS ENDED OCTOBER 1946		Class Number	
	Quantities	Values (\$)	Quantities	Values (\$)		
WHEELBARROWS HAND TRUCKS CARTS	NO				9168	
U KINGDOM	6	500	6	500		
SWEDEN	1	151	1	151		
U STATES	1426	25654	9177	174130		
	1433	26305	9184	174781		
TRUCKS AND CARS N O P					9169	
U KINGDOM		6676		7047		
SWITZRLND				180		
U STATES		63231		453025		
		69907		460252		
TRAILERS FOR MOTOR VEHICLES	NO				9170	
U KINGDOM			6	393		
U STATES	50	16185	313	85433		
	50	16185	319	85826		
PAINTINGS UNDER 20 DOLLARS	NO				9181	
U KINGDOM	88	714	744	5013		
ITALY	129	1046	184	2128		
NETHRLNDS	16	212	174	883		
U STATES			3092	3312		
	233	1972	4194	11336		
PAINTINGS 20 DOLLARS OR OVER					9182	
U KINGDOM		19372		127804		
B S AFR				152		
BERMUDA				793		
BWI OTHER				707		
NFLO				300		
BRAZIL		242		242		
FRANCE				17159		
GUATEMALA				227		
ITALY		698		698		
MEXICO		500		1836		
NETHRLNDS		1250		26392		
SWITZRLND				780		
VENEZUELA				300		
U STATES		18701		672843		
		40763		850233		
STATUES AND STATUETTES N O P					9183	
U KINGDOM				3901		
B INDIA				1798		
B GUIANA				68		
PALESTINE				62		
BELGIUM				63		
BRAZIL				116		
CHINA				1247		
CZECHO S				85		
DENMARK				72		
FRANCE				1426		
ITALY		2060		2644		
MEXICO		674		1860		
SWITZRLND				72		
U STATES		10980		141814		
		13714		155228		
PORCELAIN STATUES STATUETTES						9184
U KINGDOM		23761		263557		
CHINA				789		
CZECHO S		201		201		
DENMARK				523		
FRANCE				365		
ITALY		952		2011		
MEXICO		55		4985		
NETHRLNDS				317		
PORTUGAL				131		
U STATES		12642		126344		
		37611		399223		
SCULPTURES CANADIAN MODELS					9185	
U STATES				7233		
				7233		
MATERIAL FOR HARD METAL COMPS					9187	
U KINGDOM		303		711		
U STATES		13467		73754		
		13770		74465		
WAR MATERIALS UNDER 0 C 8097					9188	
U KINGDOM				2633		
BWI OTHER				50		
AUSTRALIA				3800		
NEW ZEAL				3500		
ALASKA				289		
U STATES		7954		2859494		
		7954		2869766		
MATERIALS FOR CYANIDE MFR					9190	
U STATES				4481		
				4481		
ARTICLES FOR FERTILIZER MFR					9191	
U KINGDOM				439		
U STATES		1274		24451		
		1274		24890		
ARTICLES FOR GOVERNOR GENERAL					9192	
U KINGDOM				2114		
CHILE				49		
CUBA				385		
FRANCE				243		
PORTUGAL				195		
SPAIN				51		
U STATES				841		
				3878		

Articles and Countries from which Imported	MONTH OF OCTOBER 1946		TEN MONTHS ENDED OCTOBER 1946		Class Number
	Quantities	Values (\$)	Quantities	Values (\$)	
ARTICLES FOR CONSULS					9193
U KINGDOM		1173		16737	
B S AFR				267	
B INDIA				84	
B GUIANA				10	
BARBADOS				68	
JAMAICA				13	
TRINIDAD		132		382	
AUSTRALIA		282		2888	
NEW ZEAL		250		327	
ARGENTINA		50		1878	
BELGIUM				18170	
BRAZIL				1025	
CHILE		1919		1919	
CUBA		84		284	
DENMARK				300	
EGYPT				75	
FRANCE		90		4869	
FR AFRICA		784		784	
ST PIERRE		160		160	
GREECE				2000	
HAYTI				100	
ITALY				475	
MEXICO				1690	
NETHRLNDS		83		25310	
NORWAY				4950	
PERU		77		202	
PORTUGAL		84		788	
SAN DOM				180	
SPAIN		202		952	
SWEDEN				372	
SWITZRLND		7500		8363	
VENEZUELA				64	
U STATES		198904		540835	
		211774		636521	
ARTICLES IMPERIAL ARMY NAVY					9194
U KINGDOM		301189		1682589	
BERMUDA				17113	
JAMAICA				250	
BWI OTHER				10610	
NFLD				22755	
BELGIUM				1122	
U STATES		243116		2211369	
		544305		3945808	
CANADIAN GOODS RETURNED					9195
U KINGDOM		170395		59940827	
B S AFR		293		61860	
S RHOD				1065	
NIGERIA				504	
BERMUDA				17397	
B INDIA				2312	
B GUIANA		250		1294	
BARBADOS				419	
JAMAICA				18323	
TRINIDAD				1636	
BWI OTHER		132		4092	
HONG KONG				500	
NFLD		83895		1885229	
AUSTRALIA		3232		643776	
FIJI				135	
NEW ZEAL				187	
BELGIUM		750		750	
BRAZIL				4582	
CHILE				281	
COLOMBIA				48	
CUBA		397		1287	
FRANCE				1500	
ST PIERRE		480		2484	
GERMANY				1000	
HAYTI				980	
ICELAND				100	
MEXICO		180		2230	
NETHRLNOS				72000	
NORWAY				550	
PANAMA				500	
SWEDEN				3816	
SWITZRLND				93	
ALASKA		286		3627	
VENEZUELA		219		896	
U STATES		219834		4420626	
		480343		67096906	
EXWAREHOUSED SHIPS STORES					9197
U KINGDOM		344		10684	
B S AFR				308	
B GUIANA		320		9582	
BARBADOS				858	
JAMAICA				80	
TRINIDAD				56	
NFLD				1081	
AUSTRALIA		9		175	
FRANCE				1880	
PORTUGAL				97	
SPAIN				30	
U STATES		10028		135658	
		10701		160489	



Articles and Countries from which Imported	MONTH OF OCTOBER 1946		TEN MONTHS ENDED OCTOBER 1946		Class Number
	Quantities	Values (\$)	Quantities	Values (\$)	
ARTICLES EXWHOUSE FOR EXCISE					9198
BATTERY JARS GLASS OR RUBBER				551	9199
U KINGDOM				172782	
U STATES		27851		173333	
ARTICLES FOR BINDER TWINE MFR				71	9200
U STATES				71	
CASUAL DONATIONS				1200	9201
U KINGDOM				544	
B INDIA		100		28	
NFLD				2507	
NETHRLNDS		107		149024	
U STATES		2245		153303	
U STATES		2452			
CORSET CLASPS STEELS WIRES				6530	9202
U KINGDOM		1707		17737	
U STATES		869		24267	
U STATES		2576			
FEATHERS FLOWERS ART FOR HATS				1403	9204
U KINGDOM		181		21932	
ARGENTINA				614	
BELGIUM		614		23216	
CZECHO S		7229		8641	
FRANCE		314		6543	
SWITZRLND		809		145094	
U STATES		18239		207443	
U STATES		27386			
LIFEBOATS LIFESAVING APPARATUS				75	9205
U KINGDOM				1516	
U STATES				1591	
INTERNATIONAL BRIDGE MATERIAL					9206
MINERS RESCUE APPLIANCES				971	9207
U KINGDOM		164		430918	
U STATES		37917		431889	
U STATES		38081			
MATERIALS FOR TEXTILE PRINTING				39815	9208
U KINGDOM		4900		36506	
U STATES		2082		76321	
U STATES		6982			
SALTS OF THORIUM OR CERIUM				31616	9209
U STATES				31616	
SPURS AND STILTS				148	9210
U KINGDOM				2946	
U STATES		284		10094	
U STATES		284			
VACCINE AND PLASMA CONTAINERS				16278	9212
U STATES		544		16278	
U STATES		544			
GOODS FREE BY ORDER IN COUNCIL				409788	9213
U KINGDOM		30000		86671	
NFLD		86100		1710	
FRANCE				159289	
U STATES		135828		657458	
U STATES		251928			
ARTICLES FOR MFR TOBACCO PIPES				153	9214
U KINGDOM				3397	
FRANCE				1949	
ITALY				11533	
SPAIN		6910		104520	
U STATES		13575		121552	
U STATES		20485			
SAFETY GLASS SHEET ADHESIVES				137693	9215
U STATES		19994		137693	
U STATES		19994			
AUTOMOBILE ACCESSORIES TOURIST				55339	9221
U STATES		15091		55339	
U STATES		15091			
AUTOMOBILE TIRES TUBES TOURIST				96822	9222
U STATES		51802		96822	
U STATES		51802			
BOOTS AND SHOES TOURIST				660388	9223
U STATES		101595		660388	
U STATES		101595			
CLOTHING TOURIST				67	9224
U KINGDOM				186	
BERMUDA				89	
CUBA				70	
MEXICO				2993969	
U STATES		506312		2994381	
U STATES		506312			
RADIO SETS TOURIST				480809	9225
U STATES	NO	3010	13942	480809	
U STATES		3010	13942		
FURNITURE HOUSEHOLD TOURIST				831916	9226
U STATES		179169		831916	
U STATES		179169			
MISCELLANEOUS ARTICLES TOURIST				42	9227
U KINGDOM				95	
FRANCE		95			

Articles and Countries from which Imported	MONTH OF OCTOBER 1946		TEN MONTHS ENDED OCTOBER 1946		Class Number
	Quantities	Values (\$)	Quantities	Values (\$)	
				61	
		116		508	
				100	
				93	
		388651		2163956	
		388862		2164855	
CARTRIDGES SHOT GUN SHELLS					9237
U STATES		11530		58570	
		11530		58570	
DEXTROSE SOLUTIONS THERAPEUTIC					9238
U STATES		7666		67752	
		7666		67752	
METALLIC CARTRIDGES AMMUNITION					9239
U KINGDOM				147	
U STATES		8270		64147	
		8270		64294	
BLACKBOARDS OF SLATE OR PAPER					9240
U STATES		9392		61964	
		9392		61964	
PRESENTATIONS FOR LIFE SAVING					9241
U STATES				137	
				137	
BIOLOGICAL PRODUCTS N O P					9242
U KINGDOM				11582	
BRAZIL				750	
U STATES		88612		773294	
		88612		785626	
BASKETS OF ALL KINDS N O P					9243
U KINGDOM		270		2813	
JAMAICA				1445	
BW I OTHER				466	
BELGIUM		2499		13799	
CHINA				320	
CUBA		84		478	
ITALY		335		362	
MEXICO		2084		3419	
U STATES		1369		21265	
		6641		44367	
COMMUNION SETS CHURCH ARTICLES					9244
U KINGDOM				1047	
PALESTINE		69		908	
BELGIUM		104		1826	
BRAZIL				3063	
CHINA				36172	
CZECHO S		7181		16481	
FRANCE		1658		40888	
ITALY		423		2169	
MEXICO				26139	
PORTUGAL				2816	
U STATES		31618		301631	
		41053		433140	
CARTRIDGE CASES GUN WADS CAPS					9246
U KINGDOM		287		14438	
U STATES		880		9898	
		1167		24336	
CARTRIDGES AMMUNITION N O P					9247
U KINGDOM		275127		414381	
U STATES		1048		12327	
		276175		426708	
DAMAGED GOODS N O P					9248
ELECTRICAL ENERGY	KWH				9249
U STATES	800691	9938	9145969	114094	
	800691	9938	9145969	114094	
EXPRESS PARCELS					9250
U KINGDOM		403		2736	
NFLD				5	
FRANCE				82	
U STATES		974676		4163448	
		975079		4166271	
ICE					9251
U STATES		10894		58309	
		10894		58309	
INCUBATORS BROODERS AND PARTS	ND				9252
U STATES	1488	77930	13641	516621	
	1488	77930	13641	516621	
IRON SAND PRESSURE BLASTING					9253
U KINGDOM				732	
U STATES		23198		179136	
		23198		179868	
ALABASTER SPAR AMBER ORNAMENTS					9255
U KINGDOM		5596		47492	
BELGIUM				5367	
CHINA				1497	
CUBA				66	
CZECHO S		1154		1284	
FRANCE				2627	
ITALY		3055		9954	
MEXICO				432	
SWITZRLND				83	
U STATES		75119		535456	
		84924		604258	
MACHINE CARD CLOTHING					9256
U KINGDOM		2526		13687	

IMPORTS INTO CANADA FOR CONSUMPTION

127

Articles and Countries from which Imported	MONTH OF OCTOBER 1946		TEN MONTHS ENDED OCTOBER 1946		Class Number
	Quantities	Values (\$)	Quantities	Values (\$)	
		9033		51105	
		11559		64792	
PENCILS LEAD NON PROPELLING	GROSS				9257
U STATES	59	539	670	5113	
PENCILS LEAD N O P	59	539	670	5113	9258
				4094	
U KINGDOM		51		148	
FRANCE		16912		100187	
U STATES		16963		104429	9259
PENS FOUNTAIN				262	
U KINGDOM		72		85	
FRANCE		20875		252371	
U STATES		21032		252718	9260
PENS N O P PENHOLDERS RULERS				42860	
U KINGDOM		2654		38	
HONG KONG				17	
CHINA				11844	
U STATES		14498		207647	9261
POST OFFICE PARCELS				7679	
U KINGDOM				25156	
B INDIA				97	
NFLD				850	
CHINA				320	
CZECHO S				74	
FRANCE				222	
SWEDEN				191	
ALASKA				123	
U STATES		1276848		5615253	
		1284527		5642286	
PRECIOUS STONES NOT MOUNTED					9262
U KINGDOM		11001		29923	
B INDIA		5625		86606	
CEYLON				3152	
AUSTRALIA				3731	
ARGENTINA				4586	
BRAZIL		2769		46871	
CHINA				4714	
COLOMBIA				6126	
CZECHO S		19829		90302	
FRANCE		1030		38404	
ITALY		408		11060	
MEXICO		26377		51475	
MOROCCO				83	
SIAM				2985	
SPAIN				47057	
SWITZRLND		4893		39179	
U STATES		107764		868631	
		179696		1334885	
PULLEYS BELT POWER TRANS N O P					9263
U STATES		25232		193763	
		25232		193763	
SETTLERS EFFECTS					9264
U KINGDOM		224990		1044780	
EIRE				1827	
B E AFR		1000		1609	
B S AFR				8490	
NIGERIA				450	
BERMUDA				1350	
B INDIA		5000		18835	
CEYLON		2000		3581	
B GUIANA				4219	
B HOND				2000	
BARBADOS		220		2509	
JAMAICA		400		5250	
TRINIDAD		550		8630	
B W I OTHER				4411	
HONG KONG				400	
NFLD		9585		46548	
AUSTRALIA		7600		34280	
NEW ZEAL		2385		19945	
BURMA				1000	
ARGENTINA		1000		4934	
BELGIUM		11550		20250	
BRAZIL				6000	
CHILE				250	
CHINA				34750	
COLOMBIA				1500	
C RICA				1000	
CUBA		5000		7939	
CZECHO S				8000	
DENMARK				2650	
ECUADOR				3400	
FRANCE		2500		29910	
FR AFRICA				1250	
GERMANY		300		2000	
GREECE				2000	
IRAQ				1000	
JAPAN				2500	
MEXICO				648	
NETHRLNUS		5400		41446	
NETH W I				4000	
NORWAY		2475		12625	

## IMPORTS INTO CANADA FOR CONSUMPTION

Articles and Countries from which Imported	MONTH OF OCTOBER 1946		TEN MONTHS ENDED OCTOBER 1946		Class Number
	Quantities	Values (\$)	Quantities	Values (\$)	
PERU		350		9150	
SWEDEN		500		9190	
SWITZERLAND		4600		18127	
ALASKA				2067	
HAWAII				319	
VENEZUELA				500	
U STATES		565244		4853198	
		852649		6290717	
SHOW CASES AND METAL PARTS					9265
U STATES		9894		83345	
		9894		83345	
SIGNS LETTERS OTHER THAN PAPER				5093	9266
U KINGDOM				147381	
U STATES		22989		152474	
		22989		152474	
MEASURING RULES AND TAPES					9267
U KINGDOM		3130		27434	
U STATES		24427		199261	
		27557		226695	
WASTE AND JUNK N O P	CWT		225	1561	9269
U KINGDOM				146712	
U STATES	4169	14996	169751	146712	
	4169	14996	169976	146273	
WAX VEGETABLE AND MINERAL	LB		15168	9179	9270
U KINGDOM			1457754	1792051	
BRAZIL	63927	94479		6153	
CZECHOSLOVAKIA			10918	130959	
MEXICO	3703	2977	176794	603969	
U STATES	1024164	98376	4231932	2542311	
	1091794	195832	5892566		
WAX MANUFACTURES N O P					9271
U KINGDOM		277		2480	
CZECHOSLOVAKIA				460	
NORWAY				91	
U STATES		26234		220755	
		26511		223786	
WHIPS AND PARTS					9272
U KINGDOM				1542	
GUATEMALA				53	
U STATES		183		1928	
		183		3523	
WINDOW CORNICES CORNICE POLES					9273
U KINGDOM				4085	
U STATES				546	
				4631	
UNENUMERATED ARTICLES					9274

STATISTICS CANADA LIBRARY  
BIBLIOTHÈQUE STATISTIQUE CANADA



1010703208